# ***Appendix*** *C*

## Environmental Assessment

Prepared for

**Wing Mau Tea House Limited**

Prepared by

**Ramboll Hong Kong Limited**

# PROPOSED REZONING FROM "RESIDENTIAL (GROUP B)1" ZONE TO "RESIDENTIAL (GROUP B)4" ZONE FOR MEDIUM-DENSITY HOUSING DEVELOPMENT TO INCLUDE A FOOTPATH FOR PUBLIC USE AT VARIOUS LOTS AND ADJACENT GOVERNMENT LAND IN DD130, LAM TEI, TUEN MUN

## ENVIRONMENTAL ASSESSMENT
## (NOISE IMPACT AND AIR QUALITY IMPACT)

| | |
|---|---|
| Date | **11 January 2024** |
| Prepared by | **Ken Li et. al**<br>**Environmental Consultant** |
| Signed | |
| Approved by | **Katie Yu**<br>**Senior Manager** |
| Signed | |
| Project Reference | **FECLTS12EI00** |
| Document No. | **R9116_v2.1.docx** |

No part of this document may be reproduced or transmitted, in any form or by any means electronic, mechanical, photographic, recording or otherwise, or stored in a retrieval system of any nature without the written permission of Ramboll Hong Kong Ltd, application for which shall be made to Ramboll Hong Kong Ltd, 21/F, BEA Harbour View Centre, 56 Gloucester Road, Wan Chai, Hong Kong.

Disclaimer: This report is made on behalf of Ramboll Hong Kong Ltd. No individual is personally liable in connection with the preparation of this report. By receiving this report and acting on it, the client or any third party relying on it accepts that no individual is personally liable in contract, tort or breach of statutory duty (including negligence).

Ramboll Hong Kong Limited

21/F, BEA Harbour View Centre
56 Gloucester Road, Wan Chai, Hong Kong

Tel: (852) 3465 2888
Fax: (852) 3465 2899
Email: hkinfo@ramboll.com

Q:\Projects\FECLTS12EI00\04 Deliverables\01 EA Report\R9116_v2.1.docx

# CHAPTERS

Page

1. INTRODUCTION .......... 1-1
   1.1 Project Background .......... 1-1
   1.2 Project Location .......... 1-1
   1.3 Proposed Development .......... 1-1
2. RAILWAY NOISE IMPACT ASSESSMENTS .......... 2-1
   2.1 Introduction .......... 2-1
   2.2 Legislation and Guidelines .......... 2-1
   2.3 Identification of Railway Noise Sources .......... 2-1
   2.4 Assessment Methodology .......... 2-2
   2.5 Noise Sensitive Receivers .......... 2-8
   2.6 Predicted Railway Noise Impact .......... 2-8
   2.7 Mitigation of Railway Noise Impact .......... 2-9
   2.8 Conclusion .......... 2-9
3. FIXED NOISE IMPACT ASSESSMENT .......... 3-1
   3.1 Introduction .......... 3-1
   3.2 Assessment Criteria .......... 3-1
   3.3 Fixed Noise Sources .......... 3-1
   3.4 Assessment Methodology .......... 3-4
   3.5 Noise Sensitive Receivers .......... 3-4
   3.6 Assessment Results .......... 3-5
   3.7 Conclusion .......... 3-5
4. TRAFFIC NOISE IMPACT ASSESSMENT .......... 4-1
   4.1 Assessment Criteria .......... 4-1
   4.2 Assessment Methodology .......... 4-1
   4.3 Road Characteristic .......... 4-1
   4.4 Noise Sensitive Receivers .......... 4-1
   4.5 Site Constraints .......... 4-1
   4.6 Traffic Noise Assessment Results .......... 4-2
   4.7 Recommended Noise Mitigation Measures .......... 4-3
   4.8 Conclusion .......... 4-3
5. AIR QUALITY IMPACT ASSESSMENT .......... 5-1
   5.1 Introduction .......... 5-1
   5.2 Relevant Legislation, Standards & Guidelines .......... 5-1
   5.3 Review of Baseline Air Quality .......... 5-3
   5.4 Assessment Area .......... 5-5
   5.5 Identification of Air Pollution Sources .......... 5-6
   5.6 Air Sensitive Receivers .......... 5-7
   5.7 Air Pollutants of Concern .......... 5-7
   5.8 Assessment Methodology .......... 5-7
   5.9 Results of Prediction .......... 5-15

5.10 Mitigation Measures & Recommendation ....................5-16
5.11 Summary ....................5-16

**6. CONCLUSION ....................6-1**

6.1 Railway Noise Impact ....................6-1
6.2 Fixed Noise Impact ....................6-1
6.3 Traffic Noise Impact ....................6-1
6.4 Air Quality Impact ....................6-1
6.5 Overall Conclusion ....................6-1

## TABLES

Table 2.1 Noise Criteria for Railway Noise Impact Assessment ....................2-1
Table 2.2 HKPSG Recommended Railway Noise Standard ....................2-1
Table 2.3 Procedures of Rail Noise Assessment ....................2-3
Table 2.4 Input for Rail Noise Assessment ....................2-5
Table 2.5 Predicted Rail Noise Impact at Representative NSRs (Unmitigated) ... 2-8
Table 3.1 Noise Criteria for Fixed Noise Impact Assessment ....................3-1
Table 3.2 Identified Fixed Noise Sources during Site Visits ....................3-2
Table 3.3 Predicted Fixed Noise Results (Day time) at Representative NSRs ..... 3-5
Table 4.1 Summary of Traffic Noise Assessment Results for Residential Units (Base Scenario) ....................4-2
Table 5.1 The Hong Kong Air Quality Objectives (HKAQOs) ....................5-1
Table 5.2 HKPSG – Recommended Minimum Buffer Distance from Roads ......... 5-2
Table 5.3 HKPSG – Recommended Minimum Buffer Distance from Industrial Chimneys ....................5-3
Table 5.4 Air Pollutants Concentrations Measured at the EPD's Tuen Mun AQMS 5-4
Table 5.5 Future Background Concentrations from PATH (Year 2030) ............. 5-5
Table 5.6 Identified Active Chimney ....................5-6
Table 5.7 Summary of Total Vehicular Pollutant Emissions ....................5-8
Table 5.8 Vehicle Classifications used in EMFAC-HK ....................5-11
Table 5.9 Predicted Cumulative Air Quality Impact ....................5-16

## FIGURES

Figure 1.1 Site Location and the Environs
Figure 2.1 Railway Track Segments and Location of Noise Measurement
Figure 2.2 Location of Representative Noise Sensitive Receivers for Railway Noise Assessment
Figure 2.3 Proposed Locations of Railway Noise Mitigation Measures

Figure 3.1 Location of Fixed Noise Sources and Representative Noise Sensitive Receivers for Fixed Noise Impact Assessment
Figure 4.1 Location of Representative Noise Sensitive Receivers for Road Traffic Noise Impact Assessment
Figure 4.2 Locations of Road Traffic Noise Mitigation Measures
Figure 5.1 Assessment Area for Air Quality and Relevant PATH Grids
Figure 5.2 Buffer Distance from Surrounding Road Networks
Figure 5.3 Location of Chimney and Horizontal Separation from Chimney
Figure 5.4 Location of Representative Air Sensitive Receivers
Figure 5.5 Location of Vehicular Emission Source
Figure 5.6 Location of Bus Termini Emission Source
Figure 5.7 Location of Lam Tei Quarry

## APPENDICES

Appendix 1.1 Detailed Layout Plans of the Proposed Development
Appendix 2.1 Railway Operation Information Provided by MTRC
Appendix 2.2 Predicted Rail Noise Assessment Results at Representative NSRs (Unmitigated)
Appendix 3.1 Fixed Noise Impact Assessment Results
Appendix 4.1 Traffic Forecast for Traffic Noise Impact Assessment
Appendix 4.2 Road Traffic Noise Assessment Results (Base Scenario)
Appendix 5.1 Traffic Forecast for Quantitative Air Quality Impact Assessment
Appendix 5.2 Emission Factors and Derivation of Vehicular Emission Rates
Appendix 5.3 Determination of Surface Characteristics Parameters
Appendix 5.4 Emission Inventory of Open Roads
Appendix 5.5 Derivation of Emission Rates and Emission Inventory of Chimney
Appendix 5.6 Derivation of Emission Rates and Emission Inventory of Bus Termini
Appendix 5.7 Predicted Air Quality Impacts

# 1. INTRODUCTION

## 1.1 Project Background

1.1.1 The Applicant proposed to develop a medium density residential development at D.D.130, Lam Tei in Tuen Mun (the "Application Site").

1.1.2 In order to confirm the environmental feasibility of the Proposed Development, Ramboll Hong Kong Limited is commissioned by the project proponent to prepare an Environmental Assessment to address the noise impact and air quality impact for the Proposed Development.

1.1.3 The EA includes the following major environmental issues:

1) Railway noise impact;
2) Fixed noise impact;
3) Traffic Noise Impact from the adjacent road network;
4) Air quality impact arising from traffic emissions from the adjacent road networks and industrial emission impact.

## 1.2 Project Location

1.2.1 With a development area of 8,896m$^2$ and zoned as Residential (Group B) 1" (R(B)1) zone, the Application Site is proposed to develop a medium density residential development. The Application Site is bounded by Castle Peak Road – Lam Tei Section and the Tuen Ma Line and Light Rail tracks to the east and Ng Lau Road and a nullah to the west. To the north of the Application Site is an existing residential development – Lingrade Garden. Village houses and some car repairing workshops are situated to the west of the Application Site separated by Ng Lau Road and a nullah.

1.2.2 The location of the Application Site is presented in **Figure 1.1**.

## 1.3 Proposed Development

1.3.1 The Proposed Development consists of 5 residential towers ranging from 14 storeys to 27 storeys. Single aspect design of the apartments along the eastern site boundary is adopted to prevent noise impact from the Light Rail and Tuen Ma Line. A clubhouse is situated below Tower 1 and Tower 3. The number of storeys and building height information of the residential towers are as follow:

- Tower 1: 27 storeys (+107.8 mPD)
- Tower 2: 27 storeys (+107.8 mPD)
- Tower 3: 16 storeys (+66.8 mPD)
- Tower 4: 14 storeys (+59.8 mPD)
- Tower 5: 24 storeys (+94.8 mPD)

1.3.2 The total numbers of units are 1,385 units. Detailed plans of the Proposed Development are presented in **Appendix 1.1**.

# 2. RAILWAY NOISE IMPACT ASSESSMENTS

## 2.1 Introduction

2.1.1 The Proposed Development is situated in the vicinity of Tuen Ma Line (TML) and Light Rail Transit (LRT). Due to the short distance to TML and LRT, potential railway noise impact is expected at the Proposed Development. This section evaluates the potential railway noise impact on the Proposed Development.

## 2.2 Legislation and Guidelines

2.2.1 The Application Site is located at the area that comprises residential development and industrial uses. Furthermore, a high-rise public housing development is planned at San Hing Tsuen in the vicinity of the Application Site. Therefore, the area is not considered rural area, low density residential area, isolated high-rise area or urban area. Hence, the classification of "Area other than those above" is considered applicable. Furthermore, Castle Peak Road – Lam Tei with its annual average daily traffic flow (A.A.D.T.) of 34,500 (Traffic Census 2022 referred) is located within 100m from the Application Site. As such, the Application Site is directly affected by the Influencing Factor (Castle Peak Road – Lam Tei). Therefore, the Area Sensitivity Rating (ASR) of the noise sensitive receivers (NSRs) facing Castle Peak Road – Lam Tei should be assigned as "C" rating, while those facing away from Castle Peak Road – Lam Tei within the Application Site are considered not affected by the Influencing Factor and should be assigned as "B" rating.

2.2.2 **Table 2.1** shows the noise criteria stipulated in the Technical Memorandum for the Assessment of Noise from Places other than Domestic Premises, Public Places or Construction Sites (IND-TM) for railway noise impact assessment at the NSRs.

**Table 2.1 Noise Criteria for Railway Noise Impact Assessment**

| Criteria | Acceptable Noise Level (ANL) | |
|---|---|---|
| | ASR B (for NSRs facing away from Castle Peak Road) | ASR C (for NSRs facing Castle Peak Road) |
| $L_{eq}$ (30 minutes) (0700 to 2300) | 65 dB(A) | 70 dB(A) |
| $L_{eq}$ (30 minutes) (2300 to 0700) | 55 dB(A) | 60 dB(A) |

2.2.3 Table 4.1 of the Chapter 9 HKPSG provides additional criteria for assessing railway noise. These noise criteria are specified in terms of A-weighted maximum noise level and daily railway noise exposure level, as shown in below **Table 2.2**:

**Table 2.2 HKPSG Recommended Railway Noise Standard**

| Parameter | Standard Noise Level dB(A) |
|---|---|
| $L_{max}$ (2300 to 0700) | 85 |
| $L_{eq}$ (24 hour) | 65 |

## 2.3 Identification of Railway Noise Sources

2.3.1 Train induced airborne noise at viaduct of TML near Siu Hong TML Station and at grade section of LRT near Lam Tei LRT Station are considered as the key sources of rail noise impact.

2.3.2 The identified three types of noise associated with the TML train operation include:

- Rolling noise associated with the interaction between train wheel and rail;
- Noise from air conditioning units on top of each train car; and
- Structural re-radiated noise emitted from viaduct structure during train passing (associated with the Tuen Ma Line Viaduct Structure with Multi Plenum System).

2.3.3 The section of LRT is at grade near Lam Tei LRT Station while a section of LRT near Siu Hong Station is on viaduct. The identified types of noise associated with the LRT train is rolling noise and structural re-radiated noise. Contribution from air conditioning noise is considered insignificant compared with the rolling noise.

2.3.4 On-site noise measurements have been conducted in May 2023 for rolling noise of LRT. The structural re-radiated noise from the viaduct structure of TML and LRT are referenced from the approved EIA report "Development at San Hing Road and Hong Po Road, Tuen Mun" (AEIAR-227/2020). The noise measurement locations are presented in **Figure 2.1**.

## 2.4 Assessment Methodology

2.4.1 The assessment is carried out with reference to the "Calculation of Railway Noise 1995" (CRN) issued by the Department of Transport, UK. The railway was divided into number of segments to address changes in rail traffic flow, speed, gradient of the track, turnout, or due to progress variation in screening along the railway lines. The propagation of rail noise to the noise sensitive receivers (NSRs) has been corrected by distance, ground and air absorption, screening effect by barriers, reflection, angle of view at the reception point, train speed and number of trains etc.

2.4.2 The cumulative potential railway noise impacts from TML and LRT are assessed.

2.4.3 The procedures of calculation and assumptions are listed in **Table 2.3** while the source term information which is based on on-site measurement, approved EIA report, previous report from MTRC and updated information provided by MTRC (as shown in **Appendix 2.1**) is listed in **Table 2.4**.

**Table 2.3 Procedures of Rail Noise Assessment**

| Procedure | Assumption/Remarks | Reference |
|---|---|---|
| 1. Identify the extent of the site area to be affected by the air-borne noise from the rail operation; locate the assessment points at the representative NSRs | The first layer of planned NSRs located near TML and LRT will be selected for rail noise prediction and evaluation | - |
| 2. Identify the noise sources of rail operation | TML:<br>• The rolling noise is emitted through the gap between the train and the walkway on the viaduct of TML. The multi-plenum system installed at the viaduct section of TML absorbs some of the noise from train wheel-rail interaction. The effect of the system had been included in the source measurement in the report published in 2015 by MTRC<br>• Noise from air conditioning units located on the roof of each car and source level is referenced from the report published in 2015 by MTRC<br>• Structural re-radiated noise generated from the vibration of the viaduct during train passing by is referenced from the approved EIA report "Development at San Hing Road and Hong Po Road, Tuen Mun" (AEIAR-227/2020)<br>LRT:<br>• Rolling noise are based on on-site measurement in May 2023<br>• Structure re-radiated noise data are based on approved EIA report "Development at San Hing Road and Hong Po Road, Tuen Mun" (AEIAR-227/2020) | (1) |
| 3. Identify the train type and the source term of the train | Refer to **Table 2.4** | - |
| 4. Calculate the SEL from $L_{max}$ at reference condition | $SEL = L_{max} + 10\log(L/V) + 10.5 - 10\log[(4D/(4D2+1)) + 2\tan\text{-}1(1/(2D))]$<br>where D = d/L, d = perpendicular distance from the track (m), L = train length (m) and V = train speed (km per hour) | Equation 15.21 in E |

| Procedure | Assumption/Remarks | Reference |
|---|---|---|
| 5. Correction of train frequency for 30 mins | $+10 \log_{10}(N)$ in dB(A)<br>where N = No. of trains per 30 minutes per direction | (2) |
| 6. Correction of train frequency for 24 hours | $+10 \log_{10}(N)$ in dB(A)<br>where N = No. of trains per 24 hours per direction | - |
| 7. Correction of number cars | $+ 10 \log_{10}(N/N_{ref})$ in dB(A)<br>where N = No. of cars in the measured events, $N_{ref}$ = No. of cars in the reference | - |
| 8. Incorporate Track Wear Correction | +3 dB(A) | (2) |
| 9. Incorporate Joint/Turnout Correction (to represent the augmentation in noise due to thermal expansion joints) | With conservative assumption, +7.0 dB(A) for a representative 20 m segment | (3) |
| 10. Evaluate the distance between the NSR and the track and make distance correction | $-10 \log10(d'/d_{ref})$ in dB(A)<br>where d' = Slant distance from track to NSR and $d_{ref}$ = Reference distance | (2) |
| 11. Evaluate the angle of view and calculate angle of view correction | $+10 \log_{10}(\pi\theta/180 - \cos2\alpha \sin\theta) - 5$ in dB(A)<br>where θ = Angle of view and α = Acute angle between a line drawn through the NSR, parallel to the track, and the line bisecting the angle of view, θ | (2) |
| 12. Incorporate Barrier Correction | Shadow Zone:<br>• -21 dB(A) for $\delta > 2.5$ m<br>where δ is the path difference in meter<br>• $-7.75 \log10(5.2 + 203\delta)$ dB(A) for $0 \leq \delta < 2.5$ m<br>Illuminated Zone:<br>• 0 dB(A) for $\delta > 0.4$ m<br>• $0.88 + 2.14 \log10(10\text{-}3 + \delta)$ dB(A) for $0 \leq \delta < 0.4$ m | Chart 6(a) in (2) |
| 13. Calculate the overall noise level from all rail segments including rolling noise, noise from air conditioning units and structural re-radiated noise ($L_{eq\ 30min}$) | • $L_{eq\ 30min\ overall}$ at NSR= $L_{eq\ 30min\ rolling} + L_{eq\ 30min\ A/C} + L_{eq\ 30min\ structure}$<br>• $L_{eq\ 30min\ rolling}$ at NSR = SEL + $C_{speed} + C_{freq} + C_{track} + C_{joint} + C_{distance} + C_{angle} + C_{Barrier}$<br>• $L_{eq\ 30min\ structure}$ at NSR = SEL + $C_{freq} + C_{distance} + C_{angle} + C_{Barrier}$ | - |

| Procedure | Assumption/Remarks | Reference |
|---|---|---|
| 14. Incorporate Façade Correction | +2.5 dB(A) | (2) |
| 15. Calculate the $L_{max}$ (2300 – 0700) | • $L_{max}$ at NSR= $L_{max\ rolling} + L_{max\ A/C} + L_{max\ structure}$<br>• $L_{eq\ max\ rolling}$ at NSR $= SEL + C_{speed} + C_{freq} + C_{track} + C_{joint} + C_{distance} + C_{angle} + C_{Barrier}$<br>• $L_{max\ structure}$ at NSR $= SEL + C_{freq} + C_{distance} + C_{angle} + C_{Barrier}$ | - |
| 16. Calculate the overall noise level from all rail segments including rolling noise, noise from air conditioning units and structural re-radiated noise ($L_{eq\ 24hr}$) | • $L_{eq\ 24hour}$ at NSR= $L_{eq\ 24hour\ rolling} + L_{eq\ 24hour\ A/C} + L_{eq\ 24hour\ structure}$<br>• $L_{eq\ 24hour\ rolling}$ at NSR $= SEL + C_{speed} + C_{freq} + C_{track} + C_{joint} + C_{distance} + C_{angle} + C_{Barrier}$<br>• $L_{eq\ 24hour\ structure}$ at NSR $= SEL + C_{freq} + C_{distance} + C_{angle} + C_{Barrier}$ | - |

References:

(1) "West Rail Operation Noise Assessment Report" prepared by the MTRC (July 2015).

(2) "Calculation of Railway Noise 1995" issued by the Department of Transport, UK.

(3) EIA Report (Register No. AEIAR-028/1999) of "East Rail Extensions - Tai Wai to Ma On Shan, KCRC East Rail Extension".

(4) Nelson, P. M. (ed.) (1987). Transportation Noise Reference Book, Butterworths.

**Table 2.4 Input for Rail Noise Assessment**

| Parameters | Tuen Ma Line (TML) | Light Rail Transit (LRT) |
|---|---|---|
| Train type and no. of car | SP1900 (or equivalent), 9-car train (approximate 225 m long) * | LRV, 2 cars of total 40 m as conservative scenario ‡ |
| Rolling Noise (at reference distance 25m) | SEL Northbound (Segment WN1-WN9, WN11-WN13) = 81.4 dB(A); $L_{max}$ Northbound (Segment WN1-WN9, WN11-WN13) = 74.1 dB(A)##<br>SEL Northbound (Segment WN10) = 0 dB(A); $L_{max}$ Northbound (Segment WN10) = 0 dB(A) ## | SEL Northbound (Segment LN1-LN4) = 78.9 dB(A); $L_{max}$ Northbound (Segment LN1-LN4) = 77.9 dB(A) ##<br>SEL Northbound (Segment LN5) = 82.9 dB(A); $L_{Max}$ Northbound (Segment LN5) = 81.0 dB(A) ## |

| Parameters | Tuen Ma Line (TML) | Light Rail Transit (LRT) |
|---|---|---|
| | SEL Southbound (Segment WS1-WS9, WS11-13) = 80.7 dB(A); $L_{max}$ Southbound (Segment WS1-WS9, WS11-WS13) = 73.4 dB(A) ##<br>SEL Southbound (Segment WS10) = 0 dB(A); $L_{max}$ Southbound (Segment WS10) = 0 dB(A) ##<br>(8 cars at 25 m) | SEL Northbound (Segment LN6-LN8) = 78.2 dB(A); $L_{max}$ (Segment LN6-LN8) =74.3 dB(A) ##<br>SEL Northbound (Segment LN9-LN13) = 80.9 dB(A); $L_{max}$ Northbound (Segment LN9-LN13) = 78.7 dB(A) ##<br>SEL Southbound (Segment LS1-LS4) = 75.7 dB(A); $L_{max}$ Southbound (Segment LS1-LS4) = 74.0 dB(A) ##<br>SEL Southbound (Segment LS5) = 77.4 dB(A); $L_{Max}$ Southbound (Segment LS5) = 75.9 dB(A) ##<br>SEL Southbound (Segment LS6-LS8) = 72.8 dB(A); $L_{max}$ Southbound (Segment LS6-LS8) =68.7 dB(A) ##<br>SEL Southbound (Segment LS9-LS13) = 78.5 dB(A); $L_{max}$ Southbound (Segment LS9-LS13) = 74.4 dB(A) ## |
| Air Conditioning Noise | $L_{max}$ at viaduct = 48.8 dB(A)<br>(8 cars at 25 m) † | Not applicable as the contribution is insignificant |
| Structural Re-radiated Noise | SEL = 62.8 dB(A) for viaduct structure **<br>$L_{max}$ = 58.6 dB(A) for viaduct structure ** SEL = 66.9 dB(A) for enclosed viaduct (Segment WN10) **<br>$L_{max}$ = 63.0 dB(A) for enclosed viaduct (Segment WN10) **<br>SEL = 67.0 dB(A) for enclosed viaduct (Segment WS10) ** | SEL = 60.5 dB(A) for non-enclosed viaduct structure **<br>$L_{max}$ = 60.3 dB(A) for non-enclosed viaduct structure **<br>SEL and $L_{max}$ at viaduct have been measured (2-car train at 25 m) ** |

| Parameters | Tuen Ma Line (TML) | Light Rail Transit (LRT) |
|---|---|---|
| | $L_{max}$ = 63.9 dB(A) for enclosed viaduct (Segment WS10) **<br>SEL and $L_{max}$ at viaduct have been measured (8 cars at 25 m) ** | |
| Train frequency per 30 minutes per direction | 14 number during peak daytime #<br>10 number during peak night-time * | 14 number during peak daytime #<br>16 number during peak night-time # |
| 24 hour train frequency per direction | 260 # | 382 # |
| Train Speed for tracks within Assessment Area | Station speed, 50 km per hour†<br>Approach and leaving Station, 80 km per hour† | 70 km per hour # |

References:

†: "West Rail Operation Noise Assessment Report" prepared by the MTRC (July 2015)

*: Information is adopted by referring Environmental Permit (Permit No. FEP-24/004/1998/J) for West Rail – Final Assessment Report West Kowloon to Tuen Mun Centre.

**: EIA Report (Register No. AEIAR-227/2020) "Development at San Hing Road and Hong Po Road, Tuen Mun"

#: Updated information provided by MTRC (**Appendix 2.1**)

##: Based on on-site noise measurements conducted for this EA Study.

2.4.4 The frequency of trains during daytime and night-time are different. Therefore, railway noise due to TML have been assessed for both periods according to their respective train frequency.

2.4.5 The maximum frequency of LRT during daytime and night-time are the same.

## 2.5 Noise Sensitive Receivers

2.5.1 The locations of the representative NSRs are selected to represent the worst affected location. The NSRs are taken at 1m away from the façade opening for ventilation purpose and at 1.2m above the floor slab of the habitable rooms. **Figure 2.2** shows the locations of the representative NSRs.

## 2.6 Predicted Railway Noise Impact

2.6.1 The layout of the Proposed Development has already adopted special building design for the housing block located closest to the TML and LRT track to minimise the angle of view to the rail track. The predicted noise levels from TML and LRT at the representative NSRs are presented in **Table 2.5**, with details provided in **Appendix 2.1**. Exceedance of rail noise impact are predicted at T1_RN01, T1_RN02, T2_RN02, T2_RN03 and T2_RN04. Mitigation measures would be required.

**Table 2.5 Predicted Rail Noise Impact at Representative NSRs (Unmitigated)**

| NSR | Unit of Criteria | Daytime/Evening Period (0700-2300) | | Night-time Period (2300-0700) | | Other | |
|---|---|---|---|---|---|---|---|
| | | Criteria | Impact | Criteria | Impact | Criteria | Impact |
| T1_RN01 | $L_{eq\ 30\ min}$ dB(A) | 65 | 54-58 | 55 | 55-**57** | - | - |
| | $L_{eq\ 24\ hrs}$ dB(A) | - | - | - | - | 65 | 52-54 |
| | $L_{max}$ dB(A) | - | - | - | - | 85 | 78-80 |
| T1_RN02 | $L_{eq\ 30\ min}$ dB(A) | 65 | 53-59 | 55 | 53-**58** | - | - |
| | $L_{eq\ 24\ hrs}$ dB(A) | - | - | - | - | 65 | 51-55 |
| | $L_{max}$ dB(A) | - | - | - | - | 85 | 78-80 |
| T2_RN01 | $L_{eq\ 30\ min}$ dB(A) | 65 | 51-53 | 55 | 50-53 | - | - |
| | $L_{eq\ 24\ hrs}$ dB(A) | - | - | - | - | 65 | 47-50 |
| | $L_{max}$ dB(A) | - | - | - | - | 85 | 79-81 |
| T2_RN02 | $L_{eq\ 30\ min}$ dB(A) | 65 | 55-57 | 55 | 55-**57** | - | - |
| | $L_{eq\ 24\ hrs}$ dB(A) | - | - | - | - | 65 | 52-54 |
| | $L_{max}$ dB(A) | - | - | - | - | 85 | 79-81 |
| T2_RN03 | $L_{eq\ 30\ min}$ dB(A) | 65 | 55-58 | 55 | 55-**57** | - | - |

| NSR | Unit of Criteria | Daytime/Evening Period (0700-2300) | | Night-time Period (2300-0700) | | Other | |
|---|---|---|---|---|---|---|---|
| | | Criteria | Impact | Criteria | Impact | Criteria | Impact |
| | $L_{eq\ 24\ hrs}$ dB(A) | - | - | - | - | 65 | 52-54 |
| | $L_{max}$ dB(A) | - | - | - | - | 85 | 81-83 |
| T2_RN04 | $L_{eq\ 30\ min}$ dB(A) | 65 | 56-58 | 55 | **56-58** | - | - |
| | $L_{eq\ 24\ hrs}$ dB(A) | - | - | - | - | 65 | 53-55 |
| | $L_{max}$ dB(A) | - | - | - | - | 85 | 81-82 |
| T5_RN01 | $L_{eq\ 30\ min}$ dB(A) | 65 | 43-49 | 55 | 44-50 | - | - |
| | $L_{eq\ 24\ hrs}$ dB(A) | - | - | - | - | 65 | 41-47 |
| | $L_{max}$ dB(A) | - | - | - | - | 85 | 80-82 |

Note:

Bolded values denote exceedance of the relevant noise criteria.

## 2.7 Mitigation of Railway Noise Impact

2.7.1 The provision of acoustic window/balcony is proposed at Tower 1 and Tower 2 to protect the NSRs from adverse rail noise impact. As the exceedance is up to 3 dB(A) and acoustic windows (baffle type) are able to reduce a noise level of 13 dB(A) when being assessed at indoor for buildings of similar façade orientation, with the provision of acoustic windows, the adverse rail noise impact at T1_RN01, T1_RN02, T2_RN02, T2_RN03 and T2_RN04 can be mitigated.

2.7.2 The proposed location for acoustic window/balcony provision is shown in **Figure 2.3**. With the provision of acoustic windows/balconies, compliance of rail noise criteria is predicted at all representative NSRs.

2.7.3 With the special building design layout adopted for Proposed Development and the proposed mitigation measures to minimise the view angle to the TML and LRT tracks, compliance of railway noise criteria is predicted at all representative NSRs, no residual railway noise impact is anticipated.

## 2.8 Conclusion

2.8.1 Based on the worst-case prediction scenario of TML and LRT, the potential railway noise impact on the Proposed Development have been evaluated. The results confirmed that the predicted noise levels at the nearest NSR would be able to meet the noise criteria with the recommended mitigation measures in place.

# 3. FIXED NOISE IMPACT ASSESSMENT

## 3.1 Introduction

3.1.1 There are some existing industrial operations nearby the Application Site. The assessment is to evaluate the potential fixed noise impact on the Proposed Development.

## 3.2 Assessment Criteria

3.2.1 Noise assessment has been conducted in accordance with the Technical Memorandum for the Assessment of Noise from Places Other Than Domestic Premises, Public Places or Construction Sites (IND-TM), published under the Noise Control Ordinance (NCO).

3.2.2 The Application Site is located in an area with residential development and industrial uses. Furthermore, a high-rise public housing development is planned at San Hing Tsuen in the vicinity of the Application Site. Therefore, the area is not considered rural area, low density residential area, isolated high-rise area or urban area. Hence, the classification of "Area other than those above" is considered applicable. Furthermore, Castle Peak Road – Lam Tei with its annual average daily traffic flow (A.A.D.T.) of 34,500 (Traffic Census 2022) is located within 100m from the Application Site. As such, the Application Site is directly affected by the Influencing Factor (Castle Peak Road – Lam Tei). Therefore, the Area Sensitivity Rating (ASR) of the NSRs facing Castle Peak Road – Lam Tei should be assigned as "C" rating, while those facing away from Castle Peak Road – Lam Tei, those NSRs are considered not affected by the Influencing Factor should be assigned as "B" rating. **Table 3.1** shows the noise criteria for fixed noise impact assessment at the NSRs.

**Table 3.1 Noise Criteria for Fixed Noise Impact Assessment**

| **Criteria** | **Acceptable Noise Level (ANL)** | |
|---|---|---|
| | **ASR B (for NSRs facing away from Castle Peak Road)** | **ASR C (for NSRs facing Castle Peak Road)** |
| $L_{eq}$ (30 minutes)<br>(0700 to 2300) | 65 dB(A) | 70 dB(A) |
| $L_{eq}$ (30 minutes)<br>(2300 to 0700) | 55 dB(A) | 60 dB(A) |

## 3.3 Fixed Noise Sources

3.3.1 Based on the site surveys conducted in May 2023, a total of 8 neighbouring fixed noise sources including car repairing workshops, logistic companies and ice manufacturing factory were identified. As observed during night-time site visits and advised by the site operator, there is no night-time operation for the identified noise sources. The closing hours of the identified workshops and storages are around 1700 to 2000. The locations of the identified noise sources are presented in **Figure 3.1**.

3.3.2 The details of the fixed noise sources are tabulated in **Table 3.2** below.

**Table 3.2 Identified Fixed Noise Sources during Site Visits**

| ID | Name and Photo | Description |
|---|---|---|
| S1 & S1a | 天龍/偉光 (Tin Lung and Wai Kwong)<br> | S1 & S1a is a car repairing workshop. As advised by the operator during site survey, its operation is from 0900 to 1800. There is no night-time operation.<br>S1 is the location where car repairing is conducted. Car repairing noise includes tyre pumping and car cleansing. Not all the activities were carried at the time of the site visit. Thus, the SPL of some of the activities were reference from similar operation in previously approved planning application.<br>Noise from tyre pumping has made reference to an approved planning application A/YL-KTN/501(a). The measured SPL was 75.1dB(A) at 2m from noise source and hence the SWL is 89.1 dB(A).<br>With reference to the approved planning application Y/TM-LTYY/9, noise from car cleansing was measured onsite with SPL of 59.3 dB(A) at 5m from the noise source and hence the SWL is 81.3 dB(A). |
| S2 | 御浚 (Royal's Motor Engineering Company Limited)<br> | S2 is a car repairing workshop. As advised by the operator during site survey, its operation is from 0900 to 1800. There is no night-time operation.<br>Car repairing noise includes pneumatic screwdriver, hammering and tyre pumping are considered.<br>During the site visits, no noisy activity was observed. As a conservative approach, noise from the car repairing activities has made reference to an approved planning application A/YL-KTN/501(a). Therefore, the overall SWL adopted at S3 is 98.3 dB(A). |
| S3 | CHEP | S5 is a covered storage for pallet. As advised by the operator during site survey, its operation is from 0900 to 1800. There is no night-time operation.<br>The noisy industrial activity is loading / unloading of pallet using forklift. With reference to the approved planning |

| ID | Name and Photo | Description |
|---|---|---|
| | | application Y/TM-LTYY/9, the onsite measured SPL was 66.0 dB(A) at 8m and hence the SWL is 92.1 dB(A). |
| S4 | 捷興汽車(Jit Hing)<br> | S6 is a covered car repairing workshop. As advised by the operator during site survey, its operation is from 0900 to 2000. There is no night-time operation.<br>This car repairing workshop will be resumed for public housing development at San Hing Road under CEDD's contract B764CL before population intake at the Proposed Development. Hence, this noise source is not included in the assessment. |
| S5 | 高田 (Ko Tin)<br> | S7 is an open storage site for dumped electronic appliance. This open storage site will be resumed for public housing development at San Hing Road under CEDD's contract B764CL before population intake at the Proposed Development. Hence, this noise source is not included in the assessment. |
| S6 | Ice Manufacturing Factory (德保雪粒) to the southeast of the site<br> | S8 is an ice manufacturing factory. As advised by the operators, their working hours is from 0900 to 1900. The major noisy activity is the loading and unloading activities.<br>This factory will be resumed for public housing development at San Hing Road under CEDD's contract B764CL before population intake at the Proposed Development. Hence, this noise source is not included in the assessment. |
| S7 | Ice Manufacturing Factory (德保雪粒) to the southeast of the Application Site | As advised by the operators, their working hours is from 0900 to 1900. The Major noisy activity is the operation of the air-cooling chiller. There is no breakthrough noise observed. |

| ID | Name and Photo | Description |
|---|---|---|
| | | This factory will be resumed for public housing development at San Hing Road under CEDD's contract B764CL before population intake at the Proposed Development. Hence, this noise source is not included in the assessment. |
| S8 | Enclosed Storage (Long United Furniture Limited) to the southeast of the site<br> | The storage is totally enclosed. As advised by the operators, their working hours is from 0900 to 1800. The noisy industrial activities are the loading / unloading of goods and movement of vehicles. No tonal character activities as well as impulsiveness characteristic activities are observed.<br>This storage facility will be resumed for public housing development at San Hing Road under CEDD's contract B764CL before population intake at the Proposed Development. Hence, this noise source is not included in the assessment. |

*Note:*

*(a) SWL of a vehicle repair workshop is referenced to a similar one with several standard activities in an approved planning application (Application No. A/YL-KTN/501). The equipment involved in the activities include pneumatic screwdriver and tyre pump.*

*(b) All of the noise sources have no tonal or impulsiveness characteristics.*

3.3.3 Out of the 8 noise sources identified, 5 of them (S4 to S8) will be resumed for public housing development at San Hing Road under CEDD's contract B764CL before population intake at the Proposed Development. Hence, these noise sources are not included for assessment.

## 3.4 Assessment Methodology

3.4.1 Noise impact from the identified noise sources were determined based on standard acoustical principle and practice.

3.4.2 All identified noise sources were assumed as point source for the purpose to determine attenuation due to distance correction.

3.4.3 Distance attenuation correction, dB(A) = 20 x log (Distance) + 8, where distance is measured from the noise source to noise sensitive receiver (NSR). The assessment only account for the shortest distance between noise source and NSR to present the worst-case scenario.

3.4.4 Façade correction of +3 dB(A) is applied for the reflection on the NSR's façades itself.

## 3.5 Noise Sensitive Receivers

3.5.1 4 representative noise sensitive receivers (NSRs) are selected to assess the worst possible fixed noise impact. The NSRs are selected at 1m away from the façade of openable window for ventilation purpose and at 1.2m above the floor slab of the unit. Considered that all fixed noise activities are operated at ground level, predicted fixed noise level of NSRs at the ground floor of the development, which is expected to experience the worst fixed noise impact are assessed. The locations of the representative NSRs are presented in **Figure 3.1**.

## 3.6 Assessment Results

3.6.1 Based on the noise level measured for the fixed noise activities and follow the steps stipulated in IND-TM, the predicted noise level at the NSRs under a worst-case scenario is calculated.

3.6.2 The predicted noise levels at the NSRs are below the daytime noise criteria. As there is no night-time operation, comparison to night-time noise criteria is not necessary. The predicted noise results are tabulated in **Table 3.3** with the details presented in **Appendix 3.1.**

**Table 3.3 Predicted Fixed Noise Results (Day time) at Representative NSRs**

| NSR | Predicted Noise Level in dB(A) | Noise Criteria |
|---|---|---|
| T1_FN01 | 58 | 65 dB(A) |
| T1_FN02 | 57 | 65 dB(A) |
| T4_FN01 | 55 | 65 dB(A) |
| T4_FN02 | 53 | 65 dB(A) |

## 3.7 Conclusion

The results confirmed that the predicted noise levels from fixed noise sources at all NSRs within the Proposed Development comply with the criterion of IND-TM issued under the NCO. No adverse fixed noise impact on the Proposed Development is anticipated.

# 4. TRAFFIC NOISE IMPACT ASSESSMENT

## 4.1 Assessment Criteria

4.1.1 Noise standards are recommended in Chapter 9, "Environment", of the Hong Kong Planning Standards and Guidelines (HKPSG) for planning against possible noise impact from road traffic, railway and aircrafts. According to the guidelines, the maximum allowed road traffic noise level, measured in terms of $L_{10\ (1hr)}$, at typical façades of domestic premises is recommended to be 70 dB(A).

4.1.2 The maximum noise levels due to traffic on the surrounding roads in terms of hourly average ($L_{10}$) should not exceed 70 dB(A) at the noise sensitive façades relying on openable windows for ventilation of the Proposed Development.

## 4.2 Assessment Methodology

4.2.1 The assessment is based on the prediction of the maximum $L_{10\ (1hr)}$ traffic noise level at NSRs of the proposed development due to the projected traffic data on the adjacent major road networks for year 2045, which is considered as the maximum traffic projections within 15 years upon occupation of the proposed development in 2030. Traffic data was predicted by the project traffic consultant – CKM Asia Limited. The traffic forecast includes traffic flow and mix in AM and PM peak scenarios.

4.2.2 The U.K. Department of Transport's procedure "Calculation of Road Traffic Noise" was applied to predict the $L_{10\ (1hr)}$ noise level generated from road traffic at openable window for ventilation at habitable room of the proposed development. Then, the predicted noise levels were compared with the HKPSG noise criterion for assessing the impact.

## 4.3 Road Characteristic

4.3.1 Castle Peak Road – Lam Tei is considered as the dominant source contributing to traffic noise impact on the NSRs. The roads in San Hing Tsuen such as Ng Lau Road, San Hing Road and other access roads are also considered in the traffic noise impact assessment. The information on traffic volume and percentage of heavy vehicle using these roads are provided in **Appendix 4.1**.

## 4.4 Noise Sensitive Receivers

4.4.1 The locations of representative NSRs are presented in **Figure 4.1**. The assessment points are taken at 1.2m above the floor of each storey and 1m away from the façades of all openable windows for ventilation at all habitable rooms.

## 4.5 Site Constraints

4.5.1 The Application Site is elongated in shape and gradually narrowed from north to southern end. Therefore, there is limitation on the disposition of building blocks. Since there is no sufficient room for building setback from Castle Peak Road – Lam Tei as well as the TML and LRT, single aspect design has been adopted for the first layer of towers facing Castle Peak Road, which can also provide noise shielding for the towers behind.

## 4.6 Traffic Noise Assessment Results

### Base Scenario

4.6.1 With the building layout design & orientation adopted in the MLP, the predicted traffic noise assessment result for the base scenario shows some exceedance of the traffic noise criterion of 70 dB(A). Results are summarised in **Table 4.1** with details presented in **Appendix 4.2**.

**Table 4.1 Summary of Traffic Noise Assessment Results for Residential Units (Base Scenario)**

| NSR ID | Criterion, $L_{10\ 1hr}$ dB(A) | Noise Impact, AM Peak, $L_{10\ 1hr}$ dB(A)$^{(1)(2)}$ | Noise Impact, PM Peak, $L_{10\ 1hr}$ dB(A)$^{(1)(2)}$ | Mitigation Measures Required [Y/N] | Floors Requiring Mitigation Measures |
|---|---|---|---|---|---|
| TN101 | 70 | 63 - 64 | 62 - 64 | N | - |
| TN102 | 70 | 61 | 60 - 61 | N | - |
| TN103 | 70 | 64 - 65 | 64 - 65 | N | - |
| TN104 | 70 | 70 | 69 - 70 | N | - |
| TN105 | 70 | 70 | 69 | N | - |
| TN106 | 70 | 69 - 70 | 69 | N | - |
| TN107 | 70 | 69 | 69 | N | - |
| TN108 | 70 | 69 | 69 | N | - |
| TN109 | 70 | 63 - 64 | 63 | N | - |
| TN110 | 70 | 62 - 63 | 62 | N | - |
| TN201 | 70 | 63 - 64 | 62 - 63 | N | - |
| TN202 | 70 | 62 - 64 | 62 - 63 | N | - |
| TN203 | 70 | 61 - 64 | 61 - 63 | N | - |
| TN204 | 70 | 62 - 65 | 62 - 65 | N | - |
| TN205 | 70 | 63 - 65 | 62 - 65 | N | - |
| TN301 | 70 | 62 - 64 | 61 - 64 | N | - |
| TN401 | 70 | 69 | 68 - 69 | N | - |
| TN402 | 70 | 69 | 69 | N | - |
| TN403 | 70 | 70 - **71** | 70 | Y | 1/F-2/F |
| TN404 | 70 | 70 - **71** | 70 | Y | 1/F-2/F |
| TN405 | 70 | 70 - **71** | 70 | Y | 1/F-3/F |

| NSR ID | Criterion, $L_{10\ 1hr}$ dB(A) | Noise Impact, AM Peak, $L_{10\ 1hr}$ dB(A)$^{(1)(2)}$ | Noise Impact, PM Peak, $L_{10\ 1hr}$ dB(A)$^{(1)(2)}$ | Mitigation Measures Required [Y/N] | Floors Requiring Mitigation Measures |
|---|---|---|---|---|---|
| TN406 | 70 | 70 - **71** | 70 | Y | 1/F-8/F |
| TN407 | 70 | 70 - **71** | 70 | Y | 1/F-12/F |
| TN408 | 70 | **71** | 70 - **71** | Y | 1/F-13/F |
| TN409 | 70 | **71** | 70 - **71** | Y | 1/F-13/F |
| TN410 | 70 | 69 | 68 - 69 | N | - |
| TN411 | 70 | 67 - 68 | 67 - 68 | N | - |
| TN412 | 70 | 69 | 68 - 69 | N | - |
| TN501 | 70 | 69 - 70 | 69 | N | - |
| TN502 | 70 | 69 - 70 | 69 - 70 | N | - |

Notes:

(1) Bolded values mean exceedance of the relevant noise criteria.

(2) Predicted noise levels and project road contributions are expressed in range unless the minimum and maximum values (rounded to the nearest whole number for noise impacts, and to the nearest one decimal place for project road contribution) are the same.

## 4.7 Recommended Noise Mitigation Measures

4.7.1 Minor exceedance of up to 1 dB(A) is predicted for NSRs facing Ng Lau Road at Tower 4. In order to mitigate the potential adverse traffic noise impact at Tower 4, provision of acoustic windows is recommended for at NSRs facing Ng Lau Road (including NSRs TN403 to TN409). Acoustic windows with up to 1.0 dB(A) noise reduction and conventional acoustic balconies with up to 1.0 dB(A) noise reduction are recommended to alleviate the adverse traffic noise impact. According to EPD's website on Innovative Noise Mitigation Designs and Measures, acoustic windows (baffle-type) and acoustic balconies are capable of achieving a noise reduction of 4-8 dB(A) and 2-2.5 dB(A) respectively, therefore acoustic windows and acoustic balconies are considered adequate to alleviate the predicted road traffic noise impact. The locations of the mitigation measure are shown in **Figure 4.2**.

## 4.8 Conclusion

4.8.1 With the implementation of the recommended noise mitigation measure, the predicted noise levels at all NSRs would comply with the criteria of 70 dB(A). Adverse traffic noise impact is thus not anticipated.

# 5. AIR QUALITY IMPACT ASSESSMENT

## 5.1 Introduction

5.1.1 This section summarises an assessment of the potential air quality impact on the Proposed Development.

## 5.2 Relevant Legislation, Standards & Guidelines

### Air Pollution Control Ordinance (CAP 311)

5.2.1 The *Air Pollution Control Ordinance* ("*APCO*") was enacted in 1983. The *Ordinance* provides a statutory framework for establishing the *Air Quality Objectives* ("*AQOs*") and stipulating the pollution control requirements for air pollution sources. The *APCO* enables the making of subsidiary regulations to deal with specific air pollution sources. It also empowers the Director for Environmental Protection ("DEP") to impose licensing control on major stationary emission sources such as specified processes, and to issue legal notices to air pollution sources to demand remedial actions.

### Hong Kong Air Quality Objectives

5.2.2 Hong Kong's air quality is regulated under the *Air Pollution Control Ordinance (Cap. 311)* ("*APCO*"). The *APCO* specifies *Air Quality Objectives ("AQOs")*, which are statutory limits for a number of pollutants, and the maximum number of times that they may be exceeded in a year for specified averaging periods. The *AQOs* are subject to review every five years. The *AQOs* are benchmarked against the *World Health Organisation's Interim Targets* and the ultimate *Air Quality Guidelines* and hence are health-based*.* Presented in **Table 5.1** below are the prevailing *HKAQOs* which became effective since 1 January 2022.

**Table 5.1 The Hong Kong Air Quality Objectives (HKAQOs)**

| **Pollutant** | **Concentration (μg/m³) (a) Averaging Periods** | | | | |
|---|---|---|---|---|---|
| | **10 Min.** | **1 Hour** | **8 Hours** | **24 Hours** | **1 Year (b)** |
| Sulphur Dioxide, $SO_2$ | 500 (e) | - | - | 50 (e) | - |
| Respirable Suspended Particulates, RSP (c) | - | - | - | 100 (f) | 50 |
| Fine Suspended Particulates, FSP (d) | - | - | - | 50 (h) | 25 |
| Nitrogen Dioxide, $NO_2$ | - | 200 (g) | - | - | 40 |
| Ozone | - | - | 160 (f) | - | - |
| Carbon Monoxide, CO | - | 30,000 | 10,000 | - | - |
| Lead | - | - | - | - | 0.5 |

| **Pollutant** | **Concentration (μg/m$^3$) (a) Averaging Periods** | | | | |
|---|---|---|---|---|---|
| | **10 Min.** | **1 Hour** | **8 Hours** | **24 Hours** | **1 Year (b)** |
| *Notes:*<br>*a. Measured at 293 K and 101.325 kPa*<br>*b. Arithmetic mean*<br>*c. Respirable suspended particulates in air with a nominal aerodynamic diameter of ≤10μm*<br>*d. Fine suspended particulates in air with a nominal aerodynamic diameter of ≤2.5μm*<br>*e. Not to be exceeded more than 3 times per year*<br>*f. Not to be exceeded more than 9 times per year*<br>*g. Not to be exceeded more than 18 times per year*<br>*h. Not to be exceeded more than 35 times per year* | | | | | |

### Recommended Buffer Distances in HKPSG to address Vehicular Emissions

5.2.3 Table 3.1 of the *HKPSG* provides the broad guidelines for locating active open spaces close to potentially polluting uses, viz. road traffic. The recommended buffer distances are reproduced in **Table 5.2**.

**Table 5.2 HKPSG – Recommended Minimum Buffer Distance from Roads**

| **Pollution Source** | **Parameter** | **Buffer Distance** | **Permitted Uses** |
|---|---|---|---|
| Road and Highways | Type of Road | | |
| | Trunk Road and Primary Distributor | >20m | Active and passive recreational uses |
| | | 3-20m | Passive recreational uses |
| | | <3m | Amenity area |
| | District Distributor | >10m | Active and passive recreational uses |
| | | <10m | Passive recreational uses |
| | Local Distributor | >5m | Active and passive recreational uses |
| | | <5m | Passive recreational uses |
| | Under Flyovers | | Passive recreational uses |

*Source: HKPSG Table 3.1: Guidelines on Usage of Open Space Site*

### Recommended Buffer Distances in HKPSG to address Industrial Air Pollution

5.2.4 Table 3.1 of the *HKPSG* also provides the broad guidelines for locating active open spaces close to potentially polluting uses, viz. industrial chimneys emissions. The recommended buffer distances are reproduced in **Table 5.3**. The assessment criteria are based on the HKPSG's Guidelines.

**Table 5.3 HKPSG – Recommended Minimum Buffer Distance from Industrial Chimneys**

| Pollution Source | Parameter | Buffer Distance | Permitted Uses |
|---|---|---|---|
| Industrial Areas | Difference in height between industrial chimney exit and the site | | |
| | <20m | >200m | Active and passive recreational uses |
| | | 5 – 200m | Passive recreational uses |
| | 20m – 30m | >100m | Active and passive recreational uses |
| | | 5 – 100m | Passive recreational uses |
| | 30m – 40m | >50m | Active and passive recreational uses |
| | | 5 – 50m | Passive recreational uses |
| | >40m | >10m | Passive recreational uses |

**Source:** HKPSG Table 3.1: Guidelines on Usage of Open Space Site

## 5.3 Review of Baseline Air Quality

### Historical Ambient Air Quality

5.3.1 The Application Site is located in Tuen Mun. The baseline ambient air quality has been established based on long-term (5-year) air quality levels measured at the EPD's Air Quality Monitoring Station ("AQMS") at Tuen Mun.

5.3.2 **Table 5.4** shows the latest past five consecutive years (Year 2018 – 2022) of ambient air quality measured at the Tuen Mun AQMS. The data is analysed and presented to align with the averaging periods, and provides statistics of the number of exceedances against those allowed in the prevailing HKAQOs. The comparison has enabled a check of the compliance status from the perspective of the HKAQOs at the year of monitoring.

5.3.3 The 5-year arithmetic mean of the ambient air quality levels in different averaging periods (1h, 8h, 24h and 1 year) have been computed, and is taken to be representative of the area where the Proposed Development is situated.

**Table 5.4 Air Pollutants Concentrations Measured at the EPD's Tuen Mun AQMS**

| Pollutant | Averaging Time | AQO (1)(2) (µg/m³) | Parameter | Concentration (3) (µg/m³) | | | | |
|---|---|---|---|---|---|---|---|---|
| | | | | 2018 | 2019 | 2020 | 2021 | 2022 |
| RSP ($PM_{10}$) | 24-hour | 100 (9) | 10th highest | 87 | 89 | 84 | 87 | 65 |
| | Annual | 50 | -- | 42 | 41 | 34 | 36 | 32 |
| FSP ($PM_{2.5}$) | 24-hour | 75 (9)/<br>50 (35) | 10th highest /<br>36th highest | 42 | 42 | 35 | 35 | 33 |
| | Annual | 35/<br>25 | -- | 26 | 24 | 20 | 19 | 18 |
| $NO_2$ | 1-hour | 200 (18) | 19th highest | 177 | 166 | 166 | 172 | 128 |
| | Annual | 40 | -- | **47** | **47** | 40 | **44** | 39 |
| $SO_2$ | 10-minute | 500 (3) | 4th highest | 94 | 45 | 98 | 22 | 29 |
| | 24-hour | 125 (3)/<br>50 (3) | 4th highest | 20 | 12 | 10 | 9 | 11 |
| $O_3$ | 8-hour | 160 (9) | 10th highest | **173** | **203** | **166** | **161** | **195** |
| CO | 1-hour | 30,000 (0) | Maximum | 1900 | 2050 | 1650 | 1720 | 1480 |
| | 8-hour | 10,000 (0) | Maximum | 1666 | 1758 | 1513 | 1450 | 1345 |

Notes:
(1) The monitoring data are benchmarked against the AQOs at the time of the monitoring. The underlined AQOs are effective since 1 January 2022.
(2) Numbers in brackets is the number of exceedances allowed per year.
(3) Bolded and underlined values exceed the relevant AQO.

### Simulated Background Air Quality

5.3.4 The simulated background levels available from EPD's PATH v2.1 model at Grid (21,44) that coincide with the Application Site have also been compared in perspective. Background air quality levels for the Year 2030 are considered applicable since the Proposed Development would have population intake in Year 2030.

5.3.5 The simulated background air quality in Year 2030 has been analysed similarly and presented in **Table 5.5**. The location of the PATH grid in relationship to the Assessment Area is shown in **Figure 5.1**.

**Table 5.5 Future Background Concentrations from PATH (Year 2030)**

| Air Pollutant | Averaging Period | Path Grid (21,44) | AQOs |
|---|---|---|---|
| $SO_2$ | 10-min (4th highest) | 44 | 500 (a) |
| | 24-hour (4th highest) | 11 | 50 (a) |
| $NO_2$ | 1-hour (19th highest) | 91 | 200 (b) |
| | Annual | 19 | 40 |
| RSP | 24-hour (10th highest) | 71 | 100 (c) |
| | Annual | 27 | 50 |
| FSP | 24-hour (36th highest) | 26 | 50 (b) |
| | Annual | 15 | 25 |
| $O_3$ | 8-hour | **204** | 160 |
| CO | 1-hour | 939 | 30,000 |
| | 8-hour | 870 | 10,000 |

*Notes:*

*(a) Not to exceeded more than 3 times per year.*

*(b) Not to exceeded more than 35 times per year.*

*(c) Not to exceeded more than 9 times per year.*

*(d) Bolded and underlined values exceed the relevant AQO.*

### Observations from the Statistics of the Past Ambient Air Quality and Simulated Background Air Quality

5.3.6 When compared to the HKAQOs at the time of monitoring, the historical ambient air quality monitoring data do show some degree of exceedance as listed below:

- $NO_2$ (2018 – 2019, 2021) (annual average)
- $O_3$ (2018– 2022) (daily 8-h moving average)

5.3.7 The simulated future background air quality in 2030 has also been compared with the prevailing AQOs. All pollutants except $O_3$ are able to comply the AQOs.

5.3.8 Ambient ozone is relatively high and favours more conversion of $NO_x$ to $NO_2$ in the vehicular and chimney emission.

## 5.4 Assessment Area

5.4.1 The assessment area is defined within 500m from the Project Site boundary as shown in **Figure 5.1**.

## 5.5 Identification of Air Pollution Sources

5.5.1 The Proposed Development is for residential use and is not an air pollution source. A small sewage treatment plant is proposed for the treatment of sewage generated by the Proposed Development. The sewage treatment plant with a capacity of about 1,130 $m^3$/day is designed to be housed at the basement levels with the installation of deodourisation equipment to removal at least 99% (for $H_2S$) of odour from the ventilation exhaust to be directed away from air sensitive receivers as far as possible. Hence, adverse odour impact is not expected on the Proposed Development as well as existing air sensitive uses on the opposite side of the nullah. Further odour impact assessment is therefore excluded from this EA.

5.5.2 The presence of any off-site air pollution sources that can affect the Proposed Development have been investigated for the assessment in this EA.

### Vehicular Emissions

5.5.3 The Application Site is bounded by Castle Peak Road – Lam Tei and the Tuen Ma Line and Light Rail tracks to the east and Ng Lau Road and a nullah to the west. As shown in **Figure 5.2**, the buffer distance provided in the indicative design is able to meet the minimum buffer distance of 20m and 5m in the HKPSG (see **Table 5.2)** for the concerned section of Castle Peak Road to the east, which is classified as a Rural Trunk Road in the Annual Traffic Census 2022, as well as the Ng Lau Road (Local Road) to the west of the Application Site.

### Chimney Emissions

5.5.4 Review of the approved EIA report in the vicinity (AEIAR-227/2020 - Development at San Hing Road and Hong Po Road, Tuen Mun) and a site survey was conducted to identify the presence of any active chimney within 500m from the Project Site Boundary in May 2023. One active chimney has been identified as shown in **Figure 5.3** with the details listed in **Table 5.6** below.

**Table 5.6 Identified Active Chimney**

| ID | Description | Height of Chimney | Horizontal Separation from Air Sensitive Use |
|---|---|---|---|
| S1 | Roast Pig Factory | 20m above ground | ~110m |

5.5.5 According to **Table 5.3**, the horizontal separation distance between the Roast Pig Factory and the Proposed Development cannot meet the recommended buffer distance from industrial chimneys, and hence a quantitative air quality assessment is conducted in this EA to address the potential air quality impact at the Application Site.

### Emission from Bus Termini

5.5.6 As shown in **Figure 5.6**, two existing bus termini are identified within the 500m assessment area based on site survey in 2022, namely Siu Hong Court Bus Terminus (open to air) and Fu Tai Estate Bus Terminus (covered under a podium), and will be included in the cumulative air quality impact assessment. The information from the site survey is also adopted in the approved planning application A/TM-LTYY/426 and another site survey was conducted in December 2023 to verify the findings.

### Odour Emission

5.5.7 Based on the site survey conducted in May 2023, no odour source was identified within the 500m assessment area. No odour is detected at the nearby vehicle repairing workshops, nearby nullah and Miu Fat Buddhist Monastery.

### Major Air Emission Sources from 4km of the Project

5.5.8 The asphalt plant at Lam Tei Quarry is within 4km from the Application Site as shown in **Figure 5.7**. According to CEDD's Departmental Report 2015-2019, activities within the Lam Tei Quarry will cease operation in Year 2022/2023. The commencement of the construction phase of Lam Tei Underground Quarry is tentatively targeted at Year 2024/25 according to its Project Profile (PP-643/2022) submitted under the EIAO Ordinance, yet the design of Lam Tei Underground Quarry cannot be confirmed at the time of preparing this EA report. Hence, the cumulative impact from the existing asphalt plant at Lam Tei Quarry is not assessed in this EA report.

## 5.6 Air Sensitive Receivers

5.6.1 Air sensitive receivers ("ASRs") essentially include residential dwellings at the five towers, open space for passive/ active recreational uses, the clubhouse and the fresh air intakes of mechanical ventilation (if any, subject to detailed design). Locations of representative ASRs along the Application Site boundary are selected as shown in **Figure 5.4**.

5.6.2 These representative ASRs fall entirely within the PATH grid (21,44) and hence the simulated meteorological data and future background pollution level of the same grid are used in conjunction in the assessment model.

## 5.7 Air Pollutants of Concern

5.7.1 For cumulative quantitative assessment, the burning of wood (combustion products) of the industrial chimney, involving emissions of $SO_2$, RSP, FSP, and $NO_2$, and the vehicular emissions from open roads, involving RSP, FSP, and $NO_2$, have been included.

## 5.8 Assessment Methodology

### Determination of Assessment Year

5.8.1 The Proposed Development is targeted for occupation in 2030. As such, the worst-case scenario from 2030 to 2045 (15 years after occupation) has to be assessed.

5.8.2 To determine the worst-case assessment year with the highest emission strength from the road vehicles in the assessment area within the next 15 years of full population intake, a sensitivity test should be conducted to compare the total pollutant emissions of Year 2030 (commission year), Year 2037 (interim year) and Year 2045 (15 years upon full population intake).

5.8.3 However, taking into account of the completion of new road network and full population intake year of the nearby public residential housing development (AEIAR-227/2020 - Development at San Hing Road and Hong Po Road, Tuen Mun) is Year 2033, the traffic for the commission year of the Proposed Development might not be able to represent the worst-case scenario. Therefore, instead of Year 2030, traffic data of Year 2033 with the adoption of emission factor of Year 2030 is chosen conservatively as the first year for the sensitivity test analysis. **Appendix 5.1** shows the forecasted flows, VKT and the average speed for the above selected years.

5.8.4 Emission factors generated from EMFAC-HK model v4.3 ($NO_x$, $NO_2$, RSP, FSP) are used to calculate the emission rate for each road link at different times. The initial $NO_2$ have also been subtracted from the total $NO_x$ to obtain the residual NO tailpipe running and starting emission rates.

5.8.5 For running emissions, where applicable, the running exhaust emission rates (g/km) arising from the lowest temperature and RH of the annual meteorological data at the nearby Hong Kong Observatory (HKO) weather station with respect to each combination of speed and vehicle class have been adopted.

5.8.6 For each road link, hourly running exhaust emission rate ($NO_2$, NO, RSP, and FSP) for each vehicle class is determined by the running exhaust emission rate for the average road speed of the concerned road link.

5.8.7 The hourly composite running exhaust emission rate ($NO_2$, NO, RSP, and FSP) is determined by:

$$Hourly\ composite\ running\ exhaust\ emission\ rate\ (g/veh-km) =$$

$$\sum\begin{bmatrix} Hourly\ running\ exhaust\ emission\ rate for\ each\ vehicle\ class \\ x \\ \%\ compositon\ of\ corresponding\ vehicle\ class \end{bmatrix}$$

5.8.8 Starting emissions are applicable to roads identified with cold start. Maximum emissions (g/trip) of different durations (from 5 – 720min) are adopted, if applicable. The following roads were identified to have cold start: Access road (south of the site), Fu Hang Road, Fu Shing Street, Access road from To Yuen Wai, Lam Tei Main Street, Fuk Hang Tsuen Road, Tung Lei Path, Ng Lau Road, Tsing Chuen Wai Road, Unnamed Road (east of the nullah), Access roads in San Hing Tsuen, San Hing Road, San Tat Lane, Wong Kong Wai Road, Man Chat Road, Road S3, and Fuk Hang Tsuen Lane.

5.8.9 Based on the latest Annual Traffic Census ("ATC") 2022 published by Transport Department, VKT for rural and local road network accounts for 14.34% of all road networks, which is adopted to estimate the cold start emission.

5.8.10 Emission factors and derivation of emission rates of the above selected modelling years are presented in **Appendix 5.2**.

5.8.11 The calculated total vehicular emissions of $NO_2$, NO, RSP, and FSP from the roads in the assessment area of the above selected modelling years have been compared and summarised in **Table 5.7** below.

**Table 5.7 Summary of Total Vehicular Pollutant Emissions**

| Year | Vehicular Emission Burden (tonnes/year) | | | |
|---|---|---|---|---|
| | $NO_2$ | NO | RSP | FSP |
| 2030 Emission Factor x 2033 Traffic | 5.25 | 30.37 | 1.35 | 1.24 |
| 2037 Emission Factor x 2037 Traffic | 3.78 | 16.63 | 0.68 | 0.62 |
| 2045 Emission Factor x 2045 Traffic | 5.2 | 21.9 | 0.75 | 0.69 |

5.8.12 The highest vehicular emission year was found to be in the year 2030 Emission Factor x 2033 Traffic for all pollutants. Year 2030 Emission Factor x 2033 Traffic has therefore been selected as the worst assessment year.

### Use of Model-based Screening Approach and Modelling Strategy

5.8.13 In line with EPD's "*Guidelines on Assessing the 'TOTAL' Air Quality Impacts*", the model-based approach has been adopted. The meteorological data have been extracted on an hour-by-hour basis from the PATH V2.1 system to drive the steady-state Gaussian dispersion model, viz. AERMOD and CALINE4 used in the assessment of near-field dispersion of pollutants.

5.8.14 Meteorological data in Grid (21,44) of the PATH v2.1 system is considered relevant as it coincides with all the ASRs in the assessment area.

5.8.15 Given that the Proposed Development would be occupied in early 2030, the use of the PATH v2.1 simulated background air quality in Year 2030 at the grid is considered conservative.

5.8.16 The concentration levels at ASRs within the dispersion model have been synchronised on the same time axis as the PATH v2.1 generated backgrounds so that cumulative impacts can be computed on an hour-by-hour basis. For $NO_2$ impacts, ozone-limiting conversion can be implemented in the post-processing algorithm to compute the total converted $NO_2$ levels hour-by-hour to facilitate further statistical analysis of the total converted hourly and annual impacts.

### Pre-processing of the PATH v2.1 Meteorological Data

*AERMOD*

5.8.17 To enable the use of PATH v2.1 meteorological data in a format that can readily be accepted by AERMOD, the hourly meteorological data together with the calculated Albedo Value, Bowen Ratio and Surface Roughness were processed by AERMET to generate the Surface and Profile files, which can then be used by AERMOD in subsequent modelling. The layer 1 (L1) data of the meteorological data have been used. The land use within 1km has been considered for the grid of (21,44). A 10km x 10km region with centroid located at the Project Site has been used to determine the overall Bowen ratio and Albedo value as appended in **Appendix 5.3**.

5.8.18 The AERMET model will adopt the following input data/parameters/options in the simulation:

- Hourly mixing heights (capped between the minimum and maximum value measured at King's Park AWS in Year 2015, i.e. 131m – 1941m) meteorological data from PATH v2.1;
- Wind direction and speed (adjusted for calm conditions by capping the lowest at 1m/s), temperature, relative humidity, pressure and cloud cover from meteorological data from PATH v2.1;
- Input as onsite data; and
- Anemometer height of 8.5m

*CALINE4*

5.8.19 The raw PATH v2.1 meteorological data of Grid (21,44) have been extracted, converted and pre-processed by PCRAMMET. The stability class provided by PATH v2.1 for Grid (21,44) are adopted.

### Use of EMFAC-HK to Calculate Vehicular Emission Factors

5.8.20 The EMFAC-HK model was originated from the *California Air Resources Board* and was later modified for local use to cater for the vehicle fleet characteristics in Hong Kong. The following EPD guidelines and documents detailed the procedures and assumptions relevant to the model:

- EMFAC-HK User's Guide (Version 4.3 revised in Jan 2022)
- Guideline on Modelling Vehicle Emissions (revised in Jan 2022)
- 2016 Licensed Vehicle by Age and Technology Group Fractions (revised in Jan 2022)

5.8.21 The EMFAC-HK Application[1] v4.3 (revised on Jan 2022) has been used in this EA.

### EMFAC-HK Input Parameters

*Geographical Area*

5.8.22 "Hong Kong is selected as the Geographical Area.

*Season or Month*

5.8.23 As per EPD's Guideline, "Annual" is selected in this study to evaluate the highest vehicle emission within the Model Year.

*Modelling Mode*

5.8.24 The EMFAC mode was used in generating emission factors in grams of pollutant emitted per vehicle activity for $NO_x$, $NO_2$, RSP and FSP. The $NO_2$ generated was then subtracted from $NO_x$ to generate the emission factors for NO. Outputs from this mode can facilitate the use of CALINE4 in subsequent dispersion modelling.

*Model Year*

5.8.25 According to the analysis in Section **5.8.12**, Year 2030 has been chosen as the Final Model Year (the Calendar Year) in the EMFAC-HK to represent the emissions.

*Exhaust/ Evaporation Technology Fractions*

5.8.26 Vehicle classes are grouped with different exhaust/ evaporation technology group indexes and technology fractions. Each technology group represents a distinct emission control technology. Default exhaust/ evaporation technology fractions are adopted in this assessment.

*Population and Accrual Rate*

5.8.27 Default vehicle populations forecast and accrual rate in EMFAC-HK have been adopted where applicable.

*Speed*

5.8.28 The average road speed of each road link that was provided by the traffic consultant is adopted for input to EMFAC-HK.

---

[1] Published on EPD's website - http://www.epd.gov.hk/epd/english/environmentinhk/air/guide_ref/emfac.html

*Vehicle Kilometre Travelled (VKT)*

5.8.29 VKT is a product of the number of vehicles and the road length travelled in the assessment area. The peak flows and the diurnal variations have been predicted by the Project Traffic Consultant for the assessment year for the 18 vehicle classes defined in EPD's "*Guideline on Modelling Vehicle Emissions*" for road carriageways within 500m of the Project Site.

5.8.30 The 18 vehicle class distribution required in EMFAC-HK as shown in **Table 5.8** was derived by sectoring the relevant classes in the Transport Department's *Annual Traffic Census* record or vehicle distribution obtained from manual traffic surveys, in proportion to the recorded distribution in EPD document: "*2018 Vehicle Licensed Number by Age and Technology Group Fractions*".

**Table 5.8 Vehicle Classifications used in EMFAC-HK**

| Vehicle Class Description | Fuel | Gross Vehicle Weight (tonnes) | Vehicle Class Name (in rtl output file and traffic data) |
|---|---|---|---|
| Private Cars (PC) | ALL | ALL | PC |
| Taxi | ALL | ALL | Taxi |
| Light Goods Vehicles (≤2.5t) | ALL | ≤2.5t | LGV3 |
| Light Goods Vehicles (2.5-3.5t) | ALL | >2.5 - 3.5t | LGV4 |
| Light Goods Vehicles (3.5-5.5t) | ALL | >3.5 - 5.5t | LGV6 |
| Medium Goods Vehicles (5.5-15t) | ALL | >5.5 - 15t | HGV7 |
| Medium Goods Vehicles (15-24t) | ALL | 15-24t | HGV8 |
| Heavy Goods Vehicles (>24t) | ALL | >24t | HGV9 |
| Public Light Buses | ALL | ALL | PLB |
| Private Light Buses (≤3.5t) | ALL | ≤3.5t | PV4 |
| Private Light Buses (>3.5t) | ALL | >3.5t | PV5 |
| Non-franchised Buses (<6.4t) | ALL | ≤6.36t | NFB6 |
| Non-franchised Buses (6.4-15t) | ALL | >6.36 -15t | NFB7 |
| Non-franchised Buses (15-24t) | ALL | 15-24t | NFB8 |
| Non-franchised Buses (>24t) | ALL | >24t | NFB9 |

| Vehicle Class Description | Fuel | Gross Vehicle Weight (tonnes) | Vehicle Class Name (in rtl output file and traffic data) |
|---|---|---|---|
| Single Deck Franchised Buses | ALL | ALL | FBSD |
| Double Deck Franchised Buses | ALL | ALL | FBDD |
| Motor Cycles | ALL | ALL | MC |

*Trips*

5.8.31 Default trips and VKT for HK total have been adopted. Detailed impact rates have been generated with respect to each combination of temperature, relative humidity (RH) and speed for running exhaust emission, and combination of temperature and duration for cold start emission, if applicable.

*Temperature and Relative Humidity*

5.8.32 The nearest HKO weather station is the Tuen Mun Children and Juvenile Home, the annual lowest temperature and RH is 6°C and 18% respectively and are adopted in EMFAC-HK.

### Calculation of Vehicular Emission Rates

### Use of CALINE4 for Vehicular Emissions Dispersion Modelling

5.8.33 In line with EPD's "*Guidelines on Choice of Models and Model Parameters*", vehicular emission impacts arising from open roads have been modelled by CALINE4 – a model that was developed by USEPA based on a steady-state Gaussian dispersion.

5.8.34 To enable the use of Layer 1 (L1) meteorological output from the PATH v2.1 system in a format that can readily be accepted by CALINE4, raw data are extracted, converted and pre-processed by PCRAMMET.

5.8.35 In this EA, the CALINE4 model has used the following input data/ parameters for ASRs in the same grid in the PATH v2.1 system in the dispersion simulation:

- Wind direction and speed from meteorological data from PATH v2.1;
- Hourly mixing heights interpolated by PCRAMMET but capped between the minimum and maximum value measured at King's PARK AWS (2015), i.e. 131m and 1941m;
- Hourly Pasquill stability classes generated by PCRAMMET;
- Horizonal wind direction fluctuation at 22.5º, 17.5º, 12.5º, 7.5º, 3.8º selected based on stability classes provided by PATH v2.1, matching A, B, C, D, E, F respectively and with correction for the average surface roughness;
- A surface roughness factor of 100cm since low-rise buildings are mostly identified within the assessment area; and
- Setting velocity and deposition of default value of 0.0cm/s.

5.8.36 Existing vertical and cantilever noise barriers have been considered in this assessment and presented in **Figure 5.5**. For noise barriers along roads, the line source has been modelled at the top of the barrier and the mixing width was limited to the actual uncovered road width. For cantilever noise barriers, it has been assumed that dispersion of traffic pollutants is in effect similar to physically shifting the road section towards the tip of the cantilever barrier. Therefore, the alignment of the road section has been shifted by a distance equal to the covered extent in the CALINE4 model.

5.8.37 The locations and an emission inventory of vehicular emission line sources are presented in **Figure 5.5** and **Appendix 5.4**.

### Calculation of Industrial Emission Rates

5.8.38 As mentioned in Section **5.5.4**, one active chimney has been identified within the assessment area based on the site visit conducted in May 2023 and the approved EIA report "Development at San Hing Road and Hong Po Road, Tuen Mun (AEIAR-227/2020)". Emission rates have been derived based on emission factors from authoritative sources including local EPD studies, local regulations and the "*Compilation of Air Pollutant Emission Factors (AP-42) 5th Ed.*" published by the USEPA. **Appendix 5.5** details the reference sources and evaluations used in the derivation of emission factors/ rates adopted in the assessment. Operation hours were confirmed by site visits and site operators.

### Calculation of Emission from Bus Termini

5.8.39 The starting emission and running exhaust emission associated with the bus termini are calculated based on the starting emission and running exhaust emission factors predicted by the EMFAC-HK model. Cold idling emission factors are referenced from Calculation of Start Emission in Air Quality Impact Assessment published by EPD and warm idling emission factors are referenced from Road Tunnels: Vehicle Emission and Air Demand for Ventilation published by World Road Association. The traffic data for estimating the bus termini emission is based on site survey results in December 2023, the recently approved planning application A/TM-LTYY/426, online bus schedules and bus routes.

5.8.40 Starting emission for diesel vehicles fitted with selective catalytic reduction (SCR) devices (i.e. buses) shall be adjusted based on the idling emission and are assumed to be released over a total spread distance of 700m from where the starting takes place. Running exhaust and idling emission are assumed to be released right at the spot.

5.8.41 To represent the worst-case scenario, the annual minimum temperature and relative humidity, i.e. 6°C and 18% (**Section 5.8.32** refers), are selected for estimation of the emission factors in EMFAC-HK.

5.8.42 The location of emission source at the bus termini is presented in **Figure 5.6**. The derivation of the emission rates and emission inventory for bus termini are presented in **Appendix 5.6**.

5.8.43 Unlike the open air Siu Hong Court Bus Terminus, the Fu Tai Estate Bus Terminus is covered under a podium. Therefore, the emission from the buses within the Fu Tai Estate Bus Terminus are exhausted via mechanical ventilation system of which the exhaust air louvre is located at the sides openings of the terminus. It is assumed that 100% of the total emissions within the Fu Tai Estate Bus Terminus are emitted via the mechanical ventilation system and 100% of the total emissions within the terminus are emitted via the egress of the terminus as a conservative approach. Negative pressure shall be induced by the mechanical ventilation system such that no emission/ very limited emission shall exit via the ingress of the PTI based on the site surveys and observations in December 2023 and the recently approved planning application A/TM-LTYY/426.

### Use of AERMOD for Industrial Emissions in Dispersion Modelling

5.8.44 In line with EPD's "*Guidelines on Choice of Models and Model Parameters*", near-field dispersions from point/area/volume sources have been simulated by AERMOD – a model which has been developed based on steady-state Gaussian dispersion. The model has adopted the following input data/ parameters/ options in the simulation:

- "Urban" dispersion option used due to a number of residential buildings in vicinity;
- No wet deposition option selected;
- Graduate Plume Rise and Stack-tip Downwash;
- Buoyancy-induced Dispersion;
- Default Mode; and
- Elevated terrain adopted.

### Post-processing of Dispersion Modelling Results

5.8.45 Pollutant dispersion from chimney emissions have been simulated using AERMOD model while vehicular emissions have been simulated using the CALINE4 model. Dispersion results have been combined and post-processed for the different averaging periods required for comparison with the relevant AQOs.

*Ozone Limiting $NO_x$-$NO_2$ Conversion*

5.8.46 For $NO_x$ in particular, an algorithm has been built-in to convert a portion of $NO_x$ predicted at ASRs into $NO_2$ using the Ozone Limiting Method (OLM) when they mix with the ambient $O_3$. The OLM assumes a conversion process that is stoichiometrically limited by the ambient $O_3$ levels, and hence the latter can be used to predict the maximum convertible $NO_2$ from $NO_x$ for superimposing onto the initial "out-of-tailpipe/ in-stack" $NO_2$ levels as the base level.

5.8.47 For $NO_2$ from industrial emissions, with reference to industrial coal in Table 4.5 of the Heathrow Airport EIA Report, initial ratio of $NO_2/NO_x$ = 10% is adopted. The total $NO_2$ levels at receiver have been calculated as:

$$[NO_2]_{Predicted} = 10\%\ [NO_x]_{Predicted} + Min(90\%\ [NO_x]_{Predicted}\ \text{or}\ \frac{46}{48}[O_3]_{PATH})$$

*1-h to 10-minute Average Conversion for $SO_2$ Impact*

5.8.48 To enable $SO_2$ levels to be compared with the 10-minute average criterion, the predicted hourly averages have been converted by multiplying factors suggested by Duffee[2] et. al. (1991) in the post-processing of the summated total hourly $SO_2$ levels as follow:

- Conversion factor of 2.45, 2.45, 1.82, 1.43, 1.35, 1.35 to be applied based on PCRAMMET generated stability classes matching any of the A, B, C, D, E, F respectively.

5.8.49 Driven by grid-specific PATH v2.1 meteorological data, the Gaussian models have independently modelled all three tiers' impacts (no Tier 1 impact as the Proposed

---

[2] Richard A. Duffee, Martha A. O'Brien and Ned Ostojic (1991) Odor Modeling - Why and How. Page 295, Recent Developments and Current Practices in Odor Regulations, Controls and Technology. Air & Waste Management Association, 1991

Development itself is not an air pollution source). The outputs are combined and post-processed on an hour-by-hour basis for subsequent statistical analysis.

## 5.9 Results of Prediction

5.9.1 A summary of the predicted $NO_2$, RSP, FSP and $SO_2$ at the representative ASRs are presented in **Table 5.9** with detailed assessment results provided in **Appendix 5.7**. Results have revealed that the cumulative impact levels at all ASRs will comply with their respective HKAQOs in respect of all time averages for $NO_2$, RSP, FSP, and $SO_2$.

**Table 5.9 Predicted Cumulative Air Quality Impact**

| ASR ID | Pollutant Concentration ($\mu g/m^3$) [1] | | | | | | | |
|---|---|---|---|---|---|---|---|---|
| | $NO_2$ | | RSP | | FSP | | $SO_2$ | |
| | 1-hr [2] | Annual [2] | 24-hr (10th highest) [3] | Annual [2] | 24-hr (36th highest) [4] | Annual [2] | 10-min (4th highest) [2] | 24-hr (4th highest) [5] |
| | 200 | 40 | 100 | 50 | 50 | 25 | 500 | 50 |
| A01 | 91-109 | 19-30 | 71-72 | 27-28 | 26 | 15-16 | 34 | 11 |
| A02 | 91-107 | 19-28 | 71-72 | 27-28 | 26 | 15-16 | 34 | 11 |
| A03 | 91-107 | 19-28 | 71-72 | 27-28 | 26 | 15-16 | 34 | 11 |
| A04 | 91-108 | 19-28 | 71-72 | 27-28 | 26 | 15-16 | 34 | 11 |
| A05 | 91-110 | 19-28 | 71-72 | 27-28 | 26 | 15-16 | 34 | 11 |
| A06 | 91-107 | 19-27 | 71-72 | 27-28 | 26 | 15-16 | 34 | 11 |
| A07 | 91-105 | 19-26 | 71 | 27-28 | 26 | 15-16 | 34 | 11 |
| A08 | 91-102 | 19-26 | 71 | 27-28 | 26 | 15-16 | 34 | 11 |
| A09 | 91-103 | 19-26 | 71 | 27-28 | 26 | 15-16 | 34 | 11 |
| A10 | 91-104 | 19-27 | 71 | 27-28 | 26 | 15-16 | 34 | 11 |
| A11 | 91-105 | 19-27 | 71 | 27-28 | 26 | 15-16 | 34 | 11 |
| A12 | 91-107 | 19-28 | 71-72 | 27-28 | 26 | 15-16 | 34 | 11 |
| A13 | 91-109 | 19-29 | 71-72 | 27-28 | 26 | 15-16 | 34 | 11 |

## 5.10 Mitigation Measures & Recommendation

5.10.1 Given that full compliance of pollutant concentrations stipulated in the HKAQOs are predicted at all air sensitive uses, no mitigation measures for air quality will need to be adopted in the scheme/ detailed design.

## 5.11 Summary

5.11.1 During operation phase, the Proposed Development is subject to emissions from a chimney across the Castle Peak Road – Lam Tei and the surrounding road network within 500m of the Application Site. Although the allowed buffer distance between the Proposed Development and Castle Peak Road – Lam Tei and Ng Lau Road can meet the HKPSG guidelines, the separation required for the identified chimney cannot be achieved for the Proposed Development. As such, a quantitative assessment of air quality impacts due to the chimney and vehicular emissions has been conducted. Full compliance of AQOs is predicted at all ASRs of all heights for all pollutants and thus there would be no adverse air quality impact on the Proposed Development.

# 6. CONCLUSION

## 6.1 Railway Noise Impact

6.1.1 Railway noise impact due to Tuen Ma Line and Light Rail Transit on the Application Site are predicted. The cumulative results show that the predicted noise levels at the representative noise sensitive receivers would comply with the relevant noise criteria stipulated in the HKPSG with the implementation of mitigation measures (i.e. acoustic window/balcony). Therefore, it is anticipated that the Application Site will not be subject to adverse railway noise impact.

## 6.2 Fixed Noise Impact

6.2.1 Although some car repairing workshops and storage sites were identified in the vicinity of the Application Site, the predicted noise levels from the identified fixed noise sources on the NSRs would be well below the relevant noise criteria stipulated in the HKPSG. Therefore, it is anticipated that the Application Site will not be subject to adverse fixed noise impact.

## 6.3 Traffic Noise Impact

6.3.1 With the implementation of mitigation measures (i.e. acoustic window/balcony), full compliance of the HKPSG recommended criterion of 70 dB(A) for $L_{10\ (1\text{-hr})}$ would be achieved at all NSRs. Therefore, the Proposed Development will not subject to adverse traffic noise impact.

## 6.4 Air Quality Impact

6.4.1 The Proposed Development will potentially be impacted by the emissions from chimney, vehicles and bus termini. The predicted cumulative air quality impacts at all ASRs would fully comply with the HKAQOs, and hence, adverse air quality impacts are not anticipated.

## 6.5 Overall Conclusion

6.5.1 This EA report confirms the Proposed Development is environmentally acceptable.

# Figures

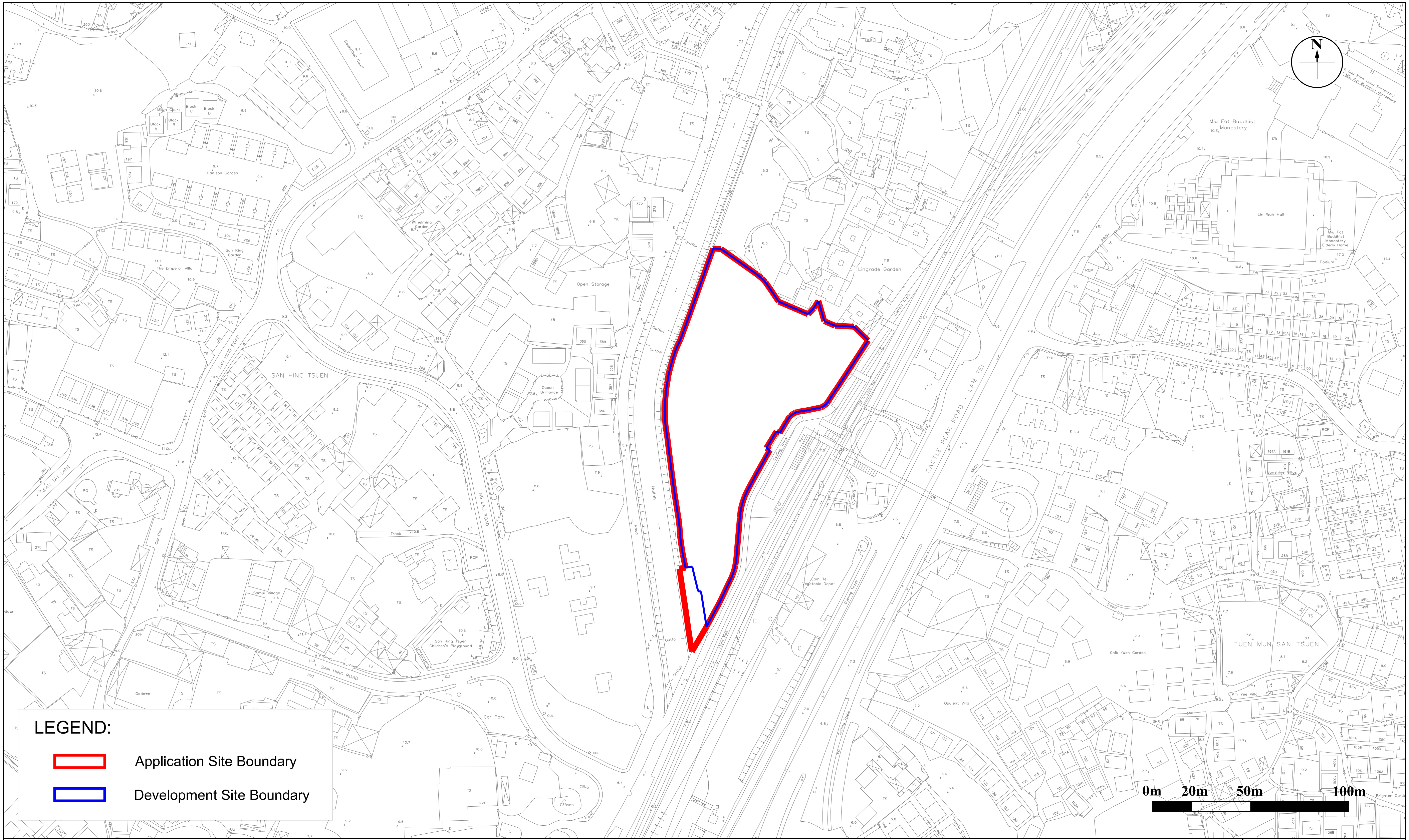
N
LEGEND:
🟥 Application Site Boundary
🟦 Development Site Boundary
0m
20m
50m
100m
SAN HING TSUEN
SAN HING ROAD
NG LAU ROAD
CASTLE PEAK ROAD – LAM TEI
LAM TEI MAIN STREET
TUEN MUN SAN TSUEN
Lingrade Garden
Miu Fat Buddhist Monastery
Lin Wah Hall
Open Storage
Ocean Brilliance
Harrison Garden
The Emperor Villa
Sun King Garden
Samui Village
San Hing Tsuen Children's Playground
Car Park
Lam Tei Vegetable Depot
Chik Yuen Garden
Opulent Villa
Sunshine Villas
Kin Yee Villa
SAN TAT LANE
Wilhelmina Garden
Godown
Graves
Cycling Track
Nullah
Outfall

**Figure:** 1.1

**Title:** Location of Application Site and its Environ

**Project:** Proposed Rezoning from “Residential (Group B)1” Zone to “Residential (Group B)4” Zone for Medium-Density Housing Development to Include a Footpath for Public use at Various Lots and Adjacent Government Land in DD130, Lam Tei, Tuen Mun

RAMBOLL

Drawn by: KL

Checked by: KY

Rev.: 2.1

Date: Jan 2024

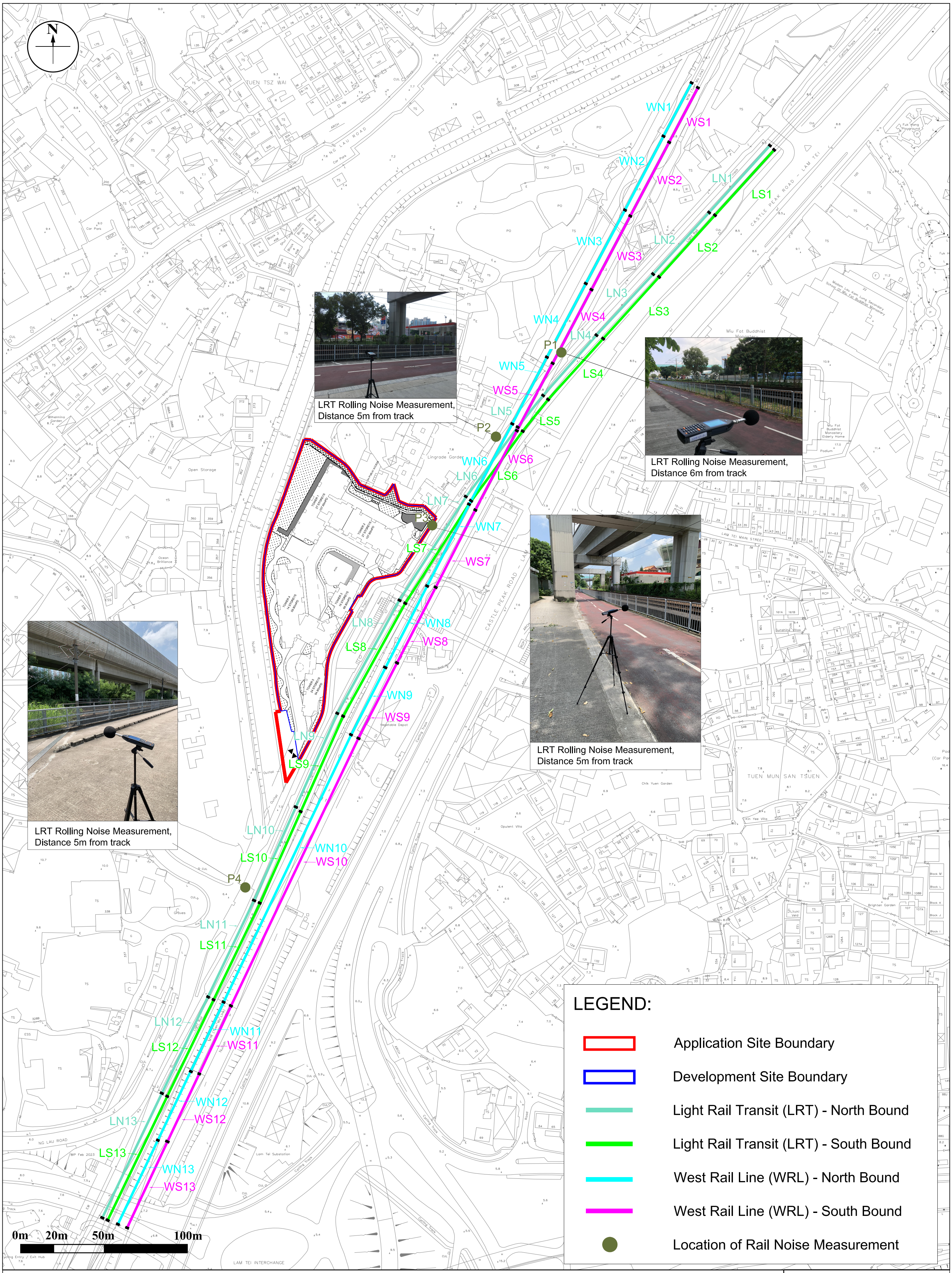
N
WN1
WS1
WN2
WS2
LN1
LS1
WN3
WS3
LN2
LS2
LN3
LS3
WN4
WS4
LN4
P1
LS4
WN5
WS5
LN5
LS5
P2
WN6
WS6
LN6
LS6
LN7
P3
WN7
LS7
WS7
LN8
WN8
LS8
WS8
WN9
WS9
LN9
LS9
LN10
WN10
LS10
WS10
P4
LN11
LS11
LN12
WN11
LS12
WS11
WN12
WS12
LN13
LS13
WN13
WS13
0m
20m
50m
100m
TUEN TSZ WAI
CASTLE PEAK ROAD - LAM TEI
TUEN MUN SAN TSUEN
LAM TEI INTERCHANGE

LRT Rolling Noise Measurement, Distance 5m from track

LRT Rolling Noise Measurement, Distance 6m from track

LRT Rolling Noise Measurement, Distance 5m from track

LRT Rolling Noise Measurement, Distance 5m from track

LEGEND:

- 🟥 Application Site Boundary
- 🟦 Development Site Boundary
- ▬ Light Rail Transit (LRT) - North Bound
- ▬ Light Rail Transit (LRT) - South Bound
- ▬ West Rail Line (WRL) - North Bound
- ▬ West Rail Line (WRL) - South Bound
- ● Location of Rail Noise Measurement

| | | |
|---|---|---|
| **Figure:** | 2.1 | RAMBOLL |
| **Title:** | Railway Track Segments and Location of Noise Measurement | Drawn by: EC<br>Checked by: KY |
| **Project:** | Proposed Rezoning from “Residential (Group B)1” Zone to “Residential (Group B)4” Zone for Medium-Density Housing Development to Include a Footpath for Public use at Various Lots and Adjacent Government Land in DD130, Lam Tei, Tuen Mun | Rev.: 2.1<br>Date: Jan 2024 |

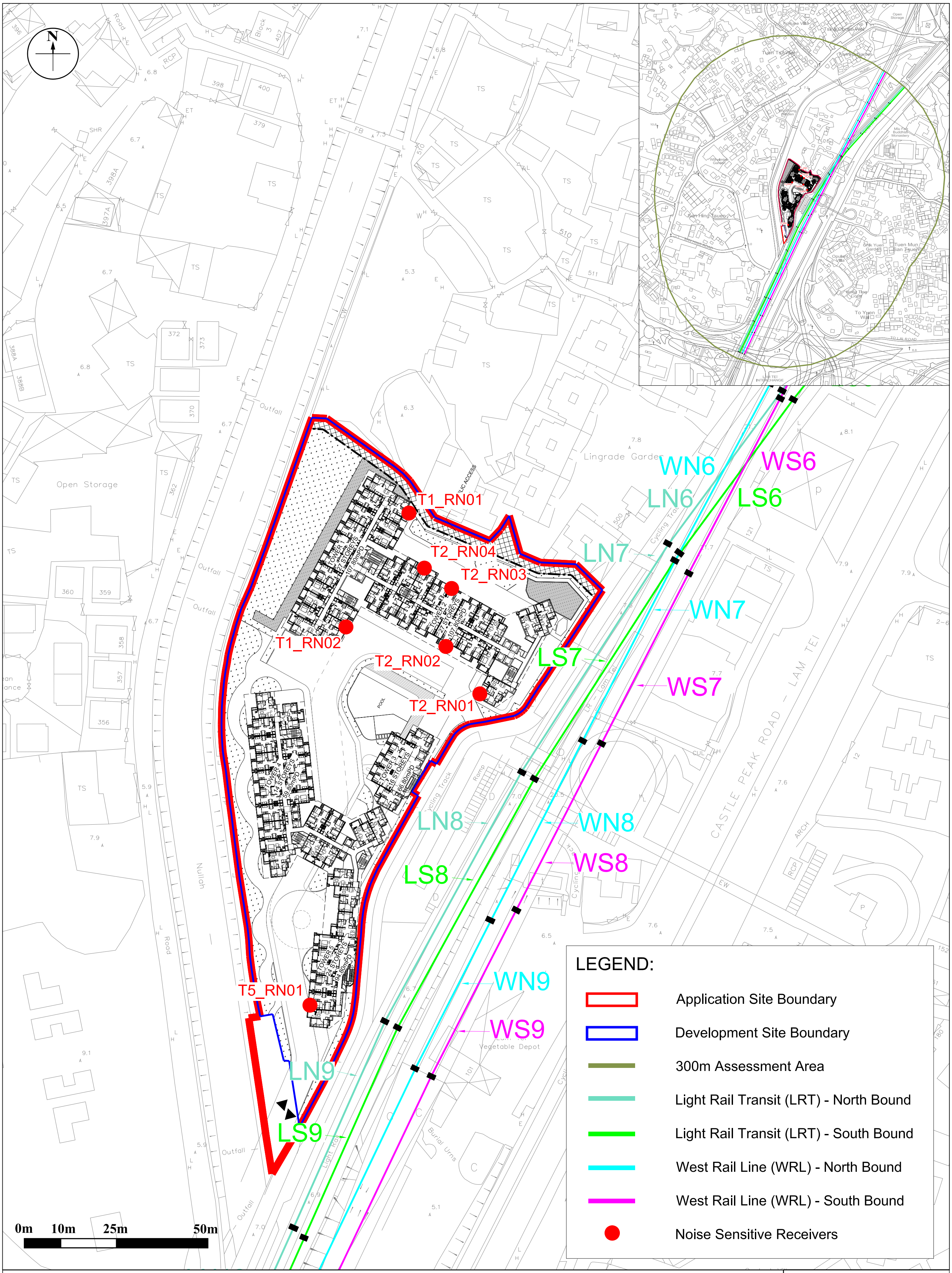
N
T1_RN01
T2_RN04
T2_RN03
T1_RN02
T2_RN02
T2_RN01
T5_RN01
WN6
WS6
LN6
LS6
LN7
WN7
LS7
WS7
LN8
WN8
WS8
LS8
WN9
WS9
LN9
LS9
Lingrade Garden
Open Storage
Outfall
Nullah
Cycling Track
CASTLE PEAK ROAD – LAM TEI
Vegetable Depot
Burial Urns
POOL
L/C ACCESS
0m
10m
25m
50m
LEGEND:
🟥 Application Site Boundary
🟦 Development Site Boundary
300m Assessment Area
Light Rail Transit (LRT) - North Bound
Light Rail Transit (LRT) - South Bound
West Rail Line (WRL) - North Bound
West Rail Line (WRL) - South Bound
● Noise Sensitive Receivers

**Figure:** 2.2

**Title:** Location of Representative Noise Sensitive Receivers for Rail Noise Assessment

**Project:** Proposed Rezoning from “Residential (Group B)1” Zone to “Residential (Group B)4” Zone for Medium-Density Housing Development to Include a Footpath for Public use at Various Lots and Adjacent Government Land in DD130, Lam Tei, Tuen Mun

Drawn by: EC
Checked by: KY
Rev.: 2.1
Date: Jan 2024

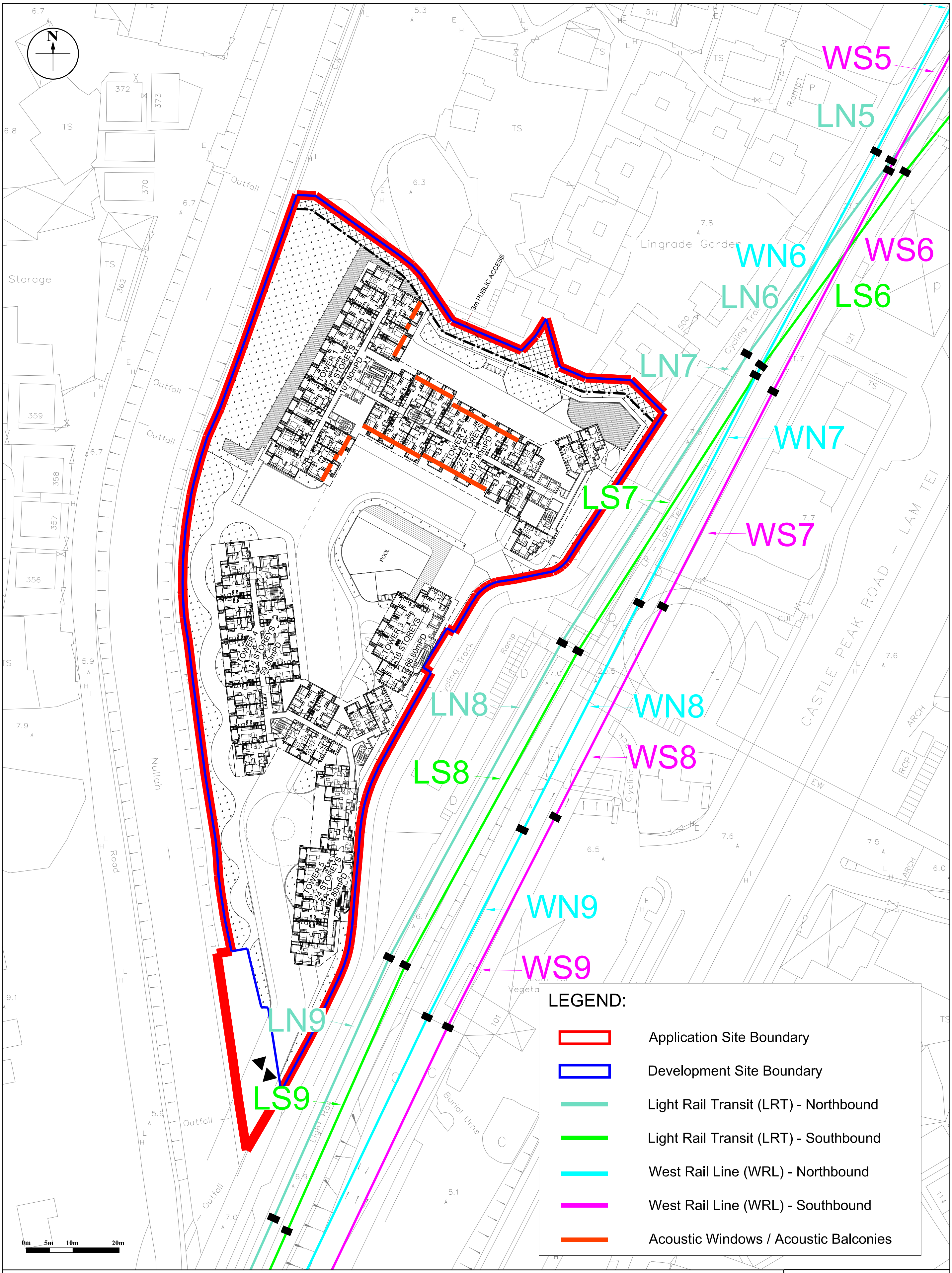

N
WS5
LN5
WN6
WS6
LN6
LS6
LN7
WN7
LS7
WS7
LN8
WN8
WS8
LS8
WN9
WS9
LN9
LS9
TOWER 1 27 STOREYS 107.80mPD
TOWER 2 27 STOREYS 107.80mPD
TOWER 3 16 STOREYS 66.80mPD
TOWER 4 14 STOREYS 59.80mPD
TOWER 5 24 STOREYS 94.80mPD
POOL
3m PUBLIC ACCESS
Lingrade Garden
CASTLE PEAK ROAD – LAM TEI
Storage
Nullah
Outfall
Cycling Track
Light Rail
Burial Urns
0m 5m 10m 20m
LEGEND:
🟥 Application Site Boundary
🟦 Development Site Boundary
Light Rail Transit (LRT) - Northbound
Light Rail Transit (LRT) - Southbound
West Rail Line (WRL) - Northbound
West Rail Line (WRL) - Southbound
Acoustic Windows / Acoustic Balconies

**Figure:** 2.3

**Title:** Proposed Locations of Rail Noise Mitigation Measures

**Project:** Proposed Rezoning from “Residential (Group B)1” Zone to “Residential (Group B)4” Zone for Medium-Density Housing Development to Include a Footpath for Public use at Various Lots and Adjacent Government Land in DD130, Lam Tei, Tuen Mun

Drawn by: EC
Checked by: KY
Rev.: 2.1
Date: Jan 2024

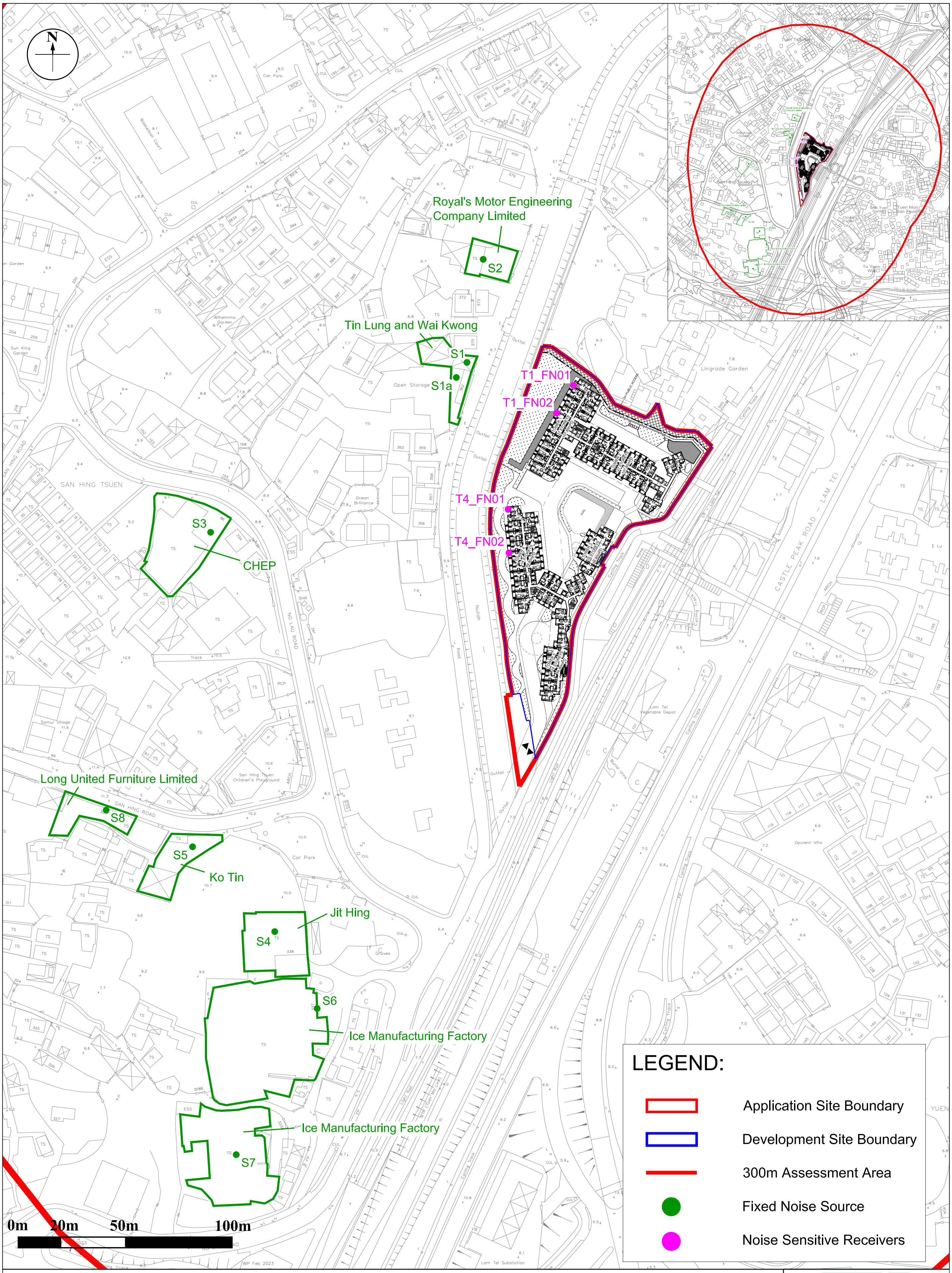
N
Royal's Motor Engineering Company Limited
S2
Tin Lung and Wai Kwong
S1
S1a
T1_FN01
T1_FN02
T4_FN01
T4_FN02
SAN HING TSUEN
S3
CHEP
NG LAU ROAD
CASTLE PEAK ROAD – LAM TEI
Long United Furniture Limited
SAN HING ROAD
S8
S5
Ko Tin
Jit Hing
S4
S6
Ice Manufacturing Factory
S7
Ice Manufacturing Factory
0m
20m
50m
100m
LEGEND:
▭ Application Site Boundary
▭ Development Site Boundary
— 300m Assessment Area
● Fixed Noise Source
● Noise Sensitive Receivers

**Figure:** 3.1

**Title:** Location of Fixed Noise Sources and Representative Noise Sensitive Receivers for Fixed Noise Impact Assessment

**Project:** Proposed Rezoning from "Residential (Group B)1" Zone to "Residential (Group B)4" Zone for Medium-Density Housing Development to Include a Footpath for Public use at Various Lots and Adjacent Government Land in DD130, Lam Tei, Tuen Mun

Drawn by: EC
Checked by: KY
Rev.: 2.1
Date: Jan 2024

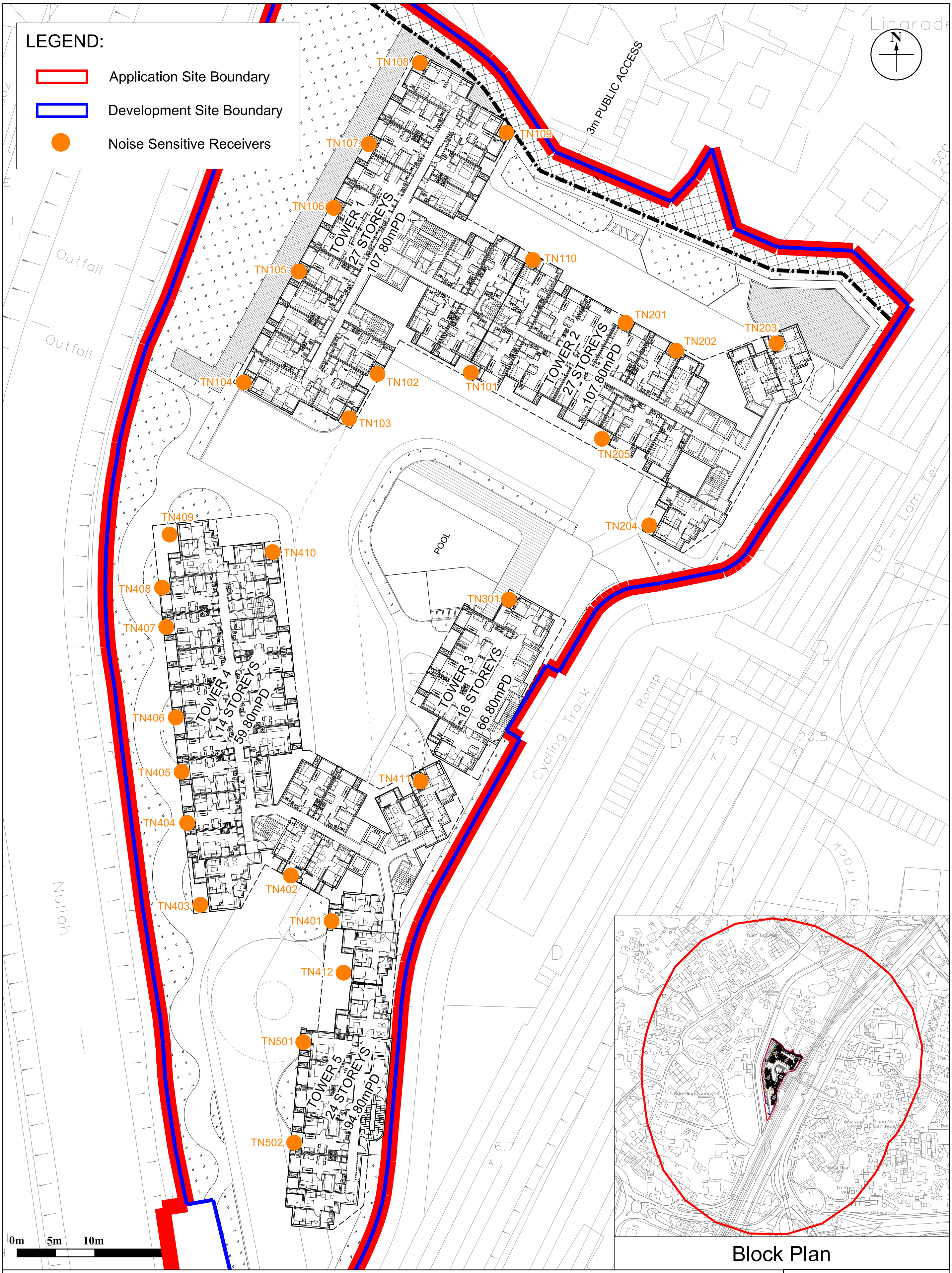
LEGEND:
Application Site Boundary
Development Site Boundary
Noise Sensitive Receivers
N
3m PUBLIC ACCESS
Outfall
Outfall
Nullah
Cycling Track
Ramp
Lam Tei
Track
TOWER 1
27 STOREYS
107.80mPD
TOWER 2
27 STOREYS
107.80mPD
TOWER 3
16 STOREYS
66.80mPD
TOWER 4
14 STOREYS
59.80mPD
TOWER 5
24 STOREYS
94.80mPD
POOL
TN101
TN102
TN103
TN104
TN105
TN106
TN107
TN108
TN109
TN110
TN201
TN202
TN203
TN204
TN205
TN301
TN401
TN402
TN403
TN404
TN405
TN406
TN407
TN408
TN409
TN410
TN411
TN412
TN501
TN502
7.0
20.5
6.7
0m
5m
10m
Block Plan

**Figure:** 4.1

**Title:** Location of Representative Noise Sensitive Receivers for Road Traffic Noise Impact Assessment

**Project:** Proposed Rezoning from “Residential (Group B)1” Zone to “Residential (Group B)4” Zone for Medium-Density Housing Development to Include a Footpath for Public use at Various Lots and Adjacent Government Land in DD130, Lam Tei, Tuen Mun

RAMBOLL

Drawn by: JW

Checked by: KY

Rev.: 2.1

Date: Jan 2024

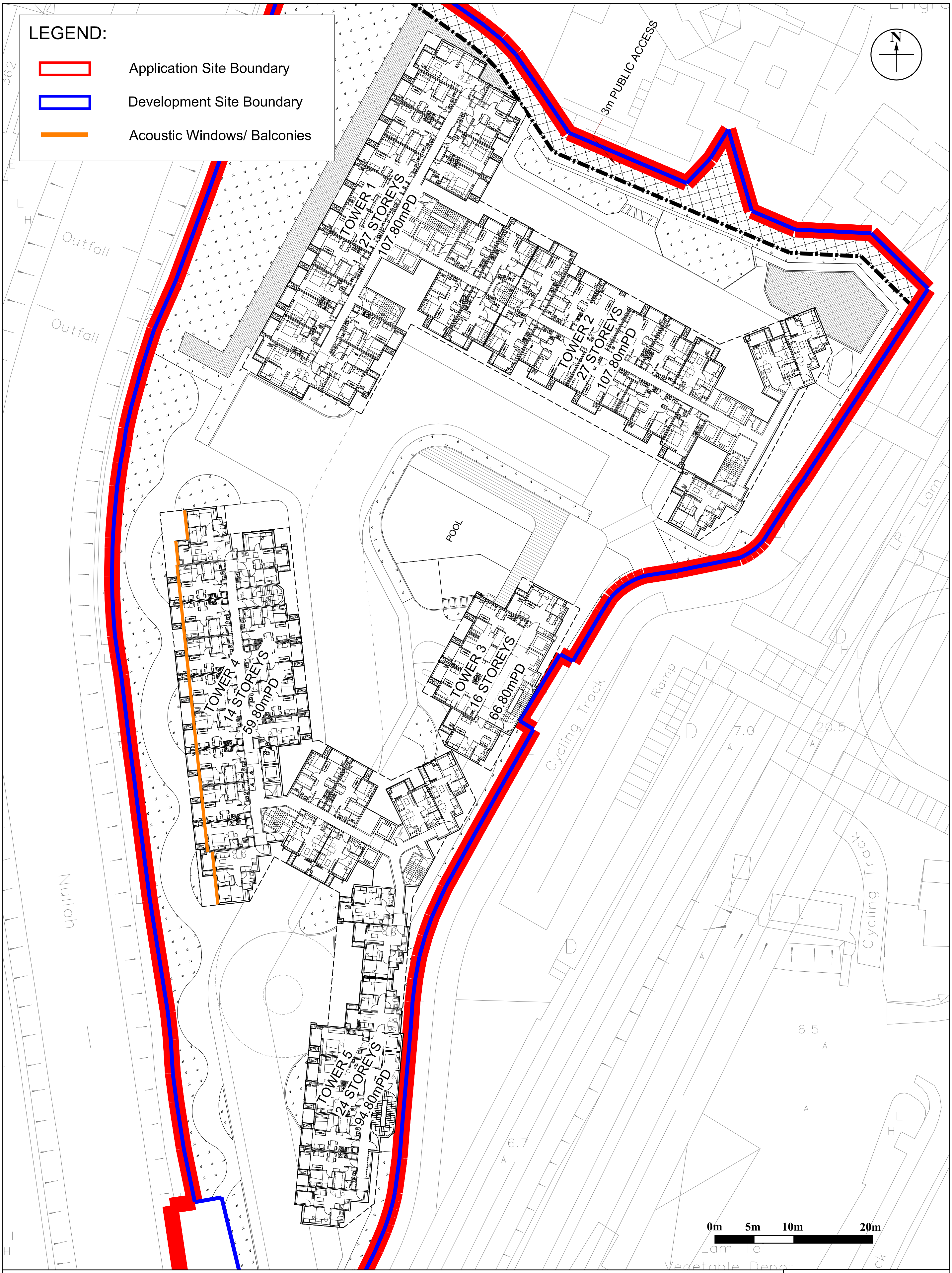
LEGEND:
Application Site Boundary
Development Site Boundary
Acoustic Windows/ Balconies
N
3m PUBLIC ACCESS
TOWER 1
27 STOREYS
107.80mPD
TOWER 2
27 STOREYS
107.80mPD
TOWER 3
16 STOREYS
66.80mPD
TOWER 4
14 STOREYS
59.80mPD
TOWER 5
24 STOREYS
94.80mPD
POOL
Outfall
Outfall
Nullah
Cycling Track
Cycling Track
Ramp
7.0
20.5
6.5
6.7
Lam Tei
Vegetable Depot
0m
5m
10m
20m

**Figure:** 4.2

**Title:** Locations of Road Traffic Noise Mitigation Measures

**Project:** Proposed Rezoning from "Residential (Group B)1" Zone to "Residential (Group B)4" Zone for Medium-Density Housing Development to Include a Footpath for Public use at Various Lots and Adjacent Government Land in DD130, Lam Tei, Tuen Mun

RAMBOLL

Drawn by: JW
Checked by: KY
Rev.: 2.1
Date: Jan 2024

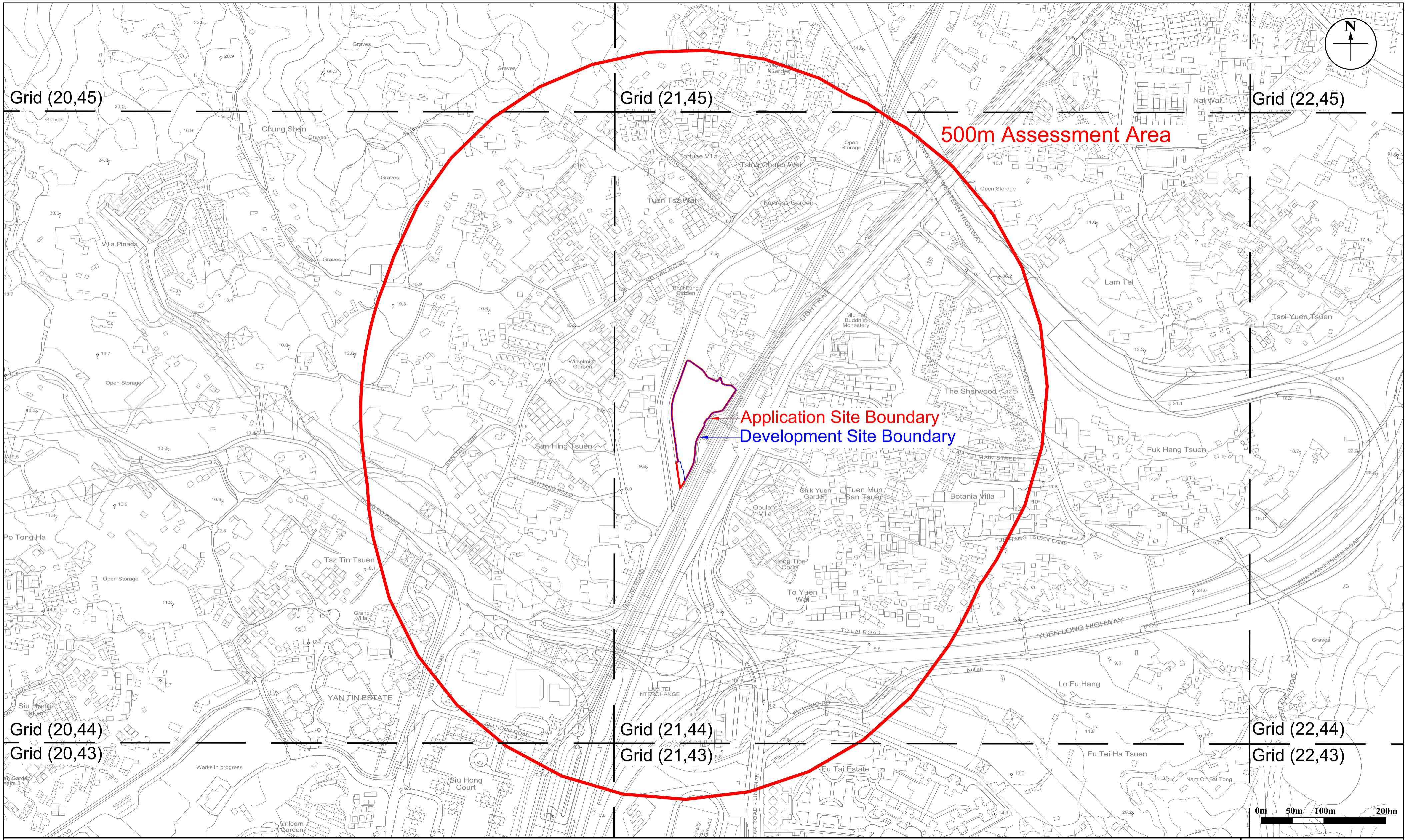
N
Grid (20,45)
Grid (21,45)
Grid (22,45)
500m Assessment Area
Application Site Boundary
Development Site Boundary
Grid (20,44)
Grid (20,43)
Grid (21,44)
Grid (21,43)
Grid (22,44)
Grid (22,43)
0m
50m
100m
200m
Chung Shan
Villa Pinada
Fortune Villa
Tsing Chuen Wai
Tuen Tsz Wai
Fortress Garden
Nai Wai
Lam Tei
Tsoi Yuen Tsuen
Wilhelmina Garden
San Hing Tsuen
The Sherwood
Fuk Hang Tsuen
Chik Yuen Garden
Tuen Mun San Tsuen
Botania Villa
Opulent Villa
Hong Ting Court
To Yuen Wai
Tsz Tin Tsuen
Grand Villa
Po Tong Ha
YAN TIN ESTATE
LAM TEI INTERCHANGE
Siu Hong Court
Siu Hang Tsuen
Unicorn Garden
Fu Tai Estate
Fu Tei Ha Tsuen
Lo Fu Hang
Nam On Fat Tong
YUEN LONG HIGHWAY
TO LAI ROAD
NG LAU ROAD
SAN HING ROAD
HUNG PO ROAD
TSING LUN ROAD
SIU HONG ROAD
LAM TEI MAIN STREET
FUK HANG TSUEN ROAD
CASTLE PEAK ROAD
LIGHT RAIL
Open Storage
Graves
Works in progress
Miu Fat Buddhist Monastery
Nullah

**Figure:** 5.1

**Title:** Assessment Area for Air Quality and Relevant PATH Grids

**Project:** Proposed Rezoning from "Residential (Group B)1" Zone to "Residential (Group B)4" Zone for Medium-Density Housing Development to Include a Footpath for Public use at Various Lots and Adjacent Government Land in DD130, Lam Tei, Tuen Mun

RAMBOLL

Drawn by: KL

Checked by: KY

Rev.: 2.1

Date: Jan 2024

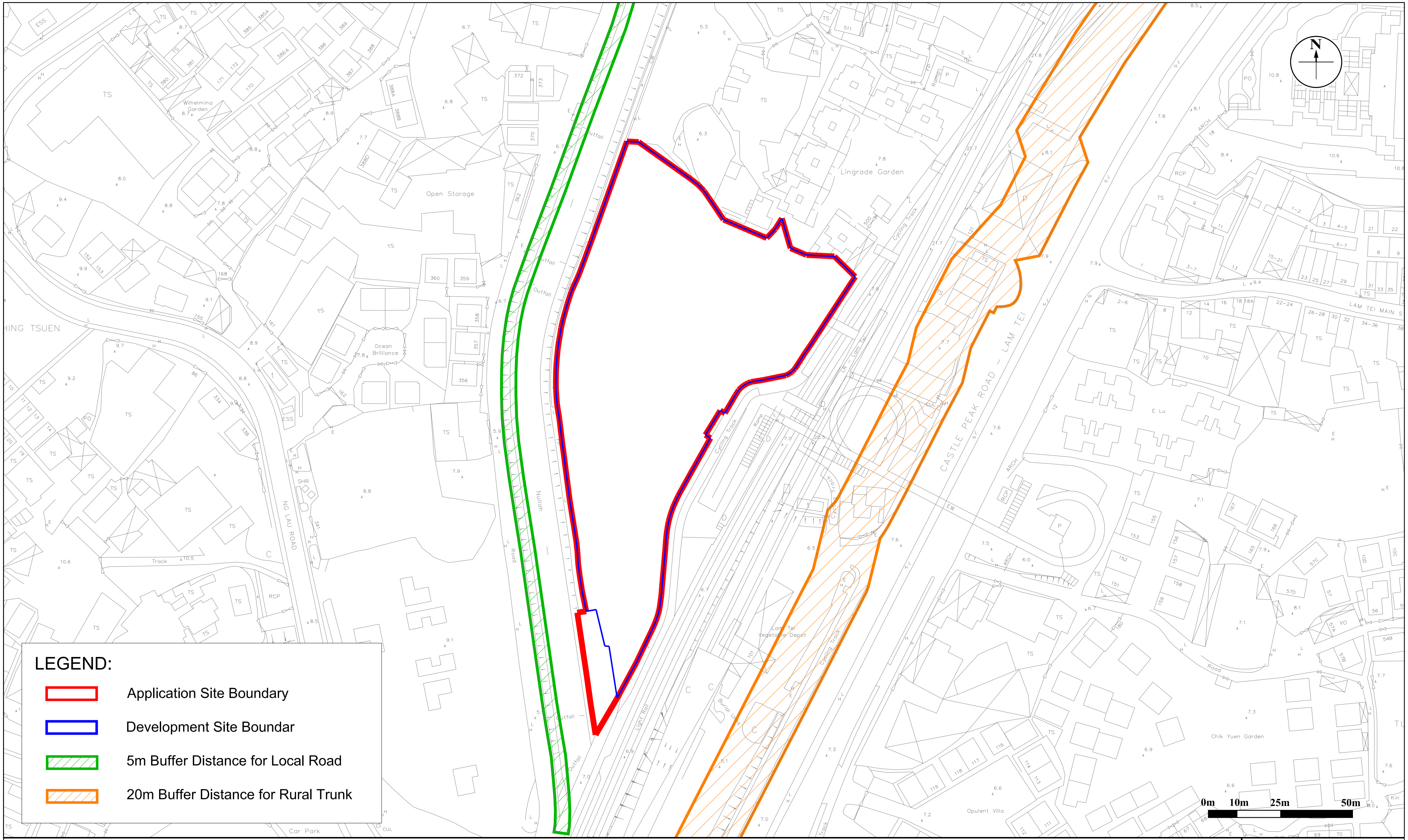
LEGEND:
🟥 Application Site Boundary
🟦 Development Site Boundar
▨ 5m Buffer Distance for Local Road
▨ 20m Buffer Distance for Rural Trunk
N
0m 10m 25m 50m
Lingrade Garden
Open Storage
Ocean Brilliance
Wilhelmina Garden
HING TSUEN
NG LAU ROAD
Nullah
CASTLE PEAK ROAD - LAM TEI
LAM TEI MAIN S
Lam Tei Vegetable Depot
Cycling Track
Light Rail
Chik Yuen Garden
Opulent Villa
E Lu
Car Park

**Figure:** 5.2

**Title:** Buffer Distance from Surrounding Road Networks

**Project:** Proposed Rezoning from “Residential (Group B)1” Zone to “Residential (Group B)4” Zone for Medium-Density Housing Development to Include a Footpath for Public use at Various Lots and Adjacent Government Land in DD130, Lam Tei, Tuen Mun

Drawn by: KL
Checked by: KY
Rev.: 2.1
Date: Jan 2024

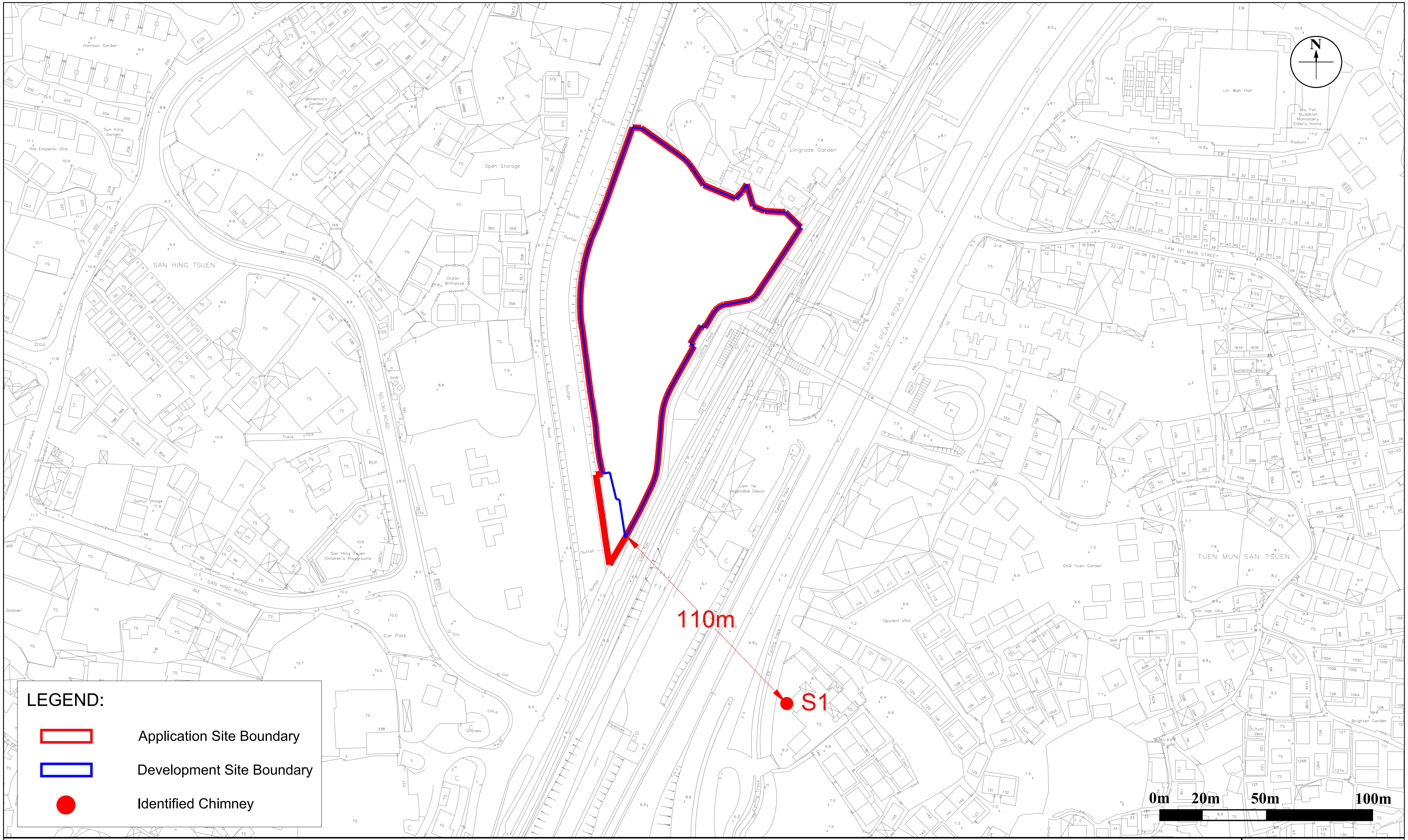
N
110m
S1
LEGEND:
🟥 Application Site Boundary
🟦 Development Site Boundary
● Identified Chimney
0m
20m
50m
100m
SAN HING TSUEN
TUEN MUN SAN TSUEN
CASTLE PEAK ROAD – LAM TEI
LAM TEI MAIN STREET
SAN HING ROAD
NG LAU ROAD
Lingrade Garden
Lin Wah Hall
Opulent Villa
Chik Yuen Garden
Open Storage
Car Park

**Figure:** 5.3

**Title:** Location of Chimney and Horizontal Separation from Chimney

**Project:** Proposed Rezoning from “Residential (Group B)1” Zone to “Residential (Group B)4” Zone for Medium-Density Housing Development to Include a Footpath for Public use at Various Lots and Adjacent Government Land in DD130, Lam Tei, Tuen Mun

RAMBOLL

Drawn by: KL

Checked by: KY

Rev.: 2.1

Date: Jan 2024

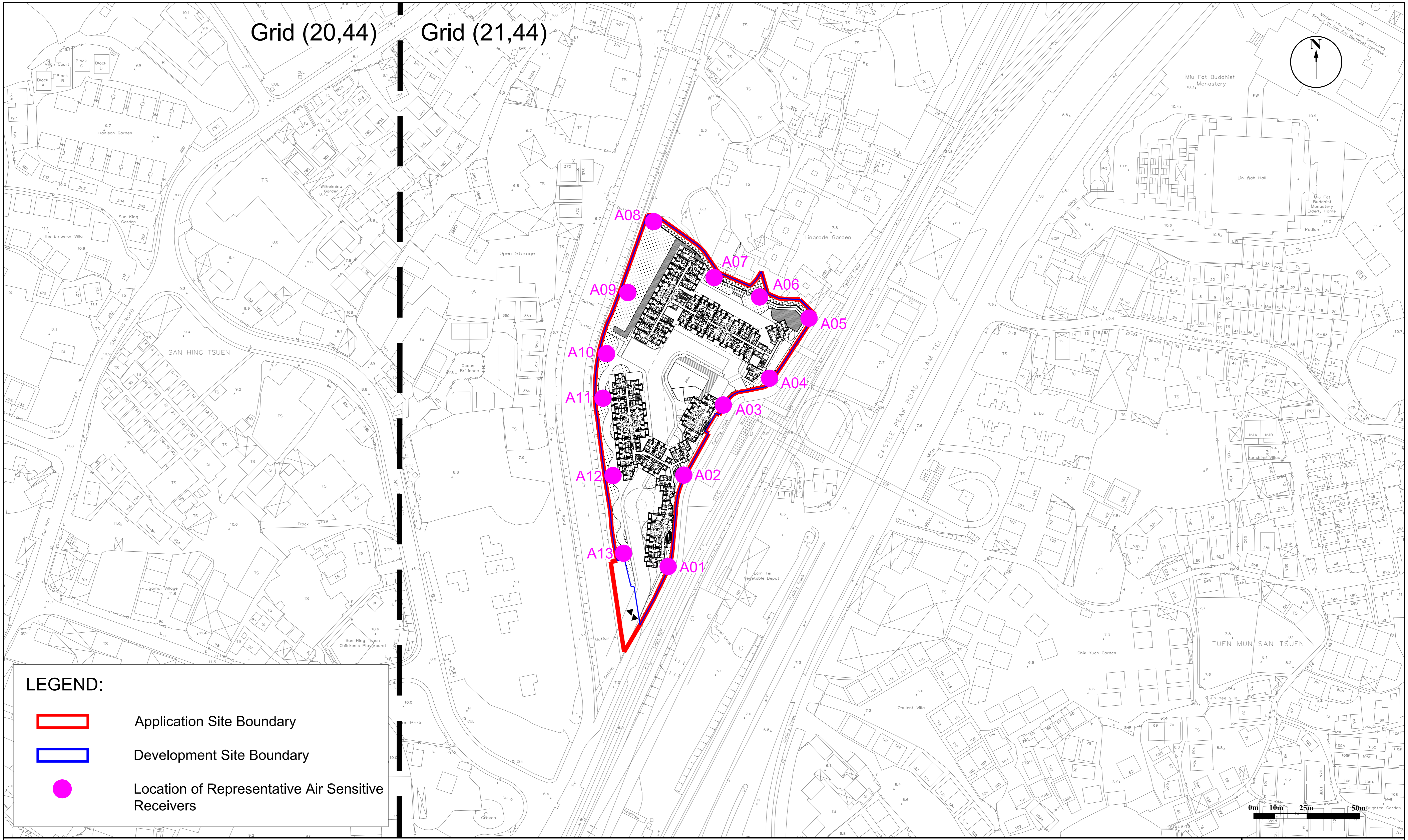
Grid (20,44)
Grid (21,44)
N
A01
A02
A03
A04
A05
A06
A07
A08
A09
A10
A11
A12
A13
SAN HING TSUEN
SAN HING ROAD
Open Storage
Ocean Brilliance
Lingrade Garden
Miu Fat Buddhist Monastery
Lin Wah Hall
Podium
LAM TEI MAIN STREET
CASTLE PEAK ROAD – LAM TEI
Lam Tei Vegetable Depot
Opulent Villa
Chik Yuen Garden
TUEN MUN SAN TSUEN
Sunshine Villa
Kin Yee Villa
The Emperor Villa
Harrison Garden
Sun King Garden
Wilhelmina Garden
Samul Village
San Hing Tsuen Children's Playground
Cycling Track
Graves
LEGEND:
Application Site Boundary
Development Site Boundary
Location of Representative Air Sensitive Receivers
0m
10m
25m
50m

**Figure:** 5.4

RAMBOLL

**Title:** Location of Representative Air Sensitive Receivers

Drawn by: KL

Checked by: KY

**Project:** Proposed Rezoning from “Residential (Group B)1” Zone to “Residential (Group B)4” Zone for Medium-Density Housing Development to Include a Footpath for Public use at Various Lots and Adjacent Government Land in DD130, Lam Tei, Tuen Mun

Rev.: 2.1

Date: Jan 2024

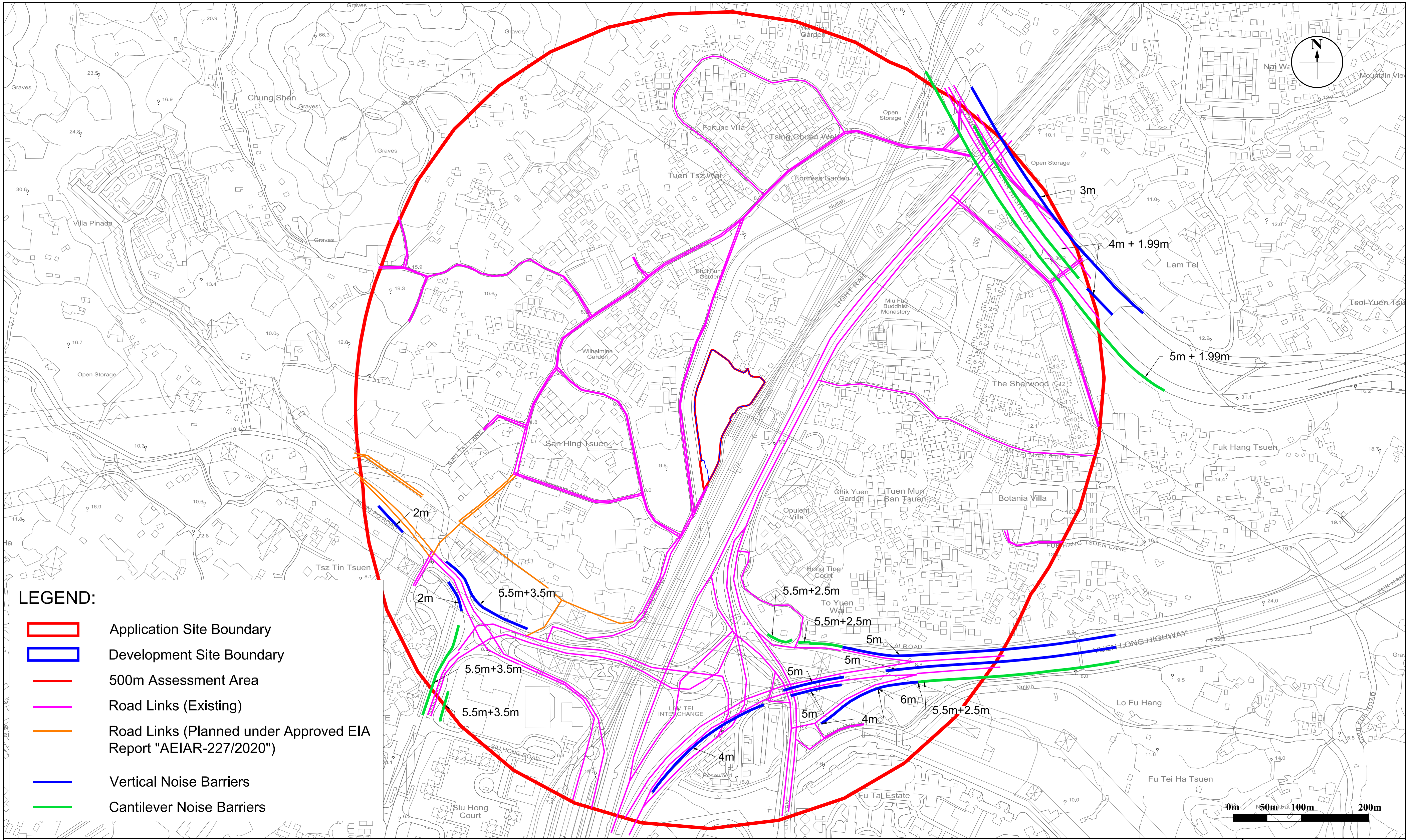
N
LEGEND:
Application Site Boundary
Development Site Boundary
500m Assessment Area
Road Links (Existing)
Road Links (Planned under Approved EIA Report "AEIAR-227/2020")
Vertical Noise Barriers
Cantilever Noise Barriers
3m
4m + 1.99m
5m + 1.99m
2m
2m
5.5m+3.5m
5.5m+3.5m
5.5m+3.5m
5.5m+2.5m
5.5m+2.5m
5.5m+2.5m
5m
5m
5m
5m
6m
4m
4m
0m
50m
100m
200m
Chung Shan
Villa Pinada
Tuen Tsz Wai
Fortune Villa
Tsing Chuen Wai
Fortress Garden
Shui Fung Garden
Wilhelmina Garden
San Hing Tsuen
Miu Fat Buddhist Monastery
The Sherwood
Lam Tei
Tsoi Yuen Tsuen
Fuk Hang Tsuen
Botania Villa
Chik Yuen Garden
Tuen Mun San Tsuen
Opulent Villa
Hong Ting Court
To Yuen Wai
Tsz Tin Tsuen
Lam Tei Interchange
Siu Hong Court
Fu Tai Estate
Lo Fu Hang
Fu Tei Ha Tsuen
Nai Wai
Mountain View
Open Storage
Graves
Yuen Long Highway
Lam Tei Main Street
Siu Hong Road
Light Rail

**Figure:** 5.5

**Title:** Location of Vehicular Emission Source

**Project:** Proposed Rezoning from “Residential (Group B)1” Zone to “Residential (Group B)4” Zone for Medium-Density Housing Development to Include a Footpath for Public use at Various Lots and Adjacent Government Land in DD130, Lam Tei, Tuen Mun

RAMBOLL

Drawn by: KL
Checked by: KY
Rev.: 2.1
Date: Jan 2024

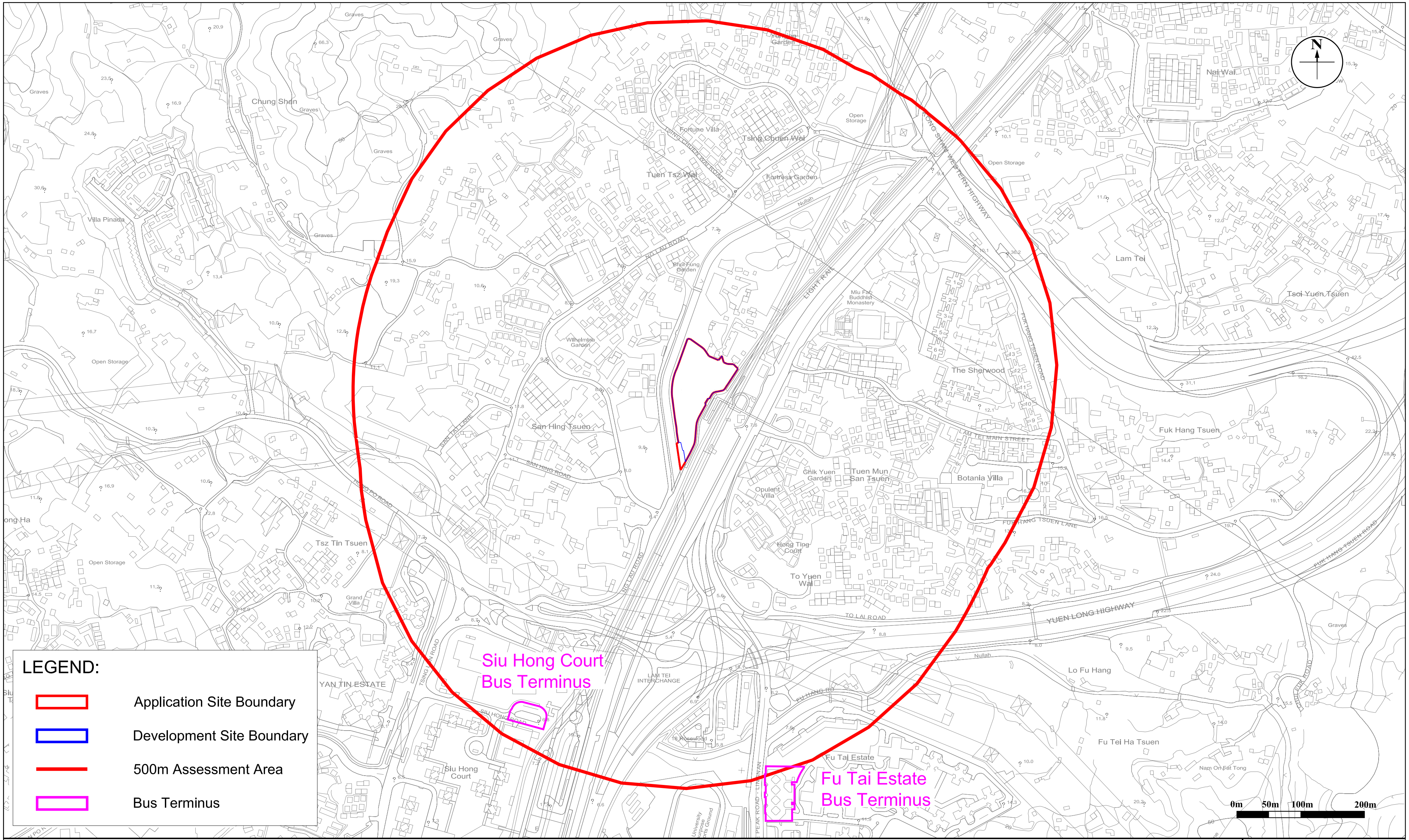
LEGEND:
Application Site Boundary
Development Site Boundary
500m Assessment Area
Bus Terminus
Siu Hong Court Bus Terminus
Fu Tai Estate Bus Terminus
N
0m 50m 100m 200m
Chung Shan
Villa Pinada
Fortune Villa
Tsing Chuen Wai
Tuen Tsz Wai
Fortress Garden
Nai Wai
Lam Tei
Tsoi Yuen Tsuen
Miu Fat Buddhist Monastery
The Sherwood
Fuk Hang Tsuen
Wilhelmina Garden
San Hing Tsuen
Botania Villa
Chik Yuen Garden
Tuen Mun San Tsuen
Opulent Villa
Hong Ting Court
To Yuen Wai
Tsz Tin Tsuen
Grand Villa
YAN TIN ESTATE
Siu Hong Court
LAM TEI INTERCHANGE
Lo Fu Hang
Fu Tei Ha Tsuen
Fu Tai Estate
Nam On Fat Tong
YUEN LONG HIGHWAY
TO LAI ROAD
LAM TEI MAIN STREET
FUK HANG TSUEN ROAD
CASTLE PEAK ROAD - LINGNAN
LIGHT RAIL
SAN HING ROAD
NAI LAU ROAD
TSING PO ROAD
Open Storage
Graves

**Figure:** 5.6

**Title:** Location of Bus Termini Emission Source

**Project:** Proposed Rezoning from “Residential (Group B)1” Zone to “Residential (Group B)4” Zone for Medium-Density Housing Development to Include a Footpath for Public use at Various Lots and Adjacent Government Land in DD130, Lam Tei, Tuen Mun

Drawn by: KL
Checked by: KY
Rev.: 2.1
Date: Jan 2024

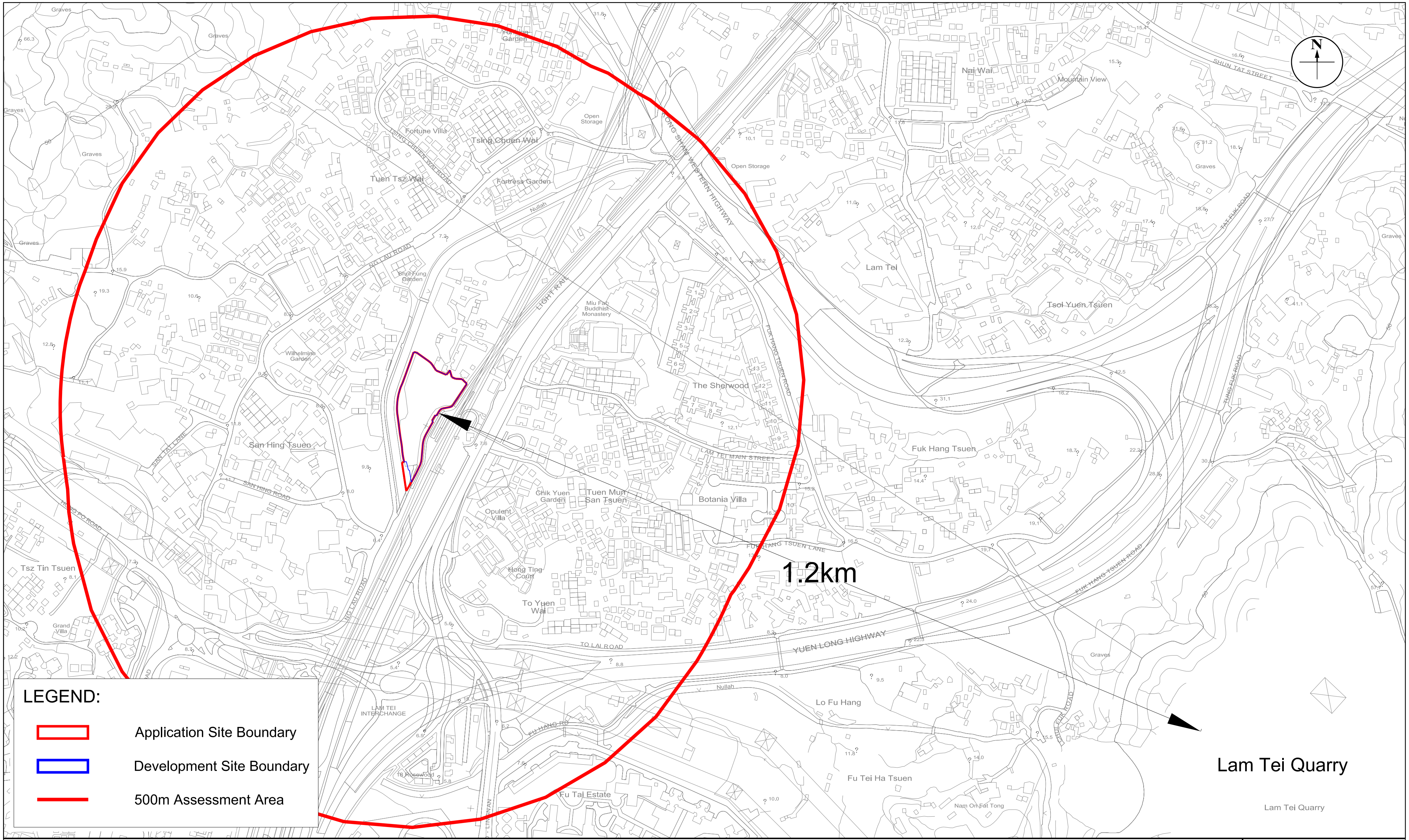

N
1.2km
Lam Tei Quarry
LEGEND:
Application Site Boundary
Development Site Boundary
500m Assessment Area
Nai Wai
Mountain View
Shun Tat Street
Tsing Chuen Wai
Fortune Villa
Tuen Tsz Wai
Fortress Garden
Open Storage
Castle Peak Road
Lam Tei
Tsoi Yuen Tsuen
Miu Fat Buddhist Monastery
Light Rail
Nim Lau Road
Shui Fung Garden
Wilhelmina Garden
San Hing Tsuen
San Hing Road
San Tat Lane
The Sherwood
Lam Tei Main Street
Fuk Hang Tsuen
Fuk Hang Tsuen Lane
Fuk Hang Tsuen Road
Tsing Fuk Road
Botania Villa
Chik Yuen Garden
Tuen Mun San Tsuen
Opulent Villa
Hong Ting Court
To Yuen Wai
To Lai Road
Yuen Long Highway
Lam Tei Interchange
Lo Fu Hang
Fu Tei Ha Tsuen
Nam On Fat Tong
Fu Tai Estate
Tsz Tin Tsuen
Grand Villa
Hing Po Road
Graves
Nullah
Lam Tei Quarry

**Figure:** 5.7

**Title:** Location of Lam Tei Quarry

**Project:** Proposed Rezoning from “Residential (Group B)1” Zone to “Residential (Group B)4” Zone for Medium-Density Housing Development to Include a Footpath for Public use at Various Lots and Adjacent Government Land in DD130, Lam Tei, Tuen Mun

RAMBOLL

Drawn by: KL

Checked by: KY

Rev.: 2.1

Date: Jan 2024

## Appendix 1.1

## Detailed Layout Plans of the Proposed Development

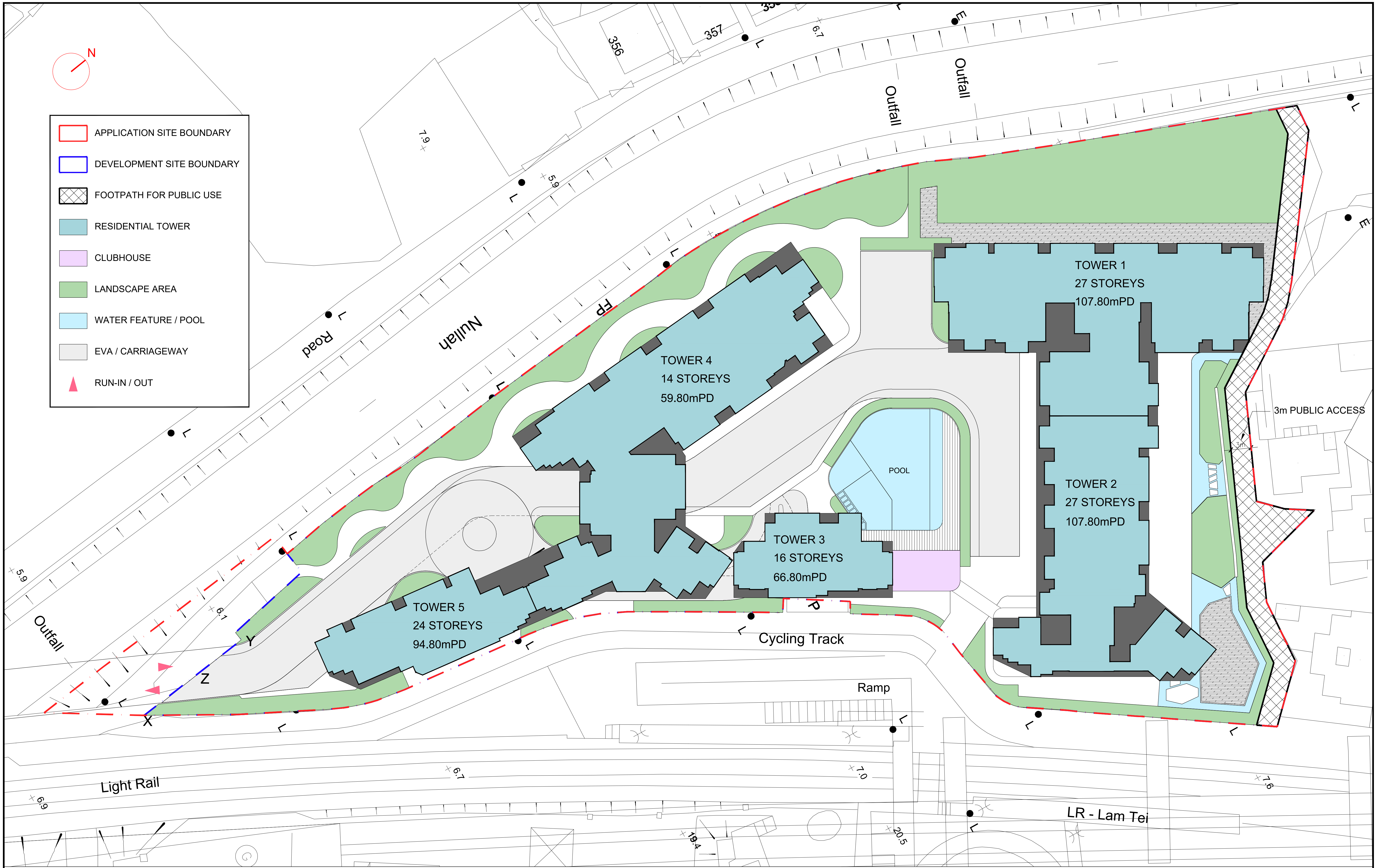
N
APPLICATION SITE BOUNDARY
DEVELOPMENT SITE BOUNDARY
FOOTPATH FOR PUBLIC USE
RESIDENTIAL TOWER
CLUBHOUSE
LANDSCAPE AREA
WATER FEATURE / POOL
EVA / CARRIAGEWAY
RUN-IN / OUT
356
357
Outfall
Outfall
Road
Nullah
FP
TOWER 1
27 STOREYS
107.80mPD
TOWER 2
27 STOREYS
107.80mPD
TOWER 3
16 STOREYS
66.80mPD
TOWER 4
14 STOREYS
59.80mPD
TOWER 5
24 STOREYS
94.80mPD
POOL
3m PUBLIC ACCESS
Outfall
X
Y
Z
Cycling Track
Ramp
Light Rail
LR - Lam Tei
7.9
5.9
6.7
5.9
6.1
6.7
7.0
7.6
6.9
19.4
20.5

Proposed Rezoning from “Residential (Group B)1” Zone to “Residential (Group B)4” Zone for
Medium-Density Housing Development to Include a Footpath for Public Use at Various Lots and Adjacent Government Land in DD130, Lam Tei, Tuen Mun

MLP

09-01-2024
1:500 (A3)

LWK
+PARTNERS

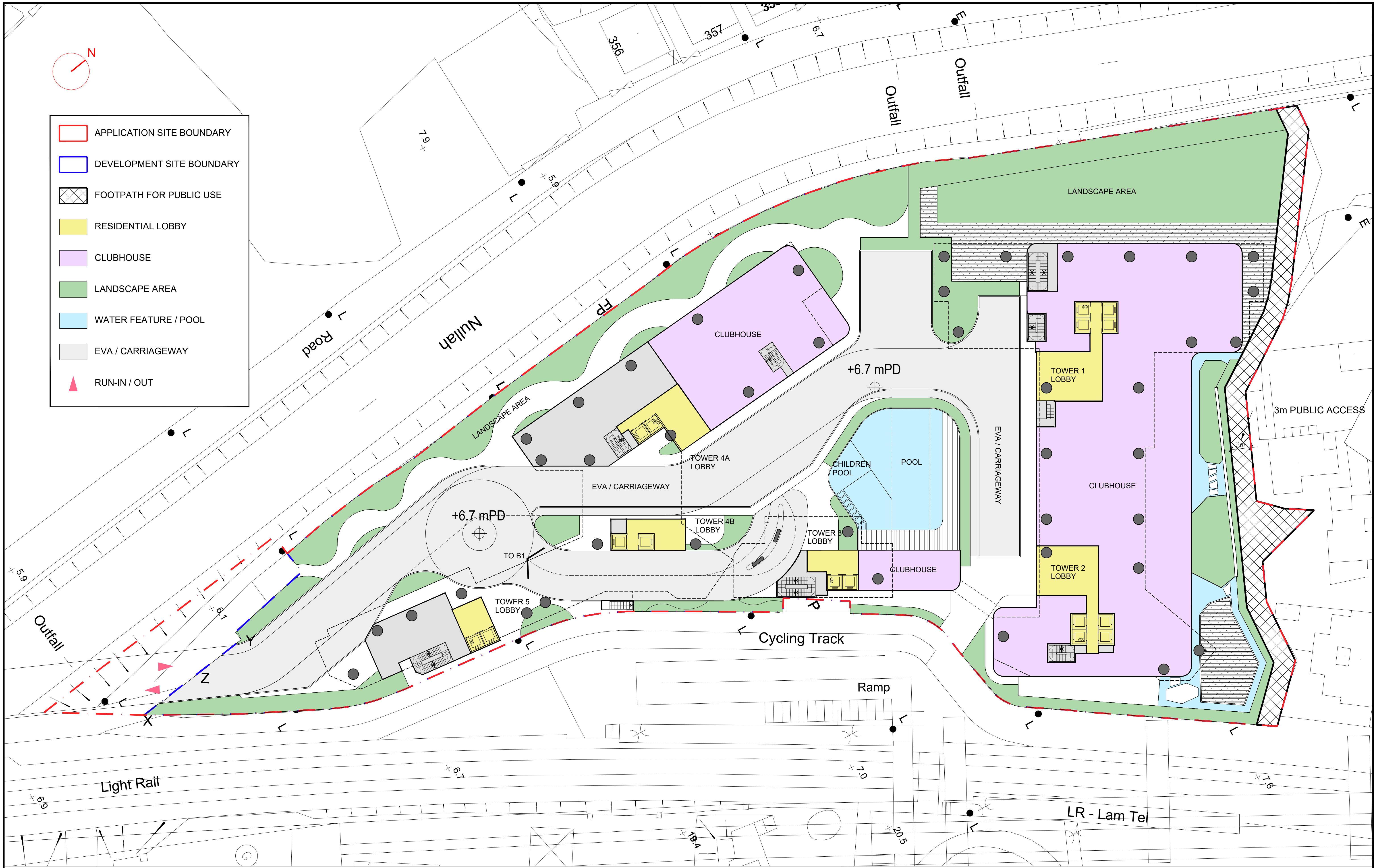
N
APPLICATION SITE BOUNDARY
DEVELOPMENT SITE BOUNDARY
FOOTPATH FOR PUBLIC USE
RESIDENTIAL LOBBY
CLUBHOUSE
LANDSCAPE AREA
WATER FEATURE / POOL
EVA / CARRIAGEWAY
RUN-IN / OUT
356
357
6.7
Outfall
Outfall
7.9
5.9
Road
Nullah
FP
LANDSCAPE AREA
LANDSCAPE AREA
CLUBHOUSE
+6.7 mPD
TOWER 1 LOBBY
3m PUBLIC ACCESS
EVA / CARRIAGEWAY
CHILDREN POOL
POOL
CLUBHOUSE
TOWER 4A LOBBY
EVA / CARRIAGEWAY
+6.7 mPD
TOWER 4B LOBBY
TOWER 3 LOBBY
CLUBHOUSE
TOWER 2 LOBBY
TO B1
TOWER 5 LOBBY
5.9
6.1
Outfall
Y
Z
X
P
Cycling Track
Ramp
Light Rail
6.7
7.0
7.6
6.9
LR - Lam Tei
19.4
20.5

Proposed Rezoning from “Residential (Group B)1” Zone to “Residential (Group B)4” Zone for
Medium-Density Housing Development to Include a Footpath for Public Use at Various Lots and Adjacent Government Land in DD130, Lam Tei, Tuen Mun

GROUND FLOOR

09-01-2024
1:500 (A3)

LWK
+PARTNERS

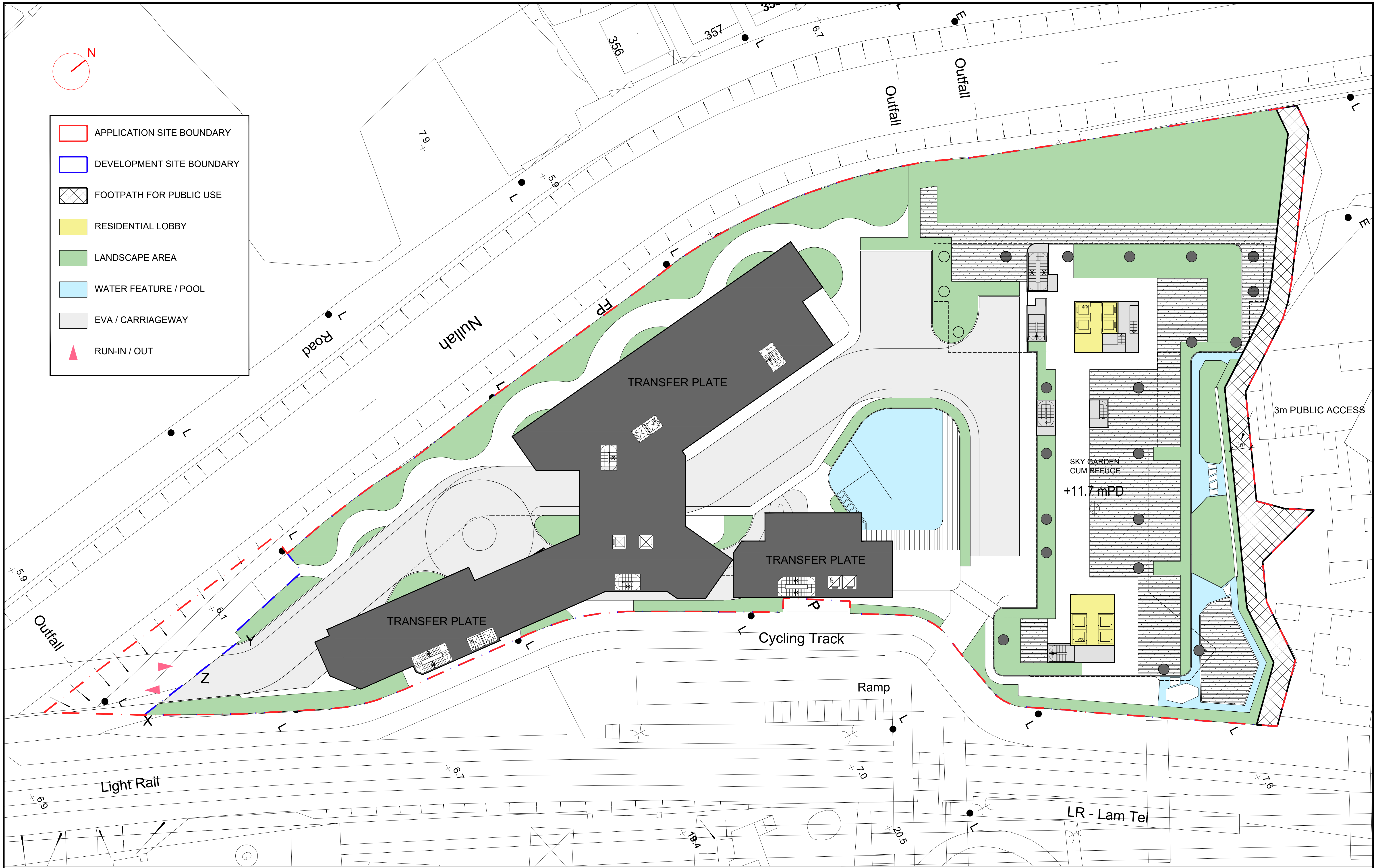
N
APPLICATION SITE BOUNDARY
DEVELOPMENT SITE BOUNDARY
FOOTPATH FOR PUBLIC USE
RESIDENTIAL LOBBY
LANDSCAPE AREA
WATER FEATURE / POOL
EVA / CARRIAGEWAY
RUN-IN / OUT
356
357
Outfall
Outfall
Nullah
Road
FP
TRANSFER PLATE
TRANSFER PLATE
TRANSFER PLATE
SKY GARDEN
CUM REFUGE
+11.7 mPD
3m PUBLIC ACCESS
Cycling Track
Ramp
Outfall
Light Rail
LR - Lam Tei
X
Y
Z
P
7.9
5.9
6.7
5.9
6.1
6.7
7.0
7.6
6.9
19.4
20.5

Proposed Rezoning from “Residential (Group B)1” Zone to “Residential (Group B)4” Zone for
Medium-Density Housing Development to Include a Footpath for Public Use at Various Lots and Adjacent Government Land in DD130, Lam Tei, Tuen Mun

09-01-2024
1:500 (A3)

FIRST FLOOR

LWK
+PARTNERS

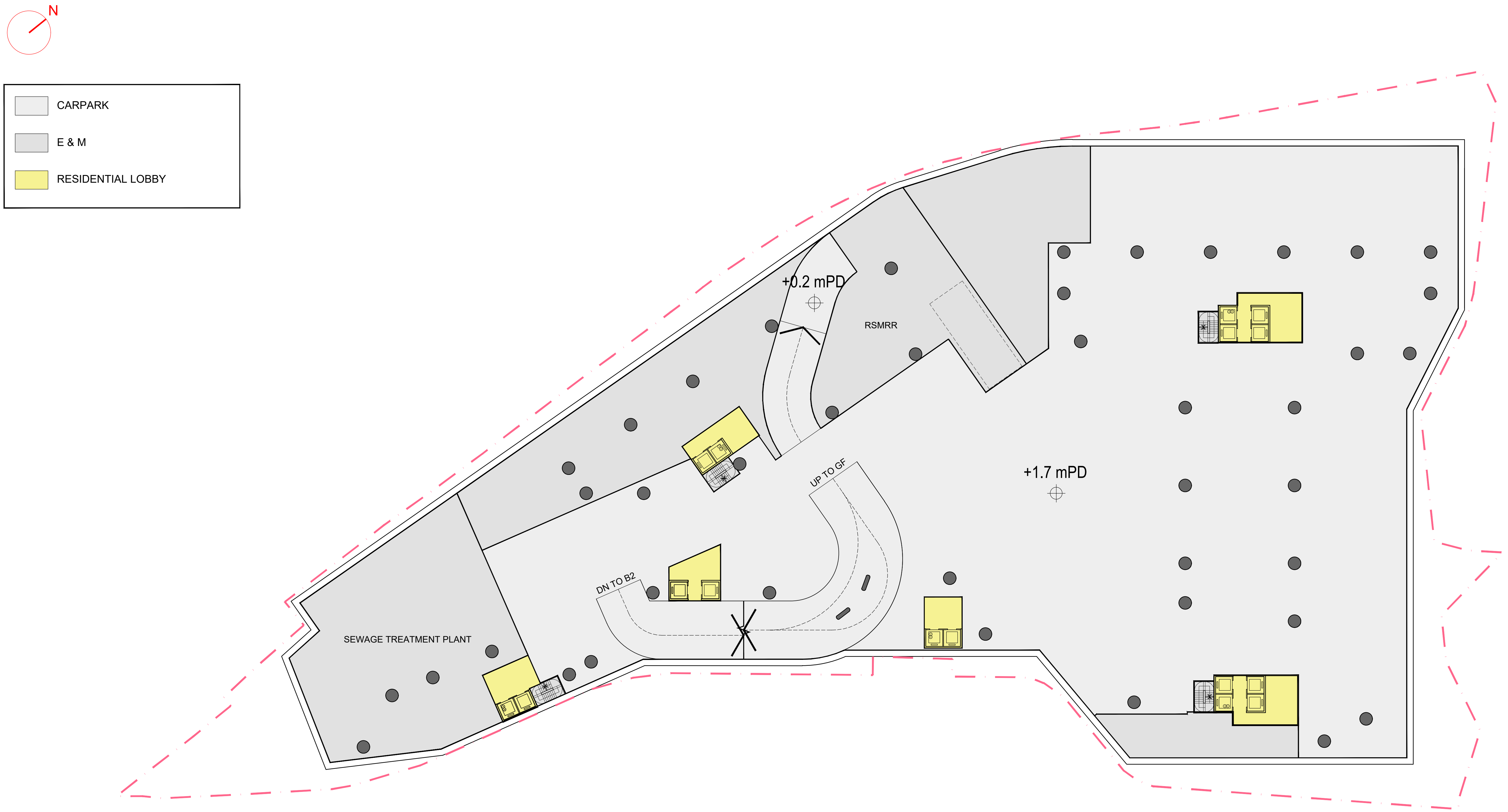
N
CARPARK
E & M
RESIDENTIAL LOBBY
+0.2 mPD
RSMRR
+1.7 mPD
UP TO GF
DN TO B2
SEWAGE TREATMENT PLANT

| | |
|---|---|
| Number of car parking spaces at B1: | 119 |
| Total number of car parking spaces: | 247 |

Proposed Rezoning from “Residential (Group B)1” Zone to “Residential (Group B)4” Zone for
Medium-Density Housing Development to Include a Footpath for Public Use at Various Lots and Adjacent Government Land in DD130, Lam Tei, Tuen Mun

B1

09-01-2024
1:500 (A3)

LWK
+PARTNERS

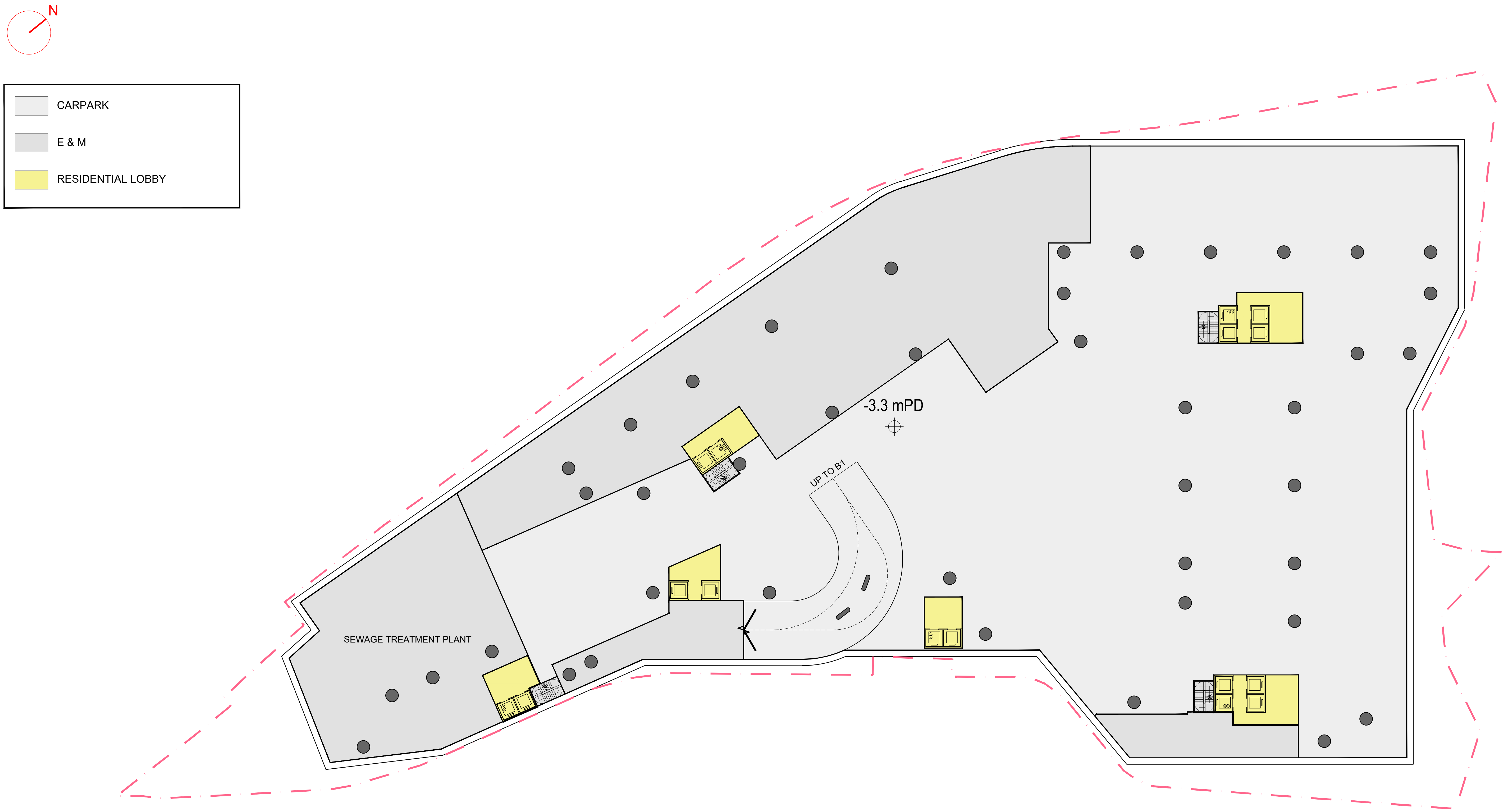
N
CARPARK
E & M
RESIDENTIAL LOBBY
-3.3 mPD
UP TO B1
SEWAGE TREATMENT PLANT

Number of car parking spaces at B1: 128
Total number of car parking spaces: 247

Proposed Rezoning from “Residential (Group B)1” Zone to “Residential (Group B)4” Zone for
Medium-Density Housing Development to Include a Footpath for Public Use at Various Lots and Adjacent Government Land in DD130, Lam Tei, Tuen Mun

B2

09-01-2024
1:500 (A3)

LWK
+PARTNERS

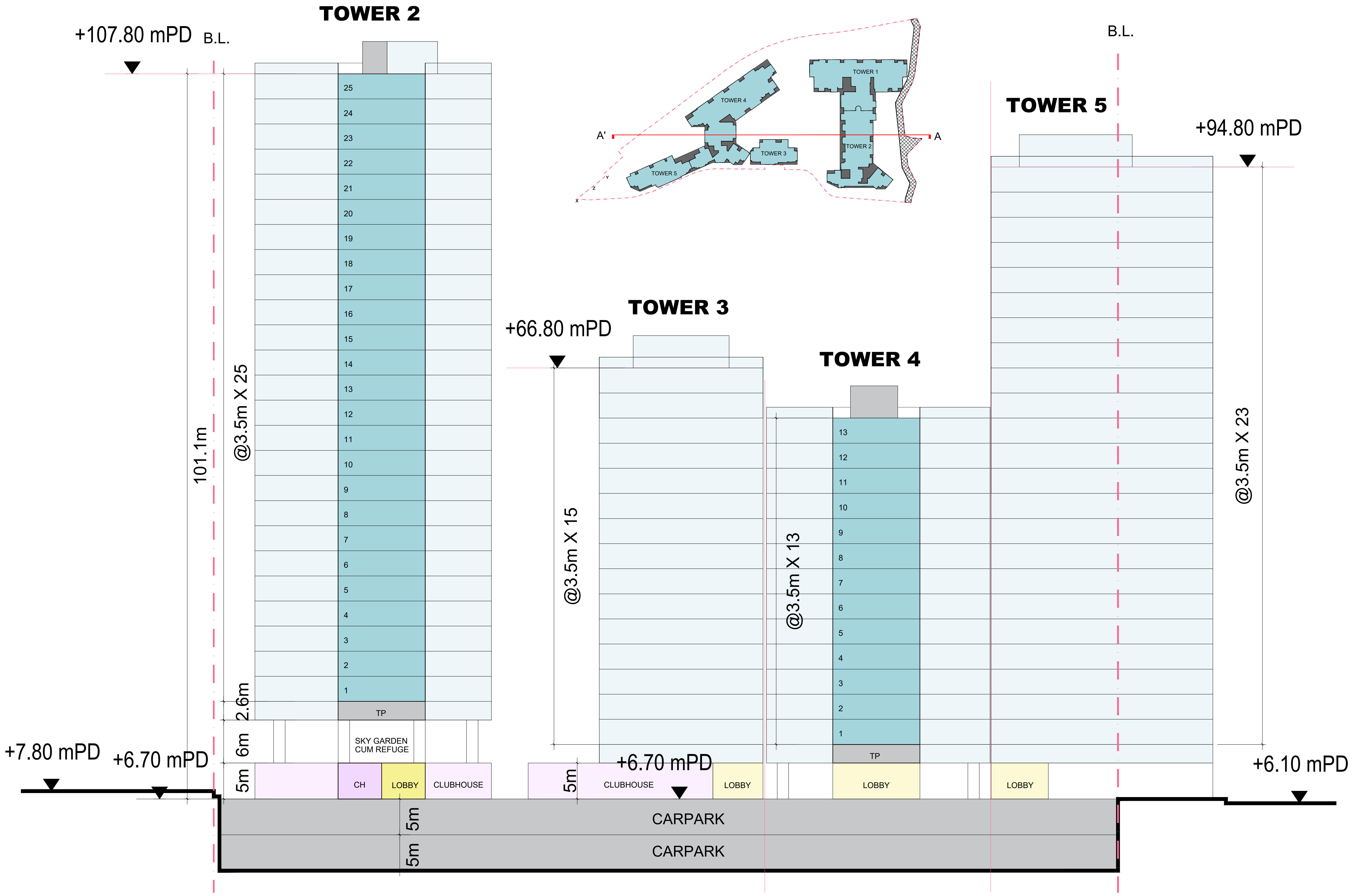
TOWER 2
+107.80 mPD
B.L.
101.1m
@3.5m X 25
25
24
23
22
21
20
19
18
17
16
15
14
13
12
11
10
9
8
7
6
5
4
3
2
1
TP
2.6m
6m
SKY GARDEN CUM REFUGE
5m
CH
LOBBY
CLUBHOUSE
+7.80 mPD
+6.70 mPD
TOWER 3
+66.80 mPD
@3.5m X 15
5m
CLUBHOUSE
+6.70 mPD
LOBBY
TOWER 4
@3.5m X 13
13
12
11
10
9
8
7
6
5
4
3
2
1
TP
LOBBY
TOWER 5
+94.80 mPD
B.L.
@3.5m X 23
LOBBY
+6.10 mPD
CARPARK
CARPARK
5m
5m
A'
A
TOWER 1
TOWER 2
TOWER 3
TOWER 4
TOWER 5

Proposed Rezoning from “Residential (Group B)1” Zone to “Residential (Group B)4” Zone for
Medium-Density Housing Development to Include a Footpath for Public Use at Various Lots and Adjacent Government Land in DD130, Lam Tei, Tuen Mun

09-01-2024
1:500 (A3)

SCHEMATIC SECTION - SECTION A-A'

LWK
+PARTNERS

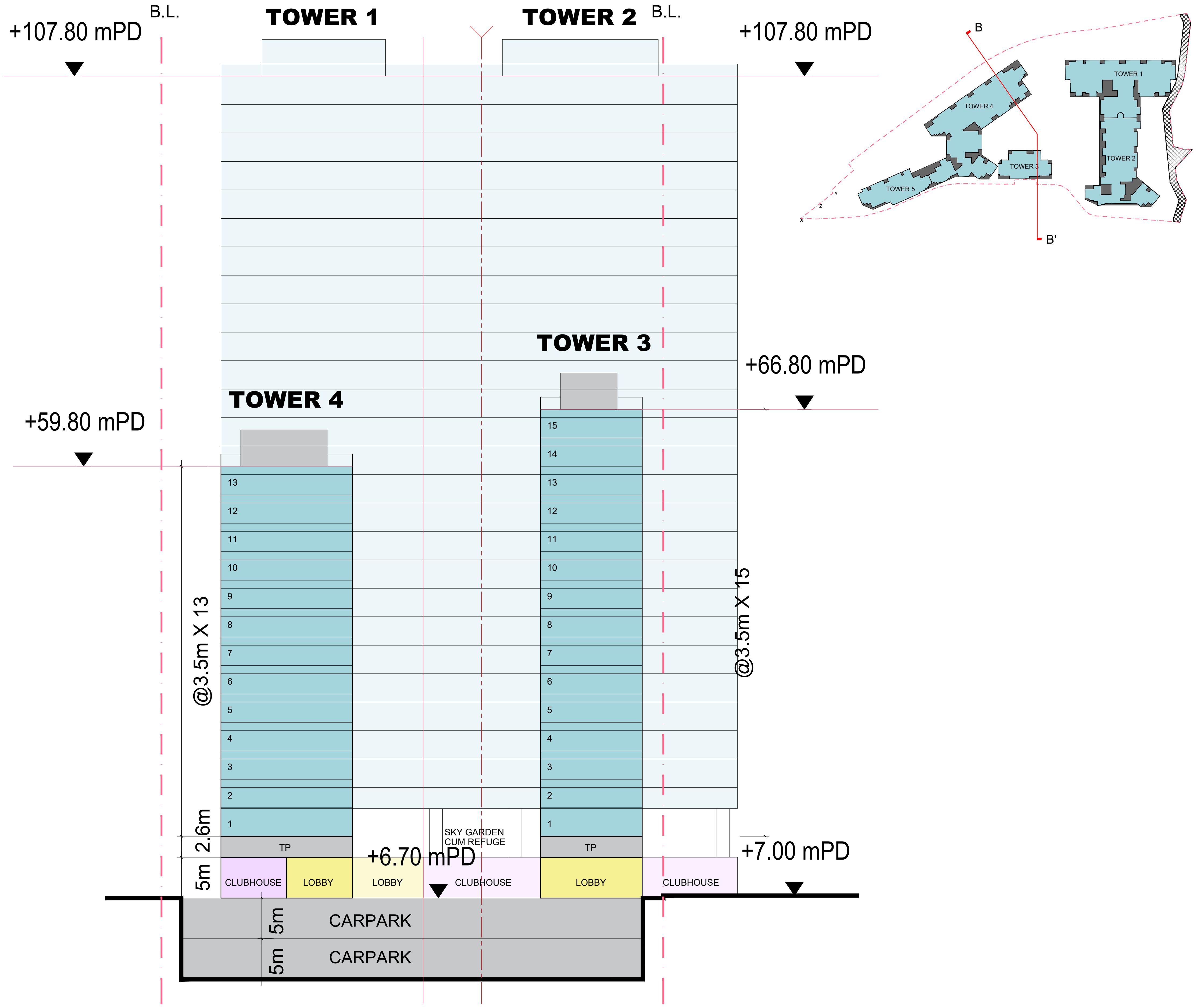
B.L.
TOWER 1
TOWER 2
B.L.
+107.80 mPD
+107.80 mPD
TOWER 3
+66.80 mPD
TOWER 4
+59.80 mPD
15
14
13
12
11
10
9
8
7
6
5
4
3
2
1
TP
@3.5m X 13
@3.5m X 15
2.6m
5m
SKY GARDEN
CUM REFUGE
+6.70 mPD
+7.00 mPD
CLUBHOUSE
LOBBY
LOBBY
CLUBHOUSE
LOBBY
CLUBHOUSE
CARPARK
CARPARK
5m
5m
B
B'
TOWER 1
TOWER 4
TOWER 2
TOWER 3
TOWER 5

Proposed Rezoning from “Residential (Group B)1” Zone to “Residential (Group B)4” Zone for
Medium-Density Housing Development to Include a Footpath for Public Use at Various Lots and Adjacent Government Land in DD130, Lam Tei, Tuen Mun

SCHEMATIC SECTION - SECTION B-B'

09-01-2024
1:500 (A3)

**LWK
+PARTNERS**

# Appendix 2.1

## Railway Operation Information Provided by MTRC

**MTR Corporation Limited**
**香港鐵路有限公司**
**www.mtr.com.hk**

MTR

Ramboll Hong Kong Limited,
21/F, BEA Harbour View Centre,
56 Gloucester Road,
Wan Chai, Hong Kong

Our ref: T&ESD/E&IC/ES/EnvE/L1184

Date: - 8 MAY 2023

Attention: Ms. Katie Yu

**By Post and Fax**
**(Fax no.: 3465 2899)**

Dear Ms. Yu,

**Re: Re: Proposed Residential Development at D.D.130, Lam Tei, Tuen Mun**
**Request for Tuen Ma Line and Light Rail Transit Information**

We refer to your letter (ref.: FECTMLT-EI00_0_0004L.23.docx) dated 17 March 2023 requesting operational information regarding Tuen Ma Line (TML) and Light Rail Transit (LRT).

Please be informed that the information provided in our letter dated 7 September 2021 (ref.: T&ESD/E&IC/ES/EnvE/L1096) is still valid as of the date of this reply, except the following updates:

- There are currently 8 cars per train for the operation condition of TML. However, according to the latest Environmental Permit (EP) for West Rail, the ultimate maximum train cars would be 9 cars.
- For the operational frequency for LRT (from Nai Wai Stop to Siu Hong Stop – Route 610, 614, 615 and 751), the current peak train frequency during the period of 07:00-23:00 hours and 23:00 to 07:00 is about 27 trains per hour per direction and 31 trains per hour per direction respectively. The current train frequency for both directions in one-day operation is about 764 trains, including non-passenger trains.

Please be reminded that any information that may come to your knowledge or come into your possession from MTR Corporation Limited shall only be used solely as reference for this captioned project. Further distribution and/or publication of the above information for purposes not connected with the captioned project are strictly prohibited without the prior consent of MTR Corporation Limited. Please also note that any such information is subject to change without prior notification.

Should you have any additional enquiries, please feel free to contact our Lead Environmental Manager, Ms. Catherine Leung at 2993 4127.

Yours sincerely,

HK Chan
Chief of Operations Engineering Service & Innovation

MTR Corporation Limited
香港鐵路有限公司
www.mtr.com.hk

Ramboll Hong Kong Limited
21/F, BEA Harbour View Centre,
56 Gloucester Road,
Wan Chai,
Hong Kong

Our ref: T&ESD/E&IC/ES/EnvE/L1096

Date: 7 SEP 2021

Attention: Ms. Katie Yu

**By Post and Fax**
**(Fax no.: 3465 2899)**

Dear Ms. Yu,

**Re: Proposed Residential Development at D.D. 130, Lam Tei, Tuen Mun**
**Request for West Rail Line Railway and Light Rail Transit Information**

We refer to your letter dated 17 August 2021 (ref.: FECTMLT-EI00_0_0001L.21) requesting operational information regarding Tuen Ma Line (TML) and Light Rail Transit (LRT).

Please be informed that the information provided in our letter dated 22 October 2019 (ref.: T&ESD/TS&SE/EnvE/L1017) is still valid as of the date of this reply, except the following updates:

- The daily operating hours for TML and LRT at the concerned section are from approximately 05:30 to 01:15 hours and 05:15 to 01:18 hours respectively.
- The current train frequency for both directions in one-day operation for TML is about 519 trains, including non-passenger trains.
- For the operational frequency for LRT (from Nai Wai Stop to Siu Hong Stop – Route 610, 614, 615 and 751), the current peak train frequency during the period of 23:00 to 07:00 hours is about 33 trains per hour per direction. The current train frequency for both directions in one-day operation is about 798 trains, including non-passenger trains.

Please be reminded that any information that may come to your knowledge or come into your possession from MTR Corporation Limited shall only be used solely as reference for this captioned project. Further distribution and/or publication of the above information for purposes not connected with the captioned project are strictly prohibited without the prior consent of MTR Corporation Limited. Please also note that any such information is subject to change without prior notification.

Should you have any additional enquiries, please feel free to contact our Acting Lead Environmental Manager, Ms. Catherine Leung at 2993 4127.

Yours sincerely,

HK Chan
General Manager – Engineering & Innovation Centre

b.c.c

Siman Tang - General Manager - Ops Performance & Services Mgmt

David Chan - Head of Line Group Management – TML, LR & Bus

Gary Lam - Sr Signaling & Electronic Control Engineering Manager

MTR Corporation Limited
香港鐵路有限公司
www.mtr.com.hk

MTR

Ramboll Hong Kong Limited
21/F, BEA Harbour View Centre,
56 Gloucester Road,
Wan Chai,
Hong Kong

Our ref: T&ESD/TS&SE/EnvE/L1017

Date: 22 OCT 2019

Attention: Ms. Katie Yu

**By Post and Fax**
**(Fax no.: 3465 2899)**

Dear Ms. Yu,

**Re: Proposed Residential Development at D.D. 130, Lam Tei, Tuen Mun**

**Request for Information of West Rail Line Railway and Light Rail Transit**

We refer to your letter dated 30 September 2019 (ref.: STATMSHTEI01_0_0002L.19) requesting operational information regarding West Rail Line (WRL) and Light Rail Transit (LRT).

Operating Hours
For WRL, the daily operating hours at the concerned section are from approximately 05:00 to 01:00 hours.

For LRT, the daily operating hours at the concerned section are from approximately 05:15 to 01:15 hours.

Number of Cars per Train
Please note that there will be 8 cars per train for the future operating condition of the Tuen Ma Line. However, according to the Environmental Permit for West Rail available via EPD website, the ultimate maximum train cars would be 9 cars.

For LRT, the arrangement of single or coupled-set vehicles will vary depending on the traffic needs and is subject to change without prior notification. For environmental assessment purposes, you may wish to work on the assumption that all vehicles are in coupled-set where appropriate.

Operational Headway for WRL
- The future ultimate daily peak operating train frequency during the period of 07:00-23:00 hours is about 28 trains per hour per direction.
- For the future ultimate daily peak operating train frequency during the period of 23:00-07:00 hours, please refer to the latest Environmental Permit for West Rail Available via the EPD website.
- The current train frequency for both directions in one-day operation is about 551 trains, including non-passenger trains.

MTR

Our ref: T&ESD/TS&SE/EnvE/L1017
Date : 22 OCT 2019

Operational Frequency for LRT (From Nai Wai Stop to Siu Hong Stop – Route 610, 614, 615 and 751)

- The current peak train frequency during the period of 07:00-23:00 hours is about 28 trains per hour per direction.
- The current peak train frequency during the period of 23:00 to 07:00 hours is about 27 trains per hour per direction.
- The current train frequency for both directions in one-day operation is about 913 trains, including non-passenger trains.

Please note that Light Rail service frequencies are subject to change without prior notification due to future patronage growth. As such, please consider allowing a buffer on the assessment assumptions when estimating future possible environmental impacts.

Speed Profile

For WRL, the current maximum train speed for the section of track between Siu Hong Station and Tin Shui Wai Station is 100 km/h for both directions. However, please note that the latest Environmental Permit for WRL has considered a maximum operating speed of 130km/hr (i.e. EP limit) to cater for potential speed increment in the future.

For LRT, the current maximum train speed for the section of track between Nai Wai Stop and Siu Hong Stop is 70 km/h for both directions.

Please be reminded that any information that may come to your knowledge or come into your possession from MTR Corporation Limited shall only be used solely as reference for this captioned project. Further distribution and/or publication of the above information for purposes not connected with the captioned project are strictly prohibited without the prior consent of MTR Corporation Limited. Please also note that any such information is subject to change without prior notification.

Should you have any additional enquiries, please feel free to contact our Environmental Engineering Manager, Ms. Catherine Leung at 2993 4127.

Yours sincerely,

HK Chan
Deputy General Manager – Train Services & Systems Engineering

# Appendix 2.2

## Predicted Rail Noise Assessment Results at Representative NSRs (Unmitigated)

## RNIA Results (Daytime, Unmitigated)

| NSR ID | NAP ID | Floor | mPD* | Criteria | Overall LAeq, dB(A) |
|---|---|---|---|---|---|
| T1 | T1_RN01 | 1/F | 21.5 | 65 | 54 |
| T1 | T1_RN01 | 2/F | 25.0 | 65 | 55 |
| T1 | T1_RN01 | 3/F | 28.5 | 65 | 55 |
| T1 | T1_RN01 | 4/F | 32.0 | 65 | 55 |
| T1 | T1_RN01 | 5/F | 35.5 | 65 | 56 |
| T1 | T1_RN01 | 6/F | 39.0 | 65 | 57 |
| T1 | T1_RN01 | 7/F | 42.5 | 65 | 57 |
| T1 | T1_RN01 | 8/F | 46.0 | 65 | 57 |
| T1 | T1_RN01 | 9/F | 49.5 | 65 | 57 |
| T1 | T1_RN01 | 10/F | 53.0 | 65 | 57 |
| T1 | T1_RN01 | 11/F | 56.5 | 65 | 57 |
| T1 | T1_RN01 | 12/F | 60.0 | 65 | 58 |
| T1 | T1_RN01 | 13/F | 63.5 | 65 | 58 |
| T1 | T1_RN01 | 14/F | 67.0 | 65 | 58 |
| T1 | T1_RN01 | 15/F | 70.5 | 65 | 58 |
| T1 | T1_RN01 | 16/F | 74.0 | 65 | 57 |
| T1 | T1_RN01 | 17/F | 77.5 | 65 | 57 |
| T1 | T1_RN01 | 18/F | 81.0 | 65 | 57 |
| T1 | T1_RN01 | 19/F | 84.5 | 65 | 57 |
| T1 | T1_RN01 | 20/F | 88.0 | 65 | 58 |
| T1 | T1_RN01 | 21/F | 91.5 | 65 | 58 |
| T1 | T1_RN01 | 22/F | 95.0 | 65 | 57 |
| T1 | T1_RN01 | 23/F | 98.5 | 65 | 57 |
| T1 | T1_RN01 | 24/F | 102.0 | 65 | 57 |
| T1 | T1_RN01 | 25/F | 105.5 | 65 | 57 |
| T1 | T1_RN02 | 1/F | 21.5 | 65 | 53 |
| T1 | T1_RN02 | 2/F | 25.0 | 65 | 54 |
| T1 | T1_RN02 | 3/F | 28.5 | 65 | 54 |
| T1 | T1_RN02 | 4/F | 32.0 | 65 | 54 |
| T1 | T1_RN02 | 5/F | 35.5 | 65 | 55 |
| T1 | T1_RN02 | 6/F | 39.0 | 65 | 55 |
| T1 | T1_RN02 | 7/F | 42.5 | 65 | 55 |
| T1 | T1_RN02 | 8/F | 46.0 | 65 | 56 |
| T1 | T1_RN02 | 9/F | 49.5 | 65 | 56 |
| T1 | T1_RN02 | 10/F | 53.0 | 65 | 56 |
| T1 | T1_RN02 | 11/F | 56.5 | 65 | 56 |
| T1 | T1_RN02 | 12/F | 60.0 | 65 | 56 |
| T1 | T1_RN02 | 13/F | 63.5 | 65 | 56 |
| T1 | T1_RN02 | 14/F | 67.0 | 65 | 56 |
| T1 | T1_RN02 | 15/F | 70.5 | 65 | 56 |
| T1 | T1_RN02 | 16/F | 74.0 | 65 | 56 |
| T1 | T1_RN02 | 17/F | 77.5 | 65 | 56 |
| T1 | T1_RN02 | 18/F | 81.0 | 65 | 56 |
| T1 | T1_RN02 | 19/F | 84.5 | 65 | 56 |
| T1 | T1_RN02 | 20/F | 88.0 | 65 | 56 |
| T1 | T1_RN02 | 21/F | 91.5 | 65 | 59 |
| T1 | T1_RN02 | 22/F | 95.0 | 65 | 59 |
| T1 | T1_RN02 | 23/F | 98.5 | 65 | 59 |
| T1 | T1_RN02 | 24/F | 102.0 | 65 | 59 |
| T1 | T1_RN02 | 25/F | 105.5 | 65 | 58 |
| T2 | T2_RN01 | 1/F | 21.5 | 65 | 52 |
| T2 | T2_RN01 | 2/F | 25.0 | 65 | 52 |
| T2 | T2_RN01 | 3/F | 28.5 | 65 | 53 |
| T2 | T2_RN01 | 4/F | 32.0 | 65 | 53 |
| T2 | T2_RN01 | 5/F | 35.5 | 65 | 53 |
| T2 | T2_RN01 | 6/F | 39.0 | 65 | 53 |
| T2 | T2_RN01 | 7/F | 42.5 | 65 | 53 |
| T2 | T2_RN01 | 8/F | 46.0 | 65 | 53 |
| T2 | T2_RN01 | 9/F | 49.5 | 65 | 53 |
| T2 | T2_RN01 | 10/F | 53.0 | 65 | 53 |
| T2 | T2_RN01 | 11/F | 56.5 | 65 | 53 |
| T2 | T2_RN01 | 12/F | 60.0 | 65 | 53 |
| T2 | T2_RN01 | 13/F | 63.5 | 65 | 53 |
| T2 | T2_RN01 | 14/F | 67.0 | 65 | 53 |
| T2 | T2_RN01 | 15/F | 70.5 | 65 | 52 |
| T2 | T2_RN01 | 16/F | 74.0 | 65 | 52 |
| T2 | T2_RN01 | 17/F | 77.5 | 65 | 52 |
| T2 | T2_RN01 | 18/F | 81.0 | 65 | 52 |
| T2 | T2_RN01 | 19/F | 84.5 | 65 | 52 |
| T2 | T2_RN01 | 20/F | 88.0 | 65 | 52 |
| T2 | T2_RN01 | 21/F | 91.5 | 65 | 51 |
| T2 | T2_RN01 | 22/F | 95.0 | 65 | 51 |
| T2 | T2_RN01 | 23/F | 98.5 | 65 | 51 |
| T2 | T2_RN01 | 24/F | 102.0 | 65 | 51 |
| T2 | T2_RN01 | 25/F | 105.5 | 65 | 51 |
| T2 | T2_RN02 | 1/F | 21.5 | 65 | 55 |
| T2 | T2_RN02 | 2/F | 25.0 | 65 | 55 |
| T2 | T2_RN02 | 3/F | 28.5 | 65 | 56 |
| T2 | T2_RN02 | 4/F | 32.0 | 65 | 57 |
| T2 | T2_RN02 | 5/F | 35.5 | 65 | 57 |
| T2 | T2_RN02 | 6/F | 39.0 | 65 | 57 |
| T2 | T2_RN02 | 7/F | 42.5 | 65 | 57 |
| T2 | T2_RN02 | 8/F | 46.0 | 65 | 57 |
| T2 | T2_RN02 | 9/F | 49.5 | 65 | 57 |
| T2 | T2_RN02 | 10/F | 53.0 | 65 | 57 |
| T2 | T2_RN02 | 11/F | 56.5 | 65 | 57 |
| T2 | T2_RN02 | 12/F | 60.0 | 65 | 57 |
| T2 | T2_RN02 | 13/F | 63.5 | 65 | 57 |
| T2 | T2_RN02 | 14/F | 67.0 | 65 | 57 |
| T2 | T2_RN02 | 15/F | 70.5 | 65 | 57 |
| T2 | T2_RN02 | 16/F | 74.0 | 65 | 57 |
| T2 | T2_RN02 | 17/F | 77.5 | 65 | 57 |
| T2 | T2_RN02 | 18/F | 81.0 | 65 | 57 |
| T2 | T2_RN02 | 19/F | 84.5 | 65 | 57 |
| T2 | T2_RN02 | 20/F | 88.0 | 65 | 57 |
| T2 | T2_RN02 | 21/F | 91.5 | 65 | 56 |
| T2 | T2_RN02 | 22/F | 95.0 | 65 | 56 |
| T2 | T2_RN02 | 23/F | 98.5 | 65 | 56 |
| T2 | T2_RN02 | 24/F | 102.0 | 65 | 56 |
| T2 | T2_RN02 | 25/F | 105.5 | 65 | 56 |

## RNIA Results (Night Time, Unmitigated)

| NSR ID | NAP ID | Floor | mPD* | Criteria | Overall LAeq, dB(A) |
|---|---|---|---|---|---|
| T1 | T1_RN01 | 1/F | 21.5 | 55 | 55 |
| T1 | T1_RN01 | 2/F | 25.0 | 55 | 55 |
| T1 | T1_RN01 | 3/F | 28.5 | 55 | 55 |
| T1 | T1_RN01 | 4/F | 32.0 | 55 | 55 |
| T1 | T1_RN01 | 5/F | 35.5 | 55 | 56 |
| T1 | T1_RN01 | 6/F | 39.0 | 55 | 56 |
| T1 | T1_RN01 | 7/F | 42.5 | 55 | 56 |
| T1 | T1_RN01 | 8/F | 46.0 | 55 | 57 |
| T1 | T1_RN01 | 9/F | 49.5 | 55 | 57 |
| T1 | T1_RN01 | 10/F | 53.0 | 55 | 57 |
| T1 | T1_RN01 | 11/F | 56.5 | 55 | 57 |
| T1 | T1_RN01 | 12/F | 60.0 | 55 | 57 |
| T1 | T1_RN01 | 13/F | 63.5 | 55 | 57 |
| T1 | T1_RN01 | 14/F | 67.0 | 55 | 57 |
| T1 | T1_RN01 | 15/F | 70.5 | 55 | 57 |
| T1 | T1_RN01 | 16/F | 74.0 | 55 | 57 |
| T1 | T1_RN01 | 17/F | 77.5 | 55 | 57 |
| T1 | T1_RN01 | 18/F | 81.0 | 55 | 57 |
| T1 | T1_RN01 | 19/F | 84.5 | 55 | 57 |
| T1 | T1_RN01 | 20/F | 88.0 | 55 | 57 |
| T1 | T1_RN01 | 21/F | 91.5 | 55 | 57 |
| T1 | T1_RN01 | 22/F | 95.0 | 55 | 57 |
| T1 | T1_RN01 | 23/F | 98.5 | 55 | 57 |
| T1 | T1_RN01 | 24/F | 102.0 | 55 | 56 |
| T1 | T1_RN01 | 25/F | 105.5 | 55 | 56 |
| T1 | T1_RN02 | 1/F | 21.5 | 55 | 53 |
| T1 | T1_RN02 | 2/F | 25.0 | 55 | 54 |
| T1 | T1_RN02 | 3/F | 28.5 | 55 | 54 |
| T1 | T1_RN02 | 4/F | 32.0 | 55 | 54 |
| T1 | T1_RN02 | 5/F | 35.5 | 55 | 55 |
| T1 | T1_RN02 | 6/F | 39.0 | 55 | 55 |
| T1 | T1_RN02 | 7/F | 42.5 | 55 | 55 |
| T1 | T1_RN02 | 8/F | 46.0 | 55 | 55 |
| T1 | T1_RN02 | 9/F | 49.5 | 55 | 55 |
| T1 | T1_RN02 | 10/F | 53.0 | 55 | 55 |
| T1 | T1_RN02 | 11/F | 56.5 | 55 | 56 |
| T1 | T1_RN02 | 12/F | 60.0 | 55 | 56 |
| T1 | T1_RN02 | 13/F | 63.5 | 55 | 56 |
| T1 | T1_RN02 | 14/F | 67.0 | 55 | 55 |
| T1 | T1_RN02 | 15/F | 70.5 | 55 | 55 |
| T1 | T1_RN02 | 16/F | 74.0 | 55 | 55 |
| T1 | T1_RN02 | 17/F | 77.5 | 55 | 55 |
| T1 | T1_RN02 | 18/F | 81.0 | 55 | 55 |
| T1 | T1_RN02 | 19/F | 84.5 | 55 | 55 |
| T1 | T1_RN02 | 20/F | 88.0 | 55 | 55 |
| T1 | T1_RN02 | 21/F | 91.5 | 55 | 58 |
| T1 | T1_RN02 | 22/F | 95.0 | 55 | 58 |
| T1 | T1_RN02 | 23/F | 98.5 | 55 | 58 |
| T1 | T1_RN02 | 24/F | 102.0 | 55 | 58 |
| T1 | T1_RN02 | 25/F | 105.5 | 55 | 58 |
| T2 | T2_RN01 | 1/F | 21.5 | 55 | 52 |
| T2 | T2_RN01 | 2/F | 25.0 | 55 | 52 |
| T2 | T2_RN01 | 3/F | 28.5 | 55 | 53 |
| T2 | T2_RN01 | 4/F | 32.0 | 55 | 53 |
| T2 | T2_RN01 | 5/F | 35.5 | 55 | 53 |
| T2 | T2_RN01 | 6/F | 39.0 | 55 | 53 |
| T2 | T2_RN01 | 7/F | 42.5 | 55 | 53 |
| T2 | T2_RN01 | 8/F | 46.0 | 55 | 53 |
| T2 | T2_RN01 | 9/F | 49.5 | 55 | 53 |
| T2 | T2_RN01 | 10/F | 53.0 | 55 | 53 |
| T2 | T2_RN01 | 11/F | 56.5 | 55 | 52 |
| T2 | T2_RN01 | 12/F | 60.0 | 55 | 52 |
| T2 | T2_RN01 | 13/F | 63.5 | 55 | 52 |
| T2 | T2_RN01 | 14/F | 67.0 | 55 | 52 |
| T2 | T2_RN01 | 15/F | 70.5 | 55 | 52 |
| T2 | T2_RN01 | 16/F | 74.0 | 55 | 52 |
| T2 | T2_RN01 | 17/F | 77.5 | 55 | 51 |
| T2 | T2_RN01 | 18/F | 81.0 | 55 | 51 |
| T2 | T2_RN01 | 19/F | 84.5 | 55 | 51 |
| T2 | T2_RN01 | 20/F | 88.0 | 55 | 51 |
| T2 | T2_RN01 | 21/F | 91.5 | 55 | 51 |
| T2 | T2_RN01 | 22/F | 95.0 | 55 | 50 |
| T2 | T2_RN01 | 23/F | 98.5 | 55 | 50 |
| T2 | T2_RN01 | 24/F | 102.0 | 55 | 50 |
| T2 | T2_RN01 | 25/F | 105.5 | 55 | 50 |
| T2 | T2_RN02 | 1/F | 21.5 | 55 | 56 |
| T2 | T2_RN02 | 2/F | 25.0 | 55 | 56 |
| T2 | T2_RN02 | 3/F | 28.5 | 55 | 56 |
| T2 | T2_RN02 | 4/F | 32.0 | 55 | 56 |
| T2 | T2_RN02 | 5/F | 35.5 | 55 | 57 |
| T2 | T2_RN02 | 6/F | 39.0 | 55 | 57 |
| T2 | T2_RN02 | 7/F | 42.5 | 55 | 57 |
| T2 | T2_RN02 | 8/F | 46.0 | 55 | 57 |
| T2 | T2_RN02 | 9/F | 49.5 | 55 | 57 |
| T2 | T2_RN02 | 10/F | 53.0 | 55 | 57 |
| T2 | T2_RN02 | 11/F | 56.5 | 55 | 57 |
| T2 | T2_RN02 | 12/F | 60.0 | 55 | 56 |
| T2 | T2_RN02 | 13/F | 63.5 | 55 | 57 |
| T2 | T2_RN02 | 14/F | 67.0 | 55 | 56 |
| T2 | T2_RN02 | 15/F | 70.5 | 55 | 56 |
| T2 | T2_RN02 | 16/F | 74.0 | 55 | 56 |
| T2 | T2_RN02 | 17/F | 77.5 | 55 | 56 |
| T2 | T2_RN02 | 18/F | 81.0 | 55 | 56 |
| T2 | T2_RN02 | 19/F | 84.5 | 55 | 56 |
| T2 | T2_RN02 | 20/F | 88.0 | 55 | 56 |
| T2 | T2_RN02 | 21/F | 91.5 | 55 | 56 |
| T2 | T2_RN02 | 22/F | 95.0 | 55 | 56 |
| T2 | T2_RN02 | 23/F | 98.5 | 55 | 55 |
| T2 | T2_RN02 | 24/F | 102.0 | 55 | 55 |
| T2 | T2_RN02 | 25/F | 105.5 | 55 | 55 |

## RNIA Results (Lmax, Unmitigated)

| NSR ID | NAP ID | Floor | mPD* | Criteria | Overall LAeq, dB(A) |
|---|---|---|---|---|---|
| T1 | T1_RN01 | 1/F | 21.5 | 85 | 80 |
| T1 | T1_RN01 | 2/F | 25.0 | 85 | 80 |
| T1 | T1_RN01 | 3/F | 28.5 | 85 | 80 |
| T1 | T1_RN01 | 4/F | 32.0 | 85 | 80 |
| T1 | T1_RN01 | 5/F | 35.5 | 85 | 80 |
| T1 | T1_RN01 | 6/F | 39.0 | 85 | 80 |
| T1 | T1_RN01 | 7/F | 42.5 | 85 | 80 |
| T1 | T1_RN01 | 8/F | 46.0 | 85 | 80 |
| T1 | T1_RN01 | 9/F | 49.5 | 85 | 80 |
| T1 | T1_RN01 | 10/F | 53.0 | 85 | 79 |
| T1 | T1_RN01 | 11/F | 56.5 | 85 | 79 |
| T1 | T1_RN01 | 12/F | 60.0 | 85 | 79 |
| T1 | T1_RN01 | 13/F | 63.5 | 85 | 79 |
| T1 | T1_RN01 | 14/F | 67.0 | 85 | 79 |
| T1 | T1_RN01 | 15/F | 70.5 | 85 | 79 |
| T1 | T1_RN01 | 16/F | 74.0 | 85 | 79 |
| T1 | T1_RN01 | 17/F | 77.5 | 85 | 79 |
| T1 | T1_RN01 | 18/F | 81.0 | 85 | 79 |
| T1 | T1_RN01 | 19/F | 84.5 | 85 | 78 |
| T1 | T1_RN01 | 20/F | 88.0 | 85 | 78 |
| T1 | T1_RN01 | 21/F | 91.5 | 85 | 78 |
| T1 | T1_RN01 | 22/F | 95.0 | 85 | 78 |
| T1 | T1_RN01 | 23/F | 98.5 | 85 | 78 |
| T1 | T1_RN01 | 24/F | 102.0 | 85 | 78 |
| T1 | T1_RN01 | 25/F | 105.5 | 85 | 78 |
| T1 | T1_RN02 | 1/F | 21.5 | 85 | 80 |
| T1 | T1_RN02 | 2/F | 25.0 | 85 | 80 |
| T1 | T1_RN02 | 3/F | 28.5 | 85 | 80 |
| T1 | T1_RN02 | 4/F | 32.0 | 85 | 80 |
| T1 | T1_RN02 | 5/F | 35.5 | 85 | 80 |
| T1 | T1_RN02 | 6/F | 39.0 | 85 | 80 |
| T1 | T1_RN02 | 7/F | 42.5 | 85 | 80 |
| T1 | T1_RN02 | 8/F | 46.0 | 85 | 80 |
| T1 | T1_RN02 | 9/F | 49.5 | 85 | 80 |
| T1 | T1_RN02 | 10/F | 53.0 | 85 | 79 |
| T1 | T1_RN02 | 11/F | 56.5 | 85 | 79 |
| T1 | T1_RN02 | 12/F | 60.0 | 85 | 79 |
| T1 | T1_RN02 | 13/F | 63.5 | 85 | 79 |
| T1 | T1_RN02 | 14/F | 67.0 | 85 | 79 |
| T1 | T1_RN02 | 15/F | 70.5 | 85 | 79 |
| T1 | T1_RN02 | 16/F | 74.0 | 85 | 79 |
| T1 | T1_RN02 | 17/F | 77.5 | 85 | 79 |
| T1 | T1_RN02 | 18/F | 81.0 | 85 | 79 |
| T1 | T1_RN02 | 19/F | 84.5 | 85 | 78 |
| T1 | T1_RN02 | 20/F | 88.0 | 85 | 78 |
| T1 | T1_RN02 | 21/F | 91.5 | 85 | 80 |
| T1 | T1_RN02 | 22/F | 95.0 | 85 | 79 |
| T1 | T1_RN02 | 23/F | 98.5 | 85 | 79 |
| T1 | T1_RN02 | 24/F | 102.0 | 85 | 79 |
| T1 | T1_RN02 | 25/F | 105.5 | 85 | 79 |
| T2 | T2_RN01 | 1/F | 21.5 | 85 | 81 |
| T2 | T2_RN01 | 2/F | 25.0 | 85 | 81 |
| T2 | T2_RN01 | 3/F | 28.5 | 85 | 81 |
| T2 | T2_RN01 | 4/F | 32.0 | 85 | 81 |
| T2 | T2_RN01 | 5/F | 35.5 | 85 | 81 |
| T2 | T2_RN01 | 6/F | 39.0 | 85 | 81 |
| T2 | T2_RN01 | 7/F | 42.5 | 85 | 81 |
| T2 | T2_RN01 | 8/F | 46.0 | 85 | 81 |
| T2 | T2_RN01 | 9/F | 49.5 | 85 | 81 |
| T2 | T2_RN01 | 10/F | 53.0 | 85 | 81 |
| T2 | T2_RN01 | 11/F | 56.5 | 85 | 81 |
| T2 | T2_RN01 | 12/F | 60.0 | 85 | 81 |
| T2 | T2_RN01 | 13/F | 63.5 | 85 | 81 |
| T2 | T2_RN01 | 14/F | 67.0 | 85 | 81 |
| T2 | T2_RN01 | 15/F | 70.5 | 85 | 80 |
| T2 | T2_RN01 | 16/F | 74.0 | 85 | 80 |
| T2 | T2_RN01 | 17/F | 77.5 | 85 | 80 |
| T2 | T2_RN01 | 18/F | 81.0 | 85 | 80 |
| T2 | T2_RN01 | 19/F | 84.5 | 85 | 80 |
| T2 | T2_RN01 | 20/F | 88.0 | 85 | 80 |
| T2 | T2_RN01 | 21/F | 91.5 | 85 | 80 |
| T2 | T2_RN01 | 22/F | 95.0 | 85 | 80 |
| T2 | T2_RN01 | 23/F | 98.5 | 85 | 80 |
| T2 | T2_RN01 | 24/F | 102.0 | 85 | 79 |
| T2 | T2_RN01 | 25/F | 105.5 | 85 | 79 |
| T2 | T2_RN02 | 1/F | 21.5 | 85 | 81 |
| T2 | T2_RN02 | 2/F | 25.0 | 85 | 81 |
| T2 | T2_RN02 | 3/F | 28.5 | 85 | 81 |
| T2 | T2_RN02 | 4/F | 32.0 | 85 | 81 |
| T2 | T2_RN02 | 5/F | 35.5 | 85 | 81 |
| T2 | T2_RN02 | 6/F | 39.0 | 85 | 81 |
| T2 | T2_RN02 | 7/F | 42.5 | 85 | 81 |
| T2 | T2_RN02 | 8/F | 46.0 | 85 | 81 |
| T2 | T2_RN02 | 9/F | 49.5 | 85 | 80 |
| T2 | T2_RN02 | 10/F | 53.0 | 85 | 80 |
| T2 | T2_RN02 | 11/F | 56.5 | 85 | 80 |
| T2 | T2_RN02 | 12/F | 60.0 | 85 | 80 |
| T2 | T2_RN02 | 13/F | 63.5 | 85 | 80 |
| T2 | T2_RN02 | 14/F | 67.0 | 85 | 80 |
| T2 | T2_RN02 | 15/F | 70.5 | 85 | 80 |
| T2 | T2_RN02 | 16/F | 74.0 | 85 | 79 |
| T2 | T2_RN02 | 17/F | 77.5 | 85 | 80 |
| T2 | T2_RN02 | 18/F | 81.0 | 85 | 80 |
| T2 | T2_RN02 | 19/F | 84.5 | 85 | 80 |
| T2 | T2_RN02 | 20/F | 88.0 | 85 | 80 |
| T2 | T2_RN02 | 21/F | 91.5 | 85 | 80 |
| T2 | T2_RN02 | 22/F | 95.0 | 85 | 79 |
| T2 | T2_RN02 | 23/F | 98.5 | 85 | 79 |
| T2 | T2_RN02 | 24/F | 102.0 | 85 | 79 |
| T2 | T2_RN02 | 25/F | 105.5 | 85 | 79 |

## RNIA Results (24 hours, Unmitigated)

| NSR ID | NAP ID | Floor | mPD* | Criteria | Overall LAeq, dB(A) |
|---|---|---|---|---|---|
| T1 | T1_RN01 | 1/F | 21.5 | 65 | 52 |
| T1 | T1_RN01 | 2/F | 25.0 | 65 | 52 |
| T1 | T1_RN01 | 3/F | 28.5 | 65 | 52 |
| T1 | T1_RN01 | 4/F | 32.0 | 65 | 53 |
| T1 | T1_RN01 | 5/F | 35.5 | 65 | 53 |
| T1 | T1_RN01 | 6/F | 39.0 | 65 | 53 |
| T1 | T1_RN01 | 7/F | 42.5 | 65 | 54 |
| T1 | T1_RN01 | 8/F | 46.0 | 65 | 54 |
| T1 | T1_RN01 | 9/F | 49.5 | 65 | 54 |
| T1 | T1_RN01 | 10/F | 53.0 | 65 | 54 |
| T1 | T1_RN01 | 11/F | 56.5 | 65 | 54 |
| T1 | T1_RN01 | 12/F | 60.0 | 65 | 54 |
| T1 | T1_RN01 | 13/F | 63.5 | 65 | 54 |
| T1 | T1_RN01 | 14/F | 67.0 | 65 | 54 |
| T1 | T1_RN01 | 15/F | 70.5 | 65 | 54 |
| T1 | T1_RN01 | 16/F | 74.0 | 65 | 54 |
| T1 | T1_RN01 | 17/F | 77.5 | 65 | 54 |
| T1 | T1_RN01 | 18/F | 81.0 | 65 | 54 |
| T1 | T1_RN01 | 19/F | 84.5 | 65 | 54 |
| T1 | T1_RN01 | 20/F | 88.0 | 65 | 54 |
| T1 | T1_RN01 | 21/F | 91.5 | 65 | 54 |
| T1 | T1_RN01 | 22/F | 95.0 | 65 | 54 |
| T1 | T1_RN01 | 23/F | 98.5 | 65 | 54 |
| T1 | T1_RN01 | 24/F | 102.0 | 65 | 54 |
| T1 | T1_RN01 | 25/F | 105.5 | 65 | 54 |
| T1 | T1_RN02 | 1/F | 21.5 | 65 | 51 |
| T1 | T1_RN02 | 2/F | 25.0 | 65 | 51 |
| T1 | T1_RN02 | 3/F | 28.5 | 65 | 51 |
| T1 | T1_RN02 | 4/F | 32.0 | 65 | 51 |
| T1 | T1_RN02 | 5/F | 35.5 | 65 | 52 |
| T1 | T1_RN02 | 6/F | 39.0 | 65 | 52 |
| T1 | T1_RN02 | 7/F | 42.5 | 65 | 52 |
| T1 | T1_RN02 | 8/F | 46.0 | 65 | 52 |
| T1 | T1_RN02 | 9/F | 49.5 | 65 | 53 |
| T1 | T1_RN02 | 10/F | 53.0 | 65 | 53 |
| T1 | T1_RN02 | 11/F | 56.5 | 65 | 53 |
| T1 | T1_RN02 | 12/F | 60.0 | 65 | 53 |
| T1 | T1_RN02 | 13/F | 63.5 | 65 | 53 |
| T1 | T1_RN02 | 14/F | 67.0 | 65 | 53 |
| T1 | T1_RN02 | 15/F | 70.5 | 65 | 53 |
| T1 | T1_RN02 | 16/F | 74.0 | 65 | 53 |
| T1 | T1_RN02 | 17/F | 77.5 | 65 | 53 |
| T1 | T1_RN02 | 18/F | 81.0 | 65 | 52 |
| T1 | T1_RN02 | 19/F | 84.5 | 65 | 52 |
| T1 | T1_RN02 | 20/F | 88.0 | 65 | 53 |
| T1 | T1_RN02 | 21/F | 91.5 | 65 | 55 |
| T1 | T1_RN02 | 22/F | 95.0 | 65 | 55 |
| T1 | T1_RN02 | 23/F | 98.5 | 65 | 55 |
| T1 | T1_RN02 | 24/F | 102.0 | 65 | 55 |
| T1 | T1_RN02 | 25/F | 105.5 | 65 | 55 |
| T2 | T2_RN01 | 1/F | 21.5 | 65 | 49 |
| T2 | T2_RN01 | 2/F | 25.0 | 65 | 49 |
| T2 | T2_RN01 | 3/F | 28.5 | 65 | 50 |
| T2 | T2_RN01 | 4/F | 32.0 | 65 | 50 |
| T2 | T2_RN01 | 5/F | 35.5 | 65 | 50 |
| T2 | T2_RN01 | 6/F | 39.0 | 65 | 50 |
| T2 | T2_RN01 | 7/F | 42.5 | 65 | 50 |
| T2 | T2_RN01 | 8/F | 46.0 | 65 | 50 |
| T2 | T2_RN01 | 9/F | 49.5 | 65 | 50 |
| T2 | T2_RN01 | 10/F | 53.0 | 65 | 50 |
| T2 | T2_RN01 | 11/F | 56.5 | 65 | 50 |
| T2 | T2_RN01 | 12/F | 60.0 | 65 | 49 |
| T2 | T2_RN01 | 13/F | 63.5 | 65 | 49 |
| T2 | T2_RN01 | 14/F | 67.0 | 65 | 49 |
| T2 | T2_RN01 | 15/F | 70.5 | 65 | 49 |
| T2 | T2_RN01 | 16/F | 74.0 | 65 | 49 |
| T2 | T2_RN01 | 17/F | 77.5 | 65 | 49 |
| T2 | T2_RN01 | 18/F | 81.0 | 65 | 48 |
| T2 | T2_RN01 | 19/F | 84.5 | 65 | 48 |
| T2 | T2_RN01 | 20/F | 88.0 | 65 | 48 |
| T2 | T2_RN01 | 21/F | 91.5 | 65 | 48 |
| T2 | T2_RN01 | 22/F | 95.0 | 65 | 48 |
| T2 | T2_RN01 | 23/F | 98.5 | 65 | 47 |
| T2 | T2_RN01 | 24/F | 102.0 | 65 | 47 |
| T2 | T2_RN01 | 25/F | 105.5 | 65 | 47 |
| T2 | T2_RN02 | 1/F | 21.5 | 65 | 53 |
| T2 | T2_RN02 | 2/F | 25.0 | 65 | 53 |
| T2 | T2_RN02 | 3/F | 28.5 | 65 | 53 |
| T2 | T2_RN02 | 4/F | 32.0 | 65 | 54 |
| T2 | T2_RN02 | 5/F | 35.5 | 65 | 54 |
| T2 | T2_RN02 | 6/F | 39.0 | 65 | 54 |
| T2 | T2_RN02 | 7/F | 42.5 | 65 | 54 |
| T2 | T2_RN02 | 8/F | 46.0 | 65 | 54 |
| T2 | T2_RN02 | 9/F | 49.5 | 65 | 54 |
| T2 | T2_RN02 | 10/F | 53.0 | 65 | 54 |
| T2 | T2_RN02 | 11/F | 56.5 | 65 | 54 |
| T2 | T2_RN02 | 12/F | 60.0 | 65 | 54 |
| T2 | T2_RN02 | 13/F | 63.5 | 65 | 54 |
| T2 | T2_RN02 | 14/F | 67.0 | 65 | 54 |
| T2 | T2_RN02 | 15/F | 70.5 | 65 | 54 |
| T2 | T2_RN02 | 16/F | 74.0 | 65 | 53 |
| T2 | T2_RN02 | 17/F | 77.5 | 65 | 53 |
| T2 | T2_RN02 | 18/F | 81.0 | 65 | 53 |
| T2 | T2_RN02 | 19/F | 84.5 | 65 | 53 |
| T2 | T2_RN02 | 20/F | 88.0 | 65 | 53 |
| T2 | T2_RN02 | 21/F | 91.5 | 65 | 53 |
| T2 | T2_RN02 | 22/F | 95.0 | 65 | 53 |
| T2 | T2_RN02 | 23/F | 98.5 | 65 | 53 |
| T2 | T2_RN02 | 24/F | 102.0 | 65 | 53 |
| T2 | T2_RN02 | 25/F | 105.5 | 65 | 52 |

## RNIA Results (Daytime, Unmitigated)

| NSR ID | NAP ID | Floor | mPD* | Criteria | Overall LAeq, dB(A) |
|---|---|---|---|---|---|
| T2 | T2_RN03 | 1/F | 21.5 | 65 | 55 |
| T2 | T2_RN03 | 2/F | 25.0 | 65 | 55 |
| T2 | T2_RN03 | 3/F | 28.5 | 65 | 56 |
| T2 | T2_RN03 | 4/F | 32.0 | 65 | 57 |
| T2 | T2_RN03 | 5/F | 35.5 | 65 | 57 |
| T2 | T2_RN03 | 6/F | 39.0 | 65 | 58 |
| T2 | T2_RN03 | 7/F | 42.5 | 65 | 58 |
| T2 | T2_RN03 | 8/F | 46.0 | 65 | 58 |
| T2 | T2_RN03 | 9/F | 49.5 | 65 | 58 |
| T2 | T2_RN03 | 10/F | 53.0 | 65 | 58 |
| T2 | T2_RN03 | 11/F | 56.5 | 65 | 58 |
| T2 | T2_RN03 | 12/F | 60.0 | 65 | 58 |
| T2 | T2_RN03 | 13/F | 63.5 | 65 | 58 |
| T2 | T2_RN03 | 14/F | 67.0 | 65 | 58 |
| T2 | T2_RN03 | 15/F | 70.5 | 65 | 58 |
| T2 | T2_RN03 | 16/F | 74.0 | 65 | 58 |
| T2 | T2_RN03 | 17/F | 77.5 | 65 | 58 |
| T2 | T2_RN03 | 18/F | 81.0 | 65 | 58 |
| T2 | T2_RN03 | 19/F | 84.5 | 65 | 58 |
| T2 | T2_RN03 | 20/F | 88.0 | 65 | 58 |
| T2 | T2_RN03 | 21/F | 91.5 | 65 | 57 |
| T2 | T2_RN03 | 22/F | 95.0 | 65 | 57 |
| T2 | T2_RN03 | 23/F | 98.5 | 65 | 57 |
| T2 | T2_RN03 | 24/F | 102.0 | 65 | 57 |
| T2 | T2_RN03 | 25/F | 105.5 | 65 | 57 |
| T2 | T2_RN04 | 1/F | 21.5 | 65 | 56 |
| T2 | T2_RN04 | 2/F | 25.0 | 65 | 56 |
| T2 | T2_RN04 | 3/F | 28.5 | 65 | 56 |
| T2 | T2_RN04 | 4/F | 32.0 | 65 | 56 |
| T2 | T2_RN04 | 5/F | 35.5 | 65 | 57 |
| T2 | T2_RN04 | 6/F | 39.0 | 65 | 58 |
| T2 | T2_RN04 | 7/F | 42.5 | 65 | 58 |
| T2 | T2_RN04 | 8/F | 46.0 | 65 | 58 |
| T2 | T2_RN04 | 9/F | 49.5 | 65 | 58 |
| T2 | T2_RN04 | 10/F | 53.0 | 65 | 58 |
| T2 | T2_RN04 | 11/F | 56.5 | 65 | 58 |
| T2 | T2_RN04 | 12/F | 60.0 | 65 | 58 |
| T2 | T2_RN04 | 13/F | 63.5 | 65 | 58 |
| T2 | T2_RN04 | 14/F | 67.0 | 65 | 58 |
| T2 | T2_RN04 | 15/F | 70.5 | 65 | 58 |
| T2 | T2_RN04 | 16/F | 74.0 | 65 | 58 |
| T2 | T2_RN04 | 17/F | 77.5 | 65 | 58 |
| T2 | T2_RN04 | 18/F | 81.0 | 65 | 58 |
| T2 | T2_RN04 | 19/F | 84.5 | 65 | 58 |
| T2 | T2_RN04 | 20/F | 88.0 | 65 | 58 |
| T2 | T2_RN04 | 21/F | 91.5 | 65 | 58 |
| T2 | T2_RN04 | 22/F | 95.0 | 65 | 58 |
| T2 | T2_RN04 | 23/F | 98.5 | 65 | 58 |
| T2 | T2_RN04 | 24/F | 102.0 | 65 | 58 |
| T2 | T2_RN04 | 25/F | 105.5 | 65 | 58 |
| T5 | T5_RN01 | 1/F | 15.5 | 65 | 49 |
| T5 | T5_RN01 | 2/F | 19.0 | 65 | 49 |
| T5 | T5_RN01 | 3/F | 22.5 | 65 | 49 |
| T5 | T5_RN01 | 4/F | 26.0 | 65 | 48 |
| T5 | T5_RN01 | 5/F | 29.5 | 65 | 48 |
| T5 | T5_RN01 | 6/F | 33.0 | 65 | 48 |
| T5 | T5_RN01 | 7/F | 36.5 | 65 | 47 |
| T5 | T5_RN01 | 8/F | 40.0 | 65 | 47 |
| T5 | T5_RN01 | 9/F | 43.5 | 65 | 47 |
| T5 | T5_RN01 | 10/F | 47.0 | 65 | 46 |
| T5 | T5_RN01 | 11/F | 50.5 | 65 | 46 |
| T5 | T5_RN01 | 12/F | 54.0 | 65 | 46 |
| T5 | T5_RN01 | 13/F | 57.5 | 65 | 46 |
| T5 | T5_RN01 | 14/F | 61.0 | 65 | 45 |
| T5 | T5_RN01 | 15/F | 64.5 | 65 | 45 |
| T5 | T5_RN01 | 16/F | 68.0 | 65 | 45 |
| T5 | T5_RN01 | 17/F | 71.5 | 65 | 45 |
| T5 | T5_RN01 | 18/F | 75.0 | 65 | 44 |
| T5 | T5_RN01 | 19/F | 78.5 | 65 | 44 |
| T5 | T5_RN01 | 20/F | 82.0 | 65 | 44 |
| T5 | T5_RN01 | 21/F | 85.5 | 65 | 44 |
| T5 | T5_RN01 | 22/F | 89.0 | 65 | 44 |
| T5 | T5_RN01 | 23/F | 92.5 | 65 | 43 |

*Assessment Level

| Range of Noise Level for Daytime | | | |
|---|---|---|---|
| NSR ID | NAP ID | Criteria | Overall LAeq, dB(A) |
| T1 | T1_RN01 | 65 | 54-58 |
| T1 | T1_RN02 | 65 | 53-59 |
| T2 | T2_RN01 | 65 | 51-53 |
| T2 | T2_RN02 | 65 | 55-57 |
| T2 | T2_RN03 | 65 | 55-58 |
| T2 | T2_RN04 | 65 | 56-58 |
| T5 | T5_RN01 | 65 | 43-49 |

## RNIA Results (Night Time, Unmitigated)

| NSR ID | NAP ID | Floor | mPD* | Criteria | Overall LAeq, dB(A) |
|---|---|---|---|---|---|
| T2 | T2_RN03 | 1/F | 21.5 | 55 | 55 |
| T2 | T2_RN03 | 2/F | 25.0 | 55 | 55 |
| T2 | T2_RN03 | 3/F | 28.5 | 55 | 56 |
| T2 | T2_RN03 | 4/F | 32.0 | 55 | 56 |
| T2 | T2_RN03 | 5/F | 35.5 | 55 | 57 |
| T2 | T2_RN03 | 6/F | 39.0 | 55 | 57 |
| T2 | T2_RN03 | 7/F | 42.5 | 55 | 57 |
| T2 | T2_RN03 | 8/F | 46.0 | 55 | 57 |
| T2 | T2_RN03 | 9/F | 49.5 | 55 | 57 |
| T2 | T2_RN03 | 10/F | 53.0 | 55 | 57 |
| T2 | T2_RN03 | 11/F | 56.5 | 55 | 57 |
| T2 | T2_RN03 | 12/F | 60.0 | 55 | 57 |
| T2 | T2_RN03 | 13/F | 63.5 | 55 | 57 |
| T2 | T2_RN03 | 14/F | 67.0 | 55 | 57 |
| T2 | T2_RN03 | 15/F | 70.5 | 55 | 57 |
| T2 | T2_RN03 | 16/F | 74.0 | 55 | 57 |
| T2 | T2_RN03 | 17/F | 77.5 | 55 | 57 |
| T2 | T2_RN03 | 18/F | 81.0 | 55 | 57 |
| T2 | T2_RN03 | 19/F | 84.5 | 55 | 57 |
| T2 | T2_RN03 | 20/F | 88.0 | 55 | 57 |
| T2 | T2_RN03 | 21/F | 91.5 | 55 | 56 |
| T2 | T2_RN03 | 22/F | 95.0 | 55 | 56 |
| T2 | T2_RN03 | 23/F | 98.5 | 55 | 56 |
| T2 | T2_RN03 | 24/F | 102.0 | 55 | 56 |
| T2 | T2_RN03 | 25/F | 105.5 | 55 | 56 |
| T2 | T2_RN04 | 1/F | 21.5 | 55 | 56 |
| T2 | T2_RN04 | 2/F | 25.0 | 55 | 56 |
| T2 | T2_RN04 | 3/F | 28.5 | 55 | 56 |
| T2 | T2_RN04 | 4/F | 32.0 | 55 | 56 |
| T2 | T2_RN04 | 5/F | 35.5 | 55 | 57 |
| T2 | T2_RN04 | 6/F | 39.0 | 55 | 57 |
| T2 | T2_RN04 | 7/F | 42.5 | 55 | 57 |
| T2 | T2_RN04 | 8/F | 46.0 | 55 | 57 |
| T2 | T2_RN04 | 9/F | 49.5 | 55 | 58 |
| T2 | T2_RN04 | 10/F | 53.0 | 55 | 58 |
| T2 | T2_RN04 | 11/F | 56.5 | 55 | 58 |
| T2 | T2_RN04 | 12/F | 60.0 | 55 | 58 |
| T2 | T2_RN04 | 13/F | 63.5 | 55 | 58 |
| T2 | T2_RN04 | 14/F | 67.0 | 55 | 58 |
| T2 | T2_RN04 | 15/F | 70.5 | 55 | 57 |
| T2 | T2_RN04 | 16/F | 74.0 | 55 | 57 |
| T2 | T2_RN04 | 17/F | 77.5 | 55 | 58 |
| T2 | T2_RN04 | 18/F | 81.0 | 55 | 57 |
| T2 | T2_RN04 | 19/F | 84.5 | 55 | 57 |
| T2 | T2_RN04 | 20/F | 88.0 | 55 | 57 |
| T2 | T2_RN04 | 21/F | 91.5 | 55 | 57 |
| T2 | T2_RN04 | 22/F | 95.0 | 55 | 57 |
| T2 | T2_RN04 | 23/F | 98.5 | 55 | 57 |
| T2 | T2_RN04 | 24/F | 102.0 | 55 | 57 |
| T2 | T2_RN04 | 25/F | 105.5 | 55 | 57 |
| T5 | T5_RN01 | 1/F | 15.5 | 55 | 50 |
| T5 | T5_RN01 | 2/F | 19.0 | 55 | 49 |
| T5 | T5_RN01 | 3/F | 22.5 | 55 | 49 |
| T5 | T5_RN01 | 4/F | 26.0 | 55 | 49 |
| T5 | T5_RN01 | 5/F | 29.5 | 55 | 48 |
| T5 | T5_RN01 | 6/F | 33.0 | 55 | 48 |
| T5 | T5_RN01 | 7/F | 36.5 | 55 | 48 |
| T5 | T5_RN01 | 8/F | 40.0 | 55 | 47 |
| T5 | T5_RN01 | 9/F | 43.5 | 55 | 47 |
| T5 | T5_RN01 | 10/F | 47.0 | 55 | 47 |
| T5 | T5_RN01 | 11/F | 50.5 | 55 | 47 |
| T5 | T5_RN01 | 12/F | 54.0 | 55 | 46 |
| T5 | T5_RN01 | 13/F | 57.5 | 55 | 46 |
| T5 | T5_RN01 | 14/F | 61.0 | 55 | 46 |
| T5 | T5_RN01 | 15/F | 64.5 | 55 | 45 |
| T5 | T5_RN01 | 16/F | 68.0 | 55 | 45 |
| T5 | T5_RN01 | 17/F | 71.5 | 55 | 45 |
| T5 | T5_RN01 | 18/F | 75.0 | 55 | 45 |
| T5 | T5_RN01 | 19/F | 78.5 | 55 | 45 |
| T5 | T5_RN01 | 20/F | 82.0 | 55 | 44 |
| T5 | T5_RN01 | 21/F | 85.5 | 55 | 44 |
| T5 | T5_RN01 | 22/F | 89.0 | 55 | 44 |
| T5 | T5_RN01 | 23/F | 92.5 | 55 | 44 |

*Assessment Level

| Range of Noise Level for Night Time | | | |
|---|---|---|---|
| NSR ID | NAP ID | Criteria | Overall LAeq, dB(A) |
| T1 | T1_RN01 | 55 | 55-57 |
| T1 | T1_RN02 | 55 | 53-58 |
| T2 | T2_RN01 | 55 | 50-53 |
| T2 | T2_RN02 | 55 | 55-57 |
| T2 | T2_RN03 | 55 | 55-57 |
| T2 | T2_RN04 | 55 | 56-58 |
| T5 | T5_RN01 | 55 | 44-50 |

## RNIA Results (Lmax, Unmitigated)

| NSR ID | NAP ID | Floor | mPD* | Criteria | Overall LAeq, dB(A) |
|---|---|---|---|---|---|
| T2 | T2_RN03 | 1/F | 21.5 | 85 | 83 |
| T2 | T2_RN03 | 2/F | 25.0 | 85 | 83 |
| T2 | T2_RN03 | 3/F | 28.5 | 85 | 83 |
| T2 | T2_RN03 | 4/F | 32.0 | 85 | 82 |
| T2 | T2_RN03 | 5/F | 35.5 | 85 | 82 |
| T2 | T2_RN03 | 6/F | 39.0 | 85 | 82 |
| T2 | T2_RN03 | 7/F | 42.5 | 85 | 82 |
| T2 | T2_RN03 | 8/F | 46.0 | 85 | 82 |
| T2 | T2_RN03 | 9/F | 49.5 | 85 | 82 |
| T2 | T2_RN03 | 10/F | 53.0 | 85 | 82 |
| T2 | T2_RN03 | 11/F | 56.5 | 85 | 82 |
| T2 | T2_RN03 | 12/F | 60.0 | 85 | 82 |
| T2 | T2_RN03 | 13/F | 63.5 | 85 | 82 |
| T2 | T2_RN03 | 14/F | 67.0 | 85 | 82 |
| T2 | T2_RN03 | 15/F | 70.5 | 85 | 82 |
| T2 | T2_RN03 | 16/F | 74.0 | 85 | 82 |
| T2 | T2_RN03 | 17/F | 77.5 | 85 | 81 |
| T2 | T2_RN03 | 18/F | 81.0 | 85 | 81 |
| T2 | T2_RN03 | 19/F | 84.5 | 85 | 81 |
| T2 | T2_RN03 | 20/F | 88.0 | 85 | 81 |
| T2 | T2_RN03 | 21/F | 91.5 | 85 | 81 |
| T2 | T2_RN03 | 22/F | 95.0 | 85 | 81 |
| T2 | T2_RN03 | 23/F | 98.5 | 85 | 81 |
| T2 | T2_RN03 | 24/F | 102.0 | 85 | 81 |
| T2 | T2_RN03 | 25/F | 105.5 | 85 | 81 |
| T2 | T2_RN04 | 1/F | 21.5 | 85 | 82 |
| T2 | T2_RN04 | 2/F | 25.0 | 85 | 82 |
| T2 | T2_RN04 | 3/F | 28.5 | 85 | 82 |
| T2 | T2_RN04 | 4/F | 32.0 | 85 | 82 |
| T2 | T2_RN04 | 5/F | 35.5 | 85 | 82 |
| T2 | T2_RN04 | 6/F | 39.0 | 85 | 82 |
| T2 | T2_RN04 | 7/F | 42.5 | 85 | 82 |
| T2 | T2_RN04 | 8/F | 46.0 | 85 | 82 |
| T2 | T2_RN04 | 9/F | 49.5 | 85 | 82 |
| T2 | T2_RN04 | 10/F | 53.0 | 85 | 82 |
| T2 | T2_RN04 | 11/F | 56.5 | 85 | 82 |
| T2 | T2_RN04 | 12/F | 60.0 | 85 | 82 |
| T2 | T2_RN04 | 13/F | 63.5 | 85 | 82 |
| T2 | T2_RN04 | 14/F | 67.0 | 85 | 82 |
| T2 | T2_RN04 | 15/F | 70.5 | 85 | 81 |
| T2 | T2_RN04 | 16/F | 74.0 | 85 | 81 |
| T2 | T2_RN04 | 17/F | 77.5 | 85 | 81 |
| T2 | T2_RN04 | 18/F | 81.0 | 85 | 81 |
| T2 | T2_RN04 | 19/F | 84.5 | 85 | 81 |
| T2 | T2_RN04 | 20/F | 88.0 | 85 | 81 |
| T2 | T2_RN04 | 21/F | 91.5 | 85 | 81 |
| T2 | T2_RN04 | 22/F | 95.0 | 85 | 81 |
| T2 | T2_RN04 | 23/F | 98.5 | 85 | 81 |
| T2 | T2_RN04 | 24/F | 102.0 | 85 | 81 |
| T2 | T2_RN04 | 25/F | 105.5 | 85 | 81 |
| T5 | T5_RN01 | 1/F | 15.5 | 85 | 82 |
| T5 | T5_RN01 | 2/F | 19.0 | 85 | 82 |
| T5 | T5_RN01 | 3/F | 22.5 | 85 | 82 |
| T5 | T5_RN01 | 4/F | 26.0 | 85 | 82 |
| T5 | T5_RN01 | 5/F | 29.5 | 85 | 82 |
| T5 | T5_RN01 | 6/F | 33.0 | 85 | 82 |
| T5 | T5_RN01 | 7/F | 36.5 | 85 | 82 |
| T5 | T5_RN01 | 8/F | 40.0 | 85 | 82 |
| T5 | T5_RN01 | 9/F | 43.5 | 85 | 81 |
| T5 | T5_RN01 | 10/F | 47.0 | 85 | 81 |
| T5 | T5_RN01 | 11/F | 50.5 | 85 | 81 |
| T5 | T5_RN01 | 12/F | 54.0 | 85 | 81 |
| T5 | T5_RN01 | 13/F | 57.5 | 85 | 81 |
| T5 | T5_RN01 | 14/F | 61.0 | 85 | 81 |
| T5 | T5_RN01 | 15/F | 64.5 | 85 | 81 |
| T5 | T5_RN01 | 16/F | 68.0 | 85 | 81 |
| T5 | T5_RN01 | 17/F | 71.5 | 85 | 80 |
| T5 | T5_RN01 | 18/F | 75.0 | 85 | 80 |
| T5 | T5_RN01 | 19/F | 78.5 | 85 | 80 |
| T5 | T5_RN01 | 20/F | 82.0 | 85 | 80 |
| T5 | T5_RN01 | 21/F | 85.5 | 85 | 80 |
| T5 | T5_RN01 | 22/F | 89.0 | 85 | 80 |
| T5 | T5_RN01 | 23/F | 92.5 | 85 | 80 |

*Assessment Level

| Range of Noise Level for Lmax | | | |
|---|---|---|---|
| NSR ID | NAP ID | Criteria | Lmax, dB(A) |
| T1 | T1_RN01 | 85 | 78-80 |
| T1 | T1_RN02 | 85 | 78-80 |
| T2 | T2_RN01 | 85 | 79-81 |
| T2 | T2_RN02 | 85 | 79-81 |
| T2 | T2_RN03 | 85 | 81-83 |
| T2 | T2_RN04 | 85 | 81-82 |
| T5 | T5_RN01 | 85 | 80-82 |

## RNIA Results (24 hours, Unmitigated)

| NSR ID | NAP ID | Floor | mPD* | Criteria | Overall LAeq, dB(A) |
|---|---|---|---|---|---|
| T2 | T2_RN03 | 1/F | 21.5 | 65 | 52 |
| T2 | T2_RN03 | 2/F | 25.0 | 65 | 53 |
| T2 | T2_RN03 | 3/F | 28.5 | 65 | 53 |
| T2 | T2_RN03 | 4/F | 32.0 | 65 | 54 |
| T2 | T2_RN03 | 5/F | 35.5 | 65 | 54 |
| T2 | T2_RN03 | 6/F | 39.0 | 65 | 54 |
| T2 | T2_RN03 | 7/F | 42.5 | 65 | 54 |
| T2 | T2_RN03 | 8/F | 46.0 | 65 | 54 |
| T2 | T2_RN03 | 9/F | 49.5 | 65 | 54 |
| T2 | T2_RN03 | 10/F | 53.0 | 65 | 54 |
| T2 | T2_RN03 | 11/F | 56.5 | 65 | 54 |
| T2 | T2_RN03 | 12/F | 60.0 | 65 | 54 |
| T2 | T2_RN03 | 13/F | 63.5 | 65 | 54 |
| T2 | T2_RN03 | 14/F | 67.0 | 65 | 54 |
| T2 | T2_RN03 | 15/F | 70.5 | 65 | 54 |
| T2 | T2_RN03 | 16/F | 74.0 | 65 | 54 |
| T2 | T2_RN03 | 17/F | 77.5 | 65 | 54 |
| T2 | T2_RN03 | 18/F | 81.0 | 65 | 54 |
| T2 | T2_RN03 | 19/F | 84.5 | 65 | 54 |
| T2 | T2_RN03 | 20/F | 88.0 | 65 | 54 |
| T2 | T2_RN03 | 21/F | 91.5 | 65 | 54 |
| T2 | T2_RN03 | 22/F | 95.0 | 65 | 54 |
| T2 | T2_RN03 | 23/F | 98.5 | 65 | 54 |
| T2 | T2_RN03 | 24/F | 102.0 | 65 | 53 |
| T2 | T2_RN03 | 25/F | 105.5 | 65 | 53 |
| T2 | T2_RN04 | 1/F | 21.5 | 65 | 53 |
| T2 | T2_RN04 | 2/F | 25.0 | 65 | 53 |
| T2 | T2_RN04 | 3/F | 28.5 | 65 | 53 |
| T2 | T2_RN04 | 4/F | 32.0 | 65 | 53 |
| T2 | T2_RN04 | 5/F | 35.5 | 65 | 54 |
| T2 | T2_RN04 | 6/F | 39.0 | 65 | 54 |
| T2 | T2_RN04 | 7/F | 42.5 | 65 | 55 |
| T2 | T2_RN04 | 8/F | 46.0 | 65 | 55 |
| T2 | T2_RN04 | 9/F | 49.5 | 65 | 55 |
| T2 | T2_RN04 | 10/F | 53.0 | 65 | 55 |
| T2 | T2_RN04 | 11/F | 56.5 | 65 | 55 |
| T2 | T2_RN04 | 12/F | 60.0 | 65 | 55 |
| T2 | T2_RN04 | 13/F | 63.5 | 65 | 55 |
| T2 | T2_RN04 | 14/F | 67.0 | 65 | 55 |
| T2 | T2_RN04 | 15/F | 70.5 | 65 | 55 |
| T2 | T2_RN04 | 16/F | 74.0 | 65 | 55 |
| T2 | T2_RN04 | 17/F | 77.5 | 65 | 55 |
| T2 | T2_RN04 | 18/F | 81.0 | 65 | 55 |
| T2 | T2_RN04 | 19/F | 84.5 | 65 | 55 |
| T2 | T2_RN04 | 20/F | 88.0 | 65 | 55 |
| T2 | T2_RN04 | 21/F | 91.5 | 65 | 54 |
| T2 | T2_RN04 | 22/F | 95.0 | 65 | 54 |
| T2 | T2_RN04 | 23/F | 98.5 | 65 | 54 |
| T2 | T2_RN04 | 24/F | 102.0 | 65 | 54 |
| T2 | T2_RN04 | 25/F | 105.5 | 65 | 54 |
| T5 | T5_RN01 | 1/F | 15.5 | 65 | 47 |
| T5 | T5_RN01 | 2/F | 19.0 | 65 | 46 |
| T5 | T5_RN01 | 3/F | 22.5 | 65 | 46 |
| T5 | T5_RN01 | 4/F | 26.0 | 65 | 46 |
| T5 | T5_RN01 | 5/F | 29.5 | 65 | 45 |
| T5 | T5_RN01 | 6/F | 33.0 | 65 | 45 |
| T5 | T5_RN01 | 7/F | 36.5 | 65 | 45 |
| T5 | T5_RN01 | 8/F | 40.0 | 65 | 44 |
| T5 | T5_RN01 | 9/F | 43.5 | 65 | 44 |
| T5 | T5_RN01 | 10/F | 47.0 | 65 | 44 |
| T5 | T5_RN01 | 11/F | 50.5 | 65 | 44 |
| T5 | T5_RN01 | 12/F | 54.0 | 65 | 43 |
| T5 | T5_RN01 | 13/F | 57.5 | 65 | 43 |
| T5 | T5_RN01 | 14/F | 61.0 | 65 | 43 |
| T5 | T5_RN01 | 15/F | 64.5 | 65 | 43 |
| T5 | T5_RN01 | 16/F | 68.0 | 65 | 42 |
| T5 | T5_RN01 | 17/F | 71.5 | 65 | 42 |
| T5 | T5_RN01 | 18/F | 75.0 | 65 | 42 |
| T5 | T5_RN01 | 19/F | 78.5 | 65 | 42 |
| T5 | T5_RN01 | 20/F | 82.0 | 65 | 41 |
| T5 | T5_RN01 | 21/F | 85.5 | 65 | 41 |
| T5 | T5_RN01 | 22/F | 89.0 | 65 | 41 |
| T5 | T5_RN01 | 23/F | 92.5 | 65 | 41 |

*Assessment Level

| Range of Noise Level for 24 hours | | | |
|---|---|---|---|
| NSR ID | NAP ID | Criteria | Leq 24 hours, dB(A) |
| T1 | T1_RN01 | 65 | 52-54 |
| T1 | T1_RN02 | 65 | 51-55 |
| T2 | T2_RN01 | 65 | 47-50 |
| T2 | T2_RN02 | 65 | 52-54 |
| T2 | T2_RN03 | 65 | 52-54 |
| T2 | T2_RN04 | 65 | 53-55 |
| T5 | T5_RN01 | 65 | 41-47 |

# Appendix 3.1

## Fixed Noise Impact Assessment Results

| **NSR ID** | **NSR (x)** | **NSR (y)** | **Noise Source** | **Description** | **Noise Source (x)** | **Noise Source (y)** | **SWL (dB(A))** | **Shortest Horizontal Distance from receiver to source (m) to the noise source** | **Distance Correction dB(A)** | **Barrier Correction dB(A)** | **Tonality dB(A)** | **Façade Correction dB(A)** | **Corrected Noise Level dB(A)** |
|---|---|---|---|---|---|---|---|---|---|---|---|---|---|
| T1_FN01 | 816140.5 | 831130.5 | S1 | Tin Lung and Wai Kwong | 816090.6 | 831141.3 | 89.8 | 51 | 42.2 | 0 | 0 | 3 | 51 |
| | | | S1a | Tin Lung and Wai Kwong | 816085.6 | 831134.2 | 87.9 | 55 | 42.8 | 0 | 0 | 3 | 48 |
| | | | S2 | Royal's Motor Engineering Company Limited | 816098.2 | 831189.5 | 98.3 | 73 | 45.2 | 0 | 0 | 3 | 56 |
| | | | S3 | CHEP | 815970.6 | 831061.8 | 92.1 | 183 | 53.3 | 0 | 0 | 3 | 42 |
| | | | | | | | | | | | | Total | 58 |
| | | | | | | | | | | | | ***Criteria*** | ***65*** |
| T1_FN02 | 816132.6 | 831117.6 | S1 | Tin Lung and Wai Kwong | 816090.6 | 831141.3 | 89.8 | 48 | 41.7 | 0 | 0 | 3 | 51 |
| | | | S1a | Tin Lung and Wai Kwong | 816085.6 | 831134.2 | 87.9 | 50 | 41.9 | 0 | 0 | 3 | 49 |
| | | | S2 | Royal's Motor Engineering Company Limited | 816098.2 | 831189.5 | 98.3 | 80 | 46.0 | 0 | 0 | 3 | 55 |
| | | | S3 | CHEP | 815970.6 | 831061.8 | 92.1 | 171 | 52.7 | 0 | 0 | 3 | 42 |
| | | | | | | | | | | | | Total | 57 |
| | | | | | | | | | | | | ***Criteria*** | ***65*** |
| T4_FN01 | 816109.8 | 831072.5 | S1 | Tin Lung and Wai Kwong | 816090.6 | 831141.3 | 89.8 | 71 | 45.1 | 0 | 0 | 3 | 48 |
| | | | S1a | Tin Lung and Wai Kwong | 816085.6 | 831134.2 | 87.9 | 66 | 44.4 | 0 | 0 | 3 | 46 |
| | | | S2 | Royal's Motor Engineering Company Limited | 816098.2 | 831189.5 | 98.3 | 118 | 49.4 | 0 | 0 | 3 | 52 |
| | | | S3 | CHEP | 815970.6 | 831061.8 | 92.1 | 140 | 50.9 | 0 | 0 | 3 | 44 |
| | | | | | | | | | | | | Total | 55 |
| | | | | | | | | | | | | ***Criteria*** | ***65*** |
| T4_FN02 | 816110.2 | 831052.2 | S1 | Tin Lung and Wai Kwong | 816090.6 | 831141.3 | 89.8 | 91 | 47.2 | 0 | 0 | 3 | 46 |
| | | | S1a | Tin Lung and Wai Kwong | 816085.6 | 831134.2 | 87.9 | 86 | 46.7 | 0 | 0 | 3 | 44 |
| | | | S2 | Royal's Motor Engineering Company Limited | 816098.2 | 831189.5 | 98.3 | 138 | 50.8 | 0 | 0 | 3 | 51 |
| | | | S3 | CHEP | 815970.6 | 831061.8 | 92.1 | 140 | 50.9 | 0 | 0 | 3 | 44 |
| | | | | | | | | | | | | Total | 53 |
| | | | | | | | | | | | | ***Criteria*** | ***65*** |

# Appendix 4.1

## Traffic Forecast for Traffic Noise Impact Assessment

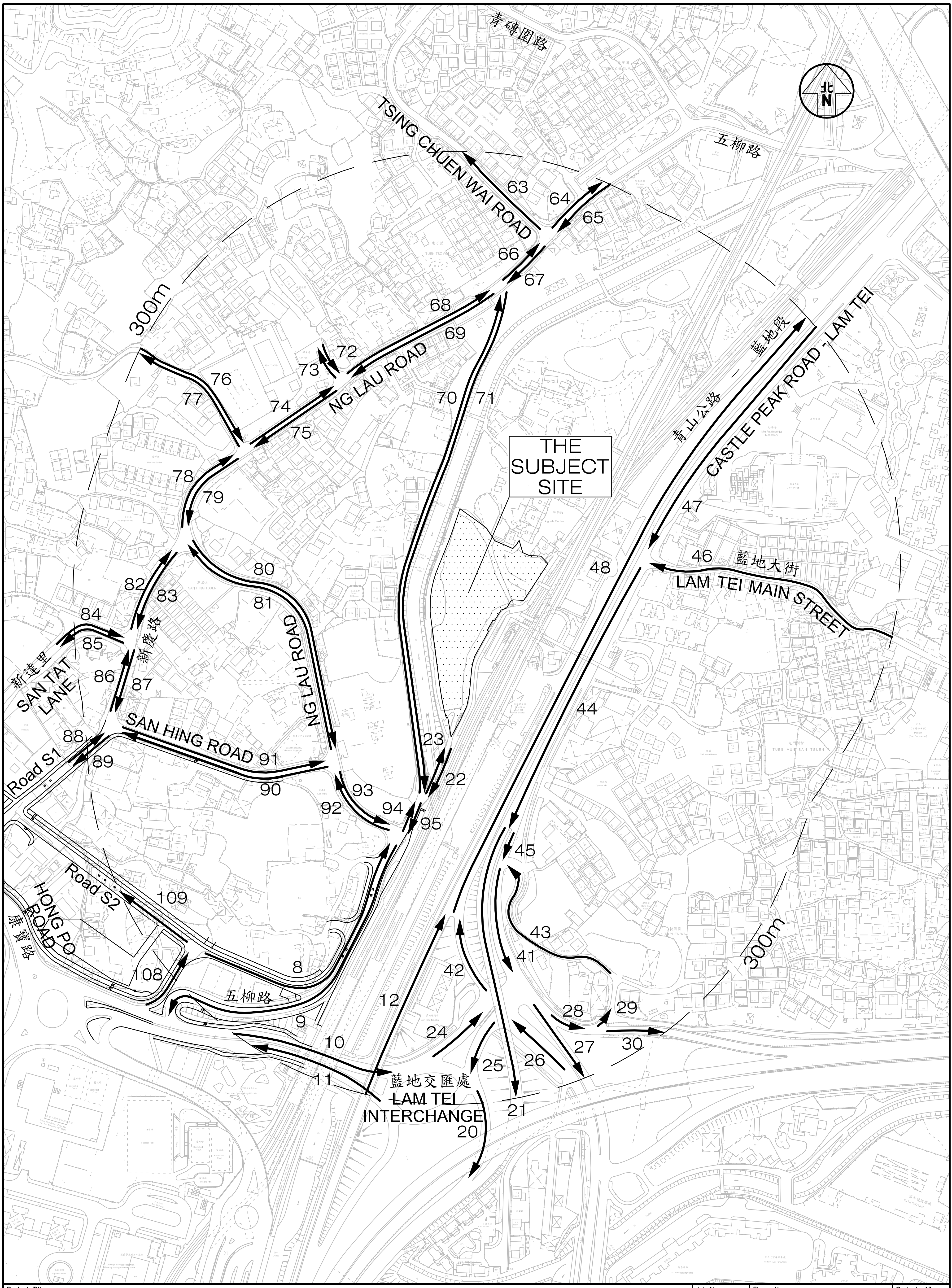
青磚圍路
TSING CHUEN WAI ROAD
五柳路
北 N
63
64
65
66
67
68
69
72
73
74
75
76
77
NG LAU ROAD
300m
70
71
THE SUBJECT SITE
青山公路 — 藍地段
CASTLE PEAK ROAD - LAM TEI
47
78
79
80
81
82
83
84
85
新慶路
新達里
SAN TAT LANE
86
87
NG LAU ROAD
46
藍地大街
LAM TEI MAIN STREET
48
44
SAN HING ROAD
88
89
Road S1
91
90
23
22
93
92
94
95
45
Road S2
HONG PO ROAD
康寶路
109
43
41
42
8
108
五柳路
12
9
10
24
25
26
27
28
29
30
300m
11
藍地交匯處
LAM TEI INTERCHANGE
21
20

T:\JOB\J7250-J7299\J7265\Fig EIA2 RevA.dwg

Project Title
PROPOSED RESIDENTIAL DEVELOPMENT AT DD130 LAM TEI, TUEN MUN

| Job No. | Figure No. | | Scale in A3 |
|---|---|---|---|
| J7265 | EIA2 | | 1 : 3,000 |

| Designed by | Drawn by | Checked by | Revision | Date |
|---|---|---|---|---|
| K K Y | W S W | L K W | A | 08 JUN 2023 |

Figure Title
LOCATION OF THE ROAD SECTIONS FOR
NOISE IMPACT ASSESSMENT TRAFFIC FORECAST

**CKM Asia Limited**
Traffic and Transportation Planning Consultants
21st Floor, Methodist House, 36 Hennessy Road, Wan Chai, Hong Kong
Tel : (852) 2520 5990 Fax : (852) 2528 6343 Email : mail@ckmasia.com.hk

## YEAR 2045 TRAFFIC FORECAST

**Date: 3 July 2023** **Job No.: J7265**

| Link ID | Road Section | From Road | To Road | AM Peak Hour | | | |
|---|---|---|---|---|---|---|---|
| | | | | Speed Limit (kph) | Traffic Flows (veh/hr) | Vehicle Composition | |
| | | | | | | LV | HV |
| L008 | Ng Lau Road (NB) | Road S2 | Unnamed Road | 50 | 400 | 77.6% | 22.4% |
| L009 | Ng Lau Road (SB) | Unnamed Road | Lam Tei Interchange | 50 | 550 | 75.5% | 24.5% |
| L010 | Lam Tei Interchange (EB) | Ng Lau Road | Lam Tei Interchange | 50 | 1,850 | 72.1% | 27.9% |
| L011 | Lam Tei Interchange (WB) | Tsing Lun Road | Lam Tei Interchange | 50 | 2,050 | 78.6% | 21.4% |
| L012 | Slip road to Castle Peak Road - Lam | Tuen Mun Road | Castle Peak Road - Lam Tei | 70 | 400 | 73.2% | 26.8% |
| L020 | Slip road from Lam Tei Interchange | Lam Tei Interchange | Tuen Mun Road | 50 | 1,200 | 76.1% | 23.9% |
| L021 | Slip road from Castle Peak Road - Lam | Castle Peak Road - Lam Tei | Tuen Mun Road | 70 | 1,150 | 62.7% | 37.3% |
| L022 | Access Road (SB) | End of Access Road | Unnamed Road | 50 | 100 | 85.9% | 14.1% |
| L023 | Access Road (NB) | Unnamed Road | End of Access Road | 50 | 100 | 86.2% | 13.8% |
| L024 | Lam Tei Interchange (EB) | Lam Tei Interchange | Castle Peak Road - Lingnan | 50 | 1,150 | 67.9% | 32.1% |
| L025 | Lam Tei Interchange (WB) | Castle Peak Road - Lingnan | Lam Tei Interchange | 50 | 1,450 | 75.8% | 24.2% |
| L026 | Castle Peak Road - Lingnan (NB) | Fu Shing Street | Castle Peak Road - Lam Tei | 50 | 1,550 | 73.3% | 26.7% |
| L027 | Castle Peak Road - Lingnan (SB) | Castle Peak Road - Lam Tei | Slip road from Yuen Long Highway | 50 | 600 | 67.1% | 32.9% |
| L028 | Slip road to Yuen Long Highway (EB) | Castle Peak Road - Lingnan | Access Road to To Yuen Wai | 50 | 1,050 | 64.6% | 35.4% |
| L029 | Access Road to To Yuen Wai (NB) | Slip road to Yuen Long Highway | To Lai Road | 50 | 100 | 74.3% | 25.7% |
| L030 | Slip road to Yuen Long Highway (EB) | Access Road to To Yuen Wai | Yuen Long Highway | 50 | 950 | 63.8% | 36.2% |
| L041 | Castle Peak Road - Lam Tei (SB) | Access road from To Yuen Wai | Castle Peak Road - Lingnan | 50 | 900 | 66.9% | 33.1% |
| L042 | Castle Peak Road - Lam Tei (NB) | Castle Peak Road - Lingnan | Slip road to Castle Peak Road - | 50 | 550 | 66.9% | 33.1% |
| L043 | Access road from To Yuen Wai (WB) | Castle Peak Road - Lam Tei | End of Access road from To Yuen | 50 | 100 | 74.0% | 26.0% |
| L044 | Castle Peak Road - Lam Tei (SB) | Lam Tei Main Street | Slip road from Castle Peak Road - | 70 | 1,950 | 64.1% | 35.9% |
| L045 | Castle Peak Road - Lam Tei (SB) | Slip road from Castle Peak Road - | Access road from To Yuen Wai | 50 | 800 | 66.1% | 33.9% |
| L046 | Lam Tei Main Street (WB) | End of Lam Tei Main Street | Castle Peak Road - Lam Tei | 50 | 200 | 93.2% | 6.8% |
| L047 | Castle Peak Road - Lam Tei (SB) | Fuk Hang Tsuen Road | Lam Tei Main Street | 70 | 1,800 | 61.2% | 38.8% |
| L048 | Castle Peak Road - Lam Tei (NB) | Slip road to Castle Peak Road - | Access Road | 70 | 950 | 68.9% | 31.1% |
| L063 | Tsing Chuen Wai Road (SB) | Ng Lau Road | Ng Lau Road | 50 | 100 | 63.5% | 36.5% |
| L064 | Ng Lau Road (EB) | Tsing Chuen Wai Road | Tsing Chuen Wai Road | 50 | 100 | 65.6% | 34.4% |
| L065 | Ng Lau Road (WB) | Tsing Chuen Wai Road | Tsing Chuen Wai Road | 50 | 200 | 59.8% | 40.2% |
| L066 | Ng Lau Road (EB) | Unnamed Road | Tsing Chuen Wai Road | 50 | 150 | 60.6% | 39.4% |
| L067 | Ng Lau Road (WB) | Tsing Chuen Wai Road | Unnamed Road | 50 | 150 | 56.0% | 44.0% |
| L068 | Ng Lau Road (EB) | Access road | Unnamed Road | 50 | 150 | 61.9% | 38.1% |
| L069 | Ng Lau Road (WB) | Unnamed Road | Access road | 50 | 150 | 56.3% | 43.7% |
| L070 | Unnamed Road (NB) | Access Road | Ng Lau Road | 50 | 50 | 66.7% | 33.3% |
| L071 | Unnamed Road (SB) | Ng Lau Road | Access Road | 50 | 50 | 60.8% | 39.2% |
| L072 | Access road (SB) | End of Access Road | Ng Lau Road | 50 | 50 | 59.3% | 40.7% |
| L073 | Access road (NB) | Ng Lau Road | End of Access Road | 50 | 50 | 66.7% | 33.3% |
| L074 | Ng Lau Road (EB) | Access road | Access road | 50 | 150 | 63.7% | 36.3% |
| L075 | Ng Lau Road (WB) | Access road | Access road | 50 | 150 | 55.9% | 44.1% |
| L076 | Access road (EB) | Unnamed Road | Ng Lau Road | 50 | 50 | 63.8% | 36.2% |
| L077 | Access road (WB) | Ng Lau Road | Unnamed Road | 50 | 50 | 50.0% | 50.0% |
| L078 | Ng Lau Road (NB) | San Hing Road | Access road | 50 | 150 | 59.7% | 40.3% |
| L079 | Ng Lau Road (SB) | Access road | San Hing Road | 50 | 200 | 56.2% | 43.8% |
| L080 | Ng Lau Road (SB) | San Hing Road | San Hing Road | 50 | 150 | 53.2% | 46.8% |
| L081 | Ng Lau Road (NB) | San Hing Road | San Hing Road | 50 | 100 | 60.1% | 39.9% |
| L082 | San Hing Road (NB) | San Tat Lane | Ng Lau Road | 50 | 50 | 61.0% | 39.0% |
| L083 | San Hing Road (SB) | Ng Lau Road | San Tat Lane | 50 | 50 | 79.1% | 20.9% |
| L084 | San Tat Lane (EB) | End of San Tat Lane | San Hing Road | 50 | 50 | 16.7% | 83.3% |
| L085 | San Tat Lane (WB) | San Hing Road | End of San Tat Lane | 50 | 50 | 66.7% | 33.3% |
| L086 | San Hing Road (NB) | Access road | San Tat Lane | 50 | 50 | 67.3% | 32.7% |
| L087 | San Hing Road (SB) | San Tat Lane | Access road | 50 | 50 | 74.9% | 25.1% |
| L088 | Road S1 (NB) | Road S2 | San Hing Road | 50 | 50 | 88.9% | 11.1% |
| L089 | Road S1 (SB) | San Hing Road | Road S2 | 50 | 50 | 88.9% | 11.1% |
| L090 | San Hing Road (WB) | Ng Lau Road | Access road | 50 | 50 | 67.5% | 32.5% |
| L091 | San Hing Road (EB) | Access road | Ng Lau Road | 50 | 50 | 68.4% | 31.6% |
| L092 | Ng Lau Road (WB) | Unnamed Road | San Hing Road | 50 | 150 | 63.4% | 36.6% |
| L093 | Ng Lau Road (EB) | San Hing Road | Unnamed Road | 50 | 200 | 54.4% | 45.6% |
| L094 | Unnamed Road (NB) | Ng Lau Road | Access road | 50 | 100 | 82.3% | 17.7% |
| L095 | Unnamed Road (SB) | Access road | Ng Lau Road | 50 | 150 | 80.0% | 20.0% |
| L108 | Ng Lau Road (NB) | Lam Tei Interchange | Road S2 | 50 | 450 | 78.5% | 21.5% |
| L109 | Road S2 (WB) | Ng Lau Road | Road S1 | 50 | 50 | 85.0% | 15.0% |

Note: "LV" includes motorcycle, private car and taxi
"HV" includes light / medium / heavy goods vehicle, public / private light bus, non-franchised bus and franchised bus

## YEAR 2045 TRAFFIC FORECAST

**Date: 3 July 2023** **Job No.: J7265**

| Link ID | Road Section | From Road | To Road | PM Peak Hour | | | |
|---|---|---|---|---|---|---|---|
| | | | | Speed Limit (kph) | Traffic Flows (veh/hr) | Vehicle Composition | |
| | | | | | | LV | HV |
| L008 | Ng Lau Road (NB) | Road S2 | Unnamed Road | 50 | 500 | 80.9% | 19.1% |
| L009 | Ng Lau Road (SB) | Unnamed Road | Lam Tei Interchange | 50 | 400 | 83.6% | 16.4% |
| L010 | Lam Tei Interchange (EB) | Ng Lau Road | Lam Tei Interchange | 50 | 1,300 | 73.1% | 26.9% |
| L011 | Lam Tei Interchange (WB) | Tsing Lun Road | Lam Tei Interchange | 50 | 1,850 | 75.2% | 24.8% |
| L012 | Slip road to Castle Peak Road - Lam | Tuen Mun Road | Castle Peak Road - Lam Tei | 70 | 900 | 67.0% | 33.0% |
| L020 | Slip road from Lam Tei Interchange | Lam Tei Interchange | Tuen Mun Road | 50 | 750 | 75.1% | 24.9% |
| L021 | Slip road from Castle Peak Road - Lam | Castle Peak Road - Lam Tei | Tuen Mun Road | 70 | 800 | 62.6% | 37.4% |
| L022 | Access Road (SB) | End of Access Road | Unnamed Road | 50 | 50 | 85.7% | 14.3% |
| L023 | Access Road (NB) | Unnamed Road | End of Access Road | 50 | 100 | 86.8% | 13.2% |
| L024 | Lam Tei Interchange (EB) | Lam Tei Interchange | Castle Peak Road - Lingnan | 50 | 850 | 65.6% | 34.4% |
| L025 | Lam Tei Interchange (WB) | Castle Peak Road - Lingnan | Lam Tei Interchange | 50 | 1,150 | 72.6% | 27.4% |
| L026 | Castle Peak Road - Lingnan (NB) | Fu Shing Street | Castle Peak Road - Lam Tei | 50 | 1,450 | 69.9% | 30.1% |
| L027 | Castle Peak Road - Lingnan (SB) | Castle Peak Road - Lam Tei | Slip road from Yuen Long Highway | 50 | 350 | 56.3% | 43.7% |
| L028 | Slip road to Yuen Long Highway (EB) | Castle Peak Road - Lingnan | Access Road to To Yuen Wai | 50 | 800 | 64.7% | 35.3% |
| L029 | Access Road to To Yuen Wai (NB) | Slip road to Yuen Long Highway | To Lai Road | 50 | 100 | 71.8% | 28.2% |
| L030 | Slip road to Yuen Long Highway (EB) | Access Road to To Yuen Wai | Yuen Long Highway | 50 | 750 | 63.8% | 36.2% |
| L041 | Castle Peak Road - Lam Tei (SB) | Access road from To Yuen Wai | Castle Peak Road - Lingnan | 50 | 650 | 63.0% | 37.0% |
| L042 | Castle Peak Road - Lam Tei (NB) | Castle Peak Road - Lingnan | Slip road to Castle Peak Road - | 50 | 600 | 66.8% | 33.2% |
| L043 | Access road from To Yuen Wai (WB) | Castle Peak Road - Lam Tei | End of Access road from To Yuen | 50 | 100 | 71.8% | 28.2% |
| L044 | Castle Peak Road - Lam Tei (SB) | Lam Tei Main Street | Slip road from Castle Peak Road - | 70 | 1,300 | 62.7% | 37.3% |
| L045 | Castle Peak Road - Lam Tei (SB) | Slip road from Castle Peak Road - | Access road from To Yuen Wai | 50 | 550 | 61.9% | 38.1% |
| L046 | Lam Tei Main Street (WB) | End of Lam Tei Main Street | Castle Peak Road - Lam Tei | 50 | 100 | 68.0% | 32.0% |
| L047 | Castle Peak Road - Lam Tei (SB) | Fuk Hang Tsuen Road | Lam Tei Main Street | 70 | 1,200 | 62.5% | 37.5% |
| L048 | Castle Peak Road - Lam Tei (NB) | Slip road to Castle Peak Road - | Access Road | 70 | 1,500 | 66.8% | 33.2% |
| L063 | Tsing Chuen Wai Road (SB) | Ng Lau Road | Ng Lau Road | 50 | 100 | 79.1% | 20.9% |
| L064 | Ng Lau Road (EB) | Tsing Chuen Wai Road | Tsing Chuen Wai Road | 50 | 150 | 71.0% | 29.0% |
| L065 | Ng Lau Road (WB) | Tsing Chuen Wai Road | Tsing Chuen Wai Road | 50 | 250 | 82.1% | 17.9% |
| L066 | Ng Lau Road (EB) | Unnamed Road | Tsing Chuen Wai Road | 50 | 200 | 70.9% | 29.1% |
| L067 | Ng Lau Road (WB) | Tsing Chuen Wai Road | Unnamed Road | 50 | 200 | 80.4% | 19.6% |
| L068 | Ng Lau Road (EB) | Access road | Unnamed Road | 50 | 200 | 71.5% | 28.5% |
| L069 | Ng Lau Road (WB) | Unnamed Road | Access road | 50 | 200 | 80.6% | 19.4% |
| L070 | Unnamed Road (NB) | Access Road | Ng Lau Road | 50 | 50 | 70.8% | 29.2% |
| L071 | Unnamed Road (SB) | Ng Lau Road | Access Road | 50 | 50 | 78.6% | 21.4% |
| L072 | Access road (SB) | End of Access Road | Ng Lau Road | 50 | 50 | 100.0% | 0.0% |
| L073 | Access road (NB) | Ng Lau Road | End of Access Road | 50 | 50 | 87.9% | 12.1% |
| L074 | Ng Lau Road (EB) | Access road | Access road | 50 | 200 | 74.5% | 25.5% |
| L075 | Ng Lau Road (WB) | Access road | Access road | 50 | 200 | 81.9% | 18.1% |
| L076 | Access road (EB) | Unnamed Road | Ng Lau Road | 50 | 50 | 100.0% | 0.0% |
| L077 | Access road (WB) | Ng Lau Road | Unnamed Road | 50 | 50 | 90.4% | 9.6% |
| L078 | Ng Lau Road (NB) | San Hing Road | Access road | 50 | 250 | 77.1% | 22.9% |
| L079 | Ng Lau Road (SB) | Access road | San Hing Road | 50 | 200 | 82.6% | 17.4% |
| L080 | Ng Lau Road (SB) | San Hing Road | San Hing Road | 50 | 150 | 79.4% | 20.6% |
| L081 | Ng Lau Road (NB) | San Hing Road | San Hing Road | 50 | 250 | 75.4% | 24.6% |
| L082 | San Hing Road (NB) | San Tat Lane | Ng Lau Road | 50 | 50 | 81.5% | 18.5% |
| L083 | San Hing Road (SB) | Ng Lau Road | San Tat Lane | 50 | 50 | 88.2% | 11.8% |
| L084 | San Tat Lane (EB) | End of San Tat Lane | San Hing Road | 50 | 50 | 92.3% | 7.7% |
| L085 | San Tat Lane (WB) | San Hing Road | End of San Tat Lane | 50 | 50 | 85.0% | 15.0% |
| L086 | San Hing Road (NB) | Access road | San Tat Lane | 50 | 50 | 73.2% | 26.8% |
| L087 | San Hing Road (SB) | San Tat Lane | Access road | 50 | 50 | 94.1% | 5.9% |
| L088 | Road S1 (NB) | Road S2 | San Hing Road | 50 | 50 | 88.9% | 11.1% |
| L089 | Road S1 (SB) | San Hing Road | Road S2 | 50 | 50 | 88.9% | 11.1% |
| L090 | San Hing Road (WB) | Ng Lau Road | Access road | 50 | 50 | 76.0% | 24.0% |
| L091 | San Hing Road (EB) | Access road | Ng Lau Road | 50 | 50 | 94.1% | 5.9% |
| L092 | Ng Lau Road (WB) | Unnamed Road | San Hing Road | 50 | 250 | 75.6% | 24.4% |
| L093 | Ng Lau Road (EB) | San Hing Road | Unnamed Road | 50 | 200 | 80.6% | 19.4% |
| L094 | Unnamed Road (NB) | Ng Lau Road | Access road | 50 | 100 | 81.5% | 18.5% |
| L095 | Unnamed Road (SB) | Access road | Ng Lau Road | 50 | 100 | 82.6% | 17.4% |
| L108 | Ng Lau Road (NB) | Lam Tei Interchange | Road S2 | 50 | 550 | 81.3% | 18.7% |
| L109 | Road S2 (WB) | Ng Lau Road | Road S1 | 50 | 50 | 85.7% | 14.3% |

Note: "LV" includes motorcycle, private car and taxi
"HV" includes light / medium / heavy goods vehicle, public / private light bus, non-franchised bus and franchised bus

## Appendix 4.2

## Road Traffic Noise Assessment Results (Base Scenario)

**Predicted Road Traffic Noise Levels at Representative NSRs For AM Peak Hour**

| NSR Information | | | | | Year 2045 Design Traffic Flow | Mitigation Measures Required [Y/N] |
|---|---|---|---|---|---|---|
| | | | | | With Development | |
| NSR ID | NSR Description | Floor | mPD* | Criteria | Noise Level (dB(A)) | |
| TN101 | Tower 1 (Window) | 1/F | 21.5 | 70 | 63 | N |
| TN101 | Tower 1 (Window) | 2/F | 25.0 | 70 | 63 | N |
| TN101 | Tower 1 (Window) | 3/F | 28.5 | 70 | 63 | N |
| TN101 | Tower 1 (Window) | 4/F | 32.0 | 70 | 63 | N |
| TN101 | Tower 1 (Window) | 5/F | 35.5 | 70 | 63 | N |
| TN101 | Tower 1 (Window) | 6/F | 39.0 | 70 | 63 | N |
| TN101 | Tower 1 (Window) | 7/F | 42.5 | 70 | 63 | N |
| TN101 | Tower 1 (Window) | 8/F | 46.0 | 70 | 63 | N |
| TN101 | Tower 1 (Window) | 9/F | 49.5 | 70 | 63 | N |
| TN101 | Tower 1 (Window) | 10/F | 53.0 | 70 | 64 | N |
| TN101 | Tower 1 (Window) | 11/F | 56.5 | 70 | 64 | N |
| TN101 | Tower 1 (Window) | 12/F | 60.0 | 70 | 64 | N |
| TN101 | Tower 1 (Window) | 13/F | 63.5 | 70 | 64 | N |
| TN101 | Tower 1 (Window) | 14/F | 67.0 | 70 | 64 | N |
| TN101 | Tower 1 (Window) | 15/F | 70.5 | 70 | 64 | N |
| TN101 | Tower 1 (Window) | 16/F | 74.0 | 70 | 64 | N |
| TN101 | Tower 1 (Window) | 17/F | 77.5 | 70 | 64 | N |
| TN101 | Tower 1 (Window) | 18/F | 81.0 | 70 | 64 | N |
| TN101 | Tower 1 (Window) | 19/F | 84.5 | 70 | 64 | N |
| TN101 | Tower 1 (Window) | 20/F | 88.0 | 70 | 64 | N |
| TN101 | Tower 1 (Window) | 21/F | 91.5 | 70 | 64 | N |
| TN101 | Tower 1 (Window) | 22/F | 95.0 | 70 | 64 | N |
| TN101 | Tower 1 (Window) | 23/F | 98.5 | 70 | 64 | N |
| TN101 | Tower 1 (Window) | 24/F | 102.0 | 70 | 64 | N |
| TN101 | Tower 1 (Window) | 25/F | 105.5 | 70 | 64 | N |
| TN102 | Tower 1 (Window) | 1/F | 21.5 | 70 | 61 | N |
| TN102 | Tower 1 (Window) | 2/F | 25.0 | 70 | 61 | N |
| TN102 | Tower 1 (Window) | 3/F | 28.5 | 70 | 61 | N |
| TN102 | Tower 1 (Window) | 4/F | 32.0 | 70 | 61 | N |
| TN102 | Tower 1 (Window) | 5/F | 35.5 | 70 | 61 | N |
| TN102 | Tower 1 (Window) | 6/F | 39.0 | 70 | 61 | N |
| TN102 | Tower 1 (Window) | 7/F | 42.5 | 70 | 61 | N |
| TN102 | Tower 1 (Window) | 8/F | 46.0 | 70 | 61 | N |
| TN102 | Tower 1 (Window) | 9/F | 49.5 | 70 | 61 | N |
| TN102 | Tower 1 (Window) | 10/F | 53.0 | 70 | 61 | N |
| TN102 | Tower 1 (Window) | 11/F | 56.5 | 70 | 61 | N |
| TN102 | Tower 1 (Window) | 12/F | 60.0 | 70 | 61 | N |
| TN102 | Tower 1 (Window) | 13/F | 63.5 | 70 | 61 | N |
| TN102 | Tower 1 (Window) | 14/F | 67.0 | 70 | 61 | N |
| TN102 | Tower 1 (Window) | 15/F | 70.5 | 70 | 61 | N |
| TN102 | Tower 1 (Window) | 16/F | 74.0 | 70 | 61 | N |
| TN102 | Tower 1 (Window) | 17/F | 77.5 | 70 | 61 | N |
| TN102 | Tower 1 (Window) | 18/F | 81.0 | 70 | 61 | N |
| TN102 | Tower 1 (Window) | 19/F | 84.5 | 70 | 61 | N |
| TN102 | Tower 1 (Window) | 20/F | 88.0 | 70 | 61 | N |
| TN102 | Tower 1 (Window) | 21/F | 91.5 | 70 | 61 | N |
| TN102 | Tower 1 (Window) | 22/F | 95.0 | 70 | 61 | N |
| TN102 | Tower 1 (Window) | 23/F | 98.5 | 70 | 61 | N |
| TN102 | Tower 1 (Window) | 24/F | 102.0 | 70 | 61 | N |
| TN102 | Tower 1 (Window) | 25/F | 105.5 | 70 | 61 | N |
| TN103 | Tower 1 (Window) | 1/F | 21.5 | 70 | 64 | N |
| TN103 | Tower 1 (Window) | 2/F | 25.0 | 70 | 64 | N |
| TN103 | Tower 1 (Window) | 3/F | 28.5 | 70 | 64 | N |
| TN103 | Tower 1 (Window) | 4/F | 32.0 | 70 | 64 | N |
| TN103 | Tower 1 (Window) | 5/F | 35.5 | 70 | 64 | N |
| TN103 | Tower 1 (Window) | 6/F | 39.0 | 70 | 64 | N |
| TN103 | Tower 1 (Window) | 7/F | 42.5 | 70 | 65 | N |
| TN103 | Tower 1 (Window) | 8/F | 46.0 | 70 | 65 | N |
| TN103 | Tower 1 (Window) | 9/F | 49.5 | 70 | 65 | N |
| TN103 | Tower 1 (Window) | 10/F | 53.0 | 70 | 65 | N |
| TN103 | Tower 1 (Window) | 11/F | 56.5 | 70 | 65 | N |
| TN103 | Tower 1 (Window) | 12/F | 60.0 | 70 | 65 | N |
| TN103 | Tower 1 (Window) | 13/F | 63.5 | 70 | 65 | N |
| TN103 | Tower 1 (Window) | 14/F | 67.0 | 70 | 65 | N |
| TN103 | Tower 1 (Window) | 15/F | 70.5 | 70 | 65 | N |
| TN103 | Tower 1 (Window) | 16/F | 74.0 | 70 | 65 | N |
| TN103 | Tower 1 (Window) | 17/F | 77.5 | 70 | 65 | N |
| TN103 | Tower 1 (Window) | 18/F | 81.0 | 70 | 65 | N |
| TN103 | Tower 1 (Window) | 19/F | 84.5 | 70 | 64 | N |
| TN103 | Tower 1 (Window) | 20/F | 88.0 | 70 | 64 | N |
| TN103 | Tower 1 (Window) | 21/F | 91.5 | 70 | 64 | N |
| TN103 | Tower 1 (Window) | 22/F | 95.0 | 70 | 64 | N |
| TN103 | Tower 1 (Window) | 23/F | 98.5 | 70 | 64 | N |
| TN103 | Tower 1 (Window) | 24/F | 102.0 | 70 | 64 | N |
| TN103 | Tower 1 (Window) | 25/F | 105.5 | 70 | 64 | N |
| TN104 | Tower 1 (Window) | 1/F | 21.5 | 70 | 70 | N |
| TN104 | Tower 1 (Window) | 2/F | 25.0 | 70 | 70 | N |
| TN104 | Tower 1 (Window) | 3/F | 28.5 | 70 | 70 | N |
| TN104 | Tower 1 (Window) | 4/F | 32.0 | 70 | 70 | N |
| TN104 | Tower 1 (Window) | 5/F | 35.5 | 70 | 70 | N |
| TN104 | Tower 1 (Window) | 6/F | 39.0 | 70 | 70 | N |
| TN104 | Tower 1 (Window) | 7/F | 42.5 | 70 | 70 | N |
| TN104 | Tower 1 (Window) | 8/F | 46.0 | 70 | 70 | N |
| TN104 | Tower 1 (Window) | 9/F | 49.5 | 70 | 70 | N |
| TN104 | Tower 1 (Window) | 10/F | 53.0 | 70 | 70 | N |
| TN104 | Tower 1 (Window) | 11/F | 56.5 | 70 | 70 | N |
| TN104 | Tower 1 (Window) | 12/F | 60.0 | 70 | 70 | N |
| TN104 | Tower 1 (Window) | 13/F | 63.5 | 70 | 70 | N |
| TN104 | Tower 1 (Window) | 14/F | 67.0 | 70 | 70 | N |

**Predicted Road Traffic Noise Levels at Representative NSRs For AM Peak Hour**

| NSR Information | | | | | Year 2045 Design Traffic Flow | Mitigation Measures Required [Y/N] |
|---|---|---|---|---|---|---|
| | | | | | With Development | |
| NSR ID | NSR Description | Floor | mPD* | Criteria | Noise Level (dB(A)) | |
| TN104 | Tower 1 (Window) | 15/F | 70.5 | 70 | 70 | N |
| TN104 | Tower 1 (Window) | 16/F | 74.0 | 70 | 70 | N |
| TN104 | Tower 1 (Window) | 17/F | 77.5 | 70 | 70 | N |
| TN104 | Tower 1 (Window) | 18/F | 81.0 | 70 | 70 | N |
| TN104 | Tower 1 (Window) | 19/F | 84.5 | 70 | 70 | N |
| TN104 | Tower 1 (Window) | 20/F | 88.0 | 70 | 70 | N |
| TN104 | Tower 1 (Window) | 21/F | 91.5 | 70 | 70 | N |
| TN104 | Tower 1 (Window) | 22/F | 95.0 | 70 | 70 | N |
| TN104 | Tower 1 (Window) | 23/F | 98.5 | 70 | 70 | N |
| TN104 | Tower 1 (Window) | 24/F | 102.0 | 70 | 70 | N |
| TN104 | Tower 1 (Window) | 25/F | 105.5 | 70 | 70 | N |
| TN105 | Tower 1 (Window) | 1/F | 21.5 | 70 | 70 | N |
| TN105 | Tower 1 (Window) | 2/F | 25.0 | 70 | 70 | N |
| TN105 | Tower 1 (Window) | 3/F | 28.5 | 70 | 70 | N |
| TN105 | Tower 1 (Window) | 4/F | 32.0 | 70 | 70 | N |
| TN105 | Tower 1 (Window) | 5/F | 35.5 | 70 | 70 | N |
| TN105 | Tower 1 (Window) | 6/F | 39.0 | 70 | 70 | N |
| TN105 | Tower 1 (Window) | 7/F | 42.5 | 70 | 70 | N |
| TN105 | Tower 1 (Window) | 8/F | 46.0 | 70 | 70 | N |
| TN105 | Tower 1 (Window) | 9/F | 49.5 | 70 | 70 | N |
| TN105 | Tower 1 (Window) | 10/F | 53.0 | 70 | 70 | N |
| TN105 | Tower 1 (Window) | 11/F | 56.5 | 70 | 70 | N |
| TN105 | Tower 1 (Window) | 12/F | 60.0 | 70 | 70 | N |
| TN105 | Tower 1 (Window) | 13/F | 63.5 | 70 | 70 | N |
| TN105 | Tower 1 (Window) | 14/F | 67.0 | 70 | 70 | N |
| TN105 | Tower 1 (Window) | 15/F | 70.5 | 70 | 70 | N |
| TN105 | Tower 1 (Window) | 16/F | 74.0 | 70 | 70 | N |
| TN105 | Tower 1 (Window) | 17/F | 77.5 | 70 | 70 | N |
| TN105 | Tower 1 (Window) | 18/F | 81.0 | 70 | 70 | N |
| TN105 | Tower 1 (Window) | 19/F | 84.5 | 70 | 70 | N |
| TN105 | Tower 1 (Window) | 20/F | 88.0 | 70 | 70 | N |
| TN105 | Tower 1 (Window) | 21/F | 91.5 | 70 | 70 | N |
| TN105 | Tower 1 (Window) | 22/F | 95.0 | 70 | 70 | N |
| TN105 | Tower 1 (Window) | 23/F | 98.5 | 70 | 70 | N |
| TN105 | Tower 1 (Window) | 24/F | 102.0 | 70 | 70 | N |
| TN105 | Tower 1 (Window) | 25/F | 105.5 | 70 | 70 | N |
| TN106 | Tower 1 (Window) | 1/F | 21.5 | 70 | 69 | N |
| TN106 | Tower 1 (Window) | 2/F | 25.0 | 70 | 69 | N |
| TN106 | Tower 1 (Window) | 3/F | 28.5 | 70 | 69 | N |
| TN106 | Tower 1 (Window) | 4/F | 32.0 | 70 | 69 | N |
| TN106 | Tower 1 (Window) | 5/F | 35.5 | 70 | 69 | N |
| TN106 | Tower 1 (Window) | 6/F | 39.0 | 70 | 70 | N |
| TN106 | Tower 1 (Window) | 7/F | 42.5 | 70 | 70 | N |
| TN106 | Tower 1 (Window) | 8/F | 46.0 | 70 | 70 | N |
| TN106 | Tower 1 (Window) | 9/F | 49.5 | 70 | 70 | N |
| TN106 | Tower 1 (Window) | 10/F | 53.0 | 70 | 70 | N |
| TN106 | Tower 1 (Window) | 11/F | 56.5 | 70 | 70 | N |
| TN106 | Tower 1 (Window) | 12/F | 60.0 | 70 | 70 | N |
| TN106 | Tower 1 (Window) | 13/F | 63.5 | 70 | 70 | N |
| TN106 | Tower 1 (Window) | 14/F | 67.0 | 70 | 70 | N |
| TN106 | Tower 1 (Window) | 15/F | 70.5 | 70 | 70 | N |
| TN106 | Tower 1 (Window) | 16/F | 74.0 | 70 | 70 | N |
| TN106 | Tower 1 (Window) | 17/F | 77.5 | 70 | 70 | N |
| TN106 | Tower 1 (Window) | 18/F | 81.0 | 70 | 70 | N |
| TN106 | Tower 1 (Window) | 19/F | 84.5 | 70 | 70 | N |
| TN106 | Tower 1 (Window) | 20/F | 88.0 | 70 | 69 | N |
| TN106 | Tower 1 (Window) | 21/F | 91.5 | 70 | 69 | N |
| TN106 | Tower 1 (Window) | 22/F | 95.0 | 70 | 69 | N |
| TN106 | Tower 1 (Window) | 23/F | 98.5 | 70 | 69 | N |
| TN106 | Tower 1 (Window) | 24/F | 102.0 | 70 | 69 | N |
| TN106 | Tower 1 (Window) | 25/F | 105.5 | 70 | 69 | N |
| TN107 | Tower 1 (Window) | 1/F | 21.5 | 70 | 69 | N |
| TN107 | Tower 1 (Window) | 2/F | 25.0 | 70 | 69 | N |
| TN107 | Tower 1 (Window) | 3/F | 28.5 | 70 | 69 | N |
| TN107 | Tower 1 (Window) | 4/F | 32.0 | 70 | 69 | N |
| TN107 | Tower 1 (Window) | 5/F | 35.5 | 70 | 69 | N |
| TN107 | Tower 1 (Window) | 6/F | 39.0 | 70 | 69 | N |
| TN107 | Tower 1 (Window) | 7/F | 42.5 | 70 | 69 | N |
| TN107 | Tower 1 (Window) | 8/F | 46.0 | 70 | 69 | N |
| TN107 | Tower 1 (Window) | 9/F | 49.5 | 70 | 69 | N |
| TN107 | Tower 1 (Window) | 10/F | 53.0 | 70 | 69 | N |
| TN107 | Tower 1 (Window) | 11/F | 56.5 | 70 | 69 | N |
| TN107 | Tower 1 (Window) | 12/F | 60.0 | 70 | 69 | N |
| TN107 | Tower 1 (Window) | 13/F | 63.5 | 70 | 69 | N |
| TN107 | Tower 1 (Window) | 14/F | 67.0 | 70 | 69 | N |
| TN107 | Tower 1 (Window) | 15/F | 70.5 | 70 | 69 | N |
| TN107 | Tower 1 (Window) | 16/F | 74.0 | 70 | 69 | N |
| TN107 | Tower 1 (Window) | 17/F | 77.5 | 70 | 69 | N |
| TN107 | Tower 1 (Window) | 18/F | 81.0 | 70 | 69 | N |
| TN107 | Tower 1 (Window) | 19/F | 84.5 | 70 | 69 | N |
| TN107 | Tower 1 (Window) | 20/F | 88.0 | 70 | 69 | N |
| TN107 | Tower 1 (Window) | 21/F | 91.5 | 70 | 69 | N |
| TN107 | Tower 1 (Window) | 22/F | 95.0 | 70 | 69 | N |
| TN107 | Tower 1 (Window) | 23/F | 98.5 | 70 | 69 | N |
| TN107 | Tower 1 (Window) | 24/F | 102.0 | 70 | 69 | N |
| TN107 | Tower 1 (Window) | 25/F | 105.5 | 70 | 69 | N |
| TN108 | Tower 1 (Window) | 1/F | 21.5 | 70 | 69 | N |
| TN108 | Tower 1 (Window) | 2/F | 25.0 | 70 | 69 | N |
| TN108 | Tower 1 (Window) | 3/F | 28.5 | 70 | 69 | N |

| Predicted Road Traffic Noise Levels at Representative NSRs For AM Peak Hour | | | | | | |
|---|---|---|---|---|---|---|
| NSR Information | | | | | Year 2045 Design Traffic Flow | Mitigation Measures Required [Y/N] |
| | | | | | With Development | |
| NSR ID | NSR Description | Floor | mPD* | Criteria | Noise Level (dB(A)) | |
| TN108 | Tower 1 (Window) | 4/F | 32.0 | 70 | 69 | N |
| TN108 | Tower 1 (Window) | 5/F | 35.5 | 70 | 69 | N |
| TN108 | Tower 1 (Window) | 6/F | 39.0 | 70 | 69 | N |
| TN108 | Tower 1 (Window) | 7/F | 42.5 | 70 | 69 | N |
| TN108 | Tower 1 (Window) | 8/F | 46.0 | 70 | 69 | N |
| TN108 | Tower 1 (Window) | 9/F | 49.5 | 70 | 69 | N |
| TN108 | Tower 1 (Window) | 10/F | 53.0 | 70 | 69 | N |
| TN108 | Tower 1 (Window) | 11/F | 56.5 | 70 | 69 | N |
| TN108 | Tower 1 (Window) | 12/F | 60.0 | 70 | 69 | N |
| TN108 | Tower 1 (Window) | 13/F | 63.5 | 70 | 69 | N |
| TN108 | Tower 1 (Window) | 14/F | 67.0 | 70 | 69 | N |
| TN108 | Tower 1 (Window) | 15/F | 70.5 | 70 | 69 | N |
| TN108 | Tower 1 (Window) | 16/F | 74.0 | 70 | 69 | N |
| TN108 | Tower 1 (Window) | 17/F | 77.5 | 70 | 69 | N |
| TN108 | Tower 1 (Window) | 18/F | 81.0 | 70 | 69 | N |
| TN108 | Tower 1 (Window) | 19/F | 84.5 | 70 | 69 | N |
| TN108 | Tower 1 (Window) | 20/F | 88.0 | 70 | 69 | N |
| TN108 | Tower 1 (Window) | 21/F | 91.5 | 70 | 69 | N |
| TN108 | Tower 1 (Window) | 22/F | 95.0 | 70 | 69 | N |
| TN108 | Tower 1 (Window) | 23/F | 98.5 | 70 | 69 | N |
| TN108 | Tower 1 (Window) | 24/F | 102.0 | 70 | 69 | N |
| TN108 | Tower 1 (Window) | 25/F | 105.5 | 70 | 69 | N |
| TN109 | Tower 1 (Window) | 1/F | 21.5 | 70 | 63 | N |
| TN109 | Tower 1 (Window) | 2/F | 25.0 | 70 | 64 | N |
| TN109 | Tower 1 (Window) | 3/F | 28.5 | 70 | 64 | N |
| TN109 | Tower 1 (Window) | 4/F | 32.0 | 70 | 64 | N |
| TN109 | Tower 1 (Window) | 5/F | 35.5 | 70 | 64 | N |
| TN109 | Tower 1 (Window) | 6/F | 39.0 | 70 | 64 | N |
| TN109 | Tower 1 (Window) | 7/F | 42.5 | 70 | 64 | N |
| TN109 | Tower 1 (Window) | 8/F | 46.0 | 70 | 64 | N |
| TN109 | Tower 1 (Window) | 9/F | 49.5 | 70 | 64 | N |
| TN109 | Tower 1 (Window) | 10/F | 53.0 | 70 | 64 | N |
| TN109 | Tower 1 (Window) | 11/F | 56.5 | 70 | 64 | N |
| TN109 | Tower 1 (Window) | 12/F | 60.0 | 70 | 64 | N |
| TN109 | Tower 1 (Window) | 13/F | 63.5 | 70 | 64 | N |
| TN109 | Tower 1 (Window) | 14/F | 67.0 | 70 | 64 | N |
| TN109 | Tower 1 (Window) | 15/F | 70.5 | 70 | 64 | N |
| TN109 | Tower 1 (Window) | 16/F | 74.0 | 70 | 64 | N |
| TN109 | Tower 1 (Window) | 17/F | 77.5 | 70 | 64 | N |
| TN109 | Tower 1 (Window) | 18/F | 81.0 | 70 | 64 | N |
| TN109 | Tower 1 (Window) | 19/F | 84.5 | 70 | 64 | N |
| TN109 | Tower 1 (Window) | 20/F | 88.0 | 70 | 64 | N |
| TN109 | Tower 1 (Window) | 21/F | 91.5 | 70 | 64 | N |
| TN109 | Tower 1 (Window) | 22/F | 95.0 | 70 | 64 | N |
| TN109 | Tower 1 (Window) | 23/F | 98.5 | 70 | 64 | N |
| TN109 | Tower 1 (Window) | 24/F | 102.0 | 70 | 64 | N |
| TN109 | Tower 1 (Window) | 25/F | 105.5 | 70 | 64 | N |
| TN110 | Tower 1 (Window) | 1/F | 21.5 | 70 | 62 | N |
| TN110 | Tower 1 (Window) | 2/F | 25.0 | 70 | 63 | N |
| TN110 | Tower 1 (Window) | 3/F | 28.5 | 70 | 63 | N |
| TN110 | Tower 1 (Window) | 4/F | 32.0 | 70 | 63 | N |
| TN110 | Tower 1 (Window) | 5/F | 35.5 | 70 | 63 | N |
| TN110 | Tower 1 (Window) | 6/F | 39.0 | 70 | 63 | N |
| TN110 | Tower 1 (Window) | 7/F | 42.5 | 70 | 63 | N |
| TN110 | Tower 1 (Window) | 8/F | 46.0 | 70 | 63 | N |
| TN110 | Tower 1 (Window) | 9/F | 49.5 | 70 | 63 | N |
| TN110 | Tower 1 (Window) | 10/F | 53.0 | 70 | 63 | N |
| TN110 | Tower 1 (Window) | 11/F | 56.5 | 70 | 63 | N |
| TN110 | Tower 1 (Window) | 12/F | 60.0 | 70 | 63 | N |
| TN110 | Tower 1 (Window) | 13/F | 63.5 | 70 | 63 | N |
| TN110 | Tower 1 (Window) | 14/F | 67.0 | 70 | 63 | N |
| TN110 | Tower 1 (Window) | 15/F | 70.5 | 70 | 63 | N |
| TN110 | Tower 1 (Window) | 16/F | 74.0 | 70 | 63 | N |
| TN110 | Tower 1 (Window) | 17/F | 77.5 | 70 | 63 | N |
| TN110 | Tower 1 (Window) | 18/F | 81.0 | 70 | 63 | N |
| TN110 | Tower 1 (Window) | 19/F | 84.5 | 70 | 63 | N |
| TN110 | Tower 1 (Window) | 20/F | 88.0 | 70 | 63 | N |
| TN110 | Tower 1 (Window) | 21/F | 91.5 | 70 | 63 | N |
| TN110 | Tower 1 (Window) | 22/F | 95.0 | 70 | 63 | N |
| TN110 | Tower 1 (Window) | 23/F | 98.5 | 70 | 63 | N |
| TN110 | Tower 1 (Window) | 24/F | 102.0 | 70 | 63 | N |
| TN110 | Tower 1 (Window) | 25/F | 105.5 | 70 | 63 | N |
| TN201 | Tower 1 (Window) | 1/F | 21.5 | 70 | 63 | N |
| TN201 | Tower 1 (Window) | 2/F | 25.0 | 70 | 64 | N |
| TN201 | Tower 1 (Window) | 3/F | 28.5 | 70 | 64 | N |
| TN201 | Tower 1 (Window) | 4/F | 32.0 | 70 | 64 | N |
| TN201 | Tower 1 (Window) | 5/F | 35.5 | 70 | 64 | N |
| TN201 | Tower 1 (Window) | 6/F | 39.0 | 70 | 64 | N |
| TN201 | Tower 1 (Window) | 7/F | 42.5 | 70 | 64 | N |
| TN201 | Tower 1 (Window) | 8/F | 46.0 | 70 | 64 | N |
| TN201 | Tower 1 (Window) | 9/F | 49.5 | 70 | 64 | N |
| TN201 | Tower 1 (Window) | 10/F | 53.0 | 70 | 64 | N |
| TN201 | Tower 1 (Window) | 11/F | 56.5 | 70 | 64 | N |
| TN201 | Tower 1 (Window) | 12/F | 60.0 | 70 | 64 | N |
| TN201 | Tower 1 (Window) | 13/F | 63.5 | 70 | 64 | N |
| TN201 | Tower 1 (Window) | 14/F | 67.0 | 70 | 64 | N |
| TN201 | Tower 1 (Window) | 15/F | 70.5 | 70 | 64 | N |
| TN201 | Tower 1 (Window) | 16/F | 74.0 | 70 | 64 | N |
| TN201 | Tower 1 (Window) | 17/F | 77.5 | 70 | 64 | N |

## Predicted Road Traffic Noise Levels at Representative NSRs For AM Peak Hour

| NSR Information | | | | | Year 2045 Design Traffic Flow | Mitigation Measures Required [Y/N] |
|---|---|---|---|---|---|---|
| | | | | | With Development | |
| NSR ID | NSR Description | Floor | mPD* | Criteria | Noise Level (dB(A)) | |
| TN201 | Tower 1 (Window) | 18/F | 81.0 | 70 | 64 | N |
| TN201 | Tower 1 (Window) | 19/F | 84.5 | 70 | 64 | N |
| TN201 | Tower 1 (Window) | 20/F | 88.0 | 70 | 64 | N |
| TN201 | Tower 1 (Window) | 21/F | 91.5 | 70 | 64 | N |
| TN201 | Tower 1 (Window) | 22/F | 95.0 | 70 | 64 | N |
| TN201 | Tower 1 (Window) | 23/F | 98.5 | 70 | 64 | N |
| TN201 | Tower 1 (Window) | 24/F | 102.0 | 70 | 64 | N |
| TN201 | Tower 1 (Window) | 25/F | 105.5 | 70 | 64 | N |
| TN202 | Tower 1 (Window) | 1/F | 21.5 | 70 | 62 | N |
| TN202 | Tower 1 (Window) | 2/F | 25.0 | 70 | 64 | N |
| TN202 | Tower 1 (Window) | 3/F | 28.5 | 70 | 64 | N |
| TN202 | Tower 1 (Window) | 4/F | 32.0 | 70 | 64 | N |
| TN202 | Tower 1 (Window) | 5/F | 35.5 | 70 | 64 | N |
| TN202 | Tower 1 (Window) | 6/F | 39.0 | 70 | 64 | N |
| TN202 | Tower 1 (Window) | 7/F | 42.5 | 70 | 64 | N |
| TN202 | Tower 1 (Window) | 8/F | 46.0 | 70 | 64 | N |
| TN202 | Tower 1 (Window) | 9/F | 49.5 | 70 | 64 | N |
| TN202 | Tower 1 (Window) | 10/F | 53.0 | 70 | 64 | N |
| TN202 | Tower 1 (Window) | 11/F | 56.5 | 70 | 64 | N |
| TN202 | Tower 1 (Window) | 12/F | 60.0 | 70 | 64 | N |
| TN202 | Tower 1 (Window) | 13/F | 63.5 | 70 | 64 | N |
| TN202 | Tower 1 (Window) | 14/F | 67.0 | 70 | 64 | N |
| TN202 | Tower 1 (Window) | 15/F | 70.5 | 70 | 64 | N |
| TN202 | Tower 1 (Window) | 16/F | 74.0 | 70 | 64 | N |
| TN202 | Tower 1 (Window) | 17/F | 77.5 | 70 | 64 | N |
| TN202 | Tower 1 (Window) | 18/F | 81.0 | 70 | 64 | N |
| TN202 | Tower 1 (Window) | 19/F | 84.5 | 70 | 64 | N |
| TN202 | Tower 1 (Window) | 20/F | 88.0 | 70 | 64 | N |
| TN202 | Tower 1 (Window) | 21/F | 91.5 | 70 | 64 | N |
| TN202 | Tower 1 (Window) | 22/F | 95.0 | 70 | 64 | N |
| TN202 | Tower 1 (Window) | 23/F | 98.5 | 70 | 64 | N |
| TN202 | Tower 1 (Window) | 24/F | 102.0 | 70 | 64 | N |
| TN202 | Tower 1 (Window) | 25/F | 105.5 | 70 | 64 | N |
| TN203 | Tower 2 (Balcony) | 1/F | 21.5 | 70 | 61 | N |
| TN203 | Tower 2 (Balcony) | 2/F | 25.0 | 70 | 63 | N |
| TN203 | Tower 2 (Balcony) | 3/F | 28.5 | 70 | 63 | N |
| TN203 | Tower 2 (Balcony) | 4/F | 32.0 | 70 | 63 | N |
| TN203 | Tower 2 (Balcony) | 5/F | 35.5 | 70 | 63 | N |
| TN203 | Tower 2 (Balcony) | 6/F | 39.0 | 70 | 64 | N |
| TN203 | Tower 2 (Balcony) | 7/F | 42.5 | 70 | 64 | N |
| TN203 | Tower 2 (Balcony) | 8/F | 46.0 | 70 | 64 | N |
| TN203 | Tower 2 (Balcony) | 9/F | 49.5 | 70 | 64 | N |
| TN203 | Tower 2 (Balcony) | 10/F | 53.0 | 70 | 64 | N |
| TN203 | Tower 2 (Balcony) | 11/F | 56.5 | 70 | 64 | N |
| TN203 | Tower 2 (Balcony) | 12/F | 60.0 | 70 | 64 | N |
| TN203 | Tower 2 (Balcony) | 13/F | 63.5 | 70 | 64 | N |
| TN203 | Tower 2 (Balcony) | 14/F | 67.0 | 70 | 64 | N |
| TN203 | Tower 2 (Balcony) | 15/F | 70.5 | 70 | 64 | N |
| TN203 | Tower 2 (Balcony) | 16/F | 74.0 | 70 | 64 | N |
| TN203 | Tower 2 (Balcony) | 17/F | 77.5 | 70 | 64 | N |
| TN203 | Tower 2 (Balcony) | 18/F | 81.0 | 70 | 64 | N |
| TN203 | Tower 2 (Balcony) | 19/F | 84.5 | 70 | 64 | N |
| TN203 | Tower 2 (Balcony) | 20/F | 88.0 | 70 | 64 | N |
| TN203 | Tower 2 (Balcony) | 21/F | 91.5 | 70 | 64 | N |
| TN203 | Tower 2 (Balcony) | 22/F | 95.0 | 70 | 64 | N |
| TN203 | Tower 2 (Balcony) | 23/F | 98.5 | 70 | 64 | N |
| TN203 | Tower 2 (Balcony) | 24/F | 102.0 | 70 | 64 | N |
| TN203 | Tower 2 (Balcony) | 25/F | 105.5 | 70 | 64 | N |
| TN204 | Tower 2 (Window) | 1/F | 21.5 | 70 | 62 | N |
| TN204 | Tower 2 (Window) | 2/F | 25.0 | 70 | 63 | N |
| TN204 | Tower 2 (Window) | 3/F | 28.5 | 70 | 63 | N |
| TN204 | Tower 2 (Window) | 4/F | 32.0 | 70 | 63 | N |
| TN204 | Tower 2 (Window) | 5/F | 35.5 | 70 | 63 | N |
| TN204 | Tower 2 (Window) | 6/F | 39.0 | 70 | 63 | N |
| TN204 | Tower 2 (Window) | 7/F | 42.5 | 70 | 63 | N |
| TN204 | Tower 2 (Window) | 8/F | 46.0 | 70 | 63 | N |
| TN204 | Tower 2 (Window) | 9/F | 49.5 | 70 | 63 | N |
| TN204 | Tower 2 (Window) | 10/F | 53.0 | 70 | 63 | N |
| TN204 | Tower 2 (Window) | 11/F | 56.5 | 70 | 63 | N |
| TN204 | Tower 2 (Window) | 12/F | 60.0 | 70 | 63 | N |
| TN204 | Tower 2 (Window) | 13/F | 63.5 | 70 | 63 | N |
| TN204 | Tower 2 (Window) | 14/F | 67.0 | 70 | 63 | N |
| TN204 | Tower 2 (Window) | 15/F | 70.5 | 70 | 63 | N |
| TN204 | Tower 2 (Window) | 16/F | 74.0 | 70 | 64 | N |
| TN204 | Tower 2 (Window) | 17/F | 77.5 | 70 | 64 | N |
| TN204 | Tower 2 (Window) | 18/F | 81.0 | 70 | 64 | N |
| TN204 | Tower 2 (Window) | 19/F | 84.5 | 70 | 65 | N |
| TN204 | Tower 2 (Window) | 20/F | 88.0 | 70 | 65 | N |
| TN204 | Tower 2 (Window) | 21/F | 91.5 | 70 | 65 | N |
| TN204 | Tower 2 (Window) | 22/F | 95.0 | 70 | 65 | N |
| TN204 | Tower 2 (Window) | 23/F | 98.5 | 70 | 65 | N |
| TN204 | Tower 2 (Window) | 24/F | 102.0 | 70 | 65 | N |
| TN204 | Tower 2 (Window) | 25/F | 105.5 | 70 | 65 | N |
| TN205 | Tower 2 (Window) | 1/F | 21.5 | 70 | 63 | N |
| TN205 | Tower 2 (Window) | 2/F | 25.0 | 70 | 63 | N |
| TN205 | Tower 2 (Window) | 3/F | 28.5 | 70 | 63 | N |
| TN205 | Tower 2 (Window) | 4/F | 32.0 | 70 | 63 | N |
| TN205 | Tower 2 (Window) | 5/F | 35.5 | 70 | 63 | N |

**Predicted Road Traffic Noise Levels at Representative NSRs For AM Peak Hour**

| NSR Information | | | | | Year 2045 Design Traffic Flow | Mitigation Measures Required [Y/N] |
|---|---|---|---|---|---|---|
| | | | | | With Development | |
| NSR ID | NSR Description | Floor | mPD* | Criteria | Noise Level (dB(A)) | |
| TN205 | Tower 2 (Window) | 6/F | 39.0 | 70 | 63 | N |
| TN205 | Tower 2 (Window) | 7/F | 42.5 | 70 | 64 | N |
| TN205 | Tower 2 (Window) | 8/F | 46.0 | 70 | 64 | N |
| TN205 | Tower 2 (Window) | 9/F | 49.5 | 70 | 64 | N |
| TN205 | Tower 2 (Window) | 10/F | 53.0 | 70 | 64 | N |
| TN205 | Tower 2 (Window) | 11/F | 56.5 | 70 | 64 | N |
| TN205 | Tower 2 (Window) | 12/F | 60.0 | 70 | 64 | N |
| TN205 | Tower 2 (Window) | 13/F | 63.5 | 70 | 64 | N |
| TN205 | Tower 2 (Window) | 14/F | 67.0 | 70 | 64 | N |
| TN205 | Tower 2 (Window) | 15/F | 70.5 | 70 | 64 | N |
| TN205 | Tower 2 (Window) | 16/F | 74.0 | 70 | 64 | N |
| TN205 | Tower 2 (Window) | 17/F | 77.5 | 70 | 64 | N |
| TN205 | Tower 2 (Window) | 18/F | 81.0 | 70 | 64 | N |
| TN205 | Tower 2 (Window) | 19/F | 84.5 | 70 | 64 | N |
| TN205 | Tower 2 (Window) | 20/F | 88.0 | 70 | 65 | N |
| TN205 | Tower 2 (Window) | 21/F | 91.5 | 70 | 65 | N |
| TN205 | Tower 2 (Window) | 22/F | 95.0 | 70 | 65 | N |
| TN205 | Tower 2 (Window) | 23/F | 98.5 | 70 | 65 | N |
| TN205 | Tower 2 (Window) | 24/F | 102.0 | 70 | 65 | N |
| TN205 | Tower 2 (Window) | 25/F | 105.5 | 70 | 65 | N |
| TN301 | Tower 2(Window) | 1/F | 15.5 | 70 | 62 | N |
| TN301 | Tower 2(Window) | 2/F | 19.0 | 70 | 62 | N |
| TN301 | Tower 2(Window) | 3/F | 22.5 | 70 | 62 | N |
| TN301 | Tower 2(Window) | 4/F | 26.0 | 70 | 62 | N |
| TN301 | Tower 2(Window) | 5/F | 29.5 | 70 | 63 | N |
| TN301 | Tower 2(Window) | 6/F | 33.0 | 70 | 63 | N |
| TN301 | Tower 2(Window) | 7/F | 36.5 | 70 | 63 | N |
| TN301 | Tower 2(Window) | 8/F | 40.0 | 70 | 63 | N |
| TN301 | Tower 2(Window) | 9/F | 43.5 | 70 | 63 | N |
| TN301 | Tower 2(Window) | 10/F | 47.0 | 70 | 64 | N |
| TN301 | Tower 2(Window) | 11/F | 50.5 | 70 | 64 | N |
| TN301 | Tower 2(Window) | 12/F | 54.0 | 70 | 64 | N |
| TN301 | Tower 2(Window) | 13/F | 57.5 | 70 | 64 | N |
| TN301 | Tower 2(Window) | 14/F | 61.0 | 70 | 64 | N |
| TN301 | Tower 2(Window) | 15/F | 64.5 | 70 | 64 | N |
| TN401 | Tower 4 (Balcony) | 1/F | 15.5 | 70 | 69 | N |
| TN401 | Tower 4 (Balcony) | 2/F | 19.0 | 70 | 69 | N |
| TN401 | Tower 4 (Balcony) | 3/F | 22.5 | 70 | 69 | N |
| TN401 | Tower 4 (Balcony) | 4/F | 26.0 | 70 | 69 | N |
| TN401 | Tower 4 (Balcony) | 5/F | 29.5 | 70 | 69 | N |
| TN401 | Tower 4 (Balcony) | 6/F | 33.0 | 70 | 69 | N |
| TN401 | Tower 4 (Balcony) | 7/F | 36.5 | 70 | 69 | N |
| TN401 | Tower 4 (Balcony) | 8/F | 40.0 | 70 | 69 | N |
| TN401 | Tower 4 (Balcony) | 9/F | 43.5 | 70 | 69 | N |
| TN401 | Tower 4 (Balcony) | 10/F | 47.0 | 70 | 69 | N |
| TN401 | Tower 4 (Balcony) | 11/F | 50.5 | 70 | 69 | N |
| TN401 | Tower 4 (Balcony) | 12/F | 54.0 | 70 | 69 | N |
| TN401 | Tower 4 (Balcony) | 13/F | 57.5 | 70 | 69 | N |
| TN402 | Tower 4 (Balcony) | 1/F | 15.5 | 70 | 69 | N |
| TN402 | Tower 4 (Balcony) | 2/F | 19.0 | 70 | 69 | N |
| TN402 | Tower 4 (Balcony) | 3/F | 22.5 | 70 | 69 | N |
| TN402 | Tower 4 (Balcony) | 4/F | 26.0 | 70 | 69 | N |
| TN402 | Tower 4 (Balcony) | 5/F | 29.5 | 70 | 69 | N |
| TN402 | Tower 4 (Balcony) | 6/F | 33.0 | 70 | 69 | N |
| TN402 | Tower 4 (Balcony) | 7/F | 36.5 | 70 | 69 | N |
| TN402 | Tower 4 (Balcony) | 8/F | 40.0 | 70 | 69 | N |
| TN402 | Tower 4 (Balcony) | 9/F | 43.5 | 70 | 69 | N |
| TN402 | Tower 4 (Balcony) | 10/F | 47.0 | 70 | 69 | N |
| TN402 | Tower 4 (Balcony) | 11/F | 50.5 | 70 | 69 | N |
| TN402 | Tower 4 (Balcony) | 12/F | 54.0 | 70 | 69 | N |
| TN402 | Tower 4 (Balcony) | 13/F | 57.5 | 70 | 69 | N |
| TN403 | Tower 4 (Window) | 1/F | 15.5 | 70 | 71 | Y |
| TN403 | Tower 4 (Window) | 2/F | 19.0 | 70 | 71 | Y |
| TN403 | Tower 4 (Window) | 3/F | 22.5 | 70 | 70 | N |
| TN403 | Tower 4 (Window) | 4/F | 26.0 | 70 | 70 | N |
| TN403 | Tower 4 (Window) | 5/F | 29.5 | 70 | 70 | N |
| TN403 | Tower 4 (Window) | 6/F | 33.0 | 70 | 70 | N |
| TN403 | Tower 4 (Window) | 7/F | 36.5 | 70 | 70 | N |
| TN403 | Tower 4 (Window) | 8/F | 40.0 | 70 | 70 | N |
| TN403 | Tower 4 (Window) | 9/F | 43.5 | 70 | 70 | N |
| TN403 | Tower 4 (Window) | 10/F | 47.0 | 70 | 70 | N |
| TN403 | Tower 4 (Window) | 11/F | 50.5 | 70 | 70 | N |
| TN403 | Tower 4 (Window) | 12/F | 54.0 | 70 | 70 | N |
| TN403 | Tower 4 (Window) | 13/F | 57.5 | 70 | 70 | N |
| TN404 | Tower 4 (Balcony) | 1/F | 15.5 | 70 | 71 | Y |
| TN404 | Tower 4 (Balcony) | 2/F | 19.0 | 70 | 71 | Y |
| TN404 | Tower 4 (Balcony) | 3/F | 22.5 | 70 | 70 | N |
| TN404 | Tower 4 (Balcony) | 4/F | 26.0 | 70 | 70 | N |
| TN404 | Tower 4 (Balcony) | 5/F | 29.5 | 70 | 70 | N |
| TN404 | Tower 4 (Balcony) | 6/F | 33.0 | 70 | 70 | N |
| TN404 | Tower 4 (Balcony) | 7/F | 36.5 | 70 | 70 | N |
| TN404 | Tower 4 (Balcony) | 8/F | 40.0 | 70 | 70 | N |
| TN404 | Tower 4 (Balcony) | 9/F | 43.5 | 70 | 70 | N |
| TN404 | Tower 4 (Balcony) | 10/F | 47.0 | 70 | 70 | N |
| TN404 | Tower 4 (Balcony) | 11/F | 50.5 | 70 | 70 | N |
| TN404 | Tower 4 (Balcony) | 12/F | 54.0 | 70 | 70 | N |
| TN404 | Tower 4 (Balcony) | 13/F | 57.5 | 70 | 70 | N |
| TN405 | Tower 4 (Balcony) | 1/F | 15.5 | 70 | 71 | Y |
| TN405 | Tower 4 (Balcony) | 2/F | 19.0 | 70 | 71 | Y |

**Predicted Road Traffic Noise Levels at Representative NSRs For AM Peak Hour**

| NSR Information | | | | | Year 2045 Design Traffic Flow | Mitigation Measures Required [Y/N] |
|---|---|---|---|---|---|---|
| | | | | | With Development | |
| NSR ID | NSR Description | Floor | mPD* | Criteria | Noise Level (dB(A)) | |
| TN405 | Tower 4 (Balcony) | 3/F | 22.5 | 70 | 71 | Y |
| TN405 | Tower 4 (Balcony) | 4/F | 26.0 | 70 | 70 | N |
| TN405 | Tower 4 (Balcony) | 5/F | 29.5 | 70 | 70 | N |
| TN405 | Tower 4 (Balcony) | 6/F | 33.0 | 70 | 70 | N |
| TN405 | Tower 4 (Balcony) | 7/F | 36.5 | 70 | 70 | N |
| TN405 | Tower 4 (Balcony) | 8/F | 40.0 | 70 | 70 | N |
| TN405 | Tower 4 (Balcony) | 9/F | 43.5 | 70 | 70 | N |
| TN405 | Tower 4 (Balcony) | 10/F | 47.0 | 70 | 70 | N |
| TN405 | Tower 4 (Balcony) | 11/F | 50.5 | 70 | 70 | N |
| TN405 | Tower 4 (Balcony) | 12/F | 54.0 | 70 | 70 | N |
| TN405 | Tower 4 (Balcony) | 13/F | 57.5 | 70 | 70 | N |
| TN406 | Tower 4 (Window) | 1/F | 15.5 | 70 | 71 | Y |
| TN406 | Tower 4 (Window) | 2/F | 19.0 | 70 | 71 | Y |
| TN406 | Tower 4 (Window) | 3/F | 22.5 | 70 | 71 | Y |
| TN406 | Tower 4 (Window) | 4/F | 26.0 | 70 | 71 | Y |
| TN406 | Tower 4 (Window) | 5/F | 29.5 | 70 | 71 | Y |
| TN406 | Tower 4 (Window) | 6/F | 33.0 | 70 | 71 | Y |
| TN406 | Tower 4 (Window) | 7/F | 36.5 | 70 | 71 | Y |
| TN406 | Tower 4 (Window) | 8/F | 40.0 | 70 | 71 | Y |
| TN406 | Tower 4 (Window) | 9/F | 43.5 | 70 | 70 | N |
| TN406 | Tower 4 (Window) | 10/F | 47.0 | 70 | 70 | N |
| TN406 | Tower 4 (Window) | 11/F | 50.5 | 70 | 70 | N |
| TN406 | Tower 4 (Window) | 12/F | 54.0 | 70 | 70 | N |
| TN406 | Tower 4 (Window) | 13/F | 57.5 | 70 | 70 | N |
| TN407 | Tower 4 (Balcony) | 1/F | 15.5 | 70 | 71 | Y |
| TN407 | Tower 4 (Balcony) | 2/F | 19.0 | 70 | 71 | Y |
| TN407 | Tower 4 (Balcony) | 3/F | 22.5 | 70 | 71 | Y |
| TN407 | Tower 4 (Balcony) | 4/F | 26.0 | 70 | 71 | Y |
| TN407 | Tower 4 (Balcony) | 5/F | 29.5 | 70 | 71 | Y |
| TN407 | Tower 4 (Balcony) | 6/F | 33.0 | 70 | 71 | Y |
| TN407 | Tower 4 (Balcony) | 7/F | 36.5 | 70 | 71 | Y |
| TN407 | Tower 4 (Balcony) | 8/F | 40.0 | 70 | 71 | Y |
| TN407 | Tower 4 (Balcony) | 9/F | 43.5 | 70 | 71 | Y |
| TN407 | Tower 4 (Balcony) | 10/F | 47.0 | 70 | 71 | Y |
| TN407 | Tower 4 (Balcony) | 11/F | 50.5 | 70 | 71 | Y |
| TN407 | Tower 4 (Balcony) | 12/F | 54.0 | 70 | 71 | Y |
| TN407 | Tower 4 (Balcony) | 13/F | 57.5 | 70 | 70 | N |
| TN408 | Tower 4 (Window) | 1/F | 15.5 | 70 | 71 | Y |
| TN408 | Tower 4 (Window) | 2/F | 19.0 | 70 | 71 | Y |
| TN408 | Tower 4 (Window) | 3/F | 22.5 | 70 | 71 | Y |
| TN408 | Tower 4 (Window) | 4/F | 26.0 | 70 | 71 | Y |
| TN408 | Tower 4 (Window) | 5/F | 29.5 | 70 | 71 | Y |
| TN408 | Tower 4 (Window) | 6/F | 33.0 | 70 | 71 | Y |
| TN408 | Tower 4 (Window) | 7/F | 36.5 | 70 | 71 | Y |
| TN408 | Tower 4 (Window) | 8/F | 40.0 | 70 | 71 | Y |
| TN408 | Tower 4 (Window) | 9/F | 43.5 | 70 | 71 | Y |
| TN408 | Tower 4 (Window) | 10/F | 47.0 | 70 | 71 | Y |
| TN408 | Tower 4 (Window) | 11/F | 50.5 | 70 | 71 | Y |
| TN408 | Tower 4 (Window) | 12/F | 54.0 | 70 | 71 | Y |
| TN408 | Tower 4 (Window) | 13/F | 57.5 | 70 | 71 | Y |
| TN409 | Tower 4 (Window) | 1/F | 15.5 | 70 | 71 | Y |
| TN409 | Tower 4 (Window) | 2/F | 19.0 | 70 | 71 | Y |
| TN409 | Tower 4 (Window) | 3/F | 22.5 | 70 | 71 | Y |
| TN409 | Tower 4 (Window) | 4/F | 26.0 | 70 | 71 | Y |
| TN409 | Tower 4 (Window) | 5/F | 29.5 | 70 | 71 | Y |
| TN409 | Tower 4 (Window) | 6/F | 33.0 | 70 | 71 | Y |
| TN409 | Tower 4 (Window) | 7/F | 36.5 | 70 | 71 | Y |
| TN409 | Tower 4 (Window) | 8/F | 40.0 | 70 | 71 | Y |
| TN409 | Tower 4 (Window) | 9/F | 43.5 | 70 | 71 | Y |
| TN409 | Tower 4 (Window) | 10/F | 47.0 | 70 | 71 | Y |
| TN409 | Tower 4 (Window) | 11/F | 50.5 | 70 | 71 | Y |
| TN409 | Tower 4 (Window) | 12/F | 54.0 | 70 | 71 | Y |
| TN409 | Tower 4 (Window) | 13/F | 57.5 | 70 | 71 | Y |
| TN410 | Tower 4 (Window) | 1/F | 15.5 | 70 | 69 | N |
| TN410 | Tower 4 (Window) | 2/F | 19.0 | 70 | 69 | N |
| TN410 | Tower 4 (Window) | 3/F | 22.5 | 70 | 69 | N |
| TN410 | Tower 4 (Window) | 4/F | 26.0 | 70 | 69 | N |
| TN410 | Tower 4 (Window) | 5/F | 29.5 | 70 | 69 | N |
| TN410 | Tower 4 (Window) | 6/F | 33.0 | 70 | 69 | N |
| TN410 | Tower 4 (Window) | 7/F | 36.5 | 70 | 69 | N |
| TN410 | Tower 4 (Window) | 8/F | 40.0 | 70 | 69 | N |
| TN410 | Tower 4 (Window) | 9/F | 43.5 | 70 | 69 | N |
| TN410 | Tower 4 (Window) | 10/F | 47.0 | 70 | 69 | N |
| TN410 | Tower 4 (Window) | 11/F | 50.5 | 70 | 69 | N |
| TN410 | Tower 4 (Window) | 12/F | 54.0 | 70 | 69 | N |
| TN410 | Tower 4 (Window) | 13/F | 57.5 | 70 | 69 | N |
| TN411 | Tower 4 (Balcony) | 1/F | 15.5 | 70 | 67 | N |
| TN411 | Tower 4 (Balcony) | 2/F | 19.0 | 70 | 68 | N |
| TN411 | Tower 4 (Balcony) | 3/F | 22.5 | 70 | 68 | N |
| TN411 | Tower 4 (Balcony) | 4/F | 26.0 | 70 | 68 | N |
| TN411 | Tower 4 (Balcony) | 5/F | 29.5 | 70 | 68 | N |
| TN411 | Tower 4 (Balcony) | 6/F | 33.0 | 70 | 68 | N |
| TN411 | Tower 4 (Balcony) | 7/F | 36.5 | 70 | 68 | N |
| TN411 | Tower 4 (Balcony) | 8/F | 40.0 | 70 | 68 | N |
| TN411 | Tower 4 (Balcony) | 9/F | 43.5 | 70 | 68 | N |
| TN411 | Tower 4 (Balcony) | 10/F | 47.0 | 70 | 68 | N |
| TN411 | Tower 4 (Balcony) | 11/F | 50.5 | 70 | 68 | N |
| TN411 | Tower 4 (Balcony) | 12/F | 54.0 | 70 | 68 | N |
| TN411 | Tower 4 (Balcony) | 13/F | 57.5 | 70 | 68 | N |

**Predicted Road Traffic Noise Levels at Representative NSRs For AM Peak Hour**

| NSR Information | | | | | Year 2045 Design Traffic Flow | Mitigation Measures Required [Y/N] |
|---|---|---|---|---|---|---|
| | | | | | With Development | |
| **NSR ID** | **NSR Description** | **Floor** | **mPD*** | **Criteria** | **Noise Level (dB(A))** | |
| TN412 | Tower 4 (Window) | 1/F | 15.5 | 70 | 69 | N |
| TN412 | Tower 4 (Window) | 2/F | 19.0 | 70 | 69 | N |
| TN412 | Tower 4 (Window) | 3/F | 22.5 | 70 | 69 | N |
| TN412 | Tower 4 (Window) | 4/F | 26.0 | 70 | 69 | N |
| TN412 | Tower 4 (Window) | 5/F | 29.5 | 70 | 69 | N |
| TN412 | Tower 4 (Window) | 6/F | 33.0 | 70 | 69 | N |
| TN412 | Tower 4 (Window) | 7/F | 36.5 | 70 | 69 | N |
| TN412 | Tower 4 (Window) | 8/F | 40.0 | 70 | 69 | N |
| TN412 | Tower 4 (Window) | 9/F | 43.5 | 70 | 69 | N |
| TN412 | Tower 4 (Window) | 10/F | 47.0 | 70 | 69 | N |
| TN412 | Tower 4 (Window) | 11/F | 50.5 | 70 | 69 | N |
| TN412 | Tower 4 (Window) | 12/F | 54.0 | 70 | 69 | N |
| TN412 | Tower 4 (Window) | 13/F | 57.5 | 70 | 69 | N |
| TN501 | Tower 5 (Balcony) | 1/F | 15.5 | 70 | 70 | N |
| TN501 | Tower 5 (Balcony) | 2/F | 19.0 | 70 | 70 | N |
| TN501 | Tower 5 (Balcony) | 3/F | 22.5 | 70 | 70 | N |
| TN501 | Tower 5 (Balcony) | 4/F | 26.0 | 70 | 70 | N |
| TN501 | Tower 5 (Balcony) | 5/F | 29.5 | 70 | 70 | N |
| TN501 | Tower 5 (Balcony) | 6/F | 33.0 | 70 | 70 | N |
| TN501 | Tower 5 (Balcony) | 7/F | 36.5 | 70 | 70 | N |
| TN501 | Tower 5 (Balcony) | 8/F | 40.0 | 70 | 70 | N |
| TN501 | Tower 5 (Balcony) | 9/F | 43.5 | 70 | 70 | N |
| TN501 | Tower 5 (Balcony) | 10/F | 47.0 | 70 | 70 | N |
| TN501 | Tower 5 (Balcony) | 11/F | 50.5 | 70 | 70 | N |
| TN501 | Tower 5 (Balcony) | 12/F | 54.0 | 70 | 70 | N |
| TN501 | Tower 5 (Balcony) | 13/F | 57.5 | 70 | 70 | N |
| TN501 | Tower 5 (Balcony) | 14/F | 61.0 | 70 | 70 | N |
| TN501 | Tower 5 (Balcony) | 15/F | 64.5 | 70 | 69 | N |
| TN501 | Tower 5 (Balcony) | 16/F | 68.0 | 70 | 69 | N |
| TN501 | Tower 5 (Balcony) | 17/F | 71.5 | 70 | 69 | N |
| TN501 | Tower 5 (Balcony) | 18/F | 75.0 | 70 | 69 | N |
| TN501 | Tower 5 (Balcony) | 19/F | 78.5 | 70 | 69 | N |
| TN501 | Tower 5 (Balcony) | 20/F | 82.0 | 70 | 69 | N |
| TN501 | Tower 5 (Balcony) | 21/F | 85.5 | 70 | 69 | N |
| TN501 | Tower 5 (Balcony) | 22/F | 89.0 | 70 | 69 | N |
| TN501 | Tower 5 (Balcony) | 23/F | 92.5 | 70 | 69 | N |
| TN502 | Tower 5 (Balcony) | 1/F | 15.5 | 70 | 70 | N |
| TN502 | Tower 5 (Balcony) | 2/F | 19.0 | 70 | 70 | N |
| TN502 | Tower 5 (Balcony) | 3/F | 22.5 | 70 | 70 | N |
| TN502 | Tower 5 (Balcony) | 4/F | 26.0 | 70 | 70 | N |
| TN502 | Tower 5 (Balcony) | 5/F | 29.5 | 70 | 70 | N |
| TN502 | Tower 5 (Balcony) | 6/F | 33.0 | 70 | 70 | N |
| TN502 | Tower 5 (Balcony) | 7/F | 36.5 | 70 | 70 | N |
| TN502 | Tower 5 (Balcony) | 8/F | 40.0 | 70 | 70 | N |
| TN502 | Tower 5 (Balcony) | 9/F | 43.5 | 70 | 70 | N |
| TN502 | Tower 5 (Balcony) | 10/F | 47.0 | 70 | 70 | N |
| TN502 | Tower 5 (Balcony) | 11/F | 50.5 | 70 | 70 | N |
| TN502 | Tower 5 (Balcony) | 12/F | 54.0 | 70 | 70 | N |
| TN502 | Tower 5 (Balcony) | 13/F | 57.5 | 70 | 70 | N |
| TN502 | Tower 5 (Balcony) | 14/F | 61.0 | 70 | 70 | N |
| TN502 | Tower 5 (Balcony) | 15/F | 64.5 | 70 | 70 | N |
| TN502 | Tower 5 (Balcony) | 16/F | 68.0 | 70 | 70 | N |
| TN502 | Tower 5 (Balcony) | 17/F | 71.5 | 70 | 69 | N |
| TN502 | Tower 5 (Balcony) | 18/F | 75.0 | 70 | 69 | N |
| TN502 | Tower 5 (Balcony) | 19/F | 78.5 | 70 | 69 | N |
| TN502 | Tower 5 (Balcony) | 20/F | 82.0 | 70 | 69 | N |
| TN502 | Tower 5 (Balcony) | 21/F | 85.5 | 70 | 69 | N |
| TN502 | Tower 5 (Balcony) | 22/F | 89.0 | 70 | 69 | N |
| TN502 | Tower 5 (Balcony) | 23/F | 92.5 | 70 | 69 | N |

**Predicted Road Traffic Noise Levels at Representative NSRs For PM Peak Hour**

| NSR Information | | | | | Year 2045 Design Traffic Flow | Mitigation Measures Required [Y/N] |
|---|---|---|---|---|---|---|
| | | | | | With Development | |
| NSR ID | NSR Description | Floor | mPD* | Criteria | Noise Level (dB(A)) | |
| TN101 | Tower 1 (Window) | 1/F | 21.5 | 70 | 62 | N |
| TN101 | Tower 1 (Window) | 2/F | 25.0 | 70 | 63 | N |
| TN101 | Tower 1 (Window) | 3/F | 28.5 | 70 | 63 | N |
| TN101 | Tower 1 (Window) | 4/F | 32.0 | 70 | 63 | N |
| TN101 | Tower 1 (Window) | 5/F | 35.5 | 70 | 63 | N |
| TN101 | Tower 1 (Window) | 6/F | 39.0 | 70 | 63 | N |
| TN101 | Tower 1 (Window) | 7/F | 42.5 | 70 | 63 | N |
| TN101 | Tower 1 (Window) | 8/F | 46.0 | 70 | 63 | N |
| TN101 | Tower 1 (Window) | 9/F | 49.5 | 70 | 64 | N |
| TN101 | Tower 1 (Window) | 10/F | 53.0 | 70 | 64 | N |
| TN101 | Tower 1 (Window) | 11/F | 56.5 | 70 | 64 | N |
| TN101 | Tower 1 (Window) | 12/F | 60.0 | 70 | 64 | N |
| TN101 | Tower 1 (Window) | 13/F | 63.5 | 70 | 64 | N |
| TN101 | Tower 1 (Window) | 14/F | 67.0 | 70 | 64 | N |
| TN101 | Tower 1 (Window) | 15/F | 70.5 | 70 | 64 | N |
| TN101 | Tower 1 (Window) | 16/F | 74.0 | 70 | 64 | N |
| TN101 | Tower 1 (Window) | 17/F | 77.5 | 70 | 64 | N |
| TN101 | Tower 1 (Window) | 18/F | 81.0 | 70 | 64 | N |
| TN101 | Tower 1 (Window) | 19/F | 84.5 | 70 | 64 | N |
| TN101 | Tower 1 (Window) | 20/F | 88.0 | 70 | 64 | N |
| TN101 | Tower 1 (Window) | 21/F | 91.5 | 70 | 64 | N |
| TN101 | Tower 1 (Window) | 22/F | 95.0 | 70 | 64 | N |
| TN101 | Tower 1 (Window) | 23/F | 98.5 | 70 | 64 | N |
| TN101 | Tower 1 (Window) | 24/F | 102.0 | 70 | 64 | N |
| TN101 | Tower 1 (Window) | 25/F | 105.5 | 70 | 64 | N |
| TN102 | Tower 1 (Window) | 1/F | 21.5 | 70 | 60 | N |
| TN102 | Tower 1 (Window) | 2/F | 25.0 | 70 | 60 | N |
| TN102 | Tower 1 (Window) | 3/F | 28.5 | 70 | 60 | N |
| TN102 | Tower 1 (Window) | 4/F | 32.0 | 70 | 60 | N |
| TN102 | Tower 1 (Window) | 5/F | 35.5 | 70 | 60 | N |
| TN102 | Tower 1 (Window) | 6/F | 39.0 | 70 | 60 | N |
| TN102 | Tower 1 (Window) | 7/F | 42.5 | 70 | 60 | N |
| TN102 | Tower 1 (Window) | 8/F | 46.0 | 70 | 60 | N |
| TN102 | Tower 1 (Window) | 9/F | 49.5 | 70 | 61 | N |
| TN102 | Tower 1 (Window) | 10/F | 53.0 | 70 | 61 | N |
| TN102 | Tower 1 (Window) | 11/F | 56.5 | 70 | 61 | N |
| TN102 | Tower 1 (Window) | 12/F | 60.0 | 70 | 61 | N |
| TN102 | Tower 1 (Window) | 13/F | 63.5 | 70 | 61 | N |
| TN102 | Tower 1 (Window) | 14/F | 67.0 | 70 | 61 | N |
| TN102 | Tower 1 (Window) | 15/F | 70.5 | 70 | 61 | N |
| TN102 | Tower 1 (Window) | 16/F | 74.0 | 70 | 60 | N |
| TN102 | Tower 1 (Window) | 17/F | 77.5 | 70 | 60 | N |
| TN102 | Tower 1 (Window) | 18/F | 81.0 | 70 | 60 | N |
| TN102 | Tower 1 (Window) | 19/F | 84.5 | 70 | 60 | N |
| TN102 | Tower 1 (Window) | 20/F | 88.0 | 70 | 60 | N |
| TN102 | Tower 1 (Window) | 21/F | 91.5 | 70 | 61 | N |
| TN102 | Tower 1 (Window) | 22/F | 95.0 | 70 | 61 | N |
| TN102 | Tower 1 (Window) | 23/F | 98.5 | 70 | 61 | N |
| TN102 | Tower 1 (Window) | 24/F | 102.0 | 70 | 61 | N |
| TN102 | Tower 1 (Window) | 25/F | 105.5 | 70 | 61 | N |
| TN103 | Tower 1 (Window) | 1/F | 21.5 | 70 | 64 | N |
| TN103 | Tower 1 (Window) | 2/F | 25.0 | 70 | 64 | N |
| TN103 | Tower 1 (Window) | 3/F | 28.5 | 70 | 64 | N |
| TN103 | Tower 1 (Window) | 4/F | 32.0 | 70 | 64 | N |
| TN103 | Tower 1 (Window) | 5/F | 35.5 | 70 | 64 | N |
| TN103 | Tower 1 (Window) | 6/F | 39.0 | 70 | 64 | N |
| TN103 | Tower 1 (Window) | 7/F | 42.5 | 70 | 64 | N |
| TN103 | Tower 1 (Window) | 8/F | 46.0 | 70 | 64 | N |
| TN103 | Tower 1 (Window) | 9/F | 49.5 | 70 | 64 | N |
| TN103 | Tower 1 (Window) | 10/F | 53.0 | 70 | 65 | N |
| TN103 | Tower 1 (Window) | 11/F | 56.5 | 70 | 65 | N |
| TN103 | Tower 1 (Window) | 12/F | 60.0 | 70 | 65 | N |
| TN103 | Tower 1 (Window) | 13/F | 63.5 | 70 | 65 | N |
| TN103 | Tower 1 (Window) | 14/F | 67.0 | 70 | 65 | N |
| TN103 | Tower 1 (Window) | 15/F | 70.5 | 70 | 65 | N |
| TN103 | Tower 1 (Window) | 16/F | 74.0 | 70 | 65 | N |
| TN103 | Tower 1 (Window) | 17/F | 77.5 | 70 | 65 | N |
| TN103 | Tower 1 (Window) | 18/F | 81.0 | 70 | 65 | N |
| TN103 | Tower 1 (Window) | 19/F | 84.5 | 70 | 65 | N |
| TN103 | Tower 1 (Window) | 20/F | 88.0 | 70 | 65 | N |
| TN103 | Tower 1 (Window) | 21/F | 91.5 | 70 | 65 | N |
| TN103 | Tower 1 (Window) | 22/F | 95.0 | 70 | 65 | N |
| TN103 | Tower 1 (Window) | 23/F | 98.5 | 70 | 65 | N |
| TN103 | Tower 1 (Window) | 24/F | 102.0 | 70 | 65 | N |
| TN103 | Tower 1 (Window) | 25/F | 105.5 | 70 | 65 | N |
| TN104 | Tower 1 (Window) | 1/F | 21.5 | 70 | 70 | N |
| TN104 | Tower 1 (Window) | 2/F | 25.0 | 70 | 70 | N |
| TN104 | Tower 1 (Window) | 3/F | 28.5 | 70 | 70 | N |
| TN104 | Tower 1 (Window) | 4/F | 32.0 | 70 | 70 | N |
| TN104 | Tower 1 (Window) | 5/F | 35.5 | 70 | 70 | N |
| TN104 | Tower 1 (Window) | 6/F | 39.0 | 70 | 70 | N |
| TN104 | Tower 1 (Window) | 7/F | 42.5 | 70 | 70 | N |
| TN104 | Tower 1 (Window) | 8/F | 46.0 | 70 | 70 | N |
| TN104 | Tower 1 (Window) | 9/F | 49.5 | 70 | 70 | N |
| TN104 | Tower 1 (Window) | 10/F | 53.0 | 70 | 70 | N |
| TN104 | Tower 1 (Window) | 11/F | 56.5 | 70 | 70 | N |
| TN104 | Tower 1 (Window) | 12/F | 60.0 | 70 | 70 | N |
| TN104 | Tower 1 (Window) | 13/F | 63.5 | 70 | 70 | N |
| TN104 | Tower 1 (Window) | 14/F | 67.0 | 70 | 70 | N |

**Predicted Road Traffic Noise Levels at Representative NSRs For PM Peak Hour**

| NSR Information | | | | | Year 2045 Design Traffic Flow | Mitigation Measures Required [Y/N] |
|---|---|---|---|---|---|---|
| | | | | | With Development | |
| NSR ID | NSR Description | Floor | mPD* | Criteria | Noise Level (dB(A)) | |
| TN104 | Tower 1 (Window) | 15/F | 70.5 | 70 | 70 | N |
| TN104 | Tower 1 (Window) | 16/F | 74.0 | 70 | 70 | N |
| TN104 | Tower 1 (Window) | 17/F | 77.5 | 70 | 70 | N |
| TN104 | Tower 1 (Window) | 18/F | 81.0 | 70 | 70 | N |
| TN104 | Tower 1 (Window) | 19/F | 84.5 | 70 | 69 | N |
| TN104 | Tower 1 (Window) | 20/F | 88.0 | 70 | 69 | N |
| TN104 | Tower 1 (Window) | 21/F | 91.5 | 70 | 69 | N |
| TN104 | Tower 1 (Window) | 22/F | 95.0 | 70 | 69 | N |
| TN104 | Tower 1 (Window) | 23/F | 98.5 | 70 | 69 | N |
| TN104 | Tower 1 (Window) | 24/F | 102.0 | 70 | 69 | N |
| TN104 | Tower 1 (Window) | 25/F | 105.5 | 70 | 69 | N |
| TN105 | Tower 1 (Window) | 1/F | 21.5 | 70 | 69 | N |
| TN105 | Tower 1 (Window) | 2/F | 25.0 | 70 | 69 | N |
| TN105 | Tower 1 (Window) | 3/F | 28.5 | 70 | 69 | N |
| TN105 | Tower 1 (Window) | 4/F | 32.0 | 70 | 69 | N |
| TN105 | Tower 1 (Window) | 5/F | 35.5 | 70 | 69 | N |
| TN105 | Tower 1 (Window) | 6/F | 39.0 | 70 | 69 | N |
| TN105 | Tower 1 (Window) | 7/F | 42.5 | 70 | 69 | N |
| TN105 | Tower 1 (Window) | 8/F | 46.0 | 70 | 69 | N |
| TN105 | Tower 1 (Window) | 9/F | 49.5 | 70 | 69 | N |
| TN105 | Tower 1 (Window) | 10/F | 53.0 | 70 | 69 | N |
| TN105 | Tower 1 (Window) | 11/F | 56.5 | 70 | 69 | N |
| TN105 | Tower 1 (Window) | 12/F | 60.0 | 70 | 69 | N |
| TN105 | Tower 1 (Window) | 13/F | 63.5 | 70 | 69 | N |
| TN105 | Tower 1 (Window) | 14/F | 67.0 | 70 | 69 | N |
| TN105 | Tower 1 (Window) | 15/F | 70.5 | 70 | 69 | N |
| TN105 | Tower 1 (Window) | 16/F | 74.0 | 70 | 69 | N |
| TN105 | Tower 1 (Window) | 17/F | 77.5 | 70 | 69 | N |
| TN105 | Tower 1 (Window) | 18/F | 81.0 | 70 | 69 | N |
| TN105 | Tower 1 (Window) | 19/F | 84.5 | 70 | 69 | N |
| TN105 | Tower 1 (Window) | 20/F | 88.0 | 70 | 69 | N |
| TN105 | Tower 1 (Window) | 21/F | 91.5 | 70 | 69 | N |
| TN105 | Tower 1 (Window) | 22/F | 95.0 | 70 | 69 | N |
| TN105 | Tower 1 (Window) | 23/F | 98.5 | 70 | 69 | N |
| TN105 | Tower 1 (Window) | 24/F | 102.0 | 70 | 69 | N |
| TN105 | Tower 1 (Window) | 25/F | 105.5 | 70 | 69 | N |
| TN106 | Tower 1 (Window) | 1/F | 21.5 | 70 | 69 | N |
| TN106 | Tower 1 (Window) | 2/F | 25.0 | 70 | 69 | N |
| TN106 | Tower 1 (Window) | 3/F | 28.5 | 70 | 69 | N |
| TN106 | Tower 1 (Window) | 4/F | 32.0 | 70 | 69 | N |
| TN106 | Tower 1 (Window) | 5/F | 35.5 | 70 | 69 | N |
| TN106 | Tower 1 (Window) | 6/F | 39.0 | 70 | 69 | N |
| TN106 | Tower 1 (Window) | 7/F | 42.5 | 70 | 69 | N |
| TN106 | Tower 1 (Window) | 8/F | 46.0 | 70 | 69 | N |
| TN106 | Tower 1 (Window) | 9/F | 49.5 | 70 | 69 | N |
| TN106 | Tower 1 (Window) | 10/F | 53.0 | 70 | 69 | N |
| TN106 | Tower 1 (Window) | 11/F | 56.5 | 70 | 69 | N |
| TN106 | Tower 1 (Window) | 12/F | 60.0 | 70 | 69 | N |
| TN106 | Tower 1 (Window) | 13/F | 63.5 | 70 | 69 | N |
| TN106 | Tower 1 (Window) | 14/F | 67.0 | 70 | 69 | N |
| TN106 | Tower 1 (Window) | 15/F | 70.5 | 70 | 69 | N |
| TN106 | Tower 1 (Window) | 16/F | 74.0 | 70 | 69 | N |
| TN106 | Tower 1 (Window) | 17/F | 77.5 | 70 | 69 | N |
| TN106 | Tower 1 (Window) | 18/F | 81.0 | 70 | 69 | N |
| TN106 | Tower 1 (Window) | 19/F | 84.5 | 70 | 69 | N |
| TN106 | Tower 1 (Window) | 20/F | 88.0 | 70 | 69 | N |
| TN106 | Tower 1 (Window) | 21/F | 91.5 | 70 | 69 | N |
| TN106 | Tower 1 (Window) | 22/F | 95.0 | 70 | 69 | N |
| TN106 | Tower 1 (Window) | 23/F | 98.5 | 70 | 69 | N |
| TN106 | Tower 1 (Window) | 24/F | 102.0 | 70 | 69 | N |
| TN106 | Tower 1 (Window) | 25/F | 105.5 | 70 | 69 | N |
| TN107 | Tower 1 (Window) | 1/F | 21.5 | 70 | 69 | N |
| TN107 | Tower 1 (Window) | 2/F | 25.0 | 70 | 69 | N |
| TN107 | Tower 1 (Window) | 3/F | 28.5 | 70 | 69 | N |
| TN107 | Tower 1 (Window) | 4/F | 32.0 | 70 | 69 | N |
| TN107 | Tower 1 (Window) | 5/F | 35.5 | 70 | 69 | N |
| TN107 | Tower 1 (Window) | 6/F | 39.0 | 70 | 69 | N |
| TN107 | Tower 1 (Window) | 7/F | 42.5 | 70 | 69 | N |
| TN107 | Tower 1 (Window) | 8/F | 46.0 | 70 | 69 | N |
| TN107 | Tower 1 (Window) | 9/F | 49.5 | 70 | 69 | N |
| TN107 | Tower 1 (Window) | 10/F | 53.0 | 70 | 69 | N |
| TN107 | Tower 1 (Window) | 11/F | 56.5 | 70 | 69 | N |
| TN107 | Tower 1 (Window) | 12/F | 60.0 | 70 | 69 | N |
| TN107 | Tower 1 (Window) | 13/F | 63.5 | 70 | 69 | N |
| TN107 | Tower 1 (Window) | 14/F | 67.0 | 70 | 69 | N |
| TN107 | Tower 1 (Window) | 15/F | 70.5 | 70 | 69 | N |
| TN107 | Tower 1 (Window) | 16/F | 74.0 | 70 | 69 | N |
| TN107 | Tower 1 (Window) | 17/F | 77.5 | 70 | 69 | N |
| TN107 | Tower 1 (Window) | 18/F | 81.0 | 70 | 69 | N |
| TN107 | Tower 1 (Window) | 19/F | 84.5 | 70 | 69 | N |
| TN107 | Tower 1 (Window) | 20/F | 88.0 | 70 | 69 | N |
| TN107 | Tower 1 (Window) | 21/F | 91.5 | 70 | 69 | N |
| TN107 | Tower 1 (Window) | 22/F | 95.0 | 70 | 69 | N |
| TN107 | Tower 1 (Window) | 23/F | 98.5 | 70 | 69 | N |
| TN107 | Tower 1 (Window) | 24/F | 102.0 | 70 | 69 | N |
| TN107 | Tower 1 (Window) | 25/F | 105.5 | 70 | 69 | N |
| TN108 | Tower 1 (Window) | 1/F | 21.5 | 70 | 69 | N |
| TN108 | Tower 1 (Window) | 2/F | 25.0 | 70 | 69 | N |
| TN108 | Tower 1 (Window) | 3/F | 28.5 | 70 | 69 | N |

**Predicted Road Traffic Noise Levels at Representative NSRs For PM Peak Hour**

| NSR Information | | | | | Year 2045 Design Traffic Flow | Mitigation Measures Required [Y/N] |
|---|---|---|---|---|---|---|
| | | | | | With Development | |
| NSR ID | NSR Description | Floor | mPD* | Criteria | Noise Level (dB(A)) | |
| TN108 | Tower 1 (Window) | 4/F | 32.0 | 70 | 69 | N |
| TN108 | Tower 1 (Window) | 5/F | 35.5 | 70 | 69 | N |
| TN108 | Tower 1 (Window) | 6/F | 39.0 | 70 | 69 | N |
| TN108 | Tower 1 (Window) | 7/F | 42.5 | 70 | 69 | N |
| TN108 | Tower 1 (Window) | 8/F | 46.0 | 70 | 69 | N |
| TN108 | Tower 1 (Window) | 9/F | 49.5 | 70 | 69 | N |
| TN108 | Tower 1 (Window) | 10/F | 53.0 | 70 | 69 | N |
| TN108 | Tower 1 (Window) | 11/F | 56.5 | 70 | 69 | N |
| TN108 | Tower 1 (Window) | 12/F | 60.0 | 70 | 69 | N |
| TN108 | Tower 1 (Window) | 13/F | 63.5 | 70 | 69 | N |
| TN108 | Tower 1 (Window) | 14/F | 67.0 | 70 | 69 | N |
| TN108 | Tower 1 (Window) | 15/F | 70.5 | 70 | 69 | N |
| TN108 | Tower 1 (Window) | 16/F | 74.0 | 70 | 69 | N |
| TN108 | Tower 1 (Window) | 17/F | 77.5 | 70 | 69 | N |
| TN108 | Tower 1 (Window) | 18/F | 81.0 | 70 | 69 | N |
| TN108 | Tower 1 (Window) | 19/F | 84.5 | 70 | 69 | N |
| TN108 | Tower 1 (Window) | 20/F | 88.0 | 70 | 69 | N |
| TN108 | Tower 1 (Window) | 21/F | 91.5 | 70 | 69 | N |
| TN108 | Tower 1 (Window) | 22/F | 95.0 | 70 | 69 | N |
| TN108 | Tower 1 (Window) | 23/F | 98.5 | 70 | 69 | N |
| TN108 | Tower 1 (Window) | 24/F | 102.0 | 70 | 69 | N |
| TN108 | Tower 1 (Window) | 25/F | 105.5 | 70 | 69 | N |
| TN109 | Tower 1 (Window) | 1/F | 21.5 | 70 | 63 | N |
| TN109 | Tower 1 (Window) | 2/F | 25.0 | 70 | 63 | N |
| TN109 | Tower 1 (Window) | 3/F | 28.5 | 70 | 63 | N |
| TN109 | Tower 1 (Window) | 4/F | 32.0 | 70 | 63 | N |
| TN109 | Tower 1 (Window) | 5/F | 35.5 | 70 | 63 | N |
| TN109 | Tower 1 (Window) | 6/F | 39.0 | 70 | 63 | N |
| TN109 | Tower 1 (Window) | 7/F | 42.5 | 70 | 63 | N |
| TN109 | Tower 1 (Window) | 8/F | 46.0 | 70 | 63 | N |
| TN109 | Tower 1 (Window) | 9/F | 49.5 | 70 | 63 | N |
| TN109 | Tower 1 (Window) | 10/F | 53.0 | 70 | 63 | N |
| TN109 | Tower 1 (Window) | 11/F | 56.5 | 70 | 63 | N |
| TN109 | Tower 1 (Window) | 12/F | 60.0 | 70 | 63 | N |
| TN109 | Tower 1 (Window) | 13/F | 63.5 | 70 | 63 | N |
| TN109 | Tower 1 (Window) | 14/F | 67.0 | 70 | 63 | N |
| TN109 | Tower 1 (Window) | 15/F | 70.5 | 70 | 63 | N |
| TN109 | Tower 1 (Window) | 16/F | 74.0 | 70 | 63 | N |
| TN109 | Tower 1 (Window) | 17/F | 77.5 | 70 | 63 | N |
| TN109 | Tower 1 (Window) | 18/F | 81.0 | 70 | 63 | N |
| TN109 | Tower 1 (Window) | 19/F | 84.5 | 70 | 63 | N |
| TN109 | Tower 1 (Window) | 20/F | 88.0 | 70 | 63 | N |
| TN109 | Tower 1 (Window) | 21/F | 91.5 | 70 | 63 | N |
| TN109 | Tower 1 (Window) | 22/F | 95.0 | 70 | 63 | N |
| TN109 | Tower 1 (Window) | 23/F | 98.5 | 70 | 63 | N |
| TN109 | Tower 1 (Window) | 24/F | 102.0 | 70 | 63 | N |
| TN109 | Tower 1 (Window) | 25/F | 105.5 | 70 | 63 | N |
| TN110 | Tower 1 (Window) | 1/F | 21.5 | 70 | 62 | N |
| TN110 | Tower 1 (Window) | 2/F | 25.0 | 70 | 62 | N |
| TN110 | Tower 1 (Window) | 3/F | 28.5 | 70 | 62 | N |
| TN110 | Tower 1 (Window) | 4/F | 32.0 | 70 | 62 | N |
| TN110 | Tower 1 (Window) | 5/F | 35.5 | 70 | 62 | N |
| TN110 | Tower 1 (Window) | 6/F | 39.0 | 70 | 62 | N |
| TN110 | Tower 1 (Window) | 7/F | 42.5 | 70 | 62 | N |
| TN110 | Tower 1 (Window) | 8/F | 46.0 | 70 | 62 | N |
| TN110 | Tower 1 (Window) | 9/F | 49.5 | 70 | 62 | N |
| TN110 | Tower 1 (Window) | 10/F | 53.0 | 70 | 62 | N |
| TN110 | Tower 1 (Window) | 11/F | 56.5 | 70 | 62 | N |
| TN110 | Tower 1 (Window) | 12/F | 60.0 | 70 | 62 | N |
| TN110 | Tower 1 (Window) | 13/F | 63.5 | 70 | 62 | N |
| TN110 | Tower 1 (Window) | 14/F | 67.0 | 70 | 62 | N |
| TN110 | Tower 1 (Window) | 15/F | 70.5 | 70 | 62 | N |
| TN110 | Tower 1 (Window) | 16/F | 74.0 | 70 | 62 | N |
| TN110 | Tower 1 (Window) | 17/F | 77.5 | 70 | 62 | N |
| TN110 | Tower 1 (Window) | 18/F | 81.0 | 70 | 62 | N |
| TN110 | Tower 1 (Window) | 19/F | 84.5 | 70 | 62 | N |
| TN110 | Tower 1 (Window) | 20/F | 88.0 | 70 | 62 | N |
| TN110 | Tower 1 (Window) | 21/F | 91.5 | 70 | 62 | N |
| TN110 | Tower 1 (Window) | 22/F | 95.0 | 70 | 62 | N |
| TN110 | Tower 1 (Window) | 23/F | 98.5 | 70 | 62 | N |
| TN110 | Tower 1 (Window) | 24/F | 102.0 | 70 | 62 | N |
| TN110 | Tower 1 (Window) | 25/F | 105.5 | 70 | 62 | N |
| TN201 | Tower 1 (Window) | 1/F | 21.5 | 70 | 62 | N |
| TN201 | Tower 1 (Window) | 2/F | 25.0 | 70 | 63 | N |
| TN201 | Tower 1 (Window) | 3/F | 28.5 | 70 | 63 | N |
| TN201 | Tower 1 (Window) | 4/F | 32.0 | 70 | 63 | N |
| TN201 | Tower 1 (Window) | 5/F | 35.5 | 70 | 63 | N |
| TN201 | Tower 1 (Window) | 6/F | 39.0 | 70 | 63 | N |
| TN201 | Tower 1 (Window) | 7/F | 42.5 | 70 | 63 | N |
| TN201 | Tower 1 (Window) | 8/F | 46.0 | 70 | 63 | N |
| TN201 | Tower 1 (Window) | 9/F | 49.5 | 70 | 63 | N |
| TN201 | Tower 1 (Window) | 10/F | 53.0 | 70 | 63 | N |
| TN201 | Tower 1 (Window) | 11/F | 56.5 | 70 | 63 | N |
| TN201 | Tower 1 (Window) | 12/F | 60.0 | 70 | 63 | N |
| TN201 | Tower 1 (Window) | 13/F | 63.5 | 70 | 63 | N |
| TN201 | Tower 1 (Window) | 14/F | 67.0 | 70 | 63 | N |
| TN201 | Tower 1 (Window) | 15/F | 70.5 | 70 | 63 | N |
| TN201 | Tower 1 (Window) | 16/F | 74.0 | 70 | 63 | N |
| TN201 | Tower 1 (Window) | 17/F | 77.5 | 70 | 63 | N |

**Predicted Road Traffic Noise Levels at Representative NSRs For PM Peak Hour**

| NSR Information | | | | | Year 2045 Design Traffic Flow | Mitigation Measures Required [Y/N] |
|---|---|---|---|---|---|---|
| | | | | | With Development | |
| NSR ID | NSR Description | Floor | mPD* | Criteria | Noise Level (dB(A)) | |
| TN201 | Tower 1 (Window) | 18/F | 81.0 | 70 | 63 | N |
| TN201 | Tower 1 (Window) | 19/F | 84.5 | 70 | 63 | N |
| TN201 | Tower 1 (Window) | 20/F | 88.0 | 70 | 63 | N |
| TN201 | Tower 1 (Window) | 21/F | 91.5 | 70 | 63 | N |
| TN201 | Tower 1 (Window) | 22/F | 95.0 | 70 | 63 | N |
| TN201 | Tower 1 (Window) | 23/F | 98.5 | 70 | 63 | N |
| TN201 | Tower 1 (Window) | 24/F | 102.0 | 70 | 63 | N |
| TN201 | Tower 1 (Window) | 25/F | 105.5 | 70 | 63 | N |
| TN202 | Tower 1 (Window) | 1/F | 21.5 | 70 | 62 | N |
| TN202 | Tower 1 (Window) | 2/F | 25.0 | 70 | 63 | N |
| TN202 | Tower 1 (Window) | 3/F | 28.5 | 70 | 63 | N |
| TN202 | Tower 1 (Window) | 4/F | 32.0 | 70 | 63 | N |
| TN202 | Tower 1 (Window) | 5/F | 35.5 | 70 | 63 | N |
| TN202 | Tower 1 (Window) | 6/F | 39.0 | 70 | 63 | N |
| TN202 | Tower 1 (Window) | 7/F | 42.5 | 70 | 63 | N |
| TN202 | Tower 1 (Window) | 8/F | 46.0 | 70 | 63 | N |
| TN202 | Tower 1 (Window) | 9/F | 49.5 | 70 | 63 | N |
| TN202 | Tower 1 (Window) | 10/F | 53.0 | 70 | 63 | N |
| TN202 | Tower 1 (Window) | 11/F | 56.5 | 70 | 63 | N |
| TN202 | Tower 1 (Window) | 12/F | 60.0 | 70 | 63 | N |
| TN202 | Tower 1 (Window) | 13/F | 63.5 | 70 | 63 | N |
| TN202 | Tower 1 (Window) | 14/F | 67.0 | 70 | 63 | N |
| TN202 | Tower 1 (Window) | 15/F | 70.5 | 70 | 63 | N |
| TN202 | Tower 1 (Window) | 16/F | 74.0 | 70 | 63 | N |
| TN202 | Tower 1 (Window) | 17/F | 77.5 | 70 | 63 | N |
| TN202 | Tower 1 (Window) | 18/F | 81.0 | 70 | 63 | N |
| TN202 | Tower 1 (Window) | 19/F | 84.5 | 70 | 63 | N |
| TN202 | Tower 1 (Window) | 20/F | 88.0 | 70 | 63 | N |
| TN202 | Tower 1 (Window) | 21/F | 91.5 | 70 | 63 | N |
| TN202 | Tower 1 (Window) | 22/F | 95.0 | 70 | 63 | N |
| TN202 | Tower 1 (Window) | 23/F | 98.5 | 70 | 63 | N |
| TN202 | Tower 1 (Window) | 24/F | 102.0 | 70 | 63 | N |
| TN202 | Tower 1 (Window) | 25/F | 105.5 | 70 | 63 | N |
| TN203 | Tower 2 (Balcony) | 1/F | 21.5 | 70 | 61 | N |
| TN203 | Tower 2 (Balcony) | 2/F | 25.0 | 70 | 62 | N |
| TN203 | Tower 2 (Balcony) | 3/F | 28.5 | 70 | 63 | N |
| TN203 | Tower 2 (Balcony) | 4/F | 32.0 | 70 | 63 | N |
| TN203 | Tower 2 (Balcony) | 5/F | 35.5 | 70 | 63 | N |
| TN203 | Tower 2 (Balcony) | 6/F | 39.0 | 70 | 63 | N |
| TN203 | Tower 2 (Balcony) | 7/F | 42.5 | 70 | 63 | N |
| TN203 | Tower 2 (Balcony) | 8/F | 46.0 | 70 | 63 | N |
| TN203 | Tower 2 (Balcony) | 9/F | 49.5 | 70 | 63 | N |
| TN203 | Tower 2 (Balcony) | 10/F | 53.0 | 70 | 63 | N |
| TN203 | Tower 2 (Balcony) | 11/F | 56.5 | 70 | 63 | N |
| TN203 | Tower 2 (Balcony) | 12/F | 60.0 | 70 | 63 | N |
| TN203 | Tower 2 (Balcony) | 13/F | 63.5 | 70 | 63 | N |
| TN203 | Tower 2 (Balcony) | 14/F | 67.0 | 70 | 63 | N |
| TN203 | Tower 2 (Balcony) | 15/F | 70.5 | 70 | 63 | N |
| TN203 | Tower 2 (Balcony) | 16/F | 74.0 | 70 | 63 | N |
| TN203 | Tower 2 (Balcony) | 17/F | 77.5 | 70 | 63 | N |
| TN203 | Tower 2 (Balcony) | 18/F | 81.0 | 70 | 63 | N |
| TN203 | Tower 2 (Balcony) | 19/F | 84.5 | 70 | 63 | N |
| TN203 | Tower 2 (Balcony) | 20/F | 88.0 | 70 | 63 | N |
| TN203 | Tower 2 (Balcony) | 21/F | 91.5 | 70 | 63 | N |
| TN203 | Tower 2 (Balcony) | 22/F | 95.0 | 70 | 63 | N |
| TN203 | Tower 2 (Balcony) | 23/F | 98.5 | 70 | 63 | N |
| TN203 | Tower 2 (Balcony) | 24/F | 102.0 | 70 | 63 | N |
| TN203 | Tower 2 (Balcony) | 25/F | 105.5 | 70 | 63 | N |
| TN204 | Tower 2 (Window) | 1/F | 21.5 | 70 | 62 | N |
| TN204 | Tower 2 (Window) | 2/F | 25.0 | 70 | 62 | N |
| TN204 | Tower 2 (Window) | 3/F | 28.5 | 70 | 62 | N |
| TN204 | Tower 2 (Window) | 4/F | 32.0 | 70 | 62 | N |
| TN204 | Tower 2 (Window) | 5/F | 35.5 | 70 | 62 | N |
| TN204 | Tower 2 (Window) | 6/F | 39.0 | 70 | 62 | N |
| TN204 | Tower 2 (Window) | 7/F | 42.5 | 70 | 62 | N |
| TN204 | Tower 2 (Window) | 8/F | 46.0 | 70 | 62 | N |
| TN204 | Tower 2 (Window) | 9/F | 49.5 | 70 | 62 | N |
| TN204 | Tower 2 (Window) | 10/F | 53.0 | 70 | 62 | N |
| TN204 | Tower 2 (Window) | 11/F | 56.5 | 70 | 62 | N |
| TN204 | Tower 2 (Window) | 12/F | 60.0 | 70 | 63 | N |
| TN204 | Tower 2 (Window) | 13/F | 63.5 | 70 | 63 | N |
| TN204 | Tower 2 (Window) | 14/F | 67.0 | 70 | 63 | N |
| TN204 | Tower 2 (Window) | 15/F | 70.5 | 70 | 63 | N |
| TN204 | Tower 2 (Window) | 16/F | 74.0 | 70 | 63 | N |
| TN204 | Tower 2 (Window) | 17/F | 77.5 | 70 | 64 | N |
| TN204 | Tower 2 (Window) | 18/F | 81.0 | 70 | 64 | N |
| TN204 | Tower 2 (Window) | 19/F | 84.5 | 70 | 65 | N |
| TN204 | Tower 2 (Window) | 20/F | 88.0 | 70 | 65 | N |
| TN204 | Tower 2 (Window) | 21/F | 91.5 | 70 | 65 | N |
| TN204 | Tower 2 (Window) | 22/F | 95.0 | 70 | 65 | N |
| TN204 | Tower 2 (Window) | 23/F | 98.5 | 70 | 65 | N |
| TN204 | Tower 2 (Window) | 24/F | 102.0 | 70 | 65 | N |
| TN204 | Tower 2 (Window) | 25/F | 105.5 | 70 | 65 | N |
| TN205 | Tower 2 (Window) | 1/F | 21.5 | 70 | 62 | N |
| TN205 | Tower 2 (Window) | 2/F | 25.0 | 70 | 62 | N |
| TN205 | Tower 2 (Window) | 3/F | 28.5 | 70 | 63 | N |
| TN205 | Tower 2 (Window) | 4/F | 32.0 | 70 | 63 | N |
| TN205 | Tower 2 (Window) | 5/F | 35.5 | 70 | 63 | N |

**Predicted Road Traffic Noise Levels at Representative NSRs For PM Peak Hour**

| NSR Information | | | | | Year 2045 Design Traffic Flow | Mitigation Measures Required [Y/N] |
|---|---|---|---|---|---|---|
| | | | | | With Development | |
| NSR ID | NSR Description | Floor | mPD* | Criteria | Noise Level (dB(A)) | |
| TN205 | Tower 2 (Window) | 6/F | 39.0 | 70 | 63 | N |
| TN205 | Tower 2 (Window) | 7/F | 42.5 | 70 | 64 | N |
| TN205 | Tower 2 (Window) | 8/F | 46.0 | 70 | 64 | N |
| TN205 | Tower 2 (Window) | 9/F | 49.5 | 70 | 64 | N |
| TN205 | Tower 2 (Window) | 10/F | 53.0 | 70 | 64 | N |
| TN205 | Tower 2 (Window) | 11/F | 56.5 | 70 | 64 | N |
| TN205 | Tower 2 (Window) | 12/F | 60.0 | 70 | 64 | N |
| TN205 | Tower 2 (Window) | 13/F | 63.5 | 70 | 64 | N |
| TN205 | Tower 2 (Window) | 14/F | 67.0 | 70 | 64 | N |
| TN205 | Tower 2 (Window) | 15/F | 70.5 | 70 | 64 | N |
| TN205 | Tower 2 (Window) | 16/F | 74.0 | 70 | 64 | N |
| TN205 | Tower 2 (Window) | 17/F | 77.5 | 70 | 64 | N |
| TN205 | Tower 2 (Window) | 18/F | 81.0 | 70 | 64 | N |
| TN205 | Tower 2 (Window) | 19/F | 84.5 | 70 | 64 | N |
| TN205 | Tower 2 (Window) | 20/F | 88.0 | 70 | 65 | N |
| TN205 | Tower 2 (Window) | 21/F | 91.5 | 70 | 65 | N |
| TN205 | Tower 2 (Window) | 22/F | 95.0 | 70 | 65 | N |
| TN205 | Tower 2 (Window) | 23/F | 98.5 | 70 | 65 | N |
| TN205 | Tower 2 (Window) | 24/F | 102.0 | 70 | 65 | N |
| TN205 | Tower 2 (Window) | 25/F | 105.5 | 70 | 65 | N |
| TN301 | Tower 2(Window) | 1/F | 15.5 | 70 | 61 | N |
| TN301 | Tower 2(Window) | 2/F | 19.0 | 70 | 61 | N |
| TN301 | Tower 2(Window) | 3/F | 22.5 | 70 | 61 | N |
| TN301 | Tower 2(Window) | 4/F | 26.0 | 70 | 62 | N |
| TN301 | Tower 2(Window) | 5/F | 29.5 | 70 | 62 | N |
| TN301 | Tower 2(Window) | 6/F | 33.0 | 70 | 62 | N |
| TN301 | Tower 2(Window) | 7/F | 36.5 | 70 | 62 | N |
| TN301 | Tower 2(Window) | 8/F | 40.0 | 70 | 63 | N |
| TN301 | Tower 2(Window) | 9/F | 43.5 | 70 | 63 | N |
| TN301 | Tower 2(Window) | 10/F | 47.0 | 70 | 63 | N |
| TN301 | Tower 2(Window) | 11/F | 50.5 | 70 | 63 | N |
| TN301 | Tower 2(Window) | 12/F | 54.0 | 70 | 63 | N |
| TN301 | Tower 2(Window) | 13/F | 57.5 | 70 | 63 | N |
| TN301 | Tower 2(Window) | 14/F | 61.0 | 70 | 63 | N |
| TN301 | Tower 2(Window) | 15/F | 64.5 | 70 | 64 | N |
| TN401 | Tower 4 (Balcony) | 1/F | 15.5 | 70 | 68 | N |
| TN401 | Tower 4 (Balcony) | 2/F | 19.0 | 70 | 68 | N |
| TN401 | Tower 4 (Balcony) | 3/F | 22.5 | 70 | 69 | N |
| TN401 | Tower 4 (Balcony) | 4/F | 26.0 | 70 | 69 | N |
| TN401 | Tower 4 (Balcony) | 5/F | 29.5 | 70 | 69 | N |
| TN401 | Tower 4 (Balcony) | 6/F | 33.0 | 70 | 69 | N |
| TN401 | Tower 4 (Balcony) | 7/F | 36.5 | 70 | 69 | N |
| TN401 | Tower 4 (Balcony) | 8/F | 40.0 | 70 | 69 | N |
| TN401 | Tower 4 (Balcony) | 9/F | 43.5 | 70 | 69 | N |
| TN401 | Tower 4 (Balcony) | 10/F | 47.0 | 70 | 69 | N |
| TN401 | Tower 4 (Balcony) | 11/F | 50.5 | 70 | 69 | N |
| TN401 | Tower 4 (Balcony) | 12/F | 54.0 | 70 | 69 | N |
| TN401 | Tower 4 (Balcony) | 13/F | 57.5 | 70 | 69 | N |
| TN402 | Tower 4 (Balcony) | 1/F | 15.5 | 70 | 69 | N |
| TN402 | Tower 4 (Balcony) | 2/F | 19.0 | 70 | 69 | N |
| TN402 | Tower 4 (Balcony) | 3/F | 22.5 | 70 | 69 | N |
| TN402 | Tower 4 (Balcony) | 4/F | 26.0 | 70 | 69 | N |
| TN402 | Tower 4 (Balcony) | 5/F | 29.5 | 70 | 69 | N |
| TN402 | Tower 4 (Balcony) | 6/F | 33.0 | 70 | 69 | N |
| TN402 | Tower 4 (Balcony) | 7/F | 36.5 | 70 | 69 | N |
| TN402 | Tower 4 (Balcony) | 8/F | 40.0 | 70 | 69 | N |
| TN402 | Tower 4 (Balcony) | 9/F | 43.5 | 70 | 69 | N |
| TN402 | Tower 4 (Balcony) | 10/F | 47.0 | 70 | 69 | N |
| TN402 | Tower 4 (Balcony) | 11/F | 50.5 | 70 | 69 | N |
| TN402 | Tower 4 (Balcony) | 12/F | 54.0 | 70 | 69 | N |
| TN402 | Tower 4 (Balcony) | 13/F | 57.5 | 70 | 69 | N |
| TN403 | Tower 4 (Window) | 1/F | 15.5 | 70 | 70 | N |
| TN403 | Tower 4 (Window) | 2/F | 19.0 | 70 | 70 | N |
| TN403 | Tower 4 (Window) | 3/F | 22.5 | 70 | 70 | N |
| TN403 | Tower 4 (Window) | 4/F | 26.0 | 70 | 70 | N |
| TN403 | Tower 4 (Window) | 5/F | 29.5 | 70 | 70 | N |
| TN403 | Tower 4 (Window) | 6/F | 33.0 | 70 | 70 | N |
| TN403 | Tower 4 (Window) | 7/F | 36.5 | 70 | 70 | N |
| TN403 | Tower 4 (Window) | 8/F | 40.0 | 70 | 70 | N |
| TN403 | Tower 4 (Window) | 9/F | 43.5 | 70 | 70 | N |
| TN403 | Tower 4 (Window) | 10/F | 47.0 | 70 | 70 | N |
| TN403 | Tower 4 (Window) | 11/F | 50.5 | 70 | 70 | N |
| TN403 | Tower 4 (Window) | 12/F | 54.0 | 70 | 70 | N |
| TN403 | Tower 4 (Window) | 13/F | 57.5 | 70 | 70 | N |
| TN404 | Tower 4 (Balcony) | 1/F | 15.5 | 70 | 70 | N |
| TN404 | Tower 4 (Balcony) | 2/F | 19.0 | 70 | 70 | N |
| TN404 | Tower 4 (Balcony) | 3/F | 22.5 | 70 | 70 | N |
| TN404 | Tower 4 (Balcony) | 4/F | 26.0 | 70 | 70 | N |
| TN404 | Tower 4 (Balcony) | 5/F | 29.5 | 70 | 70 | N |
| TN404 | Tower 4 (Balcony) | 6/F | 33.0 | 70 | 70 | N |
| TN404 | Tower 4 (Balcony) | 7/F | 36.5 | 70 | 70 | N |
| TN404 | Tower 4 (Balcony) | 8/F | 40.0 | 70 | 70 | N |
| TN404 | Tower 4 (Balcony) | 9/F | 43.5 | 70 | 70 | N |
| TN404 | Tower 4 (Balcony) | 10/F | 47.0 | 70 | 70 | N |
| TN404 | Tower 4 (Balcony) | 11/F | 50.5 | 70 | 70 | N |
| TN404 | Tower 4 (Balcony) | 12/F | 54.0 | 70 | 70 | N |
| TN404 | Tower 4 (Balcony) | 13/F | 57.5 | 70 | 70 | N |
| TN405 | Tower 4 (Balcony) | 1/F | 15.5 | 70 | 70 | N |
| TN405 | Tower 4 (Balcony) | 2/F | 19.0 | 70 | 70 | N |

**Predicted Road Traffic Noise Levels at Representative NSRs For PM Peak Hour**

| NSR Information | | | | | Year 2045 Design Traffic Flow | Mitigation Measures Required [Y/N] |
|---|---|---|---|---|---|---|
| | | | | | With Development | |
| **NSR ID** | **NSR Description** | **Floor** | **mPD*** | **Criteria** | **Noise Level (dB(A))** | |
| TN405 | Tower 4 (Balcony) | 3/F | 22.5 | 70 | 70 | N |
| TN405 | Tower 4 (Balcony) | 4/F | 26.0 | 70 | 70 | N |
| TN405 | Tower 4 (Balcony) | 5/F | 29.5 | 70 | 70 | N |
| TN405 | Tower 4 (Balcony) | 6/F | 33.0 | 70 | 70 | N |
| TN405 | Tower 4 (Balcony) | 7/F | 36.5 | 70 | 70 | N |
| TN405 | Tower 4 (Balcony) | 8/F | 40.0 | 70 | 70 | N |
| TN405 | Tower 4 (Balcony) | 9/F | 43.5 | 70 | 70 | N |
| TN405 | Tower 4 (Balcony) | 10/F | 47.0 | 70 | 70 | N |
| TN405 | Tower 4 (Balcony) | 11/F | 50.5 | 70 | 70 | N |
| TN405 | Tower 4 (Balcony) | 12/F | 54.0 | 70 | 70 | N |
| TN405 | Tower 4 (Balcony) | 13/F | 57.5 | 70 | 70 | N |
| TN406 | Tower 4 (Window) | 1/F | 15.5 | 70 | 70 | N |
| TN406 | Tower 4 (Window) | 2/F | 19.0 | 70 | 70 | N |
| TN406 | Tower 4 (Window) | 3/F | 22.5 | 70 | 70 | N |
| TN406 | Tower 4 (Window) | 4/F | 26.0 | 70 | 70 | N |
| TN406 | Tower 4 (Window) | 5/F | 29.5 | 70 | 70 | N |
| TN406 | Tower 4 (Window) | 6/F | 33.0 | 70 | 70 | N |
| TN406 | Tower 4 (Window) | 7/F | 36.5 | 70 | 70 | N |
| TN406 | Tower 4 (Window) | 8/F | 40.0 | 70 | 70 | N |
| TN406 | Tower 4 (Window) | 9/F | 43.5 | 70 | 70 | N |
| TN406 | Tower 4 (Window) | 10/F | 47.0 | 70 | 70 | N |
| TN406 | Tower 4 (Window) | 11/F | 50.5 | 70 | 70 | N |
| TN406 | Tower 4 (Window) | 12/F | 54.0 | 70 | 70 | N |
| TN406 | Tower 4 (Window) | 13/F | 57.5 | 70 | 70 | N |
| TN407 | Tower 4 (Balcony) | 1/F | 15.5 | 70 | 70 | N |
| TN407 | Tower 4 (Balcony) | 2/F | 19.0 | 70 | 70 | N |
| TN407 | Tower 4 (Balcony) | 3/F | 22.5 | 70 | 70 | N |
| TN407 | Tower 4 (Balcony) | 4/F | 26.0 | 70 | 70 | N |
| TN407 | Tower 4 (Balcony) | 5/F | 29.5 | 70 | 70 | N |
| TN407 | Tower 4 (Balcony) | 6/F | 33.0 | 70 | 70 | N |
| TN407 | Tower 4 (Balcony) | 7/F | 36.5 | 70 | 70 | N |
| TN407 | Tower 4 (Balcony) | 8/F | 40.0 | 70 | 70 | N |
| TN407 | Tower 4 (Balcony) | 9/F | 43.5 | 70 | 70 | N |
| TN407 | Tower 4 (Balcony) | 10/F | 47.0 | 70 | 70 | N |
| TN407 | Tower 4 (Balcony) | 11/F | 50.5 | 70 | 70 | N |
| TN407 | Tower 4 (Balcony) | 12/F | 54.0 | 70 | 70 | N |
| TN407 | Tower 4 (Balcony) | 13/F | 57.5 | 70 | 70 | N |
| TN408 | Tower 4 (Window) | 1/F | 15.5 | 70 | 71 | Y |
| TN408 | Tower 4 (Window) | 2/F | 19.0 | 70 | 71 | Y |
| TN408 | Tower 4 (Window) | 3/F | 22.5 | 70 | 70 | N |
| TN408 | Tower 4 (Window) | 4/F | 26.0 | 70 | 70 | N |
| TN408 | Tower 4 (Window) | 5/F | 29.5 | 70 | 70 | N |
| TN408 | Tower 4 (Window) | 6/F | 33.0 | 70 | 70 | N |
| TN408 | Tower 4 (Window) | 7/F | 36.5 | 70 | 70 | N |
| TN408 | Tower 4 (Window) | 8/F | 40.0 | 70 | 70 | N |
| TN408 | Tower 4 (Window) | 9/F | 43.5 | 70 | 70 | N |
| TN408 | Tower 4 (Window) | 10/F | 47.0 | 70 | 70 | N |
| TN408 | Tower 4 (Window) | 11/F | 50.5 | 70 | 70 | N |
| TN408 | Tower 4 (Window) | 12/F | 54.0 | 70 | 70 | N |
| TN408 | Tower 4 (Window) | 13/F | 57.5 | 70 | 70 | N |
| TN409 | Tower 4 (Window) | 1/F | 15.5 | 70 | 71 | Y |
| TN409 | Tower 4 (Window) | 2/F | 19.0 | 70 | 70 | N |
| TN409 | Tower 4 (Window) | 3/F | 22.5 | 70 | 70 | N |
| TN409 | Tower 4 (Window) | 4/F | 26.0 | 70 | 70 | N |
| TN409 | Tower 4 (Window) | 5/F | 29.5 | 70 | 70 | N |
| TN409 | Tower 4 (Window) | 6/F | 33.0 | 70 | 70 | N |
| TN409 | Tower 4 (Window) | 7/F | 36.5 | 70 | 70 | N |
| TN409 | Tower 4 (Window) | 8/F | 40.0 | 70 | 70 | N |
| TN409 | Tower 4 (Window) | 9/F | 43.5 | 70 | 70 | N |
| TN409 | Tower 4 (Window) | 10/F | 47.0 | 70 | 70 | N |
| TN409 | Tower 4 (Window) | 11/F | 50.5 | 70 | 70 | N |
| TN409 | Tower 4 (Window) | 12/F | 54.0 | 70 | 70 | N |
| TN409 | Tower 4 (Window) | 13/F | 57.5 | 70 | 70 | N |
| TN410 | Tower 4 (Window) | 1/F | 15.5 | 70 | 68 | N |
| TN410 | Tower 4 (Window) | 2/F | 19.0 | 70 | 68 | N |
| TN410 | Tower 4 (Window) | 3/F | 22.5 | 70 | 68 | N |
| TN410 | Tower 4 (Window) | 4/F | 26.0 | 70 | 68 | N |
| TN410 | Tower 4 (Window) | 5/F | 29.5 | 70 | 68 | N |
| TN410 | Tower 4 (Window) | 6/F | 33.0 | 70 | 69 | N |
| TN410 | Tower 4 (Window) | 7/F | 36.5 | 70 | 69 | N |
| TN410 | Tower 4 (Window) | 8/F | 40.0 | 70 | 69 | N |
| TN410 | Tower 4 (Window) | 9/F | 43.5 | 70 | 69 | N |
| TN410 | Tower 4 (Window) | 10/F | 47.0 | 70 | 69 | N |
| TN410 | Tower 4 (Window) | 11/F | 50.5 | 70 | 69 | N |
| TN410 | Tower 4 (Window) | 12/F | 54.0 | 70 | 69 | N |
| TN410 | Tower 4 (Window) | 13/F | 57.5 | 70 | 69 | N |
| TN411 | Tower 4 (Balcony) | 1/F | 15.5 | 70 | 67 | N |
| TN411 | Tower 4 (Balcony) | 2/F | 19.0 | 70 | 67 | N |
| TN411 | Tower 4 (Balcony) | 3/F | 22.5 | 70 | 67 | N |
| TN411 | Tower 4 (Balcony) | 4/F | 26.0 | 70 | 67 | N |
| TN411 | Tower 4 (Balcony) | 5/F | 29.5 | 70 | 67 | N |
| TN411 | Tower 4 (Balcony) | 6/F | 33.0 | 70 | 68 | N |
| TN411 | Tower 4 (Balcony) | 7/F | 36.5 | 70 | 68 | N |
| TN411 | Tower 4 (Balcony) | 8/F | 40.0 | 70 | 68 | N |
| TN411 | Tower 4 (Balcony) | 9/F | 43.5 | 70 | 68 | N |
| TN411 | Tower 4 (Balcony) | 10/F | 47.0 | 70 | 68 | N |
| TN411 | Tower 4 (Balcony) | 11/F | 50.5 | 70 | 68 | N |
| TN411 | Tower 4 (Balcony) | 12/F | 54.0 | 70 | 68 | N |
| TN411 | Tower 4 (Balcony) | 13/F | 57.5 | 70 | 68 | N |

| Predicted Road Traffic Noise Levels at Representative NSRs For PM Peak Hour | | | | | | |
|---|---|---|---|---|---|---|
| NSR Information | | | | | Year 2045 Design Traffic Flow | Mitigation Measures Required [Y/N] |
| | | | | | With Development | |
| **NSR ID** | **NSR Description** | **Floor** | **mPD*** | **Criteria** | **Noise Level (dB(A))** | |
| TN412 | Tower 4 (Window) | 1/F | 15.5 | 70 | 68 | N |
| TN412 | Tower 4 (Window) | 2/F | 19.0 | 70 | 69 | N |
| TN412 | Tower 4 (Window) | 3/F | 22.5 | 70 | 69 | N |
| TN412 | Tower 4 (Window) | 4/F | 26.0 | 70 | 69 | N |
| TN412 | Tower 4 (Window) | 5/F | 29.5 | 70 | 69 | N |
| TN412 | Tower 4 (Window) | 6/F | 33.0 | 70 | 69 | N |
| TN412 | Tower 4 (Window) | 7/F | 36.5 | 70 | 69 | N |
| TN412 | Tower 4 (Window) | 8/F | 40.0 | 70 | 69 | N |
| TN412 | Tower 4 (Window) | 9/F | 43.5 | 70 | 69 | N |
| TN412 | Tower 4 (Window) | 10/F | 47.0 | 70 | 69 | N |
| TN412 | Tower 4 (Window) | 11/F | 50.5 | 70 | 69 | N |
| TN412 | Tower 4 (Window) | 12/F | 54.0 | 70 | 69 | N |
| TN412 | Tower 4 (Window) | 13/F | 57.5 | 70 | 69 | N |
| TN501 | Tower 5 (Balcony) | 1/F | 15.5 | 70 | 69 | N |
| TN501 | Tower 5 (Balcony) | 2/F | 19.0 | 70 | 69 | N |
| TN501 | Tower 5 (Balcony) | 3/F | 22.5 | 70 | 69 | N |
| TN501 | Tower 5 (Balcony) | 4/F | 26.0 | 70 | 69 | N |
| TN501 | Tower 5 (Balcony) | 5/F | 29.5 | 70 | 69 | N |
| TN501 | Tower 5 (Balcony) | 6/F | 33.0 | 70 | 69 | N |
| TN501 | Tower 5 (Balcony) | 7/F | 36.5 | 70 | 69 | N |
| TN501 | Tower 5 (Balcony) | 8/F | 40.0 | 70 | 69 | N |
| TN501 | Tower 5 (Balcony) | 9/F | 43.5 | 70 | 69 | N |
| TN501 | Tower 5 (Balcony) | 10/F | 47.0 | 70 | 69 | N |
| TN501 | Tower 5 (Balcony) | 11/F | 50.5 | 70 | 69 | N |
| TN501 | Tower 5 (Balcony) | 12/F | 54.0 | 70 | 69 | N |
| TN501 | Tower 5 (Balcony) | 13/F | 57.5 | 70 | 69 | N |
| TN501 | Tower 5 (Balcony) | 14/F | 61.0 | 70 | 69 | N |
| TN501 | Tower 5 (Balcony) | 15/F | 64.5 | 70 | 69 | N |
| TN501 | Tower 5 (Balcony) | 16/F | 68.0 | 70 | 69 | N |
| TN501 | Tower 5 (Balcony) | 17/F | 71.5 | 70 | 69 | N |
| TN501 | Tower 5 (Balcony) | 18/F | 75.0 | 70 | 69 | N |
| TN501 | Tower 5 (Balcony) | 19/F | 78.5 | 70 | 69 | N |
| TN501 | Tower 5 (Balcony) | 20/F | 82.0 | 70 | 69 | N |
| TN501 | Tower 5 (Balcony) | 21/F | 85.5 | 70 | 69 | N |
| TN501 | Tower 5 (Balcony) | 22/F | 89.0 | 70 | 69 | N |
| TN501 | Tower 5 (Balcony) | 23/F | 92.5 | 70 | 69 | N |
| TN502 | Tower 5 (Balcony) | 1/F | 15.5 | 70 | 69 | N |
| TN502 | Tower 5 (Balcony) | 2/F | 19.0 | 70 | 69 | N |
| TN502 | Tower 5 (Balcony) | 3/F | 22.5 | 70 | 69 | N |
| TN502 | Tower 5 (Balcony) | 4/F | 26.0 | 70 | 69 | N |
| TN502 | Tower 5 (Balcony) | 5/F | 29.5 | 70 | 69 | N |
| TN502 | Tower 5 (Balcony) | 6/F | 33.0 | 70 | 70 | N |
| TN502 | Tower 5 (Balcony) | 7/F | 36.5 | 70 | 70 | N |
| TN502 | Tower 5 (Balcony) | 8/F | 40.0 | 70 | 70 | N |
| TN502 | Tower 5 (Balcony) | 9/F | 43.5 | 70 | 70 | N |
| TN502 | Tower 5 (Balcony) | 10/F | 47.0 | 70 | 70 | N |
| TN502 | Tower 5 (Balcony) | 11/F | 50.5 | 70 | 69 | N |
| TN502 | Tower 5 (Balcony) | 12/F | 54.0 | 70 | 69 | N |
| TN502 | Tower 5 (Balcony) | 13/F | 57.5 | 70 | 69 | N |
| TN502 | Tower 5 (Balcony) | 14/F | 61.0 | 70 | 69 | N |
| TN502 | Tower 5 (Balcony) | 15/F | 64.5 | 70 | 69 | N |
| TN502 | Tower 5 (Balcony) | 16/F | 68.0 | 70 | 69 | N |
| TN502 | Tower 5 (Balcony) | 17/F | 71.5 | 70 | 69 | N |
| TN502 | Tower 5 (Balcony) | 18/F | 75.0 | 70 | 69 | N |
| TN502 | Tower 5 (Balcony) | 19/F | 78.5 | 70 | 69 | N |
| TN502 | Tower 5 (Balcony) | 20/F | 82.0 | 70 | 69 | N |
| TN502 | Tower 5 (Balcony) | 21/F | 85.5 | 70 | 69 | N |
| TN502 | Tower 5 (Balcony) | 22/F | 89.0 | 70 | 69 | N |
| TN502 | Tower 5 (Balcony) | 23/F | 92.5 | 70 | 69 | N |

# Appendix 5.1

## Traffic Forecast for Quantitative Air Quality Impact Assessment

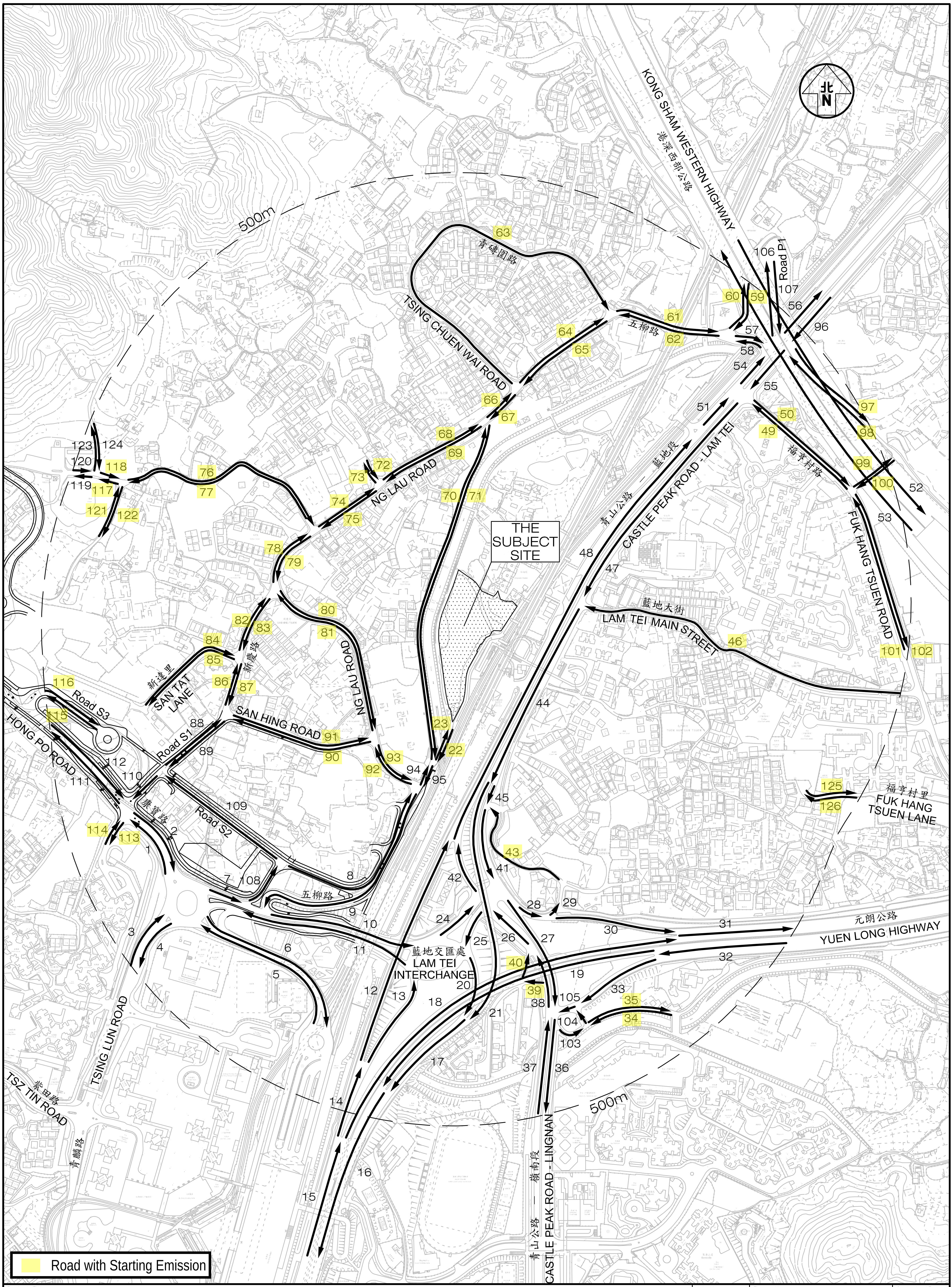
北 N
KONG SHAM WESTERN HIGHWAY
港深西部公路
500m
青磚圍路
TSING CHUEN WAI ROAD
五柳路
Road P1
NG LAU ROAD
THE SUBJECT SITE
青山公路 — 藍地段
CASTLE PEAK ROAD - LAM TEI
福亨村路
FUK HANG TSUEN ROAD
藍地大街
LAM TEI MAIN STREET
新慶路
新達里
SAN TAT LANE
SAN HING ROAD
NG LAU ROAD
Road S3
Road S1
Road S2
HONG PO ROAD
康寶路
五柳路
藍地交匯處
LAM TEI INTERCHANGE
元朗公路
YUEN LONG HIGHWAY
福亨村里
FUK HANG TSUEN LANE
TSING LUN ROAD
紫田路
TSZ TIN ROAD
青麟路
青山公路 — 嶺南段
CASTLE PEAK ROAD - LINGNAN
1 2 3 4 5 6 7 8 9 10 11 12 13 14 15 16 17 18 19 20 21 22 23 24 25 26 27 28 29 30 31 32 33 34 35 36 37 38 39 40 41 42 43 44 45 46 47 48 49 50 51 52 53 54 55 56 57 58 59 60 61 62 63 64 65 66 67 68 69 70 71 72 73 74 75 76 77 78 79 80 81 82 83 84 85 86 87 88 89 90 91 92 93 94 95 96 97 98 99 100 101 102 103 104 105 106 107 108 109 110 111 112 113 114 115 116 117 118 119 120 121 122 123 124 125 126
🟨 Road with Starting Emission

Project Title

PROPOSED RESIDENTIAL DEVELOPMENT AT DD130 LAM TEI, TUEN MUN

Figure Title

LOCATION OF THE ROAD SECTIONS FOR
AIR QUALITY IMPACT ASSESSMENT TRAFFIC FORECAST

| Job No. | Figure No. | Scale in A3 |
|---|---|---|
| J7265 | EIA1 | 1 : 4,500 |

| Designed by | Drawn by | Checked by | Revision | Date |
|---|---|---|---|---|
| K K Y | W S W | L K W | A | 23 JUN 2023 |

**CKM Asia Limited**
Traffic and Transportation Planning Consultants
21st Floor, Methodist House, 36 Hennessy Road, Wan Chai, Hong Kong
Tel : (852) 2520 5990 Fax : (852) 2528 6343 Email : mail@ckmasia.com.hk

T:\JOB\J7250-J7299\J7265\Fig EIA1 RevA.dwg

**Road Profile for Year 2033**

| Road No. | Road Label | Road Name | Direction | Speed Limit | Road Length (km) | Cold Start (Y/N) |
|---|---|---|---|---|---|---|
| 1 | L001 | Hong Po Road | WB | 50 | 0.100 | N |
| 2 | L002 | Hong Po Road | EB | 50 | 0.110 | N |
| 3 | L003 | Tsing Lun Road | NB | 50 | 0.080 | N |
| 4 | L004 | Tsing Lun Road | SB | 50 | 0.080 | N |
| 5 | L005 | Access road to Siu Hong Station | WB | 50 | 0.220 | N |
| 6 | L006 | Access road to Siu Hong Station | EB | 50 | 0.220 | N |
| 7 | L007 | Lam Tei Interchange | EB | 50 | 0.050 | N |
| 8 | L008 | Ng Lau Road | NB | 50 | 0.240 | N |
| 9 | L009 | Ng Lau Road | SB | 50 | 0.290 | N |
| 10 | L010 | Lam Tei Interchange | EB | 50 | 0.190 | N |
| 11 | L011 | Lam Tei Interchange | WB | 50 | 0.250 | N |
| 12 | L012 | Slip road to Castle Peak Road - Lam Tei | NB | 70 | 0.300 | N |
| 13 | L013 | Slip road to Lam Tei Interchange | NB | 50 | 0.130 | N |
| 14 | L014 | Slip road from Tuen Mun Road | NB | 70 | 0.090 | N |
| 16 | L016 | Tuen Mun Road | SB | 70 | 0.240 | N |
| 17 | L017 | Slip road to Tuen Mun Road | SB | 70 | 0.130 | N |
| 18 | L018 | Yuen Long Highway | NB | 80 | 0.520 | N |
| 19 | L019 | Yuen Long Highway | SB | 80 | 0.390 | N |
| 20 | L020 | Slip road from Lam Tei Interchange | SB | 50 | 0.080 | N |
| 21 | L021 | Slip road to Castle Peak Road - Lam Tei | SB | 70 | 0.320 | N |
| 22 | L022 | Access road | SB | 50 | 0.050 | Y |
| 23 | L023 | Access road | NB | 50 | 0.050 | Y |
| 24 | L024 | Lam Tei Interchange | EB | 50 | 0.060 | N |
| 25 | L025 | Lam Tei Interchange | WB | 50 | 0.050 | N |
| 26 | L026 | Castle Peak Road - Lingnan | NB | 50 | 0.070 | N |
| 27 | L027 | Castle Peak Road - Lingnan | SB | 50 | 0.150 | N |
| 28 | L028 | Slip road to Yuen Long Highway | EB | 50 | 0.060 | N |
| 29 | L029 | Access Road to To Yuen Wai | NB | 50 | 0.010 | N |
| 30 | L030 | Slip road to Yuen Long Highway | EB | 50 | 0.160 | N |
| 31 | L031 | Yuen Long Highway | EB | 80 | 0.140 | N |
| 32 | L032 | Yuen Long Highway | WB | 80 | 0.150 | N |
| 33 | L033 | Slip road from Yuen Long Highway | WB | 50 | 0.120 | N |
| 34 | L034 | Fu Hang Road | WB | 50 | 0.110 | Y |
| 35 | L035 | Fu Hang Road | EB | 50 | 0.110 | Y |
| 36 | L036 | Castle Peak Road - Lingnan | SB | 50 | 0.100 | N |
| 37 | L037 | Castle Peak Road - Lingnan | NB | 50 | 0.100 | N |
| 38 | L038 | Castle Peak Road - Lingnan | NB | 50 | 0.030 | N |

**Road Profile for Year 2033**

| Road No. | Road Label | Road Name | Direction | Speed Limit | Road Length (km) | Cold Start (Y/N) |
|---|---|---|---|---|---|---|
| 39 | L039 | Fu Shing Street | WB | 50 | 0.030 | Y |
| 40 | L040 | Fu Shing Street | EB | 50 | 0.040 | Y |
| 41 | L041 | Castle Peak Road - Lam Tei | SB | 50 | 0.100 | N |
| 42 | L042 | Castle Peak Road - Lam Tei | NB | 50 | 0.080 | N |
| 43 | L043 | Access road from To Yuen Wai | WB | 50 | 0.160 | Y |
| 44 | L044 | Castle Peak Road - Lam Tei | SB | 70 | 0.240 | N |
| 45 | L045 | Castle Peak Road - Lam Tei | SB | 50 | 0.030 | N |
| 46 | L046 | Lam Tei Main Street | WB | 50 | 0.420 | Y |
| 47 | L047 | Castle Peak Road - Lam Tei | SB | 70 | 0.320 | N |
| 48 | L048 | Castle Peak Road - Lam Tei | NB | 70 | 0.590 | N |
| 49 | L049 | Fuk Hang Tsuen Road | WB | 50 | 0.170 | Y |
| 50 | L050 | Fuk Hang Tsuen Road | EB | 50 | 0.170 | Y |
| 51 | L051 | Castle Peak Road - Lam Tei | NB | 70 | 0.050 | N |
| 52 | L052 | Kong Sham Western Highway | SB | 80 | 0.430 | N |
| 53 | L053 | Kong Sham Western Highway | NB | 80 | 0.430 | N |
| 54 | L054 | Castle Peak Road - Lam Tei | NB | 70 | 0.050 | N |
| 55 | L055 | Castle Peak Road - Lam Tei | SB | 70 | 0.060 | N |
| 56 | L056 | Castle Peak Road - Lam Tei | NB | 70 | 0.060 | N |
| 57 | L057 | Ng Lau Road | EB | 50 | 0.040 | N |
| 58 | L058 | Ng Lau Road | WB | 50 | 0.040 | N |
| 59 | L059 | Tung Lei Path | SB | 50 | 0.140 | Y |
| 60 | L060 | Tung Lei Path | NB | 50 | 0.140 | Y |
| 61 | L061 | Ng Lau Road | EB | 50 | 0.150 | Y |
| 62 | L062 | Ng Lau Road | WB | 50 | 0.150 | Y |
| 63 | L063 | Tsing Chuen Wai Road | SB | 50 | 0.520 | Y |
| 64 | L064 | Ng Lau Road | EB | 50 | 0.150 | Y |
| 65 | L065 | Ng Lau Road | WB | 50 | 0.150 | Y |
| 66 | L066 | Ng Lau Road | EB | 50 | 0.060 | Y |
| 67 | L067 | Ng Lau Road | WB | 50 | 0.060 | Y |
| 68 | L068 | Ng Lau Road | EB | 50 | 0.150 | Y |
| 69 | L069 | Ng Lau Road | WB | 50 | 0.150 | Y |
| 70 | L070 | Unnamed Road | NB | 50 | 0.440 | Y |
| 71 | L071 | Unnamed Road | SB | 50 | 0.440 | Y |
| 72 | L072 | Access road | SB | 50 | 0.030 | Y |
| 73 | L073 | Access road | NB | 50 | 0.030 | Y |
| 74 | L074 | Ng Lau Road | EB | 50 | 0.100 | Y |
| 75 | L075 | Ng Lau Road | WB | 50 | 0.100 | Y |
| 76 | L076 | Access road | EB | 50 | 0.290 | Y |

**Road Profile for Year 2033**

| Road No. | Road Label | Road Name | Direction | Speed Limit | Road Length (km) | Cold Start (Y/N) |
|---|---|---|---|---|---|---|
| 77 | L077 | Access road | WB | 50 | 0.290 | Y |
| 78 | L078 | Ng Lau Road | NB | 50 | 0.100 | Y |
| 79 | L079 | Ng Lau Road | SB | 50 | 0.100 | Y |
| 80 | L080 | Ng Lau Road | SB | 50 | 0.240 | Y |
| 81 | L081 | Ng Lau Road | NB | 50 | 0.240 | Y |
| 82 | L082 | San Hing Road | NB | 50 | 0.090 | Y |
| 83 | L083 | San Hing Road | SB | 50 | 0.090 | Y |
| 84 | L084 | San Tat Lane | EB | 50 | 0.150 | Y |
| 85 | L085 | San Tat Lane | WB | 50 | 0.150 | Y |
| 86 | L086 | San Hing Road | NB | 50 | 0.070 | Y |
| 87 | L087 | San Hing Road | SB | 50 | 0.070 | Y |
| 88 | L088 | Road S1 | NB | 50 | 0.090 | N |
| 89 | L089 | Road S1 | SB | 50 | 0.090 | N |
| 90 | L090 | San Hing Road | WB | 50 | 0.200 | Y |
| 91 | L091 | San Hing Road | EB | 50 | 0.200 | Y |
| 92 | L092 | Ng Lau Road | WB | 50 | 0.080 | Y |
| 93 | L093 | Ng Lau Road | EB | 50 | 0.080 | Y |
| 94 | L094 | Unnamed Road | NB | 50 | 0.030 | N |
| 95 | L095 | Unnamed Road | SB | 50 | 0.030 | N |
| 96 | L096 | Castle Peak Road - Lam Tei | SB | 70 | 0.040 | N |
| 97 | L097 | Wong Kong Wai Road | EB | 50 | 0.130 | Y |
| 98 | L098 | Wong Kong Wai Road | WB | 50 | 0.130 | Y |
| 99 | L099 | Man Chat Road | NB | 50 | 0.070 | Y |
| 100 | L100 | Man Chat Road | SB | 50 | 0.070 | Y |
| 101 | L101 | Fuk Hang Tsuen Road | WB | 50 | 0.210 | Y |
| 102 | L102 | Fuk Hang Tsuen Road | EB | 50 | 0.210 | Y |
| 103 | L103 | Fu Hang Road | EB | 50 | 0.050 | N |
| 104 | L104 | Fu Hang Road | NB | 50 | 0.020 | N |
| 105 | L105 | Slip road from Yuen Long Highway | WB | 50 | 0.020 | N |
| 106 | L106 | Road P1 | NB | 50 | 0.090 | N |
| 107 | L107 | Road P1 | SB | 50 | 0.090 | N |
| 108 | L108 | Ng Lau Road | NB | 50 | 0.070 | N |
| 109 | L109 | Road S2 | WB | 50 | 0.180 | N |
| 110 | L110 | Road S1 | SB | 50 | 0.050 | N |
| 111 | L111 | Hong Po Road | WB | 50 | 0.140 | N |
| 112 | L112 | Hong Po Road | EB | 50 | 0.150 | N |
| 113 | L113 | Access Road | SB | 50 | 0.030 | Y |
| 114 | L114 | Access Road | NB | 50 | 0.030 | Y |

**Road Profile for Year 2033**

| Road No. | Road Label | Road Name | Direction | Speed Limit | Road Length (km) | Cold Start (Y/N) |
|---|---|---|---|---|---|---|
| 115 | L115 | Road S3 | WB | 50 | 0.090 | Y |
| 116 | L116 | Road S3 | EB | 50 | 0.090 | Y |
| 117 | L117 | Access road | WB | 50 | 0.030 | Y |
| 118 | L118 | Access road | EB | 50 | 0.030 | Y |
| 119 | L119 | Access road | WB | 50 | 0.030 | N |
| 120 | L120 | Access road | EB | 50 | 0.030 | N |
| 121 | L121 | Unnamed Road | NB | 50 | 0.070 | Y |
| 122 | L122 | Unnamed Road | SB | 50 | 0.070 | Y |
| 123 | L123 | Unnamed Road | NB | 50 | 0.070 | N |
| 124 | L124 | Unnamed Road | SB | 50 | 0.070 | N |
| 125 | L125 | Fuk Hang Tsuen Lane | EB | 50 | 0.090 | Y |
| 126 | L126 | Fuk Hang Tsuen Lane | WB | 50 | 0.090 | Y |

| Road No. | Road Section | Hour | Year 2033 Hourly Project Traffic Flow Composition (%) | | | | | | | | | | | | | | | | | | |
|---|---|---|---|---|---|---|---|---|---|---|---|---|---|---|---|---|---|---|---|---|---|
| | | | Total Flow | PC | Taxi | LGV3 | LGV4 | LGV6 | HGV7 | HGV8 | HGV9 | PLB | PV4 | PV5 | NFB6 | NFB7 | NFB8 | NFB9 | FBSD | FBDD | MC |
| 1 | Hong Po Road (L001) - WB | 0000 - 0100 | 200 | 64% | 13% | 0% | 14% | 2% | 1% | 1% | 0% | 0% | 0% | 0% | 0% | 0% | 0% | 0% | 0% | 0% | 5% |
| | | 0100 - 0200 | 100 | 52% | 22% | 0% | 13% | 5% | 2% | 1% | 1% | 0% | 0% | 0% | 0% | 0% | 0% | 0% | 0% | 0% | 3% |
| | | 0200 - 0300 | 100 | 51% | 22% | 0% | 15% | 5% | 1% | 1% | 1% | 0% | 0% | 0% | 0% | 0% | 0% | 0% | 0% | 0% | 3% |
| | | 0300 - 0400 | 100 | 47% | 26% | 0% | 11% | 8% | 4% | 0% | 2% | 0% | 0% | 0% | 0% | 0% | 0% | 0% | 0% | 0% | 2% |
| | | 0400 - 0500 | 100 | 54% | 18% | 0% | 12% | 7% | 3% | 2% | 2% | 0% | 0% | 0% | 0% | 0% | 0% | 0% | 0% | 0% | 3% |
| | | 0500 - 0600 | 100 | 45% | 19% | 0% | 17% | 11% | 1% | 1% | 1% | 0% | 0% | 1% | 1% | 0% | 1% | 0% | 0% | 0% | 2% |
| | | 0600 - 0700 | 300 | 58% | 7% | 0% | 13% | 5% | 1% | 2% | 3% | 0% | 0% | 6% | 2% | 0% | 1% | 0% | 0% | 0% | 3% |
| | | 0700 - 0800 | 650 | 74% | 4% | 0% | 13% | 1% | 1% | 0% | 2% | 0% | 0% | 2% | 1% | 0% | 0% | 0% | 0% | 0% | 2% |
| | | 0800 - 0900 | 650 | 70% | 5% | 0% | 15% | 2% | 1% | 1% | 1% | 0% | 0% | 1% | 2% | 0% | 0% | 0% | 0% | 0% | 2% |
| | | 0900 - 1000 | 500 | 62% | 6% | 0% | 22% | 3% | 1% | 1% | 2% | 0% | 0% | 0% | 1% | 0% | 0% | 0% | 0% | 0% | 2% |
| | | 1000 - 1100 | 500 | 53% | 7% | 0% | 23% | 7% | 4% | 2% | 2% | 0% | 0% | 0% | 1% | 0% | 0% | 0% | 0% | 0% | 2% |
| | | 1100 - 1200 | 500 | 53% | 7% | 0% | 21% | 7% | 3% | 2% | 4% | 0% | 0% | 1% | 1% | 0% | 0% | 0% | 0% | 0% | 2% |
| | | 1200 - 1300 | 450 | 57% | 6% | 0% | 17% | 6% | 3% | 1% | 3% | 0% | 0% | 2% | 1% | 0% | 0% | 0% | 0% | 0% | 3% |
| | | 1300 - 1400 | 450 | 57% | 6% | 0% | 20% | 7% | 2% | 1% | 2% | 0% | 0% | 0% | 1% | 0% | 0% | 0% | 0% | 0% | 3% |
| | | 1400 - 1500 | 500 | 55% | 6% | 0% | 21% | 6% | 3% | 3% | 2% | 0% | 0% | 1% | 1% | 0% | 0% | 0% | 0% | 0% | 2% |
| | | 1500 - 1600 | 550 | 56% | 7% | 0% | 18% | 7% | 4% | 1% | 2% | 0% | 0% | 2% | 1% | 0% | 0% | 0% | 0% | 0% | 2% |
| | | 1600 - 1700 | 700 | 55% | 5% | 0% | 19% | 6% | 4% | 2% | 2% | 0% | 0% | 2% | 1% | 0% | 1% | 0% | 0% | 0% | 2% |
| | | 1700 - 1800 | 750 | 62% | 5% | 0% | 17% | 5% | 3% | 1% | 3% | 0% | 0% | 1% | 1% | 0% | 0% | 0% | 0% | 0% | 3% |
| | | 1800 - 1900 | 750 | 66% | 4% | 0% | 16% | 4% | 1% | 2% | 2% | 0% | 0% | 0% | 1% | 0% | 0% | 0% | 0% | 0% | 4% |
| | | 1900 - 2000 | 500 | 72% | 5% | 0% | 13% | 4% | 1% | 0% | 1% | 0% | 0% | 0% | 0% | 0% | 1% | 0% | 0% | 0% | 3% |
| | | 2000 - 2100 | 500 | 69% | 6% | 0% | 16% | 3% | 2% | 1% | 0% | 0% | 0% | 0% | 0% | 0% | 0% | 0% | 0% | 0% | 3% |
| | | 2100 - 2200 | 550 | 74% | 6% | 0% | 12% | 2% | 1% | 0% | 1% | 0% | 0% | 0% | 0% | 0% | 0% | 0% | 0% | 0% | 3% |
| | | 2200 - 2300 | 350 | 73% | 8% | 0% | 11% | 3% | 1% | 0% | 1% | 0% | 0% | 0% | 1% | 0% | 0% | 0% | 0% | 0% | 4% |
| | | 2300 - 0000 | 250 | 68% | 11% | 0% | 11% | 3% | 1% | 1% | 0% | 0% | 0% | 0% | 1% | 0% | 0% | 0% | 0% | 0% | 4% |
| 2 | Hong Po Road (L002) - EB | 0000 - 0100 | 200 | 61% | 16% | 0% | 16% | 2% | 1% | 0% | 1% | 0% | 0% | 0% | 0% | 0% | 1% | 0% | 0% | 0% | 4% |
| | | 0100 - 0200 | 150 | 47% | 26% | 0% | 13% | 6% | 2% | 0% | 3% | 0% | 0% | 0% | 0% | 0% | 1% | 0% | 0% | 0% | 3% |
| | | 0200 - 0300 | 100 | 48% | 26% | 0% | 15% | 6% | 1% | 0% | 2% | 0% | 0% | 0% | 0% | 0% | 0% | 0% | 0% | 0% | 2% |
| | | 0300 - 0400 | 100 | 43% | 30% | 0% | 12% | 8% | 2% | 0% | 3% | 0% | 0% | 0% | 0% | 0% | 0% | 0% | 0% | 0% | 2% |
| | | 0400 - 0500 | 100 | 51% | 22% | 0% | 14% | 8% | 1% | 0% | 1% | 0% | 0% | 0% | 0% | 0% | 0% | 0% | 0% | 0% | 3% |
| | | 0500 - 0600 | 150 | 39% | 21% | 0% | 16% | 11% | 0% | 1% | 3% | 0% | 0% | 1% | 1% | 1% | 5% | 0% | 0% | 0% | 2% |
| | | 0600 - 0700 | 350 | 51% | 7% | 0% | 13% | 5% | 1% | 1% | 6% | 0% | 0% | 4% | 2% | 2% | 7% | 0% | 0% | 0% | 2% |
| | | 0700 - 0800 | 950 | 66% | 4% | 0% | 13% | 2% | 1% | 1% | 7% | 0% | 0% | 1% | 0% | 1% | 2% | 0% | 0% | 0% | 2% |
| | | 0800 - 0900 | 950 | 65% | 6% | 0% | 14% | 4% | 1% | 1% | 5% | 0% | 0% | 1% | 1% | 0% | 1% | 0% | 0% | 0% | 3% |
| | | 0900 - 1000 | 750 | 54% | 7% | 0% | 20% | 6% | 2% | 1% | 6% | 0% | 0% | 0% | 0% | 1% | 1% | 0% | 0% | 0% | 2% |
| | | 1000 - 1100 | 550 | 49% | 8% | 0% | 24% | 8% | 3% | 1% | 4% | 0% | 0% | 0% | 1% | 0% | 1% | 0% | 0% | 0% | 1% |
| | | 1100 - 1200 | 550 | 48% | 8% | 0% | 22% | 8% | 2% | 1% | 7% | 0% | 0% | 0% | 1% | 0% | 2% | 0% | 0% | 0% | 2% |
| | | 1200 - 1300 | 500 | 53% | 7% | 0% | 18% | 7% | 2% | 1% | 7% | 0% | 0% | 2% | 1% | 0% | 1% | 0% | 0% | 0% | 2% |
| | | 1300 - 1400 | 500 | 53% | 7% | 0% | 21% | 8% | 1% | 1% | 5% | 0% | 0% | 0% | 1% | 0% | 1% | 0% | 0% | 0% | 2% |
| | | 1400 - 1500 | 550 | 51% | 7% | 0% | 22% | 7% | 3% | 1% | 4% | 0% | 0% | 0% | 1% | 1% | 3% | 0% | 0% | 0% | 2% |
| | | 1500 - 1600 | 600 | 52% | 8% | 0% | 19% | 7% | 3% | 1% | 5% | 0% | 0% | 1% | 1% | 0% | 2% | 0% | 0% | 0% | 1% |
| | | 1600 - 1700 | 550 | 52% | 6% | 0% | 24% | 6% | 2% | 0% | 2% | 0% | 0% | 3% | 3% | 0% | 1% | 0% | 0% | 0% | 1% |
| | | 1700 - 1800 | 600 | 60% | 6% | 0% | 21% | 5% | 1% | 0% | 3% | 0% | 0% | 1% | 1% | 0% | 0% | 0% | 0% | 0% | 2% |
| | | 1800 - 1900 | 600 | 63% | 6% | 0% | 21% | 4% | 1% | 0% | 2% | 0% | 0% | 0% | 2% | 0% | 0% | 0% | 0% | 0% | 2% |
| | | 1900 - 2000 | 600 | 66% | 6% | 0% | 14% | 4% | 1% | 0% | 2% | 0% | 0% | 0% | 0% | 1% | 4% | 0% | 0% | 0% | 2% |
| | | 2000 - 2100 | 500 | 66% | 8% | 0% | 17% | 4% | 1% | 0% | 1% | 0% | 0% | 0% | 0% | 0% | 1% | 0% | 0% | 0% | 2% |
| | | 2100 - 2200 | 550 | 71% | 8% | 0% | 13% | 2% | 1% | 0% | 2% | 0% | 0% | 0% | 0% | 0% | 1% | 0% | 0% | 0% | 3% |
| | | 2200 - 2300 | 350 | 69% | 10% | 0% | 12% | 3% | 1% | 0% | 1% | 0% | 0% | 0% | 1% | 0% | 1% | 0% | 0% | 0% | 3% |
| | | 2300 - 0000 | 250 | 65% | 14% | 0% | 12% | 4% | 1% | 0% | 0% | 0% | 0% | 0% | 0% | 0% | 1% | 0% | 0% | 0% | 3% |
| 3 | Tsing Lun Road (L003) - NB | 0000 - 0100 | 250 | 40% | 30% | 0% | 9% | 1% | 1% | 0% | 0% | 2% | 0% | 0% | 0% | 0% | 1% | 0% | 0% | 11% | 5% |
| | | 0100 - 0200 | 200 | 28% | 42% | 0% | 7% | 2% | 1% | 0% | 0% | 3% | 0% | 0% | 0% | 0% | 1% | 0% | 0% | 13% | 3% |
| | | 0200 - 0300 | 150 | 29% | 44% | 0% | 8% | 2% | 1% | 0% | 0% | 3% | 0% | 0% | 0% | 0% | 0% | 0% | 0% | 11% | 3% |
| | | 0300 - 0400 | 100 | 24% | 48% | 0% | 6% | 3% | 1% | 0% | 0% | 6% | 0% | 0% | 0% | 0% | 0% | 0% | 0% | 10% | 2% |
| | | 0400 - 0500 | 100 | 31% | 39% | 0% | 7% | 3% | 1% | 0% | 0% | 3% | 0% | 0% | 0% | 0% | 0% | 0% | 0% | 13% | 3% |
| | | 0500 - 0600 | 200 | 21% | 33% | 0% | 8% | 3% | 0% | 0% | 0% | 4% | 0% | 1% | 1% | 1% | 3% | 0% | 0% | 23% | 2% |
| | | 0600 - 0700 | 400 | 35% | 15% | 0% | 8% | 2% | 0% | 0% | 1% | 3% | 0% | 8% | 2% | 3% | 6% | 0% | 0% | 15% | 3% |
| | | 0700 - 0800 | 900 | 54% | 10% | 0% | 10% | 1% | 0% | 0% | 0% | 3% | 0% | 3% | 0% | 2% | 1% | 0% | 0% | 12% | 3% |
| | | 0800 - 0900 | 850 | 56% | 13% | 0% | 12% | 2% | 0% | 0% | 0% | 3% | 0% | 2% | 1% | 1% | 1% | 0% | 0% | 8% | 3% |
| | | 0900 - 1000 | 700 | 47% | 16% | 0% | 16% | 2% | 0% | 0% | 0% | 3% | 0% | 1% | 0% | 1% | 1% | 0% | 0% | 10% | 2% |
| | | 1000 - 1100 | 550 | 41% | 18% | 0% | 18% | 4% | 2% | 0% | 0% | 3% | 0% | 1% | 1% | 0% | 1% | 0% | 0% | 9% | 2% |
| | | 1100 - 1200 | 550 | 40% | 18% | 0% | 16% | 4% | 1% | 0% | 1% | 3% | 0% | 1% | 1% | 0% | 2% | 0% | 0% | 10% | 3% |
| | | 1200 - 1300 | 500 | 43% | 15% | 0% | 13% | 3% | 1% | 0% | 1% | 4% | 0% | 4% | 1% | 0% | 1% | 0% | 0% | 10% | 3% |
| | | 1300 - 1400 | 500 | 44% | 17% | 0% | 16% | 4% | 1% | 0% | 0% | 3% | 0% | 0% | 1% | 0% | 1% | 0% | 0% | 9% | 4% |
| | | 1400 - 1500 | 550 | 42% | 17% | 0% | 16% | 3% | 1% | 1% | 0% | 2% | 0% | 1% | 1% | 1% | 3% | 0% | 0% | 8% | 3% |
| | | 1500 - 1600 | 600 | 42% | 17% | 0% | 14% | 3% | 2% | 0% | 0% | 2% | 0% | 3% | 1% | 1% | 2% | 0% | 0% | 11% | 2% |
| | | 1600 - 1700 | 650 | 41% | 15% | 0% | 16% | 4% | 2% | 0% | 1% | 4% | 0% | 3% | 4% | 0% | 2% | 0% | 0% | 6% | 3% |
| | | 1700 - 1800 | 700 | 48% | 15% | 0% | 14% | 3% | 1% | 0% | 1% | 3% | 0% | 1% | 1% | 0% | 1% | 0% | 0% | 6% | 5% |
| | | 1800 - 1900 | 700 | 50% | 14% | 0% | 14% | 2% | 1% | 0% | 1% | 2% | 0% | 0% | 2% | 0% | 1% | 0% | 0% | 7% | 6% |
| | | 1900 - 2000 | 600 | 52% | 13% | 0% | 10% | 2% | 0% | 0% | 0% | 3% | 0% | 0% | 0% | 2% | 4% | 0% | 0% | 10% | 3% |
| | | 2000 - 2100 | 550 | 51% | 16% | 0% | 12% | 2% | 1% | 0% | 0% | 4% | 0% | 0% | 0% | 0% | 1% | 0% | 0% | 10% | 4% |
| | | 2100 - 2200 | 600 | 55% | 17% | 0% | 9% | 1% | 0% | 0% | 0% | 2% | 0% | 0% | 0% | 0% | 1% | 0% | 0% | 9% | 4% |
| | | 2200 - 2300 | 400 | 52% | 20% | 0% | 8% | 1% | 0% | 0% | 0% | 2% | 0% | 0% | 1% | 0% | 1% | 0% | 0% | 10% | 5% |
| | | 2300 - 0000 | 300 | 45% | 27% | 0% | 8% | 1% | 0% | 0% | 0% | 2% | 0% | 0% | 0% | 0% | 1% | 0% | 0% | 12% | 4% |
| 4 | Tsing Lun Road (L004) - SB | 0000 - 0100 | 350 | 47% | 30% | 0% | 10% | 2% | 0% | 0% | 0% | 2% | 0% | 0% | 0% | 0% | 0% | 0% | 0% | 5% | 4% |
| | | 0100 - 0200 | 250 | 33% | 43% | 0% | 8% | 3% | 0% | 0% | 0% | 3% | 0% | 0% | 0% | 0% | 0% | 0% | 0% | 7% | 3% |
| | | 0200 - 0300 | 200 | 34% | 45% | 0% | 9% | 3% | 0% | 0% | 0% | 2% | 0% | 0% | 0% | 0% | 0% | 0% | 0% | 5% | 2% |
| | | 0300 - 0400 | 150 | 29% | 49% | 0% | 6% | 4% | 1% | 0% | 0% | 5% | 0% | 0% | 0% | 0% | 0% | 0% | 0% | 5% | 2% |
| | | 0400 - 0500 | 200 | 37% | 39% | 0% | 8% | 5% | 1% | 0% | 0% | 3% | 0% | 0% | 0% | 0% | 0% | 0% | 0% | 6% | 2% |
| | | 0500 - 0600 | 250 | 27% | 36% | 0% | 9% | 6% | 0% | 1% | 1% | 4% | 0% | 1% | 0% | 1% | 1% | 0% | 0% | 13% | 2% |
| | | 0600 - 0700 | 550 | 47% | 16% | 0% | 9% | 4% | 0% | 0% | 1% | 4% | 0% | 5% | 0% | 1% | 1% | 0% | 0% | 8% | 3% |
| | | 0700 - 0800 | 1,500 | 67% | 9% | 0% | 11% | 2% | 0% | 0% | 1% | 2% | 0% | 1% | 0% | 1% | 0% | 0% | 0% | 4% | 2% |
| | | 0800 - 0900 | 1,450 | 65% | 10% | 0% | 13% | 3% | 1% | 0% | 0% | 2% | 0% | 1% | 0% | 0% | 0% | 0% | 0% | 3% | 3% |
| | | 0900 - 1000 | 1,150 | 56% | 13% | 0% | 18% | 4% | 1% | 0% | 1% | 2% | 0% | 0% | 0% | 0% | 0% | 0% | 0% | 3% | 2% |
| | | 1000 - 1100 | 850 | 46% | 18% | 0% | 19% | 6% | 1% | 1% | 1% | 3% | 0% | 0% | 0% | 0% | 0% | 0% | 0% | 4% | 2% |
| | | 1100 - 1200 | 800 | 46% | 18% | 0% | 17% | 6% | 1% | 1% | 1% | 3% | 0% | 1% | 0% | 0% | 0% | 0% | 0% | 5% | 2% |
| | | 1200 - 1300 | 750 | 50% | 15% | 0% | 14% | 5% | 1% | 0% | 1% | 4% | 0% | 2% | 0% | 0% | 0% | 0% | 0% | 5% | 3% |
| | | 1300 - 1400 | 750 | 49% | 16% | 0% | 16% | 6% | 0% | 0% | 1% | 3% | 0% | 0% | 0% | 0% | 0% | 0% | 0% | 4% | 3% |
| | | 1400 - 1500 | 800 | 49% | 16% | 0% | 17% | 5% | 1% | 1% | 1% | 2% | 0% | 1% | 0% | 0% | 0% | 0% | 0% | 4% | 3% |
| | | 1500 - 1600 | 900 | 49% | 18% | 0% | 15% | 5% | 1% | 0% | 1% | 2% | 0% | 2% | 0% | 0% | 0% | 0% | 0% | 5% | 2% |
| | | 1600 - 1700 | 850 | 43% | 18% | 0% | 16% | 5% | 1% | 1% | 1% | 6% | 0% | 3% | 1% | 0% | 0% | 0% | 0% | 5% | 3% |
| | | 1700 - 1800 | 950 | 50% | 18% | 0% | 14% | 4% | 0% | 0% | 1% | 4% | 0% | 1% | 0% | 0% | 0% | 0% | 0% | 4% | 4% |
| | | 1800 - 1900 | 950 | 53% | 17% | 0% | 14% | 3% | 0% | 1% | 0% | 3% | 0% | 0% | 1% | 0% | 0% | 0% | 0% | 5% | 4% |
| | | 1900 - 2000 | 900 | 61% | 13% | 0% | 11% | 3% | 0% | 0% | 0% | 3% | 0% | 0% | 0% | 1% | 1% | 0% | 0% | 5% | 3% |
| | | 2000 - 2100 | 850 | 57% | 16% | 0% | 12% | 2% | 0% | 0% | 0% | 4% | 0% | 0% | 0% | 0% | 0% | 0% | 0% | 5% | 3% |
| | | 2100 - 2200 | 950 | 63% | 17% | 0% | 9% | 1% | 0% | 0% | 0% | 2% | 0% | 0% | 0% | 0% | 0% | 0% | 0% | 4% | 3% |
| | | 2200 - 2300 | 600 | 59% | 20% | 0% | 9% | 2% | 0% | 0% | 0% | 2% | 0% | 0% | 0% | 0% | 0% | 0% | 0% | 5% | 4% |
| | | 2300 - 0000 | 450 | 52% | 27% | 0% | 8% | 2% | 0% | 0% | 0% | 2% | 0% | 0% | 0% | 0% | 0% | 0% | 0% | 6% | 4% |

| Road No. | Road Section | Hour | Year 2033 Hourly Project Traffic Flow Composition (%) | | | | | | | | | | | | | | | | | | |
|---|---|---|---|---|---|---|---|---|---|---|---|---|---|---|---|---|---|---|---|---|---|
| | | | Total Flow | PC | Taxi | LGV3 | LGV4 | LGV6 | HGV7 | HGV8 | HGV9 | PLB | PV4 | PV5 | NFB6 | NFB7 | NFB8 | NFB9 | FBSD | FBDD | MC |
| 5 | Access road to Siu Hong Station (L005) - WB | 0000 - 0100 | 50 | 34% | 48% | 0% | 12% | 2% | 0% | 0% | 0% | 0% | 0% | 0% | 0% | 0% | 2% | 0% | 0% | 0% | 2% |
| | | 0100 - 0200 | 50 | 23% | 63% | 0% | 8% | 3% | 0% | 0% | 0% | 0% | 0% | 0% | 0% | 0% | 3% | 0% | 0% | 0% | 3% |
| | | 0200 - 0300 | 50 | 22% | 63% | 0% | 9% | 3% | 0% | 0% | 0% | 0% | 0% | 0% | 0% | 0% | 0% | 0% | 0% | 0% | 3% |
| | | 0300 - 0400 | 50 | 17% | 71% | 0% | 4% | 4% | 0% | 0% | 0% | 0% | 0% | 0% | 0% | 0% | 0% | 0% | 0% | 0% | 4% |
| | | 0400 - 0500 | 50 | 24% | 60% | 0% | 8% | 4% | 0% | 0% | 0% | 0% | 0% | 0% | 0% | 0% | 0% | 0% | 0% | 0% | 4% |
| | | 0500 - 0600 | 50 | 14% | 38% | 0% | 8% | 4% | 0% | 0% | 0% | 0% | 0% | 0% | 2% | 0% | 6% | 0% | 0% | 26% | 2% |
| | | 0600 - 0700 | 150 | 25% | 18% | 0% | 8% | 3% | 0% | 1% | 2% | 2% | 0% | 4% | 4% | 3% | 12% | 0% | 0% | 18% | 1% |
| | | 0700 - 0800 | 250 | 41% | 20% | 0% | 10% | 3% | 1% | 1% | 2% | 1% | 0% | 0% | 2% | 2% | 4% | 0% | 0% | 14% | 0% |
| | | 0800 - 0900 | 250 | 40% | 24% | 0% | 11% | 4% | 2% | 1% | 1% | 2% | 0% | 0% | 4% | 0% | 1% | 0% | 0% | 8% | 0% |
| | | 0900 - 1000 | 200 | 31% | 27% | 0% | 15% | 6% | 3% | 2% | 2% | 2% | 0% | 0% | 2% | 1% | 2% | 0% | 0% | 10% | 1% |
| | | 1000 - 1100 | 150 | 29% | 24% | 0% | 18% | 5% | 2% | 1% | 1% | 2% | 0% | 1% | 3% | 0% | 1% | 0% | 0% | 11% | 1% |
| | | 1100 - 1200 | 150 | 28% | 24% | 0% | 16% | 5% | 1% | 1% | 2% | 2% | 0% | 1% | 2% | 1% | 3% | 0% | 0% | 13% | 1% |
| | | 1200 - 1300 | 150 | 32% | 22% | 0% | 13% | 5% | 2% | 2% | 2% | 2% | 0% | 2% | 2% | 1% | 3% | 0% | 0% | 13% | 1% |
| | | 1300 - 1400 | 150 | 32% | 24% | 0% | 17% | 5% | 1% | 2% | 2% | 2% | 0% | 0% | 2% | 0% | 2% | 0% | 0% | 12% | 1% |
| | | 1400 - 1500 | 200 | 30% | 22% | 0% | 16% | 4% | 2% | 3% | 1% | 1% | 0% | 1% | 3% | 1% | 6% | 0% | 0% | 10% | 1% |
| | | 1500 - 1600 | 200 | 30% | 23% | 0% | 14% | 5% | 2% | 1% | 1% | 1% | 0% | 2% | 2% | 1% | 5% | 0% | 0% | 13% | 1% |
| | | 1600 - 1700 | 200 | 36% | 15% | 0% | 20% | 1% | 0% | 0% | 1% | 3% | 0% | 5% | 3% | 0% | 3% | 0% | 0% | 11% | 1% |
| | | 1700 - 1800 | 200 | 44% | 16% | 0% | 19% | 1% | 0% | 0% | 1% | 3% | 0% | 3% | 1% | 0% | 1% | 0% | 0% | 11% | 1% |
| | | 1800 - 1900 | 200 | 46% | 15% | 0% | 18% | 1% | 0% | 0% | 1% | 2% | 0% | 1% | 2% | 0% | 3% | 0% | 0% | 13% | 1% |
| | | 1900 - 2000 | 200 | 39% | 19% | 0% | 11% | 3% | 1% | 1% | 1% | 2% | 0% | 0% | 1% | 1% | 9% | 0% | 0% | 13% | 1% |
| | | 2000 - 2100 | 150 | 40% | 24% | 0% | 13% | 2% | 1% | 1% | 0% | 3% | 0% | 0% | 1% | 1% | 1% | 0% | 0% | 13% | 1% |
| | | 2100 - 2200 | 200 | 44% | 26% | 0% | 10% | 1% | 1% | 0% | 1% | 1% | 0% | 0% | 1% | 1% | 2% | 0% | 0% | 12% | 1% |
| | | 2200 - 2300 | 100 | 41% | 30% | 0% | 9% | 2% | 0% | 0% | 0% | 0% | 0% | 0% | 1% | 0% | 2% | 0% | 0% | 14% | 1% |
| | | 2300 - 0000 | 100 | 34% | 38% | 0% | 8% | 3% | 0% | 0% | 0% | 0% | 0% | 0% | 1% | 0% | 1% | 0% | 0% | 14% | 1% |
| 6 | Access road to Siu Hong Station (L006) - EB | 0000 - 0100 | 50 | 44% | 33% | 0% | 13% | 3% | 0% | 0% | 0% | 0% | 0% | 0% | 0% | 0% | 3% | 0% | 0% | 0% | 3% |
| | | 0100 - 0200 | 50 | 26% | 48% | 0% | 9% | 9% | 0% | 0% | 0% | 0% | 0% | 0% | 0% | 0% | 4% | 0% | 0% | 0% | 4% |
| | | 0200 - 0300 | 50 | 29% | 47% | 0% | 12% | 6% | 0% | 0% | 0% | 0% | 0% | 0% | 0% | 0% | 0% | 0% | 0% | 0% | 6% |
| | | 0300 - 0400 | 50 | 23% | 54% | 0% | 8% | 8% | 0% | 0% | 0% | 0% | 0% | 0% | 0% | 0% | 0% | 0% | 0% | 0% | 8% |
| | | 0400 - 0500 | 50 | 33% | 40% | 0% | 7% | 13% | 0% | 0% | 0% | 0% | 0% | 0% | 0% | 0% | 0% | 0% | 0% | 0% | 7% |
| | | 0500 - 0600 | 50 | 13% | 21% | 0% | 5% | 8% | 0% | 0% | 0% | 0% | 0% | 0% | 3% | 3% | 13% | 0% | 0% | 33% | 3% |
| | | 0600 - 0700 | 100 | 21% | 9% | 0% | 5% | 4% | 0% | 0% | 1% | 2% | 0% | 1% | 5% | 5% | 25% | 0% | 0% | 20% | 1% |
| | | 0700 - 0800 | 200 | 41% | 6% | 0% | 10% | 5% | 1% | 0% | 2% | 2% | 0% | 0% | 2% | 3% | 11% | 0% | 0% | 17% | 1% |
| | | 0800 - 0900 | 200 | 44% | 8% | 0% | 12% | 9% | 1% | 0% | 1% | 3% | 0% | 0% | 5% | 1% | 4% | 0% | 0% | 12% | 1% |
| | | 0900 - 1000 | 150 | 34% | 10% | 0% | 16% | 12% | 1% | 0% | 2% | 3% | 0% | 0% | 2% | 2% | 6% | 0% | 0% | 13% | 1% |
| | | 1000 - 1100 | 150 | 29% | 15% | 0% | 16% | 10% | 1% | 0% | 1% | 3% | 0% | 0% | 6% | 0% | 4% | 0% | 0% | 16% | 1% |
| | | 1100 - 1200 | 150 | 28% | 14% | 0% | 14% | 9% | 1% | 0% | 2% | 3% | 0% | 0% | 3% | 1% | 8% | 0% | 0% | 17% | 1% |
| | | 1200 - 1300 | 100 | 32% | 12% | 0% | 12% | 9% | 1% | 0% | 2% | 3% | 0% | 1% | 3% | 1% | 6% | 0% | 0% | 17% | 1% |
| | | 1300 - 1400 | 100 | 32% | 13% | 0% | 14% | 10% | 0% | 0% | 1% | 3% | 0% | 0% | 4% | 1% | 4% | 0% | 0% | 16% | 1% |
| | | 1400 - 1500 | 150 | 29% | 12% | 0% | 14% | 8% | 1% | 0% | 1% | 2% | 0% | 0% | 4% | 3% | 13% | 0% | 0% | 13% | 1% |
| | | 1500 - 1600 | 150 | 29% | 13% | 0% | 12% | 9% | 1% | 0% | 2% | 2% | 0% | 1% | 2% | 2% | 11% | 0% | 0% | 17% | 1% |
| | | 1600 - 1700 | 150 | 31% | 15% | 0% | 12% | 2% | 0% | 0% | 2% | 4% | 0% | 2% | 9% | 2% | 6% | 0% | 0% | 14% | 1% |
| | | 1700 - 1800 | 150 | 40% | 17% | 0% | 13% | 2% | 0% | 0% | 2% | 3% | 0% | 1% | 4% | 1% | 2% | 0% | 0% | 15% | 1% |
| | | 1800 - 1900 | 150 | 40% | 14% | 0% | 12% | 2% | 0% | 0% | 1% | 2% | 0% | 0% | 7% | 2% | 5% | 0% | 0% | 16% | 1% |
| | | 1900 - 2000 | 150 | 34% | 10% | 0% | 8% | 4% | 0% | 0% | 1% | 3% | 0% | 0% | 2% | 4% | 19% | 0% | 0% | 15% | 1% |
| | | 2000 - 2100 | 150 | 40% | 14% | 0% | 12% | 4% | 0% | 0% | 0% | 5% | 0% | 0% | 1% | 1% | 4% | 0% | 0% | 19% | 1% |
| | | 2100 - 2200 | 150 | 45% | 15% | 0% | 9% | 3% | 0% | 0% | 1% | 3% | 0% | 0% | 2% | 1% | 5% | 0% | 0% | 17% | 1% |
| | | 2200 - 2300 | 100 | 41% | 18% | 0% | 8% | 4% | 0% | 0% | 0% | 0% | 0% | 0% | 3% | 0% | 6% | 0% | 0% | 19% | 1% |
| | | 2300 - 0000 | 100 | 36% | 23% | 0% | 8% | 4% | 0% | 0% | 0% | 0% | 0% | 0% | 2% | 0% | 6% | 0% | 0% | 21% | 2% |
| 7 | Lam Tei Interchange (L007) - EB | 0000 - 0100 | 400 | 47% | 27% | 0% | 11% | 2% | 1% | 0% | 0% | 1% | 0% | 0% | 0% | 0% | 1% | 0% | 0% | 6% | 5% |
| | | 0100 - 0200 | 300 | 34% | 39% | 0% | 8% | 3% | 1% | 0% | 1% | 1% | 0% | 0% | 0% | 0% | 1% | 0% | 0% | 7% | 3% |
| | | 0200 - 0300 | 250 | 35% | 40% | 0% | 10% | 3% | 1% | 1% | 1% | 1% | 0% | 0% | 0% | 0% | 0% | 0% | 0% | 6% | 3% |
| | | 0300 - 0400 | 200 | 30% | 45% | 0% | 7% | 5% | 1% | 0% | 2% | 2% | 0% | 0% | 0% | 0% | 0% | 0% | 0% | 6% | 2% |
| | | 0400 - 0500 | 200 | 38% | 35% | 0% | 9% | 5% | 1% | 1% | 1% | 1% | 0% | 0% | 0% | 0% | 0% | 0% | 0% | 7% | 3% |
| | | 0500 - 0600 | 300 | 27% | 31% | 0% | 10% | 6% | 0% | 0% | 1% | 2% | 0% | 1% | 1% | 1% | 4% | 0% | 0% | 13% | 2% |
| | | 0600 - 0700 | 750 | 42% | 13% | 0% | 9% | 4% | 1% | 1% | 3% | 1% | 0% | 5% | 1% | 3% | 8% | 0% | 0% | 8% | 3% |
| | | 0700 - 0800 | 1,800 | 59% | 9% | 0% | 11% | 2% | 1% | 0% | 4% | 1% | 0% | 2% | 0% | 2% | 2% | 0% | 0% | 6% | 3% |
| | | 0800 - 0900 | 1,700 | 59% | 11% | 0% | 12% | 3% | 1% | 1% | 3% | 1% | 0% | 1% | 1% | 0% | 1% | 0% | 0% | 4% | 3% |
| | | 0900 - 1000 | 1,400 | 49% | 14% | 0% | 17% | 4% | 2% | 1% | 3% | 1% | 0% | 1% | 0% | 1% | 1% | 0% | 0% | 5% | 2% |
| | | 1000 - 1100 | 1,050 | 45% | 15% | 0% | 19% | 6% | 2% | 1% | 2% | 1% | 0% | 0% | 1% | 0% | 1% | 0% | 0% | 5% | 2% |
| | | 1100 - 1200 | 1,100 | 43% | 15% | 0% | 17% | 6% | 2% | 1% | 4% | 1% | 0% | 1% | 1% | 0% | 2% | 0% | 0% | 5% | 2% |
| | | 1200 - 1300 | 1,000 | 48% | 13% | 0% | 14% | 5% | 2% | 1% | 4% | 1% | 0% | 2% | 1% | 0% | 1% | 0% | 0% | 5% | 3% |
| | | 1300 - 1400 | 1,000 | 48% | 14% | 0% | 17% | 6% | 1% | 1% | 3% | 1% | 0% | 0% | 1% | 0% | 1% | 0% | 0% | 4% | 3% |
| | | 1400 - 1500 | 1,100 | 46% | 14% | 0% | 18% | 5% | 2% | 1% | 2% | 1% | 0% | 1% | 1% | 1% | 3% | 0% | 0% | 4% | 3% |
| | | 1500 - 1600 | 1,200 | 46% | 15% | 0% | 15% | 5% | 2% | 1% | 3% | 1% | 0% | 2% | 1% | 0% | 3% | 0% | 0% | 5% | 2% |
| | | 1600 - 1700 | 1,250 | 49% | 12% | 0% | 18% | 5% | 2% | 0% | 2% | 1% | 0% | 2% | 2% | 0% | 2% | 0% | 0% | 3% | 3% |
| | | 1700 - 1800 | 1,400 | 56% | 11% | 0% | 16% | 4% | 1% | 0% | 2% | 1% | 0% | 1% | 1% | 0% | 1% | 0% | 0% | 3% | 4% |
| | | 1800 - 1900 | 1,400 | 59% | 11% | 0% | 15% | 3% | 0% | 0% | 1% | 1% | 0% | 0% | 1% | 0% | 1% | 0% | 0% | 3% | 4% |
| | | 1900 - 2000 | 1,200 | 58% | 11% | 0% | 11% | 3% | 0% | 0% | 1% | 1% | 0% | 0% | 0% | 1% | 5% | 0% | 0% | 5% | 3% |
| | | 2000 - 2100 | 1,100 | 58% | 14% | 0% | 13% | 3% | 1% | 0% | 1% | 2% | 0% | 0% | 0% | 0% | 1% | 0% | 0% | 5% | 3% |
| | | 2100 - 2200 | 1,200 | 62% | 15% | 0% | 10% | 1% | 1% | 0% | 1% | 1% | 0% | 0% | 0% | 0% | 1% | 0% | 0% | 5% | 4% |
| | | 2200 - 2300 | 800 | 59% | 17% | 0% | 9% | 2% | 0% | 0% | 1% | 1% | 0% | 0% | 0% | 0% | 1% | 0% | 0% | 5% | 4% |
| | | 2300 - 0000 | 550 | 52% | 24% | 0% | 9% | 2% | 1% | 0% | 0% | 1% | 0% | 0% | 0% | 0% | 1% | 0% | 0% | 6% | 4% |
| 8 | Ng Lau Road (L008) - NB | 0000 - 0100 | 150 | 61% | 22% | 0% | 12% | 1% | 0% | 0% | 0% | 0% | 0% | 0% | 0% | 0% | 1% | 0% | 0% | 0% | 4% |
| | | 0100 - 0200 | 100 | 47% | 33% | 0% | 11% | 3% | 0% | 0% | 2% | 0% | 0% | 0% | 0% | 0% | 2% | 0% | 0% | 0% | 3% |
| | | 0200 - 0300 | 100 | 46% | 35% | 0% | 12% | 4% | 0% | 0% | 2% | 0% | 0% | 0% | 0% | 0% | 0% | 0% | 0% | 0% | 2% |
| | | 0300 - 0400 | 50 | 42% | 40% | 0% | 8% | 5% | 0% | 0% | 3% | 0% | 0% | 0% | 0% | 0% | 0% | 0% | 0% | 0% | 3% |
| | | 0400 - 0500 | 50 | 54% | 30% | 0% | 9% | 5% | 0% | 0% | 0% | 0% | 0% | 0% | 0% | 0% | 0% | 0% | 0% | 0% | 2% |
| | | 0500 - 0600 | 100 | 42% | 29% | 0% | 14% | 7% | 0% | 0% | 2% | 0% | 0% | 2% | 0% | 0% | 3% | 0% | 0% | 0% | 2% |
| | | 0600 - 0700 | 200 | 57% | 11% | 0% | 10% | 3% | 0% | 1% | 2% | 1% | 0% | 5% | 2% | 0% | 6% | 0% | 0% | 0% | 2% |
| | | 0700 - 0800 | 400 | 68% | 8% | 0% | 12% | 2% | 0% | 0% | 2% | 1% | 1% | 3% | 0% | 0% | 2% | 0% | 0% | 0% | 3% |
| | | 0800 - 0900 | 400 | 66% | 9% | 0% | 14% | 2% | 0% | 0% | 1% | 1% | 1% | 2% | 1% | 0% | 1% | 0% | 0% | 0% | 3% |
| | | 0900 - 1000 | 300 | 57% | 12% | 0% | 21% | 4% | 0% | 0% | 1% | 1% | 0% | 1% | 0% | 0% | 1% | 0% | 0% | 0% | 2% |
| | | 1000 - 1100 | 300 | 56% | 12% | 0% | 20% | 5% | 0% | 0% | 1% | 1% | 0% | 0% | 1% | 0% | 1% | 0% | 0% | 0% | 2% |
| | | 1100 - 1200 | 300 | 55% | 12% | 0% | 19% | 5% | 0% | 0% | 3% | 1% | 0% | 1% | 0% | 0% | 2% | 0% | 0% | 0% | 2% |
| | | 1200 - 1300 | 300 | 59% | 10% | 0% | 15% | 4% | 0% | 0% | 3% | 1% | 1% | 2% | 0% | 0% | 1% | 0% | 0% | 0% | 2% |
| | | 1300 - 1400 | 300 | 58% | 11% | 0% | 18% | 5% | 0% | 0% | 2% | 1% | 0% | 0% | 1% | 0% | 1% | 0% | 0% | 0% | 3% |
| | | 1400 - 1500 | 300 | 57% | 11% | 0% | 19% | 4% | 0% | 1% | 2% | 1% | 0% | 1% | 1% | 0% | 3% | 0% | 0% | 0% | 2% |
| | | 1500 - 1600 | 350 | 58% | 11% | 0% | 16% | 4% | 1% | 0% | 2% | 1% | 1% | 2% | 1% | 0% | 2% | 0% | 0% | 0% | 2% |
| | | 1600 - 1700 | 450 | 63% | 8% | 0% | 16% | 3% | 1% | 1% | 2% | 1% | 0% | 1% | 2% | 0% | 1% | 0% | 0% | 0% | 2% |
| | | 1700 - 1800 | 500 | 69% | 8% | 0% | 13% | 3% | 0% | 0% | 2% | 1% | 0% | 0% | 1% | 0% | 0% | 0% | 0% | 0% | 3% |
| | | 1800 - 1900 | 500 | 71% | 7% | 0% | 13% | 2% | 0% | 0% | 2% | 1% | 0% | 0% | 1% | 0% | 1% | 0% | 0% | 0% | 3% |
| | | 1900 - 2000 | 350 | 70% | 8% | 0% | 11% | 2% | 0% | 0% | 1% | 1% | 0% | 0% | 0% | 0% | 3% | 0% | 0% | 0% | 3% |
| | | 2000 - 2100 | 300 | 69% | 10% | 0% | 13% | 2% | 0% | 0% | 0% | 1% | 0% | 0% | 0% | 0% | 1% | 0% | 0% | 0% | 3% |
| | | 2100 - 2200 | 350 | 73% | 11% | 0% | 10% | 1% | 0% | 0% | 1% | 1% | 0% | 0% | 0% | 0% | 1% | 0% | 0% | 0% | 3% |
| | | 2200 - 2300 | 250 | 71% | 13% | 0% | 9% | 2% | 0% | 0% | 1% | 0% | 0% | 0% | 1% | 0% | 1% | 0% | 0% | 0% | 3% |
| | | 2300 - 0000 | 150 | 66% | 19% | 0% | 9% | 2% | 0% | 0% | 0% | 0% | 0% | 0% | 0% | 0% | 1% | 0% | 0% | 0% | 4% |

| Road No. | Road Section | Hour | Year 2033 Hourly Project Traffic Flow Composition (%) | | | | | | | | | | | | | | | | | | |
|---|---|---|---|---|---|---|---|---|---|---|---|---|---|---|---|---|---|---|---|---|---|
| | | | Total Flow | PC | Taxi | LGV3 | LGV4 | LGV6 | HGV7 | HGV8 | HGV9 | PLB | PV4 | PV5 | NFB6 | NFB7 | NFB8 | NFB9 | FBSD | FBDD | MC |
| 9 | Ng Lau Road (L009) - SB | 0000 - 0100 | 150 | 62% | 19% | 0% | 11% | 2% | 1% | 0% | 0% | 0% | 0% | 0% | 0% | 0% | 1% | 0% | 0% | 0% | 5% |
| | | 0100 - 0200 | 100 | 49% | 30% | 0% | 9% | 3% | 3% | 0% | 2% | 0% | 0% | 0% | 0% | 0% | 2% | 0% | 0% | 0% | 3% |
| | | 0200 - 0300 | 100 | 48% | 31% | 0% | 10% | 4% | 2% | 0% | 2% | 0% | 0% | 0% | 0% | 0% | 0% | 0% | 0% | 0% | 4% |
| | | 0300 - 0400 | 50 | 44% | 36% | 0% | 8% | 5% | 3% | 0% | 3% | 0% | 0% | 0% | 0% | 0% | 0% | 0% | 0% | 0% | 3% |
| | | 0400 - 0500 | 50 | 55% | 27% | 0% | 9% | 5% | 2% | 0% | 0% | 0% | 0% | 0% | 0% | 0% | 0% | 0% | 0% | 0% | 2% |
| | | 0500 - 0600 | 100 | 42% | 27% | 0% | 12% | 7% | 0% | 0% | 2% | 0% | 0% | 2% | 0% | 2% | 5% | 0% | 0% | 0% | 3% |
| | | 0600 - 0700 | 200 | 55% | 9% | 0% | 9% | 3% | 1% | 1% | 3% | 1% | 0% | 4% | 1% | 3% | 8% | 0% | 0% | 0% | 3% |
| | | 0700 - 0800 | 550 | 68% | 5% | 0% | 11% | 1% | 2% | 1% | 5% | 1% | 0% | 1% | 0% | 1% | 3% | 0% | 0% | 0% | 2% |
| | | 0800 - 0900 | 550 | 67% | 6% | 0% | 13% | 2% | 2% | 1% | 3% | 1% | 0% | 1% | 0% | 0% | 1% | 0% | 0% | 0% | 2% |
| | | 0900 - 1000 | 450 | 57% | 8% | 0% | 18% | 4% | 3% | 1% | 4% | 1% | 0% | 1% | 0% | 1% | 2% | 0% | 0% | 0% | 1% |
| | | 1000 - 1100 | 300 | 55% | 10% | 0% | 18% | 5% | 4% | 1% | 2% | 1% | 0% | 0% | 1% | 0% | 1% | 0% | 0% | 0% | 2% |
| | | 1100 - 1200 | 300 | 55% | 10% | 0% | 16% | 5% | 3% | 1% | 4% | 1% | 0% | 0% | 0% | 0% | 2% | 0% | 0% | 0% | 2% |
| | | 1200 - 1300 | 300 | 58% | 8% | 0% | 13% | 5% | 3% | 1% | 3% | 1% | 1% | 2% | 0% | 0% | 1% | 0% | 0% | 0% | 3% |
| | | 1300 - 1400 | 300 | 59% | 9% | 0% | 15% | 6% | 2% | 1% | 2% | 1% | 0% | 0% | 0% | 0% | 1% | 0% | 0% | 0% | 3% |
| | | 1400 - 1500 | 350 | 56% | 9% | 0% | 16% | 4% | 4% | 2% | 2% | 1% | 0% | 0% | 0% | 1% | 3% | 0% | 0% | 0% | 3% |
| | | 1500 - 1600 | 350 | 56% | 10% | 0% | 14% | 5% | 4% | 1% | 2% | 1% | 1% | 1% | 0% | 1% | 3% | 0% | 0% | 0% | 2% |
| | | 1600 - 1700 | 350 | 62% | 9% | 0% | 13% | 4% | 2% | 0% | 0% | 2% | 0% | 1% | 2% | 1% | 1% | 0% | 0% | 0% | 3% |
| | | 1700 - 1800 | 400 | 68% | 9% | 0% | 11% | 4% | 1% | 0% | 0% | 1% | 0% | 1% | 1% | 0% | 0% | 0% | 0% | 0% | 4% |
| | | 1800 - 1900 | 400 | 71% | 8% | 0% | 10% | 2% | 1% | 0% | 0% | 1% | 0% | 0% | 1% | 1% | 1% | 0% | 0% | 0% | 5% |
| | | 1900 - 2000 | 350 | 69% | 7% | 0% | 10% | 2% | 1% | 0% | 1% | 1% | 0% | 0% | 0% | 2% | 5% | 0% | 0% | 0% | 3% |
| | | 2000 - 2100 | 350 | 69% | 9% | 0% | 12% | 2% | 2% | 0% | 1% | 1% | 0% | 0% | 0% | 0% | 1% | 0% | 0% | 0% | 3% |
| | | 2100 - 2200 | 350 | 74% | 9% | 0% | 9% | 1% | 1% | 0% | 1% | 1% | 0% | 0% | 0% | 0% | 1% | 0% | 0% | 0% | 4% |
| | | 2200 - 2300 | 250 | 72% | 11% | 0% | 8% | 2% | 1% | 0% | 1% | 0% | 0% | 0% | 0% | 0% | 1% | 0% | 0% | 0% | 4% |
| | | 2300 - 0000 | 150 | 67% | 16% | 0% | 8% | 2% | 1% | 0% | 0% | 0% | 0% | 0% | 0% | 0% | 1% | 0% | 0% | 0% | 4% |
| 10 | Lam Tei Interchange (L010) - EB | 0000 - 0100 | 400 | 47% | 27% | 0% | 11% | 2% | 1% | 0% | 0% | 1% | 0% | 0% | 0% | 0% | 1% | 0% | 0% | 6% | 5% |
| | | 0100 - 0200 | 300 | 34% | 39% | 0% | 8% | 4% | 2% | 0% | 2% | 1% | 0% | 0% | 0% | 0% | 1% | 0% | 0% | 7% | 3% |
| | | 0200 - 0300 | 250 | 34% | 40% | 0% | 9% | 4% | 1% | 1% | 1% | 1% | 0% | 0% | 0% | 0% | 0% | 0% | 0% | 6% | 3% |
| | | 0300 - 0400 | 200 | 30% | 45% | 0% | 7% | 5% | 2% | 0% | 2% | 2% | 0% | 0% | 0% | 0% | 0% | 0% | 0% | 6% | 3% |
| | | 0400 - 0500 | 200 | 38% | 35% | 0% | 8% | 5% | 2% | 1% | 1% | 1% | 0% | 0% | 0% | 0% | 0% | 0% | 0% | 7% | 3% |
| | | 0500 - 0600 | 300 | 27% | 31% | 0% | 10% | 7% | 0% | 0% | 2% | 2% | 0% | 1% | 0% | 1% | 5% | 0% | 0% | 13% | 2% |
| | | 0600 - 0700 | 750 | 41% | 13% | 0% | 9% | 4% | 1% | 1% | 3% | 1% | 0% | 5% | 1% | 3% | 8% | 0% | 0% | 8% | 3% |
| | | 0700 - 0800 | 1,900 | 59% | 8% | 0% | 10% | 2% | 1% | 1% | 4% | 1% | 0% | 2% | 0% | 2% | 2% | 0% | 0% | 6% | 2% |
| | | 0800 - 0900 | 1,800 | 59% | 11% | 0% | 12% | 3% | 2% | 1% | 3% | 1% | 0% | 1% | 1% | 0% | 1% | 0% | 0% | 4% | 3% |
| | | 0900 - 1000 | 1,500 | 49% | 13% | 0% | 17% | 4% | 2% | 1% | 4% | 1% | 0% | 0% | 0% | 1% | 1% | 0% | 0% | 4% | 2% |
| | | 1000 - 1100 | 1,050 | 44% | 15% | 0% | 19% | 6% | 3% | 1% | 2% | 1% | 0% | 0% | 1% | 0% | 1% | 0% | 0% | 5% | 2% |
| | | 1100 - 1200 | 1,100 | 43% | 15% | 0% | 17% | 6% | 3% | 1% | 4% | 1% | 0% | 1% | 1% | 1% | 2% | 0% | 0% | 5% | 2% |
| | | 1200 - 1300 | 1,000 | 47% | 13% | 0% | 14% | 6% | 2% | 1% | 4% | 1% | 0% | 3% | 0% | 1% | 2% | 0% | 0% | 5% | 3% |
| | | 1300 - 1400 | 1,000 | 48% | 14% | 0% | 16% | 7% | 1% | 1% | 3% | 1% | 0% | 0% | 1% | 0% | 1% | 0% | 0% | 5% | 3% |
| | | 1400 - 1500 | 1,100 | 45% | 13% | 0% | 17% | 5% | 3% | 2% | 2% | 1% | 0% | 1% | 1% | 1% | 4% | 0% | 0% | 4% | 3% |
| | | 1500 - 1600 | 1,200 | 45% | 14% | 0% | 14% | 6% | 3% | 1% | 3% | 1% | 0% | 2% | 0% | 1% | 3% | 0% | 0% | 5% | 2% |
| | | 1600 - 1700 | 1,150 | 47% | 13% | 0% | 17% | 5% | 2% | 0% | 1% | 1% | 0% | 3% | 2% | 1% | 2% | 0% | 0% | 4% | 3% |
| | | 1700 - 1800 | 1,250 | 54% | 12% | 0% | 15% | 5% | 1% | 0% | 1% | 1% | 0% | 1% | 1% | 0% | 1% | 0% | 0% | 3% | 5% |
| | | 1800 - 1900 | 1,250 | 57% | 12% | 0% | 15% | 3% | 1% | 0% | 1% | 1% | 0% | 0% | 1% | 0% | 1% | 0% | 0% | 4% | 5% |
| | | 1900 - 2000 | 1,200 | 57% | 11% | 0% | 10% | 3% | 1% | 0% | 1% | 1% | 0% | 0% | 0% | 2% | 5% | 0% | 0% | 5% | 3% |
| | | 2000 - 2100 | 1,050 | 57% | 14% | 0% | 13% | 3% | 1% | 0% | 1% | 2% | 0% | 0% | 0% | 1% | 1% | 0% | 0% | 5% | 3% |
| | | 2100 - 2200 | 1,200 | 62% | 15% | 0% | 10% | 2% | 1% | 0% | 1% | 1% | 0% | 0% | 0% | 0% | 1% | 0% | 0% | 5% | 4% |
| | | 2200 - 2300 | 750 | 59% | 17% | 0% | 9% | 2% | 1% | 0% | 1% | 1% | 0% | 0% | 0% | 0% | 1% | 0% | 0% | 5% | 4% |
| | | 2300 - 0000 | 550 | 52% | 23% | 0% | 9% | 3% | 1% | 0% | 0% | 1% | 0% | 0% | 0% | 0% | 1% | 0% | 0% | 6% | 4% |
| 11 | Lam Tei Interchange (L011) - WB | 0000 - 0100 | 500 | 52% | 25% | 0% | 11% | 2% | 0% | 0% | 0% | 1% | 0% | 0% | 0% | 0% | 0% | 0% | 0% | 4% | 5% |
| | | 0100 - 0200 | 350 | 39% | 38% | 0% | 8% | 4% | 1% | 0% | 1% | 2% | 0% | 0% | 0% | 0% | 0% | 0% | 0% | 5% | 3% |
| | | 0200 - 0300 | 300 | 38% | 39% | 0% | 10% | 4% | 0% | 0% | 1% | 2% | 0% | 0% | 0% | 0% | 0% | 0% | 0% | 4% | 3% |
| | | 0300 - 0400 | 200 | 34% | 43% | 0% | 7% | 6% | 1% | 0% | 1% | 3% | 0% | 0% | 0% | 0% | 0% | 0% | 0% | 4% | 2% |
| | | 0400 - 0500 | 250 | 42% | 33% | 0% | 9% | 6% | 1% | 1% | 1% | 2% | 0% | 0% | 0% | 0% | 0% | 0% | 0% | 4% | 3% |
| | | 0500 - 0600 | 350 | 32% | 32% | 0% | 10% | 7% | 0% | 1% | 1% | 3% | 0% | 1% | 0% | 0% | 2% | 0% | 0% | 9% | 2% |
| | | 0600 - 0700 | 800 | 50% | 13% | 0% | 10% | 4% | 1% | 1% | 2% | 2% | 0% | 4% | 1% | 1% | 3% | 0% | 0% | 5% | 3% |
| | | 0700 - 0800 | 2,000 | 68% | 7% | 0% | 11% | 2% | 0% | 0% | 1% | 1% | 0% | 1% | 0% | 1% | 1% | 0% | 0% | 3% | 3% |
| | | 0800 - 0900 | 1,950 | 67% | 9% | 0% | 12% | 3% | 1% | 0% | 1% | 1% | 0% | 1% | 1% | 0% | 0% | 0% | 0% | 2% | 3% |
| | | 0900 - 1000 | 1,550 | 57% | 11% | 0% | 18% | 4% | 1% | 1% | 1% | 2% | 0% | 0% | 0% | 0% | 1% | 0% | 0% | 2% | 2% |
| | | 1000 - 1100 | 1,300 | 49% | 14% | 0% | 19% | 6% | 2% | 1% | 1% | 2% | 0% | 0% | 1% | 0% | 0% | 0% | 0% | 3% | 2% |
| | | 1100 - 1200 | 1,250 | 49% | 14% | 0% | 17% | 6% | 2% | 1% | 2% | 2% | 0% | 1% | 0% | 0% | 1% | 0% | 0% | 3% | 2% |
| | | 1200 - 1300 | 1,200 | 53% | 12% | 0% | 14% | 6% | 1% | 1% | 2% | 2% | 0% | 2% | 0% | 0% | 1% | 0% | 0% | 3% | 3% |
| | | 1300 - 1400 | 1,200 | 52% | 13% | 0% | 16% | 7% | 1% | 1% | 1% | 2% | 0% | 0% | 0% | 0% | 0% | 0% | 0% | 3% | 3% |
| | | 1400 - 1500 | 1,300 | 51% | 13% | 0% | 17% | 6% | 2% | 2% | 1% | 1% | 0% | 1% | 1% | 1% | 1% | 0% | 0% | 3% | 3% |
| | | 1500 - 1600 | 1,400 | 52% | 14% | 0% | 15% | 6% | 2% | 1% | 1% | 1% | 0% | 1% | 0% | 0% | 1% | 0% | 0% | 3% | 2% |
| | | 1600 - 1700 | 1,600 | 51% | 13% | 0% | 16% | 6% | 2% | 1% | 2% | 3% | 0% | 2% | 1% | 0% | 1% | 0% | 0% | 3% | 3% |
| | | 1700 - 1800 | 1,800 | 57% | 12% | 0% | 14% | 5% | 1% | 1% | 2% | 2% | 0% | 1% | 0% | 0% | 0% | 0% | 0% | 2% | 4% |
| | | 1800 - 1900 | 1,800 | 60% | 11% | 0% | 13% | 3% | 1% | 1% | 1% | 2% | 0% | 0% | 0% | 0% | 0% | 0% | 0% | 3% | 4% |
| | | 1900 - 2000 | 1,450 | 64% | 11% | 0% | 11% | 3% | 0% | 0% | 1% | 2% | 0% | 0% | 0% | 1% | 2% | 0% | 0% | 3% | 3% |
| | | 2000 - 2100 | 1,350 | 62% | 13% | 0% | 13% | 3% | 1% | 0% | 0% | 2% | 0% | 0% | 0% | 0% | 0% | 0% | 0% | 3% | 3% |
| | | 2100 - 2200 | 1,450 | 67% | 13% | 0% | 10% | 2% | 0% | 0% | 0% | 1% | 0% | 0% | 0% | 0% | 0% | 0% | 0% | 3% | 3% |
| | | 2200 - 2300 | 950 | 64% | 16% | 0% | 9% | 2% | 0% | 0% | 0% | 1% | 0% | 0% | 0% | 0% | 0% | 0% | 0% | 3% | 4% |
| | | 2300 - 0000 | 650 | 57% | 22% | 0% | 8% | 3% | 1% | 0% | 0% | 1% | 0% | 0% | 0% | 0% | 0% | 0% | 0% | 4% | 4% |
| 12 | Slip road to Castle Peak Road - Lam Tei (L012) - NB | 0000 - 0100 | 200 | 42% | 35% | 0% | 8% | 3% | 2% | 1% | 1% | 0% | 0% | 0% | 0% | 0% | 2% | 0% | 0% | 2% | 5% |
| | | 0100 - 0200 | 150 | 27% | 47% | 0% | 5% | 5% | 4% | 1% | 4% | 0% | 0% | 0% | 0% | 0% | 3% | 0% | 0% | 2% | 3% |
| | | 0200 - 0300 | 100 | 27% | 49% | 0% | 7% | 6% | 2% | 1% | 3% | 0% | 0% | 0% | 0% | 0% | 0% | 0% | 0% | 2% | 2% |
| | | 0300 - 0400 | 100 | 24% | 53% | 0% | 4% | 7% | 4% | 0% | 4% | 0% | 0% | 0% | 0% | 0% | 0% | 0% | 0% | 2% | 2% |
| | | 0400 - 0500 | 100 | 31% | 43% | 0% | 5% | 8% | 4% | 1% | 3% | 0% | 0% | 0% | 0% | 0% | 0% | 0% | 0% | 3% | 3% |
| | | 0500 - 0600 | 150 | 22% | 38% | 0% | 6% | 9% | 1% | 3% | 5% | 0% | 0% | 0% | 1% | 2% | 9% | 0% | 0% | 4% | 2% |
| | | 0600 - 0700 | 350 | 31% | 14% | 0% | 6% | 5% | 2% | 3% | 9% | 0% | 0% | 2% | 2% | 7% | 15% | 0% | 0% | 2% | 3% |
| | | 0700 - 0800 | 400 | 48% | 16% | 0% | 7% | 1% | 2% | 2% | 7% | 0% | 0% | 0% | 1% | 4% | 8% | 0% | 0% | 2% | 3% |
| | | 0800 - 0900 | 400 | 49% | 20% | 0% | 8% | 2% | 2% | 3% | 5% | 0% | 0% | 0% | 3% | 1% | 3% | 0% | 0% | 1% | 4% |
| | | 0900 - 1000 | 350 | 39% | 23% | 0% | 10% | 2% | 3% | 4% | 6% | 0% | 0% | 0% | 1% | 2% | 5% | 0% | 0% | 2% | 2% |
| | | 1000 - 1100 | 450 | 36% | 18% | 0% | 13% | 9% | 8% | 4% | 6% | 0% | 0% | 0% | 2% | 0% | 2% | 0% | 0% | 1% | 2% |
| | | 1100 - 1200 | 500 | 33% | 17% | 0% | 11% | 8% | 6% | 4% | 12% | 0% | 0% | 0% | 1% | 1% | 4% | 0% | 0% | 2% | 2% |
| | | 1200 - 1300 | 450 | 38% | 15% | 0% | 9% | 8% | 6% | 3% | 11% | 0% | 0% | 1% | 1% | 1% | 3% | 0% | 0% | 1% | 3% |
| | | 1300 - 1400 | 400 | 39% | 17% | 0% | 12% | 9% | 4% | 3% | 8% | 0% | 0% | 0% | 1% | 1% | 2% | 0% | 0% | 1% | 3% |
| | | 1400 - 1500 | 500 | 34% | 15% | 0% | 11% | 7% | 6% | 6% | 7% | 0% | 0% | 0% | 1% | 3% | 7% | 0% | 0% | 1% | 2% |
| | | 1500 - 1600 | 550 | 35% | 17% | 0% | 10% | 8% | 8% | 2% | 8% | 0% | 0% | 1% | 1% | 1% | 6% | 0% | 0% | 2% | 2% |
| | | 1600 - 1700 | 800 | 40% | 12% | 0% | 12% | 8% | 7% | 3% | 7% | 0% | 0% | 1% | 2% | 2% | 3% | 0% | 0% | 1% | 2% |
| | | 1700 - 1800 | 850 | 48% | 12% | 0% | 10% | 7% | 5% | 2% | 9% | 0% | 0% | 1% | 1% | 1% | 1% | 0% | 0% | 1% | 3% |
| | | 1800 - 1900 | 850 | 52% | 11% | 0% | 11% | 5% | 2% | 3% | 6% | 0% | 0% | 0% | 1% | 2% | 2% | 0% | 0% | 1% | 4% |
| | | 1900 - 2000 | 500 | 48% | 14% | 0% | 7% | 4% | 1% | 1% | 4% | 0% | 0% | 0% | 0% | 4% | 11% | 0% | 0% | 2% | 3% |
| | | 2000 - 2100 | 400 | 51% | 19% | 0% | 10% | 4% | 3% | 2% | 2% | 0% | 0% | 0% | 0% | 1% | 2% | 0% | 0% | 2% | 4% |
| | | 2100 - 2200 | 450 | 56% | 20% | 0% | 8% | 3% | 2% | 0% | 3% | 0% | 0% | 0% | 1% | 1% | 2% | 0% | 0% | 2% | 4% |
| | | 2200 - 2300 | 300 | 53% | 23% | 0% | 7% | 3% | 1% | 0% | 2% | 0% | 0% | 0% | 1% | 0% | 3% | 0% | 0% | 2% | 5% |
| | | 2300 - 0000 | 250 | 45% | 31% | 0% | 6% | 4% | 2% | 2% | 1% | 0% | 0% | 0% | 1% | 0% | 3% | 0% | 0% | 2% | 4% |

| Road No. | Road Section | Hour | Year 2033 Hourly Project Traffic Flow Composition (%) | | | | | | | | | | | | | | | | | | |
|---|---|---|---|---|---|---|---|---|---|---|---|---|---|---|---|---|---|---|---|---|---|
| | | | Total Flow | PC | Taxi | LGV3 | LGV4 | LGV6 | HGV7 | HGV8 | HGV9 | PLB | PV4 | PV5 | NFB6 | NFB7 | NFB8 | NFB9 | FBSD | FBDD | MC |
| 13 | Slip road to Lam Tei Interchange (L013) - NB | 0000 - 0100 | 250 | 54% | 23% | 0% | 13% | 2% | 0% | 0% | 0% | 0% | 0% | 0% | 0% | 0% | 0% | 0% | 0% | 2% | 6% |
| | | 0100 - 0200 | 200 | 41% | 36% | 0% | 10% | 4% | 1% | 1% | 1% | 0% | 0% | 0% | 0% | 0% | 1% | 0% | 0% | 2% | 4% |
| | | 0200 - 0300 | 150 | 40% | 36% | 0% | 12% | 5% | 1% | 1% | 1% | 0% | 0% | 0% | 0% | 0% | 0% | 0% | 0% | 2% | 3% |
| | | 0300 - 0400 | 100 | 37% | 43% | 0% | 9% | 7% | 1% | 0% | 1% | 0% | 0% | 0% | 0% | 0% | 0% | 0% | 0% | 1% | 2% |
| | | 0400 - 0500 | 150 | 44% | 31% | 0% | 11% | 7% | 1% | 1% | 1% | 0% | 0% | 0% | 0% | 0% | 0% | 0% | 0% | 2% | 3% |
| | | 0500 - 0600 | 150 | 35% | 31% | 0% | 13% | 9% | 0% | 1% | 1% | 0% | 0% | 1% | 0% | 1% | 2% | 0% | 0% | 4% | 3% |
| | | 0600 - 0700 | 450 | 52% | 12% | 0% | 12% | 5% | 1% | 1% | 2% | 0% | 0% | 4% | 1% | 1% | 3% | 0% | 0% | 2% | 3% |
| | | 0700 - 0800 | 1,100 | 69% | 8% | 0% | 13% | 1% | 0% | 0% | 1% | 0% | 0% | 2% | 0% | 1% | 2% | 0% | 0% | 1% | 2% |
| | | 0800 - 0900 | 1,050 | 67% | 10% | 0% | 15% | 2% | 0% | 0% | 1% | 0% | 0% | 1% | 0% | 0% | 1% | 0% | 0% | 0% | 2% |
| | | 0900 - 1000 | 850 | 57% | 12% | 0% | 22% | 4% | 0% | 1% | 1% | 0% | 0% | 0% | 0% | 0% | 1% | 0% | 0% | 0% | 1% |
| | | 1000 - 1100 | 700 | 49% | 13% | 0% | 22% | 7% | 2% | 2% | 1% | 0% | 0% | 0% | 0% | 0% | 0% | 0% | 0% | 1% | 2% |
| | | 1100 - 1200 | 700 | 49% | 13% | 0% | 20% | 7% | 2% | 2% | 2% | 0% | 0% | 0% | 0% | 0% | 1% | 0% | 0% | 1% | 3% |
| | | 1200 - 1300 | 650 | 53% | 11% | 0% | 17% | 6% | 2% | 2% | 2% | 0% | 0% | 2% | 0% | 0% | 1% | 0% | 0% | 1% | 3% |
| | | 1300 - 1400 | 650 | 52% | 12% | 0% | 19% | 7% | 1% | 1% | 1% | 0% | 0% | 0% | 0% | 0% | 0% | 0% | 0% | 1% | 3% |
| | | 1400 - 1500 | 700 | 50% | 11% | 0% | 20% | 6% | 2% | 3% | 1% | 0% | 0% | 0% | 0% | 0% | 1% | 0% | 0% | 1% | 3% |
| | | 1500 - 1600 | 750 | 51% | 13% | 0% | 18% | 7% | 2% | 1% | 2% | 0% | 0% | 1% | 0% | 0% | 1% | 0% | 0% | 1% | 2% |
| | | 1600 - 1700 | 850 | 50% | 9% | 0% | 19% | 7% | 3% | 3% | 2% | 0% | 0% | 1% | 1% | 0% | 0% | 0% | 0% | 2% | 3% |
| | | 1700 - 1800 | 1,000 | 57% | 9% | 0% | 16% | 6% | 2% | 1% | 2% | 0% | 0% | 1% | 1% | 0% | 0% | 0% | 0% | 2% | 5% |
| | | 1800 - 1900 | 1,000 | 60% | 8% | 0% | 16% | 4% | 1% | 2% | 1% | 0% | 0% | 0% | 1% | 0% | 0% | 0% | 0% | 2% | 5% |
| | | 1900 - 2000 | 750 | 65% | 10% | 0% | 13% | 4% | 0% | 1% | 1% | 0% | 0% | 0% | 0% | 1% | 2% | 0% | 0% | 1% | 3% |
| | | 2000 - 2100 | 700 | 63% | 12% | 0% | 15% | 3% | 1% | 1% | 0% | 0% | 0% | 0% | 0% | 0% | 0% | 0% | 0% | 1% | 4% |
| | | 2100 - 2200 | 800 | 68% | 12% | 0% | 12% | 2% | 1% | 0% | 1% | 0% | 0% | 0% | 0% | 0% | 0% | 0% | 0% | 1% | 4% |
| | | 2200 - 2300 | 500 | 65% | 15% | 0% | 11% | 3% | 0% | 0% | 0% | 0% | 0% | 0% | 0% | 0% | 0% | 0% | 0% | 1% | 5% |
| | | 2300 - 0000 | 350 | 59% | 20% | 0% | 10% | 3% | 1% | 1% | 0% | 0% | 0% | 0% | 0% | 0% | 0% | 0% | 0% | 2% | 5% |
| 14 | Slip road from Tuen Mun Road (L014) - NB | 0000 - 0100 | 400 | 49% | 28% | 0% | 11% | 2% | 1% | 1% | 1% | 0% | 0% | 0% | 0% | 0% | 1% | 0% | 0% | 2% | 6% |
| | | 0100 - 0200 | 300 | 35% | 41% | 0% | 8% | 4% | 2% | 1% | 2% | 0% | 0% | 0% | 0% | 0% | 1% | 0% | 0% | 2% | 3% |
| | | 0200 - 0300 | 250 | 35% | 42% | 0% | 10% | 5% | 1% | 1% | 2% | 0% | 0% | 0% | 0% | 0% | 0% | 0% | 0% | 2% | 3% |
| | | 0300 - 0400 | 200 | 30% | 47% | 0% | 7% | 7% | 3% | 0% | 3% | 0% | 0% | 0% | 0% | 0% | 0% | 0% | 0% | 2% | 2% |
| | | 0400 - 0500 | 200 | 39% | 36% | 0% | 8% | 7% | 3% | 1% | 2% | 0% | 0% | 0% | 0% | 0% | 0% | 0% | 0% | 2% | 3% |
| | | 0500 - 0600 | 300 | 29% | 33% | 0% | 10% | 9% | 1% | 2% | 2% | 0% | 0% | 1% | 1% | 1% | 5% | 0% | 0% | 4% | 2% |
| | | 0600 - 0700 | 750 | 42% | 13% | 0% | 9% | 5% | 1% | 2% | 5% | 0% | 0% | 3% | 1% | 4% | 9% | 0% | 0% | 2% | 3% |
| | | 0700 - 0800 | 1,500 | 63% | 10% | 0% | 11% | 1% | 1% | 1% | 3% | 0% | 0% | 1% | 0% | 2% | 3% | 0% | 0% | 1% | 3% |
| | | 0800 - 0900 | 1,400 | 62% | 13% | 0% | 13% | 2% | 1% | 1% | 2% | 0% | 0% | 1% | 1% | 0% | 1% | 0% | 0% | 1% | 3% |
| | | 0900 - 1000 | 1,150 | 51% | 16% | 0% | 18% | 3% | 1% | 2% | 3% | 0% | 0% | 0% | 0% | 1% | 2% | 0% | 0% | 1% | 2% |
| | | 1000 - 1100 | 1,150 | 44% | 15% | 0% | 18% | 8% | 5% | 2% | 3% | 0% | 0% | 0% | 1% | 0% | 1% | 0% | 0% | 1% | 2% |
| | | 1100 - 1200 | 1,150 | 42% | 15% | 0% | 16% | 7% | 4% | 3% | 7% | 0% | 0% | 0% | 1% | 1% | 2% | 0% | 0% | 1% | 2% |
| | | 1200 - 1300 | 1,050 | 47% | 13% | 0% | 13% | 7% | 3% | 2% | 6% | 0% | 0% | 1% | 1% | 1% | 2% | 0% | 0% | 1% | 3% |
| | | 1300 - 1400 | 1,050 | 47% | 14% | 0% | 16% | 8% | 2% | 2% | 4% | 0% | 0% | 0% | 1% | 0% | 1% | 0% | 0% | 1% | 3% |
| | | 1400 - 1500 | 1,200 | 43% | 13% | 0% | 16% | 6% | 4% | 4% | 4% | 0% | 0% | 0% | 1% | 2% | 4% | 0% | 0% | 1% | 3% |
| | | 1500 - 1600 | 1,300 | 45% | 14% | 0% | 14% | 7% | 5% | 2% | 4% | 0% | 0% | 1% | 1% | 1% | 3% | 0% | 0% | 1% | 2% |
| | | 1600 - 1700 | 1,650 | 45% | 11% | 0% | 15% | 7% | 5% | 3% | 5% | 0% | 0% | 1% | 2% | 1% | 2% | 0% | 0% | 1% | 3% |
| | | 1700 - 1800 | 1,800 | 53% | 10% | 0% | 13% | 6% | 3% | 2% | 5% | 0% | 0% | 1% | 1% | 0% | 1% | 0% | 0% | 1% | 4% |
| | | 1800 - 1900 | 1,800 | 56% | 10% | 0% | 13% | 4% | 1% | 3% | 4% | 0% | 0% | 0% | 1% | 1% | 1% | 0% | 0% | 1% | 5% |
| | | 1900 - 2000 | 1,250 | 58% | 11% | 0% | 10% | 4% | 1% | 1% | 2% | 0% | 0% | 0% | 0% | 2% | 6% | 0% | 0% | 1% | 3% |
| | | 2000 - 2100 | 1,100 | 59% | 14% | 0% | 13% | 3% | 2% | 1% | 1% | 0% | 0% | 0% | 0% | 1% | 1% | 0% | 0% | 1% | 4% |
| | | 2100 - 2200 | 1,200 | 63% | 15% | 0% | 10% | 2% | 1% | 0% | 1% | 0% | 0% | 0% | 0% | 1% | 1% | 0% | 0% | 1% | 4% |
| | | 2200 - 2300 | 800 | 61% | 18% | 0% | 9% | 3% | 1% | 0% | 1% | 0% | 0% | 0% | 0% | 0% | 2% | 0% | 0% | 2% | 5% |
| | | 2300 - 0000 | 550 | 54% | 25% | 0% | 9% | 3% | 1% | 1% | 0% | 0% | 0% | 0% | 0% | 0% | 1% | 0% | 0% | 2% | 5% |
| 16 | Tuen Mun Road (L016) - SB | 0000 - 0100 | 1,400 | 55% | 23% | 0% | 8% | 2% | 2% | 1% | 1% | 0% | 0% | 0% | 0% | 0% | 1% | 0% | 0% | 2% | 5% |
| | | 0100 - 0200 | 1,000 | 39% | 34% | 0% | 6% | 5% | 4% | 1% | 4% | 1% | 0% | 0% | 0% | 0% | 2% | 0% | 0% | 3% | 3% |
| | | 0200 - 0300 | 750 | 40% | 35% | 0% | 7% | 5% | 3% | 1% | 4% | 0% | 0% | 0% | 0% | 0% | 0% | 0% | 0% | 2% | 3% |
| | | 0300 - 0400 | 600 | 34% | 39% | 0% | 5% | 7% | 5% | 0% | 5% | 1% | 0% | 0% | 0% | 0% | 0% | 0% | 0% | 2% | 2% |
| | | 0400 - 0500 | 700 | 43% | 30% | 0% | 6% | 7% | 5% | 1% | 3% | 1% | 0% | 0% | 0% | 0% | 0% | 0% | 0% | 3% | 3% |
| | | 0500 - 0600 | 950 | 32% | 28% | 0% | 7% | 9% | 1% | 2% | 4% | 1% | 0% | 0% | 1% | 2% | 7% | 0% | 0% | 5% | 2% |
| | | 0600 - 0700 | 2,800 | 43% | 10% | 0% | 6% | 4% | 2% | 2% | 9% | 0% | 0% | 2% | 1% | 5% | 11% | 0% | 0% | 3% | 2% |
| | | 0700 - 0800 | 6,500 | 60% | 6% | 0% | 7% | 2% | 2% | 1% | 12% | 0% | 0% | 1% | 0% | 2% | 3% | 0% | 0% | 2% | 3% |
| | | 0800 - 0900 | 6,100 | 61% | 8% | 0% | 8% | 4% | 3% | 1% | 8% | 1% | 0% | 0% | 1% | 0% | 1% | 0% | 0% | 1% | 3% |
| | | 0900 - 1000 | 5,000 | 50% | 9% | 0% | 12% | 6% | 4% | 2% | 11% | 1% | 0% | 0% | 0% | 1% | 2% | 0% | 0% | 2% | 2% |
| | | 1000 - 1100 | 4,050 | 47% | 12% | 0% | 12% | 7% | 8% | 2% | 6% | 0% | 0% | 0% | 1% | 0% | 1% | 0% | 0% | 2% | 2% |
| | | 1100 - 1200 | 4,200 | 43% | 11% | 0% | 11% | 7% | 6% | 2% | 11% | 0% | 0% | 0% | 1% | 1% | 3% | 0% | 0% | 2% | 2% |
| | | 1200 - 1300 | 3,850 | 48% | 10% | 0% | 9% | 6% | 6% | 2% | 10% | 0% | 0% | 1% | 1% | 1% | 2% | 0% | 0% | 2% | 3% |
| | | 1300 - 1400 | 3,650 | 50% | 11% | 0% | 11% | 8% | 4% | 2% | 7% | 1% | 0% | 0% | 1% | 0% | 1% | 0% | 0% | 2% | 3% |
| | | 1400 - 1500 | 4,300 | 45% | 10% | 0% | 11% | 6% | 7% | 4% | 6% | 0% | 0% | 0% | 1% | 2% | 5% | 0% | 0% | 1% | 2% |
| | | 1500 - 1600 | 4,650 | 46% | 11% | 0% | 9% | 6% | 8% | 2% | 7% | 0% | 0% | 1% | 1% | 1% | 4% | 0% | 0% | 2% | 2% |
| | | 1600 - 1700 | 5,100 | 49% | 10% | 0% | 10% | 5% | 7% | 3% | 4% | 0% | 0% | 1% | 2% | 2% | 3% | 0% | 0% | 1% | 2% |
| | | 1700 - 1800 | 5,550 | 58% | 10% | 0% | 9% | 4% | 5% | 1% | 5% | 0% | 0% | 0% | 1% | 1% | 1% | 0% | 0% | 1% | 3% |
| | | 1800 - 1900 | 5,550 | 61% | 9% | 0% | 9% | 3% | 2% | 2% | 3% | 0% | 0% | 0% | 1% | 1% | 2% | 0% | 0% | 1% | 3% |
| | | 1900 - 2000 | 4,500 | 60% | 9% | 0% | 7% | 4% | 1% | 1% | 3% | 0% | 0% | 0% | 0% | 3% | 7% | 0% | 0% | 2% | 3% |
| | | 2000 - 2100 | 3,850 | 63% | 12% | 0% | 9% | 3% | 3% | 1% | 2% | 1% | 0% | 0% | 0% | 1% | 1% | 0% | 0% | 2% | 3% |
| | | 2100 - 2200 | 4,350 | 67% | 12% | 0% | 7% | 2% | 2% | 0% | 2% | 0% | 0% | 0% | 0% | 1% | 2% | 0% | 0% | 2% | 4% |
| | | 2200 - 2300 | 2,700 | 65% | 14% | 0% | 6% | 3% | 2% | 0% | 2% | 0% | 0% | 0% | 0% | 0% | 2% | 0% | 0% | 2% | 4% |
| | | 2300 - 0000 | 1,900 | 59% | 20% | 0% | 6% | 3% | 2% | 1% | 1% | 0% | 0% | 0% | 0% | 0% | 2% | 0% | 0% | 2% | 4% |

| Road No. | Road Section | Hour | Year 2033 Hourly Project Traffic Flow Composition (%) | | | | | | | | | | | | | | | | | | |
|---|---|---|---|---|---|---|---|---|---|---|---|---|---|---|---|---|---|---|---|---|---|
| | | | Total Flow | PC | Taxi | LGV3 | LGV4 | LGV6 | HGV7 | HGV8 | HGV9 | PLB | PV4 | PV5 | NFB6 | NFB7 | NFB8 | NFB9 | FBSD | FBDD | MC |
| 17 | Slip road to Tuen Mun Road (L017) - SB | 0000 - 0100 | 450 | 48% | 26% | 0% | 11% | 3% | 1% | 1% | 1% | 0% | 0% | 0% | 0% | 0% | 1% | 0% | 0% | 4% | 6% |
| | | 0100 - 0200 | 350 | 34% | 38% | 0% | 8% | 5% | 1% | 1% | 4% | 0% | 0% | 0% | 0% | 0% | 1% | 0% | 0% | 5% | 4% |
| | | 0200 - 0300 | 250 | 34% | 39% | 0% | 10% | 5% | 1% | 1% | 3% | 0% | 0% | 0% | 0% | 0% | 0% | 0% | 0% | 4% | 3% |
| | | 0300 - 0400 | 200 | 30% | 44% | 0% | 7% | 8% | 2% | 0% | 4% | 1% | 0% | 0% | 0% | 0% | 0% | 0% | 0% | 3% | 3% |
| | | 0400 - 0500 | 250 | 38% | 34% | 0% | 8% | 8% | 1% | 1% | 3% | 1% | 0% | 0% | 0% | 0% | 0% | 0% | 0% | 4% | 3% |
| | | 0500 - 0600 | 350 | 27% | 30% | 0% | 9% | 9% | 0% | 1% | 4% | 0% | 0% | 1% | 1% | 1% | 5% | 0% | 0% | 8% | 3% |
| | | 0600 - 0700 | 900 | 38% | 11% | 0% | 8% | 5% | 1% | 1% | 8% | 0% | 0% | 4% | 3% | 5% | 9% | 0% | 0% | 5% | 3% |
| | | 0700 - 0800 | 2,400 | 57% | 7% | 0% | 10% | 2% | 1% | 1% | 11% | 0% | 0% | 1% | 0% | 2% | 2% | 0% | 0% | 3% | 3% |
| | | 0800 - 0900 | 2,250 | 58% | 8% | 0% | 12% | 4% | 1% | 1% | 7% | 0% | 0% | 1% | 1% | 1% | 1% | 0% | 0% | 2% | 3% |
| | | 0900 - 1000 | 1,850 | 47% | 10% | 0% | 16% | 6% | 2% | 2% | 10% | 0% | 0% | 0% | 0% | 1% | 1% | 0% | 0% | 2% | 2% |
| | | 1000 - 1100 | 1,300 | 42% | 14% | 0% | 18% | 9% | 3% | 2% | 5% | 0% | 0% | 0% | 2% | 0% | 1% | 0% | 0% | 3% | 2% |
| | | 1100 - 1200 | 1,350 | 40% | 13% | 0% | 15% | 8% | 2% | 2% | 10% | 0% | 0% | 1% | 1% | 1% | 2% | 0% | 0% | 3% | 3% |
| | | 1200 - 1300 | 1,250 | 44% | 11% | 0% | 13% | 7% | 2% | 2% | 9% | 0% | 0% | 2% | 1% | 1% | 2% | 0% | 0% | 3% | 3% |
| | | 1300 - 1400 | 1,200 | 45% | 13% | 0% | 15% | 9% | 1% | 2% | 7% | 0% | 0% | 0% | 1% | 0% | 1% | 0% | 0% | 3% | 4% |
| | | 1400 - 1500 | 1,350 | 42% | 12% | 0% | 15% | 7% | 2% | 3% | 6% | 0% | 0% | 1% | 1% | 2% | 4% | 0% | 0% | 2% | 3% |
| | | 1500 - 1600 | 1,450 | 43% | 13% | 0% | 14% | 8% | 3% | 1% | 7% | 0% | 0% | 2% | 1% | 1% | 3% | 0% | 0% | 3% | 2% |
| | | 1600 - 1700 | 1,350 | 41% | 14% | 0% | 15% | 7% | 2% | 1% | 3% | 0% | 0% | 3% | 6% | 1% | 2% | 0% | 0% | 2% | 3% |
| | | 1700 - 1800 | 1,450 | 49% | 14% | 0% | 14% | 6% | 2% | 1% | 4% | 0% | 0% | 1% | 2% | 0% | 1% | 0% | 0% | 2% | 5% |
| | | 1800 - 1900 | 1,450 | 51% | 13% | 0% | 13% | 4% | 1% | 1% | 3% | 0% | 0% | 0% | 4% | 1% | 2% | 0% | 0% | 2% | 5% |
| | | 1900 - 2000 | 1,400 | 55% | 10% | 0% | 10% | 4% | 0% | 1% | 3% | 0% | 0% | 0% | 1% | 3% | 6% | 0% | 0% | 3% | 3% |
| | | 2000 - 2100 | 1,200 | 57% | 13% | 0% | 13% | 4% | 1% | 1% | 2% | 0% | 0% | 0% | 0% | 1% | 1% | 0% | 0% | 3% | 4% |
| | | 2100 - 2200 | 1,350 | 62% | 14% | 0% | 10% | 2% | 1% | 0% | 2% | 0% | 0% | 0% | 0% | 1% | 1% | 0% | 0% | 3% | 4% |
| | | 2200 - 2300 | 850 | 59% | 17% | 0% | 9% | 3% | 1% | 0% | 2% | 0% | 0% | 0% | 1% | 0% | 1% | 0% | 0% | 3% | 5% |
| | | 2300 - 0000 | 650 | 52% | 23% | 0% | 9% | 4% | 1% | 1% | 1% | 0% | 0% | 0% | 0% | 0% | 1% | 0% | 0% | 4% | 5% |
| 18 | Yuen Long Highway (L018) - NB | 0000 - 0100 | 1,200 | 63% | 20% | 0% | 6% | 4% | 1% | 0% | 1% | 1% | 0% | 0% | 0% | 0% | 2% | 0% | 0% | 2% | 2% |
| | | 0100 - 0200 | 850 | 46% | 29% | 0% | 5% | 8% | 2% | 1% | 4% | 1% | 0% | 0% | 0% | 0% | 2% | 0% | 0% | 2% | 1% |
| | | 0200 - 0300 | 650 | 47% | 30% | 0% | 6% | 9% | 1% | 1% | 4% | 1% | 0% | 0% | 0% | 0% | 0% | 0% | 0% | 2% | 1% |
| | | 0300 - 0400 | 500 | 40% | 33% | 0% | 4% | 12% | 2% | 0% | 5% | 2% | 0% | 0% | 0% | 0% | 0% | 0% | 0% | 2% | 1% |
| | | 0400 - 0500 | 600 | 48% | 25% | 0% | 5% | 13% | 2% | 1% | 3% | 1% | 0% | 0% | 0% | 0% | 0% | 0% | 0% | 2% | 1% |
| | | 0500 - 0600 | 850 | 35% | 23% | 0% | 6% | 15% | 0% | 1% | 4% | 1% | 0% | 0% | 0% | 2% | 9% | 0% | 0% | 3% | 1% |
| | | 0600 - 0700 | 2,550 | 46% | 8% | 0% | 4% | 7% | 1% | 1% | 7% | 1% | 0% | 2% | 1% | 6% | 14% | 0% | 0% | 2% | 1% |
| | | 0700 - 0800 | 5,050 | 64% | 7% | 0% | 5% | 4% | 1% | 0% | 6% | 1% | 0% | 1% | 0% | 3% | 4% | 0% | 0% | 2% | 2% |
| | | 0800 - 0900 | 4,750 | 65% | 9% | 0% | 6% | 7% | 2% | 0% | 4% | 1% | 0% | 0% | 1% | 1% | 2% | 0% | 0% | 1% | 2% |
| | | 0900 - 1000 | 3,900 | 53% | 10% | 0% | 9% | 11% | 2% | 1% | 5% | 1% | 0% | 0% | 0% | 2% | 3% | 0% | 0% | 2% | 1% |
| | | 1000 - 1100 | 3,500 | 52% | 10% | 0% | 10% | 13% | 3% | 2% | 5% | 1% | 0% | 0% | 1% | 0% | 2% | 0% | 0% | 1% | 1% |
| | | 1100 - 1200 | 3,700 | 49% | 9% | 0% | 9% | 12% | 2% | 2% | 10% | 1% | 0% | 0% | 0% | 1% | 4% | 0% | 0% | 1% | 1% |
| | | 1200 - 1300 | 3,400 | 53% | 8% | 0% | 7% | 11% | 2% | 2% | 9% | 1% | 0% | 1% | 0% | 1% | 3% | 0% | 0% | 1% | 1% |
| | | 1300 - 1400 | 3,300 | 55% | 9% | 0% | 9% | 13% | 1% | 2% | 6% | 1% | 0% | 0% | 0% | 1% | 2% | 0% | 0% | 1% | 1% |
| | | 1400 - 1500 | 3,800 | 51% | 8% | 0% | 9% | 10% | 2% | 3% | 6% | 0% | 0% | 0% | 0% | 2% | 6% | 0% | 0% | 1% | 1% |
| | | 1500 - 1600 | 4,100 | 52% | 9% | 0% | 8% | 11% | 3% | 1% | 6% | 0% | 0% | 1% | 0% | 1% | 5% | 0% | 0% | 1% | 1% |
| | | 1600 - 1700 | 5,050 | 58% | 6% | 0% | 9% | 8% | 2% | 3% | 6% | 1% | 0% | 1% | 1% | 1% | 3% | 0% | 0% | 0% | 1% |
| | | 1700 - 1800 | 5,700 | 66% | 6% | 0% | 8% | 7% | 1% | 1% | 7% | 1% | 0% | 0% | 0% | 1% | 1% | 0% | 0% | 0% | 1% |
| | | 1800 - 1900 | 5,700 | 69% | 6% | 0% | 7% | 5% | 1% | 2% | 5% | 0% | 0% | 0% | 1% | 1% | 2% | 0% | 0% | 0% | 1% |
| | | 1900 - 2000 | 4,200 | 63% | 7% | 0% | 5% | 6% | 1% | 1% | 3% | 1% | 0% | 0% | 0% | 3% | 9% | 0% | 0% | 1% | 1% |
| | | 2000 - 2100 | 3,450 | 69% | 9% | 0% | 7% | 6% | 1% | 1% | 2% | 1% | 0% | 0% | 0% | 1% | 2% | 0% | 0% | 1% | 1% |
| | | 2100 - 2200 | 3,900 | 73% | 10% | 0% | 5% | 3% | 1% | 0% | 2% | 1% | 0% | 0% | 0% | 1% | 2% | 0% | 0% | 1% | 1% |
| | | 2200 - 2300 | 2,450 | 71% | 12% | 0% | 5% | 5% | 1% | 0% | 2% | 1% | 0% | 0% | 0% | 0% | 2% | 0% | 0% | 1% | 2% |
| | | 2300 - 0000 | 1,700 | 65% | 16% | 0% | 5% | 6% | 1% | 1% | 0% | 1% | 0% | 0% | 0% | 0% | 2% | 0% | 0% | 2% | 2% |
| 19 | Yuen Long Highway (L019) - SB | 0000 - 0100 | 950 | 58% | 22% | 0% | 6% | 2% | 3% | 1% | 1% | 0% | 0% | 0% | 0% | 0% | 1% | 0% | 0% | 2% | 5% |
| | | 0100 - 0200 | 650 | 41% | 32% | 0% | 5% | 4% | 5% | 1% | 4% | 1% | 0% | 0% | 0% | 0% | 2% | 0% | 0% | 2% | 3% |
| | | 0200 - 0300 | 500 | 43% | 33% | 0% | 6% | 5% | 4% | 1% | 4% | 0% | 0% | 0% | 0% | 0% | 0% | 0% | 0% | 2% | 3% |
| | | 0300 - 0400 | 400 | 36% | 37% | 0% | 4% | 6% | 7% | 0% | 5% | 1% | 0% | 0% | 0% | 0% | 0% | 0% | 0% | 2% | 2% |
| | | 0400 - 0500 | 450 | 45% | 28% | 0% | 5% | 7% | 6% | 1% | 3% | 1% | 0% | 0% | 0% | 0% | 0% | 0% | 0% | 2% | 2% |
| | | 0500 - 0600 | 650 | 34% | 27% | 0% | 6% | 8% | 2% | 2% | 5% | 1% | 0% | 0% | 1% | 2% | 8% | 0% | 0% | 4% | 2% |
| | | 0600 - 0700 | 1,900 | 45% | 9% | 0% | 5% | 4% | 2% | 2% | 9% | 1% | 0% | 1% | 1% | 5% | 12% | 0% | 0% | 2% | 2% |
| | | 0700 - 0800 | 4,150 | 62% | 6% | 0% | 5% | 2% | 2% | 1% | 12% | 1% | 0% | 0% | 0% | 2% | 3% | 0% | 0% | 1% | 3% |
| | | 0800 - 0900 | 3,900 | 63% | 7% | 0% | 6% | 4% | 4% | 1% | 8% | 1% | 0% | 0% | 1% | 0% | 1% | 0% | 0% | 1% | 3% |
| | | 0900 - 1000 | 3,150 | 53% | 9% | 0% | 9% | 6% | 5% | 2% | 11% | 1% | 0% | 0% | 0% | 1% | 2% | 0% | 0% | 1% | 2% |
| | | 1000 - 1100 | 2,750 | 49% | 11% | 0% | 10% | 7% | 10% | 3% | 6% | 0% | 0% | 0% | 1% | 0% | 1% | 0% | 0% | 1% | 2% |
| | | 1100 - 1200 | 2,900 | 45% | 10% | 0% | 9% | 6% | 8% | 3% | 11% | 0% | 0% | 0% | 0% | 1% | 3% | 0% | 0% | 1% | 2% |
| | | 1200 - 1300 | 2,650 | 50% | 9% | 0% | 7% | 6% | 7% | 2% | 10% | 1% | 1% | 0% | 0% | 1% | 2% | 0% | 0% | 1% | 2% |
| | | 1300 - 1400 | 2,500 | 53% | 10% | 0% | 9% | 7% | 5% | 2% | 8% | 1% | 0% | 0% | 0% | 0% | 1% | 0% | 0% | 1% | 3% |
| | | 1400 - 1500 | 3,000 | 47% | 9% | 0% | 9% | 5% | 8% | 4% | 6% | 0% | 0% | 0% | 1% | 2% | 5% | 0% | 0% | 1% | 2% |
| | | 1500 - 1600 | 3,200 | 48% | 10% | 0% | 8% | 6% | 10% | 2% | 7% | 0% | 0% | 0% | 0% | 1% | 4% | 0% | 0% | 1% | 2% |
| | | 1600 - 1700 | 3,800 | 52% | 9% | 0% | 9% | 5% | 9% | 3% | 4% | 0% | 0% | 0% | 1% | 2% | 4% | 0% | 0% | 1% | 2% |
| | | 1700 - 1800 | 4,150 | 61% | 9% | 0% | 8% | 4% | 6% | 1% | 5% | 0% | 0% | 0% | 0% | 1% | 1% | 0% | 0% | 1% | 3% |
| | | 1800 - 1900 | 4,100 | 64% | 9% | 0% | 8% | 3% | 3% | 3% | 4% | 0% | 0% | 0% | 1% | 1% | 2% | 0% | 0% | 1% | 3% |
| | | 1900 - 2000 | 3,100 | 62% | 8% | 0% | 6% | 3% | 2% | 1% | 3% | 1% | 0% | 0% | 0% | 3% | 8% | 0% | 0% | 1% | 3% |
| | | 2000 - 2100 | 2,650 | 65% | 11% | 0% | 7% | 3% | 4% | 1% | 2% | 1% | 0% | 0% | 0% | 1% | 1% | 0% | 0% | 1% | 3% |
| | | 2100 - 2200 | 3,000 | 70% | 11% | 0% | 6% | 2% | 3% | 0% | 3% | 0% | 0% | 0% | 0% | 1% | 2% | 0% | 0% | 1% | 3% |
| | | 2200 - 2300 | 1,850 | 68% | 13% | 0% | 5% | 2% | 2% | 0% | 2% | 0% | 0% | 0% | 0% | 0% | 2% | 0% | 0% | 1% | 4% |
| | | 2300 - 0000 | 1,300 | 62% | 19% | 0% | 5% | 3% | 3% | 1% | 1% | 0% | 0% | 0% | 0% | 0% | 2% | 0% | 0% | 2% | 4% |
| 20 | Slip road from Lam Tei Interchange (L020) - SB | 0000 - 0100 | 250 | 50% | 27% | 0% | 9% | 1% | 0% | 0% | 0% | 1% | 0% | 0% | 0% | 0% | 1% | 0% | 0% | 5% | 6% |
| | | 0100 - 0200 | 200 | 36% | 40% | 0% | 7% | 3% | 1% | 0% | 1% | 1% | 0% | 0% | 0% | 0% | 1% | 0% | 0% | 6% | 4% |
| | | 0200 - 0300 | 150 | 36% | 41% | 0% | 9% | 3% | 1% | 0% | 2% | 1% | 0% | 0% | 0% | 0% | 0% | 0% | 0% | 5% | 3% |
| | | 0300 - 0400 | 100 | 32% | 46% | 0% | 6% | 4% | 1% | 0% | 2% | 2% | 0% | 0% | 0% | 0% | 0% | 0% | 0% | 4% | 2% |
| | | 0400 - 0500 | 150 | 41% | 36% | 0% | 7% | 5% | 1% | 0% | 1% | 1% | 0% | 0% | 0% | 0% | 0% | 0% | 0% | 6% | 3% |
| | | 0500 - 0600 | 200 | 29% | 33% | 0% | 9% | 6% | 0% | 0% | 1% | 1% | 0% | 1% | 1% | 1% | 5% | 0% | 0% | 11% | 3% |
| | | 0600 - 0700 | 450 | 43% | 13% | 0% | 8% | 3% | 1% | 0% | 3% | 1% | 0% | 6% | 1% | 4% | 8% | 0% | 0% | 6% | 3% |
| | | 0700 - 0800 | 1,250 | 62% | 9% | 0% | 10% | 1% | 1% | 0% | 5% | 1% | 0% | 2% | 0% | 2% | 2% | 0% | 0% | 3% | 3% |
| | | 0800 - 0900 | 1,150 | 62% | 11% | 0% | 11% | 2% | 1% | 0% | 3% | 1% | 0% | 1% | 0% | 0% | 1% | 0% | 0% | 2% | 3% |
| | | 0900 - 1000 | 950 | 53% | 13% | 0% | 16% | 3% | 1% | 1% | 5% | 1% | 0% | 1% | 0% | 1% | 1% | 0% | 0% | 3% | 2% |
| | | 1000 - 1100 | 650 | 48% | 16% | 0% | 17% | 6% | 2% | 1% | 2% | 1% | 0% | 1% | 1% | 0% | 1% | 0% | 0% | 4% | 2% |
| | | 1100 - 1200 | 650 | 46% | 15% | 0% | 15% | 6% | 1% | 1% | 5% | 1% | 0% | 1% | 1% | 1% | 2% | 0% | 0% | 4% | 3% |
| | | 1200 - 1300 | 600 | 50% | 13% | 0% | 12% | 5% | 1% | 0% | 4% | 1% | 0% | 3% | 1% | 1% | 2% | 0% | 0% | 4% | 3% |
| | | 1300 - 1400 | 600 | 51% | 14% | 0% | 15% | 6% | 1% | 0% | 3% | 1% | 0% | 0% | 1% | 0% | 1% | 0% | 0% | 4% | 4% |
| | | 1400 - 1500 | 650 | 48% | 14% | 0% | 16% | 5% | 2% | 1% | 3% | 1% | 0% | 1% | 1% | 2% | 3% | 0% | 0% | 3% | 3% |
| | | 1500 - 1600 | 700 | 49% | 15% | 0% | 13% | 5% | 2% | 0% | 3% | 1% | 0% | 2% | 0% | 1% | 3% | 0% | 0% | 4% | 2% |
| | | 1600 - 1700 | 650 | 49% | 13% | 0% | 15% | 6% | 1% | 0% | 1% | 0% | 0% | 3% | 3% | 1% | 2% | 0% | 0% | 4% | 3% |
| | | 1700 - 1800 | 700 | 56% | 12% | 0% | 13% | 5% | 1% | 0% | 1% | 0% | 0% | 1% | 1% | 0% | 1% | 0% | 0% | 4% | 5% |
| | | 1800 - 1900 | 750 | 58% | 11% | 0% | 13% | 4% | 0% | 0% | 1% | 0% | 0% | 0% | 2% | 1% | 1% | 0% | 0% | 4% | 6% |
| | | 1900 - 2000 | 750 | 60% | 11% | 0% | 9% | 3% | 0% | 0% | 1% | 1% | 0% | 0% | 0% | 2% | 5% | 0% | 0% | 4% | 3% |
| | | 2000 - 2100 | 650 | 60% | 14% | 0% | 12% | 2% | 1% | 0% | 1% | 1% | 0% | 0% | 0% | 1% | 1% | 0% | 0% | 4% | 4% |
| | | 2100 - 2200 | 750 | 64% | 15% | 0% | 9% | 1% | 0% | 0% | 1% | 1% | 0% | 0% | 0% | 1% | 1% | 0% | 0% | 3% | 4% |
| | | 2200 - 2300 | 450 | 62% | 17% | 0% | 8% | 2% | 0% | 0% | 1% | 0% | 0% | 0% | 0% | 0% | 1% | 0% | 0% | 4% | 5% |
| | | 2300 - 0000 | 350 | 55% | 24% | 0% | 8% | 2% | 0% | 0% | 0% | 1% | 0% | 0% | 0% | 0% | 1% | 0% | 0% | 5% | 5% |

| Road No. | Road Section | Hour | Year 2033 Hourly Project Traffic Flow Composition (%) | | | | | | | | | | | | | | | | | | |
|---|---|---|---|---|---|---|---|---|---|---|---|---|---|---|---|---|---|---|---|---|---|
| | | | Total Flow | PC | Taxi | LGV3 | LGV4 | LGV6 | HGV7 | HGV8 | HGV9 | PLB | PV4 | PV5 | NFB6 | NFB7 | NFB8 | NFB9 | FBSD | FBDD | MC |
| 21 | Slip road to Castle Peak Road - Lam Tei (L021) - SB | 0000 - 0100 | 200 | 47% | 26% | 0% | 11% | 3% | 1% | 1% | 1% | 0% | 0% | 0% | 1% | 0% | 1% | 0% | 0% | 3% | 6% |
| | | 0100 - 0200 | 150 | 32% | 36% | 0% | 8% | 6% | 2% | 1% | 7% | 0% | 0% | 0% | 0% | 0% | 1% | 0% | 0% | 3% | 3% |
| | | 0200 - 0300 | 150 | 33% | 37% | 0% | 9% | 7% | 1% | 2% | 6% | 0% | 0% | 0% | 0% | 0% | 0% | 0% | 0% | 3% | 3% |
| | | 0300 - 0400 | 100 | 28% | 41% | 0% | 7% | 9% | 2% | 0% | 8% | 0% | 0% | 0% | 0% | 0% | 0% | 0% | 0% | 2% | 2% |
| | | 0400 - 0500 | 100 | 35% | 32% | 0% | 8% | 10% | 2% | 2% | 5% | 0% | 0% | 0% | 0% | 0% | 0% | 0% | 0% | 3% | 3% |
| | | 0500 - 0600 | 150 | 25% | 28% | 0% | 9% | 11% | 1% | 3% | 7% | 0% | 0% | 1% | 2% | 1% | 6% | 0% | 0% | 5% | 2% |
| | | 0600 - 0700 | 450 | 34% | 10% | 0% | 7% | 6% | 1% | 3% | 14% | 0% | 0% | 2% | 4% | 5% | 10% | 0% | 0% | 3% | 2% |
| | | 0700 - 0800 | 1,200 | 52% | 4% | 0% | 9% | 4% | 1% | 2% | 17% | 0% | 0% | 0% | 1% | 2% | 3% | 0% | 0% | 2% | 3% |
| | | 0800 - 0900 | 1,100 | 54% | 6% | 0% | 11% | 6% | 1% | 2% | 12% | 0% | 0% | 0% | 1% | 1% | 1% | 0% | 0% | 1% | 3% |
| | | 0900 - 1000 | 950 | 42% | 7% | 0% | 15% | 9% | 2% | 3% | 15% | 0% | 0% | 0% | 1% | 1% | 2% | 0% | 0% | 2% | 2% |
| | | 1000 - 1100 | 650 | 37% | 12% | 0% | 16% | 10% | 3% | 4% | 9% | 0% | 0% | 0% | 3% | 0% | 1% | 0% | 0% | 2% | 2% |
| | | 1100 - 1200 | 700 | 34% | 11% | 0% | 13% | 9% | 3% | 4% | 18% | 0% | 0% | 0% | 2% | 1% | 2% | 0% | 0% | 2% | 2% |
| | | 1200 - 1300 | 650 | 38% | 10% | 0% | 11% | 9% | 3% | 3% | 16% | 0% | 0% | 1% | 2% | 1% | 2% | 0% | 0% | 2% | 3% |
| | | 1300 - 1400 | 600 | 40% | 11% | 0% | 14% | 10% | 2% | 3% | 12% | 0% | 0% | 0% | 2% | 0% | 1% | 0% | 0% | 2% | 3% |
| | | 1400 - 1500 | 700 | 36% | 10% | 0% | 14% | 8% | 3% | 7% | 10% | 0% | 0% | 0% | 2% | 2% | 4% | 0% | 0% | 1% | 2% |
| | | 1500 - 1600 | 750 | 38% | 12% | 0% | 12% | 9% | 3% | 3% | 12% | 0% | 0% | 1% | 2% | 1% | 4% | 0% | 0% | 2% | 2% |
| | | 1600 - 1700 | 700 | 34% | 15% | 0% | 14% | 5% | 3% | 3% | 7% | 0% | 0% | 2% | 10% | 2% | 2% | 0% | 0% | 1% | 2% |
| | | 1700 - 1800 | 750 | 43% | 16% | 0% | 13% | 5% | 2% | 2% | 9% | 0% | 0% | 1% | 4% | 1% | 1% | 0% | 0% | 1% | 3% |
| | | 1800 - 1900 | 750 | 45% | 14% | 0% | 13% | 3% | 1% | 3% | 6% | 0% | 0% | 0% | 7% | 1% | 2% | 0% | 0% | 1% | 4% |
| | | 1900 - 2000 | 700 | 52% | 10% | 0% | 10% | 5% | 1% | 1% | 6% | 0% | 0% | 0% | 1% | 3% | 7% | 0% | 0% | 2% | 3% |
| | | 2000 - 2100 | 600 | 55% | 13% | 0% | 13% | 5% | 1% | 2% | 3% | 0% | 0% | 0% | 0% | 1% | 1% | 0% | 0% | 2% | 4% |
| | | 2100 - 2200 | 650 | 60% | 14% | 0% | 10% | 3% | 1% | 0% | 4% | 0% | 0% | 0% | 1% | 1% | 2% | 0% | 0% | 2% | 4% |
| | | 2200 - 2300 | 400 | 57% | 16% | 0% | 9% | 4% | 1% | 0% | 3% | 0% | 0% | 0% | 1% | 0% | 2% | 0% | 0% | 2% | 5% |
| | | 2300 - 0000 | 300 | 51% | 23% | 0% | 8% | 5% | 1% | 2% | 1% | 0% | 0% | 0% | 1% | 0% | 2% | 0% | 0% | 3% | 5% |
| 22 | Access road (L022) - SB | 0000 - 0100 | 50 | 71% | 12% | 0% | 12% | 0% | 0% | 0% | 0% | 0% | 0% | 0% | 0% | 0% | 0% | 0% | 0% | 0% | 6% |
| | | 0100 - 0200 | 50 | 60% | 20% | 0% | 10% | 0% | 0% | 0% | 0% | 0% | 0% | 0% | 0% | 0% | 0% | 0% | 0% | 0% | 10% |
| | | 0200 - 0300 | 50 | 56% | 22% | 0% | 11% | 0% | 0% | 0% | 0% | 0% | 0% | 0% | 0% | 0% | 0% | 0% | 0% | 0% | 11% |
| | | 0300 - 0400 | 50 | 50% | 17% | 0% | 17% | 0% | 0% | 0% | 0% | 0% | 0% | 0% | 0% | 0% | 0% | 0% | 0% | 0% | 17% |
| | | 0400 - 0500 | 50 | 57% | 14% | 0% | 14% | 0% | 0% | 0% | 0% | 0% | 0% | 0% | 0% | 0% | 0% | 0% | 0% | 0% | 14% |
| | | 0500 - 0600 | 50 | 56% | 22% | 0% | 11% | 0% | 0% | 0% | 0% | 0% | 0% | 0% | 0% | 0% | 0% | 0% | 0% | 0% | 11% |
| | | 0600 - 0700 | 50 | 76% | 8% | 0% | 12% | 0% | 0% | 0% | 0% | 0% | 0% | 0% | 0% | 0% | 0% | 0% | 0% | 0% | 4% |
| | | 0700 - 0800 | 150 | 81% | 4% | 0% | 13% | 0% | 0% | 0% | 0% | 0% | 0% | 0% | 0% | 0% | 0% | 0% | 0% | 0% | 2% |
| | | 0800 - 0900 | 100 | 79% | 5% | 0% | 14% | 0% | 0% | 0% | 0% | 0% | 0% | 0% | 0% | 0% | 0% | 0% | 0% | 0% | 2% |
| | | 0900 - 1000 | 100 | 71% | 7% | 0% | 21% | 0% | 0% | 0% | 0% | 0% | 0% | 0% | 0% | 0% | 0% | 0% | 0% | 0% | 1% |
| | | 1000 - 1100 | 50 | 67% | 7% | 0% | 23% | 0% | 0% | 0% | 0% | 0% | 0% | 0% | 0% | 0% | 0% | 0% | 0% | 0% | 2% |
| | | 1100 - 1200 | 50 | 69% | 7% | 0% | 21% | 0% | 0% | 0% | 0% | 0% | 0% | 0% | 0% | 0% | 0% | 0% | 0% | 0% | 2% |
| | | 1200 - 1300 | 50 | 73% | 8% | 0% | 18% | 0% | 0% | 0% | 0% | 0% | 0% | 0% | 0% | 0% | 0% | 0% | 0% | 0% | 3% |
| | | 1300 - 1400 | 50 | 71% | 7% | 0% | 20% | 0% | 0% | 0% | 0% | 0% | 0% | 0% | 0% | 0% | 0% | 0% | 0% | 0% | 2% |
| | | 1400 - 1500 | 50 | 70% | 7% | 0% | 21% | 0% | 0% | 0% | 0% | 0% | 0% | 0% | 0% | 0% | 0% | 0% | 0% | 0% | 2% |
| | | 1500 - 1600 | 50 | 72% | 6% | 0% | 19% | 0% | 0% | 0% | 0% | 0% | 0% | 0% | 0% | 0% | 0% | 0% | 0% | 0% | 2% |
| | | 1600 - 1700 | 50 | 73% | 6% | 0% | 18% | 0% | 0% | 0% | 0% | 0% | 0% | 0% | 0% | 0% | 0% | 0% | 0% | 0% | 3% |
| | | 1700 - 1800 | 50 | 78% | 5% | 0% | 15% | 0% | 0% | 0% | 0% | 0% | 0% | 0% | 0% | 0% | 0% | 0% | 0% | 0% | 3% |
| | | 1800 - 1900 | 50 | 79% | 5% | 0% | 14% | 0% | 0% | 0% | 0% | 0% | 0% | 0% | 0% | 0% | 0% | 0% | 0% | 0% | 2% |
| | | 1900 - 2000 | 100 | 81% | 6% | 0% | 11% | 0% | 0% | 0% | 0% | 0% | 0% | 0% | 0% | 0% | 0% | 0% | 0% | 0% | 2% |
| | | 2000 - 2100 | 50 | 78% | 6% | 0% | 14% | 0% | 0% | 0% | 0% | 0% | 0% | 0% | 0% | 0% | 0% | 0% | 0% | 0% | 2% |
| | | 2100 - 2200 | 100 | 81% | 7% | 0% | 11% | 0% | 0% | 0% | 0% | 0% | 0% | 0% | 0% | 0% | 0% | 0% | 0% | 0% | 2% |
| | | 2200 - 2300 | 50 | 80% | 9% | 0% | 9% | 0% | 0% | 0% | 0% | 0% | 0% | 0% | 0% | 0% | 0% | 0% | 0% | 0% | 3% |
| | | 2300 - 0000 | 50 | 74% | 13% | 0% | 9% | 0% | 0% | 0% | 0% | 0% | 0% | 0% | 0% | 0% | 0% | 0% | 0% | 0% | 4% |
| 23 | Access road (L023) - NB | 0000 - 0100 | 50 | 64% | 14% | 0% | 14% | 0% | 0% | 0% | 0% | 0% | 0% | 0% | 0% | 0% | 0% | 0% | 0% | 0% | 7% |
| | | 0100 - 0200 | 50 | 56% | 22% | 0% | 11% | 0% | 0% | 0% | 0% | 0% | 0% | 0% | 0% | 0% | 0% | 0% | 0% | 0% | 11% |
| | | 0200 - 0300 | 50 | 57% | 14% | 0% | 14% | 0% | 0% | 0% | 0% | 0% | 0% | 0% | 0% | 0% | 0% | 0% | 0% | 0% | 14% |
| | | 0300 - 0400 | 50 | 50% | 25% | 0% | 0% | 0% | 0% | 0% | 0% | 0% | 0% | 0% | 0% | 0% | 0% | 0% | 0% | 0% | 25% |
| | | 0400 - 0500 | 50 | 57% | 14% | 0% | 14% | 0% | 0% | 0% | 0% | 0% | 0% | 0% | 0% | 0% | 0% | 0% | 0% | 0% | 14% |
| | | 0500 - 0600 | 50 | 57% | 14% | 0% | 14% | 0% | 0% | 0% | 0% | 0% | 0% | 0% | 0% | 0% | 0% | 0% | 0% | 0% | 14% |
| | | 0600 - 0700 | 50 | 79% | 5% | 0% | 11% | 0% | 0% | 0% | 0% | 0% | 0% | 0% | 0% | 0% | 0% | 0% | 0% | 0% | 5% |
| | | 0700 - 0800 | 100 | 81% | 5% | 0% | 12% | 0% | 0% | 0% | 0% | 0% | 0% | 0% | 0% | 0% | 0% | 0% | 0% | 0% | 2% |
| | | 0800 - 0900 | 100 | 79% | 5% | 0% | 14% | 0% | 0% | 0% | 0% | 0% | 0% | 0% | 0% | 0% | 0% | 0% | 0% | 0% | 2% |
| | | 0900 - 1000 | 50 | 70% | 7% | 0% | 21% | 0% | 0% | 0% | 0% | 0% | 0% | 0% | 0% | 0% | 0% | 0% | 0% | 0% | 2% |
| | | 1000 - 1100 | 50 | 70% | 6% | 0% | 21% | 0% | 0% | 0% | 0% | 0% | 0% | 0% | 0% | 0% | 0% | 0% | 0% | 0% | 3% |
| | | 1100 - 1200 | 50 | 70% | 6% | 0% | 21% | 0% | 0% | 0% | 0% | 0% | 0% | 0% | 0% | 0% | 0% | 0% | 0% | 0% | 3% |
| | | 1200 - 1300 | 50 | 74% | 7% | 0% | 16% | 0% | 0% | 0% | 0% | 0% | 0% | 0% | 0% | 0% | 0% | 0% | 0% | 0% | 3% |
| | | 1300 - 1400 | 50 | 72% | 6% | 0% | 19% | 0% | 0% | 0% | 0% | 0% | 0% | 0% | 0% | 0% | 0% | 0% | 0% | 0% | 3% |
| | | 1400 - 1500 | 50 | 71% | 6% | 0% | 21% | 0% | 0% | 0% | 0% | 0% | 0% | 0% | 0% | 0% | 0% | 0% | 0% | 0% | 3% |
| | | 1500 - 1600 | 50 | 75% | 6% | 0% | 17% | 0% | 0% | 0% | 0% | 0% | 0% | 0% | 0% | 0% | 0% | 0% | 0% | 0% | 3% |
| | | 1600 - 1700 | 50 | 76% | 5% | 0% | 17% | 0% | 0% | 0% | 0% | 0% | 0% | 0% | 0% | 0% | 0% | 0% | 0% | 0% | 2% |
| | | 1700 - 1800 | 100 | 80% | 4% | 0% | 14% | 0% | 0% | 0% | 0% | 0% | 0% | 0% | 0% | 0% | 0% | 0% | 0% | 0% | 2% |
| | | 1800 - 1900 | 100 | 81% | 4% | 0% | 13% | 0% | 0% | 0% | 0% | 0% | 0% | 0% | 0% | 0% | 0% | 0% | 0% | 0% | 2% |
| | | 1900 - 2000 | 50 | 81% | 5% | 0% | 12% | 0% | 0% | 0% | 0% | 0% | 0% | 0% | 0% | 0% | 0% | 0% | 0% | 0% | 2% |
| | | 2000 - 2100 | 50 | 79% | 5% | 0% | 13% | 0% | 0% | 0% | 0% | 0% | 0% | 0% | 0% | 0% | 0% | 0% | 0% | 0% | 3% |
| | | 2100 - 2200 | 50 | 82% | 7% | 0% | 9% | 0% | 0% | 0% | 0% | 0% | 0% | 0% | 0% | 0% | 0% | 0% | 0% | 0% | 2% |
| | | 2200 - 2300 | 50 | 82% | 7% | 0% | 7% | 0% | 0% | 0% | 0% | 0% | 0% | 0% | 0% | 0% | 0% | 0% | 0% | 0% | 4% |
| | | 2300 - 0000 | 50 | 74% | 11% | 0% | 11% | 0% | 0% | 0% | 0% | 0% | 0% | 0% | 0% | 0% | 0% | 0% | 0% | 0% | 5% |
| 24 | Lam Tei Interchange (L024) - EB | 0000 - 0100 | 250 | 42% | 29% | 0% | 12% | 2% | 1% | 0% | 0% | 1% | 0% | 0% | 0% | 0% | 1% | 0% | 0% | 6% | 4% |
| | | 0100 - 0200 | 200 | 29% | 41% | 0% | 9% | 5% | 2% | 1% | 2% | 1% | 0% | 0% | 0% | 0% | 1% | 0% | 0% | 7% | 2% |
| | | 0200 - 0300 | 150 | 30% | 43% | 0% | 11% | 5% | 1% | 1% | 1% | 1% | 0% | 0% | 0% | 0% | 0% | 0% | 0% | 6% | 2% |
| | | 0300 - 0400 | 150 | 27% | 49% | 0% | 8% | 8% | 3% | 0% | 2% | 2% | 0% | 0% | 0% | 0% | 0% | 0% | 0% | 0% | 2% |
| | | 0400 - 0500 | 150 | 34% | 40% | 0% | 11% | 8% | 3% | 1% | 1% | 1% | 0% | 0% | 0% | 0% | 0% | 0% | 0% | 0% | 3% |
| | | 0500 - 0600 | 200 | 23% | 32% | 0% | 11% | 9% | 1% | 1% | 2% | 1% | 0% | 1% | 1% | 1% | 4% | 0% | 0% | 13% | 2% |
| | | 0600 - 0700 | 500 | 37% | 14% | 0% | 10% | 6% | 1% | 1% | 4% | 1% | 0% | 4% | 2% | 3% | 8% | 0% | 0% | 8% | 2% |
| | | 0700 - 0800 | 1,200 | 55% | 9% | 0% | 11% | 3% | 1% | 1% | 5% | 1% | 0% | 1% | 0% | 2% | 3% | 0% | 0% | 6% | 2% |
| | | 0800 - 0900 | 1,150 | 54% | 12% | 0% | 13% | 5% | 2% | 1% | 3% | 1% | 0% | 1% | 1% | 0% | 1% | 0% | 0% | 4% | 2% |
| | | 0900 - 1000 | 950 | 43% | 14% | 0% | 17% | 7% | 3% | 1% | 4% | 1% | 0% | 0% | 1% | 1% | 2% | 0% | 0% | 5% | 1% |
| | | 1000 - 1100 | 700 | 37% | 16% | 0% | 21% | 9% | 4% | 1% | 2% | 1% | 0% | 0% | 1% | 0% | 1% | 0% | 0% | 4% | 2% |
| | | 1100 - 1200 | 750 | 36% | 16% | 0% | 19% | 8% | 4% | 2% | 5% | 1% | 0% | 0% | 1% | 0% | 2% | 0% | 0% | 5% | 2% |
| | | 1200 - 1300 | 650 | 40% | 14% | 0% | 16% | 8% | 4% | 1% | 4% | 1% | 0% | 2% | 1% | 1% | 1% | 0% | 0% | 5% | 2% |
| | | 1300 - 1400 | 650 | 40% | 15% | 0% | 19% | 9% | 2% | 1% | 3% | 1% | 0% | 0% | 1% | 0% | 1% | 0% | 0% | 4% | 3% |
| | | 1400 - 1500 | 750 | 38% | 14% | 0% | 19% | 7% | 4% | 3% | 3% | 1% | 0% | 0% | 1% | 1% | 3% | 0% | 0% | 4% | 2% |
| | | 1500 - 1600 | 800 | 39% | 15% | 0% | 17% | 8% | 5% | 1% | 3% | 1% | 0% | 1% | 1% | 1% | 3% | 0% | 0% | 5% | 2% |
| | | 1600 - 1700 | 750 | 38% | 14% | 0% | 22% | 6% | 4% | 1% | 2% | 2% | 0% | 2% | 3% | 0% | 1% | 0% | 0% | 3% | 2% |
| | | 1700 - 1800 | 850 | 46% | 14% | 0% | 20% | 5% | 3% | 1% | 2% | 1% | 0% | 1% | 1% | 0% | 0% | 0% | 0% | 3% | 4% |
| | | 1800 - 1900 | 800 | 49% | 13% | 0% | 20% | 4% | 1% | 1% | 1% | 1% | 0% | 0% | 2% | 0% | 1% | 0% | 0% | 3% | 4% |
| | | 1900 - 2000 | 750 | 52% | 12% | 0% | 13% | 5% | 1% | 0% | 2% | 1% | 0% | 0% | 1% | 2% | 5% | 0% | 0% | 5% | 3% |
| | | 2000 - 2100 | 700 | 51% | 15% | 0% | 16% | 4% | 2% | 1% | 1% | 1% | 0% | 0% | 0% | 1% | 1% | 0% | 0% | 5% | 3% |
| | | 2100 - 2200 | 750 | 56% | 17% | 0% | 12% | 2% | 1% | 0% | 1% | 1% | 0% | 0% | 0% | 0% | 1% | 0% | 0% | 5% | 3% |
| | | 2200 - 2300 | 500 | 53% | 19% | 0% | 11% | 3% | 1% | 0% | 1% | 1% | 0% | 0% | 1% | 0% | 1% | 0% | 0% | 6% | 4% |
| | | 2300 - 0000 | 350 | 46% | 26% | 0% | 10% | 4% | 1% | 1% | 0% | 1% | 0% | 0% | 0% | 0% | 1% | 0% | 0% | 6% | 4% |

| Road No. | Road Section | Hour | Year 2033 Hourly Project Traffic Flow Composition (%) | | | | | | | | | | | | | | | | | | |
|---|---|---|---|---|---|---|---|---|---|---|---|---|---|---|---|---|---|---|---|---|---|
| | | | Total Flow | PC | Taxi | LGV3 | LGV4 | LGV6 | HGV7 | HGV8 | HGV9 | PLB | PV4 | PV5 | NFB6 | NFB7 | NFB8 | NFB9 | FBSD | FBDD | MC |
| 25 | Lam Tei Interchange (L025) - WB | 0000 - 0100 | 350 | 47% | 29% | 0% | 10% | 2% | 0% | 0% | 0% | 2% | 0% | 0% | 0% | 0% | 0% | 0% | 0% | 5% | 4% |
| | | 0100 - 0200 | 250 | 34% | 42% | 0% | 8% | 4% | 1% | 0% | 1% | 2% | 0% | 0% | 0% | 0% | 0% | 0% | 0% | 6% | 3% |
| | | 0200 - 0300 | 200 | 35% | 46% | 0% | 9% | 4% | 1% | 0% | 1% | 2% | 0% | 0% | 0% | 0% | 0% | 0% | 0% | 0% | 2% |
| | | 0300 - 0400 | 150 | 29% | 48% | 0% | 6% | 6% | 1% | 0% | 2% | 4% | 0% | 0% | 0% | 0% | 0% | 0% | 0% | 4% | 2% |
| | | 0400 - 0500 | 200 | 37% | 38% | 0% | 8% | 7% | 1% | 0% | 1% | 2% | 0% | 0% | 0% | 0% | 0% | 0% | 0% | 6% | 2% |
| | | 0500 - 0600 | 250 | 27% | 34% | 0% | 9% | 8% | 0% | 1% | 1% | 3% | 0% | 1% | 1% | 1% | 2% | 0% | 0% | 11% | 2% |
| | | 0600 - 0700 | 600 | 44% | 15% | 0% | 9% | 5% | 0% | 0% | 3% | 3% | 0% | 4% | 2% | 2% | 4% | 0% | 0% | 7% | 2% |
| | | 0700 - 0800 | 1,400 | 64% | 8% | 0% | 10% | 2% | 1% | 0% | 3% | 2% | 0% | 1% | 0% | 1% | 1% | 0% | 0% | 4% | 3% |
| | | 0800 - 0900 | 1,350 | 63% | 10% | 0% | 11% | 4% | 1% | 0% | 2% | 2% | 0% | 1% | 1% | 0% | 0% | 0% | 0% | 3% | 3% |
| | | 0900 - 1000 | 1,100 | 53% | 12% | 0% | 16% | 6% | 1% | 1% | 3% | 2% | 0% | 0% | 1% | 1% | 1% | 0% | 0% | 3% | 2% |
| | | 1000 - 1100 | 850 | 45% | 17% | 0% | 17% | 7% | 2% | 1% | 2% | 2% | 0% | 0% | 1% | 0% | 0% | 0% | 0% | 4% | 2% |
| | | 1100 - 1200 | 850 | 44% | 17% | 0% | 16% | 7% | 2% | 1% | 3% | 2% | 0% | 1% | 1% | 0% | 1% | 0% | 0% | 4% | 2% |
| | | 1200 - 1300 | 800 | 48% | 14% | 0% | 13% | 7% | 1% | 1% | 3% | 3% | 0% | 2% | 1% | 0% | 1% | 0% | 0% | 4% | 3% |
| | | 1300 - 1400 | 800 | 48% | 15% | 0% | 15% | 8% | 1% | 1% | 2% | 2% | 0% | 0% | 1% | 0% | 0% | 0% | 0% | 4% | 3% |
| | | 1400 - 1500 | 850 | 47% | 15% | 0% | 16% | 6% | 2% | 1% | 2% | 2% | 0% | 1% | 1% | 1% | 2% | 0% | 0% | 3% | 2% |
| | | 1500 - 1600 | 950 | 47% | 16% | 0% | 14% | 7% | 2% | 0% | 2% | 2% | 0% | 1% | 1% | 0% | 1% | 0% | 0% | 5% | 2% |
| | | 1600 - 1700 | 1,000 | 44% | 16% | 0% | 16% | 6% | 1% | 1% | 2% | 4% | 0% | 2% | 2% | 1% | 1% | 0% | 0% | 3% | 2% |
| | | 1700 - 1800 | 1,100 | 51% | 16% | 0% | 14% | 5% | 1% | 0% | 2% | 3% | 0% | 1% | 1% | 0% | 0% | 0% | 0% | 3% | 3% |
| | | 1800 - 1900 | 1,100 | 54% | 15% | 0% | 14% | 3% | 0% | 1% | 1% | 2% | 0% | 0% | 1% | 1% | 1% | 0% | 0% | 4% | 3% |
| | | 1900 - 2000 | 950 | 59% | 12% | 0% | 10% | 4% | 0% | 0% | 1% | 3% | 0% | 0% | 0% | 1% | 3% | 0% | 0% | 4% | 3% |
| | | 2000 - 2100 | 900 | 57% | 15% | 0% | 12% | 3% | 1% | 0% | 1% | 3% | 0% | 0% | 0% | 0% | 0% | 0% | 0% | 4% | 3% |
| | | 2100 - 2200 | 950 | 62% | 16% | 0% | 9% | 2% | 0% | 0% | 1% | 2% | 0% | 0% | 0% | 0% | 1% | 0% | 0% | 4% | 3% |
| | | 2200 - 2300 | 650 | 59% | 19% | 0% | 8% | 3% | 0% | 0% | 1% | 2% | 0% | 0% | 0% | 0% | 1% | 0% | 0% | 5% | 4% |
| | | 2300 - 0000 | 450 | 52% | 26% | 0% | 8% | 3% | 1% | 0% | 0% | 1% | 0% | 0% | 0% | 0% | 1% | 0% | 0% | 5% | 4% |
| 26 | Castle Peak Road - Lingnan (L026) - NB | 0000 - 0100 | 400 | 48% | 26% | 0% | 9% | 2% | 1% | 0% | 1% | 3% | 0% | 0% | 0% | 0% | 0% | 0% | 0% | 6% | 5% |
| | | 0100 - 0200 | 300 | 34% | 37% | 0% | 7% | 4% | 1% | 0% | 3% | 4% | 0% | 0% | 0% | 0% | 0% | 0% | 0% | 7% | 3% |
| | | 0200 - 0300 | 200 | 34% | 39% | 0% | 8% | 5% | 1% | 1% | 3% | 3% | 0% | 0% | 0% | 0% | 0% | 0% | 0% | 6% | 3% |
| | | 0300 - 0400 | 200 | 29% | 42% | 0% | 5% | 6% | 1% | 0% | 3% | 6% | 0% | 0% | 0% | 0% | 0% | 0% | 0% | 5% | 2% |
| | | 0400 - 0500 | 200 | 38% | 34% | 0% | 7% | 7% | 1% | 1% | 2% | 3% | 0% | 0% | 0% | 0% | 0% | 0% | 0% | 7% | 2% |
| | | 0500 - 0600 | 250 | 27% | 30% | 0% | 8% | 8% | 0% | 0% | 3% | 5% | 0% | 1% | 0% | 1% | 2% | 0% | 0% | 12% | 2% |
| | | 0600 - 0700 | 650 | 42% | 12% | 0% | 8% | 5% | 1% | 1% | 7% | 4% | 0% | 4% | 1% | 3% | 4% | 0% | 0% | 8% | 2% |
| | | 0700 - 0800 | 1,550 | 61% | 8% | 0% | 9% | 2% | 1% | 0% | 6% | 2% | 0% | 1% | 0% | 1% | 1% | 0% | 0% | 5% | 3% |
| | | 0800 - 0900 | 1,450 | 61% | 10% | 0% | 10% | 4% | 1% | 0% | 4% | 3% | 0% | 1% | 1% | 0% | 0% | 0% | 0% | 3% | 3% |
| | | 0900 - 1000 | 1,200 | 51% | 12% | 0% | 15% | 6% | 1% | 0% | 5% | 3% | 0% | 0% | 0% | 1% | 1% | 0% | 0% | 4% | 2% |
| | | 1000 - 1100 | 1,000 | 44% | 14% | 0% | 16% | 7% | 2% | 1% | 4% | 3% | 0% | 0% | 1% | 0% | 0% | 0% | 0% | 4% | 2% |
| | | 1100 - 1200 | 1,000 | 42% | 14% | 0% | 14% | 7% | 2% | 1% | 9% | 3% | 0% | 0% | 0% | 0% | 1% | 0% | 0% | 4% | 2% |
| | | 1200 - 1300 | 950 | 46% | 12% | 0% | 11% | 6% | 2% | 1% | 8% | 4% | 0% | 2% | 0% | 0% | 1% | 0% | 0% | 5% | 3% |
| | | 1300 - 1400 | 900 | 47% | 13% | 0% | 14% | 8% | 1% | 1% | 6% | 4% | 0% | 0% | 1% | 0% | 0% | 0% | 0% | 4% | 3% |
| | | 1400 - 1500 | 1,000 | 46% | 13% | 0% | 15% | 6% | 2% | 1% | 5% | 2% | 0% | 0% | 1% | 1% | 2% | 0% | 0% | 4% | 2% |
| | | 1500 - 1600 | 1,100 | 45% | 14% | 0% | 12% | 7% | 3% | 1% | 6% | 2% | 0% | 1% | 1% | 1% | 2% | 0% | 0% | 5% | 2% |
| | | 1600 - 1700 | 1,250 | 45% | 12% | 0% | 14% | 5% | 2% | 1% | 5% | 5% | 0% | 2% | 2% | 1% | 1% | 0% | 0% | 4% | 2% |
| | | 1700 - 1800 | 1,400 | 52% | 12% | 0% | 12% | 5% | 2% | 1% | 6% | 4% | 0% | 1% | 1% | 0% | 0% | 0% | 0% | 3% | 3% |
| | | 1800 - 1900 | 1,350 | 55% | 11% | 0% | 12% | 3% | 1% | 1% | 4% | 3% | 0% | 0% | 1% | 1% | 1% | 0% | 0% | 4% | 3% |
| | | 1900 - 2000 | 1,100 | 58% | 11% | 0% | 9% | 4% | 0% | 0% | 3% | 4% | 0% | 0% | 0% | 2% | 3% | 0% | 0% | 5% | 3% |
| | | 2000 - 2100 | 1,000 | 57% | 13% | 0% | 11% | 3% | 1% | 0% | 1% | 5% | 0% | 0% | 0% | 0% | 0% | 0% | 0% | 5% | 3% |
| | | 2100 - 2200 | 1,100 | 62% | 14% | 0% | 9% | 2% | 1% | 0% | 2% | 2% | 0% | 0% | 0% | 0% | 1% | 0% | 0% | 4% | 3% |
| | | 2200 - 2300 | 700 | 60% | 17% | 0% | 8% | 3% | 0% | 0% | 1% | 2% | 0% | 0% | 0% | 0% | 1% | 0% | 0% | 5% | 4% |
| | | 2300 - 0000 | 500 | 53% | 23% | 0% | 7% | 3% | 1% | 0% | 0% | 2% | 0% | 0% | 0% | 0% | 1% | 0% | 0% | 6% | 4% |
| 27 | Castle Peak Road - Lingnan (L027) - SB | 0000 - 0100 | 150 | 35% | 30% | 0% | 9% | 2% | 2% | 1% | 0% | 3% | 0% | 0% | 0% | 0% | 2% | 0% | 0% | 12% | 5% |
| | | 0100 - 0200 | 100 | 23% | 41% | 0% | 7% | 3% | 2% | 1% | 1% | 3% | 0% | 0% | 0% | 0% | 2% | 0% | 0% | 14% | 2% |
| | | 0200 - 0300 | 100 | 25% | 43% | 0% | 8% | 5% | 2% | 2% | 0% | 3% | 0% | 0% | 0% | 0% | 0% | 0% | 0% | 11% | 3% |
| | | 0300 - 0400 | 50 | 22% | 52% | 0% | 7% | 7% | 4% | 0% | 0% | 7% | 0% | 0% | 0% | 0% | 0% | 0% | 0% | 0% | 2% |
| | | 0400 - 0500 | 100 | 29% | 43% | 0% | 8% | 8% | 4% | 2% | 0% | 4% | 0% | 0% | 0% | 0% | 0% | 0% | 0% | 0% | 2% |
| | | 0500 - 0600 | 100 | 17% | 29% | 0% | 6% | 6% | 1% | 1% | 1% | 4% | 0% | 1% | 1% | 1% | 7% | 0% | 0% | 22% | 2% |
| | | 0600 - 0700 | 250 | 28% | 14% | 0% | 7% | 4% | 1% | 2% | 1% | 4% | 0% | 4% | 1% | 4% | 14% | 0% | 0% | 15% | 3% |
| | | 0700 - 0800 | 600 | 51% | 9% | 0% | 7% | 2% | 2% | 1% | 1% | 2% | 2% | 2% | 0% | 2% | 4% | 0% | 0% | 13% | 2% |
| | | 0800 - 0900 | 550 | 53% | 12% | 0% | 8% | 3% | 3% | 2% | 1% | 2% | 2% | 1% | 1% | 1% | 2% | 0% | 0% | 8% | 2% |
| | | 0900 - 1000 | 450 | 44% | 14% | 0% | 11% | 5% | 4% | 2% | 1% | 2% | 0% | 1% | 1% | 2% | 3% | 0% | 0% | 10% | 1% |
| | | 1000 - 1100 | 350 | 33% | 18% | 0% | 16% | 7% | 6% | 2% | 1% | 4% | 0% | 0% | 1% | 0% | 2% | 0% | 0% | 9% | 2% |
| | | 1100 - 1200 | 350 | 31% | 17% | 0% | 14% | 7% | 5% | 3% | 2% | 4% | 0% | 1% | 1% | 1% | 4% | 0% | 0% | 10% | 2% |
| | | 1200 - 1300 | 300 | 34% | 14% | 0% | 11% | 6% | 4% | 2% | 2% | 4% | 3% | 2% | 1% | 1% | 3% | 0% | 0% | 10% | 3% |
| | | 1300 - 1400 | 300 | 36% | 16% | 0% | 14% | 8% | 3% | 2% | 2% | 4% | 0% | 0% | 1% | 0% | 2% | 0% | 0% | 9% | 3% |
| | | 1400 - 1500 | 350 | 32% | 15% | 0% | 14% | 6% | 5% | 4% | 1% | 3% | 0% | 1% | 1% | 2% | 7% | 0% | 0% | 8% | 3% |
| | | 1500 - 1600 | 400 | 32% | 16% | 0% | 12% | 7% | 5% | 2% | 1% | 3% | 3% | 1% | 1% | 1% | 5% | 0% | 0% | 10% | 2% |
| | | 1600 - 1700 | 300 | 24% | 17% | 0% | 20% | 7% | 4% | 1% | 1% | 8% | 0% | 1% | 2% | 0% | 4% | 0% | 0% | 6% | 4% |
| | | 1700 - 1800 | 300 | 30% | 18% | 0% | 19% | 6% | 3% | 1% | 2% | 7% | 0% | 1% | 1% | 0% | 1% | 0% | 0% | 6% | 6% |
| | | 1800 - 1900 | 300 | 33% | 17% | 0% | 19% | 5% | 1% | 1% | 1% | 6% | 0% | 0% | 1% | 0% | 3% | 0% | 0% | 7% | 7% |
| | | 1900 - 2000 | 350 | 43% | 13% | 0% | 9% | 4% | 1% | 1% | 1% | 4% | 0% | 0% | 0% | 2% | 10% | 0% | 0% | 10% | 3% |
| | | 2000 - 2100 | 300 | 44% | 17% | 0% | 12% | 3% | 2% | 1% | 0% | 5% | 0% | 0% | 0% | 1% | 2% | 0% | 0% | 11% | 3% |
| | | 2100 - 2200 | 350 | 49% | 18% | 0% | 9% | 2% | 2% | 0% | 0% | 3% | 0% | 0% | 0% | 1% | 2% | 0% | 0% | 10% | 4% |
| | | 2200 - 2300 | 250 | 46% | 21% | 0% | 8% | 3% | 1% | 0% | 1% | 3% | 0% | 0% | 1% | 0% | 3% | 0% | 0% | 11% | 4% |
| | | 2300 - 0000 | 200 | 38% | 28% | 0% | 7% | 3% | 1% | 1% | 0% | 3% | 0% | 0% | 0% | 0% | 2% | 0% | 0% | 12% | 5% |
| 28 | Slip road to Yuen Long Highway (L028) - EB | 0000 - 0100 | 250 | 45% | 29% | 0% | 13% | 3% | 1% | 1% | 1% | 1% | 0% | 0% | 0% | 0% | 1% | 0% | 0% | 3% | 3% |
| | | 0100 - 0200 | 200 | 32% | 41% | 0% | 10% | 6% | 2% | 1% | 4% | 1% | 0% | 0% | 0% | 0% | 1% | 0% | 0% | 0% | 2% |
| | | 0200 - 0300 | 150 | 31% | 42% | 0% | 12% | 6% | 2% | 2% | 3% | 1% | 0% | 0% | 0% | 0% | 0% | 0% | 0% | 0% | 2% |
| | | 0300 - 0400 | 100 | 28% | 47% | 0% | 8% | 8% | 2% | 0% | 4% | 2% | 0% | 0% | 0% | 0% | 0% | 0% | 0% | 0% | 1% |
| | | 0400 - 0500 | 150 | 35% | 37% | 0% | 10% | 9% | 2% | 2% | 3% | 1% | 0% | 0% | 0% | 0% | 0% | 0% | 0% | 0% | 2% |
| | | 0500 - 0600 | 200 | 25% | 32% | 0% | 12% | 11% | 1% | 2% | 4% | 2% | 0% | 1% | 1% | 1% | 3% | 0% | 0% | 6% | 1% |
| | | 0600 - 0700 | 450 | 38% | 13% | 0% | 11% | 6% | 1% | 3% | 9% | 1% | 0% | 5% | 2% | 3% | 5% | 0% | 0% | 4% | 2% |
| | | 0700 - 0800 | 1,050 | 53% | 9% | 0% | 12% | 3% | 1% | 1% | 13% | 1% | 0% | 1% | 0% | 1% | 2% | 0% | 0% | 2% | 1% |
| | | 0800 - 0900 | 1,000 | 53% | 11% | 0% | 14% | 5% | 2% | 1% | 9% | 1% | 0% | 1% | 1% | 0% | 1% | 0% | 0% | 2% | 1% |
| | | 0900 - 1000 | 900 | 42% | 12% | 0% | 19% | 7% | 2% | 2% | 11% | 1% | 0% | 0% | 0% | 1% | 1% | 0% | 0% | 2% | 1% |
| | | 1000 - 1100 | 650 | 37% | 15% | 0% | 21% | 9% | 4% | 3% | 6% | 1% | 0% | 0% | 1% | 0% | 1% | 0% | 0% | 2% | 1% |
| | | 1100 - 1200 | 700 | 35% | 14% | 0% | 18% | 9% | 3% | 3% | 11% | 1% | 0% | 1% | 1% | 0% | 1% | 0% | 0% | 2% | 1% |
| | | 1200 - 1300 | 600 | 40% | 12% | 0% | 15% | 8% | 3% | 3% | 10% | 1% | 0% | 2% | 1% | 0% | 1% | 0% | 0% | 2% | 2% |
| | | 1300 - 1400 | 600 | 40% | 14% | 0% | 19% | 9% | 2% | 3% | 7% | 1% | 0% | 0% | 1% | 0% | 1% | 0% | 0% | 2% | 2% |
| | | 1400 - 1500 | 700 | 38% | 13% | 0% | 19% | 8% | 4% | 6% | 6% | 1% | 0% | 1% | 1% | 1% | 2% | 0% | 0% | 2% | 2% |
| | | 1500 - 1600 | 750 | 39% | 14% | 0% | 16% | 8% | 4% | 2% | 7% | 1% | 0% | 1% | 1% | 0% | 2% | 0% | 0% | 2% | 1% |
| | | 1600 - 1700 | 750 | 39% | 12% | 0% | 19% | 6% | 4% | 4% | 3% | 2% | 0% | 3% | 3% | 1% | 1% | 0% | 0% | 2% | 2% |
| | | 1700 - 1800 | 800 | 47% | 12% | 0% | 17% | 6% | 3% | 2% | 4% | 2% | 0% | 1% | 1% | 0% | 0% | 0% | 0% | 1% | 3% |
| | | 1800 - 1900 | 800 | 50% | 12% | 0% | 17% | 4% | 1% | 4% | 3% | 1% | 0% | 0% | 2% | 1% | 1% | 0% | 0% | 2% | 3% |
| | | 1900 - 2000 | 650 | 54% | 12% | 0% | 13% | 5% | 1% | 1% | 4% | 1% | 0% | 0% | 0% | 1% | 3% | 0% | 0% | 2% | 2% |
| | | 2000 - 2100 | 600 | 53% | 15% | 0% | 16% | 4% | 2% | 1% | 2% | 2% | 0% | 0% | 0% | 0% | 1% | 0% | 0% | 2% | 2% |
| | | 2100 - 2200 | 650 | 59% | 16% | 0% | 13% | 3% | 1% | 0% | 3% | 1% | 0% | 0% | 0% | 0% | 1% | 0% | 0% | 2% | 2% |
| | | 2200 - 2300 | 400 | 56% | 19% | 0% | 11% | 4% | 1% | 0% | 2% | 1% | 0% | 0% | 1% | 0% | 1% | 0% | 0% | 3% | 3% |
| | | 2300 - 0000 | 300 | 50% | 26% | 0% | 11% | 4% | 1% | 1% | 0% | 1% | 0% | 0% | 0% | 0% | 1% | 0% | 0% | 3% | 3% |

| Road No. | Road Section | Hour | Year 2033 Hourly Project Traffic Flow Composition (%) | | | | | | | | | | | | | | | | | | |
|---|---|---|---|---|---|---|---|---|---|---|---|---|---|---|---|---|---|---|---|---|---|
| | | | Total Flow | PC | Taxi | LGV3 | LGV4 | LGV6 | HGV7 | HGV8 | HGV9 | PLB | PV4 | PV5 | NFB6 | NFB7 | NFB8 | NFB9 | FBSD | FBDD | MC |
| 29 | Access Road to To Yuen Wai (L029) - NB | 0000 - 0100 | 50 | 39% | 39% | 0% | 13% | 4% | 0% | 0% | 0% | 0% | 0% | 0% | 0% | 0% | 0% | 0% | 0% | 0% | 4% |
| | | 0100 - 0200 | 50 | 25% | 56% | 0% | 6% | 6% | 0% | 0% | 0% | 0% | 0% | 0% | 0% | 0% | 0% | 0% | 0% | 0% | 6% |
| | | 0200 - 0300 | 50 | 23% | 54% | 0% | 8% | 8% | 0% | 0% | 0% | 0% | 0% | 0% | 0% | 0% | 0% | 0% | 0% | 0% | 8% |
| | | 0300 - 0400 | 50 | 18% | 55% | 0% | 9% | 9% | 0% | 0% | 0% | 0% | 0% | 0% | 0% | 0% | 0% | 0% | 0% | 0% | 9% |
| | | 0400 - 0500 | 50 | 25% | 50% | 0% | 8% | 8% | 0% | 0% | 0% | 0% | 0% | 0% | 0% | 0% | 0% | 0% | 0% | 0% | 8% |
| | | 0500 - 0600 | 50 | 20% | 47% | 0% | 13% | 13% | 0% | 0% | 0% | 0% | 0% | 0% | 0% | 0% | 0% | 0% | 0% | 0% | 7% |
| | | 0600 - 0700 | 50 | 45% | 26% | 0% | 13% | 10% | 0% | 0% | 0% | 0% | 0% | 3% | 0% | 0% | 0% | 0% | 0% | 0% | 3% |
| | | 0700 - 0800 | 100 | 70% | 9% | 0% | 9% | 7% | 1% | 0% | 0% | 0% | 1% | 1% | 0% | 0% | 0% | 0% | 0% | 0% | 1% |
| | | 0800 - 0900 | 100 | 63% | 10% | 0% | 10% | 11% | 2% | 0% | 0% | 0% | 1% | 1% | 0% | 0% | 0% | 0% | 0% | 0% | 1% |
| | | 0900 - 1000 | 100 | 54% | 12% | 0% | 14% | 16% | 3% | 0% | 0% | 0% | 0% | 0% | 0% | 0% | 0% | 0% | 0% | 0% | 1% |
| | | 1000 - 1100 | 100 | 38% | 24% | 0% | 22% | 12% | 2% | 0% | 0% | 0% | 0% | 0% | 0% | 0% | 0% | 0% | 0% | 0% | 2% |
| | | 1100 - 1200 | 100 | 38% | 26% | 0% | 20% | 13% | 2% | 0% | 0% | 0% | 0% | 0% | 0% | 0% | 0% | 0% | 0% | 0% | 2% |
| | | 1200 - 1300 | 100 | 41% | 21% | 0% | 17% | 12% | 2% | 0% | 0% | 0% | 2% | 2% | 0% | 0% | 0% | 0% | 0% | 0% | 4% |
| | | 1300 - 1400 | 100 | 40% | 23% | 0% | 19% | 13% | 2% | 0% | 0% | 0% | 0% | 0% | 0% | 0% | 0% | 0% | 0% | 0% | 4% |
| | | 1400 - 1500 | 100 | 40% | 23% | 0% | 21% | 11% | 2% | 0% | 0% | 0% | 0% | 0% | 0% | 0% | 0% | 0% | 0% | 0% | 4% |
| | | 1500 - 1600 | 100 | 39% | 23% | 0% | 17% | 12% | 3% | 0% | 0% | 0% | 2% | 2% | 0% | 0% | 0% | 0% | 0% | 0% | 3% |
| | | 1600 - 1700 | 100 | 31% | 32% | 0% | 29% | 3% | 0% | 0% | 0% | 0% | 0% | 0% | 0% | 0% | 0% | 0% | 0% | 0% | 5% |
| | | 1700 - 1800 | 100 | 34% | 31% | 0% | 25% | 3% | 0% | 0% | 0% | 0% | 0% | 0% | 0% | 0% | 0% | 0% | 0% | 0% | 7% |
| | | 1800 - 1900 | 100 | 36% | 29% | 0% | 26% | 2% | 0% | 0% | 0% | 0% | 0% | 0% | 0% | 0% | 0% | 0% | 0% | 0% | 8% |
| | | 1900 - 2000 | 100 | 55% | 20% | 0% | 14% | 7% | 0% | 0% | 0% | 0% | 0% | 0% | 0% | 0% | 0% | 0% | 0% | 0% | 4% |
| | | 2000 - 2100 | 100 | 50% | 23% | 0% | 16% | 5% | 2% | 0% | 0% | 0% | 0% | 0% | 0% | 0% | 0% | 0% | 0% | 0% | 4% |
| | | 2100 - 2200 | 100 | 55% | 25% | 0% | 13% | 3% | 0% | 0% | 0% | 0% | 0% | 0% | 0% | 0% | 0% | 0% | 0% | 0% | 3% |
| | | 2200 - 2300 | 50 | 51% | 28% | 0% | 10% | 5% | 0% | 0% | 0% | 0% | 0% | 0% | 0% | 0% | 0% | 0% | 0% | 0% | 5% |
| | | 2300 - 0000 | 50 | 43% | 37% | 0% | 10% | 7% | 0% | 0% | 0% | 0% | 0% | 0% | 0% | 0% | 0% | 0% | 0% | 0% | 3% |
| 30 | Slip road to Yuen Long Highway (L030) - EB | 0000 - 0100 | 200 | 46% | 28% | 0% | 13% | 3% | 1% | 1% | 1% | 1% | 0% | 0% | 0% | 0% | 1% | 0% | 0% | 3% | 3% |
| | | 0100 - 0200 | 150 | 33% | 40% | 0% | 10% | 5% | 2% | 2% | 5% | 2% | 0% | 0% | 0% | 0% | 1% | 0% | 0% | 0% | 2% |
| | | 0200 - 0300 | 150 | 32% | 41% | 0% | 11% | 6% | 2% | 2% | 4% | 1% | 0% | 0% | 0% | 0% | 0% | 0% | 0% | 0% | 2% |
| | | 0300 - 0400 | 100 | 28% | 45% | 0% | 9% | 8% | 3% | 0% | 5% | 3% | 0% | 0% | 0% | 0% | 0% | 0% | 0% | 0% | 1% |
| | | 0400 - 0500 | 100 | 36% | 35% | 0% | 10% | 9% | 2% | 2% | 3% | 1% | 0% | 0% | 0% | 0% | 0% | 0% | 0% | 0% | 1% |
| | | 0500 - 0600 | 150 | 25% | 31% | 0% | 12% | 10% | 1% | 2% | 4% | 2% | 0% | 1% | 1% | 1% | 3% | 0% | 0% | 7% | 2% |
| | | 0600 - 0700 | 400 | 38% | 12% | 0% | 10% | 6% | 1% | 3% | 10% | 1% | 0% | 5% | 2% | 3% | 5% | 0% | 0% | 4% | 1% |
| | | 0700 - 0800 | 1,000 | 52% | 9% | 0% | 12% | 3% | 1% | 1% | 14% | 1% | 0% | 1% | 0% | 1% | 2% | 0% | 0% | 3% | 1% |
| | | 0800 - 0900 | 950 | 52% | 11% | 0% | 14% | 4% | 2% | 1% | 10% | 1% | 0% | 1% | 1% | 0% | 1% | 0% | 0% | 2% | 1% |
| | | 0900 - 1000 | 800 | 41% | 12% | 0% | 19% | 6% | 2% | 2% | 12% | 1% | 0% | 0% | 0% | 1% | 1% | 0% | 0% | 2% | 1% |
| | | 1000 - 1100 | 600 | 37% | 14% | 0% | 21% | 9% | 4% | 3% | 6% | 1% | 0% | 0% | 1% | 0% | 1% | 0% | 0% | 2% | 1% |
| | | 1100 - 1200 | 650 | 35% | 13% | 0% | 18% | 8% | 4% | 4% | 12% | 1% | 0% | 1% | 1% | 0% | 1% | 0% | 0% | 2% | 1% |
| | | 1200 - 1300 | 550 | 40% | 11% | 0% | 15% | 8% | 3% | 3% | 11% | 2% | 0% | 2% | 1% | 0% | 1% | 0% | 0% | 2% | 2% |
| | | 1300 - 1400 | 550 | 40% | 13% | 0% | 18% | 9% | 2% | 3% | 8% | 1% | 0% | 0% | 1% | 0% | 1% | 0% | 0% | 2% | 2% |
| | | 1400 - 1500 | 650 | 38% | 12% | 0% | 19% | 7% | 4% | 6% | 7% | 1% | 0% | 1% | 1% | 1% | 2% | 0% | 0% | 2% | 1% |
| | | 1500 - 1600 | 650 | 39% | 13% | 0% | 16% | 8% | 5% | 2% | 8% | 1% | 0% | 1% | 1% | 1% | 2% | 0% | 0% | 2% | 1% |
| | | 1600 - 1700 | 700 | 40% | 10% | 0% | 18% | 6% | 4% | 5% | 4% | 2% | 0% | 3% | 3% | 1% | 1% | 0% | 0% | 2% | 1% |
| | | 1700 - 1800 | 750 | 49% | 11% | 0% | 17% | 6% | 3% | 2% | 4% | 2% | 0% | 1% | 1% | 0% | 0% | 0% | 0% | 2% | 2% |
| | | 1800 - 1900 | 700 | 52% | 10% | 0% | 16% | 4% | 1% | 4% | 3% | 1% | 0% | 0% | 2% | 1% | 1% | 0% | 0% | 2% | 2% |
| | | 1900 - 2000 | 600 | 54% | 11% | 0% | 13% | 5% | 1% | 1% | 4% | 2% | 0% | 0% | 0% | 2% | 3% | 0% | 0% | 3% | 2% |
| | | 2000 - 2100 | 550 | 54% | 14% | 0% | 16% | 4% | 2% | 2% | 2% | 2% | 0% | 0% | 0% | 0% | 1% | 0% | 0% | 3% | 2% |
| | | 2100 - 2200 | 600 | 60% | 15% | 0% | 12% | 2% | 1% | 0% | 3% | 1% | 0% | 0% | 0% | 0% | 1% | 0% | 0% | 2% | 2% |
| | | 2200 - 2300 | 400 | 57% | 18% | 0% | 12% | 3% | 1% | 0% | 2% | 1% | 0% | 0% | 1% | 0% | 1% | 0% | 0% | 3% | 3% |
| | | 2300 - 0000 | 300 | 50% | 25% | 0% | 11% | 4% | 1% | 1% | 0% | 1% | 0% | 0% | 0% | 0% | 1% | 0% | 0% | 3% | 2% |
| 31 | Yuen Long Highway (L031) - EB | 0000 - 0100 | 1,400 | 60% | 21% | 0% | 7% | 4% | 1% | 1% | 1% | 1% | 0% | 0% | 0% | 0% | 1% | 0% | 0% | 2% | 2% |
| | | 0100 - 0200 | 950 | 43% | 31% | 0% | 6% | 8% | 2% | 1% | 4% | 1% | 0% | 0% | 0% | 0% | 2% | 0% | 0% | 2% | 1% |
| | | 0200 - 0300 | 750 | 44% | 32% | 0% | 7% | 8% | 1% | 1% | 4% | 1% | 0% | 0% | 0% | 0% | 0% | 0% | 0% | 2% | 1% |
| | | 0300 - 0400 | 600 | 38% | 35% | 0% | 5% | 12% | 2% | 0% | 5% | 2% | 0% | 0% | 0% | 0% | 0% | 0% | 0% | 2% | 1% |
| | | 0400 - 0500 | 700 | 46% | 27% | 0% | 6% | 12% | 2% | 1% | 3% | 1% | 0% | 0% | 0% | 0% | 0% | 0% | 0% | 2% | 1% |
| | | 0500 - 0600 | 1,000 | 33% | 24% | 0% | 7% | 14% | 0% | 2% | 4% | 1% | 0% | 0% | 0% | 2% | 8% | 0% | 0% | 4% | 1% |
| | | 0600 - 0700 | 2,950 | 45% | 9% | 0% | 5% | 7% | 1% | 1% | 8% | 1% | 0% | 2% | 1% | 5% | 13% | 0% | 0% | 2% | 1% |
| | | 0700 - 0800 | 6,000 | 62% | 7% | 0% | 7% | 4% | 1% | 1% | 7% | 1% | 0% | 1% | 0% | 3% | 4% | 0% | 0% | 2% | 1% |
| | | 0800 - 0900 | 5,650 | 63% | 9% | 0% | 8% | 7% | 2% | 1% | 5% | 1% | 0% | 1% | 1% | 1% | 1% | 0% | 0% | 1% | 2% |
| | | 0900 - 1000 | 4,650 | 51% | 11% | 0% | 11% | 10% | 2% | 1% | 6% | 1% | 0% | 0% | 0% | 2% | 2% | 0% | 0% | 2% | 1% |
| | | 1000 - 1100 | 4,100 | 50% | 11% | 0% | 12% | 12% | 3% | 2% | 5% | 1% | 0% | 0% | 1% | 0% | 1% | 0% | 0% | 1% | 1% |
| | | 1100 - 1200 | 4,300 | 47% | 10% | 0% | 10% | 11% | 3% | 2% | 10% | 1% | 0% | 0% | 0% | 1% | 3% | 0% | 0% | 1% | 1% |
| | | 1200 - 1300 | 3,950 | 52% | 9% | 0% | 8% | 10% | 2% | 2% | 9% | 1% | 0% | 1% | 0% | 1% | 2% | 0% | 0% | 1% | 1% |
| | | 1300 - 1400 | 3,850 | 53% | 10% | 0% | 10% | 12% | 1% | 2% | 7% | 1% | 0% | 0% | 1% | 0% | 2% | 0% | 0% | 1% | 1% |
| | | 1400 - 1500 | 4,400 | 49% | 9% | 0% | 10% | 10% | 3% | 3% | 6% | 1% | 0% | 0% | 1% | 2% | 5% | 0% | 0% | 1% | 1% |
| | | 1500 - 1600 | 4,750 | 50% | 10% | 0% | 9% | 11% | 3% | 1% | 7% | 1% | 0% | 1% | 0% | 1% | 5% | 0% | 0% | 1% | 1% |
| | | 1600 - 1700 | 5,700 | 56% | 7% | 0% | 10% | 8% | 2% | 3% | 6% | 1% | 0% | 1% | 1% | 1% | 3% | 0% | 0% | 1% | 1% |
| | | 1700 - 1800 | 6,400 | 64% | 7% | 0% | 9% | 7% | 1% | 1% | 7% | 1% | 0% | 0% | 1% | 0% | 1% | 0% | 0% | 1% | 1% |
| | | 1800 - 1900 | 6,400 | 67% | 6% | 0% | 8% | 5% | 1% | 3% | 5% | 1% | 0% | 0% | 1% | 1% | 2% | 0% | 0% | 1% | 1% |
| | | 1900 - 2000 | 4,800 | 62% | 7% | 0% | 6% | 6% | 1% | 1% | 3% | 1% | 0% | 0% | 0% | 3% | 8% | 0% | 0% | 1% | 1% |
| | | 2000 - 2100 | 4,000 | 67% | 10% | 0% | 8% | 5% | 1% | 1% | 2% | 1% | 0% | 0% | 0% | 1% | 2% | 0% | 0% | 1% | 1% |
| | | 2100 - 2200 | 4,500 | 71% | 11% | 0% | 6% | 3% | 1% | 0% | 2% | 1% | 0% | 0% | 0% | 1% | 2% | 0% | 0% | 1% | 2% |
| | | 2200 - 2300 | 2,800 | 69% | 13% | 0% | 6% | 4% | 1% | 0% | 2% | 1% | 0% | 0% | 0% | 0% | 2% | 0% | 0% | 1% | 2% |
| | | 2300 - 0000 | 1,950 | 63% | 18% | 0% | 6% | 5% | 1% | 1% | 1% | 1% | 0% | 0% | 0% | 0% | 2% | 0% | 0% | 2% | 2% |
| 32 | Yuen Long Highway (L032) - WB | 0000 - 0100 | 1,250 | 56% | 23% | 0% | 7% | 2% | 2% | 1% | 1% | 1% | 0% | 0% | 0% | 0% | 1% | 0% | 0% | 2% | 5% |
| | | 0100 - 0200 | 850 | 40% | 33% | 0% | 5% | 4% | 4% | 1% | 4% | 1% | 0% | 0% | 0% | 0% | 2% | 0% | 0% | 3% | 3% |
| | | 0200 - 0300 | 650 | 41% | 35% | 0% | 6% | 5% | 3% | 1% | 4% | 1% | 0% | 0% | 0% | 0% | 0% | 0% | 0% | 2% | 3% |
| | | 0300 - 0400 | 500 | 35% | 38% | 0% | 4% | 6% | 6% | 0% | 5% | 2% | 0% | 0% | 0% | 0% | 0% | 0% | 0% | 2% | 2% |
| | | 0400 - 0500 | 600 | 44% | 29% | 0% | 5% | 7% | 5% | 1% | 3% | 1% | 0% | 0% | 0% | 0% | 0% | 0% | 0% | 2% | 2% |
| | | 0500 - 0600 | 800 | 33% | 28% | 0% | 7% | 8% | 1% | 2% | 4% | 2% | 0% | 0% | 1% | 1% | 7% | 0% | 0% | 5% | 2% |
| | | 0600 - 0700 | 2,400 | 46% | 10% | 0% | 5% | 4% | 2% | 2% | 9% | 1% | 0% | 1% | 1% | 4% | 11% | 0% | 0% | 3% | 2% |
| | | 0700 - 0800 | 5,450 | 63% | 6% | 0% | 6% | 2% | 2% | 1% | 10% | 1% | 0% | 0% | 0% | 1% | 2% | 0% | 0% | 2% | 3% |
| | | 0800 - 0900 | 5,150 | 64% | 8% | 0% | 7% | 3% | 3% | 1% | 7% | 1% | 0% | 0% | 1% | 0% | 1% | 0% | 0% | 1% | 3% |
| | | 0900 - 1000 | 4,150 | 54% | 9% | 0% | 10% | 5% | 4% | 1% | 9% | 1% | 0% | 0% | 0% | 1% | 1% | 0% | 0% | 1% | 2% |
| | | 1000 - 1100 | 3,550 | 48% | 12% | 0% | 11% | 7% | 9% | 2% | 6% | 1% | 0% | 0% | 1% | 0% | 1% | 0% | 0% | 1% | 2% |
| | | 1100 - 1200 | 3,700 | 45% | 11% | 0% | 10% | 7% | 7% | 2% | 11% | 1% | 0% | 0% | 0% | 1% | 3% | 0% | 0% | 2% | 2% |
| | | 1200 - 1300 | 3,400 | 50% | 10% | 0% | 8% | 6% | 6% | 2% | 10% | 1% | 1% | 1% | 0% | 1% | 2% | 0% | 0% | 2% | 2% |
| | | 1300 - 1400 | 3,250 | 52% | 11% | 0% | 10% | 7% | 4% | 2% | 7% | 1% | 0% | 0% | 1% | 0% | 1% | 0% | 0% | 2% | 3% |
| | | 1400 - 1500 | 3,750 | 47% | 10% | 0% | 10% | 6% | 7% | 4% | 6% | 1% | 0% | 0% | 1% | 2% | 4% | 0% | 0% | 1% | 2% |
| | | 1500 - 1600 | 4,100 | 48% | 11% | 0% | 9% | 6% | 9% | 1% | 7% | 1% | 1% | 0% | 0% | 1% | 4% | 0% | 0% | 2% | 2% |
| | | 1600 - 1700 | 4,700 | 51% | 10% | 0% | 10% | 5% | 8% | 2% | 5% | 1% | 0% | 1% | 1% | 1% | 3% | 0% | 0% | 1% | 2% |
| | | 1700 - 1800 | 5,200 | 59% | 10% | 0% | 9% | 4% | 5% | 1% | 5% | 1% | 0% | 0% | 0% | 0% | 1% | 0% | 0% | 1% | 3% |
| | | 1800 - 1900 | 5,150 | 63% | 9% | 0% | 9% | 3% | 2% | 2% | 4% | 1% | 0% | 0% | 1% | 1% | 2% | 0% | 0% | 1% | 3% |
| | | 1900 - 2000 | 4,000 | 62% | 9% | 0% | 6% | 3% | 1% | 1% | 3% | 1% | 0% | 0% | 0% | 2% | 7% | 0% | 0% | 2% | 2% |
| | | 2000 - 2100 | 3,450 | 64% | 11% | 0% | 8% | 3% | 3% | 1% | 2% | 2% | 0% | 0% | 0% | 1% | 1% | 0% | 0% | 2% | 3% |
| | | 2100 - 2200 | 3,850 | 69% | 12% | 0% | 6% | 2% | 2% | 0% | 2% | 1% | 0% | 0% | 0% | 1% | 1% | 0% | 0% | 2% | 3% |
| | | 2200 - 2300 | 2,400 | 67% | 14% | 0% | 6% | 3% | 2% | 0% | 2% | 1% | 0% | 0% | 0% | 0% | 2% | 0% | 0% | 2% | 4% |
| | | 2300 - 0000 | 1,700 | 60% | 20% | 0% | 5% | 3% | 2% | 1% | 1% | 1% | 0% | 0% | 0% | 0% | 2% | 0% | 0% | 2% | 4% |

| Road No. | Road Section | Hour | Year 2033 Hourly Project Traffic Flow Composition (%) | | | | | | | | | | | | | | | | | | |
|---|---|---|---|---|---|---|---|---|---|---|---|---|---|---|---|---|---|---|---|---|---|
| | | | Total Flow | PC | Taxi | LGV3 | LGV4 | LGV6 | HGV7 | HGV8 | HGV9 | PLB | PV4 | PV5 | NFB6 | NFB7 | NFB8 | NFB9 | FBSD | FBDD | MC |
| 33 | Slip road from Yuen Long Highway (L033) - WB | 0000 - 0100 | 300 | 53% | 26% | 0% | 8% | 2% | 1% | 0% | 0% | 3% | 0% | 0% | 0% | 0% | 0% | 0% | 0% | 3% | 4% |
| | | 0100 - 0200 | 200 | 39% | 39% | 0% | 6% | 4% | 2% | 0% | 3% | 5% | 0% | 0% | 0% | 0% | 1% | 0% | 0% | 0% | 2% |
| | | 0200 - 0300 | 150 | 39% | 40% | 0% | 7% | 4% | 1% | 0% | 3% | 3% | 0% | 0% | 0% | 0% | 0% | 0% | 0% | 0% | 2% |
| | | 0300 - 0400 | 150 | 32% | 42% | 0% | 5% | 6% | 3% | 0% | 3% | 8% | 0% | 0% | 0% | 0% | 0% | 0% | 0% | 0% | 2% |
| | | 0400 - 0500 | 150 | 43% | 34% | 0% | 6% | 6% | 2% | 0% | 2% | 4% | 0% | 0% | 0% | 0% | 0% | 0% | 0% | 0% | 2% |
| | | 0500 - 0600 | 200 | 31% | 31% | 0% | 8% | 8% | 1% | 1% | 3% | 7% | 0% | 1% | 1% | 1% | 3% | 0% | 0% | 6% | 2% |
| | | 0600 - 0700 | 550 | 47% | 12% | 0% | 7% | 4% | 1% | 1% | 7% | 5% | 0% | 3% | 1% | 2% | 5% | 0% | 0% | 4% | 2% |
| | | 0700 - 0800 | 1,300 | 67% | 7% | 0% | 7% | 1% | 1% | 0% | 5% | 3% | 1% | 1% | 0% | 1% | 2% | 0% | 0% | 2% | 3% |
| | | 0800 - 0900 | 1,250 | 66% | 8% | 0% | 8% | 2% | 1% | 0% | 4% | 4% | 1% | 1% | 1% | 0% | 1% | 0% | 0% | 1% | 3% |
| | | 0900 - 1000 | 1,000 | 57% | 10% | 0% | 12% | 4% | 2% | 1% | 5% | 4% | 0% | 0% | 0% | 1% | 1% | 0% | 0% | 1% | 2% |
| | | 1000 - 1100 | 800 | 48% | 14% | 0% | 14% | 7% | 4% | 1% | 5% | 4% | 0% | 0% | 1% | 0% | 1% | 0% | 0% | 2% | 1% |
| | | 1100 - 1200 | 850 | 45% | 13% | 0% | 12% | 7% | 3% | 1% | 9% | 4% | 0% | 0% | 0% | 0% | 1% | 0% | 0% | 2% | 2% |
| | | 1200 - 1300 | 750 | 49% | 12% | 0% | 10% | 6% | 3% | 1% | 8% | 5% | 1% | 1% | 0% | 0% | 1% | 0% | 0% | 2% | 2% |
| | | 1300 - 1400 | 750 | 50% | 13% | 0% | 12% | 7% | 2% | 1% | 6% | 5% | 0% | 0% | 1% | 0% | 1% | 0% | 0% | 2% | 2% |
| | | 1400 - 1500 | 800 | 49% | 13% | 0% | 13% | 6% | 3% | 1% | 5% | 3% | 0% | 0% | 1% | 1% | 2% | 0% | 0% | 2% | 2% |
| | | 1500 - 1600 | 900 | 49% | 13% | 0% | 11% | 6% | 4% | 1% | 6% | 3% | 1% | 1% | 1% | 0% | 2% | 0% | 0% | 2% | 2% |
| | | 1600 - 1700 | 1,000 | 46% | 13% | 0% | 13% | 6% | 3% | 1% | 6% | 5% | 0% | 2% | 1% | 0% | 0% | 0% | 0% | 2% | 1% |
| | | 1700 - 1800 | 1,100 | 52% | 13% | 0% | 11% | 5% | 2% | 0% | 7% | 4% | 0% | 1% | 1% | 0% | 0% | 0% | 0% | 2% | 2% |
| | | 1800 - 1900 | 1,050 | 57% | 12% | 0% | 11% | 4% | 1% | 1% | 5% | 3% | 0% | 0% | 1% | 0% | 0% | 0% | 0% | 2% | 2% |
| | | 1900 - 2000 | 900 | 62% | 10% | 0% | 8% | 3% | 1% | 0% | 3% | 4% | 0% | 0% | 0% | 1% | 3% | 0% | 0% | 2% | 2% |
| | | 2000 - 2100 | 800 | 61% | 13% | 0% | 10% | 3% | 1% | 0% | 1% | 6% | 0% | 0% | 0% | 0% | 1% | 0% | 0% | 2% | 2% |
| | | 2100 - 2200 | 900 | 66% | 14% | 0% | 7% | 2% | 1% | 0% | 2% | 3% | 0% | 0% | 0% | 0% | 1% | 0% | 0% | 2% | 3% |
| | | 2200 - 2300 | 550 | 63% | 16% | 0% | 7% | 2% | 1% | 0% | 1% | 3% | 0% | 0% | 0% | 0% | 1% | 0% | 0% | 2% | 3% |
| | | 2300 - 0000 | 400 | 57% | 22% | 0% | 7% | 3% | 1% | 0% | 0% | 3% | 0% | 0% | 0% | 0% | 1% | 0% | 0% | 3% | 3% |
| 34 | Fu Hang Road (L034) - WB | 0000 - 0100 | 50 | 40% | 10% | 0% | 10% | 10% | 10% | 0% | 0% | 0% | 0% | 0% | 0% | 0% | 0% | 0% | 0% | 0% | 20% |
| | | 0100 - 0200 | 50 | 29% | 14% | 0% | 14% | 14% | 14% | 0% | 0% | 0% | 0% | 0% | 0% | 0% | 0% | 0% | 0% | 0% | 14% |
| | | 0200 - 0300 | 50 | 33% | 17% | 0% | 17% | 17% | 0% | 0% | 0% | 0% | 0% | 0% | 0% | 0% | 0% | 0% | 0% | 0% | 17% |
| | | 0300 - 0400 | 50 | 20% | 20% | 0% | 0% | 20% | 20% | 0% | 0% | 0% | 0% | 0% | 0% | 0% | 0% | 0% | 0% | 0% | 20% |
| | | 0400 - 0500 | 50 | 20% | 20% | 0% | 0% | 20% | 20% | 0% | 0% | 0% | 0% | 0% | 0% | 0% | 0% | 0% | 0% | 0% | 20% |
| | | 0500 - 0600 | 50 | 25% | 13% | 0% | 13% | 38% | 0% | 0% | 0% | 0% | 0% | 0% | 0% | 0% | 0% | 0% | 0% | 0% | 13% |
| | | 0600 - 0700 | 50 | 35% | 6% | 0% | 12% | 24% | 6% | 0% | 6% | 0% | 0% | 0% | 0% | 0% | 0% | 0% | 0% | 0% | 12% |
| | | 0700 - 0800 | 100 | 40% | 4% | 0% | 16% | 13% | 7% | 0% | 9% | 0% | 0% | 0% | 0% | 0% | 0% | 0% | 0% | 0% | 11% |
| | | 0800 - 0900 | 100 | 36% | 3% | 0% | 17% | 19% | 10% | 0% | 5% | 0% | 0% | 0% | 0% | 0% | 0% | 0% | 0% | 0% | 10% |
| | | 0900 - 1000 | 100 | 26% | 4% | 0% | 20% | 26% | 13% | 0% | 6% | 0% | 0% | 0% | 0% | 0% | 0% | 0% | 0% | 0% | 6% |
| | | 1000 - 1100 | 50 | 29% | 3% | 0% | 14% | 26% | 20% | 0% | 3% | 0% | 0% | 0% | 0% | 0% | 0% | 0% | 0% | 0% | 6% |
| | | 1100 - 1200 | 50 | 27% | 3% | 0% | 15% | 27% | 18% | 0% | 6% | 0% | 0% | 0% | 0% | 0% | 0% | 0% | 0% | 0% | 6% |
| | | 1200 - 1300 | 50 | 30% | 3% | 0% | 12% | 24% | 15% | 0% | 6% | 0% | 0% | 0% | 0% | 0% | 0% | 0% | 0% | 0% | 9% |
| | | 1300 - 1400 | 50 | 30% | 3% | 0% | 13% | 30% | 10% | 0% | 3% | 0% | 0% | 0% | 0% | 0% | 0% | 0% | 0% | 0% | 10% |
| | | 1400 - 1500 | 50 | 30% | 3% | 0% | 15% | 24% | 18% | 0% | 3% | 0% | 0% | 0% | 0% | 0% | 0% | 0% | 0% | 0% | 9% |
| | | 1500 - 1600 | 50 | 28% | 3% | 0% | 13% | 25% | 20% | 0% | 5% | 0% | 0% | 0% | 0% | 0% | 0% | 0% | 0% | 0% | 8% |
| | | 1600 - 1700 | 50 | 48% | 4% | 0% | 4% | 16% | 16% | 0% | 4% | 0% | 0% | 0% | 0% | 0% | 0% | 0% | 0% | 0% | 8% |
| | | 1700 - 1800 | 50 | 52% | 3% | 0% | 3% | 14% | 10% | 0% | 3% | 0% | 0% | 0% | 0% | 0% | 0% | 0% | 0% | 0% | 14% |
| | | 1800 - 1900 | 50 | 59% | 4% | 0% | 4% | 11% | 4% | 0% | 4% | 0% | 0% | 0% | 0% | 0% | 0% | 0% | 0% | 0% | 15% |
| | | 1900 - 2000 | 50 | 50% | 4% | 0% | 11% | 18% | 4% | 0% | 4% | 0% | 0% | 0% | 0% | 0% | 0% | 0% | 0% | 0% | 11% |
| | | 2000 - 2100 | 50 | 46% | 4% | 0% | 15% | 15% | 8% | 0% | 0% | 0% | 0% | 0% | 0% | 0% | 0% | 0% | 0% | 0% | 12% |
| | | 2100 - 2200 | 50 | 50% | 7% | 0% | 10% | 10% | 7% | 0% | 3% | 0% | 0% | 0% | 0% | 0% | 0% | 0% | 0% | 0% | 13% |
| | | 2200 - 2300 | 50 | 50% | 6% | 0% | 11% | 11% | 6% | 0% | 0% | 0% | 0% | 0% | 0% | 0% | 0% | 0% | 0% | 0% | 17% |
| | | 2300 - 0000 | 50 | 46% | 8% | 0% | 8% | 15% | 8% | 0% | 0% | 0% | 0% | 0% | 0% | 0% | 0% | 0% | 0% | 0% | 15% |
| 35 | Fu Hang Road (L035) - EB | 0000 - 0100 | 50 | 29% | 29% | 0% | 14% | 14% | 0% | 0% | 0% | 0% | 0% | 0% | 0% | 0% | 0% | 0% | 0% | 0% | 14% |
| | | 0100 - 0200 | 50 | 20% | 40% | 0% | 0% | 20% | 0% | 0% | 0% | 0% | 0% | 0% | 0% | 0% | 0% | 0% | 0% | 0% | 20% |
| | | 0200 - 0300 | 50 | 25% | 25% | 0% | 0% | 25% | 0% | 0% | 0% | 0% | 0% | 0% | 0% | 0% | 0% | 0% | 0% | 0% | 25% |
| | | 0300 - 0400 | 50 | 25% | 25% | 0% | 0% | 25% | 0% | 0% | 0% | 0% | 0% | 0% | 0% | 0% | 0% | 0% | 0% | 0% | 25% |
| | | 0400 - 0500 | 50 | 25% | 25% | 0% | 0% | 25% | 0% | 0% | 0% | 0% | 0% | 0% | 0% | 0% | 0% | 0% | 0% | 0% | 25% |
| | | 0500 - 0600 | 50 | 17% | 17% | 0% | 0% | 33% | 0% | 0% | 0% | 0% | 0% | 0% | 0% | 0% | 17% | 0% | 0% | 0% | 17% |
| | | 0600 - 0700 | 50 | 25% | 6% | 0% | 6% | 19% | 6% | 0% | 13% | 0% | 0% | 0% | 0% | 0% | 19% | 0% | 0% | 0% | 6% |
| | | 0700 - 0800 | 50 | 39% | 17% | 0% | 28% | 6% | 0% | 0% | 0% | 0% | 0% | 0% | 0% | 0% | 0% | 0% | 0% | 0% | 11% |
| | | 0800 - 0900 | 50 | 35% | 20% | 0% | 25% | 5% | 0% | 0% | 0% | 0% | 0% | 0% | 5% | 0% | 0% | 0% | 0% | 0% | 10% |
| | | 0900 - 1000 | 50 | 29% | 24% | 0% | 35% | 6% | 0% | 0% | 0% | 0% | 0% | 0% | 0% | 0% | 0% | 0% | 0% | 0% | 6% |
| | | 1000 - 1100 | 50 | 24% | 8% | 0% | 12% | 28% | 16% | 0% | 8% | 0% | 0% | 0% | 0% | 0% | 0% | 0% | 0% | 0% | 4% |
| | | 1100 - 1200 | 50 | 23% | 8% | 0% | 12% | 27% | 12% | 0% | 12% | 0% | 0% | 0% | 0% | 0% | 4% | 0% | 0% | 0% | 4% |
| | | 1200 - 1300 | 50 | 24% | 8% | 0% | 8% | 24% | 12% | 0% | 12% | 0% | 4% | 0% | 0% | 0% | 4% | 0% | 0% | 0% | 4% |
| | | 1300 - 1400 | 50 | 30% | 10% | 0% | 10% | 30% | 5% | 0% | 10% | 0% | 0% | 0% | 0% | 0% | 0% | 0% | 0% | 0% | 5% |
| | | 1400 - 1500 | 50 | 24% | 8% | 0% | 12% | 24% | 12% | 0% | 8% | 0% | 0% | 0% | 0% | 0% | 8% | 0% | 0% | 0% | 4% |
| | | 1500 - 1600 | 50 | 24% | 7% | 0% | 10% | 24% | 14% | 0% | 7% | 0% | 3% | 0% | 0% | 0% | 7% | 0% | 0% | 0% | 3% |
| | | 1600 - 1700 | 50 | 30% | 3% | 0% | 3% | 28% | 18% | 0% | 10% | 0% | 0% | 0% | 0% | 0% | 8% | 0% | 0% | 0% | 3% |
| | | 1700 - 1800 | 50 | 39% | 2% | 0% | 2% | 24% | 12% | 0% | 12% | 0% | 0% | 0% | 0% | 0% | 2% | 0% | 0% | 0% | 5% |
| | | 1800 - 1900 | 50 | 49% | 3% | 0% | 3% | 20% | 6% | 0% | 9% | 0% | 0% | 0% | 0% | 0% | 6% | 0% | 0% | 0% | 6% |
| | | 1900 - 2000 | 50 | 39% | 9% | 0% | 9% | 17% | 4% | 0% | 4% | 0% | 0% | 0% | 0% | 0% | 13% | 0% | 0% | 0% | 4% |
| | | 2000 - 2100 | 50 | 47% | 12% | 0% | 12% | 18% | 6% | 0% | 0% | 0% | 0% | 0% | 0% | 0% | 0% | 0% | 0% | 0% | 6% |
| | | 2100 - 2200 | 50 | 46% | 14% | 0% | 9% | 9% | 5% | 0% | 5% | 0% | 0% | 0% | 0% | 0% | 5% | 0% | 0% | 0% | 9% |
| | | 2200 - 2300 | 50 | 50% | 17% | 0% | 8% | 17% | 0% | 0% | 0% | 0% | 0% | 0% | 0% | 0% | 0% | 0% | 0% | 0% | 8% |
| | | 2300 - 0000 | 50 | 45% | 22% | 0% | 11% | 11% | 0% | 0% | 0% | 0% | 0% | 0% | 0% | 0% | 0% | 0% | 0% | 0% | 11% |
| 36 | Castle Peak Road - Lingnan (L036) - SB | 0000 - 0100 | 200 | 43% | 31% | 0% | 7% | 2% | 2% | 1% | 0% | 2% | 0% | 0% | 0% | 0% | 1% | 0% | 0% | 9% | 4% |
| | | 0100 - 0200 | 150 | 29% | 42% | 0% | 5% | 3% | 3% | 1% | 1% | 3% | 0% | 0% | 0% | 0% | 1% | 0% | 0% | 10% | 2% |
| | | 0200 - 0300 | 150 | 30% | 45% | 0% | 7% | 3% | 2% | 1% | 0% | 2% | 0% | 0% | 0% | 0% | 0% | 0% | 0% | 9% | 2% |
| | | 0300 - 0400 | 100 | 27% | 53% | 0% | 5% | 5% | 4% | 0% | 0% | 5% | 0% | 0% | 0% | 0% | 0% | 0% | 0% | 0% | 1% |
| | | 0400 - 0500 | 100 | 37% | 43% | 0% | 6% | 5% | 4% | 1% | 0% | 2% | 0% | 0% | 0% | 0% | 0% | 0% | 0% | 0% | 2% |
| | | 0500 - 0600 | 150 | 22% | 33% | 0% | 6% | 6% | 1% | 1% | 1% | 3% | 0% | 1% | 1% | 1% | 6% | 0% | 0% | 19% | 1% |
| | | 0600 - 0700 | 400 | 37% | 15% | 0% | 6% | 3% | 1% | 1% | 1% | 3% | 0% | 3% | 2% | 3% | 11% | 0% | 0% | 13% | 2% |
| | | 0700 - 0800 | 950 | 58% | 9% | 0% | 6% | 2% | 2% | 1% | 2% | 1% | 1% | 1% | 1% | 2% | 4% | 0% | 0% | 10% | 2% |
| | | 0800 - 0900 | 900 | 59% | 11% | 0% | 7% | 3% | 3% | 1% | 1% | 2% | 2% | 1% | 1% | 1% | 1% | 0% | 0% | 6% | 2% |
| | | 0900 - 1000 | 700 | 49% | 14% | 0% | 9% | 5% | 5% | 2% | 2% | 2% | 0% | 0% | 1% | 1% | 2% | 0% | 0% | 8% | 1% |
| | | 1000 - 1100 | 550 | 41% | 18% | 0% | 13% | 6% | 7% | 1% | 1% | 3% | 0% | 0% | 1% | 0% | 1% | 0% | 0% | 7% | 2% |
| | | 1100 - 1200 | 550 | 40% | 18% | 0% | 12% | 6% | 6% | 2% | 1% | 3% | 0% | 0% | 1% | 0% | 3% | 0% | 0% | 8% | 2% |
| | | 1200 - 1300 | 500 | 43% | 15% | 0% | 9% | 5% | 5% | 1% | 1% | 3% | 3% | 1% | 1% | 0% | 2% | 0% | 0% | 8% | 2% |
| | | 1300 - 1400 | 500 | 45% | 17% | 0% | 12% | 6% | 3% | 1% | 1% | 3% | 0% | 0% | 1% | 0% | 1% | 0% | 0% | 8% | 2% |
| | | 1400 - 1500 | 550 | 42% | 16% | 0% | 12% | 5% | 6% | 3% | 1% | 2% | 0% | 0% | 1% | 1% | 5% | 0% | 0% | 7% | 2% |
| | | 1500 - 1600 | 600 | 41% | 17% | 0% | 10% | 5% | 7% | 1% | 1% | 2% | 3% | 1% | 1% | 1% | 4% | 0% | 0% | 8% | 2% |
| | | 1600 - 1700 | 550 | 41% | 18% | 0% | 15% | 4% | 5% | 0% | 0% | 5% | 0% | 2% | 1% | 0% | 1% | 0% | 0% | 5% | 2% |
| | | 1700 - 1800 | 600 | 47% | 18% | 0% | 14% | 4% | 3% | 0% | 0% | 4% | 0% | 1% | 0% | 0% | 0% | 0% | 0% | 5% | 4% |
| | | 1800 - 1900 | 550 | 51% | 17% | 0% | 14% | 3% | 1% | 0% | 0% | 4% | 0% | 0% | 1% | 0% | 1% | 0% | 0% | 6% | 4% |
| | | 1900 - 2000 | 600 | 53% | 13% | 0% | 7% | 3% | 1% | 0% | 0% | 3% | 0% | 0% | 0% | 2% | 7% | 0% | 0% | 8% | 2% |
| | | 2000 - 2100 | 550 | 53% | 16% | 0% | 9% | 2% | 2% | 1% | 0% | 4% | 0% | 0% | 0% | 0% | 1% | 0% | 0% | 8% | 3% |
| | | 2100 - 2200 | 600 | 58% | 18% | 0% | 7% | 1% | 2% | 0% | 0% | 2% | 0% | 0% | 0% | 0% | 1% | 0% | 0% | 7% | 3% |
| | | 2200 - 2300 | 400 | 54% | 21% | 0% | 6% | 2% | 1% | 0% | 0% | 2% | 0% | 0% | 1% | 0% | 2% | 0% | 0% | 9% | 3% |
| | | 2300 - 0000 | 300 | 47% | 27% | 0% | 6% | 2% | 2% | 0% | 0% | 2% | 0% | 0% | 0% | 0% | 2% | 0% | 0% | 10% | 3% |

| Road No. | Road Section | Hour | Year 2033 Hourly Project Traffic Flow Composition (%) | | | | | | | | | | | | | | | | | | |
|---|---|---|---|---|---|---|---|---|---|---|---|---|---|---|---|---|---|---|---|---|---|
| | | | Total Flow | PC | Taxi | LGV3 | LGV4 | LGV6 | HGV7 | HGV8 | HGV9 | PLB | PV4 | PV5 | NFB6 | NFB7 | NFB8 | NFB9 | FBSD | FBDD | MC |
| 37 | Castle Peak Road - Lingnan (L037) - NB | 0000 - 0100 | 150 | 41% | 31% | 0% | 9% | 2% | 1% | 0% | 0% | 1% | 0% | 0% | 0% | 0% | 1% | 0% | 0% | 9% | 5% |
| | | 0100 - 0200 | 150 | 28% | 43% | 0% | 7% | 4% | 1% | 0% | 0% | 2% | 0% | 0% | 0% | 0% | 1% | 0% | 0% | 11% | 3% |
| | | 0200 - 0300 | 100 | 29% | 45% | 0% | 8% | 4% | 1% | 0% | 0% | 1% | 0% | 0% | 0% | 0% | 0% | 0% | 0% | 10% | 2% |
| | | 0300 - 0400 | 100 | 25% | 50% | 0% | 6% | 5% | 2% | 0% | 0% | 3% | 0% | 0% | 0% | 0% | 0% | 0% | 0% | 8% | 2% |
| | | 0400 - 0500 | 100 | 32% | 40% | 0% | 7% | 6% | 1% | 0% | 0% | 1% | 0% | 0% | 0% | 0% | 0% | 0% | 0% | 11% | 3% |
| | | 0500 - 0600 | 150 | 21% | 33% | 0% | 8% | 6% | 0% | 1% | 0% | 3% | 0% | 1% | 1% | 2% | 3% | 0% | 0% | 20% | 2% |
| | | 0600 - 0700 | 300 | 37% | 15% | 0% | 8% | 4% | 0% | 1% | 1% | 2% | 0% | 5% | 2% | 6% | 5% | 0% | 0% | 13% | 2% |
| | | 0700 - 0800 | 550 | 52% | 12% | 0% | 11% | 3% | 1% | 0% | 2% | 1% | 0% | 1% | 0% | 2% | 1% | 0% | 0% | 10% | 3% |
| | | 0800 - 0900 | 550 | 51% | 15% | 0% | 12% | 5% | 1% | 0% | 1% | 2% | 0% | 1% | 1% | 0% | 0% | 0% | 0% | 6% | 3% |
| | | 0900 - 1000 | 450 | 41% | 18% | 0% | 17% | 8% | 2% | 1% | 1% | 2% | 0% | 1% | 1% | 1% | 1% | 0% | 0% | 7% | 2% |
| | | 1000 - 1100 | 400 | 41% | 18% | 0% | 17% | 7% | 2% | 1% | 1% | 2% | 0% | 1% | 1% | 0% | 1% | 0% | 0% | 7% | 2% |
| | | 1100 - 1200 | 400 | 40% | 18% | 0% | 16% | 6% | 2% | 1% | 2% | 2% | 0% | 1% | 1% | 1% | 1% | 0% | 0% | 8% | 2% |
| | | 1200 - 1300 | 400 | 44% | 15% | 0% | 13% | 6% | 2% | 1% | 1% | 3% | 0% | 3% | 1% | 1% | 1% | 0% | 0% | 8% | 3% |
| | | 1300 - 1400 | 400 | 43% | 17% | 0% | 15% | 7% | 1% | 1% | 1% | 3% | 0% | 0% | 1% | 1% | 1% | 0% | 0% | 7% | 3% |
| | | 1400 - 1500 | 400 | 42% | 16% | 0% | 16% | 5% | 2% | 2% | 1% | 2% | 0% | 1% | 1% | 2% | 2% | 0% | 0% | 7% | 2% |
| | | 1500 - 1600 | 450 | 41% | 17% | 0% | 13% | 6% | 3% | 1% | 1% | 2% | 0% | 2% | 1% | 1% | 2% | 0% | 0% | 9% | 2% |
| | | 1600 - 1700 | 550 | 47% | 13% | 0% | 14% | 3% | 2% | 1% | 0% | 4% | 0% | 3% | 2% | 2% | 2% | 0% | 0% | 6% | 2% |
| | | 1700 - 1800 | 600 | 55% | 13% | 0% | 13% | 2% | 1% | 1% | 1% | 3% | 0% | 1% | 1% | 1% | 1% | 0% | 0% | 6% | 3% |
| | | 1800 - 1900 | 600 | 58% | 12% | 0% | 12% | 2% | 1% | 1% | 0% | 2% | 0% | 0% | 2% | 2% | 1% | 0% | 0% | 6% | 3% |
| | | 1900 - 2000 | 450 | 52% | 13% | 0% | 10% | 3% | 1% | 0% | 1% | 2% | 0% | 0% | 1% | 3% | 3% | 0% | 0% | 8% | 3% |
| | | 2000 - 2100 | 400 | 52% | 17% | 0% | 12% | 3% | 1% | 0% | 0% | 3% | 0% | 0% | 0% | 1% | 1% | 0% | 0% | 8% | 3% |
| | | 2100 - 2200 | 450 | 57% | 18% | 0% | 9% | 2% | 1% | 0% | 0% | 2% | 0% | 0% | 0% | 1% | 1% | 0% | 0% | 8% | 3% |
| | | 2200 - 2300 | 300 | 53% | 21% | 0% | 8% | 2% | 0% | 0% | 0% | 2% | 0% | 0% | 0% | 0% | 1% | 0% | 0% | 9% | 4% |
| | | 2300 - 0000 | 250 | 46% | 27% | 0% | 8% | 3% | 1% | 1% | 0% | 2% | 0% | 0% | 0% | 0% | 1% | 0% | 0% | 10% | 4% |
| 38 | Castle Peak Road - Lingnan (L038) - NB | 0000 - 0100 | 350 | 49% | 26% | 0% | 9% | 2% | 1% | 0% | 1% | 2% | 0% | 0% | 0% | 0% | 0% | 0% | 0% | 5% | 5% |
| | | 0100 - 0200 | 250 | 34% | 38% | 0% | 7% | 4% | 1% | 0% | 3% | 3% | 0% | 0% | 0% | 0% | 0% | 0% | 0% | 6% | 3% |
| | | 0200 - 0300 | 200 | 34% | 39% | 0% | 8% | 5% | 1% | 1% | 3% | 3% | 0% | 0% | 0% | 0% | 0% | 0% | 0% | 5% | 3% |
| | | 0300 - 0400 | 150 | 30% | 42% | 0% | 5% | 6% | 1% | 0% | 3% | 5% | 0% | 0% | 0% | 0% | 0% | 0% | 0% | 5% | 2% |
| | | 0400 - 0500 | 200 | 38% | 34% | 0% | 7% | 7% | 1% | 1% | 2% | 3% | 0% | 0% | 0% | 0% | 0% | 0% | 0% | 6% | 2% |
| | | 0500 - 0600 | 250 | 27% | 31% | 0% | 8% | 8% | 0% | 0% | 3% | 5% | 0% | 1% | 0% | 1% | 3% | 0% | 0% | 12% | 2% |
| | | 0600 - 0700 | 650 | 42% | 13% | 0% | 8% | 5% | 1% | 1% | 7% | 3% | 0% | 4% | 1% | 3% | 4% | 0% | 0% | 7% | 2% |
| | | 0700 - 0800 | 1,500 | 61% | 8% | 0% | 9% | 2% | 1% | 0% | 6% | 2% | 0% | 1% | 0% | 1% | 1% | 0% | 0% | 5% | 3% |
| | | 0800 - 0900 | 1,450 | 61% | 10% | 0% | 10% | 4% | 1% | 0% | 4% | 3% | 0% | 1% | 1% | 0% | 0% | 0% | 0% | 3% | 3% |
| | | 0900 - 1000 | 1,150 | 51% | 12% | 0% | 15% | 6% | 1% | 0% | 5% | 3% | 0% | 0% | 0% | 1% | 1% | 0% | 0% | 4% | 2% |
| | | 1000 - 1100 | 1,000 | 45% | 15% | 0% | 16% | 7% | 2% | 1% | 4% | 3% | 0% | 0% | 1% | 0% | 0% | 0% | 0% | 4% | 2% |
| | | 1100 - 1200 | 1,000 | 42% | 14% | 0% | 14% | 7% | 2% | 1% | 9% | 3% | 0% | 0% | 0% | 0% | 1% | 0% | 0% | 4% | 2% |
| | | 1200 - 1300 | 950 | 46% | 12% | 0% | 12% | 6% | 2% | 1% | 8% | 3% | 0% | 2% | 0% | 0% | 1% | 0% | 0% | 4% | 3% |
| | | 1300 - 1400 | 900 | 47% | 13% | 0% | 14% | 8% | 1% | 1% | 5% | 3% | 0% | 0% | 1% | 0% | 0% | 0% | 0% | 4% | 3% |
| | | 1400 - 1500 | 1,000 | 46% | 13% | 0% | 15% | 6% | 2% | 1% | 5% | 2% | 0% | 0% | 1% | 1% | 2% | 0% | 0% | 4% | 2% |
| | | 1500 - 1600 | 1,100 | 46% | 14% | 0% | 13% | 7% | 3% | 1% | 6% | 2% | 0% | 1% | 1% | 1% | 2% | 0% | 0% | 5% | 2% |
| | | 1600 - 1700 | 1,250 | 45% | 12% | 0% | 14% | 5% | 2% | 1% | 5% | 4% | 0% | 2% | 2% | 1% | 1% | 0% | 0% | 3% | 2% |
| | | 1700 - 1800 | 1,400 | 52% | 12% | 0% | 12% | 5% | 2% | 1% | 6% | 3% | 0% | 1% | 1% | 0% | 0% | 0% | 0% | 3% | 3% |
| | | 1800 - 1900 | 1,350 | 56% | 11% | 0% | 12% | 3% | 1% | 1% | 4% | 3% | 0% | 0% | 1% | 1% | 1% | 0% | 0% | 3% | 3% |
| | | 1900 - 2000 | 1,100 | 58% | 11% | 0% | 9% | 4% | 0% | 0% | 3% | 3% | 0% | 0% | 0% | 2% | 3% | 0% | 0% | 4% | 3% |
| | | 2000 - 2100 | 1,000 | 57% | 13% | 0% | 11% | 3% | 1% | 0% | 1% | 4% | 0% | 0% | 0% | 0% | 0% | 0% | 0% | 4% | 3% |
| | | 2100 - 2200 | 1,100 | 62% | 14% | 0% | 9% | 2% | 1% | 0% | 2% | 2% | 0% | 0% | 0% | 0% | 1% | 0% | 0% | 4% | 3% |
| | | 2200 - 2300 | 700 | 60% | 17% | 0% | 8% | 3% | 0% | 0% | 1% | 2% | 0% | 0% | 0% | 0% | 1% | 0% | 0% | 5% | 4% |
| | | 2300 - 0000 | 500 | 53% | 23% | 0% | 7% | 3% | 1% | 0% | 0% | 2% | 0% | 0% | 0% | 0% | 1% | 0% | 0% | 5% | 4% |
| 39 | Fu Shing Street (L039) - WB | 0000 - 0100 | 50 | 0% | 0% | 0% | 100% | 0% | 0% | 0% | 0% | 0% | 0% | 0% | 0% | 0% | 0% | 0% | 0% | 0% | 0% |
| | | 0100 - 0200 | 0 | 0% | 0% | 0% | 0% | 0% | 0% | 0% | 0% | 0% | 0% | 0% | 0% | 0% | 0% | 0% | 0% | 0% | 0% |
| | | 0200 - 0300 | 0 | 0% | 0% | 0% | 0% | 0% | 0% | 0% | 0% | 0% | 0% | 0% | 0% | 0% | 0% | 0% | 0% | 0% | 0% |
| | | 0300 - 0400 | 0 | 0% | 0% | 0% | 0% | 0% | 0% | 0% | 0% | 0% | 0% | 0% | 0% | 0% | 0% | 0% | 0% | 0% | 0% |
| | | 0400 - 0500 | 0 | 0% | 0% | 0% | 0% | 0% | 0% | 0% | 0% | 0% | 0% | 0% | 0% | 0% | 0% | 0% | 0% | 0% | 0% |
| | | 0500 - 0600 | 0 | 0% | 0% | 0% | 0% | 0% | 0% | 0% | 0% | 0% | 0% | 0% | 0% | 0% | 0% | 0% | 0% | 0% | 0% |
| | | 0600 - 0700 | 50 | 17% | 0% | 0% | 17% | 0% | 0% | 0% | 0% | 67% | 0% | 0% | 0% | 0% | 0% | 0% | 0% | 0% | 0% |
| | | 0700 - 0800 | 50 | 27% | 0% | 0% | 9% | 0% | 0% | 0% | 0% | 64% | 0% | 0% | 0% | 0% | 0% | 0% | 0% | 0% | 0% |
| | | 0800 - 0900 | 50 | 25% | 0% | 0% | 8% | 0% | 0% | 0% | 0% | 67% | 0% | 0% | 0% | 0% | 0% | 0% | 0% | 0% | 0% |
| | | 0900 - 1000 | 50 | 20% | 0% | 0% | 10% | 0% | 0% | 0% | 0% | 70% | 0% | 0% | 0% | 0% | 0% | 0% | 0% | 0% | 0% |
| | | 1000 - 1100 | 50 | 10% | 0% | 0% | 30% | 0% | 0% | 0% | 0% | 60% | 0% | 0% | 0% | 0% | 0% | 0% | 0% | 0% | 0% |
| | | 1100 - 1200 | 50 | 10% | 0% | 0% | 30% | 0% | 0% | 0% | 0% | 60% | 0% | 0% | 0% | 0% | 0% | 0% | 0% | 0% | 0% |
| | | 1200 - 1300 | 50 | 11% | 0% | 0% | 22% | 0% | 0% | 0% | 0% | 67% | 0% | 0% | 0% | 0% | 0% | 0% | 0% | 0% | 0% |
| | | 1300 - 1400 | 50 | 10% | 0% | 0% | 30% | 0% | 0% | 0% | 0% | 60% | 0% | 0% | 0% | 0% | 0% | 0% | 0% | 0% | 0% |
| | | 1400 - 1500 | 50 | 13% | 0% | 0% | 38% | 0% | 0% | 0% | 0% | 50% | 0% | 0% | 0% | 0% | 0% | 0% | 0% | 0% | 0% |
| | | 1500 - 1600 | 50 | 13% | 0% | 0% | 38% | 0% | 0% | 0% | 0% | 50% | 0% | 0% | 0% | 0% | 0% | 0% | 0% | 0% | 0% |
| | | 1600 - 1700 | 50 | 0% | 0% | 0% | 38% | 0% | 0% | 0% | 0% | 63% | 0% | 0% | 0% | 0% | 0% | 0% | 0% | 0% | 0% |
| | | 1700 - 1800 | 50 | 0% | 0% | 0% | 43% | 0% | 0% | 0% | 0% | 57% | 0% | 0% | 0% | 0% | 0% | 0% | 0% | 0% | 0% |
| | | 1800 - 1900 | 50 | 0% | 0% | 0% | 50% | 0% | 0% | 0% | 0% | 50% | 0% | 0% | 0% | 0% | 0% | 0% | 0% | 0% | 0% |
| | | 1900 - 2000 | 50 | 10% | 0% | 0% | 20% | 0% | 0% | 0% | 0% | 70% | 0% | 0% | 0% | 0% | 0% | 0% | 0% | 0% | 0% |
| | | 2000 - 2100 | 50 | 9% | 0% | 0% | 18% | 0% | 0% | 0% | 0% | 73% | 0% | 0% | 0% | 0% | 0% | 0% | 0% | 0% | 0% |
| | | 2100 - 2200 | 50 | 14% | 0% | 0% | 29% | 0% | 0% | 0% | 0% | 57% | 0% | 0% | 0% | 0% | 0% | 0% | 0% | 0% | 0% |
| | | 2200 - 2300 | 50 | 20% | 0% | 0% | 20% | 0% | 0% | 0% | 0% | 60% | 0% | 0% | 0% | 0% | 0% | 0% | 0% | 0% | 0% |
| | | 2300 - 0000 | 50 | 0% | 0% | 0% | 33% | 0% | 0% | 0% | 0% | 67% | 0% | 0% | 0% | 0% | 0% | 0% | 0% | 0% | 0% |
| 40 | Fu Shing Street (L040) - EB | 0000 - 0100 | 50 | 100% | 0% | 0% | 0% | 0% | 0% | 0% | 0% | 0% | 0% | 0% | 0% | 0% | 0% | 0% | 0% | 0% | 0% |
| | | 0100 - 0200 | 0 | 0% | 0% | 0% | 0% | 0% | 0% | 0% | 0% | 0% | 0% | 0% | 0% | 0% | 0% | 0% | 0% | 0% | 0% |
| | | 0200 - 0300 | 0 | 0% | 0% | 0% | 0% | 0% | 0% | 0% | 0% | 0% | 0% | 0% | 0% | 0% | 0% | 0% | 0% | 0% | 0% |
| | | 0300 - 0400 | 0 | 0% | 0% | 0% | 0% | 0% | 0% | 0% | 0% | 0% | 0% | 0% | 0% | 0% | 0% | 0% | 0% | 0% | 0% |
| | | 0400 - 0500 | 0 | 0% | 0% | 0% | 0% | 0% | 0% | 0% | 0% | 0% | 0% | 0% | 0% | 0% | 0% | 0% | 0% | 0% | 0% |
| | | 0500 - 0600 | 0 | 0% | 0% | 0% | 0% | 0% | 0% | 0% | 0% | 0% | 0% | 0% | 0% | 0% | 0% | 0% | 0% | 0% | 0% |
| | | 0600 - 0700 | 50 | 20% | 0% | 0% | 0% | 0% | 0% | 0% | 0% | 80% | 0% | 0% | 0% | 0% | 0% | 0% | 0% | 0% | 0% |
| | | 0700 - 0800 | 50 | 27% | 0% | 0% | 9% | 0% | 0% | 0% | 0% | 64% | 0% | 0% | 0% | 0% | 0% | 0% | 0% | 0% | 0% |
| | | 0800 - 0900 | 50 | 25% | 0% | 0% | 8% | 0% | 0% | 0% | 0% | 67% | 0% | 0% | 0% | 0% | 0% | 0% | 0% | 0% | 0% |
| | | 0900 - 1000 | 50 | 20% | 0% | 0% | 10% | 0% | 0% | 0% | 0% | 70% | 0% | 0% | 0% | 0% | 0% | 0% | 0% | 0% | 0% |
| | | 1000 - 1100 | 50 | 13% | 0% | 0% | 13% | 0% | 0% | 0% | 0% | 75% | 0% | 0% | 0% | 0% | 0% | 0% | 0% | 0% | 0% |
| | | 1100 - 1200 | 50 | 11% | 0% | 0% | 11% | 0% | 0% | 0% | 11% | 67% | 0% | 0% | 0% | 0% | 0% | 0% | 0% | 0% | 0% |
| | | 1200 - 1300 | 50 | 11% | 0% | 0% | 11% | 0% | 0% | 0% | 11% | 67% | 0% | 0% | 0% | 0% | 0% | 0% | 0% | 0% | 0% |
| | | 1300 - 1400 | 50 | 13% | 0% | 0% | 13% | 0% | 0% | 0% | 0% | 75% | 0% | 0% | 0% | 0% | 0% | 0% | 0% | 0% | 0% |
| | | 1400 - 1500 | 50 | 17% | 0% | 0% | 17% | 0% | 0% | 0% | 0% | 67% | 0% | 0% | 0% | 0% | 0% | 0% | 0% | 0% | 0% |
| | | 1500 - 1600 | 50 | 29% | 0% | 0% | 14% | 0% | 0% | 0% | 0% | 57% | 0% | 0% | 0% | 0% | 0% | 0% | 0% | 0% | 0% |
| | | 1600 - 1700 | 50 | 13% | 0% | 0% | 13% | 0% | 0% | 0% | 7% | 67% | 0% | 0% | 0% | 0% | 0% | 0% | 0% | 0% | 0% |
| | | 1700 - 1800 | 50 | 15% | 0% | 0% | 15% | 0% | 0% | 0% | 8% | 62% | 0% | 0% | 0% | 0% | 0% | 0% | 0% | 0% | 0% |
| | | 1800 - 1900 | 50 | 18% | 0% | 0% | 18% | 0% | 0% | 0% | 9% | 55% | 0% | 0% | 0% | 0% | 0% | 0% | 0% | 0% | 0% |
| | | 1900 - 2000 | 50 | 20% | 0% | 0% | 10% | 0% | 0% | 0% | 0% | 70% | 0% | 0% | 0% | 0% | 0% | 0% | 0% | 0% | 0% |
| | | 2000 - 2100 | 50 | 18% | 0% | 0% | 9% | 0% | 0% | 0% | 0% | 73% | 0% | 0% | 0% | 0% | 0% | 0% | 0% | 0% | 0% |
| | | 2100 - 2200 | 50 | 29% | 0% | 0% | 14% | 0% | 0% | 0% | 0% | 57% | 0% | 0% | 0% | 0% | 0% | 0% | 0% | 0% | 0% |
| | | 2200 - 2300 | 50 | 25% | 0% | 0% | 0% | 0% | 0% | 0% | 0% | 75% | 0% | 0% | 0% | 0% | 0% | 0% | 0% | 0% | 0% |
| | | 2300 - 0000 | 50 | 33% | 0% | 0% | 0% | 0% | 0% | 0% | 0% | 67% | 0% | 0% | 0% | 0% | 0% | 0% | 0% | 0% | 0% |

| Road No. | Road Section | Hour | Year 2033 Hourly Project Traffic Flow Composition (%) | | | | | | | | | | | | | | | | | | |
|---|---|---|---|---|---|---|---|---|---|---|---|---|---|---|---|---|---|---|---|---|---|
| | | | Total Flow | PC | Taxi | LGV3 | LGV4 | LGV6 | HGV7 | HGV8 | HGV9 | PLB | PV4 | PV5 | NFB6 | NFB7 | NFB8 | NFB9 | FBSD | FBDD | MC |
| 41 | Castle Peak Road - Lam Tei (L041) - SB | 0000 - 0100 | 200 | 42% | 32% | 0% | 10% | 2% | 1% | 1% | 1% | 3% | 0% | 0% | 0% | 0% | 1% | 0% | 0% | 4% | 3% |
| | | 0100 - 0200 | 150 | 28% | 43% | 0% | 7% | 5% | 2% | 2% | 4% | 4% | 0% | 0% | 0% | 0% | 1% | 0% | 0% | 5% | 2% |
| | | 0200 - 0300 | 150 | 28% | 44% | 0% | 8% | 5% | 1% | 2% | 4% | 3% | 0% | 0% | 0% | 0% | 0% | 0% | 0% | 4% | 2% |
| | | 0300 - 0400 | 100 | 23% | 48% | 0% | 5% | 6% | 2% | 0% | 5% | 6% | 0% | 0% | 0% | 0% | 0% | 0% | 0% | 4% | 1% |
| | | 0400 - 0500 | 100 | 31% | 39% | 0% | 7% | 7% | 2% | 2% | 3% | 3% | 0% | 0% | 0% | 0% | 0% | 0% | 0% | 4% | 1% |
| | | 0500 - 0600 | 150 | 22% | 34% | 0% | 8% | 8% | 1% | 2% | 4% | 5% | 0% | 2% | 1% | 1% | 3% | 0% | 0% | 8% | 2% |
| | | 0600 - 0700 | 350 | 35% | 15% | 0% | 8% | 5% | 1% | 3% | 9% | 4% | 0% | 6% | 2% | 1% | 6% | 0% | 0% | 5% | 2% |
| | | 0700 - 0800 | 900 | 56% | 7% | 0% | 9% | 2% | 1% | 1% | 12% | 2% | 1% | 2% | 0% | 1% | 1% | 0% | 0% | 4% | 2% |
| | | 0800 - 0900 | 850 | 57% | 9% | 0% | 10% | 3% | 1% | 2% | 8% | 2% | 1% | 2% | 1% | 0% | 1% | 0% | 0% | 3% | 2% |
| | | 0900 - 1000 | 700 | 47% | 11% | 0% | 14% | 5% | 2% | 2% | 11% | 2% | 0% | 1% | 1% | 0% | 1% | 0% | 0% | 3% | 1% |
| | | 1000 - 1100 | 550 | 37% | 17% | 0% | 16% | 8% | 3% | 4% | 6% | 3% | 0% | 0% | 2% | 0% | 1% | 0% | 0% | 3% | 1% |
| | | 1100 - 1200 | 550 | 35% | 16% | 0% | 14% | 7% | 3% | 4% | 12% | 3% | 0% | 1% | 1% | 0% | 1% | 0% | 0% | 3% | 1% |
| | | 1200 - 1300 | 500 | 38% | 14% | 0% | 11% | 7% | 2% | 3% | 10% | 4% | 2% | 3% | 1% | 0% | 1% | 0% | 0% | 3% | 2% |
| | | 1300 - 1400 | 500 | 40% | 15% | 0% | 14% | 8% | 2% | 3% | 8% | 3% | 0% | 0% | 1% | 0% | 1% | 0% | 0% | 3% | 2% |
| | | 1400 - 1500 | 550 | 37% | 15% | 0% | 14% | 6% | 3% | 7% | 7% | 2% | 0% | 1% | 1% | 1% | 2% | 0% | 0% | 3% | 2% |
| | | 1500 - 1600 | 600 | 38% | 16% | 0% | 12% | 7% | 3% | 3% | 8% | 2% | 2% | 2% | 1% | 0% | 2% | 0% | 0% | 3% | 1% |
| | | 1600 - 1700 | 600 | 31% | 19% | 0% | 14% | 7% | 3% | 5% | 4% | 6% | 0% | 3% | 3% | 1% | 1% | 0% | 0% | 2% | 2% |
| | | 1700 - 1800 | 600 | 39% | 19% | 0% | 14% | 6% | 2% | 3% | 6% | 5% | 0% | 1% | 1% | 0% | 1% | 0% | 0% | 2% | 3% |
| | | 1800 - 1900 | 600 | 41% | 18% | 0% | 14% | 4% | 1% | 5% | 4% | 4% | 0% | 0% | 2% | 0% | 1% | 0% | 0% | 2% | 3% |
| | | 1900 - 2000 | 550 | 53% | 14% | 0% | 10% | 4% | 1% | 1% | 4% | 4% | 0% | 0% | 1% | 1% | 4% | 0% | 0% | 4% | 2% |
| | | 2000 - 2100 | 500 | 52% | 17% | 0% | 12% | 4% | 1% | 2% | 2% | 5% | 0% | 0% | 0% | 0% | 1% | 0% | 0% | 4% | 2% |
| | | 2100 - 2200 | 550 | 57% | 18% | 0% | 9% | 2% | 1% | 0% | 3% | 2% | 0% | 0% | 0% | 0% | 1% | 0% | 0% | 3% | 2% |
| | | 2200 - 2300 | 350 | 54% | 21% | 0% | 8% | 3% | 1% | 0% | 2% | 2% | 0% | 0% | 1% | 0% | 1% | 0% | 0% | 4% | 3% |
| | | 2300 - 0000 | 250 | 47% | 29% | 0% | 8% | 3% | 1% | 1% | 0% | 2% | 0% | 0% | 0% | 0% | 1% | 0% | 0% | 4% | 3% |
| 42 | Castle Peak Road - Lam Tei (L042) - NB | 0000 - 0100 | 150 | 50% | 24% | 0% | 8% | 2% | 1% | 1% | 2% | 4% | 0% | 0% | 0% | 0% | 1% | 0% | 0% | 4% | 5% |
| | | 0100 - 0200 | 100 | 33% | 33% | 0% | 5% | 4% | 2% | 1% | 7% | 5% | 0% | 0% | 0% | 0% | 1% | 0% | 0% | 5% | 2% |
| | | 0200 - 0300 | 100 | 34% | 34% | 0% | 7% | 4% | 1% | 1% | 7% | 4% | 0% | 0% | 0% | 0% | 0% | 0% | 0% | 4% | 3% |
| | | 0300 - 0400 | 100 | 29% | 37% | 0% | 4% | 5% | 2% | 0% | 9% | 9% | 0% | 0% | 0% | 0% | 0% | 0% | 0% | 4% | 2% |
| | | 0400 - 0500 | 100 | 37% | 31% | 0% | 7% | 7% | 2% | 2% | 5% | 5% | 0% | 0% | 0% | 0% | 0% | 0% | 0% | 5% | 2% |
| | | 0500 - 0600 | 100 | 27% | 27% | 0% | 7% | 8% | 0% | 1% | 7% | 7% | 0% | 1% | 1% | 1% | 3% | 0% | 0% | 9% | 2% |
| | | 0600 - 0700 | 300 | 37% | 10% | 0% | 6% | 4% | 1% | 1% | 14% | 4% | 0% | 6% | 2% | 4% | 5% | 0% | 0% | 5% | 2% |
| | | 0700 - 0800 | 550 | 55% | 6% | 0% | 7% | 2% | 1% | 1% | 13% | 4% | 1% | 2% | 1% | 1% | 2% | 0% | 0% | 3% | 3% |
| | | 0800 - 0900 | 550 | 55% | 8% | 0% | 9% | 4% | 1% | 1% | 9% | 5% | 1% | 1% | 1% | 0% | 1% | 0% | 0% | 2% | 3% |
| | | 0900 - 1000 | 450 | 46% | 10% | 0% | 12% | 5% | 2% | 1% | 12% | 5% | 0% | 1% | 1% | 1% | 1% | 0% | 0% | 2% | 2% |
| | | 1000 - 1100 | 400 | 42% | 12% | 0% | 13% | 7% | 4% | 2% | 10% | 4% | 0% | 1% | 1% | 0% | 1% | 0% | 0% | 3% | 2% |
| | | 1100 - 1200 | 450 | 37% | 11% | 0% | 10% | 6% | 3% | 2% | 19% | 4% | 0% | 1% | 1% | 1% | 1% | 0% | 0% | 3% | 2% |
| | | 1200 - 1300 | 400 | 40% | 10% | 0% | 8% | 5% | 3% | 2% | 17% | 5% | 1% | 3% | 1% | 1% | 1% | 0% | 0% | 3% | 2% |
| | | 1300 - 1400 | 350 | 43% | 11% | 0% | 11% | 7% | 2% | 2% | 13% | 5% | 0% | 0% | 1% | 0% | 1% | 0% | 0% | 3% | 3% |
| | | 1400 - 1500 | 400 | 42% | 11% | 0% | 11% | 5% | 3% | 3% | 11% | 3% | 0% | 1% | 1% | 2% | 2% | 0% | 0% | 3% | 2% |
| | | 1500 - 1600 | 450 | 41% | 12% | 0% | 9% | 6% | 4% | 1% | 13% | 3% | 1% | 2% | 1% | 1% | 2% | 0% | 0% | 3% | 2% |
| | | 1600 - 1700 | 550 | 43% | 10% | 0% | 10% | 4% | 4% | 2% | 12% | 4% | 0% | 3% | 2% | 2% | 1% | 0% | 0% | 3% | 2% |
| | | 1700 - 1800 | 600 | 50% | 10% | 0% | 9% | 4% | 2% | 1% | 13% | 3% | 0% | 1% | 1% | 1% | 0% | 0% | 0% | 3% | 2% |
| | | 1800 - 1900 | 600 | 54% | 10% | 0% | 9% | 3% | 1% | 2% | 10% | 3% | 0% | 0% | 2% | 1% | 1% | 0% | 0% | 3% | 3% |
| | | 1900 - 2000 | 450 | 56% | 9% | 0% | 7% | 3% | 1% | 1% | 6% | 5% | 0% | 0% | 1% | 2% | 4% | 0% | 0% | 4% | 3% |
| | | 2000 - 2100 | 400 | 57% | 12% | 0% | 9% | 3% | 1% | 1% | 3% | 6% | 0% | 0% | 0% | 1% | 1% | 0% | 0% | 3% | 3% |
| | | 2100 - 2200 | 400 | 62% | 13% | 0% | 7% | 2% | 1% | 0% | 4% | 3% | 0% | 0% | 0% | 1% | 1% | 0% | 0% | 3% | 3% |
| | | 2200 - 2300 | 250 | 60% | 15% | 0% | 7% | 3% | 1% | 0% | 3% | 3% | 0% | 0% | 0% | 0% | 1% | 0% | 0% | 4% | 4% |
| | | 2300 - 0000 | 200 | 54% | 21% | 0% | 7% | 3% | 1% | 1% | 1% | 3% | 0% | 0% | 1% | 0% | 1% | 0% | 0% | 4% | 4% |
| 43 | Access road from To Yuen Wai (L043) - WB | 0000 - 0100 | 50 | 39% | 39% | 0% | 13% | 4% | 0% | 0% | 0% | 0% | 0% | 0% | 0% | 0% | 0% | 0% | 0% | 0% | 4% |
| | | 0100 - 0200 | 50 | 25% | 56% | 0% | 6% | 6% | 0% | 0% | 0% | 0% | 0% | 0% | 0% | 0% | 0% | 0% | 0% | 0% | 6% |
| | | 0200 - 0300 | 50 | 23% | 54% | 0% | 8% | 8% | 0% | 0% | 0% | 0% | 0% | 0% | 0% | 0% | 0% | 0% | 0% | 0% | 8% |
| | | 0300 - 0400 | 50 | 18% | 55% | 0% | 9% | 9% | 0% | 0% | 0% | 0% | 0% | 0% | 0% | 0% | 0% | 0% | 0% | 0% | 9% |
| | | 0400 - 0500 | 50 | 25% | 50% | 0% | 8% | 8% | 0% | 0% | 0% | 0% | 0% | 0% | 0% | 0% | 0% | 0% | 0% | 0% | 8% |
| | | 0500 - 0600 | 50 | 20% | 47% | 0% | 13% | 13% | 0% | 0% | 0% | 0% | 0% | 0% | 0% | 0% | 0% | 0% | 0% | 0% | 7% |
| | | 0600 - 0700 | 50 | 45% | 26% | 0% | 13% | 10% | 0% | 0% | 0% | 0% | 0% | 3% | 0% | 0% | 0% | 0% | 0% | 0% | 3% |
| | | 0700 - 0800 | 100 | 70% | 9% | 0% | 9% | 7% | 1% | 0% | 0% | 0% | 1% | 1% | 0% | 0% | 0% | 0% | 0% | 0% | 1% |
| | | 0800 - 0900 | 100 | 63% | 10% | 0% | 10% | 11% | 2% | 0% | 0% | 0% | 1% | 1% | 0% | 0% | 0% | 0% | 0% | 0% | 1% |
| | | 0900 - 1000 | 100 | 54% | 12% | 0% | 14% | 16% | 3% | 0% | 0% | 0% | 0% | 0% | 0% | 0% | 0% | 0% | 0% | 0% | 1% |
| | | 1000 - 1100 | 100 | 38% | 24% | 0% | 22% | 12% | 2% | 0% | 0% | 0% | 0% | 0% | 0% | 0% | 0% | 0% | 0% | 0% | 2% |
| | | 1100 - 1200 | 100 | 38% | 26% | 0% | 20% | 13% | 2% | 0% | 0% | 0% | 0% | 0% | 0% | 0% | 0% | 0% | 0% | 0% | 2% |
| | | 1200 - 1300 | 100 | 41% | 21% | 0% | 17% | 12% | 2% | 0% | 0% | 0% | 2% | 2% | 0% | 0% | 0% | 0% | 0% | 0% | 4% |
| | | 1300 - 1400 | 100 | 40% | 23% | 0% | 19% | 13% | 2% | 0% | 0% | 0% | 0% | 0% | 0% | 0% | 0% | 0% | 0% | 0% | 4% |
| | | 1400 - 1500 | 100 | 40% | 23% | 0% | 21% | 11% | 2% | 0% | 0% | 0% | 0% | 0% | 0% | 0% | 0% | 0% | 0% | 0% | 4% |
| | | 1500 - 1600 | 100 | 39% | 23% | 0% | 17% | 12% | 3% | 0% | 0% | 0% | 2% | 2% | 0% | 0% | 0% | 0% | 0% | 0% | 3% |
| | | 1600 - 1700 | 100 | 31% | 32% | 0% | 29% | 3% | 0% | 0% | 0% | 0% | 0% | 0% | 0% | 0% | 0% | 0% | 0% | 0% | 5% |
| | | 1700 - 1800 | 100 | 34% | 31% | 0% | 25% | 3% | 0% | 0% | 0% | 0% | 0% | 0% | 0% | 0% | 0% | 0% | 0% | 0% | 7% |
| | | 1800 - 1900 | 100 | 36% | 29% | 0% | 26% | 2% | 0% | 0% | 0% | 0% | 0% | 0% | 0% | 0% | 0% | 0% | 0% | 0% | 8% |
| | | 1900 - 2000 | 100 | 55% | 20% | 0% | 14% | 7% | 0% | 0% | 0% | 0% | 0% | 0% | 0% | 0% | 0% | 0% | 0% | 0% | 4% |
| | | 2000 - 2100 | 100 | 50% | 23% | 0% | 16% | 5% | 2% | 0% | 0% | 0% | 0% | 0% | 0% | 0% | 0% | 0% | 0% | 0% | 4% |
| | | 2100 - 2200 | 100 | 55% | 25% | 0% | 13% | 3% | 0% | 0% | 0% | 0% | 0% | 0% | 0% | 0% | 0% | 0% | 0% | 0% | 3% |
| | | 2200 - 2300 | 50 | 51% | 28% | 0% | 10% | 5% | 0% | 0% | 0% | 0% | 0% | 0% | 0% | 0% | 0% | 0% | 0% | 0% | 5% |
| | | 2300 - 0000 | 50 | 43% | 37% | 0% | 10% | 7% | 0% | 0% | 0% | 0% | 0% | 0% | 0% | 0% | 0% | 0% | 0% | 0% | 3% |
| 44 | Castle Peak Road - Lam Tei (L044) - SB | 0000 - 0100 | 400 | 45% | 28% | 0% | 10% | 3% | 1% | 1% | 1% | 1% | 0% | 0% | 0% | 0% | 1% | 0% | 0% | 4% | 5% |
| | | 0100 - 0200 | 300 | 31% | 39% | 0% | 7% | 5% | 2% | 2% | 5% | 1% | 0% | 0% | 0% | 0% | 1% | 0% | 0% | 5% | 3% |
| | | 0200 - 0300 | 250 | 30% | 40% | 0% | 8% | 6% | 1% | 2% | 5% | 1% | 0% | 0% | 0% | 0% | 0% | 0% | 0% | 4% | 2% |
| | | 0300 - 0400 | 200 | 26% | 44% | 0% | 6% | 8% | 3% | 0% | 7% | 2% | 0% | 0% | 0% | 0% | 0% | 0% | 0% | 3% | 2% |
| | | 0400 - 0500 | 200 | 34% | 35% | 0% | 7% | 8% | 2% | 2% | 4% | 1% | 0% | 0% | 0% | 0% | 0% | 0% | 0% | 4% | 2% |
| | | 0500 - 0600 | 300 | 23% | 30% | 0% | 9% | 10% | 0% | 3% | 5% | 2% | 0% | 1% | 2% | 1% | 5% | 0% | 0% | 8% | 2% |
| | | 0600 - 0700 | 800 | 34% | 12% | 0% | 7% | 5% | 1% | 3% | 12% | 1% | 0% | 4% | 3% | 4% | 8% | 0% | 0% | 5% | 2% |
| | | 0700 - 0800 | 2,000 | 53% | 5% | 0% | 9% | 3% | 1% | 2% | 16% | 1% | 0% | 1% | 1% | 2% | 2% | 0% | 0% | 4% | 3% |
| | | 0800 - 0900 | 1,850 | 54% | 7% | 0% | 11% | 4% | 1% | 2% | 11% | 1% | 0% | 1% | 1% | 0% | 1% | 0% | 0% | 2% | 3% |
| | | 0900 - 1000 | 1,550 | 44% | 8% | 0% | 15% | 7% | 2% | 3% | 14% | 1% | 0% | 0% | 1% | 1% | 1% | 0% | 0% | 3% | 2% |
| | | 1000 - 1100 | 1,100 | 37% | 14% | 0% | 16% | 9% | 4% | 4% | 8% | 1% | 0% | 0% | 2% | 0% | 1% | 0% | 0% | 3% | 2% |
| | | 1100 - 1200 | 1,200 | 34% | 13% | 0% | 13% | 8% | 3% | 4% | 15% | 1% | 0% | 1% | 1% | 1% | 2% | 0% | 0% | 3% | 2% |
| | | 1200 - 1300 | 1,100 | 38% | 12% | 0% | 11% | 8% | 3% | 4% | 14% | 1% | 1% | 2% | 1% | 1% | 2% | 0% | 0% | 3% | 2% |
| | | 1300 - 1400 | 1,050 | 39% | 13% | 0% | 14% | 9% | 2% | 4% | 10% | 1% | 0% | 0% | 2% | 0% | 1% | 0% | 0% | 3% | 3% |
| | | 1400 - 1500 | 1,200 | 36% | 12% | 0% | 14% | 7% | 3% | 7% | 9% | 1% | 0% | 1% | 2% | 2% | 3% | 0% | 0% | 2% | 2% |
| | | 1500 - 1600 | 1,250 | 38% | 13% | 0% | 12% | 8% | 4% | 3% | 10% | 1% | 1% | 1% | 1% | 1% | 3% | 0% | 0% | 3% | 2% |
| | | 1600 - 1700 | 1,250 | 33% | 16% | 0% | 13% | 7% | 3% | 5% | 6% | 2% | 0% | 3% | 6% | 1% | 2% | 0% | 0% | 2% | 2% |
| | | 1700 - 1800 | 1,250 | 41% | 17% | 0% | 12% | 6% | 2% | 3% | 7% | 2% | 0% | 1% | 3% | 0% | 1% | 0% | 0% | 2% | 3% |
| | | 1800 - 1900 | 1,250 | 44% | 16% | 0% | 12% | 4% | 1% | 5% | 5% | 2% | 0% | 0% | 4% | 1% | 1% | 0% | 0% | 2% | 3% |
| | | 1900 - 2000 | 1,150 | 52% | 11% | 0% | 9% | 5% | 1% | 1% | 5% | 1% | 0% | 0% | 1% | 2% | 6% | 0% | 0% | 3% | 3% |
| | | 2000 - 2100 | 1,000 | 53% | 15% | 0% | 12% | 4% | 1% | 2% | 3% | 2% | 0% | 0% | 0% | 1% | 1% | 0% | 0% | 3% | 3% |
| | | 2100 - 2200 | 1,100 | 58% | 16% | 0% | 9% | 3% | 1% | 0% | 4% | 1% | 0% | 0% | 1% | 1% | 1% | 0% | 0% | 3% | 3% |
| | | 2200 - 2300 | 700 | 56% | 18% | 0% | 8% | 3% | 1% | 0% | 3% | 1% | 0% | 0% | 1% | 0% | 2% | 0% | 0% | 4% | 4% |
| | | 2300 - 0000 | 500 | 49% | 25% | 0% | 8% | 4% | 1% | 2% | 1% | 1% | 0% | 0% | 1% | 0% | 1% | 0% | 0% | 4% | 4% |

| Road No. | Road Section | Hour | Year 2033 Hourly Project Traffic Flow Composition (%) | | | | | | | | | | | | | | | | | | |
|---|---|---|---|---|---|---|---|---|---|---|---|---|---|---|---|---|---|---|---|---|---|
| | | | Total Flow | PC | Taxi | LGV3 | LGV4 | LGV6 | HGV7 | HGV8 | HGV9 | PLB | PV4 | PV5 | NFB6 | NFB7 | NFB8 | NFB9 | FBSD | FBDD | MC |
| 45 | Castle Peak Road - Lam Tei (L045) - SB | 0000 - 0100 | 200 | 44% | 31% | 0% | 9% | 2% | 1% | 1% | 1% | 3% | 0% | 0% | 0% | 0% | 1% | 0% | 0% | 5% | 3% |
| | | 0100 - 0200 | 150 | 28% | 41% | 0% | 7% | 4% | 2% | 2% | 4% | 4% | 0% | 0% | 0% | 0% | 1% | 0% | 0% | 5% | 2% |
| | | 0200 - 0300 | 100 | 29% | 43% | 0% | 8% | 4% | 1% | 2% | 4% | 3% | 0% | 0% | 0% | 0% | 0% | 0% | 0% | 4% | 1% |
| | | 0300 - 0400 | 100 | 24% | 46% | 0% | 6% | 6% | 1% | 0% | 6% | 7% | 0% | 0% | 0% | 0% | 0% | 0% | 0% | 4% | 1% |
| | | 0400 - 0500 | 100 | 33% | 38% | 0% | 7% | 7% | 1% | 3% | 3% | 4% | 0% | 0% | 0% | 0% | 0% | 0% | 0% | 5% | 1% |
| | | 0500 - 0600 | 150 | 23% | 33% | 0% | 8% | 8% | 0% | 3% | 4% | 5% | 0% | 1% | 1% | 1% | 4% | 0% | 0% | 10% | 1% |
| | | 0600 - 0700 | 350 | 34% | 14% | 0% | 7% | 4% | 1% | 3% | 10% | 4% | 0% | 6% | 2% | 2% | 6% | 0% | 0% | 6% | 1% |
| | | 0700 - 0800 | 850 | 55% | 7% | 0% | 9% | 1% | 1% | 2% | 13% | 2% | 1% | 2% | 1% | 1% | 2% | 0% | 0% | 5% | 1% |
| | | 0800 - 0900 | 750 | 56% | 9% | 0% | 10% | 2% | 1% | 2% | 9% | 2% | 1% | 2% | 2% | 0% | 1% | 0% | 0% | 3% | 2% |
| | | 0900 - 1000 | 650 | 46% | 11% | 0% | 14% | 4% | 2% | 3% | 12% | 2% | 0% | 1% | 1% | 0% | 1% | 0% | 0% | 4% | 1% |
| | | 1000 - 1100 | 450 | 37% | 16% | 0% | 15% | 7% | 3% | 4% | 7% | 4% | 0% | 0% | 2% | 0% | 1% | 0% | 0% | 3% | 1% |
| | | 1100 - 1200 | 500 | 34% | 15% | 0% | 13% | 7% | 3% | 4% | 13% | 3% | 0% | 1% | 1% | 0% | 2% | 0% | 0% | 4% | 1% |
| | | 1200 - 1300 | 450 | 38% | 13% | 0% | 10% | 6% | 3% | 4% | 12% | 4% | 2% | 3% | 1% | 0% | 1% | 0% | 0% | 3% | 2% |
| | | 1300 - 1400 | 450 | 39% | 15% | 0% | 13% | 7% | 2% | 4% | 9% | 4% | 0% | 0% | 1% | 0% | 1% | 0% | 0% | 3% | 2% |
| | | 1400 - 1500 | 500 | 37% | 14% | 0% | 13% | 6% | 3% | 7% | 7% | 3% | 0% | 1% | 1% | 1% | 3% | 0% | 0% | 3% | 2% |
| | | 1500 - 1600 | 550 | 38% | 15% | 0% | 12% | 7% | 4% | 3% | 8% | 2% | 2% | 2% | 1% | 0% | 2% | 0% | 0% | 4% | 1% |
| | | 1600 - 1700 | 550 | 31% | 17% | 0% | 13% | 7% | 4% | 6% | 5% | 7% | 0% | 3% | 3% | 1% | 2% | 0% | 0% | 2% | 1% |
| | | 1700 - 1800 | 550 | 39% | 18% | 0% | 12% | 7% | 3% | 3% | 6% | 5% | 0% | 1% | 1% | 0% | 1% | 0% | 0% | 2% | 3% |
| | | 1800 - 1900 | 550 | 42% | 17% | 0% | 12% | 5% | 1% | 6% | 4% | 5% | 0% | 0% | 2% | 0% | 1% | 0% | 0% | 2% | 3% |
| | | 1900 - 2000 | 500 | 52% | 13% | 0% | 9% | 4% | 1% | 1% | 4% | 4% | 0% | 0% | 1% | 1% | 4% | 0% | 0% | 4% | 2% |
| | | 2000 - 2100 | 450 | 52% | 16% | 0% | 11% | 3% | 1% | 2% | 2% | 5% | 0% | 0% | 0% | 0% | 1% | 0% | 0% | 4% | 2% |
| | | 2100 - 2200 | 450 | 58% | 17% | 0% | 9% | 2% | 1% | 0% | 3% | 3% | 0% | 0% | 0% | 0% | 1% | 0% | 0% | 4% | 2% |
| | | 2200 - 2300 | 300 | 55% | 20% | 0% | 8% | 3% | 1% | 0% | 2% | 3% | 0% | 0% | 1% | 0% | 1% | 0% | 0% | 5% | 3% |
| | | 2300 - 0000 | 250 | 48% | 28% | 0% | 8% | 3% | 1% | 1% | 1% | 2% | 0% | 0% | 1% | 0% | 1% | 0% | 0% | 5% | 2% |
| 46 | Lam Tei Main Street (L046) - WB | 0000 - 0100 | 50 | 55% | 24% | 0% | 12% | 0% | 0% | 0% | 0% | 0% | 0% | 0% | 0% | 0% | 0% | 0% | 0% | 0% | 9% |
| | | 0100 - 0200 | 50 | 45% | 40% | 0% | 10% | 0% | 0% | 0% | 0% | 0% | 0% | 0% | 0% | 0% | 0% | 0% | 0% | 0% | 5% |
| | | 0200 - 0300 | 50 | 41% | 41% | 0% | 12% | 0% | 0% | 0% | 0% | 0% | 0% | 0% | 0% | 0% | 0% | 0% | 0% | 0% | 6% |
| | | 0300 - 0400 | 50 | 39% | 46% | 0% | 8% | 0% | 0% | 0% | 0% | 0% | 0% | 0% | 0% | 0% | 0% | 0% | 0% | 0% | 8% |
| | | 0400 - 0500 | 50 | 50% | 36% | 0% | 7% | 0% | 0% | 0% | 0% | 0% | 0% | 0% | 0% | 0% | 0% | 0% | 0% | 0% | 7% |
| | | 0500 - 0600 | 50 | 39% | 39% | 0% | 11% | 6% | 0% | 0% | 0% | 0% | 0% | 0% | 0% | 0% | 0% | 0% | 0% | 0% | 6% |
| | | 0600 - 0700 | 50 | 60% | 15% | 0% | 13% | 2% | 0% | 0% | 0% | 0% | 0% | 4% | 0% | 0% | 0% | 0% | 0% | 0% | 6% |
| | | 0700 - 0800 | 200 | 82% | 7% | 0% | 6% | 0% | 0% | 0% | 0% | 0% | 0% | 0% | 0% | 0% | 0% | 0% | 0% | 0% | 5% |
| | | 0800 - 0900 | 200 | 79% | 8% | 0% | 7% | 0% | 0% | 0% | 0% | 0% | 0% | 0% | 0% | 0% | 0% | 0% | 0% | 0% | 5% |
| | | 0900 - 1000 | 150 | 73% | 12% | 0% | 12% | 0% | 0% | 0% | 0% | 0% | 0% | 0% | 0% | 0% | 0% | 0% | 0% | 0% | 4% |
| | | 1000 - 1100 | 100 | 55% | 15% | 0% | 22% | 4% | 1% | 0% | 0% | 0% | 0% | 0% | 0% | 0% | 0% | 0% | 0% | 0% | 4% |
| | | 1100 - 1200 | 100 | 55% | 15% | 0% | 21% | 4% | 1% | 0% | 0% | 0% | 0% | 0% | 0% | 0% | 0% | 0% | 0% | 0% | 4% |
| | | 1200 - 1300 | 100 | 58% | 13% | 0% | 17% | 4% | 1% | 0% | 0% | 0% | 0% | 1% | 0% | 0% | 0% | 0% | 0% | 0% | 5% |
| | | 1300 - 1400 | 100 | 57% | 14% | 0% | 19% | 4% | 1% | 0% | 0% | 0% | 0% | 0% | 0% | 0% | 0% | 0% | 0% | 0% | 5% |
| | | 1400 - 1500 | 100 | 57% | 13% | 0% | 21% | 4% | 1% | 0% | 0% | 0% | 0% | 0% | 0% | 0% | 0% | 0% | 0% | 0% | 5% |
| | | 1500 - 1600 | 100 | 57% | 14% | 0% | 18% | 3% | 2% | 0% | 0% | 0% | 0% | 1% | 0% | 0% | 0% | 0% | 0% | 0% | 4% |
| | | 1600 - 1700 | 100 | 38% | 14% | 0% | 31% | 6% | 3% | 0% | 0% | 0% | 0% | 4% | 0% | 0% | 0% | 0% | 0% | 0% | 3% |
| | | 1700 - 1800 | 100 | 44% | 14% | 0% | 27% | 5% | 2% | 0% | 0% | 0% | 0% | 2% | 0% | 0% | 0% | 0% | 0% | 0% | 6% |
| | | 1800 - 1900 | 100 | 48% | 14% | 0% | 27% | 4% | 1% | 0% | 0% | 0% | 0% | 0% | 0% | 0% | 0% | 0% | 0% | 0% | 6% |
| | | 1900 - 2000 | 100 | 69% | 11% | 0% | 13% | 2% | 0% | 0% | 0% | 0% | 0% | 0% | 0% | 0% | 0% | 0% | 0% | 0% | 5% |
| | | 2000 - 2100 | 100 | 65% | 12% | 0% | 15% | 1% | 1% | 0% | 0% | 0% | 0% | 0% | 0% | 0% | 0% | 0% | 0% | 0% | 6% |
| | | 2100 - 2200 | 150 | 68% | 14% | 0% | 11% | 1% | 0% | 0% | 0% | 0% | 0% | 0% | 0% | 0% | 0% | 0% | 0% | 0% | 6% |
| | | 2200 - 2300 | 100 | 67% | 16% | 0% | 10% | 2% | 0% | 0% | 0% | 0% | 0% | 0% | 0% | 0% | 0% | 0% | 0% | 0% | 6% |
| | | 2300 - 0000 | 50 | 60% | 22% | 0% | 9% | 2% | 0% | 0% | 0% | 0% | 0% | 0% | 0% | 0% | 0% | 0% | 0% | 0% | 7% |
| 47 | Castle Peak Road - Lam Tei (L047) - SB | 0000 - 0100 | 350 | 45% | 29% | 0% | 10% | 3% | 1% | 1% | 1% | 1% | 0% | 0% | 0% | 0% | 1% | 0% | 0% | 4% | 4% |
| | | 0100 - 0200 | 250 | 29% | 39% | 0% | 7% | 6% | 2% | 2% | 6% | 1% | 0% | 0% | 0% | 0% | 1% | 0% | 0% | 5% | 2% |
| | | 0200 - 0300 | 200 | 30% | 40% | 0% | 8% | 6% | 1% | 2% | 6% | 1% | 0% | 0% | 0% | 0% | 0% | 0% | 0% | 4% | 2% |
| | | 0300 - 0400 | 150 | 25% | 45% | 0% | 6% | 8% | 2% | 0% | 8% | 2% | 0% | 0% | 0% | 0% | 0% | 0% | 0% | 3% | 1% |
| | | 0400 - 0500 | 200 | 33% | 35% | 0% | 7% | 9% | 2% | 2% | 4% | 1% | 0% | 0% | 0% | 0% | 0% | 0% | 0% | 5% | 2% |
| | | 0500 - 0600 | 300 | 22% | 30% | 0% | 8% | 10% | 0% | 3% | 6% | 2% | 0% | 1% | 2% | 1% | 6% | 0% | 0% | 9% | 2% |
| | | 0600 - 0700 | 750 | 32% | 11% | 0% | 7% | 5% | 1% | 3% | 13% | 1% | 0% | 4% | 3% | 4% | 9% | 0% | 0% | 5% | 2% |
| | | 0700 - 0800 | 1,850 | 50% | 5% | 0% | 9% | 3% | 1% | 2% | 17% | 1% | 0% | 1% | 1% | 2% | 2% | 0% | 0% | 4% | 2% |
| | | 0800 - 0900 | 1,700 | 52% | 7% | 0% | 11% | 5% | 1% | 2% | 12% | 1% | 0% | 1% | 2% | 0% | 1% | 0% | 0% | 3% | 3% |
| | | 0900 - 1000 | 1,450 | 42% | 8% | 0% | 15% | 7% | 2% | 3% | 15% | 1% | 0% | 0% | 1% | 1% | 1% | 0% | 0% | 3% | 2% |
| | | 1000 - 1100 | 1,050 | 36% | 14% | 0% | 15% | 9% | 4% | 5% | 9% | 1% | 0% | 0% | 3% | 0% | 1% | 0% | 0% | 3% | 1% |
| | | 1100 - 1200 | 1,100 | 32% | 13% | 0% | 12% | 8% | 3% | 5% | 16% | 1% | 0% | 1% | 1% | 1% | 2% | 0% | 0% | 3% | 2% |
| | | 1200 - 1300 | 1,000 | 37% | 11% | 0% | 10% | 8% | 3% | 4% | 15% | 1% | 1% | 2% | 1% | 1% | 2% | 0% | 0% | 3% | 2% |
| | | 1300 - 1400 | 950 | 38% | 13% | 0% | 13% | 9% | 2% | 4% | 11% | 1% | 0% | 0% | 2% | 0% | 1% | 0% | 0% | 3% | 2% |
| | | 1400 - 1500 | 1,100 | 35% | 12% | 0% | 13% | 7% | 3% | 8% | 9% | 1% | 0% | 1% | 2% | 2% | 4% | 0% | 0% | 2% | 2% |
| | | 1500 - 1600 | 1,150 | 36% | 13% | 0% | 11% | 8% | 4% | 3% | 11% | 1% | 1% | 1% | 1% | 1% | 3% | 0% | 0% | 3% | 2% |
| | | 1600 - 1700 | 1,150 | 33% | 17% | 0% | 11% | 7% | 3% | 5% | 6% | 2% | 0% | 2% | 7% | 1% | 2% | 0% | 0% | 2% | 1% |
| | | 1700 - 1800 | 1,150 | 41% | 18% | 0% | 10% | 6% | 2% | 3% | 8% | 2% | 0% | 1% | 3% | 0% | 1% | 0% | 0% | 2% | 3% |
| | | 1800 - 1900 | 1,150 | 43% | 16% | 0% | 10% | 4% | 1% | 5% | 6% | 2% | 0% | 0% | 5% | 1% | 2% | 0% | 0% | 2% | 3% |
| | | 1900 - 2000 | 1,050 | 50% | 11% | 0% | 9% | 5% | 1% | 2% | 6% | 1% | 0% | 0% | 1% | 3% | 7% | 0% | 0% | 4% | 2% |
| | | 2000 - 2100 | 900 | 52% | 15% | 0% | 12% | 4% | 2% | 2% | 3% | 2% | 0% | 0% | 0% | 1% | 1% | 0% | 0% | 4% | 3% |
| | | 2100 - 2200 | 1,000 | 58% | 16% | 0% | 9% | 3% | 1% | 0% | 4% | 1% | 0% | 0% | 1% | 1% | 1% | 0% | 0% | 3% | 3% |
| | | 2200 - 2300 | 650 | 55% | 19% | 0% | 8% | 4% | 1% | 0% | 3% | 1% | 0% | 0% | 1% | 0% | 2% | 0% | 0% | 4% | 3% |
| | | 2300 - 0000 | 450 | 48% | 25% | 0% | 8% | 4% | 1% | 2% | 1% | 1% | 0% | 0% | 1% | 0% | 2% | 0% | 0% | 5% | 3% |
| 48 | Castle Peak Road - Lam Tei (L048) - NB | 0000 - 0100 | 300 | 44% | 31% | 0% | 8% | 3% | 2% | 1% | 1% | 1% | 0% | 0% | 0% | 0% | 1% | 0% | 0% | 4% | 5% |
| | | 0100 - 0200 | 250 | 29% | 42% | 0% | 6% | 4% | 3% | 1% | 5% | 2% | 0% | 0% | 0% | 0% | 2% | 0% | 0% | 4% | 3% |
| | | 0200 - 0300 | 200 | 30% | 43% | 0% | 7% | 5% | 2% | 1% | 5% | 1% | 0% | 0% | 0% | 0% | 0% | 0% | 0% | 4% | 3% |
| | | 0300 - 0400 | 150 | 25% | 46% | 0% | 5% | 6% | 4% | 0% | 6% | 3% | 0% | 0% | 0% | 0% | 0% | 0% | 0% | 3% | 2% |
| | | 0400 - 0500 | 150 | 33% | 38% | 0% | 6% | 7% | 4% | 1% | 4% | 1% | 0% | 0% | 0% | 0% | 0% | 0% | 0% | 4% | 2% |
| | | 0500 - 0600 | 250 | 23% | 33% | 0% | 7% | 8% | 1% | 2% | 5% | 2% | 0% | 1% | 1% | 2% | 7% | 0% | 0% | 8% | 2% |
| | | 0600 - 0700 | 650 | 33% | 13% | 0% | 6% | 5% | 1% | 2% | 11% | 2% | 0% | 3% | 2% | 6% | 12% | 0% | 0% | 4% | 2% |
| | | 0700 - 0800 | 950 | 50% | 11% | 0% | 7% | 2% | 1% | 1% | 10% | 2% | 0% | 1% | 1% | 3% | 5% | 0% | 0% | 4% | 3% |
| | | 0800 - 0900 | 900 | 52% | 14% | 0% | 8% | 3% | 2% | 2% | 7% | 2% | 0% | 1% | 2% | 1% | 2% | 0% | 0% | 2% | 3% |
| | | 0900 - 1000 | 750 | 42% | 17% | 0% | 11% | 4% | 2% | 2% | 9% | 2% | 0% | 0% | 1% | 2% | 3% | 0% | 0% | 3% | 2% |
| | | 1000 - 1100 | 850 | 38% | 16% | 0% | 13% | 8% | 6% | 3% | 8% | 2% | 0% | 0% | 2% | 0% | 1% | 0% | 0% | 3% | 2% |
| | | 1100 - 1200 | 900 | 34% | 15% | 0% | 11% | 7% | 5% | 3% | 15% | 1% | 0% | 0% | 1% | 1% | 3% | 0% | 0% | 3% | 2% |
| | | 1200 - 1300 | 800 | 38% | 13% | 0% | 9% | 7% | 4% | 3% | 14% | 2% | 0% | 2% | 1% | 1% | 2% | 0% | 0% | 3% | 3% |
| | | 1300 - 1400 | 750 | 40% | 15% | 0% | 11% | 8% | 3% | 3% | 10% | 2% | 0% | 0% | 1% | 1% | 2% | 0% | 0% | 3% | 3% |
| | | 1400 - 1500 | 900 | 37% | 14% | 0% | 11% | 6% | 5% | 5% | 8% | 1% | 0% | 0% | 1% | 3% | 5% | 0% | 0% | 2% | 2% |
| | | 1500 - 1600 | 950 | 37% | 15% | 0% | 10% | 7% | 6% | 2% | 10% | 1% | 0% | 1% | 1% | 1% | 4% | 0% | 0% | 3% | 2% |
| | | 1600 - 1700 | 1,350 | 41% | 11% | 0% | 11% | 6% | 6% | 3% | 9% | 2% | 0% | 2% | 2% | 2% | 2% | 0% | 0% | 2% | 2% |
| | | 1700 - 1800 | 1,450 | 48% | 11% | 0% | 10% | 6% | 4% | 2% | 10% | 1% | 0% | 1% | 1% | 1% | 1% | 0% | 0% | 2% | 3% |
| | | 1800 - 1900 | 1,400 | 53% | 11% | 0% | 10% | 4% | 2% | 3% | 7% | 1% | 0% | 0% | 1% | 2% | 2% | 0% | 0% | 2% | 3% |
| | | 1900 - 2000 | 900 | 50% | 12% | 0% | 7% | 4% | 1% | 1% | 5% | 2% | 0% | 0% | 1% | 4% | 8% | 0% | 0% | 3% | 3% |
| | | 2000 - 2100 | 750 | 53% | 16% | 0% | 10% | 4% | 3% | 1% | 2% | 2% | 0% | 0% | 0% | 1% | 2% | 0% | 0% | 3% | 3% |
| | | 2100 - 2200 | 850 | 57% | 17% | 0% | 7% | 2% | 2% | 0% | 4% | 1% | 0% | 0% | 0% | 1% | 2% | 0% | 0% | 3% | 4% |
| | | 2200 - 2300 | 550 | 55% | 20% | 0% | 7% | 3% | 1% | 0% | 3% | 1% | 0% | 0% | 1% | 0% | 2% | 0% | 0% | 3% | 4% |
| | | 2300 - 0000 | 400 | 48% | 27% | 0% | 6% | 4% | 2% | 1% | 1% | 1% | 0% | 0% | 0% | 0% | 2% | 0% | 0% | 4% | 4% |

| Road No. | Road Section | Hour | Year 2033 Hourly Project Traffic Flow Composition (%) | | | | | | | | | | | | | | | | | | |
|---|---|---|---|---|---|---|---|---|---|---|---|---|---|---|---|---|---|---|---|---|---|
| | | | Total Flow | PC | Taxi | LGV3 | LGV4 | LGV6 | HGV7 | HGV8 | HGV9 | PLB | PV4 | PV5 | NFB6 | NFB7 | NFB8 | NFB9 | FBSD | FBDD | MC |
| 49 | Fuk Hang Tsuen Road (L049) - WB | 0000 - 0100 | 100 | 40% | 42% | 0% | 7% | 2% | 1% | 0% | 2% | 0% | 0% | 0% | 1% | 0% | 1% | 0% | 0% | 0% | 3% |
| | | 0100 - 0200 | 100 | 26% | 54% | 0% | 4% | 4% | 1% | 0% | 8% | 0% | 0% | 0% | 0% | 0% | 1% | 0% | 0% | 0% | 1% |
| | | 0200 - 0300 | 100 | 25% | 53% | 0% | 5% | 5% | 2% | 0% | 8% | 0% | 0% | 0% | 0% | 0% | 0% | 0% | 0% | 0% | 2% |
| | | 0300 - 0400 | 50 | 20% | 55% | 0% | 4% | 6% | 2% | 0% | 10% | 0% | 0% | 0% | 0% | 0% | 0% | 0% | 0% | 0% | 2% |
| | | 0400 - 0500 | 50 | 29% | 49% | 0% | 4% | 8% | 2% | 0% | 6% | 0% | 0% | 0% | 0% | 0% | 0% | 0% | 0% | 0% | 2% |
| | | 0500 - 0600 | 100 | 21% | 43% | 0% | 6% | 8% | 0% | 1% | 8% | 0% | 0% | 1% | 3% | 1% | 6% | 0% | 0% | 0% | 1% |
| | | 0600 - 0700 | 250 | 28% | 16% | 0% | 4% | 5% | 1% | 1% | 18% | 0% | 0% | 8% | 7% | 2% | 9% | 0% | 0% | 0% | 1% |
| | | 0700 - 0800 | 450 | 47% | 6% | 0% | 6% | 3% | 1% | 1% | 27% | 0% | 0% | 3% | 2% | 1% | 3% | 0% | 0% | 0% | 1% |
| | | 0800 - 0900 | 400 | 49% | 7% | 0% | 7% | 6% | 2% | 1% | 19% | 0% | 0% | 2% | 5% | 0% | 1% | 0% | 0% | 0% | 2% |
| | | 0900 - 1000 | 350 | 39% | 9% | 0% | 9% | 8% | 2% | 1% | 25% | 0% | 0% | 1% | 2% | 1% | 2% | 0% | 0% | 0% | 1% |
| | | 1000 - 1100 | 300 | 34% | 22% | 0% | 10% | 9% | 3% | 1% | 14% | 0% | 0% | 1% | 6% | 0% | 1% | 0% | 0% | 0% | 1% |
| | | 1100 - 1200 | 350 | 30% | 19% | 0% | 8% | 8% | 2% | 1% | 24% | 0% | 0% | 1% | 3% | 0% | 2% | 0% | 0% | 0% | 1% |
| | | 1200 - 1300 | 300 | 33% | 17% | 0% | 7% | 7% | 2% | 1% | 23% | 0% | 1% | 4% | 3% | 0% | 2% | 0% | 0% | 0% | 1% |
| | | 1300 - 1400 | 300 | 36% | 20% | 0% | 9% | 9% | 1% | 1% | 17% | 0% | 0% | 0% | 4% | 0% | 1% | 0% | 0% | 0% | 2% |
| | | 1400 - 1500 | 300 | 34% | 19% | 0% | 9% | 7% | 2% | 2% | 15% | 0% | 0% | 1% | 4% | 1% | 4% | 0% | 0% | 0% | 1% |
| | | 1500 - 1600 | 350 | 34% | 20% | 0% | 8% | 8% | 3% | 1% | 17% | 0% | 1% | 3% | 3% | 1% | 3% | 0% | 0% | 0% | 1% |
| | | 1600 - 1700 | 400 | 32% | 25% | 0% | 8% | 4% | 1% | 1% | 9% | 0% | 0% | 4% | 10% | 1% | 2% | 0% | 0% | 0% | 2% |
| | | 1700 - 1800 | 400 | 40% | 26% | 0% | 8% | 4% | 1% | 1% | 11% | 0% | 0% | 2% | 4% | 0% | 1% | 0% | 0% | 0% | 3% |
| | | 1800 - 1900 | 400 | 43% | 24% | 0% | 8% | 3% | 1% | 1% | 8% | 0% | 0% | 0% | 7% | 1% | 2% | 0% | 0% | 0% | 3% |
| | | 1900 - 2000 | 300 | 49% | 17% | 0% | 6% | 5% | 1% | 0% | 9% | 0% | 0% | 0% | 2% | 2% | 7% | 0% | 0% | 0% | 2% |
| | | 2000 - 2100 | 250 | 52% | 24% | 0% | 8% | 4% | 1% | 0% | 5% | 0% | 0% | 0% | 1% | 0% | 1% | 0% | 0% | 0% | 3% |
| | | 2100 - 2200 | 300 | 54% | 24% | 0% | 6% | 3% | 1% | 0% | 6% | 0% | 0% | 0% | 2% | 0% | 2% | 0% | 0% | 0% | 3% |
| | | 2200 - 2300 | 200 | 51% | 28% | 0% | 5% | 4% | 1% | 0% | 5% | 0% | 0% | 0% | 2% | 0% | 2% | 0% | 0% | 0% | 3% |
| | | 2300 - 0000 | 150 | 45% | 38% | 0% | 5% | 4% | 1% | 1% | 2% | 0% | 0% | 0% | 2% | 0% | 2% | 0% | 0% | 0% | 2% |
| 50 | Fuk Hang Tsuen Road (L050) - EB | 0000 - 0100 | 100 | 36% | 39% | 0% | 7% | 2% | 2% | 2% | 2% | 0% | 0% | 0% | 0% | 0% | 3% | 0% | 0% | 0% | 9% |
| | | 0100 - 0200 | 50 | 22% | 50% | 0% | 4% | 4% | 2% | 2% | 7% | 0% | 0% | 0% | 0% | 0% | 4% | 0% | 0% | 0% | 4% |
| | | 0200 - 0300 | 50 | 23% | 54% | 0% | 6% | 6% | 0% | 3% | 6% | 0% | 0% | 0% | 0% | 0% | 0% | 0% | 0% | 0% | 3% |
| | | 0300 - 0400 | 50 | 18% | 57% | 0% | 4% | 7% | 4% | 0% | 7% | 0% | 0% | 0% | 0% | 0% | 0% | 0% | 0% | 0% | 4% |
| | | 0400 - 0500 | 50 | 28% | 49% | 0% | 3% | 7% | 3% | 3% | 3% | 0% | 0% | 0% | 0% | 0% | 0% | 0% | 0% | 0% | 3% |
| | | 0500 - 0600 | 50 | 16% | 36% | 0% | 4% | 8% | 0% | 2% | 6% | 0% | 0% | 2% | 2% | 4% | 18% | 0% | 0% | 0% | 2% |
| | | 0600 - 0700 | 200 | 20% | 12% | 0% | 3% | 3% | 1% | 2% | 12% | 0% | 0% | 6% | 3% | 9% | 27% | 0% | 0% | 0% | 3% |
| | | 0700 - 0800 | 300 | 46% | 9% | 0% | 7% | 3% | 0% | 1% | 15% | 0% | 0% | 2% | 2% | 3% | 10% | 0% | 0% | 0% | 2% |
| | | 0800 - 0900 | 250 | 49% | 12% | 0% | 8% | 5% | 1% | 2% | 11% | 0% | 0% | 1% | 4% | 1% | 4% | 0% | 0% | 0% | 2% |
| | | 0900 - 1000 | 250 | 38% | 14% | 0% | 11% | 8% | 1% | 2% | 14% | 0% | 0% | 1% | 2% | 2% | 6% | 0% | 0% | 0% | 1% |
| | | 1000 - 1100 | 200 | 32% | 21% | 0% | 10% | 8% | 4% | 4% | 11% | 0% | 0% | 1% | 3% | 0% | 4% | 0% | 0% | 0% | 3% |
| | | 1100 - 1200 | 200 | 26% | 18% | 0% | 8% | 7% | 3% | 4% | 19% | 0% | 0% | 1% | 2% | 2% | 8% | 0% | 0% | 0% | 3% |
| | | 1200 - 1300 | 200 | 30% | 16% | 0% | 6% | 6% | 3% | 3% | 18% | 0% | 0% | 4% | 2% | 2% | 6% | 0% | 0% | 0% | 4% |
| | | 1300 - 1400 | 200 | 33% | 19% | 0% | 8% | 8% | 2% | 3% | 14% | 0% | 0% | 1% | 2% | 1% | 5% | 0% | 0% | 0% | 5% |
| | | 1400 - 1500 | 200 | 27% | 16% | 0% | 8% | 6% | 3% | 6% | 11% | 0% | 0% | 1% | 2% | 5% | 14% | 0% | 0% | 0% | 4% |
| | | 1500 - 1600 | 250 | 28% | 18% | 0% | 7% | 6% | 4% | 2% | 13% | 0% | 0% | 2% | 1% | 2% | 12% | 0% | 0% | 0% | 3% |
| | | 1600 - 1700 | 250 | 25% | 19% | 0% | 6% | 4% | 4% | 4% | 11% | 0% | 0% | 5% | 2% | 5% | 8% | 0% | 0% | 0% | 5% |
| | | 1700 - 1800 | 250 | 32% | 20% | 0% | 6% | 4% | 3% | 2% | 14% | 0% | 0% | 3% | 1% | 2% | 3% | 0% | 0% | 0% | 9% |
| | | 1800 - 1900 | 250 | 34% | 19% | 0% | 6% | 3% | 1% | 4% | 10% | 0% | 0% | 1% | 1% | 4% | 6% | 0% | 0% | 0% | 10% |
| | | 1900 - 2000 | 250 | 36% | 14% | 0% | 5% | 3% | 1% | 1% | 6% | 0% | 0% | 0% | 1% | 7% | 22% | 0% | 0% | 0% | 4% |
| | | 2000 - 2100 | 150 | 46% | 22% | 0% | 8% | 4% | 1% | 2% | 3% | 0% | 0% | 0% | 1% | 2% | 5% | 0% | 0% | 0% | 6% |
| | | 2100 - 2200 | 200 | 48% | 23% | 0% | 6% | 2% | 1% | 0% | 5% | 0% | 0% | 0% | 1% | 2% | 5% | 0% | 0% | 0% | 7% |
| | | 2200 - 2300 | 150 | 45% | 26% | 0% | 6% | 3% | 1% | 0% | 4% | 0% | 0% | 0% | 1% | 0% | 7% | 0% | 0% | 0% | 8% |
| | | 2300 - 0000 | 100 | 38% | 34% | 0% | 5% | 4% | 1% | 1% | 1% | 0% | 0% | 0% | 1% | 0% | 6% | 0% | 0% | 0% | 8% |
| 51 | Castle Peak Road - Lam Tei (L051) - NB | 0000 - 0100 | 300 | 44% | 31% | 0% | 8% | 3% | 2% | 1% | 1% | 1% | 0% | 0% | 0% | 0% | 1% | 0% | 0% | 4% | 5% |
| | | 0100 - 0200 | 250 | 29% | 42% | 0% | 6% | 4% | 3% | 1% | 5% | 2% | 0% | 0% | 0% | 0% | 2% | 0% | 0% | 4% | 3% |
| | | 0200 - 0300 | 200 | 30% | 44% | 0% | 6% | 5% | 2% | 1% | 5% | 1% | 0% | 0% | 0% | 0% | 0% | 0% | 0% | 4% | 3% |
| | | 0300 - 0400 | 150 | 24% | 47% | 0% | 5% | 6% | 4% | 0% | 6% | 3% | 0% | 0% | 0% | 0% | 0% | 0% | 0% | 3% | 2% |
| | | 0400 - 0500 | 150 | 33% | 38% | 0% | 6% | 7% | 4% | 1% | 4% | 1% | 0% | 0% | 0% | 0% | 0% | 0% | 0% | 4% | 2% |
| | | 0500 - 0600 | 250 | 23% | 33% | 0% | 7% | 8% | 1% | 2% | 5% | 2% | 0% | 1% | 1% | 2% | 7% | 0% | 0% | 8% | 2% |
| | | 0600 - 0700 | 650 | 32% | 13% | 0% | 6% | 5% | 1% | 2% | 11% | 2% | 0% | 3% | 2% | 6% | 12% | 0% | 0% | 4% | 2% |
| | | 0700 - 0800 | 950 | 50% | 11% | 0% | 7% | 2% | 1% | 2% | 10% | 2% | 0% | 1% | 1% | 3% | 5% | 0% | 0% | 4% | 3% |
| | | 0800 - 0900 | 900 | 51% | 14% | 0% | 8% | 3% | 2% | 2% | 7% | 2% | 0% | 1% | 2% | 1% | 2% | 0% | 0% | 2% | 4% |
| | | 0900 - 1000 | 750 | 42% | 17% | 0% | 11% | 4% | 3% | 3% | 9% | 2% | 0% | 0% | 1% | 2% | 3% | 0% | 0% | 3% | 2% |
| | | 1000 - 1100 | 850 | 38% | 16% | 0% | 13% | 8% | 6% | 3% | 8% | 2% | 0% | 0% | 2% | 0% | 1% | 0% | 0% | 3% | 2% |
| | | 1100 - 1200 | 900 | 34% | 15% | 0% | 11% | 7% | 5% | 3% | 15% | 1% | 0% | 0% | 1% | 1% | 3% | 0% | 0% | 3% | 2% |
| | | 1200 - 1300 | 800 | 38% | 13% | 0% | 9% | 7% | 4% | 3% | 14% | 2% | 0% | 2% | 1% | 1% | 2% | 0% | 0% | 3% | 3% |
| | | 1300 - 1400 | 750 | 40% | 15% | 0% | 11% | 8% | 3% | 3% | 10% | 2% | 0% | 0% | 1% | 1% | 2% | 0% | 0% | 3% | 3% |
| | | 1400 - 1500 | 900 | 36% | 14% | 0% | 11% | 6% | 5% | 5% | 8% | 1% | 0% | 0% | 1% | 3% | 5% | 0% | 0% | 2% | 2% |
| | | 1500 - 1600 | 950 | 37% | 15% | 0% | 9% | 7% | 6% | 2% | 10% | 1% | 0% | 1% | 1% | 1% | 4% | 0% | 0% | 3% | 2% |
| | | 1600 - 1700 | 1,350 | 41% | 11% | 0% | 11% | 6% | 6% | 3% | 9% | 2% | 0% | 2% | 2% | 2% | 2% | 0% | 0% | 2% | 2% |
| | | 1700 - 1800 | 1,450 | 48% | 11% | 0% | 10% | 6% | 4% | 2% | 10% | 1% | 0% | 1% | 1% | 1% | 1% | 0% | 0% | 2% | 3% |
| | | 1800 - 1900 | 1,400 | 53% | 11% | 0% | 10% | 4% | 2% | 3% | 7% | 1% | 0% | 0% | 1% | 2% | 2% | 0% | 0% | 2% | 3% |
| | | 1900 - 2000 | 900 | 50% | 12% | 0% | 7% | 4% | 1% | 1% | 5% | 2% | 0% | 0% | 0% | 4% | 8% | 0% | 0% | 3% | 3% |
| | | 2000 - 2100 | 750 | 53% | 16% | 0% | 10% | 4% | 3% | 2% | 2% | 2% | 0% | 0% | 0% | 1% | 2% | 0% | 0% | 3% | 4% |
| | | 2100 - 2200 | 850 | 57% | 17% | 0% | 7% | 2% | 2% | 0% | 4% | 1% | 0% | 0% | 0% | 1% | 2% | 0% | 0% | 3% | 4% |
| | | 2200 - 2300 | 550 | 55% | 20% | 0% | 7% | 3% | 1% | 0% | 3% | 1% | 0% | 0% | 1% | 0% | 2% | 0% | 0% | 3% | 4% |
| | | 2300 - 0000 | 400 | 48% | 28% | 0% | 6% | 4% | 2% | 1% | 1% | 1% | 0% | 0% | 0% | 0% | 2% | 0% | 0% | 4% | 4% |
| 52 | Kong Sham Western Highway (L052) - SB | 0000 - 0100 | 350 | 41% | 39% | 0% | 5% | 1% | 5% | 0% | 0% | 1% | 0% | 0% | 0% | 0% | 1% | 0% | 0% | 3% | 4% |
| | | 0100 - 0200 | 300 | 26% | 50% | 0% | 3% | 3% | 9% | 0% | 2% | 1% | 0% | 0% | 0% | 0% | 1% | 0% | 0% | 3% | 2% |
| | | 0200 - 0300 | 250 | 27% | 53% | 0% | 4% | 2% | 6% | 1% | 2% | 1% | 0% | 0% | 0% | 0% | 0% | 0% | 0% | 3% | 2% |
| | | 0300 - 0400 | 200 | 21% | 55% | 0% | 2% | 4% | 11% | 0% | 2% | 2% | 0% | 0% | 0% | 0% | 0% | 0% | 0% | 2% | 1% |
| | | 0400 - 0500 | 200 | 29% | 46% | 0% | 3% | 4% | 10% | 1% | 2% | 1% | 0% | 0% | 0% | 0% | 0% | 0% | 0% | 3% | 2% |
| | | 0500 - 0600 | 250 | 23% | 46% | 0% | 5% | 5% | 3% | 1% | 3% | 2% | 0% | 0% | 0% | 1% | 3% | 0% | 0% | 7% | 2% |
| | | 0600 - 0700 | 600 | 39% | 21% | 0% | 5% | 3% | 5% | 1% | 6% | 1% | 0% | 1% | 1% | 5% | 5% | 0% | 0% | 5% | 2% |
| | | 0700 - 0800 | 1,150 | 47% | 21% | 0% | 6% | 2% | 7% | 0% | 6% | 2% | 0% | 0% | 0% | 2% | 1% | 0% | 0% | 3% | 2% |
| | | 0800 - 0900 | 1,150 | 44% | 25% | 0% | 7% | 3% | 9% | 0% | 4% | 2% | 0% | 0% | 1% | 0% | 0% | 0% | 0% | 2% | 2% |
| | | 0900 - 1000 | 1,000 | 34% | 28% | 0% | 9% | 4% | 13% | 1% | 5% | 2% | 0% | 0% | 0% | 1% | 1% | 0% | 0% | 2% | 1% |
| | | 1000 - 1100 | 1,000 | 36% | 21% | 0% | 8% | 5% | 20% | 1% | 4% | 1% | 0% | 0% | 1% | 0% | 1% | 0% | 0% | 2% | 1% |
| | | 1100 - 1200 | 1,000 | 35% | 21% | 0% | 7% | 4% | 17% | 1% | 7% | 1% | 0% | 0% | 0% | 1% | 1% | 0% | 0% | 2% | 2% |
| | | 1200 - 1300 | 900 | 40% | 18% | 0% | 6% | 4% | 15% | 1% | 7% | 1% | 1% | 0% | 1% | 1% | 1% | 0% | 0% | 3% | 2% |
| | | 1300 - 1400 | 850 | 42% | 21% | 0% | 8% | 5% | 10% | 1% | 5% | 1% | 0% | 0% | 1% | 0% | 1% | 0% | 0% | 2% | 2% |
| | | 1400 - 1500 | 1,000 | 37% | 19% | 0% | 8% | 4% | 17% | 2% | 4% | 1% | 0% | 0% | 1% | 2% | 2% | 0% | 0% | 2% | 2% |
| | | 1500 - 1600 | 1,150 | 36% | 20% | 0% | 6% | 4% | 20% | 1% | 5% | 1% | 0% | 0% | 0% | 1% | 2% | 0% | 0% | 3% | 1% |
| | | 1600 - 1700 | 1,350 | 47% | 12% | 0% | 7% | 3% | 16% | 2% | 4% | 1% | 0% | 0% | 1% | 1% | 1% | 0% | 0% | 2% | 2% |
| | | 1700 - 1800 | 1,500 | 56% | 11% | 0% | 6% | 3% | 11% | 1% | 5% | 1% | 0% | 0% | 1% | 0% | 0% | 0% | 0% | 2% | 3% |
| | | 1800 - 1900 | 1,400 | 61% | 11% | 0% | 7% | 2% | 5% | 2% | 4% | 1% | 0% | 0% | 1% | 1% | 1% | 0% | 0% | 2% | 3% |
| | | 1900 - 2000 | 950 | 54% | 18% | 0% | 5% | 3% | 4% | 0% | 3% | 1% | 0% | 0% | 0% | 3% | 3% | 0% | 0% | 3% | 2% |
| | | 2000 - 2100 | 900 | 52% | 21% | 0% | 6% | 2% | 8% | 1% | 1% | 2% | 0% | 0% | 0% | 1% | 1% | 0% | 0% | 3% | 3% |
| | | 2100 - 2200 | 1,000 | 56% | 23% | 0% | 5% | 1% | 6% | 0% | 2% | 1% | 0% | 0% | 0% | 1% | 1% | 0% | 0% | 3% | 3% |
| | | 2200 - 2300 | 650 | 54% | 27% | 0% | 4% | 2% | 4% | 0% | 1% | 1% | 0% | 0% | 0% | 0% | 1% | 0% | 0% | 3% | 3% |
| | | 2300 - 0000 | 500 | 45% | 35% | 0% | 4% | 2% | 5% | 0% | 0% | 1% | 0% | 0% | 0% | 0% | 1% | 0% | 0% | 3% | 3% |

| Road No. | Road Section | Hour | Year 2033 Hourly Project Traffic Flow Composition (%) | | | | | | | | | | | | | | | | | | |
|---|---|---|---|---|---|---|---|---|---|---|---|---|---|---|---|---|---|---|---|---|---|
| | | | Total Flow | PC | Taxi | LGV3 | LGV4 | LGV6 | HGV7 | HGV8 | HGV9 | PLB | PV4 | PV5 | NFB6 | NFB7 | NFB8 | NFB9 | FBSD | FBDD | MC |
| 53 | Kong Sham Western Highway (L053) - NB | 0000 - 0100 | 250 | 47% | 30% | 0% | 5% | 1% | 5% | 1% | 1% | 1% | 0% | 0% | 0% | 0% | 1% | 0% | 0% | 5% | 4% |
| | | 0100 - 0200 | 200 | 31% | 41% | 0% | 4% | 3% | 9% | 1% | 3% | 2% | 0% | 0% | 0% | 0% | 1% | 0% | 0% | 6% | 2% |
| | | 0200 - 0300 | 150 | 32% | 44% | 0% | 4% | 3% | 6% | 1% | 3% | 2% | 0% | 0% | 0% | 0% | 0% | 0% | 0% | 5% | 2% |
| | | 0300 - 0400 | 100 | 26% | 46% | 0% | 3% | 3% | 11% | 0% | 3% | 3% | 0% | 0% | 0% | 0% | 0% | 0% | 0% | 4% | 1% |
| | | 0400 - 0500 | 150 | 35% | 37% | 0% | 4% | 4% | 10% | 1% | 2% | 2% | 0% | 0% | 0% | 0% | 0% | 0% | 0% | 6% | 2% |
| | | 0500 - 0600 | 150 | 26% | 35% | 0% | 4% | 5% | 3% | 1% | 3% | 3% | 0% | 0% | 1% | 3% | 5% | 0% | 0% | 11% | 1% |
| | | 0600 - 0700 | 450 | 39% | 14% | 0% | 4% | 3% | 4% | 1% | 6% | 2% | 0% | 1% | 2% | 8% | 9% | 0% | 0% | 6% | 2% |
| | | 0700 - 0800 | 1,300 | 55% | 11% | 0% | 5% | 2% | 7% | 1% | 7% | 1% | 0% | 0% | 1% | 4% | 3% | 0% | 0% | 3% | 2% |
| | | 0800 - 0900 | 1,250 | 55% | 13% | 0% | 6% | 3% | 10% | 1% | 4% | 2% | 0% | 0% | 1% | 1% | 1% | 0% | 0% | 2% | 2% |
| | | 0900 - 1000 | 1,100 | 43% | 15% | 0% | 8% | 4% | 14% | 1% | 6% | 2% | 0% | 0% | 1% | 3% | 2% | 0% | 0% | 2% | 1% |
| | | 1000 - 1100 | 650 | 40% | 16% | 0% | 8% | 4% | 19% | 1% | 4% | 2% | 0% | 0% | 1% | 0% | 1% | 0% | 0% | 3% | 1% |
| | | 1100 - 1200 | 650 | 39% | 15% | 0% | 7% | 4% | 15% | 1% | 7% | 2% | 0% | 0% | 1% | 1% | 2% | 0% | 0% | 4% | 2% |
| | | 1200 - 1300 | 600 | 44% | 13% | 0% | 6% | 4% | 14% | 1% | 6% | 2% | 1% | 1% | 1% | 1% | 2% | 0% | 0% | 4% | 2% |
| | | 1300 - 1400 | 550 | 47% | 16% | 0% | 7% | 5% | 9% | 1% | 5% | 2% | 0% | 0% | 1% | 1% | 1% | 0% | 0% | 4% | 2% |
| | | 1400 - 1500 | 700 | 41% | 14% | 0% | 7% | 4% | 16% | 2% | 4% | 1% | 0% | 0% | 1% | 3% | 4% | 0% | 0% | 3% | 2% |
| | | 1500 - 1600 | 750 | 40% | 15% | 0% | 6% | 4% | 18% | 1% | 4% | 1% | 1% | 0% | 1% | 2% | 3% | 0% | 0% | 4% | 1% |
| | | 1600 - 1700 | 450 | 48% | 11% | 0% | 7% | 3% | 11% | 1% | 3% | 3% | 0% | 1% | 2% | 1% | 1% | 0% | 0% | 6% | 2% |
| | | 1700 - 1800 | 500 | 56% | 11% | 0% | 6% | 3% | 8% | 1% | 4% | 2% | 0% | 0% | 1% | 0% | 0% | 0% | 0% | 6% | 3% |
| | | 1800 - 1900 | 500 | 60% | 10% | 0% | 6% | 2% | 3% | 1% | 3% | 2% | 0% | 0% | 1% | 1% | 1% | 0% | 0% | 7% | 3% |
| | | 1900 - 2000 | 700 | 55% | 12% | 0% | 5% | 2% | 3% | 0% | 2% | 2% | 0% | 0% | 1% | 5% | 6% | 0% | 0% | 4% | 2% |
| | | 2000 - 2100 | 600 | 56% | 16% | 0% | 6% | 2% | 7% | 1% | 1% | 3% | 0% | 0% | 0% | 1% | 1% | 0% | 0% | 4% | 2% |
| | | 2100 - 2200 | 650 | 61% | 17% | 0% | 5% | 1% | 5% | 0% | 2% | 1% | 0% | 0% | 0% | 1% | 1% | 0% | 0% | 4% | 3% |
| | | 2200 - 2300 | 450 | 59% | 20% | 0% | 4% | 2% | 4% | 0% | 1% | 1% | 0% | 0% | 1% | 0% | 2% | 0% | 0% | 5% | 3% |
| | | 2300 - 0000 | 300 | 51% | 27% | 0% | 4% | 2% | 5% | 0% | 0% | 1% | 0% | 0% | 0% | 0% | 1% | 0% | 0% | 5% | 3% |
| 54 | Castle Peak Road - Lam Tei (L054) - NB | 0000 - 0100 | 300 | 45% | 30% | 0% | 8% | 3% | 2% | 1% | 1% | 2% | 0% | 0% | 0% | 0% | 1% | 0% | 0% | 4% | 4% |
| | | 0100 - 0200 | 250 | 30% | 41% | 0% | 6% | 5% | 3% | 1% | 5% | 2% | 0% | 0% | 0% | 0% | 1% | 0% | 0% | 4% | 2% |
| | | 0200 - 0300 | 200 | 30% | 42% | 0% | 7% | 5% | 2% | 1% | 5% | 1% | 0% | 0% | 0% | 0% | 0% | 0% | 0% | 4% | 3% |
| | | 0300 - 0400 | 150 | 25% | 45% | 0% | 5% | 6% | 4% | 0% | 6% | 3% | 0% | 0% | 0% | 0% | 0% | 0% | 0% | 3% | 2% |
| | | 0400 - 0500 | 150 | 33% | 37% | 0% | 6% | 7% | 4% | 1% | 4% | 1% | 0% | 0% | 0% | 0% | 0% | 0% | 0% | 4% | 2% |
| | | 0500 - 0600 | 250 | 24% | 33% | 0% | 7% | 9% | 1% | 2% | 5% | 3% | 0% | 1% | 1% | 1% | 4% | 0% | 0% | 8% | 2% |
| | | 0600 - 0700 | 600 | 36% | 13% | 0% | 6% | 5% | 1% | 2% | 11% | 2% | 0% | 4% | 2% | 4% | 8% | 0% | 0% | 5% | 2% |
| | | 0700 - 0800 | 850 | 51% | 11% | 0% | 7% | 2% | 1% | 1% | 10% | 2% | 0% | 2% | 1% | 2% | 4% | 0% | 0% | 4% | 3% |
| | | 0800 - 0900 | 800 | 52% | 14% | 0% | 8% | 3% | 2% | 2% | 7% | 2% | 0% | 1% | 1% | 0% | 1% | 0% | 0% | 3% | 3% |
| | | 0900 - 1000 | 700 | 42% | 16% | 0% | 11% | 5% | 3% | 3% | 9% | 2% | 0% | 1% | 1% | 1% | 2% | 0% | 0% | 3% | 2% |
| | | 1000 - 1100 | 800 | 39% | 16% | 0% | 13% | 8% | 6% | 3% | 8% | 2% | 0% | 0% | 1% | 0% | 1% | 0% | 0% | 3% | 2% |
| | | 1100 - 1200 | 850 | 36% | 15% | 0% | 11% | 8% | 5% | 3% | 15% | 1% | 0% | 1% | 1% | 1% | 2% | 0% | 0% | 3% | 2% |
| | | 1200 - 1300 | 800 | 40% | 13% | 0% | 9% | 7% | 4% | 2% | 13% | 2% | 0% | 2% | 1% | 1% | 1% | 0% | 0% | 3% | 2% |
| | | 1300 - 1400 | 750 | 41% | 15% | 0% | 12% | 9% | 3% | 3% | 10% | 2% | 0% | 0% | 1% | 0% | 1% | 0% | 0% | 3% | 3% |
| | | 1400 - 1500 | 850 | 38% | 14% | 0% | 12% | 7% | 5% | 5% | 8% | 1% | 0% | 1% | 1% | 1% | 3% | 0% | 0% | 2% | 2% |
| | | 1500 - 1600 | 950 | 39% | 15% | 0% | 10% | 7% | 6% | 2% | 10% | 1% | 0% | 1% | 1% | 1% | 3% | 0% | 0% | 3% | 2% |
| | | 1600 - 1700 | 1,350 | 44% | 12% | 0% | 12% | 6% | 5% | 3% | 9% | 2% | 0% | 2% | 2% | 1% | 1% | 0% | 0% | 2% | 2% |
| | | 1700 - 1800 | 1,500 | 51% | 11% | 0% | 10% | 5% | 3% | 1% | 10% | 1% | 0% | 1% | 1% | 0% | 0% | 0% | 0% | 2% | 2% |
| | | 1800 - 1900 | 1,450 | 55% | 11% | 0% | 10% | 4% | 2% | 2% | 7% | 1% | 0% | 0% | 1% | 1% | 1% | 0% | 0% | 2% | 3% |
| | | 1900 - 2000 | 850 | 53% | 12% | 0% | 8% | 4% | 1% | 1% | 5% | 2% | 0% | 0% | 1% | 2% | 6% | 0% | 0% | 3% | 3% |
| | | 2000 - 2100 | 750 | 54% | 16% | 0% | 10% | 4% | 3% | 1% | 3% | 3% | 0% | 0% | 0% | 1% | 1% | 0% | 0% | 3% | 3% |
| | | 2100 - 2200 | 850 | 59% | 17% | 0% | 8% | 2% | 2% | 0% | 4% | 1% | 0% | 0% | 0% | 1% | 1% | 0% | 0% | 3% | 3% |
| | | 2200 - 2300 | 550 | 56% | 20% | 0% | 7% | 3% | 1% | 0% | 3% | 1% | 0% | 0% | 1% | 0% | 1% | 0% | 0% | 3% | 4% |
| | | 2300 - 0000 | 400 | 49% | 27% | 0% | 7% | 4% | 2% | 1% | 1% | 1% | 0% | 0% | 0% | 0% | 1% | 0% | 0% | 4% | 4% |
| 55 | Castle Peak Road - Lam Tei (L055) - SB | 0000 - 0100 | 300 | 46% | 25% | 0% | 11% | 3% | 1% | 1% | 1% | 1% | 0% | 0% | 0% | 0% | 1% | 0% | 0% | 5% | 5% |
| | | 0100 - 0200 | 250 | 31% | 35% | 0% | 8% | 6% | 2% | 2% | 5% | 1% | 0% | 0% | 0% | 0% | 1% | 0% | 0% | 6% | 3% |
| | | 0200 - 0300 | 200 | 31% | 36% | 0% | 9% | 6% | 1% | 3% | 5% | 1% | 0% | 0% | 0% | 0% | 0% | 0% | 0% | 5% | 3% |
| | | 0300 - 0400 | 150 | 27% | 40% | 0% | 7% | 9% | 2% | 0% | 7% | 2% | 0% | 0% | 0% | 0% | 0% | 0% | 0% | 4% | 2% |
| | | 0400 - 0500 | 150 | 35% | 31% | 0% | 8% | 9% | 2% | 3% | 4% | 1% | 0% | 0% | 0% | 0% | 0% | 0% | 0% | 6% | 2% |
| | | 0500 - 0600 | 250 | 23% | 26% | 0% | 9% | 11% | 1% | 4% | 5% | 2% | 0% | 1% | 1% | 1% | 6% | 0% | 0% | 10% | 2% |
| | | 0600 - 0700 | 650 | 34% | 10% | 0% | 8% | 6% | 1% | 4% | 10% | 1% | 0% | 4% | 2% | 4% | 10% | 0% | 0% | 6% | 2% |
| | | 0700 - 0800 | 1,600 | 51% | 5% | 0% | 10% | 3% | 1% | 2% | 13% | 1% | 0% | 1% | 0% | 2% | 3% | 0% | 0% | 5% | 2% |
| | | 0800 - 0900 | 1,450 | 53% | 7% | 0% | 12% | 5% | 2% | 3% | 9% | 1% | 0% | 1% | 1% | 0% | 1% | 0% | 0% | 3% | 3% |
| | | 0900 - 1000 | 1,250 | 42% | 8% | 0% | 17% | 8% | 2% | 4% | 12% | 1% | 0% | 0% | 0% | 1% | 2% | 0% | 0% | 3% | 2% |
| | | 1000 - 1100 | 900 | 37% | 12% | 0% | 16% | 10% | 4% | 5% | 7% | 1% | 0% | 0% | 1% | 0% | 1% | 0% | 0% | 3% | 2% |
| | | 1100 - 1200 | 950 | 34% | 11% | 0% | 14% | 9% | 3% | 5% | 13% | 1% | 0% | 0% | 1% | 1% | 2% | 0% | 0% | 3% | 2% |
| | | 1200 - 1300 | 900 | 38% | 10% | 0% | 12% | 8% | 3% | 5% | 12% | 2% | 1% | 2% | 1% | 1% | 2% | 0% | 0% | 3% | 2% |
| | | 1300 - 1400 | 850 | 39% | 11% | 0% | 15% | 10% | 2% | 5% | 9% | 2% | 0% | 0% | 1% | 0% | 1% | 0% | 0% | 3% | 3% |
| | | 1400 - 1500 | 1,000 | 36% | 10% | 0% | 14% | 8% | 3% | 9% | 8% | 1% | 0% | 0% | 1% | 2% | 4% | 0% | 0% | 3% | 2% |
| | | 1500 - 1600 | 1,050 | 37% | 12% | 0% | 13% | 9% | 4% | 4% | 9% | 1% | 1% | 1% | 1% | 1% | 4% | 0% | 0% | 4% | 2% |
| | | 1600 - 1700 | 1,000 | 36% | 13% | 0% | 13% | 7% | 3% | 6% | 6% | 3% | 0% | 3% | 3% | 1% | 2% | 0% | 0% | 2% | 2% |
| | | 1700 - 1800 | 1,050 | 45% | 14% | 0% | 12% | 6% | 2% | 3% | 7% | 2% | 0% | 1% | 1% | 0% | 1% | 0% | 0% | 2% | 3% |
| | | 1800 - 1900 | 1,050 | 47% | 13% | 0% | 12% | 4% | 1% | 6% | 5% | 2% | 0% | 0% | 2% | 1% | 1% | 0% | 0% | 2% | 4% |
| | | 1900 - 2000 | 950 | 51% | 10% | 0% | 10% | 5% | 1% | 2% | 4% | 2% | 0% | 0% | 0% | 3% | 7% | 0% | 0% | 4% | 3% |
| | | 2000 - 2100 | 800 | 53% | 13% | 0% | 13% | 5% | 2% | 3% | 2% | 2% | 0% | 0% | 0% | 1% | 1% | 0% | 0% | 4% | 3% |
| | | 2100 - 2200 | 900 | 59% | 14% | 0% | 10% | 3% | 1% | 0% | 3% | 1% | 0% | 0% | 0% | 1% | 2% | 0% | 0% | 4% | 4% |
| | | 2200 - 2300 | 550 | 56% | 16% | 0% | 9% | 4% | 1% | 0% | 2% | 1% | 0% | 0% | 1% | 0% | 2% | 0% | 0% | 4% | 4% |
| | | 2300 - 0000 | 400 | 50% | 22% | 0% | 8% | 4% | 1% | 2% | 1% | 1% | 0% | 0% | 0% | 0% | 2% | 0% | 0% | 5% | 4% |
| 56 | Castle Peak Road - Lam Tei (L056) - NB | 0000 - 0100 | 300 | 45% | 31% | 0% | 8% | 2% | 2% | 1% | 1% | 2% | 0% | 0% | 0% | 0% | 1% | 0% | 0% | 4% | 4% |
| | | 0100 - 0200 | 200 | 30% | 42% | 0% | 6% | 4% | 3% | 1% | 5% | 2% | 0% | 0% | 0% | 0% | 1% | 0% | 0% | 5% | 2% |
| | | 0200 - 0300 | 200 | 31% | 43% | 0% | 7% | 5% | 2% | 1% | 5% | 1% | 0% | 0% | 0% | 0% | 0% | 0% | 0% | 4% | 2% |
| | | 0300 - 0400 | 150 | 25% | 47% | 0% | 4% | 6% | 3% | 0% | 6% | 3% | 0% | 0% | 0% | 0% | 0% | 0% | 0% | 3% | 2% |
| | | 0400 - 0500 | 150 | 33% | 38% | 0% | 6% | 7% | 3% | 2% | 4% | 2% | 0% | 0% | 0% | 0% | 0% | 0% | 0% | 5% | 2% |
| | | 0500 - 0600 | 200 | 24% | 34% | 0% | 7% | 8% | 1% | 2% | 5% | 3% | 0% | 1% | 1% | 1% | 5% | 0% | 0% | 8% | 2% |
| | | 0600 - 0700 | 550 | 36% | 13% | 0% | 6% | 5% | 1% | 2% | 12% | 2% | 0% | 4% | 2% | 3% | 8% | 0% | 0% | 5% | 2% |
| | | 0700 - 0800 | 800 | 52% | 11% | 0% | 6% | 2% | 1% | 1% | 9% | 2% | 0% | 2% | 1% | 1% | 4% | 0% | 0% | 5% | 3% |
| | | 0800 - 0900 | 750 | 53% | 14% | 0% | 7% | 3% | 2% | 2% | 6% | 3% | 0% | 2% | 1% | 0% | 1% | 0% | 0% | 3% | 3% |
| | | 0900 - 1000 | 650 | 44% | 17% | 0% | 10% | 4% | 3% | 2% | 8% | 3% | 0% | 1% | 1% | 1% | 2% | 0% | 0% | 4% | 2% |
| | | 1000 - 1100 | 750 | 39% | 16% | 0% | 13% | 8% | 6% | 3% | 8% | 2% | 0% | 0% | 1% | 0% | 1% | 0% | 0% | 3% | 2% |
| | | 1100 - 1200 | 850 | 36% | 15% | 0% | 11% | 7% | 5% | 3% | 15% | 2% | 0% | 1% | 1% | 0% | 2% | 0% | 0% | 3% | 2% |
| | | 1200 - 1300 | 750 | 40% | 13% | 0% | 9% | 6% | 4% | 2% | 14% | 2% | 0% | 2% | 1% | 0% | 2% | 0% | 0% | 3% | 2% |
| | | 1300 - 1400 | 700 | 42% | 15% | 0% | 12% | 8% | 3% | 2% | 10% | 2% | 0% | 0% | 1% | 0% | 1% | 0% | 0% | 3% | 2% |
| | | 1400 - 1500 | 800 | 39% | 14% | 0% | 12% | 6% | 5% | 4% | 9% | 1% | 0% | 1% | 1% | 1% | 3% | 0% | 0% | 2% | 2% |
| | | 1500 - 1600 | 900 | 39% | 15% | 0% | 10% | 7% | 6% | 2% | 10% | 1% | 0% | 1% | 1% | 1% | 3% | 0% | 0% | 3% | 2% |
| | | 1600 - 1700 | 1,300 | 43% | 12% | 0% | 12% | 6% | 5% | 3% | 9% | 2% | 0% | 2% | 2% | 1% | 1% | 0% | 0% | 2% | 1% |
| | | 1700 - 1800 | 1,400 | 50% | 12% | 0% | 11% | 5% | 3% | 1% | 10% | 1% | 0% | 1% | 1% | 0% | 0% | 0% | 0% | 2% | 2% |
| | | 1800 - 1900 | 1,350 | 55% | 11% | 0% | 11% | 4% | 1% | 3% | 8% | 1% | 0% | 0% | 1% | 1% | 1% | 0% | 0% | 2% | 2% |
| | | 1900 - 2000 | 800 | 54% | 13% | 0% | 8% | 4% | 1% | 1% | 5% | 2% | 0% | 0% | 0% | 2% | 5% | 0% | 0% | 3% | 2% |
| | | 2000 - 2100 | 700 | 55% | 16% | 0% | 10% | 4% | 2% | 1% | 2% | 3% | 0% | 0% | 0% | 0% | 1% | 0% | 0% | 3% | 3% |
| | | 2100 - 2200 | 800 | 59% | 17% | 0% | 8% | 2% | 2% | 0% | 4% | 1% | 0% | 0% | 0% | 0% | 1% | 0% | 0% | 3% | 3% |
| | | 2200 - 2300 | 500 | 57% | 20% | 0% | 7% | 3% | 1% | 0% | 3% | 1% | 0% | 0% | 0% | 0% | 1% | 0% | 0% | 4% | 3% |
| | | 2300 - 0000 | 350 | 50% | 28% | 0% | 7% | 3% | 1% | 1% | 1% | 1% | 0% | 0% | 0% | 0% | 1% | 0% | 0% | 4% | 3% |

| Road No. | Road Section | Hour | Year 2033 Hourly Project Traffic Flow Composition (%) | | | | | | | | | | | | | | | | | | |
|---|---|---|---|---|---|---|---|---|---|---|---|---|---|---|---|---|---|---|---|---|---|
| | | | Total Flow | PC | Taxi | LGV3 | LGV4 | LGV6 | HGV7 | HGV8 | HGV9 | PLB | PV4 | PV5 | NFB6 | NFB7 | NFB8 | NFB9 | FBSD | FBDD | MC |
| 57 | Ng Lau Road (L057) - EB | 0000 - 0100 | 50 | 50% | 32% | 0% | 11% | 4% | 0% | 0% | 0% | 0% | 0% | 0% | 0% | 0% | 0% | 0% | 0% | 0% | 4% |
| | | 0100 - 0200 | 50 | 33% | 43% | 0% | 10% | 5% | 0% | 0% | 5% | 0% | 0% | 0% | 0% | 0% | 0% | 0% | 0% | 0% | 5% |
| | | 0200 - 0300 | 50 | 35% | 41% | 0% | 12% | 6% | 0% | 0% | 0% | 0% | 0% | 0% | 0% | 0% | 0% | 0% | 0% | 0% | 6% |
| | | 0300 - 0400 | 50 | 31% | 46% | 0% | 8% | 8% | 0% | 0% | 0% | 0% | 0% | 0% | 0% | 0% | 0% | 0% | 0% | 0% | 8% |
| | | 0400 - 0500 | 50 | 38% | 39% | 0% | 8% | 8% | 0% | 0% | 0% | 0% | 0% | 0% | 0% | 0% | 0% | 0% | 0% | 0% | 8% |
| | | 0500 - 0600 | 50 | 27% | 32% | 0% | 9% | 9% | 0% | 0% | 5% | 0% | 0% | 5% | 0% | 0% | 9% | 0% | 0% | 0% | 5% |
| | | 0600 - 0700 | 100 | 35% | 12% | 0% | 8% | 5% | 0% | 2% | 6% | 0% | 0% | 18% | 2% | 0% | 12% | 0% | 0% | 0% | 2% |
| | | 0700 - 0800 | 150 | 54% | 9% | 0% | 8% | 3% | 1% | 2% | 5% | 0% | 1% | 11% | 1% | 0% | 5% | 0% | 0% | 0% | 1% |
| | | 0800 - 0900 | 150 | 54% | 12% | 0% | 9% | 5% | 1% | 3% | 4% | 0% | 1% | 8% | 2% | 0% | 2% | 0% | 0% | 0% | 1% |
| | | 0900 - 1000 | 100 | 48% | 15% | 0% | 13% | 7% | 1% | 3% | 5% | 0% | 0% | 3% | 1% | 0% | 3% | 0% | 0% | 0% | 1% |
| | | 1000 - 1100 | 100 | 43% | 16% | 0% | 18% | 9% | 1% | 4% | 5% | 0% | 0% | 1% | 1% | 0% | 1% | 0% | 0% | 0% | 1% |
| | | 1100 - 1200 | 100 | 40% | 15% | 0% | 16% | 8% | 1% | 3% | 9% | 0% | 0% | 2% | 1% | 0% | 3% | 0% | 0% | 0% | 1% |
| | | 1200 - 1300 | 100 | 42% | 12% | 0% | 12% | 7% | 1% | 2% | 8% | 0% | 1% | 10% | 1% | 0% | 2% | 0% | 0% | 0% | 1% |
| | | 1300 - 1400 | 100 | 47% | 15% | 0% | 16% | 8% | 0% | 3% | 7% | 0% | 0% | 1% | 1% | 0% | 1% | 0% | 0% | 0% | 1% |
| | | 1400 - 1500 | 100 | 42% | 14% | 0% | 16% | 7% | 1% | 6% | 6% | 0% | 0% | 2% | 1% | 0% | 6% | 0% | 0% | 0% | 1% |
| | | 1500 - 1600 | 100 | 42% | 14% | 0% | 13% | 7% | 1% | 2% | 6% | 0% | 1% | 6% | 1% | 0% | 5% | 0% | 0% | 0% | 1% |
| | | 1600 - 1700 | 150 | 48% | 12% | 0% | 19% | 5% | 0% | 2% | 6% | 0% | 0% | 3% | 2% | 0% | 3% | 0% | 0% | 0% | 1% |
| | | 1700 - 1800 | 150 | 55% | 12% | 0% | 16% | 5% | 0% | 1% | 7% | 0% | 0% | 2% | 1% | 0% | 1% | 0% | 0% | 0% | 2% |
| | | 1800 - 1900 | 150 | 59% | 11% | 0% | 16% | 3% | 0% | 2% | 5% | 0% | 0% | 0% | 2% | 0% | 2% | 0% | 0% | 0% | 2% |
| | | 1900 - 2000 | 100 | 57% | 12% | 0% | 11% | 4% | 0% | 1% | 3% | 0% | 0% | 0% | 0% | 0% | 10% | 0% | 0% | 0% | 1% |
| | | 2000 - 2100 | 100 | 61% | 16% | 0% | 15% | 4% | 0% | 1% | 1% | 0% | 0% | 0% | 0% | 0% | 1% | 0% | 0% | 0% | 1% |
| | | 2100 - 2200 | 100 | 65% | 17% | 0% | 11% | 2% | 0% | 0% | 2% | 0% | 0% | 0% | 0% | 0% | 2% | 0% | 0% | 0% | 1% |
| | | 2200 - 2300 | 100 | 61% | 20% | 0% | 9% | 4% | 0% | 0% | 2% | 0% | 0% | 0% | 0% | 0% | 2% | 0% | 0% | 0% | 2% |
| | | 2300 - 0000 | 50 | 57% | 27% | 0% | 8% | 3% | 0% | 0% | 0% | 0% | 0% | 0% | 0% | 0% | 3% | 0% | 0% | 0% | 3% |
| 58 | Ng Lau Road (L058) - WB | 0000 - 0100 | 50 | 48% | 31% | 0% | 7% | 3% | 0% | 0% | 0% | 0% | 0% | 0% | 0% | 0% | 0% | 0% | 0% | 0% | 10% |
| | | 0100 - 0200 | 50 | 33% | 43% | 0% | 5% | 10% | 5% | 0% | 0% | 0% | 0% | 0% | 0% | 0% | 0% | 0% | 0% | 0% | 5% |
| | | 0200 - 0300 | 50 | 33% | 47% | 0% | 7% | 7% | 0% | 0% | 0% | 0% | 0% | 0% | 0% | 0% | 0% | 0% | 0% | 0% | 7% |
| | | 0300 - 0400 | 50 | 29% | 43% | 0% | 7% | 14% | 0% | 0% | 0% | 0% | 0% | 0% | 0% | 0% | 0% | 0% | 0% | 0% | 7% |
| | | 0400 - 0500 | 50 | 36% | 36% | 0% | 7% | 14% | 0% | 0% | 0% | 0% | 0% | 0% | 0% | 0% | 0% | 0% | 0% | 0% | 7% |
| | | 0500 - 0600 | 50 | 24% | 33% | 0% | 5% | 14% | 0% | 0% | 0% | 0% | 0% | 5% | 0% | 5% | 10% | 0% | 0% | 0% | 5% |
| | | 0600 - 0700 | 100 | 32% | 12% | 0% | 4% | 7% | 1% | 1% | 4% | 0% | 0% | 15% | 1% | 7% | 12% | 0% | 0% | 0% | 3% |
| | | 0700 - 0800 | 150 | 43% | 11% | 0% | 10% | 5% | 2% | 2% | 9% | 0% | 0% | 7% | 1% | 4% | 5% | 0% | 0% | 0% | 3% |
| | | 0800 - 0900 | 150 | 43% | 15% | 0% | 11% | 7% | 2% | 3% | 7% | 0% | 0% | 5% | 2% | 1% | 2% | 0% | 0% | 0% | 3% |
| | | 0900 - 1000 | 150 | 33% | 17% | 0% | 15% | 10% | 4% | 5% | 8% | 0% | 0% | 2% | 1% | 2% | 3% | 0% | 0% | 0% | 2% |
| | | 1000 - 1100 | 100 | 40% | 15% | 0% | 13% | 14% | 6% | 3% | 3% | 0% | 0% | 1% | 1% | 0% | 1% | 0% | 0% | 0% | 3% |
| | | 1100 - 1200 | 100 | 37% | 14% | 0% | 11% | 13% | 4% | 3% | 7% | 0% | 0% | 2% | 1% | 1% | 3% | 0% | 0% | 0% | 3% |
| | | 1200 - 1300 | 100 | 40% | 12% | 0% | 8% | 11% | 5% | 2% | 6% | 0% | 1% | 7% | 1% | 1% | 2% | 0% | 0% | 0% | 5% |
| | | 1300 - 1400 | 100 | 42% | 14% | 0% | 11% | 15% | 3% | 3% | 4% | 0% | 0% | 1% | 1% | 1% | 1% | 0% | 0% | 0% | 5% |
| | | 1400 - 1500 | 100 | 38% | 12% | 0% | 10% | 11% | 4% | 5% | 3% | 0% | 0% | 2% | 1% | 3% | 5% | 0% | 0% | 0% | 4% |
| | | 1500 - 1600 | 150 | 38% | 13% | 0% | 9% | 12% | 6% | 2% | 4% | 0% | 1% | 5% | 1% | 2% | 5% | 0% | 0% | 0% | 3% |
| | | 1600 - 1700 | 150 | 52% | 9% | 0% | 7% | 10% | 4% | 0% | 1% | 0% | 0% | 5% | 2% | 3% | 3% | 0% | 0% | 0% | 4% |
| | | 1700 - 1800 | 150 | 61% | 9% | 0% | 6% | 9% | 3% | 0% | 1% | 0% | 0% | 2% | 1% | 1% | 1% | 0% | 0% | 0% | 7% |
| | | 1800 - 1900 | 150 | 64% | 8% | 0% | 6% | 6% | 2% | 0% | 1% | 0% | 0% | 0% | 2% | 2% | 2% | 0% | 0% | 0% | 8% |
| | | 1900 - 2000 | 100 | 52% | 11% | 0% | 7% | 7% | 1% | 1% | 2% | 0% | 0% | 0% | 0% | 5% | 9% | 0% | 0% | 0% | 4% |
| | | 2000 - 2100 | 100 | 57% | 15% | 0% | 9% | 6% | 3% | 1% | 1% | 0% | 0% | 0% | 0% | 1% | 1% | 0% | 0% | 0% | 5% |
| | | 2100 - 2200 | 100 | 62% | 17% | 0% | 7% | 3% | 1% | 0% | 1% | 0% | 0% | 0% | 0% | 1% | 2% | 0% | 0% | 0% | 6% |
| | | 2200 - 2300 | 100 | 57% | 19% | 0% | 7% | 5% | 2% | 0% | 2% | 0% | 0% | 0% | 0% | 0% | 2% | 0% | 0% | 0% | 7% |
| | | 2300 - 0000 | 50 | 50% | 26% | 0% | 5% | 7% | 2% | 0% | 0% | 0% | 0% | 0% | 0% | 0% | 2% | 0% | 0% | 0% | 7% |
| 59 | Tung Lei Path (L059) - SB | 0000 - 0100 | 50 | 67% | 0% | 0% | 0% | 0% | 0% | 0% | 0% | 0% | 0% | 0% | 0% | 0% | 0% | 0% | 0% | 0% | 33% |
| | | 0100 - 0200 | 50 | 50% | 0% | 0% | 0% | 0% | 0% | 0% | 0% | 0% | 0% | 0% | 0% | 0% | 0% | 0% | 0% | 0% | 50% |
| | | 0200 - 0300 | 50 | 50% | 0% | 0% | 0% | 0% | 0% | 0% | 0% | 0% | 0% | 0% | 0% | 0% | 0% | 0% | 0% | 0% | 50% |
| | | 0300 - 0400 | 50 | 50% | 0% | 0% | 0% | 0% | 0% | 0% | 0% | 0% | 0% | 0% | 0% | 0% | 0% | 0% | 0% | 0% | 50% |
| | | 0400 - 0500 | 50 | 50% | 0% | 0% | 0% | 0% | 0% | 0% | 0% | 0% | 0% | 0% | 0% | 0% | 0% | 0% | 0% | 0% | 50% |
| | | 0500 - 0600 | 50 | 33% | 0% | 0% | 0% | 0% | 0% | 0% | 0% | 0% | 0% | 0% | 0% | 0% | 33% | 0% | 0% | 0% | 33% |
| | | 0600 - 0700 | 50 | 33% | 0% | 0% | 0% | 0% | 0% | 11% | 11% | 0% | 0% | 0% | 0% | 0% | 33% | 0% | 0% | 0% | 11% |
| | | 0700 - 0800 | 50 | 60% | 0% | 0% | 7% | 0% | 0% | 13% | 13% | 0% | 0% | 0% | 0% | 0% | 0% | 0% | 0% | 0% | 7% |
| | | 0800 - 0900 | 50 | 64% | 0% | 0% | 7% | 0% | 0% | 14% | 7% | 0% | 0% | 0% | 0% | 0% | 0% | 0% | 0% | 0% | 7% |
| | | 0900 - 1000 | 50 | 55% | 0% | 0% | 9% | 0% | 0% | 18% | 9% | 0% | 0% | 0% | 0% | 0% | 0% | 0% | 0% | 0% | 9% |
| | | 1000 - 1100 | 50 | 56% | 0% | 0% | 11% | 0% | 0% | 11% | 11% | 0% | 0% | 0% | 0% | 0% | 0% | 0% | 0% | 0% | 11% |
| | | 1100 - 1200 | 50 | 50% | 0% | 0% | 10% | 0% | 0% | 10% | 10% | 0% | 0% | 0% | 0% | 0% | 10% | 0% | 0% | 0% | 10% |
| | | 1200 - 1300 | 50 | 45% | 0% | 0% | 9% | 0% | 0% | 9% | 9% | 0% | 9% | 0% | 0% | 0% | 9% | 0% | 0% | 0% | 9% |
| | | 1300 - 1400 | 50 | 56% | 0% | 0% | 11% | 0% | 0% | 11% | 11% | 0% | 0% | 0% | 0% | 0% | 0% | 0% | 0% | 0% | 11% |
| | | 1400 - 1500 | 50 | 46% | 0% | 0% | 8% | 0% | 0% | 15% | 8% | 0% | 0% | 0% | 0% | 0% | 15% | 0% | 0% | 0% | 8% |
| | | 1500 - 1600 | 50 | 46% | 0% | 0% | 8% | 0% | 0% | 8% | 8% | 0% | 8% | 0% | 0% | 0% | 15% | 0% | 0% | 0% | 8% |
| | | 1600 - 1700 | 50 | 53% | 6% | 0% | 12% | 0% | 0% | 0% | 6% | 0% | 0% | 0% | 0% | 0% | 18% | 0% | 0% | 0% | 6% |
| | | 1700 - 1800 | 50 | 65% | 6% | 0% | 12% | 0% | 0% | 0% | 6% | 0% | 0% | 0% | 0% | 0% | 6% | 0% | 0% | 0% | 6% |
| | | 1800 - 1900 | 50 | 63% | 5% | 0% | 11% | 0% | 0% | 0% | 5% | 0% | 0% | 0% | 0% | 0% | 11% | 0% | 0% | 0% | 5% |
| | | 1900 - 2000 | 50 | 62% | 0% | 0% | 8% | 0% | 0% | 0% | 0% | 0% | 0% | 0% | 0% | 0% | 23% | 0% | 0% | 0% | 8% |
| | | 2000 - 2100 | 50 | 70% | 0% | 0% | 10% | 0% | 0% | 10% | 0% | 0% | 0% | 0% | 0% | 0% | 0% | 0% | 0% | 0% | 10% |
| | | 2100 - 2200 | 50 | 67% | 8% | 0% | 8% | 0% | 0% | 0% | 0% | 0% | 0% | 0% | 0% | 0% | 8% | 0% | 0% | 0% | 8% |
| | | 2200 - 2300 | 50 | 83% | 0% | 0% | 0% | 0% | 0% | 0% | 0% | 0% | 0% | 0% | 0% | 0% | 0% | 0% | 0% | 0% | 17% |
| | | 2300 - 0000 | 50 | 75% | 0% | 0% | 0% | 0% | 0% | 0% | 0% | 0% | 0% | 0% | 0% | 0% | 0% | 0% | 0% | 0% | 25% |
| 60 | Tung Lei Path (L060) - NB | 0000 - 0100 | 50 | 0% | 0% | 0% | 0% | 0% | 0% | 0% | 0% | 0% | 0% | 0% | 0% | 0% | 0% | 0% | 0% | 0% | 100% |
| | | 0100 - 0200 | 50 | 0% | 0% | 0% | 0% | 0% | 0% | 0% | 0% | 0% | 0% | 0% | 0% | 0% | 0% | 0% | 0% | 0% | 100% |
| | | 0200 - 0300 | 50 | 0% | 0% | 0% | 0% | 0% | 0% | 0% | 0% | 0% | 0% | 0% | 0% | 0% | 0% | 0% | 0% | 0% | 100% |
| | | 0300 - 0400 | 50 | 0% | 0% | 0% | 0% | 0% | 0% | 0% | 0% | 0% | 0% | 0% | 0% | 0% | 0% | 0% | 0% | 0% | 100% |
| | | 0400 - 0500 | 50 | 0% | 0% | 0% | 0% | 0% | 0% | 0% | 0% | 0% | 0% | 0% | 0% | 0% | 0% | 0% | 0% | 0% | 100% |
| | | 0500 - 0600 | 50 | 0% | 0% | 0% | 0% | 0% | 0% | 0% | 0% | 0% | 0% | 0% | 0% | 0% | 50% | 0% | 0% | 0% | 50% |
| | | 0600 - 0700 | 50 | 14% | 0% | 0% | 0% | 0% | 0% | 0% | 0% | 0% | 0% | 0% | 0% | 0% | 71% | 0% | 0% | 0% | 14% |
| | | 0700 - 0800 | 50 | 50% | 0% | 0% | 25% | 0% | 0% | 0% | 0% | 0% | 0% | 0% | 0% | 0% | 0% | 0% | 0% | 0% | 25% |
| | | 0800 - 0900 | 50 | 50% | 0% | 0% | 25% | 0% | 0% | 0% | 0% | 0% | 0% | 0% | 0% | 0% | 0% | 0% | 0% | 0% | 25% |
| | | 0900 - 1000 | 50 | 33% | 0% | 0% | 33% | 0% | 0% | 0% | 0% | 0% | 0% | 0% | 0% | 0% | 0% | 0% | 0% | 0% | 33% |
| | | 1000 - 1100 | 50 | 33% | 0% | 0% | 0% | 0% | 0% | 0% | 0% | 0% | 0% | 0% | 0% | 0% | 33% | 0% | 0% | 0% | 33% |
| | | 1100 - 1200 | 50 | 25% | 0% | 0% | 0% | 0% | 0% | 0% | 0% | 0% | 0% | 0% | 0% | 0% | 50% | 0% | 0% | 0% | 25% |
| | | 1200 - 1300 | 50 | 25% | 0% | 0% | 0% | 0% | 0% | 0% | 0% | 0% | 25% | 0% | 0% | 0% | 25% | 0% | 0% | 0% | 25% |
| | | 1300 - 1400 | 50 | 33% | 0% | 0% | 0% | 0% | 0% | 0% | 0% | 0% | 0% | 0% | 0% | 0% | 33% | 0% | 0% | 0% | 33% |
| | | 1400 - 1500 | 50 | 20% | 0% | 0% | 0% | 0% | 0% | 0% | 0% | 0% | 0% | 0% | 0% | 0% | 60% | 0% | 0% | 0% | 20% |
| | | 1500 - 1600 | 50 | 17% | 0% | 0% | 0% | 0% | 0% | 0% | 0% | 0% | 17% | 0% | 0% | 0% | 50% | 0% | 0% | 0% | 17% |
| | | 1600 - 1700 | 50 | 18% | 9% | 0% | 0% | 0% | 0% | 0% | 0% | 0% | 0% | 0% | 18% | 0% | 45% | 0% | 0% | 0% | 9% |
| | | 1700 - 1800 | 50 | 29% | 14% | 0% | 0% | 0% | 0% | 0% | 0% | 0% | 0% | 0% | 14% | 0% | 29% | 0% | 0% | 0% | 14% |
| | | 1800 - 1900 | 50 | 20% | 10% | 0% | 0% | 0% | 0% | 0% | 0% | 0% | 0% | 0% | 20% | 0% | 40% | 0% | 0% | 0% | 10% |
| | | 1900 - 2000 | 50 | 22% | 0% | 0% | 0% | 0% | 0% | 0% | 0% | 0% | 0% | 0% | 0% | 0% | 67% | 0% | 0% | 0% | 11% |
| | | 2000 - 2100 | 50 | 33% | 0% | 0% | 0% | 0% | 0% | 0% | 0% | 0% | 0% | 0% | 0% | 0% | 33% | 0% | 0% | 0% | 33% |
| | | 2100 - 2200 | 50 | 40% | 20% | 0% | 0% | 0% | 0% | 0% | 0% | 0% | 0% | 0% | 0% | 0% | 20% | 0% | 0% | 0% | 20% |
| | | 2200 - 2300 | 50 | 33% | 0% | 0% | 0% | 0% | 0% | 0% | 0% | 0% | 0% | 0% | 0% | 0% | 33% | 0% | 0% | 0% | 33% |
| | | 2300 - 0000 | 50 | 33% | 0% | 0% | 0% | 0% | 0% | 0% | 0% | 0% | 0% | 0% | 0% | 0% | 33% | 0% | 0% | 0% | 33% |

| Road No. | Road Section | Hour | Year 2033 Hourly Project Traffic Flow Composition (%) | | | | | | | | | | | | | | | | | | |
|---|---|---|---|---|---|---|---|---|---|---|---|---|---|---|---|---|---|---|---|---|---|
| | | | Total Flow | PC | Taxi | LGV3 | LGV4 | LGV6 | HGV7 | HGV8 | HGV9 | PLB | PV4 | PV5 | NFB6 | NFB7 | NFB8 | NFB9 | FBSD | FBDD | MC |
| 61 | Ng Lau Road (L061) - EB | 0000 - 0100 | 50 | 49% | 31% | 0% | 10% | 3% | 0% | 0% | 0% | 0% | 0% | 0% | 0% | 0% | 3% | 0% | 0% | 0% | 3% |
| | | 0100 - 0200 | 50 | 32% | 41% | 0% | 9% | 5% | 0% | 0% | 5% | 0% | 0% | 0% | 0% | 0% | 5% | 0% | 0% | 0% | 5% |
| | | 0200 - 0300 | 50 | 33% | 47% | 0% | 7% | 7% | 0% | 0% | 0% | 0% | 0% | 0% | 0% | 0% | 0% | 0% | 0% | 0% | 7% |
| | | 0300 - 0400 | 50 | 25% | 50% | 0% | 8% | 8% | 0% | 0% | 0% | 0% | 0% | 0% | 0% | 0% | 0% | 0% | 0% | 0% | 8% |
| | | 0400 - 0500 | 50 | 36% | 43% | 0% | 7% | 7% | 0% | 0% | 0% | 0% | 0% | 0% | 0% | 0% | 0% | 0% | 0% | 0% | 7% |
| | | 0500 - 0600 | 50 | 24% | 33% | 0% | 10% | 10% | 0% | 0% | 5% | 0% | 0% | 5% | 0% | 0% | 10% | 0% | 0% | 0% | 5% |
| | | 0600 - 0700 | 100 | 32% | 12% | 0% | 6% | 4% | 0% | 2% | 6% | 0% | 0% | 18% | 3% | 0% | 16% | 0% | 0% | 0% | 2% |
| | | 0700 - 0800 | 150 | 52% | 11% | 0% | 7% | 3% | 1% | 2% | 5% | 0% | 1% | 12% | 1% | 0% | 5% | 0% | 0% | 0% | 1% |
| | | 0800 - 0900 | 150 | 52% | 13% | 0% | 8% | 5% | 1% | 3% | 4% | 0% | 1% | 8% | 2% | 0% | 2% | 0% | 0% | 0% | 1% |
| | | 0900 - 1000 | 100 | 45% | 17% | 0% | 12% | 7% | 1% | 4% | 5% | 0% | 0% | 4% | 1% | 0% | 4% | 0% | 0% | 0% | 1% |
| | | 1000 - 1100 | 100 | 41% | 17% | 0% | 17% | 8% | 1% | 4% | 5% | 0% | 0% | 1% | 2% | 0% | 2% | 0% | 0% | 0% | 1% |
| | | 1100 - 1200 | 100 | 38% | 16% | 0% | 14% | 8% | 1% | 4% | 9% | 0% | 0% | 2% | 1% | 0% | 5% | 0% | 0% | 0% | 1% |
| | | 1200 - 1300 | 100 | 40% | 13% | 0% | 11% | 7% | 1% | 2% | 8% | 0% | 2% | 9% | 1% | 0% | 4% | 0% | 0% | 0% | 1% |
| | | 1300 - 1400 | 100 | 44% | 16% | 0% | 15% | 8% | 0% | 3% | 7% | 0% | 0% | 1% | 1% | 0% | 3% | 0% | 0% | 0% | 1% |
| | | 1400 - 1500 | 100 | 40% | 15% | 0% | 15% | 7% | 1% | 6% | 6% | 0% | 0% | 2% | 1% | 0% | 8% | 0% | 0% | 0% | 1% |
| | | 1500 - 1600 | 100 | 40% | 15% | 0% | 12% | 7% | 1% | 2% | 6% | 0% | 2% | 6% | 1% | 0% | 6% | 0% | 0% | 0% | 1% |
| | | 1600 - 1700 | 150 | 45% | 12% | 0% | 17% | 5% | 0% | 2% | 6% | 0% | 0% | 3% | 4% | 0% | 4% | 0% | 0% | 0% | 2% |
| | | 1700 - 1800 | 150 | 54% | 12% | 0% | 15% | 5% | 0% | 1% | 7% | 0% | 0% | 2% | 2% | 0% | 2% | 0% | 0% | 0% | 2% |
| | | 1800 - 1900 | 150 | 57% | 12% | 0% | 15% | 3% | 0% | 2% | 5% | 0% | 0% | 0% | 2% | 0% | 3% | 0% | 0% | 0% | 2% |
| | | 1900 - 2000 | 100 | 55% | 12% | 0% | 10% | 4% | 0% | 1% | 3% | 0% | 0% | 0% | 1% | 0% | 12% | 0% | 0% | 0% | 1% |
| | | 2000 - 2100 | 100 | 59% | 18% | 0% | 12% | 4% | 0% | 1% | 1% | 0% | 0% | 0% | 0% | 0% | 3% | 0% | 0% | 0% | 1% |
| | | 2100 - 2200 | 100 | 63% | 18% | 0% | 10% | 2% | 0% | 0% | 2% | 0% | 0% | 0% | 0% | 0% | 2% | 0% | 0% | 0% | 2% |
| | | 2200 - 2300 | 100 | 59% | 20% | 0% | 9% | 4% | 0% | 0% | 2% | 0% | 0% | 0% | 0% | 0% | 4% | 0% | 0% | 0% | 2% |
| | | 2300 - 0000 | 50 | 54% | 30% | 0% | 8% | 3% | 0% | 0% | 0% | 0% | 0% | 0% | 0% | 0% | 3% | 0% | 0% | 0% | 3% |
| 62 | Ng Lau Road (L062) - WB | 0000 - 0100 | 50 | 52% | 31% | 0% | 7% | 3% | 0% | 0% | 0% | 0% | 0% | 0% | 0% | 0% | 0% | 0% | 0% | 0% | 7% |
| | | 0100 - 0200 | 50 | 35% | 39% | 0% | 4% | 9% | 4% | 0% | 4% | 0% | 0% | 0% | 0% | 0% | 0% | 0% | 0% | 0% | 4% |
| | | 0200 - 0300 | 50 | 38% | 44% | 0% | 6% | 6% | 0% | 0% | 0% | 0% | 0% | 0% | 0% | 0% | 0% | 0% | 0% | 0% | 6% |
| | | 0300 - 0400 | 50 | 29% | 43% | 0% | 7% | 14% | 0% | 0% | 0% | 0% | 0% | 0% | 0% | 0% | 0% | 0% | 0% | 0% | 7% |
| | | 0400 - 0500 | 50 | 37% | 38% | 0% | 6% | 13% | 0% | 0% | 0% | 0% | 0% | 0% | 0% | 0% | 0% | 0% | 0% | 0% | 6% |
| | | 0500 - 0600 | 50 | 25% | 29% | 0% | 4% | 13% | 0% | 4% | 4% | 0% | 0% | 4% | 0% | 4% | 8% | 0% | 0% | 0% | 4% |
| | | 0600 - 0700 | 100 | 33% | 11% | 0% | 4% | 7% | 1% | 3% | 4% | 0% | 0% | 14% | 1% | 7% | 11% | 0% | 0% | 0% | 3% |
| | | 0700 - 0800 | 150 | 43% | 11% | 0% | 9% | 4% | 2% | 4% | 10% | 0% | 0% | 7% | 1% | 4% | 4% | 0% | 0% | 0% | 2% |
| | | 0800 - 0900 | 150 | 44% | 14% | 0% | 10% | 7% | 2% | 5% | 7% | 0% | 0% | 5% | 2% | 1% | 2% | 0% | 0% | 0% | 2% |
| | | 0900 - 1000 | 150 | 34% | 16% | 0% | 13% | 10% | 4% | 6% | 9% | 0% | 0% | 2% | 1% | 2% | 3% | 0% | 0% | 0% | 1% |
| | | 1000 - 1100 | 100 | 42% | 15% | 0% | 11% | 13% | 6% | 4% | 3% | 0% | 0% | 1% | 1% | 0% | 1% | 0% | 0% | 0% | 2% |
| | | 1100 - 1200 | 100 | 38% | 14% | 0% | 9% | 12% | 4% | 4% | 7% | 0% | 0% | 2% | 1% | 1% | 3% | 0% | 0% | 0% | 3% |
| | | 1200 - 1300 | 100 | 40% | 12% | 0% | 8% | 11% | 4% | 3% | 7% | 0% | 2% | 7% | 1% | 1% | 2% | 0% | 0% | 0% | 3% |
| | | 1300 - 1400 | 100 | 43% | 14% | 0% | 9% | 14% | 2% | 4% | 5% | 0% | 0% | 1% | 1% | 1% | 1% | 0% | 0% | 0% | 5% |
| | | 1400 - 1500 | 150 | 38% | 13% | 0% | 10% | 11% | 4% | 7% | 4% | 0% | 0% | 2% | 1% | 3% | 5% | 0% | 0% | 0% | 3% |
| | | 1500 - 1600 | 150 | 38% | 13% | 0% | 8% | 12% | 5% | 3% | 5% | 0% | 2% | 5% | 1% | 2% | 5% | 0% | 0% | 0% | 3% |
| | | 1600 - 1700 | 150 | 53% | 9% | 0% | 7% | 10% | 4% | 0% | 2% | 0% | 0% | 5% | 2% | 2% | 2% | 0% | 0% | 0% | 5% |
| | | 1700 - 1800 | 150 | 61% | 9% | 0% | 6% | 8% | 3% | 0% | 2% | 0% | 0% | 2% | 1% | 1% | 1% | 0% | 0% | 0% | 7% |
| | | 1800 - 1900 | 150 | 65% | 8% | 0% | 6% | 6% | 2% | 0% | 1% | 0% | 0% | 0% | 2% | 2% | 2% | 0% | 0% | 0% | 8% |
| | | 1900 - 2000 | 150 | 54% | 11% | 0% | 6% | 7% | 1% | 1% | 2% | 0% | 0% | 0% | 0% | 5% | 9% | 0% | 0% | 0% | 4% |
| | | 2000 - 2100 | 100 | 58% | 15% | 0% | 8% | 6% | 2% | 2% | 1% | 0% | 0% | 0% | 0% | 1% | 1% | 0% | 0% | 0% | 5% |
| | | 2100 - 2200 | 100 | 63% | 16% | 0% | 6% | 3% | 1% | 0% | 2% | 0% | 0% | 0% | 0% | 1% | 2% | 0% | 0% | 0% | 5% |
| | | 2200 - 2300 | 100 | 59% | 19% | 0% | 5% | 5% | 2% | 0% | 2% | 0% | 0% | 0% | 0% | 0% | 2% | 0% | 0% | 0% | 7% |
| | | 2300 - 0000 | 50 | 50% | 25% | 0% | 5% | 7% | 2% | 2% | 0% | 0% | 0% | 0% | 0% | 0% | 2% | 0% | 0% | 0% | 7% |
| 63 | Tsing Chuen Wai Road (L063) - SB | 0000 - 0100 | 50 | 56% | 22% | 0% | 11% | 6% | 0% | 0% | 0% | 0% | 0% | 0% | 0% | 0% | 0% | 0% | 0% | 0% | 6% |
| | | 0100 - 0200 | 50 | 42% | 33% | 0% | 8% | 8% | 0% | 0% | 0% | 0% | 0% | 0% | 0% | 0% | 0% | 0% | 0% | 0% | 8% |
| | | 0200 - 0300 | 50 | 40% | 30% | 0% | 10% | 10% | 0% | 0% | 0% | 0% | 0% | 0% | 0% | 0% | 0% | 0% | 0% | 0% | 10% |
| | | 0300 - 0400 | 50 | 38% | 38% | 0% | 0% | 13% | 0% | 0% | 0% | 0% | 0% | 0% | 0% | 0% | 0% | 0% | 0% | 0% | 13% |
| | | 0400 - 0500 | 50 | 45% | 22% | 0% | 11% | 11% | 0% | 0% | 0% | 0% | 0% | 0% | 0% | 0% | 0% | 0% | 0% | 0% | 11% |
| | | 0500 - 0600 | 50 | 40% | 30% | 0% | 10% | 10% | 0% | 0% | 0% | 0% | 0% | 0% | 0% | 0% | 0% | 0% | 0% | 0% | 10% |
| | | 0600 - 0700 | 50 | 48% | 9% | 0% | 9% | 6% | 0% | 0% | 0% | 6% | 0% | 15% | 3% | 0% | 0% | 0% | 0% | 0% | 3% |
| | | 0700 - 0800 | 100 | 63% | 3% | 0% | 9% | 3% | 1% | 0% | 0% | 4% | 6% | 9% | 1% | 0% | 0% | 0% | 0% | 0% | 1% |
| | | 0800 - 0900 | 100 | 59% | 3% | 0% | 10% | 6% | 1% | 0% | 0% | 6% | 6% | 6% | 3% | 0% | 0% | 0% | 0% | 0% | 1% |
| | | 0900 - 1000 | 50 | 56% | 4% | 0% | 16% | 10% | 2% | 0% | 0% | 6% | 0% | 2% | 2% | 0% | 0% | 0% | 0% | 0% | 2% |
| | | 1000 - 1100 | 100 | 50% | 12% | 0% | 15% | 10% | 2% | 0% | 0% | 6% | 0% | 2% | 2% | 0% | 0% | 0% | 0% | 0% | 2% |
| | | 1100 - 1200 | 100 | 49% | 12% | 0% | 14% | 10% | 2% | 0% | 2% | 6% | 0% | 2% | 2% | 0% | 0% | 0% | 0% | 0% | 2% |
| | | 1200 - 1300 | 100 | 46% | 9% | 0% | 9% | 7% | 2% | 0% | 2% | 6% | 9% | 6% | 2% | 0% | 0% | 0% | 0% | 0% | 2% |
| | | 1300 - 1400 | 50 | 54% | 11% | 0% | 13% | 11% | 0% | 0% | 0% | 7% | 0% | 0% | 2% | 0% | 0% | 0% | 0% | 0% | 2% |
| | | 1400 - 1500 | 50 | 55% | 10% | 0% | 14% | 8% | 2% | 0% | 0% | 4% | 0% | 2% | 2% | 0% | 0% | 0% | 0% | 0% | 2% |
| | | 1500 - 1600 | 100 | 48% | 10% | 0% | 12% | 8% | 2% | 0% | 0% | 3% | 8% | 5% | 2% | 0% | 0% | 0% | 0% | 0% | 2% |
| | | 1600 - 1700 | 100 | 55% | 13% | 0% | 12% | 5% | 0% | 0% | 1% | 7% | 0% | 3% | 3% | 0% | 0% | 0% | 0% | 0% | 1% |
| | | 1700 - 1800 | 100 | 62% | 13% | 0% | 11% | 5% | 0% | 0% | 1% | 5% | 0% | 1% | 1% | 0% | 0% | 0% | 0% | 0% | 1% |
| | | 1800 - 1900 | 100 | 66% | 12% | 0% | 11% | 4% | 0% | 0% | 1% | 4% | 0% | 0% | 2% | 0% | 0% | 0% | 0% | 0% | 1% |
| | | 1900 - 2000 | 100 | 68% | 9% | 0% | 9% | 6% | 0% | 0% | 0% | 6% | 0% | 0% | 0% | 0% | 0% | 0% | 0% | 0% | 2% |
| | | 2000 - 2100 | 100 | 65% | 12% | 0% | 10% | 4% | 0% | 0% | 0% | 8% | 0% | 0% | 0% | 0% | 0% | 0% | 0% | 0% | 2% |
| | | 2100 - 2200 | 100 | 71% | 13% | 0% | 9% | 2% | 0% | 0% | 0% | 4% | 0% | 0% | 0% | 0% | 0% | 0% | 0% | 0% | 2% |
| | | 2200 - 2300 | 50 | 71% | 15% | 0% | 9% | 3% | 0% | 0% | 0% | 0% | 0% | 0% | 0% | 0% | 0% | 0% | 0% | 0% | 3% |
| | | 2300 - 0000 | 50 | 63% | 21% | 0% | 8% | 4% | 0% | 0% | 0% | 0% | 0% | 0% | 0% | 0% | 0% | 0% | 0% | 0% | 4% |
| 64 | Ng Lau Road (L064) - EB | 0000 - 0100 | 50 | 42% | 38% | 0% | 8% | 4% | 0% | 0% | 0% | 0% | 0% | 0% | 0% | 0% | 4% | 0% | 0% | 0% | 4% |
| | | 0100 - 0200 | 50 | 26% | 47% | 0% | 5% | 5% | 0% | 0% | 5% | 0% | 0% | 0% | 0% | 0% | 5% | 0% | 0% | 0% | 5% |
| | | 0200 - 0300 | 50 | 29% | 50% | 0% | 7% | 7% | 0% | 0% | 0% | 0% | 0% | 0% | 0% | 0% | 0% | 0% | 0% | 0% | 7% |
| | | 0300 - 0400 | 50 | 25% | 50% | 0% | 8% | 8% | 0% | 0% | 0% | 0% | 0% | 0% | 0% | 0% | 0% | 0% | 0% | 0% | 8% |
| | | 0400 - 0500 | 50 | 33% | 42% | 0% | 8% | 8% | 0% | 0% | 0% | 0% | 0% | 0% | 0% | 0% | 0% | 0% | 0% | 0% | 8% |
| | | 0500 - 0600 | 50 | 21% | 37% | 0% | 5% | 11% | 0% | 0% | 5% | 0% | 0% | 0% | 0% | 0% | 16% | 0% | 0% | 0% | 5% |
| | | 0600 - 0700 | 100 | 29% | 14% | 0% | 5% | 4% | 0% | 2% | 7% | 0% | 0% | 11% | 2% | 0% | 25% | 0% | 0% | 0% | 2% |
| | | 0700 - 0800 | 100 | 45% | 13% | 0% | 7% | 2% | 1% | 2% | 7% | 0% | 0% | 8% | 0% | 0% | 11% | 0% | 0% | 0% | 2% |
| | | 0800 - 0900 | 100 | 45% | 17% | 0% | 9% | 5% | 1% | 4% | 5% | 0% | 0% | 6% | 1% | 0% | 4% | 0% | 0% | 0% | 3% |
| | | 0900 - 1000 | 100 | 37% | 20% | 0% | 12% | 8% | 2% | 5% | 6% | 0% | 0% | 3% | 0% | 0% | 6% | 0% | 0% | 0% | 2% |
| | | 1000 - 1100 | 100 | 36% | 20% | 0% | 15% | 9% | 2% | 5% | 6% | 0% | 0% | 2% | 2% | 0% | 3% | 0% | 0% | 0% | 2% |
| | | 1100 - 1200 | 100 | 34% | 18% | 0% | 13% | 7% | 1% | 4% | 11% | 0% | 0% | 1% | 1% | 0% | 7% | 0% | 0% | 0% | 1% |
| | | 1200 - 1300 | 100 | 36% | 16% | 0% | 10% | 8% | 2% | 3% | 10% | 0% | 0% | 6% | 2% | 0% | 6% | 0% | 0% | 0% | 2% |
| | | 1300 - 1400 | 100 | 41% | 19% | 0% | 14% | 9% | 0% | 3% | 9% | 0% | 0% | 0% | 2% | 0% | 3% | 0% | 0% | 0% | 2% |
| | | 1400 - 1500 | 100 | 34% | 16% | 0% | 13% | 7% | 1% | 7% | 7% | 0% | 0% | 1% | 1% | 0% | 12% | 0% | 0% | 0% | 1% |
| | | 1500 - 1600 | 100 | 35% | 18% | 0% | 11% | 8% | 1% | 3% | 8% | 0% | 0% | 4% | 1% | 0% | 10% | 0% | 0% | 0% | 1% |
| | | 1600 - 1700 | 100 | 43% | 15% | 0% | 14% | 5% | 0% | 2% | 7% | 0% | 0% | 2% | 5% | 0% | 5% | 0% | 0% | 0% | 2% |
| | | 1700 - 1800 | 150 | 51% | 15% | 0% | 13% | 5% | 0% | 1% | 8% | 0% | 0% | 1% | 2% | 0% | 2% | 0% | 0% | 0% | 3% |
| | | 1800 - 1900 | 150 | 53% | 14% | 0% | 13% | 4% | 0% | 2% | 6% | 0% | 0% | 0% | 3% | 0% | 4% | 0% | 0% | 0% | 3% |
| | | 1900 - 2000 | 100 | 48% | 15% | 0% | 8% | 4% | 0% | 1% | 4% | 0% | 0% | 0% | 0% | 0% | 18% | 0% | 0% | 0% | 3% |
| | | 2000 - 2100 | 100 | 54% | 20% | 0% | 12% | 3% | 0% | 2% | 2% | 0% | 0% | 0% | 0% | 0% | 3% | 0% | 0% | 0% | 3% |
| | | 2100 - 2200 | 100 | 56% | 22% | 0% | 9% | 3% | 0% | 0% | 3% | 0% | 0% | 0% | 0% | 0% | 4% | 0% | 0% | 0% | 3% |
| | | 2200 - 2300 | 50 | 53% | 26% | 0% | 7% | 2% | 0% | 0% | 2% | 0% | 0% | 0% | 0% | 0% | 5% | 0% | 0% | 0% | 5% |
| | | 2300 - 0000 | 50 | 48% | 36% | 0% | 7% | 3% | 0% | 0% | 0% | 0% | 0% | 0% | 0% | 0% | 3% | 0% | 0% | 0% | 3% |

| Road No. | Road Section | Hour | Year 2033 Hourly Project Traffic Flow Composition (%) | | | | | | | | | | | | | | | | | | |
|---|---|---|---|---|---|---|---|---|---|---|---|---|---|---|---|---|---|---|---|---|---|
| | | | Total Flow | PC | Taxi | LGV3 | LGV4 | LGV6 | HGV7 | HGV8 | HGV9 | PLB | PV4 | PV5 | NFB6 | NFB7 | NFB8 | NFB9 | FBSD | FBDD | MC |
| 65 | Ng Lau Road (L065) - WB | 0000 - 0100 | 50 | 51% | 30% | 0% | 7% | 5% | 0% | 0% | 0% | 0% | 0% | 0% | 0% | 0% | 0% | 0% | 0% | 0% | 7% |
| | | 0100 - 0200 | 50 | 36% | 42% | 0% | 7% | 7% | 3% | 0% | 3% | 0% | 0% | 0% | 0% | 0% | 0% | 0% | 0% | 0% | 3% |
| | | 0200 - 0300 | 50 | 35% | 44% | 0% | 9% | 9% | 0% | 0% | 0% | 0% | 0% | 0% | 0% | 0% | 0% | 0% | 0% | 0% | 4% |
| | | 0300 - 0400 | 50 | 32% | 47% | 0% | 5% | 11% | 0% | 0% | 0% | 0% | 0% | 0% | 0% | 0% | 0% | 0% | 0% | 0% | 5% |
| | | 0400 - 0500 | 50 | 38% | 38% | 0% | 5% | 14% | 0% | 0% | 0% | 0% | 0% | 0% | 0% | 0% | 0% | 0% | 0% | 0% | 5% |
| | | 0500 - 0600 | 50 | 26% | 32% | 0% | 7% | 13% | 0% | 3% | 3% | 0% | 0% | 3% | 0% | 3% | 7% | 0% | 0% | 0% | 3% |
| | | 0600 - 0700 | 100 | 37% | 12% | 0% | 5% | 7% | 1% | 2% | 3% | 2% | 0% | 11% | 2% | 5% | 9% | 0% | 0% | 0% | 3% |
| | | 0700 - 0800 | 200 | 49% | 9% | 0% | 9% | 4% | 2% | 3% | 7% | 2% | 2% | 5% | 1% | 3% | 4% | 0% | 0% | 0% | 2% |
| | | 0800 - 0900 | 200 | 48% | 11% | 0% | 11% | 7% | 2% | 4% | 5% | 2% | 2% | 4% | 2% | 1% | 1% | 0% | 0% | 0% | 2% |
| | | 0900 - 1000 | 150 | 38% | 13% | 0% | 15% | 11% | 4% | 5% | 6% | 2% | 0% | 1% | 1% | 1% | 2% | 0% | 0% | 0% | 1% |
| | | 1000 - 1100 | 150 | 43% | 15% | 0% | 12% | 13% | 4% | 3% | 2% | 2% | 0% | 1% | 2% | 0% | 1% | 0% | 0% | 0% | 2% |
| | | 1100 - 1200 | 150 | 41% | 15% | 0% | 11% | 12% | 3% | 3% | 5% | 2% | 0% | 2% | 1% | 1% | 2% | 0% | 0% | 0% | 2% |
| | | 1200 - 1300 | 150 | 43% | 12% | 0% | 8% | 10% | 3% | 2% | 4% | 2% | 4% | 5% | 1% | 1% | 2% | 0% | 0% | 0% | 3% |
| | | 1300 - 1400 | 150 | 46% | 14% | 0% | 10% | 13% | 2% | 3% | 3% | 3% | 0% | 1% | 1% | 1% | 1% | 0% | 0% | 0% | 3% |
| | | 1400 - 1500 | 150 | 42% | 13% | 0% | 10% | 10% | 3% | 5% | 3% | 2% | 0% | 2% | 2% | 2% | 4% | 0% | 0% | 0% | 3% |
| | | 1500 - 1600 | 150 | 41% | 14% | 0% | 9% | 11% | 4% | 2% | 3% | 1% | 3% | 3% | 1% | 1% | 3% | 0% | 0% | 0% | 3% |
| | | 1600 - 1700 | 200 | 53% | 12% | 0% | 7% | 8% | 2% | 0% | 1% | 3% | 0% | 3% | 3% | 2% | 2% | 0% | 0% | 0% | 3% |
| | | 1700 - 1800 | 200 | 61% | 12% | 0% | 7% | 7% | 2% | 0% | 1% | 2% | 0% | 2% | 1% | 1% | 1% | 0% | 0% | 0% | 6% |
| | | 1800 - 1900 | 200 | 65% | 11% | 0% | 7% | 5% | 1% | 0% | 1% | 2% | 0% | 0% | 2% | 1% | 1% | 0% | 0% | 0% | 6% |
| | | 1900 - 2000 | 150 | 56% | 11% | 0% | 7% | 6% | 1% | 1% | 1% | 2% | 0% | 0% | 1% | 4% | 6% | 0% | 0% | 0% | 4% |
| | | 2000 - 2100 | 150 | 58% | 15% | 0% | 9% | 6% | 2% | 2% | 1% | 3% | 0% | 0% | 0% | 1% | 1% | 0% | 0% | 0% | 4% |
| | | 2100 - 2200 | 150 | 64% | 16% | 0% | 7% | 3% | 1% | 0% | 1% | 2% | 0% | 0% | 1% | 1% | 2% | 0% | 0% | 0% | 5% |
| | | 2200 - 2300 | 100 | 61% | 19% | 0% | 6% | 5% | 1% | 0% | 1% | 0% | 0% | 0% | 1% | 0% | 1% | 0% | 0% | 0% | 5% |
| | | 2300 - 0000 | 100 | 54% | 25% | 0% | 5% | 5% | 2% | 2% | 0% | 0% | 0% | 0% | 0% | 0% | 2% | 0% | 0% | 0% | 5% |
| 66 | Ng Lau Road (L066) - EB | 0000 - 0100 | 50 | 46% | 33% | 0% | 12% | 3% | 0% | 0% | 0% | 0% | 0% | 0% | 0% | 0% | 3% | 0% | 0% | 0% | 3% |
| | | 0100 - 0200 | 50 | 29% | 46% | 0% | 8% | 4% | 0% | 0% | 4% | 0% | 0% | 0% | 0% | 0% | 4% | 0% | 0% | 0% | 4% |
| | | 0200 - 0300 | 50 | 32% | 47% | 0% | 11% | 5% | 0% | 0% | 0% | 0% | 0% | 0% | 0% | 0% | 0% | 0% | 0% | 0% | 5% |
| | | 0300 - 0400 | 50 | 27% | 53% | 0% | 7% | 7% | 0% | 0% | 0% | 0% | 0% | 0% | 0% | 0% | 0% | 0% | 0% | 0% | 7% |
| | | 0400 - 0500 | 50 | 38% | 44% | 0% | 6% | 6% | 0% | 0% | 0% | 0% | 0% | 0% | 0% | 0% | 0% | 0% | 0% | 0% | 6% |
| | | 0500 - 0600 | 50 | 25% | 38% | 0% | 8% | 8% | 0% | 0% | 4% | 0% | 0% | 4% | 0% | 0% | 8% | 0% | 0% | 0% | 4% |
| | | 0600 - 0700 | 100 | 32% | 14% | 0% | 7% | 4% | 0% | 1% | 5% | 3% | 0% | 14% | 4% | 0% | 15% | 0% | 0% | 0% | 1% |
| | | 0700 - 0800 | 150 | 48% | 11% | 0% | 11% | 2% | 1% | 2% | 5% | 3% | 2% | 10% | 2% | 0% | 5% | 0% | 0% | 0% | 1% |
| | | 0800 - 0900 | 150 | 47% | 13% | 0% | 12% | 3% | 1% | 3% | 3% | 3% | 2% | 7% | 3% | 0% | 2% | 0% | 0% | 0% | 1% |
| | | 0900 - 1000 | 100 | 40% | 16% | 0% | 17% | 5% | 1% | 3% | 4% | 3% | 0% | 2% | 2% | 0% | 3% | 0% | 0% | 0% | 1% |
| | | 1000 - 1100 | 100 | 39% | 18% | 0% | 18% | 7% | 1% | 3% | 4% | 3% | 0% | 1% | 3% | 0% | 2% | 0% | 0% | 0% | 1% |
| | | 1100 - 1200 | 100 | 37% | 17% | 0% | 16% | 7% | 1% | 3% | 7% | 3% | 0% | 2% | 2% | 0% | 4% | 0% | 0% | 0% | 1% |
| | | 1200 - 1300 | 100 | 40% | 14% | 0% | 13% | 7% | 1% | 2% | 7% | 3% | 2% | 7% | 1% | 0% | 3% | 0% | 0% | 0% | 1% |
| | | 1300 - 1400 | 100 | 42% | 17% | 0% | 17% | 7% | 0% | 2% | 5% | 4% | 0% | 1% | 2% | 0% | 2% | 0% | 0% | 0% | 1% |
| | | 1400 - 1500 | 100 | 39% | 15% | 0% | 16% | 6% | 1% | 5% | 4% | 2% | 0% | 2% | 2% | 0% | 7% | 0% | 0% | 0% | 1% |
| | | 1500 - 1600 | 150 | 40% | 17% | 0% | 14% | 6% | 1% | 2% | 5% | 2% | 2% | 5% | 2% | 0% | 6% | 0% | 0% | 0% | 1% |
| | | 1600 - 1700 | 150 | 46% | 13% | 0% | 16% | 5% | 0% | 1% | 4% | 4% | 0% | 1% | 5% | 0% | 4% | 0% | 0% | 0% | 1% |
| | | 1700 - 1800 | 200 | 54% | 14% | 0% | 14% | 5% | 0% | 1% | 5% | 3% | 0% | 1% | 2% | 0% | 1% | 0% | 0% | 0% | 2% |
| | | 1800 - 1900 | 200 | 57% | 12% | 0% | 13% | 3% | 0% | 1% | 4% | 2% | 0% | 0% | 3% | 0% | 3% | 0% | 0% | 0% | 2% |
| | | 1900 - 2000 | 150 | 53% | 14% | 0% | 11% | 4% | 0% | 1% | 2% | 3% | 0% | 0% | 1% | 0% | 11% | 0% | 0% | 0% | 1% |
| | | 2000 - 2100 | 100 | 55% | 17% | 0% | 14% | 3% | 0% | 1% | 1% | 5% | 0% | 0% | 0% | 0% | 2% | 0% | 0% | 0% | 1% |
| | | 2100 - 2200 | 100 | 60% | 19% | 0% | 10% | 2% | 0% | 0% | 2% | 2% | 0% | 0% | 1% | 0% | 2% | 0% | 0% | 0% | 2% |
| | | 2200 - 2300 | 100 | 57% | 23% | 0% | 10% | 3% | 0% | 0% | 2% | 0% | 0% | 0% | 2% | 0% | 3% | 0% | 0% | 0% | 2% |
| | | 2300 - 0000 | 50 | 52% | 31% | 0% | 10% | 2% | 0% | 0% | 0% | 0% | 0% | 0% | 0% | 0% | 2% | 0% | 0% | 0% | 2% |
| 67 | Ng Lau Road (L067) - WB | 0000 - 0100 | 50 | 49% | 33% | 0% | 9% | 3% | 0% | 0% | 0% | 0% | 0% | 0% | 0% | 0% | 0% | 0% | 0% | 0% | 6% |
| | | 0100 - 0200 | 50 | 30% | 45% | 0% | 7% | 7% | 4% | 0% | 4% | 0% | 0% | 0% | 0% | 0% | 0% | 0% | 0% | 0% | 4% |
| | | 0200 - 0300 | 50 | 33% | 50% | 0% | 6% | 6% | 0% | 0% | 0% | 0% | 0% | 0% | 0% | 0% | 0% | 0% | 0% | 0% | 6% |
| | | 0300 - 0400 | 50 | 25% | 50% | 0% | 6% | 13% | 0% | 0% | 0% | 0% | 0% | 0% | 0% | 0% | 0% | 0% | 0% | 0% | 6% |
| | | 0400 - 0500 | 50 | 35% | 41% | 0% | 6% | 12% | 0% | 0% | 0% | 0% | 0% | 0% | 0% | 0% | 0% | 0% | 0% | 0% | 6% |
| | | 0500 - 0600 | 50 | 22% | 33% | 0% | 7% | 11% | 0% | 4% | 4% | 0% | 0% | 4% | 0% | 4% | 7% | 0% | 0% | 0% | 4% |
| | | 0600 - 0700 | 100 | 33% | 13% | 0% | 5% | 6% | 1% | 3% | 4% | 3% | 0% | 10% | 3% | 6% | 10% | 0% | 0% | 0% | 3% |
| | | 0700 - 0800 | 150 | 42% | 11% | 0% | 11% | 3% | 1% | 4% | 10% | 2% | 1% | 5% | 1% | 4% | 4% | 0% | 0% | 0% | 1% |
| | | 0800 - 0900 | 150 | 42% | 14% | 0% | 13% | 5% | 2% | 5% | 7% | 3% | 1% | 4% | 2% | 1% | 2% | 0% | 0% | 0% | 2% |
| | | 0900 - 1000 | 150 | 33% | 16% | 0% | 16% | 8% | 2% | 6% | 9% | 3% | 0% | 2% | 1% | 2% | 3% | 0% | 0% | 0% | 1% |
| | | 1000 - 1100 | 150 | 40% | 16% | 0% | 14% | 12% | 4% | 4% | 3% | 3% | 0% | 1% | 2% | 0% | 1% | 0% | 0% | 0% | 2% |
| | | 1100 - 1200 | 150 | 38% | 16% | 0% | 11% | 11% | 4% | 4% | 6% | 3% | 0% | 1% | 1% | 1% | 3% | 0% | 0% | 0% | 3% |
| | | 1200 - 1300 | 150 | 40% | 13% | 0% | 9% | 10% | 3% | 3% | 5% | 3% | 2% | 5% | 1% | 1% | 2% | 0% | 0% | 0% | 3% |
| | | 1300 - 1400 | 100 | 42% | 15% | 0% | 12% | 12% | 2% | 3% | 4% | 3% | 0% | 1% | 1% | 1% | 1% | 0% | 0% | 0% | 4% |
| | | 1400 - 1500 | 150 | 38% | 14% | 0% | 12% | 9% | 4% | 6% | 4% | 2% | 0% | 1% | 2% | 3% | 4% | 0% | 0% | 0% | 3% |
| | | 1500 - 1600 | 150 | 39% | 15% | 0% | 10% | 10% | 4% | 3% | 3% | 2% | 2% | 3% | 1% | 2% | 4% | 0% | 0% | 0% | 3% |
| | | 1600 - 1700 | 150 | 51% | 11% | 0% | 7% | 9% | 3% | 0% | 1% | 3% | 0% | 3% | 3% | 2% | 2% | 0% | 0% | 0% | 4% |
| | | 1700 - 1800 | 200 | 60% | 11% | 0% | 7% | 7% | 3% | 0% | 1% | 3% | 0% | 1% | 1% | 1% | 1% | 0% | 0% | 0% | 6% |
| | | 1800 - 1900 | 200 | 63% | 11% | 0% | 7% | 5% | 1% | 0% | 1% | 2% | 0% | 0% | 2% | 1% | 1% | 0% | 0% | 0% | 7% |
| | | 1900 - 2000 | 150 | 52% | 12% | 0% | 8% | 5% | 1% | 1% | 2% | 3% | 0% | 0% | 1% | 4% | 8% | 0% | 0% | 0% | 4% |
| | | 2000 - 2100 | 100 | 54% | 16% | 0% | 9% | 5% | 2% | 2% | 1% | 4% | 0% | 0% | 0% | 1% | 1% | 0% | 0% | 0% | 4% |
| | | 2100 - 2200 | 150 | 60% | 18% | 0% | 8% | 3% | 1% | 0% | 1% | 2% | 0% | 0% | 1% | 1% | 2% | 0% | 0% | 0% | 5% |
| | | 2200 - 2300 | 100 | 57% | 20% | 0% | 7% | 4% | 1% | 0% | 1% | 0% | 0% | 0% | 1% | 0% | 1% | 0% | 0% | 0% | 6% |
| | | 2300 - 0000 | 50 | 49% | 29% | 0% | 6% | 4% | 2% | 2% | 0% | 0% | 0% | 0% | 0% | 0% | 2% | 0% | 0% | 0% | 6% |
| 68 | Ng Lau Road (L068) - EB | 0000 - 0100 | 50 | 46% | 33% | 0% | 12% | 3% | 0% | 0% | 0% | 0% | 0% | 0% | 0% | 0% | 3% | 0% | 0% | 0% | 3% |
| | | 0100 - 0200 | 50 | 33% | 46% | 0% | 8% | 4% | 0% | 0% | 0% | 0% | 0% | 0% | 0% | 0% | 4% | 0% | 0% | 0% | 4% |
| | | 0200 - 0300 | 50 | 32% | 47% | 0% | 11% | 5% | 0% | 0% | 0% | 0% | 0% | 0% | 0% | 0% | 0% | 0% | 0% | 0% | 5% |
| | | 0300 - 0400 | 50 | 29% | 50% | 0% | 7% | 7% | 0% | 0% | 0% | 0% | 0% | 0% | 0% | 0% | 0% | 0% | 0% | 0% | 7% |
| | | 0400 - 0500 | 50 | 38% | 44% | 0% | 6% | 6% | 0% | 0% | 0% | 0% | 0% | 0% | 0% | 0% | 0% | 0% | 0% | 0% | 6% |
| | | 0500 - 0600 | 50 | 26% | 39% | 0% | 9% | 9% | 0% | 0% | 0% | 0% | 0% | 4% | 0% | 0% | 9% | 0% | 0% | 0% | 4% |
| | | 0600 - 0700 | 100 | 33% | 12% | 0% | 8% | 4% | 0% | 1% | 4% | 3% | 0% | 14% | 4% | 0% | 15% | 0% | 0% | 0% | 1% |
| | | 0700 - 0800 | 150 | 50% | 10% | 0% | 11% | 3% | 1% | 2% | 2% | 3% | 2% | 10% | 1% | 0% | 5% | 0% | 0% | 0% | 1% |
| | | 0800 - 0900 | 150 | 49% | 12% | 0% | 12% | 5% | 1% | 2% | 1% | 4% | 2% | 7% | 3% | 0% | 2% | 0% | 0% | 0% | 1% |
| | | 0900 - 1000 | 100 | 43% | 16% | 0% | 18% | 8% | 1% | 2% | 1% | 3% | 0% | 2% | 1% | 0% | 3% | 0% | 0% | 0% | 1% |
| | | 1000 - 1100 | 100 | 40% | 17% | 0% | 19% | 8% | 1% | 1% | 3% | 3% | 0% | 1% | 3% | 0% | 2% | 0% | 0% | 0% | 1% |
| | | 1100 - 1200 | 100 | 39% | 17% | 0% | 17% | 8% | 1% | 1% | 6% | 3% | 0% | 2% | 1% | 0% | 4% | 0% | 0% | 0% | 1% |
| | | 1200 - 1300 | 100 | 40% | 14% | 0% | 13% | 8% | 1% | 1% | 5% | 3% | 2% | 7% | 1% | 0% | 3% | 0% | 0% | 0% | 1% |
| | | 1300 - 1400 | 100 | 43% | 16% | 0% | 17% | 9% | 0% | 1% | 3% | 3% | 0% | 1% | 2% | 0% | 2% | 0% | 0% | 0% | 1% |
| | | 1400 - 1500 | 100 | 40% | 15% | 0% | 17% | 7% | 1% | 2% | 3% | 2% | 0% | 2% | 2% | 0% | 7% | 0% | 0% | 0% | 1% |
| | | 1500 - 1600 | 150 | 40% | 16% | 0% | 15% | 7% | 1% | 1% | 4% | 2% | 2% | 5% | 2% | 0% | 6% | 0% | 0% | 0% | 1% |
| | | 1600 - 1700 | 150 | 46% | 13% | 0% | 17% | 5% | 0% | 0% | 4% | 4% | 0% | 1% | 5% | 0% | 4% | 0% | 0% | 0% | 1% |
| | | 1700 - 1800 | 200 | 54% | 14% | 0% | 15% | 5% | 0% | 0% | 5% | 3% | 0% | 1% | 2% | 0% | 1% | 0% | 0% | 0% | 2% |
| | | 1800 - 1900 | 200 | 57% | 12% | 0% | 14% | 3% | 0% | 0% | 4% | 2% | 0% | 0% | 3% | 0% | 3% | 0% | 0% | 0% | 2% |
| | | 1900 - 2000 | 150 | 54% | 13% | 0% | 11% | 4% | 0% | 0% | 2% | 3% | 0% | 0% | 1% | 0% | 11% | 0% | 0% | 0% | 1% |
| | | 2000 - 2100 | 100 | 55% | 17% | 0% | 15% | 3% | 0% | 1% | 1% | 5% | 0% | 0% | 0% | 0% | 2% | 0% | 0% | 0% | 1% |
| | | 2100 - 2200 | 100 | 60% | 18% | 0% | 11% | 2% | 0% | 0% | 1% | 2% | 0% | 0% | 1% | 0% | 2% | 0% | 0% | 0% | 2% |
| | | 2200 - 2300 | 100 | 58% | 21% | 0% | 10% | 3% | 0% | 0% | 2% | 0% | 0% | 0% | 2% | 0% | 3% | 0% | 0% | 0% | 2% |
| | | 2300 - 0000 | 50 | 51% | 30% | 0% | 9% | 5% | 0% | 0% | 0% | 0% | 0% | 0% | 0% | 0% | 2% | 0% | 0% | 0% | 2% |

| Road No. | Road Section | Hour | Year 2033 Hourly Project Traffic Flow Composition (%) | | | | | | | | | | | | | | | | | | |
|---|---|---|---|---|---|---|---|---|---|---|---|---|---|---|---|---|---|---|---|---|---|
| | | | Total Flow | PC | Taxi | LGV3 | LGV4 | LGV6 | HGV7 | HGV8 | HGV9 | PLB | PV4 | PV5 | NFB6 | NFB7 | NFB8 | NFB9 | FBSD | FBDD | MC |
| 69 | Ng Lau Road (L069) - WB | 0000 - 0100 | 50 | 46% | 33% | 0% | 9% | 3% | 0% | 0% | 0% | 3% | 0% | 0% | 0% | 0% | 0% | 0% | 0% | 0% | 6% |
| | | 0100 - 0200 | 50 | 33% | 46% | 0% | 8% | 4% | 0% | 0% | 0% | 4% | 0% | 0% | 0% | 0% | 0% | 0% | 0% | 0% | 4% |
| | | 0200 - 0300 | 50 | 33% | 50% | 0% | 6% | 6% | 0% | 0% | 0% | 0% | 0% | 0% | 0% | 0% | 0% | 0% | 0% | 0% | 6% |
| | | 0300 - 0400 | 50 | 27% | 47% | 0% | 7% | 7% | 0% | 0% | 0% | 7% | 0% | 0% | 0% | 0% | 0% | 0% | 0% | 0% | 7% |
| | | 0400 - 0500 | 50 | 38% | 44% | 0% | 6% | 13% | 0% | 0% | 0% | 0% | 0% | 0% | 0% | 0% | 0% | 0% | 0% | 0% | 0% |
| | | 0500 - 0600 | 50 | 23% | 35% | 0% | 8% | 12% | 0% | 4% | 0% | 4% | 0% | 0% | 0% | 4% | 8% | 0% | 0% | 0% | 4% |
| | | 0600 - 0700 | 100 | 34% | 12% | 0% | 6% | 6% | 1% | 3% | 4% | 3% | 0% | 8% | 3% | 7% | 11% | 0% | 0% | 0% | 3% |
| | | 0700 - 0800 | 150 | 40% | 12% | 0% | 13% | 2% | 1% | 4% | 10% | 2% | 0% | 5% | 1% | 4% | 5% | 0% | 0% | 0% | 2% |
| | | 0800 - 0900 | 150 | 40% | 15% | 0% | 14% | 4% | 2% | 5% | 7% | 3% | 0% | 3% | 3% | 1% | 2% | 0% | 0% | 0% | 2% |
| | | 0900 - 1000 | 150 | 31% | 17% | 0% | 18% | 6% | 2% | 7% | 9% | 3% | 0% | 1% | 1% | 2% | 3% | 0% | 0% | 0% | 1% |
| | | 1000 - 1100 | 100 | 40% | 16% | 0% | 14% | 10% | 4% | 4% | 3% | 3% | 0% | 1% | 2% | 0% | 1% | 0% | 0% | 0% | 2% |
| | | 1100 - 1200 | 100 | 38% | 16% | 0% | 12% | 10% | 3% | 4% | 6% | 3% | 0% | 1% | 1% | 1% | 3% | 0% | 0% | 0% | 2% |
| | | 1200 - 1300 | 100 | 40% | 14% | 0% | 10% | 9% | 3% | 3% | 5% | 3% | 1% | 4% | 1% | 1% | 2% | 0% | 0% | 0% | 3% |
| | | 1300 - 1400 | 100 | 43% | 16% | 0% | 13% | 10% | 1% | 3% | 3% | 3% | 0% | 0% | 1% | 1% | 1% | 0% | 0% | 0% | 3% |
| | | 1400 - 1500 | 150 | 38% | 14% | 0% | 12% | 8% | 3% | 7% | 3% | 2% | 0% | 1% | 2% | 3% | 5% | 0% | 0% | 0% | 3% |
| | | 1500 - 1600 | 150 | 40% | 15% | 0% | 11% | 9% | 4% | 3% | 4% | 2% | 1% | 3% | 1% | 2% | 5% | 0% | 0% | 0% | 3% |
| | | 1600 - 1700 | 150 | 52% | 11% | 0% | 8% | 8% | 3% | 0% | 1% | 4% | 0% | 3% | 4% | 2% | 2% | 0% | 0% | 0% | 4% |
| | | 1700 - 1800 | 200 | 61% | 11% | 0% | 7% | 7% | 2% | 0% | 1% | 3% | 0% | 1% | 1% | 1% | 1% | 0% | 0% | 0% | 5% |
| | | 1800 - 1900 | 200 | 64% | 10% | 0% | 7% | 5% | 1% | 0% | 1% | 2% | 0% | 0% | 2% | 1% | 1% | 0% | 0% | 0% | 6% |
| | | 1900 - 2000 | 150 | 52% | 12% | 0% | 8% | 5% | 1% | 1% | 2% | 3% | 0% | 0% | 1% | 5% | 8% | 0% | 0% | 0% | 3% |
| | | 2000 - 2100 | 100 | 55% | 17% | 0% | 10% | 4% | 1% | 2% | 1% | 4% | 0% | 0% | 0% | 1% | 1% | 0% | 0% | 0% | 3% |
| | | 2100 - 2200 | 150 | 59% | 18% | 0% | 8% | 3% | 1% | 0% | 1% | 2% | 0% | 0% | 1% | 1% | 2% | 0% | 0% | 0% | 4% |
| | | 2200 - 2300 | 100 | 57% | 21% | 0% | 8% | 3% | 0% | 0% | 2% | 2% | 0% | 0% | 2% | 0% | 2% | 0% | 0% | 0% | 5% |
| | | 2300 - 0000 | 50 | 50% | 28% | 0% | 7% | 4% | 0% | 2% | 0% | 2% | 0% | 0% | 0% | 0% | 2% | 0% | 0% | 0% | 4% |
| 70 | Unnamed Road (L070) - NB | 0000 - 0100 | 50 | 67% | 0% | 0% | 0% | 0% | 0% | 0% | 0% | 0% | 0% | 0% | 0% | 0% | 0% | 0% | 0% | 0% | 33% |
| | | 0100 - 0200 | 50 | 50% | 0% | 0% | 0% | 0% | 0% | 0% | 0% | 0% | 0% | 0% | 0% | 0% | 0% | 0% | 0% | 0% | 50% |
| | | 0200 - 0300 | 50 | 50% | 0% | 0% | 0% | 0% | 0% | 0% | 0% | 0% | 0% | 0% | 0% | 0% | 0% | 0% | 0% | 0% | 50% |
| | | 0300 - 0400 | 50 | 50% | 0% | 0% | 0% | 0% | 0% | 0% | 0% | 0% | 0% | 0% | 0% | 0% | 0% | 0% | 0% | 0% | 50% |
| | | 0400 - 0500 | 50 | 50% | 0% | 0% | 0% | 0% | 0% | 0% | 0% | 0% | 0% | 0% | 0% | 0% | 0% | 0% | 0% | 0% | 50% |
| | | 0500 - 0600 | 50 | 50% | 0% | 0% | 0% | 0% | 0% | 0% | 0% | 0% | 0% | 0% | 0% | 0% | 0% | 0% | 0% | 0% | 50% |
| | | 0600 - 0700 | 50 | 67% | 0% | 0% | 0% | 0% | 0% | 0% | 17% | 0% | 0% | 0% | 0% | 0% | 0% | 0% | 0% | 0% | 17% |
| | | 0700 - 0800 | 50 | 50% | 0% | 0% | 0% | 0% | 0% | 0% | 43% | 0% | 0% | 0% | 0% | 0% | 0% | 0% | 0% | 0% | 7% |
| | | 0800 - 0900 | 50 | 58% | 0% | 0% | 0% | 0% | 0% | 0% | 33% | 0% | 0% | 0% | 0% | 0% | 0% | 0% | 0% | 0% | 8% |
| | | 0900 - 1000 | 50 | 50% | 0% | 0% | 0% | 0% | 0% | 0% | 40% | 0% | 0% | 0% | 0% | 0% | 0% | 0% | 0% | 0% | 10% |
| | | 1000 - 1100 | 50 | 60% | 0% | 0% | 10% | 0% | 0% | 10% | 10% | 0% | 0% | 0% | 0% | 0% | 0% | 0% | 0% | 0% | 10% |
| | | 1100 - 1200 | 50 | 55% | 0% | 0% | 9% | 0% | 0% | 9% | 18% | 0% | 0% | 0% | 0% | 0% | 0% | 0% | 0% | 0% | 9% |
| | | 1200 - 1300 | 50 | 55% | 0% | 0% | 9% | 0% | 0% | 9% | 18% | 0% | 0% | 0% | 0% | 0% | 0% | 0% | 0% | 0% | 9% |
| | | 1300 - 1400 | 50 | 60% | 0% | 0% | 10% | 0% | 0% | 10% | 10% | 0% | 0% | 0% | 0% | 0% | 0% | 0% | 0% | 0% | 10% |
| | | 1400 - 1500 | 50 | 60% | 0% | 0% | 10% | 0% | 0% | 10% | 10% | 0% | 0% | 0% | 0% | 0% | 0% | 0% | 0% | 0% | 10% |
| | | 1500 - 1600 | 50 | 55% | 0% | 0% | 9% | 0% | 0% | 9% | 18% | 0% | 0% | 0% | 0% | 0% | 0% | 0% | 0% | 0% | 9% |
| | | 1600 - 1700 | 50 | 65% | 0% | 0% | 18% | 0% | 0% | 12% | 0% | 0% | 0% | 0% | 0% | 0% | 0% | 0% | 0% | 0% | 6% |
| | | 1700 - 1800 | 50 | 74% | 0% | 0% | 16% | 0% | 0% | 5% | 0% | 0% | 0% | 0% | 0% | 0% | 0% | 0% | 0% | 0% | 5% |
| | | 1800 - 1900 | 50 | 71% | 0% | 0% | 14% | 0% | 0% | 10% | 0% | 0% | 0% | 0% | 0% | 0% | 0% | 0% | 0% | 0% | 5% |
| | | 1900 - 2000 | 50 | 73% | 0% | 0% | 9% | 0% | 0% | 0% | 9% | 0% | 0% | 0% | 0% | 0% | 0% | 0% | 0% | 0% | 9% |
| | | 2000 - 2100 | 50 | 78% | 0% | 0% | 11% | 0% | 0% | 0% | 0% | 0% | 0% | 0% | 0% | 0% | 0% | 0% | 0% | 0% | 11% |
| | | 2100 - 2200 | 50 | 75% | 0% | 0% | 8% | 0% | 0% | 0% | 8% | 0% | 0% | 0% | 0% | 0% | 0% | 0% | 0% | 0% | 8% |
| | | 2200 - 2300 | 50 | 83% | 0% | 0% | 0% | 0% | 0% | 0% | 0% | 0% | 0% | 0% | 0% | 0% | 0% | 0% | 0% | 0% | 17% |
| | | 2300 - 0000 | 50 | 75% | 0% | 0% | 0% | 0% | 0% | 0% | 0% | 0% | 0% | 0% | 0% | 0% | 0% | 0% | 0% | 0% | 25% |
| 71 | Unnamed Road (L071) - SB | 0000 - 0100 | 50 | 67% | 0% | 0% | 17% | 0% | 0% | 0% | 0% | 0% | 0% | 0% | 0% | 0% | 0% | 0% | 0% | 0% | 17% |
| | | 0100 - 0200 | 50 | 50% | 0% | 0% | 0% | 25% | 0% | 0% | 0% | 0% | 0% | 0% | 0% | 0% | 0% | 0% | 0% | 0% | 25% |
| | | 0200 - 0300 | 50 | 50% | 0% | 0% | 0% | 0% | 0% | 0% | 0% | 0% | 0% | 0% | 0% | 0% | 0% | 0% | 0% | 0% | 50% |
| | | 0300 - 0400 | 50 | 50% | 0% | 0% | 0% | 0% | 0% | 0% | 0% | 0% | 0% | 0% | 0% | 0% | 0% | 0% | 0% | 0% | 50% |
| | | 0400 - 0500 | 50 | 33% | 0% | 0% | 0% | 33% | 0% | 0% | 0% | 0% | 0% | 0% | 0% | 0% | 0% | 0% | 0% | 0% | 33% |
| | | 0500 - 0600 | 50 | 25% | 0% | 0% | 25% | 25% | 0% | 0% | 0% | 0% | 0% | 0% | 0% | 0% | 0% | 0% | 0% | 0% | 25% |
| | | 0600 - 0700 | 50 | 60% | 0% | 0% | 10% | 20% | 0% | 0% | 0% | 0% | 0% | 0% | 0% | 0% | 0% | 0% | 0% | 0% | 10% |
| | | 0700 - 0800 | 50 | 64% | 0% | 0% | 8% | 16% | 0% | 0% | 0% | 0% | 8% | 0% | 0% | 0% | 0% | 0% | 0% | 0% | 4% |
| | | 0800 - 0900 | 50 | 58% | 0% | 0% | 8% | 23% | 0% | 0% | 0% | 0% | 8% | 0% | 0% | 0% | 0% | 0% | 0% | 0% | 4% |
| | | 0900 - 1000 | 50 | 50% | 0% | 0% | 10% | 35% | 0% | 0% | 0% | 0% | 0% | 0% | 0% | 0% | 0% | 0% | 0% | 0% | 5% |
| | | 1000 - 1100 | 50 | 50% | 0% | 0% | 22% | 22% | 0% | 0% | 0% | 0% | 0% | 0% | 0% | 0% | 0% | 0% | 0% | 0% | 6% |
| | | 1100 - 1200 | 50 | 50% | 0% | 0% | 22% | 22% | 0% | 0% | 0% | 0% | 0% | 0% | 0% | 0% | 0% | 0% | 0% | 0% | 6% |
| | | 1200 - 1300 | 50 | 50% | 0% | 0% | 17% | 17% | 0% | 0% | 0% | 0% | 11% | 0% | 0% | 0% | 0% | 0% | 0% | 0% | 6% |
| | | 1300 - 1400 | 50 | 53% | 0% | 0% | 18% | 24% | 0% | 0% | 0% | 0% | 0% | 0% | 0% | 0% | 0% | 0% | 0% | 0% | 6% |
| | | 1400 - 1500 | 50 | 53% | 0% | 0% | 24% | 18% | 0% | 0% | 0% | 0% | 0% | 0% | 0% | 0% | 0% | 0% | 0% | 0% | 6% |
| | | 1500 - 1600 | 50 | 50% | 0% | 0% | 15% | 20% | 0% | 0% | 0% | 0% | 10% | 0% | 0% | 0% | 0% | 0% | 0% | 0% | 5% |
| | | 1600 - 1700 | 50 | 67% | 0% | 0% | 29% | 0% | 0% | 0% | 0% | 0% | 0% | 0% | 0% | 0% | 0% | 0% | 0% | 0% | 5% |
| | | 1700 - 1800 | 50 | 69% | 0% | 0% | 23% | 0% | 0% | 0% | 0% | 0% | 0% | 0% | 0% | 0% | 0% | 0% | 0% | 0% | 8% |
| | | 1800 - 1900 | 50 | 70% | 0% | 0% | 22% | 0% | 0% | 0% | 0% | 0% | 0% | 0% | 0% | 0% | 0% | 0% | 0% | 0% | 7% |
| | | 1900 - 2000 | 50 | 72% | 0% | 0% | 11% | 11% | 0% | 0% | 0% | 0% | 0% | 0% | 0% | 0% | 0% | 0% | 0% | 0% | 6% |
| | | 2000 - 2100 | 50 | 65% | 0% | 0% | 18% | 12% | 0% | 0% | 0% | 0% | 0% | 0% | 0% | 0% | 0% | 0% | 0% | 0% | 6% |
| | | 2100 - 2200 | 50 | 78% | 0% | 0% | 11% | 6% | 0% | 0% | 0% | 0% | 0% | 0% | 0% | 0% | 0% | 0% | 0% | 0% | 6% |
| | | 2200 - 2300 | 50 | 73% | 0% | 0% | 9% | 9% | 0% | 0% | 0% | 0% | 0% | 0% | 0% | 0% | 0% | 0% | 0% | 0% | 9% |
| | | 2300 - 0000 | 50 | 63% | 0% | 0% | 13% | 13% | 0% | 0% | 0% | 0% | 0% | 0% | 0% | 0% | 0% | 0% | 0% | 0% | 13% |
| 72 | Access road (L072) - SB | 0000 - 0100 | 50 | 50% | 25% | 0% | 0% | 0% | 0% | 0% | 0% | 0% | 0% | 0% | 0% | 0% | 0% | 0% | 0% | 0% | 25% |
| | | 0100 - 0200 | 50 | 33% | 33% | 0% | 0% | 0% | 0% | 0% | 0% | 0% | 0% | 0% | 0% | 0% | 0% | 0% | 0% | 0% | 33% |
| | | 0200 - 0300 | 50 | 33% | 33% | 0% | 0% | 0% | 0% | 0% | 0% | 0% | 0% | 0% | 0% | 0% | 0% | 0% | 0% | 0% | 33% |
| | | 0300 - 0400 | 50 | 0% | 50% | 0% | 0% | 0% | 0% | 0% | 0% | 0% | 0% | 0% | 0% | 0% | 0% | 0% | 0% | 0% | 50% |
| | | 0400 - 0500 | 50 | 33% | 33% | 0% | 0% | 0% | 0% | 0% | 0% | 0% | 0% | 0% | 0% | 0% | 0% | 0% | 0% | 0% | 33% |
| | | 0500 - 0600 | 50 | 25% | 25% | 0% | 0% | 0% | 0% | 0% | 0% | 0% | 0% | 0% | 0% | 0% | 25% | 0% | 0% | 0% | 25% |
| | | 0600 - 0700 | 50 | 22% | 11% | 0% | 0% | 0% | 0% | 0% | 11% | 0% | 0% | 11% | 0% | 0% | 33% | 0% | 0% | 0% | 11% |
| | | 0700 - 0800 | 50 | 52% | 0% | 0% | 0% | 0% | 7% | 3% | 21% | 0% | 0% | 3% | 0% | 0% | 10% | 0% | 0% | 0% | 3% |
| | | 0800 - 0900 | 50 | 56% | 0% | 0% | 0% | 0% | 12% | 4% | 16% | 0% | 0% | 4% | 0% | 0% | 4% | 0% | 0% | 0% | 4% |
| | | 0900 - 1000 | 50 | 45% | 0% | 0% | 0% | 0% | 20% | 5% | 20% | 0% | 0% | 0% | 0% | 0% | 5% | 0% | 0% | 0% | 5% |
| | | 1000 - 1100 | 50 | 36% | 18% | 0% | 0% | 0% | 18% | 9% | 9% | 0% | 0% | 0% | 0% | 0% | 0% | 0% | 0% | 0% | 9% |
| | | 1100 - 1200 | 50 | 31% | 15% | 0% | 0% | 0% | 15% | 8% | 15% | 0% | 0% | 0% | 0% | 0% | 8% | 0% | 0% | 0% | 8% |
| | | 1200 - 1300 | 50 | 31% | 8% | 0% | 0% | 0% | 15% | 8% | 15% | 0% | 0% | 8% | 0% | 0% | 8% | 0% | 0% | 0% | 8% |
| | | 1300 - 1400 | 50 | 40% | 20% | 0% | 0% | 0% | 10% | 10% | 10% | 0% | 0% | 0% | 0% | 0% | 0% | 0% | 0% | 0% | 10% |
| | | 1400 - 1500 | 50 | 31% | 15% | 0% | 0% | 0% | 15% | 8% | 8% | 0% | 0% | 0% | 0% | 0% | 15% | 0% | 0% | 0% | 8% |
| | | 1500 - 1600 | 50 | 25% | 13% | 0% | 0% | 0% | 19% | 6% | 13% | 0% | 0% | 6% | 0% | 0% | 13% | 0% | 0% | 0% | 6% |
| | | 1600 - 1700 | 50 | 0% | 80% | 0% | 0% | 0% | 0% | 0% | 0% | 0% | 0% | 0% | 0% | 0% | 0% | 0% | 0% | 0% | 20% |
| | | 1700 - 1800 | 50 | 0% | 80% | 0% | 0% | 0% | 0% | 0% | 0% | 0% | 0% | 0% | 0% | 0% | 0% | 0% | 0% | 0% | 20% |
| | | 1800 - 1900 | 50 | 0% | 80% | 0% | 0% | 0% | 0% | 0% | 0% | 0% | 0% | 0% | 0% | 0% | 0% | 0% | 0% | 0% | 20% |
| | | 1900 - 2000 | 50 | 42% | 17% | 0% | 0% | 0% | 0% | 0% | 8% | 0% | 0% | 0% | 0% | 0% | 25% | 0% | 0% | 0% | 8% |
| | | 2000 - 2100 | 50 | 56% | 22% | 0% | 0% | 0% | 11% | 0% | 0% | 0% | 0% | 0% | 0% | 0% | 0% | 0% | 0% | 0% | 11% |
| | | 2100 - 2200 | 50 | 50% | 17% | 0% | 0% | 0% | 8% | 0% | 8% | 0% | 0% | 0% | 0% | 0% | 8% | 0% | 0% | 0% | 8% |
| | | 2200 - 2300 | 50 | 57% | 29% | 0% | 0% | 0% | 0% | 0% | 0% | 0% | 0% | 0% | 0% | 0% | 0% | 0% | 0% | 0% | 14% |
| | | 2300 - 0000 | 50 | 50% | 25% | 0% | 0% | 0% | 0% | 0% | 0% | 0% | 0% | 0% | 0% | 0% | 0% | 0% | 0% | 0% | 25% |

| Road No. | Road Section | Hour | Year 2033 Hourly Project Traffic Flow Composition (%) | | | | | | | | | | | | | | | | | | |
|---|---|---|---|---|---|---|---|---|---|---|---|---|---|---|---|---|---|---|---|---|---|
| | | | Total Flow | PC | Taxi | LGV3 | LGV4 | LGV6 | HGV7 | HGV8 | HGV9 | PLB | PV4 | PV5 | NFB6 | NFB7 | NFB8 | NFB9 | FBSD | FBDD | MC |
| 73 | Access road (L073) - NB | 0000 - 0100 | 50 | 40% | 40% | 0% | 0% | 0% | 0% | 0% | 0% | 0% | 0% | 0% | 0% | 0% | 0% | 0% | 0% | 0% | 20% |
| | | 0100 - 0200 | 50 | 25% | 50% | 0% | 0% | 0% | 0% | 0% | 0% | 0% | 0% | 0% | 0% | 0% | 0% | 0% | 0% | 0% | 25% |
| | | 0200 - 0300 | 50 | 33% | 33% | 0% | 0% | 0% | 0% | 0% | 0% | 0% | 0% | 0% | 0% | 0% | 0% | 0% | 0% | 0% | 33% |
| | | 0300 - 0400 | 50 | 33% | 33% | 0% | 0% | 0% | 0% | 0% | 0% | 0% | 0% | 0% | 0% | 0% | 0% | 0% | 0% | 0% | 33% |
| | | 0400 - 0500 | 50 | 33% | 33% | 0% | 0% | 0% | 0% | 0% | 0% | 0% | 0% | 0% | 0% | 0% | 0% | 0% | 0% | 0% | 33% |
| | | 0500 - 0600 | 50 | 33% | 33% | 0% | 0% | 0% | 0% | 0% | 0% | 0% | 0% | 0% | 0% | 0% | 0% | 0% | 0% | 0% | 33% |
| | | 0600 - 0700 | 50 | 50% | 13% | 0% | 0% | 13% | 0% | 13% | 0% | 0% | 0% | 0% | 0% | 0% | 0% | 0% | 0% | 0% | 13% |
| | | 0700 - 0800 | 50 | 0% | 50% | 0% | 0% | 0% | 0% | 33% | 0% | 0% | 0% | 0% | 0% | 0% | 0% | 0% | 0% | 0% | 17% |
| | | 0800 - 0900 | 50 | 0% | 50% | 0% | 0% | 0% | 0% | 33% | 0% | 0% | 0% | 0% | 0% | 0% | 0% | 0% | 0% | 0% | 17% |
| | | 0900 - 1000 | 50 | 0% | 50% | 0% | 0% | 0% | 0% | 33% | 0% | 0% | 0% | 0% | 0% | 0% | 0% | 0% | 0% | 0% | 17% |
| | | 1000 - 1100 | 50 | 50% | 17% | 0% | 8% | 8% | 0% | 8% | 0% | 0% | 0% | 0% | 0% | 0% | 0% | 0% | 0% | 0% | 8% |
| | | 1100 - 1200 | 50 | 46% | 15% | 0% | 8% | 8% | 0% | 8% | 8% | 0% | 0% | 0% | 0% | 0% | 0% | 0% | 0% | 0% | 8% |
| | | 1200 - 1300 | 50 | 46% | 15% | 0% | 8% | 8% | 0% | 8% | 8% | 0% | 0% | 0% | 0% | 0% | 0% | 0% | 0% | 0% | 8% |
| | | 1300 - 1400 | 50 | 50% | 17% | 0% | 8% | 8% | 0% | 8% | 0% | 0% | 0% | 0% | 0% | 0% | 0% | 0% | 0% | 0% | 8% |
| | | 1400 - 1500 | 50 | 46% | 15% | 0% | 8% | 8% | 0% | 15% | 0% | 0% | 0% | 0% | 0% | 0% | 0% | 0% | 0% | 0% | 8% |
| | | 1500 - 1600 | 50 | 54% | 15% | 0% | 8% | 8% | 0% | 8% | 0% | 0% | 0% | 0% | 0% | 0% | 0% | 0% | 0% | 0% | 8% |
| | | 1600 - 1700 | 50 | 69% | 8% | 0% | 8% | 8% | 0% | 0% | 4% | 0% | 0% | 0% | 0% | 0% | 0% | 0% | 0% | 0% | 4% |
| | | 1700 - 1800 | 50 | 72% | 6% | 0% | 6% | 6% | 0% | 0% | 3% | 0% | 0% | 0% | 0% | 0% | 0% | 0% | 0% | 0% | 6% |
| | | 1800 - 1900 | 50 | 75% | 6% | 0% | 6% | 3% | 0% | 0% | 3% | 0% | 0% | 0% | 0% | 0% | 0% | 0% | 0% | 0% | 6% |
| | | 1900 - 2000 | 50 | 64% | 14% | 0% | 7% | 7% | 0% | 0% | 0% | 0% | 0% | 0% | 0% | 0% | 0% | 0% | 0% | 0% | 7% |
| | | 2000 - 2100 | 50 | 57% | 14% | 0% | 7% | 7% | 0% | 7% | 0% | 0% | 0% | 0% | 0% | 0% | 0% | 0% | 0% | 0% | 7% |
| | | 2100 - 2200 | 50 | 67% | 20% | 0% | 7% | 0% | 0% | 0% | 0% | 0% | 0% | 0% | 0% | 0% | 0% | 0% | 0% | 0% | 7% |
| | | 2200 - 2300 | 50 | 67% | 22% | 0% | 0% | 0% | 0% | 0% | 0% | 0% | 0% | 0% | 0% | 0% | 0% | 0% | 0% | 0% | 11% |
| | | 2300 - 0000 | 50 | 57% | 29% | 0% | 0% | 0% | 0% | 0% | 0% | 0% | 0% | 0% | 0% | 0% | 0% | 0% | 0% | 0% | 14% |
| 74 | Ng Lau Road (L074) - EB | 0000 - 0100 | 50 | 46% | 32% | 0% | 11% | 3% | 0% | 0% | 0% | 0% | 0% | 0% | 0% | 0% | 3% | 0% | 0% | 0% | 5% |
| | | 0100 - 0200 | 50 | 32% | 48% | 0% | 8% | 4% | 0% | 0% | 0% | 0% | 0% | 0% | 0% | 0% | 4% | 0% | 0% | 0% | 4% |
| | | 0200 - 0300 | 50 | 30% | 50% | 0% | 10% | 5% | 0% | 0% | 0% | 0% | 0% | 0% | 0% | 0% | 0% | 0% | 0% | 0% | 5% |
| | | 0300 - 0400 | 50 | 27% | 53% | 0% | 7% | 7% | 0% | 0% | 0% | 0% | 0% | 0% | 0% | 0% | 0% | 0% | 0% | 0% | 7% |
| | | 0400 - 0500 | 50 | 35% | 47% | 0% | 6% | 6% | 0% | 0% | 0% | 0% | 0% | 0% | 0% | 0% | 0% | 0% | 0% | 0% | 6% |
| | | 0500 - 0600 | 50 | 24% | 40% | 0% | 12% | 8% | 0% | 0% | 0% | 0% | 0% | 4% | 0% | 0% | 8% | 0% | 0% | 0% | 4% |
| | | 0600 - 0700 | 100 | 36% | 15% | 0% | 8% | 4% | 0% | 0% | 4% | 3% | 0% | 12% | 4% | 0% | 15% | 0% | 0% | 0% | 1% |
| | | 0700 - 0800 | 150 | 47% | 13% | 0% | 12% | 4% | 0% | 1% | 0% | 3% | 2% | 9% | 2% | 0% | 6% | 0% | 0% | 0% | 3% |
| | | 0800 - 0900 | 150 | 45% | 16% | 0% | 13% | 6% | 0% | 1% | 0% | 4% | 2% | 6% | 4% | 0% | 2% | 0% | 0% | 0% | 3% |
| | | 0900 - 1000 | 100 | 38% | 20% | 0% | 19% | 8% | 0% | 1% | 0% | 4% | 0% | 2% | 2% | 0% | 4% | 0% | 0% | 0% | 2% |
| | | 1000 - 1100 | 150 | 41% | 18% | 0% | 19% | 8% | 0% | 1% | 3% | 3% | 0% | 1% | 3% | 0% | 2% | 0% | 0% | 0% | 2% |
| | | 1100 - 1200 | 150 | 40% | 17% | 0% | 16% | 8% | 0% | 1% | 6% | 3% | 0% | 2% | 2% | 0% | 4% | 0% | 0% | 0% | 2% |
| | | 1200 - 1300 | 100 | 41% | 15% | 0% | 13% | 7% | 0% | 1% | 5% | 3% | 2% | 6% | 1% | 0% | 3% | 0% | 0% | 0% | 2% |
| | | 1300 - 1400 | 100 | 44% | 17% | 0% | 16% | 9% | 0% | 1% | 3% | 3% | 0% | 1% | 2% | 0% | 2% | 0% | 0% | 0% | 2% |
| | | 1400 - 1500 | 150 | 42% | 16% | 0% | 17% | 7% | 0% | 1% | 3% | 2% | 0% | 2% | 2% | 0% | 7% | 0% | 0% | 0% | 2% |
| | | 1500 - 1600 | 150 | 41% | 17% | 0% | 15% | 7% | 0% | 1% | 3% | 2% | 2% | 4% | 2% | 0% | 5% | 0% | 0% | 0% | 2% |
| | | 1600 - 1700 | 200 | 50% | 13% | 0% | 16% | 4% | 0% | 0% | 4% | 3% | 0% | 1% | 4% | 0% | 3% | 0% | 0% | 0% | 2% |
| | | 1700 - 1800 | 200 | 57% | 13% | 0% | 14% | 4% | 0% | 0% | 5% | 2% | 0% | 1% | 2% | 0% | 1% | 0% | 0% | 0% | 3% |
| | | 1800 - 1900 | 200 | 60% | 12% | 0% | 13% | 3% | 0% | 0% | 3% | 2% | 0% | 0% | 3% | 0% | 2% | 0% | 0% | 0% | 3% |
| | | 1900 - 2000 | 150 | 54% | 14% | 0% | 11% | 4% | 0% | 0% | 2% | 3% | 0% | 0% | 1% | 0% | 10% | 0% | 0% | 0% | 3% |
| | | 2000 - 2100 | 100 | 55% | 18% | 0% | 14% | 3% | 0% | 0% | 1% | 4% | 0% | 0% | 0% | 0% | 2% | 0% | 0% | 0% | 3% |
| | | 2100 - 2200 | 150 | 60% | 19% | 0% | 10% | 2% | 0% | 0% | 1% | 2% | 0% | 0% | 1% | 0% | 2% | 0% | 0% | 0% | 3% |
| | | 2200 - 2300 | 100 | 57% | 22% | 0% | 9% | 3% | 0% | 0% | 2% | 0% | 0% | 0% | 2% | 0% | 3% | 0% | 0% | 0% | 3% |
| | | 2300 - 0000 | 50 | 51% | 31% | 0% | 8% | 4% | 0% | 0% | 0% | 0% | 0% | 0% | 0% | 0% | 2% | 0% | 0% | 0% | 4% |
| 75 | Ng Lau Road (L075) - WB | 0000 - 0100 | 50 | 44% | 33% | 0% | 8% | 3% | 3% | 0% | 0% | 0% | 0% | 0% | 0% | 0% | 3% | 0% | 0% | 0% | 6% |
| | | 0100 - 0200 | 50 | 30% | 45% | 0% | 7% | 4% | 4% | 0% | 4% | 0% | 0% | 0% | 0% | 0% | 4% | 0% | 0% | 0% | 4% |
| | | 0200 - 0300 | 50 | 33% | 50% | 0% | 6% | 6% | 0% | 0% | 0% | 0% | 0% | 0% | 0% | 0% | 0% | 0% | 0% | 0% | 6% |
| | | 0300 - 0400 | 50 | 25% | 50% | 0% | 6% | 6% | 6% | 0% | 0% | 0% | 0% | 0% | 0% | 0% | 0% | 0% | 0% | 0% | 6% |
| | | 0400 - 0500 | 50 | 38% | 44% | 0% | 6% | 6% | 6% | 0% | 0% | 0% | 0% | 0% | 0% | 0% | 0% | 0% | 0% | 0% | 0% |
| | | 0500 - 0600 | 50 | 25% | 38% | 0% | 8% | 8% | 0% | 0% | 4% | 0% | 0% | 0% | 0% | 4% | 8% | 0% | 0% | 0% | 4% |
| | | 0600 - 0700 | 100 | 33% | 13% | 0% | 5% | 5% | 1% | 1% | 5% | 3% | 0% | 8% | 3% | 6% | 14% | 0% | 0% | 0% | 3% |
| | | 0700 - 0800 | 150 | 41% | 10% | 0% | 11% | 2% | 3% | 2% | 13% | 2% | 0% | 4% | 1% | 3% | 6% | 0% | 0% | 0% | 1% |
| | | 0800 - 0900 | 150 | 43% | 13% | 0% | 13% | 4% | 4% | 3% | 9% | 3% | 0% | 3% | 2% | 1% | 2% | 0% | 0% | 0% | 2% |
| | | 0900 - 1000 | 150 | 33% | 15% | 0% | 16% | 5% | 5% | 4% | 11% | 3% | 0% | 1% | 1% | 2% | 3% | 0% | 0% | 0% | 1% |
| | | 1000 - 1100 | 150 | 38% | 17% | 0% | 14% | 9% | 6% | 3% | 4% | 3% | 0% | 1% | 2% | 0% | 2% | 0% | 0% | 0% | 2% |
| | | 1100 - 1200 | 150 | 37% | 16% | 0% | 11% | 9% | 5% | 3% | 8% | 3% | 0% | 1% | 1% | 1% | 4% | 0% | 0% | 0% | 2% |
| | | 1200 - 1300 | 100 | 41% | 14% | 0% | 9% | 7% | 4% | 2% | 7% | 3% | 1% | 4% | 1% | 1% | 3% | 0% | 0% | 0% | 3% |
| | | 1300 - 1400 | 100 | 43% | 16% | 0% | 12% | 9% | 2% | 2% | 5% | 3% | 0% | 0% | 1% | 1% | 2% | 0% | 0% | 0% | 3% |
| | | 1400 - 1500 | 150 | 38% | 14% | 0% | 12% | 6% | 5% | 5% | 5% | 2% | 0% | 1% | 2% | 3% | 6% | 0% | 0% | 0% | 3% |
| | | 1500 - 1600 | 150 | 39% | 16% | 0% | 10% | 8% | 6% | 2% | 5% | 2% | 1% | 3% | 1% | 2% | 5% | 0% | 0% | 0% | 3% |
| | | 1600 - 1700 | 150 | 51% | 13% | 0% | 8% | 7% | 3% | 0% | 1% | 4% | 0% | 3% | 4% | 2% | 2% | 0% | 0% | 0% | 4% |
| | | 1700 - 1800 | 200 | 60% | 14% | 0% | 7% | 6% | 2% | 0% | 1% | 3% | 0% | 1% | 1% | 1% | 1% | 0% | 0% | 0% | 5% |
| | | 1800 - 1900 | 200 | 63% | 12% | 0% | 7% | 4% | 1% | 0% | 1% | 2% | 0% | 0% | 2% | 1% | 1% | 0% | 0% | 0% | 6% |
| | | 1900 - 2000 | 150 | 51% | 12% | 0% | 8% | 4% | 1% | 1% | 3% | 3% | 0% | 0% | 1% | 4% | 10% | 0% | 0% | 0% | 3% |
| | | 2000 - 2100 | 100 | 55% | 17% | 0% | 10% | 4% | 2% | 1% | 1% | 4% | 0% | 0% | 0% | 1% | 2% | 0% | 0% | 0% | 3% |
| | | 2100 - 2200 | 150 | 60% | 18% | 0% | 8% | 2% | 2% | 0% | 2% | 2% | 0% | 0% | 1% | 1% | 2% | 0% | 0% | 0% | 4% |
| | | 2200 - 2300 | 100 | 57% | 21% | 0% | 8% | 3% | 2% | 0% | 2% | 0% | 0% | 0% | 2% | 0% | 3% | 0% | 0% | 0% | 5% |
| | | 2300 - 0000 | 50 | 51% | 30% | 0% | 6% | 4% | 2% | 0% | 0% | 0% | 0% | 0% | 0% | 0% | 2% | 0% | 0% | 0% | 4% |
| 76 | Access road (L076) - EB | 0000 - 0100 | 50 | 33% | 33% | 0% | 0% | 0% | 0% | 0% | 0% | 0% | 0% | 0% | 0% | 0% | 0% | 0% | 0% | 0% | 33% |
| | | 0100 - 0200 | 50 | 33% | 33% | 0% | 0% | 0% | 0% | 0% | 0% | 0% | 0% | 0% | 0% | 0% | 0% | 0% | 0% | 0% | 33% |
| | | 0200 - 0300 | 50 | 33% | 33% | 0% | 0% | 0% | 0% | 0% | 0% | 0% | 0% | 0% | 0% | 0% | 0% | 0% | 0% | 0% | 33% |
| | | 0300 - 0400 | 50 | 0% | 50% | 0% | 0% | 0% | 0% | 0% | 0% | 0% | 0% | 0% | 0% | 0% | 0% | 0% | 0% | 0% | 50% |
| | | 0400 - 0500 | 50 | 0% | 50% | 0% | 0% | 0% | 0% | 0% | 0% | 0% | 0% | 0% | 0% | 0% | 0% | 0% | 0% | 0% | 50% |
| | | 0500 - 0600 | 50 | 25% | 25% | 0% | 0% | 0% | 0% | 0% | 0% | 0% | 0% | 0% | 0% | 0% | 25% | 0% | 0% | 0% | 25% |
| | | 0600 - 0700 | 50 | 25% | 13% | 0% | 0% | 0% | 0% | 0% | 13% | 0% | 0% | 0% | 0% | 0% | 38% | 0% | 0% | 0% | 13% |
| | | 0700 - 0800 | 50 | 52% | 0% | 0% | 0% | 0% | 8% | 4% | 20% | 0% | 0% | 0% | 0% | 0% | 12% | 0% | 0% | 0% | 4% |
| | | 0800 - 0900 | 50 | 57% | 0% | 0% | 0% | 0% | 14% | 5% | 14% | 0% | 0% | 0% | 0% | 0% | 5% | 0% | 0% | 0% | 5% |
| | | 0900 - 1000 | 50 | 44% | 0% | 0% | 0% | 0% | 22% | 6% | 17% | 0% | 0% | 0% | 0% | 0% | 6% | 0% | 0% | 0% | 6% |
| | | 1000 - 1100 | 50 | 33% | 11% | 0% | 0% | 0% | 22% | 11% | 11% | 0% | 0% | 0% | 0% | 0% | 0% | 0% | 0% | 0% | 11% |
| | | 1100 - 1200 | 50 | 27% | 9% | 0% | 0% | 0% | 18% | 9% | 18% | 0% | 0% | 0% | 0% | 0% | 9% | 0% | 0% | 0% | 9% |
| | | 1200 - 1300 | 50 | 27% | 9% | 0% | 0% | 0% | 18% | 9% | 18% | 0% | 0% | 0% | 0% | 0% | 9% | 0% | 0% | 0% | 9% |
| | | 1300 - 1400 | 50 | 38% | 13% | 0% | 0% | 0% | 13% | 13% | 13% | 0% | 0% | 0% | 0% | 0% | 0% | 0% | 0% | 0% | 13% |
| | | 1400 - 1500 | 50 | 27% | 9% | 0% | 0% | 0% | 18% | 9% | 9% | 0% | 0% | 0% | 0% | 0% | 18% | 0% | 0% | 0% | 9% |
| | | 1500 - 1600 | 50 | 31% | 8% | 0% | 0% | 0% | 23% | 8% | 8% | 0% | 0% | 0% | 0% | 0% | 15% | 0% | 0% | 0% | 8% |
| | | 1600 - 1700 | 50 | 0% | 75% | 0% | 0% | 0% | 0% | 0% | 0% | 0% | 0% | 0% | 0% | 0% | 0% | 0% | 0% | 0% | 25% |
| | | 1700 - 1800 | 50 | 0% | 75% | 0% | 0% | 0% | 0% | 0% | 0% | 0% | 0% | 0% | 0% | 0% | 0% | 0% | 0% | 0% | 25% |
| | | 1800 - 1900 | 50 | 0% | 75% | 0% | 0% | 0% | 0% | 0% | 0% | 0% | 0% | 0% | 0% | 0% | 0% | 0% | 0% | 0% | 25% |
| | | 1900 - 2000 | 50 | 45% | 9% | 0% | 0% | 0% | 0% | 0% | 9% | 0% | 0% | 0% | 0% | 0% | 27% | 0% | 0% | 0% | 9% |
| | | 2000 - 2100 | 50 | 57% | 14% | 0% | 0% | 0% | 14% | 0% | 0% | 0% | 0% | 0% | 0% | 0% | 0% | 0% | 0% | 0% | 14% |
| | | 2100 - 2200 | 50 | 50% | 20% | 0% | 0% | 0% | 10% | 0% | 0% | 0% | 0% | 0% | 0% | 0% | 10% | 0% | 0% | 0% | 10% |
| | | 2200 - 2300 | 50 | 60% | 20% | 0% | 0% | 0% | 0% | 0% | 0% | 0% | 0% | 0% | 0% | 0% | 0% | 0% | 0% | 0% | 20% |
| | | 2300 - 0000 | 50 | 50% | 25% | 0% | 0% | 0% | 0% | 0% | 0% | 0% | 0% | 0% | 0% | 0% | 0% | 0% | 0% | 0% | 25% |

| Road No. | Road Section | Hour | Year 2033 Hourly Project Traffic Flow Composition (%) | | | | | | | | | | | | | | | | | |
|---|---|---|---|---|---|---|---|---|---|---|---|---|---|---|---|---|---|---|---|---|
| | | | Total Flow | PC | Taxi | LGV3 | LGV4 | LGV6 | HGV7 | HGV8 | HGV9 | PLB | PV4 | PV5 | NFB6 | NFB7 | NFB8 | NFB9 | FBSD | FBDD | MC |
| 77 | Access road (L077) - WB | 0000 - 0100 | 50 | 50% | 25% | 0% | 0% | 0% | 0% | 0% | 0% | 0% | 0% | 0% | 0% | 0% | 0% | 0% | 0% | 0% | 25% |
| | | 0100 - 0200 | 50 | 33% | 33% | 0% | 0% | 0% | 0% | 0% | 0% | 0% | 0% | 0% | 0% | 0% | 0% | 0% | 0% | 0% | 33% |
| | | 0200 - 0300 | 50 | 50% | 0% | 0% | 0% | 0% | 0% | 0% | 0% | 0% | 0% | 0% | 0% | 0% | 0% | 0% | 0% | 0% | 50% |
| | | 0300 - 0400 | 50 | 50% | 0% | 0% | 0% | 0% | 0% | 0% | 0% | 0% | 0% | 0% | 0% | 0% | 0% | 0% | 0% | 0% | 50% |
| | | 0400 - 0500 | 50 | 50% | 0% | 0% | 0% | 0% | 0% | 0% | 0% | 0% | 0% | 0% | 0% | 0% | 0% | 0% | 0% | 0% | 50% |
| | | 0500 - 0600 | 50 | 50% | 0% | 0% | 0% | 0% | 0% | 0% | 0% | 0% | 0% | 0% | 0% | 0% | 0% | 0% | 0% | 0% | 50% |
| | | 0600 - 0700 | 50 | 50% | 13% | 0% | 0% | 13% | 0% | 0% | 13% | 0% | 0% | 0% | 0% | 0% | 0% | 0% | 0% | 0% | 13% |
| | | 0700 - 0800 | 50 | 0% | 20% | 0% | 0% | 0% | 0% | 20% | 40% | 0% | 0% | 0% | 0% | 0% | 0% | 0% | 0% | 0% | 20% |
| | | 0800 - 0900 | 50 | 0% | 25% | 0% | 0% | 0% | 0% | 25% | 25% | 0% | 0% | 0% | 0% | 0% | 0% | 0% | 0% | 0% | 25% |
| | | 0900 - 1000 | 50 | 0% | 25% | 0% | 0% | 0% | 0% | 25% | 25% | 0% | 0% | 0% | 0% | 0% | 0% | 0% | 0% | 0% | 25% |
| | | 1000 - 1100 | 50 | 55% | 9% | 0% | 0% | 9% | 0% | 9% | 9% | 0% | 0% | 0% | 0% | 0% | 0% | 0% | 0% | 0% | 9% |
| | | 1100 - 1200 | 50 | 55% | 9% | 0% | 0% | 9% | 0% | 9% | 9% | 0% | 0% | 0% | 0% | 0% | 0% | 0% | 0% | 0% | 9% |
| | | 1200 - 1300 | 50 | 55% | 9% | 0% | 0% | 9% | 0% | 9% | 9% | 0% | 0% | 0% | 0% | 0% | 0% | 0% | 0% | 0% | 9% |
| | | 1300 - 1400 | 50 | 55% | 9% | 0% | 0% | 9% | 0% | 9% | 9% | 0% | 0% | 0% | 0% | 0% | 0% | 0% | 0% | 0% | 9% |
| | | 1400 - 1500 | 50 | 55% | 9% | 0% | 0% | 9% | 0% | 9% | 9% | 0% | 0% | 0% | 0% | 0% | 0% | 0% | 0% | 0% | 9% |
| | | 1500 - 1600 | 50 | 59% | 8% | 0% | 0% | 8% | 0% | 8% | 8% | 0% | 0% | 0% | 0% | 0% | 0% | 0% | 0% | 0% | 8% |
| | | 1600 - 1700 | 50 | 71% | 4% | 0% | 4% | 8% | 0% | 0% | 4% | 0% | 0% | 0% | 0% | 0% | 0% | 0% | 0% | 0% | 8% |
| | | 1700 - 1800 | 50 | 73% | 3% | 0% | 3% | 7% | 0% | 0% | 3% | 0% | 0% | 0% | 0% | 0% | 0% | 0% | 0% | 0% | 10% |
| | | 1800 - 1900 | 50 | 77% | 3% | 0% | 3% | 3% | 0% | 0% | 3% | 0% | 0% | 0% | 0% | 0% | 0% | 0% | 0% | 0% | 10% |
| | | 1900 - 2000 | 50 | 75% | 8% | 0% | 0% | 8% | 0% | 0% | 0% | 0% | 0% | 0% | 0% | 0% | 0% | 0% | 0% | 0% | 8% |
| | | 2000 - 2100 | 50 | 73% | 9% | 0% | 0% | 9% | 0% | 0% | 0% | 0% | 0% | 0% | 0% | 0% | 0% | 0% | 0% | 0% | 9% |
| | | 2100 - 2200 | 50 | 82% | 9% | 0% | 0% | 0% | 0% | 0% | 0% | 0% | 0% | 0% | 0% | 0% | 0% | 0% | 0% | 0% | 9% |
| | | 2200 - 2300 | 50 | 75% | 13% | 0% | 0% | 0% | 0% | 0% | 0% | 0% | 0% | 0% | 0% | 0% | 0% | 0% | 0% | 0% | 13% |
| | | 2300 - 0000 | 50 | 67% | 17% | 0% | 0% | 0% | 0% | 0% | 0% | 0% | 0% | 0% | 0% | 0% | 0% | 0% | 0% | 0% | 17% |
| 78 | Ng Lau Road (L078) - NB | 0000 - 0100 | 50 | 46% | 33% | 0% | 10% | 3% | 0% | 0% | 0% | 0% | 0% | 0% | 0% | 0% | 3% | 0% | 0% | 0% | 5% |
| | | 0100 - 0200 | 50 | 32% | 46% | 0% | 7% | 4% | 0% | 0% | 4% | 0% | 0% | 0% | 0% | 0% | 4% | 0% | 0% | 0% | 4% |
| | | 0200 - 0300 | 50 | 33% | 48% | 0% | 10% | 5% | 0% | 0% | 0% | 0% | 0% | 0% | 0% | 0% | 0% | 0% | 0% | 0% | 5% |
| | | 0300 - 0400 | 50 | 29% | 53% | 0% | 6% | 6% | 0% | 0% | 0% | 0% | 0% | 0% | 0% | 0% | 0% | 0% | 0% | 0% | 6% |
| | | 0400 - 0500 | 50 | 37% | 42% | 0% | 11% | 5% | 0% | 0% | 0% | 0% | 0% | 0% | 0% | 0% | 0% | 0% | 0% | 0% | 5% |
| | | 0500 - 0600 | 50 | 26% | 37% | 0% | 11% | 7% | 0% | 0% | 4% | 0% | 0% | 4% | 0% | 0% | 7% | 0% | 0% | 0% | 4% |
| | | 0600 - 0700 | 100 | 37% | 14% | 0% | 8% | 4% | 0% | 0% | 4% | 3% | 0% | 11% | 4% | 0% | 14% | 0% | 0% | 0% | 3% |
| | | 0700 - 0800 | 150 | 42% | 14% | 0% | 12% | 4% | 0% | 1% | 2% | 3% | 2% | 9% | 2% | 0% | 6% | 0% | 0% | 0% | 3% |
| | | 0800 - 0900 | 150 | 41% | 17% | 0% | 13% | 6% | 0% | 1% | 1% | 4% | 2% | 7% | 4% | 0% | 2% | 0% | 0% | 0% | 3% |
| | | 0900 - 1000 | 100 | 35% | 21% | 0% | 19% | 8% | 0% | 1% | 1% | 4% | 0% | 2% | 2% | 0% | 4% | 0% | 0% | 0% | 2% |
| | | 1000 - 1100 | 150 | 43% | 18% | 0% | 18% | 8% | 0% | 1% | 3% | 3% | 0% | 1% | 3% | 0% | 2% | 0% | 0% | 0% | 2% |
| | | 1100 - 1200 | 150 | 40% | 17% | 0% | 16% | 7% | 0% | 1% | 6% | 3% | 0% | 2% | 2% | 0% | 4% | 0% | 0% | 0% | 3% |
| | | 1200 - 1300 | 150 | 43% | 14% | 0% | 12% | 7% | 0% | 1% | 6% | 3% | 2% | 6% | 1% | 0% | 3% | 0% | 0% | 0% | 3% |
| | | 1300 - 1400 | 150 | 45% | 16% | 0% | 16% | 8% | 0% | 1% | 4% | 3% | 0% | 1% | 2% | 0% | 2% | 0% | 0% | 0% | 3% |
| | | 1400 - 1500 | 150 | 43% | 16% | 0% | 16% | 6% | 0% | 1% | 4% | 2% | 0% | 2% | 2% | 0% | 6% | 0% | 0% | 0% | 3% |
| | | 1500 - 1600 | 150 | 42% | 17% | 0% | 14% | 7% | 0% | 1% | 4% | 2% | 2% | 4% | 2% | 0% | 5% | 0% | 0% | 0% | 2% |
| | | 1600 - 1700 | 200 | 53% | 12% | 0% | 15% | 4% | 0% | 0% | 4% | 3% | 0% | 1% | 4% | 0% | 3% | 0% | 0% | 0% | 3% |
| | | 1700 - 1800 | 250 | 60% | 11% | 0% | 12% | 3% | 0% | 0% | 5% | 2% | 0% | 1% | 1% | 0% | 1% | 0% | 0% | 0% | 4% |
| | | 1800 - 1900 | 250 | 62% | 10% | 0% | 12% | 2% | 0% | 0% | 3% | 1% | 0% | 0% | 2% | 0% | 2% | 0% | 0% | 0% | 4% |
| | | 1900 - 2000 | 150 | 56% | 13% | 0% | 10% | 3% | 0% | 0% | 2% | 3% | 0% | 0% | 1% | 0% | 9% | 0% | 0% | 0% | 3% |
| | | 2000 - 2100 | 150 | 56% | 17% | 0% | 13% | 3% | 0% | 0% | 1% | 4% | 0% | 0% | 0% | 0% | 2% | 0% | 0% | 0% | 4% |
| | | 2100 - 2200 | 150 | 60% | 18% | 0% | 10% | 2% | 0% | 0% | 2% | 2% | 0% | 0% | 1% | 0% | 2% | 0% | 0% | 0% | 4% |
| | | 2200 - 2300 | 100 | 57% | 21% | 0% | 9% | 3% | 0% | 0% | 1% | 0% | 0% | 0% | 1% | 0% | 3% | 0% | 0% | 0% | 4% |
| | | 2300 - 0000 | 100 | 53% | 29% | 0% | 8% | 4% | 0% | 0% | 0% | 0% | 0% | 0% | 0% | 0% | 2% | 0% | 0% | 0% | 4% |
| 79 | Ng Lau Road (L079) - SB | 0000 - 0100 | 50 | 45% | 32% | 0% | 8% | 3% | 3% | 0% | 0% | 0% | 0% | 0% | 0% | 0% | 3% | 0% | 0% | 0% | 8% |
| | | 0100 - 0200 | 50 | 30% | 45% | 0% | 7% | 4% | 4% | 0% | 4% | 0% | 0% | 0% | 0% | 0% | 4% | 0% | 0% | 0% | 4% |
| | | 0200 - 0300 | 50 | 32% | 46% | 0% | 5% | 5% | 5% | 0% | 5% | 0% | 0% | 0% | 0% | 0% | 0% | 0% | 0% | 0% | 5% |
| | | 0300 - 0400 | 50 | 24% | 47% | 0% | 6% | 6% | 6% | 0% | 6% | 0% | 0% | 0% | 0% | 0% | 0% | 0% | 0% | 0% | 6% |
| | | 0400 - 0500 | 50 | 33% | 44% | 0% | 6% | 6% | 6% | 0% | 0% | 0% | 0% | 0% | 0% | 0% | 0% | 0% | 0% | 0% | 6% |
| | | 0500 - 0600 | 50 | 26% | 37% | 0% | 7% | 7% | 0% | 0% | 4% | 0% | 0% | 0% | 0% | 4% | 11% | 0% | 0% | 0% | 4% |
| | | 0600 - 0700 | 100 | 33% | 13% | 0% | 5% | 4% | 1% | 1% | 6% | 2% | 0% | 7% | 2% | 6% | 17% | 0% | 0% | 0% | 2% |
| | | 0700 - 0800 | 200 | 42% | 9% | 0% | 9% | 2% | 4% | 1% | 14% | 2% | 0% | 4% | 1% | 3% | 8% | 0% | 0% | 0% | 2% |
| | | 0800 - 0900 | 150 | 44% | 11% | 0% | 11% | 3% | 6% | 2% | 10% | 3% | 0% | 3% | 2% | 1% | 3% | 0% | 0% | 0% | 2% |
| | | 0900 - 1000 | 150 | 34% | 13% | 0% | 14% | 5% | 7% | 2% | 13% | 2% | 0% | 1% | 1% | 2% | 5% | 0% | 0% | 0% | 2% |
| | | 1000 - 1100 | 150 | 40% | 17% | 0% | 12% | 7% | 8% | 2% | 5% | 3% | 0% | 1% | 2% | 0% | 2% | 0% | 0% | 0% | 3% |
| | | 1100 - 1200 | 150 | 37% | 16% | 0% | 11% | 6% | 6% | 2% | 9% | 3% | 0% | 1% | 1% | 1% | 5% | 0% | 0% | 0% | 3% |
| | | 1200 - 1300 | 150 | 40% | 14% | 0% | 9% | 6% | 6% | 2% | 8% | 3% | 1% | 4% | 1% | 1% | 4% | 0% | 0% | 0% | 4% |
| | | 1300 - 1400 | 100 | 42% | 17% | 0% | 11% | 7% | 3% | 2% | 6% | 3% | 0% | 0% | 1% | 1% | 2% | 0% | 0% | 0% | 4% |
| | | 1400 - 1500 | 150 | 38% | 15% | 0% | 10% | 5% | 6% | 3% | 5% | 2% | 0% | 1% | 2% | 3% | 8% | 0% | 0% | 0% | 3% |
| | | 1500 - 1600 | 150 | 38% | 16% | 0% | 10% | 6% | 7% | 2% | 6% | 2% | 1% | 2% | 1% | 2% | 6% | 0% | 0% | 0% | 2% |
| | | 1600 - 1700 | 150 | 50% | 15% | 0% | 8% | 5% | 3% | 0% | 1% | 4% | 0% | 3% | 4% | 2% | 2% | 0% | 0% | 0% | 4% |
| | | 1700 - 1800 | 200 | 58% | 15% | 0% | 7% | 4% | 2% | 0% | 1% | 3% | 0% | 1% | 1% | 1% | 1% | 0% | 0% | 0% | 6% |
| | | 1800 - 1900 | 200 | 61% | 14% | 0% | 7% | 3% | 1% | 0% | 1% | 2% | 0% | 0% | 2% | 1% | 1% | 0% | 0% | 0% | 7% |
| | | 1900 - 2000 | 150 | 50% | 12% | 0% | 7% | 3% | 2% | 1% | 3% | 3% | 0% | 0% | 1% | 4% | 12% | 0% | 0% | 0% | 3% |
| | | 2000 - 2100 | 100 | 55% | 17% | 0% | 9% | 3% | 3% | 1% | 1% | 4% | 0% | 0% | 0% | 1% | 2% | 0% | 0% | 0% | 4% |
| | | 2100 - 2200 | 150 | 59% | 18% | 0% | 7% | 2% | 2% | 0% | 2% | 2% | 0% | 0% | 1% | 1% | 3% | 0% | 0% | 0% | 5% |
| | | 2200 - 2300 | 100 | 57% | 22% | 0% | 6% | 3% | 1% | 0% | 1% | 0% | 0% | 0% | 1% | 0% | 3% | 0% | 0% | 0% | 6% |
| | | 2300 - 0000 | 50 | 50% | 30% | 0% | 6% | 4% | 2% | 0% | 0% | 0% | 0% | 0% | 0% | 0% | 2% | 0% | 0% | 0% | 6% |
| 80 | Ng Lau Road (L080) - SB | 0000 - 0100 | 50 | 46% | 33% | 0% | 6% | 3% | 3% | 0% | 0% | 0% | 0% | 0% | 0% | 0% | 3% | 0% | 0% | 0% | 6% |
| | | 0100 - 0200 | 50 | 29% | 46% | 0% | 4% | 4% | 4% | 0% | 4% | 0% | 0% | 0% | 0% | 0% | 4% | 0% | 0% | 0% | 4% |
| | | 0200 - 0300 | 50 | 30% | 45% | 0% | 5% | 5% | 5% | 0% | 5% | 0% | 0% | 0% | 0% | 0% | 0% | 0% | 0% | 0% | 5% |
| | | 0300 - 0400 | 50 | 25% | 44% | 0% | 6% | 6% | 6% | 0% | 6% | 0% | 0% | 0% | 0% | 0% | 0% | 0% | 0% | 0% | 6% |
| | | 0400 - 0500 | 50 | 33% | 39% | 0% | 6% | 11% | 6% | 0% | 0% | 0% | 0% | 0% | 0% | 0% | 0% | 0% | 0% | 0% | 6% |
| | | 0500 - 0600 | 50 | 23% | 35% | 0% | 8% | 12% | 0% | 0% | 4% | 0% | 0% | 0% | 0% | 4% | 12% | 0% | 0% | 0% | 4% |
| | | 0600 - 0700 | 100 | 30% | 11% | 0% | 5% | 5% | 3% | 1% | 6% | 3% | 0% | 8% | 3% | 6% | 18% | 0% | 0% | 0% | 3% |
| | | 0700 - 0800 | 200 | 40% | 7% | 0% | 9% | 3% | 4% | 2% | 15% | 2% | 0% | 4% | 1% | 3% | 8% | 0% | 0% | 0% | 2% |
| | | 0800 - 0900 | 150 | 42% | 10% | 0% | 11% | 4% | 7% | 3% | 11% | 3% | 0% | 3% | 2% | 1% | 3% | 0% | 0% | 0% | 2% |
| | | 0900 - 1000 | 150 | 32% | 11% | 0% | 14% | 6% | 9% | 4% | 13% | 2% | 0% | 1% | 1% | 2% | 5% | 0% | 0% | 0% | 2% |
| | | 1000 - 1100 | 150 | 36% | 16% | 0% | 12% | 10% | 10% | 3% | 5% | 3% | 0% | 1% | 2% | 0% | 2% | 0% | 0% | 0% | 2% |
| | | 1100 - 1200 | 150 | 33% | 15% | 0% | 10% | 9% | 8% | 3% | 9% | 3% | 0% | 1% | 1% | 1% | 5% | 0% | 0% | 0% | 2% |
| | | 1200 - 1300 | 100 | 38% | 13% | 0% | 8% | 8% | 7% | 2% | 8% | 3% | 1% | 4% | 1% | 1% | 4% | 0% | 0% | 0% | 2% |
| | | 1300 - 1400 | 100 | 40% | 16% | 0% | 10% | 10% | 4% | 2% | 7% | 3% | 0% | 0% | 1% | 1% | 2% | 0% | 0% | 0% | 3% |
| | | 1400 - 1500 | 150 | 35% | 13% | 0% | 10% | 8% | 8% | 5% | 5% | 2% | 0% | 1% | 1% | 3% | 8% | 0% | 0% | 0% | 2% |
| | | 1500 - 1600 | 150 | 36% | 14% | 0% | 8% | 8% | 10% | 2% | 6% | 2% | 1% | 3% | 1% | 2% | 7% | 0% | 0% | 0% | 2% |
| | | 1600 - 1700 | 150 | 47% | 15% | 0% | 7% | 8% | 5% | 0% | 1% | 4% | 0% | 3% | 4% | 2% | 2% | 0% | 0% | 0% | 2% |
| | | 1700 - 1800 | 150 | 56% | 15% | 0% | 6% | 7% | 4% | 0% | 1% | 3% | 0% | 1% | 1% | 1% | 1% | 0% | 0% | 0% | 4% |
| | | 1800 - 1900 | 150 | 61% | 14% | 0% | 6% | 5% | 1% | 0% | 1% | 2% | 0% | 0% | 2% | 1% | 1% | 0% | 0% | 0% | 4% |
| | | 1900 - 2000 | 150 | 49% | 12% | 0% | 6% | 5% | 2% | 1% | 3% | 3% | 0% | 0% | 1% | 5% | 13% | 0% | 0% | 0% | 3% |
| | | 2000 - 2100 | 100 | 53% | 17% | 0% | 9% | 4% | 4% | 1% | 1% | 4% | 0% | 0% | 0% | 1% | 2% | 0% | 0% | 0% | 3% |
| | | 2100 - 2200 | 150 | 57% | 18% | 0% | 7% | 3% | 3% | 0% | 2% | 2% | 0% | 0% | 0% | 1% | 3% | 0% | 0% | 0% | 4% |
| | | 2200 - 2300 | 100 | 57% | 21% | 0% | 7% | 3% | 2% | 0% | 2% | 0% | 0% | 0% | 0% | 0% | 3% | 0% | 0% | 0% | 5% |
| | | 2300 - 0000 | 50 | 50% | 30% | 0% | 7% | 5% | 2% | 0% | 0% | 0% | 0% | 0% | 0% | 0% | 2% | 0% | 0% | 0% | 5% |

| Road No. | Road Section | Hour | Year 2033 Hourly Project Traffic Flow Composition (%) | | | | | | | | | | | | | | | | | | |
|---|---|---|---|---|---|---|---|---|---|---|---|---|---|---|---|---|---|---|---|---|---|
| | | | Total Flow | PC | Taxi | LGV3 | LGV4 | LGV6 | HGV7 | HGV8 | HGV9 | PLB | PV4 | PV5 | NFB6 | NFB7 | NFB8 | NFB9 | FBSD | FBDD | MC |
| 81 | Ng Lau Road (L081) - NB | 0000 - 0100 | 50 | 44% | 33% | 0% | 11% | 3% | 0% | 0% | 0% | 0% | 0% | 0% | 0% | 0% | 3% | 0% | 0% | 0% | 6% |
| | | 0100 - 0200 | 50 | 31% | 46% | 0% | 8% | 4% | 0% | 0% | 4% | 0% | 0% | 0% | 0% | 0% | 4% | 0% | 0% | 0% | 4% |
| | | 0200 - 0300 | 50 | 32% | 47% | 0% | 11% | 5% | 0% | 0% | 0% | 0% | 0% | 0% | 0% | 0% | 0% | 0% | 0% | 0% | 5% |
| | | 0300 - 0400 | 50 | 27% | 53% | 0% | 7% | 7% | 0% | 0% | 0% | 0% | 0% | 0% | 0% | 0% | 0% | 0% | 0% | 0% | 7% |
| | | 0400 - 0500 | 50 | 38% | 44% | 0% | 6% | 6% | 0% | 0% | 0% | 0% | 0% | 0% | 0% | 0% | 0% | 0% | 0% | 0% | 6% |
| | | 0500 - 0600 | 50 | 26% | 39% | 0% | 9% | 9% | 0% | 0% | 4% | 0% | 0% | 0% | 0% | 0% | 9% | 0% | 0% | 0% | 4% |
| | | 0600 - 0700 | 100 | 36% | 14% | 0% | 9% | 6% | 0% | 0% | 4% | 3% | 0% | 9% | 3% | 0% | 16% | 0% | 0% | 0% | 1% |
| | | 0700 - 0800 | 100 | 42% | 15% | 0% | 13% | 4% | 0% | 0% | 2% | 4% | 2% | 8% | 1% | 0% | 7% | 0% | 0% | 0% | 2% |
| | | 0800 - 0900 | 100 | 40% | 18% | 0% | 14% | 6% | 0% | 0% | 1% | 5% | 2% | 6% | 4% | 0% | 2% | 0% | 0% | 0% | 2% |
| | | 0900 - 1000 | 100 | 34% | 22% | 0% | 20% | 9% | 0% | 0% | 1% | 4% | 0% | 3% | 1% | 0% | 4% | 0% | 0% | 0% | 1% |
| | | 1000 - 1100 | 100 | 40% | 19% | 0% | 19% | 9% | 0% | 0% | 3% | 3% | 0% | 1% | 2% | 0% | 2% | 0% | 0% | 0% | 2% |
| | | 1100 - 1200 | 100 | 39% | 17% | 0% | 16% | 9% | 0% | 0% | 7% | 3% | 0% | 1% | 1% | 0% | 4% | 0% | 0% | 0% | 2% |
| | | 1200 - 1300 | 100 | 42% | 15% | 0% | 13% | 8% | 0% | 0% | 7% | 3% | 2% | 4% | 1% | 0% | 3% | 0% | 0% | 0% | 2% |
| | | 1300 - 1400 | 100 | 44% | 17% | 0% | 16% | 9% | 0% | 0% | 5% | 3% | 0% | 0% | 1% | 0% | 2% | 0% | 0% | 0% | 2% |
| | | 1400 - 1500 | 100 | 42% | 16% | 0% | 16% | 7% | 0% | 0% | 4% | 2% | 0% | 1% | 2% | 0% | 7% | 0% | 0% | 0% | 2% |
| | | 1500 - 1600 | 150 | 41% | 17% | 0% | 14% | 8% | 0% | 0% | 5% | 2% | 2% | 3% | 1% | 0% | 6% | 0% | 0% | 0% | 2% |
| | | 1600 - 1700 | 200 | 51% | 12% | 0% | 15% | 6% | 0% | 0% | 5% | 3% | 0% | 1% | 3% | 0% | 3% | 0% | 0% | 0% | 2% |
| | | 1700 - 1800 | 200 | 58% | 12% | 0% | 12% | 5% | 0% | 0% | 5% | 2% | 0% | 1% | 1% | 0% | 1% | 0% | 0% | 0% | 3% |
| | | 1800 - 1900 | 200 | 62% | 11% | 0% | 12% | 3% | 0% | 0% | 4% | 2% | 0% | 0% | 2% | 0% | 2% | 0% | 0% | 0% | 3% |
| | | 1900 - 2000 | 150 | 53% | 13% | 0% | 10% | 5% | 0% | 0% | 2% | 3% | 0% | 0% | 1% | 0% | 10% | 0% | 0% | 0% | 3% |
| | | 2000 - 2100 | 100 | 55% | 17% | 0% | 13% | 4% | 0% | 0% | 1% | 4% | 0% | 0% | 0% | 0% | 2% | 0% | 0% | 0% | 3% |
| | | 2100 - 2200 | 150 | 60% | 19% | 0% | 10% | 2% | 0% | 0% | 2% | 2% | 0% | 0% | 1% | 0% | 2% | 0% | 0% | 0% | 3% |
| | | 2200 - 2300 | 100 | 57% | 22% | 0% | 9% | 3% | 0% | 0% | 2% | 0% | 0% | 0% | 2% | 0% | 3% | 0% | 0% | 0% | 3% |
| | | 2300 - 0000 | 50 | 50% | 30% | 0% | 9% | 4% | 0% | 0% | 0% | 0% | 0% | 0% | 0% | 0% | 2% | 0% | 0% | 0% | 4% |
| 82 | San Hing Road (L082) - NB | 0000 - 0100 | 50 | 45% | 22% | 0% | 11% | 11% | 0% | 0% | 0% | 0% | 0% | 0% | 0% | 0% | 0% | 0% | 0% | 0% | 11% |
| | | 0100 - 0200 | 50 | 33% | 33% | 0% | 0% | 17% | 0% | 0% | 0% | 0% | 0% | 0% | 0% | 0% | 0% | 0% | 0% | 0% | 17% |
| | | 0200 - 0300 | 50 | 40% | 20% | 0% | 0% | 20% | 0% | 0% | 0% | 0% | 0% | 0% | 0% | 0% | 0% | 0% | 0% | 0% | 20% |
| | | 0300 - 0400 | 50 | 25% | 25% | 0% | 0% | 25% | 0% | 0% | 0% | 0% | 0% | 0% | 0% | 0% | 0% | 0% | 0% | 0% | 25% |
| | | 0400 - 0500 | 50 | 40% | 20% | 0% | 0% | 20% | 0% | 0% | 0% | 0% | 0% | 0% | 0% | 0% | 0% | 0% | 0% | 0% | 20% |
| | | 0500 - 0600 | 50 | 40% | 20% | 0% | 0% | 20% | 0% | 0% | 0% | 0% | 0% | 0% | 0% | 0% | 0% | 0% | 0% | 0% | 20% |
| | | 0600 - 0700 | 50 | 50% | 7% | 0% | 7% | 14% | 0% | 0% | 0% | 0% | 0% | 14% | 0% | 0% | 0% | 0% | 0% | 0% | 7% |
| | | 0700 - 0800 | 50 | 56% | 9% | 0% | 9% | 6% | 3% | 3% | 0% | 0% | 0% | 9% | 0% | 0% | 0% | 0% | 0% | 0% | 3% |
| | | 0800 - 0900 | 50 | 53% | 9% | 0% | 9% | 13% | 3% | 3% | 0% | 0% | 0% | 6% | 0% | 0% | 0% | 0% | 0% | 0% | 3% |
| | | 0900 - 1000 | 50 | 43% | 12% | 0% | 12% | 19% | 4% | 4% | 0% | 0% | 0% | 4% | 0% | 0% | 0% | 0% | 0% | 0% | 4% |
| | | 1000 - 1100 | 50 | 48% | 9% | 0% | 9% | 22% | 4% | 4% | 0% | 0% | 0% | 0% | 0% | 0% | 0% | 0% | 0% | 0% | 4% |
| | | 1100 - 1200 | 50 | 48% | 9% | 0% | 9% | 22% | 4% | 4% | 0% | 0% | 0% | 0% | 0% | 0% | 0% | 0% | 0% | 0% | 4% |
| | | 1200 - 1300 | 50 | 48% | 9% | 0% | 9% | 17% | 4% | 4% | 0% | 0% | 0% | 4% | 0% | 0% | 0% | 0% | 0% | 0% | 4% |
| | | 1300 - 1400 | 50 | 48% | 9% | 0% | 9% | 22% | 4% | 4% | 0% | 0% | 0% | 0% | 0% | 0% | 0% | 0% | 0% | 0% | 4% |
| | | 1400 - 1500 | 50 | 52% | 9% | 0% | 9% | 17% | 4% | 4% | 0% | 0% | 0% | 0% | 0% | 0% | 0% | 0% | 0% | 0% | 4% |
| | | 1500 - 1600 | 50 | 48% | 7% | 0% | 7% | 19% | 7% | 4% | 0% | 0% | 0% | 4% | 0% | 0% | 0% | 0% | 0% | 0% | 4% |
| | | 1600 - 1700 | 50 | 59% | 6% | 0% | 6% | 13% | 3% | 0% | 0% | 0% | 0% | 0% | 6% | 0% | 0% | 0% | 0% | 0% | 6% |
| | | 1700 - 1800 | 50 | 65% | 5% | 0% | 5% | 11% | 3% | 0% | 0% | 0% | 0% | 0% | 3% | 0% | 0% | 0% | 0% | 0% | 8% |
| | | 1800 - 1900 | 50 | 68% | 5% | 0% | 5% | 8% | 0% | 0% | 0% | 0% | 0% | 0% | 5% | 0% | 0% | 0% | 0% | 0% | 8% |
| | | 1900 - 2000 | 50 | 67% | 8% | 0% | 8% | 13% | 0% | 0% | 0% | 0% | 0% | 0% | 0% | 0% | 0% | 0% | 0% | 0% | 4% |
| | | 2000 - 2100 | 50 | 64% | 9% | 0% | 9% | 9% | 5% | 0% | 0% | 0% | 0% | 0% | 0% | 0% | 0% | 0% | 0% | 0% | 5% |
| | | 2100 - 2200 | 50 | 74% | 13% | 0% | 4% | 4% | 0% | 0% | 0% | 0% | 0% | 0% | 0% | 0% | 0% | 0% | 0% | 0% | 4% |
| | | 2200 - 2300 | 50 | 67% | 13% | 0% | 7% | 7% | 0% | 0% | 0% | 0% | 0% | 0% | 0% | 0% | 0% | 0% | 0% | 0% | 7% |
| | | 2300 - 0000 | 50 | 58% | 17% | 0% | 8% | 8% | 0% | 0% | 0% | 0% | 0% | 0% | 0% | 0% | 0% | 0% | 0% | 0% | 8% |
| 83 | San Hing Road (L083) - SB | 0000 - 0100 | 50 | 50% | 25% | 0% | 13% | 0% | 0% | 0% | 0% | 0% | 0% | 0% | 0% | 0% | 0% | 0% | 0% | 0% | 13% |
| | | 0100 - 0200 | 50 | 40% | 40% | 0% | 0% | 0% | 0% | 0% | 0% | 0% | 0% | 0% | 0% | 0% | 0% | 0% | 0% | 0% | 20% |
| | | 0200 - 0300 | 50 | 25% | 50% | 0% | 0% | 0% | 0% | 0% | 0% | 0% | 0% | 0% | 0% | 0% | 0% | 0% | 0% | 0% | 25% |
| | | 0300 - 0400 | 50 | 33% | 33% | 0% | 0% | 0% | 0% | 0% | 0% | 0% | 0% | 0% | 0% | 0% | 0% | 0% | 0% | 0% | 33% |
| | | 0400 - 0500 | 50 | 33% | 33% | 0% | 0% | 0% | 0% | 0% | 0% | 0% | 0% | 0% | 0% | 0% | 0% | 0% | 0% | 0% | 33% |
| | | 0500 - 0600 | 50 | 20% | 40% | 0% | 0% | 20% | 0% | 0% | 0% | 0% | 0% | 0% | 0% | 0% | 0% | 0% | 0% | 0% | 20% |
| | | 0600 - 0700 | 50 | 55% | 18% | 0% | 9% | 9% | 0% | 0% | 0% | 0% | 0% | 0% | 0% | 0% | 0% | 0% | 0% | 0% | 9% |
| | | 0700 - 0800 | 50 | 64% | 14% | 0% | 14% | 5% | 0% | 0% | 0% | 0% | 0% | 0% | 0% | 0% | 0% | 0% | 0% | 0% | 5% |
| | | 0800 - 0900 | 50 | 59% | 14% | 0% | 14% | 5% | 0% | 0% | 0% | 0% | 0% | 0% | 5% | 0% | 0% | 0% | 0% | 0% | 5% |
| | | 0900 - 1000 | 50 | 53% | 18% | 0% | 18% | 6% | 0% | 0% | 0% | 0% | 0% | 0% | 0% | 0% | 0% | 0% | 0% | 0% | 6% |
| | | 1000 - 1100 | 50 | 53% | 18% | 0% | 12% | 12% | 0% | 0% | 0% | 0% | 0% | 0% | 0% | 0% | 0% | 0% | 0% | 0% | 6% |
| | | 1100 - 1200 | 50 | 53% | 18% | 0% | 12% | 12% | 0% | 0% | 0% | 0% | 0% | 0% | 0% | 0% | 0% | 0% | 0% | 0% | 6% |
| | | 1200 - 1300 | 50 | 53% | 18% | 0% | 12% | 12% | 0% | 0% | 0% | 0% | 0% | 0% | 0% | 0% | 0% | 0% | 0% | 0% | 6% |
| | | 1300 - 1400 | 50 | 53% | 18% | 0% | 12% | 12% | 0% | 0% | 0% | 0% | 0% | 0% | 0% | 0% | 0% | 0% | 0% | 0% | 6% |
| | | 1400 - 1500 | 50 | 56% | 17% | 0% | 11% | 11% | 0% | 0% | 0% | 0% | 0% | 0% | 0% | 0% | 0% | 0% | 0% | 0% | 6% |
| | | 1500 - 1600 | 50 | 55% | 15% | 0% | 10% | 15% | 0% | 0% | 0% | 0% | 0% | 0% | 0% | 0% | 0% | 0% | 0% | 0% | 5% |
| | | 1600 - 1700 | 50 | 59% | 15% | 0% | 7% | 11% | 0% | 0% | 0% | 0% | 0% | 0% | 0% | 0% | 0% | 0% | 0% | 0% | 7% |
| | | 1700 - 1800 | 50 | 64% | 12% | 0% | 6% | 9% | 0% | 0% | 0% | 0% | 0% | 0% | 0% | 0% | 0% | 0% | 0% | 0% | 9% |
| | | 1800 - 1900 | 50 | 67% | 12% | 0% | 6% | 6% | 0% | 0% | 0% | 0% | 0% | 0% | 0% | 0% | 0% | 0% | 0% | 0% | 9% |
| | | 1900 - 2000 | 50 | 65% | 15% | 0% | 10% | 5% | 0% | 0% | 0% | 0% | 0% | 0% | 0% | 0% | 0% | 0% | 0% | 0% | 5% |
| | | 2000 - 2100 | 50 | 63% | 16% | 0% | 11% | 5% | 0% | 0% | 0% | 0% | 0% | 0% | 0% | 0% | 0% | 0% | 0% | 0% | 5% |
| | | 2100 - 2200 | 50 | 67% | 19% | 0% | 5% | 5% | 0% | 0% | 0% | 0% | 0% | 0% | 0% | 0% | 0% | 0% | 0% | 0% | 5% |
| | | 2200 - 2300 | 50 | 60% | 20% | 0% | 7% | 7% | 0% | 0% | 0% | 0% | 0% | 0% | 0% | 0% | 0% | 0% | 0% | 0% | 7% |
| | | 2300 - 0000 | 50 | 45% | 27% | 0% | 9% | 9% | 0% | 0% | 0% | 0% | 0% | 0% | 0% | 0% | 0% | 0% | 0% | 0% | 9% |
| 84 | San Tat Lane (L084) - EB | 0000 - 0100 | 50 | 50% | 0% | 0% | 0% | 0% | 0% | 0% | 0% | 0% | 0% | 0% | 0% | 0% | 0% | 0% | 0% | 0% | 50% |
| | | 0100 - 0200 | 50 | 0% | 0% | 0% | 0% | 0% | 0% | 0% | 0% | 0% | 0% | 0% | 0% | 0% | 0% | 0% | 0% | 0% | 100% |
| | | 0200 - 0300 | 50 | 0% | 0% | 0% | 0% | 0% | 0% | 0% | 0% | 0% | 0% | 0% | 0% | 0% | 0% | 0% | 0% | 0% | 100% |
| | | 0300 - 0400 | 50 | 0% | 0% | 0% | 0% | 0% | 0% | 0% | 0% | 0% | 0% | 0% | 0% | 0% | 0% | 0% | 0% | 0% | 100% |
| | | 0400 - 0500 | 50 | 0% | 0% | 0% | 0% | 0% | 0% | 0% | 0% | 0% | 0% | 0% | 0% | 0% | 0% | 0% | 0% | 0% | 100% |
| | | 0500 - 0600 | 50 | 0% | 0% | 0% | 0% | 0% | 0% | 0% | 0% | 0% | 0% | 0% | 0% | 0% | 50% | 0% | 0% | 0% | 50% |
| | | 0600 - 0700 | 50 | 29% | 0% | 0% | 0% | 14% | 0% | 0% | 0% | 0% | 0% | 0% | 0% | 0% | 43% | 0% | 0% | 0% | 14% |
| | | 0700 - 0800 | 50 | 0% | 0% | 0% | 0% | 0% | 25% | 0% | 25% | 0% | 0% | 0% | 0% | 0% | 38% | 0% | 0% | 0% | 13% |
| | | 0800 - 0900 | 50 | 0% | 0% | 0% | 0% | 0% | 50% | 0% | 17% | 0% | 0% | 0% | 0% | 0% | 17% | 0% | 0% | 0% | 17% |
| | | 0900 - 1000 | 50 | 0% | 0% | 0% | 0% | 0% | 57% | 0% | 14% | 0% | 0% | 0% | 0% | 0% | 14% | 0% | 0% | 0% | 14% |
| | | 1000 - 1100 | 50 | 33% | 0% | 0% | 0% | 17% | 33% | 0% | 0% | 0% | 0% | 0% | 0% | 0% | 0% | 0% | 0% | 0% | 17% |
| | | 1100 - 1200 | 50 | 25% | 0% | 0% | 0% | 13% | 25% | 0% | 13% | 0% | 0% | 0% | 0% | 0% | 13% | 0% | 0% | 0% | 13% |
| | | 1200 - 1300 | 50 | 25% | 0% | 0% | 0% | 13% | 25% | 0% | 13% | 0% | 0% | 0% | 0% | 0% | 13% | 0% | 0% | 0% | 13% |
| | | 1300 - 1400 | 50 | 40% | 0% | 0% | 0% | 20% | 20% | 0% | 0% | 0% | 0% | 0% | 0% | 0% | 0% | 0% | 0% | 0% | 20% |
| | | 1400 - 1500 | 50 | 33% | 0% | 0% | 0% | 11% | 22% | 0% | 0% | 0% | 0% | 0% | 0% | 0% | 22% | 0% | 0% | 0% | 11% |
| | | 1500 - 1600 | 50 | 30% | 0% | 0% | 0% | 10% | 30% | 0% | 0% | 0% | 0% | 0% | 0% | 0% | 20% | 0% | 0% | 0% | 10% |
| | | 1600 - 1700 | 50 | 64% | 0% | 0% | 0% | 18% | 0% | 0% | 0% | 0% | 0% | 0% | 0% | 0% | 0% | 0% | 0% | 0% | 18% |
| | | 1700 - 1800 | 50 | 64% | 0% | 0% | 0% | 14% | 0% | 0% | 0% | 0% | 0% | 0% | 0% | 0% | 0% | 0% | 0% | 0% | 21% |
| | | 1800 - 1900 | 50 | 69% | 0% | 0% | 0% | 8% | 0% | 0% | 0% | 0% | 0% | 0% | 0% | 0% | 0% | 0% | 0% | 0% | 23% |
| | | 1900 - 2000 | 50 | 45% | 0% | 0% | 0% | 11% | 0% | 0% | 0% | 0% | 0% | 0% | 0% | 0% | 33% | 0% | 0% | 0% | 11% |
| | | 2000 - 2100 | 50 | 50% | 0% | 0% | 0% | 17% | 17% | 0% | 0% | 0% | 0% | 0% | 0% | 0% | 0% | 0% | 0% | 0% | 17% |
| | | 2100 - 2200 | 50 | 57% | 0% | 0% | 0% | 0% | 14% | 0% | 0% | 0% | 0% | 0% | 0% | 0% | 14% | 0% | 0% | 0% | 14% |
| | | 2200 - 2300 | 50 | 67% | 0% | 0% | 0% | 0% | 0% | 0% | 0% | 0% | 0% | 0% | 0% | 0% | 0% | 0% | 0% | 0% | 33% |
| | | 2300 - 0000 | 50 | 50% | 0% | 0% | 0% | 0% | 0% | 0% | 0% | 0% | 0% | 0% | 0% | 0% | 0% | 0% | 0% | 0% | 50% |

| Road No. | Road Section | Hour | Year 2033 Hourly Project Traffic Flow Composition (%) | | | | | | | | | | | | | | | | | | |
|---|---|---|---|---|---|---|---|---|---|---|---|---|---|---|---|---|---|---|---|---|---|
| | | | Total Flow | PC | Taxi | LGV3 | LGV4 | LGV6 | HGV7 | HGV8 | HGV9 | PLB | PV4 | PV5 | NFB6 | NFB7 | NFB8 | NFB9 | FBSD | FBDD | MC |
| 85 | San Tat Lane (L085) - WB | 0000 - 0100 | 50 | 40% | 40% | 0% | 0% | 0% | 0% | 0% | 0% | 0% | 0% | 0% | 0% | 0% | 0% | 0% | 0% | 0% | 20% |
| | | 0100 - 0200 | 50 | 25% | 50% | 0% | 0% | 0% | 0% | 0% | 0% | 0% | 0% | 0% | 0% | 0% | 0% | 0% | 0% | 0% | 25% |
| | | 0200 - 0300 | 50 | 25% | 50% | 0% | 0% | 0% | 0% | 0% | 0% | 0% | 0% | 0% | 0% | 0% | 0% | 0% | 0% | 0% | 25% |
| | | 0300 - 0400 | 50 | 0% | 50% | 0% | 0% | 0% | 0% | 0% | 0% | 0% | 0% | 0% | 0% | 0% | 0% | 0% | 0% | 0% | 50% |
| | | 0400 - 0500 | 50 | 33% | 33% | 0% | 0% | 0% | 0% | 0% | 0% | 0% | 0% | 0% | 0% | 0% | 0% | 0% | 0% | 0% | 33% |
| | | 0500 - 0600 | 50 | 20% | 40% | 0% | 0% | 0% | 0% | 0% | 0% | 0% | 0% | 0% | 0% | 0% | 20% | 0% | 0% | 0% | 20% |
| | | 0600 - 0700 | 50 | 22% | 22% | 0% | 11% | 0% | 0% | 0% | 0% | 0% | 0% | 0% | 0% | 0% | 33% | 0% | 0% | 0% | 11% |
| | | 0700 - 0800 | 50 | 25% | 25% | 0% | 17% | 0% | 0% | 0% | 0% | 0% | 0% | 0% | 0% | 0% | 25% | 0% | 0% | 0% | 8% |
| | | 0800 - 0900 | 50 | 25% | 33% | 0% | 17% | 0% | 0% | 0% | 0% | 0% | 0% | 0% | 8% | 0% | 8% | 0% | 0% | 0% | 8% |
| | | 0900 - 1000 | 50 | 20% | 40% | 0% | 20% | 0% | 0% | 0% | 0% | 0% | 0% | 0% | 0% | 0% | 10% | 0% | 0% | 0% | 10% |
| | | 1000 - 1100 | 50 | 33% | 25% | 0% | 17% | 8% | 8% | 0% | 0% | 0% | 0% | 0% | 0% | 0% | 0% | 0% | 0% | 0% | 8% |
| | | 1100 - 1200 | 50 | 31% | 23% | 0% | 15% | 8% | 8% | 0% | 0% | 0% | 0% | 0% | 0% | 0% | 8% | 0% | 0% | 0% | 8% |
| | | 1200 - 1300 | 50 | 34% | 25% | 0% | 8% | 8% | 8% | 0% | 0% | 0% | 0% | 0% | 0% | 0% | 8% | 0% | 0% | 0% | 8% |
| | | 1300 - 1400 | 50 | 36% | 27% | 0% | 18% | 9% | 0% | 0% | 0% | 0% | 0% | 0% | 0% | 0% | 0% | 0% | 0% | 0% | 9% |
| | | 1400 - 1500 | 50 | 29% | 21% | 0% | 14% | 7% | 7% | 0% | 0% | 0% | 0% | 0% | 0% | 0% | 14% | 0% | 0% | 0% | 7% |
| | | 1500 - 1600 | 50 | 29% | 21% | 0% | 14% | 7% | 7% | 0% | 0% | 0% | 0% | 0% | 0% | 0% | 14% | 0% | 0% | 0% | 7% |
| | | 1600 - 1700 | 50 | 53% | 18% | 0% | 12% | 6% | 6% | 0% | 0% | 0% | 0% | 0% | 0% | 0% | 0% | 0% | 0% | 0% | 6% |
| | | 1700 - 1800 | 50 | 58% | 16% | 0% | 11% | 5% | 5% | 0% | 0% | 0% | 0% | 0% | 0% | 0% | 0% | 0% | 0% | 0% | 5% |
| | | 1800 - 1900 | 50 | 63% | 16% | 0% | 11% | 5% | 0% | 0% | 0% | 0% | 0% | 0% | 0% | 0% | 0% | 0% | 0% | 0% | 5% |
| | | 1900 - 2000 | 50 | 38% | 23% | 0% | 8% | 0% | 0% | 0% | 0% | 0% | 0% | 0% | 0% | 0% | 23% | 0% | 0% | 0% | 8% |
| | | 2000 - 2100 | 50 | 50% | 30% | 0% | 10% | 0% | 0% | 0% | 0% | 0% | 0% | 0% | 0% | 0% | 0% | 0% | 0% | 0% | 10% |
| | | 2100 - 2200 | 50 | 46% | 31% | 0% | 8% | 0% | 0% | 0% | 0% | 0% | 0% | 0% | 0% | 0% | 8% | 0% | 0% | 0% | 8% |
| | | 2200 - 2300 | 50 | 45% | 33% | 0% | 11% | 0% | 0% | 0% | 0% | 0% | 0% | 0% | 0% | 0% | 0% | 0% | 0% | 0% | 11% |
| | | 2300 - 0000 | 50 | 33% | 50% | 0% | 0% | 0% | 0% | 0% | 0% | 0% | 0% | 0% | 0% | 0% | 0% | 0% | 0% | 0% | 17% |
| 86 | San Hing Road (L086) - NB | 0000 - 0100 | 50 | 38% | 38% | 0% | 13% | 0% | 0% | 0% | 0% | 0% | 0% | 0% | 0% | 0% | 0% | 0% | 0% | 0% | 13% |
| | | 0100 - 0200 | 50 | 29% | 43% | 0% | 0% | 14% | 0% | 0% | 0% | 0% | 0% | 0% | 0% | 0% | 0% | 0% | 0% | 0% | 14% |
| | | 0200 - 0300 | 50 | 20% | 40% | 0% | 0% | 20% | 0% | 0% | 0% | 0% | 0% | 0% | 0% | 0% | 0% | 0% | 0% | 0% | 20% |
| | | 0300 - 0400 | 50 | 20% | 40% | 0% | 0% | 20% | 0% | 0% | 0% | 0% | 0% | 0% | 0% | 0% | 0% | 0% | 0% | 0% | 20% |
| | | 0400 - 0500 | 50 | 20% | 40% | 0% | 0% | 20% | 0% | 0% | 0% | 0% | 0% | 0% | 0% | 0% | 0% | 0% | 0% | 0% | 20% |
| | | 0500 - 0600 | 50 | 17% | 33% | 0% | 0% | 17% | 0% | 0% | 0% | 0% | 0% | 0% | 0% | 0% | 17% | 0% | 0% | 0% | 17% |
| | | 0600 - 0700 | 50 | 29% | 14% | 0% | 5% | 10% | 0% | 5% | 0% | 0% | 0% | 10% | 0% | 0% | 24% | 0% | 0% | 0% | 5% |
| | | 0700 - 0800 | 50 | 41% | 16% | 0% | 7% | 7% | 0% | 5% | 0% | 0% | 0% | 7% | 0% | 0% | 14% | 0% | 0% | 0% | 5% |
| | | 0800 - 0900 | 50 | 41% | 20% | 0% | 7% | 12% | 0% | 5% | 0% | 0% | 0% | 5% | 0% | 0% | 5% | 0% | 0% | 0% | 5% |
| | | 0900 - 1000 | 50 | 31% | 23% | 0% | 9% | 17% | 0% | 6% | 0% | 0% | 0% | 3% | 0% | 0% | 9% | 0% | 0% | 0% | 3% |
| | | 1000 - 1100 | 50 | 37% | 21% | 0% | 8% | 17% | 4% | 4% | 0% | 0% | 0% | 0% | 0% | 0% | 4% | 0% | 0% | 0% | 4% |
| | | 1100 - 1200 | 50 | 33% | 21% | 0% | 8% | 17% | 4% | 4% | 0% | 0% | 0% | 0% | 0% | 0% | 8% | 0% | 0% | 0% | 4% |
| | | 1200 - 1300 | 50 | 37% | 17% | 0% | 8% | 17% | 4% | 4% | 0% | 0% | 0% | 4% | 0% | 0% | 4% | 0% | 0% | 0% | 4% |
| | | 1300 - 1400 | 50 | 37% | 18% | 0% | 9% | 18% | 5% | 5% | 0% | 0% | 0% | 0% | 0% | 0% | 5% | 0% | 0% | 0% | 5% |
| | | 1400 - 1500 | 50 | 35% | 15% | 0% | 8% | 15% | 4% | 8% | 0% | 0% | 0% | 0% | 0% | 0% | 12% | 0% | 0% | 0% | 4% |
| | | 1500 - 1600 | 50 | 35% | 17% | 0% | 7% | 14% | 7% | 3% | 0% | 0% | 0% | 3% | 0% | 0% | 10% | 0% | 0% | 0% | 3% |
| | | 1600 - 1700 | 50 | 50% | 8% | 0% | 8% | 8% | 13% | 0% | 0% | 0% | 0% | 0% | 8% | 0% | 0% | 0% | 0% | 0% | 4% |
| | | 1700 - 1800 | 50 | 60% | 8% | 0% | 8% | 8% | 8% | 0% | 0% | 0% | 0% | 0% | 4% | 0% | 0% | 0% | 0% | 0% | 4% |
| | | 1800 - 1900 | 50 | 64% | 8% | 0% | 8% | 4% | 4% | 0% | 0% | 0% | 0% | 0% | 8% | 0% | 0% | 0% | 0% | 0% | 4% |
| | | 1900 - 2000 | 50 | 47% | 14% | 0% | 7% | 7% | 0% | 0% | 0% | 0% | 0% | 0% | 0% | 0% | 21% | 0% | 0% | 0% | 4% |
| | | 2000 - 2100 | 50 | 48% | 17% | 0% | 9% | 9% | 4% | 4% | 0% | 0% | 0% | 0% | 0% | 0% | 4% | 0% | 0% | 0% | 4% |
| | | 2100 - 2200 | 50 | 59% | 23% | 0% | 5% | 5% | 0% | 0% | 0% | 0% | 0% | 0% | 0% | 0% | 5% | 0% | 0% | 0% | 5% |
| | | 2200 - 2300 | 50 | 50% | 25% | 0% | 6% | 6% | 0% | 0% | 0% | 0% | 0% | 0% | 0% | 0% | 6% | 0% | 0% | 0% | 6% |
| | | 2300 - 0000 | 50 | 38% | 31% | 0% | 8% | 8% | 0% | 0% | 0% | 0% | 0% | 0% | 0% | 0% | 8% | 0% | 0% | 0% | 8% |
| 87 | San Hing Road (L087) - SB | 0000 - 0100 | 50 | 40% | 40% | 0% | 0% | 0% | 0% | 0% | 0% | 0% | 0% | 0% | 0% | 0% | 0% | 0% | 0% | 0% | 20% |
| | | 0100 - 0200 | 50 | 25% | 50% | 0% | 0% | 0% | 0% | 0% | 0% | 0% | 0% | 0% | 0% | 0% | 0% | 0% | 0% | 0% | 25% |
| | | 0200 - 0300 | 50 | 33% | 33% | 0% | 0% | 0% | 0% | 0% | 0% | 0% | 0% | 0% | 0% | 0% | 0% | 0% | 0% | 0% | 33% |
| | | 0300 - 0400 | 50 | 33% | 33% | 0% | 0% | 0% | 0% | 0% | 0% | 0% | 0% | 0% | 0% | 0% | 0% | 0% | 0% | 0% | 33% |
| | | 0400 - 0500 | 50 | 33% | 33% | 0% | 0% | 0% | 0% | 0% | 0% | 0% | 0% | 0% | 0% | 0% | 0% | 0% | 0% | 0% | 33% |
| | | 0500 - 0600 | 50 | 20% | 20% | 0% | 0% | 20% | 0% | 0% | 0% | 0% | 0% | 0% | 0% | 0% | 20% | 0% | 0% | 0% | 20% |
| | | 0600 - 0700 | 50 | 40% | 10% | 0% | 0% | 10% | 0% | 0% | 0% | 0% | 0% | 0% | 0% | 0% | 30% | 0% | 0% | 0% | 10% |
| | | 0700 - 0800 | 50 | 52% | 12% | 0% | 0% | 4% | 8% | 0% | 8% | 0% | 0% | 0% | 0% | 0% | 12% | 0% | 0% | 0% | 4% |
| | | 0800 - 0900 | 50 | 52% | 17% | 0% | 0% | 4% | 13% | 0% | 4% | 0% | 0% | 0% | 0% | 0% | 4% | 0% | 0% | 0% | 4% |
| | | 0900 - 1000 | 50 | 40% | 20% | 0% | 0% | 5% | 20% | 0% | 5% | 0% | 0% | 0% | 0% | 0% | 5% | 0% | 0% | 0% | 5% |
| | | 1000 - 1100 | 50 | 46% | 15% | 0% | 0% | 15% | 15% | 0% | 0% | 0% | 0% | 0% | 0% | 0% | 0% | 0% | 0% | 0% | 8% |
| | | 1100 - 1200 | 50 | 40% | 13% | 0% | 0% | 13% | 13% | 0% | 7% | 0% | 0% | 0% | 0% | 0% | 7% | 0% | 0% | 0% | 7% |
| | | 1200 - 1300 | 50 | 40% | 13% | 0% | 0% | 13% | 13% | 0% | 7% | 0% | 0% | 0% | 0% | 0% | 7% | 0% | 0% | 0% | 7% |
| | | 1300 - 1400 | 50 | 50% | 17% | 0% | 0% | 17% | 8% | 0% | 0% | 0% | 0% | 0% | 0% | 0% | 0% | 0% | 0% | 0% | 8% |
| | | 1400 - 1500 | 50 | 40% | 13% | 0% | 0% | 13% | 13% | 0% | 0% | 0% | 0% | 0% | 0% | 0% | 13% | 0% | 0% | 0% | 7% |
| | | 1500 - 1600 | 50 | 41% | 12% | 0% | 0% | 12% | 18% | 0% | 0% | 0% | 0% | 0% | 0% | 0% | 12% | 0% | 0% | 0% | 6% |
| | | 1600 - 1700 | 50 | 62% | 8% | 0% | 0% | 15% | 0% | 0% | 0% | 0% | 0% | 0% | 0% | 0% | 0% | 0% | 0% | 0% | 15% |
| | | 1700 - 1800 | 50 | 59% | 6% | 0% | 0% | 12% | 0% | 0% | 0% | 0% | 0% | 0% | 0% | 0% | 0% | 0% | 0% | 0% | 24% |
| | | 1800 - 1900 | 50 | 62% | 6% | 0% | 0% | 6% | 0% | 0% | 0% | 0% | 0% | 0% | 0% | 0% | 0% | 0% | 0% | 0% | 25% |
| | | 1900 - 2000 | 50 | 56% | 13% | 0% | 0% | 6% | 0% | 0% | 0% | 0% | 0% | 0% | 0% | 0% | 19% | 0% | 0% | 0% | 6% |
| | | 2000 - 2100 | 50 | 62% | 15% | 0% | 0% | 8% | 8% | 0% | 0% | 0% | 0% | 0% | 0% | 0% | 0% | 0% | 0% | 0% | 8% |
| | | 2100 - 2200 | 50 | 53% | 18% | 0% | 0% | 6% | 6% | 0% | 0% | 0% | 0% | 0% | 0% | 0% | 6% | 0% | 0% | 0% | 12% |
| | | 2200 - 2300 | 50 | 67% | 22% | 0% | 0% | 0% | 0% | 0% | 0% | 0% | 0% | 0% | 0% | 0% | 0% | 0% | 0% | 0% | 11% |
| | | 2300 - 0000 | 50 | 57% | 29% | 0% | 0% | 0% | 0% | 0% | 0% | 0% | 0% | 0% | 0% | 0% | 0% | 0% | 0% | 0% | 14% |
| 88 | Road S1 (L088) - NB | 0000 - 0100 | 50 | 100% | 0% | 0% | 0% | 0% | 0% | 0% | 0% | 0% | 0% | 0% | 0% | 0% | 0% | 0% | 0% | 0% | 0% |
| | | 0100 - 0200 | 50 | 100% | 0% | 0% | 0% | 0% | 0% | 0% | 0% | 0% | 0% | 0% | 0% | 0% | 0% | 0% | 0% | 0% | 0% |
| | | 0200 - 0300 | 50 | 100% | 0% | 0% | 0% | 0% | 0% | 0% | 0% | 0% | 0% | 0% | 0% | 0% | 0% | 0% | 0% | 0% | 0% |
| | | 0300 - 0400 | 0 | 0% | 0% | 0% | 0% | 0% | 0% | 0% | 0% | 0% | 0% | 0% | 0% | 0% | 0% | 0% | 0% | 0% | 0% |
| | | 0400 - 0500 | 50 | 100% | 0% | 0% | 0% | 0% | 0% | 0% | 0% | 0% | 0% | 0% | 0% | 0% | 0% | 0% | 0% | 0% | 0% |
| | | 0500 - 0600 | 50 | 100% | 0% | 0% | 0% | 0% | 0% | 0% | 0% | 0% | 0% | 0% | 0% | 0% | 0% | 0% | 0% | 0% | 0% |
| | | 0600 - 0700 | 50 | 100% | 0% | 0% | 0% | 0% | 0% | 0% | 0% | 0% | 0% | 0% | 0% | 0% | 0% | 0% | 0% | 0% | 0% |
| | | 0700 - 0800 | 50 | 89% | 0% | 0% | 11% | 0% | 0% | 0% | 0% | 0% | 0% | 0% | 0% | 0% | 0% | 0% | 0% | 0% | 0% |
| | | 0800 - 0900 | 50 | 89% | 0% | 0% | 11% | 0% | 0% | 0% | 0% | 0% | 0% | 0% | 0% | 0% | 0% | 0% | 0% | 0% | 0% |
| | | 0900 - 1000 | 50 | 83% | 0% | 0% | 17% | 0% | 0% | 0% | 0% | 0% | 0% | 0% | 0% | 0% | 0% | 0% | 0% | 0% | 0% |
| | | 1000 - 1100 | 50 | 80% | 0% | 0% | 20% | 0% | 0% | 0% | 0% | 0% | 0% | 0% | 0% | 0% | 0% | 0% | 0% | 0% | 0% |
| | | 1100 - 1200 | 50 | 80% | 0% | 0% | 20% | 0% | 0% | 0% | 0% | 0% | 0% | 0% | 0% | 0% | 0% | 0% | 0% | 0% | 0% |
| | | 1200 - 1300 | 50 | 80% | 0% | 0% | 20% | 0% | 0% | 0% | 0% | 0% | 0% | 0% | 0% | 0% | 0% | 0% | 0% | 0% | 0% |
| | | 1300 - 1400 | 50 | 80% | 0% | 0% | 20% | 0% | 0% | 0% | 0% | 0% | 0% | 0% | 0% | 0% | 0% | 0% | 0% | 0% | 0% |
| | | 1400 - 1500 | 50 | 83% | 0% | 0% | 17% | 0% | 0% | 0% | 0% | 0% | 0% | 0% | 0% | 0% | 0% | 0% | 0% | 0% | 0% |
| | | 1500 - 1600 | 50 | 83% | 0% | 0% | 17% | 0% | 0% | 0% | 0% | 0% | 0% | 0% | 0% | 0% | 0% | 0% | 0% | 0% | 0% |
| | | 1600 - 1700 | 50 | 86% | 0% | 0% | 14% | 0% | 0% | 0% | 0% | 0% | 0% | 0% | 0% | 0% | 0% | 0% | 0% | 0% | 0% |
| | | 1700 - 1800 | 50 | 89% | 0% | 0% | 11% | 0% | 0% | 0% | 0% | 0% | 0% | 0% | 0% | 0% | 0% | 0% | 0% | 0% | 0% |
| | | 1800 - 1900 | 50 | 89% | 0% | 0% | 11% | 0% | 0% | 0% | 0% | 0% | 0% | 0% | 0% | 0% | 0% | 0% | 0% | 0% | 0% |
| | | 1900 - 2000 | 50 | 86% | 0% | 0% | 14% | 0% | 0% | 0% | 0% | 0% | 0% | 0% | 0% | 0% | 0% | 0% | 0% | 0% | 0% |
| | | 2000 - 2100 | 50 | 86% | 0% | 0% | 14% | 0% | 0% | 0% | 0% | 0% | 0% | 0% | 0% | 0% | 0% | 0% | 0% | 0% | 0% |
| | | 2100 - 2200 | 50 | 88% | 0% | 0% | 13% | 0% | 0% | 0% | 0% | 0% | 0% | 0% | 0% | 0% | 0% | 0% | 0% | 0% | 0% |
| | | 2200 - 2300 | 50 | 100% | 0% | 0% | 0% | 0% | 0% | 0% | 0% | 0% | 0% | 0% | 0% | 0% | 0% | 0% | 0% | 0% | 0% |
| | | 2300 - 0000 | 50 | 100% | 0% | 0% | 0% | 0% | 0% | 0% | 0% | 0% | 0% | 0% | 0% | 0% | 0% | 0% | 0% | 0% | 0% |

| Road No. | Road Section | Hour | Year 2033 Hourly Project Traffic Flow Composition (%) | | | | | | | | | | | | | | | | | | |
|---|---|---|---|---|---|---|---|---|---|---|---|---|---|---|---|---|---|---|---|---|---|
| | | | Total Flow | PC | Taxi | LGV3 | LGV4 | LGV6 | HGV7 | HGV8 | HGV9 | PLB | PV4 | PV5 | NFB6 | NFB7 | NFB8 | NFB9 | FBSD | FBDD | MC |
| 89 | Road S1<br>(L089) - SB | 0000 - 0100 | 50 | 100% | 0% | 0% | 0% | 0% | 0% | 0% | 0% | 0% | 0% | 0% | 0% | 0% | 0% | 0% | 0% | 0% | 0% |
| | | 0100 - 0200 | 50 | 100% | 0% | 0% | 0% | 0% | 0% | 0% | 0% | 0% | 0% | 0% | 0% | 0% | 0% | 0% | 0% | 0% | 0% |
| | | 0200 - 0300 | 50 | 100% | 0% | 0% | 0% | 0% | 0% | 0% | 0% | 0% | 0% | 0% | 0% | 0% | 0% | 0% | 0% | 0% | 0% |
| | | 0300 - 0400 | 0 | 0% | 0% | 0% | 0% | 0% | 0% | 0% | 0% | 0% | 0% | 0% | 0% | 0% | 0% | 0% | 0% | 0% | 0% |
| | | 0400 - 0500 | 50 | 100% | 0% | 0% | 0% | 0% | 0% | 0% | 0% | 0% | 0% | 0% | 0% | 0% | 0% | 0% | 0% | 0% | 0% |
| | | 0500 - 0600 | 50 | 100% | 0% | 0% | 0% | 0% | 0% | 0% | 0% | 0% | 0% | 0% | 0% | 0% | 0% | 0% | 0% | 0% | 0% |
| | | 0600 - 0700 | 50 | 100% | 0% | 0% | 0% | 0% | 0% | 0% | 0% | 0% | 0% | 0% | 0% | 0% | 0% | 0% | 0% | 0% | 0% |
| | | 0700 - 0800 | 50 | 89% | 0% | 0% | 11% | 0% | 0% | 0% | 0% | 0% | 0% | 0% | 0% | 0% | 0% | 0% | 0% | 0% | 0% |
| | | 0800 - 0900 | 50 | 89% | 0% | 0% | 11% | 0% | 0% | 0% | 0% | 0% | 0% | 0% | 0% | 0% | 0% | 0% | 0% | 0% | 0% |
| | | 0900 - 1000 | 50 | 83% | 0% | 0% | 17% | 0% | 0% | 0% | 0% | 0% | 0% | 0% | 0% | 0% | 0% | 0% | 0% | 0% | 0% |
| | | 1000 - 1100 | 50 | 80% | 0% | 0% | 20% | 0% | 0% | 0% | 0% | 0% | 0% | 0% | 0% | 0% | 0% | 0% | 0% | 0% | 0% |
| | | 1100 - 1200 | 50 | 80% | 0% | 0% | 20% | 0% | 0% | 0% | 0% | 0% | 0% | 0% | 0% | 0% | 0% | 0% | 0% | 0% | 0% |
| | | 1200 - 1300 | 50 | 80% | 0% | 0% | 20% | 0% | 0% | 0% | 0% | 0% | 0% | 0% | 0% | 0% | 0% | 0% | 0% | 0% | 0% |
| | | 1300 - 1400 | 50 | 80% | 0% | 0% | 20% | 0% | 0% | 0% | 0% | 0% | 0% | 0% | 0% | 0% | 0% | 0% | 0% | 0% | 0% |
| | | 1400 - 1500 | 50 | 83% | 0% | 0% | 17% | 0% | 0% | 0% | 0% | 0% | 0% | 0% | 0% | 0% | 0% | 0% | 0% | 0% | 0% |
| | | 1500 - 1600 | 50 | 83% | 0% | 0% | 17% | 0% | 0% | 0% | 0% | 0% | 0% | 0% | 0% | 0% | 0% | 0% | 0% | 0% | 0% |
| | | 1600 - 1700 | 50 | 86% | 0% | 0% | 14% | 0% | 0% | 0% | 0% | 0% | 0% | 0% | 0% | 0% | 0% | 0% | 0% | 0% | 0% |
| | | 1700 - 1800 | 50 | 89% | 0% | 0% | 11% | 0% | 0% | 0% | 0% | 0% | 0% | 0% | 0% | 0% | 0% | 0% | 0% | 0% | 0% |
| | | 1800 - 1900 | 50 | 89% | 0% | 0% | 11% | 0% | 0% | 0% | 0% | 0% | 0% | 0% | 0% | 0% | 0% | 0% | 0% | 0% | 0% |
| | | 1900 - 2000 | 50 | 86% | 0% | 0% | 14% | 0% | 0% | 0% | 0% | 0% | 0% | 0% | 0% | 0% | 0% | 0% | 0% | 0% | 0% |
| | | 2000 - 2100 | 50 | 86% | 0% | 0% | 14% | 0% | 0% | 0% | 0% | 0% | 0% | 0% | 0% | 0% | 0% | 0% | 0% | 0% | 0% |
| | | 2100 - 2200 | 50 | 88% | 0% | 0% | 13% | 0% | 0% | 0% | 0% | 0% | 0% | 0% | 0% | 0% | 0% | 0% | 0% | 0% | 0% |
| | | 2200 - 2300 | 50 | 100% | 0% | 0% | 0% | 0% | 0% | 0% | 0% | 0% | 0% | 0% | 0% | 0% | 0% | 0% | 0% | 0% | 0% |
| | | 2300 - 0000 | 50 | 100% | 0% | 0% | 0% | 0% | 0% | 0% | 0% | 0% | 0% | 0% | 0% | 0% | 0% | 0% | 0% | 0% | 0% |
| 90 | San Hing Road<br>(L090) - WB | 0000 - 0100 | 50 | 38% | 38% | 0% | 13% | 0% | 0% | 0% | 0% | 0% | 0% | 0% | 0% | 0% | 0% | 0% | 0% | 0% | 13% |
| | | 0100 - 0200 | 50 | 29% | 43% | 0% | 0% | 14% | 0% | 0% | 0% | 0% | 0% | 0% | 0% | 0% | 0% | 0% | 0% | 0% | 14% |
| | | 0200 - 0300 | 50 | 20% | 40% | 0% | 0% | 20% | 0% | 0% | 0% | 0% | 0% | 0% | 0% | 0% | 0% | 0% | 0% | 0% | 20% |
| | | 0300 - 0400 | 50 | 20% | 40% | 0% | 0% | 20% | 0% | 0% | 0% | 0% | 0% | 0% | 0% | 0% | 0% | 0% | 0% | 0% | 20% |
| | | 0400 - 0500 | 50 | 20% | 40% | 0% | 0% | 20% | 0% | 0% | 0% | 0% | 0% | 0% | 0% | 0% | 0% | 0% | 0% | 0% | 20% |
| | | 0500 - 0600 | 50 | 17% | 33% | 0% | 0% | 17% | 0% | 0% | 0% | 0% | 0% | 0% | 0% | 0% | 17% | 0% | 0% | 0% | 17% |
| | | 0600 - 0700 | 50 | 28% | 17% | 0% | 6% | 11% | 0% | 6% | 0% | 0% | 0% | 6% | 6% | 0% | 17% | 0% | 0% | 0% | 6% |
| | | 0700 - 0800 | 50 | 45% | 18% | 0% | 8% | 8% | 0% | 5% | 0% | 0% | 0% | 3% | 0% | 0% | 8% | 0% | 0% | 0% | 5% |
| | | 0800 - 0900 | 50 | 41% | 21% | 0% | 8% | 13% | 0% | 5% | 0% | 0% | 0% | 3% | 3% | 0% | 3% | 0% | 0% | 0% | 5% |
| | | 0900 - 1000 | 50 | 34% | 25% | 0% | 9% | 19% | 0% | 6% | 0% | 0% | 0% | 0% | 0% | 0% | 3% | 0% | 0% | 0% | 3% |
| | | 1000 - 1100 | 50 | 35% | 22% | 0% | 9% | 17% | 4% | 4% | 0% | 0% | 0% | 0% | 4% | 0% | 0% | 0% | 0% | 0% | 4% |
| | | 1100 - 1200 | 50 | 35% | 22% | 0% | 9% | 17% | 4% | 4% | 0% | 0% | 0% | 0% | 0% | 0% | 4% | 0% | 0% | 0% | 4% |
| | | 1200 - 1300 | 50 | 35% | 17% | 0% | 9% | 17% | 4% | 4% | 0% | 0% | 0% | 4% | 0% | 0% | 4% | 0% | 0% | 0% | 4% |
| | | 1300 - 1400 | 50 | 37% | 18% | 0% | 9% | 18% | 5% | 5% | 0% | 0% | 0% | 0% | 5% | 0% | 0% | 0% | 0% | 0% | 5% |
| | | 1400 - 1500 | 50 | 35% | 15% | 0% | 8% | 15% | 4% | 8% | 0% | 0% | 0% | 0% | 4% | 0% | 8% | 0% | 0% | 0% | 4% |
| | | 1500 - 1600 | 50 | 35% | 17% | 0% | 7% | 14% | 7% | 3% | 0% | 0% | 0% | 3% | 3% | 0% | 7% | 0% | 0% | 0% | 3% |
| | | 1600 - 1700 | 50 | 50% | 8% | 0% | 8% | 8% | 13% | 0% | 0% | 0% | 0% | 0% | 8% | 0% | 0% | 0% | 0% | 0% | 4% |
| | | 1700 - 1800 | 50 | 60% | 8% | 0% | 8% | 8% | 8% | 0% | 0% | 0% | 0% | 0% | 4% | 0% | 0% | 0% | 0% | 0% | 4% |
| | | 1800 - 1900 | 50 | 64% | 8% | 0% | 8% | 4% | 4% | 0% | 0% | 0% | 0% | 0% | 8% | 0% | 0% | 0% | 0% | 0% | 4% |
| | | 1900 - 2000 | 50 | 50% | 17% | 0% | 8% | 8% | 0% | 0% | 0% | 0% | 0% | 0% | 0% | 0% | 13% | 0% | 0% | 0% | 4% |
| | | 2000 - 2100 | 50 | 50% | 18% | 0% | 9% | 9% | 5% | 5% | 0% | 0% | 0% | 0% | 0% | 0% | 0% | 0% | 0% | 0% | 5% |
| | | 2100 - 2200 | 50 | 59% | 23% | 0% | 5% | 5% | 0% | 0% | 0% | 0% | 0% | 0% | 0% | 0% | 5% | 0% | 0% | 0% | 5% |
| | | 2200 - 2300 | 50 | 53% | 27% | 0% | 7% | 7% | 0% | 0% | 0% | 0% | 0% | 0% | 0% | 0% | 0% | 0% | 0% | 0% | 7% |
| | | 2300 - 0000 | 50 | 42% | 33% | 0% | 8% | 8% | 0% | 0% | 0% | 0% | 0% | 0% | 0% | 0% | 0% | 0% | 0% | 0% | 8% |
| 91 | San Hing Road<br>(L091) - EB | 0000 - 0100 | 50 | 50% | 25% | 0% | 0% | 0% | 0% | 0% | 0% | 0% | 0% | 0% | 0% | 0% | 0% | 0% | 0% | 0% | 25% |
| | | 0100 - 0200 | 50 | 33% | 33% | 0% | 0% | 0% | 0% | 0% | 0% | 0% | 0% | 0% | 0% | 0% | 0% | 0% | 0% | 0% | 33% |
| | | 0200 - 0300 | 50 | 33% | 33% | 0% | 0% | 0% | 0% | 0% | 0% | 0% | 0% | 0% | 0% | 0% | 0% | 0% | 0% | 0% | 33% |
| | | 0300 - 0400 | 50 | 33% | 33% | 0% | 0% | 0% | 0% | 0% | 0% | 0% | 0% | 0% | 0% | 0% | 0% | 0% | 0% | 0% | 33% |
| | | 0400 - 0500 | 50 | 33% | 33% | 0% | 0% | 0% | 0% | 0% | 0% | 0% | 0% | 0% | 0% | 0% | 0% | 0% | 0% | 0% | 33% |
| | | 0500 - 0600 | 50 | 20% | 20% | 0% | 0% | 20% | 0% | 0% | 0% | 0% | 0% | 0% | 0% | 0% | 20% | 0% | 0% | 0% | 20% |
| | | 0600 - 0700 | 50 | 33% | 11% | 0% | 0% | 11% | 0% | 0% | 0% | 0% | 0% | 0% | 0% | 0% | 33% | 0% | 0% | 0% | 11% |
| | | 0700 - 0800 | 50 | 52% | 9% | 0% | 0% | 4% | 9% | 0% | 9% | 0% | 0% | 0% | 0% | 0% | 13% | 0% | 0% | 0% | 4% |
| | | 0800 - 0900 | 50 | 52% | 10% | 0% | 0% | 5% | 14% | 0% | 5% | 0% | 0% | 0% | 5% | 0% | 5% | 0% | 0% | 0% | 5% |
| | | 0900 - 1000 | 50 | 41% | 12% | 0% | 0% | 6% | 24% | 0% | 6% | 0% | 0% | 0% | 0% | 0% | 6% | 0% | 0% | 0% | 6% |
| | | 1000 - 1100 | 50 | 45% | 9% | 0% | 0% | 18% | 18% | 0% | 0% | 0% | 0% | 0% | 0% | 0% | 0% | 0% | 0% | 0% | 9% |
| | | 1100 - 1200 | 50 | 38% | 8% | 0% | 0% | 15% | 15% | 0% | 8% | 0% | 0% | 0% | 0% | 0% | 8% | 0% | 0% | 0% | 8% |
| | | 1200 - 1300 | 50 | 38% | 8% | 0% | 0% | 15% | 15% | 0% | 8% | 0% | 0% | 0% | 0% | 0% | 8% | 0% | 0% | 0% | 8% |
| | | 1300 - 1400 | 50 | 50% | 10% | 0% | 0% | 20% | 10% | 0% | 0% | 0% | 0% | 0% | 0% | 0% | 0% | 0% | 0% | 0% | 10% |
| | | 1400 - 1500 | 50 | 43% | 7% | 0% | 0% | 14% | 14% | 0% | 0% | 0% | 0% | 0% | 0% | 0% | 14% | 0% | 0% | 0% | 7% |
| | | 1500 - 1600 | 50 | 40% | 7% | 0% | 0% | 13% | 20% | 0% | 0% | 0% | 0% | 0% | 0% | 0% | 13% | 0% | 0% | 0% | 7% |
| | | 1600 - 1700 | 50 | 54% | 8% | 0% | 0% | 15% | 0% | 0% | 0% | 0% | 0% | 0% | 0% | 0% | 0% | 0% | 0% | 0% | 23% |
| | | 1700 - 1800 | 50 | 53% | 6% | 0% | 0% | 12% | 0% | 0% | 0% | 0% | 0% | 0% | 0% | 0% | 0% | 0% | 0% | 0% | 29% |
| | | 1800 - 1900 | 50 | 56% | 6% | 0% | 0% | 6% | 0% | 0% | 0% | 0% | 0% | 0% | 0% | 0% | 0% | 0% | 0% | 0% | 31% |
| | | 1900 - 2000 | 50 | 53% | 7% | 0% | 0% | 7% | 0% | 0% | 0% | 0% | 0% | 0% | 0% | 0% | 20% | 0% | 0% | 0% | 13% |
| | | 2000 - 2100 | 50 | 58% | 8% | 0% | 0% | 8% | 8% | 0% | 0% | 0% | 0% | 0% | 0% | 0% | 0% | 0% | 0% | 0% | 17% |
| | | 2100 - 2200 | 50 | 53% | 13% | 0% | 0% | 7% | 7% | 0% | 0% | 0% | 0% | 0% | 0% | 0% | 7% | 0% | 0% | 0% | 13% |
| | | 2200 - 2300 | 50 | 63% | 13% | 0% | 0% | 0% | 0% | 0% | 0% | 0% | 0% | 0% | 0% | 0% | 0% | 0% | 0% | 0% | 25% |
| | | 2300 - 0000 | 50 | 60% | 20% | 0% | 0% | 0% | 0% | 0% | 0% | 0% | 0% | 0% | 0% | 0% | 0% | 0% | 0% | 0% | 20% |
| 92 | Ng Lau Road<br>(L092) - WB | 0000 - 0100 | 50 | 46% | 34% | 0% | 10% | 2% | 0% | 0% | 0% | 0% | 0% | 0% | 0% | 0% | 2% | 0% | 0% | 0% | 5% |
| | | 0100 - 0200 | 50 | 30% | 47% | 0% | 7% | 7% | 0% | 0% | 3% | 0% | 0% | 0% | 0% | 0% | 3% | 0% | 0% | 0% | 3% |
| | | 0200 - 0300 | 50 | 32% | 50% | 0% | 9% | 5% | 0% | 0% | 0% | 0% | 0% | 0% | 0% | 0% | 0% | 0% | 0% | 0% | 5% |
| | | 0300 - 0400 | 50 | 26% | 53% | 0% | 5% | 11% | 0% | 0% | 0% | 0% | 0% | 0% | 0% | 0% | 0% | 0% | 0% | 0% | 5% |
| | | 0400 - 0500 | 50 | 33% | 43% | 0% | 10% | 10% | 0% | 0% | 0% | 0% | 0% | 0% | 0% | 0% | 0% | 0% | 0% | 0% | 5% |
| | | 0500 - 0600 | 50 | 24% | 38% | 0% | 10% | 10% | 0% | 0% | 3% | 0% | 0% | 3% | 0% | 0% | 7% | 0% | 0% | 0% | 3% |
| | | 0600 - 0700 | 100 | 36% | 15% | 0% | 7% | 6% | 0% | 0% | 4% | 2% | 0% | 11% | 4% | 0% | 13% | 0% | 0% | 0% | 2% |
| | | 0700 - 0800 | 150 | 41% | 17% | 0% | 12% | 4% | 0% | 1% | 2% | 3% | 2% | 9% | 1% | 0% | 5% | 0% | 0% | 0% | 4% |
| | | 0800 - 0900 | 150 | 39% | 19% | 0% | 13% | 7% | 0% | 1% | 1% | 4% | 2% | 6% | 3% | 0% | 2% | 0% | 0% | 0% | 4% |
| | | 0900 - 1000 | 100 | 32% | 24% | 0% | 18% | 11% | 0% | 1% | 1% | 3% | 0% | 2% | 1% | 0% | 3% | 0% | 0% | 0% | 3% |
| | | 1000 - 1100 | 150 | 40% | 18% | 0% | 17% | 10% | 1% | 1% | 3% | 3% | 0% | 1% | 3% | 0% | 2% | 0% | 0% | 0% | 2% |
| | | 1100 - 1200 | 150 | 38% | 18% | 0% | 15% | 10% | 1% | 1% | 6% | 3% | 0% | 2% | 1% | 0% | 3% | 0% | 0% | 0% | 3% |
| | | 1200 - 1300 | 150 | 41% | 15% | 0% | 12% | 9% | 1% | 1% | 5% | 3% | 2% | 5% | 1% | 0% | 3% | 0% | 0% | 0% | 3% |
| | | 1300 - 1400 | 150 | 42% | 17% | 0% | 15% | 10% | 1% | 1% | 4% | 3% | 0% | 1% | 2% | 0% | 2% | 0% | 0% | 0% | 4% |
| | | 1400 - 1500 | 150 | 41% | 16% | 0% | 16% | 9% | 1% | 1% | 3% | 2% | 0% | 2% | 2% | 0% | 6% | 0% | 0% | 0% | 3% |
| | | 1500 - 1600 | 150 | 40% | 17% | 0% | 13% | 9% | 2% | 1% | 4% | 2% | 2% | 4% | 2% | 0% | 5% | 0% | 0% | 0% | 2% |
| | | 1600 - 1700 | 200 | 51% | 11% | 0% | 14% | 6% | 2% | 0% | 4% | 3% | 0% | 1% | 4% | 0% | 3% | 0% | 0% | 0% | 2% |
| | | 1700 - 1800 | 250 | 59% | 11% | 0% | 12% | 5% | 1% | 0% | 5% | 2% | 0% | 1% | 1% | 0% | 1% | 0% | 0% | 0% | 3% |
| | | 1800 - 1900 | 250 | 62% | 10% | 0% | 12% | 4% | 1% | 0% | 3% | 1% | 0% | 0% | 2% | 0% | 2% | 0% | 0% | 0% | 4% |
| | | 1900 - 2000 | 150 | 54% | 14% | 0% | 11% | 5% | 0% | 0% | 2% | 2% | 0% | 0% | 1% | 0% | 9% | 0% | 0% | 0% | 3% |
| | | 2000 - 2100 | 150 | 54% | 18% | 0% | 13% | 5% | 1% | 0% | 1% | 4% | 0% | 0% | 0% | 0% | 2% | 0% | 0% | 0% | 4% |
| | | 2100 - 2200 | 150 | 59% | 19% | 0% | 10% | 3% | 0% | 0% | 2% | 2% | 0% | 0% | 1% | 0% | 2% | 0% | 0% | 0% | 4% |
| | | 2200 - 2300 | 100 | 55% | 22% | 0% | 9% | 4% | 0% | 0% | 1% | 0% | 0% | 0% | 1% | 0% | 3% | 0% | 0% | 0% | 5% |
| | | 2300 - 0000 | 100 | 49% | 31% | 0% | 9% | 4% | 0% | 0% | 0% | 0% | 0% | 0% | 0% | 0% | 2% | 0% | 0% | 0% | 6% |

| Road No. | Road Section | Hour | Year 2033 Hourly Project Traffic Flow Composition (%) | | | | | | | | | | | | | | | | | | |
|---|---|---|---|---|---|---|---|---|---|---|---|---|---|---|---|---|---|---|---|---|---|
| | | | Total Flow | PC | Taxi | LGV3 | LGV4 | LGV6 | HGV7 | HGV8 | HGV9 | PLB | PV4 | PV5 | NFB6 | NFB7 | NFB8 | NFB9 | FBSD | FBDD | MC |
| 93 | Ng Lau Road (L093) - EB | 0000 - 0100 | 50 | 47% | 31% | 0% | 6% | 3% | 3% | 0% | 0% | 0% | 0% | 0% | 0% | 0% | 3% | 0% | 0% | 0% | 8% |
| | | 0100 - 0200 | 50 | 30% | 45% | 0% | 4% | 7% | 4% | 0% | 4% | 0% | 0% | 0% | 0% | 0% | 4% | 0% | 0% | 0% | 4% |
| | | 0200 - 0300 | 50 | 30% | 45% | 0% | 5% | 5% | 5% | 0% | 5% | 0% | 0% | 0% | 0% | 0% | 0% | 0% | 0% | 0% | 5% |
| | | 0300 - 0400 | 50 | 22% | 44% | 0% | 6% | 11% | 6% | 0% | 6% | 0% | 0% | 0% | 0% | 0% | 0% | 0% | 0% | 0% | 6% |
| | | 0400 - 0500 | 50 | 33% | 39% | 0% | 6% | 11% | 6% | 0% | 0% | 0% | 0% | 0% | 0% | 0% | 0% | 0% | 0% | 0% | 6% |
| | | 0500 - 0600 | 50 | 23% | 35% | 0% | 8% | 12% | 0% | 0% | 4% | 0% | 0% | 0% | 0% | 4% | 12% | 0% | 0% | 0% | 4% |
| | | 0600 - 0700 | 100 | 31% | 12% | 0% | 5% | 6% | 2% | 1% | 6% | 2% | 0% | 7% | 2% | 6% | 16% | 0% | 0% | 0% | 4% |
| | | 0700 - 0800 | 200 | 41% | 8% | 0% | 9% | 3% | 5% | 1% | 15% | 2% | 0% | 4% | 1% | 3% | 7% | 0% | 0% | 0% | 2% |
| | | 0800 - 0900 | 150 | 43% | 10% | 0% | 10% | 5% | 7% | 2% | 11% | 3% | 0% | 3% | 1% | 1% | 3% | 0% | 0% | 0% | 2% |
| | | 0900 - 1000 | 150 | 33% | 11% | 0% | 13% | 7% | 10% | 2% | 13% | 2% | 0% | 1% | 1% | 2% | 5% | 0% | 0% | 0% | 2% |
| | | 1000 - 1100 | 150 | 37% | 15% | 0% | 11% | 11% | 11% | 2% | 5% | 3% | 0% | 1% | 2% | 0% | 2% | 0% | 0% | 0% | 3% |
| | | 1100 - 1200 | 150 | 35% | 14% | 0% | 9% | 10% | 9% | 2% | 9% | 3% | 0% | 1% | 1% | 1% | 4% | 0% | 0% | 0% | 3% |
| | | 1200 - 1300 | 150 | 38% | 12% | 0% | 7% | 9% | 7% | 2% | 8% | 3% | 1% | 4% | 1% | 1% | 4% | 0% | 0% | 0% | 4% |
| | | 1300 - 1400 | 100 | 42% | 14% | 0% | 9% | 11% | 5% | 2% | 6% | 3% | 0% | 0% | 1% | 1% | 2% | 0% | 0% | 0% | 4% |
| | | 1400 - 1500 | 150 | 36% | 13% | 0% | 9% | 8% | 8% | 3% | 5% | 2% | 0% | 1% | 1% | 3% | 8% | 0% | 0% | 0% | 3% |
| | | 1500 - 1600 | 150 | 36% | 14% | 0% | 8% | 9% | 10% | 2% | 6% | 2% | 1% | 2% | 1% | 2% | 6% | 0% | 0% | 0% | 3% |
| | | 1600 - 1700 | 150 | 48% | 14% | 0% | 6% | 9% | 5% | 0% | 1% | 3% | 0% | 3% | 3% | 2% | 2% | 0% | 0% | 0% | 4% |
| | | 1700 - 1800 | 200 | 56% | 14% | 0% | 6% | 8% | 3% | 0% | 1% | 3% | 0% | 1% | 1% | 1% | 1% | 0% | 0% | 0% | 7% |
| | | 1800 - 1900 | 200 | 60% | 13% | 0% | 6% | 5% | 1% | 0% | 1% | 2% | 0% | 0% | 2% | 1% | 1% | 0% | 0% | 0% | 8% |
| | | 1900 - 2000 | 150 | 50% | 12% | 0% | 6% | 5% | 2% | 1% | 3% | 3% | 0% | 0% | 1% | 4% | 12% | 0% | 0% | 0% | 4% |
| | | 2000 - 2100 | 150 | 52% | 16% | 0% | 8% | 5% | 4% | 1% | 2% | 4% | 0% | 0% | 0% | 1% | 2% | 0% | 0% | 0% | 5% |
| | | 2100 - 2200 | 150 | 58% | 17% | 0% | 6% | 3% | 3% | 0% | 2% | 2% | 0% | 0% | 0% | 1% | 3% | 0% | 0% | 0% | 6% |
| | | 2200 - 2300 | 100 | 57% | 21% | 0% | 6% | 4% | 2% | 0% | 2% | 0% | 0% | 0% | 0% | 0% | 3% | 0% | 0% | 0% | 6% |
| | | 2300 - 0000 | 50 | 51% | 29% | 0% | 6% | 4% | 2% | 0% | 0% | 0% | 0% | 0% | 0% | 0% | 2% | 0% | 0% | 0% | 6% |
| 94 | Unnamed Road (L094) - NB | 0000 - 0100 | 50 | 71% | 12% | 0% | 12% | 0% | 0% | 0% | 0% | 0% | 0% | 0% | 0% | 0% | 0% | 0% | 0% | 0% | 6% |
| | | 0100 - 0200 | 50 | 60% | 20% | 0% | 10% | 0% | 0% | 0% | 0% | 0% | 0% | 0% | 0% | 0% | 0% | 0% | 0% | 0% | 10% |
| | | 0200 - 0300 | 50 | 57% | 14% | 0% | 14% | 0% | 0% | 0% | 0% | 0% | 0% | 0% | 0% | 0% | 0% | 0% | 0% | 0% | 14% |
| | | 0300 - 0400 | 50 | 60% | 20% | 0% | 0% | 0% | 0% | 0% | 0% | 0% | 0% | 0% | 0% | 0% | 0% | 0% | 0% | 0% | 20% |
| | | 0400 - 0500 | 50 | 57% | 14% | 0% | 14% | 0% | 0% | 0% | 0% | 0% | 0% | 0% | 0% | 0% | 0% | 0% | 0% | 0% | 14% |
| | | 0500 - 0600 | 50 | 57% | 14% | 0% | 14% | 0% | 0% | 0% | 0% | 0% | 0% | 0% | 0% | 0% | 0% | 0% | 0% | 0% | 14% |
| | | 0600 - 0700 | 50 | 75% | 4% | 0% | 13% | 0% | 0% | 0% | 4% | 0% | 0% | 0% | 0% | 0% | 0% | 0% | 0% | 0% | 4% |
| | | 0700 - 0800 | 100 | 76% | 4% | 0% | 10% | 0% | 0% | 0% | 8% | 0% | 0% | 0% | 0% | 0% | 0% | 0% | 0% | 0% | 1% |
| | | 0800 - 0900 | 100 | 76% | 4% | 0% | 12% | 0% | 0% | 0% | 6% | 0% | 0% | 0% | 0% | 0% | 0% | 0% | 0% | 0% | 2% |
| | | 0900 - 1000 | 100 | 67% | 6% | 0% | 17% | 0% | 0% | 0% | 8% | 0% | 0% | 0% | 0% | 0% | 0% | 0% | 0% | 0% | 2% |
| | | 1000 - 1100 | 50 | 68% | 5% | 0% | 21% | 0% | 0% | 2% | 2% | 0% | 0% | 0% | 0% | 0% | 0% | 0% | 0% | 0% | 2% |
| | | 1100 - 1200 | 50 | 67% | 5% | 0% | 19% | 0% | 0% | 2% | 5% | 0% | 0% | 0% | 0% | 0% | 0% | 0% | 0% | 0% | 2% |
| | | 1200 - 1300 | 50 | 71% | 5% | 0% | 15% | 0% | 0% | 2% | 5% | 0% | 0% | 0% | 0% | 0% | 0% | 0% | 0% | 0% | 2% |
| | | 1300 - 1400 | 50 | 70% | 5% | 0% | 18% | 0% | 0% | 3% | 3% | 0% | 0% | 0% | 0% | 0% | 0% | 0% | 0% | 0% | 3% |
| | | 1400 - 1500 | 50 | 70% | 5% | 0% | 19% | 0% | 0% | 2% | 2% | 0% | 0% | 0% | 0% | 0% | 0% | 0% | 0% | 0% | 2% |
| | | 1500 - 1600 | 50 | 70% | 4% | 0% | 17% | 0% | 0% | 2% | 4% | 0% | 0% | 0% | 0% | 0% | 0% | 0% | 0% | 0% | 2% |
| | | 1600 - 1700 | 100 | 74% | 3% | 0% | 17% | 0% | 0% | 3% | 0% | 0% | 0% | 0% | 0% | 0% | 0% | 0% | 0% | 0% | 2% |
| | | 1700 - 1800 | 100 | 80% | 3% | 0% | 15% | 0% | 0% | 1% | 0% | 0% | 0% | 0% | 0% | 0% | 0% | 0% | 0% | 0% | 1% |
| | | 1800 - 1900 | 100 | 80% | 3% | 0% | 14% | 0% | 0% | 3% | 0% | 0% | 0% | 0% | 0% | 0% | 0% | 0% | 0% | 0% | 1% |
| | | 1900 - 2000 | 100 | 81% | 4% | 0% | 12% | 0% | 0% | 0% | 2% | 0% | 0% | 0% | 0% | 0% | 0% | 0% | 0% | 0% | 2% |
| | | 2000 - 2100 | 50 | 81% | 4% | 0% | 13% | 0% | 0% | 0% | 0% | 0% | 0% | 0% | 0% | 0% | 0% | 0% | 0% | 0% | 2% |
| | | 2100 - 2200 | 100 | 82% | 6% | 0% | 9% | 0% | 0% | 0% | 2% | 0% | 0% | 0% | 0% | 0% | 0% | 0% | 0% | 0% | 2% |
| | | 2200 - 2300 | 50 | 82% | 6% | 0% | 9% | 0% | 0% | 0% | 0% | 0% | 0% | 0% | 0% | 0% | 0% | 0% | 0% | 0% | 3% |
| | | 2300 - 0000 | 50 | 77% | 9% | 0% | 9% | 0% | 0% | 0% | 0% | 0% | 0% | 0% | 0% | 0% | 0% | 0% | 0% | 0% | 5% |
| 95 | Unnamed Road (L095) - SB | 0000 - 0100 | 50 | 71% | 10% | 0% | 14% | 0% | 0% | 0% | 0% | 0% | 0% | 0% | 0% | 0% | 0% | 0% | 0% | 0% | 5% |
| | | 0100 - 0200 | 50 | 57% | 14% | 0% | 14% | 7% | 0% | 0% | 0% | 0% | 0% | 0% | 0% | 0% | 0% | 0% | 0% | 0% | 7% |
| | | 0200 - 0300 | 50 | 60% | 20% | 0% | 10% | 0% | 0% | 0% | 0% | 0% | 0% | 0% | 0% | 0% | 0% | 0% | 0% | 0% | 10% |
| | | 0300 - 0400 | 50 | 57% | 14% | 0% | 14% | 0% | 0% | 0% | 0% | 0% | 0% | 0% | 0% | 0% | 0% | 0% | 0% | 0% | 14% |
| | | 0400 - 0500 | 50 | 60% | 10% | 0% | 10% | 10% | 0% | 0% | 0% | 0% | 0% | 0% | 0% | 0% | 0% | 0% | 0% | 0% | 10% |
| | | 0500 - 0600 | 50 | 50% | 17% | 0% | 17% | 8% | 0% | 0% | 0% | 0% | 0% | 0% | 0% | 0% | 0% | 0% | 0% | 0% | 8% |
| | | 0600 - 0700 | 50 | 73% | 6% | 0% | 12% | 6% | 0% | 0% | 0% | 0% | 0% | 0% | 0% | 0% | 0% | 0% | 0% | 0% | 3% |
| | | 0700 - 0800 | 150 | 78% | 3% | 0% | 12% | 3% | 0% | 0% | 0% | 0% | 2% | 0% | 0% | 0% | 0% | 0% | 0% | 0% | 2% |
| | | 0800 - 0900 | 150 | 75% | 4% | 0% | 13% | 5% | 0% | 0% | 0% | 0% | 2% | 0% | 0% | 0% | 0% | 0% | 0% | 0% | 2% |
| | | 0900 - 1000 | 100 | 67% | 5% | 0% | 19% | 8% | 0% | 0% | 0% | 0% | 0% | 0% | 0% | 0% | 0% | 0% | 0% | 0% | 1% |
| | | 1000 - 1100 | 100 | 64% | 5% | 0% | 22% | 7% | 0% | 0% | 0% | 0% | 0% | 0% | 0% | 0% | 0% | 0% | 0% | 0% | 2% |
| | | 1100 - 1200 | 100 | 65% | 5% | 0% | 21% | 7% | 0% | 0% | 0% | 0% | 0% | 0% | 0% | 0% | 0% | 0% | 0% | 0% | 2% |
| | | 1200 - 1300 | 100 | 68% | 5% | 0% | 16% | 5% | 0% | 0% | 0% | 0% | 4% | 0% | 0% | 0% | 0% | 0% | 0% | 0% | 2% |
| | | 1300 - 1400 | 100 | 66% | 5% | 0% | 20% | 7% | 0% | 0% | 0% | 0% | 0% | 0% | 0% | 0% | 0% | 0% | 0% | 0% | 2% |
| | | 1400 - 1500 | 100 | 68% | 5% | 0% | 20% | 5% | 0% | 0% | 0% | 0% | 0% | 0% | 0% | 0% | 0% | 0% | 0% | 0% | 2% |
| | | 1500 - 1600 | 100 | 67% | 5% | 0% | 18% | 6% | 0% | 0% | 0% | 0% | 3% | 0% | 0% | 0% | 0% | 0% | 0% | 0% | 2% |
| | | 1600 - 1700 | 100 | 72% | 4% | 0% | 21% | 0% | 0% | 0% | 0% | 0% | 0% | 0% | 0% | 0% | 0% | 0% | 0% | 0% | 4% |
| | | 1700 - 1800 | 100 | 75% | 3% | 0% | 17% | 0% | 0% | 0% | 0% | 0% | 0% | 0% | 0% | 0% | 0% | 0% | 0% | 0% | 5% |
| | | 1800 - 1900 | 100 | 76% | 3% | 0% | 16% | 0% | 0% | 0% | 0% | 0% | 0% | 0% | 0% | 0% | 0% | 0% | 0% | 0% | 5% |
| | | 1900 - 2000 | 100 | 79% | 4% | 0% | 11% | 3% | 0% | 0% | 0% | 0% | 0% | 0% | 0% | 0% | 0% | 0% | 0% | 0% | 3% |
| | | 2000 - 2100 | 100 | 75% | 5% | 0% | 14% | 3% | 0% | 0% | 0% | 0% | 0% | 0% | 0% | 0% | 0% | 0% | 0% | 0% | 3% |
| | | 2100 - 2200 | 100 | 80% | 5% | 0% | 11% | 1% | 0% | 0% | 0% | 0% | 0% | 0% | 0% | 0% | 0% | 0% | 0% | 0% | 3% |
| | | 2200 - 2300 | 50 | 78% | 7% | 0% | 9% | 2% | 0% | 0% | 0% | 0% | 0% | 0% | 0% | 0% | 0% | 0% | 0% | 0% | 4% |
| | | 2300 - 0000 | 50 | 74% | 10% | 0% | 10% | 3% | 0% | 0% | 0% | 0% | 0% | 0% | 0% | 0% | 0% | 0% | 0% | 0% | 3% |
| 96 | Castle Peak Road - Lam Tei (L096) - SB | 0000 - 0100 | 300 | 47% | 24% | 0% | 11% | 3% | 1% | 1% | 1% | 1% | 0% | 0% | 0% | 0% | 1% | 0% | 0% | 5% | 5% |
| | | 0100 - 0200 | 250 | 32% | 34% | 0% | 8% | 6% | 2% | 2% | 5% | 1% | 0% | 0% | 0% | 0% | 1% | 0% | 0% | 6% | 3% |
| | | 0200 - 0300 | 200 | 33% | 35% | 0% | 9% | 6% | 1% | 3% | 5% | 1% | 0% | 0% | 0% | 0% | 0% | 0% | 0% | 5% | 3% |
| | | 0300 - 0400 | 150 | 29% | 39% | 0% | 7% | 9% | 2% | 0% | 7% | 2% | 0% | 0% | 0% | 0% | 0% | 0% | 0% | 4% | 2% |
| | | 0400 - 0500 | 150 | 36% | 30% | 0% | 8% | 9% | 2% | 3% | 4% | 1% | 0% | 0% | 0% | 0% | 0% | 0% | 0% | 6% | 2% |
| | | 0500 - 0600 | 250 | 24% | 25% | 0% | 9% | 10% | 1% | 4% | 5% | 2% | 0% | 1% | 1% | 1% | 6% | 0% | 0% | 10% | 2% |
| | | 0600 - 0700 | 650 | 34% | 10% | 0% | 7% | 6% | 1% | 4% | 10% | 1% | 0% | 4% | 2% | 4% | 10% | 0% | 0% | 6% | 2% |
| | | 0700 - 0800 | 1,800 | 52% | 5% | 0% | 10% | 3% | 1% | 2% | 13% | 1% | 0% | 1% | 0% | 2% | 3% | 0% | 0% | 4% | 2% |
| | | 0800 - 0900 | 1,650 | 54% | 7% | 0% | 12% | 5% | 1% | 3% | 9% | 1% | 0% | 1% | 1% | 0% | 1% | 0% | 0% | 3% | 3% |
| | | 0900 - 1000 | 1,400 | 43% | 8% | 0% | 16% | 7% | 2% | 3% | 12% | 1% | 0% | 0% | 0% | 1% | 2% | 0% | 0% | 3% | 2% |
| | | 1000 - 1100 | 900 | 38% | 12% | 0% | 16% | 10% | 4% | 5% | 7% | 1% | 0% | 0% | 1% | 0% | 1% | 0% | 0% | 3% | 2% |
| | | 1100 - 1200 | 1,000 | 35% | 11% | 0% | 14% | 9% | 3% | 5% | 14% | 1% | 0% | 0% | 1% | 1% | 3% | 0% | 0% | 3% | 2% |
| | | 1200 - 1300 | 900 | 39% | 9% | 0% | 11% | 8% | 3% | 5% | 12% | 2% | 1% | 2% | 1% | 1% | 2% | 0% | 0% | 3% | 2% |
| | | 1300 - 1400 | 850 | 41% | 11% | 0% | 14% | 10% | 2% | 5% | 9% | 2% | 0% | 0% | 1% | 0% | 1% | 0% | 0% | 3% | 3% |
| | | 1400 - 1500 | 1,000 | 37% | 10% | 0% | 14% | 8% | 3% | 9% | 8% | 1% | 0% | 0% | 1% | 2% | 4% | 0% | 0% | 3% | 2% |
| | | 1500 - 1600 | 1,050 | 39% | 11% | 0% | 13% | 9% | 4% | 4% | 9% | 1% | 1% | 1% | 1% | 1% | 4% | 0% | 0% | 4% | 2% |
| | | 1600 - 1700 | 850 | 36% | 13% | 0% | 13% | 7% | 3% | 6% | 6% | 3% | 0% | 3% | 3% | 1% | 2% | 0% | 0% | 2% | 2% |
| | | 1700 - 1800 | 900 | 44% | 13% | 0% | 12% | 6% | 2% | 3% | 7% | 3% | 0% | 1% | 1% | 0% | 1% | 0% | 0% | 2% | 3% |
| | | 1800 - 1900 | 900 | 47% | 13% | 0% | 12% | 4% | 1% | 6% | 5% | 2% | 0% | 0% | 2% | 1% | 1% | 0% | 0% | 3% | 3% |
| | | 1900 - 2000 | 1,000 | 52% | 9% | 0% | 10% | 5% | 1% | 2% | 4% | 2% | 0% | 0% | 0% | 2% | 7% | 0% | 0% | 4% | 3% |
| | | 2000 - 2100 | 850 | 54% | 12% | 0% | 12% | 4% | 2% | 3% | 2% | 2% | 0% | 0% | 0% | 1% | 1% | 0% | 0% | 4% | 3% |
| | | 2100 - 2200 | 900 | 60% | 13% | 0% | 10% | 3% | 1% | 0% | 3% | 1% | 0% | 0% | 0% | 1% | 2% | 0% | 0% | 4% | 3% |
| | | 2200 - 2300 | 600 | 58% | 15% | 0% | 9% | 4% | 1% | 0% | 2% | 1% | 0% | 0% | 1% | 0% | 2% | 0% | 0% | 4% | 4% |
| | | 2300 - 0000 | 400 | 51% | 21% | 0% | 8% | 4% | 1% | 2% | 1% | 1% | 0% | 0% | 0% | 0% | 2% | 0% | 0% | 5% | 4% |

| Road No. | Road Section | Hour | Year 2033 Hourly Project Traffic Flow Composition (%) | | | | | | | | | | | | | | | | | | |
|---|---|---|---|---|---|---|---|---|---|---|---|---|---|---|---|---|---|---|---|---|---|
| | | | Total Flow | PC | Taxi | LGV3 | LGV4 | LGV6 | HGV7 | HGV8 | HGV9 | PLB | PV4 | PV5 | NFB6 | NFB7 | NFB8 | NFB9 | FBSD | FBDD | MC |
| 97 | Wong Kong Wai Road (L097) - EB | 0000 - 0100 | 50 | 67% | 0% | 0% | 0% | 0% | 0% | 0% | 0% | 0% | 0% | 0% | 0% | 0% | 0% | 0% | 0% | 0% | 33% |
| | | 0100 - 0200 | 50 | 50% | 0% | 0% | 0% | 0% | 0% | 0% | 0% | 0% | 0% | 0% | 0% | 0% | 0% | 0% | 0% | 0% | 50% |
| | | 0200 - 0300 | 50 | 50% | 0% | 0% | 0% | 0% | 0% | 0% | 0% | 0% | 0% | 0% | 0% | 0% | 0% | 0% | 0% | 0% | 50% |
| | | 0300 - 0400 | 50 | 0% | 0% | 0% | 0% | 0% | 0% | 0% | 0% | 0% | 0% | 0% | 0% | 0% | 0% | 0% | 0% | 0% | 100% |
| | | 0400 - 0500 | 50 | 50% | 0% | 0% | 0% | 0% | 0% | 0% | 0% | 0% | 0% | 0% | 0% | 0% | 0% | 0% | 0% | 0% | 50% |
| | | 0500 - 0600 | 50 | 50% | 0% | 0% | 0% | 0% | 0% | 0% | 0% | 0% | 0% | 0% | 0% | 0% | 0% | 0% | 0% | 0% | 50% |
| | | 0600 - 0700 | 50 | 50% | 0% | 0% | 25% | 0% | 0% | 0% | 0% | 0% | 0% | 0% | 0% | 0% | 0% | 0% | 0% | 0% | 25% |
| | | 0700 - 0800 | 50 | 50% | 0% | 0% | 25% | 0% | 13% | 0% | 0% | 0% | 0% | 0% | 0% | 0% | 0% | 0% | 0% | 0% | 13% |
| | | 0800 - 0900 | 50 | 45% | 0% | 0% | 22% | 0% | 22% | 0% | 0% | 0% | 0% | 0% | 0% | 0% | 0% | 0% | 0% | 0% | 11% |
| | | 0900 - 1000 | 50 | 38% | 0% | 0% | 25% | 0% | 25% | 0% | 0% | 0% | 0% | 0% | 0% | 0% | 0% | 0% | 0% | 0% | 13% |
| | | 1000 - 1100 | 50 | 50% | 0% | 0% | 25% | 0% | 13% | 0% | 0% | 0% | 0% | 0% | 0% | 0% | 0% | 0% | 0% | 0% | 13% |
| | | 1100 - 1200 | 50 | 50% | 0% | 0% | 25% | 0% | 13% | 0% | 0% | 0% | 0% | 0% | 0% | 0% | 0% | 0% | 0% | 0% | 13% |
| | | 1200 - 1300 | 50 | 57% | 0% | 0% | 14% | 0% | 14% | 0% | 0% | 0% | 0% | 0% | 0% | 0% | 0% | 0% | 0% | 0% | 14% |
| | | 1300 - 1400 | 50 | 50% | 0% | 0% | 25% | 0% | 13% | 0% | 0% | 0% | 0% | 0% | 0% | 0% | 0% | 0% | 0% | 0% | 13% |
| | | 1400 - 1500 | 50 | 50% | 0% | 0% | 25% | 0% | 13% | 0% | 0% | 0% | 0% | 0% | 0% | 0% | 0% | 0% | 0% | 0% | 13% |
| | | 1500 - 1600 | 50 | 45% | 0% | 0% | 22% | 0% | 22% | 0% | 0% | 0% | 0% | 0% | 0% | 0% | 0% | 0% | 0% | 0% | 11% |
| | | 1600 - 1700 | 50 | 67% | 8% | 0% | 17% | 0% | 0% | 0% | 0% | 0% | 0% | 0% | 0% | 0% | 0% | 0% | 0% | 0% | 8% |
| | | 1700 - 1800 | 50 | 67% | 7% | 0% | 13% | 0% | 0% | 0% | 0% | 0% | 0% | 0% | 0% | 0% | 0% | 0% | 0% | 0% | 13% |
| | | 1800 - 1900 | 50 | 67% | 7% | 0% | 13% | 0% | 0% | 0% | 0% | 0% | 0% | 0% | 0% | 0% | 0% | 0% | 0% | 0% | 13% |
| | | 1900 - 2000 | 50 | 71% | 0% | 0% | 14% | 0% | 0% | 0% | 0% | 0% | 0% | 0% | 0% | 0% | 0% | 0% | 0% | 0% | 14% |
| | | 2000 - 2100 | 50 | 63% | 0% | 0% | 13% | 0% | 13% | 0% | 0% | 0% | 0% | 0% | 0% | 0% | 0% | 0% | 0% | 0% | 13% |
| | | 2100 - 2200 | 50 | 67% | 11% | 0% | 11% | 0% | 0% | 0% | 0% | 0% | 0% | 0% | 0% | 0% | 0% | 0% | 0% | 0% | 11% |
| | | 2200 - 2300 | 50 | 67% | 0% | 0% | 17% | 0% | 0% | 0% | 0% | 0% | 0% | 0% | 0% | 0% | 0% | 0% | 0% | 0% | 17% |
| | | 2300 - 0000 | 50 | 67% | 0% | 0% | 0% | 0% | 0% | 0% | 0% | 0% | 0% | 0% | 0% | 0% | 0% | 0% | 0% | 0% | 33% |
| 98 | Wong Kong Wai Road (L098) - WB | 0000 - 0100 | 50 | 25% | 25% | 0% | 25% | 0% | 0% | 0% | 0% | 0% | 0% | 0% | 0% | 0% | 0% | 0% | 0% | 0% | 25% |
| | | 0100 - 0200 | 50 | 33% | 33% | 0% | 0% | 0% | 0% | 0% | 0% | 0% | 0% | 0% | 0% | 0% | 0% | 0% | 0% | 0% | 33% |
| | | 0200 - 0300 | 50 | 33% | 33% | 0% | 0% | 0% | 0% | 0% | 0% | 0% | 0% | 0% | 0% | 0% | 0% | 0% | 0% | 0% | 33% |
| | | 0300 - 0400 | 50 | 0% | 50% | 0% | 0% | 0% | 0% | 0% | 0% | 0% | 0% | 0% | 0% | 0% | 0% | 0% | 0% | 0% | 50% |
| | | 0400 - 0500 | 50 | 33% | 33% | 0% | 0% | 0% | 0% | 0% | 0% | 0% | 0% | 0% | 0% | 0% | 0% | 0% | 0% | 0% | 33% |
| | | 0500 - 0600 | 50 | 25% | 25% | 0% | 0% | 25% | 0% | 0% | 0% | 0% | 0% | 0% | 0% | 0% | 0% | 0% | 0% | 0% | 25% |
| | | 0600 - 0700 | 50 | 33% | 17% | 0% | 17% | 17% | 0% | 0% | 0% | 0% | 0% | 0% | 0% | 0% | 0% | 0% | 0% | 0% | 17% |
| | | 0700 - 0800 | 50 | 43% | 7% | 0% | 21% | 14% | 7% | 0% | 0% | 0% | 0% | 0% | 0% | 0% | 0% | 0% | 0% | 0% | 7% |
| | | 0800 - 0900 | 50 | 37% | 6% | 0% | 19% | 19% | 6% | 0% | 0% | 0% | 0% | 0% | 6% | 0% | 0% | 0% | 0% | 0% | 6% |
| | | 0900 - 1000 | 50 | 29% | 7% | 0% | 21% | 29% | 7% | 0% | 0% | 0% | 0% | 0% | 0% | 0% | 0% | 0% | 0% | 0% | 7% |
| | | 1000 - 1100 | 50 | 25% | 17% | 0% | 25% | 17% | 8% | 0% | 0% | 0% | 0% | 0% | 0% | 0% | 0% | 0% | 0% | 0% | 8% |
| | | 1100 - 1200 | 50 | 25% | 17% | 0% | 25% | 17% | 8% | 0% | 0% | 0% | 0% | 0% | 0% | 0% | 0% | 0% | 0% | 0% | 8% |
| | | 1200 - 1300 | 50 | 30% | 10% | 0% | 20% | 20% | 10% | 0% | 0% | 0% | 0% | 0% | 0% | 0% | 0% | 0% | 0% | 0% | 10% |
| | | 1300 - 1400 | 50 | 30% | 20% | 0% | 20% | 20% | 0% | 0% | 0% | 0% | 0% | 0% | 0% | 0% | 0% | 0% | 0% | 0% | 10% |
| | | 1400 - 1500 | 50 | 31% | 15% | 0% | 23% | 15% | 8% | 0% | 0% | 0% | 0% | 0% | 0% | 0% | 0% | 0% | 0% | 0% | 8% |
| | | 1500 - 1600 | 50 | 31% | 15% | 0% | 23% | 15% | 8% | 0% | 0% | 0% | 0% | 0% | 0% | 0% | 0% | 0% | 0% | 0% | 8% |
| | | 1600 - 1700 | 50 | 38% | 23% | 0% | 23% | 0% | 0% | 0% | 0% | 0% | 0% | 0% | 0% | 0% | 0% | 0% | 0% | 0% | 15% |
| | | 1700 - 1800 | 50 | 44% | 19% | 0% | 19% | 0% | 0% | 0% | 0% | 0% | 0% | 0% | 0% | 0% | 0% | 0% | 0% | 0% | 19% |
| | | 1800 - 1900 | 50 | 44% | 19% | 0% | 19% | 0% | 0% | 0% | 0% | 0% | 0% | 0% | 0% | 0% | 0% | 0% | 0% | 0% | 19% |
| | | 1900 - 2000 | 50 | 45% | 18% | 0% | 18% | 9% | 0% | 0% | 0% | 0% | 0% | 0% | 0% | 0% | 0% | 0% | 0% | 0% | 9% |
| | | 2000 - 2100 | 50 | 45% | 18% | 0% | 18% | 9% | 0% | 0% | 0% | 0% | 0% | 0% | 0% | 0% | 0% | 0% | 0% | 0% | 9% |
| | | 2100 - 2200 | 50 | 42% | 17% | 0% | 17% | 8% | 0% | 0% | 0% | 0% | 0% | 0% | 0% | 0% | 0% | 0% | 0% | 0% | 17% |
| | | 2200 - 2300 | 50 | 43% | 29% | 0% | 14% | 0% | 0% | 0% | 0% | 0% | 0% | 0% | 0% | 0% | 0% | 0% | 0% | 0% | 14% |
| | | 2300 - 0000 | 50 | 40% | 20% | 0% | 20% | 0% | 0% | 0% | 0% | 0% | 0% | 0% | 0% | 0% | 0% | 0% | 0% | 0% | 20% |
| 99 | Man Chat Road (L099) - NB | 0000 - 0100 | 50 | 50% | 19% | 0% | 13% | 6% | 6% | 0% | 0% | 0% | 0% | 0% | 0% | 0% | 0% | 0% | 0% | 0% | 6% |
| | | 0100 - 0200 | 50 | 36% | 27% | 0% | 9% | 9% | 9% | 0% | 0% | 0% | 0% | 0% | 0% | 0% | 0% | 0% | 0% | 0% | 9% |
| | | 0200 - 0300 | 50 | 38% | 25% | 0% | 13% | 13% | 0% | 0% | 0% | 0% | 0% | 0% | 0% | 0% | 0% | 0% | 0% | 0% | 13% |
| | | 0300 - 0400 | 50 | 29% | 29% | 0% | 0% | 14% | 14% | 0% | 0% | 0% | 0% | 0% | 0% | 0% | 0% | 0% | 0% | 0% | 14% |
| | | 0400 - 0500 | 50 | 33% | 22% | 0% | 11% | 11% | 11% | 0% | 0% | 0% | 0% | 0% | 0% | 0% | 0% | 0% | 0% | 0% | 11% |
| | | 0500 - 0600 | 50 | 33% | 22% | 0% | 11% | 22% | 0% | 0% | 0% | 0% | 0% | 0% | 0% | 0% | 0% | 0% | 0% | 0% | 11% |
| | | 0600 - 0700 | 50 | 52% | 13% | 0% | 13% | 9% | 4% | 0% | 4% | 0% | 0% | 0% | 0% | 0% | 0% | 0% | 0% | 0% | 4% |
| | | 0700 - 0800 | 100 | 70% | 6% | 0% | 10% | 2% | 2% | 2% | 6% | 0% | 0% | 0% | 0% | 0% | 0% | 0% | 0% | 0% | 2% |
| | | 0800 - 0900 | 100 | 67% | 6% | 0% | 12% | 4% | 4% | 2% | 4% | 0% | 0% | 0% | 0% | 0% | 0% | 0% | 0% | 0% | 2% |
| | | 0900 - 1000 | 50 | 56% | 7% | 0% | 17% | 5% | 5% | 2% | 5% | 0% | 0% | 0% | 0% | 0% | 0% | 0% | 0% | 0% | 2% |
| | | 1000 - 1100 | 50 | 40% | 10% | 0% | 17% | 13% | 15% | 2% | 2% | 0% | 0% | 0% | 0% | 0% | 0% | 0% | 0% | 0% | 2% |
| | | 1100 - 1200 | 50 | 42% | 11% | 0% | 16% | 11% | 13% | 2% | 2% | 0% | 0% | 0% | 0% | 0% | 0% | 0% | 0% | 0% | 2% |
| | | 1200 - 1300 | 50 | 45% | 10% | 0% | 14% | 12% | 12% | 2% | 2% | 0% | 0% | 0% | 0% | 0% | 0% | 0% | 0% | 0% | 2% |
| | | 1300 - 1400 | 50 | 46% | 10% | 0% | 17% | 12% | 7% | 2% | 2% | 0% | 0% | 0% | 0% | 0% | 0% | 0% | 0% | 0% | 2% |
| | | 1400 - 1500 | 50 | 43% | 9% | 0% | 17% | 11% | 13% | 2% | 2% | 0% | 0% | 0% | 0% | 0% | 0% | 0% | 0% | 0% | 2% |
| | | 1500 - 1600 | 100 | 43% | 10% | 0% | 14% | 12% | 16% | 2% | 2% | 0% | 0% | 0% | 0% | 0% | 0% | 0% | 0% | 0% | 2% |
| | | 1600 - 1700 | 100 | 46% | 10% | 0% | 18% | 11% | 14% | 0% | 0% | 0% | 0% | 0% | 0% | 0% | 0% | 0% | 0% | 0% | 2% |
| | | 1700 - 1800 | 100 | 52% | 10% | 0% | 16% | 10% | 10% | 0% | 0% | 0% | 0% | 0% | 0% | 0% | 0% | 0% | 0% | 0% | 3% |
| | | 1800 - 1900 | 100 | 59% | 9% | 0% | 17% | 8% | 5% | 0% | 0% | 0% | 0% | 0% | 0% | 0% | 0% | 0% | 0% | 0% | 3% |
| | | 1900 - 2000 | 50 | 67% | 10% | 0% | 12% | 7% | 2% | 0% | 0% | 0% | 0% | 0% | 0% | 0% | 0% | 0% | 0% | 0% | 2% |
| | | 2000 - 2100 | 50 | 63% | 10% | 0% | 15% | 5% | 5% | 0% | 0% | 0% | 0% | 0% | 0% | 0% | 0% | 0% | 0% | 0% | 3% |
| | | 2100 - 2200 | 50 | 67% | 11% | 0% | 11% | 4% | 4% | 0% | 0% | 0% | 0% | 0% | 0% | 0% | 0% | 0% | 0% | 0% | 2% |
| | | 2200 - 2300 | 50 | 64% | 14% | 0% | 11% | 4% | 4% | 0% | 0% | 0% | 0% | 0% | 0% | 0% | 0% | 0% | 0% | 0% | 4% |
| | | 2300 - 0000 | 50 | 55% | 20% | 0% | 10% | 5% | 5% | 0% | 0% | 0% | 0% | 0% | 0% | 0% | 0% | 0% | 0% | 0% | 5% |
| 100 | Man Chat Road (L100) - SB | 0000 - 0100 | 50 | 58% | 26% | 0% | 10% | 3% | 0% | 0% | 0% | 0% | 0% | 0% | 0% | 0% | 0% | 0% | 0% | 0% | 3% |
| | | 0100 - 0200 | 50 | 41% | 36% | 0% | 9% | 5% | 0% | 0% | 5% | 0% | 0% | 0% | 0% | 0% | 0% | 0% | 0% | 0% | 5% |
| | | 0200 - 0300 | 50 | 41% | 35% | 0% | 6% | 6% | 0% | 0% | 6% | 0% | 0% | 0% | 0% | 0% | 0% | 0% | 0% | 0% | 6% |
| | | 0300 - 0400 | 50 | 36% | 36% | 0% | 7% | 7% | 0% | 0% | 7% | 0% | 0% | 0% | 0% | 0% | 0% | 0% | 0% | 0% | 7% |
| | | 0400 - 0500 | 50 | 47% | 33% | 0% | 7% | 7% | 0% | 0% | 0% | 0% | 0% | 0% | 0% | 0% | 0% | 0% | 0% | 0% | 7% |
| | | 0500 - 0600 | 50 | 32% | 27% | 0% | 9% | 14% | 0% | 0% | 5% | 0% | 0% | 5% | 0% | 0% | 5% | 0% | 0% | 0% | 5% |
| | | 0600 - 0700 | 100 | 42% | 10% | 0% | 7% | 6% | 1% | 1% | 9% | 0% | 0% | 17% | 0% | 0% | 4% | 0% | 0% | 0% | 1% |
| | | 0700 - 0800 | 150 | 57% | 7% | 0% | 7% | 4% | 0% | 1% | 14% | 0% | 0% | 7% | 0% | 0% | 0% | 0% | 0% | 0% | 2% |
| | | 0800 - 0900 | 150 | 56% | 9% | 0% | 8% | 7% | 0% | 2% | 9% | 0% | 0% | 5% | 1% | 0% | 0% | 0% | 0% | 0% | 2% |
| | | 0900 - 1000 | 150 | 48% | 11% | 0% | 12% | 11% | 0% | 2% | 12% | 0% | 0% | 2% | 0% | 0% | 0% | 0% | 0% | 0% | 2% |
| | | 1000 - 1100 | 100 | 48% | 13% | 0% | 15% | 10% | 4% | 2% | 5% | 0% | 0% | 1% | 0% | 0% | 0% | 0% | 0% | 0% | 1% |
| | | 1100 - 1200 | 100 | 45% | 12% | 0% | 13% | 9% | 3% | 2% | 11% | 0% | 0% | 2% | 0% | 0% | 1% | 0% | 0% | 0% | 1% |
| | | 1200 - 1300 | 100 | 46% | 10% | 0% | 11% | 8% | 3% | 2% | 10% | 0% | 0% | 8% | 0% | 0% | 1% | 0% | 0% | 0% | 1% |
| | | 1300 - 1400 | 100 | 52% | 12% | 0% | 13% | 11% | 1% | 2% | 7% | 0% | 0% | 1% | 0% | 0% | 0% | 0% | 0% | 0% | 1% |
| | | 1400 - 1500 | 100 | 49% | 11% | 0% | 13% | 8% | 3% | 4% | 6% | 0% | 0% | 2% | 0% | 0% | 2% | 0% | 0% | 0% | 1% |
| | | 1500 - 1600 | 150 | 47% | 12% | 0% | 11% | 9% | 4% | 2% | 7% | 0% | 0% | 6% | 0% | 0% | 2% | 0% | 0% | 0% | 1% |
| | | 1600 - 1700 | 150 | 53% | 10% | 0% | 14% | 4% | 5% | 2% | 4% | 0% | 0% | 6% | 0% | 0% | 2% | 0% | 0% | 0% | 1% |
| | | 1700 - 1800 | 150 | 62% | 10% | 0% | 12% | 4% | 3% | 1% | 4% | 0% | 0% | 3% | 0% | 0% | 1% | 0% | 0% | 0% | 1% |
| | | 1800 - 1900 | 150 | 67% | 9% | 0% | 13% | 3% | 1% | 1% | 3% | 0% | 0% | 1% | 0% | 0% | 1% | 0% | 0% | 0% | 1% |
| | | 1900 - 2000 | 100 | 66% | 10% | 0% | 9% | 5% | 1% | 1% | 4% | 0% | 0% | 0% | 0% | 0% | 3% | 0% | 0% | 0% | 1% |
| | | 2000 - 2100 | 100 | 66% | 13% | 0% | 11% | 5% | 1% | 1% | 2% | 0% | 0% | 0% | 0% | 0% | 0% | 0% | 0% | 0% | 1% |
| | | 2100 - 2200 | 100 | 70% | 13% | 0% | 8% | 3% | 1% | 0% | 3% | 0% | 0% | 0% | 0% | 0% | 1% | 0% | 0% | 0% | 1% |
| | | 2200 - 2300 | 100 | 69% | 16% | 0% | 8% | 3% | 0% | 0% | 2% | 0% | 0% | 0% | 0% | 0% | 0% | 0% | 0% | 0% | 2% |
| | | 2300 - 0000 | 50 | 63% | 23% | 0% | 7% | 5% | 0% | 0% | 0% | 0% | 0% | 0% | 0% | 0% | 0% | 0% | 0% | 0% | 2% |

| Road No. | Road Section | Hour | Year 2033 Hourly Project Traffic Flow Composition (%) | | | | | | | | | | | | | | | | | | |
|---|---|---|---|---|---|---|---|---|---|---|---|---|---|---|---|---|---|---|---|---|---|
| | | | Total Flow | PC | Taxi | LGV3 | LGV4 | LGV6 | HGV7 | HGV8 | HGV9 | PLB | PV4 | PV5 | NFB6 | NFB7 | NFB8 | NFB9 | FBSD | FBDD | MC |
| 101 | Fuk Hang Tsuen Road (L101) - WB | 0000 - 0100 | 100 | 35% | 48% | 0% | 6% | 3% | 0% | 0% | 1% | 0% | 0% | 0% | 1% | 0% | 1% | 0% | 0% | 0% | 4% |
| | | 0100 - 0200 | 100 | 22% | 57% | 0% | 3% | 5% | 2% | 0% | 8% | 0% | 0% | 0% | 0% | 0% | 2% | 0% | 0% | 0% | 2% |
| | | 0200 - 0300 | 50 | 22% | 59% | 0% | 4% | 4% | 0% | 0% | 9% | 0% | 0% | 0% | 0% | 0% | 0% | 0% | 0% | 0% | 2% |
| | | 0300 - 0400 | 50 | 18% | 61% | 0% | 3% | 5% | 0% | 0% | 11% | 0% | 0% | 0% | 0% | 0% | 0% | 0% | 0% | 0% | 3% |
| | | 0400 - 0500 | 50 | 24% | 55% | 0% | 3% | 8% | 0% | 0% | 8% | 0% | 0% | 0% | 0% | 0% | 0% | 0% | 0% | 0% | 3% |
| | | 0500 - 0600 | 100 | 17% | 47% | 0% | 3% | 9% | 0% | 0% | 9% | 0% | 0% | 2% | 3% | 2% | 7% | 0% | 0% | 0% | 2% |
| | | 0600 - 0700 | 200 | 23% | 17% | 0% | 4% | 5% | 1% | 1% | 19% | 0% | 0% | 7% | 8% | 3% | 11% | 0% | 0% | 0% | 2% |
| | | 0700 - 0800 | 350 | 44% | 6% | 0% | 5% | 3% | 1% | 0% | 30% | 0% | 0% | 2% | 2% | 2% | 4% | 0% | 0% | 0% | 2% |
| | | 0800 - 0900 | 350 | 46% | 8% | 0% | 6% | 6% | 2% | 0% | 21% | 0% | 0% | 2% | 6% | 0% | 1% | 0% | 0% | 0% | 2% |
| | | 0900 - 1000 | 300 | 37% | 9% | 0% | 8% | 8% | 3% | 0% | 27% | 0% | 0% | 1% | 3% | 1% | 2% | 0% | 0% | 0% | 1% |
| | | 1000 - 1100 | 250 | 30% | 25% | 0% | 9% | 9% | 2% | 1% | 15% | 0% | 0% | 1% | 7% | 0% | 1% | 0% | 0% | 0% | 1% |
| | | 1100 - 1200 | 250 | 26% | 21% | 0% | 7% | 8% | 2% | 0% | 27% | 0% | 0% | 1% | 3% | 0% | 3% | 0% | 0% | 0% | 2% |
| | | 1200 - 1300 | 250 | 29% | 19% | 0% | 6% | 7% | 1% | 1% | 25% | 0% | 1% | 4% | 3% | 1% | 2% | 0% | 0% | 0% | 2% |
| | | 1300 - 1400 | 200 | 32% | 22% | 0% | 8% | 9% | 1% | 1% | 19% | 0% | 0% | 1% | 5% | 1% | 2% | 0% | 0% | 0% | 2% |
| | | 1400 - 1500 | 250 | 30% | 21% | 0% | 8% | 7% | 2% | 1% | 17% | 0% | 0% | 1% | 5% | 1% | 5% | 0% | 0% | 0% | 2% |
| | | 1500 - 1600 | 250 | 30% | 22% | 0% | 7% | 8% | 2% | 0% | 19% | 0% | 1% | 2% | 3% | 1% | 5% | 0% | 0% | 0% | 2% |
| | | 1600 - 1700 | 300 | 25% | 29% | 0% | 7% | 5% | 0% | 1% | 10% | 0% | 0% | 4% | 13% | 1% | 3% | 0% | 0% | 0% | 2% |
| | | 1700 - 1800 | 300 | 32% | 31% | 0% | 7% | 4% | 0% | 0% | 13% | 0% | 0% | 2% | 6% | 0% | 1% | 0% | 0% | 0% | 3% |
| | | 1800 - 1900 | 300 | 34% | 29% | 0% | 7% | 3% | 0% | 1% | 9% | 0% | 0% | 0% | 10% | 1% | 2% | 0% | 0% | 0% | 4% |
| | | 1900 - 2000 | 250 | 43% | 20% | 0% | 6% | 5% | 1% | 0% | 10% | 0% | 0% | 0% | 2% | 2% | 9% | 0% | 0% | 0% | 2% |
| | | 2000 - 2100 | 200 | 47% | 27% | 0% | 8% | 5% | 1% | 1% | 5% | 0% | 0% | 0% | 1% | 1% | 2% | 0% | 0% | 0% | 3% |
| | | 2100 - 2200 | 200 | 49% | 28% | 0% | 6% | 3% | 1% | 0% | 7% | 0% | 0% | 0% | 2% | 1% | 2% | 0% | 0% | 0% | 3% |
| | | 2200 - 2300 | 150 | 45% | 32% | 0% | 5% | 3% | 1% | 0% | 5% | 0% | 0% | 0% | 3% | 0% | 2% | 0% | 0% | 0% | 4% |
| | | 2300 - 0000 | 100 | 40% | 42% | 0% | 4% | 4% | 1% | 0% | 1% | 0% | 0% | 0% | 2% | 0% | 2% | 0% | 0% | 0% | 3% |
| 102 | Fuk Hang Tsuen Road (L102) - EB | 0000 - 0100 | 100 | 34% | 43% | 0% | 6% | 2% | 0% | 0% | 2% | 0% | 0% | 0% | 0% | 0% | 4% | 0% | 0% | 0% | 9% |
| | | 0100 - 0200 | 50 | 21% | 53% | 0% | 5% | 5% | 0% | 0% | 7% | 0% | 0% | 0% | 0% | 0% | 5% | 0% | 0% | 0% | 5% |
| | | 0200 - 0300 | 50 | 22% | 59% | 0% | 3% | 3% | 0% | 0% | 6% | 0% | 0% | 0% | 0% | 0% | 0% | 0% | 0% | 0% | 6% |
| | | 0300 - 0400 | 50 | 19% | 62% | 0% | 4% | 4% | 0% | 0% | 8% | 0% | 0% | 0% | 0% | 0% | 0% | 0% | 0% | 0% | 4% |
| | | 0400 - 0500 | 50 | 27% | 54% | 0% | 4% | 8% | 0% | 0% | 4% | 0% | 0% | 0% | 0% | 0% | 0% | 0% | 0% | 0% | 4% |
| | | 0500 - 0600 | 50 | 14% | 36% | 0% | 4% | 6% | 0% | 2% | 6% | 0% | 0% | 2% | 2% | 4% | 20% | 0% | 0% | 0% | 4% |
| | | 0600 - 0700 | 200 | 18% | 12% | 0% | 3% | 3% | 0% | 1% | 10% | 0% | 0% | 9% | 3% | 9% | 28% | 0% | 0% | 0% | 3% |
| | | 0700 - 0800 | 300 | 44% | 11% | 0% | 6% | 3% | 0% | 1% | 14% | 0% | 0% | 3% | 2% | 3% | 10% | 0% | 0% | 0% | 3% |
| | | 0800 - 0900 | 250 | 47% | 14% | 0% | 7% | 5% | 0% | 1% | 10% | 0% | 0% | 3% | 4% | 1% | 4% | 0% | 0% | 0% | 4% |
| | | 0900 - 1000 | 250 | 37% | 17% | 0% | 9% | 8% | 0% | 2% | 13% | 0% | 0% | 1% | 2% | 3% | 6% | 0% | 0% | 0% | 3% |
| | | 1000 - 1100 | 150 | 31% | 24% | 0% | 9% | 8% | 1% | 3% | 11% | 0% | 0% | 1% | 3% | 0% | 5% | 0% | 0% | 0% | 4% |
| | | 1100 - 1200 | 200 | 26% | 20% | 0% | 7% | 6% | 1% | 3% | 19% | 0% | 0% | 2% | 2% | 2% | 10% | 0% | 0% | 0% | 4% |
| | | 1200 - 1300 | 200 | 29% | 17% | 0% | 6% | 6% | 1% | 3% | 18% | 0% | 0% | 6% | 2% | 2% | 8% | 0% | 0% | 0% | 5% |
| | | 1300 - 1400 | 150 | 32% | 21% | 0% | 8% | 8% | 1% | 3% | 14% | 0% | 0% | 1% | 2% | 1% | 5% | 0% | 0% | 0% | 6% |
| | | 1400 - 1500 | 200 | 26% | 17% | 0% | 7% | 5% | 1% | 5% | 10% | 0% | 0% | 2% | 2% | 5% | 16% | 0% | 0% | 0% | 4% |
| | | 1500 - 1600 | 200 | 28% | 19% | 0% | 6% | 6% | 1% | 2% | 12% | 0% | 0% | 4% | 2% | 3% | 14% | 0% | 0% | 0% | 4% |
| | | 1600 - 1700 | 200 | 23% | 19% | 0% | 5% | 3% | 2% | 4% | 12% | 0% | 0% | 8% | 3% | 6% | 11% | 0% | 0% | 0% | 6% |
| | | 1700 - 1800 | 200 | 31% | 22% | 0% | 5% | 3% | 1% | 2% | 15% | 0% | 0% | 4% | 1% | 2% | 4% | 0% | 0% | 0% | 10% |
| | | 1800 - 1900 | 200 | 33% | 20% | 0% | 5% | 2% | 1% | 4% | 11% | 0% | 0% | 1% | 2% | 5% | 8% | 0% | 0% | 0% | 11% |
| | | 1900 - 2000 | 200 | 34% | 14% | 0% | 4% | 3% | 0% | 1% | 6% | 0% | 0% | 0% | 1% | 7% | 25% | 0% | 0% | 0% | 5% |
| | | 2000 - 2100 | 150 | 44% | 24% | 0% | 7% | 4% | 1% | 2% | 4% | 0% | 0% | 0% | 1% | 2% | 5% | 0% | 0% | 0% | 8% |
| | | 2100 - 2200 | 200 | 47% | 25% | 0% | 5% | 2% | 0% | 0% | 5% | 0% | 0% | 0% | 1% | 2% | 7% | 0% | 0% | 0% | 8% |
| | | 2200 - 2300 | 100 | 44% | 29% | 0% | 4% | 3% | 0% | 0% | 3% | 0% | 0% | 0% | 1% | 0% | 7% | 0% | 0% | 0% | 9% |
| | | 2300 - 0000 | 100 | 37% | 37% | 0% | 4% | 3% | 0% | 1% | 1% | 0% | 0% | 0% | 1% | 0% | 7% | 0% | 0% | 0% | 8% |
| 103 | Fu Hang Road (L103) - EB | 0000 - 0100 | 50 | 33% | 22% | 0% | 22% | 11% | 0% | 0% | 0% | 0% | 0% | 0% | 0% | 0% | 0% | 0% | 0% | 0% | 11% |
| | | 0100 - 0200 | 50 | 25% | 25% | 0% | 13% | 13% | 13% | 0% | 0% | 0% | 0% | 0% | 0% | 0% | 0% | 0% | 0% | 0% | 13% |
| | | 0200 - 0300 | 50 | 20% | 20% | 0% | 20% | 20% | 0% | 0% | 0% | 0% | 0% | 0% | 0% | 0% | 0% | 0% | 0% | 0% | 20% |
| | | 0300 - 0400 | 50 | 20% | 20% | 0% | 20% | 20% | 0% | 0% | 0% | 0% | 0% | 0% | 0% | 0% | 0% | 0% | 0% | 0% | 20% |
| | | 0400 - 0500 | 50 | 20% | 20% | 0% | 20% | 20% | 0% | 0% | 0% | 0% | 0% | 0% | 0% | 0% | 0% | 0% | 0% | 0% | 20% |
| | | 0500 - 0600 | 50 | 14% | 14% | 0% | 14% | 29% | 0% | 0% | 0% | 0% | 0% | 0% | 0% | 0% | 14% | 0% | 0% | 0% | 14% |
| | | 0600 - 0700 | 50 | 23% | 5% | 0% | 14% | 18% | 5% | 0% | 9% | 0% | 0% | 5% | 5% | 0% | 14% | 0% | 0% | 0% | 5% |
| | | 0700 - 0800 | 50 | 43% | 11% | 0% | 29% | 4% | 4% | 0% | 0% | 0% | 0% | 4% | 0% | 0% | 0% | 0% | 0% | 0% | 7% |
| | | 0800 - 0900 | 50 | 37% | 13% | 0% | 30% | 3% | 3% | 0% | 0% | 0% | 0% | 3% | 3% | 0% | 0% | 0% | 0% | 0% | 7% |
| | | 0900 - 1000 | 50 | 29% | 17% | 0% | 42% | 4% | 4% | 0% | 0% | 0% | 0% | 0% | 0% | 0% | 0% | 0% | 0% | 0% | 4% |
| | | 1000 - 1100 | 50 | 22% | 5% | 0% | 24% | 24% | 11% | 3% | 5% | 0% | 0% | 0% | 3% | 0% | 0% | 0% | 0% | 0% | 3% |
| | | 1100 - 1200 | 50 | 21% | 5% | 0% | 21% | 24% | 11% | 3% | 11% | 0% | 0% | 0% | 0% | 0% | 3% | 0% | 0% | 0% | 3% |
| | | 1200 - 1300 | 50 | 24% | 6% | 0% | 18% | 21% | 9% | 3% | 9% | 0% | 3% | 3% | 0% | 0% | 3% | 0% | 0% | 0% | 3% |
| | | 1300 - 1400 | 50 | 24% | 6% | 0% | 24% | 24% | 6% | 3% | 6% | 0% | 0% | 0% | 3% | 0% | 0% | 0% | 0% | 0% | 3% |
| | | 1400 - 1500 | 50 | 22% | 5% | 0% | 24% | 19% | 11% | 3% | 5% | 0% | 0% | 0% | 3% | 0% | 5% | 0% | 0% | 0% | 3% |
| | | 1500 - 1600 | 50 | 21% | 5% | 0% | 19% | 21% | 12% | 2% | 7% | 0% | 2% | 2% | 2% | 0% | 5% | 0% | 0% | 0% | 2% |
| | | 1600 - 1700 | 100 | 24% | 2% | 0% | 17% | 24% | 12% | 3% | 9% | 0% | 0% | 0% | 3% | 0% | 5% | 0% | 0% | 0% | 2% |
| | | 1700 - 1800 | 100 | 31% | 2% | 0% | 17% | 22% | 9% | 2% | 10% | 0% | 0% | 0% | 2% | 0% | 2% | 0% | 0% | 0% | 3% |
| | | 1800 - 1900 | 100 | 36% | 2% | 0% | 19% | 17% | 4% | 4% | 8% | 0% | 0% | 0% | 4% | 0% | 4% | 0% | 0% | 0% | 4% |
| | | 1900 - 2000 | 50 | 37% | 7% | 0% | 20% | 17% | 3% | 0% | 3% | 0% | 0% | 0% | 0% | 0% | 10% | 0% | 0% | 0% | 3% |
| | | 2000 - 2100 | 50 | 39% | 8% | 0% | 23% | 15% | 8% | 0% | 4% | 0% | 0% | 0% | 0% | 0% | 0% | 0% | 0% | 0% | 4% |
| | | 2100 - 2200 | 50 | 45% | 11% | 0% | 19% | 7% | 4% | 0% | 4% | 0% | 0% | 0% | 0% | 0% | 4% | 0% | 0% | 0% | 7% |
| | | 2200 - 2300 | 50 | 44% | 13% | 0% | 19% | 13% | 6% | 0% | 0% | 0% | 0% | 0% | 0% | 0% | 0% | 0% | 0% | 0% | 6% |
| | | 2300 - 0000 | 50 | 38% | 15% | 0% | 15% | 15% | 8% | 0% | 0% | 0% | 0% | 0% | 0% | 0% | 0% | 0% | 0% | 0% | 8% |
| 104 | Fu Hang Road (L104) - NB | 0000 - 0100 | 50 | 38% | 8% | 0% | 23% | 8% | 8% | 0% | 0% | 0% | 0% | 0% | 0% | 0% | 0% | 0% | 0% | 0% | 15% |
| | | 0100 - 0200 | 50 | 25% | 13% | 0% | 13% | 25% | 13% | 0% | 0% | 0% | 0% | 0% | 0% | 0% | 0% | 0% | 0% | 0% | 13% |
| | | 0200 - 0300 | 50 | 33% | 17% | 0% | 17% | 17% | 0% | 0% | 0% | 0% | 0% | 0% | 0% | 0% | 0% | 0% | 0% | 0% | 17% |
| | | 0300 - 0400 | 50 | 14% | 14% | 0% | 14% | 29% | 14% | 0% | 0% | 0% | 0% | 0% | 0% | 0% | 0% | 0% | 0% | 0% | 14% |
| | | 0400 - 0500 | 50 | 29% | 14% | 0% | 14% | 29% | 14% | 0% | 0% | 0% | 0% | 0% | 0% | 0% | 0% | 0% | 0% | 0% | 0% |
| | | 0500 - 0600 | 50 | 22% | 11% | 0% | 22% | 33% | 0% | 0% | 0% | 0% | 0% | 0% | 0% | 0% | 0% | 0% | 0% | 0% | 11% |
| | | 0600 - 0700 | 50 | 31% | 4% | 0% | 17% | 22% | 4% | 0% | 9% | 0% | 0% | 4% | 0% | 0% | 0% | 0% | 0% | 0% | 9% |
| | | 0700 - 0800 | 100 | 40% | 3% | 0% | 20% | 11% | 8% | 0% | 8% | 0% | 0% | 2% | 0% | 0% | 0% | 0% | 0% | 0% | 9% |
| | | 0800 - 0900 | 100 | 36% | 3% | 0% | 20% | 17% | 10% | 0% | 4% | 0% | 0% | 1% | 0% | 0% | 0% | 0% | 0% | 0% | 9% |
| | | 0900 - 1000 | 100 | 27% | 3% | 0% | 25% | 23% | 13% | 0% | 5% | 0% | 0% | 0% | 0% | 0% | 0% | 0% | 0% | 0% | 5% |
| | | 1000 - 1100 | 50 | 23% | 2% | 0% | 25% | 25% | 15% | 2% | 4% | 0% | 0% | 0% | 0% | 0% | 0% | 0% | 0% | 0% | 4% |
| | | 1100 - 1200 | 50 | 23% | 2% | 0% | 23% | 26% | 13% | 2% | 6% | 0% | 0% | 0% | 0% | 0% | 0% | 0% | 0% | 0% | 4% |
| | | 1200 - 1300 | 50 | 26% | 2% | 0% | 19% | 23% | 12% | 2% | 7% | 0% | 0% | 2% | 0% | 0% | 0% | 0% | 0% | 0% | 7% |
| | | 1300 - 1400 | 50 | 26% | 2% | 0% | 24% | 26% | 7% | 2% | 5% | 0% | 0% | 0% | 0% | 0% | 0% | 0% | 0% | 0% | 7% |
| | | 1400 - 1500 | 50 | 26% | 2% | 0% | 24% | 22% | 13% | 2% | 4% | 0% | 0% | 0% | 0% | 0% | 0% | 0% | 0% | 0% | 7% |
| | | 1500 - 1600 | 100 | 25% | 2% | 0% | 21% | 23% | 15% | 2% | 4% | 0% | 0% | 2% | 0% | 0% | 0% | 0% | 0% | 0% | 6% |
| | | 1600 - 1700 | 50 | 30% | 2% | 0% | 26% | 16% | 7% | 5% | 5% | 0% | 0% | 0% | 5% | 0% | 0% | 0% | 0% | 0% | 5% |
| | | 1700 - 1800 | 50 | 37% | 2% | 0% | 24% | 15% | 4% | 2% | 4% | 0% | 0% | 0% | 2% | 0% | 0% | 0% | 0% | 0% | 9% |
| | | 1800 - 1900 | 50 | 40% | 2% | 0% | 24% | 11% | 2% | 4% | 2% | 0% | 0% | 0% | 4% | 0% | 0% | 0% | 0% | 0% | 9% |
| | | 1900 - 2000 | 50 | 44% | 3% | 0% | 22% | 17% | 3% | 0% | 3% | 0% | 0% | 0% | 0% | 0% | 0% | 0% | 0% | 0% | 8% |
| | | 2000 - 2100 | 50 | 44% | 3% | 0% | 24% | 15% | 6% | 0% | 0% | 0% | 0% | 0% | 0% | 0% | 0% | 0% | 0% | 0% | 9% |
| | | 2100 - 2200 | 50 | 49% | 5% | 0% | 19% | 8% | 5% | 0% | 3% | 0% | 0% | 0% | 0% | 0% | 0% | 0% | 0% | 0% | 11% |
| | | 2200 - 2300 | 50 | 48% | 4% | 0% | 17% | 13% | 4% | 0% | 0% | 0% | 0% | 0% | 0% | 0% | 0% | 0% | 0% | 0% | 13% |
| | | 2300 - 0000 | 50 | 44% | 6% | 0% | 19% | 13% | 6% | 0% | 0% | 0% | 0% | 0% | 0% | 0% | 0% | 0% | 0% | 0% | 13% |

| Road No. | Road Section | Hour | Year 2033 Hourly Project Traffic Flow Composition (%) | | | | | | | | | | | | | | | | | | |
|---|---|---|---|---|---|---|---|---|---|---|---|---|---|---|---|---|---|---|---|---|---|
| | | | Total Flow | PC | Taxi | LGV3 | LGV4 | LGV6 | HGV7 | HGV8 | HGV9 | PLB | PV4 | PV5 | NFB6 | NFB7 | NFB8 | NFB9 | FBSD | FBDD | MC |
| 105 | Slip road from Yuen Long Highway (L105) - WB | 0000 - 0100 | 300 | 53% | 25% | 0% | 9% | 2% | 1% | 0% | 1% | 3% | 0% | 0% | 0% | 0% | 0% | 0% | 0% | 2% | 4% |
| | | 0100 - 0200 | 250 | 38% | 37% | 0% | 7% | 5% | 2% | 1% | 3% | 5% | 0% | 0% | 0% | 0% | 1% | 0% | 0% | 0% | 3% |
| | | 0200 - 0300 | 200 | 38% | 38% | 0% | 8% | 5% | 1% | 1% | 3% | 3% | 0% | 0% | 0% | 0% | 0% | 0% | 0% | 0% | 3% |
| | | 0300 - 0400 | 150 | 32% | 41% | 0% | 6% | 6% | 2% | 0% | 4% | 7% | 0% | 0% | 0% | 0% | 0% | 0% | 0% | 0% | 2% |
| | | 0400 - 0500 | 150 | 42% | 33% | 0% | 7% | 7% | 2% | 1% | 2% | 4% | 0% | 0% | 0% | 0% | 0% | 0% | 0% | 0% | 2% |
| | | 0500 - 0600 | 200 | 31% | 30% | 0% | 8% | 9% | 1% | 1% | 3% | 6% | 0% | 1% | 1% | 1% | 3% | 0% | 0% | 6% | 2% |
| | | 0600 - 0700 | 550 | 47% | 12% | 0% | 7% | 5% | 1% | 1% | 7% | 5% | 0% | 3% | 1% | 2% | 5% | 0% | 0% | 3% | 2% |
| | | 0700 - 0800 | 1,400 | 66% | 6% | 0% | 8% | 2% | 1% | 0% | 6% | 3% | 0% | 1% | 0% | 1% | 2% | 0% | 0% | 2% | 3% |
| | | 0800 - 0900 | 1,350 | 64% | 8% | 0% | 9% | 3% | 2% | 0% | 4% | 4% | 1% | 1% | 1% | 0% | 1% | 0% | 0% | 1% | 3% |
| | | 0900 - 1000 | 1,050 | 55% | 10% | 0% | 13% | 5% | 2% | 1% | 5% | 4% | 0% | 0% | 0% | 1% | 1% | 0% | 0% | 1% | 2% |
| | | 1000 - 1100 | 850 | 46% | 13% | 0% | 14% | 8% | 4% | 1% | 5% | 4% | 0% | 0% | 1% | 0% | 1% | 0% | 0% | 2% | 2% |
| | | 1100 - 1200 | 900 | 44% | 13% | 0% | 13% | 7% | 3% | 1% | 9% | 4% | 0% | 0% | 1% | 0% | 1% | 0% | 0% | 2% | 2% |
| | | 1200 - 1300 | 800 | 48% | 11% | 0% | 10% | 7% | 3% | 1% | 8% | 4% | 1% | 1% | 0% | 0% | 1% | 0% | 0% | 2% | 2% |
| | | 1300 - 1400 | 800 | 49% | 12% | 0% | 13% | 8% | 2% | 1% | 6% | 4% | 0% | 0% | 1% | 0% | 1% | 0% | 0% | 2% | 3% |
| | | 1400 - 1500 | 850 | 48% | 12% | 0% | 13% | 7% | 4% | 1% | 5% | 3% | 0% | 0% | 1% | 1% | 2% | 0% | 0% | 2% | 2% |
| | | 1500 - 1600 | 950 | 48% | 13% | 0% | 11% | 7% | 4% | 1% | 6% | 3% | 1% | 1% | 0% | 0% | 2% | 0% | 0% | 2% | 2% |
| | | 1600 - 1700 | 1,050 | 45% | 13% | 0% | 13% | 7% | 4% | 1% | 6% | 5% | 0% | 1% | 1% | 0% | 0% | 0% | 0% | 2% | 1% |
| | | 1700 - 1800 | 1,150 | 52% | 12% | 0% | 12% | 6% | 2% | 0% | 7% | 4% | 0% | 1% | 1% | 0% | 0% | 0% | 0% | 2% | 2% |
| | | 1800 - 1900 | 1,100 | 57% | 12% | 0% | 12% | 4% | 1% | 1% | 5% | 3% | 0% | 0% | 1% | 0% | 0% | 0% | 0% | 2% | 2% |
| | | 1900 - 2000 | 950 | 61% | 10% | 0% | 8% | 4% | 1% | 0% | 3% | 4% | 0% | 0% | 0% | 1% | 3% | 0% | 0% | 2% | 2% |
| | | 2000 - 2100 | 850 | 60% | 12% | 0% | 10% | 3% | 2% | 0% | 1% | 5% | 0% | 0% | 0% | 0% | 1% | 0% | 0% | 2% | 3% |
| | | 2100 - 2200 | 950 | 66% | 13% | 0% | 8% | 2% | 1% | 0% | 2% | 3% | 0% | 0% | 0% | 0% | 1% | 0% | 0% | 2% | 3% |
| | | 2200 - 2300 | 600 | 63% | 16% | 0% | 7% | 3% | 1% | 0% | 1% | 3% | 0% | 0% | 0% | 0% | 1% | 0% | 0% | 2% | 4% |
| | | 2300 - 0000 | 450 | 57% | 22% | 0% | 7% | 3% | 1% | 0% | 1% | 3% | 0% | 0% | 0% | 0% | 1% | 0% | 0% | 3% | 4% |
| 106 | Road P1 (L106) - NB | 0000 - 0100 | 100 | 47% | 33% | 0% | 8% | 2% | 2% | 1% | 1% | 0% | 0% | 0% | 0% | 0% | 1% | 0% | 0% | 0% | 5% |
| | | 0100 - 0200 | 100 | 32% | 47% | 0% | 6% | 4% | 3% | 1% | 4% | 0% | 0% | 0% | 0% | 0% | 1% | 0% | 0% | 0% | 3% |
| | | 0200 - 0300 | 100 | 31% | 46% | 0% | 7% | 5% | 2% | 2% | 5% | 0% | 0% | 0% | 0% | 0% | 0% | 0% | 0% | 0% | 3% |
| | | 0300 - 0400 | 50 | 26% | 50% | 0% | 4% | 7% | 4% | 0% | 7% | 0% | 0% | 0% | 0% | 0% | 0% | 0% | 0% | 0% | 2% |
| | | 0400 - 0500 | 50 | 34% | 42% | 0% | 6% | 6% | 4% | 2% | 4% | 0% | 0% | 0% | 0% | 0% | 0% | 0% | 0% | 0% | 2% |
| | | 0500 - 0600 | 100 | 25% | 38% | 0% | 7% | 8% | 1% | 3% | 4% | 0% | 0% | 1% | 1% | 1% | 7% | 0% | 0% | 0% | 3% |
| | | 0600 - 0700 | 250 | 36% | 14% | 0% | 6% | 4% | 2% | 3% | 11% | 0% | 0% | 4% | 2% | 4% | 12% | 0% | 0% | 0% | 3% |
| | | 0700 - 0800 | 600 | 52% | 11% | 0% | 8% | 2% | 2% | 2% | 12% | 0% | 0% | 2% | 1% | 2% | 4% | 0% | 0% | 0% | 4% |
| | | 0800 - 0900 | 550 | 52% | 14% | 0% | 9% | 4% | 2% | 2% | 8% | 0% | 0% | 1% | 2% | 0% | 2% | 0% | 0% | 0% | 4% |
| | | 0900 - 1000 | 500 | 43% | 17% | 0% | 12% | 6% | 3% | 3% | 10% | 0% | 0% | 0% | 1% | 1% | 2% | 0% | 0% | 0% | 2% |
| | | 1000 - 1100 | 300 | 41% | 18% | 0% | 13% | 8% | 6% | 3% | 7% | 0% | 0% | 0% | 1% | 0% | 1% | 0% | 0% | 0% | 2% |
| | | 1100 - 1200 | 350 | 37% | 16% | 0% | 11% | 7% | 5% | 3% | 14% | 0% | 0% | 1% | 1% | 1% | 3% | 0% | 0% | 0% | 2% |
| | | 1200 - 1300 | 300 | 41% | 14% | 0% | 9% | 7% | 4% | 3% | 13% | 0% | 1% | 2% | 1% | 1% | 2% | 0% | 0% | 0% | 3% |
| | | 1300 - 1400 | 300 | 43% | 16% | 0% | 11% | 8% | 3% | 3% | 9% | 0% | 0% | 0% | 1% | 0% | 2% | 0% | 0% | 0% | 3% |
| | | 1400 - 1500 | 350 | 40% | 15% | 0% | 11% | 6% | 5% | 6% | 8% | 0% | 0% | 1% | 1% | 2% | 5% | 0% | 0% | 0% | 2% |
| | | 1500 - 1600 | 350 | 41% | 16% | 0% | 10% | 7% | 6% | 2% | 9% | 0% | 1% | 2% | 1% | 1% | 4% | 0% | 0% | 0% | 2% |
| | | 1600 - 1700 | 250 | 47% | 12% | 0% | 12% | 6% | 5% | 3% | 8% | 0% | 0% | 2% | 2% | 1% | 1% | 0% | 0% | 0% | 2% |
| | | 1700 - 1800 | 300 | 54% | 12% | 0% | 10% | 5% | 3% | 1% | 9% | 0% | 0% | 1% | 1% | 0% | 0% | 0% | 0% | 0% | 3% |
| | | 1800 - 1900 | 300 | 59% | 12% | 0% | 10% | 4% | 2% | 2% | 7% | 0% | 0% | 0% | 1% | 1% | 1% | 0% | 0% | 0% | 3% |
| | | 1900 - 2000 | 350 | 55% | 13% | 0% | 7% | 4% | 1% | 1% | 5% | 0% | 0% | 0% | 1% | 2% | 8% | 0% | 0% | 0% | 3% |
| | | 2000 - 2100 | 300 | 58% | 18% | 0% | 10% | 3% | 2% | 2% | 2% | 0% | 0% | 0% | 0% | 1% | 2% | 0% | 0% | 0% | 3% |
| | | 2100 - 2200 | 300 | 61% | 19% | 0% | 7% | 2% | 2% | 0% | 3% | 0% | 0% | 0% | 0% | 1% | 2% | 0% | 0% | 0% | 4% |
| | | 2200 - 2300 | 200 | 59% | 22% | 0% | 7% | 3% | 1% | 0% | 2% | 0% | 0% | 0% | 1% | 0% | 2% | 0% | 0% | 0% | 4% |
| | | 2300 - 0000 | 150 | 51% | 30% | 0% | 6% | 3% | 2% | 2% | 1% | 0% | 0% | 0% | 0% | 0% | 2% | 0% | 0% | 0% | 4% |
| 107 | Road P1 (L107) - SB | 0000 - 0100 | 100 | 49% | 30% | 0% | 9% | 3% | 1% | 1% | 1% | 0% | 0% | 0% | 0% | 0% | 1% | 0% | 0% | 0% | 5% |
| | | 0100 - 0200 | 100 | 34% | 41% | 0% | 7% | 5% | 2% | 2% | 4% | 0% | 0% | 0% | 0% | 0% | 2% | 0% | 0% | 0% | 4% |
| | | 0200 - 0300 | 50 | 33% | 42% | 0% | 9% | 4% | 2% | 2% | 4% | 0% | 0% | 0% | 0% | 0% | 0% | 0% | 0% | 0% | 2% |
| | | 0300 - 0400 | 50 | 29% | 46% | 0% | 6% | 9% | 3% | 0% | 6% | 0% | 0% | 0% | 0% | 0% | 0% | 0% | 0% | 0% | 3% |
| | | 0400 - 0500 | 50 | 37% | 37% | 0% | 8% | 8% | 3% | 3% | 3% | 0% | 0% | 0% | 0% | 0% | 0% | 0% | 0% | 0% | 3% |
| | | 0500 - 0600 | 100 | 27% | 33% | 0% | 9% | 11% | 0% | 4% | 4% | 0% | 0% | 2% | 0% | 2% | 7% | 0% | 0% | 0% | 2% |
| | | 0600 - 0700 | 200 | 38% | 12% | 0% | 7% | 6% | 1% | 4% | 9% | 0% | 0% | 5% | 2% | 3% | 12% | 0% | 0% | 0% | 3% |
| | | 0700 - 0800 | 350 | 58% | 6% | 0% | 10% | 3% | 1% | 2% | 12% | 0% | 0% | 1% | 0% | 2% | 4% | 0% | 0% | 0% | 3% |
| | | 0800 - 0900 | 350 | 59% | 7% | 0% | 11% | 5% | 1% | 2% | 8% | 0% | 0% | 1% | 1% | 0% | 1% | 0% | 0% | 0% | 3% |
| | | 0900 - 1000 | 300 | 48% | 9% | 0% | 15% | 7% | 2% | 3% | 11% | 0% | 0% | 0% | 0% | 1% | 2% | 0% | 0% | 0% | 2% |
| | | 1000 - 1100 | 250 | 42% | 15% | 0% | 15% | 9% | 4% | 5% | 6% | 0% | 0% | 0% | 1% | 0% | 1% | 0% | 0% | 0% | 2% |
| | | 1100 - 1200 | 250 | 39% | 14% | 0% | 13% | 8% | 3% | 5% | 12% | 0% | 0% | 0% | 1% | 0% | 3% | 0% | 0% | 0% | 2% |
| | | 1200 - 1300 | 250 | 43% | 12% | 0% | 11% | 8% | 3% | 4% | 11% | 0% | 1% | 2% | 1% | 1% | 2% | 0% | 0% | 0% | 3% |
| | | 1300 - 1400 | 250 | 45% | 14% | 0% | 13% | 9% | 1% | 4% | 8% | 0% | 0% | 1% | 1% | 1% | 1% | 0% | 0% | 0% | 3% |
| | | 1400 - 1500 | 300 | 40% | 13% | 0% | 13% | 7% | 3% | 8% | 6% | 0% | 0% | 0% | 1% | 1% | 5% | 0% | 0% | 0% | 2% |
| | | 1500 - 1600 | 300 | 42% | 14% | 0% | 12% | 8% | 3% | 3% | 8% | 0% | 0% | 2% | 1% | 1% | 4% | 0% | 0% | 0% | 2% |
| | | 1600 - 1700 | 350 | 42% | 15% | 0% | 12% | 6% | 3% | 6% | 5% | 0% | 0% | 3% | 4% | 1% | 3% | 0% | 0% | 0% | 2% |
| | | 1700 - 1800 | 350 | 50% | 15% | 0% | 11% | 5% | 2% | 3% | 6% | 0% | 0% | 2% | 2% | 0% | 1% | 0% | 0% | 0% | 4% |
| | | 1800 - 1900 | 350 | 52% | 14% | 0% | 11% | 4% | 1% | 5% | 4% | 0% | 0% | 0% | 3% | 1% | 2% | 0% | 0% | 0% | 4% |
| | | 1900 - 2000 | 250 | 56% | 11% | 0% | 9% | 4% | 1% | 2% | 4% | 0% | 0% | 0% | 0% | 2% | 8% | 0% | 0% | 0% | 3% |
| | | 2000 - 2100 | 250 | 59% | 15% | 0% | 11% | 4% | 1% | 2% | 2% | 0% | 0% | 0% | 0% | 1% | 1% | 0% | 0% | 0% | 3% |
| | | 2100 - 2200 | 250 | 63% | 16% | 0% | 9% | 3% | 1% | 0% | 3% | 0% | 0% | 0% | 0% | 0% | 2% | 0% | 0% | 0% | 4% |
| | | 2200 - 2300 | 150 | 60% | 19% | 0% | 8% | 3% | 1% | 0% | 2% | 0% | 0% | 0% | 1% | 0% | 2% | 0% | 0% | 0% | 5% |
| | | 2300 - 0000 | 150 | 53% | 25% | 0% | 8% | 4% | 1% | 2% | 1% | 0% | 0% | 0% | 0% | 0% | 2% | 0% | 0% | 0% | 5% |
| 108 | Ng Lau Road (L108) - NB | 0000 - 0100 | 150 | 61% | 21% | 0% | 12% | 1% | 0% | 0% | 0% | 0% | 0% | 0% | 0% | 0% | 1% | 0% | 0% | 0% | 5% |
| | | 0100 - 0200 | 100 | 49% | 33% | 0% | 10% | 3% | 0% | 0% | 1% | 0% | 0% | 0% | 0% | 0% | 1% | 0% | 0% | 0% | 3% |
| | | 0200 - 0300 | 100 | 49% | 33% | 0% | 11% | 4% | 0% | 0% | 2% | 0% | 0% | 0% | 0% | 0% | 0% | 0% | 0% | 0% | 2% |
| | | 0300 - 0400 | 50 | 44% | 39% | 0% | 7% | 5% | 0% | 0% | 2% | 0% | 0% | 0% | 0% | 0% | 0% | 0% | 0% | 0% | 2% |
| | | 0400 - 0500 | 50 | 54% | 29% | 0% | 10% | 4% | 0% | 0% | 0% | 0% | 0% | 0% | 0% | 0% | 0% | 0% | 0% | 0% | 2% |
| | | 0500 - 0600 | 100 | 44% | 29% | 0% | 13% | 7% | 0% | 0% | 2% | 0% | 0% | 2% | 0% | 0% | 3% | 0% | 0% | 0% | 2% |
| | | 0600 - 0700 | 200 | 58% | 11% | 0% | 11% | 3% | 0% | 1% | 2% | 1% | 0% | 5% | 2% | 0% | 6% | 0% | 0% | 0% | 3% |
| | | 0700 - 0800 | 450 | 69% | 7% | 0% | 12% | 1% | 0% | 0% | 1% | 1% | 1% | 2% | 0% | 0% | 1% | 0% | 0% | 0% | 3% |
| | | 0800 - 0900 | 450 | 67% | 9% | 0% | 14% | 2% | 0% | 0% | 1% | 1% | 1% | 2% | 1% | 0% | 1% | 0% | 0% | 0% | 3% |
| | | 0900 - 1000 | 350 | 59% | 11% | 0% | 21% | 3% | 0% | 0% | 1% | 1% | 0% | 1% | 0% | 0% | 1% | 0% | 0% | 0% | 2% |
| | | 1000 - 1100 | 300 | 57% | 11% | 0% | 21% | 4% | 0% | 0% | 1% | 1% | 0% | 0% | 1% | 0% | 1% | 0% | 0% | 0% | 2% |
| | | 1100 - 1200 | 300 | 56% | 11% | 0% | 19% | 4% | 0% | 0% | 3% | 1% | 0% | 1% | 0% | 0% | 1% | 0% | 0% | 0% | 2% |
| | | 1200 - 1300 | 300 | 60% | 10% | 0% | 15% | 4% | 0% | 0% | 3% | 1% | 1% | 2% | 0% | 0% | 1% | 0% | 0% | 0% | 3% |
| | | 1300 - 1400 | 300 | 60% | 10% | 0% | 18% | 4% | 0% | 0% | 2% | 1% | 0% | 0% | 1% | 0% | 1% | 0% | 0% | 0% | 3% |
| | | 1400 - 1500 | 350 | 58% | 10% | 0% | 19% | 4% | 0% | 1% | 2% | 1% | 0% | 1% | 1% | 0% | 2% | 0% | 0% | 0% | 2% |
| | | 1500 - 1600 | 350 | 59% | 11% | 0% | 16% | 4% | 1% | 0% | 2% | 1% | 1% | 2% | 1% | 0% | 2% | 0% | 0% | 0% | 2% |
| | | 1600 - 1700 | 450 | 64% | 8% | 0% | 16% | 3% | 1% | 1% | 2% | 1% | 0% | 1% | 2% | 0% | 1% | 0% | 0% | 0% | 2% |
| | | 1700 - 1800 | 550 | 70% | 7% | 0% | 14% | 2% | 0% | 0% | 2% | 1% | 0% | 0% | 1% | 0% | 0% | 0% | 0% | 0% | 3% |
| | | 1800 - 1900 | 550 | 72% | 7% | 0% | 13% | 2% | 0% | 0% | 1% | 1% | 0% | 0% | 1% | 0% | 1% | 0% | 0% | 0% | 3% |
| | | 1900 - 2000 | 350 | 71% | 8% | 0% | 11% | 2% | 0% | 0% | 1% | 1% | 0% | 0% | 0% | 0% | 3% | 0% | 0% | 0% | 3% |
| | | 2000 - 2100 | 350 | 69% | 10% | 0% | 13% | 2% | 0% | 0% | 0% | 1% | 0% | 0% | 0% | 0% | 1% | 0% | 0% | 0% | 3% |
| | | 2100 - 2200 | 400 | 74% | 10% | 0% | 10% | 1% | 0% | 0% | 1% | 1% | 0% | 0% | 0% | 0% | 1% | 0% | 0% | 0% | 3% |
| | | 2200 - 2300 | 250 | 72% | 13% | 0% | 9% | 1% | 0% | 0% | 0% | 0% | 0% | 0% | 0% | 0% | 1% | 0% | 0% | 0% | 4% |
| | | 2300 - 0000 | 200 | 67% | 18% | 0% | 9% | 2% | 0% | 0% | 0% | 0% | 0% | 0% | 0% | 0% | 1% | 0% | 0% | 0% | 3% |

| Road No. | Road Section | Hour | Year 2033 Hourly Project Traffic Flow Composition (%) | | | | | | | | | | | | | | | | | | |
|---|---|---|---|---|---|---|---|---|---|---|---|---|---|---|---|---|---|---|---|---|---|
| | | | Total Flow | PC | Taxi | LGV3 | LGV4 | LGV6 | HGV7 | HGV8 | HGV9 | PLB | PV4 | PV5 | NFB6 | NFB7 | NFB8 | NFB9 | FBSD | FBDD | MC |
| 109 | Road S2 (L109) - WB | 0000 - 0100 | 50 | 70% | 10% | 0% | 10% | 0% | 0% | 0% | 0% | 0% | 0% | 0% | 0% | 0% | 0% | 0% | 0% | 0% | 10% |
| | | 0100 - 0200 | 50 | 50% | 17% | 0% | 17% | 0% | 0% | 0% | 0% | 0% | 0% | 0% | 0% | 0% | 0% | 0% | 0% | 0% | 17% |
| | | 0200 - 0300 | 50 | 50% | 17% | 0% | 17% | 0% | 0% | 0% | 0% | 0% | 0% | 0% | 0% | 0% | 0% | 0% | 0% | 0% | 17% |
| | | 0300 - 0400 | 50 | 50% | 25% | 0% | 0% | 0% | 0% | 0% | 0% | 0% | 0% | 0% | 0% | 0% | 0% | 0% | 0% | 0% | 25% |
| | | 0400 - 0500 | 50 | 60% | 20% | 0% | 0% | 0% | 0% | 0% | 0% | 0% | 0% | 0% | 0% | 0% | 0% | 0% | 0% | 0% | 20% |
| | | 0500 - 0600 | 50 | 50% | 17% | 0% | 17% | 0% | 0% | 0% | 0% | 0% | 0% | 0% | 0% | 0% | 0% | 0% | 0% | 0% | 17% |
| | | 0600 - 0700 | 50 | 73% | 7% | 0% | 13% | 0% | 0% | 0% | 0% | 0% | 0% | 0% | 0% | 0% | 0% | 0% | 0% | 0% | 7% |
| | | 0700 - 0800 | 50 | 81% | 5% | 0% | 12% | 0% | 0% | 0% | 0% | 0% | 0% | 0% | 0% | 0% | 0% | 0% | 0% | 0% | 2% |
| | | 0800 - 0900 | 50 | 78% | 5% | 0% | 15% | 0% | 0% | 0% | 0% | 0% | 0% | 0% | 0% | 0% | 0% | 0% | 0% | 0% | 3% |
| | | 0900 - 1000 | 50 | 68% | 7% | 0% | 23% | 0% | 0% | 0% | 0% | 0% | 0% | 0% | 0% | 0% | 0% | 0% | 0% | 0% | 3% |
| | | 1000 - 1100 | 50 | 65% | 8% | 0% | 23% | 0% | 0% | 0% | 0% | 0% | 0% | 0% | 0% | 0% | 0% | 0% | 0% | 0% | 4% |
| | | 1100 - 1200 | 50 | 67% | 8% | 0% | 21% | 0% | 0% | 0% | 0% | 0% | 0% | 0% | 0% | 0% | 0% | 0% | 0% | 0% | 4% |
| | | 1200 - 1300 | 50 | 74% | 4% | 0% | 17% | 0% | 0% | 0% | 0% | 0% | 0% | 0% | 0% | 0% | 0% | 0% | 0% | 0% | 4% |
| | | 1300 - 1400 | 50 | 67% | 8% | 0% | 21% | 0% | 0% | 0% | 0% | 0% | 0% | 0% | 0% | 0% | 0% | 0% | 0% | 0% | 4% |
| | | 1400 - 1500 | 50 | 68% | 8% | 0% | 20% | 0% | 0% | 0% | 0% | 0% | 0% | 0% | 0% | 0% | 0% | 0% | 0% | 0% | 4% |
| | | 1500 - 1600 | 50 | 70% | 7% | 0% | 19% | 0% | 0% | 0% | 0% | 0% | 0% | 0% | 0% | 0% | 0% | 0% | 0% | 0% | 4% |
| | | 1600 - 1700 | 50 | 73% | 6% | 0% | 18% | 0% | 0% | 0% | 0% | 0% | 0% | 0% | 0% | 0% | 0% | 0% | 0% | 0% | 3% |
| | | 1700 - 1800 | 50 | 78% | 5% | 0% | 15% | 0% | 0% | 0% | 0% | 0% | 0% | 0% | 0% | 0% | 0% | 0% | 0% | 0% | 3% |
| | | 1800 - 1900 | 50 | 79% | 5% | 0% | 14% | 0% | 0% | 0% | 0% | 0% | 0% | 0% | 0% | 0% | 0% | 0% | 0% | 0% | 2% |
| | | 1900 - 2000 | 50 | 77% | 7% | 0% | 13% | 0% | 0% | 0% | 0% | 0% | 0% | 0% | 0% | 0% | 0% | 0% | 0% | 0% | 3% |
| | | 2000 - 2100 | 50 | 76% | 7% | 0% | 14% | 0% | 0% | 0% | 0% | 0% | 0% | 0% | 0% | 0% | 0% | 0% | 0% | 0% | 3% |
| | | 2100 - 2200 | 50 | 81% | 6% | 0% | 9% | 0% | 0% | 0% | 0% | 0% | 0% | 0% | 0% | 0% | 0% | 0% | 0% | 0% | 3% |
| | | 2200 - 2300 | 50 | 76% | 10% | 0% | 10% | 0% | 0% | 0% | 0% | 0% | 0% | 0% | 0% | 0% | 0% | 0% | 0% | 0% | 5% |
| | | 2300 - 0000 | 50 | 77% | 8% | 0% | 8% | 0% | 0% | 0% | 0% | 0% | 0% | 0% | 0% | 0% | 0% | 0% | 0% | 0% | 8% |
| 110 | Road S1 (L110) - SB | 0000 - 0100 | 50 | 70% | 10% | 0% | 10% | 0% | 0% | 0% | 0% | 0% | 0% | 0% | 0% | 0% | 0% | 0% | 0% | 0% | 10% |
| | | 0100 - 0200 | 50 | 50% | 17% | 0% | 17% | 0% | 0% | 0% | 0% | 0% | 0% | 0% | 0% | 0% | 0% | 0% | 0% | 0% | 17% |
| | | 0200 - 0300 | 50 | 50% | 17% | 0% | 17% | 0% | 0% | 0% | 0% | 0% | 0% | 0% | 0% | 0% | 0% | 0% | 0% | 0% | 17% |
| | | 0300 - 0400 | 50 | 50% | 25% | 0% | 0% | 0% | 0% | 0% | 0% | 0% | 0% | 0% | 0% | 0% | 0% | 0% | 0% | 0% | 25% |
| | | 0400 - 0500 | 50 | 60% | 20% | 0% | 0% | 0% | 0% | 0% | 0% | 0% | 0% | 0% | 0% | 0% | 0% | 0% | 0% | 0% | 20% |
| | | 0500 - 0600 | 50 | 50% | 17% | 0% | 17% | 0% | 0% | 0% | 0% | 0% | 0% | 0% | 0% | 0% | 0% | 0% | 0% | 0% | 17% |
| | | 0600 - 0700 | 50 | 73% | 7% | 0% | 13% | 0% | 0% | 0% | 0% | 0% | 0% | 0% | 0% | 0% | 0% | 0% | 0% | 0% | 7% |
| | | 0700 - 0800 | 50 | 81% | 5% | 0% | 12% | 0% | 0% | 0% | 0% | 0% | 0% | 0% | 0% | 0% | 0% | 0% | 0% | 0% | 2% |
| | | 0800 - 0900 | 50 | 78% | 5% | 0% | 15% | 0% | 0% | 0% | 0% | 0% | 0% | 0% | 0% | 0% | 0% | 0% | 0% | 0% | 3% |
| | | 0900 - 1000 | 50 | 68% | 7% | 0% | 23% | 0% | 0% | 0% | 0% | 0% | 0% | 0% | 0% | 0% | 0% | 0% | 0% | 0% | 3% |
| | | 1000 - 1100 | 50 | 65% | 8% | 0% | 23% | 0% | 0% | 0% | 0% | 0% | 0% | 0% | 0% | 0% | 0% | 0% | 0% | 0% | 4% |
| | | 1100 - 1200 | 50 | 67% | 8% | 0% | 21% | 0% | 0% | 0% | 0% | 0% | 0% | 0% | 0% | 0% | 0% | 0% | 0% | 0% | 4% |
| | | 1200 - 1300 | 50 | 74% | 4% | 0% | 17% | 0% | 0% | 0% | 0% | 0% | 0% | 0% | 0% | 0% | 0% | 0% | 0% | 0% | 4% |
| | | 1300 - 1400 | 50 | 67% | 8% | 0% | 21% | 0% | 0% | 0% | 0% | 0% | 0% | 0% | 0% | 0% | 0% | 0% | 0% | 0% | 4% |
| | | 1400 - 1500 | 50 | 68% | 8% | 0% | 20% | 0% | 0% | 0% | 0% | 0% | 0% | 0% | 0% | 0% | 0% | 0% | 0% | 0% | 4% |
| | | 1500 - 1600 | 50 | 70% | 7% | 0% | 19% | 0% | 0% | 0% | 0% | 0% | 0% | 0% | 0% | 0% | 0% | 0% | 0% | 0% | 4% |
| | | 1600 - 1700 | 50 | 73% | 6% | 0% | 18% | 0% | 0% | 0% | 0% | 0% | 0% | 0% | 0% | 0% | 0% | 0% | 0% | 0% | 3% |
| | | 1700 - 1800 | 50 | 78% | 5% | 0% | 15% | 0% | 0% | 0% | 0% | 0% | 0% | 0% | 0% | 0% | 0% | 0% | 0% | 0% | 3% |
| | | 1800 - 1900 | 50 | 79% | 5% | 0% | 14% | 0% | 0% | 0% | 0% | 0% | 0% | 0% | 0% | 0% | 0% | 0% | 0% | 0% | 2% |
| | | 1900 - 2000 | 50 | 77% | 7% | 0% | 13% | 0% | 0% | 0% | 0% | 0% | 0% | 0% | 0% | 0% | 0% | 0% | 0% | 0% | 3% |
| | | 2000 - 2100 | 50 | 76% | 7% | 0% | 14% | 0% | 0% | 0% | 0% | 0% | 0% | 0% | 0% | 0% | 0% | 0% | 0% | 0% | 3% |
| | | 2100 - 2200 | 50 | 81% | 6% | 0% | 9% | 0% | 0% | 0% | 0% | 0% | 0% | 0% | 0% | 0% | 0% | 0% | 0% | 0% | 3% |
| | | 2200 - 2300 | 50 | 76% | 10% | 0% | 10% | 0% | 0% | 0% | 0% | 0% | 0% | 0% | 0% | 0% | 0% | 0% | 0% | 0% | 5% |
| | | 2300 - 0000 | 50 | 77% | 8% | 0% | 8% | 0% | 0% | 0% | 0% | 0% | 0% | 0% | 0% | 0% | 0% | 0% | 0% | 0% | 8% |
| 111 | Hong Po Road (L111) - WB | 0000 - 0100 | 150 | 65% | 12% | 0% | 15% | 2% | 1% | 1% | 0% | 0% | 0% | 0% | 0% | 0% | 0% | 0% | 0% | 0% | 5% |
| | | 0100 - 0200 | 100 | 53% | 21% | 0% | 13% | 6% | 2% | 1% | 1% | 0% | 0% | 0% | 0% | 0% | 0% | 0% | 0% | 0% | 3% |
| | | 0200 - 0300 | 100 | 52% | 21% | 0% | 15% | 6% | 1% | 1% | 1% | 0% | 0% | 0% | 0% | 0% | 0% | 0% | 0% | 0% | 3% |
| | | 0300 - 0400 | 100 | 48% | 25% | 0% | 12% | 8% | 4% | 0% | 2% | 0% | 0% | 0% | 0% | 0% | 0% | 0% | 0% | 0% | 2% |
| | | 0400 - 0500 | 100 | 55% | 17% | 0% | 12% | 8% | 3% | 2% | 2% | 0% | 0% | 0% | 0% | 0% | 0% | 0% | 0% | 0% | 3% |
| | | 0500 - 0600 | 100 | 45% | 18% | 0% | 17% | 11% | 1% | 1% | 1% | 0% | 0% | 1% | 1% | 0% | 1% | 0% | 0% | 0% | 2% |
| | | 0600 - 0700 | 300 | 60% | 6% | 0% | 13% | 5% | 1% | 2% | 3% | 0% | 0% | 4% | 2% | 0% | 1% | 0% | 0% | 0% | 3% |
| | | 0700 - 0800 | 650 | 74% | 3% | 0% | 14% | 1% | 1% | 1% | 2% | 0% | 0% | 1% | 1% | 0% | 0% | 0% | 0% | 0% | 2% |
| | | 0800 - 0900 | 650 | 71% | 4% | 0% | 15% | 2% | 1% | 1% | 1% | 0% | 0% | 1% | 2% | 0% | 0% | 0% | 0% | 0% | 2% |
| | | 0900 - 1000 | 500 | 62% | 5% | 0% | 23% | 4% | 1% | 1% | 2% | 0% | 0% | 0% | 1% | 0% | 0% | 0% | 0% | 0% | 2% |
| | | 1000 - 1100 | 500 | 53% | 6% | 0% | 23% | 7% | 4% | 2% | 2% | 0% | 0% | 0% | 1% | 0% | 0% | 0% | 0% | 0% | 2% |
| | | 1100 - 1200 | 450 | 53% | 6% | 0% | 21% | 7% | 3% | 2% | 4% | 0% | 0% | 1% | 1% | 0% | 0% | 0% | 0% | 0% | 2% |
| | | 1200 - 1300 | 450 | 58% | 5% | 0% | 17% | 6% | 3% | 2% | 3% | 0% | 0% | 2% | 1% | 0% | 0% | 0% | 0% | 0% | 2% |
| | | 1300 - 1400 | 450 | 57% | 6% | 0% | 21% | 7% | 2% | 2% | 2% | 0% | 0% | 0% | 1% | 0% | 0% | 0% | 0% | 0% | 3% |
| | | 1400 - 1500 | 500 | 55% | 5% | 0% | 21% | 6% | 3% | 3% | 2% | 0% | 0% | 0% | 1% | 0% | 0% | 0% | 0% | 0% | 2% |
| | | 1500 - 1600 | 500 | 56% | 6% | 0% | 19% | 7% | 4% | 1% | 2% | 0% | 0% | 1% | 1% | 0% | 0% | 0% | 0% | 0% | 2% |
| | | 1600 - 1700 | 650 | 55% | 5% | 0% | 19% | 6% | 4% | 2% | 2% | 0% | 0% | 2% | 1% | 0% | 1% | 0% | 0% | 0% | 2% |
| | | 1700 - 1800 | 750 | 63% | 5% | 0% | 17% | 5% | 3% | 1% | 3% | 0% | 0% | 1% | 1% | 0% | 0% | 0% | 0% | 0% | 3% |
| | | 1800 - 1900 | 750 | 66% | 4% | 0% | 16% | 4% | 1% | 2% | 2% | 0% | 0% | 0% | 1% | 0% | 0% | 0% | 0% | 0% | 3% |
| | | 1900 - 2000 | 500 | 72% | 5% | 0% | 14% | 4% | 1% | 1% | 1% | 0% | 0% | 0% | 0% | 0% | 1% | 0% | 0% | 0% | 3% |
| | | 2000 - 2100 | 450 | 69% | 6% | 0% | 16% | 3% | 2% | 1% | 0% | 0% | 0% | 0% | 0% | 0% | 0% | 0% | 0% | 0% | 3% |
| | | 2100 - 2200 | 550 | 74% | 6% | 0% | 13% | 2% | 1% | 0% | 1% | 0% | 0% | 0% | 0% | 0% | 0% | 0% | 0% | 0% | 3% |
| | | 2200 - 2300 | 350 | 73% | 7% | 0% | 12% | 3% | 1% | 0% | 1% | 0% | 0% | 0% | 1% | 0% | 0% | 0% | 0% | 0% | 4% |
| | | 2300 - 0000 | 250 | 69% | 11% | 0% | 12% | 3% | 1% | 1% | 0% | 0% | 0% | 0% | 1% | 0% | 0% | 0% | 0% | 0% | 4% |
| 112 | Hong Po Road (L112) - EB | 0000 - 0100 | 200 | 61% | 15% | 0% | 16% | 3% | 1% | 0% | 1% | 0% | 0% | 0% | 0% | 0% | 1% | 0% | 0% | 0% | 3% |
| | | 0100 - 0200 | 100 | 48% | 24% | 0% | 13% | 6% | 2% | 0% | 3% | 0% | 0% | 0% | 0% | 0% | 1% | 0% | 0% | 0% | 2% |
| | | 0200 - 0300 | 100 | 48% | 25% | 0% | 16% | 7% | 1% | 0% | 3% | 0% | 0% | 0% | 0% | 0% | 0% | 0% | 0% | 0% | 1% |
| | | 0300 - 0400 | 100 | 44% | 29% | 0% | 11% | 9% | 2% | 0% | 4% | 0% | 0% | 0% | 0% | 0% | 0% | 0% | 0% | 0% | 2% |
| | | 0400 - 0500 | 100 | 52% | 21% | 0% | 13% | 9% | 2% | 0% | 2% | 0% | 0% | 0% | 0% | 0% | 0% | 0% | 0% | 0% | 2% |
| | | 0500 - 0600 | 100 | 39% | 19% | 0% | 16% | 12% | 0% | 1% | 3% | 0% | 0% | 1% | 1% | 1% | 5% | 0% | 0% | 0% | 1% |
| | | 0600 - 0700 | 300 | 52% | 7% | 0% | 13% | 6% | 1% | 1% | 6% | 0% | 0% | 3% | 2% | 2% | 8% | 0% | 0% | 0% | 2% |
| | | 0700 - 0800 | 900 | 67% | 4% | 0% | 13% | 3% | 1% | 1% | 8% | 0% | 0% | 0% | 0% | 1% | 3% | 0% | 0% | 0% | 2% |
| | | 0800 - 0900 | 850 | 66% | 5% | 0% | 14% | 4% | 1% | 1% | 5% | 0% | 0% | 0% | 1% | 0% | 1% | 0% | 0% | 0% | 2% |
| | | 0900 - 1000 | 700 | 55% | 6% | 0% | 20% | 6% | 2% | 1% | 7% | 0% | 0% | 0% | 0% | 1% | 1% | 0% | 0% | 0% | 1% |
| | | 1000 - 1100 | 500 | 49% | 7% | 0% | 24% | 8% | 3% | 1% | 4% | 0% | 0% | 0% | 1% | 0% | 1% | 0% | 0% | 0% | 1% |
| | | 1100 - 1200 | 500 | 48% | 7% | 0% | 22% | 8% | 3% | 1% | 8% | 0% | 0% | 0% | 1% | 0% | 2% | 0% | 0% | 0% | 1% |
| | | 1200 - 1300 | 450 | 53% | 6% | 0% | 18% | 8% | 2% | 1% | 7% | 0% | 0% | 1% | 1% | 0% | 1% | 0% | 0% | 0% | 2% |
| | | 1300 - 1400 | 450 | 53% | 7% | 0% | 21% | 9% | 1% | 1% | 5% | 0% | 0% | 0% | 1% | 0% | 1% | 0% | 0% | 0% | 2% |
| | | 1400 - 1500 | 500 | 50% | 7% | 0% | 22% | 7% | 3% | 1% | 4% | 0% | 0% | 0% | 1% | 1% | 3% | 0% | 0% | 0% | 1% |
| | | 1500 - 1600 | 550 | 52% | 7% | 0% | 19% | 8% | 3% | 1% | 5% | 0% | 0% | 1% | 1% | 0% | 3% | 0% | 0% | 0% | 1% |
| | | 1600 - 1700 | 500 | 50% | 7% | 0% | 24% | 6% | 2% | 0% | 3% | 0% | 0% | 3% | 3% | 0% | 1% | 0% | 0% | 0% | 1% |
| | | 1700 - 1800 | 550 | 58% | 6% | 0% | 21% | 5% | 2% | 0% | 3% | 0% | 0% | 1% | 1% | 0% | 0% | 0% | 0% | 0% | 2% |
| | | 1800 - 1900 | 550 | 61% | 6% | 0% | 21% | 4% | 1% | 0% | 2% | 0% | 0% | 0% | 2% | 0% | 0% | 0% | 0% | 0% | 3% |
| | | 1900 - 2000 | 550 | 66% | 5% | 0% | 14% | 4% | 1% | 0% | 2% | 0% | 0% | 0% | 0% | 1% | 4% | 0% | 0% | 0% | 2% |
| | | 2000 - 2100 | 500 | 66% | 7% | 0% | 18% | 4% | 1% | 0% | 1% | 0% | 0% | 0% | 0% | 0% | 1% | 0% | 0% | 0% | 2% |
| | | 2100 - 2200 | 550 | 71% | 7% | 0% | 13% | 2% | 1% | 0% | 2% | 0% | 0% | 0% | 0% | 0% | 1% | 0% | 0% | 0% | 2% |
| | | 2200 - 2300 | 350 | 70% | 9% | 0% | 12% | 3% | 1% | 0% | 1% | 0% | 0% | 0% | 1% | 0% | 1% | 0% | 0% | 0% | 3% |
| | | 2300 - 0000 | 250 | 66% | 13% | 0% | 12% | 4% | 1% | 1% | 1% | 0% | 0% | 0% | 1% | 0% | 1% | 0% | 0% | 0% | 2% |

| Road No. | Road Section | Hour | Year 2033 Hourly Project Traffic Flow Composition (%) | | | | | | | | | | | | | | | | | | |
|---|---|---|---|---|---|---|---|---|---|---|---|---|---|---|---|---|---|---|---|---|---|
| | | | Total Flow | PC | Taxi | LGV3 | LGV4 | LGV6 | HGV7 | HGV8 | HGV9 | PLB | PV4 | PV5 | NFB6 | NFB7 | NFB8 | NFB9 | FBSD | FBDD | MC |
| 113 | Access Road (L113) - SB | 0000 - 0100 | 50 | 50% | 33% | 0% | 0% | 0% | 0% | 0% | 0% | 0% | 0% | 0% | 0% | 0% | 0% | 0% | 0% | 0% | 17% |
| | | 0100 - 0200 | 50 | 25% | 50% | 0% | 0% | 0% | 0% | 0% | 0% | 0% | 0% | 0% | 0% | 0% | 0% | 0% | 0% | 0% | 25% |
| | | 0200 - 0300 | 50 | 33% | 33% | 0% | 0% | 0% | 0% | 0% | 0% | 0% | 0% | 0% | 0% | 0% | 0% | 0% | 0% | 0% | 33% |
| | | 0300 - 0400 | 50 | 33% | 33% | 0% | 0% | 0% | 0% | 0% | 0% | 0% | 0% | 0% | 0% | 0% | 0% | 0% | 0% | 0% | 33% |
| | | 0400 - 0500 | 50 | 33% | 33% | 0% | 0% | 0% | 0% | 0% | 0% | 0% | 0% | 0% | 0% | 0% | 0% | 0% | 0% | 0% | 33% |
| | | 0500 - 0600 | 50 | 33% | 33% | 0% | 0% | 0% | 0% | 0% | 0% | 0% | 0% | 0% | 0% | 0% | 0% | 0% | 0% | 0% | 33% |
| | | 0600 - 0700 | 50 | 33% | 13% | 0% | 0% | 7% | 0% | 0% | 0% | 0% | 0% | 40% | 0% | 0% | 0% | 0% | 0% | 0% | 7% |
| | | 0700 - 0800 | 50 | 57% | 14% | 0% | 0% | 0% | 0% | 0% | 0% | 0% | 0% | 26% | 0% | 0% | 0% | 0% | 0% | 0% | 3% |
| | | 0800 - 0900 | 50 | 59% | 19% | 0% | 0% | 0% | 0% | 0% | 0% | 0% | 0% | 19% | 0% | 0% | 0% | 0% | 0% | 0% | 3% |
| | | 0900 - 1000 | 50 | 59% | 27% | 0% | 0% | 0% | 0% | 0% | 0% | 0% | 0% | 9% | 0% | 0% | 0% | 0% | 0% | 0% | 5% |
| | | 1000 - 1100 | 50 | 50% | 21% | 0% | 7% | 7% | 0% | 0% | 0% | 0% | 0% | 7% | 0% | 0% | 0% | 0% | 0% | 0% | 7% |
| | | 1100 - 1200 | 50 | 50% | 21% | 0% | 7% | 7% | 0% | 0% | 0% | 0% | 0% | 7% | 0% | 0% | 0% | 0% | 0% | 0% | 7% |
| | | 1200 - 1300 | 50 | 44% | 13% | 0% | 6% | 6% | 0% | 0% | 0% | 0% | 0% | 25% | 0% | 0% | 0% | 0% | 0% | 0% | 6% |
| | | 1300 - 1400 | 50 | 58% | 17% | 0% | 8% | 8% | 0% | 0% | 0% | 0% | 0% | 0% | 0% | 0% | 0% | 0% | 0% | 0% | 8% |
| | | 1400 - 1500 | 50 | 53% | 20% | 0% | 7% | 7% | 0% | 0% | 0% | 0% | 0% | 7% | 0% | 0% | 0% | 0% | 0% | 0% | 7% |
| | | 1500 - 1600 | 50 | 47% | 18% | 0% | 6% | 6% | 0% | 0% | 0% | 0% | 0% | 18% | 0% | 0% | 0% | 0% | 0% | 0% | 6% |
| | | 1600 - 1700 | 50 | 46% | 0% | 0% | 15% | 15% | 0% | 0% | 0% | 0% | 0% | 0% | 0% | 0% | 0% | 0% | 0% | 0% | 23% |
| | | 1700 - 1800 | 50 | 47% | 0% | 0% | 12% | 12% | 0% | 0% | 0% | 0% | 0% | 0% | 0% | 0% | 0% | 0% | 0% | 0% | 29% |
| | | 1800 - 1900 | 50 | 50% | 0% | 0% | 13% | 6% | 0% | 0% | 0% | 0% | 0% | 0% | 0% | 0% | 0% | 0% | 0% | 0% | 31% |
| | | 1900 - 2000 | 50 | 65% | 12% | 0% | 6% | 6% | 0% | 0% | 0% | 0% | 0% | 0% | 0% | 0% | 0% | 0% | 0% | 0% | 12% |
| | | 2000 - 2100 | 50 | 56% | 19% | 0% | 6% | 6% | 0% | 0% | 0% | 0% | 0% | 0% | 0% | 0% | 0% | 0% | 0% | 0% | 13% |
| | | 2100 - 2200 | 50 | 65% | 18% | 0% | 6% | 0% | 0% | 0% | 0% | 0% | 0% | 0% | 0% | 0% | 0% | 0% | 0% | 0% | 12% |
| | | 2200 - 2300 | 50 | 64% | 18% | 0% | 0% | 0% | 0% | 0% | 0% | 0% | 0% | 0% | 0% | 0% | 0% | 0% | 0% | 0% | 18% |
| | | 2300 - 0000 | 50 | 57% | 29% | 0% | 0% | 0% | 0% | 0% | 0% | 0% | 0% | 0% | 0% | 0% | 0% | 0% | 0% | 0% | 14% |
| 114 | Access Road (L114) - NB | 0000 - 0100 | 50 | 17% | 33% | 0% | 17% | 0% | 0% | 0% | 0% | 0% | 0% | 0% | 0% | 0% | 0% | 0% | 0% | 0% | 33% |
| | | 0100 - 0200 | 50 | 25% | 50% | 0% | 0% | 0% | 0% | 0% | 0% | 0% | 0% | 0% | 0% | 0% | 0% | 0% | 0% | 0% | 25% |
| | | 0200 - 0300 | 50 | 33% | 33% | 0% | 0% | 0% | 0% | 0% | 0% | 0% | 0% | 0% | 0% | 0% | 0% | 0% | 0% | 0% | 33% |
| | | 0300 - 0400 | 50 | 0% | 50% | 0% | 0% | 0% | 0% | 0% | 0% | 0% | 0% | 0% | 0% | 0% | 0% | 0% | 0% | 0% | 50% |
| | | 0400 - 0500 | 50 | 33% | 33% | 0% | 0% | 0% | 0% | 0% | 0% | 0% | 0% | 0% | 0% | 0% | 0% | 0% | 0% | 0% | 33% |
| | | 0500 - 0600 | 50 | 33% | 33% | 0% | 0% | 0% | 0% | 0% | 0% | 0% | 0% | 0% | 0% | 0% | 0% | 0% | 0% | 0% | 33% |
| | | 0600 - 0700 | 50 | 17% | 17% | 0% | 8% | 0% | 0% | 0% | 0% | 0% | 0% | 50% | 0% | 0% | 0% | 0% | 0% | 0% | 8% |
| | | 0700 - 0800 | 50 | 18% | 15% | 0% | 15% | 0% | 0% | 0% | 0% | 0% | 0% | 27% | 0% | 0% | 0% | 0% | 0% | 0% | 24% |
| | | 0800 - 0900 | 50 | 19% | 19% | 0% | 19% | 0% | 0% | 0% | 0% | 0% | 0% | 19% | 0% | 0% | 0% | 0% | 0% | 0% | 25% |
| | | 0900 - 1000 | 50 | 17% | 26% | 0% | 30% | 0% | 0% | 0% | 0% | 0% | 0% | 9% | 0% | 0% | 0% | 0% | 0% | 0% | 17% |
| | | 1000 - 1100 | 50 | 25% | 25% | 0% | 25% | 0% | 0% | 0% | 0% | 0% | 0% | 8% | 0% | 0% | 0% | 0% | 0% | 0% | 17% |
| | | 1100 - 1200 | 50 | 25% | 25% | 0% | 25% | 0% | 0% | 0% | 0% | 0% | 0% | 8% | 0% | 0% | 0% | 0% | 0% | 0% | 17% |
| | | 1200 - 1300 | 50 | 23% | 15% | 0% | 15% | 0% | 0% | 0% | 0% | 0% | 0% | 31% | 0% | 0% | 0% | 0% | 0% | 0% | 15% |
| | | 1300 - 1400 | 50 | 33% | 22% | 0% | 22% | 0% | 0% | 0% | 0% | 0% | 0% | 0% | 0% | 0% | 0% | 0% | 0% | 0% | 22% |
| | | 1400 - 1500 | 50 | 31% | 23% | 0% | 23% | 0% | 0% | 0% | 0% | 0% | 0% | 8% | 0% | 0% | 0% | 0% | 0% | 0% | 15% |
| | | 1500 - 1600 | 50 | 27% | 20% | 0% | 20% | 0% | 0% | 0% | 0% | 0% | 0% | 20% | 0% | 0% | 0% | 0% | 0% | 0% | 13% |
| | | 1600 - 1700 | 50 | 83% | 0% | 0% | 0% | 0% | 0% | 0% | 0% | 0% | 0% | 0% | 0% | 0% | 0% | 0% | 0% | 0% | 17% |
| | | 1700 - 1800 | 50 | 78% | 0% | 11% | 0% | 0% | 0% | 0% | 0% | 0% | 0% | 0% | 0% | 0% | 0% | 0% | 0% | 0% | 11% |
| | | 1800 - 1900 | 50 | 88% | 0% | 0% | 0% | 0% | 0% | 0% | 0% | 0% | 0% | 0% | 0% | 0% | 0% | 0% | 0% | 0% | 13% |
| | | 1900 - 2000 | 50 | 42% | 17% | 0% | 17% | 0% | 0% | 0% | 0% | 0% | 0% | 0% | 0% | 0% | 0% | 0% | 0% | 0% | 25% |
| | | 2000 - 2100 | 50 | 38% | 23% | 0% | 15% | 0% | 0% | 0% | 0% | 0% | 0% | 0% | 0% | 0% | 0% | 0% | 0% | 0% | 23% |
| | | 2100 - 2200 | 50 | 38% | 23% | 0% | 15% | 0% | 0% | 0% | 0% | 0% | 0% | 0% | 0% | 0% | 0% | 0% | 0% | 0% | 23% |
| | | 2200 - 2300 | 50 | 38% | 25% | 0% | 13% | 0% | 0% | 0% | 0% | 0% | 0% | 0% | 0% | 0% | 0% | 0% | 0% | 0% | 25% |
| | | 2300 - 0000 | 50 | 29% | 29% | 0% | 14% | 0% | 0% | 0% | 0% | 0% | 0% | 0% | 0% | 0% | 0% | 0% | 0% | 0% | 29% |
| 115 | Road S3 (L115) - WB | 0000 - 0100 | 50 | 70% | 10% | 0% | 10% | 0% | 0% | 0% | 0% | 0% | 0% | 0% | 0% | 0% | 0% | 0% | 0% | 0% | 10% |
| | | 0100 - 0200 | 50 | 50% | 17% | 0% | 17% | 0% | 0% | 0% | 0% | 0% | 0% | 0% | 0% | 0% | 0% | 0% | 0% | 0% | 17% |
| | | 0200 - 0300 | 50 | 50% | 17% | 0% | 17% | 0% | 0% | 0% | 0% | 0% | 0% | 0% | 0% | 0% | 0% | 0% | 0% | 0% | 17% |
| | | 0300 - 0400 | 50 | 50% | 25% | 0% | 0% | 0% | 0% | 0% | 0% | 0% | 0% | 0% | 0% | 0% | 0% | 0% | 0% | 0% | 25% |
| | | 0400 - 0500 | 50 | 60% | 20% | 0% | 0% | 0% | 0% | 0% | 0% | 0% | 0% | 0% | 0% | 0% | 0% | 0% | 0% | 0% | 20% |
| | | 0500 - 0600 | 50 | 50% | 17% | 0% | 17% | 0% | 0% | 0% | 0% | 0% | 0% | 0% | 0% | 0% | 0% | 0% | 0% | 0% | 17% |
| | | 0600 - 0700 | 50 | 73% | 7% | 0% | 13% | 0% | 0% | 0% | 0% | 0% | 0% | 0% | 0% | 0% | 0% | 0% | 0% | 0% | 7% |
| | | 0700 - 0800 | 50 | 78% | 5% | 0% | 14% | 0% | 0% | 0% | 0% | 0% | 0% | 0% | 0% | 0% | 0% | 0% | 0% | 0% | 3% |
| | | 0800 - 0900 | 50 | 78% | 6% | 0% | 14% | 0% | 0% | 0% | 0% | 0% | 0% | 0% | 0% | 0% | 0% | 0% | 0% | 0% | 3% |
| | | 0900 - 1000 | 50 | 68% | 7% | 0% | 21% | 0% | 0% | 0% | 0% | 0% | 0% | 0% | 0% | 0% | 0% | 0% | 0% | 0% | 4% |
| | | 1000 - 1100 | 50 | 68% | 8% | 0% | 20% | 0% | 0% | 0% | 0% | 0% | 0% | 0% | 0% | 0% | 0% | 0% | 0% | 0% | 4% |
| | | 1100 - 1200 | 50 | 67% | 8% | 0% | 21% | 0% | 0% | 0% | 0% | 0% | 0% | 0% | 0% | 0% | 0% | 0% | 0% | 0% | 4% |
| | | 1200 - 1300 | 50 | 74% | 4% | 0% | 17% | 0% | 0% | 0% | 0% | 0% | 0% | 0% | 0% | 0% | 0% | 0% | 0% | 0% | 4% |
| | | 1300 - 1400 | 50 | 70% | 9% | 0% | 17% | 0% | 0% | 0% | 0% | 0% | 0% | 0% | 0% | 0% | 0% | 0% | 0% | 0% | 4% |
| | | 1400 - 1500 | 50 | 68% | 8% | 0% | 20% | 0% | 0% | 0% | 0% | 0% | 0% | 0% | 0% | 0% | 0% | 0% | 0% | 0% | 4% |
| | | 1500 - 1600 | 50 | 70% | 7% | 0% | 19% | 0% | 0% | 0% | 0% | 0% | 0% | 0% | 0% | 0% | 0% | 0% | 0% | 0% | 4% |
| | | 1600 - 1700 | 50 | 75% | 6% | 0% | 17% | 0% | 0% | 0% | 0% | 0% | 0% | 0% | 0% | 0% | 0% | 0% | 0% | 0% | 3% |
| | | 1700 - 1800 | 50 | 79% | 5% | 0% | 14% | 0% | 0% | 0% | 0% | 0% | 0% | 0% | 0% | 0% | 0% | 0% | 0% | 0% | 2% |
| | | 1800 - 1900 | 50 | 80% | 4% | 0% | 13% | 0% | 0% | 0% | 0% | 0% | 0% | 0% | 0% | 0% | 0% | 0% | 0% | 0% | 2% |
| | | 1900 - 2000 | 50 | 80% | 7% | 0% | 10% | 0% | 0% | 0% | 0% | 0% | 0% | 0% | 0% | 0% | 0% | 0% | 0% | 0% | 3% |
| | | 2000 - 2100 | 50 | 76% | 7% | 0% | 14% | 0% | 0% | 0% | 0% | 0% | 0% | 0% | 0% | 0% | 0% | 0% | 0% | 0% | 3% |
| | | 2100 - 2200 | 50 | 81% | 6% | 0% | 9% | 0% | 0% | 0% | 0% | 0% | 0% | 0% | 0% | 0% | 0% | 0% | 0% | 0% | 3% |
| | | 2200 - 2300 | 50 | 76% | 10% | 0% | 10% | 0% | 0% | 0% | 0% | 0% | 0% | 0% | 0% | 0% | 0% | 0% | 0% | 0% | 5% |
| | | 2300 - 0000 | 50 | 77% | 8% | 0% | 8% | 0% | 0% | 0% | 0% | 0% | 0% | 0% | 0% | 0% | 0% | 0% | 0% | 0% | 8% |
| 116 | Road S3 (L116) - EB | 0000 - 0100 | 50 | 67% | 11% | 0% | 11% | 0% | 0% | 0% | 0% | 0% | 0% | 0% | 0% | 0% | 0% | 0% | 0% | 0% | 11% |
| | | 0100 - 0200 | 50 | 50% | 17% | 0% | 17% | 0% | 0% | 0% | 0% | 0% | 0% | 0% | 0% | 0% | 0% | 0% | 0% | 0% | 17% |
| | | 0200 - 0300 | 50 | 40% | 20% | 0% | 20% | 0% | 0% | 0% | 0% | 0% | 0% | 0% | 0% | 0% | 0% | 0% | 0% | 0% | 20% |
| | | 0300 - 0400 | 50 | 33% | 33% | 0% | 0% | 0% | 0% | 0% | 0% | 0% | 0% | 0% | 0% | 0% | 0% | 0% | 0% | 0% | 33% |
| | | 0400 - 0500 | 50 | 50% | 25% | 0% | 0% | 0% | 0% | 0% | 0% | 0% | 0% | 0% | 0% | 0% | 0% | 0% | 0% | 0% | 25% |
| | | 0500 - 0600 | 50 | 40% | 20% | 0% | 20% | 0% | 0% | 0% | 0% | 0% | 0% | 0% | 0% | 0% | 0% | 0% | 0% | 0% | 20% |
| | | 0600 - 0700 | 50 | 69% | 8% | 0% | 15% | 0% | 0% | 0% | 0% | 0% | 0% | 0% | 0% | 0% | 0% | 0% | 0% | 0% | 8% |
| | | 0700 - 0800 | 50 | 77% | 6% | 0% | 14% | 0% | 0% | 0% | 0% | 0% | 0% | 0% | 0% | 0% | 0% | 0% | 0% | 0% | 3% |
| | | 0800 - 0900 | 50 | 77% | 6% | 0% | 15% | 0% | 0% | 0% | 0% | 0% | 0% | 0% | 0% | 0% | 0% | 0% | 0% | 0% | 3% |
| | | 0900 - 1000 | 50 | 67% | 7% | 0% | 22% | 0% | 0% | 0% | 0% | 0% | 0% | 0% | 0% | 0% | 0% | 0% | 0% | 0% | 4% |
| | | 1000 - 1100 | 50 | 65% | 9% | 0% | 22% | 0% | 0% | 0% | 0% | 0% | 0% | 0% | 0% | 0% | 0% | 0% | 0% | 0% | 4% |
| | | 1100 - 1200 | 50 | 67% | 10% | 0% | 19% | 0% | 0% | 0% | 0% | 0% | 0% | 0% | 0% | 0% | 0% | 0% | 0% | 0% | 5% |
| | | 1200 - 1300 | 50 | 74% | 5% | 0% | 16% | 0% | 0% | 0% | 0% | 0% | 0% | 0% | 0% | 0% | 0% | 0% | 0% | 0% | 5% |
| | | 1300 - 1400 | 50 | 67% | 10% | 0% | 19% | 0% | 0% | 0% | 0% | 0% | 0% | 0% | 0% | 0% | 0% | 0% | 0% | 0% | 5% |
| | | 1400 - 1500 | 50 | 65% | 9% | 0% | 22% | 0% | 0% | 0% | 0% | 0% | 0% | 0% | 0% | 0% | 0% | 0% | 0% | 0% | 4% |
| | | 1500 - 1600 | 50 | 71% | 8% | 0% | 17% | 0% | 0% | 0% | 0% | 0% | 0% | 0% | 0% | 0% | 0% | 0% | 0% | 0% | 4% |
| | | 1600 - 1700 | 50 | 73% | 7% | 0% | 17% | 0% | 0% | 0% | 0% | 0% | 0% | 0% | 0% | 0% | 0% | 0% | 0% | 0% | 3% |
| | | 1700 - 1800 | 50 | 78% | 6% | 0% | 14% | 0% | 0% | 0% | 0% | 0% | 0% | 0% | 0% | 0% | 0% | 0% | 0% | 0% | 3% |
| | | 1800 - 1900 | 50 | 78% | 5% | 0% | 14% | 0% | 0% | 0% | 0% | 0% | 0% | 0% | 0% | 0% | 0% | 0% | 0% | 0% | 3% |
| | | 1900 - 2000 | 50 | 78% | 7% | 0% | 11% | 0% | 0% | 0% | 0% | 0% | 0% | 0% | 0% | 0% | 0% | 0% | 0% | 0% | 4% |
| | | 2000 - 2100 | 50 | 76% | 8% | 0% | 12% | 0% | 0% | 0% | 0% | 0% | 0% | 0% | 0% | 0% | 0% | 0% | 0% | 0% | 4% |
| | | 2100 - 2200 | 50 | 79% | 7% | 0% | 10% | 0% | 0% | 0% | 0% | 0% | 0% | 0% | 0% | 0% | 0% | 0% | 0% | 0% | 3% |
| | | 2200 - 2300 | 50 | 74% | 11% | 0% | 11% | 0% | 0% | 0% | 0% | 0% | 0% | 0% | 0% | 0% | 0% | 0% | 0% | 0% | 5% |
| | | 2300 - 0000 | 50 | 75% | 8% | 0% | 8% | 0% | 0% | 0% | 0% | 0% | 0% | 0% | 0% | 0% | 0% | 0% | 0% | 0% | 8% |

| Road No. | Road Section | Hour | Year 2033 Hourly Project Traffic Flow Composition (%) | | | | | | | | | | | | | | | | | | |
|---|---|---|---|---|---|---|---|---|---|---|---|---|---|---|---|---|---|---|---|---|---|
| | | | Total Flow | PC | Taxi | LGV3 | LGV4 | LGV6 | HGV7 | HGV8 | HGV9 | PLB | PV4 | PV5 | NFB6 | NFB7 | NFB8 | NFB9 | FBSD | FBDD | MC |
| 117 | Access road (L117) - WB | 0000 - 0100 | 50 | 100% | 0% | 0% | 0% | 0% | 0% | 0% | 0% | 0% | 0% | 0% | 0% | 0% | 0% | 0% | 0% | 0% | 0% |
| | | 0100 - 0200 | 50 | 100% | 0% | 0% | 0% | 0% | 0% | 0% | 0% | 0% | 0% | 0% | 0% | 0% | 0% | 0% | 0% | 0% | 0% |
| | | 0200 - 0300 | 50 | 100% | 0% | 0% | 0% | 0% | 0% | 0% | 0% | 0% | 0% | 0% | 0% | 0% | 0% | 0% | 0% | 0% | 0% |
| | | 0300 - 0400 | 0 | 0% | 0% | 0% | 0% | 0% | 0% | 0% | 0% | 0% | 0% | 0% | 0% | 0% | 0% | 0% | 0% | 0% | 0% |
| | | 0400 - 0500 | 50 | 100% | 0% | 0% | 0% | 0% | 0% | 0% | 0% | 0% | 0% | 0% | 0% | 0% | 0% | 0% | 0% | 0% | 0% |
| | | 0500 - 0600 | 50 | 100% | 0% | 0% | 0% | 0% | 0% | 0% | 0% | 0% | 0% | 0% | 0% | 0% | 0% | 0% | 0% | 0% | 0% |
| | | 0600 - 0700 | 50 | 60% | 0% | 0% | 0% | 20% | 0% | 0% | 20% | 0% | 0% | 0% | 0% | 0% | 0% | 0% | 0% | 0% | 0% |
| | | 0700 - 0800 | 50 | 0% | 33% | 0% | 0% | 0% | 0% | 0% | 67% | 0% | 0% | 0% | 0% | 0% | 0% | 0% | 0% | 0% | 0% |
| | | 0800 - 0900 | 50 | 0% | 50% | 0% | 0% | 0% | 0% | 0% | 50% | 0% | 0% | 0% | 0% | 0% | 0% | 0% | 0% | 0% | 0% |
| | | 0900 - 1000 | 50 | 0% | 50% | 0% | 0% | 0% | 0% | 0% | 50% | 0% | 0% | 0% | 0% | 0% | 0% | 0% | 0% | 0% | 0% |
| | | 1000 - 1100 | 50 | 71% | 0% | 0% | 0% | 14% | 0% | 0% | 14% | 0% | 0% | 0% | 0% | 0% | 0% | 0% | 0% | 0% | 0% |
| | | 1100 - 1200 | 50 | 67% | 0% | 0% | 0% | 17% | 0% | 0% | 17% | 0% | 0% | 0% | 0% | 0% | 0% | 0% | 0% | 0% | 0% |
| | | 1200 - 1300 | 50 | 63% | 0% | 0% | 0% | 13% | 0% | 0% | 13% | 0% | 0% | 0% | 0% | 0% | 0% | 0% | 0% | 0% | 13% |
| | | 1300 - 1400 | 50 | 57% | 0% | 0% | 0% | 14% | 0% | 0% | 14% | 0% | 0% | 0% | 0% | 0% | 0% | 0% | 0% | 0% | 14% |
| | | 1400 - 1500 | 50 | 63% | 0% | 0% | 0% | 13% | 0% | 0% | 13% | 0% | 0% | 0% | 0% | 0% | 0% | 0% | 0% | 0% | 13% |
| | | 1500 - 1600 | 50 | 63% | 0% | 0% | 0% | 13% | 0% | 0% | 13% | 0% | 0% | 0% | 0% | 0% | 0% | 0% | 0% | 0% | 13% |
| | | 1600 - 1700 | 50 | 72% | 0% | 0% | 6% | 11% | 0% | 0% | 6% | 0% | 0% | 0% | 0% | 0% | 0% | 0% | 0% | 0% | 6% |
| | | 1700 - 1800 | 50 | 74% | 0% | 0% | 4% | 9% | 0% | 0% | 4% | 0% | 0% | 0% | 0% | 0% | 0% | 0% | 0% | 0% | 9% |
| | | 1800 - 1900 | 50 | 78% | 0% | 0% | 4% | 4% | 0% | 0% | 4% | 0% | 0% | 0% | 0% | 0% | 0% | 0% | 0% | 0% | 9% |
| | | 1900 - 2000 | 50 | 78% | 0% | 0% | 0% | 11% | 0% | 0% | 0% | 0% | 0% | 0% | 0% | 0% | 0% | 0% | 0% | 0% | 11% |
| | | 2000 - 2100 | 50 | 75% | 0% | 0% | 0% | 13% | 0% | 0% | 0% | 0% | 0% | 0% | 0% | 0% | 0% | 0% | 0% | 0% | 13% |
| | | 2100 - 2200 | 50 | 78% | 11% | 0% | 0% | 0% | 0% | 0% | 0% | 0% | 0% | 0% | 0% | 0% | 0% | 0% | 0% | 0% | 11% |
| | | 2200 - 2300 | 50 | 80% | 0% | 0% | 0% | 0% | 0% | 0% | 0% | 0% | 0% | 0% | 0% | 0% | 0% | 0% | 0% | 0% | 20% |
| | | 2300 - 0000 | 50 | 75% | 0% | 0% | 0% | 0% | 0% | 0% | 0% | 0% | 0% | 0% | 0% | 0% | 0% | 0% | 0% | 0% | 25% |
| 118 | Access road (L118) - EB | 0000 - 0100 | 50 | 33% | 33% | 0% | 0% | 0% | 0% | 0% | 0% | 0% | 0% | 0% | 0% | 0% | 0% | 0% | 0% | 0% | 33% |
| | | 0100 - 0200 | 50 | 33% | 33% | 0% | 0% | 0% | 0% | 0% | 0% | 0% | 0% | 0% | 0% | 0% | 0% | 0% | 0% | 0% | 33% |
| | | 0200 - 0300 | 50 | 50% | 0% | 0% | 0% | 0% | 0% | 0% | 0% | 0% | 0% | 0% | 0% | 0% | 0% | 0% | 0% | 0% | 50% |
| | | 0300 - 0400 | 50 | 50% | 0% | 0% | 0% | 0% | 0% | 0% | 0% | 0% | 0% | 0% | 0% | 0% | 0% | 0% | 0% | 0% | 50% |
| | | 0400 - 0500 | 50 | 50% | 0% | 0% | 0% | 0% | 0% | 0% | 0% | 0% | 0% | 0% | 0% | 0% | 0% | 0% | 0% | 0% | 50% |
| | | 0500 - 0600 | 50 | 33% | 0% | 0% | 0% | 0% | 0% | 0% | 0% | 0% | 0% | 0% | 0% | 0% | 33% | 0% | 0% | 0% | 33% |
| | | 0600 - 0700 | 50 | 25% | 13% | 0% | 0% | 0% | 0% | 0% | 13% | 0% | 0% | 0% | 0% | 0% | 38% | 0% | 0% | 0% | 13% |
| | | 0700 - 0800 | 50 | 47% | 0% | 0% | 0% | 0% | 11% | 5% | 16% | 0% | 0% | 0% | 0% | 0% | 16% | 0% | 0% | 0% | 5% |
| | | 0800 - 0900 | 50 | 53% | 0% | 0% | 0% | 0% | 18% | 6% | 12% | 0% | 0% | 0% | 0% | 0% | 6% | 0% | 0% | 0% | 6% |
| | | 0900 - 1000 | 50 | 40% | 0% | 0% | 0% | 0% | 27% | 7% | 13% | 0% | 0% | 0% | 0% | 0% | 7% | 0% | 0% | 0% | 7% |
| | | 1000 - 1100 | 50 | 25% | 13% | 0% | 0% | 0% | 25% | 13% | 13% | 0% | 0% | 0% | 0% | 0% | 0% | 0% | 0% | 0% | 13% |
| | | 1100 - 1200 | 50 | 22% | 11% | 0% | 0% | 0% | 22% | 11% | 11% | 0% | 0% | 0% | 0% | 0% | 11% | 0% | 0% | 0% | 11% |
| | | 1200 - 1300 | 50 | 22% | 11% | 0% | 0% | 0% | 22% | 11% | 11% | 0% | 0% | 0% | 0% | 0% | 11% | 0% | 0% | 0% | 11% |
| | | 1300 - 1400 | 50 | 29% | 14% | 0% | 0% | 0% | 14% | 14% | 14% | 0% | 0% | 0% | 0% | 0% | 0% | 0% | 0% | 0% | 14% |
| | | 1400 - 1500 | 50 | 27% | 9% | 0% | 0% | 0% | 18% | 9% | 9% | 0% | 0% | 0% | 0% | 0% | 18% | 0% | 0% | 0% | 9% |
| | | 1500 - 1600 | 50 | 25% | 8% | 0% | 0% | 0% | 25% | 8% | 8% | 0% | 0% | 0% | 0% | 0% | 17% | 0% | 0% | 0% | 8% |
| | | 1600 - 1700 | 50 | 25% | 50% | 0% | 0% | 0% | 0% | 0% | 0% | 0% | 0% | 0% | 0% | 0% | 0% | 0% | 0% | 0% | 25% |
| | | 1700 - 1800 | 50 | 25% | 50% | 0% | 0% | 0% | 0% | 0% | 0% | 0% | 0% | 0% | 0% | 0% | 0% | 0% | 0% | 0% | 25% |
| | | 1800 - 1900 | 50 | 25% | 50% | 0% | 0% | 0% | 0% | 0% | 0% | 0% | 0% | 0% | 0% | 0% | 0% | 0% | 0% | 0% | 25% |
| | | 1900 - 2000 | 50 | 45% | 11% | 0% | 0% | 0% | 0% | 0% | 0% | 0% | 0% | 0% | 0% | 0% | 33% | 0% | 0% | 0% | 11% |
| | | 2000 - 2100 | 50 | 50% | 17% | 0% | 0% | 0% | 17% | 0% | 0% | 0% | 0% | 0% | 0% | 0% | 0% | 0% | 0% | 0% | 17% |
| | | 2100 - 2200 | 50 | 50% | 13% | 0% | 0% | 0% | 13% | 0% | 0% | 0% | 0% | 0% | 0% | 0% | 13% | 0% | 0% | 0% | 13% |
| | | 2200 - 2300 | 50 | 50% | 25% | 0% | 0% | 0% | 0% | 0% | 0% | 0% | 0% | 0% | 0% | 0% | 0% | 0% | 0% | 0% | 25% |
| | | 2300 - 0000 | 50 | 33% | 33% | 0% | 0% | 0% | 0% | 0% | 0% | 0% | 0% | 0% | 0% | 0% | 0% | 0% | 0% | 0% | 33% |
| 119 | Access road (L119) - WB | 0000 - 0100 | 50 | 50% | 0% | 0% | 0% | 0% | 0% | 0% | 0% | 0% | 0% | 0% | 0% | 0% | 0% | 0% | 0% | 0% | 50% |
| | | 0100 - 0200 | 50 | 50% | 0% | 0% | 0% | 0% | 0% | 0% | 0% | 0% | 0% | 0% | 0% | 0% | 0% | 0% | 0% | 0% | 50% |
| | | 0200 - 0300 | 50 | 50% | 0% | 0% | 0% | 0% | 0% | 0% | 0% | 0% | 0% | 0% | 0% | 0% | 0% | 0% | 0% | 0% | 50% |
| | | 0300 - 0400 | 50 | 50% | 0% | 0% | 0% | 0% | 0% | 0% | 0% | 0% | 0% | 0% | 0% | 0% | 0% | 0% | 0% | 0% | 50% |
| | | 0400 - 0500 | 50 | 50% | 0% | 0% | 0% | 0% | 0% | 0% | 0% | 0% | 0% | 0% | 0% | 0% | 0% | 0% | 0% | 0% | 50% |
| | | 0500 - 0600 | 50 | 50% | 0% | 0% | 0% | 0% | 0% | 0% | 0% | 0% | 0% | 0% | 0% | 0% | 0% | 0% | 0% | 0% | 50% |
| | | 0600 - 0700 | 50 | 67% | 0% | 0% | 0% | 0% | 0% | 0% | 0% | 0% | 0% | 0% | 0% | 0% | 0% | 0% | 0% | 0% | 33% |
| | | 0700 - 0800 | 50 | 20% | 20% | 0% | 0% | 0% | 0% | 0% | 40% | 0% | 0% | 0% | 0% | 0% | 0% | 0% | 0% | 0% | 20% |
| | | 0800 - 0900 | 50 | 25% | 25% | 0% | 0% | 0% | 0% | 0% | 25% | 0% | 0% | 0% | 0% | 0% | 0% | 0% | 0% | 0% | 25% |
| | | 0900 - 1000 | 50 | 25% | 25% | 0% | 0% | 0% | 0% | 0% | 25% | 0% | 0% | 0% | 0% | 0% | 0% | 0% | 0% | 0% | 25% |
| | | 1000 - 1100 | 50 | 60% | 0% | 0% | 0% | 20% | 0% | 0% | 0% | 0% | 0% | 0% | 0% | 0% | 0% | 0% | 0% | 0% | 20% |
| | | 1100 - 1200 | 50 | 50% | 0% | 0% | 0% | 17% | 0% | 0% | 17% | 0% | 0% | 0% | 0% | 0% | 0% | 0% | 0% | 0% | 17% |
| | | 1200 - 1300 | 50 | 50% | 0% | 0% | 0% | 17% | 0% | 0% | 17% | 0% | 0% | 0% | 0% | 0% | 0% | 0% | 0% | 0% | 17% |
| | | 1300 - 1400 | 50 | 60% | 0% | 0% | 0% | 20% | 0% | 0% | 0% | 0% | 0% | 0% | 0% | 0% | 0% | 0% | 0% | 0% | 20% |
| | | 1400 - 1500 | 50 | 60% | 0% | 0% | 0% | 20% | 0% | 0% | 0% | 0% | 0% | 0% | 0% | 0% | 0% | 0% | 0% | 0% | 20% |
| | | 1500 - 1600 | 50 | 60% | 0% | 0% | 0% | 20% | 0% | 0% | 0% | 0% | 0% | 0% | 0% | 0% | 0% | 0% | 0% | 0% | 20% |
| | | 1600 - 1700 | 50 | 82% | 0% | 0% | 0% | 9% | 0% | 0% | 0% | 0% | 0% | 0% | 0% | 0% | 0% | 0% | 0% | 0% | 9% |
| | | 1700 - 1800 | 50 | 79% | 0% | 0% | 0% | 7% | 0% | 0% | 0% | 0% | 0% | 0% | 0% | 0% | 0% | 0% | 0% | 0% | 14% |
| | | 1800 - 1900 | 50 | 80% | 0% | 0% | 0% | 7% | 0% | 0% | 0% | 0% | 0% | 0% | 0% | 0% | 0% | 0% | 0% | 0% | 13% |
| | | 1900 - 2000 | 50 | 80% | 0% | 0% | 0% | 0% | 0% | 0% | 0% | 0% | 0% | 0% | 0% | 0% | 0% | 0% | 0% | 0% | 20% |
| | | 2000 - 2100 | 50 | 80% | 0% | 0% | 0% | 0% | 0% | 0% | 0% | 0% | 0% | 0% | 0% | 0% | 0% | 0% | 0% | 0% | 20% |
| | | 2100 - 2200 | 50 | 71% | 14% | 0% | 0% | 0% | 0% | 0% | 0% | 0% | 0% | 0% | 0% | 0% | 0% | 0% | 0% | 0% | 14% |
| | | 2200 - 2300 | 50 | 75% | 0% | 0% | 0% | 0% | 0% | 0% | 0% | 0% | 0% | 0% | 0% | 0% | 0% | 0% | 0% | 0% | 25% |
| | | 2300 - 0000 | 50 | 67% | 0% | 0% | 0% | 0% | 0% | 0% | 0% | 0% | 0% | 0% | 0% | 0% | 0% | 0% | 0% | 0% | 33% |
| 120 | Access road (L120) - EB | 0000 - 0100 | 50 | 50% | 0% | 0% | 0% | 0% | 0% | 0% | 0% | 0% | 0% | 0% | 0% | 0% | 0% | 0% | 0% | 0% | 50% |
| | | 0100 - 0200 | 50 | 50% | 0% | 0% | 0% | 0% | 0% | 0% | 0% | 0% | 0% | 0% | 0% | 0% | 0% | 0% | 0% | 0% | 50% |
| | | 0200 - 0300 | 50 | 50% | 0% | 0% | 0% | 0% | 0% | 0% | 0% | 0% | 0% | 0% | 0% | 0% | 0% | 0% | 0% | 0% | 50% |
| | | 0300 - 0400 | 50 | 50% | 0% | 0% | 0% | 0% | 0% | 0% | 0% | 0% | 0% | 0% | 0% | 0% | 0% | 0% | 0% | 0% | 50% |
| | | 0400 - 0500 | 50 | 50% | 0% | 0% | 0% | 0% | 0% | 0% | 0% | 0% | 0% | 0% | 0% | 0% | 0% | 0% | 0% | 0% | 50% |
| | | 0500 - 0600 | 50 | 33% | 0% | 0% | 0% | 0% | 0% | 0% | 0% | 0% | 0% | 0% | 0% | 0% | 33% | 0% | 0% | 0% | 33% |
| | | 0600 - 0700 | 50 | 20% | 0% | 0% | 0% | 0% | 0% | 0% | 0% | 0% | 0% | 0% | 0% | 0% | 60% | 0% | 0% | 0% | 20% |
| | | 0700 - 0800 | 50 | 46% | 0% | 0% | 0% | 0% | 15% | 0% | 0% | 0% | 0% | 0% | 0% | 0% | 23% | 0% | 0% | 0% | 15% |
| | | 0800 - 0900 | 50 | 50% | 0% | 0% | 0% | 0% | 25% | 0% | 0% | 0% | 0% | 0% | 0% | 0% | 8% | 0% | 0% | 0% | 17% |
| | | 0900 - 1000 | 50 | 36% | 0% | 0% | 0% | 0% | 36% | 0% | 0% | 0% | 0% | 0% | 0% | 0% | 9% | 0% | 0% | 0% | 18% |
| | | 1000 - 1100 | 50 | 40% | 0% | 0% | 0% | 0% | 40% | 0% | 0% | 0% | 0% | 0% | 0% | 0% | 0% | 0% | 0% | 0% | 20% |
| | | 1100 - 1200 | 50 | 33% | 0% | 0% | 0% | 0% | 33% | 0% | 0% | 0% | 0% | 0% | 0% | 0% | 17% | 0% | 0% | 0% | 17% |
| | | 1200 - 1300 | 50 | 33% | 0% | 0% | 0% | 0% | 33% | 0% | 0% | 0% | 0% | 0% | 0% | 0% | 17% | 0% | 0% | 0% | 17% |
| | | 1300 - 1400 | 50 | 50% | 0% | 0% | 0% | 0% | 25% | 0% | 0% | 0% | 0% | 0% | 0% | 0% | 0% | 0% | 0% | 0% | 25% |
| | | 1400 - 1500 | 50 | 29% | 0% | 0% | 0% | 0% | 29% | 0% | 0% | 0% | 0% | 0% | 0% | 0% | 29% | 0% | 0% | 0% | 14% |
| | | 1500 - 1600 | 50 | 25% | 0% | 0% | 0% | 0% | 38% | 0% | 0% | 0% | 0% | 0% | 0% | 0% | 25% | 0% | 0% | 0% | 13% |
| | | 1600 - 1700 | 50 | 33% | 33% | 0% | 0% | 0% | 0% | 0% | 0% | 0% | 0% | 0% | 0% | 0% | 0% | 0% | 0% | 0% | 33% |
| | | 1700 - 1800 | 50 | 33% | 33% | 0% | 0% | 0% | 0% | 0% | 0% | 0% | 0% | 0% | 0% | 0% | 0% | 0% | 0% | 0% | 33% |
| | | 1800 - 1900 | 50 | 33% | 33% | 0% | 0% | 0% | 0% | 0% | 0% | 0% | 0% | 0% | 0% | 0% | 0% | 0% | 0% | 0% | 33% |
| | | 1900 - 2000 | 50 | 33% | 0% | 0% | 0% | 0% | 0% | 0% | 0% | 0% | 0% | 0% | 0% | 0% | 50% | 0% | 0% | 0% | 17% |
| | | 2000 - 2100 | 50 | 50% | 0% | 0% | 0% | 0% | 25% | 0% | 0% | 0% | 0% | 0% | 0% | 0% | 0% | 0% | 0% | 0% | 25% |
| | | 2100 - 2200 | 50 | 43% | 14% | 0% | 0% | 0% | 14% | 0% | 0% | 0% | 0% | 0% | 0% | 0% | 14% | 0% | 0% | 0% | 14% |
| | | 2200 - 2300 | 50 | 67% | 0% | 0% | 0% | 0% | 0% | 0% | 0% | 0% | 0% | 0% | 0% | 0% | 0% | 0% | 0% | 0% | 33% |
| | | 2300 - 0000 | 50 | 50% | 0% | 0% | 0% | 0% | 0% | 0% | 0% | 0% | 0% | 0% | 0% | 0% | 0% | 0% | 0% | 0% | 50% |

| Road No. | Road Section | Hour | Year 2033 Hourly Project Traffic Flow Composition (%) | | | | | | | | | | | | | | | | | | |
|---|---|---|---|---|---|---|---|---|---|---|---|---|---|---|---|---|---|---|---|---|---|
| | | | Total Flow | PC | Taxi | LGV3 | LGV4 | LGV6 | HGV7 | HGV8 | HGV9 | PLB | PV4 | PV5 | NFB6 | NFB7 | NFB8 | NFB9 | FBSD | FBDD | MC |
| 121 | Unnamed Road (L121) - NB | 0000 - 0100 | 50 | 50% | 0% | 0% | 0% | 0% | 0% | 0% | 0% | 0% | 0% | 0% | 0% | 0% | 0% | 0% | 0% | 0% | 50% |
| | | 0100 - 0200 | 50 | 50% | 0% | 0% | 0% | 0% | 0% | 0% | 0% | 0% | 0% | 0% | 0% | 0% | 0% | 0% | 0% | 0% | 50% |
| | | 0200 - 0300 | 50 | 50% | 0% | 0% | 0% | 0% | 0% | 0% | 0% | 0% | 0% | 0% | 0% | 0% | 0% | 0% | 0% | 0% | 50% |
| | | 0300 - 0400 | 50 | 0% | 0% | 0% | 0% | 0% | 0% | 0% | 0% | 0% | 0% | 0% | 0% | 0% | 0% | 0% | 0% | 0% | 100% |
| | | 0400 - 0500 | 50 | 50% | 0% | 0% | 0% | 0% | 0% | 0% | 0% | 0% | 0% | 0% | 0% | 0% | 0% | 0% | 0% | 0% | 50% |
| | | 0500 - 0600 | 50 | 50% | 0% | 0% | 0% | 0% | 0% | 0% | 0% | 0% | 0% | 0% | 0% | 0% | 0% | 0% | 0% | 0% | 50% |
| | | 0600 - 0700 | 50 | 50% | 0% | 0% | 0% | 0% | 0% | 0% | 0% | 0% | 0% | 0% | 0% | 0% | 0% | 0% | 0% | 0% | 50% |
| | | 0700 - 0800 | 50 | 50% | 0% | 0% | 0% | 0% | 0% | 0% | 33% | 0% | 0% | 0% | 0% | 0% | 0% | 0% | 0% | 0% | 17% |
| | | 0800 - 0900 | 50 | 60% | 0% | 0% | 0% | 0% | 0% | 0% | 20% | 0% | 0% | 0% | 0% | 0% | 0% | 0% | 0% | 0% | 20% |
| | | 0900 - 1000 | 50 | 50% | 0% | 0% | 0% | 0% | 0% | 0% | 25% | 0% | 0% | 0% | 0% | 0% | 0% | 0% | 0% | 0% | 25% |
| | | 1000 - 1100 | 50 | 50% | 0% | 0% | 0% | 0% | 0% | 0% | 0% | 0% | 0% | 0% | 0% | 0% | 0% | 0% | 0% | 0% | 50% |
| | | 1100 - 1200 | 50 | 33% | 0% | 0% | 0% | 0% | 0% | 0% | 33% | 0% | 0% | 0% | 0% | 0% | 0% | 0% | 0% | 0% | 33% |
| | | 1200 - 1300 | 50 | 33% | 0% | 0% | 0% | 0% | 0% | 0% | 33% | 0% | 0% | 0% | 0% | 0% | 0% | 0% | 0% | 0% | 33% |
| | | 1300 - 1400 | 50 | 50% | 0% | 0% | 0% | 0% | 0% | 0% | 0% | 0% | 0% | 0% | 0% | 0% | 0% | 0% | 0% | 0% | 50% |
| | | 1400 - 1500 | 50 | 50% | 0% | 0% | 0% | 0% | 0% | 0% | 0% | 0% | 0% | 0% | 0% | 0% | 0% | 0% | 0% | 0% | 50% |
| | | 1500 - 1600 | 50 | 50% | 0% | 0% | 0% | 0% | 0% | 0% | 0% | 0% | 0% | 0% | 0% | 0% | 0% | 0% | 0% | 0% | 50% |
| | | 1600 - 1700 | 50 | 33% | 33% | 0% | 0% | 0% | 0% | 0% | 0% | 0% | 0% | 0% | 0% | 0% | 0% | 0% | 0% | 0% | 33% |
| | | 1700 - 1800 | 50 | 33% | 33% | 0% | 0% | 0% | 0% | 0% | 0% | 0% | 0% | 0% | 0% | 0% | 0% | 0% | 0% | 0% | 33% |
| | | 1800 - 1900 | 50 | 33% | 33% | 0% | 0% | 0% | 0% | 0% | 0% | 0% | 0% | 0% | 0% | 0% | 0% | 0% | 0% | 0% | 33% |
| | | 1900 - 2000 | 50 | 50% | 0% | 0% | 0% | 0% | 0% | 0% | 0% | 0% | 0% | 0% | 0% | 0% | 0% | 0% | 0% | 0% | 50% |
| | | 2000 - 2100 | 50 | 50% | 0% | 0% | 0% | 0% | 0% | 0% | 0% | 0% | 0% | 0% | 0% | 0% | 0% | 0% | 0% | 0% | 50% |
| | | 2100 - 2200 | 50 | 33% | 33% | 0% | 0% | 0% | 0% | 0% | 0% | 0% | 0% | 0% | 0% | 0% | 0% | 0% | 0% | 0% | 33% |
| | | 2200 - 2300 | 50 | 50% | 0% | 0% | 0% | 0% | 0% | 0% | 0% | 0% | 0% | 0% | 0% | 0% | 0% | 0% | 0% | 0% | 50% |
| | | 2300 - 0000 | 50 | 50% | 0% | 0% | 0% | 0% | 0% | 0% | 0% | 0% | 0% | 0% | 0% | 0% | 0% | 0% | 0% | 0% | 50% |
| 122 | Unnamed Road (L122) - SB | 0000 - 0100 | 50 | 50% | 0% | 0% | 0% | 0% | 0% | 0% | 0% | 0% | 0% | 0% | 0% | 0% | 0% | 0% | 0% | 0% | 50% |
| | | 0100 - 0200 | 50 | 50% | 0% | 0% | 0% | 0% | 0% | 0% | 0% | 0% | 0% | 0% | 0% | 0% | 0% | 0% | 0% | 0% | 50% |
| | | 0200 - 0300 | 50 | 50% | 0% | 0% | 0% | 0% | 0% | 0% | 0% | 0% | 0% | 0% | 0% | 0% | 0% | 0% | 0% | 0% | 50% |
| | | 0300 - 0400 | 50 | 50% | 0% | 0% | 0% | 0% | 0% | 0% | 0% | 0% | 0% | 0% | 0% | 0% | 0% | 0% | 0% | 0% | 50% |
| | | 0400 - 0500 | 50 | 50% | 0% | 0% | 0% | 0% | 0% | 0% | 0% | 0% | 0% | 0% | 0% | 0% | 0% | 0% | 0% | 0% | 50% |
| | | 0500 - 0600 | 50 | 50% | 0% | 0% | 0% | 0% | 0% | 0% | 0% | 0% | 0% | 0% | 0% | 0% | 0% | 0% | 0% | 0% | 50% |
| | | 0600 - 0700 | 50 | 50% | 0% | 0% | 0% | 0% | 0% | 0% | 0% | 0% | 0% | 0% | 0% | 0% | 0% | 0% | 0% | 0% | 50% |
| | | 0700 - 0800 | 50 | 33% | 0% | 0% | 0% | 0% | 0% | 33% | 0% | 0% | 0% | 0% | 0% | 0% | 0% | 0% | 0% | 0% | 33% |
| | | 0800 - 0900 | 50 | 33% | 0% | 0% | 0% | 0% | 0% | 33% | 0% | 0% | 0% | 0% | 0% | 0% | 0% | 0% | 0% | 0% | 33% |
| | | 0900 - 1000 | 50 | 33% | 0% | 0% | 0% | 0% | 0% | 33% | 0% | 0% | 0% | 0% | 0% | 0% | 0% | 0% | 0% | 0% | 33% |
| | | 1000 - 1100 | 50 | 50% | 0% | 0% | 0% | 0% | 0% | 25% | 0% | 0% | 0% | 0% | 0% | 0% | 0% | 0% | 0% | 0% | 25% |
| | | 1100 - 1200 | 50 | 33% | 0% | 0% | 0% | 0% | 0% | 33% | 0% | 0% | 0% | 0% | 0% | 0% | 0% | 0% | 0% | 0% | 33% |
| | | 1200 - 1300 | 50 | 33% | 0% | 0% | 0% | 0% | 0% | 33% | 0% | 0% | 0% | 0% | 0% | 0% | 0% | 0% | 0% | 0% | 33% |
| | | 1300 - 1400 | 50 | 33% | 0% | 0% | 0% | 0% | 0% | 33% | 0% | 0% | 0% | 0% | 0% | 0% | 0% | 0% | 0% | 0% | 33% |
| | | 1400 - 1500 | 50 | 33% | 0% | 0% | 0% | 0% | 0% | 33% | 0% | 0% | 0% | 0% | 0% | 0% | 0% | 0% | 0% | 0% | 33% |
| | | 1500 - 1600 | 50 | 50% | 0% | 0% | 0% | 0% | 0% | 25% | 0% | 0% | 0% | 0% | 0% | 0% | 0% | 0% | 0% | 0% | 25% |
| | | 1600 - 1700 | 50 | 67% | 17% | 0% | 0% | 0% | 0% | 0% | 0% | 0% | 0% | 0% | 0% | 0% | 0% | 0% | 0% | 0% | 17% |
| | | 1700 - 1800 | 50 | 71% | 14% | 0% | 0% | 0% | 0% | 0% | 0% | 0% | 0% | 0% | 0% | 0% | 0% | 0% | 0% | 0% | 14% |
| | | 1800 - 1900 | 50 | 71% | 14% | 0% | 0% | 0% | 0% | 0% | 0% | 0% | 0% | 0% | 0% | 0% | 0% | 0% | 0% | 0% | 14% |
| | | 1900 - 2000 | 50 | 67% | 0% | 0% | 0% | 0% | 0% | 0% | 0% | 0% | 0% | 0% | 0% | 0% | 0% | 0% | 0% | 0% | 33% |
| | | 2000 - 2100 | 50 | 67% | 0% | 0% | 0% | 0% | 0% | 0% | 0% | 0% | 0% | 0% | 0% | 0% | 0% | 0% | 0% | 0% | 33% |
| | | 2100 - 2200 | 50 | 50% | 25% | 0% | 0% | 0% | 0% | 0% | 0% | 0% | 0% | 0% | 0% | 0% | 0% | 0% | 0% | 0% | 25% |
| | | 2200 - 2300 | 50 | 50% | 0% | 0% | 0% | 0% | 0% | 0% | 0% | 0% | 0% | 0% | 0% | 0% | 0% | 0% | 0% | 0% | 50% |
| | | 2300 - 0000 | 50 | 50% | 0% | 0% | 0% | 0% | 0% | 0% | 0% | 0% | 0% | 0% | 0% | 0% | 0% | 0% | 0% | 0% | 50% |
| 123 | Unnamed Road (L123) - NB | 0000 - 0100 | 0 | 0% | 0% | 0% | 0% | 0% | 0% | 0% | 0% | 0% | 0% | 0% | 0% | 0% | 0% | 0% | 0% | 0% | 0% |
| | | 0100 - 0200 | 0 | 0% | 0% | 0% | 0% | 0% | 0% | 0% | 0% | 0% | 0% | 0% | 0% | 0% | 0% | 0% | 0% | 0% | 0% |
| | | 0200 - 0300 | 0 | 0% | 0% | 0% | 0% | 0% | 0% | 0% | 0% | 0% | 0% | 0% | 0% | 0% | 0% | 0% | 0% | 0% | 0% |
| | | 0300 - 0400 | 0 | 0% | 0% | 0% | 0% | 0% | 0% | 0% | 0% | 0% | 0% | 0% | 0% | 0% | 0% | 0% | 0% | 0% | 0% |
| | | 0400 - 0500 | 0 | 0% | 0% | 0% | 0% | 0% | 0% | 0% | 0% | 0% | 0% | 0% | 0% | 0% | 0% | 0% | 0% | 0% | 0% |
| | | 0500 - 0600 | 0 | 0% | 0% | 0% | 0% | 0% | 0% | 0% | 0% | 0% | 0% | 0% | 0% | 0% | 0% | 0% | 0% | 0% | 0% |
| | | 0600 - 0700 | 0 | 0% | 0% | 0% | 0% | 0% | 0% | 0% | 0% | 0% | 0% | 0% | 0% | 0% | 0% | 0% | 0% | 0% | 0% |
| | | 0700 - 0800 | 0 | 0% | 0% | 0% | 0% | 0% | 0% | 0% | 0% | 0% | 0% | 0% | 0% | 0% | 0% | 0% | 0% | 0% | 0% |
| | | 0800 - 0900 | 0 | 0% | 0% | 0% | 0% | 0% | 0% | 0% | 0% | 0% | 0% | 0% | 0% | 0% | 0% | 0% | 0% | 0% | 0% |
| | | 0900 - 1000 | 0 | 0% | 0% | 0% | 0% | 0% | 0% | 0% | 0% | 0% | 0% | 0% | 0% | 0% | 0% | 0% | 0% | 0% | 0% |
| | | 1000 - 1100 | 0 | 0% | 0% | 0% | 0% | 0% | 0% | 0% | 0% | 0% | 0% | 0% | 0% | 0% | 0% | 0% | 0% | 0% | 0% |
| | | 1100 - 1200 | 0 | 0% | 0% | 0% | 0% | 0% | 0% | 0% | 0% | 0% | 0% | 0% | 0% | 0% | 0% | 0% | 0% | 0% | 0% |
| | | 1200 - 1300 | 0 | 0% | 0% | 0% | 0% | 0% | 0% | 0% | 0% | 0% | 0% | 0% | 0% | 0% | 0% | 0% | 0% | 0% | 0% |
| | | 1300 - 1400 | 0 | 0% | 0% | 0% | 0% | 0% | 0% | 0% | 0% | 0% | 0% | 0% | 0% | 0% | 0% | 0% | 0% | 0% | 0% |
| | | 1400 - 1500 | 0 | 0% | 0% | 0% | 0% | 0% | 0% | 0% | 0% | 0% | 0% | 0% | 0% | 0% | 0% | 0% | 0% | 0% | 0% |
| | | 1500 - 1600 | 0 | 0% | 0% | 0% | 0% | 0% | 0% | 0% | 0% | 0% | 0% | 0% | 0% | 0% | 0% | 0% | 0% | 0% | 0% |
| | | 1600 - 1700 | 0 | 0% | 0% | 0% | 0% | 0% | 0% | 0% | 0% | 0% | 0% | 0% | 0% | 0% | 0% | 0% | 0% | 0% | 0% |
| | | 1700 - 1800 | 0 | 0% | 0% | 0% | 0% | 0% | 0% | 0% | 0% | 0% | 0% | 0% | 0% | 0% | 0% | 0% | 0% | 0% | 0% |
| | | 1800 - 1900 | 0 | 0% | 0% | 0% | 0% | 0% | 0% | 0% | 0% | 0% | 0% | 0% | 0% | 0% | 0% | 0% | 0% | 0% | 0% |
| | | 1900 - 2000 | 0 | 0% | 0% | 0% | 0% | 0% | 0% | 0% | 0% | 0% | 0% | 0% | 0% | 0% | 0% | 0% | 0% | 0% | 0% |
| | | 2000 - 2100 | 0 | 0% | 0% | 0% | 0% | 0% | 0% | 0% | 0% | 0% | 0% | 0% | 0% | 0% | 0% | 0% | 0% | 0% | 0% |
| | | 2100 - 2200 | 0 | 0% | 0% | 0% | 0% | 0% | 0% | 0% | 0% | 0% | 0% | 0% | 0% | 0% | 0% | 0% | 0% | 0% | 0% |
| | | 2200 - 2300 | 0 | 0% | 0% | 0% | 0% | 0% | 0% | 0% | 0% | 0% | 0% | 0% | 0% | 0% | 0% | 0% | 0% | 0% | 0% |
| | | 2300 - 0000 | 0 | 0% | 0% | 0% | 0% | 0% | 0% | 0% | 0% | 0% | 0% | 0% | 0% | 0% | 0% | 0% | 0% | 0% | 0% |
| 124 | Unnamed Road (L124) - SB | 0000 - 0100 | 50 | 50% | 0% | 0% | 0% | 0% | 0% | 0% | 0% | 0% | 0% | 0% | 0% | 0% | 0% | 0% | 0% | 0% | 50% |
| | | 0100 - 0200 | 50 | 50% | 0% | 0% | 0% | 0% | 0% | 0% | 0% | 0% | 0% | 0% | 0% | 0% | 0% | 0% | 0% | 0% | 50% |
| | | 0200 - 0300 | 50 | 50% | 0% | 0% | 0% | 0% | 0% | 0% | 0% | 0% | 0% | 0% | 0% | 0% | 0% | 0% | 0% | 0% | 50% |
| | | 0300 - 0400 | 50 | 50% | 0% | 0% | 0% | 0% | 0% | 0% | 0% | 0% | 0% | 0% | 0% | 0% | 0% | 0% | 0% | 0% | 50% |
| | | 0400 - 0500 | 50 | 50% | 0% | 0% | 0% | 0% | 0% | 0% | 0% | 0% | 0% | 0% | 0% | 0% | 0% | 0% | 0% | 0% | 50% |
| | | 0500 - 0600 | 50 | 50% | 0% | 0% | 0% | 0% | 0% | 0% | 0% | 0% | 0% | 0% | 0% | 0% | 0% | 0% | 0% | 0% | 50% |
| | | 0600 - 0700 | 50 | 33% | 0% | 0% | 0% | 0% | 0% | 0% | 33% | 0% | 0% | 0% | 0% | 0% | 0% | 0% | 0% | 0% | 33% |
| | | 0700 - 0800 | 50 | 38% | 0% | 0% | 0% | 0% | 0% | 13% | 38% | 0% | 0% | 0% | 0% | 0% | 0% | 0% | 0% | 0% | 13% |
| | | 0800 - 0900 | 50 | 43% | 0% | 0% | 0% | 0% | 0% | 14% | 29% | 0% | 0% | 0% | 0% | 0% | 0% | 0% | 0% | 0% | 14% |
| | | 0900 - 1000 | 50 | 33% | 0% | 0% | 0% | 0% | 0% | 17% | 33% | 0% | 0% | 0% | 0% | 0% | 0% | 0% | 0% | 0% | 17% |
| | | 1000 - 1100 | 50 | 25% | 0% | 0% | 0% | 0% | 0% | 25% | 25% | 0% | 0% | 0% | 0% | 0% | 0% | 0% | 0% | 0% | 25% |
| | | 1100 - 1200 | 50 | 25% | 0% | 0% | 0% | 0% | 0% | 25% | 25% | 0% | 0% | 0% | 0% | 0% | 0% | 0% | 0% | 0% | 25% |
| | | 1200 - 1300 | 50 | 25% | 0% | 0% | 0% | 0% | 0% | 25% | 25% | 0% | 0% | 0% | 0% | 0% | 0% | 0% | 0% | 0% | 25% |
| | | 1300 - 1400 | 50 | 25% | 0% | 0% | 0% | 0% | 0% | 25% | 25% | 0% | 0% | 0% | 0% | 0% | 0% | 0% | 0% | 0% | 25% |
| | | 1400 - 1500 | 50 | 25% | 0% | 0% | 0% | 0% | 0% | 25% | 25% | 0% | 0% | 0% | 0% | 0% | 0% | 0% | 0% | 0% | 25% |
| | | 1500 - 1600 | 50 | 25% | 0% | 0% | 0% | 0% | 0% | 25% | 25% | 0% | 0% | 0% | 0% | 0% | 0% | 0% | 0% | 0% | 25% |
| | | 1600 - 1700 | 50 | 33% | 33% | 0% | 0% | 0% | 0% | 0% | 0% | 0% | 0% | 0% | 0% | 0% | 0% | 0% | 0% | 0% | 33% |
| | | 1700 - 1800 | 50 | 33% | 33% | 0% | 0% | 0% | 0% | 0% | 0% | 0% | 0% | 0% | 0% | 0% | 0% | 0% | 0% | 0% | 33% |
| | | 1800 - 1900 | 50 | 33% | 33% | 0% | 0% | 0% | 0% | 0% | 0% | 0% | 0% | 0% | 0% | 0% | 0% | 0% | 0% | 0% | 33% |
| | | 1900 - 2000 | 50 | 50% | 0% | 0% | 0% | 0% | 0% | 0% | 0% | 0% | 0% | 0% | 0% | 0% | 0% | 0% | 0% | 0% | 50% |
| | | 2000 - 2100 | 50 | 50% | 0% | 0% | 0% | 0% | 0% | 0% | 0% | 0% | 0% | 0% | 0% | 0% | 0% | 0% | 0% | 0% | 50% |
| | | 2100 - 2200 | 50 | 33% | 33% | 0% | 0% | 0% | 0% | 0% | 0% | 0% | 0% | 0% | 0% | 0% | 0% | 0% | 0% | 0% | 33% |
| | | 2200 - 2300 | 50 | 50% | 0% | 0% | 0% | 0% | 0% | 0% | 0% | 0% | 0% | 0% | 0% | 0% | 0% | 0% | 0% | 0% | 50% |
| | | 2300 - 0000 | 50 | 50% | 0% | 0% | 0% | 0% | 0% | 0% | 0% | 0% | 0% | 0% | 0% | 0% | 0% | 0% | 0% | 0% | 50% |

| Road No. | Road Section | Hour | Year 2033 Hourly Project Traffic Flow Composition (%) | | | | | | | | | | | | | | | | | | |
|---|---|---|---|---|---|---|---|---|---|---|---|---|---|---|---|---|---|---|---|---|---|
| | | | Total Flow | PC | Taxi | LGV3 | LGV4 | LGV6 | HGV7 | HGV8 | HGV9 | PLB | PV4 | PV5 | NFB6 | NFB7 | NFB8 | NFB9 | FBSD | FBDD | MC |
| 125 | Fuk Hang Tsuen Lane (L125) - EB | 0000 - 0100 | 50 | 33% | 33% | 0% | 0% | 0% | 0% | 0% | 0% | 0% | 0% | 0% | 0% | 0% | 0% | 0% | 0% | 0% | 33% |
| | | 0100 - 0200 | 50 | 33% | 33% | 0% | 0% | 0% | 0% | 0% | 0% | 0% | 0% | 0% | 0% | 0% | 0% | 0% | 0% | 0% | 33% |
| | | 0200 - 0300 | 50 | 33% | 33% | 0% | 0% | 0% | 0% | 0% | 0% | 0% | 0% | 0% | 0% | 0% | 0% | 0% | 0% | 0% | 33% |
| | | 0300 - 0400 | 50 | 33% | 33% | 0% | 0% | 0% | 0% | 0% | 0% | 0% | 0% | 0% | 0% | 0% | 0% | 0% | 0% | 0% | 33% |
| | | 0400 - 0500 | 50 | 33% | 33% | 0% | 0% | 0% | 0% | 0% | 0% | 0% | 0% | 0% | 0% | 0% | 0% | 0% | 0% | 0% | 33% |
| | | 0500 - 0600 | 50 | 33% | 33% | 0% | 0% | 0% | 0% | 0% | 0% | 0% | 0% | 0% | 0% | 0% | 0% | 0% | 0% | 0% | 33% |
| | | 0600 - 0700 | 50 | 50% | 25% | 0% | 0% | 0% | 0% | 0% | 0% | 0% | 0% | 0% | 0% | 0% | 0% | 0% | 0% | 0% | 25% |
| | | 0700 - 0800 | 50 | 55% | 10% | 0% | 10% | 0% | 0% | 0% | 0% | 0% | 0% | 0% | 0% | 0% | 0% | 0% | 0% | 0% | 25% |
| | | 0800 - 0900 | 50 | 53% | 11% | 0% | 11% | 0% | 0% | 0% | 0% | 0% | 0% | 0% | 0% | 0% | 0% | 0% | 0% | 0% | 26% |
| | | 0900 - 1000 | 50 | 50% | 14% | 0% | 14% | 0% | 0% | 0% | 0% | 0% | 0% | 0% | 0% | 0% | 0% | 0% | 0% | 0% | 21% |
| | | 1000 - 1100 | 50 | 43% | 29% | 0% | 14% | 0% | 0% | 0% | 0% | 0% | 0% | 0% | 0% | 0% | 0% | 0% | 0% | 0% | 14% |
| | | 1100 - 1200 | 50 | 38% | 25% | 0% | 13% | 0% | 0% | 0% | 0% | 0% | 0% | 0% | 0% | 0% | 0% | 0% | 0% | 0% | 25% |
| | | 1200 - 1300 | 50 | 43% | 14% | 0% | 14% | 0% | 0% | 0% | 0% | 0% | 0% | 0% | 0% | 0% | 0% | 0% | 0% | 0% | 29% |
| | | 1300 - 1400 | 50 | 38% | 25% | 0% | 13% | 0% | 0% | 0% | 0% | 0% | 0% | 0% | 0% | 0% | 0% | 0% | 0% | 0% | 25% |
| | | 1400 - 1500 | 50 | 45% | 22% | 0% | 11% | 0% | 0% | 0% | 0% | 0% | 0% | 0% | 0% | 0% | 0% | 0% | 0% | 0% | 22% |
| | | 1500 - 1600 | 50 | 45% | 22% | 0% | 11% | 0% | 0% | 0% | 0% | 0% | 0% | 0% | 0% | 0% | 0% | 0% | 0% | 0% | 22% |
| | | 1600 - 1700 | 50 | 33% | 33% | 0% | 17% | 0% | 0% | 0% | 0% | 0% | 0% | 0% | 0% | 0% | 0% | 0% | 0% | 0% | 17% |
| | | 1700 - 1800 | 50 | 38% | 25% | 0% | 13% | 0% | 0% | 0% | 0% | 0% | 0% | 0% | 0% | 0% | 0% | 0% | 0% | 0% | 25% |
| | | 1800 - 1900 | 50 | 38% | 25% | 0% | 13% | 0% | 0% | 0% | 0% | 0% | 0% | 0% | 0% | 0% | 0% | 0% | 0% | 0% | 25% |
| | | 1900 - 2000 | 50 | 50% | 20% | 0% | 10% | 0% | 0% | 0% | 0% | 0% | 0% | 0% | 0% | 0% | 0% | 0% | 0% | 0% | 20% |
| | | 2000 - 2100 | 50 | 50% | 20% | 0% | 10% | 0% | 0% | 0% | 0% | 0% | 0% | 0% | 0% | 0% | 0% | 0% | 0% | 0% | 20% |
| | | 2100 - 2200 | 50 | 45% | 18% | 0% | 9% | 0% | 0% | 0% | 0% | 0% | 0% | 0% | 0% | 0% | 0% | 0% | 0% | 0% | 27% |
| | | 2200 - 2300 | 50 | 43% | 29% | 0% | 0% | 0% | 0% | 0% | 0% | 0% | 0% | 0% | 0% | 0% | 0% | 0% | 0% | 0% | 29% |
| | | 2300 - 0000 | 50 | 40% | 20% | 0% | 0% | 0% | 0% | 0% | 0% | 0% | 0% | 0% | 0% | 0% | 0% | 0% | 0% | 0% | 40% |
| 126 | Fuk Hang Tsuen Lane (L126) - WB | 0000 - 0100 | 50 | 25% | 50% | 0% | 0% | 0% | 0% | 0% | 0% | 0% | 0% | 0% | 0% | 0% | 0% | 0% | 0% | 0% | 25% |
| | | 0100 - 0200 | 50 | 25% | 50% | 0% | 0% | 0% | 0% | 0% | 0% | 0% | 0% | 0% | 0% | 0% | 0% | 0% | 0% | 0% | 25% |
| | | 0200 - 0300 | 50 | 33% | 33% | 0% | 0% | 0% | 0% | 0% | 0% | 0% | 0% | 0% | 0% | 0% | 0% | 0% | 0% | 0% | 33% |
| | | 0300 - 0400 | 50 | 33% | 33% | 0% | 0% | 0% | 0% | 0% | 0% | 0% | 0% | 0% | 0% | 0% | 0% | 0% | 0% | 0% | 33% |
| | | 0400 - 0500 | 50 | 33% | 33% | 0% | 0% | 0% | 0% | 0% | 0% | 0% | 0% | 0% | 0% | 0% | 0% | 0% | 0% | 0% | 33% |
| | | 0500 - 0600 | 50 | 33% | 33% | 0% | 0% | 0% | 0% | 0% | 0% | 0% | 0% | 0% | 0% | 0% | 0% | 0% | 0% | 0% | 33% |
| | | 0600 - 0700 | 50 | 50% | 25% | 0% | 0% | 0% | 0% | 0% | 0% | 0% | 0% | 0% | 0% | 0% | 0% | 0% | 0% | 0% | 25% |
| | | 0700 - 0800 | 50 | 33% | 33% | 0% | 17% | 0% | 0% | 0% | 0% | 0% | 0% | 0% | 0% | 0% | 0% | 0% | 0% | 0% | 17% |
| | | 0800 - 0900 | 50 | 33% | 33% | 0% | 17% | 0% | 0% | 0% | 0% | 0% | 0% | 0% | 0% | 0% | 0% | 0% | 0% | 0% | 17% |
| | | 0900 - 1000 | 50 | 20% | 40% | 0% | 20% | 0% | 0% | 0% | 0% | 0% | 0% | 0% | 0% | 0% | 0% | 0% | 0% | 0% | 20% |
| | | 1000 - 1100 | 50 | 43% | 29% | 0% | 14% | 0% | 0% | 0% | 0% | 0% | 0% | 0% | 0% | 0% | 0% | 0% | 0% | 0% | 14% |
| | | 1100 - 1200 | 50 | 38% | 25% | 0% | 13% | 0% | 0% | 0% | 0% | 0% | 0% | 0% | 0% | 0% | 0% | 0% | 0% | 0% | 25% |
| | | 1200 - 1300 | 50 | 38% | 25% | 0% | 13% | 0% | 0% | 0% | 0% | 0% | 0% | 0% | 0% | 0% | 0% | 0% | 0% | 0% | 25% |
| | | 1300 - 1400 | 50 | 38% | 25% | 0% | 13% | 0% | 0% | 0% | 0% | 0% | 0% | 0% | 0% | 0% | 0% | 0% | 0% | 0% | 25% |
| | | 1400 - 1500 | 50 | 38% | 25% | 0% | 13% | 0% | 0% | 0% | 0% | 0% | 0% | 0% | 0% | 0% | 0% | 0% | 0% | 0% | 25% |
| | | 1500 - 1600 | 50 | 38% | 25% | 0% | 13% | 0% | 0% | 0% | 0% | 0% | 0% | 0% | 0% | 0% | 0% | 0% | 0% | 0% | 25% |
| | | 1600 - 1700 | 50 | 47% | 20% | 0% | 13% | 0% | 0% | 0% | 0% | 0% | 0% | 0% | 0% | 0% | 0% | 0% | 0% | 0% | 20% |
| | | 1700 - 1800 | 50 | 45% | 15% | 0% | 10% | 0% | 0% | 0% | 0% | 0% | 0% | 0% | 0% | 0% | 0% | 0% | 0% | 0% | 30% |
| | | 1800 - 1900 | 50 | 45% | 15% | 0% | 10% | 0% | 0% | 0% | 0% | 0% | 0% | 0% | 0% | 0% | 0% | 0% | 0% | 0% | 30% |
| | | 1900 - 2000 | 50 | 45% | 22% | 0% | 11% | 0% | 0% | 0% | 0% | 0% | 0% | 0% | 0% | 0% | 0% | 0% | 0% | 0% | 22% |
| | | 2000 - 2100 | 50 | 45% | 22% | 0% | 11% | 0% | 0% | 0% | 0% | 0% | 0% | 0% | 0% | 0% | 0% | 0% | 0% | 0% | 22% |
| | | 2100 - 2200 | 50 | 42% | 25% | 0% | 8% | 0% | 0% | 0% | 0% | 0% | 0% | 0% | 0% | 0% | 0% | 0% | 0% | 0% | 25% |
| | | 2200 - 2300 | 50 | 43% | 29% | 0% | 0% | 0% | 0% | 0% | 0% | 0% | 0% | 0% | 0% | 0% | 0% | 0% | 0% | 0% | 29% |
| | | 2300 - 0000 | 50 | 33% | 33% | 0% | 0% | 0% | 0% | 0% | 0% | 0% | 0% | 0% | 0% | 0% | 0% | 0% | 0% | 0% | 33% |

| Road No. | Road Section | Time | Rd Length (km) | Year 2033 VKT | | | | | | | | | | | | | | | | | | |
|---|---|---|---|---|---|---|---|---|---|---|---|---|---|---|---|---|---|---|---|---|---|---|
| | | | | PC | Taxi | LGV3 | LGV4 | LGV6 | HGV7 | HGV8 | HGV9 | PLB | PV4 | PV5 | NFB6 | NFB7 | NFB8 | NFB9 | FBSD | FBDD | MC | Total VKT |
| 1 | Hong Po Road (L001) - WB | 0000 - 0100 | 0.10 | 12.7 | 2.6 | 0.0 | 2.9 | 0.4 | 0.3 | 0.1 | 0.0 | 0.0 | 0.0 | 0.0 | 0.0 | 0.0 | 0.0 | 0.0 | 0.0 | 0.0 | 1.0 | 20.0 |
| | | 0100 - 0200 | 0.10 | 5.3 | 2.2 | 0.0 | 1.3 | 0.5 | 0.2 | 0.1 | 0.1 | 0.0 | 0.0 | 0.0 | 0.0 | 0.0 | 0.0 | 0.0 | 0.0 | 0.0 | 0.3 | 10.0 |
| | | 0200 - 0300 | 0.10 | 5.2 | 2.2 | 0.0 | 1.5 | 0.5 | 0.1 | 0.1 | 0.1 | 0.0 | 0.0 | 0.0 | 0.0 | 0.0 | 0.0 | 0.0 | 0.0 | 0.0 | 0.3 | 10.0 |
| | | 0300 - 0400 | 0.10 | 4.7 | 2.6 | 0.0 | 1.1 | 0.8 | 0.4 | 0.0 | 0.2 | 0.0 | 0.0 | 0.0 | 0.0 | 0.0 | 0.0 | 0.0 | 0.0 | 0.0 | 0.2 | 10.0 |
| | | 0400 - 0500 | 0.10 | 5.3 | 1.8 | 0.0 | 1.2 | 0.7 | 0.3 | 0.2 | 0.2 | 0.0 | 0.0 | 0.0 | 0.0 | 0.0 | 0.0 | 0.0 | 0.0 | 0.0 | 0.3 | 10.0 |
| | | 0500 - 0600 | 0.10 | 4.5 | 1.9 | 0.0 | 1.7 | 1.1 | 0.1 | 0.1 | 0.1 | 0.0 | 0.0 | 0.1 | 0.1 | 0.0 | 0.1 | 0.0 | 0.0 | 0.0 | 0.2 | 10.0 |
| | | 0600 - 0700 | 0.10 | 17.3 | 2.0 | 0.0 | 3.8 | 1.6 | 0.3 | 0.5 | 0.9 | 0.0 | 0.0 | 1.8 | 0.7 | 0.0 | 0.3 | 0.0 | 0.0 | 0.0 | 0.8 | 30.0 |
| | | 0700 - 0800 | 0.10 | 47.9 | 2.6 | 0.0 | 8.6 | 0.9 | 0.4 | 0.2 | 1.2 | 0.0 | 0.1 | 1.2 | 0.4 | 0.0 | 0.0 | 0.0 | 0.0 | 0.0 | 1.5 | 65.0 |
| | | 0800 - 0900 | 0.10 | 45.9 | 3.1 | 0.0 | 9.6 | 1.4 | 0.5 | 0.3 | 0.8 | 0.0 | 0.1 | 0.8 | 1.0 | 0.0 | 0.0 | 0.0 | 0.0 | 0.0 | 1.5 | 65.0 |
| | | 0900 - 1000 | 0.10 | 30.9 | 3.2 | 0.0 | 11.0 | 1.7 | 0.6 | 0.3 | 0.9 | 0.0 | 0.0 | 0.2 | 0.4 | 0.0 | 0.0 | 0.0 | 0.0 | 0.0 | 0.8 | 50.0 |
| | | 1000 - 1100 | 0.10 | 26.3 | 3.3 | 0.0 | 11.4 | 3.6 | 1.9 | 0.8 | 0.9 | 0.0 | 0.0 | 0.2 | 0.7 | 0.0 | 0.0 | 0.0 | 0.0 | 0.0 | 0.9 | 50.0 |
| | | 1100 - 1200 | 0.10 | 26.1 | 3.4 | 0.0 | 10.6 | 3.6 | 1.7 | 0.9 | 1.8 | 0.0 | 0.0 | 0.4 | 0.4 | 0.0 | 0.1 | 0.0 | 0.0 | 0.0 | 1.0 | 50.0 |
| | | 1200 - 1300 | 0.10 | 25.7 | 2.6 | 0.0 | 7.7 | 2.9 | 1.3 | 0.6 | 1.4 | 0.0 | 0.1 | 1.1 | 0.3 | 0.0 | 0.1 | 0.0 | 0.0 | 0.0 | 1.2 | 45.0 |
| | | 1300 - 1400 | 0.10 | 25.6 | 2.8 | 0.0 | 9.1 | 3.3 | 0.8 | 0.6 | 0.9 | 0.0 | 0.0 | 0.1 | 0.5 | 0.0 | 0.0 | 0.0 | 0.0 | 0.0 | 1.3 | 45.0 |
| | | 1400 - 1500 | 0.10 | 27.2 | 3.0 | 0.0 | 10.5 | 3.0 | 1.6 | 1.4 | 1.0 | 0.0 | 0.0 | 0.3 | 0.6 | 0.0 | 0.2 | 0.0 | 0.0 | 0.0 | 1.2 | 50.0 |
| | | 1500 - 1600 | 0.10 | 30.6 | 3.6 | 0.0 | 10.1 | 3.7 | 2.2 | 0.7 | 1.3 | 0.0 | 0.1 | 1.0 | 0.4 | 0.0 | 0.2 | 0.0 | 0.0 | 0.0 | 1.1 | 55.0 |
| | | 1600 - 1700 | 0.10 | 38.3 | 3.4 | 0.0 | 13.5 | 4.5 | 2.8 | 1.6 | 1.5 | 0.0 | 0.0 | 1.5 | 1.0 | 0.0 | 0.4 | 0.0 | 0.0 | 0.0 | 1.5 | 70.0 |
| | | 1700 - 1800 | 0.10 | 46.4 | 3.6 | 0.0 | 12.5 | 4.0 | 2.0 | 0.8 | 1.9 | 0.0 | 0.0 | 0.8 | 0.4 | 0.0 | 0.1 | 0.0 | 0.0 | 0.0 | 2.5 | 75.0 |
| | | 1800 - 1900 | 0.10 | 49.1 | 3.3 | 0.0 | 12.2 | 2.8 | 0.8 | 1.6 | 1.4 | 0.0 | 0.0 | 0.1 | 0.8 | 0.0 | 0.2 | 0.0 | 0.0 | 0.0 | 2.7 | 75.0 |
| | | 1900 - 2000 | 0.10 | 36.0 | 2.6 | 0.0 | 6.7 | 1.9 | 0.3 | 0.2 | 0.5 | 0.0 | 0.0 | 0.0 | 0.2 | 0.0 | 0.3 | 0.0 | 0.0 | 0.0 | 1.3 | 50.0 |
| | | 2000 - 2100 | 0.10 | 34.3 | 3.1 | 0.0 | 8.0 | 1.6 | 0.8 | 0.4 | 0.2 | 0.0 | 0.0 | 0.0 | 0.1 | 0.0 | 0.0 | 0.0 | 0.0 | 0.0 | 1.5 | 50.0 |
| | | 2100 - 2200 | 0.10 | 40.8 | 3.5 | 0.0 | 6.7 | 1.0 | 0.6 | 0.0 | 0.4 | 0.0 | 0.0 | 0.0 | 0.2 | 0.0 | 0.1 | 0.0 | 0.0 | 0.0 | 1.7 | 55.0 |
| | | 2200 - 2300 | 0.10 | 25.4 | 2.8 | 0.0 | 4.0 | 0.9 | 0.2 | 0.0 | 0.2 | 0.0 | 0.0 | 0.0 | 0.2 | 0.0 | 0.0 | 0.0 | 0.0 | 0.0 | 1.3 | 35.0 |
| | | 2300 - 0000 | 0.10 | 17.1 | 2.8 | 0.0 | 2.8 | 0.8 | 0.2 | 0.1 | 0.0 | 0.0 | 0.0 | 0.0 | 0.1 | 0.0 | 0.0 | 0.0 | 0.0 | 0.0 | 1.1 | 25.0 |
| 2 | Hong Po Road (L002) - EB | 0000 - 0100 | 0.11 | 12.1 | 3.2 | 0.0 | 3.2 | 0.5 | 0.1 | 0.0 | 0.1 | 0.0 | 0.0 | 0.0 | 0.0 | 0.0 | 0.1 | 0.0 | 0.0 | 0.0 | 0.7 | 20.0 |
| | | 0100 - 0200 | 0.11 | 7.1 | 3.8 | 0.0 | 2.0 | 0.9 | 0.3 | 0.0 | 0.4 | 0.0 | 0.0 | 0.0 | 0.0 | 0.0 | 0.1 | 0.0 | 0.0 | 0.0 | 0.4 | 15.0 |
| | | 0200 - 0300 | 0.11 | 4.8 | 2.6 | 0.0 | 1.5 | 0.6 | 0.1 | 0.0 | 0.2 | 0.0 | 0.0 | 0.0 | 0.0 | 0.0 | 0.0 | 0.0 | 0.0 | 0.0 | 0.2 | 10.0 |
| | | 0300 - 0400 | 0.11 | 4.3 | 3.0 | 0.0 | 1.2 | 0.8 | 0.2 | 0.0 | 0.3 | 0.0 | 0.0 | 0.0 | 0.0 | 0.0 | 0.0 | 0.0 | 0.0 | 0.0 | 0.2 | 10.0 |
| | | 0400 - 0500 | 0.11 | 5.1 | 2.2 | 0.0 | 1.4 | 0.8 | 0.1 | 0.0 | 0.1 | 0.0 | 0.0 | 0.0 | 0.0 | 0.0 | 0.0 | 0.0 | 0.0 | 0.0 | 0.3 | 10.0 |
| | | 0500 - 0600 | 0.11 | 5.5 | 3.1 | 0.0 | 2.4 | 1.6 | 0.0 | 0.2 | 0.5 | 0.0 | 0.0 | 0.2 | 0.2 | 0.2 | 0.8 | 0.0 | 0.0 | 0.0 | 0.3 | 15.0 |
| | | 0600 - 0700 | 0.11 | 17.8 | 2.6 | 0.0 | 4.4 | 1.9 | 0.2 | 0.2 | 2.0 | 0.0 | 0.0 | 1.5 | 0.6 | 0.6 | 2.5 | 0.0 | 0.0 | 0.0 | 0.7 | 35.0 |
| | | 0700 - 0800 | 0.11 | 62.0 | 4.2 | 0.0 | 12.0 | 2.2 | 1.0 | 0.5 | 6.7 | 0.0 | 0.0 | 0.7 | 0.2 | 1.0 | 2.2 | 0.0 | 0.0 | 0.0 | 2.3 | 95.0 |
| | | 0800 - 0900 | 0.11 | 61.3 | 5.2 | 0.0 | 13.6 | 3.8 | 1.2 | 0.7 | 4.5 | 0.0 | 0.0 | 0.6 | 0.7 | 0.2 | 0.8 | 0.0 | 0.0 | 0.0 | 2.4 | 95.0 |
| | | 0900 - 1000 | 0.11 | 40.2 | 5.1 | 0.0 | 15.2 | 4.5 | 1.4 | 0.7 | 4.7 | 0.0 | 0.0 | 0.2 | 0.2 | 0.5 | 1.1 | 0.0 | 0.0 | 0.0 | 1.2 | 75.0 |
| | | 1000 - 1100 | 0.11 | 27.2 | 4.3 | 0.0 | 13.2 | 4.3 | 1.7 | 0.4 | 2.0 | 0.0 | 0.0 | 0.1 | 0.7 | 0.0 | 0.3 | 0.0 | 0.0 | 0.0 | 0.8 | 55.0 |
| | | 1100 - 1200 | 0.11 | 26.7 | 4.2 | 0.0 | 11.8 | 4.3 | 1.3 | 0.4 | 3.9 | 0.0 | 0.0 | 0.2 | 0.3 | 0.1 | 0.9 | 0.0 | 0.0 | 0.0 | 0.9 | 55.0 |
| | | 1200 - 1300 | 0.11 | 26.3 | 3.4 | 0.0 | 9.0 | 3.6 | 1.1 | 0.3 | 3.3 | 0.0 | 0.0 | 0.9 | 0.3 | 0.1 | 0.7 | 0.0 | 0.0 | 0.0 | 1.0 | 50.0 |
| | | 1300 - 1400 | 0.11 | 26.2 | 3.7 | 0.0 | 10.6 | 4.1 | 0.7 | 0.3 | 2.3 | 0.0 | 0.0 | 0.1 | 0.5 | 0.1 | 0.3 | 0.0 | 0.0 | 0.0 | 1.1 | 50.0 |
| | | 1400 - 1500 | 0.11 | 27.8 | 3.8 | 0.0 | 11.9 | 3.7 | 1.4 | 0.7 | 2.2 | 0.0 | 0.0 | 0.2 | 0.6 | 0.3 | 1.5 | 0.0 | 0.0 | 0.0 | 0.9 | 55.0 |
| | | 1500 - 1600 | 0.11 | 31.0 | 4.6 | 0.0 | 11.5 | 4.4 | 1.9 | 0.3 | 2.8 | 0.0 | 0.0 | 0.8 | 0.3 | 0.2 | 1.4 | 0.0 | 0.0 | 0.0 | 0.8 | 60.0 |
| | | 1600 - 1700 | 0.11 | 28.4 | 3.5 | 0.0 | 13.1 | 3.3 | 1.2 | 0.0 | 1.3 | 0.0 | 0.0 | 1.5 | 1.7 | 0.0 | 0.3 | 0.0 | 0.0 | 0.0 | 0.7 | 55.0 |
| | | 1700 - 1800 | 0.11 | 35.7 | 3.8 | 0.0 | 12.5 | 3.1 | 0.8 | 0.0 | 1.6 | 0.0 | 0.0 | 0.7 | 0.7 | 0.0 | 0.1 | 0.0 | 0.0 | 0.0 | 1.0 | 60.0 |
| | | 1800 - 1900 | 0.11 | 38.0 | 3.5 | 0.0 | 12.3 | 2.1 | 0.3 | 0.0 | 1.1 | 0.0 | 0.0 | 0.1 | 1.3 | 0.0 | 0.2 | 0.0 | 0.0 | 0.0 | 1.1 | 60.0 |
| | | 1900 - 2000 | 0.11 | 39.6 | 3.6 | 0.0 | 8.3 | 2.4 | 0.3 | 0.1 | 1.3 | 0.0 | 0.0 | 0.0 | 0.2 | 0.5 | 2.5 | 0.0 | 0.0 | 0.0 | 1.2 | 60.0 |
| | | 2000 - 2100 | 0.11 | 32.9 | 3.8 | 0.0 | 8.6 | 1.8 | 0.5 | 0.2 | 0.5 | 0.0 | 0.0 | 0.0 | 0.1 | 0.1 | 0.3 | 0.0 | 0.0 | 0.0 | 1.2 | 50.0 |
| | | 2100 - 2200 | 0.11 | 39.0 | 4.3 | 0.0 | 7.2 | 1.1 | 0.4 | 0.0 | 0.8 | 0.0 | 0.0 | 0.0 | 0.2 | 0.1 | 0.5 | 0.0 | 0.0 | 0.0 | 1.4 | 55.0 |
| | | 2200 - 2300 | 0.11 | 24.2 | 3.3 | 0.0 | 4.2 | 1.1 | 0.2 | 0.0 | 0.4 | 0.0 | 0.0 | 0.0 | 0.2 | 0.0 | 0.3 | 0.0 | 0.0 | 0.0 | 1.1 | 35.0 |
| | | 2300 - 0000 | 0.11 | 16.1 | 3.4 | 0.0 | 3.1 | 0.9 | 0.2 | 0.1 | 0.1 | 0.0 | 0.0 | 0.0 | 0.1 | 0.0 | 0.2 | 0.0 | 0.0 | 0.0 | 0.8 | 25.0 |
| 3 | Tsing Lun Road (L003) - NB | 0000 - 0100 | 0.08 | 8.0 | 6.0 | 0.0 | 1.8 | 0.2 | 0.1 | 0.0 | 0.0 | 0.5 | 0.0 | 0.0 | 0.0 | 0.0 | 0.1 | 0.0 | 0.0 | 2.2 | 1.0 | 20.0 |
| | | 0100 - 0200 | 0.08 | 4.5 | 6.8 | 0.0 | 1.0 | 0.3 | 0.1 | 0.0 | 0.0 | 0.6 | 0.0 | 0.0 | 0.0 | 0.0 | 0.1 | 0.0 | 0.0 | 2.1 | 0.6 | 16.0 |
| | | 0200 - 0300 | 0.08 | 3.4 | 5.3 | 0.0 | 1.0 | 0.2 | 0.1 | 0.0 | 0.0 | 0.3 | 0.0 | 0.0 | 0.0 | 0.0 | 0.0 | 0.0 | 0.0 | 1.4 | 0.3 | 12.0 |
| | | 0300 - 0400 | 0.08 | 1.9 | 3.8 | 0.0 | 0.5 | 0.2 | 0.1 | 0.0 | 0.0 | 0.5 | 0.0 | 0.0 | 0.0 | 0.0 | 0.0 | 0.0 | 0.0 | 0.8 | 0.2 | 8.0 |
| | | 0400 - 0500 | 0.08 | 2.5 | 3.1 | 0.0 | 0.6 | 0.2 | 0.1 | 0.0 | 0.0 | 0.2 | 0.0 | 0.0 | 0.0 | 0.0 | 0.0 | 0.0 | 0.0 | 1.0 | 0.2 | 8.0 |
| | | 0500 - 0600 | 0.08 | 3.4 | 5.2 | 0.0 | 1.3 | 0.5 | 0.0 | 0.0 | 0.0 | 0.6 | 0.0 | 0.2 | 0.1 | 0.1 | 0.5 | 0.0 | 0.0 | 3.8 | 0.3 | 16.0 |
| | | 0600 - 0700 | 0.08 | 11.4 | 4.6 | 0.0 | 2.4 | 0.6 | 0.1 | 0.1 | 0.2 | 1.0 | 0.0 | 2.6 | 0.5 | 0.8 | 2.0 | 0.0 | 0.0 | 4.8 | 0.8 | 32.0 |
| | | 0700 - 0800 | 0.08 | 39.0 | 7.1 | 0.0 | 7.0 | 0.6 | 0.1 | 0.2 | 0.2 | 1.8 | 0.2 | 2.5 | 0.2 | 1.5 | 1.0 | 0.0 | 0.0 | 8.8 | 1.8 | 72.0 |
| | | 0800 - 0900 | 0.08 | 38.1 | 8.6 | 0.0 | 7.8 | 1.0 | 0.2 | 0.2 | 0.1 | 2.1 | 0.2 | 1.6 | 0.4 | 0.3 | 0.3 | 0.0 | 0.0 | 5.3 | 1.9 | 68.0 |
| | | 0900 - 1000 | 0.08 | 26.2 | 8.7 | 0.0 | 9.2 | 1.3 | 0.2 | 0.2 | 0.1 | 1.8 | 0.0 | 0.5 | 0.2 | 0.8 | 0.5 | 0.0 | 0.0 | 5.4 | 1.0 | 56.0 |
| | | 1000 - 1100 | 0.08 | 17.9 | 8.1 | 0.0 | 7.8 | 1.7 | 0.7 | 0.2 | 0.2 | 1.4 | 0.0 | 0.2 | 0.6 | 0.0 | 0.3 | 0.0 | 0.0 | 4.0 | 1.0 | 44.0 |
| | | 1100 - 1200 | 0.08 | 17.5 | 8.0 | 0.0 | 7.0 | 1.6 | 0.6 | 0.2 | 0.2 | 1.4 | 0.0 | 0.6 | 0.2 | 0.2 | 0.8 | 0.0 | 0.0 | 4.5 | 1.2 | 44.0 |
| | | 1200 - 1300 | 0.08 | 17.0 | 6.2 | 0.0 | 5.1 | 1.4 | 0.5 | 0.2 | 0.2 | 1.4 | 0.2 | 1.7 | 0.2 | 0.2 | 0.5 | 0.0 | 0.0 | 4.0 | 1.4 | 40.0 |
| | | 1300 - 1400 | 0.08 | 17.4 | 6.8 | 0.0 | 6.3 | 1.6 | 0.2 | 0.2 | 0.2 | 1.4 | 0.0 | 0.2 | 0.3 | 0.1 | 0.3 | 0.0 | 0.0 | 3.7 | 1.4 | 40.0 |
| | | 1400 - 1500 | 0.08 | 18.4 | 7.3 | 0.0 | 7.1 | 1.4 | 0.6 | 0.3 | 0.2 | 1.0 | 0.0 | 0.5 | 0.5 | 0.5 | 1.3 | 0.0 | 0.0 | 3.6 | 1.4 | 44.0 |
| | | 1500 - 1600 | 0.08 | 20.0 | 8.3 | 0.0 | 6.6 | 1.6 | 0.7 | 0.2 | 0.2 | 1.0 | 0.2 | 1.4 | 0.3 | 0.2 | 1.1 | 0.0 | 0.0 | 5.0 | 1.1 | 48.0 |
| | | 1600 - 1700 | 0.08 | 21.1 | 7.9 | 0.0 | 8.1 | 1.8 | 1.0 | 0.2 | 0.2 | 2.0 | 0.0 | 1.6 | 1.8 | 0.0 | 1.1 | 0.0 | 0.0 | 3.4 | 1.7 | 52.0 |
| | | 1700 - 1800 | 0.08 | 26.9 | 8.5 | 0.0 | 7.8 | 1.7 | 0.8 | 0.1 | 0.3 | 1.6 | 0.0 | 0.8 | 0.8 | 0.0 | 0.5 | 0.0 | 0.0 | 3.4 | 2.9 | 56.0 |
| | | 1800 - 1900 | 0.08 | 28.1 | 7.9 | 0.0 | 7.6 | 1.2 | 0.3 | 0.2 | 0.3 | 1.3 | 0.0 | 0.1 | 1.4 | 0.0 | 0.8 | 0.0 | 0.0 | 3.8 | 3.1 | 56.0 |
| | | 1900 - 2000 | 0.08 | 25.0 | 6.3 | 0.0 | 4.6 | 0.9 | 0.2 | 0.1 | 0.1 | 1.5 | 0.0 | 0.0 | 0.2 | 0.7 | 2.1 | 0.0 | 0.0 | 4.8 | 1.6 | 48.0 |
| | | 2000 - 2100 | 0.08 | 22.2 | 7.2 | 0.0 | 5.2 | 0.6 | 0.2 | 0.1 | 0.0 | 1.8 | 0.0 | 0.0 | 0.1 | 0.2 | 0.3 | 0.0 | 0.0 | 4.3 | 1.7 | 44.0 |
| | | 2100 - 2200 | 0.08 | 26.6 | 8.3 | 0.0 | 4.4 | 0.5 | 0.2 | 0.0 | 0.1 | 1.0 | 0.0 | 0.0 | 0.2 | 0.2 | 0.4 | 0.0 | 0.0 | 4.2 | 2.0 | 48.0 |
| | | 2200 - 2300 | 0.08 | 16.6 | 6.5 | 0.0 | 2.6 | 0.4 | 0.1 | 0.0 | 0.0 | 0.6 | 0.0 | 0.0 | 0.2 | 0.0 | 0.3 | 0.0 | 0.0 | 3.3 | 1.5 | 32.0 |
| | | 2300 - 0000 | 0.08 | 10.7 | 6.5 | 0.0 | 1.8 | 0.3 | 0.1 | 0.0 | 0.0 | 0.4 | 0.0 | 0.0 | 0.1 | 0.0 | 0.2 | 0.0 | 0.0 | 2.8 | 1.0 | 24.0 |
| 4 | Tsing Lun Road (L004) - SB | 0000 - 0100 | 0.08 | 13.0 | 8.3 | 0.0 | 2.8 | 0.5 | 0.1 | 0.0 | 0.0 | 0.6 | 0.0 | 0.0 | 0.0 | 0.0 | 0.0 | 0.0 | 0.0 | 1.5 | 1.2 | 28.0 |
| | | 0100 - 0200 | 0.08 | 6.6 | 8.5 | 0.0 | 1.5 | 0.6 | 0.1 | 0.0 | 0.1 | 0.6 | 0.0 | 0.0 | 0.0 | 0.0 | 0.0 | 0.0 | 0.0 | 1.4 | 0.6 | 20.0 |
| | | 0200 - 0300 | 0.08 | 5.4 | 7.2 | 0.0 | 1.4 | 0.5 | 0.0 | 0.0 | 0.0 | 0.4 | 0.0 | 0.0 | 0.0 | 0.0 | 0.0 | 0.0 | 0.0 | 0.8 | 0.4 | 16.0 |
| | | 0300 - 0400 | 0.08 | 3.4 | 5.8 | 0.0 | 0.7 | 0.6 | 0.1 | 0.0 | 0.0 | 0.6 | 0.0 | 0.0 | 0.0 | 0.0 | 0.0 | 0.0 | 0.0 | 0.6 | 0.2 | 12.0 |
| | | 0400 - 0500 | 0.08 | 5.9 | 6.3 | 0.0 | 1.3 | 0.7 | 0.1 | 0.0 | 0.0 | 0.4 | 0.0 | 0.0 | 0.0 | 0.0 | 0.0 | 0.0 | 0.0 | 1.0 | 0.3 | 16.0 |
| | | 0500 - 0600 | 0.08 | 5.4 | 7.2 | 0.0 | 1.9 | 1.1 | 0.0 | 0.1 | 0.1 | 0.9 | 0.0 | 0.2 | 0.0 | 0.1 | 0.1 | 0.0 | 0.0 | 2.6 | 0.4 | 20.0 |
| | | 0600 - 0700 | 0.08 | 20.7 | 7.2 | 0.0 | 4.2 | 1.6 | 0.1 | 0.2 | 0.3 | 1.5 | 0.0 | 2.3 | 0.2 | 0.5 | 0.5 | 0.0 | 0.0 | 3.7 | 1.1 | 44.0 |
| | | 0700 - 0800 | 0.08 | 80.3 | 10.2 | 0.0 | 13.4 | 1.8 | 0.4 | 0.2 | 0.7 | 2.1 | 0.0 | 1.7 | 0.0 | 0.7 | 0.5 | 0.0 | 0.0 | 5.0 | 2.9 | 120.0 |
| | | 0800 - 0900 | 0.08 | 75.9 | 11.9 | 0.0 | 14.5 | 2.9 | 0.6 | 0.2 | 0.5 | 2.3 | 0.0 | 1.2 | 0.1 | 0.1 | 0.1 | 0.0 | 0.0 | 2.9 | 2.9 | 116.0 |
| | | 0900 - 1000 | 0.08 | 51.3 | 11.8 | 0.0 | 16.6 | 3.5 | 0.6 | 0.2 | 0.5 | 1.9 | 0.0 | 0.4 | 0.0 | 0.4 | 0.2 | 0.0 | 0.0 | 3.0 | 1.4 | 92.0 |
| | | 1000 - 1100 | 0.08 | 31.5 | 12.0 | 0.0 | 12.6 | 3.8 | 0.6 | 0.3 | 0.3 | 2.1 | 0.0 | 0.2 | 0.2 | 0.0 | 0.1 | 0.0 | 0.0 | 3.0 | 1.3 | 68.0 |
| | | 1100 - 1200 | 0.08 | 29.7 | 11.4 | 0.0 | 10.8 | 3.6 | 0.5 | 0.3 | 0.6 | 1.9 | 0.0 | 0.4 | 0.1 | 0.1 | 0.2 | 0.0 | 0.0 | 3.1 | 1.4 | 64.0 |
| | | 1200 - 1300 | 0.08 | 30.1 | 9.2 | 0.0 | 8.3 | 3.0 | 0.4 | 0.2 | 0.5 | 2.1 | 0.0 | 1.4 | 0.1 | 0.1 | 0.1 | 0.0 | 0.0 | 3.0 | 1.6 | 60.0 |
| | | 1300 - 1400 | 0.08 | 29.4 | 9.8 | 0.0 | 9.8 | 3.4 | 0.2 | 0.2 | 0.3 | 2.1 | 0.0 | 0.2 | 0.1 | 0.1 | 0.1 | 0.0 | 0.0 | 2.6 | 1.8 | 60.0 |
| | | 1400 - 1500 | 0.08 | 31.4 | 10.5 | 0.0 | 11.1 | 3.0 | 0.5 | 0.6 | 0.3 | 1.4 | 0.0 | 0.4 | 0.1 | 0.2 | 0.2 | 0.0 | 0.0 | 2.6 | 1.6 | 64.0 |
| | | 1500 - 1600 | 0.08 | 35.3 | 12.6 | 0.0 | 10.7 | 3.8 | 0.6 | 0.2 | 0.4 | 1.6 | 0.0 | 1.1 | 0.1 | 0.2 | 0.2 | 0.0 | 0.0 | 3.7 | 1.4 | 72.0 |
| | | 1600 - 1700 | 0.08 | 29.4 | 12.4 | 0.0 | 10.6 | 3.3 | 0.3 | 0.5 | 0.4 | 3.8 | 0.0 | 1.8 | 0.6 | 0.0 | 0.0 | 0.0 | 0.0 | 3.3 | 1.7 | 68.0 |
| | | 1700 - 1800 | 0.08 | 37.8 | 13.4 | 0.0 | 10.3 | 3.0 | 0.2 | 0.2 | 0.5 | 3.2 | 0.0 | 0.9 | 0.2 | 0.0 | 0.0 | 0.0 | 0.0 | 3.4 | 2.9 | 76.0 |
| | | 1800 - 1900 | 0.08 | 40.2 | 12.6 | 0.0 | 10.2 | 2.2 | 0.1 | 0.5 | 0.3 | 2.6 | 0.0 | 0.1 | 0.4 | 0.0 | 0.0 | 0.0 | 0.0 | 3.8 | 3.2 | 76.0 |
| | | 1900 - 2000 | 0.08 | 43.8 | 9.5 | 0.0 | 7.6 | 1.9 | 0.1 | 0.1 | 0.2 | 2.3 | 0.0 | 0.0 | 0.1 | 0.4 | 0.5 | 0.0 | 0.0 | 3.5 | 2.0 | 72.0 |
| | | 2000 - 2100 | 0.08 | 38.8 | 10.6 | 0.0 | 8.4 | 1.6 | 0.2 | 0.2 | 0.1 | 2.7 | 0.0 | 0.0 | 0.0 | 0.1 | 0.1 | 0.0 | 0.0 | 3.1 | 2.1 | 68.0 |
| | | 2100 - 2200 | 0.08 | 47.6 | 12.7 | 0.0 | 7.1 | 1.0 | 0.2 | 0.0 | 0.2 | 1.5 | 0.0 | 0.0 | 0.0 | 0.1 | 0.1 | 0.0 | 0.0 | 3.2 | 2.4 | 76.0 |
| | | 2200 - 2300 | 0.08 | 28.3 | 9.4 | 0.0 | 4.2 | 0.9 | 0.1 | 0.0 | 0.1 | 0.9 | 0.0 | 0.0 | 0.0 | 0.0 | 0.1 | 0.0 | 0.0 | 2.3 | 1.8 | 48.0 |
| | | 2300 - 0000 | 0.08 | 18.6 | 9.5 | 0.0 | 2.9 | 0.7 | 0.1 | 0.1 | 0.0 | 0.7 | 0.0 | 0.0 | 0.0 | 0.0 | 0.1 | 0.0 | 0.0 | 2.0 | 1.4 | 36.0 |

| Road No. | Road Section | Time | Rd Length (km) | Year 2033 VKT | | | | | | | | | | | | | | | | | | |
|---|---|---|---|---|---|---|---|---|---|---|---|---|---|---|---|---|---|---|---|---|---|---|
| | | | | PC | Taxi | LGV3 | LGV4 | LGV6 | HGV7 | HGV8 | HGV9 | PLB | PV4 | PV5 | NFB6 | NFB7 | NFB8 | NFB9 | FBSD | FBDD | MC | Total VKT |
| 5 | Access road to Siu Hong Station (L005) - WB | 0000 - 0100 | 0.22 | 3.7 | 5.3 | 0.0 | 1.3 | 0.2 | 0.0 | 0.0 | 0.0 | 0.0 | 0.0 | 0.0 | 0.0 | 0.0 | 0.2 | 0.0 | 0.0 | 0.0 | 0.2 | 11.0 |
| | | 0100 - 0200 | 0.22 | 2.4 | 7.0 | 0.0 | 0.9 | 0.2 | 0.0 | 0.0 | 0.0 | 0.0 | 0.0 | 0.0 | 0.0 | 0.0 | 0.2 | 0.0 | 0.0 | 0.0 | 0.2 | 11.0 |
| | | 0200 - 0300 | 0.22 | 2.4 | 6.6 | 0.0 | 1.1 | 0.4 | 0.0 | 0.0 | 0.0 | 0.0 | 0.0 | 0.0 | 0.0 | 0.0 | 0.0 | 0.0 | 0.0 | 0.0 | 0.4 | 11.0 |
| | | 0300 - 0400 | 0.22 | 1.8 | 7.9 | 0.0 | 0.4 | 0.4 | 0.0 | 0.0 | 0.0 | 0.0 | 0.0 | 0.0 | 0.0 | 0.0 | 0.0 | 0.0 | 0.0 | 0.0 | 0.4 | 11.0 |
| | | 0400 - 0500 | 0.22 | 2.6 | 6.6 | 0.0 | 0.9 | 0.4 | 0.0 | 0.0 | 0.0 | 0.0 | 0.0 | 0.0 | 0.0 | 0.0 | 0.0 | 0.0 | 0.0 | 0.0 | 0.4 | 11.0 |
| | | 0500 - 0600 | 0.22 | 1.5 | 4.2 | 0.0 | 0.9 | 0.4 | 0.0 | 0.0 | 0.0 | 0.0 | 0.0 | 0.0 | 0.2 | 0.0 | 0.7 | 0.0 | 0.0 | 2.9 | 0.2 | 11.0 |
| | | 0600 - 0700 | 0.22 | 7.9 | 6.2 | 0.0 | 2.6 | 0.9 | 0.0 | 0.2 | 0.7 | 0.7 | 0.0 | 1.5 | 1.5 | 0.9 | 4.0 | 0.0 | 0.0 | 5.7 | 0.2 | 33.0 |
| | | 0700 - 0800 | 0.22 | 22.7 | 10.8 | 0.0 | 5.3 | 1.3 | 0.7 | 0.4 | 1.1 | 0.7 | 0.0 | 0.2 | 0.9 | 1.1 | 2.2 | 0.0 | 0.0 | 7.5 | 0.2 | 55.0 |
| | | 0800 - 0900 | 0.22 | 21.8 | 13.0 | 0.0 | 6.2 | 2.4 | 1.1 | 0.7 | 0.7 | 1.1 | 0.0 | 0.2 | 2.2 | 0.2 | 0.7 | 0.0 | 0.0 | 4.6 | 0.2 | 55.0 |
| | | 0900 - 1000 | 0.22 | 13.4 | 11.9 | 0.0 | 6.4 | 2.6 | 1.1 | 0.7 | 0.7 | 0.7 | 0.0 | 0.0 | 0.9 | 0.4 | 0.9 | 0.0 | 0.0 | 4.2 | 0.2 | 44.0 |
| | | 1000 - 1100 | 0.22 | 9.7 | 7.9 | 0.0 | 5.9 | 1.5 | 0.7 | 0.4 | 0.4 | 0.7 | 0.0 | 0.2 | 1.1 | 0.0 | 0.4 | 0.0 | 0.0 | 3.7 | 0.2 | 33.0 |
| | | 1100 - 1200 | 0.22 | 9.5 | 7.9 | 0.0 | 5.3 | 1.5 | 0.4 | 0.4 | 0.7 | 0.7 | 0.0 | 0.2 | 0.7 | 0.2 | 1.1 | 0.0 | 0.0 | 4.2 | 0.2 | 33.0 |
| | | 1200 - 1300 | 0.22 | 11.0 | 7.0 | 0.0 | 4.4 | 1.5 | 0.4 | 0.4 | 0.7 | 0.7 | 0.0 | 0.7 | 0.4 | 0.2 | 1.1 | 0.0 | 0.0 | 4.2 | 0.2 | 33.0 |
| | | 1300 - 1400 | 0.22 | 11.0 | 7.9 | 0.0 | 5.5 | 1.8 | 0.2 | 0.4 | 0.4 | 0.7 | 0.0 | 0.0 | 0.7 | 0.0 | 0.4 | 0.0 | 0.0 | 3.7 | 0.2 | 33.0 |
| | | 1400 - 1500 | 0.22 | 13.0 | 9.5 | 0.0 | 7.3 | 1.8 | 0.9 | 1.1 | 0.7 | 0.7 | 0.0 | 0.2 | 1.1 | 0.7 | 2.6 | 0.0 | 0.0 | 4.4 | 0.2 | 44.0 |
| | | 1500 - 1600 | 0.22 | 13.0 | 10.1 | 0.0 | 6.4 | 2.2 | 0.9 | 0.4 | 0.4 | 0.4 | 0.0 | 0.9 | 0.9 | 0.2 | 2.2 | 0.0 | 0.0 | 5.7 | 0.2 | 44.0 |
| | | 1600 - 1700 | 0.22 | 16.1 | 6.6 | 0.0 | 8.8 | 0.7 | 0.0 | 0.0 | 0.7 | 1.3 | 0.0 | 2.2 | 1.3 | 0.0 | 1.3 | 0.0 | 0.0 | 4.8 | 0.2 | 44.0 |
| | | 1700 - 1800 | 0.22 | 18.7 | 6.8 | 0.0 | 8.4 | 0.7 | 0.0 | 0.0 | 0.7 | 1.1 | 0.0 | 1.1 | 0.7 | 0.0 | 0.7 | 0.0 | 0.0 | 5.1 | 0.2 | 44.0 |
| | | 1800 - 1900 | 0.22 | 20.5 | 6.4 | 0.0 | 7.9 | 0.2 | 0.0 | 0.0 | 0.2 | 0.9 | 0.0 | 0.2 | 0.9 | 0.0 | 1.1 | 0.0 | 0.0 | 5.5 | 0.2 | 44.0 |
| | | 1900 - 2000 | 0.22 | 17.2 | 8.4 | 0.0 | 4.6 | 1.1 | 0.2 | 0.2 | 0.2 | 0.9 | 0.0 | 0.0 | 0.7 | 0.7 | 4.0 | 0.0 | 0.0 | 5.7 | 0.2 | 44.0 |
| | | 2000 - 2100 | 0.22 | 13.2 | 7.9 | 0.0 | 4.4 | 0.7 | 0.2 | 0.2 | 0.0 | 0.9 | 0.0 | 0.0 | 0.2 | 0.2 | 0.4 | 0.0 | 0.0 | 4.4 | 0.2 | 33.0 |
| | | 2100 - 2200 | 0.22 | 19.1 | 11.4 | 0.0 | 4.6 | 0.7 | 0.2 | 0.0 | 0.2 | 0.7 | 0.0 | 0.0 | 0.2 | 0.2 | 0.9 | 0.0 | 0.0 | 5.5 | 0.2 | 44.0 |
| | | 2200 - 2300 | 0.22 | 9.0 | 6.6 | 0.0 | 2.0 | 0.4 | 0.0 | 0.0 | 0.0 | 0.0 | 0.0 | 0.0 | 0.2 | 0.0 | 0.4 | 0.0 | 0.0 | 3.1 | 0.2 | 22.0 |
| | | 2300 - 0000 | 0.22 | 7.5 | 8.4 | 0.0 | 1.8 | 0.7 | 0.0 | 0.0 | 0.0 | 0.0 | 0.0 | 0.0 | 0.2 | 0.0 | 0.2 | 0.0 | 0.0 | 3.1 | 0.2 | 22.0 |
| 6 | Access road to Siu Hong Station (L006) - EB | 0000 - 0100 | 0.22 | 4.4 | 3.7 | 0.0 | 1.5 | 0.4 | 0.0 | 0.0 | 0.0 | 0.0 | 0.0 | 0.0 | 0.0 | 0.0 | 0.4 | 0.0 | 0.0 | 0.0 | 0.4 | 11.0 |
| | | 0100 - 0200 | 0.22 | 2.9 | 5.5 | 0.0 | 0.9 | 0.9 | 0.0 | 0.0 | 0.0 | 0.0 | 0.0 | 0.0 | 0.0 | 0.0 | 0.4 | 0.0 | 0.0 | 0.0 | 0.4 | 11.0 |
| | | 0200 - 0300 | 0.22 | 3.3 | 5.1 | 0.0 | 1.3 | 0.7 | 0.0 | 0.0 | 0.0 | 0.0 | 0.0 | 0.0 | 0.0 | 0.0 | 0.0 | 0.0 | 0.0 | 0.0 | 0.7 | 11.0 |
| | | 0300 - 0400 | 0.22 | 2.6 | 5.7 | 0.0 | 0.9 | 0.9 | 0.0 | 0.0 | 0.0 | 0.0 | 0.0 | 0.0 | 0.0 | 0.0 | 0.0 | 0.0 | 0.0 | 0.0 | 0.9 | 11.0 |
| | | 0400 - 0500 | 0.22 | 3.7 | 4.4 | 0.0 | 0.7 | 1.5 | 0.0 | 0.0 | 0.0 | 0.0 | 0.0 | 0.0 | 0.0 | 0.0 | 0.0 | 0.0 | 0.0 | 0.0 | 0.7 | 11.0 |
| | | 0500 - 0600 | 0.22 | 1.3 | 2.2 | 0.0 | 0.7 | 0.9 | 0.0 | 0.0 | 0.0 | 0.0 | 0.0 | 0.0 | 0.2 | 0.2 | 1.3 | 0.0 | 0.0 | 4.0 | 0.2 | 11.0 |
| | | 0600 - 0700 | 0.22 | 4.6 | 2.0 | 0.0 | 1.1 | 0.9 | 0.0 | 0.0 | 0.2 | 0.4 | 0.0 | 0.2 | 1.1 | 1.1 | 5.7 | 0.0 | 0.0 | 4.4 | 0.2 | 22.0 |
| | | 0700 - 0800 | 0.22 | 18.0 | 2.9 | 0.0 | 4.4 | 2.2 | 0.2 | 0.0 | 0.7 | 1.1 | 0.0 | 0.0 | 0.7 | 1.3 | 4.8 | 0.0 | 0.0 | 7.5 | 0.2 | 44.0 |
| | | 0800 - 0900 | 0.22 | 19.4 | 3.7 | 0.0 | 5.3 | 4.0 | 0.2 | 0.0 | 0.7 | 1.3 | 0.0 | 0.0 | 2.2 | 0.2 | 1.8 | 0.0 | 0.0 | 5.1 | 0.2 | 44.0 |
| | | 0900 - 1000 | 0.22 | 11.2 | 3.1 | 0.0 | 5.3 | 4.2 | 0.2 | 0.0 | 0.4 | 0.9 | 0.0 | 0.0 | 0.7 | 0.4 | 2.0 | 0.0 | 0.0 | 4.4 | 0.2 | 33.0 |
| | | 1000 - 1100 | 0.22 | 10.1 | 4.8 | 0.0 | 5.1 | 3.3 | 0.2 | 0.0 | 0.2 | 0.9 | 0.0 | 0.0 | 1.8 | 0.0 | 1.3 | 0.0 | 0.0 | 5.1 | 0.2 | 33.0 |
| | | 1100 - 1200 | 0.22 | 9.2 | 4.8 | 0.0 | 4.4 | 3.1 | 0.2 | 0.0 | 0.7 | 0.9 | 0.0 | 0.0 | 0.9 | 0.2 | 2.6 | 0.0 | 0.0 | 5.7 | 0.2 | 33.0 |
| | | 1200 - 1300 | 0.22 | 7.0 | 2.6 | 0.0 | 2.6 | 2.0 | 0.2 | 0.0 | 0.4 | 0.7 | 0.0 | 0.2 | 0.7 | 0.2 | 1.3 | 0.0 | 0.0 | 3.7 | 0.2 | 22.0 |
| | | 1300 - 1400 | 0.22 | 7.3 | 2.9 | 0.0 | 3.1 | 2.2 | 0.0 | 0.0 | 0.2 | 0.7 | 0.0 | 0.0 | 0.9 | 0.2 | 0.9 | 0.0 | 0.0 | 3.5 | 0.2 | 22.0 |
| | | 1400 - 1500 | 0.22 | 9.9 | 4.0 | 0.0 | 4.6 | 2.6 | 0.2 | 0.0 | 0.2 | 0.7 | 0.0 | 0.0 | 1.3 | 0.9 | 4.2 | 0.0 | 0.0 | 4.2 | 0.2 | 33.0 |
| | | 1500 - 1600 | 0.22 | 9.9 | 4.4 | 0.0 | 3.7 | 2.9 | 0.2 | 0.0 | 0.4 | 0.7 | 0.0 | 0.2 | 0.7 | 0.4 | 3.5 | 0.0 | 0.0 | 5.7 | 0.2 | 33.0 |
| | | 1600 - 1700 | 0.22 | 10.6 | 4.8 | 0.0 | 4.2 | 0.7 | 0.0 | 0.0 | 0.4 | 1.3 | 0.0 | 0.4 | 3.1 | 0.7 | 2.0 | 0.0 | 0.0 | 4.6 | 0.2 | 33.0 |
| | | 1700 - 1800 | 0.22 | 13.0 | 5.5 | 0.0 | 4.2 | 0.9 | 0.0 | 0.0 | 0.4 | 1.1 | 0.0 | 0.2 | 1.3 | 0.2 | 0.9 | 0.0 | 0.0 | 5.1 | 0.2 | 33.0 |
| | | 1800 - 1900 | 0.22 | 13.4 | 4.6 | 0.0 | 4.0 | 0.4 | 0.0 | 0.0 | 0.2 | 0.7 | 0.0 | 0.0 | 2.2 | 0.4 | 1.5 | 0.0 | 0.0 | 5.3 | 0.2 | 33.0 |
| | | 1900 - 2000 | 0.22 | 11.4 | 3.1 | 0.0 | 2.6 | 1.5 | 0.0 | 0.0 | 0.2 | 0.9 | 0.0 | 0.0 | 0.4 | 1.1 | 6.4 | 0.0 | 0.0 | 5.1 | 0.2 | 33.0 |
| | | 2000 - 2100 | 0.22 | 12.8 | 4.6 | 0.0 | 4.0 | 1.3 | 0.0 | 0.0 | 0.0 | 1.5 | 0.0 | 0.0 | 0.4 | 0.4 | 1.3 | 0.0 | 0.0 | 6.2 | 0.4 | 33.0 |
| | | 2100 - 2200 | 0.22 | 14.7 | 5.1 | 0.0 | 2.9 | 0.9 | 0.0 | 0.0 | 0.2 | 0.9 | 0.0 | 0.0 | 0.7 | 0.2 | 1.5 | 0.0 | 0.0 | 5.7 | 0.2 | 33.0 |
| | | 2200 - 2300 | 0.22 | 9.0 | 4.0 | 0.0 | 1.8 | 0.9 | 0.0 | 0.0 | 0.0 | 0.0 | 0.0 | 0.0 | 0.7 | 0.0 | 1.3 | 0.0 | 0.0 | 4.2 | 0.2 | 22.0 |
| | | 2300 - 0000 | 0.22 | 7.5 | 5.1 | 0.0 | 1.8 | 0.9 | 0.0 | 0.0 | 0.0 | 0.0 | 0.0 | 0.0 | 0.4 | 0.0 | 1.3 | 0.0 | 0.0 | 4.6 | 0.4 | 22.0 |
| 7 | Lam Tei Interchange (L007) - EB | 0000 - 0100 | 0.05 | 9.5 | 5.3 | 0.0 | 2.2 | 0.3 | 0.1 | 0.1 | 0.1 | 0.2 | 0.0 | 0.0 | 0.1 | 0.0 | 0.2 | 0.0 | 0.0 | 1.2 | 1.0 | 20.0 |
| | | 0100 - 0200 | 0.05 | 5.2 | 5.9 | 0.0 | 1.3 | 0.5 | 0.2 | 0.1 | 0.2 | 0.2 | 0.0 | 0.0 | 0.0 | 0.0 | 0.2 | 0.0 | 0.0 | 1.1 | 0.5 | 15.0 |
| | | 0200 - 0300 | 0.05 | 4.4 | 5.0 | 0.0 | 1.3 | 0.4 | 0.1 | 0.1 | 0.2 | 0.1 | 0.0 | 0.0 | 0.0 | 0.0 | 0.0 | 0.0 | 0.0 | 0.8 | 0.4 | 12.5 |
| | | 0300 - 0400 | 0.05 | 3.1 | 4.5 | 0.0 | 0.7 | 0.5 | 0.1 | 0.0 | 0.2 | 0.2 | 0.0 | 0.0 | 0.0 | 0.0 | 0.0 | 0.0 | 0.0 | 0.6 | 0.2 | 10.0 |
| | | 0400 - 0500 | 0.05 | 3.8 | 3.5 | 0.0 | 0.9 | 0.6 | 0.1 | 0.1 | 0.1 | 0.1 | 0.0 | 0.0 | 0.0 | 0.0 | 0.0 | 0.0 | 0.0 | 0.7 | 0.3 | 10.0 |
| | | 0500 - 0600 | 0.05 | 4.1 | 4.7 | 0.0 | 1.5 | 1.0 | 0.1 | 0.1 | 0.2 | 0.3 | 0.0 | 0.2 | 0.1 | 0.1 | 0.6 | 0.0 | 0.0 | 2.0 | 0.4 | 15.0 |
| | | 0600 - 0700 | 0.05 | 15.6 | 4.9 | 0.0 | 3.4 | 1.4 | 0.3 | 0.3 | 1.1 | 0.5 | 0.0 | 2.0 | 0.5 | 1.0 | 2.8 | 0.0 | 0.0 | 3.1 | 1.0 | 37.5 |
| | | 0700 - 0800 | 0.05 | 52.6 | 8.2 | 0.0 | 9.5 | 1.5 | 0.7 | 0.4 | 3.4 | 0.9 | 0.1 | 1.7 | 0.3 | 1.5 | 1.7 | 0.0 | 0.0 | 5.5 | 2.4 | 90.0 |
| | | 0800 - 0900 | 0.05 | 49.8 | 9.7 | 0.0 | 10.3 | 2.3 | 0.9 | 0.5 | 2.2 | 1.0 | 0.1 | 1.1 | 0.7 | 0.4 | 0.6 | 0.0 | 0.0 | 3.3 | 2.4 | 85.0 |
| | | 0900 - 1000 | 0.05 | 34.0 | 9.8 | 0.0 | 11.9 | 3.0 | 1.1 | 0.5 | 2.3 | 0.9 | 0.0 | 0.4 | 0.3 | 0.7 | 0.8 | 0.0 | 0.0 | 3.3 | 1.3 | 70.0 |
| | | 1000 - 1100 | 0.05 | 23.6 | 8.0 | 0.0 | 10.1 | 3.1 | 1.2 | 0.4 | 1.0 | 0.6 | 0.0 | 0.2 | 0.6 | 0.0 | 0.5 | 0.0 | 0.0 | 2.4 | 1.1 | 52.5 |
| | | 1100 - 1200 | 0.05 | 23.8 | 8.3 | 0.0 | 9.5 | 3.2 | 1.1 | 0.5 | 2.2 | 0.6 | 0.0 | 0.4 | 0.3 | 0.2 | 1.1 | 0.0 | 0.0 | 2.8 | 1.3 | 55.0 |
| | | 1200 - 1300 | 0.05 | 23.9 | 6.5 | 0.0 | 7.1 | 2.6 | 0.8 | 0.3 | 1.8 | 0.7 | 0.1 | 1.2 | 0.3 | 0.2 | 0.7 | 0.0 | 0.0 | 2.5 | 1.5 | 50.0 |
| | | 1300 - 1400 | 0.05 | 24.1 | 7.1 | 0.0 | 8.5 | 3.1 | 0.5 | 0.3 | 1.3 | 0.6 | 0.0 | 0.2 | 0.3 | 0.1 | 0.5 | 0.0 | 0.0 | 2.2 | 1.6 | 50.0 |
| | | 1400 - 1500 | 0.05 | 25.2 | 7.5 | 0.0 | 9.7 | 2.7 | 1.1 | 0.7 | 1.2 | 0.5 | 0.0 | 0.4 | 0.4 | 0.6 | 1.7 | 0.0 | 0.0 | 2.2 | 1.5 | 55.0 |
| | | 1500 - 1600 | 0.05 | 27.7 | 8.8 | 0.0 | 9.1 | 3.3 | 1.4 | 0.3 | 1.5 | 0.5 | 0.1 | 1.0 | 0.3 | 0.3 | 1.6 | 0.0 | 0.0 | 3.1 | 1.3 | 60.0 |
| | | 1600 - 1700 | 0.05 | 30.8 | 7.4 | 0.0 | 11.2 | 3.0 | 1.0 | 0.2 | 1.0 | 0.7 | 0.0 | 1.3 | 1.1 | 0.2 | 1.3 | 0.0 | 0.0 | 2.1 | 1.6 | 62.5 |
| | | 1700 - 1800 | 0.05 | 39.2 | 8.0 | 0.0 | 10.9 | 2.8 | 0.8 | 0.1 | 1.3 | 0.7 | 0.0 | 0.7 | 0.5 | 0.1 | 0.5 | 0.0 | 0.0 | 2.1 | 2.8 | 70.0 |
| | | 1800 - 1900 | 0.05 | 41.4 | 7.4 | 0.0 | 10.6 | 2.0 | 0.3 | 0.2 | 0.9 | 0.5 | 0.0 | 0.1 | 0.9 | 0.1 | 0.9 | 0.0 | 0.0 | 2.3 | 2.9 | 70.0 |
| | | 1900 - 2000 | 0.05 | 34.7 | 6.7 | 0.0 | 6.5 | 1.8 | 0.2 | 0.1 | 0.7 | 0.7 | 0.0 | 0.0 | 0.2 | 0.9 | 2.9 | 0.0 | 0.0 | 3.1 | 1.8 | 60.0 |
| | | 2000 - 2100 | 0.05 | 31.6 | 7.7 | 0.0 | 7.3 | 1.4 | 0.5 | 0.2 | 0.4 | 0.9 | 0.0 | 0.0 | 0.1 | 0.2 | 0.5 | 0.0 | 0.0 | 2.8 | 1.8 | 55.0 |
| | | 2100 - 2200 | 0.05 | 37.2 | 8.8 | 0.0 | 6.1 | 0.9 | 0.4 | 0.0 | 0.5 | 0.5 | 0.0 | 0.0 | 0.2 | 0.2 | 0.6 | 0.0 | 0.0 | 2.7 | 2.1 | 60.0 |
| | | 2200 - 2300 | 0.05 | 23.6 | 6.9 | 0.0 | 3.7 | 0.8 | 0.2 | 0.0 | 0.2 | 0.3 | 0.0 | 0.0 | 0.2 | 0.0 | 0.5 | 0.0 | 0.0 | 2.1 | 1.7 | 40.0 |
| | | 2300 - 0000 | 0.05 | 14.3 | 6.5 | 0.0 | 2.4 | 0.7 | 0.2 | 0.1 | 0.1 | 0.2 | 0.0 | 0.0 | 0.1 | 0.0 | 0.3 | 0.0 | 0.0 | 1.7 | 1.2 | 27.5 |
| 8 | Ng Lau Road (L008) - NB | 0000 - 0100 | 0.24 | 21.6 | 7.7 | 0.0 | 4.3 | 0.5 | 0.0 | 0.0 | 0.0 | 0.0 | 0.0 | 0.0 | 0.0 | 0.0 | 0.5 | 0.0 | 0.0 | 0.0 | 1.4 | 36.0 |
| | | 0100 - 0200 | 0.24 | 11.0 | 7.9 | 0.0 | 2.6 | 0.7 | 0.0 | 0.0 | 0.5 | 0.0 | 0.0 | 0.0 | 0.0 | 0.0 | 0.5 | 0.0 | 0.0 | 0.0 | 0.7 | 24.0 |
| | | 0200 - 0300 | 0.24 | 10.8 | 8.4 | 0.0 | 2.9 | 1.0 | 0.0 | 0.0 | 0.5 | 0.0 | 0.0 | 0.0 | 0.0 | 0.0 | 0.0 | 0.0 | 0.0 | 0.0 | 0.5 | 24.0 |
| | | 0300 - 0400 | 0.24 | 5.0 | 4.8 | 0.0 | 1.0 | 0.7 | 0.0 | 0.0 | 0.2 | 0.0 | 0.0 | 0.0 | 0.0 | 0.0 | 0.0 | 0.0 | 0.0 | 0.0 | 0.2 | 12.0 |
| | | 0400 - 0500 | 0.24 | 6.5 | 3.6 | 0.0 | 1.2 | 0.5 | 0.0 | 0.0 | 0.0 | 0.0 | 0.0 | 0.0 | 0.0 | 0.0 | 0.0 | 0.0 | 0.0 | 0.0 | 0.2 | 12.0 |
| | | 0500 - 0600 | 0.24 | 9.8 | 7.0 | 0.0 | 3.4 | 1.7 | 0.0 | 0.0 | 0.5 | 0.0 | 0.0 | 0.5 | 0.0 | 0.0 | 0.7 | 0.0 | 0.0 | 0.0 | 0.5 | 24.0 |
| | | 0600 - 0700 | 0.24 | 26.9 | 5.3 | 0.0 | 5.0 | 1.4 | 0.0 | 0.2 | 1.2 | 0.5 | 0.0 | 2.4 | 0.7 | 0.0 | 3.1 | 0.0 | 0.0 | 0.0 | 1.2 | 48.0 |
| | | 0700 - 0800 | 0.24 | 65.5 | 7.4 | 0.0 | 12.0 | 1.4 | 0.0 | 0.2 | 1.4 | 0.7 | 0.5 | 2.4 | 0.2 | 0.0 | 1.4 | 0.0 | 0.0 | 0.0 | 2.6 | 96.0 |
| | | 0800 - 0900 | 0.24 | 62.9 | 8.9 | 0.0 | 13.4 | 2.4 | 0.0 | 0.2 | 1.0 | 1.0 | 0.5 | 1.7 | 0.7 | 0.0 | 0.5 | 0.0 | 0.0 | 0.0 | 2.9 | 96.0 |
| | | 0900 - 1000 | 0.24 | 41.3 | 8.4 | 0.0 | 14.9 | 2.6 | 0.0 | 0.2 | 1.0 | 0.7 | 0.0 | 0.5 | 0.2 | 0.0 | 0.7 | 0.0 | 0.0 | 0.0 | 1.4 | 72.0 |
| | | 1000 - 1100 | 0.24 | 40.6 | 8.6 | 0.0 | 14.6 | 3.4 | 0.2 | 0.2 | 1.0 | 0.7 | 0.0 | 0.2 | 0.7 | 0.0 | 0.5 | 0.0 | 0.0 | 0.0 | 1.2 | 72.0 |
| | | 1100 - 1200 | 0.24 | 39.6 | 8.4 | 0.0 | 13.4 | 3.4 | 0.2 | 0.2 | 2.4 | 0.7 | 0.0 | 0.5 | 0.2 | 0.0 | 1.2 | 0.0 | 0.0 | 0.0 | 1.7 | 72.0 |
| | | 1200 - 1300 | 0.24 | 42.5 | 7.2 | 0.0 | 10.8 | 3.1 | 0.2 | 0.2 | 1.9 | 1.0 | 0.5 | 1.7 | 0.2 | 0.0 | 1.0 | 0.0 | 0.0 | 0.0 | 1.7 | 72.0 |
| | | 1300 - 1400 | 0.24 | 42.2 | 7.7 | 0.0 | 12.7 | 3.4 | 0.2 | 0.2 | 1.4 | 1.0 | 0.0 | 0.2 | 0.5 | 0.0 | 0.5 | 0.0 | 0.0 | 0.0 | 1.9 | 72.0 |
| | | 1400 - 1500 | 0.24 | 41.3 | 7.7 | 0.0 | 13.4 | 2.9 | 0.2 | 0.5 | 1.2 | 0.5 | 0.0 | 0.5 | 0.5 | 0.0 | 1.9 | 0.0 | 0.0 | 0.0 | 1.4 | 72.0 |
| | | 1500 - 1600 | 0.24 | 48.5 | 9.6 | 0.0 | 13.7 | 3.6 | 0.5 | 0.2 | 1.7 | 0.5 | 0.5 | 1.4 | 0.5 | 0.0 | 1.7 | 0.0 | 0.0 | 0.0 | 1.7 | 84.0 |
| | | 1600 - 1700 | 0.24 | 68.4 | 8.9 | 0.0 | 17.3 | 3.4 | 0.7 | 0.5 | 2.2 | 1.2 | 0.0 | 0.5 | 1.9 | 0.0 | 1.2 | 0.0 | 0.0 | 0.0 | 1.9 | 108.0 |
| | | 1700 - 1800 | 0.24 | 82.3 | 9.4 | 0.0 | 16.1 | 3.1 | 0.5 | 0.2 | 2.6 | 1.2 | 0.0 | 0.2 | 0.7 | 0.0 | 0.5 | 0.0 | 0.0 | 0.0 | 3.1 | 120.0 |
| | | 1800 - 1900 | 0.24 | 85.2 | 8.4 | 0.0 | 15.4 | 2.2 | 0.2 | 0.5 | 1.9 | 0.7 | 0.0 | 0.0 | 1.2 | 0.0 | 1.0 | 0.0 | 0.0 | 0.0 | 3.4 | 120.0 |
| | | 1900 - 2000 | 0.24 | 58.8 | 7.0 | 0.0 | 9.6 | 1.9 | 0.0 | 0.0 | 0.7 | 0.7 | 0.0 | 0.0 | 0.2 | 0.0 | 2.9 | 0.0 | 0.0 | 0.0 | 2.2 | 84.0 |
| | | 2000 - 2100 | 0.24 | 49.4 | 7.4 | 0.0 | 9.6 | 1.4 | 0.2 | 0.2 | 0.2 | 1.0 | 0.0 | 0.0 | 0.0 | 0.0 | 0.5 | 0.0 | 0.0 | 0.0 | 1.9 | 72.0 |
| | | 2100 - 2200 | 0.24 | 61.0 | 9.1 | 0.0 | 8.6 | 1.0 | 0.0 | 0.0 | 0.5 | 0.5 | 0.0 | 0.0 | 0.2 | 0.0 | 0.5 | 0.0 | 0.0 | 0.0 | 2.6 | 84.0 |
| | | 2200 - 2300 | 0.24 | 42.2 | 7.9 | 0.0 | 5.5 | 1.0 | 0.0 | 0.0 | 0.2 | 0.0 | 0.0 | 0.0 | 0.2 | 0.0 | 0.7 | 0.0 | 0.0 | 0.0 | 2.2 | 60.0 |
| | | 2300 - 0000 | 0.24 | 23.8 | 6.7 | 0.0 | 3.4 | 0.7 | 0.0 | 0.0 | 0.0 | 0.0 | 0.0 | 0.0 | 0.0 | 0.0 | 0.2 | 0.0 | 0.0 | 0.0 | 1.2 | 36.0 |

| Road No. | Road Section | Time | Rd Length (km) | Year 2033 VKT | | | | | | | | | | | | | | | | | | |
|---|---|---|---|---|---|---|---|---|---|---|---|---|---|---|---|---|---|---|---|---|---|---|
| | | | | PC | Taxi | LGV3 | LGV4 | LGV6 | HGV7 | HGV8 | HGV9 | PLB | PV4 | PV5 | NFB6 | NFB7 | NFB8 | NFB9 | FBSD | FBDD | MC | Total VKT |
| 9 | Ng Lau Road<br>(L009) - SB | 0000 - 0100 | 0.29 | 26.4 | 8.4 | 0.0 | 4.6 | 0.9 | 0.6 | 0.0 | 0.0 | 0.0 | 0.0 | 0.0 | 0.0 | 0.0 | 0.6 | 0.0 | 0.0 | 0.0 | 2.0 | 43.5 |
| | | 0100 - 0200 | 0.29 | 13.9 | 8.7 | 0.0 | 2.6 | 0.9 | 0.9 | 0.0 | 0.6 | 0.0 | 0.0 | 0.0 | 0.0 | 0.0 | 0.6 | 0.0 | 0.0 | 0.0 | 0.9 | 29.0 |
| | | 0200 - 0300 | 0.29 | 13.6 | 9.0 | 0.0 | 2.9 | 1.2 | 0.6 | 0.0 | 0.6 | 0.0 | 0.0 | 0.0 | 0.0 | 0.0 | 0.0 | 0.0 | 0.0 | 0.0 | 1.2 | 29.0 |
| | | 0300 - 0400 | 0.29 | 6.4 | 5.2 | 0.0 | 1.2 | 0.9 | 0.3 | 0.0 | 0.3 | 0.0 | 0.0 | 0.0 | 0.0 | 0.0 | 0.0 | 0.0 | 0.0 | 0.0 | 0.3 | 14.5 |
| | | 0400 - 0500 | 0.29 | 7.8 | 4.1 | 0.0 | 1.5 | 0.6 | 0.3 | 0.0 | 0.0 | 0.0 | 0.0 | 0.0 | 0.0 | 0.0 | 0.0 | 0.0 | 0.0 | 0.0 | 0.3 | 14.5 |
| | | 0500 - 0600 | 0.29 | 11.6 | 7.8 | 0.0 | 3.5 | 2.0 | 0.0 | 0.0 | 0.6 | 0.0 | 0.0 | 0.6 | 0.0 | 0.6 | 1.5 | 0.0 | 0.0 | 0.0 | 0.9 | 29.0 |
| | | 0600 - 0700 | 0.29 | 32.2 | 5.2 | 0.0 | 5.2 | 1.7 | 0.6 | 0.3 | 1.5 | 0.6 | 0.0 | 2.3 | 0.6 | 1.5 | 4.9 | 0.0 | 0.0 | 0.0 | 1.5 | 58.0 |
| | | 0700 - 0800 | 0.29 | 108.2 | 7.8 | 0.0 | 17.7 | 2.0 | 2.6 | 0.9 | 7.3 | 0.9 | 0.3 | 2.0 | 0.3 | 1.5 | 4.6 | 0.0 | 0.0 | 0.0 | 3.5 | 159.5 |
| | | 0800 - 0900 | 0.29 | 106.1 | 9.9 | 0.0 | 20.3 | 3.8 | 3.8 | 1.2 | 4.9 | 1.2 | 0.3 | 1.7 | 0.6 | 0.3 | 1.7 | 0.0 | 0.0 | 0.0 | 3.8 | 159.5 |
| | | 0900 - 1000 | 0.29 | 74.8 | 9.9 | 0.0 | 23.8 | 4.6 | 4.4 | 1.5 | 5.2 | 0.9 | 0.0 | 0.6 | 0.3 | 0.6 | 2.3 | 0.0 | 0.0 | 0.0 | 1.7 | 130.5 |
| | | 1000 - 1100 | 0.29 | 48.4 | 8.4 | 0.0 | 15.4 | 4.6 | 3.5 | 0.9 | 1.5 | 0.9 | 0.0 | 0.3 | 0.6 | 0.0 | 0.9 | 0.0 | 0.0 | 0.0 | 1.7 | 87.0 |
| | | 1100 - 1200 | 0.29 | 47.6 | 8.7 | 0.0 | 13.9 | 4.4 | 2.9 | 0.9 | 3.2 | 0.9 | 0.0 | 0.3 | 0.3 | 0.3 | 1.7 | 0.0 | 0.0 | 0.0 | 2.0 | 87.0 |
| | | 1200 - 1300 | 0.29 | 50.8 | 7.3 | 0.0 | 11.3 | 4.1 | 2.9 | 0.6 | 2.9 | 0.9 | 0.6 | 1.5 | 0.3 | 0.3 | 1.2 | 0.0 | 0.0 | 0.0 | 2.6 | 87.0 |
| | | 1300 - 1400 | 0.29 | 51.3 | 8.1 | 0.0 | 13.3 | 4.9 | 1.5 | 0.6 | 2.0 | 0.9 | 0.0 | 0.3 | 0.3 | 0.3 | 0.9 | 0.0 | 0.0 | 0.0 | 2.6 | 87.0 |
| | | 1400 - 1500 | 0.29 | 56.0 | 9.0 | 0.0 | 16.2 | 4.4 | 3.8 | 1.7 | 2.0 | 0.6 | 0.0 | 0.3 | 0.3 | 1.2 | 3.5 | 0.0 | 0.0 | 0.0 | 2.6 | 101.5 |
| | | 1500 - 1600 | 0.29 | 57.4 | 9.9 | 0.0 | 14.2 | 4.9 | 4.4 | 0.6 | 2.3 | 0.6 | 0.6 | 1.2 | 0.3 | 0.6 | 2.6 | 0.0 | 0.0 | 0.0 | 2.0 | 101.5 |
| | | 1600 - 1700 | 0.29 | 62.4 | 9.6 | 0.0 | 13.1 | 4.4 | 2.3 | 0.0 | 0.3 | 1.7 | 0.0 | 1.5 | 1.7 | 0.9 | 0.9 | 0.0 | 0.0 | 0.0 | 2.9 | 101.5 |
| | | 1700 - 1800 | 0.29 | 79.8 | 9.9 | 0.0 | 12.5 | 4.1 | 1.7 | 0.0 | 0.3 | 1.2 | 0.0 | 0.6 | 0.6 | 0.3 | 0.3 | 0.0 | 0.0 | 0.0 | 4.9 | 116.0 |
| | | 1800 - 1900 | 0.29 | 82.7 | 9.3 | 0.0 | 12.2 | 2.9 | 0.6 | 0.0 | 0.3 | 0.9 | 0.0 | 0.0 | 0.9 | 0.6 | 0.6 | 0.0 | 0.0 | 0.0 | 5.2 | 116.0 |
| | | 1900 - 2000 | 0.29 | 69.9 | 7.3 | 0.0 | 9.9 | 2.3 | 0.6 | 0.3 | 0.9 | 0.9 | 0.0 | 0.0 | 0.3 | 1.5 | 4.9 | 0.0 | 0.0 | 0.0 | 2.9 | 101.5 |
| | | 2000 - 2100 | 0.29 | 69.3 | 9.0 | 0.0 | 11.9 | 2.3 | 1.7 | 0.3 | 0.6 | 1.5 | 0.0 | 0.0 | 0.0 | 0.3 | 1.2 | 0.0 | 0.0 | 0.0 | 3.5 | 101.5 |
| | | 2100 - 2200 | 0.29 | 74.8 | 9.6 | 0.0 | 9.3 | 1.2 | 0.9 | 0.0 | 0.6 | 0.6 | 0.0 | 0.0 | 0.0 | 0.3 | 0.9 | 0.0 | 0.0 | 0.0 | 3.5 | 101.5 |
| | | 2200 - 2300 | 0.29 | 51.6 | 8.1 | 0.0 | 6.1 | 1.5 | 0.6 | 0.0 | 0.3 | 0.0 | 0.0 | 0.0 | 0.0 | 0.0 | 1.2 | 0.0 | 0.0 | 0.0 | 3.2 | 72.5 |
| | | 2300 - 0000 | 0.29 | 29.3 | 7.0 | 0.0 | 3.5 | 0.9 | 0.6 | 0.0 | 0.0 | 0.0 | 0.0 | 0.0 | 0.0 | 0.0 | 0.6 | 0.0 | 0.0 | 0.0 | 1.7 | 43.5 |
| 10 | Lam Tei Interchange<br>(L010) - EB | 0000 - 0100 | 0.19 | 36.1 | 20.1 | 0.0 | 8.0 | 1.3 | 0.6 | 0.2 | 0.2 | 0.6 | 0.0 | 0.0 | 0.0 | 0.0 | 0.6 | 0.0 | 0.0 | 4.6 | 3.8 | 76.00 |
| | | 0100 - 0200 | 0.19 | 19.4 | 21.9 | 0.0 | 4.6 | 2.1 | 1.0 | 0.2 | 1.0 | 0.6 | 0.0 | 0.0 | 0.0 | 0.0 | 0.6 | 0.0 | 0.0 | 4.2 | 1.7 | 57.0 |
| | | 0200 - 0300 | 0.19 | 16.2 | 19.0 | 0.0 | 4.6 | 1.9 | 0.4 | 0.2 | 0.8 | 0.4 | 0.0 | 0.0 | 0.0 | 0.0 | 0.0 | 0.0 | 0.0 | 2.9 | 1.3 | 47.5 |
| | | 0300 - 0400 | 0.19 | 11.4 | 16.7 | 0.0 | 2.7 | 1.9 | 0.8 | 0.0 | 0.8 | 0.8 | 0.0 | 0.0 | 0.0 | 0.0 | 0.0 | 0.0 | 0.0 | 2.1 | 1.0 | 38.0 |
| | | 0400 - 0500 | 0.19 | 14.6 | 13.1 | 0.0 | 3.0 | 2.1 | 0.6 | 0.2 | 0.4 | 0.4 | 0.0 | 0.0 | 0.0 | 0.0 | 0.0 | 0.0 | 0.0 | 2.7 | 1.0 | 38.0 |
| | | 0500 - 0600 | 0.19 | 15.2 | 17.5 | 0.0 | 5.5 | 3.8 | 0.2 | 0.2 | 1.0 | 1.0 | 0.0 | 0.6 | 0.2 | 0.4 | 2.7 | 0.0 | 0.0 | 7.6 | 1.3 | 57.0 |
| | | 0600 - 0700 | 0.19 | 58.1 | 18.1 | 0.0 | 12.4 | 5.3 | 1.0 | 1.0 | 4.4 | 1.7 | 0.0 | 7.4 | 1.7 | 4.6 | 11.8 | 0.0 | 0.0 | 11.4 | 3.8 | 142.5 |
| | | 0700 - 0800 | 0.19 | 211.7 | 30.4 | 0.0 | 37.2 | 5.7 | 4.0 | 1.9 | 16.0 | 3.2 | 0.4 | 5.7 | 1.1 | 6.1 | 8.4 | 0.0 | 0.0 | 20.5 | 8.7 | 361.0 |
| | | 0800 - 0900 | 0.19 | 201.6 | 35.9 | 0.0 | 40.7 | 9.5 | 5.5 | 2.5 | 10.3 | 4.2 | 0.4 | 3.8 | 2.5 | 1.3 | 2.7 | 0.0 | 0.0 | 12.4 | 8.9 | 342.0 |
| | | 0900 - 1000 | 0.19 | 138.1 | 36.5 | 0.0 | 47.7 | 12.0 | 6.7 | 2.9 | 11.4 | 3.4 | 0.0 | 1.1 | 1.0 | 3.2 | 4.0 | 0.0 | 0.0 | 12.5 | 4.6 | 285.0 |
| | | 1000 - 1100 | 0.19 | 88.7 | 30.0 | 0.0 | 36.9 | 12.4 | 6.5 | 1.7 | 4.0 | 2.3 | 0.0 | 0.8 | 1.7 | 0.0 | 1.7 | 0.0 | 0.0 | 8.9 | 4.0 | 199.5 |
| | | 1100 - 1200 | 0.19 | 88.7 | 31.0 | 0.0 | 34.6 | 12.7 | 5.7 | 1.9 | 8.6 | 2.3 | 0.0 | 1.5 | 1.1 | 1.1 | 4.4 | 0.0 | 0.0 | 10.5 | 4.9 | 209.0 |
| | | 1200 - 1300 | 0.19 | 89.7 | 23.9 | 0.0 | 25.7 | 10.5 | 4.6 | 1.3 | 7.0 | 2.5 | 0.4 | 4.8 | 0.8 | 1.0 | 3.0 | 0.0 | 0.0 | 9.5 | 5.5 | 190.0 |
| | | 1300 - 1400 | 0.19 | 90.3 | 26.4 | 0.0 | 31.2 | 12.4 | 2.7 | 1.3 | 4.9 | 2.5 | 0.0 | 0.6 | 1.1 | 0.4 | 1.7 | 0.0 | 0.0 | 8.6 | 6.1 | 190.0 |
| | | 1400 - 1500 | 0.19 | 93.5 | 27.7 | 0.0 | 35.0 | 10.8 | 5.7 | 3.2 | 4.8 | 1.7 | 0.0 | 1.3 | 1.3 | 2.7 | 7.4 | 0.0 | 0.0 | 8.4 | 5.5 | 209.0 |
| | | 1500 - 1600 | 0.19 | 103.2 | 32.3 | 0.0 | 32.9 | 12.9 | 7.2 | 1.3 | 5.9 | 1.9 | 0.4 | 3.8 | 1.0 | 1.3 | 6.8 | 0.0 | 0.0 | 12.2 | 4.9 | 228.0 |
| | | 1600 - 1700 | 0.19 | 102.4 | 27.7 | 0.0 | 37.4 | 11.6 | 4.6 | 0.4 | 2.7 | 2.9 | 0.0 | 5.7 | 3.8 | 1.1 | 4.2 | 0.0 | 0.0 | 7.8 | 6.3 | 218.5 |
| | | 1700 - 1800 | 0.19 | 128.3 | 29.3 | 0.0 | 35.3 | 10.6 | 3.4 | 0.2 | 3.0 | 2.5 | 0.0 | 2.9 | 1.5 | 0.6 | 1.5 | 0.0 | 0.0 | 7.8 | 10.6 | 237.5 |
| | | 1800 - 1900 | 0.19 | 134.3 | 27.4 | 0.0 | 34.8 | 7.6 | 1.5 | 0.6 | 2.1 | 1.9 | 0.0 | 0.6 | 2.7 | 1.0 | 2.9 | 0.0 | 0.0 | 8.7 | 11.6 | 237.5 |
| | | 1900 - 2000 | 0.19 | 130.0 | 24.9 | 0.0 | 23.6 | 7.0 | 1.1 | 0.8 | 2.7 | 2.7 | 0.0 | 0.0 | 0.8 | 3.8 | 12.2 | 0.0 | 0.0 | 11.6 | 7.0 | 228.0 |
| | | 2000 - 2100 | 0.19 | 113.6 | 27.6 | 0.0 | 25.7 | 5.3 | 2.3 | 0.8 | 1.1 | 3.2 | 0.0 | 0.0 | 0.2 | 1.0 | 1.7 | 0.0 | 0.0 | 10.3 | 6.8 | 199.5 |
| | | 2100 - 2200 | 0.19 | 140.6 | 33.3 | 0.0 | 22.4 | 3.4 | 1.9 | 0.0 | 2.1 | 1.9 | 0.0 | 0.0 | 0.4 | 1.0 | 2.5 | 0.0 | 0.0 | 10.3 | 8.4 | 228.0 |
| | | 2200 - 2300 | 0.19 | 83.4 | 24.7 | 0.0 | 12.7 | 3.2 | 0.8 | 0.0 | 0.8 | 1.0 | 0.0 | 0.0 | 0.4 | 0.0 | 1.7 | 0.0 | 0.0 | 7.8 | 6.1 | 142.5 |
| | | 2300 - 0000 | 0.19 | 54.3 | 24.5 | 0.0 | 8.9 | 2.7 | 0.8 | 0.2 | 0.2 | 0.8 | 0.0 | 0.0 | 0.2 | 0.0 | 1.1 | 0.0 | 0.0 | 6.5 | 4.4 | 104.5 |
| 11 | Lam Tei Interchange<br>(L011) - WB | 0000 - 0100 | 0.25 | 64.5 | 31.3 | 0.0 | 13.3 | 2.3 | 0.5 | 0.3 | 0.3 | 1.8 | 0.0 | 0.0 | 0.0 | 0.0 | 0.3 | 0.0 | 0.0 | 4.5 | 6.3 | 125.0 |
| | | 0100 - 0200 | 0.25 | 33.8 | 33.0 | 0.0 | 7.3 | 3.3 | 0.8 | 0.3 | 0.5 | 1.8 | 0.0 | 0.0 | 0.0 | 0.0 | 0.3 | 0.0 | 0.0 | 4.0 | 2.8 | 87.5 |
| | | 0200 - 0300 | 0.25 | 28.8 | 29.0 | 0.0 | 7.3 | 3.0 | 0.3 | 0.3 | 0.5 | 1.3 | 0.0 | 0.0 | 0.0 | 0.0 | 0.0 | 0.0 | 0.0 | 2.8 | 2.0 | 75.0 |
| | | 0300 - 0400 | 0.25 | 16.8 | 21.5 | 0.0 | 3.5 | 3.0 | 0.5 | 0.0 | 0.5 | 1.5 | 0.0 | 0.0 | 0.0 | 0.0 | 0.0 | 0.0 | 0.0 | 1.8 | 1.0 | 50.0 |
| | | 0400 - 0500 | 0.25 | 26.0 | 20.8 | 0.0 | 5.5 | 3.8 | 0.5 | 0.3 | 0.3 | 1.3 | 0.0 | 0.0 | 0.0 | 0.0 | 0.0 | 0.0 | 0.0 | 2.5 | 1.8 | 62.5 |
| | | 0500 - 0600 | 0.25 | 28.5 | 27.8 | 0.0 | 9.0 | 6.5 | 0.3 | 0.5 | 0.5 | 2.3 | 0.0 | 0.5 | 0.3 | 0.3 | 1.5 | 0.0 | 0.0 | 7.8 | 2.0 | 87.5 |
| | | 0600 - 0700 | 0.25 | 101.3 | 26.5 | 0.0 | 19.5 | 8.5 | 1.0 | 1.5 | 3.5 | 4.0 | 0.0 | 8.5 | 1.8 | 2.5 | 5.5 | 0.0 | 0.0 | 10.5 | 5.5 | 200.0 |
| | | 0700 - 0800 | 0.25 | 341.5 | 37.0 | 0.0 | 55.5 | 8.0 | 2.0 | 1.5 | 5.0 | 6.0 | 0.5 | 7.0 | 1.5 | 2.5 | 4.0 | 0.0 | 0.0 | 14.5 | 13.5 | 500.0 |
| | | 0800 - 0900 | 0.25 | 324.0 | 43.5 | 0.0 | 60.5 | 12.8 | 3.0 | 1.5 | 3.0 | 6.8 | 0.5 | 4.5 | 3.0 | 0.5 | 1.5 | 0.0 | 0.0 | 8.8 | 13.8 | 487.5 |
| | | 0900 - 1000 | 0.25 | 222.0 | 43.5 | 0.0 | 70.3 | 15.5 | 3.5 | 2.0 | 3.5 | 5.8 | 0.0 | 1.5 | 1.3 | 1.3 | 2.0 | 0.0 | 0.0 | 8.5 | 7.0 | 387.5 |
| | | 1000 - 1100 | 0.25 | 160.3 | 46.3 | 0.0 | 60.8 | 20.8 | 5.8 | 3.0 | 3.3 | 5.8 | 0.0 | 1.0 | 2.0 | 0.0 | 0.8 | 0.0 | 0.0 | 9.0 | 6.5 | 325.0 |
| | | 1100 - 1200 | 0.25 | 152.0 | 44.8 | 0.0 | 53.5 | 20.0 | 4.8 | 3.3 | 6.3 | 5.8 | 0.0 | 1.5 | 1.0 | 0.8 | 2.0 | 0.0 | 0.0 | 9.8 | 7.3 | 312.5 |
| | | 1200 - 1300 | 0.25 | 158.8 | 36.5 | 0.0 | 41.8 | 17.5 | 4.3 | 2.5 | 5.5 | 6.3 | 0.3 | 5.8 | 1.0 | 0.5 | 1.5 | 0.0 | 0.0 | 9.3 | 8.8 | 300.0 |
| | | 1300 - 1400 | 0.25 | 156.3 | 39.3 | 0.0 | 49.3 | 19.8 | 2.5 | 2.5 | 4.0 | 6.0 | 0.0 | 0.5 | 1.0 | 0.3 | 1.0 | 0.0 | 0.0 | 8.5 | 9.3 | 300.0 |
| | | 1400 - 1500 | 0.25 | 164.3 | 42.0 | 0.0 | 56.0 | 18.0 | 5.3 | 5.5 | 4.0 | 4.3 | 0.0 | 1.8 | 1.8 | 1.8 | 3.5 | 0.0 | 0.0 | 8.3 | 8.8 | 325.0 |
| | | 1500 - 1600 | 0.25 | 180.3 | 49.0 | 0.0 | 52.5 | 21.3 | 6.8 | 2.5 | 4.5 | 4.3 | 0.3 | 4.5 | 1.0 | 0.8 | 3.3 | 0.0 | 0.0 | 11.5 | 7.8 | 350.0 |
| | | 1600 - 1700 | 0.25 | 201.8 | 51.3 | 0.0 | 63.5 | 22.0 | 6.8 | 5.3 | 6.0 | 10.5 | 0.0 | 6.8 | 2.5 | 1.3 | 2.0 | 0.0 | 0.0 | 10.5 | 10.0 | 400.0 |
| | | 1700 - 1800 | 0.25 | 256.3 | 55.0 | 0.0 | 61.3 | 20.3 | 5.0 | 2.8 | 7.3 | 8.5 | 0.0 | 3.5 | 1.0 | 0.5 | 1.0 | 0.0 | 0.0 | 10.8 | 17.0 | 450.0 |
| | | 1800 - 1900 | 0.25 | 270.0 | 50.8 | 0.0 | 60.3 | 14.5 | 2.3 | 5.0 | 5.0 | 6.8 | 0.0 | 0.5 | 1.8 | 1.3 | 1.3 | 0.0 | 0.0 | 12.3 | 18.5 | 450.0 |
| | | 1900 - 2000 | 0.25 | 233.0 | 38.0 | 0.0 | 38.0 | 11.3 | 1.0 | 1.0 | 2.3 | 7.0 | 0.0 | 0.0 | 0.8 | 2.3 | 5.8 | 0.0 | 0.0 | 11.3 | 11.0 | 362.5 |
| | | 2000 - 2100 | 0.25 | 207.8 | 43.3 | 0.0 | 42.5 | 9.0 | 2.0 | 1.3 | 1.0 | 8.0 | 0.0 | 0.0 | 0.3 | 0.8 | 0.8 | 0.0 | 0.0 | 10.3 | 10.8 | 337.5 |
| | | 2100 - 2200 | 0.25 | 242.3 | 48.5 | 0.0 | 35.3 | 5.8 | 1.5 | 0.0 | 1.5 | 4.3 | 0.0 | 0.0 | 0.3 | 0.3 | 1.0 | 0.0 | 0.0 | 9.8 | 12.3 | 362.5 |
| | | 2200 - 2300 | 0.25 | 151.3 | 37.8 | 0.0 | 20.8 | 5.3 | 0.8 | 0.0 | 0.8 | 2.5 | 0.0 | 0.0 | 0.5 | 0.0 | 0.8 | 0.0 | 0.0 | 7.5 | 9.8 | 237.5 |
| | | 2300 - 0000 | 0.25 | 92.5 | 35.5 | 0.0 | 13.5 | 4.3 | 0.8 | 0.5 | 0.3 | 1.8 | 0.0 | 0.0 | 0.3 | 0.0 | 0.5 | 0.0 | 0.0 | 6.0 | 6.8 | 162.5 |
| 12 | Slip road to Castle Peak Road - Lam Tei<br>(L012) - NB | 0000 - 0100 | 0.30 | 25.2 | 21.0 | 0.0 | 4.8 | 1.5 | 1.2 | 0.3 | 0.3 | 0.0 | 0.0 | 0.0 | 0.0 | 0.0 | 1.2 | 0.0 | 0.0 | 1.2 | 3.3 | 60.0 |
| | | 0100 - 0200 | 0.30 | 12.3 | 21.0 | 0.0 | 2.4 | 2.4 | 1.5 | 0.3 | 1.8 | 0.0 | 0.0 | 0.0 | 0.0 | 0.0 | 1.2 | 0.0 | 0.0 | 0.9 | 1.2 | 45.0 |
| | | 0200 - 0300 | 0.30 | 8.1 | 15.0 | 0.0 | 2.1 | 1.8 | 0.6 | 0.3 | 0.9 | 0.0 | 0.0 | 0.0 | 0.0 | 0.0 | 0.0 | 0.0 | 0.0 | 0.6 | 0.6 | 30.0 |
| | | 0300 - 0400 | 0.30 | 7.2 | 15.9 | 0.0 | 1.2 | 2.1 | 1.2 | 0.0 | 1.2 | 0.0 | 0.0 | 0.0 | 0.0 | 0.0 | 0.0 | 0.0 | 0.0 | 0.6 | 0.6 | 30.0 |
| | | 0400 - 0500 | 0.30 | 9.3 | 12.6 | 0.0 | 1.5 | 2.4 | 1.2 | 0.3 | 0.9 | 0.0 | 0.0 | 0.0 | 0.0 | 0.0 | 0.0 | 0.0 | 0.0 | 0.9 | 0.9 | 30.0 |
| | | 0500 - 0600 | 0.30 | 9.6 | 17.1 | 0.0 | 2.7 | 4.2 | 0.3 | 1.2 | 2.1 | 0.0 | 0.0 | 0.0 | 0.3 | 0.9 | 4.2 | 0.0 | 0.0 | 1.5 | 0.9 | 45.0 |
| | | 0600 - 0700 | 0.30 | 31.5 | 15.0 | 0.0 | 6.0 | 5.4 | 1.8 | 2.7 | 9.6 | 0.0 | 0.0 | 2.1 | 2.1 | 7.5 | 16.2 | 0.0 | 0.0 | 2.4 | 2.7 | 105.0 |
| | | 0700 - 0800 | 0.30 | 57.9 | 18.9 | 0.0 | 7.8 | 1.2 | 1.8 | 2.4 | 8.4 | 0.0 | 0.0 | 0.3 | 1.2 | 4.2 | 9.6 | 0.0 | 0.0 | 2.4 | 3.9 | 120.0 |
| | | 0800 - 0900 | 0.30 | 59.1 | 24.0 | 0.0 | 9.3 | 2.1 | 2.7 | 3.3 | 6.0 | 0.0 | 0.0 | 0.3 | 3.0 | 0.9 | 3.3 | 0.0 | 0.0 | 1.8 | 4.2 | 120.0 |
| | | 0900 - 1000 | 0.30 | 40.8 | 24.6 | 0.0 | 10.8 | 2.4 | 3.0 | 3.9 | 6.6 | 0.0 | 0.0 | 0.0 | 1.5 | 2.4 | 4.8 | 0.0 | 0.0 | 1.8 | 2.4 | 105.0 |
| | | 1000 - 1100 | 0.30 | 48.3 | 24.3 | 0.0 | 17.4 | 11.7 | 10.5 | 5.1 | 8.7 | 0.0 | 0.0 | 0.3 | 2.1 | 0.0 | 2.4 | 0.0 | 0.0 | 1.8 | 2.4 | 135.0 |
| | | 1100 - 1200 | 0.30 | 48.3 | 25.5 | 0.0 | 16.5 | 12.3 | 9.3 | 5.4 | 18.0 | 0.0 | 0.0 | 0.3 | 0.9 | 1.8 | 6.0 | 0.0 | 0.0 | 2.4 | 3.3 | 150.0 |
| | | 1200 - 1300 | 0.30 | 50.7 | 20.4 | 0.0 | 12.3 | 10.5 | 7.8 | 4.2 | 15.3 | 0.0 | 0.3 | 1.5 | 0.9 | 1.5 | 4.2 | 0.0 | 0.0 | 1.8 | 3.6 | 135.0 |
| | | 1300 - 1400 | 0.30 | 47.4 | 20.4 | 0.0 | 13.8 | 11.1 | 4.2 | 3.9 | 9.9 | 0.0 | 0.0 | 0.0 | 1.2 | 0.6 | 2.4 | 0.0 | 0.0 | 1.5 | 3.6 | 120.0 |
| | | 1400 - 1500 | 0.30 | 50.4 | 22.8 | 0.0 | 16.2 | 10.5 | 9.6 | 9.0 | 10.2 | 0.0 | 0.0 | 0.3 | 1.5 | 4.5 | 9.9 | 0.0 | 0.0 | 1.5 | 3.6 | 150.0 |
| | | 1500 - 1600 | 0.30 | 59.1 | 27.6 | 0.0 | 15.9 | 12.9 | 12.9 | 3.9 | 12.9 | 0.0 | 0.3 | 0.9 | 1.2 | 2.4 | 9.0 | 0.0 | 0.0 | 2.7 | 3.3 | 165.0 |
| | | 1600 - 1700 | 0.30 | 97.2 | 28.2 | 0.0 | 27.9 | 18.6 | 16.2 | 7.8 | 17.7 | 0.0 | 0.0 | 3.0 | 4.2 | 5.1 | 6.6 | 0.0 | 0.0 | 2.4 | 5.1 | 240.0 |
| | | 1700 - 1800 | 0.30 | 123.3 | 30.3 | 0.0 | 26.4 | 17.1 | 12.0 | 4.2 | 22.5 | 0.0 | 0.0 | 1.5 | 1.8 | 1.8 | 2.7 | 0.0 | 0.0 | 2.7 | 8.7 | 255.0 |
| | | 1800 - 1900 | 0.30 | 133.8 | 28.8 | 0.0 | 26.7 | 12.3 | 5.1 | 8.1 | 16.2 | 0.0 | 0.0 | 0.3 | 3.0 | 4.2 | 4.5 | 0.0 | 0.0 | 2.7 | 9.3 | 255.0 |
| | | 1900 - 2000 | 0.30 | 72.0 | 20.7 | 0.0 | 11.1 | 6.6 | 2.1 | 1.8 | 5.7 | 0.0 | 0.0 | 0.0 | 0.6 | 6.3 | 16.2 | 0.0 | 0.0 | 2.4 | 4.5 | 150.0 |
| | | 2000 - 2100 | 0.30 | 62.1 | 22.2 | 0.0 | 12.0 | 4.8 | 3.9 | 2.1 | 2.4 | 0.0 | 0.0 | 0.0 | 0.3 | 1.5 | 2.4 | 0.0 | 0.0 | 2.1 | 4.2 | 120.0 |
| | | 2100 - 2200 | 0.30 | 75.3 | 26.4 | 0.0 | 10.2 | 3.3 | 3.0 | 0.0 | 4.2 | 0.0 | 0.0 | 0.0 | 0.6 | 1.5 | 3.0 | 0.0 | 0.0 | 2.1 | 5.4 | 135.0 |
| | | 2200 - 2300 | 0.30 | 47.7 | 21.0 | 0.0 | 6.0 | 3.0 | 1.2 | 0.0 | 2.1 | 0.0 | 0.0 | 0.0 | 0.6 | 0.0 | 2.7 | 0.0 | 0.0 | 1.5 | 4.2 | 90.0 |
| | | 2300 - 0000 | 0.30 | 34.2 | 23.1 | 0.0 | 4.8 | 3.0 | 1.5 | 1.2 | 0.3 | 0.0 | 0.0 | 0.0 | 0.3 | 0.0 | 1.8 | 0.0 | 0.0 | 1.5 | 3.3 | 75.0 |

| Road No. | Road Section | Time | Rd Length (km) | Year 2033 VKT | | | | | | | | | | | | | | | | | | |
|---|---|---|---|---|---|---|---|---|---|---|---|---|---|---|---|---|---|---|---|---|---|---|
| | | | | PC | Taxi | LGV3 | LGV4 | LGV6 | HGV7 | HGV8 | HGV9 | PLB | PV4 | PV5 | NFB6 | NFB7 | NFB8 | NFB9 | FBSD | FBDD | MC | Total VKT |
| 13 | Slip road to Lam Tei Interchange (L013) - NB | 0000 - 0100 | 0.13 | 17.4 | 7.5 | 0.0 | 4.2 | 0.7 | 0.1 | 0.1 | 0.0 | 0.0 | 0.0 | 0.0 | 0.0 | 0.0 | 0.1 | 0.0 | 0.0 | 0.5 | 1.8 | 32.5 |
| | | 0100 - 0200 | 0.13 | 10.8 | 9.2 | 0.0 | 2.7 | 1.2 | 0.3 | 0.1 | 0.1 | 0.0 | 0.0 | 0.0 | 0.0 | 0.0 | 0.1 | 0.0 | 0.0 | 0.5 | 0.9 | 26.0 |
| | | 0200 - 0300 | 0.13 | 7.9 | 7.2 | 0.0 | 2.2 | 0.9 | 0.1 | 0.1 | 0.1 | 0.0 | 0.0 | 0.0 | 0.0 | 0.0 | 0.0 | 0.0 | 0.0 | 0.3 | 0.7 | 19.5 |
| | | 0300 - 0400 | 0.13 | 4.8 | 5.5 | 0.0 | 1.2 | 0.9 | 0.1 | 0.0 | 0.1 | 0.0 | 0.0 | 0.0 | 0.0 | 0.0 | 0.0 | 0.0 | 0.0 | 0.1 | 0.3 | 13.0 |
| | | 0400 - 0500 | 0.13 | 8.6 | 6.1 | 0.0 | 2.1 | 1.4 | 0.1 | 0.1 | 0.1 | 0.0 | 0.0 | 0.0 | 0.0 | 0.0 | 0.0 | 0.0 | 0.0 | 0.4 | 0.5 | 19.5 |
| | | 0500 - 0600 | 0.13 | 6.9 | 6.0 | 0.0 | 2.6 | 1.7 | 0.0 | 0.3 | 0.1 | 0.0 | 0.0 | 0.1 | 0.0 | 0.1 | 0.4 | 0.0 | 0.0 | 0.8 | 0.5 | 19.5 |
| | | 0600 - 0700 | 0.13 | 30.7 | 7.2 | 0.0 | 6.9 | 2.9 | 0.3 | 0.7 | 1.2 | 0.1 | 0.0 | 2.6 | 0.4 | 0.7 | 2.0 | 0.0 | 0.0 | 1.3 | 1.8 | 58.5 |
| | | 0700 - 0800 | 0.13 | 98.2 | 11.7 | 0.0 | 19.1 | 2.0 | 0.1 | 0.4 | 2.0 | 0.3 | 0.1 | 2.2 | 0.1 | 0.8 | 2.2 | 0.0 | 0.0 | 0.8 | 3.1 | 143.0 |
| | | 0800 - 0900 | 0.13 | 91.0 | 13.4 | 0.0 | 20.3 | 3.3 | 0.3 | 0.5 | 1.4 | 0.3 | 0.1 | 1.6 | 0.3 | 0.1 | 0.7 | 0.0 | 0.0 | 0.4 | 3.0 | 136.5 |
| | | 0900 - 1000 | 0.13 | 62.9 | 13.5 | 0.0 | 23.8 | 4.0 | 0.3 | 0.7 | 1.4 | 0.3 | 0.0 | 0.4 | 0.1 | 0.3 | 0.9 | 0.0 | 0.0 | 0.4 | 1.6 | 110.5 |
| | | 1000 - 1100 | 0.13 | 44.7 | 11.4 | 0.0 | 19.9 | 6.5 | 2.0 | 1.4 | 1.0 | 0.1 | 0.0 | 0.3 | 0.4 | 0.0 | 0.3 | 0.0 | 0.0 | 1.0 | 2.0 | 91.0 |
| | | 1100 - 1200 | 0.13 | 43.9 | 11.7 | 0.0 | 18.3 | 6.4 | 1.7 | 1.7 | 2.2 | 0.1 | 0.0 | 0.4 | 0.3 | 0.1 | 0.7 | 0.0 | 0.0 | 1.2 | 2.3 | 91.0 |
| | | 1200 - 1300 | 0.13 | 45.1 | 9.4 | 0.0 | 13.9 | 5.3 | 1.3 | 1.3 | 1.8 | 0.1 | 0.3 | 1.6 | 0.1 | 0.1 | 0.5 | 0.0 | 0.0 | 1.0 | 2.6 | 84.5 |
| | | 1300 - 1400 | 0.13 | 44.2 | 9.9 | 0.0 | 16.4 | 6.1 | 0.9 | 1.2 | 1.2 | 0.1 | 0.0 | 0.1 | 0.3 | 0.1 | 0.3 | 0.0 | 0.0 | 0.9 | 2.9 | 84.5 |
| | | 1400 - 1500 | 0.13 | 45.9 | 10.4 | 0.0 | 18.2 | 5.3 | 1.7 | 2.6 | 1.2 | 0.1 | 0.0 | 0.4 | 0.3 | 0.4 | 1.2 | 0.0 | 0.0 | 0.9 | 2.5 | 91.0 |
| | | 1500 - 1600 | 0.13 | 49.9 | 12.2 | 0.0 | 17.2 | 6.5 | 2.2 | 1.0 | 1.6 | 0.1 | 0.3 | 1.3 | 0.3 | 0.3 | 1.0 | 0.0 | 0.0 | 1.3 | 2.3 | 97.5 |
| | | 1600 - 1700 | 0.13 | 55.6 | 10.4 | 0.0 | 20.4 | 7.4 | 3.3 | 2.9 | 1.7 | 0.0 | 0.0 | 1.6 | 1.6 | 0.4 | 0.0 | 0.0 | 0.0 | 1.8 | 3.5 | 110.5 |
| | | 1700 - 1800 | 0.13 | 74.2 | 11.6 | 0.0 | 20.8 | 7.2 | 2.5 | 1.7 | 2.2 | 0.0 | 0.0 | 0.8 | 0.7 | 0.1 | 0.0 | 0.0 | 0.0 | 2.0 | 6.4 | 130.0 |
| | | 1800 - 1900 | 0.13 | 77.9 | 10.8 | 0.0 | 20.2 | 4.9 | 1.0 | 3.0 | 1.6 | 0.0 | 0.0 | 0.1 | 1.2 | 0.3 | 0.0 | 0.0 | 0.0 | 2.1 | 7.0 | 130.0 |
| | | 1900 - 2000 | 0.13 | 63.7 | 9.4 | 0.0 | 12.4 | 3.4 | 0.4 | 0.5 | 0.7 | 0.1 | 0.0 | 0.0 | 0.1 | 0.7 | 1.8 | 0.0 | 0.0 | 1.3 | 3.1 | 97.5 |
| | | 2000 - 2100 | 0.13 | 57.6 | 10.7 | 0.0 | 13.8 | 2.6 | 0.7 | 0.5 | 0.3 | 0.1 | 0.0 | 0.0 | 0.0 | 0.1 | 0.3 | 0.0 | 0.0 | 1.2 | 3.3 | 91.0 |
| | | 2100 - 2200 | 0.13 | 70.3 | 12.7 | 0.0 | 12.1 | 1.8 | 0.5 | 0.0 | 0.5 | 0.1 | 0.0 | 0.0 | 0.1 | 0.1 | 0.4 | 0.0 | 0.0 | 1.3 | 3.9 | 104.0 |
| | | 2200 - 2300 | 0.13 | 42.1 | 9.5 | 0.0 | 6.9 | 1.7 | 0.3 | 0.0 | 0.3 | 0.0 | 0.0 | 0.0 | 0.1 | 0.0 | 0.3 | 0.0 | 0.0 | 0.9 | 3.0 | 65.0 |
| | | 2300 - 0000 | 0.13 | 26.9 | 9.2 | 0.0 | 4.6 | 1.4 | 0.3 | 0.3 | 0.0 | 0.0 | 0.0 | 0.0 | 0.0 | 0.0 | 0.1 | 0.0 | 0.0 | 0.7 | 2.1 | 45.5 |
| 14 | Slip road from Tuen Mun Road (L014) - NB | 0000 - 0100 | 0.09 | 17.6 | 10.0 | 0.0 | 3.8 | 0.8 | 0.5 | 0.2 | 0.2 | 0.0 | 0.0 | 0.0 | 0.1 | 0.0 | 0.4 | 0.0 | 0.0 | 0.6 | 2.0 | 36.0 |
| | | 0100 - 0200 | 0.09 | 9.5 | 10.8 | 0.0 | 2.3 | 1.2 | 0.6 | 0.2 | 0.6 | 0.0 | 0.0 | 0.0 | 0.0 | 0.0 | 0.4 | 0.0 | 0.0 | 0.6 | 0.9 | 27.0 |
| | | 0200 - 0300 | 0.09 | 7.9 | 9.2 | 0.0 | 2.2 | 1.1 | 0.4 | 0.2 | 0.5 | 0.0 | 0.0 | 0.0 | 0.0 | 0.0 | 0.0 | 0.0 | 0.0 | 0.5 | 0.6 | 22.5 |
| | | 0300 - 0400 | 0.09 | 5.4 | 8.4 | 0.0 | 1.2 | 1.2 | 0.5 | 0.0 | 0.5 | 0.0 | 0.0 | 0.0 | 0.0 | 0.0 | 0.0 | 0.0 | 0.0 | 0.4 | 0.5 | 18.0 |
| | | 0400 - 0500 | 0.09 | 6.9 | 6.6 | 0.0 | 1.5 | 1.3 | 0.5 | 0.2 | 0.3 | 0.0 | 0.0 | 0.0 | 0.0 | 0.0 | 0.0 | 0.0 | 0.0 | 0.4 | 0.5 | 18.0 |
| | | 0500 - 0600 | 0.09 | 7.7 | 9.1 | 0.0 | 2.8 | 2.3 | 0.2 | 0.5 | 0.6 | 0.0 | 0.0 | 0.2 | 0.2 | 0.3 | 1.4 | 0.0 | 0.0 | 1.0 | 0.6 | 27.0 |
| | | 0600 - 0700 | 0.09 | 28.4 | 8.8 | 0.0 | 5.9 | 3.2 | 0.7 | 1.3 | 3.6 | 0.1 | 0.0 | 2.2 | 0.9 | 3.0 | 6.2 | 0.0 | 0.0 | 1.5 | 1.8 | 67.5 |
| | | 0700 - 0800 | 0.09 | 84.1 | 14.0 | 0.0 | 15.0 | 1.6 | 0.8 | 1.1 | 4.5 | 0.2 | 0.2 | 1.5 | 0.5 | 2.2 | 4.6 | 0.0 | 0.0 | 1.4 | 3.4 | 135.0 |
| | | 0800 - 0900 | 0.09 | 77.9 | 16.1 | 0.0 | 15.8 | 2.6 | 1.2 | 1.4 | 2.8 | 0.1 | 0.1 | 1.0 | 1.2 | 0.5 | 1.4 | 0.0 | 0.0 | 0.7 | 3.2 | 126.0 |
| | | 0900 - 1000 | 0.09 | 53.1 | 16.3 | 0.0 | 18.5 | 3.3 | 1.3 | 1.5 | 3.0 | 0.2 | 0.0 | 0.3 | 0.5 | 1.2 | 2.0 | 0.0 | 0.0 | 0.7 | 1.8 | 103.5 |
| | | 1000 - 1100 | 0.09 | 45.0 | 15.6 | 0.0 | 18.6 | 7.7 | 4.7 | 2.5 | 3.4 | 0.1 | 0.0 | 0.3 | 1.1 | 0.0 | 1.1 | 0.0 | 0.0 | 1.3 | 2.2 | 103.5 |
| | | 1100 - 1200 | 0.09 | 43.1 | 15.1 | 0.0 | 16.5 | 7.5 | 3.9 | 2.7 | 6.9 | 0.1 | 0.0 | 0.5 | 0.5 | 0.6 | 2.3 | 0.0 | 0.0 | 1.4 | 2.5 | 103.5 |
| | | 1200 - 1300 | 0.09 | 44.0 | 11.9 | 0.0 | 12.5 | 6.3 | 3.2 | 2.1 | 5.9 | 0.1 | 0.3 | 1.4 | 0.5 | 0.6 | 1.6 | 0.0 | 0.0 | 1.4 | 2.9 | 94.5 |
| | | 1300 - 1400 | 0.09 | 44.3 | 13.2 | 0.0 | 15.0 | 7.4 | 1.9 | 2.2 | 4.1 | 0.1 | 0.0 | 0.2 | 0.6 | 0.3 | 1.1 | 0.0 | 0.0 | 1.2 | 3.1 | 94.5 |
| | | 1400 - 1500 | 0.09 | 47.1 | 14.0 | 0.0 | 17.2 | 6.6 | 4.0 | 4.5 | 4.0 | 0.1 | 0.0 | 0.4 | 0.7 | 1.8 | 3.9 | 0.0 | 0.0 | 1.1 | 2.8 | 108.0 |
| | | 1500 - 1600 | 0.09 | 52.4 | 16.7 | 0.0 | 16.5 | 8.1 | 5.4 | 2.0 | 5.0 | 0.1 | 0.3 | 1.2 | 0.6 | 0.9 | 3.6 | 0.0 | 0.0 | 1.6 | 2.6 | 117.0 |
| | | 1600 - 1700 | 0.09 | 67.4 | 15.6 | 0.0 | 22.1 | 10.4 | 7.1 | 4.5 | 6.7 | 0.0 | 0.0 | 2.1 | 2.5 | 1.9 | 2.3 | 0.0 | 0.0 | 1.9 | 4.1 | 148.5 |
| | | 1700 - 1800 | 0.09 | 85.9 | 16.7 | 0.0 | 21.4 | 9.5 | 5.2 | 2.4 | 8.5 | 0.0 | 0.0 | 1.0 | 1.2 | 0.6 | 0.8 | 0.0 | 0.0 | 2.0 | 6.8 | 162.0 |
| | | 1800 - 1900 | 0.09 | 90.9 | 15.6 | 0.0 | 21.1 | 6.8 | 2.3 | 4.4 | 5.9 | 0.0 | 0.0 | 0.2 | 2.0 | 1.8 | 1.6 | 0.0 | 0.0 | 2.3 | 7.3 | 162.0 |
| | | 1900 - 2000 | 0.09 | 65.3 | 12.6 | 0.0 | 11.6 | 4.3 | 0.8 | 0.8 | 2.3 | 0.1 | 0.0 | 0.0 | 0.4 | 2.7 | 6.6 | 0.0 | 0.0 | 1.6 | 3.5 | 112.5 |
| | | 2000 - 2100 | 0.09 | 58.1 | 14.2 | 0.0 | 12.9 | 3.3 | 1.8 | 1.0 | 1.0 | 0.1 | 0.0 | 0.0 | 0.1 | 0.7 | 1.0 | 0.0 | 0.0 | 1.4 | 3.5 | 99.0 |
| | | 2100 - 2200 | 0.09 | 68.1 | 16.4 | 0.0 | 10.7 | 2.1 | 1.3 | 0.0 | 1.5 | 0.1 | 0.0 | 0.0 | 0.4 | 0.6 | 1.3 | 0.0 | 0.0 | 1.4 | 4.1 | 108.0 |
| | | 2200 - 2300 | 0.09 | 43.6 | 13.0 | 0.0 | 6.5 | 2.0 | 0.5 | 0.0 | 0.8 | 0.0 | 0.0 | 0.0 | 0.3 | 0.0 | 1.1 | 0.0 | 0.0 | 1.1 | 3.2 | 72.0 |
| | | 2300 - 0000 | 0.09 | 26.6 | 12.2 | 0.0 | 4.2 | 1.6 | 0.5 | 0.5 | 0.2 | 0.0 | 0.0 | 0.0 | 0.1 | 0.0 | 0.6 | 0.0 | 0.0 | 0.8 | 2.3 | 49.5 |
| 16 | Tuen Mun Road (L016) - SB | 0000 - 0100 | 0.24 | 183.8 | 77.5 | 0.0 | 25.4 | 7.0 | 7.4 | 1.9 | 2.4 | 1.4 | 0.0 | 0.0 | 0.2 | 0.0 | 4.1 | 0.0 | 0.0 | 7.7 | 17.0 | 336.0 |
| | | 0100 - 0200 | 0.24 | 93.4 | 80.6 | 0.0 | 14.4 | 10.8 | 10.1 | 1.9 | 9.6 | 1.2 | 0.0 | 0.0 | 0.0 | 0.0 | 4.1 | 0.0 | 0.0 | 6.7 | 7.2 | 240.0 |
| | | 0200 - 0300 | 0.24 | 71.5 | 63.4 | 0.0 | 12.7 | 8.6 | 4.8 | 1.9 | 7.0 | 0.7 | 0.0 | 0.0 | 0.0 | 0.0 | 0.0 | 0.0 | 0.0 | 4.1 | 5.3 | 180.0 |
| | | 0300 - 0400 | 0.24 | 49.2 | 55.9 | 0.0 | 7.0 | 9.6 | 7.7 | 0.0 | 7.2 | 1.2 | 0.0 | 0.0 | 0.0 | 0.0 | 0.0 | 0.0 | 0.0 | 3.1 | 3.1 | 144.0 |
| | | 0400 - 0500 | 0.24 | 72.2 | 50.2 | 0.0 | 10.1 | 11.5 | 7.7 | 1.9 | 4.8 | 1.0 | 0.0 | 0.0 | 0.0 | 0.0 | 0.0 | 0.0 | 0.0 | 4.3 | 4.3 | 168.0 |
| | | 0500 - 0600 | 0.24 | 72.7 | 63.1 | 0.0 | 16.3 | 19.4 | 2.4 | 3.6 | 9.4 | 1.7 | 0.0 | 1.0 | 1.7 | 3.4 | 16.3 | 0.0 | 0.0 | 11.8 | 5.3 | 228.0 |
| | | 0600 - 0700 | 0.24 | 288.7 | 67.2 | 0.0 | 38.4 | 28.8 | 12.0 | 11.5 | 57.1 | 2.6 | 0.0 | 13.4 | 8.6 | 32.9 | 75.8 | 0.0 | 0.0 | 18.7 | 16.1 | 672.0 |
| | | 0700 - 0800 | 0.24 | 931.9 | 96.7 | 0.0 | 109.2 | 32.9 | 28.1 | 14.2 | 181.0 | 6.2 | 1.7 | 9.4 | 4.8 | 29.8 | 39.1 | 0.0 | 0.0 | 29.8 | 45.4 | 1,560.0 |
| | | 0800 - 0900 | 0.24 | 893.0 | 114.2 | 0.0 | 120.0 | 54.2 | 39.6 | 17.5 | 117.1 | 7.4 | 1.4 | 5.8 | 11.8 | 5.8 | 13.2 | 0.0 | 0.0 | 17.5 | 45.4 | 1,464.0 |
| | | 0900 - 1000 | 0.24 | 603.6 | 112.8 | 0.0 | 138.0 | 67.2 | 46.8 | 19.2 | 126.0 | 6.0 | 0.0 | 2.4 | 4.8 | 14.4 | 18.0 | 0.0 | 0.0 | 18.0 | 22.8 | 1,200.0 |
| | | 1000 - 1100 | 0.24 | 452.6 | 115.7 | 0.0 | 119.5 | 70.1 | 77.8 | 22.3 | 54.5 | 3.8 | 0.0 | 1.0 | 9.8 | 0.0 | 11.8 | 0.0 | 0.0 | 15.6 | 17.5 | 972.0 |
| | | 1100 - 1200 | 0.24 | 437.8 | 114.0 | 0.0 | 106.8 | 67.4 | 64.6 | 24.2 | 110.9 | 4.1 | 0.0 | 1.9 | 5.0 | 6.0 | 27.1 | 0.0 | 0.0 | 17.0 | 21.1 | 1,008.0 |
| | | 1200 - 1300 | 0.24 | 444.7 | 90.5 | 0.0 | 81.4 | 57.4 | 52.6 | 18.5 | 93.4 | 3.6 | 3.6 | 8.4 | 4.6 | 6.5 | 19.4 | 0.0 | 0.0 | 15.6 | 24.0 | 924.0 |
| | | 1300 - 1400 | 0.24 | 437.8 | 97.2 | 0.0 | 96.5 | 65.8 | 31.4 | 18.5 | 63.1 | 4.3 | 0.0 | 1.0 | 6.2 | 3.6 | 11.3 | 0.0 | 0.0 | 13.9 | 25.4 | 876.0 |
| | | 1400 - 1500 | 0.24 | 466.1 | 105.4 | 0.0 | 110.4 | 59.8 | 67.2 | 41.3 | 64.1 | 3.1 | 0.0 | 2.2 | 7.2 | 19.7 | 47.5 | 0.0 | 0.0 | 14.4 | 23.8 | 1,032.0 |
| | | 1500 - 1600 | 0.24 | 515.5 | 123.8 | 0.0 | 104.9 | 71.5 | 89.3 | 16.8 | 79.2 | 3.4 | 3.4 | 6.7 | 5.5 | 10.1 | 43.4 | 0.0 | 0.0 | 20.2 | 22.3 | 1,116.0 |
| | | 1600 - 1700 | 0.24 | 604.8 | 124.8 | 0.0 | 127.2 | 61.2 | 90.5 | 30.7 | 49.0 | 4.8 | 0.0 | 11.0 | 23.3 | 18.5 | 39.1 | 0.0 | 0.0 | 15.8 | 23.3 | 1,224.0 |
| | | 1700 - 1800 | 0.24 | 770.6 | 134.6 | 1.4 | 123.8 | 57.4 | 66.7 | 16.1 | 62.6 | 4.1 | 0.0 | 5.3 | 10.6 | 6.7 | 14.6 | 0.0 | 0.0 | 16.1 | 41.3 | 1,332.0 |
| | | 1800 - 1900 | 0.24 | 816.0 | 125.3 | 0.0 | 121.2 | 40.1 | 28.1 | 30.7 | 43.9 | 2.6 | 0.0 | 1.4 | 17.3 | 16.1 | 28.1 | 0.0 | 0.0 | 17.3 | 43.9 | 1,332.0 |
| | | 1900 - 2000 | 0.24 | 649.2 | 94.1 | 0.0 | 74.6 | 37.9 | 14.2 | 7.7 | 36.7 | 4.3 | 0.0 | 0.0 | 3.4 | 29.3 | 79.0 | 0.0 | 0.0 | 19.4 | 30.2 | 1,080.0 |
| | | 2000 - 2100 | 0.24 | 580.3 | 106.3 | 0.0 | 83.3 | 29.5 | 28.6 | 9.4 | 15.6 | 5.5 | 0.0 | 0.0 | 1.0 | 6.5 | 12.0 | 0.0 | 0.0 | 16.6 | 29.5 | 924.0 |
| | | 2100 - 2200 | 0.24 | 700.6 | 125.3 | 0.0 | 71.0 | 19.9 | 21.8 | 0.0 | 25.0 | 3.1 | 0.0 | 0.0 | 2.2 | 6.2 | 15.6 | 0.0 | 0.0 | 16.8 | 36.5 | 1,044.0 |
| | | 2200 - 2300 | 0.24 | 420.2 | 93.4 | 0.0 | 40.1 | 16.8 | 9.8 | 0.0 | 11.8 | 1.9 | 0.0 | 0.0 | 2.6 | 0.0 | 11.8 | 0.0 | 0.0 | 13.0 | 26.6 | 648.0 |
| | | 2300 - 0000 | 0.24 | 267.4 | 91.7 | 0.0 | 27.4 | 14.2 | 9.6 | 3.6 | 2.4 | 1.4 | 0.0 | 0.0 | 1.0 | 0.0 | 8.2 | 0.0 | 0.0 | 10.6 | 18.7 | 456.0 |

| Road No. | Road Section | Time | Rd Length (km) | Year 2033 VKT | | | | | | | | | | | | | | | | | | |
|---|---|---|---|---|---|---|---|---|---|---|---|---|---|---|---|---|---|---|---|---|---|---|
| | | | | PC | Taxi | LGV3 | LGV4 | LGV6 | HGV7 | HGV8 | HGV9 | PLB | PV4 | PV5 | NFB6 | NFB7 | NFB8 | NFB9 | FBSD | FBDD | MC | Total VKT |
| 17 | Slip road to Tuen Mun Road (L017) - SB | 0000 - 0100 | 0.13 | 28.1 | 15.3 | 0.0 | 6.2 | 1.4 | 0.4 | 0.3 | 0.4 | 0.1 | 0.0 | 0.0 | 0.1 | 0.0 | 0.5 | 0.0 | 0.0 | 2.1 | 3.5 | 58.5 |
| | | 0100 - 0200 | 0.13 | 15.5 | 17.2 | 0.0 | 3.6 | 2.3 | 0.7 | 0.3 | 1.6 | 0.1 | 0.0 | 0.0 | 0.0 | 0.0 | 0.7 | 0.0 | 0.0 | 2.1 | 1.6 | 45.5 |
| | | 0200 - 0300 | 0.13 | 11.2 | 12.6 | 0.0 | 3.1 | 1.7 | 0.3 | 0.3 | 1.0 | 0.1 | 0.0 | 0.0 | 0.0 | 0.0 | 0.0 | 0.0 | 0.0 | 1.2 | 1.0 | 32.5 |
| | | 0300 - 0400 | 0.13 | 7.8 | 11.3 | 0.0 | 1.7 | 2.0 | 0.4 | 0.0 | 1.2 | 0.1 | 0.0 | 0.0 | 0.0 | 0.0 | 0.0 | 0.0 | 0.0 | 0.9 | 0.7 | 26.0 |
| | | 0400 - 0500 | 0.13 | 12.1 | 11.1 | 0.0 | 2.6 | 2.6 | 0.5 | 0.3 | 0.9 | 0.1 | 0.0 | 0.0 | 0.0 | 0.0 | 0.0 | 0.0 | 0.0 | 1.4 | 0.9 | 32.5 |
| | | 0500 - 0600 | 0.13 | 12.1 | 13.3 | 0.0 | 4.3 | 4.3 | 0.1 | 0.7 | 1.6 | 0.1 | 0.0 | 0.5 | 0.7 | 0.7 | 2.5 | 0.0 | 0.0 | 3.6 | 1.2 | 45.5 |
| | | 0600 - 0700 | 0.13 | 44.5 | 13.4 | 0.0 | 9.2 | 5.9 | 0.7 | 1.4 | 9.0 | 0.4 | 0.0 | 5.2 | 3.0 | 5.6 | 10.3 | 0.0 | 0.0 | 5.3 | 3.3 | 117.0 |
| | | 0700 - 0800 | 0.13 | 176.8 | 20.3 | 0.0 | 30.9 | 6.9 | 2.5 | 2.9 | 33.4 | 0.9 | 0.0 | 3.4 | 0.9 | 6.9 | 7.5 | 0.0 | 0.0 | 9.6 | 9.1 | 312.0 |
| | | 0800 - 0900 | 0.13 | 169.5 | 24.3 | 0.0 | 34.2 | 11.2 | 3.3 | 3.5 | 21.7 | 1.2 | 0.0 | 2.3 | 2.3 | 1.4 | 2.3 | 0.0 | 0.0 | 5.9 | 9.4 | 292.5 |
| | | 0900 - 1000 | 0.13 | 113.6 | 23.8 | 0.0 | 38.7 | 13.5 | 3.9 | 4.0 | 23.1 | 0.9 | 0.0 | 0.8 | 0.9 | 3.4 | 3.4 | 0.0 | 0.0 | 5.6 | 4.8 | 240.5 |
| | | 1000 - 1100 | 0.13 | 71.1 | 23.5 | 0.0 | 29.6 | 14.6 | 4.4 | 3.0 | 8.8 | 0.5 | 0.0 | 0.5 | 3.0 | 0.0 | 1.7 | 0.0 | 0.0 | 4.4 | 3.8 | 169.0 |
| | | 1100 - 1200 | 0.13 | 69.3 | 23.0 | 0.0 | 26.7 | 14.0 | 3.6 | 3.4 | 18.1 | 0.5 | 0.0 | 0.9 | 1.6 | 1.2 | 3.9 | 0.0 | 0.0 | 4.9 | 4.4 | 175.5 |
| | | 1200 - 1300 | 0.13 | 70.9 | 18.6 | 0.0 | 20.5 | 12.1 | 3.1 | 2.6 | 15.3 | 0.5 | 0.4 | 3.4 | 1.4 | 1.2 | 2.7 | 0.0 | 0.0 | 4.6 | 5.2 | 162.5 |
| | | 1300 - 1400 | 0.13 | 69.6 | 19.8 | 0.0 | 23.9 | 13.5 | 1.8 | 2.5 | 10.3 | 0.5 | 0.0 | 0.5 | 2.1 | 0.5 | 1.6 | 0.0 | 0.0 | 4.0 | 5.5 | 156.0 |
| | | 1400 - 1500 | 0.13 | 73.2 | 21.1 | 0.0 | 27.0 | 12.4 | 3.9 | 5.5 | 10.1 | 0.4 | 0.0 | 0.9 | 2.3 | 3.4 | 6.5 | 0.0 | 0.0 | 3.9 | 4.9 | 175.5 |
| | | 1500 - 1600 | 0.13 | 80.2 | 24.7 | 0.0 | 25.5 | 14.7 | 5.1 | 2.2 | 12.9 | 0.4 | 0.4 | 2.9 | 1.7 | 1.7 | 6.0 | 0.0 | 0.0 | 5.7 | 4.6 | 188.5 |
| | | 1600 - 1700 | 0.13 | 71.4 | 23.9 | 0.0 | 26.7 | 12.6 | 3.6 | 1.8 | 5.6 | 0.1 | 0.0 | 4.6 | 10.4 | 2.1 | 3.9 | 0.0 | 0.0 | 3.9 | 4.9 | 175.5 |
| | | 1700 - 1800 | 0.13 | 91.8 | 25.9 | 0.0 | 26.0 | 11.8 | 2.9 | 0.9 | 7.2 | 0.1 | 0.0 | 2.5 | 4.6 | 0.8 | 1.6 | 0.0 | 0.0 | 3.9 | 8.7 | 188.5 |
| | | 1800 - 1900 | 0.13 | 96.6 | 23.9 | 0.0 | 25.2 | 8.3 | 1.2 | 1.7 | 5.1 | 0.1 | 0.0 | 0.1 | 7.7 | 2.0 | 2.9 | 0.0 | 0.0 | 4.3 | 9.5 | 188.5 |
| | | 1900 - 2000 | 0.13 | 100.6 | 18.7 | 0.0 | 18.2 | 7.7 | 0.8 | 1.0 | 5.9 | 0.5 | 0.0 | 0.0 | 1.0 | 4.9 | 10.9 | 0.0 | 0.0 | 5.5 | 6.2 | 182.0 |
| | | 2000 - 2100 | 0.13 | 88.9 | 20.9 | 0.0 | 20.0 | 6.0 | 1.7 | 1.3 | 2.5 | 0.7 | 0.0 | 0.0 | 0.3 | 1.3 | 1.6 | 0.0 | 0.0 | 4.8 | 6.1 | 156.0 |
| | | 2100 - 2200 | 0.13 | 107.9 | 24.7 | 0.0 | 17.0 | 3.9 | 1.2 | 0.0 | 3.9 | 0.4 | 0.0 | 0.0 | 0.7 | 1.2 | 2.3 | 0.0 | 0.0 | 4.9 | 7.4 | 175.5 |
| | | 2200 - 2300 | 0.13 | 64.9 | 18.5 | 0.0 | 9.8 | 3.4 | 0.5 | 0.0 | 1.8 | 0.3 | 0.0 | 0.0 | 0.8 | 0.0 | 1.6 | 0.0 | 0.0 | 3.6 | 5.5 | 110.5 |
| | | 2300 - 0000 | 0.13 | 44.1 | 19.5 | 0.0 | 7.2 | 3.1 | 0.7 | 0.7 | 0.4 | 0.1 | 0.0 | 0.0 | 0.3 | 0.0 | 1.0 | 0.0 | 0.0 | 3.3 | 4.3 | 84.5 |
| 18 | Yuen Long Highway (L018) - NB | 0000 - 0100 | 0.52 | 390.0 | 121.7 | 0.0 | 40.0 | 24.4 | 5.7 | 2.6 | 3.6 | 3.6 | 0.0 | 0.0 | 0.5 | 0.0 | 9.4 | 0.0 | 0.0 | 9.4 | 13.0 | 624.0 |
| | | 0100 - 0200 | 0.52 | 200.7 | 128.4 | 0.0 | 22.4 | 36.9 | 7.3 | 2.6 | 16.1 | 4.2 | 0.0 | 0.0 | 0.0 | 0.0 | 9.9 | 0.0 | 0.0 | 8.3 | 5.2 | 442.0 |
| | | 0200 - 0300 | 0.52 | 157.6 | 101.9 | 0.0 | 19.8 | 29.6 | 3.6 | 2.6 | 12.0 | 2.1 | 0.0 | 0.0 | 0.0 | 0.0 | 0.0 | 0.0 | 0.0 | 5.2 | 3.6 | 338.0 |
| | | 0300 - 0400 | 0.52 | 102.4 | 86.8 | 0.0 | 10.4 | 32.2 | 5.7 | 0.0 | 12.0 | 4.2 | 0.0 | 0.0 | 0.0 | 0.0 | 0.0 | 0.0 | 0.0 | 4.2 | 2.1 | 260.0 |
| | | 0400 - 0500 | 0.52 | 150.8 | 78.0 | 0.0 | 15.6 | 39.5 | 5.7 | 2.6 | 8.3 | 2.1 | 0.0 | 0.0 | 0.0 | 0.0 | 0.0 | 0.0 | 0.0 | 5.7 | 3.6 | 312.0 |
| | | 0500 - 0600 | 0.52 | 155.0 | 99.3 | 0.0 | 25.0 | 65.5 | 1.6 | 5.2 | 16.1 | 4.7 | 0.0 | 1.6 | 1.6 | 7.8 | 39.5 | 0.0 | 0.0 | 15.1 | 4.2 | 442.0 |
| | | 0600 - 0700 | 0.52 | 612.6 | 104.5 | 0.0 | 58.2 | 98.3 | 7.8 | 16.1 | 96.7 | 9.4 | 0.0 | 21.3 | 9.4 | 77.0 | 180.4 | 0.0 | 0.0 | 22.4 | 12.0 | 1,326.0 |
| | | 0700 - 0800 | 0.52 | 1,680.6 | 178.4 | 0.0 | 142.0 | 110.2 | 29.1 | 7.8 | 152.4 | 15.6 | 2.6 | 15.6 | 5.2 | 81.6 | 112.8 | 0.0 | 0.0 | 52.5 | 39.5 | 2,626.0 |
| | | 0800 - 0900 | 0.52 | 1,607.8 | 210.1 | 0.0 | 155.5 | 177.8 | 42.1 | 9.9 | 98.8 | 17.2 | 2.6 | 9.9 | 12.5 | 17.2 | 36.9 | 0.0 | 0.0 | 32.2 | 39.5 | 2,470.0 |
| | | 0900 - 1000 | 0.52 | 1,082.6 | 209.0 | 0.0 | 180.4 | 218.9 | 48.9 | 12.0 | 107.6 | 14.0 | 0.0 | 4.2 | 6.2 | 40.6 | 51.0 | 0.0 | 0.0 | 32.2 | 20.3 | 2,028.0 |
| | | 1000 - 1100 | 0.52 | 952.1 | 180.4 | 0.0 | 184.1 | 236.6 | 54.6 | 31.2 | 93.1 | 13.0 | 0.0 | 2.1 | 10.9 | 0.0 | 29.1 | 0.0 | 0.0 | 18.2 | 14.6 | 1,820.0 |
| | | 1100 - 1200 | 0.52 | 936.5 | 178.9 | 0.0 | 165.4 | 230.9 | 46.3 | 34.8 | 190.3 | 11.4 | 0.0 | 3.6 | 5.7 | 15.6 | 67.6 | 0.0 | 0.0 | 21.3 | 15.6 | 1,924.0 |
| | | 1200 - 1300 | 0.52 | 940.7 | 141.4 | 0.0 | 125.3 | 194.5 | 39.0 | 26.5 | 159.1 | 12.5 | 7.3 | 14.0 | 5.2 | 16.1 | 47.8 | 0.0 | 0.0 | 19.2 | 19.2 | 1,768.0 |
| | | 1300 - 1400 | 0.52 | 936.5 | 152.9 | 0.0 | 149.2 | 223.1 | 22.4 | 27.6 | 108.2 | 12.0 | 0.0 | 1.6 | 6.8 | 8.8 | 29.1 | 0.0 | 0.0 | 17.2 | 20.8 | 1,716.0 |
| | | 1400 - 1500 | 0.52 | 1,000.5 | 165.9 | 0.0 | 172.1 | 203.3 | 47.3 | 59.3 | 108.7 | 7.8 | 0.0 | 4.2 | 7.8 | 47.3 | 114.4 | 0.0 | 0.0 | 17.7 | 19.8 | 1,976.0 |
| | | 1500 - 1600 | 0.52 | 1,107.1 | 194.0 | 0.0 | 162.2 | 242.8 | 64.0 | 23.4 | 136.2 | 8.3 | 6.2 | 10.9 | 6.2 | 23.4 | 104.5 | 0.0 | 0.0 | 25.5 | 17.2 | 2,132.0 |
| | | 1600 - 1700 | 0.52 | 1,534.0 | 168.0 | 0.0 | 228.3 | 215.3 | 47.3 | 68.1 | 162.8 | 18.2 | 0.0 | 15.6 | 26.5 | 36.9 | 79.0 | 0.0 | 0.0 | 10.4 | 15.6 | 2,626.0 |
| | | 1700 - 1800 | 0.52 | 1,954.7 | 181.0 | 3.1 | 222.6 | 201.8 | 32.8 | 38.5 | 207.5 | 15.1 | 0.0 | 8.8 | 12.0 | 15.1 | 29.6 | 0.0 | 0.0 | 12.0 | 29.6 | 2,964.0 |
| | | 1800 - 1900 | 0.52 | 2,050.9 | 165.9 | 0.0 | 213.2 | 142.5 | 15.1 | 68.1 | 145.1 | 12.0 | 0.0 | 0.0 | 20.8 | 32.8 | 56.2 | 0.0 | 0.0 | 12.0 | 29.6 | 2,964.0 |
| | | 1900 - 2000 | 0.52 | 1,383.2 | 146.1 | 0.0 | 116.0 | 129.0 | 10.9 | 10.9 | 61.4 | 15.1 | 0.0 | 0.0 | 4.2 | 69.7 | 189.8 | 0.0 | 0.0 | 23.9 | 23.9 | 2,184.0 |
| | | 2000 - 2100 | 0.52 | 1,229.3 | 164.8 | 0.0 | 127.4 | 100.4 | 21.3 | 14.6 | 27.0 | 18.2 | 0.0 | 0.0 | 1.6 | 16.1 | 28.6 | 0.0 | 0.0 | 21.3 | 23.4 | 1,794.0 |
| | | 2100 - 2200 | 0.52 | 1,484.1 | 194.5 | 0.0 | 109.7 | 65.0 | 16.1 | 0.0 | 42.6 | 10.4 | 0.0 | 0.0 | 2.1 | 16.1 | 38.5 | 0.0 | 0.0 | 20.3 | 28.6 | 2,028.0 |
| | | 2200 - 2300 | 0.52 | 906.4 | 147.7 | 0.0 | 62.4 | 57.2 | 6.2 | 0.0 | 19.2 | 6.2 | 0.0 | 0.0 | 2.6 | 0.0 | 29.1 | 0.0 | 0.0 | 15.1 | 21.8 | 1,274.0 |
| | | 2300 - 0000 | 0.52 | 577.2 | 145.1 | 0.0 | 43.2 | 48.9 | 7.3 | 5.2 | 3.6 | 4.7 | 0.0 | 0.0 | 1.0 | 0.0 | 19.2 | 0.0 | 0.0 | 13.5 | 15.1 | 884.0 |
| 19 | Yuen Long Highway (L019) - SB | 0000 - 0100 | 0.39 | 212.6 | 80.0 | 0.0 | 23.8 | 7.8 | 10.5 | 2.3 | 3.1 | 1.6 | 0.0 | 0.0 | 0.4 | 0.0 | 4.7 | 0.0 | 0.0 | 5.9 | 17.9 | 370.5 |
| | | 0100 - 0200 | 0.39 | 104.5 | 80.3 | 0.0 | 12.9 | 10.9 | 13.7 | 2.3 | 10.5 | 1.6 | 0.0 | 0.0 | 0.0 | 0.0 | 4.7 | 0.0 | 0.0 | 5.1 | 7.0 | 253.5 |
| | | 0200 - 0300 | 0.39 | 81.9 | 65.1 | 0.0 | 11.7 | 9.4 | 7.0 | 2.3 | 8.2 | 0.8 | 0.0 | 0.0 | 0.0 | 0.0 | 0.0 | 0.0 | 0.0 | 3.1 | 5.5 | 195.0 |
| | | 0300 - 0400 | 0.39 | 56.6 | 57.3 | 0.0 | 6.2 | 9.8 | 10.9 | 0.0 | 8.2 | 1.6 | 0.0 | 0.0 | 0.0 | 0.0 | 0.0 | 0.0 | 0.0 | 2.3 | 3.1 | 156.0 |
| | | 0400 - 0500 | 0.39 | 78.8 | 49.5 | 0.0 | 9.0 | 12.1 | 10.5 | 2.3 | 5.5 | 0.8 | 0.0 | 0.0 | 0.0 | 0.0 | 0.0 | 0.0 | 0.0 | 3.1 | 3.9 | 175.5 |
| | | 0500 - 0600 | 0.39 | 86.2 | 67.5 | 0.0 | 15.6 | 21.1 | 3.9 | 4.7 | 11.3 | 2.0 | 0.0 | 0.4 | 1.2 | 3.9 | 20.7 | 0.0 | 0.0 | 9.8 | 5.5 | 253.5 |
| | | 0600 - 0700 | 0.39 | 336.2 | 69.0 | 0.0 | 34.7 | 31.2 | 17.2 | 13.3 | 65.9 | 3.9 | 0.0 | 5.1 | 6.6 | 35.5 | 91.3 | 0.0 | 0.0 | 14.8 | 16.4 | 741.0 |
| | | 0700 - 0800 | 0.39 | 1,008.5 | 94.0 | 0.0 | 85.8 | 33.9 | 39.0 | 14.4 | 194.2 | 8.2 | 3.1 | 1.6 | 4.7 | 25.7 | 40.6 | 0.0 | 0.0 | 19.5 | 45.2 | 1,618.5 |
| | | 0800 - 0900 | 0.39 | 959.8 | 109.6 | 0.0 | 94.4 | 56.2 | 54.6 | 16.8 | 126.4 | 9.0 | 3.1 | 1.6 | 10.5 | 6.2 | 13.7 | 0.0 | 0.0 | 12.1 | 47.2 | 1,521.0 |
| | | 0900 - 1000 | 0.39 | 645.8 | 108.0 | 0.0 | 106.9 | 67.5 | 65.1 | 19.5 | 135.3 | 7.4 | 0.0 | 0.0 | 5.1 | 13.7 | 18.3 | 0.0 | 0.0 | 12.5 | 23.4 | 1,228.5 |
| | | 1000 - 1100 | 0.39 | 519.1 | 118.2 | 0.0 | 108.4 | 72.9 | 109.6 | 26.9 | 62.4 | 4.3 | 0.0 | 0.0 | 6.6 | 0.0 | 14.0 | 0.0 | 0.0 | 11.7 | 18.3 | 1,072.5 |
| | | 1100 - 1200 | 0.39 | 507.4 | 117.8 | 0.0 | 98.3 | 72.5 | 92.8 | 29.3 | 127.9 | 4.7 | 0.0 | 1.2 | 3.5 | 6.6 | 33.9 | 0.0 | 0.0 | 13.7 | 21.5 | 1,131.0 |
| | | 1200 - 1300 | 0.39 | 514.8 | 93.2 | 0.0 | 75.3 | 60.8 | 75.3 | 22.6 | 106.5 | 5.1 | 5.1 | 3.1 | 3.1 | 7.4 | 23.8 | 0.0 | 0.0 | 12.5 | 25.0 | 1,033.5 |
| | | 1300 - 1400 | 0.39 | 511.3 | 100.6 | 0.0 | 88.9 | 69.4 | 44.9 | 22.6 | 73.3 | 5.1 | 0.0 | 0.0 | 3.9 | 3.9 | 13.7 | 0.0 | 0.0 | 10.9 | 26.5 | 975.0 |
| | | 1400 - 1500 | 0.39 | 551.1 | 108.8 | 0.0 | 103.0 | 63.2 | 97.1 | 49.1 | 73.7 | 3.5 | 0.0 | 1.2 | 5.9 | 21.1 | 57.3 | 0.0 | 0.0 | 10.5 | 24.6 | 1,170.0 |
| | | 1500 - 1600 | 0.39 | 596.7 | 127.1 | 0.0 | 95.9 | 76.1 | 126.0 | 19.9 | 91.3 | 3.9 | 5.1 | 2.3 | 3.9 | 10.1 | 52.3 | 0.0 | 0.0 | 14.8 | 22.6 | 1,248.0 |
| | | 1600 - 1700 | 0.39 | 767.5 | 136.5 | 0.0 | 134.9 | 68.3 | 130.3 | 41.3 | 63.6 | 5.9 | 0.0 | 5.9 | 10.5 | 23.8 | 53.4 | 0.0 | 0.0 | 14.8 | 25.4 | 1,482.0 |
| | | 1700 - 1800 | 0.39 | 979.7 | 147.4 | 1.6 | 131.0 | 63.2 | 95.6 | 22.6 | 79.2 | 4.7 | 0.0 | 3.1 | 4.7 | 8.2 | 21.1 | 0.0 | 0.0 | 14.4 | 42.1 | 1,618.5 |
| | | 1800 - 1900 | 0.39 | 1,024.1 | 136.1 | 0.0 | 126.4 | 44.9 | 40.2 | 41.7 | 56.2 | 3.1 | 0.0 | 0.0 | 8.2 | 19.1 | 38.2 | 0.0 | 0.0 | 16.0 | 44.9 | 1,599.0 |
| | | 1900 - 2000 | 0.39 | 752.7 | 96.7 | 0.0 | 69.0 | 39.8 | 20.7 | 8.6 | 41.0 | 6.2 | 0.0 | 0.0 | 2.3 | 31.6 | 95.6 | 0.0 | 0.0 | 14.4 | 30.4 | 1,209.0 |
| | | 2000 - 2100 | 0.39 | 671.2 | 109.6 | 0.0 | 76.4 | 31.2 | 41.3 | 11.3 | 17.6 | 7.4 | 0.0 | 0.0 | 1.2 | 7.4 | 14.4 | 0.0 | 0.0 | 13.3 | 31.2 | 1,033.5 |
| | | 2100 - 2200 | 0.39 | 813.2 | 128.7 | 0.0 | 65.5 | 21.1 | 30.4 | 0.0 | 29.3 | 3.5 | 0.0 | 0.0 | 2.3 | 7.0 | 18.7 | 0.0 | 0.0 | 12.9 | 37.4 | 1,170.0 |
| | | 2200 - 2300 | 0.39 | 487.9 | 96.7 | 0.0 | 36.7 | 17.2 | 13.7 | 0.0 | 12.9 | 2.3 | 0.0 | 0.0 | 2.3 | 0.0 | 14.4 | 0.0 | 0.0 | 10.1 | 27.3 | 721.5 |
| | | 2300 - 0000 | 0.39 | 311.2 | 94.4 | 0.0 | 25.4 | 15.2 | 13.7 | 4.7 | 2.7 | 1.6 | 0.0 | 0.0 | 1.2 | 0.0 | 9.8 | 0.0 | 0.0 | 8.2 | 19.1 | 507.0 |
| 20 | Slip road from Lam Tei Interchange (L020) - SB | 0000 - 0100 | 0.08 | 10.0 | 5.4 | 0.0 | 1.8 | 0.2 | 0.1 | 0.0 | 0.1 | 0.2 | 0.0 | 0.0 | 0.0 | 0.0 | 0.2 | 0.0 | 0.0 | 1.0 | 1.1 | 20.0 |
| | | 0100 - 0200 | 0.08 | 5.8 | 6.6 | 0.0 | 1.2 | 0.5 | 0.1 | 0.0 | 0.2 | 0.2 | 0.0 | 0.0 | 0.0 | 0.0 | 0.2 | 0.0 | 0.0 | 0.9 | 0.6 | 16.0 |
| | | 0200 - 0300 | 0.08 | 4.3 | 5.0 | 0.0 | 1.0 | 0.4 | 0.1 | 0.0 | 0.2 | 0.1 | 0.0 | 0.0 | 0.0 | 0.0 | 0.0 | 0.0 | 0.0 | 0.6 | 0.4 | 12.0 |
| | | 0300 - 0400 | 0.08 | 2.6 | 3.8 | 0.0 | 0.5 | 0.3 | 0.1 | 0.0 | 0.2 | 0.2 | 0.0 | 0.0 | 0.0 | 0.0 | 0.0 | 0.0 | 0.0 | 0.3 | 0.2 | 8.0 |
| | | 0400 - 0500 | 0.08 | 5.0 | 4.3 | 0.0 | 0.9 | 0.6 | 0.1 | 0.0 | 0.1 | 0.1 | 0.0 | 0.0 | 0.0 | 0.0 | 0.0 | 0.0 | 0.0 | 0.6 | 0.3 | 12.0 |
| | | 0500 - 0600 | 0.08 | 4.7 | 5.0 | 0.0 | 1.4 | 0.9 | 0.0 | 0.0 | 0.2 | 0.2 | 0.0 | 0.2 | 0.1 | 0.2 | 0.7 | 0.0 | 0.0 | 1.8 | 0.4 | 16.0 |
| | | 0600 - 0700 | 0.08 | 15.7 | 4.6 | 0.0 | 2.8 | 1.1 | 0.2 | 0.1 | 1.1 | 0.3 | 0.0 | 2.2 | 0.4 | 1.4 | 2.7 | 0.0 | 0.0 | 2.2 | 1.1 | 36.0 |
| | | 0700 - 0800 | 0.08 | 61.5 | 8.6 | 0.0 | 9.6 | 1.0 | 0.5 | 0.2 | 4.9 | 1.1 | 0.1 | 2.0 | 0.2 | 1.9 | 2.1 | 0.0 | 0.0 | 3.4 | 2.7 | 100.0 |
| | | 0800 - 0900 | 0.08 | 57.3 | 10.0 | 0.0 | 10.3 | 1.6 | 0.7 | 0.4 | 3.1 | 1.2 | 0.1 | 1.3 | 0.4 | 0.4 | 0.6 | 0.0 | 0.0 | 1.9 | 2.6 | 92.0 |
| | | 0900 - 1000 | 0.08 | 39.9 | 10.2 | 0.0 | 12.2 | 1.9 | 0.9 | 0.5 | 3.4 | 1.0 | 0.0 | 0.5 | 0.2 | 1.0 | 0.9 | 0.0 | 0.0 | 2.0 | 1.4 | 76.0 |
| | | 1000 - 1100 | 0.08 | 25.2 | 8.1 | 0.0 | 9.0 | 2.9 | 1.0 | 0.2 | 1.2 | 0.4 | 0.0 | 0.2 | 0.4 | 0.0 | 0.4 | 0.0 | 0.0 | 1.8 | 1.2 | 52.0 |
| | | 1100 - 1200 | 0.08 | 24.2 | 7.9 | 0.0 | 7.9 | 2.9 | 0.7 | 0.2 | 2.3 | 0.4 | 0.0 | 0.4 | 0.2 | 0.3 | 1.0 | 0.0 | 0.0 | 2.0 | 1.4 | 52.0 |
| | | 1200 - 1300 | 0.08 | 24.2 | 6.2 | 0.0 | 5.9 | 2.3 | 0.6 | 0.2 | 1.9 | 0.5 | 0.1 | 1.4 | 0.2 | 0.3 | 0.7 | 0.0 | 0.0 | 1.8 | 1.6 | 48.0 |
| | | 1300 - 1400 | 0.08 | 24.4 | 6.8 | 0.0 | 7.3 | 2.7 | 0.3 | 0.2 | 1.4 | 0.6 | 0.0 | 0.2 | 0.2 | 0.2 | 0.4 | 0.0 | 0.0 | 1.7 | 1.8 | 48.0 |
| | | 1400 - 1500 | 0.08 | 25.1 | 7.2 | 0.0 | 8.1 | 2.3 | 0.8 | 0.4 | 1.3 | 0.3 | 0.0 | 0.4 | 0.3 | 0.9 | 1.7 | 0.0 | 0.0 | 1.6 | 1.6 | 52.0 |
| | | 1500 - 1600 | 0.08 | 27.3 | 8.3 | 0.0 | 7.5 | 2.8 | 1.0 | 0.2 | 1.6 | 0.3 | 0.1 | 1.1 | 0.2 | 0.4 | 1.5 | 0.0 | 0.0 | 2.2 | 1.4 | 56.0 |
| | | 1600 - 1700 | 0.08 | 25.2 | 6.5 | 0.0 | 7.8 | 3.2 | 0.6 | 0.0 | 0.6 | 0.0 | 0.0 | 1.5 | 1.6 | 0.4 | 1.0 | 0.0 | 0.0 | 1.9 | 1.8 | 52.0 |
| | | 1700 - 1800 | 0.08 | 31.4 | 6.8 | 0.0 | 7.2 | 2.9 | 0.5 | 0.0 | 0.6 | 0.0 | 0.0 | 0.7 | 0.6 | 0.2 | 0.3 | 0.0 | 0.0 | 2.0 | 2.9 | 56.0 |
| | | 1800 - 1900 | 0.08 | 35.0 | 6.6 | 0.0 | 7.6 | 2.2 | 0.2 | 0.0 | 0.4 | 0.0 | 0.0 | 0.1 | 1.2 | 0.4 | 0.6 | 0.0 | 0.0 | 2.3 | 3.4 | 60.0 |
| | | 1900 - 2000 | 0.08 | 35.8 | 6.6 | 0.0 | 5.7 | 1.6 | 0.2 | 0.1 | 0.8 | 0.5 | 0.0 | 0.0 | 0.2 | 1.4 | 2.9 | 0.0 | 0.0 | 2.3 | 2.1 | 60.0 |
| | | 2000 - 2100 | 0.08 | 31.3 | 7.2 | 0.0 | 6.1 | 1.3 | 0.3 | 0.1 | 0.3 | 0.6 | 0.0 | 0.0 | 0.1 | 0.3 | 0.4 | 0.0 | 0.0 | 2.0 | 2.0 | 52.0 |
| | | 2100 - 2200 | 0.08 | 38.3 | 8.8 | 0.0 | 5.3 | 0.8 | 0.2 | 0.0 | 0.5 | 0.4 | 0.0 | 0.0 | 0.1 | 0.4 | 0.6 | 0.0 | 0.0 | 2.1 | 2.5 | 60.0 |
| | | 2200 - 2300 | 0.08 | 22.2 | 6.2 | 0.0 | 2.9 | 0.6 | 0.1 | 0.0 | 0.2 | 0.2 | 0.0 | 0.0 | 0.1 | 0.0 | 0.4 | 0.0 | 0.0 | 1.4 | 1.7 | 36.0 |
| | | 2300 - 0000 | 0.08 | 15.4 | 6.6 | 0.0 | 2.1 | 0.6 | 0.1 | 0.0 | 0.1 | 0.2 | 0.0 | 0.0 | 0.1 | 0.0 | 0.2 | 0.0 | 0.0 | 1.3 | 1.3 | 28.0 |

| Road No. | Road Section | Time | Rd Length (km) | Year 2033 VKT | | | | | | | | | | | | | | | | | | |
|---|---|---|---|---|---|---|---|---|---|---|---|---|---|---|---|---|---|---|---|---|---|---|
| | | | | PC | Taxi | LGV3 | LGV4 | LGV6 | HGV7 | HGV8 | HGV9 | PLB | PV4 | PV5 | NFB6 | NFB7 | NFB8 | NFB9 | FBSD | FBDD | MC | Total VKT |
| 21 | Slip road to Castle Peak Road - Lam Tei (L021) - SB | 0000 - 0100 | 0.32 | 30.4 | 16.6 | 0.0 | 6.7 | 1.9 | 0.6 | 0.6 | 0.6 | 0.0 | 0.0 | 0.0 | 0.3 | 0.0 | 0.6 | 0.0 | 0.0 | 1.6 | 3.8 | 64.0 |
| | | 0100 - 0200 | 0.32 | 15.4 | 17.6 | 0.0 | 3.8 | 2.9 | 1.0 | 0.6 | 3.2 | 0.0 | 0.0 | 0.0 | 0.0 | 0.0 | 0.6 | 0.0 | 0.0 | 1.3 | 1.6 | 48.0 |
| | | 0200 - 0300 | 0.32 | 15.7 | 17.9 | 0.0 | 4.2 | 3.5 | 0.3 | 1.0 | 2.9 | 0.0 | 0.0 | 0.0 | 0.0 | 0.0 | 0.0 | 0.0 | 0.0 | 1.3 | 1.3 | 48.0 |
| | | 0300 - 0400 | 0.32 | 9.0 | 13.4 | 0.0 | 2.2 | 2.9 | 0.6 | 0.0 | 2.6 | 0.0 | 0.0 | 0.0 | 0.0 | 0.0 | 0.0 | 0.0 | 0.0 | 0.6 | 0.6 | 32.0 |
| | | 0400 - 0500 | 0.32 | 11.2 | 10.2 | 0.0 | 2.6 | 3.2 | 0.6 | 0.6 | 1.6 | 0.0 | 0.0 | 0.0 | 0.0 | 0.0 | 0.0 | 0.0 | 0.0 | 1.0 | 1.0 | 32.0 |
| | | 0500 - 0600 | 0.32 | 11.8 | 13.4 | 0.0 | 4.2 | 5.4 | 0.3 | 1.3 | 3.2 | 0.0 | 0.0 | 0.3 | 1.0 | 0.6 | 2.9 | 0.0 | 0.0 | 2.6 | 1.0 | 48.0 |
| | | 0600 - 0700 | 0.32 | 48.3 | 14.4 | 0.0 | 10.6 | 8.3 | 1.0 | 3.8 | 19.5 | 0.0 | 0.0 | 3.5 | 6.1 | 7.4 | 13.8 | 0.0 | 0.0 | 3.8 | 3.5 | 144.0 |
| | | 0700 - 0800 | 0.32 | 199.7 | 16.6 | 0.0 | 35.2 | 13.8 | 3.8 | 7.0 | 66.9 | 0.0 | 0.0 | 1.3 | 1.9 | 7.7 | 10.2 | 0.0 | 0.0 | 8.3 | 11.5 | 384.0 |
| | | 0800 - 0900 | 0.32 | 189.4 | 19.5 | 0.0 | 38.4 | 22.1 | 4.8 | 8.0 | 42.9 | 0.0 | 0.0 | 0.6 | 4.5 | 1.9 | 3.2 | 0.0 | 0.0 | 4.8 | 11.8 | 352.0 |
| | | 0900 - 1000 | 0.32 | 129.0 | 19.8 | 0.0 | 44.5 | 27.5 | 6.1 | 9.3 | 46.1 | 0.0 | 0.0 | 0.3 | 2.2 | 3.8 | 4.5 | 0.0 | 0.0 | 4.8 | 6.1 | 304.0 |
| | | 1000 - 1100 | 0.32 | 78.1 | 25.6 | 0.0 | 33.3 | 20.8 | 6.7 | 8.0 | 19.2 | 0.0 | 0.0 | 0.3 | 6.7 | 0.0 | 2.2 | 0.0 | 0.0 | 3.2 | 3.8 | 208.0 |
| | | 1100 - 1200 | 0.32 | 75.5 | 25.3 | 0.0 | 29.8 | 20.5 | 5.8 | 8.6 | 39.4 | 0.0 | 0.0 | 0.6 | 3.5 | 1.6 | 5.1 | 0.0 | 0.0 | 3.5 | 4.8 | 224.0 |
| | | 1200 - 1300 | 0.32 | 80.0 | 20.8 | 0.0 | 23.4 | 17.6 | 5.1 | 6.7 | 34.2 | 0.0 | 0.6 | 2.2 | 3.2 | 1.6 | 3.8 | 0.0 | 0.0 | 3.2 | 5.4 | 208.0 |
| | | 1300 - 1400 | 0.32 | 75.8 | 21.8 | 0.0 | 26.9 | 19.5 | 2.9 | 6.4 | 22.4 | 0.0 | 0.0 | 0.3 | 4.2 | 0.6 | 2.2 | 0.0 | 0.0 | 2.9 | 6.1 | 192.0 |
| | | 1400 - 1500 | 0.32 | 81.0 | 23.4 | 0.0 | 31.0 | 17.6 | 5.8 | 14.7 | 22.4 | 0.0 | 0.0 | 0.6 | 5.4 | 4.8 | 9.0 | 0.0 | 0.0 | 2.9 | 5.4 | 224.0 |
| | | 1500 - 1600 | 0.32 | 90.2 | 28.2 | 0.0 | 29.8 | 21.4 | 8.3 | 6.1 | 28.8 | 0.0 | 0.6 | 1.9 | 4.2 | 2.6 | 8.3 | 0.0 | 0.0 | 4.5 | 5.1 | 240.0 |
| | | 1600 - 1700 | 0.32 | 76.5 | 33.0 | 0.0 | 30.7 | 11.5 | 6.1 | 6.4 | 16.0 | 0.3 | 0.0 | 5.1 | 23.4 | 3.5 | 5.1 | 0.0 | 0.0 | 2.2 | 4.2 | 224.0 |
| | | 1700 - 1800 | 0.32 | 102.7 | 37.1 | 0.0 | 31.4 | 11.5 | 4.8 | 3.8 | 21.4 | 0.3 | 0.0 | 2.6 | 10.6 | 1.6 | 1.9 | 0.0 | 0.0 | 2.6 | 7.7 | 240.0 |
| | | 1800 - 1900 | 0.32 | 107.2 | 34.2 | 0.0 | 30.4 | 8.3 | 1.9 | 6.7 | 15.0 | 0.3 | 0.0 | 0.3 | 17.9 | 3.2 | 3.5 | 0.0 | 0.0 | 2.6 | 8.3 | 240.0 |
| | | 1900 - 2000 | 0.32 | 115.8 | 21.8 | 0.0 | 21.8 | 11.5 | 1.3 | 2.6 | 13.1 | 0.0 | 0.0 | 0.0 | 2.6 | 6.7 | 15.7 | 0.0 | 0.0 | 4.5 | 6.7 | 224.0 |
| | | 2000 - 2100 | 0.32 | 105.0 | 25.0 | 0.0 | 24.6 | 9.3 | 2.6 | 3.5 | 6.1 | 0.3 | 0.0 | 0.0 | 0.6 | 1.6 | 2.6 | 0.0 | 0.0 | 3.8 | 7.0 | 192.0 |
| | | 2100 - 2200 | 0.32 | 123.5 | 28.8 | 0.0 | 20.2 | 5.8 | 2.2 | 0.0 | 9.3 | 0.0 | 0.0 | 0.0 | 1.6 | 1.6 | 3.2 | 0.0 | 0.0 | 3.8 | 8.0 | 208.0 |
| | | 2200 - 2300 | 0.32 | 73.6 | 20.8 | 0.0 | 11.2 | 5.1 | 1.0 | 0.0 | 3.8 | 0.0 | 0.0 | 0.0 | 1.6 | 0.0 | 2.2 | 0.0 | 0.0 | 2.6 | 6.1 | 128.0 |
| | | 2300 - 0000 | 0.32 | 49.3 | 21.8 | 0.0 | 8.0 | 4.5 | 1.0 | 1.6 | 0.6 | 0.0 | 0.0 | 0.0 | 0.6 | 0.0 | 1.6 | 0.0 | 0.0 | 2.6 | 4.5 | 96.0 |
| 22 | Access road (L022) - SB | 0000 - 0100 | 0.05 | 1.8 | 0.3 | 0.0 | 0.3 | 0.0 | 0.0 | 0.0 | 0.0 | 0.0 | 0.0 | 0.0 | 0.0 | 0.0 | 0.0 | 0.0 | 0.0 | 0.0 | 0.2 | 2.5 |
| | | 0100 - 0200 | 0.05 | 1.5 | 0.5 | 0.0 | 0.3 | 0.0 | 0.0 | 0.0 | 0.0 | 0.0 | 0.0 | 0.0 | 0.0 | 0.0 | 0.0 | 0.0 | 0.0 | 0.0 | 0.3 | 2.5 |
| | | 0200 - 0300 | 0.05 | 1.4 | 0.6 | 0.0 | 0.3 | 0.0 | 0.0 | 0.0 | 0.0 | 0.0 | 0.0 | 0.0 | 0.0 | 0.0 | 0.0 | 0.0 | 0.0 | 0.0 | 0.3 | 2.5 |
| | | 0300 - 0400 | 0.05 | 1.3 | 0.4 | 0.0 | 0.4 | 0.0 | 0.0 | 0.0 | 0.0 | 0.0 | 0.0 | 0.0 | 0.0 | 0.0 | 0.0 | 0.0 | 0.0 | 0.0 | 0.4 | 2.5 |
| | | 0400 - 0500 | 0.05 | 1.5 | 0.4 | 0.0 | 0.4 | 0.0 | 0.0 | 0.0 | 0.0 | 0.0 | 0.0 | 0.0 | 0.0 | 0.0 | 0.0 | 0.0 | 0.0 | 0.0 | 0.4 | 2.5 |
| | | 0500 - 0600 | 0.05 | 1.4 | 0.6 | 0.0 | 0.3 | 0.0 | 0.0 | 0.0 | 0.0 | 0.0 | 0.0 | 0.0 | 0.0 | 0.0 | 0.0 | 0.0 | 0.0 | 0.0 | 0.3 | 2.5 |
| | | 0600 - 0700 | 0.05 | 1.9 | 0.2 | 0.0 | 0.3 | 0.0 | 0.0 | 0.0 | 0.0 | 0.0 | 0.0 | 0.0 | 0.0 | 0.0 | 0.0 | 0.0 | 0.0 | 0.0 | 0.1 | 2.5 |
| | | 0700 - 0800 | 0.05 | 6.1 | 0.3 | 0.0 | 1.0 | 0.0 | 0.0 | 0.0 | 0.0 | 0.0 | 0.0 | 0.0 | 0.0 | 0.0 | 0.0 | 0.0 | 0.0 | 0.0 | 0.2 | 7.5 |
| | | 0800 - 0900 | 0.05 | 4.0 | 0.3 | 0.0 | 0.7 | 0.0 | 0.0 | 0.0 | 0.0 | 0.0 | 0.0 | 0.0 | 0.0 | 0.0 | 0.0 | 0.0 | 0.0 | 0.0 | 0.1 | 5.0 |
| | | 0900 - 1000 | 0.05 | 3.6 | 0.4 | 0.0 | 1.1 | 0.0 | 0.0 | 0.0 | 0.0 | 0.0 | 0.0 | 0.0 | 0.0 | 0.0 | 0.0 | 0.0 | 0.0 | 0.0 | 0.1 | 5.0 |
| | | 1000 - 1100 | 0.05 | 1.7 | 0.2 | 0.0 | 0.6 | 0.0 | 0.0 | 0.0 | 0.0 | 0.0 | 0.0 | 0.0 | 0.0 | 0.0 | 0.0 | 0.0 | 0.0 | 0.0 | 0.1 | 2.5 |
| | | 1100 - 1200 | 0.05 | 1.7 | 0.2 | 0.0 | 0.6 | 0.0 | 0.0 | 0.0 | 0.0 | 0.0 | 0.0 | 0.0 | 0.0 | 0.0 | 0.0 | 0.0 | 0.0 | 0.0 | 0.1 | 2.5 |
| | | 1200 - 1300 | 0.05 | 1.8 | 0.2 | 0.0 | 0.5 | 0.0 | 0.0 | 0.0 | 0.0 | 0.0 | 0.0 | 0.0 | 0.0 | 0.0 | 0.0 | 0.0 | 0.0 | 0.0 | 0.1 | 2.5 |
| | | 1300 - 1400 | 0.05 | 1.8 | 0.2 | 0.0 | 0.5 | 0.0 | 0.0 | 0.0 | 0.0 | 0.0 | 0.0 | 0.0 | 0.0 | 0.0 | 0.0 | 0.0 | 0.0 | 0.0 | 0.1 | 2.5 |
| | | 1400 - 1500 | 0.05 | 1.8 | 0.2 | 0.0 | 0.5 | 0.0 | 0.0 | 0.0 | 0.0 | 0.0 | 0.0 | 0.0 | 0.0 | 0.0 | 0.0 | 0.0 | 0.0 | 0.0 | 0.1 | 2.5 |
| | | 1500 - 1600 | 0.05 | 1.8 | 0.2 | 0.0 | 0.5 | 0.0 | 0.0 | 0.0 | 0.0 | 0.0 | 0.0 | 0.0 | 0.0 | 0.0 | 0.0 | 0.0 | 0.0 | 0.0 | 0.1 | 2.5 |
| | | 1600 - 1700 | 0.05 | 1.8 | 0.2 | 0.0 | 0.5 | 0.0 | 0.0 | 0.0 | 0.0 | 0.0 | 0.0 | 0.0 | 0.0 | 0.0 | 0.0 | 0.0 | 0.0 | 0.0 | 0.1 | 2.5 |
| | | 1700 - 1800 | 0.05 | 1.9 | 0.2 | 0.0 | 0.4 | 0.0 | 0.0 | 0.0 | 0.0 | 0.0 | 0.0 | 0.0 | 0.0 | 0.0 | 0.0 | 0.0 | 0.0 | 0.0 | 0.1 | 2.5 |
| | | 1800 - 1900 | 0.05 | 2.0 | 0.1 | 0.0 | 0.4 | 0.0 | 0.0 | 0.0 | 0.0 | 0.0 | 0.0 | 0.0 | 0.0 | 0.0 | 0.0 | 0.0 | 0.0 | 0.0 | 0.1 | 2.5 |
| | | 1900 - 2000 | 0.05 | 4.1 | 0.3 | 0.0 | 0.6 | 0.0 | 0.0 | 0.0 | 0.0 | 0.0 | 0.0 | 0.0 | 0.0 | 0.0 | 0.0 | 0.0 | 0.0 | 0.0 | 0.1 | 5.0 |
| | | 2000 - 2100 | 0.05 | 2.0 | 0.2 | 0.0 | 0.4 | 0.0 | 0.0 | 0.0 | 0.0 | 0.0 | 0.0 | 0.0 | 0.0 | 0.0 | 0.0 | 0.0 | 0.0 | 0.0 | 0.1 | 2.5 |
| | | 2100 - 2200 | 0.05 | 4.0 | 0.4 | 0.0 | 0.6 | 0.0 | 0.0 | 0.0 | 0.0 | 0.0 | 0.0 | 0.0 | 0.0 | 0.0 | 0.0 | 0.0 | 0.0 | 0.0 | 0.1 | 5.0 |
| | | 2200 - 2300 | 0.05 | 2.1 | 0.2 | 0.0 | 0.2 | 0.0 | 0.0 | 0.0 | 0.0 | 0.0 | 0.0 | 0.0 | 0.0 | 0.0 | 0.0 | 0.0 | 0.0 | 0.0 | 0.1 | 2.5 |
| | | 2300 - 0000 | 0.05 | 1.9 | 0.4 | 0.0 | 0.2 | 0.0 | 0.0 | 0.0 | 0.0 | 0.0 | 0.0 | 0.0 | 0.0 | 0.0 | 0.0 | 0.0 | 0.0 | 0.0 | 0.1 | 2.5 |
| 23 | Access road (L023) - NB | 0000 - 0100 | 0.05 | 1.6 | 0.4 | 0.0 | 0.4 | 0.0 | 0.0 | 0.0 | 0.0 | 0.0 | 0.0 | 0.0 | 0.0 | 0.0 | 0.0 | 0.0 | 0.0 | 0.0 | 0.2 | 2.5 |
| | | 0100 - 0200 | 0.05 | 1.4 | 0.6 | 0.0 | 0.3 | 0.0 | 0.0 | 0.0 | 0.0 | 0.0 | 0.0 | 0.0 | 0.0 | 0.0 | 0.0 | 0.0 | 0.0 | 0.0 | 0.3 | 2.5 |
| | | 0200 - 0300 | 0.05 | 1.5 | 0.4 | 0.0 | 0.4 | 0.0 | 0.0 | 0.0 | 0.0 | 0.0 | 0.0 | 0.0 | 0.0 | 0.0 | 0.0 | 0.0 | 0.0 | 0.0 | 0.4 | 2.5 |
| | | 0300 - 0400 | 0.05 | 1.2 | 0.7 | 0.0 | 0.0 | 0.0 | 0.0 | 0.0 | 0.0 | 0.0 | 0.0 | 0.0 | 0.0 | 0.0 | 0.0 | 0.0 | 0.0 | 0.0 | 0.7 | 2.5 |
| | | 0400 - 0500 | 0.05 | 1.5 | 0.4 | 0.0 | 0.4 | 0.0 | 0.0 | 0.0 | 0.0 | 0.0 | 0.0 | 0.0 | 0.0 | 0.0 | 0.0 | 0.0 | 0.0 | 0.0 | 0.4 | 2.5 |
| | | 0500 - 0600 | 0.05 | 1.5 | 0.4 | 0.0 | 0.4 | 0.0 | 0.0 | 0.0 | 0.0 | 0.0 | 0.0 | 0.0 | 0.0 | 0.0 | 0.0 | 0.0 | 0.0 | 0.0 | 0.4 | 2.5 |
| | | 0600 - 0700 | 0.05 | 2.0 | 0.2 | 0.0 | 0.3 | 0.0 | 0.0 | 0.0 | 0.0 | 0.0 | 0.0 | 0.0 | 0.0 | 0.0 | 0.0 | 0.0 | 0.0 | 0.0 | 0.2 | 2.5 |
| | | 0700 - 0800 | 0.05 | 4.1 | 0.3 | 0.0 | 0.6 | 0.0 | 0.0 | 0.0 | 0.0 | 0.0 | 0.0 | 0.0 | 0.0 | 0.0 | 0.0 | 0.0 | 0.0 | 0.0 | 0.1 | 5.0 |
| | | 0800 - 0900 | 0.05 | 4.0 | 0.3 | 0.0 | 0.7 | 0.0 | 0.0 | 0.0 | 0.0 | 0.0 | 0.0 | 0.0 | 0.0 | 0.0 | 0.0 | 0.0 | 0.0 | 0.0 | 0.1 | 5.0 |
| | | 0900 - 1000 | 0.05 | 1.8 | 0.2 | 0.0 | 0.5 | 0.0 | 0.0 | 0.0 | 0.0 | 0.0 | 0.0 | 0.0 | 0.0 | 0.0 | 0.0 | 0.0 | 0.0 | 0.0 | 0.1 | 2.5 |
| | | 1000 - 1100 | 0.05 | 1.7 | 0.2 | 0.0 | 0.6 | 0.0 | 0.0 | 0.0 | 0.0 | 0.0 | 0.0 | 0.0 | 0.0 | 0.0 | 0.0 | 0.0 | 0.0 | 0.0 | 0.1 | 2.5 |
| | | 1100 - 1200 | 0.05 | 1.7 | 0.2 | 0.0 | 0.6 | 0.0 | 0.0 | 0.0 | 0.0 | 0.0 | 0.0 | 0.0 | 0.0 | 0.0 | 0.0 | 0.0 | 0.0 | 0.0 | 0.1 | 2.5 |
| | | 1200 - 1300 | 0.05 | 1.9 | 0.2 | 0.0 | 0.4 | 0.0 | 0.0 | 0.0 | 0.0 | 0.0 | 0.0 | 0.0 | 0.0 | 0.0 | 0.0 | 0.0 | 0.0 | 0.0 | 0.1 | 2.5 |
| | | 1300 - 1400 | 0.05 | 1.8 | 0.2 | 0.0 | 0.5 | 0.0 | 0.0 | 0.0 | 0.0 | 0.0 | 0.0 | 0.0 | 0.0 | 0.0 | 0.0 | 0.0 | 0.0 | 0.0 | 0.1 | 2.5 |
| | | 1400 - 1500 | 0.05 | 1.8 | 0.2 | 0.0 | 0.5 | 0.0 | 0.0 | 0.0 | 0.0 | 0.0 | 0.0 | 0.0 | 0.0 | 0.0 | 0.0 | 0.0 | 0.0 | 0.0 | 0.1 | 2.5 |
| | | 1500 - 1600 | 0.05 | 1.9 | 0.2 | 0.0 | 0.4 | 0.0 | 0.0 | 0.0 | 0.0 | 0.0 | 0.0 | 0.0 | 0.0 | 0.0 | 0.0 | 0.0 | 0.0 | 0.0 | 0.1 | 2.5 |
| | | 1600 - 1700 | 0.05 | 2.0 | 0.1 | 0.0 | 0.4 | 0.0 | 0.0 | 0.0 | 0.0 | 0.0 | 0.0 | 0.0 | 0.0 | 0.0 | 0.0 | 0.0 | 0.0 | 0.0 | 0.1 | 2.5 |
| | | 1700 - 1800 | 0.05 | 4.0 | 0.2 | 0.0 | 0.7 | 0.0 | 0.0 | 0.0 | 0.0 | 0.0 | 0.0 | 0.0 | 0.0 | 0.0 | 0.0 | 0.0 | 0.0 | 0.0 | 0.1 | 5.0 |
| | | 1800 - 1900 | 0.05 | 4.1 | 0.2 | 0.0 | 0.7 | 0.0 | 0.0 | 0.0 | 0.0 | 0.0 | 0.0 | 0.0 | 0.0 | 0.0 | 0.0 | 0.0 | 0.0 | 0.0 | 0.1 | 5.0 |
| | | 1900 - 2000 | 0.05 | 2.1 | 0.1 | 0.0 | 0.3 | 0.0 | 0.0 | 0.0 | 0.0 | 0.0 | 0.0 | 0.0 | 0.0 | 0.0 | 0.0 | 0.0 | 0.0 | 0.0 | 0.1 | 2.5 |
| | | 2000 - 2100 | 0.05 | 2.0 | 0.2 | 0.0 | 0.4 | 0.0 | 0.0 | 0.0 | 0.0 | 0.0 | 0.0 | 0.0 | 0.0 | 0.0 | 0.0 | 0.0 | 0.0 | 0.0 | 0.1 | 2.5 |
| | | 2100 - 2200 | 0.05 | 2.1 | 0.2 | 0.0 | 0.3 | 0.0 | 0.0 | 0.0 | 0.0 | 0.0 | 0.0 | 0.0 | 0.0 | 0.0 | 0.0 | 0.0 | 0.0 | 0.0 | 0.1 | 2.5 |
| | | 2200 - 2300 | 0.05 | 2.0 | 0.2 | 0.0 | 0.2 | 0.0 | 0.0 | 0.0 | 0.0 | 0.0 | 0.0 | 0.0 | 0.0 | 0.0 | 0.0 | 0.0 | 0.0 | 0.0 | 0.1 | 2.5 |
| | | 2300 - 0000 | 0.05 | 1.9 | 0.3 | 0.0 | 0.3 | 0.0 | 0.0 | 0.0 | 0.0 | 0.0 | 0.0 | 0.0 | 0.0 | 0.0 | 0.0 | 0.0 | 0.0 | 0.0 | 0.2 | 2.5 |
| 24 | Lam Tei Interchange (L024) - EB | 0000 - 0100 | 0.06 | 6.2 | 4.4 | 0.0 | 1.9 | 0.4 | 0.2 | 0.1 | 0.1 | 0.1 | 0.0 | 0.0 | 0.1 | 0.0 | 0.1 | 0.0 | 0.0 | 0.9 | 0.7 | 15.0 |
| | | 0100 - 0200 | 0.06 | 3.4 | 5.0 | 0.0 | 1.1 | 0.6 | 0.2 | 0.1 | 0.2 | 0.1 | 0.0 | 0.0 | 0.0 | 0.0 | 0.1 | 0.0 | 0.0 | 0.8 | 0.2 | 12.0 |
| | | 0200 - 0300 | 0.06 | 2.6 | 3.8 | 0.0 | 1.0 | 0.5 | 0.1 | 0.1 | 0.1 | 0.1 | 0.0 | 0.0 | 0.0 | 0.0 | 0.0 | 0.0 | 0.0 | 0.5 | 0.2 | 9.0 |
| | | 0300 - 0400 | 0.06 | 2.4 | 4.4 | 0.0 | 0.7 | 0.7 | 0.2 | 0.0 | 0.2 | 0.2 | 0.0 | 0.0 | 0.0 | 0.0 | 0.0 | 0.0 | 0.0 | 0.0 | 0.2 | 9.0 |
| | | 0400 - 0500 | 0.06 | 3.1 | 3.6 | 0.0 | 1.0 | 0.7 | 0.2 | 0.1 | 0.1 | 0.1 | 0.0 | 0.0 | 0.0 | 0.0 | 0.0 | 0.0 | 0.0 | 0.0 | 0.2 | 9.0 |
| | | 0500 - 0600 | 0.06 | 2.7 | 4.0 | 0.0 | 1.3 | 1.1 | 0.1 | 0.1 | 0.2 | 0.1 | 0.0 | 0.1 | 0.1 | 0.1 | 0.5 | 0.0 | 0.0 | 1.5 | 0.2 | 12.0 |
| | | 0600 - 0700 | 0.06 | 10.7 | 4.2 | 0.0 | 3.1 | 1.7 | 0.4 | 0.4 | 1.1 | 0.3 | 0.0 | 1.3 | 0.6 | 0.9 | 2.3 | 0.0 | 0.0 | 2.4 | 0.7 | 30.0 |
| | | 0700 - 0800 | 0.06 | 39.4 | 6.7 | 0.0 | 8.0 | 2.1 | 1.0 | 0.5 | 3.7 | 0.4 | 0.0 | 0.8 | 0.3 | 1.1 | 1.9 | 0.0 | 0.0 | 4.6 | 1.4 | 72.0 |
| | | 0800 - 0900 | 0.06 | 37.5 | 7.9 | 0.0 | 8.8 | 3.5 | 1.4 | 0.6 | 2.3 | 0.4 | 0.0 | 0.5 | 0.8 | 0.3 | 0.6 | 0.0 | 0.0 | 2.8 | 1.4 | 69.0 |
| | | 0900 - 1000 | 0.06 | 24.7 | 7.7 | 0.0 | 9.9 | 4.2 | 1.7 | 0.7 | 2.5 | 0.4 | 0.0 | 0.2 | 0.3 | 0.6 | 0.8 | 0.0 | 0.0 | 2.7 | 0.7 | 57.0 |
| | | 1000 - 1100 | 0.06 | 15.7 | 6.6 | 0.0 | 8.8 | 3.6 | 1.9 | 0.6 | 1.0 | 0.4 | 0.0 | 0.1 | 0.6 | 0.0 | 0.4 | 0.0 | 0.0 | 1.8 | 0.7 | 42.0 |
| | | 1100 - 1200 | 0.06 | 16.4 | 7.0 | 0.0 | 8.5 | 3.8 | 1.7 | 0.7 | 2.1 | 0.4 | 0.0 | 0.2 | 0.3 | 0.2 | 0.8 | 0.0 | 0.0 | 2.1 | 0.8 | 45.0 |
| | | 1200 - 1300 | 0.06 | 15.8 | 5.3 | 0.0 | 6.2 | 3.1 | 1.4 | 0.5 | 1.7 | 0.4 | 0.1 | 0.7 | 0.3 | 0.2 | 0.5 | 0.0 | 0.0 | 1.9 | 1.0 | 39.0 |
| | | 1300 - 1400 | 0.06 | 15.7 | 5.8 | 0.0 | 7.4 | 3.5 | 0.8 | 0.5 | 1.2 | 0.4 | 0.0 | 0.1 | 0.4 | 0.1 | 0.4 | 0.0 | 0.0 | 1.7 | 1.0 | 39.0 |
| | | 1400 - 1500 | 0.06 | 17.1 | 6.4 | 0.0 | 8.6 | 3.3 | 1.7 | 1.1 | 1.2 | 0.3 | 0.0 | 0.2 | 0.5 | 0.5 | 1.4 | 0.0 | 0.0 | 1.7 | 1.0 | 45.0 |
| | | 1500 - 1600 | 0.06 | 18.6 | 7.3 | 0.0 | 8.0 | 3.8 | 2.2 | 0.5 | 1.5 | 0.2 | 0.1 | 0.6 | 0.4 | 0.2 | 1.3 | 0.0 | 0.0 | 2.4 | 0.8 | 48.0 |
| | | 1600 - 1700 | 0.06 | 17.2 | 6.2 | 0.0 | 9.9 | 2.6 | 1.6 | 0.5 | 0.8 | 0.7 | 0.0 | 1.1 | 1.4 | 0.2 | 0.5 | 0.0 | 0.0 | 1.3 | 1.1 | 45.0 |
| | | 1700 - 1800 | 0.06 | 23.3 | 7.0 | 0.0 | 10.1 | 2.6 | 1.3 | 0.3 | 1.0 | 0.5 | 0.0 | 0.5 | 0.6 | 0.1 | 0.2 | 0.0 | 0.0 | 1.4 | 2.0 | 51.0 |
| | | 1800 - 1900 | 0.06 | 23.3 | 6.2 | 0.0 | 9.5 | 1.8 | 0.5 | 0.5 | 0.7 | 0.4 | 0.0 | 0.1 | 1.0 | 0.1 | 0.4 | 0.0 | 0.0 | 1.4 | 2.0 | 48.0 |
| | | 1900 - 2000 | 0.06 | 23.3 | 5.5 | 0.0 | 5.7 | 2.0 | 0.4 | 0.2 | 0.7 | 0.5 | 0.0 | 0.0 | 0.2 | 0.7 | 2.3 | 0.0 | 0.0 | 2.3 | 1.2 | 45.0 |
| | | 2000 - 2100 | 0.06 | 21.5 | 6.5 | 0.0 | 6.5 | 1.7 | 0.8 | 0.2 | 0.4 | 0.5 | 0.0 | 0.0 | 0.1 | 0.2 | 0.4 | 0.0 | 0.0 | 2.1 | 1.2 | 42.0 |
| | | 2100 - 2200 | 0.06 | 25.2 | 7.5 | 0.0 | 5.5 | 1.1 | 0.6 | 0.0 | 0.5 | 0.3 | 0.0 | 0.0 | 0.2 | 0.2 | 0.5 | 0.0 | 0.0 | 2.1 | 1.4 | 45.0 |
| | | 2200 - 2300 | 0.06 | 15.7 | 5.8 | 0.0 | 3.3 | 1.0 | 0.3 | 0.0 | 0.2 | 0.2 | 0.0 | 0.0 | 0.2 | 0.0 | 0.4 | 0.0 | 0.0 | 1.7 | 1.1 | 30.0 |
| | | 2300 - 0000 | 0.06 | 9.7 | 5.5 | 0.0 | 2.2 | 0.8 | 0.2 | 0.1 | 0.1 | 0.1 | 0.0 | 0.0 | 0.1 | 0.0 | 0.2 | 0.0 | 0.0 | 1.3 | 0.8 | 21.0 |

| Road No. | Road Section | Time | Rd Length (km) | Year 2033 VKT | | | | | | | | | | | | | | | | | | |
|---|---|---|---|---|---|---|---|---|---|---|---|---|---|---|---|---|---|---|---|---|---|---|
| | | | | PC | Taxi | LGV3 | LGV4 | LGV6 | HGV7 | HGV8 | HGV9 | PLB | PV4 | PV5 | NFB6 | NFB7 | NFB8 | NFB9 | FBSD | FBDD | MC | Total VKT |
| 25 | Lam Tei Interchange (L025) - WB | 0000 - 0100 | 0.05 | 8.2 | 5.2 | 0.0 | 1.7 | 0.4 | 0.1 | 0.0 | 0.1 | 0.3 | 0.0 | 0.0 | 0.0 | 0.0 | 0.1 | 0.0 | 0.0 | 0.9 | 0.8 | 17.5 |
| | | 0100 - 0200 | 0.05 | 4.2 | 5.3 | 0.0 | 1.0 | 0.5 | 0.1 | 0.0 | 0.1 | 0.3 | 0.0 | 0.0 | 0.0 | 0.0 | 0.1 | 0.0 | 0.0 | 0.7 | 0.4 | 12.5 |
| | | 0200 - 0300 | 0.05 | 3.6 | 4.6 | 0.0 | 0.9 | 0.4 | 0.1 | 0.0 | 0.1 | 0.2 | 0.0 | 0.0 | 0.0 | 0.0 | 0.0 | 0.0 | 0.0 | 0.0 | 0.3 | 10.0 |
| | | 0300 - 0400 | 0.05 | 2.2 | 3.6 | 0.0 | 0.5 | 0.5 | 0.1 | 0.0 | 0.1 | 0.3 | 0.0 | 0.0 | 0.0 | 0.0 | 0.0 | 0.0 | 0.0 | 0.4 | 0.2 | 7.5 |
| | | 0400 - 0500 | 0.05 | 3.7 | 3.8 | 0.0 | 0.8 | 0.7 | 0.1 | 0.0 | 0.1 | 0.2 | 0.0 | 0.0 | 0.0 | 0.0 | 0.0 | 0.0 | 0.0 | 0.6 | 0.2 | 10.0 |
| | | 0500 - 0600 | 0.05 | 3.4 | 4.3 | 0.0 | 1.2 | 1.0 | 0.0 | 0.1 | 0.1 | 0.4 | 0.0 | 0.1 | 0.1 | 0.1 | 0.3 | 0.0 | 0.0 | 1.4 | 0.3 | 12.5 |
| | | 0600 - 0700 | 0.05 | 13.3 | 4.5 | 0.0 | 2.6 | 1.4 | 0.1 | 0.1 | 0.8 | 0.8 | 0.0 | 1.3 | 0.5 | 0.7 | 1.2 | 0.0 | 0.0 | 2.2 | 0.7 | 30.0 |
| | | 0700 - 0800 | 0.05 | 45.0 | 5.7 | 0.0 | 6.7 | 1.5 | 0.4 | 0.2 | 2.0 | 1.1 | 0.0 | 0.9 | 0.3 | 0.7 | 0.8 | 0.0 | 0.0 | 3.1 | 2.0 | 70.0 |
| | | 0800 - 0900 | 0.05 | 42.2 | 6.7 | 0.0 | 7.4 | 2.5 | 0.6 | 0.2 | 1.3 | 1.2 | 0.0 | 0.6 | 0.7 | 0.2 | 0.3 | 0.0 | 0.0 | 1.8 | 2.1 | 67.5 |
| | | 0900 - 1000 | 0.05 | 29.2 | 6.7 | 0.0 | 8.7 | 3.1 | 0.7 | 0.3 | 1.4 | 1.1 | 0.0 | 0.2 | 0.3 | 0.4 | 0.4 | 0.0 | 0.0 | 1.8 | 1.1 | 55.0 |
| | | 1000 - 1100 | 0.05 | 19.1 | 7.1 | 0.0 | 7.4 | 3.1 | 0.8 | 0.3 | 0.7 | 1.0 | 0.0 | 0.2 | 0.5 | 0.0 | 0.2 | 0.0 | 0.0 | 1.6 | 0.8 | 42.5 |
| | | 1100 - 1200 | 0.05 | 18.7 | 7.1 | 0.0 | 6.7 | 3.1 | 0.7 | 0.3 | 1.5 | 1.0 | 0.0 | 0.2 | 0.3 | 0.2 | 0.4 | 0.0 | 0.0 | 1.9 | 0.9 | 42.5 |
| | | 1200 - 1300 | 0.05 | 19.3 | 5.7 | 0.0 | 5.2 | 2.6 | 0.6 | 0.2 | 1.3 | 1.1 | 0.0 | 0.8 | 0.2 | 0.2 | 0.3 | 0.0 | 0.0 | 1.7 | 1.1 | 40.0 |
| | | 1300 - 1400 | 0.05 | 19.2 | 6.2 | 0.0 | 6.1 | 3.1 | 0.3 | 0.2 | 0.9 | 1.0 | 0.0 | 0.1 | 0.3 | 0.1 | 0.2 | 0.0 | 0.0 | 1.5 | 1.1 | 40.0 |
| | | 1400 - 1500 | 0.05 | 19.9 | 6.5 | 0.0 | 6.9 | 2.7 | 0.7 | 0.5 | 0.8 | 0.7 | 0.0 | 0.2 | 0.4 | 0.4 | 0.7 | 0.0 | 0.0 | 1.5 | 1.0 | 42.5 |
| | | 1500 - 1600 | 0.05 | 22.3 | 7.8 | 0.0 | 6.6 | 3.3 | 0.9 | 0.2 | 1.0 | 0.8 | 0.0 | 0.7 | 0.3 | 0.2 | 0.7 | 0.0 | 0.0 | 2.2 | 0.9 | 47.5 |
| | | 1600 - 1700 | 0.05 | 22.2 | 8.1 | 0.0 | 8.1 | 2.9 | 0.7 | 0.3 | 0.9 | 1.8 | 0.0 | 1.0 | 1.0 | 0.3 | 0.4 | 0.0 | 0.0 | 1.7 | 1.0 | 50.0 |
| | | 1700 - 1800 | 0.05 | 28.3 | 8.7 | 0.0 | 7.8 | 2.6 | 0.5 | 0.2 | 1.1 | 1.5 | 0.0 | 0.5 | 0.4 | 0.1 | 0.2 | 0.0 | 0.0 | 1.8 | 1.7 | 55.0 |
| | | 1800 - 1900 | 0.05 | 29.8 | 8.1 | 0.0 | 7.7 | 1.8 | 0.2 | 0.4 | 0.8 | 1.2 | 0.0 | 0.1 | 0.7 | 0.3 | 0.4 | 0.0 | 0.0 | 2.0 | 1.8 | 55.0 |
| | | 1900 - 2000 | 0.05 | 28.0 | 5.9 | 0.0 | 4.8 | 1.7 | 0.2 | 0.1 | 0.5 | 1.2 | 0.0 | 0.0 | 0.2 | 0.6 | 1.2 | 0.0 | 0.0 | 2.1 | 1.3 | 47.5 |
| | | 2000 - 2100 | 0.05 | 25.7 | 6.9 | 0.0 | 5.4 | 1.4 | 0.3 | 0.1 | 0.3 | 1.5 | 0.0 | 0.0 | 0.1 | 0.2 | 0.2 | 0.0 | 0.0 | 1.9 | 1.3 | 45.0 |
| | | 2100 - 2200 | 0.05 | 29.6 | 7.7 | 0.0 | 4.4 | 0.9 | 0.2 | 0.0 | 0.3 | 0.8 | 0.0 | 0.0 | 0.1 | 0.2 | 0.3 | 0.0 | 0.0 | 1.8 | 1.5 | 47.5 |
| | | 2200 - 2300 | 0.05 | 19.1 | 6.2 | 0.0 | 2.7 | 0.8 | 0.1 | 0.0 | 0.2 | 0.5 | 0.0 | 0.0 | 0.1 | 0.0 | 0.2 | 0.0 | 0.0 | 1.5 | 1.3 | 32.5 |
| | | 2300 - 0000 | 0.05 | 11.6 | 5.8 | 0.0 | 1.8 | 0.7 | 0.1 | 0.1 | 0.1 | 0.3 | 0.0 | 0.0 | 0.1 | 0.0 | 0.1 | 0.0 | 0.0 | 1.2 | 0.9 | 22.5 |
| 26 | Castle Peak Road - Lingnan (L026) - NB | 0000 - 0100 | 0.07 | 13.7 | 7.3 | 0.0 | 2.5 | 0.6 | 0.1 | 0.1 | 0.1 | 0.7 | 0.0 | 0.0 | 0.0 | 0.0 | 0.1 | 0.0 | 0.0 | 1.6 | 1.3 | 28.0 |
| | | 0100 - 0200 | 0.07 | 7.1 | 7.8 | 0.0 | 1.5 | 0.9 | 0.3 | 0.1 | 0.6 | 0.8 | 0.0 | 0.0 | 0.0 | 0.0 | 0.1 | 0.0 | 0.0 | 1.4 | 0.6 | 21.0 |
| | | 0200 - 0300 | 0.07 | 4.8 | 5.5 | 0.0 | 1.1 | 0.6 | 0.1 | 0.1 | 0.4 | 0.4 | 0.0 | 0.0 | 0.0 | 0.0 | 0.0 | 0.0 | 0.0 | 0.8 | 0.4 | 14.0 |
| | | 0300 - 0400 | 0.07 | 4.1 | 5.7 | 0.0 | 0.8 | 0.8 | 0.2 | 0.0 | 0.5 | 0.8 | 0.0 | 0.0 | 0.0 | 0.0 | 0.0 | 0.0 | 0.0 | 0.8 | 0.3 | 14.0 |
| | | 0400 - 0500 | 0.07 | 5.3 | 4.7 | 0.0 | 1.0 | 0.9 | 0.1 | 0.1 | 0.3 | 0.4 | 0.0 | 0.0 | 0.0 | 0.0 | 0.0 | 0.0 | 0.0 | 0.9 | 0.4 | 14.0 |
| | | 0500 - 0600 | 0.07 | 4.7 | 5.3 | 0.0 | 1.4 | 1.3 | 0.1 | 0.1 | 0.5 | 0.8 | 0.0 | 0.1 | 0.1 | 0.1 | 0.4 | 0.0 | 0.0 | 2.2 | 0.4 | 17.5 |
| | | 0600 - 0700 | 0.07 | 19.1 | 5.6 | 0.0 | 3.4 | 2.1 | 0.3 | 0.3 | 3.0 | 1.6 | 0.0 | 1.8 | 0.6 | 1.4 | 1.9 | 0.0 | 0.0 | 3.4 | 1.1 | 45.5 |
| | | 0700 - 0800 | 0.07 | 65.9 | 8.3 | 0.0 | 9.9 | 2.4 | 0.6 | 0.2 | 6.2 | 2.5 | 0.1 | 1.1 | 0.2 | 1.0 | 1.4 | 0.0 | 0.0 | 5.3 | 3.3 | 108.5 |
| | | 0800 - 0900 | 0.07 | 61.3 | 9.7 | 0.0 | 10.6 | 3.8 | 0.8 | 0.3 | 3.9 | 2.9 | 0.1 | 0.7 | 0.6 | 0.2 | 0.4 | 0.0 | 0.0 | 3.1 | 3.2 | 101.5 |
| | | 0900 - 1000 | 0.07 | 42.7 | 9.8 | 0.0 | 12.5 | 4.7 | 1.0 | 0.4 | 4.3 | 2.4 | 0.0 | 0.3 | 0.3 | 0.5 | 0.6 | 0.0 | 0.0 | 3.1 | 1.7 | 84.0 |
| | | 1000 - 1100 | 0.07 | 30.9 | 10.1 | 0.0 | 11.1 | 5.2 | 1.7 | 0.5 | 3.1 | 2.2 | 0.0 | 0.2 | 0.6 | 0.0 | 0.3 | 0.0 | 0.0 | 2.9 | 1.3 | 70.0 |
| | | 1100 - 1200 | 0.07 | 29.5 | 9.7 | 0.0 | 9.7 | 5.0 | 1.4 | 0.6 | 6.0 | 2.2 | 0.0 | 0.3 | 0.3 | 0.3 | 0.7 | 0.0 | 0.0 | 3.1 | 1.4 | 70.0 |
| | | 1200 - 1300 | 0.07 | 30.5 | 7.9 | 0.0 | 7.6 | 4.3 | 1.1 | 0.5 | 5.1 | 2.5 | 0.1 | 1.1 | 0.3 | 0.3 | 0.6 | 0.0 | 0.0 | 3.0 | 1.7 | 66.5 |
| | | 1300 - 1400 | 0.07 | 29.3 | 8.3 | 0.0 | 8.8 | 4.8 | 0.6 | 0.4 | 3.5 | 2.2 | 0.0 | 0.1 | 0.4 | 0.1 | 0.3 | 0.0 | 0.0 | 2.5 | 1.8 | 63.0 |
| | | 1400 - 1500 | 0.07 | 32.0 | 9.1 | 0.0 | 10.2 | 4.3 | 1.4 | 0.9 | 3.5 | 1.6 | 0.0 | 0.3 | 0.4 | 0.8 | 1.2 | 0.0 | 0.0 | 2.6 | 1.6 | 70.0 |
| | | 1500 - 1600 | 0.07 | 34.7 | 10.6 | 0.0 | 9.5 | 5.3 | 2.0 | 0.5 | 4.4 | 1.8 | 0.1 | 0.9 | 0.4 | 0.5 | 1.2 | 0.0 | 0.0 | 3.7 | 1.5 | 77.0 |
| | | 1600 - 1700 | 0.07 | 38.9 | 10.7 | 0.0 | 12.0 | 4.6 | 2.0 | 0.9 | 4.6 | 4.1 | 0.0 | 1.8 | 1.7 | 0.9 | 0.8 | 0.0 | 0.0 | 3.1 | 1.6 | 87.5 |
| | | 1700 - 1800 | 0.07 | 50.6 | 11.7 | 0.0 | 11.8 | 4.4 | 1.5 | 0.5 | 5.9 | 3.4 | 0.0 | 0.9 | 0.7 | 0.4 | 0.3 | 0.0 | 0.0 | 3.2 | 2.7 | 98.0 |
| | | 1800 - 1900 | 0.07 | 52.2 | 10.6 | 0.0 | 11.3 | 3.2 | 0.6 | 1.0 | 4.0 | 2.7 | 0.0 | 0.1 | 1.3 | 0.8 | 0.6 | 0.0 | 0.0 | 3.5 | 2.9 | 94.5 |
| | | 1900 - 2000 | 0.07 | 44.3 | 8.3 | 0.0 | 6.9 | 2.9 | 0.3 | 0.1 | 2.0 | 2.8 | 0.0 | 0.0 | 0.2 | 1.3 | 2.1 | 0.0 | 0.0 | 3.6 | 2.1 | 77.0 |
| | | 2000 - 2100 | 0.07 | 39.9 | 9.3 | 0.0 | 7.8 | 2.2 | 0.6 | 0.2 | 0.8 | 3.2 | 0.0 | 0.0 | 0.1 | 0.3 | 0.3 | 0.0 | 0.0 | 3.2 | 2.1 | 70.0 |
| | | 2100 - 2200 | 0.07 | 47.8 | 10.9 | 0.0 | 6.6 | 1.5 | 0.6 | 0.0 | 1.4 | 1.8 | 0.0 | 0.0 | 0.1 | 0.3 | 0.5 | 0.0 | 0.0 | 3.2 | 2.5 | 77.0 |
| | | 2200 - 2300 | 0.07 | 29.1 | 8.3 | 0.0 | 3.8 | 1.3 | 0.2 | 0.0 | 0.6 | 1.1 | 0.0 | 0.0 | 0.1 | 0.0 | 0.3 | 0.0 | 0.0 | 2.4 | 1.9 | 49.0 |
| | | 2300 - 0000 | 0.07 | 18.5 | 8.1 | 0.0 | 2.6 | 1.1 | 0.2 | 0.1 | 0.1 | 0.8 | 0.0 | 0.0 | 0.1 | 0.0 | 0.2 | 0.0 | 0.0 | 2.0 | 1.3 | 35.0 |
| 27 | Castle Peak Road - Lingnan (L027) - SB | 0000 - 0100 | 0.15 | 7.7 | 6.9 | 0.0 | 2.0 | 0.5 | 0.5 | 0.2 | 0.0 | 0.6 | 0.0 | 0.0 | 0.0 | 0.0 | 0.5 | 0.0 | 0.0 | 2.7 | 1.2 | 22.5 |
| | | 0100 - 0200 | 0.15 | 3.5 | 6.3 | 0.0 | 1.1 | 0.5 | 0.3 | 0.2 | 0.2 | 0.5 | 0.0 | 0.0 | 0.0 | 0.0 | 0.3 | 0.0 | 0.0 | 2.1 | 0.3 | 15.0 |
| | | 0200 - 0300 | 0.15 | 3.8 | 6.2 | 0.0 | 1.2 | 0.8 | 0.3 | 0.3 | 0.0 | 0.5 | 0.0 | 0.0 | 0.0 | 0.0 | 0.0 | 0.0 | 0.0 | 1.7 | 0.5 | 15.0 |
| | | 0300 - 0400 | 0.15 | 1.7 | 4.1 | 0.0 | 0.5 | 0.5 | 0.3 | 0.0 | 0.0 | 0.5 | 0.0 | 0.0 | 0.0 | 0.0 | 0.0 | 0.0 | 0.0 | 0.0 | 0.2 | 7.5 |
| | | 0400 - 0500 | 0.15 | 4.4 | 6.5 | 0.0 | 1.2 | 1.2 | 0.6 | 0.3 | 0.0 | 0.6 | 0.0 | 0.0 | 0.0 | 0.0 | 0.0 | 0.0 | 0.0 | 0.0 | 0.3 | 15.0 |
| | | 0500 - 0600 | 0.15 | 2.6 | 4.5 | 0.0 | 0.9 | 0.9 | 0.2 | 0.2 | 0.2 | 0.6 | 0.0 | 0.2 | 0.2 | 0.2 | 1.1 | 0.0 | 0.0 | 3.3 | 0.3 | 15.0 |
| | | 0600 - 0700 | 0.15 | 10.4 | 5.1 | 0.0 | 2.4 | 1.5 | 0.5 | 0.6 | 0.5 | 1.4 | 0.0 | 1.5 | 0.5 | 1.4 | 5.4 | 0.0 | 0.0 | 5.6 | 1.1 | 37.5 |
| | | 0700 - 0800 | 0.15 | 46.2 | 8.3 | 0.0 | 6.2 | 1.5 | 1.5 | 1.1 | 1.2 | 1.5 | 1.5 | 1.5 | 0.3 | 2.1 | 3.9 | 0.0 | 0.0 | 11.4 | 2.0 | 90.0 |
| | | 0800 - 0900 | 0.15 | 43.8 | 9.6 | 0.0 | 6.8 | 2.7 | 2.1 | 1.4 | 0.8 | 2.0 | 1.4 | 0.9 | 0.9 | 0.5 | 1.2 | 0.0 | 0.0 | 6.8 | 2.0 | 82.5 |
| | | 0900 - 1000 | 0.15 | 29.6 | 9.6 | 0.0 | 7.7 | 3.3 | 2.7 | 1.5 | 0.8 | 1.5 | 0.0 | 0.3 | 0.3 | 1.1 | 1.7 | 0.0 | 0.0 | 6.8 | 0.9 | 67.5 |
| | | 1000 - 1100 | 0.15 | 17.0 | 9.2 | 0.0 | 8.3 | 3.9 | 3.0 | 1.2 | 0.6 | 2.0 | 0.0 | 0.2 | 0.8 | 0.0 | 0.9 | 0.0 | 0.0 | 4.7 | 1.1 | 52.5 |
| | | 1100 - 1200 | 0.15 | 16.4 | 8.9 | 0.0 | 7.5 | 3.8 | 2.4 | 1.4 | 1.1 | 1.8 | 0.0 | 0.3 | 0.3 | 0.3 | 2.1 | 0.0 | 0.0 | 5.3 | 1.2 | 52.5 |
| | | 1200 - 1300 | 0.15 | 15.6 | 6.3 | 0.0 | 5.1 | 2.9 | 1.8 | 0.9 | 0.8 | 1.8 | 1.5 | 0.9 | 0.3 | 0.3 | 1.4 | 0.0 | 0.0 | 4.4 | 1.2 | 45.0 |
| | | 1300 - 1400 | 0.15 | 15.9 | 7.4 | 0.0 | 6.5 | 3.5 | 1.2 | 1.1 | 0.8 | 2.0 | 0.0 | 0.2 | 0.3 | 0.2 | 0.8 | 0.0 | 0.0 | 4.1 | 1.5 | 45.0 |
| | | 1400 - 1500 | 0.15 | 17.0 | 8.0 | 0.0 | 7.4 | 3.2 | 2.4 | 2.1 | 0.8 | 1.4 | 0.0 | 0.3 | 0.5 | 0.9 | 3.5 | 0.0 | 0.0 | 4.1 | 1.4 | 52.5 |
| | | 1500 - 1600 | 0.15 | 19.4 | 9.5 | 0.0 | 7.1 | 3.9 | 3.3 | 1.1 | 0.6 | 1.5 | 1.7 | 0.9 | 0.3 | 0.3 | 3.3 | 0.0 | 0.0 | 6.0 | 1.4 | 60.0 |
| | | 1600 - 1700 | 0.15 | 11.0 | 7.5 | 0.0 | 9.2 | 3.2 | 2.0 | 0.6 | 0.6 | 3.8 | 0.0 | 0.6 | 0.8 | 0.0 | 1.7 | 0.0 | 0.0 | 2.7 | 1.7 | 45.0 |
| | | 1700 - 1800 | 0.15 | 13.7 | 8.0 | 0.0 | 8.6 | 2.9 | 1.4 | 0.3 | 0.8 | 3.0 | 0.0 | 0.3 | 0.3 | 0.0 | 0.6 | 0.0 | 0.0 | 2.7 | 2.7 | 45.0 |
| | | 1800 - 1900 | 0.15 | 14.7 | 7.5 | 0.0 | 8.7 | 2.1 | 0.6 | 0.6 | 0.5 | 2.6 | 0.0 | 0.0 | 0.5 | 0.0 | 1.2 | 0.0 | 0.0 | 3.2 | 3.0 | 45.0 |
| | | 1900 - 2000 | 0.15 | 22.7 | 6.6 | 0.0 | 4.7 | 2.0 | 0.5 | 0.3 | 0.3 | 2.1 | 0.0 | 0.0 | 0.2 | 1.1 | 5.3 | 0.0 | 0.0 | 5.4 | 1.7 | 52.5 |
| | | 2000 - 2100 | 0.15 | 19.5 | 7.5 | 0.0 | 5.3 | 1.5 | 0.9 | 0.5 | 0.2 | 2.4 | 0.0 | 0.0 | 0.0 | 0.3 | 0.8 | 0.0 | 0.0 | 4.8 | 1.5 | 45.0 |
| | | 2100 - 2200 | 0.15 | 26.0 | 9.5 | 0.0 | 4.8 | 1.1 | 0.9 | 0.0 | 0.2 | 1.5 | 0.0 | 0.0 | 0.2 | 0.3 | 1.2 | 0.0 | 0.0 | 5.1 | 2.0 | 52.5 |
| | | 2200 - 2300 | 0.15 | 17.3 | 8.0 | 0.0 | 3.0 | 0.9 | 0.5 | 0.0 | 0.2 | 0.9 | 0.0 | 0.0 | 0.2 | 0.0 | 0.9 | 0.0 | 0.0 | 4.2 | 1.7 | 37.5 |
| | | 2300 - 0000 | 0.15 | 11.6 | 8.3 | 0.0 | 2.1 | 1.1 | 0.5 | 0.2 | 0.0 | 0.8 | 0.0 | 0.0 | 0.0 | 0.0 | 0.6 | 0.0 | 0.0 | 3.8 | 1.4 | 30.0 |
| 28 | Slip road to Yuen Long Highway (L028) - EB | 0000 - 0100 | 0.06 | 6.8 | 4.4 | 0.0 | 2.0 | 0.4 | 0.1 | 0.1 | 0.1 | 0.1 | 0.0 | 0.0 | 0.0 | 0.0 | 0.1 | 0.0 | 0.0 | 0.4 | 0.5 | 15.0 |
| | | 0100 - 0200 | 0.06 | 3.8 | 4.9 | 0.0 | 1.2 | 0.7 | 0.2 | 0.2 | 0.5 | 0.2 | 0.0 | 0.0 | 0.0 | 0.0 | 0.1 | 0.0 | 0.0 | 0.0 | 0.2 | 12.0 |
| | | 0200 - 0300 | 0.06 | 2.8 | 3.7 | 0.0 | 1.1 | 0.5 | 0.2 | 0.2 | 0.3 | 0.1 | 0.0 | 0.0 | 0.0 | 0.0 | 0.0 | 0.0 | 0.0 | 0.0 | 0.2 | 9.0 |
| | | 0300 - 0400 | 0.06 | 1.7 | 2.8 | 0.0 | 0.5 | 0.5 | 0.1 | 0.0 | 0.2 | 0.1 | 0.0 | 0.0 | 0.0 | 0.0 | 0.0 | 0.0 | 0.0 | 0.0 | 0.1 | 6.0 |
| | | 0400 - 0500 | 0.06 | 3.2 | 3.2 | 0.0 | 0.9 | 0.8 | 0.2 | 0.2 | 0.2 | 0.1 | 0.0 | 0.0 | 0.0 | 0.0 | 0.0 | 0.0 | 0.0 | 0.0 | 0.2 | 9.0 |
| | | 0500 - 0600 | 0.06 | 2.9 | 4.0 | 0.0 | 1.4 | 1.3 | 0.1 | 0.2 | 0.5 | 0.2 | 0.0 | 0.1 | 0.1 | 0.1 | 0.3 | 0.0 | 0.0 | 0.7 | 0.2 | 12.0 |
| | | 0600 - 0700 | 0.06 | 10.3 | 3.6 | 0.0 | 2.9 | 1.6 | 0.3 | 0.7 | 2.5 | 0.3 | 0.0 | 1.2 | 0.4 | 0.7 | 1.3 | 0.0 | 0.0 | 1.0 | 0.4 | 27.0 |
| | | 0700 - 0800 | 0.06 | 33.2 | 5.4 | 0.0 | 7.7 | 1.9 | 0.8 | 0.7 | 8.1 | 0.4 | 0.1 | 0.8 | 0.1 | 0.5 | 1.0 | 0.0 | 0.0 | 1.5 | 0.8 | 63.0 |
| | | 0800 - 0900 | 0.06 | 31.7 | 6.4 | 0.0 | 8.4 | 3.0 | 1.0 | 0.8 | 5.3 | 0.4 | 0.1 | 0.5 | 0.3 | 0.1 | 0.3 | 0.0 | 0.0 | 0.9 | 0.8 | 60.0 |
| | | 0900 - 1000 | 0.06 | 22.5 | 6.7 | 0.0 | 10.1 | 3.9 | 1.3 | 1.0 | 5.9 | 0.4 | 0.0 | 0.1 | 0.1 | 0.3 | 0.4 | 0.0 | 0.0 | 1.0 | 0.4 | 54.0 |
| | | 1000 - 1100 | 0.06 | 14.6 | 5.6 | 0.0 | 8.0 | 3.5 | 1.6 | 1.2 | 2.2 | 0.4 | 0.0 | 0.1 | 0.4 | 0.0 | 0.2 | 0.0 | 0.0 | 0.7 | 0.4 | 39.0 |
| | | 1100 - 1200 | 0.06 | 14.7 | 5.8 | 0.0 | 7.6 | 3.6 | 1.4 | 1.4 | 4.6 | 0.5 | 0.0 | 0.2 | 0.2 | 0.1 | 0.5 | 0.0 | 0.0 | 0.8 | 0.5 | 42.0 |
| | | 1200 - 1300 | 0.06 | 14.3 | 4.4 | 0.0 | 5.5 | 2.9 | 1.1 | 1.0 | 3.7 | 0.5 | 0.1 | 0.7 | 0.2 | 0.1 | 0.3 | 0.0 | 0.0 | 0.7 | 0.6 | 36.0 |
| | | 1300 - 1400 | 0.06 | 14.6 | 4.9 | 0.0 | 6.7 | 3.4 | 0.7 | 1.0 | 2.5 | 0.4 | 0.0 | 0.1 | 0.2 | 0.1 | 0.2 | 0.0 | 0.0 | 0.7 | 0.6 | 36.0 |
| | | 1400 - 1500 | 0.06 | 15.7 | 5.4 | 0.0 | 7.9 | 3.2 | 1.5 | 2.3 | 2.6 | 0.4 | 0.0 | 0.2 | 0.4 | 0.4 | 0.8 | 0.0 | 0.0 | 0.7 | 0.7 | 42.0 |
| | | 1500 - 1600 | 0.06 | 17.4 | 6.4 | 0.0 | 7.4 | 3.7 | 1.9 | 1.0 | 3.4 | 0.4 | 0.1 | 0.7 | 0.3 | 0.2 | 0.7 | 0.0 | 0.0 | 1.0 | 0.6 | 45.0 |
| | | 1600 - 1700 | 0.06 | 17.6 | 5.5 | 0.0 | 8.5 | 2.8 | 1.6 | 1.9 | 1.5 | 1.0 | 0.0 | 1.1 | 1.4 | 0.3 | 0.3 | 0.0 | 0.0 | 0.7 | 0.7 | 45.0 |
| | | 1700 - 1800 | 0.06 | 22.7 | 5.9 | 0.0 | 8.3 | 2.7 | 1.2 | 1.1 | 1.9 | 0.8 | 0.0 | 0.6 | 0.6 | 0.1 | 0.1 | 0.0 | 0.0 | 0.7 | 1.3 | 48.0 |
| | | 1800 - 1900 | 0.06 | 24.1 | 5.5 | 0.0 | 8.2 | 1.9 | 0.5 | 2.0 | 1.3 | 0.6 | 0.0 | 0.1 | 1.1 | 0.4 | 0.2 | 0.0 | 0.0 | 0.8 | 1.4 | 48.0 |
| | | 1900 - 2000 | 0.06 | 21.2 | 4.6 | 0.0 | 5.0 | 2.0 | 0.3 | 0.4 | 1.4 | 0.5 | 0.0 | 0.0 | 0.1 | 0.5 | 1.2 | 0.0 | 0.0 | 0.9 | 0.7 | 39.0 |
| | | 2000 - 2100 | 0.06 | 19.2 | 5.3 | 0.0 | 5.7 | 1.6 | 0.6 | 0.5 | 0.6 | 0.6 | 0.0 | 0.0 | 0.1 | 0.1 | 0.2 | 0.0 | 0.0 | 0.8 | 0.8 | 36.0 |
| | | 2100 - 2200 | 0.06 | 23.0 | 6.2 | 0.0 | 4.9 | 1.0 | 0.4 | 0.0 | 1.0 | 0.4 | 0.0 | 0.0 | 0.1 | 0.1 | 0.2 | 0.0 | 0.0 | 0.8 | 0.8 | 39.0 |
| | | 2200 - 2300 | 0.06 | 13.6 | 4.6 | 0.0 | 2.7 | 0.8 | 0.2 | 0.0 | 0.4 | 0.2 | 0.0 | 0.0 | 0.1 | 0.0 | 0.2 | 0.0 | 0.0 | 0.6 | 0.7 | 24.0 |
| | | 2300 - 0000 | 0.06 | 8.9 | 4.7 | 0.0 | 1.9 | 0.8 | 0.2 | 0.2 | 0.1 | 0.1 | 0.0 | 0.0 | 0.1 | 0.0 | 0.1 | 0.0 | 0.0 | 0.5 | 0.5 | 18.0 |

| Road No. | Road Section | Time | Rd Length (km) | Year 2033 VKT | | | | | | | | | | | | | | | | | | |
|---|---|---|---|---|---|---|---|---|---|---|---|---|---|---|---|---|---|---|---|---|---|---|
| | | | | PC | Taxi | LGV3 | LGV4 | LGV6 | HGV7 | HGV8 | HGV9 | PLB | PV4 | PV5 | NFB6 | NFB7 | NFB8 | NFB9 | FBSD | FBDD | MC | Total VKT |
| 29 | Access Road to To Yuen Wai (L029) - NB | 0000 - 0100 | 0.01 | 0.2 | 0.2 | 0.0 | 0.1 | 0.0 | 0.0 | 0.0 | 0.0 | 0.0 | 0.0 | 0.0 | 0.0 | 0.0 | 0.0 | 0.0 | 0.0 | 0.0 | 0.0 | 0.5 |
| | | 0100 - 0200 | 0.01 | 0.1 | 0.3 | 0.0 | 0.0 | 0.0 | 0.0 | 0.0 | 0.0 | 0.0 | 0.0 | 0.0 | 0.0 | 0.0 | 0.0 | 0.0 | 0.0 | 0.0 | 0.0 | 0.5 |
| | | 0200 - 0300 | 0.01 | 0.1 | 0.3 | 0.0 | 0.0 | 0.0 | 0.0 | 0.0 | 0.0 | 0.0 | 0.0 | 0.0 | 0.0 | 0.0 | 0.0 | 0.0 | 0.0 | 0.0 | 0.0 | 0.5 |
| | | 0300 - 0400 | 0.01 | 0.1 | 0.3 | 0.0 | 0.1 | 0.1 | 0.0 | 0.0 | 0.0 | 0.0 | 0.0 | 0.0 | 0.0 | 0.0 | 0.0 | 0.0 | 0.0 | 0.0 | 0.1 | 0.5 |
| | | 0400 - 0500 | 0.01 | 0.1 | 0.3 | 0.0 | 0.0 | 0.0 | 0.0 | 0.0 | 0.0 | 0.0 | 0.0 | 0.0 | 0.0 | 0.0 | 0.0 | 0.0 | 0.0 | 0.0 | 0.0 | 0.5 |
| | | 0500 - 0600 | 0.01 | 0.1 | 0.2 | 0.0 | 0.1 | 0.1 | 0.0 | 0.0 | 0.0 | 0.0 | 0.0 | 0.0 | 0.0 | 0.0 | 0.0 | 0.0 | 0.0 | 0.0 | 0.0 | 0.5 |
| | | 0600 - 0700 | 0.01 | 0.2 | 0.1 | 0.0 | 0.1 | 0.1 | 0.0 | 0.0 | 0.0 | 0.0 | 0.0 | 0.0 | 0.0 | 0.0 | 0.0 | 0.0 | 0.0 | 0.0 | 0.0 | 0.5 |
| | | 0700 - 0800 | 0.01 | 0.7 | 0.1 | 0.0 | 0.1 | 0.1 | 0.0 | 0.0 | 0.0 | 0.0 | 0.0 | 0.0 | 0.0 | 0.0 | 0.0 | 0.0 | 0.0 | 0.0 | 0.0 | 1.0 |
| | | 0800 - 0900 | 0.01 | 0.6 | 0.1 | 0.0 | 0.1 | 0.1 | 0.0 | 0.0 | 0.0 | 0.0 | 0.0 | 0.0 | 0.0 | 0.0 | 0.0 | 0.0 | 0.0 | 0.0 | 0.0 | 1.0 |
| | | 0900 - 1000 | 0.01 | 0.5 | 0.1 | 0.0 | 0.1 | 0.2 | 0.0 | 0.0 | 0.0 | 0.0 | 0.0 | 0.0 | 0.0 | 0.0 | 0.0 | 0.0 | 0.0 | 0.0 | 0.0 | 1.0 |
| | | 1000 - 1100 | 0.01 | 0.4 | 0.2 | 0.0 | 0.2 | 0.1 | 0.0 | 0.0 | 0.0 | 0.0 | 0.0 | 0.0 | 0.0 | 0.0 | 0.0 | 0.0 | 0.0 | 0.0 | 0.0 | 1.0 |
| | | 1100 - 1200 | 0.01 | 0.4 | 0.3 | 0.0 | 0.2 | 0.1 | 0.0 | 0.0 | 0.0 | 0.0 | 0.0 | 0.0 | 0.0 | 0.0 | 0.0 | 0.0 | 0.0 | 0.0 | 0.0 | 1.0 |
| | | 1200 - 1300 | 0.01 | 0.4 | 0.2 | 0.0 | 0.2 | 0.1 | 0.0 | 0.0 | 0.0 | 0.0 | 0.0 | 0.0 | 0.0 | 0.0 | 0.0 | 0.0 | 0.0 | 0.0 | 0.0 | 1.0 |
| | | 1300 - 1400 | 0.01 | 0.4 | 0.2 | 0.0 | 0.2 | 0.1 | 0.0 | 0.0 | 0.0 | 0.0 | 0.0 | 0.0 | 0.0 | 0.0 | 0.0 | 0.0 | 0.0 | 0.0 | 0.0 | 1.0 |
| | | 1400 - 1500 | 0.01 | 0.4 | 0.2 | 0.0 | 0.2 | 0.1 | 0.0 | 0.0 | 0.0 | 0.0 | 0.0 | 0.0 | 0.0 | 0.0 | 0.0 | 0.0 | 0.0 | 0.0 | 0.0 | 1.0 |
| | | 1500 - 1600 | 0.01 | 0.4 | 0.2 | 0.0 | 0.2 | 0.1 | 0.0 | 0.0 | 0.0 | 0.0 | 0.0 | 0.0 | 0.0 | 0.0 | 0.0 | 0.0 | 0.0 | 0.0 | 0.0 | 1.0 |
| | | 1600 - 1700 | 0.01 | 0.3 | 0.3 | 0.0 | 0.3 | 0.0 | 0.0 | 0.0 | 0.0 | 0.0 | 0.0 | 0.0 | 0.0 | 0.0 | 0.0 | 0.0 | 0.0 | 0.0 | 0.1 | 1.0 |
| | | 1700 - 1800 | 0.01 | 0.3 | 0.3 | 0.0 | 0.3 | 0.0 | 0.0 | 0.0 | 0.0 | 0.0 | 0.0 | 0.0 | 0.0 | 0.0 | 0.0 | 0.0 | 0.0 | 0.0 | 0.1 | 1.0 |
| | | 1800 - 1900 | 0.01 | 0.4 | 0.3 | 0.0 | 0.3 | 0.0 | 0.0 | 0.0 | 0.0 | 0.0 | 0.0 | 0.0 | 0.0 | 0.0 | 0.0 | 0.0 | 0.0 | 0.0 | 0.1 | 1.0 |
| | | 1900 - 2000 | 0.01 | 0.6 | 0.2 | 0.0 | 0.1 | 0.1 | 0.0 | 0.0 | 0.0 | 0.0 | 0.0 | 0.0 | 0.0 | 0.0 | 0.0 | 0.0 | 0.0 | 0.0 | 0.0 | 1.0 |
| | | 2000 - 2100 | 0.01 | 0.5 | 0.2 | 0.0 | 0.2 | 0.1 | 0.0 | 0.0 | 0.0 | 0.0 | 0.0 | 0.0 | 0.0 | 0.0 | 0.0 | 0.0 | 0.0 | 0.0 | 0.0 | 1.0 |
| | | 2100 - 2200 | 0.01 | 0.6 | 0.3 | 0.0 | 0.1 | 0.0 | 0.0 | 0.0 | 0.0 | 0.0 | 0.0 | 0.0 | 0.0 | 0.0 | 0.0 | 0.0 | 0.0 | 0.0 | 0.0 | 1.0 |
| | | 2200 - 2300 | 0.01 | 0.3 | 0.1 | 0.0 | 0.1 | 0.0 | 0.0 | 0.0 | 0.0 | 0.0 | 0.0 | 0.0 | 0.0 | 0.0 | 0.0 | 0.0 | 0.0 | 0.0 | 0.0 | 0.5 |
| | | 2300 - 0000 | 0.01 | 0.2 | 0.2 | 0.0 | 0.1 | 0.0 | 0.0 | 0.0 | 0.0 | 0.0 | 0.0 | 0.0 | 0.0 | 0.0 | 0.0 | 0.0 | 0.0 | 0.0 | 0.0 | 0.5 |
| 30 | Slip road to Yuen Long Highway (L030) - EB | 0000 - 0100 | 0.16 | 15.0 | 8.8 | 0.0 | 4.2 | 0.8 | 0.3 | 0.3 | 0.2 | 0.3 | 0.0 | 0.0 | 0.0 | 0.0 | 0.2 | 0.0 | 0.0 | 1.0 | 1.0 | 32.0 |
| | | 0100 - 0200 | 0.16 | 7.8 | 9.6 | 0.0 | 2.6 | 1.3 | 0.5 | 0.3 | 1.1 | 0.3 | 0.0 | 0.0 | 0.0 | 0.0 | 0.2 | 0.0 | 0.0 | 0.0 | 0.3 | 24.0 |
| | | 0200 - 0300 | 0.16 | 7.7 | 9.6 | 0.0 | 2.7 | 1.4 | 0.5 | 0.5 | 1.0 | 0.2 | 0.0 | 0.0 | 0.0 | 0.0 | 0.0 | 0.0 | 0.0 | 0.0 | 0.5 | 24.0 |
| | | 0300 - 0400 | 0.16 | 4.5 | 6.9 | 0.0 | 1.4 | 1.3 | 0.5 | 0.0 | 0.8 | 0.5 | 0.0 | 0.0 | 0.0 | 0.0 | 0.0 | 0.0 | 0.0 | 0.0 | 0.2 | 16.0 |
| | | 0400 - 0500 | 0.16 | 5.9 | 5.6 | 0.0 | 1.6 | 1.4 | 0.3 | 0.3 | 0.5 | 0.2 | 0.0 | 0.0 | 0.0 | 0.0 | 0.0 | 0.0 | 0.0 | 0.0 | 0.2 | 16.0 |
| | | 0500 - 0600 | 0.16 | 6.1 | 7.5 | 0.0 | 2.9 | 2.2 | 0.2 | 0.5 | 1.1 | 0.5 | 0.0 | 0.2 | 0.2 | 0.2 | 0.6 | 0.0 | 0.0 | 1.6 | 0.3 | 24.0 |
| | | 0600 - 0700 | 0.16 | 24.3 | 8.0 | 0.0 | 6.6 | 3.5 | 0.6 | 1.8 | 6.4 | 0.8 | 0.0 | 2.9 | 1.0 | 1.8 | 3.2 | 0.0 | 0.0 | 2.4 | 0.8 | 64.0 |
| | | 0700 - 0800 | 0.16 | 82.4 | 13.8 | 0.0 | 19.8 | 4.2 | 1.9 | 1.9 | 22.6 | 1.0 | 0.0 | 1.6 | 0.3 | 1.4 | 2.7 | 0.0 | 0.0 | 4.2 | 2.2 | 160.0 |
| | | 0800 - 0900 | 0.16 | 78.4 | 16.5 | 0.0 | 21.8 | 6.7 | 2.6 | 2.1 | 14.6 | 1.3 | 0.0 | 1.3 | 1.0 | 0.3 | 1.0 | 0.0 | 0.0 | 2.6 | 2.1 | 152.0 |
| | | 0900 - 1000 | 0.16 | 52.5 | 15.7 | 0.0 | 24.3 | 8.0 | 2.9 | 2.4 | 15.2 | 1.0 | 0.0 | 0.3 | 0.3 | 0.8 | 1.1 | 0.0 | 0.0 | 2.4 | 1.1 | 128.0 |
| | | 1000 - 1100 | 0.16 | 35.8 | 13.0 | 0.0 | 19.7 | 8.2 | 4.2 | 3.2 | 5.9 | 1.1 | 0.0 | 0.3 | 1.1 | 0.0 | 0.5 | 0.0 | 0.0 | 2.1 | 1.0 | 96.0 |
| | | 1100 - 1200 | 0.16 | 36.3 | 13.4 | 0.0 | 18.6 | 8.5 | 3.7 | 3.7 | 12.5 | 1.3 | 0.0 | 0.5 | 0.5 | 0.3 | 1.3 | 0.0 | 0.0 | 2.2 | 1.3 | 104.0 |
| | | 1200 - 1300 | 0.16 | 34.7 | 10.1 | 0.0 | 13.3 | 6.6 | 2.7 | 2.7 | 9.9 | 1.3 | 0.2 | 1.8 | 0.5 | 0.3 | 0.8 | 0.0 | 0.0 | 1.9 | 1.3 | 88.0 |
| | | 1300 - 1400 | 0.16 | 35.5 | 11.2 | 0.0 | 16.2 | 7.8 | 1.6 | 2.9 | 6.9 | 1.1 | 0.0 | 0.2 | 0.6 | 0.2 | 0.5 | 0.0 | 0.0 | 1.9 | 1.4 | 88.0 |
| | | 1400 - 1500 | 0.16 | 39.5 | 12.3 | 0.0 | 19.2 | 7.4 | 3.7 | 6.4 | 7.0 | 0.8 | 0.0 | 0.5 | 0.8 | 1.1 | 2.1 | 0.0 | 0.0 | 1.9 | 1.3 | 104.0 |
| | | 1500 - 1600 | 0.16 | 40.6 | 13.8 | 0.0 | 17.0 | 8.2 | 4.6 | 2.4 | 8.5 | 1.0 | 0.2 | 1.4 | 0.6 | 0.5 | 1.8 | 0.0 | 0.0 | 2.4 | 1.1 | 104.0 |
| | | 1600 - 1700 | 0.16 | 45.3 | 11.5 | 0.0 | 20.2 | 7.2 | 4.3 | 5.1 | 4.0 | 2.7 | 0.0 | 3.0 | 3.8 | 0.8 | 0.8 | 0.0 | 0.0 | 1.8 | 1.4 | 112.0 |
| | | 1700 - 1800 | 0.16 | 58.4 | 12.6 | 0.0 | 20.0 | 6.9 | 3.2 | 2.9 | 5.1 | 2.2 | 0.0 | 1.6 | 1.8 | 0.3 | 0.3 | 0.0 | 0.0 | 1.9 | 2.7 | 120.0 |
| | | 1800 - 1900 | 0.16 | 57.9 | 11.0 | 0.0 | 18.4 | 4.5 | 1.3 | 5.0 | 3.4 | 1.6 | 0.0 | 0.2 | 2.7 | 0.8 | 0.6 | 0.0 | 0.0 | 1.9 | 2.7 | 112.0 |
| | | 1900 - 2000 | 0.16 | 52.0 | 10.7 | 0.0 | 12.3 | 4.5 | 0.8 | 1.1 | 4.0 | 1.4 | 0.0 | 0.0 | 0.3 | 1.4 | 3.2 | 0.0 | 0.0 | 2.6 | 1.6 | 96.0 |
| | | 2000 - 2100 | 0.16 | 47.7 | 12.2 | 0.0 | 13.9 | 3.5 | 1.4 | 1.3 | 1.6 | 1.6 | 0.0 | 0.0 | 0.2 | 0.3 | 0.5 | 0.0 | 0.0 | 2.2 | 1.6 | 88.0 |
| | | 2100 - 2200 | 0.16 | 57.1 | 14.4 | 0.0 | 11.8 | 2.2 | 1.1 | 0.0 | 2.7 | 1.0 | 0.0 | 0.0 | 0.3 | 0.3 | 0.6 | 0.0 | 0.0 | 2.2 | 2.1 | 96.0 |
| | | 2200 - 2300 | 0.16 | 36.5 | 11.5 | 0.0 | 7.4 | 2.2 | 0.5 | 0.0 | 1.3 | 0.5 | 0.0 | 0.0 | 0.3 | 0.0 | 0.5 | 0.0 | 0.0 | 1.8 | 1.6 | 64.0 |
| | | 2300 - 0000 | 0.16 | 24.2 | 11.8 | 0.0 | 5.3 | 1.9 | 0.6 | 0.6 | 0.2 | 0.3 | 0.0 | 0.0 | 0.2 | 0.0 | 0.3 | 0.0 | 0.0 | 1.4 | 1.1 | 48.0 |
| 31 | Yuen Long Highway (L031) - EB | 0000 - 0100 | 0.14 | 117.2 | 40.7 | 0.0 | 14.3 | 7.3 | 1.8 | 1.0 | 1.4 | 1.4 | 0.0 | 0.0 | 0.1 | 0.0 | 2.8 | 0.0 | 0.0 | 3.5 | 4.5 | 196.0 |
| | | 0100 - 0200 | 0.14 | 57.4 | 40.7 | 0.0 | 7.6 | 10.4 | 2.2 | 1.0 | 5.0 | 1.4 | 0.0 | 0.0 | 0.0 | 0.0 | 2.7 | 0.0 | 0.0 | 2.8 | 1.8 | 133.0 |
| | | 0200 - 0300 | 0.14 | 45.8 | 33.5 | 0.0 | 7.0 | 8.7 | 1.1 | 1.1 | 3.9 | 0.7 | 0.0 | 0.0 | 0.0 | 0.0 | 0.0 | 0.0 | 0.0 | 2.0 | 1.3 | 105.0 |
| | | 0300 - 0400 | 0.14 | 31.4 | 29.3 | 0.0 | 3.9 | 9.8 | 1.8 | 0.0 | 4.1 | 1.4 | 0.0 | 0.0 | 0.0 | 0.0 | 0.0 | 0.0 | 0.0 | 1.4 | 1.0 | 84.0 |
| | | 0400 - 0500 | 0.14 | 45.2 | 26.2 | 0.0 | 5.5 | 11.6 | 1.8 | 1.1 | 2.7 | 0.8 | 0.0 | 0.0 | 0.0 | 0.0 | 0.0 | 0.0 | 0.0 | 2.0 | 1.1 | 98.0 |
| | | 0500 - 0600 | 0.14 | 46.8 | 33.5 | 0.0 | 9.2 | 19.6 | 0.6 | 2.1 | 5.3 | 1.5 | 0.0 | 0.6 | 0.6 | 2.4 | 11.2 | 0.0 | 0.0 | 5.5 | 1.3 | 140.0 |
| | | 0600 - 0700 | 0.14 | 185.4 | 35.1 | 0.0 | 21.4 | 29.3 | 2.9 | 5.7 | 31.4 | 3.4 | 0.0 | 8.3 | 3.8 | 22.3 | 51.7 | 0.0 | 0.0 | 8.3 | 4.2 | 413.0 |
| | | 0700 - 0800 | 0.14 | 520.0 | 59.6 | 0.0 | 55.4 | 32.8 | 9.2 | 4.2 | 60.5 | 5.0 | 0.8 | 5.9 | 1.7 | 22.7 | 32.8 | 0.0 | 0.0 | 17.6 | 11.8 | 840.0 |
| | | 0800 - 0900 | 0.14 | 497.6 | 70.4 | 0.0 | 60.1 | 53.1 | 13.4 | 4.8 | 39.6 | 5.6 | 0.8 | 3.9 | 3.9 | 4.8 | 10.2 | 0.0 | 0.0 | 10.2 | 12.6 | 791.0 |
| | | 0900 - 1000 | 0.14 | 333.8 | 69.7 | 0.0 | 69.0 | 65.1 | 15.7 | 5.2 | 41.7 | 4.6 | 0.0 | 1.3 | 2.0 | 11.8 | 15.0 | 0.0 | 0.0 | 10.4 | 5.9 | 651.0 |
| | | 1000 - 1100 | 0.14 | 288.7 | 60.3 | 0.0 | 66.6 | 70.0 | 18.3 | 11.5 | 30.4 | 4.1 | 0.0 | 0.6 | 4.1 | 0.0 | 8.0 | 0.0 | 0.0 | 6.9 | 4.6 | 574.0 |
| | | 1100 - 1200 | 0.14 | 281.0 | 59.6 | 0.0 | 60.2 | 68.6 | 15.1 | 12.6 | 61.5 | 4.2 | 0.0 | 1.8 | 1.8 | 4.2 | 18.6 | 0.0 | 0.0 | 7.3 | 5.5 | 602.0 |
| | | 1200 - 1300 | 0.14 | 284.6 | 47.6 | 0.0 | 45.4 | 57.5 | 12.7 | 9.4 | 51.4 | 4.5 | 2.2 | 5.6 | 1.7 | 4.5 | 13.3 | 0.0 | 0.0 | 6.6 | 6.0 | 553.0 |
| | | 1300 - 1400 | 0.14 | 282.9 | 51.2 | 0.0 | 54.5 | 66.4 | 7.6 | 9.7 | 35.6 | 4.3 | 0.0 | 0.6 | 2.7 | 2.1 | 8.1 | 0.0 | 0.0 | 6.4 | 7.0 | 539.0 |
| | | 1400 - 1500 | 0.14 | 299.5 | 55.4 | 0.0 | 62.2 | 60.3 | 16.0 | 21.0 | 35.1 | 3.1 | 0.0 | 1.8 | 3.1 | 13.6 | 32.6 | 0.0 | 0.0 | 6.2 | 6.2 | 616.0 |
| | | 1500 - 1600 | 0.14 | 332.2 | 65.2 | 0.0 | 58.5 | 72.5 | 21.3 | 8.7 | 44.0 | 3.4 | 2.0 | 4.6 | 2.0 | 6.7 | 30.0 | 0.0 | 0.0 | 8.7 | 5.3 | 665.0 |
| | | 1600 - 1700 | 0.14 | 446.7 | 55.9 | 0.0 | 78.3 | 63.8 | 16.0 | 22.4 | 47.0 | 7.1 | 0.0 | 7.1 | 11.2 | 10.4 | 22.4 | 0.0 | 0.0 | 4.1 | 5.6 | 798.0 |
| | | 1700 - 1800 | 0.14 | 574.1 | 60.1 | 0.8 | 76.2 | 60.1 | 11.6 | 12.6 | 60.1 | 6.3 | 0.0 | 3.6 | 4.5 | 3.6 | 8.1 | 0.0 | 0.0 | 4.5 | 9.8 | 896.0 |
| | | 1800 - 1900 | 0.14 | 602.0 | 55.6 | 0.0 | 74.3 | 42.1 | 4.5 | 22.4 | 42.1 | 4.5 | 0.0 | 0.0 | 8.1 | 9.0 | 16.1 | 0.0 | 0.0 | 4.5 | 10.8 | 896.0 |
| | | 1900 - 2000 | 0.14 | 416.5 | 49.7 | 0.0 | 41.7 | 38.4 | 3.4 | 4.1 | 20.2 | 5.3 | 0.0 | 0.0 | 1.4 | 20.2 | 54.5 | 0.0 | 0.0 | 8.7 | 8.1 | 672.0 |
| | | 2000 - 2100 | 0.14 | 372.4 | 56.0 | 0.0 | 46.5 | 29.7 | 6.7 | 5.0 | 9.0 | 6.2 | 0.0 | 0.0 | 0.6 | 4.5 | 8.4 | 0.0 | 0.0 | 7.3 | 7.8 | 560.0 |
| | | 2100 - 2200 | 0.14 | 448.7 | 66.2 | 0.0 | 39.8 | 19.6 | 5.0 | 0.0 | 13.9 | 3.2 | 0.0 | 0.0 | 1.3 | 4.5 | 10.8 | 0.0 | 0.0 | 7.6 | 9.5 | 630.0 |
| | | 2200 - 2300 | 0.14 | 270.6 | 49.4 | 0.0 | 22.7 | 16.8 | 2.4 | 0.0 | 6.3 | 2.0 | 0.0 | 0.0 | 1.1 | 0.0 | 8.3 | 0.0 | 0.0 | 5.5 | 7.0 | 392.0 |
| | | 2300 - 0000 | 0.14 | 172.2 | 48.3 | 0.0 | 15.5 | 14.4 | 2.2 | 2.0 | 1.4 | 1.4 | 0.0 | 0.0 | 0.6 | 0.0 | 5.5 | 0.0 | 0.0 | 4.6 | 4.9 | 273.0 |
| 32 | Yuen Long Highway (L032) - WB | 0000 - 0100 | 0.15 | 105.0 | 42.6 | 0.0 | 12.9 | 3.9 | 4.4 | 0.9 | 1.4 | 1.7 | 0.0 | 0.0 | 0.2 | 0.0 | 2.1 | 0.0 | 0.0 | 4.2 | 8.4 | 187.5 |
| | | 0100 - 0200 | 0.15 | 51.5 | 42.2 | 0.0 | 6.8 | 5.6 | 5.6 | 0.9 | 5.0 | 1.7 | 0.0 | 0.0 | 0.0 | 0.0 | 2.0 | 0.0 | 0.0 | 3.3 | 3.3 | 127.5 |
| | | 0200 - 0300 | 0.15 | 40.1 | 33.9 | 0.0 | 6.3 | 4.4 | 3.0 | 0.9 | 3.6 | 0.9 | 0.0 | 0.0 | 0.0 | 0.0 | 0.0 | 0.0 | 0.0 | 2.1 | 2.4 | 97.5 |
| | | 0300 - 0400 | 0.15 | 26.3 | 28.4 | 0.0 | 3.2 | 4.8 | 4.2 | 0.0 | 3.6 | 1.7 | 0.0 | 0.0 | 0.0 | 0.0 | 0.0 | 0.0 | 0.0 | 1.5 | 1.5 | 75.0 |
| | | 0400 - 0500 | 0.15 | 39.9 | 26.4 | 0.0 | 4.8 | 6.0 | 4.4 | 0.9 | 2.6 | 0.9 | 0.0 | 0.0 | 0.0 | 0.0 | 0.0 | 0.0 | 0.0 | 2.1 | 2.1 | 90.0 |
| | | 0500 - 0600 | 0.15 | 39.9 | 33.3 | 0.0 | 7.8 | 9.9 | 1.4 | 1.8 | 5.1 | 2.1 | 0.0 | 0.3 | 0.6 | 1.5 | 8.1 | 0.0 | 0.0 | 5.9 | 2.4 | 120.0 |
| | | 0600 - 0700 | 0.15 | 164.9 | 36.3 | 0.0 | 19.1 | 15.2 | 7.2 | 5.4 | 30.6 | 3.9 | 0.0 | 4.4 | 3.6 | 14.7 | 38.1 | 0.0 | 0.0 | 9.3 | 7.5 | 360.0 |
| | | 0700 - 0800 | 0.15 | 517.7 | 49.1 | 0.0 | 49.1 | 15.6 | 16.4 | 5.7 | 84.2 | 8.3 | 2.4 | 2.4 | 2.4 | 11.4 | 18.8 | 0.0 | 0.0 | 12.3 | 22.1 | 817.5 |
| | | 0800 - 0900 | 0.15 | 492.9 | 57.9 | 0.0 | 53.3 | 25.5 | 23.3 | 6.9 | 54.9 | 9.3 | 2.3 | 1.5 | 5.4 | 2.3 | 6.2 | 0.0 | 0.0 | 7.8 | 23.3 | 772.5 |
| | | 0900 - 1000 | 0.15 | 333.6 | 57.3 | 0.0 | 61.7 | 31.8 | 26.7 | 8.1 | 58.5 | 8.1 | 0.0 | 0.6 | 2.6 | 5.6 | 8.7 | 0.0 | 0.0 | 7.5 | 11.9 | 622.5 |
| | | 1000 - 1100 | 0.15 | 257.0 | 62.3 | 0.0 | 59.7 | 36.8 | 45.3 | 10.7 | 29.3 | 5.4 | 0.0 | 0.6 | 3.8 | 0.0 | 5.9 | 0.0 | 0.0 | 7.5 | 8.6 | 532.5 |
| | | 1100 - 1200 | 0.15 | 250.8 | 61.7 | 0.0 | 53.3 | 36.2 | 37.8 | 11.7 | 60.0 | 5.6 | 0.0 | 0.6 | 2.3 | 2.9 | 14.0 | 0.0 | 0.0 | 8.4 | 10.1 | 555.0 |
| | | 1200 - 1300 | 0.15 | 253.1 | 48.9 | 0.0 | 40.8 | 30.2 | 31.1 | 8.7 | 50.0 | 6.2 | 3.6 | 2.6 | 2.1 | 3.0 | 10.2 | 0.0 | 0.0 | 8.1 | 11.7 | 510.0 |
| | | 1300 - 1400 | 0.15 | 252.8 | 53.1 | 0.0 | 48.3 | 35.1 | 18.6 | 8.9 | 34.7 | 5.9 | 0.0 | 0.5 | 2.4 | 1.5 | 5.9 | 0.0 | 0.0 | 7.4 | 12.8 | 487.5 |
| | | 1400 - 1500 | 0.15 | 266.3 | 56.9 | 0.0 | 55.2 | 31.5 | 39.5 | 19.7 | 34.4 | 3.9 | 0.0 | 0.6 | 2.9 | 9.0 | 23.7 | 0.0 | 0.0 | 7.4 | 11.9 | 562.5 |
| | | 1500 - 1600 | 0.15 | 296.1 | 67.1 | 0.0 | 52.4 | 37.5 | 52.4 | 8.0 | 43.1 | 4.4 | 3.2 | 2.4 | 1.8 | 4.4 | 22.2 | 0.0 | 0.0 | 9.9 | 10.5 | 615.0 |
| | | 1600 - 1700 | 0.15 | 358.2 | 71.3 | 0.0 | 70.5 | 35.3 | 53.0 | 16.2 | 33.2 | 7.1 | 0.0 | 4.2 | 6.3 | 9.2 | 20.4 | 0.0 | 0.0 | 9.2 | 11.3 | 705.0 |
| | | 1700 - 1800 | 0.15 | 458.3 | 77.3 | 0.8 | 68.7 | 33.6 | 39.0 | 8.6 | 42.2 | 6.3 | 0.0 | 2.4 | 2.4 | 3.2 | 7.8 | 0.0 | 0.0 | 10.2 | 19.5 | 780.0 |
| | | 1800 - 1900 | 0.15 | 484.2 | 71.9 | 0.0 | 67.2 | 23.3 | 16.2 | 16.2 | 29.4 | 4.7 | 0.0 | 0.0 | 4.7 | 8.6 | 14.7 | 0.0 | 0.0 | 10.8 | 20.9 | 772.5 |
| | | 1900 - 2000 | 0.15 | 373.8 | 51.0 | 0.0 | 37.8 | 20.4 | 8.4 | 3.6 | 19.8 | 6.6 | 0.0 | 0.0 | 1.2 | 13.2 | 40.2 | 0.0 | 0.0 | 9.6 | 14.4 | 600.0 |
| | | 2000 - 2100 | 0.15 | 331.1 | 57.9 | 0.0 | 41.4 | 15.6 | 17.1 | 4.7 | 8.9 | 7.8 | 0.0 | 0.0 | 0.5 | 3.2 | 6.2 | 0.0 | 0.0 | 8.9 | 14.6 | 517.5 |
| | | 2100 - 2200 | 0.15 | 395.4 | 67.5 | 0.0 | 35.3 | 10.4 | 12.8 | 0.0 | 13.4 | 4.7 | 0.0 | 0.0 | 1.2 | 2.9 | 8.1 | 0.0 | 0.0 | 8.7 | 17.4 | 577.5 |
| | | 2200 - 2300 | 0.15 | 239.6 | 50.7 | 0.0 | 20.1 | 9.0 | 5.4 | 0.0 | 6.2 | 2.6 | 0.0 | 0.0 | 1.1 | 0.0 | 6.2 | 0.0 | 0.0 | 6.5 | 12.9 | 360.0 |
| | | 2300 - 0000 | 0.15 | 154.1 | 50.0 | 0.0 | 13.8 | 7.7 | 5.6 | 1.8 | 1.4 | 1.8 | 0.0 | 0.0 | 0.5 | 0.0 | 4.1 | 0.0 | 0.0 | 5.4 | 9.2 | 255.0 |

| Road No. | Road Section | Time | Rd Length (km) | Year 2033 VKT | | | | | | | | | | | | | | | | | | |
|---|---|---|---|---|---|---|---|---|---|---|---|---|---|---|---|---|---|---|---|---|---|---|
| | | | | PC | Taxi | LGV3 | LGV4 | LGV6 | HGV7 | HGV8 | HGV9 | PLB | PV4 | PV5 | NFB6 | NFB7 | NFB8 | NFB9 | FBSD | FBDD | MC | Total VKT |
| 33 | Slip road from Yuen Long Highway (L033) - WB | 0000 - 0100 | 0.12 | 19.0 | 9.2 | 0.0 | 3.0 | 0.6 | 0.4 | 0.0 | 0.1 | 1.2 | 0.0 | 0.0 | 0.0 | 0.0 | 0.1 | 0.0 | 0.0 | 1.0 | 1.4 | 36.0 |
| | | 0100 - 0200 | 0.12 | 9.4 | 9.2 | 0.0 | 1.6 | 1.0 | 0.5 | 0.0 | 0.7 | 1.1 | 0.0 | 0.0 | 0.0 | 0.0 | 0.1 | 0.0 | 0.0 | 0.0 | 0.5 | 24.0 |
| | | 0200 - 0300 | 0.12 | 7.1 | 7.2 | 0.0 | 1.3 | 0.7 | 0.2 | 0.0 | 0.5 | 0.6 | 0.0 | 0.0 | 0.0 | 0.0 | 0.0 | 0.0 | 0.0 | 0.0 | 0.4 | 18.0 |
| | | 0300 - 0400 | 0.12 | 5.8 | 7.4 | 0.0 | 1.0 | 1.1 | 0.5 | 0.0 | 0.6 | 1.3 | 0.0 | 0.0 | 0.0 | 0.0 | 0.0 | 0.0 | 0.0 | 0.0 | 0.4 | 18.0 |
| | | 0400 - 0500 | 0.12 | 7.8 | 6.2 | 0.0 | 1.1 | 1.1 | 0.4 | 0.0 | 0.4 | 0.7 | 0.0 | 0.0 | 0.0 | 0.0 | 0.0 | 0.0 | 0.0 | 0.0 | 0.4 | 18.0 |
| | | 0500 - 0600 | 0.12 | 7.7 | 7.4 | 0.0 | 1.8 | 1.8 | 0.1 | 0.1 | 0.7 | 1.6 | 0.0 | 0.1 | 0.1 | 0.1 | 0.6 | 0.0 | 0.0 | 1.4 | 0.4 | 24.0 |
| | | 0600 - 0700 | 0.12 | 31.1 | 8.2 | 0.0 | 4.6 | 2.9 | 0.5 | 0.4 | 4.8 | 3.1 | 0.0 | 1.8 | 0.8 | 1.1 | 3.1 | 0.0 | 0.0 | 2.4 | 1.3 | 66.0 |
| | | 0700 - 0800 | 0.12 | 103.7 | 10.3 | 0.0 | 11.0 | 2.0 | 1.4 | 0.5 | 8.3 | 5.2 | 0.8 | 1.1 | 0.5 | 1.1 | 3.0 | 0.0 | 0.0 | 3.0 | 4.1 | 156.0 |
| | | 0800 - 0900 | 0.12 | 99.0 | 12.1 | 0.0 | 12.1 | 3.5 | 1.8 | 0.6 | 5.3 | 5.9 | 0.7 | 0.7 | 1.2 | 0.4 | 1.0 | 0.0 | 0.0 | 1.7 | 4.1 | 150.0 |
| | | 0900 - 1000 | 0.12 | 68.8 | 12.2 | 0.0 | 14.4 | 4.2 | 2.3 | 0.7 | 5.9 | 5.0 | 0.0 | 0.2 | 0.5 | 0.6 | 1.3 | 0.0 | 0.0 | 1.7 | 2.2 | 120.0 |
| | | 1000 - 1100 | 0.12 | 45.8 | 13.3 | 0.0 | 13.2 | 6.5 | 3.5 | 0.6 | 4.4 | 4.0 | 0.0 | 0.2 | 0.8 | 0.0 | 0.5 | 0.0 | 0.0 | 1.8 | 1.3 | 96.0 |
| | | 1100 - 1200 | 0.12 | 46.3 | 13.7 | 0.0 | 12.4 | 6.6 | 3.1 | 0.7 | 9.2 | 4.1 | 0.0 | 0.4 | 0.4 | 0.2 | 1.1 | 0.0 | 0.0 | 2.2 | 1.7 | 102.0 |
| | | 1200 - 1300 | 0.12 | 44.4 | 10.3 | 0.0 | 8.9 | 5.2 | 2.4 | 0.5 | 7.3 | 4.1 | 1.0 | 1.1 | 0.4 | 0.2 | 0.7 | 0.0 | 0.0 | 1.8 | 1.8 | 90.0 |
| | | 1300 - 1400 | 0.12 | 44.8 | 11.4 | 0.0 | 10.8 | 6.2 | 1.6 | 0.6 | 5.3 | 4.2 | 0.0 | 0.1 | 0.6 | 0.1 | 0.6 | 0.0 | 0.0 | 1.7 | 2.0 | 90.0 |
| | | 1400 - 1500 | 0.12 | 47.2 | 12.1 | 0.0 | 12.1 | 5.5 | 3.1 | 1.2 | 5.0 | 2.9 | 0.0 | 0.4 | 0.6 | 0.6 | 1.8 | 0.0 | 0.0 | 1.7 | 1.8 | 96.0 |
| | | 1500 - 1600 | 0.12 | 52.6 | 14.4 | 0.0 | 11.6 | 6.7 | 4.1 | 0.6 | 6.4 | 3.1 | 1.0 | 1.0 | 0.6 | 0.2 | 1.7 | 0.0 | 0.0 | 2.4 | 1.7 | 108.0 |
| | | 1600 - 1700 | 0.12 | 55.1 | 15.7 | 0.0 | 15.5 | 7.7 | 4.1 | 0.7 | 7.2 | 6.1 | 0.0 | 1.8 | 1.6 | 0.4 | 0.4 | 0.0 | 0.0 | 2.3 | 1.6 | 120.0 |
| | | 1700 - 1800 | 0.12 | 69.1 | 16.8 | 0.0 | 14.8 | 7.0 | 2.9 | 0.4 | 9.1 | 5.0 | 0.0 | 1.0 | 0.7 | 0.1 | 0.1 | 0.0 | 0.0 | 2.4 | 2.6 | 132.0 |
| | | 1800 - 1900 | 0.12 | 72.0 | 15.4 | 0.0 | 14.3 | 4.9 | 1.3 | 0.7 | 6.4 | 4.1 | 0.0 | 0.1 | 1.1 | 0.2 | 0.2 | 0.0 | 0.0 | 2.5 | 2.8 | 126.0 |
| | | 1900 - 2000 | 0.12 | 67.2 | 11.0 | 0.0 | 8.4 | 3.6 | 0.6 | 0.2 | 3.0 | 4.8 | 0.0 | 0.0 | 0.2 | 0.8 | 3.2 | 0.0 | 0.0 | 2.4 | 2.4 | 108.0 |
| | | 2000 - 2100 | 0.12 | 58.4 | 12.2 | 0.0 | 9.1 | 2.6 | 1.3 | 0.2 | 1.2 | 5.5 | 0.0 | 0.0 | 0.1 | 0.2 | 0.5 | 0.0 | 0.0 | 2.2 | 2.3 | 96.0 |
| | | 2100 - 2200 | 0.12 | 71.8 | 14.6 | 0.0 | 7.9 | 1.8 | 1.0 | 0.0 | 1.9 | 3.1 | 0.0 | 0.0 | 0.2 | 0.2 | 0.6 | 0.0 | 0.0 | 2.0 | 2.8 | 108.0 |
| | | 2200 - 2300 | 0.12 | 41.9 | 10.7 | 0.0 | 4.4 | 1.6 | 0.5 | 0.0 | 0.8 | 1.8 | 0.0 | 0.0 | 0.2 | 0.0 | 0.5 | 0.0 | 0.0 | 1.6 | 2.0 | 66.0 |
| | | 2300 - 0000 | 0.12 | 27.7 | 10.7 | 0.0 | 3.1 | 1.3 | 0.5 | 0.1 | 0.1 | 1.3 | 0.0 | 0.0 | 0.1 | 0.0 | 0.4 | 0.0 | 0.0 | 1.2 | 1.4 | 48.0 |
| 34 | Fu Hang Road (L034) - WB | 0000 - 0100 | 0.11 | 2.2 | 0.6 | 0.0 | 0.6 | 0.6 | 0.6 | 0.0 | 0.0 | 0.0 | 0.0 | 0.0 | 0.0 | 0.0 | 0.0 | 0.0 | 0.0 | 0.0 | 1.1 | 5.5 |
| | | 0100 - 0200 | 0.11 | 1.7 | 0.8 | 0.0 | 0.8 | 0.8 | 0.8 | 0.0 | 0.0 | 0.0 | 0.0 | 0.0 | 0.0 | 0.0 | 0.0 | 0.0 | 0.0 | 0.0 | 0.8 | 5.5 |
| | | 0200 - 0300 | 0.11 | 2.0 | 0.9 | 0.0 | 0.9 | 0.9 | 0.0 | 0.0 | 0.0 | 0.0 | 0.0 | 0.0 | 0.0 | 0.0 | 0.0 | 0.0 | 0.0 | 0.0 | 0.9 | 5.5 |
| | | 0300 - 0400 | 0.11 | 1.1 | 1.1 | 0.0 | 0.0 | 1.1 | 1.1 | 0.0 | 0.0 | 0.0 | 0.0 | 0.0 | 0.0 | 0.0 | 0.0 | 0.0 | 0.0 | 0.0 | 1.1 | 5.5 |
| | | 0400 - 0500 | 0.11 | 1.1 | 1.1 | 0.0 | 0.0 | 1.1 | 1.1 | 0.0 | 0.0 | 0.0 | 0.0 | 0.0 | 0.0 | 0.0 | 0.0 | 0.0 | 0.0 | 0.0 | 1.1 | 5.5 |
| | | 0500 - 0600 | 0.11 | 1.4 | 0.7 | 0.0 | 0.7 | 2.1 | 0.0 | 0.0 | 0.0 | 0.0 | 0.0 | 0.0 | 0.0 | 0.0 | 0.0 | 0.0 | 0.0 | 0.0 | 0.7 | 5.5 |
| | | 0600 - 0700 | 0.11 | 1.9 | 0.3 | 0.0 | 0.7 | 1.3 | 0.3 | 0.0 | 0.3 | 0.0 | 0.0 | 0.0 | 0.0 | 0.0 | 0.0 | 0.0 | 0.0 | 0.0 | 0.7 | 5.5 |
| | | 0700 - 0800 | 0.11 | 4.4 | 0.4 | 0.0 | 1.8 | 1.4 | 0.8 | 0.0 | 1.0 | 0.0 | 0.0 | 0.0 | 0.0 | 0.0 | 0.0 | 0.0 | 0.0 | 0.0 | 1.2 | 11.0 |
| | | 0800 - 0900 | 0.11 | 4.0 | 0.3 | 0.0 | 1.9 | 2.1 | 1.1 | 0.0 | 0.6 | 0.0 | 0.0 | 0.0 | 0.0 | 0.0 | 0.0 | 0.0 | 0.0 | 0.0 | 1.1 | 11.0 |
| | | 0900 - 1000 | 0.11 | 2.9 | 0.4 | 0.0 | 2.2 | 2.8 | 1.4 | 0.0 | 0.7 | 0.0 | 0.0 | 0.0 | 0.0 | 0.0 | 0.0 | 0.0 | 0.0 | 0.0 | 0.7 | 11.0 |
| | | 1000 - 1100 | 0.11 | 1.7 | 0.1 | 0.0 | 0.8 | 1.4 | 1.1 | 0.0 | 0.1 | 0.0 | 0.0 | 0.0 | 0.0 | 0.0 | 0.0 | 0.0 | 0.0 | 0.0 | 0.3 | 5.5 |
| | | 1100 - 1200 | 0.11 | 1.5 | 0.1 | 0.0 | 0.8 | 1.4 | 1.0 | 0.0 | 0.3 | 0.0 | 0.0 | 0.0 | 0.0 | 0.0 | 0.0 | 0.0 | 0.0 | 0.0 | 0.3 | 5.5 |
| | | 1200 - 1300 | 0.11 | 1.5 | 0.2 | 0.0 | 0.7 | 1.3 | 0.9 | 0.0 | 0.3 | 0.0 | 0.0 | 0.0 | 0.0 | 0.0 | 0.0 | 0.0 | 0.0 | 0.0 | 0.6 | 5.5 |
| | | 1300 - 1400 | 0.11 | 1.5 | 0.2 | 0.0 | 0.8 | 1.7 | 0.6 | 0.0 | 0.2 | 0.0 | 0.0 | 0.0 | 0.0 | 0.0 | 0.0 | 0.0 | 0.0 | 0.0 | 0.6 | 5.5 |
| | | 1400 - 1500 | 0.11 | 1.8 | 0.1 | 0.0 | 0.8 | 1.3 | 1.0 | 0.0 | 0.1 | 0.0 | 0.0 | 0.0 | 0.0 | 0.0 | 0.0 | 0.0 | 0.0 | 0.0 | 0.4 | 5.5 |
| | | 1500 - 1600 | 0.11 | 1.4 | 0.1 | 0.0 | 0.7 | 1.4 | 1.1 | 0.0 | 0.3 | 0.0 | 0.0 | 0.0 | 0.0 | 0.0 | 0.0 | 0.0 | 0.0 | 0.0 | 0.4 | 5.5 |
| | | 1600 - 1700 | 0.11 | 2.6 | 0.2 | 0.0 | 0.2 | 0.9 | 0.9 | 0.0 | 0.2 | 0.0 | 0.0 | 0.0 | 0.0 | 0.0 | 0.0 | 0.0 | 0.0 | 0.0 | 0.4 | 5.5 |
| | | 1700 - 1800 | 0.11 | 2.8 | 0.2 | 0.0 | 0.2 | 0.8 | 0.6 | 0.0 | 0.2 | 0.0 | 0.0 | 0.0 | 0.0 | 0.0 | 0.0 | 0.0 | 0.0 | 0.0 | 0.8 | 5.5 |
| | | 1800 - 1900 | 0.11 | 3.2 | 0.2 | 0.0 | 0.2 | 0.7 | 0.2 | 0.0 | 0.2 | 0.0 | 0.0 | 0.0 | 0.0 | 0.0 | 0.0 | 0.0 | 0.0 | 0.0 | 0.8 | 5.5 |
| | | 1900 - 2000 | 0.11 | 2.8 | 0.2 | 0.0 | 0.6 | 1.0 | 0.2 | 0.0 | 0.2 | 0.0 | 0.0 | 0.0 | 0.0 | 0.0 | 0.0 | 0.0 | 0.0 | 0.0 | 0.6 | 5.5 |
| | | 2000 - 2100 | 0.11 | 2.4 | 0.2 | 0.0 | 0.9 | 0.9 | 0.4 | 0.0 | 0.0 | 0.0 | 0.0 | 0.0 | 0.0 | 0.0 | 0.0 | 0.0 | 0.0 | 0.0 | 0.7 | 5.5 |
| | | 2100 - 2200 | 0.11 | 2.8 | 0.3 | 0.0 | 0.6 | 0.6 | 0.3 | 0.0 | 0.2 | 0.0 | 0.0 | 0.0 | 0.0 | 0.0 | 0.0 | 0.0 | 0.0 | 0.0 | 0.8 | 5.5 |
| | | 2200 - 2300 | 0.11 | 2.6 | 0.3 | 0.0 | 0.7 | 0.7 | 0.3 | 0.0 | 0.0 | 0.0 | 0.0 | 0.0 | 0.0 | 0.0 | 0.0 | 0.0 | 0.0 | 0.0 | 0.9 | 5.5 |
| | | 2300 - 0000 | 0.11 | 2.4 | 0.4 | 0.0 | 0.4 | 0.9 | 0.4 | 0.0 | 0.0 | 0.0 | 0.0 | 0.0 | 0.0 | 0.0 | 0.0 | 0.0 | 0.0 | 0.0 | 0.9 | 5.5 |
| 35 | Fu Hang Road (L035) - EB | 0000 - 0100 | 0.11 | 1.5 | 1.7 | 0.0 | 0.8 | 0.8 | 0.0 | 0.0 | 0.0 | 0.0 | 0.0 | 0.0 | 0.0 | 0.0 | 0.0 | 0.0 | 0.0 | 0.0 | 0.8 | 5.5 |
| | | 0100 - 0200 | 0.11 | 1.1 | 2.2 | 0.0 | 0.0 | 1.1 | 0.0 | 0.0 | 0.0 | 0.0 | 0.0 | 0.0 | 0.0 | 0.0 | 0.0 | 0.0 | 0.0 | 0.0 | 1.1 | 5.5 |
| | | 0200 - 0300 | 0.11 | 1.4 | 1.4 | 0.0 | 0.0 | 1.4 | 0.0 | 0.0 | 0.0 | 0.0 | 0.0 | 0.0 | 0.0 | 0.0 | 0.0 | 0.0 | 0.0 | 0.0 | 1.2 | 5.5 |
| | | 0300 - 0400 | 0.11 | 1.4 | 1.4 | 0.0 | 0.0 | 1.4 | 0.0 | 0.0 | 0.0 | 0.0 | 0.0 | 0.0 | 0.0 | 0.0 | 0.0 | 0.0 | 0.0 | 0.0 | 1.2 | 5.5 |
| | | 0400 - 0500 | 0.11 | 1.4 | 1.4 | 0.0 | 0.0 | 1.4 | 0.0 | 0.0 | 0.0 | 0.0 | 0.0 | 0.0 | 0.0 | 0.0 | 0.0 | 0.0 | 0.0 | 0.0 | 1.2 | 5.5 |
| | | 0500 - 0600 | 0.11 | 0.9 | 0.9 | 0.0 | 0.0 | 2.0 | 0.0 | 0.0 | 0.0 | 0.0 | 0.0 | 0.0 | 0.0 | 0.0 | 0.9 | 0.0 | 0.0 | 0.0 | 0.9 | 5.5 |
| | | 0600 - 0700 | 0.11 | 1.5 | 0.3 | 0.0 | 0.3 | 1.0 | 0.3 | 0.0 | 0.7 | 0.0 | 0.0 | 0.0 | 0.0 | 0.0 | 1.0 | 0.0 | 0.0 | 0.0 | 0.3 | 5.5 |
| | | 0700 - 0800 | 0.11 | 2.1 | 0.9 | 0.0 | 1.5 | 0.3 | 0.0 | 0.0 | 0.0 | 0.0 | 0.0 | 0.0 | 0.0 | 0.0 | 0.0 | 0.0 | 0.0 | 0.0 | 0.7 | 5.5 |
| | | 0800 - 0900 | 0.11 | 1.8 | 1.1 | 0.0 | 1.4 | 0.3 | 0.0 | 0.0 | 0.0 | 0.0 | 0.0 | 0.0 | 0.3 | 0.0 | 0.0 | 0.0 | 0.0 | 0.0 | 0.6 | 5.5 |
| | | 0900 - 1000 | 0.11 | 1.7 | 1.3 | 0.0 | 1.9 | 0.3 | 0.0 | 0.0 | 0.0 | 0.0 | 0.0 | 0.0 | 0.0 | 0.0 | 0.0 | 0.0 | 0.0 | 0.0 | 0.3 | 5.5 |
| | | 1000 - 1100 | 0.11 | 1.3 | 0.4 | 0.0 | 0.7 | 1.5 | 0.9 | 0.0 | 0.4 | 0.0 | 0.0 | 0.0 | 0.0 | 0.0 | 0.0 | 0.0 | 0.0 | 0.0 | 0.2 | 5.5 |
| | | 1100 - 1200 | 0.11 | 1.3 | 0.4 | 0.0 | 0.7 | 1.3 | 0.7 | 0.0 | 0.7 | 0.0 | 0.0 | 0.0 | 0.0 | 0.0 | 0.2 | 0.0 | 0.0 | 0.0 | 0.2 | 5.5 |
| | | 1200 - 1300 | 0.11 | 1.3 | 0.4 | 0.0 | 0.4 | 1.3 | 0.7 | 0.0 | 0.7 | 0.0 | 0.2 | 0.0 | 0.0 | 0.0 | 0.2 | 0.0 | 0.0 | 0.0 | 0.2 | 5.5 |
| | | 1300 - 1400 | 0.11 | 1.5 | 0.6 | 0.0 | 0.6 | 1.7 | 0.3 | 0.0 | 0.6 | 0.0 | 0.0 | 0.0 | 0.0 | 0.0 | 0.0 | 0.0 | 0.0 | 0.0 | 0.3 | 5.5 |
| | | 1400 - 1500 | 0.11 | 1.3 | 0.4 | 0.0 | 0.7 | 1.3 | 0.7 | 0.0 | 0.4 | 0.0 | 0.0 | 0.0 | 0.0 | 0.0 | 0.4 | 0.0 | 0.0 | 0.0 | 0.2 | 5.5 |
| | | 1500 - 1600 | 0.11 | 1.4 | 0.3 | 0.0 | 0.6 | 1.3 | 0.8 | 0.0 | 0.3 | 0.0 | 0.2 | 0.0 | 0.0 | 0.0 | 0.3 | 0.0 | 0.0 | 0.0 | 0.2 | 5.5 |
| | | 1600 - 1700 | 0.11 | 1.7 | 0.1 | 0.0 | 0.1 | 1.5 | 1.0 | 0.0 | 0.6 | 0.0 | 0.0 | 0.0 | 0.0 | 0.0 | 0.4 | 0.0 | 0.0 | 0.0 | 0.1 | 5.5 |
| | | 1700 - 1800 | 0.11 | 2.3 | 0.1 | 0.0 | 0.1 | 1.3 | 0.7 | 0.0 | 0.7 | 0.0 | 0.0 | 0.0 | 0.0 | 0.0 | 0.1 | 0.0 | 0.0 | 0.0 | 0.2 | 5.5 |
| | | 1800 - 1900 | 0.11 | 2.8 | 0.1 | 0.0 | 0.1 | 1.1 | 0.3 | 0.0 | 0.4 | 0.0 | 0.0 | 0.0 | 0.0 | 0.0 | 0.3 | 0.0 | 0.0 | 0.0 | 0.3 | 5.5 |
| | | 1900 - 2000 | 0.11 | 2.2 | 0.4 | 0.0 | 0.4 | 1.0 | 0.2 | 0.0 | 0.2 | 0.0 | 0.0 | 0.0 | 0.0 | 0.0 | 0.8 | 0.0 | 0.0 | 0.0 | 0.2 | 5.5 |
| | | 2000 - 2100 | 0.11 | 2.5 | 0.7 | 0.0 | 0.7 | 1.0 | 0.3 | 0.0 | 0.0 | 0.0 | 0.0 | 0.0 | 0.0 | 0.0 | 0.0 | 0.0 | 0.0 | 0.0 | 0.3 | 5.5 |
| | | 2100 - 2200 | 0.11 | 2.4 | 0.8 | 0.0 | 0.6 | 0.6 | 0.2 | 0.0 | 0.2 | 0.0 | 0.0 | 0.0 | 0.0 | 0.0 | 0.2 | 0.0 | 0.0 | 0.0 | 0.6 | 5.5 |
| | | 2200 - 2300 | 0.11 | 2.9 | 0.9 | 0.0 | 0.4 | 0.9 | 0.0 | 0.0 | 0.0 | 0.0 | 0.0 | 0.0 | 0.0 | 0.0 | 0.0 | 0.0 | 0.0 | 0.0 | 0.4 | 5.5 |
| | | 2300 - 0000 | 0.11 | 2.3 | 1.2 | 0.0 | 0.7 | 0.7 | 0.0 | 0.0 | 0.0 | 0.0 | 0.0 | 0.0 | 0.0 | 0.0 | 0.0 | 0.0 | 0.0 | 0.0 | 0.7 | 5.5 |
| 36 | Castle Peak Road - Lingnan (L036) - SB | 0000 - 0100 | 0.10 | 8.6 | 6.2 | 0.0 | 1.4 | 0.3 | 0.3 | 0.1 | 0.0 | 0.4 | 0.0 | 0.0 | 0.0 | 0.0 | 0.2 | 0.0 | 0.0 | 1.8 | 0.7 | 20.0 |
| | | 0100 - 0200 | 0.10 | 4.4 | 6.4 | 0.0 | 0.7 | 0.4 | 0.4 | 0.1 | 0.1 | 0.4 | 0.0 | 0.0 | 0.0 | 0.0 | 0.2 | 0.0 | 0.0 | 1.6 | 0.3 | 15.0 |
| | | 0200 - 0300 | 0.10 | 4.4 | 6.8 | 0.0 | 1.0 | 0.4 | 0.3 | 0.1 | 0.0 | 0.3 | 0.0 | 0.0 | 0.0 | 0.0 | 0.0 | 0.0 | 0.0 | 1.4 | 0.3 | 15.0 |
| | | 0300 - 0400 | 0.10 | 2.7 | 5.3 | 0.0 | 0.5 | 0.5 | 0.4 | 0.0 | 0.0 | 0.5 | 0.0 | 0.0 | 0.0 | 0.0 | 0.0 | 0.0 | 0.0 | 0.0 | 0.1 | 10.0 |
| | | 0400 - 0500 | 0.10 | 3.7 | 4.3 | 0.0 | 0.6 | 0.5 | 0.4 | 0.1 | 0.0 | 0.2 | 0.0 | 0.0 | 0.0 | 0.0 | 0.0 | 0.0 | 0.0 | 0.0 | 0.2 | 10.0 |
| | | 0500 - 0600 | 0.10 | 3.3 | 5.0 | 0.0 | 0.9 | 0.8 | 0.1 | 0.1 | 0.1 | 0.5 | 0.0 | 0.1 | 0.1 | 0.1 | 0.8 | 0.0 | 0.0 | 2.9 | 0.2 | 15.0 |
| | | 0600 - 0700 | 0.10 | 15.0 | 5.9 | 0.0 | 2.4 | 1.4 | 0.6 | 0.4 | 0.3 | 1.1 | 0.0 | 1.1 | 0.7 | 1.1 | 4.2 | 0.0 | 0.0 | 5.0 | 0.8 | 40.0 |
| | | 0700 - 0800 | 0.10 | 54.7 | 8.5 | 0.0 | 5.2 | 1.5 | 2.1 | 0.9 | 1.5 | 1.2 | 1.3 | 0.8 | 0.5 | 2.0 | 3.8 | 0.0 | 0.0 | 9.2 | 1.8 | 95.0 |
| | | 0800 - 0900 | 0.10 | 52.5 | 10.1 | 0.0 | 5.9 | 2.6 | 2.9 | 1.1 | 1.1 | 1.4 | 1.4 | 0.5 | 1.3 | 0.5 | 1.3 | 0.0 | 0.0 | 5.5 | 1.9 | 90.0 |
| | | 0900 - 1000 | 0.10 | 34.5 | 9.7 | 0.0 | 6.4 | 3.2 | 3.3 | 1.1 | 1.1 | 1.2 | 0.0 | 0.2 | 0.5 | 0.9 | 1.7 | 0.0 | 0.0 | 5.3 | 0.9 | 70.0 |
| | | 1000 - 1100 | 0.10 | 22.6 | 9.8 | 0.0 | 7.0 | 3.2 | 3.6 | 0.8 | 0.3 | 1.4 | 0.0 | 0.1 | 0.7 | 0.0 | 0.7 | 0.0 | 0.0 | 3.9 | 0.9 | 55.0 |
| | | 1100 - 1200 | 0.10 | 22.1 | 9.8 | 0.0 | 6.3 | 3.0 | 3.0 | 0.9 | 0.8 | 1.4 | 0.0 | 0.2 | 0.3 | 0.2 | 1.5 | 0.0 | 0.0 | 4.5 | 1.0 | 55.0 |
| | | 1200 - 1300 | 0.10 | 21.1 | 7.5 | 0.0 | 4.6 | 2.5 | 2.4 | 0.7 | 0.7 | 1.5 | 1.6 | 0.7 | 0.3 | 0.2 | 1.1 | 0.0 | 0.0 | 4.0 | 1.1 | 50.0 |
| | | 1300 - 1400 | 0.10 | 22.0 | 8.5 | 0.0 | 5.8 | 3.0 | 1.5 | 0.7 | 0.5 | 1.6 | 0.0 | 0.1 | 0.5 | 0.1 | 0.7 | 0.0 | 0.0 | 3.8 | 1.2 | 50.0 |
| | | 1400 - 1500 | 0.10 | 23.0 | 8.7 | 0.0 | 6.3 | 2.6 | 3.1 | 1.4 | 0.4 | 1.0 | 0.0 | 0.2 | 0.6 | 0.6 | 2.5 | 0.0 | 0.0 | 3.6 | 1.0 | 55.0 |
| | | 1500 - 1600 | 0.10 | 24.4 | 10.0 | 0.0 | 5.8 | 2.9 | 3.9 | 0.6 | 0.5 | 1.0 | 1.6 | 0.5 | 0.4 | 0.3 | 2.3 | 0.0 | 0.0 | 4.8 | 1.0 | 60.0 |
| | | 1600 - 1700 | 0.10 | 22.2 | 10.0 | 0.0 | 8.4 | 2.4 | 2.5 | 0.2 | 0.1 | 2.9 | 0.0 | 0.9 | 0.6 | 0.0 | 0.6 | 0.0 | 0.0 | 2.9 | 1.3 | 55.0 |
| | | 1700 - 1800 | 0.10 | 28.4 | 10.6 | 0.0 | 8.2 | 2.3 | 1.8 | 0.1 | 0.1 | 2.5 | 0.0 | 0.4 | 0.2 | 0.0 | 0.2 | 0.0 | 0.0 | 3.0 | 2.2 | 60.0 |
| | | 1800 - 1900 | 0.10 | 27.9 | 9.2 | 0.0 | 7.4 | 1.5 | 0.7 | 0.2 | 0.1 | 1.9 | 0.0 | 0.1 | 0.3 | 0.0 | 0.4 | 0.0 | 0.0 | 3.1 | 2.2 | 55.0 |
| | | 1900 - 2000 | 0.10 | 31.8 | 7.8 | 0.0 | 4.2 | 1.7 | 0.7 | 0.2 | 0.2 | 1.7 | 0.0 | 0.0 | 0.2 | 1.0 | 4.2 | 0.0 | 0.0 | 4.9 | 1.4 | 60.0 |
| | | 2000 - 2100 | 0.10 | 29.1 | 9.0 | 0.0 | 4.9 | 1.3 | 1.3 | 0.3 | 0.1 | 2.1 | 0.0 | 0.0 | 0.1 | 0.2 | 0.7 | 0.0 | 0.0 | 4.5 | 1.4 | 55.0 |
| | | 2100 - 2200 | 0.10 | 34.9 | 10.6 | 0.0 | 4.1 | 0.8 | 1.0 | 0.0 | 0.2 | 1.1 | 0.0 | 0.0 | 0.2 | 0.2 | 0.8 | 0.0 | 0.0 | 4.4 | 1.7 | 60.0 |
| | | 2200 - 2300 | 0.10 | 21.8 | 8.2 | 0.0 | 2.4 | 0.8 | 0.4 | 0.0 | 0.1 | 0.7 | 0.0 | 0.0 | 0.2 | 0.0 | 0.7 | 0.0 | 0.0 | 3.4 | 1.3 | 40.0 |
| | | 2300 - 0000 | 0.10 | 13.9 | 8.2 | 0.0 | 1.7 | 0.7 | 0.5 | 0.1 | 0.0 | 0.5 | 0.0 | 0.0 | 0.1 | 0.0 | 0.5 | 0.0 | 0.0 | 2.9 | 0.9 | 30.0 |

| Road No. | Road Section | Time | Rd Length (km) | Year 2033 VKT | | | | | | | | | | | | | | | | | | | |
|---|---|---|---|---|---|---|---|---|---|---|---|---|---|---|---|---|---|---|---|---|---|---|---|
| | | | | PC | Taxi | LGV3 | LGV4 | LGV6 | HGV7 | HGV8 | HGV9 | PLB | PV4 | PV5 | NFB6 | NFB7 | NFB8 | NFB9 | FBSD | FBDD | MC | Total VKT |
| 37 | Castle Peak Road - Lingnan (L037) - NB | 0000 - 0100 | 0.10 | 6.2 | 4.6 | 0.0 | 1.4 | 0.3 | 0.1 | 0.0 | 0.0 | 0.2 | 0.0 | 0.0 | 0.0 | 0.0 | 0.1 | 0.0 | 0.0 | 1.4 | 0.7 | 15.0 |
| | | 0100 - 0200 | 0.10 | 4.3 | 6.4 | 0.0 | 1.1 | 0.6 | 0.1 | 0.0 | 0.0 | 0.3 | 0.0 | 0.0 | 0.0 | 0.0 | 0.1 | 0.0 | 0.0 | 1.7 | 0.4 | 15.0 |
| | | 0200 - 0300 | 0.10 | 2.9 | 4.5 | 0.0 | 0.8 | 0.4 | 0.1 | 0.0 | 0.0 | 0.1 | 0.0 | 0.0 | 0.0 | 0.0 | 0.0 | 0.0 | 0.0 | 1.0 | 0.2 | 10.0 |
| | | 0300 - 0400 | 0.10 | 2.5 | 4.9 | 0.0 | 0.6 | 0.5 | 0.2 | 0.0 | 0.0 | 0.3 | 0.0 | 0.0 | 0.0 | 0.0 | 0.0 | 0.0 | 0.0 | 0.8 | 0.2 | 10.0 |
| | | 0400 - 0500 | 0.10 | 3.2 | 3.9 | 0.0 | 0.7 | 0.6 | 0.1 | 0.0 | 0.0 | 0.1 | 0.0 | 0.0 | 0.0 | 0.0 | 0.0 | 0.0 | 0.0 | 1.1 | 0.3 | 10.0 |
| | | 0500 - 0600 | 0.10 | 3.2 | 5.1 | 0.0 | 1.2 | 0.9 | 0.0 | 0.1 | 0.0 | 0.4 | 0.0 | 0.1 | 0.1 | 0.3 | 0.4 | 0.0 | 0.0 | 2.9 | 0.3 | 15.0 |
| | | 0600 - 0700 | 0.10 | 10.9 | 4.4 | 0.0 | 2.3 | 1.1 | 0.1 | 0.2 | 0.3 | 0.7 | 0.0 | 1.6 | 0.5 | 1.7 | 1.6 | 0.0 | 0.0 | 3.9 | 0.7 | 30.0 |
| | | 0700 - 0800 | 0.10 | 28.6 | 6.8 | 0.0 | 6.0 | 1.8 | 0.4 | 0.2 | 0.9 | 0.7 | 0.1 | 0.7 | 0.2 | 0.9 | 0.6 | 0.0 | 0.0 | 5.4 | 1.7 | 55.0 |
| | | 0800 - 0900 | 0.10 | 27.5 | 8.4 | 0.0 | 6.8 | 2.9 | 0.7 | 0.2 | 0.7 | 0.9 | 0.1 | 0.6 | 0.6 | 0.2 | 0.2 | 0.0 | 0.0 | 3.4 | 1.8 | 55.0 |
| | | 0900 - 1000 | 0.10 | 18.4 | 8.0 | 0.0 | 7.5 | 3.5 | 0.7 | 0.2 | 0.6 | 0.7 | 0.0 | 0.2 | 0.2 | 0.5 | 0.3 | 0.0 | 0.0 | 3.3 | 0.9 | 45.0 |
| | | 1000 - 1100 | 0.10 | 16.5 | 7.3 | 0.0 | 6.9 | 2.6 | 0.9 | 0.3 | 0.3 | 0.8 | 0.0 | 0.2 | 0.4 | 0.0 | 0.2 | 0.0 | 0.0 | 2.9 | 0.7 | 40.0 |
| | | 1100 - 1200 | 0.10 | 16.1 | 7.2 | 0.0 | 6.2 | 2.5 | 0.8 | 0.4 | 0.6 | 0.8 | 0.0 | 0.3 | 0.2 | 0.3 | 0.5 | 0.0 | 0.0 | 3.3 | 0.8 | 40.0 |
| | | 1200 - 1300 | 0.10 | 17.7 | 6.2 | 0.0 | 5.0 | 2.2 | 0.8 | 0.3 | 0.6 | 1.0 | 0.1 | 1.0 | 0.2 | 0.3 | 0.4 | 0.0 | 0.0 | 3.2 | 1.0 | 40.0 |
| | | 1300 - 1400 | 0.10 | 17.4 | 6.7 | 0.0 | 6.1 | 2.6 | 0.4 | 0.4 | 0.4 | 1.0 | 0.0 | 0.1 | 0.4 | 0.2 | 0.2 | 0.0 | 0.0 | 3.0 | 1.1 | 40.0 |
| | | 1400 - 1500 | 0.10 | 16.8 | 6.5 | 0.0 | 6.3 | 2.2 | 0.8 | 0.6 | 0.3 | 0.6 | 0.0 | 0.3 | 0.3 | 0.9 | 0.9 | 0.0 | 0.0 | 2.6 | 0.9 | 40.0 |
| | | 1500 - 1600 | 0.10 | 18.8 | 7.8 | 0.0 | 6.0 | 2.7 | 1.1 | 0.3 | 0.4 | 0.7 | 0.1 | 0.8 | 0.3 | 0.5 | 0.8 | 0.0 | 0.0 | 3.8 | 0.9 | 45.0 |
| | | 1600 - 1700 | 0.10 | 26.0 | 7.1 | 0.0 | 7.8 | 1.4 | 0.9 | 0.6 | 0.2 | 1.9 | 0.0 | 1.7 | 1.2 | 1.2 | 0.8 | 0.0 | 0.0 | 3.2 | 1.0 | 55.0 |
| | | 1700 - 1800 | 0.10 | 33.4 | 7.6 | 0.0 | 7.6 | 1.3 | 0.7 | 0.3 | 0.3 | 1.6 | 0.0 | 0.8 | 0.5 | 0.4 | 0.3 | 0.0 | 0.0 | 3.3 | 1.9 | 60.0 |
| | | 1800 - 1900 | 0.10 | 34.5 | 7.0 | 0.0 | 7.3 | 0.9 | 0.3 | 0.6 | 0.2 | 1.3 | 0.0 | 0.1 | 0.9 | 0.9 | 0.6 | 0.0 | 0.0 | 3.5 | 1.9 | 60.0 |
| | | 1900 - 2000 | 0.10 | 23.8 | 5.9 | 0.0 | 4.4 | 1.4 | 0.2 | 0.1 | 0.2 | 1.0 | 0.0 | 0.0 | 0.2 | 1.4 | 1.4 | 0.0 | 0.0 | 3.7 | 1.3 | 45.0 |
| | | 2000 - 2100 | 0.10 | 20.8 | 6.6 | 0.0 | 4.7 | 1.1 | 0.4 | 0.1 | 0.1 | 1.2 | 0.0 | 0.0 | 0.0 | 0.3 | 0.2 | 0.0 | 0.0 | 3.3 | 1.2 | 40.0 |
| | | 2100 - 2200 | 0.10 | 25.5 | 8.0 | 0.0 | 4.1 | 0.7 | 0.3 | 0.0 | 0.1 | 0.7 | 0.0 | 0.0 | 0.1 | 0.3 | 0.3 | 0.0 | 0.0 | 3.4 | 1.5 | 45.0 |
| | | 2200 - 2300 | 0.10 | 15.9 | 6.2 | 0.0 | 2.4 | 0.7 | 0.1 | 0.0 | 0.1 | 0.5 | 0.0 | 0.0 | 0.1 | 0.0 | 0.2 | 0.0 | 0.0 | 2.6 | 1.2 | 30.0 |
| | | 2300 - 0000 | 0.10 | 11.5 | 6.9 | 0.0 | 1.9 | 0.6 | 0.1 | 0.1 | 0.0 | 0.4 | 0.0 | 0.0 | 0.0 | 0.0 | 0.1 | 0.0 | 0.0 | 2.5 | 0.9 | 25.0 |
| 38 | Castle Peak Road - Lingnan (L038) - NB | 0000 - 0100 | 0.03 | 5.1 | 2.8 | 0.0 | 1.0 | 0.2 | 0.1 | 0.0 | 0.1 | 0.2 | 0.0 | 0.0 | 0.0 | 0.0 | 0.0 | 0.0 | 0.0 | 0.5 | 0.5 | 10.5 |
| | | 0100 - 0200 | 0.03 | 2.6 | 2.8 | 0.0 | 0.5 | 0.3 | 0.1 | 0.0 | 0.2 | 0.2 | 0.0 | 0.0 | 0.0 | 0.0 | 0.0 | 0.0 | 0.0 | 0.5 | 0.2 | 7.5 |
| | | 0200 - 0300 | 0.03 | 2.0 | 2.4 | 0.0 | 0.5 | 0.3 | 0.0 | 0.0 | 0.2 | 0.2 | 0.0 | 0.0 | 0.0 | 0.0 | 0.0 | 0.0 | 0.0 | 0.3 | 0.2 | 6.0 |
| | | 0300 - 0400 | 0.03 | 1.3 | 1.9 | 0.0 | 0.2 | 0.3 | 0.1 | 0.0 | 0.2 | 0.2 | 0.0 | 0.0 | 0.0 | 0.0 | 0.0 | 0.0 | 0.0 | 0.2 | 0.1 | 4.5 |
| | | 0400 - 0500 | 0.03 | 2.3 | 2.0 | 0.0 | 0.4 | 0.4 | 0.1 | 0.0 | 0.1 | 0.2 | 0.0 | 0.0 | 0.0 | 0.0 | 0.0 | 0.0 | 0.0 | 0.4 | 0.2 | 6.0 |
| | | 0500 - 0600 | 0.03 | 2.0 | 2.3 | 0.0 | 0.6 | 0.6 | 0.0 | 0.0 | 0.2 | 0.3 | 0.0 | 0.1 | 0.0 | 0.1 | 0.2 | 0.0 | 0.0 | 0.9 | 0.2 | 7.5 |
| | | 0600 - 0700 | 0.03 | 8.3 | 2.4 | 0.0 | 1.5 | 0.9 | 0.1 | 0.1 | 1.3 | 0.7 | 0.0 | 0.8 | 0.2 | 0.6 | 0.8 | 0.0 | 0.0 | 1.4 | 0.5 | 19.5 |
| | | 0700 - 0800 | 0.03 | 27.5 | 3.5 | 0.0 | 4.1 | 1.0 | 0.3 | 0.1 | 2.6 | 1.0 | 0.1 | 0.5 | 0.1 | 0.4 | 0.6 | 0.0 | 0.0 | 2.1 | 1.4 | 45.0 |
| | | 0800 - 0900 | 0.03 | 26.4 | 4.2 | 0.0 | 4.5 | 1.6 | 0.4 | 0.1 | 1.7 | 1.1 | 0.0 | 0.3 | 0.3 | 0.1 | 0.2 | 0.0 | 0.0 | 1.2 | 1.4 | 43.5 |
| | | 0900 - 1000 | 0.03 | 17.6 | 4.1 | 0.0 | 5.1 | 1.9 | 0.4 | 0.2 | 1.8 | 0.9 | 0.0 | 0.1 | 0.1 | 0.2 | 0.2 | 0.0 | 0.0 | 1.2 | 0.7 | 34.5 |
| | | 1000 - 1100 | 0.03 | 13.4 | 4.4 | 0.0 | 4.8 | 2.2 | 0.7 | 0.2 | 1.3 | 0.9 | 0.0 | 0.1 | 0.2 | 0.0 | 0.1 | 0.0 | 0.0 | 1.2 | 0.5 | 30.0 |
| | | 1100 - 1200 | 0.03 | 12.6 | 4.2 | 0.0 | 4.2 | 2.1 | 0.6 | 0.2 | 2.6 | 0.9 | 0.0 | 0.1 | 0.1 | 0.1 | 0.3 | 0.0 | 0.0 | 1.3 | 0.6 | 30.0 |
| | | 1200 - 1300 | 0.03 | 13.1 | 3.4 | 0.0 | 3.3 | 1.8 | 0.5 | 0.2 | 2.2 | 1.0 | 0.1 | 0.5 | 0.1 | 0.1 | 0.2 | 0.0 | 0.0 | 1.2 | 0.7 | 28.5 |
| | | 1300 - 1400 | 0.03 | 12.6 | 3.6 | 0.0 | 3.8 | 2.0 | 0.3 | 0.2 | 1.5 | 0.9 | 0.0 | 0.1 | 0.2 | 0.1 | 0.1 | 0.0 | 0.0 | 1.0 | 0.8 | 27.0 |
| | | 1400 - 1500 | 0.03 | 13.7 | 3.9 | 0.0 | 4.4 | 1.9 | 0.6 | 0.4 | 1.5 | 0.7 | 0.0 | 0.1 | 0.2 | 0.4 | 0.5 | 0.0 | 0.0 | 1.1 | 0.7 | 30.0 |
| | | 1500 - 1600 | 0.03 | 14.9 | 4.6 | 0.0 | 4.1 | 2.3 | 0.8 | 0.2 | 1.9 | 0.7 | 0.1 | 0.4 | 0.2 | 0.2 | 0.5 | 0.0 | 0.0 | 1.5 | 0.7 | 33.0 |
| | | 1600 - 1700 | 0.03 | 16.7 | 4.6 | 0.0 | 5.1 | 2.0 | 0.8 | 0.4 | 1.9 | 1.7 | 0.0 | 0.8 | 0.7 | 0.4 | 0.3 | 0.0 | 0.0 | 1.2 | 0.7 | 37.5 |
| | | 1700 - 1800 | 0.03 | 21.8 | 5.0 | 0.0 | 5.0 | 1.9 | 0.6 | 0.2 | 2.5 | 1.4 | 0.0 | 0.4 | 0.3 | 0.2 | 0.1 | 0.0 | 0.0 | 1.3 | 1.2 | 42.0 |
| | | 1800 - 1900 | 0.03 | 22.4 | 4.6 | 0.0 | 4.9 | 1.4 | 0.2 | 0.4 | 1.7 | 1.1 | 0.0 | 0.0 | 0.5 | 0.4 | 0.2 | 0.0 | 0.0 | 1.4 | 1.3 | 40.5 |
| | | 1900 - 2000 | 0.03 | 19.2 | 3.6 | 0.0 | 3.0 | 1.2 | 0.1 | 0.1 | 0.9 | 1.1 | 0.0 | 0.0 | 0.1 | 0.6 | 0.9 | 0.0 | 0.0 | 1.4 | 0.9 | 33.0 |
| | | 2000 - 2100 | 0.03 | 17.2 | 4.0 | 0.0 | 3.3 | 0.9 | 0.3 | 0.1 | 0.4 | 1.3 | 0.0 | 0.0 | 0.0 | 0.1 | 0.1 | 0.0 | 0.0 | 1.3 | 0.9 | 30.0 |
| | | 2100 - 2200 | 0.03 | 20.6 | 4.7 | 0.0 | 2.8 | 0.6 | 0.2 | 0.0 | 0.6 | 0.7 | 0.0 | 0.0 | 0.1 | 0.1 | 0.2 | 0.0 | 0.0 | 1.3 | 1.1 | 33.0 |
| | | 2200 - 2300 | 0.03 | 12.6 | 3.5 | 0.0 | 1.7 | 0.5 | 0.1 | 0.0 | 0.3 | 0.4 | 0.0 | 0.0 | 0.1 | 0.0 | 0.1 | 0.0 | 0.0 | 1.0 | 0.8 | 21.0 |
| | | 2300 - 0000 | 0.03 | 7.9 | 3.5 | 0.0 | 1.1 | 0.5 | 0.1 | 0.0 | 0.1 | 0.3 | 0.0 | 0.0 | 0.0 | 0.0 | 0.1 | 0.0 | 0.0 | 0.8 | 0.6 | 15.0 |
| 39 | Fu Shing Street (L039) - WB | 0000 - 0100 | 0.03 | 0.0 | 0.0 | 0.0 | 1.5 | 0.0 | 0.0 | 0.0 | 0.0 | 0.0 | 0.0 | 0.0 | 0.0 | 0.0 | 0.0 | 0.0 | 0.0 | 0.0 | 0.0 | 1.50 |
| | | 0100 - 0200 | 0.03 | 0.0 | 0.0 | 0.0 | 0.0 | 0.0 | 0.0 | 0.0 | 0.0 | 0.0 | 0.0 | 0.0 | 0.0 | 0.0 | 0.0 | 0.0 | 0.0 | 0.0 | 0.0 | 0.0 |
| | | 0200 - 0300 | 0.03 | 0.0 | 0.0 | 0.0 | 0.0 | 0.0 | 0.0 | 0.0 | 0.0 | 0.0 | 0.0 | 0.0 | 0.0 | 0.0 | 0.0 | 0.0 | 0.0 | 0.0 | 0.0 | 0.0 |
| | | 0300 - 0400 | 0.03 | 0.0 | 0.0 | 0.0 | 0.0 | 0.0 | 0.0 | 0.0 | 0.0 | 0.0 | 0.0 | 0.0 | 0.0 | 0.0 | 0.0 | 0.0 | 0.0 | 0.0 | 0.0 | 0.0 |
| | | 0400 - 0500 | 0.03 | 0.0 | 0.0 | 0.0 | 0.0 | 0.0 | 0.0 | 0.0 | 0.0 | 0.0 | 0.0 | 0.0 | 0.0 | 0.0 | 0.0 | 0.0 | 0.0 | 0.0 | 0.0 | 0.0 |
| | | 0500 - 0600 | 0.03 | 0.0 | 0.0 | 0.0 | 0.0 | 0.0 | 0.0 | 0.0 | 0.0 | 0.0 | 0.0 | 0.0 | 0.0 | 0.0 | 0.0 | 0.0 | 0.0 | 0.0 | 0.0 | 0.0 |
| | | 0600 - 0700 | 0.03 | 0.2 | 0.0 | 0.0 | 0.2 | 0.0 | 0.0 | 0.0 | 0.0 | 1.0 | 0.0 | 0.0 | 0.0 | 0.0 | 0.0 | 0.0 | 0.0 | 0.0 | 0.0 | 1.5 |
| | | 0700 - 0800 | 0.03 | 0.4 | 0.0 | 0.0 | 0.2 | 0.0 | 0.0 | 0.0 | 0.0 | 0.9 | 0.0 | 0.0 | 0.0 | 0.0 | 0.0 | 0.0 | 0.0 | 0.0 | 0.0 | 1.5 |
| | | 0800 - 0900 | 0.03 | 0.4 | 0.0 | 0.0 | 0.1 | 0.0 | 0.0 | 0.0 | 0.0 | 1.0 | 0.0 | 0.0 | 0.0 | 0.0 | 0.0 | 0.0 | 0.0 | 0.0 | 0.0 | 1.5 |
| | | 0900 - 1000 | 0.03 | 0.3 | 0.0 | 0.0 | 0.2 | 0.0 | 0.0 | 0.0 | 0.0 | 1.1 | 0.0 | 0.0 | 0.0 | 0.0 | 0.0 | 0.0 | 0.0 | 0.0 | 0.0 | 1.5 |
| | | 1000 - 1100 | 0.03 | 0.2 | 0.0 | 0.0 | 0.5 | 0.0 | 0.0 | 0.0 | 0.0 | 0.9 | 0.0 | 0.0 | 0.0 | 0.0 | 0.0 | 0.0 | 0.0 | 0.0 | 0.0 | 1.5 |
| | | 1100 - 1200 | 0.03 | 0.2 | 0.0 | 0.0 | 0.5 | 0.0 | 0.0 | 0.0 | 0.0 | 0.9 | 0.0 | 0.0 | 0.0 | 0.0 | 0.0 | 0.0 | 0.0 | 0.0 | 0.0 | 1.5 |
| | | 1200 - 1300 | 0.03 | 0.2 | 0.0 | 0.0 | 0.3 | 0.0 | 0.0 | 0.0 | 0.0 | 1.0 | 0.0 | 0.0 | 0.0 | 0.0 | 0.0 | 0.0 | 0.0 | 0.0 | 0.0 | 1.5 |
| | | 1300 - 1400 | 0.03 | 0.2 | 0.0 | 0.0 | 0.5 | 0.0 | 0.0 | 0.0 | 0.0 | 0.9 | 0.0 | 0.0 | 0.0 | 0.0 | 0.0 | 0.0 | 0.0 | 0.0 | 0.0 | 1.5 |
| | | 1400 - 1500 | 0.03 | 0.2 | 0.0 | 0.0 | 0.6 | 0.0 | 0.0 | 0.0 | 0.0 | 0.8 | 0.0 | 0.0 | 0.0 | 0.0 | 0.0 | 0.0 | 0.0 | 0.0 | 0.0 | 1.5 |
| | | 1500 - 1600 | 0.03 | 0.2 | 0.0 | 0.0 | 0.6 | 0.0 | 0.0 | 0.0 | 0.0 | 0.8 | 0.0 | 0.0 | 0.0 | 0.0 | 0.0 | 0.0 | 0.0 | 0.0 | 0.0 | 1.5 |
| | | 1600 - 1700 | 0.03 | 0.0 | 0.0 | 0.0 | 0.6 | 0.0 | 0.0 | 0.0 | 0.0 | 0.9 | 0.0 | 0.0 | 0.0 | 0.0 | 0.0 | 0.0 | 0.0 | 0.0 | 0.0 | 1.5 |
| | | 1700 - 1800 | 0.03 | 0.0 | 0.0 | 0.0 | 0.6 | 0.0 | 0.0 | 0.0 | 0.0 | 0.9 | 0.0 | 0.0 | 0.0 | 0.0 | 0.0 | 0.0 | 0.0 | 0.0 | 0.0 | 1.5 |
| | | 1800 - 1900 | 0.03 | 0.0 | 0.0 | 0.0 | 0.8 | 0.0 | 0.0 | 0.0 | 0.0 | 0.8 | 0.0 | 0.0 | 0.0 | 0.0 | 0.0 | 0.0 | 0.0 | 0.0 | 0.0 | 1.5 |
| | | 1900 - 2000 | 0.03 | 0.2 | 0.0 | 0.0 | 0.3 | 0.0 | 0.0 | 0.0 | 0.0 | 1.1 | 0.0 | 0.0 | 0.0 | 0.0 | 0.0 | 0.0 | 0.0 | 0.0 | 0.0 | 1.5 |
| | | 2000 - 2100 | 0.03 | 0.2 | 0.0 | 0.0 | 0.3 | 0.0 | 0.0 | 0.0 | 0.0 | 1.1 | 0.0 | 0.0 | 0.0 | 0.0 | 0.0 | 0.0 | 0.0 | 0.0 | 0.0 | 1.5 |
| | | 2100 - 2200 | 0.03 | 0.2 | 0.0 | 0.0 | 0.4 | 0.0 | 0.0 | 0.0 | 0.0 | 0.9 | 0.0 | 0.0 | 0.0 | 0.0 | 0.0 | 0.0 | 0.0 | 0.0 | 0.0 | 1.5 |
| | | 2200 - 2300 | 0.03 | 0.3 | 0.0 | 0.0 | 0.3 | 0.0 | 0.0 | 0.0 | 0.0 | 0.9 | 0.0 | 0.0 | 0.0 | 0.0 | 0.0 | 0.0 | 0.0 | 0.0 | 0.0 | 1.5 |
| | | 2300 - 0000 | 0.03 | 0.0 | 0.0 | 0.0 | 0.5 | 0.0 | 0.0 | 0.0 | 0.0 | 1.0 | 0.0 | 0.0 | 0.0 | 0.0 | 0.0 | 0.0 | 0.0 | 0.0 | 0.0 | 1.5 |
| 40 | Fu Shing Street (L040) - EB | 0000 - 0100 | 0.04 | 2.0 | 0.0 | 0.0 | 0.0 | 0.0 | 0.0 | 0.0 | 0.0 | 0.0 | 0.0 | 0.0 | 0.0 | 0.0 | 0.0 | 0.0 | 0.0 | 0.0 | 0.0 | 2.0 |
| | | 0100 - 0200 | 0.04 | 0.0 | 0.0 | 0.0 | 0.0 | 0.0 | 0.0 | 0.0 | 0.0 | 0.0 | 0.0 | 0.0 | 0.0 | 0.0 | 0.0 | 0.0 | 0.0 | 0.0 | 0.0 | 0.0 |
| | | 0200 - 0300 | 0.04 | 0.0 | 0.0 | 0.0 | 0.0 | 0.0 | 0.0 | 0.0 | 0.0 | 0.0 | 0.0 | 0.0 | 0.0 | 0.0 | 0.0 | 0.0 | 0.0 | 0.0 | 0.0 | 0.0 |
| | | 0300 - 0400 | 0.04 | 0.0 | 0.0 | 0.0 | 0.0 | 0.0 | 0.0 | 0.0 | 0.0 | 0.0 | 0.0 | 0.0 | 0.0 | 0.0 | 0.0 | 0.0 | 0.0 | 0.0 | 0.0 | 0.0 |
| | | 0400 - 0500 | 0.04 | 0.0 | 0.0 | 0.0 | 0.0 | 0.0 | 0.0 | 0.0 | 0.0 | 0.0 | 0.0 | 0.0 | 0.0 | 0.0 | 0.0 | 0.0 | 0.0 | 0.0 | 0.0 | 0.0 |
| | | 0500 - 0600 | 0.04 | 0.0 | 0.0 | 0.0 | 0.0 | 0.0 | 0.0 | 0.0 | 0.0 | 0.0 | 0.0 | 0.0 | 0.0 | 0.0 | 0.0 | 0.0 | 0.0 | 0.0 | 0.0 | 0.0 |
| | | 0600 - 0700 | 0.04 | 0.4 | 0.0 | 0.0 | 0.0 | 0.0 | 0.0 | 0.0 | 0.0 | 1.6 | 0.0 | 0.0 | 0.0 | 0.0 | 0.0 | 0.0 | 0.0 | 0.0 | 0.0 | 2.0 |
| | | 0700 - 0800 | 0.04 | 0.6 | 0.0 | 0.0 | 0.2 | 0.0 | 0.0 | 0.0 | 0.0 | 1.2 | 0.0 | 0.0 | 0.0 | 0.0 | 0.0 | 0.0 | 0.0 | 0.0 | 0.0 | 2.0 |
| | | 0800 - 0900 | 0.04 | 0.5 | 0.0 | 0.0 | 0.2 | 0.0 | 0.0 | 0.0 | 0.0 | 1.3 | 0.0 | 0.0 | 0.0 | 0.0 | 0.0 | 0.0 | 0.0 | 0.0 | 0.0 | 2.0 |
| | | 0900 - 1000 | 0.04 | 0.4 | 0.0 | 0.0 | 0.2 | 0.0 | 0.0 | 0.0 | 0.0 | 1.4 | 0.0 | 0.0 | 0.0 | 0.0 | 0.0 | 0.0 | 0.0 | 0.0 | 0.0 | 2.0 |
| | | 1000 - 1100 | 0.04 | 0.2 | 0.0 | 0.0 | 0.2 | 0.0 | 0.0 | 0.0 | 0.0 | 1.5 | 0.0 | 0.0 | 0.0 | 0.0 | 0.0 | 0.0 | 0.0 | 0.0 | 0.0 | 2.0 |
| | | 1100 - 1200 | 0.04 | 0.2 | 0.0 | 0.0 | 0.2 | 0.0 | 0.0 | 0.0 | 0.2 | 1.3 | 0.0 | 0.0 | 0.0 | 0.0 | 0.0 | 0.0 | 0.0 | 0.0 | 0.0 | 2.0 |
| | | 1200 - 1300 | 0.04 | 0.2 | 0.0 | 0.0 | 0.2 | 0.0 | 0.0 | 0.0 | 0.2 | 1.3 | 0.0 | 0.0 | 0.0 | 0.0 | 0.0 | 0.0 | 0.0 | 0.0 | 0.0 | 2.0 |
| | | 1300 - 1400 | 0.04 | 0.2 | 0.0 | 0.0 | 0.2 | 0.0 | 0.0 | 0.0 | 0.0 | 1.5 | 0.0 | 0.0 | 0.0 | 0.0 | 0.0 | 0.0 | 0.0 | 0.0 | 0.0 | 2.0 |
| | | 1400 - 1500 | 0.04 | 0.3 | 0.0 | 0.0 | 0.3 | 0.0 | 0.0 | 0.0 | 0.0 | 1.4 | 0.0 | 0.0 | 0.0 | 0.0 | 0.0 | 0.0 | 0.0 | 0.0 | 0.0 | 2.0 |
| | | 1500 - 1600 | 0.04 | 0.6 | 0.0 | 0.0 | 0.3 | 0.0 | 0.0 | 0.0 | 0.0 | 1.2 | 0.0 | 0.0 | 0.0 | 0.0 | 0.0 | 0.0 | 0.0 | 0.0 | 0.0 | 2.0 |
| | | 1600 - 1700 | 0.04 | 0.3 | 0.0 | 0.0 | 0.3 | 0.0 | 0.0 | 0.0 | 0.1 | 1.3 | 0.0 | 0.0 | 0.0 | 0.0 | 0.0 | 0.0 | 0.0 | 0.0 | 0.0 | 2.0 |
| | | 1700 - 1800 | 0.04 | 0.3 | 0.0 | 0.0 | 0.3 | 0.0 | 0.0 | 0.0 | 0.2 | 1.2 | 0.0 | 0.0 | 0.0 | 0.0 | 0.0 | 0.0 | 0.0 | 0.0 | 0.0 | 2.0 |
| | | 1800 - 1900 | 0.04 | 0.4 | 0.0 | 0.0 | 0.4 | 0.0 | 0.0 | 0.0 | 0.2 | 1.1 | 0.0 | 0.0 | 0.0 | 0.0 | 0.0 | 0.0 | 0.0 | 0.0 | 0.0 | 2.0 |
| | | 1900 - 2000 | 0.04 | 0.4 | 0.0 | 0.0 | 0.2 | 0.0 | 0.0 | 0.0 | 0.0 | 1.4 | 0.0 | 0.0 | 0.0 | 0.0 | 0.0 | 0.0 | 0.0 | 0.0 | 0.0 | 2.0 |
| | | 2000 - 2100 | 0.04 | 0.4 | 0.0 | 0.0 | 0.2 | 0.0 | 0.0 | 0.0 | 0.0 | 1.4 | 0.0 | 0.0 | 0.0 | 0.0 | 0.0 | 0.0 | 0.0 | 0.0 | 0.0 | 2.0 |
| | | 2100 - 2200 | 0.04 | 0.6 | 0.0 | 0.0 | 0.3 | 0.0 | 0.0 | 0.0 | 0.0 | 1.2 | 0.0 | 0.0 | 0.0 | 0.0 | 0.0 | 0.0 | 0.0 | 0.0 | 0.0 | 2.0 |
| | | 2200 - 2300 | 0.04 | 0.5 | 0.0 | 0.0 | 0.0 | 0.0 | 0.0 | 0.0 | 0.0 | 1.5 | 0.0 | 0.0 | 0.0 | 0.0 | 0.0 | 0.0 | 0.0 | 0.0 | 0.0 | 2.0 |
| | | 2300 - 0000 | 0.04 | 0.7 | 0.0 | 0.0 | 0.0 | 0.0 | 0.0 | 0.0 | 0.0 | 1.3 | 0.0 | 0.0 | 0.0 | 0.0 | 0.0 | 0.0 | 0.0 | 0.0 | 0.0 | 2.0 |

| Road No. | Road Section | Time | Rd Length (km) | Year 2033 VKT | | | | | | | | | | | | | | | | | | |
|---|---|---|---|---|---|---|---|---|---|---|---|---|---|---|---|---|---|---|---|---|---|---|
| | | | | PC | Taxi | LGV3 | LGV4 | LGV6 | HGV7 | HGV8 | HGV9 | PLB | PV4 | PV5 | NFB6 | NFB7 | NFB8 | NFB9 | FBSD | FBDD | MC | Total VKT |
| 41 | Castle Peak Road - Lam Tei (L041) - SB | 0000 - 0100 | 0.10 | 8.5 | 6.4 | 0.0 | 1.9 | 0.5 | 0.2 | 0.2 | 0.1 | 0.6 | 0.0 | 0.0 | 0.0 | 0.0 | 0.1 | 0.0 | 0.0 | 0.8 | 0.7 | 20.0 |
| | | 0100 - 0200 | 0.10 | 4.3 | 6.4 | 0.0 | 1.0 | 0.7 | 0.2 | 0.2 | 0.6 | 0.6 | 0.0 | 0.0 | 0.0 | 0.0 | 0.1 | 0.0 | 0.0 | 0.7 | 0.2 | 15.0 |
| | | 0200 - 0300 | 0.10 | 4.2 | 6.5 | 0.0 | 1.2 | 0.7 | 0.2 | 0.3 | 0.6 | 0.4 | 0.0 | 0.0 | 0.0 | 0.0 | 0.0 | 0.0 | 0.0 | 0.6 | 0.3 | 15.0 |
| | | 0300 - 0400 | 0.10 | 2.3 | 4.8 | 0.0 | 0.5 | 0.6 | 0.2 | 0.0 | 0.5 | 0.6 | 0.0 | 0.0 | 0.0 | 0.0 | 0.0 | 0.0 | 0.0 | 0.4 | 0.1 | 10.0 |
| | | 0400 - 0500 | 0.10 | 3.1 | 4.0 | 0.0 | 0.7 | 0.7 | 0.2 | 0.2 | 0.3 | 0.3 | 0.0 | 0.0 | 0.0 | 0.0 | 0.0 | 0.0 | 0.0 | 0.4 | 0.1 | 10.0 |
| | | 0500 - 0600 | 0.10 | 3.3 | 5.3 | 0.0 | 1.2 | 1.2 | 0.1 | 0.3 | 0.6 | 0.7 | 0.0 | 0.2 | 0.1 | 0.1 | 0.5 | 0.0 | 0.0 | 1.2 | 0.2 | 15.0 |
| | | 0600 - 0700 | 0.10 | 12.3 | 5.1 | 0.0 | 2.6 | 1.6 | 0.3 | 1.0 | 3.2 | 1.2 | 0.0 | 2.2 | 0.7 | 0.5 | 1.9 | 0.0 | 0.0 | 1.8 | 0.6 | 35.0 |
| | | 0700 - 0800 | 0.10 | 50.2 | 6.3 | 0.0 | 7.9 | 1.7 | 0.7 | 1.2 | 10.5 | 1.4 | 0.9 | 1.9 | 0.4 | 0.5 | 1.2 | 0.0 | 0.0 | 3.8 | 1.4 | 90.0 |
| | | 0800 - 0900 | 0.10 | 48.2 | 7.4 | 0.0 | 8.6 | 2.7 | 1.0 | 1.4 | 6.8 | 1.6 | 0.9 | 1.3 | 1.1 | 0.1 | 0.4 | 0.0 | 0.0 | 2.2 | 1.3 | 85.0 |
| | | 0900 - 1000 | 0.10 | 33.0 | 7.4 | 0.0 | 10.0 | 3.4 | 1.3 | 1.7 | 7.4 | 1.3 | 0.0 | 0.4 | 0.4 | 0.2 | 0.6 | 0.0 | 0.0 | 2.2 | 0.7 | 70.0 |
| | | 1000 - 1100 | 0.10 | 20.5 | 9.2 | 0.0 | 8.6 | 4.2 | 1.8 | 2.0 | 3.2 | 1.7 | 0.0 | 0.2 | 0.9 | 0.0 | 0.3 | 0.0 | 0.0 | 1.7 | 0.7 | 55.0 |
| | | 1100 - 1200 | 0.10 | 19.0 | 8.8 | 0.0 | 7.5 | 4.0 | 1.4 | 2.2 | 6.3 | 1.7 | 0.0 | 0.4 | 0.4 | 0.1 | 0.7 | 0.0 | 0.0 | 1.8 | 0.7 | 55.0 |
| | | 1200 - 1300 | 0.10 | 18.8 | 6.8 | 0.0 | 5.6 | 3.3 | 1.2 | 1.7 | 5.2 | 1.8 | 0.9 | 1.4 | 0.4 | 0.1 | 0.5 | 0.0 | 0.0 | 1.5 | 0.8 | 50.0 |
| | | 1300 - 1400 | 0.10 | 19.6 | 7.7 | 0.0 | 7.0 | 4.0 | 0.8 | 1.7 | 3.8 | 1.7 | 0.0 | 0.2 | 0.6 | 0.1 | 0.3 | 0.0 | 0.0 | 1.5 | 1.0 | 50.0 |
| | | 1400 - 1500 | 0.10 | 20.7 | 8.1 | 0.0 | 7.8 | 3.5 | 1.5 | 3.6 | 3.6 | 1.3 | 0.0 | 0.4 | 0.6 | 0.3 | 1.3 | 0.0 | 0.0 | 1.5 | 0.8 | 55.0 |
| | | 1500 - 1600 | 0.10 | 22.5 | 9.7 | 0.0 | 7.3 | 4.2 | 2.0 | 1.6 | 4.6 | 1.3 | 1.0 | 1.3 | 0.4 | 0.2 | 1.1 | 0.0 | 0.0 | 2.0 | 0.8 | 60.0 |
| | | 1600 - 1700 | 0.10 | 18.9 | 11.1 | 0.0 | 8.6 | 4.0 | 1.9 | 3.0 | 2.6 | 3.5 | 0.0 | 1.5 | 1.5 | 0.3 | 0.8 | 0.0 | 0.0 | 1.2 | 1.1 | 60.0 |
| | | 1700 - 1800 | 0.10 | 23.1 | 11.5 | 0.0 | 8.1 | 3.7 | 1.3 | 1.6 | 3.3 | 2.9 | 0.0 | 0.7 | 0.6 | 0.1 | 0.3 | 0.0 | 0.0 | 1.1 | 1.7 | 60.0 |
| | | 1800 - 1900 | 0.10 | 25.0 | 10.9 | 0.0 | 8.1 | 2.6 | 0.5 | 2.9 | 2.3 | 2.4 | 0.0 | 0.1 | 1.1 | 0.2 | 0.7 | 0.0 | 0.0 | 1.3 | 1.9 | 60.0 |
| | | 1900 - 2000 | 0.10 | 29.0 | 7.4 | 0.0 | 5.3 | 2.2 | 0.3 | 0.7 | 2.1 | 2.0 | 0.0 | 0.0 | 0.3 | 0.6 | 2.1 | 0.0 | 0.0 | 2.0 | 1.0 | 55.0 |
| | | 2000 - 2100 | 0.10 | 25.4 | 8.4 | 0.0 | 6.0 | 1.8 | 0.7 | 0.9 | 1.0 | 2.4 | 0.0 | 0.0 | 0.1 | 0.1 | 0.3 | 0.0 | 0.0 | 1.8 | 1.1 | 50.0 |
| | | 2100 - 2200 | 0.10 | 31.5 | 10.0 | 0.0 | 5.1 | 1.2 | 0.6 | 0.0 | 1.5 | 1.3 | 0.0 | 0.0 | 0.2 | 0.1 | 0.4 | 0.0 | 0.0 | 1.8 | 1.3 | 55.0 |
| | | 2200 - 2300 | 0.10 | 19.0 | 7.5 | 0.0 | 2.9 | 1.0 | 0.2 | 0.0 | 0.7 | 0.8 | 0.0 | 0.0 | 0.2 | 0.0 | 0.3 | 0.0 | 0.0 | 1.4 | 1.0 | 35.0 |
| | | 2300 - 0000 | 0.10 | 11.7 | 7.2 | 0.0 | 1.9 | 0.9 | 0.2 | 0.3 | 0.1 | 0.5 | 0.0 | 0.0 | 0.1 | 0.0 | 0.2 | 0.0 | 0.0 | 1.1 | 0.8 | 25.0 |
| 42 | Castle Peak Road - Lam Tei (L042) - NB | 0000 - 0100 | 0.08 | 6.1 | 2.9 | 0.0 | 1.0 | 0.2 | 0.1 | 0.1 | 0.2 | 0.5 | 0.0 | 0.0 | 0.0 | 0.0 | 0.1 | 0.0 | 0.0 | 0.5 | 0.6 | 12.0 |
| | | 0100 - 0200 | 0.08 | 2.6 | 2.8 | 0.0 | 0.4 | 0.3 | 0.2 | 0.1 | 0.6 | 0.4 | 0.0 | 0.0 | 0.0 | 0.0 | 0.1 | 0.0 | 0.0 | 0.4 | 0.2 | 8.0 |
| | | 0200 - 0300 | 0.08 | 2.8 | 2.7 | 0.0 | 0.6 | 0.3 | 0.1 | 0.1 | 0.6 | 0.3 | 0.0 | 0.0 | 0.0 | 0.0 | 0.0 | 0.0 | 0.0 | 0.3 | 0.2 | 8.0 |
| | | 0300 - 0400 | 0.08 | 2.3 | 2.9 | 0.0 | 0.3 | 0.4 | 0.2 | 0.0 | 0.7 | 0.7 | 0.0 | 0.0 | 0.0 | 0.0 | 0.0 | 0.0 | 0.0 | 0.3 | 0.2 | 8.0 |
| | | 0400 - 0500 | 0.08 | 2.7 | 2.5 | 0.0 | 0.6 | 0.6 | 0.2 | 0.2 | 0.4 | 0.4 | 0.0 | 0.0 | 0.0 | 0.0 | 0.0 | 0.0 | 0.0 | 0.4 | 0.2 | 8.0 |
| | | 0500 - 0600 | 0.08 | 2.2 | 2.1 | 0.0 | 0.6 | 0.6 | 0.0 | 0.1 | 0.6 | 0.6 | 0.0 | 0.1 | 0.1 | 0.1 | 0.2 | 0.0 | 0.0 | 0.7 | 0.2 | 8.0 |
| | | 0600 - 0700 | 0.08 | 8.8 | 2.3 | 0.0 | 1.4 | 0.9 | 0.2 | 0.2 | 3.4 | 1.0 | 0.0 | 1.4 | 0.5 | 0.9 | 1.3 | 0.0 | 0.0 | 1.1 | 0.6 | 24.0 |
| | | 0700 - 0800 | 0.08 | 24.1 | 2.7 | 0.0 | 3.2 | 1.0 | 0.3 | 0.2 | 5.6 | 1.8 | 0.2 | 0.8 | 0.2 | 0.4 | 0.7 | 0.0 | 0.0 | 1.2 | 1.4 | 44.0 |
| | | 0800 - 0900 | 0.08 | 24.2 | 3.4 | 0.0 | 3.8 | 1.6 | 0.5 | 0.3 | 3.8 | 2.2 | 0.2 | 0.6 | 0.6 | 0.1 | 0.2 | 0.0 | 0.0 | 0.8 | 1.5 | 44.0 |
| | | 0900 - 1000 | 0.08 | 16.8 | 3.4 | 0.0 | 4.3 | 1.9 | 0.6 | 0.4 | 4.2 | 1.8 | 0.0 | 0.2 | 0.2 | 0.2 | 0.4 | 0.0 | 0.0 | 0.8 | 0.8 | 36.0 |
| | | 1000 - 1100 | 0.08 | 13.4 | 3.9 | 0.0 | 4.0 | 2.1 | 1.2 | 0.6 | 3.2 | 1.4 | 0.0 | 0.2 | 0.5 | 0.0 | 0.2 | 0.0 | 0.0 | 1.0 | 0.5 | 32.0 |
| | | 1100 - 1200 | 0.08 | 13.4 | 4.0 | 0.0 | 3.7 | 2.2 | 1.1 | 0.6 | 6.8 | 1.4 | 0.0 | 0.2 | 0.2 | 0.2 | 0.4 | 0.0 | 0.0 | 1.1 | 0.6 | 36.0 |
| | | 1200 - 1300 | 0.08 | 13.0 | 3.0 | 0.0 | 2.6 | 1.7 | 0.8 | 0.5 | 5.4 | 1.4 | 0.2 | 0.8 | 0.2 | 0.2 | 0.3 | 0.0 | 0.0 | 1.0 | 0.8 | 32.0 |
| | | 1300 - 1400 | 0.08 | 12.2 | 3.1 | 0.0 | 3.0 | 1.8 | 0.5 | 0.5 | 3.5 | 1.3 | 0.0 | 0.1 | 0.2 | 0.1 | 0.2 | 0.0 | 0.0 | 0.8 | 0.7 | 28.0 |
| | | 1400 - 1500 | 0.08 | 13.5 | 3.4 | 0.0 | 3.5 | 1.8 | 1.0 | 1.0 | 3.7 | 1.0 | 0.0 | 0.2 | 0.3 | 0.5 | 0.7 | 0.0 | 0.0 | 0.8 | 0.7 | 32.0 |
| | | 1500 - 1600 | 0.08 | 14.9 | 4.2 | 0.0 | 3.4 | 2.2 | 1.4 | 0.4 | 4.6 | 1.0 | 0.2 | 0.7 | 0.2 | 0.2 | 0.7 | 0.0 | 0.0 | 1.2 | 0.7 | 36.0 |
| | | 1600 - 1700 | 0.08 | 18.7 | 4.6 | 0.0 | 4.2 | 1.8 | 1.5 | 1.0 | 5.1 | 1.9 | 0.0 | 1.4 | 1.0 | 0.6 | 0.4 | 0.0 | 0.0 | 1.1 | 0.6 | 44.0 |
| | | 1700 - 1800 | 0.08 | 24.0 | 4.8 | 0.0 | 4.2 | 1.8 | 1.1 | 0.5 | 6.4 | 1.5 | 0.0 | 0.6 | 0.4 | 0.2 | 0.2 | 0.0 | 0.0 | 1.2 | 1.1 | 48.0 |
| | | 1800 - 1900 | 0.08 | 26.0 | 4.6 | 0.0 | 4.2 | 1.3 | 0.6 | 0.9 | 4.6 | 1.3 | 0.0 | 0.1 | 0.8 | 0.6 | 0.3 | 0.0 | 0.0 | 1.4 | 1.3 | 48.0 |
| | | 1900 - 2000 | 0.08 | 20.2 | 3.3 | 0.0 | 2.6 | 1.1 | 0.2 | 0.2 | 2.2 | 1.7 | 0.0 | 0.0 | 0.2 | 0.8 | 1.3 | 0.0 | 0.0 | 1.3 | 1.0 | 36.0 |
| | | 2000 - 2100 | 0.08 | 18.2 | 3.8 | 0.0 | 2.9 | 0.9 | 0.5 | 0.3 | 1.0 | 2.0 | 0.0 | 0.0 | 0.1 | 0.2 | 0.2 | 0.0 | 0.0 | 1.1 | 1.0 | 32.0 |
| | | 2100 - 2200 | 0.08 | 19.8 | 4.1 | 0.0 | 2.2 | 0.6 | 0.3 | 0.0 | 1.4 | 1.0 | 0.0 | 0.0 | 0.1 | 0.2 | 0.2 | 0.0 | 0.0 | 1.0 | 1.1 | 32.0 |
| | | 2200 - 2300 | 0.08 | 12.0 | 3.0 | 0.0 | 1.4 | 0.5 | 0.2 | 0.0 | 0.6 | 0.6 | 0.0 | 0.0 | 0.1 | 0.0 | 0.2 | 0.0 | 0.0 | 0.7 | 0.8 | 20.0 |
| | | 2300 - 0000 | 0.08 | 8.7 | 3.4 | 0.0 | 1.0 | 0.5 | 0.2 | 0.1 | 0.2 | 0.5 | 0.0 | 0.0 | 0.1 | 0.0 | 0.1 | 0.0 | 0.0 | 0.6 | 0.6 | 16.0 |
| 43 | Access road from To Yuen Wai (L043) - WB | 0000 - 0100 | 0.16 | 3.0 | 3.2 | 0.0 | 1.1 | 0.3 | 0.0 | 0.0 | 0.0 | 0.0 | 0.0 | 0.0 | 0.0 | 0.0 | 0.0 | 0.0 | 0.0 | 0.0 | 0.3 | 8.0 |
| | | 0100 - 0200 | 0.16 | 2.1 | 4.5 | 0.0 | 0.5 | 0.5 | 0.0 | 0.0 | 0.0 | 0.0 | 0.0 | 0.0 | 0.0 | 0.0 | 0.0 | 0.0 | 0.0 | 0.0 | 0.5 | 8.0 |
| | | 0200 - 0300 | 0.16 | 1.9 | 4.2 | 0.0 | 0.6 | 0.6 | 0.0 | 0.0 | 0.0 | 0.0 | 0.0 | 0.0 | 0.0 | 0.0 | 0.0 | 0.0 | 0.0 | 0.0 | 0.6 | 8.0 |
| | | 0300 - 0400 | 0.16 | 1.4 | 4.2 | 0.0 | 0.8 | 0.8 | 0.0 | 0.0 | 0.0 | 0.0 | 0.0 | 0.0 | 0.0 | 0.0 | 0.0 | 0.0 | 0.0 | 0.0 | 0.8 | 8.0 |
| | | 0400 - 0500 | 0.16 | 2.1 | 4.0 | 0.0 | 0.6 | 0.6 | 0.0 | 0.0 | 0.0 | 0.0 | 0.0 | 0.0 | 0.0 | 0.0 | 0.0 | 0.0 | 0.0 | 0.0 | 0.6 | 8.0 |
| | | 0500 - 0600 | 0.16 | 1.6 | 3.7 | 0.0 | 1.1 | 1.1 | 0.0 | 0.0 | 0.0 | 0.0 | 0.0 | 0.0 | 0.0 | 0.0 | 0.0 | 0.0 | 0.0 | 0.0 | 0.5 | 8.0 |
| | | 0600 - 0700 | 0.16 | 3.5 | 2.1 | 0.0 | 1.0 | 0.8 | 0.0 | 0.0 | 0.0 | 0.0 | 0.0 | 0.3 | 0.0 | 0.0 | 0.0 | 0.0 | 0.0 | 0.0 | 0.3 | 8.0 |
| | | 0700 - 0800 | 0.16 | 11.4 | 1.4 | 0.0 | 1.4 | 1.1 | 0.2 | 0.0 | 0.0 | 0.0 | 0.2 | 0.2 | 0.0 | 0.0 | 0.0 | 0.0 | 0.0 | 0.0 | 0.2 | 16.0 |
| | | 0800 - 0900 | 0.16 | 10.2 | 1.6 | 0.0 | 1.6 | 1.8 | 0.3 | 0.0 | 0.0 | 0.0 | 0.2 | 0.2 | 0.0 | 0.0 | 0.0 | 0.0 | 0.0 | 0.0 | 0.2 | 16.0 |
| | | 0900 - 1000 | 0.16 | 8.6 | 1.9 | 0.0 | 2.2 | 2.6 | 0.5 | 0.0 | 0.0 | 0.0 | 0.0 | 0.0 | 0.0 | 0.0 | 0.0 | 0.0 | 0.0 | 0.0 | 0.2 | 16.0 |
| | | 1000 - 1100 | 0.16 | 6.1 | 3.8 | 0.0 | 3.5 | 1.9 | 0.3 | 0.0 | 0.0 | 0.0 | 0.0 | 0.0 | 0.0 | 0.0 | 0.0 | 0.0 | 0.0 | 0.0 | 0.3 | 16.0 |
| | | 1100 - 1200 | 0.16 | 5.9 | 4.2 | 0.0 | 3.2 | 2.1 | 0.3 | 0.0 | 0.0 | 0.0 | 0.0 | 0.0 | 0.0 | 0.0 | 0.0 | 0.0 | 0.0 | 0.0 | 0.3 | 16.0 |
| | | 1200 - 1300 | 0.16 | 6.4 | 3.4 | 0.0 | 2.7 | 1.9 | 0.3 | 0.0 | 0.0 | 0.0 | 0.3 | 0.3 | 0.0 | 0.0 | 0.0 | 0.0 | 0.0 | 0.0 | 0.6 | 16.0 |
| | | 1300 - 1400 | 0.16 | 6.2 | 3.7 | 0.0 | 3.0 | 2.1 | 0.3 | 0.0 | 0.0 | 0.0 | 0.0 | 0.0 | 0.0 | 0.0 | 0.0 | 0.0 | 0.0 | 0.0 | 0.6 | 16.0 |
| | | 1400 - 1500 | 0.16 | 6.2 | 3.7 | 0.0 | 3.4 | 1.8 | 0.3 | 0.0 | 0.0 | 0.0 | 0.0 | 0.0 | 0.0 | 0.0 | 0.0 | 0.0 | 0.0 | 0.0 | 0.6 | 16.0 |
| | | 1500 - 1600 | 0.16 | 6.1 | 3.7 | 0.0 | 2.7 | 1.9 | 0.5 | 0.0 | 0.0 | 0.0 | 0.3 | 0.3 | 0.0 | 0.0 | 0.0 | 0.0 | 0.0 | 0.0 | 0.5 | 16.0 |
| | | 1600 - 1700 | 0.16 | 5.0 | 5.1 | 0.0 | 4.6 | 0.5 | 0.0 | 0.0 | 0.0 | 0.0 | 0.0 | 0.0 | 0.0 | 0.0 | 0.0 | 0.0 | 0.0 | 0.0 | 0.8 | 16.0 |
| | | 1700 - 1800 | 0.16 | 5.4 | 5.0 | 0.0 | 4.0 | 0.5 | 0.0 | 0.0 | 0.0 | 0.0 | 0.0 | 0.0 | 0.0 | 0.0 | 0.0 | 0.0 | 0.0 | 0.0 | 1.1 | 16.0 |
| | | 1800 - 1900 | 0.16 | 5.6 | 4.6 | 0.0 | 4.2 | 0.3 | 0.0 | 0.0 | 0.0 | 0.0 | 0.0 | 0.0 | 0.0 | 0.0 | 0.0 | 0.0 | 0.0 | 0.0 | 1.3 | 16.0 |
| | | 1900 - 2000 | 0.16 | 8.8 | 3.2 | 0.0 | 2.2 | 1.1 | 0.0 | 0.0 | 0.0 | 0.0 | 0.0 | 0.0 | 0.0 | 0.0 | 0.0 | 0.0 | 0.0 | 0.0 | 0.6 | 16.0 |
| | | 2000 - 2100 | 0.16 | 8.0 | 3.7 | 0.0 | 2.6 | 0.8 | 0.3 | 0.0 | 0.0 | 0.0 | 0.0 | 0.0 | 0.0 | 0.0 | 0.0 | 0.0 | 0.0 | 0.0 | 0.6 | 16.0 |
| | | 2100 - 2200 | 0.16 | 9.0 | 4.0 | 0.0 | 2.1 | 0.5 | 0.0 | 0.0 | 0.0 | 0.0 | 0.0 | 0.0 | 0.0 | 0.0 | 0.0 | 0.0 | 0.0 | 0.0 | 0.5 | 16.0 |
| | | 2200 - 2300 | 0.16 | 4.0 | 2.2 | 0.0 | 0.8 | 0.5 | 0.0 | 0.0 | 0.0 | 0.0 | 0.0 | 0.0 | 0.0 | 0.0 | 0.0 | 0.0 | 0.0 | 0.0 | 0.5 | 8.0 |
| | | 2300 - 0000 | 0.16 | 3.5 | 2.9 | 0.0 | 0.8 | 0.5 | 0.0 | 0.0 | 0.0 | 0.0 | 0.0 | 0.0 | 0.0 | 0.0 | 0.0 | 0.0 | 0.0 | 0.0 | 0.3 | 8.0 |
| 44 | Castle Peak Road - Lam Tei (L044) - SB | 0000 - 0100 | 0.24 | 43.4 | 27.4 | 0.0 | 9.6 | 2.6 | 1.0 | 1.0 | 1.0 | 0.7 | 0.0 | 0.0 | 0.2 | 0.0 | 0.7 | 0.0 | 0.0 | 3.8 | 4.6 | 96.0 |
| | | 0100 - 0200 | 0.24 | 22.1 | 27.8 | 0.0 | 5.0 | 3.8 | 1.4 | 1.2 | 3.8 | 0.7 | 0.0 | 0.0 | 0.0 | 0.0 | 0.7 | 0.0 | 0.0 | 3.4 | 1.9 | 72.0 |
| | | 0200 - 0300 | 0.24 | 18.2 | 23.5 | 0.0 | 5.0 | 3.6 | 0.7 | 1.2 | 3.1 | 0.7 | 0.0 | 0.0 | 0.0 | 0.0 | 0.0 | 0.0 | 0.0 | 2.4 | 1.4 | 60.0 |
| | | 0300 - 0400 | 0.24 | 12.7 | 21.1 | 0.0 | 2.6 | 3.6 | 1.2 | 0.0 | 3.4 | 1.0 | 0.0 | 0.0 | 0.0 | 0.0 | 0.0 | 0.0 | 0.0 | 1.4 | 1.0 | 48.0 |
| | | 0400 - 0500 | 0.24 | 16.1 | 17.0 | 0.0 | 3.4 | 4.1 | 1.0 | 1.0 | 1.9 | 0.5 | 0.0 | 0.0 | 0.0 | 0.0 | 0.0 | 0.0 | 0.0 | 2.2 | 1.0 | 48.0 |
| | | 0500 - 0600 | 0.24 | 16.8 | 21.6 | 0.0 | 6.2 | 7.0 | 0.2 | 2.2 | 3.8 | 1.2 | 0.0 | 0.5 | 1.2 | 0.7 | 3.4 | 0.0 | 0.0 | 5.8 | 1.4 | 72.0 |
| | | 0600 - 0700 | 0.24 | 64.6 | 22.3 | 0.0 | 13.4 | 10.1 | 1.4 | 5.8 | 22.6 | 2.4 | 0.0 | 7.7 | 5.8 | 7.4 | 15.6 | 0.0 | 0.0 | 8.9 | 4.1 | 192.0 |
| | | 0700 - 0800 | 0.24 | 253.9 | 25.0 | 0.0 | 43.7 | 12.0 | 3.8 | 7.7 | 74.4 | 2.4 | 1.9 | 4.8 | 2.4 | 8.2 | 10.6 | 0.0 | 0.0 | 17.3 | 12.0 | 480.0 |
| | | 0800 - 0900 | 0.24 | 241.0 | 29.8 | 0.0 | 48.0 | 19.4 | 5.8 | 9.8 | 48.5 | 2.6 | 1.7 | 3.1 | 6.2 | 1.7 | 3.6 | 0.0 | 0.0 | 10.3 | 12.5 | 444.0 |
| | | 0900 - 1000 | 0.24 | 163.4 | 29.3 | 0.0 | 55.0 | 24.2 | 6.7 | 10.8 | 51.6 | 1.9 | 0.0 | 1.2 | 2.6 | 4.1 | 4.8 | 0.0 | 0.0 | 10.3 | 6.0 | 372.0 |
| | | 1000 - 1100 | 0.24 | 97.7 | 37.0 | 0.0 | 41.0 | 23.3 | 9.4 | 11.3 | 20.9 | 2.9 | 0.0 | 0.7 | 6.0 | 0.0 | 2.4 | 0.0 | 0.0 | 7.0 | 4.6 | 264.0 |
| | | 1100 - 1200 | 0.24 | 98.2 | 37.4 | 0.0 | 37.7 | 23.3 | 7.7 | 12.7 | 43.4 | 2.9 | 0.0 | 1.4 | 3.1 | 1.4 | 5.8 | 0.0 | 0.0 | 7.7 | 5.3 | 288.0 |
| | | 1200 - 1300 | 0.24 | 99.1 | 30.5 | 0.0 | 29.0 | 19.9 | 6.7 | 9.8 | 36.7 | 3.1 | 2.4 | 5.0 | 2.9 | 1.7 | 4.1 | 0.0 | 0.0 | 7.2 | 5.8 | 264.0 |
| | | 1300 - 1400 | 0.24 | 98.9 | 32.9 | 0.0 | 34.6 | 22.8 | 3.8 | 9.8 | 25.4 | 3.1 | 0.0 | 0.5 | 4.1 | 0.7 | 2.6 | 0.0 | 0.0 | 6.5 | 6.2 | 252.0 |
| | | 1400 - 1500 | 0.24 | 104.9 | 34.8 | 0.0 | 39.1 | 20.2 | 8.2 | 21.4 | 25.0 | 2.4 | 0.0 | 1.4 | 4.8 | 4.3 | 9.6 | 0.0 | 0.0 | 6.2 | 5.8 | 288.0 |
| | | 1500 - 1600 | 0.24 | 112.8 | 40.3 | 0.0 | 36.0 | 24.0 | 10.8 | 8.4 | 30.7 | 2.2 | 2.2 | 4.3 | 3.4 | 2.2 | 8.6 | 0.0 | 0.0 | 9.1 | 5.0 | 300.0 |
| | | 1600 - 1700 | 0.24 | 99.1 | 49.0 | 0.0 | 39.1 | 19.9 | 9.6 | 14.2 | 17.0 | 6.7 | 0.0 | 7.9 | 18.0 | 3.4 | 6.0 | 0.0 | 0.0 | 5.0 | 5.0 | 300.0 |
| | | 1700 - 1800 | 0.24 | 124.1 | 51.6 | 0.0 | 37.0 | 18.0 | 7.0 | 7.4 | 21.1 | 5.8 | 0.0 | 3.8 | 7.4 | 1.2 | 2.2 | 0.0 | 0.0 | 5.0 | 8.4 | 300.0 |
| | | 1800 - 1900 | 0.24 | 130.1 | 48.0 | 0.0 | 36.2 | 12.7 | 3.1 | 13.9 | 15.1 | 4.6 | 0.0 | 0.7 | 13.0 | 3.1 | 4.3 | 0.0 | 0.0 | 5.8 | 9.4 | 300.0 |
| | | 1900 - 2000 | 0.24 | 142.6 | 30.7 | 0.0 | 25.9 | 12.7 | 1.7 | 3.8 | 14.2 | 3.4 | 0.0 | 0.0 | 2.2 | 6.7 | 16.1 | 0.0 | 0.0 | 8.9 | 7.2 | 276.0 |
| | | 2000 - 2100 | 0.24 | 128.2 | 34.8 | 0.0 | 29.0 | 10.1 | 3.4 | 4.6 | 6.2 | 4.1 | 0.0 | 0.0 | 0.7 | 1.4 | 2.4 | 0.0 | 0.0 | 7.9 | 7.2 | 240.0 |
| | | 2100 - 2200 | 0.24 | 153.8 | 41.0 | 0.0 | 24.5 | 6.7 | 2.6 | 0.0 | 9.8 | 2.2 | 0.0 | 0.0 | 1.9 | 1.7 | 3.1 | 0.0 | 0.0 | 7.9 | 8.6 | 264.0 |
| | | 2200 - 2300 | 0.24 | 93.4 | 31.0 | 0.0 | 14.2 | 5.8 | 1.2 | 0.0 | 4.6 | 1.2 | 0.0 | 0.0 | 1.7 | 0.0 | 2.6 | 0.0 | 0.0 | 6.0 | 6.5 | 168.0 |
| | | 2300 - 0000 | 0.24 | 58.3 | 30.0 | 0.0 | 9.6 | 4.8 | 1.2 | 1.9 | 1.0 | 1.0 | 0.0 | 0.0 | 0.7 | 0.0 | 1.7 | 0.0 | 0.0 | 5.0 | 4.8 | 120.0 |

| Road No. | Road Section | Time | Rd Length (km) | Year 2033 VKT | | | | | | | | | | | | | | | | | | |
|---|---|---|---|---|---|---|---|---|---|---|---|---|---|---|---|---|---|---|---|---|---|---|
| | | | | PC | Taxi | LGV3 | LGV4 | LGV6 | HGV7 | HGV8 | HGV9 | PLB | PV4 | PV5 | NFB6 | NFB7 | NFB8 | NFB9 | FBSD | FBDD | MC | Total VKT |
| 45 | Castle Peak Road - Lam Tei (L045) - SB | 0000 - 0100 | 0.03 | 2.6 | 1.8 | 0.0 | 0.5 | 0.1 | 0.0 | 0.1 | 0.0 | 0.2 | 0.0 | 0.0 | 0.0 | 0.0 | 0.0 | 0.0 | 0.0 | 0.3 | 0.2 | 6.0 |
| | | 0100 - 0200 | 0.03 | 1.3 | 1.9 | 0.0 | 0.3 | 0.2 | 0.1 | 0.1 | 0.2 | 0.2 | 0.0 | 0.0 | 0.0 | 0.0 | 0.0 | 0.0 | 0.0 | 0.2 | 0.1 | 4.5 |
| | | 0200 - 0300 | 0.03 | 0.9 | 1.3 | 0.0 | 0.2 | 0.1 | 0.0 | 0.1 | 0.1 | 0.1 | 0.0 | 0.0 | 0.0 | 0.0 | 0.0 | 0.0 | 0.0 | 0.1 | 0.0 | 3.0 |
| | | 0300 - 0400 | 0.03 | 0.7 | 1.4 | 0.0 | 0.2 | 0.2 | 0.0 | 0.0 | 0.2 | 0.2 | 0.0 | 0.0 | 0.0 | 0.0 | 0.0 | 0.0 | 0.0 | 0.1 | 0.0 | 3.0 |
| | | 0400 - 0500 | 0.03 | 1.0 | 1.1 | 0.0 | 0.2 | 0.2 | 0.0 | 0.1 | 0.1 | 0.1 | 0.0 | 0.0 | 0.0 | 0.0 | 0.0 | 0.0 | 0.0 | 0.2 | 0.0 | 3.0 |
| | | 0500 - 0600 | 0.03 | 1.0 | 1.5 | 0.0 | 0.4 | 0.4 | 0.0 | 0.1 | 0.2 | 0.2 | 0.0 | 0.0 | 0.0 | 0.0 | 0.2 | 0.0 | 0.0 | 0.4 | 0.0 | 4.5 |
| | | 0600 - 0700 | 0.03 | 3.6 | 1.4 | 0.0 | 0.8 | 0.5 | 0.1 | 0.3 | 1.1 | 0.4 | 0.0 | 0.7 | 0.2 | 0.2 | 0.6 | 0.0 | 0.0 | 0.6 | 0.2 | 10.5 |
| | | 0700 - 0800 | 0.03 | 13.9 | 1.7 | 0.0 | 2.2 | 0.3 | 0.2 | 0.4 | 3.3 | 0.4 | 0.3 | 0.6 | 0.1 | 0.2 | 0.4 | 0.0 | 0.0 | 1.2 | 0.4 | 25.5 |
| | | 0800 - 0900 | 0.03 | 12.5 | 2.0 | 0.0 | 2.3 | 0.5 | 0.2 | 0.4 | 2.0 | 0.5 | 0.2 | 0.4 | 0.3 | 0.0 | 0.1 | 0.0 | 0.0 | 0.7 | 0.3 | 22.5 |
| | | 0900 - 1000 | 0.03 | 9.0 | 2.0 | 0.0 | 2.8 | 0.7 | 0.3 | 0.5 | 2.3 | 0.4 | 0.0 | 0.2 | 0.2 | 0.1 | 0.2 | 0.0 | 0.0 | 0.7 | 0.2 | 19.5 |
| | | 1000 - 1100 | 0.03 | 5.0 | 2.1 | 0.0 | 2.0 | 1.0 | 0.5 | 0.6 | 0.9 | 0.5 | 0.0 | 0.1 | 0.2 | 0.0 | 0.1 | 0.0 | 0.0 | 0.5 | 0.2 | 13.5 |
| | | 1100 - 1200 | 0.03 | 5.1 | 2.3 | 0.0 | 1.9 | 1.0 | 0.4 | 0.7 | 1.9 | 0.5 | 0.0 | 0.1 | 0.1 | 0.0 | 0.2 | 0.0 | 0.0 | 0.5 | 0.2 | 15.0 |
| | | 1200 - 1300 | 0.03 | 5.1 | 1.7 | 0.0 | 1.4 | 0.8 | 0.3 | 0.5 | 1.6 | 0.5 | 0.2 | 0.4 | 0.1 | 0.0 | 0.2 | 0.0 | 0.0 | 0.5 | 0.2 | 13.5 |
| | | 1300 - 1400 | 0.03 | 5.3 | 2.0 | 0.0 | 1.8 | 1.0 | 0.2 | 0.5 | 1.1 | 0.5 | 0.0 | 0.0 | 0.2 | 0.0 | 0.1 | 0.0 | 0.0 | 0.5 | 0.2 | 13.5 |
| | | 1400 - 1500 | 0.03 | 5.5 | 2.1 | 0.0 | 2.0 | 0.9 | 0.4 | 1.1 | 1.1 | 0.4 | 0.0 | 0.1 | 0.2 | 0.1 | 0.4 | 0.0 | 0.0 | 0.5 | 0.2 | 15.0 |
| | | 1500 - 1600 | 0.03 | 6.2 | 2.5 | 0.0 | 1.9 | 1.1 | 0.6 | 0.5 | 1.4 | 0.4 | 0.3 | 0.4 | 0.1 | 0.1 | 0.4 | 0.0 | 0.0 | 0.6 | 0.2 | 16.5 |
| | | 1600 - 1700 | 0.03 | 5.2 | 2.8 | 0.0 | 2.1 | 1.2 | 0.6 | 0.9 | 0.8 | 1.1 | 0.0 | 0.5 | 0.5 | 0.1 | 0.3 | 0.0 | 0.0 | 0.4 | 0.2 | 16.5 |
| | | 1700 - 1800 | 0.03 | 6.4 | 2.9 | 0.0 | 2.0 | 1.1 | 0.4 | 0.5 | 1.0 | 0.9 | 0.0 | 0.2 | 0.2 | 0.0 | 0.1 | 0.0 | 0.0 | 0.4 | 0.4 | 16.5 |
| | | 1800 - 1900 | 0.03 | 7.0 | 2.7 | 0.0 | 2.0 | 0.8 | 0.2 | 0.9 | 0.7 | 0.8 | 0.0 | 0.0 | 0.3 | 0.1 | 0.2 | 0.0 | 0.0 | 0.4 | 0.5 | 16.5 |
| | | 1900 - 2000 | 0.03 | 7.7 | 1.9 | 0.0 | 1.4 | 0.6 | 0.1 | 0.2 | 0.7 | 0.6 | 0.0 | 0.0 | 0.1 | 0.2 | 0.7 | 0.0 | 0.0 | 0.6 | 0.3 | 15.0 |
| | | 2000 - 2100 | 0.03 | 7.0 | 2.2 | 0.0 | 1.5 | 0.4 | 0.2 | 0.3 | 0.3 | 0.7 | 0.0 | 0.0 | 0.0 | 0.0 | 0.1 | 0.0 | 0.0 | 0.5 | 0.3 | 13.5 |
| | | 2100 - 2200 | 0.03 | 7.8 | 2.3 | 0.0 | 1.2 | 0.3 | 0.1 | 0.0 | 0.4 | 0.4 | 0.0 | 0.0 | 0.1 | 0.0 | 0.1 | 0.0 | 0.0 | 0.5 | 0.3 | 13.5 |
| | | 2200 - 2300 | 0.03 | 4.9 | 1.8 | 0.0 | 0.7 | 0.2 | 0.1 | 0.0 | 0.2 | 0.2 | 0.0 | 0.0 | 0.1 | 0.0 | 0.1 | 0.0 | 0.0 | 0.4 | 0.2 | 9.0 |
| | | 2300 - 0000 | 0.03 | 3.6 | 2.1 | 0.0 | 0.6 | 0.2 | 0.1 | 0.1 | 0.0 | 0.2 | 0.0 | 0.0 | 0.0 | 0.0 | 0.1 | 0.0 | 0.0 | 0.4 | 0.2 | 7.5 |
| 46 | Lam Tei Main Street (L046) - WB | 0000 - 0100 | 0.42 | 11.3 | 5.0 | 0.0 | 2.5 | 0.0 | 0.0 | 0.0 | 0.0 | 0.0 | 0.0 | 0.0 | 0.0 | 0.0 | 0.0 | 0.0 | 0.0 | 0.0 | 2.1 | 21.0 |
| | | 0100 - 0200 | 0.42 | 9.2 | 8.4 | 0.0 | 2.1 | 0.0 | 0.0 | 0.0 | 0.0 | 0.0 | 0.0 | 0.0 | 0.0 | 0.0 | 0.0 | 0.0 | 0.0 | 0.0 | 1.3 | 21.0 |
| | | 0200 - 0300 | 0.42 | 8.8 | 8.4 | 0.0 | 2.5 | 0.0 | 0.0 | 0.0 | 0.0 | 0.0 | 0.0 | 0.0 | 0.0 | 0.0 | 0.0 | 0.0 | 0.0 | 0.0 | 1.3 | 21.0 |
| | | 0300 - 0400 | 0.42 | 8.0 | 9.7 | 0.0 | 1.7 | 0.0 | 0.0 | 0.0 | 0.0 | 0.0 | 0.0 | 0.0 | 0.0 | 0.0 | 0.0 | 0.0 | 0.0 | 0.0 | 1.7 | 21.0 |
| | | 0400 - 0500 | 0.42 | 10.1 | 7.6 | 0.0 | 1.7 | 0.0 | 0.0 | 0.0 | 0.0 | 0.0 | 0.0 | 0.0 | 0.0 | 0.0 | 0.0 | 0.0 | 0.0 | 0.0 | 1.7 | 21.0 |
| | | 0500 - 0600 | 0.42 | 8.0 | 8.0 | 0.0 | 2.5 | 1.3 | 0.0 | 0.0 | 0.0 | 0.0 | 0.0 | 0.0 | 0.0 | 0.0 | 0.0 | 0.0 | 0.0 | 0.0 | 1.3 | 21.0 |
| | | 0600 - 0700 | 0.42 | 13.0 | 2.9 | 0.0 | 2.5 | 0.4 | 0.0 | 0.0 | 0.0 | 0.0 | 0.0 | 0.8 | 0.0 | 0.0 | 0.0 | 0.0 | 0.0 | 0.0 | 1.3 | 21.0 |
| | | 0700 - 0800 | 0.42 | 68.5 | 5.9 | 0.0 | 5.5 | 0.0 | 0.0 | 0.0 | 0.0 | 0.0 | 0.0 | 0.0 | 0.0 | 0.0 | 0.0 | 0.0 | 0.0 | 0.0 | 4.2 | 84.0 |
| | | 0800 - 0900 | 0.42 | 66.8 | 7.1 | 0.0 | 5.9 | 0.0 | 0.0 | 0.0 | 0.0 | 0.0 | 0.0 | 0.0 | 0.0 | 0.0 | 0.0 | 0.0 | 0.0 | 0.0 | 4.2 | 84.0 |
| | | 0900 - 1000 | 0.42 | 46.6 | 7.1 | 0.0 | 7.1 | 0.0 | 0.0 | 0.0 | 0.0 | 0.0 | 0.0 | 0.0 | 0.0 | 0.0 | 0.0 | 0.0 | 0.0 | 0.0 | 2.1 | 63.0 |
| | | 1000 - 1100 | 0.42 | 22.7 | 6.3 | 0.0 | 9.2 | 1.7 | 0.4 | 0.0 | 0.0 | 0.0 | 0.0 | 0.0 | 0.0 | 0.0 | 0.0 | 0.0 | 0.0 | 0.0 | 1.7 | 42.0 |
| | | 1100 - 1200 | 0.42 | 23.1 | 6.3 | 0.0 | 8.8 | 1.7 | 0.4 | 0.0 | 0.0 | 0.0 | 0.0 | 0.0 | 0.0 | 0.0 | 0.0 | 0.0 | 0.0 | 0.0 | 1.7 | 42.0 |
| | | 1200 - 1300 | 0.42 | 24.8 | 5.5 | 0.0 | 7.1 | 1.7 | 0.4 | 0.0 | 0.0 | 0.0 | 0.0 | 0.4 | 0.0 | 0.0 | 0.0 | 0.0 | 0.0 | 0.0 | 2.1 | 42.0 |
| | | 1300 - 1400 | 0.42 | 23.9 | 5.9 | 0.0 | 8.0 | 1.7 | 0.4 | 0.0 | 0.0 | 0.0 | 0.0 | 0.0 | 0.0 | 0.0 | 0.0 | 0.0 | 0.0 | 0.0 | 2.1 | 42.0 |
| | | 1400 - 1500 | 0.42 | 23.5 | 5.5 | 0.0 | 8.8 | 1.7 | 0.4 | 0.0 | 0.0 | 0.0 | 0.0 | 0.0 | 0.0 | 0.0 | 0.0 | 0.0 | 0.0 | 0.0 | 2.1 | 42.0 |
| | | 1500 - 1600 | 0.42 | 24.4 | 5.9 | 0.0 | 7.6 | 1.3 | 0.8 | 0.0 | 0.0 | 0.0 | 0.0 | 0.4 | 0.0 | 0.0 | 0.0 | 0.0 | 0.0 | 0.0 | 1.7 | 42.0 |
| | | 1600 - 1700 | 0.42 | 16.4 | 5.9 | 0.0 | 13.0 | 2.5 | 1.3 | 0.0 | 0.0 | 0.0 | 0.0 | 1.7 | 0.0 | 0.0 | 0.0 | 0.0 | 0.0 | 0.0 | 1.3 | 42.0 |
| | | 1700 - 1800 | 0.42 | 18.5 | 5.9 | 0.0 | 11.3 | 2.1 | 0.8 | 0.0 | 0.0 | 0.0 | 0.0 | 0.8 | 0.0 | 0.0 | 0.0 | 0.0 | 0.0 | 0.0 | 2.5 | 42.0 |
| | | 1800 - 1900 | 0.42 | 20.2 | 5.9 | 0.0 | 11.3 | 1.7 | 0.4 | 0.0 | 0.0 | 0.0 | 0.0 | 0.0 | 0.0 | 0.0 | 0.0 | 0.0 | 0.0 | 0.0 | 2.5 | 42.0 |
| | | 1900 - 2000 | 0.42 | 29.0 | 4.6 | 0.0 | 5.5 | 0.8 | 0.0 | 0.0 | 0.0 | 0.0 | 0.0 | 0.0 | 0.0 | 0.0 | 0.0 | 0.0 | 0.0 | 0.0 | 2.1 | 42.0 |
| | | 2000 - 2100 | 0.42 | 27.3 | 5.0 | 0.0 | 6.3 | 0.4 | 0.4 | 0.0 | 0.0 | 0.0 | 0.0 | 0.0 | 0.0 | 0.0 | 0.0 | 0.0 | 0.0 | 0.0 | 2.5 | 42.0 |
| | | 2100 - 2200 | 0.42 | 42.8 | 8.8 | 0.0 | 6.7 | 0.8 | 0.0 | 0.0 | 0.0 | 0.0 | 0.0 | 0.0 | 0.0 | 0.0 | 0.0 | 0.0 | 0.0 | 0.0 | 3.8 | 63.0 |
| | | 2200 - 2300 | 0.42 | 27.7 | 6.7 | 0.0 | 4.2 | 0.8 | 0.0 | 0.0 | 0.0 | 0.0 | 0.0 | 0.0 | 0.0 | 0.0 | 0.0 | 0.0 | 0.0 | 0.0 | 2.5 | 42.0 |
| | | 2300 - 0000 | 0.42 | 13.0 | 4.6 | 0.0 | 1.7 | 0.4 | 0.0 | 0.0 | 0.0 | 0.0 | 0.0 | 0.0 | 0.0 | 0.0 | 0.0 | 0.0 | 0.0 | 0.0 | 1.3 | 21.0 |
| 47 | Castle Peak Road - Lam Tei (L047) - SB | 0000 - 0100 | 0.32 | 50.2 | 32.6 | 0.0 | 10.9 | 3.2 | 1.0 | 1.3 | 1.3 | 1.0 | 0.0 | 0.0 | 0.3 | 0.0 | 1.0 | 0.0 | 0.0 | 4.8 | 4.5 | 112.0 |
| | | 0100 - 0200 | 0.32 | 23.4 | 31.7 | 0.0 | 5.4 | 4.5 | 1.6 | 1.3 | 4.5 | 1.0 | 0.0 | 0.0 | 0.0 | 0.0 | 1.0 | 0.0 | 0.0 | 3.8 | 1.9 | 80.0 |
| | | 0200 - 0300 | 0.32 | 18.9 | 25.9 | 0.0 | 5.1 | 3.8 | 0.6 | 1.3 | 3.8 | 0.6 | 0.0 | 0.0 | 0.0 | 0.0 | 0.0 | 0.0 | 0.0 | 2.6 | 1.3 | 64.0 |
| | | 0300 - 0400 | 0.32 | 12.2 | 21.8 | 0.0 | 2.6 | 3.8 | 1.0 | 0.0 | 3.5 | 1.0 | 0.0 | 0.0 | 0.0 | 0.0 | 0.0 | 0.0 | 0.0 | 1.6 | 0.6 | 48.0 |
| | | 0400 - 0500 | 0.32 | 20.8 | 22.4 | 0.0 | 4.5 | 5.8 | 1.3 | 1.6 | 2.6 | 0.6 | 0.0 | 0.0 | 0.0 | 0.0 | 0.0 | 0.0 | 0.0 | 3.2 | 1.3 | 64.0 |
| | | 0500 - 0600 | 0.32 | 21.1 | 28.2 | 0.0 | 7.7 | 9.6 | 0.3 | 3.2 | 5.4 | 1.6 | 0.0 | 0.6 | 1.6 | 1.3 | 5.4 | 0.0 | 0.0 | 8.3 | 1.6 | 96.0 |
| | | 0600 - 0700 | 0.32 | 75.5 | 27.2 | 0.0 | 16.0 | 13.1 | 1.9 | 8.0 | 30.4 | 2.9 | 0.0 | 9.3 | 8.0 | 9.9 | 21.8 | 0.0 | 0.0 | 11.5 | 4.5 | 240.0 |
| | | 0700 - 0800 | 0.32 | 298.9 | 30.1 | 0.0 | 55.7 | 16.0 | 5.4 | 10.6 | 99.5 | 2.9 | 2.2 | 6.4 | 3.5 | 10.6 | 14.1 | 0.0 | 0.0 | 23.0 | 13.1 | 592.0 |
| | | 0800 - 0900 | 0.32 | 284.2 | 35.5 | 0.0 | 60.8 | 26.2 | 7.7 | 12.5 | 64.6 | 3.2 | 2.2 | 4.5 | 8.3 | 2.2 | 4.5 | 0.0 | 0.0 | 13.8 | 13.8 | 544.0 |
| | | 0900 - 1000 | 0.32 | 193.0 | 35.2 | 0.0 | 70.1 | 32.6 | 9.0 | 14.4 | 69.8 | 2.9 | 0.0 | 1.3 | 3.2 | 5.1 | 6.4 | 0.0 | 0.0 | 14.1 | 7.0 | 464.0 |
| | | 1000 - 1100 | 0.32 | 120.0 | 47.4 | 0.0 | 49.6 | 31.0 | 12.2 | 15.7 | 29.1 | 4.2 | 0.0 | 1.0 | 8.3 | 0.0 | 3.5 | 0.0 | 0.0 | 9.3 | 4.8 | 336.0 |
| | | 1100 - 1200 | 0.32 | 113.3 | 45.4 | 0.0 | 43.5 | 29.4 | 10.2 | 16.6 | 57.3 | 3.8 | 0.0 | 1.9 | 4.2 | 2.2 | 7.7 | 0.0 | 0.0 | 10.6 | 5.8 | 352.0 |
| | | 1200 - 1300 | 0.32 | 116.8 | 36.2 | 0.0 | 33.0 | 25.0 | 8.3 | 12.8 | 48.3 | 4.2 | 2.9 | 5.8 | 3.8 | 1.9 | 5.4 | 0.0 | 0.0 | 9.6 | 6.1 | 320.0 |
| | | 1300 - 1400 | 0.32 | 115.8 | 39.7 | 0.0 | 39.7 | 28.5 | 4.8 | 12.8 | 33.3 | 3.8 | 0.0 | 0.6 | 5.1 | 1.0 | 3.2 | 0.0 | 0.0 | 8.6 | 7.0 | 304.0 |
| | | 1400 - 1500 | 0.32 | 121.6 | 42.2 | 0.0 | 45.1 | 25.9 | 10.6 | 28.2 | 32.6 | 2.9 | 0.0 | 1.9 | 6.7 | 6.1 | 13.4 | 0.0 | 0.0 | 8.3 | 6.4 | 352.0 |
| | | 1500 - 1600 | 0.32 | 132.8 | 49.0 | 0.0 | 41.9 | 30.4 | 13.8 | 11.5 | 41.0 | 2.9 | 2.9 | 4.8 | 4.8 | 2.9 | 12.2 | 0.0 | 0.0 | 11.8 | 5.4 | 368.0 |
| | | 1600 - 1700 | 0.32 | 120.6 | 61.1 | 0.0 | 40.0 | 24.6 | 12.2 | 19.5 | 23.0 | 9.0 | 0.0 | 8.3 | 25.0 | 4.5 | 8.3 | 0.0 | 0.0 | 6.7 | 5.1 | 368.0 |
| | | 1700 - 1800 | 0.32 | 151.4 | 64.6 | 0.0 | 38.4 | 22.4 | 9.0 | 10.2 | 29.1 | 7.4 | 0.0 | 4.2 | 10.2 | 1.6 | 3.2 | 0.0 | 0.0 | 7.0 | 9.3 | 368.0 |
| | | 1800 - 1900 | 0.32 | 159.0 | 59.8 | 0.0 | 37.4 | 15.7 | 3.8 | 19.2 | 20.2 | 6.4 | 0.0 | 0.6 | 17.9 | 4.2 | 6.4 | 0.0 | 0.0 | 7.4 | 9.9 | 368.0 |
| | | 1900 - 2000 | 0.32 | 168.6 | 37.4 | 0.0 | 29.8 | 16.3 | 2.2 | 5.1 | 18.9 | 4.5 | 0.0 | 0.0 | 2.9 | 8.6 | 22.1 | 0.0 | 0.0 | 11.8 | 7.7 | 336.0 |
| | | 2000 - 2100 | 0.32 | 150.7 | 42.6 | 0.0 | 33.3 | 12.8 | 4.5 | 6.7 | 8.0 | 5.4 | 0.0 | 0.0 | 1.0 | 1.9 | 3.2 | 0.0 | 0.0 | 10.2 | 7.7 | 288.0 |
| | | 2100 - 2200 | 0.32 | 184.0 | 50.6 | 0.0 | 28.8 | 8.6 | 3.2 | 0.0 | 13.1 | 2.9 | 0.0 | 0.0 | 2.2 | 1.9 | 4.5 | 0.0 | 0.0 | 10.6 | 9.6 | 320.0 |
| | | 2200 - 2300 | 0.32 | 114.9 | 39.0 | 0.0 | 17.0 | 7.4 | 1.6 | 0.0 | 6.1 | 1.6 | 0.0 | 0.0 | 2.2 | 0.0 | 3.2 | 0.0 | 0.0 | 8.0 | 7.0 | 208.0 |
| | | 2300 - 0000 | 0.32 | 69.4 | 36.2 | 0.0 | 11.2 | 6.1 | 1.6 | 2.6 | 1.3 | 1.3 | 0.0 | 0.0 | 1.0 | 0.0 | 2.2 | 0.0 | 0.0 | 6.4 | 4.8 | 144.0 |
| 48 | Castle Peak Road - Lam Tei (L048) - NB | 0000 - 0100 | 0.59 | 77.3 | 54.3 | 0.0 | 14.2 | 4.7 | 3.0 | 1.2 | 1.8 | 2.4 | 0.0 | 0.0 | 0.6 | 0.0 | 2.4 | 0.0 | 0.0 | 6.5 | 8.9 | 177.0 |
| | | 0100 - 0200 | 0.59 | 42.5 | 60.8 | 0.0 | 8.3 | 6.5 | 4.1 | 1.2 | 7.7 | 3.0 | 0.0 | 0.0 | 0.0 | 0.0 | 3.0 | 0.0 | 0.0 | 6.5 | 4.1 | 147.5 |
| | | 0200 - 0300 | 0.59 | 34.8 | 51.3 | 0.0 | 8.3 | 5.9 | 2.4 | 1.2 | 5.9 | 1.2 | 0.0 | 0.0 | 0.0 | 0.0 | 0.0 | 0.0 | 0.0 | 4.1 | 3.0 | 118.0 |
| | | 0300 - 0400 | 0.59 | 21.8 | 40.7 | 0.0 | 4.1 | 5.3 | 3.5 | 0.0 | 5.3 | 3.0 | 0.0 | 0.0 | 0.0 | 0.0 | 0.0 | 0.0 | 0.0 | 3.0 | 1.8 | 88.5 |
| | | 0400 - 0500 | 0.59 | 28.9 | 34.2 | 0.0 | 5.3 | 6.5 | 3.0 | 1.2 | 3.0 | 1.2 | 0.0 | 0.0 | 0.0 | 0.0 | 0.0 | 0.0 | 0.0 | 3.5 | 1.8 | 88.5 |
| | | 0500 - 0600 | 0.59 | 33.6 | 47.2 | 0.0 | 10.0 | 11.8 | 1.2 | 3.0 | 7.7 | 3.5 | 0.0 | 0.6 | 1.2 | 3.0 | 10.6 | 0.0 | 0.0 | 11.2 | 3.0 | 147.5 |
| | | 0600 - 0700 | 0.59 | 123.9 | 48.4 | 0.0 | 21.2 | 17.1 | 4.7 | 7.7 | 41.9 | 5.9 | 0.0 | 11.8 | 7.1 | 24.2 | 45.4 | 0.0 | 0.0 | 15.9 | 8.3 | 383.5 |
| | | 0700 - 0800 | 0.59 | 280.3 | 62.5 | 0.0 | 39.5 | 8.3 | 5.9 | 7.1 | 56.1 | 9.4 | 1.2 | 5.9 | 3.5 | 14.2 | 28.3 | 0.0 | 0.0 | 21.2 | 17.1 | 560.5 |
| | | 0800 - 0900 | 0.59 | 273.8 | 75.5 | 0.0 | 44.3 | 14.2 | 8.3 | 8.9 | 37.2 | 11.2 | 1.2 | 3.5 | 10.0 | 3.0 | 8.9 | 0.0 | 0.0 | 13.0 | 18.3 | 531.0 |
| | | 0900 - 1000 | 0.59 | 182.9 | 74.3 | 0.0 | 50.2 | 17.1 | 10.6 | 10.6 | 39.5 | 9.4 | 0.0 | 1.2 | 3.5 | 7.7 | 13.0 | 0.0 | 0.0 | 13.0 | 9.4 | 442.5 |
| | | 1000 - 1100 | 0.59 | 187.6 | 80.2 | 0.0 | 63.1 | 39.5 | 31.3 | 15.3 | 38.9 | 7.7 | 0.0 | 1.2 | 7.7 | 0.0 | 7.1 | 0.0 | 0.0 | 13.0 | 8.9 | 501.5 |
| | | 1100 - 1200 | 0.59 | 181.1 | 77.9 | 0.0 | 56.1 | 38.4 | 25.4 | 15.9 | 77.9 | 7.7 | 0.0 | 1.8 | 3.5 | 4.7 | 15.9 | 0.0 | 0.0 | 13.6 | 11.2 | 531.0 |
| | | 1200 - 1300 | 0.59 | 181.1 | 60.8 | 0.0 | 41.3 | 31.9 | 20.7 | 11.8 | 64.3 | 7.7 | 1.8 | 7.1 | 3.5 | 4.7 | 11.2 | 0.0 | 0.0 | 12.4 | 11.8 | 472.0 |
| | | 1300 - 1400 | 0.59 | 177.6 | 65.5 | 0.0 | 49.0 | 36.0 | 11.8 | 11.8 | 43.7 | 7.7 | 0.0 | 0.6 | 4.7 | 2.4 | 6.5 | 0.0 | 0.0 | 11.8 | 13.6 | 442.5 |
| | | 1400 - 1500 | 0.59 | 192.9 | 72.0 | 0.0 | 57.2 | 33.6 | 26.6 | 26.6 | 44.8 | 5.3 | 0.0 | 1.8 | 5.3 | 13.6 | 27.1 | 0.0 | 0.0 | 11.8 | 12.4 | 531.0 |
| | | 1500 - 1600 | 0.59 | 207.1 | 83.8 | 0.0 | 53.7 | 39.5 | 34.8 | 10.6 | 54.9 | 5.9 | 1.8 | 5.9 | 4.1 | 6.5 | 24.8 | 0.0 | 0.0 | 16.5 | 10.6 | 560.5 |
| | | 1600 - 1700 | 0.59 | 325.7 | 89.1 | 0.0 | 86.1 | 50.7 | 45.4 | 24.2 | 70.8 | 11.8 | 0.0 | 13.6 | 15.9 | 15.9 | 17.7 | 0.0 | 0.0 | 14.2 | 15.3 | 796.5 |
| | | 1700 - 1800 | 0.59 | 413.6 | 95.6 | 0.0 | 83.8 | 47.8 | 33.6 | 13.0 | 89.1 | 10.0 | 0.0 | 7.1 | 7.1 | 5.9 | 7.1 | 0.0 | 0.0 | 15.3 | 26.6 | 855.5 |
| | | 1800 - 1900 | 0.59 | 433.1 | 88.5 | 0.0 | 80.8 | 33.0 | 14.2 | 23.0 | 61.4 | 8.3 | 0.0 | 0.6 | 11.8 | 14.2 | 12.4 | 0.0 | 0.0 | 16.5 | 28.3 | 826.0 |
| | | 1900 - 2000 | 0.59 | 266.7 | 64.3 | 0.0 | 38.4 | 20.7 | 5.3 | 4.7 | 24.8 | 8.9 | 0.0 | 0.0 | 3.0 | 20.1 | 44.3 | 0.0 | 0.0 | 15.3 | 14.8 | 531.0 |
| | | 2000 - 2100 | 0.59 | 233.6 | 71.4 | 0.0 | 41.9 | 15.9 | 11.8 | 5.9 | 10.6 | 10.6 | 0.0 | 0.0 | 0.6 | 4.7 | 6.5 | 0.0 | 0.0 | 13.6 | 15.3 | 442.5 |
| | | 2100 - 2200 | 0.59 | 287.3 | 85.6 | 0.0 | 37.2 | 11.2 | 8.3 | 0.0 | 17.7 | 5.9 | 0.0 | 0.0 | 1.8 | 5.3 | 8.9 | 0.0 | 0.0 | 14.2 | 18.3 | 501.5 |
| | | 2200 - 2300 | 0.59 | 177.0 | 66.1 | 0.0 | 21.8 | 9.4 | 4.1 | 0.0 | 8.3 | 4.1 | 0.0 | 0.0 | 1.8 | 0.0 | 7.1 | 0.0 | 0.0 | 10.6 | 14.2 | 324.5 |
| | | 2300 - 0000 | 0.59 | 113.3 | 64.9 | 0.0 | 15.3 | 8.3 | 3.5 | 2.4 | 1.8 | 2.4 | 0.0 | 0.0 | 0.6 | 0.0 | 4.7 | 0.0 | 0.0 | 8.9 | 10.0 | 236.0 |

| Road No. | Road Section | Time | Rd Length (km) | Year 2033 VKT | | | | | | | | | | | | | | | | | | |
|---|---|---|---|---|---|---|---|---|---|---|---|---|---|---|---|---|---|---|---|---|---|---|
| | | | | PC | Taxi | LGV3 | LGV4 | LGV6 | HGV7 | HGV8 | HGV9 | PLB | PV4 | PV5 | NFB6 | NFB7 | NFB8 | NFB9 | FBSD | FBDD | MC | Total VKT |
| 49 | Fuk Hang Tsuen Road (L049) - WB | 0000 - 0100 | 0.17 | 6.8 | 7.3 | 0.0 | 1.2 | 0.3 | 0.2 | 0.0 | 0.3 | 0.0 | 0.0 | 0.0 | 0.2 | 0.0 | 0.2 | 0.0 | 0.0 | 0.0 | 0.5 | 17.0 |
| | | 0100 - 0200 | 0.17 | 4.4 | 9.4 | 0.0 | 0.7 | 0.7 | 0.2 | 0.0 | 1.4 | 0.0 | 0.0 | 0.0 | 0.0 | 0.0 | 0.2 | 0.0 | 0.0 | 0.0 | 0.2 | 17.0 |
| | | 0200 - 0300 | 0.17 | 4.3 | 9.0 | 0.0 | 0.9 | 0.9 | 0.3 | 0.0 | 1.4 | 0.0 | 0.0 | 0.0 | 0.0 | 0.0 | 0.0 | 0.0 | 0.0 | 0.0 | 0.3 | 17.0 |
| | | 0300 - 0400 | 0.17 | 1.7 | 4.8 | 0.0 | 0.3 | 0.5 | 0.2 | 0.0 | 0.9 | 0.0 | 0.0 | 0.0 | 0.0 | 0.0 | 0.0 | 0.0 | 0.0 | 0.0 | 0.2 | 8.5 |
| | | 0400 - 0500 | 0.17 | 2.4 | 4.3 | 0.0 | 0.3 | 0.7 | 0.2 | 0.0 | 0.5 | 0.0 | 0.0 | 0.0 | 0.0 | 0.0 | 0.0 | 0.0 | 0.0 | 0.0 | 0.2 | 8.5 |
| | | 0500 - 0600 | 0.17 | 3.6 | 7.5 | 0.0 | 1.0 | 1.4 | 0.0 | 0.2 | 1.4 | 0.0 | 0.0 | 0.2 | 0.5 | 0.2 | 1.0 | 0.0 | 0.0 | 0.0 | 0.2 | 17.0 |
| | | 0600 - 0700 | 0.17 | 11.7 | 6.8 | 0.0 | 1.9 | 2.0 | 0.2 | 0.3 | 7.7 | 0.0 | 0.0 | 3.4 | 2.9 | 1.0 | 3.9 | 0.0 | 0.0 | 0.0 | 0.7 | 42.5 |
| | | 0700 - 0800 | 0.17 | 35.5 | 4.4 | 0.0 | 4.4 | 2.4 | 0.9 | 0.3 | 20.9 | 0.0 | 0.2 | 2.2 | 1.2 | 0.9 | 2.2 | 0.0 | 0.0 | 0.0 | 1.0 | 76.5 |
| | | 0800 - 0900 | 0.17 | 33.2 | 4.9 | 0.0 | 4.6 | 3.9 | 1.2 | 0.5 | 13.3 | 0.0 | 0.2 | 1.4 | 3.1 | 0.2 | 0.7 | 0.0 | 0.0 | 0.0 | 1.0 | 68.0 |
| | | 0900 - 1000 | 0.17 | 23.6 | 5.1 | 0.0 | 5.6 | 4.9 | 1.4 | 0.5 | 15.0 | 0.0 | 0.0 | 0.3 | 1.2 | 0.3 | 1.0 | 0.0 | 0.0 | 0.0 | 0.5 | 59.5 |
| | | 1000 - 1100 | 0.17 | 17.0 | 11.1 | 0.0 | 5.3 | 4.4 | 1.5 | 0.5 | 7.0 | 0.0 | 0.0 | 0.3 | 2.9 | 0.0 | 0.5 | 0.0 | 0.0 | 0.0 | 0.5 | 51.0 |
| | | 1100 - 1200 | 0.17 | 17.7 | 11.4 | 0.0 | 4.8 | 4.4 | 1.4 | 0.9 | 14.5 | 0.0 | 0.0 | 0.7 | 1.5 | 0.2 | 1.4 | 0.0 | 0.0 | 0.0 | 0.9 | 59.5 |
| | | 1200 - 1300 | 0.17 | 17.0 | 8.5 | 0.0 | 3.4 | 3.4 | 1.2 | 0.5 | 11.6 | 0.0 | 0.3 | 2.0 | 1.4 | 0.2 | 0.9 | 0.0 | 0.0 | 0.0 | 0.7 | 51.0 |
| | | 1300 - 1400 | 0.17 | 18.0 | 10.0 | 0.0 | 4.6 | 4.4 | 0.7 | 0.7 | 8.7 | 0.0 | 0.0 | 0.2 | 1.9 | 0.2 | 0.7 | 0.0 | 0.0 | 0.0 | 1.0 | 51.0 |
| | | 1400 - 1500 | 0.17 | 17.3 | 9.5 | 0.0 | 4.6 | 3.6 | 1.2 | 1.0 | 7.7 | 0.0 | 0.0 | 0.5 | 2.2 | 0.5 | 2.2 | 0.0 | 0.0 | 0.0 | 0.7 | 51.0 |
| | | 1500 - 1600 | 0.17 | 19.9 | 11.7 | 0.0 | 4.4 | 4.4 | 1.7 | 0.5 | 10.0 | 0.0 | 0.3 | 1.7 | 1.7 | 0.3 | 2.0 | 0.0 | 0.0 | 0.0 | 0.7 | 59.5 |
| | | 1600 - 1700 | 0.17 | 22.1 | 16.8 | 0.0 | 5.6 | 2.9 | 0.9 | 0.7 | 6.5 | 0.0 | 0.0 | 2.9 | 6.8 | 0.5 | 1.4 | 0.0 | 0.0 | 0.0 | 1.0 | 68.0 |
| | | 1700 - 1800 | 0.17 | 27.4 | 17.3 | 0.0 | 5.3 | 2.7 | 0.7 | 0.3 | 7.8 | 0.0 | 0.0 | 1.4 | 2.7 | 0.2 | 0.5 | 0.0 | 0.0 | 0.0 | 1.7 | 68.0 |
| | | 1800 - 1900 | 0.17 | 28.9 | 16.5 | 0.0 | 5.3 | 2.0 | 0.3 | 0.7 | 5.6 | 0.0 | 0.0 | 0.2 | 5.1 | 0.3 | 1.0 | 0.0 | 0.0 | 0.0 | 2.0 | 68.0 |
| | | 1900 - 2000 | 0.17 | 24.7 | 8.8 | 0.0 | 3.1 | 2.4 | 0.3 | 0.2 | 4.6 | 0.0 | 0.0 | 0.0 | 1.2 | 0.9 | 3.7 | 0.0 | 0.0 | 0.0 | 1.2 | 51.0 |
| | | 2000 - 2100 | 0.17 | 21.9 | 10.2 | 0.0 | 3.6 | 1.9 | 0.5 | 0.2 | 2.0 | 0.0 | 0.0 | 0.0 | 0.3 | 0.2 | 0.5 | 0.0 | 0.0 | 0.0 | 1.2 | 42.5 |
| | | 2100 - 2200 | 0.17 | 27.5 | 12.2 | 0.0 | 3.1 | 1.4 | 0.3 | 0.0 | 3.2 | 0.0 | 0.0 | 0.0 | 0.9 | 0.2 | 0.9 | 0.0 | 0.0 | 0.0 | 1.4 | 51.0 |
| | | 2200 - 2300 | 0.17 | 17.2 | 9.5 | 0.0 | 1.9 | 1.2 | 0.2 | 0.0 | 1.5 | 0.0 | 0.0 | 0.0 | 0.9 | 0.0 | 0.7 | 0.0 | 0.0 | 0.0 | 1.0 | 34.0 |
| | | 2300 - 0000 | 0.17 | 11.6 | 9.7 | 0.0 | 1.2 | 1.0 | 0.2 | 0.2 | 0.3 | 0.0 | 0.0 | 0.0 | 0.3 | 0.0 | 0.3 | 0.0 | 0.0 | 0.0 | 0.7 | 25.5 |
| 50 | Fuk Hang Tsuen Road (L050) - EB | 0000 - 0100 | 0.17 | 6.1 | 6.3 | 0.0 | 1.2 | 0.3 | 0.3 | 0.3 | 0.3 | 0.0 | 0.0 | 0.0 | 0.0 | 0.0 | 0.5 | 0.0 | 0.0 | 0.0 | 1.5 | 17.0 |
| | | 0100 - 0200 | 0.17 | 1.9 | 4.4 | 0.0 | 0.3 | 0.3 | 0.2 | 0.2 | 0.5 | 0.0 | 0.0 | 0.0 | 0.0 | 0.0 | 0.3 | 0.0 | 0.0 | 0.0 | 0.3 | 8.5 |
| | | 0200 - 0300 | 0.17 | 1.9 | 4.8 | 0.0 | 0.5 | 0.5 | 0.0 | 0.2 | 0.5 | 0.0 | 0.0 | 0.0 | 0.0 | 0.0 | 0.0 | 0.0 | 0.0 | 0.0 | 0.2 | 8.5 |
| | | 0300 - 0400 | 0.17 | 1.5 | 4.6 | 0.0 | 0.3 | 0.7 | 0.3 | 0.0 | 0.7 | 0.0 | 0.0 | 0.0 | 0.0 | 0.0 | 0.0 | 0.0 | 0.0 | 0.0 | 0.3 | 8.5 |
| | | 0400 - 0500 | 0.17 | 2.4 | 3.9 | 0.0 | 0.3 | 0.5 | 0.3 | 0.3 | 0.3 | 0.0 | 0.0 | 0.0 | 0.0 | 0.0 | 0.0 | 0.0 | 0.0 | 0.0 | 0.3 | 8.5 |
| | | 0500 - 0600 | 0.17 | 1.4 | 3.1 | 0.0 | 0.3 | 0.7 | 0.0 | 0.2 | 0.5 | 0.0 | 0.0 | 0.2 | 0.2 | 0.3 | 1.5 | 0.0 | 0.0 | 0.0 | 0.2 | 8.5 |
| | | 0600 - 0700 | 0.17 | 6.8 | 4.1 | 0.0 | 1.0 | 1.0 | 0.2 | 0.7 | 3.9 | 0.0 | 0.0 | 2.0 | 1.0 | 3.1 | 9.2 | 0.0 | 0.0 | 0.0 | 1.0 | 34.0 |
| | | 0700 - 0800 | 0.17 | 23.3 | 4.8 | 0.0 | 3.4 | 1.5 | 0.2 | 0.5 | 7.8 | 0.0 | 0.0 | 0.9 | 0.9 | 1.7 | 5.3 | 0.0 | 0.0 | 0.0 | 0.9 | 51.0 |
| | | 0800 - 0900 | 0.17 | 20.7 | 5.3 | 0.0 | 3.6 | 2.2 | 0.3 | 0.7 | 4.8 | 0.0 | 0.0 | 0.5 | 1.7 | 0.3 | 1.5 | 0.0 | 0.0 | 0.0 | 0.9 | 42.5 |
| | | 0900 - 1000 | 0.17 | 16.2 | 6.1 | 0.0 | 4.6 | 3.2 | 0.3 | 1.0 | 5.8 | 0.0 | 0.0 | 0.2 | 0.9 | 1.0 | 2.6 | 0.0 | 0.0 | 0.0 | 0.7 | 42.5 |
| | | 1000 - 1100 | 0.17 | 10.9 | 7.1 | 0.0 | 3.4 | 2.7 | 1.4 | 1.2 | 3.7 | 0.0 | 0.0 | 0.2 | 1.0 | 0.0 | 1.4 | 0.0 | 0.0 | 0.0 | 1.0 | 34.0 |
| | | 1100 - 1200 | 0.17 | 9.2 | 6.0 | 0.0 | 2.7 | 2.2 | 1.0 | 1.2 | 6.5 | 0.0 | 0.0 | 0.3 | 0.5 | 0.5 | 2.9 | 0.0 | 0.0 | 0.0 | 1.0 | 34.0 |
| | | 1200 - 1300 | 0.17 | 9.9 | 5.4 | 0.0 | 2.2 | 2.2 | 1.0 | 1.0 | 6.1 | 0.0 | 0.0 | 1.2 | 0.7 | 0.7 | 2.2 | 0.0 | 0.0 | 0.0 | 1.4 | 34.0 |
| | | 1300 - 1400 | 0.17 | 11.4 | 6.3 | 0.0 | 2.9 | 2.6 | 0.7 | 1.0 | 4.6 | 0.0 | 0.0 | 0.2 | 0.7 | 0.5 | 1.5 | 0.0 | 0.0 | 0.0 | 1.7 | 34.0 |
| | | 1400 - 1500 | 0.17 | 9.4 | 5.4 | 0.0 | 2.6 | 1.9 | 1.0 | 1.9 | 3.6 | 0.0 | 0.0 | 0.3 | 0.7 | 1.5 | 4.6 | 0.0 | 0.0 | 0.0 | 1.2 | 34.0 |
| | | 1500 - 1600 | 0.17 | 11.7 | 7.7 | 0.0 | 3.1 | 2.7 | 1.7 | 1.0 | 5.3 | 0.0 | 0.0 | 1.0 | 0.7 | 1.0 | 5.1 | 0.0 | 0.0 | 0.0 | 1.5 | 42.5 |
| | | 1600 - 1700 | 0.17 | 10.5 | 8.0 | 0.0 | 2.7 | 1.7 | 1.7 | 1.7 | 4.8 | 0.0 | 0.0 | 2.4 | 1.0 | 2.2 | 3.4 | 0.0 | 0.0 | 0.0 | 2.4 | 42.5 |
| | | 1700 - 1800 | 0.17 | 13.3 | 8.7 | 0.0 | 2.7 | 1.5 | 1.4 | 1.0 | 6.1 | 0.0 | 0.0 | 1.2 | 0.3 | 0.9 | 1.4 | 0.0 | 0.0 | 0.0 | 4.1 | 42.5 |
| | | 1800 - 1900 | 0.17 | 14.3 | 8.2 | 0.0 | 2.7 | 1.2 | 0.7 | 1.7 | 4.3 | 0.0 | 0.0 | 0.2 | 0.7 | 1.7 | 2.6 | 0.0 | 0.0 | 0.0 | 4.4 | 42.5 |
| | | 1900 - 2000 | 0.17 | 15.1 | 5.8 | 0.0 | 2.0 | 1.5 | 0.2 | 0.5 | 2.6 | 0.0 | 0.0 | 0.0 | 0.5 | 2.9 | 9.5 | 0.0 | 0.0 | 0.0 | 1.9 | 42.5 |
| | | 2000 - 2100 | 0.17 | 11.7 | 5.6 | 0.0 | 2.0 | 1.0 | 0.3 | 0.5 | 0.9 | 0.0 | 0.0 | 0.0 | 0.2 | 0.5 | 1.2 | 0.0 | 0.0 | 0.0 | 1.5 | 25.5 |
| | | 2100 - 2200 | 0.17 | 16.3 | 7.8 | 0.0 | 2.0 | 0.9 | 0.3 | 0.0 | 1.7 | 0.0 | 0.0 | 0.0 | 0.2 | 0.7 | 1.9 | 0.0 | 0.0 | 0.0 | 2.2 | 34.0 |
| | | 2200 - 2300 | 0.17 | 11.6 | 6.8 | 0.0 | 1.5 | 0.7 | 0.2 | 0.0 | 1.0 | 0.0 | 0.0 | 0.0 | 0.2 | 0.0 | 1.7 | 0.0 | 0.0 | 0.0 | 1.9 | 25.5 |
| | | 2300 - 0000 | 0.17 | 6.6 | 5.8 | 0.0 | 0.9 | 0.7 | 0.2 | 0.2 | 0.2 | 0.0 | 0.0 | 0.0 | 0.2 | 0.0 | 1.0 | 0.0 | 0.0 | 0.0 | 1.4 | 17.0 |
| 51 | Castle Peak Road - Lam Tei (L051) - NB | 0000 - 0100 | 0.05 | 6.6 | 4.6 | 0.0 | 1.2 | 0.4 | 0.3 | 0.1 | 0.2 | 0.2 | 0.0 | 0.0 | 0.1 | 0.0 | 0.2 | 0.0 | 0.0 | 0.6 | 0.8 | 15.0 |
| | | 0100 - 0200 | 0.05 | 3.6 | 5.2 | 0.0 | 0.7 | 0.6 | 0.4 | 0.1 | 0.6 | 0.3 | 0.0 | 0.0 | 0.0 | 0.0 | 0.3 | 0.0 | 0.0 | 0.6 | 0.4 | 12.5 |
| | | 0200 - 0300 | 0.05 | 3.0 | 4.4 | 0.0 | 0.6 | 0.5 | 0.2 | 0.1 | 0.5 | 0.1 | 0.0 | 0.0 | 0.0 | 0.0 | 0.0 | 0.0 | 0.0 | 0.4 | 0.3 | 10.0 |
| | | 0300 - 0400 | 0.05 | 1.8 | 3.5 | 0.0 | 0.4 | 0.5 | 0.3 | 0.0 | 0.5 | 0.3 | 0.0 | 0.0 | 0.0 | 0.0 | 0.0 | 0.0 | 0.0 | 0.3 | 0.2 | 7.5 |
| | | 0400 - 0500 | 0.05 | 2.5 | 2.9 | 0.0 | 0.5 | 0.6 | 0.3 | 0.1 | 0.3 | 0.1 | 0.0 | 0.0 | 0.0 | 0.0 | 0.0 | 0.0 | 0.0 | 0.3 | 0.2 | 7.5 |
| | | 0500 - 0600 | 0.05 | 2.9 | 4.1 | 0.0 | 0.9 | 1.0 | 0.1 | 0.3 | 0.6 | 0.3 | 0.0 | 0.1 | 0.1 | 0.3 | 0.9 | 0.0 | 0.0 | 1.0 | 0.3 | 12.5 |
| | | 0600 - 0700 | 0.05 | 10.5 | 4.1 | 0.0 | 1.8 | 1.5 | 0.4 | 0.7 | 3.6 | 0.5 | 0.0 | 1.0 | 0.6 | 2.1 | 3.8 | 0.0 | 0.0 | 1.4 | 0.8 | 32.5 |
| | | 0700 - 0800 | 0.05 | 23.8 | 5.3 | 0.0 | 3.3 | 0.7 | 0.6 | 0.7 | 4.7 | 0.8 | 0.1 | 0.5 | 0.3 | 1.2 | 2.4 | 0.0 | 0.0 | 1.8 | 1.5 | 47.5 |
| | | 0800 - 0900 | 0.05 | 23.1 | 6.4 | 0.0 | 3.7 | 1.2 | 0.8 | 0.9 | 3.1 | 1.0 | 0.1 | 0.3 | 0.9 | 0.3 | 0.8 | 0.0 | 0.0 | 1.1 | 1.6 | 45.0 |
| | | 0900 - 1000 | 0.05 | 15.5 | 6.3 | 0.0 | 4.2 | 1.5 | 1.0 | 1.0 | 3.3 | 0.8 | 0.0 | 0.1 | 0.3 | 0.7 | 1.1 | 0.0 | 0.0 | 1.1 | 0.8 | 37.5 |
| | | 1000 - 1100 | 0.05 | 16.0 | 6.8 | 0.0 | 5.3 | 3.4 | 2.7 | 1.3 | 3.3 | 0.7 | 0.0 | 0.1 | 0.7 | 0.0 | 0.6 | 0.0 | 0.0 | 1.1 | 0.8 | 42.5 |
| | | 1100 - 1200 | 0.05 | 15.3 | 6.6 | 0.0 | 4.8 | 3.3 | 2.2 | 1.4 | 6.6 | 0.7 | 0.0 | 0.2 | 0.3 | 0.4 | 1.4 | 0.0 | 0.0 | 1.2 | 1.0 | 45.0 |
| | | 1200 - 1300 | 0.05 | 15.3 | 5.2 | 0.0 | 3.5 | 2.7 | 1.8 | 1.1 | 5.4 | 0.7 | 0.2 | 0.6 | 0.3 | 0.4 | 1.0 | 0.0 | 0.0 | 1.1 | 1.0 | 40.0 |
| | | 1300 - 1400 | 0.05 | 15.0 | 5.6 | 0.0 | 4.2 | 3.1 | 1.1 | 1.1 | 3.7 | 0.7 | 0.0 | 0.1 | 0.4 | 0.2 | 0.6 | 0.0 | 0.0 | 1.0 | 1.2 | 37.5 |
| | | 1400 - 1500 | 0.05 | 16.3 | 6.1 | 0.0 | 4.9 | 2.8 | 2.3 | 2.4 | 3.8 | 0.5 | 0.0 | 0.2 | 0.5 | 1.2 | 2.3 | 0.0 | 0.0 | 1.0 | 1.1 | 45.0 |
| | | 1500 - 1600 | 0.05 | 17.7 | 7.1 | 0.0 | 4.5 | 3.4 | 3.0 | 1.0 | 4.6 | 0.5 | 0.2 | 0.5 | 0.4 | 0.6 | 2.1 | 0.0 | 0.0 | 1.4 | 1.0 | 47.5 |
| | | 1600 - 1700 | 0.05 | 27.6 | 7.6 | 0.0 | 7.3 | 4.3 | 3.9 | 2.1 | 6.0 | 1.0 | 0.0 | 1.2 | 1.4 | 1.4 | 1.5 | 0.0 | 0.0 | 1.2 | 1.3 | 67.5 |
| | | 1700 - 1800 | 0.05 | 35.1 | 8.1 | 0.0 | 7.1 | 4.1 | 2.9 | 1.1 | 7.6 | 0.9 | 0.0 | 0.6 | 0.6 | 0.5 | 0.6 | 0.0 | 0.0 | 1.3 | 2.3 | 72.5 |
| | | 1800 - 1900 | 0.05 | 36.7 | 7.5 | 0.0 | 6.9 | 2.8 | 1.2 | 2.0 | 5.2 | 0.7 | 0.0 | 0.1 | 1.0 | 1.2 | 1.1 | 0.0 | 0.0 | 1.4 | 2.4 | 70.0 |
| | | 1900 - 2000 | 0.05 | 22.6 | 5.4 | 0.0 | 3.3 | 1.8 | 0.5 | 0.4 | 2.1 | 0.8 | 0.0 | 0.0 | 0.2 | 1.7 | 3.8 | 0.0 | 0.0 | 1.3 | 1.3 | 45.0 |
| | | 2000 - 2100 | 0.05 | 19.8 | 6.1 | 0.0 | 3.6 | 1.4 | 1.0 | 0.6 | 0.9 | 0.9 | 0.0 | 0.0 | 0.1 | 0.4 | 0.6 | 0.0 | 0.0 | 1.2 | 1.3 | 37.5 |
| | | 2100 - 2200 | 0.05 | 24.4 | 7.3 | 0.0 | 3.1 | 1.0 | 0.7 | 0.0 | 1.5 | 0.5 | 0.0 | 0.0 | 0.2 | 0.5 | 0.8 | 0.0 | 0.0 | 1.2 | 1.6 | 42.5 |
| | | 2200 - 2300 | 0.05 | 15.0 | 5.6 | 0.0 | 1.9 | 0.8 | 0.4 | 0.0 | 0.7 | 0.4 | 0.0 | 0.0 | 0.2 | 0.0 | 0.6 | 0.0 | 0.0 | 0.9 | 1.2 | 27.5 |
| | | 2300 - 0000 | 0.05 | 9.7 | 5.5 | 0.0 | 1.2 | 0.7 | 0.3 | 0.2 | 0.2 | 0.2 | 0.0 | 0.0 | 0.1 | 0.0 | 0.4 | 0.0 | 0.0 | 0.8 | 0.9 | 20.0 |
| 52 | Kong Sham Western Highway (L052) - SB | 0000 - 0100 | 0.43 | 61.9 | 58.9 | 0.0 | 7.3 | 1.7 | 7.7 | 0.4 | 0.4 | 1.3 | 0.0 | 0.0 | 0.0 | 0.0 | 0.9 | 0.0 | 0.0 | 4.7 | 5.2 | 150.5 |
| | | 0100 - 0200 | 0.43 | 33.1 | 64.9 | 0.0 | 4.3 | 3.4 | 11.2 | 0.4 | 3.0 | 1.3 | 0.0 | 0.0 | 0.0 | 0.0 | 0.9 | 0.0 | 0.0 | 4.3 | 2.2 | 129.0 |
| | | 0200 - 0300 | 0.43 | 28.8 | 56.3 | 0.0 | 4.3 | 2.6 | 6.5 | 0.4 | 2.2 | 1.3 | 0.0 | 0.0 | 0.0 | 0.0 | 0.0 | 0.0 | 0.0 | 3.0 | 2.2 | 107.5 |
| | | 0300 - 0400 | 0.43 | 18.1 | 46.9 | 0.0 | 2.2 | 3.0 | 9.0 | 0.0 | 2.2 | 1.7 | 0.0 | 0.0 | 0.0 | 0.0 | 0.0 | 0.0 | 0.0 | 2.2 | 0.9 | 86.0 |
| | | 0400 - 0500 | 0.43 | 24.9 | 39.1 | 0.0 | 3.0 | 3.4 | 8.6 | 0.4 | 1.3 | 0.9 | 0.0 | 0.0 | 0.0 | 0.0 | 0.0 | 0.0 | 0.0 | 3.0 | 1.3 | 86.0 |
| | | 0500 - 0600 | 0.43 | 25.4 | 49.0 | 0.0 | 5.2 | 5.6 | 3.0 | 0.9 | 3.0 | 1.7 | 0.0 | 0.0 | 0.4 | 1.3 | 3.0 | 0.0 | 0.0 | 7.3 | 1.7 | 107.5 |
| | | 0600 - 0700 | 0.43 | 100.6 | 53.3 | 0.0 | 11.6 | 8.2 | 13.8 | 3.0 | 16.3 | 3.4 | 0.0 | 1.7 | 3.0 | 12.5 | 13.3 | 0.0 | 0.0 | 11.6 | 5.6 | 258.0 |
| | | 0700 - 0800 | 0.43 | 230.9 | 104.1 | 0.0 | 29.7 | 9.0 | 33.5 | 2.2 | 31.8 | 7.7 | 0.9 | 1.3 | 2.2 | 10.3 | 6.9 | 0.0 | 0.0 | 14.2 | 9.9 | 494.5 |
| | | 0800 - 0900 | 0.43 | 219.3 | 122.1 | 0.0 | 32.3 | 14.2 | 46.4 | 2.2 | 20.2 | 9.5 | 0.9 | 0.9 | 3.9 | 2.2 | 2.2 | 0.0 | 0.0 | 8.6 | 9.9 | 494.5 |
| | | 0900 - 1000 | 0.43 | 147.5 | 119.5 | 0.0 | 36.6 | 17.2 | 54.2 | 2.6 | 21.5 | 7.7 | 0.0 | 0.4 | 1.7 | 5.2 | 3.0 | 0.0 | 0.0 | 8.2 | 4.7 | 430.0 |
| | | 1000 - 1100 | 0.43 | 154.4 | 89.4 | 0.0 | 34.8 | 19.4 | 85.6 | 5.6 | 15.9 | 4.7 | 0.0 | 0.0 | 3.4 | 0.0 | 2.2 | 0.0 | 0.0 | 9.0 | 5.6 | 430.0 |
| | | 1100 - 1200 | 0.43 | 150.5 | 88.2 | 0.0 | 31.8 | 18.9 | 71.8 | 6.0 | 31.8 | 4.7 | 0.0 | 0.4 | 1.7 | 2.6 | 4.7 | 0.0 | 0.0 | 10.3 | 6.5 | 430.0 |
| | | 1200 - 1300 | 0.43 | 152.2 | 70.5 | 0.0 | 24.1 | 15.9 | 59.3 | 4.7 | 26.7 | 4.7 | 2.2 | 1.3 | 2.2 | 2.6 | 3.4 | 0.0 | 0.0 | 9.9 | 7.3 | 387.0 |
| | | 1300 - 1400 | 0.43 | 155.2 | 77.0 | 0.0 | 28.8 | 18.5 | 35.3 | 4.7 | 18.5 | 4.7 | 0.0 | 0.0 | 2.2 | 1.3 | 2.2 | 0.0 | 0.0 | 8.6 | 8.6 | 365.5 |
| | | 1400 - 1500 | 0.43 | 160.0 | 81.3 | 0.0 | 32.7 | 16.3 | 74.4 | 10.3 | 17.6 | 3.4 | 0.0 | 0.4 | 2.6 | 7.3 | 8.2 | 0.0 | 0.0 | 8.2 | 7.3 | 430.0 |
| | | 1500 - 1600 | 0.43 | 178.9 | 97.6 | 0.0 | 31.8 | 19.8 | 100.2 | 4.3 | 23.2 | 3.4 | 2.2 | 0.9 | 2.2 | 3.4 | 7.3 | 0.0 | 0.0 | 12.5 | 6.9 | 494.5 |
| | | 1600 - 1700 | 0.43 | 273.5 | 66.7 | 0.0 | 41.3 | 18.1 | 95.0 | 12.0 | 23.7 | 4.7 | 0.0 | 1.7 | 8.2 | 6.9 | 6.9 | 0.0 | 0.0 | 11.6 | 10.3 | 580.5 |
| | | 1700 - 1800 | 0.43 | 358.2 | 73.5 | 1.3 | 40.9 | 17.6 | 72.2 | 6.5 | 31.0 | 3.9 | 0.0 | 0.9 | 3.4 | 2.6 | 2.6 | 0.0 | 0.0 | 12.5 | 18.1 | 645.0 |
| | | 1800 - 1900 | 0.43 | 368.9 | 66.7 | 0.0 | 39.1 | 11.6 | 29.7 | 12.0 | 21.5 | 3.0 | 0.0 | 0.0 | 6.0 | 6.0 | 4.7 | 0.0 | 0.0 | 13.3 | 19.4 | 602.0 |
| | | 1900 - 2000 | 0.43 | 221.9 | 72.7 | 0.0 | 21.9 | 10.8 | 15.9 | 1.7 | 10.8 | 5.6 | 0.0 | 0.0 | 1.3 | 11.2 | 13.3 | 0.0 | 0.0 | 12.0 | 9.5 | 408.5 |
| | | 2000 - 2100 | 0.43 | 199.5 | 83.0 | 0.0 | 24.9 | 8.6 | 32.3 | 2.6 | 4.3 | 6.5 | 0.0 | 0.0 | 0.4 | 2.6 | 2.2 | 0.0 | 0.0 | 10.3 | 9.9 | 387.0 |
| | | 2100 - 2200 | 0.43 | 242.5 | 98.0 | 0.0 | 21.1 | 5.2 | 24.5 | 0.0 | 6.9 | 3.4 | 0.0 | 0.0 | 0.9 | 2.6 | 2.6 | 0.0 | 0.0 | 10.8 | 11.6 | 430.0 |
| | | 2200 - 2300 | 0.43 | 150.1 | 75.7 | 0.0 | 12.5 | 5.2 | 10.8 | 0.0 | 3.0 | 2.2 | 0.0 | 0.0 | 0.9 | 0.0 | 2.2 | 0.0 | 0.0 | 8.2 | 9.0 | 279.5 |
| | | 2300 - 0000 | 0.43 | 96.8 | 75.7 | 0.0 | 8.6 | 4.3 | 11.2 | 0.9 | 0.4 | 2.2 | 0.0 | 0.0 | 0.4 | 0.0 | 1.3 | 0.0 | 0.0 | 6.9 | 6.5 | 215.0 |

| Road No. | Road Section | Time | Rd Length (km) | Year 2033 VKT | | | | | | | | | | | | | | | | | | |
|---|---|---|---|---|---|---|---|---|---|---|---|---|---|---|---|---|---|---|---|---|---|---|
| | | | | PC | Taxi | LGV3 | LGV4 | LGV6 | HGV7 | HGV8 | HGV9 | PLB | PV4 | PV5 | NFB6 | NFB7 | NFB8 | NFB9 | FBSD | FBDD | MC | Total VKT |
| 53 | Kong Sham Western Highway (L053) - NB | 0000 - 0100 | 0.43 | 49.9 | 32.3 | 0.0 | 5.2 | 1.7 | 5.6 | 0.4 | 0.4 | 1.7 | 0.0 | 0.0 | 0.0 | 0.0 | 0.9 | 0.0 | 0.0 | 5.6 | 3.9 | 107.5 |
| | | 0100 - 0200 | 0.43 | 26.2 | 35.7 | 0.0 | 3.0 | 2.2 | 7.3 | 0.4 | 2.2 | 1.7 | 0.0 | 0.0 | 0.0 | 0.0 | 0.9 | 0.0 | 0.0 | 4.7 | 1.7 | 86.0 |
| | | 0200 - 0300 | 0.43 | 20.6 | 27.5 | 0.0 | 2.6 | 1.7 | 3.9 | 0.4 | 1.7 | 1.3 | 0.0 | 0.0 | 0.0 | 0.0 | 0.0 | 0.0 | 0.0 | 3.4 | 1.3 | 64.5 |
| | | 0300 - 0400 | 0.43 | 11.2 | 19.8 | 0.0 | 1.3 | 1.3 | 4.7 | 0.0 | 1.3 | 1.3 | 0.0 | 0.0 | 0.0 | 0.0 | 0.0 | 0.0 | 0.0 | 1.7 | 0.4 | 43.0 |
| | | 0400 - 0500 | 0.43 | 22.4 | 23.7 | 0.0 | 2.2 | 2.2 | 6.5 | 0.4 | 1.3 | 1.3 | 0.0 | 0.0 | 0.0 | 0.0 | 0.0 | 0.0 | 0.0 | 3.4 | 1.3 | 64.5 |
| | | 0500 - 0600 | 0.43 | 17.2 | 22.8 | 0.0 | 2.6 | 3.0 | 1.7 | 0.4 | 1.7 | 1.7 | 0.0 | 0.0 | 0.4 | 1.7 | 3.4 | 0.0 | 0.0 | 6.9 | 0.9 | 64.5 |
| | | 0600 - 0700 | 0.43 | 74.8 | 26.7 | 0.0 | 6.9 | 5.2 | 8.2 | 1.3 | 10.8 | 3.9 | 0.0 | 2.2 | 3.9 | 16.3 | 17.6 | 0.0 | 0.0 | 12.0 | 3.9 | 193.5 |
| | | 0700 - 0800 | 0.43 | 304.0 | 59.8 | 0.0 | 28.0 | 8.6 | 37.8 | 3.0 | 36.6 | 7.7 | 1.7 | 1.7 | 3.0 | 24.1 | 16.3 | 0.0 | 0.0 | 14.2 | 12.5 | 559.0 |
| | | 0800 - 0900 | 0.43 | 292.0 | 71.0 | 0.0 | 30.5 | 13.3 | 53.3 | 3.4 | 23.7 | 9.0 | 1.7 | 1.3 | 6.5 | 5.6 | 5.6 | 0.0 | 0.0 | 8.2 | 12.5 | 537.5 |
| | | 0900 - 1000 | 0.43 | 203.8 | 72.7 | 0.0 | 36.6 | 17.2 | 64.9 | 3.9 | 26.7 | 8.2 | 0.0 | 0.4 | 3.0 | 12.9 | 7.7 | 0.0 | 0.0 | 8.6 | 6.5 | 473.0 |
| | | 1000 - 1100 | 0.43 | 113.1 | 43.9 | 0.0 | 21.5 | 12.0 | 51.6 | 3.0 | 9.9 | 5.2 | 0.0 | 0.0 | 3.4 | 0.0 | 3.0 | 0.0 | 0.0 | 9.5 | 3.4 | 279.5 |
| | | 1100 - 1200 | 0.43 | 109.2 | 42.6 | 0.0 | 19.8 | 11.6 | 42.6 | 3.0 | 19.8 | 4.7 | 0.0 | 0.4 | 1.7 | 3.0 | 6.0 | 0.0 | 0.0 | 10.8 | 4.3 | 279.5 |
| | | 1200 - 1300 | 0.43 | 113.1 | 34.4 | 0.0 | 14.6 | 9.9 | 35.3 | 2.6 | 16.3 | 4.7 | 2.2 | 1.3 | 1.7 | 3.0 | 4.3 | 0.0 | 0.0 | 9.9 | 4.7 | 258.0 |
| | | 1300 - 1400 | 0.43 | 109.7 | 37.0 | 0.0 | 17.6 | 11.2 | 21.1 | 2.6 | 11.6 | 5.2 | 0.0 | 0.0 | 2.2 | 1.7 | 2.6 | 0.0 | 0.0 | 8.6 | 5.6 | 236.5 |
| | | 1400 - 1500 | 0.43 | 122.6 | 41.7 | 0.0 | 20.6 | 10.8 | 46.9 | 5.6 | 12.0 | 3.4 | 0.0 | 0.4 | 2.6 | 9.5 | 11.2 | 0.0 | 0.0 | 8.6 | 5.2 | 301.0 |
| | | 1500 - 1600 | 0.43 | 129.0 | 46.9 | 0.0 | 18.9 | 12.0 | 58.9 | 2.2 | 14.2 | 3.4 | 2.2 | 0.9 | 2.2 | 4.7 | 9.9 | 0.0 | 0.0 | 12.5 | 4.7 | 322.5 |
| | | 1600 - 1700 | 0.43 | 93.7 | 20.6 | 0.0 | 13.3 | 6.0 | 21.5 | 2.6 | 6.0 | 5.2 | 0.0 | 0.9 | 3.4 | 2.2 | 2.2 | 0.0 | 0.0 | 12.5 | 3.4 | 193.5 |
| | | 1700 - 1800 | 0.43 | 120.4 | 22.8 | 0.4 | 13.3 | 5.6 | 16.3 | 1.3 | 8.2 | 4.3 | 0.0 | 0.4 | 1.3 | 0.9 | 0.9 | 0.0 | 0.0 | 13.3 | 5.6 | 215.0 |
| | | 1800 - 1900 | 0.43 | 128.1 | 21.5 | 0.0 | 12.9 | 3.9 | 7.3 | 3.0 | 6.0 | 3.4 | 0.0 | 0.0 | 2.6 | 2.6 | 2.2 | 0.0 | 0.0 | 15.1 | 6.5 | 215.0 |
| | | 1900 - 2000 | 0.43 | 166.0 | 37.0 | 0.0 | 13.8 | 6.9 | 9.9 | 0.9 | 6.9 | 6.0 | 0.0 | 0.0 | 1.7 | 14.6 | 18.5 | 0.0 | 0.0 | 12.5 | 6.5 | 301.0 |
| | | 2000 - 2100 | 0.43 | 145.3 | 40.4 | 0.0 | 15.1 | 4.7 | 18.9 | 1.3 | 2.6 | 6.9 | 0.0 | 0.0 | 0.4 | 3.0 | 2.6 | 0.0 | 0.0 | 10.8 | 6.0 | 258.0 |
| | | 2100 - 2200 | 0.43 | 170.7 | 46.4 | 0.0 | 12.5 | 3.0 | 14.2 | 0.0 | 4.3 | 3.4 | 0.0 | 0.0 | 0.9 | 3.0 | 3.4 | 0.0 | 0.0 | 10.3 | 7.3 | 279.5 |
| | | 2200 - 2300 | 0.43 | 114.4 | 38.7 | 0.0 | 7.7 | 3.0 | 6.9 | 0.0 | 2.2 | 2.2 | 0.0 | 0.0 | 0.9 | 0.0 | 3.0 | 0.0 | 0.0 | 8.6 | 6.0 | 193.5 |
| | | 2300 - 0000 | 0.43 | 66.7 | 34.4 | 0.0 | 4.7 | 2.2 | 6.0 | 0.4 | 0.4 | 1.7 | 0.0 | 0.0 | 0.4 | 0.0 | 1.7 | 0.0 | 0.0 | 6.5 | 3.9 | 129.0 |
| 54 | Castle Peak Road - Lam Tei (L054) - NB | 0000 - 0100 | 0.05 | 6.8 | 4.6 | 0.0 | 1.2 | 0.4 | 0.3 | 0.1 | 0.2 | 0.3 | 0.0 | 0.0 | 0.1 | 0.0 | 0.1 | 0.0 | 0.0 | 0.6 | 0.7 | 15.0 |
| | | 0100 - 0200 | 0.05 | 3.8 | 5.1 | 0.0 | 0.8 | 0.6 | 0.4 | 0.2 | 0.6 | 0.3 | 0.0 | 0.0 | 0.0 | 0.0 | 0.2 | 0.0 | 0.0 | 0.6 | 0.3 | 12.5 |
| | | 0200 - 0300 | 0.05 | 3.0 | 4.2 | 0.0 | 0.7 | 0.5 | 0.2 | 0.2 | 0.5 | 0.2 | 0.0 | 0.0 | 0.0 | 0.0 | 0.0 | 0.0 | 0.0 | 0.4 | 0.3 | 10.0 |
| | | 0300 - 0400 | 0.05 | 1.9 | 3.5 | 0.0 | 0.4 | 0.5 | 0.3 | 0.0 | 0.5 | 0.3 | 0.0 | 0.0 | 0.0 | 0.0 | 0.0 | 0.0 | 0.0 | 0.3 | 0.1 | 7.5 |
| | | 0400 - 0500 | 0.05 | 2.5 | 2.9 | 0.0 | 0.5 | 0.6 | 0.3 | 0.1 | 0.3 | 0.1 | 0.0 | 0.0 | 0.0 | 0.0 | 0.0 | 0.0 | 0.0 | 0.3 | 0.2 | 7.5 |
| | | 0500 - 0600 | 0.05 | 3.0 | 4.1 | 0.0 | 0.9 | 1.1 | 0.2 | 0.3 | 0.6 | 0.3 | 0.0 | 0.2 | 0.2 | 0.2 | 0.6 | 0.0 | 0.0 | 1.0 | 0.3 | 12.5 |
| | | 0600 - 0700 | 0.05 | 10.8 | 4.0 | 0.0 | 1.8 | 1.5 | 0.4 | 0.6 | 3.4 | 0.5 | 0.0 | 1.3 | 0.5 | 1.1 | 2.4 | 0.0 | 0.0 | 1.4 | 0.6 | 30.0 |
| | | 0700 - 0800 | 0.05 | 21.5 | 4.6 | 0.0 | 2.9 | 0.8 | 0.6 | 0.6 | 4.2 | 0.8 | 0.1 | 0.7 | 0.2 | 0.7 | 1.8 | 0.0 | 0.0 | 1.8 | 1.4 | 42.5 |
| | | 0800 - 0900 | 0.05 | 20.8 | 5.4 | 0.0 | 3.2 | 1.3 | 0.8 | 0.7 | 2.8 | 0.9 | 0.1 | 0.5 | 0.6 | 0.2 | 0.6 | 0.0 | 0.0 | 1.1 | 1.4 | 40.0 |
| | | 0900 - 1000 | 0.05 | 14.6 | 5.7 | 0.0 | 3.8 | 1.7 | 1.0 | 0.9 | 3.1 | 0.8 | 0.0 | 0.2 | 0.2 | 0.4 | 0.8 | 0.0 | 0.0 | 1.1 | 0.8 | 35.0 |
| | | 1000 - 1100 | 0.05 | 15.5 | 6.3 | 0.0 | 5.2 | 3.3 | 2.4 | 1.1 | 3.0 | 0.6 | 0.0 | 0.1 | 0.5 | 0.0 | 0.4 | 0.0 | 0.0 | 1.1 | 0.7 | 40.0 |
| | | 1100 - 1200 | 0.05 | 15.1 | 6.2 | 0.0 | 4.7 | 3.2 | 2.1 | 1.2 | 6.2 | 0.6 | 0.0 | 0.2 | 0.3 | 0.2 | 0.8 | 0.0 | 0.0 | 1.2 | 0.8 | 42.5 |
| | | 1200 - 1300 | 0.05 | 15.9 | 5.1 | 0.0 | 3.7 | 2.8 | 1.7 | 0.9 | 5.3 | 0.7 | 0.2 | 0.8 | 0.3 | 0.2 | 0.6 | 0.0 | 0.0 | 1.1 | 0.9 | 40.0 |
| | | 1300 - 1400 | 0.05 | 15.5 | 5.5 | 0.0 | 4.3 | 3.2 | 1.0 | 1.0 | 3.6 | 0.7 | 0.0 | 0.1 | 0.3 | 0.1 | 0.4 | 0.0 | 0.0 | 1.0 | 1.0 | 37.5 |
| | | 1400 - 1500 | 0.05 | 16.3 | 5.9 | 0.0 | 4.9 | 2.9 | 2.2 | 2.0 | 3.6 | 0.5 | 0.0 | 0.2 | 0.5 | 0.6 | 1.4 | 0.0 | 0.0 | 1.0 | 0.9 | 42.5 |
| | | 1500 - 1600 | 0.05 | 18.4 | 7.1 | 0.0 | 4.8 | 3.5 | 2.9 | 0.9 | 4.6 | 0.5 | 0.2 | 0.6 | 0.4 | 0.4 | 1.3 | 0.0 | 0.0 | 1.5 | 0.8 | 47.5 |
| | | 1600 - 1700 | 0.05 | 29.5 | 7.9 | 0.0 | 7.9 | 4.3 | 3.5 | 1.7 | 5.8 | 1.0 | 0.0 | 1.2 | 1.4 | 0.7 | 0.7 | 0.0 | 0.0 | 1.2 | 1.0 | 67.5 |
| | | 1700 - 1800 | 0.05 | 38.1 | 8.6 | 0.0 | 7.8 | 4.1 | 2.6 | 0.9 | 7.5 | 0.9 | 0.0 | 0.6 | 0.6 | 0.3 | 0.3 | 0.0 | 0.0 | 1.3 | 1.8 | 75.0 |
| | | 1800 - 1900 | 0.05 | 40.1 | 7.9 | 0.0 | 7.6 | 2.9 | 1.1 | 1.7 | 5.2 | 0.8 | 0.0 | 0.1 | 1.0 | 0.7 | 0.5 | 0.0 | 0.0 | 1.5 | 1.9 | 72.5 |
| | | 1900 - 2000 | 0.05 | 22.7 | 5.3 | 0.0 | 3.3 | 1.9 | 0.5 | 0.4 | 2.1 | 0.8 | 0.0 | 0.0 | 0.2 | 1.0 | 2.4 | 0.0 | 0.0 | 1.3 | 1.1 | 42.5 |
| | | 2000 - 2100 | 0.05 | 20.2 | 6.0 | 0.0 | 3.7 | 1.5 | 1.0 | 0.5 | 1.0 | 1.0 | 0.0 | 0.0 | 0.1 | 0.2 | 0.4 | 0.0 | 0.0 | 1.2 | 1.1 | 37.5 |
| | | 2100 - 2200 | 0.05 | 25.2 | 7.2 | 0.0 | 3.2 | 1.0 | 0.7 | 0.0 | 1.5 | 0.5 | 0.0 | 0.0 | 0.2 | 0.2 | 0.5 | 0.0 | 0.0 | 1.2 | 1.3 | 42.5 |
| | | 2200 - 2300 | 0.05 | 15.5 | 5.5 | 0.0 | 1.9 | 0.9 | 0.4 | 0.0 | 0.7 | 0.4 | 0.0 | 0.0 | 0.2 | 0.0 | 0.4 | 0.0 | 0.0 | 0.9 | 1.0 | 27.5 |
| | | 2300 - 0000 | 0.05 | 10.0 | 5.4 | 0.0 | 1.3 | 0.7 | 0.3 | 0.2 | 0.2 | 0.2 | 0.0 | 0.0 | 0.1 | 0.0 | 0.3 | 0.0 | 0.0 | 0.8 | 0.7 | 20.0 |
| 55 | Castle Peak Road - Lam Tei (L055) - SB | 0000 - 0100 | 0.06 | 8.2 | 4.5 | 0.0 | 1.9 | 0.5 | 0.2 | 0.2 | 0.2 | 0.2 | 0.0 | 0.0 | 0.1 | 0.0 | 0.2 | 0.0 | 0.0 | 0.9 | 0.9 | 18.0 |
| | | 0100 - 0200 | 0.06 | 4.7 | 5.1 | 0.0 | 1.2 | 1.0 | 0.3 | 0.3 | 0.7 | 0.2 | 0.0 | 0.0 | 0.0 | 0.0 | 0.2 | 0.0 | 0.0 | 0.8 | 0.4 | 15.0 |
| | | 0200 - 0300 | 0.06 | 3.8 | 4.4 | 0.0 | 1.1 | 0.7 | 0.1 | 0.3 | 0.6 | 0.1 | 0.0 | 0.0 | 0.0 | 0.0 | 0.0 | 0.0 | 0.0 | 0.6 | 0.3 | 12.0 |
| | | 0300 - 0400 | 0.06 | 2.5 | 3.6 | 0.0 | 0.6 | 0.8 | 0.2 | 0.0 | 0.6 | 0.2 | 0.0 | 0.0 | 0.0 | 0.0 | 0.0 | 0.0 | 0.0 | 0.4 | 0.1 | 9.0 |
| | | 0400 - 0500 | 0.06 | 3.1 | 2.8 | 0.0 | 0.7 | 0.8 | 0.2 | 0.2 | 0.3 | 0.1 | 0.0 | 0.0 | 0.0 | 0.0 | 0.0 | 0.0 | 0.0 | 0.5 | 0.2 | 9.0 |
| | | 0500 - 0600 | 0.06 | 3.5 | 3.9 | 0.0 | 1.3 | 1.6 | 0.1 | 0.5 | 0.7 | 0.3 | 0.0 | 0.1 | 0.1 | 0.2 | 0.9 | 0.0 | 0.0 | 1.5 | 0.3 | 15.0 |
| | | 0600 - 0700 | 0.06 | 13.1 | 4.0 | 0.0 | 2.9 | 2.3 | 0.3 | 1.5 | 4.0 | 0.5 | 0.0 | 1.6 | 0.6 | 1.6 | 3.7 | 0.0 | 0.0 | 2.2 | 0.8 | 39.0 |
| | | 0700 - 0800 | 0.06 | 49.0 | 4.9 | 0.0 | 10.0 | 2.9 | 1.0 | 1.9 | 12.8 | 0.6 | 0.4 | 1.0 | 0.3 | 1.7 | 2.9 | 0.0 | 0.0 | 4.4 | 2.3 | 96.0 |
| | | 0800 - 0900 | 0.06 | 46.0 | 5.6 | 0.0 | 10.7 | 4.7 | 1.3 | 2.3 | 8.2 | 0.6 | 0.4 | 0.6 | 0.6 | 0.4 | 0.9 | 0.0 | 0.0 | 2.5 | 2.3 | 87.0 |
| | | 0900 - 1000 | 0.06 | 31.3 | 5.7 | 0.0 | 12.4 | 5.8 | 1.5 | 2.6 | 8.9 | 0.5 | 0.0 | 0.2 | 0.2 | 0.8 | 1.3 | 0.0 | 0.0 | 2.6 | 1.2 | 75.0 |
| | | 1000 - 1100 | 0.06 | 19.9 | 6.6 | 0.0 | 8.9 | 5.2 | 2.0 | 2.9 | 3.8 | 0.8 | 0.0 | 0.2 | 0.6 | 0.0 | 0.5 | 0.0 | 0.0 | 1.7 | 0.9 | 54.0 |
| | | 1100 - 1200 | 0.06 | 19.3 | 6.4 | 0.0 | 7.9 | 5.1 | 1.7 | 3.1 | 7.6 | 0.7 | 0.0 | 0.2 | 0.3 | 0.3 | 1.3 | 0.0 | 0.0 | 1.9 | 1.0 | 57.0 |
| | | 1200 - 1300 | 0.06 | 20.4 | 5.3 | 0.0 | 6.2 | 4.5 | 1.4 | 2.5 | 6.7 | 0.8 | 0.4 | 1.0 | 0.3 | 0.3 | 1.0 | 0.0 | 0.0 | 1.9 | 1.3 | 54.0 |
| | | 1300 - 1400 | 0.06 | 20.0 | 5.8 | 0.0 | 7.4 | 5.0 | 0.8 | 2.5 | 4.5 | 0.8 | 0.0 | 0.1 | 0.4 | 0.2 | 0.5 | 0.0 | 0.0 | 1.6 | 1.4 | 51.0 |
| | | 1400 - 1500 | 0.06 | 21.5 | 6.2 | 0.0 | 8.5 | 4.6 | 1.8 | 5.5 | 4.5 | 0.5 | 0.0 | 0.2 | 0.5 | 1.0 | 2.4 | 0.0 | 0.0 | 1.6 | 1.3 | 60.0 |
| | | 1500 - 1600 | 0.06 | 23.5 | 7.3 | 0.0 | 8.0 | 5.5 | 2.4 | 2.3 | 5.7 | 0.5 | 0.4 | 0.8 | 0.4 | 0.5 | 2.2 | 0.0 | 0.0 | 2.3 | 1.1 | 63.0 |
| | | 1600 - 1700 | 0.06 | 21.8 | 8.0 | 0.0 | 7.7 | 4.0 | 2.0 | 3.8 | 3.3 | 1.7 | 0.0 | 1.6 | 1.9 | 0.7 | 1.1 | 0.0 | 0.0 | 1.3 | 1.2 | 60.0 |
| | | 1700 - 1800 | 0.06 | 28.1 | 8.8 | 0.0 | 7.5 | 3.8 | 1.5 | 2.0 | 4.2 | 1.4 | 0.0 | 0.8 | 0.8 | 0.2 | 0.4 | 0.0 | 0.0 | 1.3 | 2.0 | 63.0 |
| | | 1800 - 1900 | 0.06 | 29.8 | 8.1 | 0.0 | 7.4 | 2.6 | 0.7 | 3.8 | 2.9 | 1.2 | 0.0 | 0.1 | 1.4 | 0.5 | 0.8 | 0.0 | 0.0 | 1.4 | 2.3 | 63.0 |
| | | 1900 - 2000 | 0.06 | 29.0 | 5.5 | 0.0 | 5.6 | 2.9 | 0.4 | 1.0 | 2.5 | 0.8 | 0.0 | 0.0 | 0.2 | 1.4 | 3.9 | 0.0 | 0.0 | 2.2 | 1.6 | 57.0 |
| | | 2000 - 2100 | 0.06 | 25.4 | 6.0 | 0.0 | 6.1 | 2.2 | 0.7 | 1.2 | 1.1 | 1.0 | 0.0 | 0.0 | 0.1 | 0.3 | 0.5 | 0.0 | 0.0 | 1.9 | 1.5 | 48.0 |
| | | 2100 - 2200 | 0.06 | 31.8 | 7.3 | 0.0 | 5.3 | 1.5 | 0.5 | 0.0 | 1.7 | 0.5 | 0.0 | 0.0 | 0.2 | 0.3 | 0.8 | 0.0 | 0.0 | 2.0 | 1.9 | 54.0 |
| | | 2200 - 2300 | 0.06 | 18.6 | 5.3 | 0.0 | 3.0 | 1.3 | 0.2 | 0.0 | 0.8 | 0.3 | 0.0 | 0.0 | 0.2 | 0.0 | 0.5 | 0.0 | 0.0 | 1.4 | 1.3 | 33.0 |
| | | 2300 - 0000 | 0.06 | 11.9 | 5.3 | 0.0 | 2.0 | 1.0 | 0.2 | 0.5 | 0.2 | 0.2 | 0.0 | 0.0 | 0.1 | 0.0 | 0.4 | 0.0 | 0.0 | 1.2 | 1.0 | 24.0 |
| 56 | Castle Peak Road - Lam Tei (L056) - NB | 0000 - 0100 | 0.06 | 8.2 | 5.6 | 0.0 | 1.4 | 0.4 | 0.3 | 0.1 | 0.1 | 0.3 | 0.0 | 0.0 | 0.0 | 0.0 | 0.1 | 0.0 | 0.0 | 0.7 | 0.7 | 18.0 |
| | | 0100 - 0200 | 0.06 | 3.6 | 5.1 | 0.0 | 0.7 | 0.5 | 0.3 | 0.1 | 0.6 | 0.2 | 0.0 | 0.0 | 0.0 | 0.0 | 0.1 | 0.0 | 0.0 | 0.5 | 0.2 | 12.0 |
| | | 0200 - 0300 | 0.06 | 3.7 | 5.2 | 0.0 | 0.8 | 0.5 | 0.2 | 0.2 | 0.5 | 0.2 | 0.0 | 0.0 | 0.0 | 0.0 | 0.0 | 0.0 | 0.0 | 0.5 | 0.2 | 12.0 |
| | | 0300 - 0400 | 0.06 | 2.3 | 4.2 | 0.0 | 0.4 | 0.5 | 0.3 | 0.0 | 0.5 | 0.3 | 0.0 | 0.0 | 0.0 | 0.0 | 0.0 | 0.0 | 0.0 | 0.3 | 0.2 | 9.0 |
| | | 0400 - 0500 | 0.06 | 3.0 | 3.4 | 0.0 | 0.5 | 0.6 | 0.3 | 0.1 | 0.4 | 0.1 | 0.0 | 0.0 | 0.0 | 0.0 | 0.0 | 0.0 | 0.0 | 0.4 | 0.1 | 9.0 |
| | | 0500 - 0600 | 0.06 | 2.9 | 4.1 | 0.0 | 0.8 | 1.0 | 0.1 | 0.2 | 0.7 | 0.3 | 0.0 | 0.1 | 0.1 | 0.1 | 0.5 | 0.0 | 0.0 | 1.0 | 0.2 | 12.0 |
| | | 0600 - 0700 | 0.06 | 12.1 | 4.4 | 0.0 | 2.0 | 1.5 | 0.4 | 0.6 | 3.8 | 0.5 | 0.0 | 1.4 | 0.5 | 1.0 | 2.6 | 0.0 | 0.0 | 1.6 | 0.5 | 33.0 |
| | | 0700 - 0800 | 0.06 | 25.1 | 5.2 | 0.0 | 2.9 | 0.8 | 0.5 | 0.5 | 4.4 | 1.0 | 0.2 | 1.0 | 0.2 | 0.5 | 1.9 | 0.0 | 0.0 | 2.2 | 1.6 | 48.0 |
| | | 0800 - 0900 | 0.06 | 23.7 | 6.1 | 0.0 | 3.2 | 1.3 | 0.8 | 0.7 | 2.9 | 1.1 | 0.2 | 0.7 | 0.7 | 0.1 | 0.7 | 0.0 | 0.0 | 1.3 | 1.6 | 45.0 |
| | | 0900 - 1000 | 0.06 | 17.2 | 6.4 | 0.0 | 3.9 | 1.7 | 1.0 | 0.8 | 3.2 | 1.0 | 0.0 | 0.2 | 0.3 | 0.3 | 0.9 | 0.0 | 0.0 | 1.4 | 0.8 | 39.0 |
| | | 1000 - 1100 | 0.06 | 17.6 | 7.3 | 0.0 | 5.9 | 3.4 | 2.5 | 1.1 | 3.5 | 0.7 | 0.0 | 0.1 | 0.5 | 0.0 | 0.4 | 0.0 | 0.0 | 1.3 | 0.7 | 45.0 |
| | | 1100 - 1200 | 0.06 | 18.2 | 7.7 | 0.0 | 5.7 | 3.6 | 2.3 | 1.3 | 7.5 | 0.8 | 0.0 | 0.2 | 0.3 | 0.2 | 1.0 | 0.0 | 0.0 | 1.5 | 0.8 | 51.0 |
| | | 1200 - 1300 | 0.06 | 17.9 | 5.9 | 0.0 | 4.2 | 2.9 | 1.8 | 1.0 | 6.1 | 0.8 | 0.2 | 1.0 | 0.2 | 0.2 | 0.7 | 0.0 | 0.0 | 1.3 | 0.8 | 45.0 |
| | | 1300 - 1400 | 0.06 | 17.5 | 6.2 | 0.0 | 5.0 | 3.3 | 1.1 | 1.0 | 4.1 | 0.8 | 0.0 | 0.1 | 0.4 | 0.1 | 0.4 | 0.0 | 0.0 | 1.2 | 0.9 | 42.0 |
| | | 1400 - 1500 | 0.06 | 18.8 | 6.8 | 0.0 | 5.6 | 3.0 | 2.3 | 2.1 | 4.1 | 0.5 | 0.0 | 0.2 | 0.4 | 0.5 | 1.6 | 0.0 | 0.0 | 1.1 | 0.8 | 48.0 |
| | | 1500 - 1600 | 0.06 | 21.1 | 8.2 | 0.0 | 5.5 | 3.7 | 3.1 | 0.9 | 5.3 | 0.7 | 0.2 | 0.8 | 0.3 | 0.3 | 1.5 | 0.0 | 0.0 | 1.7 | 0.8 | 54.0 |
| | | 1600 - 1700 | 0.06 | 33.7 | 9.3 | 0.0 | 9.7 | 4.7 | 3.7 | 2.0 | 7.0 | 1.3 | 0.0 | 1.3 | 1.4 | 0.7 | 0.8 | 0.0 | 0.0 | 1.5 | 1.0 | 78.0 |
| | | 1700 - 1800 | 0.06 | 42.2 | 9.8 | 0.0 | 9.2 | 4.3 | 2.7 | 1.1 | 8.8 | 1.0 | 0.0 | 0.6 | 0.6 | 0.2 | 0.4 | 0.0 | 0.0 | 1.5 | 1.6 | 84.0 |
| | | 1800 - 1900 | 0.06 | 44.3 | 9.1 | 0.0 | 8.9 | 3.0 | 1.1 | 2.0 | 6.1 | 0.8 | 0.0 | 0.1 | 1.1 | 0.5 | 0.5 | 0.0 | 0.0 | 1.7 | 1.7 | 81.0 |
| | | 1900 - 2000 | 0.06 | 26.0 | 6.0 | 0.0 | 3.8 | 1.9 | 0.5 | 0.4 | 2.3 | 0.9 | 0.0 | 0.0 | 0.2 | 0.8 | 2.6 | 0.0 | 0.0 | 1.6 | 1.1 | 48.0 |
| | | 2000 - 2100 | 0.06 | 23.0 | 6.8 | 0.0 | 4.1 | 1.5 | 1.0 | 0.5 | 1.0 | 1.1 | 0.0 | 0.0 | 0.1 | 0.2 | 0.4 | 0.0 | 0.0 | 1.4 | 1.1 | 42.0 |
| | | 2100 - 2200 | 0.06 | 28.4 | 8.2 | 0.0 | 3.7 | 1.0 | 0.8 | 0.0 | 1.7 | 0.6 | 0.0 | 0.0 | 0.1 | 0.2 | 0.6 | 0.0 | 0.0 | 1.4 | 1.3 | 48.0 |
| | | 2200 - 2300 | 0.06 | 16.9 | 6.1 | 0.0 | 2.1 | 0.9 | 0.3 | 0.0 | 0.8 | 0.4 | 0.0 | 0.0 | 0.1 | 0.0 | 0.4 | 0.0 | 0.0 | 1.1 | 1.0 | 30.0 |
| | | 2300 - 0000 | 0.06 | 10.5 | 5.8 | 0.0 | 1.4 | 0.7 | 0.3 | 0.2 | 0.1 | 0.2 | 0.0 | 0.0 | 0.1 | 0.0 | 0.2 | 0.0 | 0.0 | 0.8 | 0.7 | 21.0 |

| Road No. | Road Section | Time | Rd Length (km) | Year 2033 VKT | | | | | | | | | | | | | | | | | | |
|---|---|---|---|---|---|---|---|---|---|---|---|---|---|---|---|---|---|---|---|---|---|---|
| | | | | PC | Taxi | LGV3 | LGV4 | LGV6 | HGV7 | HGV8 | HGV9 | PLB | PV4 | PV5 | NFB6 | NFB7 | NFB8 | NFB9 | FBSD | FBDD | MC | Total VKT |
| 57 | Ng Lau Road (L057) - EB | 0000 - 0100 | 0.04 | 1.0 | 0.6 | 0.0 | 0.2 | 0.1 | 0.0 | 0.0 | 0.0 | 0.0 | 0.0 | 0.0 | 0.0 | 0.0 | 0.0 | 0.0 | 0.0 | 0.0 | 0.1 | 2.0 |
| | | 0100 - 0200 | 0.04 | 0.7 | 0.9 | 0.0 | 0.2 | 0.1 | 0.0 | 0.0 | 0.1 | 0.0 | 0.0 | 0.0 | 0.0 | 0.0 | 0.0 | 0.0 | 0.0 | 0.0 | 0.1 | 2.0 |
| | | 0200 - 0300 | 0.04 | 0.7 | 0.8 | 0.0 | 0.2 | 0.1 | 0.0 | 0.0 | 0.0 | 0.0 | 0.0 | 0.0 | 0.0 | 0.0 | 0.0 | 0.0 | 0.0 | 0.0 | 0.1 | 2.0 |
| | | 0300 - 0400 | 0.04 | 0.6 | 0.9 | 0.0 | 0.2 | 0.2 | 0.0 | 0.0 | 0.0 | 0.0 | 0.0 | 0.0 | 0.0 | 0.0 | 0.0 | 0.0 | 0.0 | 0.0 | 0.2 | 2.0 |
| | | 0400 - 0500 | 0.04 | 0.8 | 0.8 | 0.0 | 0.2 | 0.2 | 0.0 | 0.0 | 0.0 | 0.0 | 0.0 | 0.0 | 0.0 | 0.0 | 0.0 | 0.0 | 0.0 | 0.0 | 0.2 | 2.0 |
| | | 0500 - 0600 | 0.04 | 0.6 | 0.6 | 0.0 | 0.2 | 0.2 | 0.0 | 0.0 | 0.1 | 0.0 | 0.0 | 0.1 | 0.0 | 0.0 | 0.2 | 0.0 | 0.0 | 0.0 | 0.1 | 2.0 |
| | | 0600 - 0700 | 0.04 | 1.3 | 0.5 | 0.0 | 0.3 | 0.2 | 0.0 | 0.1 | 0.2 | 0.0 | 0.0 | 0.7 | 0.1 | 0.0 | 0.5 | 0.0 | 0.0 | 0.0 | 0.1 | 4.0 |
| | | 0700 - 0800 | 0.04 | 3.2 | 0.6 | 0.0 | 0.5 | 0.2 | 0.0 | 0.1 | 0.3 | 0.0 | 0.0 | 0.7 | 0.0 | 0.0 | 0.3 | 0.0 | 0.0 | 0.0 | 0.0 | 6.0 |
| | | 0800 - 0900 | 0.04 | 3.2 | 0.7 | 0.0 | 0.6 | 0.3 | 0.0 | 0.2 | 0.2 | 0.0 | 0.0 | 0.5 | 0.1 | 0.0 | 0.1 | 0.0 | 0.0 | 0.0 | 0.0 | 6.0 |
| | | 0900 - 1000 | 0.04 | 1.9 | 0.6 | 0.0 | 0.5 | 0.3 | 0.0 | 0.1 | 0.2 | 0.0 | 0.0 | 0.1 | 0.0 | 0.0 | 0.1 | 0.0 | 0.0 | 0.0 | 0.0 | 4.0 |
| | | 1000 - 1100 | 0.04 | 1.7 | 0.6 | 0.0 | 0.7 | 0.4 | 0.0 | 0.2 | 0.2 | 0.0 | 0.0 | 0.0 | 0.0 | 0.0 | 0.0 | 0.0 | 0.0 | 0.0 | 0.0 | 4.0 |
| | | 1100 - 1200 | 0.04 | 1.6 | 0.6 | 0.0 | 0.6 | 0.3 | 0.0 | 0.1 | 0.4 | 0.0 | 0.0 | 0.1 | 0.0 | 0.0 | 0.1 | 0.0 | 0.0 | 0.0 | 0.0 | 4.0 |
| | | 1200 - 1300 | 0.04 | 1.7 | 0.5 | 0.0 | 0.5 | 0.3 | 0.0 | 0.1 | 0.3 | 0.0 | 0.0 | 0.4 | 0.0 | 0.0 | 0.1 | 0.0 | 0.0 | 0.0 | 0.0 | 4.0 |
| | | 1300 - 1400 | 0.04 | 1.9 | 0.6 | 0.0 | 0.6 | 0.3 | 0.0 | 0.1 | 0.3 | 0.0 | 0.0 | 0.0 | 0.0 | 0.0 | 0.0 | 0.0 | 0.0 | 0.0 | 0.0 | 4.0 |
| | | 1400 - 1500 | 0.04 | 1.6 | 0.6 | 0.0 | 0.6 | 0.3 | 0.0 | 0.2 | 0.2 | 0.0 | 0.0 | 0.1 | 0.0 | 0.0 | 0.2 | 0.0 | 0.0 | 0.0 | 0.0 | 4.0 |
| | | 1500 - 1600 | 0.04 | 1.7 | 0.6 | 0.0 | 0.5 | 0.3 | 0.0 | 0.1 | 0.2 | 0.0 | 0.0 | 0.2 | 0.0 | 0.0 | 0.2 | 0.0 | 0.0 | 0.0 | 0.0 | 4.0 |
| | | 1600 - 1700 | 0.04 | 2.8 | 0.7 | 0.0 | 1.1 | 0.3 | 0.0 | 0.1 | 0.4 | 0.0 | 0.0 | 0.2 | 0.1 | 0.0 | 0.2 | 0.0 | 0.0 | 0.0 | 0.0 | 6.0 |
| | | 1700 - 1800 | 0.04 | 3.4 | 0.7 | 0.0 | 1.0 | 0.3 | 0.0 | 0.0 | 0.4 | 0.0 | 0.0 | 0.1 | 0.0 | 0.0 | 0.0 | 0.0 | 0.0 | 0.0 | 0.1 | 6.0 |
| | | 1800 - 1900 | 0.04 | 3.6 | 0.6 | 0.0 | 0.9 | 0.2 | 0.0 | 0.1 | 0.3 | 0.0 | 0.0 | 0.0 | 0.1 | 0.0 | 0.1 | 0.0 | 0.0 | 0.0 | 0.1 | 6.0 |
| | | 1900 - 2000 | 0.04 | 2.3 | 0.5 | 0.0 | 0.4 | 0.2 | 0.0 | 0.0 | 0.1 | 0.0 | 0.0 | 0.0 | 0.0 | 0.0 | 0.4 | 0.0 | 0.0 | 0.0 | 0.0 | 4.0 |
| | | 2000 - 2100 | 0.04 | 2.4 | 0.6 | 0.0 | 0.6 | 0.2 | 0.0 | 0.0 | 0.0 | 0.0 | 0.0 | 0.0 | 0.0 | 0.0 | 0.0 | 0.0 | 0.0 | 0.0 | 0.0 | 4.0 |
| | | 2100 - 2200 | 0.04 | 2.6 | 0.7 | 0.0 | 0.4 | 0.1 | 0.0 | 0.0 | 0.1 | 0.0 | 0.0 | 0.0 | 0.0 | 0.0 | 0.1 | 0.0 | 0.0 | 0.0 | 0.0 | 4.0 |
| | | 2200 - 2300 | 0.04 | 2.4 | 0.8 | 0.0 | 0.4 | 0.2 | 0.0 | 0.0 | 0.1 | 0.0 | 0.0 | 0.0 | 0.0 | 0.0 | 0.1 | 0.0 | 0.0 | 0.0 | 0.1 | 4.0 |
| | | 2300 - 0000 | 0.04 | 1.2 | 0.6 | 0.0 | 0.2 | 0.0 | 0.0 | 0.0 | 0.0 | 0.0 | 0.0 | 0.0 | 0.0 | 0.0 | 0.0 | 0.0 | 0.0 | 0.0 | 0.0 | 2.0 |
| 58 | Ng Lau Road (L058) - WB | 0000 - 0100 | 0.04 | 1.0 | 0.6 | 0.0 | 0.1 | 0.1 | 0.0 | 0.0 | 0.0 | 0.0 | 0.0 | 0.0 | 0.0 | 0.0 | 0.0 | 0.0 | 0.0 | 0.0 | 0.2 | 2.0 |
| | | 0100 - 0200 | 0.04 | 0.7 | 0.9 | 0.0 | 0.1 | 0.2 | 0.1 | 0.0 | 0.0 | 0.0 | 0.0 | 0.0 | 0.0 | 0.0 | 0.0 | 0.0 | 0.0 | 0.0 | 0.1 | 2.0 |
| | | 0200 - 0300 | 0.04 | 0.7 | 1.0 | 0.0 | 0.1 | 0.1 | 0.0 | 0.0 | 0.0 | 0.0 | 0.0 | 0.0 | 0.0 | 0.0 | 0.0 | 0.0 | 0.0 | 0.0 | 0.1 | 2.0 |
| | | 0300 - 0400 | 0.04 | 0.6 | 0.8 | 0.0 | 0.2 | 0.3 | 0.0 | 0.0 | 0.0 | 0.0 | 0.0 | 0.0 | 0.0 | 0.0 | 0.0 | 0.0 | 0.0 | 0.0 | 0.2 | 2.0 |
| | | 0400 - 0500 | 0.04 | 0.7 | 0.7 | 0.0 | 0.2 | 0.3 | 0.0 | 0.0 | 0.0 | 0.0 | 0.0 | 0.0 | 0.0 | 0.0 | 0.0 | 0.0 | 0.0 | 0.0 | 0.2 | 2.0 |
| | | 0500 - 0600 | 0.04 | 0.5 | 0.7 | 0.0 | 0.1 | 0.3 | 0.0 | 0.0 | 0.0 | 0.0 | 0.0 | 0.1 | 0.0 | 0.1 | 0.2 | 0.0 | 0.0 | 0.0 | 0.1 | 2.0 |
| | | 0600 - 0700 | 0.04 | 1.3 | 0.5 | 0.0 | 0.2 | 0.3 | 0.0 | 0.0 | 0.2 | 0.0 | 0.0 | 0.6 | 0.0 | 0.3 | 0.5 | 0.0 | 0.0 | 0.0 | 0.1 | 4.0 |
| | | 0700 - 0800 | 0.04 | 2.5 | 0.7 | 0.0 | 0.6 | 0.3 | 0.1 | 0.1 | 0.6 | 0.0 | 0.0 | 0.4 | 0.0 | 0.2 | 0.3 | 0.0 | 0.0 | 0.0 | 0.2 | 6.0 |
| | | 0800 - 0900 | 0.04 | 2.6 | 0.9 | 0.0 | 0.7 | 0.4 | 0.2 | 0.2 | 0.4 | 0.0 | 0.0 | 0.3 | 0.1 | 0.0 | 0.1 | 0.0 | 0.0 | 0.0 | 0.2 | 6.0 |
| | | 0900 - 1000 | 0.04 | 2.0 | 1.0 | 0.0 | 0.9 | 0.6 | 0.2 | 0.3 | 0.5 | 0.0 | 0.0 | 0.1 | 0.0 | 0.1 | 0.2 | 0.0 | 0.0 | 0.0 | 0.1 | 6.0 |
| | | 1000 - 1100 | 0.04 | 1.6 | 0.6 | 0.0 | 0.5 | 0.6 | 0.2 | 0.1 | 0.1 | 0.0 | 0.0 | 0.0 | 0.0 | 0.0 | 0.0 | 0.0 | 0.0 | 0.0 | 0.1 | 4.0 |
| | | 1100 - 1200 | 0.04 | 1.5 | 0.6 | 0.0 | 0.4 | 0.5 | 0.2 | 0.1 | 0.3 | 0.0 | 0.0 | 0.1 | 0.0 | 0.0 | 0.1 | 0.0 | 0.0 | 0.0 | 0.1 | 4.0 |
| | | 1200 - 1300 | 0.04 | 1.6 | 0.5 | 0.0 | 0.3 | 0.4 | 0.2 | 0.1 | 0.2 | 0.0 | 0.0 | 0.3 | 0.0 | 0.0 | 0.1 | 0.0 | 0.0 | 0.0 | 0.2 | 4.0 |
| | | 1300 - 1400 | 0.04 | 1.6 | 0.6 | 0.0 | 0.4 | 0.6 | 0.1 | 0.1 | 0.2 | 0.0 | 0.0 | 0.0 | 0.0 | 0.0 | 0.0 | 0.0 | 0.0 | 0.0 | 0.2 | 4.0 |
| | | 1400 - 1500 | 0.04 | 1.6 | 0.5 | 0.0 | 0.4 | 0.4 | 0.2 | 0.2 | 0.1 | 0.0 | 0.0 | 0.1 | 0.0 | 0.1 | 0.2 | 0.0 | 0.0 | 0.0 | 0.2 | 4.0 |
| | | 1500 - 1600 | 0.04 | 2.2 | 0.8 | 0.0 | 0.5 | 0.8 | 0.4 | 0.1 | 0.2 | 0.0 | 0.1 | 0.3 | 0.1 | 0.1 | 0.3 | 0.0 | 0.0 | 0.0 | 0.2 | 6.0 |
| | | 1600 - 1700 | 0.04 | 3.1 | 0.5 | 0.0 | 0.4 | 0.6 | 0.2 | 0.0 | 0.0 | 0.0 | 0.0 | 0.3 | 0.1 | 0.2 | 0.2 | 0.0 | 0.0 | 0.0 | 0.2 | 6.0 |
| | | 1700 - 1800 | 0.04 | 3.6 | 0.5 | 0.0 | 0.4 | 0.5 | 0.2 | 0.0 | 0.0 | 0.0 | 0.0 | 0.2 | 0.0 | 0.0 | 0.0 | 0.0 | 0.0 | 0.0 | 0.4 | 6.0 |
| | | 1800 - 1900 | 0.04 | 4.0 | 0.5 | 0.0 | 0.4 | 0.4 | 0.1 | 0.0 | 0.0 | 0.0 | 0.0 | 0.0 | 0.1 | 0.1 | 0.1 | 0.0 | 0.0 | 0.0 | 0.5 | 6.0 |
| | | 1900 - 2000 | 0.04 | 2.1 | 0.4 | 0.0 | 0.3 | 0.3 | 0.0 | 0.0 | 0.1 | 0.0 | 0.0 | 0.0 | 0.0 | 0.2 | 0.4 | 0.0 | 0.0 | 0.0 | 0.2 | 4.0 |
| | | 2000 - 2100 | 0.04 | 2.3 | 0.6 | 0.0 | 0.4 | 0.2 | 0.1 | 0.0 | 0.0 | 0.0 | 0.0 | 0.0 | 0.0 | 0.0 | 0.0 | 0.0 | 0.0 | 0.0 | 0.2 | 4.0 |
| | | 2100 - 2200 | 0.04 | 2.5 | 0.7 | 0.0 | 0.3 | 0.1 | 0.0 | 0.0 | 0.0 | 0.0 | 0.0 | 0.0 | 0.0 | 0.0 | 0.1 | 0.0 | 0.0 | 0.0 | 0.2 | 4.0 |
| | | 2200 - 2300 | 0.04 | 2.2 | 0.8 | 0.0 | 0.3 | 0.2 | 0.1 | 0.0 | 0.1 | 0.0 | 0.0 | 0.0 | 0.0 | 0.0 | 0.1 | 0.0 | 0.0 | 0.0 | 0.3 | 4.0 |
| | | 2300 - 0000 | 0.04 | 1.0 | 0.5 | 0.0 | 0.1 | 0.2 | 0.0 | 0.0 | 0.0 | 0.0 | 0.0 | 0.0 | 0.0 | 0.0 | 0.0 | 0.0 | 0.0 | 0.0 | 0.2 | 2.0 |
| 59 | Tung Lei Path (L059) - SB | 0000 - 0100 | 0.14 | 4.6 | 0.0 | 0.0 | 0.0 | 0.0 | 0.0 | 0.0 | 0.0 | 0.0 | 0.0 | 0.0 | 0.0 | 0.0 | 0.0 | 0.0 | 0.0 | 0.0 | 2.4 | 7.0 |
| | | 0100 - 0200 | 0.14 | 3.5 | 0.0 | 0.0 | 0.0 | 0.0 | 0.0 | 0.0 | 0.0 | 0.0 | 0.0 | 0.0 | 0.0 | 0.0 | 0.0 | 0.0 | 0.0 | 0.0 | 3.5 | 7.0 |
| | | 0200 - 0300 | 0.14 | 3.5 | 0.0 | 0.0 | 0.0 | 0.0 | 0.0 | 0.0 | 0.0 | 0.0 | 0.0 | 0.0 | 0.0 | 0.0 | 0.0 | 0.0 | 0.0 | 0.0 | 3.5 | 7.0 |
| | | 0300 - 0400 | 0.14 | 3.5 | 0.0 | 0.0 | 0.0 | 0.0 | 0.0 | 0.0 | 0.0 | 0.0 | 0.0 | 0.0 | 0.0 | 0.0 | 0.0 | 0.0 | 0.0 | 0.0 | 3.5 | 7.0 |
| | | 0400 - 0500 | 0.14 | 3.5 | 0.0 | 0.0 | 0.0 | 0.0 | 0.0 | 0.0 | 0.0 | 0.0 | 0.0 | 0.0 | 0.0 | 0.0 | 0.0 | 0.0 | 0.0 | 0.0 | 3.5 | 7.0 |
| | | 0500 - 0600 | 0.14 | 2.4 | 0.0 | 0.0 | 0.0 | 0.0 | 0.0 | 0.0 | 0.0 | 0.0 | 0.0 | 0.0 | 0.0 | 0.0 | 2.4 | 0.0 | 0.0 | 0.0 | 2.2 | 7.0 |
| | | 0600 - 0700 | 0.14 | 2.1 | 0.0 | 0.0 | 0.0 | 0.0 | 0.0 | 0.8 | 0.8 | 0.0 | 0.0 | 0.0 | 0.0 | 0.0 | 2.4 | 0.0 | 0.0 | 0.0 | 0.8 | 7.0 |
| | | 0700 - 0800 | 0.14 | 4.2 | 0.0 | 0.0 | 0.4 | 0.0 | 0.0 | 1.0 | 1.0 | 0.0 | 0.0 | 0.0 | 0.0 | 0.0 | 0.0 | 0.0 | 0.0 | 0.0 | 0.4 | 7.0 |
| | | 0800 - 0900 | 0.14 | 4.3 | 0.0 | 0.0 | 0.6 | 0.0 | 0.0 | 1.0 | 0.6 | 0.0 | 0.0 | 0.0 | 0.0 | 0.0 | 0.0 | 0.0 | 0.0 | 0.0 | 0.6 | 7.0 |
| | | 0900 - 1000 | 0.14 | 3.6 | 0.0 | 0.0 | 0.7 | 0.0 | 0.0 | 1.3 | 0.7 | 0.0 | 0.0 | 0.0 | 0.0 | 0.0 | 0.0 | 0.0 | 0.0 | 0.0 | 0.7 | 7.0 |
| | | 1000 - 1100 | 0.14 | 3.6 | 0.0 | 0.0 | 0.8 | 0.0 | 0.0 | 0.8 | 0.8 | 0.0 | 0.0 | 0.0 | 0.0 | 0.0 | 0.0 | 0.0 | 0.0 | 0.0 | 0.8 | 7.0 |
| | | 1100 - 1200 | 0.14 | 3.5 | 0.0 | 0.0 | 0.7 | 0.0 | 0.0 | 0.7 | 0.7 | 0.0 | 0.0 | 0.0 | 0.0 | 0.0 | 0.7 | 0.0 | 0.0 | 0.0 | 0.7 | 7.0 |
| | | 1200 - 1300 | 0.14 | 2.8 | 0.0 | 0.0 | 0.7 | 0.0 | 0.0 | 0.7 | 0.7 | 0.0 | 0.7 | 0.0 | 0.0 | 0.0 | 0.7 | 0.0 | 0.0 | 0.0 | 0.7 | 7.0 |
| | | 1300 - 1400 | 0.14 | 3.6 | 0.0 | 0.0 | 0.8 | 0.0 | 0.0 | 0.8 | 0.8 | 0.0 | 0.0 | 0.0 | 0.0 | 0.0 | 0.0 | 0.0 | 0.0 | 0.0 | 0.8 | 7.0 |
| | | 1400 - 1500 | 0.14 | 3.1 | 0.0 | 0.0 | 0.6 | 0.0 | 0.0 | 1.1 | 0.6 | 0.0 | 0.0 | 0.0 | 0.0 | 0.0 | 1.1 | 0.0 | 0.0 | 0.0 | 0.6 | 7.0 |
| | | 1500 - 1600 | 0.14 | 3.1 | 0.0 | 0.0 | 0.6 | 0.0 | 0.0 | 0.6 | 0.6 | 0.0 | 0.6 | 0.0 | 0.0 | 0.0 | 1.1 | 0.0 | 0.0 | 0.0 | 0.6 | 7.0 |
| | | 1600 - 1700 | 0.14 | 3.6 | 0.4 | 0.0 | 0.8 | 0.0 | 0.0 | 0.0 | 0.4 | 0.0 | 0.0 | 0.0 | 0.0 | 0.0 | 1.3 | 0.0 | 0.0 | 0.0 | 0.4 | 7.0 |
| | | 1700 - 1800 | 0.14 | 4.5 | 0.4 | 0.0 | 0.8 | 0.0 | 0.0 | 0.0 | 0.4 | 0.0 | 0.0 | 0.0 | 0.0 | 0.0 | 0.4 | 0.0 | 0.0 | 0.0 | 0.4 | 7.0 |
| | | 1800 - 1900 | 0.14 | 4.3 | 0.4 | 0.0 | 0.7 | 0.0 | 0.0 | 0.0 | 0.4 | 0.0 | 0.0 | 0.0 | 0.0 | 0.0 | 0.7 | 0.0 | 0.0 | 0.0 | 0.4 | 7.0 |
| | | 1900 - 2000 | 0.14 | 4.2 | 0.0 | 0.0 | 0.6 | 0.0 | 0.0 | 0.0 | 0.0 | 0.0 | 0.0 | 0.0 | 0.0 | 0.0 | 1.7 | 0.0 | 0.0 | 0.0 | 0.6 | 7.0 |
| | | 2000 - 2100 | 0.14 | 4.9 | 0.0 | 0.0 | 0.7 | 0.0 | 0.0 | 0.7 | 0.0 | 0.0 | 0.0 | 0.0 | 0.0 | 0.0 | 0.0 | 0.0 | 0.0 | 0.0 | 0.7 | 7.0 |
| | | 2100 - 2200 | 0.14 | 4.8 | 0.6 | 0.0 | 0.6 | 0.0 | 0.0 | 0.0 | 0.0 | 0.0 | 0.0 | 0.0 | 0.0 | 0.0 | 0.6 | 0.0 | 0.0 | 0.0 | 0.6 | 7.0 |
| | | 2200 - 2300 | 0.14 | 5.9 | 0.0 | 0.0 | 0.0 | 0.0 | 0.0 | 0.0 | 0.0 | 0.0 | 0.0 | 0.0 | 0.0 | 0.0 | 0.0 | 0.0 | 0.0 | 0.0 | 1.1 | 7.0 |
| | | 2300 - 0000 | 0.14 | 5.2 | 0.0 | 0.0 | 0.0 | 0.0 | 0.0 | 0.0 | 0.0 | 0.0 | 0.0 | 0.0 | 0.0 | 0.0 | 0.0 | 0.0 | 0.0 | 0.0 | 1.8 | 7.0 |
| 60 | Tung Lei Path (L060) - NB | 0000 - 0100 | 0.14 | 0.0 | 0.0 | 0.0 | 0.0 | 0.0 | 0.0 | 0.0 | 0.0 | 0.0 | 0.0 | 0.0 | 0.0 | 0.0 | 0.0 | 0.0 | 0.0 | 0.0 | 7.0 | 7.0 |
| | | 0100 - 0200 | 0.14 | 0.0 | 0.0 | 0.0 | 0.0 | 0.0 | 0.0 | 0.0 | 0.0 | 0.0 | 0.0 | 0.0 | 0.0 | 0.0 | 0.0 | 0.0 | 0.0 | 0.0 | 7.0 | 7.0 |
| | | 0200 - 0300 | 0.14 | 0.0 | 0.0 | 0.0 | 0.0 | 0.0 | 0.0 | 0.0 | 0.0 | 0.0 | 0.0 | 0.0 | 0.0 | 0.0 | 0.0 | 0.0 | 0.0 | 0.0 | 7.0 | 7.0 |
| | | 0300 - 0400 | 0.14 | 0.0 | 0.0 | 0.0 | 0.0 | 0.0 | 0.0 | 0.0 | 0.0 | 0.0 | 0.0 | 0.0 | 0.0 | 0.0 | 0.0 | 0.0 | 0.0 | 0.0 | 7.0 | 7.0 |
| | | 0400 - 0500 | 0.14 | 0.0 | 0.0 | 0.0 | 0.0 | 0.0 | 0.0 | 0.0 | 0.0 | 0.0 | 0.0 | 0.0 | 0.0 | 0.0 | 0.0 | 0.0 | 0.0 | 0.0 | 7.0 | 7.0 |
| | | 0500 - 0600 | 0.14 | 0.0 | 0.0 | 0.0 | 0.0 | 0.0 | 0.0 | 0.0 | 0.0 | 0.0 | 0.0 | 0.0 | 0.0 | 0.0 | 3.5 | 0.0 | 0.0 | 0.0 | 3.5 | 7.0 |
| | | 0600 - 0700 | 0.14 | 1.0 | 0.0 | 0.0 | 0.0 | 0.0 | 0.0 | 0.0 | 0.0 | 0.0 | 0.0 | 0.0 | 0.0 | 0.0 | 5.0 | 0.0 | 0.0 | 0.0 | 1.0 | 7.0 |
| | | 0700 - 0800 | 0.14 | 3.4 | 0.0 | 0.0 | 1.8 | 0.0 | 0.0 | 0.0 | 0.0 | 0.0 | 0.0 | 0.0 | 0.0 | 0.0 | 0.0 | 0.0 | 0.0 | 0.0 | 1.8 | 7.0 |
| | | 0800 - 0900 | 0.14 | 3.4 | 0.0 | 0.0 | 1.8 | 0.0 | 0.0 | 0.0 | 0.0 | 0.0 | 0.0 | 0.0 | 0.0 | 0.0 | 0.0 | 0.0 | 0.0 | 0.0 | 1.8 | 7.0 |
| | | 0900 - 1000 | 0.14 | 2.4 | 0.0 | 0.0 | 2.4 | 0.0 | 0.0 | 0.0 | 0.0 | 0.0 | 0.0 | 0.0 | 0.0 | 0.0 | 0.0 | 0.0 | 0.0 | 0.0 | 2.2 | 7.0 |
| | | 1000 - 1100 | 0.14 | 2.4 | 0.0 | 0.0 | 0.0 | 0.0 | 0.0 | 0.0 | 0.0 | 0.0 | 0.0 | 0.0 | 0.0 | 0.0 | 2.4 | 0.0 | 0.0 | 0.0 | 2.2 | 7.0 |
| | | 1100 - 1200 | 0.14 | 1.8 | 0.0 | 0.0 | 0.0 | 0.0 | 0.0 | 0.0 | 0.0 | 0.0 | 0.0 | 0.0 | 0.0 | 0.0 | 3.4 | 0.0 | 0.0 | 0.0 | 1.8 | 7.0 |
| | | 1200 - 1300 | 0.14 | 1.8 | 0.0 | 0.0 | 0.0 | 0.0 | 0.0 | 0.0 | 0.0 | 0.0 | 1.8 | 0.0 | 0.0 | 0.0 | 1.8 | 0.0 | 0.0 | 0.0 | 1.5 | 7.0 |
| | | 1300 - 1400 | 0.14 | 2.4 | 0.0 | 0.0 | 0.0 | 0.0 | 0.0 | 0.0 | 0.0 | 0.0 | 0.0 | 0.0 | 0.0 | 0.0 | 2.4 | 0.0 | 0.0 | 0.0 | 2.2 | 7.0 |
| | | 1400 - 1500 | 0.14 | 1.4 | 0.0 | 0.0 | 0.0 | 0.0 | 0.0 | 0.0 | 0.0 | 0.0 | 0.0 | 0.0 | 0.0 | 0.0 | 4.2 | 0.0 | 0.0 | 0.0 | 1.4 | 7.0 |
| | | 1500 - 1600 | 0.14 | 1.1 | 0.0 | 0.0 | 0.0 | 0.0 | 0.0 | 0.0 | 0.0 | 0.0 | 1.1 | 0.0 | 0.0 | 0.0 | 3.6 | 0.0 | 0.0 | 0.0 | 1.1 | 7.0 |
| | | 1600 - 1700 | 0.14 | 1.3 | 0.7 | 0.0 | 0.0 | 0.0 | 0.0 | 0.0 | 0.0 | 0.0 | 0.0 | 0.0 | 1.3 | 0.0 | 3.1 | 0.0 | 0.0 | 0.0 | 0.7 | 7.0 |
| | | 1700 - 1800 | 0.14 | 2.0 | 1.0 | 0.0 | 0.0 | 0.0 | 0.0 | 0.0 | 0.0 | 0.0 | 0.0 | 0.0 | 1.0 | 0.0 | 2.1 | 0.0 | 0.0 | 0.0 | 1.0 | 7.0 |
| | | 1800 - 1900 | 0.14 | 1.4 | 0.7 | 0.0 | 0.0 | 0.0 | 0.0 | 0.0 | 0.0 | 0.0 | 0.0 | 0.0 | 1.4 | 0.0 | 2.8 | 0.0 | 0.0 | 0.0 | 0.7 | 7.0 |
| | | 1900 - 2000 | 0.14 | 1.5 | 0.0 | 0.0 | 0.0 | 0.0 | 0.0 | 0.0 | 0.0 | 0.0 | 0.0 | 0.0 | 0.0 | 0.0 | 4.6 | 0.0 | 0.0 | 0.0 | 0.8 | 7.0 |
| | | 2000 - 2100 | 0.14 | 2.4 | 0.0 | 0.0 | 0.0 | 0.0 | 0.0 | 0.0 | 0.0 | 0.0 | 0.0 | 0.0 | 0.0 | 0.0 | 2.4 | 0.0 | 0.0 | 0.0 | 2.2 | 7.0 |
| | | 2100 - 2200 | 0.14 | 2.8 | 1.4 | 0.0 | 0.0 | 0.0 | 0.0 | 0.0 | 0.0 | 0.0 | 0.0 | 0.0 | 0.0 | 0.0 | 1.4 | 0.0 | 0.0 | 0.0 | 1.4 | 7.0 |
| | | 2200 - 2300 | 0.14 | 2.4 | 0.0 | 0.0 | 0.0 | 0.0 | 0.0 | 0.0 | 0.0 | 0.0 | 0.0 | 0.0 | 0.0 | 0.0 | 2.4 | 0.0 | 0.0 | 0.0 | 2.2 | 7.0 |
| | | 2300 - 0000 | 0.14 | 2.4 | 0.0 | 0.0 | 0.0 | 0.0 | 0.0 | 0.0 | 0.0 | 0.0 | 0.0 | 0.0 | 0.0 | 0.0 | 2.4 | 0.0 | 0.0 | 0.0 | 2.2 | 7.0 |

| Road No. | Road Section | Time | Rd Length (km) | Year 2033 VKT | | | | | | | | | | | | | | | | | | |
|---|---|---|---|---|---|---|---|---|---|---|---|---|---|---|---|---|---|---|---|---|---|---|
| | | | | PC | Taxi | LGV3 | LGV4 | LGV6 | HGV7 | HGV8 | HGV9 | PLB | PV4 | PV5 | NFB6 | NFB7 | NFB8 | NFB9 | FBSD | FBDD | MC | Total VKT |
| 61 | Ng Lau Road (L061) - EB | 0000 - 0100 | 0.15 | 3.5 | 2.4 | 0.0 | 0.8 | 0.3 | 0.0 | 0.0 | 0.0 | 0.0 | 0.0 | 0.0 | 0.0 | 0.0 | 0.3 | 0.0 | 0.0 | 0.0 | 0.3 | 7.5 |
| | | 0100 - 0200 | 0.15 | 2.4 | 3.2 | 0.0 | 0.8 | 0.3 | 0.0 | 0.0 | 0.3 | 0.0 | 0.0 | 0.0 | 0.0 | 0.0 | 0.3 | 0.0 | 0.0 | 0.0 | 0.3 | 7.5 |
| | | 0200 - 0300 | 0.15 | 2.6 | 3.6 | 0.0 | 0.5 | 0.5 | 0.0 | 0.0 | 0.0 | 0.0 | 0.0 | 0.0 | 0.0 | 0.0 | 0.0 | 0.0 | 0.0 | 0.0 | 0.5 | 7.5 |
| | | 0300 - 0400 | 0.15 | 2.0 | 3.8 | 0.0 | 0.6 | 0.6 | 0.0 | 0.0 | 0.0 | 0.0 | 0.0 | 0.0 | 0.0 | 0.0 | 0.0 | 0.0 | 0.0 | 0.0 | 0.6 | 7.5 |
| | | 0400 - 0500 | 0.15 | 2.7 | 3.0 | 0.0 | 0.6 | 0.6 | 0.0 | 0.0 | 0.0 | 0.0 | 0.0 | 0.0 | 0.0 | 0.0 | 0.0 | 0.0 | 0.0 | 0.0 | 0.6 | 7.5 |
| | | 0500 - 0600 | 0.15 | 1.8 | 2.6 | 0.0 | 0.8 | 0.8 | 0.0 | 0.0 | 0.3 | 0.0 | 0.0 | 0.3 | 0.0 | 0.0 | 0.8 | 0.0 | 0.0 | 0.0 | 0.3 | 7.5 |
| | | 0600 - 0700 | 0.15 | 4.7 | 1.8 | 0.0 | 0.9 | 0.6 | 0.0 | 0.3 | 0.9 | 0.0 | 0.0 | 2.7 | 0.5 | 0.0 | 2.4 | 0.0 | 0.0 | 0.0 | 0.3 | 15.0 |
| | | 0700 - 0800 | 0.15 | 11.9 | 2.4 | 0.0 | 1.7 | 0.6 | 0.2 | 0.5 | 1.2 | 0.0 | 0.2 | 2.6 | 0.2 | 0.0 | 1.2 | 0.0 | 0.0 | 0.0 | 0.2 | 22.5 |
| | | 0800 - 0900 | 0.15 | 11.7 | 3.0 | 0.0 | 2.0 | 1.1 | 0.2 | 0.6 | 0.9 | 0.0 | 0.2 | 2.0 | 0.5 | 0.0 | 0.5 | 0.0 | 0.0 | 0.0 | 0.2 | 22.5 |
| | | 0900 - 1000 | 0.15 | 6.6 | 2.6 | 0.0 | 1.8 | 1.1 | 0.2 | 0.6 | 0.8 | 0.0 | 0.0 | 0.6 | 0.2 | 0.0 | 0.6 | 0.0 | 0.0 | 0.0 | 0.2 | 15.0 |
| | | 1000 - 1100 | 0.15 | 6.3 | 2.6 | 0.0 | 2.6 | 1.2 | 0.2 | 0.6 | 0.8 | 0.0 | 0.0 | 0.2 | 0.3 | 0.0 | 0.3 | 0.0 | 0.0 | 0.0 | 0.2 | 15.0 |
| | | 1100 - 1200 | 0.15 | 5.9 | 2.4 | 0.0 | 2.1 | 1.2 | 0.2 | 0.6 | 1.4 | 0.0 | 0.0 | 0.3 | 0.2 | 0.0 | 0.8 | 0.0 | 0.0 | 0.0 | 0.2 | 15.0 |
| | | 1200 - 1300 | 0.15 | 6.2 | 2.0 | 0.0 | 1.7 | 1.1 | 0.2 | 0.3 | 1.2 | 0.0 | 0.3 | 1.4 | 0.2 | 0.0 | 0.6 | 0.0 | 0.0 | 0.0 | 0.2 | 15.0 |
| | | 1300 - 1400 | 0.15 | 6.8 | 2.4 | 0.0 | 2.3 | 1.2 | 0.0 | 0.5 | 1.1 | 0.0 | 0.0 | 0.2 | 0.2 | 0.0 | 0.5 | 0.0 | 0.0 | 0.0 | 0.2 | 15.0 |
| | | 1400 - 1500 | 0.15 | 5.7 | 2.3 | 0.0 | 2.3 | 1.1 | 0.2 | 0.9 | 0.9 | 0.0 | 0.0 | 0.3 | 0.2 | 0.0 | 1.2 | 0.0 | 0.0 | 0.0 | 0.2 | 15.0 |
| | | 1500 - 1600 | 0.15 | 6.2 | 2.3 | 0.0 | 1.8 | 1.1 | 0.2 | 0.3 | 0.9 | 0.0 | 0.3 | 0.9 | 0.2 | 0.0 | 0.9 | 0.0 | 0.0 | 0.0 | 0.2 | 15.0 |
| | | 1600 - 1700 | 0.15 | 9.9 | 2.9 | 0.0 | 3.8 | 1.2 | 0.0 | 0.5 | 1.4 | 0.0 | 0.0 | 0.8 | 0.9 | 0.0 | 0.9 | 0.0 | 0.0 | 0.0 | 0.5 | 22.5 |
| | | 1700 - 1800 | 0.15 | 12.5 | 2.7 | 0.0 | 3.3 | 1.1 | 0.0 | 0.2 | 1.5 | 0.0 | 0.0 | 0.3 | 0.3 | 0.0 | 0.3 | 0.0 | 0.0 | 0.0 | 0.5 | 22.5 |
| | | 1800 - 1900 | 0.15 | 12.9 | 2.6 | 0.0 | 3.3 | 0.8 | 0.0 | 0.3 | 1.1 | 0.0 | 0.0 | 0.0 | 0.5 | 0.0 | 0.8 | 0.0 | 0.0 | 0.0 | 0.5 | 22.5 |
| | | 1900 - 2000 | 0.15 | 8.4 | 1.8 | 0.0 | 1.5 | 0.6 | 0.0 | 0.2 | 0.5 | 0.0 | 0.0 | 0.0 | 0.2 | 0.0 | 1.8 | 0.0 | 0.0 | 0.0 | 0.2 | 15.0 |
| | | 2000 - 2100 | 0.15 | 9.0 | 2.7 | 0.0 | 1.8 | 0.6 | 0.0 | 0.2 | 0.2 | 0.0 | 0.0 | 0.0 | 0.0 | 0.0 | 0.5 | 0.0 | 0.0 | 0.0 | 0.2 | 15.0 |
| | | 2100 - 2200 | 0.15 | 9.6 | 2.7 | 0.0 | 1.5 | 0.3 | 0.0 | 0.0 | 0.3 | 0.0 | 0.0 | 0.0 | 0.0 | 0.0 | 0.3 | 0.0 | 0.0 | 0.0 | 0.3 | 15.0 |
| | | 2200 - 2300 | 0.15 | 8.9 | 3.0 | 0.0 | 1.4 | 0.6 | 0.0 | 0.0 | 0.3 | 0.0 | 0.0 | 0.0 | 0.0 | 0.0 | 0.6 | 0.0 | 0.0 | 0.0 | 0.3 | 15.0 |
| | | 2300 - 0000 | 0.15 | 4.2 | 2.3 | 0.0 | 0.6 | 0.2 | 0.0 | 0.0 | 0.0 | 0.0 | 0.0 | 0.0 | 0.0 | 0.0 | 0.2 | 0.0 | 0.0 | 0.0 | 0.2 | 7.5 |
| 62 | Ng Lau Road (L062) - WB | 0000 - 0100 | 0.15 | 3.9 | 2.4 | 0.0 | 0.5 | 0.3 | 0.0 | 0.0 | 0.0 | 0.0 | 0.0 | 0.0 | 0.0 | 0.0 | 0.0 | 0.0 | 0.0 | 0.0 | 0.5 | 7.5 |
| | | 0100 - 0200 | 0.15 | 2.6 | 3.2 | 0.0 | 0.3 | 0.6 | 0.3 | 0.0 | 0.3 | 0.0 | 0.0 | 0.0 | 0.0 | 0.0 | 0.0 | 0.0 | 0.0 | 0.0 | 0.3 | 7.5 |
| | | 0200 - 0300 | 0.15 | 2.9 | 3.3 | 0.0 | 0.5 | 0.5 | 0.0 | 0.0 | 0.0 | 0.0 | 0.0 | 0.0 | 0.0 | 0.0 | 0.0 | 0.0 | 0.0 | 0.0 | 0.5 | 7.5 |
| | | 0300 - 0400 | 0.15 | 2.1 | 3.2 | 0.0 | 0.6 | 1.1 | 0.0 | 0.0 | 0.0 | 0.0 | 0.0 | 0.0 | 0.0 | 0.0 | 0.0 | 0.0 | 0.0 | 0.0 | 0.6 | 7.5 |
| | | 0400 - 0500 | 0.15 | 2.9 | 2.9 | 0.0 | 0.5 | 0.9 | 0.0 | 0.0 | 0.0 | 0.0 | 0.0 | 0.0 | 0.0 | 0.0 | 0.0 | 0.0 | 0.0 | 0.0 | 0.5 | 7.5 |
| | | 0500 - 0600 | 0.15 | 2.0 | 2.3 | 0.0 | 0.3 | 0.9 | 0.0 | 0.3 | 0.3 | 0.0 | 0.0 | 0.3 | 0.0 | 0.3 | 0.6 | 0.0 | 0.0 | 0.0 | 0.3 | 7.5 |
| | | 0600 - 0700 | 0.15 | 5.1 | 1.7 | 0.0 | 0.6 | 1.1 | 0.2 | 0.5 | 0.6 | 0.0 | 0.0 | 2.1 | 0.2 | 1.1 | 1.7 | 0.0 | 0.0 | 0.0 | 0.5 | 15.0 |
| | | 0700 - 0800 | 0.15 | 9.6 | 2.6 | 0.0 | 2.0 | 1.1 | 0.3 | 0.9 | 2.3 | 0.0 | 0.0 | 1.5 | 0.2 | 0.9 | 1.1 | 0.0 | 0.0 | 0.0 | 0.3 | 22.5 |
| | | 0800 - 0900 | 0.15 | 10.1 | 3.2 | 0.0 | 2.3 | 1.7 | 0.6 | 1.1 | 1.7 | 0.0 | 0.0 | 1.1 | 0.3 | 0.2 | 0.3 | 0.0 | 0.0 | 0.0 | 0.3 | 22.5 |
| | | 0900 - 1000 | 0.15 | 7.8 | 3.6 | 0.0 | 3.0 | 2.3 | 0.8 | 1.4 | 2.0 | 0.0 | 0.0 | 0.5 | 0.2 | 0.5 | 0.6 | 0.0 | 0.0 | 0.0 | 0.2 | 22.5 |
| | | 1000 - 1100 | 0.15 | 6.5 | 2.3 | 0.0 | 1.7 | 2.0 | 0.9 | 0.6 | 0.5 | 0.0 | 0.0 | 0.2 | 0.2 | 0.0 | 0.2 | 0.0 | 0.0 | 0.0 | 0.3 | 15.0 |
| | | 1100 - 1200 | 0.15 | 6.0 | 2.1 | 0.0 | 1.4 | 1.8 | 0.6 | 0.6 | 1.1 | 0.0 | 0.0 | 0.3 | 0.2 | 0.2 | 0.5 | 0.0 | 0.0 | 0.0 | 0.5 | 15.0 |
| | | 1200 - 1300 | 0.15 | 5.9 | 1.8 | 0.0 | 1.2 | 1.7 | 0.6 | 0.5 | 1.1 | 0.0 | 0.3 | 1.1 | 0.2 | 0.2 | 0.3 | 0.0 | 0.0 | 0.0 | 0.5 | 15.0 |
| | | 1300 - 1400 | 0.15 | 6.5 | 2.1 | 0.0 | 1.4 | 2.1 | 0.3 | 0.6 | 0.8 | 0.0 | 0.0 | 0.2 | 0.2 | 0.2 | 0.2 | 0.0 | 0.0 | 0.0 | 0.8 | 15.0 |
| | | 1400 - 1500 | 0.15 | 8.7 | 2.9 | 0.0 | 2.3 | 2.4 | 0.9 | 1.5 | 0.9 | 0.0 | 0.0 | 0.5 | 0.3 | 0.6 | 1.1 | 0.0 | 0.0 | 0.0 | 0.6 | 22.5 |
| | | 1500 - 1600 | 0.15 | 8.6 | 3.0 | 0.0 | 1.8 | 2.6 | 1.2 | 0.6 | 1.1 | 0.0 | 0.5 | 1.1 | 0.2 | 0.5 | 1.1 | 0.0 | 0.0 | 0.0 | 0.6 | 22.5 |
| | | 1600 - 1700 | 0.15 | 12.0 | 2.0 | 0.0 | 1.5 | 2.3 | 0.9 | 0.0 | 0.3 | 0.0 | 0.0 | 1.1 | 0.3 | 0.6 | 0.6 | 0.0 | 0.0 | 0.0 | 1.1 | 22.5 |
| | | 1700 - 1800 | 0.15 | 14.0 | 2.0 | 0.0 | 1.4 | 1.8 | 0.6 | 0.0 | 0.3 | 0.0 | 0.0 | 0.5 | 0.2 | 0.2 | 0.2 | 0.0 | 0.0 | 0.0 | 1.7 | 22.5 |
| | | 1800 - 1900 | 0.15 | 14.9 | 1.8 | 0.0 | 1.4 | 1.4 | 0.3 | 0.0 | 0.2 | 0.0 | 0.0 | 0.0 | 0.3 | 0.3 | 0.3 | 0.0 | 0.0 | 0.0 | 1.8 | 22.5 |
| | | 1900 - 2000 | 0.15 | 12.2 | 2.4 | 0.0 | 1.4 | 1.5 | 0.3 | 0.3 | 0.5 | 0.0 | 0.0 | 0.0 | 0.0 | 1.2 | 2.0 | 0.0 | 0.0 | 0.0 | 0.9 | 22.5 |
| | | 2000 - 2100 | 0.15 | 8.9 | 2.3 | 0.0 | 1.2 | 0.9 | 0.3 | 0.3 | 0.2 | 0.0 | 0.0 | 0.0 | 0.0 | 0.2 | 0.2 | 0.0 | 0.0 | 0.0 | 0.8 | 15.0 |
| | | 2100 - 2200 | 0.15 | 9.6 | 2.4 | 0.0 | 0.9 | 0.5 | 0.2 | 0.0 | 0.3 | 0.0 | 0.0 | 0.0 | 0.0 | 0.2 | 0.3 | 0.0 | 0.0 | 0.0 | 0.8 | 15.0 |
| | | 2200 - 2300 | 0.15 | 8.7 | 2.9 | 0.0 | 0.8 | 0.8 | 0.3 | 0.0 | 0.3 | 0.0 | 0.0 | 0.0 | 0.0 | 0.0 | 0.3 | 0.0 | 0.0 | 0.0 | 1.1 | 15.0 |
| | | 2300 - 0000 | 0.15 | 3.9 | 2.0 | 0.0 | 0.3 | 0.5 | 0.2 | 0.2 | 0.0 | 0.0 | 0.0 | 0.0 | 0.0 | 0.0 | 0.2 | 0.0 | 0.0 | 0.0 | 0.5 | 7.5 |
| 63 | Tsing Chuen Wai Road (L063) - SB | 0000 - 0100 | 0.52 | 14.0 | 5.7 | 0.0 | 3.1 | 1.6 | 0.0 | 0.0 | 0.0 | 0.0 | 0.0 | 0.0 | 0.0 | 0.0 | 0.0 | 0.0 | 0.0 | 0.0 | 1.6 | 26.0 |
| | | 0100 - 0200 | 0.52 | 10.9 | 8.8 | 0.0 | 2.1 | 2.1 | 0.0 | 0.0 | 0.0 | 0.0 | 0.0 | 0.0 | 0.0 | 0.0 | 0.0 | 0.0 | 0.0 | 0.0 | 2.1 | 26.0 |
| | | 0200 - 0300 | 0.52 | 10.4 | 7.8 | 0.0 | 2.6 | 2.6 | 0.0 | 0.0 | 0.0 | 0.0 | 0.0 | 0.0 | 0.0 | 0.0 | 0.0 | 0.0 | 0.0 | 0.0 | 2.6 | 26.0 |
| | | 0300 - 0400 | 0.52 | 9.9 | 9.9 | 0.0 | 0.0 | 3.1 | 0.0 | 0.0 | 0.0 | 0.0 | 0.0 | 0.0 | 0.0 | 0.0 | 0.0 | 0.0 | 0.0 | 0.0 | 3.1 | 26.0 |
| | | 0400 - 0500 | 0.52 | 10.9 | 5.7 | 0.0 | 3.1 | 3.1 | 0.0 | 0.0 | 0.0 | 0.0 | 0.0 | 0.0 | 0.0 | 0.0 | 0.0 | 0.0 | 0.0 | 0.0 | 3.1 | 26.0 |
| | | 0500 - 0600 | 0.52 | 10.4 | 7.8 | 0.0 | 2.6 | 2.6 | 0.0 | 0.0 | 0.0 | 0.0 | 0.0 | 0.0 | 0.0 | 0.0 | 0.0 | 0.0 | 0.0 | 0.0 | 2.6 | 26.0 |
| | | 0600 - 0700 | 0.52 | 11.4 | 2.6 | 0.0 | 2.6 | 1.6 | 0.0 | 0.0 | 0.0 | 1.6 | 0.0 | 4.2 | 1.0 | 0.0 | 0.0 | 0.0 | 0.0 | 0.0 | 1.0 | 26.0 |
| | | 0700 - 0800 | 0.52 | 32.8 | 1.6 | 0.0 | 4.7 | 1.6 | 0.5 | 0.0 | 0.0 | 2.1 | 3.1 | 4.7 | 0.5 | 0.0 | 0.0 | 0.0 | 0.0 | 0.0 | 0.5 | 52.0 |
| | | 0800 - 0900 | 0.52 | 30.2 | 1.6 | 0.0 | 5.2 | 3.1 | 0.5 | 0.0 | 0.0 | 3.1 | 3.1 | 3.1 | 1.6 | 0.0 | 0.0 | 0.0 | 0.0 | 0.0 | 0.5 | 52.0 |
| | | 0900 - 1000 | 0.52 | 14.6 | 1.0 | 0.0 | 4.2 | 2.6 | 0.5 | 0.0 | 0.0 | 1.6 | 0.0 | 0.5 | 0.5 | 0.0 | 0.0 | 0.0 | 0.0 | 0.0 | 0.5 | 26.0 |
| | | 1000 - 1100 | 0.52 | 25.5 | 6.2 | 0.0 | 7.8 | 5.2 | 1.0 | 0.0 | 0.0 | 3.1 | 0.0 | 1.0 | 1.0 | 0.0 | 0.0 | 0.0 | 0.0 | 0.0 | 1.0 | 52.0 |
| | | 1100 - 1200 | 0.52 | 25.0 | 6.2 | 0.0 | 7.3 | 5.2 | 1.0 | 0.0 | 1.0 | 3.1 | 0.0 | 1.0 | 1.0 | 0.0 | 0.0 | 0.0 | 0.0 | 0.0 | 1.0 | 52.0 |
| | | 1200 - 1300 | 0.52 | 23.9 | 4.7 | 0.0 | 4.7 | 3.6 | 1.0 | 0.0 | 1.0 | 3.1 | 4.7 | 3.1 | 1.0 | 0.0 | 0.0 | 0.0 | 0.0 | 0.0 | 1.0 | 52.0 |
| | | 1300 - 1400 | 0.52 | 14.6 | 2.6 | 0.0 | 3.6 | 2.6 | 0.0 | 0.0 | 0.0 | 1.6 | 0.0 | 0.0 | 0.5 | 0.0 | 0.0 | 0.0 | 0.0 | 0.0 | 0.5 | 26.0 |
| | | 1400 - 1500 | 0.52 | 14.6 | 2.6 | 0.0 | 3.6 | 2.1 | 0.5 | 0.0 | 0.0 | 1.0 | 0.0 | 0.5 | 0.5 | 0.0 | 0.0 | 0.0 | 0.0 | 0.0 | 0.5 | 26.0 |
| | | 1500 - 1600 | 0.52 | 25.0 | 5.2 | 0.0 | 6.2 | 4.2 | 1.0 | 0.0 | 0.0 | 1.6 | 4.2 | 2.6 | 1.0 | 0.0 | 0.0 | 0.0 | 0.0 | 0.0 | 1.0 | 52.0 |
| | | 1600 - 1700 | 0.52 | 28.6 | 6.8 | 0.0 | 6.2 | 2.6 | 0.0 | 0.0 | 0.5 | 3.6 | 0.0 | 1.6 | 1.6 | 0.0 | 0.0 | 0.0 | 0.0 | 0.0 | 0.5 | 52.0 |
| | | 1700 - 1800 | 0.52 | 32.2 | 6.8 | 0.0 | 5.7 | 2.6 | 0.0 | 0.0 | 0.5 | 2.6 | 0.0 | 0.5 | 0.5 | 0.0 | 0.0 | 0.0 | 0.0 | 0.0 | 0.5 | 52.0 |
| | | 1800 - 1900 | 0.52 | 33.8 | 6.2 | 0.0 | 5.7 | 2.1 | 0.0 | 0.0 | 0.5 | 2.1 | 0.0 | 0.0 | 1.0 | 0.0 | 0.0 | 0.0 | 0.0 | 0.0 | 0.5 | 52.0 |
| | | 1900 - 2000 | 0.52 | 35.4 | 4.7 | 0.0 | 4.7 | 3.1 | 0.0 | 0.0 | 0.0 | 3.1 | 0.0 | 0.0 | 0.0 | 0.0 | 0.0 | 0.0 | 0.0 | 0.0 | 1.0 | 52.0 |
| | | 2000 - 2100 | 0.52 | 33.3 | 6.2 | 0.0 | 5.2 | 2.1 | 0.0 | 0.0 | 0.0 | 4.2 | 0.0 | 0.0 | 0.0 | 0.0 | 0.0 | 0.0 | 0.0 | 0.0 | 1.0 | 52.0 |
| | | 2100 - 2200 | 0.52 | 36.4 | 6.8 | 0.0 | 4.7 | 1.0 | 0.0 | 0.0 | 0.0 | 2.1 | 0.0 | 0.0 | 0.0 | 0.0 | 0.0 | 0.0 | 0.0 | 0.0 | 1.0 | 52.0 |
| | | 2200 - 2300 | 0.52 | 19.2 | 3.6 | 0.0 | 2.1 | 0.5 | 0.0 | 0.0 | 0.0 | 0.0 | 0.0 | 0.0 | 0.0 | 0.0 | 0.0 | 0.0 | 0.0 | 0.0 | 0.5 | 26.0 |
| | | 2300 - 0000 | 0.52 | 16.6 | 5.2 | 0.0 | 2.1 | 1.0 | 0.0 | 0.0 | 0.0 | 0.0 | 0.0 | 0.0 | 0.0 | 0.0 | 0.0 | 0.0 | 0.0 | 0.0 | 1.0 | 26.0 |
| 64 | Ng Lau Road (L064) - EB | 0000 - 0100 | 0.15 | 3.2 | 2.9 | 0.0 | 0.6 | 0.3 | 0.0 | 0.0 | 0.0 | 0.0 | 0.0 | 0.0 | 0.0 | 0.0 | 0.3 | 0.0 | 0.0 | 0.0 | 0.3 | 7.5 |
| | | 0100 - 0200 | 0.15 | 2.0 | 3.3 | 0.0 | 0.5 | 0.5 | 0.0 | 0.0 | 0.5 | 0.0 | 0.0 | 0.0 | 0.0 | 0.0 | 0.5 | 0.0 | 0.0 | 0.0 | 0.5 | 7.5 |
| | | 0200 - 0300 | 0.15 | 2.1 | 3.6 | 0.0 | 0.6 | 0.6 | 0.0 | 0.0 | 0.0 | 0.0 | 0.0 | 0.0 | 0.0 | 0.0 | 0.0 | 0.0 | 0.0 | 0.0 | 0.6 | 7.5 |
| | | 0300 - 0400 | 0.15 | 2.0 | 3.8 | 0.0 | 0.6 | 0.6 | 0.0 | 0.0 | 0.0 | 0.0 | 0.0 | 0.0 | 0.0 | 0.0 | 0.0 | 0.0 | 0.0 | 0.0 | 0.6 | 7.5 |
| | | 0400 - 0500 | 0.15 | 2.6 | 3.2 | 0.0 | 0.6 | 0.6 | 0.0 | 0.0 | 0.0 | 0.0 | 0.0 | 0.0 | 0.0 | 0.0 | 0.0 | 0.0 | 0.0 | 0.0 | 0.6 | 7.5 |
| | | 0500 - 0600 | 0.15 | 1.7 | 2.6 | 0.0 | 0.5 | 0.8 | 0.0 | 0.0 | 0.5 | 0.0 | 0.0 | 0.0 | 0.0 | 0.0 | 1.2 | 0.0 | 0.0 | 0.0 | 0.5 | 7.5 |
| | | 0600 - 0700 | 0.15 | 4.2 | 2.1 | 0.0 | 0.8 | 0.6 | 0.0 | 0.3 | 1.1 | 0.0 | 0.0 | 1.7 | 0.3 | 0.0 | 3.8 | 0.0 | 0.0 | 0.0 | 0.3 | 15.0 |
| | | 0700 - 0800 | 0.15 | 7.1 | 2.0 | 0.0 | 1.1 | 0.3 | 0.2 | 0.3 | 1.1 | 0.0 | 0.0 | 1.2 | 0.0 | 0.0 | 1.7 | 0.0 | 0.0 | 0.0 | 0.3 | 15.0 |
| | | 0800 - 0900 | 0.15 | 6.8 | 2.6 | 0.0 | 1.4 | 0.8 | 0.2 | 0.6 | 0.8 | 0.0 | 0.0 | 0.9 | 0.2 | 0.0 | 0.6 | 0.0 | 0.0 | 0.0 | 0.5 | 15.0 |
| | | 0900 - 1000 | 0.15 | 5.4 | 3.0 | 0.0 | 1.8 | 1.2 | 0.3 | 0.8 | 0.9 | 0.0 | 0.0 | 0.5 | 0.0 | 0.0 | 0.9 | 0.0 | 0.0 | 0.0 | 0.3 | 15.0 |
| | | 1000 - 1100 | 0.15 | 5.1 | 3.0 | 0.0 | 2.3 | 1.4 | 0.3 | 0.8 | 0.9 | 0.0 | 0.0 | 0.3 | 0.3 | 0.0 | 0.5 | 0.0 | 0.0 | 0.0 | 0.3 | 15.0 |
| | | 1100 - 1200 | 0.15 | 5.4 | 2.7 | 0.0 | 2.0 | 1.1 | 0.2 | 0.6 | 1.7 | 0.0 | 0.0 | 0.2 | 0.2 | 0.0 | 1.1 | 0.0 | 0.0 | 0.0 | 0.2 | 15.0 |
| | | 1200 - 1300 | 0.15 | 5.3 | 2.4 | 0.0 | 1.5 | 1.2 | 0.3 | 0.5 | 1.5 | 0.0 | 0.0 | 0.9 | 0.3 | 0.0 | 0.9 | 0.0 | 0.0 | 0.0 | 0.3 | 15.0 |
| | | 1300 - 1400 | 0.15 | 5.9 | 2.9 | 0.0 | 2.1 | 1.4 | 0.0 | 0.5 | 1.4 | 0.0 | 0.0 | 0.0 | 0.3 | 0.0 | 0.5 | 0.0 | 0.0 | 0.0 | 0.3 | 15.0 |
| | | 1400 - 1500 | 0.15 | 5.1 | 2.4 | 0.0 | 2.0 | 1.1 | 0.2 | 1.1 | 1.1 | 0.0 | 0.0 | 0.2 | 0.2 | 0.0 | 1.8 | 0.0 | 0.0 | 0.0 | 0.2 | 15.0 |
| | | 1500 - 1600 | 0.15 | 5.3 | 2.7 | 0.0 | 1.7 | 1.2 | 0.2 | 0.5 | 1.2 | 0.0 | 0.0 | 0.6 | 0.2 | 0.0 | 1.5 | 0.0 | 0.0 | 0.0 | 0.2 | 15.0 |
| | | 1600 - 1700 | 0.15 | 6.5 | 2.3 | 0.0 | 2.1 | 0.8 | 0.0 | 0.3 | 1.1 | 0.0 | 0.0 | 0.3 | 0.8 | 0.0 | 0.8 | 0.0 | 0.0 | 0.0 | 0.3 | 15.0 |
| | | 1700 - 1800 | 0.15 | 11.6 | 3.3 | 0.0 | 3.0 | 1.1 | 0.0 | 0.2 | 1.8 | 0.0 | 0.0 | 0.2 | 0.5 | 0.0 | 0.5 | 0.0 | 0.0 | 0.0 | 0.6 | 22.5 |
| | | 1800 - 1900 | 0.15 | 11.9 | 3.2 | 0.0 | 2.9 | 0.9 | 0.0 | 0.5 | 1.2 | 0.0 | 0.0 | 0.0 | 0.6 | 0.0 | 0.9 | 0.0 | 0.0 | 0.0 | 0.6 | 22.5 |
| | | 1900 - 2000 | 0.15 | 7.1 | 2.3 | 0.0 | 1.2 | 0.6 | 0.0 | 0.2 | 0.6 | 0.0 | 0.0 | 0.0 | 0.0 | 0.0 | 2.7 | 0.0 | 0.0 | 0.0 | 0.5 | 15.0 |
| | | 2000 - 2100 | 0.15 | 8.3 | 3.0 | 0.0 | 1.8 | 0.5 | 0.0 | 0.3 | 0.3 | 0.0 | 0.0 | 0.0 | 0.0 | 0.0 | 0.5 | 0.0 | 0.0 | 0.0 | 0.5 | 15.0 |
| | | 2100 - 2200 | 0.15 | 8.4 | 3.3 | 0.0 | 1.4 | 0.5 | 0.0 | 0.0 | 0.5 | 0.0 | 0.0 | 0.0 | 0.0 | 0.0 | 0.6 | 0.0 | 0.0 | 0.0 | 0.5 | 15.0 |
| | | 2200 - 2300 | 0.15 | 4.1 | 2.0 | 0.0 | 0.6 | 0.2 | 0.0 | 0.0 | 0.2 | 0.0 | 0.0 | 0.0 | 0.0 | 0.0 | 0.3 | 0.0 | 0.0 | 0.0 | 0.3 | 7.5 |
| | | 2300 - 0000 | 0.15 | 3.5 | 2.7 | 0.0 | 0.5 | 0.3 | 0.0 | 0.0 | 0.0 | 0.0 | 0.0 | 0.0 | 0.0 | 0.0 | 0.3 | 0.0 | 0.0 | 0.0 | 0.3 | 7.5 |

| Road No. | Road Section | Time | Rd Length (km) | Year 2033 VKT | | | | | | | | | | | | | | | | | | |
|---|---|---|---|---|---|---|---|---|---|---|---|---|---|---|---|---|---|---|---|---|---|---|
| | | | | PC | Taxi | LGV3 | LGV4 | LGV6 | HGV7 | HGV8 | HGV9 | PLB | PV4 | PV5 | NFB6 | NFB7 | NFB8 | NFB9 | FBSD | FBDD | MC | Total VKT |
| 65 | Ng Lau Road (L065) - WB | 0000 - 0100 | 0.15 | 3.8 | 2.3 | 0.0 | 0.6 | 0.3 | 0.0 | 0.0 | 0.0 | 0.0 | 0.0 | 0.0 | 0.0 | 0.0 | 0.0 | 0.0 | 0.0 | 0.0 | 0.6 | 7.5 |
| | | 0100 - 0200 | 0.15 | 2.7 | 3.0 | 0.0 | 0.5 | 0.5 | 0.3 | 0.0 | 0.3 | 0.0 | 0.0 | 0.0 | 0.0 | 0.0 | 0.0 | 0.0 | 0.0 | 0.0 | 0.3 | 7.5 |
| | | 0200 - 0300 | 0.15 | 2.6 | 3.5 | 0.0 | 0.6 | 0.6 | 0.0 | 0.0 | 0.0 | 0.0 | 0.0 | 0.0 | 0.0 | 0.0 | 0.0 | 0.0 | 0.0 | 0.0 | 0.3 | 7.5 |
| | | 0300 - 0400 | 0.15 | 2.4 | 3.5 | 0.0 | 0.5 | 0.8 | 0.0 | 0.0 | 0.0 | 0.0 | 0.0 | 0.0 | 0.0 | 0.0 | 0.0 | 0.0 | 0.0 | 0.0 | 0.5 | 7.5 |
| | | 0400 - 0500 | 0.15 | 2.9 | 3.0 | 0.0 | 0.3 | 1.1 | 0.0 | 0.0 | 0.0 | 0.0 | 0.0 | 0.0 | 0.0 | 0.0 | 0.0 | 0.0 | 0.0 | 0.0 | 0.3 | 7.5 |
| | | 0500 - 0600 | 0.15 | 2.0 | 2.3 | 0.0 | 0.5 | 0.9 | 0.0 | 0.3 | 0.3 | 0.0 | 0.0 | 0.3 | 0.0 | 0.3 | 0.5 | 0.0 | 0.0 | 0.0 | 0.3 | 7.5 |
| | | 0600 - 0700 | 0.15 | 5.7 | 1.8 | 0.0 | 0.8 | 1.1 | 0.2 | 0.3 | 0.5 | 0.3 | 0.0 | 1.7 | 0.3 | 0.8 | 1.4 | 0.0 | 0.0 | 0.0 | 0.5 | 15.0 |
| | | 0700 - 0800 | 0.15 | 15.0 | 2.6 | 0.0 | 2.9 | 1.2 | 0.5 | 0.9 | 2.1 | 0.5 | 0.5 | 1.5 | 0.2 | 0.9 | 1.1 | 0.0 | 0.0 | 0.0 | 0.5 | 30.0 |
| | | 0800 - 0900 | 0.15 | 14.3 | 3.2 | 0.0 | 3.2 | 2.1 | 0.8 | 1.1 | 1.5 | 0.8 | 0.6 | 1.1 | 0.6 | 0.2 | 0.3 | 0.0 | 0.0 | 0.0 | 0.6 | 30.0 |
| | | 0900 - 1000 | 0.15 | 8.9 | 2.9 | 0.0 | 3.3 | 2.4 | 0.8 | 1.1 | 1.4 | 0.5 | 0.0 | 0.3 | 0.2 | 0.3 | 0.5 | 0.0 | 0.0 | 0.0 | 0.3 | 22.5 |
| | | 1000 - 1100 | 0.15 | 9.5 | 3.5 | 0.0 | 2.7 | 2.9 | 0.9 | 0.8 | 0.6 | 0.6 | 0.0 | 0.2 | 0.3 | 0.0 | 0.2 | 0.0 | 0.0 | 0.0 | 0.6 | 22.5 |
| | | 1100 - 1200 | 0.15 | 9.5 | 3.3 | 0.0 | 2.4 | 2.9 | 0.8 | 0.8 | 1.1 | 0.5 | 0.0 | 0.3 | 0.2 | 0.2 | 0.5 | 0.0 | 0.0 | 0.0 | 0.5 | 22.5 |
| | | 1200 - 1300 | 0.15 | 9.6 | 2.7 | 0.0 | 1.8 | 2.3 | 0.8 | 0.6 | 0.9 | 0.6 | 0.9 | 1.1 | 0.2 | 0.2 | 0.3 | 0.0 | 0.0 | 0.0 | 0.8 | 22.5 |
| | | 1300 - 1400 | 0.15 | 10.5 | 3.2 | 0.0 | 2.3 | 2.9 | 0.5 | 0.6 | 0.8 | 0.6 | 0.0 | 0.2 | 0.2 | 0.2 | 0.2 | 0.0 | 0.0 | 0.0 | 0.8 | 22.5 |
| | | 1400 - 1500 | 0.15 | 9.8 | 3.0 | 0.0 | 2.3 | 2.3 | 0.6 | 1.2 | 0.6 | 0.3 | 0.0 | 0.3 | 0.3 | 0.5 | 0.9 | 0.0 | 0.0 | 0.0 | 0.6 | 22.5 |
| | | 1500 - 1600 | 0.15 | 9.3 | 3.2 | 0.0 | 2.0 | 2.6 | 0.9 | 0.5 | 0.6 | 0.3 | 0.8 | 0.8 | 0.2 | 0.3 | 0.8 | 0.0 | 0.0 | 0.0 | 0.6 | 22.5 |
| | | 1600 - 1700 | 0.15 | 15.8 | 3.8 | 0.0 | 2.3 | 2.6 | 0.6 | 0.0 | 0.3 | 0.9 | 0.0 | 1.1 | 0.9 | 0.5 | 0.5 | 0.0 | 0.0 | 0.0 | 1.1 | 30.0 |
| | | 1700 - 1800 | 0.15 | 18.3 | 3.6 | 0.0 | 2.0 | 2.1 | 0.5 | 0.0 | 0.3 | 0.6 | 0.0 | 0.5 | 0.3 | 0.2 | 0.2 | 0.0 | 0.0 | 0.0 | 1.7 | 30.0 |
| | | 1800 - 1900 | 0.15 | 19.7 | 3.3 | 0.0 | 2.0 | 1.5 | 0.2 | 0.0 | 0.2 | 0.5 | 0.0 | 0.0 | 0.5 | 0.3 | 0.3 | 0.0 | 0.0 | 0.0 | 1.8 | 30.0 |
| | | 1900 - 2000 | 0.15 | 12.6 | 2.6 | 0.0 | 1.7 | 1.5 | 0.2 | 0.2 | 0.3 | 0.5 | 0.0 | 0.0 | 0.2 | 0.8 | 1.5 | 0.0 | 0.0 | 0.0 | 0.8 | 22.5 |
| | | 2000 - 2100 | 0.15 | 13.1 | 3.3 | 0.0 | 2.1 | 1.4 | 0.3 | 0.3 | 0.2 | 0.8 | 0.0 | 0.0 | 0.0 | 0.2 | 0.2 | 0.0 | 0.0 | 0.0 | 0.9 | 22.5 |
| | | 2100 - 2200 | 0.15 | 14.4 | 3.6 | 0.0 | 1.5 | 0.8 | 0.2 | 0.0 | 0.2 | 0.3 | 0.0 | 0.0 | 0.2 | 0.2 | 0.3 | 0.0 | 0.0 | 0.0 | 1.1 | 22.5 |
| | | 2200 - 2300 | 0.15 | 9.2 | 2.9 | 0.0 | 0.9 | 0.8 | 0.2 | 0.0 | 0.2 | 0.0 | 0.0 | 0.0 | 0.2 | 0.0 | 0.2 | 0.0 | 0.0 | 0.0 | 0.8 | 15.0 |
| | | 2300 - 0000 | 0.15 | 8.1 | 3.8 | 0.0 | 0.8 | 0.8 | 0.3 | 0.3 | 0.0 | 0.0 | 0.0 | 0.0 | 0.0 | 0.0 | 0.3 | 0.0 | 0.0 | 0.0 | 0.8 | 15.0 |
| 66 | Ng Lau Road (L066) - EB | 0000 - 0100 | 0.06 | 1.3 | 1.0 | 0.0 | 0.4 | 0.1 | 0.0 | 0.0 | 0.0 | 0.0 | 0.0 | 0.0 | 0.0 | 0.0 | 0.1 | 0.0 | 0.0 | 0.0 | 0.1 | 3.0 |
| | | 0100 - 0200 | 0.06 | 0.9 | 1.4 | 0.0 | 0.2 | 0.1 | 0.0 | 0.0 | 0.1 | 0.0 | 0.0 | 0.0 | 0.0 | 0.0 | 0.1 | 0.0 | 0.0 | 0.0 | 0.1 | 3.0 |
| | | 0200 - 0300 | 0.06 | 1.0 | 1.4 | 0.0 | 0.3 | 0.2 | 0.0 | 0.0 | 0.0 | 0.0 | 0.0 | 0.0 | 0.0 | 0.0 | 0.0 | 0.0 | 0.0 | 0.0 | 0.2 | 3.0 |
| | | 0300 - 0400 | 0.06 | 0.8 | 1.7 | 0.0 | 0.2 | 0.2 | 0.0 | 0.0 | 0.0 | 0.0 | 0.0 | 0.0 | 0.0 | 0.0 | 0.0 | 0.0 | 0.0 | 0.0 | 0.2 | 3.0 |
| | | 0400 - 0500 | 0.06 | 1.1 | 1.3 | 0.0 | 0.2 | 0.2 | 0.0 | 0.0 | 0.0 | 0.0 | 0.0 | 0.0 | 0.0 | 0.0 | 0.0 | 0.0 | 0.0 | 0.0 | 0.2 | 3.0 |
| | | 0500 - 0600 | 0.06 | 0.8 | 1.1 | 0.0 | 0.2 | 0.2 | 0.0 | 0.0 | 0.1 | 0.0 | 0.0 | 0.1 | 0.0 | 0.0 | 0.2 | 0.0 | 0.0 | 0.0 | 0.1 | 3.0 |
| | | 0600 - 0700 | 0.06 | 1.9 | 0.8 | 0.0 | 0.4 | 0.2 | 0.0 | 0.1 | 0.3 | 0.2 | 0.0 | 0.8 | 0.2 | 0.0 | 0.9 | 0.0 | 0.0 | 0.0 | 0.1 | 6.0 |
| | | 0700 - 0800 | 0.06 | 4.1 | 1.0 | 0.0 | 1.0 | 0.2 | 0.1 | 0.2 | 0.5 | 0.2 | 0.2 | 0.9 | 0.2 | 0.0 | 0.5 | 0.0 | 0.0 | 0.0 | 0.1 | 9.0 |
| | | 0800 - 0900 | 0.06 | 4.3 | 1.1 | 0.0 | 1.1 | 0.3 | 0.1 | 0.2 | 0.3 | 0.3 | 0.2 | 0.6 | 0.3 | 0.0 | 0.2 | 0.0 | 0.0 | 0.0 | 0.1 | 9.0 |
| | | 0900 - 1000 | 0.06 | 2.6 | 1.0 | 0.0 | 1.0 | 0.3 | 0.1 | 0.2 | 0.2 | 0.2 | 0.0 | 0.1 | 0.1 | 0.0 | 0.2 | 0.0 | 0.0 | 0.0 | 0.1 | 6.0 |
| | | 1000 - 1100 | 0.06 | 2.3 | 1.1 | 0.0 | 1.1 | 0.4 | 0.1 | 0.2 | 0.2 | 0.2 | 0.0 | 0.1 | 0.2 | 0.0 | 0.1 | 0.0 | 0.0 | 0.0 | 0.1 | 6.0 |
| | | 1100 - 1200 | 0.06 | 2.2 | 1.0 | 0.0 | 1.0 | 0.4 | 0.1 | 0.2 | 0.4 | 0.2 | 0.0 | 0.1 | 0.1 | 0.0 | 0.2 | 0.0 | 0.0 | 0.0 | 0.1 | 6.0 |
| | | 1200 - 1300 | 0.06 | 2.3 | 0.8 | 0.0 | 0.8 | 0.4 | 0.1 | 0.1 | 0.4 | 0.2 | 0.1 | 0.4 | 0.1 | 0.0 | 0.2 | 0.0 | 0.0 | 0.0 | 0.1 | 6.0 |
| | | 1300 - 1400 | 0.06 | 2.5 | 1.0 | 0.0 | 1.0 | 0.4 | 0.0 | 0.1 | 0.3 | 0.2 | 0.0 | 0.1 | 0.1 | 0.0 | 0.1 | 0.0 | 0.0 | 0.0 | 0.1 | 6.0 |
| | | 1400 - 1500 | 0.06 | 2.3 | 0.9 | 0.0 | 1.0 | 0.4 | 0.1 | 0.3 | 0.2 | 0.1 | 0.0 | 0.1 | 0.1 | 0.0 | 0.4 | 0.0 | 0.0 | 0.0 | 0.1 | 6.0 |
| | | 1500 - 1600 | 0.06 | 3.5 | 1.5 | 0.0 | 1.3 | 0.6 | 0.1 | 0.2 | 0.4 | 0.2 | 0.2 | 0.4 | 0.2 | 0.0 | 0.5 | 0.0 | 0.0 | 0.0 | 0.1 | 9.0 |
| | | 1600 - 1700 | 0.06 | 4.3 | 1.2 | 0.0 | 1.4 | 0.4 | 0.0 | 0.1 | 0.4 | 0.3 | 0.0 | 0.1 | 0.4 | 0.0 | 0.3 | 0.0 | 0.0 | 0.0 | 0.1 | 9.0 |
| | | 1700 - 1800 | 0.06 | 6.5 | 1.6 | 0.0 | 1.6 | 0.5 | 0.0 | 0.1 | 0.6 | 0.3 | 0.0 | 0.1 | 0.2 | 0.0 | 0.2 | 0.0 | 0.0 | 0.0 | 0.2 | 12.0 |
| | | 1800 - 1900 | 0.06 | 6.8 | 1.5 | 0.0 | 1.6 | 0.4 | 0.0 | 0.2 | 0.5 | 0.2 | 0.0 | 0.0 | 0.4 | 0.0 | 0.3 | 0.0 | 0.0 | 0.0 | 0.2 | 12.0 |
| | | 1900 - 2000 | 0.06 | 4.7 | 1.3 | 0.0 | 1.0 | 0.4 | 0.0 | 0.1 | 0.2 | 0.2 | 0.0 | 0.0 | 0.1 | 0.0 | 1.0 | 0.0 | 0.0 | 0.0 | 0.1 | 9.0 |
| | | 2000 - 2100 | 0.06 | 3.4 | 1.0 | 0.0 | 0.8 | 0.2 | 0.0 | 0.1 | 0.1 | 0.3 | 0.0 | 0.0 | 0.0 | 0.0 | 0.1 | 0.0 | 0.0 | 0.0 | 0.1 | 6.0 |
| | | 2100 - 2200 | 0.06 | 3.6 | 1.1 | 0.0 | 0.6 | 0.1 | 0.0 | 0.0 | 0.1 | 0.1 | 0.0 | 0.0 | 0.1 | 0.0 | 0.1 | 0.0 | 0.0 | 0.0 | 0.1 | 6.0 |
| | | 2200 - 2300 | 0.06 | 3.3 | 1.4 | 0.0 | 0.6 | 0.2 | 0.0 | 0.0 | 0.1 | 0.0 | 0.0 | 0.0 | 0.1 | 0.0 | 0.2 | 0.0 | 0.0 | 0.0 | 0.1 | 6.0 |
| | | 2300 - 0000 | 0.06 | 1.6 | 1.0 | 0.0 | 0.3 | 0.1 | 0.0 | 0.0 | 0.0 | 0.0 | 0.0 | 0.0 | 0.0 | 0.0 | 0.1 | 0.0 | 0.0 | 0.0 | 0.1 | 3.0 |
| 67 | Ng Lau Road (L067) - WB | 0000 - 0100 | 0.06 | 1.4 | 1.0 | 0.0 | 0.3 | 0.1 | 0.0 | 0.0 | 0.0 | 0.0 | 0.0 | 0.0 | 0.0 | 0.0 | 0.0 | 0.0 | 0.0 | 0.0 | 0.2 | 3.0 |
| | | 0100 - 0200 | 0.06 | 0.9 | 1.3 | 0.0 | 0.2 | 0.2 | 0.1 | 0.0 | 0.1 | 0.0 | 0.0 | 0.0 | 0.0 | 0.0 | 0.0 | 0.0 | 0.0 | 0.0 | 0.1 | 3.0 |
| | | 0200 - 0300 | 0.06 | 1.0 | 1.4 | 0.0 | 0.2 | 0.2 | 0.0 | 0.0 | 0.0 | 0.0 | 0.0 | 0.0 | 0.0 | 0.0 | 0.0 | 0.0 | 0.0 | 0.0 | 0.2 | 3.0 |
| | | 0300 - 0400 | 0.06 | 0.8 | 1.5 | 0.0 | 0.2 | 0.4 | 0.0 | 0.0 | 0.0 | 0.0 | 0.0 | 0.0 | 0.0 | 0.0 | 0.0 | 0.0 | 0.0 | 0.0 | 0.2 | 3.0 |
| | | 0400 - 0500 | 0.06 | 1.1 | 1.2 | 0.0 | 0.2 | 0.4 | 0.0 | 0.0 | 0.0 | 0.0 | 0.0 | 0.0 | 0.0 | 0.0 | 0.0 | 0.0 | 0.0 | 0.0 | 0.2 | 3.0 |
| | | 0500 - 0600 | 0.06 | 0.7 | 0.9 | 0.0 | 0.2 | 0.4 | 0.0 | 0.1 | 0.1 | 0.0 | 0.0 | 0.1 | 0.0 | 0.1 | 0.2 | 0.0 | 0.0 | 0.0 | 0.1 | 3.0 |
| | | 0600 - 0700 | 0.06 | 2.0 | 0.8 | 0.0 | 0.3 | 0.4 | 0.1 | 0.2 | 0.2 | 0.2 | 0.0 | 0.6 | 0.2 | 0.4 | 0.6 | 0.0 | 0.0 | 0.0 | 0.2 | 6.0 |
| | | 0700 - 0800 | 0.06 | 3.9 | 1.0 | 0.0 | 1.0 | 0.2 | 0.1 | 0.3 | 0.9 | 0.2 | 0.1 | 0.5 | 0.1 | 0.3 | 0.4 | 0.0 | 0.0 | 0.0 | 0.1 | 9.0 |
| | | 0800 - 0900 | 0.06 | 3.8 | 1.3 | 0.0 | 1.1 | 0.5 | 0.1 | 0.4 | 0.6 | 0.3 | 0.1 | 0.4 | 0.2 | 0.1 | 0.1 | 0.0 | 0.0 | 0.0 | 0.1 | 9.0 |
| | | 0900 - 1000 | 0.06 | 2.8 | 1.5 | 0.0 | 1.5 | 0.7 | 0.2 | 0.5 | 0.8 | 0.2 | 0.0 | 0.2 | 0.1 | 0.2 | 0.2 | 0.0 | 0.0 | 0.0 | 0.1 | 9.0 |
| | | 1000 - 1100 | 0.06 | 3.5 | 1.4 | 0.0 | 1.2 | 1.0 | 0.4 | 0.4 | 0.2 | 0.2 | 0.0 | 0.1 | 0.2 | 0.0 | 0.1 | 0.0 | 0.0 | 0.0 | 0.2 | 9.0 |
| | | 1100 - 1200 | 0.06 | 3.4 | 1.4 | 0.0 | 1.0 | 1.0 | 0.4 | 0.4 | 0.5 | 0.2 | 0.0 | 0.1 | 0.1 | 0.1 | 0.2 | 0.0 | 0.0 | 0.0 | 0.2 | 9.0 |
| | | 1200 - 1300 | 0.06 | 3.4 | 1.1 | 0.0 | 0.8 | 0.9 | 0.3 | 0.3 | 0.5 | 0.3 | 0.2 | 0.5 | 0.1 | 0.1 | 0.2 | 0.0 | 0.0 | 0.0 | 0.3 | 9.0 |
| | | 1300 - 1400 | 0.06 | 2.5 | 0.9 | 0.0 | 0.7 | 0.7 | 0.1 | 0.2 | 0.2 | 0.2 | 0.0 | 0.1 | 0.1 | 0.1 | 0.1 | 0.0 | 0.0 | 0.0 | 0.2 | 6.0 |
| | | 1400 - 1500 | 0.06 | 3.5 | 1.3 | 0.0 | 1.0 | 0.8 | 0.3 | 0.5 | 0.3 | 0.2 | 0.0 | 0.1 | 0.2 | 0.2 | 0.4 | 0.0 | 0.0 | 0.0 | 0.2 | 9.0 |
| | | 1500 - 1600 | 0.06 | 3.4 | 1.4 | 0.0 | 0.9 | 0.9 | 0.4 | 0.2 | 0.3 | 0.2 | 0.2 | 0.3 | 0.1 | 0.2 | 0.4 | 0.0 | 0.0 | 0.0 | 0.2 | 9.0 |
| | | 1600 - 1700 | 0.06 | 4.6 | 1.0 | 0.0 | 0.7 | 0.8 | 0.3 | 0.0 | 0.1 | 0.3 | 0.0 | 0.2 | 0.3 | 0.2 | 0.2 | 0.0 | 0.0 | 0.0 | 0.4 | 9.0 |
| | | 1700 - 1800 | 0.06 | 7.3 | 1.3 | 0.0 | 0.8 | 0.9 | 0.3 | 0.0 | 0.1 | 0.3 | 0.0 | 0.1 | 0.1 | 0.1 | 0.1 | 0.0 | 0.0 | 0.0 | 0.7 | 12.0 |
| | | 1800 - 1900 | 0.06 | 7.6 | 1.3 | 0.0 | 0.8 | 0.6 | 0.1 | 0.0 | 0.1 | 0.2 | 0.0 | 0.0 | 0.2 | 0.1 | 0.1 | 0.0 | 0.0 | 0.0 | 0.8 | 12.0 |
| | | 1900 - 2000 | 0.06 | 4.7 | 1.1 | 0.0 | 0.7 | 0.5 | 0.1 | 0.1 | 0.2 | 0.2 | 0.0 | 0.0 | 0.1 | 0.4 | 0.7 | 0.0 | 0.0 | 0.0 | 0.3 | 9.0 |
| | | 2000 - 2100 | 0.06 | 3.3 | 1.0 | 0.0 | 0.5 | 0.3 | 0.1 | 0.1 | 0.1 | 0.2 | 0.0 | 0.0 | 0.0 | 0.1 | 0.1 | 0.0 | 0.0 | 0.0 | 0.2 | 6.0 |
| | | 2100 - 2200 | 0.06 | 5.5 | 1.6 | 0.0 | 0.7 | 0.2 | 0.1 | 0.0 | 0.1 | 0.2 | 0.0 | 0.0 | 0.1 | 0.1 | 0.2 | 0.0 | 0.0 | 0.0 | 0.4 | 9.0 |
| | | 2200 - 2300 | 0.06 | 3.5 | 1.2 | 0.0 | 0.4 | 0.2 | 0.1 | 0.0 | 0.1 | 0.0 | 0.0 | 0.0 | 0.1 | 0.0 | 0.1 | 0.0 | 0.0 | 0.0 | 0.4 | 6.0 |
| | | 2300 - 0000 | 0.06 | 1.5 | 0.8 | 0.0 | 0.2 | 0.1 | 0.1 | 0.1 | 0.0 | 0.0 | 0.0 | 0.0 | 0.0 | 0.0 | 0.1 | 0.0 | 0.0 | 0.0 | 0.2 | 3.0 |
| 68 | Ng Lau Road (L068) - EB | 0000 - 0100 | 0.15 | 3.2 | 2.6 | 0.0 | 0.9 | 0.3 | 0.0 | 0.0 | 0.0 | 0.0 | 0.0 | 0.0 | 0.0 | 0.0 | 0.3 | 0.0 | 0.0 | 0.0 | 0.3 | 7.50 |
| | | 0100 - 0200 | 0.15 | 2.6 | 3.5 | 0.0 | 0.6 | 0.3 | 0.0 | 0.0 | 0.0 | 0.0 | 0.0 | 0.0 | 0.0 | 0.0 | 0.3 | 0.0 | 0.0 | 0.0 | 0.3 | 7.5 |
| | | 0200 - 0300 | 0.15 | 2.4 | 3.5 | 0.0 | 0.8 | 0.5 | 0.0 | 0.0 | 0.0 | 0.0 | 0.0 | 0.0 | 0.0 | 0.0 | 0.0 | 0.0 | 0.0 | 0.0 | 0.5 | 7.5 |
| | | 0300 - 0400 | 0.15 | 2.1 | 3.6 | 0.0 | 0.6 | 0.6 | 0.0 | 0.0 | 0.0 | 0.0 | 0.0 | 0.0 | 0.0 | 0.0 | 0.0 | 0.0 | 0.0 | 0.0 | 0.6 | 7.5 |
| | | 0400 - 0500 | 0.15 | 2.9 | 3.3 | 0.0 | 0.5 | 0.5 | 0.0 | 0.0 | 0.0 | 0.0 | 0.0 | 0.0 | 0.0 | 0.0 | 0.0 | 0.0 | 0.0 | 0.0 | 0.5 | 7.5 |
| | | 0500 - 0600 | 0.15 | 2.0 | 3.2 | 0.0 | 0.6 | 0.6 | 0.0 | 0.0 | 0.0 | 0.0 | 0.0 | 0.3 | 0.0 | 0.0 | 0.6 | 0.0 | 0.0 | 0.0 | 0.3 | 7.5 |
| | | 0600 - 0700 | 0.15 | 5.1 | 1.8 | 0.0 | 1.2 | 0.6 | 0.0 | 0.2 | 0.6 | 0.5 | 0.0 | 2.1 | 0.6 | 0.0 | 2.3 | 0.0 | 0.0 | 0.0 | 0.2 | 15.0 |
| | | 0700 - 0800 | 0.15 | 11.1 | 2.3 | 0.0 | 2.6 | 0.8 | 0.2 | 0.5 | 0.5 | 0.6 | 0.5 | 2.3 | 0.2 | 0.0 | 1.2 | 0.0 | 0.0 | 0.0 | 0.2 | 22.5 |
| | | 0800 - 0900 | 0.15 | 11.1 | 2.7 | 0.0 | 2.7 | 1.2 | 0.2 | 0.5 | 0.2 | 0.8 | 0.5 | 1.7 | 0.6 | 0.0 | 0.5 | 0.0 | 0.0 | 0.0 | 0.2 | 22.5 |
| | | 0900 - 1000 | 0.15 | 6.6 | 2.4 | 0.0 | 2.7 | 1.2 | 0.2 | 0.3 | 0.2 | 0.5 | 0.0 | 0.3 | 0.2 | 0.0 | 0.5 | 0.0 | 0.0 | 0.0 | 0.2 | 15.0 |
| | | 1000 - 1100 | 0.15 | 6.2 | 2.6 | 0.0 | 2.9 | 1.2 | 0.2 | 0.2 | 0.5 | 0.5 | 0.0 | 0.2 | 0.5 | 0.0 | 0.3 | 0.0 | 0.0 | 0.0 | 0.2 | 15.0 |
| | | 1100 - 1200 | 0.15 | 5.9 | 2.6 | 0.0 | 2.6 | 1.2 | 0.2 | 0.2 | 0.9 | 0.5 | 0.0 | 0.3 | 0.2 | 0.0 | 0.6 | 0.0 | 0.0 | 0.0 | 0.2 | 15.0 |
| | | 1200 - 1300 | 0.15 | 6.2 | 2.1 | 0.0 | 2.0 | 1.2 | 0.2 | 0.2 | 0.8 | 0.5 | 0.3 | 1.1 | 0.2 | 0.0 | 0.5 | 0.0 | 0.0 | 0.0 | 0.2 | 15.0 |
| | | 1300 - 1400 | 0.15 | 6.8 | 2.4 | 0.0 | 2.6 | 1.4 | 0.0 | 0.2 | 0.5 | 0.5 | 0.0 | 0.2 | 0.3 | 0.0 | 0.3 | 0.0 | 0.0 | 0.0 | 0.2 | 15.0 |
| | | 1400 - 1500 | 0.15 | 6.2 | 2.3 | 0.0 | 2.6 | 1.1 | 0.2 | 0.3 | 0.5 | 0.3 | 0.0 | 0.3 | 0.3 | 0.0 | 1.1 | 0.0 | 0.0 | 0.0 | 0.2 | 15.0 |
| | | 1500 - 1600 | 0.15 | 9.0 | 3.6 | 0.0 | 3.3 | 1.7 | 0.2 | 0.2 | 0.9 | 0.5 | 0.5 | 1.1 | 0.5 | 0.0 | 1.2 | 0.0 | 0.0 | 0.0 | 0.2 | 22.5 |
| | | 1600 - 1700 | 0.15 | 10.7 | 3.0 | 0.0 | 3.8 | 1.1 | 0.0 | 0.0 | 0.9 | 0.8 | 0.0 | 0.3 | 1.1 | 0.0 | 0.8 | 0.0 | 0.0 | 0.0 | 0.3 | 22.5 |
| | | 1700 - 1800 | 0.15 | 16.2 | 4.1 | 0.0 | 4.4 | 1.4 | 0.0 | 0.0 | 1.5 | 0.8 | 0.0 | 0.2 | 0.6 | 0.0 | 0.5 | 0.0 | 0.0 | 0.0 | 0.6 | 30.0 |
| | | 1800 - 1900 | 0.15 | 17.1 | 3.8 | 0.0 | 4.2 | 0.9 | 0.0 | 0.0 | 1.2 | 0.6 | 0.0 | 0.0 | 0.9 | 0.0 | 0.8 | 0.0 | 0.0 | 0.0 | 0.6 | 30.0 |
| | | 1900 - 2000 | 0.15 | 12.2 | 2.9 | 0.0 | 2.4 | 0.9 | 0.0 | 0.0 | 0.5 | 0.8 | 0.0 | 0.0 | 0.3 | 0.0 | 2.4 | 0.0 | 0.0 | 0.0 | 0.3 | 22.5 |
| | | 2000 - 2100 | 0.15 | 8.3 | 2.6 | 0.0 | 2.3 | 0.5 | 0.0 | 0.2 | 0.2 | 0.8 | 0.0 | 0.0 | 0.0 | 0.0 | 0.3 | 0.0 | 0.0 | 0.0 | 0.2 | 15.0 |
| | | 2100 - 2200 | 0.15 | 9.2 | 2.7 | 0.0 | 1.7 | 0.3 | 0.0 | 0.0 | 0.2 | 0.3 | 0.0 | 0.0 | 0.2 | 0.0 | 0.3 | 0.0 | 0.0 | 0.0 | 0.3 | 15.0 |
| | | 2200 - 2300 | 0.15 | 8.6 | 3.2 | 0.0 | 1.5 | 0.5 | 0.0 | 0.0 | 0.3 | 0.0 | 0.0 | 0.0 | 0.3 | 0.0 | 0.5 | 0.0 | 0.0 | 0.0 | 0.3 | 15.0 |
| | | 2300 - 0000 | 0.15 | 3.9 | 2.3 | 0.0 | 0.8 | 0.3 | 0.0 | 0.0 | 0.0 | 0.0 | 0.0 | 0.0 | 0.0 | 0.0 | 0.2 | 0.0 | 0.0 | 0.0 | 0.2 | 7.5 |

| Road No. | Road Section | Time | Rd Length (km) | Year 2033 VKT | | | | | | | | | | | | | | | | | | |
|---|---|---|---|---|---|---|---|---|---|---|---|---|---|---|---|---|---|---|---|---|---|---|
| | | | | PC | Taxi | LGV3 | LGV4 | LGV6 | HGV7 | HGV8 | HGV9 | PLB | PV4 | PV5 | NFB6 | NFB7 | NFB8 | NFB9 | FBSD | FBDD | MC | Total VKT |
| 69 | Ng Lau Road (L069) - WB | 0000 - 0100 | 0.15 | 3.2 | 2.6 | 0.0 | 0.8 | 0.3 | 0.0 | 0.0 | 0.0 | 0.3 | 0.0 | 0.0 | 0.0 | 0.0 | 0.0 | 0.0 | 0.0 | 0.0 | 0.5 | 7.5 |
| | | 0100 - 0200 | 0.15 | 2.6 | 3.5 | 0.0 | 0.6 | 0.3 | 0.0 | 0.0 | 0.0 | 0.3 | 0.0 | 0.0 | 0.0 | 0.0 | 0.0 | 0.0 | 0.0 | 0.0 | 0.3 | 7.5 |
| | | 0200 - 0300 | 0.15 | 2.6 | 3.6 | 0.0 | 0.5 | 0.5 | 0.0 | 0.0 | 0.0 | 0.0 | 0.0 | 0.0 | 0.0 | 0.0 | 0.0 | 0.0 | 0.0 | 0.0 | 0.5 | 7.5 |
| | | 0300 - 0400 | 0.15 | 2.0 | 3.8 | 0.0 | 0.5 | 0.5 | 0.0 | 0.0 | 0.0 | 0.5 | 0.0 | 0.0 | 0.0 | 0.0 | 0.0 | 0.0 | 0.0 | 0.0 | 0.5 | 7.5 |
| | | 0400 - 0500 | 0.15 | 2.9 | 3.3 | 0.0 | 0.5 | 0.9 | 0.0 | 0.0 | 0.0 | 0.0 | 0.0 | 0.0 | 0.0 | 0.0 | 0.0 | 0.0 | 0.0 | 0.0 | 0.0 | 7.5 |
| | | 0500 - 0600 | 0.15 | 1.8 | 2.4 | 0.0 | 0.6 | 0.9 | 0.0 | 0.3 | 0.0 | 0.3 | 0.0 | 0.0 | 0.0 | 0.3 | 0.6 | 0.0 | 0.0 | 0.0 | 0.3 | 7.5 |
| | | 0600 - 0700 | 0.15 | 5.0 | 1.8 | 0.0 | 0.9 | 0.9 | 0.2 | 0.5 | 0.6 | 0.5 | 0.0 | 1.2 | 0.5 | 1.1 | 1.7 | 0.0 | 0.0 | 0.0 | 0.5 | 15.0 |
| | | 0700 - 0800 | 0.15 | 9.2 | 2.7 | 0.0 | 2.9 | 0.6 | 0.2 | 0.9 | 2.1 | 0.6 | 0.0 | 1.1 | 0.2 | 0.9 | 1.1 | 0.0 | 0.0 | 0.0 | 0.3 | 22.5 |
| | | 0800 - 0900 | 0.15 | 8.9 | 3.3 | 0.0 | 3.2 | 0.9 | 0.5 | 1.2 | 1.5 | 0.8 | 0.0 | 0.8 | 0.6 | 0.2 | 0.5 | 0.0 | 0.0 | 0.0 | 0.5 | 22.5 |
| | | 0900 - 1000 | 0.15 | 6.8 | 3.9 | 0.0 | 4.1 | 1.4 | 0.5 | 1.5 | 2.0 | 0.6 | 0.0 | 0.3 | 0.3 | 0.5 | 0.6 | 0.0 | 0.0 | 0.0 | 0.3 | 22.5 |
| | | 1000 - 1100 | 0.15 | 6.0 | 2.4 | 0.0 | 2.1 | 1.5 | 0.6 | 0.6 | 0.5 | 0.5 | 0.0 | 0.2 | 0.3 | 0.0 | 0.2 | 0.0 | 0.0 | 0.0 | 0.3 | 15.0 |
| | | 1100 - 1200 | 0.15 | 5.7 | 2.4 | 0.0 | 1.8 | 1.5 | 0.5 | 0.6 | 0.9 | 0.5 | 0.0 | 0.2 | 0.2 | 0.2 | 0.5 | 0.0 | 0.0 | 0.0 | 0.3 | 15.0 |
| | | 1200 - 1300 | 0.15 | 6.2 | 2.1 | 0.0 | 1.5 | 1.4 | 0.5 | 0.5 | 0.8 | 0.5 | 0.2 | 0.6 | 0.2 | 0.2 | 0.3 | 0.0 | 0.0 | 0.0 | 0.5 | 15.0 |
| | | 1300 - 1400 | 0.15 | 6.8 | 2.4 | 0.0 | 2.0 | 1.5 | 0.2 | 0.5 | 0.5 | 0.5 | 0.0 | 0.0 | 0.2 | 0.2 | 0.2 | 0.0 | 0.0 | 0.0 | 0.5 | 15.0 |
| | | 1400 - 1500 | 0.15 | 8.7 | 3.2 | 0.0 | 2.7 | 2.0 | 0.6 | 1.5 | 0.6 | 0.5 | 0.0 | 0.2 | 0.5 | 0.6 | 1.1 | 0.0 | 0.0 | 0.0 | 0.6 | 22.5 |
| | | 1500 - 1600 | 0.15 | 9.2 | 3.5 | 0.0 | 2.4 | 2.0 | 0.8 | 0.6 | 0.8 | 0.5 | 0.2 | 0.6 | 0.2 | 0.5 | 1.1 | 0.0 | 0.0 | 0.0 | 0.6 | 22.5 |
| | | 1600 - 1700 | 0.15 | 11.7 | 2.6 | 0.0 | 1.8 | 2.0 | 0.6 | 0.0 | 0.2 | 0.8 | 0.0 | 0.6 | 0.8 | 0.5 | 0.5 | 0.0 | 0.0 | 0.0 | 0.8 | 22.5 |
| | | 1700 - 1800 | 0.15 | 18.3 | 3.3 | 0.0 | 2.1 | 2.1 | 0.6 | 0.0 | 0.2 | 0.8 | 0.0 | 0.5 | 0.5 | 0.2 | 0.2 | 0.0 | 0.0 | 0.0 | 1.5 | 30.0 |
| | | 1800 - 1900 | 0.15 | 19.1 | 3.2 | 0.0 | 2.1 | 1.5 | 0.2 | 0.0 | 0.2 | 0.6 | 0.0 | 0.0 | 0.6 | 0.5 | 0.5 | 0.0 | 0.0 | 0.0 | 1.8 | 30.0 |
| | | 1900 - 2000 | 0.15 | 12.0 | 2.7 | 0.0 | 1.8 | 1.1 | 0.2 | 0.2 | 0.5 | 0.6 | 0.0 | 0.0 | 0.2 | 1.1 | 1.8 | 0.0 | 0.0 | 0.0 | 0.6 | 22.5 |
| | | 2000 - 2100 | 0.15 | 8.4 | 2.6 | 0.0 | 1.5 | 0.6 | 0.2 | 0.3 | 0.2 | 0.6 | 0.0 | 0.0 | 0.0 | 0.2 | 0.2 | 0.0 | 0.0 | 0.0 | 0.5 | 15.0 |
| | | 2100 - 2200 | 0.15 | 12.9 | 4.1 | 0.0 | 1.8 | 0.8 | 0.3 | 0.0 | 0.3 | 0.5 | 0.0 | 0.0 | 0.3 | 0.3 | 0.5 | 0.0 | 0.0 | 0.0 | 0.9 | 22.5 |
| | | 2200 - 2300 | 0.15 | 8.3 | 3.2 | 0.0 | 1.2 | 0.5 | 0.0 | 0.0 | 0.3 | 0.3 | 0.0 | 0.0 | 0.3 | 0.0 | 0.3 | 0.0 | 0.0 | 0.0 | 0.8 | 15.0 |
| | | 2300 - 0000 | 0.15 | 3.9 | 2.1 | 0.0 | 0.5 | 0.3 | 0.0 | 0.2 | 0.0 | 0.2 | 0.0 | 0.0 | 0.0 | 0.0 | 0.2 | 0.0 | 0.0 | 0.0 | 0.3 | 7.5 |
| 70 | Unnamed Road (L070) - NB | 0000 - 0100 | 0.44 | 14.5 | 0.0 | 0.0 | 0.0 | 0.0 | 0.0 | 0.0 | 0.0 | 0.0 | 0.0 | 0.0 | 0.0 | 0.0 | 0.0 | 0.0 | 0.0 | 0.0 | 7.5 | 22.0 |
| | | 0100 - 0200 | 0.44 | 11.0 | 0.0 | 0.0 | 0.0 | 0.0 | 0.0 | 0.0 | 0.0 | 0.0 | 0.0 | 0.0 | 0.0 | 0.0 | 0.0 | 0.0 | 0.0 | 0.0 | 11.0 | 22.0 |
| | | 0200 - 0300 | 0.44 | 11.0 | 0.0 | 0.0 | 0.0 | 0.0 | 0.0 | 0.0 | 0.0 | 0.0 | 0.0 | 0.0 | 0.0 | 0.0 | 0.0 | 0.0 | 0.0 | 0.0 | 11.0 | 22.0 |
| | | 0300 - 0400 | 0.44 | 11.0 | 0.0 | 0.0 | 0.0 | 0.0 | 0.0 | 0.0 | 0.0 | 0.0 | 0.0 | 0.0 | 0.0 | 0.0 | 0.0 | 0.0 | 0.0 | 0.0 | 11.0 | 22.0 |
| | | 0400 - 0500 | 0.44 | 11.0 | 0.0 | 0.0 | 0.0 | 0.0 | 0.0 | 0.0 | 0.0 | 0.0 | 0.0 | 0.0 | 0.0 | 0.0 | 0.0 | 0.0 | 0.0 | 0.0 | 11.0 | 22.0 |
| | | 0500 - 0600 | 0.44 | 11.0 | 0.0 | 0.0 | 0.0 | 0.0 | 0.0 | 0.0 | 0.0 | 0.0 | 0.0 | 0.0 | 0.0 | 0.0 | 0.0 | 0.0 | 0.0 | 0.0 | 11.0 | 22.0 |
| | | 0600 - 0700 | 0.44 | 15.0 | 0.0 | 0.0 | 0.0 | 0.0 | 0.0 | 0.0 | 3.5 | 0.0 | 0.0 | 0.0 | 0.0 | 0.0 | 0.0 | 0.0 | 0.0 | 0.0 | 3.5 | 22.0 |
| | | 0700 - 0800 | 0.44 | 11.0 | 0.0 | 0.0 | 0.0 | 0.0 | 0.0 | 0.0 | 9.2 | 0.0 | 0.0 | 0.0 | 0.0 | 0.0 | 0.0 | 0.0 | 0.0 | 0.0 | 1.8 | 22.0 |
| | | 0800 - 0900 | 0.44 | 12.8 | 0.0 | 0.0 | 0.0 | 0.0 | 0.0 | 0.0 | 7.5 | 0.0 | 0.0 | 0.0 | 0.0 | 0.0 | 0.0 | 0.0 | 0.0 | 0.0 | 1.8 | 22.0 |
| | | 0900 - 1000 | 0.44 | 11.0 | 0.0 | 0.0 | 0.0 | 0.0 | 0.0 | 0.0 | 8.8 | 0.0 | 0.0 | 0.0 | 0.0 | 0.0 | 0.0 | 0.0 | 0.0 | 0.0 | 2.2 | 22.0 |
| | | 1000 - 1100 | 0.44 | 13.2 | 0.0 | 0.0 | 2.2 | 0.0 | 0.0 | 2.2 | 2.2 | 0.0 | 0.0 | 0.0 | 0.0 | 0.0 | 0.0 | 0.0 | 0.0 | 0.0 | 2.2 | 22.0 |
| | | 1100 - 1200 | 0.44 | 11.4 | 0.0 | 0.0 | 2.2 | 0.0 | 0.0 | 2.2 | 4.0 | 0.0 | 0.0 | 0.0 | 0.0 | 0.0 | 0.0 | 0.0 | 0.0 | 0.0 | 2.2 | 22.0 |
| | | 1200 - 1300 | 0.44 | 11.4 | 0.0 | 0.0 | 2.2 | 0.0 | 0.0 | 2.2 | 4.0 | 0.0 | 0.0 | 0.0 | 0.0 | 0.0 | 0.0 | 0.0 | 0.0 | 0.0 | 2.2 | 22.0 |
| | | 1300 - 1400 | 0.44 | 13.2 | 0.0 | 0.0 | 2.2 | 0.0 | 0.0 | 2.2 | 2.2 | 0.0 | 0.0 | 0.0 | 0.0 | 0.0 | 0.0 | 0.0 | 0.0 | 0.0 | 2.2 | 22.0 |
| | | 1400 - 1500 | 0.44 | 13.2 | 0.0 | 0.0 | 2.2 | 0.0 | 0.0 | 2.2 | 2.2 | 0.0 | 0.0 | 0.0 | 0.0 | 0.0 | 0.0 | 0.0 | 0.0 | 0.0 | 2.2 | 22.0 |
| | | 1500 - 1600 | 0.44 | 11.4 | 0.0 | 0.0 | 2.2 | 0.0 | 0.0 | 2.2 | 4.0 | 0.0 | 0.0 | 0.0 | 0.0 | 0.0 | 0.0 | 0.0 | 0.0 | 0.0 | 2.2 | 22.0 |
| | | 1600 - 1700 | 0.44 | 14.1 | 0.0 | 0.0 | 4.0 | 0.0 | 0.0 | 2.6 | 0.0 | 0.0 | 0.0 | 0.0 | 0.0 | 0.0 | 0.0 | 0.0 | 0.0 | 0.0 | 1.3 | 22.0 |
| | | 1700 - 1800 | 0.44 | 15.8 | 0.0 | 0.0 | 3.5 | 0.0 | 0.0 | 1.3 | 0.0 | 0.0 | 0.0 | 0.0 | 0.0 | 0.0 | 0.0 | 0.0 | 0.0 | 0.0 | 1.3 | 22.0 |
| | | 1800 - 1900 | 0.44 | 15.8 | 0.0 | 0.0 | 3.1 | 0.0 | 0.0 | 2.2 | 0.0 | 0.0 | 0.0 | 0.0 | 0.0 | 0.0 | 0.0 | 0.0 | 0.0 | 0.0 | 0.9 | 22.0 |
| | | 1900 - 2000 | 0.44 | 15.4 | 0.0 | 0.0 | 2.2 | 0.0 | 0.0 | 0.0 | 2.2 | 0.0 | 0.0 | 0.0 | 0.0 | 0.0 | 0.0 | 0.0 | 0.0 | 0.0 | 2.2 | 22.0 |
| | | 2000 - 2100 | 0.44 | 16.7 | 0.0 | 0.0 | 2.6 | 0.0 | 0.0 | 0.0 | 0.0 | 0.0 | 0.0 | 0.0 | 0.0 | 0.0 | 0.0 | 0.0 | 0.0 | 0.0 | 2.6 | 22.0 |
| | | 2100 - 2200 | 0.44 | 16.7 | 0.0 | 0.0 | 1.8 | 0.0 | 0.0 | 0.0 | 1.8 | 0.0 | 0.0 | 0.0 | 0.0 | 0.0 | 0.0 | 0.0 | 0.0 | 0.0 | 1.8 | 22.0 |
| | | 2200 - 2300 | 0.44 | 18.5 | 0.0 | 0.0 | 0.0 | 0.0 | 0.0 | 0.0 | 0.0 | 0.0 | 0.0 | 0.0 | 0.0 | 0.0 | 0.0 | 0.0 | 0.0 | 0.0 | 3.5 | 22.0 |
| | | 2300 - 0000 | 0.44 | 16.3 | 0.0 | 0.0 | 0.0 | 0.0 | 0.0 | 0.0 | 0.0 | 0.0 | 0.0 | 0.0 | 0.0 | 0.0 | 0.0 | 0.0 | 0.0 | 0.0 | 5.7 | 22.0 |
| 71 | Unnamed Road (L071) - SB | 0000 - 0100 | 0.44 | 15.0 | 0.0 | 0.0 | 3.5 | 0.0 | 0.0 | 0.0 | 0.0 | 0.0 | 0.0 | 0.0 | 0.0 | 0.0 | 0.0 | 0.0 | 0.0 | 0.0 | 3.5 | 22.0 |
| | | 0100 - 0200 | 0.44 | 10.6 | 0.0 | 0.0 | 0.0 | 5.7 | 0.0 | 0.0 | 0.0 | 0.0 | 0.0 | 0.0 | 0.0 | 0.0 | 0.0 | 0.0 | 0.0 | 0.0 | 5.7 | 22.0 |
| | | 0200 - 0300 | 0.44 | 11.0 | 0.0 | 0.0 | 0.0 | 0.0 | 0.0 | 0.0 | 0.0 | 0.0 | 0.0 | 0.0 | 0.0 | 0.0 | 0.0 | 0.0 | 0.0 | 0.0 | 11.0 | 22.0 |
| | | 0300 - 0400 | 0.44 | 11.0 | 0.0 | 0.0 | 0.0 | 0.0 | 0.0 | 0.0 | 0.0 | 0.0 | 0.0 | 0.0 | 0.0 | 0.0 | 0.0 | 0.0 | 0.0 | 0.0 | 11.0 | 22.0 |
| | | 0400 - 0500 | 0.44 | 7.5 | 0.0 | 0.0 | 0.0 | 7.5 | 0.0 | 0.0 | 0.0 | 0.0 | 0.0 | 0.0 | 0.0 | 0.0 | 0.0 | 0.0 | 0.0 | 0.0 | 7.0 | 22.0 |
| | | 0500 - 0600 | 0.44 | 5.7 | 0.0 | 0.0 | 5.7 | 5.7 | 0.0 | 0.0 | 0.0 | 0.0 | 0.0 | 0.0 | 0.0 | 0.0 | 0.0 | 0.0 | 0.0 | 0.0 | 4.8 | 22.0 |
| | | 0600 - 0700 | 0.44 | 13.2 | 0.0 | 0.0 | 2.2 | 4.4 | 0.0 | 0.0 | 0.0 | 0.0 | 0.0 | 0.0 | 0.0 | 0.0 | 0.0 | 0.0 | 0.0 | 0.0 | 2.2 | 22.0 |
| | | 0700 - 0800 | 0.44 | 14.1 | 0.0 | 0.0 | 1.8 | 3.5 | 0.0 | 0.0 | 0.0 | 0.0 | 1.8 | 0.0 | 0.0 | 0.0 | 0.0 | 0.0 | 0.0 | 0.0 | 0.9 | 22.0 |
| | | 0800 - 0900 | 0.44 | 12.3 | 0.0 | 0.0 | 1.8 | 5.3 | 0.0 | 0.0 | 0.0 | 0.0 | 1.8 | 0.0 | 0.0 | 0.0 | 0.0 | 0.0 | 0.0 | 0.0 | 0.9 | 22.0 |
| | | 0900 - 1000 | 0.44 | 10.6 | 0.0 | 0.0 | 2.2 | 7.9 | 0.0 | 0.0 | 0.0 | 0.0 | 0.0 | 0.0 | 0.0 | 0.0 | 0.0 | 0.0 | 0.0 | 0.0 | 1.3 | 22.0 |
| | | 1000 - 1100 | 0.44 | 11.0 | 0.0 | 0.0 | 4.8 | 4.8 | 0.0 | 0.0 | 0.0 | 0.0 | 0.0 | 0.0 | 0.0 | 0.0 | 0.0 | 0.0 | 0.0 | 0.0 | 1.3 | 22.0 |
| | | 1100 - 1200 | 0.44 | 11.0 | 0.0 | 0.0 | 4.8 | 4.8 | 0.0 | 0.0 | 0.0 | 0.0 | 0.0 | 0.0 | 0.0 | 0.0 | 0.0 | 0.0 | 0.0 | 0.0 | 1.3 | 22.0 |
| | | 1200 - 1300 | 0.44 | 11.0 | 0.0 | 0.0 | 3.5 | 3.5 | 0.0 | 0.0 | 0.0 | 0.0 | 2.6 | 0.0 | 0.0 | 0.0 | 0.0 | 0.0 | 0.0 | 0.0 | 1.3 | 22.0 |
| | | 1300 - 1400 | 0.44 | 11.4 | 0.0 | 0.0 | 4.0 | 5.3 | 0.0 | 0.0 | 0.0 | 0.0 | 0.0 | 0.0 | 0.0 | 0.0 | 0.0 | 0.0 | 0.0 | 0.0 | 1.3 | 22.0 |
| | | 1400 - 1500 | 0.44 | 11.4 | 0.0 | 0.0 | 5.3 | 4.0 | 0.0 | 0.0 | 0.0 | 0.0 | 0.0 | 0.0 | 0.0 | 0.0 | 0.0 | 0.0 | 0.0 | 0.0 | 1.3 | 22.0 |
| | | 1500 - 1600 | 0.44 | 10.6 | 0.0 | 0.0 | 3.5 | 4.4 | 0.0 | 0.0 | 0.0 | 0.0 | 2.2 | 0.0 | 0.0 | 0.0 | 0.0 | 0.0 | 0.0 | 0.0 | 1.3 | 22.0 |
| | | 1600 - 1700 | 0.44 | 15.0 | 0.0 | 0.0 | 6.2 | 0.0 | 0.0 | 0.0 | 0.0 | 0.0 | 0.0 | 0.0 | 0.0 | 0.0 | 0.0 | 0.0 | 0.0 | 0.0 | 0.9 | 22.0 |
| | | 1700 - 1800 | 0.44 | 15.0 | 0.0 | 0.0 | 5.3 | 0.0 | 0.0 | 0.0 | 0.0 | 0.0 | 0.0 | 0.0 | 0.0 | 0.0 | 0.0 | 0.0 | 0.0 | 0.0 | 1.8 | 22.0 |
| | | 1800 - 1900 | 0.44 | 15.4 | 0.0 | 0.0 | 4.8 | 0.0 | 0.0 | 0.0 | 0.0 | 0.0 | 0.0 | 0.0 | 0.0 | 0.0 | 0.0 | 0.0 | 0.0 | 0.0 | 1.8 | 22.0 |
| | | 1900 - 2000 | 0.44 | 15.4 | 0.0 | 0.0 | 2.6 | 2.6 | 0.0 | 0.0 | 0.0 | 0.0 | 0.0 | 0.0 | 0.0 | 0.0 | 0.0 | 0.0 | 0.0 | 0.0 | 1.3 | 22.0 |
| | | 2000 - 2100 | 0.44 | 14.1 | 0.0 | 0.0 | 4.0 | 2.6 | 0.0 | 0.0 | 0.0 | 0.0 | 0.0 | 0.0 | 0.0 | 0.0 | 0.0 | 0.0 | 0.0 | 0.0 | 1.3 | 22.0 |
| | | 2100 - 2200 | 0.44 | 16.7 | 0.0 | 0.0 | 2.6 | 1.3 | 0.0 | 0.0 | 0.0 | 0.0 | 0.0 | 0.0 | 0.0 | 0.0 | 0.0 | 0.0 | 0.0 | 0.0 | 1.3 | 22.0 |
| | | 2200 - 2300 | 0.44 | 15.4 | 0.0 | 0.0 | 2.2 | 2.2 | 0.0 | 0.0 | 0.0 | 0.0 | 0.0 | 0.0 | 0.0 | 0.0 | 0.0 | 0.0 | 0.0 | 0.0 | 2.2 | 22.0 |
| | | 2300 - 0000 | 0.44 | 14.1 | 0.0 | 0.0 | 2.6 | 2.6 | 0.0 | 0.0 | 0.0 | 0.0 | 0.0 | 0.0 | 0.0 | 0.0 | 0.0 | 0.0 | 0.0 | 0.0 | 2.6 | 22.0 |
| 72 | Access road (L072) - SB | 0000 - 0100 | 0.03 | 0.7 | 0.4 | 0.0 | 0.0 | 0.0 | 0.0 | 0.0 | 0.0 | 0.0 | 0.0 | 0.0 | 0.0 | 0.0 | 0.0 | 0.0 | 0.0 | 0.0 | 0.4 | 1.5 |
| | | 0100 - 0200 | 0.03 | 0.5 | 0.5 | 0.0 | 0.0 | 0.0 | 0.0 | 0.0 | 0.0 | 0.0 | 0.0 | 0.0 | 0.0 | 0.0 | 0.0 | 0.0 | 0.0 | 0.0 | 0.5 | 1.5 |
| | | 0200 - 0300 | 0.03 | 0.5 | 0.5 | 0.0 | 0.0 | 0.0 | 0.0 | 0.0 | 0.0 | 0.0 | 0.0 | 0.0 | 0.0 | 0.0 | 0.0 | 0.0 | 0.0 | 0.0 | 0.5 | 1.5 |
| | | 0300 - 0400 | 0.03 | 0.0 | 0.8 | 0.0 | 0.0 | 0.0 | 0.0 | 0.0 | 0.0 | 0.0 | 0.0 | 0.0 | 0.0 | 0.0 | 0.0 | 0.0 | 0.0 | 0.0 | 0.8 | 1.5 |
| | | 0400 - 0500 | 0.03 | 0.5 | 0.5 | 0.0 | 0.0 | 0.0 | 0.0 | 0.0 | 0.0 | 0.0 | 0.0 | 0.0 | 0.0 | 0.0 | 0.0 | 0.0 | 0.0 | 0.0 | 0.5 | 1.5 |
| | | 0500 - 0600 | 0.03 | 0.4 | 0.4 | 0.0 | 0.0 | 0.0 | 0.0 | 0.0 | 0.0 | 0.0 | 0.0 | 0.0 | 0.0 | 0.0 | 0.4 | 0.0 | 0.0 | 0.0 | 0.3 | 1.5 |
| | | 0600 - 0700 | 0.03 | 0.3 | 0.2 | 0.0 | 0.0 | 0.0 | 0.0 | 0.0 | 0.2 | 0.0 | 0.0 | 0.2 | 0.0 | 0.0 | 0.5 | 0.0 | 0.0 | 0.0 | 0.2 | 1.5 |
| | | 0700 - 0800 | 0.03 | 0.8 | 0.0 | 0.0 | 0.0 | 0.0 | 0.1 | 0.1 | 0.3 | 0.0 | 0.0 | 0.1 | 0.0 | 0.0 | 0.2 | 0.0 | 0.0 | 0.0 | 0.1 | 1.5 |
| | | 0800 - 0900 | 0.03 | 0.8 | 0.0 | 0.0 | 0.0 | 0.0 | 0.2 | 0.1 | 0.2 | 0.0 | 0.0 | 0.1 | 0.0 | 0.0 | 0.1 | 0.0 | 0.0 | 0.0 | 0.1 | 1.5 |
| | | 0900 - 1000 | 0.03 | 0.6 | 0.0 | 0.0 | 0.0 | 0.0 | 0.3 | 0.1 | 0.3 | 0.0 | 0.0 | 0.0 | 0.0 | 0.0 | 0.1 | 0.0 | 0.0 | 0.0 | 0.1 | 1.5 |
| | | 1000 - 1100 | 0.03 | 0.5 | 0.3 | 0.0 | 0.0 | 0.0 | 0.3 | 0.2 | 0.2 | 0.0 | 0.0 | 0.0 | 0.0 | 0.0 | 0.0 | 0.0 | 0.0 | 0.0 | 0.2 | 1.5 |
| | | 1100 - 1200 | 0.03 | 0.4 | 0.2 | 0.0 | 0.0 | 0.0 | 0.2 | 0.1 | 0.2 | 0.0 | 0.0 | 0.0 | 0.0 | 0.0 | 0.1 | 0.0 | 0.0 | 0.0 | 0.1 | 1.5 |
| | | 1200 - 1300 | 0.03 | 0.4 | 0.1 | 0.0 | 0.0 | 0.0 | 0.2 | 0.1 | 0.2 | 0.0 | 0.0 | 0.1 | 0.0 | 0.0 | 0.1 | 0.0 | 0.0 | 0.0 | 0.1 | 1.5 |
| | | 1300 - 1400 | 0.03 | 0.6 | 0.3 | 0.0 | 0.0 | 0.0 | 0.2 | 0.2 | 0.2 | 0.0 | 0.0 | 0.0 | 0.0 | 0.0 | 0.0 | 0.0 | 0.0 | 0.0 | 0.2 | 1.5 |
| | | 1400 - 1500 | 0.03 | 0.4 | 0.2 | 0.0 | 0.0 | 0.0 | 0.2 | 0.1 | 0.1 | 0.0 | 0.0 | 0.0 | 0.0 | 0.0 | 0.2 | 0.0 | 0.0 | 0.0 | 0.1 | 1.5 |
| | | 1500 - 1600 | 0.03 | 0.4 | 0.2 | 0.0 | 0.0 | 0.0 | 0.3 | 0.1 | 0.2 | 0.0 | 0.0 | 0.1 | 0.0 | 0.0 | 0.2 | 0.0 | 0.0 | 0.0 | 0.1 | 1.5 |
| | | 1600 - 1700 | 0.03 | 0.0 | 1.2 | 0.0 | 0.0 | 0.0 | 0.0 | 0.0 | 0.0 | 0.0 | 0.0 | 0.0 | 0.0 | 0.0 | 0.0 | 0.0 | 0.0 | 0.0 | 0.3 | 1.5 |
| | | 1700 - 1800 | 0.03 | 0.0 | 1.2 | 0.0 | 0.0 | 0.0 | 0.0 | 0.0 | 0.0 | 0.0 | 0.0 | 0.0 | 0.0 | 0.0 | 0.0 | 0.0 | 0.0 | 0.0 | 0.3 | 1.5 |
| | | 1800 - 1900 | 0.03 | 0.0 | 1.2 | 0.0 | 0.0 | 0.0 | 0.0 | 0.0 | 0.0 | 0.0 | 0.0 | 0.0 | 0.0 | 0.0 | 0.0 | 0.0 | 0.0 | 0.0 | 0.3 | 1.5 |
| | | 1900 - 2000 | 0.03 | 0.6 | 0.2 | 0.0 | 0.0 | 0.0 | 0.0 | 0.0 | 0.1 | 0.0 | 0.0 | 0.0 | 0.0 | 0.0 | 0.4 | 0.0 | 0.0 | 0.0 | 0.1 | 1.5 |
| | | 2000 - 2100 | 0.03 | 0.8 | 0.3 | 0.0 | 0.0 | 0.0 | 0.2 | 0.0 | 0.0 | 0.0 | 0.0 | 0.0 | 0.0 | 0.0 | 0.0 | 0.0 | 0.0 | 0.0 | 0.2 | 1.5 |
| | | 2100 - 2200 | 0.03 | 0.8 | 0.2 | 0.0 | 0.0 | 0.0 | 0.1 | 0.0 | 0.1 | 0.0 | 0.0 | 0.0 | 0.0 | 0.0 | 0.1 | 0.0 | 0.0 | 0.0 | 0.1 | 1.5 |
| | | 2200 - 2300 | 0.03 | 0.9 | 0.4 | 0.0 | 0.0 | 0.0 | 0.0 | 0.0 | 0.0 | 0.0 | 0.0 | 0.0 | 0.0 | 0.0 | 0.0 | 0.0 | 0.0 | 0.0 | 0.2 | 1.5 |
| | | 2300 - 0000 | 0.03 | 0.7 | 0.4 | 0.0 | 0.0 | 0.0 | 0.0 | 0.0 | 0.0 | 0.0 | 0.0 | 0.0 | 0.0 | 0.0 | 0.0 | 0.0 | 0.0 | 0.0 | 0.4 | 1.5 |

| Road No. | Road Section | Time | Rd Length (km) | Year 2033 VKT | | | | | | | | | | | | | | | | | | |
|---|---|---|---|---|---|---|---|---|---|---|---|---|---|---|---|---|---|---|---|---|---|---|
| | | | | PC | Taxi | LGV3 | LGV4 | LGV6 | HGV7 | HGV8 | HGV9 | PLB | PV4 | PV5 | NFB6 | NFB7 | NFB8 | NFB9 | FBSD | FBDD | MC | Total VKT |
| 73 | Access road (L073) - NB | 0000 - 0100 | 0.03 | 0.6 | 0.6 | 0.0 | 0.0 | 0.0 | 0.0 | 0.0 | 0.0 | 0.0 | 0.0 | 0.0 | 0.0 | 0.0 | 0.0 | 0.0 | 0.0 | 0.0 | 0.3 | 1.5 |
| | | 0100 - 0200 | 0.03 | 0.4 | 0.7 | 0.0 | 0.0 | 0.0 | 0.0 | 0.0 | 0.0 | 0.0 | 0.0 | 0.0 | 0.0 | 0.0 | 0.0 | 0.0 | 0.0 | 0.0 | 0.4 | 1.5 |
| | | 0200 - 0300 | 0.03 | 0.5 | 0.5 | 0.0 | 0.0 | 0.0 | 0.0 | 0.0 | 0.0 | 0.0 | 0.0 | 0.0 | 0.0 | 0.0 | 0.0 | 0.0 | 0.0 | 0.0 | 0.5 | 1.5 |
| | | 0300 - 0400 | 0.03 | 0.5 | 0.5 | 0.0 | 0.0 | 0.0 | 0.0 | 0.0 | 0.0 | 0.0 | 0.0 | 0.0 | 0.0 | 0.0 | 0.0 | 0.0 | 0.0 | 0.0 | 0.5 | 1.5 |
| | | 0400 - 0500 | 0.03 | 0.5 | 0.5 | 0.0 | 0.0 | 0.0 | 0.0 | 0.0 | 0.0 | 0.0 | 0.0 | 0.0 | 0.0 | 0.0 | 0.0 | 0.0 | 0.0 | 0.0 | 0.5 | 1.5 |
| | | 0500 - 0600 | 0.03 | 0.5 | 0.5 | 0.0 | 0.0 | 0.0 | 0.0 | 0.0 | 0.0 | 0.0 | 0.0 | 0.0 | 0.0 | 0.0 | 0.0 | 0.0 | 0.0 | 0.0 | 0.5 | 1.5 |
| | | 0600 - 0700 | 0.03 | 0.8 | 0.2 | 0.0 | 0.0 | 0.2 | 0.0 | 0.2 | 0.0 | 0.0 | 0.0 | 0.0 | 0.0 | 0.0 | 0.0 | 0.0 | 0.0 | 0.0 | 0.2 | 1.5 |
| | | 0700 - 0800 | 0.03 | 0.0 | 0.8 | 0.0 | 0.0 | 0.0 | 0.0 | 0.5 | 0.0 | 0.0 | 0.0 | 0.0 | 0.0 | 0.0 | 0.0 | 0.0 | 0.0 | 0.0 | 0.2 | 1.5 |
| | | 0800 - 0900 | 0.03 | 0.0 | 0.8 | 0.0 | 0.0 | 0.0 | 0.0 | 0.5 | 0.0 | 0.0 | 0.0 | 0.0 | 0.0 | 0.0 | 0.0 | 0.0 | 0.0 | 0.0 | 0.2 | 1.5 |
| | | 0900 - 1000 | 0.03 | 0.0 | 0.8 | 0.0 | 0.0 | 0.0 | 0.0 | 0.5 | 0.0 | 0.0 | 0.0 | 0.0 | 0.0 | 0.0 | 0.0 | 0.0 | 0.0 | 0.0 | 0.2 | 1.5 |
| | | 1000 - 1100 | 0.03 | 0.8 | 0.2 | 0.0 | 0.1 | 0.1 | 0.0 | 0.1 | 0.0 | 0.0 | 0.0 | 0.0 | 0.0 | 0.0 | 0.0 | 0.0 | 0.0 | 0.0 | 0.1 | 1.5 |
| | | 1100 - 1200 | 0.03 | 0.7 | 0.2 | 0.0 | 0.1 | 0.1 | 0.0 | 0.1 | 0.1 | 0.0 | 0.0 | 0.0 | 0.0 | 0.0 | 0.0 | 0.0 | 0.0 | 0.0 | 0.1 | 1.5 |
| | | 1200 - 1300 | 0.03 | 0.7 | 0.2 | 0.0 | 0.1 | 0.1 | 0.0 | 0.1 | 0.1 | 0.0 | 0.0 | 0.0 | 0.0 | 0.0 | 0.0 | 0.0 | 0.0 | 0.0 | 0.1 | 1.5 |
| | | 1300 - 1400 | 0.03 | 0.8 | 0.2 | 0.0 | 0.1 | 0.1 | 0.0 | 0.1 | 0.0 | 0.0 | 0.0 | 0.0 | 0.0 | 0.0 | 0.0 | 0.0 | 0.0 | 0.0 | 0.1 | 1.5 |
| | | 1400 - 1500 | 0.03 | 0.7 | 0.2 | 0.0 | 0.1 | 0.1 | 0.0 | 0.2 | 0.0 | 0.0 | 0.0 | 0.0 | 0.0 | 0.0 | 0.0 | 0.0 | 0.0 | 0.0 | 0.1 | 1.5 |
| | | 1500 - 1600 | 0.03 | 0.8 | 0.2 | 0.0 | 0.1 | 0.1 | 0.0 | 0.1 | 0.0 | 0.0 | 0.0 | 0.0 | 0.0 | 0.0 | 0.0 | 0.0 | 0.0 | 0.0 | 0.1 | 1.5 |
| | | 1600 - 1700 | 0.03 | 1.0 | 0.1 | 0.0 | 0.1 | 0.1 | 0.0 | 0.0 | 0.1 | 0.0 | 0.0 | 0.0 | 0.0 | 0.0 | 0.0 | 0.0 | 0.0 | 0.0 | 0.1 | 1.5 |
| | | 1700 - 1800 | 0.03 | 1.1 | 0.1 | 0.0 | 0.1 | 0.1 | 0.0 | 0.0 | 0.1 | 0.0 | 0.0 | 0.0 | 0.0 | 0.0 | 0.0 | 0.0 | 0.0 | 0.0 | 0.1 | 1.5 |
| | | 1800 - 1900 | 0.03 | 1.1 | 0.1 | 0.0 | 0.1 | 0.1 | 0.0 | 0.0 | 0.1 | 0.0 | 0.0 | 0.0 | 0.0 | 0.0 | 0.0 | 0.0 | 0.0 | 0.0 | 0.1 | 1.5 |
| | | 1900 - 2000 | 0.03 | 0.9 | 0.2 | 0.0 | 0.1 | 0.1 | 0.0 | 0.0 | 0.0 | 0.0 | 0.0 | 0.0 | 0.0 | 0.0 | 0.0 | 0.0 | 0.0 | 0.0 | 0.1 | 1.5 |
| | | 2000 - 2100 | 0.03 | 0.8 | 0.2 | 0.0 | 0.1 | 0.1 | 0.0 | 0.1 | 0.0 | 0.0 | 0.0 | 0.0 | 0.0 | 0.0 | 0.0 | 0.0 | 0.0 | 0.0 | 0.1 | 1.5 |
| | | 2100 - 2200 | 0.03 | 1.0 | 0.3 | 0.0 | 0.1 | 0.0 | 0.0 | 0.0 | 0.0 | 0.0 | 0.0 | 0.0 | 0.0 | 0.0 | 0.0 | 0.0 | 0.0 | 0.0 | 0.1 | 1.5 |
| | | 2200 - 2300 | 0.03 | 1.0 | 0.3 | 0.0 | 0.0 | 0.0 | 0.0 | 0.0 | 0.0 | 0.0 | 0.0 | 0.0 | 0.0 | 0.0 | 0.0 | 0.0 | 0.0 | 0.0 | 0.2 | 1.5 |
| | | 2300 - 0000 | 0.03 | 0.9 | 0.4 | 0.0 | 0.0 | 0.0 | 0.0 | 0.0 | 0.0 | 0.0 | 0.0 | 0.0 | 0.0 | 0.0 | 0.0 | 0.0 | 0.0 | 0.0 | 0.2 | 1.5 |
| 74 | Ng Lau Road (L074) - EB | 0000 - 0100 | 0.10 | 2.4 | 1.6 | 0.0 | 0.5 | 0.1 | 0.0 | 0.0 | 0.0 | 0.0 | 0.0 | 0.0 | 0.0 | 0.0 | 0.1 | 0.0 | 0.0 | 0.0 | 0.3 | 5.0 |
| | | 0100 - 0200 | 0.10 | 1.6 | 2.4 | 0.0 | 0.4 | 0.2 | 0.0 | 0.0 | 0.0 | 0.0 | 0.0 | 0.0 | 0.0 | 0.0 | 0.2 | 0.0 | 0.0 | 0.0 | 0.2 | 5.0 |
| | | 0200 - 0300 | 0.10 | 1.5 | 2.4 | 0.0 | 0.5 | 0.3 | 0.0 | 0.0 | 0.0 | 0.0 | 0.0 | 0.0 | 0.0 | 0.0 | 0.0 | 0.0 | 0.0 | 0.0 | 0.3 | 5.0 |
| | | 0300 - 0400 | 0.10 | 1.3 | 2.8 | 0.0 | 0.3 | 0.3 | 0.0 | 0.0 | 0.0 | 0.0 | 0.0 | 0.0 | 0.0 | 0.0 | 0.0 | 0.0 | 0.0 | 0.0 | 0.3 | 5.0 |
| | | 0400 - 0500 | 0.10 | 1.8 | 2.3 | 0.0 | 0.3 | 0.3 | 0.0 | 0.0 | 0.0 | 0.0 | 0.0 | 0.0 | 0.0 | 0.0 | 0.0 | 0.0 | 0.0 | 0.0 | 0.3 | 5.0 |
| | | 0500 - 0600 | 0.10 | 1.2 | 2.0 | 0.0 | 0.6 | 0.4 | 0.0 | 0.0 | 0.0 | 0.0 | 0.0 | 0.2 | 0.0 | 0.0 | 0.4 | 0.0 | 0.0 | 0.0 | 0.2 | 5.0 |
| | | 0600 - 0700 | 0.10 | 3.4 | 1.5 | 0.0 | 0.8 | 0.4 | 0.0 | 0.0 | 0.4 | 0.3 | 0.0 | 1.2 | 0.4 | 0.0 | 1.5 | 0.0 | 0.0 | 0.0 | 0.1 | 10.0 |
| | | 0700 - 0800 | 0.10 | 7.0 | 1.9 | 0.0 | 1.8 | 0.6 | 0.0 | 0.1 | 0.0 | 0.4 | 0.3 | 1.4 | 0.3 | 0.0 | 0.8 | 0.0 | 0.0 | 0.0 | 0.4 | 15.0 |
| | | 0800 - 0900 | 0.10 | 6.7 | 2.3 | 0.0 | 1.9 | 0.8 | 0.0 | 0.1 | 0.0 | 0.6 | 0.3 | 1.0 | 0.6 | 0.0 | 0.3 | 0.0 | 0.0 | 0.0 | 0.4 | 15.0 |
| | | 0900 - 1000 | 0.10 | 3.8 | 2.0 | 0.0 | 1.9 | 0.8 | 0.0 | 0.1 | 0.0 | 0.4 | 0.0 | 0.2 | 0.2 | 0.0 | 0.4 | 0.0 | 0.0 | 0.0 | 0.2 | 10.0 |
| | | 1000 - 1100 | 0.10 | 5.8 | 2.7 | 0.0 | 2.8 | 1.2 | 0.0 | 0.2 | 0.5 | 0.5 | 0.0 | 0.2 | 0.5 | 0.0 | 0.3 | 0.0 | 0.0 | 0.0 | 0.3 | 15.0 |
| | | 1100 - 1200 | 0.10 | 5.8 | 2.6 | 0.0 | 2.4 | 1.2 | 0.0 | 0.2 | 0.9 | 0.4 | 0.0 | 0.3 | 0.3 | 0.0 | 0.6 | 0.0 | 0.0 | 0.0 | 0.3 | 15.0 |
| | | 1200 - 1300 | 0.10 | 4.2 | 1.5 | 0.0 | 1.3 | 0.7 | 0.0 | 0.1 | 0.5 | 0.3 | 0.2 | 0.6 | 0.1 | 0.0 | 0.3 | 0.0 | 0.0 | 0.0 | 0.2 | 10.0 |
| | | 1300 - 1400 | 0.10 | 4.4 | 1.7 | 0.0 | 1.6 | 0.9 | 0.0 | 0.1 | 0.3 | 0.3 | 0.0 | 0.1 | 0.2 | 0.0 | 0.2 | 0.0 | 0.0 | 0.0 | 0.2 | 10.0 |
| | | 1400 - 1500 | 0.10 | 6.2 | 2.4 | 0.0 | 2.6 | 1.0 | 0.0 | 0.2 | 0.4 | 0.3 | 0.0 | 0.3 | 0.3 | 0.0 | 1.0 | 0.0 | 0.0 | 0.0 | 0.3 | 15.0 |
| | | 1500 - 1600 | 0.10 | 6.0 | 2.6 | 0.0 | 2.2 | 1.0 | 0.0 | 0.1 | 0.5 | 0.3 | 0.3 | 0.6 | 0.3 | 0.0 | 0.8 | 0.0 | 0.0 | 0.0 | 0.3 | 15.0 |
| | | 1600 - 1700 | 0.10 | 10.1 | 2.5 | 0.0 | 3.2 | 0.8 | 0.0 | 0.0 | 0.8 | 0.6 | 0.0 | 0.2 | 0.8 | 0.0 | 0.6 | 0.0 | 0.0 | 0.0 | 0.4 | 20.0 |
| | | 1700 - 1800 | 0.10 | 11.5 | 2.5 | 0.0 | 2.7 | 0.8 | 0.0 | 0.0 | 1.0 | 0.4 | 0.0 | 0.1 | 0.3 | 0.0 | 0.2 | 0.0 | 0.0 | 0.0 | 0.5 | 20.0 |
| | | 1800 - 1900 | 0.10 | 12.2 | 2.3 | 0.0 | 2.6 | 0.5 | 0.0 | 0.0 | 0.7 | 0.3 | 0.0 | 0.0 | 0.5 | 0.0 | 0.4 | 0.0 | 0.0 | 0.0 | 0.5 | 20.0 |
| | | 1900 - 2000 | 0.10 | 8.2 | 2.0 | 0.0 | 1.6 | 0.5 | 0.0 | 0.0 | 0.3 | 0.4 | 0.0 | 0.0 | 0.1 | 0.0 | 1.5 | 0.0 | 0.0 | 0.0 | 0.4 | 15.0 |
| | | 2000 - 2100 | 0.10 | 5.5 | 1.8 | 0.0 | 1.4 | 0.3 | 0.0 | 0.0 | 0.1 | 0.4 | 0.0 | 0.0 | 0.0 | 0.0 | 0.2 | 0.0 | 0.0 | 0.0 | 0.3 | 10.0 |
| | | 2100 - 2200 | 0.10 | 9.1 | 2.8 | 0.0 | 1.6 | 0.3 | 0.0 | 0.0 | 0.1 | 0.3 | 0.0 | 0.0 | 0.1 | 0.0 | 0.3 | 0.0 | 0.0 | 0.0 | 0.4 | 15.0 |
| | | 2200 - 2300 | 0.10 | 5.6 | 2.2 | 0.0 | 0.9 | 0.3 | 0.0 | 0.0 | 0.2 | 0.0 | 0.0 | 0.0 | 0.2 | 0.0 | 0.3 | 0.0 | 0.0 | 0.0 | 0.3 | 10.0 |
| | | 2300 - 0000 | 0.10 | 2.6 | 1.5 | 0.0 | 0.4 | 0.2 | 0.0 | 0.0 | 0.0 | 0.0 | 0.0 | 0.0 | 0.0 | 0.0 | 0.1 | 0.0 | 0.0 | 0.0 | 0.2 | 5.0 |
| 75 | Ng Lau Road (L075) - WB | 0000 - 0100 | 0.10 | 2.3 | 1.7 | 0.0 | 0.4 | 0.1 | 0.1 | 0.0 | 0.0 | 0.0 | 0.0 | 0.0 | 0.0 | 0.0 | 0.1 | 0.0 | 0.0 | 0.0 | 0.3 | 5.0 |
| | | 0100 - 0200 | 0.10 | 1.5 | 2.1 | 0.0 | 0.4 | 0.2 | 0.2 | 0.0 | 0.2 | 0.0 | 0.0 | 0.0 | 0.0 | 0.0 | 0.2 | 0.0 | 0.0 | 0.0 | 0.2 | 5.0 |
| | | 0200 - 0300 | 0.10 | 1.7 | 2.4 | 0.0 | 0.3 | 0.3 | 0.0 | 0.0 | 0.0 | 0.0 | 0.0 | 0.0 | 0.0 | 0.0 | 0.0 | 0.0 | 0.0 | 0.0 | 0.3 | 5.0 |
| | | 0300 - 0400 | 0.10 | 1.3 | 2.5 | 0.0 | 0.3 | 0.3 | 0.3 | 0.0 | 0.0 | 0.0 | 0.0 | 0.0 | 0.0 | 0.0 | 0.0 | 0.0 | 0.0 | 0.0 | 0.3 | 5.0 |
| | | 0400 - 0500 | 0.10 | 1.9 | 2.2 | 0.0 | 0.3 | 0.3 | 0.3 | 0.0 | 0.0 | 0.0 | 0.0 | 0.0 | 0.0 | 0.0 | 0.0 | 0.0 | 0.0 | 0.0 | 0.0 | 5.0 |
| | | 0500 - 0600 | 0.10 | 1.3 | 1.9 | 0.0 | 0.4 | 0.4 | 0.0 | 0.0 | 0.2 | 0.0 | 0.0 | 0.0 | 0.0 | 0.2 | 0.4 | 0.0 | 0.0 | 0.0 | 0.2 | 5.0 |
| | | 0600 - 0700 | 0.10 | 3.3 | 1.3 | 0.0 | 0.5 | 0.5 | 0.1 | 0.1 | 0.5 | 0.3 | 0.0 | 0.8 | 0.3 | 0.6 | 1.4 | 0.0 | 0.0 | 0.0 | 0.3 | 10.0 |
| | | 0700 - 0800 | 0.10 | 6.2 | 1.5 | 0.0 | 1.7 | 0.3 | 0.4 | 0.3 | 2.0 | 0.3 | 0.0 | 0.6 | 0.1 | 0.5 | 0.9 | 0.0 | 0.0 | 0.0 | 0.2 | 15.0 |
| | | 0800 - 0900 | 0.10 | 6.2 | 1.9 | 0.0 | 1.9 | 0.6 | 0.6 | 0.5 | 1.4 | 0.5 | 0.0 | 0.5 | 0.3 | 0.1 | 0.3 | 0.0 | 0.0 | 0.0 | 0.2 | 15.0 |
| | | 0900 - 1000 | 0.10 | 5.0 | 2.2 | 0.0 | 2.4 | 0.8 | 0.8 | 0.6 | 1.7 | 0.4 | 0.0 | 0.1 | 0.1 | 0.3 | 0.5 | 0.0 | 0.0 | 0.0 | 0.1 | 15.0 |
| | | 1000 - 1100 | 0.10 | 5.7 | 2.6 | 0.0 | 2.0 | 1.3 | 0.9 | 0.4 | 0.6 | 0.4 | 0.0 | 0.2 | 0.3 | 0.0 | 0.3 | 0.0 | 0.0 | 0.0 | 0.3 | 15.0 |
| | | 1100 - 1200 | 0.10 | 5.5 | 2.4 | 0.0 | 1.7 | 1.3 | 0.7 | 0.4 | 1.1 | 0.4 | 0.0 | 0.2 | 0.2 | 0.2 | 0.6 | 0.0 | 0.0 | 0.0 | 0.3 | 15.0 |
| | | 1200 - 1300 | 0.10 | 4.1 | 1.4 | 0.0 | 0.9 | 0.7 | 0.4 | 0.2 | 0.7 | 0.3 | 0.1 | 0.4 | 0.1 | 0.1 | 0.3 | 0.0 | 0.0 | 0.0 | 0.3 | 10.0 |
| | | 1300 - 1400 | 0.10 | 4.4 | 1.6 | 0.0 | 1.2 | 0.9 | 0.2 | 0.2 | 0.5 | 0.3 | 0.0 | 0.0 | 0.1 | 0.1 | 0.2 | 0.0 | 0.0 | 0.0 | 0.3 | 10.0 |
| | | 1400 - 1500 | 0.10 | 5.6 | 2.2 | 0.0 | 1.8 | 0.9 | 0.7 | 0.7 | 0.7 | 0.3 | 0.0 | 0.1 | 0.3 | 0.4 | 0.9 | 0.0 | 0.0 | 0.0 | 0.4 | 15.0 |
| | | 1500 - 1600 | 0.10 | 5.6 | 2.4 | 0.0 | 1.5 | 1.1 | 0.9 | 0.3 | 0.8 | 0.3 | 0.1 | 0.4 | 0.1 | 0.3 | 0.8 | 0.0 | 0.0 | 0.0 | 0.4 | 15.0 |
| | | 1600 - 1700 | 0.10 | 7.7 | 2.0 | 0.0 | 1.2 | 1.1 | 0.4 | 0.0 | 0.1 | 0.5 | 0.0 | 0.4 | 0.5 | 0.3 | 0.3 | 0.0 | 0.0 | 0.0 | 0.5 | 15.0 |
| | | 1700 - 1800 | 0.10 | 11.9 | 2.7 | 0.0 | 1.4 | 1.2 | 0.4 | 0.0 | 0.1 | 0.5 | 0.0 | 0.3 | 0.3 | 0.1 | 0.1 | 0.0 | 0.0 | 0.0 | 1.0 | 20.0 |
| | | 1800 - 1900 | 0.10 | 12.5 | 2.5 | 0.0 | 1.4 | 0.8 | 0.1 | 0.0 | 0.1 | 0.4 | 0.0 | 0.0 | 0.4 | 0.3 | 0.3 | 0.0 | 0.0 | 0.0 | 1.2 | 20.0 |
| | | 1900 - 2000 | 0.10 | 7.9 | 1.8 | 0.0 | 1.2 | 0.6 | 0.1 | 0.1 | 0.4 | 0.4 | 0.0 | 0.0 | 0.1 | 0.6 | 1.4 | 0.0 | 0.0 | 0.0 | 0.4 | 15.0 |
| | | 2000 - 2100 | 0.10 | 5.5 | 1.7 | 0.0 | 1.0 | 0.4 | 0.2 | 0.1 | 0.1 | 0.4 | 0.0 | 0.0 | 0.0 | 0.1 | 0.2 | 0.0 | 0.0 | 0.0 | 0.3 | 10.0 |
| | | 2100 - 2200 | 0.10 | 8.9 | 2.7 | 0.0 | 1.1 | 0.3 | 0.3 | 0.0 | 0.3 | 0.3 | 0.0 | 0.0 | 0.1 | 0.1 | 0.3 | 0.0 | 0.0 | 0.0 | 0.6 | 15.0 |
| | | 2200 - 2300 | 0.10 | 5.4 | 2.1 | 0.0 | 0.8 | 0.3 | 0.2 | 0.0 | 0.2 | 0.0 | 0.0 | 0.0 | 0.2 | 0.0 | 0.3 | 0.0 | 0.0 | 0.0 | 0.5 | 10.0 |
| | | 2300 - 0000 | 0.10 | 2.6 | 1.5 | 0.0 | 0.3 | 0.2 | 0.1 | 0.0 | 0.0 | 0.0 | 0.0 | 0.0 | 0.0 | 0.0 | 0.1 | 0.0 | 0.0 | 0.0 | 0.2 | 5.0 |
| 76 | Access road (L076) - EB | 0000 - 0100 | 0.29 | 4.8 | 4.8 | 0.0 | 0.0 | 0.0 | 0.0 | 0.0 | 0.0 | 0.0 | 0.0 | 0.0 | 0.0 | 0.0 | 0.0 | 0.0 | 0.0 | 0.0 | 4.5 | 14.0 |
| | | 0100 - 0200 | 0.29 | 4.8 | 4.8 | 0.0 | 0.0 | 0.0 | 0.0 | 0.0 | 0.0 | 0.0 | 0.0 | 0.0 | 0.0 | 0.0 | 0.0 | 0.0 | 0.0 | 0.0 | 4.5 | 14.0 |
| | | 0200 - 0300 | 0.29 | 4.8 | 4.8 | 0.0 | 0.0 | 0.0 | 0.0 | 0.0 | 0.0 | 0.0 | 0.0 | 0.0 | 0.0 | 0.0 | 0.0 | 0.0 | 0.0 | 0.0 | 4.5 | 14.0 |
| | | 0300 - 0400 | 0.29 | 0.0 | 7.0 | 0.0 | 0.0 | 0.0 | 0.0 | 0.0 | 0.0 | 0.0 | 0.0 | 0.0 | 0.0 | 0.0 | 0.0 | 0.0 | 0.0 | 0.0 | 7.0 | 14.0 |
| | | 0400 - 0500 | 0.29 | 0.0 | 7.0 | 0.0 | 0.0 | 0.0 | 0.0 | 0.0 | 0.0 | 0.0 | 0.0 | 0.0 | 0.0 | 0.0 | 0.0 | 0.0 | 0.0 | 0.0 | 7.0 | 14.0 |
| | | 0500 - 0600 | 0.29 | 3.6 | 3.6 | 0.0 | 0.0 | 0.0 | 0.0 | 0.0 | 0.0 | 0.0 | 0.0 | 0.0 | 0.0 | 0.0 | 3.6 | 0.0 | 0.0 | 0.0 | 3.1 | 14.0 |
| | | 0600 - 0700 | 0.29 | 3.6 | 1.7 | 0.0 | 0.0 | 0.0 | 0.0 | 0.0 | 1.7 | 0.0 | 0.0 | 0.0 | 0.0 | 0.0 | 5.3 | 0.0 | 0.0 | 0.0 | 1.7 | 14.0 |
| | | 0700 - 0800 | 0.29 | 7.3 | 0.0 | 0.0 | 0.0 | 0.0 | 1.1 | 0.6 | 2.8 | 0.0 | 0.0 | 0.0 | 0.0 | 0.0 | 1.7 | 0.0 | 0.0 | 0.0 | 0.6 | 14.0 |
| | | 0800 - 0900 | 0.29 | 8.4 | 0.0 | 0.0 | 0.0 | 0.0 | 2.0 | 0.6 | 2.0 | 0.0 | 0.0 | 0.0 | 0.0 | 0.0 | 0.6 | 0.0 | 0.0 | 0.0 | 0.6 | 14.0 |
| | | 0900 - 1000 | 0.29 | 6.2 | 0.0 | 0.0 | 0.0 | 0.0 | 3.1 | 0.8 | 2.2 | 0.0 | 0.0 | 0.0 | 0.0 | 0.0 | 0.8 | 0.0 | 0.0 | 0.0 | 0.8 | 14.0 |
| | | 1000 - 1100 | 0.29 | 4.2 | 1.7 | 0.0 | 0.0 | 0.0 | 3.1 | 1.7 | 1.7 | 0.0 | 0.0 | 0.0 | 0.0 | 0.0 | 0.0 | 0.0 | 0.0 | 0.0 | 1.7 | 14.0 |
| | | 1100 - 1200 | 0.29 | 3.4 | 1.4 | 0.0 | 0.0 | 0.0 | 2.5 | 1.4 | 2.5 | 0.0 | 0.0 | 0.0 | 0.0 | 0.0 | 1.4 | 0.0 | 0.0 | 0.0 | 1.4 | 14.0 |
| | | 1200 - 1300 | 0.29 | 3.4 | 1.4 | 0.0 | 0.0 | 0.0 | 2.5 | 1.4 | 2.5 | 0.0 | 0.0 | 0.0 | 0.0 | 0.0 | 1.4 | 0.0 | 0.0 | 0.0 | 1.4 | 14.0 |
| | | 1300 - 1400 | 0.29 | 5.6 | 1.7 | 0.0 | 0.0 | 0.0 | 1.7 | 1.7 | 1.7 | 0.0 | 0.0 | 0.0 | 0.0 | 0.0 | 0.0 | 0.0 | 0.0 | 0.0 | 1.7 | 14.0 |
| | | 1400 - 1500 | 0.29 | 3.4 | 1.4 | 0.0 | 0.0 | 0.0 | 2.5 | 1.4 | 1.4 | 0.0 | 0.0 | 0.0 | 0.0 | 0.0 | 2.5 | 0.0 | 0.0 | 0.0 | 1.4 | 14.0 |
| | | 1500 - 1600 | 0.29 | 3.9 | 1.1 | 0.0 | 0.0 | 0.0 | 3.4 | 1.1 | 1.1 | 0.0 | 0.0 | 0.0 | 0.0 | 0.0 | 2.2 | 0.0 | 0.0 | 0.0 | 1.1 | 14.0 |
| | | 1600 - 1700 | 0.29 | 0.0 | 10.4 | 0.0 | 0.0 | 0.0 | 0.0 | 0.0 | 0.0 | 0.0 | 0.0 | 0.0 | 0.0 | 0.0 | 0.0 | 0.0 | 0.0 | 0.0 | 3.6 | 14.0 |
| | | 1700 - 1800 | 0.29 | 0.0 | 10.4 | 0.0 | 0.0 | 0.0 | 0.0 | 0.0 | 0.0 | 0.0 | 0.0 | 0.0 | 0.0 | 0.0 | 0.0 | 0.0 | 0.0 | 0.0 | 3.6 | 14.0 |
| | | 1800 - 1900 | 0.29 | 0.0 | 10.4 | 0.0 | 0.0 | 0.0 | 0.0 | 0.0 | 0.0 | 0.0 | 0.0 | 0.0 | 0.0 | 0.0 | 0.0 | 0.0 | 0.0 | 0.0 | 3.6 | 14.0 |
| | | 1900 - 2000 | 0.29 | 5.9 | 1.4 | 0.0 | 0.0 | 0.0 | 0.0 | 0.0 | 1.4 | 0.0 | 0.0 | 0.0 | 0.0 | 0.0 | 3.9 | 0.0 | 0.0 | 0.0 | 1.4 | 14.0 |
| | | 2000 - 2100 | 0.29 | 8.1 | 2.0 | 0.0 | 0.0 | 0.0 | 2.0 | 0.0 | 0.0 | 0.0 | 0.0 | 0.0 | 0.0 | 0.0 | 0.0 | 0.0 | 0.0 | 0.0 | 2.0 | 14.0 |
| | | 2100 - 2200 | 0.29 | 7.0 | 2.8 | 0.0 | 0.0 | 0.0 | 1.4 | 0.0 | 0.0 | 0.0 | 0.0 | 0.0 | 0.0 | 0.0 | 1.4 | 0.0 | 0.0 | 0.0 | 1.4 | 14.0 |
| | | 2200 - 2300 | 0.29 | 8.4 | 2.8 | 0.0 | 0.0 | 0.0 | 0.0 | 0.0 | 0.0 | 0.0 | 0.0 | 0.0 | 0.0 | 0.0 | 0.0 | 0.0 | 0.0 | 0.0 | 2.8 | 14.0 |
| | | 2300 - 0000 | 0.29 | 6.7 | 3.6 | 0.0 | 0.0 | 0.0 | 0.0 | 0.0 | 0.0 | 0.0 | 0.0 | 0.0 | 0.0 | 0.0 | 0.0 | 0.0 | 0.0 | 0.0 | 3.6 | 14.0 |

| Road No. | Road Section | Time | Rd Length (km) | Year 2033 VKT | | | | | | | | | | | | | | | | | | |
|---|---|---|---|---|---|---|---|---|---|---|---|---|---|---|---|---|---|---|---|---|---|---|
| | | | | PC | Taxi | LGV3 | LGV4 | LGV6 | HGV7 | HGV8 | HGV9 | PLB | PV4 | PV5 | NFB6 | NFB7 | NFB8 | NFB9 | FBSD | FBDD | MC | Total VKT |
| 77 | Access road (L077) - WB | 0000 - 0100 | 0.29 | 6.7 | 3.6 | 0.0 | 0.0 | 0.0 | 0.0 | 0.0 | 0.0 | 0.0 | 0.0 | 0.0 | 0.0 | 0.0 | 0.0 | 0.0 | 0.0 | 0.0 | 3.6 | 14.0 |
| | | 0100 - 0200 | 0.29 | 4.8 | 4.8 | 0.0 | 0.0 | 0.0 | 0.0 | 0.0 | 0.0 | 0.0 | 0.0 | 0.0 | 0.0 | 0.0 | 0.0 | 0.0 | 0.0 | 0.0 | 4.5 | 14.0 |
| | | 0200 - 0300 | 0.29 | 7.0 | 0.0 | 0.0 | 0.0 | 0.0 | 0.0 | 0.0 | 0.0 | 0.0 | 0.0 | 0.0 | 0.0 | 0.0 | 0.0 | 0.0 | 0.0 | 0.0 | 7.0 | 14.0 |
| | | 0300 - 0400 | 0.29 | 7.0 | 0.0 | 0.0 | 0.0 | 0.0 | 0.0 | 0.0 | 0.0 | 0.0 | 0.0 | 0.0 | 0.0 | 0.0 | 0.0 | 0.0 | 0.0 | 0.0 | 7.0 | 14.0 |
| | | 0400 - 0500 | 0.29 | 7.0 | 0.0 | 0.0 | 0.0 | 0.0 | 0.0 | 0.0 | 0.0 | 0.0 | 0.0 | 0.0 | 0.0 | 0.0 | 0.0 | 0.0 | 0.0 | 0.0 | 7.0 | 14.0 |
| | | 0500 - 0600 | 0.29 | 7.0 | 0.0 | 0.0 | 0.0 | 0.0 | 0.0 | 0.0 | 0.0 | 0.0 | 0.0 | 0.0 | 0.0 | 0.0 | 0.0 | 0.0 | 0.0 | 0.0 | 7.0 | 14.0 |
| | | 0600 - 0700 | 0.29 | 7.3 | 1.7 | 0.0 | 0.0 | 1.7 | 0.0 | 0.0 | 1.7 | 0.0 | 0.0 | 0.0 | 0.0 | 0.0 | 0.0 | 0.0 | 0.0 | 0.0 | 1.7 | 14.0 |
| | | 0700 - 0800 | 0.29 | 0.0 | 2.8 | 0.0 | 0.0 | 0.0 | 0.0 | 2.8 | 5.6 | 0.0 | 0.0 | 0.0 | 0.0 | 0.0 | 0.0 | 0.0 | 0.0 | 0.0 | 2.8 | 14.0 |
| | | 0800 - 0900 | 0.29 | 0.0 | 3.6 | 0.0 | 0.0 | 0.0 | 0.0 | 3.6 | 3.6 | 0.0 | 0.0 | 0.0 | 0.0 | 0.0 | 0.0 | 0.0 | 0.0 | 0.0 | 3.1 | 14.0 |
| | | 0900 - 1000 | 0.29 | 0.0 | 3.6 | 0.0 | 0.0 | 0.0 | 0.0 | 3.6 | 3.6 | 0.0 | 0.0 | 0.0 | 0.0 | 0.0 | 0.0 | 0.0 | 0.0 | 0.0 | 3.1 | 14.0 |
| | | 1000 - 1100 | 0.29 | 7.0 | 1.4 | 0.0 | 0.0 | 1.4 | 0.0 | 1.4 | 1.4 | 0.0 | 0.0 | 0.0 | 0.0 | 0.0 | 0.0 | 0.0 | 0.0 | 0.0 | 1.4 | 14.0 |
| | | 1100 - 1200 | 0.29 | 7.0 | 1.4 | 0.0 | 0.0 | 1.4 | 0.0 | 1.4 | 1.4 | 0.0 | 0.0 | 0.0 | 0.0 | 0.0 | 0.0 | 0.0 | 0.0 | 0.0 | 1.4 | 14.0 |
| | | 1200 - 1300 | 0.29 | 7.0 | 1.4 | 0.0 | 0.0 | 1.4 | 0.0 | 1.4 | 1.4 | 0.0 | 0.0 | 0.0 | 0.0 | 0.0 | 0.0 | 0.0 | 0.0 | 0.0 | 1.4 | 14.0 |
| | | 1300 - 1400 | 0.29 | 7.0 | 1.4 | 0.0 | 0.0 | 1.4 | 0.0 | 1.4 | 1.4 | 0.0 | 0.0 | 0.0 | 0.0 | 0.0 | 0.0 | 0.0 | 0.0 | 0.0 | 1.4 | 14.0 |
| | | 1400 - 1500 | 0.29 | 7.0 | 1.4 | 0.0 | 0.0 | 1.4 | 0.0 | 1.4 | 1.4 | 0.0 | 0.0 | 0.0 | 0.0 | 0.0 | 0.0 | 0.0 | 0.0 | 0.0 | 1.4 | 14.0 |
| | | 1500 - 1600 | 0.29 | 8.4 | 1.1 | 0.0 | 0.0 | 1.1 | 0.0 | 1.1 | 1.1 | 0.0 | 0.0 | 0.0 | 0.0 | 0.0 | 0.0 | 0.0 | 0.0 | 0.0 | 1.1 | 14.0 |
| | | 1600 - 1700 | 0.29 | 10.1 | 0.6 | 0.0 | 0.6 | 1.1 | 0.0 | 0.0 | 0.6 | 0.0 | 0.0 | 0.0 | 0.0 | 0.0 | 0.0 | 0.0 | 0.0 | 0.0 | 1.1 | 14.0 |
| | | 1700 - 1800 | 0.29 | 10.1 | 0.6 | 0.0 | 0.6 | 0.8 | 0.0 | 0.0 | 0.6 | 0.0 | 0.0 | 0.0 | 0.0 | 0.0 | 0.0 | 0.0 | 0.0 | 0.0 | 1.4 | 14.0 |
| | | 1800 - 1900 | 0.29 | 10.4 | 0.6 | 0.0 | 0.6 | 0.6 | 0.0 | 0.0 | 0.6 | 0.0 | 0.0 | 0.0 | 0.0 | 0.0 | 0.0 | 0.0 | 0.0 | 0.0 | 1.4 | 14.0 |
| | | 1900 - 2000 | 0.29 | 10.6 | 1.1 | 0.0 | 0.0 | 1.1 | 0.0 | 0.0 | 0.0 | 0.0 | 0.0 | 0.0 | 0.0 | 0.0 | 0.0 | 0.0 | 0.0 | 0.0 | 1.1 | 14.0 |
| | | 2000 - 2100 | 0.29 | 9.8 | 1.4 | 0.0 | 0.0 | 1.4 | 0.0 | 0.0 | 0.0 | 0.0 | 0.0 | 0.0 | 0.0 | 0.0 | 0.0 | 0.0 | 0.0 | 0.0 | 1.4 | 14.0 |
| | | 2100 - 2200 | 0.29 | 11.2 | 1.4 | 0.0 | 0.0 | 0.0 | 0.0 | 0.0 | 0.0 | 0.0 | 0.0 | 0.0 | 0.0 | 0.0 | 0.0 | 0.0 | 0.0 | 0.0 | 1.4 | 14.0 |
| | | 2200 - 2300 | 0.29 | 10.6 | 1.7 | 0.0 | 0.0 | 0.0 | 0.0 | 0.0 | 0.0 | 0.0 | 0.0 | 0.0 | 0.0 | 0.0 | 0.0 | 0.0 | 0.0 | 0.0 | 1.7 | 14.0 |
| | | 2300 - 0000 | 0.29 | 9.5 | 2.2 | 0.0 | 0.0 | 0.0 | 0.0 | 0.0 | 0.0 | 0.0 | 0.0 | 0.0 | 0.0 | 0.0 | 0.0 | 0.0 | 0.0 | 0.0 | 2.2 | 14.0 |
| 78 | Ng Lau Road (L078) - NB | 0000 - 0100 | 0.10 | 2.3 | 1.7 | 0.0 | 0.5 | 0.1 | 0.0 | 0.0 | 0.0 | 0.0 | 0.0 | 0.0 | 0.0 | 0.0 | 0.1 | 0.0 | 0.0 | 0.0 | 0.3 | 5.0 |
| | | 0100 - 0200 | 0.10 | 1.6 | 2.2 | 0.0 | 0.4 | 0.2 | 0.0 | 0.0 | 0.2 | 0.0 | 0.0 | 0.0 | 0.0 | 0.0 | 0.2 | 0.0 | 0.0 | 0.0 | 0.2 | 5.0 |
| | | 0200 - 0300 | 0.10 | 1.7 | 2.4 | 0.0 | 0.5 | 0.2 | 0.0 | 0.0 | 0.0 | 0.0 | 0.0 | 0.0 | 0.0 | 0.0 | 0.0 | 0.0 | 0.0 | 0.0 | 0.2 | 5.0 |
| | | 0300 - 0400 | 0.10 | 1.5 | 2.6 | 0.0 | 0.3 | 0.3 | 0.0 | 0.0 | 0.0 | 0.0 | 0.0 | 0.0 | 0.0 | 0.0 | 0.0 | 0.0 | 0.0 | 0.0 | 0.3 | 5.0 |
| | | 0400 - 0500 | 0.10 | 1.8 | 2.1 | 0.0 | 0.5 | 0.3 | 0.0 | 0.0 | 0.0 | 0.0 | 0.0 | 0.0 | 0.0 | 0.0 | 0.0 | 0.0 | 0.0 | 0.0 | 0.3 | 5.0 |
| | | 0500 - 0600 | 0.10 | 1.3 | 1.7 | 0.0 | 0.6 | 0.4 | 0.0 | 0.0 | 0.2 | 0.0 | 0.0 | 0.2 | 0.0 | 0.0 | 0.4 | 0.0 | 0.0 | 0.0 | 0.2 | 5.0 |
| | | 0600 - 0700 | 0.10 | 3.5 | 1.4 | 0.0 | 0.8 | 0.4 | 0.0 | 0.0 | 0.4 | 0.3 | 0.0 | 1.1 | 0.4 | 0.0 | 1.4 | 0.0 | 0.0 | 0.0 | 0.3 | 10.0 |
| | | 0700 - 0800 | 0.10 | 6.4 | 2.1 | 0.0 | 1.8 | 0.6 | 0.0 | 0.1 | 0.3 | 0.4 | 0.3 | 1.4 | 0.3 | 0.0 | 0.9 | 0.0 | 0.0 | 0.0 | 0.4 | 15.0 |
| | | 0800 - 0900 | 0.10 | 5.9 | 2.6 | 0.0 | 2.0 | 0.9 | 0.0 | 0.2 | 0.2 | 0.6 | 0.3 | 1.0 | 0.6 | 0.0 | 0.3 | 0.0 | 0.0 | 0.0 | 0.4 | 15.0 |
| | | 0900 - 1000 | 0.10 | 3.6 | 2.1 | 0.0 | 1.9 | 0.8 | 0.0 | 0.1 | 0.1 | 0.4 | 0.0 | 0.2 | 0.2 | 0.0 | 0.4 | 0.0 | 0.0 | 0.0 | 0.2 | 10.0 |
| | | 1000 - 1100 | 0.10 | 6.5 | 2.7 | 0.0 | 2.7 | 1.1 | 0.0 | 0.1 | 0.4 | 0.4 | 0.0 | 0.1 | 0.4 | 0.0 | 0.3 | 0.0 | 0.0 | 0.0 | 0.3 | 15.0 |
| | | 1100 - 1200 | 0.10 | 6.0 | 2.6 | 0.0 | 2.4 | 1.1 | 0.0 | 0.1 | 0.9 | 0.4 | 0.0 | 0.3 | 0.3 | 0.0 | 0.5 | 0.0 | 0.0 | 0.0 | 0.4 | 15.0 |
| | | 1200 - 1300 | 0.10 | 6.3 | 2.1 | 0.0 | 1.9 | 1.0 | 0.0 | 0.2 | 0.9 | 0.4 | 0.3 | 0.9 | 0.2 | 0.0 | 0.4 | 0.0 | 0.0 | 0.0 | 0.4 | 15.0 |
| | | 1300 - 1400 | 0.10 | 6.4 | 2.4 | 0.0 | 2.4 | 1.2 | 0.0 | 0.2 | 0.6 | 0.5 | 0.0 | 0.2 | 0.3 | 0.0 | 0.3 | 0.0 | 0.0 | 0.0 | 0.5 | 15.0 |
| | | 1400 - 1500 | 0.10 | 6.5 | 2.4 | 0.0 | 2.4 | 0.9 | 0.0 | 0.1 | 0.5 | 0.3 | 0.0 | 0.3 | 0.3 | 0.0 | 0.9 | 0.0 | 0.0 | 0.0 | 0.4 | 15.0 |
| | | 1500 - 1600 | 0.10 | 6.4 | 2.5 | 0.0 | 2.1 | 1.0 | 0.0 | 0.1 | 0.6 | 0.2 | 0.2 | 0.6 | 0.2 | 0.0 | 0.7 | 0.0 | 0.0 | 0.0 | 0.4 | 15.0 |
| | | 1600 - 1700 | 0.10 | 10.5 | 2.4 | 0.0 | 2.9 | 0.8 | 0.0 | 0.0 | 0.9 | 0.5 | 0.0 | 0.2 | 0.8 | 0.0 | 0.5 | 0.0 | 0.0 | 0.0 | 0.5 | 20.0 |
| | | 1700 - 1800 | 0.10 | 14.8 | 2.9 | 0.0 | 3.1 | 0.8 | 0.0 | 0.0 | 1.2 | 0.5 | 0.0 | 0.1 | 0.4 | 0.0 | 0.2 | 0.0 | 0.0 | 0.0 | 1.0 | 25.0 |
| | | 1800 - 1900 | 0.10 | 15.4 | 2.6 | 0.0 | 3.0 | 0.6 | 0.0 | 0.0 | 0.8 | 0.4 | 0.0 | 0.0 | 0.6 | 0.0 | 0.5 | 0.0 | 0.0 | 0.0 | 1.1 | 25.0 |
| | | 1900 - 2000 | 0.10 | 8.3 | 2.0 | 0.0 | 1.5 | 0.5 | 0.0 | 0.0 | 0.3 | 0.4 | 0.0 | 0.0 | 0.1 | 0.0 | 1.4 | 0.0 | 0.0 | 0.0 | 0.5 | 15.0 |
| | | 2000 - 2100 | 0.10 | 8.3 | 2.6 | 0.0 | 2.0 | 0.4 | 0.0 | 0.0 | 0.2 | 0.6 | 0.0 | 0.0 | 0.0 | 0.0 | 0.3 | 0.0 | 0.0 | 0.0 | 0.6 | 15.0 |
| | | 2100 - 2200 | 0.10 | 8.9 | 2.7 | 0.0 | 1.5 | 0.3 | 0.0 | 0.0 | 0.3 | 0.3 | 0.0 | 0.0 | 0.1 | 0.0 | 0.3 | 0.0 | 0.0 | 0.0 | 0.6 | 15.0 |
| | | 2200 - 2300 | 0.10 | 5.8 | 2.1 | 0.0 | 0.9 | 0.3 | 0.0 | 0.0 | 0.1 | 0.0 | 0.0 | 0.0 | 0.1 | 0.0 | 0.3 | 0.0 | 0.0 | 0.0 | 0.4 | 10.0 |
| | | 2300 - 0000 | 0.10 | 5.3 | 2.9 | 0.0 | 0.8 | 0.4 | 0.0 | 0.0 | 0.0 | 0.0 | 0.0 | 0.0 | 0.0 | 0.0 | 0.2 | 0.0 | 0.0 | 0.0 | 0.4 | 10.0 |
| 79 | Ng Lau Road (L079) - SB | 0000 - 0100 | 0.10 | 2.3 | 1.6 | 0.0 | 0.4 | 0.1 | 0.1 | 0.0 | 0.0 | 0.0 | 0.0 | 0.0 | 0.0 | 0.0 | 0.1 | 0.0 | 0.0 | 0.0 | 0.4 | 5.0 |
| | | 0100 - 0200 | 0.10 | 1.5 | 2.1 | 0.0 | 0.4 | 0.2 | 0.2 | 0.0 | 0.2 | 0.0 | 0.0 | 0.0 | 0.0 | 0.0 | 0.2 | 0.0 | 0.0 | 0.0 | 0.2 | 5.0 |
| | | 0200 - 0300 | 0.10 | 1.6 | 2.4 | 0.0 | 0.2 | 0.2 | 0.2 | 0.0 | 0.2 | 0.0 | 0.0 | 0.0 | 0.0 | 0.0 | 0.0 | 0.0 | 0.0 | 0.0 | 0.2 | 5.0 |
| | | 0300 - 0400 | 0.10 | 1.2 | 2.3 | 0.0 | 0.3 | 0.3 | 0.3 | 0.0 | 0.3 | 0.0 | 0.0 | 0.0 | 0.0 | 0.0 | 0.0 | 0.0 | 0.0 | 0.0 | 0.3 | 5.0 |
| | | 0400 - 0500 | 0.10 | 1.7 | 2.1 | 0.0 | 0.3 | 0.3 | 0.3 | 0.0 | 0.0 | 0.0 | 0.0 | 0.0 | 0.0 | 0.0 | 0.0 | 0.0 | 0.0 | 0.0 | 0.3 | 5.0 |
| | | 0500 - 0600 | 0.10 | 1.3 | 1.7 | 0.0 | 0.4 | 0.4 | 0.0 | 0.0 | 0.2 | 0.0 | 0.0 | 0.0 | 0.0 | 0.2 | 0.6 | 0.0 | 0.0 | 0.0 | 0.2 | 5.0 |
| | | 0600 - 0700 | 0.10 | 3.4 | 1.3 | 0.0 | 0.5 | 0.4 | 0.1 | 0.1 | 0.6 | 0.2 | 0.0 | 0.7 | 0.2 | 0.6 | 1.7 | 0.0 | 0.0 | 0.0 | 0.2 | 10.0 |
| | | 0700 - 0800 | 0.10 | 8.1 | 1.8 | 0.0 | 1.9 | 0.4 | 0.8 | 0.3 | 2.9 | 0.4 | 0.0 | 0.8 | 0.1 | 0.6 | 1.5 | 0.0 | 0.0 | 0.0 | 0.4 | 20.0 |
| | | 0800 - 0900 | 0.10 | 6.6 | 1.7 | 0.0 | 1.7 | 0.5 | 0.8 | 0.3 | 1.5 | 0.4 | 0.0 | 0.4 | 0.3 | 0.1 | 0.4 | 0.0 | 0.0 | 0.0 | 0.3 | 15.0 |
| | | 0900 - 1000 | 0.10 | 5.2 | 1.9 | 0.0 | 2.1 | 0.7 | 1.1 | 0.4 | 1.9 | 0.4 | 0.0 | 0.1 | 0.1 | 0.2 | 0.7 | 0.0 | 0.0 | 0.0 | 0.2 | 15.0 |
| | | 1000 - 1100 | 0.10 | 6.0 | 2.6 | 0.0 | 1.8 | 1.0 | 1.1 | 0.3 | 0.7 | 0.4 | 0.0 | 0.1 | 0.3 | 0.0 | 0.3 | 0.0 | 0.0 | 0.0 | 0.4 | 15.0 |
| | | 1100 - 1200 | 0.10 | 5.7 | 2.4 | 0.0 | 1.6 | 0.9 | 0.9 | 0.3 | 1.4 | 0.4 | 0.0 | 0.1 | 0.1 | 0.1 | 0.7 | 0.0 | 0.0 | 0.0 | 0.4 | 15.0 |
| | | 1200 - 1300 | 0.10 | 5.9 | 2.1 | 0.0 | 1.3 | 0.9 | 0.9 | 0.3 | 1.1 | 0.4 | 0.1 | 0.6 | 0.1 | 0.1 | 0.6 | 0.0 | 0.0 | 0.0 | 0.6 | 15.0 |
| | | 1300 - 1400 | 0.10 | 4.3 | 1.7 | 0.0 | 1.1 | 0.7 | 0.3 | 0.2 | 0.6 | 0.3 | 0.0 | 0.0 | 0.1 | 0.1 | 0.2 | 0.0 | 0.0 | 0.0 | 0.4 | 10.0 |
| | | 1400 - 1500 | 0.10 | 5.5 | 2.2 | 0.0 | 1.5 | 0.8 | 0.9 | 0.5 | 0.8 | 0.3 | 0.0 | 0.1 | 0.3 | 0.4 | 1.2 | 0.0 | 0.0 | 0.0 | 0.5 | 15.0 |
| | | 1500 - 1600 | 0.10 | 5.9 | 2.4 | 0.0 | 1.4 | 0.9 | 1.1 | 0.2 | 0.8 | 0.2 | 0.1 | 0.4 | 0.1 | 0.2 | 0.9 | 0.0 | 0.0 | 0.0 | 0.4 | 15.0 |
| | | 1600 - 1700 | 0.10 | 7.7 | 2.3 | 0.0 | 1.2 | 0.7 | 0.4 | 0.0 | 0.1 | 0.5 | 0.0 | 0.4 | 0.5 | 0.3 | 0.3 | 0.0 | 0.0 | 0.0 | 0.6 | 15.0 |
| | | 1700 - 1800 | 0.10 | 11.6 | 3.0 | 0.0 | 1.4 | 0.9 | 0.4 | 0.0 | 0.1 | 0.5 | 0.0 | 0.3 | 0.3 | 0.1 | 0.1 | 0.0 | 0.0 | 0.0 | 1.3 | 20.0 |
| | | 1800 - 1900 | 0.10 | 12.2 | 2.8 | 0.0 | 1.4 | 0.6 | 0.1 | 0.0 | 0.1 | 0.4 | 0.0 | 0.0 | 0.4 | 0.3 | 0.3 | 0.0 | 0.0 | 0.0 | 1.4 | 20.0 |
| | | 1900 - 2000 | 0.10 | 7.5 | 1.9 | 0.0 | 1.0 | 0.5 | 0.3 | 0.1 | 0.4 | 0.4 | 0.0 | 0.0 | 0.1 | 0.6 | 1.7 | 0.0 | 0.0 | 0.0 | 0.5 | 15.0 |
| | | 2000 - 2100 | 0.10 | 5.5 | 1.7 | 0.0 | 0.9 | 0.3 | 0.3 | 0.1 | 0.1 | 0.4 | 0.0 | 0.0 | 0.0 | 0.1 | 0.2 | 0.0 | 0.0 | 0.0 | 0.4 | 10.0 |
| | | 2100 - 2200 | 0.10 | 8.7 | 2.7 | 0.0 | 1.1 | 0.3 | 0.3 | 0.0 | 0.3 | 0.3 | 0.0 | 0.0 | 0.1 | 0.1 | 0.4 | 0.0 | 0.0 | 0.0 | 0.7 | 15.0 |
| | | 2200 - 2300 | 0.10 | 5.7 | 2.2 | 0.0 | 0.6 | 0.3 | 0.1 | 0.0 | 0.1 | 0.0 | 0.0 | 0.0 | 0.1 | 0.0 | 0.3 | 0.0 | 0.0 | 0.0 | 0.6 | 10.0 |
| | | 2300 - 0000 | 0.10 | 2.5 | 1.5 | 0.0 | 0.3 | 0.2 | 0.1 | 0.0 | 0.0 | 0.0 | 0.0 | 0.0 | 0.0 | 0.0 | 0.1 | 0.0 | 0.0 | 0.0 | 0.3 | 5.0 |
| 80 | Ng Lau Road (L080) - SB | 0000 - 0100 | 0.24 | 5.0 | 4.1 | 0.0 | 0.7 | 0.5 | 0.5 | 0.0 | 0.0 | 0.0 | 0.0 | 0.0 | 0.0 | 0.0 | 0.5 | 0.0 | 0.0 | 0.0 | 0.7 | 12.0 |
| | | 0100 - 0200 | 0.24 | 3.6 | 5.5 | 0.0 | 0.5 | 0.5 | 0.5 | 0.0 | 0.5 | 0.0 | 0.0 | 0.0 | 0.0 | 0.0 | 0.5 | 0.0 | 0.0 | 0.0 | 0.5 | 12.0 |
| | | 0200 - 0300 | 0.24 | 3.6 | 4.8 | 0.0 | 0.7 | 0.7 | 0.7 | 0.0 | 0.7 | 0.0 | 0.0 | 0.0 | 0.0 | 0.0 | 0.0 | 0.0 | 0.0 | 0.0 | 0.7 | 12.0 |
| | | 0300 - 0400 | 0.24 | 3.1 | 5.3 | 0.0 | 0.7 | 0.7 | 0.7 | 0.0 | 0.7 | 0.0 | 0.0 | 0.0 | 0.0 | 0.0 | 0.0 | 0.0 | 0.0 | 0.0 | 0.7 | 12.0 |
| | | 0400 - 0500 | 0.24 | 4.1 | 4.3 | 0.0 | 0.7 | 1.4 | 0.7 | 0.0 | 0.0 | 0.0 | 0.0 | 0.0 | 0.0 | 0.0 | 0.0 | 0.0 | 0.0 | 0.0 | 0.7 | 12.0 |
| | | 0500 - 0600 | 0.24 | 2.9 | 3.8 | 0.0 | 1.0 | 1.4 | 0.0 | 0.0 | 0.5 | 0.0 | 0.0 | 0.0 | 0.0 | 0.5 | 1.4 | 0.0 | 0.0 | 0.0 | 0.5 | 12.0 |
| | | 0600 - 0700 | 0.24 | 6.7 | 2.6 | 0.0 | 1.2 | 1.2 | 0.7 | 0.2 | 1.4 | 0.7 | 0.0 | 1.9 | 0.7 | 1.4 | 4.3 | 0.0 | 0.0 | 0.0 | 0.7 | 24.0 |
| | | 0700 - 0800 | 0.24 | 19.0 | 3.6 | 0.0 | 4.6 | 1.2 | 1.9 | 1.0 | 7.2 | 1.0 | 0.0 | 1.9 | 0.2 | 1.7 | 3.8 | 0.0 | 0.0 | 0.0 | 1.0 | 48.0 |
| | | 0800 - 0900 | 0.24 | 15.6 | 3.4 | 0.0 | 3.8 | 1.7 | 2.4 | 1.0 | 3.8 | 1.0 | 0.0 | 1.0 | 0.5 | 0.2 | 1.0 | 0.0 | 0.0 | 0.0 | 0.7 | 36.0 |
| | | 0900 - 1000 | 0.24 | 11.5 | 3.8 | 0.0 | 5.0 | 2.2 | 3.1 | 1.4 | 4.8 | 1.0 | 0.0 | 0.2 | 0.2 | 0.5 | 1.7 | 0.0 | 0.0 | 0.0 | 0.5 | 36.0 |
| | | 1000 - 1100 | 0.24 | 12.7 | 5.5 | 0.0 | 4.3 | 3.6 | 3.6 | 1.0 | 1.7 | 1.0 | 0.0 | 0.5 | 0.7 | 0.0 | 0.7 | 0.0 | 0.0 | 0.0 | 0.7 | 36.0 |
| | | 1100 - 1200 | 0.24 | 12.5 | 5.3 | 0.0 | 3.6 | 3.4 | 2.9 | 1.0 | 3.4 | 1.0 | 0.0 | 0.2 | 0.2 | 0.2 | 1.7 | 0.0 | 0.0 | 0.0 | 0.7 | 36.0 |
| | | 1200 - 1300 | 0.24 | 9.1 | 3.1 | 0.0 | 1.9 | 1.9 | 1.7 | 0.5 | 1.9 | 0.7 | 0.2 | 1.0 | 0.2 | 0.2 | 1.0 | 0.0 | 0.0 | 0.0 | 0.5 | 24.0 |
| | | 1300 - 1400 | 0.24 | 9.8 | 3.8 | 0.0 | 2.4 | 2.4 | 1.0 | 0.5 | 1.7 | 0.7 | 0.0 | 0.0 | 0.2 | 0.2 | 0.5 | 0.0 | 0.0 | 0.0 | 0.7 | 24.0 |
| | | 1400 - 1500 | 0.24 | 12.5 | 4.8 | 0.0 | 3.6 | 2.9 | 2.9 | 1.7 | 1.9 | 0.7 | 0.0 | 0.2 | 0.2 | 1.0 | 2.9 | 0.0 | 0.0 | 0.0 | 0.7 | 36.0 |
| | | 1500 - 1600 | 0.24 | 12.7 | 5.0 | 0.0 | 2.9 | 2.9 | 3.6 | 0.7 | 2.2 | 0.7 | 0.2 | 1.0 | 0.2 | 0.7 | 2.4 | 0.0 | 0.0 | 0.0 | 0.7 | 36.0 |
| | | 1600 - 1700 | 0.24 | 17.0 | 5.3 | 0.0 | 2.4 | 2.9 | 1.9 | 0.0 | 0.2 | 1.4 | 0.0 | 1.2 | 1.4 | 0.7 | 0.7 | 0.0 | 0.0 | 0.0 | 0.7 | 36.0 |
| | | 1700 - 1800 | 0.24 | 20.6 | 5.5 | 0.0 | 2.2 | 2.4 | 1.2 | 0.0 | 0.2 | 1.0 | 0.0 | 0.5 | 0.5 | 0.2 | 0.2 | 0.0 | 0.0 | 0.0 | 1.4 | 36.0 |
| | | 1800 - 1900 | 0.24 | 22.1 | 5.0 | 0.0 | 2.4 | 1.9 | 0.5 | 0.0 | 0.2 | 0.7 | 0.0 | 0.0 | 0.7 | 0.5 | 0.5 | 0.0 | 0.0 | 0.0 | 1.4 | 36.0 |
| | | 1900 - 2000 | 0.24 | 17.5 | 4.3 | 0.0 | 2.2 | 1.7 | 0.7 | 0.2 | 1.0 | 1.0 | 0.0 | 0.0 | 0.2 | 1.7 | 4.6 | 0.0 | 0.0 | 0.0 | 1.0 | 36.0 |
| | | 2000 - 2100 | 0.24 | 13.0 | 4.1 | 0.0 | 2.2 | 1.0 | 1.0 | 0.2 | 0.2 | 1.0 | 0.0 | 0.0 | 0.0 | 0.2 | 0.5 | 0.0 | 0.0 | 0.0 | 0.7 | 24.0 |
| | | 2100 - 2200 | 0.24 | 20.2 | 6.5 | 0.0 | 2.4 | 1.2 | 1.2 | 0.0 | 0.7 | 0.7 | 0.0 | 0.0 | 0.0 | 0.5 | 1.2 | 0.0 | 0.0 | 0.0 | 1.4 | 36.0 |
| | | 2200 - 2300 | 0.24 | 13.7 | 5.0 | 0.0 | 1.7 | 0.7 | 0.5 | 0.0 | 0.5 | 0.0 | 0.0 | 0.0 | 0.0 | 0.0 | 0.7 | 0.0 | 0.0 | 0.0 | 1.2 | 24.0 |
| | | 2300 - 0000 | 0.24 | 6.2 | 3.6 | 0.0 | 0.7 | 0.5 | 0.2 | 0.0 | 0.0 | 0.0 | 0.0 | 0.0 | 0.0 | 0.0 | 0.2 | 0.0 | 0.0 | 0.0 | 0.5 | 12.0 |

| Road No. | Road Section | Time | Rd Length (km) | Year 2033 VKT | | | | | | | | | | | | | | | | | | |
|---|---|---|---|---|---|---|---|---|---|---|---|---|---|---|---|---|---|---|---|---|---|---|
| | | | | PC | Taxi | LGV3 | LGV4 | LGV6 | HGV7 | HGV8 | HGV9 | PLB | PV4 | PV5 | NFB6 | NFB7 | NFB8 | NFB9 | FBSD | FBDD | MC | Total VKT |
| 81 | Ng Lau Road (L081) - NB | 0000 - 0100 | 0.24 | 5.3 | 4.1 | 0.0 | 1.4 | 0.2 | 0.0 | 0.0 | 0.0 | 0.0 | 0.0 | 0.0 | 0.0 | 0.0 | 0.2 | 0.0 | 0.0 | 0.0 | 0.7 | 12.0 |
| | | 0100 - 0200 | 0.24 | 3.6 | 5.5 | 0.0 | 1.0 | 0.5 | 0.0 | 0.0 | 0.5 | 0.0 | 0.0 | 0.0 | 0.0 | 0.0 | 0.5 | 0.0 | 0.0 | 0.0 | 0.5 | 12.0 |
| | | 0200 - 0300 | 0.24 | 3.8 | 5.5 | 0.0 | 1.2 | 0.7 | 0.0 | 0.0 | 0.0 | 0.0 | 0.0 | 0.0 | 0.0 | 0.0 | 0.0 | 0.0 | 0.0 | 0.0 | 0.7 | 12.0 |
| | | 0300 - 0400 | 0.24 | 3.1 | 6.7 | 0.0 | 0.7 | 0.7 | 0.0 | 0.0 | 0.0 | 0.0 | 0.0 | 0.0 | 0.0 | 0.0 | 0.0 | 0.0 | 0.0 | 0.0 | 0.7 | 12.0 |
| | | 0400 - 0500 | 0.24 | 4.6 | 5.3 | 0.0 | 0.7 | 0.7 | 0.0 | 0.0 | 0.0 | 0.0 | 0.0 | 0.0 | 0.0 | 0.0 | 0.0 | 0.0 | 0.0 | 0.0 | 0.7 | 12.0 |
| | | 0500 - 0600 | 0.24 | 3.1 | 5.0 | 0.0 | 1.0 | 1.0 | 0.0 | 0.0 | 0.5 | 0.0 | 0.0 | 0.0 | 0.0 | 0.0 | 1.0 | 0.0 | 0.0 | 0.0 | 0.5 | 12.0 |
| | | 0600 - 0700 | 0.24 | 8.4 | 3.4 | 0.0 | 2.2 | 1.4 | 0.0 | 0.0 | 1.0 | 0.7 | 0.0 | 2.2 | 0.7 | 0.0 | 3.8 | 0.0 | 0.0 | 0.0 | 0.2 | 24.0 |
| | | 0700 - 0800 | 0.24 | 10.1 | 3.6 | 0.0 | 3.1 | 1.0 | 0.0 | 0.0 | 0.5 | 1.0 | 0.5 | 1.9 | 0.2 | 0.0 | 1.7 | 0.0 | 0.0 | 0.0 | 0.5 | 24.0 |
| | | 0800 - 0900 | 0.24 | 9.6 | 4.3 | 0.0 | 3.4 | 1.4 | 0.0 | 0.0 | 0.2 | 1.2 | 0.5 | 1.4 | 1.0 | 0.0 | 0.5 | 0.0 | 0.0 | 0.0 | 0.5 | 24.0 |
| | | 0900 - 1000 | 0.24 | 8.4 | 5.3 | 0.0 | 4.8 | 2.2 | 0.0 | 0.0 | 0.2 | 1.0 | 0.0 | 0.7 | 0.2 | 0.0 | 1.0 | 0.0 | 0.0 | 0.0 | 0.2 | 24.0 |
| | | 1000 - 1100 | 0.24 | 9.6 | 4.6 | 0.0 | 4.6 | 2.2 | 0.0 | 0.0 | 0.7 | 0.7 | 0.0 | 0.2 | 0.5 | 0.0 | 0.5 | 0.0 | 0.0 | 0.0 | 0.5 | 24.0 |
| | | 1100 - 1200 | 0.24 | 9.6 | 4.1 | 0.0 | 3.8 | 2.2 | 0.0 | 0.0 | 1.7 | 0.7 | 0.0 | 0.2 | 0.2 | 0.0 | 1.0 | 0.0 | 0.0 | 0.0 | 0.5 | 24.0 |
| | | 1200 - 1300 | 0.24 | 10.1 | 3.6 | 0.0 | 3.1 | 1.9 | 0.0 | 0.0 | 1.7 | 0.7 | 0.5 | 1.0 | 0.2 | 0.0 | 0.7 | 0.0 | 0.0 | 0.0 | 0.5 | 24.0 |
| | | 1300 - 1400 | 0.24 | 10.8 | 4.1 | 0.0 | 3.8 | 2.2 | 0.0 | 0.0 | 1.2 | 0.7 | 0.0 | 0.0 | 0.2 | 0.0 | 0.5 | 0.0 | 0.0 | 0.0 | 0.5 | 24.0 |
| | | 1400 - 1500 | 0.24 | 10.3 | 3.8 | 0.0 | 3.8 | 1.7 | 0.0 | 0.0 | 1.0 | 0.5 | 0.0 | 0.2 | 0.5 | 0.0 | 1.7 | 0.0 | 0.0 | 0.0 | 0.5 | 24.0 |
| | | 1500 - 1600 | 0.24 | 14.9 | 6.2 | 0.0 | 5.0 | 2.9 | 0.0 | 0.0 | 1.7 | 0.7 | 0.7 | 1.0 | 0.2 | 0.0 | 1.9 | 0.0 | 0.0 | 0.0 | 0.7 | 36.0 |
| | | 1600 - 1700 | 0.24 | 24.2 | 6.0 | 0.0 | 7.0 | 2.9 | 0.0 | 0.0 | 2.2 | 1.4 | 0.0 | 0.5 | 1.4 | 0.0 | 1.4 | 0.0 | 0.0 | 0.0 | 1.0 | 48.0 |
| | | 1700 - 1800 | 0.24 | 28.1 | 5.8 | 0.0 | 6.0 | 2.2 | 0.0 | 0.0 | 2.4 | 1.0 | 0.0 | 0.2 | 0.5 | 0.0 | 0.5 | 0.0 | 0.0 | 0.0 | 1.4 | 48.0 |
| | | 1800 - 1900 | 0.24 | 30.0 | 5.3 | 0.0 | 5.8 | 1.4 | 0.0 | 0.0 | 1.7 | 0.7 | 0.0 | 0.0 | 0.7 | 0.0 | 1.0 | 0.0 | 0.0 | 0.0 | 1.4 | 48.0 |
| | | 1900 - 2000 | 0.24 | 19.4 | 4.8 | 0.0 | 3.6 | 1.7 | 0.0 | 0.0 | 0.7 | 1.0 | 0.0 | 0.0 | 0.2 | 0.0 | 3.6 | 0.0 | 0.0 | 0.0 | 1.0 | 36.0 |
| | | 2000 - 2100 | 0.24 | 13.4 | 4.1 | 0.0 | 3.1 | 1.0 | 0.0 | 0.0 | 0.2 | 1.0 | 0.0 | 0.0 | 0.0 | 0.0 | 0.5 | 0.0 | 0.0 | 0.0 | 0.7 | 24.0 |
| | | 2100 - 2200 | 0.24 | 21.4 | 6.7 | 0.0 | 3.6 | 0.7 | 0.0 | 0.0 | 0.7 | 0.7 | 0.0 | 0.0 | 0.5 | 0.0 | 0.7 | 0.0 | 0.0 | 0.0 | 1.0 | 36.0 |
| | | 2200 - 2300 | 0.24 | 13.4 | 5.3 | 0.0 | 2.2 | 0.7 | 0.0 | 0.0 | 0.5 | 0.0 | 0.0 | 0.0 | 0.5 | 0.0 | 0.7 | 0.0 | 0.0 | 0.0 | 0.7 | 24.0 |
| | | 2300 - 0000 | 0.24 | 6.2 | 3.6 | 0.0 | 1.0 | 0.5 | 0.0 | 0.0 | 0.0 | 0.0 | 0.0 | 0.0 | 0.0 | 0.0 | 0.2 | 0.0 | 0.0 | 0.0 | 0.5 | 12.0 |
| 82 | San Hing Road (L082) - NB | 0000 - 0100 | 0.09 | 1.9 | 1.0 | 0.0 | 0.5 | 0.5 | 0.0 | 0.0 | 0.0 | 0.0 | 0.0 | 0.0 | 0.0 | 0.0 | 0.0 | 0.0 | 0.0 | 0.0 | 0.5 | 4.5 |
| | | 0100 - 0200 | 0.09 | 1.5 | 1.5 | 0.0 | 0.0 | 0.7 | 0.0 | 0.0 | 0.0 | 0.0 | 0.0 | 0.0 | 0.0 | 0.0 | 0.0 | 0.0 | 0.0 | 0.0 | 0.7 | 4.5 |
| | | 0200 - 0300 | 0.09 | 1.8 | 0.9 | 0.0 | 0.0 | 0.9 | 0.0 | 0.0 | 0.0 | 0.0 | 0.0 | 0.0 | 0.0 | 0.0 | 0.0 | 0.0 | 0.0 | 0.0 | 0.9 | 4.5 |
| | | 0300 - 0400 | 0.09 | 1.2 | 1.2 | 0.0 | 0.0 | 1.2 | 0.0 | 0.0 | 0.0 | 0.0 | 0.0 | 0.0 | 0.0 | 0.0 | 0.0 | 0.0 | 0.0 | 0.0 | 1.0 | 4.5 |
| | | 0400 - 0500 | 0.09 | 1.8 | 0.9 | 0.0 | 0.0 | 0.9 | 0.0 | 0.0 | 0.0 | 0.0 | 0.0 | 0.0 | 0.0 | 0.0 | 0.0 | 0.0 | 0.0 | 0.0 | 0.9 | 4.5 |
| | | 0500 - 0600 | 0.09 | 1.8 | 0.9 | 0.0 | 0.0 | 0.9 | 0.0 | 0.0 | 0.0 | 0.0 | 0.0 | 0.0 | 0.0 | 0.0 | 0.0 | 0.0 | 0.0 | 0.0 | 0.9 | 4.5 |
| | | 0600 - 0700 | 0.09 | 2.2 | 0.4 | 0.0 | 0.4 | 0.6 | 0.0 | 0.0 | 0.0 | 0.0 | 0.0 | 0.6 | 0.0 | 0.0 | 0.0 | 0.0 | 0.0 | 0.0 | 0.4 | 4.5 |
| | | 0700 - 0800 | 0.09 | 2.3 | 0.5 | 0.0 | 0.5 | 0.3 | 0.2 | 0.2 | 0.0 | 0.0 | 0.0 | 0.5 | 0.0 | 0.0 | 0.0 | 0.0 | 0.0 | 0.0 | 0.2 | 4.5 |
| | | 0800 - 0900 | 0.09 | 2.3 | 0.5 | 0.0 | 0.5 | 0.5 | 0.2 | 0.2 | 0.0 | 0.0 | 0.0 | 0.3 | 0.0 | 0.0 | 0.0 | 0.0 | 0.0 | 0.0 | 0.2 | 4.5 |
| | | 0900 - 1000 | 0.09 | 1.8 | 0.5 | 0.0 | 0.5 | 0.9 | 0.2 | 0.2 | 0.0 | 0.0 | 0.0 | 0.2 | 0.0 | 0.0 | 0.0 | 0.0 | 0.0 | 0.0 | 0.2 | 4.5 |
| | | 1000 - 1100 | 0.09 | 2.3 | 0.4 | 0.0 | 0.4 | 1.0 | 0.2 | 0.2 | 0.0 | 0.0 | 0.0 | 0.0 | 0.0 | 0.0 | 0.0 | 0.0 | 0.0 | 0.0 | 0.2 | 4.5 |
| | | 1100 - 1200 | 0.09 | 2.3 | 0.4 | 0.0 | 0.4 | 1.0 | 0.2 | 0.2 | 0.0 | 0.0 | 0.0 | 0.0 | 0.0 | 0.0 | 0.0 | 0.0 | 0.0 | 0.0 | 0.2 | 4.5 |
| | | 1200 - 1300 | 0.09 | 2.3 | 0.4 | 0.0 | 0.4 | 0.8 | 0.2 | 0.2 | 0.0 | 0.0 | 0.0 | 0.2 | 0.0 | 0.0 | 0.0 | 0.0 | 0.0 | 0.0 | 0.2 | 4.5 |
| | | 1300 - 1400 | 0.09 | 2.3 | 0.4 | 0.0 | 0.4 | 1.0 | 0.2 | 0.2 | 0.0 | 0.0 | 0.0 | 0.0 | 0.0 | 0.0 | 0.0 | 0.0 | 0.0 | 0.0 | 0.2 | 4.5 |
| | | 1400 - 1500 | 0.09 | 2.4 | 0.4 | 0.0 | 0.4 | 0.8 | 0.2 | 0.2 | 0.0 | 0.0 | 0.0 | 0.0 | 0.0 | 0.0 | 0.0 | 0.0 | 0.0 | 0.0 | 0.2 | 4.5 |
| | | 1500 - 1600 | 0.09 | 2.1 | 0.4 | 0.0 | 0.4 | 0.8 | 0.4 | 0.2 | 0.0 | 0.0 | 0.0 | 0.2 | 0.0 | 0.0 | 0.0 | 0.0 | 0.0 | 0.0 | 0.2 | 4.5 |
| | | 1600 - 1700 | 0.09 | 2.7 | 0.3 | 0.0 | 0.3 | 0.5 | 0.2 | 0.0 | 0.0 | 0.0 | 0.0 | 0.0 | 0.3 | 0.0 | 0.0 | 0.0 | 0.0 | 0.0 | 0.3 | 4.5 |
| | | 1700 - 1800 | 0.09 | 3.0 | 0.3 | 0.0 | 0.3 | 0.5 | 0.1 | 0.0 | 0.0 | 0.0 | 0.0 | 0.0 | 0.1 | 0.0 | 0.0 | 0.0 | 0.0 | 0.0 | 0.4 | 4.5 |
| | | 1800 - 1900 | 0.09 | 3.0 | 0.3 | 0.0 | 0.3 | 0.4 | 0.0 | 0.0 | 0.0 | 0.0 | 0.0 | 0.0 | 0.3 | 0.0 | 0.0 | 0.0 | 0.0 | 0.0 | 0.4 | 4.5 |
| | | 1900 - 2000 | 0.09 | 3.1 | 0.4 | 0.0 | 0.4 | 0.5 | 0.0 | 0.0 | 0.0 | 0.0 | 0.0 | 0.0 | 0.0 | 0.0 | 0.0 | 0.0 | 0.0 | 0.0 | 0.2 | 4.5 |
| | | 2000 - 2100 | 0.09 | 2.8 | 0.5 | 0.0 | 0.5 | 0.5 | 0.2 | 0.0 | 0.0 | 0.0 | 0.0 | 0.0 | 0.0 | 0.0 | 0.0 | 0.0 | 0.0 | 0.0 | 0.2 | 4.5 |
| | | 2100 - 2200 | 0.09 | 3.3 | 0.6 | 0.0 | 0.2 | 0.2 | 0.0 | 0.0 | 0.0 | 0.0 | 0.0 | 0.0 | 0.0 | 0.0 | 0.0 | 0.0 | 0.0 | 0.0 | 0.2 | 4.5 |
| | | 2200 - 2300 | 0.09 | 3.1 | 0.6 | 0.0 | 0.3 | 0.3 | 0.0 | 0.0 | 0.0 | 0.0 | 0.0 | 0.0 | 0.0 | 0.0 | 0.0 | 0.0 | 0.0 | 0.0 | 0.3 | 4.5 |
| | | 2300 - 0000 | 0.09 | 2.7 | 0.7 | 0.0 | 0.4 | 0.4 | 0.0 | 0.0 | 0.0 | 0.0 | 0.0 | 0.0 | 0.0 | 0.0 | 0.0 | 0.0 | 0.0 | 0.0 | 0.4 | 4.5 |
| 83 | San Hing Road (L083) - SB | 0000 - 0100 | 0.09 | 2.3 | 1.2 | 0.0 | 0.5 | 0.0 | 0.0 | 0.0 | 0.0 | 0.0 | 0.0 | 0.0 | 0.0 | 0.0 | 0.0 | 0.0 | 0.0 | 0.0 | 0.5 | 4.5 |
| | | 0100 - 0200 | 0.09 | 1.8 | 1.8 | 0.0 | 0.0 | 0.0 | 0.0 | 0.0 | 0.0 | 0.0 | 0.0 | 0.0 | 0.0 | 0.0 | 0.0 | 0.0 | 0.0 | 0.0 | 0.9 | 4.5 |
| | | 0200 - 0300 | 0.09 | 1.2 | 2.2 | 0.0 | 0.0 | 0.0 | 0.0 | 0.0 | 0.0 | 0.0 | 0.0 | 0.0 | 0.0 | 0.0 | 0.0 | 0.0 | 0.0 | 0.0 | 1.2 | 4.5 |
| | | 0300 - 0400 | 0.09 | 1.5 | 1.5 | 0.0 | 0.0 | 0.0 | 0.0 | 0.0 | 0.0 | 0.0 | 0.0 | 0.0 | 0.0 | 0.0 | 0.0 | 0.0 | 0.0 | 0.0 | 1.4 | 4.5 |
| | | 0400 - 0500 | 0.09 | 1.5 | 1.5 | 0.0 | 0.0 | 0.0 | 0.0 | 0.0 | 0.0 | 0.0 | 0.0 | 0.0 | 0.0 | 0.0 | 0.0 | 0.0 | 0.0 | 0.0 | 1.4 | 4.5 |
| | | 0500 - 0600 | 0.09 | 0.9 | 1.8 | 0.0 | 0.0 | 0.9 | 0.0 | 0.0 | 0.0 | 0.0 | 0.0 | 0.0 | 0.0 | 0.0 | 0.0 | 0.0 | 0.0 | 0.0 | 0.9 | 4.5 |
| | | 0600 - 0700 | 0.09 | 2.3 | 0.8 | 0.0 | 0.5 | 0.5 | 0.0 | 0.0 | 0.0 | 0.0 | 0.0 | 0.0 | 0.0 | 0.0 | 0.0 | 0.0 | 0.0 | 0.0 | 0.5 | 4.5 |
| | | 0700 - 0800 | 0.09 | 2.9 | 0.6 | 0.0 | 0.6 | 0.2 | 0.0 | 0.0 | 0.0 | 0.0 | 0.0 | 0.0 | 0.0 | 0.0 | 0.0 | 0.0 | 0.0 | 0.0 | 0.2 | 4.5 |
| | | 0800 - 0900 | 0.09 | 2.7 | 0.6 | 0.0 | 0.6 | 0.2 | 0.0 | 0.0 | 0.0 | 0.0 | 0.0 | 0.0 | 0.2 | 0.0 | 0.0 | 0.0 | 0.0 | 0.0 | 0.2 | 4.5 |
| | | 0900 - 1000 | 0.09 | 2.3 | 0.8 | 0.0 | 0.8 | 0.3 | 0.0 | 0.0 | 0.0 | 0.0 | 0.0 | 0.0 | 0.0 | 0.0 | 0.0 | 0.0 | 0.0 | 0.0 | 0.3 | 4.5 |
| | | 1000 - 1100 | 0.09 | 2.3 | 0.8 | 0.0 | 0.5 | 0.5 | 0.0 | 0.0 | 0.0 | 0.0 | 0.0 | 0.0 | 0.0 | 0.0 | 0.0 | 0.0 | 0.0 | 0.0 | 0.3 | 4.5 |
| | | 1100 - 1200 | 0.09 | 2.3 | 0.8 | 0.0 | 0.5 | 0.5 | 0.0 | 0.0 | 0.0 | 0.0 | 0.0 | 0.0 | 0.0 | 0.0 | 0.0 | 0.0 | 0.0 | 0.0 | 0.3 | 4.5 |
| | | 1200 - 1300 | 0.09 | 2.3 | 0.8 | 0.0 | 0.5 | 0.5 | 0.0 | 0.0 | 0.0 | 0.0 | 0.0 | 0.0 | 0.0 | 0.0 | 0.0 | 0.0 | 0.0 | 0.0 | 0.3 | 4.5 |
| | | 1300 - 1400 | 0.09 | 2.3 | 0.8 | 0.0 | 0.5 | 0.5 | 0.0 | 0.0 | 0.0 | 0.0 | 0.0 | 0.0 | 0.0 | 0.0 | 0.0 | 0.0 | 0.0 | 0.0 | 0.3 | 4.5 |
| | | 1400 - 1500 | 0.09 | 2.4 | 0.7 | 0.0 | 0.5 | 0.5 | 0.0 | 0.0 | 0.0 | 0.0 | 0.0 | 0.0 | 0.0 | 0.0 | 0.0 | 0.0 | 0.0 | 0.0 | 0.3 | 4.5 |
| | | 1500 - 1600 | 0.09 | 2.3 | 0.7 | 0.0 | 0.5 | 0.7 | 0.0 | 0.0 | 0.0 | 0.0 | 0.0 | 0.0 | 0.0 | 0.0 | 0.0 | 0.0 | 0.0 | 0.0 | 0.3 | 4.5 |
| | | 1600 - 1700 | 0.09 | 2.6 | 0.6 | 0.0 | 0.4 | 0.5 | 0.0 | 0.0 | 0.0 | 0.0 | 0.0 | 0.0 | 0.0 | 0.0 | 0.0 | 0.0 | 0.0 | 0.0 | 0.4 | 4.5 |
| | | 1700 - 1800 | 0.09 | 2.8 | 0.5 | 0.0 | 0.3 | 0.5 | 0.0 | 0.0 | 0.0 | 0.0 | 0.0 | 0.0 | 0.0 | 0.0 | 0.0 | 0.0 | 0.0 | 0.0 | 0.5 | 4.5 |
| | | 1800 - 1900 | 0.09 | 3.0 | 0.5 | 0.0 | 0.3 | 0.3 | 0.0 | 0.0 | 0.0 | 0.0 | 0.0 | 0.0 | 0.0 | 0.0 | 0.0 | 0.0 | 0.0 | 0.0 | 0.5 | 4.5 |
| | | 1900 - 2000 | 0.09 | 2.8 | 0.7 | 0.0 | 0.5 | 0.3 | 0.0 | 0.0 | 0.0 | 0.0 | 0.0 | 0.0 | 0.0 | 0.0 | 0.0 | 0.0 | 0.0 | 0.0 | 0.3 | 4.5 |
| | | 2000 - 2100 | 0.09 | 2.8 | 0.7 | 0.0 | 0.5 | 0.3 | 0.0 | 0.0 | 0.0 | 0.0 | 0.0 | 0.0 | 0.0 | 0.0 | 0.0 | 0.0 | 0.0 | 0.0 | 0.3 | 4.5 |
| | | 2100 - 2200 | 0.09 | 3.1 | 0.9 | 0.0 | 0.2 | 0.2 | 0.0 | 0.0 | 0.0 | 0.0 | 0.0 | 0.0 | 0.0 | 0.0 | 0.0 | 0.0 | 0.0 | 0.0 | 0.2 | 4.5 |
| | | 2200 - 2300 | 0.09 | 2.8 | 0.9 | 0.0 | 0.3 | 0.3 | 0.0 | 0.0 | 0.0 | 0.0 | 0.0 | 0.0 | 0.0 | 0.0 | 0.0 | 0.0 | 0.0 | 0.0 | 0.3 | 4.5 |
| | | 2300 - 0000 | 0.09 | 1.9 | 1.3 | 0.0 | 0.5 | 0.5 | 0.0 | 0.0 | 0.0 | 0.0 | 0.0 | 0.0 | 0.0 | 0.0 | 0.0 | 0.0 | 0.0 | 0.0 | 0.5 | 4.5 |
| 84 | San Tat Lane (L084) - EB | 0000 - 0100 | 0.15 | 3.8 | 0.0 | 0.0 | 0.0 | 0.0 | 0.0 | 0.0 | 0.0 | 0.0 | 0.0 | 0.0 | 0.0 | 0.0 | 0.0 | 0.0 | 0.0 | 0.0 | 3.8 | 7.5 |
| | | 0100 - 0200 | 0.15 | 0.0 | 0.0 | 0.0 | 0.0 | 0.0 | 0.0 | 0.0 | 0.0 | 0.0 | 0.0 | 0.0 | 0.0 | 0.0 | 0.0 | 0.0 | 0.0 | 0.0 | 7.5 | 7.5 |
| | | 0200 - 0300 | 0.15 | 0.0 | 0.0 | 0.0 | 0.0 | 0.0 | 0.0 | 0.0 | 0.0 | 0.0 | 0.0 | 0.0 | 0.0 | 0.0 | 0.0 | 0.0 | 0.0 | 0.0 | 7.5 | 7.5 |
| | | 0300 - 0400 | 0.15 | 0.0 | 0.0 | 0.0 | 0.0 | 0.0 | 0.0 | 0.0 | 0.0 | 0.0 | 0.0 | 0.0 | 0.0 | 0.0 | 0.0 | 0.0 | 0.0 | 0.0 | 7.5 | 7.5 |
| | | 0400 - 0500 | 0.15 | 0.0 | 0.0 | 0.0 | 0.0 | 0.0 | 0.0 | 0.0 | 0.0 | 0.0 | 0.0 | 0.0 | 0.0 | 0.0 | 0.0 | 0.0 | 0.0 | 0.0 | 7.5 | 7.5 |
| | | 0500 - 0600 | 0.15 | 0.0 | 0.0 | 0.0 | 0.0 | 0.0 | 0.0 | 0.0 | 0.0 | 0.0 | 0.0 | 0.0 | 0.0 | 0.0 | 3.8 | 0.0 | 0.0 | 0.0 | 3.8 | 7.5 |
| | | 0600 - 0700 | 0.15 | 2.1 | 0.0 | 0.0 | 0.0 | 1.1 | 0.0 | 0.0 | 0.0 | 0.0 | 0.0 | 0.0 | 0.0 | 0.0 | 3.3 | 0.0 | 0.0 | 0.0 | 1.1 | 7.5 |
| | | 0700 - 0800 | 0.15 | 0.0 | 0.0 | 0.0 | 0.0 | 0.0 | 2.0 | 0.0 | 2.0 | 0.0 | 0.0 | 0.0 | 0.0 | 0.0 | 2.7 | 0.0 | 0.0 | 0.0 | 0.9 | 7.5 |
| | | 0800 - 0900 | 0.15 | 0.0 | 0.0 | 0.0 | 0.0 | 0.0 | 3.9 | 0.0 | 1.2 | 0.0 | 0.0 | 0.0 | 0.0 | 0.0 | 1.2 | 0.0 | 0.0 | 0.0 | 1.2 | 7.5 |
| | | 0900 - 1000 | 0.15 | 0.0 | 0.0 | 0.0 | 0.0 | 0.0 | 4.4 | 0.0 | 1.1 | 0.0 | 0.0 | 0.0 | 0.0 | 0.0 | 1.1 | 0.0 | 0.0 | 0.0 | 1.1 | 7.5 |
| | | 1000 - 1100 | 0.15 | 2.6 | 0.0 | 0.0 | 0.0 | 1.2 | 2.6 | 0.0 | 0.0 | 0.0 | 0.0 | 0.0 | 0.0 | 0.0 | 0.0 | 0.0 | 0.0 | 0.0 | 1.2 | 7.5 |
| | | 1100 - 1200 | 0.15 | 2.0 | 0.0 | 0.0 | 0.0 | 0.9 | 2.0 | 0.0 | 0.9 | 0.0 | 0.0 | 0.0 | 0.0 | 0.0 | 0.9 | 0.0 | 0.0 | 0.0 | 0.9 | 7.5 |
| | | 1200 - 1300 | 0.15 | 2.0 | 0.0 | 0.0 | 0.0 | 0.9 | 2.0 | 0.0 | 0.9 | 0.0 | 0.0 | 0.0 | 0.0 | 0.0 | 0.9 | 0.0 | 0.0 | 0.0 | 0.9 | 7.5 |
| | | 1300 - 1400 | 0.15 | 3.0 | 0.0 | 0.0 | 0.0 | 1.5 | 1.5 | 0.0 | 0.0 | 0.0 | 0.0 | 0.0 | 0.0 | 0.0 | 0.0 | 0.0 | 0.0 | 0.0 | 1.5 | 7.5 |
| | | 1400 - 1500 | 0.15 | 2.4 | 0.0 | 0.0 | 0.0 | 0.9 | 1.7 | 0.0 | 0.0 | 0.0 | 0.0 | 0.0 | 0.0 | 0.0 | 1.7 | 0.0 | 0.0 | 0.0 | 0.9 | 7.5 |
| | | 1500 - 1600 | 0.15 | 2.3 | 0.0 | 0.0 | 0.0 | 0.8 | 2.3 | 0.0 | 0.0 | 0.0 | 0.0 | 0.0 | 0.0 | 0.0 | 1.5 | 0.0 | 0.0 | 0.0 | 0.8 | 7.5 |
| | | 1600 - 1700 | 0.15 | 4.8 | 0.0 | 0.0 | 0.0 | 1.4 | 0.0 | 0.0 | 0.0 | 0.0 | 0.0 | 0.0 | 0.0 | 0.0 | 0.0 | 0.0 | 0.0 | 0.0 | 1.4 | 7.5 |
| | | 1700 - 1800 | 0.15 | 4.8 | 0.0 | 0.0 | 0.0 | 1.1 | 0.0 | 0.0 | 0.0 | 0.0 | 0.0 | 0.0 | 0.0 | 0.0 | 0.0 | 0.0 | 0.0 | 0.0 | 1.7 | 7.5 |
| | | 1800 - 1900 | 0.15 | 5.1 | 0.0 | 0.0 | 0.0 | 0.6 | 0.0 | 0.0 | 0.0 | 0.0 | 0.0 | 0.0 | 0.0 | 0.0 | 0.0 | 0.0 | 0.0 | 0.0 | 1.8 | 7.5 |
| | | 1900 - 2000 | 0.15 | 3.2 | 0.0 | 0.0 | 0.0 | 0.9 | 0.0 | 0.0 | 0.0 | 0.0 | 0.0 | 0.0 | 0.0 | 0.0 | 2.6 | 0.0 | 0.0 | 0.0 | 0.9 | 7.5 |
| | | 2000 - 2100 | 0.15 | 3.9 | 0.0 | 0.0 | 0.0 | 1.2 | 1.2 | 0.0 | 0.0 | 0.0 | 0.0 | 0.0 | 0.0 | 0.0 | 0.0 | 0.0 | 0.0 | 0.0 | 1.2 | 7.5 |
| | | 2100 - 2200 | 0.15 | 4.4 | 0.0 | 0.0 | 0.0 | 0.0 | 1.1 | 0.0 | 0.0 | 0.0 | 0.0 | 0.0 | 0.0 | 0.0 | 1.1 | 0.0 | 0.0 | 0.0 | 1.1 | 7.5 |
| | | 2200 - 2300 | 0.15 | 5.0 | 0.0 | 0.0 | 0.0 | 0.0 | 0.0 | 0.0 | 0.0 | 0.0 | 0.0 | 0.0 | 0.0 | 0.0 | 0.0 | 0.0 | 0.0 | 0.0 | 2.6 | 7.5 |
| | | 2300 - 0000 | 0.15 | 3.8 | 0.0 | 0.0 | 0.0 | 0.0 | 0.0 | 0.0 | 0.0 | 0.0 | 0.0 | 0.0 | 0.0 | 0.0 | 0.0 | 0.0 | 0.0 | 0.0 | 3.8 | 7.5 |

| Road No. | Road Section | Time | Rd Length (km) | Year 2033 VKT | | | | | | | | | | | | | | | | | | |
|---|---|---|---|---|---|---|---|---|---|---|---|---|---|---|---|---|---|---|---|---|---|---|
| | | | | PC | Taxi | LGV3 | LGV4 | LGV6 | HGV7 | HGV8 | HGV9 | PLB | PV4 | PV5 | NFB6 | NFB7 | NFB8 | NFB9 | FBSD | FBDD | MC | Total VKT |
| 85 | San Tat Lane (L085) - WB | 0000 - 0100 | 0.15 | 3.0 | 3.0 | 0.0 | 0.0 | 0.0 | 0.0 | 0.0 | 0.0 | 0.0 | 0.0 | 0.0 | 0.0 | 0.0 | 0.0 | 0.0 | 0.0 | 0.0 | 1.5 | 7.5 |
| | | 0100 - 0200 | 0.15 | 2.0 | 3.6 | 0.0 | 0.0 | 0.0 | 0.0 | 0.0 | 0.0 | 0.0 | 0.0 | 0.0 | 0.0 | 0.0 | 0.0 | 0.0 | 0.0 | 0.0 | 2.0 | 7.5 |
| | | 0200 - 0300 | 0.15 | 2.0 | 3.6 | 0.0 | 0.0 | 0.0 | 0.0 | 0.0 | 0.0 | 0.0 | 0.0 | 0.0 | 0.0 | 0.0 | 0.0 | 0.0 | 0.0 | 0.0 | 2.0 | 7.5 |
| | | 0300 - 0400 | 0.15 | 0.0 | 3.8 | 0.0 | 0.0 | 0.0 | 0.0 | 0.0 | 0.0 | 0.0 | 0.0 | 0.0 | 0.0 | 0.0 | 0.0 | 0.0 | 0.0 | 0.0 | 3.8 | 7.5 |
| | | 0400 - 0500 | 0.15 | 2.6 | 2.6 | 0.0 | 0.0 | 0.0 | 0.0 | 0.0 | 0.0 | 0.0 | 0.0 | 0.0 | 0.0 | 0.0 | 0.0 | 0.0 | 0.0 | 0.0 | 2.4 | 7.5 |
| | | 0500 - 0600 | 0.15 | 1.5 | 3.0 | 0.0 | 0.0 | 0.0 | 0.0 | 0.0 | 0.0 | 0.0 | 0.0 | 0.0 | 0.0 | 0.0 | 1.5 | 0.0 | 0.0 | 0.0 | 1.5 | 7.5 |
| | | 0600 - 0700 | 0.15 | 1.7 | 1.7 | 0.0 | 0.9 | 0.0 | 0.0 | 0.0 | 0.0 | 0.0 | 0.0 | 0.0 | 0.0 | 0.0 | 2.4 | 0.0 | 0.0 | 0.0 | 0.9 | 7.5 |
| | | 0700 - 0800 | 0.15 | 1.8 | 2.0 | 0.0 | 1.2 | 0.0 | 0.0 | 0.0 | 0.0 | 0.0 | 0.0 | 0.0 | 0.0 | 0.0 | 2.0 | 0.0 | 0.0 | 0.0 | 0.6 | 7.5 |
| | | 0800 - 0900 | 0.15 | 2.0 | 2.6 | 0.0 | 1.2 | 0.0 | 0.0 | 0.0 | 0.0 | 0.0 | 0.0 | 0.0 | 0.6 | 0.0 | 0.6 | 0.0 | 0.0 | 0.0 | 0.6 | 7.5 |
| | | 0900 - 1000 | 0.15 | 1.5 | 3.0 | 0.0 | 1.5 | 0.0 | 0.0 | 0.0 | 0.0 | 0.0 | 0.0 | 0.0 | 0.0 | 0.0 | 0.8 | 0.0 | 0.0 | 0.0 | 0.8 | 7.5 |
| | | 1000 - 1100 | 0.15 | 2.6 | 2.0 | 0.0 | 1.2 | 0.6 | 0.6 | 0.0 | 0.0 | 0.0 | 0.0 | 0.0 | 0.0 | 0.0 | 0.0 | 0.0 | 0.0 | 0.0 | 0.6 | 7.5 |
| | | 1100 - 1200 | 0.15 | 2.1 | 1.8 | 0.0 | 1.2 | 0.6 | 0.6 | 0.0 | 0.0 | 0.0 | 0.0 | 0.0 | 0.0 | 0.0 | 0.6 | 0.0 | 0.0 | 0.0 | 0.6 | 7.5 |
| | | 1200 - 1300 | 0.15 | 2.6 | 2.0 | 0.0 | 0.6 | 0.6 | 0.6 | 0.0 | 0.0 | 0.0 | 0.0 | 0.0 | 0.0 | 0.0 | 0.6 | 0.0 | 0.0 | 0.0 | 0.6 | 7.5 |
| | | 1300 - 1400 | 0.15 | 2.6 | 2.1 | 0.0 | 1.4 | 0.8 | 0.0 | 0.0 | 0.0 | 0.0 | 0.0 | 0.0 | 0.0 | 0.0 | 0.0 | 0.0 | 0.0 | 0.0 | 0.8 | 7.5 |
| | | 1400 - 1500 | 0.15 | 2.0 | 1.7 | 0.0 | 1.1 | 0.6 | 0.6 | 0.0 | 0.0 | 0.0 | 0.0 | 0.0 | 0.0 | 0.0 | 1.1 | 0.0 | 0.0 | 0.0 | 0.6 | 7.5 |
| | | 1500 - 1600 | 0.15 | 2.0 | 1.7 | 0.0 | 1.1 | 0.6 | 0.6 | 0.0 | 0.0 | 0.0 | 0.0 | 0.0 | 0.0 | 0.0 | 1.1 | 0.0 | 0.0 | 0.0 | 0.6 | 7.5 |
| | | 1600 - 1700 | 0.15 | 3.9 | 1.4 | 0.0 | 0.9 | 0.5 | 0.5 | 0.0 | 0.0 | 0.0 | 0.0 | 0.0 | 0.0 | 0.0 | 0.0 | 0.0 | 0.0 | 0.0 | 0.5 | 7.5 |
| | | 1700 - 1800 | 0.15 | 4.2 | 1.2 | 0.0 | 0.8 | 0.5 | 0.5 | 0.0 | 0.0 | 0.0 | 0.0 | 0.0 | 0.0 | 0.0 | 0.0 | 0.0 | 0.0 | 0.0 | 0.5 | 7.5 |
| | | 1800 - 1900 | 0.15 | 4.7 | 1.2 | 0.0 | 0.8 | 0.5 | 0.0 | 0.0 | 0.0 | 0.0 | 0.0 | 0.0 | 0.0 | 0.0 | 0.0 | 0.0 | 0.0 | 0.0 | 0.5 | 7.5 |
| | | 1900 - 2000 | 0.15 | 2.7 | 1.8 | 0.0 | 0.6 | 0.0 | 0.0 | 0.0 | 0.0 | 0.0 | 0.0 | 0.0 | 0.0 | 0.0 | 1.8 | 0.0 | 0.0 | 0.0 | 0.6 | 7.5 |
| | | 2000 - 2100 | 0.15 | 3.8 | 2.3 | 0.0 | 0.8 | 0.0 | 0.0 | 0.0 | 0.0 | 0.0 | 0.0 | 0.0 | 0.0 | 0.0 | 0.0 | 0.0 | 0.0 | 0.0 | 0.8 | 7.5 |
| | | 2100 - 2200 | 0.15 | 3.5 | 2.3 | 0.0 | 0.6 | 0.0 | 0.0 | 0.0 | 0.0 | 0.0 | 0.0 | 0.0 | 0.0 | 0.0 | 0.6 | 0.0 | 0.0 | 0.0 | 0.6 | 7.5 |
| | | 2200 - 2300 | 0.15 | 3.2 | 2.6 | 0.0 | 0.9 | 0.0 | 0.0 | 0.0 | 0.0 | 0.0 | 0.0 | 0.0 | 0.0 | 0.0 | 0.0 | 0.0 | 0.0 | 0.0 | 0.9 | 7.5 |
| | | 2300 - 0000 | 0.15 | 2.6 | 3.8 | 0.0 | 0.0 | 0.0 | 0.0 | 0.0 | 0.0 | 0.0 | 0.0 | 0.0 | 0.0 | 0.0 | 0.0 | 0.0 | 0.0 | 0.0 | 1.2 | 7.5 |
| 86 | San Hing Road (L086) - NB | 0000 - 0100 | 0.07 | 1.3 | 1.3 | 0.0 | 0.4 | 0.0 | 0.0 | 0.0 | 0.0 | 0.0 | 0.0 | 0.0 | 0.0 | 0.0 | 0.0 | 0.0 | 0.0 | 0.0 | 0.4 | 3.5 |
| | | 0100 - 0200 | 0.07 | 1.0 | 1.5 | 0.0 | 0.0 | 0.5 | 0.0 | 0.0 | 0.0 | 0.0 | 0.0 | 0.0 | 0.0 | 0.0 | 0.0 | 0.0 | 0.0 | 0.0 | 0.5 | 3.5 |
| | | 0200 - 0300 | 0.07 | 0.7 | 1.4 | 0.0 | 0.0 | 0.7 | 0.0 | 0.0 | 0.0 | 0.0 | 0.0 | 0.0 | 0.0 | 0.0 | 0.0 | 0.0 | 0.0 | 0.0 | 0.7 | 3.5 |
| | | 0300 - 0400 | 0.07 | 0.7 | 1.4 | 0.0 | 0.0 | 0.7 | 0.0 | 0.0 | 0.0 | 0.0 | 0.0 | 0.0 | 0.0 | 0.0 | 0.0 | 0.0 | 0.0 | 0.0 | 0.7 | 3.5 |
| | | 0400 - 0500 | 0.07 | 0.7 | 1.4 | 0.0 | 0.0 | 0.7 | 0.0 | 0.0 | 0.0 | 0.0 | 0.0 | 0.0 | 0.0 | 0.0 | 0.0 | 0.0 | 0.0 | 0.0 | 0.7 | 3.5 |
| | | 0500 - 0600 | 0.07 | 0.6 | 1.3 | 0.0 | 0.0 | 0.6 | 0.0 | 0.0 | 0.0 | 0.0 | 0.0 | 0.0 | 0.0 | 0.0 | 0.6 | 0.0 | 0.0 | 0.0 | 0.6 | 3.5 |
| | | 0600 - 0700 | 0.07 | 1.1 | 0.5 | 0.0 | 0.1 | 0.4 | 0.0 | 0.1 | 0.0 | 0.0 | 0.0 | 0.4 | 0.0 | 0.0 | 0.8 | 0.0 | 0.0 | 0.0 | 0.1 | 3.5 |
| | | 0700 - 0800 | 0.07 | 1.5 | 0.6 | 0.0 | 0.2 | 0.2 | 0.0 | 0.1 | 0.0 | 0.0 | 0.0 | 0.2 | 0.0 | 0.0 | 0.5 | 0.0 | 0.0 | 0.0 | 0.1 | 3.5 |
| | | 0800 - 0900 | 0.07 | 1.5 | 0.7 | 0.0 | 0.3 | 0.4 | 0.0 | 0.1 | 0.0 | 0.0 | 0.0 | 0.1 | 0.0 | 0.0 | 0.1 | 0.0 | 0.0 | 0.0 | 0.1 | 3.5 |
| | | 0900 - 1000 | 0.07 | 1.2 | 0.8 | 0.0 | 0.3 | 0.6 | 0.0 | 0.2 | 0.0 | 0.0 | 0.0 | 0.1 | 0.0 | 0.0 | 0.3 | 0.0 | 0.0 | 0.0 | 0.1 | 3.5 |
| | | 1000 - 1100 | 0.07 | 1.4 | 0.7 | 0.0 | 0.3 | 0.6 | 0.1 | 0.1 | 0.0 | 0.0 | 0.0 | 0.0 | 0.0 | 0.0 | 0.1 | 0.0 | 0.0 | 0.0 | 0.1 | 3.5 |
| | | 1100 - 1200 | 0.07 | 1.3 | 0.7 | 0.0 | 0.3 | 0.6 | 0.1 | 0.1 | 0.0 | 0.0 | 0.0 | 0.0 | 0.0 | 0.0 | 0.3 | 0.0 | 0.0 | 0.0 | 0.1 | 3.5 |
| | | 1200 - 1300 | 0.07 | 1.4 | 0.6 | 0.0 | 0.3 | 0.6 | 0.1 | 0.1 | 0.0 | 0.0 | 0.0 | 0.1 | 0.0 | 0.0 | 0.1 | 0.0 | 0.0 | 0.0 | 0.1 | 3.5 |
| | | 1300 - 1400 | 0.07 | 1.3 | 0.6 | 0.0 | 0.4 | 0.6 | 0.1 | 0.1 | 0.0 | 0.0 | 0.0 | 0.0 | 0.0 | 0.0 | 0.1 | 0.0 | 0.0 | 0.0 | 0.1 | 3.5 |
| | | 1400 - 1500 | 0.07 | 1.1 | 0.6 | 0.0 | 0.3 | 0.6 | 0.1 | 0.3 | 0.0 | 0.0 | 0.0 | 0.0 | 0.0 | 0.0 | 0.4 | 0.0 | 0.0 | 0.0 | 0.1 | 3.5 |
| | | 1500 - 1600 | 0.07 | 1.2 | 0.6 | 0.0 | 0.2 | 0.5 | 0.2 | 0.1 | 0.0 | 0.0 | 0.0 | 0.1 | 0.0 | 0.0 | 0.4 | 0.0 | 0.0 | 0.0 | 0.1 | 3.5 |
| | | 1600 - 1700 | 0.07 | 1.8 | 0.3 | 0.0 | 0.3 | 0.3 | 0.4 | 0.0 | 0.0 | 0.0 | 0.0 | 0.0 | 0.3 | 0.0 | 0.0 | 0.0 | 0.0 | 0.0 | 0.1 | 3.5 |
| | | 1700 - 1800 | 0.07 | 2.1 | 0.3 | 0.0 | 0.3 | 0.3 | 0.3 | 0.0 | 0.0 | 0.0 | 0.0 | 0.0 | 0.1 | 0.0 | 0.0 | 0.0 | 0.0 | 0.0 | 0.1 | 3.5 |
| | | 1800 - 1900 | 0.07 | 2.2 | 0.3 | 0.0 | 0.3 | 0.1 | 0.1 | 0.0 | 0.0 | 0.0 | 0.0 | 0.0 | 0.3 | 0.0 | 0.0 | 0.0 | 0.0 | 0.0 | 0.1 | 3.5 |
| | | 1900 - 2000 | 0.07 | 1.5 | 0.5 | 0.0 | 0.3 | 0.3 | 0.0 | 0.0 | 0.0 | 0.0 | 0.0 | 0.0 | 0.0 | 0.0 | 0.8 | 0.0 | 0.0 | 0.0 | 0.1 | 3.5 |
| | | 2000 - 2100 | 0.07 | 1.8 | 0.6 | 0.0 | 0.3 | 0.3 | 0.1 | 0.1 | 0.0 | 0.0 | 0.0 | 0.0 | 0.0 | 0.0 | 0.1 | 0.0 | 0.0 | 0.0 | 0.1 | 3.5 |
| | | 2100 - 2200 | 0.07 | 2.2 | 0.8 | 0.0 | 0.1 | 0.1 | 0.0 | 0.0 | 0.0 | 0.0 | 0.0 | 0.0 | 0.0 | 0.0 | 0.1 | 0.0 | 0.0 | 0.0 | 0.1 | 3.5 |
| | | 2200 - 2300 | 0.07 | 1.8 | 0.9 | 0.0 | 0.2 | 0.2 | 0.0 | 0.0 | 0.0 | 0.0 | 0.0 | 0.0 | 0.0 | 0.0 | 0.2 | 0.0 | 0.0 | 0.0 | 0.2 | 3.5 |
| | | 2300 - 0000 | 0.07 | 1.3 | 1.1 | 0.0 | 0.3 | 0.3 | 0.0 | 0.0 | 0.0 | 0.0 | 0.0 | 0.0 | 0.0 | 0.0 | 0.3 | 0.0 | 0.0 | 0.0 | 0.3 | 3.5 |
| 87 | San Hing Road (L087) - SB | 0000 - 0100 | 0.07 | 1.4 | 1.4 | 0.0 | 0.0 | 0.0 | 0.0 | 0.0 | 0.0 | 0.0 | 0.0 | 0.0 | 0.0 | 0.0 | 0.0 | 0.0 | 0.0 | 0.0 | 0.7 | 3.5 |
| | | 0100 - 0200 | 0.07 | 0.9 | 1.7 | 0.0 | 0.0 | 0.0 | 0.0 | 0.0 | 0.0 | 0.0 | 0.0 | 0.0 | 0.0 | 0.0 | 0.0 | 0.0 | 0.0 | 0.0 | 0.9 | 3.5 |
| | | 0200 - 0300 | 0.07 | 1.2 | 1.2 | 0.0 | 0.0 | 0.0 | 0.0 | 0.0 | 0.0 | 0.0 | 0.0 | 0.0 | 0.0 | 0.0 | 0.0 | 0.0 | 0.0 | 0.0 | 1.1 | 3.5 |
| | | 0300 - 0400 | 0.07 | 1.2 | 1.2 | 0.0 | 0.0 | 0.0 | 0.0 | 0.0 | 0.0 | 0.0 | 0.0 | 0.0 | 0.0 | 0.0 | 0.0 | 0.0 | 0.0 | 0.0 | 1.1 | 3.5 |
| | | 0400 - 0500 | 0.07 | 1.2 | 1.2 | 0.0 | 0.0 | 0.0 | 0.0 | 0.0 | 0.0 | 0.0 | 0.0 | 0.0 | 0.0 | 0.0 | 0.0 | 0.0 | 0.0 | 0.0 | 1.1 | 3.5 |
| | | 0500 - 0600 | 0.07 | 0.7 | 0.7 | 0.0 | 0.0 | 0.7 | 0.0 | 0.0 | 0.0 | 0.0 | 0.0 | 0.0 | 0.0 | 0.0 | 0.7 | 0.0 | 0.0 | 0.0 | 0.7 | 3.5 |
| | | 0600 - 0700 | 0.07 | 1.4 | 0.4 | 0.0 | 0.0 | 0.4 | 0.0 | 0.0 | 0.0 | 0.0 | 0.0 | 0.0 | 0.0 | 0.0 | 1.1 | 0.0 | 0.0 | 0.0 | 0.4 | 3.5 |
| | | 0700 - 0800 | 0.07 | 1.8 | 0.4 | 0.0 | 0.0 | 0.1 | 0.3 | 0.0 | 0.3 | 0.0 | 0.0 | 0.0 | 0.0 | 0.0 | 0.4 | 0.0 | 0.0 | 0.0 | 0.1 | 3.5 |
| | | 0800 - 0900 | 0.07 | 1.8 | 0.6 | 0.0 | 0.0 | 0.1 | 0.5 | 0.0 | 0.1 | 0.0 | 0.0 | 0.0 | 0.0 | 0.0 | 0.1 | 0.0 | 0.0 | 0.0 | 0.1 | 3.5 |
| | | 0900 - 1000 | 0.07 | 1.3 | 0.7 | 0.0 | 0.0 | 0.2 | 0.7 | 0.0 | 0.2 | 0.0 | 0.0 | 0.0 | 0.0 | 0.0 | 0.2 | 0.0 | 0.0 | 0.0 | 0.2 | 3.5 |
| | | 1000 - 1100 | 0.07 | 1.5 | 0.6 | 0.0 | 0.0 | 0.6 | 0.6 | 0.0 | 0.0 | 0.0 | 0.0 | 0.0 | 0.0 | 0.0 | 0.0 | 0.0 | 0.0 | 0.0 | 0.3 | 3.5 |
| | | 1100 - 1200 | 0.07 | 1.4 | 0.5 | 0.0 | 0.0 | 0.5 | 0.5 | 0.0 | 0.2 | 0.0 | 0.0 | 0.0 | 0.0 | 0.0 | 0.2 | 0.0 | 0.0 | 0.0 | 0.2 | 3.5 |
| | | 1200 - 1300 | 0.07 | 1.4 | 0.5 | 0.0 | 0.0 | 0.5 | 0.5 | 0.0 | 0.2 | 0.0 | 0.0 | 0.0 | 0.0 | 0.0 | 0.2 | 0.0 | 0.0 | 0.0 | 0.2 | 3.5 |
| | | 1300 - 1400 | 0.07 | 1.8 | 0.6 | 0.0 | 0.0 | 0.6 | 0.3 | 0.0 | 0.0 | 0.0 | 0.0 | 0.0 | 0.0 | 0.0 | 0.0 | 0.0 | 0.0 | 0.0 | 0.3 | 3.5 |
| | | 1400 - 1500 | 0.07 | 1.3 | 0.5 | 0.0 | 0.0 | 0.5 | 0.5 | 0.0 | 0.0 | 0.0 | 0.0 | 0.0 | 0.0 | 0.0 | 0.5 | 0.0 | 0.0 | 0.0 | 0.2 | 3.5 |
| | | 1500 - 1600 | 0.07 | 1.4 | 0.4 | 0.0 | 0.0 | 0.4 | 0.6 | 0.0 | 0.0 | 0.0 | 0.0 | 0.0 | 0.0 | 0.0 | 0.4 | 0.0 | 0.0 | 0.0 | 0.2 | 3.5 |
| | | 1600 - 1700 | 0.07 | 2.1 | 0.3 | 0.0 | 0.0 | 0.6 | 0.0 | 0.0 | 0.0 | 0.0 | 0.0 | 0.0 | 0.0 | 0.0 | 0.0 | 0.0 | 0.0 | 0.0 | 0.6 | 3.5 |
| | | 1700 - 1800 | 0.07 | 2.0 | 0.2 | 0.0 | 0.0 | 0.4 | 0.0 | 0.0 | 0.0 | 0.0 | 0.0 | 0.0 | 0.0 | 0.0 | 0.0 | 0.0 | 0.0 | 0.0 | 0.8 | 3.5 |
| | | 1800 - 1900 | 0.07 | 2.2 | 0.2 | 0.0 | 0.0 | 0.2 | 0.0 | 0.0 | 0.0 | 0.0 | 0.0 | 0.0 | 0.0 | 0.0 | 0.0 | 0.0 | 0.0 | 0.0 | 0.9 | 3.5 |
| | | 1900 - 2000 | 0.07 | 2.0 | 0.4 | 0.0 | 0.0 | 0.2 | 0.0 | 0.0 | 0.0 | 0.0 | 0.0 | 0.0 | 0.0 | 0.0 | 0.6 | 0.0 | 0.0 | 0.0 | 0.2 | 3.5 |
| | | 2000 - 2100 | 0.07 | 2.1 | 0.6 | 0.0 | 0.0 | 0.3 | 0.3 | 0.0 | 0.0 | 0.0 | 0.0 | 0.0 | 0.0 | 0.0 | 0.0 | 0.0 | 0.0 | 0.0 | 0.3 | 3.5 |
| | | 2100 - 2200 | 0.07 | 1.8 | 0.6 | 0.0 | 0.0 | 0.2 | 0.2 | 0.0 | 0.0 | 0.0 | 0.0 | 0.0 | 0.0 | 0.0 | 0.2 | 0.0 | 0.0 | 0.0 | 0.4 | 3.5 |
| | | 2200 - 2300 | 0.07 | 2.3 | 0.8 | 0.0 | 0.0 | 0.0 | 0.0 | 0.0 | 0.0 | 0.0 | 0.0 | 0.0 | 0.0 | 0.0 | 0.0 | 0.0 | 0.0 | 0.0 | 0.4 | 3.5 |
| | | 2300 - 0000 | 0.07 | 2.0 | 1.0 | 0.0 | 0.0 | 0.0 | 0.0 | 0.0 | 0.0 | 0.0 | 0.0 | 0.0 | 0.0 | 0.0 | 0.0 | 0.0 | 0.0 | 0.0 | 0.5 | 3.5 |
| 88 | Road S1 (L088) - NB | 0000 - 0100 | 0.09 | 4.5 | 0.0 | 0.0 | 0.0 | 0.0 | 0.0 | 0.0 | 0.0 | 0.0 | 0.0 | 0.0 | 0.0 | 0.0 | 0.0 | 0.0 | 0.0 | 0.0 | 0.0 | 4.5 |
| | | 0100 - 0200 | 0.09 | 4.5 | 0.0 | 0.0 | 0.0 | 0.0 | 0.0 | 0.0 | 0.0 | 0.0 | 0.0 | 0.0 | 0.0 | 0.0 | 0.0 | 0.0 | 0.0 | 0.0 | 0.0 | 4.5 |
| | | 0200 - 0300 | 0.09 | 4.5 | 0.0 | 0.0 | 0.0 | 0.0 | 0.0 | 0.0 | 0.0 | 0.0 | 0.0 | 0.0 | 0.0 | 0.0 | 0.0 | 0.0 | 0.0 | 0.0 | 0.0 | 4.5 |
| | | 0300 - 0400 | 0.09 | 0.0 | 0.0 | 0.0 | 0.0 | 0.0 | 0.0 | 0.0 | 0.0 | 0.0 | 0.0 | 0.0 | 0.0 | 0.0 | 0.0 | 0.0 | 0.0 | 0.0 | 0.0 | 0.0 |
| | | 0400 - 0500 | 0.09 | 4.5 | 0.0 | 0.0 | 0.0 | 0.0 | 0.0 | 0.0 | 0.0 | 0.0 | 0.0 | 0.0 | 0.0 | 0.0 | 0.0 | 0.0 | 0.0 | 0.0 | 0.0 | 4.5 |
| | | 0500 - 0600 | 0.09 | 4.5 | 0.0 | 0.0 | 0.0 | 0.0 | 0.0 | 0.0 | 0.0 | 0.0 | 0.0 | 0.0 | 0.0 | 0.0 | 0.0 | 0.0 | 0.0 | 0.0 | 0.0 | 4.5 |
| | | 0600 - 0700 | 0.09 | 4.5 | 0.0 | 0.0 | 0.0 | 0.0 | 0.0 | 0.0 | 0.0 | 0.0 | 0.0 | 0.0 | 0.0 | 0.0 | 0.0 | 0.0 | 0.0 | 0.0 | 0.0 | 4.5 |
| | | 0700 - 0800 | 0.09 | 4.0 | 0.0 | 0.0 | 0.5 | 0.0 | 0.0 | 0.0 | 0.0 | 0.0 | 0.0 | 0.0 | 0.0 | 0.0 | 0.0 | 0.0 | 0.0 | 0.0 | 0.0 | 4.5 |
| | | 0800 - 0900 | 0.09 | 4.0 | 0.0 | 0.0 | 0.5 | 0.0 | 0.0 | 0.0 | 0.0 | 0.0 | 0.0 | 0.0 | 0.0 | 0.0 | 0.0 | 0.0 | 0.0 | 0.0 | 0.0 | 4.5 |
| | | 0900 - 1000 | 0.09 | 3.8 | 0.0 | 0.0 | 0.7 | 0.0 | 0.0 | 0.0 | 0.0 | 0.0 | 0.0 | 0.0 | 0.0 | 0.0 | 0.0 | 0.0 | 0.0 | 0.0 | 0.0 | 4.5 |
| | | 1000 - 1100 | 0.09 | 3.6 | 0.0 | 0.0 | 0.9 | 0.0 | 0.0 | 0.0 | 0.0 | 0.0 | 0.0 | 0.0 | 0.0 | 0.0 | 0.0 | 0.0 | 0.0 | 0.0 | 0.0 | 4.5 |
| | | 1100 - 1200 | 0.09 | 3.6 | 0.0 | 0.0 | 0.9 | 0.0 | 0.0 | 0.0 | 0.0 | 0.0 | 0.0 | 0.0 | 0.0 | 0.0 | 0.0 | 0.0 | 0.0 | 0.0 | 0.0 | 4.5 |
| | | 1200 - 1300 | 0.09 | 3.6 | 0.0 | 0.0 | 0.9 | 0.0 | 0.0 | 0.0 | 0.0 | 0.0 | 0.0 | 0.0 | 0.0 | 0.0 | 0.0 | 0.0 | 0.0 | 0.0 | 0.0 | 4.5 |
| | | 1300 - 1400 | 0.09 | 3.6 | 0.0 | 0.0 | 0.9 | 0.0 | 0.0 | 0.0 | 0.0 | 0.0 | 0.0 | 0.0 | 0.0 | 0.0 | 0.0 | 0.0 | 0.0 | 0.0 | 0.0 | 4.5 |
| | | 1400 - 1500 | 0.09 | 3.8 | 0.0 | 0.0 | 0.7 | 0.0 | 0.0 | 0.0 | 0.0 | 0.0 | 0.0 | 0.0 | 0.0 | 0.0 | 0.0 | 0.0 | 0.0 | 0.0 | 0.0 | 4.5 |
| | | 1500 - 1600 | 0.09 | 3.8 | 0.0 | 0.0 | 0.7 | 0.0 | 0.0 | 0.0 | 0.0 | 0.0 | 0.0 | 0.0 | 0.0 | 0.0 | 0.0 | 0.0 | 0.0 | 0.0 | 0.0 | 4.5 |
| | | 1600 - 1700 | 0.09 | 3.9 | 0.0 | 0.0 | 0.6 | 0.0 | 0.0 | 0.0 | 0.0 | 0.0 | 0.0 | 0.0 | 0.0 | 0.0 | 0.0 | 0.0 | 0.0 | 0.0 | 0.0 | 4.5 |
| | | 1700 - 1800 | 0.09 | 4.0 | 0.0 | 0.0 | 0.5 | 0.0 | 0.0 | 0.0 | 0.0 | 0.0 | 0.0 | 0.0 | 0.0 | 0.0 | 0.0 | 0.0 | 0.0 | 0.0 | 0.0 | 4.5 |
| | | 1800 - 1900 | 0.09 | 4.0 | 0.0 | 0.0 | 0.5 | 0.0 | 0.0 | 0.0 | 0.0 | 0.0 | 0.0 | 0.0 | 0.0 | 0.0 | 0.0 | 0.0 | 0.0 | 0.0 | 0.0 | 4.5 |
| | | 1900 - 2000 | 0.09 | 3.9 | 0.0 | 0.0 | 0.6 | 0.0 | 0.0 | 0.0 | 0.0 | 0.0 | 0.0 | 0.0 | 0.0 | 0.0 | 0.0 | 0.0 | 0.0 | 0.0 | 0.0 | 4.5 |
| | | 2000 - 2100 | 0.09 | 3.9 | 0.0 | 0.0 | 0.6 | 0.0 | 0.0 | 0.0 | 0.0 | 0.0 | 0.0 | 0.0 | 0.0 | 0.0 | 0.0 | 0.0 | 0.0 | 0.0 | 0.0 | 4.5 |
| | | 2100 - 2200 | 0.09 | 4.0 | 0.0 | 0.0 | 0.5 | 0.0 | 0.0 | 0.0 | 0.0 | 0.0 | 0.0 | 0.0 | 0.0 | 0.0 | 0.0 | 0.0 | 0.0 | 0.0 | 0.0 | 4.5 |
| | | 2200 - 2300 | 0.09 | 4.5 | 0.0 | 0.0 | 0.0 | 0.0 | 0.0 | 0.0 | 0.0 | 0.0 | 0.0 | 0.0 | 0.0 | 0.0 | 0.0 | 0.0 | 0.0 | 0.0 | 0.0 | 4.5 |
| | | 2300 - 0000 | 0.09 | 4.5 | 0.0 | 0.0 | 0.0 | 0.0 | 0.0 | 0.0 | 0.0 | 0.0 | 0.0 | 0.0 | 0.0 | 0.0 | 0.0 | 0.0 | 0.0 | 0.0 | 0.0 | 4.5 |

| Road No. | Road Section | Time | Rd Length (km) | Year 2033 VKT | | | | | | | | | | | | | | | | | | |
|---|---|---|---|---|---|---|---|---|---|---|---|---|---|---|---|---|---|---|---|---|---|---|
| | | | | PC | Taxi | LGV3 | LGV4 | LGV6 | HGV7 | HGV8 | HGV9 | PLB | PV4 | PV5 | NFB6 | NFB7 | NFB8 | NFB9 | FBSD | FBDD | MC | Total VKT |
| 89 | Road S1 (L089) - SB | 0000 - 0100 | 0.09 | 4.5 | 0.0 | 0.0 | 0.0 | 0.0 | 0.0 | 0.0 | 0.0 | 0.0 | 0.0 | 0.0 | 0.0 | 0.0 | 0.0 | 0.0 | 0.0 | 0.0 | 0.0 | 4.5 |
| | | 0100 - 0200 | 0.09 | 4.5 | 0.0 | 0.0 | 0.0 | 0.0 | 0.0 | 0.0 | 0.0 | 0.0 | 0.0 | 0.0 | 0.0 | 0.0 | 0.0 | 0.0 | 0.0 | 0.0 | 0.0 | 4.5 |
| | | 0200 - 0300 | 0.09 | 4.5 | 0.0 | 0.0 | 0.0 | 0.0 | 0.0 | 0.0 | 0.0 | 0.0 | 0.0 | 0.0 | 0.0 | 0.0 | 0.0 | 0.0 | 0.0 | 0.0 | 0.0 | 4.5 |
| | | 0300 - 0400 | 0.09 | 0.0 | 0.0 | 0.0 | 0.0 | 0.0 | 0.0 | 0.0 | 0.0 | 0.0 | 0.0 | 0.0 | 0.0 | 0.0 | 0.0 | 0.0 | 0.0 | 0.0 | 0.0 | 0.0 |
| | | 0400 - 0500 | 0.09 | 4.5 | 0.0 | 0.0 | 0.0 | 0.0 | 0.0 | 0.0 | 0.0 | 0.0 | 0.0 | 0.0 | 0.0 | 0.0 | 0.0 | 0.0 | 0.0 | 0.0 | 0.0 | 4.5 |
| | | 0500 - 0600 | 0.09 | 4.5 | 0.0 | 0.0 | 0.0 | 0.0 | 0.0 | 0.0 | 0.0 | 0.0 | 0.0 | 0.0 | 0.0 | 0.0 | 0.0 | 0.0 | 0.0 | 0.0 | 0.0 | 4.5 |
| | | 0600 - 0700 | 0.09 | 4.5 | 0.0 | 0.0 | 0.0 | 0.0 | 0.0 | 0.0 | 0.0 | 0.0 | 0.0 | 0.0 | 0.0 | 0.0 | 0.0 | 0.0 | 0.0 | 0.0 | 0.0 | 4.5 |
| | | 0700 - 0800 | 0.09 | 4.0 | 0.0 | 0.0 | 0.5 | 0.0 | 0.0 | 0.0 | 0.0 | 0.0 | 0.0 | 0.0 | 0.0 | 0.0 | 0.0 | 0.0 | 0.0 | 0.0 | 0.0 | 4.5 |
| | | 0800 - 0900 | 0.09 | 4.0 | 0.0 | 0.0 | 0.5 | 0.0 | 0.0 | 0.0 | 0.0 | 0.0 | 0.0 | 0.0 | 0.0 | 0.0 | 0.0 | 0.0 | 0.0 | 0.0 | 0.0 | 4.5 |
| | | 0900 - 1000 | 0.09 | 3.8 | 0.0 | 0.0 | 0.7 | 0.0 | 0.0 | 0.0 | 0.0 | 0.0 | 0.0 | 0.0 | 0.0 | 0.0 | 0.0 | 0.0 | 0.0 | 0.0 | 0.0 | 4.5 |
| | | 1000 - 1100 | 0.09 | 3.6 | 0.0 | 0.0 | 0.9 | 0.0 | 0.0 | 0.0 | 0.0 | 0.0 | 0.0 | 0.0 | 0.0 | 0.0 | 0.0 | 0.0 | 0.0 | 0.0 | 0.0 | 4.5 |
| | | 1100 - 1200 | 0.09 | 3.6 | 0.0 | 0.0 | 0.9 | 0.0 | 0.0 | 0.0 | 0.0 | 0.0 | 0.0 | 0.0 | 0.0 | 0.0 | 0.0 | 0.0 | 0.0 | 0.0 | 0.0 | 4.5 |
| | | 1200 - 1300 | 0.09 | 3.6 | 0.0 | 0.0 | 0.9 | 0.0 | 0.0 | 0.0 | 0.0 | 0.0 | 0.0 | 0.0 | 0.0 | 0.0 | 0.0 | 0.0 | 0.0 | 0.0 | 0.0 | 4.5 |
| | | 1300 - 1400 | 0.09 | 3.6 | 0.0 | 0.0 | 0.9 | 0.0 | 0.0 | 0.0 | 0.0 | 0.0 | 0.0 | 0.0 | 0.0 | 0.0 | 0.0 | 0.0 | 0.0 | 0.0 | 0.0 | 4.5 |
| | | 1400 - 1500 | 0.09 | 3.8 | 0.0 | 0.0 | 0.7 | 0.0 | 0.0 | 0.0 | 0.0 | 0.0 | 0.0 | 0.0 | 0.0 | 0.0 | 0.0 | 0.0 | 0.0 | 0.0 | 0.0 | 4.5 |
| | | 1500 - 1600 | 0.09 | 3.8 | 0.0 | 0.0 | 0.7 | 0.0 | 0.0 | 0.0 | 0.0 | 0.0 | 0.0 | 0.0 | 0.0 | 0.0 | 0.0 | 0.0 | 0.0 | 0.0 | 0.0 | 4.5 |
| | | 1600 - 1700 | 0.09 | 3.9 | 0.0 | 0.0 | 0.6 | 0.0 | 0.0 | 0.0 | 0.0 | 0.0 | 0.0 | 0.0 | 0.0 | 0.0 | 0.0 | 0.0 | 0.0 | 0.0 | 0.0 | 4.5 |
| | | 1700 - 1800 | 0.09 | 4.0 | 0.0 | 0.0 | 0.5 | 0.0 | 0.0 | 0.0 | 0.0 | 0.0 | 0.0 | 0.0 | 0.0 | 0.0 | 0.0 | 0.0 | 0.0 | 0.0 | 0.0 | 4.5 |
| | | 1800 - 1900 | 0.09 | 4.0 | 0.0 | 0.0 | 0.5 | 0.0 | 0.0 | 0.0 | 0.0 | 0.0 | 0.0 | 0.0 | 0.0 | 0.0 | 0.0 | 0.0 | 0.0 | 0.0 | 0.0 | 4.5 |
| | | 1900 - 2000 | 0.09 | 3.9 | 0.0 | 0.0 | 0.6 | 0.0 | 0.0 | 0.0 | 0.0 | 0.0 | 0.0 | 0.0 | 0.0 | 0.0 | 0.0 | 0.0 | 0.0 | 0.0 | 0.0 | 4.5 |
| | | 2000 - 2100 | 0.09 | 3.9 | 0.0 | 0.0 | 0.6 | 0.0 | 0.0 | 0.0 | 0.0 | 0.0 | 0.0 | 0.0 | 0.0 | 0.0 | 0.0 | 0.0 | 0.0 | 0.0 | 0.0 | 4.5 |
| | | 2100 - 2200 | 0.09 | 4.0 | 0.0 | 0.0 | 0.5 | 0.0 | 0.0 | 0.0 | 0.0 | 0.0 | 0.0 | 0.0 | 0.0 | 0.0 | 0.0 | 0.0 | 0.0 | 0.0 | 0.0 | 4.5 |
| | | 2200 - 2300 | 0.09 | 4.5 | 0.0 | 0.0 | 0.0 | 0.0 | 0.0 | 0.0 | 0.0 | 0.0 | 0.0 | 0.0 | 0.0 | 0.0 | 0.0 | 0.0 | 0.0 | 0.0 | 0.0 | 4.5 |
| | | 2300 - 0000 | 0.09 | 4.5 | 0.0 | 0.0 | 0.0 | 0.0 | 0.0 | 0.0 | 0.0 | 0.0 | 0.0 | 0.0 | 0.0 | 0.0 | 0.0 | 0.0 | 0.0 | 0.0 | 0.0 | 4.5 |
| 90 | San Hing Road (L090) - WB | 0000 - 0100 | 0.20 | 3.8 | 3.8 | 0.0 | 1.2 | 0.0 | 0.0 | 0.0 | 0.0 | 0.0 | 0.0 | 0.0 | 0.0 | 0.0 | 0.0 | 0.0 | 0.0 | 0.0 | 1.2 | 10.0 |
| | | 0100 - 0200 | 0.20 | 2.8 | 4.4 | 0.0 | 0.0 | 1.4 | 0.0 | 0.0 | 0.0 | 0.0 | 0.0 | 0.0 | 0.0 | 0.0 | 0.0 | 0.0 | 0.0 | 0.0 | 1.4 | 10.0 |
| | | 0200 - 0300 | 0.20 | 2.0 | 4.0 | 0.0 | 0.0 | 2.0 | 0.0 | 0.0 | 0.0 | 0.0 | 0.0 | 0.0 | 0.0 | 0.0 | 0.0 | 0.0 | 0.0 | 0.0 | 2.0 | 10.0 |
| | | 0300 - 0400 | 0.20 | 2.0 | 4.0 | 0.0 | 0.0 | 2.0 | 0.0 | 0.0 | 0.0 | 0.0 | 0.0 | 0.0 | 0.0 | 0.0 | 0.0 | 0.0 | 0.0 | 0.0 | 2.0 | 10.0 |
| | | 0400 - 0500 | 0.20 | 2.0 | 4.0 | 0.0 | 0.0 | 2.0 | 0.0 | 0.0 | 0.0 | 0.0 | 0.0 | 0.0 | 0.0 | 0.0 | 0.0 | 0.0 | 0.0 | 0.0 | 2.0 | 10.0 |
| | | 0500 - 0600 | 0.20 | 1.6 | 3.6 | 0.0 | 0.0 | 1.6 | 0.0 | 0.0 | 0.0 | 0.0 | 0.0 | 0.0 | 0.0 | 0.0 | 1.6 | 0.0 | 0.0 | 0.0 | 1.6 | 10.0 |
| | | 0600 - 0700 | 0.20 | 2.6 | 1.6 | 0.0 | 0.6 | 1.2 | 0.0 | 0.6 | 0.0 | 0.0 | 0.0 | 0.6 | 0.6 | 0.0 | 1.6 | 0.0 | 0.0 | 0.0 | 0.6 | 10.0 |
| | | 0700 - 0800 | 0.20 | 4.4 | 1.8 | 0.0 | 0.8 | 0.8 | 0.0 | 0.6 | 0.0 | 0.0 | 0.0 | 0.2 | 0.0 | 0.0 | 0.8 | 0.0 | 0.0 | 0.0 | 0.6 | 10.0 |
| | | 0800 - 0900 | 0.20 | 4.2 | 2.0 | 0.0 | 0.8 | 1.2 | 0.0 | 0.6 | 0.0 | 0.0 | 0.0 | 0.2 | 0.2 | 0.0 | 0.2 | 0.0 | 0.0 | 0.0 | 0.6 | 10.0 |
| | | 0900 - 1000 | 0.20 | 3.2 | 2.6 | 0.0 | 1.0 | 1.8 | 0.0 | 0.6 | 0.0 | 0.0 | 0.0 | 0.0 | 0.0 | 0.0 | 0.4 | 0.0 | 0.0 | 0.0 | 0.4 | 10.0 |
| | | 1000 - 1100 | 0.20 | 3.6 | 2.2 | 0.0 | 0.8 | 1.8 | 0.4 | 0.4 | 0.0 | 0.0 | 0.0 | 0.0 | 0.4 | 0.0 | 0.0 | 0.0 | 0.0 | 0.0 | 0.4 | 10.0 |
| | | 1100 - 1200 | 0.20 | 3.6 | 2.2 | 0.0 | 0.8 | 1.8 | 0.4 | 0.4 | 0.0 | 0.0 | 0.0 | 0.0 | 0.0 | 0.0 | 0.4 | 0.0 | 0.0 | 0.0 | 0.4 | 10.0 |
| | | 1200 - 1300 | 0.20 | 3.6 | 1.8 | 0.0 | 0.8 | 1.8 | 0.4 | 0.4 | 0.0 | 0.0 | 0.0 | 0.4 | 0.0 | 0.0 | 0.4 | 0.0 | 0.0 | 0.0 | 0.4 | 10.0 |
| | | 1300 - 1400 | 0.20 | 3.8 | 1.8 | 0.0 | 1.0 | 1.8 | 0.4 | 0.4 | 0.0 | 0.0 | 0.0 | 0.0 | 0.4 | 0.0 | 0.0 | 0.0 | 0.0 | 0.0 | 0.4 | 10.0 |
| | | 1400 - 1500 | 0.20 | 3.2 | 1.6 | 0.0 | 0.8 | 1.6 | 0.4 | 0.8 | 0.0 | 0.0 | 0.0 | 0.0 | 0.4 | 0.0 | 0.8 | 0.0 | 0.0 | 0.0 | 0.4 | 10.0 |
| | | 1500 - 1600 | 0.20 | 3.4 | 1.8 | 0.0 | 0.6 | 1.4 | 0.6 | 0.4 | 0.0 | 0.0 | 0.0 | 0.4 | 0.4 | 0.0 | 0.6 | 0.0 | 0.0 | 0.0 | 0.4 | 10.0 |
| | | 1600 - 1700 | 0.20 | 5.2 | 0.8 | 0.0 | 0.8 | 0.8 | 1.2 | 0.0 | 0.0 | 0.0 | 0.0 | 0.0 | 0.8 | 0.0 | 0.0 | 0.0 | 0.0 | 0.0 | 0.4 | 10.0 |
| | | 1700 - 1800 | 0.20 | 6.0 | 0.8 | 0.0 | 0.8 | 0.8 | 0.8 | 0.0 | 0.0 | 0.0 | 0.0 | 0.0 | 0.4 | 0.0 | 0.0 | 0.0 | 0.0 | 0.0 | 0.4 | 10.0 |
| | | 1800 - 1900 | 0.20 | 6.4 | 0.8 | 0.0 | 0.8 | 0.4 | 0.4 | 0.0 | 0.0 | 0.0 | 0.0 | 0.0 | 0.8 | 0.0 | 0.0 | 0.0 | 0.0 | 0.0 | 0.4 | 10.0 |
| | | 1900 - 2000 | 0.20 | 5.2 | 1.6 | 0.0 | 0.8 | 0.8 | 0.0 | 0.0 | 0.0 | 0.0 | 0.0 | 0.0 | 0.0 | 0.0 | 1.2 | 0.0 | 0.0 | 0.0 | 0.4 | 10.0 |
| | | 2000 - 2100 | 0.20 | 5.0 | 1.8 | 0.0 | 1.0 | 1.0 | 0.4 | 0.4 | 0.0 | 0.0 | 0.0 | 0.0 | 0.0 | 0.0 | 0.0 | 0.0 | 0.0 | 0.0 | 0.4 | 10.0 |
| | | 2100 - 2200 | 0.20 | 6.2 | 2.2 | 0.0 | 0.4 | 0.4 | 0.0 | 0.0 | 0.0 | 0.0 | 0.0 | 0.0 | 0.0 | 0.0 | 0.4 | 0.0 | 0.0 | 0.0 | 0.4 | 10.0 |
| | | 2200 - 2300 | 0.20 | 5.6 | 2.6 | 0.0 | 0.6 | 0.6 | 0.0 | 0.0 | 0.0 | 0.0 | 0.0 | 0.0 | 0.0 | 0.0 | 0.0 | 0.0 | 0.0 | 0.0 | 0.6 | 10.0 |
| | | 2300 - 0000 | 0.20 | 4.2 | 3.4 | 0.0 | 0.8 | 0.8 | 0.0 | 0.0 | 0.0 | 0.0 | 0.0 | 0.0 | 0.0 | 0.0 | 0.0 | 0.0 | 0.0 | 0.0 | 0.8 | 10.0 |
| 91 | San Hing Road (L091) - EB | 0000 - 0100 | 0.20 | 4.8 | 2.6 | 0.0 | 0.0 | 0.0 | 0.0 | 0.0 | 0.0 | 0.0 | 0.0 | 0.0 | 0.0 | 0.0 | 0.0 | 0.0 | 0.0 | 0.0 | 2.6 | 10.0 |
| | | 0100 - 0200 | 0.20 | 3.4 | 3.4 | 0.0 | 0.0 | 0.0 | 0.0 | 0.0 | 0.0 | 0.0 | 0.0 | 0.0 | 0.0 | 0.0 | 0.0 | 0.0 | 0.0 | 0.0 | 3.2 | 10.0 |
| | | 0200 - 0300 | 0.20 | 3.4 | 3.4 | 0.0 | 0.0 | 0.0 | 0.0 | 0.0 | 0.0 | 0.0 | 0.0 | 0.0 | 0.0 | 0.0 | 0.0 | 0.0 | 0.0 | 0.0 | 3.2 | 10.0 |
| | | 0300 - 0400 | 0.20 | 3.4 | 3.4 | 0.0 | 0.0 | 0.0 | 0.0 | 0.0 | 0.0 | 0.0 | 0.0 | 0.0 | 0.0 | 0.0 | 0.0 | 0.0 | 0.0 | 0.0 | 3.2 | 10.0 |
| | | 0400 - 0500 | 0.20 | 3.4 | 3.4 | 0.0 | 0.0 | 0.0 | 0.0 | 0.0 | 0.0 | 0.0 | 0.0 | 0.0 | 0.0 | 0.0 | 0.0 | 0.0 | 0.0 | 0.0 | 3.2 | 10.0 |
| | | 0500 - 0600 | 0.20 | 2.0 | 2.0 | 0.0 | 0.0 | 2.0 | 0.0 | 0.0 | 0.0 | 0.0 | 0.0 | 0.0 | 0.0 | 0.0 | 2.0 | 0.0 | 0.0 | 0.0 | 2.0 | 10.0 |
| | | 0600 - 0700 | 0.20 | 3.0 | 1.2 | 0.0 | 0.0 | 1.2 | 0.0 | 0.0 | 0.0 | 0.0 | 0.0 | 0.0 | 0.0 | 0.0 | 3.4 | 0.0 | 0.0 | 0.0 | 1.2 | 10.0 |
| | | 0700 - 0800 | 0.20 | 5.4 | 0.8 | 0.0 | 0.0 | 0.4 | 0.8 | 0.0 | 0.8 | 0.0 | 0.0 | 0.0 | 0.0 | 0.0 | 1.4 | 0.0 | 0.0 | 0.0 | 0.4 | 10.0 |
| | | 0800 - 0900 | 0.20 | 5.6 | 1.0 | 0.0 | 0.0 | 0.4 | 1.4 | 0.0 | 0.4 | 0.0 | 0.0 | 0.0 | 0.4 | 0.0 | 0.4 | 0.0 | 0.0 | 0.0 | 0.4 | 10.0 |
| | | 0900 - 1000 | 0.20 | 4.0 | 1.2 | 0.0 | 0.0 | 0.6 | 2.4 | 0.0 | 0.6 | 0.0 | 0.0 | 0.0 | 0.0 | 0.0 | 0.6 | 0.0 | 0.0 | 0.0 | 0.6 | 10.0 |
| | | 1000 - 1100 | 0.20 | 4.4 | 1.0 | 0.0 | 0.0 | 1.8 | 1.8 | 0.0 | 0.0 | 0.0 | 0.0 | 0.0 | 0.0 | 0.0 | 0.0 | 0.0 | 0.0 | 0.0 | 1.0 | 10.0 |
| | | 1100 - 1200 | 0.20 | 3.6 | 0.8 | 0.0 | 0.0 | 1.6 | 1.6 | 0.0 | 0.8 | 0.0 | 0.0 | 0.0 | 0.0 | 0.0 | 0.8 | 0.0 | 0.0 | 0.0 | 0.8 | 10.0 |
| | | 1200 - 1300 | 0.20 | 3.6 | 0.8 | 0.0 | 0.0 | 1.6 | 1.6 | 0.0 | 0.8 | 0.0 | 0.0 | 0.0 | 0.0 | 0.0 | 0.8 | 0.0 | 0.0 | 0.0 | 0.8 | 10.0 |
| | | 1300 - 1400 | 0.20 | 5.0 | 1.0 | 0.0 | 0.0 | 2.0 | 1.0 | 0.0 | 0.0 | 0.0 | 0.0 | 0.0 | 0.0 | 0.0 | 0.0 | 0.0 | 0.0 | 0.0 | 1.0 | 10.0 |
| | | 1400 - 1500 | 0.20 | 4.2 | 0.8 | 0.0 | 0.0 | 1.4 | 1.4 | 0.0 | 0.0 | 0.0 | 0.0 | 0.0 | 0.0 | 0.0 | 1.4 | 0.0 | 0.0 | 0.0 | 0.8 | 10.0 |
| | | 1500 - 1600 | 0.20 | 4.0 | 0.6 | 0.0 | 0.0 | 1.4 | 2.0 | 0.0 | 0.0 | 0.0 | 0.0 | 0.0 | 0.0 | 0.0 | 1.4 | 0.0 | 0.0 | 0.0 | 0.6 | 10.0 |
| | | 1600 - 1700 | 0.20 | 5.2 | 0.8 | 0.0 | 0.0 | 1.6 | 0.0 | 0.0 | 0.0 | 0.0 | 0.0 | 0.0 | 0.0 | 0.0 | 0.0 | 0.0 | 0.0 | 0.0 | 2.4 | 10.0 |
| | | 1700 - 1800 | 0.20 | 5.2 | 0.6 | 0.0 | 0.0 | 1.2 | 0.0 | 0.0 | 0.0 | 0.0 | 0.0 | 0.0 | 0.0 | 0.0 | 0.0 | 0.0 | 0.0 | 0.0 | 3.0 | 10.0 |
| | | 1800 - 1900 | 0.20 | 5.6 | 0.6 | 0.0 | 0.0 | 0.6 | 0.0 | 0.0 | 0.0 | 0.0 | 0.0 | 0.0 | 0.0 | 0.0 | 0.0 | 0.0 | 0.0 | 0.0 | 3.2 | 10.0 |
| | | 1900 - 2000 | 0.20 | 5.4 | 0.6 | 0.0 | 0.0 | 0.6 | 0.0 | 0.0 | 0.0 | 0.0 | 0.0 | 0.0 | 0.0 | 0.0 | 2.0 | 0.0 | 0.0 | 0.0 | 1.4 | 10.0 |
| | | 2000 - 2100 | 0.20 | 6.0 | 0.8 | 0.0 | 0.0 | 0.8 | 0.8 | 0.0 | 0.0 | 0.0 | 0.0 | 0.0 | 0.0 | 0.0 | 0.0 | 0.0 | 0.0 | 0.0 | 1.6 | 10.0 |
| | | 2100 - 2200 | 0.20 | 5.4 | 1.4 | 0.0 | 0.0 | 0.6 | 0.6 | 0.0 | 0.0 | 0.0 | 0.0 | 0.0 | 0.0 | 0.0 | 0.6 | 0.0 | 0.0 | 0.0 | 1.4 | 10.0 |
| | | 2200 - 2300 | 0.20 | 6.2 | 1.2 | 0.0 | 0.0 | 0.0 | 0.0 | 0.0 | 0.0 | 0.0 | 0.0 | 0.0 | 0.0 | 0.0 | 0.0 | 0.0 | 0.0 | 0.0 | 2.6 | 10.0 |
| | | 2300 - 0000 | 0.20 | 6.0 | 2.0 | 0.0 | 0.0 | 0.0 | 0.0 | 0.0 | 0.0 | 0.0 | 0.0 | 0.0 | 0.0 | 0.0 | 0.0 | 0.0 | 0.0 | 0.0 | 2.0 | 10.0 |
| 92 | Ng Lau Road (L092) - WB | 0000 - 0100 | 0.08 | 1.9 | 1.4 | 0.0 | 0.4 | 0.1 | 0.0 | 0.0 | 0.0 | 0.0 | 0.0 | 0.0 | 0.0 | 0.0 | 0.1 | 0.0 | 0.0 | 0.0 | 0.2 | 4.0 |
| | | 0100 - 0200 | 0.08 | 1.2 | 1.8 | 0.0 | 0.2 | 0.2 | 0.0 | 0.0 | 0.2 | 0.0 | 0.0 | 0.0 | 0.0 | 0.0 | 0.2 | 0.0 | 0.0 | 0.0 | 0.2 | 4.0 |
| | | 0200 - 0300 | 0.08 | 1.3 | 2.0 | 0.0 | 0.4 | 0.2 | 0.0 | 0.0 | 0.0 | 0.0 | 0.0 | 0.0 | 0.0 | 0.0 | 0.0 | 0.0 | 0.0 | 0.0 | 0.2 | 4.0 |
| | | 0300 - 0400 | 0.08 | 1.0 | 2.1 | 0.0 | 0.2 | 0.4 | 0.0 | 0.0 | 0.0 | 0.0 | 0.0 | 0.0 | 0.0 | 0.0 | 0.0 | 0.0 | 0.0 | 0.0 | 0.2 | 4.0 |
| | | 0400 - 0500 | 0.08 | 1.4 | 1.7 | 0.0 | 0.4 | 0.4 | 0.0 | 0.0 | 0.0 | 0.0 | 0.0 | 0.0 | 0.0 | 0.0 | 0.0 | 0.0 | 0.0 | 0.0 | 0.2 | 4.0 |
| | | 0500 - 0600 | 0.08 | 1.0 | 1.5 | 0.0 | 0.4 | 0.4 | 0.0 | 0.0 | 0.2 | 0.0 | 0.0 | 0.2 | 0.0 | 0.0 | 0.2 | 0.0 | 0.0 | 0.0 | 0.2 | 4.0 |
| | | 0600 - 0700 | 0.08 | 2.9 | 1.2 | 0.0 | 0.6 | 0.5 | 0.0 | 0.0 | 0.3 | 0.2 | 0.0 | 0.9 | 0.3 | 0.0 | 1.0 | 0.0 | 0.0 | 0.0 | 0.2 | 8.0 |
| | | 0700 - 0800 | 0.08 | 5.0 | 2.0 | 0.0 | 1.4 | 0.5 | 0.0 | 0.1 | 0.2 | 0.3 | 0.2 | 1.0 | 0.1 | 0.0 | 0.6 | 0.0 | 0.0 | 0.0 | 0.5 | 12.0 |
| | | 0800 - 0900 | 0.08 | 4.6 | 2.3 | 0.0 | 1.6 | 0.9 | 0.0 | 0.1 | 0.1 | 0.4 | 0.2 | 0.7 | 0.3 | 0.0 | 0.2 | 0.0 | 0.0 | 0.0 | 0.5 | 12.0 |
| | | 0900 - 1000 | 0.08 | 2.6 | 1.9 | 0.0 | 1.4 | 0.9 | 0.0 | 0.1 | 0.1 | 0.2 | 0.0 | 0.2 | 0.1 | 0.0 | 0.2 | 0.0 | 0.0 | 0.0 | 0.2 | 8.0 |
| | | 1000 - 1100 | 0.08 | 4.8 | 2.2 | 0.0 | 2.1 | 1.3 | 0.1 | 0.1 | 0.3 | 0.3 | 0.0 | 0.1 | 0.3 | 0.0 | 0.2 | 0.0 | 0.0 | 0.0 | 0.2 | 12.0 |
| | | 1100 - 1200 | 0.08 | 4.6 | 2.2 | 0.0 | 1.8 | 1.2 | 0.1 | 0.1 | 0.7 | 0.3 | 0.0 | 0.2 | 0.1 | 0.0 | 0.4 | 0.0 | 0.0 | 0.0 | 0.3 | 12.0 |
| | | 1200 - 1300 | 0.08 | 4.9 | 1.8 | 0.0 | 1.5 | 1.0 | 0.1 | 0.1 | 0.6 | 0.3 | 0.2 | 0.6 | 0.1 | 0.0 | 0.3 | 0.0 | 0.0 | 0.0 | 0.3 | 12.0 |
| | | 1300 - 1400 | 0.08 | 5.0 | 2.0 | 0.0 | 1.8 | 1.2 | 0.1 | 0.1 | 0.5 | 0.3 | 0.0 | 0.1 | 0.2 | 0.0 | 0.2 | 0.0 | 0.0 | 0.0 | 0.5 | 12.0 |
| | | 1400 - 1500 | 0.08 | 4.8 | 1.9 | 0.0 | 1.9 | 1.0 | 0.1 | 0.1 | 0.4 | 0.2 | 0.0 | 0.2 | 0.2 | 0.0 | 0.7 | 0.0 | 0.0 | 0.0 | 0.3 | 12.0 |
| | | 1500 - 1600 | 0.08 | 4.7 | 2.1 | 0.0 | 1.6 | 1.1 | 0.2 | 0.1 | 0.5 | 0.2 | 0.2 | 0.5 | 0.2 | 0.0 | 0.6 | 0.0 | 0.0 | 0.0 | 0.2 | 12.0 |
| | | 1600 - 1700 | 0.08 | 8.2 | 1.8 | 0.0 | 2.2 | 1.0 | 0.2 | 0.0 | 0.6 | 0.4 | 0.0 | 0.2 | 0.6 | 0.0 | 0.4 | 0.0 | 0.0 | 0.0 | 0.3 | 16.0 |
| | | 1700 - 1800 | 0.08 | 11.6 | 2.2 | 0.0 | 2.4 | 1.0 | 0.2 | 0.0 | 1.0 | 0.4 | 0.0 | 0.1 | 0.3 | 0.0 | 0.2 | 0.0 | 0.0 | 0.0 | 0.6 | 20.0 |
| | | 1800 - 1900 | 0.08 | 12.2 | 2.1 | 0.0 | 2.3 | 0.7 | 0.1 | 0.0 | 0.6 | 0.3 | 0.0 | 0.0 | 0.5 | 0.0 | 0.4 | 0.0 | 0.0 | 0.0 | 0.7 | 20.0 |
| | | 1900 - 2000 | 0.08 | 6.5 | 1.7 | 0.0 | 1.3 | 0.6 | 0.0 | 0.0 | 0.2 | 0.3 | 0.0 | 0.0 | 0.1 | 0.0 | 1.0 | 0.0 | 0.0 | 0.0 | 0.4 | 12.0 |
| | | 2000 - 2100 | 0.08 | 6.6 | 2.2 | 0.0 | 1.5 | 0.6 | 0.1 | 0.0 | 0.1 | 0.4 | 0.0 | 0.0 | 0.0 | 0.0 | 0.2 | 0.0 | 0.0 | 0.0 | 0.4 | 12.0 |
| | | 2100 - 2200 | 0.08 | 7.2 | 2.2 | 0.0 | 1.2 | 0.3 | 0.0 | 0.0 | 0.2 | 0.2 | 0.0 | 0.0 | 0.1 | 0.0 | 0.2 | 0.0 | 0.0 | 0.0 | 0.5 | 12.0 |
| | | 2200 - 2300 | 0.08 | 4.4 | 1.8 | 0.0 | 0.7 | 0.3 | 0.0 | 0.0 | 0.1 | 0.0 | 0.0 | 0.0 | 0.1 | 0.0 | 0.2 | 0.0 | 0.0 | 0.0 | 0.4 | 8.0 |
| | | 2300 - 0000 | 0.08 | 3.8 | 2.5 | 0.0 | 0.7 | 0.3 | 0.0 | 0.0 | 0.0 | 0.0 | 0.0 | 0.0 | 0.0 | 0.0 | 0.2 | 0.0 | 0.0 | 0.0 | 0.5 | 8.0 |

| Road No. | Road Section | Time | Rd Length (km) | Year 2033 VKT | | | | | | | | | | | | | | | | | | |
|---|---|---|---|---|---|---|---|---|---|---|---|---|---|---|---|---|---|---|---|---|---|---|
| | | | | PC | Taxi | LGV3 | LGV4 | LGV6 | HGV7 | HGV8 | HGV9 | PLB | PV4 | PV5 | NFB6 | NFB7 | NFB8 | NFB9 | FBSD | FBDD | MC | Total VKT |
| 93 | Ng Lau Road (L093) - EB | 0000 - 0100 | 0.08 | 2.0 | 1.2 | 0.0 | 0.2 | 0.1 | 0.1 | 0.0 | 0.0 | 0.0 | 0.0 | 0.0 | 0.0 | 0.0 | 0.1 | 0.0 | 0.0 | 0.0 | 0.3 | 4.0 |
| | | 0100 - 0200 | 0.08 | 1.2 | 1.7 | 0.0 | 0.2 | 0.3 | 0.2 | 0.0 | 0.2 | 0.0 | 0.0 | 0.0 | 0.0 | 0.0 | 0.2 | 0.0 | 0.0 | 0.0 | 0.2 | 4.0 |
| | | 0200 - 0300 | 0.08 | 1.2 | 1.6 | 0.0 | 0.2 | 0.2 | 0.2 | 0.0 | 0.2 | 0.0 | 0.0 | 0.0 | 0.0 | 0.0 | 0.0 | 0.0 | 0.0 | 0.0 | 0.2 | 4.0 |
| | | 0300 - 0400 | 0.08 | 0.9 | 1.7 | 0.0 | 0.2 | 0.5 | 0.2 | 0.0 | 0.2 | 0.0 | 0.0 | 0.0 | 0.0 | 0.0 | 0.0 | 0.0 | 0.0 | 0.0 | 0.2 | 4.0 |
| | | 0400 - 0500 | 0.08 | 1.4 | 1.4 | 0.0 | 0.2 | 0.5 | 0.2 | 0.0 | 0.0 | 0.0 | 0.0 | 0.0 | 0.0 | 0.0 | 0.0 | 0.0 | 0.0 | 0.0 | 0.2 | 4.0 |
| | | 0500 - 0600 | 0.08 | 1.0 | 1.3 | 0.0 | 0.3 | 0.5 | 0.0 | 0.0 | 0.2 | 0.0 | 0.0 | 0.0 | 0.0 | 0.2 | 0.5 | 0.0 | 0.0 | 0.0 | 0.2 | 4.0 |
| | | 0600 - 0700 | 0.08 | 2.5 | 1.0 | 0.0 | 0.4 | 0.5 | 0.2 | 0.1 | 0.5 | 0.2 | 0.0 | 0.6 | 0.2 | 0.5 | 1.3 | 0.0 | 0.0 | 0.0 | 0.3 | 8.0 |
| | | 0700 - 0800 | 0.08 | 6.6 | 1.3 | 0.0 | 1.4 | 0.4 | 0.8 | 0.2 | 2.5 | 0.3 | 0.0 | 0.6 | 0.1 | 0.5 | 1.2 | 0.0 | 0.0 | 0.0 | 0.3 | 16.0 |
| | | 0800 - 0900 | 0.08 | 5.2 | 1.2 | 0.0 | 1.2 | 0.6 | 0.9 | 0.2 | 1.3 | 0.3 | 0.0 | 0.3 | 0.2 | 0.1 | 0.3 | 0.0 | 0.0 | 0.0 | 0.2 | 12.0 |
| | | 0900 - 1000 | 0.08 | 4.1 | 1.4 | 0.0 | 1.5 | 0.8 | 1.2 | 0.2 | 1.5 | 0.2 | 0.0 | 0.1 | 0.1 | 0.2 | 0.6 | 0.0 | 0.0 | 0.0 | 0.2 | 12.0 |
| | | 1000 - 1100 | 0.08 | 4.3 | 1.8 | 0.0 | 1.3 | 1.3 | 1.3 | 0.2 | 0.6 | 0.3 | 0.0 | 0.1 | 0.2 | 0.0 | 0.2 | 0.0 | 0.0 | 0.0 | 0.3 | 12.0 |
| | | 1100 - 1200 | 0.08 | 4.2 | 1.8 | 0.0 | 1.1 | 1.2 | 1.0 | 0.2 | 1.1 | 0.3 | 0.0 | 0.1 | 0.1 | 0.1 | 0.5 | 0.0 | 0.0 | 0.0 | 0.3 | 12.0 |
| | | 1200 - 1300 | 0.08 | 4.5 | 1.4 | 0.0 | 0.9 | 1.1 | 0.9 | 0.2 | 1.0 | 0.3 | 0.1 | 0.5 | 0.1 | 0.1 | 0.5 | 0.0 | 0.0 | 0.0 | 0.5 | 12.0 |
| | | 1300 - 1400 | 0.08 | 3.4 | 1.1 | 0.0 | 0.7 | 0.9 | 0.4 | 0.2 | 0.5 | 0.2 | 0.0 | 0.0 | 0.1 | 0.1 | 0.2 | 0.0 | 0.0 | 0.0 | 0.3 | 8.0 |
| | | 1400 - 1500 | 0.08 | 4.3 | 1.6 | 0.0 | 1.1 | 1.0 | 1.0 | 0.4 | 0.6 | 0.2 | 0.0 | 0.1 | 0.1 | 0.3 | 0.9 | 0.0 | 0.0 | 0.0 | 0.4 | 12.0 |
| | | 1500 - 1600 | 0.08 | 4.5 | 1.6 | 0.0 | 0.9 | 1.1 | 1.2 | 0.2 | 0.7 | 0.2 | 0.1 | 0.2 | 0.1 | 0.2 | 0.7 | 0.0 | 0.0 | 0.0 | 0.4 | 12.0 |
| | | 1600 - 1700 | 0.08 | 5.8 | 1.7 | 0.0 | 0.7 | 1.0 | 0.6 | 0.0 | 0.1 | 0.4 | 0.0 | 0.3 | 0.4 | 0.2 | 0.2 | 0.0 | 0.0 | 0.0 | 0.5 | 12.0 |
| | | 1700 - 1800 | 0.08 | 9.0 | 2.2 | 0.0 | 0.9 | 1.2 | 0.5 | 0.0 | 0.1 | 0.4 | 0.0 | 0.2 | 0.2 | 0.1 | 0.1 | 0.0 | 0.0 | 0.0 | 1.1 | 16.0 |
| | | 1800 - 1900 | 0.08 | 9.5 | 2.1 | 0.0 | 1.0 | 0.8 | 0.2 | 0.0 | 0.1 | 0.3 | 0.0 | 0.0 | 0.3 | 0.2 | 0.2 | 0.0 | 0.0 | 0.0 | 1.2 | 16.0 |
| | | 1900 - 2000 | 0.08 | 5.9 | 1.4 | 0.0 | 0.7 | 0.6 | 0.2 | 0.1 | 0.3 | 0.3 | 0.0 | 0.0 | 0.1 | 0.5 | 1.4 | 0.0 | 0.0 | 0.0 | 0.5 | 12.0 |
| | | 2000 - 2100 | 0.08 | 6.1 | 1.9 | 0.0 | 1.0 | 0.6 | 0.5 | 0.2 | 0.2 | 0.5 | 0.0 | 0.0 | 0.0 | 0.2 | 0.2 | 0.0 | 0.0 | 0.0 | 0.6 | 12.0 |
| | | 2100 - 2200 | 0.08 | 7.0 | 2.1 | 0.0 | 0.8 | 0.3 | 0.3 | 0.0 | 0.2 | 0.2 | 0.0 | 0.0 | 0.0 | 0.1 | 0.3 | 0.0 | 0.0 | 0.0 | 0.6 | 12.0 |
| | | 2200 - 2300 | 0.08 | 4.5 | 1.7 | 0.0 | 0.5 | 0.3 | 0.2 | 0.0 | 0.2 | 0.0 | 0.0 | 0.0 | 0.0 | 0.0 | 0.2 | 0.0 | 0.0 | 0.0 | 0.5 | 8.0 |
| | | 2300 - 0000 | 0.08 | 2.1 | 1.1 | 0.0 | 0.2 | 0.2 | 0.1 | 0.0 | 0.0 | 0.0 | 0.0 | 0.0 | 0.0 | 0.0 | 0.1 | 0.0 | 0.0 | 0.0 | 0.2 | 4.0 |
| 94 | Unnamed Road (L094) - NB | 0000 - 0100 | 0.03 | 1.1 | 0.2 | 0.0 | 0.2 | 0.0 | 0.0 | 0.0 | 0.0 | 0.0 | 0.0 | 0.0 | 0.0 | 0.0 | 0.0 | 0.0 | 0.0 | 0.0 | 0.1 | 1.5 |
| | | 0100 - 0200 | 0.03 | 0.9 | 0.3 | 0.0 | 0.2 | 0.0 | 0.0 | 0.0 | 0.0 | 0.0 | 0.0 | 0.0 | 0.0 | 0.0 | 0.0 | 0.0 | 0.0 | 0.0 | 0.2 | 1.5 |
| | | 0200 - 0300 | 0.03 | 0.9 | 0.2 | 0.0 | 0.2 | 0.0 | 0.0 | 0.0 | 0.0 | 0.0 | 0.0 | 0.0 | 0.0 | 0.0 | 0.0 | 0.0 | 0.0 | 0.0 | 0.2 | 1.5 |
| | | 0300 - 0400 | 0.03 | 0.9 | 0.3 | 0.0 | 0.0 | 0.0 | 0.0 | 0.0 | 0.0 | 0.0 | 0.0 | 0.0 | 0.0 | 0.0 | 0.0 | 0.0 | 0.0 | 0.0 | 0.3 | 1.5 |
| | | 0400 - 0500 | 0.03 | 0.9 | 0.2 | 0.0 | 0.2 | 0.0 | 0.0 | 0.0 | 0.0 | 0.0 | 0.0 | 0.0 | 0.0 | 0.0 | 0.0 | 0.0 | 0.0 | 0.0 | 0.2 | 1.5 |
| | | 0500 - 0600 | 0.03 | 0.9 | 0.2 | 0.0 | 0.2 | 0.0 | 0.0 | 0.0 | 0.0 | 0.0 | 0.0 | 0.0 | 0.0 | 0.0 | 0.0 | 0.0 | 0.0 | 0.0 | 0.2 | 1.5 |
| | | 0600 - 0700 | 0.03 | 1.1 | 0.1 | 0.0 | 0.2 | 0.0 | 0.0 | 0.0 | 0.1 | 0.0 | 0.0 | 0.0 | 0.0 | 0.0 | 0.0 | 0.0 | 0.0 | 0.0 | 0.1 | 1.5 |
| | | 0700 - 0800 | 0.03 | 2.3 | 0.1 | 0.0 | 0.3 | 0.0 | 0.0 | 0.0 | 0.2 | 0.0 | 0.0 | 0.0 | 0.0 | 0.0 | 0.0 | 0.0 | 0.0 | 0.0 | 0.0 | 3.0 |
| | | 0800 - 0900 | 0.03 | 2.3 | 0.1 | 0.0 | 0.4 | 0.0 | 0.0 | 0.0 | 0.2 | 0.0 | 0.0 | 0.0 | 0.0 | 0.0 | 0.0 | 0.0 | 0.0 | 0.0 | 0.1 | 3.0 |
| | | 0900 - 1000 | 0.03 | 2.0 | 0.2 | 0.0 | 0.5 | 0.0 | 0.0 | 0.0 | 0.2 | 0.0 | 0.0 | 0.0 | 0.0 | 0.0 | 0.0 | 0.0 | 0.0 | 0.0 | 0.1 | 3.0 |
| | | 1000 - 1100 | 0.03 | 1.1 | 0.1 | 0.0 | 0.3 | 0.0 | 0.0 | 0.0 | 0.0 | 0.0 | 0.0 | 0.0 | 0.0 | 0.0 | 0.0 | 0.0 | 0.0 | 0.0 | 0.0 | 1.5 |
| | | 1100 - 1200 | 0.03 | 1.0 | 0.1 | 0.0 | 0.3 | 0.0 | 0.0 | 0.0 | 0.1 | 0.0 | 0.0 | 0.0 | 0.0 | 0.0 | 0.0 | 0.0 | 0.0 | 0.0 | 0.0 | 1.5 |
| | | 1200 - 1300 | 0.03 | 1.1 | 0.1 | 0.0 | 0.2 | 0.0 | 0.0 | 0.0 | 0.1 | 0.0 | 0.0 | 0.0 | 0.0 | 0.0 | 0.0 | 0.0 | 0.0 | 0.0 | 0.0 | 1.5 |
| | | 1300 - 1400 | 0.03 | 1.1 | 0.1 | 0.0 | 0.3 | 0.0 | 0.0 | 0.0 | 0.0 | 0.0 | 0.0 | 0.0 | 0.0 | 0.0 | 0.0 | 0.0 | 0.0 | 0.0 | 0.0 | 1.5 |
| | | 1400 - 1500 | 0.03 | 1.1 | 0.1 | 0.0 | 0.3 | 0.0 | 0.0 | 0.0 | 0.0 | 0.0 | 0.0 | 0.0 | 0.0 | 0.0 | 0.0 | 0.0 | 0.0 | 0.0 | 0.0 | 1.5 |
| | | 1500 - 1600 | 0.03 | 1.1 | 0.1 | 0.0 | 0.3 | 0.0 | 0.0 | 0.0 | 0.1 | 0.0 | 0.0 | 0.0 | 0.0 | 0.0 | 0.0 | 0.0 | 0.0 | 0.0 | 0.0 | 1.5 |
| | | 1600 - 1700 | 0.03 | 2.3 | 0.1 | 0.0 | 0.5 | 0.0 | 0.0 | 0.1 | 0.0 | 0.0 | 0.0 | 0.0 | 0.0 | 0.0 | 0.0 | 0.0 | 0.0 | 0.0 | 0.1 | 3.0 |
| | | 1700 - 1800 | 0.03 | 2.4 | 0.1 | 0.0 | 0.5 | 0.0 | 0.0 | 0.0 | 0.0 | 0.0 | 0.0 | 0.0 | 0.0 | 0.0 | 0.0 | 0.0 | 0.0 | 0.0 | 0.0 | 3.0 |
| | | 1800 - 1900 | 0.03 | 2.4 | 0.1 | 0.0 | 0.4 | 0.0 | 0.0 | 0.1 | 0.0 | 0.0 | 0.0 | 0.0 | 0.0 | 0.0 | 0.0 | 0.0 | 0.0 | 0.0 | 0.0 | 3.0 |
| | | 1900 - 2000 | 0.03 | 2.4 | 0.1 | 0.0 | 0.4 | 0.0 | 0.0 | 0.0 | 0.1 | 0.0 | 0.0 | 0.0 | 0.0 | 0.0 | 0.0 | 0.0 | 0.0 | 0.0 | 0.1 | 3.0 |
| | | 2000 - 2100 | 0.03 | 1.2 | 0.1 | 0.0 | 0.2 | 0.0 | 0.0 | 0.0 | 0.0 | 0.0 | 0.0 | 0.0 | 0.0 | 0.0 | 0.0 | 0.0 | 0.0 | 0.0 | 0.0 | 1.5 |
| | | 2100 - 2200 | 0.03 | 2.4 | 0.2 | 0.0 | 0.3 | 0.0 | 0.0 | 0.0 | 0.1 | 0.0 | 0.0 | 0.0 | 0.0 | 0.0 | 0.0 | 0.0 | 0.0 | 0.0 | 0.1 | 3.0 |
| | | 2200 - 2300 | 0.03 | 1.2 | 0.1 | 0.0 | 0.2 | 0.0 | 0.0 | 0.0 | 0.0 | 0.0 | 0.0 | 0.0 | 0.0 | 0.0 | 0.0 | 0.0 | 0.0 | 0.0 | 0.1 | 1.5 |
| | | 2300 - 0000 | 0.03 | 1.1 | 0.2 | 0.0 | 0.2 | 0.0 | 0.0 | 0.0 | 0.0 | 0.0 | 0.0 | 0.0 | 0.0 | 0.0 | 0.0 | 0.0 | 0.0 | 0.0 | 0.1 | 1.5 |
| 95 | Unnamed Road (L095) - SB | 0000 - 0100 | 0.03 | 1.1 | 0.2 | 0.0 | 0.2 | 0.0 | 0.0 | 0.0 | 0.0 | 0.0 | 0.0 | 0.0 | 0.0 | 0.0 | 0.0 | 0.0 | 0.0 | 0.0 | 0.1 | 1.5 |
| | | 0100 - 0200 | 0.03 | 0.8 | 0.2 | 0.0 | 0.2 | 0.1 | 0.0 | 0.0 | 0.0 | 0.0 | 0.0 | 0.0 | 0.0 | 0.0 | 0.0 | 0.0 | 0.0 | 0.0 | 0.1 | 1.5 |
| | | 0200 - 0300 | 0.03 | 0.9 | 0.3 | 0.0 | 0.2 | 0.0 | 0.0 | 0.0 | 0.0 | 0.0 | 0.0 | 0.0 | 0.0 | 0.0 | 0.0 | 0.0 | 0.0 | 0.0 | 0.2 | 1.5 |
| | | 0300 - 0400 | 0.03 | 0.9 | 0.2 | 0.0 | 0.2 | 0.0 | 0.0 | 0.0 | 0.0 | 0.0 | 0.0 | 0.0 | 0.0 | 0.0 | 0.0 | 0.0 | 0.0 | 0.0 | 0.2 | 1.5 |
| | | 0400 - 0500 | 0.03 | 0.9 | 0.2 | 0.0 | 0.2 | 0.2 | 0.0 | 0.0 | 0.0 | 0.0 | 0.0 | 0.0 | 0.0 | 0.0 | 0.0 | 0.0 | 0.0 | 0.0 | 0.2 | 1.5 |
| | | 0500 - 0600 | 0.03 | 0.8 | 0.2 | 0.0 | 0.2 | 0.1 | 0.0 | 0.0 | 0.0 | 0.0 | 0.0 | 0.0 | 0.0 | 0.0 | 0.0 | 0.0 | 0.0 | 0.0 | 0.1 | 1.5 |
| | | 0600 - 0700 | 0.03 | 1.1 | 0.1 | 0.0 | 0.2 | 0.1 | 0.0 | 0.0 | 0.0 | 0.0 | 0.0 | 0.0 | 0.0 | 0.0 | 0.0 | 0.0 | 0.0 | 0.0 | 0.1 | 1.5 |
| | | 0700 - 0800 | 0.03 | 3.5 | 0.2 | 0.0 | 0.5 | 0.2 | 0.0 | 0.0 | 0.0 | 0.0 | 0.1 | 0.0 | 0.0 | 0.0 | 0.0 | 0.0 | 0.0 | 0.0 | 0.1 | 4.5 |
| | | 0800 - 0900 | 0.03 | 3.4 | 0.2 | 0.0 | 0.6 | 0.2 | 0.0 | 0.0 | 0.0 | 0.0 | 0.1 | 0.0 | 0.0 | 0.0 | 0.0 | 0.0 | 0.0 | 0.0 | 0.1 | 4.5 |
| | | 0900 - 1000 | 0.03 | 2.0 | 0.2 | 0.0 | 0.6 | 0.2 | 0.0 | 0.0 | 0.0 | 0.0 | 0.0 | 0.0 | 0.0 | 0.0 | 0.0 | 0.0 | 0.0 | 0.0 | 0.0 | 3.0 |
| | | 1000 - 1100 | 0.03 | 1.9 | 0.2 | 0.0 | 0.7 | 0.2 | 0.0 | 0.0 | 0.0 | 0.0 | 0.0 | 0.0 | 0.0 | 0.0 | 0.0 | 0.0 | 0.0 | 0.0 | 0.1 | 3.0 |
| | | 1100 - 1200 | 0.03 | 2.0 | 0.2 | 0.0 | 0.6 | 0.2 | 0.0 | 0.0 | 0.0 | 0.0 | 0.0 | 0.0 | 0.0 | 0.0 | 0.0 | 0.0 | 0.0 | 0.0 | 0.1 | 3.0 |
| | | 1200 - 1300 | 0.03 | 2.0 | 0.2 | 0.0 | 0.5 | 0.2 | 0.0 | 0.0 | 0.0 | 0.0 | 0.1 | 0.0 | 0.0 | 0.0 | 0.0 | 0.0 | 0.0 | 0.0 | 0.1 | 3.0 |
| | | 1300 - 1400 | 0.03 | 2.0 | 0.2 | 0.0 | 0.6 | 0.2 | 0.0 | 0.0 | 0.0 | 0.0 | 0.0 | 0.0 | 0.0 | 0.0 | 0.0 | 0.0 | 0.0 | 0.0 | 0.1 | 3.0 |
| | | 1400 - 1500 | 0.03 | 2.0 | 0.2 | 0.0 | 0.6 | 0.2 | 0.0 | 0.0 | 0.0 | 0.0 | 0.0 | 0.0 | 0.0 | 0.0 | 0.0 | 0.0 | 0.0 | 0.0 | 0.1 | 3.0 |
| | | 1500 - 1600 | 0.03 | 2.0 | 0.2 | 0.0 | 0.5 | 0.2 | 0.0 | 0.0 | 0.0 | 0.0 | 0.1 | 0.0 | 0.0 | 0.0 | 0.0 | 0.0 | 0.0 | 0.0 | 0.1 | 3.0 |
| | | 1600 - 1700 | 0.03 | 2.1 | 0.1 | 0.0 | 0.6 | 0.0 | 0.0 | 0.0 | 0.0 | 0.0 | 0.0 | 0.0 | 0.0 | 0.0 | 0.0 | 0.0 | 0.0 | 0.0 | 0.1 | 3.0 |
| | | 1700 - 1800 | 0.03 | 2.3 | 0.1 | 0.0 | 0.5 | 0.0 | 0.0 | 0.0 | 0.0 | 0.0 | 0.0 | 0.0 | 0.0 | 0.0 | 0.0 | 0.0 | 0.0 | 0.0 | 0.2 | 3.0 |
| | | 1800 - 1900 | 0.03 | 2.3 | 0.1 | 0.0 | 0.5 | 0.0 | 0.0 | 0.0 | 0.0 | 0.0 | 0.0 | 0.0 | 0.0 | 0.0 | 0.0 | 0.0 | 0.0 | 0.0 | 0.2 | 3.0 |
| | | 1900 - 2000 | 0.03 | 2.4 | 0.1 | 0.0 | 0.3 | 0.1 | 0.0 | 0.0 | 0.0 | 0.0 | 0.0 | 0.0 | 0.0 | 0.0 | 0.0 | 0.0 | 0.0 | 0.0 | 0.1 | 3.0 |
| | | 2000 - 2100 | 0.03 | 2.3 | 0.2 | 0.0 | 0.4 | 0.1 | 0.0 | 0.0 | 0.0 | 0.0 | 0.0 | 0.0 | 0.0 | 0.0 | 0.0 | 0.0 | 0.0 | 0.0 | 0.1 | 3.0 |
| | | 2100 - 2200 | 0.03 | 2.4 | 0.2 | 0.0 | 0.3 | 0.0 | 0.0 | 0.0 | 0.0 | 0.0 | 0.0 | 0.0 | 0.0 | 0.0 | 0.0 | 0.0 | 0.0 | 0.0 | 0.1 | 3.0 |
| | | 2200 - 2300 | 0.03 | 1.2 | 0.1 | 0.0 | 0.1 | 0.0 | 0.0 | 0.0 | 0.0 | 0.0 | 0.0 | 0.0 | 0.0 | 0.0 | 0.0 | 0.0 | 0.0 | 0.0 | 0.1 | 1.5 |
| | | 2300 - 0000 | 0.03 | 1.1 | 0.2 | 0.0 | 0.2 | 0.1 | 0.0 | 0.0 | 0.0 | 0.0 | 0.0 | 0.0 | 0.0 | 0.0 | 0.0 | 0.0 | 0.0 | 0.0 | 0.1 | 1.5 |
| 96 | Castle Peak Road - Lam Tei (L096) - SB | 0000 - 0100 | 0.04 | 5.7 | 2.9 | 0.0 | 1.3 | 0.4 | 0.1 | 0.2 | 0.1 | 0.1 | 0.0 | 0.0 | 0.0 | 0.0 | 0.1 | 0.0 | 0.0 | 0.6 | 0.6 | 12.0 |
| | | 0100 - 0200 | 0.04 | 3.2 | 3.3 | 0.0 | 0.8 | 0.6 | 0.2 | 0.2 | 0.5 | 0.2 | 0.0 | 0.0 | 0.0 | 0.0 | 0.2 | 0.0 | 0.0 | 0.6 | 0.3 | 10.0 |
| | | 0200 - 0300 | 0.04 | 2.6 | 2.8 | 0.0 | 0.8 | 0.5 | 0.1 | 0.2 | 0.4 | 0.1 | 0.0 | 0.0 | 0.0 | 0.0 | 0.0 | 0.0 | 0.0 | 0.4 | 0.2 | 8.0 |
| | | 0300 - 0400 | 0.04 | 1.7 | 2.3 | 0.0 | 0.4 | 0.5 | 0.2 | 0.0 | 0.4 | 0.2 | 0.0 | 0.0 | 0.0 | 0.0 | 0.0 | 0.0 | 0.0 | 0.2 | 0.1 | 6.0 |
| | | 0400 - 0500 | 0.04 | 2.2 | 1.8 | 0.0 | 0.5 | 0.6 | 0.1 | 0.2 | 0.2 | 0.1 | 0.0 | 0.0 | 0.0 | 0.0 | 0.0 | 0.0 | 0.0 | 0.3 | 0.1 | 6.0 |
| | | 0500 - 0600 | 0.04 | 2.4 | 2.4 | 0.0 | 0.9 | 1.0 | 0.0 | 0.4 | 0.5 | 0.2 | 0.0 | 0.1 | 0.1 | 0.2 | 0.6 | 0.0 | 0.0 | 1.0 | 0.2 | 10.0 |
| | | 0600 - 0700 | 0.04 | 9.0 | 2.5 | 0.0 | 1.9 | 1.4 | 0.2 | 1.0 | 2.7 | 0.4 | 0.0 | 1.0 | 0.4 | 1.0 | 2.6 | 0.0 | 0.0 | 1.4 | 0.5 | 26.0 |
| | | 0700 - 0800 | 0.04 | 37.7 | 3.8 | 0.0 | 7.1 | 2.1 | 0.6 | 1.4 | 9.4 | 0.4 | 0.3 | 0.7 | 0.2 | 1.4 | 2.3 | 0.0 | 0.0 | 2.9 | 1.7 | 72.0 |
| | | 0800 - 0900 | 0.04 | 35.7 | 4.4 | 0.0 | 7.7 | 3.4 | 0.9 | 1.7 | 6.0 | 0.4 | 0.3 | 0.5 | 0.5 | 0.3 | 0.7 | 0.0 | 0.0 | 1.7 | 1.8 | 66.0 |
| | | 0900 - 1000 | 0.04 | 24.1 | 4.4 | 0.0 | 8.9 | 4.2 | 1.1 | 1.9 | 6.4 | 0.3 | 0.0 | 0.2 | 0.2 | 0.7 | 1.0 | 0.0 | 0.0 | 1.7 | 0.9 | 56.0 |
| | | 1000 - 1100 | 0.04 | 13.8 | 4.2 | 0.0 | 5.8 | 3.4 | 1.3 | 1.9 | 2.5 | 0.5 | 0.0 | 0.1 | 0.4 | 0.0 | 0.4 | 0.0 | 0.0 | 1.1 | 0.6 | 36.0 |
| | | 1100 - 1200 | 0.04 | 14.0 | 4.3 | 0.0 | 5.5 | 3.5 | 1.1 | 2.1 | 5.4 | 0.5 | 0.0 | 0.2 | 0.2 | 0.2 | 1.0 | 0.0 | 0.0 | 1.3 | 0.7 | 40.0 |
| | | 1200 - 1300 | 0.04 | 13.9 | 3.4 | 0.0 | 4.1 | 2.9 | 0.9 | 1.6 | 4.5 | 0.6 | 0.3 | 0.6 | 0.2 | 0.2 | 0.7 | 0.0 | 0.0 | 1.2 | 0.8 | 36.0 |
| | | 1300 - 1400 | 0.04 | 13.8 | 3.6 | 0.0 | 4.8 | 3.3 | 0.6 | 1.6 | 3.1 | 0.5 | 0.0 | 0.1 | 0.2 | 0.1 | 0.4 | 0.0 | 0.0 | 1.0 | 0.8 | 34.0 |
| | | 1400 - 1500 | 0.04 | 14.7 | 4.0 | 0.0 | 5.6 | 3.0 | 1.2 | 3.6 | 3.0 | 0.4 | 0.0 | 0.2 | 0.3 | 0.6 | 1.7 | 0.0 | 0.0 | 1.1 | 0.8 | 40.0 |
| | | 1500 - 1600 | 0.04 | 16.2 | 4.6 | 0.0 | 5.2 | 3.6 | 1.5 | 1.5 | 3.8 | 0.4 | 0.3 | 0.6 | 0.2 | 0.3 | 1.6 | 0.0 | 0.0 | 1.5 | 0.7 | 42.0 |
| | | 1600 - 1700 | 0.04 | 12.2 | 4.4 | 0.0 | 4.4 | 2.4 | 1.1 | 2.2 | 1.9 | 1.1 | 0.0 | 0.9 | 1.0 | 0.4 | 0.6 | 0.0 | 0.0 | 0.8 | 0.6 | 34.0 |
| | | 1700 - 1800 | 0.04 | 15.8 | 4.8 | 0.0 | 4.4 | 2.2 | 0.9 | 1.2 | 2.5 | 0.9 | 0.0 | 0.5 | 0.5 | 0.1 | 0.2 | 0.0 | 0.0 | 0.9 | 1.0 | 36.0 |
| | | 1800 - 1900 | 0.04 | 16.8 | 4.5 | 0.0 | 4.3 | 1.6 | 0.4 | 2.2 | 1.7 | 0.8 | 0.0 | 0.0 | 0.8 | 0.3 | 0.5 | 0.0 | 0.0 | 1.0 | 1.1 | 36.0 |
| | | 1900 - 2000 | 0.04 | 20.9 | 3.6 | 0.0 | 3.8 | 1.9 | 0.2 | 0.7 | 1.8 | 0.6 | 0.0 | 0.0 | 0.2 | 1.0 | 2.9 | 0.0 | 0.0 | 1.5 | 1.0 | 40.0 |
| | | 2000 - 2100 | 0.04 | 18.5 | 4.0 | 0.0 | 4.2 | 1.5 | 0.5 | 0.8 | 0.8 | 0.7 | 0.0 | 0.0 | 0.0 | 0.2 | 0.4 | 0.0 | 0.0 | 1.3 | 1.0 | 34.0 |
| | | 2100 - 2200 | 0.04 | 21.7 | 4.6 | 0.0 | 3.5 | 1.0 | 0.4 | 0.0 | 1.2 | 0.4 | 0.0 | 0.0 | 0.1 | 0.2 | 0.6 | 0.0 | 0.0 | 1.3 | 1.2 | 36.0 |
| | | 2200 - 2300 | 0.04 | 13.9 | 3.7 | 0.0 | 2.1 | 0.9 | 0.2 | 0.0 | 0.6 | 0.2 | 0.0 | 0.0 | 0.1 | 0.0 | 0.4 | 0.0 | 0.0 | 1.0 | 0.9 | 24.0 |
| | | 2300 - 0000 | 0.04 | 8.2 | 3.4 | 0.0 | 1.3 | 0.7 | 0.2 | 0.3 | 0.1 | 0.2 | 0.0 | 0.0 | 0.0 | 0.0 | 0.3 | 0.0 | 0.0 | 0.8 | 0.6 | 16.0 |

| Road No. | Road Section | Time | Rd Length (km) | Year 2033 VKT | | | | | | | | | | | | | | | | | | |
|---|---|---|---|---|---|---|---|---|---|---|---|---|---|---|---|---|---|---|---|---|---|---|
| | | | | PC | Taxi | LGV3 | LGV4 | LGV6 | HGV7 | HGV8 | HGV9 | PLB | PV4 | PV5 | NFB6 | NFB7 | NFB8 | NFB9 | FBSD | FBDD | MC | Total VKT |
| 97 | Wong Kong Wai Road (L097) - EB | 0000 - 0100 | 0.13 | 4.3 | 0.0 | 0.0 | 0.0 | 0.0 | 0.0 | 0.0 | 0.0 | 0.0 | 0.0 | 0.0 | 0.0 | 0.0 | 0.0 | 0.0 | 0.0 | 0.0 | 2.2 | 6.50 |
| | | 0100 - 0200 | 0.13 | 3.3 | 0.0 | 0.0 | 0.0 | 0.0 | 0.0 | 0.0 | 0.0 | 0.0 | 0.0 | 0.0 | 0.0 | 0.0 | 0.0 | 0.0 | 0.0 | 0.0 | 3.3 | 6.5 |
| | | 0200 - 0300 | 0.13 | 3.3 | 0.0 | 0.0 | 0.0 | 0.0 | 0.0 | 0.0 | 0.0 | 0.0 | 0.0 | 0.0 | 0.0 | 0.0 | 0.0 | 0.0 | 0.0 | 0.0 | 3.3 | 6.5 |
| | | 0300 - 0400 | 0.13 | 0.0 | 0.0 | 0.0 | 0.0 | 0.0 | 0.0 | 0.0 | 0.0 | 0.0 | 0.0 | 0.0 | 0.0 | 0.0 | 0.0 | 0.0 | 0.0 | 0.0 | 6.5 | 6.5 |
| | | 0400 - 0500 | 0.13 | 3.3 | 0.0 | 0.0 | 0.0 | 0.0 | 0.0 | 0.0 | 0.0 | 0.0 | 0.0 | 0.0 | 0.0 | 0.0 | 0.0 | 0.0 | 0.0 | 0.0 | 3.3 | 6.5 |
| | | 0500 - 0600 | 0.13 | 3.3 | 0.0 | 0.0 | 0.0 | 0.0 | 0.0 | 0.0 | 0.0 | 0.0 | 0.0 | 0.0 | 0.0 | 0.0 | 0.0 | 0.0 | 0.0 | 0.0 | 3.3 | 6.5 |
| | | 0600 - 0700 | 0.13 | 3.1 | 0.0 | 0.0 | 1.7 | 0.0 | 0.0 | 0.0 | 0.0 | 0.0 | 0.0 | 0.0 | 0.0 | 0.0 | 0.0 | 0.0 | 0.0 | 0.0 | 1.7 | 6.5 |
| | | 0700 - 0800 | 0.13 | 3.3 | 0.0 | 0.0 | 1.7 | 0.0 | 0.8 | 0.0 | 0.0 | 0.0 | 0.0 | 0.0 | 0.0 | 0.0 | 0.0 | 0.0 | 0.0 | 0.0 | 0.8 | 6.5 |
| | | 0800 - 0900 | 0.13 | 2.9 | 0.0 | 0.0 | 1.4 | 0.0 | 1.4 | 0.0 | 0.0 | 0.0 | 0.0 | 0.0 | 0.0 | 0.0 | 0.0 | 0.0 | 0.0 | 0.0 | 0.8 | 6.5 |
| | | 0900 - 1000 | 0.13 | 2.3 | 0.0 | 0.0 | 1.7 | 0.0 | 1.7 | 0.0 | 0.0 | 0.0 | 0.0 | 0.0 | 0.0 | 0.0 | 0.0 | 0.0 | 0.0 | 0.0 | 0.8 | 6.5 |
| | | 1000 - 1100 | 0.13 | 3.3 | 0.0 | 0.0 | 1.7 | 0.0 | 0.8 | 0.0 | 0.0 | 0.0 | 0.0 | 0.0 | 0.0 | 0.0 | 0.0 | 0.0 | 0.0 | 0.0 | 0.8 | 6.5 |
| | | 1100 - 1200 | 0.13 | 3.3 | 0.0 | 0.0 | 1.7 | 0.0 | 0.8 | 0.0 | 0.0 | 0.0 | 0.0 | 0.0 | 0.0 | 0.0 | 0.0 | 0.0 | 0.0 | 0.0 | 0.8 | 6.5 |
| | | 1200 - 1300 | 0.13 | 3.8 | 0.0 | 0.0 | 0.9 | 0.0 | 0.9 | 0.0 | 0.0 | 0.0 | 0.0 | 0.0 | 0.0 | 0.0 | 0.0 | 0.0 | 0.0 | 0.0 | 0.9 | 6.5 |
| | | 1300 - 1400 | 0.13 | 3.3 | 0.0 | 0.0 | 1.7 | 0.0 | 0.8 | 0.0 | 0.0 | 0.0 | 0.0 | 0.0 | 0.0 | 0.0 | 0.0 | 0.0 | 0.0 | 0.0 | 0.8 | 6.5 |
| | | 1400 - 1500 | 0.13 | 3.3 | 0.0 | 0.0 | 1.7 | 0.0 | 0.8 | 0.0 | 0.0 | 0.0 | 0.0 | 0.0 | 0.0 | 0.0 | 0.0 | 0.0 | 0.0 | 0.0 | 0.8 | 6.5 |
| | | 1500 - 1600 | 0.13 | 2.9 | 0.0 | 0.0 | 1.4 | 0.0 | 1.4 | 0.0 | 0.0 | 0.0 | 0.0 | 0.0 | 0.0 | 0.0 | 0.0 | 0.0 | 0.0 | 0.0 | 0.8 | 6.5 |
| | | 1600 - 1700 | 0.13 | 4.4 | 0.5 | 0.0 | 1.0 | 0.0 | 0.0 | 0.0 | 0.0 | 0.0 | 0.0 | 0.0 | 0.0 | 0.0 | 0.0 | 0.0 | 0.0 | 0.0 | 0.5 | 6.5 |
| | | 1700 - 1800 | 0.13 | 4.3 | 0.4 | 0.0 | 0.9 | 0.0 | 0.0 | 0.0 | 0.0 | 0.0 | 0.0 | 0.0 | 0.0 | 0.0 | 0.0 | 0.0 | 0.0 | 0.0 | 0.9 | 6.5 |
| | | 1800 - 1900 | 0.13 | 4.3 | 0.4 | 0.0 | 0.9 | 0.0 | 0.0 | 0.0 | 0.0 | 0.0 | 0.0 | 0.0 | 0.0 | 0.0 | 0.0 | 0.0 | 0.0 | 0.0 | 0.9 | 6.5 |
| | | 1900 - 2000 | 0.13 | 4.7 | 0.0 | 0.0 | 0.9 | 0.0 | 0.0 | 0.0 | 0.0 | 0.0 | 0.0 | 0.0 | 0.0 | 0.0 | 0.0 | 0.0 | 0.0 | 0.0 | 0.9 | 6.5 |
| | | 2000 - 2100 | 0.13 | 4.2 | 0.0 | 0.0 | 0.8 | 0.0 | 0.8 | 0.0 | 0.0 | 0.0 | 0.0 | 0.0 | 0.0 | 0.0 | 0.0 | 0.0 | 0.0 | 0.0 | 0.8 | 6.5 |
| | | 2100 - 2200 | 0.13 | 4.2 | 0.8 | 0.0 | 0.8 | 0.0 | 0.0 | 0.0 | 0.0 | 0.0 | 0.0 | 0.0 | 0.0 | 0.0 | 0.0 | 0.0 | 0.0 | 0.0 | 0.8 | 6.5 |
| | | 2200 - 2300 | 0.13 | 4.4 | 0.0 | 0.0 | 1.0 | 0.0 | 0.0 | 0.0 | 0.0 | 0.0 | 0.0 | 0.0 | 0.0 | 0.0 | 0.0 | 0.0 | 0.0 | 0.0 | 1.0 | 6.5 |
| | | 2300 - 0000 | 0.13 | 4.3 | 0.0 | 0.0 | 0.0 | 0.0 | 0.0 | 0.0 | 0.0 | 0.0 | 0.0 | 0.0 | 0.0 | 0.0 | 0.0 | 0.0 | 0.0 | 0.0 | 2.2 | 6.5 |
| 98 | Wong Kong Wai Road (L098) - WB | 0000 - 0100 | 0.13 | 1.7 | 1.7 | 0.0 | 1.7 | 0.0 | 0.0 | 0.0 | 0.0 | 0.0 | 0.0 | 0.0 | 0.0 | 0.0 | 0.0 | 0.0 | 0.0 | 0.0 | 1.4 | 6.5 |
| | | 0100 - 0200 | 0.13 | 2.2 | 2.2 | 0.0 | 0.0 | 0.0 | 0.0 | 0.0 | 0.0 | 0.0 | 0.0 | 0.0 | 0.0 | 0.0 | 0.0 | 0.0 | 0.0 | 0.0 | 2.1 | 6.5 |
| | | 0200 - 0300 | 0.13 | 2.2 | 2.2 | 0.0 | 0.0 | 0.0 | 0.0 | 0.0 | 0.0 | 0.0 | 0.0 | 0.0 | 0.0 | 0.0 | 0.0 | 0.0 | 0.0 | 0.0 | 2.1 | 6.5 |
| | | 0300 - 0400 | 0.13 | 0.0 | 3.3 | 0.0 | 0.0 | 0.0 | 0.0 | 0.0 | 0.0 | 0.0 | 0.0 | 0.0 | 0.0 | 0.0 | 0.0 | 0.0 | 0.0 | 0.0 | 3.3 | 6.5 |
| | | 0400 - 0500 | 0.13 | 2.2 | 2.2 | 0.0 | 0.0 | 0.0 | 0.0 | 0.0 | 0.0 | 0.0 | 0.0 | 0.0 | 0.0 | 0.0 | 0.0 | 0.0 | 0.0 | 0.0 | 2.1 | 6.5 |
| | | 0500 - 0600 | 0.13 | 1.7 | 1.7 | 0.0 | 0.0 | 1.7 | 0.0 | 0.0 | 0.0 | 0.0 | 0.0 | 0.0 | 0.0 | 0.0 | 0.0 | 0.0 | 0.0 | 0.0 | 1.4 | 6.5 |
| | | 0600 - 0700 | 0.13 | 2.3 | 1.0 | 0.0 | 1.0 | 1.0 | 0.0 | 0.0 | 0.0 | 0.0 | 0.0 | 0.0 | 0.0 | 0.0 | 0.0 | 0.0 | 0.0 | 0.0 | 1.0 | 6.5 |
| | | 0700 - 0800 | 0.13 | 2.6 | 0.5 | 0.0 | 1.4 | 0.9 | 0.5 | 0.0 | 0.0 | 0.0 | 0.0 | 0.0 | 0.0 | 0.0 | 0.0 | 0.0 | 0.0 | 0.0 | 0.5 | 6.5 |
| | | 0800 - 0900 | 0.13 | 2.6 | 0.4 | 0.0 | 1.2 | 1.2 | 0.4 | 0.0 | 0.0 | 0.0 | 0.0 | 0.0 | 0.4 | 0.0 | 0.0 | 0.0 | 0.0 | 0.0 | 0.4 | 6.5 |
| | | 0900 - 1000 | 0.13 | 1.7 | 0.5 | 0.0 | 1.4 | 1.8 | 0.5 | 0.0 | 0.0 | 0.0 | 0.0 | 0.0 | 0.0 | 0.0 | 0.0 | 0.0 | 0.0 | 0.0 | 0.5 | 6.5 |
| | | 1000 - 1100 | 0.13 | 1.7 | 1.0 | 0.0 | 1.7 | 1.0 | 0.5 | 0.0 | 0.0 | 0.0 | 0.0 | 0.0 | 0.0 | 0.0 | 0.0 | 0.0 | 0.0 | 0.0 | 0.5 | 6.5 |
| | | 1100 - 1200 | 0.13 | 1.7 | 1.0 | 0.0 | 1.7 | 1.0 | 0.5 | 0.0 | 0.0 | 0.0 | 0.0 | 0.0 | 0.0 | 0.0 | 0.0 | 0.0 | 0.0 | 0.0 | 0.5 | 6.5 |
| | | 1200 - 1300 | 0.13 | 2.0 | 0.7 | 0.0 | 1.3 | 1.3 | 0.7 | 0.0 | 0.0 | 0.0 | 0.0 | 0.0 | 0.0 | 0.0 | 0.0 | 0.0 | 0.0 | 0.0 | 0.7 | 6.5 |
| | | 1300 - 1400 | 0.13 | 2.0 | 1.3 | 0.0 | 1.3 | 1.3 | 0.0 | 0.0 | 0.0 | 0.0 | 0.0 | 0.0 | 0.0 | 0.0 | 0.0 | 0.0 | 0.0 | 0.0 | 0.7 | 6.5 |
| | | 1400 - 1500 | 0.13 | 1.8 | 1.0 | 0.0 | 1.6 | 1.0 | 0.5 | 0.0 | 0.0 | 0.0 | 0.0 | 0.0 | 0.0 | 0.0 | 0.0 | 0.0 | 0.0 | 0.0 | 0.5 | 6.5 |
| | | 1500 - 1600 | 0.13 | 1.8 | 1.0 | 0.0 | 1.6 | 1.0 | 0.5 | 0.0 | 0.0 | 0.0 | 0.0 | 0.0 | 0.0 | 0.0 | 0.0 | 0.0 | 0.0 | 0.0 | 0.5 | 6.5 |
| | | 1600 - 1700 | 0.13 | 2.3 | 1.6 | 0.0 | 1.6 | 0.0 | 0.0 | 0.0 | 0.0 | 0.0 | 0.0 | 0.0 | 0.0 | 0.0 | 0.0 | 0.0 | 0.0 | 0.0 | 1.0 | 6.5 |
| | | 1700 - 1800 | 0.13 | 3.0 | 1.2 | 0.0 | 1.2 | 0.0 | 0.0 | 0.0 | 0.0 | 0.0 | 0.0 | 0.0 | 0.0 | 0.0 | 0.0 | 0.0 | 0.0 | 0.0 | 1.2 | 6.5 |
| | | 1800 - 1900 | 0.13 | 3.0 | 1.2 | 0.0 | 1.2 | 0.0 | 0.0 | 0.0 | 0.0 | 0.0 | 0.0 | 0.0 | 0.0 | 0.0 | 0.0 | 0.0 | 0.0 | 0.0 | 1.2 | 6.5 |
| | | 1900 - 2000 | 0.13 | 2.9 | 1.2 | 0.0 | 1.2 | 0.7 | 0.0 | 0.0 | 0.0 | 0.0 | 0.0 | 0.0 | 0.0 | 0.0 | 0.0 | 0.0 | 0.0 | 0.0 | 0.7 | 6.5 |
| | | 2000 - 2100 | 0.13 | 2.9 | 1.2 | 0.0 | 1.2 | 0.7 | 0.0 | 0.0 | 0.0 | 0.0 | 0.0 | 0.0 | 0.0 | 0.0 | 0.0 | 0.0 | 0.0 | 0.0 | 0.7 | 6.5 |
| | | 2100 - 2200 | 0.13 | 2.9 | 1.0 | 0.0 | 1.0 | 0.5 | 0.0 | 0.0 | 0.0 | 0.0 | 0.0 | 0.0 | 0.0 | 0.0 | 0.0 | 0.0 | 0.0 | 0.0 | 1.0 | 6.5 |
| | | 2200 - 2300 | 0.13 | 2.9 | 1.8 | 0.0 | 0.9 | 0.0 | 0.0 | 0.0 | 0.0 | 0.0 | 0.0 | 0.0 | 0.0 | 0.0 | 0.0 | 0.0 | 0.0 | 0.0 | 0.9 | 6.5 |
| | | 2300 - 0000 | 0.13 | 2.6 | 1.3 | 0.0 | 1.3 | 0.0 | 0.0 | 0.0 | 0.0 | 0.0 | 0.0 | 0.0 | 0.0 | 0.0 | 0.0 | 0.0 | 0.0 | 0.0 | 1.3 | 6.5 |
| 99 | Man Chat Road (L099) - NB | 0000 - 0100 | 0.07 | 1.8 | 0.6 | 0.0 | 0.4 | 0.2 | 0.2 | 0.0 | 0.0 | 0.0 | 0.0 | 0.0 | 0.0 | 0.0 | 0.0 | 0.0 | 0.0 | 0.0 | 0.2 | 3.5 |
| | | 0100 - 0200 | 0.07 | 1.1 | 1.0 | 0.0 | 0.4 | 0.4 | 0.4 | 0.0 | 0.0 | 0.0 | 0.0 | 0.0 | 0.0 | 0.0 | 0.0 | 0.0 | 0.0 | 0.0 | 0.4 | 3.5 |
| | | 0200 - 0300 | 0.07 | 1.3 | 0.9 | 0.0 | 0.4 | 0.4 | 0.0 | 0.0 | 0.0 | 0.0 | 0.0 | 0.0 | 0.0 | 0.0 | 0.0 | 0.0 | 0.0 | 0.0 | 0.4 | 3.5 |
| | | 0300 - 0400 | 0.07 | 1.0 | 1.1 | 0.0 | 0.0 | 0.5 | 0.5 | 0.0 | 0.0 | 0.0 | 0.0 | 0.0 | 0.0 | 0.0 | 0.0 | 0.0 | 0.0 | 0.0 | 0.5 | 3.5 |
| | | 0400 - 0500 | 0.07 | 1.1 | 0.8 | 0.0 | 0.4 | 0.4 | 0.4 | 0.0 | 0.0 | 0.0 | 0.0 | 0.0 | 0.0 | 0.0 | 0.0 | 0.0 | 0.0 | 0.0 | 0.4 | 3.5 |
| | | 0500 - 0600 | 0.07 | 1.1 | 0.8 | 0.0 | 0.4 | 0.8 | 0.0 | 0.0 | 0.0 | 0.0 | 0.0 | 0.0 | 0.0 | 0.0 | 0.0 | 0.0 | 0.0 | 0.0 | 0.4 | 3.5 |
| | | 0600 - 0700 | 0.07 | 1.8 | 0.5 | 0.0 | 0.5 | 0.3 | 0.1 | 0.0 | 0.1 | 0.0 | 0.0 | 0.0 | 0.0 | 0.0 | 0.0 | 0.0 | 0.0 | 0.0 | 0.1 | 3.5 |
| | | 0700 - 0800 | 0.07 | 4.9 | 0.4 | 0.0 | 0.7 | 0.1 | 0.1 | 0.1 | 0.4 | 0.0 | 0.0 | 0.0 | 0.0 | 0.0 | 0.0 | 0.0 | 0.0 | 0.0 | 0.1 | 7.0 |
| | | 0800 - 0900 | 0.07 | 4.6 | 0.4 | 0.0 | 0.8 | 0.3 | 0.3 | 0.1 | 0.3 | 0.0 | 0.0 | 0.0 | 0.0 | 0.0 | 0.0 | 0.0 | 0.0 | 0.0 | 0.1 | 7.0 |
| | | 0900 - 1000 | 0.07 | 2.0 | 0.3 | 0.0 | 0.6 | 0.1 | 0.1 | 0.1 | 0.1 | 0.0 | 0.0 | 0.0 | 0.0 | 0.0 | 0.0 | 0.0 | 0.0 | 0.0 | 0.1 | 3.5 |
| | | 1000 - 1100 | 0.07 | 1.5 | 0.4 | 0.0 | 0.6 | 0.4 | 0.5 | 0.1 | 0.1 | 0.0 | 0.0 | 0.0 | 0.0 | 0.0 | 0.0 | 0.0 | 0.0 | 0.0 | 0.1 | 3.5 |
| | | 1100 - 1200 | 0.07 | 1.4 | 0.4 | 0.0 | 0.6 | 0.4 | 0.5 | 0.1 | 0.1 | 0.0 | 0.0 | 0.0 | 0.0 | 0.0 | 0.0 | 0.0 | 0.0 | 0.0 | 0.1 | 3.5 |
| | | 1200 - 1300 | 0.07 | 1.6 | 0.4 | 0.0 | 0.5 | 0.4 | 0.4 | 0.1 | 0.1 | 0.0 | 0.0 | 0.0 | 0.0 | 0.0 | 0.0 | 0.0 | 0.0 | 0.0 | 0.1 | 3.5 |
| | | 1300 - 1400 | 0.07 | 1.6 | 0.4 | 0.0 | 0.6 | 0.4 | 0.3 | 0.1 | 0.1 | 0.0 | 0.0 | 0.0 | 0.0 | 0.0 | 0.0 | 0.0 | 0.0 | 0.0 | 0.1 | 3.5 |
| | | 1400 - 1500 | 0.07 | 1.5 | 0.3 | 0.0 | 0.6 | 0.4 | 0.5 | 0.1 | 0.1 | 0.0 | 0.0 | 0.0 | 0.0 | 0.0 | 0.0 | 0.0 | 0.0 | 0.0 | 0.1 | 3.5 |
| | | 1500 - 1600 | 0.07 | 2.9 | 0.7 | 0.0 | 1.0 | 0.8 | 1.1 | 0.1 | 0.1 | 0.0 | 0.0 | 0.0 | 0.0 | 0.0 | 0.0 | 0.0 | 0.0 | 0.0 | 0.1 | 7.0 |
| | | 1600 - 1700 | 0.07 | 3.2 | 0.7 | 0.0 | 1.3 | 0.8 | 1.0 | 0.0 | 0.0 | 0.0 | 0.0 | 0.0 | 0.0 | 0.0 | 0.0 | 0.0 | 0.0 | 0.0 | 0.1 | 7.0 |
| | | 1700 - 1800 | 0.07 | 3.6 | 0.7 | 0.0 | 1.1 | 0.7 | 0.7 | 0.0 | 0.0 | 0.0 | 0.0 | 0.0 | 0.0 | 0.0 | 0.0 | 0.0 | 0.0 | 0.0 | 0.2 | 7.0 |
| | | 1800 - 1900 | 0.07 | 4.1 | 0.6 | 0.0 | 1.2 | 0.6 | 0.4 | 0.0 | 0.0 | 0.0 | 0.0 | 0.0 | 0.0 | 0.0 | 0.0 | 0.0 | 0.0 | 0.0 | 0.2 | 7.0 |
| | | 1900 - 2000 | 0.07 | 2.3 | 0.4 | 0.0 | 0.4 | 0.3 | 0.1 | 0.0 | 0.0 | 0.0 | 0.0 | 0.0 | 0.0 | 0.0 | 0.0 | 0.0 | 0.0 | 0.0 | 0.1 | 3.5 |
| | | 2000 - 2100 | 0.07 | 2.1 | 0.4 | 0.0 | 0.6 | 0.2 | 0.2 | 0.0 | 0.0 | 0.0 | 0.0 | 0.0 | 0.0 | 0.0 | 0.0 | 0.0 | 0.0 | 0.0 | 0.1 | 3.5 |
| | | 2100 - 2200 | 0.07 | 2.3 | 0.4 | 0.0 | 0.4 | 0.1 | 0.1 | 0.0 | 0.0 | 0.0 | 0.0 | 0.0 | 0.0 | 0.0 | 0.0 | 0.0 | 0.0 | 0.0 | 0.1 | 3.5 |
| | | 2200 - 2300 | 0.07 | 2.2 | 0.5 | 0.0 | 0.4 | 0.1 | 0.1 | 0.0 | 0.0 | 0.0 | 0.0 | 0.0 | 0.0 | 0.0 | 0.0 | 0.0 | 0.0 | 0.0 | 0.1 | 3.5 |
| | | 2300 - 0000 | 0.07 | 1.8 | 0.7 | 0.0 | 0.4 | 0.2 | 0.2 | 0.0 | 0.0 | 0.0 | 0.0 | 0.0 | 0.0 | 0.0 | 0.0 | 0.0 | 0.0 | 0.0 | 0.2 | 3.5 |
| 100 | Man Chat Road (L100) - SB | 0000 - 0100 | 0.07 | 2.0 | 0.9 | 0.0 | 0.4 | 0.1 | 0.0 | 0.0 | 0.0 | 0.0 | 0.0 | 0.0 | 0.0 | 0.0 | 0.0 | 0.0 | 0.0 | 0.0 | 0.1 | 3.5 |
| | | 0100 - 0200 | 0.07 | 1.5 | 1.3 | 0.0 | 0.4 | 0.1 | 0.0 | 0.0 | 0.1 | 0.0 | 0.0 | 0.0 | 0.0 | 0.0 | 0.0 | 0.0 | 0.0 | 0.0 | 0.1 | 3.5 |
| | | 0200 - 0300 | 0.07 | 1.4 | 1.3 | 0.0 | 0.2 | 0.2 | 0.0 | 0.0 | 0.2 | 0.0 | 0.0 | 0.0 | 0.0 | 0.0 | 0.0 | 0.0 | 0.0 | 0.0 | 0.2 | 3.5 |
| | | 0300 - 0400 | 0.07 | 1.1 | 1.3 | 0.0 | 0.3 | 0.3 | 0.0 | 0.0 | 0.3 | 0.0 | 0.0 | 0.0 | 0.0 | 0.0 | 0.0 | 0.0 | 0.0 | 0.0 | 0.3 | 3.5 |
| | | 0400 - 0500 | 0.07 | 1.7 | 1.2 | 0.0 | 0.2 | 0.2 | 0.0 | 0.0 | 0.0 | 0.0 | 0.0 | 0.0 | 0.0 | 0.0 | 0.0 | 0.0 | 0.0 | 0.0 | 0.2 | 3.5 |
| | | 0500 - 0600 | 0.07 | 1.1 | 1.0 | 0.0 | 0.4 | 0.5 | 0.0 | 0.0 | 0.1 | 0.0 | 0.0 | 0.1 | 0.0 | 0.0 | 0.1 | 0.0 | 0.0 | 0.0 | 0.1 | 3.5 |
| | | 0600 - 0700 | 0.07 | 3.1 | 0.7 | 0.0 | 0.5 | 0.4 | 0.1 | 0.1 | 0.6 | 0.0 | 0.0 | 1.2 | 0.0 | 0.0 | 0.3 | 0.0 | 0.0 | 0.0 | 0.1 | 7.0 |
| | | 0700 - 0800 | 0.07 | 6.0 | 0.8 | 0.0 | 0.8 | 0.4 | 0.0 | 0.1 | 1.5 | 0.0 | 0.0 | 0.8 | 0.0 | 0.0 | 0.0 | 0.0 | 0.0 | 0.0 | 0.2 | 10.5 |
| | | 0800 - 0900 | 0.07 | 6.0 | 1.0 | 0.0 | 0.9 | 0.7 | 0.0 | 0.1 | 1.0 | 0.0 | 0.0 | 0.6 | 0.1 | 0.0 | 0.0 | 0.0 | 0.0 | 0.0 | 0.2 | 10.5 |
| | | 0900 - 1000 | 0.07 | 4.9 | 1.2 | 0.0 | 1.3 | 1.1 | 0.0 | 0.2 | 1.3 | 0.0 | 0.0 | 0.2 | 0.0 | 0.0 | 0.0 | 0.0 | 0.0 | 0.0 | 0.2 | 10.5 |
| | | 1000 - 1100 | 0.07 | 3.4 | 0.9 | 0.0 | 1.1 | 0.7 | 0.3 | 0.1 | 0.4 | 0.0 | 0.0 | 0.1 | 0.0 | 0.0 | 0.0 | 0.0 | 0.0 | 0.0 | 0.1 | 7.0 |
| | | 1100 - 1200 | 0.07 | 3.2 | 0.8 | 0.0 | 0.9 | 0.6 | 0.2 | 0.1 | 0.8 | 0.0 | 0.0 | 0.1 | 0.0 | 0.0 | 0.1 | 0.0 | 0.0 | 0.0 | 0.1 | 7.0 |
| | | 1200 - 1300 | 0.07 | 3.2 | 0.7 | 0.0 | 0.8 | 0.6 | 0.2 | 0.1 | 0.7 | 0.0 | 0.0 | 0.6 | 0.0 | 0.0 | 0.1 | 0.0 | 0.0 | 0.0 | 0.1 | 7.0 |
| | | 1300 - 1400 | 0.07 | 3.6 | 0.8 | 0.0 | 0.9 | 0.8 | 0.1 | 0.1 | 0.5 | 0.0 | 0.0 | 0.1 | 0.0 | 0.0 | 0.0 | 0.0 | 0.0 | 0.0 | 0.1 | 7.0 |
| | | 1400 - 1500 | 0.07 | 3.5 | 0.8 | 0.0 | 0.9 | 0.6 | 0.2 | 0.3 | 0.4 | 0.0 | 0.0 | 0.1 | 0.0 | 0.0 | 0.1 | 0.0 | 0.0 | 0.0 | 0.1 | 7.0 |
| | | 1500 - 1600 | 0.07 | 4.8 | 1.3 | 0.0 | 1.2 | 1.0 | 0.4 | 0.2 | 0.8 | 0.0 | 0.0 | 0.6 | 0.0 | 0.0 | 0.2 | 0.0 | 0.0 | 0.0 | 0.1 | 10.5 |
| | | 1600 - 1700 | 0.07 | 5.5 | 1.0 | 0.0 | 1.5 | 0.5 | 0.6 | 0.1 | 0.4 | 0.0 | 0.0 | 0.6 | 0.0 | 0.0 | 0.2 | 0.0 | 0.0 | 0.0 | 0.1 | 10.5 |
| | | 1700 - 1800 | 0.07 | 6.6 | 1.0 | 0.0 | 1.3 | 0.4 | 0.4 | 0.1 | 0.4 | 0.0 | 0.0 | 0.3 | 0.0 | 0.0 | 0.1 | 0.0 | 0.0 | 0.0 | 0.1 | 10.5 |
| | | 1800 - 1900 | 0.07 | 7.1 | 1.0 | 0.0 | 1.3 | 0.3 | 0.1 | 0.1 | 0.3 | 0.0 | 0.0 | 0.1 | 0.0 | 0.0 | 0.1 | 0.0 | 0.0 | 0.0 | 0.1 | 10.5 |
| | | 1900 - 2000 | 0.07 | 4.6 | 0.7 | 0.0 | 0.6 | 0.4 | 0.1 | 0.1 | 0.3 | 0.0 | 0.0 | 0.0 | 0.0 | 0.0 | 0.2 | 0.0 | 0.0 | 0.0 | 0.1 | 7.0 |
| | | 2000 - 2100 | 0.07 | 4.6 | 0.9 | 0.0 | 0.8 | 0.4 | 0.1 | 0.1 | 0.1 | 0.0 | 0.0 | 0.0 | 0.0 | 0.0 | 0.0 | 0.0 | 0.0 | 0.0 | 0.1 | 7.0 |
| | | 2100 - 2200 | 0.07 | 4.9 | 0.9 | 0.0 | 0.6 | 0.2 | 0.1 | 0.0 | 0.2 | 0.0 | 0.0 | 0.0 | 0.0 | 0.0 | 0.1 | 0.0 | 0.0 | 0.0 | 0.1 | 7.0 |
| | | 2200 - 2300 | 0.07 | 4.8 | 1.1 | 0.0 | 0.6 | 0.2 | 0.0 | 0.0 | 0.1 | 0.0 | 0.0 | 0.0 | 0.0 | 0.0 | 0.0 | 0.0 | 0.0 | 0.0 | 0.1 | 7.0 |
| | | 2300 - 0000 | 0.07 | 2.2 | 0.8 | 0.0 | 0.3 | 0.1 | 0.0 | 0.0 | 0.0 | 0.0 | 0.0 | 0.0 | 0.0 | 0.0 | 0.0 | 0.0 | 0.0 | 0.0 | 0.1 | 3.5 |

| Road No. | Road Section | Time | Rd Length (km) | Year 2033 VKT | | | | | | | | | | | | | | | | | | |
|---|---|---|---|---|---|---|---|---|---|---|---|---|---|---|---|---|---|---|---|---|---|---|
| | | | | PC | Taxi | LGV3 | LGV4 | LGV6 | HGV7 | HGV8 | HGV9 | PLB | PV4 | PV5 | NFB6 | NFB7 | NFB8 | NFB9 | FBSD | FBDD | MC | Total VKT |
| 101 | Fuk Hang Tsuen Road (L101) - WB | 0000 - 0100 | 0.21 | 7.4 | 10.3 | 0.0 | 1.3 | 0.6 | 0.0 | 0.0 | 0.2 | 0.0 | 0.0 | 0.0 | 0.2 | 0.0 | 0.2 | 0.0 | 0.0 | 0.0 | 0.8 | 21.0 |
| | | 0100 - 0200 | 0.21 | 4.6 | 11.8 | 0.0 | 0.6 | 1.1 | 0.4 | 0.0 | 1.7 | 0.0 | 0.0 | 0.0 | 0.0 | 0.0 | 0.4 | 0.0 | 0.0 | 0.0 | 0.4 | 21.0 |
| | | 0200 - 0300 | 0.21 | 2.3 | 6.3 | 0.0 | 0.4 | 0.4 | 0.0 | 0.0 | 0.8 | 0.0 | 0.0 | 0.0 | 0.0 | 0.0 | 0.0 | 0.0 | 0.0 | 0.0 | 0.2 | 10.5 |
| | | 0300 - 0400 | 0.21 | 1.9 | 6.5 | 0.0 | 0.2 | 0.6 | 0.0 | 0.0 | 1.1 | 0.0 | 0.0 | 0.0 | 0.0 | 0.0 | 0.0 | 0.0 | 0.0 | 0.0 | 0.2 | 10.5 |
| | | 0400 - 0500 | 0.21 | 2.5 | 5.9 | 0.0 | 0.2 | 0.8 | 0.0 | 0.0 | 0.8 | 0.0 | 0.0 | 0.0 | 0.0 | 0.0 | 0.0 | 0.0 | 0.0 | 0.0 | 0.2 | 10.5 |
| | | 0500 - 0600 | 0.21 | 3.6 | 9.7 | 0.0 | 0.6 | 1.9 | 0.0 | 0.0 | 1.9 | 0.0 | 0.0 | 0.4 | 0.6 | 0.4 | 1.5 | 0.0 | 0.0 | 0.0 | 0.4 | 21.0 |
| | | 0600 - 0700 | 0.21 | 9.9 | 7.1 | 0.0 | 1.5 | 1.9 | 0.2 | 0.2 | 8.2 | 0.0 | 0.0 | 2.9 | 3.4 | 1.3 | 4.6 | 0.0 | 0.0 | 0.0 | 0.8 | 42.0 |
| | | 0700 - 0800 | 0.21 | 32.6 | 4.2 | 0.0 | 3.8 | 2.1 | 0.8 | 0.2 | 21.8 | 0.0 | 0.2 | 1.5 | 1.5 | 1.1 | 2.5 | 0.0 | 0.0 | 0.0 | 1.3 | 73.5 |
| | | 0800 - 0900 | 0.21 | 34.0 | 5.7 | 0.0 | 4.4 | 4.0 | 1.5 | 0.2 | 15.5 | 0.0 | 0.2 | 1.3 | 4.0 | 0.2 | 1.1 | 0.0 | 0.0 | 0.0 | 1.5 | 73.5 |
| | | 0900 - 1000 | 0.21 | 23.5 | 5.7 | 0.0 | 5.3 | 5.0 | 1.7 | 0.2 | 17.0 | 0.0 | 0.0 | 0.4 | 1.7 | 0.4 | 1.5 | 0.0 | 0.0 | 0.0 | 0.6 | 63.0 |
| | | 1000 - 1100 | 0.21 | 15.8 | 12.8 | 0.0 | 4.6 | 4.6 | 1.1 | 0.2 | 7.8 | 0.0 | 0.0 | 0.2 | 3.8 | 0.0 | 0.8 | 0.0 | 0.0 | 0.0 | 0.8 | 52.5 |
| | | 1100 - 1200 | 0.21 | 13.7 | 11.1 | 0.0 | 3.8 | 4.0 | 0.8 | 0.2 | 14.1 | 0.0 | 0.0 | 0.4 | 1.9 | 0.2 | 1.5 | 0.0 | 0.0 | 0.0 | 0.8 | 52.5 |
| | | 1200 - 1300 | 0.21 | 15.1 | 9.9 | 0.0 | 3.2 | 3.8 | 0.8 | 0.2 | 13.0 | 0.0 | 0.4 | 1.9 | 1.7 | 0.2 | 1.3 | 0.0 | 0.0 | 0.0 | 1.1 | 52.5 |
| | | 1300 - 1400 | 0.21 | 13.7 | 9.2 | 0.0 | 3.2 | 3.6 | 0.4 | 0.2 | 8.0 | 0.0 | 0.0 | 0.2 | 1.9 | 0.2 | 0.6 | 0.0 | 0.0 | 0.0 | 0.8 | 42.0 |
| | | 1400 - 1500 | 0.21 | 15.3 | 10.9 | 0.0 | 4.0 | 3.8 | 1.1 | 0.4 | 8.8 | 0.0 | 0.0 | 0.4 | 2.9 | 0.8 | 2.9 | 0.0 | 0.0 | 0.0 | 1.1 | 52.5 |
| | | 1500 - 1600 | 0.21 | 15.5 | 11.6 | 0.0 | 3.4 | 4.0 | 1.1 | 0.2 | 9.9 | 0.0 | 0.4 | 1.3 | 1.7 | 0.4 | 2.3 | 0.0 | 0.0 | 0.0 | 0.8 | 52.5 |
| | | 1600 - 1700 | 0.21 | 16.0 | 18.1 | 0.0 | 4.4 | 2.9 | 0.0 | 0.4 | 6.5 | 0.0 | 0.0 | 2.7 | 8.4 | 0.6 | 1.9 | 0.0 | 0.0 | 0.0 | 1.1 | 63.0 |
| | | 1700 - 1800 | 0.21 | 20.4 | 19.3 | 0.0 | 4.2 | 2.7 | 0.0 | 0.2 | 8.4 | 0.0 | 0.0 | 1.3 | 3.6 | 0.2 | 0.6 | 0.0 | 0.0 | 0.0 | 2.1 | 63.0 |
| | | 1800 - 1900 | 0.21 | 21.8 | 18.1 | 0.0 | 4.2 | 1.9 | 0.0 | 0.4 | 5.9 | 0.0 | 0.0 | 0.2 | 6.3 | 0.4 | 1.5 | 0.0 | 0.0 | 0.0 | 2.3 | 63.0 |
| | | 1900 - 2000 | 0.21 | 22.5 | 10.3 | 0.0 | 2.9 | 2.5 | 0.2 | 0.0 | 5.3 | 0.0 | 0.0 | 0.0 | 1.3 | 1.3 | 5.0 | 0.0 | 0.0 | 0.0 | 1.3 | 52.5 |
| | | 2000 - 2100 | 0.21 | 20.4 | 11.3 | 0.0 | 3.2 | 1.9 | 0.4 | 0.2 | 2.1 | 0.0 | 0.0 | 0.0 | 0.4 | 0.2 | 0.6 | 0.0 | 0.0 | 0.0 | 1.3 | 42.0 |
| | | 2100 - 2200 | 0.21 | 20.8 | 11.6 | 0.0 | 2.3 | 1.1 | 0.2 | 0.0 | 2.9 | 0.0 | 0.0 | 0.0 | 0.8 | 0.2 | 0.8 | 0.0 | 0.0 | 0.0 | 1.3 | 42.0 |
| | | 2200 - 2300 | 0.21 | 14.3 | 9.9 | 0.0 | 1.5 | 1.1 | 0.2 | 0.0 | 1.7 | 0.0 | 0.0 | 0.0 | 1.1 | 0.0 | 0.6 | 0.0 | 0.0 | 0.0 | 1.3 | 31.5 |
| | | 2300 - 0000 | 0.21 | 8.4 | 9.0 | 0.0 | 0.8 | 0.8 | 0.2 | 0.0 | 0.2 | 0.0 | 0.0 | 0.0 | 0.4 | 0.0 | 0.4 | 0.0 | 0.0 | 0.0 | 0.6 | 21.0 |
| 102 | Fuk Hang Tsuen Road (L102) - EB | 0000 - 0100 | 0.21 | 7.1 | 9.0 | 0.0 | 1.3 | 0.4 | 0.0 | 0.0 | 0.4 | 0.0 | 0.0 | 0.0 | 0.0 | 0.0 | 0.8 | 0.0 | 0.0 | 0.0 | 1.9 | 21.0 |
| | | 0100 - 0200 | 0.21 | 2.1 | 5.9 | 0.0 | 0.4 | 0.4 | 0.0 | 0.0 | 0.8 | 0.0 | 0.0 | 0.0 | 0.0 | 0.0 | 0.4 | 0.0 | 0.0 | 0.0 | 0.4 | 10.5 |
| | | 0200 - 0300 | 0.21 | 2.3 | 6.1 | 0.0 | 0.4 | 0.4 | 0.0 | 0.0 | 0.6 | 0.0 | 0.0 | 0.0 | 0.0 | 0.0 | 0.0 | 0.0 | 0.0 | 0.0 | 0.6 | 10.5 |
| | | 0300 - 0400 | 0.21 | 2.1 | 6.3 | 0.0 | 0.4 | 0.4 | 0.0 | 0.0 | 0.8 | 0.0 | 0.0 | 0.0 | 0.0 | 0.0 | 0.0 | 0.0 | 0.0 | 0.0 | 0.4 | 10.5 |
| | | 0400 - 0500 | 0.21 | 2.7 | 5.7 | 0.0 | 0.4 | 0.8 | 0.0 | 0.0 | 0.4 | 0.0 | 0.0 | 0.0 | 0.0 | 0.0 | 0.0 | 0.0 | 0.0 | 0.0 | 0.4 | 10.5 |
| | | 0500 - 0600 | 0.21 | 1.5 | 3.8 | 0.0 | 0.4 | 0.6 | 0.0 | 0.2 | 0.6 | 0.0 | 0.0 | 0.2 | 0.2 | 0.4 | 2.1 | 0.0 | 0.0 | 0.0 | 0.4 | 10.5 |
| | | 0600 - 0700 | 0.21 | 7.6 | 5.3 | 0.0 | 1.1 | 1.3 | 0.0 | 0.4 | 4.4 | 0.0 | 0.0 | 3.8 | 1.3 | 3.8 | 12.0 | 0.0 | 0.0 | 0.0 | 1.3 | 42.0 |
| | | 0700 - 0800 | 0.21 | 27.3 | 6.7 | 0.0 | 3.8 | 1.9 | 0.0 | 0.4 | 9.0 | 0.0 | 0.0 | 2.1 | 1.1 | 2.1 | 6.5 | 0.0 | 0.0 | 0.0 | 2.1 | 63.0 |
| | | 0800 - 0900 | 0.21 | 23.9 | 7.6 | 0.0 | 3.8 | 2.9 | 0.0 | 0.6 | 5.5 | 0.0 | 0.0 | 1.3 | 2.3 | 0.4 | 2.1 | 0.0 | 0.0 | 0.0 | 2.1 | 52.5 |
| | | 0900 - 1000 | 0.21 | 19.3 | 8.8 | 0.0 | 4.8 | 4.2 | 0.0 | 0.8 | 6.9 | 0.0 | 0.0 | 0.6 | 1.1 | 1.3 | 3.4 | 0.0 | 0.0 | 0.0 | 1.3 | 52.5 |
| | | 1000 - 1100 | 0.21 | 10.1 | 7.6 | 0.0 | 2.7 | 2.3 | 0.2 | 1.1 | 3.4 | 0.0 | 0.0 | 0.4 | 1.1 | 0.0 | 1.5 | 0.0 | 0.0 | 0.0 | 1.3 | 31.5 |
| | | 1100 - 1200 | 0.21 | 10.9 | 8.2 | 0.0 | 2.9 | 2.7 | 0.2 | 1.3 | 8.0 | 0.0 | 0.0 | 0.6 | 0.6 | 0.6 | 4.2 | 0.0 | 0.0 | 0.0 | 1.7 | 42.0 |
| | | 1200 - 1300 | 0.21 | 12.0 | 7.1 | 0.0 | 2.3 | 2.3 | 0.2 | 1.1 | 7.4 | 0.0 | 0.0 | 2.7 | 0.8 | 0.8 | 3.2 | 0.0 | 0.0 | 0.0 | 2.1 | 42.0 |
| | | 1300 - 1400 | 0.21 | 9.9 | 6.5 | 0.0 | 2.5 | 2.5 | 0.2 | 0.8 | 4.2 | 0.0 | 0.0 | 0.2 | 0.6 | 0.4 | 1.7 | 0.0 | 0.0 | 0.0 | 1.9 | 31.5 |
| | | 1400 - 1500 | 0.21 | 10.7 | 7.4 | 0.0 | 2.7 | 2.3 | 0.2 | 2.1 | 4.4 | 0.0 | 0.0 | 0.6 | 0.8 | 2.1 | 6.7 | 0.0 | 0.0 | 0.0 | 1.9 | 42.0 |
| | | 1500 - 1600 | 0.21 | 12.0 | 8.0 | 0.0 | 2.5 | 2.3 | 0.4 | 0.8 | 5.3 | 0.0 | 0.0 | 1.7 | 0.6 | 1.1 | 5.9 | 0.0 | 0.0 | 0.0 | 1.5 | 42.0 |
| | | 1600 - 1700 | 0.21 | 10.3 | 8.2 | 0.0 | 2.1 | 1.1 | 0.6 | 1.5 | 4.8 | 0.0 | 0.0 | 3.4 | 1.1 | 2.3 | 4.4 | 0.0 | 0.0 | 0.0 | 2.3 | 42.0 |
| | | 1700 - 1800 | 0.21 | 13.4 | 9.0 | 0.0 | 2.1 | 1.1 | 0.4 | 0.8 | 6.3 | 0.0 | 0.0 | 1.7 | 0.4 | 0.8 | 1.7 | 0.0 | 0.0 | 0.0 | 4.2 | 42.0 |
| | | 1800 - 1900 | 0.21 | 13.9 | 8.4 | 0.0 | 2.3 | 0.8 | 0.2 | 1.5 | 4.4 | 0.0 | 0.0 | 0.2 | 0.6 | 1.9 | 3.4 | 0.0 | 0.0 | 0.0 | 4.4 | 42.0 |
| | | 1900 - 2000 | 0.21 | 14.5 | 5.9 | 0.0 | 1.7 | 1.3 | 0.0 | 0.4 | 2.3 | 0.0 | 0.0 | 0.0 | 0.4 | 2.9 | 10.5 | 0.0 | 0.0 | 0.0 | 2.1 | 42.0 |
| | | 2000 - 2100 | 0.21 | 13.9 | 7.6 | 0.0 | 2.1 | 1.3 | 0.2 | 0.4 | 1.3 | 0.0 | 0.0 | 0.0 | 0.2 | 0.6 | 1.7 | 0.0 | 0.0 | 0.0 | 2.3 | 31.5 |
| | | 2100 - 2200 | 0.21 | 19.7 | 10.3 | 0.0 | 2.1 | 0.8 | 0.0 | 0.0 | 2.1 | 0.0 | 0.0 | 0.0 | 0.2 | 0.8 | 2.7 | 0.0 | 0.0 | 0.0 | 3.2 | 42.0 |
| | | 2200 - 2300 | 0.21 | 9.2 | 6.1 | 0.0 | 0.8 | 0.6 | 0.0 | 0.0 | 0.6 | 0.0 | 0.0 | 0.0 | 0.2 | 0.0 | 1.5 | 0.0 | 0.0 | 0.0 | 1.9 | 21.0 |
| | | 2300 - 0000 | 0.21 | 8.0 | 7.8 | 0.0 | 0.8 | 0.6 | 0.0 | 0.2 | 0.2 | 0.0 | 0.0 | 0.0 | 0.2 | 0.0 | 1.5 | 0.0 | 0.0 | 0.0 | 1.7 | 21.0 |
| 103 | Fu Hang Road (L103) - EB | 0000 - 0100 | 0.05 | 0.8 | 0.6 | 0.0 | 0.6 | 0.3 | 0.0 | 0.0 | 0.0 | 0.0 | 0.0 | 0.0 | 0.0 | 0.0 | 0.0 | 0.0 | 0.0 | 0.0 | 0.3 | 2.5 |
| | | 0100 - 0200 | 0.05 | 0.7 | 0.7 | 0.0 | 0.3 | 0.3 | 0.3 | 0.0 | 0.0 | 0.0 | 0.0 | 0.0 | 0.0 | 0.0 | 0.0 | 0.0 | 0.0 | 0.0 | 0.3 | 2.5 |
| | | 0200 - 0300 | 0.05 | 0.5 | 0.5 | 0.0 | 0.5 | 0.5 | 0.0 | 0.0 | 0.0 | 0.0 | 0.0 | 0.0 | 0.0 | 0.0 | 0.0 | 0.0 | 0.0 | 0.0 | 0.5 | 2.5 |
| | | 0300 - 0400 | 0.05 | 0.5 | 0.5 | 0.0 | 0.5 | 0.5 | 0.0 | 0.0 | 0.0 | 0.0 | 0.0 | 0.0 | 0.0 | 0.0 | 0.0 | 0.0 | 0.0 | 0.0 | 0.5 | 2.5 |
| | | 0400 - 0500 | 0.05 | 0.5 | 0.5 | 0.0 | 0.5 | 0.5 | 0.0 | 0.0 | 0.0 | 0.0 | 0.0 | 0.0 | 0.0 | 0.0 | 0.0 | 0.0 | 0.0 | 0.0 | 0.5 | 2.5 |
| | | 0500 - 0600 | 0.05 | 0.4 | 0.4 | 0.0 | 0.4 | 0.8 | 0.0 | 0.0 | 0.0 | 0.0 | 0.0 | 0.0 | 0.0 | 0.0 | 0.4 | 0.0 | 0.0 | 0.0 | 0.4 | 2.5 |
| | | 0600 - 0700 | 0.05 | 0.6 | 0.1 | 0.0 | 0.4 | 0.5 | 0.1 | 0.0 | 0.3 | 0.0 | 0.0 | 0.1 | 0.1 | 0.0 | 0.4 | 0.0 | 0.0 | 0.0 | 0.1 | 2.5 |
| | | 0700 - 0800 | 0.05 | 1.1 | 0.3 | 0.0 | 0.7 | 0.1 | 0.1 | 0.0 | 0.0 | 0.0 | 0.0 | 0.1 | 0.0 | 0.0 | 0.0 | 0.0 | 0.0 | 0.0 | 0.2 | 2.5 |
| | | 0800 - 0900 | 0.05 | 0.9 | 0.4 | 0.0 | 0.8 | 0.1 | 0.1 | 0.0 | 0.0 | 0.0 | 0.0 | 0.1 | 0.1 | 0.0 | 0.0 | 0.0 | 0.0 | 0.0 | 0.2 | 2.5 |
| | | 0900 - 1000 | 0.05 | 0.8 | 0.4 | 0.0 | 1.1 | 0.1 | 0.1 | 0.0 | 0.0 | 0.0 | 0.0 | 0.0 | 0.0 | 0.0 | 0.0 | 0.0 | 0.0 | 0.0 | 0.1 | 2.5 |
| | | 1000 - 1100 | 0.05 | 0.6 | 0.2 | 0.0 | 0.7 | 0.6 | 0.3 | 0.1 | 0.2 | 0.0 | 0.0 | 0.0 | 0.1 | 0.0 | 0.0 | 0.0 | 0.0 | 0.0 | 0.1 | 2.5 |
| | | 1100 - 1200 | 0.05 | 0.6 | 0.2 | 0.0 | 0.6 | 0.6 | 0.3 | 0.1 | 0.3 | 0.0 | 0.0 | 0.0 | 0.0 | 0.0 | 0.1 | 0.0 | 0.0 | 0.0 | 0.1 | 2.5 |
| | | 1200 - 1300 | 0.05 | 0.8 | 0.2 | 0.0 | 0.5 | 0.5 | 0.2 | 0.1 | 0.2 | 0.0 | 0.1 | 0.1 | 0.0 | 0.0 | 0.1 | 0.0 | 0.0 | 0.0 | 0.1 | 2.5 |
| | | 1300 - 1400 | 0.05 | 0.6 | 0.2 | 0.0 | 0.6 | 0.6 | 0.2 | 0.1 | 0.2 | 0.0 | 0.0 | 0.0 | 0.1 | 0.0 | 0.0 | 0.0 | 0.0 | 0.0 | 0.1 | 2.5 |
| | | 1400 - 1500 | 0.05 | 0.6 | 0.2 | 0.0 | 0.7 | 0.5 | 0.3 | 0.1 | 0.2 | 0.0 | 0.0 | 0.0 | 0.1 | 0.0 | 0.2 | 0.0 | 0.0 | 0.0 | 0.1 | 2.5 |
| | | 1500 - 1600 | 0.05 | 0.6 | 0.1 | 0.0 | 0.5 | 0.5 | 0.3 | 0.1 | 0.2 | 0.0 | 0.1 | 0.1 | 0.1 | 0.0 | 0.1 | 0.0 | 0.0 | 0.0 | 0.1 | 2.5 |
| | | 1600 - 1700 | 0.05 | 1.2 | 0.1 | 0.0 | 0.9 | 1.2 | 0.6 | 0.2 | 0.5 | 0.0 | 0.0 | 0.0 | 0.2 | 0.0 | 0.3 | 0.0 | 0.0 | 0.0 | 0.1 | 5.0 |
| | | 1700 - 1800 | 0.05 | 1.6 | 0.1 | 0.0 | 0.9 | 1.1 | 0.5 | 0.1 | 0.5 | 0.0 | 0.0 | 0.0 | 0.1 | 0.0 | 0.1 | 0.0 | 0.0 | 0.0 | 0.2 | 5.0 |
| | | 1800 - 1900 | 0.05 | 1.7 | 0.1 | 0.0 | 1.0 | 0.9 | 0.2 | 0.2 | 0.4 | 0.0 | 0.0 | 0.0 | 0.2 | 0.0 | 0.2 | 0.0 | 0.0 | 0.0 | 0.2 | 5.0 |
| | | 1900 - 2000 | 0.05 | 0.9 | 0.2 | 0.0 | 0.5 | 0.4 | 0.1 | 0.0 | 0.1 | 0.0 | 0.0 | 0.0 | 0.0 | 0.0 | 0.3 | 0.0 | 0.0 | 0.0 | 0.1 | 2.5 |
| | | 2000 - 2100 | 0.05 | 0.9 | 0.2 | 0.0 | 0.6 | 0.4 | 0.2 | 0.0 | 0.1 | 0.0 | 0.0 | 0.0 | 0.0 | 0.0 | 0.0 | 0.0 | 0.0 | 0.0 | 0.1 | 2.5 |
| | | 2100 - 2200 | 0.05 | 1.1 | 0.3 | 0.0 | 0.5 | 0.2 | 0.1 | 0.0 | 0.1 | 0.0 | 0.0 | 0.0 | 0.0 | 0.0 | 0.1 | 0.0 | 0.0 | 0.0 | 0.2 | 2.5 |
| | | 2200 - 2300 | 0.05 | 1.2 | 0.3 | 0.0 | 0.5 | 0.3 | 0.2 | 0.0 | 0.0 | 0.0 | 0.0 | 0.0 | 0.0 | 0.0 | 0.0 | 0.0 | 0.0 | 0.0 | 0.2 | 2.5 |
| | | 2300 - 0000 | 0.05 | 0.9 | 0.4 | 0.0 | 0.4 | 0.4 | 0.2 | 0.0 | 0.0 | 0.0 | 0.0 | 0.0 | 0.0 | 0.0 | 0.0 | 0.0 | 0.0 | 0.0 | 0.2 | 2.5 |
| 104 | Fu Hang Road (L104) - NB | 0000 - 0100 | 0.02 | 0.4 | 0.1 | 0.0 | 0.2 | 0.1 | 0.1 | 0.0 | 0.0 | 0.0 | 0.0 | 0.0 | 0.0 | 0.0 | 0.0 | 0.0 | 0.0 | 0.0 | 0.2 | 1.0 |
| | | 0100 - 0200 | 0.02 | 0.3 | 0.1 | 0.0 | 0.1 | 0.3 | 0.1 | 0.0 | 0.0 | 0.0 | 0.0 | 0.0 | 0.0 | 0.0 | 0.0 | 0.0 | 0.0 | 0.0 | 0.1 | 1.0 |
| | | 0200 - 0300 | 0.02 | 0.4 | 0.2 | 0.0 | 0.2 | 0.2 | 0.0 | 0.0 | 0.0 | 0.0 | 0.0 | 0.0 | 0.0 | 0.0 | 0.0 | 0.0 | 0.0 | 0.0 | 0.2 | 1.0 |
| | | 0300 - 0400 | 0.02 | 0.1 | 0.1 | 0.0 | 0.1 | 0.3 | 0.1 | 0.0 | 0.0 | 0.0 | 0.0 | 0.0 | 0.0 | 0.0 | 0.0 | 0.0 | 0.0 | 0.0 | 0.1 | 1.0 |
| | | 0400 - 0500 | 0.02 | 0.3 | 0.1 | 0.0 | 0.1 | 0.3 | 0.1 | 0.0 | 0.0 | 0.0 | 0.0 | 0.0 | 0.0 | 0.0 | 0.0 | 0.0 | 0.0 | 0.0 | 0.0 | 1.0 |
| | | 0500 - 0600 | 0.02 | 0.2 | 0.1 | 0.0 | 0.2 | 0.3 | 0.0 | 0.0 | 0.0 | 0.0 | 0.0 | 0.0 | 0.0 | 0.0 | 0.0 | 0.0 | 0.0 | 0.0 | 0.1 | 1.0 |
| | | 0600 - 0700 | 0.02 | 0.3 | 0.0 | 0.0 | 0.2 | 0.2 | 0.0 | 0.0 | 0.1 | 0.0 | 0.0 | 0.0 | 0.0 | 0.0 | 0.0 | 0.0 | 0.0 | 0.0 | 0.1 | 1.0 |
| | | 0700 - 0800 | 0.02 | 0.8 | 0.1 | 0.0 | 0.4 | 0.2 | 0.2 | 0.0 | 0.2 | 0.0 | 0.0 | 0.0 | 0.0 | 0.0 | 0.0 | 0.0 | 0.0 | 0.0 | 0.2 | 2.0 |
| | | 0800 - 0900 | 0.02 | 0.7 | 0.1 | 0.0 | 0.4 | 0.3 | 0.2 | 0.0 | 0.1 | 0.0 | 0.0 | 0.0 | 0.0 | 0.0 | 0.0 | 0.0 | 0.0 | 0.0 | 0.2 | 2.0 |
| | | 0900 - 1000 | 0.02 | 0.5 | 0.1 | 0.0 | 0.5 | 0.5 | 0.3 | 0.0 | 0.1 | 0.0 | 0.0 | 0.0 | 0.0 | 0.0 | 0.0 | 0.0 | 0.0 | 0.0 | 0.1 | 2.0 |
| | | 1000 - 1100 | 0.02 | 0.2 | 0.0 | 0.0 | 0.2 | 0.3 | 0.1 | 0.0 | 0.0 | 0.0 | 0.0 | 0.0 | 0.0 | 0.0 | 0.0 | 0.0 | 0.0 | 0.0 | 0.0 | 1.0 |
| | | 1100 - 1200 | 0.02 | 0.2 | 0.0 | 0.0 | 0.2 | 0.3 | 0.1 | 0.0 | 0.1 | 0.0 | 0.0 | 0.0 | 0.0 | 0.0 | 0.0 | 0.0 | 0.0 | 0.0 | 0.0 | 1.0 |
| | | 1200 - 1300 | 0.02 | 0.2 | 0.0 | 0.0 | 0.2 | 0.2 | 0.1 | 0.0 | 0.1 | 0.0 | 0.0 | 0.0 | 0.0 | 0.0 | 0.0 | 0.0 | 0.0 | 0.0 | 0.1 | 1.0 |
| | | 1300 - 1400 | 0.02 | 0.3 | 0.0 | 0.0 | 0.2 | 0.3 | 0.1 | 0.0 | 0.0 | 0.0 | 0.0 | 0.0 | 0.0 | 0.0 | 0.0 | 0.0 | 0.0 | 0.0 | 0.1 | 1.0 |
| | | 1400 - 1500 | 0.02 | 0.3 | 0.0 | 0.0 | 0.2 | 0.2 | 0.1 | 0.0 | 0.0 | 0.0 | 0.0 | 0.0 | 0.0 | 0.0 | 0.0 | 0.0 | 0.0 | 0.0 | 0.1 | 1.0 |
| | | 1500 - 1600 | 0.02 | 0.5 | 0.0 | 0.0 | 0.4 | 0.5 | 0.3 | 0.0 | 0.1 | 0.0 | 0.0 | 0.0 | 0.0 | 0.0 | 0.0 | 0.0 | 0.0 | 0.0 | 0.1 | 2.0 |
| | | 1600 - 1700 | 0.02 | 0.3 | 0.0 | 0.0 | 0.3 | 0.2 | 0.1 | 0.0 | 0.0 | 0.0 | 0.0 | 0.0 | 0.0 | 0.0 | 0.0 | 0.0 | 0.0 | 0.0 | 0.0 | 1.0 |
| | | 1700 - 1800 | 0.02 | 0.4 | 0.0 | 0.0 | 0.2 | 0.2 | 0.0 | 0.0 | 0.0 | 0.0 | 0.0 | 0.0 | 0.0 | 0.0 | 0.0 | 0.0 | 0.0 | 0.0 | 0.1 | 1.0 |
| | | 1800 - 1900 | 0.02 | 0.4 | 0.0 | 0.0 | 0.2 | 0.1 | 0.0 | 0.0 | 0.0 | 0.0 | 0.0 | 0.0 | 0.0 | 0.0 | 0.0 | 0.0 | 0.0 | 0.0 | 0.1 | 1.0 |
| | | 1900 - 2000 | 0.02 | 0.5 | 0.0 | 0.0 | 0.2 | 0.2 | 0.0 | 0.0 | 0.0 | 0.0 | 0.0 | 0.0 | 0.0 | 0.0 | 0.0 | 0.0 | 0.0 | 0.0 | 0.1 | 1.0 |
| | | 2000 - 2100 | 0.02 | 0.5 | 0.0 | 0.0 | 0.2 | 0.1 | 0.1 | 0.0 | 0.0 | 0.0 | 0.0 | 0.0 | 0.0 | 0.0 | 0.0 | 0.0 | 0.0 | 0.0 | 0.1 | 1.0 |
| | | 2100 - 2200 | 0.02 | 0.5 | 0.1 | 0.0 | 0.2 | 0.1 | 0.1 | 0.0 | 0.0 | 0.0 | 0.0 | 0.0 | 0.0 | 0.0 | 0.0 | 0.0 | 0.0 | 0.0 | 0.1 | 1.0 |
| | | 2200 - 2300 | 0.02 | 0.5 | 0.0 | 0.0 | 0.2 | 0.1 | 0.0 | 0.0 | 0.0 | 0.0 | 0.0 | 0.0 | 0.0 | 0.0 | 0.0 | 0.0 | 0.0 | 0.0 | 0.1 | 1.0 |
| | | 2300 - 0000 | 0.02 | 0.5 | 0.1 | 0.0 | 0.2 | 0.1 | 0.1 | 0.0 | 0.0 | 0.0 | 0.0 | 0.0 | 0.0 | 0.0 | 0.0 | 0.0 | 0.0 | 0.0 | 0.1 | 1.0 |

| Road No. | Road Section | Time | Rd Length (km) | Year 2033 VKT | | | | | | | | | | | | | | | | | | |
|---|---|---|---|---|---|---|---|---|---|---|---|---|---|---|---|---|---|---|---|---|---|---|
| | | | | PC | Taxi | LGV3 | LGV4 | LGV6 | HGV7 | HGV8 | HGV9 | PLB | PV4 | PV5 | NFB6 | NFB7 | NFB8 | NFB9 | FBSD | FBDD | MC | Total VKT |
| 105 | Slip road from Yuen Long Highway (L105) - WB | 0000 - 0100 | 0.02 | 3.2 | 1.5 | 0.0 | 0.5 | 0.1 | 0.1 | 0.0 | 0.0 | 0.2 | 0.0 | 0.0 | 0.0 | 0.0 | 0.0 | 0.0 | 0.0 | 0.1 | 0.3 | 6.0 |
| | | 0100 - 0200 | 0.02 | 1.9 | 1.9 | 0.0 | 0.4 | 0.2 | 0.1 | 0.0 | 0.2 | 0.2 | 0.0 | 0.0 | 0.0 | 0.0 | 0.0 | 0.0 | 0.0 | 0.0 | 0.1 | 5.0 |
| | | 0200 - 0300 | 0.02 | 1.6 | 1.5 | 0.0 | 0.3 | 0.2 | 0.1 | 0.0 | 0.1 | 0.1 | 0.0 | 0.0 | 0.0 | 0.0 | 0.0 | 0.0 | 0.0 | 0.0 | 0.1 | 4.0 |
| | | 0300 - 0400 | 0.02 | 1.0 | 1.2 | 0.0 | 0.2 | 0.2 | 0.1 | 0.0 | 0.1 | 0.2 | 0.0 | 0.0 | 0.0 | 0.0 | 0.0 | 0.0 | 0.0 | 0.0 | 0.0 | 3.0 |
| | | 0400 - 0500 | 0.02 | 1.3 | 1.0 | 0.0 | 0.2 | 0.2 | 0.1 | 0.0 | 0.1 | 0.1 | 0.0 | 0.0 | 0.0 | 0.0 | 0.0 | 0.0 | 0.0 | 0.0 | 0.1 | 3.0 |
| | | 0500 - 0600 | 0.02 | 1.3 | 1.2 | 0.0 | 0.3 | 0.3 | 0.0 | 0.0 | 0.1 | 0.2 | 0.0 | 0.0 | 0.0 | 0.0 | 0.1 | 0.0 | 0.0 | 0.2 | 0.1 | 4.0 |
| | | 0600 - 0700 | 0.02 | 5.1 | 1.3 | 0.0 | 0.8 | 0.5 | 0.1 | 0.1 | 0.8 | 0.5 | 0.0 | 0.3 | 0.1 | 0.2 | 0.5 | 0.0 | 0.0 | 0.4 | 0.3 | 11.0 |
| | | 0700 - 0800 | 0.02 | 18.3 | 1.8 | 0.0 | 2.2 | 0.5 | 0.3 | 0.1 | 1.5 | 0.9 | 0.1 | 0.2 | 0.1 | 0.2 | 0.5 | 0.0 | 0.0 | 0.5 | 0.8 | 28.0 |
| | | 0800 - 0900 | 0.02 | 17.3 | 2.1 | 0.0 | 2.4 | 0.8 | 0.4 | 0.1 | 1.0 | 1.0 | 0.1 | 0.1 | 0.2 | 0.1 | 0.2 | 0.0 | 0.0 | 0.3 | 0.8 | 27.0 |
| | | 0900 - 1000 | 0.02 | 11.6 | 2.1 | 0.0 | 2.7 | 1.0 | 0.5 | 0.1 | 1.1 | 0.8 | 0.0 | 0.0 | 0.1 | 0.1 | 0.2 | 0.0 | 0.0 | 0.3 | 0.4 | 21.0 |
| | | 1000 - 1100 | 0.02 | 7.9 | 2.3 | 0.0 | 2.4 | 1.3 | 0.7 | 0.1 | 0.8 | 0.7 | 0.0 | 0.0 | 0.1 | 0.0 | 0.1 | 0.0 | 0.0 | 0.3 | 0.3 | 17.0 |
| | | 1100 - 1200 | 0.02 | 7.9 | 2.3 | 0.0 | 2.3 | 1.3 | 0.6 | 0.1 | 1.6 | 0.7 | 0.0 | 0.1 | 0.1 | 0.0 | 0.2 | 0.0 | 0.0 | 0.4 | 0.3 | 18.0 |
| | | 1200 - 1300 | 0.02 | 7.7 | 1.8 | 0.0 | 1.7 | 1.1 | 0.5 | 0.1 | 1.3 | 0.7 | 0.2 | 0.2 | 0.1 | 0.0 | 0.1 | 0.0 | 0.0 | 0.3 | 0.4 | 16.0 |
| | | 1300 - 1400 | 0.02 | 7.9 | 2.0 | 0.0 | 2.0 | 1.2 | 0.3 | 0.1 | 0.9 | 0.7 | 0.0 | 0.0 | 0.1 | 0.0 | 0.1 | 0.0 | 0.0 | 0.3 | 0.4 | 16.0 |
| | | 1400 - 1500 | 0.02 | 8.2 | 2.0 | 0.0 | 2.2 | 1.1 | 0.6 | 0.2 | 0.9 | 0.5 | 0.0 | 0.1 | 0.1 | 0.1 | 0.3 | 0.0 | 0.0 | 0.3 | 0.4 | 17.0 |
| | | 1500 - 1600 | 0.02 | 9.1 | 2.4 | 0.0 | 2.1 | 1.3 | 0.8 | 0.1 | 1.1 | 0.5 | 0.2 | 0.2 | 0.1 | 0.0 | 0.3 | 0.0 | 0.0 | 0.4 | 0.3 | 19.0 |
| | | 1600 - 1700 | 0.02 | 9.5 | 2.7 | 0.0 | 2.8 | 1.4 | 0.7 | 0.1 | 1.3 | 1.0 | 0.0 | 0.3 | 0.3 | 0.1 | 0.1 | 0.0 | 0.0 | 0.4 | 0.3 | 21.0 |
| | | 1700 - 1800 | 0.02 | 12.0 | 2.8 | 0.0 | 2.7 | 1.3 | 0.5 | 0.1 | 1.6 | 0.9 | 0.0 | 0.1 | 0.1 | 0.0 | 0.0 | 0.0 | 0.0 | 0.4 | 0.5 | 23.0 |
| | | 1800 - 1900 | 0.02 | 12.5 | 2.6 | 0.0 | 2.6 | 0.9 | 0.2 | 0.1 | 1.1 | 0.7 | 0.0 | 0.0 | 0.2 | 0.0 | 0.0 | 0.0 | 0.0 | 0.4 | 0.5 | 22.0 |
| | | 1900 - 2000 | 0.02 | 11.6 | 1.9 | 0.0 | 1.6 | 0.7 | 0.1 | 0.0 | 0.5 | 0.8 | 0.0 | 0.0 | 0.1 | 0.2 | 0.6 | 0.0 | 0.0 | 0.4 | 0.5 | 19.0 |
| | | 2000 - 2100 | 0.02 | 10.2 | 2.1 | 0.0 | 1.7 | 0.6 | 0.3 | 0.1 | 0.2 | 0.9 | 0.0 | 0.0 | 0.0 | 0.0 | 0.1 | 0.0 | 0.0 | 0.4 | 0.5 | 17.0 |
| | | 2100 - 2200 | 0.02 | 12.5 | 2.5 | 0.0 | 1.5 | 0.4 | 0.2 | 0.0 | 0.4 | 0.5 | 0.0 | 0.0 | 0.0 | 0.0 | 0.1 | 0.0 | 0.0 | 0.4 | 0.6 | 19.0 |
| | | 2200 - 2300 | 0.02 | 7.6 | 1.9 | 0.0 | 0.8 | 0.3 | 0.1 | 0.0 | 0.2 | 0.3 | 0.0 | 0.0 | 0.0 | 0.0 | 0.1 | 0.0 | 0.0 | 0.3 | 0.4 | 12.0 |
| | | 2300 - 0000 | 0.02 | 5.1 | 2.0 | 0.0 | 0.6 | 0.3 | 0.1 | 0.0 | 0.0 | 0.2 | 0.0 | 0.0 | 0.0 | 0.0 | 0.1 | 0.0 | 0.0 | 0.2 | 0.3 | 9.0 |
| 106 | Road P1 (L106) - NB | 0000 - 0100 | 0.09 | 8.5 | 5.9 | 0.0 | 1.4 | 0.4 | 0.4 | 0.2 | 0.2 | 0.0 | 0.0 | 0.0 | 0.0 | 0.0 | 0.2 | 0.0 | 0.0 | 0.0 | 0.9 | 18.0 |
| | | 0100 - 0200 | 0.09 | 5.8 | 8.3 | 0.0 | 1.1 | 0.7 | 0.5 | 0.2 | 0.7 | 0.0 | 0.0 | 0.0 | 0.0 | 0.0 | 0.2 | 0.0 | 0.0 | 0.0 | 0.5 | 18.0 |
| | | 0200 - 0300 | 0.09 | 5.6 | 8.1 | 0.0 | 1.3 | 0.9 | 0.4 | 0.4 | 0.9 | 0.0 | 0.0 | 0.0 | 0.0 | 0.0 | 0.0 | 0.0 | 0.0 | 0.0 | 0.5 | 18.0 |
| | | 0300 - 0400 | 0.09 | 2.3 | 4.7 | 0.0 | 0.4 | 0.5 | 0.4 | 0.0 | 0.5 | 0.0 | 0.0 | 0.0 | 0.0 | 0.0 | 0.0 | 0.0 | 0.0 | 0.0 | 0.2 | 9.0 |
| | | 0400 - 0500 | 0.09 | 3.1 | 3.8 | 0.0 | 0.5 | 0.5 | 0.4 | 0.2 | 0.4 | 0.0 | 0.0 | 0.0 | 0.0 | 0.0 | 0.0 | 0.0 | 0.0 | 0.0 | 0.2 | 9.0 |
| | | 0500 - 0600 | 0.09 | 4.5 | 7.0 | 0.0 | 1.3 | 1.4 | 0.2 | 0.5 | 0.7 | 0.0 | 0.0 | 0.2 | 0.2 | 0.2 | 1.3 | 0.0 | 0.0 | 0.0 | 0.5 | 18.0 |
| | | 0600 - 0700 | 0.09 | 16.0 | 6.5 | 0.0 | 2.7 | 2.0 | 0.7 | 1.1 | 4.9 | 0.0 | 0.0 | 2.0 | 0.9 | 1.8 | 5.4 | 0.0 | 0.0 | 0.0 | 1.1 | 45.0 |
| | | 0700 - 0800 | 0.09 | 55.6 | 12.2 | 0.0 | 8.3 | 2.5 | 1.8 | 1.8 | 12.8 | 0.0 | 0.4 | 1.8 | 0.5 | 1.8 | 4.7 | 0.0 | 0.0 | 0.0 | 3.8 | 108.0 |
| | | 0800 - 0900 | 0.09 | 51.8 | 14.0 | 0.0 | 8.6 | 3.8 | 2.3 | 2.0 | 8.1 | 0.0 | 0.4 | 1.1 | 1.4 | 0.4 | 1.4 | 0.0 | 0.0 | 0.0 | 3.6 | 99.0 |
| | | 0900 - 1000 | 0.09 | 37.6 | 15.1 | 0.0 | 11.0 | 5.2 | 3.1 | 2.3 | 9.4 | 0.0 | 0.0 | 0.4 | 0.7 | 1.1 | 2.2 | 0.0 | 0.0 | 0.0 | 2.0 | 90.0 |
| | | 1000 - 1100 | 0.09 | 22.0 | 9.5 | 0.0 | 7.0 | 4.1 | 3.1 | 1.6 | 4.0 | 0.0 | 0.0 | 0.2 | 0.7 | 0.0 | 0.7 | 0.0 | 0.0 | 0.0 | 1.1 | 54.0 |
| | | 1100 - 1200 | 0.09 | 23.6 | 10.3 | 0.0 | 6.7 | 4.3 | 2.9 | 2.2 | 8.8 | 0.0 | 0.0 | 0.4 | 0.4 | 0.4 | 1.8 | 0.0 | 0.0 | 0.0 | 1.4 | 63.0 |
| | | 1200 - 1300 | 0.09 | 22.0 | 7.7 | 0.0 | 4.9 | 3.6 | 2.2 | 1.6 | 7.0 | 0.0 | 0.4 | 1.3 | 0.4 | 0.4 | 1.3 | 0.0 | 0.0 | 0.0 | 1.4 | 54.0 |
| | | 1300 - 1400 | 0.09 | 23.4 | 8.8 | 0.0 | 6.1 | 4.3 | 1.4 | 1.6 | 4.9 | 0.0 | 0.0 | 0.2 | 0.5 | 0.2 | 0.9 | 0.0 | 0.0 | 0.0 | 1.6 | 54.0 |
| | | 1400 - 1500 | 0.09 | 24.8 | 9.4 | 0.0 | 7.0 | 4.0 | 2.9 | 3.4 | 4.9 | 0.0 | 0.0 | 0.4 | 0.7 | 1.1 | 3.1 | 0.0 | 0.0 | 0.0 | 1.4 | 63.0 |
| | | 1500 - 1600 | 0.09 | 25.6 | 10.3 | 0.0 | 6.1 | 4.1 | 3.6 | 1.3 | 5.9 | 0.0 | 0.4 | 0.9 | 0.5 | 0.4 | 2.7 | 0.0 | 0.0 | 0.0 | 1.3 | 63.0 |
| | | 1600 - 1700 | 0.09 | 21.1 | 5.6 | 0.0 | 5.2 | 2.7 | 2.2 | 1.1 | 3.8 | 0.0 | 0.0 | 0.7 | 0.9 | 0.5 | 0.5 | 0.0 | 0.0 | 0.0 | 0.7 | 45.0 |
| | | 1700 - 1800 | 0.09 | 29.3 | 6.5 | 0.0 | 5.4 | 2.9 | 1.8 | 0.5 | 5.0 | 0.0 | 0.0 | 0.4 | 0.4 | 0.2 | 0.2 | 0.0 | 0.0 | 0.0 | 1.4 | 54.0 |
| | | 1800 - 1900 | 0.09 | 31.7 | 6.3 | 0.0 | 5.4 | 2.0 | 0.9 | 1.3 | 3.6 | 0.0 | 0.0 | 0.0 | 0.5 | 0.4 | 0.4 | 0.0 | 0.0 | 0.0 | 1.6 | 54.0 |
| | | 1900 - 2000 | 0.09 | 34.2 | 8.5 | 0.0 | 4.7 | 2.5 | 0.7 | 0.7 | 2.9 | 0.0 | 0.0 | 0.0 | 0.4 | 1.4 | 5.2 | 0.0 | 0.0 | 0.0 | 1.8 | 63.0 |
| | | 2000 - 2100 | 0.09 | 31.0 | 9.5 | 0.0 | 5.2 | 1.8 | 1.3 | 0.9 | 1.3 | 0.0 | 0.0 | 0.0 | 0.0 | 0.4 | 0.9 | 0.0 | 0.0 | 0.0 | 1.8 | 54.0 |
| | | 2100 - 2200 | 0.09 | 32.8 | 10.1 | 0.0 | 4.0 | 1.1 | 0.9 | 0.0 | 1.8 | 0.0 | 0.0 | 0.0 | 0.2 | 0.4 | 0.9 | 0.0 | 0.0 | 0.0 | 2.0 | 54.0 |
| | | 2200 - 2300 | 0.09 | 21.2 | 7.9 | 0.0 | 2.3 | 0.9 | 0.4 | 0.0 | 0.7 | 0.0 | 0.0 | 0.0 | 0.2 | 0.0 | 0.7 | 0.0 | 0.0 | 0.0 | 1.6 | 36.0 |
| | | 2300 - 0000 | 0.09 | 13.9 | 7.9 | 0.0 | 1.6 | 0.9 | 0.4 | 0.4 | 0.2 | 0.0 | 0.0 | 0.0 | 0.0 | 0.0 | 0.5 | 0.0 | 0.0 | 0.0 | 1.3 | 27.0 |
| 107 | Road P1 (L107) - SB | 0000 - 0100 | 0.09 | 8.8 | 5.4 | 0.0 | 1.6 | 0.5 | 0.2 | 0.2 | 0.2 | 0.0 | 0.0 | 0.0 | 0.0 | 0.0 | 0.2 | 0.0 | 0.0 | 0.0 | 0.9 | 18.0 |
| | | 0100 - 0200 | 0.09 | 6.1 | 7.2 | 0.0 | 1.3 | 0.9 | 0.4 | 0.4 | 0.7 | 0.0 | 0.0 | 0.0 | 0.0 | 0.0 | 0.4 | 0.0 | 0.0 | 0.0 | 0.7 | 18.0 |
| | | 0200 - 0300 | 0.09 | 3.1 | 4.0 | 0.0 | 0.7 | 0.4 | 0.2 | 0.2 | 0.4 | 0.0 | 0.0 | 0.0 | 0.0 | 0.0 | 0.0 | 0.0 | 0.0 | 0.0 | 0.2 | 9.0 |
| | | 0300 - 0400 | 0.09 | 2.5 | 4.3 | 0.0 | 0.5 | 0.7 | 0.2 | 0.0 | 0.5 | 0.0 | 0.0 | 0.0 | 0.0 | 0.0 | 0.0 | 0.0 | 0.0 | 0.0 | 0.2 | 9.0 |
| | | 0400 - 0500 | 0.09 | 3.6 | 3.2 | 0.0 | 0.7 | 0.7 | 0.2 | 0.2 | 0.2 | 0.0 | 0.0 | 0.0 | 0.0 | 0.0 | 0.0 | 0.0 | 0.0 | 0.0 | 0.2 | 9.0 |
| | | 0500 - 0600 | 0.09 | 4.9 | 5.8 | 0.0 | 1.6 | 2.0 | 0.0 | 0.7 | 0.7 | 0.0 | 0.0 | 0.4 | 0.0 | 0.4 | 1.3 | 0.0 | 0.0 | 0.0 | 0.4 | 18.0 |
| | | 0600 - 0700 | 0.09 | 13.5 | 4.5 | 0.0 | 2.5 | 2.0 | 0.2 | 1.3 | 3.4 | 0.0 | 0.0 | 1.8 | 0.7 | 1.1 | 4.1 | 0.0 | 0.0 | 0.0 | 0.9 | 36.0 |
| | | 0700 - 0800 | 0.09 | 36.7 | 3.8 | 0.0 | 5.9 | 1.6 | 0.5 | 1.1 | 7.6 | 0.0 | 0.2 | 0.5 | 0.2 | 0.9 | 2.3 | 0.0 | 0.0 | 0.0 | 1.6 | 63.0 |
| | | 0800 - 0900 | 0.09 | 36.9 | 4.7 | 0.0 | 7.0 | 3.1 | 0.9 | 1.4 | 5.2 | 0.0 | 0.2 | 0.4 | 0.4 | 0.2 | 0.9 | 0.0 | 0.0 | 0.0 | 1.8 | 63.0 |
| | | 0900 - 1000 | 0.09 | 25.9 | 4.7 | 0.0 | 8.3 | 3.6 | 1.1 | 1.6 | 5.8 | 0.0 | 0.0 | 0.2 | 0.2 | 0.4 | 1.3 | 0.0 | 0.0 | 0.0 | 1.1 | 54.0 |
| | | 1000 - 1100 | 0.09 | 18.9 | 6.8 | 0.0 | 6.8 | 4.0 | 1.6 | 2.2 | 2.7 | 0.0 | 0.0 | 0.2 | 0.5 | 0.0 | 0.5 | 0.0 | 0.0 | 0.0 | 0.7 | 45.0 |
| | | 1100 - 1200 | 0.09 | 17.3 | 6.3 | 0.0 | 5.9 | 3.8 | 1.3 | 2.2 | 5.4 | 0.0 | 0.0 | 0.2 | 0.4 | 0.2 | 1.3 | 0.0 | 0.0 | 0.0 | 0.9 | 45.0 |
| | | 1200 - 1300 | 0.09 | 19.3 | 5.6 | 0.0 | 4.9 | 3.4 | 1.3 | 1.8 | 4.9 | 0.0 | 0.2 | 1.1 | 0.2 | 0.2 | 1.1 | 0.0 | 0.0 | 0.0 | 1.3 | 45.0 |
| | | 1300 - 1400 | 0.09 | 20.0 | 6.1 | 0.0 | 5.9 | 4.1 | 0.7 | 2.0 | 3.4 | 0.0 | 0.0 | 0.2 | 0.4 | 0.2 | 0.7 | 0.0 | 0.0 | 0.0 | 1.3 | 45.0 |
| | | 1400 - 1500 | 0.09 | 21.8 | 6.8 | 0.0 | 7.0 | 4.0 | 1.4 | 4.5 | 3.4 | 0.0 | 0.0 | 0.2 | 0.4 | 0.7 | 2.5 | 0.0 | 0.0 | 0.0 | 1.3 | 54.0 |
| | | 1500 - 1600 | 0.09 | 22.9 | 7.6 | 0.0 | 6.3 | 4.3 | 1.8 | 1.8 | 4.1 | 0.0 | 0.2 | 0.9 | 0.4 | 0.4 | 2.3 | 0.0 | 0.0 | 0.0 | 1.1 | 54.0 |
| | | 1600 - 1700 | 0.09 | 25.7 | 9.5 | 0.0 | 7.4 | 3.8 | 1.8 | 3.6 | 3.2 | 0.0 | 0.0 | 2.0 | 2.3 | 0.5 | 1.6 | 0.0 | 0.0 | 0.0 | 1.4 | 63.0 |
| | | 1700 - 1800 | 0.09 | 31.5 | 9.7 | 0.0 | 6.8 | 3.4 | 1.3 | 1.8 | 3.8 | 0.0 | 0.0 | 0.9 | 0.9 | 0.2 | 0.5 | 0.0 | 0.0 | 0.0 | 2.2 | 63.0 |
| | | 1800 - 1900 | 0.09 | 33.1 | 8.8 | 0.0 | 6.7 | 2.3 | 0.5 | 3.4 | 2.5 | 0.0 | 0.0 | 0.2 | 1.6 | 0.4 | 1.1 | 0.0 | 0.0 | 0.0 | 2.3 | 63.0 |
| | | 1900 - 2000 | 0.09 | 25.4 | 5.0 | 0.0 | 4.0 | 2.0 | 0.4 | 0.7 | 1.6 | 0.0 | 0.0 | 0.0 | 0.2 | 0.9 | 3.6 | 0.0 | 0.0 | 0.0 | 1.3 | 45.0 |
| | | 2000 - 2100 | 0.09 | 26.1 | 6.8 | 0.0 | 5.0 | 2.0 | 0.7 | 1.1 | 0.9 | 0.0 | 0.0 | 0.0 | 0.0 | 0.2 | 0.7 | 0.0 | 0.0 | 0.0 | 1.4 | 45.0 |
| | | 2100 - 2200 | 0.09 | 28.4 | 7.2 | 0.0 | 4.0 | 1.1 | 0.4 | 0.0 | 1.1 | 0.0 | 0.0 | 0.0 | 0.2 | 0.2 | 0.7 | 0.0 | 0.0 | 0.0 | 1.8 | 45.0 |
| | | 2200 - 2300 | 0.09 | 16.2 | 5.0 | 0.0 | 2.2 | 0.9 | 0.2 | 0.0 | 0.5 | 0.0 | 0.0 | 0.0 | 0.2 | 0.0 | 0.5 | 0.0 | 0.0 | 0.0 | 1.3 | 27.0 |
| | | 2300 - 0000 | 0.09 | 14.4 | 6.8 | 0.0 | 2.0 | 1.1 | 0.2 | 0.5 | 0.2 | 0.0 | 0.0 | 0.0 | 0.0 | 0.0 | 0.5 | 0.0 | 0.0 | 0.0 | 1.3 | 27.0 |
| 108 | Ng Lau Road (L108) - NB | 0000 - 0100 | 0.07 | 9.2 | 3.1 | 0.0 | 1.8 | 0.1 | 0.0 | 0.0 | 0.0 | 0.0 | 0.0 | 0.0 | 0.0 | 0.0 | 0.1 | 0.0 | 0.0 | 0.0 | 0.7 | 15.0 |
| | | 0100 - 0200 | 0.07 | 4.9 | 3.3 | 0.0 | 1.0 | 0.3 | 0.0 | 0.0 | 0.1 | 0.0 | 0.0 | 0.0 | 0.0 | 0.0 | 0.1 | 0.0 | 0.0 | 0.0 | 0.3 | 10.0 |
| | | 0200 - 0300 | 0.07 | 4.8 | 3.3 | 0.0 | 1.1 | 0.4 | 0.0 | 0.0 | 0.2 | 0.0 | 0.0 | 0.0 | 0.0 | 0.0 | 0.0 | 0.0 | 0.0 | 0.0 | 0.2 | 10.0 |
| | | 0300 - 0400 | 0.07 | 2.2 | 2.0 | 0.0 | 0.4 | 0.2 | 0.0 | 0.0 | 0.1 | 0.0 | 0.0 | 0.0 | 0.0 | 0.0 | 0.0 | 0.0 | 0.0 | 0.0 | 0.1 | 5.0 |
| | | 0400 - 0500 | 0.07 | 2.7 | 1.5 | 0.0 | 0.5 | 0.2 | 0.0 | 0.0 | 0.0 | 0.0 | 0.0 | 0.0 | 0.0 | 0.0 | 0.0 | 0.0 | 0.0 | 0.0 | 0.1 | 5.0 |
| | | 0500 - 0600 | 0.07 | 4.2 | 2.9 | 0.0 | 1.3 | 0.7 | 0.0 | 0.0 | 0.2 | 0.0 | 0.0 | 0.2 | 0.0 | 0.0 | 0.3 | 0.0 | 0.0 | 0.0 | 0.2 | 10.0 |
| | | 0600 - 0700 | 0.07 | 11.7 | 2.1 | 0.0 | 2.1 | 0.5 | 0.0 | 0.1 | 0.4 | 0.2 | 0.0 | 0.9 | 0.3 | 0.0 | 1.2 | 0.0 | 0.0 | 0.0 | 0.5 | 20.0 |
| | | 0700 - 0800 | 0.07 | 31.3 | 3.3 | 0.0 | 5.6 | 0.6 | 0.0 | 0.1 | 0.6 | 0.3 | 0.2 | 1.0 | 0.1 | 0.0 | 0.6 | 0.0 | 0.0 | 0.0 | 1.3 | 45.0 |
| | | 0800 - 0900 | 0.07 | 30.0 | 4.0 | 0.0 | 6.2 | 0.9 | 0.0 | 0.1 | 0.5 | 0.5 | 0.2 | 0.8 | 0.3 | 0.0 | 0.2 | 0.0 | 0.0 | 0.0 | 1.3 | 45.0 |
| | | 0900 - 1000 | 0.07 | 20.6 | 4.0 | 0.0 | 7.2 | 1.2 | 0.0 | 0.1 | 0.4 | 0.3 | 0.0 | 0.2 | 0.1 | 0.0 | 0.3 | 0.0 | 0.0 | 0.0 | 0.6 | 35.0 |
| | | 1000 - 1100 | 0.07 | 17.1 | 3.4 | 0.0 | 6.2 | 1.3 | 0.1 | 0.1 | 0.4 | 0.3 | 0.0 | 0.1 | 0.3 | 0.0 | 0.2 | 0.0 | 0.0 | 0.0 | 0.5 | 30.0 |
| | | 1100 - 1200 | 0.07 | 16.9 | 3.4 | 0.0 | 5.7 | 1.3 | 0.1 | 0.1 | 0.9 | 0.3 | 0.0 | 0.2 | 0.1 | 0.0 | 0.4 | 0.0 | 0.0 | 0.0 | 0.6 | 30.0 |
| | | 1200 - 1300 | 0.07 | 18.1 | 2.9 | 0.0 | 4.5 | 1.2 | 0.1 | 0.1 | 0.8 | 0.3 | 0.2 | 0.6 | 0.1 | 0.0 | 0.3 | 0.0 | 0.0 | 0.0 | 0.8 | 30.0 |
| | | 1300 - 1400 | 0.07 | 18.0 | 3.1 | 0.0 | 5.3 | 1.3 | 0.1 | 0.1 | 0.5 | 0.3 | 0.0 | 0.1 | 0.2 | 0.0 | 0.2 | 0.0 | 0.0 | 0.0 | 0.8 | 30.0 |
| | | 1400 - 1500 | 0.07 | 20.5 | 3.5 | 0.0 | 6.6 | 1.3 | 0.1 | 0.2 | 0.6 | 0.2 | 0.0 | 0.2 | 0.2 | 0.0 | 0.8 | 0.0 | 0.0 | 0.0 | 0.8 | 35.0 |
| | | 1500 - 1600 | 0.07 | 20.8 | 3.9 | 0.0 | 5.7 | 1.4 | 0.2 | 0.1 | 0.6 | 0.2 | 0.2 | 0.5 | 0.2 | 0.0 | 0.6 | 0.0 | 0.0 | 0.0 | 0.6 | 35.0 |
| | | 1600 - 1700 | 0.07 | 28.8 | 3.5 | 0.0 | 7.4 | 1.4 | 0.3 | 0.2 | 0.8 | 0.5 | 0.0 | 0.2 | 0.7 | 0.0 | 0.5 | 0.0 | 0.0 | 0.0 | 0.7 | 45.0 |
| | | 1700 - 1800 | 0.07 | 38.4 | 4.0 | 0.0 | 7.5 | 1.3 | 0.2 | 0.1 | 1.1 | 0.4 | 0.0 | 0.1 | 0.3 | 0.0 | 0.2 | 0.0 | 0.0 | 0.0 | 1.4 | 55.0 |
| | | 1800 - 1900 | 0.07 | 39.6 | 3.6 | 0.0 | 7.1 | 0.8 | 0.1 | 0.2 | 0.8 | 0.3 | 0.0 | 0.0 | 0.6 | 0.0 | 0.4 | 0.0 | 0.0 | 0.0 | 1.5 | 55.0 |
| | | 1900 - 2000 | 0.07 | 24.9 | 2.8 | 0.0 | 3.9 | 0.7 | 0.0 | 0.0 | 0.3 | 0.3 | 0.0 | 0.0 | 0.1 | 0.0 | 1.1 | 0.0 | 0.0 | 0.0 | 0.9 | 35.0 |
| | | 2000 - 2100 | 0.07 | 24.1 | 3.5 | 0.0 | 4.7 | 0.7 | 0.1 | 0.1 | 0.1 | 0.5 | 0.0 | 0.0 | 0.0 | 0.0 | 0.2 | 0.0 | 0.0 | 0.0 | 1.0 | 35.0 |
| | | 2100 - 2200 | 0.07 | 29.6 | 4.1 | 0.0 | 4.1 | 0.4 | 0.0 | 0.0 | 0.2 | 0.2 | 0.0 | 0.0 | 0.1 | 0.0 | 0.2 | 0.0 | 0.0 | 0.0 | 1.1 | 40.0 |
| | | 2200 - 2300 | 0.07 | 17.9 | 3.1 | 0.0 | 2.4 | 0.3 | 0.0 | 0.0 | 0.1 | 0.0 | 0.0 | 0.0 | 0.1 | 0.0 | 0.2 | 0.0 | 0.0 | 0.0 | 0.9 | 25.0 |
| | | 2300 - 0000 | 0.07 | 13.4 | 3.6 | 0.0 | 1.8 | 0.4 | 0.0 | 0.0 | 0.0 | 0.0 | 0.0 | 0.0 | 0.0 | 0.0 | 0.1 | 0.0 | 0.0 | 0.0 | 0.7 | 20.0 |

| Road No. | Road Section | Time | Rd Length (km) | Year 2033 VKT | | | | | | | | | | | | | | | | | | |
|---|---|---|---|---|---|---|---|---|---|---|---|---|---|---|---|---|---|---|---|---|---|---|
| | | | | PC | Taxi | LGV3 | LGV4 | LGV6 | HGV7 | HGV8 | HGV9 | PLB | PV4 | PV5 | NFB6 | NFB7 | NFB8 | NFB9 | FBSD | FBDD | MC | Total VKT |
| 109 | Road S2 (L109) - WB | 0000 - 0100 | 0.18 | 6.3 | 0.9 | 0.0 | 0.9 | 0.0 | 0.0 | 0.0 | 0.0 | 0.0 | 0.0 | 0.0 | 0.0 | 0.0 | 0.0 | 0.0 | 0.0 | 0.0 | 0.9 | 9.0 |
| | | 0100 - 0200 | 0.18 | 4.7 | 1.4 | 0.0 | 1.4 | 0.0 | 0.0 | 0.0 | 0.0 | 0.0 | 0.0 | 0.0 | 0.0 | 0.0 | 0.0 | 0.0 | 0.0 | 0.0 | 1.4 | 9.0 |
| | | 0200 - 0300 | 0.18 | 4.7 | 1.4 | 0.0 | 1.4 | 0.0 | 0.0 | 0.0 | 0.0 | 0.0 | 0.0 | 0.0 | 0.0 | 0.0 | 0.0 | 0.0 | 0.0 | 0.0 | 1.4 | 9.0 |
| | | 0300 - 0400 | 0.18 | 4.3 | 2.3 | 0.0 | 0.0 | 0.0 | 0.0 | 0.0 | 0.0 | 0.0 | 0.0 | 0.0 | 0.0 | 0.0 | 0.0 | 0.0 | 0.0 | 0.0 | 2.3 | 9.0 |
| | | 0400 - 0500 | 0.18 | 5.4 | 1.8 | 0.0 | 0.0 | 0.0 | 0.0 | 0.0 | 0.0 | 0.0 | 0.0 | 0.0 | 0.0 | 0.0 | 0.0 | 0.0 | 0.0 | 0.0 | 1.8 | 9.0 |
| | | 0500 - 0600 | 0.18 | 4.7 | 1.4 | 0.0 | 1.4 | 0.0 | 0.0 | 0.0 | 0.0 | 0.0 | 0.0 | 0.0 | 0.0 | 0.0 | 0.0 | 0.0 | 0.0 | 0.0 | 1.4 | 9.0 |
| | | 0600 - 0700 | 0.18 | 6.7 | 0.5 | 0.0 | 1.3 | 0.0 | 0.0 | 0.0 | 0.0 | 0.0 | 0.0 | 0.0 | 0.0 | 0.0 | 0.0 | 0.0 | 0.0 | 0.0 | 0.5 | 9.0 |
| | | 0700 - 0800 | 0.18 | 7.4 | 0.4 | 0.0 | 1.1 | 0.0 | 0.0 | 0.0 | 0.0 | 0.0 | 0.0 | 0.0 | 0.0 | 0.0 | 0.0 | 0.0 | 0.0 | 0.0 | 0.2 | 9.0 |
| | | 0800 - 0900 | 0.18 | 6.8 | 0.5 | 0.0 | 1.4 | 0.0 | 0.0 | 0.0 | 0.0 | 0.0 | 0.0 | 0.0 | 0.0 | 0.0 | 0.0 | 0.0 | 0.0 | 0.0 | 0.2 | 9.0 |
| | | 0900 - 1000 | 0.18 | 6.1 | 0.5 | 0.0 | 2.0 | 0.0 | 0.0 | 0.0 | 0.0 | 0.0 | 0.0 | 0.0 | 0.0 | 0.0 | 0.0 | 0.0 | 0.0 | 0.0 | 0.4 | 9.0 |
| | | 1000 - 1100 | 0.18 | 5.8 | 0.7 | 0.0 | 2.2 | 0.0 | 0.0 | 0.0 | 0.0 | 0.0 | 0.0 | 0.0 | 0.0 | 0.0 | 0.0 | 0.0 | 0.0 | 0.0 | 0.4 | 9.0 |
| | | 1100 - 1200 | 0.18 | 6.1 | 0.7 | 0.0 | 1.8 | 0.0 | 0.0 | 0.0 | 0.0 | 0.0 | 0.0 | 0.0 | 0.0 | 0.0 | 0.0 | 0.0 | 0.0 | 0.0 | 0.4 | 9.0 |
| | | 1200 - 1300 | 0.18 | 6.7 | 0.4 | 0.0 | 1.6 | 0.0 | 0.0 | 0.0 | 0.0 | 0.0 | 0.0 | 0.0 | 0.0 | 0.0 | 0.0 | 0.0 | 0.0 | 0.0 | 0.4 | 9.0 |
| | | 1300 - 1400 | 0.18 | 6.1 | 0.7 | 0.0 | 1.8 | 0.0 | 0.0 | 0.0 | 0.0 | 0.0 | 0.0 | 0.0 | 0.0 | 0.0 | 0.0 | 0.0 | 0.0 | 0.0 | 0.4 | 9.0 |
| | | 1400 - 1500 | 0.18 | 6.1 | 0.7 | 0.0 | 1.8 | 0.0 | 0.0 | 0.0 | 0.0 | 0.0 | 0.0 | 0.0 | 0.0 | 0.0 | 0.0 | 0.0 | 0.0 | 0.0 | 0.4 | 9.0 |
| | | 1500 - 1600 | 0.18 | 6.3 | 0.7 | 0.0 | 1.6 | 0.0 | 0.0 | 0.0 | 0.0 | 0.0 | 0.0 | 0.0 | 0.0 | 0.0 | 0.0 | 0.0 | 0.0 | 0.0 | 0.4 | 9.0 |
| | | 1600 - 1700 | 0.18 | 6.5 | 0.5 | 0.0 | 1.6 | 0.0 | 0.0 | 0.0 | 0.0 | 0.0 | 0.0 | 0.0 | 0.0 | 0.0 | 0.0 | 0.0 | 0.0 | 0.0 | 0.4 | 9.0 |
| | | 1700 - 1800 | 0.18 | 6.8 | 0.5 | 0.0 | 1.4 | 0.0 | 0.0 | 0.0 | 0.0 | 0.0 | 0.0 | 0.0 | 0.0 | 0.0 | 0.0 | 0.0 | 0.0 | 0.0 | 0.2 | 9.0 |
| | | 1800 - 1900 | 0.18 | 7.2 | 0.4 | 0.0 | 1.3 | 0.0 | 0.0 | 0.0 | 0.0 | 0.0 | 0.0 | 0.0 | 0.0 | 0.0 | 0.0 | 0.0 | 0.0 | 0.0 | 0.2 | 9.0 |
| | | 1900 - 2000 | 0.18 | 7.0 | 0.5 | 0.0 | 1.1 | 0.0 | 0.0 | 0.0 | 0.0 | 0.0 | 0.0 | 0.0 | 0.0 | 0.0 | 0.0 | 0.0 | 0.0 | 0.0 | 0.4 | 9.0 |
| | | 2000 - 2100 | 0.18 | 6.8 | 0.5 | 0.0 | 1.3 | 0.0 | 0.0 | 0.0 | 0.0 | 0.0 | 0.0 | 0.0 | 0.0 | 0.0 | 0.0 | 0.0 | 0.0 | 0.0 | 0.4 | 9.0 |
| | | 2100 - 2200 | 0.18 | 7.2 | 0.5 | 0.0 | 0.9 | 0.0 | 0.0 | 0.0 | 0.0 | 0.0 | 0.0 | 0.0 | 0.0 | 0.0 | 0.0 | 0.0 | 0.0 | 0.0 | 0.4 | 9.0 |
| | | 2200 - 2300 | 0.18 | 6.8 | 0.9 | 0.0 | 0.9 | 0.0 | 0.0 | 0.0 | 0.0 | 0.0 | 0.0 | 0.0 | 0.0 | 0.0 | 0.0 | 0.0 | 0.0 | 0.0 | 0.4 | 9.0 |
| | | 2300 - 0000 | 0.18 | 6.8 | 0.7 | 0.0 | 0.7 | 0.0 | 0.0 | 0.0 | 0.0 | 0.0 | 0.0 | 0.0 | 0.0 | 0.0 | 0.0 | 0.0 | 0.0 | 0.0 | 0.7 | 9.0 |
| 110 | Road S1 (L110) - SB | 0000 - 0100 | 0.05 | 1.8 | 0.3 | 0.0 | 0.3 | 0.0 | 0.0 | 0.0 | 0.0 | 0.0 | 0.0 | 0.0 | 0.0 | 0.0 | 0.0 | 0.0 | 0.0 | 0.0 | 0.3 | 2.5 |
| | | 0100 - 0200 | 0.05 | 1.3 | 0.4 | 0.0 | 0.4 | 0.0 | 0.0 | 0.0 | 0.0 | 0.0 | 0.0 | 0.0 | 0.0 | 0.0 | 0.0 | 0.0 | 0.0 | 0.0 | 0.4 | 2.5 |
| | | 0200 - 0300 | 0.05 | 1.3 | 0.4 | 0.0 | 0.4 | 0.0 | 0.0 | 0.0 | 0.0 | 0.0 | 0.0 | 0.0 | 0.0 | 0.0 | 0.0 | 0.0 | 0.0 | 0.0 | 0.4 | 2.5 |
| | | 0300 - 0400 | 0.05 | 1.2 | 0.7 | 0.0 | 0.0 | 0.0 | 0.0 | 0.0 | 0.0 | 0.0 | 0.0 | 0.0 | 0.0 | 0.0 | 0.0 | 0.0 | 0.0 | 0.0 | 0.7 | 2.5 |
| | | 0400 - 0500 | 0.05 | 1.5 | 0.5 | 0.0 | 0.0 | 0.0 | 0.0 | 0.0 | 0.0 | 0.0 | 0.0 | 0.0 | 0.0 | 0.0 | 0.0 | 0.0 | 0.0 | 0.0 | 0.5 | 2.5 |
| | | 0500 - 0600 | 0.05 | 1.3 | 0.4 | 0.0 | 0.4 | 0.0 | 0.0 | 0.0 | 0.0 | 0.0 | 0.0 | 0.0 | 0.0 | 0.0 | 0.0 | 0.0 | 0.0 | 0.0 | 0.4 | 2.5 |
| | | 0600 - 0700 | 0.05 | 1.9 | 0.2 | 0.0 | 0.4 | 0.0 | 0.0 | 0.0 | 0.0 | 0.0 | 0.0 | 0.0 | 0.0 | 0.0 | 0.0 | 0.0 | 0.0 | 0.0 | 0.2 | 2.5 |
| | | 0700 - 0800 | 0.05 | 2.1 | 0.1 | 0.0 | 0.3 | 0.0 | 0.0 | 0.0 | 0.0 | 0.0 | 0.0 | 0.0 | 0.0 | 0.0 | 0.0 | 0.0 | 0.0 | 0.0 | 0.1 | 2.5 |
| | | 0800 - 0900 | 0.05 | 1.9 | 0.2 | 0.0 | 0.4 | 0.0 | 0.0 | 0.0 | 0.0 | 0.0 | 0.0 | 0.0 | 0.0 | 0.0 | 0.0 | 0.0 | 0.0 | 0.0 | 0.1 | 2.5 |
| | | 0900 - 1000 | 0.05 | 1.7 | 0.2 | 0.0 | 0.6 | 0.0 | 0.0 | 0.0 | 0.0 | 0.0 | 0.0 | 0.0 | 0.0 | 0.0 | 0.0 | 0.0 | 0.0 | 0.0 | 0.1 | 2.5 |
| | | 1000 - 1100 | 0.05 | 1.6 | 0.2 | 0.0 | 0.6 | 0.0 | 0.0 | 0.0 | 0.0 | 0.0 | 0.0 | 0.0 | 0.0 | 0.0 | 0.0 | 0.0 | 0.0 | 0.0 | 0.1 | 2.5 |
| | | 1100 - 1200 | 0.05 | 1.7 | 0.2 | 0.0 | 0.5 | 0.0 | 0.0 | 0.0 | 0.0 | 0.0 | 0.0 | 0.0 | 0.0 | 0.0 | 0.0 | 0.0 | 0.0 | 0.0 | 0.1 | 2.5 |
| | | 1200 - 1300 | 0.05 | 1.9 | 0.1 | 0.0 | 0.5 | 0.0 | 0.0 | 0.0 | 0.0 | 0.0 | 0.0 | 0.0 | 0.0 | 0.0 | 0.0 | 0.0 | 0.0 | 0.0 | 0.1 | 2.5 |
| | | 1300 - 1400 | 0.05 | 1.7 | 0.2 | 0.0 | 0.5 | 0.0 | 0.0 | 0.0 | 0.0 | 0.0 | 0.0 | 0.0 | 0.0 | 0.0 | 0.0 | 0.0 | 0.0 | 0.0 | 0.1 | 2.5 |
| | | 1400 - 1500 | 0.05 | 1.7 | 0.2 | 0.0 | 0.5 | 0.0 | 0.0 | 0.0 | 0.0 | 0.0 | 0.0 | 0.0 | 0.0 | 0.0 | 0.0 | 0.0 | 0.0 | 0.0 | 0.1 | 2.5 |
| | | 1500 - 1600 | 0.05 | 1.8 | 0.2 | 0.0 | 0.5 | 0.0 | 0.0 | 0.0 | 0.0 | 0.0 | 0.0 | 0.0 | 0.0 | 0.0 | 0.0 | 0.0 | 0.0 | 0.0 | 0.1 | 2.5 |
| | | 1600 - 1700 | 0.05 | 1.8 | 0.2 | 0.0 | 0.5 | 0.0 | 0.0 | 0.0 | 0.0 | 0.0 | 0.0 | 0.0 | 0.0 | 0.0 | 0.0 | 0.0 | 0.0 | 0.0 | 0.1 | 2.5 |
| | | 1700 - 1800 | 0.05 | 1.9 | 0.2 | 0.0 | 0.4 | 0.0 | 0.0 | 0.0 | 0.0 | 0.0 | 0.0 | 0.0 | 0.0 | 0.0 | 0.0 | 0.0 | 0.0 | 0.0 | 0.1 | 2.5 |
| | | 1800 - 1900 | 0.05 | 2.0 | 0.1 | 0.0 | 0.4 | 0.0 | 0.0 | 0.0 | 0.0 | 0.0 | 0.0 | 0.0 | 0.0 | 0.0 | 0.0 | 0.0 | 0.0 | 0.0 | 0.1 | 2.5 |
| | | 1900 - 2000 | 0.05 | 2.0 | 0.2 | 0.0 | 0.3 | 0.0 | 0.0 | 0.0 | 0.0 | 0.0 | 0.0 | 0.0 | 0.0 | 0.0 | 0.0 | 0.0 | 0.0 | 0.0 | 0.1 | 2.5 |
| | | 2000 - 2100 | 0.05 | 1.9 | 0.2 | 0.0 | 0.4 | 0.0 | 0.0 | 0.0 | 0.0 | 0.0 | 0.0 | 0.0 | 0.0 | 0.0 | 0.0 | 0.0 | 0.0 | 0.0 | 0.1 | 2.5 |
| | | 2100 - 2200 | 0.05 | 2.0 | 0.2 | 0.0 | 0.3 | 0.0 | 0.0 | 0.0 | 0.0 | 0.0 | 0.0 | 0.0 | 0.0 | 0.0 | 0.0 | 0.0 | 0.0 | 0.0 | 0.1 | 2.5 |
| | | 2200 - 2300 | 0.05 | 1.9 | 0.3 | 0.0 | 0.3 | 0.0 | 0.0 | 0.0 | 0.0 | 0.0 | 0.0 | 0.0 | 0.0 | 0.0 | 0.0 | 0.0 | 0.0 | 0.0 | 0.1 | 2.5 |
| | | 2300 - 0000 | 0.05 | 1.9 | 0.2 | 0.0 | 0.2 | 0.0 | 0.0 | 0.0 | 0.0 | 0.0 | 0.0 | 0.0 | 0.0 | 0.0 | 0.0 | 0.0 | 0.0 | 0.0 | 0.2 | 2.5 |
| 111 | Hong Po Road (L111) - WB | 0000 - 0100 | 0.14 | 16.5 | 3.1 | 0.0 | 3.7 | 0.5 | 0.3 | 0.2 | 0.0 | 0.0 | 0.0 | 0.0 | 0.0 | 0.0 | 0.0 | 0.0 | 0.0 | 0.0 | 1.2 | 25.5 |
| | | 0100 - 0200 | 0.14 | 9.0 | 3.6 | 0.0 | 2.2 | 1.0 | 0.3 | 0.2 | 0.2 | 0.0 | 0.0 | 0.0 | 0.0 | 0.0 | 0.0 | 0.0 | 0.0 | 0.0 | 0.5 | 17.0 |
| | | 0200 - 0300 | 0.14 | 8.8 | 3.6 | 0.0 | 2.6 | 1.0 | 0.2 | 0.2 | 0.2 | 0.0 | 0.0 | 0.0 | 0.0 | 0.0 | 0.0 | 0.0 | 0.0 | 0.0 | 0.5 | 17.0 |
| | | 0300 - 0400 | 0.14 | 8.0 | 4.3 | 0.0 | 2.0 | 1.4 | 0.7 | 0.0 | 0.3 | 0.0 | 0.0 | 0.0 | 0.0 | 0.0 | 0.0 | 0.0 | 0.0 | 0.0 | 0.3 | 17.0 |
| | | 0400 - 0500 | 0.14 | 9.0 | 2.9 | 0.0 | 2.0 | 1.4 | 0.5 | 0.3 | 0.3 | 0.0 | 0.0 | 0.0 | 0.0 | 0.0 | 0.0 | 0.0 | 0.0 | 0.0 | 0.5 | 17.0 |
| | | 0500 - 0600 | 0.14 | 7.8 | 3.1 | 0.0 | 2.9 | 1.9 | 0.2 | 0.2 | 0.2 | 0.0 | 0.0 | 0.2 | 0.2 | 0.0 | 0.2 | 0.0 | 0.0 | 0.0 | 0.3 | 17.0 |
| | | 0600 - 0700 | 0.14 | 30.1 | 3.2 | 0.0 | 6.6 | 2.6 | 0.7 | 0.9 | 1.5 | 0.0 | 0.0 | 2.2 | 1.2 | 0.0 | 0.7 | 0.0 | 0.0 | 0.0 | 1.4 | 51.0 |
| | | 0700 - 0800 | 0.14 | 82.1 | 3.7 | 0.0 | 15.6 | 1.5 | 0.7 | 0.5 | 2.0 | 0.0 | 0.2 | 0.7 | 0.7 | 0.0 | 0.0 | 0.0 | 0.0 | 0.0 | 2.7 | 110.5 |
| | | 0800 - 0900 | 0.14 | 78.5 | 4.4 | 0.0 | 17.0 | 2.6 | 0.9 | 0.7 | 1.4 | 0.0 | 0.2 | 0.5 | 1.7 | 0.0 | 0.0 | 0.0 | 0.0 | 0.0 | 2.7 | 110.5 |
| | | 0900 - 1000 | 0.14 | 52.2 | 4.4 | 0.0 | 19.4 | 3.1 | 1.0 | 0.9 | 1.7 | 0.0 | 0.0 | 0.2 | 0.7 | 0.0 | 0.0 | 0.0 | 0.0 | 0.0 | 1.5 | 85.0 |
| | | 1000 - 1100 | 0.14 | 44.9 | 5.3 | 0.0 | 19.9 | 6.0 | 3.2 | 1.5 | 1.5 | 0.0 | 0.0 | 0.2 | 1.2 | 0.0 | 0.0 | 0.0 | 0.0 | 0.0 | 1.4 | 85.0 |
| | | 1100 - 1200 | 0.14 | 40.8 | 4.6 | 0.0 | 16.3 | 5.4 | 2.6 | 1.5 | 2.7 | 0.0 | 0.0 | 0.3 | 0.5 | 0.0 | 0.2 | 0.0 | 0.0 | 0.0 | 1.5 | 76.5 |
| | | 1200 - 1300 | 0.14 | 44.4 | 4.1 | 0.0 | 13.3 | 4.8 | 2.2 | 1.4 | 2.4 | 0.0 | 0.2 | 1.4 | 0.5 | 0.0 | 0.2 | 0.0 | 0.0 | 0.0 | 1.9 | 76.5 |
| | | 1300 - 1400 | 0.14 | 43.5 | 4.3 | 0.0 | 15.8 | 5.4 | 1.4 | 1.4 | 1.7 | 0.0 | 0.0 | 0.2 | 0.9 | 0.0 | 0.0 | 0.0 | 0.0 | 0.0 | 2.0 | 76.5 |
| | | 1400 - 1500 | 0.14 | 46.6 | 4.6 | 0.0 | 18.2 | 4.9 | 2.7 | 2.7 | 1.7 | 0.0 | 0.0 | 0.3 | 1.0 | 0.0 | 0.3 | 0.0 | 0.0 | 0.0 | 1.9 | 85.0 |
| | | 1500 - 1600 | 0.14 | 47.8 | 5.3 | 0.0 | 16.0 | 5.8 | 3.4 | 1.0 | 2.0 | 0.0 | 0.2 | 1.0 | 0.7 | 0.0 | 0.3 | 0.0 | 0.0 | 0.0 | 1.5 | 85.0 |
| | | 1600 - 1700 | 0.14 | 61.2 | 5.4 | 0.0 | 21.3 | 6.8 | 4.4 | 2.6 | 2.4 | 0.0 | 0.0 | 2.4 | 1.5 | 0.0 | 0.5 | 0.0 | 0.0 | 0.0 | 2.0 | 110.5 |
| | | 1700 - 1800 | 0.14 | 79.7 | 6.1 | 0.0 | 21.3 | 6.5 | 3.4 | 1.4 | 3.2 | 0.0 | 0.0 | 1.4 | 0.7 | 0.0 | 0.2 | 0.0 | 0.0 | 0.0 | 3.7 | 127.5 |
| | | 1800 - 1900 | 0.14 | 84.2 | 5.6 | 0.0 | 20.7 | 4.6 | 1.4 | 2.7 | 2.4 | 0.0 | 0.0 | 0.2 | 1.4 | 0.0 | 0.3 | 0.0 | 0.0 | 0.0 | 4.1 | 127.5 |
| | | 1900 - 2000 | 0.14 | 61.2 | 4.1 | 0.0 | 11.7 | 3.1 | 0.5 | 0.5 | 0.9 | 0.0 | 0.0 | 0.0 | 0.3 | 0.0 | 0.5 | 0.0 | 0.0 | 0.0 | 2.2 | 85.0 |
| | | 2000 - 2100 | 0.14 | 53.0 | 4.4 | 0.0 | 12.6 | 2.2 | 1.2 | 0.5 | 0.3 | 0.0 | 0.0 | 0.0 | 0.2 | 0.0 | 0.0 | 0.0 | 0.0 | 0.0 | 2.0 | 76.5 |
| | | 2100 - 2200 | 0.14 | 69.5 | 5.4 | 0.0 | 11.7 | 1.7 | 1.0 | 0.0 | 0.7 | 0.0 | 0.0 | 0.0 | 0.3 | 0.0 | 0.2 | 0.0 | 0.0 | 0.0 | 2.9 | 93.5 |
| | | 2200 - 2300 | 0.14 | 43.5 | 4.4 | 0.0 | 7.0 | 1.5 | 0.3 | 0.0 | 0.3 | 0.0 | 0.0 | 0.0 | 0.3 | 0.0 | 0.0 | 0.0 | 0.0 | 0.0 | 2.0 | 59.5 |
| | | 2300 - 0000 | 0.14 | 29.2 | 4.6 | 0.0 | 4.9 | 1.2 | 0.5 | 0.2 | 0.0 | 0.0 | 0.0 | 0.0 | 0.2 | 0.0 | 0.0 | 0.0 | 0.0 | 0.0 | 1.7 | 42.5 |
| 112 | Hong Po Road (L112) - EB | 0000 - 0100 | 0.15 | 21.1 | 5.1 | 0.0 | 5.3 | 0.9 | 0.2 | 0.0 | 0.2 | 0.0 | 0.0 | 0.0 | 0.0 | 0.0 | 0.2 | 0.0 | 0.0 | 0.0 | 1.2 | 34.0 |
| | | 0100 - 0200 | 0.15 | 8.3 | 4.1 | 0.0 | 2.2 | 1.0 | 0.3 | 0.0 | 0.5 | 0.0 | 0.0 | 0.0 | 0.0 | 0.0 | 0.2 | 0.0 | 0.0 | 0.0 | 0.3 | 17.0 |
| | | 0200 - 0300 | 0.15 | 8.0 | 4.3 | 0.0 | 2.7 | 1.2 | 0.2 | 0.0 | 0.5 | 0.0 | 0.0 | 0.0 | 0.0 | 0.0 | 0.0 | 0.0 | 0.0 | 0.0 | 0.2 | 17.0 |
| | | 0300 - 0400 | 0.15 | 7.3 | 4.9 | 0.0 | 1.9 | 1.5 | 0.3 | 0.0 | 0.7 | 0.0 | 0.0 | 0.0 | 0.0 | 0.0 | 0.0 | 0.0 | 0.0 | 0.0 | 0.3 | 17.0 |
| | | 0400 - 0500 | 0.15 | 8.7 | 3.6 | 0.0 | 2.2 | 1.5 | 0.3 | 0.0 | 0.3 | 0.0 | 0.0 | 0.0 | 0.0 | 0.0 | 0.0 | 0.0 | 0.0 | 0.0 | 0.3 | 17.0 |
| | | 0500 - 0600 | 0.15 | 6.8 | 3.2 | 0.0 | 2.7 | 2.0 | 0.0 | 0.2 | 0.5 | 0.0 | 0.0 | 0.2 | 0.2 | 0.2 | 0.9 | 0.0 | 0.0 | 0.0 | 0.2 | 17.0 |
| | | 0600 - 0700 | 0.15 | 26.4 | 3.6 | 0.0 | 6.5 | 2.9 | 0.3 | 0.3 | 3.2 | 0.0 | 0.0 | 1.4 | 0.9 | 0.9 | 3.9 | 0.0 | 0.0 | 0.0 | 0.9 | 51.0 |
| | | 0700 - 0800 | 0.15 | 101.7 | 6.1 | 0.0 | 19.2 | 3.9 | 1.5 | 0.9 | 11.6 | 0.0 | 0.0 | 0.0 | 0.3 | 1.5 | 3.9 | 0.0 | 0.0 | 0.0 | 2.4 | 153.0 |
| | | 0800 - 0900 | 0.15 | 95.5 | 7.0 | 0.0 | 20.7 | 6.1 | 2.0 | 1.0 | 7.3 | 0.0 | 0.0 | 0.0 | 1.0 | 0.3 | 1.2 | 0.0 | 0.0 | 0.0 | 2.2 | 144.5 |
| | | 0900 - 1000 | 0.15 | 65.3 | 7.0 | 0.0 | 23.8 | 7.5 | 2.4 | 1.2 | 7.8 | 0.0 | 0.0 | 0.0 | 0.3 | 0.9 | 1.7 | 0.0 | 0.0 | 0.0 | 1.2 | 119.0 |
| | | 1000 - 1100 | 0.15 | 41.7 | 6.3 | 0.0 | 20.4 | 7.1 | 2.7 | 0.7 | 3.2 | 0.0 | 0.0 | 0.2 | 1.2 | 0.0 | 0.5 | 0.0 | 0.0 | 0.0 | 1.0 | 85.0 |
| | | 1100 - 1200 | 0.15 | 40.5 | 6.1 | 0.0 | 18.4 | 7.1 | 2.2 | 0.7 | 6.5 | 0.0 | 0.0 | 0.2 | 0.5 | 0.2 | 1.5 | 0.0 | 0.0 | 0.0 | 1.2 | 85.0 |
| | | 1200 - 1300 | 0.15 | 41.0 | 4.8 | 0.0 | 13.8 | 5.8 | 1.7 | 0.5 | 5.3 | 0.0 | 0.0 | 0.9 | 0.5 | 0.2 | 1.0 | 0.0 | 0.0 | 0.0 | 1.2 | 76.5 |
| | | 1300 - 1400 | 0.15 | 40.5 | 5.1 | 0.0 | 16.3 | 6.6 | 1.0 | 0.5 | 3.7 | 0.0 | 0.0 | 0.2 | 0.7 | 0.2 | 0.5 | 0.0 | 0.0 | 0.0 | 1.2 | 76.5 |
| | | 1400 - 1500 | 0.15 | 42.2 | 5.6 | 0.0 | 18.5 | 6.1 | 2.4 | 1.2 | 3.7 | 0.0 | 0.0 | 0.2 | 0.9 | 0.5 | 2.6 | 0.0 | 0.0 | 0.0 | 1.2 | 85.0 |
| | | 1500 - 1600 | 0.15 | 48.3 | 6.6 | 0.0 | 18.0 | 7.3 | 3.1 | 0.5 | 4.8 | 0.0 | 0.0 | 0.7 | 0.5 | 0.3 | 2.4 | 0.0 | 0.0 | 0.0 | 1.0 | 93.5 |
| | | 1600 - 1700 | 0.15 | 42.0 | 5.6 | 0.0 | 20.6 | 5.4 | 2.0 | 0.0 | 2.2 | 0.0 | 0.0 | 2.6 | 2.9 | 0.0 | 0.5 | 0.0 | 0.0 | 0.0 | 1.2 | 85.0 |
| | | 1700 - 1800 | 0.15 | 54.1 | 6.0 | 0.0 | 19.9 | 5.1 | 1.4 | 0.0 | 2.6 | 0.0 | 0.0 | 1.2 | 1.2 | 0.0 | 0.2 | 0.0 | 0.0 | 0.0 | 2.0 | 93.5 |
| | | 1800 - 1900 | 0.15 | 57.3 | 5.6 | 0.0 | 19.7 | 3.6 | 0.5 | 0.0 | 1.7 | 0.0 | 0.0 | 0.2 | 2.2 | 0.0 | 0.3 | 0.0 | 0.0 | 0.0 | 2.4 | 93.5 |
| | | 1900 - 2000 | 0.15 | 61.7 | 5.1 | 0.0 | 12.9 | 3.9 | 0.5 | 0.2 | 2.2 | 0.0 | 0.0 | 0.0 | 0.3 | 1.0 | 4.1 | 0.0 | 0.0 | 0.0 | 1.5 | 93.5 |
| | | 2000 - 2100 | 0.15 | 55.8 | 6.0 | 0.0 | 15.0 | 3.2 | 1.0 | 0.3 | 1.0 | 0.0 | 0.0 | 0.0 | 0.2 | 0.2 | 0.7 | 0.0 | 0.0 | 0.0 | 1.7 | 85.0 |
| | | 2100 - 2200 | 0.15 | 66.5 | 7.0 | 0.0 | 12.4 | 2.0 | 0.7 | 0.0 | 1.5 | 0.0 | 0.0 | 0.0 | 0.3 | 0.2 | 1.0 | 0.0 | 0.0 | 0.0 | 1.9 | 93.5 |
| | | 2200 - 2300 | 0.15 | 41.5 | 5.3 | 0.0 | 7.3 | 1.9 | 0.3 | 0.0 | 0.9 | 0.0 | 0.0 | 0.0 | 0.3 | 0.0 | 0.5 | 0.0 | 0.0 | 0.0 | 1.5 | 59.5 |
| | | 2300 - 0000 | 0.15 | 27.9 | 5.4 | 0.0 | 5.3 | 1.7 | 0.3 | 0.2 | 0.2 | 0.0 | 0.0 | 0.0 | 0.2 | 0.0 | 0.3 | 0.0 | 0.0 | 0.0 | 1.0 | 42.5 |

| Road No. | Road Section | Time | Rd Length (km) | Year 2033 VKT | | | | | | | | | | | | | | | | | | |
|---|---|---|---|---|---|---|---|---|---|---|---|---|---|---|---|---|---|---|---|---|---|---|
| | | | | PC | Taxi | LGV3 | LGV4 | LGV6 | HGV7 | HGV8 | HGV9 | PLB | PV4 | PV5 | NFB6 | NFB7 | NFB8 | NFB9 | FBSD | FBDD | MC | Total VKT |
| 113 | Access Road (L113) - SB | 0000 - 0100 | 0.03 | 1.0 | 0.7 | 0.0 | 0.0 | 0.0 | 0.0 | 0.0 | 0.0 | 0.0 | 0.0 | 0.0 | 0.0 | 0.0 | 0.0 | 0.0 | 0.0 | 0.0 | 0.3 | 2.0 |
| | | 0100 - 0200 | 0.03 | 0.5 | 1.0 | 0.0 | 0.0 | 0.0 | 0.0 | 0.0 | 0.0 | 0.0 | 0.0 | 0.0 | 0.0 | 0.0 | 0.0 | 0.0 | 0.0 | 0.0 | 0.5 | 2.0 |
| | | 0200 - 0300 | 0.03 | 0.7 | 0.7 | 0.0 | 0.0 | 0.0 | 0.0 | 0.0 | 0.0 | 0.0 | 0.0 | 0.0 | 0.0 | 0.0 | 0.0 | 0.0 | 0.0 | 0.0 | 0.6 | 2.0 |
| | | 0300 - 0400 | 0.03 | 0.7 | 0.7 | 0.0 | 0.0 | 0.0 | 0.0 | 0.0 | 0.0 | 0.0 | 0.0 | 0.0 | 0.0 | 0.0 | 0.0 | 0.0 | 0.0 | 0.0 | 0.6 | 2.0 |
| | | 0400 - 0500 | 0.03 | 0.7 | 0.7 | 0.0 | 0.0 | 0.0 | 0.0 | 0.0 | 0.0 | 0.0 | 0.0 | 0.0 | 0.0 | 0.0 | 0.0 | 0.0 | 0.0 | 0.0 | 0.6 | 2.0 |
| | | 0500 - 0600 | 0.03 | 0.7 | 0.7 | 0.0 | 0.0 | 0.0 | 0.0 | 0.0 | 0.0 | 0.0 | 0.0 | 0.0 | 0.0 | 0.0 | 0.0 | 0.0 | 0.0 | 0.0 | 0.6 | 2.0 |
| | | 0600 - 0700 | 0.03 | 0.7 | 0.3 | 0.0 | 0.0 | 0.1 | 0.0 | 0.0 | 0.0 | 0.0 | 0.0 | 0.8 | 0.0 | 0.0 | 0.0 | 0.0 | 0.0 | 0.0 | 0.1 | 2.0 |
| | | 0700 - 0800 | 0.03 | 1.2 | 0.3 | 0.0 | 0.0 | 0.0 | 0.0 | 0.0 | 0.0 | 0.0 | 0.0 | 0.5 | 0.0 | 0.0 | 0.0 | 0.0 | 0.0 | 0.0 | 0.0 | 2.0 |
| | | 0800 - 0900 | 0.03 | 1.2 | 0.4 | 0.0 | 0.0 | 0.0 | 0.0 | 0.0 | 0.0 | 0.0 | 0.0 | 0.4 | 0.0 | 0.0 | 0.0 | 0.0 | 0.0 | 0.0 | 0.1 | 2.0 |
| | | 0900 - 1000 | 0.03 | 1.2 | 0.6 | 0.0 | 0.0 | 0.0 | 0.0 | 0.0 | 0.0 | 0.0 | 0.0 | 0.2 | 0.0 | 0.0 | 0.0 | 0.0 | 0.0 | 0.0 | 0.1 | 2.0 |
| | | 1000 - 1100 | 0.03 | 0.9 | 0.4 | 0.0 | 0.2 | 0.2 | 0.0 | 0.0 | 0.0 | 0.0 | 0.0 | 0.2 | 0.0 | 0.0 | 0.0 | 0.0 | 0.0 | 0.0 | 0.2 | 2.0 |
| | | 1100 - 1200 | 0.03 | 0.9 | 0.4 | 0.0 | 0.2 | 0.2 | 0.0 | 0.0 | 0.0 | 0.0 | 0.0 | 0.2 | 0.0 | 0.0 | 0.0 | 0.0 | 0.0 | 0.0 | 0.2 | 2.0 |
| | | 1200 - 1300 | 0.03 | 0.9 | 0.2 | 0.0 | 0.1 | 0.1 | 0.0 | 0.0 | 0.0 | 0.0 | 0.0 | 0.5 | 0.0 | 0.0 | 0.0 | 0.0 | 0.0 | 0.0 | 0.1 | 2.0 |
| | | 1300 - 1400 | 0.03 | 1.2 | 0.3 | 0.0 | 0.2 | 0.2 | 0.0 | 0.0 | 0.0 | 0.0 | 0.0 | 0.0 | 0.0 | 0.0 | 0.0 | 0.0 | 0.0 | 0.0 | 0.2 | 2.0 |
| | | 1400 - 1500 | 0.03 | 1.1 | 0.4 | 0.0 | 0.1 | 0.1 | 0.0 | 0.0 | 0.0 | 0.0 | 0.0 | 0.1 | 0.0 | 0.0 | 0.0 | 0.0 | 0.0 | 0.0 | 0.1 | 2.0 |
| | | 1500 - 1600 | 0.03 | 0.9 | 0.4 | 0.0 | 0.1 | 0.1 | 0.0 | 0.0 | 0.0 | 0.0 | 0.0 | 0.4 | 0.0 | 0.0 | 0.0 | 0.0 | 0.0 | 0.0 | 0.1 | 2.0 |
| | | 1600 - 1700 | 0.03 | 0.9 | 0.0 | 0.0 | 0.3 | 0.3 | 0.0 | 0.0 | 0.0 | 0.0 | 0.0 | 0.0 | 0.0 | 0.0 | 0.0 | 0.0 | 0.0 | 0.0 | 0.5 | 2.0 |
| | | 1700 - 1800 | 0.03 | 0.9 | 0.0 | 0.0 | 0.2 | 0.2 | 0.0 | 0.0 | 0.0 | 0.0 | 0.0 | 0.0 | 0.0 | 0.0 | 0.0 | 0.0 | 0.0 | 0.0 | 0.6 | 2.0 |
| | | 1800 - 1900 | 0.03 | 1.0 | 0.0 | 0.0 | 0.2 | 0.1 | 0.0 | 0.0 | 0.0 | 0.0 | 0.0 | 0.0 | 0.0 | 0.0 | 0.0 | 0.0 | 0.0 | 0.0 | 0.6 | 2.0 |
| | | 1900 - 2000 | 0.03 | 1.3 | 0.2 | 0.0 | 0.1 | 0.1 | 0.0 | 0.0 | 0.0 | 0.0 | 0.0 | 0.0 | 0.0 | 0.0 | 0.0 | 0.0 | 0.0 | 0.0 | 0.2 | 2.0 |
| | | 2000 - 2100 | 0.03 | 1.2 | 0.4 | 0.0 | 0.1 | 0.1 | 0.0 | 0.0 | 0.0 | 0.0 | 0.0 | 0.0 | 0.0 | 0.0 | 0.0 | 0.0 | 0.0 | 0.0 | 0.2 | 2.0 |
| | | 2100 - 2200 | 0.03 | 1.3 | 0.4 | 0.0 | 0.1 | 0.0 | 0.0 | 0.0 | 0.0 | 0.0 | 0.0 | 0.0 | 0.0 | 0.0 | 0.0 | 0.0 | 0.0 | 0.0 | 0.2 | 2.0 |
| | | 2200 - 2300 | 0.03 | 1.3 | 0.4 | 0.0 | 0.0 | 0.0 | 0.0 | 0.0 | 0.0 | 0.0 | 0.0 | 0.0 | 0.0 | 0.0 | 0.0 | 0.0 | 0.0 | 0.0 | 0.4 | 2.0 |
| | | 2300 - 0000 | 0.03 | 1.2 | 0.6 | 0.0 | 0.0 | 0.0 | 0.0 | 0.0 | 0.0 | 0.0 | 0.0 | 0.0 | 0.0 | 0.0 | 0.0 | 0.0 | 0.0 | 0.0 | 0.3 | 2.0 |
| 114 | Access Road (L114) - NB | 0000 - 0100 | 0.03 | 0.3 | 0.7 | 0.0 | 0.3 | 0.0 | 0.0 | 0.0 | 0.0 | 0.0 | 0.0 | 0.0 | 0.0 | 0.0 | 0.0 | 0.0 | 0.0 | 0.0 | 0.7 | 2.0 |
| | | 0100 - 0200 | 0.03 | 0.5 | 1.0 | 0.0 | 0.0 | 0.0 | 0.0 | 0.0 | 0.0 | 0.0 | 0.0 | 0.0 | 0.0 | 0.0 | 0.0 | 0.0 | 0.0 | 0.0 | 0.5 | 2.0 |
| | | 0200 - 0300 | 0.03 | 0.7 | 0.7 | 0.0 | 0.0 | 0.0 | 0.0 | 0.0 | 0.0 | 0.0 | 0.0 | 0.0 | 0.0 | 0.0 | 0.0 | 0.0 | 0.0 | 0.0 | 0.6 | 2.0 |
| | | 0300 - 0400 | 0.03 | 0.0 | 1.0 | 0.0 | 0.0 | 0.0 | 0.0 | 0.0 | 0.0 | 0.0 | 0.0 | 0.0 | 0.0 | 0.0 | 0.0 | 0.0 | 0.0 | 0.0 | 1.0 | 2.0 |
| | | 0400 - 0500 | 0.03 | 0.7 | 0.7 | 0.0 | 0.0 | 0.0 | 0.0 | 0.0 | 0.0 | 0.0 | 0.0 | 0.0 | 0.0 | 0.0 | 0.0 | 0.0 | 0.0 | 0.0 | 0.6 | 2.0 |
| | | 0500 - 0600 | 0.03 | 0.7 | 0.7 | 0.0 | 0.0 | 0.0 | 0.0 | 0.0 | 0.0 | 0.0 | 0.0 | 0.0 | 0.0 | 0.0 | 0.0 | 0.0 | 0.0 | 0.0 | 0.6 | 2.0 |
| | | 0600 - 0700 | 0.03 | 0.3 | 0.3 | 0.0 | 0.2 | 0.0 | 0.0 | 0.0 | 0.0 | 0.0 | 0.0 | 1.0 | 0.0 | 0.0 | 0.0 | 0.0 | 0.0 | 0.0 | 0.2 | 2.0 |
| | | 0700 - 0800 | 0.03 | 0.4 | 0.3 | 0.0 | 0.3 | 0.0 | 0.0 | 0.0 | 0.0 | 0.0 | 0.0 | 0.5 | 0.0 | 0.0 | 0.0 | 0.0 | 0.0 | 0.0 | 0.5 | 2.0 |
| | | 0800 - 0900 | 0.03 | 0.4 | 0.4 | 0.0 | 0.4 | 0.0 | 0.0 | 0.0 | 0.0 | 0.0 | 0.0 | 0.4 | 0.0 | 0.0 | 0.0 | 0.0 | 0.0 | 0.0 | 0.6 | 2.0 |
| | | 0900 - 1000 | 0.03 | 0.4 | 0.5 | 0.0 | 0.6 | 0.0 | 0.0 | 0.0 | 0.0 | 0.0 | 0.0 | 0.2 | 0.0 | 0.0 | 0.0 | 0.0 | 0.0 | 0.0 | 0.4 | 2.0 |
| | | 1000 - 1100 | 0.03 | 0.5 | 0.5 | 0.0 | 0.5 | 0.0 | 0.0 | 0.0 | 0.0 | 0.0 | 0.0 | 0.2 | 0.0 | 0.0 | 0.0 | 0.0 | 0.0 | 0.0 | 0.3 | 2.0 |
| | | 1100 - 1200 | 0.03 | 0.5 | 0.5 | 0.0 | 0.5 | 0.0 | 0.0 | 0.0 | 0.0 | 0.0 | 0.0 | 0.2 | 0.0 | 0.0 | 0.0 | 0.0 | 0.0 | 0.0 | 0.3 | 2.0 |
| | | 1200 - 1300 | 0.03 | 0.5 | 0.3 | 0.0 | 0.3 | 0.0 | 0.0 | 0.0 | 0.0 | 0.0 | 0.0 | 0.6 | 0.0 | 0.0 | 0.0 | 0.0 | 0.0 | 0.0 | 0.3 | 2.0 |
| | | 1300 - 1400 | 0.03 | 0.7 | 0.4 | 0.0 | 0.4 | 0.0 | 0.0 | 0.0 | 0.0 | 0.0 | 0.0 | 0.0 | 0.0 | 0.0 | 0.0 | 0.0 | 0.0 | 0.0 | 0.4 | 2.0 |
| | | 1400 - 1500 | 0.03 | 0.6 | 0.5 | 0.0 | 0.5 | 0.0 | 0.0 | 0.0 | 0.0 | 0.0 | 0.0 | 0.2 | 0.0 | 0.0 | 0.0 | 0.0 | 0.0 | 0.0 | 0.3 | 2.0 |
| | | 1500 - 1600 | 0.03 | 0.5 | 0.4 | 0.0 | 0.4 | 0.0 | 0.0 | 0.0 | 0.0 | 0.0 | 0.0 | 0.4 | 0.0 | 0.0 | 0.0 | 0.0 | 0.0 | 0.0 | 0.3 | 2.0 |
| | | 1600 - 1700 | 0.03 | 1.7 | 0.0 | 0.0 | 0.0 | 0.0 | 0.0 | 0.0 | 0.0 | 0.0 | 0.0 | 0.0 | 0.0 | 0.0 | 0.0 | 0.0 | 0.0 | 0.0 | 0.3 | 2.0 |
| | | 1700 - 1800 | 0.03 | 1.5 | 0.0 | 0.2 | 0.0 | 0.0 | 0.0 | 0.0 | 0.0 | 0.0 | 0.0 | 0.0 | 0.0 | 0.0 | 0.0 | 0.0 | 0.0 | 0.0 | 0.2 | 2.0 |
| | | 1800 - 1900 | 0.03 | 1.8 | 0.0 | 0.0 | 0.0 | 0.0 | 0.0 | 0.0 | 0.0 | 0.0 | 0.0 | 0.0 | 0.0 | 0.0 | 0.0 | 0.0 | 0.0 | 0.0 | 0.2 | 2.0 |
| | | 1900 - 2000 | 0.03 | 0.8 | 0.3 | 0.0 | 0.3 | 0.0 | 0.0 | 0.0 | 0.0 | 0.0 | 0.0 | 0.0 | 0.0 | 0.0 | 0.0 | 0.0 | 0.0 | 0.0 | 0.5 | 2.0 |
| | | 2000 - 2100 | 0.03 | 0.7 | 0.5 | 0.0 | 0.3 | 0.0 | 0.0 | 0.0 | 0.0 | 0.0 | 0.0 | 0.0 | 0.0 | 0.0 | 0.0 | 0.0 | 0.0 | 0.0 | 0.5 | 2.0 |
| | | 2100 - 2200 | 0.03 | 0.7 | 0.5 | 0.0 | 0.3 | 0.0 | 0.0 | 0.0 | 0.0 | 0.0 | 0.0 | 0.0 | 0.0 | 0.0 | 0.0 | 0.0 | 0.0 | 0.0 | 0.5 | 2.0 |
| | | 2200 - 2300 | 0.03 | 0.7 | 0.5 | 0.0 | 0.2 | 0.0 | 0.0 | 0.0 | 0.0 | 0.0 | 0.0 | 0.0 | 0.0 | 0.0 | 0.0 | 0.0 | 0.0 | 0.0 | 0.5 | 2.0 |
| | | 2300 - 0000 | 0.03 | 0.6 | 0.6 | 0.0 | 0.3 | 0.0 | 0.0 | 0.0 | 0.0 | 0.0 | 0.0 | 0.0 | 0.0 | 0.0 | 0.0 | 0.0 | 0.0 | 0.0 | 0.6 | 2.0 |
| 115 | Road S3 (L115) - WB | 0000 - 0100 | 0.09 | 2.8 | 0.4 | 0.0 | 0.4 | 0.0 | 0.0 | 0.0 | 0.0 | 0.0 | 0.0 | 0.0 | 0.0 | 0.0 | 0.0 | 0.0 | 0.0 | 0.0 | 0.4 | 4.0 |
| | | 0100 - 0200 | 0.09 | 2.1 | 0.6 | 0.0 | 0.6 | 0.0 | 0.0 | 0.0 | 0.0 | 0.0 | 0.0 | 0.0 | 0.0 | 0.0 | 0.0 | 0.0 | 0.0 | 0.0 | 0.6 | 4.0 |
| | | 0200 - 0300 | 0.09 | 2.1 | 0.6 | 0.0 | 0.6 | 0.0 | 0.0 | 0.0 | 0.0 | 0.0 | 0.0 | 0.0 | 0.0 | 0.0 | 0.0 | 0.0 | 0.0 | 0.0 | 0.6 | 4.0 |
| | | 0300 - 0400 | 0.09 | 1.9 | 1.0 | 0.0 | 0.0 | 0.0 | 0.0 | 0.0 | 0.0 | 0.0 | 0.0 | 0.0 | 0.0 | 0.0 | 0.0 | 0.0 | 0.0 | 0.0 | 1.0 | 4.0 |
| | | 0400 - 0500 | 0.09 | 2.4 | 0.8 | 0.0 | 0.0 | 0.0 | 0.0 | 0.0 | 0.0 | 0.0 | 0.0 | 0.0 | 0.0 | 0.0 | 0.0 | 0.0 | 0.0 | 0.0 | 0.8 | 4.0 |
| | | 0500 - 0600 | 0.09 | 2.1 | 0.6 | 0.0 | 0.6 | 0.0 | 0.0 | 0.0 | 0.0 | 0.0 | 0.0 | 0.0 | 0.0 | 0.0 | 0.0 | 0.0 | 0.0 | 0.0 | 0.6 | 4.0 |
| | | 0600 - 0700 | 0.09 | 3.0 | 0.2 | 0.0 | 0.6 | 0.0 | 0.0 | 0.0 | 0.0 | 0.0 | 0.0 | 0.0 | 0.0 | 0.0 | 0.0 | 0.0 | 0.0 | 0.0 | 0.2 | 4.0 |
| | | 0700 - 0800 | 0.09 | 3.1 | 0.2 | 0.0 | 0.6 | 0.0 | 0.0 | 0.0 | 0.0 | 0.0 | 0.0 | 0.0 | 0.0 | 0.0 | 0.0 | 0.0 | 0.0 | 0.0 | 0.1 | 4.0 |
| | | 0800 - 0900 | 0.09 | 3.1 | 0.2 | 0.0 | 0.6 | 0.0 | 0.0 | 0.0 | 0.0 | 0.0 | 0.0 | 0.0 | 0.0 | 0.0 | 0.0 | 0.0 | 0.0 | 0.0 | 0.1 | 4.0 |
| | | 0900 - 1000 | 0.09 | 2.6 | 0.3 | 0.0 | 0.9 | 0.0 | 0.0 | 0.0 | 0.0 | 0.0 | 0.0 | 0.0 | 0.0 | 0.0 | 0.0 | 0.0 | 0.0 | 0.0 | 0.2 | 4.0 |
| | | 1000 - 1100 | 0.09 | 2.7 | 0.3 | 0.0 | 0.8 | 0.0 | 0.0 | 0.0 | 0.0 | 0.0 | 0.0 | 0.0 | 0.0 | 0.0 | 0.0 | 0.0 | 0.0 | 0.0 | 0.2 | 4.0 |
| | | 1100 - 1200 | 0.09 | 2.7 | 0.3 | 0.0 | 0.8 | 0.0 | 0.0 | 0.0 | 0.0 | 0.0 | 0.0 | 0.0 | 0.0 | 0.0 | 0.0 | 0.0 | 0.0 | 0.0 | 0.2 | 4.0 |
| | | 1200 - 1300 | 0.09 | 3.0 | 0.2 | 0.0 | 0.7 | 0.0 | 0.0 | 0.0 | 0.0 | 0.0 | 0.0 | 0.0 | 0.0 | 0.0 | 0.0 | 0.0 | 0.0 | 0.0 | 0.2 | 4.0 |
| | | 1300 - 1400 | 0.09 | 2.8 | 0.3 | 0.0 | 0.7 | 0.0 | 0.0 | 0.0 | 0.0 | 0.0 | 0.0 | 0.0 | 0.0 | 0.0 | 0.0 | 0.0 | 0.0 | 0.0 | 0.2 | 4.0 |
| | | 1400 - 1500 | 0.09 | 2.7 | 0.3 | 0.0 | 0.8 | 0.0 | 0.0 | 0.0 | 0.0 | 0.0 | 0.0 | 0.0 | 0.0 | 0.0 | 0.0 | 0.0 | 0.0 | 0.0 | 0.2 | 4.0 |
| | | 1500 - 1600 | 0.09 | 2.8 | 0.3 | 0.0 | 0.7 | 0.0 | 0.0 | 0.0 | 0.0 | 0.0 | 0.0 | 0.0 | 0.0 | 0.0 | 0.0 | 0.0 | 0.0 | 0.0 | 0.2 | 4.0 |
| | | 1600 - 1700 | 0.09 | 3.0 | 0.2 | 0.0 | 0.6 | 0.0 | 0.0 | 0.0 | 0.0 | 0.0 | 0.0 | 0.0 | 0.0 | 0.0 | 0.0 | 0.0 | 0.0 | 0.0 | 0.1 | 4.0 |
| | | 1700 - 1800 | 0.09 | 3.2 | 0.2 | 0.0 | 0.6 | 0.0 | 0.0 | 0.0 | 0.0 | 0.0 | 0.0 | 0.0 | 0.0 | 0.0 | 0.0 | 0.0 | 0.0 | 0.0 | 0.1 | 4.0 |
| | | 1800 - 1900 | 0.09 | 3.2 | 0.2 | 0.0 | 0.6 | 0.0 | 0.0 | 0.0 | 0.0 | 0.0 | 0.0 | 0.0 | 0.0 | 0.0 | 0.0 | 0.0 | 0.0 | 0.0 | 0.1 | 4.0 |
| | | 1900 - 2000 | 0.09 | 3.2 | 0.2 | 0.0 | 0.4 | 0.0 | 0.0 | 0.0 | 0.0 | 0.0 | 0.0 | 0.0 | 0.0 | 0.0 | 0.0 | 0.0 | 0.0 | 0.0 | 0.2 | 4.0 |
| | | 2000 - 2100 | 0.09 | 3.0 | 0.2 | 0.0 | 0.6 | 0.0 | 0.0 | 0.0 | 0.0 | 0.0 | 0.0 | 0.0 | 0.0 | 0.0 | 0.0 | 0.0 | 0.0 | 0.0 | 0.2 | 4.0 |
| | | 2100 - 2200 | 0.09 | 3.2 | 0.2 | 0.0 | 0.4 | 0.0 | 0.0 | 0.0 | 0.0 | 0.0 | 0.0 | 0.0 | 0.0 | 0.0 | 0.0 | 0.0 | 0.0 | 0.0 | 0.2 | 4.0 |
| | | 2200 - 2300 | 0.09 | 3.0 | 0.4 | 0.0 | 0.4 | 0.0 | 0.0 | 0.0 | 0.0 | 0.0 | 0.0 | 0.0 | 0.0 | 0.0 | 0.0 | 0.0 | 0.0 | 0.0 | 0.2 | 4.0 |
| | | 2300 - 0000 | 0.09 | 3.0 | 0.3 | 0.0 | 0.3 | 0.0 | 0.0 | 0.0 | 0.0 | 0.0 | 0.0 | 0.0 | 0.0 | 0.0 | 0.0 | 0.0 | 0.0 | 0.0 | 0.3 | 4.0 |
| 116 | Road S3 (L116) - EB | 0000 - 0100 | 0.09 | 2.6 | 0.5 | 0.0 | 0.5 | 0.0 | 0.0 | 0.0 | 0.0 | 0.0 | 0.0 | 0.0 | 0.0 | 0.0 | 0.0 | 0.0 | 0.0 | 0.0 | 0.5 | 4.0 |
| | | 0100 - 0200 | 0.09 | 2.1 | 0.6 | 0.0 | 0.6 | 0.0 | 0.0 | 0.0 | 0.0 | 0.0 | 0.0 | 0.0 | 0.0 | 0.0 | 0.0 | 0.0 | 0.0 | 0.0 | 0.6 | 4.0 |
| | | 0200 - 0300 | 0.09 | 1.6 | 0.8 | 0.0 | 0.8 | 0.0 | 0.0 | 0.0 | 0.0 | 0.0 | 0.0 | 0.0 | 0.0 | 0.0 | 0.0 | 0.0 | 0.0 | 0.0 | 0.8 | 4.0 |
| | | 0300 - 0400 | 0.09 | 1.4 | 1.4 | 0.0 | 0.0 | 0.0 | 0.0 | 0.0 | 0.0 | 0.0 | 0.0 | 0.0 | 0.0 | 0.0 | 0.0 | 0.0 | 0.0 | 0.0 | 1.3 | 4.0 |
| | | 0400 - 0500 | 0.09 | 1.9 | 1.0 | 0.0 | 0.0 | 0.0 | 0.0 | 0.0 | 0.0 | 0.0 | 0.0 | 0.0 | 0.0 | 0.0 | 0.0 | 0.0 | 0.0 | 0.0 | 1.0 | 4.0 |
| | | 0500 - 0600 | 0.09 | 1.6 | 0.8 | 0.0 | 0.8 | 0.0 | 0.0 | 0.0 | 0.0 | 0.0 | 0.0 | 0.0 | 0.0 | 0.0 | 0.0 | 0.0 | 0.0 | 0.0 | 0.8 | 4.0 |
| | | 0600 - 0700 | 0.09 | 2.7 | 0.3 | 0.0 | 0.6 | 0.0 | 0.0 | 0.0 | 0.0 | 0.0 | 0.0 | 0.0 | 0.0 | 0.0 | 0.0 | 0.0 | 0.0 | 0.0 | 0.3 | 4.0 |
| | | 0700 - 0800 | 0.09 | 3.1 | 0.2 | 0.0 | 0.6 | 0.0 | 0.0 | 0.0 | 0.0 | 0.0 | 0.0 | 0.0 | 0.0 | 0.0 | 0.0 | 0.0 | 0.0 | 0.0 | 0.1 | 4.0 |
| | | 0800 - 0900 | 0.09 | 3.1 | 0.2 | 0.0 | 0.6 | 0.0 | 0.0 | 0.0 | 0.0 | 0.0 | 0.0 | 0.0 | 0.0 | 0.0 | 0.0 | 0.0 | 0.0 | 0.0 | 0.1 | 4.0 |
| | | 0900 - 1000 | 0.09 | 2.6 | 0.3 | 0.0 | 0.9 | 0.0 | 0.0 | 0.0 | 0.0 | 0.0 | 0.0 | 0.0 | 0.0 | 0.0 | 0.0 | 0.0 | 0.0 | 0.0 | 0.2 | 4.0 |
| | | 1000 - 1100 | 0.09 | 2.6 | 0.3 | 0.0 | 0.9 | 0.0 | 0.0 | 0.0 | 0.0 | 0.0 | 0.0 | 0.0 | 0.0 | 0.0 | 0.0 | 0.0 | 0.0 | 0.0 | 0.2 | 4.0 |
| | | 1100 - 1200 | 0.09 | 2.6 | 0.4 | 0.0 | 0.8 | 0.0 | 0.0 | 0.0 | 0.0 | 0.0 | 0.0 | 0.0 | 0.0 | 0.0 | 0.0 | 0.0 | 0.0 | 0.0 | 0.2 | 4.0 |
| | | 1200 - 1300 | 0.09 | 2.9 | 0.2 | 0.0 | 0.6 | 0.0 | 0.0 | 0.0 | 0.0 | 0.0 | 0.0 | 0.0 | 0.0 | 0.0 | 0.0 | 0.0 | 0.0 | 0.0 | 0.2 | 4.0 |
| | | 1300 - 1400 | 0.09 | 2.6 | 0.4 | 0.0 | 0.8 | 0.0 | 0.0 | 0.0 | 0.0 | 0.0 | 0.0 | 0.0 | 0.0 | 0.0 | 0.0 | 0.0 | 0.0 | 0.0 | 0.2 | 4.0 |
| | | 1400 - 1500 | 0.09 | 2.6 | 0.3 | 0.0 | 0.9 | 0.0 | 0.0 | 0.0 | 0.0 | 0.0 | 0.0 | 0.0 | 0.0 | 0.0 | 0.0 | 0.0 | 0.0 | 0.0 | 0.2 | 4.0 |
| | | 1500 - 1600 | 0.09 | 2.9 | 0.3 | 0.0 | 0.6 | 0.0 | 0.0 | 0.0 | 0.0 | 0.0 | 0.0 | 0.0 | 0.0 | 0.0 | 0.0 | 0.0 | 0.0 | 0.0 | 0.2 | 4.0 |
| | | 1600 - 1700 | 0.09 | 3.0 | 0.2 | 0.0 | 0.6 | 0.0 | 0.0 | 0.0 | 0.0 | 0.0 | 0.0 | 0.0 | 0.0 | 0.0 | 0.0 | 0.0 | 0.0 | 0.0 | 0.2 | 4.0 |
| | | 1700 - 1800 | 0.09 | 3.1 | 0.2 | 0.0 | 0.6 | 0.0 | 0.0 | 0.0 | 0.0 | 0.0 | 0.0 | 0.0 | 0.0 | 0.0 | 0.0 | 0.0 | 0.0 | 0.0 | 0.1 | 4.0 |
| | | 1800 - 1900 | 0.09 | 3.1 | 0.2 | 0.0 | 0.6 | 0.0 | 0.0 | 0.0 | 0.0 | 0.0 | 0.0 | 0.0 | 0.0 | 0.0 | 0.0 | 0.0 | 0.0 | 0.0 | 0.1 | 4.0 |
| | | 1900 - 2000 | 0.09 | 3.0 | 0.3 | 0.0 | 0.5 | 0.0 | 0.0 | 0.0 | 0.0 | 0.0 | 0.0 | 0.0 | 0.0 | 0.0 | 0.0 | 0.0 | 0.0 | 0.0 | 0.2 | 4.0 |
| | | 2000 - 2100 | 0.09 | 3.0 | 0.3 | 0.0 | 0.5 | 0.0 | 0.0 | 0.0 | 0.0 | 0.0 | 0.0 | 0.0 | 0.0 | 0.0 | 0.0 | 0.0 | 0.0 | 0.0 | 0.2 | 4.0 |
| | | 2100 - 2200 | 0.09 | 3.2 | 0.2 | 0.0 | 0.4 | 0.0 | 0.0 | 0.0 | 0.0 | 0.0 | 0.0 | 0.0 | 0.0 | 0.0 | 0.0 | 0.0 | 0.0 | 0.0 | 0.2 | 4.0 |
| | | 2200 - 2300 | 0.09 | 3.0 | 0.4 | 0.0 | 0.4 | 0.0 | 0.0 | 0.0 | 0.0 | 0.0 | 0.0 | 0.0 | 0.0 | 0.0 | 0.0 | 0.0 | 0.0 | 0.0 | 0.2 | 4.0 |
| | | 2300 - 0000 | 0.09 | 3.0 | 0.3 | 0.0 | 0.3 | 0.0 | 0.0 | 0.0 | 0.0 | 0.0 | 0.0 | 0.0 | 0.0 | 0.0 | 0.0 | 0.0 | 0.0 | 0.0 | 0.3 | 4.0 |

| Road No. | Road Section | Time | Rd Length (km) | Year 2033 VKT | | | | | | | | | | | | | | | | | | |
|---|---|---|---|---|---|---|---|---|---|---|---|---|---|---|---|---|---|---|---|---|---|---|
| | | | | PC | Taxi | LGV3 | LGV4 | LGV6 | HGV7 | HGV8 | HGV9 | PLB | PV4 | PV5 | NFB6 | NFB7 | NFB8 | NFB9 | FBSD | FBDD | MC | Total VKT |
| 117 | Access road (L117) - WB | 0000 - 0100 | 0.03 | 1.5 | 0.0 | 0.0 | 0.0 | 0.0 | 0.0 | 0.0 | 0.0 | 0.0 | 0.0 | 0.0 | 0.0 | 0.0 | 0.0 | 0.0 | 0.0 | 0.0 | 0.0 | 1.5 |
| | | 0100 - 0200 | 0.03 | 1.5 | 0.0 | 0.0 | 0.0 | 0.0 | 0.0 | 0.0 | 0.0 | 0.0 | 0.0 | 0.0 | 0.0 | 0.0 | 0.0 | 0.0 | 0.0 | 0.0 | 0.0 | 1.5 |
| | | 0200 - 0300 | 0.03 | 1.5 | 0.0 | 0.0 | 0.0 | 0.0 | 0.0 | 0.0 | 0.0 | 0.0 | 0.0 | 0.0 | 0.0 | 0.0 | 0.0 | 0.0 | 0.0 | 0.0 | 0.0 | 1.5 |
| | | 0300 - 0400 | 0.03 | 0.0 | 0.0 | 0.0 | 0.0 | 0.0 | 0.0 | 0.0 | 0.0 | 0.0 | 0.0 | 0.0 | 0.0 | 0.0 | 0.0 | 0.0 | 0.0 | 0.0 | 0.0 | 0.0 |
| | | 0400 - 0500 | 0.03 | 1.5 | 0.0 | 0.0 | 0.0 | 0.0 | 0.0 | 0.0 | 0.0 | 0.0 | 0.0 | 0.0 | 0.0 | 0.0 | 0.0 | 0.0 | 0.0 | 0.0 | 0.0 | 1.5 |
| | | 0500 - 0600 | 0.03 | 1.5 | 0.0 | 0.0 | 0.0 | 0.0 | 0.0 | 0.0 | 0.0 | 0.0 | 0.0 | 0.0 | 0.0 | 0.0 | 0.0 | 0.0 | 0.0 | 0.0 | 0.0 | 1.5 |
| | | 0600 - 0700 | 0.03 | 0.9 | 0.0 | 0.0 | 0.0 | 0.3 | 0.0 | 0.0 | 0.3 | 0.0 | 0.0 | 0.0 | 0.0 | 0.0 | 0.0 | 0.0 | 0.0 | 0.0 | 0.0 | 1.5 |
| | | 0700 - 0800 | 0.03 | 0.0 | 0.5 | 0.0 | 0.0 | 0.0 | 0.0 | 0.0 | 1.0 | 0.0 | 0.0 | 0.0 | 0.0 | 0.0 | 0.0 | 0.0 | 0.0 | 0.0 | 0.0 | 1.5 |
| | | 0800 - 0900 | 0.03 | 0.0 | 0.8 | 0.0 | 0.0 | 0.0 | 0.0 | 0.0 | 0.8 | 0.0 | 0.0 | 0.0 | 0.0 | 0.0 | 0.0 | 0.0 | 0.0 | 0.0 | 0.0 | 1.5 |
| | | 0900 - 1000 | 0.03 | 0.0 | 0.8 | 0.0 | 0.0 | 0.0 | 0.0 | 0.0 | 0.8 | 0.0 | 0.0 | 0.0 | 0.0 | 0.0 | 0.0 | 0.0 | 0.0 | 0.0 | 0.0 | 1.5 |
| | | 1000 - 1100 | 0.03 | 1.1 | 0.0 | 0.0 | 0.0 | 0.2 | 0.0 | 0.0 | 0.2 | 0.0 | 0.0 | 0.0 | 0.0 | 0.0 | 0.0 | 0.0 | 0.0 | 0.0 | 0.0 | 1.5 |
| | | 1100 - 1200 | 0.03 | 1.0 | 0.0 | 0.0 | 0.0 | 0.2 | 0.0 | 0.0 | 0.2 | 0.0 | 0.0 | 0.0 | 0.0 | 0.0 | 0.0 | 0.0 | 0.0 | 0.0 | 0.0 | 1.5 |
| | | 1200 - 1300 | 0.03 | 1.0 | 0.0 | 0.0 | 0.0 | 0.2 | 0.0 | 0.0 | 0.2 | 0.0 | 0.0 | 0.0 | 0.0 | 0.0 | 0.0 | 0.0 | 0.0 | 0.0 | 0.2 | 1.5 |
| | | 1300 - 1400 | 0.03 | 0.9 | 0.0 | 0.0 | 0.0 | 0.2 | 0.0 | 0.0 | 0.2 | 0.0 | 0.0 | 0.0 | 0.0 | 0.0 | 0.0 | 0.0 | 0.0 | 0.0 | 0.2 | 1.5 |
| | | 1400 - 1500 | 0.03 | 1.0 | 0.0 | 0.0 | 0.0 | 0.2 | 0.0 | 0.0 | 0.2 | 0.0 | 0.0 | 0.0 | 0.0 | 0.0 | 0.0 | 0.0 | 0.0 | 0.0 | 0.2 | 1.5 |
| | | 1500 - 1600 | 0.03 | 1.0 | 0.0 | 0.0 | 0.0 | 0.2 | 0.0 | 0.0 | 0.2 | 0.0 | 0.0 | 0.0 | 0.0 | 0.0 | 0.0 | 0.0 | 0.0 | 0.0 | 0.2 | 1.5 |
| | | 1600 - 1700 | 0.03 | 1.1 | 0.0 | 0.0 | 0.1 | 0.2 | 0.0 | 0.0 | 0.1 | 0.0 | 0.0 | 0.0 | 0.0 | 0.0 | 0.0 | 0.0 | 0.0 | 0.0 | 0.1 | 1.5 |
| | | 1700 - 1800 | 0.03 | 1.1 | 0.0 | 0.0 | 0.1 | 0.1 | 0.0 | 0.0 | 0.1 | 0.0 | 0.0 | 0.0 | 0.0 | 0.0 | 0.0 | 0.0 | 0.0 | 0.0 | 0.1 | 1.5 |
| | | 1800 - 1900 | 0.03 | 1.2 | 0.0 | 0.0 | 0.1 | 0.1 | 0.0 | 0.0 | 0.1 | 0.0 | 0.0 | 0.0 | 0.0 | 0.0 | 0.0 | 0.0 | 0.0 | 0.0 | 0.1 | 1.5 |
| | | 1900 - 2000 | 0.03 | 1.1 | 0.0 | 0.0 | 0.0 | 0.2 | 0.0 | 0.0 | 0.0 | 0.0 | 0.0 | 0.0 | 0.0 | 0.0 | 0.0 | 0.0 | 0.0 | 0.0 | 0.2 | 1.5 |
| | | 2000 - 2100 | 0.03 | 1.1 | 0.0 | 0.0 | 0.0 | 0.2 | 0.0 | 0.0 | 0.0 | 0.0 | 0.0 | 0.0 | 0.0 | 0.0 | 0.0 | 0.0 | 0.0 | 0.0 | 0.2 | 1.5 |
| | | 2100 - 2200 | 0.03 | 1.1 | 0.2 | 0.0 | 0.0 | 0.0 | 0.0 | 0.0 | 0.0 | 0.0 | 0.0 | 0.0 | 0.0 | 0.0 | 0.0 | 0.0 | 0.0 | 0.0 | 0.2 | 1.5 |
| | | 2200 - 2300 | 0.03 | 1.2 | 0.0 | 0.0 | 0.0 | 0.0 | 0.0 | 0.0 | 0.0 | 0.0 | 0.0 | 0.0 | 0.0 | 0.0 | 0.0 | 0.0 | 0.0 | 0.0 | 0.3 | 1.5 |
| | | 2300 - 0000 | 0.03 | 1.1 | 0.0 | 0.0 | 0.0 | 0.0 | 0.0 | 0.0 | 0.0 | 0.0 | 0.0 | 0.0 | 0.0 | 0.0 | 0.0 | 0.0 | 0.0 | 0.0 | 0.4 | 1.5 |
| 118 | Access road (L118) - EB | 0000 - 0100 | 0.03 | 0.5 | 0.5 | 0.0 | 0.0 | 0.0 | 0.0 | 0.0 | 0.0 | 0.0 | 0.0 | 0.0 | 0.0 | 0.0 | 0.0 | 0.0 | 0.0 | 0.0 | 0.5 | 1.5 |
| | | 0100 - 0200 | 0.03 | 0.5 | 0.5 | 0.0 | 0.0 | 0.0 | 0.0 | 0.0 | 0.0 | 0.0 | 0.0 | 0.0 | 0.0 | 0.0 | 0.0 | 0.0 | 0.0 | 0.0 | 0.5 | 1.5 |
| | | 0200 - 0300 | 0.03 | 0.8 | 0.0 | 0.0 | 0.0 | 0.0 | 0.0 | 0.0 | 0.0 | 0.0 | 0.0 | 0.0 | 0.0 | 0.0 | 0.0 | 0.0 | 0.0 | 0.0 | 0.8 | 1.5 |
| | | 0300 - 0400 | 0.03 | 0.8 | 0.0 | 0.0 | 0.0 | 0.0 | 0.0 | 0.0 | 0.0 | 0.0 | 0.0 | 0.0 | 0.0 | 0.0 | 0.0 | 0.0 | 0.0 | 0.0 | 0.8 | 1.5 |
| | | 0400 - 0500 | 0.03 | 0.8 | 0.0 | 0.0 | 0.0 | 0.0 | 0.0 | 0.0 | 0.0 | 0.0 | 0.0 | 0.0 | 0.0 | 0.0 | 0.0 | 0.0 | 0.0 | 0.0 | 0.8 | 1.5 |
| | | 0500 - 0600 | 0.03 | 0.5 | 0.0 | 0.0 | 0.0 | 0.0 | 0.0 | 0.0 | 0.0 | 0.0 | 0.0 | 0.0 | 0.0 | 0.0 | 0.5 | 0.0 | 0.0 | 0.0 | 0.5 | 1.5 |
| | | 0600 - 0700 | 0.03 | 0.4 | 0.2 | 0.0 | 0.0 | 0.0 | 0.0 | 0.0 | 0.2 | 0.0 | 0.0 | 0.0 | 0.0 | 0.0 | 0.6 | 0.0 | 0.0 | 0.0 | 0.2 | 1.5 |
| | | 0700 - 0800 | 0.03 | 0.7 | 0.0 | 0.0 | 0.0 | 0.0 | 0.2 | 0.1 | 0.2 | 0.0 | 0.0 | 0.0 | 0.0 | 0.0 | 0.2 | 0.0 | 0.0 | 0.0 | 0.1 | 1.5 |
| | | 0800 - 0900 | 0.03 | 0.8 | 0.0 | 0.0 | 0.0 | 0.0 | 0.3 | 0.1 | 0.2 | 0.0 | 0.0 | 0.0 | 0.0 | 0.0 | 0.1 | 0.0 | 0.0 | 0.0 | 0.1 | 1.5 |
| | | 0900 - 1000 | 0.03 | 0.6 | 0.0 | 0.0 | 0.0 | 0.0 | 0.4 | 0.1 | 0.2 | 0.0 | 0.0 | 0.0 | 0.0 | 0.0 | 0.1 | 0.0 | 0.0 | 0.0 | 0.1 | 1.5 |
| | | 1000 - 1100 | 0.03 | 0.4 | 0.2 | 0.0 | 0.0 | 0.0 | 0.4 | 0.2 | 0.2 | 0.0 | 0.0 | 0.0 | 0.0 | 0.0 | 0.0 | 0.0 | 0.0 | 0.0 | 0.2 | 1.5 |
| | | 1100 - 1200 | 0.03 | 0.3 | 0.2 | 0.0 | 0.0 | 0.0 | 0.3 | 0.2 | 0.2 | 0.0 | 0.0 | 0.0 | 0.0 | 0.0 | 0.2 | 0.0 | 0.0 | 0.0 | 0.2 | 1.5 |
| | | 1200 - 1300 | 0.03 | 0.3 | 0.2 | 0.0 | 0.0 | 0.0 | 0.3 | 0.2 | 0.2 | 0.0 | 0.0 | 0.0 | 0.0 | 0.0 | 0.2 | 0.0 | 0.0 | 0.0 | 0.2 | 1.5 |
| | | 1300 - 1400 | 0.03 | 0.5 | 0.2 | 0.0 | 0.0 | 0.0 | 0.2 | 0.2 | 0.2 | 0.0 | 0.0 | 0.0 | 0.0 | 0.0 | 0.0 | 0.0 | 0.0 | 0.0 | 0.2 | 1.5 |
| | | 1400 - 1500 | 0.03 | 0.4 | 0.2 | 0.0 | 0.0 | 0.0 | 0.3 | 0.2 | 0.2 | 0.0 | 0.0 | 0.0 | 0.0 | 0.0 | 0.3 | 0.0 | 0.0 | 0.0 | 0.2 | 1.5 |
| | | 1500 - 1600 | 0.03 | 0.4 | 0.1 | 0.0 | 0.0 | 0.0 | 0.4 | 0.1 | 0.1 | 0.0 | 0.0 | 0.0 | 0.0 | 0.0 | 0.2 | 0.0 | 0.0 | 0.0 | 0.1 | 1.5 |
| | | 1600 - 1700 | 0.03 | 0.4 | 0.7 | 0.0 | 0.0 | 0.0 | 0.0 | 0.0 | 0.0 | 0.0 | 0.0 | 0.0 | 0.0 | 0.0 | 0.0 | 0.0 | 0.0 | 0.0 | 0.4 | 1.5 |
| | | 1700 - 1800 | 0.03 | 0.4 | 0.7 | 0.0 | 0.0 | 0.0 | 0.0 | 0.0 | 0.0 | 0.0 | 0.0 | 0.0 | 0.0 | 0.0 | 0.0 | 0.0 | 0.0 | 0.0 | 0.4 | 1.5 |
| | | 1800 - 1900 | 0.03 | 0.4 | 0.7 | 0.0 | 0.0 | 0.0 | 0.0 | 0.0 | 0.0 | 0.0 | 0.0 | 0.0 | 0.0 | 0.0 | 0.0 | 0.0 | 0.0 | 0.0 | 0.4 | 1.5 |
| | | 1900 - 2000 | 0.03 | 0.6 | 0.2 | 0.0 | 0.0 | 0.0 | 0.0 | 0.0 | 0.0 | 0.0 | 0.0 | 0.0 | 0.0 | 0.0 | 0.5 | 0.0 | 0.0 | 0.0 | 0.2 | 1.5 |
| | | 2000 - 2100 | 0.03 | 0.8 | 0.2 | 0.0 | 0.0 | 0.0 | 0.2 | 0.0 | 0.0 | 0.0 | 0.0 | 0.0 | 0.0 | 0.0 | 0.0 | 0.0 | 0.0 | 0.0 | 0.2 | 1.5 |
| | | 2100 - 2200 | 0.03 | 0.8 | 0.2 | 0.0 | 0.0 | 0.0 | 0.2 | 0.0 | 0.0 | 0.0 | 0.0 | 0.0 | 0.0 | 0.0 | 0.2 | 0.0 | 0.0 | 0.0 | 0.2 | 1.5 |
| | | 2200 - 2300 | 0.03 | 0.7 | 0.4 | 0.0 | 0.0 | 0.0 | 0.0 | 0.0 | 0.0 | 0.0 | 0.0 | 0.0 | 0.0 | 0.0 | 0.0 | 0.0 | 0.0 | 0.0 | 0.4 | 1.5 |
| | | 2300 - 0000 | 0.03 | 0.5 | 0.5 | 0.0 | 0.0 | 0.0 | 0.0 | 0.0 | 0.0 | 0.0 | 0.0 | 0.0 | 0.0 | 0.0 | 0.0 | 0.0 | 0.0 | 0.0 | 0.5 | 1.5 |
| 119 | Access road (L119) - WB | 0000 - 0100 | 0.03 | 0.5 | 0.0 | 0.0 | 0.0 | 0.0 | 0.0 | 0.0 | 0.0 | 0.0 | 0.0 | 0.0 | 0.0 | 0.0 | 0.0 | 0.0 | 0.0 | 0.0 | 0.5 | 1.0 |
| | | 0100 - 0200 | 0.03 | 0.5 | 0.0 | 0.0 | 0.0 | 0.0 | 0.0 | 0.0 | 0.0 | 0.0 | 0.0 | 0.0 | 0.0 | 0.0 | 0.0 | 0.0 | 0.0 | 0.0 | 0.5 | 1.0 |
| | | 0200 - 0300 | 0.03 | 0.5 | 0.0 | 0.0 | 0.0 | 0.0 | 0.0 | 0.0 | 0.0 | 0.0 | 0.0 | 0.0 | 0.0 | 0.0 | 0.0 | 0.0 | 0.0 | 0.0 | 0.5 | 1.0 |
| | | 0300 - 0400 | 0.03 | 0.5 | 0.0 | 0.0 | 0.0 | 0.0 | 0.0 | 0.0 | 0.0 | 0.0 | 0.0 | 0.0 | 0.0 | 0.0 | 0.0 | 0.0 | 0.0 | 0.0 | 0.5 | 1.0 |
| | | 0400 - 0500 | 0.03 | 0.5 | 0.0 | 0.0 | 0.0 | 0.0 | 0.0 | 0.0 | 0.0 | 0.0 | 0.0 | 0.0 | 0.0 | 0.0 | 0.0 | 0.0 | 0.0 | 0.0 | 0.5 | 1.0 |
| | | 0500 - 0600 | 0.03 | 0.5 | 0.0 | 0.0 | 0.0 | 0.0 | 0.0 | 0.0 | 0.0 | 0.0 | 0.0 | 0.0 | 0.0 | 0.0 | 0.0 | 0.0 | 0.0 | 0.0 | 0.5 | 1.0 |
| | | 0600 - 0700 | 0.03 | 0.7 | 0.0 | 0.0 | 0.0 | 0.0 | 0.0 | 0.0 | 0.0 | 0.0 | 0.0 | 0.0 | 0.0 | 0.0 | 0.0 | 0.0 | 0.0 | 0.0 | 0.3 | 1.0 |
| | | 0700 - 0800 | 0.03 | 0.2 | 0.2 | 0.0 | 0.0 | 0.0 | 0.0 | 0.0 | 0.4 | 0.0 | 0.0 | 0.0 | 0.0 | 0.0 | 0.0 | 0.0 | 0.0 | 0.0 | 0.2 | 1.0 |
| | | 0800 - 0900 | 0.03 | 0.3 | 0.3 | 0.0 | 0.0 | 0.0 | 0.0 | 0.0 | 0.3 | 0.0 | 0.0 | 0.0 | 0.0 | 0.0 | 0.0 | 0.0 | 0.0 | 0.0 | 0.2 | 1.0 |
| | | 0900 - 1000 | 0.03 | 0.3 | 0.3 | 0.0 | 0.0 | 0.0 | 0.0 | 0.0 | 0.3 | 0.0 | 0.0 | 0.0 | 0.0 | 0.0 | 0.0 | 0.0 | 0.0 | 0.0 | 0.2 | 1.0 |
| | | 1000 - 1100 | 0.03 | 0.6 | 0.0 | 0.0 | 0.0 | 0.2 | 0.0 | 0.0 | 0.0 | 0.0 | 0.0 | 0.0 | 0.0 | 0.0 | 0.0 | 0.0 | 0.0 | 0.0 | 0.2 | 1.0 |
| | | 1100 - 1200 | 0.03 | 0.5 | 0.0 | 0.0 | 0.0 | 0.2 | 0.0 | 0.0 | 0.2 | 0.0 | 0.0 | 0.0 | 0.0 | 0.0 | 0.0 | 0.0 | 0.0 | 0.0 | 0.2 | 1.0 |
| | | 1200 - 1300 | 0.03 | 0.5 | 0.0 | 0.0 | 0.0 | 0.2 | 0.0 | 0.0 | 0.2 | 0.0 | 0.0 | 0.0 | 0.0 | 0.0 | 0.0 | 0.0 | 0.0 | 0.0 | 0.2 | 1.0 |
| | | 1300 - 1400 | 0.03 | 0.6 | 0.0 | 0.0 | 0.0 | 0.2 | 0.0 | 0.0 | 0.0 | 0.0 | 0.0 | 0.0 | 0.0 | 0.0 | 0.0 | 0.0 | 0.0 | 0.0 | 0.2 | 1.0 |
| | | 1400 - 1500 | 0.03 | 0.6 | 0.0 | 0.0 | 0.0 | 0.2 | 0.0 | 0.0 | 0.0 | 0.0 | 0.0 | 0.0 | 0.0 | 0.0 | 0.0 | 0.0 | 0.0 | 0.0 | 0.2 | 1.0 |
| | | 1500 - 1600 | 0.03 | 0.6 | 0.0 | 0.0 | 0.0 | 0.2 | 0.0 | 0.0 | 0.0 | 0.0 | 0.0 | 0.0 | 0.0 | 0.0 | 0.0 | 0.0 | 0.0 | 0.0 | 0.2 | 1.0 |
| | | 1600 - 1700 | 0.03 | 0.8 | 0.0 | 0.0 | 0.0 | 0.1 | 0.0 | 0.0 | 0.0 | 0.0 | 0.0 | 0.0 | 0.0 | 0.0 | 0.0 | 0.0 | 0.0 | 0.0 | 0.1 | 1.0 |
| | | 1700 - 1800 | 0.03 | 0.8 | 0.0 | 0.0 | 0.0 | 0.1 | 0.0 | 0.0 | 0.0 | 0.0 | 0.0 | 0.0 | 0.0 | 0.0 | 0.0 | 0.0 | 0.0 | 0.0 | 0.1 | 1.0 |
| | | 1800 - 1900 | 0.03 | 0.8 | 0.0 | 0.0 | 0.0 | 0.1 | 0.0 | 0.0 | 0.0 | 0.0 | 0.0 | 0.0 | 0.0 | 0.0 | 0.0 | 0.0 | 0.0 | 0.0 | 0.1 | 1.0 |
| | | 1900 - 2000 | 0.03 | 0.8 | 0.0 | 0.0 | 0.0 | 0.0 | 0.0 | 0.0 | 0.0 | 0.0 | 0.0 | 0.0 | 0.0 | 0.0 | 0.0 | 0.0 | 0.0 | 0.0 | 0.2 | 1.0 |
| | | 2000 - 2100 | 0.03 | 0.8 | 0.0 | 0.0 | 0.0 | 0.0 | 0.0 | 0.0 | 0.0 | 0.0 | 0.0 | 0.0 | 0.0 | 0.0 | 0.0 | 0.0 | 0.0 | 0.0 | 0.2 | 1.0 |
| | | 2100 - 2200 | 0.03 | 0.7 | 0.1 | 0.0 | 0.0 | 0.0 | 0.0 | 0.0 | 0.0 | 0.0 | 0.0 | 0.0 | 0.0 | 0.0 | 0.0 | 0.0 | 0.0 | 0.0 | 0.1 | 1.0 |
| | | 2200 - 2300 | 0.03 | 0.7 | 0.0 | 0.0 | 0.0 | 0.0 | 0.0 | 0.0 | 0.0 | 0.0 | 0.0 | 0.0 | 0.0 | 0.0 | 0.0 | 0.0 | 0.0 | 0.0 | 0.3 | 1.0 |
| | | 2300 - 0000 | 0.03 | 0.7 | 0.0 | 0.0 | 0.0 | 0.0 | 0.0 | 0.0 | 0.0 | 0.0 | 0.0 | 0.0 | 0.0 | 0.0 | 0.0 | 0.0 | 0.0 | 0.0 | 0.3 | 1.0 |
| 120 | Access road (L120) - EB | 0000 - 0100 | 0.03 | 0.5 | 0.0 | 0.0 | 0.0 | 0.0 | 0.0 | 0.0 | 0.0 | 0.0 | 0.0 | 0.0 | 0.0 | 0.0 | 0.0 | 0.0 | 0.0 | 0.0 | 0.5 | 1.0 |
| | | 0100 - 0200 | 0.03 | 0.5 | 0.0 | 0.0 | 0.0 | 0.0 | 0.0 | 0.0 | 0.0 | 0.0 | 0.0 | 0.0 | 0.0 | 0.0 | 0.0 | 0.0 | 0.0 | 0.0 | 0.5 | 1.0 |
| | | 0200 - 0300 | 0.03 | 0.5 | 0.0 | 0.0 | 0.0 | 0.0 | 0.0 | 0.0 | 0.0 | 0.0 | 0.0 | 0.0 | 0.0 | 0.0 | 0.0 | 0.0 | 0.0 | 0.0 | 0.5 | 1.0 |
| | | 0300 - 0400 | 0.03 | 0.5 | 0.0 | 0.0 | 0.0 | 0.0 | 0.0 | 0.0 | 0.0 | 0.0 | 0.0 | 0.0 | 0.0 | 0.0 | 0.0 | 0.0 | 0.0 | 0.0 | 0.5 | 1.0 |
| | | 0400 - 0500 | 0.03 | 0.5 | 0.0 | 0.0 | 0.0 | 0.0 | 0.0 | 0.0 | 0.0 | 0.0 | 0.0 | 0.0 | 0.0 | 0.0 | 0.0 | 0.0 | 0.0 | 0.0 | 0.5 | 1.0 |
| | | 0500 - 0600 | 0.03 | 0.3 | 0.0 | 0.0 | 0.0 | 0.0 | 0.0 | 0.0 | 0.0 | 0.0 | 0.0 | 0.0 | 0.0 | 0.0 | 0.3 | 0.0 | 0.0 | 0.0 | 0.3 | 1.0 |
| | | 0600 - 0700 | 0.03 | 0.2 | 0.0 | 0.0 | 0.0 | 0.0 | 0.0 | 0.0 | 0.0 | 0.0 | 0.0 | 0.0 | 0.0 | 0.0 | 0.6 | 0.0 | 0.0 | 0.0 | 0.2 | 1.0 |
| | | 0700 - 0800 | 0.03 | 0.4 | 0.0 | 0.0 | 0.0 | 0.0 | 0.2 | 0.0 | 0.0 | 0.0 | 0.0 | 0.0 | 0.0 | 0.0 | 0.2 | 0.0 | 0.0 | 0.0 | 0.2 | 1.0 |
| | | 0800 - 0900 | 0.03 | 0.5 | 0.0 | 0.0 | 0.0 | 0.0 | 0.3 | 0.0 | 0.0 | 0.0 | 0.0 | 0.0 | 0.0 | 0.0 | 0.1 | 0.0 | 0.0 | 0.0 | 0.2 | 1.0 |
| | | 0900 - 1000 | 0.03 | 0.4 | 0.0 | 0.0 | 0.0 | 0.0 | 0.4 | 0.0 | 0.0 | 0.0 | 0.0 | 0.0 | 0.0 | 0.0 | 0.1 | 0.0 | 0.0 | 0.0 | 0.2 | 1.0 |
| | | 1000 - 1100 | 0.03 | 0.4 | 0.0 | 0.0 | 0.0 | 0.0 | 0.4 | 0.0 | 0.0 | 0.0 | 0.0 | 0.0 | 0.0 | 0.0 | 0.0 | 0.0 | 0.0 | 0.0 | 0.2 | 1.0 |
| | | 1100 - 1200 | 0.03 | 0.3 | 0.0 | 0.0 | 0.0 | 0.0 | 0.3 | 0.0 | 0.0 | 0.0 | 0.0 | 0.0 | 0.0 | 0.0 | 0.2 | 0.0 | 0.0 | 0.0 | 0.2 | 1.0 |
| | | 1200 - 1300 | 0.03 | 0.3 | 0.0 | 0.0 | 0.0 | 0.0 | 0.3 | 0.0 | 0.0 | 0.0 | 0.0 | 0.0 | 0.0 | 0.0 | 0.2 | 0.0 | 0.0 | 0.0 | 0.2 | 1.0 |
| | | 1300 - 1400 | 0.03 | 0.5 | 0.0 | 0.0 | 0.0 | 0.0 | 0.3 | 0.0 | 0.0 | 0.0 | 0.0 | 0.0 | 0.0 | 0.0 | 0.0 | 0.0 | 0.0 | 0.0 | 0.3 | 1.0 |
| | | 1400 - 1500 | 0.03 | 0.3 | 0.0 | 0.0 | 0.0 | 0.0 | 0.3 | 0.0 | 0.0 | 0.0 | 0.0 | 0.0 | 0.0 | 0.0 | 0.3 | 0.0 | 0.0 | 0.0 | 0.1 | 1.0 |
| | | 1500 - 1600 | 0.03 | 0.3 | 0.0 | 0.0 | 0.0 | 0.0 | 0.4 | 0.0 | 0.0 | 0.0 | 0.0 | 0.0 | 0.0 | 0.0 | 0.3 | 0.0 | 0.0 | 0.0 | 0.1 | 1.0 |
| | | 1600 - 1700 | 0.03 | 0.3 | 0.3 | 0.0 | 0.0 | 0.0 | 0.0 | 0.0 | 0.0 | 0.0 | 0.0 | 0.0 | 0.0 | 0.0 | 0.0 | 0.0 | 0.0 | 0.0 | 0.3 | 1.0 |
| | | 1700 - 1800 | 0.03 | 0.3 | 0.3 | 0.0 | 0.0 | 0.0 | 0.0 | 0.0 | 0.0 | 0.0 | 0.0 | 0.0 | 0.0 | 0.0 | 0.0 | 0.0 | 0.0 | 0.0 | 0.3 | 1.0 |
| | | 1800 - 1900 | 0.03 | 0.3 | 0.3 | 0.0 | 0.0 | 0.0 | 0.0 | 0.0 | 0.0 | 0.0 | 0.0 | 0.0 | 0.0 | 0.0 | 0.0 | 0.0 | 0.0 | 0.0 | 0.3 | 1.0 |
| | | 1900 - 2000 | 0.03 | 0.3 | 0.0 | 0.0 | 0.0 | 0.0 | 0.0 | 0.0 | 0.0 | 0.0 | 0.0 | 0.0 | 0.0 | 0.0 | 0.5 | 0.0 | 0.0 | 0.0 | 0.2 | 1.0 |
| | | 2000 - 2100 | 0.03 | 0.5 | 0.0 | 0.0 | 0.0 | 0.0 | 0.3 | 0.0 | 0.0 | 0.0 | 0.0 | 0.0 | 0.0 | 0.0 | 0.0 | 0.0 | 0.0 | 0.0 | 0.3 | 1.0 |
| | | 2100 - 2200 | 0.03 | 0.4 | 0.1 | 0.0 | 0.0 | 0.0 | 0.1 | 0.0 | 0.0 | 0.0 | 0.0 | 0.0 | 0.0 | 0.0 | 0.1 | 0.0 | 0.0 | 0.0 | 0.1 | 1.0 |
| | | 2200 - 2300 | 0.03 | 0.7 | 0.0 | 0.0 | 0.0 | 0.0 | 0.0 | 0.0 | 0.0 | 0.0 | 0.0 | 0.0 | 0.0 | 0.0 | 0.0 | 0.0 | 0.0 | 0.0 | 0.3 | 1.0 |
| | | 2300 - 0000 | 0.03 | 0.5 | 0.0 | 0.0 | 0.0 | 0.0 | 0.0 | 0.0 | 0.0 | 0.0 | 0.0 | 0.0 | 0.0 | 0.0 | 0.0 | 0.0 | 0.0 | 0.0 | 0.5 | 1.0 |

| Road No. | Road Section | Time | Rd Length (km) | Year 2033 VKT | | | | | | | | | | | | | | | | | | | |
|---|---|---|---|---|---|---|---|---|---|---|---|---|---|---|---|---|---|---|---|---|---|---|---|
| | | | | PC | Taxi | LGV3 | LGV4 | LGV6 | HGV7 | HGV8 | HGV9 | PLB | PV4 | PV5 | NFB6 | NFB7 | NFB8 | NFB9 | FBSD | FBDD | MC | Total VKT |
| 121 | Unnamed Road (L121) - NB | 0000 - 0100 | 0.07 | 1.8 | 0.0 | 0.0 | 0.0 | 0.0 | 0.0 | 0.0 | 0.0 | 0.0 | 0.0 | 0.0 | 0.0 | 0.0 | 0.0 | 0.0 | 0.0 | 0.0 | 1.8 | 3.5 |
| | | 0100 - 0200 | 0.07 | 1.8 | 0.0 | 0.0 | 0.0 | 0.0 | 0.0 | 0.0 | 0.0 | 0.0 | 0.0 | 0.0 | 0.0 | 0.0 | 0.0 | 0.0 | 0.0 | 0.0 | 1.8 | 3.5 |
| | | 0200 - 0300 | 0.07 | 1.8 | 0.0 | 0.0 | 0.0 | 0.0 | 0.0 | 0.0 | 0.0 | 0.0 | 0.0 | 0.0 | 0.0 | 0.0 | 0.0 | 0.0 | 0.0 | 0.0 | 1.8 | 3.5 |
| | | 0300 - 0400 | 0.07 | 0.0 | 0.0 | 0.0 | 0.0 | 0.0 | 0.0 | 0.0 | 0.0 | 0.0 | 0.0 | 0.0 | 0.0 | 0.0 | 0.0 | 0.0 | 0.0 | 0.0 | 3.5 | 3.5 |
| | | 0400 - 0500 | 0.07 | 1.8 | 0.0 | 0.0 | 0.0 | 0.0 | 0.0 | 0.0 | 0.0 | 0.0 | 0.0 | 0.0 | 0.0 | 0.0 | 0.0 | 0.0 | 0.0 | 0.0 | 1.8 | 3.5 |
| | | 0500 - 0600 | 0.07 | 1.8 | 0.0 | 0.0 | 0.0 | 0.0 | 0.0 | 0.0 | 0.0 | 0.0 | 0.0 | 0.0 | 0.0 | 0.0 | 0.0 | 0.0 | 0.0 | 0.0 | 1.8 | 3.5 |
| | | 0600 - 0700 | 0.07 | 1.8 | 0.0 | 0.0 | 0.0 | 0.0 | 0.0 | 0.0 | 0.0 | 0.0 | 0.0 | 0.0 | 0.0 | 0.0 | 0.0 | 0.0 | 0.0 | 0.0 | 1.8 | 3.5 |
| | | 0700 - 0800 | 0.07 | 1.8 | 0.0 | 0.0 | 0.0 | 0.0 | 0.0 | 0.0 | 1.2 | 0.0 | 0.0 | 0.0 | 0.0 | 0.0 | 0.0 | 0.0 | 0.0 | 0.0 | 0.6 | 3.5 |
| | | 0800 - 0900 | 0.07 | 2.1 | 0.0 | 0.0 | 0.0 | 0.0 | 0.0 | 0.0 | 0.7 | 0.0 | 0.0 | 0.0 | 0.0 | 0.0 | 0.0 | 0.0 | 0.0 | 0.0 | 0.7 | 3.5 |
| | | 0900 - 1000 | 0.07 | 1.7 | 0.0 | 0.0 | 0.0 | 0.0 | 0.0 | 0.0 | 0.9 | 0.0 | 0.0 | 0.0 | 0.0 | 0.0 | 0.0 | 0.0 | 0.0 | 0.0 | 0.9 | 3.5 |
| | | 1000 - 1100 | 0.07 | 1.8 | 0.0 | 0.0 | 0.0 | 0.0 | 0.0 | 0.0 | 0.0 | 0.0 | 0.0 | 0.0 | 0.0 | 0.0 | 0.0 | 0.0 | 0.0 | 0.0 | 1.8 | 3.5 |
| | | 1100 - 1200 | 0.07 | 1.2 | 0.0 | 0.0 | 0.0 | 0.0 | 0.0 | 0.0 | 1.2 | 0.0 | 0.0 | 0.0 | 0.0 | 0.0 | 0.0 | 0.0 | 0.0 | 0.0 | 1.1 | 3.5 |
| | | 1200 - 1300 | 0.07 | 1.2 | 0.0 | 0.0 | 0.0 | 0.0 | 0.0 | 0.0 | 1.2 | 0.0 | 0.0 | 0.0 | 0.0 | 0.0 | 0.0 | 0.0 | 0.0 | 0.0 | 1.1 | 3.5 |
| | | 1300 - 1400 | 0.07 | 1.8 | 0.0 | 0.0 | 0.0 | 0.0 | 0.0 | 0.0 | 0.0 | 0.0 | 0.0 | 0.0 | 0.0 | 0.0 | 0.0 | 0.0 | 0.0 | 0.0 | 1.8 | 3.5 |
| | | 1400 - 1500 | 0.07 | 1.8 | 0.0 | 0.0 | 0.0 | 0.0 | 0.0 | 0.0 | 0.0 | 0.0 | 0.0 | 0.0 | 0.0 | 0.0 | 0.0 | 0.0 | 0.0 | 0.0 | 1.8 | 3.5 |
| | | 1500 - 1600 | 0.07 | 1.8 | 0.0 | 0.0 | 0.0 | 0.0 | 0.0 | 0.0 | 0.0 | 0.0 | 0.0 | 0.0 | 0.0 | 0.0 | 0.0 | 0.0 | 0.0 | 0.0 | 1.8 | 3.5 |
| | | 1600 - 1700 | 0.07 | 1.2 | 1.2 | 0.0 | 0.0 | 0.0 | 0.0 | 0.0 | 0.0 | 0.0 | 0.0 | 0.0 | 0.0 | 0.0 | 0.0 | 0.0 | 0.0 | 0.0 | 1.1 | 3.5 |
| | | 1700 - 1800 | 0.07 | 1.2 | 1.2 | 0.0 | 0.0 | 0.0 | 0.0 | 0.0 | 0.0 | 0.0 | 0.0 | 0.0 | 0.0 | 0.0 | 0.0 | 0.0 | 0.0 | 0.0 | 1.1 | 3.5 |
| | | 1800 - 1900 | 0.07 | 1.2 | 1.2 | 0.0 | 0.0 | 0.0 | 0.0 | 0.0 | 0.0 | 0.0 | 0.0 | 0.0 | 0.0 | 0.0 | 0.0 | 0.0 | 0.0 | 0.0 | 1.1 | 3.5 |
| | | 1900 - 2000 | 0.07 | 1.8 | 0.0 | 0.0 | 0.0 | 0.0 | 0.0 | 0.0 | 0.0 | 0.0 | 0.0 | 0.0 | 0.0 | 0.0 | 0.0 | 0.0 | 0.0 | 0.0 | 1.8 | 3.5 |
| | | 2000 - 2100 | 0.07 | 1.8 | 0.0 | 0.0 | 0.0 | 0.0 | 0.0 | 0.0 | 0.0 | 0.0 | 0.0 | 0.0 | 0.0 | 0.0 | 0.0 | 0.0 | 0.0 | 0.0 | 1.8 | 3.5 |
| | | 2100 - 2200 | 0.07 | 1.2 | 1.2 | 0.0 | 0.0 | 0.0 | 0.0 | 0.0 | 0.0 | 0.0 | 0.0 | 0.0 | 0.0 | 0.0 | 0.0 | 0.0 | 0.0 | 0.0 | 1.1 | 3.5 |
| | | 2200 - 2300 | 0.07 | 1.8 | 0.0 | 0.0 | 0.0 | 0.0 | 0.0 | 0.0 | 0.0 | 0.0 | 0.0 | 0.0 | 0.0 | 0.0 | 0.0 | 0.0 | 0.0 | 0.0 | 1.8 | 3.5 |
| | | 2300 - 0000 | 0.07 | 1.8 | 0.0 | 0.0 | 0.0 | 0.0 | 0.0 | 0.0 | 0.0 | 0.0 | 0.0 | 0.0 | 0.0 | 0.0 | 0.0 | 0.0 | 0.0 | 0.0 | 1.8 | 3.5 |
| 122 | Unnamed Road (L122) - SB | 0000 - 0100 | 0.07 | 1.8 | 0.0 | 0.0 | 0.0 | 0.0 | 0.0 | 0.0 | 0.0 | 0.0 | 0.0 | 0.0 | 0.0 | 0.0 | 0.0 | 0.0 | 0.0 | 0.0 | 1.8 | 3.5 |
| | | 0100 - 0200 | 0.07 | 1.8 | 0.0 | 0.0 | 0.0 | 0.0 | 0.0 | 0.0 | 0.0 | 0.0 | 0.0 | 0.0 | 0.0 | 0.0 | 0.0 | 0.0 | 0.0 | 0.0 | 1.8 | 3.5 |
| | | 0200 - 0300 | 0.07 | 1.8 | 0.0 | 0.0 | 0.0 | 0.0 | 0.0 | 0.0 | 0.0 | 0.0 | 0.0 | 0.0 | 0.0 | 0.0 | 0.0 | 0.0 | 0.0 | 0.0 | 1.8 | 3.5 |
| | | 0300 - 0400 | 0.07 | 1.8 | 0.0 | 0.0 | 0.0 | 0.0 | 0.0 | 0.0 | 0.0 | 0.0 | 0.0 | 0.0 | 0.0 | 0.0 | 0.0 | 0.0 | 0.0 | 0.0 | 1.8 | 3.5 |
| | | 0400 - 0500 | 0.07 | 1.8 | 0.0 | 0.0 | 0.0 | 0.0 | 0.0 | 0.0 | 0.0 | 0.0 | 0.0 | 0.0 | 0.0 | 0.0 | 0.0 | 0.0 | 0.0 | 0.0 | 1.8 | 3.5 |
| | | 0500 - 0600 | 0.07 | 1.8 | 0.0 | 0.0 | 0.0 | 0.0 | 0.0 | 0.0 | 0.0 | 0.0 | 0.0 | 0.0 | 0.0 | 0.0 | 0.0 | 0.0 | 0.0 | 0.0 | 1.8 | 3.5 |
| | | 0600 - 0700 | 0.07 | 1.8 | 0.0 | 0.0 | 0.0 | 0.0 | 0.0 | 0.0 | 0.0 | 0.0 | 0.0 | 0.0 | 0.0 | 0.0 | 0.0 | 0.0 | 0.0 | 0.0 | 1.8 | 3.5 |
| | | 0700 - 0800 | 0.07 | 1.2 | 0.0 | 0.0 | 0.0 | 0.0 | 0.0 | 1.2 | 0.0 | 0.0 | 0.0 | 0.0 | 0.0 | 0.0 | 0.0 | 0.0 | 0.0 | 0.0 | 1.1 | 3.5 |
| | | 0800 - 0900 | 0.07 | 1.2 | 0.0 | 0.0 | 0.0 | 0.0 | 0.0 | 1.2 | 0.0 | 0.0 | 0.0 | 0.0 | 0.0 | 0.0 | 0.0 | 0.0 | 0.0 | 0.0 | 1.1 | 3.5 |
| | | 0900 - 1000 | 0.07 | 1.2 | 0.0 | 0.0 | 0.0 | 0.0 | 0.0 | 1.2 | 0.0 | 0.0 | 0.0 | 0.0 | 0.0 | 0.0 | 0.0 | 0.0 | 0.0 | 0.0 | 1.1 | 3.5 |
| | | 1000 - 1100 | 0.07 | 1.7 | 0.0 | 0.0 | 0.0 | 0.0 | 0.0 | 0.9 | 0.0 | 0.0 | 0.0 | 0.0 | 0.0 | 0.0 | 0.0 | 0.0 | 0.0 | 0.0 | 0.9 | 3.5 |
| | | 1100 - 1200 | 0.07 | 1.2 | 0.0 | 0.0 | 0.0 | 0.0 | 0.0 | 1.2 | 0.0 | 0.0 | 0.0 | 0.0 | 0.0 | 0.0 | 0.0 | 0.0 | 0.0 | 0.0 | 1.1 | 3.5 |
| | | 1200 - 1300 | 0.07 | 1.2 | 0.0 | 0.0 | 0.0 | 0.0 | 0.0 | 1.2 | 0.0 | 0.0 | 0.0 | 0.0 | 0.0 | 0.0 | 0.0 | 0.0 | 0.0 | 0.0 | 1.1 | 3.5 |
| | | 1300 - 1400 | 0.07 | 1.2 | 0.0 | 0.0 | 0.0 | 0.0 | 0.0 | 1.2 | 0.0 | 0.0 | 0.0 | 0.0 | 0.0 | 0.0 | 0.0 | 0.0 | 0.0 | 0.0 | 1.1 | 3.5 |
| | | 1400 - 1500 | 0.07 | 1.2 | 0.0 | 0.0 | 0.0 | 0.0 | 0.0 | 1.2 | 0.0 | 0.0 | 0.0 | 0.0 | 0.0 | 0.0 | 0.0 | 0.0 | 0.0 | 0.0 | 1.1 | 3.5 |
| | | 1500 - 1600 | 0.07 | 1.7 | 0.0 | 0.0 | 0.0 | 0.0 | 0.0 | 0.9 | 0.0 | 0.0 | 0.0 | 0.0 | 0.0 | 0.0 | 0.0 | 0.0 | 0.0 | 0.0 | 0.9 | 3.5 |
| | | 1600 - 1700 | 0.07 | 2.4 | 0.6 | 0.0 | 0.0 | 0.0 | 0.0 | 0.0 | 0.0 | 0.0 | 0.0 | 0.0 | 0.0 | 0.0 | 0.0 | 0.0 | 0.0 | 0.0 | 0.6 | 3.5 |
| | | 1700 - 1800 | 0.07 | 2.5 | 0.5 | 0.0 | 0.0 | 0.0 | 0.0 | 0.0 | 0.0 | 0.0 | 0.0 | 0.0 | 0.0 | 0.0 | 0.0 | 0.0 | 0.0 | 0.0 | 0.5 | 3.5 |
| | | 1800 - 1900 | 0.07 | 2.5 | 0.5 | 0.0 | 0.0 | 0.0 | 0.0 | 0.0 | 0.0 | 0.0 | 0.0 | 0.0 | 0.0 | 0.0 | 0.0 | 0.0 | 0.0 | 0.0 | 0.5 | 3.5 |
| | | 1900 - 2000 | 0.07 | 2.3 | 0.0 | 0.0 | 0.0 | 0.0 | 0.0 | 0.0 | 0.0 | 0.0 | 0.0 | 0.0 | 0.0 | 0.0 | 0.0 | 0.0 | 0.0 | 0.0 | 1.2 | 3.5 |
| | | 2000 - 2100 | 0.07 | 2.3 | 0.0 | 0.0 | 0.0 | 0.0 | 0.0 | 0.0 | 0.0 | 0.0 | 0.0 | 0.0 | 0.0 | 0.0 | 0.0 | 0.0 | 0.0 | 0.0 | 1.2 | 3.5 |
| | | 2100 - 2200 | 0.07 | 1.7 | 0.9 | 0.0 | 0.0 | 0.0 | 0.0 | 0.0 | 0.0 | 0.0 | 0.0 | 0.0 | 0.0 | 0.0 | 0.0 | 0.0 | 0.0 | 0.0 | 0.9 | 3.5 |
| | | 2200 - 2300 | 0.07 | 1.8 | 0.0 | 0.0 | 0.0 | 0.0 | 0.0 | 0.0 | 0.0 | 0.0 | 0.0 | 0.0 | 0.0 | 0.0 | 0.0 | 0.0 | 0.0 | 0.0 | 1.8 | 3.5 |
| | | 2300 - 0000 | 0.07 | 1.8 | 0.0 | 0.0 | 0.0 | 0.0 | 0.0 | 0.0 | 0.0 | 0.0 | 0.0 | 0.0 | 0.0 | 0.0 | 0.0 | 0.0 | 0.0 | 0.0 | 1.8 | 3.5 |
| 123 | Unnamed Road (L123) - NB | 0000 - 0100 | 0.07 | 0.0 | 0.0 | 0.0 | 0.0 | 0.0 | 0.0 | 0.0 | 0.0 | 0.0 | 0.0 | 0.0 | 0.0 | 0.0 | 0.0 | 0.0 | 0.0 | 0.0 | 0.0 | 0.0 |
| | | 0100 - 0200 | 0.07 | 0.0 | 0.0 | 0.0 | 0.0 | 0.0 | 0.0 | 0.0 | 0.0 | 0.0 | 0.0 | 0.0 | 0.0 | 0.0 | 0.0 | 0.0 | 0.0 | 0.0 | 0.0 | 0.0 |
| | | 0200 - 0300 | 0.07 | 0.0 | 0.0 | 0.0 | 0.0 | 0.0 | 0.0 | 0.0 | 0.0 | 0.0 | 0.0 | 0.0 | 0.0 | 0.0 | 0.0 | 0.0 | 0.0 | 0.0 | 0.0 | 0.0 |
| | | 0300 - 0400 | 0.07 | 0.0 | 0.0 | 0.0 | 0.0 | 0.0 | 0.0 | 0.0 | 0.0 | 0.0 | 0.0 | 0.0 | 0.0 | 0.0 | 0.0 | 0.0 | 0.0 | 0.0 | 0.0 | 0.0 |
| | | 0400 - 0500 | 0.07 | 0.0 | 0.0 | 0.0 | 0.0 | 0.0 | 0.0 | 0.0 | 0.0 | 0.0 | 0.0 | 0.0 | 0.0 | 0.0 | 0.0 | 0.0 | 0.0 | 0.0 | 0.0 | 0.0 |
| | | 0500 - 0600 | 0.07 | 0.0 | 0.0 | 0.0 | 0.0 | 0.0 | 0.0 | 0.0 | 0.0 | 0.0 | 0.0 | 0.0 | 0.0 | 0.0 | 0.0 | 0.0 | 0.0 | 0.0 | 0.0 | 0.0 |
| | | 0600 - 0700 | 0.07 | 0.0 | 0.0 | 0.0 | 0.0 | 0.0 | 0.0 | 0.0 | 0.0 | 0.0 | 0.0 | 0.0 | 0.0 | 0.0 | 0.0 | 0.0 | 0.0 | 0.0 | 0.0 | 0.0 |
| | | 0700 - 0800 | 0.07 | 0.0 | 0.0 | 0.0 | 0.0 | 0.0 | 0.0 | 0.0 | 0.0 | 0.0 | 0.0 | 0.0 | 0.0 | 0.0 | 0.0 | 0.0 | 0.0 | 0.0 | 0.0 | 0.0 |
| | | 0800 - 0900 | 0.07 | 0.0 | 0.0 | 0.0 | 0.0 | 0.0 | 0.0 | 0.0 | 0.0 | 0.0 | 0.0 | 0.0 | 0.0 | 0.0 | 0.0 | 0.0 | 0.0 | 0.0 | 0.0 | 0.0 |
| | | 0900 - 1000 | 0.07 | 0.0 | 0.0 | 0.0 | 0.0 | 0.0 | 0.0 | 0.0 | 0.0 | 0.0 | 0.0 | 0.0 | 0.0 | 0.0 | 0.0 | 0.0 | 0.0 | 0.0 | 0.0 | 0.0 |
| | | 1000 - 1100 | 0.07 | 0.0 | 0.0 | 0.0 | 0.0 | 0.0 | 0.0 | 0.0 | 0.0 | 0.0 | 0.0 | 0.0 | 0.0 | 0.0 | 0.0 | 0.0 | 0.0 | 0.0 | 0.0 | 0.0 |
| | | 1100 - 1200 | 0.07 | 0.0 | 0.0 | 0.0 | 0.0 | 0.0 | 0.0 | 0.0 | 0.0 | 0.0 | 0.0 | 0.0 | 0.0 | 0.0 | 0.0 | 0.0 | 0.0 | 0.0 | 0.0 | 0.0 |
| | | 1200 - 1300 | 0.07 | 0.0 | 0.0 | 0.0 | 0.0 | 0.0 | 0.0 | 0.0 | 0.0 | 0.0 | 0.0 | 0.0 | 0.0 | 0.0 | 0.0 | 0.0 | 0.0 | 0.0 | 0.0 | 0.0 |
| | | 1300 - 1400 | 0.07 | 0.0 | 0.0 | 0.0 | 0.0 | 0.0 | 0.0 | 0.0 | 0.0 | 0.0 | 0.0 | 0.0 | 0.0 | 0.0 | 0.0 | 0.0 | 0.0 | 0.0 | 0.0 | 0.0 |
| | | 1400 - 1500 | 0.07 | 0.0 | 0.0 | 0.0 | 0.0 | 0.0 | 0.0 | 0.0 | 0.0 | 0.0 | 0.0 | 0.0 | 0.0 | 0.0 | 0.0 | 0.0 | 0.0 | 0.0 | 0.0 | 0.0 |
| | | 1500 - 1600 | 0.07 | 0.0 | 0.0 | 0.0 | 0.0 | 0.0 | 0.0 | 0.0 | 0.0 | 0.0 | 0.0 | 0.0 | 0.0 | 0.0 | 0.0 | 0.0 | 0.0 | 0.0 | 0.0 | 0.0 |
| | | 1600 - 1700 | 0.07 | 0.0 | 0.0 | 0.0 | 0.0 | 0.0 | 0.0 | 0.0 | 0.0 | 0.0 | 0.0 | 0.0 | 0.0 | 0.0 | 0.0 | 0.0 | 0.0 | 0.0 | 0.0 | 0.0 |
| | | 1700 - 1800 | 0.07 | 0.0 | 0.0 | 0.0 | 0.0 | 0.0 | 0.0 | 0.0 | 0.0 | 0.0 | 0.0 | 0.0 | 0.0 | 0.0 | 0.0 | 0.0 | 0.0 | 0.0 | 0.0 | 0.0 |
| | | 1800 - 1900 | 0.07 | 0.0 | 0.0 | 0.0 | 0.0 | 0.0 | 0.0 | 0.0 | 0.0 | 0.0 | 0.0 | 0.0 | 0.0 | 0.0 | 0.0 | 0.0 | 0.0 | 0.0 | 0.0 | 0.0 |
| | | 1900 - 2000 | 0.07 | 0.0 | 0.0 | 0.0 | 0.0 | 0.0 | 0.0 | 0.0 | 0.0 | 0.0 | 0.0 | 0.0 | 0.0 | 0.0 | 0.0 | 0.0 | 0.0 | 0.0 | 0.0 | 0.0 |
| | | 2000 - 2100 | 0.07 | 0.0 | 0.0 | 0.0 | 0.0 | 0.0 | 0.0 | 0.0 | 0.0 | 0.0 | 0.0 | 0.0 | 0.0 | 0.0 | 0.0 | 0.0 | 0.0 | 0.0 | 0.0 | 0.0 |
| | | 2100 - 2200 | 0.07 | 0.0 | 0.0 | 0.0 | 0.0 | 0.0 | 0.0 | 0.0 | 0.0 | 0.0 | 0.0 | 0.0 | 0.0 | 0.0 | 0.0 | 0.0 | 0.0 | 0.0 | 0.0 | 0.0 |
| | | 2200 - 2300 | 0.07 | 0.0 | 0.0 | 0.0 | 0.0 | 0.0 | 0.0 | 0.0 | 0.0 | 0.0 | 0.0 | 0.0 | 0.0 | 0.0 | 0.0 | 0.0 | 0.0 | 0.0 | 0.0 | 0.0 |
| | | 2300 - 0000 | 0.07 | 0.0 | 0.0 | 0.0 | 0.0 | 0.0 | 0.0 | 0.0 | 0.0 | 0.0 | 0.0 | 0.0 | 0.0 | 0.0 | 0.0 | 0.0 | 0.0 | 0.0 | 0.0 | 0.0 |
| 124 | Unnamed Road (L124) - SB | 0000 - 0100 | 0.07 | 1.5 | 0.0 | 0.0 | 0.0 | 0.0 | 0.0 | 0.0 | 0.0 | 0.0 | 0.0 | 0.0 | 0.0 | 0.0 | 0.0 | 0.0 | 0.0 | 0.0 | 1.5 | 3.0 |
| | | 0100 - 0200 | 0.07 | 1.5 | 0.0 | 0.0 | 0.0 | 0.0 | 0.0 | 0.0 | 0.0 | 0.0 | 0.0 | 0.0 | 0.0 | 0.0 | 0.0 | 0.0 | 0.0 | 0.0 | 1.5 | 3.0 |
| | | 0200 - 0300 | 0.07 | 1.5 | 0.0 | 0.0 | 0.0 | 0.0 | 0.0 | 0.0 | 0.0 | 0.0 | 0.0 | 0.0 | 0.0 | 0.0 | 0.0 | 0.0 | 0.0 | 0.0 | 1.5 | 3.0 |
| | | 0300 - 0400 | 0.07 | 1.5 | 0.0 | 0.0 | 0.0 | 0.0 | 0.0 | 0.0 | 0.0 | 0.0 | 0.0 | 0.0 | 0.0 | 0.0 | 0.0 | 0.0 | 0.0 | 0.0 | 1.5 | 3.0 |
| | | 0400 - 0500 | 0.07 | 1.5 | 0.0 | 0.0 | 0.0 | 0.0 | 0.0 | 0.0 | 0.0 | 0.0 | 0.0 | 0.0 | 0.0 | 0.0 | 0.0 | 0.0 | 0.0 | 0.0 | 1.5 | 3.0 |
| | | 0500 - 0600 | 0.07 | 1.5 | 0.0 | 0.0 | 0.0 | 0.0 | 0.0 | 0.0 | 0.0 | 0.0 | 0.0 | 0.0 | 0.0 | 0.0 | 0.0 | 0.0 | 0.0 | 0.0 | 1.5 | 3.0 |
| | | 0600 - 0700 | 0.07 | 1.0 | 0.0 | 0.0 | 0.0 | 0.0 | 0.0 | 0.0 | 1.0 | 0.0 | 0.0 | 0.0 | 0.0 | 0.0 | 0.0 | 0.0 | 0.0 | 0.0 | 1.0 | 3.0 |
| | | 0700 - 0800 | 0.07 | 1.1 | 0.0 | 0.0 | 0.0 | 0.0 | 0.0 | 0.4 | 1.1 | 0.0 | 0.0 | 0.0 | 0.0 | 0.0 | 0.0 | 0.0 | 0.0 | 0.0 | 0.4 | 3.0 |
| | | 0800 - 0900 | 0.07 | 1.3 | 0.0 | 0.0 | 0.0 | 0.0 | 0.0 | 0.4 | 0.8 | 0.0 | 0.0 | 0.0 | 0.0 | 0.0 | 0.0 | 0.0 | 0.0 | 0.0 | 0.4 | 3.0 |
| | | 0900 - 1000 | 0.07 | 1.0 | 0.0 | 0.0 | 0.0 | 0.0 | 0.0 | 0.5 | 1.0 | 0.0 | 0.0 | 0.0 | 0.0 | 0.0 | 0.0 | 0.0 | 0.0 | 0.0 | 0.5 | 3.0 |
| | | 1000 - 1100 | 0.07 | 0.8 | 0.0 | 0.0 | 0.0 | 0.0 | 0.0 | 0.8 | 0.8 | 0.0 | 0.0 | 0.0 | 0.0 | 0.0 | 0.0 | 0.0 | 0.0 | 0.0 | 0.7 | 3.0 |
| | | 1100 - 1200 | 0.07 | 0.8 | 0.0 | 0.0 | 0.0 | 0.0 | 0.0 | 0.8 | 0.8 | 0.0 | 0.0 | 0.0 | 0.0 | 0.0 | 0.0 | 0.0 | 0.0 | 0.0 | 0.7 | 3.0 |
| | | 1200 - 1300 | 0.07 | 0.8 | 0.0 | 0.0 | 0.0 | 0.0 | 0.0 | 0.8 | 0.8 | 0.0 | 0.0 | 0.0 | 0.0 | 0.0 | 0.0 | 0.0 | 0.0 | 0.0 | 0.7 | 3.0 |
| | | 1300 - 1400 | 0.07 | 0.8 | 0.0 | 0.0 | 0.0 | 0.0 | 0.0 | 0.8 | 0.8 | 0.0 | 0.0 | 0.0 | 0.0 | 0.0 | 0.0 | 0.0 | 0.0 | 0.0 | 0.7 | 3.0 |
| | | 1400 - 1500 | 0.07 | 0.8 | 0.0 | 0.0 | 0.0 | 0.0 | 0.0 | 0.8 | 0.8 | 0.0 | 0.0 | 0.0 | 0.0 | 0.0 | 0.0 | 0.0 | 0.0 | 0.0 | 0.7 | 3.0 |
| | | 1500 - 1600 | 0.07 | 0.8 | 0.0 | 0.0 | 0.0 | 0.0 | 0.0 | 0.8 | 0.8 | 0.0 | 0.0 | 0.0 | 0.0 | 0.0 | 0.0 | 0.0 | 0.0 | 0.0 | 0.7 | 3.0 |
| | | 1600 - 1700 | 0.07 | 1.0 | 1.0 | 0.0 | 0.0 | 0.0 | 0.0 | 0.0 | 0.0 | 0.0 | 0.0 | 0.0 | 0.0 | 0.0 | 0.0 | 0.0 | 0.0 | 0.0 | 1.0 | 3.0 |
| | | 1700 - 1800 | 0.07 | 1.0 | 1.0 | 0.0 | 0.0 | 0.0 | 0.0 | 0.0 | 0.0 | 0.0 | 0.0 | 0.0 | 0.0 | 0.0 | 0.0 | 0.0 | 0.0 | 0.0 | 1.0 | 3.0 |
| | | 1800 - 1900 | 0.07 | 1.0 | 1.0 | 0.0 | 0.0 | 0.0 | 0.0 | 0.0 | 0.0 | 0.0 | 0.0 | 0.0 | 0.0 | 0.0 | 0.0 | 0.0 | 0.0 | 0.0 | 1.0 | 3.0 |
| | | 1900 - 2000 | 0.07 | 1.5 | 0.0 | 0.0 | 0.0 | 0.0 | 0.0 | 0.0 | 0.0 | 0.0 | 0.0 | 0.0 | 0.0 | 0.0 | 0.0 | 0.0 | 0.0 | 0.0 | 1.5 | 3.0 |
| | | 2000 - 2100 | 0.07 | 1.5 | 0.0 | 0.0 | 0.0 | 0.0 | 0.0 | 0.0 | 0.0 | 0.0 | 0.0 | 0.0 | 0.0 | 0.0 | 0.0 | 0.0 | 0.0 | 0.0 | 1.5 | 3.0 |
| | | 2100 - 2200 | 0.07 | 1.0 | 1.0 | 0.0 | 0.0 | 0.0 | 0.0 | 0.0 | 0.0 | 0.0 | 0.0 | 0.0 | 0.0 | 0.0 | 0.0 | 0.0 | 0.0 | 0.0 | 1.0 | 3.0 |
| | | 2200 - 2300 | 0.07 | 1.5 | 0.0 | 0.0 | 0.0 | 0.0 | 0.0 | 0.0 | 0.0 | 0.0 | 0.0 | 0.0 | 0.0 | 0.0 | 0.0 | 0.0 | 0.0 | 0.0 | 1.5 | 3.0 |
| | | 2300 - 0000 | 0.07 | 1.5 | 0.0 | 0.0 | 0.0 | 0.0 | 0.0 | 0.0 | 0.0 | 0.0 | 0.0 | 0.0 | 0.0 | 0.0 | 0.0 | 0.0 | 0.0 | 0.0 | 1.5 | 3.0 |

| Road No. | Road Section | Time | Rd Length (km) | Year 2033 VKT | | | | | | | | | | | | | | | | | | |
|---|---|---|---|---|---|---|---|---|---|---|---|---|---|---|---|---|---|---|---|---|---|---|
| | | | | PC | Taxi | LGV3 | LGV4 | LGV6 | HGV7 | HGV8 | HGV9 | PLB | PV4 | PV5 | NFB6 | NFB7 | NFB8 | NFB9 | FBSD | FBDD | MC | Total VKT |
| 125 | Fuk Hang Tsuen Lane<br>(L125) - EB | 0000 - 0100 | 0.09 | 1.2 | 1.2 | 0.0 | 0.0 | 0.0 | 0.0 | 0.0 | 0.0 | 0.0 | 0.0 | 0.0 | 0.0 | 0.0 | 0.0 | 0.0 | 0.0 | 0.0 | 1.1 | 3.5 |
| | | 0100 - 0200 | 0.09 | 1.2 | 1.2 | 0.0 | 0.0 | 0.0 | 0.0 | 0.0 | 0.0 | 0.0 | 0.0 | 0.0 | 0.0 | 0.0 | 0.0 | 0.0 | 0.0 | 0.0 | 1.1 | 3.5 |
| | | 0200 - 0300 | 0.09 | 1.2 | 1.2 | 0.0 | 0.0 | 0.0 | 0.0 | 0.0 | 0.0 | 0.0 | 0.0 | 0.0 | 0.0 | 0.0 | 0.0 | 0.0 | 0.0 | 0.0 | 1.1 | 3.5 |
| | | 0300 - 0400 | 0.09 | 1.2 | 1.2 | 0.0 | 0.0 | 0.0 | 0.0 | 0.0 | 0.0 | 0.0 | 0.0 | 0.0 | 0.0 | 0.0 | 0.0 | 0.0 | 0.0 | 0.0 | 1.1 | 3.5 |
| | | 0400 - 0500 | 0.09 | 1.2 | 1.2 | 0.0 | 0.0 | 0.0 | 0.0 | 0.0 | 0.0 | 0.0 | 0.0 | 0.0 | 0.0 | 0.0 | 0.0 | 0.0 | 0.0 | 0.0 | 1.1 | 3.5 |
| | | 0500 - 0600 | 0.09 | 1.2 | 1.2 | 0.0 | 0.0 | 0.0 | 0.0 | 0.0 | 0.0 | 0.0 | 0.0 | 0.0 | 0.0 | 0.0 | 0.0 | 0.0 | 0.0 | 0.0 | 1.1 | 3.5 |
| | | 0600 - 0700 | 0.09 | 1.7 | 0.9 | 0.0 | 0.0 | 0.0 | 0.0 | 0.0 | 0.0 | 0.0 | 0.0 | 0.0 | 0.0 | 0.0 | 0.0 | 0.0 | 0.0 | 0.0 | 0.9 | 3.5 |
| | | 0700 - 0800 | 0.09 | 1.9 | 0.4 | 0.0 | 0.4 | 0.0 | 0.0 | 0.0 | 0.0 | 0.0 | 0.0 | 0.0 | 0.0 | 0.0 | 0.0 | 0.0 | 0.0 | 0.0 | 0.9 | 3.5 |
| | | 0800 - 0900 | 0.09 | 1.9 | 0.4 | 0.0 | 0.4 | 0.0 | 0.0 | 0.0 | 0.0 | 0.0 | 0.0 | 0.0 | 0.0 | 0.0 | 0.0 | 0.0 | 0.0 | 0.0 | 0.9 | 3.5 |
| | | 0900 - 1000 | 0.09 | 1.8 | 0.5 | 0.0 | 0.5 | 0.0 | 0.0 | 0.0 | 0.0 | 0.0 | 0.0 | 0.0 | 0.0 | 0.0 | 0.0 | 0.0 | 0.0 | 0.0 | 0.8 | 3.5 |
| | | 1000 - 1100 | 0.09 | 1.5 | 1.0 | 0.0 | 0.5 | 0.0 | 0.0 | 0.0 | 0.0 | 0.0 | 0.0 | 0.0 | 0.0 | 0.0 | 0.0 | 0.0 | 0.0 | 0.0 | 0.5 | 3.5 |
| | | 1100 - 1200 | 0.09 | 1.3 | 0.9 | 0.0 | 0.4 | 0.0 | 0.0 | 0.0 | 0.0 | 0.0 | 0.0 | 0.0 | 0.0 | 0.0 | 0.0 | 0.0 | 0.0 | 0.0 | 0.9 | 3.5 |
| | | 1200 - 1300 | 0.09 | 1.5 | 0.5 | 0.0 | 0.5 | 0.0 | 0.0 | 0.0 | 0.0 | 0.0 | 0.0 | 0.0 | 0.0 | 0.0 | 0.0 | 0.0 | 0.0 | 0.0 | 1.0 | 3.5 |
| | | 1300 - 1400 | 0.09 | 1.3 | 0.9 | 0.0 | 0.4 | 0.0 | 0.0 | 0.0 | 0.0 | 0.0 | 0.0 | 0.0 | 0.0 | 0.0 | 0.0 | 0.0 | 0.0 | 0.0 | 0.9 | 3.5 |
| | | 1400 - 1500 | 0.09 | 1.5 | 0.8 | 0.0 | 0.4 | 0.0 | 0.0 | 0.0 | 0.0 | 0.0 | 0.0 | 0.0 | 0.0 | 0.0 | 0.0 | 0.0 | 0.0 | 0.0 | 0.8 | 3.5 |
| | | 1500 - 1600 | 0.09 | 1.5 | 0.8 | 0.0 | 0.4 | 0.0 | 0.0 | 0.0 | 0.0 | 0.0 | 0.0 | 0.0 | 0.0 | 0.0 | 0.0 | 0.0 | 0.0 | 0.0 | 0.8 | 3.5 |
| | | 1600 - 1700 | 0.09 | 1.2 | 1.2 | 0.0 | 0.6 | 0.0 | 0.0 | 0.0 | 0.0 | 0.0 | 0.0 | 0.0 | 0.0 | 0.0 | 0.0 | 0.0 | 0.0 | 0.0 | 0.6 | 3.5 |
| | | 1700 - 1800 | 0.09 | 1.3 | 0.9 | 0.0 | 0.4 | 0.0 | 0.0 | 0.0 | 0.0 | 0.0 | 0.0 | 0.0 | 0.0 | 0.0 | 0.0 | 0.0 | 0.0 | 0.0 | 0.9 | 3.5 |
| | | 1800 - 1900 | 0.09 | 1.3 | 0.9 | 0.0 | 0.4 | 0.0 | 0.0 | 0.0 | 0.0 | 0.0 | 0.0 | 0.0 | 0.0 | 0.0 | 0.0 | 0.0 | 0.0 | 0.0 | 0.9 | 3.5 |
| | | 1900 - 2000 | 0.09 | 1.8 | 0.7 | 0.0 | 0.4 | 0.0 | 0.0 | 0.0 | 0.0 | 0.0 | 0.0 | 0.0 | 0.0 | 0.0 | 0.0 | 0.0 | 0.0 | 0.0 | 0.7 | 3.5 |
| | | 2000 - 2100 | 0.09 | 1.8 | 0.7 | 0.0 | 0.4 | 0.0 | 0.0 | 0.0 | 0.0 | 0.0 | 0.0 | 0.0 | 0.0 | 0.0 | 0.0 | 0.0 | 0.0 | 0.0 | 0.7 | 3.5 |
| | | 2100 - 2200 | 0.09 | 1.5 | 0.6 | 0.0 | 0.4 | 0.0 | 0.0 | 0.0 | 0.0 | 0.0 | 0.0 | 0.0 | 0.0 | 0.0 | 0.0 | 0.0 | 0.0 | 0.0 | 1.0 | 3.5 |
| | | 2200 - 2300 | 0.09 | 1.5 | 1.0 | 0.0 | 0.0 | 0.0 | 0.0 | 0.0 | 0.0 | 0.0 | 0.0 | 0.0 | 0.0 | 0.0 | 0.0 | 0.0 | 0.0 | 0.0 | 1.0 | 3.5 |
| | | 2300 - 0000 | 0.09 | 1.4 | 0.7 | 0.0 | 0.0 | 0.0 | 0.0 | 0.0 | 0.0 | 0.0 | 0.0 | 0.0 | 0.0 | 0.0 | 0.0 | 0.0 | 0.0 | 0.0 | 1.4 | 3.5 |
| 126 | Fuk Hang Tsuen Lane<br>(L126) - WB | 0000 - 0100 | 0.09 | 0.9 | 1.7 | 0.0 | 0.0 | 0.0 | 0.0 | 0.0 | 0.0 | 0.0 | 0.0 | 0.0 | 0.0 | 0.0 | 0.0 | 0.0 | 0.0 | 0.0 | 0.9 | 3.5 |
| | | 0100 - 0200 | 0.09 | 0.9 | 1.7 | 0.0 | 0.0 | 0.0 | 0.0 | 0.0 | 0.0 | 0.0 | 0.0 | 0.0 | 0.0 | 0.0 | 0.0 | 0.0 | 0.0 | 0.0 | 0.9 | 3.5 |
| | | 0200 - 0300 | 0.09 | 1.2 | 1.2 | 0.0 | 0.0 | 0.0 | 0.0 | 0.0 | 0.0 | 0.0 | 0.0 | 0.0 | 0.0 | 0.0 | 0.0 | 0.0 | 0.0 | 0.0 | 1.1 | 3.5 |
| | | 0300 - 0400 | 0.09 | 1.2 | 1.2 | 0.0 | 0.0 | 0.0 | 0.0 | 0.0 | 0.0 | 0.0 | 0.0 | 0.0 | 0.0 | 0.0 | 0.0 | 0.0 | 0.0 | 0.0 | 1.1 | 3.5 |
| | | 0400 - 0500 | 0.09 | 1.2 | 1.2 | 0.0 | 0.0 | 0.0 | 0.0 | 0.0 | 0.0 | 0.0 | 0.0 | 0.0 | 0.0 | 0.0 | 0.0 | 0.0 | 0.0 | 0.0 | 1.1 | 3.5 |
| | | 0500 - 0600 | 0.09 | 1.2 | 1.2 | 0.0 | 0.0 | 0.0 | 0.0 | 0.0 | 0.0 | 0.0 | 0.0 | 0.0 | 0.0 | 0.0 | 0.0 | 0.0 | 0.0 | 0.0 | 1.1 | 3.5 |
| | | 0600 - 0700 | 0.09 | 1.7 | 0.9 | 0.0 | 0.0 | 0.0 | 0.0 | 0.0 | 0.0 | 0.0 | 0.0 | 0.0 | 0.0 | 0.0 | 0.0 | 0.0 | 0.0 | 0.0 | 0.9 | 3.5 |
| | | 0700 - 0800 | 0.09 | 1.2 | 1.2 | 0.0 | 0.6 | 0.0 | 0.0 | 0.0 | 0.0 | 0.0 | 0.0 | 0.0 | 0.0 | 0.0 | 0.0 | 0.0 | 0.0 | 0.0 | 0.6 | 3.5 |
| | | 0800 - 0900 | 0.09 | 1.2 | 1.2 | 0.0 | 0.6 | 0.0 | 0.0 | 0.0 | 0.0 | 0.0 | 0.0 | 0.0 | 0.0 | 0.0 | 0.0 | 0.0 | 0.0 | 0.0 | 0.6 | 3.5 |
| | | 0900 - 1000 | 0.09 | 0.7 | 1.4 | 0.0 | 0.7 | 0.0 | 0.0 | 0.0 | 0.0 | 0.0 | 0.0 | 0.0 | 0.0 | 0.0 | 0.0 | 0.0 | 0.0 | 0.0 | 0.7 | 3.5 |
| | | 1000 - 1100 | 0.09 | 1.5 | 1.0 | 0.0 | 0.5 | 0.0 | 0.0 | 0.0 | 0.0 | 0.0 | 0.0 | 0.0 | 0.0 | 0.0 | 0.0 | 0.0 | 0.0 | 0.0 | 0.5 | 3.5 |
| | | 1100 - 1200 | 0.09 | 1.3 | 0.9 | 0.0 | 0.4 | 0.0 | 0.0 | 0.0 | 0.0 | 0.0 | 0.0 | 0.0 | 0.0 | 0.0 | 0.0 | 0.0 | 0.0 | 0.0 | 0.9 | 3.5 |
| | | 1200 - 1300 | 0.09 | 1.3 | 0.9 | 0.0 | 0.4 | 0.0 | 0.0 | 0.0 | 0.0 | 0.0 | 0.0 | 0.0 | 0.0 | 0.0 | 0.0 | 0.0 | 0.0 | 0.0 | 0.9 | 3.5 |
| | | 1300 - 1400 | 0.09 | 1.3 | 0.9 | 0.0 | 0.4 | 0.0 | 0.0 | 0.0 | 0.0 | 0.0 | 0.0 | 0.0 | 0.0 | 0.0 | 0.0 | 0.0 | 0.0 | 0.0 | 0.9 | 3.5 |
| | | 1400 - 1500 | 0.09 | 1.3 | 0.9 | 0.0 | 0.4 | 0.0 | 0.0 | 0.0 | 0.0 | 0.0 | 0.0 | 0.0 | 0.0 | 0.0 | 0.0 | 0.0 | 0.0 | 0.0 | 0.9 | 3.5 |
| | | 1500 - 1600 | 0.09 | 1.3 | 0.9 | 0.0 | 0.4 | 0.0 | 0.0 | 0.0 | 0.0 | 0.0 | 0.0 | 0.0 | 0.0 | 0.0 | 0.0 | 0.0 | 0.0 | 0.0 | 0.9 | 3.5 |
| | | 1600 - 1700 | 0.09 | 1.6 | 0.7 | 0.0 | 0.5 | 0.0 | 0.0 | 0.0 | 0.0 | 0.0 | 0.0 | 0.0 | 0.0 | 0.0 | 0.0 | 0.0 | 0.0 | 0.0 | 0.7 | 3.5 |
| | | 1700 - 1800 | 0.09 | 1.5 | 0.6 | 0.0 | 0.4 | 0.0 | 0.0 | 0.0 | 0.0 | 0.0 | 0.0 | 0.0 | 0.0 | 0.0 | 0.0 | 0.0 | 0.0 | 0.0 | 1.1 | 3.5 |
| | | 1800 - 1900 | 0.09 | 1.5 | 0.6 | 0.0 | 0.4 | 0.0 | 0.0 | 0.0 | 0.0 | 0.0 | 0.0 | 0.0 | 0.0 | 0.0 | 0.0 | 0.0 | 0.0 | 0.0 | 1.1 | 3.5 |
| | | 1900 - 2000 | 0.09 | 1.5 | 0.8 | 0.0 | 0.4 | 0.0 | 0.0 | 0.0 | 0.0 | 0.0 | 0.0 | 0.0 | 0.0 | 0.0 | 0.0 | 0.0 | 0.0 | 0.0 | 0.8 | 3.5 |
| | | 2000 - 2100 | 0.09 | 1.5 | 0.8 | 0.0 | 0.4 | 0.0 | 0.0 | 0.0 | 0.0 | 0.0 | 0.0 | 0.0 | 0.0 | 0.0 | 0.0 | 0.0 | 0.0 | 0.0 | 0.8 | 3.5 |
| | | 2100 - 2200 | 0.09 | 1.4 | 0.9 | 0.0 | 0.3 | 0.0 | 0.0 | 0.0 | 0.0 | 0.0 | 0.0 | 0.0 | 0.0 | 0.0 | 0.0 | 0.0 | 0.0 | 0.0 | 0.9 | 3.5 |
| | | 2200 - 2300 | 0.09 | 1.5 | 1.0 | 0.0 | 0.0 | 0.0 | 0.0 | 0.0 | 0.0 | 0.0 | 0.0 | 0.0 | 0.0 | 0.0 | 0.0 | 0.0 | 0.0 | 0.0 | 1.0 | 3.5 |
| | | 2300 - 0000 | 0.09 | 1.2 | 1.2 | 0.0 | 0.0 | 0.0 | 0.0 | 0.0 | 0.0 | 0.0 | 0.0 | 0.0 | 0.0 | 0.0 | 0.0 | 0.0 | 0.0 | 0.0 | 1.1 | 3.5 |

| Road No. | Year 2033 Average Speed (kph) | | | | | | | | | | | | | | | | | | | | | | | |
|---|---|---|---|---|---|---|---|---|---|---|---|---|---|---|---|---|---|---|---|---|---|---|---|
| | 0000 I 0100 | 0100 I 0200 | 0200 I 0300 | 0300 I 0400 | 0400 I 0500 | 0500 I 0600 | 0600 I 0700 | 0700 I 0800 | 0800 I 0900 | 0900 I 1000 | 1000 I 1100 | 1100 I 1200 | 1200 I 1300 | 1300 I 1400 | 1400 I 1500 | 1500 I 1600 | 1600 I 1700 | 1700 I 1800 | 1800 I 1900 | 1900 I 2000 | 2000 I 2100 | 2100 I 2200 | 2200 I 2300 | 2300 I 0000 |
| 1 | 39.9 | 40.0 | 40.0 | 40.0 | 40.0 | 40.0 | 38.8 | 35.2 | 35.2 | 36.7 | 36.7 | 36.7 | 37.3 | 37.3 | 36.7 | 36.2 | 34.6 | 34.1 | 34.1 | 36.7 | 36.7 | 36.2 | 38.3 | 39.4 |
| 2 | 39.9 | 40.0 | 40.0 | 40.0 | 40.0 | 40.0 | 38.3 | 32.0 | 32.0 | 34.1 | 36.2 | 36.2 | 36.7 | 36.7 | 36.2 | 35.7 | 36.2 | 35.7 | 35.7 | 35.7 | 36.7 | 36.2 | 38.3 | 39.4 |
| 3 | 39.4 | 39.9 | 40.0 | 40.0 | 40.0 | 39.9 | 37.8 | 32.5 | 33.1 | 34.6 | 36.2 | 36.2 | 36.7 | 36.7 | 36.2 | 35.7 | 35.2 | 34.6 | 34.6 | 35.7 | 36.2 | 35.7 | 37.8 | 38.8 |
| 4 | 38.3 | 39.4 | 39.9 | 40.0 | 39.9 | 39.4 | 36.2 | 26.2 | 26.7 | 29.9 | 33.1 | 33.6 | 34.1 | 34.1 | 33.6 | 32.5 | 33.1 | 32.0 | 32.0 | 32.5 | 33.1 | 32.0 | 35.7 | 37.3 |
| 5 | 29.5 | 29.5 | 29.5 | 29.5 | 29.5 | 29.5 | 24.5 | 19.5 | 19.5 | 22.0 | 24.5 | 24.5 | 24.5 | 24.5 | 22.0 | 22.0 | 22.0 | 22.0 | 22.0 | 22.0 | 24.5 | 22.0 | 27.0 | 27.0 |
| 6 | 29.5 | 29.5 | 29.5 | 29.5 | 29.5 | 29.5 | 27.0 | 22.0 | 22.0 | 24.5 | 24.5 | 24.5 | 27.0 | 27.0 | 24.5 | 24.5 | 24.5 | 24.5 | 24.5 | 24.5 | 24.5 | 24.5 | 27.0 | 27.0 |
| 7 | 38.0 | 39.0 | 39.5 | 40.0 | 40.0 | 39.0 | 34.5 | 24.0 | 25.0 | 28.0 | 31.5 | 31.0 | 32.0 | 32.0 | 31.0 | 30.0 | 29.5 | 28.0 | 28.0 | 30.0 | 31.0 | 30.0 | 34.0 | 36.5 |
| 8 | 24.5 | 27.0 | 27.0 | 29.5 | 29.5 | 27.0 | 22.0 | 12.0 | 12.0 | 17.0 | 17.0 | 17.0 | 17.0 | 17.0 | 17.0 | 14.5 | 7.6 | 5.0 | 5.0 | 14.5 | 17.0 | 14.5 | 19.5 | 24.5 |
| 9 | 24.5 | 27.0 | 27.0 | 29.5 | 29.5 | 27.0 | 22.0 | 5.0 | 5.0 | 7.6 | 17.0 | 17.0 | 17.0 | 17.0 | 14.5 | 14.5 | 14.5 | 12.0 | 12.0 | 14.5 | 14.5 | 14.5 | 19.5 | 24.5 |
| 10 | 38.0 | 39.0 | 39.5 | 40.0 | 40.0 | 39.0 | 34.5 | 23.0 | 24.0 | 27.0 | 31.5 | 31.0 | 32.0 | 32.0 | 31.0 | 30.0 | 30.5 | 29.5 | 29.5 | 30.0 | 31.5 | 30.0 | 34.5 | 36.5 |
| 11 | 37.0 | 38.5 | 39.0 | 40.0 | 39.5 | 38.5 | 34.0 | 22.0 | 22.5 | 26.5 | 29.0 | 29.5 | 30.0 | 30.0 | 29.0 | 28.0 | 26.0 | 24.0 | 24.0 | 27.5 | 28.5 | 27.5 | 32.5 | 35.5 |
| 12 | 70.0 | 70.0 | 70.0 | 70.0 | 70.0 | 70.0 | 70.0 | 70.0 | 70.0 | 70.0 | 70.0 | 70.0 | 70.0 | 70.0 | 70.0 | 70.0 | 66.6 | 65.9 | 65.9 | 70.0 | 70.0 | 70.0 | 70.0 | 70.0 |
| 13 | 50.0 | 50.0 | 50.0 | 50.0 | 50.0 | 50.0 | 50.0 | 44.5 | 45.0 | 47.0 | 48.6 | 48.6 | 49.1 | 49.1 | 48.6 | 48.0 | 47.0 | 45.5 | 45.5 | 48.0 | 48.6 | 47.5 | 50.0 | 50.0 |
| 14 | 70.0 | 70.0 | 70.0 | 70.0 | 70.0 | 70.0 | 66.5 | 54.9 | 56.5 | 60.3 | 60.3 | 60.3 | 61.8 | 61.8 | 59.5 | 58.0 | 52.6 | 50.3 | 50.3 | 58.8 | 61.1 | 59.5 | 65.7 | 69.5 |
| 16 | 70.0 | 70.0 | 70.0 | 70.0 | 70.0 | 70.0 | 61.8 | 30.0 | 30.0 | 40.2 | 50.8 | 49.4 | 52.5 | 54.3 | 48.5 | 45.4 | 38.6 | 31.4 | 31.4 | 46.8 | 52.5 | 48.1 | 62.7 | 69.8 |
| 17 | 70.0 | 70.0 | 70.0 | 70.0 | 70.0 | 70.0 | 65.1 | 43.7 | 45.9 | 51.6 | 59.4 | 58.7 | 60.1 | 60.9 | 58.7 | 57.3 | 58.7 | 57.3 | 57.3 | 58.0 | 60.9 | 58.7 | 65.9 | 68.7 |
| 18 | 80.0 | 80.0 | 80.0 | 80.0 | 80.0 | 80.0 | 64.8 | 36.0 | 36.0 | 36.0 | 39.7 | 36.0 | 43.3 | 47.0 | 36.0 | 36.0 | 36.0 | 36.0 | 36.0 | 36.0 | 41.5 | 36.0 | 66.3 | 80.0 |
| 19 | 80.0 | 80.0 | 80.0 | 80.0 | 80.0 | 80.0 | 74.5 | 36.0 | 36.0 | 52.5 | 61.8 | 59.5 | 63.3 | 65.5 | 58.0 | 50.7 | 36.0 | 36.0 | 36.0 | 54.3 | 63.3 | 58.0 | 75.3 | 80.0 |
| 20 | 50.0 | 50.0 | 50.0 | 50.0 | 50.0 | 50.0 | 45.8 | 28.1 | 30.3 | 34.7 | 41.4 | 41.4 | 42.5 | 42.5 | 41.4 | 40.3 | 41.4 | 40.3 | 39.2 | 39.2 | 41.4 | 39.2 | 45.8 | 48.0 |
| 21 | 70.0 | 70.0 | 70.0 | 70.0 | 70.0 | 70.0 | 64.2 | 41.1 | 44.2 | 48.8 | 58.0 | 56.5 | 58.0 | 59.5 | 56.5 | 54.9 | 56.5 | 54.9 | 54.9 | 56.5 | 59.5 | 58.0 | 65.7 | 68.8 |
| 22 | 29.5 | 29.5 | 29.5 | 29.5 | 29.5 | 29.5 | 29.5 | 24.5 | 27.0 | 27.0 | 29.5 | 29.5 | 29.5 | 29.5 | 29.5 | 29.5 | 29.5 | 29.5 | 29.5 | 27.0 | 29.5 | 27.0 | 29.5 | 29.5 |
| 23 | 29.5 | 29.5 | 29.5 | 29.5 | 29.5 | 29.5 | 29.5 | 27.0 | 27.0 | 29.5 | 29.5 | 29.5 | 29.5 | 29.5 | 29.5 | 29.5 | 29.5 | 27.0 | 27.0 | 29.5 | 29.5 | 29.5 | 29.5 | 29.5 |
| 24 | 40.0 | 40.0 | 40.0 | 40.0 | 40.0 | 40.0 | 38.7 | 34.0 | 34.3 | 35.7 | 37.3 | 37.0 | 37.7 | 37.7 | 37.0 | 36.7 | 37.0 | 36.3 | 36.7 | 37.0 | 37.3 | 37.0 | 38.7 | 39.7 |
| 25 | 39.7 | 40.0 | 40.0 | 40.0 | 40.0 | 40.0 | 38.0 | 32.7 | 33.0 | 34.7 | 36.3 | 36.3 | 36.7 | 36.7 | 36.3 | 35.7 | 35.3 | 34.7 | 34.7 | 35.7 | 36.0 | 35.7 | 37.7 | 39.0 |
| 26 | 38.0 | 39.0 | 40.0 | 40.0 | 40.0 | 39.5 | 35.5 | 26.5 | 27.5 | 30.0 | 32.0 | 32.0 | 32.5 | 33.0 | 32.0 | 31.0 | 29.5 | 28.0 | 28.5 | 31.0 | 32.0 | 31.0 | 35.0 | 37.0 |
| 27 | 40.0 | 40.0 | 40.0 | 40.0 | 40.0 | 40.0 | 39.5 | 36.0 | 36.5 | 37.5 | 38.5 | 38.5 | 39.0 | 39.0 | 38.5 | 38.0 | 39.0 | 39.0 | 39.0 | 38.5 | 39.0 | 38.5 | 39.5 | 40.0 |
| 28 | 50.0 | 50.0 | 50.0 | 50.0 | 50.0 | 50.0 | 45.8 | 32.5 | 33.6 | 35.8 | 41.4 | 40.3 | 42.5 | 42.5 | 40.3 | 39.2 | 39.2 | 38.1 | 38.1 | 41.4 | 42.5 | 41.4 | 46.9 | 49.1 |
| 29 | 29.5 | 29.5 | 29.5 | 29.5 | 29.5 | 29.5 | 29.5 | 27.0 | 27.0 | 27.0 | 27.0 | 27.0 | 27.0 | 27.0 | 27.0 | 27.0 | 27.0 | 27.0 | 27.0 | 27.0 | 27.0 | 27.0 | 29.5 | 29.5 |
| 30 | 50.0 | 50.0 | 50.0 | 50.0 | 50.0 | 50.0 | 47.5 | 35.2 | 36.2 | 39.3 | 43.4 | 42.4 | 44.5 | 44.5 | 42.4 | 42.4 | 41.4 | 40.3 | 41.4 | 43.4 | 44.5 | 43.4 | 47.5 | 49.6 |
| 31 | 80.0 | 80.0 | 80.0 | 80.0 | 80.0 | 80.0 | 74.8 | 36.0 | 36.0 | 58.5 | 63.7 | 61.8 | 65.2 | 66.1 | 60.9 | 56.8 | 36.0 | 36.0 | 36.0 | 55.7 | 64.7 | 59.9 | 80.0 | 80.0 |
| 32 | 80.0 | 80.0 | 80.0 | 80.0 | 80.0 | 80.0 | 80.0 | 64.1 | 66.2 | 73.4 | 80.0 | 80.0 | 80.0 | 80.0 | 80.0 | 73.7 | 69.4 | 65.9 | 66.2 | 74.4 | 80.0 | 75.5 | 80.0 | 80.0 |
| 33 | 50.0 | 50.0 | 50.0 | 50.0 | 50.0 | 50.0 | 50.0 | 42.4 | 42.9 | 45.5 | 47.5 | 47.0 | 48.0 | 48.0 | 47.5 | 46.5 | 45.5 | 44.5 | 45.0 | 46.5 | 47.5 | 46.5 | 50.0 | 50.0 |
| 34 | 29.5 | 29.5 | 29.5 | 29.5 | 29.5 | 29.5 | 29.5 | 27.0 | 27.0 | 27.0 | 29.5 | 29.5 | 29.5 | 29.5 | 29.5 | 29.5 | 29.5 | 29.5 | 29.5 | 29.5 | 29.5 | 29.5 | 29.5 | 29.5 |
| 35 | 29.5 | 29.5 | 29.5 | 29.5 | 29.5 | 29.5 | 29.5 | 29.5 | 29.5 | 29.5 | 29.5 | 29.5 | 29.5 | 29.5 | 29.5 | 29.5 | 29.5 | 29.5 | 29.5 | 29.5 | 29.5 | 29.5 | 29.5 | 29.5 |
| 36 | 40.0 | 40.0 | 40.0 | 40.0 | 40.0 | 40.0 | 38.0 | 32.5 | 33.0 | 35.0 | 36.5 | 36.5 | 37.0 | 37.0 | 36.5 | 36.0 | 36.5 | 36.0 | 36.5 | 36.0 | 36.5 | 36.0 | 38.0 | 39.0 |
| 37 | 40.0 | 40.0 | 40.0 | 40.0 | 40.0 | 40.0 | 39.0 | 36.5 | 36.5 | 37.5 | 38.0 | 38.0 | 38.0 | 38.0 | 38.0 | 37.5 | 36.5 | 36.0 | 36.0 | 37.5 | 38.0 | 37.5 | 39.0 | 39.5 |
| 38 | 38.5 | 39.5 | 40.0 | 40.0 | 40.0 | 39.5 | 35.5 | 27.0 | 27.5 | 30.5 | 32.0 | 32.0 | 32.5 | 33.0 | 32.0 | 31.0 | 29.5 | 28.0 | 28.5 | 31.0 | 32.0 | 31.0 | 35.0 | 37.0 |
| 39 | 29.5 | 30.0 | 30.0 | 30.0 | 30.0 | 30.0 | 29.5 | 29.5 | 29.5 | 29.5 | 29.5 | 29.5 | 29.5 | 29.5 | 29.5 | 29.5 | 29.5 | 29.5 | 29.5 | 29.5 | 29.5 | 29.5 | 29.5 | 29.5 |
| 40 | 29.5 | 30.0 | 30.0 | 30.0 | 30.0 | 30.0 | 29.5 | 29.5 | 29.5 | 29.5 | 29.5 | 29.5 | 29.5 | 29.5 | 29.5 | 29.5 | 29.5 | 29.5 | 29.5 | 29.5 | 29.5 | 29.5 | 29.5 | 29.5 |
| 41 | 40.0 | 40.0 | 40.0 | 40.0 | 40.0 | 40.0 | 38.5 | 33.0 | 33.5 | 35.0 | 36.5 | 36.5 | 37.0 | 37.0 | 36.5 | 36.0 | 36.0 | 36.0 | 36.0 | 36.5 | 37.0 | 36.5 | 38.5 | 39.5 |
| 42 | 39.9 | 40.0 | 40.0 | 40.0 | 40.0 | 40.0 | 37.7 | 34.1 | 34.1 | 35.6 | 36.3 | 35.6 | 36.3 | 37.0 | 36.3 | 35.6 | 34.1 | 33.4 | 33.4 | 35.6 | 36.3 | 36.3 | 38.4 | 39.1 |
| 43 | 29.5 | 29.5 | 29.5 | 29.5 | 29.5 | 29.5 | 29.5 | 27.0 | 27.0 | 27.0 | 27.0 | 27.0 | 27.0 | 27.0 | 27.0 | 27.0 | 27.0 | 27.0 | 27.0 | 27.0 | 27.0 | 27.0 | 29.5 | 29.5 |
| 44 | 66.0 | 66.0 | 66.0 | 66.0 | 66.0 | 66.0 | 66.0 | 57.3 | 60.1 | 66.0 | 66.0 | 66.0 | 66.0 | 66.0 | 66.0 | 66.0 | 66.0 | 66.0 | 66.0 | 66.0 | 66.0 | 66.0 | 66.0 | 66.0 |
| 45 | 39.1 | 39.9 | 40.0 | 40.0 | 40.0 | 39.9 | 37.0 | 29.9 | 31.3 | 32.7 | 35.6 | 34.9 | 35.6 | 35.6 | 34.9 | 34.1 | 34.1 | 34.1 | 34.1 | 34.9 | 35.6 | 35.6 | 37.7 | 38.4 |
| 46 | 29.5 | 29.5 | 29.5 | 29.5 | 29.5 | 29.5 | 29.5 | 22.0 | 22.0 | 24.5 | 27.0 | 27.0 | 27.0 | 27.0 | 27.0 | 27.0 | 27.0 | 27.0 | 27.0 | 27.0 | 27.0 | 24.5 | 27.0 | 29.5 |
| 47 | 66.0 | 66.0 | 66.0 | 66.0 | 66.0 | 66.0 | 66.0 | 60.1 | 66.0 | 66.0 | 66.0 | 66.0 | 66.0 | 66.0 | 66.0 | 66.0 | 66.0 | 66.0 | 66.0 | 66.0 | 66.0 | 66.0 | 66.0 | 66.0 |
| 48 | 66.0 | 66.0 | 66.0 | 66.0 | 66.0 | 66.0 | 66.0 | 66.0 | 66.0 | 66.0 | 66.0 | 66.0 | 66.0 | 66.0 | 66.0 | 66.0 | 66.0 | 66.0 | 66.0 | 66.0 | 66.0 | 66.0 | 66.0 | 66.0 |
| 49 | 29.5 | 29.5 | 29.5 | 30.0 | 30.0 | 29.5 | 25.8 | 20.8 | 22.0 | 23.3 | 24.5 | 23.3 | 24.5 | 24.5 | 24.5 | 23.3 | 22.0 | 22.0 | 22.0 | 24.5 | 25.8 | 24.5 | 27.0 | 28.3 |
| 50 | 27.0 | 29.5 | 29.5 | 29.5 | 29.5 | 29.5 | 22.0 | 17.0 | 19.5 | 19.5 | 22.0 | 22.0 | 22.0 | 22.0 | 22.0 | 19.5 | 19.5 | 19.5 | 19.5 | 19.5 | 24.5 | 22.0 | 24.5 | 27.0 |
| 51 | 66.0 | 66.0 | 66.0 | 66.0 | 66.0 | 66.0 | 66.0 | 66.0 | 66.0 | 66.0 | 66.0 | 66.0 | 66.0 | 66.0 | 66.0 | 66.0 | 66.0 | 66.0 | 66.0 | 66.0 | 66.0 | 66.0 | 66.0 | 66.0 |
| 52 | 80.0 | 80.0 | 80.0 | 80.0 | 80.0 | 80.0 | 80.0 | 80.0 | 80.0 | 80.0 | 80.0 | 80.0 | 80.0 | 80.0 | 80.0 | 80.0 | 80.0 | 80.0 | 80.0 | 80.0 | 80.0 | 80.0 | 80.0 | 80.0 |
| 53 | 80.0 | 80.0 | 80.0 | 80.0 | 80.0 | 80.0 | 80.0 | 80.0 | 80.0 | 80.0 | 80.0 | 80.0 | 80.0 | 80.0 | 80.0 | 80.0 | 80.0 | 80.0 | 80.0 | 80.0 | 80.0 | 80.0 | 80.0 | 80.0 |
| 54 | 66.0 | 66.0 | 66.0 | 66.0 | 66.0 | 66.0 | 66.0 | 66.0 | 66.0 | 66.0 | 66.0 | 66.0 | 66.0 | 66.0 | 66.0 | 66.0 | 66.0 | 66.0 | 66.0 | 66.0 | 66.0 | 66.0 | 66.0 | 66.0 |

| Road No. | Year 2033 Average Speed (kph) | | | | | | | | | | | | | | | | | | | | | | | |
|---|---|---|---|---|---|---|---|---|---|---|---|---|---|---|---|---|---|---|---|---|---|---|---|---|
| | 0000 | 0100 | 0200 | 0300 | 0400 | 0500 | 0600 | 0700 | 0800 | 0900 | 1000 | 1100 | 1200 | 1300 | 1400 | 1500 | 1600 | 1700 | 1800 | 1900 | 2000 | 2100 | 2200 | 2300 |
| | I | I | I | I | I | I | I | I | I | I | I | I | I | I | I | I | I | I | I | I | I | I | I | I |
| | 0100 | 0200 | 0300 | 0400 | 0500 | 0600 | 0700 | 0800 | 0900 | 1000 | 1100 | 1200 | 1300 | 1400 | 1500 | 1600 | 1700 | 1800 | 1900 | 2000 | 2100 | 2200 | 2300 | 0000 |
| 55 | 66.0 | 66.0 | 66.0 | 66.0 | 66.0 | 66.0 | 66.0 | 66.0 | 66.0 | 66.0 | 66.0 | 66.0 | 66.0 | 66.0 | 66.0 | 66.0 | 66.0 | 66.0 | 66.0 | 66.0 | 66.0 | 66.0 | 66.0 | 66.0 |
| 56 | 66.0 | 66.0 | 66.0 | 66.0 | 66.0 | 66.0 | 66.0 | 66.0 | 66.0 | 66.0 | 66.0 | 66.0 | 66.0 | 66.0 | 66.0 | 66.0 | 66.0 | 66.0 | 66.0 | 66.0 | 66.0 | 66.0 | 66.0 | 66.0 |
| 57 | 29.5 | 29.5 | 29.5 | 29.5 | 29.5 | 29.5 | 27.0 | 24.5 | 24.5 | 27.0 | 27.0 | 27.0 | 27.0 | 27.0 | 27.0 | 27.0 | 24.5 | 24.5 | 24.5 | 27.0 | 27.0 | 27.0 | 27.0 | 29.5 |
| 58 | 29.5 | 29.5 | 29.5 | 29.5 | 29.5 | 29.5 | 27.0 | 24.5 | 24.5 | 24.5 | 27.0 | 27.0 | 27.0 | 27.0 | 27.0 | 24.5 | 24.5 | 24.5 | 24.5 | 27.0 | 27.0 | 27.0 | 27.0 | 29.5 |
| 59 | 29.5 | 29.5 | 29.5 | 29.5 | 29.5 | 29.5 | 29.5 | 29.5 | 29.5 | 29.5 | 29.5 | 29.5 | 29.5 | 29.5 | 29.5 | 29.5 | 29.5 | 29.5 | 29.5 | 29.5 | 29.5 | 29.5 | 29.5 | 29.5 |
| 60 | 29.5 | 29.5 | 29.5 | 29.5 | 29.5 | 29.5 | 29.5 | 29.5 | 29.5 | 29.5 | 29.5 | 29.5 | 29.5 | 29.5 | 29.5 | 29.5 | 29.5 | 29.5 | 29.5 | 29.5 | 29.5 | 29.5 | 29.5 | 29.5 |
| 61 | 29.5 | 29.5 | 29.5 | 29.5 | 29.5 | 29.5 | 27.0 | 24.5 | 24.5 | 27.0 | 27.0 | 27.0 | 27.0 | 27.0 | 27.0 | 27.0 | 24.5 | 24.5 | 24.5 | 27.0 | 27.0 | 27.0 | 27.0 | 29.5 |
| 62 | 29.5 | 29.5 | 29.5 | 29.5 | 29.5 | 29.5 | 27.0 | 24.5 | 24.5 | 24.5 | 27.0 | 27.0 | 27.0 | 27.0 | 24.5 | 24.5 | 24.5 | 24.5 | 24.5 | 24.5 | 27.0 | 27.0 | 27.0 | 29.5 |
| 63 | 29.5 | 29.5 | 29.5 | 29.5 | 29.5 | 29.5 | 29.5 | 27.0 | 27.0 | 29.5 | 27.0 | 27.0 | 27.0 | 29.5 | 29.5 | 27.0 | 27.0 | 27.0 | 27.0 | 27.0 | 27.0 | 27.0 | 29.5 | 29.5 |
| 64 | 29.5 | 29.5 | 29.5 | 29.5 | 29.5 | 29.5 | 27.0 | 27.0 | 27.0 | 27.0 | 27.0 | 27.0 | 27.0 | 27.0 | 27.0 | 27.0 | 27.0 | 24.5 | 24.5 | 27.0 | 27.0 | 27.0 | 29.5 | 29.5 |
| 65 | 29.5 | 29.5 | 29.5 | 29.5 | 29.5 | 29.5 | 27.0 | 22.0 | 22.0 | 24.5 | 24.5 | 24.5 | 24.5 | 24.5 | 24.5 | 24.5 | 22.0 | 22.0 | 22.0 | 24.5 | 24.5 | 24.5 | 27.0 | 27.0 |
| 66 | 29.5 | 29.5 | 29.5 | 29.5 | 29.5 | 29.5 | 27.0 | 24.5 | 24.5 | 27.0 | 27.0 | 27.0 | 27.0 | 27.0 | 27.0 | 24.5 | 24.5 | 22.0 | 22.0 | 24.5 | 27.0 | 27.0 | 27.0 | 29.5 |
| 67 | 29.5 | 29.5 | 29.5 | 29.5 | 29.5 | 29.5 | 27.0 | 24.5 | 24.5 | 24.5 | 24.5 | 24.5 | 24.5 | 27.0 | 24.5 | 24.5 | 24.5 | 22.0 | 22.0 | 24.5 | 27.0 | 24.5 | 27.0 | 29.5 |
| 68 | 29.5 | 29.5 | 29.5 | 29.5 | 29.5 | 29.5 | 27.0 | 24.5 | 24.5 | 27.0 | 27.0 | 27.0 | 27.0 | 27.0 | 27.0 | 24.5 | 24.5 | 22.0 | 22.0 | 24.5 | 27.0 | 27.0 | 27.0 | 29.5 |
| 69 | 29.5 | 29.5 | 29.5 | 29.5 | 29.5 | 29.5 | 27.0 | 24.5 | 24.5 | 24.5 | 27.0 | 27.0 | 27.0 | 27.0 | 24.5 | 24.5 | 24.5 | 22.0 | 22.0 | 24.5 | 27.0 | 24.5 | 27.0 | 29.5 |
| 70 | 29.5 | 29.5 | 29.5 | 29.5 | 29.5 | 29.5 | 29.5 | 29.5 | 29.5 | 29.5 | 29.5 | 29.5 | 29.5 | 29.5 | 29.5 | 29.5 | 29.5 | 29.5 | 29.5 | 29.5 | 29.5 | 29.5 | 29.5 | 29.5 |
| 71 | 29.5 | 29.5 | 29.5 | 29.5 | 29.5 | 29.5 | 29.5 | 29.5 | 29.5 | 29.5 | 29.5 | 29.5 | 29.5 | 29.5 | 29.5 | 29.5 | 29.5 | 29.5 | 29.5 | 29.5 | 29.5 | 29.5 | 29.5 | 29.5 |
| 72 | 29.5 | 29.5 | 29.5 | 29.5 | 29.5 | 29.5 | 29.5 | 29.5 | 29.5 | 29.5 | 29.5 | 29.5 | 29.5 | 29.5 | 29.5 | 29.5 | 29.5 | 29.5 | 29.5 | 29.5 | 29.5 | 29.5 | 29.5 | 29.5 |
| 73 | 29.5 | 29.5 | 29.5 | 29.5 | 29.5 | 29.5 | 29.5 | 29.5 | 29.5 | 29.5 | 29.5 | 29.5 | 29.5 | 29.5 | 29.5 | 29.5 | 29.5 | 29.5 | 29.5 | 29.5 | 29.5 | 29.5 | 29.5 | 29.5 |
| 74 | 29.5 | 29.5 | 29.5 | 29.5 | 29.5 | 29.5 | 27.0 | 24.5 | 24.5 | 27.0 | 24.5 | 24.5 | 27.0 | 27.0 | 24.5 | 24.5 | 22.0 | 22.0 | 22.0 | 24.5 | 27.0 | 24.5 | 27.0 | 29.5 |
| 75 | 29.5 | 29.5 | 29.5 | 29.5 | 29.5 | 29.5 | 27.0 | 24.5 | 24.5 | 24.5 | 24.5 | 24.5 | 27.0 | 27.0 | 24.5 | 24.5 | 24.5 | 22.0 | 22.0 | 24.5 | 27.0 | 24.5 | 27.0 | 29.5 |
| 76 | 29.5 | 29.5 | 29.5 | 29.5 | 29.5 | 29.5 | 29.5 | 29.5 | 29.5 | 29.5 | 29.5 | 29.5 | 29.5 | 29.5 | 29.5 | 29.5 | 29.5 | 29.5 | 29.5 | 29.5 | 29.5 | 29.5 | 29.5 | 29.5 |
| 77 | 29.5 | 29.5 | 29.5 | 29.5 | 29.5 | 29.5 | 29.5 | 29.5 | 29.5 | 29.5 | 29.5 | 29.5 | 29.5 | 29.5 | 29.5 | 29.5 | 29.5 | 29.5 | 29.5 | 29.5 | 29.5 | 29.5 | 29.5 | 29.5 |
| 78 | 29.5 | 29.5 | 29.5 | 29.5 | 29.5 | 29.5 | 27.0 | 24.5 | 24.5 | 27.0 | 24.5 | 24.5 | 24.5 | 24.5 | 24.5 | 24.5 | 22.0 | 19.5 | 19.5 | 24.5 | 24.5 | 24.5 | 27.0 | 27.0 |
| 79 | 29.5 | 29.5 | 29.5 | 29.5 | 29.5 | 29.5 | 27.0 | 22.0 | 24.5 | 24.5 | 24.5 | 24.5 | 24.5 | 27.0 | 24.5 | 24.5 | 24.5 | 22.0 | 22.0 | 24.5 | 27.0 | 24.5 | 27.0 | 29.5 |
| 80 | 29.5 | 29.5 | 29.5 | 29.5 | 29.5 | 29.5 | 27.0 | 22.0 | 24.5 | 24.5 | 24.5 | 24.5 | 27.0 | 27.0 | 24.5 | 24.5 | 24.5 | 24.5 | 24.5 | 24.5 | 27.0 | 24.5 | 27.0 | 29.5 |
| 81 | 29.5 | 29.5 | 29.5 | 29.5 | 29.5 | 29.5 | 27.0 | 27.0 | 27.0 | 27.0 | 27.0 | 27.0 | 27.0 | 27.0 | 27.0 | 24.5 | 22.0 | 22.0 | 22.0 | 24.5 | 27.0 | 24.5 | 27.0 | 29.5 |
| 82 | 29.5 | 29.5 | 29.5 | 29.5 | 29.5 | 29.5 | 29.5 | 29.5 | 29.5 | 29.5 | 29.5 | 29.5 | 29.5 | 29.5 | 29.5 | 29.5 | 29.5 | 29.5 | 29.5 | 29.5 | 29.5 | 29.5 | 29.5 | 29.5 |
| 83 | 29.5 | 29.5 | 29.5 | 29.5 | 29.5 | 29.5 | 29.5 | 29.5 | 29.5 | 29.5 | 29.5 | 29.5 | 29.5 | 29.5 | 29.5 | 29.5 | 29.5 | 29.5 | 29.5 | 29.5 | 29.5 | 29.5 | 29.5 | 29.5 |
| 84 | 29.5 | 29.5 | 29.5 | 29.5 | 29.5 | 29.5 | 29.5 | 29.5 | 29.5 | 29.5 | 29.5 | 29.5 | 29.5 | 29.5 | 29.5 | 29.5 | 29.5 | 29.5 | 29.5 | 29.5 | 29.5 | 29.5 | 29.5 | 29.5 |
| 85 | 29.5 | 29.5 | 29.5 | 29.5 | 29.5 | 29.5 | 29.5 | 29.5 | 29.5 | 29.5 | 29.5 | 29.5 | 29.5 | 29.5 | 29.5 | 29.5 | 29.5 | 29.5 | 29.5 | 29.5 | 29.5 | 29.5 | 29.5 | 29.5 |
| 86 | 29.5 | 29.5 | 29.5 | 29.5 | 29.5 | 29.5 | 29.5 | 29.5 | 29.5 | 29.5 | 29.5 | 29.5 | 29.5 | 29.5 | 29.5 | 29.5 | 29.5 | 29.5 | 29.5 | 29.5 | 29.5 | 29.5 | 29.5 | 29.5 |
| 87 | 29.5 | 29.5 | 29.5 | 29.5 | 29.5 | 29.5 | 29.5 | 29.5 | 29.5 | 29.5 | 29.5 | 29.5 | 29.5 | 29.5 | 29.5 | 29.5 | 29.5 | 29.5 | 29.5 | 29.5 | 29.5 | 29.5 | 29.5 | 29.5 |
| 88 | 29.5 | 29.5 | 29.5 | 30.0 | 29.5 | 29.5 | 29.5 | 29.5 | 29.5 | 29.5 | 29.5 | 29.5 | 29.5 | 29.5 | 29.5 | 29.5 | 29.5 | 29.5 | 29.5 | 29.5 | 29.5 | 29.5 | 29.5 | 29.5 |
| 89 | 29.5 | 29.5 | 29.5 | 30.0 | 29.5 | 29.5 | 29.5 | 29.5 | 29.5 | 29.5 | 29.5 | 29.5 | 29.5 | 29.5 | 29.5 | 29.5 | 29.5 | 29.5 | 29.5 | 29.5 | 29.5 | 29.5 | 29.5 | 29.5 |
| 90 | 29.5 | 29.5 | 29.5 | 29.5 | 29.5 | 29.5 | 29.5 | 29.5 | 29.5 | 29.5 | 29.5 | 29.5 | 29.5 | 29.5 | 29.5 | 29.5 | 29.5 | 29.5 | 29.5 | 29.5 | 29.5 | 29.5 | 29.5 | 29.5 |
| 91 | 29.5 | 29.5 | 29.5 | 29.5 | 29.5 | 29.5 | 29.5 | 29.5 | 29.5 | 29.5 | 29.5 | 29.5 | 29.5 | 29.5 | 29.5 | 29.5 | 29.5 | 29.5 | 29.5 | 29.5 | 29.5 | 29.5 | 29.5 | 29.5 |
| 92 | 29.5 | 29.5 | 29.5 | 29.5 | 29.5 | 29.5 | 27.0 | 24.5 | 24.5 | 27.0 | 24.5 | 24.5 | 24.5 | 24.5 | 24.5 | 24.5 | 22.0 | 19.5 | 19.5 | 24.5 | 24.5 | 24.5 | 27.0 | 27.0 |
| 93 | 29.5 | 29.5 | 29.5 | 29.5 | 29.5 | 29.5 | 27.0 | 22.0 | 24.5 | 24.5 | 24.5 | 24.5 | 24.5 | 27.0 | 24.5 | 24.5 | 24.5 | 22.0 | 22.0 | 24.5 | 24.5 | 24.5 | 27.0 | 29.5 |
| 94 | 29.5 | 29.5 | 29.5 | 29.5 | 29.5 | 29.5 | 29.5 | 27.0 | 27.0 | 27.0 | 29.5 | 29.5 | 29.5 | 29.5 | 29.5 | 29.5 | 27.0 | 27.0 | 27.0 | 27.0 | 29.5 | 27.0 | 29.5 | 29.5 |
| 95 | 29.5 | 29.5 | 29.5 | 29.5 | 29.5 | 29.5 | 29.5 | 24.5 | 24.5 | 27.0 | 27.0 | 27.0 | 27.0 | 27.0 | 27.0 | 27.0 | 27.0 | 27.0 | 27.0 | 27.0 | 27.0 | 27.0 | 29.5 | 29.5 |
| 96 | 66.0 | 66.0 | 66.0 | 66.0 | 66.0 | 66.0 | 66.0 | 66.0 | 66.0 | 66.0 | 66.0 | 66.0 | 66.0 | 66.0 | 66.0 | 66.0 | 66.0 | 66.0 | 66.0 | 66.0 | 66.0 | 66.0 | 66.0 | 66.0 |
| 97 | 29.5 | 29.5 | 29.5 | 29.5 | 29.5 | 29.5 | 29.5 | 29.5 | 29.5 | 29.5 | 29.5 | 29.5 | 29.5 | 29.5 | 29.5 | 29.5 | 29.5 | 29.5 | 29.5 | 29.5 | 29.5 | 29.5 | 29.5 | 29.5 |
| 98 | 29.5 | 29.5 | 29.5 | 29.5 | 29.5 | 29.5 | 29.5 | 29.5 | 29.5 | 29.5 | 29.5 | 29.5 | 29.5 | 29.5 | 29.5 | 29.5 | 29.5 | 29.5 | 29.5 | 29.5 | 29.5 | 29.5 | 29.5 | 29.5 |
| 99 | 29.5 | 29.5 | 29.5 | 29.5 | 29.5 | 29.5 | 29.5 | 27.0 | 27.0 | 29.5 | 29.5 | 29.5 | 29.5 | 29.5 | 29.5 | 27.0 | 27.0 | 27.0 | 27.0 | 29.5 | 29.5 | 29.5 | 29.5 | 29.5 |
| 100 | 29.5 | 29.5 | 29.5 | 29.5 | 29.5 | 29.5 | 27.0 | 24.5 | 24.5 | 24.5 | 27.0 | 27.0 | 27.0 | 27.0 | 27.0 | 24.5 | 24.5 | 24.5 | 24.5 | 27.0 | 27.0 | 27.0 | 27.0 | 29.5 |
| 101 | 27.0 | 27.0 | 29.5 | 29.5 | 29.5 | 27.0 | 22.0 | 14.5 | 14.5 | 17.0 | 19.5 | 19.5 | 19.5 | 22.0 | 19.5 | 19.5 | 17.0 | 17.0 | 17.0 | 19.5 | 22.0 | 22.0 | 24.5 | 27.0 |
| 102 | 27.0 | 29.5 | 29.5 | 29.5 | 29.5 | 29.5 | 22.0 | 17.0 | 19.5 | 19.5 | 24.5 | 22.0 | 22.0 | 24.5 | 22.0 | 22.0 | 22.0 | 22.0 | 22.0 | 22.0 | 24.5 | 22.0 | 27.0 | 27.0 |
| 103 | 29.5 | 29.5 | 29.5 | 29.5 | 29.5 | 29.5 | 29.5 | 29.5 | 29.5 | 29.5 | 29.5 | 29.5 | 29.5 | 29.5 | 29.5 | 29.5 | 27.0 | 27.0 | 27.0 | 29.5 | 29.5 | 29.5 | 29.5 | 29.5 |
| 104 | 29.5 | 29.5 | 29.5 | 29.5 | 29.5 | 29.5 | 29.5 | 27.0 | 27.0 | 27.0 | 29.5 | 29.5 | 29.5 | 29.5 | 29.5 | 27.0 | 29.5 | 29.5 | 29.5 | 29.5 | 29.5 | 29.5 | 29.5 | 29.5 |
| 105 | 50.0 | 50.0 | 50.0 | 50.0 | 50.0 | 50.0 | 50.0 | 46.2 | 46.5 | 48.6 | 49.9 | 49.6 | 50.0 | 50.0 | 49.9 | 49.2 | 48.6 | 47.9 | 48.2 | 49.2 | 49.9 | 49.2 | 50.0 | 50.0 |
| 106 | 50.0 | 50.0 | 50.0 | 50.0 | 50.0 | 50.0 | 50.0 | 49.6 | 50.0 | 50.0 | 50.0 | 50.0 | 50.0 | 50.0 | 50.0 | 50.0 | 50.0 | 50.0 | 50.0 | 50.0 | 50.0 | 50.0 | 50.0 | 50.0 |
| 107 | 50.0 | 50.0 | 50.0 | 50.0 | 50.0 | 50.0 | 50.0 | 50.0 | 50.0 | 50.0 | 50.0 | 50.0 | 50.0 | 50.0 | 50.0 | 50.0 | 50.0 | 50.0 | 50.0 | 50.0 | 50.0 | 50.0 | 50.0 | 50.0 |

| Road No. | Year 2033 Average Speed (kph) | | | | | | | | | | | | | | | | | | | | | | | |
|---|---|---|---|---|---|---|---|---|---|---|---|---|---|---|---|---|---|---|---|---|---|---|---|---|
| | 0000<br>I<br>0100 | 0100<br>I<br>0200 | 0200<br>I<br>0300 | 0300<br>I<br>0400 | 0400<br>I<br>0500 | 0500<br>I<br>0600 | 0600<br>I<br>0700 | 0700<br>I<br>0800 | 0800<br>I<br>0900 | 0900<br>I<br>1000 | 1000<br>I<br>1100 | 1100<br>I<br>1200 | 1200<br>I<br>1300 | 1300<br>I<br>1400 | 1400<br>I<br>1500 | 1500<br>I<br>1600 | 1600<br>I<br>1700 | 1700<br>I<br>1800 | 1800<br>I<br>1900 | 1900<br>I<br>2000 | 2000<br>I<br>2100 | 2100<br>I<br>2200 | 2200<br>I<br>2300 | 2300<br>I<br>0000 |
| 108 | 24.5 | 27.0 | 27.0 | 29.5 | 29.5 | 27.0 | 22.0 | 7.6 | 7.6 | 14.5 | 17.0 | 17.0 | 17.0 | 17.0 | 14.5 | 14.5 | 7.6 | 5.0 | 5.0 | 14.5 | 14.5 | 12.0 | 19.5 | 22.0 |
| 109 | 30.0 | 30.0 | 30.0 | 30.0 | 30.0 | 30.0 | 30.0 | 30.0 | 30.0 | 30.0 | 30.0 | 30.0 | 30.0 | 30.0 | 30.0 | 30.0 | 30.0 | 30.0 | 30.0 | 30.0 | 30.0 | 30.0 | 30.0 | 30.0 |
| 110 | 30.0 | 30.0 | 30.0 | 30.0 | 30.0 | 30.0 | 30.0 | 30.0 | 30.0 | 30.0 | 30.0 | 30.0 | 30.0 | 30.0 | 30.0 | 30.0 | 30.0 | 30.0 | 30.0 | 30.0 | 30.0 | 30.0 | 30.0 | 30.0 |
| 111 | 28.3 | 29.5 | 29.5 | 29.5 | 29.5 | 29.5 | 24.5 | 15.8 | 15.8 | 19.5 | 19.5 | 20.8 | 20.8 | 20.8 | 19.5 | 19.5 | 15.8 | 13.3 | 13.3 | 19.5 | 20.8 | 18.3 | 23.3 | 25.8 |
| 112 | 22.0 | 27.0 | 27.0 | 27.0 | 27.0 | 27.0 | 17.0 | 5.0 | 5.0 | 5.0 | 5.0 | 5.0 | 7.6 | 7.6 | 5.0 | 5.0 | 5.0 | 5.0 | 5.0 | 5.0 | 5.0 | 5.0 | 14.5 | 19.5 |
| 113 | 29.5 | 29.5 | 29.5 | 29.5 | 29.5 | 29.5 | 29.5 | 29.5 | 29.5 | 29.5 | 29.5 | 29.5 | 29.5 | 29.5 | 29.5 | 29.5 | 29.5 | 29.5 | 29.5 | 29.5 | 29.5 | 29.5 | 29.5 | 29.5 |
| 114 | 29.5 | 29.5 | 29.5 | 29.5 | 29.5 | 29.5 | 29.5 | 29.5 | 29.5 | 29.5 | 29.5 | 29.5 | 29.5 | 29.5 | 29.5 | 29.5 | 29.5 | 29.5 | 29.5 | 29.5 | 29.5 | 29.5 | 29.5 | 29.5 |
| 115 | 29.5 | 29.5 | 29.5 | 29.5 | 29.5 | 29.5 | 29.5 | 29.5 | 29.5 | 29.5 | 29.5 | 29.5 | 29.5 | 29.5 | 29.5 | 29.5 | 29.5 | 29.5 | 29.5 | 29.5 | 29.5 | 29.5 | 29.5 | 29.5 |
| 116 | 29.5 | 29.5 | 29.5 | 29.5 | 29.5 | 29.5 | 29.5 | 29.5 | 29.5 | 29.5 | 29.5 | 29.5 | 29.5 | 29.5 | 29.5 | 29.5 | 29.5 | 29.5 | 29.5 | 29.5 | 29.5 | 29.5 | 29.5 | 29.5 |
| 117 | 29.5 | 29.5 | 29.5 | 30.0 | 29.5 | 29.5 | 29.5 | 29.5 | 29.5 | 29.5 | 29.5 | 29.5 | 29.5 | 29.5 | 29.5 | 29.5 | 29.5 | 29.5 | 29.5 | 29.5 | 29.5 | 29.5 | 29.5 | 29.5 |
| 118 | 29.5 | 29.5 | 29.5 | 29.5 | 29.5 | 29.5 | 29.5 | 29.5 | 29.5 | 29.5 | 29.5 | 29.5 | 29.5 | 29.5 | 29.5 | 29.5 | 29.5 | 29.5 | 29.5 | 29.5 | 29.5 | 29.5 | 29.5 | 29.5 |
| 119 | 29.5 | 29.5 | 29.5 | 29.5 | 29.5 | 29.5 | 29.5 | 29.5 | 29.5 | 29.5 | 29.5 | 29.5 | 29.5 | 29.5 | 29.5 | 29.5 | 29.5 | 29.5 | 29.5 | 29.5 | 29.5 | 29.5 | 29.5 | 29.5 |
| 120 | 29.5 | 29.5 | 29.5 | 29.5 | 29.5 | 29.5 | 29.5 | 29.5 | 29.5 | 29.5 | 29.5 | 29.5 | 29.5 | 29.5 | 29.5 | 29.5 | 29.5 | 29.5 | 29.5 | 29.5 | 29.5 | 29.5 | 29.5 | 29.5 |
| 121 | 29.5 | 29.5 | 29.5 | 29.5 | 29.5 | 29.5 | 29.5 | 29.5 | 29.5 | 29.5 | 29.5 | 29.5 | 29.5 | 29.5 | 29.5 | 29.5 | 29.5 | 29.5 | 29.5 | 29.5 | 29.5 | 29.5 | 29.5 | 29.5 |
| 122 | 29.5 | 29.5 | 29.5 | 29.5 | 29.5 | 29.5 | 29.5 | 29.5 | 29.5 | 29.5 | 29.5 | 29.5 | 29.5 | 29.5 | 29.5 | 29.5 | 29.5 | 29.5 | 29.5 | 29.5 | 29.5 | 29.5 | 29.5 | 29.5 |
| 123 | 30 | 30 | 30 | 30 | 30 | 30 | 30 | 30 | 30 | 30 | 30 | 30 | 30 | 30 | 30 | 30 | 30 | 30 | 30 | 30 | 30 | 30 | 30 | 30 |
| 124 | 29.5 | 29.5 | 29.5 | 29.5 | 29.5 | 29.5 | 29.5 | 29.5 | 29.5 | 29.5 | 29.5 | 29.5 | 29.5 | 29.5 | 29.5 | 29.5 | 29.5 | 29.5 | 29.5 | 29.5 | 29.5 | 29.5 | 29.5 | 29.5 |
| 125 | 29.5 | 29.5 | 29.5 | 29.5 | 29.5 | 29.5 | 29.5 | 29.5 | 29.5 | 29.5 | 29.5 | 29.5 | 29.5 | 29.5 | 29.5 | 29.5 | 29.5 | 29.5 | 29.5 | 29.5 | 29.5 | 29.5 | 29.5 | 29.5 |
| 126 | 29.5 | 29.5 | 29.5 | 29.5 | 29.5 | 29.5 | 29.5 | 29.5 | 29.5 | 29.5 | 29.5 | 29.5 | 29.5 | 29.5 | 29.5 | 29.5 | 29.5 | 29.5 | 29.5 | 29.5 | 29.5 | 29.5 | 29.5 | 29.5 |

**Road Profile for Year 2037**

| Road No. | Road Label | Road Name | Direction | Speed Limit | Road Length (km) | Cold Start (Y/N) |
|---|---|---|---|---|---|---|
| 1 | L001 | Hong Po Road | WB | 50 | 0.100 | N |
| 2 | L002 | Hong Po Road | EB | 50 | 0.110 | N |
| 3 | L003 | Tsing Lun Road | NB | 50 | 0.080 | N |
| 4 | L004 | Tsing Lun Road | SB | 50 | 0.080 | N |
| 5 | L005 | Access road to Siu Hong Station | WB | 50 | 0.220 | N |
| 6 | L006 | Access road to Siu Hong Station | EB | 50 | 0.220 | N |
| 7 | L007 | Lam Tei Interchange | EB | 50 | 0.050 | N |
| 8 | L008 | Ng Lau Road | NB | 50 | 0.240 | N |
| 9 | L009 | Ng Lau Road | SB | 50 | 0.290 | N |
| 10 | L010 | Lam Tei Interchange | EB | 50 | 0.190 | N |
| 11 | L011 | Lam Tei Interchange | WB | 50 | 0.250 | N |
| 12 | L012 | Slip road to Castle Peak Road - Lam Tei | NB | 70 | 0.300 | N |
| 13 | L013 | Slip road to Lam Tei Interchange | NB | 50 | 0.130 | N |
| 14 | L014 | Slip road from Tuen Mun Road | NB | 70 | 0.090 | N |
| 16 | L016 | Tuen Mun Road | SB | 70 | 0.240 | N |
| 17 | L017 | Slip road to Tuen Mun Road | SB | 70 | 0.130 | N |
| 18 | L018 | Yuen Long Highway | NB | 80 | 0.520 | N |
| 19 | L019 | Yuen Long Highway | SB | 80 | 0.390 | N |
| 20 | L020 | Slip road from Lam Tei Interchange | SB | 50 | 0.080 | N |
| 21 | L021 | Slip road to Castle Peak Road - Lam Tei | SB | 70 | 0.320 | N |
| 22 | L022 | Access road | SB | 50 | 0.050 | Y |
| 23 | L023 | Access road | NB | 50 | 0.050 | Y |
| 24 | L024 | Lam Tei Interchange | EB | 50 | 0.060 | N |
| 25 | L025 | Lam Tei Interchange | WB | 50 | 0.050 | N |
| 26 | L026 | Castle Peak Road - Lingnan | NB | 50 | 0.070 | N |
| 27 | L027 | Castle Peak Road - Lingnan | SB | 50 | 0.150 | N |
| 28 | L028 | Slip road to Yuen Long Highway | EB | 50 | 0.060 | N |
| 29 | L029 | Access Road to To Yuen Wai | NB | 50 | 0.010 | N |
| 30 | L030 | Slip road to Yuen Long Highway | EB | 50 | 0.160 | N |
| 31 | L031 | Yuen Long Highway | EB | 80 | 0.140 | N |
| 32 | L032 | Yuen Long Highway | WB | 80 | 0.150 | N |
| 33 | L033 | Slip road from Yuen Long Highway | WB | 50 | 0.120 | N |
| 34 | L034 | Fu Hang Road | WB | 50 | 0.110 | Y |
| 35 | L035 | Fu Hang Road | EB | 50 | 0.110 | Y |
| 36 | L036 | Castle Peak Road - Lingnan | SB | 50 | 0.100 | N |
| 37 | L037 | Castle Peak Road - Lingnan | NB | 50 | 0.100 | N |
| 38 | L038 | Castle Peak Road - Lingnan | NB | 50 | 0.030 | N |

**Road Profile for Year 2037**

| Road No. | Road Label | Road Name | Direction | Speed Limit | Road Length (km) | Cold Start (Y/N) |
|---|---|---|---|---|---|---|
| 39 | L039 | Fu Shing Street | WB | 50 | 0.030 | Y |
| 40 | L040 | Fu Shing Street | EB | 50 | 0.040 | Y |
| 41 | L041 | Castle Peak Road - Lam Tei | SB | 50 | 0.100 | N |
| 42 | L042 | Castle Peak Road - Lam Tei | NB | 50 | 0.080 | N |
| 43 | L043 | Access road from To Yuen Wai | WB | 50 | 0.160 | Y |
| 44 | L044 | Castle Peak Road - Lam Tei | SB | 70 | 0.240 | N |
| 45 | L045 | Castle Peak Road - Lam Tei | SB | 50 | 0.030 | N |
| 46 | L046 | Lam Tei Main Street | WB | 50 | 0.420 | Y |
| 47 | L047 | Castle Peak Road - Lam Tei | SB | 70 | 0.320 | N |
| 48 | L048 | Castle Peak Road - Lam Tei | NB | 70 | 0.590 | N |
| 49 | L049 | Fuk Hang Tsuen Road | WB | 50 | 0.170 | Y |
| 50 | L050 | Fuk Hang Tsuen Road | EB | 50 | 0.170 | Y |
| 51 | L051 | Castle Peak Road - Lam Tei | NB | 70 | 0.050 | N |
| 52 | L052 | Kong Sham Western Highway | SB | 80 | 0.430 | N |
| 53 | L053 | Kong Sham Western Highway | NB | 80 | 0.430 | N |
| 54 | L054 | Castle Peak Road - Lam Tei | NB | 70 | 0.050 | N |
| 55 | L055 | Castle Peak Road - Lam Tei | SB | 70 | 0.060 | N |
| 56 | L056 | Castle Peak Road - Lam Tei | NB | 70 | 0.060 | N |
| 57 | L057 | Ng Lau Road | EB | 50 | 0.040 | N |
| 58 | L058 | Ng Lau Road | WB | 50 | 0.040 | N |
| 59 | L059 | Tung Lei Path | SB | 50 | 0.140 | Y |
| 60 | L060 | Tung Lei Path | NB | 50 | 0.140 | Y |
| 61 | L061 | Ng Lau Road | EB | 50 | 0.150 | Y |
| 62 | L062 | Ng Lau Road | WB | 50 | 0.150 | Y |
| 63 | L063 | Tsing Chuen Wai Road | SB | 50 | 0.520 | Y |
| 64 | L064 | Ng Lau Road | EB | 50 | 0.150 | Y |
| 65 | L065 | Ng Lau Road | WB | 50 | 0.150 | Y |
| 66 | L066 | Ng Lau Road | EB | 50 | 0.060 | Y |
| 67 | L067 | Ng Lau Road | WB | 50 | 0.060 | Y |
| 68 | L068 | Ng Lau Road | EB | 50 | 0.150 | Y |
| 69 | L069 | Ng Lau Road | WB | 50 | 0.150 | Y |
| 70 | L070 | Unnamed Road | NB | 50 | 0.440 | Y |
| 71 | L071 | Unnamed Road | SB | 50 | 0.440 | Y |
| 72 | L072 | Access road | SB | 50 | 0.030 | Y |
| 73 | L073 | Access road | NB | 50 | 0.030 | Y |
| 74 | L074 | Ng Lau Road | EB | 50 | 0.100 | Y |
| 75 | L075 | Ng Lau Road | WB | 50 | 0.100 | Y |
| 76 | L076 | Access road | EB | 50 | 0.290 | Y |

**Road Profile for Year 2037**

| Road No. | Road Label | Road Name | Direction | Speed Limit | Road Length (km) | Cold Start (Y/N) |
|---|---|---|---|---|---|---|
| 77 | L077 | Access road | WB | 50 | 0.290 | Y |
| 78 | L078 | Ng Lau Road | NB | 50 | 0.100 | Y |
| 79 | L079 | Ng Lau Road | SB | 50 | 0.100 | Y |
| 80 | L080 | Ng Lau Road | SB | 50 | 0.240 | Y |
| 81 | L081 | Ng Lau Road | NB | 50 | 0.240 | Y |
| 82 | L082 | San Hing Road | NB | 50 | 0.090 | Y |
| 83 | L083 | San Hing Road | SB | 50 | 0.090 | Y |
| 84 | L084 | San Tat Lane | EB | 50 | 0.150 | Y |
| 85 | L085 | San Tat Lane | WB | 50 | 0.150 | Y |
| 86 | L086 | San Hing Road | NB | 50 | 0.070 | Y |
| 87 | L087 | San Hing Road | SB | 50 | 0.070 | Y |
| 88 | L088 | Road S1 | NB | 50 | 0.090 | N |
| 89 | L089 | Road S1 | SB | 50 | 0.090 | N |
| 90 | L090 | San Hing Road | WB | 50 | 0.200 | Y |
| 91 | L091 | San Hing Road | EB | 50 | 0.200 | Y |
| 92 | L092 | Ng Lau Road | WB | 50 | 0.080 | Y |
| 93 | L093 | Ng Lau Road | EB | 50 | 0.080 | Y |
| 94 | L094 | Unnamed Road | NB | 50 | 0.030 | N |
| 95 | L095 | Unnamed Road | SB | 50 | 0.030 | N |
| 96 | L096 | Castle Peak Road - Lam Tei | SB | 70 | 0.040 | N |
| 97 | L097 | Wong Kong Wai Road | EB | 50 | 0.130 | Y |
| 98 | L098 | Wong Kong Wai Road | WB | 50 | 0.130 | Y |
| 99 | L099 | Man Chat Road | NB | 50 | 0.070 | Y |
| 100 | L100 | Man Chat Road | SB | 50 | 0.070 | Y |
| 101 | L101 | Fuk Hang Tsuen Road | WB | 50 | 0.210 | Y |
| 102 | L102 | Fuk Hang Tsuen Road | EB | 50 | 0.210 | Y |
| 103 | L103 | Fu Hang Road | EB | 50 | 0.050 | N |
| 104 | L104 | Fu Hang Road | NB | 50 | 0.020 | N |
| 105 | L105 | Slip road from Yuen Long Highway | WB | 50 | 0.020 | N |
| 106 | L106 | Road P1 | NB | 50 | 0.090 | N |
| 107 | L107 | Road P1 | SB | 50 | 0.090 | N |
| 108 | L108 | Ng Lau Road | NB | 50 | 0.070 | N |
| 109 | L109 | Road S2 | WB | 50 | 0.180 | N |
| 110 | L110 | Road S1 | SB | 50 | 0.050 | N |
| 111 | L111 | Hong Po Road | WB | 50 | 0.140 | N |
| 112 | L112 | Hong Po Road | EB | 50 | 0.150 | N |
| 113 | L113 | Access Road | SB | 50 | 0.030 | Y |
| 114 | L114 | Access Road | NB | 50 | 0.030 | Y |

**Road Profile for Year 2037**

| Road No. | Road Label | Road Name | Direction | Speed Limit | Road Length (km) | Cold Start (Y/N) |
|---|---|---|---|---|---|---|
| 115 | L115 | Road S3 | WB | 50 | 0.090 | Y |
| 116 | L116 | Road S3 | EB | 50 | 0.090 | Y |
| 117 | L117 | Access road | WB | 50 | 0.030 | Y |
| 118 | L118 | Access road | EB | 50 | 0.030 | Y |
| 119 | L119 | Access road | WB | 50 | 0.030 | N |
| 120 | L120 | Access road | EB | 50 | 0.030 | N |
| 121 | L121 | Unnamed Road | NB | 50 | 0.070 | Y |
| 122 | L122 | Unnamed Road | SB | 50 | 0.070 | Y |
| 123 | L123 | Unnamed Road | NB | 50 | 0.070 | N |
| 124 | L124 | Unnamed Road | SB | 50 | 0.070 | N |
| 125 | L125 | Fuk Hang Tsuen Lane | EB | 50 | 0.090 | Y |
| 126 | L126 | Fuk Hang Tsuen Lane | WB | 50 | 0.090 | Y |

| Road No. | Road Section | Hour | Year 2037 Hourly Project Traffic Flow Composition (%) | | | | | | | | | | | | | | | | | | |
|---|---|---|---|---|---|---|---|---|---|---|---|---|---|---|---|---|---|---|---|---|---|
| | | | Total Flow | PC | Taxi | LGV3 | LGV4 | LGV6 | HGV7 | HGV8 | HGV9 | PLB | PV4 | PV5 | NFB6 | NFB7 | NFB8 | NFB9 | FBSD | FBDD | MC |
| 1 | Hong Po Road (L001) - WB | 0000 - 0100 | 200 | 63% | 14% | 0% | 15% | 2% | 1% | 1% | 0% | 0% | 0% | 0% | 0% | 0% | 0% | 0% | 0% | 0% | 5% |
| | | 0100 - 0200 | 100 | 52% | 22% | 0% | 13% | 5% | 2% | 1% | 1% | 0% | 0% | 0% | 0% | 0% | 0% | 0% | 0% | 0% | 3% |
| | | 0200 - 0300 | 100 | 51% | 23% | 0% | 15% | 5% | 1% | 1% | 1% | 0% | 0% | 0% | 0% | 0% | 0% | 0% | 0% | 0% | 3% |
| | | 0300 - 0400 | 100 | 47% | 26% | 0% | 11% | 8% | 4% | 0% | 2% | 0% | 0% | 0% | 0% | 0% | 0% | 0% | 0% | 0% | 2% |
| | | 0400 - 0500 | 100 | 54% | 19% | 0% | 12% | 7% | 3% | 1% | 1% | 0% | 0% | 0% | 0% | 0% | 0% | 0% | 0% | 0% | 3% |
| | | 0500 - 0600 | 100 | 45% | 19% | 0% | 17% | 11% | 1% | 1% | 1% | 0% | 0% | 1% | 1% | 0% | 1% | 0% | 0% | 0% | 2% |
| | | 0600 - 0700 | 300 | 58% | 7% | 0% | 13% | 5% | 1% | 2% | 3% | 0% | 0% | 6% | 2% | 0% | 1% | 0% | 0% | 0% | 3% |
| | | 0700 - 0800 | 650 | 73% | 4% | 0% | 13% | 1% | 1% | 1% | 2% | 0% | 0% | 2% | 1% | 0% | 0% | 0% | 0% | 0% | 2% |
| | | 0800 - 0900 | 650 | 70% | 5% | 0% | 15% | 2% | 1% | 1% | 1% | 0% | 0% | 1% | 2% | 0% | 0% | 0% | 0% | 0% | 2% |
| | | 0900 - 1000 | 500 | 62% | 6% | 0% | 22% | 3% | 1% | 1% | 2% | 0% | 0% | 0% | 1% | 0% | 0% | 0% | 0% | 0% | 2% |
| | | 1000 - 1100 | 500 | 53% | 7% | 0% | 23% | 7% | 4% | 2% | 2% | 0% | 0% | 0% | 1% | 0% | 0% | 0% | 0% | 0% | 2% |
| | | 1100 - 1200 | 500 | 53% | 7% | 0% | 21% | 7% | 3% | 2% | 4% | 0% | 0% | 1% | 1% | 0% | 0% | 0% | 0% | 0% | 2% |
| | | 1200 - 1300 | 450 | 57% | 6% | 0% | 17% | 7% | 3% | 2% | 3% | 0% | 0% | 2% | 1% | 0% | 0% | 0% | 0% | 0% | 3% |
| | | 1300 - 1400 | 450 | 57% | 6% | 0% | 20% | 8% | 2% | 2% | 2% | 0% | 0% | 0% | 1% | 0% | 0% | 0% | 0% | 0% | 3% |
| | | 1400 - 1500 | 500 | 54% | 6% | 0% | 21% | 6% | 3% | 3% | 2% | 0% | 0% | 1% | 1% | 0% | 0% | 0% | 0% | 0% | 2% |
| | | 1500 - 1600 | 550 | 56% | 7% | 0% | 18% | 7% | 4% | 1% | 2% | 0% | 0% | 2% | 1% | 0% | 0% | 0% | 0% | 0% | 2% |
| | | 1600 - 1700 | 700 | 55% | 5% | 0% | 19% | 7% | 4% | 2% | 2% | 0% | 0% | 2% | 1% | 0% | 1% | 0% | 0% | 0% | 2% |
| | | 1700 - 1800 | 750 | 62% | 5% | 0% | 17% | 5% | 3% | 1% | 2% | 0% | 0% | 1% | 1% | 0% | 0% | 0% | 0% | 0% | 3% |
| | | 1800 - 1900 | 750 | 66% | 4% | 0% | 16% | 4% | 1% | 2% | 2% | 0% | 0% | 0% | 1% | 0% | 0% | 0% | 0% | 0% | 4% |
| | | 1900 - 2000 | 500 | 72% | 5% | 0% | 14% | 4% | 1% | 1% | 1% | 0% | 0% | 0% | 0% | 0% | 1% | 0% | 0% | 0% | 3% |
| | | 2000 - 2100 | 500 | 69% | 6% | 0% | 16% | 3% | 2% | 1% | 0% | 0% | 0% | 0% | 0% | 0% | 0% | 0% | 0% | 0% | 3% |
| | | 2100 - 2200 | 550 | 74% | 7% | 0% | 12% | 2% | 1% | 0% | 1% | 0% | 0% | 0% | 0% | 0% | 0% | 0% | 0% | 0% | 3% |
| | | 2200 - 2300 | 350 | 73% | 8% | 0% | 11% | 3% | 1% | 0% | 1% | 0% | 0% | 0% | 1% | 0% | 0% | 0% | 0% | 0% | 4% |
| | | 2300 - 0000 | 250 | 68% | 12% | 0% | 11% | 3% | 1% | 1% | 0% | 0% | 0% | 0% | 1% | 0% | 0% | 0% | 0% | 0% | 4% |
| 2 | Hong Po Road (L002) - EB | 0000 - 0100 | 200 | 61% | 16% | 0% | 16% | 2% | 1% | 0% | 1% | 0% | 0% | 0% | 0% | 0% | 1% | 0% | 0% | 0% | 4% |
| | | 0100 - 0200 | 150 | 47% | 26% | 0% | 13% | 6% | 2% | 0% | 3% | 0% | 0% | 0% | 0% | 0% | 1% | 0% | 0% | 0% | 3% |
| | | 0200 - 0300 | 100 | 47% | 25% | 0% | 16% | 6% | 1% | 0% | 2% | 0% | 0% | 0% | 0% | 0% | 0% | 0% | 0% | 0% | 2% |
| | | 0300 - 0400 | 100 | 43% | 30% | 0% | 12% | 8% | 2% | 0% | 3% | 0% | 0% | 0% | 0% | 0% | 0% | 0% | 0% | 0% | 2% |
| | | 0400 - 0500 | 100 | 51% | 21% | 0% | 13% | 8% | 1% | 0% | 3% | 0% | 0% | 0% | 0% | 0% | 0% | 0% | 0% | 0% | 3% |
| | | 0500 - 0600 | 150 | 39% | 21% | 0% | 16% | 11% | 0% | 1% | 3% | 0% | 0% | 1% | 1% | 1% | 5% | 0% | 0% | 0% | 2% |
| | | 0600 - 0700 | 350 | 51% | 7% | 0% | 12% | 5% | 1% | 1% | 6% | 0% | 0% | 4% | 2% | 2% | 7% | 0% | 0% | 0% | 2% |
| | | 0700 - 0800 | 1,000 | 66% | 4% | 0% | 13% | 2% | 1% | 1% | 7% | 0% | 0% | 1% | 0% | 1% | 2% | 0% | 0% | 0% | 2% |
| | | 0800 - 0900 | 950 | 65% | 6% | 0% | 14% | 4% | 1% | 1% | 5% | 0% | 0% | 1% | 1% | 0% | 1% | 0% | 0% | 0% | 3% |
| | | 0900 - 1000 | 750 | 54% | 7% | 0% | 20% | 6% | 2% | 1% | 6% | 0% | 0% | 0% | 0% | 1% | 1% | 0% | 0% | 0% | 2% |
| | | 1000 - 1100 | 550 | 49% | 8% | 0% | 24% | 8% | 3% | 1% | 4% | 0% | 0% | 0% | 1% | 0% | 1% | 0% | 0% | 0% | 1% |
| | | 1100 - 1200 | 550 | 48% | 8% | 0% | 22% | 8% | 2% | 1% | 7% | 0% | 0% | 0% | 1% | 0% | 2% | 0% | 0% | 0% | 2% |
| | | 1200 - 1300 | 500 | 53% | 7% | 0% | 18% | 7% | 2% | 1% | 7% | 0% | 0% | 2% | 1% | 0% | 1% | 0% | 0% | 0% | 2% |
| | | 1300 - 1400 | 500 | 53% | 7% | 0% | 21% | 8% | 1% | 1% | 5% | 0% | 0% | 0% | 1% | 0% | 1% | 0% | 0% | 0% | 2% |
| | | 1400 - 1500 | 550 | 50% | 7% | 0% | 22% | 7% | 3% | 1% | 4% | 0% | 0% | 0% | 1% | 1% | 3% | 0% | 0% | 0% | 2% |
| | | 1500 - 1600 | 600 | 52% | 8% | 0% | 19% | 8% | 3% | 1% | 5% | 0% | 0% | 1% | 1% | 0% | 2% | 0% | 0% | 0% | 1% |
| | | 1600 - 1700 | 550 | 51% | 6% | 0% | 24% | 6% | 2% | 0% | 3% | 0% | 0% | 3% | 3% | 0% | 1% | 0% | 0% | 0% | 1% |
| | | 1700 - 1800 | 600 | 59% | 6% | 0% | 21% | 5% | 1% | 0% | 3% | 0% | 0% | 1% | 1% | 0% | 0% | 0% | 0% | 0% | 2% |
| | | 1800 - 1900 | 600 | 63% | 6% | 0% | 21% | 4% | 1% | 0% | 2% | 0% | 0% | 0% | 2% | 0% | 0% | 0% | 0% | 0% | 2% |
| | | 1900 - 2000 | 600 | 66% | 6% | 0% | 14% | 4% | 1% | 0% | 2% | 0% | 0% | 0% | 0% | 1% | 4% | 0% | 0% | 0% | 2% |
| | | 2000 - 2100 | 500 | 66% | 8% | 0% | 17% | 4% | 1% | 0% | 1% | 0% | 0% | 0% | 0% | 0% | 1% | 0% | 0% | 0% | 2% |
| | | 2100 - 2200 | 600 | 71% | 8% | 0% | 13% | 2% | 1% | 0% | 2% | 0% | 0% | 0% | 0% | 0% | 1% | 0% | 0% | 0% | 3% |
| | | 2200 - 2300 | 350 | 69% | 9% | 0% | 12% | 3% | 1% | 0% | 1% | 0% | 0% | 0% | 1% | 0% | 1% | 0% | 0% | 0% | 3% |
| | | 2300 - 0000 | 250 | 65% | 14% | 0% | 12% | 4% | 1% | 0% | 0% | 0% | 0% | 0% | 0% | 0% | 1% | 0% | 0% | 0% | 3% |
| 3 | Tsing Lun Road (L003) - NB | 0000 - 0100 | 250 | 40% | 31% | 0% | 9% | 1% | 1% | 0% | 0% | 2% | 0% | 0% | 0% | 0% | 1% | 0% | 0% | 11% | 5% |
| | | 0100 - 0200 | 200 | 28% | 42% | 0% | 7% | 2% | 1% | 0% | 0% | 3% | 0% | 0% | 0% | 0% | 1% | 0% | 0% | 13% | 3% |
| | | 0200 - 0300 | 150 | 28% | 45% | 0% | 8% | 2% | 1% | 0% | 0% | 3% | 0% | 0% | 0% | 0% | 0% | 0% | 0% | 11% | 3% |
| | | 0300 - 0400 | 100 | 24% | 48% | 0% | 6% | 3% | 1% | 0% | 0% | 6% | 0% | 0% | 0% | 0% | 0% | 0% | 0% | 10% | 2% |
| | | 0400 - 0500 | 150 | 32% | 39% | 0% | 7% | 3% | 1% | 0% | 0% | 3% | 0% | 0% | 0% | 0% | 0% | 0% | 0% | 13% | 3% |
| | | 0500 - 0600 | 200 | 21% | 33% | 0% | 8% | 4% | 0% | 0% | 0% | 4% | 0% | 1% | 1% | 1% | 4% | 0% | 0% | 23% | 2% |
| | | 0600 - 0700 | 400 | 35% | 15% | 0% | 8% | 2% | 0% | 0% | 1% | 3% | 0% | 8% | 2% | 3% | 7% | 0% | 0% | 15% | 3% |
| | | 0700 - 0800 | 900 | 55% | 10% | 0% | 10% | 1% | 0% | 0% | 0% | 3% | 0% | 3% | 0% | 2% | 1% | 0% | 0% | 12% | 3% |
| | | 0800 - 0900 | 850 | 56% | 13% | 0% | 12% | 1% | 0% | 0% | 0% | 3% | 0% | 2% | 1% | 1% | 1% | 0% | 0% | 8% | 3% |
| | | 0900 - 1000 | 700 | 47% | 16% | 0% | 16% | 2% | 0% | 0% | 0% | 3% | 0% | 1% | 0% | 1% | 1% | 0% | 0% | 10% | 2% |
| | | 1000 - 1100 | 550 | 41% | 19% | 0% | 18% | 4% | 2% | 0% | 0% | 3% | 0% | 1% | 1% | 0% | 1% | 0% | 0% | 9% | 2% |
| | | 1100 - 1200 | 550 | 40% | 18% | 0% | 16% | 4% | 1% | 0% | 1% | 3% | 0% | 1% | 1% | 0% | 2% | 0% | 0% | 10% | 3% |
| | | 1200 - 1300 | 500 | 43% | 15% | 0% | 13% | 4% | 1% | 0% | 1% | 4% | 0% | 4% | 1% | 0% | 1% | 0% | 0% | 10% | 3% |
| | | 1300 - 1400 | 500 | 44% | 17% | 0% | 16% | 4% | 1% | 0% | 0% | 3% | 0% | 0% | 1% | 0% | 1% | 0% | 0% | 9% | 4% |
| | | 1400 - 1500 | 550 | 42% | 17% | 0% | 16% | 3% | 1% | 1% | 0% | 2% | 0% | 1% | 1% | 1% | 3% | 0% | 0% | 8% | 3% |
| | | 1500 - 1600 | 600 | 41% | 18% | 0% | 14% | 4% | 2% | 0% | 0% | 2% | 0% | 3% | 1% | 1% | 3% | 0% | 0% | 10% | 3% |
| | | 1600 - 1700 | 650 | 41% | 15% | 0% | 15% | 4% | 2% | 0% | 1% | 4% | 0% | 3% | 3% | 0% | 3% | 0% | 0% | 6% | 3% |
| | | 1700 - 1800 | 700 | 48% | 15% | 0% | 14% | 3% | 1% | 0% | 1% | 3% | 0% | 1% | 1% | 0% | 1% | 0% | 0% | 6% | 5% |
| | | 1800 - 1900 | 700 | 50% | 14% | 0% | 13% | 2% | 1% | 0% | 0% | 2% | 0% | 0% | 2% | 0% | 2% | 0% | 0% | 7% | 6% |
| | | 1900 - 2000 | 600 | 51% | 13% | 0% | 10% | 2% | 0% | 0% | 0% | 3% | 0% | 0% | 0% | 2% | 5% | 0% | 0% | 10% | 3% |
| | | 2000 - 2100 | 550 | 50% | 17% | 0% | 12% | 2% | 1% | 0% | 0% | 4% | 0% | 0% | 0% | 0% | 1% | 0% | 0% | 10% | 4% |
| | | 2100 - 2200 | 600 | 56% | 18% | 0% | 9% | 1% | 0% | 0% | 0% | 2% | 0% | 0% | 0% | 0% | 1% | 0% | 0% | 9% | 4% |
| | | 2200 - 2300 | 400 | 52% | 20% | 0% | 8% | 1% | 0% | 0% | 0% | 2% | 0% | 0% | 1% | 0% | 1% | 0% | 0% | 10% | 5% |
| | | 2300 - 0000 | 300 | 44% | 27% | 0% | 8% | 1% | 0% | 0% | 0% | 2% | 0% | 0% | 0% | 0% | 1% | 0% | 0% | 11% | 5% |
| 4 | Tsing Lun Road (L004) - SB | 0000 - 0100 | 350 | 47% | 30% | 0% | 10% | 2% | 0% | 0% | 0% | 2% | 0% | 0% | 0% | 0% | 0% | 0% | 0% | 5% | 4% |
| | | 0100 - 0200 | 250 | 33% | 43% | 0% | 7% | 3% | 0% | 0% | 0% | 3% | 0% | 0% | 0% | 0% | 0% | 0% | 0% | 7% | 3% |
| | | 0200 - 0300 | 200 | 33% | 45% | 0% | 9% | 3% | 0% | 0% | 0% | 2% | 0% | 0% | 0% | 0% | 0% | 0% | 0% | 5% | 2% |
| | | 0300 - 0400 | 150 | 28% | 49% | 0% | 6% | 4% | 1% | 0% | 0% | 5% | 0% | 0% | 0% | 0% | 0% | 0% | 0% | 5% | 2% |
| | | 0400 - 0500 | 200 | 37% | 39% | 0% | 8% | 5% | 1% | 0% | 0% | 3% | 0% | 0% | 0% | 0% | 0% | 0% | 0% | 6% | 2% |
| | | 0500 - 0600 | 250 | 27% | 36% | 0% | 9% | 6% | 0% | 1% | 1% | 4% | 0% | 1% | 0% | 1% | 1% | 0% | 0% | 13% | 2% |
| | | 0600 - 0700 | 550 | 47% | 17% | 0% | 9% | 4% | 0% | 0% | 1% | 4% | 0% | 5% | 0% | 1% | 1% | 0% | 0% | 8% | 3% |
| | | 0700 - 0800 | 1,500 | 67% | 9% | 0% | 11% | 2% | 0% | 0% | 1% | 2% | 0% | 1% | 0% | 1% | 0% | 0% | 0% | 4% | 3% |
| | | 0800 - 0900 | 1,450 | 65% | 10% | 0% | 13% | 3% | 1% | 0% | 0% | 2% | 0% | 1% | 0% | 0% | 0% | 0% | 0% | 3% | 3% |
| | | 0900 - 1000 | 1,150 | 55% | 13% | 0% | 18% | 4% | 1% | 0% | 1% | 2% | 0% | 0% | 0% | 0% | 0% | 0% | 0% | 3% | 2% |
| | | 1000 - 1100 | 850 | 46% | 18% | 0% | 19% | 6% | 1% | 1% | 1% | 3% | 0% | 0% | 0% | 0% | 0% | 0% | 0% | 4% | 2% |
| | | 1100 - 1200 | 850 | 46% | 18% | 0% | 17% | 6% | 1% | 1% | 1% | 3% | 0% | 1% | 0% | 0% | 0% | 0% | 0% | 5% | 2% |
| | | 1200 - 1300 | 750 | 50% | 15% | 0% | 14% | 5% | 1% | 0% | 1% | 4% | 0% | 2% | 0% | 0% | 0% | 0% | 0% | 5% | 3% |
| | | 1300 - 1400 | 800 | 49% | 16% | 0% | 16% | 6% | 0% | 0% | 1% | 3% | 0% | 0% | 0% | 0% | 0% | 0% | 0% | 4% | 3% |
| | | 1400 - 1500 | 850 | 49% | 17% | 0% | 17% | 5% | 1% | 1% | 1% | 2% | 0% | 1% | 0% | 0% | 0% | 0% | 0% | 4% | 3% |
| | | 1500 - 1600 | 900 | 49% | 18% | 0% | 15% | 5% | 1% | 0% | 1% | 2% | 0% | 2% | 0% | 0% | 0% | 0% | 0% | 5% | 2% |
| | | 1600 - 1700 | 900 | 43% | 18% | 0% | 16% | 5% | 1% | 1% | 1% | 6% | 0% | 3% | 1% | 0% | 0% | 0% | 0% | 5% | 3% |
| | | 1700 - 1800 | 1,000 | 50% | 18% | 0% | 14% | 4% | 0% | 0% | 1% | 4% | 0% | 1% | 0% | 0% | 0% | 0% | 0% | 4% | 4% |
| | | 1800 - 1900 | 950 | 53% | 17% | 0% | 14% | 3% | 0% | 1% | 1% | 3% | 0% | 0% | 1% | 0% | 0% | 0% | 0% | 5% | 4% |
| | | 1900 - 2000 | 950 | 61% | 13% | 0% | 11% | 3% | 0% | 0% | 0% | 3% | 0% | 0% | 0% | 1% | 1% | 0% | 0% | 5% | 3% |
| | | 2000 - 2100 | 900 | 57% | 16% | 0% | 12% | 2% | 0% | 0% | 0% | 4% | 0% | 0% | 0% | 0% | 0% | 0% | 0% | 5% | 3% |
| | | 2100 - 2200 | 950 | 62% | 17% | 0% | 10% | 1% | 0% | 0% | 0% | 2% | 0% | 0% | 0% | 0% | 0% | 0% | 0% | 4% | 3% |
| | | 2200 - 2300 | 650 | 59% | 20% | 0% | 9% | 2% | 0% | 0% | 0% | 2% | 0% | 0% | 0% | 0% | 0% | 0% | 0% | 5% | 4% |
| | | 2300 - 0000 | 450 | 52% | 27% | 0% | 8% | 2% | 0% | 0% | 0% | 2% | 0% | 0% | 0% | 0% | 0% | 0% | 0% | 6% | 4% |

| Road No. | Road Section | Hour | Year 2037 Hourly Project Traffic Flow Composition (%) | | | | | | | | | | | | | | | | | | |
|---|---|---|---|---|---|---|---|---|---|---|---|---|---|---|---|---|---|---|---|---|---|
| | | | Total Flow | PC | Taxi | LGV3 | LGV4 | LGV6 | HGV7 | HGV8 | HGV9 | PLB | PV4 | PV5 | NFB6 | NFB7 | NFB8 | NFB9 | FBSD | FBDD | MC |
| 5 | Access road to Siu Hong Station (L005) - WB | 0000 - 0100 | 100 | 35% | 48% | 0% | 12% | 2% | 0% | 0% | 0% | 0% | 0% | 0% | 0% | 0% | 2% | 0% | 0% | 0% | 2% |
| | | 0100 - 0200 | 50 | 23% | 63% | 0% | 8% | 3% | 0% | 0% | 0% | 0% | 0% | 0% | 0% | 0% | 3% | 0% | 0% | 0% | 3% |
| | | 0200 - 0300 | 50 | 22% | 63% | 0% | 9% | 3% | 0% | 0% | 0% | 0% | 0% | 0% | 0% | 0% | 0% | 0% | 0% | 0% | 3% |
| | | 0300 - 0400 | 50 | 19% | 66% | 0% | 8% | 4% | 0% | 0% | 0% | 0% | 0% | 0% | 0% | 0% | 0% | 0% | 0% | 0% | 4% |
| | | 0400 - 0500 | 50 | 27% | 58% | 0% | 8% | 4% | 0% | 0% | 0% | 0% | 0% | 0% | 0% | 0% | 0% | 0% | 0% | 0% | 4% |
| | | 0500 - 0600 | 100 | 14% | 39% | 0% | 8% | 4% | 0% | 0% | 0% | 0% | 0% | 0% | 2% | 0% | 6% | 0% | 0% | 26% | 2% |
| | | 0600 - 0700 | 150 | 24% | 19% | 0% | 8% | 3% | 1% | 1% | 2% | 2% | 0% | 4% | 4% | 3% | 12% | 0% | 0% | 17% | 1% |
| | | 0700 - 0800 | 250 | 41% | 19% | 0% | 10% | 3% | 2% | 1% | 2% | 1% | 0% | 0% | 2% | 2% | 4% | 0% | 0% | 13% | 0% |
| | | 0800 - 0900 | 250 | 40% | 24% | 0% | 11% | 5% | 2% | 1% | 1% | 2% | 0% | 0% | 4% | 0% | 1% | 0% | 0% | 8% | 0% |
| | | 0900 - 1000 | 250 | 31% | 27% | 0% | 15% | 7% | 3% | 1% | 1% | 1% | 0% | 0% | 2% | 1% | 2% | 0% | 0% | 9% | 1% |
| | | 1000 - 1100 | 200 | 29% | 24% | 0% | 18% | 5% | 3% | 1% | 1% | 2% | 0% | 1% | 3% | 0% | 1% | 0% | 0% | 11% | 1% |
| | | 1100 - 1200 | 200 | 28% | 24% | 0% | 16% | 5% | 2% | 1% | 2% | 2% | 0% | 1% | 2% | 1% | 3% | 0% | 0% | 12% | 1% |
| | | 1200 - 1300 | 150 | 32% | 21% | 0% | 14% | 5% | 2% | 1% | 2% | 2% | 0% | 2% | 1% | 1% | 3% | 0% | 0% | 12% | 1% |
| | | 1300 - 1400 | 150 | 32% | 24% | 0% | 17% | 6% | 1% | 2% | 2% | 2% | 0% | 0% | 2% | 0% | 2% | 0% | 0% | 11% | 1% |
| | | 1400 - 1500 | 200 | 29% | 22% | 0% | 17% | 5% | 2% | 3% | 1% | 1% | 0% | 1% | 3% | 1% | 6% | 0% | 0% | 10% | 1% |
| | | 1500 - 1600 | 200 | 30% | 23% | 0% | 14% | 5% | 2% | 1% | 1% | 1% | 0% | 2% | 2% | 1% | 5% | 0% | 0% | 13% | 1% |
| | | 1600 - 1700 | 200 | 35% | 15% | 0% | 21% | 1% | 0% | 0% | 1% | 3% | 0% | 5% | 3% | 0% | 3% | 0% | 0% | 11% | 1% |
| | | 1700 - 1800 | 200 | 44% | 16% | 0% | 19% | 1% | 0% | 0% | 1% | 3% | 0% | 3% | 1% | 0% | 1% | 0% | 0% | 11% | 1% |
| | | 1800 - 1900 | 200 | 46% | 15% | 0% | 18% | 1% | 0% | 0% | 1% | 2% | 0% | 1% | 2% | 0% | 3% | 0% | 0% | 12% | 1% |
| | | 1900 - 2000 | 200 | 40% | 19% | 0% | 11% | 3% | 1% | 1% | 1% | 2% | 0% | 0% | 1% | 1% | 9% | 0% | 0% | 13% | 1% |
| | | 2000 - 2100 | 150 | 40% | 24% | 0% | 13% | 2% | 1% | 1% | 0% | 3% | 0% | 0% | 1% | 1% | 1% | 0% | 0% | 13% | 1% |
| | | 2100 - 2200 | 200 | 44% | 26% | 0% | 10% | 1% | 1% | 0% | 1% | 1% | 0% | 0% | 1% | 1% | 2% | 0% | 0% | 12% | 1% |
| | | 2200 - 2300 | 100 | 41% | 30% | 0% | 9% | 2% | 0% | 0% | 0% | 0% | 0% | 0% | 1% | 0% | 2% | 0% | 0% | 14% | 1% |
| | | 2300 - 0000 | 100 | 33% | 38% | 0% | 8% | 3% | 0% | 0% | 0% | 0% | 0% | 0% | 1% | 0% | 1% | 0% | 0% | 14% | 1% |
| 6 | Access road to Siu Hong Station (L006) - EB | 0000 - 0100 | 50 | 42% | 36% | 0% | 13% | 3% | 0% | 0% | 0% | 0% | 0% | 0% | 0% | 0% | 3% | 0% | 0% | 0% | 3% |
| | | 0100 - 0200 | 50 | 29% | 46% | 0% | 8% | 8% | 0% | 0% | 0% | 0% | 0% | 0% | 0% | 0% | 4% | 0% | 0% | 0% | 4% |
| | | 0200 - 0300 | 50 | 28% | 50% | 0% | 11% | 6% | 0% | 0% | 0% | 0% | 0% | 0% | 0% | 0% | 0% | 0% | 0% | 0% | 6% |
| | | 0300 - 0400 | 50 | 21% | 57% | 0% | 7% | 7% | 0% | 0% | 0% | 0% | 0% | 0% | 0% | 0% | 0% | 0% | 0% | 0% | 7% |
| | | 0400 - 0500 | 50 | 31% | 44% | 0% | 6% | 13% | 0% | 0% | 0% | 0% | 0% | 0% | 0% | 0% | 0% | 0% | 0% | 0% | 6% |
| | | 0500 - 0600 | 50 | 13% | 23% | 0% | 5% | 8% | 0% | 0% | 0% | 0% | 0% | 0% | 3% | 3% | 13% | 0% | 0% | 33% | 3% |
| | | 0600 - 0700 | 150 | 21% | 10% | 0% | 5% | 4% | 0% | 0% | 2% | 2% | 0% | 1% | 6% | 5% | 24% | 0% | 0% | 20% | 1% |
| | | 0700 - 0800 | 200 | 40% | 7% | 0% | 9% | 5% | 1% | 0% | 3% | 2% | 0% | 0% | 2% | 3% | 11% | 0% | 0% | 17% | 1% |
| | | 0800 - 0900 | 200 | 43% | 9% | 0% | 12% | 9% | 1% | 0% | 2% | 3% | 0% | 0% | 6% | 1% | 4% | 0% | 0% | 11% | 1% |
| | | 0900 - 1000 | 150 | 33% | 10% | 0% | 16% | 12% | 1% | 0% | 2% | 3% | 0% | 0% | 3% | 1% | 6% | 0% | 0% | 13% | 1% |
| | | 1000 - 1100 | 150 | 29% | 15% | 0% | 15% | 10% | 1% | 0% | 2% | 3% | 0% | 0% | 5% | 0% | 4% | 0% | 0% | 15% | 1% |
| | | 1100 - 1200 | 150 | 28% | 14% | 0% | 13% | 9% | 1% | 0% | 3% | 3% | 0% | 0% | 3% | 1% | 8% | 0% | 0% | 17% | 1% |
| | | 1200 - 1300 | 150 | 31% | 13% | 0% | 12% | 9% | 1% | 0% | 3% | 3% | 0% | 1% | 3% | 1% | 6% | 0% | 0% | 17% | 1% |
| | | 1300 - 1400 | 100 | 32% | 14% | 0% | 14% | 10% | 0% | 0% | 2% | 3% | 0% | 0% | 4% | 1% | 4% | 0% | 0% | 15% | 1% |
| | | 1400 - 1500 | 150 | 29% | 13% | 0% | 14% | 8% | 1% | 0% | 2% | 2% | 0% | 0% | 4% | 3% | 13% | 0% | 0% | 13% | 1% |
| | | 1500 - 1600 | 150 | 28% | 14% | 0% | 12% | 8% | 1% | 0% | 2% | 2% | 0% | 1% | 3% | 2% | 11% | 0% | 0% | 17% | 1% |
| | | 1600 - 1700 | 150 | 31% | 15% | 0% | 12% | 2% | 0% | 0% | 2% | 4% | 0% | 2% | 9% | 2% | 6% | 0% | 0% | 14% | 1% |
| | | 1700 - 1800 | 150 | 40% | 17% | 0% | 12% | 2% | 0% | 0% | 2% | 3% | 0% | 1% | 4% | 1% | 2% | 0% | 0% | 15% | 1% |
| | | 1800 - 1900 | 150 | 41% | 15% | 0% | 12% | 2% | 0% | 0% | 1% | 2% | 0% | 0% | 7% | 2% | 4% | 0% | 0% | 15% | 1% |
| | | 1900 - 2000 | 150 | 34% | 10% | 0% | 8% | 4% | 0% | 0% | 1% | 3% | 0% | 0% | 1% | 4% | 19% | 0% | 0% | 15% | 1% |
| | | 2000 - 2100 | 150 | 40% | 14% | 0% | 12% | 4% | 0% | 0% | 0% | 5% | 0% | 0% | 1% | 1% | 4% | 0% | 0% | 18% | 1% |
| | | 2100 - 2200 | 150 | 45% | 16% | 0% | 9% | 3% | 0% | 0% | 1% | 3% | 0% | 0% | 2% | 1% | 4% | 0% | 0% | 17% | 1% |
| | | 2200 - 2300 | 100 | 41% | 19% | 0% | 8% | 4% | 0% | 0% | 0% | 0% | 0% | 0% | 3% | 0% | 5% | 0% | 0% | 19% | 1% |
| | | 2300 - 0000 | 100 | 35% | 24% | 0% | 7% | 4% | 0% | 0% | 0% | 0% | 0% | 0% | 2% | 0% | 6% | 0% | 0% | 20% | 2% |
| 7 | Lam Tei Interchange (L007) - EB | 0000 - 0100 | 450 | 48% | 27% | 0% | 11% | 2% | 1% | 0% | 0% | 1% | 0% | 0% | 0% | 0% | 1% | 0% | 0% | 6% | 5% |
| | | 0100 - 0200 | 300 | 34% | 39% | 0% | 9% | 3% | 1% | 0% | 1% | 1% | 0% | 0% | 0% | 0% | 1% | 0% | 0% | 7% | 3% |
| | | 0200 - 0300 | 250 | 34% | 40% | 0% | 10% | 4% | 1% | 1% | 1% | 1% | 0% | 0% | 0% | 0% | 0% | 0% | 0% | 6% | 3% |
| | | 0300 - 0400 | 200 | 30% | 46% | 0% | 7% | 5% | 1% | 0% | 2% | 2% | 0% | 0% | 0% | 0% | 0% | 0% | 0% | 6% | 2% |
| | | 0400 - 0500 | 200 | 38% | 35% | 0% | 9% | 5% | 1% | 1% | 1% | 1% | 0% | 0% | 0% | 0% | 0% | 0% | 0% | 7% | 3% |
| | | 0500 - 0600 | 300 | 27% | 32% | 0% | 10% | 6% | 0% | 0% | 1% | 2% | 0% | 1% | 1% | 1% | 4% | 0% | 0% | 13% | 2% |
| | | 0600 - 0700 | 750 | 42% | 13% | 0% | 9% | 4% | 1% | 1% | 3% | 1% | 0% | 5% | 1% | 3% | 8% | 0% | 0% | 8% | 3% |
| | | 0700 - 0800 | 1,800 | 58% | 9% | 0% | 11% | 2% | 1% | 0% | 4% | 1% | 0% | 2% | 0% | 2% | 2% | 0% | 0% | 6% | 3% |
| | | 0800 - 0900 | 1,700 | 59% | 11% | 0% | 12% | 3% | 1% | 1% | 3% | 1% | 0% | 1% | 1% | 0% | 1% | 0% | 0% | 4% | 3% |
| | | 0900 - 1000 | 1,400 | 49% | 14% | 0% | 17% | 4% | 1% | 1% | 3% | 1% | 0% | 1% | 0% | 1% | 1% | 0% | 0% | 5% | 2% |
| | | 1000 - 1100 | 1,100 | 45% | 15% | 0% | 19% | 6% | 2% | 1% | 2% | 1% | 0% | 0% | 1% | 0% | 1% | 0% | 0% | 4% | 2% |
| | | 1100 - 1200 | 1,100 | 44% | 15% | 0% | 17% | 6% | 2% | 1% | 4% | 1% | 0% | 1% | 1% | 0% | 2% | 0% | 0% | 5% | 2% |
| | | 1200 - 1300 | 1,000 | 48% | 13% | 0% | 14% | 5% | 2% | 1% | 4% | 1% | 0% | 2% | 1% | 0% | 2% | 0% | 0% | 5% | 3% |
| | | 1300 - 1400 | 1,000 | 48% | 14% | 0% | 17% | 6% | 1% | 1% | 3% | 1% | 0% | 0% | 1% | 0% | 1% | 0% | 0% | 4% | 3% |
| | | 1400 - 1500 | 1,100 | 46% | 14% | 0% | 17% | 5% | 2% | 1% | 2% | 1% | 0% | 1% | 1% | 1% | 3% | 0% | 0% | 4% | 3% |
| | | 1500 - 1600 | 1,200 | 46% | 15% | 0% | 15% | 5% | 2% | 1% | 3% | 1% | 0% | 2% | 1% | 0% | 3% | 0% | 0% | 5% | 2% |
| | | 1600 - 1700 | 1,250 | 49% | 12% | 0% | 18% | 5% | 2% | 0% | 2% | 1% | 0% | 2% | 2% | 0% | 2% | 0% | 0% | 3% | 3% |
| | | 1700 - 1800 | 1,400 | 56% | 12% | 0% | 16% | 4% | 1% | 0% | 2% | 1% | 0% | 1% | 1% | 0% | 1% | 0% | 0% | 3% | 4% |
| | | 1800 - 1900 | 1,400 | 59% | 11% | 0% | 15% | 3% | 0% | 0% | 1% | 1% | 0% | 0% | 1% | 0% | 1% | 0% | 0% | 3% | 4% |
| | | 1900 - 2000 | 1,200 | 58% | 11% | 0% | 11% | 3% | 0% | 0% | 1% | 1% | 0% | 0% | 0% | 1% | 5% | 0% | 0% | 5% | 3% |
| | | 2000 - 2100 | 1,100 | 57% | 14% | 0% | 13% | 3% | 1% | 0% | 1% | 2% | 0% | 0% | 0% | 0% | 1% | 0% | 0% | 5% | 3% |
| | | 2100 - 2200 | 1,200 | 62% | 15% | 0% | 10% | 2% | 1% | 0% | 1% | 1% | 0% | 0% | 0% | 0% | 1% | 0% | 0% | 4% | 3% |
| | | 2200 - 2300 | 800 | 59% | 18% | 0% | 9% | 2% | 0% | 0% | 1% | 1% | 0% | 0% | 0% | 0% | 1% | 0% | 0% | 5% | 4% |
| | | 2300 - 0000 | 550 | 52% | 24% | 0% | 9% | 2% | 1% | 0% | 0% | 1% | 0% | 0% | 0% | 0% | 1% | 0% | 0% | 6% | 4% |
| 8 | Ng Lau Road (L008) - NB | 0000 - 0100 | 150 | 61% | 22% | 0% | 12% | 1% | 0% | 0% | 0% | 0% | 0% | 0% | 0% | 0% | 1% | 0% | 0% | 0% | 4% |
| | | 0100 - 0200 | 100 | 47% | 33% | 0% | 11% | 3% | 0% | 0% | 2% | 0% | 0% | 0% | 0% | 0% | 2% | 0% | 0% | 0% | 3% |
| | | 0200 - 0300 | 100 | 46% | 35% | 0% | 12% | 4% | 0% | 0% | 2% | 0% | 0% | 0% | 0% | 0% | 0% | 0% | 0% | 0% | 2% |
| | | 0300 - 0400 | 50 | 42% | 40% | 0% | 8% | 5% | 0% | 0% | 3% | 0% | 0% | 0% | 0% | 0% | 0% | 0% | 0% | 0% | 3% |
| | | 0400 - 0500 | 50 | 54% | 30% | 0% | 9% | 5% | 0% | 0% | 0% | 0% | 0% | 0% | 0% | 0% | 0% | 0% | 0% | 0% | 2% |
| | | 0500 - 0600 | 100 | 42% | 29% | 0% | 14% | 7% | 0% | 0% | 2% | 0% | 0% | 2% | 0% | 0% | 3% | 0% | 0% | 0% | 2% |
| | | 0600 - 0700 | 200 | 56% | 11% | 0% | 10% | 3% | 0% | 1% | 3% | 1% | 0% | 5% | 2% | 0% | 6% | 0% | 0% | 0% | 2% |
| | | 0700 - 0800 | 400 | 68% | 8% | 0% | 12% | 2% | 0% | 0% | 2% | 1% | 1% | 3% | 0% | 0% | 2% | 0% | 0% | 0% | 3% |
| | | 0800 - 0900 | 400 | 66% | 9% | 0% | 14% | 2% | 0% | 0% | 1% | 1% | 1% | 2% | 1% | 0% | 1% | 0% | 0% | 0% | 3% |
| | | 0900 - 1000 | 300 | 57% | 12% | 0% | 21% | 4% | 0% | 0% | 1% | 1% | 0% | 1% | 0% | 0% | 1% | 0% | 0% | 0% | 2% |
| | | 1000 - 1100 | 300 | 56% | 12% | 0% | 20% | 5% | 0% | 0% | 2% | 1% | 0% | 0% | 1% | 0% | 1% | 0% | 0% | 0% | 2% |
| | | 1100 - 1200 | 300 | 55% | 12% | 0% | 19% | 5% | 0% | 0% | 3% | 1% | 0% | 1% | 0% | 0% | 2% | 0% | 0% | 0% | 2% |
| | | 1200 - 1300 | 300 | 59% | 10% | 0% | 15% | 4% | 0% | 0% | 3% | 1% | 1% | 2% | 0% | 0% | 1% | 0% | 0% | 0% | 2% |
| | | 1300 - 1400 | 300 | 58% | 11% | 0% | 18% | 5% | 0% | 0% | 2% | 1% | 0% | 0% | 1% | 0% | 1% | 0% | 0% | 0% | 3% |
| | | 1400 - 1500 | 300 | 57% | 11% | 0% | 19% | 4% | 0% | 1% | 2% | 1% | 0% | 1% | 1% | 0% | 3% | 0% | 0% | 0% | 2% |
| | | 1500 - 1600 | 350 | 58% | 11% | 0% | 16% | 4% | 1% | 0% | 2% | 1% | 1% | 2% | 1% | 0% | 2% | 0% | 0% | 0% | 2% |
| | | 1600 - 1700 | 450 | 63% | 8% | 0% | 16% | 3% | 1% | 1% | 2% | 1% | 0% | 1% | 2% | 0% | 1% | 0% | 0% | 0% | 2% |
| | | 1700 - 1800 | 500 | 69% | 8% | 0% | 13% | 3% | 0% | 0% | 2% | 1% | 0% | 0% | 1% | 0% | 0% | 0% | 0% | 0% | 3% |
| | | 1800 - 1900 | 500 | 71% | 7% | 0% | 13% | 2% | 0% | 0% | 2% | 1% | 0% | 0% | 1% | 0% | 1% | 0% | 0% | 0% | 3% |
| | | 1900 - 2000 | 350 | 70% | 8% | 0% | 11% | 2% | 0% | 0% | 1% | 1% | 0% | 0% | 0% | 0% | 3% | 0% | 0% | 0% | 3% |
| | | 2000 - 2100 | 300 | 69% | 10% | 0% | 13% | 2% | 0% | 0% | 0% | 1% | 0% | 0% | 0% | 0% | 1% | 0% | 0% | 0% | 3% |
| | | 2100 - 2200 | 350 | 73% | 11% | 0% | 10% | 1% | 0% | 0% | 1% | 1% | 0% | 0% | 0% | 0% | 1% | 0% | 0% | 0% | 3% |
| | | 2200 - 2300 | 250 | 71% | 13% | 0% | 9% | 2% | 0% | 0% | 1% | 0% | 0% | 0% | 1% | 0% | 1% | 0% | 0% | 0% | 3% |
| | | 2300 - 0000 | 150 | 66% | 19% | 0% | 9% | 2% | 0% | 0% | 0% | 0% | 0% | 0% | 0% | 0% | 1% | 0% | 0% | 0% | 4% |

| Road No. | Road Section | Hour | Year 2037 Hourly Project Traffic Flow Composition (%) | | | | | | | | | | | | | | | | | | |
|---|---|---|---|---|---|---|---|---|---|---|---|---|---|---|---|---|---|---|---|---|---|
| | | | Total Flow | PC | Taxi | LGV3 | LGV4 | LGV6 | HGV7 | HGV8 | HGV9 | PLB | PV4 | PV5 | NFB6 | NFB7 | NFB8 | NFB9 | FBSD | FBDD | MC |
| 9 | Ng Lau Road (L009) - SB | 0000 - 0100 | 150 | 62% | 19% | 0% | 10% | 2% | 1% | 0% | 0% | 0% | 0% | 0% | 0% | 0% | 1% | 0% | 0% | 0% | 5% |
| | | 0100 - 0200 | 100 | 49% | 30% | 0% | 9% | 3% | 3% | 0% | 2% | 0% | 0% | 0% | 0% | 0% | 2% | 0% | 0% | 0% | 3% |
| | | 0200 - 0300 | 100 | 49% | 30% | 0% | 9% | 4% | 2% | 0% | 2% | 0% | 0% | 0% | 0% | 0% | 0% | 0% | 0% | 0% | 4% |
| | | 0300 - 0400 | 50 | 44% | 36% | 0% | 8% | 5% | 3% | 0% | 3% | 0% | 0% | 0% | 0% | 0% | 0% | 0% | 0% | 0% | 3% |
| | | 0400 - 0500 | 50 | 56% | 27% | 0% | 9% | 4% | 2% | 0% | 0% | 0% | 0% | 0% | 0% | 0% | 0% | 0% | 0% | 0% | 2% |
| | | 0500 - 0600 | 100 | 43% | 26% | 0% | 12% | 7% | 0% | 0% | 2% | 0% | 0% | 2% | 0% | 2% | 5% | 0% | 0% | 0% | 3% |
| | | 0600 - 0700 | 200 | 55% | 9% | 0% | 9% | 3% | 1% | 1% | 3% | 1% | 0% | 4% | 1% | 3% | 8% | 0% | 0% | 0% | 3% |
| | | 0700 - 0800 | 550 | 68% | 5% | 0% | 11% | 1% | 2% | 1% | 5% | 1% | 0% | 1% | 0% | 1% | 3% | 0% | 0% | 0% | 2% |
| | | 0800 - 0900 | 550 | 67% | 6% | 0% | 13% | 2% | 2% | 1% | 3% | 1% | 0% | 1% | 0% | 0% | 1% | 0% | 0% | 0% | 2% |
| | | 0900 - 1000 | 450 | 57% | 8% | 0% | 18% | 4% | 3% | 1% | 4% | 1% | 0% | 1% | 0% | 1% | 2% | 0% | 0% | 0% | 1% |
| | | 1000 - 1100 | 300 | 55% | 10% | 0% | 18% | 5% | 4% | 1% | 2% | 1% | 0% | 0% | 1% | 0% | 1% | 0% | 0% | 0% | 2% |
| | | 1100 - 1200 | 300 | 55% | 10% | 0% | 16% | 5% | 3% | 1% | 4% | 1% | 0% | 0% | 0% | 0% | 2% | 0% | 0% | 0% | 2% |
| | | 1200 - 1300 | 300 | 58% | 8% | 0% | 13% | 5% | 3% | 1% | 3% | 1% | 1% | 2% | 0% | 0% | 1% | 0% | 0% | 0% | 3% |
| | | 1300 - 1400 | 300 | 59% | 9% | 0% | 15% | 6% | 2% | 1% | 2% | 1% | 0% | 0% | 0% | 0% | 1% | 0% | 0% | 0% | 3% |
| | | 1400 - 1500 | 350 | 56% | 9% | 0% | 16% | 4% | 4% | 2% | 2% | 1% | 0% | 0% | 0% | 1% | 3% | 0% | 0% | 0% | 3% |
| | | 1500 - 1600 | 350 | 57% | 10% | 0% | 14% | 5% | 4% | 1% | 2% | 1% | 1% | 1% | 0% | 1% | 3% | 0% | 0% | 0% | 2% |
| | | 1600 - 1700 | 350 | 62% | 9% | 0% | 13% | 4% | 2% | 0% | 0% | 2% | 0% | 1% | 2% | 1% | 1% | 0% | 0% | 0% | 3% |
| | | 1700 - 1800 | 400 | 69% | 9% | 0% | 11% | 4% | 1% | 0% | 0% | 1% | 0% | 1% | 1% | 0% | 0% | 0% | 0% | 0% | 4% |
| | | 1800 - 1900 | 400 | 71% | 8% | 0% | 10% | 2% | 1% | 0% | 0% | 1% | 0% | 0% | 1% | 1% | 1% | 0% | 0% | 0% | 5% |
| | | 1900 - 2000 | 350 | 69% | 7% | 0% | 10% | 2% | 1% | 0% | 1% | 1% | 0% | 0% | 0% | 1% | 5% | 0% | 0% | 0% | 3% |
| | | 2000 - 2100 | 350 | 69% | 9% | 0% | 12% | 2% | 2% | 0% | 1% | 1% | 0% | 0% | 0% | 0% | 1% | 0% | 0% | 0% | 3% |
| | | 2100 - 2200 | 350 | 74% | 9% | 0% | 9% | 1% | 1% | 0% | 1% | 1% | 0% | 0% | 0% | 0% | 1% | 0% | 0% | 0% | 4% |
| | | 2200 - 2300 | 250 | 72% | 11% | 0% | 8% | 2% | 1% | 0% | 1% | 0% | 0% | 0% | 0% | 0% | 1% | 0% | 0% | 0% | 4% |
| | | 2300 - 0000 | 150 | 67% | 16% | 0% | 8% | 2% | 1% | 0% | 0% | 0% | 0% | 0% | 0% | 0% | 1% | 0% | 0% | 0% | 4% |
| 10 | Lam Tei Interchange (L010) - EB | 0000 - 0100 | 400 | 47% | 27% | 0% | 11% | 2% | 1% | 0% | 0% | 1% | 0% | 0% | 0% | 0% | 1% | 0% | 0% | 6% | 5% |
| | | 0100 - 0200 | 300 | 34% | 39% | 0% | 8% | 4% | 1% | 0% | 1% | 1% | 0% | 0% | 0% | 0% | 1% | 0% | 0% | 7% | 3% |
| | | 0200 - 0300 | 250 | 34% | 40% | 0% | 9% | 4% | 1% | 1% | 1% | 1% | 0% | 0% | 0% | 0% | 0% | 0% | 0% | 6% | 3% |
| | | 0300 - 0400 | 200 | 29% | 45% | 0% | 7% | 6% | 2% | 0% | 2% | 2% | 0% | 0% | 0% | 0% | 0% | 0% | 0% | 6% | 3% |
| | | 0400 - 0500 | 200 | 38% | 35% | 0% | 8% | 5% | 2% | 1% | 1% | 1% | 0% | 0% | 0% | 0% | 0% | 0% | 0% | 7% | 3% |
| | | 0500 - 0600 | 300 | 27% | 31% | 0% | 10% | 7% | 0% | 0% | 2% | 2% | 0% | 1% | 0% | 1% | 5% | 0% | 0% | 13% | 2% |
| | | 0600 - 0700 | 750 | 41% | 13% | 0% | 9% | 4% | 1% | 1% | 3% | 1% | 0% | 5% | 1% | 3% | 8% | 0% | 0% | 8% | 3% |
| | | 0700 - 0800 | 1,950 | 59% | 9% | 0% | 10% | 2% | 1% | 1% | 4% | 1% | 0% | 2% | 0% | 2% | 2% | 0% | 0% | 6% | 3% |
| | | 0800 - 0900 | 1,850 | 59% | 11% | 0% | 12% | 3% | 2% | 1% | 3% | 1% | 0% | 1% | 1% | 0% | 1% | 0% | 0% | 4% | 3% |
| | | 0900 - 1000 | 1,500 | 49% | 13% | 0% | 17% | 4% | 2% | 1% | 4% | 1% | 0% | 0% | 0% | 1% | 1% | 0% | 0% | 4% | 2% |
| | | 1000 - 1100 | 1,100 | 44% | 15% | 0% | 19% | 6% | 3% | 1% | 2% | 1% | 0% | 0% | 1% | 0% | 1% | 0% | 0% | 5% | 2% |
| | | 1100 - 1200 | 1,100 | 43% | 15% | 0% | 17% | 6% | 3% | 1% | 4% | 1% | 0% | 1% | 1% | 1% | 2% | 0% | 0% | 5% | 2% |
| | | 1200 - 1300 | 1,000 | 47% | 13% | 0% | 14% | 6% | 2% | 1% | 4% | 1% | 0% | 2% | 0% | 1% | 2% | 0% | 0% | 5% | 3% |
| | | 1300 - 1400 | 1,000 | 48% | 14% | 0% | 16% | 7% | 1% | 1% | 3% | 1% | 0% | 0% | 1% | 0% | 1% | 0% | 0% | 4% | 3% |
| | | 1400 - 1500 | 1,100 | 45% | 13% | 0% | 17% | 5% | 3% | 2% | 2% | 1% | 0% | 1% | 1% | 1% | 4% | 0% | 0% | 4% | 3% |
| | | 1500 - 1600 | 1,200 | 45% | 14% | 0% | 14% | 6% | 3% | 1% | 3% | 1% | 0% | 2% | 0% | 1% | 3% | 0% | 0% | 5% | 2% |
| | | 1600 - 1700 | 1,150 | 47% | 13% | 0% | 17% | 5% | 2% | 0% | 1% | 1% | 0% | 3% | 2% | 0% | 2% | 0% | 0% | 4% | 3% |
| | | 1700 - 1800 | 1,250 | 54% | 12% | 0% | 15% | 5% | 1% | 0% | 1% | 1% | 0% | 1% | 1% | 0% | 1% | 0% | 0% | 3% | 5% |
| | | 1800 - 1900 | 1,250 | 57% | 12% | 0% | 15% | 3% | 1% | 0% | 1% | 1% | 0% | 0% | 1% | 0% | 1% | 0% | 0% | 4% | 5% |
| | | 1900 - 2000 | 1,200 | 57% | 11% | 0% | 10% | 3% | 1% | 0% | 1% | 1% | 0% | 0% | 0% | 2% | 5% | 0% | 0% | 5% | 3% |
| | | 2000 - 2100 | 1,100 | 57% | 14% | 0% | 13% | 3% | 1% | 0% | 1% | 2% | 0% | 0% | 0% | 1% | 1% | 0% | 0% | 5% | 3% |
| | | 2100 - 2200 | 1,200 | 62% | 15% | 0% | 10% | 2% | 1% | 0% | 1% | 1% | 0% | 0% | 0% | 0% | 1% | 0% | 0% | 5% | 4% |
| | | 2200 - 2300 | 750 | 59% | 17% | 0% | 9% | 2% | 1% | 0% | 1% | 1% | 0% | 0% | 0% | 0% | 1% | 0% | 0% | 5% | 4% |
| | | 2300 - 0000 | 550 | 52% | 24% | 0% | 8% | 3% | 1% | 0% | 0% | 1% | 0% | 0% | 0% | 0% | 1% | 0% | 0% | 6% | 4% |
| 11 | Lam Tei Interchange (L011) - WB | 0000 - 0100 | 500 | 52% | 25% | 0% | 10% | 2% | 0% | 0% | 0% | 1% | 0% | 0% | 0% | 0% | 0% | 0% | 0% | 4% | 5% |
| | | 0100 - 0200 | 350 | 39% | 38% | 0% | 8% | 4% | 1% | 0% | 1% | 2% | 0% | 0% | 0% | 0% | 0% | 0% | 0% | 5% | 3% |
| | | 0200 - 0300 | 300 | 39% | 38% | 0% | 10% | 4% | 0% | 0% | 1% | 2% | 0% | 0% | 0% | 0% | 0% | 0% | 0% | 4% | 3% |
| | | 0300 - 0400 | 200 | 34% | 43% | 0% | 7% | 6% | 1% | 0% | 1% | 3% | 0% | 0% | 0% | 0% | 0% | 0% | 0% | 4% | 2% |
| | | 0400 - 0500 | 250 | 42% | 34% | 0% | 9% | 6% | 1% | 0% | 0% | 2% | 0% | 0% | 0% | 0% | 0% | 0% | 0% | 4% | 3% |
| | | 0500 - 0600 | 350 | 32% | 32% | 0% | 11% | 7% | 0% | 1% | 1% | 3% | 0% | 1% | 0% | 0% | 2% | 0% | 0% | 9% | 2% |
| | | 0600 - 0700 | 800 | 50% | 13% | 0% | 10% | 4% | 1% | 1% | 2% | 2% | 0% | 4% | 1% | 1% | 3% | 0% | 0% | 5% | 3% |
| | | 0700 - 0800 | 2,000 | 68% | 8% | 0% | 11% | 2% | 1% | 0% | 1% | 1% | 0% | 1% | 0% | 1% | 1% | 0% | 0% | 3% | 3% |
| | | 0800 - 0900 | 2,000 | 67% | 9% | 0% | 12% | 3% | 1% | 0% | 1% | 1% | 0% | 1% | 1% | 0% | 0% | 0% | 0% | 2% | 3% |
| | | 0900 - 1000 | 1,550 | 57% | 11% | 0% | 18% | 4% | 1% | 1% | 1% | 2% | 0% | 0% | 0% | 0% | 1% | 0% | 0% | 2% | 2% |
| | | 1000 - 1100 | 1,300 | 49% | 14% | 0% | 19% | 7% | 2% | 1% | 1% | 2% | 0% | 0% | 1% | 0% | 0% | 0% | 0% | 3% | 2% |
| | | 1100 - 1200 | 1,300 | 49% | 14% | 0% | 17% | 6% | 2% | 1% | 2% | 2% | 0% | 1% | 0% | 0% | 1% | 0% | 0% | 3% | 2% |
| | | 1200 - 1300 | 1,200 | 53% | 12% | 0% | 14% | 6% | 1% | 1% | 2% | 2% | 0% | 2% | 0% | 0% | 1% | 0% | 0% | 3% | 3% |
| | | 1300 - 1400 | 1,200 | 52% | 13% | 0% | 16% | 7% | 1% | 1% | 1% | 2% | 0% | 0% | 0% | 0% | 0% | 0% | 0% | 3% | 3% |
| | | 1400 - 1500 | 1,300 | 51% | 13% | 0% | 17% | 6% | 2% | 2% | 1% | 1% | 0% | 1% | 1% | 1% | 1% | 0% | 0% | 3% | 3% |
| | | 1500 - 1600 | 1,400 | 52% | 14% | 0% | 15% | 6% | 2% | 1% | 1% | 1% | 0% | 1% | 0% | 0% | 1% | 0% | 0% | 3% | 2% |
| | | 1600 - 1700 | 1,600 | 50% | 13% | 0% | 16% | 6% | 2% | 1% | 2% | 3% | 0% | 2% | 1% | 0% | 1% | 0% | 0% | 3% | 3% |
| | | 1700 - 1800 | 1,850 | 57% | 12% | 0% | 14% | 5% | 1% | 1% | 2% | 2% | 0% | 1% | 0% | 0% | 0% | 0% | 0% | 2% | 4% |
| | | 1800 - 1900 | 1,800 | 60% | 11% | 0% | 13% | 3% | 0% | 1% | 1% | 2% | 0% | 0% | 0% | 0% | 0% | 0% | 0% | 3% | 4% |
| | | 1900 - 2000 | 1,450 | 64% | 11% | 0% | 11% | 3% | 0% | 0% | 1% | 2% | 0% | 0% | 0% | 1% | 2% | 0% | 0% | 3% | 3% |
| | | 2000 - 2100 | 1,350 | 61% | 13% | 0% | 13% | 3% | 1% | 0% | 0% | 2% | 0% | 0% | 0% | 0% | 0% | 0% | 0% | 3% | 3% |
| | | 2100 - 2200 | 1,500 | 67% | 14% | 0% | 10% | 2% | 1% | 0% | 0% | 1% | 0% | 0% | 0% | 0% | 0% | 0% | 0% | 3% | 4% |
| | | 2200 - 2300 | 950 | 64% | 16% | 0% | 9% | 2% | 0% | 0% | 0% | 1% | 0% | 0% | 0% | 0% | 0% | 0% | 0% | 3% | 4% |
| | | 2300 - 0000 | 700 | 57% | 22% | 0% | 8% | 3% | 1% | 0% | 0% | 1% | 0% | 0% | 0% | 0% | 0% | 0% | 0% | 4% | 4% |
| 12 | Slip road to Castle Peak Road - Lam Tei (L012) - NB | 0000 - 0100 | 200 | 42% | 35% | 0% | 8% | 3% | 2% | 1% | 1% | 0% | 0% | 0% | 0% | 0% | 2% | 0% | 0% | 2% | 5% |
| | | 0100 - 0200 | 150 | 27% | 47% | 0% | 6% | 5% | 3% | 1% | 4% | 0% | 0% | 0% | 0% | 0% | 3% | 0% | 0% | 2% | 3% |
| | | 0200 - 0300 | 100 | 28% | 48% | 0% | 7% | 6% | 2% | 1% | 4% | 0% | 0% | 0% | 0% | 0% | 0% | 0% | 0% | 2% | 2% |
| | | 0300 - 0400 | 100 | 24% | 52% | 0% | 4% | 7% | 4% | 0% | 6% | 0% | 0% | 0% | 0% | 0% | 0% | 0% | 0% | 1% | 1% |
| | | 0400 - 0500 | 100 | 31% | 43% | 0% | 5% | 8% | 4% | 1% | 3% | 0% | 0% | 0% | 0% | 0% | 0% | 0% | 0% | 3% | 3% |
| | | 0500 - 0600 | 150 | 22% | 37% | 0% | 7% | 10% | 1% | 3% | 4% | 0% | 0% | 0% | 1% | 3% | 9% | 0% | 0% | 3% | 2% |
| | | 0600 - 0700 | 350 | 31% | 14% | 0% | 6% | 5% | 2% | 2% | 9% | 0% | 0% | 2% | 2% | 8% | 15% | 0% | 0% | 2% | 2% |
| | | 0700 - 0800 | 400 | 48% | 16% | 0% | 7% | 1% | 2% | 2% | 7% | 0% | 0% | 0% | 1% | 4% | 8% | 0% | 0% | 2% | 3% |
| | | 0800 - 0900 | 400 | 49% | 20% | 0% | 8% | 2% | 2% | 3% | 5% | 0% | 0% | 0% | 2% | 1% | 3% | 0% | 0% | 1% | 4% |
| | | 0900 - 1000 | 350 | 39% | 24% | 0% | 10% | 2% | 3% | 4% | 6% | 0% | 0% | 0% | 1% | 2% | 5% | 0% | 0% | 2% | 2% |
| | | 1000 - 1100 | 450 | 36% | 18% | 0% | 13% | 9% | 8% | 4% | 7% | 0% | 0% | 0% | 2% | 0% | 2% | 0% | 0% | 1% | 2% |
| | | 1100 - 1200 | 500 | 33% | 17% | 0% | 11% | 8% | 6% | 4% | 12% | 0% | 0% | 0% | 1% | 1% | 4% | 0% | 0% | 2% | 2% |
| | | 1200 - 1300 | 450 | 38% | 15% | 0% | 9% | 8% | 6% | 3% | 12% | 0% | 0% | 1% | 1% | 1% | 3% | 0% | 0% | 1% | 3% |
| | | 1300 - 1400 | 450 | 39% | 17% | 0% | 11% | 9% | 4% | 4% | 8% | 0% | 0% | 0% | 1% | 1% | 2% | 0% | 0% | 1% | 3% |
| | | 1400 - 1500 | 500 | 34% | 15% | 0% | 11% | 7% | 6% | 6% | 7% | 0% | 0% | 0% | 1% | 3% | 6% | 0% | 0% | 1% | 2% |
| | | 1500 - 1600 | 550 | 36% | 17% | 0% | 10% | 8% | 8% | 3% | 8% | 0% | 0% | 1% | 1% | 2% | 5% | 0% | 0% | 2% | 2% |
| | | 1600 - 1700 | 800 | 40% | 12% | 0% | 12% | 8% | 7% | 4% | 7% | 0% | 0% | 1% | 2% | 2% | 3% | 0% | 0% | 1% | 2% |
| | | 1700 - 1800 | 900 | 48% | 12% | 0% | 10% | 7% | 5% | 2% | 9% | 0% | 0% | 1% | 1% | 1% | 1% | 0% | 0% | 1% | 3% |
| | | 1800 - 1900 | 850 | 52% | 11% | 0% | 10% | 5% | 2% | 3% | 6% | 0% | 0% | 0% | 1% | 2% | 2% | 0% | 0% | 1% | 4% |
| | | 1900 - 2000 | 500 | 48% | 14% | 0% | 7% | 4% | 1% | 1% | 4% | 0% | 0% | 0% | 1% | 5% | 11% | 0% | 0% | 1% | 3% |
| | | 2000 - 2100 | 450 | 52% | 19% | 0% | 10% | 4% | 3% | 2% | 2% | 0% | 0% | 0% | 0% | 1% | 2% | 0% | 0% | 2% | 4% |
| | | 2100 - 2200 | 450 | 56% | 20% | 0% | 8% | 3% | 2% | 0% | 3% | 0% | 0% | 0% | 0% | 1% | 2% | 0% | 0% | 2% | 4% |
| | | 2200 - 2300 | 300 | 53% | 23% | 0% | 7% | 3% | 1% | 0% | 2% | 0% | 0% | 0% | 1% | 0% | 3% | 0% | 0% | 2% | 5% |
| | | 2300 - 0000 | 250 | 46% | 31% | 0% | 6% | 4% | 2% | 1% | 1% | 0% | 0% | 0% | 1% | 0% | 2% | 0% | 0% | 2% | 4% |

| Road No. | Road Section | Hour | Year 2037 Hourly Project Traffic Flow Composition (%) | | | | | | | | | | | | | | | | | | |
|---|---|---|---|---|---|---|---|---|---|---|---|---|---|---|---|---|---|---|---|---|---|
| | | | Total Flow | PC | Taxi | LGV3 | LGV4 | LGV6 | HGV7 | HGV8 | HGV9 | PLB | PV4 | PV5 | NFB6 | NFB7 | NFB8 | NFB9 | FBSD | FBDD | MC |
| 13 | Slip road to Lam Tei Interchange (L013) - NB | 0000 - 0100 | 250 | 54% | 23% | 0% | 13% | 2% | 0% | 0% | 0% | 0% | 0% | 0% | 0% | 0% | 0% | 0% | 0% | 2% | 6% |
| | | 0100 - 0200 | 200 | 41% | 36% | 0% | 10% | 4% | 1% | 1% | 1% | 0% | 0% | 0% | 0% | 0% | 1% | 0% | 0% | 2% | 4% |
| | | 0200 - 0300 | 150 | 40% | 36% | 0% | 12% | 5% | 1% | 1% | 1% | 0% | 0% | 0% | 0% | 0% | 0% | 0% | 0% | 2% | 3% |
| | | 0300 - 0400 | 100 | 37% | 43% | 0% | 9% | 6% | 1% | 0% | 1% | 0% | 0% | 0% | 0% | 0% | 0% | 0% | 0% | 1% | 2% |
| | | 0400 - 0500 | 150 | 44% | 32% | 0% | 11% | 7% | 1% | 1% | 1% | 0% | 0% | 0% | 0% | 0% | 0% | 0% | 0% | 2% | 3% |
| | | 0500 - 0600 | 200 | 35% | 31% | 0% | 13% | 9% | 0% | 1% | 1% | 0% | 0% | 1% | 1% | 1% | 2% | 0% | 0% | 4% | 3% |
| | | 0600 - 0700 | 450 | 52% | 12% | 0% | 12% | 5% | 1% | 1% | 2% | 0% | 0% | 5% | 1% | 1% | 3% | 0% | 0% | 2% | 3% |
| | | 0700 - 0800 | 1,100 | 68% | 8% | 0% | 13% | 1% | 0% | 0% | 1% | 0% | 0% | 2% | 0% | 1% | 2% | 0% | 0% | 1% | 2% |
| | | 0800 - 0900 | 1,100 | 67% | 10% | 0% | 15% | 2% | 0% | 0% | 1% | 0% | 0% | 1% | 0% | 0% | 1% | 0% | 0% | 0% | 2% |
| | | 0900 - 1000 | 850 | 57% | 12% | 0% | 22% | 4% | 1% | 1% | 1% | 0% | 0% | 1% | 0% | 0% | 1% | 0% | 0% | 0% | 1% |
| | | 1000 - 1100 | 700 | 49% | 13% | 0% | 22% | 7% | 2% | 2% | 1% | 0% | 0% | 0% | 1% | 0% | 0% | 0% | 0% | 1% | 2% |
| | | 1100 - 1200 | 700 | 49% | 13% | 0% | 20% | 7% | 2% | 2% | 2% | 0% | 0% | 1% | 0% | 0% | 1% | 0% | 0% | 1% | 3% |
| | | 1200 - 1300 | 650 | 53% | 11% | 0% | 17% | 6% | 2% | 1% | 2% | 0% | 0% | 2% | 0% | 0% | 1% | 0% | 0% | 1% | 3% |
| | | 1300 - 1400 | 650 | 52% | 12% | 0% | 20% | 7% | 1% | 1% | 1% | 0% | 0% | 0% | 0% | 0% | 0% | 0% | 0% | 1% | 3% |
| | | 1400 - 1500 | 750 | 50% | 11% | 0% | 20% | 6% | 2% | 3% | 1% | 0% | 0% | 1% | 0% | 0% | 1% | 0% | 0% | 1% | 3% |
| | | 1500 - 1600 | 800 | 51% | 12% | 0% | 18% | 7% | 2% | 1% | 2% | 0% | 0% | 2% | 0% | 0% | 1% | 0% | 0% | 1% | 2% |
| | | 1600 - 1700 | 900 | 50% | 9% | 0% | 19% | 7% | 3% | 3% | 2% | 0% | 0% | 2% | 2% | 0% | 0% | 0% | 0% | 2% | 3% |
| | | 1700 - 1800 | 1,000 | 57% | 9% | 0% | 16% | 6% | 2% | 1% | 2% | 0% | 0% | 1% | 1% | 0% | 0% | 0% | 0% | 2% | 5% |
| | | 1800 - 1900 | 1,000 | 60% | 8% | 0% | 16% | 4% | 1% | 2% | 1% | 0% | 0% | 0% | 1% | 0% | 0% | 0% | 0% | 2% | 5% |
| | | 1900 - 2000 | 750 | 65% | 10% | 0% | 13% | 4% | 0% | 1% | 1% | 0% | 0% | 0% | 0% | 1% | 2% | 0% | 0% | 1% | 3% |
| | | 2000 - 2100 | 700 | 63% | 12% | 0% | 15% | 3% | 1% | 1% | 0% | 0% | 0% | 0% | 0% | 0% | 0% | 0% | 0% | 1% | 4% |
| | | 2100 - 2200 | 800 | 68% | 12% | 0% | 12% | 2% | 1% | 0% | 1% | 0% | 0% | 0% | 0% | 0% | 0% | 0% | 0% | 1% | 4% |
| | | 2200 - 2300 | 500 | 65% | 15% | 0% | 11% | 3% | 0% | 0% | 0% | 0% | 0% | 0% | 0% | 0% | 0% | 0% | 0% | 1% | 5% |
| | | 2300 - 0000 | 350 | 59% | 21% | 0% | 10% | 3% | 1% | 1% | 0% | 0% | 0% | 0% | 0% | 0% | 0% | 0% | 0% | 2% | 5% |
| 14 | Slip road from Tuen Mun Road (L014) - NB | 0000 - 0100 | 450 | 49% | 28% | 0% | 11% | 2% | 1% | 1% | 1% | 0% | 0% | 0% | 0% | 0% | 1% | 0% | 0% | 2% | 5% |
| | | 0100 - 0200 | 300 | 35% | 41% | 0% | 8% | 5% | 2% | 1% | 2% | 0% | 0% | 0% | 0% | 0% | 1% | 0% | 0% | 2% | 3% |
| | | 0200 - 0300 | 250 | 35% | 42% | 0% | 10% | 5% | 1% | 1% | 2% | 0% | 0% | 0% | 0% | 0% | 0% | 0% | 0% | 2% | 3% |
| | | 0300 - 0400 | 200 | 30% | 46% | 0% | 7% | 7% | 3% | 0% | 3% | 0% | 0% | 0% | 0% | 0% | 0% | 0% | 0% | 2% | 2% |
| | | 0400 - 0500 | 200 | 39% | 37% | 0% | 8% | 7% | 3% | 1% | 2% | 0% | 0% | 0% | 0% | 0% | 0% | 0% | 0% | 2% | 3% |
| | | 0500 - 0600 | 300 | 29% | 34% | 0% | 10% | 9% | 1% | 2% | 2% | 0% | 0% | 1% | 1% | 1% | 5% | 0% | 0% | 4% | 2% |
| | | 0600 - 0700 | 800 | 42% | 13% | 0% | 9% | 5% | 1% | 2% | 5% | 0% | 0% | 3% | 1% | 4% | 9% | 0% | 0% | 2% | 3% |
| | | 0700 - 0800 | 1,500 | 63% | 11% | 0% | 11% | 1% | 1% | 1% | 3% | 0% | 0% | 1% | 0% | 2% | 3% | 0% | 0% | 1% | 2% |
| | | 0800 - 0900 | 1,450 | 62% | 13% | 0% | 13% | 2% | 1% | 1% | 2% | 0% | 0% | 1% | 1% | 0% | 1% | 0% | 0% | 1% | 3% |
| | | 0900 - 1000 | 1,150 | 52% | 16% | 0% | 18% | 3% | 1% | 2% | 3% | 0% | 0% | 0% | 0% | 1% | 2% | 0% | 0% | 1% | 2% |
| | | 1000 - 1100 | 1,150 | 44% | 15% | 0% | 18% | 8% | 5% | 2% | 3% | 0% | 0% | 0% | 1% | 0% | 1% | 0% | 0% | 1% | 2% |
| | | 1100 - 1200 | 1,200 | 42% | 15% | 0% | 16% | 7% | 4% | 3% | 7% | 0% | 0% | 0% | 1% | 1% | 2% | 0% | 0% | 1% | 2% |
| | | 1200 - 1300 | 1,050 | 47% | 13% | 0% | 13% | 7% | 3% | 2% | 6% | 0% | 0% | 1% | 1% | 1% | 2% | 0% | 0% | 1% | 3% |
| | | 1300 - 1400 | 1,050 | 47% | 14% | 0% | 16% | 8% | 2% | 2% | 4% | 0% | 0% | 0% | 1% | 0% | 1% | 0% | 0% | 1% | 3% |
| | | 1400 - 1500 | 1,200 | 43% | 13% | 0% | 16% | 6% | 4% | 4% | 4% | 0% | 0% | 0% | 1% | 2% | 4% | 0% | 0% | 1% | 3% |
| | | 1500 - 1600 | 1,300 | 45% | 14% | 0% | 14% | 7% | 5% | 2% | 4% | 0% | 0% | 1% | 1% | 1% | 3% | 0% | 0% | 1% | 2% |
| | | 1600 - 1700 | 1,650 | 46% | 11% | 0% | 15% | 7% | 5% | 3% | 5% | 0% | 0% | 1% | 2% | 1% | 2% | 0% | 0% | 1% | 3% |
| | | 1700 - 1800 | 1,850 | 53% | 10% | 0% | 13% | 6% | 3% | 1% | 5% | 0% | 0% | 1% | 1% | 0% | 1% | 0% | 0% | 1% | 4% |
| | | 1800 - 1900 | 1,800 | 56% | 10% | 0% | 13% | 4% | 1% | 3% | 4% | 0% | 0% | 0% | 1% | 1% | 1% | 0% | 0% | 1% | 5% |
| | | 1900 - 2000 | 1,250 | 58% | 11% | 0% | 10% | 4% | 1% | 1% | 2% | 0% | 0% | 0% | 0% | 2% | 6% | 0% | 0% | 1% | 3% |
| | | 2000 - 2100 | 1,100 | 59% | 15% | 0% | 13% | 3% | 2% | 1% | 1% | 0% | 0% | 0% | 0% | 1% | 1% | 0% | 0% | 1% | 4% |
| | | 2100 - 2200 | 1,250 | 63% | 15% | 0% | 10% | 2% | 1% | 0% | 1% | 0% | 0% | 0% | 0% | 1% | 1% | 0% | 0% | 1% | 4% |
| | | 2200 - 2300 | 800 | 61% | 18% | 0% | 9% | 3% | 1% | 0% | 1% | 0% | 0% | 0% | 0% | 0% | 1% | 0% | 0% | 1% | 5% |
| | | 2300 - 0000 | 550 | 54% | 25% | 0% | 9% | 3% | 1% | 1% | 0% | 0% | 0% | 0% | 0% | 0% | 1% | 0% | 0% | 2% | 4% |
| 16 | Tuen Mun Road (L016) - SB | 0000 - 0100 | 1,400 | 55% | 23% | 0% | 8% | 2% | 2% | 1% | 1% | 0% | 0% | 0% | 0% | 0% | 1% | 0% | 0% | 2% | 5% |
| | | 0100 - 0200 | 1,000 | 39% | 34% | 0% | 6% | 5% | 4% | 1% | 4% | 1% | 0% | 0% | 0% | 0% | 2% | 0% | 0% | 3% | 3% |
| | | 0200 - 0300 | 750 | 40% | 35% | 0% | 7% | 5% | 3% | 1% | 4% | 0% | 0% | 0% | 0% | 0% | 0% | 0% | 0% | 2% | 3% |
| | | 0300 - 0400 | 600 | 34% | 39% | 0% | 5% | 7% | 5% | 0% | 5% | 1% | 0% | 0% | 0% | 0% | 0% | 0% | 0% | 2% | 2% |
| | | 0400 - 0500 | 700 | 43% | 30% | 0% | 6% | 7% | 5% | 1% | 3% | 1% | 0% | 0% | 0% | 0% | 0% | 0% | 0% | 3% | 3% |
| | | 0500 - 0600 | 950 | 32% | 28% | 0% | 7% | 9% | 1% | 2% | 4% | 1% | 0% | 0% | 1% | 2% | 7% | 0% | 0% | 5% | 2% |
| | | 0600 - 0700 | 2,850 | 43% | 10% | 0% | 6% | 4% | 2% | 2% | 9% | 0% | 0% | 2% | 1% | 5% | 11% | 0% | 0% | 3% | 2% |
| | | 0700 - 0800 | 6,650 | 60% | 6% | 0% | 7% | 2% | 2% | 1% | 12% | 0% | 0% | 1% | 0% | 2% | 3% | 0% | 0% | 2% | 3% |
| | | 0800 - 0900 | 6,200 | 61% | 8% | 0% | 8% | 4% | 3% | 1% | 8% | 1% | 0% | 0% | 1% | 0% | 1% | 0% | 0% | 1% | 3% |
| | | 0900 - 1000 | 5,100 | 50% | 9% | 0% | 12% | 6% | 4% | 2% | 11% | 1% | 0% | 0% | 0% | 1% | 2% | 0% | 0% | 1% | 2% |
| | | 1000 - 1100 | 4,100 | 47% | 12% | 0% | 12% | 7% | 8% | 2% | 6% | 0% | 0% | 0% | 1% | 0% | 1% | 0% | 0% | 2% | 2% |
| | | 1100 - 1200 | 4,300 | 43% | 11% | 0% | 11% | 7% | 6% | 2% | 11% | 0% | 0% | 0% | 1% | 1% | 3% | 0% | 0% | 2% | 2% |
| | | 1200 - 1300 | 3,950 | 48% | 10% | 0% | 9% | 6% | 6% | 2% | 10% | 0% | 0% | 1% | 1% | 1% | 2% | 0% | 0% | 2% | 3% |
| | | 1300 - 1400 | 3,750 | 50% | 11% | 0% | 11% | 8% | 4% | 2% | 7% | 1% | 0% | 0% | 1% | 0% | 1% | 0% | 0% | 2% | 3% |
| | | 1400 - 1500 | 4,400 | 45% | 10% | 0% | 11% | 6% | 7% | 4% | 6% | 0% | 0% | 0% | 1% | 2% | 5% | 0% | 0% | 1% | 2% |
| | | 1500 - 1600 | 4,750 | 46% | 11% | 0% | 9% | 6% | 8% | 2% | 7% | 0% | 0% | 1% | 1% | 1% | 4% | 0% | 0% | 2% | 2% |
| | | 1600 - 1700 | 5,200 | 49% | 10% | 0% | 10% | 5% | 7% | 3% | 4% | 0% | 0% | 1% | 2% | 2% | 3% | 0% | 0% | 1% | 2% |
| | | 1700 - 1800 | 5,650 | 58% | 10% | 0% | 9% | 4% | 5% | 1% | 5% | 0% | 0% | 0% | 1% | 1% | 1% | 0% | 0% | 1% | 3% |
| | | 1800 - 1900 | 5,650 | 61% | 9% | 0% | 9% | 3% | 2% | 2% | 3% | 0% | 0% | 0% | 1% | 1% | 2% | 0% | 0% | 1% | 3% |
| | | 1900 - 2000 | 4,600 | 60% | 9% | 0% | 7% | 4% | 1% | 1% | 3% | 0% | 0% | 0% | 0% | 3% | 7% | 0% | 0% | 2% | 3% |
| | | 2000 - 2100 | 3,900 | 63% | 12% | 0% | 9% | 3% | 3% | 1% | 2% | 1% | 0% | 0% | 0% | 1% | 1% | 0% | 0% | 2% | 3% |
| | | 2100 - 2200 | 4,400 | 67% | 12% | 0% | 7% | 2% | 2% | 0% | 2% | 0% | 0% | 0% | 0% | 1% | 2% | 0% | 0% | 2% | 3% |
| | | 2200 - 2300 | 2,750 | 65% | 14% | 0% | 6% | 3% | 2% | 0% | 2% | 0% | 0% | 0% | 0% | 0% | 2% | 0% | 0% | 2% | 4% |
| | | 2300 - 0000 | 1,950 | 59% | 20% | 0% | 6% | 3% | 2% | 1% | 1% | 0% | 0% | 0% | 0% | 0% | 2% | 0% | 0% | 2% | 4% |

| Road No. | Road Section | Hour | Year 2037 Hourly Project Traffic Flow Composition (%) | | | | | | | | | | | | | | | | | | |
|---|---|---|---|---|---|---|---|---|---|---|---|---|---|---|---|---|---|---|---|---|---|
| | | | Total Flow | PC | Taxi | LGV3 | LGV4 | LGV6 | HGV7 | HGV8 | HGV9 | PLB | PV4 | PV5 | NFB6 | NFB7 | NFB8 | NFB9 | FBSD | FBDD | MC |
| 17 | Slip road to Tuen Mun Road (L017) - SB | 0000 - 0100 | 450 | 48% | 26% | 0% | 11% | 2% | 1% | 0% | 1% | 0% | 0% | 0% | 0% | 0% | 1% | 0% | 0% | 4% | 6% |
| | | 0100 - 0200 | 350 | 34% | 38% | 0% | 8% | 5% | 1% | 1% | 4% | 0% | 0% | 0% | 0% | 0% | 1% | 0% | 0% | 4% | 4% |
| | | 0200 - 0300 | 250 | 34% | 39% | 0% | 9% | 5% | 1% | 1% | 3% | 0% | 0% | 0% | 0% | 0% | 0% | 0% | 0% | 4% | 3% |
| | | 0300 - 0400 | 200 | 30% | 44% | 0% | 6% | 8% | 2% | 0% | 4% | 1% | 0% | 0% | 0% | 0% | 0% | 0% | 0% | 3% | 3% |
| | | 0400 - 0500 | 250 | 37% | 34% | 0% | 8% | 8% | 1% | 1% | 3% | 1% | 0% | 0% | 0% | 0% | 0% | 0% | 0% | 4% | 3% |
| | | 0500 - 0600 | 350 | 27% | 30% | 0% | 10% | 9% | 0% | 1% | 4% | 0% | 0% | 1% | 1% | 1% | 5% | 0% | 0% | 8% | 3% |
| | | 0600 - 0700 | 950 | 38% | 11% | 0% | 8% | 5% | 1% | 1% | 8% | 0% | 0% | 5% | 2% | 5% | 9% | 0% | 0% | 4% | 3% |
| | | 0700 - 0800 | 2,450 | 57% | 7% | 0% | 10% | 2% | 1% | 1% | 11% | 0% | 0% | 1% | 0% | 2% | 2% | 0% | 0% | 3% | 3% |
| | | 0800 - 0900 | 2,250 | 58% | 8% | 0% | 12% | 4% | 1% | 1% | 8% | 0% | 0% | 1% | 1% | 1% | 1% | 0% | 0% | 2% | 3% |
| | | 0900 - 1000 | 1,900 | 47% | 10% | 0% | 16% | 6% | 2% | 2% | 10% | 0% | 0% | 0% | 0% | 1% | 2% | 0% | 0% | 2% | 2% |
| | | 1000 - 1100 | 1,300 | 42% | 14% | 0% | 18% | 9% | 3% | 2% | 5% | 0% | 0% | 0% | 2% | 0% | 1% | 0% | 0% | 3% | 2% |
| | | 1100 - 1200 | 1,350 | 39% | 13% | 0% | 15% | 8% | 2% | 2% | 10% | 0% | 0% | 1% | 1% | 1% | 2% | 0% | 0% | 3% | 3% |
| | | 1200 - 1300 | 1,250 | 44% | 11% | 0% | 13% | 7% | 2% | 2% | 10% | 0% | 0% | 2% | 1% | 1% | 2% | 0% | 0% | 3% | 3% |
| | | 1300 - 1400 | 1,200 | 45% | 13% | 0% | 15% | 9% | 1% | 2% | 7% | 0% | 0% | 0% | 1% | 0% | 1% | 0% | 0% | 3% | 4% |
| | | 1400 - 1500 | 1,400 | 42% | 12% | 0% | 15% | 7% | 2% | 3% | 6% | 0% | 0% | 1% | 1% | 2% | 4% | 0% | 0% | 2% | 3% |
| | | 1500 - 1600 | 1,500 | 43% | 13% | 0% | 14% | 8% | 3% | 1% | 7% | 0% | 0% | 2% | 1% | 1% | 3% | 0% | 0% | 3% | 2% |
| | | 1600 - 1700 | 1,400 | 41% | 14% | 0% | 15% | 7% | 2% | 1% | 3% | 0% | 0% | 3% | 6% | 1% | 2% | 0% | 0% | 2% | 3% |
| | | 1700 - 1800 | 1,450 | 49% | 14% | 0% | 14% | 6% | 1% | 1% | 4% | 0% | 0% | 1% | 2% | 0% | 1% | 0% | 0% | 2% | 5% |
| | | 1800 - 1900 | 1,450 | 51% | 13% | 0% | 13% | 4% | 1% | 1% | 3% | 0% | 0% | 0% | 4% | 1% | 1% | 0% | 0% | 2% | 5% |
| | | 1900 - 2000 | 1,450 | 55% | 10% | 0% | 10% | 4% | 0% | 1% | 3% | 0% | 0% | 0% | 1% | 3% | 6% | 0% | 0% | 3% | 3% |
| | | 2000 - 2100 | 1,250 | 57% | 14% | 0% | 13% | 4% | 1% | 1% | 2% | 0% | 0% | 0% | 0% | 1% | 1% | 0% | 0% | 3% | 4% |
| | | 2100 - 2200 | 1,400 | 62% | 14% | 0% | 10% | 2% | 1% | 0% | 2% | 0% | 0% | 0% | 0% | 1% | 1% | 0% | 0% | 3% | 4% |
| | | 2200 - 2300 | 900 | 59% | 17% | 0% | 9% | 3% | 1% | 0% | 2% | 0% | 0% | 0% | 1% | 0% | 2% | 0% | 0% | 3% | 5% |
| | | 2300 - 0000 | 650 | 52% | 23% | 0% | 9% | 4% | 1% | 1% | 1% | 0% | 0% | 0% | 0% | 0% | 2% | 0% | 0% | 4% | 5% |
| 18 | Yuen Long Highway (L018) - NB | 0000 - 0100 | 1,200 | 62% | 20% | 0% | 6% | 4% | 1% | 0% | 1% | 1% | 0% | 0% | 0% | 0% | 2% | 0% | 0% | 2% | 2% |
| | | 0100 - 0200 | 850 | 46% | 29% | 0% | 5% | 8% | 2% | 1% | 4% | 1% | 0% | 0% | 0% | 0% | 2% | 0% | 0% | 2% | 1% |
| | | 0200 - 0300 | 650 | 46% | 30% | 0% | 6% | 9% | 1% | 1% | 4% | 1% | 0% | 0% | 0% | 0% | 0% | 0% | 0% | 2% | 1% |
| | | 0300 - 0400 | 500 | 40% | 33% | 0% | 4% | 12% | 2% | 0% | 5% | 1% | 0% | 0% | 0% | 0% | 0% | 0% | 0% | 1% | 1% |
| | | 0400 - 0500 | 600 | 49% | 25% | 0% | 5% | 13% | 2% | 1% | 3% | 1% | 0% | 0% | 0% | 0% | 0% | 0% | 0% | 2% | 1% |
| | | 0500 - 0600 | 850 | 35% | 22% | 0% | 6% | 15% | 0% | 1% | 4% | 1% | 0% | 0% | 0% | 2% | 9% | 0% | 0% | 3% | 1% |
| | | 0600 - 0700 | 2,600 | 46% | 8% | 0% | 4% | 7% | 1% | 1% | 7% | 1% | 0% | 2% | 1% | 6% | 14% | 0% | 0% | 2% | 1% |
| | | 0700 - 0800 | 5,150 | 64% | 7% | 0% | 5% | 4% | 1% | 0% | 6% | 1% | 0% | 1% | 0% | 3% | 4% | 0% | 0% | 2% | 2% |
| | | 0800 - 0900 | 4,850 | 65% | 9% | 0% | 6% | 7% | 2% | 0% | 4% | 1% | 0% | 0% | 1% | 1% | 2% | 0% | 0% | 1% | 2% |
| | | 0900 - 1000 | 3,950 | 53% | 10% | 0% | 9% | 11% | 2% | 1% | 5% | 1% | 0% | 0% | 0% | 2% | 3% | 0% | 0% | 2% | 1% |
| | | 1000 - 1100 | 3,600 | 53% | 10% | 0% | 10% | 13% | 3% | 2% | 5% | 1% | 0% | 0% | 1% | 0% | 2% | 0% | 0% | 1% | 1% |
| | | 1100 - 1200 | 3,800 | 49% | 9% | 0% | 9% | 12% | 2% | 2% | 10% | 1% | 0% | 0% | 0% | 1% | 4% | 0% | 0% | 1% | 1% |
| | | 1200 - 1300 | 3,500 | 53% | 8% | 0% | 7% | 11% | 2% | 2% | 9% | 1% | 0% | 1% | 0% | 1% | 3% | 0% | 0% | 1% | 1% |
| | | 1300 - 1400 | 3,350 | 55% | 9% | 0% | 9% | 13% | 1% | 2% | 6% | 1% | 0% | 0% | 0% | 0% | 2% | 0% | 0% | 1% | 1% |
| | | 1400 - 1500 | 3,900 | 51% | 8% | 0% | 9% | 10% | 2% | 3% | 6% | 0% | 0% | 0% | 0% | 2% | 6% | 0% | 0% | 1% | 1% |
| | | 1500 - 1600 | 4,150 | 52% | 9% | 0% | 8% | 11% | 3% | 1% | 6% | 0% | 0% | 1% | 0% | 1% | 5% | 0% | 0% | 1% | 1% |
| | | 1600 - 1700 | 5,150 | 58% | 6% | 0% | 9% | 8% | 2% | 3% | 6% | 1% | 0% | 1% | 1% | 1% | 3% | 0% | 0% | 0% | 1% |
| | | 1700 - 1800 | 5,800 | 66% | 6% | 0% | 8% | 7% | 1% | 1% | 7% | 1% | 0% | 0% | 0% | 0% | 1% | 0% | 0% | 0% | 1% |
| | | 1800 - 1900 | 5,800 | 69% | 6% | 0% | 7% | 5% | 1% | 2% | 5% | 0% | 0% | 0% | 1% | 1% | 2% | 0% | 0% | 0% | 1% |
| | | 1900 - 2000 | 4,300 | 63% | 7% | 0% | 5% | 6% | 1% | 1% | 3% | 1% | 0% | 0% | 0% | 3% | 9% | 0% | 0% | 1% | 1% |
| | | 2000 - 2100 | 3,550 | 69% | 9% | 0% | 7% | 6% | 1% | 1% | 2% | 1% | 0% | 0% | 0% | 1% | 2% | 0% | 0% | 1% | 1% |
| | | 2100 - 2200 | 4,000 | 73% | 10% | 0% | 5% | 3% | 1% | 0% | 2% | 1% | 0% | 0% | 0% | 1% | 2% | 0% | 0% | 1% | 1% |
| | | 2200 - 2300 | 2,500 | 71% | 12% | 0% | 5% | 5% | 1% | 0% | 2% | 0% | 0% | 0% | 0% | 0% | 2% | 0% | 0% | 1% | 2% |
| | | 2300 - 0000 | 1,700 | 65% | 16% | 0% | 5% | 6% | 1% | 1% | 1% | 1% | 0% | 0% | 0% | 0% | 2% | 0% | 0% | 2% | 2% |
| 19 | Yuen Long Highway (L019) - SB | 0000 - 0100 | 950 | 58% | 22% | 0% | 6% | 2% | 3% | 1% | 1% | 0% | 0% | 0% | 0% | 0% | 1% | 0% | 0% | 2% | 5% |
| | | 0100 - 0200 | 700 | 41% | 32% | 0% | 5% | 4% | 5% | 1% | 4% | 1% | 0% | 0% | 0% | 0% | 2% | 0% | 0% | 2% | 3% |
| | | 0200 - 0300 | 500 | 43% | 33% | 0% | 6% | 5% | 4% | 1% | 4% | 0% | 0% | 0% | 0% | 0% | 0% | 0% | 0% | 2% | 3% |
| | | 0300 - 0400 | 400 | 36% | 36% | 0% | 4% | 7% | 7% | 0% | 5% | 1% | 0% | 0% | 0% | 0% | 0% | 0% | 0% | 2% | 2% |
| | | 0400 - 0500 | 450 | 45% | 28% | 0% | 5% | 7% | 6% | 1% | 3% | 0% | 0% | 0% | 0% | 0% | 0% | 0% | 0% | 2% | 2% |
| | | 0500 - 0600 | 650 | 34% | 27% | 0% | 6% | 8% | 2% | 2% | 4% | 1% | 0% | 0% | 1% | 2% | 8% | 0% | 0% | 4% | 2% |
| | | 0600 - 0700 | 1,950 | 45% | 9% | 0% | 5% | 4% | 2% | 2% | 9% | 1% | 0% | 1% | 1% | 5% | 12% | 0% | 0% | 2% | 2% |
| | | 0700 - 0800 | 4,200 | 62% | 6% | 0% | 5% | 2% | 2% | 1% | 12% | 1% | 0% | 0% | 0% | 2% | 3% | 0% | 0% | 1% | 3% |
| | | 0800 - 0900 | 3,950 | 63% | 7% | 0% | 6% | 4% | 4% | 1% | 8% | 1% | 0% | 0% | 1% | 0% | 1% | 0% | 0% | 1% | 3% |
| | | 0900 - 1000 | 3,200 | 53% | 9% | 0% | 9% | 6% | 5% | 2% | 11% | 1% | 0% | 0% | 0% | 1% | 2% | 0% | 0% | 1% | 2% |
| | | 1000 - 1100 | 2,800 | 48% | 11% | 0% | 10% | 7% | 10% | 3% | 6% | 0% | 0% | 0% | 1% | 0% | 1% | 0% | 0% | 1% | 2% |
| | | 1100 - 1200 | 2,950 | 45% | 10% | 0% | 9% | 6% | 8% | 3% | 11% | 0% | 0% | 0% | 0% | 1% | 3% | 0% | 0% | 1% | 2% |
| | | 1200 - 1300 | 2,700 | 50% | 9% | 0% | 7% | 6% | 7% | 2% | 10% | 1% | 0% | 0% | 0% | 1% | 2% | 0% | 0% | 1% | 2% |
| | | 1300 - 1400 | 2,550 | 53% | 10% | 0% | 9% | 7% | 5% | 2% | 8% | 1% | 0% | 0% | 0% | 0% | 2% | 0% | 0% | 1% | 3% |
| | | 1400 - 1500 | 3,050 | 47% | 9% | 0% | 9% | 6% | 8% | 4% | 6% | 0% | 0% | 0% | 1% | 2% | 5% | 0% | 0% | 1% | 2% |
| | | 1500 - 1600 | 3,300 | 48% | 10% | 0% | 8% | 6% | 10% | 2% | 7% | 0% | 0% | 0% | 0% | 1% | 4% | 0% | 0% | 1% | 2% |
| | | 1600 - 1700 | 3,850 | 52% | 9% | 0% | 9% | 5% | 9% | 3% | 4% | 0% | 0% | 0% | 1% | 2% | 4% | 0% | 0% | 1% | 2% |
| | | 1700 - 1800 | 4,250 | 61% | 9% | 0% | 8% | 4% | 6% | 1% | 5% | 0% | 0% | 0% | 0% | 1% | 1% | 0% | 0% | 1% | 3% |
| | | 1800 - 1900 | 4,200 | 64% | 9% | 0% | 8% | 3% | 3% | 3% | 4% | 0% | 0% | 0% | 1% | 1% | 2% | 0% | 0% | 1% | 3% |
| | | 1900 - 2000 | 3,200 | 62% | 8% | 0% | 6% | 3% | 2% | 1% | 3% | 1% | 0% | 0% | 0% | 3% | 8% | 0% | 0% | 1% | 3% |
| | | 2000 - 2100 | 2,700 | 65% | 11% | 0% | 7% | 3% | 4% | 1% | 2% | 1% | 0% | 0% | 0% | 1% | 1% | 0% | 0% | 1% | 3% |
| | | 2100 - 2200 | 3,050 | 70% | 11% | 0% | 6% | 2% | 3% | 0% | 2% | 0% | 0% | 0% | 0% | 1% | 2% | 0% | 0% | 1% | 3% |
| | | 2200 - 2300 | 1,900 | 68% | 13% | 0% | 5% | 3% | 2% | 0% | 2% | 0% | 0% | 0% | 0% | 0% | 2% | 0% | 0% | 1% | 4% |
| | | 2300 - 0000 | 1,350 | 61% | 19% | 0% | 5% | 3% | 3% | 1% | 1% | 0% | 0% | 0% | 0% | 0% | 2% | 0% | 0% | 2% | 4% |
| 20 | Slip road from Lam Tei Interchange (L020) - SB | 0000 - 0100 | 250 | 49% | 27% | 0% | 10% | 2% | 0% | 0% | 0% | 1% | 0% | 0% | 0% | 0% | 1% | 0% | 0% | 5% | 6% |
| | | 0100 - 0200 | 200 | 36% | 40% | 0% | 7% | 3% | 1% | 0% | 1% | 1% | 0% | 0% | 0% | 0% | 1% | 0% | 0% | 6% | 4% |
| | | 0200 - 0300 | 150 | 36% | 41% | 0% | 9% | 3% | 1% | 0% | 2% | 1% | 0% | 0% | 0% | 0% | 0% | 0% | 0% | 5% | 3% |
| | | 0300 - 0400 | 100 | 32% | 46% | 0% | 6% | 5% | 1% | 0% | 2% | 2% | 0% | 0% | 0% | 0% | 0% | 0% | 0% | 4% | 2% |
| | | 0400 - 0500 | 150 | 41% | 36% | 0% | 7% | 5% | 1% | 0% | 1% | 1% | 0% | 0% | 0% | 0% | 0% | 0% | 0% | 6% | 3% |
| | | 0500 - 0600 | 200 | 30% | 33% | 0% | 9% | 6% | 0% | 0% | 1% | 1% | 0% | 1% | 1% | 1% | 4% | 0% | 0% | 11% | 3% |
| | | 0600 - 0700 | 450 | 43% | 13% | 0% | 8% | 3% | 1% | 0% | 3% | 1% | 0% | 6% | 1% | 4% | 8% | 0% | 0% | 6% | 3% |
| | | 0700 - 0800 | 1,250 | 61% | 9% | 0% | 10% | 1% | 1% | 0% | 5% | 1% | 0% | 2% | 0% | 2% | 2% | 0% | 0% | 3% | 3% |
| | | 0800 - 0900 | 1,150 | 62% | 11% | 0% | 11% | 2% | 1% | 0% | 3% | 1% | 0% | 1% | 0% | 0% | 1% | 0% | 0% | 2% | 3% |
| | | 0900 - 1000 | 950 | 53% | 13% | 0% | 16% | 3% | 1% | 1% | 5% | 1% | 0% | 1% | 0% | 1% | 1% | 0% | 0% | 3% | 2% |
| | | 1000 - 1100 | 650 | 48% | 16% | 0% | 17% | 6% | 2% | 1% | 2% | 1% | 0% | 1% | 1% | 0% | 1% | 0% | 0% | 4% | 2% |
| | | 1100 - 1200 | 650 | 46% | 15% | 0% | 15% | 5% | 1% | 1% | 5% | 1% | 0% | 1% | 1% | 1% | 2% | 0% | 0% | 4% | 3% |
| | | 1200 - 1300 | 600 | 50% | 13% | 0% | 12% | 5% | 1% | 0% | 4% | 1% | 0% | 3% | 1% | 1% | 2% | 0% | 0% | 4% | 3% |
| | | 1300 - 1400 | 600 | 51% | 14% | 0% | 15% | 6% | 1% | 0% | 3% | 1% | 0% | 0% | 1% | 0% | 1% | 0% | 0% | 4% | 4% |
| | | 1400 - 1500 | 650 | 48% | 14% | 0% | 15% | 5% | 2% | 1% | 3% | 1% | 0% | 1% | 1% | 2% | 3% | 0% | 0% | 3% | 3% |
| | | 1500 - 1600 | 750 | 49% | 15% | 0% | 13% | 5% | 2% | 0% | 3% | 1% | 0% | 2% | 0% | 1% | 3% | 0% | 0% | 4% | 3% |
| | | 1600 - 1700 | 650 | 49% | 13% | 0% | 15% | 6% | 1% | 0% | 1% | 0% | 0% | 3% | 3% | 1% | 2% | 0% | 0% | 4% | 3% |
| | | 1700 - 1800 | 750 | 56% | 12% | 0% | 13% | 5% | 1% | 0% | 1% | 0% | 0% | 1% | 1% | 0% | 1% | 0% | 0% | 3% | 5% |
| | | 1800 - 1900 | 750 | 58% | 11% | 0% | 13% | 4% | 0% | 0% | 1% | 0% | 0% | 0% | 2% | 1% | 1% | 0% | 0% | 4% | 6% |
| | | 1900 - 2000 | 750 | 60% | 11% | 0% | 9% | 3% | 0% | 0% | 1% | 1% | 0% | 0% | 0% | 2% | 5% | 0% | 0% | 4% | 3% |
| | | 2000 - 2100 | 650 | 60% | 14% | 0% | 12% | 2% | 1% | 0% | 1% | 1% | 0% | 0% | 0% | 1% | 1% | 0% | 0% | 4% | 4% |
| | | 2100 - 2200 | 750 | 64% | 15% | 0% | 9% | 1% | 0% | 0% | 1% | 1% | 0% | 0% | 0% | 1% | 1% | 0% | 0% | 3% | 4% |
| | | 2200 - 2300 | 500 | 61% | 17% | 0% | 8% | 2% | 0% | 0% | 1% | 0% | 0% | 0% | 0% | 0% | 1% | 0% | 0% | 4% | 5% |
| | | 2300 - 0000 | 350 | 54% | 24% | 0% | 8% | 2% | 0% | 0% | 0% | 1% | 0% | 0% | 0% | 0% | 1% | 0% | 0% | 5% | 5% |

| Road No. | Road Section | Hour | Year 2037 Hourly Project Traffic Flow Composition (%) | | | | | | | | | | | | | | | | | | |
|---|---|---|---|---|---|---|---|---|---|---|---|---|---|---|---|---|---|---|---|---|---|
| | | | Total Flow | PC | Taxi | LGV3 | LGV4 | LGV6 | HGV7 | HGV8 | HGV9 | PLB | PV4 | PV5 | NFB6 | NFB7 | NFB8 | NFB9 | FBSD | FBDD | MC |
| 21 | Slip road to Castle Peak Road - Lam Tei<br>(L021) - SB | 0000 - 0100 | 250 | 47% | 26% | 0% | 11% | 3% | 1% | 1% | 1% | 0% | 0% | 0% | 1% | 0% | 1% | 0% | 0% | 3% | 6% |
| | | 0100 - 0200 | 150 | 32% | 36% | 0% | 8% | 6% | 2% | 1% | 7% | 0% | 0% | 0% | 0% | 0% | 1% | 0% | 0% | 3% | 3% |
| | | 0200 - 0300 | 150 | 33% | 37% | 0% | 10% | 7% | 1% | 2% | 6% | 0% | 0% | 0% | 0% | 0% | 0% | 0% | 0% | 3% | 3% |
| | | 0300 - 0400 | 100 | 28% | 41% | 0% | 7% | 9% | 2% | 0% | 8% | 0% | 0% | 0% | 0% | 0% | 0% | 0% | 0% | 2% | 2% |
| | | 0400 - 0500 | 150 | 35% | 32% | 0% | 8% | 10% | 2% | 2% | 5% | 0% | 0% | 0% | 0% | 0% | 0% | 0% | 0% | 3% | 3% |
| | | 0500 - 0600 | 200 | 25% | 27% | 0% | 9% | 11% | 1% | 3% | 7% | 0% | 0% | 1% | 2% | 2% | 6% | 0% | 0% | 5% | 2% |
| | | 0600 - 0700 | 500 | 34% | 10% | 0% | 7% | 6% | 1% | 3% | 14% | 0% | 0% | 2% | 4% | 5% | 9% | 0% | 0% | 3% | 2% |
| | | 0700 - 0800 | 1,200 | 52% | 4% | 0% | 9% | 4% | 1% | 2% | 17% | 0% | 0% | 0% | 1% | 2% | 3% | 0% | 0% | 2% | 3% |
| | | 0800 - 0900 | 1,100 | 54% | 6% | 0% | 11% | 6% | 2% | 2% | 12% | 0% | 0% | 0% | 1% | 1% | 1% | 0% | 0% | 1% | 3% |
| | | 0900 - 1000 | 950 | 42% | 6% | 0% | 15% | 9% | 2% | 3% | 15% | 0% | 0% | 0% | 1% | 2% | 2% | 0% | 0% | 2% | 2% |
| | | 1000 - 1100 | 650 | 37% | 12% | 0% | 16% | 10% | 4% | 4% | 9% | 0% | 0% | 0% | 3% | 0% | 1% | 0% | 0% | 2% | 2% |
| | | 1100 - 1200 | 700 | 34% | 11% | 0% | 13% | 9% | 3% | 4% | 18% | 0% | 0% | 0% | 2% | 1% | 2% | 0% | 0% | 2% | 2% |
| | | 1200 - 1300 | 650 | 38% | 10% | 0% | 11% | 9% | 3% | 3% | 16% | 0% | 0% | 1% | 2% | 1% | 2% | 0% | 0% | 2% | 3% |
| | | 1300 - 1400 | 600 | 40% | 11% | 0% | 14% | 10% | 2% | 4% | 12% | 0% | 0% | 0% | 2% | 1% | 1% | 0% | 0% | 2% | 3% |
| | | 1400 - 1500 | 700 | 36% | 11% | 0% | 14% | 8% | 3% | 7% | 10% | 0% | 0% | 0% | 2% | 2% | 4% | 0% | 0% | 1% | 2% |
| | | 1500 - 1600 | 750 | 38% | 12% | 0% | 12% | 9% | 4% | 3% | 12% | 0% | 0% | 1% | 2% | 1% | 3% | 0% | 0% | 2% | 2% |
| | | 1600 - 1700 | 750 | 34% | 15% | 0% | 14% | 5% | 3% | 3% | 7% | 0% | 0% | 2% | 11% | 2% | 2% | 0% | 0% | 1% | 2% |
| | | 1700 - 1800 | 750 | 43% | 16% | 0% | 13% | 5% | 2% | 2% | 9% | 0% | 0% | 1% | 4% | 1% | 1% | 0% | 0% | 1% | 3% |
| | | 1800 - 1900 | 750 | 45% | 14% | 0% | 13% | 3% | 1% | 3% | 6% | 0% | 0% | 0% | 8% | 1% | 2% | 0% | 0% | 1% | 3% |
| | | 1900 - 2000 | 700 | 52% | 10% | 0% | 10% | 5% | 1% | 1% | 6% | 0% | 0% | 0% | 1% | 3% | 7% | 0% | 0% | 2% | 3% |
| | | 2000 - 2100 | 600 | 55% | 13% | 0% | 13% | 5% | 1% | 2% | 3% | 0% | 0% | 0% | 0% | 1% | 1% | 0% | 0% | 2% | 4% |
| | | 2100 - 2200 | 650 | 60% | 14% | 0% | 10% | 3% | 1% | 0% | 4% | 0% | 0% | 0% | 1% | 1% | 1% | 0% | 0% | 2% | 4% |
| | | 2200 - 2300 | 400 | 57% | 17% | 0% | 9% | 4% | 1% | 0% | 3% | 0% | 0% | 0% | 1% | 0% | 2% | 0% | 0% | 2% | 5% |
| | | 2300 - 0000 | 300 | 51% | 23% | 0% | 9% | 5% | 1% | 1% | 1% | 0% | 0% | 0% | 1% | 0% | 2% | 0% | 0% | 3% | 5% |
| 22 | Access road<br>(L022) - SB | 0000 - 0100 | 50 | 71% | 12% | 0% | 12% | 0% | 0% | 0% | 0% | 0% | 0% | 0% | 0% | 0% | 0% | 0% | 0% | 0% | 6% |
| | | 0100 - 0200 | 50 | 60% | 20% | 0% | 10% | 0% | 0% | 0% | 0% | 0% | 0% | 0% | 0% | 0% | 0% | 0% | 0% | 0% | 10% |
| | | 0200 - 0300 | 50 | 56% | 22% | 0% | 11% | 0% | 0% | 0% | 0% | 0% | 0% | 0% | 0% | 0% | 0% | 0% | 0% | 0% | 11% |
| | | 0300 - 0400 | 50 | 50% | 17% | 0% | 17% | 0% | 0% | 0% | 0% | 0% | 0% | 0% | 0% | 0% | 0% | 0% | 0% | 0% | 17% |
| | | 0400 - 0500 | 50 | 57% | 14% | 0% | 14% | 0% | 0% | 0% | 0% | 0% | 0% | 0% | 0% | 0% | 0% | 0% | 0% | 0% | 14% |
| | | 0500 - 0600 | 50 | 56% | 22% | 0% | 11% | 0% | 0% | 0% | 0% | 0% | 0% | 0% | 0% | 0% | 0% | 0% | 0% | 0% | 11% |
| | | 0600 - 0700 | 50 | 76% | 8% | 0% | 12% | 0% | 0% | 0% | 0% | 0% | 0% | 0% | 0% | 0% | 0% | 0% | 0% | 0% | 4% |
| | | 0700 - 0800 | 150 | 81% | 4% | 0% | 13% | 0% | 0% | 0% | 0% | 0% | 0% | 0% | 0% | 0% | 0% | 0% | 0% | 0% | 2% |
| | | 0800 - 0900 | 100 | 79% | 5% | 0% | 14% | 0% | 0% | 0% | 0% | 0% | 0% | 0% | 0% | 0% | 0% | 0% | 0% | 0% | 2% |
| | | 0900 - 1000 | 100 | 71% | 7% | 0% | 21% | 0% | 0% | 0% | 0% | 0% | 0% | 0% | 0% | 0% | 0% | 0% | 0% | 0% | 1% |
| | | 1000 - 1100 | 50 | 67% | 7% | 0% | 23% | 0% | 0% | 0% | 0% | 0% | 0% | 0% | 0% | 0% | 0% | 0% | 0% | 0% | 2% |
| | | 1100 - 1200 | 50 | 69% | 7% | 0% | 21% | 0% | 0% | 0% | 0% | 0% | 0% | 0% | 0% | 0% | 0% | 0% | 0% | 0% | 2% |
| | | 1200 - 1300 | 50 | 73% | 8% | 0% | 18% | 0% | 0% | 0% | 0% | 0% | 0% | 0% | 0% | 0% | 0% | 0% | 0% | 0% | 3% |
| | | 1300 - 1400 | 50 | 71% | 7% | 0% | 20% | 0% | 0% | 0% | 0% | 0% | 0% | 0% | 0% | 0% | 0% | 0% | 0% | 0% | 2% |
| | | 1400 - 1500 | 50 | 70% | 7% | 0% | 21% | 0% | 0% | 0% | 0% | 0% | 0% | 0% | 0% | 0% | 0% | 0% | 0% | 0% | 2% |
| | | 1500 - 1600 | 50 | 72% | 6% | 0% | 19% | 0% | 0% | 0% | 0% | 0% | 0% | 0% | 0% | 0% | 0% | 0% | 0% | 0% | 2% |
| | | 1600 - 1700 | 50 | 73% | 6% | 0% | 18% | 0% | 0% | 0% | 0% | 0% | 0% | 0% | 0% | 0% | 0% | 0% | 0% | 0% | 3% |
| | | 1700 - 1800 | 50 | 78% | 5% | 0% | 15% | 0% | 0% | 0% | 0% | 0% | 0% | 0% | 0% | 0% | 0% | 0% | 0% | 0% | 3% |
| | | 1800 - 1900 | 50 | 79% | 5% | 0% | 14% | 0% | 0% | 0% | 0% | 0% | 0% | 0% | 0% | 0% | 0% | 0% | 0% | 0% | 2% |
| | | 1900 - 2000 | 100 | 81% | 6% | 0% | 11% | 0% | 0% | 0% | 0% | 0% | 0% | 0% | 0% | 0% | 0% | 0% | 0% | 0% | 2% |
| | | 2000 - 2100 | 50 | 78% | 6% | 0% | 14% | 0% | 0% | 0% | 0% | 0% | 0% | 0% | 0% | 0% | 0% | 0% | 0% | 0% | 2% |
| | | 2100 - 2200 | 100 | 81% | 7% | 0% | 11% | 0% | 0% | 0% | 0% | 0% | 0% | 0% | 0% | 0% | 0% | 0% | 0% | 0% | 2% |
| | | 2200 - 2300 | 50 | 80% | 9% | 0% | 9% | 0% | 0% | 0% | 0% | 0% | 0% | 0% | 0% | 0% | 0% | 0% | 0% | 0% | 3% |
| | | 2300 - 0000 | 50 | 74% | 13% | 0% | 9% | 0% | 0% | 0% | 0% | 0% | 0% | 0% | 0% | 0% | 0% | 0% | 0% | 0% | 4% |
| 23 | Access road<br>(L023) - NB | 0000 - 0100 | 50 | 64% | 14% | 0% | 14% | 0% | 0% | 0% | 0% | 0% | 0% | 0% | 0% | 0% | 0% | 0% | 0% | 0% | 7% |
| | | 0100 - 0200 | 50 | 56% | 22% | 0% | 11% | 0% | 0% | 0% | 0% | 0% | 0% | 0% | 0% | 0% | 0% | 0% | 0% | 0% | 11% |
| | | 0200 - 0300 | 50 | 57% | 14% | 0% | 14% | 0% | 0% | 0% | 0% | 0% | 0% | 0% | 0% | 0% | 0% | 0% | 0% | 0% | 14% |
| | | 0300 - 0400 | 50 | 50% | 25% | 0% | 0% | 0% | 0% | 0% | 0% | 0% | 0% | 0% | 0% | 0% | 0% | 0% | 0% | 0% | 25% |
| | | 0400 - 0500 | 50 | 57% | 14% | 0% | 14% | 0% | 0% | 0% | 0% | 0% | 0% | 0% | 0% | 0% | 0% | 0% | 0% | 0% | 14% |
| | | 0500 - 0600 | 50 | 57% | 14% | 0% | 14% | 0% | 0% | 0% | 0% | 0% | 0% | 0% | 0% | 0% | 0% | 0% | 0% | 0% | 14% |
| | | 0600 - 0700 | 50 | 79% | 5% | 0% | 11% | 0% | 0% | 0% | 0% | 0% | 0% | 0% | 0% | 0% | 0% | 0% | 0% | 0% | 5% |
| | | 0700 - 0800 | 100 | 81% | 5% | 0% | 12% | 0% | 0% | 0% | 0% | 0% | 0% | 0% | 0% | 0% | 0% | 0% | 0% | 0% | 2% |
| | | 0800 - 0900 | 100 | 79% | 5% | 0% | 14% | 0% | 0% | 0% | 0% | 0% | 0% | 0% | 0% | 0% | 0% | 0% | 0% | 0% | 2% |
| | | 0900 - 1000 | 50 | 70% | 7% | 0% | 21% | 0% | 0% | 0% | 0% | 0% | 0% | 0% | 0% | 0% | 0% | 0% | 0% | 0% | 2% |
| | | 1000 - 1100 | 50 | 70% | 6% | 0% | 21% | 0% | 0% | 0% | 0% | 0% | 0% | 0% | 0% | 0% | 0% | 0% | 0% | 0% | 3% |
| | | 1100 - 1200 | 50 | 70% | 6% | 0% | 21% | 0% | 0% | 0% | 0% | 0% | 0% | 0% | 0% | 0% | 0% | 0% | 0% | 0% | 3% |
| | | 1200 - 1300 | 50 | 74% | 7% | 0% | 16% | 0% | 0% | 0% | 0% | 0% | 0% | 0% | 0% | 0% | 0% | 0% | 0% | 0% | 3% |
| | | 1300 - 1400 | 50 | 72% | 6% | 0% | 19% | 0% | 0% | 0% | 0% | 0% | 0% | 0% | 0% | 0% | 0% | 0% | 0% | 0% | 3% |
| | | 1400 - 1500 | 50 | 71% | 6% | 0% | 21% | 0% | 0% | 0% | 0% | 0% | 0% | 0% | 0% | 0% | 0% | 0% | 0% | 0% | 3% |
| | | 1500 - 1600 | 50 | 75% | 6% | 0% | 17% | 0% | 0% | 0% | 0% | 0% | 0% | 0% | 0% | 0% | 0% | 0% | 0% | 0% | 3% |
| | | 1600 - 1700 | 50 | 76% | 5% | 0% | 17% | 0% | 0% | 0% | 0% | 0% | 0% | 0% | 0% | 0% | 0% | 0% | 0% | 0% | 2% |
| | | 1700 - 1800 | 100 | 80% | 4% | 0% | 14% | 0% | 0% | 0% | 0% | 0% | 0% | 0% | 0% | 0% | 0% | 0% | 0% | 0% | 2% |
| | | 1800 - 1900 | 100 | 81% | 4% | 0% | 13% | 0% | 0% | 0% | 0% | 0% | 0% | 0% | 0% | 0% | 0% | 0% | 0% | 0% | 2% |
| | | 1900 - 2000 | 50 | 81% | 5% | 0% | 12% | 0% | 0% | 0% | 0% | 0% | 0% | 0% | 0% | 0% | 0% | 0% | 0% | 0% | 2% |
| | | 2000 - 2100 | 50 | 79% | 5% | 0% | 13% | 0% | 0% | 0% | 0% | 0% | 0% | 0% | 0% | 0% | 0% | 0% | 0% | 0% | 3% |
| | | 2100 - 2200 | 50 | 82% | 7% | 0% | 9% | 0% | 0% | 0% | 0% | 0% | 0% | 0% | 0% | 0% | 0% | 0% | 0% | 0% | 2% |
| | | 2200 - 2300 | 50 | 82% | 7% | 0% | 7% | 0% | 0% | 0% | 0% | 0% | 0% | 0% | 0% | 0% | 0% | 0% | 0% | 0% | 4% |
| | | 2300 - 0000 | 50 | 74% | 11% | 0% | 11% | 0% | 0% | 0% | 0% | 0% | 0% | 0% | 0% | 0% | 0% | 0% | 0% | 0% | 5% |
| 24 | Lam Tei Interchange<br>(L024) - EB | 0000 - 0100 | 300 | 42% | 29% | 0% | 13% | 2% | 1% | 0% | 0% | 1% | 0% | 0% | 0% | 0% | 1% | 0% | 0% | 6% | 4% |
| | | 0100 - 0200 | 200 | 29% | 41% | 0% | 9% | 5% | 2% | 1% | 2% | 1% | 0% | 0% | 0% | 0% | 1% | 0% | 0% | 7% | 3% |
| | | 0200 - 0300 | 150 | 29% | 43% | 0% | 11% | 5% | 1% | 1% | 1% | 1% | 0% | 0% | 0% | 0% | 0% | 0% | 0% | 6% | 2% |
| | | 0300 - 0400 | 150 | 26% | 50% | 0% | 8% | 8% | 3% | 0% | 2% | 2% | 0% | 0% | 0% | 0% | 0% | 0% | 0% | 0% | 2% |
| | | 0400 - 0500 | 150 | 34% | 40% | 0% | 10% | 9% | 3% | 1% | 1% | 1% | 0% | 0% | 0% | 0% | 0% | 0% | 0% | 0% | 3% |
| | | 0500 - 0600 | 200 | 22% | 33% | 0% | 11% | 9% | 1% | 1% | 2% | 1% | 0% | 1% | 1% | 1% | 4% | 0% | 0% | 13% | 2% |
| | | 0600 - 0700 | 500 | 36% | 14% | 0% | 10% | 5% | 1% | 1% | 4% | 1% | 0% | 4% | 2% | 3% | 8% | 0% | 0% | 8% | 2% |
| | | 0700 - 0800 | 1,200 | 55% | 9% | 0% | 11% | 3% | 1% | 1% | 5% | 1% | 0% | 1% | 0% | 2% | 3% | 0% | 0% | 6% | 2% |
| | | 0800 - 0900 | 1,150 | 54% | 12% | 0% | 13% | 5% | 2% | 1% | 4% | 1% | 0% | 1% | 1% | 0% | 1% | 0% | 0% | 4% | 2% |
| | | 0900 - 1000 | 950 | 43% | 14% | 0% | 17% | 7% | 3% | 1% | 4% | 1% | 0% | 0% | 1% | 1% | 2% | 0% | 0% | 5% | 1% |
| | | 1000 - 1100 | 750 | 37% | 16% | 0% | 21% | 9% | 4% | 1% | 2% | 1% | 0% | 0% | 1% | 0% | 1% | 0% | 0% | 4% | 2% |
| | | 1100 - 1200 | 750 | 36% | 16% | 0% | 19% | 8% | 4% | 2% | 5% | 1% | 0% | 1% | 1% | 0% | 2% | 0% | 0% | 5% | 2% |
| | | 1200 - 1300 | 650 | 41% | 14% | 0% | 16% | 8% | 3% | 1% | 5% | 1% | 0% | 2% | 1% | 1% | 2% | 0% | 0% | 5% | 2% |
| | | 1300 - 1400 | 650 | 41% | 15% | 0% | 19% | 9% | 2% | 1% | 3% | 1% | 0% | 0% | 1% | 0% | 1% | 0% | 0% | 4% | 3% |
| | | 1400 - 1500 | 750 | 38% | 14% | 0% | 19% | 7% | 4% | 3% | 3% | 1% | 0% | 1% | 1% | 1% | 3% | 0% | 0% | 4% | 2% |
| | | 1500 - 1600 | 800 | 38% | 15% | 0% | 17% | 8% | 5% | 1% | 3% | 1% | 0% | 1% | 1% | 1% | 3% | 0% | 0% | 5% | 2% |
| | | 1600 - 1700 | 800 | 38% | 14% | 0% | 22% | 6% | 4% | 1% | 2% | 1% | 0% | 3% | 3% | 0% | 1% | 0% | 0% | 3% | 3% |
| | | 1700 - 1800 | 850 | 45% | 14% | 0% | 20% | 5% | 2% | 1% | 2% | 1% | 0% | 1% | 1% | 0% | 1% | 0% | 0% | 3% | 4% |
| | | 1800 - 1900 | 850 | 48% | 13% | 0% | 20% | 4% | 1% | 1% | 2% | 1% | 0% | 0% | 2% | 0% | 1% | 0% | 0% | 3% | 5% |
| | | 1900 - 2000 | 750 | 52% | 12% | 0% | 13% | 5% | 1% | 0% | 2% | 1% | 0% | 0% | 1% | 2% | 5% | 0% | 0% | 5% | 3% |
| | | 2000 - 2100 | 700 | 51% | 16% | 0% | 16% | 4% | 2% | 1% | 1% | 1% | 0% | 0% | 0% | 1% | 1% | 0% | 0% | 5% | 3% |
| | | 2100 - 2200 | 750 | 56% | 17% | 0% | 12% | 2% | 1% | 0% | 1% | 1% | 0% | 0% | 0% | 0% | 1% | 0% | 0% | 5% | 3% |
| | | 2200 - 2300 | 500 | 53% | 20% | 0% | 11% | 3% | 1% | 0% | 1% | 1% | 0% | 0% | 1% | 0% | 1% | 0% | 0% | 5% | 4% |
| | | 2300 - 0000 | 350 | 46% | 26% | 0% | 10% | 4% | 1% | 1% | 0% | 1% | 0% | 0% | 0% | 0% | 1% | 0% | 0% | 6% | 4% |

| Road No. | Road Section | Hour | Year 2037 Hourly Project Traffic Flow Composition (%) | | | | | | | | | | | | | | | | | | |
|---|---|---|---|---|---|---|---|---|---|---|---|---|---|---|---|---|---|---|---|---|---|
| | | | Total Flow | PC | Taxi | LGV3 | LGV4 | LGV6 | HGV7 | HGV8 | HGV9 | PLB | PV4 | PV5 | NFB6 | NFB7 | NFB8 | NFB9 | FBSD | FBDD | MC |
| 25 | Lam Tei Interchange (L025) - WB | 0000 - 0100 | 350 | 47% | 29% | 0% | 10% | 2% | 0% | 0% | 0% | 2% | 0% | 0% | 0% | 0% | 0% | 0% | 0% | 5% | 5% |
| | | 0100 - 0200 | 250 | 34% | 42% | 0% | 7% | 4% | 1% | 0% | 1% | 2% | 0% | 0% | 0% | 0% | 0% | 0% | 0% | 6% | 3% |
| | | 0200 - 0300 | 200 | 35% | 46% | 0% | 9% | 5% | 1% | 0% | 1% | 2% | 0% | 0% | 0% | 0% | 0% | 0% | 0% | 0% | 2% |
| | | 0300 - 0400 | 150 | 29% | 47% | 0% | 6% | 6% | 1% | 0% | 1% | 4% | 0% | 0% | 0% | 0% | 0% | 0% | 0% | 4% | 2% |
| | | 0400 - 0500 | 200 | 37% | 38% | 0% | 8% | 6% | 1% | 0% | 1% | 2% | 0% | 0% | 0% | 0% | 0% | 0% | 0% | 6% | 2% |
| | | 0500 - 0600 | 250 | 27% | 35% | 0% | 9% | 8% | 0% | 1% | 1% | 3% | 0% | 1% | 1% | 1% | 2% | 0% | 0% | 11% | 2% |
| | | 0600 - 0700 | 600 | 44% | 15% | 0% | 9% | 5% | 0% | 0% | 3% | 3% | 0% | 5% | 2% | 2% | 4% | 0% | 0% | 7% | 3% |
| | | 0700 - 0800 | 1,450 | 64% | 8% | 0% | 10% | 2% | 1% | 0% | 3% | 2% | 0% | 1% | 0% | 1% | 1% | 0% | 0% | 4% | 3% |
| | | 0800 - 0900 | 1,400 | 63% | 10% | 0% | 11% | 4% | 1% | 0% | 2% | 2% | 0% | 1% | 1% | 0% | 0% | 0% | 0% | 3% | 3% |
| | | 0900 - 1000 | 1,100 | 53% | 12% | 0% | 16% | 6% | 1% | 1% | 3% | 2% | 0% | 0% | 1% | 1% | 1% | 0% | 0% | 3% | 2% |
| | | 1000 - 1100 | 900 | 45% | 17% | 0% | 17% | 7% | 2% | 1% | 2% | 2% | 0% | 0% | 1% | 0% | 0% | 0% | 0% | 4% | 2% |
| | | 1100 - 1200 | 900 | 44% | 17% | 0% | 16% | 7% | 2% | 1% | 3% | 2% | 0% | 1% | 1% | 0% | 1% | 0% | 0% | 4% | 2% |
| | | 1200 - 1300 | 800 | 48% | 14% | 0% | 13% | 7% | 1% | 1% | 3% | 3% | 0% | 2% | 1% | 0% | 1% | 0% | 0% | 4% | 3% |
| | | 1300 - 1400 | 800 | 48% | 16% | 0% | 15% | 8% | 1% | 1% | 2% | 2% | 0% | 0% | 1% | 0% | 0% | 0% | 0% | 4% | 3% |
| | | 1400 - 1500 | 900 | 47% | 15% | 0% | 16% | 6% | 2% | 1% | 2% | 2% | 0% | 1% | 1% | 1% | 2% | 0% | 0% | 3% | 2% |
| | | 1500 - 1600 | 950 | 47% | 16% | 0% | 14% | 7% | 2% | 0% | 2% | 2% | 0% | 1% | 1% | 0% | 1% | 0% | 0% | 4% | 2% |
| | | 1600 - 1700 | 1,050 | 44% | 16% | 0% | 16% | 6% | 1% | 1% | 2% | 4% | 0% | 2% | 2% | 1% | 1% | 0% | 0% | 3% | 2% |
| | | 1700 - 1800 | 1,150 | 51% | 16% | 0% | 14% | 5% | 1% | 0% | 2% | 3% | 0% | 1% | 1% | 0% | 0% | 0% | 0% | 3% | 3% |
| | | 1800 - 1900 | 1,150 | 54% | 15% | 0% | 14% | 3% | 0% | 1% | 1% | 2% | 0% | 0% | 1% | 1% | 1% | 0% | 0% | 4% | 3% |
| | | 1900 - 2000 | 950 | 59% | 12% | 0% | 10% | 4% | 0% | 0% | 1% | 2% | 0% | 0% | 0% | 1% | 2% | 0% | 0% | 4% | 3% |
| | | 2000 - 2100 | 900 | 57% | 15% | 0% | 12% | 3% | 1% | 0% | 1% | 3% | 0% | 0% | 0% | 0% | 0% | 0% | 0% | 4% | 3% |
| | | 2100 - 2200 | 1,000 | 62% | 16% | 0% | 9% | 2% | 0% | 0% | 1% | 2% | 0% | 0% | 0% | 0% | 1% | 0% | 0% | 4% | 3% |
| | | 2200 - 2300 | 650 | 59% | 19% | 0% | 8% | 2% | 0% | 0% | 1% | 2% | 0% | 0% | 1% | 0% | 1% | 0% | 0% | 4% | 4% |
| | | 2300 - 0000 | 450 | 52% | 26% | 0% | 8% | 3% | 1% | 0% | 0% | 1% | 0% | 0% | 0% | 0% | 1% | 0% | 0% | 5% | 4% |
| 26 | Castle Peak Road - Lingnan (L026) - NB | 0000 - 0100 | 400 | 48% | 26% | 0% | 9% | 2% | 1% | 0% | 1% | 3% | 0% | 0% | 0% | 0% | 0% | 0% | 0% | 6% | 5% |
| | | 0100 - 0200 | 300 | 34% | 38% | 0% | 7% | 4% | 1% | 0% | 3% | 4% | 0% | 0% | 0% | 0% | 0% | 0% | 0% | 7% | 3% |
| | | 0200 - 0300 | 200 | 34% | 39% | 0% | 8% | 5% | 1% | 1% | 3% | 3% | 0% | 0% | 0% | 0% | 0% | 0% | 0% | 6% | 3% |
| | | 0300 - 0400 | 200 | 29% | 42% | 0% | 5% | 6% | 1% | 0% | 3% | 6% | 0% | 0% | 0% | 0% | 0% | 0% | 0% | 5% | 2% |
| | | 0400 - 0500 | 200 | 38% | 34% | 0% | 7% | 6% | 1% | 1% | 2% | 3% | 0% | 0% | 0% | 0% | 0% | 0% | 0% | 6% | 2% |
| | | 0500 - 0600 | 250 | 27% | 30% | 0% | 8% | 8% | 0% | 0% | 3% | 5% | 0% | 1% | 0% | 1% | 2% | 0% | 0% | 12% | 2% |
| | | 0600 - 0700 | 700 | 42% | 12% | 0% | 8% | 5% | 1% | 1% | 7% | 4% | 0% | 4% | 1% | 4% | 4% | 0% | 0% | 7% | 2% |
| | | 0700 - 0800 | 1,550 | 61% | 8% | 0% | 9% | 2% | 1% | 0% | 6% | 2% | 0% | 1% | 0% | 1% | 1% | 0% | 0% | 5% | 3% |
| | | 0800 - 0900 | 1,500 | 61% | 10% | 0% | 10% | 4% | 1% | 0% | 4% | 3% | 0% | 1% | 1% | 0% | 0% | 0% | 0% | 3% | 3% |
| | | 0900 - 1000 | 1,200 | 51% | 12% | 0% | 15% | 6% | 1% | 1% | 5% | 3% | 0% | 0% | 0% | 1% | 1% | 0% | 0% | 4% | 2% |
| | | 1000 - 1100 | 1,000 | 44% | 14% | 0% | 16% | 8% | 3% | 1% | 4% | 3% | 0% | 0% | 1% | 0% | 0% | 0% | 0% | 4% | 2% |
| | | 1100 - 1200 | 1,050 | 42% | 14% | 0% | 14% | 7% | 2% | 1% | 9% | 3% | 0% | 1% | 0% | 1% | 1% | 0% | 0% | 4% | 2% |
| | | 1200 - 1300 | 950 | 46% | 12% | 0% | 11% | 6% | 2% | 1% | 8% | 4% | 0% | 2% | 0% | 1% | 1% | 0% | 0% | 4% | 3% |
| | | 1300 - 1400 | 950 | 47% | 13% | 0% | 14% | 8% | 1% | 1% | 5% | 4% | 0% | 0% | 1% | 0% | 0% | 0% | 0% | 4% | 3% |
| | | 1400 - 1500 | 1,000 | 45% | 13% | 0% | 15% | 6% | 2% | 2% | 5% | 2% | 0% | 1% | 1% | 1% | 2% | 0% | 0% | 4% | 2% |
| | | 1500 - 1600 | 1,100 | 45% | 14% | 0% | 12% | 7% | 3% | 1% | 6% | 2% | 0% | 1% | 1% | 1% | 2% | 0% | 0% | 5% | 2% |
| | | 1600 - 1700 | 1,300 | 45% | 12% | 0% | 14% | 5% | 2% | 1% | 5% | 5% | 0% | 2% | 2% | 1% | 1% | 0% | 0% | 3% | 2% |
| | | 1700 - 1800 | 1,400 | 52% | 12% | 0% | 12% | 5% | 1% | 1% | 6% | 3% | 0% | 1% | 1% | 0% | 0% | 0% | 0% | 3% | 3% |
| | | 1800 - 1900 | 1,400 | 56% | 11% | 0% | 12% | 3% | 1% | 1% | 4% | 3% | 0% | 0% | 1% | 1% | 1% | 0% | 0% | 4% | 3% |
| | | 1900 - 2000 | 1,100 | 58% | 11% | 0% | 9% | 4% | 1% | 0% | 3% | 4% | 0% | 0% | 0% | 2% | 3% | 0% | 0% | 5% | 3% |
| | | 2000 - 2100 | 1,000 | 57% | 13% | 0% | 11% | 3% | 1% | 0% | 1% | 5% | 0% | 0% | 0% | 1% | 0% | 0% | 0% | 5% | 3% |
| | | 2100 - 2200 | 1,100 | 62% | 14% | 0% | 9% | 2% | 1% | 0% | 2% | 2% | 0% | 0% | 0% | 1% | 1% | 0% | 0% | 4% | 3% |
| | | 2200 - 2300 | 700 | 60% | 17% | 0% | 8% | 3% | 0% | 0% | 1% | 2% | 0% | 0% | 0% | 0% | 1% | 0% | 0% | 5% | 4% |
| | | 2300 - 0000 | 500 | 53% | 23% | 0% | 7% | 3% | 1% | 0% | 0% | 2% | 0% | 0% | 0% | 0% | 1% | 0% | 0% | 6% | 4% |
| 27 | Castle Peak Road - Lingnan (L027) - SB | 0000 - 0100 | 150 | 35% | 31% | 0% | 9% | 2% | 2% | 1% | 0% | 3% | 0% | 0% | 0% | 0% | 2% | 0% | 0% | 12% | 5% |
| | | 0100 - 0200 | 100 | 23% | 42% | 0% | 7% | 3% | 2% | 1% | 1% | 3% | 0% | 0% | 0% | 0% | 2% | 0% | 0% | 14% | 2% |
| | | 0200 - 0300 | 100 | 24% | 44% | 0% | 8% | 5% | 2% | 2% | 0% | 3% | 0% | 0% | 0% | 0% | 0% | 0% | 0% | 11% | 3% |
| | | 0300 - 0400 | 50 | 21% | 53% | 0% | 6% | 6% | 4% | 0% | 0% | 6% | 0% | 0% | 0% | 0% | 0% | 0% | 0% | 0% | 2% |
| | | 0400 - 0500 | 100 | 29% | 43% | 0% | 8% | 8% | 4% | 2% | 0% | 4% | 0% | 0% | 0% | 0% | 0% | 0% | 0% | 0% | 2% |
| | | 0500 - 0600 | 100 | 16% | 30% | 0% | 7% | 6% | 1% | 1% | 1% | 4% | 0% | 1% | 1% | 1% | 7% | 0% | 0% | 21% | 2% |
| | | 0600 - 0700 | 250 | 28% | 13% | 0% | 7% | 4% | 1% | 2% | 1% | 3% | 0% | 4% | 1% | 3% | 14% | 0% | 0% | 15% | 3% |
| | | 0700 - 0800 | 600 | 52% | 9% | 0% | 7% | 2% | 2% | 1% | 1% | 2% | 2% | 2% | 0% | 2% | 4% | 0% | 0% | 13% | 2% |
| | | 0800 - 0900 | 550 | 53% | 12% | 0% | 8% | 3% | 3% | 2% | 1% | 2% | 2% | 1% | 1% | 1% | 2% | 0% | 0% | 8% | 2% |
| | | 0900 - 1000 | 450 | 44% | 15% | 0% | 11% | 5% | 4% | 2% | 1% | 2% | 0% | 1% | 1% | 2% | 3% | 0% | 0% | 10% | 1% |
| | | 1000 - 1100 | 350 | 33% | 18% | 0% | 16% | 8% | 6% | 2% | 1% | 4% | 0% | 0% | 1% | 0% | 2% | 0% | 0% | 9% | 2% |
| | | 1100 - 1200 | 350 | 32% | 17% | 0% | 14% | 7% | 4% | 3% | 2% | 4% | 0% | 1% | 1% | 1% | 4% | 0% | 0% | 10% | 2% |
| | | 1200 - 1300 | 300 | 34% | 14% | 0% | 12% | 6% | 4% | 2% | 2% | 4% | 3% | 2% | 1% | 1% | 3% | 0% | 0% | 10% | 3% |
| | | 1300 - 1400 | 300 | 35% | 17% | 0% | 14% | 8% | 3% | 2% | 1% | 4% | 0% | 0% | 1% | 0% | 2% | 0% | 0% | 9% | 3% |
| | | 1400 - 1500 | 350 | 33% | 15% | 0% | 14% | 6% | 5% | 4% | 1% | 3% | 0% | 1% | 1% | 2% | 6% | 0% | 0% | 8% | 3% |
| | | 1500 - 1600 | 400 | 32% | 16% | 0% | 12% | 7% | 5% | 2% | 1% | 3% | 3% | 1% | 1% | 1% | 5% | 0% | 0% | 10% | 2% |
| | | 1600 - 1700 | 300 | 24% | 17% | 0% | 20% | 7% | 4% | 1% | 1% | 8% | 0% | 1% | 2% | 0% | 4% | 0% | 0% | 6% | 4% |
| | | 1700 - 1800 | 350 | 30% | 18% | 0% | 19% | 7% | 3% | 1% | 2% | 7% | 0% | 1% | 1% | 0% | 1% | 0% | 0% | 6% | 6% |
| | | 1800 - 1900 | 300 | 32% | 17% | 0% | 19% | 5% | 1% | 1% | 1% | 6% | 0% | 0% | 1% | 0% | 3% | 0% | 0% | 7% | 7% |
| | | 1900 - 2000 | 350 | 43% | 13% | 0% | 9% | 4% | 1% | 1% | 1% | 4% | 0% | 0% | 0% | 2% | 10% | 0% | 0% | 10% | 3% |
| | | 2000 - 2100 | 300 | 43% | 17% | 0% | 11% | 3% | 2% | 1% | 0% | 5% | 0% | 0% | 0% | 1% | 2% | 0% | 0% | 10% | 4% |
| | | 2100 - 2200 | 350 | 49% | 18% | 0% | 9% | 2% | 2% | 0% | 0% | 3% | 0% | 0% | 0% | 1% | 2% | 0% | 0% | 10% | 4% |
| | | 2200 - 2300 | 250 | 45% | 21% | 0% | 8% | 3% | 1% | 0% | 1% | 2% | 0% | 0% | 1% | 0% | 2% | 0% | 0% | 11% | 5% |
| | | 2300 - 0000 | 200 | 39% | 28% | 0% | 7% | 3% | 1% | 1% | 0% | 3% | 0% | 0% | 0% | 0% | 2% | 0% | 0% | 12% | 5% |
| 28 | Slip road to Yuen Long Highway (L028) - EB | 0000 - 0100 | 250 | 45% | 29% | 0% | 13% | 3% | 1% | 1% | 1% | 1% | 0% | 0% | 0% | 0% | 1% | 0% | 0% | 3% | 3% |
| | | 0100 - 0200 | 200 | 31% | 42% | 0% | 10% | 6% | 2% | 1% | 4% | 1% | 0% | 0% | 0% | 0% | 1% | 0% | 0% | 0% | 2% |
| | | 0200 - 0300 | 150 | 31% | 42% | 0% | 12% | 6% | 2% | 2% | 4% | 1% | 0% | 0% | 0% | 0% | 0% | 0% | 0% | 0% | 2% |
| | | 0300 - 0400 | 100 | 27% | 46% | 0% | 7% | 9% | 3% | 0% | 5% | 2% | 0% | 0% | 0% | 0% | 0% | 0% | 0% | 0% | 1% |
| | | 0400 - 0500 | 150 | 34% | 37% | 0% | 10% | 9% | 3% | 2% | 3% | 1% | 0% | 0% | 0% | 0% | 0% | 0% | 0% | 0% | 2% |
| | | 0500 - 0600 | 200 | 25% | 33% | 0% | 12% | 10% | 1% | 2% | 4% | 2% | 0% | 1% | 1% | 1% | 3% | 0% | 0% | 6% | 1% |
| | | 0600 - 0700 | 450 | 38% | 13% | 0% | 11% | 6% | 1% | 2% | 9% | 1% | 0% | 4% | 2% | 2% | 5% | 0% | 0% | 3% | 2% |
| | | 0700 - 0800 | 1,100 | 53% | 9% | 0% | 12% | 3% | 1% | 1% | 13% | 1% | 0% | 1% | 0% | 1% | 2% | 0% | 0% | 2% | 1% |
| | | 0800 - 0900 | 1,050 | 52% | 11% | 0% | 14% | 5% | 2% | 1% | 9% | 1% | 0% | 1% | 1% | 0% | 1% | 0% | 0% | 2% | 1% |
| | | 0900 - 1000 | 900 | 41% | 12% | 0% | 19% | 7% | 2% | 2% | 11% | 1% | 0% | 0% | 0% | 1% | 1% | 0% | 0% | 2% | 1% |
| | | 1000 - 1100 | 650 | 37% | 15% | 0% | 21% | 9% | 4% | 3% | 6% | 1% | 0% | 0% | 1% | 0% | 1% | 0% | 0% | 2% | 1% |
| | | 1100 - 1200 | 700 | 35% | 14% | 0% | 18% | 9% | 3% | 3% | 11% | 1% | 0% | 0% | 1% | 0% | 1% | 0% | 0% | 2% | 1% |
| | | 1200 - 1300 | 650 | 40% | 12% | 0% | 15% | 8% | 3% | 3% | 10% | 1% | 0% | 2% | 1% | 0% | 1% | 0% | 0% | 2% | 2% |
| | | 1300 - 1400 | 600 | 40% | 14% | 0% | 19% | 9% | 2% | 3% | 7% | 1% | 0% | 0% | 1% | 0% | 1% | 0% | 0% | 2% | 2% |
| | | 1400 - 1500 | 700 | 38% | 13% | 0% | 19% | 7% | 4% | 6% | 6% | 1% | 0% | 0% | 1% | 1% | 2% | 0% | 0% | 2% | 2% |
| | | 1500 - 1600 | 750 | 39% | 14% | 0% | 16% | 8% | 4% | 2% | 7% | 1% | 0% | 1% | 1% | 0% | 2% | 0% | 0% | 2% | 1% |
| | | 1600 - 1700 | 750 | 39% | 12% | 0% | 19% | 6% | 4% | 4% | 3% | 2% | 0% | 2% | 4% | 1% | 1% | 0% | 0% | 2% | 2% |
| | | 1700 - 1800 | 800 | 47% | 12% | 0% | 17% | 6% | 2% | 2% | 4% | 2% | 0% | 1% | 1% | 0% | 0% | 0% | 0% | 1% | 3% |
| | | 1800 - 1900 | 800 | 50% | 12% | 0% | 17% | 4% | 1% | 4% | 3% | 1% | 0% | 0% | 3% | 1% | 1% | 0% | 0% | 2% | 3% |
| | | 1900 - 2000 | 700 | 54% | 12% | 0% | 13% | 5% | 1% | 1% | 4% | 1% | 0% | 0% | 1% | 1% | 4% | 0% | 0% | 2% | 2% |
| | | 2000 - 2100 | 600 | 53% | 15% | 0% | 16% | 4% | 2% | 1% | 2% | 2% | 0% | 0% | 0% | 0% | 1% | 0% | 0% | 2% | 2% |
| | | 2100 - 2200 | 650 | 59% | 16% | 0% | 12% | 3% | 1% | 0% | 3% | 1% | 0% | 0% | 0% | 0% | 1% | 0% | 0% | 2% | 2% |
| | | 2200 - 2300 | 450 | 56% | 19% | 0% | 11% | 4% | 1% | 0% | 2% | 1% | 0% | 0% | 1% | 0% | 1% | 0% | 0% | 3% | 3% |
| | | 2300 - 0000 | 300 | 50% | 26% | 0% | 11% | 4% | 1% | 1% | 1% | 1% | 0% | 0% | 0% | 0% | 1% | 0% | 0% | 3% | 3% |

| Road No. | Road Section | Hour | Year 2037 Hourly Project Traffic Flow Composition (%) | | | | | | | | | | | | | | | | | | |
|---|---|---|---|---|---|---|---|---|---|---|---|---|---|---|---|---|---|---|---|---|---|
| | | | Total Flow | PC | Taxi | LGV3 | LGV4 | LGV6 | HGV7 | HGV8 | HGV9 | PLB | PV4 | PV5 | NFB6 | NFB7 | NFB8 | NFB9 | FBSD | FBDD | MC |
| 29 | Access Road to To Yuen Wai (L029) - NB | 0000 - 0100 | 50 | 39% | 39% | 0% | 13% | 4% | 0% | 0% | 0% | 0% | 0% | 0% | 0% | 0% | 0% | 0% | 0% | 0% | 4% |
| | | 0100 - 0200 | 50 | 24% | 59% | 0% | 6% | 6% | 0% | 0% | 0% | 0% | 0% | 0% | 0% | 0% | 0% | 0% | 0% | 0% | 6% |
| | | 0200 - 0300 | 50 | 21% | 57% | 0% | 7% | 7% | 0% | 0% | 0% | 0% | 0% | 0% | 0% | 0% | 0% | 0% | 0% | 0% | 7% |
| | | 0300 - 0400 | 50 | 17% | 58% | 0% | 8% | 8% | 0% | 0% | 0% | 0% | 0% | 0% | 0% | 0% | 0% | 0% | 0% | 0% | 8% |
| | | 0400 - 0500 | 50 | 25% | 50% | 0% | 8% | 8% | 0% | 0% | 0% | 0% | 0% | 0% | 0% | 0% | 0% | 0% | 0% | 0% | 8% |
| | | 0500 - 0600 | 50 | 19% | 50% | 0% | 13% | 13% | 0% | 0% | 0% | 0% | 0% | 0% | 0% | 0% | 0% | 0% | 0% | 0% | 6% |
| | | 0600 - 0700 | 50 | 45% | 26% | 0% | 13% | 10% | 0% | 0% | 0% | 0% | 0% | 3% | 0% | 0% | 0% | 0% | 0% | 0% | 3% |
| | | 0700 - 0800 | 100 | 70% | 9% | 0% | 9% | 7% | 1% | 0% | 0% | 0% | 1% | 1% | 0% | 0% | 0% | 0% | 0% | 0% | 1% |
| | | 0800 - 0900 | 100 | 64% | 10% | 0% | 10% | 11% | 2% | 0% | 0% | 0% | 1% | 1% | 0% | 0% | 0% | 0% | 0% | 0% | 1% |
| | | 0900 - 1000 | 100 | 54% | 12% | 0% | 14% | 16% | 3% | 0% | 0% | 0% | 0% | 0% | 0% | 0% | 0% | 0% | 0% | 0% | 1% |
| | | 1000 - 1100 | 100 | 38% | 24% | 0% | 22% | 12% | 2% | 0% | 0% | 0% | 0% | 0% | 0% | 0% | 0% | 0% | 0% | 0% | 2% |
| | | 1100 - 1200 | 100 | 38% | 26% | 0% | 20% | 13% | 2% | 0% | 0% | 0% | 0% | 0% | 0% | 0% | 0% | 0% | 0% | 0% | 2% |
| | | 1200 - 1300 | 100 | 41% | 21% | 0% | 17% | 11% | 2% | 0% | 0% | 0% | 2% | 2% | 0% | 0% | 0% | 0% | 0% | 0% | 4% |
| | | 1300 - 1400 | 100 | 40% | 23% | 0% | 19% | 13% | 2% | 0% | 0% | 0% | 0% | 0% | 0% | 0% | 0% | 0% | 0% | 0% | 4% |
| | | 1400 - 1500 | 100 | 40% | 23% | 0% | 21% | 11% | 2% | 0% | 0% | 0% | 0% | 0% | 0% | 0% | 0% | 0% | 0% | 0% | 4% |
| | | 1500 - 1600 | 100 | 39% | 23% | 0% | 17% | 12% | 3% | 0% | 0% | 0% | 2% | 2% | 0% | 0% | 0% | 0% | 0% | 0% | 3% |
| | | 1600 - 1700 | 100 | 30% | 33% | 0% | 28% | 3% | 0% | 0% | 0% | 0% | 0% | 0% | 0% | 0% | 0% | 0% | 0% | 0% | 5% |
| | | 1700 - 1800 | 100 | 33% | 32% | 0% | 25% | 3% | 0% | 0% | 0% | 0% | 0% | 0% | 0% | 0% | 0% | 0% | 0% | 0% | 7% |
| | | 1800 - 1900 | 100 | 36% | 30% | 0% | 25% | 2% | 0% | 0% | 0% | 0% | 0% | 0% | 0% | 0% | 0% | 0% | 0% | 0% | 8% |
| | | 1900 - 2000 | 100 | 55% | 21% | 0% | 14% | 7% | 0% | 0% | 0% | 0% | 0% | 0% | 0% | 0% | 0% | 0% | 0% | 0% | 3% |
| | | 2000 - 2100 | 100 | 50% | 23% | 0% | 16% | 5% | 2% | 0% | 0% | 0% | 0% | 0% | 0% | 0% | 0% | 0% | 0% | 0% | 4% |
| | | 2100 - 2200 | 100 | 55% | 26% | 0% | 13% | 3% | 0% | 0% | 0% | 0% | 0% | 0% | 0% | 0% | 0% | 0% | 0% | 0% | 3% |
| | | 2200 - 2300 | 50 | 50% | 30% | 0% | 10% | 5% | 0% | 0% | 0% | 0% | 0% | 0% | 0% | 0% | 0% | 0% | 0% | 0% | 5% |
| | | 2300 - 0000 | 50 | 43% | 37% | 0% | 10% | 7% | 0% | 0% | 0% | 0% | 0% | 0% | 0% | 0% | 0% | 0% | 0% | 0% | 3% |
| 30 | Slip road to Yuen Long Highway (L030) - EB | 0000 - 0100 | 200 | 46% | 28% | 0% | 14% | 3% | 1% | 1% | 1% | 1% | 0% | 0% | 0% | 0% | 1% | 0% | 0% | 3% | 3% |
| | | 0100 - 0200 | 150 | 32% | 40% | 0% | 10% | 6% | 2% | 2% | 4% | 2% | 0% | 0% | 0% | 0% | 1% | 0% | 0% | 0% | 2% |
| | | 0200 - 0300 | 150 | 32% | 40% | 0% | 12% | 6% | 2% | 2% | 5% | 1% | 0% | 0% | 0% | 0% | 0% | 0% | 0% | 0% | 2% |
| | | 0300 - 0400 | 100 | 27% | 44% | 0% | 8% | 8% | 2% | 0% | 6% | 2% | 0% | 0% | 0% | 0% | 0% | 0% | 0% | 0% | 1% |
| | | 0400 - 0500 | 100 | 35% | 36% | 0% | 11% | 9% | 2% | 2% | 3% | 1% | 0% | 0% | 0% | 0% | 0% | 0% | 0% | 0% | 1% |
| | | 0500 - 0600 | 150 | 25% | 31% | 0% | 12% | 10% | 1% | 2% | 4% | 2% | 0% | 1% | 1% | 1% | 4% | 0% | 0% | 7% | 1% |
| | | 0600 - 0700 | 400 | 37% | 12% | 0% | 10% | 6% | 1% | 3% | 10% | 1% | 0% | 5% | 2% | 3% | 6% | 0% | 0% | 4% | 1% |
| | | 0700 - 0800 | 1,000 | 51% | 9% | 0% | 12% | 3% | 1% | 1% | 14% | 1% | 0% | 1% | 0% | 1% | 2% | 0% | 0% | 3% | 1% |
| | | 0800 - 0900 | 950 | 52% | 11% | 0% | 14% | 5% | 2% | 1% | 10% | 1% | 0% | 1% | 1% | 0% | 1% | 0% | 0% | 2% | 1% |
| | | 0900 - 1000 | 800 | 40% | 12% | 0% | 19% | 6% | 2% | 2% | 12% | 1% | 0% | 0% | 0% | 1% | 1% | 0% | 0% | 2% | 1% |
| | | 1000 - 1100 | 600 | 37% | 14% | 0% | 21% | 9% | 4% | 3% | 6% | 1% | 0% | 0% | 1% | 0% | 1% | 0% | 0% | 2% | 1% |
| | | 1100 - 1200 | 650 | 35% | 13% | 0% | 18% | 8% | 3% | 4% | 12% | 1% | 0% | 1% | 1% | 0% | 1% | 0% | 0% | 2% | 1% |
| | | 1200 - 1300 | 600 | 39% | 11% | 0% | 15% | 8% | 3% | 3% | 11% | 1% | 0% | 2% | 1% | 0% | 1% | 0% | 0% | 2% | 1% |
| | | 1300 - 1400 | 550 | 40% | 13% | 0% | 18% | 9% | 2% | 3% | 8% | 1% | 0% | 0% | 1% | 0% | 1% | 0% | 0% | 2% | 2% |
| | | 1400 - 1500 | 650 | 37% | 12% | 0% | 19% | 7% | 4% | 6% | 7% | 1% | 0% | 1% | 1% | 1% | 2% | 0% | 0% | 2% | 1% |
| | | 1500 - 1600 | 700 | 39% | 13% | 0% | 16% | 8% | 4% | 2% | 8% | 1% | 0% | 1% | 1% | 1% | 2% | 0% | 0% | 2% | 1% |
| | | 1600 - 1700 | 700 | 40% | 10% | 0% | 18% | 7% | 4% | 5% | 4% | 2% | 0% | 3% | 4% | 1% | 1% | 0% | 0% | 2% | 1% |
| | | 1700 - 1800 | 750 | 49% | 11% | 0% | 17% | 6% | 3% | 2% | 4% | 2% | 0% | 1% | 2% | 0% | 0% | 0% | 0% | 2% | 2% |
| | | 1800 - 1900 | 750 | 52% | 10% | 0% | 16% | 4% | 1% | 4% | 3% | 1% | 0% | 0% | 3% | 1% | 1% | 0% | 0% | 2% | 2% |
| | | 1900 - 2000 | 600 | 54% | 11% | 0% | 13% | 5% | 1% | 1% | 4% | 2% | 0% | 0% | 1% | 2% | 4% | 0% | 0% | 3% | 2% |
| | | 2000 - 2100 | 550 | 53% | 14% | 0% | 16% | 4% | 2% | 2% | 2% | 2% | 0% | 0% | 0% | 0% | 1% | 0% | 0% | 2% | 2% |
| | | 2100 - 2200 | 600 | 59% | 15% | 0% | 12% | 2% | 1% | 0% | 3% | 1% | 0% | 0% | 0% | 0% | 1% | 0% | 0% | 2% | 2% |
| | | 2200 - 2300 | 400 | 57% | 18% | 0% | 11% | 3% | 1% | 0% | 2% | 1% | 0% | 0% | 1% | 0% | 1% | 0% | 0% | 3% | 3% |
| | | 2300 - 0000 | 300 | 50% | 24% | 0% | 11% | 4% | 1% | 1% | 1% | 1% | 0% | 0% | 0% | 0% | 1% | 0% | 0% | 3% | 2% |
| 31 | Yuen Long Highway (L031) - EB | 0000 - 0100 | 1,400 | 60% | 21% | 0% | 7% | 4% | 1% | 1% | 1% | 1% | 0% | 0% | 0% | 0% | 1% | 0% | 0% | 2% | 2% |
| | | 0100 - 0200 | 1,000 | 43% | 31% | 0% | 6% | 8% | 2% | 1% | 4% | 1% | 0% | 0% | 0% | 0% | 2% | 0% | 0% | 2% | 1% |
| | | 0200 - 0300 | 750 | 44% | 32% | 0% | 7% | 8% | 1% | 1% | 4% | 1% | 0% | 0% | 0% | 0% | 0% | 0% | 0% | 2% | 1% |
| | | 0300 - 0400 | 600 | 38% | 35% | 0% | 5% | 12% | 2% | 0% | 5% | 2% | 0% | 0% | 0% | 0% | 0% | 0% | 0% | 2% | 1% |
| | | 0400 - 0500 | 700 | 47% | 27% | 0% | 6% | 12% | 2% | 1% | 3% | 1% | 0% | 0% | 0% | 0% | 0% | 0% | 0% | 2% | 1% |
| | | 0500 - 0600 | 1,000 | 34% | 24% | 0% | 7% | 14% | 0% | 1% | 4% | 1% | 0% | 0% | 0% | 2% | 8% | 0% | 0% | 4% | 1% |
| | | 0600 - 0700 | 3,000 | 45% | 9% | 0% | 5% | 7% | 1% | 1% | 8% | 1% | 0% | 2% | 1% | 5% | 13% | 0% | 0% | 2% | 1% |
| | | 0700 - 0800 | 6,100 | 62% | 7% | 0% | 7% | 4% | 1% | 1% | 7% | 1% | 0% | 1% | 0% | 3% | 4% | 0% | 0% | 2% | 1% |
| | | 0800 - 0900 | 5,750 | 63% | 9% | 0% | 8% | 7% | 2% | 1% | 5% | 1% | 0% | 1% | 1% | 1% | 1% | 0% | 0% | 1% | 2% |
| | | 0900 - 1000 | 4,750 | 51% | 11% | 0% | 11% | 10% | 2% | 1% | 7% | 1% | 0% | 0% | 0% | 2% | 2% | 0% | 0% | 2% | 1% |
| | | 1000 - 1100 | 4,150 | 50% | 11% | 0% | 12% | 12% | 3% | 2% | 5% | 1% | 0% | 0% | 1% | 0% | 1% | 0% | 0% | 1% | 1% |
| | | 1100 - 1200 | 4,400 | 47% | 10% | 0% | 10% | 11% | 3% | 2% | 10% | 1% | 0% | 0% | 0% | 1% | 3% | 0% | 0% | 1% | 1% |
| | | 1200 - 1300 | 4,050 | 52% | 9% | 0% | 8% | 10% | 2% | 2% | 9% | 1% | 0% | 1% | 0% | 1% | 3% | 0% | 0% | 1% | 1% |
| | | 1300 - 1400 | 3,900 | 53% | 10% | 0% | 10% | 12% | 1% | 2% | 7% | 1% | 0% | 0% | 1% | 0% | 2% | 0% | 0% | 1% | 1% |
| | | 1400 - 1500 | 4,500 | 49% | 9% | 0% | 10% | 10% | 3% | 3% | 6% | 1% | 0% | 0% | 1% | 2% | 5% | 0% | 0% | 1% | 1% |
| | | 1500 - 1600 | 4,800 | 50% | 10% | 0% | 9% | 11% | 3% | 1% | 7% | 1% | 0% | 1% | 0% | 1% | 5% | 0% | 0% | 1% | 1% |
| | | 1600 - 1700 | 5,800 | 56% | 7% | 0% | 10% | 8% | 2% | 3% | 6% | 1% | 0% | 1% | 1% | 1% | 3% | 0% | 0% | 1% | 1% |
| | | 1700 - 1800 | 6,500 | 64% | 7% | 0% | 9% | 7% | 1% | 1% | 7% | 1% | 0% | 0% | 1% | 0% | 1% | 0% | 0% | 1% | 1% |
| | | 1800 - 1900 | 6,550 | 67% | 6% | 0% | 8% | 5% | 1% | 3% | 5% | 1% | 0% | 0% | 1% | 1% | 2% | 0% | 0% | 1% | 1% |
| | | 1900 - 2000 | 4,900 | 62% | 7% | 0% | 6% | 6% | 1% | 1% | 3% | 1% | 0% | 0% | 0% | 3% | 8% | 0% | 0% | 1% | 1% |
| | | 2000 - 2100 | 4,050 | 67% | 10% | 0% | 8% | 5% | 1% | 1% | 2% | 1% | 0% | 0% | 0% | 1% | 2% | 0% | 0% | 1% | 1% |
| | | 2100 - 2200 | 4,550 | 71% | 11% | 0% | 6% | 3% | 1% | 0% | 2% | 1% | 0% | 0% | 0% | 1% | 2% | 0% | 0% | 1% | 2% |
| | | 2200 - 2300 | 2,850 | 69% | 13% | 0% | 6% | 4% | 1% | 0% | 2% | 1% | 0% | 0% | 0% | 0% | 2% | 0% | 0% | 1% | 2% |
| | | 2300 - 0000 | 2,000 | 63% | 18% | 0% | 6% | 5% | 1% | 1% | 1% | 1% | 0% | 0% | 0% | 0% | 2% | 0% | 0% | 2% | 2% |
| 32 | Yuen Long Highway (L032) - WB | 0000 - 0100 | 1,250 | 56% | 23% | 0% | 7% | 2% | 2% | 1% | 1% | 1% | 0% | 0% | 0% | 0% | 1% | 0% | 0% | 2% | 5% |
| | | 0100 - 0200 | 900 | 40% | 33% | 0% | 5% | 4% | 4% | 1% | 4% | 1% | 0% | 0% | 0% | 0% | 2% | 0% | 0% | 3% | 3% |
| | | 0200 - 0300 | 700 | 41% | 35% | 0% | 6% | 5% | 3% | 1% | 4% | 1% | 0% | 0% | 0% | 0% | 0% | 0% | 0% | 2% | 2% |
| | | 0300 - 0400 | 550 | 35% | 38% | 0% | 4% | 6% | 6% | 0% | 5% | 2% | 0% | 0% | 0% | 0% | 0% | 0% | 0% | 2% | 2% |
| | | 0400 - 0500 | 600 | 44% | 29% | 0% | 5% | 7% | 5% | 1% | 3% | 1% | 0% | 0% | 0% | 0% | 0% | 0% | 0% | 2% | 2% |
| | | 0500 - 0600 | 850 | 33% | 28% | 0% | 7% | 8% | 1% | 2% | 4% | 2% | 0% | 0% | 1% | 1% | 7% | 0% | 0% | 5% | 2% |
| | | 0600 - 0700 | 2,450 | 46% | 10% | 0% | 5% | 4% | 2% | 2% | 9% | 1% | 0% | 1% | 1% | 4% | 11% | 0% | 0% | 3% | 2% |
| | | 0700 - 0800 | 5,550 | 63% | 6% | 0% | 6% | 2% | 2% | 1% | 10% | 1% | 0% | 0% | 0% | 1% | 2% | 0% | 0% | 2% | 3% |
| | | 0800 - 0900 | 5,250 | 64% | 8% | 0% | 7% | 3% | 3% | 1% | 7% | 1% | 0% | 0% | 1% | 0% | 1% | 0% | 0% | 1% | 3% |
| | | 0900 - 1000 | 4,200 | 54% | 9% | 0% | 10% | 5% | 4% | 1% | 9% | 1% | 0% | 0% | 0% | 1% | 1% | 0% | 0% | 1% | 2% |
| | | 1000 - 1100 | 3,600 | 48% | 12% | 0% | 11% | 7% | 9% | 2% | 6% | 1% | 0% | 0% | 1% | 0% | 1% | 0% | 0% | 1% | 2% |
| | | 1100 - 1200 | 3,800 | 45% | 11% | 0% | 10% | 7% | 7% | 2% | 11% | 1% | 0% | 0% | 0% | 1% | 3% | 0% | 0% | 2% | 2% |
| | | 1200 - 1300 | 3,450 | 50% | 10% | 0% | 8% | 6% | 6% | 2% | 10% | 1% | 1% | 1% | 0% | 1% | 2% | 0% | 0% | 2% | 2% |
| | | 1300 - 1400 | 3,300 | 52% | 11% | 0% | 10% | 7% | 4% | 2% | 7% | 1% | 0% | 0% | 1% | 0% | 1% | 0% | 0% | 1% | 3% |
| | | 1400 - 1500 | 3,850 | 48% | 10% | 0% | 10% | 6% | 7% | 4% | 6% | 1% | 0% | 0% | 1% | 2% | 4% | 0% | 0% | 1% | 2% |
| | | 1500 - 1600 | 4,150 | 48% | 11% | 0% | 9% | 6% | 9% | 1% | 7% | 1% | 1% | 0% | 0% | 1% | 4% | 0% | 0% | 2% | 2% |
| | | 1600 - 1700 | 4,800 | 51% | 10% | 0% | 10% | 5% | 8% | 2% | 5% | 1% | 0% | 1% | 1% | 1% | 3% | 0% | 0% | 1% | 2% |
| | | 1700 - 1800 | 5,300 | 59% | 10% | 0% | 9% | 4% | 5% | 1% | 5% | 1% | 0% | 0% | 0% | 0% | 1% | 0% | 0% | 1% | 3% |
| | | 1800 - 1900 | 5,250 | 63% | 9% | 0% | 9% | 3% | 2% | 2% | 4% | 1% | 0% | 0% | 1% | 1% | 2% | 0% | 0% | 1% | 3% |
| | | 1900 - 2000 | 4,050 | 62% | 9% | 0% | 6% | 3% | 1% | 1% | 3% | 1% | 0% | 0% | 0% | 2% | 7% | 0% | 0% | 2% | 2% |
| | | 2000 - 2100 | 3,500 | 64% | 11% | 0% | 8% | 3% | 3% | 1% | 2% | 2% | 0% | 0% | 0% | 1% | 1% | 0% | 0% | 2% | 3% |
| | | 2100 - 2200 | 3,950 | 69% | 12% | 0% | 6% | 2% | 2% | 0% | 2% | 1% | 0% | 0% | 0% | 1% | 1% | 0% | 0% | 2% | 3% |
| | | 2200 - 2300 | 2,450 | 67% | 14% | 0% | 6% | 3% | 2% | 0% | 2% | 1% | 0% | 0% | 0% | 0% | 2% | 0% | 0% | 2% | 4% |
| | | 2300 - 0000 | 1,700 | 61% | 20% | 0% | 5% | 3% | 2% | 1% | 1% | 1% | 0% | 0% | 0% | 0% | 2% | 0% | 0% | 2% | 4% |

| Road No. | Road Section | Hour | Year 2037 Hourly Project Traffic Flow Composition (%) | | | | | | | | | | | | | | | | | | |
|---|---|---|---|---|---|---|---|---|---|---|---|---|---|---|---|---|---|---|---|---|---|
| | | | Total Flow | PC | Taxi | LGV3 | LGV4 | LGV6 | HGV7 | HGV8 | HGV9 | PLB | PV4 | PV5 | NFB6 | NFB7 | NFB8 | NFB9 | FBSD | FBDD | MC |
| 33 | Slip road from Yuen Long Highway (L033) - WB | 0000 - 0100 | 300 | 53% | 26% | 0% | 8% | 2% | 1% | 0% | 1% | 3% | 0% | 0% | 0% | 0% | 0% | 0% | 0% | 3% | 4% |
| | | 0100 - 0200 | 200 | 39% | 38% | 0% | 7% | 4% | 2% | 0% | 3% | 5% | 0% | 0% | 0% | 0% | 1% | 0% | 0% | 0% | 2% |
| | | 0200 - 0300 | 200 | 39% | 40% | 0% | 7% | 4% | 1% | 0% | 3% | 3% | 0% | 0% | 0% | 0% | 0% | 0% | 0% | 0% | 2% |
| | | 0300 - 0400 | 150 | 32% | 42% | 0% | 5% | 6% | 3% | 0% | 4% | 7% | 0% | 0% | 0% | 0% | 0% | 0% | 0% | 0% | 2% |
| | | 0400 - 0500 | 150 | 43% | 34% | 0% | 7% | 6% | 2% | 0% | 2% | 4% | 0% | 0% | 0% | 0% | 0% | 0% | 0% | 0% | 2% |
| | | 0500 - 0600 | 200 | 32% | 31% | 0% | 8% | 7% | 1% | 1% | 3% | 6% | 0% | 1% | 1% | 1% | 3% | 0% | 0% | 6% | 2% |
| | | 0600 - 0700 | 550 | 47% | 13% | 0% | 7% | 4% | 1% | 1% | 7% | 5% | 0% | 3% | 1% | 2% | 5% | 0% | 0% | 4% | 2% |
| | | 0700 - 0800 | 1,350 | 67% | 7% | 0% | 7% | 1% | 1% | 0% | 5% | 3% | 1% | 1% | 0% | 1% | 2% | 0% | 0% | 2% | 3% |
| | | 0800 - 0900 | 1,300 | 66% | 8% | 0% | 8% | 2% | 1% | 0% | 4% | 4% | 1% | 1% | 1% | 0% | 1% | 0% | 0% | 1% | 3% |
| | | 0900 - 1000 | 1,000 | 57% | 10% | 0% | 12% | 4% | 2% | 1% | 5% | 4% | 0% | 0% | 0% | 1% | 1% | 0% | 0% | 1% | 2% |
| | | 1000 - 1100 | 800 | 48% | 14% | 0% | 14% | 7% | 4% | 1% | 5% | 4% | 0% | 0% | 1% | 0% | 1% | 0% | 0% | 2% | 1% |
| | | 1100 - 1200 | 850 | 46% | 14% | 0% | 12% | 6% | 3% | 1% | 9% | 4% | 0% | 0% | 1% | 0% | 1% | 0% | 0% | 2% | 2% |
| | | 1200 - 1300 | 800 | 49% | 12% | 0% | 10% | 6% | 3% | 1% | 8% | 5% | 1% | 1% | 0% | 0% | 1% | 0% | 0% | 2% | 2% |
| | | 1300 - 1400 | 750 | 51% | 13% | 0% | 12% | 7% | 2% | 1% | 6% | 5% | 0% | 0% | 1% | 0% | 1% | 0% | 0% | 2% | 2% |
| | | 1400 - 1500 | 850 | 49% | 13% | 0% | 13% | 6% | 3% | 1% | 5% | 3% | 0% | 0% | 1% | 1% | 2% | 0% | 0% | 2% | 2% |
| | | 1500 - 1600 | 900 | 49% | 13% | 0% | 11% | 6% | 4% | 0% | 6% | 3% | 1% | 1% | 0% | 0% | 2% | 0% | 0% | 2% | 2% |
| | | 1600 - 1700 | 1,000 | 46% | 13% | 0% | 13% | 6% | 3% | 1% | 6% | 5% | 0% | 1% | 1% | 0% | 0% | 0% | 0% | 2% | 1% |
| | | 1700 - 1800 | 1,100 | 53% | 13% | 0% | 11% | 5% | 2% | 0% | 7% | 4% | 0% | 1% | 1% | 0% | 0% | 0% | 0% | 2% | 2% |
| | | 1800 - 1900 | 1,050 | 57% | 12% | 0% | 11% | 4% | 1% | 1% | 5% | 3% | 0% | 0% | 1% | 0% | 0% | 0% | 0% | 2% | 2% |
| | | 1900 - 2000 | 900 | 62% | 10% | 0% | 8% | 3% | 1% | 0% | 3% | 4% | 0% | 0% | 0% | 1% | 3% | 0% | 0% | 2% | 2% |
| | | 2000 - 2100 | 850 | 61% | 13% | 0% | 10% | 3% | 1% | 0% | 1% | 6% | 0% | 0% | 0% | 0% | 1% | 0% | 0% | 2% | 2% |
| | | 2100 - 2200 | 900 | 66% | 14% | 0% | 7% | 2% | 1% | 0% | 2% | 3% | 0% | 0% | 0% | 0% | 1% | 0% | 0% | 2% | 3% |
| | | 2200 - 2300 | 600 | 64% | 16% | 0% | 7% | 2% | 1% | 0% | 1% | 3% | 0% | 0% | 0% | 0% | 1% | 0% | 0% | 2% | 3% |
| | | 2300 - 0000 | 400 | 57% | 22% | 0% | 6% | 3% | 1% | 0% | 1% | 3% | 0% | 0% | 0% | 0% | 1% | 0% | 0% | 3% | 3% |
| 34 | Fu Hang Road (L034) - WB | 0000 - 0100 | 50 | 40% | 10% | 0% | 10% | 10% | 10% | 0% | 0% | 0% | 0% | 0% | 0% | 0% | 0% | 0% | 0% | 0% | 20% |
| | | 0100 - 0200 | 50 | 29% | 14% | 0% | 14% | 14% | 14% | 0% | 0% | 0% | 0% | 0% | 0% | 0% | 0% | 0% | 0% | 0% | 14% |
| | | 0200 - 0300 | 50 | 33% | 17% | 0% | 17% | 17% | 0% | 0% | 0% | 0% | 0% | 0% | 0% | 0% | 0% | 0% | 0% | 0% | 17% |
| | | 0300 - 0400 | 50 | 20% | 20% | 0% | 0% | 20% | 20% | 0% | 0% | 0% | 0% | 0% | 0% | 0% | 0% | 0% | 0% | 0% | 20% |
| | | 0400 - 0500 | 50 | 17% | 17% | 0% | 0% | 33% | 17% | 0% | 0% | 0% | 0% | 0% | 0% | 0% | 0% | 0% | 0% | 0% | 17% |
| | | 0500 - 0600 | 50 | 25% | 13% | 0% | 13% | 38% | 0% | 0% | 0% | 0% | 0% | 0% | 0% | 0% | 0% | 0% | 0% | 0% | 13% |
| | | 0600 - 0700 | 50 | 35% | 6% | 0% | 12% | 24% | 6% | 0% | 6% | 0% | 0% | 0% | 0% | 0% | 0% | 0% | 0% | 0% | 12% |
| | | 0700 - 0800 | 100 | 40% | 4% | 0% | 16% | 13% | 7% | 0% | 9% | 0% | 0% | 0% | 0% | 0% | 0% | 0% | 0% | 0% | 11% |
| | | 0800 - 0900 | 100 | 35% | 3% | 0% | 17% | 20% | 10% | 0% | 5% | 0% | 0% | 0% | 0% | 0% | 0% | 0% | 0% | 0% | 10% |
| | | 0900 - 1000 | 100 | 26% | 4% | 0% | 20% | 27% | 13% | 0% | 6% | 0% | 0% | 0% | 0% | 0% | 0% | 0% | 0% | 0% | 6% |
| | | 1000 - 1100 | 50 | 28% | 3% | 0% | 14% | 28% | 19% | 0% | 3% | 0% | 0% | 0% | 0% | 0% | 0% | 0% | 0% | 0% | 6% |
| | | 1100 - 1200 | 50 | 26% | 3% | 0% | 14% | 29% | 17% | 0% | 6% | 0% | 0% | 0% | 0% | 0% | 0% | 0% | 0% | 0% | 6% |
| | | 1200 - 1300 | 50 | 30% | 3% | 0% | 12% | 24% | 15% | 0% | 6% | 0% | 0% | 0% | 0% | 0% | 0% | 0% | 0% | 0% | 9% |
| | | 1300 - 1400 | 50 | 30% | 3% | 0% | 13% | 30% | 10% | 0% | 3% | 0% | 0% | 0% | 0% | 0% | 0% | 0% | 0% | 0% | 10% |
| | | 1400 - 1500 | 50 | 29% | 3% | 0% | 14% | 26% | 17% | 0% | 3% | 0% | 0% | 0% | 0% | 0% | 0% | 0% | 0% | 0% | 9% |
| | | 1500 - 1600 | 50 | 28% | 3% | 0% | 13% | 25% | 20% | 0% | 5% | 0% | 0% | 0% | 0% | 0% | 0% | 0% | 0% | 0% | 8% |
| | | 1600 - 1700 | 50 | 48% | 4% | 0% | 4% | 16% | 16% | 0% | 4% | 0% | 0% | 0% | 0% | 0% | 0% | 0% | 0% | 0% | 8% |
| | | 1700 - 1800 | 50 | 52% | 3% | 0% | 3% | 14% | 10% | 0% | 3% | 0% | 0% | 0% | 0% | 0% | 0% | 0% | 0% | 0% | 14% |
| | | 1800 - 1900 | 50 | 59% | 4% | 0% | 4% | 11% | 4% | 0% | 4% | 0% | 0% | 0% | 0% | 0% | 0% | 0% | 0% | 0% | 15% |
| | | 1900 - 2000 | 50 | 50% | 4% | 0% | 11% | 18% | 4% | 0% | 4% | 0% | 0% | 0% | 0% | 0% | 0% | 0% | 0% | 0% | 11% |
| | | 2000 - 2100 | 50 | 46% | 4% | 0% | 15% | 15% | 8% | 0% | 0% | 0% | 0% | 0% | 0% | 0% | 0% | 0% | 0% | 0% | 12% |
| | | 2100 - 2200 | 50 | 50% | 7% | 0% | 10% | 10% | 7% | 0% | 3% | 0% | 0% | 0% | 0% | 0% | 0% | 0% | 0% | 0% | 13% |
| | | 2200 - 2300 | 50 | 50% | 6% | 0% | 11% | 11% | 6% | 0% | 0% | 0% | 0% | 0% | 0% | 0% | 0% | 0% | 0% | 0% | 17% |
| | | 2300 - 0000 | 50 | 46% | 8% | 0% | 8% | 15% | 8% | 0% | 0% | 0% | 0% | 0% | 0% | 0% | 0% | 0% | 0% | 0% | 15% |
| 35 | Fu Hang Road (L035) - EB | 0000 - 0100 | 50 | 29% | 29% | 0% | 14% | 14% | 0% | 0% | 0% | 0% | 0% | 0% | 0% | 0% | 0% | 0% | 0% | 0% | 14% |
| | | 0100 - 0200 | 50 | 20% | 40% | 0% | 0% | 20% | 0% | 0% | 0% | 0% | 0% | 0% | 0% | 0% | 0% | 0% | 0% | 0% | 20% |
| | | 0200 - 0300 | 50 | 25% | 25% | 0% | 0% | 25% | 0% | 0% | 0% | 0% | 0% | 0% | 0% | 0% | 0% | 0% | 0% | 0% | 25% |
| | | 0300 - 0400 | 50 | 25% | 25% | 0% | 0% | 25% | 0% | 0% | 0% | 0% | 0% | 0% | 0% | 0% | 0% | 0% | 0% | 0% | 25% |
| | | 0400 - 0500 | 50 | 25% | 25% | 0% | 0% | 25% | 0% | 0% | 0% | 0% | 0% | 0% | 0% | 0% | 0% | 0% | 0% | 0% | 25% |
| | | 0500 - 0600 | 50 | 17% | 17% | 0% | 0% | 33% | 0% | 0% | 0% | 0% | 0% | 0% | 0% | 0% | 17% | 0% | 0% | 0% | 17% |
| | | 0600 - 0700 | 50 | 25% | 6% | 0% | 6% | 19% | 6% | 0% | 13% | 0% | 0% | 0% | 0% | 0% | 19% | 0% | 0% | 0% | 6% |
| | | 0700 - 0800 | 50 | 39% | 17% | 0% | 28% | 6% | 0% | 0% | 0% | 0% | 0% | 0% | 0% | 0% | 0% | 0% | 0% | 0% | 11% |
| | | 0800 - 0900 | 50 | 35% | 20% | 0% | 25% | 5% | 0% | 0% | 0% | 0% | 0% | 0% | 5% | 0% | 0% | 0% | 0% | 0% | 10% |
| | | 0900 - 1000 | 50 | 29% | 24% | 0% | 35% | 6% | 0% | 0% | 0% | 0% | 0% | 0% | 0% | 0% | 0% | 0% | 0% | 0% | 6% |
| | | 1000 - 1100 | 50 | 24% | 8% | 0% | 12% | 28% | 16% | 0% | 8% | 0% | 0% | 0% | 0% | 0% | 0% | 0% | 0% | 0% | 4% |
| | | 1100 - 1200 | 50 | 23% | 8% | 0% | 12% | 27% | 12% | 0% | 12% | 0% | 0% | 0% | 0% | 0% | 4% | 0% | 0% | 0% | 4% |
| | | 1200 - 1300 | 50 | 24% | 8% | 0% | 8% | 24% | 12% | 0% | 12% | 0% | 4% | 0% | 0% | 0% | 4% | 0% | 0% | 0% | 4% |
| | | 1300 - 1400 | 50 | 30% | 10% | 0% | 10% | 30% | 5% | 0% | 10% | 0% | 0% | 0% | 0% | 0% | 0% | 0% | 0% | 0% | 5% |
| | | 1400 - 1500 | 50 | 24% | 8% | 0% | 12% | 24% | 12% | 0% | 8% | 0% | 0% | 0% | 0% | 0% | 8% | 0% | 0% | 0% | 4% |
| | | 1500 - 1600 | 50 | 24% | 7% | 0% | 10% | 24% | 14% | 0% | 7% | 0% | 3% | 0% | 0% | 0% | 7% | 0% | 0% | 0% | 3% |
| | | 1600 - 1700 | 50 | 30% | 3% | 0% | 3% | 28% | 18% | 0% | 10% | 0% | 0% | 0% | 0% | 0% | 8% | 0% | 0% | 0% | 3% |
| | | 1700 - 1800 | 50 | 39% | 2% | 0% | 2% | 24% | 12% | 0% | 12% | 0% | 0% | 0% | 0% | 0% | 2% | 0% | 0% | 0% | 5% |
| | | 1800 - 1900 | 50 | 49% | 3% | 0% | 3% | 20% | 6% | 0% | 9% | 0% | 0% | 0% | 0% | 0% | 6% | 0% | 0% | 0% | 6% |
| | | 1900 - 2000 | 50 | 39% | 9% | 0% | 9% | 17% | 4% | 0% | 4% | 0% | 0% | 0% | 0% | 0% | 13% | 0% | 0% | 0% | 4% |
| | | 2000 - 2100 | 50 | 47% | 12% | 0% | 12% | 18% | 6% | 0% | 0% | 0% | 0% | 0% | 0% | 0% | 0% | 0% | 0% | 0% | 6% |
| | | 2100 - 2200 | 50 | 46% | 14% | 0% | 9% | 9% | 5% | 0% | 5% | 0% | 0% | 0% | 0% | 0% | 5% | 0% | 0% | 0% | 9% |
| | | 2200 - 2300 | 50 | 50% | 17% | 0% | 8% | 17% | 0% | 0% | 0% | 0% | 0% | 0% | 0% | 0% | 0% | 0% | 0% | 0% | 8% |
| | | 2300 - 0000 | 50 | 45% | 22% | 0% | 11% | 11% | 0% | 0% | 0% | 0% | 0% | 0% | 0% | 0% | 0% | 0% | 0% | 0% | 11% |
| 36 | Castle Peak Road - Lingnan (L036) - SB | 0000 - 0100 | 200 | 43% | 31% | 0% | 7% | 2% | 2% | 1% | 0% | 2% | 0% | 0% | 0% | 0% | 1% | 0% | 0% | 9% | 4% |
| | | 0100 - 0200 | 150 | 29% | 42% | 0% | 6% | 3% | 3% | 1% | 1% | 3% | 0% | 0% | 0% | 0% | 1% | 0% | 0% | 10% | 2% |
| | | 0200 - 0300 | 150 | 30% | 45% | 0% | 6% | 4% | 2% | 1% | 0% | 2% | 0% | 0% | 0% | 0% | 0% | 0% | 0% | 9% | 2% |
| | | 0300 - 0400 | 100 | 28% | 52% | 0% | 5% | 5% | 4% | 0% | 0% | 5% | 0% | 0% | 0% | 0% | 0% | 0% | 0% | 0% | 1% |
| | | 0400 - 0500 | 100 | 36% | 43% | 0% | 6% | 6% | 3% | 1% | 0% | 2% | 0% | 0% | 0% | 0% | 0% | 0% | 0% | 0% | 2% |
| | | 0500 - 0600 | 150 | 22% | 33% | 0% | 6% | 5% | 1% | 1% | 1% | 3% | 0% | 1% | 1% | 1% | 6% | 0% | 0% | 19% | 1% |
| | | 0600 - 0700 | 400 | 38% | 15% | 0% | 6% | 3% | 1% | 1% | 1% | 3% | 0% | 3% | 2% | 3% | 11% | 0% | 0% | 12% | 2% |
| | | 0700 - 0800 | 950 | 58% | 9% | 0% | 6% | 2% | 2% | 1% | 2% | 1% | 2% | 1% | 1% | 2% | 4% | 0% | 0% | 10% | 2% |
| | | 0800 - 0900 | 900 | 59% | 11% | 0% | 7% | 3% | 3% | 1% | 1% | 2% | 2% | 1% | 1% | 1% | 1% | 0% | 0% | 6% | 2% |
| | | 0900 - 1000 | 750 | 49% | 14% | 0% | 9% | 4% | 5% | 2% | 2% | 2% | 0% | 0% | 1% | 1% | 2% | 0% | 0% | 8% | 1% |
| | | 1000 - 1100 | 550 | 41% | 18% | 0% | 13% | 6% | 6% | 1% | 1% | 3% | 0% | 0% | 1% | 0% | 1% | 0% | 0% | 7% | 2% |
| | | 1100 - 1200 | 550 | 40% | 18% | 0% | 12% | 6% | 5% | 2% | 1% | 3% | 0% | 0% | 1% | 0% | 3% | 0% | 0% | 8% | 2% |
| | | 1200 - 1300 | 500 | 43% | 15% | 0% | 9% | 5% | 5% | 1% | 1% | 3% | 4% | 1% | 1% | 0% | 2% | 0% | 0% | 8% | 2% |
| | | 1300 - 1400 | 500 | 45% | 17% | 0% | 11% | 6% | 3% | 1% | 1% | 3% | 0% | 0% | 1% | 0% | 1% | 0% | 0% | 7% | 3% |
| | | 1400 - 1500 | 550 | 42% | 16% | 0% | 11% | 5% | 5% | 2% | 1% | 2% | 0% | 0% | 1% | 1% | 5% | 0% | 0% | 6% | 2% |
| | | 1500 - 1600 | 650 | 41% | 17% | 0% | 10% | 5% | 7% | 1% | 1% | 2% | 3% | 1% | 1% | 1% | 4% | 0% | 0% | 8% | 2% |
| | | 1600 - 1700 | 550 | 40% | 18% | 0% | 15% | 5% | 4% | 0% | 0% | 5% | 0% | 2% | 1% | 0% | 2% | 0% | 0% | 5% | 2% |
| | | 1700 - 1800 | 600 | 47% | 18% | 0% | 14% | 4% | 3% | 0% | 0% | 4% | 0% | 1% | 1% | 0% | 1% | 0% | 0% | 5% | 4% |
| | | 1800 - 1900 | 600 | 50% | 17% | 0% | 14% | 3% | 1% | 0% | 0% | 3% | 0% | 0% | 1% | 0% | 1% | 0% | 0% | 6% | 4% |
| | | 1900 - 2000 | 600 | 53% | 13% | 0% | 7% | 3% | 1% | 0% | 0% | 3% | 0% | 0% | 0% | 2% | 7% | 0% | 0% | 8% | 2% |
| | | 2000 - 2100 | 550 | 53% | 17% | 0% | 9% | 2% | 3% | 1% | 0% | 4% | 0% | 0% | 0% | 0% | 1% | 0% | 0% | 8% | 3% |
| | | 2100 - 2200 | 600 | 58% | 18% | 0% | 7% | 1% | 2% | 0% | 0% | 2% | 0% | 0% | 0% | 0% | 2% | 0% | 0% | 7% | 3% |
| | | 2200 - 2300 | 400 | 55% | 21% | 0% | 6% | 2% | 1% | 0% | 0% | 2% | 0% | 0% | 1% | 0% | 2% | 0% | 0% | 9% | 3% |
| | | 2300 - 0000 | 300 | 47% | 27% | 0% | 6% | 2% | 2% | 0% | 0% | 2% | 0% | 0% | 0% | 0% | 2% | 0% | 0% | 9% | 3% |

| Road No. | Road Section | Hour | Year 2037 Hourly Project Traffic Flow Composition (%) | | | | | | | | | | | | | | | | | | |
|---|---|---|---|---|---|---|---|---|---|---|---|---|---|---|---|---|---|---|---|---|---|
| | | | Total Flow | PC | Taxi | LGV3 | LGV4 | LGV6 | HGV7 | HGV8 | HGV9 | PLB | PV4 | PV5 | NFB6 | NFB7 | NFB8 | NFB9 | FBSD | FBDD | MC |
| 37 | Castle Peak Road - Lingnan (L037) - NB | 0000 - 0100 | 200 | 41% | 31% | 0% | 9% | 2% | 1% | 0% | 0% | 1% | 0% | 0% | 0% | 0% | 1% | 0% | 0% | 9% | 5% |
| | | 0100 - 0200 | 150 | 29% | 43% | 0% | 7% | 4% | 1% | 0% | 0% | 2% | 0% | 0% | 0% | 0% | 1% | 0% | 0% | 11% | 3% |
| | | 0200 - 0300 | 100 | 29% | 45% | 0% | 8% | 4% | 1% | 0% | 0% | 1% | 0% | 0% | 0% | 0% | 0% | 0% | 0% | 9% | 2% |
| | | 0300 - 0400 | 100 | 25% | 50% | 0% | 6% | 5% | 2% | 0% | 0% | 3% | 0% | 0% | 0% | 0% | 0% | 0% | 0% | 8% | 2% |
| | | 0400 - 0500 | 100 | 32% | 39% | 0% | 7% | 5% | 1% | 0% | 0% | 1% | 0% | 0% | 0% | 0% | 0% | 0% | 0% | 11% | 3% |
| | | 0500 - 0600 | 150 | 22% | 33% | 0% | 8% | 6% | 0% | 1% | 0% | 3% | 0% | 1% | 1% | 2% | 3% | 0% | 0% | 19% | 2% |
| | | 0600 - 0700 | 300 | 37% | 15% | 0% | 8% | 4% | 0% | 1% | 1% | 2% | 0% | 5% | 2% | 6% | 5% | 0% | 0% | 13% | 2% |
| | | 0700 - 0800 | 550 | 52% | 13% | 0% | 11% | 3% | 1% | 0% | 2% | 1% | 0% | 1% | 0% | 2% | 1% | 0% | 0% | 10% | 3% |
| | | 0800 - 0900 | 550 | 51% | 15% | 0% | 12% | 5% | 1% | 0% | 1% | 2% | 0% | 1% | 1% | 0% | 0% | 0% | 0% | 6% | 3% |
| | | 0900 - 1000 | 450 | 41% | 18% | 0% | 17% | 8% | 2% | 1% | 1% | 2% | 0% | 1% | 1% | 1% | 1% | 0% | 0% | 7% | 2% |
| | | 1000 - 1100 | 400 | 41% | 18% | 0% | 17% | 7% | 2% | 1% | 1% | 2% | 0% | 1% | 1% | 0% | 1% | 0% | 0% | 7% | 2% |
| | | 1100 - 1200 | 400 | 40% | 18% | 0% | 16% | 6% | 2% | 1% | 2% | 2% | 0% | 1% | 1% | 1% | 1% | 0% | 0% | 8% | 2% |
| | | 1200 - 1300 | 400 | 44% | 16% | 0% | 13% | 6% | 2% | 1% | 1% | 3% | 0% | 3% | 1% | 1% | 1% | 0% | 0% | 8% | 3% |
| | | 1300 - 1400 | 400 | 44% | 17% | 0% | 15% | 6% | 1% | 1% | 1% | 3% | 0% | 0% | 1% | 1% | 1% | 0% | 0% | 7% | 3% |
| | | 1400 - 1500 | 400 | 42% | 16% | 0% | 16% | 5% | 2% | 2% | 1% | 2% | 0% | 1% | 1% | 2% | 2% | 0% | 0% | 7% | 2% |
| | | 1500 - 1600 | 450 | 42% | 17% | 0% | 13% | 6% | 3% | 1% | 1% | 2% | 0% | 2% | 1% | 1% | 2% | 0% | 0% | 8% | 2% |
| | | 1600 - 1700 | 550 | 48% | 13% | 0% | 14% | 3% | 2% | 1% | 0% | 4% | 0% | 3% | 2% | 2% | 2% | 0% | 0% | 6% | 2% |
| | | 1700 - 1800 | 600 | 56% | 13% | 0% | 13% | 2% | 1% | 1% | 1% | 3% | 0% | 1% | 1% | 1% | 1% | 0% | 0% | 5% | 3% |
| | | 1800 - 1900 | 600 | 58% | 12% | 0% | 12% | 2% | 1% | 1% | 0% | 2% | 0% | 0% | 2% | 2% | 1% | 0% | 0% | 6% | 3% |
| | | 1900 - 2000 | 450 | 53% | 13% | 0% | 10% | 3% | 1% | 0% | 1% | 2% | 0% | 0% | 1% | 3% | 3% | 0% | 0% | 8% | 3% |
| | | 2000 - 2100 | 400 | 52% | 17% | 0% | 12% | 3% | 1% | 0% | 0% | 3% | 0% | 0% | 0% | 1% | 1% | 0% | 0% | 8% | 3% |
| | | 2100 - 2200 | 450 | 57% | 18% | 0% | 9% | 2% | 1% | 0% | 0% | 2% | 0% | 0% | 0% | 1% | 1% | 0% | 0% | 7% | 3% |
| | | 2200 - 2300 | 300 | 53% | 20% | 0% | 8% | 2% | 0% | 0% | 0% | 1% | 0% | 0% | 0% | 0% | 1% | 0% | 0% | 9% | 4% |
| | | 2300 - 0000 | 250 | 46% | 28% | 0% | 7% | 3% | 1% | 1% | 0% | 2% | 0% | 0% | 0% | 0% | 1% | 0% | 0% | 10% | 3% |
| 38 | Castle Peak Road - Lingnan (L038) - NB | 0000 - 0100 | 400 | 48% | 27% | 0% | 9% | 2% | 1% | 0% | 1% | 2% | 0% | 0% | 0% | 0% | 0% | 0% | 0% | 5% | 5% |
| | | 0100 - 0200 | 300 | 34% | 38% | 0% | 7% | 4% | 1% | 0% | 3% | 3% | 0% | 0% | 0% | 0% | 0% | 0% | 0% | 6% | 3% |
| | | 0200 - 0300 | 200 | 34% | 39% | 0% | 8% | 5% | 1% | 1% | 3% | 3% | 0% | 0% | 0% | 0% | 0% | 0% | 0% | 5% | 3% |
| | | 0300 - 0400 | 200 | 29% | 43% | 0% | 5% | 6% | 1% | 0% | 3% | 5% | 0% | 0% | 0% | 0% | 0% | 0% | 0% | 5% | 2% |
| | | 0400 - 0500 | 200 | 38% | 34% | 0% | 7% | 6% | 1% | 1% | 2% | 3% | 0% | 0% | 0% | 0% | 0% | 0% | 0% | 6% | 2% |
| | | 0500 - 0600 | 250 | 27% | 31% | 0% | 9% | 8% | 0% | 0% | 3% | 5% | 0% | 1% | 0% | 1% | 2% | 0% | 0% | 11% | 2% |
| | | 0600 - 0700 | 700 | 42% | 13% | 0% | 8% | 5% | 1% | 1% | 7% | 3% | 0% | 4% | 1% | 4% | 4% | 0% | 0% | 7% | 2% |
| | | 0700 - 0800 | 1,550 | 61% | 8% | 0% | 9% | 2% | 1% | 0% | 6% | 2% | 0% | 1% | 0% | 1% | 1% | 0% | 0% | 5% | 3% |
| | | 0800 - 0900 | 1,500 | 61% | 10% | 0% | 10% | 4% | 1% | 0% | 4% | 3% | 0% | 1% | 1% | 0% | 0% | 0% | 0% | 3% | 3% |
| | | 0900 - 1000 | 1,200 | 51% | 12% | 0% | 15% | 6% | 1% | 1% | 5% | 3% | 0% | 0% | 0% | 1% | 1% | 0% | 0% | 3% | 2% |
| | | 1000 - 1100 | 1,000 | 44% | 15% | 0% | 16% | 7% | 3% | 1% | 4% | 3% | 0% | 0% | 1% | 0% | 0% | 0% | 0% | 4% | 2% |
| | | 1100 - 1200 | 1,000 | 42% | 14% | 0% | 14% | 7% | 2% | 1% | 9% | 3% | 0% | 1% | 0% | 1% | 1% | 0% | 0% | 4% | 2% |
| | | 1200 - 1300 | 950 | 46% | 12% | 0% | 12% | 6% | 2% | 1% | 8% | 3% | 0% | 2% | 0% | 1% | 1% | 0% | 0% | 4% | 3% |
| | | 1300 - 1400 | 950 | 47% | 13% | 0% | 14% | 8% | 1% | 1% | 5% | 3% | 0% | 0% | 1% | 0% | 0% | 0% | 0% | 4% | 3% |
| | | 1400 - 1500 | 1,000 | 46% | 13% | 0% | 15% | 6% | 2% | 2% | 5% | 2% | 0% | 1% | 1% | 1% | 2% | 0% | 0% | 3% | 2% |
| | | 1500 - 1600 | 1,100 | 45% | 14% | 0% | 13% | 7% | 3% | 1% | 6% | 2% | 0% | 1% | 1% | 1% | 2% | 0% | 0% | 4% | 2% |
| | | 1600 - 1700 | 1,300 | 45% | 12% | 0% | 14% | 5% | 2% | 1% | 5% | 4% | 0% | 2% | 2% | 1% | 1% | 0% | 0% | 3% | 2% |
| | | 1700 - 1800 | 1,400 | 52% | 12% | 0% | 12% | 5% | 1% | 1% | 6% | 3% | 0% | 1% | 1% | 0% | 0% | 0% | 0% | 3% | 3% |
| | | 1800 - 1900 | 1,400 | 56% | 11% | 0% | 12% | 3% | 1% | 1% | 4% | 3% | 0% | 0% | 1% | 1% | 1% | 0% | 0% | 3% | 3% |
| | | 1900 - 2000 | 1,100 | 58% | 11% | 0% | 9% | 4% | 1% | 0% | 3% | 3% | 0% | 0% | 0% | 2% | 3% | 0% | 0% | 4% | 3% |
| | | 2000 - 2100 | 1,000 | 57% | 14% | 0% | 11% | 3% | 1% | 0% | 1% | 4% | 0% | 0% | 0% | 1% | 0% | 0% | 0% | 4% | 3% |
| | | 2100 - 2200 | 1,100 | 62% | 14% | 0% | 9% | 2% | 1% | 0% | 2% | 2% | 0% | 0% | 0% | 1% | 1% | 0% | 0% | 4% | 3% |
| | | 2200 - 2300 | 700 | 60% | 17% | 0% | 8% | 3% | 0% | 0% | 1% | 2% | 0% | 0% | 0% | 0% | 1% | 0% | 0% | 5% | 4% |
| | | 2300 - 0000 | 500 | 53% | 23% | 0% | 8% | 3% | 1% | 0% | 0% | 2% | 0% | 0% | 0% | 0% | 1% | 0% | 0% | 5% | 4% |
| 39 | Fu Shing Street (L039) - WB | 0000 - 0100 | 50 | 0% | 0% | 0% | 100% | 0% | 0% | 0% | 0% | 0% | 0% | 0% | 0% | 0% | 0% | 0% | 0% | 0% | 0% |
| | | 0100 - 0200 | 0 | 0% | 0% | 0% | 0% | 0% | 0% | 0% | 0% | 0% | 0% | 0% | 0% | 0% | 0% | 0% | 0% | 0% | 0% |
| | | 0200 - 0300 | 0 | 0% | 0% | 0% | 0% | 0% | 0% | 0% | 0% | 0% | 0% | 0% | 0% | 0% | 0% | 0% | 0% | 0% | 0% |
| | | 0300 - 0400 | 0 | 0% | 0% | 0% | 0% | 0% | 0% | 0% | 0% | 0% | 0% | 0% | 0% | 0% | 0% | 0% | 0% | 0% | 0% |
| | | 0400 - 0500 | 0 | 0% | 0% | 0% | 0% | 0% | 0% | 0% | 0% | 0% | 0% | 0% | 0% | 0% | 0% | 0% | 0% | 0% | 0% |
| | | 0500 - 0600 | 0 | 0% | 0% | 0% | 0% | 0% | 0% | 0% | 0% | 0% | 0% | 0% | 0% | 0% | 0% | 0% | 0% | 0% | 0% |
| | | 0600 - 0700 | 50 | 17% | 0% | 0% | 17% | 0% | 0% | 0% | 0% | 67% | 0% | 0% | 0% | 0% | 0% | 0% | 0% | 0% | 0% |
| | | 0700 - 0800 | 50 | 27% | 0% | 0% | 9% | 0% | 0% | 0% | 0% | 64% | 0% | 0% | 0% | 0% | 0% | 0% | 0% | 0% | 0% |
| | | 0800 - 0900 | 50 | 25% | 0% | 0% | 8% | 0% | 0% | 0% | 0% | 67% | 0% | 0% | 0% | 0% | 0% | 0% | 0% | 0% | 0% |
| | | 0900 - 1000 | 50 | 20% | 0% | 0% | 10% | 0% | 0% | 0% | 0% | 70% | 0% | 0% | 0% | 0% | 0% | 0% | 0% | 0% | 0% |
| | | 1000 - 1100 | 50 | 10% | 0% | 0% | 30% | 0% | 0% | 0% | 0% | 60% | 0% | 0% | 0% | 0% | 0% | 0% | 0% | 0% | 0% |
| | | 1100 - 1200 | 50 | 10% | 0% | 0% | 30% | 0% | 0% | 0% | 0% | 60% | 0% | 0% | 0% | 0% | 0% | 0% | 0% | 0% | 0% |
| | | 1200 - 1300 | 50 | 11% | 0% | 0% | 22% | 0% | 0% | 0% | 0% | 67% | 0% | 0% | 0% | 0% | 0% | 0% | 0% | 0% | 0% |
| | | 1300 - 1400 | 50 | 10% | 0% | 0% | 30% | 0% | 0% | 0% | 0% | 60% | 0% | 0% | 0% | 0% | 0% | 0% | 0% | 0% | 0% |
| | | 1400 - 1500 | 50 | 13% | 0% | 0% | 38% | 0% | 0% | 0% | 0% | 50% | 0% | 0% | 0% | 0% | 0% | 0% | 0% | 0% | 0% |
| | | 1500 - 1600 | 50 | 13% | 0% | 0% | 38% | 0% | 0% | 0% | 0% | 50% | 0% | 0% | 0% | 0% | 0% | 0% | 0% | 0% | 0% |
| | | 1600 - 1700 | 50 | 0% | 0% | 0% | 38% | 0% | 0% | 0% | 0% | 63% | 0% | 0% | 0% | 0% | 0% | 0% | 0% | 0% | 0% |
| | | 1700 - 1800 | 50 | 0% | 0% | 0% | 43% | 0% | 0% | 0% | 0% | 57% | 0% | 0% | 0% | 0% | 0% | 0% | 0% | 0% | 0% |
| | | 1800 - 1900 | 50 | 0% | 0% | 0% | 50% | 0% | 0% | 0% | 0% | 50% | 0% | 0% | 0% | 0% | 0% | 0% | 0% | 0% | 0% |
| | | 1900 - 2000 | 50 | 10% | 0% | 0% | 20% | 0% | 0% | 0% | 0% | 70% | 0% | 0% | 0% | 0% | 0% | 0% | 0% | 0% | 0% |
| | | 2000 - 2100 | 50 | 9% | 0% | 0% | 18% | 0% | 0% | 0% | 0% | 73% | 0% | 0% | 0% | 0% | 0% | 0% | 0% | 0% | 0% |
| | | 2100 - 2200 | 50 | 14% | 0% | 0% | 29% | 0% | 0% | 0% | 0% | 57% | 0% | 0% | 0% | 0% | 0% | 0% | 0% | 0% | 0% |
| | | 2200 - 2300 | 50 | 20% | 0% | 0% | 20% | 0% | 0% | 0% | 0% | 60% | 0% | 0% | 0% | 0% | 0% | 0% | 0% | 0% | 0% |
| | | 2300 - 0000 | 50 | 0% | 0% | 0% | 33% | 0% | 0% | 0% | 0% | 67% | 0% | 0% | 0% | 0% | 0% | 0% | 0% | 0% | 0% |
| 40 | Fu Shing Street (L040) - EB | 0000 - 0100 | 50 | 100% | 0% | 0% | 0% | 0% | 0% | 0% | 0% | 0% | 0% | 0% | 0% | 0% | 0% | 0% | 0% | 0% | 0% |
| | | 0100 - 0200 | 0 | 0% | 0% | 0% | 0% | 0% | 0% | 0% | 0% | 0% | 0% | 0% | 0% | 0% | 0% | 0% | 0% | 0% | 0% |
| | | 0200 - 0300 | 0 | 0% | 0% | 0% | 0% | 0% | 0% | 0% | 0% | 0% | 0% | 0% | 0% | 0% | 0% | 0% | 0% | 0% | 0% |
| | | 0300 - 0400 | 0 | 0% | 0% | 0% | 0% | 0% | 0% | 0% | 0% | 0% | 0% | 0% | 0% | 0% | 0% | 0% | 0% | 0% | 0% |
| | | 0400 - 0500 | 0 | 0% | 0% | 0% | 0% | 0% | 0% | 0% | 0% | 0% | 0% | 0% | 0% | 0% | 0% | 0% | 0% | 0% | 0% |
| | | 0500 - 0600 | 0 | 0% | 0% | 0% | 0% | 0% | 0% | 0% | 0% | 0% | 0% | 0% | 0% | 0% | 0% | 0% | 0% | 0% | 0% |
| | | 0600 - 0700 | 50 | 20% | 0% | 0% | 0% | 0% | 0% | 0% | 0% | 80% | 0% | 0% | 0% | 0% | 0% | 0% | 0% | 0% | 0% |
| | | 0700 - 0800 | 50 | 27% | 0% | 0% | 9% | 0% | 0% | 0% | 0% | 64% | 0% | 0% | 0% | 0% | 0% | 0% | 0% | 0% | 0% |
| | | 0800 - 0900 | 50 | 25% | 0% | 0% | 8% | 0% | 0% | 0% | 0% | 67% | 0% | 0% | 0% | 0% | 0% | 0% | 0% | 0% | 0% |
| | | 0900 - 1000 | 50 | 20% | 0% | 0% | 10% | 0% | 0% | 0% | 0% | 70% | 0% | 0% | 0% | 0% | 0% | 0% | 0% | 0% | 0% |
| | | 1000 - 1100 | 50 | 13% | 0% | 0% | 13% | 0% | 0% | 0% | 0% | 75% | 0% | 0% | 0% | 0% | 0% | 0% | 0% | 0% | 0% |
| | | 1100 - 1200 | 50 | 11% | 0% | 0% | 11% | 0% | 0% | 0% | 11% | 67% | 0% | 0% | 0% | 0% | 0% | 0% | 0% | 0% | 0% |
| | | 1200 - 1300 | 50 | 11% | 0% | 0% | 11% | 0% | 0% | 0% | 11% | 67% | 0% | 0% | 0% | 0% | 0% | 0% | 0% | 0% | 0% |
| | | 1300 - 1400 | 50 | 13% | 0% | 0% | 13% | 0% | 0% | 0% | 0% | 75% | 0% | 0% | 0% | 0% | 0% | 0% | 0% | 0% | 0% |
| | | 1400 - 1500 | 50 | 17% | 0% | 0% | 17% | 0% | 0% | 0% | 0% | 67% | 0% | 0% | 0% | 0% | 0% | 0% | 0% | 0% | 0% |
| | | 1500 - 1600 | 50 | 29% | 0% | 0% | 14% | 0% | 0% | 0% | 0% | 57% | 0% | 0% | 0% | 0% | 0% | 0% | 0% | 0% | 0% |
| | | 1600 - 1700 | 50 | 13% | 0% | 0% | 13% | 0% | 0% | 0% | 7% | 67% | 0% | 0% | 0% | 0% | 0% | 0% | 0% | 0% | 0% |
| | | 1700 - 1800 | 50 | 15% | 0% | 0% | 15% | 0% | 0% | 0% | 8% | 62% | 0% | 0% | 0% | 0% | 0% | 0% | 0% | 0% | 0% |
| | | 1800 - 1900 | 50 | 18% | 0% | 0% | 18% | 0% | 0% | 0% | 9% | 55% | 0% | 0% | 0% | 0% | 0% | 0% | 0% | 0% | 0% |
| | | 1900 - 2000 | 50 | 20% | 0% | 0% | 10% | 0% | 0% | 0% | 0% | 70% | 0% | 0% | 0% | 0% | 0% | 0% | 0% | 0% | 0% |
| | | 2000 - 2100 | 50 | 18% | 0% | 0% | 9% | 0% | 0% | 0% | 0% | 73% | 0% | 0% | 0% | 0% | 0% | 0% | 0% | 0% | 0% |
| | | 2100 - 2200 | 50 | 29% | 0% | 0% | 14% | 0% | 0% | 0% | 0% | 57% | 0% | 0% | 0% | 0% | 0% | 0% | 0% | 0% | 0% |
| | | 2200 - 2300 | 50 | 25% | 0% | 0% | 0% | 0% | 0% | 0% | 0% | 75% | 0% | 0% | 0% | 0% | 0% | 0% | 0% | 0% | 0% |
| | | 2300 - 0000 | 50 | 33% | 0% | 0% | 0% | 0% | 0% | 0% | 0% | 67% | 0% | 0% | 0% | 0% | 0% | 0% | 0% | 0% | 0% |

| Road No. | Road Section | Hour | Year 2037 Hourly Project Traffic Flow Composition (%) | | | | | | | | | | | | | | | | | | |
|---|---|---|---|---|---|---|---|---|---|---|---|---|---|---|---|---|---|---|---|---|---|
| | | | Total Flow | PC | Taxi | LGV3 | LGV4 | LGV6 | HGV7 | HGV8 | HGV9 | PLB | PV4 | PV5 | NFB6 | NFB7 | NFB8 | NFB9 | FBSD | FBDD | MC |
| 41 | Castle Peak Road - Lam Tei (L041) - SB | 0000 - 0100 | 200 | 43% | 32% | 0% | 9% | 2% | 1% | 1% | 1% | 3% | 0% | 0% | 0% | 0% | 1% | 0% | 0% | 4% | 3% |
| | | 0100 - 0200 | 150 | 28% | 44% | 0% | 7% | 4% | 2% | 2% | 4% | 4% | 0% | 0% | 0% | 0% | 1% | 0% | 0% | 4% | 2% |
| | | 0200 - 0300 | 150 | 28% | 44% | 0% | 8% | 5% | 1% | 2% | 4% | 3% | 0% | 0% | 0% | 0% | 0% | 0% | 0% | 4% | 2% |
| | | 0300 - 0400 | 100 | 24% | 47% | 0% | 5% | 6% | 2% | 0% | 5% | 6% | 0% | 0% | 0% | 0% | 0% | 0% | 0% | 4% | 1% |
| | | 0400 - 0500 | 100 | 32% | 39% | 0% | 7% | 7% | 2% | 2% | 3% | 3% | 0% | 0% | 0% | 0% | 0% | 0% | 0% | 4% | 1% |
| | | 0500 - 0600 | 150 | 22% | 35% | 0% | 8% | 8% | 1% | 2% | 4% | 4% | 0% | 2% | 1% | 1% | 3% | 0% | 0% | 8% | 2% |
| | | 0600 - 0700 | 400 | 35% | 15% | 0% | 7% | 5% | 1% | 3% | 9% | 3% | 0% | 6% | 2% | 1% | 5% | 0% | 0% | 5% | 2% |
| | | 0700 - 0800 | 950 | 56% | 7% | 0% | 9% | 2% | 1% | 1% | 12% | 2% | 1% | 2% | 0% | 1% | 1% | 0% | 0% | 4% | 1% |
| | | 0800 - 0900 | 900 | 57% | 9% | 0% | 10% | 3% | 1% | 2% | 8% | 2% | 1% | 2% | 1% | 0% | 1% | 0% | 0% | 3% | 2% |
| | | 0900 - 1000 | 700 | 47% | 11% | 0% | 15% | 5% | 2% | 2% | 11% | 2% | 0% | 1% | 1% | 0% | 1% | 0% | 0% | 3% | 1% |
| | | 1000 - 1100 | 550 | 37% | 17% | 0% | 16% | 8% | 3% | 4% | 6% | 3% | 0% | 0% | 2% | 0% | 1% | 0% | 0% | 3% | 1% |
| | | 1100 - 1200 | 550 | 35% | 16% | 0% | 13% | 7% | 3% | 4% | 12% | 3% | 0% | 1% | 1% | 0% | 1% | 0% | 0% | 3% | 1% |
| | | 1200 - 1300 | 550 | 38% | 14% | 0% | 11% | 7% | 2% | 3% | 10% | 3% | 2% | 3% | 1% | 0% | 1% | 0% | 0% | 3% | 2% |
| | | 1300 - 1400 | 500 | 39% | 16% | 0% | 14% | 8% | 2% | 4% | 8% | 3% | 0% | 0% | 1% | 0% | 1% | 0% | 0% | 3% | 2% |
| | | 1400 - 1500 | 550 | 37% | 15% | 0% | 14% | 7% | 3% | 7% | 7% | 2% | 0% | 1% | 1% | 1% | 2% | 0% | 0% | 3% | 2% |
| | | 1500 - 1600 | 600 | 38% | 16% | 0% | 12% | 7% | 3% | 3% | 8% | 2% | 2% | 2% | 1% | 0% | 2% | 0% | 0% | 3% | 1% |
| | | 1600 - 1700 | 600 | 32% | 19% | 0% | 14% | 7% | 3% | 5% | 5% | 6% | 0% | 2% | 2% | 1% | 1% | 0% | 0% | 2% | 2% |
| | | 1700 - 1800 | 600 | 38% | 19% | 0% | 13% | 6% | 2% | 3% | 6% | 5% | 0% | 1% | 1% | 0% | 1% | 0% | 0% | 2% | 3% |
| | | 1800 - 1900 | 600 | 41% | 18% | 0% | 13% | 5% | 1% | 5% | 4% | 4% | 0% | 0% | 2% | 0% | 1% | 0% | 0% | 2% | 3% |
| | | 1900 - 2000 | 550 | 52% | 14% | 0% | 10% | 4% | 1% | 1% | 4% | 4% | 0% | 0% | 1% | 1% | 4% | 0% | 0% | 4% | 2% |
| | | 2000 - 2100 | 500 | 52% | 17% | 0% | 12% | 4% | 2% | 2% | 2% | 5% | 0% | 0% | 0% | 0% | 1% | 0% | 0% | 4% | 2% |
| | | 2100 - 2200 | 550 | 57% | 18% | 0% | 9% | 2% | 1% | 0% | 3% | 2% | 0% | 0% | 0% | 0% | 1% | 0% | 0% | 3% | 3% |
| | | 2200 - 2300 | 350 | 54% | 21% | 0% | 8% | 3% | 1% | 0% | 2% | 2% | 0% | 0% | 1% | 0% | 1% | 0% | 0% | 4% | 3% |
| | | 2300 - 0000 | 250 | 48% | 29% | 0% | 8% | 3% | 1% | 1% | 0% | 2% | 0% | 0% | 0% | 0% | 1% | 0% | 0% | 4% | 3% |
| 42 | Castle Peak Road - Lam Tei (L042) - NB | 0000 - 0100 | 150 | 49% | 24% | 0% | 8% | 2% | 1% | 1% | 2% | 4% | 0% | 0% | 0% | 0% | 1% | 0% | 0% | 4% | 5% |
| | | 0100 - 0200 | 100 | 33% | 33% | 0% | 5% | 4% | 2% | 1% | 6% | 5% | 0% | 0% | 0% | 0% | 1% | 0% | 0% | 5% | 3% |
| | | 0200 - 0300 | 100 | 33% | 35% | 0% | 7% | 4% | 1% | 1% | 7% | 4% | 0% | 0% | 0% | 0% | 0% | 0% | 0% | 4% | 3% |
| | | 0300 - 0400 | 100 | 28% | 37% | 0% | 5% | 5% | 2% | 0% | 9% | 9% | 0% | 0% | 0% | 0% | 0% | 0% | 0% | 4% | 2% |
| | | 0400 - 0500 | 100 | 36% | 30% | 0% | 6% | 6% | 2% | 2% | 5% | 5% | 0% | 0% | 0% | 0% | 0% | 0% | 0% | 5% | 3% |
| | | 0500 - 0600 | 100 | 26% | 27% | 0% | 7% | 8% | 0% | 1% | 7% | 7% | 0% | 1% | 1% | 1% | 3% | 0% | 0% | 9% | 2% |
| | | 0600 - 0700 | 300 | 37% | 10% | 0% | 6% | 4% | 1% | 1% | 15% | 4% | 0% | 6% | 2% | 4% | 5% | 0% | 0% | 5% | 2% |
| | | 0700 - 0800 | 550 | 55% | 6% | 0% | 7% | 2% | 1% | 1% | 13% | 4% | 1% | 2% | 1% | 1% | 2% | 0% | 0% | 3% | 3% |
| | | 0800 - 0900 | 550 | 55% | 8% | 0% | 8% | 4% | 1% | 1% | 9% | 5% | 1% | 1% | 1% | 0% | 1% | 0% | 0% | 2% | 4% |
| | | 0900 - 1000 | 450 | 46% | 10% | 0% | 12% | 6% | 2% | 1% | 12% | 5% | 0% | 1% | 1% | 1% | 1% | 0% | 0% | 2% | 2% |
| | | 1000 - 1100 | 400 | 42% | 12% | 0% | 12% | 7% | 4% | 2% | 10% | 4% | 0% | 1% | 1% | 0% | 1% | 0% | 0% | 3% | 2% |
| | | 1100 - 1200 | 450 | 37% | 11% | 0% | 10% | 6% | 3% | 2% | 19% | 4% | 0% | 1% | 1% | 1% | 1% | 0% | 0% | 3% | 2% |
| | | 1200 - 1300 | 400 | 40% | 9% | 0% | 8% | 6% | 3% | 2% | 17% | 4% | 1% | 3% | 1% | 1% | 1% | 0% | 0% | 3% | 2% |
| | | 1300 - 1400 | 400 | 43% | 11% | 0% | 11% | 7% | 2% | 2% | 13% | 5% | 0% | 0% | 1% | 0% | 1% | 0% | 0% | 3% | 3% |
| | | 1400 - 1500 | 400 | 42% | 11% | 0% | 11% | 6% | 3% | 3% | 12% | 3% | 0% | 1% | 1% | 2% | 2% | 0% | 0% | 3% | 2% |
| | | 1500 - 1600 | 450 | 42% | 12% | 0% | 9% | 6% | 4% | 1% | 13% | 3% | 1% | 2% | 1% | 1% | 2% | 0% | 0% | 3% | 2% |
| | | 1600 - 1700 | 550 | 42% | 10% | 0% | 10% | 4% | 4% | 2% | 12% | 4% | 0% | 3% | 2% | 2% | 1% | 0% | 0% | 3% | 2% |
| | | 1700 - 1800 | 650 | 50% | 10% | 0% | 9% | 4% | 2% | 1% | 14% | 3% | 0% | 1% | 1% | 1% | 0% | 0% | 0% | 3% | 3% |
| | | 1800 - 1900 | 600 | 54% | 10% | 0% | 9% | 3% | 1% | 2% | 10% | 3% | 0% | 0% | 2% | 1% | 1% | 0% | 0% | 3% | 3% |
| | | 1900 - 2000 | 450 | 56% | 9% | 0% | 7% | 3% | 1% | 1% | 6% | 5% | 0% | 0% | 1% | 2% | 3% | 0% | 0% | 3% | 3% |
| | | 2000 - 2100 | 400 | 56% | 12% | 0% | 9% | 3% | 1% | 1% | 3% | 6% | 0% | 0% | 0% | 1% | 1% | 0% | 0% | 3% | 3% |
| | | 2100 - 2200 | 400 | 62% | 13% | 0% | 7% | 2% | 1% | 0% | 5% | 3% | 0% | 0% | 0% | 1% | 1% | 0% | 0% | 3% | 4% |
| | | 2200 - 2300 | 250 | 60% | 15% | 0% | 7% | 2% | 1% | 0% | 3% | 3% | 0% | 0% | 0% | 0% | 1% | 0% | 0% | 4% | 4% |
| | | 2300 - 0000 | 200 | 54% | 22% | 0% | 6% | 3% | 1% | 1% | 1% | 3% | 0% | 0% | 1% | 0% | 1% | 0% | 0% | 4% | 4% |
| 43 | Access road from To Yuen Wai (L043) - WB | 0000 - 0100 | 50 | 39% | 39% | 0% | 13% | 4% | 0% | 0% | 0% | 0% | 0% | 0% | 0% | 0% | 0% | 0% | 0% | 0% | 4% |
| | | 0100 - 0200 | 50 | 22% | 56% | 0% | 11% | 6% | 0% | 0% | 0% | 0% | 0% | 0% | 0% | 0% | 0% | 0% | 0% | 0% | 6% |
| | | 0200 - 0300 | 50 | 21% | 57% | 0% | 7% | 7% | 0% | 0% | 0% | 0% | 0% | 0% | 0% | 0% | 0% | 0% | 0% | 0% | 7% |
| | | 0300 - 0400 | 50 | 17% | 58% | 0% | 8% | 8% | 0% | 0% | 0% | 0% | 0% | 0% | 0% | 0% | 0% | 0% | 0% | 0% | 8% |
| | | 0400 - 0500 | 50 | 25% | 50% | 0% | 8% | 8% | 0% | 0% | 0% | 0% | 0% | 0% | 0% | 0% | 0% | 0% | 0% | 0% | 8% |
| | | 0500 - 0600 | 50 | 19% | 50% | 0% | 13% | 13% | 0% | 0% | 0% | 0% | 0% | 0% | 0% | 0% | 0% | 0% | 0% | 0% | 6% |
| | | 0600 - 0700 | 50 | 44% | 25% | 0% | 13% | 13% | 0% | 0% | 0% | 0% | 0% | 3% | 0% | 0% | 0% | 0% | 0% | 0% | 3% |
| | | 0700 - 0800 | 100 | 69% | 9% | 0% | 9% | 8% | 1% | 0% | 0% | 0% | 1% | 1% | 0% | 0% | 0% | 0% | 0% | 0% | 1% |
| | | 0800 - 0900 | 100 | 63% | 10% | 0% | 10% | 12% | 2% | 0% | 0% | 0% | 1% | 1% | 0% | 0% | 0% | 0% | 0% | 0% | 1% |
| | | 0900 - 1000 | 100 | 52% | 12% | 0% | 13% | 19% | 3% | 0% | 0% | 0% | 0% | 0% | 0% | 0% | 0% | 0% | 0% | 0% | 1% |
| | | 1000 - 1100 | 100 | 37% | 23% | 0% | 22% | 15% | 2% | 0% | 0% | 0% | 0% | 0% | 0% | 0% | 0% | 0% | 0% | 0% | 2% |
| | | 1100 - 1200 | 100 | 36% | 24% | 0% | 21% | 16% | 2% | 0% | 0% | 0% | 0% | 0% | 0% | 0% | 0% | 0% | 0% | 0% | 2% |
| | | 1200 - 1300 | 100 | 41% | 20% | 0% | 17% | 13% | 2% | 0% | 0% | 0% | 2% | 2% | 0% | 0% | 0% | 0% | 0% | 0% | 4% |
| | | 1300 - 1400 | 100 | 38% | 22% | 0% | 20% | 15% | 2% | 0% | 0% | 0% | 0% | 0% | 0% | 0% | 0% | 0% | 0% | 0% | 4% |
| | | 1400 - 1500 | 100 | 40% | 22% | 0% | 21% | 12% | 2% | 0% | 0% | 0% | 0% | 0% | 0% | 0% | 0% | 0% | 0% | 0% | 3% |
| | | 1500 - 1600 | 100 | 37% | 22% | 0% | 18% | 13% | 3% | 0% | 0% | 0% | 2% | 2% | 0% | 0% | 0% | 0% | 0% | 0% | 3% |
| | | 1600 - 1700 | 100 | 29% | 32% | 0% | 30% | 5% | 0% | 0% | 0% | 0% | 0% | 0% | 0% | 0% | 0% | 0% | 0% | 0% | 5% |
| | | 1700 - 1800 | 100 | 32% | 31% | 0% | 25% | 4% | 0% | 0% | 0% | 0% | 0% | 0% | 0% | 0% | 0% | 0% | 0% | 0% | 7% |
| | | 1800 - 1900 | 100 | 35% | 29% | 0% | 26% | 3% | 0% | 0% | 0% | 0% | 0% | 0% | 0% | 0% | 0% | 0% | 0% | 0% | 7% |
| | | 1900 - 2000 | 100 | 54% | 20% | 0% | 14% | 9% | 0% | 0% | 0% | 0% | 0% | 0% | 0% | 0% | 0% | 0% | 0% | 0% | 3% |
| | | 2000 - 2100 | 100 | 49% | 23% | 0% | 16% | 7% | 2% | 0% | 0% | 0% | 0% | 0% | 0% | 0% | 0% | 0% | 0% | 0% | 4% |
| | | 2100 - 2200 | 100 | 55% | 26% | 0% | 13% | 3% | 0% | 0% | 0% | 0% | 0% | 0% | 0% | 0% | 0% | 0% | 0% | 0% | 3% |
| | | 2200 - 2300 | 50 | 50% | 30% | 0% | 10% | 5% | 0% | 0% | 0% | 0% | 0% | 0% | 0% | 0% | 0% | 0% | 0% | 0% | 5% |
| | | 2300 - 0000 | 50 | 43% | 37% | 0% | 10% | 7% | 0% | 0% | 0% | 0% | 0% | 0% | 0% | 0% | 0% | 0% | 0% | 0% | 3% |
| 44 | Castle Peak Road - Lam Tei (L044) - SB | 0000 - 0100 | 400 | 45% | 28% | 0% | 10% | 3% | 1% | 1% | 1% | 1% | 0% | 0% | 0% | 0% | 1% | 0% | 0% | 4% | 5% |
| | | 0100 - 0200 | 300 | 30% | 39% | 0% | 7% | 5% | 2% | 2% | 6% | 1% | 0% | 0% | 0% | 0% | 2% | 0% | 0% | 4% | 3% |
| | | 0200 - 0300 | 250 | 31% | 40% | 0% | 9% | 6% | 1% | 2% | 5% | 1% | 0% | 0% | 0% | 0% | 0% | 0% | 0% | 4% | 2% |
| | | 0300 - 0400 | 200 | 26% | 44% | 0% | 6% | 8% | 3% | 0% | 7% | 2% | 0% | 0% | 0% | 0% | 0% | 0% | 0% | 3% | 2% |
| | | 0400 - 0500 | 200 | 34% | 35% | 0% | 8% | 8% | 2% | 2% | 4% | 1% | 0% | 0% | 0% | 0% | 0% | 0% | 0% | 4% | 2% |
| | | 0500 - 0600 | 300 | 23% | 30% | 0% | 8% | 10% | 0% | 3% | 6% | 2% | 0% | 1% | 2% | 1% | 5% | 0% | 0% | 8% | 2% |
| | | 0600 - 0700 | 800 | 34% | 12% | 0% | 7% | 5% | 1% | 3% | 12% | 1% | 0% | 4% | 3% | 4% | 9% | 0% | 0% | 5% | 2% |
| | | 0700 - 0800 | 2,050 | 53% | 5% | 0% | 9% | 3% | 1% | 2% | 16% | 0% | 0% | 1% | 1% | 2% | 2% | 0% | 0% | 4% | 3% |
| | | 0800 - 0900 | 1,850 | 55% | 7% | 0% | 11% | 4% | 1% | 2% | 11% | 1% | 0% | 1% | 1% | 0% | 1% | 0% | 0% | 2% | 3% |
| | | 0900 - 1000 | 1,550 | 44% | 8% | 0% | 15% | 7% | 2% | 3% | 14% | 1% | 0% | 0% | 1% | 1% | 1% | 0% | 0% | 3% | 2% |
| | | 1000 - 1100 | 1,150 | 37% | 14% | 0% | 16% | 9% | 4% | 4% | 8% | 1% | 0% | 0% | 2% | 0% | 1% | 0% | 0% | 3% | 2% |
| | | 1100 - 1200 | 1,200 | 34% | 13% | 0% | 13% | 8% | 3% | 4% | 15% | 1% | 0% | 1% | 1% | 1% | 2% | 0% | 0% | 3% | 2% |
| | | 1200 - 1300 | 1,100 | 38% | 11% | 0% | 11% | 7% | 3% | 4% | 14% | 1% | 1% | 2% | 1% | 1% | 2% | 0% | 0% | 3% | 2% |
| | | 1300 - 1400 | 1,050 | 39% | 13% | 0% | 14% | 9% | 2% | 4% | 10% | 1% | 0% | 0% | 2% | 0% | 1% | 0% | 0% | 3% | 3% |
| | | 1400 - 1500 | 1,200 | 36% | 12% | 0% | 14% | 7% | 3% | 7% | 9% | 1% | 0% | 1% | 2% | 2% | 4% | 0% | 0% | 2% | 2% |
| | | 1500 - 1600 | 1,300 | 38% | 13% | 0% | 12% | 8% | 4% | 3% | 10% | 1% | 1% | 1% | 1% | 1% | 3% | 0% | 0% | 3% | 2% |
| | | 1600 - 1700 | 1,250 | 33% | 16% | 0% | 13% | 7% | 3% | 5% | 6% | 2% | 0% | 3% | 6% | 1% | 2% | 0% | 0% | 2% | 2% |
| | | 1700 - 1800 | 1,300 | 41% | 17% | 0% | 12% | 6% | 2% | 3% | 7% | 2% | 0% | 1% | 3% | 0% | 1% | 0% | 0% | 2% | 3% |
| | | 1800 - 1900 | 1,300 | 44% | 16% | 0% | 12% | 4% | 1% | 5% | 5% | 2% | 0% | 0% | 4% | 1% | 2% | 0% | 0% | 2% | 3% |
| | | 1900 - 2000 | 1,200 | 52% | 11% | 0% | 9% | 5% | 1% | 1% | 5% | 1% | 0% | 0% | 1% | 2% | 6% | 0% | 0% | 3% | 3% |
| | | 2000 - 2100 | 1,000 | 53% | 14% | 0% | 12% | 4% | 2% | 2% | 3% | 2% | 0% | 0% | 0% | 1% | 1% | 0% | 0% | 3% | 3% |
| | | 2100 - 2200 | 1,100 | 59% | 16% | 0% | 9% | 3% | 1% | 0% | 4% | 1% | 0% | 0% | 1% | 1% | 1% | 0% | 0% | 3% | 3% |
| | | 2200 - 2300 | 700 | 56% | 18% | 0% | 8% | 3% | 1% | 0% | 3% | 1% | 0% | 0% | 1% | 0% | 2% | 0% | 0% | 4% | 4% |
| | | 2300 - 0000 | 500 | 49% | 25% | 0% | 8% | 4% | 1% | 2% | 1% | 1% | 0% | 0% | 1% | 0% | 1% | 0% | 0% | 4% | 4% |

| Road No. | Road Section | Hour | Year 2037 Hourly Project Traffic Flow Composition (%) | | | | | | | | | | | | | | | | | | |
|---|---|---|---|---|---|---|---|---|---|---|---|---|---|---|---|---|---|---|---|---|---|
| | | | Total Flow | PC | Taxi | LGV3 | LGV4 | LGV6 | HGV7 | HGV8 | HGV9 | PLB | PV4 | PV5 | NFB6 | NFB7 | NFB8 | NFB9 | FBSD | FBDD | MC |
| 45 | Castle Peak Road - Lam Tei (L045) - SB | 0000 - 0100 | 200 | 44% | 31% | 0% | 10% | 2% | 1% | 1% | 1% | 3% | 0% | 0% | 0% | 0% | 1% | 0% | 0% | 5% | 3% |
| | | 0100 - 0200 | 150 | 29% | 41% | 0% | 7% | 4% | 2% | 2% | 4% | 4% | 0% | 0% | 0% | 0% | 1% | 0% | 0% | 5% | 2% |
| | | 0200 - 0300 | 100 | 29% | 43% | 0% | 8% | 4% | 1% | 2% | 4% | 3% | 0% | 0% | 0% | 0% | 0% | 0% | 0% | 4% | 1% |
| | | 0300 - 0400 | 100 | 24% | 46% | 0% | 6% | 6% | 1% | 0% | 6% | 7% | 0% | 0% | 0% | 0% | 0% | 0% | 0% | 4% | 1% |
| | | 0400 - 0500 | 100 | 32% | 38% | 0% | 6% | 6% | 1% | 3% | 4% | 4% | 0% | 0% | 0% | 0% | 0% | 0% | 0% | 5% | 1% |
| | | 0500 - 0600 | 150 | 23% | 33% | 0% | 8% | 8% | 0% | 3% | 4% | 5% | 0% | 1% | 1% | 1% | 3% | 0% | 0% | 9% | 1% |
| | | 0600 - 0700 | 350 | 35% | 13% | 0% | 7% | 4% | 1% | 3% | 10% | 4% | 0% | 6% | 2% | 2% | 6% | 0% | 0% | 6% | 2% |
| | | 0700 - 0800 | 850 | 55% | 7% | 0% | 9% | 1% | 1% | 2% | 13% | 2% | 1% | 2% | 1% | 1% | 2% | 0% | 0% | 5% | 2% |
| | | 0800 - 0900 | 800 | 56% | 9% | 0% | 10% | 2% | 1% | 2% | 9% | 2% | 1% | 2% | 1% | 0% | 1% | 0% | 0% | 3% | 2% |
| | | 0900 - 1000 | 650 | 47% | 11% | 0% | 14% | 3% | 2% | 3% | 12% | 2% | 0% | 1% | 1% | 0% | 1% | 0% | 0% | 4% | 1% |
| | | 1000 - 1100 | 500 | 37% | 16% | 0% | 15% | 7% | 3% | 4% | 7% | 4% | 0% | 0% | 2% | 0% | 1% | 0% | 0% | 3% | 1% |
| | | 1100 - 1200 | 500 | 35% | 15% | 0% | 13% | 6% | 3% | 5% | 13% | 3% | 0% | 1% | 1% | 0% | 1% | 0% | 0% | 4% | 1% |
| | | 1200 - 1300 | 450 | 38% | 13% | 0% | 11% | 6% | 3% | 4% | 12% | 4% | 2% | 3% | 1% | 0% | 1% | 0% | 0% | 3% | 2% |
| | | 1300 - 1400 | 450 | 40% | 15% | 0% | 13% | 7% | 1% | 4% | 8% | 4% | 0% | 0% | 1% | 0% | 1% | 0% | 0% | 3% | 2% |
| | | 1400 - 1500 | 500 | 37% | 14% | 0% | 14% | 6% | 3% | 8% | 7% | 3% | 0% | 1% | 1% | 1% | 3% | 0% | 0% | 3% | 2% |
| | | 1500 - 1600 | 550 | 38% | 15% | 0% | 12% | 6% | 4% | 3% | 9% | 2% | 2% | 2% | 1% | 0% | 2% | 0% | 0% | 4% | 1% |
| | | 1600 - 1700 | 550 | 32% | 17% | 0% | 13% | 7% | 4% | 6% | 5% | 6% | 0% | 3% | 3% | 1% | 2% | 0% | 0% | 2% | 1% |
| | | 1700 - 1800 | 550 | 39% | 18% | 0% | 12% | 6% | 3% | 3% | 6% | 5% | 0% | 1% | 1% | 0% | 1% | 0% | 0% | 2% | 3% |
| | | 1800 - 1900 | 550 | 42% | 17% | 0% | 12% | 5% | 1% | 6% | 4% | 5% | 0% | 0% | 2% | 0% | 1% | 0% | 0% | 2% | 3% |
| | | 1900 - 2000 | 500 | 52% | 13% | 0% | 9% | 4% | 1% | 2% | 4% | 4% | 0% | 0% | 1% | 1% | 4% | 0% | 0% | 4% | 2% |
| | | 2000 - 2100 | 450 | 52% | 16% | 0% | 11% | 3% | 1% | 2% | 2% | 5% | 0% | 0% | 0% | 0% | 1% | 0% | 0% | 4% | 2% |
| | | 2100 - 2200 | 500 | 58% | 17% | 0% | 9% | 2% | 1% | 0% | 3% | 3% | 0% | 0% | 0% | 0% | 1% | 0% | 0% | 4% | 2% |
| | | 2200 - 2300 | 300 | 55% | 20% | 0% | 8% | 3% | 1% | 0% | 2% | 2% | 0% | 0% | 1% | 0% | 1% | 0% | 0% | 5% | 3% |
| | | 2300 - 0000 | 250 | 48% | 28% | 0% | 8% | 3% | 1% | 1% | 1% | 2% | 0% | 0% | 1% | 0% | 1% | 0% | 0% | 5% | 2% |
| 46 | Lam Tei Main Street (L046) - WB | 0000 - 0100 | 50 | 55% | 24% | 0% | 12% | 0% | 0% | 0% | 0% | 0% | 0% | 0% | 0% | 0% | 0% | 0% | 0% | 0% | 9% |
| | | 0100 - 0200 | 50 | 45% | 40% | 0% | 10% | 0% | 0% | 0% | 0% | 0% | 0% | 0% | 0% | 0% | 0% | 0% | 0% | 0% | 5% |
| | | 0200 - 0300 | 50 | 41% | 41% | 0% | 12% | 0% | 0% | 0% | 0% | 0% | 0% | 0% | 0% | 0% | 0% | 0% | 0% | 0% | 6% |
| | | 0300 - 0400 | 50 | 39% | 46% | 0% | 8% | 0% | 0% | 0% | 0% | 0% | 0% | 0% | 0% | 0% | 0% | 0% | 0% | 0% | 8% |
| | | 0400 - 0500 | 50 | 50% | 36% | 0% | 7% | 0% | 0% | 0% | 0% | 0% | 0% | 0% | 0% | 0% | 0% | 0% | 0% | 0% | 7% |
| | | 0500 - 0600 | 50 | 39% | 39% | 0% | 11% | 6% | 0% | 0% | 0% | 0% | 0% | 0% | 0% | 0% | 0% | 0% | 0% | 0% | 6% |
| | | 0600 - 0700 | 50 | 60% | 15% | 0% | 13% | 2% | 0% | 0% | 0% | 0% | 0% | 4% | 0% | 0% | 0% | 0% | 0% | 0% | 6% |
| | | 0700 - 0800 | 200 | 82% | 7% | 0% | 6% | 0% | 0% | 0% | 0% | 0% | 0% | 0% | 0% | 0% | 0% | 0% | 0% | 0% | 5% |
| | | 0800 - 0900 | 200 | 80% | 8% | 0% | 7% | 0% | 0% | 0% | 0% | 0% | 0% | 0% | 0% | 0% | 0% | 0% | 0% | 0% | 5% |
| | | 0900 - 1000 | 150 | 74% | 11% | 0% | 11% | 0% | 0% | 0% | 0% | 0% | 0% | 0% | 0% | 0% | 0% | 0% | 0% | 0% | 4% |
| | | 1000 - 1100 | 100 | 55% | 15% | 0% | 22% | 4% | 1% | 0% | 0% | 0% | 0% | 0% | 0% | 0% | 0% | 0% | 0% | 0% | 4% |
| | | 1100 - 1200 | 100 | 55% | 15% | 0% | 21% | 4% | 1% | 0% | 0% | 0% | 0% | 0% | 0% | 0% | 0% | 0% | 0% | 0% | 4% |
| | | 1200 - 1300 | 100 | 58% | 13% | 0% | 17% | 4% | 1% | 0% | 0% | 0% | 0% | 1% | 0% | 0% | 0% | 0% | 0% | 0% | 5% |
| | | 1300 - 1400 | 100 | 57% | 14% | 0% | 19% | 4% | 1% | 0% | 0% | 0% | 0% | 0% | 0% | 0% | 0% | 0% | 0% | 0% | 5% |
| | | 1400 - 1500 | 100 | 57% | 13% | 0% | 20% | 4% | 1% | 0% | 0% | 0% | 0% | 0% | 0% | 0% | 0% | 0% | 0% | 0% | 5% |
| | | 1500 - 1600 | 100 | 57% | 14% | 0% | 18% | 3% | 2% | 0% | 0% | 0% | 0% | 1% | 0% | 0% | 0% | 0% | 0% | 0% | 4% |
| | | 1600 - 1700 | 100 | 38% | 14% | 0% | 31% | 6% | 3% | 0% | 0% | 0% | 0% | 4% | 0% | 0% | 0% | 0% | 0% | 0% | 3% |
| | | 1700 - 1800 | 150 | 45% | 14% | 0% | 27% | 5% | 2% | 0% | 0% | 0% | 0% | 2% | 0% | 0% | 0% | 0% | 0% | 0% | 6% |
| | | 1800 - 1900 | 100 | 49% | 13% | 0% | 27% | 4% | 1% | 0% | 0% | 0% | 0% | 0% | 0% | 0% | 0% | 0% | 0% | 0% | 6% |
| | | 1900 - 2000 | 100 | 70% | 11% | 0% | 13% | 2% | 0% | 0% | 0% | 0% | 0% | 0% | 0% | 0% | 0% | 0% | 0% | 0% | 5% |
| | | 2000 - 2100 | 100 | 66% | 12% | 0% | 14% | 1% | 1% | 0% | 0% | 0% | 0% | 0% | 0% | 0% | 0% | 0% | 0% | 0% | 6% |
| | | 2100 - 2200 | 150 | 69% | 14% | 0% | 11% | 1% | 0% | 0% | 0% | 0% | 0% | 0% | 0% | 0% | 0% | 0% | 0% | 0% | 6% |
| | | 2200 - 2300 | 100 | 67% | 16% | 0% | 9% | 2% | 0% | 0% | 0% | 0% | 0% | 0% | 0% | 0% | 0% | 0% | 0% | 0% | 6% |
| | | 2300 - 0000 | 50 | 60% | 22% | 0% | 9% | 2% | 0% | 0% | 0% | 0% | 0% | 0% | 0% | 0% | 0% | 0% | 0% | 0% | 7% |
| 47 | Castle Peak Road - Lam Tei (L047) - SB | 0000 - 0100 | 350 | 44% | 29% | 0% | 10% | 3% | 1% | 1% | 1% | 1% | 0% | 0% | 0% | 0% | 1% | 0% | 0% | 4% | 4% |
| | | 0100 - 0200 | 300 | 29% | 39% | 0% | 7% | 6% | 2% | 2% | 6% | 1% | 0% | 0% | 0% | 0% | 2% | 0% | 0% | 5% | 2% |
| | | 0200 - 0300 | 200 | 30% | 41% | 0% | 8% | 6% | 1% | 2% | 6% | 1% | 0% | 0% | 0% | 0% | 0% | 0% | 0% | 4% | 2% |
| | | 0300 - 0400 | 150 | 26% | 44% | 0% | 5% | 8% | 3% | 0% | 7% | 2% | 0% | 0% | 0% | 0% | 0% | 0% | 0% | 3% | 1% |
| | | 0400 - 0500 | 200 | 33% | 35% | 0% | 7% | 9% | 2% | 2% | 4% | 1% | 0% | 0% | 0% | 0% | 0% | 0% | 0% | 5% | 2% |
| | | 0500 - 0600 | 300 | 22% | 30% | 0% | 8% | 10% | 0% | 3% | 6% | 2% | 0% | 1% | 2% | 1% | 6% | 0% | 0% | 9% | 2% |
| | | 0600 - 0700 | 750 | 32% | 11% | 0% | 7% | 5% | 1% | 3% | 13% | 1% | 0% | 4% | 3% | 4% | 9% | 0% | 0% | 5% | 2% |
| | | 0700 - 0800 | 1,850 | 51% | 5% | 0% | 9% | 3% | 1% | 2% | 17% | 1% | 0% | 1% | 1% | 2% | 3% | 0% | 0% | 4% | 2% |
| | | 0800 - 0900 | 1,700 | 52% | 7% | 0% | 11% | 5% | 1% | 2% | 12% | 1% | 0% | 1% | 2% | 0% | 1% | 0% | 0% | 3% | 3% |
| | | 0900 - 1000 | 1,450 | 42% | 8% | 0% | 15% | 7% | 2% | 3% | 15% | 1% | 0% | 0% | 1% | 1% | 2% | 0% | 0% | 3% | 2% |
| | | 1000 - 1100 | 1,050 | 36% | 14% | 0% | 15% | 9% | 4% | 5% | 9% | 1% | 0% | 0% | 3% | 0% | 1% | 0% | 0% | 3% | 2% |
| | | 1100 - 1200 | 1,150 | 32% | 13% | 0% | 12% | 8% | 3% | 5% | 16% | 1% | 0% | 1% | 1% | 1% | 2% | 0% | 0% | 3% | 2% |
| | | 1200 - 1300 | 1,000 | 36% | 11% | 0% | 10% | 8% | 3% | 4% | 15% | 1% | 1% | 2% | 1% | 1% | 2% | 0% | 0% | 3% | 2% |
| | | 1300 - 1400 | 950 | 38% | 13% | 0% | 13% | 9% | 2% | 4% | 11% | 1% | 0% | 0% | 2% | 0% | 1% | 0% | 0% | 3% | 2% |
| | | 1400 - 1500 | 1,150 | 35% | 12% | 0% | 13% | 7% | 3% | 8% | 9% | 1% | 0% | 1% | 2% | 2% | 4% | 0% | 0% | 2% | 2% |
| | | 1500 - 1600 | 1,200 | 36% | 13% | 0% | 11% | 8% | 4% | 3% | 11% | 1% | 1% | 1% | 1% | 1% | 3% | 0% | 0% | 3% | 2% |
| | | 1600 - 1700 | 1,150 | 33% | 17% | 0% | 11% | 7% | 3% | 5% | 6% | 2% | 0% | 2% | 7% | 1% | 2% | 0% | 0% | 2% | 2% |
| | | 1700 - 1800 | 1,200 | 41% | 18% | 0% | 11% | 6% | 2% | 3% | 8% | 2% | 0% | 1% | 3% | 0% | 1% | 0% | 0% | 2% | 3% |
| | | 1800 - 1900 | 1,200 | 43% | 16% | 0% | 10% | 4% | 1% | 5% | 6% | 2% | 0% | 0% | 5% | 1% | 2% | 0% | 0% | 2% | 3% |
| | | 1900 - 2000 | 1,100 | 50% | 11% | 0% | 9% | 5% | 1% | 2% | 6% | 1% | 0% | 0% | 1% | 3% | 7% | 0% | 0% | 3% | 2% |
| | | 2000 - 2100 | 950 | 52% | 15% | 0% | 12% | 4% | 2% | 2% | 3% | 2% | 0% | 0% | 0% | 1% | 1% | 0% | 0% | 4% | 3% |
| | | 2100 - 2200 | 1,000 | 58% | 16% | 0% | 9% | 3% | 1% | 0% | 4% | 1% | 0% | 0% | 1% | 1% | 1% | 0% | 0% | 3% | 3% |
| | | 2200 - 2300 | 650 | 55% | 19% | 0% | 8% | 4% | 1% | 0% | 3% | 1% | 0% | 0% | 1% | 0% | 2% | 0% | 0% | 4% | 4% |
| | | 2300 - 0000 | 500 | 48% | 25% | 0% | 8% | 4% | 1% | 2% | 1% | 1% | 0% | 0% | 1% | 0% | 2% | 0% | 0% | 4% | 4% |
| 48 | Castle Peak Road - Lam Tei (L048) - NB | 0000 - 0100 | 300 | 44% | 31% | 0% | 8% | 2% | 2% | 1% | 1% | 1% | 0% | 0% | 0% | 0% | 1% | 0% | 0% | 4% | 5% |
| | | 0100 - 0200 | 250 | 29% | 42% | 0% | 6% | 5% | 3% | 1% | 5% | 2% | 0% | 0% | 0% | 0% | 2% | 0% | 0% | 4% | 3% |
| | | 0200 - 0300 | 200 | 30% | 44% | 0% | 7% | 5% | 2% | 1% | 5% | 1% | 0% | 0% | 0% | 0% | 0% | 0% | 0% | 4% | 2% |
| | | 0300 - 0400 | 150 | 24% | 46% | 0% | 5% | 7% | 4% | 0% | 6% | 3% | 0% | 0% | 0% | 0% | 0% | 0% | 0% | 3% | 2% |
| | | 0400 - 0500 | 150 | 33% | 38% | 0% | 6% | 7% | 4% | 1% | 4% | 1% | 0% | 0% | 0% | 0% | 0% | 0% | 0% | 4% | 2% |
| | | 0500 - 0600 | 250 | 23% | 33% | 0% | 7% | 8% | 1% | 2% | 5% | 2% | 0% | 1% | 1% | 2% | 7% | 0% | 0% | 7% | 2% |
| | | 0600 - 0700 | 650 | 33% | 13% | 0% | 6% | 4% | 1% | 2% | 11% | 2% | 0% | 3% | 2% | 6% | 12% | 0% | 0% | 4% | 2% |
| | | 0700 - 0800 | 950 | 50% | 11% | 0% | 7% | 2% | 1% | 1% | 10% | 2% | 0% | 1% | 1% | 2% | 5% | 0% | 0% | 4% | 3% |
| | | 0800 - 0900 | 900 | 52% | 14% | 0% | 8% | 3% | 2% | 2% | 7% | 2% | 0% | 1% | 2% | 1% | 2% | 0% | 0% | 2% | 3% |
| | | 0900 - 1000 | 750 | 42% | 17% | 0% | 11% | 4% | 2% | 2% | 9% | 2% | 0% | 0% | 1% | 2% | 3% | 0% | 0% | 3% | 2% |
| | | 1000 - 1100 | 850 | 38% | 16% | 0% | 13% | 8% | 6% | 3% | 8% | 1% | 0% | 0% | 1% | 0% | 1% | 0% | 0% | 3% | 2% |
| | | 1100 - 1200 | 900 | 34% | 15% | 0% | 11% | 7% | 5% | 3% | 15% | 1% | 0% | 0% | 1% | 1% | 3% | 0% | 0% | 3% | 2% |
| | | 1200 - 1300 | 850 | 38% | 13% | 0% | 9% | 7% | 4% | 3% | 14% | 2% | 0% | 2% | 1% | 1% | 2% | 0% | 0% | 3% | 3% |
| | | 1300 - 1400 | 800 | 40% | 15% | 0% | 11% | 8% | 3% | 3% | 10% | 2% | 0% | 0% | 1% | 1% | 1% | 0% | 0% | 3% | 3% |
| | | 1400 - 1500 | 900 | 37% | 14% | 0% | 11% | 6% | 5% | 5% | 8% | 1% | 0% | 0% | 1% | 3% | 5% | 0% | 0% | 2% | 2% |
| | | 1500 - 1600 | 1,000 | 37% | 15% | 0% | 10% | 7% | 6% | 2% | 10% | 1% | 0% | 1% | 1% | 1% | 4% | 0% | 0% | 3% | 2% |
| | | 1600 - 1700 | 1,350 | 41% | 11% | 0% | 11% | 7% | 6% | 3% | 9% | 2% | 0% | 2% | 2% | 2% | 2% | 0% | 0% | 2% | 2% |
| | | 1700 - 1800 | 1,500 | 49% | 11% | 0% | 10% | 6% | 4% | 1% | 10% | 1% | 0% | 1% | 1% | 1% | 1% | 0% | 0% | 2% | 3% |
| | | 1800 - 1900 | 1,450 | 53% | 11% | 0% | 10% | 4% | 2% | 3% | 7% | 1% | 0% | 0% | 1% | 2% | 2% | 0% | 0% | 2% | 3% |
| | | 1900 - 2000 | 950 | 50% | 12% | 0% | 7% | 4% | 1% | 1% | 5% | 2% | 0% | 0% | 0% | 4% | 8% | 0% | 0% | 3% | 3% |
| | | 2000 - 2100 | 800 | 53% | 16% | 0% | 10% | 4% | 3% | 1% | 3% | 2% | 0% | 0% | 0% | 1% | 1% | 0% | 0% | 3% | 3% |
| | | 2100 - 2200 | 850 | 57% | 17% | 0% | 7% | 2% | 2% | 0% | 4% | 1% | 0% | 0% | 0% | 1% | 2% | 0% | 0% | 3% | 4% |
| | | 2200 - 2300 | 550 | 55% | 20% | 0% | 7% | 3% | 1% | 0% | 2% | 1% | 0% | 0% | 1% | 0% | 2% | 0% | 0% | 3% | 4% |
| | | 2300 - 0000 | 400 | 48% | 28% | 0% | 6% | 3% | 2% | 1% | 1% | 1% | 0% | 0% | 0% | 0% | 2% | 0% | 0% | 4% | 4% |

| Road No. | Road Section | Hour | Year 2037 Hourly Project Traffic Flow Composition (%) | | | | | | | | | | | | | | | | | | |
|---|---|---|---|---|---|---|---|---|---|---|---|---|---|---|---|---|---|---|---|---|---|
| | | | Total Flow | PC | Taxi | LGV3 | LGV4 | LGV6 | HGV7 | HGV8 | HGV9 | PLB | PV4 | PV5 | NFB6 | NFB7 | NFB8 | NFB9 | FBSD | FBDD | MC |
| 49 | Fuk Hang Tsuen Road (L049) - WB | 0000 - 0100 | 100 | 41% | 42% | 0% | 7% | 2% | 1% | 0% | 2% | 0% | 0% | 0% | 1% | 0% | 1% | 0% | 0% | 0% | 3% |
| | | 0100 - 0200 | 100 | 25% | 54% | 0% | 4% | 5% | 1% | 0% | 8% | 0% | 0% | 0% | 0% | 0% | 1% | 0% | 0% | 0% | 1% |
| | | 0200 - 0300 | 100 | 25% | 53% | 0% | 5% | 5% | 2% | 0% | 8% | 0% | 0% | 0% | 0% | 0% | 0% | 0% | 0% | 0% | 2% |
| | | 0300 - 0400 | 50 | 20% | 55% | 0% | 4% | 6% | 2% | 0% | 10% | 0% | 0% | 0% | 0% | 0% | 0% | 0% | 0% | 0% | 2% |
| | | 0400 - 0500 | 50 | 29% | 49% | 0% | 4% | 8% | 2% | 0% | 6% | 0% | 0% | 0% | 0% | 0% | 0% | 0% | 0% | 0% | 2% |
| | | 0500 - 0600 | 100 | 20% | 43% | 0% | 5% | 10% | 0% | 1% | 8% | 0% | 0% | 1% | 3% | 1% | 5% | 0% | 0% | 0% | 1% |
| | | 0600 - 0700 | 250 | 28% | 16% | 0% | 4% | 5% | 1% | 1% | 18% | 0% | 0% | 8% | 7% | 2% | 9% | 0% | 0% | 0% | 1% |
| | | 0700 - 0800 | 450 | 47% | 6% | 0% | 6% | 3% | 1% | 0% | 27% | 0% | 0% | 3% | 2% | 1% | 3% | 0% | 0% | 0% | 1% |
| | | 0800 - 0900 | 450 | 49% | 7% | 0% | 7% | 6% | 2% | 1% | 20% | 0% | 0% | 2% | 4% | 0% | 1% | 0% | 0% | 0% | 2% |
| | | 0900 - 1000 | 350 | 39% | 9% | 0% | 9% | 8% | 2% | 1% | 25% | 0% | 0% | 1% | 2% | 1% | 2% | 0% | 0% | 0% | 1% |
| | | 1000 - 1100 | 300 | 34% | 21% | 0% | 10% | 9% | 3% | 1% | 14% | 0% | 0% | 1% | 5% | 0% | 1% | 0% | 0% | 0% | 1% |
| | | 1100 - 1200 | 350 | 30% | 19% | 0% | 8% | 8% | 2% | 1% | 25% | 0% | 0% | 1% | 3% | 0% | 2% | 0% | 0% | 0% | 1% |
| | | 1200 - 1300 | 300 | 33% | 17% | 0% | 7% | 7% | 2% | 1% | 23% | 0% | 1% | 4% | 3% | 0% | 2% | 0% | 0% | 0% | 1% |
| | | 1300 - 1400 | 300 | 36% | 19% | 0% | 9% | 9% | 2% | 1% | 17% | 0% | 0% | 0% | 4% | 0% | 1% | 0% | 0% | 0% | 2% |
| | | 1400 - 1500 | 300 | 34% | 19% | 0% | 9% | 7% | 3% | 2% | 15% | 0% | 0% | 1% | 4% | 1% | 4% | 0% | 0% | 0% | 1% |
| | | 1500 - 1600 | 350 | 33% | 20% | 0% | 8% | 8% | 3% | 1% | 17% | 0% | 1% | 3% | 3% | 1% | 3% | 0% | 0% | 0% | 1% |
| | | 1600 - 1700 | 400 | 32% | 24% | 0% | 8% | 4% | 2% | 1% | 9% | 0% | 0% | 4% | 10% | 1% | 2% | 0% | 0% | 0% | 2% |
| | | 1700 - 1800 | 400 | 40% | 25% | 0% | 8% | 4% | 1% | 1% | 11% | 0% | 0% | 2% | 4% | 0% | 1% | 0% | 0% | 0% | 3% |
| | | 1800 - 1900 | 400 | 43% | 24% | 0% | 8% | 3% | 1% | 1% | 8% | 0% | 0% | 0% | 8% | 1% | 2% | 0% | 0% | 0% | 3% |
| | | 1900 - 2000 | 300 | 49% | 17% | 0% | 6% | 5% | 1% | 0% | 9% | 0% | 0% | 0% | 2% | 2% | 7% | 0% | 0% | 0% | 2% |
| | | 2000 - 2100 | 250 | 52% | 23% | 0% | 9% | 4% | 1% | 0% | 5% | 0% | 0% | 0% | 1% | 0% | 1% | 0% | 0% | 0% | 3% |
| | | 2100 - 2200 | 300 | 54% | 24% | 0% | 6% | 3% | 1% | 0% | 6% | 0% | 0% | 0% | 2% | 0% | 2% | 0% | 0% | 0% | 3% |
| | | 2200 - 2300 | 200 | 51% | 28% | 0% | 6% | 3% | 1% | 0% | 5% | 0% | 0% | 0% | 2% | 0% | 2% | 0% | 0% | 0% | 3% |
| | | 2300 - 0000 | 150 | 45% | 37% | 0% | 6% | 4% | 1% | 1% | 2% | 0% | 0% | 0% | 2% | 0% | 2% | 0% | 0% | 0% | 2% |
| 50 | Fuk Hang Tsuen Road (L050) - EB | 0000 - 0100 | 100 | 36% | 39% | 0% | 7% | 2% | 2% | 2% | 2% | 0% | 0% | 0% | 0% | 0% | 3% | 0% | 0% | 0% | 9% |
| | | 0100 - 0200 | 50 | 23% | 49% | 0% | 4% | 4% | 2% | 2% | 6% | 0% | 0% | 0% | 0% | 0% | 4% | 0% | 0% | 0% | 4% |
| | | 0200 - 0300 | 50 | 22% | 53% | 0% | 6% | 6% | 0% | 3% | 6% | 0% | 0% | 0% | 0% | 0% | 0% | 0% | 0% | 0% | 6% |
| | | 0300 - 0400 | 50 | 18% | 57% | 0% | 4% | 7% | 4% | 0% | 7% | 0% | 0% | 0% | 0% | 0% | 0% | 0% | 0% | 0% | 4% |
| | | 0400 - 0500 | 50 | 28% | 49% | 0% | 3% | 7% | 3% | 3% | 3% | 0% | 0% | 0% | 0% | 0% | 0% | 0% | 0% | 0% | 3% |
| | | 0500 - 0600 | 100 | 16% | 35% | 0% | 4% | 8% | 0% | 2% | 6% | 0% | 0% | 2% | 2% | 4% | 18% | 0% | 0% | 0% | 4% |
| | | 0600 - 0700 | 200 | 20% | 12% | 0% | 3% | 4% | 1% | 2% | 11% | 0% | 0% | 6% | 3% | 11% | 25% | 0% | 0% | 0% | 3% |
| | | 0700 - 0800 | 300 | 47% | 9% | 0% | 7% | 3% | 0% | 1% | 15% | 0% | 0% | 1% | 1% | 3% | 10% | 0% | 0% | 0% | 2% |
| | | 0800 - 0900 | 250 | 49% | 12% | 0% | 8% | 6% | 1% | 2% | 11% | 0% | 0% | 1% | 4% | 1% | 4% | 0% | 0% | 0% | 2% |
| | | 0900 - 1000 | 250 | 38% | 14% | 0% | 11% | 8% | 1% | 3% | 13% | 0% | 0% | 1% | 2% | 2% | 6% | 0% | 0% | 0% | 1% |
| | | 1000 - 1100 | 200 | 31% | 21% | 0% | 10% | 8% | 4% | 4% | 11% | 0% | 0% | 1% | 3% | 0% | 4% | 0% | 0% | 0% | 4% |
| | | 1100 - 1200 | 200 | 27% | 17% | 0% | 8% | 7% | 3% | 4% | 19% | 0% | 0% | 1% | 2% | 2% | 8% | 0% | 0% | 0% | 4% |
| | | 1200 - 1300 | 200 | 30% | 16% | 0% | 6% | 6% | 3% | 3% | 18% | 0% | 0% | 3% | 2% | 2% | 6% | 0% | 0% | 0% | 4% |
| | | 1300 - 1400 | 200 | 33% | 18% | 0% | 8% | 8% | 2% | 4% | 13% | 0% | 0% | 1% | 2% | 1% | 4% | 0% | 0% | 0% | 5% |
| | | 1400 - 1500 | 250 | 27% | 16% | 0% | 7% | 6% | 3% | 6% | 10% | 0% | 0% | 1% | 2% | 5% | 13% | 0% | 0% | 0% | 3% |
| | | 1500 - 1600 | 250 | 29% | 18% | 0% | 7% | 7% | 4% | 2% | 12% | 0% | 0% | 2% | 1% | 2% | 12% | 0% | 0% | 0% | 3% |
| | | 1600 - 1700 | 250 | 26% | 19% | 0% | 6% | 4% | 4% | 4% | 11% | 0% | 0% | 5% | 2% | 6% | 8% | 0% | 0% | 0% | 6% |
| | | 1700 - 1800 | 250 | 33% | 20% | 0% | 6% | 4% | 3% | 2% | 14% | 0% | 0% | 3% | 1% | 2% | 3% | 0% | 0% | 0% | 10% |
| | | 1800 - 1900 | 250 | 34% | 19% | 0% | 6% | 3% | 1% | 4% | 10% | 0% | 0% | 0% | 1% | 5% | 6% | 0% | 0% | 0% | 11% |
| | | 1900 - 2000 | 250 | 37% | 13% | 0% | 5% | 3% | 1% | 1% | 6% | 0% | 0% | 0% | 1% | 8% | 22% | 0% | 0% | 0% | 4% |
| | | 2000 - 2100 | 150 | 46% | 22% | 0% | 8% | 4% | 1% | 2% | 3% | 0% | 0% | 0% | 1% | 3% | 5% | 0% | 0% | 0% | 6% |
| | | 2100 - 2200 | 200 | 49% | 23% | 0% | 6% | 2% | 1% | 0% | 5% | 0% | 0% | 0% | 1% | 2% | 5% | 0% | 0% | 0% | 7% |
| | | 2200 - 2300 | 150 | 46% | 26% | 0% | 6% | 3% | 1% | 0% | 4% | 0% | 0% | 0% | 1% | 0% | 7% | 0% | 0% | 0% | 7% |
| | | 2300 - 0000 | 100 | 38% | 34% | 0% | 5% | 4% | 1% | 1% | 1% | 0% | 0% | 0% | 1% | 0% | 6% | 0% | 0% | 0% | 8% |
| 51 | Castle Peak Road - Lam Tei (L051) - NB | 0000 - 0100 | 300 | 44% | 31% | 0% | 8% | 2% | 2% | 1% | 1% | 1% | 0% | 0% | 0% | 0% | 1% | 0% | 0% | 4% | 5% |
| | | 0100 - 0200 | 250 | 29% | 42% | 0% | 6% | 5% | 3% | 1% | 5% | 2% | 0% | 0% | 0% | 0% | 2% | 0% | 0% | 4% | 3% |
| | | 0200 - 0300 | 200 | 30% | 44% | 0% | 7% | 5% | 2% | 1% | 5% | 1% | 0% | 0% | 0% | 0% | 0% | 0% | 0% | 4% | 2% |
| | | 0300 - 0400 | 150 | 24% | 47% | 0% | 5% | 6% | 4% | 0% | 6% | 3% | 0% | 0% | 0% | 0% | 0% | 0% | 0% | 3% | 2% |
| | | 0400 - 0500 | 150 | 33% | 38% | 0% | 6% | 7% | 4% | 1% | 4% | 1% | 0% | 0% | 0% | 0% | 0% | 0% | 0% | 4% | 2% |
| | | 0500 - 0600 | 250 | 23% | 33% | 0% | 7% | 8% | 1% | 2% | 5% | 2% | 0% | 1% | 1% | 2% | 7% | 0% | 0% | 7% | 2% |
| | | 0600 - 0700 | 650 | 33% | 13% | 0% | 5% | 4% | 1% | 2% | 11% | 2% | 0% | 3% | 2% | 6% | 12% | 0% | 0% | 4% | 2% |
| | | 0700 - 0800 | 950 | 50% | 11% | 0% | 7% | 2% | 1% | 2% | 10% | 2% | 0% | 1% | 1% | 2% | 5% | 0% | 0% | 4% | 3% |
| | | 0800 - 0900 | 900 | 52% | 14% | 0% | 8% | 3% | 2% | 2% | 7% | 2% | 0% | 1% | 2% | 1% | 2% | 0% | 0% | 2% | 3% |
| | | 0900 - 1000 | 750 | 42% | 17% | 0% | 11% | 4% | 3% | 3% | 9% | 2% | 0% | 0% | 1% | 2% | 3% | 0% | 0% | 3% | 2% |
| | | 1000 - 1100 | 850 | 38% | 16% | 0% | 13% | 8% | 6% | 3% | 8% | 2% | 0% | 0% | 2% | 0% | 1% | 0% | 0% | 3% | 2% |
| | | 1100 - 1200 | 900 | 34% | 15% | 0% | 10% | 7% | 5% | 3% | 15% | 1% | 0% | 0% | 1% | 1% | 3% | 0% | 0% | 3% | 2% |
| | | 1200 - 1300 | 850 | 38% | 13% | 0% | 9% | 7% | 5% | 3% | 14% | 2% | 0% | 2% | 1% | 1% | 2% | 0% | 0% | 3% | 3% |
| | | 1300 - 1400 | 800 | 40% | 15% | 0% | 11% | 8% | 3% | 3% | 10% | 2% | 0% | 0% | 1% | 1% | 1% | 0% | 0% | 3% | 3% |
| | | 1400 - 1500 | 900 | 37% | 14% | 0% | 11% | 6% | 5% | 5% | 8% | 1% | 0% | 0% | 1% | 3% | 5% | 0% | 0% | 2% | 2% |
| | | 1500 - 1600 | 1,000 | 37% | 15% | 0% | 10% | 7% | 6% | 2% | 10% | 1% | 0% | 1% | 1% | 1% | 4% | 0% | 0% | 3% | 2% |
| | | 1600 - 1700 | 1,350 | 41% | 11% | 0% | 11% | 7% | 6% | 3% | 9% | 2% | 0% | 2% | 2% | 2% | 2% | 0% | 0% | 2% | 2% |
| | | 1700 - 1800 | 1,500 | 49% | 11% | 0% | 10% | 6% | 4% | 1% | 10% | 1% | 0% | 1% | 1% | 1% | 1% | 0% | 0% | 2% | 3% |
| | | 1800 - 1900 | 1,450 | 53% | 11% | 0% | 10% | 4% | 2% | 3% | 8% | 1% | 0% | 0% | 1% | 2% | 2% | 0% | 0% | 2% | 3% |
| | | 1900 - 2000 | 950 | 50% | 12% | 0% | 7% | 4% | 1% | 1% | 5% | 2% | 0% | 0% | 0% | 4% | 8% | 0% | 0% | 3% | 3% |
| | | 2000 - 2100 | 800 | 53% | 16% | 0% | 10% | 4% | 3% | 1% | 3% | 2% | 0% | 0% | 0% | 1% | 1% | 0% | 0% | 3% | 3% |
| | | 2100 - 2200 | 850 | 58% | 17% | 0% | 7% | 2% | 2% | 0% | 3% | 1% | 0% | 0% | 0% | 1% | 2% | 0% | 0% | 3% | 4% |
| | | 2200 - 2300 | 550 | 55% | 20% | 0% | 7% | 3% | 1% | 0% | 3% | 1% | 0% | 0% | 1% | 0% | 2% | 0% | 0% | 3% | 4% |
| | | 2300 - 0000 | 400 | 48% | 28% | 0% | 6% | 3% | 2% | 1% | 1% | 1% | 0% | 0% | 0% | 0% | 2% | 0% | 0% | 4% | 4% |
| 52 | Kong Sham Western Highway (L052) - SB | 0000 - 0100 | 400 | 40% | 39% | 0% | 5% | 1% | 5% | 0% | 1% | 1% | 0% | 0% | 0% | 0% | 1% | 0% | 0% | 3% | 4% |
| | | 0100 - 0200 | 300 | 26% | 50% | 0% | 3% | 3% | 9% | 0% | 2% | 1% | 0% | 0% | 0% | 0% | 1% | 0% | 0% | 3% | 2% |
| | | 0200 - 0300 | 250 | 26% | 53% | 0% | 4% | 2% | 6% | 1% | 2% | 1% | 0% | 0% | 0% | 0% | 0% | 0% | 0% | 3% | 2% |
| | | 0300 - 0400 | 200 | 21% | 54% | 0% | 2% | 3% | 11% | 0% | 3% | 2% | 0% | 0% | 0% | 0% | 0% | 0% | 0% | 2% | 1% |
| | | 0400 - 0500 | 200 | 29% | 46% | 0% | 3% | 4% | 10% | 1% | 2% | 1% | 0% | 0% | 0% | 0% | 0% | 0% | 0% | 3% | 2% |
| | | 0500 - 0600 | 250 | 24% | 47% | 0% | 5% | 5% | 3% | 1% | 3% | 2% | 0% | 0% | 0% | 1% | 3% | 0% | 0% | 7% | 2% |
| | | 0600 - 0700 | 600 | 39% | 21% | 0% | 4% | 3% | 5% | 1% | 7% | 1% | 0% | 1% | 1% | 5% | 5% | 0% | 0% | 4% | 2% |
| | | 0700 - 0800 | 1,150 | 47% | 21% | 0% | 6% | 2% | 7% | 0% | 7% | 2% | 0% | 0% | 0% | 2% | 1% | 0% | 0% | 3% | 2% |
| | | 0800 - 0900 | 1,150 | 45% | 25% | 0% | 7% | 3% | 9% | 0% | 4% | 2% | 0% | 0% | 1% | 0% | 0% | 0% | 0% | 2% | 2% |
| | | 0900 - 1000 | 1,000 | 34% | 28% | 0% | 9% | 4% | 13% | 1% | 5% | 2% | 0% | 0% | 0% | 1% | 1% | 0% | 0% | 2% | 1% |
| | | 1000 - 1100 | 1,050 | 36% | 21% | 0% | 8% | 5% | 20% | 1% | 4% | 1% | 0% | 0% | 1% | 0% | 1% | 0% | 0% | 2% | 1% |
| | | 1100 - 1200 | 1,050 | 35% | 21% | 0% | 7% | 4% | 17% | 2% | 7% | 1% | 0% | 0% | 0% | 1% | 1% | 0% | 0% | 2% | 2% |
| | | 1200 - 1300 | 950 | 40% | 18% | 0% | 6% | 4% | 15% | 1% | 7% | 1% | 0% | 0% | 0% | 1% | 1% | 0% | 0% | 2% | 2% |
| | | 1300 - 1400 | 850 | 42% | 21% | 0% | 8% | 5% | 10% | 1% | 5% | 1% | 0% | 0% | 1% | 0% | 1% | 0% | 0% | 2% | 2% |
| | | 1400 - 1500 | 1,050 | 37% | 19% | 0% | 8% | 4% | 17% | 3% | 4% | 1% | 0% | 0% | 1% | 2% | 2% | 0% | 0% | 2% | 2% |
| | | 1500 - 1600 | 1,150 | 36% | 20% | 0% | 6% | 4% | 20% | 1% | 5% | 1% | 0% | 0% | 0% | 1% | 2% | 0% | 0% | 3% | 1% |
| | | 1600 - 1700 | 1,400 | 47% | 12% | 0% | 7% | 3% | 17% | 2% | 4% | 1% | 0% | 0% | 1% | 1% | 1% | 0% | 0% | 2% | 2% |
| | | 1700 - 1800 | 1,500 | 56% | 11% | 0% | 6% | 3% | 11% | 1% | 5% | 1% | 0% | 0% | 1% | 0% | 0% | 0% | 0% | 2% | 3% |
| | | 1800 - 1900 | 1,450 | 61% | 11% | 0% | 7% | 2% | 5% | 2% | 4% | 1% | 0% | 0% | 1% | 1% | 1% | 0% | 0% | 2% | 3% |
| | | 1900 - 2000 | 1,000 | 55% | 18% | 0% | 5% | 3% | 4% | 1% | 3% | 1% | 0% | 0% | 0% | 3% | 3% | 0% | 0% | 3% | 2% |
| | | 2000 - 2100 | 900 | 52% | 21% | 0% | 6% | 2% | 8% | 1% | 1% | 2% | 0% | 0% | 0% | 1% | 1% | 0% | 0% | 3% | 3% |
| | | 2100 - 2200 | 1,000 | 57% | 23% | 0% | 5% | 1% | 6% | 0% | 2% | 1% | 0% | 0% | 0% | 1% | 1% | 0% | 0% | 2% | 3% |
| | | 2200 - 2300 | 650 | 54% | 27% | 0% | 5% | 2% | 4% | 0% | 1% | 1% | 0% | 0% | 0% | 0% | 1% | 0% | 0% | 3% | 3% |
| | | 2300 - 0000 | 500 | 45% | 35% | 0% | 4% | 2% | 5% | 0% | 0% | 1% | 0% | 0% | 0% | 0% | 1% | 0% | 0% | 3% | 3% |

| Road No. | Road Section | Hour | Year 2037 Hourly Project Traffic Flow Composition (%) | | | | | | | | | | | | | | | | | | |
|---|---|---|---|---|---|---|---|---|---|---|---|---|---|---|---|---|---|---|---|---|---|
| | | | Total Flow | PC | Taxi | LGV3 | LGV4 | LGV6 | HGV7 | HGV8 | HGV9 | PLB | PV4 | PV5 | NFB6 | NFB7 | NFB8 | NFB9 | FBSD | FBDD | MC |
| 53 | Kong Sham Western Highway (L053) - NB | 0000 - 0100 | 250 | 47% | 30% | 0% | 5% | 1% | 5% | 1% | 1% | 1% | 0% | 0% | 0% | 0% | 1% | 0% | 0% | 5% | 4% |
| | | 0100 - 0200 | 200 | 31% | 41% | 0% | 4% | 2% | 9% | 1% | 2% | 2% | 0% | 0% | 0% | 0% | 1% | 0% | 0% | 5% | 2% |
| | | 0200 - 0300 | 150 | 33% | 44% | 0% | 4% | 2% | 6% | 1% | 2% | 2% | 0% | 0% | 0% | 0% | 0% | 0% | 0% | 5% | 2% |
| | | 0300 - 0400 | 100 | 26% | 46% | 0% | 3% | 3% | 11% | 0% | 3% | 3% | 0% | 0% | 0% | 0% | 0% | 0% | 0% | 4% | 1% |
| | | 0400 - 0500 | 150 | 35% | 37% | 0% | 4% | 4% | 10% | 1% | 2% | 2% | 0% | 0% | 0% | 0% | 0% | 0% | 0% | 5% | 2% |
| | | 0500 - 0600 | 200 | 27% | 35% | 0% | 4% | 5% | 3% | 1% | 3% | 3% | 0% | 0% | 1% | 3% | 6% | 0% | 0% | 11% | 1% |
| | | 0600 - 0700 | 450 | 39% | 14% | 0% | 4% | 3% | 4% | 1% | 5% | 2% | 0% | 1% | 2% | 9% | 10% | 0% | 0% | 6% | 2% |
| | | 0700 - 0800 | 1,350 | 55% | 11% | 0% | 5% | 1% | 7% | 1% | 7% | 1% | 0% | 0% | 1% | 5% | 3% | 0% | 0% | 2% | 2% |
| | | 0800 - 0900 | 1,300 | 55% | 13% | 0% | 6% | 3% | 10% | 1% | 4% | 2% | 0% | 0% | 1% | 1% | 1% | 0% | 0% | 2% | 2% |
| | | 0900 - 1000 | 1,100 | 43% | 15% | 0% | 8% | 4% | 14% | 1% | 6% | 2% | 0% | 0% | 1% | 3% | 2% | 0% | 0% | 2% | 1% |
| | | 1000 - 1100 | 650 | 41% | 16% | 0% | 8% | 4% | 19% | 1% | 4% | 2% | 0% | 0% | 1% | 0% | 1% | 0% | 0% | 3% | 1% |
| | | 1100 - 1200 | 650 | 39% | 15% | 0% | 7% | 4% | 15% | 1% | 7% | 2% | 0% | 0% | 1% | 1% | 2% | 0% | 0% | 4% | 2% |
| | | 1200 - 1300 | 600 | 43% | 13% | 0% | 6% | 4% | 14% | 1% | 7% | 2% | 1% | 1% | 1% | 1% | 2% | 0% | 0% | 4% | 2% |
| | | 1300 - 1400 | 550 | 47% | 16% | 0% | 7% | 5% | 9% | 1% | 5% | 2% | 0% | 0% | 1% | 1% | 1% | 0% | 0% | 4% | 2% |
| | | 1400 - 1500 | 700 | 40% | 14% | 0% | 7% | 4% | 15% | 2% | 4% | 1% | 0% | 0% | 1% | 4% | 4% | 0% | 0% | 3% | 2% |
| | | 1500 - 1600 | 750 | 40% | 15% | 0% | 6% | 4% | 18% | 1% | 4% | 1% | 1% | 0% | 1% | 2% | 3% | 0% | 0% | 4% | 2% |
| | | 1600 - 1700 | 450 | 49% | 11% | 0% | 7% | 3% | 12% | 1% | 3% | 3% | 0% | 1% | 2% | 1% | 1% | 0% | 0% | 6% | 2% |
| | | 1700 - 1800 | 500 | 56% | 11% | 0% | 6% | 3% | 8% | 1% | 4% | 2% | 0% | 0% | 1% | 0% | 0% | 0% | 0% | 6% | 3% |
| | | 1800 - 1900 | 500 | 61% | 10% | 0% | 6% | 2% | 3% | 1% | 3% | 2% | 0% | 0% | 1% | 1% | 1% | 0% | 0% | 7% | 3% |
| | | 1900 - 2000 | 700 | 55% | 12% | 0% | 5% | 2% | 3% | 0% | 2% | 2% | 0% | 0% | 0% | 5% | 6% | 0% | 0% | 4% | 2% |
| | | 2000 - 2100 | 600 | 56% | 16% | 0% | 6% | 2% | 8% | 1% | 1% | 3% | 0% | 0% | 0% | 1% | 1% | 0% | 0% | 4% | 2% |
| | | 2100 - 2200 | 700 | 61% | 17% | 0% | 4% | 1% | 5% | 0% | 2% | 1% | 0% | 0% | 0% | 1% | 1% | 0% | 0% | 4% | 3% |
| | | 2200 - 2300 | 450 | 59% | 20% | 0% | 4% | 2% | 4% | 0% | 1% | 1% | 0% | 0% | 1% | 0% | 2% | 0% | 0% | 4% | 3% |
| | | 2300 - 0000 | 300 | 51% | 27% | 0% | 4% | 2% | 5% | 0% | 0% | 1% | 0% | 0% | 0% | 0% | 1% | 0% | 0% | 5% | 3% |
| 54 | Castle Peak Road - Lam Tei (L054) - NB | 0000 - 0100 | 300 | 45% | 31% | 0% | 8% | 3% | 2% | 1% | 1% | 1% | 0% | 0% | 0% | 0% | 1% | 0% | 0% | 4% | 4% |
| | | 0100 - 0200 | 250 | 30% | 41% | 0% | 6% | 5% | 3% | 1% | 5% | 2% | 0% | 0% | 0% | 0% | 1% | 0% | 0% | 4% | 2% |
| | | 0200 - 0300 | 200 | 30% | 43% | 0% | 7% | 5% | 2% | 1% | 5% | 1% | 0% | 0% | 0% | 0% | 0% | 0% | 0% | 4% | 3% |
| | | 0300 - 0400 | 150 | 25% | 46% | 0% | 5% | 7% | 4% | 0% | 6% | 3% | 0% | 0% | 0% | 0% | 0% | 0% | 0% | 3% | 2% |
| | | 0400 - 0500 | 150 | 33% | 37% | 0% | 6% | 8% | 4% | 1% | 4% | 1% | 0% | 0% | 0% | 0% | 0% | 0% | 0% | 4% | 2% |
| | | 0500 - 0600 | 250 | 24% | 33% | 0% | 7% | 9% | 1% | 2% | 5% | 2% | 0% | 1% | 1% | 1% | 5% | 0% | 0% | 8% | 2% |
| | | 0600 - 0700 | 600 | 35% | 13% | 0% | 6% | 5% | 1% | 2% | 11% | 2% | 0% | 4% | 2% | 4% | 8% | 0% | 0% | 4% | 2% |
| | | 0700 - 0800 | 900 | 51% | 11% | 0% | 7% | 2% | 1% | 1% | 10% | 2% | 0% | 2% | 1% | 2% | 4% | 0% | 0% | 4% | 3% |
| | | 0800 - 0900 | 800 | 51% | 14% | 0% | 8% | 3% | 2% | 2% | 7% | 2% | 0% | 1% | 1% | 0% | 1% | 0% | 0% | 3% | 4% |
| | | 0900 - 1000 | 700 | 42% | 16% | 0% | 11% | 5% | 3% | 2% | 9% | 2% | 0% | 1% | 1% | 1% | 2% | 0% | 0% | 3% | 2% |
| | | 1000 - 1100 | 850 | 39% | 16% | 0% | 13% | 8% | 6% | 3% | 8% | 2% | 0% | 0% | 1% | 0% | 1% | 0% | 0% | 3% | 2% |
| | | 1100 - 1200 | 900 | 35% | 15% | 0% | 11% | 8% | 5% | 3% | 15% | 1% | 0% | 1% | 1% | 1% | 2% | 0% | 0% | 3% | 2% |
| | | 1200 - 1300 | 800 | 40% | 13% | 0% | 9% | 7% | 4% | 2% | 13% | 2% | 0% | 2% | 1% | 1% | 2% | 0% | 0% | 3% | 2% |
| | | 1300 - 1400 | 750 | 41% | 15% | 0% | 12% | 9% | 3% | 2% | 10% | 2% | 0% | 0% | 1% | 0% | 1% | 0% | 0% | 3% | 3% |
| | | 1400 - 1500 | 900 | 38% | 14% | 0% | 11% | 7% | 5% | 5% | 8% | 1% | 0% | 1% | 1% | 2% | 3% | 0% | 0% | 2% | 2% |
| | | 1500 - 1600 | 950 | 39% | 15% | 0% | 10% | 7% | 6% | 2% | 10% | 1% | 0% | 1% | 1% | 1% | 3% | 0% | 0% | 3% | 2% |
| | | 1600 - 1700 | 1,400 | 43% | 12% | 0% | 12% | 6% | 5% | 2% | 9% | 2% | 0% | 2% | 2% | 1% | 1% | 0% | 0% | 2% | 2% |
| | | 1700 - 1800 | 1,500 | 51% | 11% | 0% | 10% | 5% | 3% | 1% | 10% | 1% | 0% | 1% | 1% | 0% | 0% | 0% | 0% | 2% | 2% |
| | | 1800 - 1900 | 1,450 | 55% | 11% | 0% | 10% | 4% | 2% | 2% | 7% | 1% | 0% | 0% | 1% | 1% | 1% | 0% | 0% | 2% | 3% |
| | | 1900 - 2000 | 900 | 53% | 12% | 0% | 8% | 4% | 1% | 1% | 5% | 2% | 0% | 0% | 1% | 2% | 6% | 0% | 0% | 3% | 3% |
| | | 2000 - 2100 | 750 | 54% | 16% | 0% | 10% | 4% | 2% | 1% | 2% | 2% | 0% | 0% | 0% | 1% | 1% | 0% | 0% | 3% | 3% |
| | | 2100 - 2200 | 850 | 59% | 17% | 0% | 8% | 2% | 2% | 0% | 3% | 1% | 0% | 0% | 0% | 1% | 1% | 0% | 0% | 3% | 3% |
| | | 2200 - 2300 | 550 | 56% | 20% | 0% | 7% | 3% | 1% | 0% | 3% | 1% | 0% | 0% | 1% | 0% | 1% | 0% | 0% | 3% | 4% |
| | | 2300 - 0000 | 400 | 49% | 27% | 0% | 6% | 4% | 2% | 1% | 1% | 1% | 0% | 0% | 0% | 0% | 1% | 0% | 0% | 4% | 4% |
| 55 | Castle Peak Road - Lam Tei (L055) - SB | 0000 - 0100 | 300 | 46% | 25% | 0% | 11% | 3% | 1% | 1% | 1% | 1% | 0% | 0% | 0% | 0% | 1% | 0% | 0% | 5% | 5% |
| | | 0100 - 0200 | 250 | 32% | 35% | 0% | 8% | 6% | 2% | 2% | 5% | 1% | 0% | 0% | 0% | 0% | 1% | 0% | 0% | 6% | 3% |
| | | 0200 - 0300 | 200 | 32% | 36% | 0% | 9% | 7% | 1% | 2% | 5% | 1% | 0% | 0% | 0% | 0% | 0% | 0% | 0% | 5% | 2% |
| | | 0300 - 0400 | 150 | 27% | 40% | 0% | 6% | 9% | 2% | 0% | 6% | 2% | 0% | 0% | 0% | 0% | 0% | 0% | 0% | 4% | 2% |
| | | 0400 - 0500 | 150 | 34% | 31% | 0% | 8% | 10% | 2% | 3% | 3% | 1% | 0% | 0% | 0% | 0% | 0% | 0% | 0% | 6% | 2% |
| | | 0500 - 0600 | 250 | 23% | 26% | 0% | 9% | 11% | 0% | 4% | 5% | 2% | 0% | 1% | 1% | 1% | 6% | 0% | 0% | 10% | 2% |
| | | 0600 - 0700 | 650 | 34% | 10% | 0% | 8% | 6% | 1% | 4% | 10% | 1% | 0% | 4% | 2% | 4% | 10% | 0% | 0% | 6% | 2% |
| | | 0700 - 0800 | 1,600 | 51% | 5% | 0% | 10% | 3% | 1% | 2% | 13% | 1% | 0% | 1% | 0% | 2% | 3% | 0% | 0% | 5% | 3% |
| | | 0800 - 0900 | 1,500 | 53% | 7% | 0% | 12% | 5% | 1% | 3% | 9% | 1% | 0% | 1% | 1% | 0% | 1% | 0% | 0% | 3% | 3% |
| | | 0900 - 1000 | 1,250 | 42% | 8% | 0% | 17% | 8% | 2% | 4% | 12% | 1% | 0% | 0% | 0% | 1% | 2% | 0% | 0% | 3% | 2% |
| | | 1000 - 1100 | 950 | 37% | 12% | 0% | 16% | 10% | 4% | 5% | 7% | 1% | 0% | 0% | 1% | 0% | 1% | 0% | 0% | 3% | 2% |
| | | 1100 - 1200 | 1,000 | 34% | 11% | 0% | 14% | 9% | 3% | 6% | 13% | 1% | 0% | 0% | 1% | 1% | 2% | 0% | 0% | 3% | 2% |
| | | 1200 - 1300 | 900 | 38% | 10% | 0% | 12% | 8% | 3% | 5% | 12% | 2% | 1% | 2% | 1% | 1% | 2% | 0% | 0% | 3% | 2% |
| | | 1300 - 1400 | 850 | 39% | 11% | 0% | 15% | 10% | 2% | 5% | 9% | 1% | 0% | 0% | 1% | 0% | 1% | 0% | 0% | 3% | 3% |
| | | 1400 - 1500 | 1,000 | 36% | 10% | 0% | 14% | 8% | 3% | 9% | 8% | 1% | 0% | 0% | 1% | 2% | 4% | 0% | 0% | 3% | 2% |
| | | 1500 - 1600 | 1,050 | 38% | 12% | 0% | 13% | 9% | 4% | 4% | 9% | 1% | 1% | 1% | 1% | 1% | 3% | 0% | 0% | 4% | 2% |
| | | 1600 - 1700 | 1,000 | 37% | 13% | 0% | 13% | 7% | 3% | 6% | 6% | 3% | 0% | 3% | 3% | 1% | 2% | 0% | 0% | 2% | 2% |
| | | 1700 - 1800 | 1,050 | 45% | 14% | 0% | 12% | 6% | 2% | 3% | 7% | 2% | 0% | 1% | 1% | 0% | 1% | 0% | 0% | 2% | 3% |
| | | 1800 - 1900 | 1,050 | 47% | 13% | 0% | 12% | 4% | 1% | 6% | 5% | 2% | 0% | 0% | 2% | 1% | 1% | 0% | 0% | 2% | 4% |
| | | 1900 - 2000 | 950 | 51% | 10% | 0% | 10% | 5% | 1% | 2% | 4% | 2% | 0% | 0% | 0% | 2% | 7% | 0% | 0% | 4% | 3% |
| | | 2000 - 2100 | 850 | 53% | 13% | 0% | 13% | 5% | 2% | 3% | 2% | 2% | 0% | 0% | 0% | 1% | 1% | 0% | 0% | 4% | 3% |
| | | 2100 - 2200 | 900 | 59% | 14% | 0% | 10% | 3% | 1% | 0% | 3% | 1% | 0% | 0% | 0% | 1% | 2% | 0% | 0% | 4% | 4% |
| | | 2200 - 2300 | 600 | 57% | 16% | 0% | 9% | 4% | 1% | 0% | 2% | 1% | 0% | 0% | 1% | 0% | 2% | 0% | 0% | 4% | 4% |
| | | 2300 - 0000 | 400 | 50% | 22% | 0% | 9% | 5% | 1% | 2% | 1% | 1% | 0% | 0% | 0% | 0% | 2% | 0% | 0% | 5% | 4% |
| 56 | Castle Peak Road - Lam Tei (L056) - NB | 0000 - 0100 | 300 | 45% | 31% | 0% | 8% | 2% | 2% | 1% | 1% | 2% | 0% | 0% | 0% | 0% | 1% | 0% | 0% | 4% | 4% |
| | | 0100 - 0200 | 200 | 30% | 42% | 0% | 6% | 5% | 3% | 1% | 5% | 2% | 0% | 0% | 0% | 0% | 1% | 0% | 0% | 5% | 2% |
| | | 0200 - 0300 | 200 | 31% | 44% | 0% | 7% | 5% | 2% | 1% | 5% | 1% | 0% | 0% | 0% | 0% | 0% | 0% | 0% | 4% | 2% |
| | | 0300 - 0400 | 150 | 25% | 46% | 0% | 5% | 7% | 3% | 0% | 6% | 3% | 0% | 0% | 0% | 0% | 0% | 0% | 0% | 3% | 2% |
| | | 0400 - 0500 | 150 | 34% | 38% | 0% | 6% | 7% | 3% | 2% | 4% | 2% | 0% | 0% | 0% | 0% | 0% | 0% | 0% | 5% | 2% |
| | | 0500 - 0600 | 200 | 24% | 34% | 0% | 7% | 8% | 1% | 2% | 5% | 3% | 0% | 1% | 1% | 1% | 5% | 0% | 0% | 8% | 2% |
| | | 0600 - 0700 | 550 | 36% | 14% | 0% | 6% | 5% | 1% | 2% | 11% | 2% | 0% | 5% | 2% | 3% | 8% | 0% | 0% | 5% | 2% |
| | | 0700 - 0800 | 850 | 52% | 11% | 0% | 6% | 2% | 1% | 1% | 9% | 2% | 0% | 2% | 1% | 1% | 4% | 0% | 0% | 4% | 3% |
| | | 0800 - 0900 | 750 | 53% | 14% | 0% | 7% | 3% | 2% | 2% | 6% | 2% | 0% | 2% | 2% | 0% | 2% | 0% | 0% | 3% | 3% |
| | | 0900 - 1000 | 650 | 44% | 16% | 0% | 10% | 4% | 3% | 2% | 8% | 2% | 0% | 1% | 1% | 1% | 2% | 0% | 0% | 3% | 2% |
| | | 1000 - 1100 | 800 | 39% | 16% | 0% | 13% | 8% | 6% | 3% | 8% | 2% | 0% | 0% | 1% | 0% | 1% | 0% | 0% | 3% | 1% |
| | | 1100 - 1200 | 850 | 36% | 15% | 0% | 11% | 7% | 5% | 3% | 15% | 2% | 0% | 1% | 1% | 0% | 2% | 0% | 0% | 3% | 2% |
| | | 1200 - 1300 | 750 | 40% | 13% | 0% | 9% | 7% | 4% | 2% | 14% | 2% | 0% | 2% | 1% | 0% | 2% | 0% | 0% | 3% | 2% |
| | | 1300 - 1400 | 750 | 42% | 15% | 0% | 12% | 8% | 3% | 2% | 10% | 2% | 0% | 0% | 1% | 0% | 1% | 0% | 0% | 3% | 2% |
| | | 1400 - 1500 | 850 | 39% | 14% | 0% | 12% | 6% | 5% | 5% | 9% | 1% | 0% | 1% | 1% | 1% | 3% | 0% | 0% | 2% | 2% |
| | | 1500 - 1600 | 900 | 39% | 15% | 0% | 10% | 7% | 6% | 2% | 10% | 1% | 0% | 2% | 1% | 1% | 3% | 0% | 0% | 3% | 2% |
| | | 1600 - 1700 | 1,300 | 43% | 12% | 0% | 12% | 6% | 5% | 3% | 9% | 2% | 0% | 2% | 2% | 1% | 1% | 0% | 0% | 2% | 1% |
| | | 1700 - 1800 | 1,450 | 50% | 12% | 0% | 11% | 5% | 3% | 1% | 10% | 1% | 0% | 1% | 1% | 0% | 0% | 0% | 0% | 2% | 2% |
| | | 1800 - 1900 | 1,400 | 55% | 11% | 0% | 11% | 4% | 1% | 2% | 8% | 1% | 0% | 0% | 1% | 1% | 1% | 0% | 0% | 2% | 2% |
| | | 1900 - 2000 | 850 | 54% | 13% | 0% | 8% | 4% | 1% | 1% | 5% | 2% | 0% | 0% | 1% | 2% | 6% | 0% | 0% | 3% | 2% |
| | | 2000 - 2100 | 750 | 55% | 16% | 0% | 10% | 4% | 2% | 1% | 2% | 3% | 0% | 0% | 0% | 0% | 1% | 0% | 0% | 3% | 3% |
| | | 2100 - 2200 | 800 | 59% | 17% | 0% | 8% | 2% | 2% | 0% | 3% | 1% | 0% | 0% | 0% | 0% | 1% | 0% | 0% | 3% | 3% |
| | | 2200 - 2300 | 500 | 57% | 20% | 0% | 7% | 3% | 1% | 0% | 2% | 1% | 0% | 0% | 1% | 0% | 1% | 0% | 0% | 3% | 3% |
| | | 2300 - 0000 | 400 | 50% | 28% | 0% | 7% | 3% | 1% | 1% | 1% | 1% | 0% | 0% | 0% | 0% | 1% | 0% | 0% | 4% | 3% |

| Road No. | Road Section | Hour | Year 2037 Hourly Project Traffic Flow Composition (%) | | | | | | | | | | | | | | | | | | |
|---|---|---|---|---|---|---|---|---|---|---|---|---|---|---|---|---|---|---|---|---|---|
| | | | Total Flow | PC | Taxi | LGV3 | LGV4 | LGV6 | HGV7 | HGV8 | HGV9 | PLB | PV4 | PV5 | NFB6 | NFB7 | NFB8 | NFB9 | FBSD | FBDD | MC |
| 57 | Ng Lau Road (L057) - EB | 0000 - 0100 | 50 | 52% | 31% | 0% | 10% | 3% | 0% | 0% | 0% | 0% | 0% | 0% | 0% | 0% | 0% | 0% | 0% | 0% | 3% |
| | | 0100 - 0200 | 50 | 33% | 43% | 0% | 10% | 5% | 0% | 0% | 5% | 0% | 0% | 0% | 0% | 0% | 0% | 0% | 0% | 0% | 5% |
| | | 0200 - 0300 | 50 | 33% | 39% | 0% | 11% | 6% | 0% | 0% | 6% | 0% | 0% | 0% | 0% | 0% | 0% | 0% | 0% | 0% | 6% |
| | | 0300 - 0400 | 50 | 29% | 43% | 0% | 7% | 7% | 0% | 0% | 7% | 0% | 0% | 0% | 0% | 0% | 0% | 0% | 0% | 0% | 7% |
| | | 0400 - 0500 | 50 | 38% | 39% | 0% | 8% | 8% | 0% | 0% | 0% | 0% | 0% | 0% | 0% | 0% | 0% | 0% | 0% | 0% | 8% |
| | | 0500 - 0600 | 50 | 27% | 32% | 0% | 9% | 9% | 0% | 0% | 5% | 0% | 0% | 5% | 0% | 0% | 9% | 0% | 0% | 0% | 5% |
| | | 0600 - 0700 | 100 | 34% | 12% | 0% | 8% | 5% | 0% | 2% | 6% | 0% | 0% | 19% | 2% | 0% | 12% | 0% | 0% | 0% | 2% |
| | | 0700 - 0800 | 150 | 53% | 10% | 0% | 8% | 3% | 1% | 2% | 5% | 0% | 1% | 12% | 1% | 0% | 5% | 0% | 0% | 0% | 1% |
| | | 0800 - 0900 | 150 | 53% | 12% | 0% | 10% | 4% | 1% | 3% | 4% | 0% | 1% | 9% | 2% | 0% | 2% | 0% | 0% | 0% | 1% |
| | | 0900 - 1000 | 100 | 46% | 16% | 0% | 14% | 7% | 1% | 3% | 4% | 0% | 0% | 3% | 1% | 0% | 3% | 0% | 0% | 0% | 1% |
| | | 1000 - 1100 | 100 | 43% | 16% | 0% | 19% | 8% | 1% | 4% | 5% | 0% | 0% | 1% | 1% | 0% | 1% | 0% | 0% | 0% | 1% |
| | | 1100 - 1200 | 100 | 40% | 14% | 0% | 17% | 8% | 1% | 3% | 10% | 0% | 0% | 2% | 1% | 0% | 3% | 0% | 0% | 0% | 1% |
| | | 1200 - 1300 | 100 | 42% | 13% | 0% | 13% | 7% | 1% | 2% | 8% | 0% | 1% | 9% | 1% | 0% | 2% | 0% | 0% | 0% | 1% |
| | | 1300 - 1400 | 100 | 47% | 14% | 0% | 17% | 8% | 0% | 3% | 7% | 0% | 0% | 1% | 1% | 0% | 1% | 0% | 0% | 0% | 1% |
| | | 1400 - 1500 | 100 | 42% | 13% | 0% | 17% | 7% | 1% | 6% | 6% | 0% | 0% | 2% | 1% | 0% | 6% | 0% | 0% | 0% | 1% |
| | | 1500 - 1600 | 150 | 42% | 14% | 0% | 14% | 7% | 1% | 2% | 6% | 0% | 1% | 7% | 1% | 0% | 5% | 0% | 0% | 0% | 1% |
| | | 1600 - 1700 | 150 | 48% | 12% | 0% | 19% | 5% | 0% | 2% | 7% | 0% | 0% | 3% | 2% | 0% | 3% | 0% | 0% | 0% | 1% |
| | | 1700 - 1800 | 150 | 55% | 11% | 0% | 16% | 5% | 0% | 1% | 8% | 0% | 0% | 2% | 1% | 0% | 1% | 0% | 0% | 0% | 2% |
| | | 1800 - 1900 | 150 | 59% | 11% | 0% | 16% | 3% | 0% | 2% | 5% | 0% | 0% | 0% | 2% | 0% | 2% | 0% | 0% | 0% | 2% |
| | | 1900 - 2000 | 100 | 58% | 12% | 0% | 11% | 4% | 0% | 1% | 3% | 0% | 0% | 0% | 0% | 0% | 10% | 0% | 0% | 0% | 1% |
| | | 2000 - 2100 | 100 | 61% | 16% | 0% | 14% | 4% | 0% | 1% | 1% | 0% | 0% | 0% | 0% | 0% | 1% | 0% | 0% | 0% | 1% |
| | | 2100 - 2200 | 100 | 64% | 17% | 0% | 11% | 2% | 0% | 0% | 2% | 0% | 0% | 0% | 0% | 0% | 2% | 0% | 0% | 0% | 1% |
| | | 2200 - 2300 | 100 | 62% | 20% | 0% | 9% | 4% | 0% | 0% | 2% | 0% | 0% | 0% | 0% | 0% | 2% | 0% | 0% | 0% | 2% |
| | | 2300 - 0000 | 50 | 55% | 28% | 0% | 10% | 3% | 0% | 0% | 0% | 0% | 0% | 0% | 0% | 0% | 3% | 0% | 0% | 0% | 3% |
| 58 | Ng Lau Road (L058) - WB | 0000 - 0100 | 50 | 48% | 31% | 0% | 7% | 3% | 0% | 0% | 0% | 0% | 0% | 0% | 0% | 0% | 0% | 0% | 0% | 0% | 10% |
| | | 0100 - 0200 | 50 | 33% | 43% | 0% | 5% | 10% | 5% | 0% | 0% | 0% | 0% | 0% | 0% | 0% | 0% | 0% | 0% | 0% | 5% |
| | | 0200 - 0300 | 50 | 38% | 44% | 0% | 6% | 6% | 0% | 0% | 0% | 0% | 0% | 0% | 0% | 0% | 0% | 0% | 0% | 0% | 6% |
| | | 0300 - 0400 | 50 | 29% | 43% | 0% | 7% | 14% | 0% | 0% | 0% | 0% | 0% | 0% | 0% | 0% | 0% | 0% | 0% | 0% | 7% |
| | | 0400 - 0500 | 50 | 33% | 40% | 0% | 7% | 13% | 0% | 0% | 0% | 0% | 0% | 0% | 0% | 0% | 0% | 0% | 0% | 0% | 7% |
| | | 0500 - 0600 | 50 | 27% | 32% | 0% | 5% | 14% | 0% | 0% | 0% | 0% | 0% | 5% | 0% | 5% | 9% | 0% | 0% | 0% | 5% |
| | | 0600 - 0700 | 100 | 33% | 11% | 0% | 4% | 7% | 1% | 1% | 4% | 0% | 0% | 14% | 1% | 7% | 11% | 0% | 0% | 0% | 3% |
| | | 0700 - 0800 | 150 | 43% | 11% | 0% | 10% | 5% | 2% | 2% | 9% | 0% | 0% | 7% | 1% | 4% | 5% | 0% | 0% | 0% | 3% |
| | | 0800 - 0900 | 150 | 43% | 14% | 0% | 11% | 7% | 2% | 3% | 6% | 0% | 0% | 5% | 2% | 1% | 2% | 0% | 0% | 0% | 3% |
| | | 0900 - 1000 | 150 | 33% | 17% | 0% | 15% | 10% | 4% | 5% | 8% | 0% | 0% | 2% | 1% | 2% | 3% | 0% | 0% | 0% | 2% |
| | | 1000 - 1100 | 100 | 39% | 16% | 0% | 12% | 14% | 6% | 3% | 3% | 0% | 0% | 1% | 1% | 0% | 1% | 0% | 0% | 0% | 3% |
| | | 1100 - 1200 | 100 | 37% | 15% | 0% | 11% | 13% | 4% | 3% | 6% | 0% | 0% | 2% | 1% | 1% | 3% | 0% | 0% | 0% | 3% |
| | | 1200 - 1300 | 100 | 40% | 12% | 0% | 8% | 11% | 5% | 2% | 6% | 0% | 1% | 7% | 1% | 1% | 2% | 0% | 0% | 0% | 5% |
| | | 1300 - 1400 | 100 | 42% | 15% | 0% | 11% | 15% | 2% | 2% | 4% | 0% | 0% | 1% | 1% | 1% | 1% | 0% | 0% | 0% | 5% |
| | | 1400 - 1500 | 100 | 38% | 13% | 0% | 10% | 11% | 4% | 5% | 3% | 0% | 0% | 2% | 1% | 3% | 5% | 0% | 0% | 0% | 4% |
| | | 1500 - 1600 | 150 | 38% | 14% | 0% | 8% | 12% | 6% | 2% | 4% | 0% | 1% | 5% | 1% | 2% | 5% | 0% | 0% | 0% | 3% |
| | | 1600 - 1700 | 150 | 52% | 9% | 0% | 7% | 10% | 4% | 0% | 1% | 0% | 0% | 5% | 2% | 3% | 3% | 0% | 0% | 0% | 4% |
| | | 1700 - 1800 | 150 | 60% | 9% | 0% | 6% | 9% | 3% | 0% | 1% | 0% | 0% | 2% | 1% | 1% | 1% | 0% | 0% | 0% | 7% |
| | | 1800 - 1900 | 150 | 64% | 9% | 0% | 6% | 6% | 2% | 0% | 1% | 0% | 0% | 0% | 2% | 2% | 2% | 0% | 0% | 0% | 8% |
| | | 1900 - 2000 | 100 | 53% | 11% | 0% | 7% | 7% | 1% | 1% | 2% | 0% | 0% | 0% | 0% | 5% | 9% | 0% | 0% | 0% | 4% |
| | | 2000 - 2100 | 100 | 57% | 16% | 0% | 9% | 6% | 3% | 1% | 1% | 0% | 0% | 0% | 0% | 1% | 1% | 0% | 0% | 0% | 5% |
| | | 2100 - 2200 | 100 | 62% | 17% | 0% | 7% | 3% | 1% | 0% | 1% | 0% | 0% | 0% | 0% | 1% | 2% | 0% | 0% | 0% | 6% |
| | | 2200 - 2300 | 100 | 57% | 19% | 0% | 7% | 5% | 2% | 0% | 2% | 0% | 0% | 0% | 0% | 0% | 2% | 0% | 0% | 0% | 7% |
| | | 2300 - 0000 | 50 | 50% | 26% | 0% | 5% | 7% | 2% | 0% | 0% | 0% | 0% | 0% | 0% | 0% | 2% | 0% | 0% | 0% | 7% |
| 59 | Tung Lei Path (L059) - SB | 0000 - 0100 | 50 | 67% | 0% | 0% | 0% | 0% | 0% | 0% | 0% | 0% | 0% | 0% | 0% | 0% | 0% | 0% | 0% | 0% | 33% |
| | | 0100 - 0200 | 50 | 50% | 0% | 0% | 0% | 0% | 0% | 0% | 0% | 0% | 0% | 0% | 0% | 0% | 0% | 0% | 0% | 0% | 50% |
| | | 0200 - 0300 | 50 | 50% | 0% | 0% | 0% | 0% | 0% | 0% | 0% | 0% | 0% | 0% | 0% | 0% | 0% | 0% | 0% | 0% | 50% |
| | | 0300 - 0400 | 50 | 50% | 0% | 0% | 0% | 0% | 0% | 0% | 0% | 0% | 0% | 0% | 0% | 0% | 0% | 0% | 0% | 0% | 50% |
| | | 0400 - 0500 | 50 | 50% | 0% | 0% | 0% | 0% | 0% | 0% | 0% | 0% | 0% | 0% | 0% | 0% | 0% | 0% | 0% | 0% | 50% |
| | | 0500 - 0600 | 50 | 33% | 0% | 0% | 0% | 0% | 0% | 0% | 0% | 0% | 0% | 0% | 0% | 0% | 33% | 0% | 0% | 0% | 33% |
| | | 0600 - 0700 | 50 | 40% | 0% | 0% | 0% | 0% | 0% | 10% | 10% | 0% | 0% | 0% | 0% | 0% | 30% | 0% | 0% | 0% | 10% |
| | | 0700 - 0800 | 50 | 60% | 0% | 0% | 7% | 0% | 0% | 13% | 13% | 0% | 0% | 0% | 0% | 0% | 0% | 0% | 0% | 0% | 7% |
| | | 0800 - 0900 | 50 | 64% | 0% | 0% | 7% | 0% | 0% | 14% | 7% | 0% | 0% | 0% | 0% | 0% | 0% | 0% | 0% | 0% | 7% |
| | | 0900 - 1000 | 50 | 55% | 0% | 0% | 9% | 0% | 0% | 18% | 9% | 0% | 0% | 0% | 0% | 0% | 0% | 0% | 0% | 0% | 9% |
| | | 1000 - 1100 | 50 | 60% | 0% | 0% | 10% | 0% | 0% | 10% | 10% | 0% | 0% | 0% | 0% | 0% | 0% | 0% | 0% | 0% | 10% |
| | | 1100 - 1200 | 50 | 55% | 0% | 0% | 9% | 0% | 0% | 9% | 9% | 0% | 0% | 0% | 0% | 0% | 9% | 0% | 0% | 0% | 9% |
| | | 1200 - 1300 | 50 | 50% | 0% | 0% | 8% | 0% | 0% | 8% | 8% | 0% | 8% | 0% | 0% | 0% | 8% | 0% | 0% | 0% | 8% |
| | | 1300 - 1400 | 50 | 60% | 0% | 0% | 10% | 0% | 0% | 10% | 10% | 0% | 0% | 0% | 0% | 0% | 0% | 0% | 0% | 0% | 10% |
| | | 1400 - 1500 | 50 | 46% | 0% | 0% | 8% | 0% | 0% | 15% | 8% | 0% | 0% | 0% | 0% | 0% | 15% | 0% | 0% | 0% | 8% |
| | | 1500 - 1600 | 50 | 46% | 0% | 0% | 8% | 0% | 0% | 8% | 8% | 0% | 8% | 0% | 0% | 0% | 15% | 0% | 0% | 0% | 8% |
| | | 1600 - 1700 | 50 | 53% | 6% | 0% | 12% | 0% | 0% | 0% | 6% | 0% | 0% | 0% | 0% | 0% | 18% | 0% | 0% | 0% | 6% |
| | | 1700 - 1800 | 50 | 67% | 6% | 0% | 11% | 0% | 0% | 0% | 6% | 0% | 0% | 0% | 0% | 0% | 6% | 0% | 0% | 0% | 6% |
| | | 1800 - 1900 | 50 | 65% | 5% | 0% | 10% | 0% | 0% | 0% | 5% | 0% | 0% | 0% | 0% | 0% | 10% | 0% | 0% | 0% | 5% |
| | | 1900 - 2000 | 50 | 62% | 0% | 0% | 8% | 0% | 0% | 0% | 0% | 0% | 0% | 0% | 0% | 0% | 23% | 0% | 0% | 0% | 8% |
| | | 2000 - 2100 | 50 | 70% | 0% | 0% | 10% | 0% | 0% | 10% | 0% | 0% | 0% | 0% | 0% | 0% | 0% | 0% | 0% | 0% | 10% |
| | | 2100 - 2200 | 50 | 69% | 8% | 0% | 8% | 0% | 0% | 0% | 0% | 0% | 0% | 0% | 0% | 0% | 8% | 0% | 0% | 0% | 8% |
| | | 2200 - 2300 | 50 | 83% | 0% | 0% | 0% | 0% | 0% | 0% | 0% | 0% | 0% | 0% | 0% | 0% | 0% | 0% | 0% | 0% | 17% |
| | | 2300 - 0000 | 50 | 75% | 0% | 0% | 0% | 0% | 0% | 0% | 0% | 0% | 0% | 0% | 0% | 0% | 0% | 0% | 0% | 0% | 25% |
| 60 | Tung Lei Path (L060) - NB | 0000 - 0100 | 50 | 0% | 0% | 0% | 0% | 0% | 0% | 0% | 0% | 0% | 0% | 0% | 0% | 0% | 0% | 0% | 0% | 0% | 100% |
| | | 0100 - 0200 | 50 | 0% | 0% | 0% | 0% | 0% | 0% | 0% | 0% | 0% | 0% | 0% | 0% | 0% | 0% | 0% | 0% | 0% | 100% |
| | | 0200 - 0300 | 50 | 0% | 0% | 0% | 0% | 0% | 0% | 0% | 0% | 0% | 0% | 0% | 0% | 0% | 0% | 0% | 0% | 0% | 100% |
| | | 0300 - 0400 | 50 | 0% | 0% | 0% | 0% | 0% | 0% | 0% | 0% | 0% | 0% | 0% | 0% | 0% | 0% | 0% | 0% | 0% | 100% |
| | | 0400 - 0500 | 50 | 0% | 0% | 0% | 0% | 0% | 0% | 0% | 0% | 0% | 0% | 0% | 0% | 0% | 0% | 0% | 0% | 0% | 100% |
| | | 0500 - 0600 | 50 | 0% | 0% | 0% | 0% | 0% | 0% | 0% | 0% | 0% | 0% | 0% | 0% | 0% | 50% | 0% | 0% | 0% | 50% |
| | | 0600 - 0700 | 50 | 14% | 0% | 0% | 0% | 0% | 0% | 0% | 0% | 0% | 0% | 0% | 0% | 0% | 71% | 0% | 0% | 0% | 14% |
| | | 0700 - 0800 | 50 | 50% | 0% | 0% | 25% | 0% | 0% | 0% | 0% | 0% | 0% | 0% | 0% | 0% | 0% | 0% | 0% | 0% | 25% |
| | | 0800 - 0900 | 50 | 50% | 0% | 0% | 25% | 0% | 0% | 0% | 0% | 0% | 0% | 0% | 0% | 0% | 0% | 0% | 0% | 0% | 25% |
| | | 0900 - 1000 | 50 | 33% | 0% | 0% | 33% | 0% | 0% | 0% | 0% | 0% | 0% | 0% | 0% | 0% | 0% | 0% | 0% | 0% | 33% |
| | | 1000 - 1100 | 50 | 33% | 0% | 0% | 0% | 0% | 0% | 0% | 0% | 0% | 0% | 0% | 0% | 0% | 33% | 0% | 0% | 0% | 33% |
| | | 1100 - 1200 | 50 | 25% | 0% | 0% | 0% | 0% | 0% | 0% | 0% | 0% | 0% | 0% | 0% | 0% | 50% | 0% | 0% | 0% | 25% |
| | | 1200 - 1300 | 50 | 25% | 0% | 0% | 0% | 0% | 0% | 0% | 0% | 0% | 25% | 0% | 0% | 0% | 25% | 0% | 0% | 0% | 25% |
| | | 1300 - 1400 | 50 | 33% | 0% | 0% | 0% | 0% | 0% | 0% | 0% | 0% | 0% | 0% | 0% | 0% | 33% | 0% | 0% | 0% | 33% |
| | | 1400 - 1500 | 50 | 20% | 0% | 0% | 0% | 0% | 0% | 0% | 0% | 0% | 0% | 0% | 0% | 0% | 60% | 0% | 0% | 0% | 20% |
| | | 1500 - 1600 | 50 | 17% | 0% | 0% | 0% | 0% | 0% | 0% | 0% | 0% | 17% | 0% | 0% | 0% | 50% | 0% | 0% | 0% | 17% |
| | | 1600 - 1700 | 50 | 18% | 9% | 0% | 0% | 0% | 0% | 0% | 0% | 0% | 0% | 0% | 18% | 0% | 45% | 0% | 0% | 0% | 9% |
| | | 1700 - 1800 | 50 | 29% | 14% | 0% | 0% | 0% | 0% | 0% | 0% | 0% | 0% | 0% | 14% | 0% | 29% | 0% | 0% | 0% | 14% |
| | | 1800 - 1900 | 50 | 20% | 10% | 0% | 0% | 0% | 0% | 0% | 0% | 0% | 0% | 0% | 20% | 0% | 40% | 0% | 0% | 0% | 10% |
| | | 1900 - 2000 | 50 | 22% | 0% | 0% | 0% | 0% | 0% | 0% | 0% | 0% | 0% | 0% | 0% | 0% | 67% | 0% | 0% | 0% | 11% |
| | | 2000 - 2100 | 50 | 33% | 0% | 0% | 0% | 0% | 0% | 0% | 0% | 0% | 0% | 0% | 0% | 0% | 33% | 0% | 0% | 0% | 33% |
| | | 2100 - 2200 | 50 | 40% | 20% | 0% | 0% | 0% | 0% | 0% | 0% | 0% | 0% | 0% | 0% | 0% | 20% | 0% | 0% | 0% | 20% |
| | | 2200 - 2300 | 50 | 33% | 0% | 0% | 0% | 0% | 0% | 0% | 0% | 0% | 0% | 0% | 0% | 0% | 33% | 0% | 0% | 0% | 33% |
| | | 2300 - 0000 | 50 | 33% | 0% | 0% | 0% | 0% | 0% | 0% | 0% | 0% | 0% | 0% | 0% | 0% | 33% | 0% | 0% | 0% | 33% |

| Road No. | Road Section | Hour | Year 2037 Hourly Project Traffic Flow Composition (%) | | | | | | | | | | | | | | | | | | |
|---|---|---|---|---|---|---|---|---|---|---|---|---|---|---|---|---|---|---|---|---|---|
| | | | Total Flow | PC | Taxi | LGV3 | LGV4 | LGV6 | HGV7 | HGV8 | HGV9 | PLB | PV4 | PV5 | NFB6 | NFB7 | NFB8 | NFB9 | FBSD | FBDD | MC |
| 61 | Ng Lau Road (L061) - EB | 0000 - 0100 | 50 | 49% | 31% | 0% | 10% | 3% | 0% | 0% | 0% | 0% | 0% | 0% | 0% | 0% | 3% | 0% | 0% | 0% | 3% |
| | | 0100 - 0200 | 50 | 32% | 41% | 0% | 9% | 5% | 0% | 0% | 5% | 0% | 0% | 0% | 0% | 0% | 5% | 0% | 0% | 0% | 5% |
| | | 0200 - 0300 | 50 | 31% | 44% | 0% | 6% | 6% | 0% | 0% | 6% | 0% | 0% | 0% | 0% | 0% | 0% | 0% | 0% | 0% | 6% |
| | | 0300 - 0400 | 50 | 29% | 43% | 0% | 7% | 7% | 0% | 0% | 7% | 0% | 0% | 0% | 0% | 0% | 0% | 0% | 0% | 0% | 7% |
| | | 0400 - 0500 | 50 | 36% | 43% | 0% | 7% | 7% | 0% | 0% | 0% | 0% | 0% | 0% | 0% | 0% | 0% | 0% | 0% | 0% | 7% |
| | | 0500 - 0600 | 50 | 24% | 33% | 0% | 10% | 10% | 0% | 0% | 5% | 0% | 0% | 5% | 0% | 0% | 10% | 0% | 0% | 0% | 5% |
| | | 0600 - 0700 | 100 | 32% | 11% | 0% | 7% | 4% | 0% | 1% | 6% | 0% | 0% | 19% | 3% | 0% | 16% | 0% | 0% | 0% | 1% |
| | | 0700 - 0800 | 150 | 52% | 10% | 0% | 7% | 3% | 1% | 2% | 5% | 0% | 1% | 13% | 1% | 0% | 5% | 0% | 0% | 0% | 1% |
| | | 0800 - 0900 | 150 | 52% | 13% | 0% | 8% | 5% | 1% | 3% | 4% | 0% | 1% | 9% | 2% | 0% | 2% | 0% | 0% | 0% | 1% |
| | | 0900 - 1000 | 100 | 46% | 17% | 0% | 12% | 7% | 1% | 4% | 5% | 0% | 0% | 4% | 1% | 0% | 4% | 0% | 0% | 0% | 1% |
| | | 1000 - 1100 | 100 | 41% | 17% | 0% | 17% | 8% | 1% | 4% | 5% | 0% | 0% | 1% | 2% | 0% | 2% | 0% | 0% | 0% | 1% |
| | | 1100 - 1200 | 100 | 38% | 16% | 0% | 15% | 8% | 1% | 3% | 10% | 0% | 0% | 2% | 1% | 0% | 5% | 0% | 0% | 0% | 1% |
| | | 1200 - 1300 | 100 | 40% | 13% | 0% | 12% | 7% | 1% | 2% | 8% | 0% | 2% | 9% | 1% | 0% | 4% | 0% | 0% | 0% | 1% |
| | | 1300 - 1400 | 100 | 45% | 16% | 0% | 15% | 8% | 0% | 3% | 7% | 0% | 0% | 1% | 1% | 0% | 3% | 0% | 0% | 0% | 1% |
| | | 1400 - 1500 | 100 | 40% | 14% | 0% | 14% | 7% | 1% | 6% | 6% | 0% | 0% | 2% | 1% | 0% | 8% | 0% | 0% | 0% | 1% |
| | | 1500 - 1600 | 100 | 40% | 15% | 0% | 12% | 7% | 1% | 2% | 6% | 0% | 2% | 7% | 1% | 0% | 6% | 0% | 0% | 0% | 1% |
| | | 1600 - 1700 | 150 | 45% | 12% | 0% | 17% | 5% | 0% | 2% | 7% | 0% | 0% | 3% | 4% | 0% | 4% | 0% | 0% | 0% | 2% |
| | | 1700 - 1800 | 150 | 53% | 12% | 0% | 15% | 5% | 0% | 1% | 8% | 0% | 0% | 2% | 2% | 0% | 2% | 0% | 0% | 0% | 2% |
| | | 1800 - 1900 | 150 | 57% | 11% | 0% | 14% | 3% | 0% | 2% | 5% | 0% | 0% | 0% | 2% | 0% | 3% | 0% | 0% | 0% | 2% |
| | | 1900 - 2000 | 100 | 55% | 12% | 0% | 10% | 4% | 0% | 1% | 3% | 0% | 0% | 0% | 1% | 0% | 12% | 0% | 0% | 0% | 1% |
| | | 2000 - 2100 | 100 | 59% | 17% | 0% | 13% | 4% | 0% | 1% | 1% | 0% | 0% | 0% | 0% | 0% | 3% | 0% | 0% | 0% | 1% |
| | | 2100 - 2200 | 100 | 63% | 18% | 0% | 9% | 2% | 0% | 0% | 2% | 0% | 0% | 0% | 0% | 0% | 2% | 0% | 0% | 0% | 2% |
| | | 2200 - 2300 | 100 | 59% | 20% | 0% | 9% | 4% | 0% | 0% | 2% | 0% | 0% | 0% | 0% | 0% | 4% | 0% | 0% | 0% | 2% |
| | | 2300 - 0000 | 50 | 54% | 30% | 0% | 8% | 3% | 0% | 0% | 0% | 0% | 0% | 0% | 0% | 0% | 3% | 0% | 0% | 0% | 3% |
| 62 | Ng Lau Road (L062) - WB | 0000 - 0100 | 50 | 52% | 31% | 0% | 7% | 3% | 0% | 0% | 0% | 0% | 0% | 0% | 0% | 0% | 0% | 0% | 0% | 0% | 7% |
| | | 0100 - 0200 | 50 | 33% | 42% | 0% | 4% | 8% | 4% | 0% | 4% | 0% | 0% | 0% | 0% | 0% | 0% | 0% | 0% | 0% | 4% |
| | | 0200 - 0300 | 50 | 35% | 47% | 0% | 6% | 6% | 0% | 0% | 0% | 0% | 0% | 0% | 0% | 0% | 0% | 0% | 0% | 0% | 6% |
| | | 0300 - 0400 | 50 | 27% | 47% | 0% | 7% | 13% | 0% | 0% | 0% | 0% | 0% | 0% | 0% | 0% | 0% | 0% | 0% | 0% | 7% |
| | | 0400 - 0500 | 50 | 37% | 38% | 0% | 6% | 13% | 0% | 0% | 0% | 0% | 0% | 0% | 0% | 0% | 0% | 0% | 0% | 0% | 6% |
| | | 0500 - 0600 | 50 | 24% | 32% | 0% | 4% | 12% | 0% | 4% | 4% | 0% | 0% | 4% | 0% | 4% | 8% | 0% | 0% | 0% | 4% |
| | | 0600 - 0700 | 100 | 33% | 11% | 0% | 4% | 7% | 1% | 3% | 4% | 0% | 0% | 14% | 1% | 7% | 11% | 0% | 0% | 0% | 3% |
| | | 0700 - 0800 | 150 | 44% | 11% | 0% | 9% | 4% | 2% | 4% | 10% | 0% | 0% | 7% | 1% | 4% | 4% | 0% | 0% | 0% | 2% |
| | | 0800 - 0900 | 150 | 44% | 14% | 0% | 10% | 7% | 2% | 5% | 7% | 0% | 0% | 5% | 2% | 1% | 2% | 0% | 0% | 0% | 2% |
| | | 0900 - 1000 | 150 | 35% | 16% | 0% | 13% | 10% | 4% | 6% | 9% | 0% | 0% | 2% | 1% | 2% | 3% | 0% | 0% | 0% | 1% |
| | | 1000 - 1100 | 100 | 41% | 15% | 0% | 12% | 13% | 5% | 4% | 3% | 0% | 0% | 1% | 1% | 0% | 1% | 0% | 0% | 0% | 2% |
| | | 1100 - 1200 | 100 | 38% | 14% | 0% | 10% | 12% | 4% | 4% | 7% | 0% | 0% | 2% | 1% | 1% | 3% | 0% | 0% | 0% | 3% |
| | | 1200 - 1300 | 100 | 40% | 12% | 0% | 7% | 11% | 4% | 3% | 6% | 0% | 2% | 6% | 1% | 1% | 2% | 0% | 0% | 0% | 3% |
| | | 1300 - 1400 | 100 | 43% | 14% | 0% | 10% | 14% | 2% | 3% | 5% | 0% | 0% | 1% | 1% | 1% | 1% | 0% | 0% | 0% | 5% |
| | | 1400 - 1500 | 150 | 39% | 13% | 0% | 10% | 11% | 4% | 7% | 4% | 0% | 0% | 2% | 1% | 3% | 5% | 0% | 0% | 0% | 3% |
| | | 1500 - 1600 | 150 | 39% | 13% | 0% | 8% | 12% | 5% | 3% | 4% | 0% | 2% | 4% | 1% | 2% | 4% | 0% | 0% | 0% | 3% |
| | | 1600 - 1700 | 150 | 52% | 10% | 0% | 7% | 10% | 4% | 0% | 2% | 0% | 0% | 5% | 2% | 2% | 2% | 0% | 0% | 0% | 5% |
| | | 1700 - 1800 | 150 | 61% | 9% | 0% | 6% | 8% | 3% | 0% | 1% | 0% | 0% | 2% | 1% | 1% | 1% | 0% | 0% | 0% | 7% |
| | | 1800 - 1900 | 150 | 65% | 9% | 0% | 7% | 6% | 1% | 0% | 1% | 0% | 0% | 0% | 1% | 1% | 1% | 0% | 0% | 0% | 8% |
| | | 1900 - 2000 | 150 | 53% | 12% | 0% | 7% | 7% | 1% | 1% | 2% | 0% | 0% | 0% | 0% | 5% | 9% | 0% | 0% | 0% | 4% |
| | | 2000 - 2100 | 100 | 58% | 15% | 0% | 8% | 6% | 2% | 2% | 1% | 0% | 0% | 0% | 0% | 1% | 1% | 0% | 0% | 0% | 5% |
| | | 2100 - 2200 | 100 | 62% | 17% | 0% | 6% | 3% | 1% | 0% | 2% | 0% | 0% | 0% | 0% | 1% | 2% | 0% | 0% | 0% | 5% |
| | | 2200 - 2300 | 100 | 58% | 19% | 0% | 7% | 5% | 2% | 0% | 2% | 0% | 0% | 0% | 0% | 0% | 2% | 0% | 0% | 0% | 7% |
| | | 2300 - 0000 | 50 | 51% | 24% | 0% | 4% | 7% | 2% | 2% | 0% | 0% | 0% | 0% | 0% | 0% | 2% | 0% | 0% | 0% | 7% |
| 63 | Tsing Chuen Wai Road (L063) - SB | 0000 - 0100 | 50 | 56% | 22% | 0% | 11% | 6% | 0% | 0% | 0% | 0% | 0% | 0% | 0% | 0% | 0% | 0% | 0% | 0% | 6% |
| | | 0100 - 0200 | 50 | 42% | 33% | 0% | 8% | 8% | 0% | 0% | 0% | 0% | 0% | 0% | 0% | 0% | 0% | 0% | 0% | 0% | 8% |
| | | 0200 - 0300 | 50 | 40% | 30% | 0% | 10% | 10% | 0% | 0% | 0% | 0% | 0% | 0% | 0% | 0% | 0% | 0% | 0% | 0% | 10% |
| | | 0300 - 0400 | 50 | 38% | 38% | 0% | 0% | 13% | 0% | 0% | 0% | 0% | 0% | 0% | 0% | 0% | 0% | 0% | 0% | 0% | 13% |
| | | 0400 - 0500 | 50 | 45% | 22% | 0% | 11% | 11% | 0% | 0% | 0% | 0% | 0% | 0% | 0% | 0% | 0% | 0% | 0% | 0% | 11% |
| | | 0500 - 0600 | 50 | 40% | 30% | 0% | 10% | 10% | 0% | 0% | 0% | 0% | 0% | 0% | 0% | 0% | 0% | 0% | 0% | 0% | 10% |
| | | 0600 - 0700 | 50 | 50% | 9% | 0% | 9% | 6% | 0% | 0% | 0% | 6% | 0% | 15% | 3% | 0% | 0% | 0% | 0% | 0% | 3% |
| | | 0700 - 0800 | 100 | 63% | 3% | 0% | 9% | 3% | 1% | 0% | 0% | 4% | 6% | 9% | 1% | 0% | 0% | 0% | 0% | 0% | 1% |
| | | 0800 - 0900 | 100 | 60% | 3% | 0% | 10% | 6% | 1% | 0% | 0% | 6% | 6% | 6% | 3% | 0% | 0% | 0% | 0% | 0% | 1% |
| | | 0900 - 1000 | 100 | 57% | 4% | 0% | 16% | 10% | 2% | 0% | 0% | 6% | 0% | 2% | 2% | 0% | 0% | 0% | 0% | 0% | 2% |
| | | 1000 - 1100 | 100 | 50% | 12% | 0% | 15% | 10% | 2% | 0% | 0% | 6% | 0% | 2% | 2% | 0% | 0% | 0% | 0% | 0% | 2% |
| | | 1100 - 1200 | 100 | 50% | 12% | 0% | 14% | 10% | 2% | 0% | 2% | 6% | 0% | 2% | 2% | 0% | 0% | 0% | 0% | 0% | 2% |
| | | 1200 - 1300 | 100 | 46% | 9% | 0% | 11% | 7% | 2% | 0% | 2% | 5% | 9% | 5% | 2% | 0% | 0% | 0% | 0% | 0% | 2% |
| | | 1300 - 1400 | 50 | 54% | 10% | 0% | 15% | 10% | 0% | 0% | 0% | 6% | 0% | 0% | 2% | 0% | 0% | 0% | 0% | 0% | 2% |
| | | 1400 - 1500 | 50 | 54% | 10% | 0% | 16% | 8% | 2% | 0% | 0% | 4% | 0% | 2% | 2% | 0% | 0% | 0% | 0% | 0% | 2% |
| | | 1500 - 1600 | 100 | 49% | 10% | 0% | 12% | 8% | 2% | 0% | 0% | 3% | 8% | 5% | 2% | 0% | 0% | 0% | 0% | 0% | 2% |
| | | 1600 - 1700 | 100 | 55% | 13% | 0% | 13% | 5% | 0% | 0% | 1% | 7% | 0% | 3% | 3% | 0% | 0% | 0% | 0% | 0% | 1% |
| | | 1700 - 1800 | 100 | 62% | 13% | 0% | 12% | 5% | 0% | 0% | 1% | 5% | 0% | 1% | 1% | 0% | 0% | 0% | 0% | 0% | 1% |
| | | 1800 - 1900 | 100 | 66% | 12% | 0% | 12% | 3% | 0% | 0% | 1% | 3% | 0% | 0% | 2% | 0% | 0% | 0% | 0% | 0% | 1% |
| | | 1900 - 2000 | 100 | 69% | 9% | 0% | 9% | 6% | 0% | 0% | 0% | 6% | 0% | 0% | 0% | 0% | 0% | 0% | 0% | 0% | 2% |
| | | 2000 - 2100 | 100 | 64% | 11% | 0% | 11% | 4% | 0% | 0% | 0% | 8% | 0% | 0% | 0% | 0% | 0% | 0% | 0% | 0% | 2% |
| | | 2100 - 2200 | 100 | 72% | 12% | 0% | 9% | 2% | 0% | 0% | 0% | 4% | 0% | 0% | 0% | 0% | 0% | 0% | 0% | 0% | 2% |
| | | 2200 - 2300 | 50 | 71% | 15% | 0% | 9% | 3% | 0% | 0% | 0% | 0% | 0% | 0% | 0% | 0% | 0% | 0% | 0% | 0% | 3% |
| | | 2300 - 0000 | 50 | 63% | 21% | 0% | 8% | 4% | 0% | 0% | 0% | 0% | 0% | 0% | 0% | 0% | 0% | 0% | 0% | 0% | 4% |
| 64 | Ng Lau Road (L064) - EB | 0000 - 0100 | 50 | 42% | 38% | 0% | 8% | 4% | 0% | 0% | 0% | 0% | 0% | 0% | 0% | 0% | 4% | 0% | 0% | 0% | 4% |
| | | 0100 - 0200 | 50 | 26% | 47% | 0% | 5% | 5% | 0% | 0% | 5% | 0% | 0% | 0% | 0% | 0% | 5% | 0% | 0% | 0% | 5% |
| | | 0200 - 0300 | 50 | 29% | 50% | 0% | 7% | 7% | 0% | 0% | 0% | 0% | 0% | 0% | 0% | 0% | 0% | 0% | 0% | 0% | 7% |
| | | 0300 - 0400 | 50 | 25% | 50% | 0% | 8% | 8% | 0% | 0% | 0% | 0% | 0% | 0% | 0% | 0% | 0% | 0% | 0% | 0% | 8% |
| | | 0400 - 0500 | 50 | 31% | 46% | 0% | 8% | 8% | 0% | 0% | 0% | 0% | 0% | 0% | 0% | 0% | 0% | 0% | 0% | 0% | 8% |
| | | 0500 - 0600 | 50 | 21% | 37% | 0% | 5% | 11% | 0% | 0% | 5% | 0% | 0% | 0% | 0% | 0% | 16% | 0% | 0% | 0% | 5% |
| | | 0600 - 0700 | 100 | 29% | 14% | 0% | 5% | 4% | 0% | 2% | 7% | 0% | 0% | 11% | 2% | 0% | 25% | 0% | 0% | 0% | 2% |
| | | 0700 - 0800 | 100 | 45% | 14% | 0% | 7% | 2% | 1% | 2% | 7% | 0% | 0% | 8% | 0% | 0% | 11% | 0% | 0% | 0% | 2% |
| | | 0800 - 0900 | 100 | 45% | 18% | 0% | 9% | 5% | 1% | 4% | 5% | 0% | 0% | 6% | 1% | 0% | 4% | 0% | 0% | 0% | 3% |
| | | 0900 - 1000 | 100 | 36% | 21% | 0% | 12% | 8% | 2% | 5% | 6% | 0% | 0% | 3% | 0% | 0% | 6% | 0% | 0% | 0% | 2% |
| | | 1000 - 1100 | 100 | 37% | 21% | 0% | 15% | 9% | 2% | 4% | 6% | 0% | 0% | 2% | 2% | 0% | 3% | 0% | 0% | 0% | 2% |
| | | 1100 - 1200 | 100 | 33% | 19% | 0% | 13% | 7% | 1% | 4% | 11% | 0% | 0% | 1% | 1% | 0% | 7% | 0% | 0% | 0% | 1% |
| | | 1200 - 1300 | 100 | 37% | 16% | 0% | 10% | 7% | 2% | 3% | 10% | 0% | 0% | 6% | 2% | 0% | 6% | 0% | 0% | 0% | 2% |
| | | 1300 - 1400 | 100 | 40% | 20% | 0% | 13% | 8% | 0% | 3% | 8% | 0% | 0% | 0% | 2% | 0% | 3% | 0% | 0% | 0% | 2% |
| | | 1400 - 1500 | 100 | 34% | 17% | 0% | 13% | 7% | 1% | 7% | 7% | 0% | 0% | 1% | 1% | 0% | 12% | 0% | 0% | 0% | 1% |
| | | 1500 - 1600 | 100 | 35% | 19% | 0% | 11% | 8% | 1% | 3% | 8% | 0% | 0% | 4% | 1% | 0% | 10% | 0% | 0% | 0% | 1% |
| | | 1600 - 1700 | 150 | 43% | 15% | 0% | 14% | 5% | 0% | 2% | 7% | 0% | 0% | 2% | 5% | 0% | 5% | 0% | 0% | 0% | 2% |
| | | 1700 - 1800 | 150 | 51% | 15% | 0% | 13% | 5% | 0% | 1% | 8% | 0% | 0% | 1% | 2% | 0% | 2% | 0% | 0% | 0% | 3% |
| | | 1800 - 1900 | 150 | 54% | 14% | 0% | 13% | 4% | 0% | 2% | 6% | 0% | 0% | 0% | 3% | 0% | 4% | 0% | 0% | 0% | 3% |
| | | 1900 - 2000 | 100 | 48% | 15% | 0% | 8% | 4% | 0% | 1% | 4% | 0% | 0% | 0% | 0% | 0% | 18% | 0% | 0% | 0% | 3% |
| | | 2000 - 2100 | 100 | 53% | 22% | 0% | 12% | 3% | 0% | 2% | 2% | 0% | 0% | 0% | 0% | 0% | 3% | 0% | 0% | 0% | 3% |
| | | 2100 - 2200 | 100 | 57% | 22% | 0% | 9% | 3% | 0% | 0% | 3% | 0% | 0% | 0% | 0% | 0% | 4% | 0% | 0% | 0% | 3% |
| | | 2200 - 2300 | 50 | 53% | 26% | 0% | 7% | 2% | 0% | 0% | 2% | 0% | 0% | 0% | 0% | 0% | 5% | 0% | 0% | 0% | 5% |
| | | 2300 - 0000 | 50 | 48% | 36% | 0% | 7% | 3% | 0% | 0% | 0% | 0% | 0% | 0% | 0% | 0% | 3% | 0% | 0% | 0% | 3% |

| Road No. | Road Section | Hour | Year 2037 Hourly Project Traffic Flow Composition (%) | | | | | | | | | | | | | | | | | | |
|---|---|---|---|---|---|---|---|---|---|---|---|---|---|---|---|---|---|---|---|---|---|
| | | | Total Flow | PC | Taxi | LGV3 | LGV4 | LGV6 | HGV7 | HGV8 | HGV9 | PLB | PV4 | PV5 | NFB6 | NFB7 | NFB8 | NFB9 | FBSD | FBDD | MC |
| 65 | Ng Lau Road (L065) - WB | 0000 - 0100 | 50 | 50% | 30% | 0% | 7% | 5% | 2% | 0% | 0% | 0% | 0% | 0% | 0% | 0% | 0% | 0% | 0% | 0% | 7% |
| | | 0100 - 0200 | 50 | 36% | 42% | 0% | 7% | 7% | 3% | 0% | 3% | 0% | 0% | 0% | 0% | 0% | 0% | 0% | 0% | 0% | 3% |
| | | 0200 - 0300 | 50 | 38% | 42% | 0% | 8% | 8% | 0% | 0% | 0% | 0% | 0% | 0% | 0% | 0% | 0% | 0% | 0% | 0% | 4% |
| | | 0300 - 0400 | 50 | 30% | 45% | 0% | 5% | 10% | 5% | 0% | 0% | 0% | 0% | 0% | 0% | 0% | 0% | 0% | 0% | 0% | 5% |
| | | 0400 - 0500 | 50 | 37% | 36% | 0% | 5% | 14% | 5% | 0% | 0% | 0% | 0% | 0% | 0% | 0% | 0% | 0% | 0% | 0% | 5% |
| | | 0500 - 0600 | 50 | 28% | 31% | 0% | 6% | 13% | 0% | 3% | 3% | 0% | 0% | 3% | 0% | 3% | 6% | 0% | 0% | 0% | 3% |
| | | 0600 - 0700 | 100 | 37% | 12% | 0% | 5% | 7% | 1% | 2% | 3% | 2% | 0% | 11% | 2% | 5% | 9% | 0% | 0% | 0% | 3% |
| | | 0700 - 0800 | 200 | 48% | 9% | 0% | 10% | 4% | 2% | 3% | 8% | 2% | 2% | 5% | 1% | 3% | 3% | 0% | 0% | 0% | 2% |
| | | 0800 - 0900 | 200 | 47% | 11% | 0% | 11% | 7% | 2% | 4% | 5% | 2% | 2% | 4% | 2% | 1% | 1% | 0% | 0% | 0% | 2% |
| | | 0900 - 1000 | 150 | 38% | 12% | 0% | 15% | 10% | 3% | 5% | 7% | 2% | 0% | 1% | 1% | 1% | 2% | 0% | 0% | 0% | 1% |
| | | 1000 - 1100 | 150 | 43% | 15% | 0% | 12% | 12% | 5% | 3% | 2% | 2% | 0% | 1% | 2% | 0% | 1% | 0% | 0% | 0% | 2% |
| | | 1100 - 1200 | 150 | 41% | 14% | 0% | 11% | 12% | 4% | 3% | 5% | 2% | 0% | 2% | 1% | 1% | 2% | 0% | 0% | 0% | 2% |
| | | 1200 - 1300 | 150 | 43% | 12% | 0% | 9% | 10% | 3% | 2% | 5% | 2% | 4% | 5% | 1% | 1% | 2% | 0% | 0% | 0% | 3% |
| | | 1300 - 1400 | 150 | 46% | 14% | 0% | 11% | 13% | 2% | 3% | 3% | 3% | 0% | 1% | 1% | 1% | 1% | 0% | 0% | 0% | 3% |
| | | 1400 - 1500 | 150 | 42% | 13% | 0% | 11% | 10% | 4% | 5% | 3% | 1% | 0% | 1% | 1% | 2% | 4% | 0% | 0% | 0% | 3% |
| | | 1500 - 1600 | 200 | 41% | 14% | 0% | 9% | 11% | 5% | 2% | 3% | 1% | 3% | 3% | 1% | 1% | 3% | 0% | 0% | 0% | 3% |
| | | 1600 - 1700 | 200 | 54% | 12% | 0% | 7% | 8% | 3% | 0% | 1% | 3% | 0% | 3% | 3% | 2% | 2% | 0% | 0% | 0% | 3% |
| | | 1700 - 1800 | 250 | 61% | 12% | 0% | 6% | 7% | 2% | 0% | 1% | 2% | 0% | 2% | 1% | 1% | 1% | 0% | 0% | 0% | 5% |
| | | 1800 - 1900 | 200 | 65% | 11% | 0% | 7% | 5% | 1% | 0% | 1% | 2% | 0% | 0% | 2% | 1% | 1% | 0% | 0% | 0% | 6% |
| | | 1900 - 2000 | 150 | 57% | 11% | 0% | 7% | 6% | 1% | 1% | 1% | 2% | 0% | 0% | 1% | 4% | 6% | 0% | 0% | 0% | 4% |
| | | 2000 - 2100 | 150 | 58% | 15% | 0% | 9% | 6% | 2% | 2% | 1% | 3% | 0% | 0% | 0% | 1% | 1% | 0% | 0% | 0% | 4% |
| | | 2100 - 2200 | 150 | 63% | 15% | 0% | 7% | 3% | 2% | 0% | 2% | 2% | 0% | 0% | 1% | 1% | 2% | 0% | 0% | 0% | 4% |
| | | 2200 - 2300 | 100 | 61% | 19% | 0% | 6% | 5% | 1% | 0% | 1% | 0% | 0% | 0% | 1% | 0% | 1% | 0% | 0% | 0% | 5% |
| | | 2300 - 0000 | 100 | 54% | 25% | 0% | 7% | 5% | 2% | 2% | 0% | 0% | 0% | 0% | 0% | 0% | 2% | 0% | 0% | 0% | 5% |
| 66 | Ng Lau Road (L066) - EB | 0000 - 0100 | 50 | 46% | 33% | 0% | 12% | 3% | 0% | 0% | 0% | 0% | 0% | 0% | 0% | 0% | 3% | 0% | 0% | 0% | 3% |
| | | 0100 - 0200 | 50 | 32% | 44% | 0% | 8% | 4% | 0% | 0% | 4% | 0% | 0% | 0% | 0% | 0% | 4% | 0% | 0% | 0% | 4% |
| | | 0200 - 0300 | 50 | 32% | 47% | 0% | 11% | 5% | 0% | 0% | 0% | 0% | 0% | 0% | 0% | 0% | 0% | 0% | 0% | 0% | 5% |
| | | 0300 - 0400 | 50 | 27% | 53% | 0% | 7% | 7% | 0% | 0% | 0% | 0% | 0% | 0% | 0% | 0% | 0% | 0% | 0% | 0% | 7% |
| | | 0400 - 0500 | 50 | 38% | 44% | 0% | 6% | 6% | 0% | 0% | 0% | 0% | 0% | 0% | 0% | 0% | 0% | 0% | 0% | 0% | 6% |
| | | 0500 - 0600 | 50 | 25% | 38% | 0% | 8% | 8% | 0% | 0% | 4% | 0% | 0% | 4% | 0% | 0% | 8% | 0% | 0% | 0% | 4% |
| | | 0600 - 0700 | 100 | 32% | 13% | 0% | 8% | 4% | 0% | 1% | 5% | 3% | 0% | 13% | 4% | 0% | 15% | 0% | 0% | 0% | 1% |
| | | 0700 - 0800 | 150 | 49% | 11% | 0% | 11% | 2% | 1% | 2% | 5% | 3% | 2% | 10% | 2% | 0% | 5% | 0% | 0% | 0% | 1% |
| | | 0800 - 0900 | 150 | 48% | 13% | 0% | 12% | 3% | 1% | 3% | 3% | 3% | 2% | 7% | 3% | 0% | 2% | 0% | 0% | 0% | 1% |
| | | 0900 - 1000 | 100 | 41% | 16% | 0% | 17% | 5% | 1% | 3% | 4% | 3% | 0% | 2% | 2% | 0% | 3% | 0% | 0% | 0% | 1% |
| | | 1000 - 1100 | 100 | 39% | 17% | 0% | 18% | 7% | 1% | 3% | 4% | 3% | 0% | 1% | 3% | 0% | 2% | 0% | 0% | 0% | 1% |
| | | 1100 - 1200 | 100 | 37% | 16% | 0% | 16% | 7% | 1% | 3% | 7% | 3% | 0% | 2% | 2% | 0% | 4% | 0% | 0% | 0% | 1% |
| | | 1200 - 1300 | 100 | 40% | 14% | 0% | 13% | 7% | 1% | 2% | 7% | 3% | 2% | 7% | 1% | 0% | 3% | 0% | 0% | 0% | 1% |
| | | 1300 - 1400 | 100 | 43% | 16% | 0% | 16% | 7% | 0% | 2% | 5% | 4% | 0% | 1% | 2% | 0% | 2% | 0% | 0% | 0% | 1% |
| | | 1400 - 1500 | 100 | 39% | 15% | 0% | 16% | 6% | 1% | 5% | 4% | 2% | 0% | 2% | 2% | 0% | 7% | 0% | 0% | 0% | 1% |
| | | 1500 - 1600 | 150 | 40% | 17% | 0% | 14% | 6% | 1% | 2% | 5% | 2% | 2% | 5% | 2% | 0% | 6% | 0% | 0% | 0% | 1% |
| | | 1600 - 1700 | 150 | 46% | 13% | 0% | 16% | 5% | 0% | 1% | 4% | 4% | 0% | 1% | 5% | 0% | 4% | 0% | 0% | 0% | 1% |
| | | 1700 - 1800 | 200 | 54% | 14% | 0% | 14% | 5% | 0% | 1% | 5% | 3% | 0% | 1% | 2% | 0% | 1% | 0% | 0% | 0% | 2% |
| | | 1800 - 1900 | 200 | 56% | 12% | 0% | 14% | 3% | 0% | 1% | 4% | 2% | 0% | 0% | 3% | 0% | 3% | 0% | 0% | 0% | 2% |
| | | 1900 - 2000 | 150 | 53% | 14% | 0% | 11% | 4% | 0% | 1% | 2% | 3% | 0% | 0% | 1% | 0% | 11% | 0% | 0% | 0% | 1% |
| | | 2000 - 2100 | 100 | 56% | 17% | 0% | 14% | 3% | 0% | 1% | 1% | 5% | 0% | 0% | 0% | 0% | 2% | 0% | 0% | 0% | 1% |
| | | 2100 - 2200 | 100 | 60% | 18% | 0% | 10% | 2% | 0% | 0% | 2% | 2% | 0% | 0% | 1% | 0% | 2% | 0% | 0% | 0% | 2% |
| | | 2200 - 2300 | 100 | 57% | 23% | 0% | 10% | 3% | 0% | 0% | 2% | 0% | 0% | 0% | 2% | 0% | 3% | 0% | 0% | 0% | 2% |
| | | 2300 - 0000 | 50 | 52% | 31% | 0% | 10% | 2% | 0% | 0% | 0% | 0% | 0% | 0% | 0% | 0% | 2% | 0% | 0% | 0% | 2% |
| 67 | Ng Lau Road (L067) - WB | 0000 - 0100 | 50 | 50% | 32% | 0% | 9% | 3% | 0% | 0% | 0% | 0% | 0% | 0% | 0% | 0% | 0% | 0% | 0% | 0% | 6% |
| | | 0100 - 0200 | 50 | 30% | 45% | 0% | 7% | 7% | 4% | 0% | 4% | 0% | 0% | 0% | 0% | 0% | 0% | 0% | 0% | 0% | 4% |
| | | 0200 - 0300 | 50 | 37% | 47% | 0% | 5% | 5% | 0% | 0% | 0% | 0% | 0% | 0% | 0% | 0% | 0% | 0% | 0% | 0% | 5% |
| | | 0300 - 0400 | 50 | 25% | 50% | 0% | 6% | 13% | 0% | 0% | 0% | 0% | 0% | 0% | 0% | 0% | 0% | 0% | 0% | 0% | 6% |
| | | 0400 - 0500 | 50 | 35% | 41% | 0% | 6% | 12% | 0% | 0% | 0% | 0% | 0% | 0% | 0% | 0% | 0% | 0% | 0% | 0% | 6% |
| | | 0500 - 0600 | 50 | 25% | 32% | 0% | 7% | 11% | 0% | 4% | 4% | 0% | 0% | 4% | 0% | 4% | 7% | 0% | 0% | 0% | 4% |
| | | 0600 - 0700 | 100 | 33% | 12% | 0% | 6% | 6% | 1% | 3% | 4% | 3% | 0% | 10% | 4% | 6% | 10% | 0% | 0% | 0% | 3% |
| | | 0700 - 0800 | 150 | 42% | 11% | 0% | 11% | 4% | 1% | 4% | 10% | 2% | 1% | 5% | 1% | 4% | 4% | 0% | 0% | 0% | 1% |
| | | 0800 - 0900 | 150 | 41% | 14% | 0% | 13% | 6% | 2% | 4% | 7% | 3% | 1% | 4% | 3% | 1% | 1% | 0% | 0% | 0% | 1% |
| | | 0900 - 1000 | 150 | 32% | 15% | 0% | 17% | 8% | 3% | 6% | 8% | 2% | 0% | 2% | 2% | 2% | 2% | 0% | 0% | 0% | 1% |
| | | 1000 - 1100 | 150 | 39% | 16% | 0% | 13% | 11% | 5% | 4% | 3% | 3% | 0% | 1% | 3% | 0% | 1% | 0% | 0% | 0% | 2% |
| | | 1100 - 1200 | 150 | 38% | 16% | 0% | 12% | 11% | 4% | 4% | 6% | 3% | 0% | 1% | 1% | 1% | 3% | 0% | 0% | 0% | 3% |
| | | 1200 - 1300 | 150 | 40% | 13% | 0% | 10% | 10% | 4% | 3% | 5% | 3% | 2% | 5% | 1% | 1% | 2% | 0% | 0% | 0% | 3% |
| | | 1300 - 1400 | 100 | 42% | 14% | 0% | 11% | 12% | 2% | 3% | 4% | 3% | 0% | 1% | 2% | 1% | 1% | 0% | 0% | 0% | 4% |
| | | 1400 - 1500 | 150 | 38% | 14% | 0% | 11% | 10% | 4% | 6% | 4% | 2% | 0% | 1% | 2% | 3% | 4% | 0% | 0% | 0% | 3% |
| | | 1500 - 1600 | 150 | 39% | 15% | 0% | 10% | 11% | 5% | 2% | 3% | 2% | 2% | 3% | 2% | 2% | 4% | 0% | 0% | 0% | 2% |
| | | 1600 - 1700 | 150 | 51% | 11% | 0% | 7% | 9% | 3% | 0% | 1% | 3% | 0% | 3% | 3% | 2% | 2% | 0% | 0% | 0% | 4% |
| | | 1700 - 1800 | 200 | 60% | 11% | 0% | 7% | 7% | 2% | 0% | 1% | 2% | 0% | 1% | 1% | 1% | 1% | 0% | 0% | 0% | 6% |
| | | 1800 - 1900 | 200 | 64% | 10% | 0% | 7% | 5% | 1% | 0% | 1% | 2% | 0% | 0% | 2% | 1% | 1% | 0% | 0% | 0% | 7% |
| | | 1900 - 2000 | 150 | 52% | 12% | 0% | 8% | 6% | 1% | 1% | 2% | 3% | 0% | 0% | 1% | 4% | 8% | 0% | 0% | 0% | 3% |
| | | 2000 - 2100 | 100 | 54% | 16% | 0% | 10% | 5% | 2% | 2% | 1% | 4% | 0% | 0% | 0% | 1% | 1% | 0% | 0% | 0% | 4% |
| | | 2100 - 2200 | 150 | 60% | 18% | 0% | 7% | 3% | 1% | 0% | 1% | 2% | 0% | 0% | 1% | 1% | 2% | 0% | 0% | 0% | 5% |
| | | 2200 - 2300 | 100 | 57% | 20% | 0% | 7% | 4% | 1% | 0% | 1% | 0% | 0% | 0% | 1% | 0% | 1% | 0% | 0% | 0% | 6% |
| | | 2300 - 0000 | 100 | 49% | 28% | 0% | 6% | 6% | 2% | 2% | 0% | 0% | 0% | 0% | 0% | 0% | 2% | 0% | 0% | 0% | 6% |
| 68 | Ng Lau Road (L068) - EB | 0000 - 0100 | 50 | 46% | 33% | 0% | 12% | 3% | 0% | 0% | 0% | 0% | 0% | 0% | 0% | 0% | 3% | 0% | 0% | 0% | 3% |
| | | 0100 - 0200 | 50 | 33% | 46% | 0% | 8% | 4% | 0% | 0% | 0% | 0% | 0% | 0% | 0% | 0% | 4% | 0% | 0% | 0% | 4% |
| | | 0200 - 0300 | 50 | 32% | 47% | 0% | 11% | 5% | 0% | 0% | 0% | 0% | 0% | 0% | 0% | 0% | 0% | 0% | 0% | 0% | 5% |
| | | 0300 - 0400 | 50 | 27% | 53% | 0% | 7% | 7% | 0% | 0% | 0% | 0% | 0% | 0% | 0% | 0% | 0% | 0% | 0% | 0% | 7% |
| | | 0400 - 0500 | 50 | 38% | 44% | 0% | 6% | 6% | 0% | 0% | 0% | 0% | 0% | 0% | 0% | 0% | 0% | 0% | 0% | 0% | 6% |
| | | 0500 - 0600 | 50 | 26% | 39% | 0% | 9% | 9% | 0% | 0% | 0% | 0% | 0% | 4% | 0% | 0% | 9% | 0% | 0% | 0% | 4% |
| | | 0600 - 0700 | 100 | 32% | 14% | 0% | 8% | 4% | 0% | 1% | 4% | 3% | 0% | 14% | 4% | 0% | 15% | 0% | 0% | 0% | 1% |
| | | 0700 - 0800 | 150 | 50% | 11% | 0% | 11% | 3% | 1% | 2% | 2% | 3% | 2% | 10% | 2% | 0% | 5% | 0% | 0% | 0% | 1% |
| | | 0800 - 0900 | 150 | 49% | 13% | 0% | 12% | 5% | 1% | 2% | 1% | 3% | 2% | 7% | 3% | 0% | 2% | 0% | 0% | 0% | 1% |
| | | 0900 - 1000 | 100 | 42% | 16% | 0% | 17% | 8% | 1% | 2% | 1% | 3% | 0% | 2% | 2% | 0% | 3% | 0% | 0% | 0% | 1% |
| | | 1000 - 1100 | 100 | 40% | 18% | 0% | 19% | 8% | 1% | 1% | 3% | 3% | 0% | 1% | 3% | 0% | 2% | 0% | 0% | 0% | 1% |
| | | 1100 - 1200 | 100 | 38% | 17% | 0% | 17% | 8% | 1% | 1% | 6% | 3% | 0% | 2% | 2% | 0% | 4% | 0% | 0% | 0% | 1% |
| | | 1200 - 1300 | 100 | 41% | 14% | 0% | 13% | 8% | 1% | 1% | 5% | 3% | 2% | 7% | 1% | 0% | 3% | 0% | 0% | 0% | 1% |
| | | 1300 - 1400 | 100 | 43% | 16% | 0% | 17% | 9% | 0% | 1% | 3% | 3% | 0% | 1% | 2% | 0% | 2% | 0% | 0% | 0% | 1% |
| | | 1400 - 1500 | 100 | 40% | 15% | 0% | 17% | 7% | 1% | 2% | 3% | 2% | 0% | 2% | 2% | 0% | 7% | 0% | 0% | 0% | 1% |
| | | 1500 - 1600 | 150 | 40% | 16% | 0% | 15% | 7% | 1% | 1% | 4% | 2% | 2% | 5% | 2% | 0% | 6% | 0% | 0% | 0% | 1% |
| | | 1600 - 1700 | 150 | 46% | 13% | 0% | 17% | 5% | 0% | 0% | 4% | 4% | 0% | 1% | 5% | 0% | 4% | 0% | 0% | 0% | 1% |
| | | 1700 - 1800 | 200 | 54% | 13% | 0% | 15% | 5% | 0% | 0% | 5% | 3% | 0% | 1% | 2% | 0% | 1% | 0% | 0% | 0% | 2% |
| | | 1800 - 1900 | 200 | 57% | 12% | 0% | 14% | 3% | 0% | 0% | 4% | 2% | 0% | 0% | 3% | 0% | 3% | 0% | 0% | 0% | 2% |
| | | 1900 - 2000 | 150 | 54% | 14% | 0% | 11% | 4% | 0% | 0% | 2% | 3% | 0% | 0% | 1% | 0% | 11% | 0% | 0% | 0% | 1% |
| | | 2000 - 2100 | 100 | 55% | 17% | 0% | 15% | 3% | 0% | 1% | 1% | 5% | 0% | 0% | 0% | 0% | 2% | 0% | 0% | 0% | 1% |
| | | 2100 - 2200 | 100 | 60% | 18% | 0% | 11% | 2% | 0% | 0% | 1% | 2% | 0% | 0% | 1% | 0% | 2% | 0% | 0% | 0% | 2% |
| | | 2200 - 2300 | 100 | 57% | 22% | 0% | 10% | 3% | 0% | 0% | 2% | 0% | 0% | 0% | 2% | 0% | 3% | 0% | 0% | 0% | 2% |
| | | 2300 - 0000 | 50 | 52% | 30% | 0% | 9% | 5% | 0% | 0% | 0% | 0% | 0% | 0% | 0% | 0% | 2% | 0% | 0% | 0% | 2% |

| Road No. | Road Section | Hour | Year 2037 Hourly Project Traffic Flow Composition (%) | | | | | | | | | | | | | | | | | | |
|---|---|---|---|---|---|---|---|---|---|---|---|---|---|---|---|---|---|---|---|---|---|
| | | | Total Flow | PC | Taxi | LGV3 | LGV4 | LGV6 | HGV7 | HGV8 | HGV9 | PLB | PV4 | PV5 | NFB6 | NFB7 | NFB8 | NFB9 | FBSD | FBDD | MC |
| 69 | Ng Lau Road (L069) - WB | 0000 - 0100 | 50 | 47% | 32% | 0% | 9% | 3% | 0% | 0% | 0% | 3% | 0% | 0% | 0% | 0% | 0% | 0% | 0% | 0% | 6% |
| | | 0100 - 0200 | 50 | 32% | 44% | 0% | 8% | 4% | 0% | 0% | 4% | 4% | 0% | 0% | 0% | 0% | 0% | 0% | 0% | 0% | 4% |
| | | 0200 - 0300 | 50 | 33% | 50% | 0% | 6% | 6% | 0% | 0% | 0% | 0% | 0% | 0% | 0% | 0% | 0% | 0% | 0% | 0% | 6% |
| | | 0300 - 0400 | 50 | 27% | 47% | 0% | 7% | 7% | 0% | 0% | 0% | 7% | 0% | 0% | 0% | 0% | 0% | 0% | 0% | 0% | 7% |
| | | 0400 - 0500 | 50 | 35% | 41% | 0% | 6% | 12% | 0% | 0% | 0% | 0% | 0% | 0% | 0% | 0% | 0% | 0% | 0% | 0% | 6% |
| | | 0500 - 0600 | 50 | 21% | 32% | 0% | 7% | 11% | 0% | 4% | 4% | 4% | 0% | 4% | 0% | 4% | 7% | 0% | 0% | 0% | 4% |
| | | 0600 - 0700 | 100 | 33% | 12% | 0% | 5% | 5% | 1% | 3% | 4% | 3% | 0% | 11% | 3% | 7% | 11% | 0% | 0% | 0% | 3% |
| | | 0700 - 0800 | 150 | 40% | 12% | 0% | 12% | 2% | 1% | 4% | 11% | 2% | 0% | 5% | 1% | 4% | 5% | 0% | 0% | 0% | 2% |
| | | 0800 - 0900 | 150 | 41% | 15% | 0% | 14% | 4% | 2% | 5% | 7% | 3% | 0% | 4% | 2% | 1% | 2% | 0% | 0% | 0% | 2% |
| | | 0900 - 1000 | 150 | 31% | 17% | 0% | 18% | 6% | 2% | 7% | 9% | 3% | 0% | 2% | 1% | 2% | 3% | 0% | 0% | 0% | 1% |
| | | 1000 - 1100 | 100 | 40% | 16% | 0% | 14% | 10% | 4% | 4% | 3% | 3% | 0% | 1% | 2% | 0% | 1% | 0% | 0% | 0% | 2% |
| | | 1100 - 1200 | 150 | 38% | 16% | 0% | 12% | 10% | 3% | 4% | 6% | 3% | 0% | 1% | 1% | 1% | 3% | 0% | 0% | 0% | 3% |
| | | 1200 - 1300 | 100 | 41% | 14% | 0% | 9% | 8% | 3% | 3% | 5% | 3% | 1% | 5% | 1% | 1% | 2% | 0% | 0% | 0% | 3% |
| | | 1300 - 1400 | 100 | 43% | 15% | 0% | 12% | 10% | 1% | 3% | 4% | 3% | 0% | 1% | 1% | 1% | 1% | 0% | 0% | 0% | 3% |
| | | 1400 - 1500 | 150 | 38% | 14% | 0% | 12% | 8% | 3% | 7% | 4% | 2% | 0% | 1% | 2% | 3% | 5% | 0% | 0% | 0% | 3% |
| | | 1500 - 1600 | 150 | 40% | 15% | 0% | 11% | 9% | 4% | 3% | 4% | 2% | 1% | 4% | 1% | 2% | 4% | 0% | 0% | 0% | 3% |
| | | 1600 - 1700 | 150 | 52% | 11% | 0% | 8% | 8% | 3% | 0% | 1% | 4% | 0% | 3% | 4% | 2% | 2% | 0% | 0% | 0% | 4% |
| | | 1700 - 1800 | 200 | 61% | 11% | 0% | 7% | 7% | 2% | 0% | 1% | 3% | 0% | 1% | 1% | 1% | 1% | 0% | 0% | 0% | 6% |
| | | 1800 - 1900 | 200 | 64% | 10% | 0% | 7% | 5% | 1% | 0% | 1% | 2% | 0% | 0% | 2% | 1% | 1% | 0% | 0% | 0% | 6% |
| | | 1900 - 2000 | 150 | 52% | 12% | 0% | 8% | 5% | 1% | 1% | 2% | 3% | 0% | 0% | 1% | 5% | 8% | 0% | 0% | 0% | 4% |
| | | 2000 - 2100 | 100 | 55% | 16% | 0% | 10% | 4% | 1% | 2% | 1% | 4% | 0% | 0% | 0% | 1% | 1% | 0% | 0% | 0% | 4% |
| | | 2100 - 2200 | 150 | 59% | 18% | 0% | 8% | 3% | 1% | 0% | 1% | 2% | 0% | 0% | 1% | 1% | 2% | 0% | 0% | 0% | 5% |
| | | 2200 - 2300 | 100 | 58% | 20% | 0% | 8% | 3% | 0% | 0% | 2% | 2% | 0% | 0% | 2% | 0% | 2% | 0% | 0% | 0% | 5% |
| | | 2300 - 0000 | 50 | 50% | 28% | 0% | 7% | 4% | 0% | 2% | 0% | 2% | 0% | 0% | 0% | 0% | 2% | 0% | 0% | 0% | 4% |
| 70 | Unnamed Road (L070) - NB | 0000 - 0100 | 50 | 67% | 0% | 0% | 0% | 0% | 0% | 0% | 0% | 0% | 0% | 0% | 0% | 0% | 0% | 0% | 0% | 0% | 33% |
| | | 0100 - 0200 | 50 | 50% | 0% | 0% | 0% | 0% | 0% | 0% | 0% | 0% | 0% | 0% | 0% | 0% | 0% | 0% | 0% | 0% | 50% |
| | | 0200 - 0300 | 50 | 50% | 0% | 0% | 0% | 0% | 0% | 0% | 0% | 0% | 0% | 0% | 0% | 0% | 0% | 0% | 0% | 0% | 50% |
| | | 0300 - 0400 | 50 | 50% | 0% | 0% | 0% | 0% | 0% | 0% | 0% | 0% | 0% | 0% | 0% | 0% | 0% | 0% | 0% | 0% | 50% |
| | | 0400 - 0500 | 50 | 50% | 0% | 0% | 0% | 0% | 0% | 0% | 0% | 0% | 0% | 0% | 0% | 0% | 0% | 0% | 0% | 0% | 50% |
| | | 0500 - 0600 | 50 | 50% | 0% | 0% | 0% | 0% | 0% | 0% | 0% | 0% | 0% | 0% | 0% | 0% | 0% | 0% | 0% | 0% | 50% |
| | | 0600 - 0700 | 50 | 67% | 0% | 0% | 0% | 0% | 0% | 0% | 17% | 0% | 0% | 0% | 0% | 0% | 0% | 0% | 0% | 0% | 17% |
| | | 0700 - 0800 | 50 | 50% | 0% | 0% | 0% | 0% | 0% | 0% | 43% | 0% | 0% | 0% | 0% | 0% | 0% | 0% | 0% | 0% | 7% |
| | | 0800 - 0900 | 50 | 58% | 0% | 0% | 0% | 0% | 0% | 0% | 33% | 0% | 0% | 0% | 0% | 0% | 0% | 0% | 0% | 0% | 8% |
| | | 0900 - 1000 | 50 | 50% | 0% | 0% | 0% | 0% | 0% | 0% | 40% | 0% | 0% | 0% | 0% | 0% | 0% | 0% | 0% | 0% | 10% |
| | | 1000 - 1100 | 50 | 60% | 0% | 0% | 10% | 0% | 0% | 10% | 10% | 0% | 0% | 0% | 0% | 0% | 0% | 0% | 0% | 0% | 10% |
| | | 1100 - 1200 | 50 | 55% | 0% | 0% | 9% | 0% | 0% | 9% | 18% | 0% | 0% | 0% | 0% | 0% | 0% | 0% | 0% | 0% | 9% |
| | | 1200 - 1300 | 50 | 55% | 0% | 0% | 9% | 0% | 0% | 9% | 18% | 0% | 0% | 0% | 0% | 0% | 0% | 0% | 0% | 0% | 9% |
| | | 1300 - 1400 | 50 | 60% | 0% | 0% | 10% | 0% | 0% | 10% | 10% | 0% | 0% | 0% | 0% | 0% | 0% | 0% | 0% | 0% | 10% |
| | | 1400 - 1500 | 50 | 60% | 0% | 0% | 10% | 0% | 0% | 10% | 10% | 0% | 0% | 0% | 0% | 0% | 0% | 0% | 0% | 0% | 10% |
| | | 1500 - 1600 | 50 | 55% | 0% | 0% | 9% | 0% | 0% | 9% | 18% | 0% | 0% | 0% | 0% | 0% | 0% | 0% | 0% | 0% | 9% |
| | | 1600 - 1700 | 50 | 65% | 0% | 0% | 18% | 0% | 0% | 12% | 0% | 0% | 0% | 0% | 0% | 0% | 0% | 0% | 0% | 0% | 6% |
| | | 1700 - 1800 | 50 | 74% | 0% | 0% | 16% | 0% | 0% | 5% | 0% | 0% | 0% | 0% | 0% | 0% | 0% | 0% | 0% | 0% | 5% |
| | | 1800 - 1900 | 50 | 71% | 0% | 0% | 14% | 0% | 0% | 10% | 0% | 0% | 0% | 0% | 0% | 0% | 0% | 0% | 0% | 0% | 5% |
| | | 1900 - 2000 | 50 | 73% | 0% | 0% | 9% | 0% | 0% | 0% | 9% | 0% | 0% | 0% | 0% | 0% | 0% | 0% | 0% | 0% | 9% |
| | | 2000 - 2100 | 50 | 78% | 0% | 0% | 11% | 0% | 0% | 0% | 0% | 0% | 0% | 0% | 0% | 0% | 0% | 0% | 0% | 0% | 11% |
| | | 2100 - 2200 | 50 | 75% | 0% | 0% | 8% | 0% | 0% | 0% | 8% | 0% | 0% | 0% | 0% | 0% | 0% | 0% | 0% | 0% | 8% |
| | | 2200 - 2300 | 50 | 83% | 0% | 0% | 0% | 0% | 0% | 0% | 0% | 0% | 0% | 0% | 0% | 0% | 0% | 0% | 0% | 0% | 17% |
| | | 2300 - 0000 | 50 | 75% | 0% | 0% | 0% | 0% | 0% | 0% | 0% | 0% | 0% | 0% | 0% | 0% | 0% | 0% | 0% | 0% | 25% |
| 71 | Unnamed Road (L071) - SB | 0000 - 0100 | 50 | 67% | 0% | 0% | 17% | 0% | 0% | 0% | 0% | 0% | 0% | 0% | 0% | 0% | 0% | 0% | 0% | 0% | 17% |
| | | 0100 - 0200 | 50 | 50% | 0% | 0% | 0% | 25% | 0% | 0% | 0% | 0% | 0% | 0% | 0% | 0% | 0% | 0% | 0% | 0% | 25% |
| | | 0200 - 0300 | 50 | 50% | 0% | 0% | 0% | 0% | 0% | 0% | 0% | 0% | 0% | 0% | 0% | 0% | 0% | 0% | 0% | 0% | 50% |
| | | 0300 - 0400 | 50 | 50% | 0% | 0% | 0% | 0% | 0% | 0% | 0% | 0% | 0% | 0% | 0% | 0% | 0% | 0% | 0% | 0% | 50% |
| | | 0400 - 0500 | 50 | 33% | 0% | 0% | 0% | 33% | 0% | 0% | 0% | 0% | 0% | 0% | 0% | 0% | 0% | 0% | 0% | 0% | 33% |
| | | 0500 - 0600 | 50 | 25% | 0% | 0% | 25% | 25% | 0% | 0% | 0% | 0% | 0% | 0% | 0% | 0% | 0% | 0% | 0% | 0% | 25% |
| | | 0600 - 0700 | 50 | 60% | 0% | 0% | 10% | 20% | 0% | 0% | 0% | 0% | 0% | 0% | 0% | 0% | 0% | 0% | 0% | 0% | 10% |
| | | 0700 - 0800 | 50 | 64% | 0% | 0% | 8% | 16% | 0% | 0% | 0% | 0% | 8% | 0% | 0% | 0% | 0% | 0% | 0% | 0% | 4% |
| | | 0800 - 0900 | 50 | 58% | 0% | 0% | 8% | 23% | 0% | 0% | 0% | 0% | 8% | 0% | 0% | 0% | 0% | 0% | 0% | 0% | 4% |
| | | 0900 - 1000 | 50 | 50% | 0% | 0% | 10% | 35% | 0% | 0% | 0% | 0% | 0% | 0% | 0% | 0% | 0% | 0% | 0% | 0% | 5% |
| | | 1000 - 1100 | 50 | 50% | 0% | 0% | 22% | 22% | 0% | 0% | 0% | 0% | 0% | 0% | 0% | 0% | 0% | 0% | 0% | 0% | 6% |
| | | 1100 - 1200 | 50 | 50% | 0% | 0% | 22% | 22% | 0% | 0% | 0% | 0% | 0% | 0% | 0% | 0% | 0% | 0% | 0% | 0% | 6% |
| | | 1200 - 1300 | 50 | 50% | 0% | 0% | 17% | 17% | 0% | 0% | 0% | 0% | 11% | 0% | 0% | 0% | 0% | 0% | 0% | 0% | 6% |
| | | 1300 - 1400 | 50 | 53% | 0% | 0% | 18% | 24% | 0% | 0% | 0% | 0% | 0% | 0% | 0% | 0% | 0% | 0% | 0% | 0% | 6% |
| | | 1400 - 1500 | 50 | 53% | 0% | 0% | 24% | 18% | 0% | 0% | 0% | 0% | 0% | 0% | 0% | 0% | 0% | 0% | 0% | 0% | 6% |
| | | 1500 - 1600 | 50 | 50% | 0% | 0% | 15% | 20% | 0% | 0% | 0% | 0% | 10% | 0% | 0% | 0% | 0% | 0% | 0% | 0% | 5% |
| | | 1600 - 1700 | 50 | 67% | 0% | 0% | 29% | 0% | 0% | 0% | 0% | 0% | 0% | 0% | 0% | 0% | 0% | 0% | 0% | 0% | 5% |
| | | 1700 - 1800 | 50 | 69% | 0% | 0% | 23% | 0% | 0% | 0% | 0% | 0% | 0% | 0% | 0% | 0% | 0% | 0% | 0% | 0% | 8% |
| | | 1800 - 1900 | 50 | 70% | 0% | 0% | 22% | 0% | 0% | 0% | 0% | 0% | 0% | 0% | 0% | 0% | 0% | 0% | 0% | 0% | 7% |
| | | 1900 - 2000 | 50 | 72% | 0% | 0% | 11% | 11% | 0% | 0% | 0% | 0% | 0% | 0% | 0% | 0% | 0% | 0% | 0% | 0% | 6% |
| | | 2000 - 2100 | 50 | 65% | 0% | 0% | 18% | 12% | 0% | 0% | 0% | 0% | 0% | 0% | 0% | 0% | 0% | 0% | 0% | 0% | 6% |
| | | 2100 - 2200 | 50 | 78% | 0% | 0% | 11% | 6% | 0% | 0% | 0% | 0% | 0% | 0% | 0% | 0% | 0% | 0% | 0% | 0% | 6% |
| | | 2200 - 2300 | 50 | 73% | 0% | 0% | 9% | 9% | 0% | 0% | 0% | 0% | 0% | 0% | 0% | 0% | 0% | 0% | 0% | 0% | 9% |
| | | 2300 - 0000 | 50 | 63% | 0% | 0% | 13% | 13% | 0% | 0% | 0% | 0% | 0% | 0% | 0% | 0% | 0% | 0% | 0% | 0% | 13% |
| 72 | Access road (L072) - SB | 0000 - 0100 | 50 | 50% | 25% | 0% | 0% | 0% | 0% | 0% | 0% | 0% | 0% | 0% | 0% | 0% | 0% | 0% | 0% | 0% | 25% |
| | | 0100 - 0200 | 50 | 33% | 33% | 0% | 0% | 0% | 0% | 0% | 0% | 0% | 0% | 0% | 0% | 0% | 0% | 0% | 0% | 0% | 33% |
| | | 0200 - 0300 | 50 | 33% | 33% | 0% | 0% | 0% | 0% | 0% | 0% | 0% | 0% | 0% | 0% | 0% | 0% | 0% | 0% | 0% | 33% |
| | | 0300 - 0400 | 50 | 0% | 50% | 0% | 0% | 0% | 0% | 0% | 0% | 0% | 0% | 0% | 0% | 0% | 0% | 0% | 0% | 0% | 50% |
| | | 0400 - 0500 | 50 | 33% | 33% | 0% | 0% | 0% | 0% | 0% | 0% | 0% | 0% | 0% | 0% | 0% | 0% | 0% | 0% | 0% | 33% |
| | | 0500 - 0600 | 50 | 25% | 25% | 0% | 0% | 0% | 0% | 0% | 0% | 0% | 0% | 0% | 0% | 0% | 25% | 0% | 0% | 0% | 25% |
| | | 0600 - 0700 | 50 | 22% | 11% | 0% | 0% | 0% | 0% | 0% | 11% | 0% | 0% | 11% | 0% | 0% | 33% | 0% | 0% | 0% | 11% |
| | | 0700 - 0800 | 50 | 52% | 0% | 0% | 0% | 0% | 7% | 3% | 21% | 0% | 0% | 3% | 0% | 0% | 10% | 0% | 0% | 0% | 3% |
| | | 0800 - 0900 | 50 | 56% | 0% | 0% | 0% | 0% | 12% | 4% | 16% | 0% | 0% | 4% | 0% | 0% | 4% | 0% | 0% | 0% | 4% |
| | | 0900 - 1000 | 50 | 45% | 0% | 0% | 0% | 0% | 20% | 5% | 20% | 0% | 0% | 0% | 0% | 0% | 5% | 0% | 0% | 0% | 5% |
| | | 1000 - 1100 | 50 | 36% | 18% | 0% | 0% | 0% | 18% | 9% | 9% | 0% | 0% | 0% | 0% | 0% | 0% | 0% | 0% | 0% | 9% |
| | | 1100 - 1200 | 50 | 31% | 15% | 0% | 0% | 0% | 15% | 8% | 15% | 0% | 0% | 0% | 0% | 0% | 8% | 0% | 0% | 0% | 8% |
| | | 1200 - 1300 | 50 | 31% | 8% | 0% | 0% | 0% | 15% | 8% | 15% | 0% | 0% | 8% | 0% | 0% | 8% | 0% | 0% | 0% | 8% |
| | | 1300 - 1400 | 50 | 40% | 20% | 0% | 0% | 0% | 10% | 10% | 10% | 0% | 0% | 0% | 0% | 0% | 0% | 0% | 0% | 0% | 10% |
| | | 1400 - 1500 | 50 | 31% | 15% | 0% | 0% | 0% | 15% | 8% | 8% | 0% | 0% | 0% | 0% | 0% | 15% | 0% | 0% | 0% | 8% |
| | | 1500 - 1600 | 50 | 25% | 13% | 0% | 0% | 0% | 19% | 6% | 13% | 0% | 0% | 6% | 0% | 0% | 13% | 0% | 0% | 0% | 6% |
| | | 1600 - 1700 | 50 | 0% | 80% | 0% | 0% | 0% | 0% | 0% | 0% | 0% | 0% | 0% | 0% | 0% | 0% | 0% | 0% | 0% | 20% |
| | | 1700 - 1800 | 50 | 0% | 80% | 0% | 0% | 0% | 0% | 0% | 0% | 0% | 0% | 0% | 0% | 0% | 0% | 0% | 0% | 0% | 20% |
| | | 1800 - 1900 | 50 | 0% | 80% | 0% | 0% | 0% | 0% | 0% | 0% | 0% | 0% | 0% | 0% | 0% | 0% | 0% | 0% | 0% | 20% |
| | | 1900 - 2000 | 50 | 42% | 17% | 0% | 0% | 0% | 0% | 0% | 8% | 0% | 0% | 0% | 0% | 0% | 25% | 0% | 0% | 0% | 8% |
| | | 2000 - 2100 | 50 | 56% | 22% | 0% | 0% | 0% | 11% | 0% | 0% | 0% | 0% | 0% | 0% | 0% | 0% | 0% | 0% | 0% | 11% |
| | | 2100 - 2200 | 50 | 50% | 17% | 0% | 0% | 0% | 8% | 0% | 8% | 0% | 0% | 0% | 0% | 0% | 8% | 0% | 0% | 0% | 8% |
| | | 2200 - 2300 | 50 | 57% | 29% | 0% | 0% | 0% | 0% | 0% | 0% | 0% | 0% | 0% | 0% | 0% | 0% | 0% | 0% | 0% | 14% |
| | | 2300 - 0000 | 50 | 50% | 25% | 0% | 0% | 0% | 0% | 0% | 0% | 0% | 0% | 0% | 0% | 0% | 0% | 0% | 0% | 0% | 25% |

| Road No. | Road Section | Hour | Year 2037 Hourly Project Traffic Flow Composition (%) | | | | | | | | | | | | | | | | | | |
|---|---|---|---|---|---|---|---|---|---|---|---|---|---|---|---|---|---|---|---|---|---|
| | | | Total Flow | PC | Taxi | LGV3 | LGV4 | LGV6 | HGV7 | HGV8 | HGV9 | PLB | PV4 | PV5 | NFB6 | NFB7 | NFB8 | NFB9 | FBSD | FBDD | MC |
| 73 | Access road (L073) - NB | 0000 - 0100 | 50 | 40% | 40% | 0% | 0% | 0% | 0% | 0% | 0% | 0% | 0% | 0% | 0% | 0% | 0% | 0% | 0% | 0% | 20% |
| | | 0100 - 0200 | 50 | 25% | 50% | 0% | 0% | 0% | 0% | 0% | 0% | 0% | 0% | 0% | 0% | 0% | 0% | 0% | 0% | 0% | 25% |
| | | 0200 - 0300 | 50 | 33% | 33% | 0% | 0% | 0% | 0% | 0% | 0% | 0% | 0% | 0% | 0% | 0% | 0% | 0% | 0% | 0% | 33% |
| | | 0300 - 0400 | 50 | 33% | 33% | 0% | 0% | 0% | 0% | 0% | 0% | 0% | 0% | 0% | 0% | 0% | 0% | 0% | 0% | 0% | 33% |
| | | 0400 - 0500 | 50 | 33% | 33% | 0% | 0% | 0% | 0% | 0% | 0% | 0% | 0% | 0% | 0% | 0% | 0% | 0% | 0% | 0% | 33% |
| | | 0500 - 0600 | 50 | 33% | 33% | 0% | 0% | 0% | 0% | 0% | 0% | 0% | 0% | 0% | 0% | 0% | 0% | 0% | 0% | 0% | 33% |
| | | 0600 - 0700 | 50 | 50% | 13% | 0% | 0% | 13% | 0% | 13% | 0% | 0% | 0% | 0% | 0% | 0% | 0% | 0% | 0% | 0% | 13% |
| | | 0700 - 0800 | 50 | 0% | 50% | 0% | 0% | 0% | 0% | 33% | 0% | 0% | 0% | 0% | 0% | 0% | 0% | 0% | 0% | 0% | 17% |
| | | 0800 - 0900 | 50 | 0% | 50% | 0% | 0% | 0% | 0% | 33% | 0% | 0% | 0% | 0% | 0% | 0% | 0% | 0% | 0% | 0% | 17% |
| | | 0900 - 1000 | 50 | 0% | 50% | 0% | 0% | 0% | 0% | 33% | 0% | 0% | 0% | 0% | 0% | 0% | 0% | 0% | 0% | 0% | 17% |
| | | 1000 - 1100 | 50 | 50% | 17% | 0% | 8% | 8% | 0% | 8% | 0% | 0% | 0% | 0% | 0% | 0% | 0% | 0% | 0% | 0% | 8% |
| | | 1100 - 1200 | 50 | 46% | 15% | 0% | 8% | 8% | 0% | 8% | 8% | 0% | 0% | 0% | 0% | 0% | 0% | 0% | 0% | 0% | 8% |
| | | 1200 - 1300 | 50 | 46% | 15% | 0% | 8% | 8% | 0% | 8% | 8% | 0% | 0% | 0% | 0% | 0% | 0% | 0% | 0% | 0% | 8% |
| | | 1300 - 1400 | 50 | 50% | 17% | 0% | 8% | 8% | 0% | 8% | 0% | 0% | 0% | 0% | 0% | 0% | 0% | 0% | 0% | 0% | 8% |
| | | 1400 - 1500 | 50 | 46% | 15% | 0% | 8% | 8% | 0% | 15% | 0% | 0% | 0% | 0% | 0% | 0% | 0% | 0% | 0% | 0% | 8% |
| | | 1500 - 1600 | 50 | 54% | 15% | 0% | 8% | 8% | 0% | 8% | 0% | 0% | 0% | 0% | 0% | 0% | 0% | 0% | 0% | 0% | 8% |
| | | 1600 - 1700 | 50 | 69% | 8% | 0% | 8% | 8% | 0% | 0% | 4% | 0% | 0% | 0% | 0% | 0% | 0% | 0% | 0% | 0% | 4% |
| | | 1700 - 1800 | 50 | 72% | 6% | 0% | 6% | 6% | 0% | 0% | 3% | 0% | 0% | 0% | 0% | 0% | 0% | 0% | 0% | 0% | 6% |
| | | 1800 - 1900 | 50 | 75% | 6% | 0% | 6% | 3% | 0% | 0% | 3% | 0% | 0% | 0% | 0% | 0% | 0% | 0% | 0% | 0% | 6% |
| | | 1900 - 2000 | 50 | 64% | 14% | 0% | 7% | 7% | 0% | 0% | 0% | 0% | 0% | 0% | 0% | 0% | 0% | 0% | 0% | 0% | 7% |
| | | 2000 - 2100 | 50 | 57% | 14% | 0% | 7% | 7% | 0% | 7% | 0% | 0% | 0% | 0% | 0% | 0% | 0% | 0% | 0% | 0% | 7% |
| | | 2100 - 2200 | 50 | 67% | 20% | 0% | 7% | 0% | 0% | 0% | 0% | 0% | 0% | 0% | 0% | 0% | 0% | 0% | 0% | 0% | 7% |
| | | 2200 - 2300 | 50 | 67% | 22% | 0% | 0% | 0% | 0% | 0% | 0% | 0% | 0% | 0% | 0% | 0% | 0% | 0% | 0% | 0% | 11% |
| | | 2300 - 0000 | 50 | 57% | 29% | 0% | 0% | 0% | 0% | 0% | 0% | 0% | 0% | 0% | 0% | 0% | 0% | 0% | 0% | 0% | 14% |
| 74 | Ng Lau Road (L074) - EB | 0000 - 0100 | 50 | 45% | 34% | 0% | 11% | 3% | 0% | 0% | 0% | 0% | 0% | 0% | 0% | 0% | 3% | 0% | 0% | 0% | 5% |
| | | 0100 - 0200 | 50 | 31% | 50% | 0% | 8% | 4% | 0% | 0% | 0% | 0% | 0% | 0% | 0% | 0% | 4% | 0% | 0% | 0% | 4% |
| | | 0200 - 0300 | 50 | 33% | 48% | 0% | 10% | 5% | 0% | 0% | 0% | 0% | 0% | 0% | 0% | 0% | 0% | 0% | 0% | 0% | 5% |
| | | 0300 - 0400 | 50 | 25% | 56% | 0% | 6% | 6% | 0% | 0% | 0% | 0% | 0% | 0% | 0% | 0% | 0% | 0% | 0% | 0% | 6% |
| | | 0400 - 0500 | 50 | 33% | 44% | 0% | 11% | 6% | 0% | 0% | 0% | 0% | 0% | 0% | 0% | 0% | 0% | 0% | 0% | 0% | 6% |
| | | 0500 - 0600 | 50 | 27% | 39% | 0% | 12% | 8% | 0% | 0% | 0% | 0% | 0% | 4% | 0% | 0% | 8% | 0% | 0% | 0% | 4% |
| | | 0600 - 0700 | 100 | 36% | 15% | 0% | 8% | 4% | 0% | 0% | 4% | 3% | 0% | 12% | 4% | 0% | 15% | 0% | 0% | 0% | 1% |
| | | 0700 - 0800 | 150 | 47% | 13% | 0% | 13% | 4% | 0% | 1% | 0% | 3% | 2% | 9% | 2% | 0% | 5% | 0% | 0% | 0% | 3% |
| | | 0800 - 0900 | 150 | 45% | 15% | 0% | 14% | 5% | 0% | 1% | 0% | 4% | 2% | 6% | 4% | 0% | 2% | 0% | 0% | 0% | 3% |
| | | 0900 - 1000 | 100 | 39% | 19% | 0% | 19% | 8% | 0% | 1% | 0% | 3% | 0% | 2% | 2% | 0% | 3% | 0% | 0% | 0% | 2% |
| | | 1000 - 1100 | 150 | 40% | 18% | 0% | 19% | 8% | 0% | 1% | 3% | 3% | 0% | 1% | 3% | 0% | 2% | 0% | 0% | 0% | 2% |
| | | 1100 - 1200 | 150 | 39% | 18% | 0% | 17% | 8% | 0% | 1% | 6% | 3% | 0% | 2% | 2% | 0% | 4% | 0% | 0% | 0% | 2% |
| | | 1200 - 1300 | 150 | 41% | 15% | 0% | 14% | 7% | 0% | 1% | 5% | 3% | 2% | 6% | 1% | 0% | 3% | 0% | 0% | 0% | 2% |
| | | 1300 - 1400 | 100 | 43% | 17% | 0% | 17% | 8% | 0% | 1% | 3% | 3% | 0% | 1% | 2% | 0% | 2% | 0% | 0% | 0% | 2% |
| | | 1400 - 1500 | 150 | 42% | 16% | 0% | 18% | 7% | 0% | 1% | 3% | 2% | 0% | 2% | 2% | 0% | 7% | 0% | 0% | 0% | 2% |
| | | 1500 - 1600 | 150 | 41% | 17% | 0% | 15% | 7% | 0% | 1% | 3% | 2% | 2% | 4% | 2% | 0% | 5% | 0% | 0% | 0% | 2% |
| | | 1600 - 1700 | 200 | 49% | 13% | 0% | 16% | 4% | 0% | 0% | 4% | 3% | 0% | 1% | 4% | 0% | 3% | 0% | 0% | 0% | 2% |
| | | 1700 - 1800 | 200 | 57% | 13% | 0% | 14% | 4% | 0% | 0% | 5% | 2% | 0% | 1% | 2% | 0% | 1% | 0% | 0% | 0% | 3% |
| | | 1800 - 1900 | 200 | 60% | 12% | 0% | 13% | 3% | 0% | 0% | 3% | 2% | 0% | 0% | 3% | 0% | 2% | 0% | 0% | 0% | 3% |
| | | 1900 - 2000 | 150 | 54% | 14% | 0% | 11% | 4% | 0% | 0% | 2% | 3% | 0% | 0% | 1% | 0% | 10% | 0% | 0% | 0% | 3% |
| | | 2000 - 2100 | 100 | 55% | 17% | 0% | 14% | 3% | 0% | 0% | 1% | 4% | 0% | 0% | 0% | 0% | 2% | 0% | 0% | 0% | 3% |
| | | 2100 - 2200 | 150 | 60% | 19% | 0% | 11% | 2% | 0% | 0% | 1% | 2% | 0% | 0% | 1% | 0% | 2% | 0% | 0% | 0% | 3% |
| | | 2200 - 2300 | 100 | 57% | 21% | 0% | 10% | 3% | 0% | 0% | 1% | 0% | 0% | 0% | 1% | 0% | 3% | 0% | 0% | 0% | 3% |
| | | 2300 - 0000 | 50 | 50% | 30% | 0% | 10% | 4% | 0% | 0% | 0% | 0% | 0% | 0% | 0% | 0% | 2% | 0% | 0% | 0% | 4% |
| 75 | Ng Lau Road (L075) - WB | 0000 - 0100 | 50 | 44% | 33% | 0% | 8% | 3% | 3% | 0% | 0% | 0% | 0% | 0% | 0% | 0% | 3% | 0% | 0% | 0% | 6% |
| | | 0100 - 0200 | 50 | 30% | 45% | 0% | 7% | 4% | 4% | 0% | 4% | 0% | 0% | 0% | 0% | 0% | 4% | 0% | 0% | 0% | 4% |
| | | 0200 - 0300 | 50 | 32% | 53% | 0% | 5% | 5% | 0% | 0% | 0% | 0% | 0% | 0% | 0% | 0% | 0% | 0% | 0% | 0% | 5% |
| | | 0300 - 0400 | 50 | 25% | 50% | 0% | 6% | 6% | 6% | 0% | 0% | 0% | 0% | 0% | 0% | 0% | 0% | 0% | 0% | 0% | 6% |
| | | 0400 - 0500 | 50 | 35% | 41% | 0% | 6% | 6% | 6% | 0% | 0% | 0% | 0% | 0% | 0% | 0% | 0% | 0% | 0% | 0% | 6% |
| | | 0500 - 0600 | 50 | 23% | 39% | 0% | 8% | 8% | 0% | 0% | 4% | 0% | 0% | 4% | 0% | 4% | 8% | 0% | 0% | 0% | 4% |
| | | 0600 - 0700 | 100 | 32% | 13% | 0% | 5% | 5% | 1% | 1% | 5% | 3% | 0% | 10% | 3% | 6% | 14% | 0% | 0% | 0% | 3% |
| | | 0700 - 0800 | 150 | 42% | 10% | 0% | 11% | 2% | 3% | 2% | 13% | 2% | 0% | 5% | 1% | 3% | 6% | 0% | 0% | 0% | 1% |
| | | 0800 - 0900 | 150 | 43% | 13% | 0% | 13% | 4% | 4% | 3% | 9% | 3% | 0% | 4% | 2% | 1% | 2% | 0% | 0% | 0% | 2% |
| | | 0900 - 1000 | 150 | 33% | 14% | 0% | 16% | 5% | 5% | 4% | 11% | 3% | 0% | 2% | 1% | 2% | 3% | 0% | 0% | 0% | 1% |
| | | 1000 - 1100 | 150 | 39% | 17% | 0% | 13% | 9% | 6% | 3% | 4% | 3% | 0% | 1% | 2% | 0% | 2% | 0% | 0% | 0% | 2% |
| | | 1100 - 1200 | 150 | 37% | 17% | 0% | 11% | 8% | 5% | 3% | 7% | 3% | 0% | 1% | 1% | 1% | 4% | 0% | 0% | 0% | 3% |
| | | 1200 - 1300 | 150 | 40% | 14% | 0% | 9% | 7% | 4% | 2% | 7% | 3% | 1% | 5% | 1% | 1% | 3% | 0% | 0% | 0% | 3% |
| | | 1300 - 1400 | 100 | 43% | 16% | 0% | 12% | 9% | 2% | 2% | 5% | 3% | 0% | 1% | 1% | 1% | 2% | 0% | 0% | 0% | 3% |
| | | 1400 - 1500 | 150 | 38% | 14% | 0% | 12% | 6% | 5% | 5% | 5% | 2% | 0% | 1% | 2% | 3% | 6% | 0% | 0% | 0% | 3% |
| | | 1500 - 1600 | 150 | 39% | 16% | 0% | 10% | 7% | 6% | 2% | 5% | 2% | 1% | 3% | 1% | 2% | 5% | 0% | 0% | 0% | 3% |
| | | 1600 - 1700 | 150 | 51% | 14% | 0% | 8% | 7% | 3% | 0% | 1% | 3% | 0% | 3% | 3% | 2% | 2% | 0% | 0% | 0% | 3% |
| | | 1700 - 1800 | 200 | 59% | 14% | 0% | 7% | 6% | 2% | 0% | 1% | 3% | 0% | 1% | 1% | 1% | 1% | 0% | 0% | 0% | 6% |
| | | 1800 - 1900 | 200 | 63% | 13% | 0% | 7% | 4% | 1% | 0% | 1% | 2% | 0% | 0% | 2% | 1% | 1% | 0% | 0% | 0% | 6% |
| | | 1900 - 2000 | 150 | 51% | 13% | 0% | 8% | 4% | 1% | 1% | 3% | 3% | 0% | 0% | 1% | 4% | 9% | 0% | 0% | 0% | 3% |
| | | 2000 - 2100 | 100 | 54% | 17% | 0% | 9% | 4% | 2% | 1% | 1% | 4% | 0% | 0% | 0% | 1% | 2% | 0% | 0% | 0% | 4% |
| | | 2100 - 2200 | 150 | 59% | 18% | 0% | 7% | 2% | 2% | 0% | 2% | 2% | 0% | 0% | 1% | 1% | 2% | 0% | 0% | 0% | 5% |
| | | 2200 - 2300 | 100 | 57% | 22% | 0% | 7% | 3% | 1% | 0% | 1% | 0% | 0% | 0% | 1% | 0% | 3% | 0% | 0% | 0% | 4% |
| | | 2300 - 0000 | 50 | 51% | 30% | 0% | 6% | 4% | 2% | 0% | 0% | 0% | 0% | 0% | 0% | 0% | 2% | 0% | 0% | 0% | 4% |
| 76 | Access road (L076) - EB | 0000 - 0100 | 50 | 33% | 33% | 0% | 0% | 0% | 0% | 0% | 0% | 0% | 0% | 0% | 0% | 0% | 0% | 0% | 0% | 0% | 33% |
| | | 0100 - 0200 | 50 | 33% | 33% | 0% | 0% | 0% | 0% | 0% | 0% | 0% | 0% | 0% | 0% | 0% | 0% | 0% | 0% | 0% | 33% |
| | | 0200 - 0300 | 50 | 33% | 33% | 0% | 0% | 0% | 0% | 0% | 0% | 0% | 0% | 0% | 0% | 0% | 0% | 0% | 0% | 0% | 33% |
| | | 0300 - 0400 | 50 | 0% | 50% | 0% | 0% | 0% | 0% | 0% | 0% | 0% | 0% | 0% | 0% | 0% | 0% | 0% | 0% | 0% | 50% |
| | | 0400 - 0500 | 50 | 0% | 50% | 0% | 0% | 0% | 0% | 0% | 0% | 0% | 0% | 0% | 0% | 0% | 0% | 0% | 0% | 0% | 50% |
| | | 0500 - 0600 | 50 | 25% | 25% | 0% | 0% | 0% | 0% | 0% | 0% | 0% | 0% | 0% | 0% | 0% | 25% | 0% | 0% | 0% | 25% |
| | | 0600 - 0700 | 50 | 25% | 13% | 0% | 0% | 0% | 0% | 0% | 13% | 0% | 0% | 0% | 0% | 0% | 38% | 0% | 0% | 0% | 13% |
| | | 0700 - 0800 | 50 | 52% | 0% | 0% | 0% | 0% | 8% | 4% | 20% | 0% | 0% | 0% | 0% | 0% | 12% | 0% | 0% | 0% | 4% |
| | | 0800 - 0900 | 50 | 57% | 0% | 0% | 0% | 0% | 14% | 5% | 14% | 0% | 0% | 0% | 0% | 0% | 5% | 0% | 0% | 0% | 5% |
| | | 0900 - 1000 | 50 | 44% | 0% | 0% | 0% | 0% | 22% | 6% | 17% | 0% | 0% | 0% | 0% | 0% | 6% | 0% | 0% | 0% | 6% |
| | | 1000 - 1100 | 50 | 33% | 11% | 0% | 0% | 0% | 22% | 11% | 11% | 0% | 0% | 0% | 0% | 0% | 0% | 0% | 0% | 0% | 11% |
| | | 1100 - 1200 | 50 | 27% | 9% | 0% | 0% | 0% | 18% | 9% | 18% | 0% | 0% | 0% | 0% | 0% | 9% | 0% | 0% | 0% | 9% |
| | | 1200 - 1300 | 50 | 27% | 9% | 0% | 0% | 0% | 18% | 9% | 18% | 0% | 0% | 0% | 0% | 0% | 9% | 0% | 0% | 0% | 9% |
| | | 1300 - 1400 | 50 | 38% | 13% | 0% | 0% | 0% | 13% | 13% | 13% | 0% | 0% | 0% | 0% | 0% | 0% | 0% | 0% | 0% | 13% |
| | | 1400 - 1500 | 50 | 27% | 9% | 0% | 0% | 0% | 18% | 9% | 9% | 0% | 0% | 0% | 0% | 0% | 18% | 0% | 0% | 0% | 9% |
| | | 1500 - 1600 | 50 | 31% | 8% | 0% | 0% | 0% | 23% | 8% | 8% | 0% | 0% | 0% | 0% | 0% | 15% | 0% | 0% | 0% | 8% |
| | | 1600 - 1700 | 50 | 0% | 75% | 0% | 0% | 0% | 0% | 0% | 0% | 0% | 0% | 0% | 0% | 0% | 0% | 0% | 0% | 0% | 25% |
| | | 1700 - 1800 | 50 | 0% | 75% | 0% | 0% | 0% | 0% | 0% | 0% | 0% | 0% | 0% | 0% | 0% | 0% | 0% | 0% | 0% | 25% |
| | | 1800 - 1900 | 50 | 0% | 75% | 0% | 0% | 0% | 0% | 0% | 0% | 0% | 0% | 0% | 0% | 0% | 0% | 0% | 0% | 0% | 25% |
| | | 1900 - 2000 | 50 | 45% | 9% | 0% | 0% | 0% | 0% | 0% | 9% | 0% | 0% | 0% | 0% | 0% | 27% | 0% | 0% | 0% | 9% |
| | | 2000 - 2100 | 50 | 57% | 14% | 0% | 0% | 0% | 14% | 0% | 0% | 0% | 0% | 0% | 0% | 0% | 0% | 0% | 0% | 0% | 14% |
| | | 2100 - 2200 | 50 | 50% | 20% | 0% | 0% | 0% | 10% | 0% | 0% | 0% | 0% | 0% | 0% | 0% | 10% | 0% | 0% | 0% | 10% |
| | | 2200 - 2300 | 50 | 60% | 20% | 0% | 0% | 0% | 0% | 0% | 0% | 0% | 0% | 0% | 0% | 0% | 0% | 0% | 0% | 0% | 20% |
| | | 2300 - 0000 | 50 | 50% | 25% | 0% | 0% | 0% | 0% | 0% | 0% | 0% | 0% | 0% | 0% | 0% | 0% | 0% | 0% | 0% | 25% |

| Road No. | Road Section | Hour | Year 2037 Hourly Project Traffic Flow Composition (%) | | | | | | | | | | | | | | | | | | |
|---|---|---|---|---|---|---|---|---|---|---|---|---|---|---|---|---|---|---|---|---|---|
| | | | Total Flow | PC | Taxi | LGV3 | LGV4 | LGV6 | HGV7 | HGV8 | HGV9 | PLB | PV4 | PV5 | NFB6 | NFB7 | NFB8 | NFB9 | FBSD | FBDD | MC |
| 77 | Access road (L077) - WB | 0000 - 0100 | 50 | 50% | 25% | 0% | 0% | 0% | 0% | 0% | 0% | 0% | 0% | 0% | 0% | 0% | 0% | 0% | 0% | 0% | 25% |
| | | 0100 - 0200 | 50 | 33% | 33% | 0% | 0% | 0% | 0% | 0% | 0% | 0% | 0% | 0% | 0% | 0% | 0% | 0% | 0% | 0% | 33% |
| | | 0200 - 0300 | 50 | 50% | 0% | 0% | 0% | 0% | 0% | 0% | 0% | 0% | 0% | 0% | 0% | 0% | 0% | 0% | 0% | 0% | 50% |
| | | 0300 - 0400 | 50 | 50% | 0% | 0% | 0% | 0% | 0% | 0% | 0% | 0% | 0% | 0% | 0% | 0% | 0% | 0% | 0% | 0% | 50% |
| | | 0400 - 0500 | 50 | 50% | 0% | 0% | 0% | 0% | 0% | 0% | 0% | 0% | 0% | 0% | 0% | 0% | 0% | 0% | 0% | 0% | 50% |
| | | 0500 - 0600 | 50 | 50% | 0% | 0% | 0% | 0% | 0% | 0% | 0% | 0% | 0% | 0% | 0% | 0% | 0% | 0% | 0% | 0% | 50% |
| | | 0600 - 0700 | 50 | 50% | 13% | 0% | 0% | 13% | 0% | 0% | 13% | 0% | 0% | 0% | 0% | 0% | 0% | 0% | 0% | 0% | 13% |
| | | 0700 - 0800 | 50 | 0% | 20% | 0% | 0% | 0% | 0% | 20% | 40% | 0% | 0% | 0% | 0% | 0% | 0% | 0% | 0% | 0% | 20% |
| | | 0800 - 0900 | 50 | 0% | 25% | 0% | 0% | 0% | 0% | 25% | 25% | 0% | 0% | 0% | 0% | 0% | 0% | 0% | 0% | 0% | 25% |
| | | 0900 - 1000 | 50 | 0% | 25% | 0% | 0% | 0% | 0% | 25% | 25% | 0% | 0% | 0% | 0% | 0% | 0% | 0% | 0% | 0% | 25% |
| | | 1000 - 1100 | 50 | 55% | 9% | 0% | 0% | 9% | 0% | 9% | 9% | 0% | 0% | 0% | 0% | 0% | 0% | 0% | 0% | 0% | 9% |
| | | 1100 - 1200 | 50 | 55% | 9% | 0% | 0% | 9% | 0% | 9% | 9% | 0% | 0% | 0% | 0% | 0% | 0% | 0% | 0% | 0% | 9% |
| | | 1200 - 1300 | 50 | 55% | 9% | 0% | 0% | 9% | 0% | 9% | 9% | 0% | 0% | 0% | 0% | 0% | 0% | 0% | 0% | 0% | 9% |
| | | 1300 - 1400 | 50 | 55% | 9% | 0% | 0% | 9% | 0% | 9% | 9% | 0% | 0% | 0% | 0% | 0% | 0% | 0% | 0% | 0% | 9% |
| | | 1400 - 1500 | 50 | 55% | 9% | 0% | 0% | 9% | 0% | 9% | 9% | 0% | 0% | 0% | 0% | 0% | 0% | 0% | 0% | 0% | 9% |
| | | 1500 - 1600 | 50 | 59% | 8% | 0% | 0% | 8% | 0% | 8% | 8% | 0% | 0% | 0% | 0% | 0% | 0% | 0% | 0% | 0% | 8% |
| | | 1600 - 1700 | 50 | 71% | 4% | 0% | 4% | 8% | 0% | 0% | 4% | 0% | 0% | 0% | 0% | 0% | 0% | 0% | 0% | 0% | 8% |
| | | 1700 - 1800 | 50 | 73% | 3% | 0% | 3% | 7% | 0% | 0% | 3% | 0% | 0% | 0% | 0% | 0% | 0% | 0% | 0% | 0% | 10% |
| | | 1800 - 1900 | 50 | 77% | 3% | 0% | 3% | 3% | 0% | 0% | 3% | 0% | 0% | 0% | 0% | 0% | 0% | 0% | 0% | 0% | 10% |
| | | 1900 - 2000 | 50 | 75% | 8% | 0% | 0% | 8% | 0% | 0% | 0% | 0% | 0% | 0% | 0% | 0% | 0% | 0% | 0% | 0% | 8% |
| | | 2000 - 2100 | 50 | 73% | 9% | 0% | 0% | 9% | 0% | 0% | 0% | 0% | 0% | 0% | 0% | 0% | 0% | 0% | 0% | 0% | 9% |
| | | 2100 - 2200 | 50 | 82% | 9% | 0% | 0% | 0% | 0% | 0% | 0% | 0% | 0% | 0% | 0% | 0% | 0% | 0% | 0% | 0% | 9% |
| | | 2200 - 2300 | 50 | 75% | 13% | 0% | 0% | 0% | 0% | 0% | 0% | 0% | 0% | 0% | 0% | 0% | 0% | 0% | 0% | 0% | 13% |
| | | 2300 - 0000 | 50 | 67% | 17% | 0% | 0% | 0% | 0% | 0% | 0% | 0% | 0% | 0% | 0% | 0% | 0% | 0% | 0% | 0% | 17% |
| 78 | Ng Lau Road (L078) - NB | 0000 - 0100 | 50 | 48% | 33% | 0% | 10% | 3% | 0% | 0% | 0% | 0% | 0% | 0% | 0% | 0% | 3% | 0% | 0% | 0% | 5% |
| | | 0100 - 0200 | 50 | 32% | 46% | 0% | 7% | 4% | 0% | 0% | 4% | 0% | 0% | 0% | 0% | 0% | 4% | 0% | 0% | 0% | 4% |
| | | 0200 - 0300 | 50 | 32% | 50% | 0% | 9% | 5% | 0% | 0% | 0% | 0% | 0% | 0% | 0% | 0% | 0% | 0% | 0% | 0% | 5% |
| | | 0300 - 0400 | 50 | 29% | 53% | 0% | 6% | 6% | 0% | 0% | 0% | 0% | 0% | 0% | 0% | 0% | 0% | 0% | 0% | 0% | 6% |
| | | 0400 - 0500 | 50 | 37% | 42% | 0% | 11% | 5% | 0% | 0% | 0% | 0% | 0% | 0% | 0% | 0% | 0% | 0% | 0% | 0% | 5% |
| | | 0500 - 0600 | 50 | 25% | 39% | 0% | 11% | 7% | 0% | 0% | 4% | 0% | 0% | 4% | 0% | 0% | 7% | 0% | 0% | 0% | 4% |
| | | 0600 - 0700 | 100 | 37% | 15% | 0% | 9% | 4% | 0% | 0% | 4% | 2% | 0% | 11% | 4% | 0% | 13% | 0% | 0% | 0% | 2% |
| | | 0700 - 0800 | 150 | 42% | 15% | 0% | 13% | 4% | 0% | 1% | 2% | 3% | 2% | 9% | 2% | 0% | 6% | 0% | 0% | 0% | 3% |
| | | 0800 - 0900 | 150 | 41% | 18% | 0% | 14% | 6% | 0% | 1% | 1% | 4% | 2% | 7% | 4% | 0% | 2% | 0% | 0% | 0% | 3% |
| | | 0900 - 1000 | 100 | 35% | 22% | 0% | 20% | 8% | 0% | 1% | 1% | 3% | 0% | 2% | 2% | 0% | 3% | 0% | 0% | 0% | 2% |
| | | 1000 - 1100 | 150 | 43% | 18% | 0% | 18% | 7% | 0% | 1% | 3% | 3% | 0% | 1% | 3% | 0% | 2% | 0% | 0% | 0% | 2% |
| | | 1100 - 1200 | 150 | 40% | 18% | 0% | 16% | 7% | 0% | 1% | 6% | 3% | 0% | 2% | 2% | 0% | 4% | 0% | 0% | 0% | 3% |
| | | 1200 - 1300 | 150 | 42% | 15% | 0% | 13% | 7% | 0% | 1% | 6% | 3% | 2% | 6% | 1% | 0% | 3% | 0% | 0% | 0% | 3% |
| | | 1300 - 1400 | 150 | 44% | 16% | 0% | 16% | 8% | 0% | 1% | 4% | 3% | 0% | 1% | 2% | 0% | 2% | 0% | 0% | 0% | 4% |
| | | 1400 - 1500 | 150 | 43% | 16% | 0% | 17% | 6% | 0% | 1% | 4% | 2% | 0% | 2% | 2% | 0% | 6% | 0% | 0% | 0% | 3% |
| | | 1500 - 1600 | 150 | 42% | 17% | 0% | 14% | 6% | 0% | 1% | 4% | 2% | 2% | 4% | 2% | 0% | 5% | 0% | 0% | 0% | 2% |
| | | 1600 - 1700 | 200 | 53% | 12% | 0% | 15% | 4% | 0% | 0% | 4% | 3% | 0% | 1% | 4% | 0% | 3% | 0% | 0% | 0% | 3% |
| | | 1700 - 1800 | 250 | 60% | 11% | 0% | 13% | 3% | 0% | 0% | 5% | 2% | 0% | 1% | 1% | 0% | 1% | 0% | 0% | 0% | 4% |
| | | 1800 - 1900 | 250 | 62% | 10% | 0% | 12% | 2% | 0% | 0% | 3% | 1% | 0% | 0% | 2% | 0% | 2% | 0% | 0% | 0% | 5% |
| | | 1900 - 2000 | 150 | 56% | 13% | 0% | 11% | 3% | 0% | 0% | 2% | 3% | 0% | 0% | 1% | 0% | 9% | 0% | 0% | 0% | 3% |
| | | 2000 - 2100 | 150 | 57% | 17% | 0% | 13% | 3% | 0% | 0% | 1% | 4% | 0% | 0% | 0% | 0% | 2% | 0% | 0% | 0% | 4% |
| | | 2100 - 2200 | 150 | 60% | 18% | 0% | 10% | 2% | 0% | 0% | 2% | 2% | 0% | 0% | 1% | 0% | 2% | 0% | 0% | 0% | 4% |
| | | 2200 - 2300 | 100 | 57% | 21% | 0% | 9% | 3% | 0% | 0% | 1% | 0% | 0% | 0% | 1% | 0% | 3% | 0% | 0% | 0% | 5% |
| | | 2300 - 0000 | 100 | 51% | 29% | 0% | 9% | 4% | 0% | 0% | 0% | 0% | 0% | 0% | 0% | 0% | 2% | 0% | 0% | 0% | 6% |
| 79 | Ng Lau Road (L079) - SB | 0000 - 0100 | 50 | 44% | 33% | 0% | 8% | 3% | 3% | 0% | 0% | 0% | 0% | 0% | 0% | 0% | 3% | 0% | 0% | 0% | 8% |
| | | 0100 - 0200 | 50 | 31% | 45% | 0% | 7% | 3% | 3% | 0% | 3% | 0% | 0% | 0% | 0% | 0% | 3% | 0% | 0% | 0% | 3% |
| | | 0200 - 0300 | 50 | 32% | 46% | 0% | 5% | 5% | 5% | 0% | 5% | 0% | 0% | 0% | 0% | 0% | 0% | 0% | 0% | 0% | 5% |
| | | 0300 - 0400 | 50 | 22% | 50% | 0% | 6% | 6% | 6% | 0% | 6% | 0% | 0% | 0% | 0% | 0% | 0% | 0% | 0% | 0% | 6% |
| | | 0400 - 0500 | 50 | 33% | 44% | 0% | 6% | 6% | 6% | 0% | 0% | 0% | 0% | 0% | 0% | 0% | 0% | 0% | 0% | 0% | 6% |
| | | 0500 - 0600 | 50 | 26% | 37% | 0% | 7% | 7% | 0% | 0% | 4% | 0% | 0% | 0% | 0% | 4% | 11% | 0% | 0% | 0% | 4% |
| | | 0600 - 0700 | 100 | 33% | 13% | 0% | 5% | 4% | 1% | 1% | 6% | 2% | 0% | 7% | 2% | 6% | 17% | 0% | 0% | 0% | 2% |
| | | 0700 - 0800 | 200 | 42% | 9% | 0% | 10% | 2% | 4% | 2% | 14% | 2% | 0% | 4% | 1% | 3% | 7% | 0% | 0% | 0% | 2% |
| | | 0800 - 0900 | 150 | 43% | 11% | 0% | 11% | 3% | 5% | 3% | 10% | 3% | 0% | 3% | 2% | 1% | 3% | 0% | 0% | 0% | 2% |
| | | 0900 - 1000 | 150 | 34% | 13% | 0% | 15% | 5% | 7% | 4% | 12% | 2% | 0% | 1% | 1% | 2% | 5% | 0% | 0% | 0% | 2% |
| | | 1000 - 1100 | 150 | 39% | 17% | 0% | 13% | 6% | 7% | 3% | 5% | 3% | 0% | 1% | 2% | 0% | 2% | 0% | 0% | 0% | 3% |
| | | 1100 - 1200 | 150 | 37% | 17% | 0% | 11% | 6% | 6% | 3% | 9% | 3% | 0% | 1% | 1% | 1% | 4% | 0% | 0% | 0% | 3% |
| | | 1200 - 1300 | 150 | 40% | 14% | 0% | 9% | 6% | 6% | 2% | 8% | 3% | 1% | 4% | 1% | 1% | 4% | 0% | 0% | 0% | 4% |
| | | 1300 - 1400 | 100 | 43% | 16% | 0% | 11% | 7% | 3% | 2% | 6% | 3% | 0% | 0% | 1% | 1% | 2% | 0% | 0% | 0% | 4% |
| | | 1400 - 1500 | 150 | 37% | 15% | 0% | 11% | 5% | 6% | 4% | 5% | 2% | 0% | 1% | 2% | 3% | 7% | 0% | 0% | 0% | 3% |
| | | 1500 - 1600 | 150 | 38% | 16% | 0% | 9% | 6% | 7% | 2% | 6% | 2% | 1% | 2% | 1% | 2% | 6% | 0% | 0% | 0% | 2% |
| | | 1600 - 1700 | 150 | 50% | 16% | 0% | 8% | 5% | 3% | 0% | 1% | 3% | 0% | 3% | 3% | 2% | 2% | 0% | 0% | 0% | 4% |
| | | 1700 - 1800 | 200 | 59% | 16% | 0% | 7% | 4% | 2% | 0% | 1% | 3% | 0% | 1% | 1% | 1% | 1% | 0% | 0% | 0% | 6% |
| | | 1800 - 1900 | 200 | 62% | 14% | 0% | 7% | 3% | 1% | 0% | 1% | 2% | 0% | 0% | 2% | 1% | 1% | 0% | 0% | 0% | 7% |
| | | 1900 - 2000 | 150 | 50% | 13% | 0% | 7% | 3% | 2% | 1% | 2% | 2% | 0% | 0% | 1% | 4% | 11% | 0% | 0% | 0% | 3% |
| | | 2000 - 2100 | 150 | 54% | 18% | 0% | 9% | 3% | 3% | 1% | 1% | 4% | 0% | 0% | 0% | 1% | 2% | 0% | 0% | 0% | 4% |
| | | 2100 - 2200 | 150 | 59% | 18% | 0% | 7% | 2% | 2% | 0% | 2% | 2% | 0% | 0% | 1% | 1% | 3% | 0% | 0% | 0% | 4% |
| | | 2200 - 2300 | 100 | 56% | 22% | 0% | 7% | 3% | 1% | 0% | 1% | 0% | 0% | 0% | 1% | 0% | 3% | 0% | 0% | 0% | 6% |
| | | 2300 - 0000 | 50 | 50% | 30% | 0% | 6% | 4% | 2% | 0% | 0% | 0% | 0% | 0% | 0% | 0% | 2% | 0% | 0% | 0% | 6% |
| 80 | Ng Lau Road (L080) - SB | 0000 - 0100 | 50 | 44% | 32% | 0% | 9% | 3% | 3% | 0% | 0% | 0% | 0% | 0% | 0% | 0% | 3% | 0% | 0% | 0% | 6% |
| | | 0100 - 0200 | 50 | 32% | 44% | 0% | 4% | 4% | 4% | 0% | 4% | 0% | 0% | 0% | 0% | 0% | 4% | 0% | 0% | 0% | 4% |
| | | 0200 - 0300 | 50 | 30% | 45% | 0% | 5% | 5% | 5% | 0% | 5% | 0% | 0% | 0% | 0% | 0% | 0% | 0% | 0% | 0% | 5% |
| | | 0300 - 0400 | 50 | 24% | 47% | 0% | 6% | 6% | 6% | 0% | 6% | 0% | 0% | 0% | 0% | 0% | 0% | 0% | 0% | 0% | 6% |
| | | 0400 - 0500 | 50 | 33% | 39% | 0% | 6% | 11% | 6% | 0% | 0% | 0% | 0% | 0% | 0% | 0% | 0% | 0% | 0% | 0% | 6% |
| | | 0500 - 0600 | 50 | 22% | 33% | 0% | 7% | 11% | 0% | 0% | 4% | 0% | 0% | 4% | 0% | 4% | 11% | 0% | 0% | 0% | 4% |
| | | 0600 - 0700 | 100 | 28% | 12% | 0% | 5% | 5% | 2% | 1% | 6% | 2% | 0% | 9% | 2% | 6% | 19% | 0% | 0% | 0% | 2% |
| | | 0700 - 0800 | 200 | 38% | 7% | 0% | 9% | 3% | 4% | 2% | 15% | 2% | 0% | 4% | 1% | 3% | 10% | 0% | 0% | 0% | 2% |
| | | 0800 - 0900 | 150 | 41% | 10% | 0% | 11% | 4% | 7% | 3% | 11% | 3% | 0% | 3% | 1% | 1% | 3% | 0% | 0% | 0% | 2% |
| | | 0900 - 1000 | 150 | 31% | 11% | 0% | 14% | 5% | 9% | 4% | 13% | 2% | 0% | 2% | 1% | 2% | 5% | 0% | 0% | 0% | 2% |
| | | 1000 - 1100 | 150 | 36% | 16% | 0% | 11% | 9% | 10% | 3% | 5% | 3% | 0% | 1% | 2% | 0% | 3% | 0% | 0% | 0% | 2% |
| | | 1100 - 1200 | 150 | 33% | 14% | 0% | 10% | 9% | 8% | 3% | 10% | 3% | 0% | 1% | 1% | 1% | 5% | 0% | 0% | 0% | 2% |
| | | 1200 - 1300 | 150 | 36% | 13% | 0% | 8% | 8% | 8% | 2% | 9% | 3% | 1% | 5% | 1% | 1% | 4% | 0% | 0% | 0% | 3% |
| | | 1300 - 1400 | 100 | 39% | 15% | 0% | 11% | 10% | 4% | 2% | 6% | 3% | 0% | 1% | 1% | 1% | 3% | 0% | 0% | 0% | 3% |
| | | 1400 - 1500 | 150 | 34% | 13% | 0% | 10% | 8% | 9% | 4% | 5% | 2% | 0% | 1% | 1% | 3% | 9% | 0% | 0% | 0% | 3% |
| | | 1500 - 1600 | 150 | 34% | 14% | 0% | 9% | 8% | 10% | 2% | 6% | 2% | 1% | 3% | 1% | 2% | 7% | 0% | 0% | 0% | 2% |
| | | 1600 - 1700 | 150 | 48% | 15% | 0% | 7% | 8% | 5% | 0% | 1% | 4% | 0% | 3% | 4% | 2% | 2% | 0% | 0% | 0% | 3% |
| | | 1700 - 1800 | 150 | 56% | 15% | 0% | 6% | 7% | 3% | 0% | 1% | 3% | 0% | 1% | 1% | 1% | 1% | 0% | 0% | 0% | 5% |
| | | 1800 - 1900 | 150 | 60% | 14% | 0% | 6% | 5% | 1% | 0% | 1% | 2% | 0% | 0% | 2% | 1% | 1% | 0% | 0% | 0% | 6% |
| | | 1900 - 2000 | 150 | 47% | 12% | 0% | 7% | 4% | 2% | 1% | 3% | 3% | 0% | 0% | 1% | 4% | 15% | 0% | 0% | 0% | 3% |
| | | 2000 - 2100 | 100 | 52% | 16% | 0% | 9% | 4% | 4% | 1% | 2% | 4% | 0% | 0% | 0% | 1% | 3% | 0% | 0% | 0% | 3% |
| | | 2100 - 2200 | 150 | 58% | 18% | 0% | 7% | 3% | 3% | 0% | 2% | 2% | 0% | 0% | 0% | 1% | 3% | 0% | 0% | 0% | 4% |
| | | 2200 - 2300 | 100 | 56% | 22% | 0% | 6% | 3% | 2% | 0% | 2% | 0% | 0% | 0% | 0% | 0% | 5% | 0% | 0% | 0% | 5% |
| | | 2300 - 0000 | 50 | 50% | 28% | 0% | 7% | 4% | 2% | 0% | 0% | 0% | 0% | 0% | 0% | 0% | 4% | 0% | 0% | 0% | 4% |

| Road No. | Road Section | Hour | Year 2037 Hourly Project Traffic Flow Composition (%) | | | | | | | | | | | | | | | | | | |
|---|---|---|---|---|---|---|---|---|---|---|---|---|---|---|---|---|---|---|---|---|---|
| | | | Total Flow | PC | Taxi | LGV3 | LGV4 | LGV6 | HGV7 | HGV8 | HGV9 | PLB | PV4 | PV5 | NFB6 | NFB7 | NFB8 | NFB9 | FBSD | FBDD | MC |
| 81 | Ng Lau Road (L081) - NB | 0000 - 0100 | 50 | 44% | 33% | 0% | 11% | 3% | 0% | 0% | 0% | 0% | 0% | 0% | 0% | 0% | 3% | 0% | 0% | 0% | 6% |
| | | 0100 - 0200 | 50 | 31% | 46% | 0% | 8% | 4% | 0% | 0% | 4% | 0% | 0% | 0% | 0% | 0% | 4% | 0% | 0% | 0% | 4% |
| | | 0200 - 0300 | 50 | 30% | 50% | 0% | 10% | 5% | 0% | 0% | 0% | 0% | 0% | 0% | 0% | 0% | 0% | 0% | 0% | 0% | 5% |
| | | 0300 - 0400 | 50 | 27% | 53% | 0% | 7% | 7% | 0% | 0% | 0% | 0% | 0% | 0% | 0% | 0% | 0% | 0% | 0% | 0% | 7% |
| | | 0400 - 0500 | 50 | 35% | 47% | 0% | 6% | 6% | 0% | 0% | 0% | 0% | 0% | 0% | 0% | 0% | 0% | 0% | 0% | 0% | 6% |
| | | 0500 - 0600 | 50 | 24% | 40% | 0% | 8% | 8% | 0% | 0% | 4% | 0% | 0% | 4% | 0% | 0% | 8% | 0% | 0% | 0% | 4% |
| | | 0600 - 0700 | 100 | 34% | 15% | 0% | 8% | 5% | 0% | 0% | 5% | 3% | 0% | 11% | 3% | 0% | 15% | 0% | 0% | 0% | 1% |
| | | 0700 - 0800 | 100 | 40% | 16% | 0% | 13% | 3% | 0% | 0% | 2% | 3% | 2% | 10% | 1% | 0% | 7% | 0% | 0% | 0% | 2% |
| | | 0800 - 0900 | 100 | 39% | 18% | 0% | 15% | 6% | 0% | 0% | 1% | 5% | 2% | 7% | 3% | 0% | 2% | 0% | 0% | 0% | 2% |
| | | 0900 - 1000 | 100 | 33% | 23% | 0% | 21% | 9% | 0% | 0% | 1% | 4% | 0% | 3% | 1% | 0% | 4% | 0% | 0% | 0% | 1% |
| | | 1000 - 1100 | 100 | 41% | 18% | 0% | 18% | 9% | 0% | 0% | 4% | 3% | 0% | 1% | 2% | 0% | 2% | 0% | 0% | 0% | 2% |
| | | 1100 - 1200 | 150 | 39% | 18% | 0% | 17% | 9% | 0% | 0% | 7% | 3% | 0% | 1% | 1% | 0% | 4% | 0% | 0% | 0% | 2% |
| | | 1200 - 1300 | 100 | 41% | 16% | 0% | 14% | 7% | 0% | 0% | 6% | 3% | 2% | 5% | 1% | 0% | 3% | 0% | 0% | 0% | 2% |
| | | 1300 - 1400 | 100 | 43% | 18% | 0% | 17% | 9% | 0% | 0% | 4% | 3% | 0% | 1% | 1% | 0% | 2% | 0% | 0% | 0% | 2% |
| | | 1400 - 1500 | 150 | 42% | 17% | 0% | 17% | 7% | 0% | 0% | 4% | 2% | 0% | 1% | 2% | 0% | 7% | 0% | 0% | 0% | 2% |
| | | 1500 - 1600 | 150 | 41% | 18% | 0% | 14% | 8% | 0% | 0% | 4% | 2% | 2% | 4% | 1% | 0% | 5% | 0% | 0% | 0% | 2% |
| | | 1600 - 1700 | 200 | 51% | 13% | 0% | 15% | 6% | 0% | 0% | 5% | 3% | 0% | 1% | 3% | 0% | 3% | 0% | 0% | 0% | 2% |
| | | 1700 - 1800 | 200 | 58% | 12% | 0% | 13% | 5% | 0% | 0% | 6% | 2% | 0% | 1% | 1% | 0% | 1% | 0% | 0% | 0% | 3% |
| | | 1800 - 1900 | 200 | 61% | 11% | 0% | 12% | 3% | 0% | 0% | 4% | 2% | 0% | 0% | 2% | 0% | 2% | 0% | 0% | 0% | 3% |
| | | 1900 - 2000 | 150 | 53% | 14% | 0% | 11% | 5% | 0% | 0% | 2% | 3% | 0% | 0% | 1% | 0% | 10% | 0% | 0% | 0% | 3% |
| | | 2000 - 2100 | 100 | 54% | 18% | 0% | 14% | 4% | 0% | 0% | 1% | 4% | 0% | 0% | 0% | 0% | 2% | 0% | 0% | 0% | 3% |
| | | 2100 - 2200 | 150 | 59% | 19% | 0% | 11% | 2% | 0% | 0% | 2% | 2% | 0% | 0% | 1% | 0% | 2% | 0% | 0% | 0% | 3% |
| | | 2200 - 2300 | 100 | 56% | 23% | 0% | 9% | 3% | 0% | 0% | 2% | 0% | 0% | 0% | 2% | 0% | 3% | 0% | 0% | 0% | 3% |
| | | 2300 - 0000 | 50 | 50% | 31% | 0% | 8% | 4% | 0% | 0% | 0% | 0% | 0% | 0% | 0% | 0% | 2% | 0% | 0% | 0% | 4% |
| 82 | San Hing Road (L082) - NB | 0000 - 0100 | 50 | 45% | 22% | 0% | 11% | 11% | 0% | 0% | 0% | 0% | 0% | 0% | 0% | 0% | 0% | 0% | 0% | 0% | 11% |
| | | 0100 - 0200 | 50 | 33% | 33% | 0% | 0% | 17% | 0% | 0% | 0% | 0% | 0% | 0% | 0% | 0% | 0% | 0% | 0% | 0% | 17% |
| | | 0200 - 0300 | 50 | 40% | 20% | 0% | 0% | 20% | 0% | 0% | 0% | 0% | 0% | 0% | 0% | 0% | 0% | 0% | 0% | 0% | 20% |
| | | 0300 - 0400 | 50 | 25% | 25% | 0% | 0% | 25% | 0% | 0% | 0% | 0% | 0% | 0% | 0% | 0% | 0% | 0% | 0% | 0% | 25% |
| | | 0400 - 0500 | 50 | 40% | 20% | 0% | 0% | 20% | 0% | 0% | 0% | 0% | 0% | 0% | 0% | 0% | 0% | 0% | 0% | 0% | 20% |
| | | 0500 - 0600 | 50 | 33% | 17% | 0% | 0% | 33% | 0% | 0% | 0% | 0% | 0% | 0% | 0% | 0% | 0% | 0% | 0% | 0% | 17% |
| | | 0600 - 0700 | 50 | 47% | 7% | 0% | 7% | 13% | 0% | 7% | 0% | 0% | 0% | 13% | 0% | 0% | 0% | 0% | 0% | 0% | 7% |
| | | 0700 - 0800 | 50 | 53% | 9% | 0% | 9% | 9% | 3% | 6% | 0% | 0% | 0% | 9% | 0% | 0% | 0% | 0% | 0% | 0% | 3% |
| | | 0800 - 0900 | 50 | 49% | 9% | 0% | 9% | 14% | 6% | 6% | 0% | 0% | 0% | 6% | 0% | 0% | 0% | 0% | 0% | 0% | 3% |
| | | 0900 - 1000 | 50 | 38% | 10% | 0% | 10% | 21% | 7% | 7% | 0% | 0% | 0% | 3% | 0% | 0% | 0% | 0% | 0% | 0% | 3% |
| | | 1000 - 1100 | 50 | 44% | 8% | 0% | 8% | 24% | 8% | 4% | 0% | 0% | 0% | 0% | 0% | 0% | 0% | 0% | 0% | 0% | 4% |
| | | 1100 - 1200 | 50 | 46% | 8% | 0% | 8% | 21% | 8% | 4% | 0% | 0% | 0% | 0% | 0% | 0% | 0% | 0% | 0% | 0% | 4% |
| | | 1200 - 1300 | 50 | 44% | 8% | 0% | 8% | 20% | 8% | 4% | 0% | 0% | 0% | 4% | 0% | 0% | 0% | 0% | 0% | 0% | 4% |
| | | 1300 - 1400 | 50 | 48% | 9% | 0% | 9% | 22% | 4% | 4% | 0% | 0% | 0% | 0% | 0% | 0% | 0% | 0% | 0% | 0% | 4% |
| | | 1400 - 1500 | 50 | 46% | 8% | 0% | 8% | 19% | 8% | 8% | 0% | 0% | 0% | 0% | 0% | 0% | 0% | 0% | 0% | 0% | 4% |
| | | 1500 - 1600 | 50 | 45% | 7% | 0% | 7% | 21% | 10% | 3% | 0% | 0% | 0% | 3% | 0% | 0% | 0% | 0% | 0% | 0% | 3% |
| | | 1600 - 1700 | 50 | 59% | 6% | 0% | 6% | 13% | 3% | 0% | 0% | 0% | 0% | 0% | 6% | 0% | 0% | 0% | 0% | 0% | 6% |
| | | 1700 - 1800 | 50 | 65% | 5% | 0% | 5% | 11% | 3% | 0% | 0% | 0% | 0% | 0% | 3% | 0% | 0% | 0% | 0% | 0% | 8% |
| | | 1800 - 1900 | 50 | 68% | 5% | 0% | 5% | 8% | 0% | 0% | 0% | 0% | 0% | 0% | 5% | 0% | 0% | 0% | 0% | 0% | 8% |
| | | 1900 - 2000 | 50 | 67% | 8% | 0% | 8% | 13% | 0% | 0% | 0% | 0% | 0% | 0% | 0% | 0% | 0% | 0% | 0% | 0% | 4% |
| | | 2000 - 2100 | 50 | 61% | 9% | 0% | 9% | 9% | 4% | 4% | 0% | 0% | 0% | 0% | 0% | 0% | 0% | 0% | 0% | 0% | 4% |
| | | 2100 - 2200 | 50 | 68% | 12% | 0% | 4% | 8% | 4% | 0% | 0% | 0% | 0% | 0% | 0% | 0% | 0% | 0% | 0% | 0% | 4% |
| | | 2200 - 2300 | 50 | 67% | 13% | 0% | 7% | 7% | 0% | 0% | 0% | 0% | 0% | 0% | 0% | 0% | 0% | 0% | 0% | 0% | 7% |
| | | 2300 - 0000 | 50 | 58% | 17% | 0% | 8% | 8% | 0% | 0% | 0% | 0% | 0% | 0% | 0% | 0% | 0% | 0% | 0% | 0% | 8% |
| 83 | San Hing Road (L083) - SB | 0000 - 0100 | 50 | 50% | 25% | 0% | 13% | 0% | 0% | 0% | 0% | 0% | 0% | 0% | 0% | 0% | 0% | 0% | 0% | 0% | 13% |
| | | 0100 - 0200 | 50 | 40% | 40% | 0% | 0% | 0% | 0% | 0% | 0% | 0% | 0% | 0% | 0% | 0% | 0% | 0% | 0% | 0% | 20% |
| | | 0200 - 0300 | 50 | 25% | 50% | 0% | 0% | 0% | 0% | 0% | 0% | 0% | 0% | 0% | 0% | 0% | 0% | 0% | 0% | 0% | 25% |
| | | 0300 - 0400 | 50 | 25% | 50% | 0% | 0% | 0% | 0% | 0% | 0% | 0% | 0% | 0% | 0% | 0% | 0% | 0% | 0% | 0% | 25% |
| | | 0400 - 0500 | 50 | 25% | 50% | 0% | 0% | 0% | 0% | 0% | 0% | 0% | 0% | 0% | 0% | 0% | 0% | 0% | 0% | 0% | 25% |
| | | 0500 - 0600 | 50 | 20% | 40% | 0% | 0% | 20% | 0% | 0% | 0% | 0% | 0% | 0% | 0% | 0% | 0% | 0% | 0% | 0% | 20% |
| | | 0600 - 0700 | 50 | 55% | 18% | 0% | 9% | 9% | 0% | 0% | 0% | 0% | 0% | 0% | 0% | 0% | 0% | 0% | 0% | 0% | 9% |
| | | 0700 - 0800 | 50 | 64% | 14% | 0% | 14% | 5% | 0% | 0% | 0% | 0% | 0% | 0% | 0% | 0% | 0% | 0% | 0% | 0% | 5% |
| | | 0800 - 0900 | 50 | 57% | 17% | 0% | 13% | 4% | 0% | 0% | 0% | 0% | 0% | 0% | 4% | 0% | 0% | 0% | 0% | 0% | 4% |
| | | 0900 - 1000 | 50 | 50% | 22% | 0% | 17% | 6% | 0% | 0% | 0% | 0% | 0% | 0% | 0% | 0% | 0% | 0% | 0% | 0% | 6% |
| | | 1000 - 1100 | 50 | 50% | 22% | 0% | 11% | 11% | 0% | 0% | 0% | 0% | 0% | 0% | 0% | 0% | 0% | 0% | 0% | 0% | 6% |
| | | 1100 - 1200 | 50 | 50% | 22% | 0% | 11% | 11% | 0% | 0% | 0% | 0% | 0% | 0% | 0% | 0% | 0% | 0% | 0% | 0% | 6% |
| | | 1200 - 1300 | 50 | 53% | 18% | 0% | 12% | 12% | 0% | 0% | 0% | 0% | 0% | 0% | 0% | 0% | 0% | 0% | 0% | 0% | 6% |
| | | 1300 - 1400 | 50 | 53% | 18% | 0% | 12% | 12% | 0% | 0% | 0% | 0% | 0% | 0% | 0% | 0% | 0% | 0% | 0% | 0% | 6% |
| | | 1400 - 1500 | 50 | 56% | 17% | 0% | 11% | 11% | 0% | 0% | 0% | 0% | 0% | 0% | 0% | 0% | 0% | 0% | 0% | 0% | 6% |
| | | 1500 - 1600 | 50 | 52% | 19% | 0% | 10% | 14% | 0% | 0% | 0% | 0% | 0% | 0% | 0% | 0% | 0% | 0% | 0% | 0% | 5% |
| | | 1600 - 1700 | 50 | 59% | 15% | 0% | 7% | 11% | 0% | 0% | 0% | 0% | 0% | 0% | 0% | 0% | 0% | 0% | 0% | 0% | 7% |
| | | 1700 - 1800 | 50 | 64% | 12% | 0% | 6% | 9% | 0% | 0% | 0% | 0% | 0% | 0% | 0% | 0% | 0% | 0% | 0% | 0% | 9% |
| | | 1800 - 1900 | 50 | 67% | 12% | 0% | 6% | 6% | 0% | 0% | 0% | 0% | 0% | 0% | 0% | 0% | 0% | 0% | 0% | 0% | 9% |
| | | 1900 - 2000 | 50 | 65% | 15% | 0% | 10% | 5% | 0% | 0% | 0% | 0% | 0% | 0% | 0% | 0% | 0% | 0% | 0% | 0% | 5% |
| | | 2000 - 2100 | 50 | 63% | 16% | 0% | 11% | 5% | 0% | 0% | 0% | 0% | 0% | 0% | 0% | 0% | 0% | 0% | 0% | 0% | 5% |
| | | 2100 - 2200 | 50 | 67% | 19% | 0% | 5% | 5% | 0% | 0% | 0% | 0% | 0% | 0% | 0% | 0% | 0% | 0% | 0% | 0% | 5% |
| | | 2200 - 2300 | 50 | 60% | 20% | 0% | 7% | 7% | 0% | 0% | 0% | 0% | 0% | 0% | 0% | 0% | 0% | 0% | 0% | 0% | 7% |
| | | 2300 - 0000 | 50 | 45% | 27% | 0% | 9% | 9% | 0% | 0% | 0% | 0% | 0% | 0% | 0% | 0% | 0% | 0% | 0% | 0% | 9% |
| 84 | San Tat Lane (L084) - EB | 0000 - 0100 | 50 | 50% | 0% | 0% | 0% | 0% | 0% | 0% | 0% | 0% | 0% | 0% | 0% | 0% | 0% | 0% | 0% | 0% | 50% |
| | | 0100 - 0200 | 50 | 0% | 0% | 0% | 0% | 0% | 0% | 0% | 0% | 0% | 0% | 0% | 0% | 0% | 0% | 0% | 0% | 0% | 100% |
| | | 0200 - 0300 | 50 | 0% | 0% | 0% | 0% | 0% | 0% | 0% | 0% | 0% | 0% | 0% | 0% | 0% | 0% | 0% | 0% | 0% | 100% |
| | | 0300 - 0400 | 50 | 0% | 0% | 0% | 0% | 0% | 0% | 0% | 0% | 0% | 0% | 0% | 0% | 0% | 0% | 0% | 0% | 0% | 100% |
| | | 0400 - 0500 | 50 | 0% | 0% | 0% | 0% | 0% | 0% | 0% | 0% | 0% | 0% | 0% | 0% | 0% | 0% | 0% | 0% | 0% | 100% |
| | | 0500 - 0600 | 50 | 0% | 0% | 0% | 0% | 0% | 0% | 0% | 0% | 0% | 0% | 0% | 0% | 0% | 50% | 0% | 0% | 0% | 50% |
| | | 0600 - 0700 | 50 | 29% | 0% | 0% | 0% | 14% | 0% | 0% | 0% | 0% | 0% | 0% | 0% | 0% | 43% | 0% | 0% | 0% | 14% |
| | | 0700 - 0800 | 50 | 0% | 0% | 0% | 0% | 0% | 25% | 0% | 25% | 0% | 0% | 0% | 0% | 0% | 38% | 0% | 0% | 0% | 13% |
| | | 0800 - 0900 | 50 | 0% | 0% | 0% | 0% | 0% | 50% | 0% | 17% | 0% | 0% | 0% | 0% | 0% | 17% | 0% | 0% | 0% | 17% |
| | | 0900 - 1000 | 50 | 0% | 0% | 0% | 0% | 0% | 57% | 0% | 14% | 0% | 0% | 0% | 0% | 0% | 14% | 0% | 0% | 0% | 14% |
| | | 1000 - 1100 | 50 | 33% | 0% | 0% | 0% | 17% | 33% | 0% | 0% | 0% | 0% | 0% | 0% | 0% | 0% | 0% | 0% | 0% | 17% |
| | | 1100 - 1200 | 50 | 25% | 0% | 0% | 0% | 13% | 25% | 0% | 13% | 0% | 0% | 0% | 0% | 0% | 13% | 0% | 0% | 0% | 13% |
| | | 1200 - 1300 | 50 | 25% | 0% | 0% | 0% | 13% | 25% | 0% | 13% | 0% | 0% | 0% | 0% | 0% | 13% | 0% | 0% | 0% | 13% |
| | | 1300 - 1400 | 50 | 40% | 0% | 0% | 0% | 20% | 20% | 0% | 0% | 0% | 0% | 0% | 0% | 0% | 0% | 0% | 0% | 0% | 20% |
| | | 1400 - 1500 | 50 | 33% | 0% | 0% | 0% | 11% | 22% | 0% | 0% | 0% | 0% | 0% | 0% | 0% | 22% | 0% | 0% | 0% | 11% |
| | | 1500 - 1600 | 50 | 30% | 0% | 0% | 0% | 10% | 30% | 0% | 0% | 0% | 0% | 0% | 0% | 0% | 20% | 0% | 0% | 0% | 10% |
| | | 1600 - 1700 | 50 | 64% | 0% | 0% | 0% | 18% | 0% | 0% | 0% | 0% | 0% | 0% | 0% | 0% | 0% | 0% | 0% | 0% | 18% |
| | | 1700 - 1800 | 50 | 64% | 0% | 0% | 0% | 14% | 0% | 0% | 0% | 0% | 0% | 0% | 0% | 0% | 0% | 0% | 0% | 0% | 21% |
| | | 1800 - 1900 | 50 | 69% | 0% | 0% | 0% | 8% | 0% | 0% | 0% | 0% | 0% | 0% | 0% | 0% | 0% | 0% | 0% | 0% | 23% |
| | | 1900 - 2000 | 50 | 45% | 0% | 0% | 0% | 11% | 0% | 0% | 0% | 0% | 0% | 0% | 0% | 0% | 33% | 0% | 0% | 0% | 11% |
| | | 2000 - 2100 | 50 | 50% | 0% | 0% | 0% | 17% | 17% | 0% | 0% | 0% | 0% | 0% | 0% | 0% | 0% | 0% | 0% | 0% | 17% |
| | | 2100 - 2200 | 50 | 57% | 0% | 0% | 0% | 0% | 14% | 0% | 0% | 0% | 0% | 0% | 0% | 0% | 14% | 0% | 0% | 0% | 14% |
| | | 2200 - 2300 | 50 | 67% | 0% | 0% | 0% | 0% | 0% | 0% | 0% | 0% | 0% | 0% | 0% | 0% | 0% | 0% | 0% | 0% | 33% |
| | | 2300 - 0000 | 50 | 50% | 0% | 0% | 0% | 0% | 0% | 0% | 0% | 0% | 0% | 0% | 0% | 0% | 0% | 0% | 0% | 0% | 50% |

| Road No. | Road Section | Hour | Year 2037 Hourly Project Traffic Flow Composition (%) | | | | | | | | | | | | | | | | | | |
|---|---|---|---|---|---|---|---|---|---|---|---|---|---|---|---|---|---|---|---|---|---|
| | | | Total Flow | PC | Taxi | LGV3 | LGV4 | LGV6 | HGV7 | HGV8 | HGV9 | PLB | PV4 | PV5 | NFB6 | NFB7 | NFB8 | NFB9 | FBSD | FBDD | MC |
| 85 | San Tat Lane (L085) - WB | 0000 - 0100 | 50 | 40% | 40% | 0% | 0% | 0% | 0% | 0% | 0% | 0% | 0% | 0% | 0% | 0% | 0% | 0% | 0% | 0% | 20% |
| | | 0100 - 0200 | 50 | 25% | 50% | 0% | 0% | 0% | 0% | 0% | 0% | 0% | 0% | 0% | 0% | 0% | 0% | 0% | 0% | 0% | 25% |
| | | 0200 - 0300 | 50 | 25% | 50% | 0% | 0% | 0% | 0% | 0% | 0% | 0% | 0% | 0% | 0% | 0% | 0% | 0% | 0% | 0% | 25% |
| | | 0300 - 0400 | 50 | 0% | 50% | 0% | 0% | 0% | 0% | 0% | 0% | 0% | 0% | 0% | 0% | 0% | 0% | 0% | 0% | 0% | 50% |
| | | 0400 - 0500 | 50 | 33% | 33% | 0% | 0% | 0% | 0% | 0% | 0% | 0% | 0% | 0% | 0% | 0% | 0% | 0% | 0% | 0% | 33% |
| | | 0500 - 0600 | 50 | 20% | 40% | 0% | 0% | 0% | 0% | 0% | 0% | 0% | 0% | 0% | 0% | 0% | 20% | 0% | 0% | 0% | 20% |
| | | 0600 - 0700 | 50 | 22% | 22% | 0% | 11% | 0% | 0% | 0% | 0% | 0% | 0% | 0% | 0% | 0% | 33% | 0% | 0% | 0% | 11% |
| | | 0700 - 0800 | 50 | 25% | 25% | 0% | 17% | 0% | 0% | 0% | 0% | 0% | 0% | 0% | 0% | 0% | 25% | 0% | 0% | 0% | 8% |
| | | 0800 - 0900 | 50 | 25% | 33% | 0% | 17% | 0% | 0% | 0% | 0% | 0% | 0% | 0% | 8% | 0% | 8% | 0% | 0% | 0% | 8% |
| | | 0900 - 1000 | 50 | 20% | 40% | 0% | 20% | 0% | 0% | 0% | 0% | 0% | 0% | 0% | 0% | 0% | 10% | 0% | 0% | 0% | 10% |
| | | 1000 - 1100 | 50 | 33% | 25% | 0% | 17% | 8% | 8% | 0% | 0% | 0% | 0% | 0% | 0% | 0% | 0% | 0% | 0% | 0% | 8% |
| | | 1100 - 1200 | 50 | 31% | 23% | 0% | 15% | 8% | 8% | 0% | 0% | 0% | 0% | 0% | 0% | 0% | 8% | 0% | 0% | 0% | 8% |
| | | 1200 - 1300 | 50 | 34% | 25% | 0% | 8% | 8% | 8% | 0% | 0% | 0% | 0% | 0% | 0% | 0% | 8% | 0% | 0% | 0% | 8% |
| | | 1300 - 1400 | 50 | 36% | 27% | 0% | 18% | 9% | 0% | 0% | 0% | 0% | 0% | 0% | 0% | 0% | 0% | 0% | 0% | 0% | 9% |
| | | 1400 - 1500 | 50 | 29% | 21% | 0% | 14% | 7% | 7% | 0% | 0% | 0% | 0% | 0% | 0% | 0% | 14% | 0% | 0% | 0% | 7% |
| | | 1500 - 1600 | 50 | 29% | 21% | 0% | 14% | 7% | 7% | 0% | 0% | 0% | 0% | 0% | 0% | 0% | 14% | 0% | 0% | 0% | 7% |
| | | 1600 - 1700 | 50 | 53% | 18% | 0% | 12% | 6% | 6% | 0% | 0% | 0% | 0% | 0% | 0% | 0% | 0% | 0% | 0% | 0% | 6% |
| | | 1700 - 1800 | 50 | 58% | 16% | 0% | 11% | 5% | 5% | 0% | 0% | 0% | 0% | 0% | 0% | 0% | 0% | 0% | 0% | 0% | 5% |
| | | 1800 - 1900 | 50 | 63% | 16% | 0% | 11% | 5% | 0% | 0% | 0% | 0% | 0% | 0% | 0% | 0% | 0% | 0% | 0% | 0% | 5% |
| | | 1900 - 2000 | 50 | 38% | 23% | 0% | 8% | 0% | 0% | 0% | 0% | 0% | 0% | 0% | 0% | 0% | 23% | 0% | 0% | 0% | 8% |
| | | 2000 - 2100 | 50 | 50% | 30% | 0% | 10% | 0% | 0% | 0% | 0% | 0% | 0% | 0% | 0% | 0% | 0% | 0% | 0% | 0% | 10% |
| | | 2100 - 2200 | 50 | 46% | 31% | 0% | 8% | 0% | 0% | 0% | 0% | 0% | 0% | 0% | 0% | 0% | 8% | 0% | 0% | 0% | 8% |
| | | 2200 - 2300 | 50 | 45% | 33% | 0% | 11% | 0% | 0% | 0% | 0% | 0% | 0% | 0% | 0% | 0% | 0% | 0% | 0% | 0% | 11% |
| | | 2300 - 0000 | 50 | 33% | 50% | 0% | 0% | 0% | 0% | 0% | 0% | 0% | 0% | 0% | 0% | 0% | 0% | 0% | 0% | 0% | 17% |
| 86 | San Hing Road (L086) - NB | 0000 - 0100 | 50 | 38% | 38% | 0% | 13% | 0% | 0% | 0% | 0% | 0% | 0% | 0% | 0% | 0% | 0% | 0% | 0% | 0% | 13% |
| | | 0100 - 0200 | 50 | 29% | 43% | 0% | 0% | 14% | 0% | 0% | 0% | 0% | 0% | 0% | 0% | 0% | 0% | 0% | 0% | 0% | 14% |
| | | 0200 - 0300 | 50 | 20% | 40% | 0% | 0% | 20% | 0% | 0% | 0% | 0% | 0% | 0% | 0% | 0% | 0% | 0% | 0% | 0% | 20% |
| | | 0300 - 0400 | 50 | 20% | 40% | 0% | 0% | 20% | 0% | 0% | 0% | 0% | 0% | 0% | 0% | 0% | 0% | 0% | 0% | 0% | 20% |
| | | 0400 - 0500 | 50 | 20% | 40% | 0% | 0% | 20% | 0% | 0% | 0% | 0% | 0% | 0% | 0% | 0% | 0% | 0% | 0% | 0% | 20% |
| | | 0500 - 0600 | 50 | 17% | 33% | 0% | 0% | 17% | 0% | 0% | 0% | 0% | 0% | 0% | 0% | 0% | 17% | 0% | 0% | 0% | 17% |
| | | 0600 - 0700 | 50 | 29% | 14% | 0% | 5% | 10% | 0% | 5% | 0% | 0% | 0% | 10% | 0% | 0% | 24% | 0% | 0% | 0% | 5% |
| | | 0700 - 0800 | 50 | 41% | 16% | 0% | 7% | 7% | 0% | 5% | 0% | 0% | 0% | 7% | 0% | 0% | 14% | 0% | 0% | 0% | 5% |
| | | 0800 - 0900 | 50 | 41% | 20% | 0% | 7% | 12% | 0% | 5% | 0% | 0% | 0% | 5% | 0% | 0% | 5% | 0% | 0% | 0% | 5% |
| | | 0900 - 1000 | 50 | 31% | 23% | 0% | 9% | 17% | 0% | 6% | 0% | 0% | 0% | 3% | 0% | 0% | 9% | 0% | 0% | 0% | 3% |
| | | 1000 - 1100 | 50 | 37% | 21% | 0% | 8% | 17% | 4% | 4% | 0% | 0% | 0% | 0% | 0% | 0% | 4% | 0% | 0% | 0% | 4% |
| | | 1100 - 1200 | 50 | 33% | 21% | 0% | 8% | 17% | 4% | 4% | 0% | 0% | 0% | 0% | 0% | 0% | 8% | 0% | 0% | 0% | 4% |
| | | 1200 - 1300 | 50 | 37% | 17% | 0% | 8% | 17% | 4% | 4% | 0% | 0% | 0% | 4% | 0% | 0% | 4% | 0% | 0% | 0% | 4% |
| | | 1300 - 1400 | 50 | 37% | 18% | 0% | 9% | 18% | 5% | 5% | 0% | 0% | 0% | 0% | 0% | 0% | 5% | 0% | 0% | 0% | 5% |
| | | 1400 - 1500 | 50 | 35% | 15% | 0% | 8% | 15% | 4% | 8% | 0% | 0% | 0% | 0% | 0% | 0% | 12% | 0% | 0% | 0% | 4% |
| | | 1500 - 1600 | 50 | 35% | 17% | 0% | 7% | 14% | 7% | 3% | 0% | 0% | 0% | 3% | 0% | 0% | 10% | 0% | 0% | 0% | 3% |
| | | 1600 - 1700 | 50 | 50% | 8% | 0% | 8% | 8% | 13% | 0% | 0% | 0% | 0% | 0% | 8% | 0% | 0% | 0% | 0% | 0% | 4% |
| | | 1700 - 1800 | 50 | 60% | 8% | 0% | 8% | 8% | 8% | 0% | 0% | 0% | 0% | 0% | 4% | 0% | 0% | 0% | 0% | 0% | 4% |
| | | 1800 - 1900 | 50 | 64% | 8% | 0% | 8% | 4% | 4% | 0% | 0% | 0% | 0% | 0% | 8% | 0% | 0% | 0% | 0% | 0% | 4% |
| | | 1900 - 2000 | 50 | 47% | 14% | 0% | 7% | 7% | 0% | 0% | 0% | 0% | 0% | 0% | 0% | 0% | 21% | 0% | 0% | 0% | 4% |
| | | 2000 - 2100 | 50 | 48% | 17% | 0% | 9% | 9% | 4% | 4% | 0% | 0% | 0% | 0% | 0% | 0% | 4% | 0% | 0% | 0% | 4% |
| | | 2100 - 2200 | 50 | 59% | 23% | 0% | 5% | 5% | 0% | 0% | 0% | 0% | 0% | 0% | 0% | 0% | 5% | 0% | 0% | 0% | 5% |
| | | 2200 - 2300 | 50 | 50% | 25% | 0% | 6% | 6% | 0% | 0% | 0% | 0% | 0% | 0% | 0% | 0% | 6% | 0% | 0% | 0% | 6% |
| | | 2300 - 0000 | 50 | 38% | 31% | 0% | 8% | 8% | 0% | 0% | 0% | 0% | 0% | 0% | 0% | 0% | 8% | 0% | 0% | 0% | 8% |
| 87 | San Hing Road (L087) - SB | 0000 - 0100 | 50 | 40% | 40% | 0% | 0% | 0% | 0% | 0% | 0% | 0% | 0% | 0% | 0% | 0% | 0% | 0% | 0% | 0% | 20% |
| | | 0100 - 0200 | 50 | 25% | 50% | 0% | 0% | 0% | 0% | 0% | 0% | 0% | 0% | 0% | 0% | 0% | 0% | 0% | 0% | 0% | 25% |
| | | 0200 - 0300 | 50 | 33% | 33% | 0% | 0% | 0% | 0% | 0% | 0% | 0% | 0% | 0% | 0% | 0% | 0% | 0% | 0% | 0% | 33% |
| | | 0300 - 0400 | 50 | 33% | 33% | 0% | 0% | 0% | 0% | 0% | 0% | 0% | 0% | 0% | 0% | 0% | 0% | 0% | 0% | 0% | 33% |
| | | 0400 - 0500 | 50 | 33% | 33% | 0% | 0% | 0% | 0% | 0% | 0% | 0% | 0% | 0% | 0% | 0% | 0% | 0% | 0% | 0% | 33% |
| | | 0500 - 0600 | 50 | 20% | 20% | 0% | 0% | 20% | 0% | 0% | 0% | 0% | 0% | 0% | 0% | 0% | 20% | 0% | 0% | 0% | 20% |
| | | 0600 - 0700 | 50 | 40% | 10% | 0% | 0% | 10% | 0% | 0% | 0% | 0% | 0% | 0% | 0% | 0% | 30% | 0% | 0% | 0% | 10% |
| | | 0700 - 0800 | 50 | 54% | 12% | 0% | 0% | 4% | 8% | 0% | 8% | 0% | 0% | 0% | 0% | 0% | 12% | 0% | 0% | 0% | 4% |
| | | 0800 - 0900 | 50 | 54% | 17% | 0% | 0% | 4% | 13% | 0% | 4% | 0% | 0% | 0% | 0% | 0% | 4% | 0% | 0% | 0% | 4% |
| | | 0900 - 1000 | 50 | 43% | 19% | 0% | 0% | 5% | 19% | 0% | 5% | 0% | 0% | 0% | 0% | 0% | 5% | 0% | 0% | 0% | 5% |
| | | 1000 - 1100 | 50 | 46% | 15% | 0% | 0% | 15% | 15% | 0% | 0% | 0% | 0% | 0% | 0% | 0% | 0% | 0% | 0% | 0% | 8% |
| | | 1100 - 1200 | 50 | 40% | 13% | 0% | 0% | 13% | 13% | 0% | 7% | 0% | 0% | 0% | 0% | 0% | 7% | 0% | 0% | 0% | 7% |
| | | 1200 - 1300 | 50 | 40% | 13% | 0% | 0% | 13% | 13% | 0% | 7% | 0% | 0% | 0% | 0% | 0% | 7% | 0% | 0% | 0% | 7% |
| | | 1300 - 1400 | 50 | 50% | 17% | 0% | 0% | 17% | 8% | 0% | 0% | 0% | 0% | 0% | 0% | 0% | 0% | 0% | 0% | 0% | 8% |
| | | 1400 - 1500 | 50 | 40% | 13% | 0% | 0% | 13% | 13% | 0% | 0% | 0% | 0% | 0% | 0% | 0% | 13% | 0% | 0% | 0% | 7% |
| | | 1500 - 1600 | 50 | 41% | 12% | 0% | 0% | 12% | 18% | 0% | 0% | 0% | 0% | 0% | 0% | 0% | 12% | 0% | 0% | 0% | 6% |
| | | 1600 - 1700 | 50 | 62% | 8% | 0% | 0% | 15% | 0% | 0% | 0% | 0% | 0% | 0% | 0% | 0% | 0% | 0% | 0% | 0% | 15% |
| | | 1700 - 1800 | 50 | 59% | 6% | 0% | 0% | 12% | 0% | 0% | 0% | 0% | 0% | 0% | 0% | 0% | 0% | 0% | 0% | 0% | 24% |
| | | 1800 - 1900 | 50 | 62% | 6% | 0% | 0% | 6% | 0% | 0% | 0% | 0% | 0% | 0% | 0% | 0% | 0% | 0% | 0% | 0% | 25% |
| | | 1900 - 2000 | 50 | 56% | 13% | 0% | 0% | 6% | 0% | 0% | 0% | 0% | 0% | 0% | 0% | 0% | 19% | 0% | 0% | 0% | 6% |
| | | 2000 - 2100 | 50 | 62% | 15% | 0% | 0% | 8% | 8% | 0% | 0% | 0% | 0% | 0% | 0% | 0% | 0% | 0% | 0% | 0% | 8% |
| | | 2100 - 2200 | 50 | 55% | 17% | 0% | 0% | 6% | 6% | 0% | 0% | 0% | 0% | 0% | 0% | 0% | 6% | 0% | 0% | 0% | 11% |
| | | 2200 - 2300 | 50 | 67% | 22% | 0% | 0% | 0% | 0% | 0% | 0% | 0% | 0% | 0% | 0% | 0% | 0% | 0% | 0% | 0% | 11% |
| | | 2300 - 0000 | 50 | 57% | 29% | 0% | 0% | 0% | 0% | 0% | 0% | 0% | 0% | 0% | 0% | 0% | 0% | 0% | 0% | 0% | 14% |
| 88 | Road S1 (L088) - NB | 0000 - 0100 | 50 | 100% | 0% | 0% | 0% | 0% | 0% | 0% | 0% | 0% | 0% | 0% | 0% | 0% | 0% | 0% | 0% | 0% | 0% |
| | | 0100 - 0200 | 50 | 100% | 0% | 0% | 0% | 0% | 0% | 0% | 0% | 0% | 0% | 0% | 0% | 0% | 0% | 0% | 0% | 0% | 0% |
| | | 0200 - 0300 | 50 | 100% | 0% | 0% | 0% | 0% | 0% | 0% | 0% | 0% | 0% | 0% | 0% | 0% | 0% | 0% | 0% | 0% | 0% |
| | | 0300 - 0400 | 0 | 0% | 0% | 0% | 0% | 0% | 0% | 0% | 0% | 0% | 0% | 0% | 0% | 0% | 0% | 0% | 0% | 0% | 0% |
| | | 0400 - 0500 | 50 | 100% | 0% | 0% | 0% | 0% | 0% | 0% | 0% | 0% | 0% | 0% | 0% | 0% | 0% | 0% | 0% | 0% | 0% |
| | | 0500 - 0600 | 50 | 100% | 0% | 0% | 0% | 0% | 0% | 0% | 0% | 0% | 0% | 0% | 0% | 0% | 0% | 0% | 0% | 0% | 0% |
| | | 0600 - 0700 | 50 | 100% | 0% | 0% | 0% | 0% | 0% | 0% | 0% | 0% | 0% | 0% | 0% | 0% | 0% | 0% | 0% | 0% | 0% |
| | | 0700 - 0800 | 50 | 89% | 0% | 0% | 11% | 0% | 0% | 0% | 0% | 0% | 0% | 0% | 0% | 0% | 0% | 0% | 0% | 0% | 0% |
| | | 0800 - 0900 | 50 | 89% | 0% | 0% | 11% | 0% | 0% | 0% | 0% | 0% | 0% | 0% | 0% | 0% | 0% | 0% | 0% | 0% | 0% |
| | | 0900 - 1000 | 50 | 83% | 0% | 0% | 17% | 0% | 0% | 0% | 0% | 0% | 0% | 0% | 0% | 0% | 0% | 0% | 0% | 0% | 0% |
| | | 1000 - 1100 | 50 | 80% | 0% | 0% | 20% | 0% | 0% | 0% | 0% | 0% | 0% | 0% | 0% | 0% | 0% | 0% | 0% | 0% | 0% |
| | | 1100 - 1200 | 50 | 80% | 0% | 0% | 20% | 0% | 0% | 0% | 0% | 0% | 0% | 0% | 0% | 0% | 0% | 0% | 0% | 0% | 0% |
| | | 1200 - 1300 | 50 | 80% | 0% | 0% | 20% | 0% | 0% | 0% | 0% | 0% | 0% | 0% | 0% | 0% | 0% | 0% | 0% | 0% | 0% |
| | | 1300 - 1400 | 50 | 80% | 0% | 0% | 20% | 0% | 0% | 0% | 0% | 0% | 0% | 0% | 0% | 0% | 0% | 0% | 0% | 0% | 0% |
| | | 1400 - 1500 | 50 | 83% | 0% | 0% | 17% | 0% | 0% | 0% | 0% | 0% | 0% | 0% | 0% | 0% | 0% | 0% | 0% | 0% | 0% |
| | | 1500 - 1600 | 50 | 83% | 0% | 0% | 17% | 0% | 0% | 0% | 0% | 0% | 0% | 0% | 0% | 0% | 0% | 0% | 0% | 0% | 0% |
| | | 1600 - 1700 | 50 | 86% | 0% | 0% | 14% | 0% | 0% | 0% | 0% | 0% | 0% | 0% | 0% | 0% | 0% | 0% | 0% | 0% | 0% |
| | | 1700 - 1800 | 50 | 89% | 0% | 0% | 11% | 0% | 0% | 0% | 0% | 0% | 0% | 0% | 0% | 0% | 0% | 0% | 0% | 0% | 0% |
| | | 1800 - 1900 | 50 | 89% | 0% | 0% | 11% | 0% | 0% | 0% | 0% | 0% | 0% | 0% | 0% | 0% | 0% | 0% | 0% | 0% | 0% |
| | | 1900 - 2000 | 50 | 86% | 0% | 0% | 14% | 0% | 0% | 0% | 0% | 0% | 0% | 0% | 0% | 0% | 0% | 0% | 0% | 0% | 0% |
| | | 2000 - 2100 | 50 | 86% | 0% | 0% | 14% | 0% | 0% | 0% | 0% | 0% | 0% | 0% | 0% | 0% | 0% | 0% | 0% | 0% | 0% |
| | | 2100 - 2200 | 50 | 88% | 0% | 0% | 13% | 0% | 0% | 0% | 0% | 0% | 0% | 0% | 0% | 0% | 0% | 0% | 0% | 0% | 0% |
| | | 2200 - 2300 | 50 | 100% | 0% | 0% | 0% | 0% | 0% | 0% | 0% | 0% | 0% | 0% | 0% | 0% | 0% | 0% | 0% | 0% | 0% |
| | | 2300 - 0000 | 50 | 100% | 0% | 0% | 0% | 0% | 0% | 0% | 0% | 0% | 0% | 0% | 0% | 0% | 0% | 0% | 0% | 0% | 0% |

| Road No. | Road Section | Hour | Year 2037 Hourly Project Traffic Flow Composition (%) | | | | | | | | | | | | | | | | | | |
|---|---|---|---|---|---|---|---|---|---|---|---|---|---|---|---|---|---|---|---|---|---|
| | | | Total Flow | PC | Taxi | LGV3 | LGV4 | LGV6 | HGV7 | HGV8 | HGV9 | PLB | PV4 | PV5 | NFB6 | NFB7 | NFB8 | NFB9 | FBSD | FBDD | MC |
| 89 | Road S1 (L089) - SB | 0000 - 0100 | 50 | 100% | 0% | 0% | 0% | 0% | 0% | 0% | 0% | 0% | 0% | 0% | 0% | 0% | 0% | 0% | 0% | 0% | 0% |
| | | 0100 - 0200 | 50 | 100% | 0% | 0% | 0% | 0% | 0% | 0% | 0% | 0% | 0% | 0% | 0% | 0% | 0% | 0% | 0% | 0% | 0% |
| | | 0200 - 0300 | 50 | 100% | 0% | 0% | 0% | 0% | 0% | 0% | 0% | 0% | 0% | 0% | 0% | 0% | 0% | 0% | 0% | 0% | 0% |
| | | 0300 - 0400 | 0 | 0% | 0% | 0% | 0% | 0% | 0% | 0% | 0% | 0% | 0% | 0% | 0% | 0% | 0% | 0% | 0% | 0% | 0% |
| | | 0400 - 0500 | 50 | 100% | 0% | 0% | 0% | 0% | 0% | 0% | 0% | 0% | 0% | 0% | 0% | 0% | 0% | 0% | 0% | 0% | 0% |
| | | 0500 - 0600 | 50 | 100% | 0% | 0% | 0% | 0% | 0% | 0% | 0% | 0% | 0% | 0% | 0% | 0% | 0% | 0% | 0% | 0% | 0% |
| | | 0600 - 0700 | 50 | 100% | 0% | 0% | 0% | 0% | 0% | 0% | 0% | 0% | 0% | 0% | 0% | 0% | 0% | 0% | 0% | 0% | 0% |
| | | 0700 - 0800 | 50 | 89% | 0% | 0% | 11% | 0% | 0% | 0% | 0% | 0% | 0% | 0% | 0% | 0% | 0% | 0% | 0% | 0% | 0% |
| | | 0800 - 0900 | 50 | 89% | 0% | 0% | 11% | 0% | 0% | 0% | 0% | 0% | 0% | 0% | 0% | 0% | 0% | 0% | 0% | 0% | 0% |
| | | 0900 - 1000 | 50 | 83% | 0% | 0% | 17% | 0% | 0% | 0% | 0% | 0% | 0% | 0% | 0% | 0% | 0% | 0% | 0% | 0% | 0% |
| | | 1000 - 1100 | 50 | 80% | 0% | 0% | 20% | 0% | 0% | 0% | 0% | 0% | 0% | 0% | 0% | 0% | 0% | 0% | 0% | 0% | 0% |
| | | 1100 - 1200 | 50 | 80% | 0% | 0% | 20% | 0% | 0% | 0% | 0% | 0% | 0% | 0% | 0% | 0% | 0% | 0% | 0% | 0% | 0% |
| | | 1200 - 1300 | 50 | 80% | 0% | 0% | 20% | 0% | 0% | 0% | 0% | 0% | 0% | 0% | 0% | 0% | 0% | 0% | 0% | 0% | 0% |
| | | 1300 - 1400 | 50 | 80% | 0% | 0% | 20% | 0% | 0% | 0% | 0% | 0% | 0% | 0% | 0% | 0% | 0% | 0% | 0% | 0% | 0% |
| | | 1400 - 1500 | 50 | 83% | 0% | 0% | 17% | 0% | 0% | 0% | 0% | 0% | 0% | 0% | 0% | 0% | 0% | 0% | 0% | 0% | 0% |
| | | 1500 - 1600 | 50 | 83% | 0% | 0% | 17% | 0% | 0% | 0% | 0% | 0% | 0% | 0% | 0% | 0% | 0% | 0% | 0% | 0% | 0% |
| | | 1600 - 1700 | 50 | 86% | 0% | 0% | 14% | 0% | 0% | 0% | 0% | 0% | 0% | 0% | 0% | 0% | 0% | 0% | 0% | 0% | 0% |
| | | 1700 - 1800 | 50 | 89% | 0% | 0% | 11% | 0% | 0% | 0% | 0% | 0% | 0% | 0% | 0% | 0% | 0% | 0% | 0% | 0% | 0% |
| | | 1800 - 1900 | 50 | 89% | 0% | 0% | 11% | 0% | 0% | 0% | 0% | 0% | 0% | 0% | 0% | 0% | 0% | 0% | 0% | 0% | 0% |
| | | 1900 - 2000 | 50 | 86% | 0% | 0% | 14% | 0% | 0% | 0% | 0% | 0% | 0% | 0% | 0% | 0% | 0% | 0% | 0% | 0% | 0% |
| | | 2000 - 2100 | 50 | 86% | 0% | 0% | 14% | 0% | 0% | 0% | 0% | 0% | 0% | 0% | 0% | 0% | 0% | 0% | 0% | 0% | 0% |
| | | 2100 - 2200 | 50 | 88% | 0% | 0% | 13% | 0% | 0% | 0% | 0% | 0% | 0% | 0% | 0% | 0% | 0% | 0% | 0% | 0% | 0% |
| | | 2200 - 2300 | 50 | 100% | 0% | 0% | 0% | 0% | 0% | 0% | 0% | 0% | 0% | 0% | 0% | 0% | 0% | 0% | 0% | 0% | 0% |
| | | 2300 - 0000 | 50 | 100% | 0% | 0% | 0% | 0% | 0% | 0% | 0% | 0% | 0% | 0% | 0% | 0% | 0% | 0% | 0% | 0% | 0% |
| 90 | San Hing Road (L090) - WB | 0000 - 0100 | 50 | 38% | 38% | 0% | 13% | 0% | 0% | 0% | 0% | 0% | 0% | 0% | 0% | 0% | 0% | 0% | 0% | 0% | 13% |
| | | 0100 - 0200 | 50 | 29% | 43% | 0% | 0% | 14% | 0% | 0% | 0% | 0% | 0% | 0% | 0% | 0% | 0% | 0% | 0% | 0% | 14% |
| | | 0200 - 0300 | 50 | 20% | 40% | 0% | 0% | 20% | 0% | 0% | 0% | 0% | 0% | 0% | 0% | 0% | 0% | 0% | 0% | 0% | 20% |
| | | 0300 - 0400 | 50 | 20% | 40% | 0% | 0% | 20% | 0% | 0% | 0% | 0% | 0% | 0% | 0% | 0% | 0% | 0% | 0% | 0% | 20% |
| | | 0400 - 0500 | 50 | 20% | 40% | 0% | 0% | 20% | 0% | 0% | 0% | 0% | 0% | 0% | 0% | 0% | 0% | 0% | 0% | 0% | 20% |
| | | 0500 - 0600 | 50 | 17% | 33% | 0% | 0% | 17% | 0% | 0% | 0% | 0% | 0% | 0% | 0% | 0% | 17% | 0% | 0% | 0% | 17% |
| | | 0600 - 0700 | 50 | 28% | 17% | 0% | 6% | 11% | 0% | 6% | 0% | 0% | 0% | 6% | 6% | 0% | 17% | 0% | 0% | 0% | 6% |
| | | 0700 - 0800 | 50 | 45% | 18% | 0% | 8% | 8% | 0% | 5% | 0% | 0% | 0% | 3% | 0% | 0% | 8% | 0% | 0% | 0% | 5% |
| | | 0800 - 0900 | 50 | 41% | 21% | 0% | 8% | 13% | 0% | 5% | 0% | 0% | 0% | 3% | 3% | 0% | 3% | 0% | 0% | 0% | 5% |
| | | 0900 - 1000 | 50 | 34% | 25% | 0% | 9% | 19% | 0% | 6% | 0% | 0% | 0% | 0% | 0% | 0% | 3% | 0% | 0% | 0% | 3% |
| | | 1000 - 1100 | 50 | 35% | 22% | 0% | 9% | 17% | 4% | 4% | 0% | 0% | 0% | 0% | 4% | 0% | 0% | 0% | 0% | 0% | 4% |
| | | 1100 - 1200 | 50 | 35% | 22% | 0% | 9% | 17% | 4% | 4% | 0% | 0% | 0% | 0% | 0% | 0% | 4% | 0% | 0% | 0% | 4% |
| | | 1200 - 1300 | 50 | 35% | 17% | 0% | 9% | 17% | 4% | 4% | 0% | 0% | 0% | 4% | 0% | 0% | 4% | 0% | 0% | 0% | 4% |
| | | 1300 - 1400 | 50 | 37% | 18% | 0% | 9% | 18% | 5% | 5% | 0% | 0% | 0% | 0% | 5% | 0% | 0% | 0% | 0% | 0% | 5% |
| | | 1400 - 1500 | 50 | 35% | 15% | 0% | 8% | 15% | 4% | 8% | 0% | 0% | 0% | 0% | 4% | 0% | 8% | 0% | 0% | 0% | 4% |
| | | 1500 - 1600 | 50 | 35% | 17% | 0% | 7% | 14% | 7% | 3% | 0% | 0% | 0% | 3% | 3% | 0% | 7% | 0% | 0% | 0% | 3% |
| | | 1600 - 1700 | 50 | 50% | 8% | 0% | 8% | 8% | 13% | 0% | 0% | 0% | 0% | 0% | 8% | 0% | 0% | 0% | 0% | 0% | 4% |
| | | 1700 - 1800 | 50 | 60% | 8% | 0% | 8% | 8% | 8% | 0% | 0% | 0% | 0% | 0% | 4% | 0% | 0% | 0% | 0% | 0% | 4% |
| | | 1800 - 1900 | 50 | 64% | 8% | 0% | 8% | 4% | 4% | 0% | 0% | 0% | 0% | 0% | 8% | 0% | 0% | 0% | 0% | 0% | 4% |
| | | 1900 - 2000 | 50 | 50% | 17% | 0% | 8% | 8% | 0% | 0% | 0% | 0% | 0% | 0% | 0% | 0% | 13% | 0% | 0% | 0% | 4% |
| | | 2000 - 2100 | 50 | 50% | 18% | 0% | 9% | 9% | 5% | 5% | 0% | 0% | 0% | 0% | 0% | 0% | 0% | 0% | 0% | 0% | 5% |
| | | 2100 - 2200 | 50 | 59% | 23% | 0% | 5% | 5% | 0% | 0% | 0% | 0% | 0% | 0% | 0% | 0% | 5% | 0% | 0% | 0% | 5% |
| | | 2200 - 2300 | 50 | 53% | 27% | 0% | 7% | 7% | 0% | 0% | 0% | 0% | 0% | 0% | 0% | 0% | 0% | 0% | 0% | 0% | 7% |
| | | 2300 - 0000 | 50 | 42% | 33% | 0% | 8% | 8% | 0% | 0% | 0% | 0% | 0% | 0% | 0% | 0% | 0% | 0% | 0% | 0% | 8% |
| 91 | San Hing Road (L091) - EB | 0000 - 0100 | 50 | 50% | 25% | 0% | 0% | 0% | 0% | 0% | 0% | 0% | 0% | 0% | 0% | 0% | 0% | 0% | 0% | 0% | 25% |
| | | 0100 - 0200 | 50 | 33% | 33% | 0% | 0% | 0% | 0% | 0% | 0% | 0% | 0% | 0% | 0% | 0% | 0% | 0% | 0% | 0% | 33% |
| | | 0200 - 0300 | 50 | 33% | 33% | 0% | 0% | 0% | 0% | 0% | 0% | 0% | 0% | 0% | 0% | 0% | 0% | 0% | 0% | 0% | 33% |
| | | 0300 - 0400 | 50 | 33% | 33% | 0% | 0% | 0% | 0% | 0% | 0% | 0% | 0% | 0% | 0% | 0% | 0% | 0% | 0% | 0% | 33% |
| | | 0400 - 0500 | 50 | 33% | 33% | 0% | 0% | 0% | 0% | 0% | 0% | 0% | 0% | 0% | 0% | 0% | 0% | 0% | 0% | 0% | 33% |
| | | 0500 - 0600 | 50 | 20% | 20% | 0% | 0% | 20% | 0% | 0% | 0% | 0% | 0% | 0% | 0% | 0% | 20% | 0% | 0% | 0% | 20% |
| | | 0600 - 0700 | 50 | 40% | 10% | 0% | 0% | 10% | 0% | 0% | 0% | 0% | 0% | 0% | 0% | 0% | 30% | 0% | 0% | 0% | 10% |
| | | 0700 - 0800 | 50 | 54% | 8% | 0% | 0% | 4% | 8% | 0% | 8% | 0% | 0% | 0% | 0% | 0% | 13% | 0% | 0% | 0% | 4% |
| | | 0800 - 0900 | 50 | 55% | 9% | 0% | 0% | 5% | 14% | 0% | 5% | 0% | 0% | 0% | 5% | 0% | 5% | 0% | 0% | 0% | 5% |
| | | 0900 - 1000 | 50 | 44% | 11% | 0% | 0% | 6% | 22% | 0% | 6% | 0% | 0% | 0% | 0% | 0% | 6% | 0% | 0% | 0% | 6% |
| | | 1000 - 1100 | 50 | 50% | 8% | 0% | 0% | 17% | 17% | 0% | 0% | 0% | 0% | 0% | 0% | 0% | 0% | 0% | 0% | 0% | 8% |
| | | 1100 - 1200 | 50 | 43% | 7% | 0% | 0% | 14% | 14% | 0% | 7% | 0% | 0% | 0% | 0% | 0% | 7% | 0% | 0% | 0% | 7% |
| | | 1200 - 1300 | 50 | 43% | 7% | 0% | 0% | 14% | 14% | 0% | 7% | 0% | 0% | 0% | 0% | 0% | 7% | 0% | 0% | 0% | 7% |
| | | 1300 - 1400 | 50 | 55% | 9% | 0% | 0% | 18% | 9% | 0% | 0% | 0% | 0% | 0% | 0% | 0% | 0% | 0% | 0% | 0% | 9% |
| | | 1400 - 1500 | 50 | 43% | 7% | 0% | 0% | 14% | 14% | 0% | 0% | 0% | 0% | 0% | 0% | 0% | 14% | 0% | 0% | 0% | 7% |
| | | 1500 - 1600 | 50 | 44% | 6% | 0% | 0% | 13% | 19% | 0% | 0% | 0% | 0% | 0% | 0% | 0% | 13% | 0% | 0% | 0% | 6% |
| | | 1600 - 1700 | 50 | 57% | 7% | 0% | 0% | 14% | 0% | 0% | 0% | 0% | 0% | 0% | 0% | 0% | 0% | 0% | 0% | 0% | 21% |
| | | 1700 - 1800 | 50 | 56% | 6% | 0% | 0% | 11% | 0% | 0% | 0% | 0% | 0% | 0% | 0% | 0% | 0% | 0% | 0% | 0% | 28% |
| | | 1800 - 1900 | 50 | 59% | 6% | 0% | 0% | 6% | 0% | 0% | 0% | 0% | 0% | 0% | 0% | 0% | 0% | 0% | 0% | 0% | 29% |
| | | 1900 - 2000 | 50 | 56% | 6% | 0% | 0% | 6% | 0% | 0% | 0% | 0% | 0% | 0% | 0% | 0% | 19% | 0% | 0% | 0% | 13% |
| | | 2000 - 2100 | 50 | 62% | 8% | 0% | 0% | 8% | 8% | 0% | 0% | 0% | 0% | 0% | 0% | 0% | 0% | 0% | 0% | 0% | 15% |
| | | 2100 - 2200 | 50 | 56% | 13% | 0% | 0% | 6% | 6% | 0% | 0% | 0% | 0% | 0% | 0% | 0% | 6% | 0% | 0% | 0% | 13% |
| | | 2200 - 2300 | 50 | 67% | 11% | 0% | 0% | 0% | 0% | 0% | 0% | 0% | 0% | 0% | 0% | 0% | 0% | 0% | 0% | 0% | 22% |
| | | 2300 - 0000 | 50 | 67% | 17% | 0% | 0% | 0% | 0% | 0% | 0% | 0% | 0% | 0% | 0% | 0% | 0% | 0% | 0% | 0% | 17% |
| 92 | Ng Lau Road (L092) - WB | 0000 - 0100 | 50 | 46% | 34% | 0% | 10% | 2% | 0% | 0% | 0% | 0% | 0% | 0% | 0% | 0% | 2% | 0% | 0% | 0% | 5% |
| | | 0100 - 0200 | 50 | 29% | 48% | 0% | 7% | 7% | 0% | 0% | 3% | 0% | 0% | 0% | 0% | 0% | 3% | 0% | 0% | 0% | 3% |
| | | 0200 - 0300 | 50 | 30% | 52% | 0% | 9% | 4% | 0% | 0% | 0% | 0% | 0% | 0% | 0% | 0% | 0% | 0% | 0% | 0% | 4% |
| | | 0300 - 0400 | 50 | 26% | 53% | 0% | 5% | 11% | 0% | 0% | 0% | 0% | 0% | 0% | 0% | 0% | 0% | 0% | 0% | 0% | 5% |
| | | 0400 - 0500 | 50 | 33% | 43% | 0% | 10% | 10% | 0% | 0% | 0% | 0% | 0% | 0% | 0% | 0% | 0% | 0% | 0% | 0% | 5% |
| | | 0500 - 0600 | 50 | 23% | 40% | 0% | 10% | 10% | 0% | 0% | 3% | 0% | 0% | 3% | 0% | 0% | 7% | 0% | 0% | 0% | 3% |
| | | 0600 - 0700 | 100 | 35% | 15% | 0% | 8% | 6% | 0% | 0% | 4% | 2% | 0% | 11% | 4% | 0% | 13% | 0% | 0% | 0% | 2% |
| | | 0700 - 0800 | 150 | 41% | 17% | 0% | 12% | 4% | 0% | 1% | 2% | 3% | 2% | 9% | 1% | 0% | 5% | 0% | 0% | 0% | 4% |
| | | 0800 - 0900 | 150 | 39% | 20% | 0% | 13% | 7% | 0% | 1% | 1% | 3% | 2% | 6% | 3% | 0% | 2% | 0% | 0% | 0% | 4% |
| | | 0900 - 1000 | 100 | 32% | 24% | 0% | 18% | 11% | 0% | 1% | 1% | 3% | 0% | 2% | 1% | 0% | 3% | 0% | 0% | 0% | 3% |
| | | 1000 - 1100 | 150 | 40% | 19% | 0% | 17% | 10% | 1% | 1% | 3% | 3% | 0% | 1% | 3% | 0% | 2% | 0% | 0% | 0% | 2% |
| | | 1100 - 1200 | 150 | 39% | 18% | 0% | 15% | 10% | 1% | 1% | 6% | 3% | 0% | 2% | 1% | 0% | 3% | 0% | 0% | 0% | 3% |
| | | 1200 - 1300 | 150 | 41% | 15% | 0% | 12% | 9% | 1% | 1% | 5% | 3% | 2% | 5% | 1% | 0% | 3% | 0% | 0% | 0% | 3% |
| | | 1300 - 1400 | 150 | 42% | 16% | 0% | 15% | 11% | 1% | 1% | 4% | 3% | 0% | 1% | 2% | 0% | 2% | 0% | 0% | 0% | 4% |
| | | 1400 - 1500 | 150 | 40% | 17% | 0% | 16% | 9% | 1% | 1% | 3% | 2% | 0% | 2% | 2% | 0% | 6% | 0% | 0% | 0% | 3% |
| | | 1500 - 1600 | 150 | 40% | 17% | 0% | 13% | 10% | 2% | 1% | 4% | 2% | 2% | 4% | 2% | 0% | 4% | 0% | 0% | 0% | 2% |
| | | 1600 - 1700 | 200 | 51% | 11% | 0% | 14% | 7% | 2% | 0% | 4% | 3% | 0% | 1% | 4% | 0% | 3% | 0% | 0% | 0% | 2% |
| | | 1700 - 1800 | 250 | 58% | 11% | 0% | 12% | 5% | 1% | 0% | 5% | 2% | 0% | 1% | 1% | 0% | 1% | 0% | 0% | 0% | 3% |
| | | 1800 - 1900 | 250 | 62% | 10% | 0% | 12% | 4% | 1% | 0% | 3% | 1% | 0% | 0% | 2% | 0% | 2% | 0% | 0% | 0% | 4% |
| | | 1900 - 2000 | 150 | 54% | 14% | 0% | 10% | 6% | 0% | 0% | 2% | 2% | 0% | 0% | 1% | 0% | 9% | 0% | 0% | 0% | 3% |
| | | 2000 - 2100 | 150 | 54% | 18% | 0% | 13% | 5% | 1% | 0% | 1% | 4% | 0% | 0% | 0% | 0% | 2% | 0% | 0% | 0% | 4% |
| | | 2100 - 2200 | 150 | 59% | 19% | 0% | 10% | 2% | 0% | 0% | 2% | 2% | 0% | 0% | 1% | 0% | 2% | 0% | 0% | 0% | 4% |
| | | 2200 - 2300 | 100 | 55% | 23% | 0% | 9% | 4% | 0% | 0% | 1% | 0% | 0% | 0% | 1% | 0% | 3% | 0% | 0% | 0% | 5% |
| | | 2300 - 0000 | 100 | 49% | 30% | 0% | 9% | 5% | 0% | 0% | 0% | 0% | 0% | 0% | 0% | 0% | 2% | 0% | 0% | 0% | 5% |

| Road No. | Road Section | Hour | Year 2037 Hourly Project Traffic Flow Composition (%) | | | | | | | | | | | | | | | | | | |
|---|---|---|---|---|---|---|---|---|---|---|---|---|---|---|---|---|---|---|---|---|---|
| | | | Total Flow | PC | Taxi | LGV3 | LGV4 | LGV6 | HGV7 | HGV8 | HGV9 | PLB | PV4 | PV5 | NFB6 | NFB7 | NFB8 | NFB9 | FBSD | FBDD | MC |
| 93 | Ng Lau Road (L093) - EB | 0000 - 0100 | 50 | 47% | 31% | 0% | 6% | 3% | 3% | 0% | 0% | 0% | 0% | 0% | 0% | 0% | 3% | 0% | 0% | 0% | 8% |
| | | 0100 - 0200 | 50 | 29% | 43% | 0% | 4% | 7% | 7% | 0% | 4% | 0% | 0% | 0% | 0% | 0% | 4% | 0% | 0% | 0% | 4% |
| | | 0200 - 0300 | 50 | 33% | 43% | 0% | 5% | 5% | 5% | 0% | 5% | 0% | 0% | 0% | 0% | 0% | 0% | 0% | 0% | 0% | 5% |
| | | 0300 - 0400 | 50 | 22% | 44% | 0% | 6% | 11% | 6% | 0% | 6% | 0% | 0% | 0% | 0% | 0% | 0% | 0% | 0% | 0% | 6% |
| | | 0400 - 0500 | 50 | 33% | 39% | 0% | 6% | 11% | 6% | 0% | 0% | 0% | 0% | 0% | 0% | 0% | 0% | 0% | 0% | 0% | 6% |
| | | 0500 - 0600 | 50 | 25% | 32% | 0% | 7% | 11% | 0% | 0% | 4% | 0% | 0% | 4% | 0% | 4% | 11% | 0% | 0% | 0% | 4% |
| | | 0600 - 0700 | 100 | 30% | 11% | 0% | 4% | 6% | 2% | 1% | 6% | 2% | 0% | 9% | 2% | 6% | 18% | 0% | 0% | 0% | 3% |
| | | 0700 - 0800 | 200 | 40% | 8% | 0% | 8% | 2% | 5% | 1% | 15% | 2% | 0% | 4% | 1% | 3% | 9% | 0% | 0% | 0% | 2% |
| | | 0800 - 0900 | 200 | 42% | 10% | 0% | 10% | 5% | 8% | 2% | 11% | 3% | 0% | 3% | 1% | 1% | 3% | 0% | 0% | 0% | 2% |
| | | 0900 - 1000 | 150 | 32% | 11% | 0% | 13% | 7% | 10% | 2% | 13% | 2% | 0% | 2% | 1% | 2% | 5% | 0% | 0% | 0% | 2% |
| | | 1000 - 1100 | 150 | 37% | 15% | 0% | 11% | 11% | 11% | 2% | 4% | 3% | 0% | 1% | 2% | 0% | 3% | 0% | 0% | 0% | 3% |
| | | 1100 - 1200 | 150 | 35% | 14% | 0% | 9% | 10% | 8% | 2% | 9% | 3% | 0% | 1% | 1% | 1% | 5% | 0% | 0% | 0% | 3% |
| | | 1200 - 1300 | 150 | 38% | 12% | 0% | 7% | 9% | 8% | 2% | 8% | 3% | 1% | 5% | 1% | 1% | 4% | 0% | 0% | 0% | 4% |
| | | 1300 - 1400 | 150 | 40% | 14% | 0% | 9% | 12% | 5% | 2% | 6% | 3% | 0% | 1% | 1% | 1% | 3% | 0% | 0% | 0% | 4% |
| | | 1400 - 1500 | 150 | 36% | 13% | 0% | 9% | 9% | 9% | 3% | 5% | 2% | 0% | 1% | 1% | 2% | 8% | 0% | 0% | 0% | 3% |
| | | 1500 - 1600 | 150 | 36% | 13% | 0% | 7% | 10% | 10% | 2% | 6% | 2% | 1% | 3% | 1% | 2% | 7% | 0% | 0% | 0% | 3% |
| | | 1600 - 1700 | 150 | 48% | 13% | 0% | 6% | 9% | 5% | 0% | 1% | 3% | 0% | 3% | 3% | 2% | 2% | 0% | 0% | 0% | 4% |
| | | 1700 - 1800 | 200 | 57% | 14% | 0% | 6% | 8% | 3% | 0% | 1% | 3% | 0% | 1% | 1% | 1% | 1% | 0% | 0% | 0% | 7% |
| | | 1800 - 1900 | 200 | 61% | 13% | 0% | 6% | 6% | 1% | 0% | 1% | 2% | 0% | 0% | 2% | 1% | 1% | 0% | 0% | 0% | 8% |
| | | 1900 - 2000 | 150 | 48% | 11% | 0% | 6% | 6% | 2% | 1% | 2% | 2% | 0% | 0% | 1% | 4% | 14% | 0% | 0% | 0% | 4% |
| | | 2000 - 2100 | 150 | 52% | 15% | 0% | 8% | 5% | 5% | 1% | 2% | 4% | 0% | 0% | 0% | 1% | 3% | 0% | 0% | 0% | 5% |
| | | 2100 - 2200 | 150 | 59% | 17% | 0% | 6% | 3% | 3% | 0% | 2% | 2% | 0% | 0% | 0% | 1% | 3% | 0% | 0% | 0% | 5% |
| | | 2200 - 2300 | 100 | 57% | 20% | 0% | 6% | 4% | 3% | 0% | 1% | 0% | 0% | 0% | 0% | 0% | 4% | 0% | 0% | 0% | 6% |
| | | 2300 - 0000 | 100 | 48% | 27% | 0% | 6% | 6% | 4% | 0% | 0% | 0% | 0% | 0% | 0% | 0% | 4% | 0% | 0% | 0% | 6% |
| 94 | Unnamed Road (L094) - NB | 0000 - 0100 | 50 | 71% | 12% | 0% | 12% | 0% | 0% | 0% | 0% | 0% | 0% | 0% | 0% | 0% | 0% | 0% | 0% | 0% | 6% |
| | | 0100 - 0200 | 50 | 60% | 20% | 0% | 10% | 0% | 0% | 0% | 0% | 0% | 0% | 0% | 0% | 0% | 0% | 0% | 0% | 0% | 10% |
| | | 0200 - 0300 | 50 | 57% | 14% | 0% | 14% | 0% | 0% | 0% | 0% | 0% | 0% | 0% | 0% | 0% | 0% | 0% | 0% | 0% | 14% |
| | | 0300 - 0400 | 50 | 60% | 20% | 0% | 0% | 0% | 0% | 0% | 0% | 0% | 0% | 0% | 0% | 0% | 0% | 0% | 0% | 0% | 20% |
| | | 0400 - 0500 | 50 | 57% | 14% | 0% | 14% | 0% | 0% | 0% | 0% | 0% | 0% | 0% | 0% | 0% | 0% | 0% | 0% | 0% | 14% |
| | | 0500 - 0600 | 50 | 57% | 14% | 0% | 14% | 0% | 0% | 0% | 0% | 0% | 0% | 0% | 0% | 0% | 0% | 0% | 0% | 0% | 14% |
| | | 0600 - 0700 | 50 | 75% | 4% | 0% | 13% | 0% | 0% | 0% | 4% | 0% | 0% | 0% | 0% | 0% | 0% | 0% | 0% | 0% | 4% |
| | | 0700 - 0800 | 100 | 76% | 4% | 0% | 10% | 0% | 0% | 0% | 8% | 0% | 0% | 0% | 0% | 0% | 0% | 0% | 0% | 0% | 1% |
| | | 0800 - 0900 | 100 | 76% | 4% | 0% | 12% | 0% | 0% | 0% | 6% | 0% | 0% | 0% | 0% | 0% | 0% | 0% | 0% | 0% | 2% |
| | | 0900 - 1000 | 100 | 67% | 6% | 0% | 17% | 0% | 0% | 0% | 8% | 0% | 0% | 0% | 0% | 0% | 0% | 0% | 0% | 0% | 2% |
| | | 1000 - 1100 | 50 | 68% | 5% | 0% | 21% | 0% | 0% | 2% | 2% | 0% | 0% | 0% | 0% | 0% | 0% | 0% | 0% | 0% | 2% |
| | | 1100 - 1200 | 50 | 67% | 5% | 0% | 19% | 0% | 0% | 2% | 5% | 0% | 0% | 0% | 0% | 0% | 0% | 0% | 0% | 0% | 2% |
| | | 1200 - 1300 | 50 | 71% | 5% | 0% | 15% | 0% | 0% | 2% | 5% | 0% | 0% | 0% | 0% | 0% | 0% | 0% | 0% | 0% | 2% |
| | | 1300 - 1400 | 50 | 70% | 5% | 0% | 18% | 0% | 0% | 3% | 3% | 0% | 0% | 0% | 0% | 0% | 0% | 0% | 0% | 0% | 3% |
| | | 1400 - 1500 | 50 | 70% | 5% | 0% | 19% | 0% | 0% | 2% | 2% | 0% | 0% | 0% | 0% | 0% | 0% | 0% | 0% | 0% | 2% |
| | | 1500 - 1600 | 50 | 70% | 4% | 0% | 17% | 0% | 0% | 2% | 4% | 0% | 0% | 0% | 0% | 0% | 0% | 0% | 0% | 0% | 2% |
| | | 1600 - 1700 | 100 | 74% | 3% | 0% | 17% | 0% | 0% | 3% | 0% | 0% | 0% | 0% | 0% | 0% | 0% | 0% | 0% | 0% | 2% |
| | | 1700 - 1800 | 100 | 80% | 3% | 0% | 15% | 0% | 0% | 1% | 0% | 0% | 0% | 0% | 0% | 0% | 0% | 0% | 0% | 0% | 1% |
| | | 1800 - 1900 | 100 | 80% | 3% | 0% | 14% | 0% | 0% | 3% | 0% | 0% | 0% | 0% | 0% | 0% | 0% | 0% | 0% | 0% | 1% |
| | | 1900 - 2000 | 100 | 81% | 4% | 0% | 12% | 0% | 0% | 0% | 2% | 0% | 0% | 0% | 0% | 0% | 0% | 0% | 0% | 0% | 2% |
| | | 2000 - 2100 | 50 | 81% | 4% | 0% | 13% | 0% | 0% | 0% | 0% | 0% | 0% | 0% | 0% | 0% | 0% | 0% | 0% | 0% | 2% |
| | | 2100 - 2200 | 100 | 82% | 6% | 0% | 9% | 0% | 0% | 0% | 2% | 0% | 0% | 0% | 0% | 0% | 0% | 0% | 0% | 0% | 2% |
| | | 2200 - 2300 | 50 | 82% | 6% | 0% | 9% | 0% | 0% | 0% | 0% | 0% | 0% | 0% | 0% | 0% | 0% | 0% | 0% | 0% | 3% |
| | | 2300 - 0000 | 50 | 77% | 9% | 0% | 9% | 0% | 0% | 0% | 0% | 0% | 0% | 0% | 0% | 0% | 0% | 0% | 0% | 0% | 5% |
| 95 | Unnamed Road (L095) - SB | 0000 - 0100 | 50 | 71% | 10% | 0% | 14% | 0% | 0% | 0% | 0% | 0% | 0% | 0% | 0% | 0% | 0% | 0% | 0% | 0% | 5% |
| | | 0100 - 0200 | 50 | 57% | 14% | 0% | 14% | 7% | 0% | 0% | 0% | 0% | 0% | 0% | 0% | 0% | 0% | 0% | 0% | 0% | 7% |
| | | 0200 - 0300 | 50 | 60% | 20% | 0% | 10% | 0% | 0% | 0% | 0% | 0% | 0% | 0% | 0% | 0% | 0% | 0% | 0% | 0% | 10% |
| | | 0300 - 0400 | 50 | 57% | 14% | 0% | 14% | 0% | 0% | 0% | 0% | 0% | 0% | 0% | 0% | 0% | 0% | 0% | 0% | 0% | 14% |
| | | 0400 - 0500 | 50 | 60% | 10% | 0% | 10% | 10% | 0% | 0% | 0% | 0% | 0% | 0% | 0% | 0% | 0% | 0% | 0% | 0% | 10% |
| | | 0500 - 0600 | 50 | 50% | 17% | 0% | 17% | 8% | 0% | 0% | 0% | 0% | 0% | 0% | 0% | 0% | 0% | 0% | 0% | 0% | 8% |
| | | 0600 - 0700 | 50 | 73% | 6% | 0% | 12% | 6% | 0% | 0% | 0% | 0% | 0% | 0% | 0% | 0% | 0% | 0% | 0% | 0% | 3% |
| | | 0700 - 0800 | 150 | 78% | 3% | 0% | 12% | 3% | 0% | 0% | 0% | 0% | 2% | 0% | 0% | 0% | 0% | 0% | 0% | 0% | 2% |
| | | 0800 - 0900 | 150 | 75% | 4% | 0% | 13% | 5% | 0% | 0% | 0% | 0% | 2% | 0% | 0% | 0% | 0% | 0% | 0% | 0% | 2% |
| | | 0900 - 1000 | 100 | 67% | 5% | 0% | 19% | 8% | 0% | 0% | 0% | 0% | 0% | 0% | 0% | 0% | 0% | 0% | 0% | 0% | 1% |
| | | 1000 - 1100 | 100 | 64% | 5% | 0% | 22% | 7% | 0% | 0% | 0% | 0% | 0% | 0% | 0% | 0% | 0% | 0% | 0% | 0% | 2% |
| | | 1100 - 1200 | 100 | 65% | 5% | 0% | 21% | 7% | 0% | 0% | 0% | 0% | 0% | 0% | 0% | 0% | 0% | 0% | 0% | 0% | 2% |
| | | 1200 - 1300 | 100 | 68% | 5% | 0% | 16% | 5% | 0% | 0% | 0% | 0% | 4% | 0% | 0% | 0% | 0% | 0% | 0% | 0% | 2% |
| | | 1300 - 1400 | 100 | 66% | 5% | 0% | 20% | 7% | 0% | 0% | 0% | 0% | 0% | 0% | 0% | 0% | 0% | 0% | 0% | 0% | 2% |
| | | 1400 - 1500 | 100 | 68% | 5% | 0% | 20% | 5% | 0% | 0% | 0% | 0% | 0% | 0% | 0% | 0% | 0% | 0% | 0% | 0% | 2% |
| | | 1500 - 1600 | 100 | 67% | 5% | 0% | 18% | 6% | 0% | 0% | 0% | 0% | 3% | 0% | 0% | 0% | 0% | 0% | 0% | 0% | 2% |
| | | 1600 - 1700 | 100 | 72% | 4% | 0% | 21% | 0% | 0% | 0% | 0% | 0% | 0% | 0% | 0% | 0% | 0% | 0% | 0% | 0% | 4% |
| | | 1700 - 1800 | 100 | 75% | 3% | 0% | 17% | 0% | 0% | 0% | 0% | 0% | 0% | 0% | 0% | 0% | 0% | 0% | 0% | 0% | 5% |
| | | 1800 - 1900 | 100 | 76% | 3% | 0% | 16% | 0% | 0% | 0% | 0% | 0% | 0% | 0% | 0% | 0% | 0% | 0% | 0% | 0% | 5% |
| | | 1900 - 2000 | 100 | 79% | 4% | 0% | 11% | 3% | 0% | 0% | 0% | 0% | 0% | 0% | 0% | 0% | 0% | 0% | 0% | 0% | 3% |
| | | 2000 - 2100 | 100 | 75% | 5% | 0% | 14% | 3% | 0% | 0% | 0% | 0% | 0% | 0% | 0% | 0% | 0% | 0% | 0% | 0% | 3% |
| | | 2100 - 2200 | 100 | 80% | 5% | 0% | 11% | 1% | 0% | 0% | 0% | 0% | 0% | 0% | 0% | 0% | 0% | 0% | 0% | 0% | 3% |
| | | 2200 - 2300 | 50 | 78% | 7% | 0% | 9% | 2% | 0% | 0% | 0% | 0% | 0% | 0% | 0% | 0% | 0% | 0% | 0% | 0% | 4% |
| | | 2300 - 0000 | 50 | 74% | 10% | 0% | 10% | 3% | 0% | 0% | 0% | 0% | 0% | 0% | 0% | 0% | 0% | 0% | 0% | 0% | 3% |
| 96 | Castle Peak Road - Lam Tei (L096) - SB | 0000 - 0100 | 300 | 47% | 24% | 0% | 11% | 3% | 1% | 1% | 1% | 1% | 0% | 0% | 0% | 0% | 1% | 0% | 0% | 5% | 5% |
| | | 0100 - 0200 | 250 | 33% | 33% | 0% | 8% | 6% | 2% | 2% | 5% | 1% | 0% | 0% | 0% | 0% | 1% | 0% | 0% | 6% | 3% |
| | | 0200 - 0300 | 200 | 33% | 35% | 0% | 9% | 6% | 1% | 2% | 5% | 1% | 0% | 0% | 0% | 0% | 0% | 0% | 0% | 5% | 2% |
| | | 0300 - 0400 | 150 | 29% | 39% | 0% | 6% | 9% | 2% | 0% | 6% | 2% | 0% | 0% | 0% | 0% | 0% | 0% | 0% | 4% | 2% |
| | | 0400 - 0500 | 150 | 36% | 30% | 0% | 8% | 10% | 2% | 3% | 3% | 1% | 0% | 0% | 0% | 0% | 0% | 0% | 0% | 5% | 2% |
| | | 0500 - 0600 | 250 | 24% | 25% | 0% | 9% | 10% | 0% | 4% | 5% | 2% | 0% | 1% | 1% | 1% | 6% | 0% | 0% | 10% | 2% |
| | | 0600 - 0700 | 650 | 34% | 10% | 0% | 7% | 6% | 1% | 4% | 10% | 1% | 0% | 4% | 2% | 4% | 10% | 0% | 0% | 5% | 2% |
| | | 0700 - 0800 | 1,800 | 53% | 5% | 0% | 10% | 3% | 1% | 2% | 13% | 1% | 0% | 1% | 0% | 2% | 3% | 0% | 0% | 4% | 2% |
| | | 0800 - 0900 | 1,700 | 54% | 7% | 0% | 12% | 5% | 1% | 3% | 9% | 1% | 0% | 1% | 1% | 0% | 1% | 0% | 0% | 3% | 3% |
| | | 0900 - 1000 | 1,450 | 43% | 8% | 0% | 16% | 7% | 2% | 4% | 12% | 1% | 0% | 0% | 0% | 1% | 2% | 0% | 0% | 3% | 2% |
| | | 1000 - 1100 | 950 | 38% | 12% | 0% | 16% | 10% | 4% | 5% | 7% | 1% | 0% | 0% | 1% | 0% | 1% | 0% | 0% | 3% | 2% |
| | | 1100 - 1200 | 1,000 | 35% | 11% | 0% | 14% | 9% | 3% | 5% | 14% | 1% | 0% | 0% | 1% | 1% | 3% | 0% | 0% | 3% | 2% |
| | | 1200 - 1300 | 900 | 39% | 10% | 0% | 11% | 8% | 3% | 5% | 13% | 2% | 1% | 2% | 1% | 1% | 2% | 0% | 0% | 3% | 2% |
| | | 1300 - 1400 | 850 | 41% | 11% | 0% | 14% | 10% | 2% | 5% | 9% | 1% | 0% | 0% | 1% | 0% | 1% | 0% | 0% | 3% | 3% |
| | | 1400 - 1500 | 1,000 | 37% | 10% | 0% | 14% | 8% | 3% | 9% | 8% | 1% | 0% | 0% | 1% | 2% | 4% | 0% | 0% | 3% | 2% |
| | | 1500 - 1600 | 1,050 | 38% | 11% | 0% | 13% | 9% | 4% | 4% | 9% | 1% | 1% | 1% | 1% | 1% | 4% | 0% | 0% | 4% | 2% |
| | | 1600 - 1700 | 900 | 36% | 13% | 0% | 13% | 7% | 4% | 6% | 6% | 3% | 0% | 3% | 3% | 1% | 2% | 0% | 0% | 2% | 2% |
| | | 1700 - 1800 | 900 | 44% | 14% | 0% | 12% | 6% | 3% | 3% | 7% | 3% | 0% | 1% | 1% | 0% | 1% | 0% | 0% | 2% | 3% |
| | | 1800 - 1900 | 900 | 47% | 13% | 0% | 12% | 4% | 1% | 6% | 5% | 2% | 0% | 0% | 2% | 1% | 1% | 0% | 0% | 3% | 3% |
| | | 1900 - 2000 | 1,000 | 52% | 9% | 0% | 10% | 5% | 1% | 2% | 4% | 1% | 0% | 0% | 0% | 2% | 7% | 0% | 0% | 4% | 3% |
| | | 2000 - 2100 | 850 | 54% | 12% | 0% | 13% | 5% | 2% | 2% | 2% | 2% | 0% | 0% | 0% | 1% | 1% | 0% | 0% | 4% | 3% |
| | | 2100 - 2200 | 950 | 60% | 13% | 0% | 10% | 3% | 1% | 0% | 3% | 1% | 0% | 0% | 0% | 1% | 2% | 0% | 0% | 4% | 3% |
| | | 2200 - 2300 | 600 | 58% | 15% | 0% | 9% | 4% | 1% | 0% | 2% | 1% | 0% | 0% | 1% | 0% | 2% | 0% | 0% | 4% | 4% |
| | | 2300 - 0000 | 450 | 51% | 21% | 0% | 8% | 4% | 1% | 2% | 1% | 1% | 0% | 0% | 0% | 0% | 2% | 0% | 0% | 5% | 4% |

| Road No. | Road Section | Hour | Year 2037 Hourly Project Traffic Flow Composition (%) | | | | | | | | | | | | | | | | | | |
|---|---|---|---|---|---|---|---|---|---|---|---|---|---|---|---|---|---|---|---|---|---|
| | | | Total Flow | PC | Taxi | LGV3 | LGV4 | LGV6 | HGV7 | HGV8 | HGV9 | PLB | PV4 | PV5 | NFB6 | NFB7 | NFB8 | NFB9 | FBSD | FBDD | MC |
| 97 | Wong Kong Wai Road (L097) - EB | 0000 - 0100 | 50 | 67% | 0% | 0% | 0% | 0% | 0% | 0% | 0% | 0% | 0% | 0% | 0% | 0% | 0% | 0% | 0% | 0% | 33% |
| | | 0100 - 0200 | 50 | 50% | 0% | 0% | 0% | 0% | 0% | 0% | 0% | 0% | 0% | 0% | 0% | 0% | 0% | 0% | 0% | 0% | 50% |
| | | 0200 - 0300 | 50 | 50% | 0% | 0% | 0% | 0% | 0% | 0% | 0% | 0% | 0% | 0% | 0% | 0% | 0% | 0% | 0% | 0% | 50% |
| | | 0300 - 0400 | 50 | 0% | 0% | 0% | 0% | 0% | 0% | 0% | 0% | 0% | 0% | 0% | 0% | 0% | 0% | 0% | 0% | 0% | 100% |
| | | 0400 - 0500 | 50 | 50% | 0% | 0% | 0% | 0% | 0% | 0% | 0% | 0% | 0% | 0% | 0% | 0% | 0% | 0% | 0% | 0% | 50% |
| | | 0500 - 0600 | 50 | 50% | 0% | 0% | 0% | 0% | 0% | 0% | 0% | 0% | 0% | 0% | 0% | 0% | 0% | 0% | 0% | 0% | 50% |
| | | 0600 - 0700 | 50 | 50% | 0% | 0% | 25% | 0% | 0% | 0% | 0% | 0% | 0% | 0% | 0% | 0% | 0% | 0% | 0% | 0% | 25% |
| | | 0700 - 0800 | 50 | 50% | 0% | 0% | 25% | 0% | 13% | 0% | 0% | 0% | 0% | 0% | 0% | 0% | 0% | 0% | 0% | 0% | 13% |
| | | 0800 - 0900 | 50 | 45% | 0% | 0% | 22% | 0% | 22% | 0% | 0% | 0% | 0% | 0% | 0% | 0% | 0% | 0% | 0% | 0% | 11% |
| | | 0900 - 1000 | 50 | 38% | 0% | 0% | 25% | 0% | 25% | 0% | 0% | 0% | 0% | 0% | 0% | 0% | 0% | 0% | 0% | 0% | 13% |
| | | 1000 - 1100 | 50 | 50% | 0% | 0% | 25% | 0% | 13% | 0% | 0% | 0% | 0% | 0% | 0% | 0% | 0% | 0% | 0% | 0% | 13% |
| | | 1100 - 1200 | 50 | 50% | 0% | 0% | 25% | 0% | 13% | 0% | 0% | 0% | 0% | 0% | 0% | 0% | 0% | 0% | 0% | 0% | 13% |
| | | 1200 - 1300 | 50 | 57% | 0% | 0% | 14% | 0% | 14% | 0% | 0% | 0% | 0% | 0% | 0% | 0% | 0% | 0% | 0% | 0% | 14% |
| | | 1300 - 1400 | 50 | 50% | 0% | 0% | 25% | 0% | 13% | 0% | 0% | 0% | 0% | 0% | 0% | 0% | 0% | 0% | 0% | 0% | 13% |
| | | 1400 - 1500 | 50 | 50% | 0% | 0% | 25% | 0% | 13% | 0% | 0% | 0% | 0% | 0% | 0% | 0% | 0% | 0% | 0% | 0% | 13% |
| | | 1500 - 1600 | 50 | 45% | 0% | 0% | 22% | 0% | 22% | 0% | 0% | 0% | 0% | 0% | 0% | 0% | 0% | 0% | 0% | 0% | 11% |
| | | 1600 - 1700 | 50 | 67% | 8% | 0% | 17% | 0% | 0% | 0% | 0% | 0% | 0% | 0% | 0% | 0% | 0% | 0% | 0% | 0% | 8% |
| | | 1700 - 1800 | 50 | 67% | 7% | 0% | 13% | 0% | 0% | 0% | 0% | 0% | 0% | 0% | 0% | 0% | 0% | 0% | 0% | 0% | 13% |
| | | 1800 - 1900 | 50 | 67% | 7% | 0% | 13% | 0% | 0% | 0% | 0% | 0% | 0% | 0% | 0% | 0% | 0% | 0% | 0% | 0% | 13% |
| | | 1900 - 2000 | 50 | 71% | 0% | 0% | 14% | 0% | 0% | 0% | 0% | 0% | 0% | 0% | 0% | 0% | 0% | 0% | 0% | 0% | 14% |
| | | 2000 - 2100 | 50 | 63% | 0% | 0% | 13% | 0% | 13% | 0% | 0% | 0% | 0% | 0% | 0% | 0% | 0% | 0% | 0% | 0% | 13% |
| | | 2100 - 2200 | 50 | 67% | 11% | 0% | 11% | 0% | 0% | 0% | 0% | 0% | 0% | 0% | 0% | 0% | 0% | 0% | 0% | 0% | 11% |
| | | 2200 - 2300 | 50 | 67% | 0% | 0% | 17% | 0% | 0% | 0% | 0% | 0% | 0% | 0% | 0% | 0% | 0% | 0% | 0% | 0% | 17% |
| | | 2300 - 0000 | 50 | 100% | 0% | 0% | 0% | 0% | 0% | 0% | 0% | 0% | 0% | 0% | 0% | 0% | 0% | 0% | 0% | 0% | 0% |
| 98 | Wong Kong Wai Road (L098) - WB | 0000 - 0100 | 50 | 25% | 25% | 0% | 25% | 0% | 0% | 0% | 0% | 0% | 0% | 0% | 0% | 0% | 0% | 0% | 0% | 0% | 25% |
| | | 0100 - 0200 | 50 | 33% | 33% | 0% | 0% | 0% | 0% | 0% | 0% | 0% | 0% | 0% | 0% | 0% | 0% | 0% | 0% | 0% | 33% |
| | | 0200 - 0300 | 50 | 33% | 33% | 0% | 0% | 0% | 0% | 0% | 0% | 0% | 0% | 0% | 0% | 0% | 0% | 0% | 0% | 0% | 33% |
| | | 0300 - 0400 | 50 | 0% | 50% | 0% | 0% | 0% | 0% | 0% | 0% | 0% | 0% | 0% | 0% | 0% | 0% | 0% | 0% | 0% | 50% |
| | | 0400 - 0500 | 50 | 33% | 33% | 0% | 0% | 0% | 0% | 0% | 0% | 0% | 0% | 0% | 0% | 0% | 0% | 0% | 0% | 0% | 33% |
| | | 0500 - 0600 | 50 | 25% | 25% | 0% | 0% | 25% | 0% | 0% | 0% | 0% | 0% | 0% | 0% | 0% | 0% | 0% | 0% | 0% | 25% |
| | | 0600 - 0700 | 50 | 33% | 17% | 0% | 17% | 17% | 0% | 0% | 0% | 0% | 0% | 0% | 0% | 0% | 0% | 0% | 0% | 0% | 17% |
| | | 0700 - 0800 | 50 | 43% | 7% | 0% | 21% | 14% | 7% | 0% | 0% | 0% | 0% | 0% | 0% | 0% | 0% | 0% | 0% | 0% | 7% |
| | | 0800 - 0900 | 50 | 37% | 6% | 0% | 19% | 19% | 6% | 0% | 0% | 0% | 0% | 0% | 6% | 0% | 0% | 0% | 0% | 0% | 6% |
| | | 0900 - 1000 | 50 | 29% | 7% | 0% | 21% | 29% | 7% | 0% | 0% | 0% | 0% | 0% | 0% | 0% | 0% | 0% | 0% | 0% | 7% |
| | | 1000 - 1100 | 50 | 25% | 17% | 0% | 25% | 17% | 8% | 0% | 0% | 0% | 0% | 0% | 0% | 0% | 0% | 0% | 0% | 0% | 8% |
| | | 1100 - 1200 | 50 | 25% | 17% | 0% | 25% | 17% | 8% | 0% | 0% | 0% | 0% | 0% | 0% | 0% | 0% | 0% | 0% | 0% | 8% |
| | | 1200 - 1300 | 50 | 30% | 10% | 0% | 20% | 20% | 10% | 0% | 0% | 0% | 0% | 0% | 0% | 0% | 0% | 0% | 0% | 0% | 10% |
| | | 1300 - 1400 | 50 | 30% | 20% | 0% | 20% | 20% | 0% | 0% | 0% | 0% | 0% | 0% | 0% | 0% | 0% | 0% | 0% | 0% | 10% |
| | | 1400 - 1500 | 50 | 31% | 15% | 0% | 23% | 15% | 8% | 0% | 0% | 0% | 0% | 0% | 0% | 0% | 0% | 0% | 0% | 0% | 8% |
| | | 1500 - 1600 | 50 | 31% | 15% | 0% | 23% | 15% | 8% | 0% | 0% | 0% | 0% | 0% | 0% | 0% | 0% | 0% | 0% | 0% | 8% |
| | | 1600 - 1700 | 50 | 38% | 23% | 0% | 23% | 0% | 0% | 0% | 0% | 0% | 0% | 0% | 0% | 0% | 0% | 0% | 0% | 0% | 15% |
| | | 1700 - 1800 | 50 | 44% | 19% | 0% | 19% | 0% | 0% | 0% | 0% | 0% | 0% | 0% | 0% | 0% | 0% | 0% | 0% | 0% | 19% |
| | | 1800 - 1900 | 50 | 44% | 19% | 0% | 19% | 0% | 0% | 0% | 0% | 0% | 0% | 0% | 0% | 0% | 0% | 0% | 0% | 0% | 19% |
| | | 1900 - 2000 | 50 | 45% | 18% | 0% | 18% | 9% | 0% | 0% | 0% | 0% | 0% | 0% | 0% | 0% | 0% | 0% | 0% | 0% | 9% |
| | | 2000 - 2100 | 50 | 45% | 18% | 0% | 18% | 9% | 0% | 0% | 0% | 0% | 0% | 0% | 0% | 0% | 0% | 0% | 0% | 0% | 9% |
| | | 2100 - 2200 | 50 | 42% | 17% | 0% | 17% | 8% | 0% | 0% | 0% | 0% | 0% | 0% | 0% | 0% | 0% | 0% | 0% | 0% | 17% |
| | | 2200 - 2300 | 50 | 43% | 29% | 0% | 14% | 0% | 0% | 0% | 0% | 0% | 0% | 0% | 0% | 0% | 0% | 0% | 0% | 0% | 14% |
| | | 2300 - 0000 | 50 | 40% | 20% | 0% | 20% | 0% | 0% | 0% | 0% | 0% | 0% | 0% | 0% | 0% | 0% | 0% | 0% | 0% | 20% |
| 99 | Man Chat Road (L099) - NB | 0000 - 0100 | 50 | 50% | 19% | 0% | 13% | 6% | 6% | 0% | 0% | 0% | 0% | 0% | 0% | 0% | 0% | 0% | 0% | 0% | 6% |
| | | 0100 - 0200 | 50 | 36% | 27% | 0% | 9% | 9% | 9% | 0% | 0% | 0% | 0% | 0% | 0% | 0% | 0% | 0% | 0% | 0% | 9% |
| | | 0200 - 0300 | 50 | 38% | 25% | 0% | 13% | 13% | 0% | 0% | 0% | 0% | 0% | 0% | 0% | 0% | 0% | 0% | 0% | 0% | 13% |
| | | 0300 - 0400 | 50 | 29% | 29% | 0% | 0% | 14% | 14% | 0% | 0% | 0% | 0% | 0% | 0% | 0% | 0% | 0% | 0% | 0% | 14% |
| | | 0400 - 0500 | 50 | 33% | 22% | 0% | 11% | 11% | 11% | 0% | 0% | 0% | 0% | 0% | 0% | 0% | 0% | 0% | 0% | 0% | 11% |
| | | 0500 - 0600 | 50 | 33% | 22% | 0% | 11% | 22% | 0% | 0% | 0% | 0% | 0% | 0% | 0% | 0% | 0% | 0% | 0% | 0% | 11% |
| | | 0600 - 0700 | 50 | 52% | 12% | 0% | 12% | 12% | 4% | 0% | 4% | 0% | 0% | 0% | 0% | 0% | 0% | 0% | 0% | 0% | 4% |
| | | 0700 - 0800 | 100 | 66% | 5% | 0% | 9% | 4% | 4% | 2% | 9% | 0% | 0% | 0% | 0% | 0% | 0% | 0% | 0% | 0% | 2% |
| | | 0800 - 0900 | 100 | 64% | 6% | 0% | 11% | 6% | 6% | 2% | 6% | 0% | 0% | 0% | 0% | 0% | 0% | 0% | 0% | 0% | 2% |
| | | 0900 - 1000 | 50 | 51% | 6% | 0% | 15% | 9% | 9% | 2% | 6% | 0% | 0% | 0% | 0% | 0% | 0% | 0% | 0% | 0% | 2% |
| | | 1000 - 1100 | 50 | 40% | 10% | 0% | 18% | 12% | 14% | 2% | 2% | 0% | 0% | 0% | 0% | 0% | 0% | 0% | 0% | 0% | 2% |
| | | 1100 - 1200 | 50 | 40% | 10% | 0% | 17% | 13% | 13% | 2% | 4% | 0% | 0% | 0% | 0% | 0% | 0% | 0% | 0% | 0% | 2% |
| | | 1200 - 1300 | 50 | 44% | 9% | 0% | 14% | 12% | 12% | 2% | 5% | 0% | 0% | 0% | 0% | 0% | 0% | 0% | 0% | 0% | 2% |
| | | 1300 - 1400 | 50 | 45% | 10% | 0% | 17% | 14% | 7% | 2% | 2% | 0% | 0% | 0% | 0% | 0% | 0% | 0% | 0% | 0% | 2% |
| | | 1400 - 1500 | 50 | 45% | 9% | 0% | 17% | 11% | 13% | 2% | 2% | 0% | 0% | 0% | 0% | 0% | 0% | 0% | 0% | 0% | 2% |
| | | 1500 - 1600 | 100 | 43% | 9% | 0% | 15% | 11% | 15% | 2% | 2% | 0% | 0% | 0% | 0% | 0% | 0% | 0% | 0% | 0% | 2% |
| | | 1600 - 1700 | 100 | 46% | 9% | 0% | 19% | 11% | 14% | 0% | 0% | 0% | 0% | 0% | 0% | 0% | 0% | 0% | 0% | 0% | 2% |
| | | 1700 - 1800 | 100 | 52% | 10% | 0% | 16% | 10% | 10% | 0% | 0% | 0% | 0% | 0% | 0% | 0% | 0% | 0% | 0% | 0% | 3% |
| | | 1800 - 1900 | 100 | 59% | 9% | 0% | 18% | 7% | 4% | 0% | 0% | 0% | 0% | 0% | 0% | 0% | 0% | 0% | 0% | 0% | 3% |
| | | 1900 - 2000 | 50 | 65% | 9% | 0% | 13% | 7% | 2% | 0% | 2% | 0% | 0% | 0% | 0% | 0% | 0% | 0% | 0% | 0% | 2% |
| | | 2000 - 2100 | 50 | 60% | 10% | 0% | 14% | 7% | 7% | 0% | 0% | 0% | 0% | 0% | 0% | 0% | 0% | 0% | 0% | 0% | 2% |
| | | 2100 - 2200 | 50 | 67% | 11% | 0% | 11% | 4% | 4% | 0% | 0% | 0% | 0% | 0% | 0% | 0% | 0% | 0% | 0% | 0% | 2% |
| | | 2200 - 2300 | 50 | 64% | 14% | 0% | 11% | 4% | 4% | 0% | 0% | 0% | 0% | 0% | 0% | 0% | 0% | 0% | 0% | 0% | 4% |
| | | 2300 - 0000 | 50 | 57% | 19% | 0% | 10% | 5% | 5% | 0% | 0% | 0% | 0% | 0% | 0% | 0% | 0% | 0% | 0% | 0% | 5% |
| 100 | Man Chat Road (L100) - SB | 0000 - 0100 | 50 | 58% | 26% | 0% | 10% | 3% | 0% | 0% | 0% | 0% | 0% | 0% | 0% | 0% | 0% | 0% | 0% | 0% | 3% |
| | | 0100 - 0200 | 50 | 41% | 36% | 0% | 9% | 5% | 0% | 0% | 5% | 0% | 0% | 0% | 0% | 0% | 0% | 0% | 0% | 0% | 5% |
| | | 0200 - 0300 | 50 | 41% | 35% | 0% | 6% | 6% | 0% | 0% | 6% | 0% | 0% | 0% | 0% | 0% | 0% | 0% | 0% | 0% | 6% |
| | | 0300 - 0400 | 50 | 36% | 36% | 0% | 7% | 7% | 0% | 0% | 7% | 0% | 0% | 0% | 0% | 0% | 0% | 0% | 0% | 0% | 7% |
| | | 0400 - 0500 | 50 | 41% | 29% | 0% | 6% | 12% | 0% | 0% | 6% | 0% | 0% | 0% | 0% | 0% | 0% | 0% | 0% | 0% | 6% |
| | | 0500 - 0600 | 50 | 32% | 27% | 0% | 9% | 14% | 0% | 0% | 5% | 0% | 0% | 5% | 0% | 0% | 5% | 0% | 0% | 0% | 5% |
| | | 0600 - 0700 | 100 | 42% | 10% | 0% | 7% | 6% | 1% | 1% | 9% | 0% | 0% | 17% | 0% | 0% | 4% | 0% | 0% | 0% | 1% |
| | | 0700 - 0800 | 150 | 57% | 7% | 0% | 7% | 4% | 0% | 1% | 14% | 0% | 0% | 7% | 0% | 0% | 0% | 0% | 0% | 0% | 2% |
| | | 0800 - 0900 | 150 | 56% | 9% | 0% | 8% | 7% | 0% | 2% | 10% | 0% | 0% | 5% | 1% | 0% | 0% | 0% | 0% | 0% | 2% |
| | | 0900 - 1000 | 150 | 47% | 11% | 0% | 12% | 10% | 0% | 3% | 13% | 0% | 0% | 2% | 0% | 0% | 0% | 0% | 0% | 0% | 2% |
| | | 1000 - 1100 | 100 | 47% | 13% | 0% | 15% | 10% | 4% | 3% | 6% | 0% | 0% | 1% | 0% | 0% | 0% | 0% | 0% | 0% | 1% |
| | | 1100 - 1200 | 150 | 43% | 12% | 0% | 13% | 10% | 3% | 3% | 12% | 0% | 0% | 2% | 0% | 0% | 1% | 0% | 0% | 0% | 1% |
| | | 1200 - 1300 | 100 | 47% | 9% | 0% | 10% | 8% | 3% | 2% | 10% | 0% | 0% | 8% | 0% | 0% | 1% | 0% | 0% | 0% | 1% |
| | | 1300 - 1400 | 100 | 52% | 12% | 0% | 13% | 10% | 1% | 2% | 8% | 0% | 0% | 1% | 0% | 0% | 0% | 0% | 0% | 0% | 1% |
| | | 1400 - 1500 | 150 | 47% | 11% | 0% | 13% | 9% | 3% | 5% | 7% | 0% | 0% | 2% | 0% | 0% | 2% | 0% | 0% | 0% | 1% |
| | | 1500 - 1600 | 150 | 47% | 12% | 0% | 11% | 9% | 4% | 2% | 8% | 0% | 0% | 5% | 0% | 0% | 2% | 0% | 0% | 0% | 1% |
| | | 1600 - 1700 | 150 | 53% | 9% | 0% | 14% | 5% | 5% | 1% | 4% | 0% | 0% | 6% | 0% | 0% | 2% | 0% | 0% | 0% | 1% |
| | | 1700 - 1800 | 200 | 62% | 9% | 0% | 12% | 5% | 3% | 1% | 5% | 0% | 0% | 3% | 0% | 0% | 1% | 0% | 0% | 0% | 1% |
| | | 1800 - 1900 | 150 | 67% | 9% | 0% | 12% | 3% | 1% | 1% | 3% | 0% | 0% | 1% | 0% | 0% | 1% | 0% | 0% | 0% | 1% |
| | | 1900 - 2000 | 100 | 66% | 10% | 0% | 9% | 5% | 1% | 1% | 4% | 0% | 0% | 0% | 0% | 0% | 3% | 0% | 0% | 0% | 1% |
| | | 2000 - 2100 | 100 | 66% | 12% | 0% | 11% | 5% | 1% | 1% | 2% | 0% | 0% | 0% | 0% | 0% | 0% | 0% | 0% | 0% | 1% |
| | | 2100 - 2200 | 150 | 70% | 13% | 0% | 8% | 3% | 1% | 0% | 3% | 0% | 0% | 0% | 0% | 0% | 1% | 0% | 0% | 0% | 1% |
| | | 2200 - 2300 | 100 | 69% | 16% | 0% | 8% | 3% | 0% | 0% | 2% | 0% | 0% | 0% | 0% | 0% | 0% | 0% | 0% | 0% | 2% |
| | | 2300 - 0000 | 50 | 63% | 23% | 0% | 7% | 5% | 0% | 0% | 0% | 0% | 0% | 0% | 0% | 0% | 0% | 0% | 0% | 0% | 2% |

| Road No. | Road Section | Hour | Year 2037 Hourly Project Traffic Flow Composition (%) | | | | | | | | | | | | | | | | | | |
|---|---|---|---|---|---|---|---|---|---|---|---|---|---|---|---|---|---|---|---|---|---|
| | | | Total Flow | PC | Taxi | LGV3 | LGV4 | LGV6 | HGV7 | HGV8 | HGV9 | PLB | PV4 | PV5 | NFB6 | NFB7 | NFB8 | NFB9 | FBSD | FBDD | MC |
| 101 | Fuk Hang Tsuen Road (L101) - WB | 0000 - 0100 | 100 | 36% | 47% | 0% | 6% | 3% | 0% | 0% | 1% | 0% | 0% | 0% | 1% | 0% | 1% | 0% | 0% | 0% | 4% |
| | | 0100 - 0200 | 100 | 21% | 58% | 0% | 3% | 5% | 2% | 0% | 8% | 0% | 0% | 0% | 0% | 0% | 2% | 0% | 0% | 0% | 2% |
| | | 0200 - 0300 | 50 | 21% | 60% | 0% | 4% | 4% | 0% | 0% | 9% | 0% | 0% | 0% | 0% | 0% | 0% | 0% | 0% | 0% | 2% |
| | | 0300 - 0400 | 50 | 18% | 62% | 0% | 3% | 5% | 0% | 0% | 10% | 0% | 0% | 0% | 0% | 0% | 0% | 0% | 0% | 0% | 3% |
| | | 0400 - 0500 | 50 | 26% | 54% | 0% | 3% | 8% | 0% | 0% | 8% | 0% | 0% | 0% | 0% | 0% | 0% | 0% | 0% | 0% | 3% |
| | | 0500 - 0600 | 100 | 17% | 47% | 0% | 5% | 8% | 0% | 0% | 8% | 0% | 0% | 2% | 3% | 2% | 7% | 0% | 0% | 0% | 2% |
| | | 0600 - 0700 | 200 | 24% | 17% | 0% | 4% | 5% | 1% | 1% | 19% | 0% | 0% | 7% | 8% | 3% | 11% | 0% | 0% | 0% | 2% |
| | | 0700 - 0800 | 400 | 44% | 6% | 0% | 5% | 3% | 1% | 0% | 30% | 0% | 0% | 2% | 2% | 1% | 3% | 0% | 0% | 0% | 2% |
| | | 0800 - 0900 | 350 | 46% | 8% | 0% | 6% | 5% | 2% | 0% | 21% | 0% | 0% | 2% | 6% | 0% | 1% | 0% | 0% | 0% | 2% |
| | | 0900 - 1000 | 300 | 37% | 9% | 0% | 9% | 8% | 3% | 0% | 27% | 0% | 0% | 1% | 3% | 1% | 2% | 0% | 0% | 0% | 2% |
| | | 1000 - 1100 | 250 | 30% | 24% | 0% | 9% | 8% | 2% | 1% | 15% | 0% | 0% | 1% | 7% | 0% | 1% | 0% | 0% | 0% | 2% |
| | | 1100 - 1200 | 250 | 26% | 21% | 0% | 7% | 8% | 2% | 0% | 27% | 0% | 0% | 1% | 3% | 0% | 3% | 0% | 0% | 0% | 2% |
| | | 1200 - 1300 | 250 | 29% | 19% | 0% | 6% | 7% | 2% | 1% | 25% | 0% | 1% | 4% | 3% | 1% | 2% | 0% | 0% | 0% | 2% |
| | | 1300 - 1400 | 200 | 32% | 22% | 0% | 8% | 9% | 1% | 1% | 19% | 0% | 0% | 1% | 5% | 1% | 2% | 0% | 0% | 0% | 3% |
| | | 1400 - 1500 | 250 | 30% | 21% | 0% | 8% | 7% | 2% | 1% | 16% | 0% | 0% | 1% | 5% | 1% | 5% | 0% | 0% | 0% | 2% |
| | | 1500 - 1600 | 300 | 29% | 22% | 0% | 7% | 8% | 2% | 0% | 19% | 0% | 1% | 2% | 4% | 1% | 4% | 0% | 0% | 0% | 2% |
| | | 1600 - 1700 | 300 | 26% | 29% | 0% | 7% | 5% | 0% | 1% | 11% | 0% | 0% | 4% | 13% | 1% | 3% | 0% | 0% | 0% | 2% |
| | | 1700 - 1800 | 300 | 33% | 31% | 0% | 7% | 4% | 0% | 0% | 13% | 0% | 0% | 2% | 6% | 0% | 1% | 0% | 0% | 0% | 4% |
| | | 1800 - 1900 | 300 | 34% | 29% | 0% | 7% | 3% | 0% | 1% | 10% | 0% | 0% | 0% | 10% | 1% | 2% | 0% | 0% | 0% | 4% |
| | | 1900 - 2000 | 250 | 43% | 19% | 0% | 6% | 5% | 1% | 0% | 10% | 0% | 0% | 0% | 3% | 2% | 9% | 0% | 0% | 0% | 3% |
| | | 2000 - 2100 | 200 | 47% | 27% | 0% | 7% | 5% | 1% | 1% | 5% | 0% | 0% | 0% | 1% | 1% | 2% | 0% | 0% | 0% | 3% |
| | | 2100 - 2200 | 250 | 49% | 28% | 0% | 5% | 3% | 1% | 0% | 7% | 0% | 0% | 0% | 2% | 1% | 2% | 0% | 0% | 0% | 3% |
| | | 2200 - 2300 | 150 | 46% | 32% | 0% | 5% | 3% | 1% | 0% | 5% | 0% | 0% | 0% | 3% | 0% | 2% | 0% | 0% | 0% | 4% |
| | | 2300 - 0000 | 100 | 39% | 42% | 0% | 4% | 4% | 1% | 0% | 1% | 0% | 0% | 0% | 2% | 0% | 2% | 0% | 0% | 0% | 4% |
| 102 | Fuk Hang Tsuen Road (L102) - EB | 0000 - 0100 | 100 | 35% | 44% | 0% | 6% | 2% | 0% | 0% | 2% | 0% | 0% | 0% | 0% | 0% | 4% | 0% | 0% | 0% | 9% |
| | | 0100 - 0200 | 50 | 21% | 55% | 0% | 5% | 5% | 0% | 0% | 7% | 0% | 0% | 0% | 0% | 0% | 5% | 0% | 0% | 0% | 5% |
| | | 0200 - 0300 | 50 | 22% | 59% | 0% | 3% | 3% | 0% | 0% | 6% | 0% | 0% | 0% | 0% | 0% | 0% | 0% | 0% | 0% | 6% |
| | | 0300 - 0400 | 50 | 19% | 59% | 0% | 4% | 7% | 0% | 0% | 7% | 0% | 0% | 0% | 0% | 0% | 0% | 0% | 0% | 0% | 4% |
| | | 0400 - 0500 | 50 | 26% | 56% | 0% | 4% | 7% | 0% | 0% | 4% | 0% | 0% | 0% | 0% | 0% | 0% | 0% | 0% | 0% | 4% |
| | | 0500 - 0600 | 100 | 14% | 37% | 0% | 4% | 6% | 0% | 2% | 6% | 0% | 0% | 2% | 2% | 4% | 20% | 0% | 0% | 0% | 4% |
| | | 0600 - 0700 | 200 | 18% | 12% | 0% | 2% | 3% | 0% | 1% | 11% | 0% | 0% | 9% | 3% | 11% | 27% | 0% | 0% | 0% | 3% |
| | | 0700 - 0800 | 300 | 44% | 11% | 0% | 6% | 3% | 0% | 1% | 14% | 0% | 0% | 4% | 1% | 3% | 10% | 0% | 0% | 0% | 3% |
| | | 0800 - 0900 | 250 | 47% | 14% | 0% | 7% | 6% | 0% | 1% | 11% | 0% | 0% | 3% | 4% | 1% | 4% | 0% | 0% | 0% | 4% |
| | | 0900 - 1000 | 250 | 37% | 17% | 0% | 9% | 8% | 0% | 1% | 13% | 0% | 0% | 1% | 2% | 2% | 6% | 0% | 0% | 0% | 2% |
| | | 1000 - 1100 | 200 | 31% | 23% | 0% | 9% | 8% | 1% | 3% | 11% | 0% | 0% | 1% | 3% | 0% | 5% | 0% | 0% | 0% | 4% |
| | | 1100 - 1200 | 200 | 26% | 19% | 0% | 7% | 7% | 1% | 3% | 19% | 0% | 0% | 2% | 2% | 2% | 9% | 0% | 0% | 0% | 4% |
| | | 1200 - 1300 | 200 | 28% | 17% | 0% | 6% | 6% | 1% | 2% | 18% | 0% | 0% | 6% | 2% | 2% | 7% | 0% | 0% | 0% | 5% |
| | | 1300 - 1400 | 150 | 32% | 21% | 0% | 8% | 8% | 1% | 3% | 14% | 0% | 0% | 1% | 2% | 1% | 5% | 0% | 0% | 0% | 6% |
| | | 1400 - 1500 | 200 | 26% | 17% | 0% | 7% | 5% | 1% | 5% | 11% | 0% | 0% | 2% | 2% | 6% | 15% | 0% | 0% | 0% | 4% |
| | | 1500 - 1600 | 200 | 27% | 19% | 0% | 6% | 6% | 1% | 2% | 13% | 0% | 0% | 5% | 2% | 3% | 14% | 0% | 0% | 0% | 4% |
| | | 1600 - 1700 | 250 | 24% | 19% | 0% | 5% | 3% | 2% | 3% | 12% | 0% | 0% | 8% | 3% | 6% | 10% | 0% | 0% | 0% | 5% |
| | | 1700 - 1800 | 200 | 31% | 21% | 0% | 6% | 3% | 1% | 2% | 15% | 0% | 0% | 4% | 1% | 3% | 4% | 0% | 0% | 0% | 10% |
| | | 1800 - 1900 | 200 | 32% | 20% | 0% | 6% | 2% | 1% | 4% | 11% | 0% | 0% | 1% | 2% | 6% | 8% | 0% | 0% | 0% | 10% |
| | | 1900 - 2000 | 250 | 34% | 14% | 0% | 4% | 3% | 0% | 1% | 5% | 0% | 0% | 0% | 1% | 8% | 24% | 0% | 0% | 0% | 5% |
| | | 2000 - 2100 | 150 | 44% | 24% | 0% | 7% | 4% | 1% | 1% | 4% | 0% | 0% | 0% | 1% | 3% | 5% | 0% | 0% | 0% | 7% |
| | | 2100 - 2200 | 200 | 47% | 25% | 0% | 5% | 2% | 0% | 0% | 5% | 0% | 0% | 0% | 1% | 3% | 6% | 0% | 0% | 0% | 8% |
| | | 2200 - 2300 | 150 | 43% | 28% | 0% | 5% | 3% | 0% | 0% | 4% | 0% | 0% | 0% | 1% | 0% | 7% | 0% | 0% | 0% | 9% |
| | | 2300 - 0000 | 100 | 37% | 37% | 0% | 4% | 3% | 0% | 1% | 1% | 0% | 0% | 0% | 1% | 0% | 7% | 0% | 0% | 0% | 8% |
| 103 | Fu Hang Road (L103) - EB | 0000 - 0100 | 50 | 33% | 22% | 0% | 22% | 11% | 0% | 0% | 0% | 0% | 0% | 0% | 0% | 0% | 0% | 0% | 0% | 0% | 11% |
| | | 0100 - 0200 | 50 | 25% | 25% | 0% | 13% | 13% | 13% | 0% | 0% | 0% | 0% | 0% | 0% | 0% | 0% | 0% | 0% | 0% | 13% |
| | | 0200 - 0300 | 50 | 20% | 20% | 0% | 20% | 20% | 0% | 0% | 0% | 0% | 0% | 0% | 0% | 0% | 0% | 0% | 0% | 0% | 20% |
| | | 0300 - 0400 | 50 | 20% | 20% | 0% | 20% | 20% | 0% | 0% | 0% | 0% | 0% | 0% | 0% | 0% | 0% | 0% | 0% | 0% | 20% |
| | | 0400 - 0500 | 50 | 20% | 20% | 0% | 20% | 20% | 0% | 0% | 0% | 0% | 0% | 0% | 0% | 0% | 0% | 0% | 0% | 0% | 20% |
| | | 0500 - 0600 | 50 | 14% | 14% | 0% | 14% | 29% | 0% | 0% | 0% | 0% | 0% | 0% | 0% | 0% | 14% | 0% | 0% | 0% | 14% |
| | | 0600 - 0700 | 50 | 23% | 5% | 0% | 14% | 18% | 5% | 0% | 9% | 0% | 0% | 5% | 5% | 0% | 14% | 0% | 0% | 0% | 5% |
| | | 0700 - 0800 | 50 | 42% | 10% | 0% | 28% | 3% | 3% | 0% | 0% | 0% | 0% | 3% | 0% | 0% | 0% | 0% | 0% | 0% | 10% |
| | | 0800 - 0900 | 50 | 36% | 13% | 0% | 29% | 3% | 3% | 0% | 0% | 0% | 0% | 3% | 3% | 0% | 0% | 0% | 0% | 0% | 10% |
| | | 0900 - 1000 | 50 | 28% | 16% | 0% | 40% | 4% | 4% | 0% | 0% | 0% | 0% | 0% | 0% | 0% | 0% | 0% | 0% | 0% | 8% |
| | | 1000 - 1100 | 50 | 21% | 5% | 0% | 26% | 24% | 11% | 3% | 5% | 0% | 0% | 0% | 3% | 0% | 0% | 0% | 0% | 0% | 3% |
| | | 1100 - 1200 | 50 | 21% | 5% | 0% | 23% | 23% | 10% | 3% | 10% | 0% | 0% | 0% | 0% | 0% | 3% | 0% | 0% | 0% | 3% |
| | | 1200 - 1300 | 50 | 23% | 6% | 0% | 20% | 20% | 9% | 3% | 9% | 0% | 3% | 3% | 0% | 0% | 3% | 0% | 0% | 0% | 3% |
| | | 1300 - 1400 | 50 | 24% | 6% | 0% | 24% | 24% | 6% | 3% | 6% | 0% | 0% | 0% | 3% | 0% | 0% | 0% | 0% | 0% | 3% |
| | | 1400 - 1500 | 50 | 22% | 5% | 0% | 24% | 19% | 11% | 3% | 5% | 0% | 0% | 0% | 3% | 0% | 5% | 0% | 0% | 0% | 3% |
| | | 1500 - 1600 | 50 | 20% | 5% | 0% | 21% | 21% | 11% | 2% | 7% | 0% | 2% | 2% | 2% | 0% | 5% | 0% | 0% | 0% | 2% |
| | | 1600 - 1700 | 100 | 25% | 2% | 0% | 18% | 23% | 12% | 3% | 8% | 0% | 0% | 0% | 3% | 0% | 5% | 0% | 0% | 0% | 2% |
| | | 1700 - 1800 | 100 | 32% | 2% | 0% | 18% | 22% | 8% | 2% | 10% | 0% | 0% | 0% | 2% | 0% | 2% | 0% | 0% | 0% | 3% |
| | | 1800 - 1900 | 100 | 37% | 2% | 0% | 20% | 16% | 4% | 4% | 7% | 0% | 0% | 0% | 4% | 0% | 4% | 0% | 0% | 0% | 4% |
| | | 1900 - 2000 | 50 | 37% | 6% | 0% | 19% | 16% | 3% | 0% | 3% | 0% | 0% | 0% | 0% | 0% | 9% | 0% | 0% | 0% | 6% |
| | | 2000 - 2100 | 50 | 36% | 7% | 0% | 25% | 14% | 7% | 0% | 4% | 0% | 0% | 0% | 0% | 0% | 0% | 0% | 0% | 0% | 7% |
| | | 2100 - 2200 | 50 | 45% | 10% | 0% | 21% | 7% | 3% | 0% | 3% | 0% | 0% | 0% | 0% | 0% | 3% | 0% | 0% | 0% | 7% |
| | | 2200 - 2300 | 50 | 44% | 11% | 0% | 17% | 11% | 6% | 0% | 0% | 0% | 0% | 0% | 0% | 0% | 0% | 0% | 0% | 0% | 11% |
| | | 2300 - 0000 | 50 | 38% | 15% | 0% | 15% | 15% | 8% | 0% | 0% | 0% | 0% | 0% | 0% | 0% | 0% | 0% | 0% | 0% | 8% |
| 104 | Fu Hang Road (L104) - NB | 0000 - 0100 | 50 | 38% | 8% | 0% | 23% | 8% | 8% | 0% | 0% | 0% | 0% | 0% | 0% | 0% | 0% | 0% | 0% | 0% | 15% |
| | | 0100 - 0200 | 50 | 25% | 13% | 0% | 13% | 25% | 13% | 0% | 0% | 0% | 0% | 0% | 0% | 0% | 0% | 0% | 0% | 0% | 13% |
| | | 0200 - 0300 | 50 | 33% | 17% | 0% | 17% | 17% | 0% | 0% | 0% | 0% | 0% | 0% | 0% | 0% | 0% | 0% | 0% | 0% | 17% |
| | | 0300 - 0400 | 50 | 14% | 14% | 0% | 14% | 29% | 14% | 0% | 0% | 0% | 0% | 0% | 0% | 0% | 0% | 0% | 0% | 0% | 14% |
| | | 0400 - 0500 | 50 | 29% | 14% | 0% | 14% | 29% | 14% | 0% | 0% | 0% | 0% | 0% | 0% | 0% | 0% | 0% | 0% | 0% | 0% |
| | | 0500 - 0600 | 50 | 22% | 11% | 0% | 22% | 33% | 0% | 0% | 0% | 0% | 0% | 0% | 0% | 0% | 0% | 0% | 0% | 0% | 11% |
| | | 0600 - 0700 | 50 | 31% | 4% | 0% | 17% | 22% | 4% | 0% | 9% | 0% | 0% | 4% | 0% | 0% | 0% | 0% | 0% | 0% | 9% |
| | | 0700 - 0800 | 100 | 39% | 3% | 0% | 20% | 11% | 8% | 0% | 9% | 0% | 0% | 2% | 0% | 0% | 0% | 0% | 0% | 0% | 9% |
| | | 0800 - 0900 | 100 | 35% | 3% | 0% | 20% | 17% | 10% | 0% | 6% | 0% | 0% | 1% | 0% | 0% | 0% | 0% | 0% | 0% | 9% |
| | | 0900 - 1000 | 100 | 26% | 3% | 0% | 25% | 23% | 12% | 0% | 6% | 0% | 0% | 0% | 0% | 0% | 0% | 0% | 0% | 0% | 5% |
| | | 1000 - 1100 | 50 | 25% | 2% | 0% | 25% | 25% | 14% | 2% | 4% | 0% | 0% | 0% | 0% | 0% | 0% | 0% | 0% | 0% | 4% |
| | | 1100 - 1200 | 50 | 23% | 2% | 0% | 23% | 25% | 13% | 2% | 8% | 0% | 0% | 0% | 0% | 0% | 0% | 0% | 0% | 0% | 4% |
| | | 1200 - 1300 | 50 | 26% | 2% | 0% | 19% | 23% | 12% | 2% | 7% | 0% | 0% | 2% | 0% | 0% | 0% | 0% | 0% | 0% | 7% |
| | | 1300 - 1400 | 50 | 26% | 2% | 0% | 24% | 26% | 7% | 2% | 5% | 0% | 0% | 0% | 0% | 0% | 0% | 0% | 0% | 0% | 7% |
| | | 1400 - 1500 | 50 | 26% | 2% | 0% | 24% | 22% | 13% | 2% | 4% | 0% | 0% | 0% | 0% | 0% | 0% | 0% | 0% | 0% | 7% |
| | | 1500 - 1600 | 100 | 24% | 2% | 0% | 21% | 23% | 15% | 2% | 6% | 0% | 0% | 2% | 0% | 0% | 0% | 0% | 0% | 0% | 6% |
| | | 1600 - 1700 | 50 | 32% | 2% | 0% | 25% | 16% | 7% | 5% | 5% | 0% | 0% | 0% | 5% | 0% | 0% | 0% | 0% | 0% | 5% |
| | | 1700 - 1800 | 50 | 38% | 2% | 0% | 23% | 15% | 4% | 2% | 4% | 0% | 0% | 0% | 2% | 0% | 0% | 0% | 0% | 0% | 9% |
| | | 1800 - 1900 | 50 | 41% | 2% | 0% | 24% | 11% | 2% | 4% | 2% | 0% | 0% | 0% | 4% | 0% | 0% | 0% | 0% | 0% | 9% |
| | | 1900 - 2000 | 50 | 46% | 3% | 0% | 22% | 16% | 3% | 0% | 3% | 0% | 0% | 0% | 0% | 0% | 0% | 0% | 0% | 0% | 8% |
| | | 2000 - 2100 | 50 | 43% | 3% | 0% | 23% | 14% | 6% | 0% | 3% | 0% | 0% | 0% | 0% | 0% | 0% | 0% | 0% | 0% | 9% |
| | | 2100 - 2200 | 50 | 49% | 5% | 0% | 19% | 8% | 5% | 0% | 3% | 0% | 0% | 0% | 0% | 0% | 0% | 0% | 0% | 0% | 11% |
| | | 2200 - 2300 | 50 | 48% | 4% | 0% | 17% | 13% | 4% | 0% | 0% | 0% | 0% | 0% | 0% | 0% | 0% | 0% | 0% | 0% | 13% |
| | | 2300 - 0000 | 50 | 44% | 6% | 0% | 19% | 13% | 6% | 0% | 0% | 0% | 0% | 0% | 0% | 0% | 0% | 0% | 0% | 0% | 13% |

| Road No. | Road Section | Hour | Year 2037 Hourly Project Traffic Flow Composition (%) | | | | | | | | | | | | | | | | | | |
|---|---|---|---|---|---|---|---|---|---|---|---|---|---|---|---|---|---|---|---|---|---|
| | | | Total Flow | PC | Taxi | LGV3 | LGV4 | LGV6 | HGV7 | HGV8 | HGV9 | PLB | PV4 | PV5 | NFB6 | NFB7 | NFB8 | NFB9 | FBSD | FBDD | MC |
| 105 | Slip road from Yuen Long Highway (L105) - WB | 0000 - 0100 | 300 | 52% | 25% | 0% | 9% | 2% | 1% | 0% | 1% | 3% | 0% | 0% | 0% | 0% | 0% | 0% | 0% | 2% | 4% |
| | | 0100 - 0200 | 250 | 38% | 37% | 0% | 7% | 5% | 2% | 1% | 3% | 4% | 0% | 0% | 0% | 0% | 1% | 0% | 0% | 0% | 3% |
| | | 0200 - 0300 | 200 | 39% | 38% | 0% | 8% | 5% | 1% | 1% | 3% | 3% | 0% | 0% | 0% | 0% | 0% | 0% | 0% | 0% | 3% |
| | | 0300 - 0400 | 150 | 32% | 41% | 0% | 6% | 6% | 2% | 0% | 4% | 7% | 0% | 0% | 0% | 0% | 0% | 0% | 0% | 0% | 2% |
| | | 0400 - 0500 | 150 | 42% | 33% | 0% | 7% | 7% | 2% | 1% | 2% | 4% | 0% | 0% | 0% | 0% | 0% | 0% | 0% | 0% | 2% |
| | | 0500 - 0600 | 200 | 31% | 31% | 0% | 8% | 9% | 1% | 1% | 3% | 6% | 0% | 1% | 1% | 1% | 3% | 0% | 0% | 6% | 2% |
| | | 0600 - 0700 | 550 | 47% | 12% | 0% | 7% | 5% | 1% | 1% | 7% | 5% | 0% | 3% | 1% | 2% | 5% | 0% | 0% | 3% | 2% |
| | | 0700 - 0800 | 1,400 | 66% | 6% | 0% | 8% | 2% | 1% | 0% | 6% | 3% | 0% | 1% | 0% | 1% | 2% | 0% | 0% | 2% | 3% |
| | | 0800 - 0900 | 1,350 | 64% | 8% | 0% | 9% | 3% | 2% | 0% | 4% | 4% | 1% | 1% | 1% | 0% | 1% | 0% | 0% | 1% | 3% |
| | | 0900 - 1000 | 1,050 | 55% | 10% | 0% | 13% | 5% | 3% | 1% | 5% | 4% | 0% | 0% | 0% | 1% | 1% | 0% | 0% | 1% | 2% |
| | | 1000 - 1100 | 850 | 46% | 13% | 0% | 14% | 8% | 4% | 1% | 5% | 4% | 0% | 0% | 1% | 0% | 1% | 0% | 0% | 2% | 2% |
| | | 1100 - 1200 | 900 | 44% | 13% | 0% | 13% | 7% | 3% | 1% | 9% | 4% | 0% | 0% | 1% | 0% | 1% | 0% | 0% | 2% | 2% |
| | | 1200 - 1300 | 850 | 48% | 11% | 0% | 10% | 7% | 3% | 1% | 8% | 4% | 1% | 1% | 1% | 0% | 1% | 0% | 0% | 2% | 2% |
| | | 1300 - 1400 | 800 | 50% | 12% | 0% | 13% | 8% | 2% | 1% | 6% | 4% | 0% | 0% | 1% | 0% | 1% | 0% | 0% | 2% | 2% |
| | | 1400 - 1500 | 900 | 48% | 12% | 0% | 13% | 7% | 4% | 1% | 5% | 3% | 0% | 0% | 1% | 1% | 2% | 0% | 0% | 2% | 2% |
| | | 1500 - 1600 | 950 | 48% | 13% | 0% | 11% | 7% | 4% | 1% | 6% | 3% | 1% | 1% | 0% | 0% | 2% | 0% | 0% | 2% | 2% |
| | | 1600 - 1700 | 1,050 | 45% | 13% | 0% | 13% | 7% | 3% | 1% | 6% | 5% | 0% | 1% | 1% | 0% | 0% | 0% | 0% | 2% | 1% |
| | | 1700 - 1800 | 1,150 | 52% | 12% | 0% | 12% | 6% | 2% | 0% | 7% | 4% | 0% | 1% | 1% | 0% | 0% | 0% | 0% | 2% | 2% |
| | | 1800 - 1900 | 1,100 | 57% | 12% | 0% | 12% | 4% | 1% | 1% | 5% | 3% | 0% | 0% | 1% | 0% | 0% | 0% | 0% | 2% | 3% |
| | | 1900 - 2000 | 950 | 62% | 10% | 0% | 8% | 4% | 1% | 0% | 3% | 4% | 0% | 0% | 0% | 1% | 3% | 0% | 0% | 2% | 2% |
| | | 2000 - 2100 | 850 | 60% | 12% | 0% | 10% | 3% | 2% | 0% | 1% | 5% | 0% | 0% | 0% | 0% | 1% | 0% | 0% | 2% | 3% |
| | | 2100 - 2200 | 950 | 66% | 13% | 0% | 8% | 2% | 1% | 0% | 2% | 3% | 0% | 0% | 0% | 0% | 1% | 0% | 0% | 2% | 3% |
| | | 2200 - 2300 | 600 | 63% | 16% | 0% | 7% | 3% | 1% | 0% | 1% | 3% | 0% | 0% | 0% | 0% | 1% | 0% | 0% | 2% | 3% |
| | | 2300 - 0000 | 450 | 57% | 22% | 0% | 7% | 3% | 1% | 0% | 1% | 3% | 0% | 0% | 0% | 0% | 1% | 0% | 0% | 3% | 3% |
| 106 | Road P1 (L106) - NB | 0000 - 0100 | 150 | 46% | 34% | 0% | 8% | 2% | 2% | 1% | 1% | 0% | 0% | 0% | 0% | 0% | 1% | 0% | 0% | 0% | 5% |
| | | 0100 - 0200 | 100 | 32% | 46% | 0% | 5% | 4% | 3% | 1% | 5% | 0% | 0% | 0% | 0% | 0% | 1% | 0% | 0% | 0% | 3% |
| | | 0200 - 0300 | 100 | 31% | 46% | 0% | 7% | 5% | 2% | 2% | 5% | 0% | 0% | 0% | 0% | 0% | 0% | 0% | 0% | 0% | 3% |
| | | 0300 - 0400 | 50 | 26% | 50% | 0% | 4% | 7% | 4% | 0% | 7% | 0% | 0% | 0% | 0% | 0% | 0% | 0% | 0% | 0% | 2% |
| | | 0400 - 0500 | 100 | 35% | 41% | 0% | 6% | 6% | 4% | 2% | 4% | 0% | 0% | 0% | 0% | 0% | 0% | 0% | 0% | 0% | 2% |
| | | 0500 - 0600 | 100 | 26% | 36% | 0% | 7% | 8% | 1% | 3% | 5% | 0% | 0% | 1% | 1% | 1% | 7% | 0% | 0% | 0% | 3% |
| | | 0600 - 0700 | 250 | 37% | 15% | 0% | 6% | 4% | 1% | 2% | 11% | 0% | 0% | 4% | 2% | 4% | 12% | 0% | 0% | 0% | 2% |
| | | 0700 - 0800 | 600 | 53% | 11% | 0% | 8% | 2% | 2% | 2% | 12% | 0% | 0% | 2% | 1% | 2% | 4% | 0% | 0% | 0% | 3% |
| | | 0800 - 0900 | 600 | 53% | 14% | 0% | 9% | 4% | 2% | 2% | 8% | 0% | 0% | 1% | 1% | 0% | 1% | 0% | 0% | 0% | 4% |
| | | 0900 - 1000 | 500 | 43% | 17% | 0% | 12% | 6% | 3% | 3% | 10% | 0% | 0% | 0% | 1% | 1% | 2% | 0% | 0% | 0% | 2% |
| | | 1000 - 1100 | 300 | 41% | 18% | 0% | 13% | 8% | 6% | 3% | 8% | 0% | 0% | 0% | 1% | 0% | 1% | 0% | 0% | 0% | 2% |
| | | 1100 - 1200 | 350 | 37% | 16% | 0% | 11% | 7% | 5% | 3% | 14% | 0% | 0% | 1% | 1% | 1% | 3% | 0% | 0% | 0% | 2% |
| | | 1200 - 1300 | 300 | 42% | 14% | 0% | 9% | 6% | 4% | 3% | 13% | 0% | 1% | 2% | 1% | 1% | 2% | 0% | 0% | 0% | 3% |
| | | 1300 - 1400 | 300 | 43% | 16% | 0% | 11% | 8% | 3% | 3% | 9% | 0% | 0% | 0% | 1% | 0% | 2% | 0% | 0% | 0% | 3% |
| | | 1400 - 1500 | 350 | 40% | 15% | 0% | 11% | 6% | 5% | 5% | 8% | 0% | 0% | 1% | 1% | 2% | 5% | 0% | 0% | 0% | 2% |
| | | 1500 - 1600 | 350 | 40% | 16% | 0% | 10% | 7% | 6% | 2% | 9% | 0% | 1% | 2% | 1% | 1% | 4% | 0% | 0% | 0% | 2% |
| | | 1600 - 1700 | 250 | 47% | 12% | 0% | 12% | 6% | 5% | 2% | 8% | 0% | 0% | 2% | 2% | 1% | 1% | 0% | 0% | 0% | 2% |
| | | 1700 - 1800 | 300 | 54% | 12% | 0% | 10% | 5% | 3% | 1% | 10% | 0% | 0% | 1% | 1% | 0% | 0% | 0% | 0% | 0% | 3% |
| | | 1800 - 1900 | 300 | 59% | 12% | 0% | 10% | 4% | 2% | 2% | 7% | 0% | 0% | 0% | 1% | 1% | 1% | 0% | 0% | 0% | 3% |
| | | 1900 - 2000 | 350 | 55% | 13% | 0% | 8% | 4% | 1% | 1% | 5% | 0% | 0% | 0% | 1% | 2% | 8% | 0% | 0% | 0% | 3% |
| | | 2000 - 2100 | 300 | 57% | 18% | 0% | 10% | 3% | 2% | 2% | 2% | 0% | 0% | 0% | 0% | 1% | 2% | 0% | 0% | 0% | 3% |
| | | 2100 - 2200 | 350 | 61% | 19% | 0% | 7% | 2% | 2% | 0% | 3% | 0% | 0% | 0% | 0% | 1% | 2% | 0% | 0% | 0% | 4% |
| | | 2200 - 2300 | 200 | 59% | 22% | 0% | 7% | 3% | 1% | 0% | 2% | 0% | 0% | 0% | 1% | 0% | 2% | 0% | 0% | 0% | 4% |
| | | 2300 - 0000 | 150 | 51% | 30% | 0% | 7% | 3% | 1% | 1% | 1% | 0% | 0% | 0% | 0% | 0% | 2% | 0% | 0% | 0% | 4% |
| 107 | Road P1 (L107) - SB | 0000 - 0100 | 100 | 49% | 29% | 0% | 10% | 3% | 1% | 1% | 1% | 0% | 0% | 0% | 0% | 0% | 1% | 0% | 0% | 0% | 5% |
| | | 0100 - 0200 | 100 | 35% | 42% | 0% | 7% | 5% | 2% | 2% | 3% | 0% | 0% | 0% | 0% | 0% | 2% | 0% | 0% | 0% | 3% |
| | | 0200 - 0300 | 50 | 33% | 42% | 0% | 9% | 4% | 2% | 2% | 4% | 0% | 0% | 0% | 0% | 0% | 0% | 0% | 0% | 0% | 2% |
| | | 0300 - 0400 | 50 | 29% | 46% | 0% | 6% | 9% | 3% | 0% | 6% | 0% | 0% | 0% | 0% | 0% | 0% | 0% | 0% | 0% | 3% |
| | | 0400 - 0500 | 50 | 38% | 36% | 0% | 8% | 8% | 3% | 3% | 3% | 0% | 0% | 0% | 0% | 0% | 0% | 0% | 0% | 0% | 3% |
| | | 0500 - 0600 | 100 | 27% | 34% | 0% | 9% | 11% | 0% | 4% | 4% | 0% | 0% | 2% | 0% | 2% | 7% | 0% | 0% | 0% | 2% |
| | | 0600 - 0700 | 200 | 39% | 12% | 0% | 7% | 6% | 1% | 4% | 9% | 0% | 0% | 5% | 2% | 3% | 12% | 0% | 0% | 0% | 2% |
| | | 0700 - 0800 | 350 | 58% | 6% | 0% | 9% | 3% | 1% | 2% | 12% | 0% | 0% | 1% | 0% | 2% | 4% | 0% | 0% | 0% | 3% |
| | | 0800 - 0900 | 350 | 59% | 7% | 0% | 11% | 5% | 1% | 2% | 8% | 0% | 0% | 1% | 1% | 0% | 1% | 0% | 0% | 0% | 3% |
| | | 0900 - 1000 | 300 | 48% | 9% | 0% | 15% | 7% | 2% | 3% | 11% | 0% | 0% | 0% | 0% | 1% | 2% | 0% | 0% | 0% | 2% |
| | | 1000 - 1100 | 250 | 42% | 15% | 0% | 15% | 9% | 3% | 5% | 6% | 0% | 0% | 0% | 1% | 0% | 1% | 0% | 0% | 0% | 2% |
| | | 1100 - 1200 | 250 | 39% | 14% | 0% | 13% | 8% | 3% | 5% | 12% | 0% | 0% | 0% | 1% | 0% | 3% | 0% | 0% | 0% | 2% |
| | | 1200 - 1300 | 250 | 44% | 13% | 0% | 11% | 8% | 3% | 4% | 11% | 0% | 0% | 2% | 0% | 0% | 2% | 0% | 0% | 0% | 3% |
| | | 1300 - 1400 | 250 | 44% | 14% | 0% | 13% | 9% | 1% | 4% | 8% | 0% | 0% | 1% | 1% | 1% | 1% | 0% | 0% | 0% | 3% |
| | | 1400 - 1500 | 300 | 40% | 13% | 0% | 13% | 7% | 3% | 8% | 7% | 0% | 0% | 0% | 1% | 1% | 5% | 0% | 0% | 0% | 2% |
| | | 1500 - 1600 | 300 | 42% | 14% | 0% | 12% | 8% | 3% | 3% | 8% | 0% | 0% | 2% | 1% | 1% | 4% | 0% | 0% | 0% | 2% |
| | | 1600 - 1700 | 350 | 42% | 15% | 0% | 12% | 6% | 3% | 6% | 5% | 0% | 0% | 3% | 4% | 1% | 2% | 0% | 0% | 0% | 2% |
| | | 1700 - 1800 | 350 | 50% | 15% | 0% | 11% | 5% | 2% | 3% | 6% | 0% | 0% | 1% | 1% | 0% | 1% | 0% | 0% | 0% | 4% |
| | | 1800 - 1900 | 350 | 52% | 14% | 0% | 11% | 4% | 1% | 5% | 4% | 0% | 0% | 0% | 3% | 1% | 2% | 0% | 0% | 0% | 4% |
| | | 1900 - 2000 | 300 | 56% | 11% | 0% | 9% | 4% | 1% | 2% | 4% | 0% | 0% | 0% | 0% | 2% | 8% | 0% | 0% | 0% | 3% |
| | | 2000 - 2100 | 250 | 58% | 15% | 0% | 12% | 4% | 1% | 2% | 2% | 0% | 0% | 0% | 0% | 1% | 1% | 0% | 0% | 0% | 4% |
| | | 2100 - 2200 | 250 | 63% | 16% | 0% | 9% | 3% | 1% | 0% | 3% | 0% | 0% | 0% | 0% | 0% | 2% | 0% | 0% | 0% | 4% |
| | | 2200 - 2300 | 200 | 60% | 19% | 0% | 8% | 3% | 1% | 0% | 2% | 0% | 0% | 0% | 1% | 0% | 2% | 0% | 0% | 0% | 5% |
| | | 2300 - 0000 | 150 | 53% | 26% | 0% | 7% | 4% | 1% | 2% | 1% | 0% | 0% | 0% | 0% | 0% | 2% | 0% | 0% | 0% | 5% |
| 108 | Ng Lau Road (L108) - NB | 0000 - 0100 | 150 | 62% | 21% | 0% | 12% | 1% | 0% | 0% | 0% | 0% | 0% | 0% | 0% | 0% | 1% | 0% | 0% | 0% | 5% |
| | | 0100 - 0200 | 100 | 49% | 33% | 0% | 10% | 3% | 0% | 0% | 1% | 0% | 0% | 0% | 0% | 0% | 1% | 0% | 0% | 0% | 3% |
| | | 0200 - 0300 | 100 | 48% | 34% | 0% | 11% | 4% | 0% | 0% | 2% | 0% | 0% | 0% | 0% | 0% | 0% | 0% | 0% | 0% | 2% |
| | | 0300 - 0400 | 50 | 44% | 39% | 0% | 7% | 5% | 0% | 0% | 2% | 0% | 0% | 0% | 0% | 0% | 0% | 0% | 0% | 0% | 2% |
| | | 0400 - 0500 | 50 | 54% | 29% | 0% | 10% | 4% | 0% | 0% | 0% | 0% | 0% | 0% | 0% | 0% | 0% | 0% | 0% | 0% | 2% |
| | | 0500 - 0600 | 100 | 44% | 29% | 0% | 13% | 7% | 0% | 0% | 2% | 0% | 0% | 2% | 0% | 0% | 3% | 0% | 0% | 0% | 2% |
| | | 0600 - 0700 | 200 | 58% | 11% | 0% | 11% | 3% | 0% | 1% | 3% | 1% | 0% | 5% | 2% | 0% | 6% | 0% | 0% | 0% | 3% |
| | | 0700 - 0800 | 450 | 69% | 7% | 0% | 13% | 1% | 0% | 0% | 1% | 1% | 1% | 2% | 0% | 0% | 1% | 0% | 0% | 0% | 3% |
| | | 0800 - 0900 | 450 | 67% | 9% | 0% | 14% | 2% | 0% | 0% | 1% | 1% | 1% | 2% | 1% | 0% | 1% | 0% | 0% | 0% | 3% |
| | | 0900 - 1000 | 350 | 59% | 11% | 0% | 21% | 3% | 0% | 0% | 1% | 1% | 0% | 1% | 0% | 0% | 1% | 0% | 0% | 0% | 2% |
| | | 1000 - 1100 | 350 | 57% | 12% | 0% | 21% | 4% | 0% | 0% | 2% | 1% | 0% | 0% | 1% | 0% | 1% | 0% | 0% | 0% | 2% |
| | | 1100 - 1200 | 300 | 57% | 11% | 0% | 19% | 4% | 0% | 0% | 3% | 1% | 0% | 1% | 0% | 0% | 1% | 0% | 0% | 0% | 2% |
| | | 1200 - 1300 | 300 | 60% | 10% | 0% | 15% | 4% | 0% | 0% | 3% | 1% | 1% | 2% | 0% | 0% | 1% | 0% | 0% | 0% | 3% |
| | | 1300 - 1400 | 300 | 60% | 10% | 0% | 18% | 4% | 0% | 0% | 2% | 1% | 0% | 0% | 1% | 0% | 1% | 0% | 0% | 0% | 3% |
| | | 1400 - 1500 | 350 | 58% | 10% | 0% | 19% | 4% | 0% | 1% | 2% | 1% | 0% | 1% | 1% | 0% | 2% | 0% | 0% | 0% | 2% |
| | | 1500 - 1600 | 350 | 59% | 11% | 0% | 16% | 4% | 1% | 0% | 2% | 1% | 1% | 2% | 1% | 0% | 2% | 0% | 0% | 0% | 2% |
| | | 1600 - 1700 | 450 | 64% | 8% | 0% | 16% | 3% | 1% | 1% | 2% | 1% | 0% | 1% | 2% | 0% | 1% | 0% | 0% | 0% | 2% |
| | | 1700 - 1800 | 550 | 70% | 7% | 0% | 13% | 2% | 0% | 0% | 2% | 1% | 0% | 0% | 1% | 0% | 0% | 0% | 0% | 0% | 3% |
| | | 1800 - 1900 | 550 | 72% | 7% | 0% | 13% | 2% | 0% | 0% | 2% | 1% | 0% | 0% | 1% | 0% | 1% | 0% | 0% | 0% | 3% |
| | | 1900 - 2000 | 400 | 71% | 8% | 0% | 11% | 2% | 0% | 0% | 1% | 1% | 0% | 0% | 0% | 0% | 3% | 0% | 0% | 0% | 3% |
| | | 2000 - 2100 | 350 | 69% | 10% | 0% | 13% | 2% | 0% | 0% | 0% | 1% | 0% | 0% | 0% | 0% | 1% | 0% | 0% | 0% | 3% |
| | | 2100 - 2200 | 400 | 74% | 10% | 0% | 10% | 1% | 0% | 0% | 1% | 1% | 0% | 0% | 0% | 0% | 1% | 0% | 0% | 0% | 3% |
| | | 2200 - 2300 | 250 | 72% | 12% | 0% | 9% | 1% | 0% | 0% | 0% | 0% | 0% | 0% | 0% | 0% | 1% | 0% | 0% | 0% | 4% |
| | | 2300 - 0000 | 200 | 67% | 18% | 0% | 9% | 2% | 0% | 0% | 0% | 0% | 0% | 0% | 0% | 0% | 1% | 0% | 0% | 0% | 3% |

| Road No. | Road Section | Hour | Year 2037 Hourly Project Traffic Flow Composition (%) | | | | | | | | | | | | | | | | | | |
|---|---|---|---|---|---|---|---|---|---|---|---|---|---|---|---|---|---|---|---|---|---|
| | | | Total Flow | PC | Taxi | LGV3 | LGV4 | LGV6 | HGV7 | HGV8 | HGV9 | PLB | PV4 | PV5 | NFB6 | NFB7 | NFB8 | NFB9 | FBSD | FBDD | MC |
| 109 | Road S2<br>(L109) - WB | 0000 - 0100 | 50 | 70% | 10% | 0% | 10% | 0% | 0% | 0% | 0% | 0% | 0% | 0% | 0% | 0% | 0% | 0% | 0% | 0% | 10% |
| | | 0100 - 0200 | 50 | 50% | 17% | 0% | 17% | 0% | 0% | 0% | 0% | 0% | 0% | 0% | 0% | 0% | 0% | 0% | 0% | 0% | 17% |
| | | 0200 - 0300 | 50 | 50% | 17% | 0% | 17% | 0% | 0% | 0% | 0% | 0% | 0% | 0% | 0% | 0% | 0% | 0% | 0% | 0% | 17% |
| | | 0300 - 0400 | 50 | 50% | 25% | 0% | 0% | 0% | 0% | 0% | 0% | 0% | 0% | 0% | 0% | 0% | 0% | 0% | 0% | 0% | 25% |
| | | 0400 - 0500 | 50 | 60% | 20% | 0% | 0% | 0% | 0% | 0% | 0% | 0% | 0% | 0% | 0% | 0% | 0% | 0% | 0% | 0% | 20% |
| | | 0500 - 0600 | 50 | 50% | 17% | 0% | 17% | 0% | 0% | 0% | 0% | 0% | 0% | 0% | 0% | 0% | 0% | 0% | 0% | 0% | 17% |
| | | 0600 - 0700 | 50 | 73% | 7% | 0% | 13% | 0% | 0% | 0% | 0% | 0% | 0% | 0% | 0% | 0% | 0% | 0% | 0% | 0% | 7% |
| | | 0700 - 0800 | 50 | 81% | 5% | 0% | 12% | 0% | 0% | 0% | 0% | 0% | 0% | 0% | 0% | 0% | 0% | 0% | 0% | 0% | 2% |
| | | 0800 - 0900 | 50 | 78% | 5% | 0% | 15% | 0% | 0% | 0% | 0% | 0% | 0% | 0% | 0% | 0% | 0% | 0% | 0% | 0% | 3% |
| | | 0900 - 1000 | 50 | 68% | 7% | 0% | 23% | 0% | 0% | 0% | 0% | 0% | 0% | 0% | 0% | 0% | 0% | 0% | 0% | 0% | 3% |
| | | 1000 - 1100 | 50 | 65% | 8% | 0% | 23% | 0% | 0% | 0% | 0% | 0% | 0% | 0% | 0% | 0% | 0% | 0% | 0% | 0% | 4% |
| | | 1100 - 1200 | 50 | 67% | 8% | 0% | 21% | 0% | 0% | 0% | 0% | 0% | 0% | 0% | 0% | 0% | 0% | 0% | 0% | 0% | 4% |
| | | 1200 - 1300 | 50 | 74% | 4% | 0% | 17% | 0% | 0% | 0% | 0% | 0% | 0% | 0% | 0% | 0% | 0% | 0% | 0% | 0% | 4% |
| | | 1300 - 1400 | 50 | 67% | 8% | 0% | 21% | 0% | 0% | 0% | 0% | 0% | 0% | 0% | 0% | 0% | 0% | 0% | 0% | 0% | 4% |
| | | 1400 - 1500 | 50 | 68% | 8% | 0% | 20% | 0% | 0% | 0% | 0% | 0% | 0% | 0% | 0% | 0% | 0% | 0% | 0% | 0% | 4% |
| | | 1500 - 1600 | 50 | 70% | 7% | 0% | 19% | 0% | 0% | 0% | 0% | 0% | 0% | 0% | 0% | 0% | 0% | 0% | 0% | 0% | 4% |
| | | 1600 - 1700 | 50 | 73% | 6% | 0% | 18% | 0% | 0% | 0% | 0% | 0% | 0% | 0% | 0% | 0% | 0% | 0% | 0% | 0% | 3% |
| | | 1700 - 1800 | 50 | 78% | 5% | 0% | 15% | 0% | 0% | 0% | 0% | 0% | 0% | 0% | 0% | 0% | 0% | 0% | 0% | 0% | 3% |
| | | 1800 - 1900 | 50 | 79% | 5% | 0% | 14% | 0% | 0% | 0% | 0% | 0% | 0% | 0% | 0% | 0% | 0% | 0% | 0% | 0% | 2% |
| | | 1900 - 2000 | 50 | 77% | 7% | 0% | 13% | 0% | 0% | 0% | 0% | 0% | 0% | 0% | 0% | 0% | 0% | 0% | 0% | 0% | 3% |
| | | 2000 - 2100 | 50 | 76% | 7% | 0% | 14% | 0% | 0% | 0% | 0% | 0% | 0% | 0% | 0% | 0% | 0% | 0% | 0% | 0% | 3% |
| | | 2100 - 2200 | 50 | 81% | 6% | 0% | 9% | 0% | 0% | 0% | 0% | 0% | 0% | 0% | 0% | 0% | 0% | 0% | 0% | 0% | 3% |
| | | 2200 - 2300 | 50 | 76% | 10% | 0% | 10% | 0% | 0% | 0% | 0% | 0% | 0% | 0% | 0% | 0% | 0% | 0% | 0% | 0% | 5% |
| | | 2300 - 0000 | 50 | 77% | 8% | 0% | 8% | 0% | 0% | 0% | 0% | 0% | 0% | 0% | 0% | 0% | 0% | 0% | 0% | 0% | 8% |
| 110 | Road S1<br>(L110) - SB | 0000 - 0100 | 50 | 70% | 10% | 0% | 10% | 0% | 0% | 0% | 0% | 0% | 0% | 0% | 0% | 0% | 0% | 0% | 0% | 0% | 10% |
| | | 0100 - 0200 | 50 | 50% | 17% | 0% | 17% | 0% | 0% | 0% | 0% | 0% | 0% | 0% | 0% | 0% | 0% | 0% | 0% | 0% | 17% |
| | | 0200 - 0300 | 50 | 50% | 17% | 0% | 17% | 0% | 0% | 0% | 0% | 0% | 0% | 0% | 0% | 0% | 0% | 0% | 0% | 0% | 17% |
| | | 0300 - 0400 | 50 | 50% | 25% | 0% | 0% | 0% | 0% | 0% | 0% | 0% | 0% | 0% | 0% | 0% | 0% | 0% | 0% | 0% | 25% |
| | | 0400 - 0500 | 50 | 60% | 20% | 0% | 0% | 0% | 0% | 0% | 0% | 0% | 0% | 0% | 0% | 0% | 0% | 0% | 0% | 0% | 20% |
| | | 0500 - 0600 | 50 | 50% | 17% | 0% | 17% | 0% | 0% | 0% | 0% | 0% | 0% | 0% | 0% | 0% | 0% | 0% | 0% | 0% | 17% |
| | | 0600 - 0700 | 50 | 73% | 7% | 0% | 13% | 0% | 0% | 0% | 0% | 0% | 0% | 0% | 0% | 0% | 0% | 0% | 0% | 0% | 7% |
| | | 0700 - 0800 | 50 | 81% | 5% | 0% | 12% | 0% | 0% | 0% | 0% | 0% | 0% | 0% | 0% | 0% | 0% | 0% | 0% | 0% | 2% |
| | | 0800 - 0900 | 50 | 78% | 5% | 0% | 15% | 0% | 0% | 0% | 0% | 0% | 0% | 0% | 0% | 0% | 0% | 0% | 0% | 0% | 3% |
| | | 0900 - 1000 | 50 | 68% | 7% | 0% | 23% | 0% | 0% | 0% | 0% | 0% | 0% | 0% | 0% | 0% | 0% | 0% | 0% | 0% | 3% |
| | | 1000 - 1100 | 50 | 65% | 8% | 0% | 23% | 0% | 0% | 0% | 0% | 0% | 0% | 0% | 0% | 0% | 0% | 0% | 0% | 0% | 4% |
| | | 1100 - 1200 | 50 | 67% | 8% | 0% | 21% | 0% | 0% | 0% | 0% | 0% | 0% | 0% | 0% | 0% | 0% | 0% | 0% | 0% | 4% |
| | | 1200 - 1300 | 50 | 74% | 4% | 0% | 17% | 0% | 0% | 0% | 0% | 0% | 0% | 0% | 0% | 0% | 0% | 0% | 0% | 0% | 4% |
| | | 1300 - 1400 | 50 | 67% | 8% | 0% | 21% | 0% | 0% | 0% | 0% | 0% | 0% | 0% | 0% | 0% | 0% | 0% | 0% | 0% | 4% |
| | | 1400 - 1500 | 50 | 68% | 8% | 0% | 20% | 0% | 0% | 0% | 0% | 0% | 0% | 0% | 0% | 0% | 0% | 0% | 0% | 0% | 4% |
| | | 1500 - 1600 | 50 | 70% | 7% | 0% | 19% | 0% | 0% | 0% | 0% | 0% | 0% | 0% | 0% | 0% | 0% | 0% | 0% | 0% | 4% |
| | | 1600 - 1700 | 50 | 73% | 6% | 0% | 18% | 0% | 0% | 0% | 0% | 0% | 0% | 0% | 0% | 0% | 0% | 0% | 0% | 0% | 3% |
| | | 1700 - 1800 | 50 | 78% | 5% | 0% | 15% | 0% | 0% | 0% | 0% | 0% | 0% | 0% | 0% | 0% | 0% | 0% | 0% | 0% | 3% |
| | | 1800 - 1900 | 50 | 79% | 5% | 0% | 14% | 0% | 0% | 0% | 0% | 0% | 0% | 0% | 0% | 0% | 0% | 0% | 0% | 0% | 2% |
| | | 1900 - 2000 | 50 | 77% | 7% | 0% | 13% | 0% | 0% | 0% | 0% | 0% | 0% | 0% | 0% | 0% | 0% | 0% | 0% | 0% | 3% |
| | | 2000 - 2100 | 50 | 76% | 7% | 0% | 14% | 0% | 0% | 0% | 0% | 0% | 0% | 0% | 0% | 0% | 0% | 0% | 0% | 0% | 3% |
| | | 2100 - 2200 | 50 | 81% | 6% | 0% | 9% | 0% | 0% | 0% | 0% | 0% | 0% | 0% | 0% | 0% | 0% | 0% | 0% | 0% | 3% |
| | | 2200 - 2300 | 50 | 76% | 10% | 0% | 10% | 0% | 0% | 0% | 0% | 0% | 0% | 0% | 0% | 0% | 0% | 0% | 0% | 0% | 5% |
| | | 2300 - 0000 | 50 | 77% | 8% | 0% | 8% | 0% | 0% | 0% | 0% | 0% | 0% | 0% | 0% | 0% | 0% | 0% | 0% | 0% | 8% |
| 111 | Hong Po Road<br>(L111) - WB | 0000 - 0100 | 200 | 64% | 12% | 0% | 15% | 2% | 1% | 1% | 0% | 0% | 0% | 0% | 0% | 0% | 0% | 0% | 0% | 0% | 5% |
| | | 0100 - 0200 | 100 | 53% | 21% | 0% | 13% | 5% | 2% | 1% | 1% | 0% | 0% | 0% | 0% | 0% | 0% | 0% | 0% | 0% | 3% |
| | | 0200 - 0300 | 100 | 52% | 21% | 0% | 15% | 6% | 1% | 1% | 1% | 0% | 0% | 0% | 0% | 0% | 0% | 0% | 0% | 0% | 3% |
| | | 0300 - 0400 | 100 | 48% | 25% | 0% | 12% | 8% | 4% | 0% | 2% | 0% | 0% | 0% | 0% | 0% | 0% | 0% | 0% | 0% | 2% |
| | | 0400 - 0500 | 100 | 55% | 17% | 0% | 12% | 8% | 3% | 2% | 2% | 0% | 0% | 0% | 0% | 0% | 0% | 0% | 0% | 0% | 3% |
| | | 0500 - 0600 | 100 | 45% | 18% | 0% | 17% | 11% | 1% | 1% | 1% | 0% | 0% | 1% | 1% | 0% | 1% | 0% | 0% | 0% | 2% |
| | | 0600 - 0700 | 300 | 60% | 6% | 0% | 13% | 5% | 1% | 2% | 3% | 0% | 0% | 4% | 2% | 0% | 1% | 0% | 0% | 0% | 3% |
| | | 0700 - 0800 | 650 | 74% | 3% | 0% | 14% | 1% | 1% | 1% | 2% | 0% | 0% | 1% | 1% | 0% | 0% | 0% | 0% | 0% | 2% |
| | | 0800 - 0900 | 650 | 71% | 4% | 0% | 16% | 2% | 1% | 1% | 1% | 0% | 0% | 1% | 2% | 0% | 0% | 0% | 0% | 0% | 2% |
| | | 0900 - 1000 | 500 | 62% | 5% | 0% | 23% | 4% | 1% | 1% | 2% | 0% | 0% | 0% | 1% | 0% | 0% | 0% | 0% | 0% | 2% |
| | | 1000 - 1100 | 500 | 53% | 6% | 0% | 23% | 7% | 4% | 2% | 2% | 0% | 0% | 0% | 1% | 0% | 0% | 0% | 0% | 0% | 2% |
| | | 1100 - 1200 | 450 | 53% | 6% | 0% | 22% | 7% | 3% | 2% | 4% | 0% | 0% | 0% | 1% | 0% | 0% | 0% | 0% | 0% | 2% |
| | | 1200 - 1300 | 450 | 58% | 5% | 0% | 18% | 7% | 3% | 2% | 3% | 0% | 0% | 2% | 1% | 0% | 0% | 0% | 0% | 0% | 2% |
| | | 1300 - 1400 | 450 | 57% | 6% | 0% | 21% | 7% | 2% | 2% | 2% | 0% | 0% | 0% | 1% | 0% | 0% | 0% | 0% | 0% | 3% |
| | | 1400 - 1500 | 500 | 55% | 5% | 0% | 22% | 6% | 3% | 3% | 2% | 0% | 0% | 0% | 1% | 0% | 0% | 0% | 0% | 0% | 2% |
| | | 1500 - 1600 | 500 | 56% | 6% | 0% | 19% | 7% | 4% | 1% | 2% | 0% | 0% | 1% | 1% | 0% | 0% | 0% | 0% | 0% | 2% |
| | | 1600 - 1700 | 700 | 55% | 5% | 0% | 20% | 6% | 4% | 2% | 2% | 0% | 0% | 2% | 1% | 0% | 1% | 0% | 0% | 0% | 2% |
| | | 1700 - 1800 | 750 | 63% | 5% | 0% | 17% | 5% | 3% | 1% | 3% | 0% | 0% | 1% | 1% | 0% | 0% | 0% | 0% | 0% | 3% |
| | | 1800 - 1900 | 750 | 66% | 4% | 0% | 16% | 4% | 1% | 2% | 2% | 0% | 0% | 0% | 1% | 0% | 0% | 0% | 0% | 0% | 3% |
| | | 1900 - 2000 | 500 | 72% | 5% | 0% | 14% | 4% | 1% | 1% | 1% | 0% | 0% | 0% | 0% | 0% | 1% | 0% | 0% | 0% | 3% |
| | | 2000 - 2100 | 500 | 69% | 6% | 0% | 17% | 3% | 2% | 1% | 0% | 0% | 0% | 0% | 0% | 0% | 0% | 0% | 0% | 0% | 3% |
| | | 2100 - 2200 | 550 | 74% | 6% | 0% | 13% | 2% | 1% | 0% | 1% | 0% | 0% | 0% | 0% | 0% | 0% | 0% | 0% | 0% | 3% |
| | | 2200 - 2300 | 350 | 73% | 7% | 0% | 12% | 3% | 1% | 0% | 1% | 0% | 0% | 0% | 1% | 0% | 0% | 0% | 0% | 0% | 4% |
| | | 2300 - 0000 | 250 | 69% | 11% | 0% | 12% | 3% | 1% | 1% | 0% | 0% | 0% | 0% | 1% | 0% | 0% | 0% | 0% | 0% | 4% |
| 112 | Hong Po Road<br>(L112) - EB | 0000 - 0100 | 200 | 61% | 15% | 0% | 16% | 3% | 1% | 0% | 1% | 0% | 0% | 0% | 0% | 0% | 1% | 0% | 0% | 0% | 3% |
| | | 0100 - 0200 | 100 | 48% | 25% | 0% | 13% | 6% | 2% | 0% | 3% | 0% | 0% | 0% | 0% | 0% | 1% | 0% | 0% | 0% | 2% |
| | | 0200 - 0300 | 100 | 48% | 25% | 0% | 16% | 7% | 1% | 0% | 3% | 0% | 0% | 0% | 0% | 0% | 0% | 0% | 0% | 0% | 1% |
| | | 0300 - 0400 | 100 | 44% | 29% | 0% | 11% | 9% | 2% | 0% | 4% | 0% | 0% | 0% | 0% | 0% | 0% | 0% | 0% | 0% | 2% |
| | | 0400 - 0500 | 100 | 52% | 21% | 0% | 13% | 9% | 2% | 0% | 3% | 0% | 0% | 0% | 0% | 0% | 0% | 0% | 0% | 0% | 2% |
| | | 0500 - 0600 | 100 | 39% | 20% | 0% | 16% | 12% | 0% | 1% | 3% | 0% | 0% | 1% | 1% | 1% | 5% | 0% | 0% | 0% | 1% |
| | | 0600 - 0700 | 300 | 52% | 7% | 0% | 13% | 6% | 1% | 1% | 7% | 0% | 0% | 3% | 2% | 2% | 8% | 0% | 0% | 0% | 2% |
| | | 0700 - 0800 | 900 | 67% | 4% | 0% | 13% | 3% | 1% | 1% | 8% | 0% | 0% | 0% | 0% | 1% | 3% | 0% | 0% | 0% | 2% |
| | | 0800 - 0900 | 900 | 66% | 5% | 0% | 14% | 4% | 1% | 1% | 5% | 0% | 0% | 0% | 1% | 0% | 1% | 0% | 0% | 0% | 2% |
| | | 0900 - 1000 | 700 | 55% | 6% | 0% | 20% | 6% | 2% | 1% | 7% | 0% | 0% | 0% | 0% | 1% | 1% | 0% | 0% | 0% | 1% |
| | | 1000 - 1100 | 500 | 49% | 7% | 0% | 24% | 9% | 3% | 1% | 4% | 0% | 0% | 0% | 1% | 0% | 1% | 0% | 0% | 0% | 1% |
| | | 1100 - 1200 | 500 | 48% | 7% | 0% | 22% | 8% | 3% | 1% | 8% | 0% | 0% | 0% | 1% | 0% | 2% | 0% | 0% | 0% | 1% |
| | | 1200 - 1300 | 450 | 53% | 6% | 0% | 18% | 8% | 2% | 1% | 7% | 0% | 0% | 1% | 1% | 0% | 1% | 0% | 0% | 0% | 2% |
| | | 1300 - 1400 | 450 | 52% | 7% | 0% | 21% | 9% | 1% | 1% | 5% | 0% | 0% | 0% | 1% | 0% | 1% | 0% | 0% | 0% | 2% |
| | | 1400 - 1500 | 500 | 50% | 7% | 0% | 22% | 7% | 3% | 1% | 4% | 0% | 0% | 0% | 1% | 1% | 3% | 0% | 0% | 0% | 1% |
| | | 1500 - 1600 | 550 | 51% | 7% | 0% | 19% | 8% | 3% | 1% | 5% | 0% | 0% | 1% | 1% | 0% | 3% | 0% | 0% | 0% | 1% |
| | | 1600 - 1700 | 500 | 50% | 7% | 0% | 24% | 7% | 2% | 0% | 3% | 0% | 0% | 3% | 3% | 0% | 1% | 0% | 0% | 0% | 1% |
| | | 1700 - 1800 | 550 | 57% | 6% | 0% | 21% | 6% | 2% | 0% | 3% | 0% | 0% | 1% | 1% | 0% | 0% | 0% | 0% | 0% | 2% |
| | | 1800 - 1900 | 550 | 61% | 6% | 0% | 21% | 4% | 1% | 0% | 2% | 0% | 0% | 0% | 2% | 0% | 0% | 0% | 0% | 0% | 2% |
| | | 1900 - 2000 | 550 | 66% | 6% | 0% | 14% | 4% | 1% | 0% | 2% | 0% | 0% | 0% | 0% | 1% | 4% | 0% | 0% | 0% | 2% |
| | | 2000 - 2100 | 500 | 66% | 7% | 0% | 17% | 4% | 1% | 0% | 1% | 0% | 0% | 0% | 0% | 0% | 1% | 0% | 0% | 0% | 2% |
| | | 2100 - 2200 | 550 | 71% | 7% | 0% | 13% | 2% | 1% | 0% | 2% | 0% | 0% | 0% | 0% | 0% | 1% | 0% | 0% | 0% | 2% |
| | | 2200 - 2300 | 350 | 70% | 9% | 0% | 12% | 3% | 1% | 0% | 1% | 0% | 0% | 0% | 1% | 0% | 1% | 0% | 0% | 0% | 3% |
| | | 2300 - 0000 | 250 | 65% | 13% | 0% | 13% | 4% | 1% | 1% | 1% | 0% | 0% | 0% | 1% | 0% | 1% | 0% | 0% | 0% | 2% |

| Road No. | Road Section | Hour | Year 2037 Hourly Project Traffic Flow Composition (%) | | | | | | | | | | | | | | | | | | |
|---|---|---|---|---|---|---|---|---|---|---|---|---|---|---|---|---|---|---|---|---|---|
| | | | Total Flow | PC | Taxi | LGV3 | LGV4 | LGV6 | HGV7 | HGV8 | HGV9 | PLB | PV4 | PV5 | NFB6 | NFB7 | NFB8 | NFB9 | FBSD | FBDD | MC |
| 113 | Access Road (L113) - SB | 0000 - 0100 | 50 | 50% | 33% | 0% | 0% | 0% | 0% | 0% | 0% | 0% | 0% | 0% | 0% | 0% | 0% | 0% | 0% | 0% | 17% |
| | | 0100 - 0200 | 50 | 25% | 50% | 0% | 0% | 0% | 0% | 0% | 0% | 0% | 0% | 0% | 0% | 0% | 0% | 0% | 0% | 0% | 25% |
| | | 0200 - 0300 | 50 | 33% | 33% | 0% | 0% | 0% | 0% | 0% | 0% | 0% | 0% | 0% | 0% | 0% | 0% | 0% | 0% | 0% | 33% |
| | | 0300 - 0400 | 50 | 33% | 33% | 0% | 0% | 0% | 0% | 0% | 0% | 0% | 0% | 0% | 0% | 0% | 0% | 0% | 0% | 0% | 33% |
| | | 0400 - 0500 | 50 | 33% | 33% | 0% | 0% | 0% | 0% | 0% | 0% | 0% | 0% | 0% | 0% | 0% | 0% | 0% | 0% | 0% | 33% |
| | | 0500 - 0600 | 50 | 33% | 33% | 0% | 0% | 0% | 0% | 0% | 0% | 0% | 0% | 0% | 0% | 0% | 0% | 0% | 0% | 0% | 33% |
| | | 0600 - 0700 | 50 | 33% | 13% | 0% | 0% | 7% | 0% | 0% | 0% | 0% | 0% | 40% | 0% | 0% | 0% | 0% | 0% | 0% | 7% |
| | | 0700 - 0800 | 50 | 57% | 14% | 0% | 0% | 0% | 0% | 0% | 0% | 0% | 0% | 26% | 0% | 0% | 0% | 0% | 0% | 0% | 3% |
| | | 0800 - 0900 | 50 | 59% | 19% | 0% | 0% | 0% | 0% | 0% | 0% | 0% | 0% | 19% | 0% | 0% | 0% | 0% | 0% | 0% | 3% |
| | | 0900 - 1000 | 50 | 59% | 27% | 0% | 0% | 0% | 0% | 0% | 0% | 0% | 0% | 9% | 0% | 0% | 0% | 0% | 0% | 0% | 5% |
| | | 1000 - 1100 | 50 | 50% | 21% | 0% | 7% | 7% | 0% | 0% | 0% | 0% | 0% | 7% | 0% | 0% | 0% | 0% | 0% | 0% | 7% |
| | | 1100 - 1200 | 50 | 50% | 21% | 0% | 7% | 7% | 0% | 0% | 0% | 0% | 0% | 7% | 0% | 0% | 0% | 0% | 0% | 0% | 7% |
| | | 1200 - 1300 | 50 | 44% | 13% | 0% | 6% | 6% | 0% | 0% | 0% | 0% | 0% | 25% | 0% | 0% | 0% | 0% | 0% | 0% | 6% |
| | | 1300 - 1400 | 50 | 58% | 17% | 0% | 8% | 8% | 0% | 0% | 0% | 0% | 0% | 0% | 0% | 0% | 0% | 0% | 0% | 0% | 8% |
| | | 1400 - 1500 | 50 | 53% | 20% | 0% | 7% | 7% | 0% | 0% | 0% | 0% | 0% | 7% | 0% | 0% | 0% | 0% | 0% | 0% | 7% |
| | | 1500 - 1600 | 50 | 47% | 18% | 0% | 6% | 6% | 0% | 0% | 0% | 0% | 0% | 18% | 0% | 0% | 0% | 0% | 0% | 0% | 6% |
| | | 1600 - 1700 | 50 | 46% | 0% | 0% | 15% | 15% | 0% | 0% | 0% | 0% | 0% | 0% | 0% | 0% | 0% | 0% | 0% | 0% | 23% |
| | | 1700 - 1800 | 50 | 47% | 0% | 0% | 12% | 12% | 0% | 0% | 0% | 0% | 0% | 0% | 0% | 0% | 0% | 0% | 0% | 0% | 29% |
| | | 1800 - 1900 | 50 | 50% | 0% | 0% | 13% | 6% | 0% | 0% | 0% | 0% | 0% | 0% | 0% | 0% | 0% | 0% | 0% | 0% | 31% |
| | | 1900 - 2000 | 50 | 65% | 12% | 0% | 6% | 6% | 0% | 0% | 0% | 0% | 0% | 0% | 0% | 0% | 0% | 0% | 0% | 0% | 12% |
| | | 2000 - 2100 | 50 | 56% | 19% | 0% | 6% | 6% | 0% | 0% | 0% | 0% | 0% | 0% | 0% | 0% | 0% | 0% | 0% | 0% | 13% |
| | | 2100 - 2200 | 50 | 65% | 18% | 0% | 6% | 0% | 0% | 0% | 0% | 0% | 0% | 0% | 0% | 0% | 0% | 0% | 0% | 0% | 12% |
| | | 2200 - 2300 | 50 | 64% | 18% | 0% | 0% | 0% | 0% | 0% | 0% | 0% | 0% | 0% | 0% | 0% | 0% | 0% | 0% | 0% | 18% |
| | | 2300 - 0000 | 50 | 57% | 29% | 0% | 0% | 0% | 0% | 0% | 0% | 0% | 0% | 0% | 0% | 0% | 0% | 0% | 0% | 0% | 14% |
| 114 | Access Road (L114) - NB | 0000 - 0100 | 50 | 17% | 33% | 0% | 17% | 0% | 0% | 0% | 0% | 0% | 0% | 0% | 0% | 0% | 0% | 0% | 0% | 0% | 33% |
| | | 0100 - 0200 | 50 | 25% | 50% | 0% | 0% | 0% | 0% | 0% | 0% | 0% | 0% | 0% | 0% | 0% | 0% | 0% | 0% | 0% | 25% |
| | | 0200 - 0300 | 50 | 33% | 33% | 0% | 0% | 0% | 0% | 0% | 0% | 0% | 0% | 0% | 0% | 0% | 0% | 0% | 0% | 0% | 33% |
| | | 0300 - 0400 | 50 | 0% | 50% | 0% | 0% | 0% | 0% | 0% | 0% | 0% | 0% | 0% | 0% | 0% | 0% | 0% | 0% | 0% | 50% |
| | | 0400 - 0500 | 50 | 33% | 33% | 0% | 0% | 0% | 0% | 0% | 0% | 0% | 0% | 0% | 0% | 0% | 0% | 0% | 0% | 0% | 33% |
| | | 0500 - 0600 | 50 | 33% | 33% | 0% | 0% | 0% | 0% | 0% | 0% | 0% | 0% | 0% | 0% | 0% | 0% | 0% | 0% | 0% | 33% |
| | | 0600 - 0700 | 50 | 15% | 15% | 0% | 8% | 0% | 0% | 0% | 0% | 0% | 0% | 46% | 0% | 0% | 0% | 0% | 0% | 0% | 15% |
| | | 0700 - 0800 | 50 | 17% | 14% | 0% | 17% | 0% | 0% | 0% | 0% | 0% | 0% | 26% | 0% | 0% | 0% | 0% | 0% | 0% | 26% |
| | | 0800 - 0900 | 50 | 18% | 18% | 0% | 21% | 0% | 0% | 0% | 0% | 0% | 0% | 18% | 0% | 0% | 0% | 0% | 0% | 0% | 27% |
| | | 0900 - 1000 | 50 | 16% | 24% | 0% | 32% | 0% | 0% | 0% | 0% | 0% | 0% | 8% | 0% | 0% | 0% | 0% | 0% | 0% | 20% |
| | | 1000 - 1100 | 50 | 25% | 25% | 0% | 25% | 0% | 0% | 0% | 0% | 0% | 0% | 8% | 0% | 0% | 0% | 0% | 0% | 0% | 17% |
| | | 1100 - 1200 | 50 | 25% | 25% | 0% | 25% | 0% | 0% | 0% | 0% | 0% | 0% | 8% | 0% | 0% | 0% | 0% | 0% | 0% | 17% |
| | | 1200 - 1300 | 50 | 23% | 15% | 0% | 15% | 0% | 0% | 0% | 0% | 0% | 0% | 31% | 0% | 0% | 0% | 0% | 0% | 0% | 15% |
| | | 1300 - 1400 | 50 | 27% | 18% | 0% | 27% | 0% | 0% | 0% | 0% | 0% | 0% | 0% | 0% | 0% | 0% | 0% | 0% | 0% | 27% |
| | | 1400 - 1500 | 50 | 31% | 23% | 0% | 23% | 0% | 0% | 0% | 0% | 0% | 0% | 8% | 0% | 0% | 0% | 0% | 0% | 0% | 15% |
| | | 1500 - 1600 | 50 | 27% | 20% | 0% | 20% | 0% | 0% | 0% | 0% | 0% | 0% | 20% | 0% | 0% | 0% | 0% | 0% | 0% | 13% |
| | | 1600 - 1700 | 50 | 83% | 0% | 0% | 0% | 0% | 0% | 0% | 0% | 0% | 0% | 0% | 0% | 0% | 0% | 0% | 0% | 0% | 17% |
| | | 1700 - 1800 | 50 | 78% | 0% | 11% | 0% | 0% | 0% | 0% | 0% | 0% | 0% | 0% | 0% | 0% | 0% | 0% | 0% | 0% | 11% |
| | | 1800 - 1900 | 50 | 88% | 0% | 0% | 0% | 0% | 0% | 0% | 0% | 0% | 0% | 0% | 0% | 0% | 0% | 0% | 0% | 0% | 13% |
| | | 1900 - 2000 | 50 | 42% | 17% | 0% | 17% | 0% | 0% | 0% | 0% | 0% | 0% | 0% | 0% | 0% | 0% | 0% | 0% | 0% | 25% |
| | | 2000 - 2100 | 50 | 38% | 23% | 0% | 15% | 0% | 0% | 0% | 0% | 0% | 0% | 0% | 0% | 0% | 0% | 0% | 0% | 0% | 23% |
| | | 2100 - 2200 | 50 | 36% | 21% | 0% | 14% | 0% | 0% | 0% | 0% | 0% | 0% | 0% | 0% | 0% | 0% | 0% | 0% | 0% | 29% |
| | | 2200 - 2300 | 50 | 33% | 22% | 0% | 11% | 0% | 0% | 0% | 0% | 0% | 0% | 0% | 0% | 0% | 0% | 0% | 0% | 0% | 33% |
| | | 2300 - 0000 | 50 | 29% | 29% | 0% | 14% | 0% | 0% | 0% | 0% | 0% | 0% | 0% | 0% | 0% | 0% | 0% | 0% | 0% | 29% |
| 115 | Road S3 (L115) - WB | 0000 - 0100 | 50 | 70% | 10% | 0% | 10% | 0% | 0% | 0% | 0% | 0% | 0% | 0% | 0% | 0% | 0% | 0% | 0% | 0% | 10% |
| | | 0100 - 0200 | 50 | 50% | 17% | 0% | 17% | 0% | 0% | 0% | 0% | 0% | 0% | 0% | 0% | 0% | 0% | 0% | 0% | 0% | 17% |
| | | 0200 - 0300 | 50 | 50% | 17% | 0% | 17% | 0% | 0% | 0% | 0% | 0% | 0% | 0% | 0% | 0% | 0% | 0% | 0% | 0% | 17% |
| | | 0300 - 0400 | 50 | 50% | 25% | 0% | 0% | 0% | 0% | 0% | 0% | 0% | 0% | 0% | 0% | 0% | 0% | 0% | 0% | 0% | 25% |
| | | 0400 - 0500 | 50 | 60% | 20% | 0% | 0% | 0% | 0% | 0% | 0% | 0% | 0% | 0% | 0% | 0% | 0% | 0% | 0% | 0% | 20% |
| | | 0500 - 0600 | 50 | 50% | 17% | 0% | 17% | 0% | 0% | 0% | 0% | 0% | 0% | 0% | 0% | 0% | 0% | 0% | 0% | 0% | 17% |
| | | 0600 - 0700 | 50 | 73% | 7% | 0% | 13% | 0% | 0% | 0% | 0% | 0% | 0% | 0% | 0% | 0% | 0% | 0% | 0% | 0% | 7% |
| | | 0700 - 0800 | 50 | 78% | 5% | 0% | 14% | 0% | 0% | 0% | 0% | 0% | 0% | 0% | 0% | 0% | 0% | 0% | 0% | 0% | 3% |
| | | 0800 - 0900 | 50 | 78% | 6% | 0% | 14% | 0% | 0% | 0% | 0% | 0% | 0% | 0% | 0% | 0% | 0% | 0% | 0% | 0% | 3% |
| | | 0900 - 1000 | 50 | 68% | 7% | 0% | 21% | 0% | 0% | 0% | 0% | 0% | 0% | 0% | 0% | 0% | 0% | 0% | 0% | 0% | 4% |
| | | 1000 - 1100 | 50 | 68% | 8% | 0% | 20% | 0% | 0% | 0% | 0% | 0% | 0% | 0% | 0% | 0% | 0% | 0% | 0% | 0% | 4% |
| | | 1100 - 1200 | 50 | 67% | 8% | 0% | 21% | 0% | 0% | 0% | 0% | 0% | 0% | 0% | 0% | 0% | 0% | 0% | 0% | 0% | 4% |
| | | 1200 - 1300 | 50 | 74% | 4% | 0% | 17% | 0% | 0% | 0% | 0% | 0% | 0% | 0% | 0% | 0% | 0% | 0% | 0% | 0% | 4% |
| | | 1300 - 1400 | 50 | 70% | 9% | 0% | 17% | 0% | 0% | 0% | 0% | 0% | 0% | 0% | 0% | 0% | 0% | 0% | 0% | 0% | 4% |
| | | 1400 - 1500 | 50 | 68% | 8% | 0% | 20% | 0% | 0% | 0% | 0% | 0% | 0% | 0% | 0% | 0% | 0% | 0% | 0% | 0% | 4% |
| | | 1500 - 1600 | 50 | 70% | 7% | 0% | 19% | 0% | 0% | 0% | 0% | 0% | 0% | 0% | 0% | 0% | 0% | 0% | 0% | 0% | 4% |
| | | 1600 - 1700 | 50 | 75% | 6% | 0% | 17% | 0% | 0% | 0% | 0% | 0% | 0% | 0% | 0% | 0% | 0% | 0% | 0% | 0% | 3% |
| | | 1700 - 1800 | 50 | 79% | 5% | 0% | 14% | 0% | 0% | 0% | 0% | 0% | 0% | 0% | 0% | 0% | 0% | 0% | 0% | 0% | 2% |
| | | 1800 - 1900 | 50 | 80% | 4% | 0% | 13% | 0% | 0% | 0% | 0% | 0% | 0% | 0% | 0% | 0% | 0% | 0% | 0% | 0% | 2% |
| | | 1900 - 2000 | 50 | 80% | 7% | 0% | 10% | 0% | 0% | 0% | 0% | 0% | 0% | 0% | 0% | 0% | 0% | 0% | 0% | 0% | 3% |
| | | 2000 - 2100 | 50 | 76% | 7% | 0% | 14% | 0% | 0% | 0% | 0% | 0% | 0% | 0% | 0% | 0% | 0% | 0% | 0% | 0% | 3% |
| | | 2100 - 2200 | 50 | 81% | 6% | 0% | 9% | 0% | 0% | 0% | 0% | 0% | 0% | 0% | 0% | 0% | 0% | 0% | 0% | 0% | 3% |
| | | 2200 - 2300 | 50 | 76% | 10% | 0% | 10% | 0% | 0% | 0% | 0% | 0% | 0% | 0% | 0% | 0% | 0% | 0% | 0% | 0% | 5% |
| | | 2300 - 0000 | 50 | 77% | 8% | 0% | 8% | 0% | 0% | 0% | 0% | 0% | 0% | 0% | 0% | 0% | 0% | 0% | 0% | 0% | 8% |
| 116 | Road S3 (L116) - EB | 0000 - 0100 | 50 | 67% | 11% | 0% | 11% | 0% | 0% | 0% | 0% | 0% | 0% | 0% | 0% | 0% | 0% | 0% | 0% | 0% | 11% |
| | | 0100 - 0200 | 50 | 50% | 17% | 0% | 17% | 0% | 0% | 0% | 0% | 0% | 0% | 0% | 0% | 0% | 0% | 0% | 0% | 0% | 17% |
| | | 0200 - 0300 | 50 | 40% | 20% | 0% | 20% | 0% | 0% | 0% | 0% | 0% | 0% | 0% | 0% | 0% | 0% | 0% | 0% | 0% | 20% |
| | | 0300 - 0400 | 50 | 33% | 33% | 0% | 0% | 0% | 0% | 0% | 0% | 0% | 0% | 0% | 0% | 0% | 0% | 0% | 0% | 0% | 33% |
| | | 0400 - 0500 | 50 | 50% | 25% | 0% | 0% | 0% | 0% | 0% | 0% | 0% | 0% | 0% | 0% | 0% | 0% | 0% | 0% | 0% | 25% |
| | | 0500 - 0600 | 50 | 40% | 20% | 0% | 20% | 0% | 0% | 0% | 0% | 0% | 0% | 0% | 0% | 0% | 0% | 0% | 0% | 0% | 20% |
| | | 0600 - 0700 | 50 | 69% | 8% | 0% | 15% | 0% | 0% | 0% | 0% | 0% | 0% | 0% | 0% | 0% | 0% | 0% | 0% | 0% | 8% |
| | | 0700 - 0800 | 50 | 77% | 6% | 0% | 14% | 0% | 0% | 0% | 0% | 0% | 0% | 0% | 0% | 0% | 0% | 0% | 0% | 0% | 3% |
| | | 0800 - 0900 | 50 | 77% | 6% | 0% | 15% | 0% | 0% | 0% | 0% | 0% | 0% | 0% | 0% | 0% | 0% | 0% | 0% | 0% | 3% |
| | | 0900 - 1000 | 50 | 67% | 7% | 0% | 22% | 0% | 0% | 0% | 0% | 0% | 0% | 0% | 0% | 0% | 0% | 0% | 0% | 0% | 4% |
| | | 1000 - 1100 | 50 | 65% | 9% | 0% | 22% | 0% | 0% | 0% | 0% | 0% | 0% | 0% | 0% | 0% | 0% | 0% | 0% | 0% | 4% |
| | | 1100 - 1200 | 50 | 67% | 10% | 0% | 19% | 0% | 0% | 0% | 0% | 0% | 0% | 0% | 0% | 0% | 0% | 0% | 0% | 0% | 5% |
| | | 1200 - 1300 | 50 | 74% | 5% | 0% | 16% | 0% | 0% | 0% | 0% | 0% | 0% | 0% | 0% | 0% | 0% | 0% | 0% | 0% | 5% |
| | | 1300 - 1400 | 50 | 67% | 10% | 0% | 19% | 0% | 0% | 0% | 0% | 0% | 0% | 0% | 0% | 0% | 0% | 0% | 0% | 0% | 5% |
| | | 1400 - 1500 | 50 | 65% | 9% | 0% | 22% | 0% | 0% | 0% | 0% | 0% | 0% | 0% | 0% | 0% | 0% | 0% | 0% | 0% | 4% |
| | | 1500 - 1600 | 50 | 71% | 8% | 0% | 17% | 0% | 0% | 0% | 0% | 0% | 0% | 0% | 0% | 0% | 0% | 0% | 0% | 0% | 4% |
| | | 1600 - 1700 | 50 | 73% | 7% | 0% | 17% | 0% | 0% | 0% | 0% | 0% | 0% | 0% | 0% | 0% | 0% | 0% | 0% | 0% | 3% |
| | | 1700 - 1800 | 50 | 78% | 6% | 0% | 14% | 0% | 0% | 0% | 0% | 0% | 0% | 0% | 0% | 0% | 0% | 0% | 0% | 0% | 3% |
| | | 1800 - 1900 | 50 | 78% | 5% | 0% | 14% | 0% | 0% | 0% | 0% | 0% | 0% | 0% | 0% | 0% | 0% | 0% | 0% | 0% | 3% |
| | | 1900 - 2000 | 50 | 78% | 7% | 0% | 11% | 0% | 0% | 0% | 0% | 0% | 0% | 0% | 0% | 0% | 0% | 0% | 0% | 0% | 4% |
| | | 2000 - 2100 | 50 | 76% | 8% | 0% | 12% | 0% | 0% | 0% | 0% | 0% | 0% | 0% | 0% | 0% | 0% | 0% | 0% | 0% | 4% |
| | | 2100 - 2200 | 50 | 79% | 7% | 0% | 10% | 0% | 0% | 0% | 0% | 0% | 0% | 0% | 0% | 0% | 0% | 0% | 0% | 0% | 3% |
| | | 2200 - 2300 | 50 | 74% | 11% | 0% | 11% | 0% | 0% | 0% | 0% | 0% | 0% | 0% | 0% | 0% | 0% | 0% | 0% | 0% | 5% |
| | | 2300 - 0000 | 50 | 75% | 8% | 0% | 8% | 0% | 0% | 0% | 0% | 0% | 0% | 0% | 0% | 0% | 0% | 0% | 0% | 0% | 8% |

| Road No. | Road Section | Hour | Year 2037 Hourly Project Traffic Flow Composition (%) | | | | | | | | | | | | | | | | | | |
|---|---|---|---|---|---|---|---|---|---|---|---|---|---|---|---|---|---|---|---|---|---|
| | | | Total Flow | PC | Taxi | LGV3 | LGV4 | LGV6 | HGV7 | HGV8 | HGV9 | PLB | PV4 | PV5 | NFB6 | NFB7 | NFB8 | NFB9 | FBSD | FBDD | MC |
| 117 | Access road (L117) - WB | 0000 - 0100 | 50 | 100% | 0% | 0% | 0% | 0% | 0% | 0% | 0% | 0% | 0% | 0% | 0% | 0% | 0% | 0% | 0% | 0% | 0% |
| | | 0100 - 0200 | 50 | 100% | 0% | 0% | 0% | 0% | 0% | 0% | 0% | 0% | 0% | 0% | 0% | 0% | 0% | 0% | 0% | 0% | 0% |
| | | 0200 - 0300 | 50 | 100% | 0% | 0% | 0% | 0% | 0% | 0% | 0% | 0% | 0% | 0% | 0% | 0% | 0% | 0% | 0% | 0% | 0% |
| | | 0300 - 0400 | 0 | 0% | 0% | 0% | 0% | 0% | 0% | 0% | 0% | 0% | 0% | 0% | 0% | 0% | 0% | 0% | 0% | 0% | 0% |
| | | 0400 - 0500 | 50 | 100% | 0% | 0% | 0% | 0% | 0% | 0% | 0% | 0% | 0% | 0% | 0% | 0% | 0% | 0% | 0% | 0% | 0% |
| | | 0500 - 0600 | 50 | 100% | 0% | 0% | 0% | 0% | 0% | 0% | 0% | 0% | 0% | 0% | 0% | 0% | 0% | 0% | 0% | 0% | 0% |
| | | 0600 - 0700 | 50 | 60% | 0% | 0% | 0% | 20% | 0% | 0% | 20% | 0% | 0% | 0% | 0% | 0% | 0% | 0% | 0% | 0% | 0% |
| | | 0700 - 0800 | 50 | 0% | 33% | 0% | 0% | 0% | 0% | 0% | 67% | 0% | 0% | 0% | 0% | 0% | 0% | 0% | 0% | 0% | 0% |
| | | 0800 - 0900 | 50 | 0% | 50% | 0% | 0% | 0% | 0% | 0% | 50% | 0% | 0% | 0% | 0% | 0% | 0% | 0% | 0% | 0% | 0% |
| | | 0900 - 1000 | 50 | 0% | 50% | 0% | 0% | 0% | 0% | 0% | 50% | 0% | 0% | 0% | 0% | 0% | 0% | 0% | 0% | 0% | 0% |
| | | 1000 - 1100 | 50 | 71% | 0% | 0% | 0% | 14% | 0% | 0% | 14% | 0% | 0% | 0% | 0% | 0% | 0% | 0% | 0% | 0% | 0% |
| | | 1100 - 1200 | 50 | 67% | 0% | 0% | 0% | 17% | 0% | 0% | 17% | 0% | 0% | 0% | 0% | 0% | 0% | 0% | 0% | 0% | 0% |
| | | 1200 - 1300 | 50 | 63% | 0% | 0% | 0% | 13% | 0% | 0% | 13% | 0% | 0% | 0% | 0% | 0% | 0% | 0% | 0% | 0% | 13% |
| | | 1300 - 1400 | 50 | 57% | 0% | 0% | 0% | 14% | 0% | 0% | 14% | 0% | 0% | 0% | 0% | 0% | 0% | 0% | 0% | 0% | 14% |
| | | 1400 - 1500 | 50 | 63% | 0% | 0% | 0% | 13% | 0% | 0% | 13% | 0% | 0% | 0% | 0% | 0% | 0% | 0% | 0% | 0% | 13% |
| | | 1500 - 1600 | 50 | 63% | 0% | 0% | 0% | 13% | 0% | 0% | 13% | 0% | 0% | 0% | 0% | 0% | 0% | 0% | 0% | 0% | 13% |
| | | 1600 - 1700 | 50 | 72% | 0% | 0% | 6% | 11% | 0% | 0% | 6% | 0% | 0% | 0% | 0% | 0% | 0% | 0% | 0% | 0% | 6% |
| | | 1700 - 1800 | 50 | 74% | 0% | 0% | 4% | 9% | 0% | 0% | 4% | 0% | 0% | 0% | 0% | 0% | 0% | 0% | 0% | 0% | 9% |
| | | 1800 - 1900 | 50 | 78% | 0% | 0% | 4% | 4% | 0% | 0% | 4% | 0% | 0% | 0% | 0% | 0% | 0% | 0% | 0% | 0% | 9% |
| | | 1900 - 2000 | 50 | 78% | 0% | 0% | 0% | 11% | 0% | 0% | 0% | 0% | 0% | 0% | 0% | 0% | 0% | 0% | 0% | 0% | 11% |
| | | 2000 - 2100 | 50 | 75% | 0% | 0% | 0% | 13% | 0% | 0% | 0% | 0% | 0% | 0% | 0% | 0% | 0% | 0% | 0% | 0% | 13% |
| | | 2100 - 2200 | 50 | 78% | 11% | 0% | 0% | 0% | 0% | 0% | 0% | 0% | 0% | 0% | 0% | 0% | 0% | 0% | 0% | 0% | 11% |
| | | 2200 - 2300 | 50 | 80% | 0% | 0% | 0% | 0% | 0% | 0% | 0% | 0% | 0% | 0% | 0% | 0% | 0% | 0% | 0% | 0% | 20% |
| | | 2300 - 0000 | 50 | 75% | 0% | 0% | 0% | 0% | 0% | 0% | 0% | 0% | 0% | 0% | 0% | 0% | 0% | 0% | 0% | 0% | 25% |
| 118 | Access road (L118) - EB | 0000 - 0100 | 50 | 33% | 33% | 0% | 0% | 0% | 0% | 0% | 0% | 0% | 0% | 0% | 0% | 0% | 0% | 0% | 0% | 0% | 33% |
| | | 0100 - 0200 | 50 | 33% | 33% | 0% | 0% | 0% | 0% | 0% | 0% | 0% | 0% | 0% | 0% | 0% | 0% | 0% | 0% | 0% | 33% |
| | | 0200 - 0300 | 50 | 50% | 0% | 0% | 0% | 0% | 0% | 0% | 0% | 0% | 0% | 0% | 0% | 0% | 0% | 0% | 0% | 0% | 50% |
| | | 0300 - 0400 | 50 | 50% | 0% | 0% | 0% | 0% | 0% | 0% | 0% | 0% | 0% | 0% | 0% | 0% | 0% | 0% | 0% | 0% | 50% |
| | | 0400 - 0500 | 50 | 50% | 0% | 0% | 0% | 0% | 0% | 0% | 0% | 0% | 0% | 0% | 0% | 0% | 0% | 0% | 0% | 0% | 50% |
| | | 0500 - 0600 | 50 | 33% | 0% | 0% | 0% | 0% | 0% | 0% | 0% | 0% | 0% | 0% | 0% | 0% | 33% | 0% | 0% | 0% | 33% |
| | | 0600 - 0700 | 50 | 25% | 13% | 0% | 0% | 0% | 0% | 0% | 13% | 0% | 0% | 0% | 0% | 0% | 38% | 0% | 0% | 0% | 13% |
| | | 0700 - 0800 | 50 | 47% | 0% | 0% | 0% | 0% | 11% | 5% | 16% | 0% | 0% | 0% | 0% | 0% | 16% | 0% | 0% | 0% | 5% |
| | | 0800 - 0900 | 50 | 53% | 0% | 0% | 0% | 0% | 18% | 6% | 12% | 0% | 0% | 0% | 0% | 0% | 6% | 0% | 0% | 0% | 6% |
| | | 0900 - 1000 | 50 | 40% | 0% | 0% | 0% | 0% | 27% | 7% | 13% | 0% | 0% | 0% | 0% | 0% | 7% | 0% | 0% | 0% | 7% |
| | | 1000 - 1100 | 50 | 25% | 13% | 0% | 0% | 0% | 25% | 13% | 13% | 0% | 0% | 0% | 0% | 0% | 0% | 0% | 0% | 0% | 13% |
| | | 1100 - 1200 | 50 | 22% | 11% | 0% | 0% | 0% | 22% | 11% | 11% | 0% | 0% | 0% | 0% | 0% | 11% | 0% | 0% | 0% | 11% |
| | | 1200 - 1300 | 50 | 22% | 11% | 0% | 0% | 0% | 22% | 11% | 11% | 0% | 0% | 0% | 0% | 0% | 11% | 0% | 0% | 0% | 11% |
| | | 1300 - 1400 | 50 | 29% | 14% | 0% | 0% | 0% | 14% | 14% | 14% | 0% | 0% | 0% | 0% | 0% | 0% | 0% | 0% | 0% | 14% |
| | | 1400 - 1500 | 50 | 27% | 9% | 0% | 0% | 0% | 18% | 9% | 9% | 0% | 0% | 0% | 0% | 0% | 18% | 0% | 0% | 0% | 9% |
| | | 1500 - 1600 | 50 | 25% | 8% | 0% | 0% | 0% | 25% | 8% | 8% | 0% | 0% | 0% | 0% | 0% | 17% | 0% | 0% | 0% | 8% |
| | | 1600 - 1700 | 50 | 25% | 50% | 0% | 0% | 0% | 0% | 0% | 0% | 0% | 0% | 0% | 0% | 0% | 0% | 0% | 0% | 0% | 25% |
| | | 1700 - 1800 | 50 | 25% | 50% | 0% | 0% | 0% | 0% | 0% | 0% | 0% | 0% | 0% | 0% | 0% | 0% | 0% | 0% | 0% | 25% |
| | | 1800 - 1900 | 50 | 25% | 50% | 0% | 0% | 0% | 0% | 0% | 0% | 0% | 0% | 0% | 0% | 0% | 0% | 0% | 0% | 0% | 25% |
| | | 1900 - 2000 | 50 | 45% | 11% | 0% | 0% | 0% | 0% | 0% | 0% | 0% | 0% | 0% | 0% | 0% | 33% | 0% | 0% | 0% | 11% |
| | | 2000 - 2100 | 50 | 50% | 17% | 0% | 0% | 0% | 17% | 0% | 0% | 0% | 0% | 0% | 0% | 0% | 0% | 0% | 0% | 0% | 17% |
| | | 2100 - 2200 | 50 | 50% | 13% | 0% | 0% | 0% | 13% | 0% | 0% | 0% | 0% | 0% | 0% | 0% | 13% | 0% | 0% | 0% | 13% |
| | | 2200 - 2300 | 50 | 50% | 25% | 0% | 0% | 0% | 0% | 0% | 0% | 0% | 0% | 0% | 0% | 0% | 0% | 0% | 0% | 0% | 25% |
| | | 2300 - 0000 | 50 | 50% | 50% | 0% | 0% | 0% | 0% | 0% | 0% | 0% | 0% | 0% | 0% | 0% | 0% | 0% | 0% | 0% | 0% |
| 119 | Access road (L119) - WB | 0000 - 0100 | 50 | 50% | 0% | 0% | 0% | 0% | 0% | 0% | 0% | 0% | 0% | 0% | 0% | 0% | 0% | 0% | 0% | 0% | 50% |
| | | 0100 - 0200 | 50 | 50% | 0% | 0% | 0% | 0% | 0% | 0% | 0% | 0% | 0% | 0% | 0% | 0% | 0% | 0% | 0% | 0% | 50% |
| | | 0200 - 0300 | 50 | 50% | 0% | 0% | 0% | 0% | 0% | 0% | 0% | 0% | 0% | 0% | 0% | 0% | 0% | 0% | 0% | 0% | 50% |
| | | 0300 - 0400 | 50 | 50% | 0% | 0% | 0% | 0% | 0% | 0% | 0% | 0% | 0% | 0% | 0% | 0% | 0% | 0% | 0% | 0% | 50% |
| | | 0400 - 0500 | 50 | 50% | 0% | 0% | 0% | 0% | 0% | 0% | 0% | 0% | 0% | 0% | 0% | 0% | 0% | 0% | 0% | 0% | 50% |
| | | 0500 - 0600 | 50 | 50% | 0% | 0% | 0% | 0% | 0% | 0% | 0% | 0% | 0% | 0% | 0% | 0% | 0% | 0% | 0% | 0% | 50% |
| | | 0600 - 0700 | 50 | 67% | 0% | 0% | 0% | 0% | 0% | 0% | 0% | 0% | 0% | 0% | 0% | 0% | 0% | 0% | 0% | 0% | 33% |
| | | 0700 - 0800 | 50 | 20% | 20% | 0% | 0% | 0% | 0% | 0% | 40% | 0% | 0% | 0% | 0% | 0% | 0% | 0% | 0% | 0% | 20% |
| | | 0800 - 0900 | 50 | 25% | 25% | 0% | 0% | 0% | 0% | 0% | 25% | 0% | 0% | 0% | 0% | 0% | 0% | 0% | 0% | 0% | 25% |
| | | 0900 - 1000 | 50 | 25% | 25% | 0% | 0% | 0% | 0% | 0% | 25% | 0% | 0% | 0% | 0% | 0% | 0% | 0% | 0% | 0% | 25% |
| | | 1000 - 1100 | 50 | 60% | 0% | 0% | 0% | 20% | 0% | 0% | 0% | 0% | 0% | 0% | 0% | 0% | 0% | 0% | 0% | 0% | 20% |
| | | 1100 - 1200 | 50 | 50% | 0% | 0% | 0% | 17% | 0% | 0% | 17% | 0% | 0% | 0% | 0% | 0% | 0% | 0% | 0% | 0% | 17% |
| | | 1200 - 1300 | 50 | 50% | 0% | 0% | 0% | 17% | 0% | 0% | 17% | 0% | 0% | 0% | 0% | 0% | 0% | 0% | 0% | 0% | 17% |
| | | 1300 - 1400 | 50 | 60% | 0% | 0% | 0% | 20% | 0% | 0% | 0% | 0% | 0% | 0% | 0% | 0% | 0% | 0% | 0% | 0% | 20% |
| | | 1400 - 1500 | 50 | 60% | 0% | 0% | 0% | 20% | 0% | 0% | 0% | 0% | 0% | 0% | 0% | 0% | 0% | 0% | 0% | 0% | 20% |
| | | 1500 - 1600 | 50 | 60% | 0% | 0% | 0% | 20% | 0% | 0% | 0% | 0% | 0% | 0% | 0% | 0% | 0% | 0% | 0% | 0% | 20% |
| | | 1600 - 1700 | 50 | 82% | 0% | 0% | 0% | 9% | 0% | 0% | 0% | 0% | 0% | 0% | 0% | 0% | 0% | 0% | 0% | 0% | 9% |
| | | 1700 - 1800 | 50 | 79% | 0% | 0% | 0% | 7% | 0% | 0% | 0% | 0% | 0% | 0% | 0% | 0% | 0% | 0% | 0% | 0% | 14% |
| | | 1800 - 1900 | 50 | 80% | 0% | 0% | 0% | 7% | 0% | 0% | 0% | 0% | 0% | 0% | 0% | 0% | 0% | 0% | 0% | 0% | 13% |
| | | 1900 - 2000 | 50 | 80% | 0% | 0% | 0% | 0% | 0% | 0% | 0% | 0% | 0% | 0% | 0% | 0% | 0% | 0% | 0% | 0% | 20% |
| | | 2000 - 2100 | 50 | 80% | 0% | 0% | 0% | 0% | 0% | 0% | 0% | 0% | 0% | 0% | 0% | 0% | 0% | 0% | 0% | 0% | 20% |
| | | 2100 - 2200 | 50 | 71% | 14% | 0% | 0% | 0% | 0% | 0% | 0% | 0% | 0% | 0% | 0% | 0% | 0% | 0% | 0% | 0% | 14% |
| | | 2200 - 2300 | 50 | 75% | 0% | 0% | 0% | 0% | 0% | 0% | 0% | 0% | 0% | 0% | 0% | 0% | 0% | 0% | 0% | 0% | 25% |
| | | 2300 - 0000 | 50 | 67% | 0% | 0% | 0% | 0% | 0% | 0% | 0% | 0% | 0% | 0% | 0% | 0% | 0% | 0% | 0% | 0% | 33% |
| 120 | Access road (L120) - EB | 0000 - 0100 | 50 | 50% | 0% | 0% | 0% | 0% | 0% | 0% | 0% | 0% | 0% | 0% | 0% | 0% | 0% | 0% | 0% | 0% | 50% |
| | | 0100 - 0200 | 50 | 50% | 0% | 0% | 0% | 0% | 0% | 0% | 0% | 0% | 0% | 0% | 0% | 0% | 0% | 0% | 0% | 0% | 50% |
| | | 0200 - 0300 | 50 | 50% | 0% | 0% | 0% | 0% | 0% | 0% | 0% | 0% | 0% | 0% | 0% | 0% | 0% | 0% | 0% | 0% | 50% |
| | | 0300 - 0400 | 50 | 50% | 0% | 0% | 0% | 0% | 0% | 0% | 0% | 0% | 0% | 0% | 0% | 0% | 0% | 0% | 0% | 0% | 50% |
| | | 0400 - 0500 | 50 | 50% | 0% | 0% | 0% | 0% | 0% | 0% | 0% | 0% | 0% | 0% | 0% | 0% | 0% | 0% | 0% | 0% | 50% |
| | | 0500 - 0600 | 50 | 33% | 0% | 0% | 0% | 0% | 0% | 0% | 0% | 0% | 0% | 0% | 0% | 0% | 33% | 0% | 0% | 0% | 33% |
| | | 0600 - 0700 | 50 | 20% | 0% | 0% | 0% | 0% | 0% | 0% | 0% | 0% | 0% | 0% | 0% | 0% | 60% | 0% | 0% | 0% | 20% |
| | | 0700 - 0800 | 50 | 46% | 0% | 0% | 0% | 0% | 15% | 0% | 0% | 0% | 0% | 0% | 0% | 0% | 23% | 0% | 0% | 0% | 15% |
| | | 0800 - 0900 | 50 | 50% | 0% | 0% | 0% | 0% | 25% | 0% | 0% | 0% | 0% | 0% | 0% | 0% | 8% | 0% | 0% | 0% | 17% |
| | | 0900 - 1000 | 50 | 36% | 0% | 0% | 0% | 0% | 36% | 0% | 0% | 0% | 0% | 0% | 0% | 0% | 9% | 0% | 0% | 0% | 18% |
| | | 1000 - 1100 | 50 | 40% | 0% | 0% | 0% | 0% | 40% | 0% | 0% | 0% | 0% | 0% | 0% | 0% | 0% | 0% | 0% | 0% | 20% |
| | | 1100 - 1200 | 50 | 33% | 0% | 0% | 0% | 0% | 33% | 0% | 0% | 0% | 0% | 0% | 0% | 0% | 17% | 0% | 0% | 0% | 17% |
| | | 1200 - 1300 | 50 | 33% | 0% | 0% | 0% | 0% | 33% | 0% | 0% | 0% | 0% | 0% | 0% | 0% | 17% | 0% | 0% | 0% | 17% |
| | | 1300 - 1400 | 50 | 50% | 0% | 0% | 0% | 0% | 25% | 0% | 0% | 0% | 0% | 0% | 0% | 0% | 0% | 0% | 0% | 0% | 25% |
| | | 1400 - 1500 | 50 | 29% | 0% | 0% | 0% | 0% | 29% | 0% | 0% | 0% | 0% | 0% | 0% | 0% | 29% | 0% | 0% | 0% | 14% |
| | | 1500 - 1600 | 50 | 25% | 0% | 0% | 0% | 0% | 38% | 0% | 0% | 0% | 0% | 0% | 0% | 0% | 25% | 0% | 0% | 0% | 13% |
| | | 1600 - 1700 | 50 | 33% | 33% | 0% | 0% | 0% | 0% | 0% | 0% | 0% | 0% | 0% | 0% | 0% | 0% | 0% | 0% | 0% | 33% |
| | | 1700 - 1800 | 50 | 33% | 33% | 0% | 0% | 0% | 0% | 0% | 0% | 0% | 0% | 0% | 0% | 0% | 0% | 0% | 0% | 0% | 33% |
| | | 1800 - 1900 | 50 | 33% | 33% | 0% | 0% | 0% | 0% | 0% | 0% | 0% | 0% | 0% | 0% | 0% | 0% | 0% | 0% | 0% | 33% |
| | | 1900 - 2000 | 50 | 33% | 0% | 0% | 0% | 0% | 0% | 0% | 0% | 0% | 0% | 0% | 0% | 0% | 50% | 0% | 0% | 0% | 17% |
| | | 2000 - 2100 | 50 | 50% | 0% | 0% | 0% | 0% | 25% | 0% | 0% | 0% | 0% | 0% | 0% | 0% | 0% | 0% | 0% | 0% | 25% |
| | | 2100 - 2200 | 50 | 43% | 14% | 0% | 0% | 0% | 14% | 0% | 0% | 0% | 0% | 0% | 0% | 0% | 14% | 0% | 0% | 0% | 14% |
| | | 2200 - 2300 | 50 | 67% | 0% | 0% | 0% | 0% | 0% | 0% | 0% | 0% | 0% | 0% | 0% | 0% | 0% | 0% | 0% | 0% | 33% |
| | | 2300 - 0000 | 50 | 50% | 0% | 0% | 0% | 0% | 0% | 0% | 0% | 0% | 0% | 0% | 0% | 0% | 0% | 0% | 0% | 0% | 50% |

| Road No. | Road Section | Hour | Year 2037 Hourly Project Traffic Flow Composition (%) | | | | | | | | | | | | | | | | | |
|---|---|---|---|---|---|---|---|---|---|---|---|---|---|---|---|---|---|---|---|---|
| | | | Total Flow | PC | Taxi | LGV3 | LGV4 | LGV6 | HGV7 | HGV8 | HGV9 | PLB | PV4 | PV5 | NFB6 | NFB7 | NFB8 | NFB9 | FBSD | FBDD | MC |
| 121 | Unnamed Road (L121) - NB | 0000 - 0100 | 50 | 50% | 0% | 0% | 0% | 0% | 0% | 0% | 0% | 0% | 0% | 0% | 0% | 0% | 0% | 0% | 0% | 0% | 50% |
| | | 0100 - 0200 | 50 | 50% | 0% | 0% | 0% | 0% | 0% | 0% | 0% | 0% | 0% | 0% | 0% | 0% | 0% | 0% | 0% | 0% | 50% |
| | | 0200 - 0300 | 50 | 50% | 0% | 0% | 0% | 0% | 0% | 0% | 0% | 0% | 0% | 0% | 0% | 0% | 0% | 0% | 0% | 0% | 50% |
| | | 0300 - 0400 | 50 | 0% | 0% | 0% | 0% | 0% | 0% | 0% | 0% | 0% | 0% | 0% | 0% | 0% | 0% | 0% | 0% | 0% | 100% |
| | | 0400 - 0500 | 50 | 50% | 0% | 0% | 0% | 0% | 0% | 0% | 0% | 0% | 0% | 0% | 0% | 0% | 0% | 0% | 0% | 0% | 50% |
| | | 0500 - 0600 | 50 | 50% | 0% | 0% | 0% | 0% | 0% | 0% | 0% | 0% | 0% | 0% | 0% | 0% | 0% | 0% | 0% | 0% | 50% |
| | | 0600 - 0700 | 50 | 50% | 0% | 0% | 0% | 0% | 0% | 0% | 0% | 0% | 0% | 0% | 0% | 0% | 0% | 0% | 0% | 0% | 50% |
| | | 0700 - 0800 | 50 | 50% | 0% | 0% | 0% | 0% | 0% | 0% | 33% | 0% | 0% | 0% | 0% | 0% | 0% | 0% | 0% | 0% | 17% |
| | | 0800 - 0900 | 50 | 60% | 0% | 0% | 0% | 0% | 0% | 0% | 20% | 0% | 0% | 0% | 0% | 0% | 0% | 0% | 0% | 0% | 20% |
| | | 0900 - 1000 | 50 | 50% | 0% | 0% | 0% | 0% | 0% | 0% | 25% | 0% | 0% | 0% | 0% | 0% | 0% | 0% | 0% | 0% | 25% |
| | | 1000 - 1100 | 50 | 50% | 0% | 0% | 0% | 0% | 0% | 0% | 0% | 0% | 0% | 0% | 0% | 0% | 0% | 0% | 0% | 0% | 50% |
| | | 1100 - 1200 | 50 | 33% | 0% | 0% | 0% | 0% | 0% | 0% | 33% | 0% | 0% | 0% | 0% | 0% | 0% | 0% | 0% | 0% | 33% |
| | | 1200 - 1300 | 50 | 33% | 0% | 0% | 0% | 0% | 0% | 0% | 33% | 0% | 0% | 0% | 0% | 0% | 0% | 0% | 0% | 0% | 33% |
| | | 1300 - 1400 | 50 | 50% | 0% | 0% | 0% | 0% | 0% | 0% | 0% | 0% | 0% | 0% | 0% | 0% | 0% | 0% | 0% | 0% | 50% |
| | | 1400 - 1500 | 50 | 50% | 0% | 0% | 0% | 0% | 0% | 0% | 0% | 0% | 0% | 0% | 0% | 0% | 0% | 0% | 0% | 0% | 50% |
| | | 1500 - 1600 | 50 | 50% | 0% | 0% | 0% | 0% | 0% | 0% | 0% | 0% | 0% | 0% | 0% | 0% | 0% | 0% | 0% | 0% | 50% |
| | | 1600 - 1700 | 50 | 33% | 33% | 0% | 0% | 0% | 0% | 0% | 0% | 0% | 0% | 0% | 0% | 0% | 0% | 0% | 0% | 0% | 33% |
| | | 1700 - 1800 | 50 | 33% | 33% | 0% | 0% | 0% | 0% | 0% | 0% | 0% | 0% | 0% | 0% | 0% | 0% | 0% | 0% | 0% | 33% |
| | | 1800 - 1900 | 50 | 33% | 33% | 0% | 0% | 0% | 0% | 0% | 0% | 0% | 0% | 0% | 0% | 0% | 0% | 0% | 0% | 0% | 33% |
| | | 1900 - 2000 | 50 | 50% | 0% | 0% | 0% | 0% | 0% | 0% | 0% | 0% | 0% | 0% | 0% | 0% | 0% | 0% | 0% | 0% | 50% |
| | | 2000 - 2100 | 50 | 50% | 0% | 0% | 0% | 0% | 0% | 0% | 0% | 0% | 0% | 0% | 0% | 0% | 0% | 0% | 0% | 0% | 50% |
| | | 2100 - 2200 | 50 | 33% | 33% | 0% | 0% | 0% | 0% | 0% | 0% | 0% | 0% | 0% | 0% | 0% | 0% | 0% | 0% | 0% | 33% |
| | | 2200 - 2300 | 50 | 50% | 0% | 0% | 0% | 0% | 0% | 0% | 0% | 0% | 0% | 0% | 0% | 0% | 0% | 0% | 0% | 0% | 50% |
| | | 2300 - 0000 | 50 | 50% | 0% | 0% | 0% | 0% | 0% | 0% | 0% | 0% | 0% | 0% | 0% | 0% | 0% | 0% | 0% | 0% | 50% |
| 122 | Unnamed Road (L122) - SB | 0000 - 0100 | 50 | 50% | 0% | 0% | 0% | 0% | 0% | 0% | 0% | 0% | 0% | 0% | 0% | 0% | 0% | 0% | 0% | 0% | 50% |
| | | 0100 - 0200 | 50 | 50% | 0% | 0% | 0% | 0% | 0% | 0% | 0% | 0% | 0% | 0% | 0% | 0% | 0% | 0% | 0% | 0% | 50% |
| | | 0200 - 0300 | 50 | 50% | 0% | 0% | 0% | 0% | 0% | 0% | 0% | 0% | 0% | 0% | 0% | 0% | 0% | 0% | 0% | 0% | 50% |
| | | 0300 - 0400 | 50 | 50% | 0% | 0% | 0% | 0% | 0% | 0% | 0% | 0% | 0% | 0% | 0% | 0% | 0% | 0% | 0% | 0% | 50% |
| | | 0400 - 0500 | 50 | 50% | 0% | 0% | 0% | 0% | 0% | 0% | 0% | 0% | 0% | 0% | 0% | 0% | 0% | 0% | 0% | 0% | 50% |
| | | 0500 - 0600 | 50 | 50% | 0% | 0% | 0% | 0% | 0% | 0% | 0% | 0% | 0% | 0% | 0% | 0% | 0% | 0% | 0% | 0% | 50% |
| | | 0600 - 0700 | 50 | 50% | 0% | 0% | 0% | 0% | 0% | 0% | 0% | 0% | 0% | 0% | 0% | 0% | 0% | 0% | 0% | 0% | 50% |
| | | 0700 - 0800 | 50 | 33% | 0% | 0% | 0% | 0% | 0% | 33% | 0% | 0% | 0% | 0% | 0% | 0% | 0% | 0% | 0% | 0% | 33% |
| | | 0800 - 0900 | 50 | 33% | 0% | 0% | 0% | 0% | 0% | 33% | 0% | 0% | 0% | 0% | 0% | 0% | 0% | 0% | 0% | 0% | 33% |
| | | 0900 - 1000 | 50 | 33% | 0% | 0% | 0% | 0% | 0% | 33% | 0% | 0% | 0% | 0% | 0% | 0% | 0% | 0% | 0% | 0% | 33% |
| | | 1000 - 1100 | 50 | 50% | 0% | 0% | 0% | 0% | 0% | 25% | 0% | 0% | 0% | 0% | 0% | 0% | 0% | 0% | 0% | 0% | 25% |
| | | 1100 - 1200 | 50 | 33% | 0% | 0% | 0% | 0% | 0% | 33% | 0% | 0% | 0% | 0% | 0% | 0% | 0% | 0% | 0% | 0% | 33% |
| | | 1200 - 1300 | 50 | 33% | 0% | 0% | 0% | 0% | 0% | 33% | 0% | 0% | 0% | 0% | 0% | 0% | 0% | 0% | 0% | 0% | 33% |
| | | 1300 - 1400 | 50 | 33% | 0% | 0% | 0% | 0% | 0% | 33% | 0% | 0% | 0% | 0% | 0% | 0% | 0% | 0% | 0% | 0% | 33% |
| | | 1400 - 1500 | 50 | 33% | 0% | 0% | 0% | 0% | 0% | 33% | 0% | 0% | 0% | 0% | 0% | 0% | 0% | 0% | 0% | 0% | 33% |
| | | 1500 - 1600 | 50 | 50% | 0% | 0% | 0% | 0% | 0% | 25% | 0% | 0% | 0% | 0% | 0% | 0% | 0% | 0% | 0% | 0% | 25% |
| | | 1600 - 1700 | 50 | 67% | 17% | 0% | 0% | 0% | 0% | 0% | 0% | 0% | 0% | 0% | 0% | 0% | 0% | 0% | 0% | 0% | 17% |
| | | 1700 - 1800 | 50 | 71% | 14% | 0% | 0% | 0% | 0% | 0% | 0% | 0% | 0% | 0% | 0% | 0% | 0% | 0% | 0% | 0% | 14% |
| | | 1800 - 1900 | 50 | 71% | 14% | 0% | 0% | 0% | 0% | 0% | 0% | 0% | 0% | 0% | 0% | 0% | 0% | 0% | 0% | 0% | 14% |
| | | 1900 - 2000 | 50 | 67% | 0% | 0% | 0% | 0% | 0% | 0% | 0% | 0% | 0% | 0% | 0% | 0% | 0% | 0% | 0% | 0% | 33% |
| | | 2000 - 2100 | 50 | 67% | 0% | 0% | 0% | 0% | 0% | 0% | 0% | 0% | 0% | 0% | 0% | 0% | 0% | 0% | 0% | 0% | 33% |
| | | 2100 - 2200 | 50 | 50% | 25% | 0% | 0% | 0% | 0% | 0% | 0% | 0% | 0% | 0% | 0% | 0% | 0% | 0% | 0% | 0% | 25% |
| | | 2200 - 2300 | 50 | 50% | 0% | 0% | 0% | 0% | 0% | 0% | 0% | 0% | 0% | 0% | 0% | 0% | 0% | 0% | 0% | 0% | 50% |
| | | 2300 - 0000 | 50 | 50% | 0% | 0% | 0% | 0% | 0% | 0% | 0% | 0% | 0% | 0% | 0% | 0% | 0% | 0% | 0% | 0% | 50% |
| 123 | Unnamed Road (L123) - NB | 0000 - 0100 | 0 | 0% | 0% | 0% | 0% | 0% | 0% | 0% | 0% | 0% | 0% | 0% | 0% | 0% | 0% | 0% | 0% | 0% | 0% |
| | | 0100 - 0200 | 0 | 0% | 0% | 0% | 0% | 0% | 0% | 0% | 0% | 0% | 0% | 0% | 0% | 0% | 0% | 0% | 0% | 0% | 0% |
| | | 0200 - 0300 | 0 | 0% | 0% | 0% | 0% | 0% | 0% | 0% | 0% | 0% | 0% | 0% | 0% | 0% | 0% | 0% | 0% | 0% | 0% |
| | | 0300 - 0400 | 0 | 0% | 0% | 0% | 0% | 0% | 0% | 0% | 0% | 0% | 0% | 0% | 0% | 0% | 0% | 0% | 0% | 0% | 0% |
| | | 0400 - 0500 | 0 | 0% | 0% | 0% | 0% | 0% | 0% | 0% | 0% | 0% | 0% | 0% | 0% | 0% | 0% | 0% | 0% | 0% | 0% |
| | | 0500 - 0600 | 0 | 0% | 0% | 0% | 0% | 0% | 0% | 0% | 0% | 0% | 0% | 0% | 0% | 0% | 0% | 0% | 0% | 0% | 0% |
| | | 0600 - 0700 | 0 | 0% | 0% | 0% | 0% | 0% | 0% | 0% | 0% | 0% | 0% | 0% | 0% | 0% | 0% | 0% | 0% | 0% | 0% |
| | | 0700 - 0800 | 0 | 0% | 0% | 0% | 0% | 0% | 0% | 0% | 0% | 0% | 0% | 0% | 0% | 0% | 0% | 0% | 0% | 0% | 0% |
| | | 0800 - 0900 | 0 | 0% | 0% | 0% | 0% | 0% | 0% | 0% | 0% | 0% | 0% | 0% | 0% | 0% | 0% | 0% | 0% | 0% | 0% |
| | | 0900 - 1000 | 0 | 0% | 0% | 0% | 0% | 0% | 0% | 0% | 0% | 0% | 0% | 0% | 0% | 0% | 0% | 0% | 0% | 0% | 0% |
| | | 1000 - 1100 | 0 | 0% | 0% | 0% | 0% | 0% | 0% | 0% | 0% | 0% | 0% | 0% | 0% | 0% | 0% | 0% | 0% | 0% | 0% |
| | | 1100 - 1200 | 0 | 0% | 0% | 0% | 0% | 0% | 0% | 0% | 0% | 0% | 0% | 0% | 0% | 0% | 0% | 0% | 0% | 0% | 0% |
| | | 1200 - 1300 | 0 | 0% | 0% | 0% | 0% | 0% | 0% | 0% | 0% | 0% | 0% | 0% | 0% | 0% | 0% | 0% | 0% | 0% | 0% |
| | | 1300 - 1400 | 0 | 0% | 0% | 0% | 0% | 0% | 0% | 0% | 0% | 0% | 0% | 0% | 0% | 0% | 0% | 0% | 0% | 0% | 0% |
| | | 1400 - 1500 | 0 | 0% | 0% | 0% | 0% | 0% | 0% | 0% | 0% | 0% | 0% | 0% | 0% | 0% | 0% | 0% | 0% | 0% | 0% |
| | | 1500 - 1600 | 0 | 0% | 0% | 0% | 0% | 0% | 0% | 0% | 0% | 0% | 0% | 0% | 0% | 0% | 0% | 0% | 0% | 0% | 0% |
| | | 1600 - 1700 | 0 | 0% | 0% | 0% | 0% | 0% | 0% | 0% | 0% | 0% | 0% | 0% | 0% | 0% | 0% | 0% | 0% | 0% | 0% |
| | | 1700 - 1800 | 0 | 0% | 0% | 0% | 0% | 0% | 0% | 0% | 0% | 0% | 0% | 0% | 0% | 0% | 0% | 0% | 0% | 0% | 0% |
| | | 1800 - 1900 | 0 | 0% | 0% | 0% | 0% | 0% | 0% | 0% | 0% | 0% | 0% | 0% | 0% | 0% | 0% | 0% | 0% | 0% | 0% |
| | | 1900 - 2000 | 0 | 0% | 0% | 0% | 0% | 0% | 0% | 0% | 0% | 0% | 0% | 0% | 0% | 0% | 0% | 0% | 0% | 0% | 0% |
| | | 2000 - 2100 | 0 | 0% | 0% | 0% | 0% | 0% | 0% | 0% | 0% | 0% | 0% | 0% | 0% | 0% | 0% | 0% | 0% | 0% | 0% |
| | | 2100 - 2200 | 0 | 0% | 0% | 0% | 0% | 0% | 0% | 0% | 0% | 0% | 0% | 0% | 0% | 0% | 0% | 0% | 0% | 0% | 0% |
| | | 2200 - 2300 | 0 | 0% | 0% | 0% | 0% | 0% | 0% | 0% | 0% | 0% | 0% | 0% | 0% | 0% | 0% | 0% | 0% | 0% | 0% |
| | | 2300 - 0000 | 0 | 0% | 0% | 0% | 0% | 0% | 0% | 0% | 0% | 0% | 0% | 0% | 0% | 0% | 0% | 0% | 0% | 0% | 0% |
| 124 | Unnamed Road (L124) - SB | 0000 - 0100 | 50 | 50% | 0% | 0% | 0% | 0% | 0% | 0% | 0% | 0% | 0% | 0% | 0% | 0% | 0% | 0% | 0% | 0% | 50% |
| | | 0100 - 0200 | 50 | 50% | 0% | 0% | 0% | 0% | 0% | 0% | 0% | 0% | 0% | 0% | 0% | 0% | 0% | 0% | 0% | 0% | 50% |
| | | 0200 - 0300 | 50 | 50% | 0% | 0% | 0% | 0% | 0% | 0% | 0% | 0% | 0% | 0% | 0% | 0% | 0% | 0% | 0% | 0% | 50% |
| | | 0300 - 0400 | 50 | 50% | 0% | 0% | 0% | 0% | 0% | 0% | 0% | 0% | 0% | 0% | 0% | 0% | 0% | 0% | 0% | 0% | 50% |
| | | 0400 - 0500 | 50 | 50% | 0% | 0% | 0% | 0% | 0% | 0% | 0% | 0% | 0% | 0% | 0% | 0% | 0% | 0% | 0% | 0% | 50% |
| | | 0500 - 0600 | 50 | 50% | 0% | 0% | 0% | 0% | 0% | 0% | 0% | 0% | 0% | 0% | 0% | 0% | 0% | 0% | 0% | 0% | 50% |
| | | 0600 - 0700 | 50 | 33% | 0% | 0% | 0% | 0% | 0% | 0% | 33% | 0% | 0% | 0% | 0% | 0% | 0% | 0% | 0% | 0% | 33% |
| | | 0700 - 0800 | 50 | 38% | 0% | 0% | 0% | 0% | 0% | 13% | 38% | 0% | 0% | 0% | 0% | 0% | 0% | 0% | 0% | 0% | 13% |
| | | 0800 - 0900 | 50 | 43% | 0% | 0% | 0% | 0% | 0% | 14% | 29% | 0% | 0% | 0% | 0% | 0% | 0% | 0% | 0% | 0% | 14% |
| | | 0900 - 1000 | 50 | 33% | 0% | 0% | 0% | 0% | 0% | 17% | 33% | 0% | 0% | 0% | 0% | 0% | 0% | 0% | 0% | 0% | 17% |
| | | 1000 - 1100 | 50 | 25% | 0% | 0% | 0% | 0% | 0% | 25% | 25% | 0% | 0% | 0% | 0% | 0% | 0% | 0% | 0% | 0% | 25% |
| | | 1100 - 1200 | 50 | 25% | 0% | 0% | 0% | 0% | 0% | 25% | 25% | 0% | 0% | 0% | 0% | 0% | 0% | 0% | 0% | 0% | 25% |
| | | 1200 - 1300 | 50 | 25% | 0% | 0% | 0% | 0% | 0% | 25% | 25% | 0% | 0% | 0% | 0% | 0% | 0% | 0% | 0% | 0% | 25% |
| | | 1300 - 1400 | 50 | 25% | 0% | 0% | 0% | 0% | 0% | 25% | 25% | 0% | 0% | 0% | 0% | 0% | 0% | 0% | 0% | 0% | 25% |
| | | 1400 - 1500 | 50 | 25% | 0% | 0% | 0% | 0% | 0% | 25% | 25% | 0% | 0% | 0% | 0% | 0% | 0% | 0% | 0% | 0% | 25% |
| | | 1500 - 1600 | 50 | 25% | 0% | 0% | 0% | 0% | 0% | 25% | 25% | 0% | 0% | 0% | 0% | 0% | 0% | 0% | 0% | 0% | 25% |
| | | 1600 - 1700 | 50 | 33% | 33% | 0% | 0% | 0% | 0% | 0% | 0% | 0% | 0% | 0% | 0% | 0% | 0% | 0% | 0% | 0% | 33% |
| | | 1700 - 1800 | 50 | 33% | 33% | 0% | 0% | 0% | 0% | 0% | 0% | 0% | 0% | 0% | 0% | 0% | 0% | 0% | 0% | 0% | 33% |
| | | 1800 - 1900 | 50 | 33% | 33% | 0% | 0% | 0% | 0% | 0% | 0% | 0% | 0% | 0% | 0% | 0% | 0% | 0% | 0% | 0% | 33% |
| | | 1900 - 2000 | 50 | 50% | 0% | 0% | 0% | 0% | 0% | 0% | 0% | 0% | 0% | 0% | 0% | 0% | 0% | 0% | 0% | 0% | 50% |
| | | 2000 - 2100 | 50 | 50% | 0% | 0% | 0% | 0% | 0% | 0% | 0% | 0% | 0% | 0% | 0% | 0% | 0% | 0% | 0% | 0% | 50% |
| | | 2100 - 2200 | 50 | 33% | 33% | 0% | 0% | 0% | 0% | 0% | 0% | 0% | 0% | 0% | 0% | 0% | 0% | 0% | 0% | 0% | 33% |
| | | 2200 - 2300 | 50 | 50% | 0% | 0% | 0% | 0% | 0% | 0% | 0% | 0% | 0% | 0% | 0% | 0% | 0% | 0% | 0% | 0% | 50% |
| | | 2300 - 0000 | 50 | 50% | 0% | 0% | 0% | 0% | 0% | 0% | 0% | 0% | 0% | 0% | 0% | 0% | 0% | 0% | 0% | 0% | 50% |

| Road No. | Road Section | Hour | Year 2037 Hourly Project Traffic Flow Composition (%) | | | | | | | | | | | | | | | | | |
|---|---|---|---|---|---|---|---|---|---|---|---|---|---|---|---|---|---|---|---|---|
| | | | Total Flow | PC | Taxi | LGV3 | LGV4 | LGV6 | HGV7 | HGV8 | HGV9 | PLB | PV4 | PV5 | NFB6 | NFB7 | NFB8 | NFB9 | FBSD | FBDD | MC |
| 125 | Fuk Hang Tsuen Lane (L125) - EB | 0000 - 0100 | 50 | 33% | 33% | 0% | 0% | 0% | 0% | 0% | 0% | 0% | 0% | 0% | 0% | 0% | 0% | 0% | 0% | 0% | 33% |
| | | 0100 - 0200 | 50 | 33% | 33% | 0% | 0% | 0% | 0% | 0% | 0% | 0% | 0% | 0% | 0% | 0% | 0% | 0% | 0% | 0% | 33% |
| | | 0200 - 0300 | 50 | 33% | 33% | 0% | 0% | 0% | 0% | 0% | 0% | 0% | 0% | 0% | 0% | 0% | 0% | 0% | 0% | 0% | 33% |
| | | 0300 - 0400 | 50 | 33% | 33% | 0% | 0% | 0% | 0% | 0% | 0% | 0% | 0% | 0% | 0% | 0% | 0% | 0% | 0% | 0% | 33% |
| | | 0400 - 0500 | 50 | 33% | 33% | 0% | 0% | 0% | 0% | 0% | 0% | 0% | 0% | 0% | 0% | 0% | 0% | 0% | 0% | 0% | 33% |
| | | 0500 - 0600 | 50 | 33% | 33% | 0% | 0% | 0% | 0% | 0% | 0% | 0% | 0% | 0% | 0% | 0% | 0% | 0% | 0% | 0% | 33% |
| | | 0600 - 0700 | 50 | 50% | 25% | 0% | 0% | 0% | 0% | 0% | 0% | 0% | 0% | 0% | 0% | 0% | 0% | 0% | 0% | 0% | 25% |
| | | 0700 - 0800 | 50 | 55% | 10% | 0% | 10% | 0% | 0% | 0% | 0% | 0% | 0% | 0% | 0% | 0% | 0% | 0% | 0% | 0% | 25% |
| | | 0800 - 0900 | 50 | 53% | 11% | 0% | 11% | 0% | 0% | 0% | 0% | 0% | 0% | 0% | 0% | 0% | 0% | 0% | 0% | 0% | 26% |
| | | 0900 - 1000 | 50 | 50% | 14% | 0% | 14% | 0% | 0% | 0% | 0% | 0% | 0% | 0% | 0% | 0% | 0% | 0% | 0% | 0% | 21% |
| | | 1000 - 1100 | 50 | 43% | 29% | 0% | 14% | 0% | 0% | 0% | 0% | 0% | 0% | 0% | 0% | 0% | 0% | 0% | 0% | 0% | 14% |
| | | 1100 - 1200 | 50 | 38% | 25% | 0% | 13% | 0% | 0% | 0% | 0% | 0% | 0% | 0% | 0% | 0% | 0% | 0% | 0% | 0% | 25% |
| | | 1200 - 1300 | 50 | 43% | 14% | 0% | 14% | 0% | 0% | 0% | 0% | 0% | 0% | 0% | 0% | 0% | 0% | 0% | 0% | 0% | 29% |
| | | 1300 - 1400 | 50 | 38% | 25% | 0% | 13% | 0% | 0% | 0% | 0% | 0% | 0% | 0% | 0% | 0% | 0% | 0% | 0% | 0% | 25% |
| | | 1400 - 1500 | 50 | 45% | 22% | 0% | 11% | 0% | 0% | 0% | 0% | 0% | 0% | 0% | 0% | 0% | 0% | 0% | 0% | 0% | 22% |
| | | 1500 - 1600 | 50 | 45% | 22% | 0% | 11% | 0% | 0% | 0% | 0% | 0% | 0% | 0% | 0% | 0% | 0% | 0% | 0% | 0% | 22% |
| | | 1600 - 1700 | 50 | 33% | 33% | 0% | 17% | 0% | 0% | 0% | 0% | 0% | 0% | 0% | 0% | 0% | 0% | 0% | 0% | 0% | 17% |
| | | 1700 - 1800 | 50 | 38% | 25% | 0% | 13% | 0% | 0% | 0% | 0% | 0% | 0% | 0% | 0% | 0% | 0% | 0% | 0% | 0% | 25% |
| | | 1800 - 1900 | 50 | 38% | 25% | 0% | 13% | 0% | 0% | 0% | 0% | 0% | 0% | 0% | 0% | 0% | 0% | 0% | 0% | 0% | 25% |
| | | 1900 - 2000 | 50 | 50% | 20% | 0% | 10% | 0% | 0% | 0% | 0% | 0% | 0% | 0% | 0% | 0% | 0% | 0% | 0% | 0% | 20% |
| | | 2000 - 2100 | 50 | 50% | 20% | 0% | 10% | 0% | 0% | 0% | 0% | 0% | 0% | 0% | 0% | 0% | 0% | 0% | 0% | 0% | 20% |
| | | 2100 - 2200 | 50 | 45% | 18% | 0% | 9% | 0% | 0% | 0% | 0% | 0% | 0% | 0% | 0% | 0% | 0% | 0% | 0% | 0% | 27% |
| | | 2200 - 2300 | 50 | 43% | 29% | 0% | 0% | 0% | 0% | 0% | 0% | 0% | 0% | 0% | 0% | 0% | 0% | 0% | 0% | 0% | 29% |
| | | 2300 - 0000 | 50 | 40% | 20% | 0% | 0% | 0% | 0% | 0% | 0% | 0% | 0% | 0% | 0% | 0% | 0% | 0% | 0% | 0% | 40% |
| 126 | Fuk Hang Tsuen Lane (L126) - WB | 0000 - 0100 | 50 | 25% | 50% | 0% | 0% | 0% | 0% | 0% | 0% | 0% | 0% | 0% | 0% | 0% | 0% | 0% | 0% | 0% | 25% |
| | | 0100 - 0200 | 50 | 25% | 50% | 0% | 0% | 0% | 0% | 0% | 0% | 0% | 0% | 0% | 0% | 0% | 0% | 0% | 0% | 0% | 25% |
| | | 0200 - 0300 | 50 | 33% | 33% | 0% | 0% | 0% | 0% | 0% | 0% | 0% | 0% | 0% | 0% | 0% | 0% | 0% | 0% | 0% | 33% |
| | | 0300 - 0400 | 50 | 33% | 33% | 0% | 0% | 0% | 0% | 0% | 0% | 0% | 0% | 0% | 0% | 0% | 0% | 0% | 0% | 0% | 33% |
| | | 0400 - 0500 | 50 | 33% | 33% | 0% | 0% | 0% | 0% | 0% | 0% | 0% | 0% | 0% | 0% | 0% | 0% | 0% | 0% | 0% | 33% |
| | | 0500 - 0600 | 50 | 33% | 33% | 0% | 0% | 0% | 0% | 0% | 0% | 0% | 0% | 0% | 0% | 0% | 0% | 0% | 0% | 0% | 33% |
| | | 0600 - 0700 | 50 | 50% | 25% | 0% | 0% | 0% | 0% | 0% | 0% | 0% | 0% | 0% | 0% | 0% | 0% | 0% | 0% | 0% | 25% |
| | | 0700 - 0800 | 50 | 33% | 33% | 0% | 17% | 0% | 0% | 0% | 0% | 0% | 0% | 0% | 0% | 0% | 0% | 0% | 0% | 0% | 17% |
| | | 0800 - 0900 | 50 | 33% | 33% | 0% | 17% | 0% | 0% | 0% | 0% | 0% | 0% | 0% | 0% | 0% | 0% | 0% | 0% | 0% | 17% |
| | | 0900 - 1000 | 50 | 20% | 40% | 0% | 20% | 0% | 0% | 0% | 0% | 0% | 0% | 0% | 0% | 0% | 0% | 0% | 0% | 0% | 20% |
| | | 1000 - 1100 | 50 | 43% | 29% | 0% | 14% | 0% | 0% | 0% | 0% | 0% | 0% | 0% | 0% | 0% | 0% | 0% | 0% | 0% | 14% |
| | | 1100 - 1200 | 50 | 38% | 25% | 0% | 13% | 0% | 0% | 0% | 0% | 0% | 0% | 0% | 0% | 0% | 0% | 0% | 0% | 0% | 25% |
| | | 1200 - 1300 | 50 | 38% | 25% | 0% | 13% | 0% | 0% | 0% | 0% | 0% | 0% | 0% | 0% | 0% | 0% | 0% | 0% | 0% | 25% |
| | | 1300 - 1400 | 50 | 38% | 25% | 0% | 13% | 0% | 0% | 0% | 0% | 0% | 0% | 0% | 0% | 0% | 0% | 0% | 0% | 0% | 25% |
| | | 1400 - 1500 | 50 | 38% | 25% | 0% | 13% | 0% | 0% | 0% | 0% | 0% | 0% | 0% | 0% | 0% | 0% | 0% | 0% | 0% | 25% |
| | | 1500 - 1600 | 50 | 38% | 25% | 0% | 13% | 0% | 0% | 0% | 0% | 0% | 0% | 0% | 0% | 0% | 0% | 0% | 0% | 0% | 25% |
| | | 1600 - 1700 | 50 | 47% | 20% | 0% | 13% | 0% | 0% | 0% | 0% | 0% | 0% | 0% | 0% | 0% | 0% | 0% | 0% | 0% | 20% |
| | | 1700 - 1800 | 50 | 45% | 15% | 0% | 10% | 0% | 0% | 0% | 0% | 0% | 0% | 0% | 0% | 0% | 0% | 0% | 0% | 0% | 30% |
| | | 1800 - 1900 | 50 | 45% | 15% | 0% | 10% | 0% | 0% | 0% | 0% | 0% | 0% | 0% | 0% | 0% | 0% | 0% | 0% | 0% | 30% |
| | | 1900 - 2000 | 50 | 45% | 22% | 0% | 11% | 0% | 0% | 0% | 0% | 0% | 0% | 0% | 0% | 0% | 0% | 0% | 0% | 0% | 22% |
| | | 2000 - 2100 | 50 | 45% | 22% | 0% | 11% | 0% | 0% | 0% | 0% | 0% | 0% | 0% | 0% | 0% | 0% | 0% | 0% | 0% | 22% |
| | | 2100 - 2200 | 50 | 42% | 25% | 0% | 8% | 0% | 0% | 0% | 0% | 0% | 0% | 0% | 0% | 0% | 0% | 0% | 0% | 0% | 25% |
| | | 2200 - 2300 | 50 | 43% | 29% | 0% | 0% | 0% | 0% | 0% | 0% | 0% | 0% | 0% | 0% | 0% | 0% | 0% | 0% | 0% | 29% |
| | | 2300 - 0000 | 50 | 33% | 33% | 0% | 0% | 0% | 0% | 0% | 0% | 0% | 0% | 0% | 0% | 0% | 0% | 0% | 0% | 0% | 33% |

| Road No. | Road Section | Time | Rd Length (km) | Year 2037 VKT | | | | | | | | | | | | | | | | | | |
|---|---|---|---|---|---|---|---|---|---|---|---|---|---|---|---|---|---|---|---|---|---|---|
| | | | | PC | Taxi | LGV3 | LGV4 | LGV6 | HGV7 | HGV8 | HGV9 | PLB | PV4 | PV5 | NFB6 | NFB7 | NFB8 | NFB9 | FBSD | FBDD | MC | Total VKT |
| 1 | Hong Po Road (L001) - WB | 0000 - 0100 | 0.10 | 12.6 | 2.7 | 0.0 | 2.9 | 0.4 | 0.3 | 0.1 | 0.0 | 0.0 | 0.0 | 0.0 | 0.0 | 0.0 | 0.0 | 0.0 | 0.0 | 0.0 | 1.0 | 20.0 |
| | | 0100 - 0200 | 0.10 | 5.3 | 2.2 | 0.0 | 1.3 | 0.5 | 0.2 | 0.1 | 0.1 | 0.0 | 0.0 | 0.0 | 0.0 | 0.0 | 0.0 | 0.0 | 0.0 | 0.0 | 0.3 | 10.0 |
| | | 0200 - 0300 | 0.10 | 5.1 | 2.3 | 0.0 | 1.5 | 0.5 | 0.1 | 0.1 | 0.1 | 0.0 | 0.0 | 0.0 | 0.0 | 0.0 | 0.0 | 0.0 | 0.0 | 0.0 | 0.3 | 10.0 |
| | | 0300 - 0400 | 0.10 | 4.7 | 2.6 | 0.0 | 1.1 | 0.8 | 0.4 | 0.0 | 0.2 | 0.0 | 0.0 | 0.0 | 0.0 | 0.0 | 0.0 | 0.0 | 0.0 | 0.0 | 0.2 | 10.0 |
| | | 0400 - 0500 | 0.10 | 5.4 | 1.9 | 0.0 | 1.2 | 0.7 | 0.3 | 0.1 | 0.1 | 0.0 | 0.0 | 0.0 | 0.0 | 0.0 | 0.0 | 0.0 | 0.0 | 0.0 | 0.3 | 10.0 |
| | | 0500 - 0600 | 0.10 | 4.5 | 1.9 | 0.0 | 1.7 | 1.1 | 0.1 | 0.1 | 0.1 | 0.0 | 0.0 | 0.1 | 0.1 | 0.0 | 0.1 | 0.0 | 0.0 | 0.0 | 0.2 | 10.0 |
| | | 0600 - 0700 | 0.10 | 17.3 | 2.0 | 0.0 | 3.8 | 1.6 | 0.3 | 0.5 | 0.9 | 0.0 | 0.0 | 1.8 | 0.7 | 0.0 | 0.3 | 0.0 | 0.0 | 0.0 | 0.8 | 30.0 |
| | | 0700 - 0800 | 0.10 | 47.6 | 2.7 | 0.0 | 8.7 | 0.9 | 0.4 | 0.3 | 1.2 | 0.0 | 0.1 | 1.2 | 0.4 | 0.0 | 0.0 | 0.0 | 0.0 | 0.0 | 1.5 | 65.0 |
| | | 0800 - 0900 | 0.10 | 45.6 | 3.3 | 0.0 | 9.6 | 1.4 | 0.5 | 0.4 | 0.8 | 0.0 | 0.1 | 0.8 | 1.0 | 0.0 | 0.0 | 0.0 | 0.0 | 0.0 | 1.5 | 65.0 |
| | | 0900 - 1000 | 0.10 | 30.7 | 3.2 | 0.0 | 11.0 | 1.7 | 0.6 | 0.5 | 0.9 | 0.0 | 0.0 | 0.2 | 0.4 | 0.0 | 0.0 | 0.0 | 0.0 | 0.0 | 0.8 | 50.0 |
| | | 1000 - 1100 | 0.10 | 26.0 | 3.4 | 0.0 | 11.4 | 3.7 | 1.9 | 0.9 | 0.9 | 0.0 | 0.0 | 0.2 | 0.7 | 0.0 | 0.0 | 0.0 | 0.0 | 0.0 | 0.9 | 50.0 |
| | | 1100 - 1200 | 0.10 | 26.0 | 3.4 | 0.0 | 10.6 | 3.6 | 1.7 | 1.0 | 1.8 | 0.0 | 0.0 | 0.4 | 0.4 | 0.0 | 0.1 | 0.0 | 0.0 | 0.0 | 1.0 | 50.0 |
| | | 1200 - 1300 | 0.10 | 25.7 | 2.5 | 0.0 | 7.7 | 3.0 | 1.3 | 0.7 | 1.4 | 0.0 | 0.1 | 1.0 | 0.3 | 0.0 | 0.1 | 0.0 | 0.0 | 0.0 | 1.2 | 45.0 |
| | | 1300 - 1400 | 0.10 | 25.7 | 2.7 | 0.0 | 9.1 | 3.4 | 0.7 | 0.7 | 0.9 | 0.0 | 0.0 | 0.1 | 0.4 | 0.0 | 0.0 | 0.0 | 0.0 | 0.0 | 1.3 | 45.0 |
| | | 1400 - 1500 | 0.10 | 26.9 | 3.0 | 0.0 | 10.5 | 3.1 | 1.6 | 1.6 | 1.0 | 0.0 | 0.0 | 0.3 | 0.6 | 0.0 | 0.2 | 0.0 | 0.0 | 0.0 | 1.2 | 50.0 |
| | | 1500 - 1600 | 0.10 | 30.6 | 3.6 | 0.0 | 10.1 | 3.7 | 2.2 | 0.7 | 1.3 | 0.0 | 0.1 | 1.0 | 0.4 | 0.0 | 0.2 | 0.0 | 0.0 | 0.0 | 1.1 | 55.0 |
| | | 1600 - 1700 | 0.10 | 38.1 | 3.4 | 0.0 | 13.6 | 4.6 | 2.8 | 1.6 | 1.5 | 0.0 | 0.0 | 1.5 | 1.0 | 0.0 | 0.4 | 0.0 | 0.0 | 0.0 | 1.5 | 70.0 |
| | | 1700 - 1800 | 0.10 | 46.6 | 3.5 | 0.0 | 12.5 | 4.1 | 2.0 | 0.8 | 1.8 | 0.0 | 0.0 | 0.7 | 0.4 | 0.0 | 0.1 | 0.0 | 0.0 | 0.0 | 2.5 | 75.0 |
| | | 1800 - 1900 | 0.10 | 49.2 | 3.3 | 0.0 | 12.2 | 2.9 | 0.8 | 1.5 | 1.4 | 0.0 | 0.0 | 0.1 | 0.8 | 0.0 | 0.2 | 0.0 | 0.0 | 0.0 | 2.6 | 75.0 |
| | | 1900 - 2000 | 0.10 | 35.9 | 2.6 | 0.0 | 6.8 | 1.8 | 0.3 | 0.3 | 0.5 | 0.0 | 0.0 | 0.0 | 0.2 | 0.0 | 0.3 | 0.0 | 0.0 | 0.0 | 1.3 | 50.0 |
| | | 2000 - 2100 | 0.10 | 34.3 | 3.2 | 0.0 | 8.1 | 1.5 | 0.8 | 0.4 | 0.2 | 0.0 | 0.0 | 0.0 | 0.1 | 0.0 | 0.0 | 0.0 | 0.0 | 0.0 | 1.4 | 50.0 |
| | | 2100 - 2200 | 0.10 | 40.8 | 3.6 | 0.0 | 6.7 | 0.9 | 0.6 | 0.0 | 0.4 | 0.0 | 0.0 | 0.0 | 0.2 | 0.0 | 0.1 | 0.0 | 0.0 | 0.0 | 1.7 | 55.0 |
| | | 2200 - 2300 | 0.10 | 25.4 | 2.8 | 0.0 | 4.0 | 0.9 | 0.2 | 0.0 | 0.2 | 0.0 | 0.0 | 0.0 | 0.2 | 0.0 | 0.0 | 0.0 | 0.0 | 0.0 | 1.3 | 35.0 |
| | | 2300 - 0000 | 0.10 | 17.0 | 2.9 | 0.0 | 2.8 | 0.8 | 0.2 | 0.1 | 0.0 | 0.0 | 0.0 | 0.0 | 0.1 | 0.0 | 0.0 | 0.0 | 0.0 | 0.0 | 1.1 | 25.0 |
| 2 | Hong Po Road (L002) - EB | 0000 - 0100 | 0.11 | 12.1 | 3.2 | 0.0 | 3.2 | 0.5 | 0.1 | 0.0 | 0.1 | 0.0 | 0.0 | 0.0 | 0.0 | 0.0 | 0.1 | 0.0 | 0.0 | 0.0 | 0.7 | 20.0 |
| | | 0100 - 0200 | 0.11 | 7.1 | 3.8 | 0.0 | 2.0 | 0.9 | 0.3 | 0.0 | 0.4 | 0.0 | 0.0 | 0.0 | 0.0 | 0.0 | 0.1 | 0.0 | 0.0 | 0.0 | 0.4 | 15.0 |
| | | 0200 - 0300 | 0.11 | 4.8 | 2.5 | 0.0 | 1.6 | 0.6 | 0.1 | 0.0 | 0.2 | 0.0 | 0.0 | 0.0 | 0.0 | 0.0 | 0.0 | 0.0 | 0.0 | 0.0 | 0.2 | 10.0 |
| | | 0300 - 0400 | 0.11 | 4.3 | 3.0 | 0.0 | 1.2 | 0.8 | 0.2 | 0.0 | 0.3 | 0.0 | 0.0 | 0.0 | 0.0 | 0.0 | 0.0 | 0.0 | 0.0 | 0.0 | 0.2 | 10.0 |
| | | 0400 - 0500 | 0.11 | 5.1 | 2.1 | 0.0 | 1.3 | 0.8 | 0.1 | 0.0 | 0.3 | 0.0 | 0.0 | 0.0 | 0.0 | 0.0 | 0.0 | 0.0 | 0.0 | 0.0 | 0.3 | 10.0 |
| | | 0500 - 0600 | 0.11 | 5.5 | 3.1 | 0.0 | 2.4 | 1.6 | 0.0 | 0.2 | 0.5 | 0.0 | 0.0 | 0.2 | 0.2 | 0.2 | 0.8 | 0.0 | 0.0 | 0.0 | 0.3 | 15.0 |
| | | 0600 - 0700 | 0.11 | 17.9 | 2.6 | 0.0 | 4.3 | 1.9 | 0.2 | 0.2 | 2.1 | 0.0 | 0.0 | 1.4 | 0.6 | 0.6 | 2.5 | 0.0 | 0.0 | 0.0 | 0.7 | 35.0 |
| | | 0700 - 0800 | 0.11 | 65.6 | 4.4 | 0.0 | 12.6 | 2.3 | 0.9 | 0.5 | 7.2 | 0.0 | 0.0 | 0.7 | 0.2 | 0.9 | 2.3 | 0.0 | 0.0 | 0.0 | 2.4 | 100.0 |
| | | 0800 - 0900 | 0.11 | 61.4 | 5.2 | 0.0 | 13.6 | 3.7 | 1.2 | 0.7 | 4.6 | 0.0 | 0.0 | 0.5 | 0.7 | 0.2 | 0.8 | 0.0 | 0.0 | 0.0 | 2.4 | 95.0 |
| | | 0900 - 1000 | 0.11 | 40.5 | 5.0 | 0.0 | 15.2 | 4.4 | 1.4 | 0.7 | 4.7 | 0.0 | 0.0 | 0.2 | 0.2 | 0.5 | 1.0 | 0.0 | 0.0 | 0.0 | 1.2 | 75.0 |
| | | 1000 - 1100 | 0.11 | 27.1 | 4.3 | 0.0 | 13.2 | 4.5 | 1.7 | 0.4 | 1.9 | 0.0 | 0.0 | 0.1 | 0.7 | 0.0 | 0.3 | 0.0 | 0.0 | 0.0 | 0.8 | 55.0 |
| | | 1100 - 1200 | 0.11 | 26.5 | 4.2 | 0.0 | 11.9 | 4.3 | 1.3 | 0.4 | 4.0 | 0.0 | 0.0 | 0.2 | 0.3 | 0.1 | 0.9 | 0.0 | 0.0 | 0.0 | 0.9 | 55.0 |
| | | 1200 - 1300 | 0.11 | 26.4 | 3.3 | 0.0 | 9.0 | 3.6 | 1.1 | 0.3 | 3.3 | 0.0 | 0.0 | 0.9 | 0.3 | 0.1 | 0.7 | 0.0 | 0.0 | 0.0 | 1.0 | 50.0 |
| | | 1300 - 1400 | 0.11 | 26.1 | 3.7 | 0.0 | 10.6 | 4.2 | 0.7 | 0.3 | 2.3 | 0.0 | 0.0 | 0.1 | 0.5 | 0.1 | 0.3 | 0.0 | 0.0 | 0.0 | 1.1 | 50.0 |
| | | 1400 - 1500 | 0.11 | 27.7 | 3.8 | 0.0 | 12.0 | 3.7 | 1.4 | 0.7 | 2.2 | 0.0 | 0.0 | 0.2 | 0.6 | 0.3 | 1.5 | 0.0 | 0.0 | 0.0 | 0.9 | 55.0 |
| | | 1500 - 1600 | 0.11 | 31.0 | 4.6 | 0.0 | 11.5 | 4.5 | 1.8 | 0.3 | 2.9 | 0.0 | 0.0 | 0.7 | 0.3 | 0.2 | 1.4 | 0.0 | 0.0 | 0.0 | 0.8 | 60.0 |
| | | 1600 - 1700 | 0.11 | 28.2 | 3.5 | 0.0 | 13.1 | 3.4 | 1.2 | 0.0 | 1.4 | 0.0 | 0.0 | 1.5 | 1.7 | 0.0 | 0.3 | 0.0 | 0.0 | 0.0 | 0.7 | 55.0 |
| | | 1700 - 1800 | 0.11 | 35.6 | 3.8 | 0.0 | 12.5 | 3.1 | 0.8 | 0.0 | 1.7 | 0.0 | 0.0 | 0.7 | 0.7 | 0.0 | 0.1 | 0.0 | 0.0 | 0.0 | 1.0 | 60.0 |
| | | 1800 - 1900 | 0.11 | 37.8 | 3.5 | 0.0 | 12.4 | 2.2 | 0.3 | 0.0 | 1.1 | 0.0 | 0.0 | 0.1 | 1.3 | 0.0 | 0.2 | 0.0 | 0.0 | 0.0 | 1.1 | 60.0 |
| | | 1900 - 2000 | 0.11 | 39.6 | 3.6 | 0.0 | 8.3 | 2.4 | 0.3 | 0.1 | 1.3 | 0.0 | 0.0 | 0.0 | 0.2 | 0.5 | 2.5 | 0.0 | 0.0 | 0.0 | 1.2 | 60.0 |
| | | 2000 - 2100 | 0.11 | 32.9 | 3.8 | 0.0 | 8.7 | 1.8 | 0.5 | 0.2 | 0.5 | 0.0 | 0.0 | 0.0 | 0.1 | 0.1 | 0.3 | 0.0 | 0.0 | 0.0 | 1.1 | 50.0 |
| | | 2100 - 2200 | 0.11 | 42.6 | 4.7 | 0.0 | 7.9 | 1.2 | 0.4 | 0.0 | 0.9 | 0.0 | 0.0 | 0.0 | 0.2 | 0.1 | 0.5 | 0.0 | 0.0 | 0.0 | 1.5 | 60.0 |
| | | 2200 - 2300 | 0.11 | 24.4 | 3.3 | 0.0 | 4.2 | 1.0 | 0.2 | 0.0 | 0.4 | 0.0 | 0.0 | 0.0 | 0.2 | 0.0 | 0.3 | 0.0 | 0.0 | 0.0 | 1.0 | 35.0 |
| | | 2300 - 0000 | 0.11 | 16.1 | 3.4 | 0.0 | 3.1 | 0.9 | 0.2 | 0.1 | 0.1 | 0.0 | 0.0 | 0.0 | 0.1 | 0.0 | 0.2 | 0.0 | 0.0 | 0.0 | 0.8 | 25.0 |
| 3 | Tsing Lun Road (L003) - NB | 0000 - 0100 | 0.08 | 7.9 | 6.1 | 0.0 | 1.8 | 0.2 | 0.1 | 0.0 | 0.0 | 0.5 | 0.0 | 0.0 | 0.0 | 0.0 | 0.1 | 0.0 | 0.0 | 2.2 | 1.0 | 20.0 |
| | | 0100 - 0200 | 0.08 | 4.4 | 6.8 | 0.0 | 1.1 | 0.3 | 0.1 | 0.0 | 0.0 | 0.6 | 0.0 | 0.0 | 0.0 | 0.0 | 0.1 | 0.0 | 0.0 | 2.1 | 0.6 | 16.0 |
| | | 0200 - 0300 | 0.08 | 3.4 | 5.3 | 0.0 | 1.0 | 0.2 | 0.1 | 0.0 | 0.0 | 0.3 | 0.0 | 0.0 | 0.0 | 0.0 | 0.0 | 0.0 | 0.0 | 1.4 | 0.3 | 12.0 |
| | | 0300 - 0400 | 0.08 | 1.9 | 3.8 | 0.0 | 0.5 | 0.2 | 0.1 | 0.0 | 0.0 | 0.5 | 0.0 | 0.0 | 0.0 | 0.0 | 0.0 | 0.0 | 0.0 | 0.8 | 0.2 | 8.0 |
| | | 0400 - 0500 | 0.08 | 3.8 | 4.5 | 0.0 | 0.8 | 0.4 | 0.2 | 0.0 | 0.0 | 0.4 | 0.0 | 0.0 | 0.0 | 0.0 | 0.0 | 0.0 | 0.0 | 1.5 | 0.4 | 12.0 |
| | | 0500 - 0600 | 0.08 | 3.4 | 5.1 | 0.0 | 1.2 | 0.6 | 0.0 | 0.0 | 0.0 | 0.6 | 0.0 | 0.2 | 0.1 | 0.1 | 0.6 | 0.0 | 0.0 | 3.7 | 0.3 | 16.0 |
| | | 0600 - 0700 | 0.08 | 11.3 | 4.6 | 0.0 | 2.4 | 0.7 | 0.1 | 0.1 | 0.2 | 1.0 | 0.0 | 2.6 | 0.5 | 0.8 | 2.2 | 0.0 | 0.0 | 4.7 | 0.9 | 32.0 |
| | | 0700 - 0800 | 0.08 | 39.2 | 7.2 | 0.0 | 7.0 | 0.6 | 0.1 | 0.2 | 0.2 | 1.8 | 0.2 | 2.4 | 0.2 | 1.5 | 1.0 | 0.0 | 0.0 | 8.7 | 1.8 | 72.0 |
| | | 0800 - 0900 | 0.08 | 38.0 | 8.7 | 0.0 | 7.9 | 1.0 | 0.2 | 0.2 | 0.1 | 2.1 | 0.2 | 1.6 | 0.4 | 0.3 | 0.3 | 0.0 | 0.0 | 5.2 | 1.9 | 68.0 |
| | | 0900 - 1000 | 0.08 | 26.4 | 8.8 | 0.0 | 9.2 | 1.2 | 0.2 | 0.2 | 0.1 | 1.8 | 0.0 | 0.5 | 0.2 | 0.7 | 0.5 | 0.0 | 0.0 | 5.4 | 1.0 | 56.0 |
| | | 1000 - 1100 | 0.08 | 17.9 | 8.2 | 0.0 | 7.8 | 1.7 | 0.6 | 0.2 | 0.2 | 1.4 | 0.0 | 0.2 | 0.6 | 0.0 | 0.3 | 0.0 | 0.0 | 4.0 | 1.0 | 44.0 |
| | | 1100 - 1200 | 0.08 | 17.5 | 8.1 | 0.0 | 7.0 | 1.7 | 0.6 | 0.2 | 0.2 | 1.4 | 0.0 | 0.6 | 0.2 | 0.2 | 0.8 | 0.0 | 0.0 | 4.4 | 1.2 | 44.0 |
| | | 1200 - 1300 | 0.08 | 16.8 | 6.2 | 0.0 | 5.2 | 1.4 | 0.5 | 0.2 | 0.2 | 1.4 | 0.2 | 1.7 | 0.2 | 0.2 | 0.6 | 0.0 | 0.0 | 3.9 | 1.4 | 40.0 |
| | | 1300 - 1400 | 0.08 | 17.4 | 6.9 | 0.0 | 6.2 | 1.6 | 0.2 | 0.2 | 0.2 | 1.4 | 0.0 | 0.2 | 0.3 | 0.1 | 0.3 | 0.0 | 0.0 | 3.7 | 1.4 | 40.0 |
| | | 1400 - 1500 | 0.08 | 18.3 | 7.3 | 0.0 | 7.0 | 1.5 | 0.6 | 0.3 | 0.2 | 1.0 | 0.0 | 0.5 | 0.4 | 0.5 | 1.4 | 0.0 | 0.0 | 3.6 | 1.4 | 44.0 |
| | | 1500 - 1600 | 0.08 | 19.8 | 8.4 | 0.0 | 6.6 | 1.8 | 0.7 | 0.2 | 0.2 | 1.0 | 0.2 | 1.4 | 0.3 | 0.2 | 1.3 | 0.0 | 0.0 | 5.0 | 1.2 | 48.0 |
| | | 1600 - 1700 | 0.08 | 21.3 | 8.0 | 0.0 | 8.0 | 1.8 | 1.0 | 0.2 | 0.2 | 1.9 | 0.0 | 1.5 | 1.8 | 0.0 | 1.4 | 0.0 | 0.0 | 3.3 | 1.7 | 52.0 |
| | | 1700 - 1800 | 0.08 | 27.0 | 8.6 | 0.0 | 7.8 | 1.8 | 0.7 | 0.1 | 0.3 | 1.6 | 0.0 | 0.7 | 0.7 | 0.0 | 0.5 | 0.0 | 0.0 | 3.4 | 2.9 | 56.0 |
| | | 1800 - 1900 | 0.08 | 28.2 | 7.9 | 0.0 | 7.5 | 1.2 | 0.3 | 0.2 | 0.2 | 1.2 | 0.0 | 0.1 | 1.4 | 0.0 | 0.9 | 0.0 | 0.0 | 3.7 | 3.2 | 56.0 |
| | | 1900 - 2000 | 0.08 | 24.7 | 6.4 | 0.0 | 4.6 | 0.9 | 0.2 | 0.1 | 0.1 | 1.5 | 0.0 | 0.0 | 0.2 | 0.7 | 2.3 | 0.0 | 0.0 | 4.7 | 1.6 | 48.0 |
| | | 2000 - 2100 | 0.08 | 22.2 | 7.3 | 0.0 | 5.2 | 0.7 | 0.2 | 0.1 | 0.0 | 1.8 | 0.0 | 0.0 | 0.1 | 0.2 | 0.3 | 0.0 | 0.0 | 4.2 | 1.6 | 44.0 |
| | | 2100 - 2200 | 0.08 | 26.6 | 8.4 | 0.0 | 4.4 | 0.5 | 0.2 | 0.0 | 0.1 | 1.0 | 0.0 | 0.0 | 0.2 | 0.2 | 0.5 | 0.0 | 0.0 | 4.2 | 1.9 | 48.0 |
| | | 2200 - 2300 | 0.08 | 16.6 | 6.6 | 0.0 | 2.6 | 0.4 | 0.1 | 0.0 | 0.0 | 0.6 | 0.0 | 0.0 | 0.2 | 0.0 | 0.3 | 0.0 | 0.0 | 3.3 | 1.5 | 32.0 |
| | | 2300 - 0000 | 0.08 | 10.7 | 6.5 | 0.0 | 1.8 | 0.3 | 0.1 | 0.0 | 0.0 | 0.4 | 0.0 | 0.0 | 0.1 | 0.0 | 0.2 | 0.0 | 0.0 | 2.7 | 1.1 | 24.0 |
| 4 | Tsing Lun Road (L004) - SB | 0000 - 0100 | 0.08 | 13.0 | 8.4 | 0.0 | 2.8 | 0.4 | 0.1 | 0.0 | 0.0 | 0.6 | 0.0 | 0.0 | 0.0 | 0.0 | 0.0 | 0.0 | 0.0 | 1.4 | 1.2 | 28.0 |
| | | 0100 - 0200 | 0.08 | 6.6 | 8.5 | 0.0 | 1.5 | 0.6 | 0.1 | 0.0 | 0.1 | 0.6 | 0.0 | 0.0 | 0.0 | 0.0 | 0.0 | 0.0 | 0.0 | 1.4 | 0.6 | 20.0 |
| | | 0200 - 0300 | 0.08 | 5.4 | 7.0 | 0.0 | 1.4 | 0.6 | 0.0 | 0.0 | 0.0 | 0.4 | 0.0 | 0.0 | 0.0 | 0.0 | 0.0 | 0.0 | 0.0 | 0.8 | 0.4 | 16.0 |
| | | 0300 - 0400 | 0.08 | 3.4 | 5.8 | 0.0 | 0.7 | 0.5 | 0.1 | 0.0 | 0.0 | 0.6 | 0.0 | 0.0 | 0.0 | 0.0 | 0.0 | 0.0 | 0.0 | 0.6 | 0.2 | 12.0 |
| | | 0400 - 0500 | 0.08 | 6.0 | 6.2 | 0.0 | 1.3 | 0.7 | 0.1 | 0.0 | 0.0 | 0.4 | 0.0 | 0.0 | 0.0 | 0.0 | 0.0 | 0.0 | 0.0 | 1.0 | 0.3 | 16.0 |
| | | 0500 - 0600 | 0.08 | 5.5 | 7.2 | 0.0 | 1.8 | 1.1 | 0.0 | 0.1 | 0.1 | 0.9 | 0.0 | 0.2 | 0.0 | 0.1 | 0.1 | 0.0 | 0.0 | 2.6 | 0.4 | 20.0 |
| | | 0600 - 0700 | 0.08 | 20.7 | 7.3 | 0.0 | 4.2 | 1.6 | 0.1 | 0.2 | 0.3 | 1.5 | 0.0 | 2.3 | 0.2 | 0.5 | 0.5 | 0.0 | 0.0 | 3.6 | 1.1 | 44.0 |
| | | 0700 - 0800 | 0.08 | 80.1 | 10.3 | 0.0 | 13.4 | 1.8 | 0.4 | 0.2 | 0.7 | 2.1 | 0.0 | 1.7 | 0.0 | 0.7 | 0.5 | 0.0 | 0.0 | 5.0 | 3.0 | 120.0 |
| | | 0800 - 0900 | 0.08 | 75.6 | 12.1 | 0.0 | 14.5 | 2.9 | 0.6 | 0.2 | 0.5 | 2.3 | 0.0 | 1.2 | 0.1 | 0.1 | 0.1 | 0.0 | 0.0 | 2.9 | 3.0 | 116.0 |
| | | 0900 - 1000 | 0.08 | 50.9 | 12.0 | 0.0 | 16.6 | 3.6 | 0.6 | 0.2 | 0.5 | 1.9 | 0.0 | 0.4 | 0.0 | 0.4 | 0.2 | 0.0 | 0.0 | 3.0 | 1.6 | 92.0 |
| | | 1000 - 1100 | 0.08 | 31.5 | 12.2 | 0.0 | 12.6 | 3.8 | 0.6 | 0.3 | 0.3 | 2.0 | 0.0 | 0.2 | 0.2 | 0.0 | 0.1 | 0.0 | 0.0 | 3.0 | 1.2 | 68.0 |
| | | 1100 - 1200 | 0.08 | 31.2 | 12.2 | 0.0 | 11.5 | 3.8 | 0.5 | 0.3 | 0.7 | 2.1 | 0.0 | 0.4 | 0.1 | 0.1 | 0.2 | 0.0 | 0.0 | 3.4 | 1.5 | 68.0 |
| | | 1200 - 1300 | 0.08 | 30.0 | 9.3 | 0.0 | 8.3 | 3.0 | 0.4 | 0.2 | 0.6 | 2.1 | 0.0 | 1.4 | 0.1 | 0.1 | 0.1 | 0.0 | 0.0 | 2.9 | 1.6 | 60.0 |
| | | 1300 - 1400 | 0.08 | 31.4 | 10.5 | 0.0 | 10.4 | 3.7 | 0.2 | 0.2 | 0.5 | 2.1 | 0.0 | 0.2 | 0.1 | 0.1 | 0.1 | 0.0 | 0.0 | 2.7 | 1.8 | 64.0 |
| | | 1400 - 1500 | 0.08 | 33.3 | 11.2 | 0.0 | 11.8 | 3.4 | 0.5 | 0.6 | 0.4 | 1.5 | 0.0 | 0.4 | 0.1 | 0.2 | 0.2 | 0.0 | 0.0 | 2.6 | 1.7 | 68.0 |
| | | 1500 - 1600 | 0.08 | 35.2 | 12.6 | 0.0 | 10.7 | 3.8 | 0.6 | 0.2 | 0.5 | 1.5 | 0.0 | 1.1 | 0.1 | 0.2 | 0.2 | 0.0 | 0.0 | 3.7 | 1.4 | 72.0 |
| | | 1600 - 1700 | 0.08 | 31.1 | 13.2 | 0.0 | 11.3 | 3.4 | 0.4 | 0.5 | 0.5 | 4.0 | 0.0 | 1.8 | 0.6 | 0.0 | 0.0 | 0.0 | 0.0 | 3.4 | 1.8 | 72.0 |
| | | 1700 - 1800 | 0.08 | 39.7 | 14.2 | 0.0 | 11.0 | 3.2 | 0.2 | 0.2 | 0.6 | 3.3 | 0.0 | 1.0 | 0.2 | 0.0 | 0.0 | 0.0 | 0.0 | 3.4 | 3.0 | 80.0 |
| | | 1800 - 1900 | 0.08 | 40.1 | 12.6 | 0.0 | 10.2 | 2.2 | 0.1 | 0.5 | 0.4 | 2.5 | 0.0 | 0.1 | 0.4 | 0.0 | 0.0 | 0.0 | 0.0 | 3.7 | 3.2 | 76.0 |
| | | 1900 - 2000 | 0.08 | 45.9 | 10.1 | 0.0 | 8.0 | 2.2 | 0.1 | 0.1 | 0.2 | 2.4 | 0.0 | 0.0 | 0.1 | 0.5 | 0.6 | 0.0 | 0.0 | 3.8 | 2.2 | 76.0 |
| | | 2000 - 2100 | 0.08 | 41.1 | 11.4 | 0.0 | 8.9 | 1.7 | 0.3 | 0.2 | 0.1 | 2.9 | 0.0 | 0.0 | 0.0 | 0.1 | 0.1 | 0.0 | 0.0 | 3.3 | 2.1 | 72.0 |
| | | 2100 - 2200 | 0.08 | 47.4 | 12.8 | 0.0 | 7.2 | 1.0 | 0.2 | 0.0 | 0.2 | 1.5 | 0.0 | 0.0 | 0.0 | 0.1 | 0.1 | 0.0 | 0.0 | 3.1 | 2.4 | 76.0 |
| | | 2200 - 2300 | 0.08 | 30.6 | 10.3 | 0.0 | 4.4 | 1.0 | 0.1 | 0.0 | 0.1 | 1.0 | 0.0 | 0.0 | 0.0 | 0.0 | 0.1 | 0.0 | 0.0 | 2.5 | 2.0 | 52.0 |
| | | 2300 - 0000 | 0.08 | 18.6 | 9.6 | 0.0 | 2.9 | 0.7 | 0.1 | 0.1 | 0.0 | 0.6 | 0.0 | 0.0 | 0.0 | 0.0 | 0.1 | 0.0 | 0.0 | 2.0 | 1.4 | 36.0 |

| Road No. | Road Section | Time | Rd Length (km) | Year 2037 VKT | | | | | | | | | | | | | | | | | | |
|---|---|---|---|---|---|---|---|---|---|---|---|---|---|---|---|---|---|---|---|---|---|---|
| | | | | PC | Taxi | LGV3 | LGV4 | LGV6 | HGV7 | HGV8 | HGV9 | PLB | PV4 | PV5 | NFB6 | NFB7 | NFB8 | NFB9 | FBSD | FBDD | MC | Total VKT |
| 5 | Access road to Siu Hong Station (L005) - WB | 0000 - 0100 | 0.22 | 7.7 | 10.3 | 0.0 | 2.6 | 0.4 | 0.0 | 0.0 | 0.0 | 0.0 | 0.0 | 0.0 | 0.0 | 0.0 | 0.4 | 0.0 | 0.0 | 0.0 | 0.4 | 22.0 |
| | | 0100 - 0200 | 0.22 | 2.4 | 7.0 | 0.0 | 0.9 | 0.2 | 0.0 | 0.0 | 0.0 | 0.0 | 0.0 | 0.0 | 0.0 | 0.0 | 0.2 | 0.0 | 0.0 | 0.0 | 0.2 | 11.0 |
| | | 0200 - 0300 | 0.22 | 2.4 | 6.6 | 0.0 | 1.1 | 0.4 | 0.0 | 0.0 | 0.0 | 0.0 | 0.0 | 0.0 | 0.0 | 0.0 | 0.0 | 0.0 | 0.0 | 0.0 | 0.4 | 11.0 |
| | | 0300 - 0400 | 0.22 | 2.2 | 7.0 | 0.0 | 0.9 | 0.4 | 0.0 | 0.0 | 0.0 | 0.0 | 0.0 | 0.0 | 0.0 | 0.0 | 0.0 | 0.0 | 0.0 | 0.0 | 0.4 | 11.0 |
| | | 0400 - 0500 | 0.22 | 2.9 | 6.4 | 0.0 | 0.9 | 0.4 | 0.0 | 0.0 | 0.0 | 0.0 | 0.0 | 0.0 | 0.0 | 0.0 | 0.0 | 0.0 | 0.0 | 0.0 | 0.4 | 11.0 |
| | | 0500 - 0600 | 0.22 | 3.1 | 8.4 | 0.0 | 1.8 | 0.9 | 0.0 | 0.0 | 0.0 | 0.0 | 0.0 | 0.0 | 0.4 | 0.0 | 1.3 | 0.0 | 0.0 | 5.7 | 0.4 | 22.0 |
| | | 0600 - 0700 | 0.22 | 7.9 | 6.4 | 0.0 | 2.6 | 0.9 | 0.2 | 0.2 | 0.7 | 0.7 | 0.0 | 1.3 | 1.3 | 0.9 | 4.0 | 0.0 | 0.0 | 5.7 | 0.2 | 33.0 |
| | | 0700 - 0800 | 0.22 | 22.4 | 10.8 | 0.0 | 5.5 | 1.5 | 0.9 | 0.4 | 1.1 | 0.7 | 0.0 | 0.2 | 0.9 | 1.1 | 2.0 | 0.0 | 0.0 | 7.3 | 0.2 | 55.0 |
| | | 0800 - 0900 | 0.22 | 22.0 | 13.0 | 0.0 | 6.2 | 2.6 | 1.1 | 0.7 | 0.7 | 0.9 | 0.0 | 0.2 | 2.2 | 0.2 | 0.7 | 0.0 | 0.0 | 4.4 | 0.2 | 55.0 |
| | | 0900 - 1000 | 0.22 | 16.3 | 14.7 | 0.0 | 7.9 | 3.7 | 1.5 | 0.9 | 0.9 | 0.9 | 0.0 | 0.0 | 1.1 | 0.7 | 1.1 | 0.0 | 0.0 | 5.1 | 0.2 | 55.0 |
| | | 1000 - 1100 | 0.22 | 12.8 | 10.6 | 0.0 | 7.9 | 2.2 | 1.1 | 0.7 | 0.7 | 0.9 | 0.0 | 0.2 | 1.3 | 0.0 | 0.7 | 0.0 | 0.0 | 4.8 | 0.2 | 44.0 |
| | | 1100 - 1200 | 0.22 | 12.5 | 10.6 | 0.0 | 7.0 | 2.2 | 0.9 | 0.7 | 0.9 | 0.9 | 0.0 | 0.2 | 0.9 | 0.2 | 1.3 | 0.0 | 0.0 | 5.5 | 0.2 | 44.0 |
| | | 1200 - 1300 | 0.22 | 10.8 | 7.0 | 0.0 | 4.6 | 1.8 | 0.7 | 0.4 | 0.7 | 0.7 | 0.0 | 0.7 | 0.4 | 0.2 | 0.9 | 0.0 | 0.0 | 4.0 | 0.2 | 33.0 |
| | | 1300 - 1400 | 0.22 | 10.6 | 7.9 | 0.0 | 5.7 | 2.0 | 0.2 | 0.4 | 0.4 | 0.7 | 0.0 | 0.0 | 0.7 | 0.0 | 0.4 | 0.0 | 0.0 | 3.7 | 0.2 | 33.0 |
| | | 1400 - 1500 | 0.22 | 12.8 | 9.7 | 0.0 | 7.3 | 2.0 | 0.9 | 1.1 | 0.7 | 0.7 | 0.0 | 0.2 | 1.1 | 0.7 | 2.6 | 0.0 | 0.0 | 4.2 | 0.2 | 44.0 |
| | | 1500 - 1600 | 0.22 | 13.2 | 10.3 | 0.0 | 6.2 | 2.0 | 1.1 | 0.4 | 0.4 | 0.4 | 0.0 | 0.9 | 0.9 | 0.2 | 2.0 | 0.0 | 0.0 | 5.7 | 0.2 | 44.0 |
| | | 1600 - 1700 | 0.22 | 15.6 | 6.8 | 0.0 | 9.0 | 0.7 | 0.0 | 0.0 | 0.7 | 1.3 | 0.0 | 2.2 | 1.3 | 0.0 | 1.3 | 0.0 | 0.0 | 4.8 | 0.2 | 44.0 |
| | | 1700 - 1800 | 0.22 | 19.6 | 7.0 | 0.0 | 8.4 | 0.4 | 0.0 | 0.0 | 0.4 | 1.1 | 0.0 | 1.1 | 0.4 | 0.0 | 0.4 | 0.0 | 0.0 | 4.8 | 0.2 | 44.0 |
| | | 1800 - 1900 | 0.22 | 20.2 | 6.4 | 0.0 | 8.1 | 0.2 | 0.0 | 0.0 | 0.2 | 0.9 | 0.0 | 0.2 | 0.9 | 0.0 | 1.1 | 0.0 | 0.0 | 5.5 | 0.2 | 44.0 |
| | | 1900 - 2000 | 0.22 | 17.8 | 8.4 | 0.0 | 4.6 | 1.1 | 0.2 | 0.2 | 0.2 | 0.9 | 0.0 | 0.0 | 0.4 | 0.4 | 3.7 | 0.0 | 0.0 | 5.7 | 0.2 | 44.0 |
| | | 2000 - 2100 | 0.22 | 13.2 | 7.9 | 0.0 | 4.4 | 0.7 | 0.2 | 0.2 | 0.0 | 0.9 | 0.0 | 0.0 | 0.2 | 0.2 | 0.4 | 0.0 | 0.0 | 4.4 | 0.2 | 33.0 |
| | | 2100 - 2200 | 0.22 | 19.6 | 11.4 | 0.0 | 4.4 | 0.7 | 0.2 | 0.0 | 0.2 | 0.7 | 0.0 | 0.0 | 0.2 | 0.2 | 0.9 | 0.0 | 0.0 | 5.3 | 0.2 | 44.0 |
| | | 2200 - 2300 | 0.22 | 9.0 | 6.6 | 0.0 | 2.0 | 0.4 | 0.0 | 0.0 | 0.0 | 0.0 | 0.0 | 0.0 | 0.2 | 0.0 | 0.4 | 0.0 | 0.0 | 3.1 | 0.2 | 22.0 |
| | | 2300 - 0000 | 0.22 | 7.3 | 8.6 | 0.0 | 1.8 | 0.7 | 0.0 | 0.0 | 0.0 | 0.0 | 0.0 | 0.0 | 0.2 | 0.0 | 0.2 | 0.0 | 0.0 | 3.1 | 0.2 | 22.0 |
| 6 | Access road to Siu Hong Station (L006) - EB | 0000 - 0100 | 0.22 | 4.4 | 4.0 | 0.0 | 1.3 | 0.4 | 0.0 | 0.0 | 0.0 | 0.0 | 0.0 | 0.0 | 0.0 | 0.0 | 0.4 | 0.0 | 0.0 | 0.0 | 0.4 | 11.0 |
| | | 0100 - 0200 | 0.22 | 3.3 | 5.1 | 0.0 | 0.9 | 0.9 | 0.0 | 0.0 | 0.0 | 0.0 | 0.0 | 0.0 | 0.0 | 0.0 | 0.4 | 0.0 | 0.0 | 0.0 | 0.4 | 11.0 |
| | | 0200 - 0300 | 0.22 | 3.1 | 5.3 | 0.0 | 1.3 | 0.7 | 0.0 | 0.0 | 0.0 | 0.0 | 0.0 | 0.0 | 0.0 | 0.0 | 0.0 | 0.0 | 0.0 | 0.0 | 0.7 | 11.0 |
| | | 0300 - 0400 | 0.22 | 2.4 | 5.9 | 0.0 | 0.9 | 0.9 | 0.0 | 0.0 | 0.0 | 0.0 | 0.0 | 0.0 | 0.0 | 0.0 | 0.0 | 0.0 | 0.0 | 0.0 | 0.9 | 11.0 |
| | | 0400 - 0500 | 0.22 | 3.5 | 4.8 | 0.0 | 0.7 | 1.3 | 0.0 | 0.0 | 0.0 | 0.0 | 0.0 | 0.0 | 0.0 | 0.0 | 0.0 | 0.0 | 0.0 | 0.0 | 0.7 | 11.0 |
| | | 0500 - 0600 | 0.22 | 1.3 | 2.4 | 0.0 | 0.7 | 0.9 | 0.0 | 0.0 | 0.0 | 0.0 | 0.0 | 0.0 | 0.2 | 0.2 | 1.3 | 0.0 | 0.0 | 3.7 | 0.2 | 11.0 |
| | | 0600 - 0700 | 0.22 | 6.8 | 3.3 | 0.0 | 1.8 | 1.3 | 0.0 | 0.0 | 0.7 | 0.7 | 0.0 | 0.4 | 2.0 | 1.8 | 7.3 | 0.0 | 0.0 | 6.6 | 0.4 | 33.0 |
| | | 0700 - 0800 | 0.22 | 18.0 | 2.9 | 0.0 | 4.2 | 2.2 | 0.2 | 0.0 | 1.3 | 0.9 | 0.0 | 0.0 | 0.9 | 1.3 | 4.6 | 0.0 | 0.0 | 7.3 | 0.2 | 44.0 |
| | | 0800 - 0900 | 0.22 | 18.7 | 4.0 | 0.0 | 5.3 | 4.0 | 0.2 | 0.0 | 0.9 | 1.3 | 0.0 | 0.0 | 2.4 | 0.2 | 1.8 | 0.0 | 0.0 | 5.1 | 0.2 | 44.0 |
| | | 0900 - 1000 | 0.22 | 11.2 | 3.3 | 0.0 | 5.1 | 4.0 | 0.2 | 0.0 | 0.7 | 0.9 | 0.0 | 0.0 | 0.9 | 0.4 | 2.0 | 0.0 | 0.0 | 4.2 | 0.2 | 33.0 |
| | | 1000 - 1100 | 0.22 | 9.7 | 5.1 | 0.0 | 5.1 | 3.3 | 0.2 | 0.0 | 0.7 | 0.9 | 0.0 | 0.0 | 1.8 | 0.0 | 1.1 | 0.0 | 0.0 | 5.1 | 0.2 | 33.0 |
| | | 1100 - 1200 | 0.22 | 9.7 | 4.6 | 0.0 | 4.4 | 2.9 | 0.2 | 0.0 | 0.9 | 0.9 | 0.0 | 0.0 | 0.9 | 0.2 | 2.6 | 0.0 | 0.0 | 5.5 | 0.2 | 33.0 |
| | | 1200 - 1300 | 0.22 | 10.1 | 4.2 | 0.0 | 4.0 | 2.9 | 0.4 | 0.0 | 0.9 | 0.9 | 0.0 | 0.4 | 0.9 | 0.4 | 2.0 | 0.0 | 0.0 | 5.5 | 0.4 | 33.0 |
| | | 1300 - 1400 | 0.22 | 7.0 | 3.1 | 0.0 | 3.1 | 2.2 | 0.0 | 0.0 | 0.4 | 0.7 | 0.0 | 0.0 | 0.9 | 0.2 | 0.9 | 0.0 | 0.0 | 3.3 | 0.2 | 22.0 |
| | | 1400 - 1500 | 0.22 | 9.7 | 4.2 | 0.0 | 4.4 | 2.4 | 0.2 | 0.0 | 0.7 | 0.7 | 0.0 | 0.0 | 1.3 | 0.9 | 4.2 | 0.0 | 0.0 | 4.2 | 0.2 | 33.0 |
| | | 1500 - 1600 | 0.22 | 9.5 | 4.6 | 0.0 | 3.7 | 2.9 | 0.2 | 0.0 | 0.4 | 0.7 | 0.0 | 0.2 | 1.1 | 0.4 | 3.5 | 0.0 | 0.0 | 5.5 | 0.2 | 33.0 |
| | | 1600 - 1700 | 0.22 | 10.6 | 5.1 | 0.0 | 4.0 | 0.7 | 0.0 | 0.0 | 0.4 | 1.3 | 0.0 | 0.4 | 3.1 | 0.7 | 2.0 | 0.0 | 0.0 | 4.6 | 0.2 | 33.0 |
| | | 1700 - 1800 | 0.22 | 13.4 | 5.7 | 0.0 | 4.2 | 0.7 | 0.0 | 0.0 | 0.4 | 1.1 | 0.0 | 0.2 | 1.3 | 0.2 | 0.7 | 0.0 | 0.0 | 4.8 | 0.2 | 33.0 |
| | | 1800 - 1900 | 0.22 | 13.4 | 4.8 | 0.0 | 4.0 | 0.4 | 0.0 | 0.0 | 0.2 | 0.7 | 0.0 | 0.0 | 2.2 | 0.4 | 1.5 | 0.0 | 0.0 | 5.1 | 0.2 | 33.0 |
| | | 1900 - 2000 | 0.22 | 11.7 | 3.3 | 0.0 | 2.6 | 1.3 | 0.0 | 0.0 | 0.2 | 0.9 | 0.0 | 0.0 | 0.4 | 1.1 | 6.2 | 0.0 | 0.0 | 5.1 | 0.2 | 33.0 |
| | | 2000 - 2100 | 0.22 | 13.0 | 4.8 | 0.0 | 3.7 | 1.3 | 0.0 | 0.0 | 0.0 | 1.5 | 0.0 | 0.0 | 0.4 | 0.4 | 1.3 | 0.0 | 0.0 | 5.9 | 0.4 | 33.0 |
| | | 2100 - 2200 | 0.22 | 14.7 | 5.3 | 0.0 | 2.9 | 0.9 | 0.0 | 0.0 | 0.2 | 0.9 | 0.0 | 0.0 | 0.7 | 0.2 | 1.5 | 0.0 | 0.0 | 5.5 | 0.2 | 33.0 |
| | | 2200 - 2300 | 0.22 | 9.0 | 4.2 | 0.0 | 1.8 | 0.9 | 0.0 | 0.0 | 0.0 | 0.0 | 0.0 | 0.0 | 0.7 | 0.0 | 1.1 | 0.0 | 0.0 | 4.2 | 0.2 | 22.0 |
| | | 2300 - 0000 | 0.22 | 7.7 | 5.3 | 0.0 | 1.5 | 0.9 | 0.0 | 0.0 | 0.0 | 0.0 | 0.0 | 0.0 | 0.4 | 0.0 | 1.3 | 0.0 | 0.0 | 4.4 | 0.4 | 22.0 |
| 7 | Lam Tei Interchange (L007) - EB | 0000 - 0100 | 0.05 | 10.7 | 6.1 | 0.0 | 2.4 | 0.4 | 0.1 | 0.1 | 0.1 | 0.2 | 0.0 | 0.0 | 0.1 | 0.0 | 0.2 | 0.0 | 0.0 | 1.4 | 1.2 | 22.5 |
| | | 0100 - 0200 | 0.05 | 5.1 | 5.9 | 0.0 | 1.3 | 0.5 | 0.2 | 0.1 | 0.2 | 0.2 | 0.0 | 0.0 | 0.0 | 0.0 | 0.2 | 0.0 | 0.0 | 1.1 | 0.5 | 15.0 |
| | | 0200 - 0300 | 0.05 | 4.3 | 5.1 | 0.0 | 1.2 | 0.5 | 0.1 | 0.1 | 0.2 | 0.1 | 0.0 | 0.0 | 0.0 | 0.0 | 0.0 | 0.0 | 0.0 | 0.8 | 0.4 | 12.5 |
| | | 0300 - 0400 | 0.05 | 3.0 | 4.6 | 0.0 | 0.7 | 0.5 | 0.1 | 0.0 | 0.2 | 0.2 | 0.0 | 0.0 | 0.0 | 0.0 | 0.0 | 0.0 | 0.0 | 0.6 | 0.2 | 10.0 |
| | | 0400 - 0500 | 0.05 | 3.8 | 3.6 | 0.0 | 0.9 | 0.6 | 0.1 | 0.1 | 0.1 | 0.1 | 0.0 | 0.0 | 0.0 | 0.0 | 0.0 | 0.0 | 0.0 | 0.7 | 0.3 | 10.0 |
| | | 0500 - 0600 | 0.05 | 4.1 | 4.8 | 0.0 | 1.5 | 1.0 | 0.1 | 0.1 | 0.2 | 0.3 | 0.0 | 0.2 | 0.1 | 0.1 | 0.7 | 0.0 | 0.0 | 2.0 | 0.4 | 15.0 |
| | | 0600 - 0700 | 0.05 | 15.6 | 4.9 | 0.0 | 3.4 | 1.4 | 0.2 | 0.2 | 1.2 | 0.5 | 0.0 | 2.0 | 0.6 | 1.0 | 3.0 | 0.0 | 0.0 | 3.0 | 1.0 | 37.5 |
| | | 0700 - 0800 | 0.05 | 52.5 | 8.3 | 0.0 | 9.5 | 1.5 | 0.7 | 0.4 | 3.4 | 0.9 | 0.1 | 1.6 | 0.3 | 1.5 | 1.9 | 0.0 | 0.0 | 5.4 | 2.4 | 90.0 |
| | | 0800 - 0900 | 0.05 | 49.6 | 9.7 | 0.0 | 10.3 | 2.4 | 0.9 | 0.5 | 2.2 | 1.0 | 0.1 | 1.1 | 0.7 | 0.4 | 0.6 | 0.0 | 0.0 | 3.3 | 2.4 | 85.0 |
| | | 0900 - 1000 | 0.05 | 34.1 | 9.8 | 0.0 | 11.9 | 3.0 | 1.0 | 0.6 | 2.3 | 0.9 | 0.0 | 0.4 | 0.3 | 0.7 | 0.9 | 0.0 | 0.0 | 3.2 | 1.2 | 70.0 |
| | | 1000 - 1100 | 0.05 | 24.8 | 8.4 | 0.0 | 10.6 | 3.3 | 1.2 | 0.5 | 1.1 | 0.6 | 0.0 | 0.2 | 0.5 | 0.0 | 0.5 | 0.0 | 0.0 | 2.4 | 1.1 | 55.0 |
| | | 1100 - 1200 | 0.05 | 23.9 | 8.3 | 0.0 | 9.5 | 3.2 | 1.1 | 0.5 | 2.2 | 0.6 | 0.0 | 0.4 | 0.3 | 0.2 | 1.1 | 0.0 | 0.0 | 2.7 | 1.2 | 55.0 |
| | | 1200 - 1300 | 0.05 | 24.0 | 6.5 | 0.0 | 7.1 | 2.7 | 0.8 | 0.4 | 1.8 | 0.7 | 0.1 | 1.2 | 0.3 | 0.2 | 0.8 | 0.0 | 0.0 | 2.5 | 1.4 | 50.0 |
| | | 1300 - 1400 | 0.05 | 24.0 | 7.1 | 0.0 | 8.5 | 3.1 | 0.5 | 0.4 | 1.3 | 0.6 | 0.0 | 0.2 | 0.3 | 0.1 | 0.5 | 0.0 | 0.0 | 2.2 | 1.6 | 50.0 |
| | | 1400 - 1500 | 0.05 | 25.1 | 7.5 | 0.0 | 9.6 | 2.8 | 1.0 | 0.8 | 1.2 | 0.5 | 0.0 | 0.4 | 0.4 | 0.6 | 1.8 | 0.0 | 0.0 | 2.2 | 1.5 | 55.0 |
| | | 1500 - 1600 | 0.05 | 27.5 | 8.8 | 0.0 | 9.1 | 3.3 | 1.4 | 0.3 | 1.5 | 0.5 | 0.1 | 1.0 | 0.3 | 0.3 | 1.7 | 0.0 | 0.0 | 3.1 | 1.3 | 60.0 |
| | | 1600 - 1700 | 0.05 | 30.8 | 7.5 | 0.0 | 11.2 | 3.0 | 1.0 | 0.2 | 1.0 | 0.7 | 0.0 | 1.3 | 1.1 | 0.2 | 1.2 | 0.0 | 0.0 | 2.0 | 1.6 | 62.5 |
| | | 1700 - 1800 | 0.05 | 39.4 | 8.1 | 0.0 | 10.9 | 2.8 | 0.8 | 0.1 | 1.3 | 0.7 | 0.0 | 0.7 | 0.4 | 0.1 | 0.4 | 0.0 | 0.0 | 2.1 | 2.7 | 70.0 |
| | | 1800 - 1900 | 0.05 | 41.3 | 7.4 | 0.0 | 10.7 | 2.0 | 0.3 | 0.2 | 0.9 | 0.5 | 0.0 | 0.1 | 0.9 | 0.1 | 0.9 | 0.0 | 0.0 | 2.3 | 2.9 | 70.0 |
| | | 1900 - 2000 | 0.05 | 34.6 | 6.7 | 0.0 | 6.5 | 1.8 | 0.2 | 0.2 | 0.7 | 0.7 | 0.0 | 0.0 | 0.2 | 0.8 | 3.0 | 0.0 | 0.0 | 3.0 | 1.7 | 60.0 |
| | | 2000 - 2100 | 0.05 | 31.6 | 7.7 | 0.0 | 7.3 | 1.4 | 0.5 | 0.2 | 0.4 | 0.9 | 0.0 | 0.0 | 0.1 | 0.2 | 0.5 | 0.0 | 0.0 | 2.8 | 1.8 | 55.0 |
| | | 2100 - 2200 | 0.05 | 37.1 | 8.9 | 0.0 | 6.1 | 0.9 | 0.4 | 0.0 | 0.5 | 0.5 | 0.0 | 0.0 | 0.2 | 0.2 | 0.6 | 0.0 | 0.0 | 2.7 | 2.1 | 60.0 |
| | | 2200 - 2300 | 0.05 | 23.5 | 7.0 | 0.0 | 3.7 | 0.8 | 0.2 | 0.0 | 0.2 | 0.3 | 0.0 | 0.0 | 0.2 | 0.0 | 0.5 | 0.0 | 0.0 | 2.1 | 1.7 | 40.0 |
| | | 2300 - 0000 | 0.05 | 14.3 | 6.6 | 0.0 | 2.4 | 0.7 | 0.2 | 0.1 | 0.1 | 0.2 | 0.0 | 0.0 | 0.1 | 0.0 | 0.3 | 0.0 | 0.0 | 1.7 | 1.2 | 27.5 |
| 8 | Ng Lau Road (L008) - NB | 0000 - 0100 | 0.24 | 21.6 | 7.7 | 0.0 | 4.3 | 0.5 | 0.0 | 0.0 | 0.0 | 0.0 | 0.0 | 0.0 | 0.0 | 0.0 | 0.5 | 0.0 | 0.0 | 0.0 | 1.4 | 36.0 |
| | | 0100 - 0200 | 0.24 | 11.0 | 7.9 | 0.0 | 2.6 | 0.7 | 0.0 | 0.0 | 0.5 | 0.0 | 0.0 | 0.0 | 0.0 | 0.0 | 0.5 | 0.0 | 0.0 | 0.0 | 0.7 | 24.0 |
| | | 0200 - 0300 | 0.24 | 10.8 | 8.4 | 0.0 | 2.9 | 1.0 | 0.0 | 0.0 | 0.5 | 0.0 | 0.0 | 0.0 | 0.0 | 0.0 | 0.0 | 0.0 | 0.0 | 0.0 | 0.5 | 24.0 |
| | | 0300 - 0400 | 0.24 | 5.0 | 4.8 | 0.0 | 1.0 | 0.7 | 0.0 | 0.0 | 0.2 | 0.0 | 0.0 | 0.0 | 0.0 | 0.0 | 0.0 | 0.0 | 0.0 | 0.0 | 0.2 | 12.0 |
| | | 0400 - 0500 | 0.24 | 6.5 | 3.6 | 0.0 | 1.2 | 0.5 | 0.0 | 0.0 | 0.0 | 0.0 | 0.0 | 0.0 | 0.0 | 0.0 | 0.0 | 0.0 | 0.0 | 0.0 | 0.2 | 12.0 |
| | | 0500 - 0600 | 0.24 | 9.8 | 7.0 | 0.0 | 3.4 | 1.7 | 0.0 | 0.0 | 0.5 | 0.0 | 0.0 | 0.5 | 0.0 | 0.0 | 0.7 | 0.0 | 0.0 | 0.0 | 0.5 | 24.0 |
| | | 0600 - 0700 | 0.24 | 26.9 | 5.3 | 0.0 | 4.8 | 1.4 | 0.0 | 0.2 | 1.4 | 0.5 | 0.0 | 2.4 | 0.7 | 0.0 | 3.1 | 0.0 | 0.0 | 0.0 | 1.2 | 48.0 |
| | | 0700 - 0800 | 0.24 | 65.5 | 7.4 | 0.0 | 12.0 | 1.4 | 0.0 | 0.2 | 1.4 | 0.7 | 0.5 | 2.4 | 0.2 | 0.0 | 1.4 | 0.0 | 0.0 | 0.0 | 2.6 | 96.0 |
| | | 0800 - 0900 | 0.24 | 62.9 | 8.9 | 0.0 | 13.4 | 2.4 | 0.0 | 0.2 | 1.0 | 1.0 | 0.5 | 1.7 | 0.7 | 0.0 | 0.5 | 0.0 | 0.0 | 0.0 | 2.9 | 96.0 |
| | | 0900 - 1000 | 0.24 | 41.3 | 8.4 | 0.0 | 14.9 | 2.6 | 0.0 | 0.2 | 1.0 | 0.7 | 0.0 | 0.5 | 0.2 | 0.0 | 0.7 | 0.0 | 0.0 | 0.0 | 1.4 | 72.0 |
| | | 1000 - 1100 | 0.24 | 40.6 | 8.6 | 0.0 | 14.4 | 3.4 | 0.2 | 0.2 | 1.2 | 0.7 | 0.0 | 0.2 | 0.7 | 0.0 | 0.5 | 0.0 | 0.0 | 0.0 | 1.2 | 72.0 |
| | | 1100 - 1200 | 0.24 | 39.6 | 8.4 | 0.0 | 13.4 | 3.4 | 0.2 | 0.2 | 2.4 | 0.7 | 0.0 | 0.5 | 0.2 | 0.0 | 1.2 | 0.0 | 0.0 | 0.0 | 1.7 | 72.0 |
| | | 1200 - 1300 | 0.24 | 42.7 | 7.2 | 0.0 | 10.8 | 3.1 | 0.2 | 0.2 | 2.2 | 0.7 | 0.5 | 1.7 | 0.2 | 0.0 | 0.7 | 0.0 | 0.0 | 0.0 | 1.7 | 72.0 |
| | | 1300 - 1400 | 0.24 | 42.2 | 7.7 | 0.0 | 12.7 | 3.4 | 0.2 | 0.2 | 1.4 | 1.0 | 0.0 | 0.2 | 0.5 | 0.0 | 0.5 | 0.0 | 0.0 | 0.0 | 1.9 | 72.0 |
| | | 1400 - 1500 | 0.24 | 41.3 | 7.7 | 0.0 | 13.4 | 2.9 | 0.2 | 0.5 | 1.2 | 0.5 | 0.0 | 0.5 | 0.5 | 0.0 | 1.9 | 0.0 | 0.0 | 0.0 | 1.4 | 72.0 |
| | | 1500 - 1600 | 0.24 | 48.2 | 9.6 | 0.0 | 13.7 | 3.6 | 0.5 | 0.2 | 1.9 | 0.5 | 0.5 | 1.4 | 0.5 | 0.0 | 1.7 | 0.0 | 0.0 | 0.0 | 1.7 | 84.0 |
| | | 1600 - 1700 | 0.24 | 68.4 | 8.6 | 0.0 | 17.3 | 3.4 | 0.7 | 0.5 | 2.4 | 1.2 | 0.0 | 0.5 | 1.9 | 0.0 | 1.2 | 0.0 | 0.0 | 0.0 | 1.9 | 108.0 |
| | | 1700 - 1800 | 0.24 | 82.6 | 9.1 | 0.0 | 16.1 | 3.1 | 0.5 | 0.2 | 2.9 | 1.0 | 0.0 | 0.2 | 0.7 | 0.0 | 0.5 | 0.0 | 0.0 | 0.0 | 3.1 | 120.0 |
| | | 1800 - 1900 | 0.24 | 85.0 | 8.4 | 0.0 | 15.4 | 2.2 | 0.2 | 0.5 | 2.2 | 0.7 | 0.0 | 0.0 | 1.2 | 0.0 | 1.0 | 0.0 | 0.0 | 0.0 | 3.4 | 120.0 |
| | | 1900 - 2000 | 0.24 | 59.0 | 7.0 | 0.0 | 9.4 | 1.9 | 0.0 | 0.0 | 0.7 | 0.7 | 0.0 | 0.0 | 0.2 | 0.0 | 2.9 | 0.0 | 0.0 | 0.0 | 2.2 | 84.0 |
| | | 2000 - 2100 | 0.24 | 49.4 | 7.4 | 0.0 | 9.6 | 1.4 | 0.2 | 0.2 | 0.2 | 1.0 | 0.0 | 0.0 | 0.0 | 0.0 | 0.5 | 0.0 | 0.0 | 0.0 | 1.9 | 72.0 |
| | | 2100 - 2200 | 0.24 | 61.0 | 9.1 | 0.0 | 8.6 | 1.0 | 0.0 | 0.0 | 0.5 | 0.5 | 0.0 | 0.0 | 0.2 | 0.0 | 0.5 | 0.0 | 0.0 | 0.0 | 2.6 | 84.0 |
| | | 2200 - 2300 | 0.24 | 42.2 | 7.9 | 0.0 | 5.5 | 1.0 | 0.0 | 0.0 | 0.2 | 0.0 | 0.0 | 0.0 | 0.2 | 0.0 | 0.7 | 0.0 | 0.0 | 0.0 | 2.2 | 60.0 |
| | | 2300 - 0000 | 0.24 | 23.8 | 6.7 | 0.0 | 3.4 | 0.7 | 0.0 | 0.0 | 0.0 | 0.0 | 0.0 | 0.0 | 0.0 | 0.0 | 0.2 | 0.0 | 0.0 | 0.0 | 1.2 | 36.0 |

| Road No. | Road Section | Time | Rd Length (km) | Year 2037 VKT | | | | | | | | | | | | | | | | | | |
|---|---|---|---|---|---|---|---|---|---|---|---|---|---|---|---|---|---|---|---|---|---|---|
| | | | | PC | Taxi | LGV3 | LGV4 | LGV6 | HGV7 | HGV8 | HGV9 | PLB | PV4 | PV5 | NFB6 | NFB7 | NFB8 | NFB9 | FBSD | FBDD | MC | Total VKT |
| 9 | Ng Lau Road (L009) - SB | 0000 - 0100 | 0.29 | 27.3 | 8.1 | 0.0 | 4.6 | 0.9 | 0.3 | 0.0 | 0.0 | 0.0 | 0.0 | 0.0 | 0.0 | 0.0 | 0.3 | 0.0 | 0.0 | 0.0 | 2.0 | 43.5 |
| | | 0100 - 0200 | 0.29 | 13.9 | 8.7 | 0.0 | 2.6 | 0.9 | 0.9 | 0.0 | 0.6 | 0.0 | 0.0 | 0.0 | 0.0 | 0.0 | 0.6 | 0.0 | 0.0 | 0.0 | 0.9 | 29.0 |
| | | 0200 - 0300 | 0.29 | 14.2 | 8.7 | 0.0 | 2.6 | 1.2 | 0.6 | 0.0 | 0.6 | 0.0 | 0.0 | 0.0 | 0.0 | 0.0 | 0.0 | 0.0 | 0.0 | 0.0 | 1.2 | 29.0 |
| | | 0300 - 0400 | 0.29 | 6.4 | 5.2 | 0.0 | 1.2 | 0.9 | 0.3 | 0.0 | 0.3 | 0.0 | 0.0 | 0.0 | 0.0 | 0.0 | 0.0 | 0.0 | 0.0 | 0.0 | 0.3 | 14.5 |
| | | 0400 - 0500 | 0.29 | 8.4 | 3.8 | 0.0 | 1.2 | 0.6 | 0.3 | 0.0 | 0.0 | 0.0 | 0.0 | 0.0 | 0.0 | 0.0 | 0.0 | 0.0 | 0.0 | 0.0 | 0.3 | 14.5 |
| | | 0500 - 0600 | 0.29 | 11.9 | 7.5 | 0.0 | 3.5 | 2.0 | 0.0 | 0.0 | 0.6 | 0.0 | 0.0 | 0.6 | 0.0 | 0.6 | 1.5 | 0.0 | 0.0 | 0.0 | 0.9 | 29.0 |
| | | 0600 - 0700 | 0.29 | 31.9 | 5.2 | 0.0 | 5.2 | 1.7 | 0.6 | 0.3 | 1.7 | 0.6 | 0.0 | 2.3 | 0.6 | 1.5 | 4.9 | 0.0 | 0.0 | 0.0 | 1.5 | 58.0 |
| | | 0700 - 0800 | 0.29 | 107.9 | 7.8 | 0.0 | 17.7 | 2.0 | 2.6 | 0.9 | 7.5 | 0.9 | 0.3 | 2.0 | 0.3 | 1.5 | 4.6 | 0.0 | 0.0 | 0.0 | 3.5 | 159.5 |
| | | 0800 - 0900 | 0.29 | 106.4 | 9.9 | 0.0 | 20.3 | 3.8 | 3.8 | 1.2 | 5.2 | 1.2 | 0.3 | 1.5 | 0.6 | 0.3 | 1.5 | 0.0 | 0.0 | 0.0 | 3.8 | 159.5 |
| | | 0900 - 1000 | 0.29 | 74.5 | 9.9 | 0.0 | 23.8 | 4.6 | 4.4 | 1.5 | 5.5 | 0.9 | 0.0 | 0.6 | 0.3 | 0.6 | 2.3 | 0.0 | 0.0 | 0.0 | 1.7 | 130.5 |
| | | 1000 - 1100 | 0.29 | 48.4 | 8.4 | 0.0 | 15.4 | 4.6 | 3.5 | 0.9 | 1.5 | 0.9 | 0.0 | 0.3 | 0.6 | 0.0 | 0.9 | 0.0 | 0.0 | 0.0 | 1.7 | 87.0 |
| | | 1100 - 1200 | 0.29 | 47.6 | 8.7 | 0.0 | 13.9 | 4.4 | 2.9 | 0.9 | 3.2 | 0.9 | 0.0 | 0.3 | 0.3 | 0.3 | 1.7 | 0.0 | 0.0 | 0.0 | 2.0 | 87.0 |
| | | 1200 - 1300 | 0.29 | 50.8 | 7.3 | 0.0 | 11.3 | 4.1 | 2.9 | 0.6 | 2.9 | 0.9 | 0.6 | 1.5 | 0.3 | 0.3 | 1.2 | 0.0 | 0.0 | 0.0 | 2.6 | 87.0 |
| | | 1300 - 1400 | 0.29 | 51.3 | 8.1 | 0.0 | 13.3 | 4.9 | 1.5 | 0.6 | 2.0 | 0.9 | 0.0 | 0.3 | 0.3 | 0.3 | 0.9 | 0.0 | 0.0 | 0.0 | 2.6 | 87.0 |
| | | 1400 - 1500 | 0.29 | 56.0 | 9.0 | 0.0 | 16.2 | 4.4 | 3.8 | 1.7 | 2.0 | 0.6 | 0.0 | 0.3 | 0.3 | 1.2 | 3.5 | 0.0 | 0.0 | 0.0 | 2.6 | 101.5 |
| | | 1500 - 1600 | 0.29 | 57.7 | 9.9 | 0.0 | 13.9 | 4.9 | 4.4 | 0.6 | 2.3 | 0.6 | 0.6 | 1.2 | 0.3 | 0.6 | 2.6 | 0.0 | 0.0 | 0.0 | 2.0 | 101.5 |
| | | 1600 - 1700 | 0.29 | 62.6 | 9.6 | 0.0 | 13.1 | 4.4 | 2.3 | 0.0 | 0.3 | 1.7 | 0.0 | 1.2 | 1.7 | 0.9 | 0.9 | 0.0 | 0.0 | 0.0 | 2.9 | 101.5 |
| | | 1700 - 1800 | 0.29 | 80.0 | 9.9 | 0.0 | 12.5 | 4.1 | 1.5 | 0.0 | 0.3 | 1.2 | 0.0 | 0.6 | 0.6 | 0.3 | 0.3 | 0.0 | 0.0 | 0.0 | 4.9 | 116.0 |
| | | 1800 - 1900 | 0.29 | 82.7 | 9.3 | 0.0 | 12.2 | 2.9 | 0.6 | 0.0 | 0.3 | 0.9 | 0.0 | 0.0 | 0.9 | 0.6 | 0.6 | 0.0 | 0.0 | 0.0 | 5.2 | 116.0 |
| | | 1900 - 2000 | 0.29 | 70.2 | 7.0 | 0.0 | 9.6 | 2.3 | 0.6 | 0.3 | 1.2 | 0.9 | 0.0 | 0.0 | 0.3 | 1.5 | 4.9 | 0.0 | 0.0 | 0.0 | 2.9 | 101.5 |
| | | 2000 - 2100 | 0.29 | 69.3 | 9.0 | 0.0 | 11.9 | 2.3 | 1.7 | 0.3 | 0.6 | 1.5 | 0.0 | 0.0 | 0.0 | 0.3 | 1.2 | 0.0 | 0.0 | 0.0 | 3.5 | 101.5 |
| | | 2100 - 2200 | 0.29 | 74.8 | 9.3 | 0.0 | 9.3 | 1.2 | 0.9 | 0.0 | 0.9 | 0.6 | 0.0 | 0.0 | 0.0 | 0.3 | 0.9 | 0.0 | 0.0 | 0.0 | 3.5 | 101.5 |
| | | 2200 - 2300 | 0.29 | 51.6 | 8.1 | 0.0 | 6.1 | 1.5 | 0.6 | 0.0 | 0.3 | 0.0 | 0.0 | 0.0 | 0.0 | 0.0 | 1.2 | 0.0 | 0.0 | 0.0 | 3.2 | 72.5 |
| | | 2300 - 0000 | 0.29 | 29.3 | 7.0 | 0.0 | 3.5 | 0.9 | 0.6 | 0.0 | 0.0 | 0.0 | 0.0 | 0.0 | 0.0 | 0.0 | 0.6 | 0.0 | 0.0 | 0.0 | 1.7 | 43.5 |
| 10 | Lam Tei Interchange (L010) - EB | 0000 - 0100 | 0.19 | 35.9 | 20.1 | 0.0 | 8.0 | 1.3 | 0.6 | 0.2 | 0.2 | 0.6 | 0.0 | 0.0 | 0.0 | 0.0 | 0.6 | 0.0 | 0.0 | 4.6 | 4.0 | 76.00 |
| | | 0100 - 0200 | 0.19 | 19.2 | 22.2 | 0.0 | 4.8 | 2.1 | 0.8 | 0.2 | 0.8 | 0.6 | 0.0 | 0.0 | 0.0 | 0.0 | 0.6 | 0.0 | 0.0 | 4.2 | 1.7 | 57.0 |
| | | 0200 - 0300 | 0.19 | 16.2 | 19.4 | 0.0 | 4.4 | 1.7 | 0.4 | 0.2 | 0.8 | 0.4 | 0.0 | 0.0 | 0.0 | 0.0 | 0.0 | 0.0 | 0.0 | 2.9 | 1.3 | 47.5 |
| | | 0300 - 0400 | 0.19 | 11.2 | 16.9 | 0.0 | 2.5 | 2.1 | 0.8 | 0.0 | 0.8 | 0.8 | 0.0 | 0.0 | 0.0 | 0.0 | 0.0 | 0.0 | 0.0 | 2.1 | 1.0 | 38.0 |
| | | 0400 - 0500 | 0.19 | 14.4 | 13.3 | 0.0 | 3.0 | 2.1 | 0.6 | 0.2 | 0.4 | 0.4 | 0.0 | 0.0 | 0.0 | 0.0 | 0.0 | 0.0 | 0.0 | 2.7 | 1.0 | 38.0 |
| | | 0500 - 0600 | 0.19 | 15.2 | 17.5 | 0.0 | 5.5 | 3.8 | 0.2 | 0.2 | 1.0 | 1.0 | 0.0 | 0.6 | 0.2 | 0.4 | 2.7 | 0.0 | 0.0 | 7.6 | 1.3 | 57.0 |
| | | 0600 - 0700 | 0.19 | 58.3 | 18.1 | 0.0 | 12.4 | 5.5 | 1.0 | 0.8 | 4.4 | 1.7 | 0.0 | 7.4 | 1.7 | 4.6 | 11.8 | 0.0 | 0.0 | 11.2 | 3.8 | 142.5 |
| | | 0700 - 0800 | 0.19 | 216.8 | 31.5 | 0.0 | 38.2 | 5.9 | 3.8 | 1.9 | 16.3 | 3.4 | 0.4 | 5.9 | 1.1 | 6.3 | 8.6 | 0.0 | 0.0 | 21.1 | 9.3 | 370.5 |
| | | 0800 - 0900 | 0.19 | 207.3 | 37.2 | 0.0 | 41.8 | 9.9 | 5.3 | 2.5 | 10.6 | 4.2 | 0.4 | 3.8 | 2.5 | 1.3 | 2.9 | 0.0 | 0.0 | 12.4 | 9.5 | 351.5 |
| | | 0900 - 1000 | 0.19 | 138.5 | 36.5 | 0.0 | 47.7 | 12.4 | 6.3 | 2.7 | 11.4 | 3.4 | 0.0 | 1.1 | 1.0 | 3.2 | 4.0 | 0.0 | 0.0 | 12.4 | 4.6 | 285.0 |
| | | 1000 - 1100 | 0.19 | 92.0 | 31.5 | 0.0 | 39.0 | 13.1 | 6.5 | 1.9 | 4.4 | 2.3 | 0.0 | 0.8 | 1.9 | 0.0 | 1.9 | 0.0 | 0.0 | 9.5 | 4.4 | 209.0 |
| | | 1100 - 1200 | 0.19 | 89.1 | 31.0 | 0.0 | 34.8 | 12.7 | 5.5 | 1.7 | 8.6 | 2.3 | 0.0 | 1.5 | 1.1 | 1.1 | 4.4 | 0.0 | 0.0 | 10.5 | 4.8 | 209.0 |
| | | 1200 - 1300 | 0.19 | 89.3 | 24.3 | 0.0 | 25.8 | 10.6 | 4.4 | 1.3 | 7.0 | 2.5 | 0.4 | 4.6 | 0.8 | 1.0 | 3.0 | 0.0 | 0.0 | 9.5 | 5.5 | 190.0 |
| | | 1300 - 1400 | 0.19 | 90.6 | 26.6 | 0.0 | 31.2 | 12.4 | 2.5 | 1.3 | 4.9 | 2.3 | 0.0 | 0.6 | 1.1 | 0.4 | 1.7 | 0.0 | 0.0 | 8.4 | 6.1 | 190.0 |
| | | 1400 - 1500 | 0.19 | 93.1 | 27.9 | 0.0 | 35.2 | 10.8 | 5.7 | 3.2 | 4.8 | 1.7 | 0.0 | 1.3 | 1.3 | 2.7 | 7.4 | 0.0 | 0.0 | 8.2 | 5.7 | 209.0 |
| | | 1500 - 1600 | 0.19 | 102.8 | 32.9 | 0.0 | 32.9 | 12.9 | 7.2 | 1.3 | 5.9 | 1.9 | 0.4 | 3.8 | 1.0 | 1.3 | 6.7 | 0.0 | 0.0 | 11.8 | 5.3 | 228.0 |
| | | 1600 - 1700 | 0.19 | 101.8 | 28.1 | 0.0 | 37.6 | 11.8 | 4.6 | 0.4 | 2.7 | 2.9 | 0.0 | 5.7 | 3.8 | 1.0 | 4.2 | 0.0 | 0.0 | 7.8 | 6.3 | 218.5 |
| | | 1700 - 1800 | 0.19 | 127.3 | 29.5 | 0.0 | 35.7 | 10.6 | 3.4 | 0.2 | 3.0 | 2.5 | 0.0 | 2.9 | 1.5 | 0.6 | 1.5 | 0.0 | 0.0 | 7.8 | 11.0 | 237.5 |
| | | 1800 - 1900 | 0.19 | 134.3 | 27.6 | 0.0 | 35.0 | 7.4 | 1.5 | 0.6 | 2.1 | 1.9 | 0.0 | 0.6 | 2.7 | 1.0 | 2.9 | 0.0 | 0.0 | 8.6 | 11.6 | 237.5 |
| | | 1900 - 2000 | 0.19 | 130.0 | 25.1 | 0.0 | 23.8 | 6.8 | 1.1 | 0.8 | 2.7 | 2.7 | 0.0 | 0.0 | 0.8 | 3.8 | 12.2 | 0.0 | 0.0 | 11.6 | 6.8 | 228.0 |
| | | 2000 - 2100 | 0.19 | 118.9 | 29.1 | 0.0 | 27.0 | 5.5 | 2.3 | 0.8 | 1.3 | 3.4 | 0.0 | 0.0 | 0.2 | 1.1 | 1.9 | 0.0 | 0.0 | 10.5 | 7.0 | 209.0 |
| | | 2100 - 2200 | 0.19 | 140.4 | 33.8 | 0.0 | 22.4 | 3.4 | 1.9 | 0.0 | 1.9 | 1.9 | 0.0 | 0.0 | 0.4 | 1.0 | 2.5 | 0.0 | 0.0 | 10.3 | 8.2 | 228.0 |
| | | 2200 - 2300 | 0.19 | 83.4 | 24.9 | 0.0 | 12.5 | 3.0 | 0.8 | 0.0 | 0.8 | 1.0 | 0.0 | 0.0 | 0.4 | 0.0 | 1.7 | 0.0 | 0.0 | 7.8 | 6.3 | 142.5 |
| | | 2300 - 0000 | 0.19 | 54.2 | 24.7 | 0.0 | 8.7 | 2.7 | 0.8 | 0.2 | 0.2 | 0.8 | 0.0 | 0.0 | 0.2 | 0.0 | 1.1 | 0.0 | 0.0 | 6.5 | 4.6 | 104.5 |
| 11 | Lam Tei Interchange (L011) - WB | 0000 - 0100 | 0.25 | 64.8 | 31.5 | 0.0 | 13.0 | 2.3 | 0.5 | 0.3 | 0.3 | 1.5 | 0.0 | 0.0 | 0.0 | 0.0 | 0.3 | 0.0 | 0.0 | 4.5 | 6.3 | 125.0 |
| | | 0100 - 0200 | 0.25 | 34.0 | 33.0 | 0.0 | 7.3 | 3.3 | 0.8 | 0.3 | 0.5 | 1.5 | 0.0 | 0.0 | 0.0 | 0.0 | 0.3 | 0.0 | 0.0 | 4.0 | 2.8 | 87.5 |
| | | 0200 - 0300 | 0.25 | 29.0 | 28.8 | 0.0 | 7.3 | 3.0 | 0.3 | 0.3 | 0.5 | 1.3 | 0.0 | 0.0 | 0.0 | 0.0 | 0.0 | 0.0 | 0.0 | 2.8 | 2.0 | 75.0 |
| | | 0300 - 0400 | 0.25 | 16.8 | 22.0 | 0.0 | 3.3 | 2.8 | 0.5 | 0.0 | 0.5 | 1.5 | 0.0 | 0.0 | 0.0 | 0.0 | 0.0 | 0.0 | 0.0 | 1.8 | 1.0 | 50.0 |
| | | 0400 - 0500 | 0.25 | 26.0 | 21.0 | 0.0 | 5.3 | 3.8 | 0.5 | 0.3 | 0.3 | 1.3 | 0.0 | 0.0 | 0.0 | 0.0 | 0.0 | 0.0 | 0.0 | 2.5 | 1.8 | 62.5 |
| | | 0500 - 0600 | 0.25 | 28.5 | 27.8 | 0.0 | 9.3 | 6.3 | 0.3 | 0.5 | 0.5 | 2.3 | 0.0 | 0.5 | 0.3 | 0.3 | 1.5 | 0.0 | 0.0 | 7.8 | 2.0 | 87.5 |
| | | 0600 - 0700 | 0.25 | 101.3 | 26.5 | 0.0 | 19.3 | 8.5 | 1.0 | 1.5 | 3.5 | 4.0 | 0.0 | 8.5 | 1.8 | 2.5 | 5.5 | 0.0 | 0.0 | 10.5 | 5.8 | 200.0 |
| | | 0700 - 0800 | 0.25 | 340.5 | 37.5 | 0.0 | 55.5 | 8.0 | 2.5 | 1.5 | 5.0 | 6.0 | 0.5 | 7.0 | 1.5 | 2.5 | 4.0 | 0.0 | 0.0 | 14.5 | 13.5 | 500.0 |
| | | 0800 - 0900 | 0.25 | 333.5 | 44.5 | 0.0 | 61.5 | 13.0 | 3.0 | 1.5 | 3.5 | 7.0 | 0.5 | 4.5 | 3.0 | 0.5 | 1.5 | 0.0 | 0.0 | 8.5 | 14.0 | 500.0 |
| | | 0900 - 1000 | 0.25 | 221.8 | 43.8 | 0.0 | 69.8 | 16.0 | 3.5 | 2.0 | 3.5 | 5.8 | 0.0 | 1.5 | 1.3 | 1.3 | 2.0 | 0.0 | 0.0 | 8.5 | 7.0 | 387.5 |
| | | 1000 - 1100 | 0.25 | 160.3 | 46.5 | 0.0 | 60.8 | 21.3 | 5.8 | 3.0 | 3.3 | 5.5 | 0.0 | 1.0 | 1.8 | 0.0 | 0.8 | 0.0 | 0.0 | 8.8 | 6.5 | 325.0 |
| | | 1100 - 1200 | 0.25 | 158.3 | 46.8 | 0.0 | 55.3 | 20.8 | 5.3 | 3.3 | 6.8 | 5.5 | 0.0 | 1.8 | 1.0 | 0.8 | 2.0 | 0.0 | 0.0 | 10.0 | 7.8 | 325.0 |
| | | 1200 - 1300 | 0.25 | 158.3 | 36.5 | 0.0 | 41.8 | 17.5 | 4.3 | 2.8 | 5.8 | 6.3 | 0.3 | 5.8 | 1.0 | 0.5 | 1.5 | 0.0 | 0.0 | 9.3 | 8.8 | 300.0 |
| | | 1300 - 1400 | 0.25 | 156.5 | 39.5 | 0.0 | 49.3 | 19.8 | 2.5 | 2.5 | 4.0 | 6.0 | 0.0 | 0.5 | 1.0 | 0.3 | 1.0 | 0.0 | 0.0 | 8.0 | 9.3 | 300.0 |
| | | 1400 - 1500 | 0.25 | 164.5 | 42.3 | 0.0 | 56.0 | 18.0 | 5.3 | 5.5 | 4.0 | 4.0 | 0.0 | 1.8 | 1.8 | 1.8 | 3.5 | 0.0 | 0.0 | 8.3 | 8.5 | 325.0 |
| | | 1500 - 1600 | 0.25 | 180.5 | 49.0 | 0.0 | 52.5 | 21.3 | 6.8 | 2.0 | 5.0 | 4.3 | 0.3 | 4.5 | 1.0 | 0.8 | 3.3 | 0.0 | 0.0 | 11.3 | 7.8 | 350.0 |
| | | 1600 - 1700 | 0.25 | 201.0 | 51.3 | 0.0 | 64.0 | 22.0 | 6.8 | 5.5 | 6.0 | 10.5 | 0.0 | 6.8 | 2.5 | 1.3 | 2.0 | 0.0 | 0.0 | 10.5 | 10.0 | 400.0 |
| | | 1700 - 1800 | 0.25 | 262.5 | 56.5 | 0.0 | 63.3 | 20.8 | 5.0 | 3.3 | 7.8 | 8.8 | 0.0 | 3.8 | 1.0 | 0.5 | 1.0 | 0.0 | 0.0 | 11.0 | 17.5 | 462.5 |
| | | 1800 - 1900 | 0.25 | 269.0 | 51.3 | 0.0 | 60.3 | 14.5 | 1.8 | 5.5 | 5.5 | 6.8 | 0.0 | 0.5 | 1.8 | 1.3 | 1.3 | 0.0 | 0.0 | 12.3 | 18.5 | 450.0 |
| | | 1900 - 2000 | 0.25 | 232.3 | 38.5 | 0.0 | 38.5 | 11.5 | 1.0 | 1.0 | 2.3 | 6.5 | 0.0 | 0.0 | 0.8 | 2.3 | 5.8 | 0.0 | 0.0 | 11.3 | 11.0 | 362.5 |
| | | 2000 - 2100 | 0.25 | 207.0 | 43.3 | 0.0 | 42.5 | 9.0 | 2.3 | 1.3 | 1.0 | 8.0 | 0.0 | 0.0 | 0.3 | 0.8 | 0.8 | 0.0 | 0.0 | 10.3 | 11.3 | 337.5 |
| | | 2100 - 2200 | 0.25 | 248.5 | 50.8 | 0.0 | 36.0 | 6.0 | 2.0 | 0.0 | 1.5 | 4.5 | 0.0 | 0.0 | 0.5 | 0.5 | 1.3 | 0.0 | 0.0 | 10.3 | 13.3 | 375.0 |
| | | 2200 - 2300 | 0.25 | 151.0 | 38.0 | 0.0 | 21.0 | 5.3 | 0.8 | 0.0 | 0.8 | 2.5 | 0.0 | 0.0 | 0.5 | 0.0 | 0.8 | 0.0 | 0.0 | 7.3 | 9.8 | 237.5 |
| | | 2300 - 0000 | 0.25 | 98.8 | 38.8 | 0.0 | 14.8 | 4.5 | 1.0 | 0.5 | 0.3 | 2.0 | 0.0 | 0.0 | 0.3 | 0.0 | 0.5 | 0.0 | 0.0 | 6.5 | 7.3 | 175.0 |
| 12 | Slip road to Castle Peak Road - Lam Tei (L012) - NB | 0000 - 0100 | 0.30 | 25.2 | 21.3 | 0.0 | 4.8 | 1.5 | 1.2 | 0.3 | 0.3 | 0.0 | 0.0 | 0.0 | 0.0 | 0.0 | 1.2 | 0.0 | 0.0 | 1.2 | 3.0 | 60.0 |
| | | 0100 - 0200 | 0.30 | 12.3 | 20.7 | 0.0 | 2.7 | 2.4 | 1.5 | 0.3 | 1.8 | 0.0 | 0.0 | 0.0 | 0.0 | 0.0 | 1.2 | 0.0 | 0.0 | 0.9 | 1.2 | 45.0 |
| | | 0200 - 0300 | 0.30 | 8.4 | 14.4 | 0.0 | 2.1 | 1.8 | 0.6 | 0.3 | 1.2 | 0.0 | 0.0 | 0.0 | 0.0 | 0.0 | 0.0 | 0.0 | 0.0 | 0.6 | 0.6 | 30.0 |
| | | 0300 - 0400 | 0.30 | 7.2 | 15.9 | 0.0 | 1.2 | 2.1 | 1.2 | 0.0 | 1.8 | 0.0 | 0.0 | 0.0 | 0.0 | 0.0 | 0.0 | 0.0 | 0.0 | 0.3 | 0.3 | 30.0 |
| | | 0400 - 0500 | 0.30 | 9.3 | 12.6 | 0.0 | 1.5 | 2.4 | 1.2 | 0.3 | 0.9 | 0.0 | 0.0 | 0.0 | 0.0 | 0.0 | 0.0 | 0.0 | 0.0 | 0.9 | 0.9 | 30.0 |
| | | 0500 - 0600 | 0.30 | 9.6 | 17.1 | 0.0 | 3.0 | 4.2 | 0.3 | 1.2 | 1.8 | 0.0 | 0.0 | 0.0 | 0.3 | 1.2 | 3.9 | 0.0 | 0.0 | 1.5 | 0.9 | 45.0 |
| | | 0600 - 0700 | 0.30 | 33.6 | 15.0 | 0.0 | 5.7 | 5.1 | 1.5 | 2.4 | 9.6 | 0.0 | 0.0 | 1.8 | 2.1 | 8.1 | 15.6 | 0.0 | 0.0 | 2.1 | 2.4 | 105.0 |
| | | 0700 - 0800 | 0.30 | 57.6 | 19.2 | 0.0 | 7.8 | 1.2 | 1.8 | 2.4 | 8.7 | 0.0 | 0.0 | 0.3 | 1.2 | 4.2 | 9.3 | 0.0 | 0.0 | 2.4 | 3.9 | 120.0 |
| | | 0800 - 0900 | 0.30 | 59.4 | 24.3 | 0.0 | 9.0 | 1.8 | 2.7 | 3.3 | 6.0 | 0.0 | 0.0 | 0.3 | 3.0 | 0.9 | 3.3 | 0.0 | 0.0 | 1.8 | 4.2 | 120.0 |
| | | 0900 - 1000 | 0.30 | 40.8 | 24.9 | 0.0 | 10.8 | 2.4 | 3.0 | 3.6 | 6.6 | 0.0 | 0.0 | 0.0 | 1.5 | 2.4 | 4.8 | 0.0 | 0.0 | 1.8 | 2.4 | 105.0 |
| | | 1000 - 1100 | 0.30 | 48.3 | 24.3 | 0.0 | 17.1 | 11.7 | 10.5 | 5.1 | 8.7 | 0.0 | 0.0 | 0.3 | 2.1 | 0.0 | 2.4 | 0.0 | 0.0 | 1.8 | 2.7 | 135.0 |
| | | 1100 - 1200 | 0.30 | 48.6 | 25.5 | 0.0 | 16.2 | 12.0 | 9.3 | 5.7 | 18.3 | 0.0 | 0.0 | 0.3 | 1.2 | 1.5 | 5.7 | 0.0 | 0.0 | 2.4 | 3.3 | 150.0 |
| | | 1200 - 1300 | 0.30 | 50.7 | 20.4 | 0.0 | 12.3 | 10.2 | 7.5 | 4.5 | 15.6 | 0.0 | 0.3 | 1.2 | 0.9 | 1.5 | 4.2 | 0.0 | 0.0 | 1.8 | 3.9 | 135.0 |
| | | 1300 - 1400 | 0.30 | 52.8 | 23.1 | 0.0 | 15.3 | 12.3 | 4.8 | 4.8 | 11.1 | 0.0 | 0.0 | 0.0 | 1.5 | 0.9 | 2.7 | 0.0 | 0.0 | 1.5 | 4.2 | 135.0 |
| | | 1400 - 1500 | 0.30 | 50.1 | 22.5 | 0.0 | 16.2 | 10.5 | 9.6 | 9.6 | 10.2 | 0.0 | 0.0 | 0.3 | 1.8 | 4.5 | 9.6 | 0.0 | 0.0 | 1.5 | 3.6 | 150.0 |
| | | 1500 - 1600 | 0.30 | 58.8 | 27.6 | 0.0 | 15.9 | 12.6 | 12.6 | 4.2 | 13.5 | 0.0 | 0.3 | 0.9 | 1.2 | 2.4 | 9.0 | 0.0 | 0.0 | 2.4 | 3.6 | 165.0 |
| | | 1600 - 1700 | 0.30 | 96.3 | 28.2 | 0.0 | 27.6 | 18.3 | 16.2 | 8.4 | 17.7 | 0.0 | 0.0 | 3.0 | 4.8 | 5.7 | 6.3 | 0.0 | 0.0 | 2.4 | 5.1 | 240.0 |
| | | 1700 - 1800 | 0.30 | 131.1 | 31.8 | 0.0 | 28.2 | 18.0 | 12.6 | 4.8 | 23.7 | 0.0 | 0.0 | 1.5 | 2.1 | 2.1 | 2.4 | 0.0 | 0.0 | 2.4 | 9.3 | 270.0 |
| | | 1800 - 1900 | 0.30 | 132.6 | 28.8 | 0.0 | 26.4 | 12.3 | 5.1 | 8.7 | 15.9 | 0.0 | 0.0 | 0.3 | 3.6 | 4.8 | 4.5 | 0.0 | 0.0 | 2.7 | 9.3 | 255.0 |
| | | 1900 - 2000 | 0.30 | 71.1 | 20.7 | 0.0 | 11.1 | 6.6 | 2.1 | 1.8 | 6.0 | 0.0 | 0.0 | 0.0 | 0.9 | 7.2 | 15.9 | 0.0 | 0.0 | 2.1 | 4.5 | 150.0 |
| | | 2000 - 2100 | 0.30 | 69.6 | 25.2 | 0.0 | 13.5 | 5.7 | 4.2 | 2.4 | 2.7 | 0.0 | 0.0 | 0.0 | 0.3 | 1.5 | 2.7 | 0.0 | 0.0 | 2.4 | 4.8 | 135.0 |
| | | 2100 - 2200 | 0.30 | 75.6 | 26.7 | 0.0 | 10.2 | 3.3 | 3.0 | 0.0 | 3.9 | 0.0 | 0.0 | 0.0 | 0.6 | 1.5 | 3.0 | 0.0 | 0.0 | 2.1 | 5.1 | 135.0 |
| | | 2200 - 2300 | 0.30 | 48.3 | 21.0 | 0.0 | 6.0 | 3.0 | 1.2 | 0.0 | 1.8 | 0.0 | 0.0 | 0.0 | 0.6 | 0.0 | 2.4 | 0.0 | 0.0 | 1.5 | 4.2 | 90.0 |
| | | 2300 - 0000 | 0.30 | 34.2 | 23.1 | 0.0 | 4.8 | 3.0 | 1.5 | 1.2 | 0.3 | 0.0 | 0.0 | 0.0 | 0.3 | 0.0 | 1.8 | 0.0 | 0.0 | 1.5 | 3.3 | 75.0 |

| Road No. | Road Section | Time | Rd Length (km) | Year 2037 VKT | | | | | | | | | | | | | | | | | | |
|---|---|---|---|---|---|---|---|---|---|---|---|---|---|---|---|---|---|---|---|---|---|---|
| | | | | PC | Taxi | LGV3 | LGV4 | LGV6 | HGV7 | HGV8 | HGV9 | PLB | PV4 | PV5 | NFB6 | NFB7 | NFB8 | NFB9 | FBSD | FBDD | MC | Total VKT |
| 13 | Slip road to Lam Tei Interchange (L013) - NB | 0000 - 0100 | 0.13 | 17.4 | 7.5 | 0.0 | 4.2 | 0.7 | 0.1 | 0.1 | 0.0 | 0.0 | 0.0 | 0.0 | 0.0 | 0.0 | 0.1 | 0.0 | 0.0 | 0.5 | 1.8 | 32.5 |
| | | 0100 - 0200 | 0.13 | 10.7 | 9.4 | 0.0 | 2.7 | 1.2 | 0.3 | 0.1 | 0.1 | 0.0 | 0.0 | 0.0 | 0.0 | 0.0 | 0.1 | 0.0 | 0.0 | 0.5 | 0.9 | 26.0 |
| | | 0200 - 0300 | 0.13 | 7.9 | 7.0 | 0.0 | 2.3 | 0.9 | 0.1 | 0.1 | 0.1 | 0.0 | 0.0 | 0.0 | 0.0 | 0.0 | 0.0 | 0.0 | 0.0 | 0.3 | 0.7 | 19.5 |
| | | 0300 - 0400 | 0.13 | 4.8 | 5.6 | 0.0 | 1.2 | 0.8 | 0.1 | 0.0 | 0.1 | 0.0 | 0.0 | 0.0 | 0.0 | 0.0 | 0.0 | 0.0 | 0.0 | 0.1 | 0.3 | 13.0 |
| | | 0400 - 0500 | 0.13 | 8.6 | 6.1 | 0.0 | 2.1 | 1.4 | 0.1 | 0.1 | 0.1 | 0.0 | 0.0 | 0.0 | 0.0 | 0.0 | 0.0 | 0.0 | 0.0 | 0.4 | 0.5 | 19.5 |
| | | 0500 - 0600 | 0.13 | 9.2 | 8.1 | 0.0 | 3.4 | 2.2 | 0.0 | 0.4 | 0.1 | 0.0 | 0.0 | 0.1 | 0.1 | 0.1 | 0.5 | 0.0 | 0.0 | 1.0 | 0.7 | 26.0 |
| | | 0600 - 0700 | 0.13 | 30.4 | 7.2 | 0.0 | 6.9 | 2.9 | 0.3 | 0.7 | 1.2 | 0.1 | 0.0 | 2.9 | 0.4 | 0.7 | 2.0 | 0.0 | 0.0 | 1.3 | 1.8 | 58.5 |
| | | 0700 - 0800 | 0.13 | 97.9 | 11.7 | 0.0 | 19.1 | 2.0 | 0.3 | 0.4 | 2.0 | 0.3 | 0.1 | 2.5 | 0.1 | 0.8 | 2.2 | 0.0 | 0.0 | 0.8 | 3.0 | 143.0 |
| | | 0800 - 0900 | 0.13 | 95.3 | 14.2 | 0.0 | 21.3 | 3.4 | 0.4 | 0.5 | 1.3 | 0.3 | 0.1 | 1.6 | 0.3 | 0.1 | 0.8 | 0.0 | 0.0 | 0.4 | 3.1 | 143.0 |
| | | 0900 - 1000 | 0.13 | 62.4 | 13.7 | 0.0 | 23.8 | 4.0 | 0.5 | 0.7 | 1.4 | 0.3 | 0.0 | 0.5 | 0.1 | 0.3 | 0.9 | 0.0 | 0.0 | 0.4 | 1.6 | 110.5 |
| | | 1000 - 1100 | 0.13 | 44.5 | 11.7 | 0.0 | 19.9 | 6.4 | 2.0 | 1.4 | 1.0 | 0.1 | 0.0 | 0.3 | 0.5 | 0.0 | 0.3 | 0.0 | 0.0 | 1.0 | 2.0 | 91.0 |
| | | 1100 - 1200 | 0.13 | 43.9 | 11.7 | 0.0 | 18.3 | 6.4 | 1.7 | 1.7 | 2.1 | 0.1 | 0.0 | 0.5 | 0.3 | 0.1 | 0.7 | 0.0 | 0.0 | 1.2 | 2.3 | 91.0 |
| | | 1200 - 1300 | 0.13 | 44.6 | 9.4 | 0.0 | 13.9 | 5.3 | 1.4 | 1.2 | 1.8 | 0.1 | 0.3 | 1.8 | 0.3 | 0.1 | 0.5 | 0.0 | 0.0 | 1.0 | 2.7 | 84.5 |
| | | 1300 - 1400 | 0.13 | 44.3 | 9.9 | 0.0 | 16.5 | 6.1 | 0.8 | 1.2 | 1.2 | 0.1 | 0.0 | 0.1 | 0.3 | 0.1 | 0.3 | 0.0 | 0.0 | 0.9 | 2.7 | 84.5 |
| | | 1400 - 1500 | 0.13 | 48.5 | 11.2 | 0.0 | 19.5 | 5.9 | 1.8 | 2.7 | 1.3 | 0.1 | 0.0 | 0.7 | 0.4 | 0.4 | 1.3 | 0.0 | 0.0 | 1.0 | 2.7 | 97.5 |
| | | 1500 - 1600 | 0.13 | 53.2 | 12.9 | 0.0 | 18.3 | 6.9 | 2.5 | 1.2 | 1.7 | 0.1 | 0.3 | 1.6 | 0.3 | 0.3 | 1.2 | 0.0 | 0.0 | 1.3 | 2.5 | 104.0 |
| | | 1600 - 1700 | 0.13 | 58.5 | 11.1 | 0.0 | 21.7 | 7.8 | 3.3 | 3.0 | 1.8 | 0.0 | 0.0 | 1.8 | 1.8 | 0.5 | 0.0 | 0.0 | 0.0 | 1.8 | 3.9 | 117.0 |
| | | 1700 - 1800 | 0.13 | 74.0 | 11.6 | 0.0 | 20.8 | 7.2 | 2.5 | 1.6 | 2.2 | 0.0 | 0.0 | 0.9 | 0.8 | 0.1 | 0.0 | 0.0 | 0.0 | 2.0 | 6.5 | 130.0 |
| | | 1800 - 1900 | 0.13 | 77.7 | 10.8 | 0.0 | 20.3 | 4.9 | 1.0 | 3.0 | 1.4 | 0.0 | 0.0 | 0.1 | 1.3 | 0.3 | 0.0 | 0.0 | 0.0 | 2.1 | 7.0 | 130.0 |
| | | 1900 - 2000 | 0.13 | 63.7 | 9.4 | 0.0 | 12.4 | 3.4 | 0.4 | 0.5 | 0.7 | 0.1 | 0.0 | 0.0 | 0.1 | 0.7 | 1.8 | 0.0 | 0.0 | 1.3 | 3.1 | 97.5 |
| | | 2000 - 2100 | 0.13 | 57.2 | 10.7 | 0.0 | 13.9 | 2.7 | 0.8 | 0.5 | 0.3 | 0.1 | 0.0 | 0.0 | 0.0 | 0.1 | 0.3 | 0.0 | 0.0 | 1.2 | 3.3 | 91.0 |
| | | 2100 - 2200 | 0.13 | 70.3 | 12.7 | 0.0 | 12.1 | 1.8 | 0.5 | 0.0 | 0.5 | 0.1 | 0.0 | 0.0 | 0.1 | 0.1 | 0.4 | 0.0 | 0.0 | 1.3 | 3.9 | 104.0 |
| | | 2200 - 2300 | 0.13 | 42.1 | 9.6 | 0.0 | 6.9 | 1.7 | 0.3 | 0.0 | 0.3 | 0.0 | 0.0 | 0.0 | 0.1 | 0.0 | 0.3 | 0.0 | 0.0 | 0.8 | 3.0 | 65.0 |
| | | 2300 - 0000 | 0.13 | 26.8 | 9.4 | 0.0 | 4.7 | 1.3 | 0.3 | 0.3 | 0.0 | 0.0 | 0.0 | 0.0 | 0.0 | 0.0 | 0.1 | 0.0 | 0.0 | 0.7 | 2.1 | 45.5 |
| 14 | Slip road from Tuen Mun Road (L014) - NB | 0000 - 0100 | 0.09 | 19.7 | 11.3 | 0.0 | 4.3 | 0.9 | 0.5 | 0.2 | 0.2 | 0.0 | 0.0 | 0.0 | 0.1 | 0.0 | 0.5 | 0.0 | 0.0 | 0.7 | 2.2 | 40.5 |
| | | 0100 - 0200 | 0.09 | 9.5 | 11.1 | 0.0 | 2.2 | 1.3 | 0.5 | 0.2 | 0.5 | 0.0 | 0.0 | 0.0 | 0.0 | 0.0 | 0.4 | 0.0 | 0.0 | 0.5 | 0.9 | 27.0 |
| | | 0200 - 0300 | 0.09 | 7.9 | 9.3 | 0.0 | 2.2 | 1.0 | 0.4 | 0.2 | 0.5 | 0.0 | 0.0 | 0.0 | 0.0 | 0.0 | 0.0 | 0.0 | 0.0 | 0.5 | 0.6 | 22.5 |
| | | 0300 - 0400 | 0.09 | 5.5 | 8.3 | 0.0 | 1.2 | 1.2 | 0.5 | 0.0 | 0.5 | 0.0 | 0.0 | 0.0 | 0.0 | 0.0 | 0.0 | 0.0 | 0.0 | 0.4 | 0.5 | 18.0 |
| | | 0400 - 0500 | 0.09 | 6.9 | 6.6 | 0.0 | 1.5 | 1.3 | 0.5 | 0.2 | 0.3 | 0.0 | 0.0 | 0.0 | 0.0 | 0.0 | 0.0 | 0.0 | 0.0 | 0.4 | 0.5 | 18.0 |
| | | 0500 - 0600 | 0.09 | 7.7 | 9.2 | 0.0 | 2.7 | 2.3 | 0.2 | 0.5 | 0.6 | 0.0 | 0.0 | 0.2 | 0.2 | 0.3 | 1.4 | 0.0 | 0.0 | 1.0 | 0.6 | 27.0 |
| | | 0600 - 0700 | 0.09 | 30.2 | 9.5 | 0.0 | 6.3 | 3.4 | 0.8 | 1.4 | 3.8 | 0.1 | 0.0 | 2.3 | 0.9 | 3.2 | 6.6 | 0.0 | 0.0 | 1.6 | 2.0 | 72.0 |
| | | 0700 - 0800 | 0.09 | 84.1 | 14.2 | 0.0 | 15.0 | 1.6 | 0.8 | 1.1 | 4.5 | 0.2 | 0.2 | 1.5 | 0.5 | 2.2 | 4.6 | 0.0 | 0.0 | 1.4 | 3.2 | 135.0 |
| | | 0800 - 0900 | 0.09 | 80.6 | 16.8 | 0.0 | 16.5 | 2.7 | 1.1 | 1.4 | 2.9 | 0.1 | 0.1 | 1.1 | 1.1 | 0.5 | 1.4 | 0.0 | 0.0 | 0.8 | 3.4 | 130.5 |
| | | 0900 - 1000 | 0.09 | 53.2 | 16.4 | 0.0 | 18.5 | 3.2 | 1.3 | 1.5 | 3.0 | 0.2 | 0.0 | 0.3 | 0.5 | 1.1 | 2.0 | 0.0 | 0.0 | 0.7 | 1.8 | 103.5 |
| | | 1000 - 1100 | 0.09 | 45.0 | 15.6 | 0.0 | 18.5 | 7.7 | 4.8 | 2.5 | 3.5 | 0.1 | 0.0 | 0.3 | 1.1 | 0.0 | 1.1 | 0.0 | 0.0 | 1.3 | 2.1 | 103.5 |
| | | 1100 - 1200 | 0.09 | 45.2 | 15.8 | 0.0 | 17.1 | 7.7 | 4.1 | 2.8 | 7.4 | 0.1 | 0.0 | 0.4 | 0.5 | 0.6 | 2.3 | 0.0 | 0.0 | 1.4 | 2.5 | 108.0 |
| | | 1200 - 1300 | 0.09 | 43.9 | 12.1 | 0.0 | 12.5 | 6.3 | 3.2 | 2.1 | 5.9 | 0.1 | 0.3 | 1.4 | 0.5 | 0.6 | 1.6 | 0.0 | 0.0 | 1.3 | 2.9 | 94.5 |
| | | 1300 - 1400 | 0.09 | 44.4 | 13.2 | 0.0 | 15.0 | 7.4 | 1.9 | 2.1 | 4.1 | 0.1 | 0.0 | 0.2 | 0.6 | 0.3 | 1.1 | 0.0 | 0.0 | 1.2 | 3.1 | 94.5 |
| | | 1400 - 1500 | 0.09 | 46.9 | 14.1 | 0.0 | 17.1 | 6.6 | 4.1 | 4.5 | 4.0 | 0.1 | 0.0 | 0.4 | 0.7 | 1.8 | 3.9 | 0.0 | 0.0 | 1.1 | 2.8 | 108.0 |
| | | 1500 - 1600 | 0.09 | 52.3 | 16.8 | 0.0 | 16.4 | 8.1 | 5.5 | 2.0 | 5.0 | 0.1 | 0.3 | 1.2 | 0.6 | 0.9 | 3.6 | 0.0 | 0.0 | 1.6 | 2.6 | 117.0 |
| | | 1600 - 1700 | 0.09 | 67.8 | 15.6 | 0.0 | 22.1 | 10.4 | 7.3 | 4.3 | 6.7 | 0.0 | 0.0 | 1.9 | 2.5 | 1.9 | 2.3 | 0.0 | 0.0 | 1.9 | 3.9 | 148.5 |
| | | 1700 - 1800 | 0.09 | 88.7 | 17.2 | 0.0 | 21.8 | 10.0 | 5.5 | 2.3 | 8.6 | 0.0 | 0.0 | 1.0 | 1.2 | 0.6 | 0.8 | 0.0 | 0.0 | 2.0 | 6.8 | 166.5 |
| | | 1800 - 1900 | 0.09 | 91.1 | 15.8 | 0.0 | 20.9 | 6.8 | 2.3 | 4.4 | 6.0 | 0.0 | 0.0 | 0.2 | 2.0 | 1.8 | 1.4 | 0.0 | 0.0 | 2.1 | 7.3 | 162.0 |
| | | 1900 - 2000 | 0.09 | 65.3 | 12.7 | 0.0 | 11.7 | 4.1 | 0.9 | 0.8 | 2.3 | 0.1 | 0.0 | 0.0 | 0.4 | 2.6 | 6.4 | 0.0 | 0.0 | 1.6 | 3.6 | 112.5 |
| | | 2000 - 2100 | 0.09 | 58.1 | 14.4 | 0.0 | 12.9 | 3.2 | 1.7 | 1.0 | 1.0 | 0.1 | 0.0 | 0.0 | 0.1 | 0.6 | 1.0 | 0.0 | 0.0 | 1.4 | 3.6 | 99.0 |
| | | 2100 - 2200 | 0.09 | 70.9 | 17.1 | 0.0 | 11.2 | 2.3 | 1.4 | 0.0 | 1.6 | 0.1 | 0.0 | 0.0 | 0.3 | 0.7 | 1.4 | 0.0 | 0.0 | 1.4 | 4.3 | 112.5 |
| | | 2200 - 2300 | 0.09 | 43.7 | 13.1 | 0.0 | 6.5 | 1.9 | 0.5 | 0.0 | 0.7 | 0.0 | 0.0 | 0.0 | 0.3 | 0.0 | 1.0 | 0.0 | 0.0 | 1.0 | 3.3 | 72.0 |
| | | 2300 - 0000 | 0.09 | 26.6 | 12.2 | 0.0 | 4.2 | 1.5 | 0.5 | 0.5 | 0.2 | 0.0 | 0.0 | 0.0 | 0.1 | 0.0 | 0.6 | 0.0 | 0.0 | 0.8 | 2.2 | 49.5 |
| 16 | Tuen Mun Road (L016) - SB | 0000 - 0100 | 0.24 | 183.1 | 77.5 | 0.0 | 25.4 | 7.4 | 7.4 | 1.9 | 2.4 | 1.4 | 0.0 | 0.0 | 0.2 | 0.0 | 4.1 | 0.0 | 0.0 | 7.4 | 17.5 | 336.0 |
| | | 0100 - 0200 | 0.24 | 93.6 | 80.9 | 0.0 | 14.2 | 10.8 | 10.1 | 1.9 | 9.4 | 1.2 | 0.0 | 0.0 | 0.0 | 0.0 | 4.1 | 0.0 | 0.0 | 6.7 | 7.2 | 240.0 |
| | | 0200 - 0300 | 0.24 | 71.8 | 63.6 | 0.0 | 12.7 | 8.4 | 4.8 | 1.9 | 7.0 | 0.7 | 0.0 | 0.0 | 0.0 | 0.0 | 0.0 | 0.0 | 0.0 | 4.1 | 5.0 | 180.0 |
| | | 0300 - 0400 | 0.24 | 49.2 | 55.7 | 0.0 | 6.7 | 9.6 | 7.7 | 0.0 | 7.4 | 1.2 | 0.0 | 0.0 | 0.0 | 0.0 | 0.0 | 0.0 | 0.0 | 3.1 | 3.4 | 144.0 |
| | | 0400 - 0500 | 0.24 | 71.8 | 50.4 | 0.0 | 10.1 | 11.5 | 7.9 | 1.9 | 4.8 | 1.0 | 0.0 | 0.0 | 0.0 | 0.0 | 0.0 | 0.0 | 0.0 | 4.3 | 4.3 | 168.0 |
| | | 0500 - 0600 | 0.24 | 72.7 | 63.4 | 0.0 | 16.3 | 19.4 | 2.4 | 3.8 | 9.4 | 1.4 | 0.0 | 1.0 | 1.4 | 3.4 | 16.3 | 0.0 | 0.0 | 11.8 | 5.3 | 228.0 |
| | | 0600 - 0700 | 0.24 | 293.3 | 68.4 | 0.0 | 38.9 | 30.0 | 12.2 | 11.5 | 58.1 | 2.6 | 0.0 | 13.7 | 8.9 | 34.3 | 77.3 | 0.0 | 0.0 | 18.5 | 16.3 | 684.0 |
| | | 0700 - 0800 | 0.24 | 954.2 | 98.9 | 0.0 | 111.8 | 33.6 | 28.8 | 14.4 | 185.0 | 6.5 | 1.7 | 9.6 | 4.8 | 30.2 | 39.8 | 0.0 | 0.0 | 30.2 | 46.3 | 1,596.0 |
| | | 0800 - 0900 | 0.24 | 907.9 | 116.2 | 0.0 | 121.9 | 55.0 | 40.1 | 17.8 | 119.0 | 7.4 | 1.4 | 6.0 | 12.0 | 6.0 | 13.4 | 0.0 | 0.0 | 17.8 | 46.1 | 1,488.0 |
| | | 0900 - 1000 | 0.24 | 616.6 | 115.0 | 0.0 | 140.9 | 68.6 | 47.8 | 19.7 | 128.6 | 6.2 | 0.0 | 2.4 | 4.8 | 14.6 | 18.5 | 0.0 | 0.0 | 17.0 | 23.3 | 1,224.0 |
| | | 1000 - 1100 | 0.24 | 457.7 | 117.1 | 0.0 | 121.0 | 70.8 | 78.7 | 22.6 | 56.2 | 3.8 | 0.0 | 1.0 | 9.8 | 0.0 | 11.8 | 0.0 | 0.0 | 14.9 | 18.7 | 984.0 |
| | | 1100 - 1200 | 0.24 | 446.9 | 116.6 | 0.0 | 109.4 | 70.1 | 66.0 | 24.7 | 113.5 | 4.1 | 0.0 | 2.2 | 5.3 | 7.2 | 27.8 | 0.0 | 0.0 | 16.6 | 21.6 | 1,032.0 |
| | | 1200 - 1300 | 0.24 | 454.6 | 92.9 | 0.0 | 83.5 | 58.8 | 54.0 | 19.0 | 95.8 | 3.8 | 3.8 | 8.6 | 4.8 | 6.7 | 20.9 | 0.0 | 0.0 | 16.1 | 24.7 | 948.0 |
| | | 1300 - 1400 | 0.24 | 449.8 | 99.8 | 0.0 | 99.1 | 67.4 | 32.4 | 19.0 | 64.8 | 4.6 | 0.0 | 1.0 | 6.2 | 3.6 | 11.8 | 0.0 | 0.0 | 14.4 | 26.2 | 900.0 |
| | | 1400 - 1500 | 0.24 | 479.3 | 107.8 | 0.0 | 113.0 | 61.2 | 68.6 | 41.3 | 65.5 | 3.1 | 0.0 | 2.2 | 7.4 | 20.2 | 48.5 | 0.0 | 0.0 | 13.7 | 24.2 | 1,056.0 |
| | | 1500 - 1600 | 0.24 | 527.8 | 126.5 | 0.0 | 107.3 | 73.0 | 91.2 | 17.0 | 80.9 | 3.4 | 3.4 | 7.0 | 5.8 | 10.3 | 44.4 | 0.0 | 0.0 | 19.4 | 22.8 | 1,140.0 |
| | | 1600 - 1700 | 0.24 | 616.3 | 127.2 | 0.0 | 129.8 | 63.6 | 92.4 | 31.2 | 49.9 | 3.8 | 0.0 | 11.3 | 23.8 | 18.7 | 39.8 | 0.0 | 0.0 | 16.3 | 23.8 | 1,248.0 |
| | | 1700 - 1800 | 0.24 | 786.0 | 137.0 | 1.4 | 126.0 | 58.3 | 67.9 | 16.3 | 63.8 | 4.1 | 0.0 | 5.5 | 9.6 | 6.7 | 14.9 | 0.0 | 0.0 | 16.3 | 42.0 | 1,356.0 |
| | | 1800 - 1900 | 0.24 | 830.2 | 127.4 | 0.0 | 123.4 | 42.0 | 28.6 | 31.2 | 44.6 | 2.6 | 0.0 | 1.4 | 17.5 | 16.3 | 28.6 | 0.0 | 0.0 | 17.5 | 44.6 | 1,356.0 |
| | | 1900 - 2000 | 0.24 | 664.8 | 96.0 | 0.0 | 76.1 | 38.6 | 14.4 | 7.7 | 37.4 | 4.3 | 0.0 | 0.0 | 3.4 | 31.0 | 80.6 | 0.0 | 0.0 | 18.7 | 31.0 | 1,104.0 |
| | | 2000 - 2100 | 0.24 | 587.8 | 107.8 | 0.0 | 84.2 | 30.0 | 29.0 | 9.4 | 15.8 | 5.5 | 0.0 | 0.0 | 1.0 | 6.5 | 12.2 | 0.0 | 0.0 | 16.8 | 30.0 | 936.0 |
| | | 2100 - 2200 | 0.24 | 709.7 | 126.7 | 0.0 | 71.8 | 20.2 | 22.1 | 0.0 | 25.4 | 3.1 | 0.0 | 0.0 | 2.2 | 6.2 | 15.8 | 0.0 | 0.0 | 16.8 | 36.0 | 1,056.0 |
| | | 2200 - 2300 | 0.24 | 427.9 | 95.0 | 0.0 | 41.0 | 17.3 | 9.8 | 0.0 | 12.0 | 1.9 | 0.0 | 0.0 | 2.6 | 0.0 | 12.0 | 0.0 | 0.0 | 12.5 | 27.8 | 660.0 |
| | | 2300 - 0000 | 0.24 | 274.6 | 94.1 | 0.0 | 28.6 | 14.4 | 9.8 | 3.8 | 2.4 | 1.4 | 0.0 | 0.0 | 1.0 | 0.0 | 7.9 | 0.0 | 0.0 | 10.3 | 19.7 | 468.0 |

| Road No. | Road Section | Time | Rd Length (km) | Year 2037 VKT | | | | | | | | | | | | | | | | | | |
|---|---|---|---|---|---|---|---|---|---|---|---|---|---|---|---|---|---|---|---|---|---|---|
| | | | | PC | Taxi | LGV3 | LGV4 | LGV6 | HGV7 | HGV8 | HGV9 | PLB | PV4 | PV5 | NFB6 | NFB7 | NFB8 | NFB9 | FBSD | FBDD | MC | Total VKT |
| 17 | Slip road to Tuen Mun Road (L017) - SB | 0000 - 0100 | 0.13 | 28.1 | 15.3 | 0.0 | 6.2 | 1.4 | 0.4 | 0.3 | 0.4 | 0.1 | 0.0 | 0.0 | 0.1 | 0.0 | 0.5 | 0.0 | 0.0 | 2.1 | 3.5 | 58.5 |
| | | 0100 - 0200 | 0.13 | 15.5 | 17.2 | 0.0 | 3.8 | 2.3 | 0.7 | 0.3 | 1.6 | 0.1 | 0.0 | 0.0 | 0.0 | 0.0 | 0.7 | 0.0 | 0.0 | 2.0 | 1.6 | 45.5 |
| | | 0200 - 0300 | 0.13 | 11.1 | 12.9 | 0.0 | 3.0 | 1.7 | 0.3 | 0.3 | 1.0 | 0.1 | 0.0 | 0.0 | 0.0 | 0.0 | 0.0 | 0.0 | 0.0 | 1.2 | 1.0 | 32.5 |
| | | 0300 - 0400 | 0.13 | 7.8 | 11.4 | 0.0 | 1.7 | 2.0 | 0.4 | 0.0 | 1.2 | 0.1 | 0.0 | 0.0 | 0.0 | 0.0 | 0.0 | 0.0 | 0.0 | 0.8 | 0.7 | 26.0 |
| | | 0400 - 0500 | 0.13 | 12.0 | 11.1 | 0.0 | 2.7 | 2.6 | 0.5 | 0.3 | 0.9 | 0.1 | 0.0 | 0.0 | 0.0 | 0.0 | 0.0 | 0.0 | 0.0 | 1.4 | 0.9 | 32.5 |
| | | 0500 - 0600 | 0.13 | 12.1 | 13.5 | 0.0 | 4.3 | 4.2 | 0.1 | 0.7 | 1.6 | 0.1 | 0.0 | 0.4 | 0.7 | 0.7 | 2.5 | 0.0 | 0.0 | 3.6 | 1.2 | 45.5 |
| | | 0600 - 0700 | 0.13 | 46.9 | 14.0 | 0.0 | 9.8 | 6.2 | 0.7 | 1.6 | 9.6 | 0.4 | 0.0 | 5.6 | 3.0 | 5.9 | 11.1 | 0.0 | 0.0 | 5.5 | 3.4 | 123.5 |
| | | 0700 - 0800 | 0.13 | 180.2 | 21.1 | 0.0 | 31.6 | 7.0 | 2.6 | 2.9 | 34.5 | 0.9 | 0.0 | 3.8 | 0.9 | 6.6 | 7.7 | 0.0 | 0.0 | 9.6 | 9.2 | 318.5 |
| | | 0800 - 0900 | 0.13 | 169.5 | 24.3 | 0.0 | 33.9 | 11.2 | 3.5 | 3.5 | 22.0 | 1.2 | 0.0 | 2.3 | 2.3 | 1.4 | 2.3 | 0.0 | 0.0 | 5.6 | 9.4 | 292.5 |
| | | 0900 - 1000 | 0.13 | 116.0 | 24.7 | 0.0 | 39.8 | 13.8 | 4.2 | 4.2 | 23.9 | 1.0 | 0.0 | 0.8 | 1.0 | 3.5 | 3.8 | 0.0 | 0.0 | 5.7 | 4.7 | 247.0 |
| | | 1000 - 1100 | 0.13 | 70.9 | 23.5 | 0.0 | 29.6 | 14.4 | 4.6 | 3.0 | 9.0 | 0.5 | 0.0 | 0.5 | 3.0 | 0.0 | 1.7 | 0.0 | 0.0 | 4.4 | 3.9 | 169.0 |
| | | 1100 - 1200 | 0.13 | 68.9 | 23.1 | 0.0 | 26.7 | 14.0 | 3.9 | 3.4 | 18.1 | 0.5 | 0.0 | 0.9 | 1.6 | 1.2 | 3.9 | 0.0 | 0.0 | 4.9 | 4.4 | 175.5 |
| | | 1200 - 1300 | 0.13 | 70.7 | 18.6 | 0.0 | 20.5 | 12.1 | 3.3 | 2.6 | 15.5 | 0.5 | 0.4 | 3.4 | 1.4 | 1.2 | 2.7 | 0.0 | 0.0 | 4.6 | 5.1 | 162.5 |
| | | 1300 - 1400 | 0.13 | 69.4 | 19.8 | 0.0 | 23.9 | 13.5 | 1.8 | 2.5 | 10.4 | 0.5 | 0.0 | 0.5 | 2.1 | 0.5 | 1.7 | 0.0 | 0.0 | 3.9 | 5.5 | 156.0 |
| | | 1400 - 1500 | 0.13 | 75.8 | 22.0 | 0.0 | 28.1 | 12.6 | 4.0 | 5.9 | 10.5 | 0.4 | 0.0 | 0.9 | 2.3 | 3.5 | 6.9 | 0.0 | 0.0 | 4.0 | 5.1 | 182.0 |
| | | 1500 - 1600 | 0.13 | 82.7 | 25.7 | 0.0 | 26.4 | 15.1 | 5.3 | 2.3 | 13.3 | 0.4 | 0.4 | 3.0 | 2.0 | 1.8 | 6.2 | 0.0 | 0.0 | 5.7 | 4.7 | 195.0 |
| | | 1600 - 1700 | 0.13 | 74.2 | 24.7 | 0.0 | 27.7 | 13.1 | 3.8 | 2.0 | 5.9 | 0.1 | 0.0 | 4.9 | 10.5 | 2.2 | 3.8 | 0.0 | 0.0 | 3.8 | 5.3 | 182.0 |
| | | 1700 - 1800 | 0.13 | 91.9 | 26.0 | 0.0 | 26.0 | 11.8 | 2.6 | 1.2 | 7.2 | 0.1 | 0.0 | 2.5 | 4.3 | 0.8 | 1.6 | 0.0 | 0.0 | 3.9 | 8.7 | 188.5 |
| | | 1800 - 1900 | 0.13 | 96.5 | 24.2 | 0.0 | 25.2 | 8.3 | 1.2 | 2.0 | 4.9 | 0.1 | 0.0 | 0.1 | 7.7 | 2.0 | 2.6 | 0.0 | 0.0 | 4.3 | 9.5 | 188.5 |
| | | 1900 - 2000 | 0.13 | 104.1 | 19.4 | 0.0 | 18.9 | 7.9 | 0.8 | 1.2 | 6.0 | 0.5 | 0.0 | 0.0 | 1.2 | 5.1 | 11.4 | 0.0 | 0.0 | 5.7 | 6.4 | 188.5 |
| | | 2000 - 2100 | 0.13 | 92.4 | 22.0 | 0.0 | 20.8 | 6.2 | 1.8 | 1.3 | 2.6 | 0.7 | 0.0 | 0.0 | 0.4 | 1.2 | 1.8 | 0.0 | 0.0 | 4.9 | 6.4 | 162.5 |
| | | 2100 - 2200 | 0.13 | 111.7 | 25.9 | 0.0 | 17.7 | 4.0 | 1.3 | 0.0 | 4.2 | 0.4 | 0.0 | 0.0 | 0.8 | 1.3 | 2.2 | 0.0 | 0.0 | 4.9 | 7.7 | 182.0 |
| | | 2200 - 2300 | 0.13 | 68.6 | 19.6 | 0.0 | 10.3 | 3.5 | 0.7 | 0.0 | 1.8 | 0.3 | 0.0 | 0.0 | 0.8 | 0.0 | 1.8 | 0.0 | 0.0 | 3.8 | 5.9 | 117.0 |
| | | 2300 - 0000 | 0.13 | 43.9 | 19.6 | 0.0 | 7.2 | 3.0 | 0.7 | 0.7 | 0.4 | 0.1 | 0.0 | 0.0 | 0.3 | 0.0 | 1.3 | 0.0 | 0.0 | 3.3 | 4.2 | 84.5 |
| 18 | Yuen Long Highway (L018) - NB | 0000 - 0100 | 0.52 | 389.5 | 121.7 | 0.0 | 39.5 | 24.4 | 5.2 | 2.6 | 4.2 | 3.6 | 0.0 | 0.0 | 0.5 | 0.0 | 9.9 | 0.0 | 0.0 | 9.4 | 13.5 | 624.0 |
| | | 0100 - 0200 | 0.52 | 200.2 | 128.4 | 0.0 | 22.4 | 36.9 | 7.3 | 2.6 | 16.1 | 4.2 | 0.0 | 0.0 | 0.0 | 0.0 | 10.4 | 0.0 | 0.0 | 7.8 | 5.7 | 442.0 |
| | | 0200 - 0300 | 0.52 | 156.5 | 101.9 | 0.0 | 19.8 | 30.2 | 3.6 | 2.6 | 12.0 | 2.1 | 0.0 | 0.0 | 0.0 | 0.0 | 0.0 | 0.0 | 0.0 | 5.2 | 4.2 | 338.0 |
| | | 0300 - 0400 | 0.52 | 102.4 | 86.3 | 0.0 | 10.9 | 32.2 | 5.7 | 0.0 | 12.5 | 3.6 | 0.0 | 0.0 | 0.0 | 0.0 | 0.0 | 0.0 | 0.0 | 3.6 | 2.6 | 260.0 |
| | | 0400 - 0500 | 0.52 | 152.9 | 78.0 | 0.0 | 15.1 | 39.5 | 5.2 | 2.6 | 8.3 | 2.1 | 0.0 | 0.0 | 0.0 | 0.0 | 0.0 | 0.0 | 0.0 | 5.2 | 3.1 | 312.0 |
| | | 0500 - 0600 | 0.52 | 153.9 | 98.8 | 0.0 | 25.0 | 66.0 | 1.6 | 5.2 | 16.1 | 4.7 | 0.0 | 1.6 | 1.6 | 7.8 | 40.0 | 0.0 | 0.0 | 15.1 | 4.7 | 442.0 |
| | | 0600 - 0700 | 0.52 | 623.0 | 106.6 | 0.0 | 59.3 | 99.8 | 9.4 | 16.1 | 98.8 | 9.4 | 0.0 | 21.8 | 10.9 | 77.0 | 185.1 | 0.0 | 0.0 | 22.9 | 12.0 | 1,352.0 |
| | | 0700 - 0800 | 0.52 | 1,713.9 | 182.0 | 0.0 | 144.6 | 112.3 | 29.6 | 7.8 | 155.5 | 16.1 | 2.6 | 16.1 | 5.2 | 80.6 | 118.0 | 0.0 | 0.0 | 53.6 | 40.0 | 2,678.0 |
| | | 0800 - 0900 | 0.52 | 1,642.7 | 214.2 | 0.0 | 161.2 | 181.5 | 42.6 | 9.9 | 100.9 | 17.7 | 2.6 | 9.9 | 12.5 | 17.7 | 38.0 | 0.0 | 0.0 | 30.2 | 40.6 | 2,522.0 |
| | | 0900 - 1000 | 0.52 | 1,095.6 | 211.6 | 0.0 | 183.0 | 224.1 | 49.4 | 12.5 | 106.6 | 14.6 | 0.0 | 4.2 | 6.2 | 41.1 | 53.6 | 0.0 | 0.0 | 30.7 | 20.8 | 2,054.0 |
| | | 1000 - 1100 | 0.52 | 981.8 | 185.1 | 0.0 | 189.3 | 243.4 | 56.2 | 31.7 | 95.7 | 11.4 | 0.0 | 2.1 | 11.4 | 0.0 | 30.2 | 0.0 | 0.0 | 18.7 | 15.1 | 1,872.0 |
| | | 1100 - 1200 | 0.52 | 958.9 | 183.6 | 0.0 | 170.0 | 239.2 | 47.3 | 35.4 | 195.5 | 12.0 | 0.0 | 4.2 | 5.7 | 15.6 | 69.2 | 0.0 | 0.0 | 21.8 | 17.7 | 1,976.0 |
| | | 1200 - 1300 | 0.52 | 969.8 | 145.6 | 0.0 | 129.5 | 200.2 | 38.5 | 27.6 | 163.8 | 13.0 | 7.3 | 14.6 | 5.7 | 16.6 | 49.4 | 0.0 | 0.0 | 20.3 | 18.2 | 1,820.0 |
| | | 1300 - 1400 | 0.52 | 953.2 | 155.0 | 0.0 | 151.3 | 226.7 | 22.9 | 28.1 | 109.7 | 12.0 | 0.0 | 1.6 | 6.8 | 6.8 | 29.6 | 0.0 | 0.0 | 17.7 | 20.8 | 1,742.0 |
| | | 1400 - 1500 | 0.52 | 1,029.1 | 170.6 | 0.0 | 176.3 | 209.0 | 48.9 | 60.8 | 111.8 | 8.3 | 0.0 | 4.2 | 8.3 | 46.8 | 117.5 | 0.0 | 0.0 | 18.2 | 18.2 | 2,028.0 |
| | | 1500 - 1600 | 0.52 | 1,119.0 | 196.6 | 0.0 | 163.8 | 246.0 | 65.0 | 23.9 | 138.3 | 8.8 | 6.2 | 10.9 | 6.2 | 23.9 | 108.2 | 0.0 | 0.0 | 23.9 | 17.2 | 2,158.0 |
| | | 1600 - 1700 | 0.52 | 1,563.1 | 171.6 | 0.0 | 233.0 | 222.0 | 45.8 | 69.7 | 168.5 | 18.7 | 0.0 | 16.1 | 27.0 | 34.8 | 80.6 | 0.0 | 0.0 | 10.9 | 16.1 | 2,678.0 |
| | | 1700 - 1800 | 0.52 | 1,999.9 | 184.1 | 3.1 | 226.2 | 204.9 | 33.3 | 36.4 | 211.1 | 15.1 | 0.0 | 8.8 | 12.0 | 12.0 | 30.2 | 0.0 | 0.0 | 8.8 | 30.2 | 3,016.0 |
| | | 1800 - 1900 | 0.52 | 2,084.7 | 169.0 | 0.0 | 220.0 | 144.6 | 15.1 | 69.2 | 147.7 | 12.0 | 0.0 | 0.0 | 21.3 | 33.3 | 57.2 | 0.0 | 0.0 | 12.0 | 30.2 | 3,016.0 |
| | | 1900 - 2000 | 0.52 | 1,417.5 | 149.8 | 0.0 | 118.6 | 132.1 | 11.4 | 11.4 | 62.4 | 15.6 | 0.0 | 0.0 | 4.7 | 69.2 | 194.5 | 0.0 | 0.0 | 24.4 | 24.4 | 2,236.0 |
| | | 2000 - 2100 | 0.52 | 1,269.8 | 171.6 | 0.0 | 131.0 | 103.5 | 20.3 | 13.0 | 27.6 | 16.6 | 0.0 | 0.0 | 2.1 | 16.6 | 29.6 | 0.0 | 0.0 | 20.3 | 23.9 | 1,846.0 |
| | | 2100 - 2200 | 0.52 | 1,522.6 | 199.7 | 0.0 | 112.3 | 66.6 | 16.6 | 0.0 | 43.7 | 10.4 | 0.0 | 0.0 | 2.1 | 16.6 | 39.5 | 0.0 | 0.0 | 20.8 | 29.1 | 2,080.0 |
| | | 2200 - 2300 | 0.52 | 923.0 | 150.8 | 0.0 | 65.0 | 58.8 | 6.8 | 0.0 | 19.8 | 5.2 | 0.0 | 0.0 | 2.6 | 0.0 | 30.2 | 0.0 | 0.0 | 15.6 | 22.4 | 1,300.0 |
| | | 2300 - 0000 | 0.52 | 576.2 | 145.1 | 0.0 | 43.2 | 48.9 | 7.3 | 5.2 | 4.7 | 4.7 | 0.0 | 0.0 | 1.0 | 0.0 | 19.2 | 0.0 | 0.0 | 13.5 | 15.1 | 884.0 |
| 19 | Yuen Long Highway (L019) - SB | 0000 - 0100 | 0.39 | 212.6 | 80.3 | 0.0 | 23.8 | 7.4 | 10.9 | 2.3 | 2.7 | 1.6 | 0.0 | 0.0 | 0.4 | 0.0 | 4.7 | 0.0 | 0.0 | 5.9 | 17.9 | 370.5 |
| | | 0100 - 0200 | 0.39 | 113.1 | 86.6 | 0.0 | 13.7 | 11.7 | 14.4 | 2.3 | 11.3 | 1.6 | 0.0 | 0.0 | 0.0 | 0.0 | 5.1 | 0.0 | 0.0 | 5.5 | 7.8 | 273.0 |
| | | 0200 - 0300 | 0.39 | 83.5 | 65.1 | 0.0 | 11.3 | 9.0 | 7.0 | 2.3 | 7.8 | 0.8 | 0.0 | 0.0 | 0.0 | 0.0 | 0.0 | 0.0 | 0.0 | 3.1 | 5.1 | 195.0 |
| | | 0300 - 0400 | 0.39 | 56.6 | 56.9 | 0.0 | 6.2 | 10.1 | 10.9 | 0.0 | 8.2 | 1.6 | 0.0 | 0.0 | 0.0 | 0.0 | 0.0 | 0.0 | 0.0 | 2.3 | 3.1 | 156.0 |
| | | 0400 - 0500 | 0.39 | 79.6 | 49.1 | 0.0 | 8.6 | 11.7 | 10.5 | 2.3 | 5.5 | 0.8 | 0.0 | 0.0 | 0.0 | 0.0 | 0.0 | 0.0 | 0.0 | 3.1 | 4.3 | 175.5 |
| | | 0500 - 0600 | 0.39 | 86.6 | 67.5 | 0.0 | 15.6 | 21.1 | 3.9 | 4.7 | 11.3 | 2.0 | 0.0 | 0.4 | 1.2 | 3.9 | 20.7 | 0.0 | 0.0 | 9.4 | 5.5 | 253.5 |
| | | 0600 - 0700 | 0.39 | 343.6 | 71.4 | 0.0 | 36.7 | 32.0 | 17.6 | 13.7 | 67.1 | 3.9 | 0.0 | 5.5 | 7.0 | 37.4 | 93.6 | 0.0 | 0.0 | 14.4 | 16.8 | 760.5 |
| | | 0700 - 0800 | 0.39 | 1,020.6 | 93.2 | 0.0 | 87.0 | 34.3 | 39.4 | 14.8 | 196.6 | 8.2 | 3.1 | 1.6 | 5.1 | 27.7 | 41.0 | 0.0 | 0.0 | 19.5 | 46.0 | 1,638.0 |
| | | 0800 - 0900 | 0.39 | 973.1 | 110.8 | 0.0 | 95.6 | 56.9 | 55.4 | 16.8 | 127.9 | 9.4 | 3.1 | 1.6 | 10.9 | 6.2 | 14.0 | 0.0 | 0.0 | 12.5 | 46.4 | 1,540.5 |
| | | 0900 - 1000 | 0.39 | 658.7 | 110.0 | 0.0 | 110.0 | 68.6 | 64.7 | 19.9 | 137.3 | 7.4 | 0.0 | 0.0 | 3.9 | 13.7 | 18.7 | 0.0 | 0.0 | 11.3 | 23.8 | 1,248.0 |
| | | 1000 - 1100 | 0.39 | 528.5 | 120.1 | 0.0 | 111.5 | 74.1 | 111.5 | 27.3 | 63.2 | 4.3 | 0.0 | 0.0 | 6.6 | 0.0 | 14.0 | 0.0 | 0.0 | 12.1 | 18.7 | 1,092.0 |
| | | 1100 - 1200 | 0.39 | 517.1 | 119.7 | 0.0 | 100.2 | 73.7 | 93.2 | 30.0 | 129.9 | 4.7 | 0.0 | 1.2 | 3.5 | 7.0 | 34.7 | 0.0 | 0.0 | 13.7 | 21.8 | 1,150.5 |
| | | 1200 - 1300 | 0.39 | 526.9 | 94.8 | 0.0 | 76.8 | 62.0 | 76.8 | 23.0 | 108.4 | 5.5 | 4.3 | 3.1 | 3.1 | 7.4 | 24.2 | 0.0 | 0.0 | 12.5 | 24.2 | 1,053.0 |
| | | 1300 - 1400 | 0.39 | 521.8 | 102.6 | 0.0 | 90.5 | 71.8 | 44.9 | 23.0 | 74.5 | 5.1 | 0.0 | 0.0 | 3.9 | 3.9 | 14.8 | 0.0 | 0.0 | 10.9 | 26.9 | 994.5 |
| | | 1400 - 1500 | 0.39 | 558.5 | 111.9 | 0.0 | 104.5 | 65.5 | 97.5 | 49.9 | 74.9 | 3.5 | 0.0 | 1.2 | 5.9 | 22.6 | 58.1 | 0.0 | 0.0 | 10.5 | 25.0 | 1,189.5 |
| | | 1500 - 1600 | 0.39 | 614.6 | 131.4 | 0.0 | 99.1 | 77.2 | 129.9 | 20.7 | 94.0 | 3.9 | 5.1 | 2.7 | 3.9 | 11.7 | 54.2 | 0.0 | 0.0 | 15.6 | 23.0 | 1,287.0 |
| | | 1600 - 1700 | 0.39 | 780.4 | 139.6 | 0.0 | 136.5 | 69.0 | 132.2 | 42.1 | 64.7 | 5.9 | 0.0 | 5.9 | 10.5 | 22.6 | 54.2 | 0.0 | 0.0 | 13.7 | 24.2 | 1,501.5 |
| | | 1700 - 1800 | 0.39 | 1,002.3 | 150.9 | 1.6 | 134.2 | 64.7 | 97.9 | 23.4 | 81.1 | 5.1 | 0.0 | 3.5 | 5.1 | 8.2 | 21.5 | 0.0 | 0.0 | 14.8 | 43.3 | 1,657.5 |
| | | 1800 - 1900 | 0.39 | 1,049.9 | 139.2 | 0.0 | 129.5 | 46.0 | 41.0 | 42.5 | 57.3 | 3.1 | 0.0 | 0.0 | 8.2 | 19.5 | 39.4 | 0.0 | 0.0 | 16.4 | 46.0 | 1,638.0 |
| | | 1900 - 2000 | 0.39 | 778.1 | 99.8 | 0.0 | 71.0 | 41.3 | 21.1 | 8.6 | 42.5 | 6.2 | 0.0 | 0.0 | 2.3 | 32.4 | 98.7 | 0.0 | 0.0 | 14.8 | 31.2 | 1,248.0 |
| | | 2000 - 2100 | 0.39 | 684.1 | 111.5 | 0.0 | 78.0 | 31.6 | 42.1 | 11.7 | 19.1 | 7.4 | 0.0 | 0.0 | 1.2 | 7.4 | 14.8 | 0.0 | 0.0 | 13.7 | 30.4 | 1,053.0 |
| | | 2100 - 2200 | 0.39 | 828.8 | 131.0 | 0.0 | 66.7 | 20.3 | 30.8 | 0.0 | 28.5 | 3.5 | 0.0 | 0.0 | 2.3 | 7.0 | 20.3 | 0.0 | 0.0 | 13.3 | 37.1 | 1,189.5 |
| | | 2200 - 2300 | 0.39 | 501.2 | 98.7 | 0.0 | 37.8 | 18.7 | 14.0 | 0.0 | 13.3 | 2.3 | 0.0 | 0.0 | 2.3 | 0.0 | 14.8 | 0.0 | 0.0 | 9.8 | 28.1 | 741.0 |
| | | 2300 - 0000 | 0.39 | 322.9 | 98.3 | 0.0 | 26.5 | 16.0 | 14.0 | 4.7 | 2.7 | 1.6 | 0.0 | 0.0 | 1.2 | 0.0 | 10.1 | 0.0 | 0.0 | 8.6 | 19.9 | 526.5 |
| 20 | Slip road from Lam Tei Interchange (L020) - SB | 0000 - 0100 | 0.08 | 9.8 | 5.4 | 0.0 | 1.9 | 0.3 | 0.1 | 0.0 | 0.1 | 0.2 | 0.0 | 0.0 | 0.0 | 0.0 | 0.2 | 0.0 | 0.0 | 0.9 | 1.2 | 20.0 |
| | | 0100 - 0200 | 0.08 | 5.8 | 6.5 | 0.0 | 1.2 | 0.5 | 0.1 | 0.0 | 0.2 | 0.2 | 0.0 | 0.0 | 0.0 | 0.0 | 0.2 | 0.0 | 0.0 | 0.9 | 0.6 | 16.0 |
| | | 0200 - 0300 | 0.08 | 4.4 | 4.9 | 0.0 | 1.0 | 0.4 | 0.1 | 0.0 | 0.2 | 0.1 | 0.0 | 0.0 | 0.0 | 0.0 | 0.0 | 0.0 | 0.0 | 0.6 | 0.4 | 12.0 |
| | | 0300 - 0400 | 0.08 | 2.6 | 3.7 | 0.0 | 0.5 | 0.4 | 0.1 | 0.0 | 0.2 | 0.2 | 0.0 | 0.0 | 0.0 | 0.0 | 0.0 | 0.0 | 0.0 | 0.3 | 0.2 | 8.0 |
| | | 0400 - 0500 | 0.08 | 5.0 | 4.4 | 0.0 | 0.9 | 0.6 | 0.1 | 0.0 | 0.1 | 0.1 | 0.0 | 0.0 | 0.0 | 0.0 | 0.0 | 0.0 | 0.0 | 0.6 | 0.3 | 12.0 |
| | | 0500 - 0600 | 0.08 | 4.7 | 5.1 | 0.0 | 1.4 | 0.9 | 0.0 | 0.0 | 0.2 | 0.2 | 0.0 | 0.2 | 0.1 | 0.2 | 0.7 | 0.0 | 0.0 | 1.7 | 0.4 | 16.0 |
| | | 0600 - 0700 | 0.08 | 15.6 | 4.6 | 0.0 | 2.8 | 1.1 | 0.2 | 0.1 | 1.2 | 0.3 | 0.0 | 2.2 | 0.4 | 1.4 | 2.9 | 0.0 | 0.0 | 2.2 | 1.0 | 36.0 |
| | | 0700 - 0800 | 0.08 | 61.1 | 8.7 | 0.0 | 9.7 | 1.0 | 0.5 | 0.2 | 4.9 | 1.1 | 0.1 | 2.0 | 0.2 | 1.9 | 2.3 | 0.0 | 0.0 | 3.4 | 2.7 | 100.0 |
| | | 0800 - 0900 | 0.08 | 57.4 | 10.0 | 0.0 | 10.3 | 1.6 | 0.7 | 0.2 | 3.1 | 1.2 | 0.1 | 1.3 | 0.2 | 0.4 | 0.7 | 0.0 | 0.0 | 1.9 | 2.8 | 92.0 |
| | | 0900 - 1000 | 0.08 | 39.9 | 10.2 | 0.0 | 12.2 | 2.1 | 0.9 | 0.4 | 3.4 | 1.0 | 0.0 | 0.4 | 0.2 | 1.0 | 1.0 | 0.0 | 0.0 | 2.0 | 1.4 | 76.0 |
| | | 1000 - 1100 | 0.08 | 25.0 | 8.1 | 0.0 | 9.0 | 2.9 | 1.0 | 0.2 | 1.2 | 0.4 | 0.0 | 0.2 | 0.4 | 0.0 | 0.6 | 0.0 | 0.0 | 1.8 | 1.3 | 52.0 |
| | | 1100 - 1200 | 0.08 | 23.9 | 8.0 | 0.0 | 8.0 | 2.8 | 0.7 | 0.2 | 2.4 | 0.4 | 0.0 | 0.4 | 0.2 | 0.3 | 1.1 | 0.0 | 0.0 | 2.0 | 1.4 | 52.0 |
| | | 1200 - 1300 | 0.08 | 24.1 | 6.3 | 0.0 | 5.9 | 2.3 | 0.6 | 0.2 | 2.0 | 0.5 | 0.1 | 1.4 | 0.2 | 0.3 | 0.7 | 0.0 | 0.0 | 1.8 | 1.6 | 48.0 |
| | | 1300 - 1400 | 0.08 | 24.3 | 6.9 | 0.0 | 7.3 | 2.7 | 0.3 | 0.2 | 1.4 | 0.5 | 0.0 | 0.2 | 0.2 | 0.2 | 0.5 | 0.0 | 0.0 | 1.7 | 1.8 | 48.0 |
| | | 1400 - 1500 | 0.08 | 25.1 | 7.1 | 0.0 | 8.0 | 2.4 | 0.8 | 0.4 | 1.3 | 0.3 | 0.0 | 0.4 | 0.3 | 0.9 | 1.8 | 0.0 | 0.0 | 1.6 | 1.6 | 52.0 |
| | | 1500 - 1600 | 0.08 | 29.1 | 9.0 | 0.0 | 8.0 | 3.0 | 1.1 | 0.2 | 1.7 | 0.4 | 0.1 | 1.2 | 0.2 | 0.4 | 1.7 | 0.0 | 0.0 | 2.4 | 1.5 | 60.0 |
| | | 1600 - 1700 | 0.08 | 25.3 | 6.6 | 0.0 | 7.8 | 3.1 | 0.6 | 0.0 | 0.6 | 0.0 | 0.0 | 1.5 | 1.6 | 0.4 | 0.9 | 0.0 | 0.0 | 1.9 | 1.7 | 52.0 |
| | | 1700 - 1800 | 0.08 | 33.4 | 7.4 | 0.0 | 7.8 | 3.0 | 0.6 | 0.0 | 0.6 | 0.0 | 0.0 | 0.8 | 0.6 | 0.2 | 0.4 | 0.0 | 0.0 | 2.1 | 3.2 | 60.0 |
| | | 1800 - 1900 | 0.08 | 34.9 | 6.8 | 0.0 | 7.6 | 2.1 | 0.2 | 0.0 | 0.4 | 0.0 | 0.0 | 0.1 | 1.2 | 0.4 | 0.6 | 0.0 | 0.0 | 2.3 | 3.4 | 60.0 |
| | | 1900 - 2000 | 0.08 | 35.9 | 6.6 | 0.0 | 5.6 | 1.6 | 0.2 | 0.1 | 0.7 | 0.5 | 0.0 | 0.0 | 0.2 | 1.4 | 3.0 | 0.0 | 0.0 | 2.2 | 2.0 | 60.0 |
| | | 2000 - 2100 | 0.08 | 31.4 | 7.3 | 0.0 | 6.1 | 1.2 | 0.3 | 0.1 | 0.3 | 0.6 | 0.0 | 0.0 | 0.1 | 0.3 | 0.5 | 0.0 | 0.0 | 1.9 | 1.9 | 52.0 |
| | | 2100 - 2200 | 0.08 | 38.3 | 8.8 | 0.0 | 5.4 | 0.9 | 0.2 | 0.0 | 0.5 | 0.4 | 0.0 | 0.0 | 0.1 | 0.4 | 0.6 | 0.0 | 0.0 | 2.0 | 2.4 | 60.0 |
| | | 2200 - 2300 | 0.08 | 24.4 | 7.0 | 0.0 | 3.2 | 0.7 | 0.1 | 0.0 | 0.3 | 0.2 | 0.0 | 0.0 | 0.1 | 0.0 | 0.6 | 0.0 | 0.0 | 1.6 | 1.9 | 40.0 |
| | | 2300 - 0000 | 0.08 | 15.3 | 6.6 | 0.0 | 2.2 | 0.6 | 0.1 | 0.0 | 0.1 | 0.2 | 0.0 | 0.0 | 0.1 | 0.0 | 0.3 | 0.0 | 0.0 | 1.3 | 1.4 | 28.0 |

| Road No. | Road Section | Time | Rd Length (km) | Year 2037 VKT | | | | | | | | | | | | | | | | | | |
|---|---|---|---|---|---|---|---|---|---|---|---|---|---|---|---|---|---|---|---|---|---|---|
| | | | | PC | Taxi | LGV3 | LGV4 | LGV6 | HGV7 | HGV8 | HGV9 | PLB | PV4 | PV5 | NFB6 | NFB7 | NFB8 | NFB9 | FBSD | FBDD | MC | Total VKT |
| 21 | Slip road to Castle Peak Road - Lam Tei<br>(L021) - SB | 0000 - 0100 | 0.32 | 36.8 | 20.8 | 0.0 | 8.6 | 2.9 | 1.0 | 1.0 | 1.0 | 0.0 | 0.0 | 0.0 | 0.3 | 0.0 | 1.0 | 0.0 | 0.0 | 1.9 | 4.8 | 80.0 |
| | | 0100 - 0200 | 0.32 | 15.4 | 17.6 | 0.0 | 3.8 | 2.9 | 1.0 | 0.6 | 3.2 | 0.0 | 0.0 | 0.0 | 0.0 | 0.0 | 0.6 | 0.0 | 0.0 | 1.3 | 1.6 | 48.0 |
| | | 0200 - 0300 | 0.32 | 15.7 | 17.9 | 0.0 | 4.5 | 3.2 | 0.3 | 1.0 | 2.9 | 0.0 | 0.0 | 0.0 | 0.0 | 0.0 | 0.0 | 0.0 | 0.0 | 1.3 | 1.3 | 48.0 |
| | | 0300 - 0400 | 0.32 | 9.0 | 13.4 | 0.0 | 2.2 | 2.9 | 0.6 | 0.0 | 2.6 | 0.0 | 0.0 | 0.0 | 0.0 | 0.0 | 0.0 | 0.0 | 0.0 | 0.6 | 0.6 | 32.0 |
| | | 0400 - 0500 | 0.32 | 17.0 | 15.7 | 0.0 | 3.8 | 4.8 | 1.0 | 1.0 | 2.2 | 0.0 | 0.0 | 0.0 | 0.0 | 0.0 | 0.0 | 0.0 | 0.0 | 1.3 | 1.3 | 48.0 |
| | | 0500 - 0600 | 0.32 | 16.0 | 17.9 | 0.0 | 5.8 | 7.0 | 0.3 | 1.6 | 4.2 | 0.0 | 0.0 | 0.3 | 1.3 | 1.3 | 3.8 | 0.0 | 0.0 | 3.2 | 1.3 | 64.0 |
| | | 0600 - 0700 | 0.32 | 52.8 | 16.0 | 0.0 | 11.5 | 9.6 | 1.6 | 4.2 | 21.8 | 0.0 | 0.0 | 3.8 | 7.0 | 8.6 | 15.0 | 0.0 | 0.0 | 4.2 | 3.8 | 160.0 |
| | | 0700 - 0800 | 0.32 | 199.0 | 16.6 | 0.0 | 35.2 | 13.8 | 3.5 | 7.0 | 66.9 | 0.0 | 0.0 | 1.3 | 1.9 | 9.3 | 9.9 | 0.0 | 0.0 | 8.0 | 11.5 | 384.0 |
| | | 0800 - 0900 | 0.32 | 188.5 | 19.5 | 0.0 | 38.4 | 21.8 | 5.4 | 8.0 | 42.9 | 0.0 | 0.0 | 0.6 | 4.8 | 2.2 | 3.2 | 0.0 | 0.0 | 4.8 | 11.8 | 352.0 |
| | | 0900 - 1000 | 0.32 | 128.6 | 19.5 | 0.0 | 44.5 | 27.5 | 6.1 | 9.3 | 46.4 | 0.0 | 0.0 | 0.3 | 1.9 | 4.5 | 4.5 | 0.0 | 0.0 | 4.8 | 6.1 | 304.0 |
| | | 1000 - 1100 | 0.32 | 78.1 | 25.3 | 0.0 | 33.3 | 20.5 | 7.4 | 8.0 | 19.2 | 0.0 | 0.0 | 0.3 | 6.7 | 0.0 | 2.2 | 0.0 | 0.0 | 3.2 | 3.8 | 208.0 |
| | | 1100 - 1200 | 0.32 | 75.8 | 25.3 | 0.0 | 29.8 | 20.2 | 6.1 | 8.6 | 39.4 | 0.0 | 0.0 | 0.6 | 3.5 | 1.6 | 5.1 | 0.0 | 0.0 | 3.5 | 4.5 | 224.0 |
| | | 1200 - 1300 | 0.32 | 79.4 | 20.5 | 0.0 | 23.7 | 17.6 | 5.4 | 7.0 | 33.9 | 0.0 | 0.6 | 2.2 | 3.2 | 1.6 | 3.8 | 0.0 | 0.0 | 3.2 | 5.8 | 208.0 |
| | | 1300 - 1400 | 0.32 | 76.2 | 21.4 | 0.0 | 26.9 | 19.2 | 2.9 | 6.7 | 22.4 | 0.0 | 0.0 | 0.3 | 4.2 | 1.0 | 2.2 | 0.0 | 0.0 | 2.9 | 5.8 | 192.0 |
| | | 1400 - 1500 | 0.32 | 80.6 | 23.7 | 0.0 | 31.0 | 17.6 | 6.4 | 14.7 | 22.4 | 0.0 | 0.0 | 0.6 | 5.1 | 4.8 | 8.6 | 0.0 | 0.0 | 2.9 | 5.4 | 224.0 |
| | | 1500 - 1600 | 0.32 | 90.2 | 27.8 | 0.0 | 29.8 | 21.8 | 8.6 | 6.4 | 28.5 | 0.0 | 0.6 | 1.9 | 3.8 | 2.6 | 8.3 | 0.0 | 0.0 | 4.5 | 5.1 | 240.0 |
| | | 1600 - 1700 | 0.32 | 81.6 | 35.2 | 0.0 | 32.3 | 12.5 | 6.7 | 7.4 | 17.3 | 0.3 | 0.0 | 5.4 | 25.3 | 3.5 | 5.4 | 0.0 | 0.0 | 2.6 | 4.5 | 240.0 |
| | | 1700 - 1800 | 0.32 | 102.4 | 37.1 | 0.0 | 31.0 | 11.5 | 5.1 | 4.2 | 21.4 | 0.3 | 0.0 | 2.6 | 10.6 | 1.6 | 1.9 | 0.0 | 0.0 | 2.6 | 7.7 | 240.0 |
| | | 1800 - 1900 | 0.32 | 107.2 | 34.2 | 0.0 | 30.1 | 8.3 | 1.9 | 7.4 | 15.0 | 0.3 | 0.0 | 0.3 | 17.9 | 2.9 | 3.5 | 0.0 | 0.0 | 2.6 | 8.3 | 240.0 |
| | | 1900 - 2000 | 0.32 | 115.8 | 21.4 | 0.0 | 21.4 | 11.5 | 1.3 | 2.6 | 13.1 | 0.0 | 0.0 | 0.0 | 2.6 | 7.7 | 15.4 | 0.0 | 0.0 | 4.2 | 7.0 | 224.0 |
| | | 2000 - 2100 | 0.32 | 105.9 | 24.6 | 0.0 | 24.6 | 9.3 | 2.6 | 3.5 | 5.8 | 0.3 | 0.0 | 0.0 | 0.6 | 1.6 | 2.2 | 0.0 | 0.0 | 3.8 | 7.0 | 192.0 |
| | | 2100 - 2200 | 0.32 | 123.8 | 28.5 | 0.0 | 20.2 | 6.1 | 2.2 | 0.0 | 9.0 | 0.0 | 0.0 | 0.0 | 1.6 | 1.6 | 2.9 | 0.0 | 0.0 | 3.8 | 8.3 | 208.0 |
| | | 2200 - 2300 | 0.32 | 73.3 | 21.1 | 0.0 | 11.5 | 4.8 | 1.0 | 0.0 | 3.8 | 0.0 | 0.0 | 0.0 | 1.6 | 0.0 | 2.2 | 0.0 | 0.0 | 2.6 | 6.1 | 128.0 |
| | | 2300 - 0000 | 0.32 | 49.3 | 21.8 | 0.0 | 8.3 | 4.5 | 1.0 | 1.3 | 0.6 | 0.0 | 0.0 | 0.0 | 0.6 | 0.0 | 1.6 | 0.0 | 0.0 | 2.6 | 4.5 | 96.0 |
| 22 | Access road<br>(L022) - SB | 0000 - 0100 | 0.05 | 1.8 | 0.3 | 0.0 | 0.3 | 0.0 | 0.0 | 0.0 | 0.0 | 0.0 | 0.0 | 0.0 | 0.0 | 0.0 | 0.0 | 0.0 | 0.0 | 0.0 | 0.2 | 2.5 |
| | | 0100 - 0200 | 0.05 | 1.5 | 0.5 | 0.0 | 0.3 | 0.0 | 0.0 | 0.0 | 0.0 | 0.0 | 0.0 | 0.0 | 0.0 | 0.0 | 0.0 | 0.0 | 0.0 | 0.0 | 0.3 | 2.5 |
| | | 0200 - 0300 | 0.05 | 1.4 | 0.6 | 0.0 | 0.3 | 0.0 | 0.0 | 0.0 | 0.0 | 0.0 | 0.0 | 0.0 | 0.0 | 0.0 | 0.0 | 0.0 | 0.0 | 0.0 | 0.3 | 2.5 |
| | | 0300 - 0400 | 0.05 | 1.3 | 0.4 | 0.0 | 0.4 | 0.0 | 0.0 | 0.0 | 0.0 | 0.0 | 0.0 | 0.0 | 0.0 | 0.0 | 0.0 | 0.0 | 0.0 | 0.0 | 0.4 | 2.5 |
| | | 0400 - 0500 | 0.05 | 1.5 | 0.4 | 0.0 | 0.4 | 0.0 | 0.0 | 0.0 | 0.0 | 0.0 | 0.0 | 0.0 | 0.0 | 0.0 | 0.0 | 0.0 | 0.0 | 0.0 | 0.4 | 2.5 |
| | | 0500 - 0600 | 0.05 | 1.4 | 0.6 | 0.0 | 0.3 | 0.0 | 0.0 | 0.0 | 0.0 | 0.0 | 0.0 | 0.0 | 0.0 | 0.0 | 0.0 | 0.0 | 0.0 | 0.0 | 0.3 | 2.5 |
| | | 0600 - 0700 | 0.05 | 1.9 | 0.2 | 0.0 | 0.3 | 0.0 | 0.0 | 0.0 | 0.0 | 0.0 | 0.0 | 0.0 | 0.0 | 0.0 | 0.0 | 0.0 | 0.0 | 0.0 | 0.1 | 2.5 |
| | | 0700 - 0800 | 0.05 | 6.1 | 0.3 | 0.0 | 1.0 | 0.0 | 0.0 | 0.0 | 0.0 | 0.0 | 0.0 | 0.0 | 0.0 | 0.0 | 0.0 | 0.0 | 0.0 | 0.0 | 0.2 | 7.5 |
| | | 0800 - 0900 | 0.05 | 4.0 | 0.3 | 0.0 | 0.7 | 0.0 | 0.0 | 0.0 | 0.0 | 0.0 | 0.0 | 0.0 | 0.0 | 0.0 | 0.0 | 0.0 | 0.0 | 0.0 | 0.1 | 5.0 |
| | | 0900 - 1000 | 0.05 | 3.6 | 0.4 | 0.0 | 1.1 | 0.0 | 0.0 | 0.0 | 0.0 | 0.0 | 0.0 | 0.0 | 0.0 | 0.0 | 0.0 | 0.0 | 0.0 | 0.0 | 0.1 | 5.0 |
| | | 1000 - 1100 | 0.05 | 1.7 | 0.2 | 0.0 | 0.6 | 0.0 | 0.0 | 0.0 | 0.0 | 0.0 | 0.0 | 0.0 | 0.0 | 0.0 | 0.0 | 0.0 | 0.0 | 0.0 | 0.1 | 2.5 |
| | | 1100 - 1200 | 0.05 | 1.7 | 0.2 | 0.0 | 0.6 | 0.0 | 0.0 | 0.0 | 0.0 | 0.0 | 0.0 | 0.0 | 0.0 | 0.0 | 0.0 | 0.0 | 0.0 | 0.0 | 0.1 | 2.5 |
| | | 1200 - 1300 | 0.05 | 1.8 | 0.2 | 0.0 | 0.5 | 0.0 | 0.0 | 0.0 | 0.0 | 0.0 | 0.0 | 0.0 | 0.0 | 0.0 | 0.0 | 0.0 | 0.0 | 0.0 | 0.1 | 2.5 |
| | | 1300 - 1400 | 0.05 | 1.8 | 0.2 | 0.0 | 0.5 | 0.0 | 0.0 | 0.0 | 0.0 | 0.0 | 0.0 | 0.0 | 0.0 | 0.0 | 0.0 | 0.0 | 0.0 | 0.0 | 0.1 | 2.5 |
| | | 1400 - 1500 | 0.05 | 1.8 | 0.2 | 0.0 | 0.5 | 0.0 | 0.0 | 0.0 | 0.0 | 0.0 | 0.0 | 0.0 | 0.0 | 0.0 | 0.0 | 0.0 | 0.0 | 0.0 | 0.1 | 2.5 |
| | | 1500 - 1600 | 0.05 | 1.8 | 0.2 | 0.0 | 0.5 | 0.0 | 0.0 | 0.0 | 0.0 | 0.0 | 0.0 | 0.0 | 0.0 | 0.0 | 0.0 | 0.0 | 0.0 | 0.0 | 0.1 | 2.5 |
| | | 1600 - 1700 | 0.05 | 1.8 | 0.2 | 0.0 | 0.5 | 0.0 | 0.0 | 0.0 | 0.0 | 0.0 | 0.0 | 0.0 | 0.0 | 0.0 | 0.0 | 0.0 | 0.0 | 0.0 | 0.1 | 2.5 |
| | | 1700 - 1800 | 0.05 | 1.9 | 0.2 | 0.0 | 0.4 | 0.0 | 0.0 | 0.0 | 0.0 | 0.0 | 0.0 | 0.0 | 0.0 | 0.0 | 0.0 | 0.0 | 0.0 | 0.0 | 0.1 | 2.5 |
| | | 1800 - 1900 | 0.05 | 2.0 | 0.1 | 0.0 | 0.4 | 0.0 | 0.0 | 0.0 | 0.0 | 0.0 | 0.0 | 0.0 | 0.0 | 0.0 | 0.0 | 0.0 | 0.0 | 0.0 | 0.1 | 2.5 |
| | | 1900 - 2000 | 0.05 | 4.1 | 0.3 | 0.0 | 0.6 | 0.0 | 0.0 | 0.0 | 0.0 | 0.0 | 0.0 | 0.0 | 0.0 | 0.0 | 0.0 | 0.0 | 0.0 | 0.0 | 0.1 | 5.0 |
| | | 2000 - 2100 | 0.05 | 2.0 | 0.2 | 0.0 | 0.4 | 0.0 | 0.0 | 0.0 | 0.0 | 0.0 | 0.0 | 0.0 | 0.0 | 0.0 | 0.0 | 0.0 | 0.0 | 0.0 | 0.1 | 2.5 |
| | | 2100 - 2200 | 0.05 | 4.0 | 0.4 | 0.0 | 0.6 | 0.0 | 0.0 | 0.0 | 0.0 | 0.0 | 0.0 | 0.0 | 0.0 | 0.0 | 0.0 | 0.0 | 0.0 | 0.0 | 0.1 | 5.0 |
| | | 2200 - 2300 | 0.05 | 2.1 | 0.2 | 0.0 | 0.2 | 0.0 | 0.0 | 0.0 | 0.0 | 0.0 | 0.0 | 0.0 | 0.0 | 0.0 | 0.0 | 0.0 | 0.0 | 0.0 | 0.1 | 2.5 |
| | | 2300 - 0000 | 0.05 | 1.9 | 0.4 | 0.0 | 0.2 | 0.0 | 0.0 | 0.0 | 0.0 | 0.0 | 0.0 | 0.0 | 0.0 | 0.0 | 0.0 | 0.0 | 0.0 | 0.0 | 0.1 | 2.5 |
| 23 | Access road<br>(L023) - NB | 0000 - 0100 | 0.05 | 1.6 | 0.4 | 0.0 | 0.4 | 0.0 | 0.0 | 0.0 | 0.0 | 0.0 | 0.0 | 0.0 | 0.0 | 0.0 | 0.0 | 0.0 | 0.0 | 0.0 | 0.2 | 2.5 |
| | | 0100 - 0200 | 0.05 | 1.4 | 0.6 | 0.0 | 0.3 | 0.0 | 0.0 | 0.0 | 0.0 | 0.0 | 0.0 | 0.0 | 0.0 | 0.0 | 0.0 | 0.0 | 0.0 | 0.0 | 0.3 | 2.5 |
| | | 0200 - 0300 | 0.05 | 1.5 | 0.4 | 0.0 | 0.4 | 0.0 | 0.0 | 0.0 | 0.0 | 0.0 | 0.0 | 0.0 | 0.0 | 0.0 | 0.0 | 0.0 | 0.0 | 0.0 | 0.4 | 2.5 |
| | | 0300 - 0400 | 0.05 | 1.2 | 0.7 | 0.0 | 0.0 | 0.0 | 0.0 | 0.0 | 0.0 | 0.0 | 0.0 | 0.0 | 0.0 | 0.0 | 0.0 | 0.0 | 0.0 | 0.0 | 0.7 | 2.5 |
| | | 0400 - 0500 | 0.05 | 1.5 | 0.4 | 0.0 | 0.4 | 0.0 | 0.0 | 0.0 | 0.0 | 0.0 | 0.0 | 0.0 | 0.0 | 0.0 | 0.0 | 0.0 | 0.0 | 0.0 | 0.4 | 2.5 |
| | | 0500 - 0600 | 0.05 | 1.5 | 0.4 | 0.0 | 0.4 | 0.0 | 0.0 | 0.0 | 0.0 | 0.0 | 0.0 | 0.0 | 0.0 | 0.0 | 0.0 | 0.0 | 0.0 | 0.0 | 0.4 | 2.5 |
| | | 0600 - 0700 | 0.05 | 2.0 | 0.2 | 0.0 | 0.3 | 0.0 | 0.0 | 0.0 | 0.0 | 0.0 | 0.0 | 0.0 | 0.0 | 0.0 | 0.0 | 0.0 | 0.0 | 0.0 | 0.2 | 2.5 |
| | | 0700 - 0800 | 0.05 | 4.1 | 0.3 | 0.0 | 0.6 | 0.0 | 0.0 | 0.0 | 0.0 | 0.0 | 0.0 | 0.0 | 0.0 | 0.0 | 0.0 | 0.0 | 0.0 | 0.0 | 0.1 | 5.0 |
| | | 0800 - 0900 | 0.05 | 4.0 | 0.3 | 0.0 | 0.7 | 0.0 | 0.0 | 0.0 | 0.0 | 0.0 | 0.0 | 0.0 | 0.0 | 0.0 | 0.0 | 0.0 | 0.0 | 0.0 | 0.1 | 5.0 |
| | | 0900 - 1000 | 0.05 | 1.8 | 0.2 | 0.0 | 0.5 | 0.0 | 0.0 | 0.0 | 0.0 | 0.0 | 0.0 | 0.0 | 0.0 | 0.0 | 0.0 | 0.0 | 0.0 | 0.0 | 0.1 | 2.5 |
| | | 1000 - 1100 | 0.05 | 1.7 | 0.2 | 0.0 | 0.6 | 0.0 | 0.0 | 0.0 | 0.0 | 0.0 | 0.0 | 0.0 | 0.0 | 0.0 | 0.0 | 0.0 | 0.0 | 0.0 | 0.1 | 2.5 |
| | | 1100 - 1200 | 0.05 | 1.7 | 0.2 | 0.0 | 0.6 | 0.0 | 0.0 | 0.0 | 0.0 | 0.0 | 0.0 | 0.0 | 0.0 | 0.0 | 0.0 | 0.0 | 0.0 | 0.0 | 0.1 | 2.5 |
| | | 1200 - 1300 | 0.05 | 1.9 | 0.2 | 0.0 | 0.4 | 0.0 | 0.0 | 0.0 | 0.0 | 0.0 | 0.0 | 0.0 | 0.0 | 0.0 | 0.0 | 0.0 | 0.0 | 0.0 | 0.1 | 2.5 |
| | | 1300 - 1400 | 0.05 | 1.8 | 0.2 | 0.0 | 0.5 | 0.0 | 0.0 | 0.0 | 0.0 | 0.0 | 0.0 | 0.0 | 0.0 | 0.0 | 0.0 | 0.0 | 0.0 | 0.0 | 0.1 | 2.5 |
| | | 1400 - 1500 | 0.05 | 1.8 | 0.2 | 0.0 | 0.5 | 0.0 | 0.0 | 0.0 | 0.0 | 0.0 | 0.0 | 0.0 | 0.0 | 0.0 | 0.0 | 0.0 | 0.0 | 0.0 | 0.1 | 2.5 |
| | | 1500 - 1600 | 0.05 | 1.9 | 0.2 | 0.0 | 0.4 | 0.0 | 0.0 | 0.0 | 0.0 | 0.0 | 0.0 | 0.0 | 0.0 | 0.0 | 0.0 | 0.0 | 0.0 | 0.0 | 0.1 | 2.5 |
| | | 1600 - 1700 | 0.05 | 2.0 | 0.1 | 0.0 | 0.4 | 0.0 | 0.0 | 0.0 | 0.0 | 0.0 | 0.0 | 0.0 | 0.0 | 0.0 | 0.0 | 0.0 | 0.0 | 0.0 | 0.1 | 2.5 |
| | | 1700 - 1800 | 0.05 | 4.0 | 0.2 | 0.0 | 0.7 | 0.0 | 0.0 | 0.0 | 0.0 | 0.0 | 0.0 | 0.0 | 0.0 | 0.0 | 0.0 | 0.0 | 0.0 | 0.0 | 0.1 | 5.0 |
| | | 1800 - 1900 | 0.05 | 4.1 | 0.2 | 0.0 | 0.7 | 0.0 | 0.0 | 0.0 | 0.0 | 0.0 | 0.0 | 0.0 | 0.0 | 0.0 | 0.0 | 0.0 | 0.0 | 0.0 | 0.1 | 5.0 |
| | | 1900 - 2000 | 0.05 | 2.1 | 0.1 | 0.0 | 0.3 | 0.0 | 0.0 | 0.0 | 0.0 | 0.0 | 0.0 | 0.0 | 0.0 | 0.0 | 0.0 | 0.0 | 0.0 | 0.0 | 0.1 | 2.5 |
| | | 2000 - 2100 | 0.05 | 2.0 | 0.2 | 0.0 | 0.4 | 0.0 | 0.0 | 0.0 | 0.0 | 0.0 | 0.0 | 0.0 | 0.0 | 0.0 | 0.0 | 0.0 | 0.0 | 0.0 | 0.1 | 2.5 |
| | | 2100 - 2200 | 0.05 | 2.1 | 0.2 | 0.0 | 0.3 | 0.0 | 0.0 | 0.0 | 0.0 | 0.0 | 0.0 | 0.0 | 0.0 | 0.0 | 0.0 | 0.0 | 0.0 | 0.0 | 0.1 | 2.5 |
| | | 2200 - 2300 | 0.05 | 2.0 | 0.2 | 0.0 | 0.2 | 0.0 | 0.0 | 0.0 | 0.0 | 0.0 | 0.0 | 0.0 | 0.0 | 0.0 | 0.0 | 0.0 | 0.0 | 0.0 | 0.1 | 2.5 |
| | | 2300 - 0000 | 0.05 | 1.9 | 0.3 | 0.0 | 0.3 | 0.0 | 0.0 | 0.0 | 0.0 | 0.0 | 0.0 | 0.0 | 0.0 | 0.0 | 0.0 | 0.0 | 0.0 | 0.0 | 0.2 | 2.5 |
| 24 | Lam Tei Interchange<br>(L024) - EB | 0000 - 0100 | 0.06 | 7.5 | 5.3 | 0.0 | 2.3 | 0.4 | 0.2 | 0.1 | 0.1 | 0.1 | 0.0 | 0.0 | 0.1 | 0.0 | 0.1 | 0.0 | 0.0 | 1.1 | 0.8 | 18.0 |
| | | 0100 - 0200 | 0.06 | 3.4 | 5.0 | 0.0 | 1.1 | 0.6 | 0.2 | 0.1 | 0.2 | 0.1 | 0.0 | 0.0 | 0.0 | 0.0 | 0.1 | 0.0 | 0.0 | 0.8 | 0.3 | 12.0 |
| | | 0200 - 0300 | 0.06 | 2.6 | 3.8 | 0.0 | 1.0 | 0.5 | 0.1 | 0.1 | 0.1 | 0.1 | 0.0 | 0.0 | 0.0 | 0.0 | 0.0 | 0.0 | 0.0 | 0.5 | 0.2 | 9.0 |
| | | 0300 - 0400 | 0.06 | 2.3 | 4.4 | 0.0 | 0.7 | 0.7 | 0.2 | 0.0 | 0.2 | 0.2 | 0.0 | 0.0 | 0.0 | 0.0 | 0.0 | 0.0 | 0.0 | 0.0 | 0.2 | 9.0 |
| | | 0400 - 0500 | 0.06 | 3.0 | 3.7 | 0.0 | 0.9 | 0.8 | 0.2 | 0.1 | 0.1 | 0.1 | 0.0 | 0.0 | 0.0 | 0.0 | 0.0 | 0.0 | 0.0 | 0.0 | 0.2 | 9.0 |
| | | 0500 - 0600 | 0.06 | 2.7 | 4.0 | 0.0 | 1.3 | 1.0 | 0.1 | 0.1 | 0.2 | 0.1 | 0.0 | 0.1 | 0.1 | 0.1 | 0.5 | 0.0 | 0.0 | 1.5 | 0.2 | 12.0 |
| | | 0600 - 0700 | 0.06 | 10.6 | 4.2 | 0.0 | 3.1 | 1.6 | 0.4 | 0.4 | 1.2 | 0.3 | 0.0 | 1.3 | 0.7 | 0.8 | 2.5 | 0.0 | 0.0 | 2.3 | 0.7 | 30.0 |
| | | 0700 - 0800 | 0.06 | 39.3 | 6.8 | 0.0 | 8.2 | 2.2 | 1.0 | 0.5 | 3.7 | 0.4 | 0.0 | 0.8 | 0.3 | 1.1 | 1.9 | 0.0 | 0.0 | 4.6 | 1.4 | 72.0 |
| | | 0800 - 0900 | 0.06 | 37.4 | 7.9 | 0.0 | 8.9 | 3.5 | 1.4 | 0.6 | 2.4 | 0.4 | 0.0 | 0.5 | 0.8 | 0.3 | 0.6 | 0.0 | 0.0 | 2.7 | 1.4 | 69.0 |
| | | 0900 - 1000 | 0.06 | 24.7 | 7.7 | 0.0 | 9.9 | 4.2 | 1.7 | 0.7 | 2.5 | 0.4 | 0.0 | 0.2 | 0.3 | 0.6 | 0.8 | 0.0 | 0.0 | 2.6 | 0.7 | 57.0 |
| | | 1000 - 1100 | 0.06 | 16.6 | 7.1 | 0.0 | 9.5 | 3.9 | 2.0 | 0.7 | 1.1 | 0.4 | 0.0 | 0.1 | 0.7 | 0.0 | 0.4 | 0.0 | 0.0 | 1.9 | 0.8 | 45.0 |
| | | 1100 - 1200 | 0.06 | 16.2 | 7.0 | 0.0 | 8.5 | 3.8 | 1.6 | 0.7 | 2.2 | 0.4 | 0.0 | 0.3 | 0.3 | 0.2 | 0.9 | 0.0 | 0.0 | 2.1 | 0.9 | 45.0 |
| | | 1200 - 1300 | 0.06 | 15.8 | 5.3 | 0.0 | 6.2 | 3.1 | 1.3 | 0.5 | 1.7 | 0.4 | 0.1 | 0.8 | 0.3 | 0.2 | 0.6 | 0.0 | 0.0 | 1.9 | 0.9 | 39.0 |
| | | 1300 - 1400 | 0.06 | 15.8 | 5.8 | 0.0 | 7.4 | 3.5 | 0.8 | 0.5 | 1.2 | 0.4 | 0.0 | 0.1 | 0.4 | 0.1 | 0.4 | 0.0 | 0.0 | 1.6 | 1.1 | 39.0 |
| | | 1400 - 1500 | 0.06 | 17.0 | 6.4 | 0.0 | 8.6 | 3.2 | 1.7 | 1.1 | 1.3 | 0.3 | 0.0 | 0.3 | 0.5 | 0.5 | 1.5 | 0.0 | 0.0 | 1.7 | 1.0 | 45.0 |
| | | 1500 - 1600 | 0.06 | 18.4 | 7.3 | 0.0 | 8.0 | 3.8 | 2.2 | 0.5 | 1.6 | 0.2 | 0.1 | 0.7 | 0.4 | 0.2 | 1.3 | 0.0 | 0.0 | 2.4 | 0.8 | 48.0 |
| | | 1600 - 1700 | 0.06 | 18.1 | 6.6 | 0.0 | 10.5 | 2.8 | 1.7 | 0.6 | 0.8 | 0.7 | 0.0 | 1.3 | 1.6 | 0.2 | 0.7 | 0.0 | 0.0 | 1.3 | 1.2 | 48.0 |
| | | 1700 - 1800 | 0.06 | 23.2 | 7.0 | 0.0 | 10.1 | 2.6 | 1.2 | 0.3 | 1.1 | 0.5 | 0.0 | 0.6 | 0.7 | 0.1 | 0.2 | 0.0 | 0.0 | 1.4 | 2.0 | 51.0 |
| | | 1800 - 1900 | 0.06 | 24.4 | 6.7 | 0.0 | 10.0 | 1.9 | 0.5 | 0.5 | 0.8 | 0.5 | 0.0 | 0.1 | 1.2 | 0.1 | 0.5 | 0.0 | 0.0 | 1.6 | 2.3 | 51.0 |
| | | 1900 - 2000 | 0.06 | 23.2 | 5.6 | 0.0 | 5.7 | 2.0 | 0.4 | 0.2 | 0.7 | 0.4 | 0.0 | 0.0 | 0.2 | 0.7 | 2.5 | 0.0 | 0.0 | 2.3 | 1.2 | 45.0 |
| | | 2000 - 2100 | 0.06 | 21.4 | 6.5 | 0.0 | 6.6 | 1.6 | 0.8 | 0.2 | 0.4 | 0.5 | 0.0 | 0.0 | 0.1 | 0.2 | 0.4 | 0.0 | 0.0 | 2.1 | 1.2 | 42.0 |
| | | 2100 - 2200 | 0.06 | 25.3 | 7.5 | 0.0 | 5.5 | 1.0 | 0.5 | 0.0 | 0.5 | 0.3 | 0.0 | 0.0 | 0.2 | 0.2 | 0.5 | 0.0 | 0.0 | 2.0 | 1.4 | 45.0 |
| | | 2200 - 2300 | 0.06 | 15.8 | 5.9 | 0.0 | 3.3 | 1.0 | 0.3 | 0.0 | 0.3 | 0.2 | 0.0 | 0.0 | 0.2 | 0.0 | 0.4 | 0.0 | 0.0 | 1.6 | 1.1 | 30.0 |
| | | 2300 - 0000 | 0.06 | 9.7 | 5.5 | 0.0 | 2.1 | 0.8 | 0.2 | 0.1 | 0.1 | 0.1 | 0.0 | 0.0 | 0.1 | 0.0 | 0.2 | 0.0 | 0.0 | 1.3 | 0.8 | 21.0 |

| Road No. | Road Section | Time | Rd Length (km) | Year 2037 VKT | | | | | | | | | | | | | | | | | | |
|---|---|---|---|---|---|---|---|---|---|---|---|---|---|---|---|---|---|---|---|---|---|---|
| | | | | PC | Taxi | LGV3 | LGV4 | LGV6 | HGV7 | HGV8 | HGV9 | PLB | PV4 | PV5 | NFB6 | NFB7 | NFB8 | NFB9 | FBSD | FBDD | MC | Total VKT |
| 25 | Lam Tei Interchange (L025) - WB | 0000 - 0100 | 0.05 | 8.3 | 5.1 | 0.0 | 1.7 | 0.3 | 0.1 | 0.0 | 0.1 | 0.3 | 0.0 | 0.0 | 0.1 | 0.0 | 0.1 | 0.0 | 0.0 | 0.9 | 0.8 | 17.5 |
| | | 0100 - 0200 | 0.05 | 4.2 | 5.3 | 0.0 | 1.0 | 0.5 | 0.1 | 0.0 | 0.1 | 0.3 | 0.0 | 0.0 | 0.0 | 0.0 | 0.1 | 0.0 | 0.0 | 0.7 | 0.4 | 12.5 |
| | | 0200 - 0300 | 0.05 | 3.5 | 4.6 | 0.0 | 0.9 | 0.5 | 0.1 | 0.0 | 0.1 | 0.2 | 0.0 | 0.0 | 0.0 | 0.0 | 0.0 | 0.0 | 0.0 | 0.0 | 0.3 | 10.0 |
| | | 0300 - 0400 | 0.05 | 2.2 | 3.6 | 0.0 | 0.5 | 0.5 | 0.1 | 0.0 | 0.1 | 0.3 | 0.0 | 0.0 | 0.0 | 0.0 | 0.0 | 0.0 | 0.0 | 0.3 | 0.2 | 7.5 |
| | | 0400 - 0500 | 0.05 | 3.7 | 3.8 | 0.0 | 0.8 | 0.7 | 0.1 | 0.0 | 0.1 | 0.2 | 0.0 | 0.0 | 0.0 | 0.0 | 0.0 | 0.0 | 0.0 | 0.6 | 0.2 | 10.0 |
| | | 0500 - 0600 | 0.05 | 3.4 | 4.3 | 0.0 | 1.2 | 1.0 | 0.0 | 0.1 | 0.1 | 0.4 | 0.0 | 0.1 | 0.1 | 0.1 | 0.3 | 0.0 | 0.0 | 1.4 | 0.3 | 12.5 |
| | | 0600 - 0700 | 0.05 | 13.3 | 4.5 | 0.0 | 2.6 | 1.4 | 0.1 | 0.1 | 0.8 | 0.8 | 0.0 | 1.4 | 0.5 | 0.7 | 1.2 | 0.0 | 0.0 | 2.1 | 0.8 | 30.0 |
| | | 0700 - 0800 | 0.05 | 46.5 | 5.9 | 0.0 | 7.0 | 1.5 | 0.5 | 0.2 | 2.1 | 1.1 | 0.0 | 1.0 | 0.3 | 0.8 | 0.8 | 0.0 | 0.0 | 3.1 | 2.1 | 72.5 |
| | | 0800 - 0900 | 0.05 | 44.0 | 7.0 | 0.0 | 7.7 | 2.5 | 0.6 | 0.2 | 1.3 | 1.3 | 0.0 | 0.7 | 0.7 | 0.2 | 0.3 | 0.0 | 0.0 | 1.8 | 2.1 | 70.0 |
| | | 0900 - 1000 | 0.05 | 29.2 | 6.8 | 0.0 | 8.6 | 3.1 | 0.7 | 0.3 | 1.4 | 1.0 | 0.0 | 0.2 | 0.3 | 0.4 | 0.4 | 0.0 | 0.0 | 1.8 | 1.1 | 55.0 |
| | | 1000 - 1100 | 0.05 | 20.1 | 7.5 | 0.0 | 7.9 | 3.4 | 0.8 | 0.3 | 0.7 | 1.0 | 0.0 | 0.2 | 0.6 | 0.0 | 0.2 | 0.0 | 0.0 | 1.7 | 0.9 | 45.0 |
| | | 1100 - 1200 | 0.05 | 19.8 | 7.5 | 0.0 | 7.1 | 3.3 | 0.7 | 0.3 | 1.6 | 1.0 | 0.0 | 0.3 | 0.3 | 0.2 | 0.4 | 0.0 | 0.0 | 1.9 | 1.0 | 45.0 |
| | | 1200 - 1300 | 0.05 | 19.3 | 5.7 | 0.0 | 5.2 | 2.7 | 0.6 | 0.2 | 1.2 | 1.0 | 0.0 | 0.8 | 0.3 | 0.2 | 0.3 | 0.0 | 0.0 | 1.7 | 1.1 | 40.0 |
| | | 1300 - 1400 | 0.05 | 19.2 | 6.2 | 0.0 | 6.1 | 3.1 | 0.3 | 0.2 | 0.8 | 1.0 | 0.0 | 0.1 | 0.3 | 0.1 | 0.2 | 0.0 | 0.0 | 1.5 | 1.1 | 40.0 |
| | | 1400 - 1500 | 0.05 | 20.9 | 6.9 | 0.0 | 7.3 | 2.9 | 0.7 | 0.5 | 0.9 | 0.7 | 0.0 | 0.3 | 0.4 | 0.4 | 0.7 | 0.0 | 0.0 | 1.6 | 1.1 | 45.0 |
| | | 1500 - 1600 | 0.05 | 22.2 | 7.8 | 0.0 | 6.6 | 3.3 | 0.9 | 0.2 | 1.0 | 0.8 | 0.0 | 0.7 | 0.3 | 0.2 | 0.7 | 0.0 | 0.0 | 2.1 | 1.0 | 47.5 |
| | | 1600 - 1700 | 0.05 | 23.1 | 8.5 | 0.0 | 8.5 | 3.0 | 0.8 | 0.3 | 0.9 | 1.9 | 0.0 | 1.2 | 1.1 | 0.3 | 0.4 | 0.0 | 0.0 | 1.8 | 1.1 | 52.5 |
| | | 1700 - 1800 | 0.05 | 29.4 | 9.1 | 0.0 | 8.2 | 2.8 | 0.5 | 0.2 | 1.1 | 1.5 | 0.0 | 0.6 | 0.5 | 0.1 | 0.2 | 0.0 | 0.0 | 1.8 | 1.8 | 57.5 |
| | | 1800 - 1900 | 0.05 | 31.1 | 8.5 | 0.0 | 8.0 | 2.0 | 0.3 | 0.3 | 0.8 | 1.2 | 0.0 | 0.1 | 0.8 | 0.3 | 0.3 | 0.0 | 0.0 | 2.0 | 2.0 | 57.5 |
| | | 1900 - 2000 | 0.05 | 28.1 | 5.9 | 0.0 | 4.7 | 1.8 | 0.2 | 0.1 | 0.5 | 1.2 | 0.0 | 0.0 | 0.2 | 0.6 | 1.2 | 0.0 | 0.0 | 2.0 | 1.3 | 47.5 |
| | | 2000 - 2100 | 0.05 | 25.8 | 6.9 | 0.0 | 5.4 | 1.4 | 0.3 | 0.1 | 0.3 | 1.4 | 0.0 | 0.0 | 0.1 | 0.2 | 0.2 | 0.0 | 0.0 | 1.9 | 1.4 | 45.0 |
| | | 2100 - 2200 | 0.05 | 31.1 | 8.1 | 0.0 | 4.6 | 1.0 | 0.2 | 0.0 | 0.3 | 0.8 | 0.0 | 0.0 | 0.2 | 0.2 | 0.3 | 0.0 | 0.0 | 1.9 | 1.6 | 50.0 |
| | | 2200 - 2300 | 0.05 | 19.1 | 6.2 | 0.0 | 2.7 | 0.8 | 0.1 | 0.0 | 0.2 | 0.5 | 0.0 | 0.0 | 0.2 | 0.0 | 0.2 | 0.0 | 0.0 | 1.5 | 1.2 | 32.5 |
| | | 2300 - 0000 | 0.05 | 11.7 | 5.9 | 0.0 | 1.8 | 0.7 | 0.1 | 0.1 | 0.1 | 0.3 | 0.0 | 0.0 | 0.1 | 0.0 | 0.1 | 0.0 | 0.0 | 1.2 | 0.8 | 22.5 |
| 26 | Castle Peak Road - Lingnan (L026) - NB | 0000 - 0100 | 0.07 | 13.5 | 7.4 | 0.0 | 2.6 | 0.6 | 0.1 | 0.1 | 0.1 | 0.7 | 0.0 | 0.0 | 0.0 | 0.0 | 0.1 | 0.0 | 0.0 | 1.5 | 1.3 | 28.0 |
| | | 0100 - 0200 | 0.07 | 7.1 | 7.8 | 0.0 | 1.5 | 0.9 | 0.3 | 0.1 | 0.6 | 0.8 | 0.0 | 0.0 | 0.0 | 0.0 | 0.1 | 0.0 | 0.0 | 1.4 | 0.6 | 21.0 |
| | | 0200 - 0300 | 0.07 | 4.8 | 5.5 | 0.0 | 1.1 | 0.6 | 0.1 | 0.1 | 0.4 | 0.4 | 0.0 | 0.0 | 0.0 | 0.0 | 0.0 | 0.0 | 0.0 | 0.8 | 0.4 | 14.0 |
| | | 0300 - 0400 | 0.07 | 4.1 | 6.0 | 0.0 | 0.7 | 0.8 | 0.2 | 0.0 | 0.4 | 0.8 | 0.0 | 0.0 | 0.0 | 0.0 | 0.0 | 0.0 | 0.0 | 0.7 | 0.3 | 14.0 |
| | | 0400 - 0500 | 0.07 | 5.2 | 4.7 | 0.0 | 1.0 | 0.9 | 0.1 | 0.1 | 0.4 | 0.4 | 0.0 | 0.0 | 0.0 | 0.0 | 0.0 | 0.0 | 0.0 | 0.9 | 0.4 | 14.0 |
| | | 0500 - 0600 | 0.07 | 4.7 | 5.3 | 0.0 | 1.5 | 1.4 | 0.1 | 0.1 | 0.5 | 0.8 | 0.0 | 0.1 | 0.1 | 0.1 | 0.4 | 0.0 | 0.0 | 2.1 | 0.4 | 17.5 |
| | | 0600 - 0700 | 0.07 | 20.3 | 6.0 | 0.0 | 3.7 | 2.2 | 0.3 | 0.3 | 3.2 | 1.8 | 0.0 | 2.0 | 0.6 | 1.8 | 2.0 | 0.0 | 0.0 | 3.6 | 1.2 | 49.0 |
| | | 0700 - 0800 | 0.07 | 65.6 | 8.5 | 0.0 | 9.8 | 2.4 | 0.6 | 0.4 | 6.2 | 2.5 | 0.1 | 1.1 | 0.2 | 1.3 | 1.3 | 0.0 | 0.0 | 5.2 | 3.3 | 108.5 |
| | | 0800 - 0900 | 0.07 | 63.2 | 10.1 | 0.0 | 10.9 | 3.9 | 1.0 | 0.4 | 4.0 | 2.9 | 0.1 | 0.8 | 0.6 | 0.4 | 0.4 | 0.0 | 0.0 | 3.1 | 3.4 | 105.0 |
| | | 0900 - 1000 | 0.07 | 42.4 | 9.9 | 0.0 | 12.3 | 4.7 | 1.1 | 0.4 | 4.3 | 2.4 | 0.0 | 0.3 | 0.3 | 0.7 | 0.6 | 0.0 | 0.0 | 3.0 | 1.7 | 84.0 |
| | | 1000 - 1100 | 0.07 | 30.9 | 10.1 | 0.0 | 11.1 | 5.3 | 1.8 | 0.6 | 3.0 | 2.2 | 0.0 | 0.2 | 0.6 | 0.0 | 0.3 | 0.0 | 0.0 | 2.8 | 1.3 | 70.0 |
| | | 1100 - 1200 | 0.07 | 30.7 | 10.2 | 0.0 | 10.2 | 5.2 | 1.5 | 0.6 | 6.2 | 2.3 | 0.0 | 0.4 | 0.3 | 0.4 | 0.8 | 0.0 | 0.0 | 3.2 | 1.5 | 73.5 |
| | | 1200 - 1300 | 0.07 | 30.6 | 7.9 | 0.0 | 7.5 | 4.3 | 1.2 | 0.5 | 5.1 | 2.4 | 0.1 | 1.2 | 0.3 | 0.4 | 0.5 | 0.0 | 0.0 | 2.9 | 1.7 | 66.5 |
| | | 1300 - 1400 | 0.07 | 31.0 | 8.8 | 0.0 | 9.2 | 5.0 | 0.7 | 0.6 | 3.6 | 2.3 | 0.0 | 0.1 | 0.4 | 0.1 | 0.3 | 0.0 | 0.0 | 2.7 | 1.8 | 66.5 |
| | | 1400 - 1500 | 0.07 | 31.8 | 9.0 | 0.0 | 10.2 | 4.4 | 1.5 | 1.1 | 3.4 | 1.6 | 0.0 | 0.4 | 0.4 | 1.0 | 1.2 | 0.0 | 0.0 | 2.5 | 1.6 | 70.0 |
| | | 1500 - 1600 | 0.07 | 34.7 | 10.6 | 0.0 | 9.5 | 5.3 | 2.0 | 0.4 | 4.3 | 1.8 | 0.1 | 1.0 | 0.4 | 0.5 | 1.2 | 0.0 | 0.0 | 3.6 | 1.5 | 77.0 |
| | | 1600 - 1700 | 0.07 | 41.0 | 11.1 | 0.0 | 12.5 | 4.8 | 1.9 | 0.9 | 4.8 | 4.1 | 0.0 | 1.9 | 1.6 | 0.9 | 0.8 | 0.0 | 0.0 | 3.1 | 1.5 | 91.0 |
| | | 1700 - 1800 | 0.07 | 50.8 | 11.7 | 0.0 | 11.8 | 4.4 | 1.4 | 0.5 | 5.9 | 3.4 | 0.0 | 1.0 | 0.7 | 0.4 | 0.3 | 0.0 | 0.0 | 3.2 | 2.7 | 98.0 |
| | | 1800 - 1900 | 0.07 | 54.5 | 11.0 | 0.0 | 11.8 | 3.2 | 0.6 | 0.9 | 4.1 | 2.7 | 0.0 | 0.1 | 1.2 | 0.9 | 0.6 | 0.0 | 0.0 | 3.6 | 2.9 | 98.0 |
| | | 1900 - 2000 | 0.07 | 44.2 | 8.3 | 0.0 | 6.9 | 2.9 | 0.4 | 0.2 | 2.0 | 2.7 | 0.0 | 0.0 | 0.2 | 1.4 | 2.1 | 0.0 | 0.0 | 3.6 | 2.1 | 77.0 |
| | | 2000 - 2100 | 0.07 | 39.9 | 9.3 | 0.0 | 7.8 | 2.2 | 0.6 | 0.2 | 0.8 | 3.2 | 0.0 | 0.0 | 0.1 | 0.4 | 0.3 | 0.0 | 0.0 | 3.2 | 2.1 | 70.0 |
| | | 2100 - 2200 | 0.07 | 47.7 | 10.9 | 0.0 | 6.6 | 1.5 | 0.5 | 0.0 | 1.4 | 1.8 | 0.0 | 0.0 | 0.1 | 0.4 | 0.5 | 0.0 | 0.0 | 3.2 | 2.5 | 77.0 |
| | | 2200 - 2300 | 0.07 | 29.1 | 8.3 | 0.0 | 3.9 | 1.3 | 0.2 | 0.0 | 0.6 | 1.1 | 0.0 | 0.0 | 0.1 | 0.0 | 0.3 | 0.0 | 0.0 | 2.4 | 1.9 | 49.0 |
| | | 2300 - 0000 | 0.07 | 18.3 | 8.1 | 0.0 | 2.6 | 1.1 | 0.2 | 0.1 | 0.1 | 0.8 | 0.0 | 0.0 | 0.1 | 0.0 | 0.2 | 0.0 | 0.0 | 2.0 | 1.4 | 35.0 |
| 27 | Castle Peak Road - Lingnan (L027) - SB | 0000 - 0100 | 0.15 | 7.5 | 7.1 | 0.0 | 2.0 | 0.5 | 0.5 | 0.2 | 0.0 | 0.6 | 0.0 | 0.0 | 0.0 | 0.0 | 0.5 | 0.0 | 0.0 | 2.7 | 1.2 | 22.5 |
| | | 0100 - 0200 | 0.15 | 3.5 | 6.3 | 0.0 | 1.1 | 0.5 | 0.3 | 0.2 | 0.2 | 0.5 | 0.0 | 0.0 | 0.0 | 0.0 | 0.3 | 0.0 | 0.0 | 2.1 | 0.3 | 15.0 |
| | | 0200 - 0300 | 0.15 | 3.6 | 6.3 | 0.0 | 1.2 | 0.8 | 0.3 | 0.3 | 0.0 | 0.5 | 0.0 | 0.0 | 0.0 | 0.0 | 0.0 | 0.0 | 0.0 | 1.7 | 0.5 | 15.0 |
| | | 0300 - 0400 | 0.15 | 1.7 | 4.1 | 0.0 | 0.5 | 0.5 | 0.3 | 0.0 | 0.0 | 0.5 | 0.0 | 0.0 | 0.0 | 0.0 | 0.0 | 0.0 | 0.0 | 0.0 | 0.2 | 7.5 |
| | | 0400 - 0500 | 0.15 | 4.4 | 6.5 | 0.0 | 1.2 | 1.2 | 0.6 | 0.3 | 0.0 | 0.6 | 0.0 | 0.0 | 0.0 | 0.0 | 0.0 | 0.0 | 0.0 | 0.0 | 0.3 | 15.0 |
| | | 0500 - 0600 | 0.15 | 2.4 | 4.7 | 0.0 | 1.1 | 0.9 | 0.2 | 0.2 | 0.2 | 0.6 | 0.0 | 0.2 | 0.2 | 0.2 | 1.1 | 0.0 | 0.0 | 3.2 | 0.3 | 15.0 |
| | | 0600 - 0700 | 0.15 | 10.2 | 5.0 | 0.0 | 2.6 | 1.7 | 0.5 | 0.6 | 0.5 | 1.4 | 0.0 | 1.5 | 0.5 | 1.4 | 5.4 | 0.0 | 0.0 | 5.6 | 1.1 | 37.5 |
| | | 0700 - 0800 | 0.15 | 46.7 | 8.3 | 0.0 | 6.2 | 1.5 | 1.5 | 1.1 | 1.2 | 1.5 | 1.4 | 1.4 | 0.3 | 2.1 | 3.9 | 0.0 | 0.0 | 11.3 | 2.0 | 90.0 |
| | | 0800 - 0900 | 0.15 | 44.1 | 9.8 | 0.0 | 6.8 | 2.7 | 2.1 | 1.4 | 0.8 | 1.8 | 1.4 | 0.9 | 0.9 | 0.5 | 1.2 | 0.0 | 0.0 | 6.6 | 1.8 | 82.5 |
| | | 0900 - 1000 | 0.15 | 29.6 | 9.8 | 0.0 | 7.7 | 3.3 | 2.7 | 1.5 | 0.8 | 1.5 | 0.0 | 0.3 | 0.3 | 1.1 | 1.7 | 0.0 | 0.0 | 6.6 | 0.9 | 67.5 |
| | | 1000 - 1100 | 0.15 | 17.0 | 9.2 | 0.0 | 8.4 | 3.9 | 2.9 | 1.2 | 0.6 | 2.0 | 0.0 | 0.2 | 0.8 | 0.0 | 0.9 | 0.0 | 0.0 | 4.7 | 1.1 | 52.5 |
| | | 1100 - 1200 | 0.15 | 16.7 | 9.0 | 0.0 | 7.4 | 3.9 | 2.3 | 1.4 | 1.1 | 1.8 | 0.0 | 0.3 | 0.3 | 0.3 | 2.0 | 0.0 | 0.0 | 5.1 | 1.2 | 52.5 |
| | | 1200 - 1300 | 0.15 | 15.2 | 6.5 | 0.0 | 5.3 | 2.9 | 1.8 | 0.9 | 0.8 | 1.8 | 1.5 | 0.9 | 0.3 | 0.3 | 1.4 | 0.0 | 0.0 | 4.4 | 1.4 | 45.0 |
| | | 1300 - 1400 | 0.15 | 15.8 | 7.5 | 0.0 | 6.5 | 3.6 | 1.2 | 1.1 | 0.6 | 2.0 | 0.0 | 0.2 | 0.3 | 0.2 | 0.8 | 0.0 | 0.0 | 4.1 | 1.5 | 45.0 |
| | | 1400 - 1500 | 0.15 | 17.3 | 8.0 | 0.0 | 7.4 | 3.2 | 2.4 | 2.1 | 0.6 | 1.4 | 0.0 | 0.3 | 0.5 | 0.8 | 3.3 | 0.0 | 0.0 | 4.1 | 1.5 | 52.5 |
| | | 1500 - 1600 | 0.15 | 19.4 | 9.6 | 0.0 | 7.2 | 3.9 | 3.2 | 1.1 | 0.6 | 1.5 | 1.7 | 0.9 | 0.3 | 0.3 | 3.2 | 0.0 | 0.0 | 6.0 | 1.4 | 60.0 |
| | | 1600 - 1700 | 0.15 | 11.1 | 7.5 | 0.0 | 9.2 | 3.3 | 1.8 | 0.6 | 0.6 | 3.8 | 0.0 | 0.6 | 0.8 | 0.0 | 1.7 | 0.0 | 0.0 | 2.6 | 1.7 | 45.0 |
| | | 1700 - 1800 | 0.15 | 15.8 | 9.3 | 0.0 | 9.9 | 3.5 | 1.7 | 0.3 | 0.9 | 3.5 | 0.0 | 0.3 | 0.3 | 0.0 | 0.8 | 0.0 | 0.0 | 3.2 | 3.3 | 52.5 |
| | | 1800 - 1900 | 0.15 | 14.6 | 7.5 | 0.0 | 8.7 | 2.1 | 0.6 | 0.6 | 0.5 | 2.6 | 0.0 | 0.0 | 0.5 | 0.0 | 1.2 | 0.0 | 0.0 | 3.2 | 3.2 | 45.0 |
| | | 1900 - 2000 | 0.15 | 22.4 | 6.8 | 0.0 | 4.8 | 2.0 | 0.5 | 0.3 | 0.3 | 2.1 | 0.0 | 0.0 | 0.2 | 1.1 | 5.3 | 0.0 | 0.0 | 5.4 | 1.7 | 52.5 |
| | | 2000 - 2100 | 0.15 | 19.7 | 7.5 | 0.0 | 5.1 | 1.5 | 0.9 | 0.5 | 0.2 | 2.4 | 0.0 | 0.0 | 0.0 | 0.3 | 0.8 | 0.0 | 0.0 | 4.7 | 1.7 | 45.0 |
| | | 2100 - 2200 | 0.15 | 25.7 | 9.6 | 0.0 | 4.8 | 1.1 | 0.9 | 0.0 | 0.2 | 1.5 | 0.0 | 0.0 | 0.2 | 0.3 | 1.2 | 0.0 | 0.0 | 5.1 | 2.1 | 52.5 |
| | | 2200 - 2300 | 0.15 | 17.0 | 8.0 | 0.0 | 3.0 | 1.1 | 0.5 | 0.0 | 0.2 | 0.9 | 0.0 | 0.0 | 0.2 | 0.0 | 0.9 | 0.0 | 0.0 | 4.2 | 1.8 | 37.5 |
| | | 2300 - 0000 | 0.15 | 11.7 | 8.3 | 0.0 | 2.1 | 0.9 | 0.5 | 0.2 | 0.0 | 0.8 | 0.0 | 0.0 | 0.0 | 0.0 | 0.6 | 0.0 | 0.0 | 3.8 | 1.4 | 30.0 |
| 28 | Slip road to Yuen Long Highway (L028) - EB | 0000 - 0100 | 0.06 | 6.7 | 4.4 | 0.0 | 1.9 | 0.4 | 0.2 | 0.1 | 0.1 | 0.1 | 0.0 | 0.0 | 0.0 | 0.0 | 0.1 | 0.0 | 0.0 | 0.4 | 0.5 | 15.0 |
| | | 0100 - 0200 | 0.06 | 3.8 | 4.9 | 0.0 | 1.2 | 0.7 | 0.2 | 0.2 | 0.5 | 0.2 | 0.0 | 0.0 | 0.0 | 0.0 | 0.1 | 0.0 | 0.0 | 0.0 | 0.2 | 12.0 |
| | | 0200 - 0300 | 0.06 | 2.8 | 3.8 | 0.0 | 1.0 | 0.5 | 0.1 | 0.1 | 0.4 | 0.1 | 0.0 | 0.0 | 0.0 | 0.0 | 0.0 | 0.0 | 0.0 | 0.0 | 0.1 | 9.0 |
| | | 0300 - 0400 | 0.06 | 1.6 | 2.8 | 0.0 | 0.4 | 0.5 | 0.2 | 0.0 | 0.3 | 0.1 | 0.0 | 0.0 | 0.0 | 0.0 | 0.0 | 0.0 | 0.0 | 0.0 | 0.1 | 6.0 |
| | | 0400 - 0500 | 0.06 | 3.1 | 3.3 | 0.0 | 1.0 | 0.8 | 0.2 | 0.2 | 0.2 | 0.1 | 0.0 | 0.0 | 0.0 | 0.0 | 0.0 | 0.0 | 0.0 | 0.0 | 0.2 | 9.0 |
| | | 0500 - 0600 | 0.06 | 2.9 | 4.0 | 0.0 | 1.4 | 1.3 | 0.1 | 0.2 | 0.5 | 0.2 | 0.0 | 0.1 | 0.1 | 0.1 | 0.4 | 0.0 | 0.0 | 0.7 | 0.2 | 12.0 |
| | | 0600 - 0700 | 0.06 | 10.2 | 3.6 | 0.0 | 2.8 | 1.6 | 0.3 | 0.7 | 2.5 | 0.3 | 0.0 | 1.2 | 0.5 | 0.7 | 1.4 | 0.0 | 0.0 | 0.9 | 0.4 | 27.0 |
| | | 0700 - 0800 | 0.06 | 34.8 | 5.8 | 0.0 | 8.0 | 1.9 | 0.8 | 0.7 | 8.6 | 0.4 | 0.1 | 0.7 | 0.1 | 0.5 | 1.2 | 0.0 | 0.0 | 1.6 | 0.8 | 66.0 |
| | | 0800 - 0900 | 0.06 | 33.1 | 6.7 | 0.0 | 8.8 | 3.2 | 1.1 | 0.8 | 5.5 | 0.4 | 0.1 | 0.5 | 0.4 | 0.1 | 0.4 | 0.0 | 0.0 | 1.0 | 0.9 | 63.0 |
| | | 0900 - 1000 | 0.06 | 22.4 | 6.7 | 0.0 | 10.1 | 4.0 | 1.3 | 0.9 | 5.9 | 0.4 | 0.0 | 0.1 | 0.1 | 0.3 | 0.5 | 0.0 | 0.0 | 0.9 | 0.4 | 54.0 |
| | | 1000 - 1100 | 0.06 | 14.5 | 5.6 | 0.0 | 8.0 | 3.5 | 1.6 | 1.2 | 2.2 | 0.4 | 0.0 | 0.1 | 0.5 | 0.0 | 0.2 | 0.0 | 0.0 | 0.7 | 0.4 | 39.0 |
| | | 1100 - 1200 | 0.06 | 14.8 | 5.9 | 0.0 | 7.6 | 3.6 | 1.4 | 1.4 | 4.6 | 0.4 | 0.0 | 0.2 | 0.2 | 0.1 | 0.5 | 0.0 | 0.0 | 0.8 | 0.5 | 42.0 |
| | | 1200 - 1300 | 0.06 | 15.5 | 4.7 | 0.0 | 5.9 | 3.1 | 1.2 | 1.1 | 4.0 | 0.5 | 0.1 | 0.8 | 0.3 | 0.1 | 0.4 | 0.0 | 0.0 | 0.8 | 0.6 | 39.0 |
| | | 1300 - 1400 | 0.06 | 14.5 | 4.9 | 0.0 | 6.7 | 3.4 | 0.7 | 1.0 | 2.6 | 0.4 | 0.0 | 0.1 | 0.3 | 0.1 | 0.2 | 0.0 | 0.0 | 0.7 | 0.6 | 36.0 |
| | | 1400 - 1500 | 0.06 | 15.7 | 5.4 | 0.0 | 7.8 | 3.1 | 1.5 | 2.3 | 2.7 | 0.3 | 0.0 | 0.2 | 0.4 | 0.4 | 0.9 | 0.0 | 0.0 | 0.7 | 0.7 | 42.0 |
| | | 1500 - 1600 | 0.06 | 17.2 | 6.4 | 0.0 | 7.4 | 3.7 | 1.9 | 1.0 | 3.4 | 0.4 | 0.1 | 0.7 | 0.3 | 0.2 | 0.8 | 0.0 | 0.0 | 1.0 | 0.6 | 45.0 |
| | | 1600 - 1700 | 0.06 | 17.6 | 5.5 | 0.0 | 8.5 | 2.8 | 1.6 | 1.9 | 1.5 | 1.0 | 0.0 | 1.1 | 1.6 | 0.3 | 0.3 | 0.0 | 0.0 | 0.7 | 0.7 | 45.0 |
| | | 1700 - 1800 | 0.06 | 22.7 | 5.9 | 0.0 | 8.3 | 2.6 | 1.1 | 1.1 | 1.9 | 0.8 | 0.0 | 0.6 | 0.7 | 0.1 | 0.1 | 0.0 | 0.0 | 0.7 | 1.3 | 48.0 |
| | | 1800 - 1900 | 0.06 | 24.1 | 5.6 | 0.0 | 8.2 | 1.9 | 0.5 | 1.9 | 1.3 | 0.6 | 0.0 | 0.1 | 1.2 | 0.3 | 0.2 | 0.0 | 0.0 | 0.7 | 1.4 | 48.0 |
| | | 1900 - 2000 | 0.06 | 22.4 | 5.0 | 0.0 | 5.5 | 2.0 | 0.4 | 0.5 | 1.6 | 0.6 | 0.0 | 0.0 | 0.2 | 0.6 | 1.5 | 0.0 | 0.0 | 1.0 | 0.8 | 42.0 |
| | | 2000 - 2100 | 0.06 | 19.1 | 5.3 | 0.0 | 5.8 | 1.6 | 0.6 | 0.5 | 0.7 | 0.6 | 0.0 | 0.0 | 0.1 | 0.1 | 0.2 | 0.0 | 0.0 | 0.8 | 0.7 | 36.0 |
| | | 2100 - 2200 | 0.06 | 22.9 | 6.2 | 0.0 | 4.9 | 1.0 | 0.5 | 0.0 | 1.0 | 0.4 | 0.0 | 0.0 | 0.1 | 0.1 | 0.3 | 0.0 | 0.0 | 0.8 | 0.8 | 39.0 |
| | | 2200 - 2300 | 0.06 | 15.2 | 5.2 | 0.0 | 3.1 | 1.0 | 0.2 | 0.0 | 0.5 | 0.2 | 0.0 | 0.0 | 0.1 | 0.0 | 0.2 | 0.0 | 0.0 | 0.7 | 0.7 | 27.0 |
| | | 2300 - 0000 | 0.06 | 9.0 | 4.6 | 0.0 | 1.9 | 0.7 | 0.2 | 0.2 | 0.1 | 0.1 | 0.0 | 0.0 | 0.1 | 0.0 | 0.1 | 0.0 | 0.0 | 0.5 | 0.5 | 18.0 |

| Road No. | Road Section | Time | Rd Length (km) | Year 2037 VKT | | | | | | | | | | | | | | | | | | |
|---|---|---|---|---|---|---|---|---|---|---|---|---|---|---|---|---|---|---|---|---|---|---|
| | | | | PC | Taxi | LGV3 | LGV4 | LGV6 | HGV7 | HGV8 | HGV9 | PLB | PV4 | PV5 | NFB6 | NFB7 | NFB8 | NFB9 | FBSD | FBDD | MC | Total VKT |
| 29 | Access Road to To Yuen Wai (L029) - NB | 0000 - 0100 | 0.01 | 0.2 | 0.2 | 0.0 | 0.1 | 0.0 | 0.0 | 0.0 | 0.0 | 0.0 | 0.0 | 0.0 | 0.0 | 0.0 | 0.0 | 0.0 | 0.0 | 0.0 | 0.0 | 0.5 |
| | | 0100 - 0200 | 0.01 | 0.1 | 0.3 | 0.0 | 0.0 | 0.0 | 0.0 | 0.0 | 0.0 | 0.0 | 0.0 | 0.0 | 0.0 | 0.0 | 0.0 | 0.0 | 0.0 | 0.0 | 0.0 | 0.5 |
| | | 0200 - 0300 | 0.01 | 0.1 | 0.3 | 0.0 | 0.0 | 0.0 | 0.0 | 0.0 | 0.0 | 0.0 | 0.0 | 0.0 | 0.0 | 0.0 | 0.0 | 0.0 | 0.0 | 0.0 | 0.0 | 0.5 |
| | | 0300 - 0400 | 0.01 | 0.1 | 0.3 | 0.0 | 0.0 | 0.0 | 0.0 | 0.0 | 0.0 | 0.0 | 0.0 | 0.0 | 0.0 | 0.0 | 0.0 | 0.0 | 0.0 | 0.0 | 0.0 | 0.5 |
| | | 0400 - 0500 | 0.01 | 0.1 | 0.3 | 0.0 | 0.0 | 0.0 | 0.0 | 0.0 | 0.0 | 0.0 | 0.0 | 0.0 | 0.0 | 0.0 | 0.0 | 0.0 | 0.0 | 0.0 | 0.0 | 0.5 |
| | | 0500 - 0600 | 0.01 | 0.1 | 0.3 | 0.0 | 0.1 | 0.1 | 0.0 | 0.0 | 0.0 | 0.0 | 0.0 | 0.0 | 0.0 | 0.0 | 0.0 | 0.0 | 0.0 | 0.0 | 0.0 | 0.5 |
| | | 0600 - 0700 | 0.01 | 0.2 | 0.1 | 0.0 | 0.1 | 0.1 | 0.0 | 0.0 | 0.0 | 0.0 | 0.0 | 0.0 | 0.0 | 0.0 | 0.0 | 0.0 | 0.0 | 0.0 | 0.0 | 0.5 |
| | | 0700 - 0800 | 0.01 | 0.7 | 0.1 | 0.0 | 0.1 | 0.1 | 0.0 | 0.0 | 0.0 | 0.0 | 0.0 | 0.0 | 0.0 | 0.0 | 0.0 | 0.0 | 0.0 | 0.0 | 0.0 | 1.0 |
| | | 0800 - 0900 | 0.01 | 0.6 | 0.1 | 0.0 | 0.1 | 0.1 | 0.0 | 0.0 | 0.0 | 0.0 | 0.0 | 0.0 | 0.0 | 0.0 | 0.0 | 0.0 | 0.0 | 0.0 | 0.0 | 1.0 |
| | | 0900 - 1000 | 0.01 | 0.5 | 0.1 | 0.0 | 0.1 | 0.2 | 0.0 | 0.0 | 0.0 | 0.0 | 0.0 | 0.0 | 0.0 | 0.0 | 0.0 | 0.0 | 0.0 | 0.0 | 0.0 | 1.0 |
| | | 1000 - 1100 | 0.01 | 0.4 | 0.2 | 0.0 | 0.2 | 0.1 | 0.0 | 0.0 | 0.0 | 0.0 | 0.0 | 0.0 | 0.0 | 0.0 | 0.0 | 0.0 | 0.0 | 0.0 | 0.0 | 1.0 |
| | | 1100 - 1200 | 0.01 | 0.4 | 0.3 | 0.0 | 0.2 | 0.1 | 0.0 | 0.0 | 0.0 | 0.0 | 0.0 | 0.0 | 0.0 | 0.0 | 0.0 | 0.0 | 0.0 | 0.0 | 0.0 | 1.0 |
| | | 1200 - 1300 | 0.01 | 0.4 | 0.2 | 0.0 | 0.2 | 0.1 | 0.0 | 0.0 | 0.0 | 0.0 | 0.0 | 0.0 | 0.0 | 0.0 | 0.0 | 0.0 | 0.0 | 0.0 | 0.0 | 1.0 |
| | | 1300 - 1400 | 0.01 | 0.4 | 0.2 | 0.0 | 0.2 | 0.1 | 0.0 | 0.0 | 0.0 | 0.0 | 0.0 | 0.0 | 0.0 | 0.0 | 0.0 | 0.0 | 0.0 | 0.0 | 0.0 | 1.0 |
| | | 1400 - 1500 | 0.01 | 0.4 | 0.2 | 0.0 | 0.2 | 0.1 | 0.0 | 0.0 | 0.0 | 0.0 | 0.0 | 0.0 | 0.0 | 0.0 | 0.0 | 0.0 | 0.0 | 0.0 | 0.0 | 1.0 |
| | | 1500 - 1600 | 0.01 | 0.4 | 0.2 | 0.0 | 0.2 | 0.1 | 0.0 | 0.0 | 0.0 | 0.0 | 0.0 | 0.0 | 0.0 | 0.0 | 0.0 | 0.0 | 0.0 | 0.0 | 0.0 | 1.0 |
| | | 1600 - 1700 | 0.01 | 0.3 | 0.3 | 0.0 | 0.3 | 0.0 | 0.0 | 0.0 | 0.0 | 0.0 | 0.0 | 0.0 | 0.0 | 0.0 | 0.0 | 0.0 | 0.0 | 0.0 | 0.1 | 1.0 |
| | | 1700 - 1800 | 0.01 | 0.3 | 0.3 | 0.0 | 0.3 | 0.0 | 0.0 | 0.0 | 0.0 | 0.0 | 0.0 | 0.0 | 0.0 | 0.0 | 0.0 | 0.0 | 0.0 | 0.0 | 0.1 | 1.0 |
| | | 1800 - 1900 | 0.01 | 0.4 | 0.3 | 0.0 | 0.3 | 0.0 | 0.0 | 0.0 | 0.0 | 0.0 | 0.0 | 0.0 | 0.0 | 0.0 | 0.0 | 0.0 | 0.0 | 0.0 | 0.1 | 1.0 |
| | | 1900 - 2000 | 0.01 | 0.6 | 0.2 | 0.0 | 0.1 | 0.1 | 0.0 | 0.0 | 0.0 | 0.0 | 0.0 | 0.0 | 0.0 | 0.0 | 0.0 | 0.0 | 0.0 | 0.0 | 0.0 | 1.0 |
| | | 2000 - 2100 | 0.01 | 0.5 | 0.2 | 0.0 | 0.2 | 0.1 | 0.0 | 0.0 | 0.0 | 0.0 | 0.0 | 0.0 | 0.0 | 0.0 | 0.0 | 0.0 | 0.0 | 0.0 | 0.0 | 1.0 |
| | | 2100 - 2200 | 0.01 | 0.6 | 0.3 | 0.0 | 0.1 | 0.0 | 0.0 | 0.0 | 0.0 | 0.0 | 0.0 | 0.0 | 0.0 | 0.0 | 0.0 | 0.0 | 0.0 | 0.0 | 0.0 | 1.0 |
| | | 2200 - 2300 | 0.01 | 0.2 | 0.2 | 0.0 | 0.1 | 0.0 | 0.0 | 0.0 | 0.0 | 0.0 | 0.0 | 0.0 | 0.0 | 0.0 | 0.0 | 0.0 | 0.0 | 0.0 | 0.0 | 0.5 |
| | | 2300 - 0000 | 0.01 | 0.2 | 0.2 | 0.0 | 0.1 | 0.0 | 0.0 | 0.0 | 0.0 | 0.0 | 0.0 | 0.0 | 0.0 | 0.0 | 0.0 | 0.0 | 0.0 | 0.0 | 0.0 | 0.5 |
| 30 | Slip road to Yuen Long Highway (L030) - EB | 0000 - 0100 | 0.16 | 14.7 | 8.8 | 0.0 | 4.3 | 0.8 | 0.3 | 0.3 | 0.3 | 0.3 | 0.0 | 0.0 | 0.0 | 0.0 | 0.2 | 0.0 | 0.0 | 1.0 | 1.0 | 32.0 |
| | | 0100 - 0200 | 0.16 | 7.8 | 9.6 | 0.0 | 2.4 | 1.4 | 0.5 | 0.3 | 1.1 | 0.3 | 0.0 | 0.0 | 0.0 | 0.0 | 0.2 | 0.0 | 0.0 | 0.0 | 0.3 | 24.0 |
| | | 0200 - 0300 | 0.16 | 7.5 | 9.6 | 0.0 | 2.9 | 1.3 | 0.5 | 0.5 | 1.1 | 0.2 | 0.0 | 0.0 | 0.0 | 0.0 | 0.0 | 0.0 | 0.0 | 0.0 | 0.5 | 24.0 |
| | | 0300 - 0400 | 0.16 | 4.3 | 7.4 | 0.0 | 1.3 | 1.3 | 0.3 | 0.0 | 1.0 | 0.3 | 0.0 | 0.0 | 0.0 | 0.0 | 0.0 | 0.0 | 0.0 | 0.0 | 0.2 | 16.0 |
| | | 0400 - 0500 | 0.16 | 5.6 | 5.8 | 0.0 | 1.8 | 1.4 | 0.3 | 0.3 | 0.5 | 0.2 | 0.0 | 0.0 | 0.0 | 0.0 | 0.0 | 0.0 | 0.0 | 0.0 | 0.2 | 16.0 |
| | | 0500 - 0600 | 0.16 | 5.9 | 7.7 | 0.0 | 2.7 | 2.4 | 0.2 | 0.5 | 1.0 | 0.5 | 0.0 | 0.2 | 0.2 | 0.2 | 0.8 | 0.0 | 0.0 | 1.6 | 0.3 | 24.0 |
| | | 0600 - 0700 | 0.16 | 24.3 | 7.7 | 0.0 | 6.6 | 3.5 | 0.6 | 1.6 | 6.4 | 0.8 | 0.0 | 2.9 | 1.1 | 1.6 | 3.7 | 0.0 | 0.0 | 2.4 | 0.8 | 64.0 |
| | | 0700 - 0800 | 0.16 | 82.1 | 13.8 | 0.0 | 19.8 | 4.2 | 1.8 | 1.8 | 22.9 | 1.0 | 0.0 | 1.6 | 0.3 | 1.4 | 3.2 | 0.0 | 0.0 | 4.2 | 2.1 | 160.0 |
| | | 0800 - 0900 | 0.16 | 78.2 | 16.3 | 0.0 | 21.8 | 6.9 | 2.4 | 2.1 | 14.7 | 1.3 | 0.0 | 1.3 | 1.1 | 0.3 | 1.1 | 0.0 | 0.0 | 2.4 | 2.1 | 152.0 |
| | | 0900 - 1000 | 0.16 | 52.2 | 15.7 | 0.0 | 24.3 | 8.0 | 2.9 | 2.4 | 15.4 | 1.0 | 0.0 | 0.3 | 0.3 | 0.8 | 1.3 | 0.0 | 0.0 | 2.4 | 1.1 | 128.0 |
| | | 1000 - 1100 | 0.16 | 35.7 | 13.0 | 0.0 | 19.8 | 8.3 | 4.0 | 3.2 | 5.9 | 1.1 | 0.0 | 0.3 | 1.3 | 0.0 | 0.5 | 0.0 | 0.0 | 1.9 | 1.0 | 96.0 |
| | | 1100 - 1200 | 0.16 | 36.6 | 13.3 | 0.0 | 18.6 | 8.5 | 3.5 | 3.7 | 12.5 | 1.1 | 0.0 | 0.5 | 0.8 | 0.3 | 1.3 | 0.0 | 0.0 | 2.2 | 1.1 | 104.0 |
| | | 1200 - 1300 | 0.16 | 37.8 | 10.9 | 0.0 | 14.4 | 7.4 | 3.0 | 3.0 | 10.7 | 1.3 | 0.2 | 1.9 | 0.6 | 0.3 | 1.1 | 0.0 | 0.0 | 2.1 | 1.3 | 96.0 |
| | | 1300 - 1400 | 0.16 | 35.5 | 11.0 | 0.0 | 16.2 | 7.8 | 1.6 | 2.9 | 7.0 | 1.1 | 0.0 | 0.2 | 0.8 | 0.2 | 0.5 | 0.0 | 0.0 | 1.8 | 1.4 | 88.0 |
| | | 1400 - 1500 | 0.16 | 38.7 | 12.3 | 0.0 | 19.2 | 7.4 | 3.7 | 6.2 | 7.4 | 0.8 | 0.0 | 0.5 | 1.1 | 1.1 | 2.4 | 0.0 | 0.0 | 1.9 | 1.3 | 104.0 |
| | | 1500 - 1600 | 0.16 | 43.2 | 14.7 | 0.0 | 18.4 | 9.0 | 5.0 | 2.6 | 9.1 | 1.0 | 0.2 | 1.6 | 0.6 | 0.6 | 2.2 | 0.0 | 0.0 | 2.6 | 1.3 | 112.0 |
| | | 1600 - 1700 | 0.16 | 44.8 | 11.4 | 0.0 | 20.2 | 7.4 | 4.3 | 5.1 | 4.0 | 2.7 | 0.0 | 3.0 | 4.3 | 0.8 | 0.8 | 0.0 | 0.0 | 1.8 | 1.4 | 112.0 |
| | | 1700 - 1800 | 0.16 | 58.4 | 12.6 | 0.0 | 20.0 | 7.0 | 3.2 | 2.9 | 5.1 | 2.2 | 0.0 | 1.6 | 1.8 | 0.3 | 0.3 | 0.0 | 0.0 | 1.8 | 2.7 | 120.0 |
| | | 1800 - 1900 | 0.16 | 61.6 | 11.8 | 0.0 | 19.7 | 5.0 | 1.3 | 5.3 | 3.7 | 1.8 | 0.0 | 0.2 | 3.2 | 0.8 | 0.8 | 0.0 | 0.0 | 2.1 | 2.9 | 120.0 |
| | | 1900 - 2000 | 0.16 | 52.0 | 10.4 | 0.0 | 12.3 | 4.5 | 0.8 | 1.1 | 3.8 | 1.4 | 0.0 | 0.0 | 0.5 | 1.4 | 3.7 | 0.0 | 0.0 | 2.4 | 1.6 | 96.0 |
| | | 2000 - 2100 | 0.16 | 47.2 | 12.2 | 0.0 | 14.1 | 3.7 | 1.4 | 1.3 | 1.9 | 1.6 | 0.0 | 0.0 | 0.2 | 0.3 | 0.5 | 0.0 | 0.0 | 2.1 | 1.6 | 88.0 |
| | | 2100 - 2200 | 0.16 | 57.1 | 14.4 | 0.0 | 11.8 | 2.2 | 1.1 | 0.0 | 2.7 | 1.0 | 0.0 | 0.0 | 0.3 | 0.3 | 0.8 | 0.0 | 0.0 | 2.1 | 2.1 | 96.0 |
| | | 2200 - 2300 | 0.16 | 36.6 | 11.5 | 0.0 | 7.2 | 2.1 | 0.5 | 0.0 | 1.4 | 0.5 | 0.0 | 0.0 | 0.3 | 0.0 | 0.5 | 0.0 | 0.0 | 1.8 | 1.6 | 64.0 |
| | | 2300 - 0000 | 0.16 | 24.3 | 11.7 | 0.0 | 5.1 | 1.9 | 0.6 | 0.6 | 0.3 | 0.3 | 0.0 | 0.0 | 0.2 | 0.0 | 0.3 | 0.0 | 0.0 | 1.4 | 1.1 | 48.0 |
| 31 | Yuen Long Highway (L031) - EB | 0000 - 0100 | 0.14 | 117.9 | 40.7 | 0.0 | 14.3 | 7.3 | 1.8 | 1.0 | 1.1 | 1.1 | 0.0 | 0.0 | 0.1 | 0.0 | 2.8 | 0.0 | 0.0 | 3.4 | 4.5 | 196.0 |
| | | 0100 - 0200 | 0.14 | 60.5 | 43.0 | 0.0 | 8.0 | 10.9 | 2.5 | 1.0 | 5.2 | 1.3 | 0.0 | 0.0 | 0.0 | 0.0 | 2.9 | 0.0 | 0.0 | 2.9 | 1.8 | 140.0 |
| | | 0200 - 0300 | 0.14 | 46.1 | 33.5 | 0.0 | 7.0 | 8.7 | 1.1 | 1.0 | 3.8 | 0.7 | 0.0 | 0.0 | 0.0 | 0.0 | 0.0 | 0.0 | 0.0 | 2.0 | 1.3 | 105.0 |
| | | 0300 - 0400 | 0.14 | 31.2 | 29.5 | 0.0 | 3.9 | 9.8 | 1.8 | 0.0 | 3.9 | 1.4 | 0.0 | 0.0 | 0.0 | 0.0 | 0.0 | 0.0 | 0.0 | 1.4 | 1.0 | 84.0 |
| | | 0400 - 0500 | 0.14 | 45.6 | 26.2 | 0.0 | 5.6 | 11.6 | 1.8 | 1.0 | 2.7 | 0.7 | 0.0 | 0.0 | 0.0 | 0.0 | 0.0 | 0.0 | 0.0 | 1.8 | 1.0 | 98.0 |
| | | 0500 - 0600 | 0.14 | 47.0 | 33.6 | 0.0 | 9.2 | 19.6 | 0.6 | 2.0 | 5.2 | 1.5 | 0.0 | 0.6 | 0.6 | 2.2 | 11.3 | 0.0 | 0.0 | 5.3 | 1.3 | 140.0 |
| | | 0600 - 0700 | 0.14 | 188.2 | 35.7 | 0.0 | 21.8 | 29.8 | 2.9 | 5.9 | 32.3 | 3.4 | 0.0 | 8.4 | 3.8 | 22.7 | 52.9 | 0.0 | 0.0 | 8.0 | 4.2 | 420.0 |
| | | 0700 - 0800 | 0.14 | 528.5 | 60.6 | 0.0 | 56.4 | 33.3 | 9.4 | 4.3 | 61.5 | 5.2 | 0.8 | 6.0 | 1.7 | 23.1 | 33.3 | 0.0 | 0.0 | 17.9 | 11.9 | 854.0 |
| | | 0800 - 0900 | 0.14 | 505.1 | 72.5 | 0.0 | 61.2 | 53.9 | 13.7 | 4.9 | 40.3 | 5.6 | 0.8 | 4.1 | 4.1 | 4.9 | 10.5 | 0.0 | 0.0 | 10.5 | 12.9 | 805.0 |
| | | 0900 - 1000 | 0.14 | 340.3 | 71.1 | 0.0 | 70.6 | 66.5 | 16.0 | 5.3 | 43.3 | 4.6 | 0.0 | 1.4 | 2.0 | 11.3 | 15.3 | 0.0 | 0.0 | 10.6 | 6.7 | 665.0 |
| | | 1000 - 1100 | 0.14 | 291.8 | 61.0 | 0.0 | 67.3 | 71.4 | 18.6 | 11.6 | 30.8 | 4.1 | 0.0 | 0.6 | 4.1 | 0.0 | 8.1 | 0.0 | 0.0 | 7.0 | 4.6 | 581.0 |
| | | 1100 - 1200 | 0.14 | 286.9 | 61.0 | 0.0 | 61.6 | 70.3 | 16.0 | 12.3 | 62.9 | 4.3 | 0.0 | 1.8 | 1.8 | 4.3 | 19.7 | 0.0 | 0.0 | 7.4 | 5.6 | 616.0 |
| | | 1200 - 1300 | 0.14 | 292.2 | 48.7 | 0.0 | 46.5 | 58.9 | 13.0 | 9.7 | 52.8 | 4.5 | 2.2 | 5.0 | 1.7 | 4.5 | 14.1 | 0.0 | 0.0 | 6.9 | 6.3 | 567.0 |
| | | 1300 - 1400 | 0.14 | 286.3 | 51.9 | 0.0 | 55.2 | 67.8 | 7.7 | 9.8 | 36.0 | 4.3 | 0.0 | 0.6 | 2.8 | 2.2 | 8.3 | 0.0 | 0.0 | 6.0 | 7.1 | 546.0 |
| | | 1400 - 1500 | 0.14 | 307.0 | 56.7 | 0.0 | 63.7 | 61.7 | 16.4 | 21.4 | 36.0 | 3.2 | 0.0 | 1.3 | 3.2 | 13.3 | 33.5 | 0.0 | 0.0 | 6.3 | 6.3 | 630.0 |
| | | 1500 - 1600 | 0.14 | 335.6 | 65.8 | 0.0 | 59.1 | 73.2 | 21.6 | 8.7 | 44.4 | 3.4 | 2.0 | 4.8 | 2.0 | 6.7 | 30.2 | 0.0 | 0.0 | 8.7 | 6.0 | 672.0 |
| | | 1600 - 1700 | 0.14 | 455.0 | 56.8 | 0.0 | 79.5 | 65.0 | 16.2 | 22.7 | 47.9 | 7.3 | 0.0 | 7.3 | 11.3 | 10.5 | 22.7 | 0.0 | 0.0 | 4.1 | 5.7 | 812.0 |
| | | 1700 - 1800 | 0.14 | 582.5 | 61.0 | 1.0 | 77.4 | 61.0 | 11.9 | 12.7 | 61.0 | 6.4 | 0.0 | 3.6 | 4.6 | 3.6 | 8.3 | 0.0 | 0.0 | 4.6 | 10.1 | 910.0 |
| | | 1800 - 1900 | 0.14 | 615.0 | 56.8 | 0.0 | 76.2 | 43.1 | 5.5 | 23.0 | 43.1 | 4.6 | 0.0 | 0.0 | 8.3 | 9.2 | 16.5 | 0.0 | 0.0 | 4.6 | 11.1 | 917.0 |
| | | 1900 - 2000 | 0.14 | 426.6 | 50.8 | 0.0 | 42.6 | 39.1 | 3.5 | 4.1 | 20.6 | 4.8 | 0.0 | 0.0 | 1.4 | 20.6 | 55.6 | 0.0 | 0.0 | 8.3 | 8.3 | 686.0 |
| | | 2000 - 2100 | 0.14 | 376.9 | 56.7 | 0.0 | 47.0 | 30.7 | 6.9 | 4.5 | 9.1 | 6.3 | 0.0 | 0.0 | 0.6 | 4.5 | 8.5 | 0.0 | 0.0 | 7.4 | 8.0 | 567.0 |
| | | 2100 - 2200 | 0.14 | 454.2 | 66.9 | 0.0 | 40.2 | 19.7 | 5.0 | 0.0 | 14.0 | 3.2 | 0.0 | 0.0 | 1.3 | 4.5 | 10.8 | 0.0 | 0.0 | 7.7 | 9.5 | 637.0 |
| | | 2200 - 2300 | 0.14 | 275.7 | 50.3 | 0.0 | 23.1 | 17.2 | 2.4 | 0.0 | 6.4 | 2.0 | 0.0 | 0.0 | 0.8 | 0.0 | 8.4 | 0.0 | 0.0 | 5.6 | 7.1 | 399.0 |
| | | 2300 - 0000 | 0.14 | 176.4 | 49.6 | 0.0 | 16.0 | 14.8 | 2.5 | 2.0 | 1.4 | 1.4 | 0.0 | 0.0 | 0.6 | 0.0 | 5.6 | 0.0 | 0.0 | 4.8 | 5.0 | 280.0 |
| 32 | Yuen Long Highway (L032) - WB | 0000 - 0100 | 0.15 | 105.5 | 42.6 | 0.0 | 12.9 | 3.8 | 4.5 | 0.9 | 1.2 | 1.7 | 0.0 | 0.0 | 0.2 | 0.0 | 2.1 | 0.0 | 0.0 | 3.9 | 8.4 | 187.5 |
| | | 0100 - 0200 | 0.15 | 54.3 | 44.7 | 0.0 | 7.2 | 5.9 | 6.0 | 0.9 | 5.1 | 1.8 | 0.0 | 0.0 | 0.0 | 0.0 | 2.1 | 0.0 | 0.0 | 3.5 | 3.6 | 135.0 |
| | | 0200 - 0300 | 0.15 | 43.5 | 36.5 | 0.0 | 6.6 | 4.8 | 3.0 | 0.9 | 4.1 | 0.9 | 0.0 | 0.0 | 0.0 | 0.0 | 0.0 | 0.0 | 0.0 | 2.3 | 2.6 | 105.0 |
| | | 0300 - 0400 | 0.15 | 28.8 | 31.1 | 0.0 | 3.6 | 5.3 | 4.7 | 0.0 | 4.1 | 1.8 | 0.0 | 0.0 | 0.0 | 0.0 | 0.0 | 0.0 | 0.0 | 1.7 | 1.7 | 82.5 |
| | | 0400 - 0500 | 0.15 | 40.1 | 26.4 | 0.0 | 4.8 | 6.0 | 4.4 | 0.9 | 2.6 | 0.9 | 0.0 | 0.0 | 0.0 | 0.0 | 0.0 | 0.0 | 0.0 | 2.1 | 2.0 | 90.0 |
| | | 0500 - 0600 | 0.15 | 42.6 | 35.3 | 0.0 | 8.4 | 10.7 | 1.5 | 2.0 | 5.3 | 2.1 | 0.0 | 0.3 | 0.6 | 1.5 | 8.7 | 0.0 | 0.0 | 6.2 | 2.6 | 127.5 |
| | | 0600 - 0700 | 0.15 | 168.2 | 37.1 | 0.0 | 19.5 | 15.5 | 7.4 | 5.6 | 31.2 | 4.1 | 0.0 | 4.4 | 3.3 | 15.0 | 39.3 | 0.0 | 0.0 | 9.6 | 7.7 | 367.5 |
| | | 0700 - 0800 | 0.15 | 526.8 | 50.0 | 0.0 | 49.1 | 15.8 | 16.7 | 5.9 | 85.8 | 8.4 | 2.6 | 2.6 | 2.6 | 11.7 | 20.0 | 0.0 | 0.0 | 12.5 | 22.5 | 832.5 |
| | | 0800 - 0900 | 0.15 | 503.0 | 59.1 | 0.0 | 54.3 | 26.0 | 23.7 | 7.1 | 56.0 | 9.5 | 2.4 | 1.7 | 5.6 | 2.4 | 6.3 | 0.0 | 0.0 | 7.1 | 23.7 | 787.5 |
| | | 0900 - 1000 | 0.15 | 337.7 | 57.9 | 0.0 | 61.8 | 32.1 | 27.8 | 8.3 | 59.3 | 7.5 | 0.0 | 0.6 | 2.6 | 6.3 | 8.9 | 0.0 | 0.0 | 7.5 | 12.0 | 630.0 |
| | | 1000 - 1100 | 0.15 | 260.9 | 63.2 | 0.0 | 60.5 | 37.2 | 45.9 | 10.8 | 29.7 | 5.4 | 0.0 | 0.6 | 3.8 | 0.0 | 6.0 | 0.0 | 0.0 | 7.5 | 8.7 | 540.0 |
| | | 1100 - 1200 | 0.15 | 257.7 | 63.3 | 0.0 | 54.8 | 37.1 | 39.3 | 12.0 | 61.5 | 5.7 | 0.0 | 0.6 | 1.7 | 2.9 | 14.9 | 0.0 | 0.0 | 8.6 | 10.2 | 570.0 |
| | | 1200 - 1300 | 0.15 | 257.1 | 49.7 | 0.0 | 41.4 | 30.6 | 31.5 | 9.3 | 51.3 | 5.7 | 3.2 | 3.2 | 1.5 | 3.2 | 10.4 | 0.0 | 0.0 | 7.8 | 11.9 | 517.5 |
| | | 1300 - 1400 | 0.15 | 256.2 | 54.0 | 0.0 | 49.1 | 35.7 | 18.8 | 9.5 | 35.1 | 6.0 | 0.0 | 0.5 | 2.6 | 1.5 | 6.5 | 0.0 | 0.0 | 6.9 | 12.9 | 495.0 |
| | | 1400 - 1500 | 0.15 | 274.1 | 58.4 | 0.0 | 56.6 | 32.4 | 40.5 | 20.3 | 35.3 | 4.1 | 0.0 | 0.6 | 2.9 | 9.3 | 24.9 | 0.0 | 0.0 | 6.9 | 11.6 | 577.5 |
| | | 1500 - 1600 | 0.15 | 300.0 | 67.8 | 0.0 | 53.0 | 38.0 | 53.0 | 8.1 | 43.7 | 4.4 | 3.2 | 2.6 | 1.8 | 4.4 | 22.4 | 0.0 | 0.0 | 9.9 | 10.7 | 622.5 |
| | | 1600 - 1700 | 0.15 | 365.9 | 72.8 | 0.0 | 72.0 | 36.0 | 54.0 | 16.5 | 33.9 | 7.2 | 0.0 | 4.4 | 5.7 | 9.3 | 21.6 | 0.0 | 0.0 | 9.3 | 11.6 | 720.0 |
| | | 1700 - 1800 | 0.15 | 468.3 | 78.8 | 0.8 | 69.9 | 34.2 | 39.8 | 8.7 | 42.9 | 6.3 | 0.0 | 2.4 | 2.4 | 3.2 | 8.0 | 0.0 | 0.0 | 9.6 | 20.0 | 795.0 |
| | | 1800 - 1900 | 0.15 | 494.1 | 73.2 | 0.0 | 68.6 | 23.7 | 16.5 | 16.5 | 30.0 | 4.8 | 0.0 | 0.0 | 4.8 | 8.0 | 15.0 | 0.0 | 0.0 | 11.1 | 21.3 | 787.5 |
| | | 1900 - 2000 | 0.15 | 379.1 | 51.6 | 0.0 | 37.7 | 20.1 | 8.6 | 3.6 | 20.1 | 6.8 | 0.0 | 0.0 | 1.2 | 13.4 | 41.3 | 0.0 | 0.0 | 9.8 | 14.6 | 607.5 |
| | | 2000 - 2100 | 0.15 | 336.2 | 58.8 | 0.0 | 42.0 | 15.8 | 17.4 | 4.8 | 9.0 | 8.0 | 0.0 | 0.0 | 0.6 | 3.2 | 6.3 | 0.0 | 0.0 | 8.4 | 14.7 | 525.0 |
| | | 2100 - 2200 | 0.15 | 406.4 | 69.3 | 0.0 | 36.2 | 10.7 | 13.1 | 0.0 | 13.7 | 4.2 | 0.0 | 0.0 | 1.2 | 3.0 | 8.3 | 0.0 | 0.0 | 8.9 | 17.9 | 592.5 |
| | | 2200 - 2300 | 0.15 | 244.5 | 51.5 | 0.0 | 20.6 | 9.2 | 5.9 | 0.0 | 6.3 | 2.6 | 0.0 | 0.0 | 1.1 | 0.0 | 6.3 | 0.0 | 0.0 | 6.6 | 13.2 | 367.5 |
| | | 2300 - 0000 | 0.15 | 154.4 | 50.0 | 0.0 | 13.8 | 7.4 | 5.6 | 1.8 | 1.4 | 1.8 | 0.0 | 0.0 | 0.5 | 0.0 | 4.1 | 0.0 | 0.0 | 5.4 | 9.2 | 255.0 |

| Road No. | Road Section | Time | Rd Length (km) | Year 2037 VKT | | | | | | | | | | | | | | | | | | |
|---|---|---|---|---|---|---|---|---|---|---|---|---|---|---|---|---|---|---|---|---|---|---|
| | | | | PC | Taxi | LGV3 | LGV4 | LGV6 | HGV7 | HGV8 | HGV9 | PLB | PV4 | PV5 | NFB6 | NFB7 | NFB8 | NFB9 | FBSD | FBDD | MC | Total VKT |
| 33 | Slip road from Yuen Long Highway (L033) - WB | 0000 - 0100 | 0.12 | 19.0 | 9.2 | 0.0 | 2.9 | 0.6 | 0.4 | 0.0 | 0.2 | 1.2 | 0.0 | 0.0 | 0.0 | 0.0 | 0.1 | 0.0 | 0.0 | 1.0 | 1.4 | 36.0 |
| | | 0100 - 0200 | 0.12 | 9.4 | 9.2 | 0.0 | 1.6 | 1.0 | 0.5 | 0.0 | 0.7 | 1.1 | 0.0 | 0.0 | 0.0 | 0.0 | 0.1 | 0.0 | 0.0 | 0.0 | 0.5 | 24.0 |
| | | 0200 - 0300 | 0.12 | 9.4 | 9.4 | 0.0 | 1.8 | 1.0 | 0.4 | 0.0 | 0.8 | 0.8 | 0.0 | 0.0 | 0.0 | 0.0 | 0.0 | 0.0 | 0.0 | 0.0 | 0.5 | 24.0 |
| | | 0300 - 0400 | 0.12 | 5.8 | 7.6 | 0.0 | 0.8 | 1.1 | 0.5 | 0.0 | 0.7 | 1.3 | 0.0 | 0.0 | 0.0 | 0.0 | 0.0 | 0.0 | 0.0 | 0.0 | 0.2 | 18.0 |
| | | 0400 - 0500 | 0.12 | 7.8 | 6.1 | 0.0 | 1.2 | 1.1 | 0.4 | 0.0 | 0.4 | 0.7 | 0.0 | 0.0 | 0.0 | 0.0 | 0.0 | 0.0 | 0.0 | 0.0 | 0.4 | 18.0 |
| | | 0500 - 0600 | 0.12 | 7.6 | 7.4 | 0.0 | 1.9 | 1.8 | 0.1 | 0.1 | 0.7 | 1.6 | 0.0 | 0.1 | 0.1 | 0.1 | 0.6 | 0.0 | 0.0 | 1.4 | 0.4 | 24.0 |
| | | 0600 - 0700 | 0.12 | 31.1 | 8.3 | 0.0 | 4.4 | 2.9 | 0.5 | 0.4 | 4.9 | 3.1 | 0.0 | 1.8 | 1.0 | 1.1 | 3.1 | 0.0 | 0.0 | 2.3 | 1.2 | 66.0 |
| | | 0700 - 0800 | 0.12 | 108.1 | 10.7 | 0.0 | 11.6 | 2.2 | 1.3 | 0.5 | 8.6 | 5.4 | 0.8 | 1.1 | 0.5 | 1.1 | 3.1 | 0.0 | 0.0 | 2.9 | 4.1 | 162.0 |
| | | 0800 - 0900 | 0.12 | 102.5 | 12.6 | 0.0 | 12.8 | 3.5 | 1.9 | 0.6 | 5.6 | 6.1 | 0.8 | 0.8 | 1.4 | 0.4 | 1.0 | 0.0 | 0.0 | 1.7 | 4.2 | 156.0 |
| | | 0900 - 1000 | 0.12 | 68.9 | 12.4 | 0.0 | 14.4 | 4.2 | 2.2 | 0.7 | 5.9 | 5.0 | 0.0 | 0.2 | 0.5 | 0.6 | 1.3 | 0.0 | 0.0 | 1.7 | 2.0 | 120.0 |
| | | 1000 - 1100 | 0.12 | 46.0 | 13.4 | 0.0 | 13.3 | 6.5 | 3.4 | 0.6 | 4.3 | 3.8 | 0.0 | 0.2 | 0.8 | 0.0 | 0.5 | 0.0 | 0.0 | 1.8 | 1.3 | 96.0 |
| | | 1100 - 1200 | 0.12 | 46.4 | 13.8 | 0.0 | 12.4 | 6.5 | 3.0 | 0.7 | 9.2 | 4.0 | 0.0 | 0.4 | 0.5 | 0.2 | 1.1 | 0.0 | 0.0 | 2.2 | 1.7 | 102.0 |
| | | 1200 - 1300 | 0.12 | 47.3 | 11.0 | 0.0 | 9.5 | 5.5 | 2.5 | 0.5 | 7.9 | 4.3 | 1.1 | 1.2 | 0.4 | 0.2 | 0.7 | 0.0 | 0.0 | 1.9 | 1.9 | 96.0 |
| | | 1300 - 1400 | 0.12 | 45.2 | 11.5 | 0.0 | 10.9 | 6.1 | 1.4 | 0.5 | 5.3 | 4.1 | 0.0 | 0.1 | 0.5 | 0.1 | 0.5 | 0.0 | 0.0 | 1.7 | 2.0 | 90.0 |
| | | 1400 - 1500 | 0.12 | 50.5 | 12.7 | 0.0 | 13.0 | 5.8 | 3.1 | 1.2 | 5.4 | 3.1 | 0.0 | 0.4 | 0.7 | 0.6 | 1.9 | 0.0 | 0.0 | 1.7 | 1.9 | 102.0 |
| | | 1500 - 1600 | 0.12 | 52.9 | 14.5 | 0.0 | 11.6 | 6.7 | 4.0 | 0.5 | 6.5 | 3.0 | 1.0 | 1.0 | 0.5 | 0.2 | 1.7 | 0.0 | 0.0 | 2.3 | 1.7 | 108.0 |
| | | 1600 - 1700 | 0.12 | 55.4 | 15.8 | 0.0 | 15.5 | 7.7 | 4.1 | 0.7 | 7.3 | 6.0 | 0.0 | 1.7 | 1.4 | 0.4 | 0.4 | 0.0 | 0.0 | 2.2 | 1.4 | 120.0 |
| | | 1700 - 1800 | 0.12 | 69.5 | 16.8 | 0.0 | 14.8 | 7.0 | 2.9 | 0.4 | 9.1 | 5.0 | 0.0 | 0.8 | 0.7 | 0.1 | 0.1 | 0.0 | 0.0 | 2.3 | 2.5 | 132.0 |
| | | 1800 - 1900 | 0.12 | 72.1 | 15.4 | 0.0 | 14.3 | 4.9 | 1.3 | 0.7 | 6.4 | 4.0 | 0.0 | 0.1 | 1.1 | 0.2 | 0.2 | 0.0 | 0.0 | 2.5 | 2.8 | 126.0 |
| | | 1900 - 2000 | 0.12 | 67.3 | 11.2 | 0.0 | 8.4 | 3.6 | 0.6 | 0.2 | 2.9 | 4.7 | 0.0 | 0.0 | 0.4 | 0.8 | 3.1 | 0.0 | 0.0 | 2.4 | 2.4 | 108.0 |
| | | 2000 - 2100 | 0.12 | 62.0 | 13.0 | 0.0 | 9.7 | 3.0 | 1.4 | 0.2 | 1.4 | 5.8 | 0.0 | 0.0 | 0.1 | 0.2 | 0.5 | 0.0 | 0.0 | 2.2 | 2.4 | 102.0 |
| | | 2100 - 2200 | 0.12 | 71.8 | 14.6 | 0.0 | 7.9 | 1.8 | 1.0 | 0.0 | 2.0 | 3.0 | 0.0 | 0.0 | 0.2 | 0.2 | 0.6 | 0.0 | 0.0 | 2.0 | 2.8 | 108.0 |
| | | 2200 - 2300 | 0.12 | 46.0 | 11.6 | 0.0 | 4.8 | 1.7 | 0.5 | 0.0 | 1.0 | 1.9 | 0.0 | 0.0 | 0.2 | 0.0 | 0.5 | 0.0 | 0.0 | 1.7 | 2.2 | 72.0 |
| | | 2300 - 0000 | 0.12 | 27.5 | 10.8 | 0.0 | 3.1 | 1.3 | 0.5 | 0.1 | 0.2 | 1.3 | 0.0 | 0.0 | 0.1 | 0.0 | 0.4 | 0.0 | 0.0 | 1.2 | 1.4 | 48.0 |
| 34 | Fu Hang Road (L034) - WB | 0000 - 0100 | 0.11 | 2.2 | 0.6 | 0.0 | 0.6 | 0.6 | 0.6 | 0.0 | 0.0 | 0.0 | 0.0 | 0.0 | 0.0 | 0.0 | 0.0 | 0.0 | 0.0 | 0.0 | 1.1 | 5.5 |
| | | 0100 - 0200 | 0.11 | 1.7 | 0.8 | 0.0 | 0.8 | 0.8 | 0.8 | 0.0 | 0.0 | 0.0 | 0.0 | 0.0 | 0.0 | 0.0 | 0.0 | 0.0 | 0.0 | 0.0 | 0.8 | 5.5 |
| | | 0200 - 0300 | 0.11 | 2.0 | 0.9 | 0.0 | 0.9 | 0.9 | 0.0 | 0.0 | 0.0 | 0.0 | 0.0 | 0.0 | 0.0 | 0.0 | 0.0 | 0.0 | 0.0 | 0.0 | 0.9 | 5.5 |
| | | 0300 - 0400 | 0.11 | 1.1 | 1.1 | 0.0 | 0.0 | 1.1 | 1.1 | 0.0 | 0.0 | 0.0 | 0.0 | 0.0 | 0.0 | 0.0 | 0.0 | 0.0 | 0.0 | 0.0 | 1.1 | 5.5 |
| | | 0400 - 0500 | 0.11 | 0.9 | 0.9 | 0.0 | 0.0 | 2.0 | 0.9 | 0.0 | 0.0 | 0.0 | 0.0 | 0.0 | 0.0 | 0.0 | 0.0 | 0.0 | 0.0 | 0.0 | 0.9 | 5.5 |
| | | 0500 - 0600 | 0.11 | 1.4 | 0.7 | 0.0 | 0.7 | 2.1 | 0.0 | 0.0 | 0.0 | 0.0 | 0.0 | 0.0 | 0.0 | 0.0 | 0.0 | 0.0 | 0.0 | 0.0 | 0.7 | 5.5 |
| | | 0600 - 0700 | 0.11 | 1.9 | 0.3 | 0.0 | 0.7 | 1.3 | 0.3 | 0.0 | 0.3 | 0.0 | 0.0 | 0.0 | 0.0 | 0.0 | 0.0 | 0.0 | 0.0 | 0.0 | 0.7 | 5.5 |
| | | 0700 - 0800 | 0.11 | 4.4 | 0.4 | 0.0 | 1.8 | 1.4 | 0.8 | 0.0 | 1.0 | 0.0 | 0.0 | 0.0 | 0.0 | 0.0 | 0.0 | 0.0 | 0.0 | 0.0 | 1.2 | 11.0 |
| | | 0800 - 0900 | 0.11 | 3.9 | 0.3 | 0.0 | 1.9 | 2.2 | 1.1 | 0.0 | 0.6 | 0.0 | 0.0 | 0.0 | 0.0 | 0.0 | 0.0 | 0.0 | 0.0 | 0.0 | 1.1 | 11.0 |
| | | 0900 - 1000 | 0.11 | 2.9 | 0.4 | 0.0 | 2.2 | 2.8 | 1.4 | 0.0 | 0.7 | 0.0 | 0.0 | 0.0 | 0.0 | 0.0 | 0.0 | 0.0 | 0.0 | 0.0 | 0.7 | 11.0 |
| | | 1000 - 1100 | 0.11 | 1.5 | 0.1 | 0.0 | 0.8 | 1.5 | 1.1 | 0.0 | 0.1 | 0.0 | 0.0 | 0.0 | 0.0 | 0.0 | 0.0 | 0.0 | 0.0 | 0.0 | 0.3 | 5.5 |
| | | 1100 - 1200 | 0.11 | 1.4 | 0.1 | 0.0 | 0.8 | 1.5 | 1.0 | 0.0 | 0.3 | 0.0 | 0.0 | 0.0 | 0.0 | 0.0 | 0.0 | 0.0 | 0.0 | 0.0 | 0.3 | 5.5 |
| | | 1200 - 1300 | 0.11 | 1.5 | 0.2 | 0.0 | 0.7 | 1.3 | 0.9 | 0.0 | 0.3 | 0.0 | 0.0 | 0.0 | 0.0 | 0.0 | 0.0 | 0.0 | 0.0 | 0.0 | 0.6 | 5.5 |
| | | 1300 - 1400 | 0.11 | 1.5 | 0.2 | 0.0 | 0.8 | 1.7 | 0.6 | 0.0 | 0.2 | 0.0 | 0.0 | 0.0 | 0.0 | 0.0 | 0.0 | 0.0 | 0.0 | 0.0 | 0.6 | 5.5 |
| | | 1400 - 1500 | 0.11 | 1.7 | 0.1 | 0.0 | 0.8 | 1.4 | 1.0 | 0.0 | 0.1 | 0.0 | 0.0 | 0.0 | 0.0 | 0.0 | 0.0 | 0.0 | 0.0 | 0.0 | 0.4 | 5.5 |
| | | 1500 - 1600 | 0.11 | 1.4 | 0.1 | 0.0 | 0.7 | 1.4 | 1.1 | 0.0 | 0.3 | 0.0 | 0.0 | 0.0 | 0.0 | 0.0 | 0.0 | 0.0 | 0.0 | 0.0 | 0.4 | 5.5 |
| | | 1600 - 1700 | 0.11 | 2.6 | 0.2 | 0.0 | 0.2 | 0.9 | 0.9 | 0.0 | 0.2 | 0.0 | 0.0 | 0.0 | 0.0 | 0.0 | 0.0 | 0.0 | 0.0 | 0.0 | 0.4 | 5.5 |
| | | 1700 - 1800 | 0.11 | 2.8 | 0.2 | 0.0 | 0.2 | 0.8 | 0.6 | 0.0 | 0.2 | 0.0 | 0.0 | 0.0 | 0.0 | 0.0 | 0.0 | 0.0 | 0.0 | 0.0 | 0.8 | 5.5 |
| | | 1800 - 1900 | 0.11 | 3.2 | 0.2 | 0.0 | 0.2 | 0.7 | 0.2 | 0.0 | 0.2 | 0.0 | 0.0 | 0.0 | 0.0 | 0.0 | 0.0 | 0.0 | 0.0 | 0.0 | 0.8 | 5.5 |
| | | 1900 - 2000 | 0.11 | 2.8 | 0.2 | 0.0 | 0.6 | 1.0 | 0.2 | 0.0 | 0.2 | 0.0 | 0.0 | 0.0 | 0.0 | 0.0 | 0.0 | 0.0 | 0.0 | 0.0 | 0.6 | 5.5 |
| | | 2000 - 2100 | 0.11 | 2.4 | 0.2 | 0.0 | 0.9 | 0.9 | 0.4 | 0.0 | 0.0 | 0.0 | 0.0 | 0.0 | 0.0 | 0.0 | 0.0 | 0.0 | 0.0 | 0.0 | 0.7 | 5.5 |
| | | 2100 - 2200 | 0.11 | 2.8 | 0.3 | 0.0 | 0.6 | 0.6 | 0.3 | 0.0 | 0.2 | 0.0 | 0.0 | 0.0 | 0.0 | 0.0 | 0.0 | 0.0 | 0.0 | 0.0 | 0.8 | 5.5 |
| | | 2200 - 2300 | 0.11 | 2.6 | 0.3 | 0.0 | 0.7 | 0.7 | 0.3 | 0.0 | 0.0 | 0.0 | 0.0 | 0.0 | 0.0 | 0.0 | 0.0 | 0.0 | 0.0 | 0.0 | 0.9 | 5.5 |
| | | 2300 - 0000 | 0.11 | 2.4 | 0.4 | 0.0 | 0.4 | 0.9 | 0.4 | 0.0 | 0.0 | 0.0 | 0.0 | 0.0 | 0.0 | 0.0 | 0.0 | 0.0 | 0.0 | 0.0 | 0.9 | 5.5 |
| 35 | Fu Hang Road (L035) - EB | 0000 - 0100 | 0.11 | 1.5 | 1.7 | 0.0 | 0.8 | 0.8 | 0.0 | 0.0 | 0.0 | 0.0 | 0.0 | 0.0 | 0.0 | 0.0 | 0.0 | 0.0 | 0.0 | 0.0 | 0.8 | 5.5 |
| | | 0100 - 0200 | 0.11 | 1.1 | 2.2 | 0.0 | 0.0 | 1.1 | 0.0 | 0.0 | 0.0 | 0.0 | 0.0 | 0.0 | 0.0 | 0.0 | 0.0 | 0.0 | 0.0 | 0.0 | 1.1 | 5.5 |
| | | 0200 - 0300 | 0.11 | 1.4 | 1.4 | 0.0 | 0.0 | 1.4 | 0.0 | 0.0 | 0.0 | 0.0 | 0.0 | 0.0 | 0.0 | 0.0 | 0.0 | 0.0 | 0.0 | 0.0 | 1.2 | 5.5 |
| | | 0300 - 0400 | 0.11 | 1.4 | 1.4 | 0.0 | 0.0 | 1.4 | 0.0 | 0.0 | 0.0 | 0.0 | 0.0 | 0.0 | 0.0 | 0.0 | 0.0 | 0.0 | 0.0 | 0.0 | 1.2 | 5.5 |
| | | 0400 - 0500 | 0.11 | 1.4 | 1.4 | 0.0 | 0.0 | 1.4 | 0.0 | 0.0 | 0.0 | 0.0 | 0.0 | 0.0 | 0.0 | 0.0 | 0.0 | 0.0 | 0.0 | 0.0 | 1.2 | 5.5 |
| | | 0500 - 0600 | 0.11 | 0.9 | 0.9 | 0.0 | 0.0 | 2.0 | 0.0 | 0.0 | 0.0 | 0.0 | 0.0 | 0.0 | 0.0 | 0.0 | 0.9 | 0.0 | 0.0 | 0.0 | 0.9 | 5.5 |
| | | 0600 - 0700 | 0.11 | 1.5 | 0.3 | 0.0 | 0.3 | 1.0 | 0.3 | 0.0 | 0.7 | 0.0 | 0.0 | 0.0 | 0.0 | 0.0 | 1.0 | 0.0 | 0.0 | 0.0 | 0.3 | 5.5 |
| | | 0700 - 0800 | 0.11 | 2.1 | 0.9 | 0.0 | 1.5 | 0.3 | 0.0 | 0.0 | 0.0 | 0.0 | 0.0 | 0.0 | 0.0 | 0.0 | 0.0 | 0.0 | 0.0 | 0.0 | 0.7 | 5.5 |
| | | 0800 - 0900 | 0.11 | 1.8 | 1.1 | 0.0 | 1.4 | 0.3 | 0.0 | 0.0 | 0.0 | 0.0 | 0.0 | 0.0 | 0.3 | 0.0 | 0.0 | 0.0 | 0.0 | 0.0 | 0.6 | 5.5 |
| | | 0900 - 1000 | 0.11 | 1.7 | 1.3 | 0.0 | 1.9 | 0.3 | 0.0 | 0.0 | 0.0 | 0.0 | 0.0 | 0.0 | 0.0 | 0.0 | 0.0 | 0.0 | 0.0 | 0.0 | 0.3 | 5.5 |
| | | 1000 - 1100 | 0.11 | 1.3 | 0.4 | 0.0 | 0.7 | 1.5 | 0.9 | 0.0 | 0.4 | 0.0 | 0.0 | 0.0 | 0.0 | 0.0 | 0.0 | 0.0 | 0.0 | 0.0 | 0.2 | 5.5 |
| | | 1100 - 1200 | 0.11 | 1.3 | 0.4 | 0.0 | 0.7 | 1.3 | 0.7 | 0.0 | 0.7 | 0.0 | 0.0 | 0.0 | 0.0 | 0.0 | 0.2 | 0.0 | 0.0 | 0.0 | 0.2 | 5.5 |
| | | 1200 - 1300 | 0.11 | 1.3 | 0.4 | 0.0 | 0.4 | 1.3 | 0.7 | 0.0 | 0.7 | 0.0 | 0.2 | 0.0 | 0.0 | 0.0 | 0.2 | 0.0 | 0.0 | 0.0 | 0.2 | 5.5 |
| | | 1300 - 1400 | 0.11 | 1.5 | 0.6 | 0.0 | 0.6 | 1.7 | 0.3 | 0.0 | 0.6 | 0.0 | 0.0 | 0.0 | 0.0 | 0.0 | 0.0 | 0.0 | 0.0 | 0.0 | 0.3 | 5.5 |
| | | 1400 - 1500 | 0.11 | 1.3 | 0.4 | 0.0 | 0.7 | 1.3 | 0.7 | 0.0 | 0.4 | 0.0 | 0.0 | 0.0 | 0.0 | 0.0 | 0.4 | 0.0 | 0.0 | 0.0 | 0.2 | 5.5 |
| | | 1500 - 1600 | 0.11 | 1.4 | 0.3 | 0.0 | 0.6 | 1.3 | 0.8 | 0.0 | 0.3 | 0.0 | 0.2 | 0.0 | 0.0 | 0.0 | 0.3 | 0.0 | 0.0 | 0.0 | 0.2 | 5.5 |
| | | 1600 - 1700 | 0.11 | 1.7 | 0.1 | 0.0 | 0.1 | 1.5 | 1.0 | 0.0 | 0.6 | 0.0 | 0.0 | 0.0 | 0.0 | 0.0 | 0.4 | 0.0 | 0.0 | 0.0 | 0.1 | 5.5 |
| | | 1700 - 1800 | 0.11 | 2.3 | 0.1 | 0.0 | 0.1 | 1.3 | 0.7 | 0.0 | 0.7 | 0.0 | 0.0 | 0.0 | 0.0 | 0.0 | 0.1 | 0.0 | 0.0 | 0.0 | 0.2 | 5.5 |
| | | 1800 - 1900 | 0.11 | 2.8 | 0.1 | 0.0 | 0.1 | 1.1 | 0.3 | 0.0 | 0.4 | 0.0 | 0.0 | 0.0 | 0.0 | 0.0 | 0.3 | 0.0 | 0.0 | 0.0 | 0.3 | 5.5 |
| | | 1900 - 2000 | 0.11 | 2.2 | 0.4 | 0.0 | 0.4 | 1.0 | 0.2 | 0.0 | 0.2 | 0.0 | 0.0 | 0.0 | 0.0 | 0.0 | 0.8 | 0.0 | 0.0 | 0.0 | 0.2 | 5.5 |
| | | 2000 - 2100 | 0.11 | 2.5 | 0.7 | 0.0 | 0.7 | 1.0 | 0.3 | 0.0 | 0.0 | 0.0 | 0.0 | 0.0 | 0.0 | 0.0 | 0.0 | 0.0 | 0.0 | 0.0 | 0.3 | 5.5 |
| | | 2100 - 2200 | 0.11 | 2.4 | 0.8 | 0.0 | 0.6 | 0.6 | 0.2 | 0.0 | 0.2 | 0.0 | 0.0 | 0.0 | 0.0 | 0.0 | 0.2 | 0.0 | 0.0 | 0.0 | 0.6 | 5.5 |
| | | 2200 - 2300 | 0.11 | 2.9 | 0.9 | 0.0 | 0.4 | 0.9 | 0.0 | 0.0 | 0.0 | 0.0 | 0.0 | 0.0 | 0.0 | 0.0 | 0.0 | 0.0 | 0.0 | 0.0 | 0.4 | 5.5 |
| | | 2300 - 0000 | 0.11 | 2.3 | 1.2 | 0.0 | 0.7 | 0.7 | 0.0 | 0.0 | 0.0 | 0.0 | 0.0 | 0.0 | 0.0 | 0.0 | 0.0 | 0.0 | 0.0 | 0.0 | 0.7 | 5.5 |
| 36 | Castle Peak Road - Lingnan (L036) - SB | 0000 - 0100 | 0.10 | 8.6 | 6.1 | 0.0 | 1.4 | 0.3 | 0.3 | 0.1 | 0.0 | 0.4 | 0.0 | 0.0 | 0.0 | 0.0 | 0.2 | 0.0 | 0.0 | 1.8 | 0.8 | 20.0 |
| | | 0100 - 0200 | 0.10 | 4.3 | 6.5 | 0.0 | 0.8 | 0.4 | 0.4 | 0.1 | 0.1 | 0.4 | 0.0 | 0.0 | 0.0 | 0.0 | 0.2 | 0.0 | 0.0 | 1.5 | 0.3 | 15.0 |
| | | 0200 - 0300 | 0.10 | 4.5 | 6.7 | 0.0 | 0.9 | 0.5 | 0.3 | 0.1 | 0.0 | 0.3 | 0.0 | 0.0 | 0.0 | 0.0 | 0.0 | 0.0 | 0.0 | 1.4 | 0.3 | 15.0 |
| | | 0300 - 0400 | 0.10 | 2.8 | 5.2 | 0.0 | 0.5 | 0.5 | 0.4 | 0.0 | 0.0 | 0.5 | 0.0 | 0.0 | 0.0 | 0.0 | 0.0 | 0.0 | 0.0 | 0.0 | 0.1 | 10.0 |
| | | 0400 - 0500 | 0.10 | 3.6 | 4.4 | 0.0 | 0.6 | 0.6 | 0.3 | 0.1 | 0.0 | 0.2 | 0.0 | 0.0 | 0.0 | 0.0 | 0.0 | 0.0 | 0.0 | 0.0 | 0.2 | 10.0 |
| | | 0500 - 0600 | 0.10 | 3.3 | 5.0 | 0.0 | 0.9 | 0.8 | 0.1 | 0.1 | 0.1 | 0.5 | 0.0 | 0.1 | 0.1 | 0.1 | 0.9 | 0.0 | 0.0 | 2.8 | 0.2 | 15.0 |
| | | 0600 - 0700 | 0.10 | 15.0 | 5.9 | 0.0 | 2.3 | 1.3 | 0.6 | 0.4 | 0.3 | 1.1 | 0.0 | 1.1 | 0.6 | 1.1 | 4.5 | 0.0 | 0.0 | 5.0 | 0.8 | 40.0 |
| | | 0700 - 0800 | 0.10 | 54.9 | 8.5 | 0.0 | 5.2 | 1.5 | 2.1 | 0.9 | 1.5 | 1.2 | 1.4 | 0.7 | 0.5 | 1.9 | 3.7 | 0.0 | 0.0 | 9.1 | 1.9 | 95.0 |
| | | 0800 - 0900 | 0.10 | 52.6 | 10.2 | 0.0 | 5.9 | 2.5 | 3.0 | 1.0 | 1.0 | 1.4 | 1.4 | 0.5 | 1.3 | 0.5 | 1.3 | 0.0 | 0.0 | 5.4 | 2.0 | 90.0 |
| | | 0900 - 1000 | 0.10 | 36.9 | 10.4 | 0.0 | 6.9 | 3.3 | 3.6 | 1.2 | 1.2 | 1.3 | 0.0 | 0.2 | 0.5 | 1.0 | 1.8 | 0.0 | 0.0 | 5.6 | 1.1 | 75.0 |
| | | 1000 - 1100 | 0.10 | 22.6 | 9.8 | 0.0 | 7.1 | 3.1 | 3.5 | 0.8 | 0.3 | 1.4 | 0.0 | 0.1 | 0.8 | 0.0 | 0.7 | 0.0 | 0.0 | 3.9 | 0.9 | 55.0 |
| | | 1100 - 1200 | 0.10 | 22.1 | 9.7 | 0.0 | 6.3 | 3.1 | 3.0 | 0.9 | 0.8 | 1.4 | 0.0 | 0.2 | 0.3 | 0.2 | 1.6 | 0.0 | 0.0 | 4.4 | 1.0 | 55.0 |
| | | 1200 - 1300 | 0.10 | 21.3 | 7.5 | 0.0 | 4.6 | 2.5 | 2.4 | 0.6 | 0.6 | 1.5 | 1.8 | 0.6 | 0.3 | 0.2 | 1.1 | 0.0 | 0.0 | 3.9 | 1.1 | 50.0 |
| | | 1300 - 1400 | 0.10 | 22.3 | 8.4 | 0.0 | 5.7 | 3.0 | 1.5 | 0.7 | 0.5 | 1.5 | 0.0 | 0.1 | 0.5 | 0.1 | 0.7 | 0.0 | 0.0 | 3.7 | 1.3 | 50.0 |
| | | 1400 - 1500 | 0.10 | 23.0 | 8.7 | 0.0 | 6.3 | 2.6 | 3.0 | 1.3 | 0.4 | 1.0 | 0.0 | 0.2 | 0.5 | 0.6 | 2.7 | 0.0 | 0.0 | 3.5 | 1.2 | 55.0 |
| | | 1500 - 1600 | 0.10 | 26.3 | 10.7 | 0.0 | 6.3 | 3.3 | 4.2 | 0.7 | 0.5 | 1.1 | 1.8 | 0.5 | 0.5 | 0.3 | 2.6 | 0.0 | 0.0 | 5.1 | 1.1 | 65.0 |
| | | 1600 - 1700 | 0.10 | 22.2 | 9.8 | 0.0 | 8.4 | 2.5 | 2.4 | 0.2 | 0.1 | 2.9 | 0.0 | 0.8 | 0.7 | 0.0 | 0.8 | 0.0 | 0.0 | 2.9 | 1.3 | 55.0 |
| | | 1700 - 1800 | 0.10 | 28.5 | 10.6 | 0.0 | 8.2 | 2.3 | 1.8 | 0.1 | 0.1 | 2.4 | 0.0 | 0.4 | 0.3 | 0.0 | 0.3 | 0.0 | 0.0 | 2.9 | 2.1 | 60.0 |
| | | 1800 - 1900 | 0.10 | 30.4 | 10.0 | 0.0 | 8.1 | 1.6 | 0.7 | 0.2 | 0.1 | 2.0 | 0.0 | 0.1 | 0.5 | 0.0 | 0.7 | 0.0 | 0.0 | 3.3 | 2.3 | 60.0 |
| | | 1900 - 2000 | 0.10 | 31.8 | 7.9 | 0.0 | 4.3 | 1.7 | 0.6 | 0.2 | 0.2 | 1.7 | 0.0 | 0.0 | 0.2 | 1.0 | 4.4 | 0.0 | 0.0 | 4.7 | 1.3 | 60.0 |
| | | 2000 - 2100 | 0.10 | 29.1 | 9.1 | 0.0 | 4.9 | 1.3 | 1.4 | 0.3 | 0.1 | 2.0 | 0.0 | 0.0 | 0.1 | 0.2 | 0.7 | 0.0 | 0.0 | 4.4 | 1.4 | 55.0 |
| | | 2100 - 2200 | 0.10 | 34.8 | 10.6 | 0.0 | 4.1 | 0.8 | 1.0 | 0.0 | 0.2 | 1.1 | 0.0 | 0.0 | 0.2 | 0.2 | 1.0 | 0.0 | 0.0 | 4.3 | 1.7 | 60.0 |
| | | 2200 - 2300 | 0.10 | 22.0 | 8.2 | 0.0 | 2.4 | 0.8 | 0.4 | 0.0 | 0.1 | 0.6 | 0.0 | 0.0 | 0.2 | 0.0 | 0.6 | 0.0 | 0.0 | 3.4 | 1.3 | 40.0 |
| | | 2300 - 0000 | 0.10 | 13.9 | 8.2 | 0.0 | 1.7 | 0.7 | 0.5 | 0.1 | 0.0 | 0.5 | 0.0 | 0.0 | 0.1 | 0.0 | 0.5 | 0.0 | 0.0 | 2.8 | 1.0 | 30.0 |

| Road No. | Road Section | Time | Rd Length (km) | Year 2037 VKT | | | | | | | | | | | | | | | | | | |
|---|---|---|---|---|---|---|---|---|---|---|---|---|---|---|---|---|---|---|---|---|---|---|
| | | | | PC | Taxi | LGV3 | LGV4 | LGV6 | HGV7 | HGV8 | HGV9 | PLB | PV4 | PV5 | NFB6 | NFB7 | NFB8 | NFB9 | FBSD | FBDD | MC | Total VKT |
| 37 | Castle Peak Road - Lingnan (L037) - NB | 0000 - 0100 | 0.10 | 8.4 | 6.2 | 0.0 | 1.8 | 0.4 | 0.1 | 0.0 | 0.0 | 0.3 | 0.0 | 0.0 | 0.0 | 0.0 | 0.1 | 0.0 | 0.0 | 1.8 | 0.9 | 20.0 |
| | | 0100 - 0200 | 0.10 | 4.3 | 6.6 | 0.0 | 1.1 | 0.5 | 0.1 | 0.0 | 0.0 | 0.3 | 0.0 | 0.0 | 0.0 | 0.0 | 0.1 | 0.0 | 0.0 | 1.6 | 0.4 | 15.0 |
| | | 0200 - 0300 | 0.10 | 2.9 | 4.6 | 0.0 | 0.8 | 0.4 | 0.1 | 0.0 | 0.0 | 0.1 | 0.0 | 0.0 | 0.0 | 0.0 | 0.0 | 0.0 | 0.0 | 0.9 | 0.2 | 10.0 |
| | | 0300 - 0400 | 0.10 | 2.5 | 4.9 | 0.0 | 0.6 | 0.5 | 0.2 | 0.0 | 0.0 | 0.3 | 0.0 | 0.0 | 0.0 | 0.0 | 0.0 | 0.0 | 0.0 | 0.8 | 0.2 | 10.0 |
| | | 0400 - 0500 | 0.10 | 3.2 | 4.0 | 0.0 | 0.7 | 0.5 | 0.1 | 0.0 | 0.0 | 0.1 | 0.0 | 0.0 | 0.0 | 0.0 | 0.0 | 0.0 | 0.0 | 1.1 | 0.3 | 10.0 |
| | | 0500 - 0600 | 0.10 | 3.3 | 5.0 | 0.0 | 1.2 | 0.9 | 0.0 | 0.1 | 0.0 | 0.4 | 0.0 | 0.1 | 0.1 | 0.3 | 0.4 | 0.0 | 0.0 | 2.9 | 0.3 | 15.0 |
| | | 0600 - 0700 | 0.10 | 11.0 | 4.5 | 0.0 | 2.4 | 1.1 | 0.1 | 0.2 | 0.3 | 0.7 | 0.0 | 1.5 | 0.5 | 1.7 | 1.5 | 0.0 | 0.0 | 3.8 | 0.7 | 30.0 |
| | | 0700 - 0800 | 0.10 | 28.4 | 6.9 | 0.0 | 6.1 | 1.8 | 0.4 | 0.2 | 0.9 | 0.7 | 0.1 | 0.7 | 0.2 | 0.9 | 0.6 | 0.0 | 0.0 | 5.4 | 1.7 | 55.0 |
| | | 0800 - 0900 | 0.10 | 27.6 | 8.4 | 0.0 | 6.8 | 2.9 | 0.7 | 0.2 | 0.7 | 0.9 | 0.1 | 0.6 | 0.6 | 0.2 | 0.2 | 0.0 | 0.0 | 3.4 | 1.7 | 55.0 |
| | | 0900 - 1000 | 0.10 | 18.4 | 8.1 | 0.0 | 7.5 | 3.5 | 0.7 | 0.2 | 0.6 | 0.7 | 0.0 | 0.2 | 0.2 | 0.5 | 0.3 | 0.0 | 0.0 | 3.2 | 0.9 | 45.0 |
| | | 1000 - 1100 | 0.10 | 16.6 | 7.2 | 0.0 | 6.9 | 2.6 | 0.9 | 0.3 | 0.3 | 0.8 | 0.0 | 0.2 | 0.4 | 0.0 | 0.2 | 0.0 | 0.0 | 2.9 | 0.7 | 40.0 |
| | | 1100 - 1200 | 0.10 | 16.0 | 7.2 | 0.0 | 6.3 | 2.5 | 0.8 | 0.4 | 0.6 | 0.8 | 0.0 | 0.3 | 0.2 | 0.3 | 0.5 | 0.0 | 0.0 | 3.3 | 0.8 | 40.0 |
| | | 1200 - 1300 | 0.10 | 17.6 | 6.2 | 0.0 | 5.1 | 2.2 | 0.8 | 0.3 | 0.6 | 1.0 | 0.1 | 1.0 | 0.2 | 0.3 | 0.4 | 0.0 | 0.0 | 3.2 | 1.0 | 40.0 |
| | | 1300 - 1400 | 0.10 | 17.7 | 6.7 | 0.0 | 6.2 | 2.6 | 0.4 | 0.3 | 0.3 | 1.0 | 0.0 | 0.1 | 0.3 | 0.2 | 0.2 | 0.0 | 0.0 | 2.9 | 1.1 | 40.0 |
| | | 1400 - 1500 | 0.10 | 16.7 | 6.6 | 0.0 | 6.4 | 2.1 | 0.8 | 0.6 | 0.3 | 0.6 | 0.0 | 0.3 | 0.3 | 0.9 | 0.9 | 0.0 | 0.0 | 2.6 | 0.9 | 40.0 |
| | | 1500 - 1600 | 0.10 | 18.8 | 7.8 | 0.0 | 6.0 | 2.7 | 1.1 | 0.3 | 0.4 | 0.7 | 0.1 | 0.8 | 0.3 | 0.5 | 0.8 | 0.0 | 0.0 | 3.8 | 0.9 | 45.0 |
| | | 1600 - 1700 | 0.10 | 26.3 | 7.0 | 0.0 | 7.8 | 1.4 | 0.9 | 0.6 | 0.2 | 1.9 | 0.0 | 1.7 | 1.2 | 1.1 | 0.8 | 0.0 | 0.0 | 3.1 | 1.0 | 55.0 |
| | | 1700 - 1800 | 0.10 | 33.6 | 7.6 | 0.0 | 7.6 | 1.3 | 0.7 | 0.3 | 0.3 | 1.6 | 0.0 | 0.8 | 0.5 | 0.4 | 0.3 | 0.0 | 0.0 | 3.2 | 1.8 | 60.0 |
| | | 1800 - 1900 | 0.10 | 34.6 | 6.9 | 0.0 | 7.3 | 0.9 | 0.3 | 0.6 | 0.2 | 1.3 | 0.0 | 0.1 | 0.9 | 0.9 | 0.6 | 0.0 | 0.0 | 3.5 | 1.9 | 60.0 |
| | | 1900 - 2000 | 0.10 | 24.0 | 5.9 | 0.0 | 4.3 | 1.4 | 0.2 | 0.1 | 0.2 | 1.0 | 0.0 | 0.0 | 0.2 | 1.4 | 1.4 | 0.0 | 0.0 | 3.7 | 1.2 | 45.0 |
| | | 2000 - 2100 | 0.10 | 20.8 | 6.6 | 0.0 | 4.8 | 1.1 | 0.4 | 0.1 | 0.1 | 1.2 | 0.0 | 0.0 | 0.0 | 0.3 | 0.2 | 0.0 | 0.0 | 3.2 | 1.2 | 40.0 |
| | | 2100 - 2200 | 0.10 | 25.7 | 8.0 | 0.0 | 4.1 | 0.7 | 0.3 | 0.0 | 0.1 | 0.7 | 0.0 | 0.0 | 0.1 | 0.3 | 0.3 | 0.0 | 0.0 | 3.3 | 1.4 | 45.0 |
| | | 2200 - 2300 | 0.10 | 16.0 | 6.1 | 0.0 | 2.5 | 0.7 | 0.1 | 0.0 | 0.1 | 0.4 | 0.0 | 0.0 | 0.1 | 0.0 | 0.2 | 0.0 | 0.0 | 2.6 | 1.2 | 30.0 |
| | | 2300 - 0000 | 0.10 | 11.5 | 6.9 | 0.0 | 1.9 | 0.6 | 0.1 | 0.1 | 0.0 | 0.4 | 0.0 | 0.0 | 0.0 | 0.0 | 0.1 | 0.0 | 0.0 | 2.5 | 0.9 | 25.0 |
| 38 | Castle Peak Road - Lingnan (L038) - NB | 0000 - 0100 | 0.03 | 5.9 | 3.2 | 0.0 | 1.1 | 0.2 | 0.1 | 0.0 | 0.1 | 0.3 | 0.0 | 0.0 | 0.0 | 0.0 | 0.0 | 0.0 | 0.0 | 0.6 | 0.6 | 12.0 |
| | | 0100 - 0200 | 0.03 | 3.1 | 3.4 | 0.0 | 0.6 | 0.4 | 0.1 | 0.0 | 0.2 | 0.3 | 0.0 | 0.0 | 0.0 | 0.0 | 0.0 | 0.0 | 0.0 | 0.6 | 0.2 | 9.0 |
| | | 0200 - 0300 | 0.03 | 2.0 | 2.4 | 0.0 | 0.5 | 0.3 | 0.1 | 0.0 | 0.2 | 0.2 | 0.0 | 0.0 | 0.0 | 0.0 | 0.0 | 0.0 | 0.0 | 0.3 | 0.2 | 6.0 |
| | | 0300 - 0400 | 0.03 | 1.7 | 2.6 | 0.0 | 0.3 | 0.4 | 0.1 | 0.0 | 0.2 | 0.3 | 0.0 | 0.0 | 0.0 | 0.0 | 0.0 | 0.0 | 0.0 | 0.3 | 0.1 | 6.0 |
| | | 0400 - 0500 | 0.03 | 2.3 | 2.0 | 0.0 | 0.4 | 0.4 | 0.1 | 0.0 | 0.1 | 0.2 | 0.0 | 0.0 | 0.0 | 0.0 | 0.0 | 0.0 | 0.0 | 0.4 | 0.2 | 6.0 |
| | | 0500 - 0600 | 0.03 | 2.0 | 2.3 | 0.0 | 0.6 | 0.6 | 0.0 | 0.0 | 0.2 | 0.3 | 0.0 | 0.1 | 0.0 | 0.1 | 0.2 | 0.0 | 0.0 | 0.8 | 0.2 | 7.5 |
| | | 0600 - 0700 | 0.03 | 8.8 | 2.6 | 0.0 | 1.6 | 1.0 | 0.1 | 0.1 | 1.4 | 0.7 | 0.0 | 0.9 | 0.2 | 0.8 | 0.9 | 0.0 | 0.0 | 1.4 | 0.5 | 21.0 |
| | | 0700 - 0800 | 0.03 | 28.2 | 3.6 | 0.0 | 4.2 | 1.0 | 0.3 | 0.2 | 2.6 | 1.0 | 0.1 | 0.5 | 0.1 | 0.6 | 0.6 | 0.0 | 0.0 | 2.1 | 1.4 | 46.5 |
| | | 0800 - 0900 | 0.03 | 27.2 | 4.3 | 0.0 | 4.7 | 1.6 | 0.4 | 0.2 | 1.8 | 1.1 | 0.1 | 0.4 | 0.3 | 0.2 | 0.2 | 0.0 | 0.0 | 1.3 | 1.4 | 45.0 |
| | | 0900 - 1000 | 0.03 | 18.2 | 4.3 | 0.0 | 5.3 | 2.0 | 0.5 | 0.2 | 1.8 | 0.9 | 0.0 | 0.1 | 0.1 | 0.3 | 0.2 | 0.0 | 0.0 | 1.2 | 0.7 | 36.0 |
| | | 1000 - 1100 | 0.03 | 13.3 | 4.4 | 0.0 | 4.8 | 2.2 | 0.8 | 0.2 | 1.3 | 0.9 | 0.0 | 0.1 | 0.2 | 0.0 | 0.1 | 0.0 | 0.0 | 1.1 | 0.6 | 30.0 |
| | | 1100 - 1200 | 0.03 | 12.6 | 4.2 | 0.0 | 4.2 | 2.1 | 0.6 | 0.3 | 2.6 | 0.9 | 0.0 | 0.2 | 0.1 | 0.2 | 0.3 | 0.0 | 0.0 | 1.2 | 0.6 | 30.0 |
| | | 1200 - 1300 | 0.03 | 13.1 | 3.4 | 0.0 | 3.3 | 1.8 | 0.5 | 0.2 | 2.2 | 1.0 | 0.1 | 0.5 | 0.1 | 0.2 | 0.2 | 0.0 | 0.0 | 1.2 | 0.7 | 28.5 |
| | | 1300 - 1400 | 0.03 | 13.4 | 3.8 | 0.0 | 3.9 | 2.1 | 0.3 | 0.2 | 1.5 | 0.9 | 0.0 | 0.1 | 0.2 | 0.1 | 0.1 | 0.0 | 0.0 | 1.1 | 0.8 | 28.5 |
| | | 1400 - 1500 | 0.03 | 13.7 | 3.9 | 0.0 | 4.4 | 1.9 | 0.6 | 0.5 | 1.5 | 0.7 | 0.0 | 0.2 | 0.2 | 0.4 | 0.5 | 0.0 | 0.0 | 1.0 | 0.7 | 30.0 |
| | | 1500 - 1600 | 0.03 | 14.9 | 4.6 | 0.0 | 4.1 | 2.3 | 0.9 | 0.2 | 1.9 | 0.7 | 0.1 | 0.4 | 0.2 | 0.2 | 0.5 | 0.0 | 0.0 | 1.4 | 0.6 | 33.0 |
| | | 1600 - 1700 | 0.03 | 17.5 | 4.8 | 0.0 | 5.3 | 2.1 | 0.9 | 0.4 | 2.0 | 1.7 | 0.0 | 0.9 | 0.7 | 0.4 | 0.4 | 0.0 | 0.0 | 1.3 | 0.7 | 39.0 |
| | | 1700 - 1800 | 0.03 | 21.9 | 5.1 | 0.0 | 5.0 | 1.9 | 0.6 | 0.2 | 2.5 | 1.4 | 0.0 | 0.4 | 0.3 | 0.2 | 0.1 | 0.0 | 0.0 | 1.3 | 1.1 | 42.0 |
| | | 1800 - 1900 | 0.03 | 23.4 | 4.8 | 0.0 | 5.0 | 1.4 | 0.2 | 0.4 | 1.7 | 1.1 | 0.0 | 0.0 | 0.5 | 0.4 | 0.2 | 0.0 | 0.0 | 1.4 | 1.3 | 42.0 |
| | | 1900 - 2000 | 0.03 | 19.1 | 3.6 | 0.0 | 3.0 | 1.2 | 0.2 | 0.1 | 0.9 | 1.1 | 0.0 | 0.0 | 0.1 | 0.6 | 0.9 | 0.0 | 0.0 | 1.4 | 0.9 | 33.0 |
| | | 2000 - 2100 | 0.03 | 17.2 | 4.1 | 0.0 | 3.3 | 1.0 | 0.3 | 0.1 | 0.4 | 1.3 | 0.0 | 0.0 | 0.0 | 0.2 | 0.1 | 0.0 | 0.0 | 1.3 | 0.9 | 30.0 |
| | | 2100 - 2200 | 0.03 | 20.5 | 4.7 | 0.0 | 2.9 | 0.6 | 0.2 | 0.0 | 0.6 | 0.7 | 0.0 | 0.0 | 0.1 | 0.2 | 0.2 | 0.0 | 0.0 | 1.3 | 1.1 | 33.0 |
| | | 2200 - 2300 | 0.03 | 12.6 | 3.6 | 0.0 | 1.6 | 0.5 | 0.1 | 0.0 | 0.3 | 0.4 | 0.0 | 0.0 | 0.1 | 0.0 | 0.1 | 0.0 | 0.0 | 1.0 | 0.8 | 21.0 |
| | | 2300 - 0000 | 0.03 | 7.9 | 3.5 | 0.0 | 1.1 | 0.5 | 0.1 | 0.0 | 0.1 | 0.3 | 0.0 | 0.0 | 0.0 | 0.0 | 0.1 | 0.0 | 0.0 | 0.8 | 0.6 | 15.0 |
| 39 | Fu Shing Street (L039) - WB | 0000 - 0100 | 0.03 | 0.0 | 0.0 | 0.0 | 1.5 | 0.0 | 0.0 | 0.0 | 0.0 | 0.0 | 0.0 | 0.0 | 0.0 | 0.0 | 0.0 | 0.0 | 0.0 | 0.0 | 0.0 | 1.50 |
| | | 0100 - 0200 | 0.03 | 0.0 | 0.0 | 0.0 | 0.0 | 0.0 | 0.0 | 0.0 | 0.0 | 0.0 | 0.0 | 0.0 | 0.0 | 0.0 | 0.0 | 0.0 | 0.0 | 0.0 | 0.0 | 0.0 |
| | | 0200 - 0300 | 0.03 | 0.0 | 0.0 | 0.0 | 0.0 | 0.0 | 0.0 | 0.0 | 0.0 | 0.0 | 0.0 | 0.0 | 0.0 | 0.0 | 0.0 | 0.0 | 0.0 | 0.0 | 0.0 | 0.0 |
| | | 0300 - 0400 | 0.03 | 0.0 | 0.0 | 0.0 | 0.0 | 0.0 | 0.0 | 0.0 | 0.0 | 0.0 | 0.0 | 0.0 | 0.0 | 0.0 | 0.0 | 0.0 | 0.0 | 0.0 | 0.0 | 0.0 |
| | | 0400 - 0500 | 0.03 | 0.0 | 0.0 | 0.0 | 0.0 | 0.0 | 0.0 | 0.0 | 0.0 | 0.0 | 0.0 | 0.0 | 0.0 | 0.0 | 0.0 | 0.0 | 0.0 | 0.0 | 0.0 | 0.0 |
| | | 0500 - 0600 | 0.03 | 0.0 | 0.0 | 0.0 | 0.0 | 0.0 | 0.0 | 0.0 | 0.0 | 0.0 | 0.0 | 0.0 | 0.0 | 0.0 | 0.0 | 0.0 | 0.0 | 0.0 | 0.0 | 0.0 |
| | | 0600 - 0700 | 0.03 | 0.2 | 0.0 | 0.0 | 0.2 | 0.0 | 0.0 | 0.0 | 0.0 | 1.0 | 0.0 | 0.0 | 0.0 | 0.0 | 0.0 | 0.0 | 0.0 | 0.0 | 0.0 | 1.5 |
| | | 0700 - 0800 | 0.03 | 0.4 | 0.0 | 0.0 | 0.2 | 0.0 | 0.0 | 0.0 | 0.0 | 0.9 | 0.0 | 0.0 | 0.0 | 0.0 | 0.0 | 0.0 | 0.0 | 0.0 | 0.0 | 1.5 |
| | | 0800 - 0900 | 0.03 | 0.4 | 0.0 | 0.0 | 0.1 | 0.0 | 0.0 | 0.0 | 0.0 | 1.0 | 0.0 | 0.0 | 0.0 | 0.0 | 0.0 | 0.0 | 0.0 | 0.0 | 0.0 | 1.5 |
| | | 0900 - 1000 | 0.03 | 0.3 | 0.0 | 0.0 | 0.2 | 0.0 | 0.0 | 0.0 | 0.0 | 1.1 | 0.0 | 0.0 | 0.0 | 0.0 | 0.0 | 0.0 | 0.0 | 0.0 | 0.0 | 1.5 |
| | | 1000 - 1100 | 0.03 | 0.2 | 0.0 | 0.0 | 0.5 | 0.0 | 0.0 | 0.0 | 0.0 | 0.9 | 0.0 | 0.0 | 0.0 | 0.0 | 0.0 | 0.0 | 0.0 | 0.0 | 0.0 | 1.5 |
| | | 1100 - 1200 | 0.03 | 0.2 | 0.0 | 0.0 | 0.5 | 0.0 | 0.0 | 0.0 | 0.0 | 0.9 | 0.0 | 0.0 | 0.0 | 0.0 | 0.0 | 0.0 | 0.0 | 0.0 | 0.0 | 1.5 |
| | | 1200 - 1300 | 0.03 | 0.2 | 0.0 | 0.0 | 0.3 | 0.0 | 0.0 | 0.0 | 0.0 | 1.0 | 0.0 | 0.0 | 0.0 | 0.0 | 0.0 | 0.0 | 0.0 | 0.0 | 0.0 | 1.5 |
| | | 1300 - 1400 | 0.03 | 0.2 | 0.0 | 0.0 | 0.5 | 0.0 | 0.0 | 0.0 | 0.0 | 0.9 | 0.0 | 0.0 | 0.0 | 0.0 | 0.0 | 0.0 | 0.0 | 0.0 | 0.0 | 1.5 |
| | | 1400 - 1500 | 0.03 | 0.2 | 0.0 | 0.0 | 0.6 | 0.0 | 0.0 | 0.0 | 0.0 | 0.8 | 0.0 | 0.0 | 0.0 | 0.0 | 0.0 | 0.0 | 0.0 | 0.0 | 0.0 | 1.5 |
| | | 1500 - 1600 | 0.03 | 0.2 | 0.0 | 0.0 | 0.6 | 0.0 | 0.0 | 0.0 | 0.0 | 0.8 | 0.0 | 0.0 | 0.0 | 0.0 | 0.0 | 0.0 | 0.0 | 0.0 | 0.0 | 1.5 |
| | | 1600 - 1700 | 0.03 | 0.0 | 0.0 | 0.0 | 0.6 | 0.0 | 0.0 | 0.0 | 0.0 | 0.9 | 0.0 | 0.0 | 0.0 | 0.0 | 0.0 | 0.0 | 0.0 | 0.0 | 0.0 | 1.5 |
| | | 1700 - 1800 | 0.03 | 0.0 | 0.0 | 0.0 | 0.6 | 0.0 | 0.0 | 0.0 | 0.0 | 0.9 | 0.0 | 0.0 | 0.0 | 0.0 | 0.0 | 0.0 | 0.0 | 0.0 | 0.0 | 1.5 |
| | | 1800 - 1900 | 0.03 | 0.0 | 0.0 | 0.0 | 0.8 | 0.0 | 0.0 | 0.0 | 0.0 | 0.8 | 0.0 | 0.0 | 0.0 | 0.0 | 0.0 | 0.0 | 0.0 | 0.0 | 0.0 | 1.5 |
| | | 1900 - 2000 | 0.03 | 0.2 | 0.0 | 0.0 | 0.3 | 0.0 | 0.0 | 0.0 | 0.0 | 1.1 | 0.0 | 0.0 | 0.0 | 0.0 | 0.0 | 0.0 | 0.0 | 0.0 | 0.0 | 1.5 |
| | | 2000 - 2100 | 0.03 | 0.2 | 0.0 | 0.0 | 0.3 | 0.0 | 0.0 | 0.0 | 0.0 | 1.1 | 0.0 | 0.0 | 0.0 | 0.0 | 0.0 | 0.0 | 0.0 | 0.0 | 0.0 | 1.5 |
| | | 2100 - 2200 | 0.03 | 0.2 | 0.0 | 0.0 | 0.4 | 0.0 | 0.0 | 0.0 | 0.0 | 0.9 | 0.0 | 0.0 | 0.0 | 0.0 | 0.0 | 0.0 | 0.0 | 0.0 | 0.0 | 1.5 |
| | | 2200 - 2300 | 0.03 | 0.3 | 0.0 | 0.0 | 0.3 | 0.0 | 0.0 | 0.0 | 0.0 | 0.9 | 0.0 | 0.0 | 0.0 | 0.0 | 0.0 | 0.0 | 0.0 | 0.0 | 0.0 | 1.5 |
| | | 2300 - 0000 | 0.03 | 0.0 | 0.0 | 0.0 | 0.5 | 0.0 | 0.0 | 0.0 | 0.0 | 1.0 | 0.0 | 0.0 | 0.0 | 0.0 | 0.0 | 0.0 | 0.0 | 0.0 | 0.0 | 1.5 |
| 40 | Fu Shing Street (L040) - EB | 0000 - 0100 | 0.04 | 2.0 | 0.0 | 0.0 | 0.0 | 0.0 | 0.0 | 0.0 | 0.0 | 0.0 | 0.0 | 0.0 | 0.0 | 0.0 | 0.0 | 0.0 | 0.0 | 0.0 | 0.0 | 2.0 |
| | | 0100 - 0200 | 0.04 | 0.0 | 0.0 | 0.0 | 0.0 | 0.0 | 0.0 | 0.0 | 0.0 | 0.0 | 0.0 | 0.0 | 0.0 | 0.0 | 0.0 | 0.0 | 0.0 | 0.0 | 0.0 | 0.0 |
| | | 0200 - 0300 | 0.04 | 0.0 | 0.0 | 0.0 | 0.0 | 0.0 | 0.0 | 0.0 | 0.0 | 0.0 | 0.0 | 0.0 | 0.0 | 0.0 | 0.0 | 0.0 | 0.0 | 0.0 | 0.0 | 0.0 |
| | | 0300 - 0400 | 0.04 | 0.0 | 0.0 | 0.0 | 0.0 | 0.0 | 0.0 | 0.0 | 0.0 | 0.0 | 0.0 | 0.0 | 0.0 | 0.0 | 0.0 | 0.0 | 0.0 | 0.0 | 0.0 | 0.0 |
| | | 0400 - 0500 | 0.04 | 0.0 | 0.0 | 0.0 | 0.0 | 0.0 | 0.0 | 0.0 | 0.0 | 0.0 | 0.0 | 0.0 | 0.0 | 0.0 | 0.0 | 0.0 | 0.0 | 0.0 | 0.0 | 0.0 |
| | | 0500 - 0600 | 0.04 | 0.0 | 0.0 | 0.0 | 0.0 | 0.0 | 0.0 | 0.0 | 0.0 | 0.0 | 0.0 | 0.0 | 0.0 | 0.0 | 0.0 | 0.0 | 0.0 | 0.0 | 0.0 | 0.0 |
| | | 0600 - 0700 | 0.04 | 0.4 | 0.0 | 0.0 | 0.0 | 0.0 | 0.0 | 0.0 | 0.0 | 1.6 | 0.0 | 0.0 | 0.0 | 0.0 | 0.0 | 0.0 | 0.0 | 0.0 | 0.0 | 2.0 |
| | | 0700 - 0800 | 0.04 | 0.6 | 0.0 | 0.0 | 0.2 | 0.0 | 0.0 | 0.0 | 0.0 | 1.2 | 0.0 | 0.0 | 0.0 | 0.0 | 0.0 | 0.0 | 0.0 | 0.0 | 0.0 | 2.0 |
| | | 0800 - 0900 | 0.04 | 0.5 | 0.0 | 0.0 | 0.2 | 0.0 | 0.0 | 0.0 | 0.0 | 1.3 | 0.0 | 0.0 | 0.0 | 0.0 | 0.0 | 0.0 | 0.0 | 0.0 | 0.0 | 2.0 |
| | | 0900 - 1000 | 0.04 | 0.4 | 0.0 | 0.0 | 0.2 | 0.0 | 0.0 | 0.0 | 0.0 | 1.4 | 0.0 | 0.0 | 0.0 | 0.0 | 0.0 | 0.0 | 0.0 | 0.0 | 0.0 | 2.0 |
| | | 1000 - 1100 | 0.04 | 0.2 | 0.0 | 0.0 | 0.2 | 0.0 | 0.0 | 0.0 | 0.0 | 1.5 | 0.0 | 0.0 | 0.0 | 0.0 | 0.0 | 0.0 | 0.0 | 0.0 | 0.0 | 2.0 |
| | | 1100 - 1200 | 0.04 | 0.2 | 0.0 | 0.0 | 0.2 | 0.0 | 0.0 | 0.0 | 0.2 | 1.3 | 0.0 | 0.0 | 0.0 | 0.0 | 0.0 | 0.0 | 0.0 | 0.0 | 0.0 | 2.0 |
| | | 1200 - 1300 | 0.04 | 0.2 | 0.0 | 0.0 | 0.2 | 0.0 | 0.0 | 0.0 | 0.2 | 1.3 | 0.0 | 0.0 | 0.0 | 0.0 | 0.0 | 0.0 | 0.0 | 0.0 | 0.0 | 2.0 |
| | | 1300 - 1400 | 0.04 | 0.2 | 0.0 | 0.0 | 0.2 | 0.0 | 0.0 | 0.0 | 0.0 | 1.5 | 0.0 | 0.0 | 0.0 | 0.0 | 0.0 | 0.0 | 0.0 | 0.0 | 0.0 | 2.0 |
| | | 1400 - 1500 | 0.04 | 0.3 | 0.0 | 0.0 | 0.3 | 0.0 | 0.0 | 0.0 | 0.0 | 1.4 | 0.0 | 0.0 | 0.0 | 0.0 | 0.0 | 0.0 | 0.0 | 0.0 | 0.0 | 2.0 |
| | | 1500 - 1600 | 0.04 | 0.6 | 0.0 | 0.0 | 0.3 | 0.0 | 0.0 | 0.0 | 0.0 | 1.2 | 0.0 | 0.0 | 0.0 | 0.0 | 0.0 | 0.0 | 0.0 | 0.0 | 0.0 | 2.0 |
| | | 1600 - 1700 | 0.04 | 0.3 | 0.0 | 0.0 | 0.3 | 0.0 | 0.0 | 0.0 | 0.1 | 1.3 | 0.0 | 0.0 | 0.0 | 0.0 | 0.0 | 0.0 | 0.0 | 0.0 | 0.0 | 2.0 |
| | | 1700 - 1800 | 0.04 | 0.3 | 0.0 | 0.0 | 0.3 | 0.0 | 0.0 | 0.0 | 0.2 | 1.2 | 0.0 | 0.0 | 0.0 | 0.0 | 0.0 | 0.0 | 0.0 | 0.0 | 0.0 | 2.0 |
| | | 1800 - 1900 | 0.04 | 0.4 | 0.0 | 0.0 | 0.4 | 0.0 | 0.0 | 0.0 | 0.2 | 1.1 | 0.0 | 0.0 | 0.0 | 0.0 | 0.0 | 0.0 | 0.0 | 0.0 | 0.0 | 2.0 |
| | | 1900 - 2000 | 0.04 | 0.4 | 0.0 | 0.0 | 0.2 | 0.0 | 0.0 | 0.0 | 0.0 | 1.4 | 0.0 | 0.0 | 0.0 | 0.0 | 0.0 | 0.0 | 0.0 | 0.0 | 0.0 | 2.0 |
| | | 2000 - 2100 | 0.04 | 0.4 | 0.0 | 0.0 | 0.2 | 0.0 | 0.0 | 0.0 | 0.0 | 1.4 | 0.0 | 0.0 | 0.0 | 0.0 | 0.0 | 0.0 | 0.0 | 0.0 | 0.0 | 2.0 |
| | | 2100 - 2200 | 0.04 | 0.6 | 0.0 | 0.0 | 0.3 | 0.0 | 0.0 | 0.0 | 0.0 | 1.2 | 0.0 | 0.0 | 0.0 | 0.0 | 0.0 | 0.0 | 0.0 | 0.0 | 0.0 | 2.0 |
| | | 2200 - 2300 | 0.04 | 0.5 | 0.0 | 0.0 | 0.0 | 0.0 | 0.0 | 0.0 | 0.0 | 1.5 | 0.0 | 0.0 | 0.0 | 0.0 | 0.0 | 0.0 | 0.0 | 0.0 | 0.0 | 2.0 |
| | | 2300 - 0000 | 0.04 | 0.7 | 0.0 | 0.0 | 0.0 | 0.0 | 0.0 | 0.0 | 0.0 | 1.3 | 0.0 | 0.0 | 0.0 | 0.0 | 0.0 | 0.0 | 0.0 | 0.0 | 0.0 | 2.0 |

| Road No. | Road Section | Time | Rd Length (km) | Year 2037 VKT | | | | | | | | | | | | | | | | | | |
|---|---|---|---|---|---|---|---|---|---|---|---|---|---|---|---|---|---|---|---|---|---|---|
| | | | | PC | Taxi | LGV3 | LGV4 | LGV6 | HGV7 | HGV8 | HGV9 | PLB | PV4 | PV5 | NFB6 | NFB7 | NFB8 | NFB9 | FBSD | FBDD | MC | Total VKT |
| 41 | Castle Peak Road - Lam Tei (L041) - SB | 0000 - 0100 | 0.10 | 8.6 | 6.4 | 0.0 | 1.9 | 0.4 | 0.2 | 0.2 | 0.1 | 0.6 | 0.0 | 0.0 | 0.0 | 0.0 | 0.1 | 0.0 | 0.0 | 0.8 | 0.7 | 20.0 |
| | | 0100 - 0200 | 0.10 | 4.2 | 6.5 | 0.0 | 1.0 | 0.7 | 0.2 | 0.2 | 0.6 | 0.6 | 0.0 | 0.0 | 0.0 | 0.0 | 0.1 | 0.0 | 0.0 | 0.7 | 0.2 | 15.0 |
| | | 0200 - 0300 | 0.10 | 4.2 | 6.7 | 0.0 | 1.1 | 0.7 | 0.1 | 0.3 | 0.6 | 0.4 | 0.0 | 0.0 | 0.0 | 0.0 | 0.0 | 0.0 | 0.0 | 0.6 | 0.3 | 15.0 |
| | | 0300 - 0400 | 0.10 | 2.4 | 4.7 | 0.0 | 0.5 | 0.6 | 0.2 | 0.0 | 0.5 | 0.6 | 0.0 | 0.0 | 0.0 | 0.0 | 0.0 | 0.0 | 0.0 | 0.4 | 0.1 | 10.0 |
| | | 0400 - 0500 | 0.10 | 3.2 | 3.9 | 0.0 | 0.7 | 0.7 | 0.2 | 0.2 | 0.3 | 0.3 | 0.0 | 0.0 | 0.0 | 0.0 | 0.0 | 0.0 | 0.0 | 0.4 | 0.1 | 10.0 |
| | | 0500 - 0600 | 0.10 | 3.3 | 5.3 | 0.0 | 1.2 | 1.2 | 0.1 | 0.3 | 0.6 | 0.7 | 0.0 | 0.2 | 0.1 | 0.1 | 0.5 | 0.0 | 0.0 | 1.2 | 0.2 | 15.0 |
| | | 0600 - 0700 | 0.10 | 14.0 | 5.8 | 0.0 | 3.0 | 1.9 | 0.4 | 1.1 | 3.6 | 1.4 | 0.0 | 2.5 | 0.8 | 0.6 | 2.2 | 0.0 | 0.0 | 2.0 | 0.7 | 40.0 |
| | | 0700 - 0800 | 0.10 | 53.3 | 6.7 | 0.0 | 8.4 | 1.8 | 0.8 | 1.2 | 11.0 | 1.4 | 1.0 | 2.0 | 0.4 | 0.6 | 1.2 | 0.0 | 0.0 | 3.9 | 1.3 | 95.0 |
| | | 0800 - 0900 | 0.10 | 50.7 | 7.8 | 0.0 | 9.2 | 3.0 | 1.1 | 1.4 | 7.2 | 1.7 | 1.0 | 1.4 | 1.2 | 0.1 | 0.5 | 0.0 | 0.0 | 2.3 | 1.4 | 90.0 |
| | | 0900 - 1000 | 0.10 | 33.0 | 7.4 | 0.0 | 10.2 | 3.4 | 1.2 | 1.6 | 7.4 | 1.3 | 0.0 | 0.4 | 0.4 | 0.2 | 0.6 | 0.0 | 0.0 | 2.2 | 0.7 | 70.0 |
| | | 1000 - 1100 | 0.10 | 20.5 | 9.2 | 0.0 | 8.6 | 4.2 | 1.8 | 2.1 | 3.3 | 1.7 | 0.0 | 0.2 | 0.8 | 0.0 | 0.3 | 0.0 | 0.0 | 1.6 | 0.7 | 55.0 |
| | | 1100 - 1200 | 0.10 | 19.0 | 8.7 | 0.0 | 7.4 | 4.1 | 1.5 | 2.3 | 6.4 | 1.6 | 0.0 | 0.4 | 0.4 | 0.1 | 0.7 | 0.0 | 0.0 | 1.7 | 0.7 | 55.0 |
| | | 1200 - 1300 | 0.10 | 20.7 | 7.5 | 0.0 | 6.1 | 3.6 | 1.3 | 1.9 | 5.7 | 1.9 | 1.0 | 1.5 | 0.4 | 0.1 | 0.6 | 0.0 | 0.0 | 1.7 | 1.0 | 55.0 |
| | | 1300 - 1400 | 0.10 | 19.4 | 7.8 | 0.0 | 7.0 | 4.0 | 0.8 | 1.8 | 3.8 | 1.7 | 0.0 | 0.2 | 0.6 | 0.1 | 0.3 | 0.0 | 0.0 | 1.5 | 1.0 | 50.0 |
| | | 1400 - 1500 | 0.10 | 20.5 | 8.1 | 0.0 | 7.8 | 3.6 | 1.5 | 3.8 | 3.7 | 1.2 | 0.0 | 0.4 | 0.6 | 0.3 | 1.2 | 0.0 | 0.0 | 1.4 | 0.9 | 55.0 |
| | | 1500 - 1600 | 0.10 | 22.6 | 9.7 | 0.0 | 7.3 | 4.2 | 2.0 | 1.6 | 4.6 | 1.3 | 0.9 | 1.3 | 0.4 | 0.2 | 1.1 | 0.0 | 0.0 | 2.0 | 0.8 | 60.0 |
| | | 1600 - 1700 | 0.10 | 19.1 | 11.2 | 0.0 | 8.5 | 4.1 | 2.0 | 3.0 | 2.7 | 3.4 | 0.0 | 1.4 | 1.4 | 0.3 | 0.8 | 0.0 | 0.0 | 1.1 | 1.0 | 60.0 |
| | | 1700 - 1800 | 0.10 | 23.1 | 11.5 | 0.0 | 8.0 | 3.7 | 1.4 | 1.6 | 3.3 | 2.8 | 0.0 | 0.7 | 0.6 | 0.1 | 0.3 | 0.0 | 0.0 | 1.1 | 1.8 | 60.0 |
| | | 1800 - 1900 | 0.10 | 24.9 | 11.0 | 0.0 | 8.0 | 2.7 | 0.6 | 3.0 | 2.3 | 2.3 | 0.0 | 0.1 | 1.0 | 0.2 | 0.6 | 0.0 | 0.0 | 1.3 | 2.0 | 60.0 |
| | | 1900 - 2000 | 0.10 | 28.7 | 7.5 | 0.0 | 5.3 | 2.3 | 0.3 | 0.7 | 2.1 | 2.0 | 0.0 | 0.0 | 0.3 | 0.5 | 2.1 | 0.0 | 0.0 | 2.0 | 1.2 | 55.0 |
| | | 2000 - 2100 | 0.10 | 25.4 | 8.3 | 0.0 | 6.0 | 1.8 | 0.8 | 0.9 | 1.0 | 2.3 | 0.0 | 0.0 | 0.1 | 0.1 | 0.3 | 0.0 | 0.0 | 1.8 | 1.2 | 50.0 |
| | | 2100 - 2200 | 0.10 | 31.4 | 10.0 | 0.0 | 5.1 | 1.2 | 0.6 | 0.0 | 1.5 | 1.3 | 0.0 | 0.0 | 0.2 | 0.1 | 0.4 | 0.0 | 0.0 | 1.8 | 1.4 | 55.0 |
| | | 2200 - 2300 | 0.10 | 19.0 | 7.5 | 0.0 | 2.9 | 1.1 | 0.2 | 0.0 | 0.6 | 0.7 | 0.0 | 0.0 | 0.2 | 0.0 | 0.3 | 0.0 | 0.0 | 1.4 | 1.1 | 35.0 |
| | | 2300 - 0000 | 0.10 | 11.9 | 7.2 | 0.0 | 2.0 | 0.8 | 0.2 | 0.3 | 0.1 | 0.5 | 0.0 | 0.0 | 0.1 | 0.0 | 0.2 | 0.0 | 0.0 | 1.0 | 0.7 | 25.0 |
| 42 | Castle Peak Road - Lam Tei (L042) - NB | 0000 - 0100 | 0.08 | 6.0 | 2.9 | 0.0 | 1.0 | 0.2 | 0.1 | 0.1 | 0.2 | 0.5 | 0.0 | 0.0 | 0.0 | 0.0 | 0.1 | 0.0 | 0.0 | 0.5 | 0.6 | 12.0 |
| | | 0100 - 0200 | 0.08 | 2.6 | 2.8 | 0.0 | 0.4 | 0.3 | 0.2 | 0.1 | 0.5 | 0.4 | 0.0 | 0.0 | 0.0 | 0.0 | 0.1 | 0.0 | 0.0 | 0.4 | 0.2 | 8.0 |
| | | 0200 - 0300 | 0.08 | 2.6 | 2.9 | 0.0 | 0.6 | 0.3 | 0.1 | 0.1 | 0.6 | 0.3 | 0.0 | 0.0 | 0.0 | 0.0 | 0.0 | 0.0 | 0.0 | 0.3 | 0.2 | 8.0 |
| | | 0300 - 0400 | 0.08 | 2.2 | 2.9 | 0.0 | 0.4 | 0.4 | 0.2 | 0.0 | 0.7 | 0.7 | 0.0 | 0.0 | 0.0 | 0.0 | 0.0 | 0.0 | 0.0 | 0.3 | 0.2 | 8.0 |
| | | 0400 - 0500 | 0.08 | 2.9 | 2.4 | 0.0 | 0.5 | 0.5 | 0.2 | 0.2 | 0.4 | 0.4 | 0.0 | 0.0 | 0.0 | 0.0 | 0.0 | 0.0 | 0.0 | 0.4 | 0.2 | 8.0 |
| | | 0500 - 0600 | 0.08 | 2.1 | 2.2 | 0.0 | 0.6 | 0.6 | 0.0 | 0.1 | 0.6 | 0.6 | 0.0 | 0.1 | 0.1 | 0.1 | 0.2 | 0.0 | 0.0 | 0.7 | 0.2 | 8.0 |
| | | 0600 - 0700 | 0.08 | 8.8 | 2.4 | 0.0 | 1.4 | 1.0 | 0.2 | 0.2 | 3.5 | 1.0 | 0.0 | 1.4 | 0.4 | 0.9 | 1.2 | 0.0 | 0.0 | 1.1 | 0.6 | 24.0 |
| | | 0700 - 0800 | 0.08 | 24.0 | 2.7 | 0.0 | 3.2 | 1.0 | 0.3 | 0.2 | 5.7 | 1.8 | 0.2 | 0.8 | 0.2 | 0.4 | 0.7 | 0.0 | 0.0 | 1.2 | 1.4 | 44.0 |
| | | 0800 - 0900 | 0.08 | 24.4 | 3.4 | 0.0 | 3.7 | 1.6 | 0.5 | 0.3 | 3.8 | 2.2 | 0.2 | 0.6 | 0.6 | 0.1 | 0.2 | 0.0 | 0.0 | 0.8 | 1.5 | 44.0 |
| | | 0900 - 1000 | 0.08 | 16.6 | 3.4 | 0.0 | 4.3 | 2.0 | 0.6 | 0.4 | 4.2 | 1.8 | 0.0 | 0.2 | 0.2 | 0.2 | 0.4 | 0.0 | 0.0 | 0.8 | 0.8 | 36.0 |
| | | 1000 - 1100 | 0.08 | 13.4 | 3.9 | 0.0 | 3.9 | 2.1 | 1.2 | 0.6 | 3.2 | 1.4 | 0.0 | 0.2 | 0.4 | 0.0 | 0.2 | 0.0 | 0.0 | 1.0 | 0.6 | 32.0 |
| | | 1100 - 1200 | 0.08 | 13.4 | 4.0 | 0.0 | 3.7 | 2.2 | 1.0 | 0.6 | 6.8 | 1.4 | 0.0 | 0.2 | 0.2 | 0.2 | 0.4 | 0.0 | 0.0 | 1.0 | 0.7 | 36.0 |
| | | 1200 - 1300 | 0.08 | 13.0 | 3.0 | 0.0 | 2.6 | 1.8 | 0.8 | 0.5 | 5.4 | 1.4 | 0.2 | 0.8 | 0.2 | 0.2 | 0.3 | 0.0 | 0.0 | 1.0 | 0.7 | 32.0 |
| | | 1300 - 1400 | 0.08 | 13.9 | 3.5 | 0.0 | 3.4 | 2.2 | 0.6 | 0.6 | 4.1 | 1.4 | 0.0 | 0.1 | 0.2 | 0.1 | 0.2 | 0.0 | 0.0 | 0.9 | 0.9 | 32.0 |
| | | 1400 - 1500 | 0.08 | 13.4 | 3.4 | 0.0 | 3.5 | 1.8 | 1.0 | 1.0 | 3.7 | 1.0 | 0.0 | 0.2 | 0.3 | 0.5 | 0.7 | 0.0 | 0.0 | 0.8 | 0.7 | 32.0 |
| | | 1500 - 1600 | 0.08 | 15.0 | 4.2 | 0.0 | 3.4 | 2.2 | 1.4 | 0.4 | 4.6 | 1.0 | 0.2 | 0.7 | 0.2 | 0.2 | 0.6 | 0.0 | 0.0 | 1.1 | 0.6 | 36.0 |
| | | 1600 - 1700 | 0.08 | 18.7 | 4.6 | 0.0 | 4.3 | 1.9 | 1.5 | 0.9 | 5.1 | 1.8 | 0.0 | 1.3 | 1.0 | 0.6 | 0.4 | 0.0 | 0.0 | 1.1 | 0.7 | 44.0 |
| | | 1700 - 1800 | 0.08 | 25.8 | 5.3 | 0.0 | 4.5 | 1.9 | 1.2 | 0.6 | 7.0 | 1.7 | 0.0 | 0.6 | 0.4 | 0.2 | 0.2 | 0.0 | 0.0 | 1.3 | 1.3 | 52.0 |
| | | 1800 - 1900 | 0.08 | 26.0 | 4.7 | 0.0 | 4.2 | 1.3 | 0.5 | 0.9 | 4.6 | 1.3 | 0.0 | 0.1 | 0.8 | 0.6 | 0.3 | 0.0 | 0.0 | 1.4 | 1.4 | 48.0 |
| | | 1900 - 2000 | 0.08 | 20.2 | 3.4 | 0.0 | 2.6 | 1.2 | 0.2 | 0.2 | 2.3 | 1.7 | 0.0 | 0.0 | 0.2 | 0.8 | 1.2 | 0.0 | 0.0 | 1.2 | 1.0 | 36.0 |
| | | 2000 - 2100 | 0.08 | 18.2 | 3.8 | 0.0 | 2.9 | 1.0 | 0.5 | 0.2 | 1.0 | 2.0 | 0.0 | 0.0 | 0.1 | 0.2 | 0.2 | 0.0 | 0.0 | 1.1 | 1.0 | 32.0 |
| | | 2100 - 2200 | 0.08 | 19.8 | 4.1 | 0.0 | 2.2 | 0.6 | 0.3 | 0.0 | 1.4 | 1.0 | 0.0 | 0.0 | 0.1 | 0.2 | 0.2 | 0.0 | 0.0 | 1.0 | 1.1 | 32.0 |
| | | 2200 - 2300 | 0.08 | 12.0 | 3.1 | 0.0 | 1.3 | 0.5 | 0.2 | 0.0 | 0.6 | 0.6 | 0.0 | 0.0 | 0.1 | 0.0 | 0.2 | 0.0 | 0.0 | 0.7 | 0.8 | 20.0 |
| | | 2300 - 0000 | 0.08 | 8.7 | 3.4 | 0.0 | 1.0 | 0.5 | 0.2 | 0.1 | 0.2 | 0.5 | 0.0 | 0.0 | 0.1 | 0.0 | 0.1 | 0.0 | 0.0 | 0.6 | 0.6 | 16.0 |
| 43 | Access road from To Yuen Wai (L043) - WB | 0000 - 0100 | 0.16 | 3.0 | 3.2 | 0.0 | 1.1 | 0.3 | 0.0 | 0.0 | 0.0 | 0.0 | 0.0 | 0.0 | 0.0 | 0.0 | 0.0 | 0.0 | 0.0 | 0.0 | 0.3 | 8.0 |
| | | 0100 - 0200 | 0.16 | 1.8 | 4.3 | 0.0 | 1.0 | 0.5 | 0.0 | 0.0 | 0.0 | 0.0 | 0.0 | 0.0 | 0.0 | 0.0 | 0.0 | 0.0 | 0.0 | 0.0 | 0.5 | 8.0 |
| | | 0200 - 0300 | 0.16 | 1.8 | 4.3 | 0.0 | 0.6 | 0.6 | 0.0 | 0.0 | 0.0 | 0.0 | 0.0 | 0.0 | 0.0 | 0.0 | 0.0 | 0.0 | 0.0 | 0.0 | 0.6 | 8.0 |
| | | 0300 - 0400 | 0.16 | 1.3 | 4.8 | 0.0 | 0.6 | 0.6 | 0.0 | 0.0 | 0.0 | 0.0 | 0.0 | 0.0 | 0.0 | 0.0 | 0.0 | 0.0 | 0.0 | 0.0 | 0.6 | 8.0 |
| | | 0400 - 0500 | 0.16 | 2.1 | 4.0 | 0.0 | 0.6 | 0.6 | 0.0 | 0.0 | 0.0 | 0.0 | 0.0 | 0.0 | 0.0 | 0.0 | 0.0 | 0.0 | 0.0 | 0.0 | 0.6 | 8.0 |
| | | 0500 - 0600 | 0.16 | 1.4 | 4.2 | 0.0 | 1.0 | 1.0 | 0.0 | 0.0 | 0.0 | 0.0 | 0.0 | 0.0 | 0.0 | 0.0 | 0.0 | 0.0 | 0.0 | 0.0 | 0.5 | 8.0 |
| | | 0600 - 0700 | 0.16 | 3.4 | 2.1 | 0.0 | 1.0 | 1.0 | 0.0 | 0.0 | 0.0 | 0.0 | 0.0 | 0.3 | 0.0 | 0.0 | 0.0 | 0.0 | 0.0 | 0.0 | 0.3 | 8.0 |
| | | 0700 - 0800 | 0.16 | 11.2 | 1.4 | 0.0 | 1.4 | 1.3 | 0.2 | 0.0 | 0.0 | 0.0 | 0.2 | 0.2 | 0.0 | 0.0 | 0.0 | 0.0 | 0.0 | 0.0 | 0.2 | 16.0 |
| | | 0800 - 0900 | 0.16 | 10.1 | 1.6 | 0.0 | 1.6 | 1.9 | 0.3 | 0.0 | 0.0 | 0.0 | 0.2 | 0.2 | 0.0 | 0.0 | 0.0 | 0.0 | 0.0 | 0.0 | 0.2 | 16.0 |
| | | 0900 - 1000 | 0.16 | 8.3 | 1.9 | 0.0 | 2.1 | 3.0 | 0.5 | 0.0 | 0.0 | 0.0 | 0.0 | 0.0 | 0.0 | 0.0 | 0.0 | 0.0 | 0.0 | 0.0 | 0.2 | 16.0 |
| | | 1000 - 1100 | 0.16 | 5.8 | 3.7 | 0.0 | 3.5 | 2.4 | 0.3 | 0.0 | 0.0 | 0.0 | 0.0 | 0.0 | 0.0 | 0.0 | 0.0 | 0.0 | 0.0 | 0.0 | 0.3 | 16.0 |
| | | 1100 - 1200 | 0.16 | 5.6 | 3.8 | 0.0 | 3.4 | 2.6 | 0.3 | 0.0 | 0.0 | 0.0 | 0.0 | 0.0 | 0.0 | 0.0 | 0.0 | 0.0 | 0.0 | 0.0 | 0.3 | 16.0 |
| | | 1200 - 1300 | 0.16 | 6.4 | 3.2 | 0.0 | 2.7 | 2.1 | 0.3 | 0.0 | 0.0 | 0.0 | 0.3 | 0.3 | 0.0 | 0.0 | 0.0 | 0.0 | 0.0 | 0.0 | 0.6 | 16.0 |
| | | 1300 - 1400 | 0.16 | 5.9 | 3.5 | 0.0 | 3.2 | 2.4 | 0.3 | 0.0 | 0.0 | 0.0 | 0.0 | 0.0 | 0.0 | 0.0 | 0.0 | 0.0 | 0.0 | 0.0 | 0.6 | 16.0 |
| | | 1400 - 1500 | 0.16 | 6.4 | 3.5 | 0.0 | 3.4 | 1.9 | 0.3 | 0.0 | 0.0 | 0.0 | 0.0 | 0.0 | 0.0 | 0.0 | 0.0 | 0.0 | 0.0 | 0.0 | 0.5 | 16.0 |
| | | 1500 - 1600 | 0.16 | 5.9 | 3.5 | 0.0 | 2.9 | 2.1 | 0.5 | 0.0 | 0.0 | 0.0 | 0.3 | 0.3 | 0.0 | 0.0 | 0.0 | 0.0 | 0.0 | 0.0 | 0.5 | 16.0 |
| | | 1600 - 1700 | 0.16 | 4.6 | 5.0 | 0.0 | 4.8 | 0.8 | 0.0 | 0.0 | 0.0 | 0.0 | 0.0 | 0.0 | 0.0 | 0.0 | 0.0 | 0.0 | 0.0 | 0.0 | 0.8 | 16.0 |
| | | 1700 - 1800 | 0.16 | 5.3 | 5.0 | 0.0 | 4.0 | 0.6 | 0.0 | 0.0 | 0.0 | 0.0 | 0.0 | 0.0 | 0.0 | 0.0 | 0.0 | 0.0 | 0.0 | 0.0 | 1.1 | 16.0 |
| | | 1800 - 1900 | 0.16 | 5.6 | 4.6 | 0.0 | 4.2 | 0.5 | 0.0 | 0.0 | 0.0 | 0.0 | 0.0 | 0.0 | 0.0 | 0.0 | 0.0 | 0.0 | 0.0 | 0.0 | 1.1 | 16.0 |
| | | 1900 - 2000 | 0.16 | 8.6 | 3.2 | 0.0 | 2.2 | 1.4 | 0.0 | 0.0 | 0.0 | 0.0 | 0.0 | 0.0 | 0.0 | 0.0 | 0.0 | 0.0 | 0.0 | 0.0 | 0.5 | 16.0 |
| | | 2000 - 2100 | 0.16 | 7.7 | 3.7 | 0.0 | 2.6 | 1.1 | 0.3 | 0.0 | 0.0 | 0.0 | 0.0 | 0.0 | 0.0 | 0.0 | 0.0 | 0.0 | 0.0 | 0.0 | 0.6 | 16.0 |
| | | 2100 - 2200 | 0.16 | 8.8 | 4.2 | 0.0 | 2.1 | 0.5 | 0.0 | 0.0 | 0.0 | 0.0 | 0.0 | 0.0 | 0.0 | 0.0 | 0.0 | 0.0 | 0.0 | 0.0 | 0.5 | 16.0 |
| | | 2200 - 2300 | 0.16 | 3.8 | 2.4 | 0.0 | 0.8 | 0.5 | 0.0 | 0.0 | 0.0 | 0.0 | 0.0 | 0.0 | 0.0 | 0.0 | 0.0 | 0.0 | 0.0 | 0.0 | 0.5 | 8.0 |
| | | 2300 - 0000 | 0.16 | 3.5 | 2.9 | 0.0 | 0.8 | 0.5 | 0.0 | 0.0 | 0.0 | 0.0 | 0.0 | 0.0 | 0.0 | 0.0 | 0.0 | 0.0 | 0.0 | 0.0 | 0.3 | 8.0 |
| 44 | Castle Peak Road - Lam Tei (L044) - SB | 0000 - 0100 | 0.24 | 43.9 | 27.1 | 0.0 | 9.6 | 2.6 | 1.0 | 1.0 | 1.0 | 0.7 | 0.0 | 0.0 | 0.2 | 0.0 | 1.0 | 0.0 | 0.0 | 3.6 | 4.3 | 96.0 |
| | | 0100 - 0200 | 0.24 | 21.6 | 28.1 | 0.0 | 5.3 | 3.6 | 1.2 | 1.2 | 4.1 | 0.7 | 0.0 | 0.0 | 0.0 | 0.0 | 1.2 | 0.0 | 0.0 | 3.1 | 1.9 | 72.0 |
| | | 0200 - 0300 | 0.24 | 18.2 | 23.5 | 0.0 | 5.3 | 3.4 | 0.7 | 1.2 | 3.1 | 0.7 | 0.0 | 0.0 | 0.0 | 0.0 | 0.0 | 0.0 | 0.0 | 2.4 | 1.4 | 60.0 |
| | | 0300 - 0400 | 0.24 | 12.5 | 21.1 | 0.0 | 2.6 | 3.8 | 1.2 | 0.0 | 3.4 | 1.0 | 0.0 | 0.0 | 0.0 | 0.0 | 0.0 | 0.0 | 0.0 | 1.4 | 1.0 | 48.0 |
| | | 0400 - 0500 | 0.24 | 16.1 | 17.0 | 0.0 | 3.6 | 3.8 | 1.0 | 1.0 | 1.9 | 0.5 | 0.0 | 0.0 | 0.0 | 0.0 | 0.0 | 0.0 | 0.0 | 2.2 | 1.0 | 48.0 |
| | | 0500 - 0600 | 0.24 | 16.8 | 21.6 | 0.0 | 6.0 | 7.0 | 0.2 | 2.2 | 4.1 | 1.2 | 0.0 | 0.5 | 1.2 | 0.7 | 3.6 | 0.0 | 0.0 | 5.8 | 1.2 | 72.0 |
| | | 0600 - 0700 | 0.24 | 64.1 | 22.3 | 0.0 | 13.4 | 10.1 | 1.4 | 6.0 | 22.6 | 2.2 | 0.0 | 7.4 | 6.0 | 7.2 | 16.8 | 0.0 | 0.0 | 8.6 | 3.8 | 192.0 |
| | | 0700 - 0800 | 0.24 | 262.3 | 25.7 | 0.0 | 44.9 | 12.2 | 3.8 | 7.9 | 76.3 | 1.9 | 1.4 | 4.3 | 2.4 | 7.9 | 11.3 | 0.0 | 0.0 | 17.3 | 12.2 | 492.0 |
| | | 0800 - 0900 | 0.24 | 241.9 | 29.8 | 0.0 | 48.0 | 19.4 | 5.8 | 9.4 | 48.5 | 2.2 | 1.7 | 3.1 | 6.2 | 1.7 | 3.6 | 0.0 | 0.0 | 10.3 | 12.5 | 444.0 |
| | | 0900 - 1000 | 0.24 | 164.4 | 29.3 | 0.0 | 54.7 | 24.2 | 6.7 | 10.3 | 51.6 | 1.9 | 0.0 | 1.2 | 2.2 | 3.8 | 5.3 | 0.0 | 0.0 | 10.1 | 6.2 | 372.0 |
| | | 1000 - 1100 | 0.24 | 103.2 | 38.9 | 0.0 | 42.7 | 24.0 | 9.6 | 11.5 | 21.8 | 3.1 | 0.0 | 0.7 | 6.2 | 0.0 | 2.9 | 0.0 | 0.0 | 7.0 | 4.3 | 276.0 |
| | | 1100 - 1200 | 0.24 | 97.7 | 37.4 | 0.0 | 37.7 | 23.3 | 8.2 | 12.5 | 43.4 | 2.9 | 0.0 | 1.4 | 3.1 | 1.4 | 6.0 | 0.0 | 0.0 | 7.7 | 5.3 | 288.0 |
| | | 1200 - 1300 | 0.24 | 99.8 | 30.0 | 0.0 | 29.0 | 19.4 | 6.7 | 9.6 | 37.0 | 3.1 | 2.2 | 5.0 | 2.9 | 1.7 | 4.6 | 0.0 | 0.0 | 7.2 | 5.8 | 264.0 |
| | | 1300 - 1400 | 0.24 | 98.9 | 32.9 | 0.0 | 34.6 | 22.8 | 4.1 | 9.6 | 25.4 | 3.1 | 0.0 | 0.5 | 4.1 | 0.7 | 2.9 | 0.0 | 0.0 | 6.2 | 6.2 | 252.0 |
| | | 1400 - 1500 | 0.24 | 104.4 | 34.6 | 0.0 | 38.9 | 20.4 | 8.4 | 21.1 | 25.0 | 2.4 | 0.0 | 1.4 | 4.8 | 4.3 | 10.3 | 0.0 | 0.0 | 6.2 | 5.8 | 288.0 |
| | | 1500 - 1600 | 0.24 | 117.1 | 41.8 | 0.0 | 37.4 | 24.7 | 11.3 | 9.1 | 31.9 | 2.2 | 2.2 | 4.3 | 3.8 | 2.2 | 9.6 | 0.0 | 0.0 | 9.1 | 5.3 | 312.0 |
| | | 1600 - 1700 | 0.24 | 99.4 | 49.0 | 0.0 | 39.1 | 19.4 | 9.8 | 14.4 | 17.0 | 6.7 | 0.0 | 7.4 | 18.2 | 3.4 | 6.2 | 0.0 | 0.0 | 4.8 | 5.0 | 300.0 |
| | | 1700 - 1800 | 0.24 | 128.9 | 53.3 | 0.0 | 38.4 | 18.5 | 7.4 | 7.9 | 22.1 | 5.5 | 0.0 | 4.1 | 7.9 | 1.2 | 2.4 | 0.0 | 0.0 | 5.3 | 9.1 | 312.0 |
| | | 1800 - 1900 | 0.24 | 136.3 | 49.7 | 0.0 | 37.4 | 13.2 | 3.1 | 14.6 | 15.4 | 4.8 | 0.0 | 0.7 | 13.7 | 3.1 | 4.8 | 0.0 | 0.0 | 5.5 | 9.6 | 312.0 |
| | | 1900 - 2000 | 0.24 | 149.0 | 31.9 | 0.0 | 27.1 | 13.2 | 1.7 | 4.1 | 14.6 | 3.4 | 0.0 | 0.0 | 2.4 | 6.7 | 17.5 | 0.0 | 0.0 | 8.9 | 7.4 | 288.0 |
| | | 2000 - 2100 | 0.24 | 128.2 | 34.6 | 0.0 | 28.8 | 10.1 | 3.6 | 4.8 | 6.2 | 4.1 | 0.0 | 0.0 | 0.7 | 1.4 | 2.6 | 0.0 | 0.0 | 7.7 | 7.2 | 240.0 |
| | | 2100 - 2200 | 0.24 | 154.3 | 41.0 | 0.0 | 24.5 | 6.7 | 2.6 | 0.0 | 9.8 | 2.2 | 0.0 | 0.0 | 1.7 | 1.4 | 3.4 | 0.0 | 0.0 | 7.7 | 8.6 | 264.0 |
| | | 2200 - 2300 | 0.24 | 93.8 | 31.0 | 0.0 | 14.2 | 5.5 | 1.2 | 0.0 | 4.3 | 1.2 | 0.0 | 0.0 | 1.7 | 0.0 | 2.6 | 0.0 | 0.0 | 6.0 | 6.5 | 168.0 |
| | | 2300 - 0000 | 0.24 | 58.8 | 30.0 | 0.0 | 9.6 | 4.8 | 1.2 | 1.9 | 1.0 | 1.0 | 0.0 | 0.0 | 0.7 | 0.0 | 1.7 | 0.0 | 0.0 | 4.8 | 4.6 | 120.0 |

| Road No. | Road Section | Time | Rd Length (km) | Year 2037 VKT | | | | | | | | | | | | | | | | | | |
|---|---|---|---|---|---|---|---|---|---|---|---|---|---|---|---|---|---|---|---|---|---|---|
| | | | | PC | Taxi | LGV3 | LGV4 | LGV6 | HGV7 | HGV8 | HGV9 | PLB | PV4 | PV5 | NFB6 | NFB7 | NFB8 | NFB9 | FBSD | FBDD | MC | Total VKT |
| 45 | Castle Peak Road - Lam Tei (L045) - SB | 0000 - 0100 | 0.03 | 2.6 | 1.9 | 0.0 | 0.6 | 0.1 | 0.0 | 0.1 | 0.0 | 0.2 | 0.0 | 0.0 | 0.0 | 0.0 | 0.0 | 0.0 | 0.0 | 0.3 | 0.2 | 6.0 |
| | | 0100 - 0200 | 0.03 | 1.3 | 1.8 | 0.0 | 0.3 | 0.2 | 0.1 | 0.1 | 0.2 | 0.2 | 0.0 | 0.0 | 0.0 | 0.0 | 0.0 | 0.0 | 0.0 | 0.2 | 0.1 | 4.5 |
| | | 0200 - 0300 | 0.03 | 0.9 | 1.3 | 0.0 | 0.2 | 0.1 | 0.0 | 0.1 | 0.1 | 0.1 | 0.0 | 0.0 | 0.0 | 0.0 | 0.0 | 0.0 | 0.0 | 0.1 | 0.0 | 3.0 |
| | | 0300 - 0400 | 0.03 | 0.7 | 1.4 | 0.0 | 0.2 | 0.2 | 0.0 | 0.0 | 0.2 | 0.2 | 0.0 | 0.0 | 0.0 | 0.0 | 0.0 | 0.0 | 0.0 | 0.1 | 0.0 | 3.0 |
| | | 0400 - 0500 | 0.03 | 1.0 | 1.1 | 0.0 | 0.2 | 0.2 | 0.0 | 0.1 | 0.1 | 0.1 | 0.0 | 0.0 | 0.0 | 0.0 | 0.0 | 0.0 | 0.0 | 0.2 | 0.0 | 3.0 |
| | | 0500 - 0600 | 0.03 | 1.1 | 1.5 | 0.0 | 0.4 | 0.4 | 0.0 | 0.1 | 0.2 | 0.2 | 0.0 | 0.0 | 0.0 | 0.0 | 0.2 | 0.0 | 0.0 | 0.4 | 0.0 | 4.5 |
| | | 0600 - 0700 | 0.03 | 3.6 | 1.4 | 0.0 | 0.8 | 0.4 | 0.1 | 0.3 | 1.1 | 0.4 | 0.0 | 0.7 | 0.2 | 0.2 | 0.6 | 0.0 | 0.0 | 0.6 | 0.2 | 10.5 |
| | | 0700 - 0800 | 0.03 | 14.0 | 1.7 | 0.0 | 2.2 | 0.3 | 0.2 | 0.4 | 3.3 | 0.4 | 0.3 | 0.6 | 0.1 | 0.2 | 0.4 | 0.0 | 0.0 | 1.1 | 0.4 | 25.5 |
| | | 0800 - 0900 | 0.03 | 13.4 | 2.1 | 0.0 | 2.4 | 0.5 | 0.3 | 0.4 | 2.2 | 0.5 | 0.3 | 0.4 | 0.3 | 0.0 | 0.1 | 0.0 | 0.0 | 0.7 | 0.4 | 24.0 |
| | | 0900 - 1000 | 0.03 | 9.0 | 2.1 | 0.0 | 2.8 | 0.7 | 0.3 | 0.5 | 2.3 | 0.4 | 0.0 | 0.1 | 0.1 | 0.1 | 0.2 | 0.0 | 0.0 | 0.7 | 0.2 | 19.5 |
| | | 1000 - 1100 | 0.03 | 5.4 | 2.4 | 0.0 | 2.3 | 1.1 | 0.5 | 0.7 | 1.0 | 0.5 | 0.0 | 0.1 | 0.3 | 0.0 | 0.1 | 0.0 | 0.0 | 0.5 | 0.2 | 15.0 |
| | | 1100 - 1200 | 0.03 | 5.1 | 2.3 | 0.0 | 1.9 | 1.0 | 0.4 | 0.7 | 1.9 | 0.5 | 0.0 | 0.1 | 0.1 | 0.0 | 0.2 | 0.0 | 0.0 | 0.5 | 0.2 | 15.0 |
| | | 1200 - 1300 | 0.03 | 5.1 | 1.7 | 0.0 | 1.4 | 0.8 | 0.3 | 0.5 | 1.6 | 0.5 | 0.2 | 0.4 | 0.1 | 0.0 | 0.2 | 0.0 | 0.0 | 0.5 | 0.2 | 13.5 |
| | | 1300 - 1400 | 0.03 | 5.4 | 2.0 | 0.0 | 1.8 | 1.0 | 0.2 | 0.5 | 1.1 | 0.5 | 0.0 | 0.0 | 0.2 | 0.0 | 0.1 | 0.0 | 0.0 | 0.5 | 0.2 | 13.5 |
| | | 1400 - 1500 | 0.03 | 5.4 | 2.1 | 0.0 | 2.0 | 0.8 | 0.4 | 1.2 | 1.1 | 0.4 | 0.0 | 0.1 | 0.2 | 0.1 | 0.4 | 0.0 | 0.0 | 0.5 | 0.2 | 15.0 |
| | | 1500 - 1600 | 0.03 | 6.2 | 2.5 | 0.0 | 2.0 | 1.1 | 0.6 | 0.5 | 1.4 | 0.4 | 0.2 | 0.4 | 0.1 | 0.1 | 0.4 | 0.0 | 0.0 | 0.6 | 0.2 | 16.5 |
| | | 1600 - 1700 | 0.03 | 5.2 | 2.8 | 0.0 | 2.2 | 1.2 | 0.6 | 0.9 | 0.8 | 1.1 | 0.0 | 0.5 | 0.5 | 0.1 | 0.3 | 0.0 | 0.0 | 0.4 | 0.2 | 16.5 |
| | | 1700 - 1800 | 0.03 | 6.4 | 2.9 | 0.0 | 2.0 | 1.1 | 0.4 | 0.5 | 1.0 | 0.9 | 0.0 | 0.2 | 0.2 | 0.0 | 0.1 | 0.0 | 0.0 | 0.4 | 0.4 | 16.5 |
| | | 1800 - 1900 | 0.03 | 6.9 | 2.8 | 0.0 | 2.0 | 0.8 | 0.2 | 0.9 | 0.7 | 0.8 | 0.0 | 0.0 | 0.3 | 0.1 | 0.2 | 0.0 | 0.0 | 0.4 | 0.5 | 16.5 |
| | | 1900 - 2000 | 0.03 | 7.8 | 1.9 | 0.0 | 1.4 | 0.5 | 0.1 | 0.2 | 0.6 | 0.6 | 0.0 | 0.0 | 0.1 | 0.2 | 0.6 | 0.0 | 0.0 | 0.6 | 0.3 | 15.0 |
| | | 2000 - 2100 | 0.03 | 7.1 | 2.1 | 0.0 | 1.5 | 0.4 | 0.2 | 0.3 | 0.3 | 0.7 | 0.0 | 0.0 | 0.0 | 0.0 | 0.1 | 0.0 | 0.0 | 0.5 | 0.3 | 13.5 |
| | | 2100 - 2200 | 0.03 | 8.6 | 2.6 | 0.0 | 1.4 | 0.3 | 0.2 | 0.0 | 0.5 | 0.4 | 0.0 | 0.0 | 0.1 | 0.0 | 0.2 | 0.0 | 0.0 | 0.6 | 0.3 | 15.0 |
| | | 2200 - 2300 | 0.03 | 5.0 | 1.8 | 0.0 | 0.7 | 0.2 | 0.1 | 0.0 | 0.2 | 0.2 | 0.0 | 0.0 | 0.1 | 0.0 | 0.1 | 0.0 | 0.0 | 0.4 | 0.2 | 9.0 |
| | | 2300 - 0000 | 0.03 | 3.6 | 2.1 | 0.0 | 0.6 | 0.2 | 0.1 | 0.1 | 0.0 | 0.2 | 0.0 | 0.0 | 0.0 | 0.0 | 0.1 | 0.0 | 0.0 | 0.4 | 0.2 | 7.5 |
| 46 | Lam Tei Main Street (L046) - WB | 0000 - 0100 | 0.42 | 11.3 | 5.0 | 0.0 | 2.5 | 0.0 | 0.0 | 0.0 | 0.0 | 0.0 | 0.0 | 0.0 | 0.0 | 0.0 | 0.0 | 0.0 | 0.0 | 0.0 | 2.1 | 21.0 |
| | | 0100 - 0200 | 0.42 | 9.2 | 8.4 | 0.0 | 2.1 | 0.0 | 0.0 | 0.0 | 0.0 | 0.0 | 0.0 | 0.0 | 0.0 | 0.0 | 0.0 | 0.0 | 0.0 | 0.0 | 1.3 | 21.0 |
| | | 0200 - 0300 | 0.42 | 8.8 | 8.4 | 0.0 | 2.5 | 0.0 | 0.0 | 0.0 | 0.0 | 0.0 | 0.0 | 0.0 | 0.0 | 0.0 | 0.0 | 0.0 | 0.0 | 0.0 | 1.3 | 21.0 |
| | | 0300 - 0400 | 0.42 | 8.0 | 9.7 | 0.0 | 1.7 | 0.0 | 0.0 | 0.0 | 0.0 | 0.0 | 0.0 | 0.0 | 0.0 | 0.0 | 0.0 | 0.0 | 0.0 | 0.0 | 1.7 | 21.0 |
| | | 0400 - 0500 | 0.42 | 10.1 | 7.6 | 0.0 | 1.7 | 0.0 | 0.0 | 0.0 | 0.0 | 0.0 | 0.0 | 0.0 | 0.0 | 0.0 | 0.0 | 0.0 | 0.0 | 0.0 | 1.7 | 21.0 |
| | | 0500 - 0600 | 0.42 | 8.0 | 8.0 | 0.0 | 2.5 | 1.3 | 0.0 | 0.0 | 0.0 | 0.0 | 0.0 | 0.0 | 0.0 | 0.0 | 0.0 | 0.0 | 0.0 | 0.0 | 1.3 | 21.0 |
| | | 0600 - 0700 | 0.42 | 13.0 | 2.9 | 0.0 | 2.5 | 0.4 | 0.0 | 0.0 | 0.0 | 0.0 | 0.0 | 0.8 | 0.0 | 0.0 | 0.0 | 0.0 | 0.0 | 0.0 | 1.3 | 21.0 |
| | | 0700 - 0800 | 0.42 | 68.5 | 5.9 | 0.0 | 5.5 | 0.0 | 0.0 | 0.0 | 0.0 | 0.0 | 0.0 | 0.0 | 0.0 | 0.0 | 0.0 | 0.0 | 0.0 | 0.0 | 4.2 | 84.0 |
| | | 0800 - 0900 | 0.42 | 66.8 | 7.1 | 0.0 | 5.9 | 0.0 | 0.0 | 0.0 | 0.0 | 0.0 | 0.0 | 0.0 | 0.0 | 0.0 | 0.0 | 0.0 | 0.0 | 0.0 | 4.2 | 84.0 |
| | | 0900 - 1000 | 0.42 | 46.6 | 7.1 | 0.0 | 7.1 | 0.0 | 0.0 | 0.0 | 0.0 | 0.0 | 0.0 | 0.0 | 0.0 | 0.0 | 0.0 | 0.0 | 0.0 | 0.0 | 2.1 | 63.0 |
| | | 1000 - 1100 | 0.42 | 22.7 | 6.3 | 0.0 | 9.2 | 1.7 | 0.4 | 0.0 | 0.0 | 0.0 | 0.0 | 0.0 | 0.0 | 0.0 | 0.0 | 0.0 | 0.0 | 0.0 | 1.7 | 42.0 |
| | | 1100 - 1200 | 0.42 | 23.1 | 6.3 | 0.0 | 8.8 | 1.7 | 0.4 | 0.0 | 0.0 | 0.0 | 0.0 | 0.0 | 0.0 | 0.0 | 0.0 | 0.0 | 0.0 | 0.0 | 1.7 | 42.0 |
| | | 1200 - 1300 | 0.42 | 24.8 | 5.5 | 0.0 | 7.1 | 1.7 | 0.4 | 0.0 | 0.0 | 0.0 | 0.0 | 0.4 | 0.0 | 0.0 | 0.0 | 0.0 | 0.0 | 0.0 | 2.1 | 42.0 |
| | | 1300 - 1400 | 0.42 | 23.9 | 5.9 | 0.0 | 8.0 | 1.7 | 0.4 | 0.0 | 0.0 | 0.0 | 0.0 | 0.0 | 0.0 | 0.0 | 0.0 | 0.0 | 0.0 | 0.0 | 2.1 | 42.0 |
| | | 1400 - 1500 | 0.42 | 23.9 | 5.5 | 0.0 | 8.4 | 1.7 | 0.4 | 0.0 | 0.0 | 0.0 | 0.0 | 0.0 | 0.0 | 0.0 | 0.0 | 0.0 | 0.0 | 0.0 | 2.1 | 42.0 |
| | | 1500 - 1600 | 0.42 | 24.4 | 5.9 | 0.0 | 7.6 | 1.3 | 0.8 | 0.0 | 0.0 | 0.0 | 0.0 | 0.4 | 0.0 | 0.0 | 0.0 | 0.0 | 0.0 | 0.0 | 1.7 | 42.0 |
| | | 1600 - 1700 | 0.42 | 16.4 | 5.9 | 0.0 | 13.0 | 2.5 | 1.3 | 0.0 | 0.0 | 0.0 | 0.0 | 1.7 | 0.0 | 0.0 | 0.0 | 0.0 | 0.0 | 0.0 | 1.3 | 42.0 |
| | | 1700 - 1800 | 0.42 | 27.7 | 8.8 | 0.0 | 16.8 | 3.4 | 1.3 | 0.0 | 0.0 | 0.0 | 0.0 | 1.3 | 0.0 | 0.0 | 0.0 | 0.0 | 0.0 | 0.0 | 3.8 | 63.0 |
| | | 1800 - 1900 | 0.42 | 20.6 | 5.5 | 0.0 | 11.3 | 1.7 | 0.4 | 0.0 | 0.0 | 0.0 | 0.0 | 0.0 | 0.0 | 0.0 | 0.0 | 0.0 | 0.0 | 0.0 | 2.5 | 42.0 |
| | | 1900 - 2000 | 0.42 | 29.0 | 4.6 | 0.0 | 5.5 | 0.8 | 0.0 | 0.0 | 0.0 | 0.0 | 0.0 | 0.0 | 0.0 | 0.0 | 0.0 | 0.0 | 0.0 | 0.0 | 2.1 | 42.0 |
| | | 2000 - 2100 | 0.42 | 27.7 | 5.0 | 0.0 | 5.9 | 0.4 | 0.4 | 0.0 | 0.0 | 0.0 | 0.0 | 0.0 | 0.0 | 0.0 | 0.0 | 0.0 | 0.0 | 0.0 | 2.5 | 42.0 |
| | | 2100 - 2200 | 0.42 | 43.3 | 8.4 | 0.0 | 6.7 | 0.8 | 0.0 | 0.0 | 0.0 | 0.0 | 0.0 | 0.0 | 0.0 | 0.0 | 0.0 | 0.0 | 0.0 | 0.0 | 3.8 | 63.0 |
| | | 2200 - 2300 | 0.42 | 28.1 | 6.7 | 0.0 | 3.8 | 0.8 | 0.0 | 0.0 | 0.0 | 0.0 | 0.0 | 0.0 | 0.0 | 0.0 | 0.0 | 0.0 | 0.0 | 0.0 | 2.5 | 42.0 |
| | | 2300 - 0000 | 0.42 | 13.0 | 4.6 | 0.0 | 1.7 | 0.4 | 0.0 | 0.0 | 0.0 | 0.0 | 0.0 | 0.0 | 0.0 | 0.0 | 0.0 | 0.0 | 0.0 | 0.0 | 1.3 | 21.0 |
| 47 | Castle Peak Road - Lam Tei (L047) - SB | 0000 - 0100 | 0.32 | 49.3 | 32.3 | 0.0 | 10.9 | 3.5 | 1.3 | 1.3 | 1.3 | 1.0 | 0.0 | 0.0 | 0.3 | 0.0 | 1.3 | 0.0 | 0.0 | 4.8 | 4.8 | 112.0 |
| | | 0100 - 0200 | 0.32 | 27.8 | 37.4 | 0.0 | 6.4 | 5.4 | 1.9 | 1.6 | 5.8 | 1.3 | 0.0 | 0.0 | 0.0 | 0.0 | 1.6 | 0.0 | 0.0 | 4.5 | 2.2 | 96.0 |
| | | 0200 - 0300 | 0.32 | 18.9 | 26.2 | 0.0 | 5.4 | 3.5 | 0.6 | 1.3 | 3.5 | 0.6 | 0.0 | 0.0 | 0.0 | 0.0 | 0.0 | 0.0 | 0.0 | 2.6 | 1.3 | 64.0 |
| | | 0300 - 0400 | 0.32 | 12.2 | 21.4 | 0.0 | 2.6 | 3.8 | 1.3 | 0.0 | 3.5 | 1.0 | 0.0 | 0.0 | 0.0 | 0.0 | 0.0 | 0.0 | 0.0 | 1.6 | 0.6 | 48.0 |
| | | 0400 - 0500 | 0.32 | 20.8 | 22.4 | 0.0 | 4.5 | 5.8 | 1.6 | 1.6 | 2.6 | 0.6 | 0.0 | 0.0 | 0.0 | 0.0 | 0.0 | 0.0 | 0.0 | 2.9 | 1.3 | 64.0 |
| | | 0500 - 0600 | 0.32 | 21.4 | 28.5 | 0.0 | 7.4 | 9.3 | 0.3 | 2.9 | 5.8 | 1.6 | 0.0 | 0.6 | 1.6 | 1.3 | 5.4 | 0.0 | 0.0 | 8.3 | 1.6 | 96.0 |
| | | 0600 - 0700 | 0.32 | 75.2 | 27.5 | 0.0 | 15.7 | 12.8 | 1.9 | 8.0 | 30.1 | 2.9 | 0.0 | 9.3 | 8.3 | 9.9 | 22.4 | 0.0 | 0.0 | 11.5 | 4.5 | 240.0 |
| | | 0700 - 0800 | 0.32 | 298.9 | 29.8 | 0.0 | 55.7 | 16.0 | 5.4 | 9.9 | 100.2 | 2.9 | 2.2 | 6.1 | 2.9 | 10.6 | 15.4 | 0.0 | 0.0 | 23.0 | 13.1 | 592.0 |
| | | 0800 - 0900 | 0.32 | 283.8 | 35.5 | 0.0 | 60.8 | 26.2 | 7.7 | 12.5 | 64.6 | 3.2 | 2.2 | 4.5 | 8.3 | 2.2 | 4.8 | 0.0 | 0.0 | 13.8 | 13.8 | 544.0 |
| | | 0900 - 1000 | 0.32 | 192.3 | 35.2 | 0.0 | 70.1 | 32.6 | 9.3 | 14.4 | 70.1 | 2.9 | 0.0 | 1.3 | 3.2 | 5.1 | 7.0 | 0.0 | 0.0 | 13.4 | 7.0 | 464.0 |
| | | 1000 - 1100 | 0.32 | 119.7 | 47.4 | 0.0 | 49.3 | 31.0 | 12.5 | 15.7 | 29.1 | 4.2 | 0.0 | 1.0 | 8.3 | 0.0 | 3.8 | 0.0 | 0.0 | 9.0 | 5.1 | 336.0 |
| | | 1100 - 1200 | 0.32 | 119.0 | 47.4 | 0.0 | 45.1 | 31.0 | 10.6 | 17.3 | 60.5 | 4.2 | 0.0 | 1.9 | 4.8 | 1.9 | 8.3 | 0.0 | 0.0 | 10.6 | 5.4 | 368.0 |
| | | 1200 - 1300 | 0.32 | 115.8 | 36.5 | 0.0 | 33.0 | 25.0 | 8.3 | 12.8 | 48.6 | 4.2 | 2.9 | 5.8 | 3.8 | 1.9 | 5.8 | 0.0 | 0.0 | 9.3 | 6.4 | 320.0 |
| | | 1300 - 1400 | 0.32 | 115.8 | 39.7 | 0.0 | 39.7 | 28.5 | 4.8 | 12.8 | 33.3 | 3.8 | 0.0 | 0.6 | 5.1 | 1.0 | 3.5 | 0.0 | 0.0 | 8.6 | 6.7 | 304.0 |
| | | 1400 - 1500 | 0.32 | 127.4 | 44.2 | 0.0 | 47.0 | 26.9 | 11.2 | 29.4 | 34.2 | 2.9 | 0.0 | 1.9 | 7.0 | 5.8 | 14.4 | 0.0 | 0.0 | 9.0 | 6.7 | 368.0 |
| | | 1500 - 1600 | 0.32 | 137.3 | 51.2 | 0.0 | 43.8 | 32.0 | 14.7 | 11.8 | 42.6 | 3.2 | 3.2 | 5.1 | 5.1 | 3.2 | 12.8 | 0.0 | 0.0 | 12.2 | 5.8 | 384.0 |
| | | 1600 - 1700 | 0.32 | 120.0 | 61.1 | 0.0 | 40.6 | 24.6 | 12.2 | 19.8 | 23.0 | 9.0 | 0.0 | 8.0 | 25.0 | 4.2 | 8.3 | 0.0 | 0.0 | 6.7 | 5.4 | 368.0 |
| | | 1700 - 1800 | 0.32 | 157.1 | 67.5 | 0.0 | 40.3 | 23.4 | 9.3 | 11.2 | 30.4 | 7.7 | 0.0 | 4.2 | 11.2 | 1.6 | 3.5 | 0.0 | 0.0 | 7.0 | 9.6 | 384.0 |
| | | 1800 - 1900 | 0.32 | 166.7 | 62.7 | 0.0 | 39.0 | 16.6 | 3.8 | 20.5 | 21.1 | 6.1 | 0.0 | 0.6 | 18.9 | 3.8 | 6.1 | 0.0 | 0.0 | 7.7 | 10.2 | 384.0 |
| | | 1900 - 2000 | 0.32 | 176.0 | 39.0 | 0.0 | 31.7 | 17.3 | 2.6 | 5.4 | 19.8 | 4.5 | 0.0 | 0.0 | 3.2 | 9.0 | 23.7 | 0.0 | 0.0 | 11.8 | 8.0 | 352.0 |
| | | 2000 - 2100 | 0.32 | 158.7 | 44.8 | 0.0 | 35.2 | 13.4 | 4.8 | 6.7 | 9.0 | 5.8 | 0.0 | 0.0 | 1.0 | 2.2 | 3.5 | 0.0 | 0.0 | 10.6 | 8.3 | 304.0 |
| | | 2100 - 2200 | 0.32 | 184.3 | 50.6 | 0.0 | 29.1 | 8.3 | 3.5 | 0.0 | 13.1 | 2.9 | 0.0 | 0.0 | 2.2 | 1.9 | 4.5 | 0.0 | 0.0 | 10.2 | 9.3 | 320.0 |
| | | 2200 - 2300 | 0.32 | 113.6 | 39.0 | 0.0 | 17.0 | 7.7 | 1.6 | 0.0 | 6.1 | 1.6 | 0.0 | 0.0 | 2.2 | 0.0 | 3.8 | 0.0 | 0.0 | 8.0 | 7.4 | 208.0 |
| | | 2300 - 0000 | 0.32 | 75.5 | 40.6 | 0.0 | 12.5 | 6.7 | 1.9 | 2.9 | 1.6 | 1.6 | 0.0 | 0.0 | 1.3 | 0.0 | 2.6 | 0.0 | 0.0 | 7.0 | 5.8 | 160.0 |
| 48 | Castle Peak Road - Lam Tei (L048) - NB | 0000 - 0100 | 0.59 | 77.9 | 54.3 | 0.0 | 13.6 | 4.1 | 3.0 | 1.2 | 1.8 | 2.4 | 0.0 | 0.0 | 0.6 | 0.0 | 2.4 | 0.0 | 0.0 | 6.5 | 9.4 | 177.0 |
| | | 0100 - 0200 | 0.59 | 42.5 | 60.2 | 0.0 | 8.3 | 7.1 | 4.1 | 1.2 | 7.7 | 3.0 | 0.0 | 0.0 | 0.0 | 0.0 | 3.0 | 0.0 | 0.0 | 6.5 | 4.1 | 147.5 |
| | | 0200 - 0300 | 0.59 | 34.8 | 51.9 | 0.0 | 7.7 | 5.9 | 2.4 | 1.2 | 5.9 | 1.2 | 0.0 | 0.0 | 0.0 | 0.0 | 0.0 | 0.0 | 0.0 | 4.1 | 3.0 | 118.0 |
| | | 0300 - 0400 | 0.59 | 21.2 | 40.7 | 0.0 | 4.1 | 5.9 | 3.5 | 0.0 | 5.3 | 3.0 | 0.0 | 0.0 | 0.0 | 0.0 | 0.0 | 0.0 | 0.0 | 3.0 | 1.8 | 88.5 |
| | | 0400 - 0500 | 0.59 | 29.5 | 34.2 | 0.0 | 4.7 | 6.5 | 3.0 | 1.2 | 3.0 | 1.2 | 0.0 | 0.0 | 0.0 | 0.0 | 0.0 | 0.0 | 0.0 | 3.5 | 1.8 | 88.5 |
| | | 0500 - 0600 | 0.59 | 33.6 | 47.8 | 0.0 | 9.4 | 12.4 | 1.2 | 3.0 | 7.7 | 3.5 | 0.0 | 0.6 | 1.2 | 3.0 | 10.0 | 0.0 | 0.0 | 11.2 | 3.0 | 147.5 |
| | | 0600 - 0700 | 0.59 | 125.1 | 48.4 | 0.0 | 21.2 | 17.1 | 4.7 | 7.7 | 41.9 | 5.9 | 0.0 | 11.8 | 7.1 | 23.6 | 44.3 | 0.0 | 0.0 | 15.9 | 8.9 | 383.5 |
| | | 0700 - 0800 | 0.59 | 280.8 | 62.0 | 0.0 | 39.5 | 8.9 | 5.9 | 7.1 | 56.6 | 9.4 | 1.2 | 5.9 | 3.5 | 13.6 | 28.3 | 0.0 | 0.0 | 20.7 | 17.1 | 560.5 |
| | | 0800 - 0900 | 0.59 | 273.8 | 74.9 | 0.0 | 44.3 | 14.2 | 8.3 | 8.9 | 37.8 | 11.2 | 1.2 | 4.1 | 9.4 | 3.0 | 8.9 | 0.0 | 0.0 | 13.0 | 18.3 | 531.0 |
| | | 0900 - 1000 | 0.59 | 184.1 | 74.3 | 0.0 | 50.7 | 17.7 | 10.0 | 10.0 | 40.1 | 8.9 | 0.0 | 1.2 | 3.5 | 7.1 | 13.0 | 0.0 | 0.0 | 13.0 | 8.9 | 442.5 |
| | | 1000 - 1100 | 0.59 | 189.4 | 79.7 | 0.0 | 63.7 | 40.1 | 31.3 | 14.8 | 38.9 | 7.1 | 0.0 | 1.2 | 7.1 | 0.0 | 6.5 | 0.0 | 0.0 | 12.4 | 9.4 | 501.5 |
| | | 1100 - 1200 | 0.59 | 182.3 | 77.9 | 0.0 | 56.1 | 38.9 | 25.4 | 15.3 | 78.5 | 7.1 | 0.0 | 1.8 | 3.5 | 4.7 | 15.3 | 0.0 | 0.0 | 13.6 | 10.6 | 531.0 |
| | | 1200 - 1300 | 0.59 | 191.2 | 64.9 | 0.0 | 44.8 | 33.6 | 21.8 | 12.4 | 68.4 | 8.3 | 1.8 | 7.7 | 3.5 | 5.3 | 11.8 | 0.0 | 0.0 | 13.0 | 13.0 | 501.5 |
| | | 1300 - 1400 | 0.59 | 190.0 | 69.6 | 0.0 | 53.1 | 38.9 | 13.0 | 12.4 | 46.6 | 8.3 | 0.0 | 0.6 | 5.3 | 2.4 | 6.5 | 0.0 | 0.0 | 11.8 | 13.6 | 472.0 |
| | | 1400 - 1500 | 0.59 | 193.5 | 72.0 | 0.0 | 57.8 | 34.2 | 26.6 | 26.0 | 44.8 | 5.3 | 0.0 | 1.8 | 5.3 | 13.6 | 26.6 | 0.0 | 0.0 | 11.2 | 12.4 | 531.0 |
| | | 1500 - 1600 | 0.59 | 220.7 | 87.3 | 0.0 | 56.6 | 41.9 | 36.6 | 11.2 | 57.8 | 5.9 | 1.8 | 5.9 | 4.1 | 6.5 | 25.4 | 0.0 | 0.0 | 16.5 | 11.8 | 590.0 |
| | | 1600 - 1700 | 0.59 | 326.9 | 89.1 | 0.0 | 86.7 | 51.9 | 45.4 | 23.0 | 70.2 | 11.8 | 0.0 | 13.0 | 15.3 | 15.9 | 17.7 | 0.0 | 0.0 | 14.2 | 15.3 | 796.5 |
| | | 1700 - 1800 | 0.59 | 428.9 | 99.1 | 0.0 | 86.7 | 49.6 | 34.8 | 12.4 | 92.0 | 10.6 | 0.0 | 7.1 | 7.1 | 6.5 | 7.1 | 0.0 | 0.0 | 15.3 | 27.7 | 885.0 |
| | | 1800 - 1900 | 0.59 | 451.4 | 91.5 | 0.0 | 83.8 | 34.8 | 13.6 | 24.2 | 63.1 | 8.9 | 0.0 | 0.6 | 11.2 | 13.6 | 13.0 | 0.0 | 0.0 | 17.1 | 28.9 | 855.5 |
| | | 1900 - 2000 | 0.59 | 279.1 | 67.9 | 0.0 | 40.7 | 22.4 | 5.9 | 5.3 | 27.1 | 9.4 | 0.0 | 0.0 | 2.4 | 21.2 | 46.0 | 0.0 | 0.0 | 16.5 | 16.5 | 560.5 |
| | | 2000 - 2100 | 0.59 | 249.6 | 76.1 | 0.0 | 45.4 | 17.7 | 11.8 | 5.9 | 11.8 | 11.2 | 0.0 | 0.0 | 0.6 | 5.3 | 6.5 | 0.0 | 0.0 | 14.2 | 15.9 | 472.0 |
| | | 2100 - 2200 | 0.59 | 288.5 | 85.6 | 0.0 | 37.2 | 10.6 | 8.3 | 0.0 | 18.3 | 5.9 | 0.0 | 0.0 | 1.8 | 4.7 | 8.9 | 0.0 | 0.0 | 13.6 | 18.3 | 501.5 |
| | | 2200 - 2300 | 0.59 | 178.2 | 66.1 | 0.0 | 21.8 | 10.0 | 3.5 | 0.0 | 7.7 | 3.5 | 0.0 | 0.0 | 1.8 | 0.0 | 7.1 | 0.0 | 0.0 | 10.6 | 14.2 | 324.5 |
| | | 2300 - 0000 | 0.59 | 114.5 | 64.9 | 0.0 | 14.8 | 8.3 | 3.5 | 2.4 | 1.8 | 2.4 | 0.0 | 0.0 | 0.6 | 0.0 | 4.1 | 0.0 | 0.0 | 8.9 | 10.0 | 236.0 |

| Road No. | Road Section | Time | Rd Length (km) | Year 2037 VKT | | | | | | | | | | | | | | | | | | |
|---|---|---|---|---|---|---|---|---|---|---|---|---|---|---|---|---|---|---|---|---|---|---|
| | | | | PC | Taxi | LGV3 | LGV4 | LGV6 | HGV7 | HGV8 | HGV9 | PLB | PV4 | PV5 | NFB6 | NFB7 | NFB8 | NFB9 | FBSD | FBDD | MC | Total VKT |
| 49 | Fuk Hang Tsuen Road (L049) - WB | 0000 - 0100 | 0.17 | 7.0 | 7.1 | 0.0 | 1.2 | 0.3 | 0.2 | 0.0 | 0.3 | 0.0 | 0.0 | 0.0 | 0.2 | 0.0 | 0.2 | 0.0 | 0.0 | 0.0 | 0.5 | 17.0 |
| | | 0100 - 0200 | 0.17 | 4.3 | 9.4 | 0.0 | 0.7 | 0.9 | 0.2 | 0.0 | 1.4 | 0.0 | 0.0 | 0.0 | 0.0 | 0.0 | 0.2 | 0.0 | 0.0 | 0.0 | 0.2 | 17.0 |
| | | 0200 - 0300 | 0.17 | 4.3 | 9.0 | 0.0 | 0.9 | 0.9 | 0.3 | 0.0 | 1.4 | 0.0 | 0.0 | 0.0 | 0.0 | 0.0 | 0.0 | 0.0 | 0.0 | 0.0 | 0.3 | 17.0 |
| | | 0300 - 0400 | 0.17 | 1.7 | 4.8 | 0.0 | 0.3 | 0.5 | 0.2 | 0.0 | 0.9 | 0.0 | 0.0 | 0.0 | 0.0 | 0.0 | 0.0 | 0.0 | 0.0 | 0.0 | 0.2 | 8.5 |
| | | 0400 - 0500 | 0.17 | 2.4 | 4.3 | 0.0 | 0.3 | 0.7 | 0.2 | 0.0 | 0.5 | 0.0 | 0.0 | 0.0 | 0.0 | 0.0 | 0.0 | 0.0 | 0.0 | 0.0 | 0.2 | 8.5 |
| | | 0500 - 0600 | 0.17 | 3.4 | 7.7 | 0.0 | 0.9 | 1.7 | 0.0 | 0.2 | 1.4 | 0.0 | 0.0 | 0.2 | 0.5 | 0.2 | 0.9 | 0.0 | 0.0 | 0.0 | 0.2 | 17.0 |
| | | 0600 - 0700 | 0.17 | 11.9 | 6.8 | 0.0 | 1.7 | 2.0 | 0.2 | 0.3 | 7.7 | 0.0 | 0.0 | 3.6 | 2.9 | 1.0 | 3.7 | 0.0 | 0.0 | 0.0 | 0.7 | 42.5 |
| | | 0700 - 0800 | 0.17 | 35.9 | 4.3 | 0.0 | 4.4 | 2.4 | 0.9 | 0.3 | 20.9 | 0.0 | 0.2 | 2.2 | 1.2 | 0.9 | 2.0 | 0.0 | 0.0 | 0.0 | 1.0 | 76.5 |
| | | 0800 - 0900 | 0.17 | 37.1 | 5.4 | 0.0 | 5.3 | 4.4 | 1.4 | 0.5 | 15.0 | 0.0 | 0.2 | 1.7 | 3.4 | 0.2 | 0.9 | 0.0 | 0.0 | 0.0 | 1.2 | 76.5 |
| | | 0900 - 1000 | 0.17 | 23.5 | 5.1 | 0.0 | 5.6 | 4.9 | 1.4 | 0.5 | 15.0 | 0.0 | 0.0 | 0.5 | 1.2 | 0.3 | 1.0 | 0.0 | 0.0 | 0.0 | 0.5 | 59.5 |
| | | 1000 - 1100 | 0.17 | 17.5 | 10.7 | 0.0 | 5.1 | 4.4 | 1.7 | 0.5 | 7.0 | 0.0 | 0.0 | 0.3 | 2.7 | 0.0 | 0.5 | 0.0 | 0.0 | 0.0 | 0.5 | 51.0 |
| | | 1100 - 1200 | 0.17 | 17.5 | 11.2 | 0.0 | 4.8 | 4.6 | 1.4 | 0.9 | 14.6 | 0.0 | 0.0 | 0.7 | 1.5 | 0.2 | 1.4 | 0.0 | 0.0 | 0.0 | 0.9 | 59.5 |
| | | 1200 - 1300 | 0.17 | 16.8 | 8.5 | 0.0 | 3.4 | 3.6 | 1.0 | 0.5 | 11.6 | 0.0 | 0.3 | 2.2 | 1.4 | 0.2 | 0.9 | 0.0 | 0.0 | 0.0 | 0.7 | 51.0 |
| | | 1300 - 1400 | 0.17 | 18.2 | 9.9 | 0.0 | 4.4 | 4.4 | 0.9 | 0.7 | 8.7 | 0.0 | 0.0 | 0.2 | 1.9 | 0.2 | 0.7 | 0.0 | 0.0 | 0.0 | 1.0 | 51.0 |
| | | 1400 - 1500 | 0.17 | 17.7 | 9.5 | 0.0 | 4.4 | 3.6 | 1.4 | 1.0 | 7.7 | 0.0 | 0.0 | 0.5 | 2.0 | 0.5 | 2.0 | 0.0 | 0.0 | 0.0 | 0.7 | 51.0 |
| | | 1500 - 1600 | 0.17 | 19.7 | 11.6 | 0.0 | 4.6 | 4.6 | 1.9 | 0.5 | 9.9 | 0.0 | 0.3 | 1.9 | 1.5 | 0.3 | 2.0 | 0.0 | 0.0 | 0.0 | 0.7 | 59.5 |
| | | 1600 - 1700 | 0.17 | 21.8 | 16.5 | 0.0 | 5.4 | 3.1 | 1.2 | 0.7 | 6.5 | 0.0 | 0.0 | 2.9 | 7.1 | 0.5 | 1.4 | 0.0 | 0.0 | 0.0 | 1.0 | 68.0 |
| | | 1700 - 1800 | 0.17 | 27.2 | 17.3 | 0.0 | 5.1 | 2.7 | 0.9 | 0.3 | 7.8 | 0.0 | 0.0 | 1.4 | 2.9 | 0.2 | 0.5 | 0.0 | 0.0 | 0.0 | 1.7 | 68.0 |
| | | 1800 - 1900 | 0.17 | 29.2 | 16.5 | 0.0 | 5.1 | 2.0 | 0.3 | 0.7 | 5.4 | 0.0 | 0.0 | 0.2 | 5.1 | 0.3 | 1.0 | 0.0 | 0.0 | 0.0 | 2.0 | 68.0 |
| | | 1900 - 2000 | 0.17 | 25.2 | 8.8 | 0.0 | 3.2 | 2.4 | 0.3 | 0.2 | 4.4 | 0.0 | 0.0 | 0.0 | 1.0 | 0.9 | 3.6 | 0.0 | 0.0 | 0.0 | 1.0 | 51.0 |
| | | 2000 - 2100 | 0.17 | 22.1 | 10.0 | 0.0 | 3.6 | 1.9 | 0.5 | 0.2 | 2.0 | 0.0 | 0.0 | 0.0 | 0.3 | 0.2 | 0.5 | 0.0 | 0.0 | 0.0 | 1.2 | 42.5 |
| | | 2100 - 2200 | 0.17 | 27.4 | 12.2 | 0.0 | 3.2 | 1.4 | 0.3 | 0.0 | 3.2 | 0.0 | 0.0 | 0.0 | 0.9 | 0.2 | 0.9 | 0.0 | 0.0 | 0.0 | 1.4 | 51.0 |
| | | 2200 - 2300 | 0.17 | 17.5 | 9.4 | 0.0 | 1.9 | 1.2 | 0.2 | 0.0 | 1.5 | 0.0 | 0.0 | 0.0 | 0.9 | 0.0 | 0.5 | 0.0 | 0.0 | 0.0 | 1.0 | 34.0 |
| | | 2300 - 0000 | 0.17 | 11.6 | 9.5 | 0.0 | 1.4 | 1.0 | 0.2 | 0.2 | 0.3 | 0.0 | 0.0 | 0.0 | 0.3 | 0.0 | 0.3 | 0.0 | 0.0 | 0.0 | 0.7 | 25.5 |
| 50 | Fuk Hang Tsuen Road (L050) - EB | 0000 - 0100 | 0.17 | 6.1 | 6.3 | 0.0 | 1.2 | 0.3 | 0.3 | 0.3 | 0.3 | 0.0 | 0.0 | 0.0 | 0.0 | 0.0 | 0.5 | 0.0 | 0.0 | 0.0 | 1.5 | 17.0 |
| | | 0100 - 0200 | 0.17 | 2.0 | 4.3 | 0.0 | 0.3 | 0.3 | 0.2 | 0.2 | 0.5 | 0.0 | 0.0 | 0.0 | 0.0 | 0.0 | 0.3 | 0.0 | 0.0 | 0.0 | 0.3 | 8.5 |
| | | 0200 - 0300 | 0.17 | 1.9 | 4.4 | 0.0 | 0.5 | 0.5 | 0.0 | 0.2 | 0.5 | 0.0 | 0.0 | 0.0 | 0.0 | 0.0 | 0.0 | 0.0 | 0.0 | 0.0 | 0.5 | 8.5 |
| | | 0300 - 0400 | 0.17 | 1.5 | 4.6 | 0.0 | 0.3 | 0.7 | 0.3 | 0.0 | 0.7 | 0.0 | 0.0 | 0.0 | 0.0 | 0.0 | 0.0 | 0.0 | 0.0 | 0.0 | 0.3 | 8.5 |
| | | 0400 - 0500 | 0.17 | 2.4 | 3.9 | 0.0 | 0.3 | 0.5 | 0.3 | 0.3 | 0.3 | 0.0 | 0.0 | 0.0 | 0.0 | 0.0 | 0.0 | 0.0 | 0.0 | 0.0 | 0.3 | 8.5 |
| | | 0500 - 0600 | 0.17 | 2.7 | 5.8 | 0.0 | 0.7 | 1.4 | 0.0 | 0.3 | 1.0 | 0.0 | 0.0 | 0.3 | 0.3 | 0.7 | 3.1 | 0.0 | 0.0 | 0.0 | 0.7 | 17.0 |
| | | 0600 - 0700 | 0.17 | 6.8 | 4.1 | 0.0 | 1.0 | 1.2 | 0.2 | 0.7 | 3.7 | 0.0 | 0.0 | 2.0 | 1.0 | 3.6 | 8.7 | 0.0 | 0.0 | 0.0 | 1.0 | 34.0 |
| | | 0700 - 0800 | 0.17 | 23.8 | 4.6 | 0.0 | 3.4 | 1.7 | 0.2 | 0.7 | 7.7 | 0.0 | 0.0 | 0.7 | 0.7 | 1.7 | 5.1 | 0.0 | 0.0 | 0.0 | 0.9 | 51.0 |
| | | 0800 - 0900 | 0.17 | 20.9 | 5.1 | 0.0 | 3.4 | 2.4 | 0.3 | 0.9 | 4.6 | 0.0 | 0.0 | 0.5 | 1.7 | 0.3 | 1.5 | 0.0 | 0.0 | 0.0 | 0.9 | 42.5 |
| | | 0900 - 1000 | 0.17 | 16.0 | 6.0 | 0.0 | 4.6 | 3.4 | 0.3 | 1.2 | 5.8 | 0.0 | 0.0 | 0.2 | 0.9 | 1.0 | 2.6 | 0.0 | 0.0 | 0.0 | 0.7 | 42.5 |
| | | 1000 - 1100 | 0.17 | 10.9 | 7.0 | 0.0 | 3.4 | 2.7 | 1.4 | 1.4 | 3.6 | 0.0 | 0.0 | 0.2 | 1.0 | 0.0 | 1.4 | 0.0 | 0.0 | 0.0 | 1.2 | 34.0 |
| | | 1100 - 1200 | 0.17 | 9.2 | 6.0 | 0.0 | 2.6 | 2.2 | 1.0 | 1.2 | 6.5 | 0.0 | 0.0 | 0.3 | 0.5 | 0.7 | 2.7 | 0.0 | 0.0 | 0.0 | 1.2 | 34.0 |
| | | 1200 - 1300 | 0.17 | 9.9 | 5.3 | 0.0 | 2.2 | 2.2 | 1.0 | 1.2 | 6.1 | 0.0 | 0.0 | 1.2 | 0.5 | 0.9 | 2.2 | 0.0 | 0.0 | 0.0 | 1.4 | 34.0 |
| | | 1300 - 1400 | 0.17 | 11.1 | 6.3 | 0.0 | 2.7 | 2.7 | 0.7 | 1.4 | 4.6 | 0.0 | 0.0 | 0.2 | 0.7 | 0.5 | 1.5 | 0.0 | 0.0 | 0.0 | 1.7 | 34.0 |
| | | 1400 - 1500 | 0.17 | 11.1 | 6.6 | 0.0 | 3.2 | 2.6 | 1.2 | 2.6 | 4.4 | 0.0 | 0.0 | 0.5 | 0.9 | 2.4 | 5.6 | 0.0 | 0.0 | 0.0 | 1.5 | 42.5 |
| | | 1500 - 1600 | 0.17 | 11.9 | 7.5 | 0.0 | 3.1 | 2.9 | 1.7 | 1.0 | 5.3 | 0.0 | 0.0 | 1.0 | 0.7 | 1.0 | 5.1 | 0.0 | 0.0 | 0.0 | 1.4 | 42.5 |
| | | 1600 - 1700 | 0.17 | 10.7 | 7.8 | 0.0 | 2.7 | 1.7 | 1.7 | 1.7 | 4.8 | 0.0 | 0.0 | 2.2 | 1.0 | 2.4 | 3.4 | 0.0 | 0.0 | 0.0 | 2.4 | 42.5 |
| | | 1700 - 1800 | 0.17 | 13.4 | 8.5 | 0.0 | 2.7 | 1.5 | 1.4 | 1.0 | 6.0 | 0.0 | 0.0 | 1.2 | 0.3 | 1.0 | 1.4 | 0.0 | 0.0 | 0.0 | 4.1 | 42.5 |
| | | 1800 - 1900 | 0.17 | 14.6 | 7.8 | 0.0 | 2.7 | 1.2 | 0.5 | 1.7 | 4.1 | 0.0 | 0.0 | 0.2 | 0.5 | 2.2 | 2.4 | 0.0 | 0.0 | 0.0 | 4.6 | 42.5 |
| | | 1900 - 2000 | 0.17 | 15.5 | 5.6 | 0.0 | 2.0 | 1.4 | 0.2 | 0.5 | 2.4 | 0.0 | 0.0 | 0.0 | 0.5 | 3.2 | 9.4 | 0.0 | 0.0 | 0.0 | 1.9 | 42.5 |
| | | 2000 - 2100 | 0.17 | 11.7 | 5.4 | 0.0 | 2.0 | 1.0 | 0.3 | 0.5 | 0.9 | 0.0 | 0.0 | 0.0 | 0.2 | 0.7 | 1.2 | 0.0 | 0.0 | 0.0 | 1.5 | 25.5 |
| | | 2100 - 2200 | 0.17 | 16.5 | 7.7 | 0.0 | 2.0 | 0.9 | 0.3 | 0.0 | 1.5 | 0.0 | 0.0 | 0.0 | 0.2 | 0.9 | 1.9 | 0.0 | 0.0 | 0.0 | 2.2 | 34.0 |
| | | 2200 - 2300 | 0.17 | 11.9 | 6.6 | 0.0 | 1.4 | 0.7 | 0.2 | 0.0 | 1.0 | 0.0 | 0.0 | 0.0 | 0.2 | 0.0 | 1.7 | 0.0 | 0.0 | 0.0 | 1.9 | 25.5 |
| | | 2300 - 0000 | 0.17 | 6.6 | 5.8 | 0.0 | 0.9 | 0.7 | 0.2 | 0.2 | 0.2 | 0.0 | 0.0 | 0.0 | 0.2 | 0.0 | 1.0 | 0.0 | 0.0 | 0.0 | 1.4 | 17.0 |
| 51 | Castle Peak Road - Lam Tei (L051) - NB | 0000 - 0100 | 0.05 | 6.6 | 4.6 | 0.0 | 1.2 | 0.4 | 0.3 | 0.1 | 0.2 | 0.2 | 0.0 | 0.0 | 0.1 | 0.0 | 0.2 | 0.0 | 0.0 | 0.6 | 0.8 | 15.0 |
| | | 0100 - 0200 | 0.05 | 3.6 | 5.1 | 0.0 | 0.7 | 0.6 | 0.4 | 0.1 | 0.7 | 0.3 | 0.0 | 0.0 | 0.0 | 0.0 | 0.3 | 0.0 | 0.0 | 0.6 | 0.4 | 12.5 |
| | | 0200 - 0300 | 0.05 | 3.0 | 4.4 | 0.0 | 0.7 | 0.5 | 0.2 | 0.1 | 0.5 | 0.1 | 0.0 | 0.0 | 0.0 | 0.0 | 0.0 | 0.0 | 0.0 | 0.4 | 0.3 | 10.0 |
| | | 0300 - 0400 | 0.05 | 1.9 | 3.5 | 0.0 | 0.4 | 0.5 | 0.3 | 0.0 | 0.5 | 0.3 | 0.0 | 0.0 | 0.0 | 0.0 | 0.0 | 0.0 | 0.0 | 0.3 | 0.2 | 7.5 |
| | | 0400 - 0500 | 0.05 | 2.5 | 3.0 | 0.0 | 0.4 | 0.6 | 0.3 | 0.1 | 0.3 | 0.1 | 0.0 | 0.0 | 0.0 | 0.0 | 0.0 | 0.0 | 0.0 | 0.3 | 0.2 | 7.5 |
| | | 0500 - 0600 | 0.05 | 2.9 | 4.1 | 0.0 | 0.8 | 1.1 | 0.1 | 0.3 | 0.7 | 0.3 | 0.0 | 0.1 | 0.1 | 0.3 | 0.9 | 0.0 | 0.0 | 1.0 | 0.3 | 12.5 |
| | | 0600 - 0700 | 0.05 | 10.6 | 4.1 | 0.0 | 1.8 | 1.5 | 0.4 | 0.7 | 3.6 | 0.5 | 0.0 | 1.0 | 0.6 | 2.0 | 3.8 | 0.0 | 0.0 | 1.4 | 0.8 | 32.5 |
| | | 0700 - 0800 | 0.05 | 23.9 | 5.3 | 0.0 | 3.3 | 0.7 | 0.6 | 0.7 | 4.7 | 0.8 | 0.1 | 0.5 | 0.3 | 1.2 | 2.4 | 0.0 | 0.0 | 1.8 | 1.5 | 47.5 |
| | | 0800 - 0900 | 0.05 | 23.3 | 6.5 | 0.0 | 3.7 | 1.2 | 0.8 | 0.9 | 3.1 | 1.0 | 0.1 | 0.4 | 0.8 | 0.3 | 0.8 | 0.0 | 0.0 | 1.1 | 1.6 | 45.0 |
| | | 0900 - 1000 | 0.05 | 15.5 | 6.4 | 0.0 | 4.2 | 1.5 | 1.0 | 1.0 | 3.3 | 0.8 | 0.0 | 0.1 | 0.3 | 0.6 | 1.1 | 0.0 | 0.0 | 1.1 | 0.8 | 37.5 |
| | | 1000 - 1100 | 0.05 | 16.0 | 6.9 | 0.0 | 5.3 | 3.4 | 2.7 | 1.3 | 3.3 | 0.7 | 0.0 | 0.1 | 0.7 | 0.0 | 0.6 | 0.0 | 0.0 | 1.1 | 0.8 | 42.5 |
| | | 1100 - 1200 | 0.05 | 15.5 | 6.7 | 0.0 | 4.7 | 3.3 | 2.2 | 1.4 | 6.6 | 0.6 | 0.0 | 0.2 | 0.3 | 0.4 | 1.3 | 0.0 | 0.0 | 1.2 | 0.9 | 45.0 |
| | | 1200 - 1300 | 0.05 | 16.2 | 5.5 | 0.0 | 3.8 | 2.9 | 1.9 | 1.1 | 5.8 | 0.7 | 0.2 | 0.7 | 0.3 | 0.5 | 1.0 | 0.0 | 0.0 | 1.1 | 1.1 | 42.5 |
| | | 1300 - 1400 | 0.05 | 16.1 | 6.0 | 0.0 | 4.5 | 3.3 | 1.1 | 1.1 | 4.0 | 0.7 | 0.0 | 0.1 | 0.5 | 0.2 | 0.6 | 0.0 | 0.0 | 1.0 | 1.2 | 40.0 |
| | | 1400 - 1500 | 0.05 | 16.5 | 6.1 | 0.0 | 4.8 | 2.9 | 2.3 | 2.3 | 3.8 | 0.5 | 0.0 | 0.2 | 0.5 | 1.2 | 2.3 | 0.0 | 0.0 | 1.0 | 1.1 | 45.0 |
| | | 1500 - 1600 | 0.05 | 18.7 | 7.5 | 0.0 | 4.8 | 3.5 | 3.2 | 1.0 | 4.9 | 0.5 | 0.2 | 0.5 | 0.4 | 0.6 | 2.2 | 0.0 | 0.0 | 1.4 | 1.0 | 50.0 |
| | | 1600 - 1700 | 0.05 | 27.7 | 7.6 | 0.0 | 7.3 | 4.4 | 3.9 | 2.0 | 6.0 | 1.0 | 0.0 | 1.1 | 1.3 | 1.4 | 1.5 | 0.0 | 0.0 | 1.2 | 1.3 | 67.5 |
| | | 1700 - 1800 | 0.05 | 36.3 | 8.4 | 0.0 | 7.3 | 4.3 | 3.0 | 1.1 | 7.8 | 0.9 | 0.0 | 0.6 | 0.6 | 0.6 | 0.6 | 0.0 | 0.0 | 1.3 | 2.4 | 75.0 |
| | | 1800 - 1900 | 0.05 | 38.2 | 7.8 | 0.0 | 7.1 | 3.0 | 1.2 | 2.1 | 5.5 | 0.8 | 0.0 | 0.1 | 1.0 | 1.2 | 1.1 | 0.0 | 0.0 | 1.5 | 2.5 | 72.5 |
| | | 1900 - 2000 | 0.05 | 23.7 | 5.8 | 0.0 | 3.4 | 1.9 | 0.5 | 0.5 | 2.3 | 0.8 | 0.0 | 0.0 | 0.2 | 1.8 | 3.9 | 0.0 | 0.0 | 1.4 | 1.4 | 47.5 |
| | | 2000 - 2100 | 0.05 | 21.1 | 6.5 | 0.0 | 3.8 | 1.5 | 1.0 | 0.6 | 1.0 | 1.0 | 0.0 | 0.0 | 0.1 | 0.5 | 0.6 | 0.0 | 0.0 | 1.2 | 1.4 | 40.0 |
| | | 2100 - 2200 | 0.05 | 24.6 | 7.3 | 0.0 | 3.1 | 0.9 | 0.8 | 0.0 | 1.5 | 0.5 | 0.0 | 0.0 | 0.2 | 0.5 | 0.8 | 0.0 | 0.0 | 1.2 | 1.6 | 42.5 |
| | | 2200 - 2300 | 0.05 | 15.1 | 5.6 | 0.0 | 1.8 | 0.9 | 0.3 | 0.0 | 0.7 | 0.3 | 0.0 | 0.0 | 0.2 | 0.0 | 0.6 | 0.0 | 0.0 | 0.9 | 1.2 | 27.5 |
| | | 2300 - 0000 | 0.05 | 9.7 | 5.5 | 0.0 | 1.3 | 0.7 | 0.3 | 0.2 | 0.2 | 0.2 | 0.0 | 0.0 | 0.1 | 0.0 | 0.4 | 0.0 | 0.0 | 0.8 | 0.9 | 20.0 |
| 52 | Kong Sham Western Highway (L052) - SB | 0000 - 0100 | 0.43 | 69.7 | 67.1 | 0.0 | 8.2 | 2.6 | 9.5 | 0.4 | 0.9 | 1.3 | 0.0 | 0.0 | 0.0 | 0.0 | 0.9 | 0.0 | 0.0 | 5.2 | 6.5 | 172.0 |
| | | 0100 - 0200 | 0.43 | 33.1 | 64.9 | 0.0 | 4.3 | 3.4 | 11.6 | 0.4 | 2.6 | 1.3 | 0.0 | 0.0 | 0.0 | 0.0 | 0.9 | 0.0 | 0.0 | 4.3 | 2.2 | 129.0 |
| | | 0200 - 0300 | 0.43 | 28.4 | 56.8 | 0.0 | 4.3 | 2.6 | 6.5 | 0.4 | 2.6 | 0.9 | 0.0 | 0.0 | 0.0 | 0.0 | 0.0 | 0.0 | 0.0 | 3.0 | 2.2 | 107.5 |
| | | 0300 - 0400 | 0.43 | 18.1 | 46.4 | 0.0 | 2.2 | 3.0 | 9.5 | 0.0 | 2.6 | 1.3 | 0.0 | 0.0 | 0.0 | 0.0 | 0.0 | 0.0 | 0.0 | 2.2 | 0.9 | 86.0 |
| | | 0400 - 0500 | 0.43 | 24.9 | 40.0 | 0.0 | 2.6 | 3.4 | 8.6 | 0.4 | 1.3 | 0.9 | 0.0 | 0.0 | 0.0 | 0.0 | 0.0 | 0.0 | 0.0 | 2.6 | 1.3 | 86.0 |
| | | 0500 - 0600 | 0.43 | 25.4 | 50.3 | 0.0 | 5.2 | 5.6 | 2.6 | 0.9 | 2.6 | 1.7 | 0.0 | 0.0 | 0.4 | 1.3 | 2.6 | 0.0 | 0.0 | 7.3 | 1.7 | 107.5 |
| | | 0600 - 0700 | 0.43 | 101.5 | 53.3 | 0.0 | 11.2 | 8.2 | 13.8 | 3.0 | 16.8 | 3.4 | 0.0 | 1.7 | 3.0 | 12.5 | 13.3 | 0.0 | 0.0 | 11.2 | 5.2 | 258.0 |
| | | 0700 - 0800 | 0.43 | 231.8 | 104.5 | 0.0 | 29.7 | 9.0 | 33.1 | 2.2 | 32.3 | 7.7 | 0.9 | 1.3 | 2.2 | 9.9 | 6.9 | 0.0 | 0.0 | 13.8 | 9.5 | 494.5 |
| | | 0800 - 0900 | 0.43 | 220.6 | 121.7 | 0.0 | 32.3 | 14.2 | 46.4 | 2.2 | 20.2 | 9.0 | 0.9 | 0.9 | 3.9 | 2.2 | 2.2 | 0.0 | 0.0 | 8.6 | 9.5 | 494.5 |
| | | 0900 - 1000 | 0.43 | 147.1 | 119.5 | 0.0 | 36.6 | 17.6 | 54.2 | 2.6 | 21.5 | 7.7 | 0.0 | 0.4 | 1.7 | 5.2 | 3.0 | 0.0 | 0.0 | 8.2 | 4.7 | 430.0 |
| | | 1000 - 1100 | 0.43 | 161.3 | 93.7 | 0.0 | 37.0 | 20.2 | 90.3 | 6.5 | 16.3 | 5.2 | 0.0 | 0.0 | 3.4 | 0.0 | 2.2 | 0.0 | 0.0 | 9.5 | 6.0 | 451.5 |
| | | 1100 - 1200 | 0.43 | 157.0 | 92.5 | 0.0 | 33.5 | 19.8 | 75.7 | 6.9 | 33.5 | 5.2 | 0.0 | 0.4 | 1.7 | 2.6 | 5.2 | 0.0 | 0.0 | 10.8 | 6.9 | 451.5 |
| | | 1200 - 1300 | 0.43 | 161.7 | 74.4 | 0.0 | 25.4 | 16.8 | 62.4 | 5.2 | 28.4 | 4.7 | 1.7 | 1.3 | 1.7 | 3.0 | 3.9 | 0.0 | 0.0 | 9.9 | 8.2 | 408.5 |
| | | 1300 - 1400 | 0.43 | 154.4 | 77.0 | 0.0 | 29.2 | 18.5 | 35.3 | 5.2 | 18.5 | 4.7 | 0.0 | 0.0 | 2.2 | 1.3 | 2.2 | 0.0 | 0.0 | 8.6 | 8.6 | 365.5 |
| | | 1400 - 1500 | 0.43 | 167.3 | 84.7 | 0.0 | 34.4 | 17.2 | 77.8 | 11.6 | 18.9 | 3.4 | 0.0 | 0.4 | 2.6 | 7.7 | 8.6 | 0.0 | 0.0 | 8.6 | 8.2 | 451.5 |
| | | 1500 - 1600 | 0.43 | 179.3 | 96.8 | 0.0 | 31.0 | 20.2 | 100.2 | 5.2 | 23.2 | 3.4 | 2.2 | 0.9 | 2.2 | 3.4 | 7.3 | 0.0 | 0.0 | 12.5 | 6.9 | 494.5 |
| | | 1600 - 1700 | 0.43 | 282.5 | 69.2 | 0.0 | 42.6 | 18.5 | 99.3 | 12.5 | 25.4 | 4.7 | 0.0 | 1.7 | 8.6 | 7.3 | 7.3 | 0.0 | 0.0 | 12.0 | 10.3 | 602.0 |
| | | 1700 - 1800 | 0.43 | 356.5 | 73.5 | 1.3 | 40.9 | 17.6 | 72.2 | 7.3 | 31.8 | 3.9 | 0.0 | 0.9 | 3.4 | 2.6 | 2.6 | 0.0 | 0.0 | 12.5 | 18.1 | 645.0 |
| | | 1800 - 1900 | 0.43 | 381.4 | 69.2 | 0.0 | 40.4 | 12.5 | 30.5 | 12.5 | 22.4 | 3.0 | 0.0 | 0.0 | 6.5 | 6.5 | 5.2 | 0.0 | 0.0 | 13.8 | 19.8 | 623.5 |
| | | 1900 - 2000 | 0.43 | 234.8 | 76.5 | 0.0 | 23.2 | 11.2 | 17.2 | 2.2 | 10.8 | 6.0 | 0.0 | 0.0 | 1.3 | 11.2 | 13.8 | 0.0 | 0.0 | 12.0 | 9.9 | 430.0 |
| | | 2000 - 2100 | 0.43 | 199.1 | 83.0 | 0.0 | 24.9 | 8.2 | 32.7 | 2.6 | 4.7 | 6.5 | 0.0 | 0.0 | 0.4 | 2.6 | 2.2 | 0.0 | 0.0 | 10.3 | 9.9 | 387.0 |
| | | 2100 - 2200 | 0.43 | 243.0 | 98.0 | 0.0 | 21.1 | 5.6 | 24.1 | 0.0 | 7.3 | 3.4 | 0.0 | 0.0 | 0.9 | 2.6 | 2.6 | 0.0 | 0.0 | 10.3 | 11.2 | 430.0 |
| | | 2200 - 2300 | 0.43 | 149.6 | 75.3 | 0.0 | 12.5 | 5.2 | 11.2 | 0.0 | 3.4 | 2.2 | 0.0 | 0.0 | 0.9 | 0.0 | 2.2 | 0.0 | 0.0 | 8.2 | 9.0 | 279.5 |
| | | 2300 - 0000 | 0.43 | 96.8 | 75.3 | 0.0 | 8.6 | 4.3 | 11.6 | 0.9 | 0.9 | 1.7 | 0.0 | 0.0 | 0.4 | 0.0 | 1.3 | 0.0 | 0.0 | 6.9 | 6.5 | 215.0 |

| Road No. | Road Section | Time | Rd Length (km) | Year 2037 VKT | | | | | | | | | | | | | | | | | | |
|---|---|---|---|---|---|---|---|---|---|---|---|---|---|---|---|---|---|---|---|---|---|---|
| | | | | PC | Taxi | LGV3 | LGV4 | LGV6 | HGV7 | HGV8 | HGV9 | PLB | PV4 | PV5 | NFB6 | NFB7 | NFB8 | NFB9 | FBSD | FBDD | MC | Total VKT |
| 53 | Kong Sham Western Highway (L053) - NB | 0000 - 0100 | 0.43 | 49.9 | 32.3 | 0.0 | 5.2 | 1.7 | 5.6 | 0.4 | 0.4 | 1.7 | 0.0 | 0.0 | 0.0 | 0.0 | 0.9 | 0.0 | 0.0 | 5.6 | 3.9 | 107.5 |
| | | 0100 - 0200 | 0.43 | 26.2 | 35.3 | 0.0 | 3.0 | 2.2 | 7.7 | 0.4 | 2.2 | 1.7 | 0.0 | 0.0 | 0.0 | 0.0 | 0.9 | 0.0 | 0.0 | 4.7 | 1.7 | 86.0 |
| | | 0200 - 0300 | 0.43 | 21.1 | 28.4 | 0.0 | 2.6 | 1.7 | 3.9 | 0.4 | 1.7 | 0.9 | 0.0 | 0.0 | 0.0 | 0.0 | 0.0 | 0.0 | 0.0 | 3.0 | 0.9 | 64.5 |
| | | 0300 - 0400 | 0.43 | 11.2 | 19.8 | 0.0 | 1.3 | 1.3 | 4.7 | 0.0 | 1.3 | 1.3 | 0.0 | 0.0 | 0.0 | 0.0 | 0.0 | 0.0 | 0.0 | 1.7 | 0.4 | 43.0 |
| | | 0400 - 0500 | 0.43 | 22.4 | 23.7 | 0.0 | 2.2 | 2.2 | 6.5 | 0.4 | 1.3 | 1.3 | 0.0 | 0.0 | 0.0 | 0.0 | 0.0 | 0.0 | 0.0 | 3.4 | 1.3 | 64.5 |
| | | 0500 - 0600 | 0.43 | 22.8 | 31.0 | 0.0 | 3.4 | 3.9 | 2.2 | 0.4 | 2.2 | 2.2 | 0.0 | 0.0 | 0.4 | 2.2 | 5.2 | 0.0 | 0.0 | 9.0 | 1.3 | 86.0 |
| | | 0600 - 0700 | 0.43 | 74.4 | 26.2 | 0.0 | 7.3 | 5.2 | 8.2 | 1.3 | 10.3 | 3.9 | 0.0 | 1.7 | 3.9 | 17.2 | 18.5 | 0.0 | 0.0 | 11.6 | 3.9 | 193.5 |
| | | 0700 - 0800 | 0.43 | 316.5 | 61.9 | 0.0 | 29.2 | 8.2 | 38.7 | 3.0 | 38.3 | 8.2 | 1.7 | 1.7 | 3.0 | 26.7 | 17.6 | 0.0 | 0.0 | 13.8 | 12.0 | 580.5 |
| | | 0800 - 0900 | 0.43 | 303.6 | 74.0 | 0.0 | 31.8 | 14.2 | 55.5 | 3.4 | 24.5 | 9.5 | 1.7 | 1.3 | 6.9 | 5.6 | 5.6 | 0.0 | 0.0 | 8.6 | 12.9 | 559.0 |
| | | 0900 - 1000 | 0.43 | 203.8 | 72.7 | 0.0 | 36.6 | 16.8 | 64.9 | 3.4 | 26.7 | 8.2 | 0.0 | 0.4 | 3.0 | 13.3 | 8.2 | 0.0 | 0.0 | 8.6 | 6.5 | 473.0 |
| | | 1000 - 1100 | 0.43 | 113.5 | 44.3 | 0.0 | 21.5 | 12.0 | 51.6 | 3.0 | 9.9 | 4.7 | 0.0 | 0.0 | 3.4 | 0.0 | 2.6 | 0.0 | 0.0 | 9.0 | 3.9 | 279.5 |
| | | 1100 - 1200 | 0.43 | 109.2 | 43.0 | 0.0 | 18.9 | 11.2 | 43.0 | 3.0 | 19.8 | 4.7 | 0.0 | 0.4 | 1.7 | 3.4 | 6.5 | 0.0 | 0.0 | 10.3 | 4.3 | 279.5 |
| | | 1200 - 1300 | 0.43 | 111.8 | 34.4 | 0.0 | 14.6 | 9.5 | 35.7 | 2.6 | 16.8 | 4.7 | 2.2 | 1.3 | 1.7 | 3.4 | 4.7 | 0.0 | 0.0 | 9.5 | 5.2 | 258.0 |
| | | 1300 - 1400 | 0.43 | 111.4 | 37.0 | 0.0 | 17.6 | 10.8 | 21.1 | 2.6 | 11.2 | 4.7 | 0.0 | 0.0 | 2.2 | 1.7 | 2.6 | 0.0 | 0.0 | 8.2 | 5.6 | 236.5 |
| | | 1400 - 1500 | 0.43 | 121.3 | 41.7 | 0.0 | 20.6 | 10.8 | 46.4 | 5.6 | 11.6 | 3.4 | 0.0 | 0.4 | 2.6 | 10.8 | 11.6 | 0.0 | 0.0 | 8.6 | 5.6 | 301.0 |
| | | 1500 - 1600 | 0.43 | 128.6 | 46.9 | 0.0 | 18.9 | 12.0 | 58.9 | 2.2 | 13.8 | 3.4 | 2.2 | 0.9 | 2.2 | 4.7 | 10.8 | 0.0 | 0.0 | 12.5 | 4.7 | 322.5 |
| | | 1600 - 1700 | 0.43 | 93.7 | 21.1 | 0.0 | 13.3 | 6.0 | 22.4 | 2.6 | 6.0 | 5.2 | 0.0 | 0.9 | 3.0 | 2.2 | 2.2 | 0.0 | 0.0 | 12.0 | 3.0 | 193.5 |
| | | 1700 - 1800 | 0.43 | 120.8 | 22.8 | 0.4 | 12.9 | 5.6 | 16.8 | 1.3 | 7.7 | 4.3 | 0.0 | 0.4 | 1.3 | 0.9 | 0.9 | 0.0 | 0.0 | 12.9 | 6.0 | 215.0 |
| | | 1800 - 1900 | 0.43 | 128.6 | 21.5 | 0.0 | 12.9 | 3.9 | 7.3 | 3.0 | 5.6 | 3.4 | 0.0 | 0.0 | 2.6 | 2.6 | 2.2 | 0.0 | 0.0 | 14.6 | 6.9 | 215.0 |
| | | 1900 - 2000 | 0.43 | 167.3 | 36.6 | 0.0 | 13.8 | 6.5 | 9.9 | 0.9 | 6.5 | 5.6 | 0.0 | 0.0 | 1.3 | 15.1 | 19.4 | 0.0 | 0.0 | 12.0 | 6.5 | 301.0 |
| | | 2000 - 2100 | 0.43 | 144.9 | 40.4 | 0.0 | 15.1 | 4.7 | 19.4 | 1.3 | 2.6 | 6.5 | 0.0 | 0.0 | 0.4 | 3.4 | 2.6 | 0.0 | 0.0 | 10.8 | 6.0 | 258.0 |
| | | 2100 - 2200 | 0.43 | 183.6 | 49.9 | 0.0 | 13.3 | 3.4 | 15.1 | 0.0 | 4.7 | 3.4 | 0.0 | 0.0 | 0.9 | 3.4 | 4.3 | 0.0 | 0.0 | 11.2 | 7.7 | 301.0 |
| | | 2200 - 2300 | 0.43 | 114.0 | 38.3 | 0.0 | 8.2 | 3.0 | 7.3 | 0.0 | 2.2 | 2.2 | 0.0 | 0.0 | 0.9 | 0.0 | 3.0 | 0.0 | 0.0 | 8.6 | 6.0 | 193.5 |
| | | 2300 - 0000 | 0.43 | 66.2 | 34.4 | 0.0 | 4.7 | 2.2 | 6.5 | 0.4 | 0.4 | 1.7 | 0.0 | 0.0 | 0.4 | 0.0 | 1.7 | 0.0 | 0.0 | 6.5 | 3.9 | 129.0 |
| 54 | Castle Peak Road - Lam Tei (L054) - NB | 0000 - 0100 | 0.05 | 6.8 | 4.6 | 0.0 | 1.2 | 0.4 | 0.3 | 0.1 | 0.2 | 0.2 | 0.0 | 0.0 | 0.1 | 0.0 | 0.1 | 0.0 | 0.0 | 0.6 | 0.7 | 15.0 |
| | | 0100 - 0200 | 0.05 | 3.8 | 5.1 | 0.0 | 0.7 | 0.6 | 0.4 | 0.2 | 0.6 | 0.3 | 0.0 | 0.0 | 0.0 | 0.0 | 0.2 | 0.0 | 0.0 | 0.6 | 0.3 | 12.5 |
| | | 0200 - 0300 | 0.05 | 3.0 | 4.3 | 0.0 | 0.7 | 0.5 | 0.2 | 0.1 | 0.5 | 0.1 | 0.0 | 0.0 | 0.0 | 0.0 | 0.0 | 0.0 | 0.0 | 0.4 | 0.3 | 10.0 |
| | | 0300 - 0400 | 0.05 | 1.9 | 3.4 | 0.0 | 0.4 | 0.6 | 0.3 | 0.0 | 0.5 | 0.3 | 0.0 | 0.0 | 0.0 | 0.0 | 0.0 | 0.0 | 0.0 | 0.3 | 0.1 | 7.5 |
| | | 0400 - 0500 | 0.05 | 2.5 | 2.8 | 0.0 | 0.5 | 0.6 | 0.3 | 0.1 | 0.3 | 0.1 | 0.0 | 0.0 | 0.0 | 0.0 | 0.0 | 0.0 | 0.0 | 0.3 | 0.2 | 7.5 |
| | | 0500 - 0600 | 0.05 | 3.0 | 4.0 | 0.0 | 0.9 | 1.1 | 0.2 | 0.3 | 0.6 | 0.3 | 0.0 | 0.2 | 0.2 | 0.2 | 0.6 | 0.0 | 0.0 | 1.0 | 0.3 | 12.5 |
| | | 0600 - 0700 | 0.05 | 10.6 | 4.0 | 0.0 | 1.8 | 1.5 | 0.4 | 0.6 | 3.4 | 0.5 | 0.0 | 1.3 | 0.5 | 1.3 | 2.5 | 0.0 | 0.0 | 1.3 | 0.7 | 30.0 |
| | | 0700 - 0800 | 0.05 | 22.7 | 4.9 | 0.0 | 3.1 | 0.9 | 0.6 | 0.7 | 4.5 | 0.9 | 0.1 | 0.7 | 0.3 | 0.7 | 1.8 | 0.0 | 0.0 | 1.9 | 1.5 | 45.0 |
| | | 0800 - 0900 | 0.05 | 20.7 | 5.5 | 0.0 | 3.2 | 1.4 | 0.8 | 0.7 | 2.8 | 0.9 | 0.1 | 0.5 | 0.6 | 0.2 | 0.6 | 0.0 | 0.0 | 1.1 | 1.4 | 40.0 |
| | | 0900 - 1000 | 0.05 | 14.6 | 5.7 | 0.0 | 3.8 | 1.8 | 1.0 | 0.9 | 3.1 | 0.8 | 0.0 | 0.2 | 0.2 | 0.4 | 0.8 | 0.0 | 0.0 | 1.1 | 0.8 | 35.0 |
| | | 1000 - 1100 | 0.05 | 16.4 | 6.7 | 0.0 | 5.6 | 3.6 | 2.6 | 1.1 | 3.2 | 0.7 | 0.0 | 0.1 | 0.5 | 0.0 | 0.4 | 0.0 | 0.0 | 1.1 | 0.7 | 42.5 |
| | | 1100 - 1200 | 0.05 | 16.0 | 6.6 | 0.0 | 5.0 | 3.4 | 2.1 | 1.2 | 6.6 | 0.7 | 0.0 | 0.3 | 0.3 | 0.3 | 0.9 | 0.0 | 0.0 | 1.2 | 0.8 | 45.0 |
| | | 1200 - 1300 | 0.05 | 15.8 | 5.1 | 0.0 | 3.7 | 2.8 | 1.7 | 0.9 | 5.4 | 0.7 | 0.2 | 0.8 | 0.3 | 0.3 | 0.6 | 0.0 | 0.0 | 1.1 | 0.9 | 40.0 |
| | | 1300 - 1400 | 0.05 | 15.4 | 5.5 | 0.0 | 4.3 | 3.2 | 1.0 | 0.9 | 3.7 | 0.7 | 0.0 | 0.1 | 0.3 | 0.1 | 0.4 | 0.0 | 0.0 | 1.0 | 1.0 | 37.5 |
| | | 1400 - 1500 | 0.05 | 17.3 | 6.2 | 0.0 | 5.2 | 3.1 | 2.3 | 2.1 | 3.8 | 0.5 | 0.0 | 0.3 | 0.4 | 0.7 | 1.6 | 0.0 | 0.0 | 1.0 | 0.9 | 45.0 |
| | | 1500 - 1600 | 0.05 | 18.5 | 7.1 | 0.0 | 4.7 | 3.5 | 2.9 | 0.8 | 4.6 | 0.5 | 0.2 | 0.6 | 0.3 | 0.4 | 1.4 | 0.0 | 0.0 | 1.4 | 0.8 | 47.5 |
| | | 1600 - 1700 | 0.05 | 30.4 | 8.1 | 0.0 | 8.1 | 4.5 | 3.6 | 1.7 | 6.0 | 1.1 | 0.0 | 1.3 | 1.4 | 0.9 | 0.9 | 0.0 | 0.0 | 1.3 | 1.1 | 70.0 |
| | | 1700 - 1800 | 0.05 | 38.1 | 8.6 | 0.0 | 7.8 | 4.1 | 2.6 | 0.9 | 7.5 | 0.9 | 0.0 | 0.6 | 0.6 | 0.3 | 0.3 | 0.0 | 0.0 | 1.3 | 1.8 | 75.0 |
| | | 1800 - 1900 | 0.05 | 39.9 | 7.9 | 0.0 | 7.5 | 2.9 | 1.1 | 1.7 | 5.2 | 0.8 | 0.0 | 0.1 | 1.0 | 0.8 | 0.6 | 0.0 | 0.0 | 1.4 | 1.9 | 72.5 |
| | | 1900 - 2000 | 0.05 | 23.9 | 5.6 | 0.0 | 3.5 | 2.0 | 0.5 | 0.4 | 2.2 | 0.8 | 0.0 | 0.0 | 0.3 | 1.1 | 2.6 | 0.0 | 0.0 | 1.4 | 1.2 | 45.0 |
| | | 2000 - 2100 | 0.05 | 20.4 | 6.0 | 0.0 | 3.7 | 1.5 | 0.9 | 0.5 | 0.9 | 0.9 | 0.0 | 0.0 | 0.1 | 0.3 | 0.4 | 0.0 | 0.0 | 1.2 | 1.1 | 37.5 |
| | | 2100 - 2200 | 0.05 | 25.1 | 7.2 | 0.0 | 3.2 | 1.0 | 0.7 | 0.0 | 1.5 | 0.5 | 0.0 | 0.0 | 0.2 | 0.3 | 0.5 | 0.0 | 0.0 | 1.2 | 1.3 | 42.5 |
| | | 2200 - 2300 | 0.05 | 15.6 | 5.5 | 0.0 | 1.9 | 0.9 | 0.3 | 0.0 | 0.7 | 0.3 | 0.0 | 0.0 | 0.2 | 0.0 | 0.4 | 0.0 | 0.0 | 0.9 | 1.1 | 27.5 |
| | | 2300 - 0000 | 0.05 | 9.9 | 5.4 | 0.0 | 1.3 | 0.8 | 0.3 | 0.2 | 0.2 | 0.2 | 0.0 | 0.0 | 0.1 | 0.0 | 0.3 | 0.0 | 0.0 | 0.8 | 0.8 | 20.0 |
| 55 | Castle Peak Road - Lam Tei (L055) - SB | 0000 - 0100 | 0.06 | 8.3 | 4.5 | 0.0 | 1.9 | 0.5 | 0.2 | 0.2 | 0.2 | 0.2 | 0.0 | 0.0 | 0.1 | 0.0 | 0.2 | 0.0 | 0.0 | 0.8 | 0.8 | 18.0 |
| | | 0100 - 0200 | 0.06 | 4.7 | 5.1 | 0.0 | 1.2 | 0.9 | 0.3 | 0.3 | 0.7 | 0.2 | 0.0 | 0.0 | 0.0 | 0.0 | 0.2 | 0.0 | 0.0 | 0.8 | 0.4 | 15.0 |
| | | 0200 - 0300 | 0.06 | 3.8 | 4.3 | 0.0 | 1.1 | 0.8 | 0.1 | 0.3 | 0.6 | 0.1 | 0.0 | 0.0 | 0.0 | 0.0 | 0.0 | 0.0 | 0.0 | 0.6 | 0.3 | 12.0 |
| | | 0300 - 0400 | 0.06 | 2.5 | 3.5 | 0.0 | 0.6 | 0.8 | 0.2 | 0.0 | 0.6 | 0.2 | 0.0 | 0.0 | 0.0 | 0.0 | 0.0 | 0.0 | 0.0 | 0.4 | 0.2 | 9.0 |
| | | 0400 - 0500 | 0.06 | 3.2 | 2.8 | 0.0 | 0.7 | 0.8 | 0.2 | 0.2 | 0.3 | 0.1 | 0.0 | 0.0 | 0.0 | 0.0 | 0.0 | 0.0 | 0.0 | 0.5 | 0.2 | 9.0 |
| | | 0500 - 0600 | 0.06 | 3.5 | 3.9 | 0.0 | 1.3 | 1.6 | 0.1 | 0.5 | 0.7 | 0.3 | 0.0 | 0.1 | 0.1 | 0.2 | 0.9 | 0.0 | 0.0 | 1.5 | 0.3 | 15.0 |
| | | 0600 - 0700 | 0.06 | 13.1 | 4.0 | 0.0 | 2.9 | 2.2 | 0.3 | 1.5 | 4.1 | 0.5 | 0.0 | 1.5 | 0.6 | 1.5 | 3.7 | 0.0 | 0.0 | 2.2 | 0.8 | 39.0 |
| | | 0700 - 0800 | 0.06 | 49.1 | 4.9 | 0.0 | 10.0 | 3.0 | 0.8 | 1.9 | 12.8 | 0.6 | 0.4 | 0.8 | 0.3 | 1.7 | 2.9 | 0.0 | 0.0 | 4.3 | 2.4 | 96.0 |
| | | 0800 - 0900 | 0.06 | 47.3 | 5.9 | 0.0 | 11.1 | 4.9 | 1.3 | 2.5 | 8.5 | 0.7 | 0.4 | 0.7 | 0.7 | 0.4 | 0.9 | 0.0 | 0.0 | 2.6 | 2.5 | 90.0 |
| | | 0900 - 1000 | 0.06 | 31.3 | 5.6 | 0.0 | 12.4 | 5.9 | 1.5 | 2.6 | 8.9 | 0.5 | 0.0 | 0.2 | 0.2 | 0.8 | 1.3 | 0.0 | 0.0 | 2.6 | 1.2 | 75.0 |
| | | 1000 - 1100 | 0.06 | 21.1 | 7.0 | 0.0 | 9.4 | 5.6 | 2.1 | 3.1 | 4.0 | 0.7 | 0.0 | 0.2 | 0.6 | 0.0 | 0.6 | 0.0 | 0.0 | 1.7 | 1.0 | 57.0 |
| | | 1100 - 1200 | 0.06 | 20.5 | 6.8 | 0.0 | 8.3 | 5.3 | 1.7 | 3.3 | 8.0 | 0.7 | 0.0 | 0.2 | 0.3 | 0.3 | 1.4 | 0.0 | 0.0 | 2.0 | 1.1 | 60.0 |
| | | 1200 - 1300 | 0.06 | 20.6 | 5.3 | 0.0 | 6.2 | 4.5 | 1.4 | 2.5 | 6.7 | 0.8 | 0.4 | 1.0 | 0.3 | 0.3 | 1.0 | 0.0 | 0.0 | 1.8 | 1.3 | 54.0 |
| | | 1300 - 1400 | 0.06 | 20.1 | 5.7 | 0.0 | 7.4 | 5.1 | 0.8 | 2.5 | 4.5 | 0.7 | 0.0 | 0.1 | 0.4 | 0.2 | 0.5 | 0.0 | 0.0 | 1.6 | 1.4 | 51.0 |
| | | 1400 - 1500 | 0.06 | 21.5 | 6.2 | 0.0 | 8.5 | 4.6 | 1.8 | 5.5 | 4.5 | 0.5 | 0.0 | 0.2 | 0.5 | 0.9 | 2.3 | 0.0 | 0.0 | 1.6 | 1.3 | 60.0 |
| | | 1500 - 1600 | 0.06 | 23.6 | 7.3 | 0.0 | 8.0 | 5.5 | 2.3 | 2.3 | 5.7 | 0.5 | 0.4 | 0.8 | 0.4 | 0.5 | 2.2 | 0.0 | 0.0 | 2.3 | 1.2 | 63.0 |
| | | 1600 - 1700 | 0.06 | 22.0 | 8.0 | 0.0 | 7.7 | 4.0 | 2.0 | 3.8 | 3.4 | 1.6 | 0.0 | 1.5 | 1.8 | 0.7 | 1.1 | 0.0 | 0.0 | 1.2 | 1.2 | 60.0 |
| | | 1700 - 1800 | 0.06 | 28.1 | 8.7 | 0.0 | 7.6 | 3.8 | 1.4 | 2.1 | 4.3 | 1.4 | 0.0 | 0.8 | 0.8 | 0.2 | 0.4 | 0.0 | 0.0 | 1.3 | 2.1 | 63.0 |
| | | 1800 - 1900 | 0.06 | 29.8 | 8.1 | 0.0 | 7.4 | 2.7 | 0.7 | 3.8 | 3.0 | 1.1 | 0.0 | 0.1 | 1.3 | 0.5 | 0.8 | 0.0 | 0.0 | 1.4 | 2.3 | 63.0 |
| | | 1900 - 2000 | 0.06 | 29.2 | 5.4 | 0.0 | 5.6 | 2.9 | 0.4 | 1.0 | 2.5 | 0.8 | 0.0 | 0.0 | 0.2 | 1.4 | 3.8 | 0.0 | 0.0 | 2.2 | 1.6 | 57.0 |
| | | 2000 - 2100 | 0.06 | 27.0 | 6.4 | 0.0 | 6.5 | 2.3 | 0.8 | 1.3 | 1.1 | 1.1 | 0.0 | 0.0 | 0.1 | 0.3 | 0.5 | 0.0 | 0.0 | 2.0 | 1.6 | 51.0 |
| | | 2100 - 2200 | 0.06 | 31.8 | 7.3 | 0.0 | 5.4 | 1.4 | 0.5 | 0.0 | 1.8 | 0.5 | 0.0 | 0.0 | 0.2 | 0.3 | 0.8 | 0.0 | 0.0 | 1.9 | 1.9 | 54.0 |
| | | 2200 - 2300 | 0.06 | 20.3 | 5.8 | 0.0 | 3.2 | 1.4 | 0.2 | 0.0 | 0.8 | 0.3 | 0.0 | 0.0 | 0.2 | 0.0 | 0.6 | 0.0 | 0.0 | 1.6 | 1.5 | 36.0 |
| | | 2300 - 0000 | 0.06 | 11.9 | 5.2 | 0.0 | 2.0 | 1.1 | 0.2 | 0.5 | 0.2 | 0.2 | 0.0 | 0.0 | 0.1 | 0.0 | 0.4 | 0.0 | 0.0 | 1.2 | 1.0 | 24.0 |
| 56 | Castle Peak Road - Lam Tei (L056) - NB | 0000 - 0100 | 0.06 | 8.2 | 5.6 | 0.0 | 1.4 | 0.4 | 0.3 | 0.1 | 0.1 | 0.3 | 0.0 | 0.0 | 0.1 | 0.0 | 0.1 | 0.0 | 0.0 | 0.7 | 0.7 | 18.0 |
| | | 0100 - 0200 | 0.06 | 3.6 | 5.0 | 0.0 | 0.7 | 0.5 | 0.3 | 0.1 | 0.6 | 0.2 | 0.0 | 0.0 | 0.0 | 0.0 | 0.1 | 0.0 | 0.0 | 0.5 | 0.2 | 12.0 |
| | | 0200 - 0300 | 0.06 | 3.7 | 5.2 | 0.0 | 0.8 | 0.5 | 0.2 | 0.2 | 0.5 | 0.2 | 0.0 | 0.0 | 0.0 | 0.0 | 0.0 | 0.0 | 0.0 | 0.5 | 0.2 | 12.0 |
| | | 0300 - 0400 | 0.06 | 2.3 | 4.1 | 0.0 | 0.4 | 0.6 | 0.3 | 0.0 | 0.5 | 0.3 | 0.0 | 0.0 | 0.0 | 0.0 | 0.0 | 0.0 | 0.0 | 0.3 | 0.1 | 9.0 |
| | | 0400 - 0500 | 0.06 | 3.0 | 3.4 | 0.0 | 0.5 | 0.6 | 0.3 | 0.1 | 0.4 | 0.1 | 0.0 | 0.0 | 0.0 | 0.0 | 0.0 | 0.0 | 0.0 | 0.4 | 0.1 | 9.0 |
| | | 0500 - 0600 | 0.06 | 2.9 | 4.2 | 0.0 | 0.8 | 1.0 | 0.1 | 0.2 | 0.6 | 0.3 | 0.0 | 0.1 | 0.1 | 0.1 | 0.5 | 0.0 | 0.0 | 1.0 | 0.2 | 12.0 |
| | | 0600 - 0700 | 0.06 | 11.8 | 4.4 | 0.0 | 2.0 | 1.5 | 0.4 | 0.6 | 3.8 | 0.5 | 0.0 | 1.6 | 0.5 | 0.9 | 2.7 | 0.0 | 0.0 | 1.6 | 0.6 | 33.0 |
| | | 0700 - 0800 | 0.06 | 26.7 | 5.5 | 0.0 | 3.1 | 0.8 | 0.6 | 0.6 | 4.6 | 1.0 | 0.2 | 1.1 | 0.2 | 0.5 | 2.2 | 0.0 | 0.0 | 2.2 | 1.6 | 51.0 |
| | | 0800 - 0900 | 0.06 | 23.9 | 6.1 | 0.0 | 3.2 | 1.3 | 0.8 | 0.7 | 2.8 | 1.1 | 0.2 | 0.7 | 0.7 | 0.1 | 0.7 | 0.0 | 0.0 | 1.3 | 1.5 | 45.0 |
| | | 0900 - 1000 | 0.06 | 17.0 | 6.4 | 0.0 | 3.8 | 1.6 | 1.1 | 0.9 | 3.2 | 1.0 | 0.0 | 0.3 | 0.3 | 0.3 | 1.0 | 0.0 | 0.0 | 1.3 | 0.8 | 39.0 |
| | | 1000 - 1100 | 0.06 | 18.6 | 7.7 | 0.0 | 6.4 | 3.7 | 2.8 | 1.3 | 3.7 | 0.8 | 0.0 | 0.2 | 0.6 | 0.0 | 0.4 | 0.0 | 0.0 | 1.3 | 0.7 | 48.0 |
| | | 1100 - 1200 | 0.06 | 18.2 | 7.6 | 0.0 | 5.6 | 3.6 | 2.3 | 1.4 | 7.5 | 0.8 | 0.0 | 0.2 | 0.3 | 0.2 | 1.0 | 0.0 | 0.0 | 1.4 | 0.8 | 51.0 |
| | | 1200 - 1300 | 0.06 | 17.9 | 5.9 | 0.0 | 4.2 | 2.9 | 1.8 | 1.0 | 6.1 | 0.8 | 0.2 | 1.0 | 0.3 | 0.2 | 0.7 | 0.0 | 0.0 | 1.3 | 0.8 | 45.0 |
| | | 1300 - 1400 | 0.06 | 18.7 | 6.7 | 0.0 | 5.3 | 3.5 | 1.2 | 1.1 | 4.4 | 0.8 | 0.0 | 0.1 | 0.4 | 0.1 | 0.5 | 0.0 | 0.0 | 1.2 | 1.0 | 45.0 |
| | | 1400 - 1500 | 0.06 | 20.0 | 7.2 | 0.0 | 5.9 | 3.2 | 2.4 | 2.3 | 4.3 | 0.5 | 0.0 | 0.2 | 0.5 | 0.5 | 1.7 | 0.0 | 0.0 | 1.2 | 0.8 | 51.0 |
| | | 1500 - 1600 | 0.06 | 21.2 | 8.1 | 0.0 | 5.5 | 3.7 | 3.1 | 0.9 | 5.3 | 0.6 | 0.2 | 0.8 | 0.4 | 0.3 | 1.5 | 0.0 | 0.0 | 1.7 | 0.8 | 54.0 |
| | | 1600 - 1700 | 0.06 | 33.5 | 9.3 | 0.0 | 9.7 | 4.7 | 3.7 | 2.0 | 7.0 | 1.3 | 0.0 | 1.3 | 1.6 | 0.7 | 0.8 | 0.0 | 0.0 | 1.5 | 1.0 | 78.0 |
| | | 1700 - 1800 | 0.06 | 43.8 | 10.1 | 0.0 | 9.5 | 4.5 | 2.8 | 1.1 | 8.9 | 1.0 | 0.0 | 0.7 | 0.7 | 0.2 | 0.4 | 0.0 | 0.0 | 1.6 | 1.7 | 87.0 |
| | | 1800 - 1900 | 0.06 | 46.0 | 9.4 | 0.0 | 9.2 | 3.1 | 1.2 | 2.0 | 6.3 | 0.8 | 0.0 | 0.1 | 1.2 | 0.6 | 0.6 | 0.0 | 0.0 | 1.7 | 1.7 | 84.0 |
| | | 1900 - 2000 | 0.06 | 27.4 | 6.4 | 0.0 | 4.0 | 2.0 | 0.5 | 0.5 | 2.5 | 1.0 | 0.0 | 0.0 | 0.2 | 0.8 | 2.9 | 0.0 | 0.0 | 1.6 | 1.1 | 51.0 |
| | | 2000 - 2100 | 0.06 | 24.6 | 7.3 | 0.0 | 4.5 | 1.6 | 1.0 | 0.5 | 1.1 | 1.1 | 0.0 | 0.0 | 0.1 | 0.2 | 0.5 | 0.0 | 0.0 | 1.5 | 1.1 | 45.0 |
| | | 2100 - 2200 | 0.06 | 28.6 | 8.2 | 0.0 | 3.7 | 1.0 | 0.7 | 0.0 | 1.6 | 0.6 | 0.0 | 0.0 | 0.2 | 0.2 | 0.5 | 0.0 | 0.0 | 1.4 | 1.3 | 48.0 |
| | | 2200 - 2300 | 0.06 | 17.0 | 6.1 | 0.0 | 2.1 | 0.8 | 0.3 | 0.0 | 0.7 | 0.4 | 0.0 | 0.0 | 0.2 | 0.0 | 0.4 | 0.0 | 0.0 | 1.0 | 1.0 | 30.0 |
| | | 2300 - 0000 | 0.06 | 12.0 | 6.6 | 0.0 | 1.6 | 0.8 | 0.4 | 0.2 | 0.1 | 0.2 | 0.0 | 0.0 | 0.1 | 0.0 | 0.4 | 0.0 | 0.0 | 1.0 | 0.7 | 24.0 |

| Road No. | Road Section | Time | Rd Length (km) | Year 2037 VKT | | | | | | | | | | | | | | | | | | |
|---|---|---|---|---|---|---|---|---|---|---|---|---|---|---|---|---|---|---|---|---|---|---|
| | | | | PC | Taxi | LGV3 | LGV4 | LGV6 | HGV7 | HGV8 | HGV9 | PLB | PV4 | PV5 | NFB6 | NFB7 | NFB8 | NFB9 | FBSD | FBDD | MC | Total VKT |
| 57 | Ng Lau Road (L057) - EB | 0000 - 0100 | 0.04 | 1.0 | 0.6 | 0.0 | 0.2 | 0.1 | 0.0 | 0.0 | 0.0 | 0.0 | 0.0 | 0.0 | 0.0 | 0.0 | 0.0 | 0.0 | 0.0 | 0.0 | 0.1 | 2.0 |
| | | 0100 - 0200 | 0.04 | 0.7 | 0.9 | 0.0 | 0.2 | 0.1 | 0.0 | 0.0 | 0.1 | 0.0 | 0.0 | 0.0 | 0.0 | 0.0 | 0.0 | 0.0 | 0.0 | 0.0 | 0.1 | 2.0 |
| | | 0200 - 0300 | 0.04 | 0.7 | 0.7 | 0.0 | 0.2 | 0.1 | 0.0 | 0.0 | 0.1 | 0.0 | 0.0 | 0.0 | 0.0 | 0.0 | 0.0 | 0.0 | 0.0 | 0.0 | 0.1 | 2.0 |
| | | 0300 - 0400 | 0.04 | 0.6 | 0.8 | 0.0 | 0.2 | 0.2 | 0.0 | 0.0 | 0.2 | 0.0 | 0.0 | 0.0 | 0.0 | 0.0 | 0.0 | 0.0 | 0.0 | 0.0 | 0.2 | 2.0 |
| | | 0400 - 0500 | 0.04 | 0.8 | 0.8 | 0.0 | 0.2 | 0.2 | 0.0 | 0.0 | 0.0 | 0.0 | 0.0 | 0.0 | 0.0 | 0.0 | 0.0 | 0.0 | 0.0 | 0.0 | 0.2 | 2.0 |
| | | 0500 - 0600 | 0.04 | 0.6 | 0.6 | 0.0 | 0.2 | 0.2 | 0.0 | 0.0 | 0.1 | 0.0 | 0.0 | 0.1 | 0.0 | 0.0 | 0.2 | 0.0 | 0.0 | 0.0 | 0.1 | 2.0 |
| | | 0600 - 0700 | 0.04 | 1.3 | 0.5 | 0.0 | 0.3 | 0.2 | 0.0 | 0.1 | 0.2 | 0.0 | 0.0 | 0.8 | 0.1 | 0.0 | 0.5 | 0.0 | 0.0 | 0.0 | 0.1 | 4.0 |
| | | 0700 - 0800 | 0.04 | 3.2 | 0.6 | 0.0 | 0.5 | 0.2 | 0.0 | 0.1 | 0.3 | 0.0 | 0.0 | 0.7 | 0.0 | 0.0 | 0.3 | 0.0 | 0.0 | 0.0 | 0.0 | 6.0 |
| | | 0800 - 0900 | 0.04 | 3.2 | 0.7 | 0.0 | 0.6 | 0.2 | 0.0 | 0.2 | 0.2 | 0.0 | 0.0 | 0.5 | 0.1 | 0.0 | 0.1 | 0.0 | 0.0 | 0.0 | 0.0 | 6.0 |
| | | 0900 - 1000 | 0.04 | 1.9 | 0.6 | 0.0 | 0.6 | 0.3 | 0.0 | 0.1 | 0.2 | 0.0 | 0.0 | 0.1 | 0.0 | 0.0 | 0.1 | 0.0 | 0.0 | 0.0 | 0.0 | 4.0 |
| | | 1000 - 1100 | 0.04 | 1.7 | 0.6 | 0.0 | 0.8 | 0.3 | 0.0 | 0.2 | 0.2 | 0.0 | 0.0 | 0.0 | 0.0 | 0.0 | 0.0 | 0.0 | 0.0 | 0.0 | 0.0 | 4.0 |
| | | 1100 - 1200 | 0.04 | 1.6 | 0.6 | 0.0 | 0.7 | 0.3 | 0.0 | 0.1 | 0.4 | 0.0 | 0.0 | 0.1 | 0.0 | 0.0 | 0.1 | 0.0 | 0.0 | 0.0 | 0.0 | 4.0 |
| | | 1200 - 1300 | 0.04 | 1.7 | 0.5 | 0.0 | 0.5 | 0.3 | 0.0 | 0.1 | 0.3 | 0.0 | 0.0 | 0.4 | 0.0 | 0.0 | 0.1 | 0.0 | 0.0 | 0.0 | 0.0 | 4.0 |
| | | 1300 - 1400 | 0.04 | 1.9 | 0.6 | 0.0 | 0.7 | 0.3 | 0.0 | 0.1 | 0.3 | 0.0 | 0.0 | 0.0 | 0.0 | 0.0 | 0.0 | 0.0 | 0.0 | 0.0 | 0.0 | 4.0 |
| | | 1400 - 1500 | 0.04 | 1.6 | 0.5 | 0.0 | 0.7 | 0.3 | 0.0 | 0.2 | 0.2 | 0.0 | 0.0 | 0.1 | 0.0 | 0.0 | 0.2 | 0.0 | 0.0 | 0.0 | 0.0 | 4.0 |
| | | 1500 - 1600 | 0.04 | 2.4 | 0.8 | 0.0 | 0.8 | 0.4 | 0.1 | 0.1 | 0.4 | 0.0 | 0.1 | 0.4 | 0.1 | 0.0 | 0.3 | 0.0 | 0.0 | 0.0 | 0.1 | 6.0 |
| | | 1600 - 1700 | 0.04 | 2.8 | 0.7 | 0.0 | 1.2 | 0.3 | 0.0 | 0.1 | 0.4 | 0.0 | 0.0 | 0.2 | 0.1 | 0.0 | 0.2 | 0.0 | 0.0 | 0.0 | 0.0 | 6.0 |
| | | 1700 - 1800 | 0.04 | 3.3 | 0.7 | 0.0 | 1.0 | 0.3 | 0.0 | 0.0 | 0.4 | 0.0 | 0.0 | 0.1 | 0.0 | 0.0 | 0.0 | 0.0 | 0.0 | 0.0 | 0.1 | 6.0 |
| | | 1800 - 1900 | 0.04 | 3.6 | 0.6 | 0.0 | 1.0 | 0.2 | 0.0 | 0.1 | 0.3 | 0.0 | 0.0 | 0.0 | 0.1 | 0.0 | 0.1 | 0.0 | 0.0 | 0.0 | 0.1 | 6.0 |
| | | 1900 - 2000 | 0.04 | 2.3 | 0.5 | 0.0 | 0.4 | 0.2 | 0.0 | 0.0 | 0.1 | 0.0 | 0.0 | 0.0 | 0.0 | 0.0 | 0.4 | 0.0 | 0.0 | 0.0 | 0.0 | 4.0 |
| | | 2000 - 2100 | 0.04 | 2.5 | 0.6 | 0.0 | 0.6 | 0.2 | 0.0 | 0.0 | 0.0 | 0.0 | 0.0 | 0.0 | 0.0 | 0.0 | 0.0 | 0.0 | 0.0 | 0.0 | 0.0 | 4.0 |
| | | 2100 - 2200 | 0.04 | 2.6 | 0.7 | 0.0 | 0.4 | 0.1 | 0.0 | 0.0 | 0.1 | 0.0 | 0.0 | 0.0 | 0.0 | 0.0 | 0.1 | 0.0 | 0.0 | 0.0 | 0.0 | 4.0 |
| | | 2200 - 2300 | 0.04 | 2.4 | 0.8 | 0.0 | 0.4 | 0.2 | 0.0 | 0.0 | 0.1 | 0.0 | 0.0 | 0.0 | 0.0 | 0.0 | 0.1 | 0.0 | 0.0 | 0.0 | 0.1 | 4.0 |
| | | 2300 - 0000 | 0.04 | 1.1 | 0.6 | 0.0 | 0.2 | 0.0 | 0.0 | 0.0 | 0.0 | 0.0 | 0.0 | 0.0 | 0.0 | 0.0 | 0.0 | 0.0 | 0.0 | 0.0 | 0.0 | 2.0 |
| 58 | Ng Lau Road (L058) - WB | 0000 - 0100 | 0.04 | 1.0 | 0.6 | 0.0 | 0.1 | 0.1 | 0.0 | 0.0 | 0.0 | 0.0 | 0.0 | 0.0 | 0.0 | 0.0 | 0.0 | 0.0 | 0.0 | 0.0 | 0.2 | 2.0 |
| | | 0100 - 0200 | 0.04 | 0.7 | 0.9 | 0.0 | 0.1 | 0.2 | 0.1 | 0.0 | 0.0 | 0.0 | 0.0 | 0.0 | 0.0 | 0.0 | 0.0 | 0.0 | 0.0 | 0.0 | 0.1 | 2.0 |
| | | 0200 - 0300 | 0.04 | 0.8 | 0.9 | 0.0 | 0.1 | 0.1 | 0.0 | 0.0 | 0.0 | 0.0 | 0.0 | 0.0 | 0.0 | 0.0 | 0.0 | 0.0 | 0.0 | 0.0 | 0.1 | 2.0 |
| | | 0300 - 0400 | 0.04 | 0.6 | 0.8 | 0.0 | 0.2 | 0.3 | 0.0 | 0.0 | 0.0 | 0.0 | 0.0 | 0.0 | 0.0 | 0.0 | 0.0 | 0.0 | 0.0 | 0.0 | 0.2 | 2.0 |
| | | 0400 - 0500 | 0.04 | 0.7 | 0.8 | 0.0 | 0.1 | 0.3 | 0.0 | 0.0 | 0.0 | 0.0 | 0.0 | 0.0 | 0.0 | 0.0 | 0.0 | 0.0 | 0.0 | 0.0 | 0.1 | 2.0 |
| | | 0500 - 0600 | 0.04 | 0.6 | 0.6 | 0.0 | 0.1 | 0.3 | 0.0 | 0.0 | 0.0 | 0.0 | 0.0 | 0.1 | 0.0 | 0.1 | 0.2 | 0.0 | 0.0 | 0.0 | 0.1 | 2.0 |
| | | 0600 - 0700 | 0.04 | 1.4 | 0.4 | 0.0 | 0.2 | 0.3 | 0.0 | 0.0 | 0.2 | 0.0 | 0.0 | 0.6 | 0.0 | 0.3 | 0.4 | 0.0 | 0.0 | 0.0 | 0.1 | 4.0 |
| | | 0700 - 0800 | 0.04 | 2.5 | 0.7 | 0.0 | 0.6 | 0.3 | 0.1 | 0.1 | 0.6 | 0.0 | 0.0 | 0.4 | 0.0 | 0.2 | 0.3 | 0.0 | 0.0 | 0.0 | 0.2 | 6.0 |
| | | 0800 - 0900 | 0.04 | 2.6 | 0.9 | 0.0 | 0.7 | 0.4 | 0.2 | 0.2 | 0.4 | 0.0 | 0.0 | 0.3 | 0.1 | 0.0 | 0.1 | 0.0 | 0.0 | 0.0 | 0.2 | 6.0 |
| | | 0900 - 1000 | 0.04 | 2.0 | 1.0 | 0.0 | 0.9 | 0.6 | 0.2 | 0.3 | 0.5 | 0.0 | 0.0 | 0.1 | 0.0 | 0.1 | 0.2 | 0.0 | 0.0 | 0.0 | 0.1 | 6.0 |
| | | 1000 - 1100 | 0.04 | 1.6 | 0.6 | 0.0 | 0.5 | 0.6 | 0.2 | 0.1 | 0.1 | 0.0 | 0.0 | 0.0 | 0.0 | 0.0 | 0.0 | 0.0 | 0.0 | 0.0 | 0.1 | 4.0 |
| | | 1100 - 1200 | 0.04 | 1.5 | 0.6 | 0.0 | 0.4 | 0.5 | 0.2 | 0.1 | 0.2 | 0.0 | 0.0 | 0.1 | 0.0 | 0.0 | 0.1 | 0.0 | 0.0 | 0.0 | 0.1 | 4.0 |
| | | 1200 - 1300 | 0.04 | 1.6 | 0.5 | 0.0 | 0.3 | 0.4 | 0.2 | 0.1 | 0.2 | 0.0 | 0.0 | 0.3 | 0.0 | 0.0 | 0.1 | 0.0 | 0.0 | 0.0 | 0.2 | 4.0 |
| | | 1300 - 1400 | 0.04 | 1.7 | 0.6 | 0.0 | 0.4 | 0.6 | 0.1 | 0.1 | 0.2 | 0.0 | 0.0 | 0.0 | 0.0 | 0.0 | 0.0 | 0.0 | 0.0 | 0.0 | 0.2 | 4.0 |
| | | 1400 - 1500 | 0.04 | 1.6 | 0.5 | 0.0 | 0.4 | 0.4 | 0.2 | 0.2 | 0.1 | 0.0 | 0.0 | 0.1 | 0.0 | 0.1 | 0.2 | 0.0 | 0.0 | 0.0 | 0.2 | 4.0 |
| | | 1500 - 1600 | 0.04 | 2.3 | 0.8 | 0.0 | 0.5 | 0.7 | 0.3 | 0.1 | 0.2 | 0.0 | 0.0 | 0.3 | 0.0 | 0.1 | 0.3 | 0.0 | 0.0 | 0.0 | 0.2 | 6.0 |
| | | 1600 - 1700 | 0.04 | 3.2 | 0.6 | 0.0 | 0.4 | 0.6 | 0.2 | 0.0 | 0.0 | 0.0 | 0.0 | 0.3 | 0.1 | 0.2 | 0.2 | 0.0 | 0.0 | 0.0 | 0.2 | 6.0 |
| | | 1700 - 1800 | 0.04 | 3.6 | 0.6 | 0.0 | 0.4 | 0.5 | 0.2 | 0.0 | 0.0 | 0.0 | 0.0 | 0.1 | 0.0 | 0.0 | 0.0 | 0.0 | 0.0 | 0.0 | 0.4 | 6.0 |
| | | 1800 - 1900 | 0.04 | 3.9 | 0.5 | 0.0 | 0.4 | 0.4 | 0.1 | 0.0 | 0.0 | 0.0 | 0.0 | 0.0 | 0.1 | 0.1 | 0.1 | 0.0 | 0.0 | 0.0 | 0.5 | 6.0 |
| | | 1900 - 2000 | 0.04 | 2.1 | 0.4 | 0.0 | 0.3 | 0.3 | 0.0 | 0.0 | 0.1 | 0.0 | 0.0 | 0.0 | 0.0 | 0.2 | 0.4 | 0.0 | 0.0 | 0.0 | 0.2 | 4.0 |
| | | 2000 - 2100 | 0.04 | 2.3 | 0.6 | 0.0 | 0.4 | 0.2 | 0.1 | 0.0 | 0.0 | 0.0 | 0.0 | 0.0 | 0.0 | 0.0 | 0.0 | 0.0 | 0.0 | 0.0 | 0.2 | 4.0 |
| | | 2100 - 2200 | 0.04 | 2.5 | 0.7 | 0.0 | 0.3 | 0.1 | 0.0 | 0.0 | 0.0 | 0.0 | 0.0 | 0.0 | 0.0 | 0.0 | 0.1 | 0.0 | 0.0 | 0.0 | 0.2 | 4.0 |
| | | 2200 - 2300 | 0.04 | 2.2 | 0.8 | 0.0 | 0.3 | 0.2 | 0.1 | 0.0 | 0.1 | 0.0 | 0.0 | 0.0 | 0.0 | 0.0 | 0.1 | 0.0 | 0.0 | 0.0 | 0.3 | 4.0 |
| | | 2300 - 0000 | 0.04 | 1.0 | 0.5 | 0.0 | 0.1 | 0.2 | 0.0 | 0.0 | 0.0 | 0.0 | 0.0 | 0.0 | 0.0 | 0.0 | 0.0 | 0.0 | 0.0 | 0.0 | 0.2 | 2.0 |
| 59 | Tung Lei Path (L059) - SB | 0000 - 0100 | 0.14 | 4.6 | 0.0 | 0.0 | 0.0 | 0.0 | 0.0 | 0.0 | 0.0 | 0.0 | 0.0 | 0.0 | 0.0 | 0.0 | 0.0 | 0.0 | 0.0 | 0.0 | 2.4 | 7.0 |
| | | 0100 - 0200 | 0.14 | 3.5 | 0.0 | 0.0 | 0.0 | 0.0 | 0.0 | 0.0 | 0.0 | 0.0 | 0.0 | 0.0 | 0.0 | 0.0 | 0.0 | 0.0 | 0.0 | 0.0 | 3.5 | 7.0 |
| | | 0200 - 0300 | 0.14 | 3.5 | 0.0 | 0.0 | 0.0 | 0.0 | 0.0 | 0.0 | 0.0 | 0.0 | 0.0 | 0.0 | 0.0 | 0.0 | 0.0 | 0.0 | 0.0 | 0.0 | 3.5 | 7.0 |
| | | 0300 - 0400 | 0.14 | 3.5 | 0.0 | 0.0 | 0.0 | 0.0 | 0.0 | 0.0 | 0.0 | 0.0 | 0.0 | 0.0 | 0.0 | 0.0 | 0.0 | 0.0 | 0.0 | 0.0 | 3.5 | 7.0 |
| | | 0400 - 0500 | 0.14 | 3.5 | 0.0 | 0.0 | 0.0 | 0.0 | 0.0 | 0.0 | 0.0 | 0.0 | 0.0 | 0.0 | 0.0 | 0.0 | 0.0 | 0.0 | 0.0 | 0.0 | 3.5 | 7.0 |
| | | 0500 - 0600 | 0.14 | 2.4 | 0.0 | 0.0 | 0.0 | 0.0 | 0.0 | 0.0 | 0.0 | 0.0 | 0.0 | 0.0 | 0.0 | 0.0 | 2.4 | 0.0 | 0.0 | 0.0 | 2.2 | 7.0 |
| | | 0600 - 0700 | 0.14 | 2.8 | 0.0 | 0.0 | 0.0 | 0.0 | 0.0 | 0.7 | 0.7 | 0.0 | 0.0 | 0.0 | 0.0 | 0.0 | 2.1 | 0.0 | 0.0 | 0.0 | 0.7 | 7.0 |
| | | 0700 - 0800 | 0.14 | 4.2 | 0.0 | 0.0 | 0.4 | 0.0 | 0.0 | 1.0 | 1.0 | 0.0 | 0.0 | 0.0 | 0.0 | 0.0 | 0.0 | 0.0 | 0.0 | 0.0 | 0.4 | 7.0 |
| | | 0800 - 0900 | 0.14 | 4.3 | 0.0 | 0.0 | 0.6 | 0.0 | 0.0 | 1.0 | 0.6 | 0.0 | 0.0 | 0.0 | 0.0 | 0.0 | 0.0 | 0.0 | 0.0 | 0.0 | 0.6 | 7.0 |
| | | 0900 - 1000 | 0.14 | 3.6 | 0.0 | 0.0 | 0.7 | 0.0 | 0.0 | 1.3 | 0.7 | 0.0 | 0.0 | 0.0 | 0.0 | 0.0 | 0.0 | 0.0 | 0.0 | 0.0 | 0.7 | 7.0 |
| | | 1000 - 1100 | 0.14 | 4.2 | 0.0 | 0.0 | 0.7 | 0.0 | 0.0 | 0.7 | 0.7 | 0.0 | 0.0 | 0.0 | 0.0 | 0.0 | 0.0 | 0.0 | 0.0 | 0.0 | 0.7 | 7.0 |
| | | 1100 - 1200 | 0.14 | 3.5 | 0.0 | 0.0 | 0.7 | 0.0 | 0.0 | 0.7 | 0.7 | 0.0 | 0.0 | 0.0 | 0.0 | 0.0 | 0.7 | 0.0 | 0.0 | 0.0 | 0.7 | 7.0 |
| | | 1200 - 1300 | 0.14 | 3.6 | 0.0 | 0.0 | 0.6 | 0.0 | 0.0 | 0.6 | 0.6 | 0.0 | 0.6 | 0.0 | 0.0 | 0.0 | 0.6 | 0.0 | 0.0 | 0.0 | 0.6 | 7.0 |
| | | 1300 - 1400 | 0.14 | 4.2 | 0.0 | 0.0 | 0.7 | 0.0 | 0.0 | 0.7 | 0.7 | 0.0 | 0.0 | 0.0 | 0.0 | 0.0 | 0.0 | 0.0 | 0.0 | 0.0 | 0.7 | 7.0 |
| | | 1400 - 1500 | 0.14 | 3.1 | 0.0 | 0.0 | 0.6 | 0.0 | 0.0 | 1.1 | 0.6 | 0.0 | 0.0 | 0.0 | 0.0 | 0.0 | 1.1 | 0.0 | 0.0 | 0.0 | 0.6 | 7.0 |
| | | 1500 - 1600 | 0.14 | 3.1 | 0.0 | 0.0 | 0.6 | 0.0 | 0.0 | 0.6 | 0.6 | 0.0 | 0.6 | 0.0 | 0.0 | 0.0 | 1.1 | 0.0 | 0.0 | 0.0 | 0.6 | 7.0 |
| | | 1600 - 1700 | 0.14 | 3.6 | 0.4 | 0.0 | 0.8 | 0.0 | 0.0 | 0.0 | 0.4 | 0.0 | 0.0 | 0.0 | 0.0 | 0.0 | 1.3 | 0.0 | 0.0 | 0.0 | 0.4 | 7.0 |
| | | 1700 - 1800 | 0.14 | 4.5 | 0.4 | 0.0 | 0.8 | 0.0 | 0.0 | 0.0 | 0.4 | 0.0 | 0.0 | 0.0 | 0.0 | 0.0 | 0.4 | 0.0 | 0.0 | 0.0 | 0.4 | 7.0 |
| | | 1800 - 1900 | 0.14 | 4.3 | 0.4 | 0.0 | 0.7 | 0.0 | 0.0 | 0.0 | 0.4 | 0.0 | 0.0 | 0.0 | 0.0 | 0.0 | 0.7 | 0.0 | 0.0 | 0.0 | 0.4 | 7.0 |
| | | 1900 - 2000 | 0.14 | 4.2 | 0.0 | 0.0 | 0.6 | 0.0 | 0.0 | 0.0 | 0.0 | 0.0 | 0.0 | 0.0 | 0.0 | 0.0 | 1.7 | 0.0 | 0.0 | 0.0 | 0.6 | 7.0 |
| | | 2000 - 2100 | 0.14 | 4.9 | 0.0 | 0.0 | 0.7 | 0.0 | 0.0 | 0.7 | 0.0 | 0.0 | 0.0 | 0.0 | 0.0 | 0.0 | 0.0 | 0.0 | 0.0 | 0.0 | 0.7 | 7.0 |
| | | 2100 - 2200 | 0.14 | 4.8 | 0.6 | 0.0 | 0.6 | 0.0 | 0.0 | 0.0 | 0.0 | 0.0 | 0.0 | 0.0 | 0.0 | 0.0 | 0.6 | 0.0 | 0.0 | 0.0 | 0.6 | 7.0 |
| | | 2200 - 2300 | 0.14 | 5.9 | 0.0 | 0.0 | 0.0 | 0.0 | 0.0 | 0.0 | 0.0 | 0.0 | 0.0 | 0.0 | 0.0 | 0.0 | 0.0 | 0.0 | 0.0 | 0.0 | 1.1 | 7.0 |
| | | 2300 - 0000 | 0.14 | 5.2 | 0.0 | 0.0 | 0.0 | 0.0 | 0.0 | 0.0 | 0.0 | 0.0 | 0.0 | 0.0 | 0.0 | 0.0 | 0.0 | 0.0 | 0.0 | 0.0 | 1.8 | 7.0 |
| 60 | Tung Lei Path (L060) - NB | 0000 - 0100 | 0.14 | 0.0 | 0.0 | 0.0 | 0.0 | 0.0 | 0.0 | 0.0 | 0.0 | 0.0 | 0.0 | 0.0 | 0.0 | 0.0 | 0.0 | 0.0 | 0.0 | 0.0 | 7.0 | 7.0 |
| | | 0100 - 0200 | 0.14 | 0.0 | 0.0 | 0.0 | 0.0 | 0.0 | 0.0 | 0.0 | 0.0 | 0.0 | 0.0 | 0.0 | 0.0 | 0.0 | 0.0 | 0.0 | 0.0 | 0.0 | 7.0 | 7.0 |
| | | 0200 - 0300 | 0.14 | 0.0 | 0.0 | 0.0 | 0.0 | 0.0 | 0.0 | 0.0 | 0.0 | 0.0 | 0.0 | 0.0 | 0.0 | 0.0 | 0.0 | 0.0 | 0.0 | 0.0 | 7.0 | 7.0 |
| | | 0300 - 0400 | 0.14 | 0.0 | 0.0 | 0.0 | 0.0 | 0.0 | 0.0 | 0.0 | 0.0 | 0.0 | 0.0 | 0.0 | 0.0 | 0.0 | 0.0 | 0.0 | 0.0 | 0.0 | 7.0 | 7.0 |
| | | 0400 - 0500 | 0.14 | 0.0 | 0.0 | 0.0 | 0.0 | 0.0 | 0.0 | 0.0 | 0.0 | 0.0 | 0.0 | 0.0 | 0.0 | 0.0 | 0.0 | 0.0 | 0.0 | 0.0 | 7.0 | 7.0 |
| | | 0500 - 0600 | 0.14 | 0.0 | 0.0 | 0.0 | 0.0 | 0.0 | 0.0 | 0.0 | 0.0 | 0.0 | 0.0 | 0.0 | 0.0 | 0.0 | 3.5 | 0.0 | 0.0 | 0.0 | 3.5 | 7.0 |
| | | 0600 - 0700 | 0.14 | 1.0 | 0.0 | 0.0 | 0.0 | 0.0 | 0.0 | 0.0 | 0.0 | 0.0 | 0.0 | 0.0 | 0.0 | 0.0 | 5.0 | 0.0 | 0.0 | 0.0 | 1.0 | 7.0 |
| | | 0700 - 0800 | 0.14 | 3.4 | 0.0 | 0.0 | 1.8 | 0.0 | 0.0 | 0.0 | 0.0 | 0.0 | 0.0 | 0.0 | 0.0 | 0.0 | 0.0 | 0.0 | 0.0 | 0.0 | 1.8 | 7.0 |
| | | 0800 - 0900 | 0.14 | 3.4 | 0.0 | 0.0 | 1.8 | 0.0 | 0.0 | 0.0 | 0.0 | 0.0 | 0.0 | 0.0 | 0.0 | 0.0 | 0.0 | 0.0 | 0.0 | 0.0 | 1.8 | 7.0 |
| | | 0900 - 1000 | 0.14 | 2.4 | 0.0 | 0.0 | 2.4 | 0.0 | 0.0 | 0.0 | 0.0 | 0.0 | 0.0 | 0.0 | 0.0 | 0.0 | 0.0 | 0.0 | 0.0 | 0.0 | 2.2 | 7.0 |
| | | 1000 - 1100 | 0.14 | 2.4 | 0.0 | 0.0 | 0.0 | 0.0 | 0.0 | 0.0 | 0.0 | 0.0 | 0.0 | 0.0 | 0.0 | 0.0 | 2.4 | 0.0 | 0.0 | 0.0 | 2.2 | 7.0 |
| | | 1100 - 1200 | 0.14 | 1.8 | 0.0 | 0.0 | 0.0 | 0.0 | 0.0 | 0.0 | 0.0 | 0.0 | 0.0 | 0.0 | 0.0 | 0.0 | 3.4 | 0.0 | 0.0 | 0.0 | 1.8 | 7.0 |
| | | 1200 - 1300 | 0.14 | 1.8 | 0.0 | 0.0 | 0.0 | 0.0 | 0.0 | 0.0 | 0.0 | 0.0 | 1.8 | 0.0 | 0.0 | 0.0 | 1.8 | 0.0 | 0.0 | 0.0 | 1.5 | 7.0 |
| | | 1300 - 1400 | 0.14 | 2.4 | 0.0 | 0.0 | 0.0 | 0.0 | 0.0 | 0.0 | 0.0 | 0.0 | 0.0 | 0.0 | 0.0 | 0.0 | 2.4 | 0.0 | 0.0 | 0.0 | 2.2 | 7.0 |
| | | 1400 - 1500 | 0.14 | 1.4 | 0.0 | 0.0 | 0.0 | 0.0 | 0.0 | 0.0 | 0.0 | 0.0 | 0.0 | 0.0 | 0.0 | 0.0 | 4.2 | 0.0 | 0.0 | 0.0 | 1.4 | 7.0 |
| | | 1500 - 1600 | 0.14 | 1.1 | 0.0 | 0.0 | 0.0 | 0.0 | 0.0 | 0.0 | 0.0 | 0.0 | 1.1 | 0.0 | 0.0 | 0.0 | 3.6 | 0.0 | 0.0 | 0.0 | 1.1 | 7.0 |
| | | 1600 - 1700 | 0.14 | 1.3 | 0.7 | 0.0 | 0.0 | 0.0 | 0.0 | 0.0 | 0.0 | 0.0 | 0.0 | 0.0 | 1.3 | 0.0 | 3.1 | 0.0 | 0.0 | 0.0 | 0.7 | 7.0 |
| | | 1700 - 1800 | 0.14 | 2.0 | 1.0 | 0.0 | 0.0 | 0.0 | 0.0 | 0.0 | 0.0 | 0.0 | 0.0 | 0.0 | 1.0 | 0.0 | 2.1 | 0.0 | 0.0 | 0.0 | 1.0 | 7.0 |
| | | 1800 - 1900 | 0.14 | 1.4 | 0.7 | 0.0 | 0.0 | 0.0 | 0.0 | 0.0 | 0.0 | 0.0 | 0.0 | 0.0 | 1.4 | 0.0 | 2.8 | 0.0 | 0.0 | 0.0 | 0.7 | 7.0 |
| | | 1900 - 2000 | 0.14 | 1.5 | 0.0 | 0.0 | 0.0 | 0.0 | 0.0 | 0.0 | 0.0 | 0.0 | 0.0 | 0.0 | 0.0 | 0.0 | 4.6 | 0.0 | 0.0 | 0.0 | 0.8 | 7.0 |
| | | 2000 - 2100 | 0.14 | 2.4 | 0.0 | 0.0 | 0.0 | 0.0 | 0.0 | 0.0 | 0.0 | 0.0 | 0.0 | 0.0 | 0.0 | 0.0 | 2.4 | 0.0 | 0.0 | 0.0 | 2.2 | 7.0 |
| | | 2100 - 2200 | 0.14 | 2.8 | 1.4 | 0.0 | 0.0 | 0.0 | 0.0 | 0.0 | 0.0 | 0.0 | 0.0 | 0.0 | 0.0 | 0.0 | 1.4 | 0.0 | 0.0 | 0.0 | 1.4 | 7.0 |
| | | 2200 - 2300 | 0.14 | 2.4 | 0.0 | 0.0 | 0.0 | 0.0 | 0.0 | 0.0 | 0.0 | 0.0 | 0.0 | 0.0 | 0.0 | 0.0 | 2.4 | 0.0 | 0.0 | 0.0 | 2.2 | 7.0 |
| | | 2300 - 0000 | 0.14 | 2.4 | 0.0 | 0.0 | 0.0 | 0.0 | 0.0 | 0.0 | 0.0 | 0.0 | 0.0 | 0.0 | 0.0 | 0.0 | 2.4 | 0.0 | 0.0 | 0.0 | 2.2 | 7.0 |

| Road No. | Road Section | Time | Rd Length (km) | Year 2037 VKT | | | | | | | | | | | | | | | | | | | |
|---|---|---|---|---|---|---|---|---|---|---|---|---|---|---|---|---|---|---|---|---|---|---|---|
| | | | | PC | Taxi | LGV3 | LGV4 | LGV6 | HGV7 | HGV8 | HGV9 | PLB | PV4 | PV5 | NFB6 | NFB7 | NFB8 | NFB9 | FBSD | FBDD | MC | Total VKT |
| 61 | Ng Lau Road (L061) - EB | 0000 - 0100 | 0.15 | 3.5 | 2.4 | 0.0 | 0.8 | 0.3 | 0.0 | 0.0 | 0.0 | 0.0 | 0.0 | 0.0 | 0.0 | 0.0 | 0.3 | 0.0 | 0.0 | 0.0 | 0.3 | 7.5 |
| | | 0100 - 0200 | 0.15 | 2.4 | 3.2 | 0.0 | 0.8 | 0.3 | 0.0 | 0.0 | 0.3 | 0.0 | 0.0 | 0.0 | 0.0 | 0.0 | 0.3 | 0.0 | 0.0 | 0.0 | 0.3 | 7.5 |
| | | 0200 - 0300 | 0.15 | 2.4 | 3.3 | 0.0 | 0.5 | 0.5 | 0.0 | 0.0 | 0.5 | 0.0 | 0.0 | 0.0 | 0.0 | 0.0 | 0.0 | 0.0 | 0.0 | 0.0 | 0.5 | 7.5 |
| | | 0300 - 0400 | 0.15 | 2.1 | 3.0 | 0.0 | 0.6 | 0.6 | 0.0 | 0.0 | 0.6 | 0.0 | 0.0 | 0.0 | 0.0 | 0.0 | 0.0 | 0.0 | 0.0 | 0.0 | 0.6 | 7.5 |
| | | 0400 - 0500 | 0.15 | 2.7 | 3.0 | 0.0 | 0.6 | 0.6 | 0.0 | 0.0 | 0.0 | 0.0 | 0.0 | 0.0 | 0.0 | 0.0 | 0.0 | 0.0 | 0.0 | 0.0 | 0.6 | 7.5 |
| | | 0500 - 0600 | 0.15 | 1.8 | 2.6 | 0.0 | 0.8 | 0.8 | 0.0 | 0.0 | 0.3 | 0.0 | 0.0 | 0.3 | 0.0 | 0.0 | 0.8 | 0.0 | 0.0 | 0.0 | 0.3 | 7.5 |
| | | 0600 - 0700 | 0.15 | 4.8 | 1.7 | 0.0 | 1.1 | 0.6 | 0.0 | 0.2 | 0.9 | 0.0 | 0.0 | 2.9 | 0.5 | 0.0 | 2.4 | 0.0 | 0.0 | 0.0 | 0.2 | 15.0 |
| | | 0700 - 0800 | 0.15 | 11.9 | 2.3 | 0.0 | 1.5 | 0.6 | 0.2 | 0.5 | 1.2 | 0.0 | 0.2 | 2.9 | 0.2 | 0.0 | 1.2 | 0.0 | 0.0 | 0.0 | 0.2 | 22.5 |
| | | 0800 - 0900 | 0.15 | 11.9 | 2.9 | 0.0 | 1.8 | 1.1 | 0.2 | 0.6 | 0.9 | 0.0 | 0.2 | 2.1 | 0.5 | 0.0 | 0.5 | 0.0 | 0.0 | 0.0 | 0.2 | 22.5 |
| | | 0900 - 1000 | 0.15 | 6.6 | 2.6 | 0.0 | 1.8 | 1.1 | 0.2 | 0.6 | 0.8 | 0.0 | 0.0 | 0.6 | 0.2 | 0.0 | 0.6 | 0.0 | 0.0 | 0.0 | 0.2 | 15.0 |
| | | 1000 - 1100 | 0.15 | 6.3 | 2.6 | 0.0 | 2.6 | 1.2 | 0.2 | 0.6 | 0.8 | 0.0 | 0.0 | 0.2 | 0.3 | 0.0 | 0.3 | 0.0 | 0.0 | 0.0 | 0.2 | 15.0 |
| | | 1100 - 1200 | 0.15 | 5.7 | 2.4 | 0.0 | 2.3 | 1.2 | 0.2 | 0.5 | 1.5 | 0.0 | 0.0 | 0.3 | 0.2 | 0.0 | 0.8 | 0.0 | 0.0 | 0.0 | 0.2 | 15.0 |
| | | 1200 - 1300 | 0.15 | 6.0 | 2.0 | 0.0 | 1.8 | 1.1 | 0.2 | 0.3 | 1.2 | 0.0 | 0.3 | 1.4 | 0.2 | 0.0 | 0.6 | 0.0 | 0.0 | 0.0 | 0.2 | 15.0 |
| | | 1300 - 1400 | 0.15 | 6.8 | 2.4 | 0.0 | 2.3 | 1.2 | 0.0 | 0.5 | 1.1 | 0.0 | 0.0 | 0.2 | 0.2 | 0.0 | 0.5 | 0.0 | 0.0 | 0.0 | 0.2 | 15.0 |
| | | 1400 - 1500 | 0.15 | 6.0 | 2.1 | 0.0 | 2.1 | 1.1 | 0.2 | 0.9 | 0.9 | 0.0 | 0.0 | 0.3 | 0.2 | 0.0 | 1.2 | 0.0 | 0.0 | 0.0 | 0.2 | 15.0 |
| | | 1500 - 1600 | 0.15 | 6.0 | 2.3 | 0.0 | 1.8 | 1.1 | 0.2 | 0.3 | 0.9 | 0.0 | 0.3 | 1.1 | 0.2 | 0.0 | 0.9 | 0.0 | 0.0 | 0.0 | 0.2 | 15.0 |
| | | 1600 - 1700 | 0.15 | 10.2 | 2.7 | 0.0 | 3.9 | 1.1 | 0.0 | 0.3 | 1.5 | 0.0 | 0.0 | 0.8 | 0.9 | 0.0 | 0.9 | 0.0 | 0.0 | 0.0 | 0.3 | 22.5 |
| | | 1700 - 1800 | 0.15 | 12.2 | 2.7 | 0.0 | 3.5 | 1.1 | 0.0 | 0.2 | 1.7 | 0.0 | 0.0 | 0.3 | 0.3 | 0.0 | 0.3 | 0.0 | 0.0 | 0.0 | 0.5 | 22.5 |
| | | 1800 - 1900 | 0.15 | 12.8 | 2.6 | 0.0 | 3.3 | 0.8 | 0.0 | 0.3 | 1.2 | 0.0 | 0.0 | 0.0 | 0.5 | 0.0 | 0.8 | 0.0 | 0.0 | 0.0 | 0.5 | 22.5 |
| | | 1900 - 2000 | 0.15 | 8.4 | 1.8 | 0.0 | 1.5 | 0.6 | 0.0 | 0.2 | 0.5 | 0.0 | 0.0 | 0.0 | 0.2 | 0.0 | 1.8 | 0.0 | 0.0 | 0.0 | 0.2 | 15.0 |
| | | 2000 - 2100 | 0.15 | 9.0 | 2.6 | 0.0 | 2.0 | 0.6 | 0.0 | 0.2 | 0.2 | 0.0 | 0.0 | 0.0 | 0.0 | 0.0 | 0.5 | 0.0 | 0.0 | 0.0 | 0.2 | 15.0 |
| | | 2100 - 2200 | 0.15 | 9.8 | 2.7 | 0.0 | 1.4 | 0.3 | 0.0 | 0.0 | 0.3 | 0.0 | 0.0 | 0.0 | 0.0 | 0.0 | 0.3 | 0.0 | 0.0 | 0.0 | 0.3 | 15.0 |
| | | 2200 - 2300 | 0.15 | 8.9 | 3.0 | 0.0 | 1.4 | 0.6 | 0.0 | 0.0 | 0.3 | 0.0 | 0.0 | 0.0 | 0.0 | 0.0 | 0.6 | 0.0 | 0.0 | 0.0 | 0.3 | 15.0 |
| | | 2300 - 0000 | 0.15 | 4.2 | 2.3 | 0.0 | 0.6 | 0.2 | 0.0 | 0.0 | 0.0 | 0.0 | 0.0 | 0.0 | 0.0 | 0.0 | 0.2 | 0.0 | 0.0 | 0.0 | 0.2 | 7.5 |
| 62 | Ng Lau Road (L062) - WB | 0000 - 0100 | 0.15 | 3.9 | 2.4 | 0.0 | 0.5 | 0.3 | 0.0 | 0.0 | 0.0 | 0.0 | 0.0 | 0.0 | 0.0 | 0.0 | 0.0 | 0.0 | 0.0 | 0.0 | 0.5 | 7.5 |
| | | 0100 - 0200 | 0.15 | 2.6 | 3.2 | 0.0 | 0.3 | 0.6 | 0.3 | 0.0 | 0.3 | 0.0 | 0.0 | 0.0 | 0.0 | 0.0 | 0.0 | 0.0 | 0.0 | 0.0 | 0.3 | 7.5 |
| | | 0200 - 0300 | 0.15 | 2.7 | 3.5 | 0.0 | 0.5 | 0.5 | 0.0 | 0.0 | 0.0 | 0.0 | 0.0 | 0.0 | 0.0 | 0.0 | 0.0 | 0.0 | 0.0 | 0.0 | 0.5 | 7.5 |
| | | 0300 - 0400 | 0.15 | 2.0 | 3.6 | 0.0 | 0.5 | 1.1 | 0.0 | 0.0 | 0.0 | 0.0 | 0.0 | 0.0 | 0.0 | 0.0 | 0.0 | 0.0 | 0.0 | 0.0 | 0.5 | 7.5 |
| | | 0400 - 0500 | 0.15 | 2.9 | 2.9 | 0.0 | 0.5 | 0.9 | 0.0 | 0.0 | 0.0 | 0.0 | 0.0 | 0.0 | 0.0 | 0.0 | 0.0 | 0.0 | 0.0 | 0.0 | 0.5 | 7.5 |
| | | 0500 - 0600 | 0.15 | 1.8 | 2.4 | 0.0 | 0.3 | 0.9 | 0.0 | 0.3 | 0.3 | 0.0 | 0.0 | 0.3 | 0.0 | 0.3 | 0.6 | 0.0 | 0.0 | 0.0 | 0.3 | 7.5 |
| | | 0600 - 0700 | 0.15 | 5.1 | 1.7 | 0.0 | 0.6 | 1.1 | 0.2 | 0.5 | 0.6 | 0.0 | 0.0 | 2.1 | 0.2 | 1.1 | 1.7 | 0.0 | 0.0 | 0.0 | 0.5 | 15.0 |
| | | 0700 - 0800 | 0.15 | 10.1 | 2.4 | 0.0 | 2.0 | 1.1 | 0.3 | 0.8 | 2.3 | 0.0 | 0.0 | 1.5 | 0.2 | 0.8 | 1.1 | 0.0 | 0.0 | 0.0 | 0.3 | 22.5 |
| | | 0800 - 0900 | 0.15 | 10.2 | 3.2 | 0.0 | 2.3 | 1.7 | 0.5 | 1.1 | 1.7 | 0.0 | 0.0 | 1.1 | 0.3 | 0.2 | 0.3 | 0.0 | 0.0 | 0.0 | 0.3 | 22.5 |
| | | 0900 - 1000 | 0.15 | 7.8 | 3.6 | 0.0 | 3.0 | 2.3 | 0.8 | 1.4 | 2.0 | 0.0 | 0.0 | 0.5 | 0.2 | 0.5 | 0.6 | 0.0 | 0.0 | 0.0 | 0.2 | 22.5 |
| | | 1000 - 1100 | 0.15 | 6.5 | 2.3 | 0.0 | 1.8 | 2.0 | 0.8 | 0.6 | 0.5 | 0.0 | 0.0 | 0.2 | 0.2 | 0.0 | 0.2 | 0.0 | 0.0 | 0.0 | 0.3 | 15.0 |
| | | 1100 - 1200 | 0.15 | 5.9 | 2.1 | 0.0 | 1.5 | 1.8 | 0.6 | 0.6 | 1.1 | 0.0 | 0.0 | 0.3 | 0.2 | 0.2 | 0.5 | 0.0 | 0.0 | 0.0 | 0.5 | 15.0 |
| | | 1200 - 1300 | 0.15 | 6.3 | 1.8 | 0.0 | 1.1 | 1.7 | 0.6 | 0.5 | 0.9 | 0.0 | 0.3 | 0.9 | 0.2 | 0.2 | 0.3 | 0.0 | 0.0 | 0.0 | 0.5 | 15.0 |
| | | 1300 - 1400 | 0.15 | 6.5 | 2.1 | 0.0 | 1.5 | 2.1 | 0.3 | 0.5 | 0.8 | 0.0 | 0.0 | 0.2 | 0.2 | 0.2 | 0.2 | 0.0 | 0.0 | 0.0 | 0.8 | 15.0 |
| | | 1400 - 1500 | 0.15 | 8.7 | 2.9 | 0.0 | 2.3 | 2.4 | 0.9 | 1.5 | 0.9 | 0.0 | 0.0 | 0.5 | 0.3 | 0.6 | 1.1 | 0.0 | 0.0 | 0.0 | 0.6 | 22.5 |
| | | 1500 - 1600 | 0.15 | 8.6 | 3.0 | 0.0 | 1.8 | 2.6 | 1.2 | 0.6 | 1.1 | 0.0 | 0.5 | 1.1 | 0.2 | 0.5 | 1.1 | 0.0 | 0.0 | 0.0 | 0.6 | 22.5 |
| | | 1600 - 1700 | 0.15 | 11.9 | 2.1 | 0.0 | 1.7 | 2.1 | 0.9 | 0.0 | 0.3 | 0.0 | 0.0 | 1.1 | 0.3 | 0.6 | 0.6 | 0.0 | 0.0 | 0.0 | 1.1 | 22.5 |
| | | 1700 - 1800 | 0.15 | 13.7 | 2.1 | 0.0 | 1.5 | 1.8 | 0.6 | 0.0 | 0.3 | 0.0 | 0.0 | 0.5 | 0.2 | 0.2 | 0.2 | 0.0 | 0.0 | 0.0 | 1.7 | 22.5 |
| | | 1800 - 1900 | 0.15 | 14.6 | 2.0 | 0.0 | 1.5 | 1.4 | 0.3 | 0.0 | 0.2 | 0.0 | 0.0 | 0.0 | 0.3 | 0.3 | 0.3 | 0.0 | 0.0 | 0.0 | 1.8 | 22.5 |
| | | 1900 - 2000 | 0.15 | 11.9 | 2.7 | 0.0 | 1.5 | 1.5 | 0.3 | 0.3 | 0.5 | 0.0 | 0.0 | 0.0 | 0.0 | 1.1 | 2.0 | 0.0 | 0.0 | 0.0 | 0.9 | 22.5 |
| | | 2000 - 2100 | 0.15 | 8.9 | 2.3 | 0.0 | 1.2 | 0.9 | 0.3 | 0.3 | 0.2 | 0.0 | 0.0 | 0.0 | 0.0 | 0.2 | 0.2 | 0.0 | 0.0 | 0.0 | 0.8 | 15.0 |
| | | 2100 - 2200 | 0.15 | 9.5 | 2.6 | 0.0 | 0.9 | 0.5 | 0.2 | 0.0 | 0.3 | 0.0 | 0.0 | 0.0 | 0.0 | 0.2 | 0.3 | 0.0 | 0.0 | 0.0 | 0.8 | 15.0 |
| | | 2200 - 2300 | 0.15 | 8.4 | 2.9 | 0.0 | 1.1 | 0.8 | 0.3 | 0.0 | 0.3 | 0.0 | 0.0 | 0.0 | 0.0 | 0.0 | 0.3 | 0.0 | 0.0 | 0.0 | 1.1 | 15.0 |
| | | 2300 - 0000 | 0.15 | 4.1 | 1.8 | 0.0 | 0.3 | 0.5 | 0.2 | 0.2 | 0.0 | 0.0 | 0.0 | 0.0 | 0.0 | 0.0 | 0.2 | 0.0 | 0.0 | 0.0 | 0.5 | 7.5 |
| 63 | Tsing Chuen Wai Road (L063) - SB | 0000 - 0100 | 0.52 | 14.0 | 5.7 | 0.0 | 3.1 | 1.6 | 0.0 | 0.0 | 0.0 | 0.0 | 0.0 | 0.0 | 0.0 | 0.0 | 0.0 | 0.0 | 0.0 | 0.0 | 1.6 | 26.0 |
| | | 0100 - 0200 | 0.52 | 10.9 | 8.8 | 0.0 | 2.1 | 2.1 | 0.0 | 0.0 | 0.0 | 0.0 | 0.0 | 0.0 | 0.0 | 0.0 | 0.0 | 0.0 | 0.0 | 0.0 | 2.1 | 26.0 |
| | | 0200 - 0300 | 0.52 | 10.4 | 7.8 | 0.0 | 2.6 | 2.6 | 0.0 | 0.0 | 0.0 | 0.0 | 0.0 | 0.0 | 0.0 | 0.0 | 0.0 | 0.0 | 0.0 | 0.0 | 2.6 | 26.0 |
| | | 0300 - 0400 | 0.52 | 9.9 | 9.9 | 0.0 | 0.0 | 3.1 | 0.0 | 0.0 | 0.0 | 0.0 | 0.0 | 0.0 | 0.0 | 0.0 | 0.0 | 0.0 | 0.0 | 0.0 | 3.1 | 26.0 |
| | | 0400 - 0500 | 0.52 | 10.9 | 5.7 | 0.0 | 3.1 | 3.1 | 0.0 | 0.0 | 0.0 | 0.0 | 0.0 | 0.0 | 0.0 | 0.0 | 0.0 | 0.0 | 0.0 | 0.0 | 3.1 | 26.0 |
| | | 0500 - 0600 | 0.52 | 10.4 | 7.8 | 0.0 | 2.6 | 2.6 | 0.0 | 0.0 | 0.0 | 0.0 | 0.0 | 0.0 | 0.0 | 0.0 | 0.0 | 0.0 | 0.0 | 0.0 | 2.6 | 26.0 |
| | | 0600 - 0700 | 0.52 | 14.0 | 2.1 | 0.0 | 2.1 | 1.6 | 0.0 | 0.0 | 0.0 | 1.6 | 0.0 | 3.6 | 0.5 | 0.0 | 0.0 | 0.0 | 0.0 | 0.0 | 0.5 | 26.0 |
| | | 0700 - 0800 | 0.52 | 32.8 | 1.6 | 0.0 | 4.7 | 1.6 | 0.5 | 0.0 | 0.0 | 2.1 | 3.1 | 4.7 | 0.5 | 0.0 | 0.0 | 0.0 | 0.0 | 0.0 | 0.5 | 52.0 |
| | | 0800 - 0900 | 0.52 | 30.2 | 1.6 | 0.0 | 5.2 | 3.1 | 0.5 | 0.0 | 0.0 | 3.1 | 3.1 | 3.1 | 1.6 | 0.0 | 0.0 | 0.0 | 0.0 | 0.0 | 0.5 | 52.0 |
| | | 0900 - 1000 | 0.52 | 29.1 | 2.1 | 0.0 | 8.3 | 5.2 | 1.0 | 0.0 | 0.0 | 3.1 | 0.0 | 1.0 | 1.0 | 0.0 | 0.0 | 0.0 | 0.0 | 0.0 | 1.0 | 52.0 |
| | | 1000 - 1100 | 0.52 | 25.5 | 6.2 | 0.0 | 7.8 | 5.2 | 1.0 | 0.0 | 0.0 | 3.1 | 0.0 | 1.0 | 1.0 | 0.0 | 0.0 | 0.0 | 0.0 | 0.0 | 1.0 | 52.0 |
| | | 1100 - 1200 | 0.52 | 25.0 | 6.2 | 0.0 | 7.3 | 5.2 | 1.0 | 0.0 | 1.0 | 3.1 | 0.0 | 1.0 | 1.0 | 0.0 | 0.0 | 0.0 | 0.0 | 0.0 | 1.0 | 52.0 |
| | | 1200 - 1300 | 0.52 | 23.9 | 4.7 | 0.0 | 5.7 | 3.6 | 1.0 | 0.0 | 1.0 | 2.6 | 4.7 | 2.6 | 1.0 | 0.0 | 0.0 | 0.0 | 0.0 | 0.0 | 1.0 | 52.0 |
| | | 1300 - 1400 | 0.52 | 14.6 | 2.6 | 0.0 | 3.6 | 2.6 | 0.0 | 0.0 | 0.0 | 1.6 | 0.0 | 0.0 | 0.5 | 0.0 | 0.0 | 0.0 | 0.0 | 0.0 | 0.5 | 26.0 |
| | | 1400 - 1500 | 0.52 | 14.0 | 2.6 | 0.0 | 4.2 | 2.1 | 0.5 | 0.0 | 0.0 | 1.0 | 0.0 | 0.5 | 0.5 | 0.0 | 0.0 | 0.0 | 0.0 | 0.0 | 0.5 | 26.0 |
| | | 1500 - 1600 | 0.52 | 25.0 | 5.2 | 0.0 | 6.2 | 4.2 | 1.0 | 0.0 | 0.0 | 1.6 | 4.2 | 2.6 | 1.0 | 0.0 | 0.0 | 0.0 | 0.0 | 0.0 | 1.0 | 52.0 |
| | | 1600 - 1700 | 0.52 | 28.1 | 6.8 | 0.0 | 6.8 | 2.6 | 0.0 | 0.0 | 0.5 | 3.6 | 0.0 | 1.6 | 1.6 | 0.0 | 0.0 | 0.0 | 0.0 | 0.0 | 0.5 | 52.0 |
| | | 1700 - 1800 | 0.52 | 31.7 | 6.8 | 0.0 | 6.2 | 2.6 | 0.0 | 0.0 | 0.5 | 2.6 | 0.0 | 0.5 | 0.5 | 0.0 | 0.0 | 0.0 | 0.0 | 0.0 | 0.5 | 52.0 |
| | | 1800 - 1900 | 0.52 | 34.3 | 6.2 | 0.0 | 6.2 | 1.6 | 0.0 | 0.0 | 0.5 | 1.6 | 0.0 | 0.0 | 1.0 | 0.0 | 0.0 | 0.0 | 0.0 | 0.0 | 0.5 | 52.0 |
| | | 1900 - 2000 | 0.52 | 35.4 | 4.7 | 0.0 | 4.7 | 3.1 | 0.0 | 0.0 | 0.0 | 3.1 | 0.0 | 0.0 | 0.0 | 0.0 | 0.0 | 0.0 | 0.0 | 0.0 | 1.0 | 52.0 |
| | | 2000 - 2100 | 0.52 | 33.3 | 5.7 | 0.0 | 5.7 | 2.1 | 0.0 | 0.0 | 0.0 | 4.2 | 0.0 | 0.0 | 0.0 | 0.0 | 0.0 | 0.0 | 0.0 | 0.0 | 1.0 | 52.0 |
| | | 2100 - 2200 | 0.52 | 36.9 | 6.2 | 0.0 | 4.7 | 1.0 | 0.0 | 0.0 | 0.0 | 2.1 | 0.0 | 0.0 | 0.0 | 0.0 | 0.0 | 0.0 | 0.0 | 0.0 | 1.0 | 52.0 |
| | | 2200 - 2300 | 0.52 | 19.2 | 3.6 | 0.0 | 2.1 | 0.5 | 0.0 | 0.0 | 0.0 | 0.0 | 0.0 | 0.0 | 0.0 | 0.0 | 0.0 | 0.0 | 0.0 | 0.0 | 0.5 | 26.0 |
| | | 2300 - 0000 | 0.52 | 16.6 | 5.2 | 0.0 | 2.1 | 1.0 | 0.0 | 0.0 | 0.0 | 0.0 | 0.0 | 0.0 | 0.0 | 0.0 | 0.0 | 0.0 | 0.0 | 0.0 | 1.0 | 26.0 |
| 64 | Ng Lau Road (L064) - EB | 0000 - 0100 | 0.15 | 3.2 | 2.9 | 0.0 | 0.6 | 0.3 | 0.0 | 0.0 | 0.0 | 0.0 | 0.0 | 0.0 | 0.0 | 0.0 | 0.3 | 0.0 | 0.0 | 0.0 | 0.3 | 7.5 |
| | | 0100 - 0200 | 0.15 | 2.0 | 3.3 | 0.0 | 0.5 | 0.5 | 0.0 | 0.0 | 0.5 | 0.0 | 0.0 | 0.0 | 0.0 | 0.0 | 0.5 | 0.0 | 0.0 | 0.0 | 0.5 | 7.5 |
| | | 0200 - 0300 | 0.15 | 2.1 | 3.6 | 0.0 | 0.6 | 0.6 | 0.0 | 0.0 | 0.0 | 0.0 | 0.0 | 0.0 | 0.0 | 0.0 | 0.0 | 0.0 | 0.0 | 0.0 | 0.6 | 7.5 |
| | | 0300 - 0400 | 0.15 | 2.0 | 3.8 | 0.0 | 0.6 | 0.6 | 0.0 | 0.0 | 0.0 | 0.0 | 0.0 | 0.0 | 0.0 | 0.0 | 0.0 | 0.0 | 0.0 | 0.0 | 0.6 | 7.5 |
| | | 0400 - 0500 | 0.15 | 2.3 | 3.5 | 0.0 | 0.6 | 0.6 | 0.0 | 0.0 | 0.0 | 0.0 | 0.0 | 0.0 | 0.0 | 0.0 | 0.0 | 0.0 | 0.0 | 0.0 | 0.6 | 7.5 |
| | | 0500 - 0600 | 0.15 | 1.7 | 2.6 | 0.0 | 0.5 | 0.8 | 0.0 | 0.0 | 0.5 | 0.0 | 0.0 | 0.0 | 0.0 | 0.0 | 1.2 | 0.0 | 0.0 | 0.0 | 0.5 | 7.5 |
| | | 0600 - 0700 | 0.15 | 4.2 | 2.1 | 0.0 | 0.8 | 0.6 | 0.0 | 0.3 | 1.1 | 0.0 | 0.0 | 1.7 | 0.3 | 0.0 | 3.8 | 0.0 | 0.0 | 0.0 | 0.3 | 15.0 |
| | | 0700 - 0800 | 0.15 | 6.9 | 2.1 | 0.0 | 1.1 | 0.3 | 0.2 | 0.3 | 1.1 | 0.0 | 0.0 | 1.2 | 0.0 | 0.0 | 1.7 | 0.0 | 0.0 | 0.0 | 0.3 | 15.0 |
| | | 0800 - 0900 | 0.15 | 6.6 | 2.7 | 0.0 | 1.4 | 0.8 | 0.2 | 0.6 | 0.8 | 0.0 | 0.0 | 0.9 | 0.2 | 0.0 | 0.6 | 0.0 | 0.0 | 0.0 | 0.5 | 15.0 |
| | | 0900 - 1000 | 0.15 | 5.3 | 3.2 | 0.0 | 1.8 | 1.2 | 0.3 | 0.8 | 0.9 | 0.0 | 0.0 | 0.5 | 0.0 | 0.0 | 0.9 | 0.0 | 0.0 | 0.0 | 0.3 | 15.0 |
| | | 1000 - 1100 | 0.15 | 5.1 | 3.2 | 0.0 | 2.3 | 1.4 | 0.3 | 0.6 | 0.9 | 0.0 | 0.0 | 0.3 | 0.3 | 0.0 | 0.5 | 0.0 | 0.0 | 0.0 | 0.3 | 15.0 |
| | | 1100 - 1200 | 0.15 | 5.3 | 2.9 | 0.0 | 2.0 | 1.1 | 0.2 | 0.6 | 1.7 | 0.0 | 0.0 | 0.2 | 0.2 | 0.0 | 1.1 | 0.0 | 0.0 | 0.0 | 0.2 | 15.0 |
| | | 1200 - 1300 | 0.15 | 5.4 | 2.4 | 0.0 | 1.5 | 1.1 | 0.3 | 0.5 | 1.5 | 0.0 | 0.0 | 0.9 | 0.3 | 0.0 | 0.9 | 0.0 | 0.0 | 0.0 | 0.3 | 15.0 |
| | | 1300 - 1400 | 0.15 | 6.2 | 3.0 | 0.0 | 2.0 | 1.2 | 0.0 | 0.5 | 1.2 | 0.0 | 0.0 | 0.0 | 0.3 | 0.0 | 0.5 | 0.0 | 0.0 | 0.0 | 0.3 | 15.0 |
| | | 1400 - 1500 | 0.15 | 5.0 | 2.6 | 0.0 | 2.0 | 1.1 | 0.2 | 1.1 | 1.1 | 0.0 | 0.0 | 0.2 | 0.2 | 0.0 | 1.8 | 0.0 | 0.0 | 0.0 | 0.2 | 15.0 |
| | | 1500 - 1600 | 0.15 | 5.1 | 2.9 | 0.0 | 1.7 | 1.2 | 0.2 | 0.5 | 1.2 | 0.0 | 0.0 | 0.6 | 0.2 | 0.0 | 1.5 | 0.0 | 0.0 | 0.0 | 0.2 | 15.0 |
| | | 1600 - 1700 | 0.15 | 9.6 | 3.3 | 0.0 | 3.2 | 1.2 | 0.0 | 0.5 | 1.5 | 0.0 | 0.0 | 0.5 | 1.2 | 0.0 | 1.2 | 0.0 | 0.0 | 0.0 | 0.5 | 22.5 |
| | | 1700 - 1800 | 0.15 | 11.7 | 3.3 | 0.0 | 2.9 | 1.1 | 0.0 | 0.2 | 1.8 | 0.0 | 0.0 | 0.2 | 0.5 | 0.0 | 0.5 | 0.0 | 0.0 | 0.0 | 0.6 | 22.5 |
| | | 1800 - 1900 | 0.15 | 12.3 | 3.0 | 0.0 | 2.9 | 0.8 | 0.0 | 0.5 | 1.2 | 0.0 | 0.0 | 0.0 | 0.6 | 0.0 | 0.8 | 0.0 | 0.0 | 0.0 | 0.6 | 22.5 |
| | | 1900 - 2000 | 0.15 | 7.1 | 2.3 | 0.0 | 1.2 | 0.6 | 0.0 | 0.2 | 0.6 | 0.0 | 0.0 | 0.0 | 0.0 | 0.0 | 2.7 | 0.0 | 0.0 | 0.0 | 0.5 | 15.0 |
| | | 2000 - 2100 | 0.15 | 8.0 | 3.3 | 0.0 | 1.8 | 0.5 | 0.0 | 0.3 | 0.3 | 0.0 | 0.0 | 0.0 | 0.0 | 0.0 | 0.5 | 0.0 | 0.0 | 0.0 | 0.5 | 15.0 |
| | | 2100 - 2200 | 0.15 | 8.4 | 3.3 | 0.0 | 1.4 | 0.5 | 0.0 | 0.0 | 0.5 | 0.0 | 0.0 | 0.0 | 0.0 | 0.0 | 0.6 | 0.0 | 0.0 | 0.0 | 0.5 | 15.0 |
| | | 2200 - 2300 | 0.15 | 4.1 | 2.0 | 0.0 | 0.6 | 0.2 | 0.0 | 0.0 | 0.2 | 0.0 | 0.0 | 0.0 | 0.0 | 0.0 | 0.3 | 0.0 | 0.0 | 0.0 | 0.3 | 7.5 |
| | | 2300 - 0000 | 0.15 | 3.5 | 2.7 | 0.0 | 0.5 | 0.3 | 0.0 | 0.0 | 0.0 | 0.0 | 0.0 | 0.0 | 0.0 | 0.0 | 0.3 | 0.0 | 0.0 | 0.0 | 0.3 | 7.5 |

| Road No. | Road Section | Time | Rd Length (km) | Year 2037 VKT | | | | | | | | | | | | | | | | | | |
|---|---|---|---|---|---|---|---|---|---|---|---|---|---|---|---|---|---|---|---|---|---|---|
| | | | | PC | Taxi | LGV3 | LGV4 | LGV6 | HGV7 | HGV8 | HGV9 | PLB | PV4 | PV5 | NFB6 | NFB7 | NFB8 | NFB9 | FBSD | FBDD | MC | Total VKT |
| 65 | Ng Lau Road (L065) - WB | 0000 - 0100 | 0.15 | 3.9 | 2.3 | 0.0 | 0.5 | 0.3 | 0.2 | 0.0 | 0.0 | 0.0 | 0.0 | 0.0 | 0.0 | 0.0 | 0.0 | 0.0 | 0.0 | 0.0 | 0.5 | 7.5 |
| | | 0100 - 0200 | 0.15 | 2.7 | 3.0 | 0.0 | 0.5 | 0.5 | 0.3 | 0.0 | 0.3 | 0.0 | 0.0 | 0.0 | 0.0 | 0.0 | 0.0 | 0.0 | 0.0 | 0.0 | 0.3 | 7.5 |
| | | 0200 - 0300 | 0.15 | 2.9 | 3.2 | 0.0 | 0.6 | 0.6 | 0.0 | 0.0 | 0.0 | 0.0 | 0.0 | 0.0 | 0.0 | 0.0 | 0.0 | 0.0 | 0.0 | 0.0 | 0.3 | 7.5 |
| | | 0300 - 0400 | 0.15 | 2.3 | 3.2 | 0.0 | 0.5 | 0.8 | 0.5 | 0.0 | 0.0 | 0.0 | 0.0 | 0.0 | 0.0 | 0.0 | 0.0 | 0.0 | 0.0 | 0.0 | 0.5 | 7.5 |
| | | 0400 - 0500 | 0.15 | 2.9 | 2.7 | 0.0 | 0.3 | 1.1 | 0.3 | 0.0 | 0.0 | 0.0 | 0.0 | 0.0 | 0.0 | 0.0 | 0.0 | 0.0 | 0.0 | 0.0 | 0.3 | 7.5 |
| | | 0500 - 0600 | 0.15 | 2.1 | 2.1 | 0.0 | 0.5 | 0.9 | 0.0 | 0.3 | 0.3 | 0.0 | 0.0 | 0.3 | 0.0 | 0.3 | 0.5 | 0.0 | 0.0 | 0.0 | 0.3 | 7.5 |
| | | 0600 - 0700 | 0.15 | 5.7 | 1.8 | 0.0 | 0.8 | 1.1 | 0.2 | 0.3 | 0.5 | 0.3 | 0.0 | 1.7 | 0.3 | 0.8 | 1.4 | 0.0 | 0.0 | 0.0 | 0.5 | 15.0 |
| | | 0700 - 0800 | 0.15 | 14.7 | 2.6 | 0.0 | 2.9 | 1.2 | 0.5 | 0.9 | 2.4 | 0.5 | 0.5 | 1.5 | 0.2 | 0.9 | 1.1 | 0.0 | 0.0 | 0.0 | 0.5 | 30.0 |
| | | 0800 - 0900 | 0.15 | 14.0 | 3.2 | 0.0 | 3.3 | 2.1 | 0.8 | 1.1 | 1.7 | 0.8 | 0.6 | 1.1 | 0.6 | 0.2 | 0.3 | 0.0 | 0.0 | 0.0 | 0.6 | 30.0 |
| | | 0900 - 1000 | 0.15 | 8.7 | 2.9 | 0.0 | 3.5 | 2.3 | 0.8 | 1.1 | 1.5 | 0.5 | 0.0 | 0.3 | 0.2 | 0.3 | 0.5 | 0.0 | 0.0 | 0.0 | 0.3 | 22.5 |
| | | 1000 - 1100 | 0.15 | 9.8 | 3.3 | 0.0 | 2.9 | 2.9 | 1.1 | 0.8 | 0.5 | 0.5 | 0.0 | 0.2 | 0.3 | 0.0 | 0.2 | 0.0 | 0.0 | 0.0 | 0.5 | 22.5 |
| | | 1100 - 1200 | 0.15 | 9.3 | 3.3 | 0.0 | 2.4 | 2.7 | 0.9 | 0.8 | 1.2 | 0.5 | 0.0 | 0.3 | 0.2 | 0.2 | 0.5 | 0.0 | 0.0 | 0.0 | 0.5 | 22.5 |
| | | 1200 - 1300 | 0.15 | 9.8 | 2.6 | 0.0 | 2.0 | 2.3 | 0.8 | 0.5 | 1.1 | 0.5 | 0.9 | 1.1 | 0.2 | 0.2 | 0.3 | 0.0 | 0.0 | 0.0 | 0.8 | 22.5 |
| | | 1300 - 1400 | 0.15 | 10.4 | 3.0 | 0.0 | 2.6 | 2.9 | 0.5 | 0.6 | 0.8 | 0.6 | 0.0 | 0.2 | 0.2 | 0.2 | 0.2 | 0.0 | 0.0 | 0.0 | 0.8 | 22.5 |
| | | 1400 - 1500 | 0.15 | 9.8 | 2.9 | 0.0 | 2.4 | 2.3 | 0.8 | 1.2 | 0.6 | 0.3 | 0.0 | 0.3 | 0.3 | 0.5 | 0.8 | 0.0 | 0.0 | 0.0 | 0.6 | 22.5 |
| | | 1500 - 1600 | 0.15 | 12.6 | 4.1 | 0.0 | 2.7 | 3.3 | 1.4 | 0.6 | 0.9 | 0.5 | 0.9 | 0.9 | 0.2 | 0.5 | 0.9 | 0.0 | 0.0 | 0.0 | 0.8 | 30.0 |
| | | 1600 - 1700 | 0.15 | 16.4 | 3.6 | 0.0 | 2.1 | 2.4 | 0.8 | 0.0 | 0.3 | 0.8 | 0.0 | 1.1 | 0.8 | 0.5 | 0.5 | 0.0 | 0.0 | 0.0 | 1.1 | 30.0 |
| | | 1700 - 1800 | 0.15 | 22.7 | 4.5 | 0.0 | 2.4 | 2.6 | 0.8 | 0.0 | 0.5 | 0.8 | 0.0 | 0.6 | 0.5 | 0.2 | 0.2 | 0.0 | 0.0 | 0.0 | 2.1 | 37.5 |
| | | 1800 - 1900 | 0.15 | 19.5 | 3.3 | 0.0 | 2.0 | 1.5 | 0.3 | 0.0 | 0.2 | 0.5 | 0.0 | 0.0 | 0.5 | 0.3 | 0.3 | 0.0 | 0.0 | 0.0 | 1.8 | 30.0 |
| | | 1900 - 2000 | 0.15 | 12.9 | 2.6 | 0.0 | 1.7 | 1.4 | 0.2 | 0.2 | 0.3 | 0.5 | 0.0 | 0.0 | 0.2 | 0.8 | 1.4 | 0.0 | 0.0 | 0.0 | 0.8 | 22.5 |
| | | 2000 - 2100 | 0.15 | 13.2 | 3.3 | 0.0 | 2.0 | 1.4 | 0.3 | 0.3 | 0.2 | 0.8 | 0.0 | 0.0 | 0.0 | 0.2 | 0.2 | 0.0 | 0.0 | 0.0 | 0.9 | 22.5 |
| | | 2100 - 2200 | 0.15 | 14.4 | 3.5 | 0.0 | 1.5 | 0.6 | 0.3 | 0.0 | 0.3 | 0.3 | 0.0 | 0.0 | 0.2 | 0.2 | 0.3 | 0.0 | 0.0 | 0.0 | 1.1 | 22.5 |
| | | 2200 - 2300 | 0.15 | 9.2 | 2.9 | 0.0 | 0.9 | 0.8 | 0.2 | 0.0 | 0.2 | 0.0 | 0.0 | 0.0 | 0.2 | 0.0 | 0.2 | 0.0 | 0.0 | 0.0 | 0.8 | 15.0 |
| | | 2300 - 0000 | 0.15 | 7.8 | 3.8 | 0.0 | 1.1 | 0.8 | 0.3 | 0.3 | 0.0 | 0.0 | 0.0 | 0.0 | 0.0 | 0.0 | 0.3 | 0.0 | 0.0 | 0.0 | 0.8 | 15.0 |
| 66 | Ng Lau Road (L066) - EB | 0000 - 0100 | 0.06 | 1.3 | 1.0 | 0.0 | 0.4 | 0.1 | 0.0 | 0.0 | 0.0 | 0.0 | 0.0 | 0.0 | 0.0 | 0.0 | 0.1 | 0.0 | 0.0 | 0.0 | 0.1 | 3.0 |
| | | 0100 - 0200 | 0.06 | 1.0 | 1.3 | 0.0 | 0.2 | 0.1 | 0.0 | 0.0 | 0.1 | 0.0 | 0.0 | 0.0 | 0.0 | 0.0 | 0.1 | 0.0 | 0.0 | 0.0 | 0.1 | 3.0 |
| | | 0200 - 0300 | 0.06 | 1.0 | 1.4 | 0.0 | 0.3 | 0.2 | 0.0 | 0.0 | 0.0 | 0.0 | 0.0 | 0.0 | 0.0 | 0.0 | 0.0 | 0.0 | 0.0 | 0.0 | 0.2 | 3.0 |
| | | 0300 - 0400 | 0.06 | 0.8 | 1.7 | 0.0 | 0.2 | 0.2 | 0.0 | 0.0 | 0.0 | 0.0 | 0.0 | 0.0 | 0.0 | 0.0 | 0.0 | 0.0 | 0.0 | 0.0 | 0.2 | 3.0 |
| | | 0400 - 0500 | 0.06 | 1.1 | 1.3 | 0.0 | 0.2 | 0.2 | 0.0 | 0.0 | 0.0 | 0.0 | 0.0 | 0.0 | 0.0 | 0.0 | 0.0 | 0.0 | 0.0 | 0.0 | 0.2 | 3.0 |
| | | 0500 - 0600 | 0.06 | 0.8 | 1.1 | 0.0 | 0.2 | 0.2 | 0.0 | 0.0 | 0.1 | 0.0 | 0.0 | 0.1 | 0.0 | 0.0 | 0.2 | 0.0 | 0.0 | 0.0 | 0.1 | 3.0 |
| | | 0600 - 0700 | 0.06 | 2.0 | 0.8 | 0.0 | 0.5 | 0.2 | 0.0 | 0.1 | 0.3 | 0.2 | 0.0 | 0.8 | 0.2 | 0.0 | 0.9 | 0.0 | 0.0 | 0.0 | 0.1 | 6.0 |
| | | 0700 - 0800 | 0.06 | 4.5 | 1.0 | 0.0 | 1.0 | 0.1 | 0.1 | 0.1 | 0.4 | 0.2 | 0.1 | 0.9 | 0.1 | 0.0 | 0.4 | 0.0 | 0.0 | 0.0 | 0.1 | 9.0 |
| | | 0800 - 0900 | 0.06 | 4.3 | 1.1 | 0.0 | 1.1 | 0.3 | 0.1 | 0.2 | 0.3 | 0.3 | 0.2 | 0.6 | 0.3 | 0.0 | 0.2 | 0.0 | 0.0 | 0.0 | 0.1 | 9.0 |
| | | 0900 - 1000 | 0.06 | 2.6 | 1.0 | 0.0 | 1.0 | 0.3 | 0.1 | 0.2 | 0.2 | 0.2 | 0.0 | 0.1 | 0.1 | 0.0 | 0.2 | 0.0 | 0.0 | 0.0 | 0.1 | 6.0 |
| | | 1000 - 1100 | 0.06 | 2.4 | 1.0 | 0.0 | 1.1 | 0.4 | 0.1 | 0.2 | 0.2 | 0.2 | 0.0 | 0.1 | 0.2 | 0.0 | 0.1 | 0.0 | 0.0 | 0.0 | 0.1 | 6.0 |
| | | 1100 - 1200 | 0.06 | 2.3 | 1.0 | 0.0 | 1.0 | 0.4 | 0.1 | 0.2 | 0.4 | 0.2 | 0.0 | 0.1 | 0.1 | 0.0 | 0.2 | 0.0 | 0.0 | 0.0 | 0.1 | 6.0 |
| | | 1200 - 1300 | 0.06 | 2.3 | 0.8 | 0.0 | 0.8 | 0.4 | 0.1 | 0.1 | 0.4 | 0.2 | 0.1 | 0.4 | 0.1 | 0.0 | 0.2 | 0.0 | 0.0 | 0.0 | 0.1 | 6.0 |
| | | 1300 - 1400 | 0.06 | 2.6 | 1.0 | 0.0 | 1.0 | 0.4 | 0.0 | 0.1 | 0.3 | 0.2 | 0.0 | 0.1 | 0.1 | 0.0 | 0.1 | 0.0 | 0.0 | 0.0 | 0.1 | 6.0 |
| | | 1400 - 1500 | 0.06 | 2.3 | 0.9 | 0.0 | 1.0 | 0.4 | 0.1 | 0.3 | 0.2 | 0.1 | 0.0 | 0.1 | 0.1 | 0.0 | 0.4 | 0.0 | 0.0 | 0.0 | 0.1 | 6.0 |
| | | 1500 - 1600 | 0.06 | 3.5 | 1.5 | 0.0 | 1.3 | 0.6 | 0.1 | 0.2 | 0.4 | 0.2 | 0.2 | 0.4 | 0.2 | 0.0 | 0.5 | 0.0 | 0.0 | 0.0 | 0.1 | 9.0 |
| | | 1600 - 1700 | 0.06 | 4.2 | 1.2 | 0.0 | 1.4 | 0.4 | 0.0 | 0.1 | 0.4 | 0.3 | 0.0 | 0.1 | 0.4 | 0.0 | 0.3 | 0.0 | 0.0 | 0.0 | 0.1 | 9.0 |
| | | 1700 - 1800 | 0.06 | 6.5 | 1.6 | 0.0 | 1.7 | 0.5 | 0.0 | 0.1 | 0.6 | 0.3 | 0.0 | 0.1 | 0.2 | 0.0 | 0.2 | 0.0 | 0.0 | 0.0 | 0.2 | 12.0 |
| | | 1800 - 1900 | 0.06 | 6.8 | 1.4 | 0.0 | 1.6 | 0.4 | 0.0 | 0.2 | 0.5 | 0.2 | 0.0 | 0.0 | 0.4 | 0.0 | 0.3 | 0.0 | 0.0 | 0.0 | 0.2 | 12.0 |
| | | 1900 - 2000 | 0.06 | 4.7 | 1.2 | 0.0 | 1.0 | 0.4 | 0.0 | 0.1 | 0.2 | 0.2 | 0.0 | 0.0 | 0.1 | 0.0 | 1.0 | 0.0 | 0.0 | 0.0 | 0.1 | 9.0 |
| | | 2000 - 2100 | 0.06 | 3.4 | 1.0 | 0.0 | 0.8 | 0.2 | 0.0 | 0.1 | 0.1 | 0.3 | 0.0 | 0.0 | 0.0 | 0.0 | 0.1 | 0.0 | 0.0 | 0.0 | 0.1 | 6.0 |
| | | 2100 - 2200 | 0.06 | 3.7 | 1.1 | 0.0 | 0.6 | 0.1 | 0.0 | 0.0 | 0.1 | 0.1 | 0.0 | 0.0 | 0.1 | 0.0 | 0.1 | 0.0 | 0.0 | 0.0 | 0.1 | 6.0 |
| | | 2200 - 2300 | 0.06 | 3.3 | 1.4 | 0.0 | 0.6 | 0.2 | 0.0 | 0.0 | 0.1 | 0.0 | 0.0 | 0.0 | 0.1 | 0.0 | 0.2 | 0.0 | 0.0 | 0.0 | 0.1 | 6.0 |
| | | 2300 - 0000 | 0.06 | 1.6 | 1.0 | 0.0 | 0.3 | 0.1 | 0.0 | 0.0 | 0.0 | 0.0 | 0.0 | 0.0 | 0.0 | 0.0 | 0.1 | 0.0 | 0.0 | 0.0 | 0.1 | 3.0 |
| 67 | Ng Lau Road (L067) - WB | 0000 - 0100 | 0.06 | 1.6 | 1.0 | 0.0 | 0.2 | 0.1 | 0.0 | 0.0 | 0.0 | 0.0 | 0.0 | 0.0 | 0.0 | 0.0 | 0.0 | 0.0 | 0.0 | 0.0 | 0.2 | 3.0 |
| | | 0100 - 0200 | 0.06 | 0.9 | 1.3 | 0.0 | 0.2 | 0.2 | 0.1 | 0.0 | 0.1 | 0.0 | 0.0 | 0.0 | 0.0 | 0.0 | 0.0 | 0.0 | 0.0 | 0.0 | 0.1 | 3.0 |
| | | 0200 - 0300 | 0.06 | 1.1 | 1.4 | 0.0 | 0.2 | 0.2 | 0.0 | 0.0 | 0.0 | 0.0 | 0.0 | 0.0 | 0.0 | 0.0 | 0.0 | 0.0 | 0.0 | 0.0 | 0.2 | 3.0 |
| | | 0300 - 0400 | 0.06 | 0.8 | 1.5 | 0.0 | 0.2 | 0.4 | 0.0 | 0.0 | 0.0 | 0.0 | 0.0 | 0.0 | 0.0 | 0.0 | 0.0 | 0.0 | 0.0 | 0.0 | 0.2 | 3.0 |
| | | 0400 - 0500 | 0.06 | 1.1 | 1.2 | 0.0 | 0.2 | 0.4 | 0.0 | 0.0 | 0.0 | 0.0 | 0.0 | 0.0 | 0.0 | 0.0 | 0.0 | 0.0 | 0.0 | 0.0 | 0.2 | 3.0 |
| | | 0500 - 0600 | 0.06 | 0.8 | 0.8 | 0.0 | 0.2 | 0.3 | 0.0 | 0.1 | 0.1 | 0.0 | 0.0 | 0.1 | 0.0 | 0.1 | 0.2 | 0.0 | 0.0 | 0.0 | 0.1 | 3.0 |
| | | 0600 - 0700 | 0.06 | 1.9 | 0.7 | 0.0 | 0.4 | 0.4 | 0.1 | 0.2 | 0.2 | 0.2 | 0.0 | 0.6 | 0.2 | 0.4 | 0.6 | 0.0 | 0.0 | 0.0 | 0.2 | 6.0 |
| | | 0700 - 0800 | 0.06 | 3.8 | 1.0 | 0.0 | 1.0 | 0.3 | 0.1 | 0.3 | 0.9 | 0.2 | 0.1 | 0.4 | 0.1 | 0.3 | 0.4 | 0.0 | 0.0 | 0.0 | 0.1 | 9.0 |
| | | 0800 - 0900 | 0.06 | 3.8 | 1.3 | 0.0 | 1.1 | 0.5 | 0.2 | 0.4 | 0.6 | 0.2 | 0.1 | 0.3 | 0.2 | 0.1 | 0.1 | 0.0 | 0.0 | 0.0 | 0.1 | 9.0 |
| | | 0900 - 1000 | 0.06 | 2.9 | 1.4 | 0.0 | 1.6 | 0.7 | 0.3 | 0.5 | 0.7 | 0.2 | 0.0 | 0.1 | 0.1 | 0.1 | 0.2 | 0.0 | 0.0 | 0.0 | 0.1 | 9.0 |
| | | 1000 - 1100 | 0.06 | 3.5 | 1.4 | 0.0 | 1.2 | 1.0 | 0.4 | 0.4 | 0.2 | 0.2 | 0.0 | 0.1 | 0.2 | 0.0 | 0.1 | 0.0 | 0.0 | 0.0 | 0.2 | 9.0 |
| | | 1100 - 1200 | 0.06 | 3.4 | 1.4 | 0.0 | 1.1 | 1.0 | 0.4 | 0.4 | 0.5 | 0.2 | 0.0 | 0.1 | 0.1 | 0.1 | 0.2 | 0.0 | 0.0 | 0.0 | 0.2 | 9.0 |
| | | 1200 - 1300 | 0.06 | 3.5 | 1.1 | 0.0 | 0.9 | 0.9 | 0.4 | 0.2 | 0.4 | 0.2 | 0.2 | 0.4 | 0.1 | 0.1 | 0.2 | 0.0 | 0.0 | 0.0 | 0.2 | 9.0 |
| | | 1300 - 1400 | 0.06 | 2.5 | 0.8 | 0.0 | 0.7 | 0.7 | 0.1 | 0.2 | 0.2 | 0.2 | 0.0 | 0.1 | 0.1 | 0.1 | 0.1 | 0.0 | 0.0 | 0.0 | 0.2 | 6.0 |
| | | 1400 - 1500 | 0.06 | 3.5 | 1.3 | 0.0 | 1.0 | 0.8 | 0.3 | 0.5 | 0.3 | 0.2 | 0.0 | 0.1 | 0.2 | 0.2 | 0.4 | 0.0 | 0.0 | 0.0 | 0.2 | 9.0 |
| | | 1500 - 1600 | 0.06 | 3.5 | 1.3 | 0.0 | 0.9 | 1.0 | 0.4 | 0.2 | 0.3 | 0.1 | 0.1 | 0.3 | 0.1 | 0.1 | 0.4 | 0.0 | 0.0 | 0.0 | 0.2 | 9.0 |
| | | 1600 - 1700 | 0.06 | 4.6 | 1.0 | 0.0 | 0.7 | 0.8 | 0.3 | 0.0 | 0.1 | 0.3 | 0.0 | 0.2 | 0.3 | 0.2 | 0.2 | 0.0 | 0.0 | 0.0 | 0.4 | 9.0 |
| | | 1700 - 1800 | 0.06 | 7.3 | 1.3 | 0.0 | 0.8 | 0.9 | 0.3 | 0.0 | 0.1 | 0.3 | 0.0 | 0.1 | 0.1 | 0.1 | 0.1 | 0.0 | 0.0 | 0.0 | 0.7 | 12.0 |
| | | 1800 - 1900 | 0.06 | 7.7 | 1.3 | 0.0 | 0.8 | 0.6 | 0.1 | 0.0 | 0.1 | 0.2 | 0.0 | 0.0 | 0.2 | 0.1 | 0.1 | 0.0 | 0.0 | 0.0 | 0.8 | 12.0 |
| | | 1900 - 2000 | 0.06 | 4.7 | 1.1 | 0.0 | 0.7 | 0.5 | 0.1 | 0.1 | 0.2 | 0.2 | 0.0 | 0.0 | 0.1 | 0.4 | 0.7 | 0.0 | 0.0 | 0.0 | 0.3 | 9.0 |
| | | 2000 - 2100 | 0.06 | 3.2 | 1.0 | 0.0 | 0.6 | 0.3 | 0.1 | 0.1 | 0.1 | 0.2 | 0.0 | 0.0 | 0.0 | 0.1 | 0.1 | 0.0 | 0.0 | 0.0 | 0.2 | 6.0 |
| | | 2100 - 2200 | 0.06 | 5.5 | 1.6 | 0.0 | 0.7 | 0.2 | 0.1 | 0.0 | 0.1 | 0.2 | 0.0 | 0.0 | 0.1 | 0.1 | 0.2 | 0.0 | 0.0 | 0.0 | 0.4 | 9.0 |
| | | 2200 - 2300 | 0.06 | 3.5 | 1.2 | 0.0 | 0.4 | 0.2 | 0.1 | 0.0 | 0.1 | 0.0 | 0.0 | 0.0 | 0.1 | 0.0 | 0.1 | 0.0 | 0.0 | 0.0 | 0.4 | 6.0 |
| | | 2300 - 0000 | 0.06 | 2.9 | 1.7 | 0.0 | 0.4 | 0.4 | 0.1 | 0.1 | 0.0 | 0.0 | 0.0 | 0.0 | 0.0 | 0.0 | 0.1 | 0.0 | 0.0 | 0.0 | 0.4 | 6.0 |
| 68 | Ng Lau Road (L068) - EB | 0000 - 0100 | 0.15 | 3.2 | 2.6 | 0.0 | 0.9 | 0.3 | 0.0 | 0.0 | 0.0 | 0.0 | 0.0 | 0.0 | 0.0 | 0.0 | 0.3 | 0.0 | 0.0 | 0.0 | 0.3 | 7.50 |
| | | 0100 - 0200 | 0.15 | 2.6 | 3.5 | 0.0 | 0.6 | 0.3 | 0.0 | 0.0 | 0.0 | 0.0 | 0.0 | 0.0 | 0.0 | 0.0 | 0.3 | 0.0 | 0.0 | 0.0 | 0.3 | 7.5 |
| | | 0200 - 0300 | 0.15 | 2.4 | 3.5 | 0.0 | 0.8 | 0.5 | 0.0 | 0.0 | 0.0 | 0.0 | 0.0 | 0.0 | 0.0 | 0.0 | 0.0 | 0.0 | 0.0 | 0.0 | 0.5 | 7.5 |
| | | 0300 - 0400 | 0.15 | 2.0 | 4.2 | 0.0 | 0.5 | 0.5 | 0.0 | 0.0 | 0.0 | 0.0 | 0.0 | 0.0 | 0.0 | 0.0 | 0.0 | 0.0 | 0.0 | 0.0 | 0.5 | 7.5 |
| | | 0400 - 0500 | 0.15 | 2.9 | 3.3 | 0.0 | 0.5 | 0.5 | 0.0 | 0.0 | 0.0 | 0.0 | 0.0 | 0.0 | 0.0 | 0.0 | 0.0 | 0.0 | 0.0 | 0.0 | 0.5 | 7.5 |
| | | 0500 - 0600 | 0.15 | 2.0 | 3.2 | 0.0 | 0.6 | 0.6 | 0.0 | 0.0 | 0.0 | 0.0 | 0.0 | 0.3 | 0.0 | 0.0 | 0.6 | 0.0 | 0.0 | 0.0 | 0.3 | 7.5 |
| | | 0600 - 0700 | 0.15 | 4.8 | 2.1 | 0.0 | 1.2 | 0.6 | 0.0 | 0.2 | 0.6 | 0.5 | 0.0 | 2.1 | 0.6 | 0.0 | 2.3 | 0.0 | 0.0 | 0.0 | 0.2 | 15.0 |
| | | 0700 - 0800 | 0.15 | 10.8 | 2.4 | 0.0 | 2.4 | 0.8 | 0.2 | 0.5 | 0.5 | 0.6 | 0.5 | 2.3 | 0.5 | 0.0 | 1.2 | 0.0 | 0.0 | 0.0 | 0.2 | 22.5 |
| | | 0800 - 0900 | 0.15 | 11.0 | 2.9 | 0.0 | 2.7 | 1.2 | 0.2 | 0.5 | 0.2 | 0.8 | 0.5 | 1.5 | 0.8 | 0.0 | 0.5 | 0.0 | 0.0 | 0.0 | 0.2 | 22.5 |
| | | 0900 - 1000 | 0.15 | 6.6 | 2.4 | 0.0 | 2.6 | 1.2 | 0.2 | 0.3 | 0.2 | 0.5 | 0.0 | 0.3 | 0.3 | 0.0 | 0.5 | 0.0 | 0.0 | 0.0 | 0.2 | 15.0 |
| | | 1000 - 1100 | 0.15 | 6.0 | 2.7 | 0.0 | 2.9 | 1.2 | 0.2 | 0.2 | 0.5 | 0.5 | 0.0 | 0.2 | 0.5 | 0.0 | 0.3 | 0.0 | 0.0 | 0.0 | 0.2 | 15.0 |
| | | 1100 - 1200 | 0.15 | 5.7 | 2.6 | 0.0 | 2.6 | 1.2 | 0.2 | 0.2 | 0.9 | 0.5 | 0.0 | 0.3 | 0.3 | 0.0 | 0.6 | 0.0 | 0.0 | 0.0 | 0.2 | 15.0 |
| | | 1200 - 1300 | 0.15 | 6.2 | 2.1 | 0.0 | 2.0 | 1.2 | 0.2 | 0.2 | 0.8 | 0.5 | 0.3 | 1.1 | 0.2 | 0.0 | 0.5 | 0.0 | 0.0 | 0.0 | 0.2 | 15.0 |
| | | 1300 - 1400 | 0.15 | 6.8 | 2.4 | 0.0 | 2.6 | 1.4 | 0.0 | 0.2 | 0.5 | 0.5 | 0.0 | 0.2 | 0.3 | 0.0 | 0.3 | 0.0 | 0.0 | 0.0 | 0.2 | 15.0 |
| | | 1400 - 1500 | 0.15 | 6.2 | 2.3 | 0.0 | 2.6 | 1.1 | 0.2 | 0.3 | 0.5 | 0.3 | 0.0 | 0.3 | 0.3 | 0.0 | 1.1 | 0.0 | 0.0 | 0.0 | 0.2 | 15.0 |
| | | 1500 - 1600 | 0.15 | 9.0 | 3.8 | 0.0 | 3.3 | 1.7 | 0.2 | 0.2 | 0.8 | 0.5 | 0.5 | 1.1 | 0.5 | 0.0 | 1.2 | 0.0 | 0.0 | 0.0 | 0.2 | 22.5 |
| | | 1600 - 1700 | 0.15 | 10.7 | 3.0 | 0.0 | 3.8 | 1.1 | 0.0 | 0.0 | 0.9 | 0.8 | 0.0 | 0.3 | 1.1 | 0.0 | 0.8 | 0.0 | 0.0 | 0.0 | 0.3 | 22.5 |
| | | 1700 - 1800 | 0.15 | 16.2 | 4.1 | 0.0 | 4.4 | 1.4 | 0.0 | 0.0 | 1.5 | 0.8 | 0.0 | 0.2 | 0.6 | 0.0 | 0.5 | 0.0 | 0.0 | 0.0 | 0.6 | 30.0 |
| | | 1800 - 1900 | 0.15 | 17.3 | 3.6 | 0.0 | 4.2 | 0.9 | 0.0 | 0.0 | 1.2 | 0.6 | 0.0 | 0.0 | 0.9 | 0.0 | 0.8 | 0.0 | 0.0 | 0.0 | 0.6 | 30.0 |
| | | 1900 - 2000 | 0.15 | 12.0 | 3.2 | 0.0 | 2.4 | 0.9 | 0.0 | 0.0 | 0.5 | 0.6 | 0.0 | 0.0 | 0.3 | 0.0 | 2.4 | 0.0 | 0.0 | 0.0 | 0.3 | 22.5 |
| | | 2000 - 2100 | 0.15 | 8.3 | 2.6 | 0.0 | 2.3 | 0.5 | 0.0 | 0.2 | 0.2 | 0.8 | 0.0 | 0.0 | 0.0 | 0.0 | 0.3 | 0.0 | 0.0 | 0.0 | 0.2 | 15.0 |
| | | 2100 - 2200 | 0.15 | 9.2 | 2.7 | 0.0 | 1.7 | 0.3 | 0.0 | 0.0 | 0.2 | 0.3 | 0.0 | 0.0 | 0.2 | 0.0 | 0.3 | 0.0 | 0.0 | 0.0 | 0.3 | 15.0 |
| | | 2200 - 2300 | 0.15 | 8.4 | 3.3 | 0.0 | 1.5 | 0.5 | 0.0 | 0.0 | 0.3 | 0.0 | 0.0 | 0.0 | 0.3 | 0.0 | 0.5 | 0.0 | 0.0 | 0.0 | 0.3 | 15.0 |
| | | 2300 - 0000 | 0.15 | 3.9 | 2.3 | 0.0 | 0.8 | 0.3 | 0.0 | 0.0 | 0.0 | 0.0 | 0.0 | 0.0 | 0.0 | 0.0 | 0.2 | 0.0 | 0.0 | 0.0 | 0.2 | 7.5 |

| Road No. | Road Section | Time | Rd Length (km) | Year 2037 VKT | | | | | | | | | | | | | | | | | | |
|---|---|---|---|---|---|---|---|---|---|---|---|---|---|---|---|---|---|---|---|---|---|---|
| | | | | PC | Taxi | LGV3 | LGV4 | LGV6 | HGV7 | HGV8 | HGV9 | PLB | PV4 | PV5 | NFB6 | NFB7 | NFB8 | NFB9 | FBSD | FBDD | MC | Total VKT |
| 69 | Ng Lau Road (L069) - WB | 0000 - 0100 | 0.15 | 3.8 | 2.4 | 0.0 | 0.6 | 0.2 | 0.0 | 0.0 | 0.0 | 0.2 | 0.0 | 0.0 | 0.0 | 0.0 | 0.0 | 0.0 | 0.0 | 0.0 | 0.5 | 7.5 |
| | | 0100 - 0200 | 0.15 | 2.4 | 3.3 | 0.0 | 0.6 | 0.3 | 0.0 | 0.0 | 0.3 | 0.3 | 0.0 | 0.0 | 0.0 | 0.0 | 0.0 | 0.0 | 0.0 | 0.0 | 0.3 | 7.5 |
| | | 0200 - 0300 | 0.15 | 2.6 | 3.6 | 0.0 | 0.5 | 0.5 | 0.0 | 0.0 | 0.0 | 0.0 | 0.0 | 0.0 | 0.0 | 0.0 | 0.0 | 0.0 | 0.0 | 0.0 | 0.5 | 7.5 |
| | | 0300 - 0400 | 0.15 | 2.0 | 3.8 | 0.0 | 0.5 | 0.5 | 0.0 | 0.0 | 0.0 | 0.5 | 0.0 | 0.0 | 0.0 | 0.0 | 0.0 | 0.0 | 0.0 | 0.0 | 0.5 | 7.5 |
| | | 0400 - 0500 | 0.15 | 2.7 | 3.0 | 0.0 | 0.5 | 0.9 | 0.0 | 0.0 | 0.0 | 0.0 | 0.0 | 0.0 | 0.0 | 0.0 | 0.0 | 0.0 | 0.0 | 0.0 | 0.5 | 7.5 |
| | | 0500 - 0600 | 0.15 | 1.7 | 2.1 | 0.0 | 0.6 | 0.8 | 0.0 | 0.3 | 0.3 | 0.3 | 0.0 | 0.3 | 0.0 | 0.3 | 0.6 | 0.0 | 0.0 | 0.0 | 0.3 | 7.5 |
| | | 0600 - 0700 | 0.15 | 4.8 | 1.8 | 0.0 | 0.8 | 0.8 | 0.2 | 0.5 | 0.6 | 0.5 | 0.0 | 1.7 | 0.5 | 1.1 | 1.7 | 0.0 | 0.0 | 0.0 | 0.5 | 15.0 |
| | | 0700 - 0800 | 0.15 | 9.3 | 2.6 | 0.0 | 2.7 | 0.5 | 0.2 | 0.9 | 2.4 | 0.5 | 0.0 | 1.2 | 0.2 | 0.9 | 1.1 | 0.0 | 0.0 | 0.0 | 0.3 | 22.5 |
| | | 0800 - 0900 | 0.15 | 9.2 | 3.3 | 0.0 | 3.2 | 0.9 | 0.3 | 1.1 | 1.7 | 0.8 | 0.0 | 0.9 | 0.6 | 0.2 | 0.3 | 0.0 | 0.0 | 0.0 | 0.3 | 22.5 |
| | | 0900 - 1000 | 0.15 | 7.2 | 3.8 | 0.0 | 3.9 | 1.2 | 0.5 | 1.5 | 2.1 | 0.6 | 0.0 | 0.5 | 0.2 | 0.5 | 0.6 | 0.0 | 0.0 | 0.0 | 0.2 | 22.5 |
| | | 1000 - 1100 | 0.15 | 6.0 | 2.4 | 0.0 | 2.1 | 1.5 | 0.6 | 0.6 | 0.5 | 0.5 | 0.0 | 0.2 | 0.3 | 0.0 | 0.2 | 0.0 | 0.0 | 0.0 | 0.3 | 15.0 |
| | | 1100 - 1200 | 0.15 | 7.8 | 3.6 | 0.0 | 2.7 | 2.3 | 0.8 | 0.9 | 1.4 | 0.8 | 0.0 | 0.3 | 0.3 | 0.3 | 0.8 | 0.0 | 0.0 | 0.0 | 0.8 | 22.5 |
| | | 1200 - 1300 | 0.15 | 6.3 | 2.1 | 0.0 | 1.4 | 1.2 | 0.5 | 0.5 | 0.8 | 0.5 | 0.2 | 0.8 | 0.2 | 0.2 | 0.3 | 0.0 | 0.0 | 0.0 | 0.5 | 15.0 |
| | | 1300 - 1400 | 0.15 | 6.8 | 2.3 | 0.0 | 1.8 | 1.5 | 0.2 | 0.5 | 0.6 | 0.5 | 0.0 | 0.2 | 0.2 | 0.2 | 0.2 | 0.0 | 0.0 | 0.0 | 0.5 | 15.0 |
| | | 1400 - 1500 | 0.15 | 8.6 | 3.2 | 0.0 | 2.7 | 1.8 | 0.6 | 1.5 | 0.9 | 0.5 | 0.0 | 0.2 | 0.5 | 0.6 | 1.1 | 0.0 | 0.0 | 0.0 | 0.6 | 22.5 |
| | | 1500 - 1600 | 0.15 | 9.0 | 3.5 | 0.0 | 2.4 | 2.0 | 0.8 | 0.6 | 0.8 | 0.5 | 0.2 | 0.8 | 0.2 | 0.5 | 1.1 | 0.0 | 0.0 | 0.0 | 0.6 | 22.5 |
| | | 1600 - 1700 | 0.15 | 12.0 | 2.6 | 0.0 | 1.7 | 1.8 | 0.6 | 0.0 | 0.2 | 0.8 | 0.0 | 0.6 | 0.8 | 0.5 | 0.5 | 0.0 | 0.0 | 0.0 | 0.8 | 22.5 |
| | | 1700 - 1800 | 0.15 | 18.2 | 3.3 | 0.0 | 2.1 | 2.1 | 0.6 | 0.0 | 0.2 | 0.8 | 0.0 | 0.5 | 0.5 | 0.2 | 0.2 | 0.0 | 0.0 | 0.0 | 1.7 | 30.0 |
| | | 1800 - 1900 | 0.15 | 19.1 | 3.0 | 0.0 | 2.1 | 1.5 | 0.2 | 0.0 | 0.2 | 0.6 | 0.0 | 0.0 | 0.6 | 0.5 | 0.5 | 0.0 | 0.0 | 0.0 | 2.0 | 30.0 |
| | | 1900 - 2000 | 0.15 | 11.9 | 2.7 | 0.0 | 1.8 | 1.1 | 0.2 | 0.2 | 0.5 | 0.6 | 0.0 | 0.0 | 0.2 | 1.1 | 1.8 | 0.0 | 0.0 | 0.0 | 0.8 | 22.5 |
| | | 2000 - 2100 | 0.15 | 8.4 | 2.4 | 0.0 | 1.5 | 0.6 | 0.2 | 0.3 | 0.2 | 0.6 | 0.0 | 0.0 | 0.0 | 0.2 | 0.2 | 0.0 | 0.0 | 0.0 | 0.6 | 15.0 |
| | | 2100 - 2200 | 0.15 | 13.1 | 3.9 | 0.0 | 1.8 | 0.6 | 0.3 | 0.0 | 0.3 | 0.5 | 0.0 | 0.0 | 0.3 | 0.3 | 0.5 | 0.0 | 0.0 | 0.0 | 1.1 | 22.5 |
| | | 2200 - 2300 | 0.15 | 8.4 | 3.0 | 0.0 | 1.2 | 0.5 | 0.0 | 0.0 | 0.3 | 0.3 | 0.0 | 0.0 | 0.3 | 0.0 | 0.3 | 0.0 | 0.0 | 0.0 | 0.8 | 15.0 |
| | | 2300 - 0000 | 0.15 | 3.9 | 2.1 | 0.0 | 0.5 | 0.3 | 0.0 | 0.2 | 0.0 | 0.2 | 0.0 | 0.0 | 0.0 | 0.0 | 0.2 | 0.0 | 0.0 | 0.0 | 0.3 | 7.5 |
| 70 | Unnamed Road (L070) - NB | 0000 - 0100 | 0.44 | 14.5 | 0.0 | 0.0 | 0.0 | 0.0 | 0.0 | 0.0 | 0.0 | 0.0 | 0.0 | 0.0 | 0.0 | 0.0 | 0.0 | 0.0 | 0.0 | 0.0 | 7.5 | 22.0 |
| | | 0100 - 0200 | 0.44 | 11.0 | 0.0 | 0.0 | 0.0 | 0.0 | 0.0 | 0.0 | 0.0 | 0.0 | 0.0 | 0.0 | 0.0 | 0.0 | 0.0 | 0.0 | 0.0 | 0.0 | 11.0 | 22.0 |
| | | 0200 - 0300 | 0.44 | 11.0 | 0.0 | 0.0 | 0.0 | 0.0 | 0.0 | 0.0 | 0.0 | 0.0 | 0.0 | 0.0 | 0.0 | 0.0 | 0.0 | 0.0 | 0.0 | 0.0 | 11.0 | 22.0 |
| | | 0300 - 0400 | 0.44 | 11.0 | 0.0 | 0.0 | 0.0 | 0.0 | 0.0 | 0.0 | 0.0 | 0.0 | 0.0 | 0.0 | 0.0 | 0.0 | 0.0 | 0.0 | 0.0 | 0.0 | 11.0 | 22.0 |
| | | 0400 - 0500 | 0.44 | 11.0 | 0.0 | 0.0 | 0.0 | 0.0 | 0.0 | 0.0 | 0.0 | 0.0 | 0.0 | 0.0 | 0.0 | 0.0 | 0.0 | 0.0 | 0.0 | 0.0 | 11.0 | 22.0 |
| | | 0500 - 0600 | 0.44 | 11.0 | 0.0 | 0.0 | 0.0 | 0.0 | 0.0 | 0.0 | 0.0 | 0.0 | 0.0 | 0.0 | 0.0 | 0.0 | 0.0 | 0.0 | 0.0 | 0.0 | 11.0 | 22.0 |
| | | 0600 - 0700 | 0.44 | 15.0 | 0.0 | 0.0 | 0.0 | 0.0 | 0.0 | 0.0 | 3.5 | 0.0 | 0.0 | 0.0 | 0.0 | 0.0 | 0.0 | 0.0 | 0.0 | 0.0 | 3.5 | 22.0 |
| | | 0700 - 0800 | 0.44 | 11.0 | 0.0 | 0.0 | 0.0 | 0.0 | 0.0 | 0.0 | 9.2 | 0.0 | 0.0 | 0.0 | 0.0 | 0.0 | 0.0 | 0.0 | 0.0 | 0.0 | 1.8 | 22.0 |
| | | 0800 - 0900 | 0.44 | 12.8 | 0.0 | 0.0 | 0.0 | 0.0 | 0.0 | 0.0 | 7.5 | 0.0 | 0.0 | 0.0 | 0.0 | 0.0 | 0.0 | 0.0 | 0.0 | 0.0 | 1.8 | 22.0 |
| | | 0900 - 1000 | 0.44 | 11.0 | 0.0 | 0.0 | 0.0 | 0.0 | 0.0 | 0.0 | 8.8 | 0.0 | 0.0 | 0.0 | 0.0 | 0.0 | 0.0 | 0.0 | 0.0 | 0.0 | 2.2 | 22.0 |
| | | 1000 - 1100 | 0.44 | 13.2 | 0.0 | 0.0 | 2.2 | 0.0 | 0.0 | 2.2 | 2.2 | 0.0 | 0.0 | 0.0 | 0.0 | 0.0 | 0.0 | 0.0 | 0.0 | 0.0 | 2.2 | 22.0 |
| | | 1100 - 1200 | 0.44 | 11.4 | 0.0 | 0.0 | 2.2 | 0.0 | 0.0 | 2.2 | 4.0 | 0.0 | 0.0 | 0.0 | 0.0 | 0.0 | 0.0 | 0.0 | 0.0 | 0.0 | 2.2 | 22.0 |
| | | 1200 - 1300 | 0.44 | 11.4 | 0.0 | 0.0 | 2.2 | 0.0 | 0.0 | 2.2 | 4.0 | 0.0 | 0.0 | 0.0 | 0.0 | 0.0 | 0.0 | 0.0 | 0.0 | 0.0 | 2.2 | 22.0 |
| | | 1300 - 1400 | 0.44 | 13.2 | 0.0 | 0.0 | 2.2 | 0.0 | 0.0 | 2.2 | 2.2 | 0.0 | 0.0 | 0.0 | 0.0 | 0.0 | 0.0 | 0.0 | 0.0 | 0.0 | 2.2 | 22.0 |
| | | 1400 - 1500 | 0.44 | 13.2 | 0.0 | 0.0 | 2.2 | 0.0 | 0.0 | 2.2 | 2.2 | 0.0 | 0.0 | 0.0 | 0.0 | 0.0 | 0.0 | 0.0 | 0.0 | 0.0 | 2.2 | 22.0 |
| | | 1500 - 1600 | 0.44 | 11.4 | 0.0 | 0.0 | 2.2 | 0.0 | 0.0 | 2.2 | 4.0 | 0.0 | 0.0 | 0.0 | 0.0 | 0.0 | 0.0 | 0.0 | 0.0 | 0.0 | 2.2 | 22.0 |
| | | 1600 - 1700 | 0.44 | 14.1 | 0.0 | 0.0 | 4.0 | 0.0 | 0.0 | 2.6 | 0.0 | 0.0 | 0.0 | 0.0 | 0.0 | 0.0 | 0.0 | 0.0 | 0.0 | 0.0 | 1.3 | 22.0 |
| | | 1700 - 1800 | 0.44 | 15.8 | 0.0 | 0.0 | 3.5 | 0.0 | 0.0 | 1.3 | 0.0 | 0.0 | 0.0 | 0.0 | 0.0 | 0.0 | 0.0 | 0.0 | 0.0 | 0.0 | 1.3 | 22.0 |
| | | 1800 - 1900 | 0.44 | 15.8 | 0.0 | 0.0 | 3.1 | 0.0 | 0.0 | 2.2 | 0.0 | 0.0 | 0.0 | 0.0 | 0.0 | 0.0 | 0.0 | 0.0 | 0.0 | 0.0 | 0.9 | 22.0 |
| | | 1900 - 2000 | 0.44 | 15.4 | 0.0 | 0.0 | 2.2 | 0.0 | 0.0 | 0.0 | 2.2 | 0.0 | 0.0 | 0.0 | 0.0 | 0.0 | 0.0 | 0.0 | 0.0 | 0.0 | 2.2 | 22.0 |
| | | 2000 - 2100 | 0.44 | 16.7 | 0.0 | 0.0 | 2.6 | 0.0 | 0.0 | 0.0 | 0.0 | 0.0 | 0.0 | 0.0 | 0.0 | 0.0 | 0.0 | 0.0 | 0.0 | 0.0 | 2.6 | 22.0 |
| | | 2100 - 2200 | 0.44 | 16.7 | 0.0 | 0.0 | 1.8 | 0.0 | 0.0 | 0.0 | 1.8 | 0.0 | 0.0 | 0.0 | 0.0 | 0.0 | 0.0 | 0.0 | 0.0 | 0.0 | 1.8 | 22.0 |
| | | 2200 - 2300 | 0.44 | 18.5 | 0.0 | 0.0 | 0.0 | 0.0 | 0.0 | 0.0 | 0.0 | 0.0 | 0.0 | 0.0 | 0.0 | 0.0 | 0.0 | 0.0 | 0.0 | 0.0 | 3.5 | 22.0 |
| | | 2300 - 0000 | 0.44 | 16.3 | 0.0 | 0.0 | 0.0 | 0.0 | 0.0 | 0.0 | 0.0 | 0.0 | 0.0 | 0.0 | 0.0 | 0.0 | 0.0 | 0.0 | 0.0 | 0.0 | 5.7 | 22.0 |
| 71 | Unnamed Road (L071) - SB | 0000 - 0100 | 0.44 | 15.0 | 0.0 | 0.0 | 3.5 | 0.0 | 0.0 | 0.0 | 0.0 | 0.0 | 0.0 | 0.0 | 0.0 | 0.0 | 0.0 | 0.0 | 0.0 | 0.0 | 3.5 | 22.0 |
| | | 0100 - 0200 | 0.44 | 10.6 | 0.0 | 0.0 | 0.0 | 5.7 | 0.0 | 0.0 | 0.0 | 0.0 | 0.0 | 0.0 | 0.0 | 0.0 | 0.0 | 0.0 | 0.0 | 0.0 | 5.7 | 22.0 |
| | | 0200 - 0300 | 0.44 | 11.0 | 0.0 | 0.0 | 0.0 | 0.0 | 0.0 | 0.0 | 0.0 | 0.0 | 0.0 | 0.0 | 0.0 | 0.0 | 0.0 | 0.0 | 0.0 | 0.0 | 11.0 | 22.0 |
| | | 0300 - 0400 | 0.44 | 11.0 | 0.0 | 0.0 | 0.0 | 0.0 | 0.0 | 0.0 | 0.0 | 0.0 | 0.0 | 0.0 | 0.0 | 0.0 | 0.0 | 0.0 | 0.0 | 0.0 | 11.0 | 22.0 |
| | | 0400 - 0500 | 0.44 | 7.5 | 0.0 | 0.0 | 0.0 | 7.5 | 0.0 | 0.0 | 0.0 | 0.0 | 0.0 | 0.0 | 0.0 | 0.0 | 0.0 | 0.0 | 0.0 | 0.0 | 7.0 | 22.0 |
| | | 0500 - 0600 | 0.44 | 5.7 | 0.0 | 0.0 | 5.7 | 5.7 | 0.0 | 0.0 | 0.0 | 0.0 | 0.0 | 0.0 | 0.0 | 0.0 | 0.0 | 0.0 | 0.0 | 0.0 | 4.8 | 22.0 |
| | | 0600 - 0700 | 0.44 | 13.2 | 0.0 | 0.0 | 2.2 | 4.4 | 0.0 | 0.0 | 0.0 | 0.0 | 0.0 | 0.0 | 0.0 | 0.0 | 0.0 | 0.0 | 0.0 | 0.0 | 2.2 | 22.0 |
| | | 0700 - 0800 | 0.44 | 14.1 | 0.0 | 0.0 | 1.8 | 3.5 | 0.0 | 0.0 | 0.0 | 0.0 | 1.8 | 0.0 | 0.0 | 0.0 | 0.0 | 0.0 | 0.0 | 0.0 | 0.9 | 22.0 |
| | | 0800 - 0900 | 0.44 | 12.3 | 0.0 | 0.0 | 1.8 | 5.3 | 0.0 | 0.0 | 0.0 | 0.0 | 1.8 | 0.0 | 0.0 | 0.0 | 0.0 | 0.0 | 0.0 | 0.0 | 0.9 | 22.0 |
| | | 0900 - 1000 | 0.44 | 10.6 | 0.0 | 0.0 | 2.2 | 7.9 | 0.0 | 0.0 | 0.0 | 0.0 | 0.0 | 0.0 | 0.0 | 0.0 | 0.0 | 0.0 | 0.0 | 0.0 | 1.3 | 22.0 |
| | | 1000 - 1100 | 0.44 | 11.0 | 0.0 | 0.0 | 4.8 | 4.8 | 0.0 | 0.0 | 0.0 | 0.0 | 0.0 | 0.0 | 0.0 | 0.0 | 0.0 | 0.0 | 0.0 | 0.0 | 1.3 | 22.0 |
| | | 1100 - 1200 | 0.44 | 11.0 | 0.0 | 0.0 | 4.8 | 4.8 | 0.0 | 0.0 | 0.0 | 0.0 | 0.0 | 0.0 | 0.0 | 0.0 | 0.0 | 0.0 | 0.0 | 0.0 | 1.3 | 22.0 |
| | | 1200 - 1300 | 0.44 | 11.0 | 0.0 | 0.0 | 3.5 | 3.5 | 0.0 | 0.0 | 0.0 | 0.0 | 2.6 | 0.0 | 0.0 | 0.0 | 0.0 | 0.0 | 0.0 | 0.0 | 1.3 | 22.0 |
| | | 1300 - 1400 | 0.44 | 11.4 | 0.0 | 0.0 | 4.0 | 5.3 | 0.0 | 0.0 | 0.0 | 0.0 | 0.0 | 0.0 | 0.0 | 0.0 | 0.0 | 0.0 | 0.0 | 0.0 | 1.3 | 22.0 |
| | | 1400 - 1500 | 0.44 | 11.4 | 0.0 | 0.0 | 5.3 | 4.0 | 0.0 | 0.0 | 0.0 | 0.0 | 0.0 | 0.0 | 0.0 | 0.0 | 0.0 | 0.0 | 0.0 | 0.0 | 1.3 | 22.0 |
| | | 1500 - 1600 | 0.44 | 10.6 | 0.0 | 0.0 | 3.5 | 4.4 | 0.0 | 0.0 | 0.0 | 0.0 | 2.2 | 0.0 | 0.0 | 0.0 | 0.0 | 0.0 | 0.0 | 0.0 | 1.3 | 22.0 |
| | | 1600 - 1700 | 0.44 | 15.0 | 0.0 | 0.0 | 6.2 | 0.0 | 0.0 | 0.0 | 0.0 | 0.0 | 0.0 | 0.0 | 0.0 | 0.0 | 0.0 | 0.0 | 0.0 | 0.0 | 0.9 | 22.0 |
| | | 1700 - 1800 | 0.44 | 15.0 | 0.0 | 0.0 | 5.3 | 0.0 | 0.0 | 0.0 | 0.0 | 0.0 | 0.0 | 0.0 | 0.0 | 0.0 | 0.0 | 0.0 | 0.0 | 0.0 | 1.8 | 22.0 |
| | | 1800 - 1900 | 0.44 | 15.4 | 0.0 | 0.0 | 4.8 | 0.0 | 0.0 | 0.0 | 0.0 | 0.0 | 0.0 | 0.0 | 0.0 | 0.0 | 0.0 | 0.0 | 0.0 | 0.0 | 1.8 | 22.0 |
| | | 1900 - 2000 | 0.44 | 15.4 | 0.0 | 0.0 | 2.6 | 2.6 | 0.0 | 0.0 | 0.0 | 0.0 | 0.0 | 0.0 | 0.0 | 0.0 | 0.0 | 0.0 | 0.0 | 0.0 | 1.3 | 22.0 |
| | | 2000 - 2100 | 0.44 | 14.1 | 0.0 | 0.0 | 4.0 | 2.6 | 0.0 | 0.0 | 0.0 | 0.0 | 0.0 | 0.0 | 0.0 | 0.0 | 0.0 | 0.0 | 0.0 | 0.0 | 1.3 | 22.0 |
| | | 2100 - 2200 | 0.44 | 16.7 | 0.0 | 0.0 | 2.6 | 1.3 | 0.0 | 0.0 | 0.0 | 0.0 | 0.0 | 0.0 | 0.0 | 0.0 | 0.0 | 0.0 | 0.0 | 0.0 | 1.3 | 22.0 |
| | | 2200 - 2300 | 0.44 | 15.4 | 0.0 | 0.0 | 2.2 | 2.2 | 0.0 | 0.0 | 0.0 | 0.0 | 0.0 | 0.0 | 0.0 | 0.0 | 0.0 | 0.0 | 0.0 | 0.0 | 2.2 | 22.0 |
| | | 2300 - 0000 | 0.44 | 14.1 | 0.0 | 0.0 | 2.6 | 2.6 | 0.0 | 0.0 | 0.0 | 0.0 | 0.0 | 0.0 | 0.0 | 0.0 | 0.0 | 0.0 | 0.0 | 0.0 | 2.6 | 22.0 |
| 72 | Access road (L072) - SB | 0000 - 0100 | 0.03 | 0.7 | 0.4 | 0.0 | 0.0 | 0.0 | 0.0 | 0.0 | 0.0 | 0.0 | 0.0 | 0.0 | 0.0 | 0.0 | 0.0 | 0.0 | 0.0 | 0.0 | 0.4 | 1.5 |
| | | 0100 - 0200 | 0.03 | 0.5 | 0.5 | 0.0 | 0.0 | 0.0 | 0.0 | 0.0 | 0.0 | 0.0 | 0.0 | 0.0 | 0.0 | 0.0 | 0.0 | 0.0 | 0.0 | 0.0 | 0.5 | 1.5 |
| | | 0200 - 0300 | 0.03 | 0.5 | 0.5 | 0.0 | 0.0 | 0.0 | 0.0 | 0.0 | 0.0 | 0.0 | 0.0 | 0.0 | 0.0 | 0.0 | 0.0 | 0.0 | 0.0 | 0.0 | 0.5 | 1.5 |
| | | 0300 - 0400 | 0.03 | 0.0 | 0.8 | 0.0 | 0.0 | 0.0 | 0.0 | 0.0 | 0.0 | 0.0 | 0.0 | 0.0 | 0.0 | 0.0 | 0.0 | 0.0 | 0.0 | 0.0 | 0.8 | 1.5 |
| | | 0400 - 0500 | 0.03 | 0.5 | 0.5 | 0.0 | 0.0 | 0.0 | 0.0 | 0.0 | 0.0 | 0.0 | 0.0 | 0.0 | 0.0 | 0.0 | 0.0 | 0.0 | 0.0 | 0.0 | 0.5 | 1.5 |
| | | 0500 - 0600 | 0.03 | 0.4 | 0.4 | 0.0 | 0.0 | 0.0 | 0.0 | 0.0 | 0.0 | 0.0 | 0.0 | 0.0 | 0.0 | 0.0 | 0.4 | 0.0 | 0.0 | 0.0 | 0.3 | 1.5 |
| | | 0600 - 0700 | 0.03 | 0.3 | 0.2 | 0.0 | 0.0 | 0.0 | 0.0 | 0.0 | 0.2 | 0.0 | 0.0 | 0.2 | 0.0 | 0.0 | 0.5 | 0.0 | 0.0 | 0.0 | 0.2 | 1.5 |
| | | 0700 - 0800 | 0.03 | 0.8 | 0.0 | 0.0 | 0.0 | 0.0 | 0.1 | 0.1 | 0.3 | 0.0 | 0.0 | 0.1 | 0.0 | 0.0 | 0.2 | 0.0 | 0.0 | 0.0 | 0.1 | 1.5 |
| | | 0800 - 0900 | 0.03 | 0.8 | 0.0 | 0.0 | 0.0 | 0.0 | 0.2 | 0.1 | 0.2 | 0.0 | 0.0 | 0.1 | 0.0 | 0.0 | 0.1 | 0.0 | 0.0 | 0.0 | 0.1 | 1.5 |
| | | 0900 - 1000 | 0.03 | 0.6 | 0.0 | 0.0 | 0.0 | 0.0 | 0.3 | 0.1 | 0.3 | 0.0 | 0.0 | 0.0 | 0.0 | 0.0 | 0.1 | 0.0 | 0.0 | 0.0 | 0.1 | 1.5 |
| | | 1000 - 1100 | 0.03 | 0.5 | 0.3 | 0.0 | 0.0 | 0.0 | 0.3 | 0.2 | 0.2 | 0.0 | 0.0 | 0.0 | 0.0 | 0.0 | 0.0 | 0.0 | 0.0 | 0.0 | 0.2 | 1.5 |
| | | 1100 - 1200 | 0.03 | 0.4 | 0.2 | 0.0 | 0.0 | 0.0 | 0.2 | 0.1 | 0.2 | 0.0 | 0.0 | 0.0 | 0.0 | 0.0 | 0.1 | 0.0 | 0.0 | 0.0 | 0.1 | 1.5 |
| | | 1200 - 1300 | 0.03 | 0.4 | 0.1 | 0.0 | 0.0 | 0.0 | 0.2 | 0.1 | 0.2 | 0.0 | 0.0 | 0.1 | 0.0 | 0.0 | 0.1 | 0.0 | 0.0 | 0.0 | 0.1 | 1.5 |
| | | 1300 - 1400 | 0.03 | 0.6 | 0.3 | 0.0 | 0.0 | 0.0 | 0.2 | 0.2 | 0.2 | 0.0 | 0.0 | 0.0 | 0.0 | 0.0 | 0.0 | 0.0 | 0.0 | 0.0 | 0.2 | 1.5 |
| | | 1400 - 1500 | 0.03 | 0.4 | 0.2 | 0.0 | 0.0 | 0.0 | 0.2 | 0.1 | 0.1 | 0.0 | 0.0 | 0.0 | 0.0 | 0.0 | 0.2 | 0.0 | 0.0 | 0.0 | 0.1 | 1.5 |
| | | 1500 - 1600 | 0.03 | 0.4 | 0.2 | 0.0 | 0.0 | 0.0 | 0.3 | 0.1 | 0.2 | 0.0 | 0.0 | 0.1 | 0.0 | 0.0 | 0.2 | 0.0 | 0.0 | 0.0 | 0.1 | 1.5 |
| | | 1600 - 1700 | 0.03 | 0.0 | 1.2 | 0.0 | 0.0 | 0.0 | 0.0 | 0.0 | 0.0 | 0.0 | 0.0 | 0.0 | 0.0 | 0.0 | 0.0 | 0.0 | 0.0 | 0.0 | 0.3 | 1.5 |
| | | 1700 - 1800 | 0.03 | 0.0 | 1.2 | 0.0 | 0.0 | 0.0 | 0.0 | 0.0 | 0.0 | 0.0 | 0.0 | 0.0 | 0.0 | 0.0 | 0.0 | 0.0 | 0.0 | 0.0 | 0.3 | 1.5 |
| | | 1800 - 1900 | 0.03 | 0.0 | 1.2 | 0.0 | 0.0 | 0.0 | 0.0 | 0.0 | 0.0 | 0.0 | 0.0 | 0.0 | 0.0 | 0.0 | 0.0 | 0.0 | 0.0 | 0.0 | 0.3 | 1.5 |
| | | 1900 - 2000 | 0.03 | 0.6 | 0.2 | 0.0 | 0.0 | 0.0 | 0.0 | 0.0 | 0.1 | 0.0 | 0.0 | 0.0 | 0.0 | 0.0 | 0.4 | 0.0 | 0.0 | 0.0 | 0.1 | 1.5 |
| | | 2000 - 2100 | 0.03 | 0.8 | 0.3 | 0.0 | 0.0 | 0.0 | 0.2 | 0.0 | 0.0 | 0.0 | 0.0 | 0.0 | 0.0 | 0.0 | 0.0 | 0.0 | 0.0 | 0.0 | 0.2 | 1.5 |
| | | 2100 - 2200 | 0.03 | 0.8 | 0.2 | 0.0 | 0.0 | 0.0 | 0.1 | 0.0 | 0.1 | 0.0 | 0.0 | 0.0 | 0.0 | 0.0 | 0.1 | 0.0 | 0.0 | 0.0 | 0.1 | 1.5 |
| | | 2200 - 2300 | 0.03 | 0.9 | 0.4 | 0.0 | 0.0 | 0.0 | 0.0 | 0.0 | 0.0 | 0.0 | 0.0 | 0.0 | 0.0 | 0.0 | 0.0 | 0.0 | 0.0 | 0.0 | 0.2 | 1.5 |
| | | 2300 - 0000 | 0.03 | 0.7 | 0.4 | 0.0 | 0.0 | 0.0 | 0.0 | 0.0 | 0.0 | 0.0 | 0.0 | 0.0 | 0.0 | 0.0 | 0.0 | 0.0 | 0.0 | 0.0 | 0.4 | 1.5 |

| Road No. | Road Section | Time | Rd Length (km) | Year 2037 VKT | | | | | | | | | | | | | | | | | | |
|---|---|---|---|---|---|---|---|---|---|---|---|---|---|---|---|---|---|---|---|---|---|---|
| | | | | PC | Taxi | LGV3 | LGV4 | LGV6 | HGV7 | HGV8 | HGV9 | PLB | PV4 | PV5 | NFB6 | NFB7 | NFB8 | NFB9 | FBSD | FBDD | MC | Total VKT |
| 73 | Access road (L073) - NB | 0000 - 0100 | 0.03 | 0.6 | 0.6 | 0.0 | 0.0 | 0.0 | 0.0 | 0.0 | 0.0 | 0.0 | 0.0 | 0.0 | 0.0 | 0.0 | 0.0 | 0.0 | 0.0 | 0.0 | 0.3 | 1.5 |
| | | 0100 - 0200 | 0.03 | 0.4 | 0.7 | 0.0 | 0.0 | 0.0 | 0.0 | 0.0 | 0.0 | 0.0 | 0.0 | 0.0 | 0.0 | 0.0 | 0.0 | 0.0 | 0.0 | 0.0 | 0.4 | 1.5 |
| | | 0200 - 0300 | 0.03 | 0.5 | 0.5 | 0.0 | 0.0 | 0.0 | 0.0 | 0.0 | 0.0 | 0.0 | 0.0 | 0.0 | 0.0 | 0.0 | 0.0 | 0.0 | 0.0 | 0.0 | 0.5 | 1.5 |
| | | 0300 - 0400 | 0.03 | 0.5 | 0.5 | 0.0 | 0.0 | 0.0 | 0.0 | 0.0 | 0.0 | 0.0 | 0.0 | 0.0 | 0.0 | 0.0 | 0.0 | 0.0 | 0.0 | 0.0 | 0.5 | 1.5 |
| | | 0400 - 0500 | 0.03 | 0.5 | 0.5 | 0.0 | 0.0 | 0.0 | 0.0 | 0.0 | 0.0 | 0.0 | 0.0 | 0.0 | 0.0 | 0.0 | 0.0 | 0.0 | 0.0 | 0.0 | 0.5 | 1.5 |
| | | 0500 - 0600 | 0.03 | 0.5 | 0.5 | 0.0 | 0.0 | 0.0 | 0.0 | 0.0 | 0.0 | 0.0 | 0.0 | 0.0 | 0.0 | 0.0 | 0.0 | 0.0 | 0.0 | 0.0 | 0.5 | 1.5 |
| | | 0600 - 0700 | 0.03 | 0.8 | 0.2 | 0.0 | 0.0 | 0.2 | 0.0 | 0.2 | 0.0 | 0.0 | 0.0 | 0.0 | 0.0 | 0.0 | 0.0 | 0.0 | 0.0 | 0.0 | 0.2 | 1.5 |
| | | 0700 - 0800 | 0.03 | 0.0 | 0.8 | 0.0 | 0.0 | 0.0 | 0.0 | 0.5 | 0.0 | 0.0 | 0.0 | 0.0 | 0.0 | 0.0 | 0.0 | 0.0 | 0.0 | 0.0 | 0.2 | 1.5 |
| | | 0800 - 0900 | 0.03 | 0.0 | 0.8 | 0.0 | 0.0 | 0.0 | 0.0 | 0.5 | 0.0 | 0.0 | 0.0 | 0.0 | 0.0 | 0.0 | 0.0 | 0.0 | 0.0 | 0.0 | 0.2 | 1.5 |
| | | 0900 - 1000 | 0.03 | 0.0 | 0.8 | 0.0 | 0.0 | 0.0 | 0.0 | 0.5 | 0.0 | 0.0 | 0.0 | 0.0 | 0.0 | 0.0 | 0.0 | 0.0 | 0.0 | 0.0 | 0.2 | 1.5 |
| | | 1000 - 1100 | 0.03 | 0.8 | 0.2 | 0.0 | 0.1 | 0.1 | 0.0 | 0.1 | 0.0 | 0.0 | 0.0 | 0.0 | 0.0 | 0.0 | 0.0 | 0.0 | 0.0 | 0.0 | 0.1 | 1.5 |
| | | 1100 - 1200 | 0.03 | 0.7 | 0.2 | 0.0 | 0.1 | 0.1 | 0.0 | 0.1 | 0.1 | 0.0 | 0.0 | 0.0 | 0.0 | 0.0 | 0.0 | 0.0 | 0.0 | 0.0 | 0.1 | 1.5 |
| | | 1200 - 1300 | 0.03 | 0.7 | 0.2 | 0.0 | 0.1 | 0.1 | 0.0 | 0.1 | 0.1 | 0.0 | 0.0 | 0.0 | 0.0 | 0.0 | 0.0 | 0.0 | 0.0 | 0.0 | 0.1 | 1.5 |
| | | 1300 - 1400 | 0.03 | 0.8 | 0.2 | 0.0 | 0.1 | 0.1 | 0.0 | 0.1 | 0.0 | 0.0 | 0.0 | 0.0 | 0.0 | 0.0 | 0.0 | 0.0 | 0.0 | 0.0 | 0.1 | 1.5 |
| | | 1400 - 1500 | 0.03 | 0.7 | 0.2 | 0.0 | 0.1 | 0.1 | 0.0 | 0.2 | 0.0 | 0.0 | 0.0 | 0.0 | 0.0 | 0.0 | 0.0 | 0.0 | 0.0 | 0.0 | 0.1 | 1.5 |
| | | 1500 - 1600 | 0.03 | 0.8 | 0.2 | 0.0 | 0.1 | 0.1 | 0.0 | 0.1 | 0.0 | 0.0 | 0.0 | 0.0 | 0.0 | 0.0 | 0.0 | 0.0 | 0.0 | 0.0 | 0.1 | 1.5 |
| | | 1600 - 1700 | 0.03 | 1.0 | 0.1 | 0.0 | 0.1 | 0.1 | 0.0 | 0.0 | 0.1 | 0.0 | 0.0 | 0.0 | 0.0 | 0.0 | 0.0 | 0.0 | 0.0 | 0.0 | 0.1 | 1.5 |
| | | 1700 - 1800 | 0.03 | 1.1 | 0.1 | 0.0 | 0.1 | 0.1 | 0.0 | 0.0 | 0.1 | 0.0 | 0.0 | 0.0 | 0.0 | 0.0 | 0.0 | 0.0 | 0.0 | 0.0 | 0.1 | 1.5 |
| | | 1800 - 1900 | 0.03 | 1.1 | 0.1 | 0.0 | 0.1 | 0.1 | 0.0 | 0.0 | 0.1 | 0.0 | 0.0 | 0.0 | 0.0 | 0.0 | 0.0 | 0.0 | 0.0 | 0.0 | 0.1 | 1.5 |
| | | 1900 - 2000 | 0.03 | 0.9 | 0.2 | 0.0 | 0.1 | 0.1 | 0.0 | 0.0 | 0.0 | 0.0 | 0.0 | 0.0 | 0.0 | 0.0 | 0.0 | 0.0 | 0.0 | 0.0 | 0.1 | 1.5 |
| | | 2000 - 2100 | 0.03 | 0.8 | 0.2 | 0.0 | 0.1 | 0.1 | 0.0 | 0.1 | 0.0 | 0.0 | 0.0 | 0.0 | 0.0 | 0.0 | 0.0 | 0.0 | 0.0 | 0.0 | 0.1 | 1.5 |
| | | 2100 - 2200 | 0.03 | 1.0 | 0.3 | 0.0 | 0.1 | 0.0 | 0.0 | 0.0 | 0.0 | 0.0 | 0.0 | 0.0 | 0.0 | 0.0 | 0.0 | 0.0 | 0.0 | 0.0 | 0.1 | 1.5 |
| | | 2200 - 2300 | 0.03 | 1.0 | 0.3 | 0.0 | 0.0 | 0.0 | 0.0 | 0.0 | 0.0 | 0.0 | 0.0 | 0.0 | 0.0 | 0.0 | 0.0 | 0.0 | 0.0 | 0.0 | 0.2 | 1.5 |
| | | 2300 - 0000 | 0.03 | 0.9 | 0.4 | 0.0 | 0.0 | 0.0 | 0.0 | 0.0 | 0.0 | 0.0 | 0.0 | 0.0 | 0.0 | 0.0 | 0.0 | 0.0 | 0.0 | 0.0 | 0.2 | 1.5 |
| 74 | Ng Lau Road (L074) - EB | 0000 - 0100 | 0.10 | 2.3 | 1.7 | 0.0 | 0.5 | 0.1 | 0.0 | 0.0 | 0.0 | 0.0 | 0.0 | 0.0 | 0.0 | 0.0 | 0.1 | 0.0 | 0.0 | 0.0 | 0.3 | 5.0 |
| | | 0100 - 0200 | 0.10 | 1.5 | 2.5 | 0.0 | 0.4 | 0.2 | 0.0 | 0.0 | 0.0 | 0.0 | 0.0 | 0.0 | 0.0 | 0.0 | 0.2 | 0.0 | 0.0 | 0.0 | 0.2 | 5.0 |
| | | 0200 - 0300 | 0.10 | 1.7 | 2.4 | 0.0 | 0.5 | 0.2 | 0.0 | 0.0 | 0.0 | 0.0 | 0.0 | 0.0 | 0.0 | 0.0 | 0.0 | 0.0 | 0.0 | 0.0 | 0.2 | 5.0 |
| | | 0300 - 0400 | 0.10 | 1.3 | 2.8 | 0.0 | 0.3 | 0.3 | 0.0 | 0.0 | 0.0 | 0.0 | 0.0 | 0.0 | 0.0 | 0.0 | 0.0 | 0.0 | 0.0 | 0.0 | 0.3 | 5.0 |
| | | 0400 - 0500 | 0.10 | 1.7 | 2.1 | 0.0 | 0.6 | 0.3 | 0.0 | 0.0 | 0.0 | 0.0 | 0.0 | 0.0 | 0.0 | 0.0 | 0.0 | 0.0 | 0.0 | 0.0 | 0.3 | 5.0 |
| | | 0500 - 0600 | 0.10 | 1.3 | 1.9 | 0.0 | 0.6 | 0.4 | 0.0 | 0.0 | 0.0 | 0.0 | 0.0 | 0.2 | 0.0 | 0.0 | 0.4 | 0.0 | 0.0 | 0.0 | 0.2 | 5.0 |
| | | 0600 - 0700 | 0.10 | 3.4 | 1.5 | 0.0 | 0.8 | 0.4 | 0.0 | 0.0 | 0.4 | 0.3 | 0.0 | 1.2 | 0.4 | 0.0 | 1.5 | 0.0 | 0.0 | 0.0 | 0.1 | 10.0 |
| | | 0700 - 0800 | 0.10 | 7.1 | 1.9 | 0.0 | 1.9 | 0.5 | 0.0 | 0.1 | 0.0 | 0.4 | 0.3 | 1.3 | 0.3 | 0.0 | 0.8 | 0.0 | 0.0 | 0.0 | 0.4 | 15.0 |
| | | 0800 - 0900 | 0.10 | 6.9 | 2.3 | 0.0 | 2.0 | 0.8 | 0.0 | 0.1 | 0.0 | 0.5 | 0.3 | 0.9 | 0.5 | 0.0 | 0.3 | 0.0 | 0.0 | 0.0 | 0.4 | 15.0 |
| | | 0900 - 1000 | 0.10 | 4.1 | 1.9 | 0.0 | 1.9 | 0.8 | 0.0 | 0.1 | 0.0 | 0.3 | 0.0 | 0.2 | 0.2 | 0.0 | 0.3 | 0.0 | 0.0 | 0.0 | 0.2 | 10.0 |
| | | 1000 - 1100 | 0.10 | 6.0 | 2.7 | 0.0 | 2.9 | 1.2 | 0.0 | 0.2 | 0.4 | 0.4 | 0.0 | 0.2 | 0.4 | 0.0 | 0.3 | 0.0 | 0.0 | 0.0 | 0.3 | 15.0 |
| | | 1100 - 1200 | 0.10 | 5.7 | 2.7 | 0.0 | 2.6 | 1.1 | 0.0 | 0.1 | 0.9 | 0.4 | 0.0 | 0.3 | 0.3 | 0.0 | 0.6 | 0.0 | 0.0 | 0.0 | 0.3 | 15.0 |
| | | 1200 - 1300 | 0.10 | 6.0 | 2.2 | 0.0 | 2.1 | 1.0 | 0.0 | 0.2 | 0.8 | 0.5 | 0.3 | 0.9 | 0.2 | 0.0 | 0.5 | 0.0 | 0.0 | 0.0 | 0.3 | 15.0 |
| | | 1300 - 1400 | 0.10 | 4.4 | 1.7 | 0.0 | 1.7 | 0.8 | 0.0 | 0.1 | 0.3 | 0.3 | 0.0 | 0.1 | 0.2 | 0.0 | 0.2 | 0.0 | 0.0 | 0.0 | 0.2 | 10.0 |
| | | 1400 - 1500 | 0.10 | 6.2 | 2.4 | 0.0 | 2.7 | 1.0 | 0.0 | 0.1 | 0.4 | 0.3 | 0.0 | 0.3 | 0.3 | 0.0 | 1.0 | 0.0 | 0.0 | 0.0 | 0.3 | 15.0 |
| | | 1500 - 1600 | 0.10 | 6.0 | 2.5 | 0.0 | 2.3 | 1.0 | 0.0 | 0.1 | 0.5 | 0.3 | 0.3 | 0.6 | 0.3 | 0.0 | 0.8 | 0.0 | 0.0 | 0.0 | 0.3 | 15.0 |
| | | 1600 - 1700 | 0.10 | 10.0 | 2.6 | 0.0 | 3.2 | 0.8 | 0.0 | 0.0 | 0.8 | 0.6 | 0.0 | 0.2 | 0.8 | 0.0 | 0.6 | 0.0 | 0.0 | 0.0 | 0.4 | 20.0 |
| | | 1700 - 1800 | 0.10 | 11.4 | 2.6 | 0.0 | 2.8 | 0.7 | 0.0 | 0.0 | 1.0 | 0.4 | 0.0 | 0.1 | 0.3 | 0.0 | 0.2 | 0.0 | 0.0 | 0.0 | 0.5 | 20.0 |
| | | 1800 - 1900 | 0.10 | 12.1 | 2.4 | 0.0 | 2.7 | 0.5 | 0.0 | 0.0 | 0.6 | 0.3 | 0.0 | 0.0 | 0.5 | 0.0 | 0.4 | 0.0 | 0.0 | 0.0 | 0.5 | 20.0 |
| | | 1900 - 2000 | 0.10 | 8.1 | 2.1 | 0.0 | 1.7 | 0.5 | 0.0 | 0.0 | 0.3 | 0.4 | 0.0 | 0.0 | 0.1 | 0.0 | 1.4 | 0.0 | 0.0 | 0.0 | 0.4 | 15.0 |
| | | 2000 - 2100 | 0.10 | 5.6 | 1.7 | 0.0 | 1.4 | 0.3 | 0.0 | 0.0 | 0.1 | 0.4 | 0.0 | 0.0 | 0.0 | 0.0 | 0.2 | 0.0 | 0.0 | 0.0 | 0.3 | 10.0 |
| | | 2100 - 2200 | 0.10 | 9.0 | 2.9 | 0.0 | 1.6 | 0.3 | 0.0 | 0.0 | 0.1 | 0.3 | 0.0 | 0.0 | 0.1 | 0.0 | 0.3 | 0.0 | 0.0 | 0.0 | 0.4 | 15.0 |
| | | 2200 - 2300 | 0.10 | 5.8 | 2.1 | 0.0 | 1.0 | 0.3 | 0.0 | 0.0 | 0.1 | 0.0 | 0.0 | 0.0 | 0.1 | 0.0 | 0.3 | 0.0 | 0.0 | 0.0 | 0.3 | 10.0 |
| | | 2300 - 0000 | 0.10 | 2.5 | 1.5 | 0.0 | 0.5 | 0.2 | 0.0 | 0.0 | 0.0 | 0.0 | 0.0 | 0.0 | 0.0 | 0.0 | 0.1 | 0.0 | 0.0 | 0.0 | 0.2 | 5.0 |
| 75 | Ng Lau Road (L075) - WB | 0000 - 0100 | 0.10 | 2.3 | 1.7 | 0.0 | 0.4 | 0.1 | 0.1 | 0.0 | 0.0 | 0.0 | 0.0 | 0.0 | 0.0 | 0.0 | 0.1 | 0.0 | 0.0 | 0.0 | 0.3 | 5.0 |
| | | 0100 - 0200 | 0.10 | 1.5 | 2.1 | 0.0 | 0.4 | 0.2 | 0.2 | 0.0 | 0.2 | 0.0 | 0.0 | 0.0 | 0.0 | 0.0 | 0.2 | 0.0 | 0.0 | 0.0 | 0.2 | 5.0 |
| | | 0200 - 0300 | 0.10 | 1.6 | 2.5 | 0.0 | 0.3 | 0.3 | 0.0 | 0.0 | 0.0 | 0.0 | 0.0 | 0.0 | 0.0 | 0.0 | 0.0 | 0.0 | 0.0 | 0.0 | 0.3 | 5.0 |
| | | 0300 - 0400 | 0.10 | 1.3 | 2.5 | 0.0 | 0.3 | 0.3 | 0.3 | 0.0 | 0.0 | 0.0 | 0.0 | 0.0 | 0.0 | 0.0 | 0.0 | 0.0 | 0.0 | 0.0 | 0.3 | 5.0 |
| | | 0400 - 0500 | 0.10 | 1.8 | 2.0 | 0.0 | 0.3 | 0.3 | 0.3 | 0.0 | 0.0 | 0.0 | 0.0 | 0.0 | 0.0 | 0.0 | 0.0 | 0.0 | 0.0 | 0.0 | 0.3 | 5.0 |
| | | 0500 - 0600 | 0.10 | 1.2 | 1.8 | 0.0 | 0.4 | 0.4 | 0.0 | 0.0 | 0.2 | 0.0 | 0.0 | 0.2 | 0.0 | 0.2 | 0.4 | 0.0 | 0.0 | 0.0 | 0.2 | 5.0 |
| | | 0600 - 0700 | 0.10 | 3.1 | 1.3 | 0.0 | 0.5 | 0.5 | 0.1 | 0.1 | 0.5 | 0.3 | 0.0 | 1.0 | 0.3 | 0.6 | 1.4 | 0.0 | 0.0 | 0.0 | 0.3 | 10.0 |
| | | 0700 - 0800 | 0.10 | 6.4 | 1.4 | 0.0 | 1.6 | 0.3 | 0.4 | 0.3 | 1.9 | 0.3 | 0.0 | 0.7 | 0.1 | 0.5 | 0.9 | 0.0 | 0.0 | 0.0 | 0.2 | 15.0 |
| | | 0800 - 0900 | 0.10 | 6.4 | 1.9 | 0.0 | 1.9 | 0.6 | 0.6 | 0.4 | 1.3 | 0.4 | 0.0 | 0.6 | 0.3 | 0.1 | 0.3 | 0.0 | 0.0 | 0.0 | 0.2 | 15.0 |
| | | 0900 - 1000 | 0.10 | 4.8 | 2.2 | 0.0 | 2.4 | 0.8 | 0.8 | 0.6 | 1.7 | 0.4 | 0.0 | 0.3 | 0.1 | 0.3 | 0.5 | 0.0 | 0.0 | 0.0 | 0.1 | 15.0 |
| | | 1000 - 1100 | 0.10 | 5.7 | 2.6 | 0.0 | 2.0 | 1.3 | 0.9 | 0.4 | 0.6 | 0.4 | 0.0 | 0.2 | 0.3 | 0.0 | 0.3 | 0.0 | 0.0 | 0.0 | 0.3 | 15.0 |
| | | 1100 - 1200 | 0.10 | 5.7 | 2.5 | 0.0 | 1.7 | 1.2 | 0.7 | 0.4 | 1.1 | 0.4 | 0.0 | 0.1 | 0.1 | 0.1 | 0.6 | 0.0 | 0.0 | 0.0 | 0.4 | 15.0 |
| | | 1200 - 1300 | 0.10 | 5.8 | 2.1 | 0.0 | 1.3 | 1.0 | 0.6 | 0.3 | 1.0 | 0.5 | 0.2 | 0.8 | 0.2 | 0.2 | 0.5 | 0.0 | 0.0 | 0.0 | 0.5 | 15.0 |
| | | 1300 - 1400 | 0.10 | 4.3 | 1.6 | 0.0 | 1.2 | 0.9 | 0.2 | 0.2 | 0.5 | 0.3 | 0.0 | 0.1 | 0.1 | 0.1 | 0.2 | 0.0 | 0.0 | 0.0 | 0.3 | 10.0 |
| | | 1400 - 1500 | 0.10 | 5.8 | 2.1 | 0.0 | 1.7 | 0.9 | 0.7 | 0.7 | 0.7 | 0.3 | 0.0 | 0.1 | 0.3 | 0.4 | 0.9 | 0.0 | 0.0 | 0.0 | 0.4 | 15.0 |
| | | 1500 - 1600 | 0.10 | 5.5 | 2.4 | 0.0 | 1.5 | 1.1 | 0.9 | 0.3 | 0.8 | 0.3 | 0.1 | 0.5 | 0.1 | 0.3 | 0.8 | 0.0 | 0.0 | 0.0 | 0.4 | 15.0 |
| | | 1600 - 1700 | 0.10 | 7.8 | 2.1 | 0.0 | 1.1 | 1.0 | 0.4 | 0.0 | 0.1 | 0.5 | 0.0 | 0.4 | 0.5 | 0.3 | 0.3 | 0.0 | 0.0 | 0.0 | 0.5 | 15.0 |
| | | 1700 - 1800 | 0.10 | 11.8 | 2.8 | 0.0 | 1.4 | 1.1 | 0.4 | 0.0 | 0.1 | 0.5 | 0.0 | 0.3 | 0.3 | 0.1 | 0.1 | 0.0 | 0.0 | 0.0 | 1.1 | 20.0 |
| | | 1800 - 1900 | 0.10 | 12.4 | 2.5 | 0.0 | 1.4 | 0.8 | 0.1 | 0.0 | 0.1 | 0.4 | 0.0 | 0.0 | 0.4 | 0.3 | 0.3 | 0.0 | 0.0 | 0.0 | 1.3 | 20.0 |
| | | 1900 - 2000 | 0.10 | 7.8 | 1.9 | 0.0 | 1.1 | 0.6 | 0.1 | 0.1 | 0.4 | 0.4 | 0.0 | 0.0 | 0.1 | 0.6 | 1.4 | 0.0 | 0.0 | 0.0 | 0.5 | 15.0 |
| | | 2000 - 2100 | 0.10 | 5.5 | 1.7 | 0.0 | 0.9 | 0.4 | 0.2 | 0.1 | 0.1 | 0.4 | 0.0 | 0.0 | 0.0 | 0.1 | 0.2 | 0.0 | 0.0 | 0.0 | 0.4 | 10.0 |
| | | 2100 - 2200 | 0.10 | 8.8 | 2.7 | 0.0 | 1.1 | 0.3 | 0.3 | 0.0 | 0.3 | 0.3 | 0.0 | 0.0 | 0.1 | 0.1 | 0.3 | 0.0 | 0.0 | 0.0 | 0.7 | 15.0 |
| | | 2200 - 2300 | 0.10 | 5.8 | 2.2 | 0.0 | 0.7 | 0.3 | 0.1 | 0.0 | 0.1 | 0.0 | 0.0 | 0.0 | 0.1 | 0.0 | 0.3 | 0.0 | 0.0 | 0.0 | 0.4 | 10.0 |
| | | 2300 - 0000 | 0.10 | 2.6 | 1.5 | 0.0 | 0.3 | 0.2 | 0.1 | 0.0 | 0.0 | 0.0 | 0.0 | 0.0 | 0.0 | 0.0 | 0.1 | 0.0 | 0.0 | 0.0 | 0.2 | 5.0 |
| 76 | Access road (L076) - EB | 0000 - 0100 | 0.29 | 4.8 | 4.8 | 0.0 | 0.0 | 0.0 | 0.0 | 0.0 | 0.0 | 0.0 | 0.0 | 0.0 | 0.0 | 0.0 | 0.0 | 0.0 | 0.0 | 0.0 | 4.5 | 14.0 |
| | | 0100 - 0200 | 0.29 | 4.8 | 4.8 | 0.0 | 0.0 | 0.0 | 0.0 | 0.0 | 0.0 | 0.0 | 0.0 | 0.0 | 0.0 | 0.0 | 0.0 | 0.0 | 0.0 | 0.0 | 4.5 | 14.0 |
| | | 0200 - 0300 | 0.29 | 4.8 | 4.8 | 0.0 | 0.0 | 0.0 | 0.0 | 0.0 | 0.0 | 0.0 | 0.0 | 0.0 | 0.0 | 0.0 | 0.0 | 0.0 | 0.0 | 0.0 | 4.5 | 14.0 |
| | | 0300 - 0400 | 0.29 | 0.0 | 7.0 | 0.0 | 0.0 | 0.0 | 0.0 | 0.0 | 0.0 | 0.0 | 0.0 | 0.0 | 0.0 | 0.0 | 0.0 | 0.0 | 0.0 | 0.0 | 7.0 | 14.0 |
| | | 0400 - 0500 | 0.29 | 0.0 | 7.0 | 0.0 | 0.0 | 0.0 | 0.0 | 0.0 | 0.0 | 0.0 | 0.0 | 0.0 | 0.0 | 0.0 | 0.0 | 0.0 | 0.0 | 0.0 | 7.0 | 14.0 |
| | | 0500 - 0600 | 0.29 | 3.6 | 3.6 | 0.0 | 0.0 | 0.0 | 0.0 | 0.0 | 0.0 | 0.0 | 0.0 | 0.0 | 0.0 | 0.0 | 3.6 | 0.0 | 0.0 | 0.0 | 3.1 | 14.0 |
| | | 0600 - 0700 | 0.29 | 3.6 | 1.7 | 0.0 | 0.0 | 0.0 | 0.0 | 0.0 | 1.7 | 0.0 | 0.0 | 0.0 | 0.0 | 0.0 | 5.3 | 0.0 | 0.0 | 0.0 | 1.7 | 14.0 |
| | | 0700 - 0800 | 0.29 | 7.3 | 0.0 | 0.0 | 0.0 | 0.0 | 1.1 | 0.6 | 2.8 | 0.0 | 0.0 | 0.0 | 0.0 | 0.0 | 1.7 | 0.0 | 0.0 | 0.0 | 0.6 | 14.0 |
| | | 0800 - 0900 | 0.29 | 8.4 | 0.0 | 0.0 | 0.0 | 0.0 | 2.0 | 0.6 | 2.0 | 0.0 | 0.0 | 0.0 | 0.0 | 0.0 | 0.6 | 0.0 | 0.0 | 0.0 | 0.6 | 14.0 |
| | | 0900 - 1000 | 0.29 | 6.2 | 0.0 | 0.0 | 0.0 | 0.0 | 3.1 | 0.8 | 2.2 | 0.0 | 0.0 | 0.0 | 0.0 | 0.0 | 0.8 | 0.0 | 0.0 | 0.0 | 0.8 | 14.0 |
| | | 1000 - 1100 | 0.29 | 4.2 | 1.7 | 0.0 | 0.0 | 0.0 | 3.1 | 1.7 | 1.7 | 0.0 | 0.0 | 0.0 | 0.0 | 0.0 | 0.0 | 0.0 | 0.0 | 0.0 | 1.7 | 14.0 |
| | | 1100 - 1200 | 0.29 | 3.4 | 1.4 | 0.0 | 0.0 | 0.0 | 2.5 | 1.4 | 2.5 | 0.0 | 0.0 | 0.0 | 0.0 | 0.0 | 1.4 | 0.0 | 0.0 | 0.0 | 1.4 | 14.0 |
| | | 1200 - 1300 | 0.29 | 3.4 | 1.4 | 0.0 | 0.0 | 0.0 | 2.5 | 1.4 | 2.5 | 0.0 | 0.0 | 0.0 | 0.0 | 0.0 | 1.4 | 0.0 | 0.0 | 0.0 | 1.4 | 14.0 |
| | | 1300 - 1400 | 0.29 | 5.6 | 1.7 | 0.0 | 0.0 | 0.0 | 1.7 | 1.7 | 1.7 | 0.0 | 0.0 | 0.0 | 0.0 | 0.0 | 0.0 | 0.0 | 0.0 | 0.0 | 1.7 | 14.0 |
| | | 1400 - 1500 | 0.29 | 3.4 | 1.4 | 0.0 | 0.0 | 0.0 | 2.5 | 1.4 | 1.4 | 0.0 | 0.0 | 0.0 | 0.0 | 0.0 | 2.5 | 0.0 | 0.0 | 0.0 | 1.4 | 14.0 |
| | | 1500 - 1600 | 0.29 | 3.9 | 1.1 | 0.0 | 0.0 | 0.0 | 3.4 | 1.1 | 1.1 | 0.0 | 0.0 | 0.0 | 0.0 | 0.0 | 2.2 | 0.0 | 0.0 | 0.0 | 1.1 | 14.0 |
| | | 1600 - 1700 | 0.29 | 0.0 | 10.4 | 0.0 | 0.0 | 0.0 | 0.0 | 0.0 | 0.0 | 0.0 | 0.0 | 0.0 | 0.0 | 0.0 | 0.0 | 0.0 | 0.0 | 0.0 | 3.6 | 14.0 |
| | | 1700 - 1800 | 0.29 | 0.0 | 10.4 | 0.0 | 0.0 | 0.0 | 0.0 | 0.0 | 0.0 | 0.0 | 0.0 | 0.0 | 0.0 | 0.0 | 0.0 | 0.0 | 0.0 | 0.0 | 3.6 | 14.0 |
| | | 1800 - 1900 | 0.29 | 0.0 | 10.4 | 0.0 | 0.0 | 0.0 | 0.0 | 0.0 | 0.0 | 0.0 | 0.0 | 0.0 | 0.0 | 0.0 | 0.0 | 0.0 | 0.0 | 0.0 | 3.6 | 14.0 |
| | | 1900 - 2000 | 0.29 | 5.9 | 1.4 | 0.0 | 0.0 | 0.0 | 0.0 | 0.0 | 1.4 | 0.0 | 0.0 | 0.0 | 0.0 | 0.0 | 3.9 | 0.0 | 0.0 | 0.0 | 1.4 | 14.0 |
| | | 2000 - 2100 | 0.29 | 8.1 | 2.0 | 0.0 | 0.0 | 0.0 | 2.0 | 0.0 | 0.0 | 0.0 | 0.0 | 0.0 | 0.0 | 0.0 | 0.0 | 0.0 | 0.0 | 0.0 | 2.0 | 14.0 |
| | | 2100 - 2200 | 0.29 | 7.0 | 2.8 | 0.0 | 0.0 | 0.0 | 1.4 | 0.0 | 0.0 | 0.0 | 0.0 | 0.0 | 0.0 | 0.0 | 1.4 | 0.0 | 0.0 | 0.0 | 1.4 | 14.0 |
| | | 2200 - 2300 | 0.29 | 8.4 | 2.8 | 0.0 | 0.0 | 0.0 | 0.0 | 0.0 | 0.0 | 0.0 | 0.0 | 0.0 | 0.0 | 0.0 | 0.0 | 0.0 | 0.0 | 0.0 | 2.8 | 14.0 |
| | | 2300 - 0000 | 0.29 | 6.7 | 3.6 | 0.0 | 0.0 | 0.0 | 0.0 | 0.0 | 0.0 | 0.0 | 0.0 | 0.0 | 0.0 | 0.0 | 0.0 | 0.0 | 0.0 | 0.0 | 3.6 | 14.0 |

| Road No. | Road Section | Time | Rd Length (km) | Year 2037 VKT | | | | | | | | | | | | | | | | | | |
|---|---|---|---|---|---|---|---|---|---|---|---|---|---|---|---|---|---|---|---|---|---|---|
| | | | | PC | Taxi | LGV3 | LGV4 | LGV6 | HGV7 | HGV8 | HGV9 | PLB | PV4 | PV5 | NFB6 | NFB7 | NFB8 | NFB9 | FBSD | FBDD | MC | Total VKT |
| 77 | Access road (L077) - WB | 0000 - 0100 | 0.29 | 6.7 | 3.6 | 0.0 | 0.0 | 0.0 | 0.0 | 0.0 | 0.0 | 0.0 | 0.0 | 0.0 | 0.0 | 0.0 | 0.0 | 0.0 | 0.0 | 0.0 | 3.6 | 14.0 |
| | | 0100 - 0200 | 0.29 | 4.8 | 4.8 | 0.0 | 0.0 | 0.0 | 0.0 | 0.0 | 0.0 | 0.0 | 0.0 | 0.0 | 0.0 | 0.0 | 0.0 | 0.0 | 0.0 | 0.0 | 4.5 | 14.0 |
| | | 0200 - 0300 | 0.29 | 7.0 | 0.0 | 0.0 | 0.0 | 0.0 | 0.0 | 0.0 | 0.0 | 0.0 | 0.0 | 0.0 | 0.0 | 0.0 | 0.0 | 0.0 | 0.0 | 0.0 | 7.0 | 14.0 |
| | | 0300 - 0400 | 0.29 | 7.0 | 0.0 | 0.0 | 0.0 | 0.0 | 0.0 | 0.0 | 0.0 | 0.0 | 0.0 | 0.0 | 0.0 | 0.0 | 0.0 | 0.0 | 0.0 | 0.0 | 7.0 | 14.0 |
| | | 0400 - 0500 | 0.29 | 7.0 | 0.0 | 0.0 | 0.0 | 0.0 | 0.0 | 0.0 | 0.0 | 0.0 | 0.0 | 0.0 | 0.0 | 0.0 | 0.0 | 0.0 | 0.0 | 0.0 | 7.0 | 14.0 |
| | | 0500 - 0600 | 0.29 | 7.0 | 0.0 | 0.0 | 0.0 | 0.0 | 0.0 | 0.0 | 0.0 | 0.0 | 0.0 | 0.0 | 0.0 | 0.0 | 0.0 | 0.0 | 0.0 | 0.0 | 7.0 | 14.0 |
| | | 0600 - 0700 | 0.29 | 7.3 | 1.7 | 0.0 | 0.0 | 1.7 | 0.0 | 0.0 | 1.7 | 0.0 | 0.0 | 0.0 | 0.0 | 0.0 | 0.0 | 0.0 | 0.0 | 0.0 | 1.7 | 14.0 |
| | | 0700 - 0800 | 0.29 | 0.0 | 2.8 | 0.0 | 0.0 | 0.0 | 0.0 | 2.8 | 5.6 | 0.0 | 0.0 | 0.0 | 0.0 | 0.0 | 0.0 | 0.0 | 0.0 | 0.0 | 2.8 | 14.0 |
| | | 0800 - 0900 | 0.29 | 0.0 | 3.6 | 0.0 | 0.0 | 0.0 | 0.0 | 3.6 | 3.6 | 0.0 | 0.0 | 0.0 | 0.0 | 0.0 | 0.0 | 0.0 | 0.0 | 0.0 | 3.1 | 14.0 |
| | | 0900 - 1000 | 0.29 | 0.0 | 3.6 | 0.0 | 0.0 | 0.0 | 0.0 | 3.6 | 3.6 | 0.0 | 0.0 | 0.0 | 0.0 | 0.0 | 0.0 | 0.0 | 0.0 | 0.0 | 3.1 | 14.0 |
| | | 1000 - 1100 | 0.29 | 7.0 | 1.4 | 0.0 | 0.0 | 1.4 | 0.0 | 1.4 | 1.4 | 0.0 | 0.0 | 0.0 | 0.0 | 0.0 | 0.0 | 0.0 | 0.0 | 0.0 | 1.4 | 14.0 |
| | | 1100 - 1200 | 0.29 | 7.0 | 1.4 | 0.0 | 0.0 | 1.4 | 0.0 | 1.4 | 1.4 | 0.0 | 0.0 | 0.0 | 0.0 | 0.0 | 0.0 | 0.0 | 0.0 | 0.0 | 1.4 | 14.0 |
| | | 1200 - 1300 | 0.29 | 7.0 | 1.4 | 0.0 | 0.0 | 1.4 | 0.0 | 1.4 | 1.4 | 0.0 | 0.0 | 0.0 | 0.0 | 0.0 | 0.0 | 0.0 | 0.0 | 0.0 | 1.4 | 14.0 |
| | | 1300 - 1400 | 0.29 | 7.0 | 1.4 | 0.0 | 0.0 | 1.4 | 0.0 | 1.4 | 1.4 | 0.0 | 0.0 | 0.0 | 0.0 | 0.0 | 0.0 | 0.0 | 0.0 | 0.0 | 1.4 | 14.0 |
| | | 1400 - 1500 | 0.29 | 7.0 | 1.4 | 0.0 | 0.0 | 1.4 | 0.0 | 1.4 | 1.4 | 0.0 | 0.0 | 0.0 | 0.0 | 0.0 | 0.0 | 0.0 | 0.0 | 0.0 | 1.4 | 14.0 |
| | | 1500 - 1600 | 0.29 | 8.4 | 1.1 | 0.0 | 0.0 | 1.1 | 0.0 | 1.1 | 1.1 | 0.0 | 0.0 | 0.0 | 0.0 | 0.0 | 0.0 | 0.0 | 0.0 | 0.0 | 1.1 | 14.0 |
| | | 1600 - 1700 | 0.29 | 10.1 | 0.6 | 0.0 | 0.6 | 1.1 | 0.0 | 0.0 | 0.6 | 0.0 | 0.0 | 0.0 | 0.0 | 0.0 | 0.0 | 0.0 | 0.0 | 0.0 | 1.1 | 14.0 |
| | | 1700 - 1800 | 0.29 | 10.1 | 0.6 | 0.0 | 0.6 | 0.8 | 0.0 | 0.0 | 0.6 | 0.0 | 0.0 | 0.0 | 0.0 | 0.0 | 0.0 | 0.0 | 0.0 | 0.0 | 1.4 | 14.0 |
| | | 1800 - 1900 | 0.29 | 10.4 | 0.6 | 0.0 | 0.6 | 0.6 | 0.0 | 0.0 | 0.6 | 0.0 | 0.0 | 0.0 | 0.0 | 0.0 | 0.0 | 0.0 | 0.0 | 0.0 | 1.4 | 14.0 |
| | | 1900 - 2000 | 0.29 | 10.6 | 1.1 | 0.0 | 0.0 | 1.1 | 0.0 | 0.0 | 0.0 | 0.0 | 0.0 | 0.0 | 0.0 | 0.0 | 0.0 | 0.0 | 0.0 | 0.0 | 1.1 | 14.0 |
| | | 2000 - 2100 | 0.29 | 9.8 | 1.4 | 0.0 | 0.0 | 1.4 | 0.0 | 0.0 | 0.0 | 0.0 | 0.0 | 0.0 | 0.0 | 0.0 | 0.0 | 0.0 | 0.0 | 0.0 | 1.4 | 14.0 |
| | | 2100 - 2200 | 0.29 | 11.2 | 1.4 | 0.0 | 0.0 | 0.0 | 0.0 | 0.0 | 0.0 | 0.0 | 0.0 | 0.0 | 0.0 | 0.0 | 0.0 | 0.0 | 0.0 | 0.0 | 1.4 | 14.0 |
| | | 2200 - 2300 | 0.29 | 10.6 | 1.7 | 0.0 | 0.0 | 0.0 | 0.0 | 0.0 | 0.0 | 0.0 | 0.0 | 0.0 | 0.0 | 0.0 | 0.0 | 0.0 | 0.0 | 0.0 | 1.7 | 14.0 |
| | | 2300 - 0000 | 0.29 | 9.5 | 2.2 | 0.0 | 0.0 | 0.0 | 0.0 | 0.0 | 0.0 | 0.0 | 0.0 | 0.0 | 0.0 | 0.0 | 0.0 | 0.0 | 0.0 | 0.0 | 2.2 | 14.0 |
| 78 | Ng Lau Road (L078) - NB | 0000 - 0100 | 0.10 | 2.4 | 1.6 | 0.0 | 0.5 | 0.1 | 0.0 | 0.0 | 0.0 | 0.0 | 0.0 | 0.0 | 0.0 | 0.0 | 0.1 | 0.0 | 0.0 | 0.0 | 0.3 | 5.0 |
| | | 0100 - 0200 | 0.10 | 1.6 | 2.2 | 0.0 | 0.4 | 0.2 | 0.0 | 0.0 | 0.2 | 0.0 | 0.0 | 0.0 | 0.0 | 0.0 | 0.2 | 0.0 | 0.0 | 0.0 | 0.2 | 5.0 |
| | | 0200 - 0300 | 0.10 | 1.6 | 2.5 | 0.0 | 0.5 | 0.2 | 0.0 | 0.0 | 0.0 | 0.0 | 0.0 | 0.0 | 0.0 | 0.0 | 0.0 | 0.0 | 0.0 | 0.0 | 0.2 | 5.0 |
| | | 0300 - 0400 | 0.10 | 1.5 | 2.6 | 0.0 | 0.3 | 0.3 | 0.0 | 0.0 | 0.0 | 0.0 | 0.0 | 0.0 | 0.0 | 0.0 | 0.0 | 0.0 | 0.0 | 0.0 | 0.3 | 5.0 |
| | | 0400 - 0500 | 0.10 | 1.8 | 2.1 | 0.0 | 0.5 | 0.3 | 0.0 | 0.0 | 0.0 | 0.0 | 0.0 | 0.0 | 0.0 | 0.0 | 0.0 | 0.0 | 0.0 | 0.0 | 0.3 | 5.0 |
| | | 0500 - 0600 | 0.10 | 1.3 | 1.8 | 0.0 | 0.5 | 0.4 | 0.0 | 0.0 | 0.2 | 0.0 | 0.0 | 0.2 | 0.0 | 0.0 | 0.4 | 0.0 | 0.0 | 0.0 | 0.2 | 5.0 |
| | | 0600 - 0700 | 0.10 | 3.6 | 1.5 | 0.0 | 0.9 | 0.4 | 0.0 | 0.0 | 0.4 | 0.2 | 0.0 | 1.1 | 0.4 | 0.0 | 1.3 | 0.0 | 0.0 | 0.0 | 0.2 | 10.0 |
| | | 0700 - 0800 | 0.10 | 6.3 | 2.2 | 0.0 | 1.9 | 0.6 | 0.0 | 0.1 | 0.3 | 0.4 | 0.3 | 1.4 | 0.3 | 0.0 | 0.8 | 0.0 | 0.0 | 0.0 | 0.4 | 15.0 |
| | | 0800 - 0900 | 0.10 | 6.1 | 2.6 | 0.0 | 2.1 | 0.8 | 0.0 | 0.1 | 0.1 | 0.6 | 0.3 | 1.0 | 0.6 | 0.0 | 0.3 | 0.0 | 0.0 | 0.0 | 0.4 | 15.0 |
| | | 0900 - 1000 | 0.10 | 3.6 | 2.2 | 0.0 | 2.0 | 0.8 | 0.0 | 0.1 | 0.1 | 0.3 | 0.0 | 0.2 | 0.2 | 0.0 | 0.3 | 0.0 | 0.0 | 0.0 | 0.2 | 10.0 |
| | | 1000 - 1100 | 0.10 | 6.5 | 2.7 | 0.0 | 2.7 | 1.1 | 0.0 | 0.1 | 0.4 | 0.4 | 0.0 | 0.1 | 0.4 | 0.0 | 0.3 | 0.0 | 0.0 | 0.0 | 0.3 | 15.0 |
| | | 1100 - 1200 | 0.10 | 6.0 | 2.6 | 0.0 | 2.4 | 1.1 | 0.0 | 0.1 | 0.9 | 0.4 | 0.0 | 0.3 | 0.3 | 0.0 | 0.5 | 0.0 | 0.0 | 0.0 | 0.4 | 15.0 |
| | | 1200 - 1300 | 0.10 | 6.5 | 2.2 | 0.0 | 2.0 | 1.0 | 0.0 | 0.1 | 0.8 | 0.4 | 0.3 | 0.8 | 0.1 | 0.0 | 0.4 | 0.0 | 0.0 | 0.0 | 0.4 | 15.0 |
| | | 1300 - 1400 | 0.10 | 6.5 | 2.4 | 0.0 | 2.4 | 1.1 | 0.0 | 0.2 | 0.6 | 0.4 | 0.0 | 0.2 | 0.3 | 0.0 | 0.3 | 0.0 | 0.0 | 0.0 | 0.6 | 15.0 |
| | | 1400 - 1500 | 0.10 | 6.4 | 2.4 | 0.0 | 2.5 | 0.9 | 0.0 | 0.1 | 0.5 | 0.3 | 0.0 | 0.3 | 0.3 | 0.0 | 0.9 | 0.0 | 0.0 | 0.0 | 0.4 | 15.0 |
| | | 1500 - 1600 | 0.10 | 6.5 | 2.5 | 0.0 | 2.1 | 0.9 | 0.0 | 0.1 | 0.6 | 0.2 | 0.2 | 0.6 | 0.2 | 0.0 | 0.7 | 0.0 | 0.0 | 0.0 | 0.4 | 15.0 |
| | | 1600 - 1700 | 0.10 | 10.9 | 2.3 | 0.0 | 2.9 | 0.7 | 0.0 | 0.0 | 0.8 | 0.5 | 0.0 | 0.2 | 0.7 | 0.0 | 0.5 | 0.0 | 0.0 | 0.0 | 0.5 | 20.0 |
| | | 1700 - 1800 | 0.10 | 14.8 | 2.8 | 0.0 | 3.1 | 0.8 | 0.0 | 0.0 | 1.2 | 0.5 | 0.0 | 0.1 | 0.4 | 0.0 | 0.2 | 0.0 | 0.0 | 0.0 | 1.1 | 25.0 |
| | | 1800 - 1900 | 0.10 | 15.4 | 2.5 | 0.0 | 3.0 | 0.6 | 0.0 | 0.0 | 0.8 | 0.4 | 0.0 | 0.0 | 0.6 | 0.0 | 0.5 | 0.0 | 0.0 | 0.0 | 1.2 | 25.0 |
| | | 1900 - 2000 | 0.10 | 8.3 | 2.0 | 0.0 | 1.6 | 0.5 | 0.0 | 0.0 | 0.2 | 0.4 | 0.0 | 0.0 | 0.1 | 0.0 | 1.4 | 0.0 | 0.0 | 0.0 | 0.5 | 15.0 |
| | | 2000 - 2100 | 0.10 | 8.4 | 2.6 | 0.0 | 2.0 | 0.4 | 0.0 | 0.0 | 0.1 | 0.6 | 0.0 | 0.0 | 0.0 | 0.0 | 0.3 | 0.0 | 0.0 | 0.0 | 0.6 | 15.0 |
| | | 2100 - 2200 | 0.10 | 8.9 | 2.7 | 0.0 | 1.5 | 0.3 | 0.0 | 0.0 | 0.3 | 0.3 | 0.0 | 0.0 | 0.1 | 0.0 | 0.3 | 0.0 | 0.0 | 0.0 | 0.6 | 15.0 |
| | | 2200 - 2300 | 0.10 | 5.7 | 2.1 | 0.0 | 0.9 | 0.3 | 0.0 | 0.0 | 0.1 | 0.0 | 0.0 | 0.0 | 0.1 | 0.0 | 0.3 | 0.0 | 0.0 | 0.0 | 0.5 | 10.0 |
| | | 2300 - 0000 | 0.10 | 5.0 | 2.9 | 0.0 | 0.9 | 0.4 | 0.0 | 0.0 | 0.0 | 0.0 | 0.0 | 0.0 | 0.0 | 0.0 | 0.2 | 0.0 | 0.0 | 0.0 | 0.6 | 10.0 |
| 79 | Ng Lau Road (L079) - SB | 0000 - 0100 | 0.10 | 2.2 | 1.7 | 0.0 | 0.4 | 0.1 | 0.1 | 0.0 | 0.0 | 0.0 | 0.0 | 0.0 | 0.0 | 0.0 | 0.1 | 0.0 | 0.0 | 0.0 | 0.4 | 5.0 |
| | | 0100 - 0200 | 0.10 | 1.6 | 2.1 | 0.0 | 0.3 | 0.2 | 0.2 | 0.0 | 0.2 | 0.0 | 0.0 | 0.0 | 0.0 | 0.0 | 0.2 | 0.0 | 0.0 | 0.0 | 0.2 | 5.0 |
| | | 0200 - 0300 | 0.10 | 1.6 | 2.4 | 0.0 | 0.2 | 0.2 | 0.2 | 0.0 | 0.2 | 0.0 | 0.0 | 0.0 | 0.0 | 0.0 | 0.0 | 0.0 | 0.0 | 0.0 | 0.2 | 5.0 |
| | | 0300 - 0400 | 0.10 | 1.1 | 2.4 | 0.0 | 0.3 | 0.3 | 0.3 | 0.0 | 0.3 | 0.0 | 0.0 | 0.0 | 0.0 | 0.0 | 0.0 | 0.0 | 0.0 | 0.0 | 0.3 | 5.0 |
| | | 0400 - 0500 | 0.10 | 1.7 | 2.1 | 0.0 | 0.3 | 0.3 | 0.3 | 0.0 | 0.0 | 0.0 | 0.0 | 0.0 | 0.0 | 0.0 | 0.0 | 0.0 | 0.0 | 0.0 | 0.3 | 5.0 |
| | | 0500 - 0600 | 0.10 | 1.3 | 1.7 | 0.0 | 0.4 | 0.4 | 0.0 | 0.0 | 0.2 | 0.0 | 0.0 | 0.0 | 0.0 | 0.2 | 0.6 | 0.0 | 0.0 | 0.0 | 0.2 | 5.0 |
| | | 0600 - 0700 | 0.10 | 3.4 | 1.3 | 0.0 | 0.5 | 0.4 | 0.1 | 0.1 | 0.6 | 0.2 | 0.0 | 0.7 | 0.2 | 0.6 | 1.7 | 0.0 | 0.0 | 0.0 | 0.2 | 10.0 |
| | | 0700 - 0800 | 0.10 | 8.3 | 1.7 | 0.0 | 2.0 | 0.4 | 0.7 | 0.4 | 2.8 | 0.4 | 0.0 | 0.7 | 0.1 | 0.6 | 1.5 | 0.0 | 0.0 | 0.0 | 0.4 | 20.0 |
| | | 0800 - 0900 | 0.10 | 6.5 | 1.7 | 0.0 | 1.7 | 0.5 | 0.8 | 0.4 | 1.5 | 0.4 | 0.0 | 0.4 | 0.3 | 0.1 | 0.4 | 0.0 | 0.0 | 0.0 | 0.3 | 15.0 |
| | | 0900 - 1000 | 0.10 | 5.1 | 2.0 | 0.0 | 2.2 | 0.7 | 1.0 | 0.6 | 1.8 | 0.3 | 0.0 | 0.1 | 0.1 | 0.2 | 0.7 | 0.0 | 0.0 | 0.0 | 0.2 | 15.0 |
| | | 1000 - 1100 | 0.10 | 5.8 | 2.6 | 0.0 | 1.9 | 1.0 | 1.1 | 0.4 | 0.7 | 0.4 | 0.0 | 0.1 | 0.3 | 0.0 | 0.3 | 0.0 | 0.0 | 0.0 | 0.4 | 15.0 |
| | | 1100 - 1200 | 0.10 | 5.6 | 2.5 | 0.0 | 1.6 | 0.9 | 0.9 | 0.4 | 1.3 | 0.4 | 0.0 | 0.1 | 0.1 | 0.1 | 0.7 | 0.0 | 0.0 | 0.0 | 0.4 | 15.0 |
| | | 1200 - 1300 | 0.10 | 5.9 | 2.1 | 0.0 | 1.3 | 0.9 | 0.9 | 0.3 | 1.1 | 0.4 | 0.1 | 0.6 | 0.1 | 0.1 | 0.6 | 0.0 | 0.0 | 0.0 | 0.6 | 15.0 |
| | | 1300 - 1400 | 0.10 | 4.4 | 1.6 | 0.0 | 1.1 | 0.7 | 0.3 | 0.2 | 0.6 | 0.3 | 0.0 | 0.0 | 0.1 | 0.1 | 0.2 | 0.0 | 0.0 | 0.0 | 0.4 | 10.0 |
| | | 1400 - 1500 | 0.10 | 5.4 | 2.2 | 0.0 | 1.6 | 0.8 | 0.9 | 0.6 | 0.8 | 0.3 | 0.0 | 0.1 | 0.3 | 0.4 | 1.1 | 0.0 | 0.0 | 0.0 | 0.5 | 15.0 |
| | | 1500 - 1600 | 0.10 | 6.0 | 2.5 | 0.0 | 1.4 | 0.9 | 1.1 | 0.2 | 0.8 | 0.2 | 0.1 | 0.3 | 0.1 | 0.2 | 0.9 | 0.0 | 0.0 | 0.0 | 0.3 | 15.0 |
| | | 1600 - 1700 | 0.10 | 7.7 | 2.4 | 0.0 | 1.1 | 0.7 | 0.4 | 0.0 | 0.1 | 0.5 | 0.0 | 0.4 | 0.5 | 0.3 | 0.3 | 0.0 | 0.0 | 0.0 | 0.6 | 15.0 |
| | | 1700 - 1800 | 0.10 | 11.8 | 3.1 | 0.0 | 1.4 | 0.9 | 0.4 | 0.0 | 0.1 | 0.5 | 0.0 | 0.2 | 0.2 | 0.1 | 0.1 | 0.0 | 0.0 | 0.0 | 1.2 | 20.0 |
| | | 1800 - 1900 | 0.10 | 12.3 | 2.9 | 0.0 | 1.4 | 0.6 | 0.1 | 0.0 | 0.1 | 0.4 | 0.0 | 0.0 | 0.4 | 0.2 | 0.2 | 0.0 | 0.0 | 0.0 | 1.4 | 20.0 |
| | | 1900 - 2000 | 0.10 | 7.5 | 1.9 | 0.0 | 1.1 | 0.5 | 0.2 | 0.1 | 0.4 | 0.4 | 0.0 | 0.0 | 0.1 | 0.6 | 1.7 | 0.0 | 0.0 | 0.0 | 0.5 | 15.0 |
| | | 2000 - 2100 | 0.10 | 7.9 | 2.7 | 0.0 | 1.3 | 0.5 | 0.5 | 0.2 | 0.2 | 0.6 | 0.0 | 0.0 | 0.0 | 0.2 | 0.3 | 0.0 | 0.0 | 0.0 | 0.6 | 15.0 |
| | | 2100 - 2200 | 0.10 | 8.6 | 2.8 | 0.0 | 1.1 | 0.3 | 0.3 | 0.0 | 0.3 | 0.3 | 0.0 | 0.0 | 0.1 | 0.1 | 0.4 | 0.0 | 0.0 | 0.0 | 0.7 | 15.0 |
| | | 2200 - 2300 | 0.10 | 5.6 | 2.2 | 0.0 | 0.7 | 0.3 | 0.1 | 0.0 | 0.1 | 0.0 | 0.0 | 0.0 | 0.1 | 0.0 | 0.3 | 0.0 | 0.0 | 0.0 | 0.6 | 10.0 |
| | | 2300 - 0000 | 0.10 | 2.5 | 1.5 | 0.0 | 0.3 | 0.2 | 0.1 | 0.0 | 0.0 | 0.0 | 0.0 | 0.0 | 0.0 | 0.0 | 0.1 | 0.0 | 0.0 | 0.0 | 0.3 | 5.0 |
| 80 | Ng Lau Road (L080) - SB | 0000 - 0100 | 0.24 | 5.8 | 3.8 | 0.0 | 1.0 | 0.2 | 0.2 | 0.0 | 0.0 | 0.0 | 0.0 | 0.0 | 0.0 | 0.0 | 0.2 | 0.0 | 0.0 | 0.0 | 0.7 | 12.0 |
| | | 0100 - 0200 | 0.24 | 3.8 | 5.3 | 0.0 | 0.5 | 0.5 | 0.5 | 0.0 | 0.5 | 0.0 | 0.0 | 0.0 | 0.0 | 0.0 | 0.5 | 0.0 | 0.0 | 0.0 | 0.5 | 12.0 |
| | | 0200 - 0300 | 0.24 | 3.6 | 4.8 | 0.0 | 0.7 | 0.7 | 0.7 | 0.0 | 0.7 | 0.0 | 0.0 | 0.0 | 0.0 | 0.0 | 0.0 | 0.0 | 0.0 | 0.0 | 0.7 | 12.0 |
| | | 0300 - 0400 | 0.24 | 2.9 | 5.5 | 0.0 | 0.7 | 0.7 | 0.7 | 0.0 | 0.7 | 0.0 | 0.0 | 0.0 | 0.0 | 0.0 | 0.0 | 0.0 | 0.0 | 0.0 | 0.7 | 12.0 |
| | | 0400 - 0500 | 0.24 | 4.1 | 4.3 | 0.0 | 0.7 | 1.4 | 0.7 | 0.0 | 0.0 | 0.0 | 0.0 | 0.0 | 0.0 | 0.0 | 0.0 | 0.0 | 0.0 | 0.0 | 0.7 | 12.0 |
| | | 0500 - 0600 | 0.24 | 2.6 | 3.6 | 0.0 | 1.0 | 1.4 | 0.0 | 0.0 | 0.5 | 0.0 | 0.0 | 0.5 | 0.0 | 0.5 | 1.4 | 0.0 | 0.0 | 0.0 | 0.5 | 12.0 |
| | | 0600 - 0700 | 0.24 | 7.0 | 2.9 | 0.0 | 1.2 | 1.2 | 0.5 | 0.2 | 1.4 | 0.5 | 0.0 | 2.2 | 0.5 | 1.4 | 4.6 | 0.0 | 0.0 | 0.0 | 0.5 | 24.0 |
| | | 0700 - 0800 | 0.24 | 17.8 | 3.6 | 0.0 | 4.3 | 1.2 | 2.2 | 1.0 | 7.4 | 1.0 | 0.0 | 2.2 | 0.2 | 1.4 | 4.8 | 0.0 | 0.0 | 0.0 | 1.0 | 48.0 |
| | | 0800 - 0900 | 0.24 | 14.6 | 3.6 | 0.0 | 4.1 | 1.4 | 2.4 | 1.0 | 4.1 | 1.0 | 0.0 | 1.2 | 0.5 | 0.2 | 1.2 | 0.0 | 0.0 | 0.0 | 0.7 | 36.0 |
| | | 0900 - 1000 | 0.24 | 11.3 | 3.8 | 0.0 | 5.0 | 1.9 | 3.4 | 1.4 | 4.8 | 0.7 | 0.0 | 0.5 | 0.2 | 0.5 | 1.9 | 0.0 | 0.0 | 0.0 | 0.5 | 36.0 |
| | | 1000 - 1100 | 0.24 | 13.0 | 5.8 | 0.0 | 4.1 | 3.4 | 3.6 | 1.0 | 1.7 | 1.0 | 0.0 | 0.2 | 0.7 | 0.0 | 1.0 | 0.0 | 0.0 | 0.0 | 0.7 | 36.0 |
| | | 1100 - 1200 | 0.24 | 12.0 | 5.3 | 0.0 | 3.6 | 3.4 | 2.9 | 1.0 | 3.6 | 1.0 | 0.0 | 0.2 | 0.2 | 0.2 | 1.9 | 0.0 | 0.0 | 0.0 | 0.7 | 36.0 |
| | | 1200 - 1300 | 0.24 | 12.5 | 4.6 | 0.0 | 2.9 | 2.9 | 2.9 | 0.7 | 3.1 | 1.0 | 0.5 | 1.7 | 0.5 | 0.5 | 1.4 | 0.0 | 0.0 | 0.0 | 1.0 | 36.0 |
| | | 1300 - 1400 | 0.24 | 9.6 | 3.6 | 0.0 | 2.6 | 2.4 | 1.0 | 0.5 | 1.4 | 0.7 | 0.0 | 0.2 | 0.2 | 0.2 | 0.7 | 0.0 | 0.0 | 0.0 | 0.7 | 24.0 |
| | | 1400 - 1500 | 0.24 | 12.5 | 4.6 | 0.0 | 3.4 | 2.9 | 3.1 | 1.4 | 1.9 | 0.7 | 0.0 | 0.2 | 0.2 | 1.0 | 3.1 | 0.0 | 0.0 | 0.0 | 1.0 | 36.0 |
| | | 1500 - 1600 | 0.24 | 12.7 | 5.0 | 0.0 | 3.1 | 2.9 | 3.6 | 0.5 | 2.2 | 0.5 | 0.2 | 1.2 | 0.2 | 0.5 | 2.6 | 0.0 | 0.0 | 0.0 | 0.7 | 36.0 |
| | | 1600 - 1700 | 0.24 | 17.5 | 5.3 | 0.0 | 2.4 | 2.9 | 1.9 | 0.0 | 0.2 | 1.2 | 0.0 | 1.0 | 1.2 | 0.7 | 0.7 | 0.0 | 0.0 | 0.0 | 1.0 | 36.0 |
| | | 1700 - 1800 | 0.24 | 20.4 | 5.5 | 0.0 | 2.2 | 2.4 | 1.2 | 0.0 | 0.2 | 1.0 | 0.0 | 0.5 | 0.5 | 0.2 | 0.2 | 0.0 | 0.0 | 0.0 | 1.7 | 36.0 |
| | | 1800 - 1900 | 0.24 | 22.1 | 5.0 | 0.0 | 2.2 | 1.7 | 0.5 | 0.0 | 0.2 | 0.7 | 0.0 | 0.0 | 0.7 | 0.5 | 0.5 | 0.0 | 0.0 | 0.0 | 1.9 | 36.0 |
| | | 1900 - 2000 | 0.24 | 17.0 | 4.3 | 0.0 | 2.4 | 1.4 | 0.7 | 0.2 | 1.0 | 1.0 | 0.0 | 0.0 | 0.2 | 1.4 | 5.3 | 0.0 | 0.0 | 0.0 | 1.0 | 36.0 |
| | | 2000 - 2100 | 0.24 | 12.7 | 3.8 | 0.0 | 2.2 | 1.0 | 1.0 | 0.2 | 0.5 | 1.0 | 0.0 | 0.0 | 0.0 | 0.2 | 0.7 | 0.0 | 0.0 | 0.0 | 0.7 | 24.0 |
| | | 2100 - 2200 | 0.24 | 21.1 | 6.2 | 0.0 | 2.4 | 1.0 | 1.0 | 0.0 | 0.7 | 0.7 | 0.0 | 0.0 | 0.0 | 0.5 | 1.0 | 0.0 | 0.0 | 0.0 | 1.4 | 36.0 |
| | | 2200 - 2300 | 0.24 | 13.2 | 5.3 | 0.0 | 1.4 | 0.7 | 0.5 | 0.0 | 0.5 | 0.0 | 0.0 | 0.0 | 0.0 | 0.0 | 1.2 | 0.0 | 0.0 | 0.0 | 1.2 | 24.0 |
| | | 2300 - 0000 | 0.24 | 6.2 | 3.4 | 0.0 | 0.7 | 0.5 | 0.2 | 0.0 | 0.0 | 0.0 | 0.0 | 0.0 | 0.0 | 0.0 | 0.5 | 0.0 | 0.0 | 0.0 | 0.5 | 12.0 |

| Road No. | Road Section | Time | Rd Length (km) | Year 2037 VKT | | | | | | | | | | | | | | | | | | |
|---|---|---|---|---|---|---|---|---|---|---|---|---|---|---|---|---|---|---|---|---|---|---|
| | | | | PC | Taxi | LGV3 | LGV4 | LGV6 | HGV7 | HGV8 | HGV9 | PLB | PV4 | PV5 | NFB6 | NFB7 | NFB8 | NFB9 | FBSD | FBDD | MC | Total VKT |
| 81 | Ng Lau Road (L081) - NB | 0000 - 0100 | 0.24 | 5.3 | 4.1 | 0.0 | 1.4 | 0.2 | 0.0 | 0.0 | 0.0 | 0.0 | 0.0 | 0.0 | 0.0 | 0.0 | 0.2 | 0.0 | 0.0 | 0.0 | 0.7 | 12.0 |
| | | 0100 - 0200 | 0.24 | 3.6 | 5.5 | 0.0 | 1.0 | 0.5 | 0.0 | 0.0 | 0.5 | 0.0 | 0.0 | 0.0 | 0.0 | 0.0 | 0.5 | 0.0 | 0.0 | 0.0 | 0.5 | 12.0 |
| | | 0200 - 0300 | 0.24 | 3.6 | 5.8 | 0.0 | 1.2 | 0.7 | 0.0 | 0.0 | 0.0 | 0.0 | 0.0 | 0.0 | 0.0 | 0.0 | 0.0 | 0.0 | 0.0 | 0.0 | 0.7 | 12.0 |
| | | 0300 - 0400 | 0.24 | 3.1 | 6.7 | 0.0 | 0.7 | 0.7 | 0.0 | 0.0 | 0.0 | 0.0 | 0.0 | 0.0 | 0.0 | 0.0 | 0.0 | 0.0 | 0.0 | 0.0 | 0.7 | 12.0 |
| | | 0400 - 0500 | 0.24 | 4.3 | 5.5 | 0.0 | 0.7 | 0.7 | 0.0 | 0.0 | 0.0 | 0.0 | 0.0 | 0.0 | 0.0 | 0.0 | 0.0 | 0.0 | 0.0 | 0.0 | 0.7 | 12.0 |
| | | 0500 - 0600 | 0.24 | 2.9 | 4.8 | 0.0 | 1.0 | 1.0 | 0.0 | 0.0 | 0.5 | 0.0 | 0.0 | 0.5 | 0.0 | 0.0 | 1.0 | 0.0 | 0.0 | 0.0 | 0.5 | 12.0 |
| | | 0600 - 0700 | 0.24 | 8.2 | 3.6 | 0.0 | 1.9 | 1.2 | 0.0 | 0.0 | 1.2 | 0.7 | 0.0 | 2.6 | 0.7 | 0.0 | 3.6 | 0.0 | 0.0 | 0.0 | 0.2 | 24.0 |
| | | 0700 - 0800 | 0.24 | 9.8 | 3.8 | 0.0 | 3.1 | 0.7 | 0.0 | 0.0 | 0.5 | 0.7 | 0.5 | 2.4 | 0.2 | 0.0 | 1.7 | 0.0 | 0.0 | 0.0 | 0.5 | 24.0 |
| | | 0800 - 0900 | 0.24 | 9.4 | 4.3 | 0.0 | 3.6 | 1.4 | 0.0 | 0.0 | 0.2 | 1.2 | 0.5 | 1.7 | 0.7 | 0.0 | 0.5 | 0.0 | 0.0 | 0.0 | 0.5 | 24.0 |
| | | 0900 - 1000 | 0.24 | 7.9 | 5.5 | 0.0 | 5.0 | 2.2 | 0.0 | 0.0 | 0.2 | 1.0 | 0.0 | 0.7 | 0.2 | 0.0 | 1.0 | 0.0 | 0.0 | 0.0 | 0.2 | 24.0 |
| | | 1000 - 1100 | 0.24 | 9.8 | 4.3 | 0.0 | 4.3 | 2.2 | 0.0 | 0.0 | 1.0 | 0.7 | 0.0 | 0.2 | 0.5 | 0.0 | 0.5 | 0.0 | 0.0 | 0.0 | 0.5 | 24.0 |
| | | 1100 - 1200 | 0.24 | 13.7 | 6.5 | 0.0 | 6.0 | 3.1 | 0.0 | 0.0 | 2.4 | 1.2 | 0.0 | 0.5 | 0.5 | 0.0 | 1.4 | 0.0 | 0.0 | 0.0 | 0.7 | 36.0 |
| | | 1200 - 1300 | 0.24 | 9.8 | 3.8 | 0.0 | 3.4 | 1.7 | 0.0 | 0.0 | 1.4 | 0.7 | 0.5 | 1.2 | 0.2 | 0.0 | 0.7 | 0.0 | 0.0 | 0.0 | 0.5 | 24.0 |
| | | 1300 - 1400 | 0.24 | 10.3 | 4.3 | 0.0 | 4.1 | 2.2 | 0.0 | 0.0 | 1.0 | 0.7 | 0.0 | 0.2 | 0.2 | 0.0 | 0.5 | 0.0 | 0.0 | 0.0 | 0.5 | 24.0 |
| | | 1400 - 1500 | 0.24 | 15.1 | 6.0 | 0.0 | 6.0 | 2.4 | 0.0 | 0.0 | 1.4 | 0.7 | 0.0 | 0.5 | 0.7 | 0.0 | 2.4 | 0.0 | 0.0 | 0.0 | 0.7 | 36.0 |
| | | 1500 - 1600 | 0.24 | 14.4 | 6.5 | 0.0 | 5.0 | 2.9 | 0.0 | 0.0 | 1.7 | 0.7 | 0.7 | 1.2 | 0.2 | 0.0 | 1.9 | 0.0 | 0.0 | 0.0 | 0.7 | 36.0 |
| | | 1600 - 1700 | 0.24 | 24.2 | 6.0 | 0.0 | 7.2 | 2.6 | 0.0 | 0.0 | 2.4 | 1.4 | 0.0 | 0.5 | 1.4 | 0.0 | 1.4 | 0.0 | 0.0 | 0.0 | 0.7 | 48.0 |
| | | 1700 - 1800 | 0.24 | 27.8 | 5.8 | 0.0 | 6.0 | 2.2 | 0.0 | 0.0 | 2.6 | 1.0 | 0.0 | 0.2 | 0.5 | 0.0 | 0.5 | 0.0 | 0.0 | 0.0 | 1.4 | 48.0 |
| | | 1800 - 1900 | 0.24 | 29.8 | 5.3 | 0.0 | 5.8 | 1.4 | 0.0 | 0.0 | 1.9 | 0.7 | 0.0 | 0.0 | 0.7 | 0.0 | 1.0 | 0.0 | 0.0 | 0.0 | 1.4 | 48.0 |
| | | 1900 - 2000 | 0.24 | 19.2 | 4.8 | 0.0 | 3.8 | 1.7 | 0.0 | 0.0 | 0.7 | 1.0 | 0.0 | 0.0 | 0.2 | 0.0 | 3.6 | 0.0 | 0.0 | 0.0 | 1.0 | 36.0 |
| | | 2000 - 2100 | 0.24 | 13.0 | 4.3 | 0.0 | 3.4 | 1.0 | 0.0 | 0.0 | 0.2 | 1.0 | 0.0 | 0.0 | 0.0 | 0.0 | 0.5 | 0.0 | 0.0 | 0.0 | 0.7 | 24.0 |
| | | 2100 - 2200 | 0.24 | 20.9 | 7.0 | 0.0 | 3.8 | 0.7 | 0.0 | 0.0 | 0.7 | 0.7 | 0.0 | 0.0 | 0.5 | 0.0 | 0.7 | 0.0 | 0.0 | 0.0 | 1.0 | 36.0 |
| | | 2200 - 2300 | 0.24 | 13.2 | 5.5 | 0.0 | 2.2 | 0.7 | 0.0 | 0.0 | 0.5 | 0.0 | 0.0 | 0.0 | 0.5 | 0.0 | 0.7 | 0.0 | 0.0 | 0.0 | 0.7 | 24.0 |
| | | 2300 - 0000 | 0.24 | 6.0 | 3.8 | 0.0 | 1.0 | 0.5 | 0.0 | 0.0 | 0.0 | 0.0 | 0.0 | 0.0 | 0.0 | 0.0 | 0.2 | 0.0 | 0.0 | 0.0 | 0.5 | 12.0 |
| 82 | San Hing Road (L082) - NB | 0000 - 0100 | 0.09 | 1.9 | 1.0 | 0.0 | 0.5 | 0.5 | 0.0 | 0.0 | 0.0 | 0.0 | 0.0 | 0.0 | 0.0 | 0.0 | 0.0 | 0.0 | 0.0 | 0.0 | 0.5 | 4.5 |
| | | 0100 - 0200 | 0.09 | 1.5 | 1.5 | 0.0 | 0.0 | 0.7 | 0.0 | 0.0 | 0.0 | 0.0 | 0.0 | 0.0 | 0.0 | 0.0 | 0.0 | 0.0 | 0.0 | 0.0 | 0.7 | 4.5 |
| | | 0200 - 0300 | 0.09 | 1.8 | 0.9 | 0.0 | 0.0 | 0.9 | 0.0 | 0.0 | 0.0 | 0.0 | 0.0 | 0.0 | 0.0 | 0.0 | 0.0 | 0.0 | 0.0 | 0.0 | 0.9 | 4.5 |
| | | 0300 - 0400 | 0.09 | 1.2 | 1.2 | 0.0 | 0.0 | 1.2 | 0.0 | 0.0 | 0.0 | 0.0 | 0.0 | 0.0 | 0.0 | 0.0 | 0.0 | 0.0 | 0.0 | 0.0 | 1.0 | 4.5 |
| | | 0400 - 0500 | 0.09 | 1.8 | 0.9 | 0.0 | 0.0 | 0.9 | 0.0 | 0.0 | 0.0 | 0.0 | 0.0 | 0.0 | 0.0 | 0.0 | 0.0 | 0.0 | 0.0 | 0.0 | 0.9 | 4.5 |
| | | 0500 - 0600 | 0.09 | 1.5 | 0.7 | 0.0 | 0.0 | 1.5 | 0.0 | 0.0 | 0.0 | 0.0 | 0.0 | 0.0 | 0.0 | 0.0 | 0.0 | 0.0 | 0.0 | 0.0 | 0.7 | 4.5 |
| | | 0600 - 0700 | 0.09 | 2.2 | 0.3 | 0.0 | 0.3 | 0.6 | 0.0 | 0.3 | 0.0 | 0.0 | 0.0 | 0.6 | 0.0 | 0.0 | 0.0 | 0.0 | 0.0 | 0.0 | 0.3 | 4.5 |
| | | 0700 - 0800 | 0.09 | 2.6 | 0.4 | 0.0 | 0.4 | 0.4 | 0.1 | 0.3 | 0.0 | 0.0 | 0.0 | 0.4 | 0.0 | 0.0 | 0.0 | 0.0 | 0.0 | 0.0 | 0.1 | 4.5 |
| | | 0800 - 0900 | 0.09 | 2.3 | 0.4 | 0.0 | 0.4 | 0.6 | 0.3 | 0.3 | 0.0 | 0.0 | 0.0 | 0.3 | 0.0 | 0.0 | 0.0 | 0.0 | 0.0 | 0.0 | 0.1 | 4.5 |
| | | 0900 - 1000 | 0.09 | 1.8 | 0.5 | 0.0 | 0.5 | 0.9 | 0.3 | 0.3 | 0.0 | 0.0 | 0.0 | 0.2 | 0.0 | 0.0 | 0.0 | 0.0 | 0.0 | 0.0 | 0.2 | 4.5 |
| | | 1000 - 1100 | 0.09 | 2.0 | 0.4 | 0.0 | 0.4 | 1.1 | 0.4 | 0.2 | 0.0 | 0.0 | 0.0 | 0.0 | 0.0 | 0.0 | 0.0 | 0.0 | 0.0 | 0.0 | 0.2 | 4.5 |
| | | 1100 - 1200 | 0.09 | 2.2 | 0.4 | 0.0 | 0.4 | 0.9 | 0.4 | 0.2 | 0.0 | 0.0 | 0.0 | 0.0 | 0.0 | 0.0 | 0.0 | 0.0 | 0.0 | 0.0 | 0.2 | 4.5 |
| | | 1200 - 1300 | 0.09 | 2.0 | 0.4 | 0.0 | 0.4 | 0.9 | 0.4 | 0.2 | 0.0 | 0.0 | 0.0 | 0.2 | 0.0 | 0.0 | 0.0 | 0.0 | 0.0 | 0.0 | 0.2 | 4.5 |
| | | 1300 - 1400 | 0.09 | 2.3 | 0.4 | 0.0 | 0.4 | 1.0 | 0.2 | 0.2 | 0.0 | 0.0 | 0.0 | 0.0 | 0.0 | 0.0 | 0.0 | 0.0 | 0.0 | 0.0 | 0.2 | 4.5 |
| | | 1400 - 1500 | 0.09 | 2.0 | 0.4 | 0.0 | 0.4 | 0.9 | 0.4 | 0.4 | 0.0 | 0.0 | 0.0 | 0.0 | 0.0 | 0.0 | 0.0 | 0.0 | 0.0 | 0.0 | 0.2 | 4.5 |
| | | 1500 - 1600 | 0.09 | 2.1 | 0.3 | 0.0 | 0.3 | 0.9 | 0.5 | 0.2 | 0.0 | 0.0 | 0.0 | 0.2 | 0.0 | 0.0 | 0.0 | 0.0 | 0.0 | 0.0 | 0.2 | 4.5 |
| | | 1600 - 1700 | 0.09 | 2.7 | 0.3 | 0.0 | 0.3 | 0.5 | 0.2 | 0.0 | 0.0 | 0.0 | 0.0 | 0.0 | 0.3 | 0.0 | 0.0 | 0.0 | 0.0 | 0.0 | 0.3 | 4.5 |
| | | 1700 - 1800 | 0.09 | 3.0 | 0.3 | 0.0 | 0.3 | 0.5 | 0.1 | 0.0 | 0.0 | 0.0 | 0.0 | 0.0 | 0.1 | 0.0 | 0.0 | 0.0 | 0.0 | 0.0 | 0.4 | 4.5 |
| | | 1800 - 1900 | 0.09 | 3.0 | 0.3 | 0.0 | 0.3 | 0.4 | 0.0 | 0.0 | 0.0 | 0.0 | 0.0 | 0.0 | 0.3 | 0.0 | 0.0 | 0.0 | 0.0 | 0.0 | 0.4 | 4.5 |
| | | 1900 - 2000 | 0.09 | 3.1 | 0.4 | 0.0 | 0.4 | 0.5 | 0.0 | 0.0 | 0.0 | 0.0 | 0.0 | 0.0 | 0.0 | 0.0 | 0.0 | 0.0 | 0.0 | 0.0 | 0.2 | 4.5 |
| | | 2000 - 2100 | 0.09 | 2.9 | 0.4 | 0.0 | 0.4 | 0.4 | 0.2 | 0.2 | 0.0 | 0.0 | 0.0 | 0.0 | 0.0 | 0.0 | 0.0 | 0.0 | 0.0 | 0.0 | 0.2 | 4.5 |
| | | 2100 - 2200 | 0.09 | 3.1 | 0.5 | 0.0 | 0.2 | 0.4 | 0.2 | 0.0 | 0.0 | 0.0 | 0.0 | 0.0 | 0.0 | 0.0 | 0.0 | 0.0 | 0.0 | 0.0 | 0.2 | 4.5 |
| | | 2200 - 2300 | 0.09 | 3.1 | 0.6 | 0.0 | 0.3 | 0.3 | 0.0 | 0.0 | 0.0 | 0.0 | 0.0 | 0.0 | 0.0 | 0.0 | 0.0 | 0.0 | 0.0 | 0.0 | 0.3 | 4.5 |
| | | 2300 - 0000 | 0.09 | 2.7 | 0.7 | 0.0 | 0.4 | 0.4 | 0.0 | 0.0 | 0.0 | 0.0 | 0.0 | 0.0 | 0.0 | 0.0 | 0.0 | 0.0 | 0.0 | 0.0 | 0.4 | 4.5 |
| 83 | San Hing Road (L083) - SB | 0000 - 0100 | 0.09 | 2.3 | 1.2 | 0.0 | 0.5 | 0.0 | 0.0 | 0.0 | 0.0 | 0.0 | 0.0 | 0.0 | 0.0 | 0.0 | 0.0 | 0.0 | 0.0 | 0.0 | 0.5 | 4.5 |
| | | 0100 - 0200 | 0.09 | 1.8 | 1.8 | 0.0 | 0.0 | 0.0 | 0.0 | 0.0 | 0.0 | 0.0 | 0.0 | 0.0 | 0.0 | 0.0 | 0.0 | 0.0 | 0.0 | 0.0 | 0.9 | 4.5 |
| | | 0200 - 0300 | 0.09 | 1.2 | 2.2 | 0.0 | 0.0 | 0.0 | 0.0 | 0.0 | 0.0 | 0.0 | 0.0 | 0.0 | 0.0 | 0.0 | 0.0 | 0.0 | 0.0 | 0.0 | 1.2 | 4.5 |
| | | 0300 - 0400 | 0.09 | 1.2 | 2.2 | 0.0 | 0.0 | 0.0 | 0.0 | 0.0 | 0.0 | 0.0 | 0.0 | 0.0 | 0.0 | 0.0 | 0.0 | 0.0 | 0.0 | 0.0 | 1.2 | 4.5 |
| | | 0400 - 0500 | 0.09 | 1.2 | 2.2 | 0.0 | 0.0 | 0.0 | 0.0 | 0.0 | 0.0 | 0.0 | 0.0 | 0.0 | 0.0 | 0.0 | 0.0 | 0.0 | 0.0 | 0.0 | 1.2 | 4.5 |
| | | 0500 - 0600 | 0.09 | 0.9 | 1.8 | 0.0 | 0.0 | 0.9 | 0.0 | 0.0 | 0.0 | 0.0 | 0.0 | 0.0 | 0.0 | 0.0 | 0.0 | 0.0 | 0.0 | 0.0 | 0.9 | 4.5 |
| | | 0600 - 0700 | 0.09 | 2.3 | 0.8 | 0.0 | 0.5 | 0.5 | 0.0 | 0.0 | 0.0 | 0.0 | 0.0 | 0.0 | 0.0 | 0.0 | 0.0 | 0.0 | 0.0 | 0.0 | 0.5 | 4.5 |
| | | 0700 - 0800 | 0.09 | 2.9 | 0.6 | 0.0 | 0.6 | 0.2 | 0.0 | 0.0 | 0.0 | 0.0 | 0.0 | 0.0 | 0.0 | 0.0 | 0.0 | 0.0 | 0.0 | 0.0 | 0.2 | 4.5 |
| | | 0800 - 0900 | 0.09 | 2.5 | 0.8 | 0.0 | 0.6 | 0.2 | 0.0 | 0.0 | 0.0 | 0.0 | 0.0 | 0.0 | 0.2 | 0.0 | 0.0 | 0.0 | 0.0 | 0.0 | 0.2 | 4.5 |
| | | 0900 - 1000 | 0.09 | 2.3 | 1.0 | 0.0 | 0.7 | 0.3 | 0.0 | 0.0 | 0.0 | 0.0 | 0.0 | 0.0 | 0.0 | 0.0 | 0.0 | 0.0 | 0.0 | 0.0 | 0.3 | 4.5 |
| | | 1000 - 1100 | 0.09 | 2.2 | 1.0 | 0.0 | 0.5 | 0.5 | 0.0 | 0.0 | 0.0 | 0.0 | 0.0 | 0.0 | 0.0 | 0.0 | 0.0 | 0.0 | 0.0 | 0.0 | 0.3 | 4.5 |
| | | 1100 - 1200 | 0.09 | 2.2 | 1.0 | 0.0 | 0.5 | 0.5 | 0.0 | 0.0 | 0.0 | 0.0 | 0.0 | 0.0 | 0.0 | 0.0 | 0.0 | 0.0 | 0.0 | 0.0 | 0.3 | 4.5 |
| | | 1200 - 1300 | 0.09 | 2.3 | 0.8 | 0.0 | 0.5 | 0.5 | 0.0 | 0.0 | 0.0 | 0.0 | 0.0 | 0.0 | 0.0 | 0.0 | 0.0 | 0.0 | 0.0 | 0.0 | 0.3 | 4.5 |
| | | 1300 - 1400 | 0.09 | 2.3 | 0.8 | 0.0 | 0.5 | 0.5 | 0.0 | 0.0 | 0.0 | 0.0 | 0.0 | 0.0 | 0.0 | 0.0 | 0.0 | 0.0 | 0.0 | 0.0 | 0.3 | 4.5 |
| | | 1400 - 1500 | 0.09 | 2.4 | 0.7 | 0.0 | 0.5 | 0.5 | 0.0 | 0.0 | 0.0 | 0.0 | 0.0 | 0.0 | 0.0 | 0.0 | 0.0 | 0.0 | 0.0 | 0.0 | 0.3 | 4.5 |
| | | 1500 - 1600 | 0.09 | 2.3 | 0.9 | 0.0 | 0.5 | 0.6 | 0.0 | 0.0 | 0.0 | 0.0 | 0.0 | 0.0 | 0.0 | 0.0 | 0.0 | 0.0 | 0.0 | 0.0 | 0.2 | 4.5 |
| | | 1600 - 1700 | 0.09 | 2.6 | 0.6 | 0.0 | 0.4 | 0.5 | 0.0 | 0.0 | 0.0 | 0.0 | 0.0 | 0.0 | 0.0 | 0.0 | 0.0 | 0.0 | 0.0 | 0.0 | 0.4 | 4.5 |
| | | 1700 - 1800 | 0.09 | 2.8 | 0.5 | 0.0 | 0.3 | 0.5 | 0.0 | 0.0 | 0.0 | 0.0 | 0.0 | 0.0 | 0.0 | 0.0 | 0.0 | 0.0 | 0.0 | 0.0 | 0.5 | 4.5 |
| | | 1800 - 1900 | 0.09 | 3.0 | 0.5 | 0.0 | 0.3 | 0.3 | 0.0 | 0.0 | 0.0 | 0.0 | 0.0 | 0.0 | 0.0 | 0.0 | 0.0 | 0.0 | 0.0 | 0.0 | 0.5 | 4.5 |
| | | 1900 - 2000 | 0.09 | 2.8 | 0.7 | 0.0 | 0.5 | 0.3 | 0.0 | 0.0 | 0.0 | 0.0 | 0.0 | 0.0 | 0.0 | 0.0 | 0.0 | 0.0 | 0.0 | 0.0 | 0.3 | 4.5 |
| | | 2000 - 2100 | 0.09 | 2.8 | 0.7 | 0.0 | 0.5 | 0.3 | 0.0 | 0.0 | 0.0 | 0.0 | 0.0 | 0.0 | 0.0 | 0.0 | 0.0 | 0.0 | 0.0 | 0.0 | 0.3 | 4.5 |
| | | 2100 - 2200 | 0.09 | 3.1 | 0.9 | 0.0 | 0.2 | 0.2 | 0.0 | 0.0 | 0.0 | 0.0 | 0.0 | 0.0 | 0.0 | 0.0 | 0.0 | 0.0 | 0.0 | 0.0 | 0.2 | 4.5 |
| | | 2200 - 2300 | 0.09 | 2.8 | 0.9 | 0.0 | 0.3 | 0.3 | 0.0 | 0.0 | 0.0 | 0.0 | 0.0 | 0.0 | 0.0 | 0.0 | 0.0 | 0.0 | 0.0 | 0.0 | 0.3 | 4.5 |
| | | 2300 - 0000 | 0.09 | 1.9 | 1.3 | 0.0 | 0.5 | 0.5 | 0.0 | 0.0 | 0.0 | 0.0 | 0.0 | 0.0 | 0.0 | 0.0 | 0.0 | 0.0 | 0.0 | 0.0 | 0.5 | 4.5 |
| 84 | San Tat Lane (L084) - EB | 0000 - 0100 | 0.15 | 3.8 | 0.0 | 0.0 | 0.0 | 0.0 | 0.0 | 0.0 | 0.0 | 0.0 | 0.0 | 0.0 | 0.0 | 0.0 | 0.0 | 0.0 | 0.0 | 0.0 | 3.8 | 7.5 |
| | | 0100 - 0200 | 0.15 | 0.0 | 0.0 | 0.0 | 0.0 | 0.0 | 0.0 | 0.0 | 0.0 | 0.0 | 0.0 | 0.0 | 0.0 | 0.0 | 0.0 | 0.0 | 0.0 | 0.0 | 7.5 | 7.5 |
| | | 0200 - 0300 | 0.15 | 0.0 | 0.0 | 0.0 | 0.0 | 0.0 | 0.0 | 0.0 | 0.0 | 0.0 | 0.0 | 0.0 | 0.0 | 0.0 | 0.0 | 0.0 | 0.0 | 0.0 | 7.5 | 7.5 |
| | | 0300 - 0400 | 0.15 | 0.0 | 0.0 | 0.0 | 0.0 | 0.0 | 0.0 | 0.0 | 0.0 | 0.0 | 0.0 | 0.0 | 0.0 | 0.0 | 0.0 | 0.0 | 0.0 | 0.0 | 7.5 | 7.5 |
| | | 0400 - 0500 | 0.15 | 0.0 | 0.0 | 0.0 | 0.0 | 0.0 | 0.0 | 0.0 | 0.0 | 0.0 | 0.0 | 0.0 | 0.0 | 0.0 | 0.0 | 0.0 | 0.0 | 0.0 | 7.5 | 7.5 |
| | | 0500 - 0600 | 0.15 | 0.0 | 0.0 | 0.0 | 0.0 | 0.0 | 0.0 | 0.0 | 0.0 | 0.0 | 0.0 | 0.0 | 0.0 | 0.0 | 3.8 | 0.0 | 0.0 | 0.0 | 3.8 | 7.5 |
| | | 0600 - 0700 | 0.15 | 2.1 | 0.0 | 0.0 | 0.0 | 1.1 | 0.0 | 0.0 | 0.0 | 0.0 | 0.0 | 0.0 | 0.0 | 0.0 | 3.3 | 0.0 | 0.0 | 0.0 | 1.1 | 7.5 |
| | | 0700 - 0800 | 0.15 | 0.0 | 0.0 | 0.0 | 0.0 | 0.0 | 2.0 | 0.0 | 2.0 | 0.0 | 0.0 | 0.0 | 0.0 | 0.0 | 2.7 | 0.0 | 0.0 | 0.0 | 0.9 | 7.5 |
| | | 0800 - 0900 | 0.15 | 0.0 | 0.0 | 0.0 | 0.0 | 0.0 | 3.9 | 0.0 | 1.2 | 0.0 | 0.0 | 0.0 | 0.0 | 0.0 | 1.2 | 0.0 | 0.0 | 0.0 | 1.2 | 7.5 |
| | | 0900 - 1000 | 0.15 | 0.0 | 0.0 | 0.0 | 0.0 | 0.0 | 4.4 | 0.0 | 1.1 | 0.0 | 0.0 | 0.0 | 0.0 | 0.0 | 1.1 | 0.0 | 0.0 | 0.0 | 1.1 | 7.5 |
| | | 1000 - 1100 | 0.15 | 2.6 | 0.0 | 0.0 | 0.0 | 1.2 | 2.6 | 0.0 | 0.0 | 0.0 | 0.0 | 0.0 | 0.0 | 0.0 | 0.0 | 0.0 | 0.0 | 0.0 | 1.2 | 7.5 |
| | | 1100 - 1200 | 0.15 | 2.0 | 0.0 | 0.0 | 0.0 | 0.9 | 2.0 | 0.0 | 0.9 | 0.0 | 0.0 | 0.0 | 0.0 | 0.0 | 0.9 | 0.0 | 0.0 | 0.0 | 0.9 | 7.5 |
| | | 1200 - 1300 | 0.15 | 2.0 | 0.0 | 0.0 | 0.0 | 0.9 | 2.0 | 0.0 | 0.9 | 0.0 | 0.0 | 0.0 | 0.0 | 0.0 | 0.9 | 0.0 | 0.0 | 0.0 | 0.9 | 7.5 |
| | | 1300 - 1400 | 0.15 | 3.0 | 0.0 | 0.0 | 0.0 | 1.5 | 1.5 | 0.0 | 0.0 | 0.0 | 0.0 | 0.0 | 0.0 | 0.0 | 0.0 | 0.0 | 0.0 | 0.0 | 1.5 | 7.5 |
| | | 1400 - 1500 | 0.15 | 2.4 | 0.0 | 0.0 | 0.0 | 0.9 | 1.7 | 0.0 | 0.0 | 0.0 | 0.0 | 0.0 | 0.0 | 0.0 | 1.7 | 0.0 | 0.0 | 0.0 | 0.9 | 7.5 |
| | | 1500 - 1600 | 0.15 | 2.3 | 0.0 | 0.0 | 0.0 | 0.8 | 2.3 | 0.0 | 0.0 | 0.0 | 0.0 | 0.0 | 0.0 | 0.0 | 1.5 | 0.0 | 0.0 | 0.0 | 0.8 | 7.5 |
| | | 1600 - 1700 | 0.15 | 4.8 | 0.0 | 0.0 | 0.0 | 1.4 | 0.0 | 0.0 | 0.0 | 0.0 | 0.0 | 0.0 | 0.0 | 0.0 | 0.0 | 0.0 | 0.0 | 0.0 | 1.4 | 7.5 |
| | | 1700 - 1800 | 0.15 | 4.8 | 0.0 | 0.0 | 0.0 | 1.1 | 0.0 | 0.0 | 0.0 | 0.0 | 0.0 | 0.0 | 0.0 | 0.0 | 0.0 | 0.0 | 0.0 | 0.0 | 1.7 | 7.5 |
| | | 1800 - 1900 | 0.15 | 5.1 | 0.0 | 0.0 | 0.0 | 0.6 | 0.0 | 0.0 | 0.0 | 0.0 | 0.0 | 0.0 | 0.0 | 0.0 | 0.0 | 0.0 | 0.0 | 0.0 | 1.8 | 7.5 |
| | | 1900 - 2000 | 0.15 | 3.2 | 0.0 | 0.0 | 0.0 | 0.9 | 0.0 | 0.0 | 0.0 | 0.0 | 0.0 | 0.0 | 0.0 | 0.0 | 2.6 | 0.0 | 0.0 | 0.0 | 0.9 | 7.5 |
| | | 2000 - 2100 | 0.15 | 3.9 | 0.0 | 0.0 | 0.0 | 1.2 | 1.2 | 0.0 | 0.0 | 0.0 | 0.0 | 0.0 | 0.0 | 0.0 | 0.0 | 0.0 | 0.0 | 0.0 | 1.2 | 7.5 |
| | | 2100 - 2200 | 0.15 | 4.4 | 0.0 | 0.0 | 0.0 | 0.0 | 1.1 | 0.0 | 0.0 | 0.0 | 0.0 | 0.0 | 0.0 | 0.0 | 1.1 | 0.0 | 0.0 | 0.0 | 1.1 | 7.5 |
| | | 2200 - 2300 | 0.15 | 5.0 | 0.0 | 0.0 | 0.0 | 0.0 | 0.0 | 0.0 | 0.0 | 0.0 | 0.0 | 0.0 | 0.0 | 0.0 | 0.0 | 0.0 | 0.0 | 0.0 | 2.6 | 7.5 |
| | | 2300 - 0000 | 0.15 | 3.8 | 0.0 | 0.0 | 0.0 | 0.0 | 0.0 | 0.0 | 0.0 | 0.0 | 0.0 | 0.0 | 0.0 | 0.0 | 0.0 | 0.0 | 0.0 | 0.0 | 3.8 | 7.5 |

| Road No. | Road Section | Time | Rd Length (km) | Year 2037 VKT | | | | | | | | | | | | | | | | | | |
|---|---|---|---|---|---|---|---|---|---|---|---|---|---|---|---|---|---|---|---|---|---|---|
| | | | | PC | Taxi | LGV3 | LGV4 | LGV6 | HGV7 | HGV8 | HGV9 | PLB | PV4 | PV5 | NFB6 | NFB7 | NFB8 | NFB9 | FBSD | FBDD | MC | Total VKT |
| 85 | San Tat Lane (L085) - WB | 0000 - 0100 | 0.15 | 3.0 | 3.0 | 0.0 | 0.0 | 0.0 | 0.0 | 0.0 | 0.0 | 0.0 | 0.0 | 0.0 | 0.0 | 0.0 | 0.0 | 0.0 | 0.0 | 0.0 | 1.5 | 7.5 |
| | | 0100 - 0200 | 0.15 | 2.0 | 3.6 | 0.0 | 0.0 | 0.0 | 0.0 | 0.0 | 0.0 | 0.0 | 0.0 | 0.0 | 0.0 | 0.0 | 0.0 | 0.0 | 0.0 | 0.0 | 2.0 | 7.5 |
| | | 0200 - 0300 | 0.15 | 2.0 | 3.6 | 0.0 | 0.0 | 0.0 | 0.0 | 0.0 | 0.0 | 0.0 | 0.0 | 0.0 | 0.0 | 0.0 | 0.0 | 0.0 | 0.0 | 0.0 | 2.0 | 7.5 |
| | | 0300 - 0400 | 0.15 | 0.0 | 3.8 | 0.0 | 0.0 | 0.0 | 0.0 | 0.0 | 0.0 | 0.0 | 0.0 | 0.0 | 0.0 | 0.0 | 0.0 | 0.0 | 0.0 | 0.0 | 3.8 | 7.5 |
| | | 0400 - 0500 | 0.15 | 2.6 | 2.6 | 0.0 | 0.0 | 0.0 | 0.0 | 0.0 | 0.0 | 0.0 | 0.0 | 0.0 | 0.0 | 0.0 | 0.0 | 0.0 | 0.0 | 0.0 | 2.4 | 7.5 |
| | | 0500 - 0600 | 0.15 | 1.5 | 3.0 | 0.0 | 0.0 | 0.0 | 0.0 | 0.0 | 0.0 | 0.0 | 0.0 | 0.0 | 0.0 | 0.0 | 1.5 | 0.0 | 0.0 | 0.0 | 1.5 | 7.5 |
| | | 0600 - 0700 | 0.15 | 1.7 | 1.7 | 0.0 | 0.9 | 0.0 | 0.0 | 0.0 | 0.0 | 0.0 | 0.0 | 0.0 | 0.0 | 0.0 | 2.4 | 0.0 | 0.0 | 0.0 | 0.9 | 7.5 |
| | | 0700 - 0800 | 0.15 | 1.8 | 2.0 | 0.0 | 1.2 | 0.0 | 0.0 | 0.0 | 0.0 | 0.0 | 0.0 | 0.0 | 0.0 | 0.0 | 2.0 | 0.0 | 0.0 | 0.0 | 0.6 | 7.5 |
| | | 0800 - 0900 | 0.15 | 2.0 | 2.6 | 0.0 | 1.2 | 0.0 | 0.0 | 0.0 | 0.0 | 0.0 | 0.0 | 0.0 | 0.6 | 0.0 | 0.6 | 0.0 | 0.0 | 0.0 | 0.6 | 7.5 |
| | | 0900 - 1000 | 0.15 | 1.5 | 3.0 | 0.0 | 1.5 | 0.0 | 0.0 | 0.0 | 0.0 | 0.0 | 0.0 | 0.0 | 0.0 | 0.0 | 0.8 | 0.0 | 0.0 | 0.0 | 0.8 | 7.5 |
| | | 1000 - 1100 | 0.15 | 2.6 | 2.0 | 0.0 | 1.2 | 0.6 | 0.6 | 0.0 | 0.0 | 0.0 | 0.0 | 0.0 | 0.0 | 0.0 | 0.0 | 0.0 | 0.0 | 0.0 | 0.6 | 7.5 |
| | | 1100 - 1200 | 0.15 | 2.1 | 1.8 | 0.0 | 1.2 | 0.6 | 0.6 | 0.0 | 0.0 | 0.0 | 0.0 | 0.0 | 0.0 | 0.0 | 0.6 | 0.0 | 0.0 | 0.0 | 0.6 | 7.5 |
| | | 1200 - 1300 | 0.15 | 2.6 | 2.0 | 0.0 | 0.6 | 0.6 | 0.6 | 0.0 | 0.0 | 0.0 | 0.0 | 0.0 | 0.0 | 0.0 | 0.6 | 0.0 | 0.0 | 0.0 | 0.6 | 7.5 |
| | | 1300 - 1400 | 0.15 | 2.6 | 2.1 | 0.0 | 1.4 | 0.8 | 0.0 | 0.0 | 0.0 | 0.0 | 0.0 | 0.0 | 0.0 | 0.0 | 0.0 | 0.0 | 0.0 | 0.0 | 0.8 | 7.5 |
| | | 1400 - 1500 | 0.15 | 2.0 | 1.7 | 0.0 | 1.1 | 0.6 | 0.6 | 0.0 | 0.0 | 0.0 | 0.0 | 0.0 | 0.0 | 0.0 | 1.1 | 0.0 | 0.0 | 0.0 | 0.6 | 7.5 |
| | | 1500 - 1600 | 0.15 | 2.0 | 1.7 | 0.0 | 1.1 | 0.6 | 0.6 | 0.0 | 0.0 | 0.0 | 0.0 | 0.0 | 0.0 | 0.0 | 1.1 | 0.0 | 0.0 | 0.0 | 0.6 | 7.5 |
| | | 1600 - 1700 | 0.15 | 3.9 | 1.4 | 0.0 | 0.9 | 0.5 | 0.5 | 0.0 | 0.0 | 0.0 | 0.0 | 0.0 | 0.0 | 0.0 | 0.0 | 0.0 | 0.0 | 0.0 | 0.5 | 7.5 |
| | | 1700 - 1800 | 0.15 | 4.2 | 1.2 | 0.0 | 0.8 | 0.5 | 0.5 | 0.0 | 0.0 | 0.0 | 0.0 | 0.0 | 0.0 | 0.0 | 0.0 | 0.0 | 0.0 | 0.0 | 0.5 | 7.5 |
| | | 1800 - 1900 | 0.15 | 4.7 | 1.2 | 0.0 | 0.8 | 0.5 | 0.0 | 0.0 | 0.0 | 0.0 | 0.0 | 0.0 | 0.0 | 0.0 | 0.0 | 0.0 | 0.0 | 0.0 | 0.5 | 7.5 |
| | | 1900 - 2000 | 0.15 | 2.7 | 1.8 | 0.0 | 0.6 | 0.0 | 0.0 | 0.0 | 0.0 | 0.0 | 0.0 | 0.0 | 0.0 | 0.0 | 1.8 | 0.0 | 0.0 | 0.0 | 0.6 | 7.5 |
| | | 2000 - 2100 | 0.15 | 3.8 | 2.3 | 0.0 | 0.8 | 0.0 | 0.0 | 0.0 | 0.0 | 0.0 | 0.0 | 0.0 | 0.0 | 0.0 | 0.0 | 0.0 | 0.0 | 0.0 | 0.8 | 7.5 |
| | | 2100 - 2200 | 0.15 | 3.5 | 2.3 | 0.0 | 0.6 | 0.0 | 0.0 | 0.0 | 0.0 | 0.0 | 0.0 | 0.0 | 0.0 | 0.0 | 0.6 | 0.0 | 0.0 | 0.0 | 0.6 | 7.5 |
| | | 2200 - 2300 | 0.15 | 3.2 | 2.6 | 0.0 | 0.9 | 0.0 | 0.0 | 0.0 | 0.0 | 0.0 | 0.0 | 0.0 | 0.0 | 0.0 | 0.0 | 0.0 | 0.0 | 0.0 | 0.9 | 7.5 |
| | | 2300 - 0000 | 0.15 | 2.6 | 3.8 | 0.0 | 0.0 | 0.0 | 0.0 | 0.0 | 0.0 | 0.0 | 0.0 | 0.0 | 0.0 | 0.0 | 0.0 | 0.0 | 0.0 | 0.0 | 1.2 | 7.5 |
| 86 | San Hing Road (L086) - NB | 0000 - 0100 | 0.07 | 1.3 | 1.3 | 0.0 | 0.4 | 0.0 | 0.0 | 0.0 | 0.0 | 0.0 | 0.0 | 0.0 | 0.0 | 0.0 | 0.0 | 0.0 | 0.0 | 0.0 | 0.4 | 3.5 |
| | | 0100 - 0200 | 0.07 | 1.0 | 1.5 | 0.0 | 0.0 | 0.5 | 0.0 | 0.0 | 0.0 | 0.0 | 0.0 | 0.0 | 0.0 | 0.0 | 0.0 | 0.0 | 0.0 | 0.0 | 0.5 | 3.5 |
| | | 0200 - 0300 | 0.07 | 0.7 | 1.4 | 0.0 | 0.0 | 0.7 | 0.0 | 0.0 | 0.0 | 0.0 | 0.0 | 0.0 | 0.0 | 0.0 | 0.0 | 0.0 | 0.0 | 0.0 | 0.7 | 3.5 |
| | | 0300 - 0400 | 0.07 | 0.7 | 1.4 | 0.0 | 0.0 | 0.7 | 0.0 | 0.0 | 0.0 | 0.0 | 0.0 | 0.0 | 0.0 | 0.0 | 0.0 | 0.0 | 0.0 | 0.0 | 0.7 | 3.5 |
| | | 0400 - 0500 | 0.07 | 0.7 | 1.4 | 0.0 | 0.0 | 0.7 | 0.0 | 0.0 | 0.0 | 0.0 | 0.0 | 0.0 | 0.0 | 0.0 | 0.0 | 0.0 | 0.0 | 0.0 | 0.7 | 3.5 |
| | | 0500 - 0600 | 0.07 | 0.6 | 1.3 | 0.0 | 0.0 | 0.6 | 0.0 | 0.0 | 0.0 | 0.0 | 0.0 | 0.0 | 0.0 | 0.0 | 0.6 | 0.0 | 0.0 | 0.0 | 0.6 | 3.5 |
| | | 0600 - 0700 | 0.07 | 1.1 | 0.5 | 0.0 | 0.1 | 0.4 | 0.0 | 0.1 | 0.0 | 0.0 | 0.0 | 0.4 | 0.0 | 0.0 | 0.8 | 0.0 | 0.0 | 0.0 | 0.1 | 3.5 |
| | | 0700 - 0800 | 0.07 | 1.5 | 0.6 | 0.0 | 0.2 | 0.2 | 0.0 | 0.1 | 0.0 | 0.0 | 0.0 | 0.2 | 0.0 | 0.0 | 0.5 | 0.0 | 0.0 | 0.0 | 0.1 | 3.5 |
| | | 0800 - 0900 | 0.07 | 1.5 | 0.7 | 0.0 | 0.3 | 0.4 | 0.0 | 0.1 | 0.0 | 0.0 | 0.0 | 0.1 | 0.0 | 0.0 | 0.1 | 0.0 | 0.0 | 0.0 | 0.1 | 3.5 |
| | | 0900 - 1000 | 0.07 | 1.2 | 0.8 | 0.0 | 0.3 | 0.6 | 0.0 | 0.2 | 0.0 | 0.0 | 0.0 | 0.1 | 0.0 | 0.0 | 0.3 | 0.0 | 0.0 | 0.0 | 0.1 | 3.5 |
| | | 1000 - 1100 | 0.07 | 1.4 | 0.7 | 0.0 | 0.3 | 0.6 | 0.1 | 0.1 | 0.0 | 0.0 | 0.0 | 0.0 | 0.0 | 0.0 | 0.1 | 0.0 | 0.0 | 0.0 | 0.1 | 3.5 |
| | | 1100 - 1200 | 0.07 | 1.3 | 0.7 | 0.0 | 0.3 | 0.6 | 0.1 | 0.1 | 0.0 | 0.0 | 0.0 | 0.0 | 0.0 | 0.0 | 0.3 | 0.0 | 0.0 | 0.0 | 0.1 | 3.5 |
| | | 1200 - 1300 | 0.07 | 1.4 | 0.6 | 0.0 | 0.3 | 0.6 | 0.1 | 0.1 | 0.0 | 0.0 | 0.0 | 0.1 | 0.0 | 0.0 | 0.1 | 0.0 | 0.0 | 0.0 | 0.1 | 3.5 |
| | | 1300 - 1400 | 0.07 | 1.3 | 0.6 | 0.0 | 0.4 | 0.6 | 0.1 | 0.1 | 0.0 | 0.0 | 0.0 | 0.0 | 0.0 | 0.0 | 0.1 | 0.0 | 0.0 | 0.0 | 0.1 | 3.5 |
| | | 1400 - 1500 | 0.07 | 1.1 | 0.6 | 0.0 | 0.3 | 0.6 | 0.1 | 0.3 | 0.0 | 0.0 | 0.0 | 0.0 | 0.0 | 0.0 | 0.4 | 0.0 | 0.0 | 0.0 | 0.1 | 3.5 |
| | | 1500 - 1600 | 0.07 | 1.2 | 0.6 | 0.0 | 0.2 | 0.5 | 0.2 | 0.1 | 0.0 | 0.0 | 0.0 | 0.1 | 0.0 | 0.0 | 0.4 | 0.0 | 0.0 | 0.0 | 0.1 | 3.5 |
| | | 1600 - 1700 | 0.07 | 1.8 | 0.3 | 0.0 | 0.3 | 0.3 | 0.4 | 0.0 | 0.0 | 0.0 | 0.0 | 0.0 | 0.3 | 0.0 | 0.0 | 0.0 | 0.0 | 0.0 | 0.1 | 3.5 |
| | | 1700 - 1800 | 0.07 | 2.1 | 0.3 | 0.0 | 0.3 | 0.3 | 0.3 | 0.0 | 0.0 | 0.0 | 0.0 | 0.0 | 0.1 | 0.0 | 0.0 | 0.0 | 0.0 | 0.0 | 0.1 | 3.5 |
| | | 1800 - 1900 | 0.07 | 2.2 | 0.3 | 0.0 | 0.3 | 0.1 | 0.1 | 0.0 | 0.0 | 0.0 | 0.0 | 0.0 | 0.3 | 0.0 | 0.0 | 0.0 | 0.0 | 0.0 | 0.1 | 3.5 |
| | | 1900 - 2000 | 0.07 | 1.5 | 0.5 | 0.0 | 0.3 | 0.3 | 0.0 | 0.0 | 0.0 | 0.0 | 0.0 | 0.0 | 0.0 | 0.0 | 0.8 | 0.0 | 0.0 | 0.0 | 0.1 | 3.5 |
| | | 2000 - 2100 | 0.07 | 1.8 | 0.6 | 0.0 | 0.3 | 0.3 | 0.1 | 0.1 | 0.0 | 0.0 | 0.0 | 0.0 | 0.0 | 0.0 | 0.1 | 0.0 | 0.0 | 0.0 | 0.1 | 3.5 |
| | | 2100 - 2200 | 0.07 | 2.2 | 0.8 | 0.0 | 0.1 | 0.1 | 0.0 | 0.0 | 0.0 | 0.0 | 0.0 | 0.0 | 0.0 | 0.0 | 0.1 | 0.0 | 0.0 | 0.0 | 0.1 | 3.5 |
| | | 2200 - 2300 | 0.07 | 1.8 | 0.9 | 0.0 | 0.2 | 0.2 | 0.0 | 0.0 | 0.0 | 0.0 | 0.0 | 0.0 | 0.0 | 0.0 | 0.2 | 0.0 | 0.0 | 0.0 | 0.2 | 3.5 |
| | | 2300 - 0000 | 0.07 | 1.3 | 1.1 | 0.0 | 0.3 | 0.3 | 0.0 | 0.0 | 0.0 | 0.0 | 0.0 | 0.0 | 0.0 | 0.0 | 0.3 | 0.0 | 0.0 | 0.0 | 0.3 | 3.5 |
| 87 | San Hing Road (L087) - SB | 0000 - 0100 | 0.07 | 1.4 | 1.4 | 0.0 | 0.0 | 0.0 | 0.0 | 0.0 | 0.0 | 0.0 | 0.0 | 0.0 | 0.0 | 0.0 | 0.0 | 0.0 | 0.0 | 0.0 | 0.7 | 3.5 |
| | | 0100 - 0200 | 0.07 | 0.9 | 1.7 | 0.0 | 0.0 | 0.0 | 0.0 | 0.0 | 0.0 | 0.0 | 0.0 | 0.0 | 0.0 | 0.0 | 0.0 | 0.0 | 0.0 | 0.0 | 0.9 | 3.5 |
| | | 0200 - 0300 | 0.07 | 1.2 | 1.2 | 0.0 | 0.0 | 0.0 | 0.0 | 0.0 | 0.0 | 0.0 | 0.0 | 0.0 | 0.0 | 0.0 | 0.0 | 0.0 | 0.0 | 0.0 | 1.1 | 3.5 |
| | | 0300 - 0400 | 0.07 | 1.2 | 1.2 | 0.0 | 0.0 | 0.0 | 0.0 | 0.0 | 0.0 | 0.0 | 0.0 | 0.0 | 0.0 | 0.0 | 0.0 | 0.0 | 0.0 | 0.0 | 1.1 | 3.5 |
| | | 0400 - 0500 | 0.07 | 1.2 | 1.2 | 0.0 | 0.0 | 0.0 | 0.0 | 0.0 | 0.0 | 0.0 | 0.0 | 0.0 | 0.0 | 0.0 | 0.0 | 0.0 | 0.0 | 0.0 | 1.1 | 3.5 |
| | | 0500 - 0600 | 0.07 | 0.7 | 0.7 | 0.0 | 0.0 | 0.7 | 0.0 | 0.0 | 0.0 | 0.0 | 0.0 | 0.0 | 0.0 | 0.0 | 0.7 | 0.0 | 0.0 | 0.0 | 0.7 | 3.5 |
| | | 0600 - 0700 | 0.07 | 1.4 | 0.4 | 0.0 | 0.0 | 0.4 | 0.0 | 0.0 | 0.0 | 0.0 | 0.0 | 0.0 | 0.0 | 0.0 | 1.1 | 0.0 | 0.0 | 0.0 | 0.4 | 3.5 |
| | | 0700 - 0800 | 0.07 | 1.8 | 0.4 | 0.0 | 0.0 | 0.1 | 0.3 | 0.0 | 0.3 | 0.0 | 0.0 | 0.0 | 0.0 | 0.0 | 0.4 | 0.0 | 0.0 | 0.0 | 0.1 | 3.5 |
| | | 0800 - 0900 | 0.07 | 2.0 | 0.6 | 0.0 | 0.0 | 0.1 | 0.4 | 0.0 | 0.1 | 0.0 | 0.0 | 0.0 | 0.0 | 0.0 | 0.1 | 0.0 | 0.0 | 0.0 | 0.1 | 3.5 |
| | | 0900 - 1000 | 0.07 | 1.5 | 0.7 | 0.0 | 0.0 | 0.1 | 0.7 | 0.0 | 0.1 | 0.0 | 0.0 | 0.0 | 0.0 | 0.0 | 0.1 | 0.0 | 0.0 | 0.0 | 0.1 | 3.5 |
| | | 1000 - 1100 | 0.07 | 1.5 | 0.6 | 0.0 | 0.0 | 0.6 | 0.6 | 0.0 | 0.0 | 0.0 | 0.0 | 0.0 | 0.0 | 0.0 | 0.0 | 0.0 | 0.0 | 0.0 | 0.3 | 3.5 |
| | | 1100 - 1200 | 0.07 | 1.4 | 0.5 | 0.0 | 0.0 | 0.5 | 0.5 | 0.0 | 0.2 | 0.0 | 0.0 | 0.0 | 0.0 | 0.0 | 0.2 | 0.0 | 0.0 | 0.0 | 0.2 | 3.5 |
| | | 1200 - 1300 | 0.07 | 1.4 | 0.5 | 0.0 | 0.0 | 0.5 | 0.5 | 0.0 | 0.2 | 0.0 | 0.0 | 0.0 | 0.0 | 0.0 | 0.2 | 0.0 | 0.0 | 0.0 | 0.2 | 3.5 |
| | | 1300 - 1400 | 0.07 | 1.8 | 0.6 | 0.0 | 0.0 | 0.6 | 0.3 | 0.0 | 0.0 | 0.0 | 0.0 | 0.0 | 0.0 | 0.0 | 0.0 | 0.0 | 0.0 | 0.0 | 0.3 | 3.5 |
| | | 1400 - 1500 | 0.07 | 1.3 | 0.5 | 0.0 | 0.0 | 0.5 | 0.5 | 0.0 | 0.0 | 0.0 | 0.0 | 0.0 | 0.0 | 0.0 | 0.5 | 0.0 | 0.0 | 0.0 | 0.2 | 3.5 |
| | | 1500 - 1600 | 0.07 | 1.4 | 0.4 | 0.0 | 0.0 | 0.4 | 0.6 | 0.0 | 0.0 | 0.0 | 0.0 | 0.0 | 0.0 | 0.0 | 0.4 | 0.0 | 0.0 | 0.0 | 0.2 | 3.5 |
| | | 1600 - 1700 | 0.07 | 2.1 | 0.3 | 0.0 | 0.0 | 0.6 | 0.0 | 0.0 | 0.0 | 0.0 | 0.0 | 0.0 | 0.0 | 0.0 | 0.0 | 0.0 | 0.0 | 0.0 | 0.6 | 3.5 |
| | | 1700 - 1800 | 0.07 | 2.0 | 0.2 | 0.0 | 0.0 | 0.4 | 0.0 | 0.0 | 0.0 | 0.0 | 0.0 | 0.0 | 0.0 | 0.0 | 0.0 | 0.0 | 0.0 | 0.0 | 0.8 | 3.5 |
| | | 1800 - 1900 | 0.07 | 2.2 | 0.2 | 0.0 | 0.0 | 0.2 | 0.0 | 0.0 | 0.0 | 0.0 | 0.0 | 0.0 | 0.0 | 0.0 | 0.0 | 0.0 | 0.0 | 0.0 | 0.9 | 3.5 |
| | | 1900 - 2000 | 0.07 | 2.0 | 0.4 | 0.0 | 0.0 | 0.2 | 0.0 | 0.0 | 0.0 | 0.0 | 0.0 | 0.0 | 0.0 | 0.0 | 0.6 | 0.0 | 0.0 | 0.0 | 0.2 | 3.5 |
| | | 2000 - 2100 | 0.07 | 2.1 | 0.6 | 0.0 | 0.0 | 0.3 | 0.3 | 0.0 | 0.0 | 0.0 | 0.0 | 0.0 | 0.0 | 0.0 | 0.0 | 0.0 | 0.0 | 0.0 | 0.3 | 3.5 |
| | | 2100 - 2200 | 0.07 | 1.9 | 0.6 | 0.0 | 0.0 | 0.2 | 0.2 | 0.0 | 0.0 | 0.0 | 0.0 | 0.0 | 0.0 | 0.0 | 0.2 | 0.0 | 0.0 | 0.0 | 0.4 | 3.5 |
| | | 2200 - 2300 | 0.07 | 2.3 | 0.8 | 0.0 | 0.0 | 0.0 | 0.0 | 0.0 | 0.0 | 0.0 | 0.0 | 0.0 | 0.0 | 0.0 | 0.0 | 0.0 | 0.0 | 0.0 | 0.4 | 3.5 |
| | | 2300 - 0000 | 0.07 | 2.0 | 1.0 | 0.0 | 0.0 | 0.0 | 0.0 | 0.0 | 0.0 | 0.0 | 0.0 | 0.0 | 0.0 | 0.0 | 0.0 | 0.0 | 0.0 | 0.0 | 0.5 | 3.5 |
| 88 | Road S1 (L088) - NB | 0000 - 0100 | 0.09 | 4.5 | 0.0 | 0.0 | 0.0 | 0.0 | 0.0 | 0.0 | 0.0 | 0.0 | 0.0 | 0.0 | 0.0 | 0.0 | 0.0 | 0.0 | 0.0 | 0.0 | 0.0 | 4.5 |
| | | 0100 - 0200 | 0.09 | 4.5 | 0.0 | 0.0 | 0.0 | 0.0 | 0.0 | 0.0 | 0.0 | 0.0 | 0.0 | 0.0 | 0.0 | 0.0 | 0.0 | 0.0 | 0.0 | 0.0 | 0.0 | 4.5 |
| | | 0200 - 0300 | 0.09 | 4.5 | 0.0 | 0.0 | 0.0 | 0.0 | 0.0 | 0.0 | 0.0 | 0.0 | 0.0 | 0.0 | 0.0 | 0.0 | 0.0 | 0.0 | 0.0 | 0.0 | 0.0 | 4.5 |
| | | 0300 - 0400 | 0.09 | 0.0 | 0.0 | 0.0 | 0.0 | 0.0 | 0.0 | 0.0 | 0.0 | 0.0 | 0.0 | 0.0 | 0.0 | 0.0 | 0.0 | 0.0 | 0.0 | 0.0 | 0.0 | 0.0 |
| | | 0400 - 0500 | 0.09 | 4.5 | 0.0 | 0.0 | 0.0 | 0.0 | 0.0 | 0.0 | 0.0 | 0.0 | 0.0 | 0.0 | 0.0 | 0.0 | 0.0 | 0.0 | 0.0 | 0.0 | 0.0 | 4.5 |
| | | 0500 - 0600 | 0.09 | 4.5 | 0.0 | 0.0 | 0.0 | 0.0 | 0.0 | 0.0 | 0.0 | 0.0 | 0.0 | 0.0 | 0.0 | 0.0 | 0.0 | 0.0 | 0.0 | 0.0 | 0.0 | 4.5 |
| | | 0600 - 0700 | 0.09 | 4.5 | 0.0 | 0.0 | 0.0 | 0.0 | 0.0 | 0.0 | 0.0 | 0.0 | 0.0 | 0.0 | 0.0 | 0.0 | 0.0 | 0.0 | 0.0 | 0.0 | 0.0 | 4.5 |
| | | 0700 - 0800 | 0.09 | 4.0 | 0.0 | 0.0 | 0.5 | 0.0 | 0.0 | 0.0 | 0.0 | 0.0 | 0.0 | 0.0 | 0.0 | 0.0 | 0.0 | 0.0 | 0.0 | 0.0 | 0.0 | 4.5 |
| | | 0800 - 0900 | 0.09 | 4.0 | 0.0 | 0.0 | 0.5 | 0.0 | 0.0 | 0.0 | 0.0 | 0.0 | 0.0 | 0.0 | 0.0 | 0.0 | 0.0 | 0.0 | 0.0 | 0.0 | 0.0 | 4.5 |
| | | 0900 - 1000 | 0.09 | 3.8 | 0.0 | 0.0 | 0.7 | 0.0 | 0.0 | 0.0 | 0.0 | 0.0 | 0.0 | 0.0 | 0.0 | 0.0 | 0.0 | 0.0 | 0.0 | 0.0 | 0.0 | 4.5 |
| | | 1000 - 1100 | 0.09 | 3.6 | 0.0 | 0.0 | 0.9 | 0.0 | 0.0 | 0.0 | 0.0 | 0.0 | 0.0 | 0.0 | 0.0 | 0.0 | 0.0 | 0.0 | 0.0 | 0.0 | 0.0 | 4.5 |
| | | 1100 - 1200 | 0.09 | 3.6 | 0.0 | 0.0 | 0.9 | 0.0 | 0.0 | 0.0 | 0.0 | 0.0 | 0.0 | 0.0 | 0.0 | 0.0 | 0.0 | 0.0 | 0.0 | 0.0 | 0.0 | 4.5 |
| | | 1200 - 1300 | 0.09 | 3.6 | 0.0 | 0.0 | 0.9 | 0.0 | 0.0 | 0.0 | 0.0 | 0.0 | 0.0 | 0.0 | 0.0 | 0.0 | 0.0 | 0.0 | 0.0 | 0.0 | 0.0 | 4.5 |
| | | 1300 - 1400 | 0.09 | 3.6 | 0.0 | 0.0 | 0.9 | 0.0 | 0.0 | 0.0 | 0.0 | 0.0 | 0.0 | 0.0 | 0.0 | 0.0 | 0.0 | 0.0 | 0.0 | 0.0 | 0.0 | 4.5 |
| | | 1400 - 1500 | 0.09 | 3.8 | 0.0 | 0.0 | 0.7 | 0.0 | 0.0 | 0.0 | 0.0 | 0.0 | 0.0 | 0.0 | 0.0 | 0.0 | 0.0 | 0.0 | 0.0 | 0.0 | 0.0 | 4.5 |
| | | 1500 - 1600 | 0.09 | 3.8 | 0.0 | 0.0 | 0.7 | 0.0 | 0.0 | 0.0 | 0.0 | 0.0 | 0.0 | 0.0 | 0.0 | 0.0 | 0.0 | 0.0 | 0.0 | 0.0 | 0.0 | 4.5 |
| | | 1600 - 1700 | 0.09 | 3.9 | 0.0 | 0.0 | 0.6 | 0.0 | 0.0 | 0.0 | 0.0 | 0.0 | 0.0 | 0.0 | 0.0 | 0.0 | 0.0 | 0.0 | 0.0 | 0.0 | 0.0 | 4.5 |
| | | 1700 - 1800 | 0.09 | 4.0 | 0.0 | 0.0 | 0.5 | 0.0 | 0.0 | 0.0 | 0.0 | 0.0 | 0.0 | 0.0 | 0.0 | 0.0 | 0.0 | 0.0 | 0.0 | 0.0 | 0.0 | 4.5 |
| | | 1800 - 1900 | 0.09 | 4.0 | 0.0 | 0.0 | 0.5 | 0.0 | 0.0 | 0.0 | 0.0 | 0.0 | 0.0 | 0.0 | 0.0 | 0.0 | 0.0 | 0.0 | 0.0 | 0.0 | 0.0 | 4.5 |
| | | 1900 - 2000 | 0.09 | 3.9 | 0.0 | 0.0 | 0.6 | 0.0 | 0.0 | 0.0 | 0.0 | 0.0 | 0.0 | 0.0 | 0.0 | 0.0 | 0.0 | 0.0 | 0.0 | 0.0 | 0.0 | 4.5 |
| | | 2000 - 2100 | 0.09 | 3.9 | 0.0 | 0.0 | 0.6 | 0.0 | 0.0 | 0.0 | 0.0 | 0.0 | 0.0 | 0.0 | 0.0 | 0.0 | 0.0 | 0.0 | 0.0 | 0.0 | 0.0 | 4.5 |
| | | 2100 - 2200 | 0.09 | 4.0 | 0.0 | 0.0 | 0.5 | 0.0 | 0.0 | 0.0 | 0.0 | 0.0 | 0.0 | 0.0 | 0.0 | 0.0 | 0.0 | 0.0 | 0.0 | 0.0 | 0.0 | 4.5 |
| | | 2200 - 2300 | 0.09 | 4.5 | 0.0 | 0.0 | 0.0 | 0.0 | 0.0 | 0.0 | 0.0 | 0.0 | 0.0 | 0.0 | 0.0 | 0.0 | 0.0 | 0.0 | 0.0 | 0.0 | 0.0 | 4.5 |
| | | 2300 - 0000 | 0.09 | 4.5 | 0.0 | 0.0 | 0.0 | 0.0 | 0.0 | 0.0 | 0.0 | 0.0 | 0.0 | 0.0 | 0.0 | 0.0 | 0.0 | 0.0 | 0.0 | 0.0 | 0.0 | 4.5 |

| Road No. | Road Section | Time | Rd Length (km) | Year 2037 VKT | | | | | | | | | | | | | | | | | | |
|---|---|---|---|---|---|---|---|---|---|---|---|---|---|---|---|---|---|---|---|---|---|---|
| | | | | PC | Taxi | LGV3 | LGV4 | LGV6 | HGV7 | HGV8 | HGV9 | PLB | PV4 | PV5 | NFB6 | NFB7 | NFB8 | NFB9 | FBSD | FBDD | MC | Total VKT |
| 89 | Road S1 (L089) - SB | 0000 - 0100 | 0.09 | 4.5 | 0.0 | 0.0 | 0.0 | 0.0 | 0.0 | 0.0 | 0.0 | 0.0 | 0.0 | 0.0 | 0.0 | 0.0 | 0.0 | 0.0 | 0.0 | 0.0 | 0.0 | 4.5 |
| | | 0100 - 0200 | 0.09 | 4.5 | 0.0 | 0.0 | 0.0 | 0.0 | 0.0 | 0.0 | 0.0 | 0.0 | 0.0 | 0.0 | 0.0 | 0.0 | 0.0 | 0.0 | 0.0 | 0.0 | 0.0 | 4.5 |
| | | 0200 - 0300 | 0.09 | 4.5 | 0.0 | 0.0 | 0.0 | 0.0 | 0.0 | 0.0 | 0.0 | 0.0 | 0.0 | 0.0 | 0.0 | 0.0 | 0.0 | 0.0 | 0.0 | 0.0 | 0.0 | 4.5 |
| | | 0300 - 0400 | 0.09 | 0.0 | 0.0 | 0.0 | 0.0 | 0.0 | 0.0 | 0.0 | 0.0 | 0.0 | 0.0 | 0.0 | 0.0 | 0.0 | 0.0 | 0.0 | 0.0 | 0.0 | 0.0 | 0.0 |
| | | 0400 - 0500 | 0.09 | 4.5 | 0.0 | 0.0 | 0.0 | 0.0 | 0.0 | 0.0 | 0.0 | 0.0 | 0.0 | 0.0 | 0.0 | 0.0 | 0.0 | 0.0 | 0.0 | 0.0 | 0.0 | 4.5 |
| | | 0500 - 0600 | 0.09 | 4.5 | 0.0 | 0.0 | 0.0 | 0.0 | 0.0 | 0.0 | 0.0 | 0.0 | 0.0 | 0.0 | 0.0 | 0.0 | 0.0 | 0.0 | 0.0 | 0.0 | 0.0 | 4.5 |
| | | 0600 - 0700 | 0.09 | 4.5 | 0.0 | 0.0 | 0.0 | 0.0 | 0.0 | 0.0 | 0.0 | 0.0 | 0.0 | 0.0 | 0.0 | 0.0 | 0.0 | 0.0 | 0.0 | 0.0 | 0.0 | 4.5 |
| | | 0700 - 0800 | 0.09 | 4.0 | 0.0 | 0.0 | 0.5 | 0.0 | 0.0 | 0.0 | 0.0 | 0.0 | 0.0 | 0.0 | 0.0 | 0.0 | 0.0 | 0.0 | 0.0 | 0.0 | 0.0 | 4.5 |
| | | 0800 - 0900 | 0.09 | 4.0 | 0.0 | 0.0 | 0.5 | 0.0 | 0.0 | 0.0 | 0.0 | 0.0 | 0.0 | 0.0 | 0.0 | 0.0 | 0.0 | 0.0 | 0.0 | 0.0 | 0.0 | 4.5 |
| | | 0900 - 1000 | 0.09 | 3.8 | 0.0 | 0.0 | 0.7 | 0.0 | 0.0 | 0.0 | 0.0 | 0.0 | 0.0 | 0.0 | 0.0 | 0.0 | 0.0 | 0.0 | 0.0 | 0.0 | 0.0 | 4.5 |
| | | 1000 - 1100 | 0.09 | 3.6 | 0.0 | 0.0 | 0.9 | 0.0 | 0.0 | 0.0 | 0.0 | 0.0 | 0.0 | 0.0 | 0.0 | 0.0 | 0.0 | 0.0 | 0.0 | 0.0 | 0.0 | 4.5 |
| | | 1100 - 1200 | 0.09 | 3.6 | 0.0 | 0.0 | 0.9 | 0.0 | 0.0 | 0.0 | 0.0 | 0.0 | 0.0 | 0.0 | 0.0 | 0.0 | 0.0 | 0.0 | 0.0 | 0.0 | 0.0 | 4.5 |
| | | 1200 - 1300 | 0.09 | 3.6 | 0.0 | 0.0 | 0.9 | 0.0 | 0.0 | 0.0 | 0.0 | 0.0 | 0.0 | 0.0 | 0.0 | 0.0 | 0.0 | 0.0 | 0.0 | 0.0 | 0.0 | 4.5 |
| | | 1300 - 1400 | 0.09 | 3.6 | 0.0 | 0.0 | 0.9 | 0.0 | 0.0 | 0.0 | 0.0 | 0.0 | 0.0 | 0.0 | 0.0 | 0.0 | 0.0 | 0.0 | 0.0 | 0.0 | 0.0 | 4.5 |
| | | 1400 - 1500 | 0.09 | 3.8 | 0.0 | 0.0 | 0.7 | 0.0 | 0.0 | 0.0 | 0.0 | 0.0 | 0.0 | 0.0 | 0.0 | 0.0 | 0.0 | 0.0 | 0.0 | 0.0 | 0.0 | 4.5 |
| | | 1500 - 1600 | 0.09 | 3.8 | 0.0 | 0.0 | 0.7 | 0.0 | 0.0 | 0.0 | 0.0 | 0.0 | 0.0 | 0.0 | 0.0 | 0.0 | 0.0 | 0.0 | 0.0 | 0.0 | 0.0 | 4.5 |
| | | 1600 - 1700 | 0.09 | 3.9 | 0.0 | 0.0 | 0.6 | 0.0 | 0.0 | 0.0 | 0.0 | 0.0 | 0.0 | 0.0 | 0.0 | 0.0 | 0.0 | 0.0 | 0.0 | 0.0 | 0.0 | 4.5 |
| | | 1700 - 1800 | 0.09 | 4.0 | 0.0 | 0.0 | 0.5 | 0.0 | 0.0 | 0.0 | 0.0 | 0.0 | 0.0 | 0.0 | 0.0 | 0.0 | 0.0 | 0.0 | 0.0 | 0.0 | 0.0 | 4.5 |
| | | 1800 - 1900 | 0.09 | 4.0 | 0.0 | 0.0 | 0.5 | 0.0 | 0.0 | 0.0 | 0.0 | 0.0 | 0.0 | 0.0 | 0.0 | 0.0 | 0.0 | 0.0 | 0.0 | 0.0 | 0.0 | 4.5 |
| | | 1900 - 2000 | 0.09 | 3.9 | 0.0 | 0.0 | 0.6 | 0.0 | 0.0 | 0.0 | 0.0 | 0.0 | 0.0 | 0.0 | 0.0 | 0.0 | 0.0 | 0.0 | 0.0 | 0.0 | 0.0 | 4.5 |
| | | 2000 - 2100 | 0.09 | 3.9 | 0.0 | 0.0 | 0.6 | 0.0 | 0.0 | 0.0 | 0.0 | 0.0 | 0.0 | 0.0 | 0.0 | 0.0 | 0.0 | 0.0 | 0.0 | 0.0 | 0.0 | 4.5 |
| | | 2100 - 2200 | 0.09 | 4.0 | 0.0 | 0.0 | 0.5 | 0.0 | 0.0 | 0.0 | 0.0 | 0.0 | 0.0 | 0.0 | 0.0 | 0.0 | 0.0 | 0.0 | 0.0 | 0.0 | 0.0 | 4.5 |
| | | 2200 - 2300 | 0.09 | 4.5 | 0.0 | 0.0 | 0.0 | 0.0 | 0.0 | 0.0 | 0.0 | 0.0 | 0.0 | 0.0 | 0.0 | 0.0 | 0.0 | 0.0 | 0.0 | 0.0 | 0.0 | 4.5 |
| | | 2300 - 0000 | 0.09 | 4.5 | 0.0 | 0.0 | 0.0 | 0.0 | 0.0 | 0.0 | 0.0 | 0.0 | 0.0 | 0.0 | 0.0 | 0.0 | 0.0 | 0.0 | 0.0 | 0.0 | 0.0 | 4.5 |
| 90 | San Hing Road (L090) - WB | 0000 - 0100 | 0.20 | 3.8 | 3.8 | 0.0 | 1.2 | 0.0 | 0.0 | 0.0 | 0.0 | 0.0 | 0.0 | 0.0 | 0.0 | 0.0 | 0.0 | 0.0 | 0.0 | 0.0 | 1.2 | 10.0 |
| | | 0100 - 0200 | 0.20 | 2.8 | 4.4 | 0.0 | 0.0 | 1.4 | 0.0 | 0.0 | 0.0 | 0.0 | 0.0 | 0.0 | 0.0 | 0.0 | 0.0 | 0.0 | 0.0 | 0.0 | 1.4 | 10.0 |
| | | 0200 - 0300 | 0.20 | 2.0 | 4.0 | 0.0 | 0.0 | 2.0 | 0.0 | 0.0 | 0.0 | 0.0 | 0.0 | 0.0 | 0.0 | 0.0 | 0.0 | 0.0 | 0.0 | 0.0 | 2.0 | 10.0 |
| | | 0300 - 0400 | 0.20 | 2.0 | 4.0 | 0.0 | 0.0 | 2.0 | 0.0 | 0.0 | 0.0 | 0.0 | 0.0 | 0.0 | 0.0 | 0.0 | 0.0 | 0.0 | 0.0 | 0.0 | 2.0 | 10.0 |
| | | 0400 - 0500 | 0.20 | 2.0 | 4.0 | 0.0 | 0.0 | 2.0 | 0.0 | 0.0 | 0.0 | 0.0 | 0.0 | 0.0 | 0.0 | 0.0 | 0.0 | 0.0 | 0.0 | 0.0 | 2.0 | 10.0 |
| | | 0500 - 0600 | 0.20 | 1.6 | 3.6 | 0.0 | 0.0 | 1.6 | 0.0 | 0.0 | 0.0 | 0.0 | 0.0 | 0.0 | 0.0 | 0.0 | 1.6 | 0.0 | 0.0 | 0.0 | 1.6 | 10.0 |
| | | 0600 - 0700 | 0.20 | 2.6 | 1.6 | 0.0 | 0.6 | 1.2 | 0.0 | 0.6 | 0.0 | 0.0 | 0.0 | 0.6 | 0.6 | 0.0 | 1.6 | 0.0 | 0.0 | 0.0 | 0.6 | 10.0 |
| | | 0700 - 0800 | 0.20 | 4.4 | 1.8 | 0.0 | 0.8 | 0.8 | 0.0 | 0.6 | 0.0 | 0.0 | 0.0 | 0.2 | 0.0 | 0.0 | 0.8 | 0.0 | 0.0 | 0.0 | 0.6 | 10.0 |
| | | 0800 - 0900 | 0.20 | 4.2 | 2.0 | 0.0 | 0.8 | 1.2 | 0.0 | 0.6 | 0.0 | 0.0 | 0.0 | 0.2 | 0.2 | 0.0 | 0.2 | 0.0 | 0.0 | 0.0 | 0.6 | 10.0 |
| | | 0900 - 1000 | 0.20 | 3.2 | 2.6 | 0.0 | 1.0 | 1.8 | 0.0 | 0.6 | 0.0 | 0.0 | 0.0 | 0.0 | 0.0 | 0.0 | 0.4 | 0.0 | 0.0 | 0.0 | 0.4 | 10.0 |
| | | 1000 - 1100 | 0.20 | 3.6 | 2.2 | 0.0 | 0.8 | 1.8 | 0.4 | 0.4 | 0.0 | 0.0 | 0.0 | 0.0 | 0.4 | 0.0 | 0.0 | 0.0 | 0.0 | 0.0 | 0.4 | 10.0 |
| | | 1100 - 1200 | 0.20 | 3.6 | 2.2 | 0.0 | 0.8 | 1.8 | 0.4 | 0.4 | 0.0 | 0.0 | 0.0 | 0.0 | 0.0 | 0.0 | 0.4 | 0.0 | 0.0 | 0.0 | 0.4 | 10.0 |
| | | 1200 - 1300 | 0.20 | 3.6 | 1.8 | 0.0 | 0.8 | 1.8 | 0.4 | 0.4 | 0.0 | 0.0 | 0.0 | 0.4 | 0.0 | 0.0 | 0.4 | 0.0 | 0.0 | 0.0 | 0.4 | 10.0 |
| | | 1300 - 1400 | 0.20 | 3.8 | 1.8 | 0.0 | 1.0 | 1.8 | 0.4 | 0.4 | 0.0 | 0.0 | 0.0 | 0.0 | 0.4 | 0.0 | 0.0 | 0.0 | 0.0 | 0.0 | 0.4 | 10.0 |
| | | 1400 - 1500 | 0.20 | 3.2 | 1.6 | 0.0 | 0.8 | 1.6 | 0.4 | 0.8 | 0.0 | 0.0 | 0.0 | 0.0 | 0.4 | 0.0 | 0.8 | 0.0 | 0.0 | 0.0 | 0.4 | 10.0 |
| | | 1500 - 1600 | 0.20 | 3.4 | 1.8 | 0.0 | 0.6 | 1.4 | 0.6 | 0.4 | 0.0 | 0.0 | 0.0 | 0.4 | 0.4 | 0.0 | 0.6 | 0.0 | 0.0 | 0.0 | 0.4 | 10.0 |
| | | 1600 - 1700 | 0.20 | 5.2 | 0.8 | 0.0 | 0.8 | 0.8 | 1.2 | 0.0 | 0.0 | 0.0 | 0.0 | 0.0 | 0.8 | 0.0 | 0.0 | 0.0 | 0.0 | 0.0 | 0.4 | 10.0 |
| | | 1700 - 1800 | 0.20 | 6.0 | 0.8 | 0.0 | 0.8 | 0.8 | 0.8 | 0.0 | 0.0 | 0.0 | 0.0 | 0.0 | 0.4 | 0.0 | 0.0 | 0.0 | 0.0 | 0.0 | 0.4 | 10.0 |
| | | 1800 - 1900 | 0.20 | 6.4 | 0.8 | 0.0 | 0.8 | 0.4 | 0.4 | 0.0 | 0.0 | 0.0 | 0.0 | 0.0 | 0.8 | 0.0 | 0.0 | 0.0 | 0.0 | 0.0 | 0.4 | 10.0 |
| | | 1900 - 2000 | 0.20 | 5.2 | 1.6 | 0.0 | 0.8 | 0.8 | 0.0 | 0.0 | 0.0 | 0.0 | 0.0 | 0.0 | 0.0 | 0.0 | 1.2 | 0.0 | 0.0 | 0.0 | 0.4 | 10.0 |
| | | 2000 - 2100 | 0.20 | 5.0 | 1.8 | 0.0 | 1.0 | 1.0 | 0.4 | 0.4 | 0.0 | 0.0 | 0.0 | 0.0 | 0.0 | 0.0 | 0.0 | 0.0 | 0.0 | 0.0 | 0.4 | 10.0 |
| | | 2100 - 2200 | 0.20 | 6.2 | 2.2 | 0.0 | 0.4 | 0.4 | 0.0 | 0.0 | 0.0 | 0.0 | 0.0 | 0.0 | 0.0 | 0.0 | 0.4 | 0.0 | 0.0 | 0.0 | 0.4 | 10.0 |
| | | 2200 - 2300 | 0.20 | 5.6 | 2.6 | 0.0 | 0.6 | 0.6 | 0.0 | 0.0 | 0.0 | 0.0 | 0.0 | 0.0 | 0.0 | 0.0 | 0.0 | 0.0 | 0.0 | 0.0 | 0.6 | 10.0 |
| | | 2300 - 0000 | 0.20 | 4.2 | 3.4 | 0.0 | 0.8 | 0.8 | 0.0 | 0.0 | 0.0 | 0.0 | 0.0 | 0.0 | 0.0 | 0.0 | 0.0 | 0.0 | 0.0 | 0.0 | 0.8 | 10.0 |
| 91 | San Hing Road (L091) - EB | 0000 - 0100 | 0.20 | 4.8 | 2.6 | 0.0 | 0.0 | 0.0 | 0.0 | 0.0 | 0.0 | 0.0 | 0.0 | 0.0 | 0.0 | 0.0 | 0.0 | 0.0 | 0.0 | 0.0 | 2.6 | 10.0 |
| | | 0100 - 0200 | 0.20 | 3.4 | 3.4 | 0.0 | 0.0 | 0.0 | 0.0 | 0.0 | 0.0 | 0.0 | 0.0 | 0.0 | 0.0 | 0.0 | 0.0 | 0.0 | 0.0 | 0.0 | 3.2 | 10.0 |
| | | 0200 - 0300 | 0.20 | 3.4 | 3.4 | 0.0 | 0.0 | 0.0 | 0.0 | 0.0 | 0.0 | 0.0 | 0.0 | 0.0 | 0.0 | 0.0 | 0.0 | 0.0 | 0.0 | 0.0 | 3.2 | 10.0 |
| | | 0300 - 0400 | 0.20 | 3.4 | 3.4 | 0.0 | 0.0 | 0.0 | 0.0 | 0.0 | 0.0 | 0.0 | 0.0 | 0.0 | 0.0 | 0.0 | 0.0 | 0.0 | 0.0 | 0.0 | 3.2 | 10.0 |
| | | 0400 - 0500 | 0.20 | 3.4 | 3.4 | 0.0 | 0.0 | 0.0 | 0.0 | 0.0 | 0.0 | 0.0 | 0.0 | 0.0 | 0.0 | 0.0 | 0.0 | 0.0 | 0.0 | 0.0 | 3.2 | 10.0 |
| | | 0500 - 0600 | 0.20 | 2.0 | 2.0 | 0.0 | 0.0 | 2.0 | 0.0 | 0.0 | 0.0 | 0.0 | 0.0 | 0.0 | 0.0 | 0.0 | 2.0 | 0.0 | 0.0 | 0.0 | 2.0 | 10.0 |
| | | 0600 - 0700 | 0.20 | 4.0 | 1.0 | 0.0 | 0.0 | 1.0 | 0.0 | 0.0 | 0.0 | 0.0 | 0.0 | 0.0 | 0.0 | 0.0 | 3.0 | 0.0 | 0.0 | 0.0 | 1.0 | 10.0 |
| | | 0700 - 0800 | 0.20 | 5.6 | 0.8 | 0.0 | 0.0 | 0.4 | 0.8 | 0.0 | 0.8 | 0.0 | 0.0 | 0.0 | 0.0 | 0.0 | 1.2 | 0.0 | 0.0 | 0.0 | 0.4 | 10.0 |
| | | 0800 - 0900 | 0.20 | 5.6 | 1.0 | 0.0 | 0.0 | 0.4 | 1.4 | 0.0 | 0.4 | 0.0 | 0.0 | 0.0 | 0.4 | 0.0 | 0.4 | 0.0 | 0.0 | 0.0 | 0.4 | 10.0 |
| | | 0900 - 1000 | 0.20 | 4.2 | 1.2 | 0.0 | 0.0 | 0.6 | 2.2 | 0.0 | 0.6 | 0.0 | 0.0 | 0.0 | 0.0 | 0.0 | 0.6 | 0.0 | 0.0 | 0.0 | 0.6 | 10.0 |
| | | 1000 - 1100 | 0.20 | 5.2 | 0.8 | 0.0 | 0.0 | 1.6 | 1.6 | 0.0 | 0.0 | 0.0 | 0.0 | 0.0 | 0.0 | 0.0 | 0.0 | 0.0 | 0.0 | 0.0 | 0.8 | 10.0 |
| | | 1100 - 1200 | 0.20 | 4.0 | 0.8 | 0.0 | 0.0 | 1.4 | 1.4 | 0.0 | 0.8 | 0.0 | 0.0 | 0.0 | 0.0 | 0.0 | 0.8 | 0.0 | 0.0 | 0.0 | 0.8 | 10.0 |
| | | 1200 - 1300 | 0.20 | 4.0 | 0.8 | 0.0 | 0.0 | 1.4 | 1.4 | 0.0 | 0.8 | 0.0 | 0.0 | 0.0 | 0.0 | 0.0 | 0.8 | 0.0 | 0.0 | 0.0 | 0.8 | 10.0 |
| | | 1300 - 1400 | 0.20 | 5.2 | 1.0 | 0.0 | 0.0 | 1.8 | 1.0 | 0.0 | 0.0 | 0.0 | 0.0 | 0.0 | 0.0 | 0.0 | 0.0 | 0.0 | 0.0 | 0.0 | 1.0 | 10.0 |
| | | 1400 - 1500 | 0.20 | 4.2 | 0.8 | 0.0 | 0.0 | 1.4 | 1.4 | 0.0 | 0.0 | 0.0 | 0.0 | 0.0 | 0.0 | 0.0 | 1.4 | 0.0 | 0.0 | 0.0 | 0.8 | 10.0 |
| | | 1500 - 1600 | 0.20 | 4.6 | 0.6 | 0.0 | 0.0 | 1.2 | 1.8 | 0.0 | 0.0 | 0.0 | 0.0 | 0.0 | 0.0 | 0.0 | 1.2 | 0.0 | 0.0 | 0.0 | 0.6 | 10.0 |
| | | 1600 - 1700 | 0.20 | 5.6 | 0.8 | 0.0 | 0.0 | 1.4 | 0.0 | 0.0 | 0.0 | 0.0 | 0.0 | 0.0 | 0.0 | 0.0 | 0.0 | 0.0 | 0.0 | 0.0 | 2.2 | 10.0 |
| | | 1700 - 1800 | 0.20 | 5.4 | 0.6 | 0.0 | 0.0 | 1.2 | 0.0 | 0.0 | 0.0 | 0.0 | 0.0 | 0.0 | 0.0 | 0.0 | 0.0 | 0.0 | 0.0 | 0.0 | 2.8 | 10.0 |
| | | 1800 - 1900 | 0.20 | 5.8 | 0.6 | 0.0 | 0.0 | 0.6 | 0.0 | 0.0 | 0.0 | 0.0 | 0.0 | 0.0 | 0.0 | 0.0 | 0.0 | 0.0 | 0.0 | 0.0 | 3.0 | 10.0 |
| | | 1900 - 2000 | 0.20 | 5.8 | 0.6 | 0.0 | 0.0 | 0.6 | 0.0 | 0.0 | 0.0 | 0.0 | 0.0 | 0.0 | 0.0 | 0.0 | 1.8 | 0.0 | 0.0 | 0.0 | 1.2 | 10.0 |
| | | 2000 - 2100 | 0.20 | 6.0 | 0.8 | 0.0 | 0.0 | 0.8 | 0.8 | 0.0 | 0.0 | 0.0 | 0.0 | 0.0 | 0.0 | 0.0 | 0.0 | 0.0 | 0.0 | 0.0 | 1.6 | 10.0 |
| | | 2100 - 2200 | 0.20 | 5.8 | 1.2 | 0.0 | 0.0 | 0.6 | 0.6 | 0.0 | 0.0 | 0.0 | 0.0 | 0.0 | 0.0 | 0.0 | 0.6 | 0.0 | 0.0 | 0.0 | 1.2 | 10.0 |
| | | 2200 - 2300 | 0.20 | 6.6 | 1.2 | 0.0 | 0.0 | 0.0 | 0.0 | 0.0 | 0.0 | 0.0 | 0.0 | 0.0 | 0.0 | 0.0 | 0.0 | 0.0 | 0.0 | 0.0 | 2.2 | 10.0 |
| | | 2300 - 0000 | 0.20 | 6.8 | 1.6 | 0.0 | 0.0 | 0.0 | 0.0 | 0.0 | 0.0 | 0.0 | 0.0 | 0.0 | 0.0 | 0.0 | 0.0 | 0.0 | 0.0 | 0.0 | 1.6 | 10.0 |
| 92 | Ng Lau Road (L092) - WB | 0000 - 0100 | 0.08 | 1.9 | 1.4 | 0.0 | 0.4 | 0.1 | 0.0 | 0.0 | 0.0 | 0.0 | 0.0 | 0.0 | 0.0 | 0.0 | 0.1 | 0.0 | 0.0 | 0.0 | 0.2 | 4.0 |
| | | 0100 - 0200 | 0.08 | 1.2 | 1.8 | 0.0 | 0.2 | 0.2 | 0.0 | 0.0 | 0.2 | 0.0 | 0.0 | 0.0 | 0.0 | 0.0 | 0.2 | 0.0 | 0.0 | 0.0 | 0.2 | 4.0 |
| | | 0200 - 0300 | 0.08 | 1.2 | 2.2 | 0.0 | 0.3 | 0.2 | 0.0 | 0.0 | 0.0 | 0.0 | 0.0 | 0.0 | 0.0 | 0.0 | 0.0 | 0.0 | 0.0 | 0.0 | 0.2 | 4.0 |
| | | 0300 - 0400 | 0.08 | 1.0 | 2.1 | 0.0 | 0.2 | 0.4 | 0.0 | 0.0 | 0.0 | 0.0 | 0.0 | 0.0 | 0.0 | 0.0 | 0.0 | 0.0 | 0.0 | 0.0 | 0.2 | 4.0 |
| | | 0400 - 0500 | 0.08 | 1.4 | 1.7 | 0.0 | 0.4 | 0.4 | 0.0 | 0.0 | 0.0 | 0.0 | 0.0 | 0.0 | 0.0 | 0.0 | 0.0 | 0.0 | 0.0 | 0.0 | 0.2 | 4.0 |
| | | 0500 - 0600 | 0.08 | 1.0 | 1.5 | 0.0 | 0.4 | 0.4 | 0.0 | 0.0 | 0.2 | 0.0 | 0.0 | 0.2 | 0.0 | 0.0 | 0.2 | 0.0 | 0.0 | 0.0 | 0.2 | 4.0 |
| | | 0600 - 0700 | 0.08 | 2.8 | 1.2 | 0.0 | 0.6 | 0.5 | 0.0 | 0.0 | 0.3 | 0.2 | 0.0 | 0.9 | 0.3 | 0.0 | 1.0 | 0.0 | 0.0 | 0.0 | 0.2 | 8.0 |
| | | 0700 - 0800 | 0.08 | 4.9 | 2.1 | 0.0 | 1.4 | 0.5 | 0.0 | 0.1 | 0.2 | 0.3 | 0.2 | 1.0 | 0.1 | 0.0 | 0.6 | 0.0 | 0.0 | 0.0 | 0.5 | 12.0 |
| | | 0800 - 0900 | 0.08 | 4.7 | 2.4 | 0.0 | 1.5 | 0.8 | 0.0 | 0.1 | 0.1 | 0.4 | 0.2 | 0.7 | 0.3 | 0.0 | 0.2 | 0.0 | 0.0 | 0.0 | 0.5 | 12.0 |
| | | 0900 - 1000 | 0.08 | 2.6 | 1.9 | 0.0 | 1.4 | 0.9 | 0.0 | 0.1 | 0.1 | 0.2 | 0.0 | 0.2 | 0.1 | 0.0 | 0.2 | 0.0 | 0.0 | 0.0 | 0.2 | 8.0 |
| | | 1000 - 1100 | 0.08 | 4.8 | 2.2 | 0.0 | 2.1 | 1.2 | 0.1 | 0.1 | 0.3 | 0.3 | 0.0 | 0.1 | 0.3 | 0.0 | 0.2 | 0.0 | 0.0 | 0.0 | 0.2 | 12.0 |
| | | 1100 - 1200 | 0.08 | 4.6 | 2.1 | 0.0 | 1.8 | 1.2 | 0.1 | 0.1 | 0.7 | 0.3 | 0.0 | 0.2 | 0.1 | 0.0 | 0.4 | 0.0 | 0.0 | 0.0 | 0.3 | 12.0 |
| | | 1200 - 1300 | 0.08 | 5.0 | 1.8 | 0.0 | 1.4 | 1.0 | 0.1 | 0.1 | 0.6 | 0.3 | 0.2 | 0.6 | 0.1 | 0.0 | 0.3 | 0.0 | 0.0 | 0.0 | 0.3 | 12.0 |
| | | 1300 - 1400 | 0.08 | 5.1 | 1.9 | 0.0 | 1.8 | 1.3 | 0.1 | 0.1 | 0.4 | 0.3 | 0.0 | 0.1 | 0.2 | 0.0 | 0.2 | 0.0 | 0.0 | 0.0 | 0.4 | 12.0 |
| | | 1400 - 1500 | 0.08 | 4.6 | 2.0 | 0.0 | 1.9 | 1.1 | 0.1 | 0.1 | 0.4 | 0.2 | 0.0 | 0.2 | 0.2 | 0.0 | 0.7 | 0.0 | 0.0 | 0.0 | 0.3 | 12.0 |
| | | 1500 - 1600 | 0.08 | 4.8 | 2.0 | 0.0 | 1.6 | 1.1 | 0.2 | 0.1 | 0.5 | 0.2 | 0.2 | 0.5 | 0.2 | 0.0 | 0.6 | 0.0 | 0.0 | 0.0 | 0.2 | 12.0 |
| | | 1600 - 1700 | 0.08 | 8.2 | 1.8 | 0.0 | 2.2 | 1.0 | 0.2 | 0.0 | 0.6 | 0.4 | 0.0 | 0.2 | 0.6 | 0.0 | 0.4 | 0.0 | 0.0 | 0.0 | 0.3 | 16.0 |
| | | 1700 - 1800 | 0.08 | 11.6 | 2.2 | 0.0 | 2.5 | 1.1 | 0.2 | 0.0 | 0.9 | 0.4 | 0.0 | 0.1 | 0.3 | 0.0 | 0.2 | 0.0 | 0.0 | 0.0 | 0.6 | 20.0 |
| | | 1800 - 1900 | 0.08 | 12.2 | 2.0 | 0.0 | 2.4 | 0.7 | 0.1 | 0.0 | 0.6 | 0.3 | 0.0 | 0.0 | 0.5 | 0.0 | 0.4 | 0.0 | 0.0 | 0.0 | 0.7 | 20.0 |
| | | 1900 - 2000 | 0.08 | 6.5 | 1.7 | 0.0 | 1.2 | 0.6 | 0.0 | 0.0 | 0.2 | 0.3 | 0.0 | 0.0 | 0.1 | 0.0 | 1.0 | 0.0 | 0.0 | 0.0 | 0.4 | 12.0 |
| | | 2000 - 2100 | 0.08 | 6.6 | 2.2 | 0.0 | 1.5 | 0.6 | 0.1 | 0.0 | 0.1 | 0.4 | 0.0 | 0.0 | 0.0 | 0.0 | 0.2 | 0.0 | 0.0 | 0.0 | 0.4 | 12.0 |
| | | 2100 - 2200 | 0.08 | 7.1 | 2.3 | 0.0 | 1.2 | 0.3 | 0.0 | 0.0 | 0.2 | 0.2 | 0.0 | 0.0 | 0.1 | 0.0 | 0.2 | 0.0 | 0.0 | 0.0 | 0.5 | 12.0 |
| | | 2200 - 2300 | 0.08 | 4.3 | 1.8 | 0.0 | 0.7 | 0.3 | 0.0 | 0.0 | 0.1 | 0.0 | 0.0 | 0.0 | 0.1 | 0.0 | 0.2 | 0.0 | 0.0 | 0.0 | 0.4 | 8.0 |
| | | 2300 - 0000 | 0.08 | 3.9 | 2.4 | 0.0 | 0.7 | 0.4 | 0.0 | 0.0 | 0.0 | 0.0 | 0.0 | 0.0 | 0.0 | 0.0 | 0.2 | 0.0 | 0.0 | 0.0 | 0.4 | 8.0 |

| Road No. | Road Section | Time | Rd Length (km) | Year 2037 VKT | | | | | | | | | | | | | | | | | | |
|---|---|---|---|---|---|---|---|---|---|---|---|---|---|---|---|---|---|---|---|---|---|---|
| | | | | PC | Taxi | LGV3 | LGV4 | LGV6 | HGV7 | HGV8 | HGV9 | PLB | PV4 | PV5 | NFB6 | NFB7 | NFB8 | NFB9 | FBSD | FBDD | MC | Total VKT |
| 93 | Ng Lau Road (L093) - EB | 0000 - 0100 | 0.08 | 2.0 | 1.2 | 0.0 | 0.2 | 0.1 | 0.1 | 0.0 | 0.0 | 0.0 | 0.0 | 0.0 | 0.0 | 0.0 | 0.1 | 0.0 | 0.0 | 0.0 | 0.3 | 4.0 |
| | | 0100 - 0200 | 0.08 | 1.1 | 1.6 | 0.0 | 0.2 | 0.3 | 0.3 | 0.0 | 0.2 | 0.0 | 0.0 | 0.0 | 0.0 | 0.0 | 0.2 | 0.0 | 0.0 | 0.0 | 0.2 | 4.0 |
| | | 0200 - 0300 | 0.08 | 1.4 | 1.8 | 0.0 | 0.2 | 0.2 | 0.2 | 0.0 | 0.2 | 0.0 | 0.0 | 0.0 | 0.0 | 0.0 | 0.0 | 0.0 | 0.0 | 0.0 | 0.2 | 4.0 |
| | | 0300 - 0400 | 0.08 | 0.9 | 1.7 | 0.0 | 0.2 | 0.5 | 0.2 | 0.0 | 0.2 | 0.0 | 0.0 | 0.0 | 0.0 | 0.0 | 0.0 | 0.0 | 0.0 | 0.0 | 0.2 | 4.0 |
| | | 0400 - 0500 | 0.08 | 1.4 | 1.4 | 0.0 | 0.2 | 0.5 | 0.2 | 0.0 | 0.0 | 0.0 | 0.0 | 0.0 | 0.0 | 0.0 | 0.0 | 0.0 | 0.0 | 0.0 | 0.2 | 4.0 |
| | | 0500 - 0600 | 0.08 | 1.0 | 1.2 | 0.0 | 0.3 | 0.4 | 0.0 | 0.0 | 0.2 | 0.0 | 0.0 | 0.2 | 0.0 | 0.2 | 0.4 | 0.0 | 0.0 | 0.0 | 0.2 | 4.0 |
| | | 0600 - 0700 | 0.08 | 2.4 | 0.9 | 0.0 | 0.3 | 0.5 | 0.2 | 0.1 | 0.5 | 0.2 | 0.0 | 0.7 | 0.2 | 0.5 | 1.4 | 0.0 | 0.0 | 0.0 | 0.2 | 8.0 |
| | | 0700 - 0800 | 0.08 | 6.4 | 1.2 | 0.0 | 1.3 | 0.4 | 0.9 | 0.2 | 2.3 | 0.3 | 0.0 | 0.6 | 0.1 | 0.5 | 1.5 | 0.0 | 0.0 | 0.0 | 0.3 | 16.0 |
| | | 0800 - 0900 | 0.08 | 6.6 | 1.6 | 0.0 | 1.6 | 0.7 | 1.3 | 0.3 | 1.7 | 0.4 | 0.0 | 0.6 | 0.2 | 0.1 | 0.6 | 0.0 | 0.0 | 0.0 | 0.3 | 16.0 |
| | | 0900 - 1000 | 0.08 | 3.9 | 1.4 | 0.0 | 1.5 | 0.8 | 1.2 | 0.2 | 1.5 | 0.2 | 0.0 | 0.2 | 0.1 | 0.2 | 0.6 | 0.0 | 0.0 | 0.0 | 0.2 | 12.0 |
| | | 1000 - 1100 | 0.08 | 4.3 | 1.8 | 0.0 | 1.3 | 1.3 | 1.3 | 0.2 | 0.6 | 0.3 | 0.0 | 0.1 | 0.2 | 0.0 | 0.3 | 0.0 | 0.0 | 0.0 | 0.3 | 12.0 |
| | | 1100 - 1200 | 0.08 | 4.1 | 1.7 | 0.0 | 1.1 | 1.2 | 1.0 | 0.2 | 1.1 | 0.3 | 0.0 | 0.1 | 0.1 | 0.1 | 0.6 | 0.0 | 0.0 | 0.0 | 0.3 | 12.0 |
| | | 1200 - 1300 | 0.08 | 4.6 | 1.4 | 0.0 | 0.9 | 1.0 | 1.0 | 0.2 | 1.0 | 0.3 | 0.1 | 0.6 | 0.1 | 0.1 | 0.4 | 0.0 | 0.0 | 0.0 | 0.4 | 12.0 |
| | | 1300 - 1400 | 0.08 | 4.7 | 1.7 | 0.0 | 1.0 | 1.4 | 0.6 | 0.2 | 0.7 | 0.3 | 0.0 | 0.2 | 0.2 | 0.2 | 0.3 | 0.0 | 0.0 | 0.0 | 0.5 | 12.0 |
| | | 1400 - 1500 | 0.08 | 4.4 | 1.5 | 0.0 | 1.0 | 1.0 | 1.0 | 0.4 | 0.6 | 0.2 | 0.0 | 0.1 | 0.1 | 0.3 | 1.0 | 0.0 | 0.0 | 0.0 | 0.4 | 12.0 |
| | | 1500 - 1600 | 0.08 | 4.4 | 1.6 | 0.0 | 0.9 | 1.1 | 1.2 | 0.2 | 0.7 | 0.2 | 0.1 | 0.3 | 0.1 | 0.2 | 0.8 | 0.0 | 0.0 | 0.0 | 0.3 | 12.0 |
| | | 1600 - 1700 | 0.08 | 5.8 | 1.6 | 0.0 | 0.7 | 1.1 | 0.6 | 0.0 | 0.1 | 0.4 | 0.0 | 0.3 | 0.4 | 0.2 | 0.2 | 0.0 | 0.0 | 0.0 | 0.5 | 12.0 |
| | | 1700 - 1800 | 0.08 | 9.2 | 2.2 | 0.0 | 0.9 | 1.3 | 0.5 | 0.0 | 0.1 | 0.4 | 0.0 | 0.2 | 0.2 | 0.1 | 0.1 | 0.0 | 0.0 | 0.0 | 1.0 | 16.0 |
| | | 1800 - 1900 | 0.08 | 9.6 | 2.0 | 0.0 | 0.9 | 0.9 | 0.2 | 0.0 | 0.1 | 0.3 | 0.0 | 0.0 | 0.3 | 0.2 | 0.2 | 0.0 | 0.0 | 0.0 | 1.2 | 16.0 |
| | | 1900 - 2000 | 0.08 | 5.8 | 1.4 | 0.0 | 0.6 | 0.6 | 0.2 | 0.1 | 0.3 | 0.3 | 0.0 | 0.0 | 0.1 | 0.5 | 1.6 | 0.0 | 0.0 | 0.0 | 0.5 | 12.0 |
| | | 2000 - 2100 | 0.08 | 6.2 | 1.8 | 0.0 | 1.0 | 0.6 | 0.6 | 0.2 | 0.2 | 0.5 | 0.0 | 0.0 | 0.0 | 0.2 | 0.3 | 0.0 | 0.0 | 0.0 | 0.6 | 12.0 |
| | | 2100 - 2200 | 0.08 | 7.0 | 2.1 | 0.0 | 0.7 | 0.3 | 0.3 | 0.0 | 0.2 | 0.2 | 0.0 | 0.0 | 0.0 | 0.1 | 0.3 | 0.0 | 0.0 | 0.0 | 0.6 | 12.0 |
| | | 2200 - 2300 | 0.08 | 4.5 | 1.6 | 0.0 | 0.5 | 0.3 | 0.2 | 0.0 | 0.1 | 0.0 | 0.0 | 0.0 | 0.0 | 0.0 | 0.3 | 0.0 | 0.0 | 0.0 | 0.5 | 8.0 |
| | | 2300 - 0000 | 0.08 | 3.8 | 2.2 | 0.0 | 0.5 | 0.5 | 0.3 | 0.0 | 0.0 | 0.0 | 0.0 | 0.0 | 0.0 | 0.0 | 0.3 | 0.0 | 0.0 | 0.0 | 0.5 | 8.0 |
| 94 | Unnamed Road (L094) - NB | 0000 - 0100 | 0.03 | 1.1 | 0.2 | 0.0 | 0.2 | 0.0 | 0.0 | 0.0 | 0.0 | 0.0 | 0.0 | 0.0 | 0.0 | 0.0 | 0.0 | 0.0 | 0.0 | 0.0 | 0.1 | 1.5 |
| | | 0100 - 0200 | 0.03 | 0.9 | 0.3 | 0.0 | 0.2 | 0.0 | 0.0 | 0.0 | 0.0 | 0.0 | 0.0 | 0.0 | 0.0 | 0.0 | 0.0 | 0.0 | 0.0 | 0.0 | 0.2 | 1.5 |
| | | 0200 - 0300 | 0.03 | 0.9 | 0.2 | 0.0 | 0.2 | 0.0 | 0.0 | 0.0 | 0.0 | 0.0 | 0.0 | 0.0 | 0.0 | 0.0 | 0.0 | 0.0 | 0.0 | 0.0 | 0.2 | 1.5 |
| | | 0300 - 0400 | 0.03 | 0.9 | 0.3 | 0.0 | 0.0 | 0.0 | 0.0 | 0.0 | 0.0 | 0.0 | 0.0 | 0.0 | 0.0 | 0.0 | 0.0 | 0.0 | 0.0 | 0.0 | 0.3 | 1.5 |
| | | 0400 - 0500 | 0.03 | 0.9 | 0.2 | 0.0 | 0.2 | 0.0 | 0.0 | 0.0 | 0.0 | 0.0 | 0.0 | 0.0 | 0.0 | 0.0 | 0.0 | 0.0 | 0.0 | 0.0 | 0.2 | 1.5 |
| | | 0500 - 0600 | 0.03 | 0.9 | 0.2 | 0.0 | 0.2 | 0.0 | 0.0 | 0.0 | 0.0 | 0.0 | 0.0 | 0.0 | 0.0 | 0.0 | 0.0 | 0.0 | 0.0 | 0.0 | 0.2 | 1.5 |
| | | 0600 - 0700 | 0.03 | 1.1 | 0.1 | 0.0 | 0.2 | 0.0 | 0.0 | 0.0 | 0.1 | 0.0 | 0.0 | 0.0 | 0.0 | 0.0 | 0.0 | 0.0 | 0.0 | 0.0 | 0.1 | 1.5 |
| | | 0700 - 0800 | 0.03 | 2.3 | 0.1 | 0.0 | 0.3 | 0.0 | 0.0 | 0.0 | 0.2 | 0.0 | 0.0 | 0.0 | 0.0 | 0.0 | 0.0 | 0.0 | 0.0 | 0.0 | 0.0 | 3.0 |
| | | 0800 - 0900 | 0.03 | 2.3 | 0.1 | 0.0 | 0.4 | 0.0 | 0.0 | 0.0 | 0.2 | 0.0 | 0.0 | 0.0 | 0.0 | 0.0 | 0.0 | 0.0 | 0.0 | 0.0 | 0.1 | 3.0 |
| | | 0900 - 1000 | 0.03 | 2.0 | 0.2 | 0.0 | 0.5 | 0.0 | 0.0 | 0.0 | 0.2 | 0.0 | 0.0 | 0.0 | 0.0 | 0.0 | 0.0 | 0.0 | 0.0 | 0.0 | 0.1 | 3.0 |
| | | 1000 - 1100 | 0.03 | 1.1 | 0.1 | 0.0 | 0.3 | 0.0 | 0.0 | 0.0 | 0.0 | 0.0 | 0.0 | 0.0 | 0.0 | 0.0 | 0.0 | 0.0 | 0.0 | 0.0 | 0.0 | 1.5 |
| | | 1100 - 1200 | 0.03 | 1.0 | 0.1 | 0.0 | 0.3 | 0.0 | 0.0 | 0.0 | 0.1 | 0.0 | 0.0 | 0.0 | 0.0 | 0.0 | 0.0 | 0.0 | 0.0 | 0.0 | 0.0 | 1.5 |
| | | 1200 - 1300 | 0.03 | 1.1 | 0.1 | 0.0 | 0.2 | 0.0 | 0.0 | 0.0 | 0.1 | 0.0 | 0.0 | 0.0 | 0.0 | 0.0 | 0.0 | 0.0 | 0.0 | 0.0 | 0.0 | 1.5 |
| | | 1300 - 1400 | 0.03 | 1.1 | 0.1 | 0.0 | 0.3 | 0.0 | 0.0 | 0.0 | 0.0 | 0.0 | 0.0 | 0.0 | 0.0 | 0.0 | 0.0 | 0.0 | 0.0 | 0.0 | 0.0 | 1.5 |
| | | 1400 - 1500 | 0.03 | 1.1 | 0.1 | 0.0 | 0.3 | 0.0 | 0.0 | 0.0 | 0.0 | 0.0 | 0.0 | 0.0 | 0.0 | 0.0 | 0.0 | 0.0 | 0.0 | 0.0 | 0.0 | 1.5 |
| | | 1500 - 1600 | 0.03 | 1.1 | 0.1 | 0.0 | 0.3 | 0.0 | 0.0 | 0.0 | 0.1 | 0.0 | 0.0 | 0.0 | 0.0 | 0.0 | 0.0 | 0.0 | 0.0 | 0.0 | 0.0 | 1.5 |
| | | 1600 - 1700 | 0.03 | 2.3 | 0.1 | 0.0 | 0.5 | 0.0 | 0.0 | 0.1 | 0.0 | 0.0 | 0.0 | 0.0 | 0.0 | 0.0 | 0.0 | 0.0 | 0.0 | 0.0 | 0.1 | 3.0 |
| | | 1700 - 1800 | 0.03 | 2.4 | 0.1 | 0.0 | 0.5 | 0.0 | 0.0 | 0.0 | 0.0 | 0.0 | 0.0 | 0.0 | 0.0 | 0.0 | 0.0 | 0.0 | 0.0 | 0.0 | 0.0 | 3.0 |
| | | 1800 - 1900 | 0.03 | 2.4 | 0.1 | 0.0 | 0.4 | 0.0 | 0.0 | 0.1 | 0.0 | 0.0 | 0.0 | 0.0 | 0.0 | 0.0 | 0.0 | 0.0 | 0.0 | 0.0 | 0.0 | 3.0 |
| | | 1900 - 2000 | 0.03 | 2.4 | 0.1 | 0.0 | 0.4 | 0.0 | 0.0 | 0.0 | 0.1 | 0.0 | 0.0 | 0.0 | 0.0 | 0.0 | 0.0 | 0.0 | 0.0 | 0.0 | 0.1 | 3.0 |
| | | 2000 - 2100 | 0.03 | 1.2 | 0.1 | 0.0 | 0.2 | 0.0 | 0.0 | 0.0 | 0.0 | 0.0 | 0.0 | 0.0 | 0.0 | 0.0 | 0.0 | 0.0 | 0.0 | 0.0 | 0.0 | 1.5 |
| | | 2100 - 2200 | 0.03 | 2.4 | 0.2 | 0.0 | 0.3 | 0.0 | 0.0 | 0.0 | 0.1 | 0.0 | 0.0 | 0.0 | 0.0 | 0.0 | 0.0 | 0.0 | 0.0 | 0.0 | 0.1 | 3.0 |
| | | 2200 - 2300 | 0.03 | 1.2 | 0.1 | 0.0 | 0.2 | 0.0 | 0.0 | 0.0 | 0.0 | 0.0 | 0.0 | 0.0 | 0.0 | 0.0 | 0.0 | 0.0 | 0.0 | 0.0 | 0.1 | 1.5 |
| | | 2300 - 0000 | 0.03 | 1.1 | 0.2 | 0.0 | 0.2 | 0.0 | 0.0 | 0.0 | 0.0 | 0.0 | 0.0 | 0.0 | 0.0 | 0.0 | 0.0 | 0.0 | 0.0 | 0.0 | 0.1 | 1.5 |
| 95 | Unnamed Road (L095) - SB | 0000 - 0100 | 0.03 | 1.1 | 0.2 | 0.0 | 0.2 | 0.0 | 0.0 | 0.0 | 0.0 | 0.0 | 0.0 | 0.0 | 0.0 | 0.0 | 0.0 | 0.0 | 0.0 | 0.0 | 0.1 | 1.5 |
| | | 0100 - 0200 | 0.03 | 0.8 | 0.2 | 0.0 | 0.2 | 0.1 | 0.0 | 0.0 | 0.0 | 0.0 | 0.0 | 0.0 | 0.0 | 0.0 | 0.0 | 0.0 | 0.0 | 0.0 | 0.1 | 1.5 |
| | | 0200 - 0300 | 0.03 | 0.9 | 0.3 | 0.0 | 0.2 | 0.0 | 0.0 | 0.0 | 0.0 | 0.0 | 0.0 | 0.0 | 0.0 | 0.0 | 0.0 | 0.0 | 0.0 | 0.0 | 0.2 | 1.5 |
| | | 0300 - 0400 | 0.03 | 0.9 | 0.2 | 0.0 | 0.2 | 0.0 | 0.0 | 0.0 | 0.0 | 0.0 | 0.0 | 0.0 | 0.0 | 0.0 | 0.0 | 0.0 | 0.0 | 0.0 | 0.2 | 1.5 |
| | | 0400 - 0500 | 0.03 | 0.9 | 0.2 | 0.0 | 0.2 | 0.2 | 0.0 | 0.0 | 0.0 | 0.0 | 0.0 | 0.0 | 0.0 | 0.0 | 0.0 | 0.0 | 0.0 | 0.0 | 0.2 | 1.5 |
| | | 0500 - 0600 | 0.03 | 0.8 | 0.2 | 0.0 | 0.2 | 0.1 | 0.0 | 0.0 | 0.0 | 0.0 | 0.0 | 0.0 | 0.0 | 0.0 | 0.0 | 0.0 | 0.0 | 0.0 | 0.1 | 1.5 |
| | | 0600 - 0700 | 0.03 | 1.1 | 0.1 | 0.0 | 0.2 | 0.1 | 0.0 | 0.0 | 0.0 | 0.0 | 0.0 | 0.0 | 0.0 | 0.0 | 0.0 | 0.0 | 0.0 | 0.0 | 0.1 | 1.5 |
| | | 0700 - 0800 | 0.03 | 3.5 | 0.2 | 0.0 | 0.5 | 0.2 | 0.0 | 0.0 | 0.0 | 0.0 | 0.1 | 0.0 | 0.0 | 0.0 | 0.0 | 0.0 | 0.0 | 0.0 | 0.1 | 4.5 |
| | | 0800 - 0900 | 0.03 | 3.4 | 0.2 | 0.0 | 0.6 | 0.2 | 0.0 | 0.0 | 0.0 | 0.0 | 0.1 | 0.0 | 0.0 | 0.0 | 0.0 | 0.0 | 0.0 | 0.0 | 0.1 | 4.5 |
| | | 0900 - 1000 | 0.03 | 2.0 | 0.2 | 0.0 | 0.6 | 0.2 | 0.0 | 0.0 | 0.0 | 0.0 | 0.0 | 0.0 | 0.0 | 0.0 | 0.0 | 0.0 | 0.0 | 0.0 | 0.0 | 3.0 |
| | | 1000 - 1100 | 0.03 | 1.9 | 0.2 | 0.0 | 0.7 | 0.2 | 0.0 | 0.0 | 0.0 | 0.0 | 0.0 | 0.0 | 0.0 | 0.0 | 0.0 | 0.0 | 0.0 | 0.0 | 0.1 | 3.0 |
| | | 1100 - 1200 | 0.03 | 2.0 | 0.2 | 0.0 | 0.6 | 0.2 | 0.0 | 0.0 | 0.0 | 0.0 | 0.0 | 0.0 | 0.0 | 0.0 | 0.0 | 0.0 | 0.0 | 0.0 | 0.1 | 3.0 |
| | | 1200 - 1300 | 0.03 | 2.0 | 0.2 | 0.0 | 0.5 | 0.2 | 0.0 | 0.0 | 0.0 | 0.0 | 0.1 | 0.0 | 0.0 | 0.0 | 0.0 | 0.0 | 0.0 | 0.0 | 0.1 | 3.0 |
| | | 1300 - 1400 | 0.03 | 2.0 | 0.2 | 0.0 | 0.6 | 0.2 | 0.0 | 0.0 | 0.0 | 0.0 | 0.0 | 0.0 | 0.0 | 0.0 | 0.0 | 0.0 | 0.0 | 0.0 | 0.1 | 3.0 |
| | | 1400 - 1500 | 0.03 | 2.0 | 0.2 | 0.0 | 0.6 | 0.2 | 0.0 | 0.0 | 0.0 | 0.0 | 0.0 | 0.0 | 0.0 | 0.0 | 0.0 | 0.0 | 0.0 | 0.0 | 0.1 | 3.0 |
| | | 1500 - 1600 | 0.03 | 2.0 | 0.2 | 0.0 | 0.5 | 0.2 | 0.0 | 0.0 | 0.0 | 0.0 | 0.1 | 0.0 | 0.0 | 0.0 | 0.0 | 0.0 | 0.0 | 0.0 | 0.1 | 3.0 |
| | | 1600 - 1700 | 0.03 | 2.1 | 0.1 | 0.0 | 0.6 | 0.0 | 0.0 | 0.0 | 0.0 | 0.0 | 0.0 | 0.0 | 0.0 | 0.0 | 0.0 | 0.0 | 0.0 | 0.0 | 0.1 | 3.0 |
| | | 1700 - 1800 | 0.03 | 2.3 | 0.1 | 0.0 | 0.5 | 0.0 | 0.0 | 0.0 | 0.0 | 0.0 | 0.0 | 0.0 | 0.0 | 0.0 | 0.0 | 0.0 | 0.0 | 0.0 | 0.2 | 3.0 |
| | | 1800 - 1900 | 0.03 | 2.3 | 0.1 | 0.0 | 0.5 | 0.0 | 0.0 | 0.0 | 0.0 | 0.0 | 0.0 | 0.0 | 0.0 | 0.0 | 0.0 | 0.0 | 0.0 | 0.0 | 0.2 | 3.0 |
| | | 1900 - 2000 | 0.03 | 2.4 | 0.1 | 0.0 | 0.3 | 0.1 | 0.0 | 0.0 | 0.0 | 0.0 | 0.0 | 0.0 | 0.0 | 0.0 | 0.0 | 0.0 | 0.0 | 0.0 | 0.1 | 3.0 |
| | | 2000 - 2100 | 0.03 | 2.3 | 0.2 | 0.0 | 0.4 | 0.1 | 0.0 | 0.0 | 0.0 | 0.0 | 0.0 | 0.0 | 0.0 | 0.0 | 0.0 | 0.0 | 0.0 | 0.0 | 0.1 | 3.0 |
| | | 2100 - 2200 | 0.03 | 2.4 | 0.2 | 0.0 | 0.3 | 0.0 | 0.0 | 0.0 | 0.0 | 0.0 | 0.0 | 0.0 | 0.0 | 0.0 | 0.0 | 0.0 | 0.0 | 0.0 | 0.1 | 3.0 |
| | | 2200 - 2300 | 0.03 | 1.2 | 0.1 | 0.0 | 0.1 | 0.0 | 0.0 | 0.0 | 0.0 | 0.0 | 0.0 | 0.0 | 0.0 | 0.0 | 0.0 | 0.0 | 0.0 | 0.0 | 0.1 | 1.5 |
| | | 2300 - 0000 | 0.03 | 1.1 | 0.2 | 0.0 | 0.2 | 0.1 | 0.0 | 0.0 | 0.0 | 0.0 | 0.0 | 0.0 | 0.0 | 0.0 | 0.0 | 0.0 | 0.0 | 0.0 | 0.1 | 1.5 |
| 96 | Castle Peak Road - Lam Tei (L096) - SB | 0000 - 0100 | 0.04 | 5.7 | 2.9 | 0.0 | 1.3 | 0.4 | 0.1 | 0.2 | 0.1 | 0.1 | 0.0 | 0.0 | 0.0 | 0.0 | 0.1 | 0.0 | 0.0 | 0.6 | 0.6 | 12.0 |
| | | 0100 - 0200 | 0.04 | 3.3 | 3.2 | 0.0 | 0.8 | 0.6 | 0.2 | 0.2 | 0.5 | 0.2 | 0.0 | 0.0 | 0.0 | 0.0 | 0.2 | 0.0 | 0.0 | 0.6 | 0.3 | 10.0 |
| | | 0200 - 0300 | 0.04 | 2.6 | 2.8 | 0.0 | 0.7 | 0.5 | 0.1 | 0.2 | 0.4 | 0.1 | 0.0 | 0.0 | 0.0 | 0.0 | 0.0 | 0.0 | 0.0 | 0.4 | 0.2 | 8.0 |
| | | 0300 - 0400 | 0.04 | 1.7 | 2.3 | 0.0 | 0.4 | 0.5 | 0.2 | 0.0 | 0.4 | 0.2 | 0.0 | 0.0 | 0.0 | 0.0 | 0.0 | 0.0 | 0.0 | 0.2 | 0.1 | 6.0 |
| | | 0400 - 0500 | 0.04 | 2.2 | 1.8 | 0.0 | 0.5 | 0.6 | 0.1 | 0.2 | 0.2 | 0.1 | 0.0 | 0.0 | 0.0 | 0.0 | 0.0 | 0.0 | 0.0 | 0.3 | 0.1 | 6.0 |
| | | 0500 - 0600 | 0.04 | 2.4 | 2.5 | 0.0 | 0.9 | 1.0 | 0.0 | 0.4 | 0.5 | 0.2 | 0.0 | 0.1 | 0.1 | 0.1 | 0.6 | 0.0 | 0.0 | 1.0 | 0.2 | 10.0 |
| | | 0600 - 0700 | 0.04 | 9.0 | 2.5 | 0.0 | 1.9 | 1.4 | 0.2 | 1.0 | 2.7 | 0.4 | 0.0 | 1.0 | 0.4 | 1.0 | 2.6 | 0.0 | 0.0 | 1.4 | 0.5 | 26.0 |
| | | 0700 - 0800 | 0.04 | 37.9 | 3.8 | 0.0 | 7.1 | 2.1 | 0.6 | 1.4 | 9.4 | 0.4 | 0.3 | 0.7 | 0.2 | 1.3 | 2.2 | 0.0 | 0.0 | 2.9 | 1.7 | 72.0 |
| | | 0800 - 0900 | 0.04 | 36.8 | 4.6 | 0.0 | 8.0 | 3.5 | 1.0 | 1.8 | 6.2 | 0.4 | 0.3 | 0.5 | 0.5 | 0.3 | 0.8 | 0.0 | 0.0 | 1.7 | 1.8 | 68.0 |
| | | 0900 - 1000 | 0.04 | 25.0 | 4.5 | 0.0 | 9.2 | 4.3 | 1.1 | 2.0 | 6.7 | 0.4 | 0.0 | 0.2 | 0.2 | 0.6 | 1.0 | 0.0 | 0.0 | 1.8 | 0.9 | 58.0 |
| | | 1000 - 1100 | 0.04 | 14.7 | 4.4 | 0.0 | 6.1 | 3.6 | 1.4 | 2.0 | 2.7 | 0.5 | 0.0 | 0.1 | 0.4 | 0.0 | 0.4 | 0.0 | 0.0 | 1.2 | 0.6 | 38.0 |
| | | 1100 - 1200 | 0.04 | 14.0 | 4.4 | 0.0 | 5.4 | 3.5 | 1.2 | 2.2 | 5.4 | 0.5 | 0.0 | 0.2 | 0.2 | 0.2 | 1.0 | 0.0 | 0.0 | 1.3 | 0.7 | 40.0 |
| | | 1200 - 1300 | 0.04 | 13.9 | 3.4 | 0.0 | 4.1 | 2.9 | 0.9 | 1.6 | 4.5 | 0.6 | 0.3 | 0.6 | 0.2 | 0.2 | 0.7 | 0.0 | 0.0 | 1.2 | 0.8 | 36.0 |
| | | 1300 - 1400 | 0.04 | 13.8 | 3.6 | 0.0 | 4.9 | 3.3 | 0.5 | 1.7 | 3.0 | 0.5 | 0.0 | 0.1 | 0.2 | 0.1 | 0.4 | 0.0 | 0.0 | 1.0 | 0.8 | 34.0 |
| | | 1400 - 1500 | 0.04 | 14.8 | 4.0 | 0.0 | 5.6 | 3.0 | 1.2 | 3.6 | 3.0 | 0.4 | 0.0 | 0.2 | 0.3 | 0.6 | 1.6 | 0.0 | 0.0 | 1.0 | 0.8 | 40.0 |
| | | 1500 - 1600 | 0.04 | 16.0 | 4.6 | 0.0 | 5.2 | 3.6 | 1.6 | 1.5 | 3.8 | 0.4 | 0.3 | 0.6 | 0.2 | 0.3 | 1.6 | 0.0 | 0.0 | 1.5 | 0.7 | 42.0 |
| | | 1600 - 1700 | 0.04 | 13.0 | 4.7 | 0.0 | 4.7 | 2.5 | 1.3 | 2.3 | 2.0 | 1.2 | 0.0 | 0.9 | 1.1 | 0.3 | 0.7 | 0.0 | 0.0 | 0.8 | 0.6 | 36.0 |
| | | 1700 - 1800 | 0.04 | 15.8 | 4.9 | 0.0 | 4.4 | 2.2 | 0.9 | 1.2 | 2.5 | 0.9 | 0.0 | 0.4 | 0.4 | 0.1 | 0.2 | 0.0 | 0.0 | 0.9 | 1.0 | 36.0 |
| | | 1800 - 1900 | 0.04 | 16.9 | 4.5 | 0.0 | 4.3 | 1.6 | 0.4 | 2.2 | 1.8 | 0.8 | 0.0 | 0.0 | 0.8 | 0.3 | 0.4 | 0.0 | 0.0 | 0.9 | 1.1 | 36.0 |
| | | 1900 - 2000 | 0.04 | 20.9 | 3.6 | 0.0 | 3.8 | 2.0 | 0.2 | 0.7 | 1.8 | 0.6 | 0.0 | 0.0 | 0.2 | 1.0 | 2.8 | 0.0 | 0.0 | 1.5 | 1.0 | 40.0 |
| | | 2000 - 2100 | 0.04 | 18.4 | 4.0 | 0.0 | 4.2 | 1.5 | 0.5 | 0.8 | 0.8 | 0.7 | 0.0 | 0.0 | 0.0 | 0.2 | 0.4 | 0.0 | 0.0 | 1.3 | 1.0 | 34.0 |
| | | 2100 - 2200 | 0.04 | 22.8 | 4.9 | 0.0 | 3.7 | 1.0 | 0.4 | 0.0 | 1.2 | 0.4 | 0.0 | 0.0 | 0.1 | 0.2 | 0.6 | 0.0 | 0.0 | 1.4 | 1.2 | 38.0 |
| | | 2200 - 2300 | 0.04 | 13.9 | 3.7 | 0.0 | 2.1 | 0.9 | 0.2 | 0.0 | 0.6 | 0.2 | 0.0 | 0.0 | 0.1 | 0.0 | 0.4 | 0.0 | 0.0 | 1.0 | 0.9 | 24.0 |
| | | 2300 - 0000 | 0.04 | 9.1 | 3.8 | 0.0 | 1.5 | 0.8 | 0.2 | 0.4 | 0.1 | 0.2 | 0.0 | 0.0 | 0.0 | 0.0 | 0.3 | 0.0 | 0.0 | 0.9 | 0.7 | 18.0 |

| Road No. | Road Section | Time | Rd Length (km) | Year 2037 VKT | | | | | | | | | | | | | | | | | | |
|---|---|---|---|---|---|---|---|---|---|---|---|---|---|---|---|---|---|---|---|---|---|---|
| | | | | PC | Taxi | LGV3 | LGV4 | LGV6 | HGV7 | HGV8 | HGV9 | PLB | PV4 | PV5 | NFB6 | NFB7 | NFB8 | NFB9 | FBSD | FBDD | MC | Total VKT |
| 97 | Wong Kong Wai Road (L097) - EB | 0000 - 0100 | 0.13 | 4.3 | 0.0 | 0.0 | 0.0 | 0.0 | 0.0 | 0.0 | 0.0 | 0.0 | 0.0 | 0.0 | 0.0 | 0.0 | 0.0 | 0.0 | 0.0 | 0.0 | 2.2 | 6.50 |
| | | 0100 - 0200 | 0.13 | 3.3 | 0.0 | 0.0 | 0.0 | 0.0 | 0.0 | 0.0 | 0.0 | 0.0 | 0.0 | 0.0 | 0.0 | 0.0 | 0.0 | 0.0 | 0.0 | 0.0 | 3.3 | 6.5 |
| | | 0200 - 0300 | 0.13 | 3.3 | 0.0 | 0.0 | 0.0 | 0.0 | 0.0 | 0.0 | 0.0 | 0.0 | 0.0 | 0.0 | 0.0 | 0.0 | 0.0 | 0.0 | 0.0 | 0.0 | 3.3 | 6.5 |
| | | 0300 - 0400 | 0.13 | 0.0 | 0.0 | 0.0 | 0.0 | 0.0 | 0.0 | 0.0 | 0.0 | 0.0 | 0.0 | 0.0 | 0.0 | 0.0 | 0.0 | 0.0 | 0.0 | 0.0 | 6.5 | 6.5 |
| | | 0400 - 0500 | 0.13 | 3.3 | 0.0 | 0.0 | 0.0 | 0.0 | 0.0 | 0.0 | 0.0 | 0.0 | 0.0 | 0.0 | 0.0 | 0.0 | 0.0 | 0.0 | 0.0 | 0.0 | 3.3 | 6.5 |
| | | 0500 - 0600 | 0.13 | 3.3 | 0.0 | 0.0 | 0.0 | 0.0 | 0.0 | 0.0 | 0.0 | 0.0 | 0.0 | 0.0 | 0.0 | 0.0 | 0.0 | 0.0 | 0.0 | 0.0 | 3.3 | 6.5 |
| | | 0600 - 0700 | 0.13 | 3.1 | 0.0 | 0.0 | 1.7 | 0.0 | 0.0 | 0.0 | 0.0 | 0.0 | 0.0 | 0.0 | 0.0 | 0.0 | 0.0 | 0.0 | 0.0 | 0.0 | 1.7 | 6.5 |
| | | 0700 - 0800 | 0.13 | 3.3 | 0.0 | 0.0 | 1.7 | 0.0 | 0.8 | 0.0 | 0.0 | 0.0 | 0.0 | 0.0 | 0.0 | 0.0 | 0.0 | 0.0 | 0.0 | 0.0 | 0.8 | 6.5 |
| | | 0800 - 0900 | 0.13 | 2.9 | 0.0 | 0.0 | 1.4 | 0.0 | 1.4 | 0.0 | 0.0 | 0.0 | 0.0 | 0.0 | 0.0 | 0.0 | 0.0 | 0.0 | 0.0 | 0.0 | 0.8 | 6.5 |
| | | 0900 - 1000 | 0.13 | 2.3 | 0.0 | 0.0 | 1.7 | 0.0 | 1.7 | 0.0 | 0.0 | 0.0 | 0.0 | 0.0 | 0.0 | 0.0 | 0.0 | 0.0 | 0.0 | 0.0 | 0.8 | 6.5 |
| | | 1000 - 1100 | 0.13 | 3.3 | 0.0 | 0.0 | 1.7 | 0.0 | 0.8 | 0.0 | 0.0 | 0.0 | 0.0 | 0.0 | 0.0 | 0.0 | 0.0 | 0.0 | 0.0 | 0.0 | 0.8 | 6.5 |
| | | 1100 - 1200 | 0.13 | 3.3 | 0.0 | 0.0 | 1.7 | 0.0 | 0.8 | 0.0 | 0.0 | 0.0 | 0.0 | 0.0 | 0.0 | 0.0 | 0.0 | 0.0 | 0.0 | 0.0 | 0.8 | 6.5 |
| | | 1200 - 1300 | 0.13 | 3.8 | 0.0 | 0.0 | 0.9 | 0.0 | 0.9 | 0.0 | 0.0 | 0.0 | 0.0 | 0.0 | 0.0 | 0.0 | 0.0 | 0.0 | 0.0 | 0.0 | 0.9 | 6.5 |
| | | 1300 - 1400 | 0.13 | 3.3 | 0.0 | 0.0 | 1.7 | 0.0 | 0.8 | 0.0 | 0.0 | 0.0 | 0.0 | 0.0 | 0.0 | 0.0 | 0.0 | 0.0 | 0.0 | 0.0 | 0.8 | 6.5 |
| | | 1400 - 1500 | 0.13 | 3.3 | 0.0 | 0.0 | 1.7 | 0.0 | 0.8 | 0.0 | 0.0 | 0.0 | 0.0 | 0.0 | 0.0 | 0.0 | 0.0 | 0.0 | 0.0 | 0.0 | 0.8 | 6.5 |
| | | 1500 - 1600 | 0.13 | 2.9 | 0.0 | 0.0 | 1.4 | 0.0 | 1.4 | 0.0 | 0.0 | 0.0 | 0.0 | 0.0 | 0.0 | 0.0 | 0.0 | 0.0 | 0.0 | 0.0 | 0.8 | 6.5 |
| | | 1600 - 1700 | 0.13 | 4.4 | 0.5 | 0.0 | 1.0 | 0.0 | 0.0 | 0.0 | 0.0 | 0.0 | 0.0 | 0.0 | 0.0 | 0.0 | 0.0 | 0.0 | 0.0 | 0.0 | 0.5 | 6.5 |
| | | 1700 - 1800 | 0.13 | 4.3 | 0.4 | 0.0 | 0.9 | 0.0 | 0.0 | 0.0 | 0.0 | 0.0 | 0.0 | 0.0 | 0.0 | 0.0 | 0.0 | 0.0 | 0.0 | 0.0 | 0.9 | 6.5 |
| | | 1800 - 1900 | 0.13 | 4.3 | 0.4 | 0.0 | 0.9 | 0.0 | 0.0 | 0.0 | 0.0 | 0.0 | 0.0 | 0.0 | 0.0 | 0.0 | 0.0 | 0.0 | 0.0 | 0.0 | 0.9 | 6.5 |
| | | 1900 - 2000 | 0.13 | 4.7 | 0.0 | 0.0 | 0.9 | 0.0 | 0.0 | 0.0 | 0.0 | 0.0 | 0.0 | 0.0 | 0.0 | 0.0 | 0.0 | 0.0 | 0.0 | 0.0 | 0.9 | 6.5 |
| | | 2000 - 2100 | 0.13 | 4.2 | 0.0 | 0.0 | 0.8 | 0.0 | 0.8 | 0.0 | 0.0 | 0.0 | 0.0 | 0.0 | 0.0 | 0.0 | 0.0 | 0.0 | 0.0 | 0.0 | 0.8 | 6.5 |
| | | 2100 - 2200 | 0.13 | 4.2 | 0.8 | 0.0 | 0.8 | 0.0 | 0.0 | 0.0 | 0.0 | 0.0 | 0.0 | 0.0 | 0.0 | 0.0 | 0.0 | 0.0 | 0.0 | 0.0 | 0.8 | 6.5 |
| | | 2200 - 2300 | 0.13 | 4.4 | 0.0 | 0.0 | 1.0 | 0.0 | 0.0 | 0.0 | 0.0 | 0.0 | 0.0 | 0.0 | 0.0 | 0.0 | 0.0 | 0.0 | 0.0 | 0.0 | 1.0 | 6.5 |
| | | 2300 - 0000 | 0.13 | 6.5 | 0.0 | 0.0 | 0.0 | 0.0 | 0.0 | 0.0 | 0.0 | 0.0 | 0.0 | 0.0 | 0.0 | 0.0 | 0.0 | 0.0 | 0.0 | 0.0 | 0.0 | 6.5 |
| 98 | Wong Kong Wai Road (L098) - WB | 0000 - 0100 | 0.13 | 1.7 | 1.7 | 0.0 | 1.7 | 0.0 | 0.0 | 0.0 | 0.0 | 0.0 | 0.0 | 0.0 | 0.0 | 0.0 | 0.0 | 0.0 | 0.0 | 0.0 | 1.4 | 6.5 |
| | | 0100 - 0200 | 0.13 | 2.2 | 2.2 | 0.0 | 0.0 | 0.0 | 0.0 | 0.0 | 0.0 | 0.0 | 0.0 | 0.0 | 0.0 | 0.0 | 0.0 | 0.0 | 0.0 | 0.0 | 2.1 | 6.5 |
| | | 0200 - 0300 | 0.13 | 2.2 | 2.2 | 0.0 | 0.0 | 0.0 | 0.0 | 0.0 | 0.0 | 0.0 | 0.0 | 0.0 | 0.0 | 0.0 | 0.0 | 0.0 | 0.0 | 0.0 | 2.1 | 6.5 |
| | | 0300 - 0400 | 0.13 | 0.0 | 3.3 | 0.0 | 0.0 | 0.0 | 0.0 | 0.0 | 0.0 | 0.0 | 0.0 | 0.0 | 0.0 | 0.0 | 0.0 | 0.0 | 0.0 | 0.0 | 3.3 | 6.5 |
| | | 0400 - 0500 | 0.13 | 2.2 | 2.2 | 0.0 | 0.0 | 0.0 | 0.0 | 0.0 | 0.0 | 0.0 | 0.0 | 0.0 | 0.0 | 0.0 | 0.0 | 0.0 | 0.0 | 0.0 | 2.1 | 6.5 |
| | | 0500 - 0600 | 0.13 | 1.7 | 1.7 | 0.0 | 0.0 | 1.7 | 0.0 | 0.0 | 0.0 | 0.0 | 0.0 | 0.0 | 0.0 | 0.0 | 0.0 | 0.0 | 0.0 | 0.0 | 1.4 | 6.5 |
| | | 0600 - 0700 | 0.13 | 2.3 | 1.0 | 0.0 | 1.0 | 1.0 | 0.0 | 0.0 | 0.0 | 0.0 | 0.0 | 0.0 | 0.0 | 0.0 | 0.0 | 0.0 | 0.0 | 0.0 | 1.0 | 6.5 |
| | | 0700 - 0800 | 0.13 | 2.6 | 0.5 | 0.0 | 1.4 | 0.9 | 0.5 | 0.0 | 0.0 | 0.0 | 0.0 | 0.0 | 0.0 | 0.0 | 0.0 | 0.0 | 0.0 | 0.0 | 0.5 | 6.5 |
| | | 0800 - 0900 | 0.13 | 2.6 | 0.4 | 0.0 | 1.2 | 1.2 | 0.4 | 0.0 | 0.0 | 0.0 | 0.0 | 0.0 | 0.4 | 0.0 | 0.0 | 0.0 | 0.0 | 0.0 | 0.4 | 6.5 |
| | | 0900 - 1000 | 0.13 | 1.7 | 0.5 | 0.0 | 1.4 | 1.8 | 0.5 | 0.0 | 0.0 | 0.0 | 0.0 | 0.0 | 0.0 | 0.0 | 0.0 | 0.0 | 0.0 | 0.0 | 0.5 | 6.5 |
| | | 1000 - 1100 | 0.13 | 1.7 | 1.0 | 0.0 | 1.7 | 1.0 | 0.5 | 0.0 | 0.0 | 0.0 | 0.0 | 0.0 | 0.0 | 0.0 | 0.0 | 0.0 | 0.0 | 0.0 | 0.5 | 6.5 |
| | | 1100 - 1200 | 0.13 | 1.7 | 1.0 | 0.0 | 1.7 | 1.0 | 0.5 | 0.0 | 0.0 | 0.0 | 0.0 | 0.0 | 0.0 | 0.0 | 0.0 | 0.0 | 0.0 | 0.0 | 0.5 | 6.5 |
| | | 1200 - 1300 | 0.13 | 2.0 | 0.7 | 0.0 | 1.3 | 1.3 | 0.7 | 0.0 | 0.0 | 0.0 | 0.0 | 0.0 | 0.0 | 0.0 | 0.0 | 0.0 | 0.0 | 0.0 | 0.7 | 6.5 |
| | | 1300 - 1400 | 0.13 | 2.0 | 1.3 | 0.0 | 1.3 | 1.3 | 0.0 | 0.0 | 0.0 | 0.0 | 0.0 | 0.0 | 0.0 | 0.0 | 0.0 | 0.0 | 0.0 | 0.0 | 0.7 | 6.5 |
| | | 1400 - 1500 | 0.13 | 1.8 | 1.0 | 0.0 | 1.6 | 1.0 | 0.5 | 0.0 | 0.0 | 0.0 | 0.0 | 0.0 | 0.0 | 0.0 | 0.0 | 0.0 | 0.0 | 0.0 | 0.5 | 6.5 |
| | | 1500 - 1600 | 0.13 | 1.8 | 1.0 | 0.0 | 1.6 | 1.0 | 0.5 | 0.0 | 0.0 | 0.0 | 0.0 | 0.0 | 0.0 | 0.0 | 0.0 | 0.0 | 0.0 | 0.0 | 0.5 | 6.5 |
| | | 1600 - 1700 | 0.13 | 2.3 | 1.6 | 0.0 | 1.6 | 0.0 | 0.0 | 0.0 | 0.0 | 0.0 | 0.0 | 0.0 | 0.0 | 0.0 | 0.0 | 0.0 | 0.0 | 0.0 | 1.0 | 6.5 |
| | | 1700 - 1800 | 0.13 | 3.0 | 1.2 | 0.0 | 1.2 | 0.0 | 0.0 | 0.0 | 0.0 | 0.0 | 0.0 | 0.0 | 0.0 | 0.0 | 0.0 | 0.0 | 0.0 | 0.0 | 1.2 | 6.5 |
| | | 1800 - 1900 | 0.13 | 3.0 | 1.2 | 0.0 | 1.2 | 0.0 | 0.0 | 0.0 | 0.0 | 0.0 | 0.0 | 0.0 | 0.0 | 0.0 | 0.0 | 0.0 | 0.0 | 0.0 | 1.2 | 6.5 |
| | | 1900 - 2000 | 0.13 | 2.9 | 1.2 | 0.0 | 1.2 | 0.7 | 0.0 | 0.0 | 0.0 | 0.0 | 0.0 | 0.0 | 0.0 | 0.0 | 0.0 | 0.0 | 0.0 | 0.0 | 0.7 | 6.5 |
| | | 2000 - 2100 | 0.13 | 2.9 | 1.2 | 0.0 | 1.2 | 0.7 | 0.0 | 0.0 | 0.0 | 0.0 | 0.0 | 0.0 | 0.0 | 0.0 | 0.0 | 0.0 | 0.0 | 0.0 | 0.7 | 6.5 |
| | | 2100 - 2200 | 0.13 | 2.9 | 1.0 | 0.0 | 1.0 | 0.5 | 0.0 | 0.0 | 0.0 | 0.0 | 0.0 | 0.0 | 0.0 | 0.0 | 0.0 | 0.0 | 0.0 | 0.0 | 1.0 | 6.5 |
| | | 2200 - 2300 | 0.13 | 2.9 | 1.8 | 0.0 | 0.9 | 0.0 | 0.0 | 0.0 | 0.0 | 0.0 | 0.0 | 0.0 | 0.0 | 0.0 | 0.0 | 0.0 | 0.0 | 0.0 | 0.9 | 6.5 |
| | | 2300 - 0000 | 0.13 | 2.6 | 1.3 | 0.0 | 1.3 | 0.0 | 0.0 | 0.0 | 0.0 | 0.0 | 0.0 | 0.0 | 0.0 | 0.0 | 0.0 | 0.0 | 0.0 | 0.0 | 1.3 | 6.5 |
| 99 | Man Chat Road (L099) - NB | 0000 - 0100 | 0.07 | 1.8 | 0.6 | 0.0 | 0.4 | 0.2 | 0.2 | 0.0 | 0.0 | 0.0 | 0.0 | 0.0 | 0.0 | 0.0 | 0.0 | 0.0 | 0.0 | 0.0 | 0.2 | 3.5 |
| | | 0100 - 0200 | 0.07 | 1.1 | 1.0 | 0.0 | 0.4 | 0.4 | 0.4 | 0.0 | 0.0 | 0.0 | 0.0 | 0.0 | 0.0 | 0.0 | 0.0 | 0.0 | 0.0 | 0.0 | 0.4 | 3.5 |
| | | 0200 - 0300 | 0.07 | 1.3 | 0.9 | 0.0 | 0.4 | 0.4 | 0.0 | 0.0 | 0.0 | 0.0 | 0.0 | 0.0 | 0.0 | 0.0 | 0.0 | 0.0 | 0.0 | 0.0 | 0.4 | 3.5 |
| | | 0300 - 0400 | 0.07 | 1.0 | 1.1 | 0.0 | 0.0 | 0.5 | 0.5 | 0.0 | 0.0 | 0.0 | 0.0 | 0.0 | 0.0 | 0.0 | 0.0 | 0.0 | 0.0 | 0.0 | 0.5 | 3.5 |
| | | 0400 - 0500 | 0.07 | 1.1 | 0.8 | 0.0 | 0.4 | 0.4 | 0.4 | 0.0 | 0.0 | 0.0 | 0.0 | 0.0 | 0.0 | 0.0 | 0.0 | 0.0 | 0.0 | 0.0 | 0.4 | 3.5 |
| | | 0500 - 0600 | 0.07 | 1.1 | 0.8 | 0.0 | 0.4 | 0.8 | 0.0 | 0.0 | 0.0 | 0.0 | 0.0 | 0.0 | 0.0 | 0.0 | 0.0 | 0.0 | 0.0 | 0.0 | 0.4 | 3.5 |
| | | 0600 - 0700 | 0.07 | 1.8 | 0.4 | 0.0 | 0.4 | 0.4 | 0.1 | 0.0 | 0.1 | 0.0 | 0.0 | 0.0 | 0.0 | 0.0 | 0.0 | 0.0 | 0.0 | 0.0 | 0.1 | 3.5 |
| | | 0700 - 0800 | 0.07 | 4.6 | 0.4 | 0.0 | 0.6 | 0.3 | 0.3 | 0.1 | 0.6 | 0.0 | 0.0 | 0.0 | 0.0 | 0.0 | 0.0 | 0.0 | 0.0 | 0.0 | 0.1 | 7.0 |
| | | 0800 - 0900 | 0.07 | 4.3 | 0.4 | 0.0 | 0.8 | 0.4 | 0.4 | 0.1 | 0.4 | 0.0 | 0.0 | 0.0 | 0.0 | 0.0 | 0.0 | 0.0 | 0.0 | 0.0 | 0.1 | 7.0 |
| | | 0900 - 1000 | 0.07 | 1.9 | 0.2 | 0.0 | 0.5 | 0.3 | 0.3 | 0.1 | 0.2 | 0.0 | 0.0 | 0.0 | 0.0 | 0.0 | 0.0 | 0.0 | 0.0 | 0.0 | 0.1 | 3.5 |
| | | 1000 - 1100 | 0.07 | 1.4 | 0.4 | 0.0 | 0.6 | 0.4 | 0.5 | 0.1 | 0.1 | 0.0 | 0.0 | 0.0 | 0.0 | 0.0 | 0.0 | 0.0 | 0.0 | 0.0 | 0.1 | 3.5 |
| | | 1100 - 1200 | 0.07 | 1.5 | 0.4 | 0.0 | 0.6 | 0.4 | 0.4 | 0.1 | 0.1 | 0.0 | 0.0 | 0.0 | 0.0 | 0.0 | 0.0 | 0.0 | 0.0 | 0.0 | 0.1 | 3.5 |
| | | 1200 - 1300 | 0.07 | 1.5 | 0.4 | 0.0 | 0.5 | 0.4 | 0.4 | 0.1 | 0.1 | 0.0 | 0.0 | 0.0 | 0.0 | 0.0 | 0.0 | 0.0 | 0.0 | 0.0 | 0.1 | 3.5 |
| | | 1300 - 1400 | 0.07 | 1.6 | 0.4 | 0.0 | 0.6 | 0.5 | 0.3 | 0.1 | 0.1 | 0.0 | 0.0 | 0.0 | 0.0 | 0.0 | 0.0 | 0.0 | 0.0 | 0.0 | 0.1 | 3.5 |
| | | 1400 - 1500 | 0.07 | 1.6 | 0.3 | 0.0 | 0.6 | 0.4 | 0.4 | 0.1 | 0.1 | 0.0 | 0.0 | 0.0 | 0.0 | 0.0 | 0.0 | 0.0 | 0.0 | 0.0 | 0.1 | 3.5 |
| | | 1500 - 1600 | 0.07 | 3.1 | 0.6 | 0.0 | 1.1 | 0.8 | 1.1 | 0.1 | 0.1 | 0.0 | 0.0 | 0.0 | 0.0 | 0.0 | 0.0 | 0.0 | 0.0 | 0.0 | 0.1 | 7.0 |
| | | 1600 - 1700 | 0.07 | 3.2 | 0.6 | 0.0 | 1.3 | 0.8 | 1.0 | 0.0 | 0.0 | 0.0 | 0.0 | 0.0 | 0.0 | 0.0 | 0.0 | 0.0 | 0.0 | 0.0 | 0.1 | 7.0 |
| | | 1700 - 1800 | 0.07 | 3.6 | 0.7 | 0.0 | 1.1 | 0.7 | 0.7 | 0.0 | 0.0 | 0.0 | 0.0 | 0.0 | 0.0 | 0.0 | 0.0 | 0.0 | 0.0 | 0.0 | 0.2 | 7.0 |
| | | 1800 - 1900 | 0.07 | 4.1 | 0.6 | 0.0 | 1.3 | 0.5 | 0.3 | 0.0 | 0.0 | 0.0 | 0.0 | 0.0 | 0.0 | 0.0 | 0.0 | 0.0 | 0.0 | 0.0 | 0.2 | 7.0 |
| | | 1900 - 2000 | 0.07 | 2.3 | 0.3 | 0.0 | 0.5 | 0.2 | 0.1 | 0.0 | 0.1 | 0.0 | 0.0 | 0.0 | 0.0 | 0.0 | 0.0 | 0.0 | 0.0 | 0.0 | 0.1 | 3.5 |
| | | 2000 - 2100 | 0.07 | 2.0 | 0.4 | 0.0 | 0.5 | 0.3 | 0.3 | 0.0 | 0.0 | 0.0 | 0.0 | 0.0 | 0.0 | 0.0 | 0.0 | 0.0 | 0.0 | 0.0 | 0.1 | 3.5 |
| | | 2100 - 2200 | 0.07 | 2.5 | 0.4 | 0.0 | 0.4 | 0.1 | 0.1 | 0.0 | 0.0 | 0.0 | 0.0 | 0.0 | 0.0 | 0.0 | 0.0 | 0.0 | 0.0 | 0.0 | 0.1 | 3.5 |
| | | 2200 - 2300 | 0.07 | 2.2 | 0.5 | 0.0 | 0.4 | 0.1 | 0.1 | 0.0 | 0.0 | 0.0 | 0.0 | 0.0 | 0.0 | 0.0 | 0.0 | 0.0 | 0.0 | 0.0 | 0.1 | 3.5 |
| | | 2300 - 0000 | 0.07 | 2.0 | 0.7 | 0.0 | 0.4 | 0.1 | 0.1 | 0.0 | 0.0 | 0.0 | 0.0 | 0.0 | 0.0 | 0.0 | 0.0 | 0.0 | 0.0 | 0.0 | 0.1 | 3.5 |
| 100 | Man Chat Road (L100) - SB | 0000 - 0100 | 0.07 | 2.0 | 0.9 | 0.0 | 0.4 | 0.1 | 0.0 | 0.0 | 0.0 | 0.0 | 0.0 | 0.0 | 0.0 | 0.0 | 0.0 | 0.0 | 0.0 | 0.0 | 0.1 | 3.5 |
| | | 0100 - 0200 | 0.07 | 1.5 | 1.3 | 0.0 | 0.4 | 0.1 | 0.0 | 0.0 | 0.1 | 0.0 | 0.0 | 0.0 | 0.0 | 0.0 | 0.0 | 0.0 | 0.0 | 0.0 | 0.1 | 3.5 |
| | | 0200 - 0300 | 0.07 | 1.4 | 1.3 | 0.0 | 0.2 | 0.2 | 0.0 | 0.0 | 0.2 | 0.0 | 0.0 | 0.0 | 0.0 | 0.0 | 0.0 | 0.0 | 0.0 | 0.0 | 0.2 | 3.5 |
| | | 0300 - 0400 | 0.07 | 1.1 | 1.3 | 0.0 | 0.3 | 0.3 | 0.0 | 0.0 | 0.3 | 0.0 | 0.0 | 0.0 | 0.0 | 0.0 | 0.0 | 0.0 | 0.0 | 0.0 | 0.3 | 3.5 |
| | | 0400 - 0500 | 0.07 | 1.4 | 1.1 | 0.0 | 0.2 | 0.4 | 0.0 | 0.0 | 0.2 | 0.0 | 0.0 | 0.0 | 0.0 | 0.0 | 0.0 | 0.0 | 0.0 | 0.0 | 0.2 | 3.5 |
| | | 0500 - 0600 | 0.07 | 1.1 | 1.0 | 0.0 | 0.4 | 0.5 | 0.0 | 0.0 | 0.1 | 0.0 | 0.0 | 0.1 | 0.0 | 0.0 | 0.1 | 0.0 | 0.0 | 0.0 | 0.1 | 3.5 |
| | | 0600 - 0700 | 0.07 | 3.1 | 0.7 | 0.0 | 0.5 | 0.4 | 0.1 | 0.1 | 0.6 | 0.0 | 0.0 | 1.2 | 0.0 | 0.0 | 0.3 | 0.0 | 0.0 | 0.0 | 0.1 | 7.0 |
| | | 0700 - 0800 | 0.07 | 6.0 | 0.8 | 0.0 | 0.8 | 0.4 | 0.0 | 0.1 | 1.5 | 0.0 | 0.0 | 0.8 | 0.0 | 0.0 | 0.0 | 0.0 | 0.0 | 0.0 | 0.2 | 10.5 |
| | | 0800 - 0900 | 0.07 | 6.0 | 0.9 | 0.0 | 0.8 | 0.7 | 0.0 | 0.2 | 1.0 | 0.0 | 0.0 | 0.6 | 0.1 | 0.0 | 0.0 | 0.0 | 0.0 | 0.0 | 0.2 | 10.5 |
| | | 0900 - 1000 | 0.07 | 4.9 | 1.2 | 0.0 | 1.3 | 1.1 | 0.0 | 0.3 | 1.4 | 0.0 | 0.0 | 0.2 | 0.0 | 0.0 | 0.0 | 0.0 | 0.0 | 0.0 | 0.2 | 10.5 |
| | | 1000 - 1100 | 0.07 | 3.3 | 0.9 | 0.0 | 1.1 | 0.7 | 0.3 | 0.2 | 0.4 | 0.0 | 0.0 | 0.1 | 0.0 | 0.0 | 0.0 | 0.0 | 0.0 | 0.0 | 0.1 | 7.0 |
| | | 1100 - 1200 | 0.07 | 4.4 | 1.3 | 0.0 | 1.3 | 1.1 | 0.4 | 0.4 | 1.3 | 0.0 | 0.0 | 0.2 | 0.0 | 0.0 | 0.1 | 0.0 | 0.0 | 0.0 | 0.1 | 10.5 |
| | | 1200 - 1300 | 0.07 | 3.4 | 0.6 | 0.0 | 0.7 | 0.6 | 0.2 | 0.1 | 0.7 | 0.0 | 0.0 | 0.6 | 0.0 | 0.0 | 0.1 | 0.0 | 0.0 | 0.0 | 0.1 | 7.0 |
| | | 1300 - 1400 | 0.07 | 3.6 | 0.8 | 0.0 | 0.9 | 0.7 | 0.1 | 0.1 | 0.6 | 0.0 | 0.0 | 0.1 | 0.0 | 0.0 | 0.0 | 0.0 | 0.0 | 0.0 | 0.1 | 7.0 |
| | | 1400 - 1500 | 0.07 | 5.0 | 1.1 | 0.0 | 1.3 | 0.9 | 0.4 | 0.6 | 0.7 | 0.0 | 0.0 | 0.2 | 0.0 | 0.0 | 0.2 | 0.0 | 0.0 | 0.0 | 0.1 | 10.5 |
| | | 1500 - 1600 | 0.07 | 4.9 | 1.3 | 0.0 | 1.1 | 1.0 | 0.4 | 0.2 | 0.8 | 0.0 | 0.0 | 0.6 | 0.0 | 0.0 | 0.2 | 0.0 | 0.0 | 0.0 | 0.1 | 10.5 |
| | | 1600 - 1700 | 0.07 | 5.5 | 1.0 | 0.0 | 1.5 | 0.6 | 0.6 | 0.1 | 0.4 | 0.0 | 0.0 | 0.6 | 0.0 | 0.0 | 0.2 | 0.0 | 0.0 | 0.0 | 0.1 | 10.5 |
| | | 1700 - 1800 | 0.07 | 8.7 | 1.3 | 0.0 | 1.7 | 0.6 | 0.5 | 0.1 | 0.6 | 0.0 | 0.0 | 0.4 | 0.0 | 0.0 | 0.1 | 0.0 | 0.0 | 0.0 | 0.1 | 14.0 |
| | | 1800 - 1900 | 0.07 | 7.1 | 0.9 | 0.0 | 1.3 | 0.4 | 0.1 | 0.1 | 0.4 | 0.0 | 0.0 | 0.1 | 0.0 | 0.0 | 0.1 | 0.0 | 0.0 | 0.0 | 0.1 | 10.5 |
| | | 1900 - 2000 | 0.07 | 4.6 | 0.7 | 0.0 | 0.6 | 0.4 | 0.1 | 0.1 | 0.3 | 0.0 | 0.0 | 0.0 | 0.0 | 0.0 | 0.2 | 0.0 | 0.0 | 0.0 | 0.1 | 7.0 |
| | | 2000 - 2100 | 0.07 | 4.7 | 0.8 | 0.0 | 0.8 | 0.4 | 0.1 | 0.1 | 0.1 | 0.0 | 0.0 | 0.0 | 0.0 | 0.0 | 0.0 | 0.0 | 0.0 | 0.0 | 0.1 | 7.0 |
| | | 2100 - 2200 | 0.07 | 7.2 | 1.3 | 0.0 | 0.8 | 0.4 | 0.1 | 0.0 | 0.4 | 0.0 | 0.0 | 0.0 | 0.0 | 0.0 | 0.1 | 0.0 | 0.0 | 0.0 | 0.1 | 10.5 |
| | | 2200 - 2300 | 0.07 | 4.8 | 1.1 | 0.0 | 0.6 | 0.2 | 0.0 | 0.0 | 0.1 | 0.0 | 0.0 | 0.0 | 0.0 | 0.0 | 0.0 | 0.0 | 0.0 | 0.0 | 0.1 | 7.0 |
| | | 2300 - 0000 | 0.07 | 2.2 | 0.8 | 0.0 | 0.3 | 0.1 | 0.0 | 0.0 | 0.0 | 0.0 | 0.0 | 0.0 | 0.0 | 0.0 | 0.0 | 0.0 | 0.0 | 0.0 | 0.1 | 3.5 |

| Road No. | Road Section | Time | Rd Length (km) | Year 2037 VKT | | | | | | | | | | | | | | | | | | |
|---|---|---|---|---|---|---|---|---|---|---|---|---|---|---|---|---|---|---|---|---|---|---|
| | | | | PC | Taxi | LGV3 | LGV4 | LGV6 | HGV7 | HGV8 | HGV9 | PLB | PV4 | PV5 | NFB6 | NFB7 | NFB8 | NFB9 | FBSD | FBDD | MC | Total VKT |
| 101 | Fuk Hang Tsuen Road (L101) - WB | 0000 - 0100 | 0.21 | 7.6 | 10.1 | 0.0 | 1.3 | 0.6 | 0.0 | 0.0 | 0.2 | 0.0 | 0.0 | 0.0 | 0.2 | 0.0 | 0.2 | 0.0 | 0.0 | 0.0 | 0.8 | 21.0 |
| | | 0100 - 0200 | 0.21 | 4.4 | 12.0 | 0.0 | 0.6 | 1.1 | 0.4 | 0.0 | 1.7 | 0.0 | 0.0 | 0.0 | 0.0 | 0.0 | 0.4 | 0.0 | 0.0 | 0.0 | 0.4 | 21.0 |
| | | 0200 - 0300 | 0.21 | 2.3 | 6.3 | 0.0 | 0.4 | 0.4 | 0.0 | 0.0 | 0.8 | 0.0 | 0.0 | 0.0 | 0.0 | 0.0 | 0.0 | 0.0 | 0.0 | 0.0 | 0.2 | 10.5 |
| | | 0300 - 0400 | 0.21 | 1.9 | 6.5 | 0.0 | 0.2 | 0.6 | 0.0 | 0.0 | 1.1 | 0.0 | 0.0 | 0.0 | 0.0 | 0.0 | 0.0 | 0.0 | 0.0 | 0.0 | 0.2 | 10.5 |
| | | 0400 - 0500 | 0.21 | 2.7 | 5.7 | 0.0 | 0.2 | 0.8 | 0.0 | 0.0 | 0.8 | 0.0 | 0.0 | 0.0 | 0.0 | 0.0 | 0.0 | 0.0 | 0.0 | 0.0 | 0.2 | 10.5 |
| | | 0500 - 0600 | 0.21 | 3.6 | 9.7 | 0.0 | 1.1 | 1.7 | 0.0 | 0.0 | 1.7 | 0.0 | 0.0 | 0.4 | 0.6 | 0.4 | 1.5 | 0.0 | 0.0 | 0.0 | 0.4 | 21.0 |
| | | 0600 - 0700 | 0.21 | 10.1 | 7.4 | 0.0 | 1.5 | 1.9 | 0.2 | 0.2 | 8.0 | 0.0 | 0.0 | 2.9 | 3.4 | 1.3 | 4.6 | 0.0 | 0.0 | 0.0 | 0.6 | 42.0 |
| | | 0700 - 0800 | 0.21 | 37.0 | 4.8 | 0.0 | 4.2 | 2.3 | 1.3 | 0.2 | 24.8 | 0.0 | 0.2 | 1.7 | 1.7 | 1.3 | 2.9 | 0.0 | 0.0 | 0.0 | 1.7 | 84.0 |
| | | 0800 - 0900 | 0.21 | 33.4 | 5.5 | 0.0 | 4.6 | 4.0 | 1.7 | 0.2 | 15.5 | 0.0 | 0.2 | 1.3 | 4.2 | 0.2 | 1.1 | 0.0 | 0.0 | 0.0 | 1.7 | 73.5 |
| | | 0900 - 1000 | 0.21 | 23.1 | 5.7 | 0.0 | 5.5 | 4.8 | 1.9 | 0.2 | 16.8 | 0.0 | 0.0 | 0.4 | 1.7 | 0.4 | 1.5 | 0.0 | 0.0 | 0.0 | 1.1 | 63.0 |
| | | 1000 - 1100 | 0.21 | 15.5 | 12.8 | 0.0 | 4.6 | 4.4 | 1.3 | 0.2 | 7.8 | 0.0 | 0.0 | 0.2 | 3.8 | 0.0 | 0.8 | 0.0 | 0.0 | 0.0 | 1.1 | 52.5 |
| | | 1100 - 1200 | 0.21 | 13.7 | 11.1 | 0.0 | 3.8 | 4.0 | 0.8 | 0.2 | 14.3 | 0.0 | 0.0 | 0.4 | 1.7 | 0.2 | 1.5 | 0.0 | 0.0 | 0.0 | 0.8 | 52.5 |
| | | 1200 - 1300 | 0.21 | 15.1 | 9.9 | 0.0 | 3.2 | 3.6 | 1.1 | 0.2 | 12.8 | 0.0 | 0.4 | 1.9 | 1.7 | 0.2 | 1.3 | 0.0 | 0.0 | 0.0 | 1.3 | 52.5 |
| | | 1300 - 1400 | 0.21 | 13.7 | 9.2 | 0.0 | 3.2 | 3.6 | 0.4 | 0.2 | 7.8 | 0.0 | 0.0 | 0.2 | 1.9 | 0.2 | 0.6 | 0.0 | 0.0 | 0.0 | 1.1 | 42.0 |
| | | 1400 - 1500 | 0.21 | 15.8 | 10.9 | 0.0 | 4.2 | 3.8 | 1.1 | 0.4 | 8.6 | 0.0 | 0.0 | 0.4 | 2.7 | 0.6 | 2.7 | 0.0 | 0.0 | 0.0 | 1.3 | 52.5 |
| | | 1500 - 1600 | 0.21 | 18.5 | 13.7 | 0.0 | 4.2 | 4.8 | 1.5 | 0.2 | 11.8 | 0.0 | 0.4 | 1.5 | 2.3 | 0.4 | 2.7 | 0.0 | 0.0 | 0.0 | 1.1 | 63.0 |
| | | 1600 - 1700 | 0.21 | 16.2 | 17.9 | 0.0 | 4.4 | 2.9 | 0.0 | 0.4 | 6.7 | 0.0 | 0.0 | 2.7 | 8.2 | 0.6 | 1.7 | 0.0 | 0.0 | 0.0 | 1.3 | 63.0 |
| | | 1700 - 1800 | 0.21 | 20.2 | 19.3 | 0.0 | 4.2 | 2.7 | 0.0 | 0.2 | 8.4 | 0.0 | 0.0 | 1.3 | 3.6 | 0.2 | 0.6 | 0.0 | 0.0 | 0.0 | 2.3 | 63.0 |
| | | 1800 - 1900 | 0.21 | 21.6 | 18.3 | 0.0 | 4.2 | 1.7 | 0.0 | 0.4 | 6.1 | 0.0 | 0.0 | 0.2 | 6.3 | 0.4 | 1.3 | 0.0 | 0.0 | 0.0 | 2.5 | 63.0 |
| | | 1900 - 2000 | 0.21 | 22.5 | 10.3 | 0.0 | 2.9 | 2.5 | 0.2 | 0.0 | 5.0 | 0.0 | 0.0 | 0.0 | 1.5 | 1.3 | 4.8 | 0.0 | 0.0 | 0.0 | 1.5 | 52.5 |
| | | 2000 - 2100 | 0.21 | 20.0 | 11.6 | 0.0 | 3.2 | 1.9 | 0.4 | 0.2 | 2.1 | 0.0 | 0.0 | 0.0 | 0.4 | 0.2 | 0.6 | 0.0 | 0.0 | 0.0 | 1.5 | 42.0 |
| | | 2100 - 2200 | 0.21 | 25.4 | 14.5 | 0.0 | 2.9 | 1.3 | 0.2 | 0.0 | 4.0 | 0.0 | 0.0 | 0.0 | 1.1 | 0.2 | 1.1 | 0.0 | 0.0 | 0.0 | 1.9 | 52.5 |
| | | 2200 - 2300 | 0.21 | 14.3 | 9.9 | 0.0 | 1.5 | 1.1 | 0.2 | 0.0 | 1.7 | 0.0 | 0.0 | 0.0 | 1.1 | 0.0 | 0.6 | 0.0 | 0.0 | 0.0 | 1.3 | 31.5 |
| | | 2300 - 0000 | 0.21 | 8.2 | 9.0 | 0.0 | 0.8 | 0.8 | 0.2 | 0.0 | 0.2 | 0.0 | 0.0 | 0.0 | 0.4 | 0.0 | 0.4 | 0.0 | 0.0 | 0.0 | 0.8 | 21.0 |
| 102 | Fuk Hang Tsuen Road (L102) - EB | 0000 - 0100 | 0.21 | 7.4 | 8.8 | 0.0 | 1.3 | 0.4 | 0.0 | 0.0 | 0.4 | 0.0 | 0.0 | 0.0 | 0.0 | 0.0 | 0.8 | 0.0 | 0.0 | 0.0 | 1.9 | 21.0 |
| | | 0100 - 0200 | 0.21 | 2.1 | 6.1 | 0.0 | 0.4 | 0.4 | 0.0 | 0.0 | 0.6 | 0.0 | 0.0 | 0.0 | 0.0 | 0.0 | 0.4 | 0.0 | 0.0 | 0.0 | 0.4 | 10.5 |
| | | 0200 - 0300 | 0.21 | 2.3 | 6.1 | 0.0 | 0.4 | 0.4 | 0.0 | 0.0 | 0.6 | 0.0 | 0.0 | 0.0 | 0.0 | 0.0 | 0.0 | 0.0 | 0.0 | 0.0 | 0.6 | 10.5 |
| | | 0300 - 0400 | 0.21 | 1.9 | 6.1 | 0.0 | 0.4 | 0.8 | 0.0 | 0.0 | 0.8 | 0.0 | 0.0 | 0.0 | 0.0 | 0.0 | 0.0 | 0.0 | 0.0 | 0.0 | 0.4 | 10.5 |
| | | 0400 - 0500 | 0.21 | 2.7 | 5.7 | 0.0 | 0.4 | 0.8 | 0.0 | 0.0 | 0.4 | 0.0 | 0.0 | 0.0 | 0.0 | 0.0 | 0.0 | 0.0 | 0.0 | 0.0 | 0.4 | 10.5 |
| | | 0500 - 0600 | 0.21 | 2.9 | 7.6 | 0.0 | 0.8 | 1.3 | 0.0 | 0.4 | 1.3 | 0.0 | 0.0 | 0.4 | 0.4 | 0.8 | 4.2 | 0.0 | 0.0 | 0.0 | 0.8 | 21.0 |
| | | 0600 - 0700 | 0.21 | 7.4 | 5.3 | 0.0 | 1.1 | 1.3 | 0.0 | 0.4 | 4.4 | 0.0 | 0.0 | 4.0 | 1.3 | 4.4 | 11.3 | 0.0 | 0.0 | 0.0 | 1.3 | 42.0 |
| | | 0700 - 0800 | 0.21 | 27.5 | 6.7 | 0.0 | 3.6 | 2.1 | 0.0 | 0.4 | 9.0 | 0.0 | 0.0 | 2.3 | 0.8 | 2.1 | 6.3 | 0.0 | 0.0 | 0.0 | 2.1 | 63.0 |
| | | 0800 - 0900 | 0.21 | 24.6 | 7.6 | 0.0 | 3.6 | 2.9 | 0.0 | 0.6 | 5.5 | 0.0 | 0.0 | 1.5 | 2.1 | 0.4 | 1.9 | 0.0 | 0.0 | 0.0 | 1.9 | 52.5 |
| | | 0900 - 1000 | 0.21 | 19.1 | 8.8 | 0.0 | 4.8 | 4.2 | 0.0 | 0.8 | 7.1 | 0.0 | 0.0 | 0.6 | 1.1 | 1.3 | 3.4 | 0.0 | 0.0 | 0.0 | 1.3 | 52.5 |
| | | 1000 - 1100 | 0.21 | 12.8 | 9.7 | 0.0 | 4.0 | 3.4 | 0.2 | 1.5 | 4.8 | 0.0 | 0.0 | 0.6 | 1.5 | 0.0 | 1.9 | 0.0 | 0.0 | 0.0 | 1.7 | 42.0 |
| | | 1100 - 1200 | 0.21 | 10.9 | 8.2 | 0.0 | 2.7 | 2.7 | 0.2 | 1.3 | 8.2 | 0.0 | 0.0 | 0.6 | 0.6 | 0.8 | 4.0 | 0.0 | 0.0 | 0.0 | 1.7 | 42.0 |
| | | 1200 - 1300 | 0.21 | 11.8 | 7.1 | 0.0 | 2.3 | 2.5 | 0.2 | 1.1 | 7.4 | 0.0 | 0.0 | 2.5 | 0.8 | 1.1 | 3.2 | 0.0 | 0.0 | 0.0 | 2.1 | 42.0 |
| | | 1300 - 1400 | 0.21 | 10.5 | 6.5 | 0.0 | 2.3 | 2.3 | 0.2 | 0.8 | 4.4 | 0.0 | 0.0 | 0.2 | 0.6 | 0.4 | 1.5 | 0.0 | 0.0 | 0.0 | 1.7 | 31.5 |
| | | 1400 - 1500 | 0.21 | 11.1 | 7.4 | 0.0 | 2.9 | 2.1 | 0.2 | 1.9 | 4.4 | 0.0 | 0.0 | 0.6 | 0.8 | 2.5 | 6.3 | 0.0 | 0.0 | 0.0 | 1.7 | 42.0 |
| | | 1500 - 1600 | 0.21 | 11.8 | 8.0 | 0.0 | 2.5 | 2.5 | 0.4 | 0.8 | 5.3 | 0.0 | 0.0 | 1.9 | 0.6 | 1.1 | 5.7 | 0.0 | 0.0 | 0.0 | 1.5 | 42.0 |
| | | 1600 - 1700 | 0.21 | 12.0 | 10.1 | 0.0 | 2.9 | 1.3 | 0.8 | 1.9 | 6.3 | 0.0 | 0.0 | 4.2 | 1.3 | 3.4 | 5.5 | 0.0 | 0.0 | 0.0 | 2.9 | 52.5 |
| | | 1700 - 1800 | 0.21 | 13.2 | 9.0 | 0.0 | 2.3 | 1.1 | 0.4 | 0.8 | 6.3 | 0.0 | 0.0 | 1.7 | 0.4 | 1.1 | 1.7 | 0.0 | 0.0 | 0.0 | 4.0 | 42.0 |
| | | 1800 - 1900 | 0.21 | 13.9 | 8.2 | 0.0 | 2.3 | 0.8 | 0.2 | 1.5 | 4.4 | 0.0 | 0.0 | 0.2 | 0.6 | 2.5 | 3.2 | 0.0 | 0.0 | 0.0 | 4.2 | 42.0 |
| | | 1900 - 2000 | 0.21 | 17.4 | 7.6 | 0.0 | 2.3 | 1.7 | 0.0 | 0.6 | 2.9 | 0.0 | 0.0 | 0.0 | 0.6 | 4.2 | 12.6 | 0.0 | 0.0 | 0.0 | 2.5 | 52.5 |
| | | 2000 - 2100 | 0.21 | 14.1 | 7.6 | 0.0 | 2.1 | 1.1 | 0.2 | 0.4 | 1.1 | 0.0 | 0.0 | 0.0 | 0.2 | 0.8 | 1.7 | 0.0 | 0.0 | 0.0 | 2.3 | 31.5 |
| | | 2100 - 2200 | 0.21 | 19.5 | 10.3 | 0.0 | 2.1 | 0.8 | 0.0 | 0.0 | 2.1 | 0.0 | 0.0 | 0.0 | 0.2 | 1.1 | 2.7 | 0.0 | 0.0 | 0.0 | 3.2 | 42.0 |
| | | 2200 - 2300 | 0.21 | 13.7 | 9.0 | 0.0 | 1.5 | 0.8 | 0.0 | 0.0 | 1.3 | 0.0 | 0.0 | 0.0 | 0.4 | 0.0 | 2.1 | 0.0 | 0.0 | 0.0 | 2.7 | 31.5 |
| | | 2300 - 0000 | 0.21 | 8.0 | 7.8 | 0.0 | 0.8 | 0.6 | 0.0 | 0.2 | 0.2 | 0.0 | 0.0 | 0.0 | 0.2 | 0.0 | 1.5 | 0.0 | 0.0 | 0.0 | 1.7 | 21.0 |
| 103 | Fu Hang Road (L103) - EB | 0000 - 0100 | 0.05 | 0.8 | 0.6 | 0.0 | 0.6 | 0.3 | 0.0 | 0.0 | 0.0 | 0.0 | 0.0 | 0.0 | 0.0 | 0.0 | 0.0 | 0.0 | 0.0 | 0.0 | 0.3 | 2.5 |
| | | 0100 - 0200 | 0.05 | 0.7 | 0.7 | 0.0 | 0.3 | 0.3 | 0.3 | 0.0 | 0.0 | 0.0 | 0.0 | 0.0 | 0.0 | 0.0 | 0.0 | 0.0 | 0.0 | 0.0 | 0.3 | 2.5 |
| | | 0200 - 0300 | 0.05 | 0.5 | 0.5 | 0.0 | 0.5 | 0.5 | 0.0 | 0.0 | 0.0 | 0.0 | 0.0 | 0.0 | 0.0 | 0.0 | 0.0 | 0.0 | 0.0 | 0.0 | 0.5 | 2.5 |
| | | 0300 - 0400 | 0.05 | 0.5 | 0.5 | 0.0 | 0.5 | 0.5 | 0.0 | 0.0 | 0.0 | 0.0 | 0.0 | 0.0 | 0.0 | 0.0 | 0.0 | 0.0 | 0.0 | 0.0 | 0.5 | 2.5 |
| | | 0400 - 0500 | 0.05 | 0.5 | 0.5 | 0.0 | 0.5 | 0.5 | 0.0 | 0.0 | 0.0 | 0.0 | 0.0 | 0.0 | 0.0 | 0.0 | 0.0 | 0.0 | 0.0 | 0.0 | 0.5 | 2.5 |
| | | 0500 - 0600 | 0.05 | 0.4 | 0.4 | 0.0 | 0.4 | 0.8 | 0.0 | 0.0 | 0.0 | 0.0 | 0.0 | 0.0 | 0.0 | 0.0 | 0.4 | 0.0 | 0.0 | 0.0 | 0.4 | 2.5 |
| | | 0600 - 0700 | 0.05 | 0.6 | 0.1 | 0.0 | 0.4 | 0.5 | 0.1 | 0.0 | 0.3 | 0.0 | 0.0 | 0.1 | 0.1 | 0.0 | 0.4 | 0.0 | 0.0 | 0.0 | 0.1 | 2.5 |
| | | 0700 - 0800 | 0.05 | 1.0 | 0.3 | 0.0 | 0.7 | 0.1 | 0.1 | 0.0 | 0.0 | 0.0 | 0.0 | 0.1 | 0.0 | 0.0 | 0.0 | 0.0 | 0.0 | 0.0 | 0.3 | 2.5 |
| | | 0800 - 0900 | 0.05 | 0.8 | 0.3 | 0.0 | 0.8 | 0.1 | 0.1 | 0.0 | 0.0 | 0.0 | 0.0 | 0.1 | 0.1 | 0.0 | 0.0 | 0.0 | 0.0 | 0.0 | 0.3 | 2.5 |
| | | 0900 - 1000 | 0.05 | 0.7 | 0.4 | 0.0 | 1.0 | 0.1 | 0.1 | 0.0 | 0.0 | 0.0 | 0.0 | 0.0 | 0.0 | 0.0 | 0.0 | 0.0 | 0.0 | 0.0 | 0.2 | 2.5 |
| | | 1000 - 1100 | 0.05 | 0.6 | 0.2 | 0.0 | 0.7 | 0.6 | 0.3 | 0.1 | 0.2 | 0.0 | 0.0 | 0.0 | 0.1 | 0.0 | 0.0 | 0.0 | 0.0 | 0.0 | 0.1 | 2.5 |
| | | 1100 - 1200 | 0.05 | 0.5 | 0.2 | 0.0 | 0.6 | 0.7 | 0.3 | 0.1 | 0.3 | 0.0 | 0.0 | 0.0 | 0.0 | 0.0 | 0.1 | 0.0 | 0.0 | 0.0 | 0.1 | 2.5 |
| | | 1200 - 1300 | 0.05 | 0.7 | 0.2 | 0.0 | 0.5 | 0.5 | 0.2 | 0.1 | 0.2 | 0.0 | 0.1 | 0.1 | 0.0 | 0.0 | 0.1 | 0.0 | 0.0 | 0.0 | 0.1 | 2.5 |
| | | 1300 - 1400 | 0.05 | 0.6 | 0.2 | 0.0 | 0.6 | 0.6 | 0.2 | 0.1 | 0.2 | 0.0 | 0.0 | 0.0 | 0.1 | 0.0 | 0.0 | 0.0 | 0.0 | 0.0 | 0.1 | 2.5 |
| | | 1400 - 1500 | 0.05 | 0.6 | 0.2 | 0.0 | 0.7 | 0.5 | 0.3 | 0.1 | 0.2 | 0.0 | 0.0 | 0.0 | 0.1 | 0.0 | 0.2 | 0.0 | 0.0 | 0.0 | 0.1 | 2.5 |
| | | 1500 - 1600 | 0.05 | 0.5 | 0.1 | 0.0 | 0.6 | 0.5 | 0.3 | 0.1 | 0.2 | 0.0 | 0.1 | 0.1 | 0.1 | 0.0 | 0.1 | 0.0 | 0.0 | 0.0 | 0.1 | 2.5 |
| | | 1600 - 1700 | 0.05 | 1.2 | 0.1 | 0.0 | 0.9 | 1.2 | 0.6 | 0.2 | 0.4 | 0.0 | 0.0 | 0.0 | 0.2 | 0.0 | 0.3 | 0.0 | 0.0 | 0.0 | 0.1 | 5.0 |
| | | 1700 - 1800 | 0.05 | 1.6 | 0.1 | 0.0 | 0.9 | 1.1 | 0.4 | 0.1 | 0.5 | 0.0 | 0.0 | 0.0 | 0.1 | 0.0 | 0.1 | 0.0 | 0.0 | 0.0 | 0.2 | 5.0 |
| | | 1800 - 1900 | 0.05 | 1.8 | 0.1 | 0.0 | 1.0 | 0.8 | 0.2 | 0.2 | 0.4 | 0.0 | 0.0 | 0.0 | 0.2 | 0.0 | 0.2 | 0.0 | 0.0 | 0.0 | 0.2 | 5.0 |
| | | 1900 - 2000 | 0.05 | 0.9 | 0.2 | 0.0 | 0.5 | 0.4 | 0.1 | 0.0 | 0.1 | 0.0 | 0.0 | 0.0 | 0.0 | 0.0 | 0.3 | 0.0 | 0.0 | 0.0 | 0.2 | 2.5 |
| | | 2000 - 2100 | 0.05 | 0.8 | 0.2 | 0.0 | 0.7 | 0.4 | 0.2 | 0.0 | 0.1 | 0.0 | 0.0 | 0.0 | 0.0 | 0.0 | 0.0 | 0.0 | 0.0 | 0.0 | 0.2 | 2.5 |
| | | 2100 - 2200 | 0.05 | 1.2 | 0.3 | 0.0 | 0.5 | 0.2 | 0.1 | 0.0 | 0.1 | 0.0 | 0.0 | 0.0 | 0.0 | 0.0 | 0.1 | 0.0 | 0.0 | 0.0 | 0.2 | 2.5 |
| | | 2200 - 2300 | 0.05 | 1.1 | 0.3 | 0.0 | 0.4 | 0.3 | 0.2 | 0.0 | 0.0 | 0.0 | 0.0 | 0.0 | 0.0 | 0.0 | 0.0 | 0.0 | 0.0 | 0.0 | 0.3 | 2.5 |
| | | 2300 - 0000 | 0.05 | 0.9 | 0.4 | 0.0 | 0.4 | 0.4 | 0.2 | 0.0 | 0.0 | 0.0 | 0.0 | 0.0 | 0.0 | 0.0 | 0.0 | 0.0 | 0.0 | 0.0 | 0.2 | 2.5 |
| 104 | Fu Hang Road (L104) - NB | 0000 - 0100 | 0.02 | 0.4 | 0.1 | 0.0 | 0.2 | 0.1 | 0.1 | 0.0 | 0.0 | 0.0 | 0.0 | 0.0 | 0.0 | 0.0 | 0.0 | 0.0 | 0.0 | 0.0 | 0.2 | 1.0 |
| | | 0100 - 0200 | 0.02 | 0.3 | 0.1 | 0.0 | 0.1 | 0.3 | 0.1 | 0.0 | 0.0 | 0.0 | 0.0 | 0.0 | 0.0 | 0.0 | 0.0 | 0.0 | 0.0 | 0.0 | 0.1 | 1.0 |
| | | 0200 - 0300 | 0.02 | 0.4 | 0.2 | 0.0 | 0.2 | 0.2 | 0.0 | 0.0 | 0.0 | 0.0 | 0.0 | 0.0 | 0.0 | 0.0 | 0.0 | 0.0 | 0.0 | 0.0 | 0.2 | 1.0 |
| | | 0300 - 0400 | 0.02 | 0.1 | 0.1 | 0.0 | 0.1 | 0.3 | 0.1 | 0.0 | 0.0 | 0.0 | 0.0 | 0.0 | 0.0 | 0.0 | 0.0 | 0.0 | 0.0 | 0.0 | 0.1 | 1.0 |
| | | 0400 - 0500 | 0.02 | 0.3 | 0.1 | 0.0 | 0.1 | 0.3 | 0.1 | 0.0 | 0.0 | 0.0 | 0.0 | 0.0 | 0.0 | 0.0 | 0.0 | 0.0 | 0.0 | 0.0 | 0.0 | 1.0 |
| | | 0500 - 0600 | 0.02 | 0.2 | 0.1 | 0.0 | 0.2 | 0.3 | 0.0 | 0.0 | 0.0 | 0.0 | 0.0 | 0.0 | 0.0 | 0.0 | 0.0 | 0.0 | 0.0 | 0.0 | 0.1 | 1.0 |
| | | 0600 - 0700 | 0.02 | 0.3 | 0.0 | 0.0 | 0.2 | 0.2 | 0.0 | 0.0 | 0.1 | 0.0 | 0.0 | 0.0 | 0.0 | 0.0 | 0.0 | 0.0 | 0.0 | 0.0 | 0.1 | 1.0 |
| | | 0700 - 0800 | 0.02 | 0.8 | 0.1 | 0.0 | 0.4 | 0.2 | 0.2 | 0.0 | 0.2 | 0.0 | 0.0 | 0.0 | 0.0 | 0.0 | 0.0 | 0.0 | 0.0 | 0.0 | 0.2 | 2.0 |
| | | 0800 - 0900 | 0.02 | 0.7 | 0.1 | 0.0 | 0.4 | 0.3 | 0.2 | 0.0 | 0.1 | 0.0 | 0.0 | 0.0 | 0.0 | 0.0 | 0.0 | 0.0 | 0.0 | 0.0 | 0.2 | 2.0 |
| | | 0900 - 1000 | 0.02 | 0.5 | 0.1 | 0.0 | 0.5 | 0.5 | 0.2 | 0.0 | 0.1 | 0.0 | 0.0 | 0.0 | 0.0 | 0.0 | 0.0 | 0.0 | 0.0 | 0.0 | 0.1 | 2.0 |
| | | 1000 - 1100 | 0.02 | 0.3 | 0.0 | 0.0 | 0.2 | 0.2 | 0.1 | 0.0 | 0.0 | 0.0 | 0.0 | 0.0 | 0.0 | 0.0 | 0.0 | 0.0 | 0.0 | 0.0 | 0.0 | 1.0 |
| | | 1100 - 1200 | 0.02 | 0.2 | 0.0 | 0.0 | 0.2 | 0.3 | 0.1 | 0.0 | 0.1 | 0.0 | 0.0 | 0.0 | 0.0 | 0.0 | 0.0 | 0.0 | 0.0 | 0.0 | 0.0 | 1.0 |
| | | 1200 - 1300 | 0.02 | 0.2 | 0.0 | 0.0 | 0.2 | 0.2 | 0.1 | 0.0 | 0.1 | 0.0 | 0.0 | 0.0 | 0.0 | 0.0 | 0.0 | 0.0 | 0.0 | 0.0 | 0.1 | 1.0 |
| | | 1300 - 1400 | 0.02 | 0.3 | 0.0 | 0.0 | 0.2 | 0.3 | 0.1 | 0.0 | 0.0 | 0.0 | 0.0 | 0.0 | 0.0 | 0.0 | 0.0 | 0.0 | 0.0 | 0.0 | 0.1 | 1.0 |
| | | 1400 - 1500 | 0.02 | 0.3 | 0.0 | 0.0 | 0.2 | 0.2 | 0.1 | 0.0 | 0.0 | 0.0 | 0.0 | 0.0 | 0.0 | 0.0 | 0.0 | 0.0 | 0.0 | 0.0 | 0.1 | 1.0 |
| | | 1500 - 1600 | 0.02 | 0.5 | 0.0 | 0.0 | 0.4 | 0.5 | 0.3 | 0.0 | 0.1 | 0.0 | 0.0 | 0.0 | 0.0 | 0.0 | 0.0 | 0.0 | 0.0 | 0.0 | 0.1 | 2.0 |
| | | 1600 - 1700 | 0.02 | 0.3 | 0.0 | 0.0 | 0.3 | 0.2 | 0.1 | 0.0 | 0.0 | 0.0 | 0.0 | 0.0 | 0.0 | 0.0 | 0.0 | 0.0 | 0.0 | 0.0 | 0.0 | 1.0 |
| | | 1700 - 1800 | 0.02 | 0.4 | 0.0 | 0.0 | 0.2 | 0.1 | 0.0 | 0.0 | 0.0 | 0.0 | 0.0 | 0.0 | 0.0 | 0.0 | 0.0 | 0.0 | 0.0 | 0.0 | 0.1 | 1.0 |
| | | 1800 - 1900 | 0.02 | 0.4 | 0.0 | 0.0 | 0.2 | 0.1 | 0.0 | 0.0 | 0.0 | 0.0 | 0.0 | 0.0 | 0.0 | 0.0 | 0.0 | 0.0 | 0.0 | 0.0 | 0.1 | 1.0 |
| | | 1900 - 2000 | 0.02 | 0.5 | 0.0 | 0.0 | 0.2 | 0.2 | 0.0 | 0.0 | 0.0 | 0.0 | 0.0 | 0.0 | 0.0 | 0.0 | 0.0 | 0.0 | 0.0 | 0.0 | 0.1 | 1.0 |
| | | 2000 - 2100 | 0.02 | 0.5 | 0.0 | 0.0 | 0.2 | 0.1 | 0.1 | 0.0 | 0.0 | 0.0 | 0.0 | 0.0 | 0.0 | 0.0 | 0.0 | 0.0 | 0.0 | 0.0 | 0.1 | 1.0 |
| | | 2100 - 2200 | 0.02 | 0.5 | 0.1 | 0.0 | 0.2 | 0.1 | 0.1 | 0.0 | 0.0 | 0.0 | 0.0 | 0.0 | 0.0 | 0.0 | 0.0 | 0.0 | 0.0 | 0.0 | 0.1 | 1.0 |
| | | 2200 - 2300 | 0.02 | 0.5 | 0.0 | 0.0 | 0.2 | 0.1 | 0.0 | 0.0 | 0.0 | 0.0 | 0.0 | 0.0 | 0.0 | 0.0 | 0.0 | 0.0 | 0.0 | 0.0 | 0.1 | 1.0 |
| | | 2300 - 0000 | 0.02 | 0.5 | 0.1 | 0.0 | 0.2 | 0.1 | 0.1 | 0.0 | 0.0 | 0.0 | 0.0 | 0.0 | 0.0 | 0.0 | 0.0 | 0.0 | 0.0 | 0.0 | 0.1 | 1.0 |

| Road No. | Road Section | Time | Rd Length (km) | Year 2037 VKT | | | | | | | | | | | | | | | | | | |
|---|---|---|---|---|---|---|---|---|---|---|---|---|---|---|---|---|---|---|---|---|---|---|
| | | | | PC | Taxi | LGV3 | LGV4 | LGV6 | HGV7 | HGV8 | HGV9 | PLB | PV4 | PV5 | NFB6 | NFB7 | NFB8 | NFB9 | FBSD | FBDD | MC | Total VKT |
| 105 | Slip road from Yuen Long Highway (L105) - WB | 0000 - 0100 | 0.02 | 3.1 | 1.5 | 0.0 | 0.5 | 0.1 | 0.1 | 0.0 | 0.0 | 0.2 | 0.0 | 0.0 | 0.0 | 0.0 | 0.0 | 0.0 | 0.0 | 0.1 | 0.3 | 6.0 |
| | | 0100 - 0200 | 0.02 | 1.9 | 1.9 | 0.0 | 0.3 | 0.2 | 0.1 | 0.0 | 0.1 | 0.2 | 0.0 | 0.0 | 0.0 | 0.0 | 0.0 | 0.0 | 0.0 | 0.0 | 0.1 | 5.0 |
| | | 0200 - 0300 | 0.02 | 1.5 | 1.5 | 0.0 | 0.3 | 0.2 | 0.1 | 0.0 | 0.1 | 0.1 | 0.0 | 0.0 | 0.0 | 0.0 | 0.0 | 0.0 | 0.0 | 0.0 | 0.1 | 4.0 |
| | | 0300 - 0400 | 0.02 | 1.0 | 1.2 | 0.0 | 0.2 | 0.2 | 0.1 | 0.0 | 0.1 | 0.2 | 0.0 | 0.0 | 0.0 | 0.0 | 0.0 | 0.0 | 0.0 | 0.0 | 0.0 | 3.0 |
| | | 0400 - 0500 | 0.02 | 1.3 | 1.0 | 0.0 | 0.2 | 0.2 | 0.1 | 0.0 | 0.1 | 0.1 | 0.0 | 0.0 | 0.0 | 0.0 | 0.0 | 0.0 | 0.0 | 0.0 | 0.1 | 3.0 |
| | | 0500 - 0600 | 0.02 | 1.3 | 1.2 | 0.0 | 0.3 | 0.3 | 0.0 | 0.0 | 0.1 | 0.2 | 0.0 | 0.0 | 0.0 | 0.0 | 0.1 | 0.0 | 0.0 | 0.2 | 0.1 | 4.0 |
| | | 0600 - 0700 | 0.02 | 5.1 | 1.3 | 0.0 | 0.8 | 0.6 | 0.1 | 0.1 | 0.8 | 0.5 | 0.0 | 0.3 | 0.1 | 0.2 | 0.5 | 0.0 | 0.0 | 0.4 | 0.2 | 11.0 |
| | | 0700 - 0800 | 0.02 | 18.4 | 1.8 | 0.0 | 2.2 | 0.5 | 0.3 | 0.1 | 1.5 | 0.9 | 0.1 | 0.2 | 0.1 | 0.2 | 0.5 | 0.0 | 0.0 | 0.5 | 0.8 | 28.0 |
| | | 0800 - 0900 | 0.02 | 17.3 | 2.1 | 0.0 | 2.4 | 0.8 | 0.5 | 0.1 | 1.0 | 1.0 | 0.1 | 0.1 | 0.2 | 0.1 | 0.2 | 0.0 | 0.0 | 0.3 | 0.8 | 27.0 |
| | | 0900 - 1000 | 0.02 | 11.6 | 2.1 | 0.0 | 2.7 | 1.0 | 0.5 | 0.1 | 1.1 | 0.8 | 0.0 | 0.0 | 0.1 | 0.1 | 0.2 | 0.0 | 0.0 | 0.3 | 0.4 | 21.0 |
| | | 1000 - 1100 | 0.02 | 7.9 | 2.3 | 0.0 | 2.4 | 1.3 | 0.7 | 0.1 | 0.8 | 0.6 | 0.0 | 0.0 | 0.2 | 0.0 | 0.1 | 0.0 | 0.0 | 0.3 | 0.3 | 17.0 |
| | | 1100 - 1200 | 0.02 | 7.9 | 2.3 | 0.0 | 2.3 | 1.3 | 0.6 | 0.1 | 1.6 | 0.7 | 0.0 | 0.1 | 0.1 | 0.0 | 0.2 | 0.0 | 0.0 | 0.4 | 0.3 | 18.0 |
| | | 1200 - 1300 | 0.02 | 8.2 | 1.9 | 0.0 | 1.8 | 1.1 | 0.5 | 0.1 | 1.4 | 0.7 | 0.2 | 0.2 | 0.1 | 0.0 | 0.1 | 0.0 | 0.0 | 0.3 | 0.4 | 17.0 |
| | | 1300 - 1400 | 0.02 | 7.9 | 2.0 | 0.0 | 2.0 | 1.2 | 0.3 | 0.1 | 0.9 | 0.7 | 0.0 | 0.0 | 0.1 | 0.0 | 0.1 | 0.0 | 0.0 | 0.3 | 0.4 | 16.0 |
| | | 1400 - 1500 | 0.02 | 8.6 | 2.2 | 0.0 | 2.4 | 1.2 | 0.6 | 0.2 | 1.0 | 0.5 | 0.0 | 0.1 | 0.1 | 0.1 | 0.3 | 0.0 | 0.0 | 0.3 | 0.4 | 18.0 |
| | | 1500 - 1600 | 0.02 | 9.0 | 2.5 | 0.0 | 2.2 | 1.3 | 0.8 | 0.1 | 1.1 | 0.5 | 0.2 | 0.2 | 0.1 | 0.0 | 0.3 | 0.0 | 0.0 | 0.4 | 0.3 | 19.0 |
| | | 1600 - 1700 | 0.02 | 9.5 | 2.7 | 0.0 | 2.8 | 1.4 | 0.7 | 0.1 | 1.3 | 1.0 | 0.0 | 0.3 | 0.3 | 0.1 | 0.1 | 0.0 | 0.0 | 0.4 | 0.3 | 21.0 |
| | | 1700 - 1800 | 0.02 | 12.0 | 2.8 | 0.0 | 2.7 | 1.3 | 0.5 | 0.1 | 1.6 | 0.8 | 0.0 | 0.1 | 0.1 | 0.0 | 0.0 | 0.0 | 0.0 | 0.4 | 0.5 | 23.0 |
| | | 1800 - 1900 | 0.02 | 12.5 | 2.6 | 0.0 | 2.6 | 0.9 | 0.2 | 0.1 | 1.1 | 0.7 | 0.0 | 0.0 | 0.2 | 0.0 | 0.0 | 0.0 | 0.0 | 0.4 | 0.6 | 22.0 |
| | | 1900 - 2000 | 0.02 | 11.7 | 1.9 | 0.0 | 1.6 | 0.7 | 0.2 | 0.0 | 0.5 | 0.8 | 0.0 | 0.0 | 0.1 | 0.2 | 0.5 | 0.0 | 0.0 | 0.4 | 0.5 | 19.0 |
| | | 2000 - 2100 | 0.02 | 10.3 | 2.1 | 0.0 | 1.7 | 0.5 | 0.3 | 0.1 | 0.2 | 0.9 | 0.0 | 0.0 | 0.0 | 0.0 | 0.1 | 0.0 | 0.0 | 0.3 | 0.4 | 17.0 |
| | | 2100 - 2200 | 0.02 | 12.5 | 2.5 | 0.0 | 1.5 | 0.4 | 0.2 | 0.0 | 0.4 | 0.5 | 0.0 | 0.0 | 0.0 | 0.0 | 0.1 | 0.0 | 0.0 | 0.3 | 0.6 | 19.0 |
| | | 2200 - 2300 | 0.02 | 7.6 | 1.9 | 0.0 | 0.9 | 0.3 | 0.1 | 0.0 | 0.2 | 0.3 | 0.0 | 0.0 | 0.0 | 0.0 | 0.1 | 0.0 | 0.0 | 0.3 | 0.4 | 12.0 |
| | | 2300 - 0000 | 0.02 | 5.1 | 2.0 | 0.0 | 0.6 | 0.3 | 0.1 | 0.0 | 0.0 | 0.2 | 0.0 | 0.0 | 0.0 | 0.0 | 0.1 | 0.0 | 0.0 | 0.2 | 0.3 | 9.0 |
| 106 | Road P1 (L106) - NB | 0000 - 0100 | 0.09 | 12.1 | 9.2 | 0.0 | 2.2 | 0.5 | 0.5 | 0.4 | 0.4 | 0.0 | 0.0 | 0.0 | 0.0 | 0.0 | 0.4 | 0.0 | 0.0 | 0.0 | 1.4 | 27.0 |
| | | 0100 - 0200 | 0.09 | 5.8 | 8.3 | 0.0 | 0.9 | 0.7 | 0.5 | 0.2 | 0.9 | 0.0 | 0.0 | 0.0 | 0.0 | 0.0 | 0.2 | 0.0 | 0.0 | 0.0 | 0.5 | 18.0 |
| | | 0200 - 0300 | 0.09 | 5.6 | 8.1 | 0.0 | 1.3 | 0.9 | 0.4 | 0.4 | 0.9 | 0.0 | 0.0 | 0.0 | 0.0 | 0.0 | 0.0 | 0.0 | 0.0 | 0.0 | 0.5 | 18.0 |
| | | 0300 - 0400 | 0.09 | 2.3 | 4.7 | 0.0 | 0.4 | 0.5 | 0.4 | 0.0 | 0.5 | 0.0 | 0.0 | 0.0 | 0.0 | 0.0 | 0.0 | 0.0 | 0.0 | 0.0 | 0.2 | 9.0 |
| | | 0400 - 0500 | 0.09 | 6.3 | 7.4 | 0.0 | 1.1 | 1.1 | 0.7 | 0.4 | 0.7 | 0.0 | 0.0 | 0.0 | 0.0 | 0.0 | 0.0 | 0.0 | 0.0 | 0.0 | 0.4 | 18.0 |
| | | 0500 - 0600 | 0.09 | 4.7 | 6.7 | 0.0 | 1.3 | 1.4 | 0.2 | 0.5 | 0.9 | 0.0 | 0.0 | 0.2 | 0.2 | 0.2 | 1.3 | 0.0 | 0.0 | 0.0 | 0.5 | 18.0 |
| | | 0600 - 0700 | 0.09 | 16.2 | 6.5 | 0.0 | 2.7 | 2.0 | 0.7 | 1.1 | 4.9 | 0.0 | 0.0 | 2.0 | 0.9 | 1.8 | 5.2 | 0.0 | 0.0 | 0.0 | 1.1 | 45.0 |
| | | 0700 - 0800 | 0.09 | 56.9 | 12.1 | 0.0 | 8.3 | 2.3 | 1.6 | 1.6 | 12.8 | 0.0 | 0.4 | 1.6 | 0.5 | 1.6 | 4.7 | 0.0 | 0.0 | 0.0 | 3.6 | 108.0 |
| | | 0800 - 0900 | 0.09 | 56.7 | 15.3 | 0.0 | 9.5 | 4.1 | 2.5 | 2.2 | 8.8 | 0.0 | 0.4 | 1.3 | 1.4 | 0.4 | 1.4 | 0.0 | 0.0 | 0.0 | 4.0 | 108.0 |
| | | 0900 - 1000 | 0.09 | 38.2 | 15.1 | 0.0 | 11.0 | 5.0 | 2.9 | 2.3 | 9.4 | 0.0 | 0.0 | 0.4 | 0.5 | 1.1 | 2.2 | 0.0 | 0.0 | 0.0 | 2.0 | 90.0 |
| | | 1000 - 1100 | 0.09 | 22.0 | 9.5 | 0.0 | 6.8 | 4.1 | 3.1 | 1.6 | 4.1 | 0.0 | 0.0 | 0.2 | 0.7 | 0.0 | 0.7 | 0.0 | 0.0 | 0.0 | 1.1 | 54.0 |
| | | 1100 - 1200 | 0.09 | 23.8 | 10.3 | 0.0 | 6.8 | 4.1 | 2.9 | 2.0 | 8.8 | 0.0 | 0.0 | 0.4 | 0.4 | 0.4 | 1.8 | 0.0 | 0.0 | 0.0 | 1.4 | 63.0 |
| | | 1200 - 1300 | 0.09 | 22.5 | 7.7 | 0.0 | 5.0 | 3.4 | 2.2 | 1.4 | 7.0 | 0.0 | 0.4 | 1.1 | 0.4 | 0.4 | 1.1 | 0.0 | 0.0 | 0.0 | 1.4 | 54.0 |
| | | 1300 - 1400 | 0.09 | 23.4 | 8.6 | 0.0 | 6.1 | 4.3 | 1.4 | 1.6 | 5.0 | 0.0 | 0.0 | 0.2 | 0.5 | 0.2 | 0.9 | 0.0 | 0.0 | 0.0 | 1.6 | 54.0 |
| | | 1400 - 1500 | 0.09 | 24.7 | 9.5 | 0.0 | 7.0 | 3.8 | 2.9 | 3.4 | 5.0 | 0.0 | 0.0 | 0.4 | 0.7 | 1.1 | 3.1 | 0.0 | 0.0 | 0.0 | 1.4 | 63.0 |
| | | 1500 - 1600 | 0.09 | 25.7 | 10.3 | 0.0 | 6.1 | 4.1 | 3.6 | 1.3 | 5.8 | 0.0 | 0.4 | 0.9 | 0.5 | 0.4 | 2.7 | 0.0 | 0.0 | 0.0 | 1.3 | 63.0 |
| | | 1600 - 1700 | 0.09 | 21.1 | 5.6 | 0.0 | 5.2 | 2.7 | 2.2 | 1.1 | 3.8 | 0.0 | 0.0 | 0.7 | 0.9 | 0.5 | 0.5 | 0.0 | 0.0 | 0.0 | 0.7 | 45.0 |
| | | 1700 - 1800 | 0.09 | 29.2 | 6.5 | 0.0 | 5.6 | 2.7 | 1.8 | 0.5 | 5.2 | 0.0 | 0.0 | 0.4 | 0.4 | 0.2 | 0.2 | 0.0 | 0.0 | 0.0 | 1.4 | 54.0 |
| | | 1800 - 1900 | 0.09 | 31.7 | 6.3 | 0.0 | 5.4 | 2.0 | 0.9 | 1.3 | 3.6 | 0.0 | 0.0 | 0.0 | 0.5 | 0.4 | 0.4 | 0.0 | 0.0 | 0.0 | 1.6 | 54.0 |
| | | 1900 - 2000 | 0.09 | 34.2 | 8.5 | 0.0 | 4.9 | 2.3 | 0.7 | 0.7 | 2.9 | 0.0 | 0.0 | 0.0 | 0.4 | 1.4 | 5.2 | 0.0 | 0.0 | 0.0 | 1.8 | 63.0 |
| | | 2000 - 2100 | 0.09 | 31.0 | 9.5 | 0.0 | 5.2 | 1.8 | 1.3 | 0.9 | 1.3 | 0.0 | 0.0 | 0.0 | 0.0 | 0.4 | 0.9 | 0.0 | 0.0 | 0.0 | 1.8 | 54.0 |
| | | 2100 - 2200 | 0.09 | 38.2 | 11.7 | 0.0 | 4.7 | 1.3 | 1.1 | 0.0 | 2.2 | 0.0 | 0.0 | 0.0 | 0.2 | 0.4 | 1.1 | 0.0 | 0.0 | 0.0 | 2.3 | 63.0 |
| | | 2200 - 2300 | 0.09 | 21.2 | 7.9 | 0.0 | 2.5 | 0.9 | 0.4 | 0.0 | 0.7 | 0.0 | 0.0 | 0.0 | 0.2 | 0.0 | 0.7 | 0.0 | 0.0 | 0.0 | 1.4 | 36.0 |
| | | 2300 - 0000 | 0.09 | 13.9 | 8.1 | 0.0 | 1.8 | 0.7 | 0.4 | 0.4 | 0.2 | 0.0 | 0.0 | 0.0 | 0.0 | 0.0 | 0.5 | 0.0 | 0.0 | 0.0 | 1.1 | 27.0 |
| 107 | Road P1 (L107) - SB | 0000 - 0100 | 0.09 | 8.8 | 5.2 | 0.0 | 1.8 | 0.5 | 0.2 | 0.2 | 0.2 | 0.0 | 0.0 | 0.0 | 0.0 | 0.0 | 0.2 | 0.0 | 0.0 | 0.0 | 0.9 | 18.0 |
| | | 0100 - 0200 | 0.09 | 6.3 | 7.4 | 0.0 | 1.3 | 0.9 | 0.4 | 0.4 | 0.5 | 0.0 | 0.0 | 0.0 | 0.0 | 0.0 | 0.4 | 0.0 | 0.0 | 0.0 | 0.5 | 18.0 |
| | | 0200 - 0300 | 0.09 | 3.1 | 4.0 | 0.0 | 0.7 | 0.4 | 0.2 | 0.2 | 0.4 | 0.0 | 0.0 | 0.0 | 0.0 | 0.0 | 0.0 | 0.0 | 0.0 | 0.0 | 0.2 | 9.0 |
| | | 0300 - 0400 | 0.09 | 2.5 | 4.3 | 0.0 | 0.5 | 0.7 | 0.2 | 0.0 | 0.5 | 0.0 | 0.0 | 0.0 | 0.0 | 0.0 | 0.0 | 0.0 | 0.0 | 0.0 | 0.2 | 9.0 |
| | | 0400 - 0500 | 0.09 | 3.6 | 3.2 | 0.0 | 0.7 | 0.7 | 0.2 | 0.2 | 0.2 | 0.0 | 0.0 | 0.0 | 0.0 | 0.0 | 0.0 | 0.0 | 0.0 | 0.0 | 0.2 | 9.0 |
| | | 0500 - 0600 | 0.09 | 4.9 | 5.8 | 0.0 | 1.6 | 2.0 | 0.0 | 0.7 | 0.7 | 0.0 | 0.0 | 0.4 | 0.0 | 0.4 | 1.3 | 0.0 | 0.0 | 0.0 | 0.4 | 18.0 |
| | | 0600 - 0700 | 0.09 | 14.0 | 4.3 | 0.0 | 2.3 | 2.0 | 0.2 | 1.3 | 3.2 | 0.0 | 0.0 | 1.8 | 0.7 | 1.1 | 4.1 | 0.0 | 0.0 | 0.0 | 0.9 | 36.0 |
| | | 0700 - 0800 | 0.09 | 36.9 | 3.8 | 0.0 | 5.9 | 1.6 | 0.5 | 1.1 | 7.4 | 0.0 | 0.2 | 0.5 | 0.2 | 0.9 | 2.2 | 0.0 | 0.0 | 0.0 | 1.8 | 63.0 |
| | | 0800 - 0900 | 0.09 | 37.1 | 4.5 | 0.0 | 7.0 | 2.9 | 0.9 | 1.4 | 5.2 | 0.0 | 0.2 | 0.4 | 0.4 | 0.2 | 0.9 | 0.0 | 0.0 | 0.0 | 2.0 | 63.0 |
| | | 0900 - 1000 | 0.09 | 26.1 | 4.7 | 0.0 | 8.1 | 3.6 | 1.1 | 1.6 | 5.8 | 0.0 | 0.0 | 0.2 | 0.2 | 0.4 | 1.3 | 0.0 | 0.0 | 0.0 | 1.1 | 54.0 |
| | | 1000 - 1100 | 0.09 | 18.7 | 6.8 | 0.0 | 7.0 | 3.8 | 1.6 | 2.2 | 2.7 | 0.0 | 0.0 | 0.2 | 0.5 | 0.0 | 0.5 | 0.0 | 0.0 | 0.0 | 0.9 | 45.0 |
| | | 1100 - 1200 | 0.09 | 17.3 | 6.5 | 0.0 | 5.9 | 3.6 | 1.3 | 2.2 | 5.2 | 0.0 | 0.0 | 0.2 | 0.4 | 0.2 | 1.3 | 0.0 | 0.0 | 0.0 | 1.1 | 45.0 |
| | | 1200 - 1300 | 0.09 | 19.3 | 5.6 | 0.0 | 4.9 | 3.4 | 1.3 | 1.8 | 4.9 | 0.0 | 0.2 | 1.1 | 0.2 | 0.2 | 1.1 | 0.0 | 0.0 | 0.0 | 1.3 | 45.0 |
| | | 1300 - 1400 | 0.09 | 19.6 | 6.3 | 0.0 | 6.1 | 4.0 | 0.7 | 1.8 | 3.6 | 0.0 | 0.0 | 0.2 | 0.4 | 0.2 | 0.7 | 0.0 | 0.0 | 0.0 | 1.4 | 45.0 |
| | | 1400 - 1500 | 0.09 | 21.8 | 6.8 | 0.0 | 7.0 | 3.8 | 1.4 | 4.5 | 3.6 | 0.0 | 0.0 | 0.2 | 0.4 | 0.7 | 2.5 | 0.0 | 0.0 | 0.0 | 1.3 | 54.0 |
| | | 1500 - 1600 | 0.09 | 22.5 | 7.7 | 0.0 | 6.3 | 4.3 | 1.8 | 1.8 | 4.3 | 0.0 | 0.2 | 0.9 | 0.4 | 0.4 | 2.2 | 0.0 | 0.0 | 0.0 | 1.3 | 54.0 |
| | | 1600 - 1700 | 0.09 | 26.3 | 9.5 | 0.0 | 7.6 | 3.6 | 1.8 | 3.4 | 3.2 | 0.0 | 0.0 | 2.0 | 2.3 | 0.5 | 1.4 | 0.0 | 0.0 | 0.0 | 1.3 | 63.0 |
| | | 1700 - 1800 | 0.09 | 31.7 | 9.5 | 0.0 | 6.8 | 3.2 | 1.3 | 1.8 | 3.8 | 0.0 | 0.0 | 0.9 | 0.9 | 0.2 | 0.5 | 0.0 | 0.0 | 0.0 | 2.3 | 63.0 |
| | | 1800 - 1900 | 0.09 | 32.9 | 8.8 | 0.0 | 6.7 | 2.3 | 0.5 | 3.2 | 2.7 | 0.0 | 0.0 | 0.2 | 1.6 | 0.4 | 1.1 | 0.0 | 0.0 | 0.0 | 2.5 | 63.0 |
| | | 1900 - 2000 | 0.09 | 30.2 | 6.1 | 0.0 | 4.7 | 2.3 | 0.4 | 0.9 | 2.2 | 0.0 | 0.0 | 0.0 | 0.2 | 1.1 | 4.3 | 0.0 | 0.0 | 0.0 | 1.6 | 54.0 |
| | | 2000 - 2100 | 0.09 | 25.9 | 6.7 | 0.0 | 5.2 | 2.0 | 0.7 | 1.1 | 0.9 | 0.0 | 0.0 | 0.0 | 0.0 | 0.2 | 0.7 | 0.0 | 0.0 | 0.0 | 1.6 | 45.0 |
| | | 2100 - 2200 | 0.09 | 28.4 | 7.0 | 0.0 | 4.0 | 1.1 | 0.4 | 0.0 | 1.3 | 0.0 | 0.0 | 0.0 | 0.2 | 0.2 | 0.7 | 0.0 | 0.0 | 0.0 | 1.8 | 45.0 |
| | | 2200 - 2300 | 0.09 | 21.6 | 6.8 | 0.0 | 2.9 | 1.3 | 0.2 | 0.0 | 0.7 | 0.0 | 0.0 | 0.0 | 0.2 | 0.0 | 0.7 | 0.0 | 0.0 | 0.0 | 1.6 | 36.0 |
| | | 2300 - 0000 | 0.09 | 14.2 | 7.0 | 0.0 | 2.0 | 1.1 | 0.2 | 0.5 | 0.2 | 0.0 | 0.0 | 0.0 | 0.0 | 0.0 | 0.5 | 0.0 | 0.0 | 0.0 | 1.3 | 27.0 |
| 108 | Ng Lau Road (L108) - NB | 0000 - 0100 | 0.07 | 9.3 | 3.1 | 0.0 | 1.7 | 0.1 | 0.0 | 0.0 | 0.0 | 0.0 | 0.0 | 0.0 | 0.0 | 0.0 | 0.1 | 0.0 | 0.0 | 0.0 | 0.7 | 15.0 |
| | | 0100 - 0200 | 0.07 | 4.9 | 3.3 | 0.0 | 1.0 | 0.3 | 0.0 | 0.0 | 0.1 | 0.0 | 0.0 | 0.0 | 0.0 | 0.0 | 0.1 | 0.0 | 0.0 | 0.0 | 0.3 | 10.0 |
| | | 0200 - 0300 | 0.07 | 4.7 | 3.4 | 0.0 | 1.1 | 0.4 | 0.0 | 0.0 | 0.2 | 0.0 | 0.0 | 0.0 | 0.0 | 0.0 | 0.0 | 0.0 | 0.0 | 0.0 | 0.2 | 10.0 |
| | | 0300 - 0400 | 0.07 | 2.2 | 2.0 | 0.0 | 0.4 | 0.2 | 0.0 | 0.0 | 0.1 | 0.0 | 0.0 | 0.0 | 0.0 | 0.0 | 0.0 | 0.0 | 0.0 | 0.0 | 0.1 | 5.0 |
| | | 0400 - 0500 | 0.07 | 2.7 | 1.5 | 0.0 | 0.5 | 0.2 | 0.0 | 0.0 | 0.0 | 0.0 | 0.0 | 0.0 | 0.0 | 0.0 | 0.0 | 0.0 | 0.0 | 0.0 | 0.1 | 5.0 |
| | | 0500 - 0600 | 0.07 | 4.2 | 2.9 | 0.0 | 1.3 | 0.7 | 0.0 | 0.0 | 0.2 | 0.0 | 0.0 | 0.2 | 0.0 | 0.0 | 0.3 | 0.0 | 0.0 | 0.0 | 0.2 | 10.0 |
| | | 0600 - 0700 | 0.07 | 11.6 | 2.1 | 0.0 | 2.1 | 0.5 | 0.0 | 0.1 | 0.5 | 0.2 | 0.0 | 0.9 | 0.3 | 0.0 | 1.2 | 0.0 | 0.0 | 0.0 | 0.5 | 20.0 |
| | | 0700 - 0800 | 0.07 | 31.3 | 3.2 | 0.0 | 5.7 | 0.6 | 0.0 | 0.1 | 0.6 | 0.3 | 0.2 | 1.0 | 0.1 | 0.0 | 0.6 | 0.0 | 0.0 | 0.0 | 1.3 | 45.0 |
| | | 0800 - 0900 | 0.07 | 30.1 | 4.0 | 0.0 | 6.3 | 0.9 | 0.0 | 0.1 | 0.4 | 0.4 | 0.2 | 0.8 | 0.3 | 0.0 | 0.2 | 0.0 | 0.0 | 0.0 | 1.3 | 45.0 |
| | | 0900 - 1000 | 0.07 | 20.5 | 4.0 | 0.0 | 7.3 | 1.2 | 0.0 | 0.1 | 0.4 | 0.3 | 0.0 | 0.2 | 0.1 | 0.0 | 0.3 | 0.0 | 0.0 | 0.0 | 0.6 | 35.0 |
| | | 1000 - 1100 | 0.07 | 19.7 | 4.1 | 0.0 | 7.2 | 1.5 | 0.1 | 0.1 | 0.6 | 0.4 | 0.0 | 0.1 | 0.4 | 0.0 | 0.2 | 0.0 | 0.0 | 0.0 | 0.6 | 35.0 |
| | | 1100 - 1200 | 0.07 | 17.0 | 3.4 | 0.0 | 5.6 | 1.3 | 0.1 | 0.1 | 0.9 | 0.3 | 0.0 | 0.2 | 0.1 | 0.0 | 0.4 | 0.0 | 0.0 | 0.0 | 0.6 | 30.0 |
| | | 1200 - 1300 | 0.07 | 18.0 | 2.9 | 0.0 | 4.6 | 1.2 | 0.1 | 0.1 | 0.8 | 0.3 | 0.2 | 0.6 | 0.1 | 0.0 | 0.3 | 0.0 | 0.0 | 0.0 | 0.8 | 30.0 |
| | | 1300 - 1400 | 0.07 | 17.9 | 3.1 | 0.0 | 5.4 | 1.3 | 0.1 | 0.1 | 0.5 | 0.3 | 0.0 | 0.1 | 0.2 | 0.0 | 0.2 | 0.0 | 0.0 | 0.0 | 0.8 | 30.0 |
| | | 1400 - 1500 | 0.07 | 20.4 | 3.6 | 0.0 | 6.6 | 1.3 | 0.1 | 0.2 | 0.6 | 0.2 | 0.0 | 0.2 | 0.2 | 0.0 | 0.8 | 0.0 | 0.0 | 0.0 | 0.8 | 35.0 |
| | | 1500 - 1600 | 0.07 | 20.7 | 3.9 | 0.0 | 5.7 | 1.4 | 0.2 | 0.1 | 0.7 | 0.2 | 0.2 | 0.5 | 0.2 | 0.0 | 0.6 | 0.0 | 0.0 | 0.0 | 0.6 | 35.0 |
| | | 1600 - 1700 | 0.07 | 28.7 | 3.6 | 0.0 | 7.3 | 1.4 | 0.3 | 0.2 | 0.9 | 0.5 | 0.0 | 0.2 | 0.7 | 0.0 | 0.5 | 0.0 | 0.0 | 0.0 | 0.7 | 45.0 |
| | | 1700 - 1800 | 0.07 | 38.3 | 4.1 | 0.0 | 7.4 | 1.3 | 0.2 | 0.1 | 1.2 | 0.4 | 0.0 | 0.1 | 0.3 | 0.0 | 0.2 | 0.0 | 0.0 | 0.0 | 1.4 | 55.0 |
| | | 1800 - 1900 | 0.07 | 39.6 | 3.7 | 0.0 | 7.0 | 0.8 | 0.1 | 0.2 | 0.8 | 0.3 | 0.0 | 0.0 | 0.6 | 0.0 | 0.4 | 0.0 | 0.0 | 0.0 | 1.5 | 55.0 |
| | | 1900 - 2000 | 0.07 | 28.5 | 3.2 | 0.0 | 4.4 | 0.8 | 0.0 | 0.0 | 0.4 | 0.4 | 0.0 | 0.0 | 0.1 | 0.0 | 1.2 | 0.0 | 0.0 | 0.0 | 1.0 | 40.0 |
| | | 2000 - 2100 | 0.07 | 24.2 | 3.5 | 0.0 | 4.7 | 0.7 | 0.1 | 0.1 | 0.1 | 0.4 | 0.0 | 0.0 | 0.0 | 0.0 | 0.2 | 0.0 | 0.0 | 0.0 | 1.0 | 35.0 |
| | | 2100 - 2200 | 0.07 | 29.5 | 4.2 | 0.0 | 4.1 | 0.4 | 0.0 | 0.0 | 0.2 | 0.2 | 0.0 | 0.0 | 0.1 | 0.0 | 0.2 | 0.0 | 0.0 | 0.0 | 1.1 | 40.0 |
| | | 2200 - 2300 | 0.07 | 18.0 | 3.1 | 0.0 | 2.3 | 0.3 | 0.0 | 0.0 | 0.1 | 0.0 | 0.0 | 0.0 | 0.1 | 0.0 | 0.2 | 0.0 | 0.0 | 0.0 | 0.9 | 25.0 |
| | | 2300 - 0000 | 0.07 | 13.4 | 3.6 | 0.0 | 1.8 | 0.4 | 0.0 | 0.0 | 0.0 | 0.0 | 0.0 | 0.0 | 0.0 | 0.0 | 0.1 | 0.0 | 0.0 | 0.0 | 0.7 | 20.0 |

| Road No. | Road Section | Time | Rd Length (km) | Year 2037 VKT | | | | | | | | | | | | | | | | | | |
|---|---|---|---|---|---|---|---|---|---|---|---|---|---|---|---|---|---|---|---|---|---|---|
| | | | | PC | Taxi | LGV3 | LGV4 | LGV6 | HGV7 | HGV8 | HGV9 | PLB | PV4 | PV5 | NFB6 | NFB7 | NFB8 | NFB9 | FBSD | FBDD | MC | Total VKT |
| 109 | Road S2<br>(L109) - WB | 0000 - 0100 | 0.18 | 6.3 | 0.9 | 0.0 | 0.9 | 0.0 | 0.0 | 0.0 | 0.0 | 0.0 | 0.0 | 0.0 | 0.0 | 0.0 | 0.0 | 0.0 | 0.0 | 0.0 | 0.9 | 9.0 |
| | | 0100 - 0200 | 0.18 | 4.7 | 1.4 | 0.0 | 1.4 | 0.0 | 0.0 | 0.0 | 0.0 | 0.0 | 0.0 | 0.0 | 0.0 | 0.0 | 0.0 | 0.0 | 0.0 | 0.0 | 1.4 | 9.0 |
| | | 0200 - 0300 | 0.18 | 4.7 | 1.4 | 0.0 | 1.4 | 0.0 | 0.0 | 0.0 | 0.0 | 0.0 | 0.0 | 0.0 | 0.0 | 0.0 | 0.0 | 0.0 | 0.0 | 0.0 | 1.4 | 9.0 |
| | | 0300 - 0400 | 0.18 | 4.3 | 2.3 | 0.0 | 0.0 | 0.0 | 0.0 | 0.0 | 0.0 | 0.0 | 0.0 | 0.0 | 0.0 | 0.0 | 0.0 | 0.0 | 0.0 | 0.0 | 2.3 | 9.0 |
| | | 0400 - 0500 | 0.18 | 5.4 | 1.8 | 0.0 | 0.0 | 0.0 | 0.0 | 0.0 | 0.0 | 0.0 | 0.0 | 0.0 | 0.0 | 0.0 | 0.0 | 0.0 | 0.0 | 0.0 | 1.8 | 9.0 |
| | | 0500 - 0600 | 0.18 | 4.7 | 1.4 | 0.0 | 1.4 | 0.0 | 0.0 | 0.0 | 0.0 | 0.0 | 0.0 | 0.0 | 0.0 | 0.0 | 0.0 | 0.0 | 0.0 | 0.0 | 1.4 | 9.0 |
| | | 0600 - 0700 | 0.18 | 6.7 | 0.5 | 0.0 | 1.3 | 0.0 | 0.0 | 0.0 | 0.0 | 0.0 | 0.0 | 0.0 | 0.0 | 0.0 | 0.0 | 0.0 | 0.0 | 0.0 | 0.5 | 9.0 |
| | | 0700 - 0800 | 0.18 | 7.4 | 0.4 | 0.0 | 1.1 | 0.0 | 0.0 | 0.0 | 0.0 | 0.0 | 0.0 | 0.0 | 0.0 | 0.0 | 0.0 | 0.0 | 0.0 | 0.0 | 0.2 | 9.0 |
| | | 0800 - 0900 | 0.18 | 6.8 | 0.5 | 0.0 | 1.4 | 0.0 | 0.0 | 0.0 | 0.0 | 0.0 | 0.0 | 0.0 | 0.0 | 0.0 | 0.0 | 0.0 | 0.0 | 0.0 | 0.2 | 9.0 |
| | | 0900 - 1000 | 0.18 | 6.1 | 0.5 | 0.0 | 2.0 | 0.0 | 0.0 | 0.0 | 0.0 | 0.0 | 0.0 | 0.0 | 0.0 | 0.0 | 0.0 | 0.0 | 0.0 | 0.0 | 0.4 | 9.0 |
| | | 1000 - 1100 | 0.18 | 5.8 | 0.7 | 0.0 | 2.2 | 0.0 | 0.0 | 0.0 | 0.0 | 0.0 | 0.0 | 0.0 | 0.0 | 0.0 | 0.0 | 0.0 | 0.0 | 0.0 | 0.4 | 9.0 |
| | | 1100 - 1200 | 0.18 | 6.1 | 0.7 | 0.0 | 1.8 | 0.0 | 0.0 | 0.0 | 0.0 | 0.0 | 0.0 | 0.0 | 0.0 | 0.0 | 0.0 | 0.0 | 0.0 | 0.0 | 0.4 | 9.0 |
| | | 1200 - 1300 | 0.18 | 6.7 | 0.4 | 0.0 | 1.6 | 0.0 | 0.0 | 0.0 | 0.0 | 0.0 | 0.0 | 0.0 | 0.0 | 0.0 | 0.0 | 0.0 | 0.0 | 0.0 | 0.4 | 9.0 |
| | | 1300 - 1400 | 0.18 | 6.1 | 0.7 | 0.0 | 1.8 | 0.0 | 0.0 | 0.0 | 0.0 | 0.0 | 0.0 | 0.0 | 0.0 | 0.0 | 0.0 | 0.0 | 0.0 | 0.0 | 0.4 | 9.0 |
| | | 1400 - 1500 | 0.18 | 6.1 | 0.7 | 0.0 | 1.8 | 0.0 | 0.0 | 0.0 | 0.0 | 0.0 | 0.0 | 0.0 | 0.0 | 0.0 | 0.0 | 0.0 | 0.0 | 0.0 | 0.4 | 9.0 |
| | | 1500 - 1600 | 0.18 | 6.3 | 0.7 | 0.0 | 1.6 | 0.0 | 0.0 | 0.0 | 0.0 | 0.0 | 0.0 | 0.0 | 0.0 | 0.0 | 0.0 | 0.0 | 0.0 | 0.0 | 0.4 | 9.0 |
| | | 1600 - 1700 | 0.18 | 6.5 | 0.5 | 0.0 | 1.6 | 0.0 | 0.0 | 0.0 | 0.0 | 0.0 | 0.0 | 0.0 | 0.0 | 0.0 | 0.0 | 0.0 | 0.0 | 0.0 | 0.4 | 9.0 |
| | | 1700 - 1800 | 0.18 | 6.8 | 0.5 | 0.0 | 1.4 | 0.0 | 0.0 | 0.0 | 0.0 | 0.0 | 0.0 | 0.0 | 0.0 | 0.0 | 0.0 | 0.0 | 0.0 | 0.0 | 0.2 | 9.0 |
| | | 1800 - 1900 | 0.18 | 7.2 | 0.4 | 0.0 | 1.3 | 0.0 | 0.0 | 0.0 | 0.0 | 0.0 | 0.0 | 0.0 | 0.0 | 0.0 | 0.0 | 0.0 | 0.0 | 0.0 | 0.2 | 9.0 |
| | | 1900 - 2000 | 0.18 | 7.0 | 0.5 | 0.0 | 1.1 | 0.0 | 0.0 | 0.0 | 0.0 | 0.0 | 0.0 | 0.0 | 0.0 | 0.0 | 0.0 | 0.0 | 0.0 | 0.0 | 0.4 | 9.0 |
| | | 2000 - 2100 | 0.18 | 6.8 | 0.5 | 0.0 | 1.3 | 0.0 | 0.0 | 0.0 | 0.0 | 0.0 | 0.0 | 0.0 | 0.0 | 0.0 | 0.0 | 0.0 | 0.0 | 0.0 | 0.4 | 9.0 |
| | | 2100 - 2200 | 0.18 | 7.2 | 0.5 | 0.0 | 0.9 | 0.0 | 0.0 | 0.0 | 0.0 | 0.0 | 0.0 | 0.0 | 0.0 | 0.0 | 0.0 | 0.0 | 0.0 | 0.0 | 0.4 | 9.0 |
| | | 2200 - 2300 | 0.18 | 6.8 | 0.9 | 0.0 | 0.9 | 0.0 | 0.0 | 0.0 | 0.0 | 0.0 | 0.0 | 0.0 | 0.0 | 0.0 | 0.0 | 0.0 | 0.0 | 0.0 | 0.4 | 9.0 |
| | | 2300 - 0000 | 0.18 | 6.8 | 0.7 | 0.0 | 0.7 | 0.0 | 0.0 | 0.0 | 0.0 | 0.0 | 0.0 | 0.0 | 0.0 | 0.0 | 0.0 | 0.0 | 0.0 | 0.0 | 0.7 | 9.0 |
| 110 | Road S1<br>(L110) - SB | 0000 - 0100 | 0.05 | 1.8 | 0.3 | 0.0 | 0.3 | 0.0 | 0.0 | 0.0 | 0.0 | 0.0 | 0.0 | 0.0 | 0.0 | 0.0 | 0.0 | 0.0 | 0.0 | 0.0 | 0.3 | 2.5 |
| | | 0100 - 0200 | 0.05 | 1.3 | 0.4 | 0.0 | 0.4 | 0.0 | 0.0 | 0.0 | 0.0 | 0.0 | 0.0 | 0.0 | 0.0 | 0.0 | 0.0 | 0.0 | 0.0 | 0.0 | 0.4 | 2.5 |
| | | 0200 - 0300 | 0.05 | 1.3 | 0.4 | 0.0 | 0.4 | 0.0 | 0.0 | 0.0 | 0.0 | 0.0 | 0.0 | 0.0 | 0.0 | 0.0 | 0.0 | 0.0 | 0.0 | 0.0 | 0.4 | 2.5 |
| | | 0300 - 0400 | 0.05 | 1.2 | 0.7 | 0.0 | 0.0 | 0.0 | 0.0 | 0.0 | 0.0 | 0.0 | 0.0 | 0.0 | 0.0 | 0.0 | 0.0 | 0.0 | 0.0 | 0.0 | 0.7 | 2.5 |
| | | 0400 - 0500 | 0.05 | 1.5 | 0.5 | 0.0 | 0.0 | 0.0 | 0.0 | 0.0 | 0.0 | 0.0 | 0.0 | 0.0 | 0.0 | 0.0 | 0.0 | 0.0 | 0.0 | 0.0 | 0.5 | 2.5 |
| | | 0500 - 0600 | 0.05 | 1.3 | 0.4 | 0.0 | 0.4 | 0.0 | 0.0 | 0.0 | 0.0 | 0.0 | 0.0 | 0.0 | 0.0 | 0.0 | 0.0 | 0.0 | 0.0 | 0.0 | 0.4 | 2.5 |
| | | 0600 - 0700 | 0.05 | 1.9 | 0.2 | 0.0 | 0.4 | 0.0 | 0.0 | 0.0 | 0.0 | 0.0 | 0.0 | 0.0 | 0.0 | 0.0 | 0.0 | 0.0 | 0.0 | 0.0 | 0.2 | 2.5 |
| | | 0700 - 0800 | 0.05 | 2.1 | 0.1 | 0.0 | 0.3 | 0.0 | 0.0 | 0.0 | 0.0 | 0.0 | 0.0 | 0.0 | 0.0 | 0.0 | 0.0 | 0.0 | 0.0 | 0.0 | 0.1 | 2.5 |
| | | 0800 - 0900 | 0.05 | 1.9 | 0.2 | 0.0 | 0.4 | 0.0 | 0.0 | 0.0 | 0.0 | 0.0 | 0.0 | 0.0 | 0.0 | 0.0 | 0.0 | 0.0 | 0.0 | 0.0 | 0.1 | 2.5 |
| | | 0900 - 1000 | 0.05 | 1.7 | 0.2 | 0.0 | 0.6 | 0.0 | 0.0 | 0.0 | 0.0 | 0.0 | 0.0 | 0.0 | 0.0 | 0.0 | 0.0 | 0.0 | 0.0 | 0.0 | 0.1 | 2.5 |
| | | 1000 - 1100 | 0.05 | 1.6 | 0.2 | 0.0 | 0.6 | 0.0 | 0.0 | 0.0 | 0.0 | 0.0 | 0.0 | 0.0 | 0.0 | 0.0 | 0.0 | 0.0 | 0.0 | 0.0 | 0.1 | 2.5 |
| | | 1100 - 1200 | 0.05 | 1.7 | 0.2 | 0.0 | 0.5 | 0.0 | 0.0 | 0.0 | 0.0 | 0.0 | 0.0 | 0.0 | 0.0 | 0.0 | 0.0 | 0.0 | 0.0 | 0.0 | 0.1 | 2.5 |
| | | 1200 - 1300 | 0.05 | 1.9 | 0.1 | 0.0 | 0.5 | 0.0 | 0.0 | 0.0 | 0.0 | 0.0 | 0.0 | 0.0 | 0.0 | 0.0 | 0.0 | 0.0 | 0.0 | 0.0 | 0.1 | 2.5 |
| | | 1300 - 1400 | 0.05 | 1.7 | 0.2 | 0.0 | 0.5 | 0.0 | 0.0 | 0.0 | 0.0 | 0.0 | 0.0 | 0.0 | 0.0 | 0.0 | 0.0 | 0.0 | 0.0 | 0.0 | 0.1 | 2.5 |
| | | 1400 - 1500 | 0.05 | 1.7 | 0.2 | 0.0 | 0.5 | 0.0 | 0.0 | 0.0 | 0.0 | 0.0 | 0.0 | 0.0 | 0.0 | 0.0 | 0.0 | 0.0 | 0.0 | 0.0 | 0.1 | 2.5 |
| | | 1500 - 1600 | 0.05 | 1.8 | 0.2 | 0.0 | 0.5 | 0.0 | 0.0 | 0.0 | 0.0 | 0.0 | 0.0 | 0.0 | 0.0 | 0.0 | 0.0 | 0.0 | 0.0 | 0.0 | 0.1 | 2.5 |
| | | 1600 - 1700 | 0.05 | 1.8 | 0.2 | 0.0 | 0.5 | 0.0 | 0.0 | 0.0 | 0.0 | 0.0 | 0.0 | 0.0 | 0.0 | 0.0 | 0.0 | 0.0 | 0.0 | 0.0 | 0.1 | 2.5 |
| | | 1700 - 1800 | 0.05 | 1.9 | 0.2 | 0.0 | 0.4 | 0.0 | 0.0 | 0.0 | 0.0 | 0.0 | 0.0 | 0.0 | 0.0 | 0.0 | 0.0 | 0.0 | 0.0 | 0.0 | 0.1 | 2.5 |
| | | 1800 - 1900 | 0.05 | 2.0 | 0.1 | 0.0 | 0.4 | 0.0 | 0.0 | 0.0 | 0.0 | 0.0 | 0.0 | 0.0 | 0.0 | 0.0 | 0.0 | 0.0 | 0.0 | 0.0 | 0.1 | 2.5 |
| | | 1900 - 2000 | 0.05 | 2.0 | 0.2 | 0.0 | 0.3 | 0.0 | 0.0 | 0.0 | 0.0 | 0.0 | 0.0 | 0.0 | 0.0 | 0.0 | 0.0 | 0.0 | 0.0 | 0.0 | 0.1 | 2.5 |
| | | 2000 - 2100 | 0.05 | 1.9 | 0.2 | 0.0 | 0.4 | 0.0 | 0.0 | 0.0 | 0.0 | 0.0 | 0.0 | 0.0 | 0.0 | 0.0 | 0.0 | 0.0 | 0.0 | 0.0 | 0.1 | 2.5 |
| | | 2100 - 2200 | 0.05 | 2.0 | 0.2 | 0.0 | 0.3 | 0.0 | 0.0 | 0.0 | 0.0 | 0.0 | 0.0 | 0.0 | 0.0 | 0.0 | 0.0 | 0.0 | 0.0 | 0.0 | 0.1 | 2.5 |
| | | 2200 - 2300 | 0.05 | 1.9 | 0.3 | 0.0 | 0.3 | 0.0 | 0.0 | 0.0 | 0.0 | 0.0 | 0.0 | 0.0 | 0.0 | 0.0 | 0.0 | 0.0 | 0.0 | 0.0 | 0.1 | 2.5 |
| | | 2300 - 0000 | 0.05 | 1.9 | 0.2 | 0.0 | 0.2 | 0.0 | 0.0 | 0.0 | 0.0 | 0.0 | 0.0 | 0.0 | 0.0 | 0.0 | 0.0 | 0.0 | 0.0 | 0.0 | 0.2 | 2.5 |
| 111 | Hong Po Road<br>(L111) - WB | 0000 - 0100 | 0.14 | 21.9 | 4.1 | 0.0 | 5.1 | 0.7 | 0.5 | 0.2 | 0.0 | 0.0 | 0.0 | 0.0 | 0.0 | 0.0 | 0.0 | 0.0 | 0.0 | 0.0 | 1.5 | 34.0 |
| | | 0100 - 0200 | 0.14 | 9.2 | 3.6 | 0.0 | 2.2 | 0.9 | 0.3 | 0.2 | 0.2 | 0.0 | 0.0 | 0.0 | 0.0 | 0.0 | 0.0 | 0.0 | 0.0 | 0.0 | 0.5 | 17.0 |
| | | 0200 - 0300 | 0.14 | 8.8 | 3.6 | 0.0 | 2.6 | 1.0 | 0.2 | 0.2 | 0.2 | 0.0 | 0.0 | 0.0 | 0.0 | 0.0 | 0.0 | 0.0 | 0.0 | 0.0 | 0.5 | 17.0 |
| | | 0300 - 0400 | 0.14 | 8.0 | 4.3 | 0.0 | 2.0 | 1.4 | 0.7 | 0.0 | 0.3 | 0.0 | 0.0 | 0.0 | 0.0 | 0.0 | 0.0 | 0.0 | 0.0 | 0.0 | 0.3 | 17.0 |
| | | 0400 - 0500 | 0.14 | 9.0 | 2.9 | 0.0 | 2.0 | 1.4 | 0.5 | 0.3 | 0.3 | 0.0 | 0.0 | 0.0 | 0.0 | 0.0 | 0.0 | 0.0 | 0.0 | 0.0 | 0.5 | 17.0 |
| | | 0500 - 0600 | 0.14 | 7.8 | 3.1 | 0.0 | 2.9 | 1.9 | 0.2 | 0.2 | 0.2 | 0.0 | 0.0 | 0.2 | 0.2 | 0.0 | 0.2 | 0.0 | 0.0 | 0.0 | 0.3 | 17.0 |
| | | 0600 - 0700 | 0.14 | 30.1 | 3.2 | 0.0 | 6.6 | 2.6 | 0.7 | 0.9 | 1.5 | 0.0 | 0.0 | 2.2 | 1.2 | 0.0 | 0.7 | 0.0 | 0.0 | 0.0 | 1.4 | 51.0 |
| | | 0700 - 0800 | 0.14 | 82.3 | 3.6 | 0.0 | 15.6 | 1.5 | 0.7 | 0.5 | 2.0 | 0.0 | 0.2 | 0.7 | 0.7 | 0.0 | 0.0 | 0.0 | 0.0 | 0.0 | 2.7 | 110.5 |
| | | 0800 - 0900 | 0.14 | 78.5 | 4.4 | 0.0 | 17.2 | 2.4 | 0.9 | 0.7 | 1.4 | 0.0 | 0.2 | 0.5 | 1.7 | 0.0 | 0.0 | 0.0 | 0.0 | 0.0 | 2.7 | 110.5 |
| | | 0900 - 1000 | 0.14 | 52.2 | 4.4 | 0.0 | 19.6 | 3.1 | 1.0 | 0.9 | 1.7 | 0.0 | 0.0 | 0.2 | 0.7 | 0.0 | 0.0 | 0.0 | 0.0 | 0.0 | 1.4 | 85.0 |
| | | 1000 - 1100 | 0.14 | 44.9 | 5.3 | 0.0 | 19.9 | 6.0 | 3.2 | 1.5 | 1.5 | 0.0 | 0.0 | 0.2 | 1.2 | 0.0 | 0.0 | 0.0 | 0.0 | 0.0 | 1.4 | 85.0 |
| | | 1100 - 1200 | 0.14 | 40.5 | 4.6 | 0.0 | 16.7 | 5.4 | 2.6 | 1.5 | 2.7 | 0.0 | 0.0 | 0.3 | 0.5 | 0.0 | 0.2 | 0.0 | 0.0 | 0.0 | 1.5 | 76.5 |
| | | 1200 - 1300 | 0.14 | 44.0 | 4.1 | 0.0 | 13.4 | 4.9 | 2.2 | 1.4 | 2.4 | 0.0 | 0.2 | 1.4 | 0.5 | 0.0 | 0.2 | 0.0 | 0.0 | 0.0 | 1.9 | 76.5 |
| | | 1300 - 1400 | 0.14 | 43.4 | 4.3 | 0.0 | 16.0 | 5.4 | 1.4 | 1.4 | 1.7 | 0.0 | 0.0 | 0.2 | 0.9 | 0.0 | 0.0 | 0.0 | 0.0 | 0.0 | 2.0 | 76.5 |
| | | 1400 - 1500 | 0.14 | 46.2 | 4.6 | 0.0 | 18.4 | 5.1 | 2.7 | 2.7 | 1.7 | 0.0 | 0.0 | 0.3 | 1.0 | 0.0 | 0.3 | 0.0 | 0.0 | 0.0 | 1.9 | 85.0 |
| | | 1500 - 1600 | 0.14 | 47.8 | 5.1 | 0.0 | 16.2 | 5.8 | 3.4 | 1.0 | 2.0 | 0.0 | 0.2 | 1.0 | 0.7 | 0.0 | 0.3 | 0.0 | 0.0 | 0.0 | 1.5 | 85.0 |
| | | 1600 - 1700 | 0.14 | 65.3 | 5.8 | 0.0 | 23.3 | 7.5 | 4.8 | 2.7 | 2.6 | 0.0 | 0.0 | 2.6 | 1.7 | 0.0 | 0.7 | 0.0 | 0.0 | 0.0 | 2.2 | 119.0 |
| | | 1700 - 1800 | 0.14 | 79.4 | 6.1 | 0.0 | 21.4 | 6.6 | 3.4 | 1.4 | 3.2 | 0.0 | 0.0 | 1.4 | 0.7 | 0.0 | 0.2 | 0.0 | 0.0 | 0.0 | 3.7 | 127.5 |
| | | 1800 - 1900 | 0.14 | 83.8 | 5.6 | 0.0 | 20.9 | 4.8 | 1.4 | 2.7 | 2.4 | 0.0 | 0.0 | 0.2 | 1.4 | 0.0 | 0.3 | 0.0 | 0.0 | 0.0 | 4.1 | 127.5 |
| | | 1900 - 2000 | 0.14 | 61.0 | 4.1 | 0.0 | 11.7 | 3.2 | 0.5 | 0.5 | 0.9 | 0.0 | 0.0 | 0.0 | 0.3 | 0.0 | 0.5 | 0.0 | 0.0 | 0.0 | 2.2 | 85.0 |
| | | 2000 - 2100 | 0.14 | 58.5 | 4.9 | 0.0 | 14.1 | 2.7 | 1.4 | 0.7 | 0.3 | 0.0 | 0.0 | 0.0 | 0.2 | 0.0 | 0.0 | 0.0 | 0.0 | 0.0 | 2.2 | 85.0 |
| | | 2100 - 2200 | 0.14 | 69.5 | 5.4 | 0.0 | 11.7 | 1.7 | 1.0 | 0.0 | 0.7 | 0.0 | 0.0 | 0.0 | 0.3 | 0.0 | 0.2 | 0.0 | 0.0 | 0.0 | 2.9 | 93.5 |
| | | 2200 - 2300 | 0.14 | 43.5 | 4.4 | 0.0 | 7.0 | 1.5 | 0.3 | 0.0 | 0.3 | 0.0 | 0.0 | 0.0 | 0.3 | 0.0 | 0.0 | 0.0 | 0.0 | 0.0 | 2.0 | 59.5 |
| | | 2300 - 0000 | 0.14 | 29.1 | 4.4 | 0.0 | 5.1 | 1.4 | 0.5 | 0.2 | 0.0 | 0.0 | 0.0 | 0.0 | 0.2 | 0.0 | 0.0 | 0.0 | 0.0 | 0.0 | 1.7 | 42.5 |
| 112 | Hong Po Road<br>(L112) - EB | 0000 - 0100 | 0.15 | 21.1 | 5.1 | 0.0 | 5.3 | 0.9 | 0.2 | 0.0 | 0.2 | 0.0 | 0.0 | 0.0 | 0.0 | 0.0 | 0.2 | 0.0 | 0.0 | 0.0 | 1.2 | 34.0 |
| | | 0100 - 0200 | 0.15 | 8.2 | 4.3 | 0.0 | 2.2 | 1.0 | 0.3 | 0.0 | 0.5 | 0.0 | 0.0 | 0.0 | 0.0 | 0.0 | 0.2 | 0.0 | 0.0 | 0.0 | 0.3 | 17.0 |
| | | 0200 - 0300 | 0.15 | 8.0 | 4.3 | 0.0 | 2.7 | 1.2 | 0.2 | 0.0 | 0.5 | 0.0 | 0.0 | 0.0 | 0.0 | 0.0 | 0.0 | 0.0 | 0.0 | 0.0 | 0.2 | 17.0 |
| | | 0300 - 0400 | 0.15 | 7.3 | 4.9 | 0.0 | 1.9 | 1.5 | 0.3 | 0.0 | 0.7 | 0.0 | 0.0 | 0.0 | 0.0 | 0.0 | 0.0 | 0.0 | 0.0 | 0.0 | 0.3 | 17.0 |
| | | 0400 - 0500 | 0.15 | 8.5 | 3.6 | 0.0 | 2.2 | 1.5 | 0.3 | 0.0 | 0.5 | 0.0 | 0.0 | 0.0 | 0.0 | 0.0 | 0.0 | 0.0 | 0.0 | 0.0 | 0.3 | 17.0 |
| | | 0500 - 0600 | 0.15 | 6.6 | 3.4 | 0.0 | 2.7 | 2.0 | 0.0 | 0.2 | 0.5 | 0.0 | 0.0 | 0.2 | 0.2 | 0.2 | 0.9 | 0.0 | 0.0 | 0.0 | 0.2 | 17.0 |
| | | 0600 - 0700 | 0.15 | 26.4 | 3.4 | 0.0 | 6.5 | 2.9 | 0.3 | 0.3 | 3.4 | 0.0 | 0.0 | 1.4 | 0.9 | 0.9 | 3.9 | 0.0 | 0.0 | 0.0 | 0.9 | 51.0 |
| | | 0700 - 0800 | 0.15 | 101.7 | 6.1 | 0.0 | 19.2 | 3.9 | 1.5 | 0.9 | 11.6 | 0.0 | 0.0 | 0.0 | 0.3 | 1.5 | 3.9 | 0.0 | 0.0 | 0.0 | 2.4 | 153.0 |
| | | 0800 - 0900 | 0.15 | 101.2 | 7.5 | 0.0 | 21.9 | 6.5 | 2.2 | 1.0 | 7.8 | 0.0 | 0.0 | 0.0 | 1.0 | 0.3 | 1.2 | 0.0 | 0.0 | 0.0 | 2.4 | 153.0 |
| | | 0900 - 1000 | 0.15 | 64.9 | 7.1 | 0.0 | 23.8 | 7.5 | 2.4 | 1.2 | 8.0 | 0.0 | 0.0 | 0.0 | 0.3 | 0.9 | 1.7 | 0.0 | 0.0 | 0.0 | 1.2 | 119.0 |
| | | 1000 - 1100 | 0.15 | 41.7 | 6.3 | 0.0 | 20.4 | 7.3 | 2.7 | 0.7 | 3.2 | 0.0 | 0.0 | 0.2 | 1.2 | 0.0 | 0.5 | 0.0 | 0.0 | 0.0 | 0.9 | 85.0 |
| | | 1100 - 1200 | 0.15 | 40.3 | 6.3 | 0.0 | 18.4 | 7.1 | 2.2 | 0.7 | 6.6 | 0.0 | 0.0 | 0.2 | 0.5 | 0.2 | 1.5 | 0.0 | 0.0 | 0.0 | 1.0 | 85.0 |
| | | 1200 - 1300 | 0.15 | 40.5 | 4.9 | 0.0 | 13.8 | 6.0 | 1.7 | 0.5 | 5.4 | 0.0 | 0.0 | 0.9 | 0.5 | 0.2 | 1.0 | 0.0 | 0.0 | 0.0 | 1.2 | 76.5 |
| | | 1300 - 1400 | 0.15 | 40.1 | 5.3 | 0.0 | 16.3 | 6.8 | 1.0 | 0.5 | 3.7 | 0.0 | 0.0 | 0.2 | 0.7 | 0.2 | 0.5 | 0.0 | 0.0 | 0.0 | 1.2 | 76.5 |
| | | 1400 - 1500 | 0.15 | 42.3 | 5.6 | 0.0 | 18.7 | 6.1 | 2.2 | 1.2 | 3.7 | 0.0 | 0.0 | 0.2 | 0.9 | 0.5 | 2.4 | 0.0 | 0.0 | 0.0 | 1.2 | 85.0 |
| | | 1500 - 1600 | 0.15 | 47.9 | 6.8 | 0.0 | 18.0 | 7.5 | 3.1 | 0.5 | 4.8 | 0.0 | 0.0 | 0.7 | 0.5 | 0.3 | 2.4 | 0.0 | 0.0 | 0.0 | 1.0 | 93.5 |
| | | 1600 - 1700 | 0.15 | 41.8 | 5.6 | 0.0 | 20.6 | 5.6 | 1.9 | 0.0 | 2.4 | 0.0 | 0.0 | 2.6 | 2.9 | 0.0 | 0.5 | 0.0 | 0.0 | 0.0 | 1.2 | 85.0 |
| | | 1700 - 1800 | 0.15 | 53.7 | 6.0 | 0.0 | 19.9 | 5.1 | 1.4 | 0.0 | 2.9 | 0.0 | 0.0 | 1.2 | 1.2 | 0.0 | 0.2 | 0.0 | 0.0 | 0.0 | 2.0 | 93.5 |
| | | 1800 - 1900 | 0.15 | 57.1 | 5.6 | 0.0 | 19.7 | 3.6 | 0.5 | 0.0 | 2.0 | 0.0 | 0.0 | 0.2 | 2.2 | 0.0 | 0.3 | 0.0 | 0.0 | 0.0 | 2.2 | 93.5 |
| | | 1900 - 2000 | 0.15 | 61.4 | 5.3 | 0.0 | 13.1 | 3.9 | 0.5 | 0.2 | 2.2 | 0.0 | 0.0 | 0.0 | 0.3 | 1.0 | 4.1 | 0.0 | 0.0 | 0.0 | 1.5 | 93.5 |
| | | 2000 - 2100 | 0.15 | 55.9 | 6.0 | 0.0 | 14.8 | 3.2 | 1.0 | 0.3 | 1.0 | 0.0 | 0.0 | 0.0 | 0.2 | 0.2 | 0.7 | 0.0 | 0.0 | 0.0 | 1.7 | 85.0 |
| | | 2100 - 2200 | 0.15 | 66.5 | 7.0 | 0.0 | 12.6 | 2.0 | 0.7 | 0.0 | 1.5 | 0.0 | 0.0 | 0.0 | 0.3 | 0.2 | 1.0 | 0.0 | 0.0 | 0.0 | 1.7 | 93.5 |
| | | 2200 - 2300 | 0.15 | 41.3 | 5.4 | 0.0 | 7.3 | 1.9 | 0.3 | 0.0 | 0.9 | 0.0 | 0.0 | 0.0 | 0.3 | 0.0 | 0.5 | 0.0 | 0.0 | 0.0 | 1.5 | 59.5 |
| | | 2300 - 0000 | 0.15 | 27.7 | 5.6 | 0.0 | 5.4 | 1.5 | 0.3 | 0.2 | 0.2 | 0.0 | 0.0 | 0.0 | 0.2 | 0.0 | 0.3 | 0.0 | 0.0 | 0.0 | 1.0 | 42.5 |

| Road No. | Road Section | Time | Rd Length (km) | Year 2037 VKT | | | | | | | | | | | | | | | | | | |
|---|---|---|---|---|---|---|---|---|---|---|---|---|---|---|---|---|---|---|---|---|---|---|
| | | | | PC | Taxi | LGV3 | LGV4 | LGV6 | HGV7 | HGV8 | HGV9 | PLB | PV4 | PV5 | NFB6 | NFB7 | NFB8 | NFB9 | FBSD | FBDD | MC | Total VKT |
| 113 | Access Road (L113) - SB | 0000 - 0100 | 0.03 | 1.0 | 0.7 | 0.0 | 0.0 | 0.0 | 0.0 | 0.0 | 0.0 | 0.0 | 0.0 | 0.0 | 0.0 | 0.0 | 0.0 | 0.0 | 0.0 | 0.0 | 0.3 | 2.0 |
| | | 0100 - 0200 | 0.03 | 0.5 | 1.0 | 0.0 | 0.0 | 0.0 | 0.0 | 0.0 | 0.0 | 0.0 | 0.0 | 0.0 | 0.0 | 0.0 | 0.0 | 0.0 | 0.0 | 0.0 | 0.5 | 2.0 |
| | | 0200 - 0300 | 0.03 | 0.7 | 0.7 | 0.0 | 0.0 | 0.0 | 0.0 | 0.0 | 0.0 | 0.0 | 0.0 | 0.0 | 0.0 | 0.0 | 0.0 | 0.0 | 0.0 | 0.0 | 0.6 | 2.0 |
| | | 0300 - 0400 | 0.03 | 0.7 | 0.7 | 0.0 | 0.0 | 0.0 | 0.0 | 0.0 | 0.0 | 0.0 | 0.0 | 0.0 | 0.0 | 0.0 | 0.0 | 0.0 | 0.0 | 0.0 | 0.6 | 2.0 |
| | | 0400 - 0500 | 0.03 | 0.7 | 0.7 | 0.0 | 0.0 | 0.0 | 0.0 | 0.0 | 0.0 | 0.0 | 0.0 | 0.0 | 0.0 | 0.0 | 0.0 | 0.0 | 0.0 | 0.0 | 0.6 | 2.0 |
| | | 0500 - 0600 | 0.03 | 0.7 | 0.7 | 0.0 | 0.0 | 0.0 | 0.0 | 0.0 | 0.0 | 0.0 | 0.0 | 0.0 | 0.0 | 0.0 | 0.0 | 0.0 | 0.0 | 0.0 | 0.6 | 2.0 |
| | | 0600 - 0700 | 0.03 | 0.7 | 0.3 | 0.0 | 0.0 | 0.1 | 0.0 | 0.0 | 0.0 | 0.0 | 0.0 | 0.8 | 0.0 | 0.0 | 0.0 | 0.0 | 0.0 | 0.0 | 0.1 | 2.0 |
| | | 0700 - 0800 | 0.03 | 1.2 | 0.3 | 0.0 | 0.0 | 0.0 | 0.0 | 0.0 | 0.0 | 0.0 | 0.0 | 0.5 | 0.0 | 0.0 | 0.0 | 0.0 | 0.0 | 0.0 | 0.0 | 2.0 |
| | | 0800 - 0900 | 0.03 | 1.2 | 0.4 | 0.0 | 0.0 | 0.0 | 0.0 | 0.0 | 0.0 | 0.0 | 0.0 | 0.4 | 0.0 | 0.0 | 0.0 | 0.0 | 0.0 | 0.0 | 0.1 | 2.0 |
| | | 0900 - 1000 | 0.03 | 1.2 | 0.6 | 0.0 | 0.0 | 0.0 | 0.0 | 0.0 | 0.0 | 0.0 | 0.0 | 0.2 | 0.0 | 0.0 | 0.0 | 0.0 | 0.0 | 0.0 | 0.1 | 2.0 |
| | | 1000 - 1100 | 0.03 | 0.9 | 0.4 | 0.0 | 0.2 | 0.2 | 0.0 | 0.0 | 0.0 | 0.0 | 0.0 | 0.2 | 0.0 | 0.0 | 0.0 | 0.0 | 0.0 | 0.0 | 0.2 | 2.0 |
| | | 1100 - 1200 | 0.03 | 0.9 | 0.4 | 0.0 | 0.2 | 0.2 | 0.0 | 0.0 | 0.0 | 0.0 | 0.0 | 0.2 | 0.0 | 0.0 | 0.0 | 0.0 | 0.0 | 0.0 | 0.2 | 2.0 |
| | | 1200 - 1300 | 0.03 | 0.9 | 0.2 | 0.0 | 0.1 | 0.1 | 0.0 | 0.0 | 0.0 | 0.0 | 0.0 | 0.5 | 0.0 | 0.0 | 0.0 | 0.0 | 0.0 | 0.0 | 0.1 | 2.0 |
| | | 1300 - 1400 | 0.03 | 1.2 | 0.3 | 0.0 | 0.2 | 0.2 | 0.0 | 0.0 | 0.0 | 0.0 | 0.0 | 0.0 | 0.0 | 0.0 | 0.0 | 0.0 | 0.0 | 0.0 | 0.2 | 2.0 |
| | | 1400 - 1500 | 0.03 | 1.1 | 0.4 | 0.0 | 0.1 | 0.1 | 0.0 | 0.0 | 0.0 | 0.0 | 0.0 | 0.1 | 0.0 | 0.0 | 0.0 | 0.0 | 0.0 | 0.0 | 0.1 | 2.0 |
| | | 1500 - 1600 | 0.03 | 0.9 | 0.4 | 0.0 | 0.1 | 0.1 | 0.0 | 0.0 | 0.0 | 0.0 | 0.0 | 0.4 | 0.0 | 0.0 | 0.0 | 0.0 | 0.0 | 0.0 | 0.1 | 2.0 |
| | | 1600 - 1700 | 0.03 | 0.9 | 0.0 | 0.0 | 0.3 | 0.3 | 0.0 | 0.0 | 0.0 | 0.0 | 0.0 | 0.0 | 0.0 | 0.0 | 0.0 | 0.0 | 0.0 | 0.0 | 0.5 | 2.0 |
| | | 1700 - 1800 | 0.03 | 0.9 | 0.0 | 0.0 | 0.2 | 0.2 | 0.0 | 0.0 | 0.0 | 0.0 | 0.0 | 0.0 | 0.0 | 0.0 | 0.0 | 0.0 | 0.0 | 0.0 | 0.6 | 2.0 |
| | | 1800 - 1900 | 0.03 | 1.0 | 0.0 | 0.0 | 0.2 | 0.1 | 0.0 | 0.0 | 0.0 | 0.0 | 0.0 | 0.0 | 0.0 | 0.0 | 0.0 | 0.0 | 0.0 | 0.0 | 0.6 | 2.0 |
| | | 1900 - 2000 | 0.03 | 1.3 | 0.2 | 0.0 | 0.1 | 0.1 | 0.0 | 0.0 | 0.0 | 0.0 | 0.0 | 0.0 | 0.0 | 0.0 | 0.0 | 0.0 | 0.0 | 0.0 | 0.2 | 2.0 |
| | | 2000 - 2100 | 0.03 | 1.2 | 0.4 | 0.0 | 0.1 | 0.1 | 0.0 | 0.0 | 0.0 | 0.0 | 0.0 | 0.0 | 0.0 | 0.0 | 0.0 | 0.0 | 0.0 | 0.0 | 0.2 | 2.0 |
| | | 2100 - 2200 | 0.03 | 1.3 | 0.4 | 0.0 | 0.1 | 0.0 | 0.0 | 0.0 | 0.0 | 0.0 | 0.0 | 0.0 | 0.0 | 0.0 | 0.0 | 0.0 | 0.0 | 0.0 | 0.2 | 2.0 |
| | | 2200 - 2300 | 0.03 | 1.3 | 0.4 | 0.0 | 0.0 | 0.0 | 0.0 | 0.0 | 0.0 | 0.0 | 0.0 | 0.0 | 0.0 | 0.0 | 0.0 | 0.0 | 0.0 | 0.0 | 0.4 | 2.0 |
| | | 2300 - 0000 | 0.03 | 1.2 | 0.6 | 0.0 | 0.0 | 0.0 | 0.0 | 0.0 | 0.0 | 0.0 | 0.0 | 0.0 | 0.0 | 0.0 | 0.0 | 0.0 | 0.0 | 0.0 | 0.3 | 2.0 |
| 114 | Access Road (L114) - NB | 0000 - 0100 | 0.03 | 0.3 | 0.7 | 0.0 | 0.3 | 0.0 | 0.0 | 0.0 | 0.0 | 0.0 | 0.0 | 0.0 | 0.0 | 0.0 | 0.0 | 0.0 | 0.0 | 0.0 | 0.7 | 2.0 |
| | | 0100 - 0200 | 0.03 | 0.5 | 1.0 | 0.0 | 0.0 | 0.0 | 0.0 | 0.0 | 0.0 | 0.0 | 0.0 | 0.0 | 0.0 | 0.0 | 0.0 | 0.0 | 0.0 | 0.0 | 0.5 | 2.0 |
| | | 0200 - 0300 | 0.03 | 0.7 | 0.7 | 0.0 | 0.0 | 0.0 | 0.0 | 0.0 | 0.0 | 0.0 | 0.0 | 0.0 | 0.0 | 0.0 | 0.0 | 0.0 | 0.0 | 0.0 | 0.6 | 2.0 |
| | | 0300 - 0400 | 0.03 | 0.0 | 1.0 | 0.0 | 0.0 | 0.0 | 0.0 | 0.0 | 0.0 | 0.0 | 0.0 | 0.0 | 0.0 | 0.0 | 0.0 | 0.0 | 0.0 | 0.0 | 1.0 | 2.0 |
| | | 0400 - 0500 | 0.03 | 0.7 | 0.7 | 0.0 | 0.0 | 0.0 | 0.0 | 0.0 | 0.0 | 0.0 | 0.0 | 0.0 | 0.0 | 0.0 | 0.0 | 0.0 | 0.0 | 0.0 | 0.6 | 2.0 |
| | | 0500 - 0600 | 0.03 | 0.7 | 0.7 | 0.0 | 0.0 | 0.0 | 0.0 | 0.0 | 0.0 | 0.0 | 0.0 | 0.0 | 0.0 | 0.0 | 0.0 | 0.0 | 0.0 | 0.0 | 0.6 | 2.0 |
| | | 0600 - 0700 | 0.03 | 0.3 | 0.3 | 0.0 | 0.2 | 0.0 | 0.0 | 0.0 | 0.0 | 0.0 | 0.0 | 0.9 | 0.0 | 0.0 | 0.0 | 0.0 | 0.0 | 0.0 | 0.3 | 2.0 |
| | | 0700 - 0800 | 0.03 | 0.4 | 0.3 | 0.0 | 0.4 | 0.0 | 0.0 | 0.0 | 0.0 | 0.0 | 0.0 | 0.5 | 0.0 | 0.0 | 0.0 | 0.0 | 0.0 | 0.0 | 0.5 | 2.0 |
| | | 0800 - 0900 | 0.03 | 0.4 | 0.4 | 0.0 | 0.4 | 0.0 | 0.0 | 0.0 | 0.0 | 0.0 | 0.0 | 0.4 | 0.0 | 0.0 | 0.0 | 0.0 | 0.0 | 0.0 | 0.5 | 2.0 |
| | | 0900 - 1000 | 0.03 | 0.3 | 0.5 | 0.0 | 0.6 | 0.0 | 0.0 | 0.0 | 0.0 | 0.0 | 0.0 | 0.2 | 0.0 | 0.0 | 0.0 | 0.0 | 0.0 | 0.0 | 0.4 | 2.0 |
| | | 1000 - 1100 | 0.03 | 0.5 | 0.5 | 0.0 | 0.5 | 0.0 | 0.0 | 0.0 | 0.0 | 0.0 | 0.0 | 0.2 | 0.0 | 0.0 | 0.0 | 0.0 | 0.0 | 0.0 | 0.3 | 2.0 |
| | | 1100 - 1200 | 0.03 | 0.5 | 0.5 | 0.0 | 0.5 | 0.0 | 0.0 | 0.0 | 0.0 | 0.0 | 0.0 | 0.2 | 0.0 | 0.0 | 0.0 | 0.0 | 0.0 | 0.0 | 0.3 | 2.0 |
| | | 1200 - 1300 | 0.03 | 0.5 | 0.3 | 0.0 | 0.3 | 0.0 | 0.0 | 0.0 | 0.0 | 0.0 | 0.0 | 0.6 | 0.0 | 0.0 | 0.0 | 0.0 | 0.0 | 0.0 | 0.3 | 2.0 |
| | | 1300 - 1400 | 0.03 | 0.5 | 0.4 | 0.0 | 0.6 | 0.0 | 0.0 | 0.0 | 0.0 | 0.0 | 0.0 | 0.0 | 0.0 | 0.0 | 0.0 | 0.0 | 0.0 | 0.0 | 0.6 | 2.0 |
| | | 1400 - 1500 | 0.03 | 0.6 | 0.5 | 0.0 | 0.5 | 0.0 | 0.0 | 0.0 | 0.0 | 0.0 | 0.0 | 0.2 | 0.0 | 0.0 | 0.0 | 0.0 | 0.0 | 0.0 | 0.3 | 2.0 |
| | | 1500 - 1600 | 0.03 | 0.5 | 0.4 | 0.0 | 0.4 | 0.0 | 0.0 | 0.0 | 0.0 | 0.0 | 0.0 | 0.4 | 0.0 | 0.0 | 0.0 | 0.0 | 0.0 | 0.0 | 0.3 | 2.0 |
| | | 1600 - 1700 | 0.03 | 1.7 | 0.0 | 0.0 | 0.0 | 0.0 | 0.0 | 0.0 | 0.0 | 0.0 | 0.0 | 0.0 | 0.0 | 0.0 | 0.0 | 0.0 | 0.0 | 0.0 | 0.3 | 2.0 |
| | | 1700 - 1800 | 0.03 | 1.5 | 0.0 | 0.2 | 0.0 | 0.0 | 0.0 | 0.0 | 0.0 | 0.0 | 0.0 | 0.0 | 0.0 | 0.0 | 0.0 | 0.0 | 0.0 | 0.0 | 0.2 | 2.0 |
| | | 1800 - 1900 | 0.03 | 1.8 | 0.0 | 0.0 | 0.0 | 0.0 | 0.0 | 0.0 | 0.0 | 0.0 | 0.0 | 0.0 | 0.0 | 0.0 | 0.0 | 0.0 | 0.0 | 0.0 | 0.2 | 2.0 |
| | | 1900 - 2000 | 0.03 | 0.8 | 0.3 | 0.0 | 0.3 | 0.0 | 0.0 | 0.0 | 0.0 | 0.0 | 0.0 | 0.0 | 0.0 | 0.0 | 0.0 | 0.0 | 0.0 | 0.0 | 0.5 | 2.0 |
| | | 2000 - 2100 | 0.03 | 0.7 | 0.5 | 0.0 | 0.3 | 0.0 | 0.0 | 0.0 | 0.0 | 0.0 | 0.0 | 0.0 | 0.0 | 0.0 | 0.0 | 0.0 | 0.0 | 0.0 | 0.5 | 2.0 |
| | | 2100 - 2200 | 0.03 | 0.7 | 0.4 | 0.0 | 0.3 | 0.0 | 0.0 | 0.0 | 0.0 | 0.0 | 0.0 | 0.0 | 0.0 | 0.0 | 0.0 | 0.0 | 0.0 | 0.0 | 0.6 | 2.0 |
| | | 2200 - 2300 | 0.03 | 0.7 | 0.4 | 0.0 | 0.2 | 0.0 | 0.0 | 0.0 | 0.0 | 0.0 | 0.0 | 0.0 | 0.0 | 0.0 | 0.0 | 0.0 | 0.0 | 0.0 | 0.6 | 2.0 |
| | | 2300 - 0000 | 0.03 | 0.6 | 0.6 | 0.0 | 0.3 | 0.0 | 0.0 | 0.0 | 0.0 | 0.0 | 0.0 | 0.0 | 0.0 | 0.0 | 0.0 | 0.0 | 0.0 | 0.0 | 0.6 | 2.0 |
| 115 | Road S3 (L115) - WB | 0000 - 0100 | 0.09 | 2.8 | 0.4 | 0.0 | 0.4 | 0.0 | 0.0 | 0.0 | 0.0 | 0.0 | 0.0 | 0.0 | 0.0 | 0.0 | 0.0 | 0.0 | 0.0 | 0.0 | 0.4 | 4.0 |
| | | 0100 - 0200 | 0.09 | 2.1 | 0.6 | 0.0 | 0.6 | 0.0 | 0.0 | 0.0 | 0.0 | 0.0 | 0.0 | 0.0 | 0.0 | 0.0 | 0.0 | 0.0 | 0.0 | 0.0 | 0.6 | 4.0 |
| | | 0200 - 0300 | 0.09 | 2.1 | 0.6 | 0.0 | 0.6 | 0.0 | 0.0 | 0.0 | 0.0 | 0.0 | 0.0 | 0.0 | 0.0 | 0.0 | 0.0 | 0.0 | 0.0 | 0.0 | 0.6 | 4.0 |
| | | 0300 - 0400 | 0.09 | 1.9 | 1.0 | 0.0 | 0.0 | 0.0 | 0.0 | 0.0 | 0.0 | 0.0 | 0.0 | 0.0 | 0.0 | 0.0 | 0.0 | 0.0 | 0.0 | 0.0 | 1.0 | 4.0 |
| | | 0400 - 0500 | 0.09 | 2.4 | 0.8 | 0.0 | 0.0 | 0.0 | 0.0 | 0.0 | 0.0 | 0.0 | 0.0 | 0.0 | 0.0 | 0.0 | 0.0 | 0.0 | 0.0 | 0.0 | 0.8 | 4.0 |
| | | 0500 - 0600 | 0.09 | 2.1 | 0.6 | 0.0 | 0.6 | 0.0 | 0.0 | 0.0 | 0.0 | 0.0 | 0.0 | 0.0 | 0.0 | 0.0 | 0.0 | 0.0 | 0.0 | 0.0 | 0.6 | 4.0 |
| | | 0600 - 0700 | 0.09 | 3.0 | 0.2 | 0.0 | 0.6 | 0.0 | 0.0 | 0.0 | 0.0 | 0.0 | 0.0 | 0.0 | 0.0 | 0.0 | 0.0 | 0.0 | 0.0 | 0.0 | 0.2 | 4.0 |
| | | 0700 - 0800 | 0.09 | 3.1 | 0.2 | 0.0 | 0.6 | 0.0 | 0.0 | 0.0 | 0.0 | 0.0 | 0.0 | 0.0 | 0.0 | 0.0 | 0.0 | 0.0 | 0.0 | 0.0 | 0.1 | 4.0 |
| | | 0800 - 0900 | 0.09 | 3.1 | 0.2 | 0.0 | 0.6 | 0.0 | 0.0 | 0.0 | 0.0 | 0.0 | 0.0 | 0.0 | 0.0 | 0.0 | 0.0 | 0.0 | 0.0 | 0.0 | 0.1 | 4.0 |
| | | 0900 - 1000 | 0.09 | 2.6 | 0.3 | 0.0 | 0.9 | 0.0 | 0.0 | 0.0 | 0.0 | 0.0 | 0.0 | 0.0 | 0.0 | 0.0 | 0.0 | 0.0 | 0.0 | 0.0 | 0.2 | 4.0 |
| | | 1000 - 1100 | 0.09 | 2.7 | 0.3 | 0.0 | 0.8 | 0.0 | 0.0 | 0.0 | 0.0 | 0.0 | 0.0 | 0.0 | 0.0 | 0.0 | 0.0 | 0.0 | 0.0 | 0.0 | 0.2 | 4.0 |
| | | 1100 - 1200 | 0.09 | 2.7 | 0.3 | 0.0 | 0.8 | 0.0 | 0.0 | 0.0 | 0.0 | 0.0 | 0.0 | 0.0 | 0.0 | 0.0 | 0.0 | 0.0 | 0.0 | 0.0 | 0.2 | 4.0 |
| | | 1200 - 1300 | 0.09 | 3.0 | 0.2 | 0.0 | 0.7 | 0.0 | 0.0 | 0.0 | 0.0 | 0.0 | 0.0 | 0.0 | 0.0 | 0.0 | 0.0 | 0.0 | 0.0 | 0.0 | 0.2 | 4.0 |
| | | 1300 - 1400 | 0.09 | 2.8 | 0.3 | 0.0 | 0.7 | 0.0 | 0.0 | 0.0 | 0.0 | 0.0 | 0.0 | 0.0 | 0.0 | 0.0 | 0.0 | 0.0 | 0.0 | 0.0 | 0.2 | 4.0 |
| | | 1400 - 1500 | 0.09 | 2.7 | 0.3 | 0.0 | 0.8 | 0.0 | 0.0 | 0.0 | 0.0 | 0.0 | 0.0 | 0.0 | 0.0 | 0.0 | 0.0 | 0.0 | 0.0 | 0.0 | 0.2 | 4.0 |
| | | 1500 - 1600 | 0.09 | 2.8 | 0.3 | 0.0 | 0.7 | 0.0 | 0.0 | 0.0 | 0.0 | 0.0 | 0.0 | 0.0 | 0.0 | 0.0 | 0.0 | 0.0 | 0.0 | 0.0 | 0.2 | 4.0 |
| | | 1600 - 1700 | 0.09 | 3.0 | 0.2 | 0.0 | 0.6 | 0.0 | 0.0 | 0.0 | 0.0 | 0.0 | 0.0 | 0.0 | 0.0 | 0.0 | 0.0 | 0.0 | 0.0 | 0.0 | 0.1 | 4.0 |
| | | 1700 - 1800 | 0.09 | 3.2 | 0.2 | 0.0 | 0.6 | 0.0 | 0.0 | 0.0 | 0.0 | 0.0 | 0.0 | 0.0 | 0.0 | 0.0 | 0.0 | 0.0 | 0.0 | 0.0 | 0.1 | 4.0 |
| | | 1800 - 1900 | 0.09 | 3.2 | 0.2 | 0.0 | 0.6 | 0.0 | 0.0 | 0.0 | 0.0 | 0.0 | 0.0 | 0.0 | 0.0 | 0.0 | 0.0 | 0.0 | 0.0 | 0.0 | 0.1 | 4.0 |
| | | 1900 - 2000 | 0.09 | 3.2 | 0.2 | 0.0 | 0.4 | 0.0 | 0.0 | 0.0 | 0.0 | 0.0 | 0.0 | 0.0 | 0.0 | 0.0 | 0.0 | 0.0 | 0.0 | 0.0 | 0.2 | 4.0 |
| | | 2000 - 2100 | 0.09 | 3.0 | 0.2 | 0.0 | 0.6 | 0.0 | 0.0 | 0.0 | 0.0 | 0.0 | 0.0 | 0.0 | 0.0 | 0.0 | 0.0 | 0.0 | 0.0 | 0.0 | 0.2 | 4.0 |
| | | 2100 - 2200 | 0.09 | 3.2 | 0.2 | 0.0 | 0.4 | 0.0 | 0.0 | 0.0 | 0.0 | 0.0 | 0.0 | 0.0 | 0.0 | 0.0 | 0.0 | 0.0 | 0.0 | 0.0 | 0.2 | 4.0 |
| | | 2200 - 2300 | 0.09 | 3.0 | 0.4 | 0.0 | 0.4 | 0.0 | 0.0 | 0.0 | 0.0 | 0.0 | 0.0 | 0.0 | 0.0 | 0.0 | 0.0 | 0.0 | 0.0 | 0.0 | 0.2 | 4.0 |
| | | 2300 - 0000 | 0.09 | 3.0 | 0.3 | 0.0 | 0.3 | 0.0 | 0.0 | 0.0 | 0.0 | 0.0 | 0.0 | 0.0 | 0.0 | 0.0 | 0.0 | 0.0 | 0.0 | 0.0 | 0.3 | 4.0 |
| 116 | Road S3 (L116) - EB | 0000 - 0100 | 0.09 | 2.6 | 0.5 | 0.0 | 0.5 | 0.0 | 0.0 | 0.0 | 0.0 | 0.0 | 0.0 | 0.0 | 0.0 | 0.0 | 0.0 | 0.0 | 0.0 | 0.0 | 0.5 | 4.0 |
| | | 0100 - 0200 | 0.09 | 2.1 | 0.6 | 0.0 | 0.6 | 0.0 | 0.0 | 0.0 | 0.0 | 0.0 | 0.0 | 0.0 | 0.0 | 0.0 | 0.0 | 0.0 | 0.0 | 0.0 | 0.6 | 4.0 |
| | | 0200 - 0300 | 0.09 | 1.6 | 0.8 | 0.0 | 0.8 | 0.0 | 0.0 | 0.0 | 0.0 | 0.0 | 0.0 | 0.0 | 0.0 | 0.0 | 0.0 | 0.0 | 0.0 | 0.0 | 0.8 | 4.0 |
| | | 0300 - 0400 | 0.09 | 1.4 | 1.4 | 0.0 | 0.0 | 0.0 | 0.0 | 0.0 | 0.0 | 0.0 | 0.0 | 0.0 | 0.0 | 0.0 | 0.0 | 0.0 | 0.0 | 0.0 | 1.3 | 4.0 |
| | | 0400 - 0500 | 0.09 | 1.9 | 1.0 | 0.0 | 0.0 | 0.0 | 0.0 | 0.0 | 0.0 | 0.0 | 0.0 | 0.0 | 0.0 | 0.0 | 0.0 | 0.0 | 0.0 | 0.0 | 1.0 | 4.0 |
| | | 0500 - 0600 | 0.09 | 1.6 | 0.8 | 0.0 | 0.8 | 0.0 | 0.0 | 0.0 | 0.0 | 0.0 | 0.0 | 0.0 | 0.0 | 0.0 | 0.0 | 0.0 | 0.0 | 0.0 | 0.8 | 4.0 |
| | | 0600 - 0700 | 0.09 | 2.7 | 0.3 | 0.0 | 0.6 | 0.0 | 0.0 | 0.0 | 0.0 | 0.0 | 0.0 | 0.0 | 0.0 | 0.0 | 0.0 | 0.0 | 0.0 | 0.0 | 0.3 | 4.0 |
| | | 0700 - 0800 | 0.09 | 3.1 | 0.2 | 0.0 | 0.6 | 0.0 | 0.0 | 0.0 | 0.0 | 0.0 | 0.0 | 0.0 | 0.0 | 0.0 | 0.0 | 0.0 | 0.0 | 0.0 | 0.1 | 4.0 |
| | | 0800 - 0900 | 0.09 | 3.1 | 0.2 | 0.0 | 0.6 | 0.0 | 0.0 | 0.0 | 0.0 | 0.0 | 0.0 | 0.0 | 0.0 | 0.0 | 0.0 | 0.0 | 0.0 | 0.0 | 0.1 | 4.0 |
| | | 0900 - 1000 | 0.09 | 2.6 | 0.3 | 0.0 | 0.9 | 0.0 | 0.0 | 0.0 | 0.0 | 0.0 | 0.0 | 0.0 | 0.0 | 0.0 | 0.0 | 0.0 | 0.0 | 0.0 | 0.2 | 4.0 |
| | | 1000 - 1100 | 0.09 | 2.6 | 0.3 | 0.0 | 0.9 | 0.0 | 0.0 | 0.0 | 0.0 | 0.0 | 0.0 | 0.0 | 0.0 | 0.0 | 0.0 | 0.0 | 0.0 | 0.0 | 0.2 | 4.0 |
| | | 1100 - 1200 | 0.09 | 2.6 | 0.4 | 0.0 | 0.8 | 0.0 | 0.0 | 0.0 | 0.0 | 0.0 | 0.0 | 0.0 | 0.0 | 0.0 | 0.0 | 0.0 | 0.0 | 0.0 | 0.2 | 4.0 |
| | | 1200 - 1300 | 0.09 | 2.9 | 0.2 | 0.0 | 0.6 | 0.0 | 0.0 | 0.0 | 0.0 | 0.0 | 0.0 | 0.0 | 0.0 | 0.0 | 0.0 | 0.0 | 0.0 | 0.0 | 0.2 | 4.0 |
| | | 1300 - 1400 | 0.09 | 2.6 | 0.4 | 0.0 | 0.8 | 0.0 | 0.0 | 0.0 | 0.0 | 0.0 | 0.0 | 0.0 | 0.0 | 0.0 | 0.0 | 0.0 | 0.0 | 0.0 | 0.2 | 4.0 |
| | | 1400 - 1500 | 0.09 | 2.6 | 0.3 | 0.0 | 0.9 | 0.0 | 0.0 | 0.0 | 0.0 | 0.0 | 0.0 | 0.0 | 0.0 | 0.0 | 0.0 | 0.0 | 0.0 | 0.0 | 0.2 | 4.0 |
| | | 1500 - 1600 | 0.09 | 2.9 | 0.3 | 0.0 | 0.6 | 0.0 | 0.0 | 0.0 | 0.0 | 0.0 | 0.0 | 0.0 | 0.0 | 0.0 | 0.0 | 0.0 | 0.0 | 0.0 | 0.2 | 4.0 |
| | | 1600 - 1700 | 0.09 | 3.0 | 0.2 | 0.0 | 0.6 | 0.0 | 0.0 | 0.0 | 0.0 | 0.0 | 0.0 | 0.0 | 0.0 | 0.0 | 0.0 | 0.0 | 0.0 | 0.0 | 0.2 | 4.0 |
| | | 1700 - 1800 | 0.09 | 3.1 | 0.2 | 0.0 | 0.6 | 0.0 | 0.0 | 0.0 | 0.0 | 0.0 | 0.0 | 0.0 | 0.0 | 0.0 | 0.0 | 0.0 | 0.0 | 0.0 | 0.1 | 4.0 |
| | | 1800 - 1900 | 0.09 | 3.1 | 0.2 | 0.0 | 0.6 | 0.0 | 0.0 | 0.0 | 0.0 | 0.0 | 0.0 | 0.0 | 0.0 | 0.0 | 0.0 | 0.0 | 0.0 | 0.0 | 0.1 | 4.0 |
| | | 1900 - 2000 | 0.09 | 3.0 | 0.3 | 0.0 | 0.5 | 0.0 | 0.0 | 0.0 | 0.0 | 0.0 | 0.0 | 0.0 | 0.0 | 0.0 | 0.0 | 0.0 | 0.0 | 0.0 | 0.2 | 4.0 |
| | | 2000 - 2100 | 0.09 | 3.0 | 0.3 | 0.0 | 0.5 | 0.0 | 0.0 | 0.0 | 0.0 | 0.0 | 0.0 | 0.0 | 0.0 | 0.0 | 0.0 | 0.0 | 0.0 | 0.0 | 0.2 | 4.0 |
| | | 2100 - 2200 | 0.09 | 3.2 | 0.2 | 0.0 | 0.4 | 0.0 | 0.0 | 0.0 | 0.0 | 0.0 | 0.0 | 0.0 | 0.0 | 0.0 | 0.0 | 0.0 | 0.0 | 0.0 | 0.2 | 4.0 |
| | | 2200 - 2300 | 0.09 | 3.0 | 0.4 | 0.0 | 0.4 | 0.0 | 0.0 | 0.0 | 0.0 | 0.0 | 0.0 | 0.0 | 0.0 | 0.0 | 0.0 | 0.0 | 0.0 | 0.0 | 0.2 | 4.0 |
| | | 2300 - 0000 | 0.09 | 3.0 | 0.3 | 0.0 | 0.3 | 0.0 | 0.0 | 0.0 | 0.0 | 0.0 | 0.0 | 0.0 | 0.0 | 0.0 | 0.0 | 0.0 | 0.0 | 0.0 | 0.3 | 4.0 |

| Road No. | Road Section | Time | Rd Length (km) | Year 2037 VKT | | | | | | | | | | | | | | | | | | |
|---|---|---|---|---|---|---|---|---|---|---|---|---|---|---|---|---|---|---|---|---|---|---|
| | | | | PC | Taxi | LGV3 | LGV4 | LGV6 | HGV7 | HGV8 | HGV9 | PLB | PV4 | PV5 | NFB6 | NFB7 | NFB8 | NFB9 | FBSD | FBDD | MC | Total VKT |
| 117 | Access road (L117) - WB | 0000 - 0100 | 0.03 | 1.5 | 0.0 | 0.0 | 0.0 | 0.0 | 0.0 | 0.0 | 0.0 | 0.0 | 0.0 | 0.0 | 0.0 | 0.0 | 0.0 | 0.0 | 0.0 | 0.0 | 0.0 | 1.5 |
| | | 0100 - 0200 | 0.03 | 1.5 | 0.0 | 0.0 | 0.0 | 0.0 | 0.0 | 0.0 | 0.0 | 0.0 | 0.0 | 0.0 | 0.0 | 0.0 | 0.0 | 0.0 | 0.0 | 0.0 | 0.0 | 1.5 |
| | | 0200 - 0300 | 0.03 | 1.5 | 0.0 | 0.0 | 0.0 | 0.0 | 0.0 | 0.0 | 0.0 | 0.0 | 0.0 | 0.0 | 0.0 | 0.0 | 0.0 | 0.0 | 0.0 | 0.0 | 0.0 | 1.5 |
| | | 0300 - 0400 | 0.03 | 0.0 | 0.0 | 0.0 | 0.0 | 0.0 | 0.0 | 0.0 | 0.0 | 0.0 | 0.0 | 0.0 | 0.0 | 0.0 | 0.0 | 0.0 | 0.0 | 0.0 | 0.0 | 0.0 |
| | | 0400 - 0500 | 0.03 | 1.5 | 0.0 | 0.0 | 0.0 | 0.0 | 0.0 | 0.0 | 0.0 | 0.0 | 0.0 | 0.0 | 0.0 | 0.0 | 0.0 | 0.0 | 0.0 | 0.0 | 0.0 | 1.5 |
| | | 0500 - 0600 | 0.03 | 1.5 | 0.0 | 0.0 | 0.0 | 0.0 | 0.0 | 0.0 | 0.0 | 0.0 | 0.0 | 0.0 | 0.0 | 0.0 | 0.0 | 0.0 | 0.0 | 0.0 | 0.0 | 1.5 |
| | | 0600 - 0700 | 0.03 | 0.9 | 0.0 | 0.0 | 0.0 | 0.3 | 0.0 | 0.0 | 0.3 | 0.0 | 0.0 | 0.0 | 0.0 | 0.0 | 0.0 | 0.0 | 0.0 | 0.0 | 0.0 | 1.5 |
| | | 0700 - 0800 | 0.03 | 0.0 | 0.5 | 0.0 | 0.0 | 0.0 | 0.0 | 0.0 | 1.0 | 0.0 | 0.0 | 0.0 | 0.0 | 0.0 | 0.0 | 0.0 | 0.0 | 0.0 | 0.0 | 1.5 |
| | | 0800 - 0900 | 0.03 | 0.0 | 0.8 | 0.0 | 0.0 | 0.0 | 0.0 | 0.0 | 0.8 | 0.0 | 0.0 | 0.0 | 0.0 | 0.0 | 0.0 | 0.0 | 0.0 | 0.0 | 0.0 | 1.5 |
| | | 0900 - 1000 | 0.03 | 0.0 | 0.8 | 0.0 | 0.0 | 0.0 | 0.0 | 0.0 | 0.8 | 0.0 | 0.0 | 0.0 | 0.0 | 0.0 | 0.0 | 0.0 | 0.0 | 0.0 | 0.0 | 1.5 |
| | | 1000 - 1100 | 0.03 | 1.1 | 0.0 | 0.0 | 0.0 | 0.2 | 0.0 | 0.0 | 0.2 | 0.0 | 0.0 | 0.0 | 0.0 | 0.0 | 0.0 | 0.0 | 0.0 | 0.0 | 0.0 | 1.5 |
| | | 1100 - 1200 | 0.03 | 1.0 | 0.0 | 0.0 | 0.0 | 0.2 | 0.0 | 0.0 | 0.2 | 0.0 | 0.0 | 0.0 | 0.0 | 0.0 | 0.0 | 0.0 | 0.0 | 0.0 | 0.0 | 1.5 |
| | | 1200 - 1300 | 0.03 | 1.0 | 0.0 | 0.0 | 0.0 | 0.2 | 0.0 | 0.0 | 0.2 | 0.0 | 0.0 | 0.0 | 0.0 | 0.0 | 0.0 | 0.0 | 0.0 | 0.0 | 0.2 | 1.5 |
| | | 1300 - 1400 | 0.03 | 0.9 | 0.0 | 0.0 | 0.0 | 0.2 | 0.0 | 0.0 | 0.2 | 0.0 | 0.0 | 0.0 | 0.0 | 0.0 | 0.0 | 0.0 | 0.0 | 0.0 | 0.2 | 1.5 |
| | | 1400 - 1500 | 0.03 | 1.0 | 0.0 | 0.0 | 0.0 | 0.2 | 0.0 | 0.0 | 0.2 | 0.0 | 0.0 | 0.0 | 0.0 | 0.0 | 0.0 | 0.0 | 0.0 | 0.0 | 0.2 | 1.5 |
| | | 1500 - 1600 | 0.03 | 1.0 | 0.0 | 0.0 | 0.0 | 0.2 | 0.0 | 0.0 | 0.2 | 0.0 | 0.0 | 0.0 | 0.0 | 0.0 | 0.0 | 0.0 | 0.0 | 0.0 | 0.2 | 1.5 |
| | | 1600 - 1700 | 0.03 | 1.1 | 0.0 | 0.0 | 0.1 | 0.2 | 0.0 | 0.0 | 0.1 | 0.0 | 0.0 | 0.0 | 0.0 | 0.0 | 0.0 | 0.0 | 0.0 | 0.0 | 0.1 | 1.5 |
| | | 1700 - 1800 | 0.03 | 1.1 | 0.0 | 0.0 | 0.1 | 0.1 | 0.0 | 0.0 | 0.1 | 0.0 | 0.0 | 0.0 | 0.0 | 0.0 | 0.0 | 0.0 | 0.0 | 0.0 | 0.1 | 1.5 |
| | | 1800 - 1900 | 0.03 | 1.2 | 0.0 | 0.0 | 0.1 | 0.1 | 0.0 | 0.0 | 0.1 | 0.0 | 0.0 | 0.0 | 0.0 | 0.0 | 0.0 | 0.0 | 0.0 | 0.0 | 0.1 | 1.5 |
| | | 1900 - 2000 | 0.03 | 1.1 | 0.0 | 0.0 | 0.0 | 0.2 | 0.0 | 0.0 | 0.0 | 0.0 | 0.0 | 0.0 | 0.0 | 0.0 | 0.0 | 0.0 | 0.0 | 0.0 | 0.2 | 1.5 |
| | | 2000 - 2100 | 0.03 | 1.1 | 0.0 | 0.0 | 0.0 | 0.2 | 0.0 | 0.0 | 0.0 | 0.0 | 0.0 | 0.0 | 0.0 | 0.0 | 0.0 | 0.0 | 0.0 | 0.0 | 0.2 | 1.5 |
| | | 2100 - 2200 | 0.03 | 1.1 | 0.2 | 0.0 | 0.0 | 0.0 | 0.0 | 0.0 | 0.0 | 0.0 | 0.0 | 0.0 | 0.0 | 0.0 | 0.0 | 0.0 | 0.0 | 0.0 | 0.2 | 1.5 |
| | | 2200 - 2300 | 0.03 | 1.2 | 0.0 | 0.0 | 0.0 | 0.0 | 0.0 | 0.0 | 0.0 | 0.0 | 0.0 | 0.0 | 0.0 | 0.0 | 0.0 | 0.0 | 0.0 | 0.0 | 0.3 | 1.5 |
| | | 2300 - 0000 | 0.03 | 1.1 | 0.0 | 0.0 | 0.0 | 0.0 | 0.0 | 0.0 | 0.0 | 0.0 | 0.0 | 0.0 | 0.0 | 0.0 | 0.0 | 0.0 | 0.0 | 0.0 | 0.4 | 1.5 |
| 118 | Access road (L118) - EB | 0000 - 0100 | 0.03 | 0.5 | 0.5 | 0.0 | 0.0 | 0.0 | 0.0 | 0.0 | 0.0 | 0.0 | 0.0 | 0.0 | 0.0 | 0.0 | 0.0 | 0.0 | 0.0 | 0.0 | 0.5 | 1.5 |
| | | 0100 - 0200 | 0.03 | 0.5 | 0.5 | 0.0 | 0.0 | 0.0 | 0.0 | 0.0 | 0.0 | 0.0 | 0.0 | 0.0 | 0.0 | 0.0 | 0.0 | 0.0 | 0.0 | 0.0 | 0.5 | 1.5 |
| | | 0200 - 0300 | 0.03 | 0.8 | 0.0 | 0.0 | 0.0 | 0.0 | 0.0 | 0.0 | 0.0 | 0.0 | 0.0 | 0.0 | 0.0 | 0.0 | 0.0 | 0.0 | 0.0 | 0.0 | 0.8 | 1.5 |
| | | 0300 - 0400 | 0.03 | 0.8 | 0.0 | 0.0 | 0.0 | 0.0 | 0.0 | 0.0 | 0.0 | 0.0 | 0.0 | 0.0 | 0.0 | 0.0 | 0.0 | 0.0 | 0.0 | 0.0 | 0.8 | 1.5 |
| | | 0400 - 0500 | 0.03 | 0.8 | 0.0 | 0.0 | 0.0 | 0.0 | 0.0 | 0.0 | 0.0 | 0.0 | 0.0 | 0.0 | 0.0 | 0.0 | 0.0 | 0.0 | 0.0 | 0.0 | 0.8 | 1.5 |
| | | 0500 - 0600 | 0.03 | 0.5 | 0.0 | 0.0 | 0.0 | 0.0 | 0.0 | 0.0 | 0.0 | 0.0 | 0.0 | 0.0 | 0.0 | 0.0 | 0.5 | 0.0 | 0.0 | 0.0 | 0.5 | 1.5 |
| | | 0600 - 0700 | 0.03 | 0.4 | 0.2 | 0.0 | 0.0 | 0.0 | 0.0 | 0.0 | 0.2 | 0.0 | 0.0 | 0.0 | 0.0 | 0.0 | 0.6 | 0.0 | 0.0 | 0.0 | 0.2 | 1.5 |
| | | 0700 - 0800 | 0.03 | 0.7 | 0.0 | 0.0 | 0.0 | 0.0 | 0.2 | 0.1 | 0.2 | 0.0 | 0.0 | 0.0 | 0.0 | 0.0 | 0.2 | 0.0 | 0.0 | 0.0 | 0.1 | 1.5 |
| | | 0800 - 0900 | 0.03 | 0.8 | 0.0 | 0.0 | 0.0 | 0.0 | 0.3 | 0.1 | 0.2 | 0.0 | 0.0 | 0.0 | 0.0 | 0.0 | 0.1 | 0.0 | 0.0 | 0.0 | 0.1 | 1.5 |
| | | 0900 - 1000 | 0.03 | 0.6 | 0.0 | 0.0 | 0.0 | 0.0 | 0.4 | 0.1 | 0.2 | 0.0 | 0.0 | 0.0 | 0.0 | 0.0 | 0.1 | 0.0 | 0.0 | 0.0 | 0.1 | 1.5 |
| | | 1000 - 1100 | 0.03 | 0.4 | 0.2 | 0.0 | 0.0 | 0.0 | 0.4 | 0.2 | 0.2 | 0.0 | 0.0 | 0.0 | 0.0 | 0.0 | 0.0 | 0.0 | 0.0 | 0.0 | 0.2 | 1.5 |
| | | 1100 - 1200 | 0.03 | 0.3 | 0.2 | 0.0 | 0.0 | 0.0 | 0.3 | 0.2 | 0.2 | 0.0 | 0.0 | 0.0 | 0.0 | 0.0 | 0.2 | 0.0 | 0.0 | 0.0 | 0.2 | 1.5 |
| | | 1200 - 1300 | 0.03 | 0.3 | 0.2 | 0.0 | 0.0 | 0.0 | 0.3 | 0.2 | 0.2 | 0.0 | 0.0 | 0.0 | 0.0 | 0.0 | 0.2 | 0.0 | 0.0 | 0.0 | 0.2 | 1.5 |
| | | 1300 - 1400 | 0.03 | 0.5 | 0.2 | 0.0 | 0.0 | 0.0 | 0.2 | 0.2 | 0.2 | 0.0 | 0.0 | 0.0 | 0.0 | 0.0 | 0.0 | 0.0 | 0.0 | 0.0 | 0.2 | 1.5 |
| | | 1400 - 1500 | 0.03 | 0.4 | 0.2 | 0.0 | 0.0 | 0.0 | 0.3 | 0.2 | 0.2 | 0.0 | 0.0 | 0.0 | 0.0 | 0.0 | 0.3 | 0.0 | 0.0 | 0.0 | 0.2 | 1.5 |
| | | 1500 - 1600 | 0.03 | 0.4 | 0.1 | 0.0 | 0.0 | 0.0 | 0.4 | 0.1 | 0.1 | 0.0 | 0.0 | 0.0 | 0.0 | 0.0 | 0.2 | 0.0 | 0.0 | 0.0 | 0.1 | 1.5 |
| | | 1600 - 1700 | 0.03 | 0.4 | 0.7 | 0.0 | 0.0 | 0.0 | 0.0 | 0.0 | 0.0 | 0.0 | 0.0 | 0.0 | 0.0 | 0.0 | 0.0 | 0.0 | 0.0 | 0.0 | 0.4 | 1.5 |
| | | 1700 - 1800 | 0.03 | 0.4 | 0.7 | 0.0 | 0.0 | 0.0 | 0.0 | 0.0 | 0.0 | 0.0 | 0.0 | 0.0 | 0.0 | 0.0 | 0.0 | 0.0 | 0.0 | 0.0 | 0.4 | 1.5 |
| | | 1800 - 1900 | 0.03 | 0.4 | 0.7 | 0.0 | 0.0 | 0.0 | 0.0 | 0.0 | 0.0 | 0.0 | 0.0 | 0.0 | 0.0 | 0.0 | 0.0 | 0.0 | 0.0 | 0.0 | 0.4 | 1.5 |
| | | 1900 - 2000 | 0.03 | 0.6 | 0.2 | 0.0 | 0.0 | 0.0 | 0.0 | 0.0 | 0.0 | 0.0 | 0.0 | 0.0 | 0.0 | 0.0 | 0.5 | 0.0 | 0.0 | 0.0 | 0.2 | 1.5 |
| | | 2000 - 2100 | 0.03 | 0.8 | 0.2 | 0.0 | 0.0 | 0.0 | 0.2 | 0.0 | 0.0 | 0.0 | 0.0 | 0.0 | 0.0 | 0.0 | 0.0 | 0.0 | 0.0 | 0.0 | 0.2 | 1.5 |
| | | 2100 - 2200 | 0.03 | 0.8 | 0.2 | 0.0 | 0.0 | 0.0 | 0.2 | 0.0 | 0.0 | 0.0 | 0.0 | 0.0 | 0.0 | 0.0 | 0.2 | 0.0 | 0.0 | 0.0 | 0.2 | 1.5 |
| | | 2200 - 2300 | 0.03 | 0.7 | 0.4 | 0.0 | 0.0 | 0.0 | 0.0 | 0.0 | 0.0 | 0.0 | 0.0 | 0.0 | 0.0 | 0.0 | 0.0 | 0.0 | 0.0 | 0.0 | 0.4 | 1.5 |
| | | 2300 - 0000 | 0.03 | 0.8 | 0.8 | 0.0 | 0.0 | 0.0 | 0.0 | 0.0 | 0.0 | 0.0 | 0.0 | 0.0 | 0.0 | 0.0 | 0.0 | 0.0 | 0.0 | 0.0 | 0.0 | 1.5 |
| 119 | Access road (L119) - WB | 0000 - 0100 | 0.03 | 0.5 | 0.0 | 0.0 | 0.0 | 0.0 | 0.0 | 0.0 | 0.0 | 0.0 | 0.0 | 0.0 | 0.0 | 0.0 | 0.0 | 0.0 | 0.0 | 0.0 | 0.5 | 1.0 |
| | | 0100 - 0200 | 0.03 | 0.5 | 0.0 | 0.0 | 0.0 | 0.0 | 0.0 | 0.0 | 0.0 | 0.0 | 0.0 | 0.0 | 0.0 | 0.0 | 0.0 | 0.0 | 0.0 | 0.0 | 0.5 | 1.0 |
| | | 0200 - 0300 | 0.03 | 0.5 | 0.0 | 0.0 | 0.0 | 0.0 | 0.0 | 0.0 | 0.0 | 0.0 | 0.0 | 0.0 | 0.0 | 0.0 | 0.0 | 0.0 | 0.0 | 0.0 | 0.5 | 1.0 |
| | | 0300 - 0400 | 0.03 | 0.5 | 0.0 | 0.0 | 0.0 | 0.0 | 0.0 | 0.0 | 0.0 | 0.0 | 0.0 | 0.0 | 0.0 | 0.0 | 0.0 | 0.0 | 0.0 | 0.0 | 0.5 | 1.0 |
| | | 0400 - 0500 | 0.03 | 0.5 | 0.0 | 0.0 | 0.0 | 0.0 | 0.0 | 0.0 | 0.0 | 0.0 | 0.0 | 0.0 | 0.0 | 0.0 | 0.0 | 0.0 | 0.0 | 0.0 | 0.5 | 1.0 |
| | | 0500 - 0600 | 0.03 | 0.5 | 0.0 | 0.0 | 0.0 | 0.0 | 0.0 | 0.0 | 0.0 | 0.0 | 0.0 | 0.0 | 0.0 | 0.0 | 0.0 | 0.0 | 0.0 | 0.0 | 0.5 | 1.0 |
| | | 0600 - 0700 | 0.03 | 0.7 | 0.0 | 0.0 | 0.0 | 0.0 | 0.0 | 0.0 | 0.0 | 0.0 | 0.0 | 0.0 | 0.0 | 0.0 | 0.0 | 0.0 | 0.0 | 0.0 | 0.3 | 1.0 |
| | | 0700 - 0800 | 0.03 | 0.2 | 0.2 | 0.0 | 0.0 | 0.0 | 0.0 | 0.0 | 0.4 | 0.0 | 0.0 | 0.0 | 0.0 | 0.0 | 0.0 | 0.0 | 0.0 | 0.0 | 0.2 | 1.0 |
| | | 0800 - 0900 | 0.03 | 0.3 | 0.3 | 0.0 | 0.0 | 0.0 | 0.0 | 0.0 | 0.3 | 0.0 | 0.0 | 0.0 | 0.0 | 0.0 | 0.0 | 0.0 | 0.0 | 0.0 | 0.2 | 1.0 |
| | | 0900 - 1000 | 0.03 | 0.3 | 0.3 | 0.0 | 0.0 | 0.0 | 0.0 | 0.0 | 0.3 | 0.0 | 0.0 | 0.0 | 0.0 | 0.0 | 0.0 | 0.0 | 0.0 | 0.0 | 0.2 | 1.0 |
| | | 1000 - 1100 | 0.03 | 0.6 | 0.0 | 0.0 | 0.0 | 0.2 | 0.0 | 0.0 | 0.0 | 0.0 | 0.0 | 0.0 | 0.0 | 0.0 | 0.0 | 0.0 | 0.0 | 0.0 | 0.2 | 1.0 |
| | | 1100 - 1200 | 0.03 | 0.5 | 0.0 | 0.0 | 0.0 | 0.2 | 0.0 | 0.0 | 0.2 | 0.0 | 0.0 | 0.0 | 0.0 | 0.0 | 0.0 | 0.0 | 0.0 | 0.0 | 0.2 | 1.0 |
| | | 1200 - 1300 | 0.03 | 0.5 | 0.0 | 0.0 | 0.0 | 0.2 | 0.0 | 0.0 | 0.2 | 0.0 | 0.0 | 0.0 | 0.0 | 0.0 | 0.0 | 0.0 | 0.0 | 0.0 | 0.2 | 1.0 |
| | | 1300 - 1400 | 0.03 | 0.6 | 0.0 | 0.0 | 0.0 | 0.2 | 0.0 | 0.0 | 0.0 | 0.0 | 0.0 | 0.0 | 0.0 | 0.0 | 0.0 | 0.0 | 0.0 | 0.0 | 0.2 | 1.0 |
| | | 1400 - 1500 | 0.03 | 0.6 | 0.0 | 0.0 | 0.0 | 0.2 | 0.0 | 0.0 | 0.0 | 0.0 | 0.0 | 0.0 | 0.0 | 0.0 | 0.0 | 0.0 | 0.0 | 0.0 | 0.2 | 1.0 |
| | | 1500 - 1600 | 0.03 | 0.6 | 0.0 | 0.0 | 0.0 | 0.2 | 0.0 | 0.0 | 0.0 | 0.0 | 0.0 | 0.0 | 0.0 | 0.0 | 0.0 | 0.0 | 0.0 | 0.0 | 0.2 | 1.0 |
| | | 1600 - 1700 | 0.03 | 0.8 | 0.0 | 0.0 | 0.0 | 0.1 | 0.0 | 0.0 | 0.0 | 0.0 | 0.0 | 0.0 | 0.0 | 0.0 | 0.0 | 0.0 | 0.0 | 0.0 | 0.1 | 1.0 |
| | | 1700 - 1800 | 0.03 | 0.8 | 0.0 | 0.0 | 0.0 | 0.1 | 0.0 | 0.0 | 0.0 | 0.0 | 0.0 | 0.0 | 0.0 | 0.0 | 0.0 | 0.0 | 0.0 | 0.0 | 0.1 | 1.0 |
| | | 1800 - 1900 | 0.03 | 0.8 | 0.0 | 0.0 | 0.0 | 0.1 | 0.0 | 0.0 | 0.0 | 0.0 | 0.0 | 0.0 | 0.0 | 0.0 | 0.0 | 0.0 | 0.0 | 0.0 | 0.1 | 1.0 |
| | | 1900 - 2000 | 0.03 | 0.8 | 0.0 | 0.0 | 0.0 | 0.0 | 0.0 | 0.0 | 0.0 | 0.0 | 0.0 | 0.0 | 0.0 | 0.0 | 0.0 | 0.0 | 0.0 | 0.0 | 0.2 | 1.0 |
| | | 2000 - 2100 | 0.03 | 0.8 | 0.0 | 0.0 | 0.0 | 0.0 | 0.0 | 0.0 | 0.0 | 0.0 | 0.0 | 0.0 | 0.0 | 0.0 | 0.0 | 0.0 | 0.0 | 0.0 | 0.2 | 1.0 |
| | | 2100 - 2200 | 0.03 | 0.7 | 0.1 | 0.0 | 0.0 | 0.0 | 0.0 | 0.0 | 0.0 | 0.0 | 0.0 | 0.0 | 0.0 | 0.0 | 0.0 | 0.0 | 0.0 | 0.0 | 0.1 | 1.0 |
| | | 2200 - 2300 | 0.03 | 0.7 | 0.0 | 0.0 | 0.0 | 0.0 | 0.0 | 0.0 | 0.0 | 0.0 | 0.0 | 0.0 | 0.0 | 0.0 | 0.0 | 0.0 | 0.0 | 0.0 | 0.3 | 1.0 |
| | | 2300 - 0000 | 0.03 | 0.7 | 0.0 | 0.0 | 0.0 | 0.0 | 0.0 | 0.0 | 0.0 | 0.0 | 0.0 | 0.0 | 0.0 | 0.0 | 0.0 | 0.0 | 0.0 | 0.0 | 0.3 | 1.0 |
| 120 | Access road (L120) - EB | 0000 - 0100 | 0.03 | 0.5 | 0.0 | 0.0 | 0.0 | 0.0 | 0.0 | 0.0 | 0.0 | 0.0 | 0.0 | 0.0 | 0.0 | 0.0 | 0.0 | 0.0 | 0.0 | 0.0 | 0.5 | 1.0 |
| | | 0100 - 0200 | 0.03 | 0.5 | 0.0 | 0.0 | 0.0 | 0.0 | 0.0 | 0.0 | 0.0 | 0.0 | 0.0 | 0.0 | 0.0 | 0.0 | 0.0 | 0.0 | 0.0 | 0.0 | 0.5 | 1.0 |
| | | 0200 - 0300 | 0.03 | 0.5 | 0.0 | 0.0 | 0.0 | 0.0 | 0.0 | 0.0 | 0.0 | 0.0 | 0.0 | 0.0 | 0.0 | 0.0 | 0.0 | 0.0 | 0.0 | 0.0 | 0.5 | 1.0 |
| | | 0300 - 0400 | 0.03 | 0.5 | 0.0 | 0.0 | 0.0 | 0.0 | 0.0 | 0.0 | 0.0 | 0.0 | 0.0 | 0.0 | 0.0 | 0.0 | 0.0 | 0.0 | 0.0 | 0.0 | 0.5 | 1.0 |
| | | 0400 - 0500 | 0.03 | 0.5 | 0.0 | 0.0 | 0.0 | 0.0 | 0.0 | 0.0 | 0.0 | 0.0 | 0.0 | 0.0 | 0.0 | 0.0 | 0.0 | 0.0 | 0.0 | 0.0 | 0.5 | 1.0 |
| | | 0500 - 0600 | 0.03 | 0.3 | 0.0 | 0.0 | 0.0 | 0.0 | 0.0 | 0.0 | 0.0 | 0.0 | 0.0 | 0.0 | 0.0 | 0.0 | 0.3 | 0.0 | 0.0 | 0.0 | 0.3 | 1.0 |
| | | 0600 - 0700 | 0.03 | 0.2 | 0.0 | 0.0 | 0.0 | 0.0 | 0.0 | 0.0 | 0.0 | 0.0 | 0.0 | 0.0 | 0.0 | 0.0 | 0.6 | 0.0 | 0.0 | 0.0 | 0.2 | 1.0 |
| | | 0700 - 0800 | 0.03 | 0.4 | 0.0 | 0.0 | 0.0 | 0.0 | 0.2 | 0.0 | 0.0 | 0.0 | 0.0 | 0.0 | 0.0 | 0.0 | 0.2 | 0.0 | 0.0 | 0.0 | 0.2 | 1.0 |
| | | 0800 - 0900 | 0.03 | 0.5 | 0.0 | 0.0 | 0.0 | 0.0 | 0.3 | 0.0 | 0.0 | 0.0 | 0.0 | 0.0 | 0.0 | 0.0 | 0.1 | 0.0 | 0.0 | 0.0 | 0.2 | 1.0 |
| | | 0900 - 1000 | 0.03 | 0.4 | 0.0 | 0.0 | 0.0 | 0.0 | 0.4 | 0.0 | 0.0 | 0.0 | 0.0 | 0.0 | 0.0 | 0.0 | 0.1 | 0.0 | 0.0 | 0.0 | 0.2 | 1.0 |
| | | 1000 - 1100 | 0.03 | 0.4 | 0.0 | 0.0 | 0.0 | 0.0 | 0.4 | 0.0 | 0.0 | 0.0 | 0.0 | 0.0 | 0.0 | 0.0 | 0.0 | 0.0 | 0.0 | 0.0 | 0.2 | 1.0 |
| | | 1100 - 1200 | 0.03 | 0.3 | 0.0 | 0.0 | 0.0 | 0.0 | 0.3 | 0.0 | 0.0 | 0.0 | 0.0 | 0.0 | 0.0 | 0.0 | 0.2 | 0.0 | 0.0 | 0.0 | 0.2 | 1.0 |
| | | 1200 - 1300 | 0.03 | 0.3 | 0.0 | 0.0 | 0.0 | 0.0 | 0.3 | 0.0 | 0.0 | 0.0 | 0.0 | 0.0 | 0.0 | 0.0 | 0.2 | 0.0 | 0.0 | 0.0 | 0.2 | 1.0 |
| | | 1300 - 1400 | 0.03 | 0.5 | 0.0 | 0.0 | 0.0 | 0.0 | 0.3 | 0.0 | 0.0 | 0.0 | 0.0 | 0.0 | 0.0 | 0.0 | 0.0 | 0.0 | 0.0 | 0.0 | 0.3 | 1.0 |
| | | 1400 - 1500 | 0.03 | 0.3 | 0.0 | 0.0 | 0.0 | 0.0 | 0.3 | 0.0 | 0.0 | 0.0 | 0.0 | 0.0 | 0.0 | 0.0 | 0.3 | 0.0 | 0.0 | 0.0 | 0.1 | 1.0 |
| | | 1500 - 1600 | 0.03 | 0.3 | 0.0 | 0.0 | 0.0 | 0.0 | 0.4 | 0.0 | 0.0 | 0.0 | 0.0 | 0.0 | 0.0 | 0.0 | 0.3 | 0.0 | 0.0 | 0.0 | 0.1 | 1.0 |
| | | 1600 - 1700 | 0.03 | 0.3 | 0.3 | 0.0 | 0.0 | 0.0 | 0.0 | 0.0 | 0.0 | 0.0 | 0.0 | 0.0 | 0.0 | 0.0 | 0.0 | 0.0 | 0.0 | 0.0 | 0.3 | 1.0 |
| | | 1700 - 1800 | 0.03 | 0.3 | 0.3 | 0.0 | 0.0 | 0.0 | 0.0 | 0.0 | 0.0 | 0.0 | 0.0 | 0.0 | 0.0 | 0.0 | 0.0 | 0.0 | 0.0 | 0.0 | 0.3 | 1.0 |
| | | 1800 - 1900 | 0.03 | 0.3 | 0.3 | 0.0 | 0.0 | 0.0 | 0.0 | 0.0 | 0.0 | 0.0 | 0.0 | 0.0 | 0.0 | 0.0 | 0.0 | 0.0 | 0.0 | 0.0 | 0.3 | 1.0 |
| | | 1900 - 2000 | 0.03 | 0.3 | 0.0 | 0.0 | 0.0 | 0.0 | 0.0 | 0.0 | 0.0 | 0.0 | 0.0 | 0.0 | 0.0 | 0.0 | 0.5 | 0.0 | 0.0 | 0.0 | 0.2 | 1.0 |
| | | 2000 - 2100 | 0.03 | 0.5 | 0.0 | 0.0 | 0.0 | 0.0 | 0.3 | 0.0 | 0.0 | 0.0 | 0.0 | 0.0 | 0.0 | 0.0 | 0.0 | 0.0 | 0.0 | 0.0 | 0.3 | 1.0 |
| | | 2100 - 2200 | 0.03 | 0.4 | 0.1 | 0.0 | 0.0 | 0.0 | 0.1 | 0.0 | 0.0 | 0.0 | 0.0 | 0.0 | 0.0 | 0.0 | 0.1 | 0.0 | 0.0 | 0.0 | 0.1 | 1.0 |
| | | 2200 - 2300 | 0.03 | 0.7 | 0.0 | 0.0 | 0.0 | 0.0 | 0.0 | 0.0 | 0.0 | 0.0 | 0.0 | 0.0 | 0.0 | 0.0 | 0.0 | 0.0 | 0.0 | 0.0 | 0.3 | 1.0 |
| | | 2300 - 0000 | 0.03 | 0.5 | 0.0 | 0.0 | 0.0 | 0.0 | 0.0 | 0.0 | 0.0 | 0.0 | 0.0 | 0.0 | 0.0 | 0.0 | 0.0 | 0.0 | 0.0 | 0.0 | 0.5 | 1.0 |

| Road No. | Road Section | Time | Rd Length (km) | Year 2037 VKT | | | | | | | | | | | | | | | | | | |
|---|---|---|---|---|---|---|---|---|---|---|---|---|---|---|---|---|---|---|---|---|---|---|
| | | | | PC | Taxi | LGV3 | LGV4 | LGV6 | HGV7 | HGV8 | HGV9 | PLB | PV4 | PV5 | NFB6 | NFB7 | NFB8 | NFB9 | FBSD | FBDD | MC | Total VKT |
| 121 | Unnamed Road (L121) - NB | 0000 - 0100 | 0.07 | 1.8 | 0.0 | 0.0 | 0.0 | 0.0 | 0.0 | 0.0 | 0.0 | 0.0 | 0.0 | 0.0 | 0.0 | 0.0 | 0.0 | 0.0 | 0.0 | 0.0 | 1.8 | 3.5 |
| | | 0100 - 0200 | 0.07 | 1.8 | 0.0 | 0.0 | 0.0 | 0.0 | 0.0 | 0.0 | 0.0 | 0.0 | 0.0 | 0.0 | 0.0 | 0.0 | 0.0 | 0.0 | 0.0 | 0.0 | 1.8 | 3.5 |
| | | 0200 - 0300 | 0.07 | 1.8 | 0.0 | 0.0 | 0.0 | 0.0 | 0.0 | 0.0 | 0.0 | 0.0 | 0.0 | 0.0 | 0.0 | 0.0 | 0.0 | 0.0 | 0.0 | 0.0 | 1.8 | 3.5 |
| | | 0300 - 0400 | 0.07 | 0.0 | 0.0 | 0.0 | 0.0 | 0.0 | 0.0 | 0.0 | 0.0 | 0.0 | 0.0 | 0.0 | 0.0 | 0.0 | 0.0 | 0.0 | 0.0 | 0.0 | 3.5 | 3.5 |
| | | 0400 - 0500 | 0.07 | 1.8 | 0.0 | 0.0 | 0.0 | 0.0 | 0.0 | 0.0 | 0.0 | 0.0 | 0.0 | 0.0 | 0.0 | 0.0 | 0.0 | 0.0 | 0.0 | 0.0 | 1.8 | 3.5 |
| | | 0500 - 0600 | 0.07 | 1.8 | 0.0 | 0.0 | 0.0 | 0.0 | 0.0 | 0.0 | 0.0 | 0.0 | 0.0 | 0.0 | 0.0 | 0.0 | 0.0 | 0.0 | 0.0 | 0.0 | 1.8 | 3.5 |
| | | 0600 - 0700 | 0.07 | 1.8 | 0.0 | 0.0 | 0.0 | 0.0 | 0.0 | 0.0 | 0.0 | 0.0 | 0.0 | 0.0 | 0.0 | 0.0 | 0.0 | 0.0 | 0.0 | 0.0 | 1.8 | 3.5 |
| | | 0700 - 0800 | 0.07 | 1.8 | 0.0 | 0.0 | 0.0 | 0.0 | 0.0 | 0.0 | 1.2 | 0.0 | 0.0 | 0.0 | 0.0 | 0.0 | 0.0 | 0.0 | 0.0 | 0.0 | 0.6 | 3.5 |
| | | 0800 - 0900 | 0.07 | 2.1 | 0.0 | 0.0 | 0.0 | 0.0 | 0.0 | 0.0 | 0.7 | 0.0 | 0.0 | 0.0 | 0.0 | 0.0 | 0.0 | 0.0 | 0.0 | 0.0 | 0.7 | 3.5 |
| | | 0900 - 1000 | 0.07 | 1.7 | 0.0 | 0.0 | 0.0 | 0.0 | 0.0 | 0.0 | 0.9 | 0.0 | 0.0 | 0.0 | 0.0 | 0.0 | 0.0 | 0.0 | 0.0 | 0.0 | 0.9 | 3.5 |
| | | 1000 - 1100 | 0.07 | 1.8 | 0.0 | 0.0 | 0.0 | 0.0 | 0.0 | 0.0 | 0.0 | 0.0 | 0.0 | 0.0 | 0.0 | 0.0 | 0.0 | 0.0 | 0.0 | 0.0 | 1.8 | 3.5 |
| | | 1100 - 1200 | 0.07 | 1.2 | 0.0 | 0.0 | 0.0 | 0.0 | 0.0 | 0.0 | 1.2 | 0.0 | 0.0 | 0.0 | 0.0 | 0.0 | 0.0 | 0.0 | 0.0 | 0.0 | 1.1 | 3.5 |
| | | 1200 - 1300 | 0.07 | 1.2 | 0.0 | 0.0 | 0.0 | 0.0 | 0.0 | 0.0 | 1.2 | 0.0 | 0.0 | 0.0 | 0.0 | 0.0 | 0.0 | 0.0 | 0.0 | 0.0 | 1.1 | 3.5 |
| | | 1300 - 1400 | 0.07 | 1.8 | 0.0 | 0.0 | 0.0 | 0.0 | 0.0 | 0.0 | 0.0 | 0.0 | 0.0 | 0.0 | 0.0 | 0.0 | 0.0 | 0.0 | 0.0 | 0.0 | 1.8 | 3.5 |
| | | 1400 - 1500 | 0.07 | 1.8 | 0.0 | 0.0 | 0.0 | 0.0 | 0.0 | 0.0 | 0.0 | 0.0 | 0.0 | 0.0 | 0.0 | 0.0 | 0.0 | 0.0 | 0.0 | 0.0 | 1.8 | 3.5 |
| | | 1500 - 1600 | 0.07 | 1.8 | 0.0 | 0.0 | 0.0 | 0.0 | 0.0 | 0.0 | 0.0 | 0.0 | 0.0 | 0.0 | 0.0 | 0.0 | 0.0 | 0.0 | 0.0 | 0.0 | 1.8 | 3.5 |
| | | 1600 - 1700 | 0.07 | 1.2 | 1.2 | 0.0 | 0.0 | 0.0 | 0.0 | 0.0 | 0.0 | 0.0 | 0.0 | 0.0 | 0.0 | 0.0 | 0.0 | 0.0 | 0.0 | 0.0 | 1.1 | 3.5 |
| | | 1700 - 1800 | 0.07 | 1.2 | 1.2 | 0.0 | 0.0 | 0.0 | 0.0 | 0.0 | 0.0 | 0.0 | 0.0 | 0.0 | 0.0 | 0.0 | 0.0 | 0.0 | 0.0 | 0.0 | 1.1 | 3.5 |
| | | 1800 - 1900 | 0.07 | 1.2 | 1.2 | 0.0 | 0.0 | 0.0 | 0.0 | 0.0 | 0.0 | 0.0 | 0.0 | 0.0 | 0.0 | 0.0 | 0.0 | 0.0 | 0.0 | 0.0 | 1.1 | 3.5 |
| | | 1900 - 2000 | 0.07 | 1.8 | 0.0 | 0.0 | 0.0 | 0.0 | 0.0 | 0.0 | 0.0 | 0.0 | 0.0 | 0.0 | 0.0 | 0.0 | 0.0 | 0.0 | 0.0 | 0.0 | 1.8 | 3.5 |
| | | 2000 - 2100 | 0.07 | 1.8 | 0.0 | 0.0 | 0.0 | 0.0 | 0.0 | 0.0 | 0.0 | 0.0 | 0.0 | 0.0 | 0.0 | 0.0 | 0.0 | 0.0 | 0.0 | 0.0 | 1.8 | 3.5 |
| | | 2100 - 2200 | 0.07 | 1.2 | 1.2 | 0.0 | 0.0 | 0.0 | 0.0 | 0.0 | 0.0 | 0.0 | 0.0 | 0.0 | 0.0 | 0.0 | 0.0 | 0.0 | 0.0 | 0.0 | 1.1 | 3.5 |
| | | 2200 - 2300 | 0.07 | 1.8 | 0.0 | 0.0 | 0.0 | 0.0 | 0.0 | 0.0 | 0.0 | 0.0 | 0.0 | 0.0 | 0.0 | 0.0 | 0.0 | 0.0 | 0.0 | 0.0 | 1.8 | 3.5 |
| | | 2300 - 0000 | 0.07 | 1.8 | 0.0 | 0.0 | 0.0 | 0.0 | 0.0 | 0.0 | 0.0 | 0.0 | 0.0 | 0.0 | 0.0 | 0.0 | 0.0 | 0.0 | 0.0 | 0.0 | 1.8 | 3.5 |
| 122 | Unnamed Road (L122) - SB | 0000 - 0100 | 0.07 | 1.8 | 0.0 | 0.0 | 0.0 | 0.0 | 0.0 | 0.0 | 0.0 | 0.0 | 0.0 | 0.0 | 0.0 | 0.0 | 0.0 | 0.0 | 0.0 | 0.0 | 1.8 | 3.5 |
| | | 0100 - 0200 | 0.07 | 1.8 | 0.0 | 0.0 | 0.0 | 0.0 | 0.0 | 0.0 | 0.0 | 0.0 | 0.0 | 0.0 | 0.0 | 0.0 | 0.0 | 0.0 | 0.0 | 0.0 | 1.8 | 3.5 |
| | | 0200 - 0300 | 0.07 | 1.8 | 0.0 | 0.0 | 0.0 | 0.0 | 0.0 | 0.0 | 0.0 | 0.0 | 0.0 | 0.0 | 0.0 | 0.0 | 0.0 | 0.0 | 0.0 | 0.0 | 1.8 | 3.5 |
| | | 0300 - 0400 | 0.07 | 1.8 | 0.0 | 0.0 | 0.0 | 0.0 | 0.0 | 0.0 | 0.0 | 0.0 | 0.0 | 0.0 | 0.0 | 0.0 | 0.0 | 0.0 | 0.0 | 0.0 | 1.8 | 3.5 |
| | | 0400 - 0500 | 0.07 | 1.8 | 0.0 | 0.0 | 0.0 | 0.0 | 0.0 | 0.0 | 0.0 | 0.0 | 0.0 | 0.0 | 0.0 | 0.0 | 0.0 | 0.0 | 0.0 | 0.0 | 1.8 | 3.5 |
| | | 0500 - 0600 | 0.07 | 1.8 | 0.0 | 0.0 | 0.0 | 0.0 | 0.0 | 0.0 | 0.0 | 0.0 | 0.0 | 0.0 | 0.0 | 0.0 | 0.0 | 0.0 | 0.0 | 0.0 | 1.8 | 3.5 |
| | | 0600 - 0700 | 0.07 | 1.8 | 0.0 | 0.0 | 0.0 | 0.0 | 0.0 | 0.0 | 0.0 | 0.0 | 0.0 | 0.0 | 0.0 | 0.0 | 0.0 | 0.0 | 0.0 | 0.0 | 1.8 | 3.5 |
| | | 0700 - 0800 | 0.07 | 1.2 | 0.0 | 0.0 | 0.0 | 0.0 | 0.0 | 1.2 | 0.0 | 0.0 | 0.0 | 0.0 | 0.0 | 0.0 | 0.0 | 0.0 | 0.0 | 0.0 | 1.1 | 3.5 |
| | | 0800 - 0900 | 0.07 | 1.2 | 0.0 | 0.0 | 0.0 | 0.0 | 0.0 | 1.2 | 0.0 | 0.0 | 0.0 | 0.0 | 0.0 | 0.0 | 0.0 | 0.0 | 0.0 | 0.0 | 1.1 | 3.5 |
| | | 0900 - 1000 | 0.07 | 1.2 | 0.0 | 0.0 | 0.0 | 0.0 | 0.0 | 1.2 | 0.0 | 0.0 | 0.0 | 0.0 | 0.0 | 0.0 | 0.0 | 0.0 | 0.0 | 0.0 | 1.1 | 3.5 |
| | | 1000 - 1100 | 0.07 | 1.7 | 0.0 | 0.0 | 0.0 | 0.0 | 0.0 | 0.9 | 0.0 | 0.0 | 0.0 | 0.0 | 0.0 | 0.0 | 0.0 | 0.0 | 0.0 | 0.0 | 0.9 | 3.5 |
| | | 1100 - 1200 | 0.07 | 1.2 | 0.0 | 0.0 | 0.0 | 0.0 | 0.0 | 1.2 | 0.0 | 0.0 | 0.0 | 0.0 | 0.0 | 0.0 | 0.0 | 0.0 | 0.0 | 0.0 | 1.1 | 3.5 |
| | | 1200 - 1300 | 0.07 | 1.2 | 0.0 | 0.0 | 0.0 | 0.0 | 0.0 | 1.2 | 0.0 | 0.0 | 0.0 | 0.0 | 0.0 | 0.0 | 0.0 | 0.0 | 0.0 | 0.0 | 1.1 | 3.5 |
| | | 1300 - 1400 | 0.07 | 1.2 | 0.0 | 0.0 | 0.0 | 0.0 | 0.0 | 1.2 | 0.0 | 0.0 | 0.0 | 0.0 | 0.0 | 0.0 | 0.0 | 0.0 | 0.0 | 0.0 | 1.1 | 3.5 |
| | | 1400 - 1500 | 0.07 | 1.2 | 0.0 | 0.0 | 0.0 | 0.0 | 0.0 | 1.2 | 0.0 | 0.0 | 0.0 | 0.0 | 0.0 | 0.0 | 0.0 | 0.0 | 0.0 | 0.0 | 1.1 | 3.5 |
| | | 1500 - 1600 | 0.07 | 1.7 | 0.0 | 0.0 | 0.0 | 0.0 | 0.0 | 0.9 | 0.0 | 0.0 | 0.0 | 0.0 | 0.0 | 0.0 | 0.0 | 0.0 | 0.0 | 0.0 | 0.9 | 3.5 |
| | | 1600 - 1700 | 0.07 | 2.4 | 0.6 | 0.0 | 0.0 | 0.0 | 0.0 | 0.0 | 0.0 | 0.0 | 0.0 | 0.0 | 0.0 | 0.0 | 0.0 | 0.0 | 0.0 | 0.0 | 0.6 | 3.5 |
| | | 1700 - 1800 | 0.07 | 2.5 | 0.5 | 0.0 | 0.0 | 0.0 | 0.0 | 0.0 | 0.0 | 0.0 | 0.0 | 0.0 | 0.0 | 0.0 | 0.0 | 0.0 | 0.0 | 0.0 | 0.5 | 3.5 |
| | | 1800 - 1900 | 0.07 | 2.5 | 0.5 | 0.0 | 0.0 | 0.0 | 0.0 | 0.0 | 0.0 | 0.0 | 0.0 | 0.0 | 0.0 | 0.0 | 0.0 | 0.0 | 0.0 | 0.0 | 0.5 | 3.5 |
| | | 1900 - 2000 | 0.07 | 2.3 | 0.0 | 0.0 | 0.0 | 0.0 | 0.0 | 0.0 | 0.0 | 0.0 | 0.0 | 0.0 | 0.0 | 0.0 | 0.0 | 0.0 | 0.0 | 0.0 | 1.2 | 3.5 |
| | | 2000 - 2100 | 0.07 | 2.3 | 0.0 | 0.0 | 0.0 | 0.0 | 0.0 | 0.0 | 0.0 | 0.0 | 0.0 | 0.0 | 0.0 | 0.0 | 0.0 | 0.0 | 0.0 | 0.0 | 1.2 | 3.5 |
| | | 2100 - 2200 | 0.07 | 1.7 | 0.9 | 0.0 | 0.0 | 0.0 | 0.0 | 0.0 | 0.0 | 0.0 | 0.0 | 0.0 | 0.0 | 0.0 | 0.0 | 0.0 | 0.0 | 0.0 | 0.9 | 3.5 |
| | | 2200 - 2300 | 0.07 | 1.8 | 0.0 | 0.0 | 0.0 | 0.0 | 0.0 | 0.0 | 0.0 | 0.0 | 0.0 | 0.0 | 0.0 | 0.0 | 0.0 | 0.0 | 0.0 | 0.0 | 1.8 | 3.5 |
| | | 2300 - 0000 | 0.07 | 1.8 | 0.0 | 0.0 | 0.0 | 0.0 | 0.0 | 0.0 | 0.0 | 0.0 | 0.0 | 0.0 | 0.0 | 0.0 | 0.0 | 0.0 | 0.0 | 0.0 | 1.8 | 3.5 |
| 123 | Unnamed Road (L123) - NB | 0000 - 0100 | 0.07 | 0.0 | 0.0 | 0.0 | 0.0 | 0.0 | 0.0 | 0.0 | 0.0 | 0.0 | 0.0 | 0.0 | 0.0 | 0.0 | 0.0 | 0.0 | 0.0 | 0.0 | 0.0 | 0.0 |
| | | 0100 - 0200 | 0.07 | 0.0 | 0.0 | 0.0 | 0.0 | 0.0 | 0.0 | 0.0 | 0.0 | 0.0 | 0.0 | 0.0 | 0.0 | 0.0 | 0.0 | 0.0 | 0.0 | 0.0 | 0.0 | 0.0 |
| | | 0200 - 0300 | 0.07 | 0.0 | 0.0 | 0.0 | 0.0 | 0.0 | 0.0 | 0.0 | 0.0 | 0.0 | 0.0 | 0.0 | 0.0 | 0.0 | 0.0 | 0.0 | 0.0 | 0.0 | 0.0 | 0.0 |
| | | 0300 - 0400 | 0.07 | 0.0 | 0.0 | 0.0 | 0.0 | 0.0 | 0.0 | 0.0 | 0.0 | 0.0 | 0.0 | 0.0 | 0.0 | 0.0 | 0.0 | 0.0 | 0.0 | 0.0 | 0.0 | 0.0 |
| | | 0400 - 0500 | 0.07 | 0.0 | 0.0 | 0.0 | 0.0 | 0.0 | 0.0 | 0.0 | 0.0 | 0.0 | 0.0 | 0.0 | 0.0 | 0.0 | 0.0 | 0.0 | 0.0 | 0.0 | 0.0 | 0.0 |
| | | 0500 - 0600 | 0.07 | 0.0 | 0.0 | 0.0 | 0.0 | 0.0 | 0.0 | 0.0 | 0.0 | 0.0 | 0.0 | 0.0 | 0.0 | 0.0 | 0.0 | 0.0 | 0.0 | 0.0 | 0.0 | 0.0 |
| | | 0600 - 0700 | 0.07 | 0.0 | 0.0 | 0.0 | 0.0 | 0.0 | 0.0 | 0.0 | 0.0 | 0.0 | 0.0 | 0.0 | 0.0 | 0.0 | 0.0 | 0.0 | 0.0 | 0.0 | 0.0 | 0.0 |
| | | 0700 - 0800 | 0.07 | 0.0 | 0.0 | 0.0 | 0.0 | 0.0 | 0.0 | 0.0 | 0.0 | 0.0 | 0.0 | 0.0 | 0.0 | 0.0 | 0.0 | 0.0 | 0.0 | 0.0 | 0.0 | 0.0 |
| | | 0800 - 0900 | 0.07 | 0.0 | 0.0 | 0.0 | 0.0 | 0.0 | 0.0 | 0.0 | 0.0 | 0.0 | 0.0 | 0.0 | 0.0 | 0.0 | 0.0 | 0.0 | 0.0 | 0.0 | 0.0 | 0.0 |
| | | 0900 - 1000 | 0.07 | 0.0 | 0.0 | 0.0 | 0.0 | 0.0 | 0.0 | 0.0 | 0.0 | 0.0 | 0.0 | 0.0 | 0.0 | 0.0 | 0.0 | 0.0 | 0.0 | 0.0 | 0.0 | 0.0 |
| | | 1000 - 1100 | 0.07 | 0.0 | 0.0 | 0.0 | 0.0 | 0.0 | 0.0 | 0.0 | 0.0 | 0.0 | 0.0 | 0.0 | 0.0 | 0.0 | 0.0 | 0.0 | 0.0 | 0.0 | 0.0 | 0.0 |
| | | 1100 - 1200 | 0.07 | 0.0 | 0.0 | 0.0 | 0.0 | 0.0 | 0.0 | 0.0 | 0.0 | 0.0 | 0.0 | 0.0 | 0.0 | 0.0 | 0.0 | 0.0 | 0.0 | 0.0 | 0.0 | 0.0 |
| | | 1200 - 1300 | 0.07 | 0.0 | 0.0 | 0.0 | 0.0 | 0.0 | 0.0 | 0.0 | 0.0 | 0.0 | 0.0 | 0.0 | 0.0 | 0.0 | 0.0 | 0.0 | 0.0 | 0.0 | 0.0 | 0.0 |
| | | 1300 - 1400 | 0.07 | 0.0 | 0.0 | 0.0 | 0.0 | 0.0 | 0.0 | 0.0 | 0.0 | 0.0 | 0.0 | 0.0 | 0.0 | 0.0 | 0.0 | 0.0 | 0.0 | 0.0 | 0.0 | 0.0 |
| | | 1400 - 1500 | 0.07 | 0.0 | 0.0 | 0.0 | 0.0 | 0.0 | 0.0 | 0.0 | 0.0 | 0.0 | 0.0 | 0.0 | 0.0 | 0.0 | 0.0 | 0.0 | 0.0 | 0.0 | 0.0 | 0.0 |
| | | 1500 - 1600 | 0.07 | 0.0 | 0.0 | 0.0 | 0.0 | 0.0 | 0.0 | 0.0 | 0.0 | 0.0 | 0.0 | 0.0 | 0.0 | 0.0 | 0.0 | 0.0 | 0.0 | 0.0 | 0.0 | 0.0 |
| | | 1600 - 1700 | 0.07 | 0.0 | 0.0 | 0.0 | 0.0 | 0.0 | 0.0 | 0.0 | 0.0 | 0.0 | 0.0 | 0.0 | 0.0 | 0.0 | 0.0 | 0.0 | 0.0 | 0.0 | 0.0 | 0.0 |
| | | 1700 - 1800 | 0.07 | 0.0 | 0.0 | 0.0 | 0.0 | 0.0 | 0.0 | 0.0 | 0.0 | 0.0 | 0.0 | 0.0 | 0.0 | 0.0 | 0.0 | 0.0 | 0.0 | 0.0 | 0.0 | 0.0 |
| | | 1800 - 1900 | 0.07 | 0.0 | 0.0 | 0.0 | 0.0 | 0.0 | 0.0 | 0.0 | 0.0 | 0.0 | 0.0 | 0.0 | 0.0 | 0.0 | 0.0 | 0.0 | 0.0 | 0.0 | 0.0 | 0.0 |
| | | 1900 - 2000 | 0.07 | 0.0 | 0.0 | 0.0 | 0.0 | 0.0 | 0.0 | 0.0 | 0.0 | 0.0 | 0.0 | 0.0 | 0.0 | 0.0 | 0.0 | 0.0 | 0.0 | 0.0 | 0.0 | 0.0 |
| | | 2000 - 2100 | 0.07 | 0.0 | 0.0 | 0.0 | 0.0 | 0.0 | 0.0 | 0.0 | 0.0 | 0.0 | 0.0 | 0.0 | 0.0 | 0.0 | 0.0 | 0.0 | 0.0 | 0.0 | 0.0 | 0.0 |
| | | 2100 - 2200 | 0.07 | 0.0 | 0.0 | 0.0 | 0.0 | 0.0 | 0.0 | 0.0 | 0.0 | 0.0 | 0.0 | 0.0 | 0.0 | 0.0 | 0.0 | 0.0 | 0.0 | 0.0 | 0.0 | 0.0 |
| | | 2200 - 2300 | 0.07 | 0.0 | 0.0 | 0.0 | 0.0 | 0.0 | 0.0 | 0.0 | 0.0 | 0.0 | 0.0 | 0.0 | 0.0 | 0.0 | 0.0 | 0.0 | 0.0 | 0.0 | 0.0 | 0.0 |
| | | 2300 - 0000 | 0.07 | 0.0 | 0.0 | 0.0 | 0.0 | 0.0 | 0.0 | 0.0 | 0.0 | 0.0 | 0.0 | 0.0 | 0.0 | 0.0 | 0.0 | 0.0 | 0.0 | 0.0 | 0.0 | 0.0 |
| 124 | Unnamed Road (L124) - SB | 0000 - 0100 | 0.07 | 1.5 | 0.0 | 0.0 | 0.0 | 0.0 | 0.0 | 0.0 | 0.0 | 0.0 | 0.0 | 0.0 | 0.0 | 0.0 | 0.0 | 0.0 | 0.0 | 0.0 | 1.5 | 3.0 |
| | | 0100 - 0200 | 0.07 | 1.5 | 0.0 | 0.0 | 0.0 | 0.0 | 0.0 | 0.0 | 0.0 | 0.0 | 0.0 | 0.0 | 0.0 | 0.0 | 0.0 | 0.0 | 0.0 | 0.0 | 1.5 | 3.0 |
| | | 0200 - 0300 | 0.07 | 1.5 | 0.0 | 0.0 | 0.0 | 0.0 | 0.0 | 0.0 | 0.0 | 0.0 | 0.0 | 0.0 | 0.0 | 0.0 | 0.0 | 0.0 | 0.0 | 0.0 | 1.5 | 3.0 |
| | | 0300 - 0400 | 0.07 | 1.5 | 0.0 | 0.0 | 0.0 | 0.0 | 0.0 | 0.0 | 0.0 | 0.0 | 0.0 | 0.0 | 0.0 | 0.0 | 0.0 | 0.0 | 0.0 | 0.0 | 1.5 | 3.0 |
| | | 0400 - 0500 | 0.07 | 1.5 | 0.0 | 0.0 | 0.0 | 0.0 | 0.0 | 0.0 | 0.0 | 0.0 | 0.0 | 0.0 | 0.0 | 0.0 | 0.0 | 0.0 | 0.0 | 0.0 | 1.5 | 3.0 |
| | | 0500 - 0600 | 0.07 | 1.5 | 0.0 | 0.0 | 0.0 | 0.0 | 0.0 | 0.0 | 0.0 | 0.0 | 0.0 | 0.0 | 0.0 | 0.0 | 0.0 | 0.0 | 0.0 | 0.0 | 1.5 | 3.0 |
| | | 0600 - 0700 | 0.07 | 1.0 | 0.0 | 0.0 | 0.0 | 0.0 | 0.0 | 0.0 | 1.0 | 0.0 | 0.0 | 0.0 | 0.0 | 0.0 | 0.0 | 0.0 | 0.0 | 0.0 | 1.0 | 3.0 |
| | | 0700 - 0800 | 0.07 | 1.1 | 0.0 | 0.0 | 0.0 | 0.0 | 0.0 | 0.4 | 1.1 | 0.0 | 0.0 | 0.0 | 0.0 | 0.0 | 0.0 | 0.0 | 0.0 | 0.0 | 0.4 | 3.0 |
| | | 0800 - 0900 | 0.07 | 1.3 | 0.0 | 0.0 | 0.0 | 0.0 | 0.0 | 0.4 | 0.8 | 0.0 | 0.0 | 0.0 | 0.0 | 0.0 | 0.0 | 0.0 | 0.0 | 0.0 | 0.4 | 3.0 |
| | | 0900 - 1000 | 0.07 | 1.0 | 0.0 | 0.0 | 0.0 | 0.0 | 0.0 | 0.5 | 1.0 | 0.0 | 0.0 | 0.0 | 0.0 | 0.0 | 0.0 | 0.0 | 0.0 | 0.0 | 0.5 | 3.0 |
| | | 1000 - 1100 | 0.07 | 0.8 | 0.0 | 0.0 | 0.0 | 0.0 | 0.0 | 0.8 | 0.8 | 0.0 | 0.0 | 0.0 | 0.0 | 0.0 | 0.0 | 0.0 | 0.0 | 0.0 | 0.7 | 3.0 |
| | | 1100 - 1200 | 0.07 | 0.8 | 0.0 | 0.0 | 0.0 | 0.0 | 0.0 | 0.8 | 0.8 | 0.0 | 0.0 | 0.0 | 0.0 | 0.0 | 0.0 | 0.0 | 0.0 | 0.0 | 0.7 | 3.0 |
| | | 1200 - 1300 | 0.07 | 0.8 | 0.0 | 0.0 | 0.0 | 0.0 | 0.0 | 0.8 | 0.8 | 0.0 | 0.0 | 0.0 | 0.0 | 0.0 | 0.0 | 0.0 | 0.0 | 0.0 | 0.7 | 3.0 |
| | | 1300 - 1400 | 0.07 | 0.8 | 0.0 | 0.0 | 0.0 | 0.0 | 0.0 | 0.8 | 0.8 | 0.0 | 0.0 | 0.0 | 0.0 | 0.0 | 0.0 | 0.0 | 0.0 | 0.0 | 0.7 | 3.0 |
| | | 1400 - 1500 | 0.07 | 0.8 | 0.0 | 0.0 | 0.0 | 0.0 | 0.0 | 0.8 | 0.8 | 0.0 | 0.0 | 0.0 | 0.0 | 0.0 | 0.0 | 0.0 | 0.0 | 0.0 | 0.7 | 3.0 |
| | | 1500 - 1600 | 0.07 | 0.8 | 0.0 | 0.0 | 0.0 | 0.0 | 0.0 | 0.8 | 0.8 | 0.0 | 0.0 | 0.0 | 0.0 | 0.0 | 0.0 | 0.0 | 0.0 | 0.0 | 0.7 | 3.0 |
| | | 1600 - 1700 | 0.07 | 1.0 | 1.0 | 0.0 | 0.0 | 0.0 | 0.0 | 0.0 | 0.0 | 0.0 | 0.0 | 0.0 | 0.0 | 0.0 | 0.0 | 0.0 | 0.0 | 0.0 | 1.0 | 3.0 |
| | | 1700 - 1800 | 0.07 | 1.0 | 1.0 | 0.0 | 0.0 | 0.0 | 0.0 | 0.0 | 0.0 | 0.0 | 0.0 | 0.0 | 0.0 | 0.0 | 0.0 | 0.0 | 0.0 | 0.0 | 1.0 | 3.0 |
| | | 1800 - 1900 | 0.07 | 1.0 | 1.0 | 0.0 | 0.0 | 0.0 | 0.0 | 0.0 | 0.0 | 0.0 | 0.0 | 0.0 | 0.0 | 0.0 | 0.0 | 0.0 | 0.0 | 0.0 | 1.0 | 3.0 |
| | | 1900 - 2000 | 0.07 | 1.5 | 0.0 | 0.0 | 0.0 | 0.0 | 0.0 | 0.0 | 0.0 | 0.0 | 0.0 | 0.0 | 0.0 | 0.0 | 0.0 | 0.0 | 0.0 | 0.0 | 1.5 | 3.0 |
| | | 2000 - 2100 | 0.07 | 1.5 | 0.0 | 0.0 | 0.0 | 0.0 | 0.0 | 0.0 | 0.0 | 0.0 | 0.0 | 0.0 | 0.0 | 0.0 | 0.0 | 0.0 | 0.0 | 0.0 | 1.5 | 3.0 |
| | | 2100 - 2200 | 0.07 | 1.0 | 1.0 | 0.0 | 0.0 | 0.0 | 0.0 | 0.0 | 0.0 | 0.0 | 0.0 | 0.0 | 0.0 | 0.0 | 0.0 | 0.0 | 0.0 | 0.0 | 1.0 | 3.0 |
| | | 2200 - 2300 | 0.07 | 1.5 | 0.0 | 0.0 | 0.0 | 0.0 | 0.0 | 0.0 | 0.0 | 0.0 | 0.0 | 0.0 | 0.0 | 0.0 | 0.0 | 0.0 | 0.0 | 0.0 | 1.5 | 3.0 |
| | | 2300 - 0000 | 0.07 | 1.5 | 0.0 | 0.0 | 0.0 | 0.0 | 0.0 | 0.0 | 0.0 | 0.0 | 0.0 | 0.0 | 0.0 | 0.0 | 0.0 | 0.0 | 0.0 | 0.0 | 1.5 | 3.0 |

| Road No. | Road Section | Time | Rd Length (km) | Year 2037 VKT | | | | | | | | | | | | | | | | | | |
|---|---|---|---|---|---|---|---|---|---|---|---|---|---|---|---|---|---|---|---|---|---|---|
| | | | | PC | Taxi | LGV3 | LGV4 | LGV6 | HGV7 | HGV8 | HGV9 | PLB | PV4 | PV5 | NFB6 | NFB7 | NFB8 | NFB9 | FBSD | FBDD | MC | Total VKT |
| 125 | Fuk Hang Tsuen Lane<br>(L125) - EB | 0000 - 0100 | 0.09 | 1.2 | 1.2 | 0.0 | 0.0 | 0.0 | 0.0 | 0.0 | 0.0 | 0.0 | 0.0 | 0.0 | 0.0 | 0.0 | 0.0 | 0.0 | 0.0 | 0.0 | 1.1 | 3.5 |
| | | 0100 - 0200 | 0.09 | 1.2 | 1.2 | 0.0 | 0.0 | 0.0 | 0.0 | 0.0 | 0.0 | 0.0 | 0.0 | 0.0 | 0.0 | 0.0 | 0.0 | 0.0 | 0.0 | 0.0 | 1.1 | 3.5 |
| | | 0200 - 0300 | 0.09 | 1.2 | 1.2 | 0.0 | 0.0 | 0.0 | 0.0 | 0.0 | 0.0 | 0.0 | 0.0 | 0.0 | 0.0 | 0.0 | 0.0 | 0.0 | 0.0 | 0.0 | 1.1 | 3.5 |
| | | 0300 - 0400 | 0.09 | 1.2 | 1.2 | 0.0 | 0.0 | 0.0 | 0.0 | 0.0 | 0.0 | 0.0 | 0.0 | 0.0 | 0.0 | 0.0 | 0.0 | 0.0 | 0.0 | 0.0 | 1.1 | 3.5 |
| | | 0400 - 0500 | 0.09 | 1.2 | 1.2 | 0.0 | 0.0 | 0.0 | 0.0 | 0.0 | 0.0 | 0.0 | 0.0 | 0.0 | 0.0 | 0.0 | 0.0 | 0.0 | 0.0 | 0.0 | 1.1 | 3.5 |
| | | 0500 - 0600 | 0.09 | 1.2 | 1.2 | 0.0 | 0.0 | 0.0 | 0.0 | 0.0 | 0.0 | 0.0 | 0.0 | 0.0 | 0.0 | 0.0 | 0.0 | 0.0 | 0.0 | 0.0 | 1.1 | 3.5 |
| | | 0600 - 0700 | 0.09 | 1.7 | 0.9 | 0.0 | 0.0 | 0.0 | 0.0 | 0.0 | 0.0 | 0.0 | 0.0 | 0.0 | 0.0 | 0.0 | 0.0 | 0.0 | 0.0 | 0.0 | 0.9 | 3.5 |
| | | 0700 - 0800 | 0.09 | 1.9 | 0.4 | 0.0 | 0.4 | 0.0 | 0.0 | 0.0 | 0.0 | 0.0 | 0.0 | 0.0 | 0.0 | 0.0 | 0.0 | 0.0 | 0.0 | 0.0 | 0.9 | 3.5 |
| | | 0800 - 0900 | 0.09 | 1.9 | 0.4 | 0.0 | 0.4 | 0.0 | 0.0 | 0.0 | 0.0 | 0.0 | 0.0 | 0.0 | 0.0 | 0.0 | 0.0 | 0.0 | 0.0 | 0.0 | 0.9 | 3.5 |
| | | 0900 - 1000 | 0.09 | 1.8 | 0.5 | 0.0 | 0.5 | 0.0 | 0.0 | 0.0 | 0.0 | 0.0 | 0.0 | 0.0 | 0.0 | 0.0 | 0.0 | 0.0 | 0.0 | 0.0 | 0.8 | 3.5 |
| | | 1000 - 1100 | 0.09 | 1.5 | 1.0 | 0.0 | 0.5 | 0.0 | 0.0 | 0.0 | 0.0 | 0.0 | 0.0 | 0.0 | 0.0 | 0.0 | 0.0 | 0.0 | 0.0 | 0.0 | 0.5 | 3.5 |
| | | 1100 - 1200 | 0.09 | 1.3 | 0.9 | 0.0 | 0.4 | 0.0 | 0.0 | 0.0 | 0.0 | 0.0 | 0.0 | 0.0 | 0.0 | 0.0 | 0.0 | 0.0 | 0.0 | 0.0 | 0.9 | 3.5 |
| | | 1200 - 1300 | 0.09 | 1.5 | 0.5 | 0.0 | 0.5 | 0.0 | 0.0 | 0.0 | 0.0 | 0.0 | 0.0 | 0.0 | 0.0 | 0.0 | 0.0 | 0.0 | 0.0 | 0.0 | 1.0 | 3.5 |
| | | 1300 - 1400 | 0.09 | 1.3 | 0.9 | 0.0 | 0.4 | 0.0 | 0.0 | 0.0 | 0.0 | 0.0 | 0.0 | 0.0 | 0.0 | 0.0 | 0.0 | 0.0 | 0.0 | 0.0 | 0.9 | 3.5 |
| | | 1400 - 1500 | 0.09 | 1.5 | 0.8 | 0.0 | 0.4 | 0.0 | 0.0 | 0.0 | 0.0 | 0.0 | 0.0 | 0.0 | 0.0 | 0.0 | 0.0 | 0.0 | 0.0 | 0.0 | 0.8 | 3.5 |
| | | 1500 - 1600 | 0.09 | 1.5 | 0.8 | 0.0 | 0.4 | 0.0 | 0.0 | 0.0 | 0.0 | 0.0 | 0.0 | 0.0 | 0.0 | 0.0 | 0.0 | 0.0 | 0.0 | 0.0 | 0.8 | 3.5 |
| | | 1600 - 1700 | 0.09 | 1.2 | 1.2 | 0.0 | 0.6 | 0.0 | 0.0 | 0.0 | 0.0 | 0.0 | 0.0 | 0.0 | 0.0 | 0.0 | 0.0 | 0.0 | 0.0 | 0.0 | 0.6 | 3.5 |
| | | 1700 - 1800 | 0.09 | 1.3 | 0.9 | 0.0 | 0.4 | 0.0 | 0.0 | 0.0 | 0.0 | 0.0 | 0.0 | 0.0 | 0.0 | 0.0 | 0.0 | 0.0 | 0.0 | 0.0 | 0.9 | 3.5 |
| | | 1800 - 1900 | 0.09 | 1.3 | 0.9 | 0.0 | 0.4 | 0.0 | 0.0 | 0.0 | 0.0 | 0.0 | 0.0 | 0.0 | 0.0 | 0.0 | 0.0 | 0.0 | 0.0 | 0.0 | 0.9 | 3.5 |
| | | 1900 - 2000 | 0.09 | 1.8 | 0.7 | 0.0 | 0.4 | 0.0 | 0.0 | 0.0 | 0.0 | 0.0 | 0.0 | 0.0 | 0.0 | 0.0 | 0.0 | 0.0 | 0.0 | 0.0 | 0.7 | 3.5 |
| | | 2000 - 2100 | 0.09 | 1.8 | 0.7 | 0.0 | 0.4 | 0.0 | 0.0 | 0.0 | 0.0 | 0.0 | 0.0 | 0.0 | 0.0 | 0.0 | 0.0 | 0.0 | 0.0 | 0.0 | 0.7 | 3.5 |
| | | 2100 - 2200 | 0.09 | 1.5 | 0.6 | 0.0 | 0.4 | 0.0 | 0.0 | 0.0 | 0.0 | 0.0 | 0.0 | 0.0 | 0.0 | 0.0 | 0.0 | 0.0 | 0.0 | 0.0 | 1.0 | 3.5 |
| | | 2200 - 2300 | 0.09 | 1.5 | 1.0 | 0.0 | 0.0 | 0.0 | 0.0 | 0.0 | 0.0 | 0.0 | 0.0 | 0.0 | 0.0 | 0.0 | 0.0 | 0.0 | 0.0 | 0.0 | 1.0 | 3.5 |
| | | 2300 - 0000 | 0.09 | 1.4 | 0.7 | 0.0 | 0.0 | 0.0 | 0.0 | 0.0 | 0.0 | 0.0 | 0.0 | 0.0 | 0.0 | 0.0 | 0.0 | 0.0 | 0.0 | 0.0 | 1.4 | 3.5 |
| 126 | Fuk Hang Tsuen Lane<br>(L126) - WB | 0000 - 0100 | 0.09 | 0.9 | 1.7 | 0.0 | 0.0 | 0.0 | 0.0 | 0.0 | 0.0 | 0.0 | 0.0 | 0.0 | 0.0 | 0.0 | 0.0 | 0.0 | 0.0 | 0.0 | 0.9 | 3.5 |
| | | 0100 - 0200 | 0.09 | 0.9 | 1.7 | 0.0 | 0.0 | 0.0 | 0.0 | 0.0 | 0.0 | 0.0 | 0.0 | 0.0 | 0.0 | 0.0 | 0.0 | 0.0 | 0.0 | 0.0 | 0.9 | 3.5 |
| | | 0200 - 0300 | 0.09 | 1.2 | 1.2 | 0.0 | 0.0 | 0.0 | 0.0 | 0.0 | 0.0 | 0.0 | 0.0 | 0.0 | 0.0 | 0.0 | 0.0 | 0.0 | 0.0 | 0.0 | 1.1 | 3.5 |
| | | 0300 - 0400 | 0.09 | 1.2 | 1.2 | 0.0 | 0.0 | 0.0 | 0.0 | 0.0 | 0.0 | 0.0 | 0.0 | 0.0 | 0.0 | 0.0 | 0.0 | 0.0 | 0.0 | 0.0 | 1.1 | 3.5 |
| | | 0400 - 0500 | 0.09 | 1.2 | 1.2 | 0.0 | 0.0 | 0.0 | 0.0 | 0.0 | 0.0 | 0.0 | 0.0 | 0.0 | 0.0 | 0.0 | 0.0 | 0.0 | 0.0 | 0.0 | 1.1 | 3.5 |
| | | 0500 - 0600 | 0.09 | 1.2 | 1.2 | 0.0 | 0.0 | 0.0 | 0.0 | 0.0 | 0.0 | 0.0 | 0.0 | 0.0 | 0.0 | 0.0 | 0.0 | 0.0 | 0.0 | 0.0 | 1.1 | 3.5 |
| | | 0600 - 0700 | 0.09 | 1.7 | 0.9 | 0.0 | 0.0 | 0.0 | 0.0 | 0.0 | 0.0 | 0.0 | 0.0 | 0.0 | 0.0 | 0.0 | 0.0 | 0.0 | 0.0 | 0.0 | 0.9 | 3.5 |
| | | 0700 - 0800 | 0.09 | 1.2 | 1.2 | 0.0 | 0.6 | 0.0 | 0.0 | 0.0 | 0.0 | 0.0 | 0.0 | 0.0 | 0.0 | 0.0 | 0.0 | 0.0 | 0.0 | 0.0 | 0.6 | 3.5 |
| | | 0800 - 0900 | 0.09 | 1.2 | 1.2 | 0.0 | 0.6 | 0.0 | 0.0 | 0.0 | 0.0 | 0.0 | 0.0 | 0.0 | 0.0 | 0.0 | 0.0 | 0.0 | 0.0 | 0.0 | 0.6 | 3.5 |
| | | 0900 - 1000 | 0.09 | 0.7 | 1.4 | 0.0 | 0.7 | 0.0 | 0.0 | 0.0 | 0.0 | 0.0 | 0.0 | 0.0 | 0.0 | 0.0 | 0.0 | 0.0 | 0.0 | 0.0 | 0.7 | 3.5 |
| | | 1000 - 1100 | 0.09 | 1.5 | 1.0 | 0.0 | 0.5 | 0.0 | 0.0 | 0.0 | 0.0 | 0.0 | 0.0 | 0.0 | 0.0 | 0.0 | 0.0 | 0.0 | 0.0 | 0.0 | 0.5 | 3.5 |
| | | 1100 - 1200 | 0.09 | 1.3 | 0.9 | 0.0 | 0.4 | 0.0 | 0.0 | 0.0 | 0.0 | 0.0 | 0.0 | 0.0 | 0.0 | 0.0 | 0.0 | 0.0 | 0.0 | 0.0 | 0.9 | 3.5 |
| | | 1200 - 1300 | 0.09 | 1.3 | 0.9 | 0.0 | 0.4 | 0.0 | 0.0 | 0.0 | 0.0 | 0.0 | 0.0 | 0.0 | 0.0 | 0.0 | 0.0 | 0.0 | 0.0 | 0.0 | 0.9 | 3.5 |
| | | 1300 - 1400 | 0.09 | 1.3 | 0.9 | 0.0 | 0.4 | 0.0 | 0.0 | 0.0 | 0.0 | 0.0 | 0.0 | 0.0 | 0.0 | 0.0 | 0.0 | 0.0 | 0.0 | 0.0 | 0.9 | 3.5 |
| | | 1400 - 1500 | 0.09 | 1.3 | 0.9 | 0.0 | 0.4 | 0.0 | 0.0 | 0.0 | 0.0 | 0.0 | 0.0 | 0.0 | 0.0 | 0.0 | 0.0 | 0.0 | 0.0 | 0.0 | 0.9 | 3.5 |
| | | 1500 - 1600 | 0.09 | 1.3 | 0.9 | 0.0 | 0.4 | 0.0 | 0.0 | 0.0 | 0.0 | 0.0 | 0.0 | 0.0 | 0.0 | 0.0 | 0.0 | 0.0 | 0.0 | 0.0 | 0.9 | 3.5 |
| | | 1600 - 1700 | 0.09 | 1.6 | 0.7 | 0.0 | 0.5 | 0.0 | 0.0 | 0.0 | 0.0 | 0.0 | 0.0 | 0.0 | 0.0 | 0.0 | 0.0 | 0.0 | 0.0 | 0.0 | 0.7 | 3.5 |
| | | 1700 - 1800 | 0.09 | 1.5 | 0.6 | 0.0 | 0.4 | 0.0 | 0.0 | 0.0 | 0.0 | 0.0 | 0.0 | 0.0 | 0.0 | 0.0 | 0.0 | 0.0 | 0.0 | 0.0 | 1.1 | 3.5 |
| | | 1800 - 1900 | 0.09 | 1.5 | 0.6 | 0.0 | 0.4 | 0.0 | 0.0 | 0.0 | 0.0 | 0.0 | 0.0 | 0.0 | 0.0 | 0.0 | 0.0 | 0.0 | 0.0 | 0.0 | 1.1 | 3.5 |
| | | 1900 - 2000 | 0.09 | 1.5 | 0.8 | 0.0 | 0.4 | 0.0 | 0.0 | 0.0 | 0.0 | 0.0 | 0.0 | 0.0 | 0.0 | 0.0 | 0.0 | 0.0 | 0.0 | 0.0 | 0.8 | 3.5 |
| | | 2000 - 2100 | 0.09 | 1.5 | 0.8 | 0.0 | 0.4 | 0.0 | 0.0 | 0.0 | 0.0 | 0.0 | 0.0 | 0.0 | 0.0 | 0.0 | 0.0 | 0.0 | 0.0 | 0.0 | 0.8 | 3.5 |
| | | 2100 - 2200 | 0.09 | 1.4 | 0.9 | 0.0 | 0.3 | 0.0 | 0.0 | 0.0 | 0.0 | 0.0 | 0.0 | 0.0 | 0.0 | 0.0 | 0.0 | 0.0 | 0.0 | 0.0 | 0.9 | 3.5 |
| | | 2200 - 2300 | 0.09 | 1.5 | 1.0 | 0.0 | 0.0 | 0.0 | 0.0 | 0.0 | 0.0 | 0.0 | 0.0 | 0.0 | 0.0 | 0.0 | 0.0 | 0.0 | 0.0 | 0.0 | 1.0 | 3.5 |
| | | 2300 - 0000 | 0.09 | 1.2 | 1.2 | 0.0 | 0.0 | 0.0 | 0.0 | 0.0 | 0.0 | 0.0 | 0.0 | 0.0 | 0.0 | 0.0 | 0.0 | 0.0 | 0.0 | 0.0 | 1.1 | 3.5 |

| Road No. | Year 2037 Average Speed (kph) | | | | | | | | | | | | | | | | | | | | | | | |
|---|---|---|---|---|---|---|---|---|---|---|---|---|---|---|---|---|---|---|---|---|---|---|---|---|
| | 0000 I 0100 | 0100 I 0200 | 0200 I 0300 | 0300 I 0400 | 0400 I 0500 | 0500 I 0600 | 0600 I 0700 | 0700 I 0800 | 0800 I 0900 | 0900 I 1000 | 1000 I 1100 | 1100 I 1200 | 1200 I 1300 | 1300 I 1400 | 1400 I 1500 | 1500 I 1600 | 1600 I 1700 | 1700 I 1800 | 1800 I 1900 | 1900 I 2000 | 2000 I 2100 | 2100 I 2200 | 2200 I 2300 | 2300 I 0000 |
| 1 | 39.9 | 40.0 | 40.0 | 40.0 | 40.0 | 40.0 | 38.8 | 35.2 | 35.2 | 36.7 | 36.7 | 36.7 | 37.3 | 37.3 | 36.7 | 36.2 | 34.6 | 34.1 | 34.1 | 36.7 | 36.7 | 36.2 | 38.3 | 39.4 |
| 2 | 39.9 | 40.0 | 40.0 | 40.0 | 40.0 | 40.0 | 38.3 | 31.5 | 32.0 | 34.1 | 36.2 | 36.2 | 36.7 | 36.7 | 36.2 | 35.7 | 36.2 | 35.7 | 35.7 | 35.7 | 36.7 | 35.7 | 38.3 | 39.4 |
| 3 | 39.4 | 39.9 | 40.0 | 40.0 | 40.0 | 39.9 | 37.8 | 32.5 | 33.1 | 34.6 | 36.2 | 36.2 | 36.7 | 36.7 | 36.2 | 35.7 | 35.2 | 34.6 | 34.6 | 35.7 | 36.2 | 35.7 | 37.8 | 38.8 |
| 4 | 38.3 | 39.4 | 39.9 | 40.0 | 39.9 | 39.4 | 36.2 | 26.2 | 26.7 | 29.9 | 33.1 | 33.1 | 34.1 | 33.6 | 33.1 | 32.5 | 32.5 | 31.5 | 32.0 | 32.0 | 32.5 | 32.0 | 35.2 | 37.3 |
| 5 | 27.0 | 29.5 | 29.5 | 29.5 | 29.5 | 27.0 | 24.5 | 19.5 | 19.5 | 19.5 | 22.0 | 22.0 | 24.5 | 24.5 | 22.0 | 22.0 | 22.0 | 22.0 | 22.0 | 22.0 | 24.5 | 22.0 | 27.0 | 27.0 |
| 6 | 29.5 | 29.5 | 29.5 | 29.5 | 29.5 | 29.5 | 24.5 | 22.0 | 22.0 | 24.5 | 24.5 | 24.5 | 24.5 | 27.0 | 24.5 | 24.5 | 24.5 | 24.5 | 24.5 | 24.5 | 24.5 | 24.5 | 27.0 | 27.0 |
| 7 | 37.5 | 39.0 | 39.5 | 40.0 | 40.0 | 39.0 | 34.5 | 24.0 | 25.0 | 28.0 | 31.0 | 31.0 | 32.0 | 32.0 | 31.0 | 30.0 | 29.5 | 28.0 | 28.0 | 30.0 | 31.0 | 30.0 | 34.0 | 36.5 |
| 8 | 24.5 | 27.0 | 27.0 | 29.5 | 29.5 | 27.0 | 22.0 | 12.0 | 12.0 | 17.0 | 17.0 | 17.0 | 17.0 | 17.0 | 17.0 | 14.5 | 7.6 | 5.0 | 5.0 | 14.5 | 17.0 | 14.5 | 19.5 | 24.5 |
| 9 | 24.5 | 27.0 | 27.0 | 29.5 | 29.5 | 27.0 | 22.0 | 5.0 | 5.0 | 7.6 | 17.0 | 17.0 | 17.0 | 17.0 | 14.5 | 14.5 | 14.5 | 12.0 | 12.0 | 14.5 | 14.5 | 14.5 | 19.5 | 24.5 |
| 10 | 38.0 | 39.0 | 39.5 | 40.0 | 40.0 | 39.0 | 34.5 | 22.5 | 23.5 | 27.0 | 31.0 | 31.0 | 32.0 | 32.0 | 31.0 | 30.0 | 30.5 | 29.5 | 29.5 | 30.0 | 31.0 | 30.0 | 34.5 | 36.5 |
| 11 | 37.0 | 38.5 | 39.0 | 40.0 | 39.5 | 38.5 | 34.0 | 22.0 | 22.0 | 26.5 | 29.0 | 29.0 | 30.0 | 30.0 | 29.0 | 28.0 | 26.0 | 23.5 | 24.0 | 27.5 | 28.5 | 27.0 | 32.5 | 35.0 |
| 12 | 70.0 | 70.0 | 70.0 | 70.0 | 70.0 | 70.0 | 70.0 | 70.0 | 70.0 | 70.0 | 70.0 | 70.0 | 70.0 | 70.0 | 70.0 | 70.0 | 66.6 | 65.1 | 65.9 | 70.0 | 70.0 | 70.0 | 70.0 | 70.0 |
| 13 | 50.0 | 50.0 | 50.0 | 50.0 | 50.0 | 50.0 | 50.0 | 44.5 | 44.5 | 47.0 | 48.6 | 48.6 | 49.1 | 49.1 | 48.0 | 47.5 | 46.5 | 45.5 | 45.5 | 48.0 | 48.6 | 47.5 | 50.0 | 50.0 |
| 14 | 70.0 | 70.0 | 70.0 | 70.0 | 70.0 | 70.0 | 65.7 | 54.9 | 55.7 | 60.3 | 60.3 | 59.5 | 61.8 | 61.8 | 59.5 | 58.0 | 52.6 | 49.5 | 50.3 | 58.8 | 61.1 | 58.8 | 65.7 | 69.5 |
| 16 | 70.0 | 70.0 | 70.0 | 70.0 | 70.0 | 70.0 | 61.4 | 30.0 | 30.0 | 38.6 | 50.3 | 48.5 | 51.6 | 53.4 | 47.7 | 44.2 | 37.0 | 30.0 | 30.0 | 45.9 | 52.1 | 47.7 | 62.3 | 69.4 |
| 17 | 70.0 | 70.0 | 70.0 | 70.0 | 70.0 | 70.0 | 64.4 | 43.0 | 45.9 | 50.9 | 59.4 | 58.7 | 60.1 | 60.9 | 58.0 | 56.6 | 58.0 | 57.3 | 57.3 | 57.3 | 60.1 | 58.0 | 65.1 | 68.7 |
| 18 | 80.0 | 80.0 | 80.0 | 80.0 | 80.0 | 80.0 | 64.0 | 36.0 | 36.0 | 36.0 | 36.0 | 36.0 | 39.7 | 45.2 | 36.0 | 36.0 | 36.0 | 36.0 | 36.0 | 36.0 | 37.8 | 36.0 | 65.5 | 80.0 |
| 19 | 80.0 | 80.0 | 80.0 | 80.0 | 80.0 | 80.0 | 73.8 | 36.0 | 36.0 | 50.7 | 61.0 | 58.8 | 62.5 | 64.8 | 56.2 | 47.0 | 36.0 | 36.0 | 36.0 | 50.7 | 62.5 | 56.2 | 74.5 | 80.0 |
| 20 | 50.0 | 50.0 | 50.0 | 50.0 | 50.0 | 50.0 | 45.8 | 28.1 | 30.3 | 34.7 | 41.4 | 41.4 | 42.5 | 42.5 | 41.4 | 39.2 | 41.4 | 39.2 | 39.2 | 39.2 | 41.4 | 39.2 | 44.7 | 48.0 |
| 21 | 70.0 | 70.0 | 70.0 | 70.0 | 70.0 | 70.0 | 62.6 | 41.1 | 44.2 | 48.8 | 58.0 | 56.5 | 58.0 | 59.5 | 56.5 | 54.9 | 54.9 | 54.9 | 54.9 | 56.5 | 59.5 | 58.0 | 65.7 | 68.8 |
| 22 | 29.5 | 29.5 | 29.5 | 29.5 | 29.5 | 29.5 | 29.5 | 24.5 | 27.0 | 27.0 | 29.5 | 29.5 | 29.5 | 29.5 | 29.5 | 29.5 | 29.5 | 29.5 | 29.5 | 27.0 | 29.5 | 27.0 | 29.5 | 29.5 |
| 23 | 29.5 | 29.5 | 29.5 | 29.5 | 29.5 | 29.5 | 29.5 | 27.0 | 27.0 | 29.5 | 29.5 | 29.5 | 29.5 | 29.5 | 29.5 | 29.5 | 29.5 | 27.0 | 27.0 | 29.5 | 29.5 | 29.5 | 29.5 | 29.5 |
| 24 | 40.0 | 40.0 | 40.0 | 40.0 | 40.0 | 40.0 | 38.7 | 34.0 | 34.3 | 35.7 | 37.0 | 37.0 | 37.7 | 37.7 | 37.0 | 36.7 | 36.7 | 36.3 | 36.3 | 37.0 | 37.3 | 37.0 | 38.7 | 39.7 |
| 25 | 39.7 | 40.0 | 40.0 | 40.0 | 40.0 | 40.0 | 38.0 | 32.3 | 32.7 | 34.7 | 36.0 | 36.0 | 36.7 | 36.7 | 36.0 | 35.7 | 35.0 | 34.3 | 34.3 | 35.7 | 36.0 | 35.3 | 37.7 | 39.0 |
| 26 | 38.0 | 39.0 | 40.0 | 40.0 | 40.0 | 39.5 | 35.0 | 26.5 | 27.0 | 30.0 | 32.0 | 31.5 | 32.5 | 32.5 | 32.0 | 31.0 | 29.0 | 28.0 | 28.0 | 31.0 | 32.0 | 31.0 | 35.0 | 37.0 |
| 27 | 40.0 | 40.0 | 40.0 | 40.0 | 40.0 | 40.0 | 39.5 | 36.0 | 36.5 | 37.5 | 38.5 | 38.5 | 39.0 | 39.0 | 38.5 | 38.0 | 39.0 | 38.5 | 39.0 | 38.5 | 39.0 | 38.5 | 39.5 | 40.0 |
| 28 | 50.0 | 50.0 | 50.0 | 50.0 | 50.0 | 50.0 | 45.8 | 31.4 | 32.5 | 35.8 | 41.4 | 40.3 | 41.4 | 42.5 | 40.3 | 39.2 | 39.2 | 38.1 | 38.1 | 40.3 | 42.5 | 41.4 | 45.8 | 49.1 |
| 29 | 29.5 | 29.5 | 29.5 | 29.5 | 29.5 | 29.5 | 29.5 | 27.0 | 27.0 | 27.0 | 27.0 | 27.0 | 27.0 | 27.0 | 27.0 | 27.0 | 27.0 | 27.0 | 27.0 | 27.0 | 27.0 | 27.0 | 29.5 | 29.5 |
| 30 | 50.0 | 50.0 | 50.0 | 50.0 | 50.0 | 50.0 | 47.5 | 35.2 | 36.2 | 39.3 | 43.4 | 42.4 | 43.4 | 44.5 | 42.4 | 41.4 | 41.4 | 40.3 | 40.3 | 43.4 | 44.5 | 43.4 | 47.5 | 49.6 |
| 31 | 80.0 | 80.0 | 80.0 | 80.0 | 80.0 | 80.0 | 74.3 | 36.0 | 36.0 | 56.8 | 63.3 | 60.9 | 64.2 | 65.7 | 59.9 | 55.7 | 36.0 | 36.0 | 36.0 | 53.3 | 64.2 | 59.4 | 75.7 | 80.0 |
| 32 | 80.0 | 80.0 | 80.0 | 80.0 | 80.0 | 80.0 | 80.0 | 63.4 | 65.5 | 73.0 | 80.0 | 75.9 | 80.0 | 80.0 | 75.5 | 73.4 | 68.7 | 65.1 | 65.5 | 74.1 | 80.0 | 74.8 | 80.0 | 80.0 |
| 33 | 50.0 | 50.0 | 50.0 | 50.0 | 50.0 | 50.0 | 50.0 | 41.9 | 42.4 | 45.5 | 47.5 | 47.0 | 47.5 | 48.0 | 47.0 | 46.5 | 45.5 | 44.5 | 45.0 | 46.5 | 47.0 | 46.5 | 49.6 | 50.0 |
| 34 | 29.5 | 29.5 | 29.5 | 29.5 | 29.5 | 29.5 | 29.5 | 27.0 | 27.0 | 27.0 | 29.5 | 29.5 | 29.5 | 29.5 | 29.5 | 29.5 | 29.5 | 29.5 | 29.5 | 29.5 | 29.5 | 29.5 | 29.5 | 29.5 |
| 35 | 29.5 | 29.5 | 29.5 | 29.5 | 29.5 | 29.5 | 29.5 | 29.5 | 29.5 | 29.5 | 29.5 | 29.5 | 29.5 | 29.5 | 29.5 | 29.5 | 29.5 | 29.5 | 29.5 | 29.5 | 29.5 | 29.5 | 29.5 | 29.5 |
| 36 | 40.0 | 40.0 | 40.0 | 40.0 | 40.0 | 40.0 | 38.0 | 32.5 | 33.0 | 34.5 | 36.5 | 36.5 | 37.0 | 37.0 | 36.5 | 35.5 | 36.5 | 36.0 | 36.0 | 36.0 | 36.5 | 36.0 | 38.0 | 39.0 |
| 37 | 40.0 | 40.0 | 40.0 | 40.0 | 40.0 | 40.0 | 39.0 | 36.5 | 36.5 | 37.5 | 38.0 | 38.0 | 38.0 | 38.0 | 38.0 | 37.5 | 36.5 | 36.0 | 36.0 | 37.5 | 38.0 | 37.5 | 39.0 | 39.5 |
| 38 | 38.0 | 39.0 | 40.0 | 40.0 | 40.0 | 39.5 | 35.0 | 26.5 | 27.0 | 30.0 | 32.0 | 32.0 | 32.5 | 32.5 | 32.0 | 31.0 | 29.0 | 28.0 | 28.0 | 31.0 | 32.0 | 31.0 | 35.0 | 37.0 |
| 39 | 29.5 | 30.0 | 30.0 | 30.0 | 30.0 | 30.0 | 29.5 | 29.5 | 29.5 | 29.5 | 29.5 | 29.5 | 29.5 | 29.5 | 29.5 | 29.5 | 29.5 | 29.5 | 29.5 | 29.5 | 29.5 | 29.5 | 29.5 | 29.5 |
| 40 | 29.5 | 30.0 | 30.0 | 30.0 | 30.0 | 30.0 | 29.5 | 29.5 | 29.5 | 29.5 | 29.5 | 29.5 | 29.5 | 29.5 | 29.5 | 29.5 | 29.5 | 29.5 | 29.5 | 29.5 | 29.5 | 29.5 | 29.5 | 29.5 |
| 41 | 40.0 | 40.0 | 40.0 | 40.0 | 40.0 | 40.0 | 38.0 | 32.5 | 33.0 | 35.0 | 36.5 | 36.5 | 36.5 | 37.0 | 36.5 | 36.0 | 36.0 | 36.0 | 36.0 | 36.5 | 37.0 | 36.5 | 38.5 | 39.5 |
| 42 | 39.9 | 40.0 | 40.0 | 40.0 | 40.0 | 40.0 | 37.7 | 34.1 | 34.1 | 35.6 | 36.3 | 35.6 | 36.3 | 36.3 | 36.3 | 35.6 | 34.1 | 32.7 | 33.4 | 35.6 | 36.3 | 36.3 | 38.4 | 39.1 |
| 43 | 29.5 | 29.5 | 29.5 | 29.5 | 29.5 | 29.5 | 29.5 | 27.0 | 27.0 | 27.0 | 27.0 | 27.0 | 27.0 | 27.0 | 27.0 | 27.0 | 27.0 | 27.0 | 27.0 | 27.0 | 27.0 | 27.0 | 29.5 | 29.5 |
| 44 | 66.0 | 66.0 | 66.0 | 66.0 | 66.0 | 66.0 | 66.0 | 56.4 | 60.1 | 66.0 | 66.0 | 66.0 | 66.0 | 66.0 | 66.0 | 66.0 | 66.0 | 66.0 | 66.0 | 66.0 | 66.0 | 66.0 | 66.0 | 66.0 |
| 45 | 39.1 | 39.9 | 40.0 | 40.0 | 40.0 | 39.9 | 37.0 | 29.9 | 30.6 | 32.7 | 34.9 | 34.9 | 35.6 | 35.6 | 34.9 | 34.1 | 34.1 | 34.1 | 34.1 | 34.9 | 35.6 | 34.9 | 37.7 | 38.4 |
| 46 | 29.5 | 29.5 | 29.5 | 29.5 | 29.5 | 29.5 | 29.5 | 22.0 | 22.0 | 24.5 | 27.0 | 27.0 | 27.0 | 27.0 | 27.0 | 27.0 | 27.0 | 24.5 | 27.0 | 27.0 | 27.0 | 24.5 | 27.0 | 29.5 |
| 47 | 66.0 | 66.0 | 66.0 | 66.0 | 66.0 | 66.0 | 66.0 | 60.1 | 66.0 | 66.0 | 66.0 | 66.0 | 66.0 | 66.0 | 66.0 | 66.0 | 66.0 | 66.0 | 66.0 | 66.0 | 66.0 | 66.0 | 66.0 | 66.0 |
| 48 | 66.0 | 66.0 | 66.0 | 66.0 | 66.0 | 66.0 | 66.0 | 66.0 | 66.0 | 66.0 | 66.0 | 66.0 | 66.0 | 66.0 | 66.0 | 66.0 | 66.0 | 66.0 | 66.0 | 66.0 | 66.0 | 66.0 | 66.0 | 66.0 |
| 49 | 29.5 | 29.5 | 29.5 | 30.0 | 30.0 | 29.5 | 25.8 | 20.8 | 20.8 | 23.3 | 24.5 | 23.3 | 24.5 | 24.5 | 24.5 | 23.3 | 22.0 | 22.0 | 22.0 | 24.5 | 25.8 | 24.5 | 27.0 | 28.3 |
| 50 | 27.0 | 29.5 | 29.5 | 29.5 | 29.5 | 27.0 | 22.0 | 17.0 | 19.5 | 19.5 | 22.0 | 22.0 | 22.0 | 22.0 | 19.5 | 19.5 | 19.5 | 19.5 | 19.5 | 19.5 | 24.5 | 22.0 | 24.5 | 27.0 |
| 51 | 66.0 | 66.0 | 66.0 | 66.0 | 66.0 | 66.0 | 66.0 | 66.0 | 66.0 | 66.0 | 66.0 | 66.0 | 66.0 | 66.0 | 66.0 | 66.0 | 66.0 | 66.0 | 66.0 | 66.0 | 66.0 | 66.0 | 66.0 | 66.0 |
| 52 | 80.0 | 80.0 | 80.0 | 80.0 | 80.0 | 80.0 | 80.0 | 80.0 | 80.0 | 80.0 | 80.0 | 80.0 | 80.0 | 80.0 | 80.0 | 80.0 | 80.0 | 80.0 | 80.0 | 80.0 | 80.0 | 80.0 | 80.0 | 80.0 |
| 53 | 80.0 | 80.0 | 80.0 | 80.0 | 80.0 | 80.0 | 80.0 | 80.0 | 80.0 | 80.0 | 80.0 | 80.0 | 80.0 | 80.0 | 80.0 | 80.0 | 80.0 | 80.0 | 80.0 | 80.0 | 80.0 | 80.0 | 80.0 | 80.0 |
| 54 | 66.0 | 66.0 | 66.0 | 66.0 | 66.0 | 66.0 | 66.0 | 66.0 | 66.0 | 66.0 | 66.0 | 66.0 | 66.0 | 66.0 | 66.0 | 66.0 | 66.0 | 66.0 | 66.0 | 66.0 | 66.0 | 66.0 | 66.0 | 66.0 |

| Road No. | Year 2037 Average Speed (kph) | | | | | | | | | | | | | | | | | | | | | | | |
|---|---|---|---|---|---|---|---|---|---|---|---|---|---|---|---|---|---|---|---|---|---|---|---|---|
| | 0000 I 0100 | 0100 I 0200 | 0200 I 0300 | 0300 I 0400 | 0400 I 0500 | 0500 I 0600 | 0600 I 0700 | 0700 I 0800 | 0800 I 0900 | 0900 I 1000 | 1000 I 1100 | 1100 I 1200 | 1200 I 1300 | 1300 I 1400 | 1400 I 1500 | 1500 I 1600 | 1600 I 1700 | 1700 I 1800 | 1800 I 1900 | 1900 I 2000 | 2000 I 2100 | 2100 I 2200 | 2200 I 2300 | 2300 I 0000 |
| 55 | 66.0 | 66.0 | 66.0 | 66.0 | 66.0 | 66.0 | 66.0 | 66.0 | 66.0 | 66.0 | 66.0 | 66.0 | 66.0 | 66.0 | 66.0 | 66.0 | 66.0 | 66.0 | 66.0 | 66.0 | 66.0 | 66.0 | 66.0 | 66.0 |
| 56 | 66.0 | 66.0 | 66.0 | 66.0 | 66.0 | 66.0 | 66.0 | 66.0 | 66.0 | 66.0 | 66.0 | 66.0 | 66.0 | 66.0 | 66.0 | 66.0 | 66.0 | 66.0 | 66.0 | 66.0 | 66.0 | 66.0 | 66.0 | 66.0 |
| 57 | 29.5 | 29.5 | 29.5 | 29.5 | 29.5 | 29.5 | 27.0 | 24.5 | 24.5 | 27.0 | 27.0 | 27.0 | 27.0 | 27.0 | 27.0 | 24.5 | 24.5 | 24.5 | 24.5 | 27.0 | 27.0 | 27.0 | 27.0 | 29.5 |
| 58 | 29.5 | 29.5 | 29.5 | 29.5 | 29.5 | 29.5 | 27.0 | 24.5 | 24.5 | 24.5 | 27.0 | 27.0 | 27.0 | 27.0 | 27.0 | 24.5 | 24.5 | 24.5 | 24.5 | 27.0 | 27.0 | 27.0 | 27.0 | 29.5 |
| 59 | 29.5 | 29.5 | 29.5 | 29.5 | 29.5 | 29.5 | 29.5 | 29.5 | 29.5 | 29.5 | 29.5 | 29.5 | 29.5 | 29.5 | 29.5 | 29.5 | 29.5 | 29.5 | 29.5 | 29.5 | 29.5 | 29.5 | 29.5 | 29.5 |
| 60 | 29.5 | 29.5 | 29.5 | 29.5 | 29.5 | 29.5 | 29.5 | 29.5 | 29.5 | 29.5 | 29.5 | 29.5 | 29.5 | 29.5 | 29.5 | 29.5 | 29.5 | 29.5 | 29.5 | 29.5 | 29.5 | 29.5 | 29.5 | 29.5 |
| 61 | 29.5 | 29.5 | 29.5 | 29.5 | 29.5 | 29.5 | 27.0 | 24.5 | 24.5 | 27.0 | 27.0 | 27.0 | 27.0 | 27.0 | 27.0 | 27.0 | 24.5 | 24.5 | 24.5 | 27.0 | 27.0 | 27.0 | 27.0 | 29.5 |
| 62 | 29.5 | 29.5 | 29.5 | 29.5 | 29.5 | 29.5 | 27.0 | 24.5 | 24.5 | 24.5 | 27.0 | 27.0 | 27.0 | 27.0 | 24.5 | 24.5 | 24.5 | 24.5 | 24.5 | 24.5 | 27.0 | 27.0 | 27.0 | 29.5 |
| 63 | 29.5 | 29.5 | 29.5 | 29.5 | 29.5 | 29.5 | 29.5 | 27.0 | 27.0 | 27.0 | 27.0 | 27.0 | 27.0 | 29.5 | 29.5 | 27.0 | 27.0 | 27.0 | 27.0 | 27.0 | 27.0 | 27.0 | 29.5 | 29.5 |
| 64 | 29.5 | 29.5 | 29.5 | 29.5 | 29.5 | 29.5 | 27.0 | 27.0 | 27.0 | 27.0 | 27.0 | 27.0 | 27.0 | 27.0 | 27.0 | 27.0 | 24.5 | 24.5 | 24.5 | 27.0 | 27.0 | 27.0 | 29.5 | 29.5 |
| 65 | 29.5 | 29.5 | 29.5 | 29.5 | 29.5 | 29.5 | 27.0 | 22.0 | 22.0 | 24.5 | 24.5 | 24.5 | 24.5 | 24.5 | 24.5 | 22.0 | 22.0 | 19.5 | 22.0 | 24.5 | 24.5 | 24.5 | 27.0 | 27.0 |
| 66 | 29.5 | 29.5 | 29.5 | 29.5 | 29.5 | 29.5 | 27.0 | 24.5 | 24.5 | 27.0 | 27.0 | 27.0 | 27.0 | 27.0 | 27.0 | 24.5 | 24.5 | 22.0 | 22.0 | 24.5 | 27.0 | 27.0 | 27.0 | 29.5 |
| 67 | 29.5 | 29.5 | 29.5 | 29.5 | 29.5 | 29.5 | 27.0 | 24.5 | 24.5 | 24.5 | 24.5 | 24.5 | 24.5 | 27.0 | 24.5 | 24.5 | 24.5 | 22.0 | 22.0 | 24.5 | 27.0 | 24.5 | 27.0 | 27.0 |
| 68 | 29.5 | 29.5 | 29.5 | 29.5 | 29.5 | 29.5 | 27.0 | 24.5 | 24.5 | 27.0 | 27.0 | 27.0 | 27.0 | 27.0 | 27.0 | 24.5 | 24.5 | 22.0 | 22.0 | 24.5 | 27.0 | 27.0 | 27.0 | 29.5 |
| 69 | 29.5 | 29.5 | 29.5 | 29.5 | 29.5 | 29.5 | 27.0 | 24.5 | 24.5 | 24.5 | 27.0 | 24.5 | 27.0 | 27.0 | 24.5 | 24.5 | 24.5 | 22.0 | 22.0 | 24.5 | 27.0 | 24.5 | 27.0 | 29.5 |
| 70 | 29.5 | 29.5 | 29.5 | 29.5 | 29.5 | 29.5 | 29.5 | 29.5 | 29.5 | 29.5 | 29.5 | 29.5 | 29.5 | 29.5 | 29.5 | 29.5 | 29.5 | 29.5 | 29.5 | 29.5 | 29.5 | 29.5 | 29.5 | 29.5 |
| 71 | 29.5 | 29.5 | 29.5 | 29.5 | 29.5 | 29.5 | 29.5 | 29.5 | 29.5 | 29.5 | 29.5 | 29.5 | 29.5 | 29.5 | 29.5 | 29.5 | 29.5 | 29.5 | 29.5 | 29.5 | 29.5 | 29.5 | 29.5 | 29.5 |
| 72 | 29.5 | 29.5 | 29.5 | 29.5 | 29.5 | 29.5 | 29.5 | 29.5 | 29.5 | 29.5 | 29.5 | 29.5 | 29.5 | 29.5 | 29.5 | 29.5 | 29.5 | 29.5 | 29.5 | 29.5 | 29.5 | 29.5 | 29.5 | 29.5 |
| 73 | 29.5 | 29.5 | 29.5 | 29.5 | 29.5 | 29.5 | 29.5 | 29.5 | 29.5 | 29.5 | 29.5 | 29.5 | 29.5 | 29.5 | 29.5 | 29.5 | 29.5 | 29.5 | 29.5 | 29.5 | 29.5 | 29.5 | 29.5 | 29.5 |
| 74 | 29.5 | 29.5 | 29.5 | 29.5 | 29.5 | 29.5 | 27.0 | 24.5 | 24.5 | 27.0 | 24.5 | 24.5 | 24.5 | 27.0 | 24.5 | 24.5 | 22.0 | 22.0 | 22.0 | 24.5 | 27.0 | 24.5 | 27.0 | 29.5 |
| 75 | 29.5 | 29.5 | 29.5 | 29.5 | 29.5 | 29.5 | 27.0 | 24.5 | 24.5 | 24.5 | 24.5 | 24.5 | 24.5 | 27.0 | 24.5 | 24.5 | 24.5 | 22.0 | 22.0 | 24.5 | 27.0 | 24.5 | 27.0 | 29.5 |
| 76 | 29.5 | 29.5 | 29.5 | 29.5 | 29.5 | 29.5 | 29.5 | 29.5 | 29.5 | 29.5 | 29.5 | 29.5 | 29.5 | 29.5 | 29.5 | 29.5 | 29.5 | 29.5 | 29.5 | 29.5 | 29.5 | 29.5 | 29.5 | 29.5 |
| 77 | 29.5 | 29.5 | 29.5 | 29.5 | 29.5 | 29.5 | 29.5 | 29.5 | 29.5 | 29.5 | 29.5 | 29.5 | 29.5 | 29.5 | 29.5 | 29.5 | 29.5 | 29.5 | 29.5 | 29.5 | 29.5 | 29.5 | 29.5 | 29.5 |
| 78 | 29.5 | 29.5 | 29.5 | 29.5 | 29.5 | 29.5 | 27.0 | 24.5 | 24.5 | 27.0 | 24.5 | 24.5 | 24.5 | 24.5 | 24.5 | 24.5 | 22.0 | 19.5 | 19.5 | 24.5 | 24.5 | 24.5 | 27.0 | 27.0 |
| 79 | 29.5 | 29.5 | 29.5 | 29.5 | 29.5 | 29.5 | 27.0 | 22.0 | 24.5 | 24.5 | 24.5 | 24.5 | 24.5 | 27.0 | 24.5 | 24.5 | 24.5 | 22.0 | 22.0 | 24.5 | 24.5 | 24.5 | 27.0 | 29.5 |
| 80 | 29.5 | 29.5 | 29.5 | 29.5 | 29.5 | 29.5 | 27.0 | 22.0 | 24.5 | 24.5 | 24.5 | 24.5 | 24.5 | 27.0 | 24.5 | 24.5 | 24.5 | 24.5 | 24.5 | 24.5 | 27.0 | 24.5 | 27.0 | 29.5 |
| 81 | 29.5 | 29.5 | 29.5 | 29.5 | 29.5 | 29.5 | 27.0 | 27.0 | 27.0 | 27.0 | 27.0 | 24.5 | 27.0 | 27.0 | 24.5 | 24.5 | 22.0 | 22.0 | 22.0 | 24.5 | 27.0 | 24.5 | 27.0 | 29.5 |
| 82 | 29.5 | 29.5 | 29.5 | 29.5 | 29.5 | 29.5 | 29.5 | 29.5 | 29.5 | 29.5 | 29.5 | 29.5 | 29.5 | 29.5 | 29.5 | 29.5 | 29.5 | 29.5 | 29.5 | 29.5 | 29.5 | 29.5 | 29.5 | 29.5 |
| 83 | 29.5 | 29.5 | 29.5 | 29.5 | 29.5 | 29.5 | 29.5 | 29.5 | 29.5 | 29.5 | 29.5 | 29.5 | 29.5 | 29.5 | 29.5 | 29.5 | 29.5 | 29.5 | 29.5 | 29.5 | 29.5 | 29.5 | 29.5 | 29.5 |
| 84 | 29.5 | 29.5 | 29.5 | 29.5 | 29.5 | 29.5 | 29.5 | 29.5 | 29.5 | 29.5 | 29.5 | 29.5 | 29.5 | 29.5 | 29.5 | 29.5 | 29.5 | 29.5 | 29.5 | 29.5 | 29.5 | 29.5 | 29.5 | 29.5 |
| 85 | 29.5 | 29.5 | 29.5 | 29.5 | 29.5 | 29.5 | 29.5 | 29.5 | 29.5 | 29.5 | 29.5 | 29.5 | 29.5 | 29.5 | 29.5 | 29.5 | 29.5 | 29.5 | 29.5 | 29.5 | 29.5 | 29.5 | 29.5 | 29.5 |
| 86 | 29.5 | 29.5 | 29.5 | 29.5 | 29.5 | 29.5 | 29.5 | 29.5 | 29.5 | 29.5 | 29.5 | 29.5 | 29.5 | 29.5 | 29.5 | 29.5 | 29.5 | 29.5 | 29.5 | 29.5 | 29.5 | 29.5 | 29.5 | 29.5 |
| 87 | 29.5 | 29.5 | 29.5 | 29.5 | 29.5 | 29.5 | 29.5 | 29.5 | 29.5 | 29.5 | 29.5 | 29.5 | 29.5 | 29.5 | 29.5 | 29.5 | 29.5 | 29.5 | 29.5 | 29.5 | 29.5 | 29.5 | 29.5 | 29.5 |
| 88 | 29.5 | 29.5 | 29.5 | 30.0 | 29.5 | 29.5 | 29.5 | 29.5 | 29.5 | 29.5 | 29.5 | 29.5 | 29.5 | 29.5 | 29.5 | 29.5 | 29.5 | 29.5 | 29.5 | 29.5 | 29.5 | 29.5 | 29.5 | 29.5 |
| 89 | 29.5 | 29.5 | 29.5 | 30.0 | 29.5 | 29.5 | 29.5 | 29.5 | 29.5 | 29.5 | 29.5 | 29.5 | 29.5 | 29.5 | 29.5 | 29.5 | 29.5 | 29.5 | 29.5 | 29.5 | 29.5 | 29.5 | 29.5 | 29.5 |
| 90 | 29.5 | 29.5 | 29.5 | 29.5 | 29.5 | 29.5 | 29.5 | 29.5 | 29.5 | 29.5 | 29.5 | 29.5 | 29.5 | 29.5 | 29.5 | 29.5 | 29.5 | 29.5 | 29.5 | 29.5 | 29.5 | 29.5 | 29.5 | 29.5 |
| 91 | 29.5 | 29.5 | 29.5 | 29.5 | 29.5 | 29.5 | 29.5 | 29.5 | 29.5 | 29.5 | 29.5 | 29.5 | 29.5 | 29.5 | 29.5 | 29.5 | 29.5 | 29.5 | 29.5 | 29.5 | 29.5 | 29.5 | 29.5 | 29.5 |
| 92 | 29.5 | 29.5 | 29.5 | 29.5 | 29.5 | 29.5 | 27.0 | 24.5 | 24.5 | 27.0 | 24.5 | 24.5 | 24.5 | 24.5 | 24.5 | 24.5 | 22.0 | 19.5 | 19.5 | 24.5 | 24.5 | 24.5 | 27.0 | 27.0 |
| 93 | 29.5 | 29.5 | 29.5 | 29.5 | 29.5 | 29.5 | 27.0 | 22.0 | 22.0 | 24.5 | 24.5 | 24.5 | 24.5 | 24.5 | 24.5 | 24.5 | 24.5 | 22.0 | 22.0 | 24.5 | 24.5 | 24.5 | 27.0 | 27.0 |
| 94 | 29.5 | 29.5 | 29.5 | 29.5 | 29.5 | 29.5 | 29.5 | 27.0 | 27.0 | 27.0 | 29.5 | 29.5 | 29.5 | 29.5 | 29.5 | 29.5 | 27.0 | 27.0 | 27.0 | 27.0 | 29.5 | 27.0 | 29.5 | 29.5 |
| 95 | 29.5 | 29.5 | 29.5 | 29.5 | 29.5 | 29.5 | 29.5 | 24.5 | 24.5 | 27.0 | 27.0 | 27.0 | 27.0 | 27.0 | 27.0 | 27.0 | 27.0 | 27.0 | 27.0 | 27.0 | 27.0 | 27.0 | 29.5 | 29.5 |
| 96 | 66.0 | 66.0 | 66.0 | 66.0 | 66.0 | 66.0 | 66.0 | 66.0 | 66.0 | 66.0 | 66.0 | 66.0 | 66.0 | 66.0 | 66.0 | 66.0 | 66.0 | 66.0 | 66.0 | 66.0 | 66.0 | 66.0 | 66.0 | 66.0 |
| 97 | 29.5 | 29.5 | 29.5 | 29.5 | 29.5 | 29.5 | 29.5 | 29.5 | 29.5 | 29.5 | 29.5 | 29.5 | 29.5 | 29.5 | 29.5 | 29.5 | 29.5 | 29.5 | 29.5 | 29.5 | 29.5 | 29.5 | 29.5 | 29.5 |
| 98 | 29.5 | 29.5 | 29.5 | 29.5 | 29.5 | 29.5 | 29.5 | 29.5 | 29.5 | 29.5 | 29.5 | 29.5 | 29.5 | 29.5 | 29.5 | 29.5 | 29.5 | 29.5 | 29.5 | 29.5 | 29.5 | 29.5 | 29.5 | 29.5 |
| 99 | 29.5 | 29.5 | 29.5 | 29.5 | 29.5 | 29.5 | 29.5 | 27.0 | 27.0 | 29.5 | 29.5 | 29.5 | 29.5 | 29.5 | 29.5 | 27.0 | 27.0 | 27.0 | 27.0 | 29.5 | 29.5 | 29.5 | 29.5 | 29.5 |
| 100 | 29.5 | 29.5 | 29.5 | 29.5 | 29.5 | 29.5 | 27.0 | 24.5 | 24.5 | 24.5 | 27.0 | 24.5 | 27.0 | 27.0 | 24.5 | 24.5 | 24.5 | 22.0 | 24.5 | 27.0 | 27.0 | 24.5 | 27.0 | 29.5 |
| 101 | 27.0 | 27.0 | 29.5 | 29.5 | 29.5 | 27.0 | 22.0 | 12.0 | 14.5 | 17.0 | 19.5 | 19.5 | 19.5 | 22.0 | 19.5 | 17.0 | 17.0 | 17.0 | 17.0 | 19.5 | 22.0 | 19.5 | 24.5 | 27.0 |
| 102 | 27.0 | 29.5 | 29.5 | 29.5 | 29.5 | 27.0 | 22.0 | 17.0 | 19.5 | 19.5 | 22.0 | 22.0 | 22.0 | 24.5 | 22.0 | 22.0 | 19.5 | 22.0 | 22.0 | 19.5 | 24.5 | 22.0 | 24.5 | 27.0 |
| 103 | 29.5 | 29.5 | 29.5 | 29.5 | 29.5 | 29.5 | 29.5 | 29.5 | 29.5 | 29.5 | 29.5 | 29.5 | 29.5 | 29.5 | 29.5 | 29.5 | 27.0 | 27.0 | 27.0 | 29.5 | 29.5 | 29.5 | 29.5 | 29.5 |
| 104 | 29.5 | 29.5 | 29.5 | 29.5 | 29.5 | 29.5 | 29.5 | 27.0 | 27.0 | 27.0 | 29.5 | 29.5 | 29.5 | 29.5 | 29.5 | 27.0 | 29.5 | 29.5 | 29.5 | 29.5 | 29.5 | 29.5 | 29.5 | 29.5 |
| 105 | 50.0 | 50.0 | 50.0 | 50.0 | 50.0 | 50.0 | 50.0 | 46.2 | 46.5 | 48.6 | 49.9 | 49.6 | 49.9 | 50.0 | 49.6 | 49.2 | 48.6 | 47.9 | 48.2 | 49.2 | 49.9 | 49.2 | 50.0 | 50.0 |
| 106 | 50.0 | 50.0 | 50.0 | 50.0 | 50.0 | 50.0 | 50.0 | 49.6 | 49.6 | 50.0 | 50.0 | 50.0 | 50.0 | 50.0 | 50.0 | 50.0 | 50.0 | 50.0 | 50.0 | 50.0 | 50.0 | 50.0 | 50.0 | 50.0 |
| 107 | 50.0 | 50.0 | 50.0 | 50.0 | 50.0 | 50.0 | 50.0 | 50.0 | 50.0 | 50.0 | 50.0 | 50.0 | 50.0 | 50.0 | 50.0 | 50.0 | 50.0 | 50.0 | 50.0 | 50.0 | 50.0 | 50.0 | 50.0 | 50.0 |

| Road No. | Year 2037 Average Speed (kph) | | | | | | | | | | | | | | | | | | | | | | | |
|---|---|---|---|---|---|---|---|---|---|---|---|---|---|---|---|---|---|---|---|---|---|---|---|---|
| | 0000 | 0100 | 0200 | 0300 | 0400 | 0500 | 0600 | 0700 | 0800 | 0900 | 1000 | 1100 | 1200 | 1300 | 1400 | 1500 | 1600 | 1700 | 1800 | 1900 | 2000 | 2100 | 2200 | 2300 |
| | I | I | I | I | I | I | I | I | I | I | I | I | I | I | I | I | I | I | I | I | I | I | I | I |
| | 0100 | 0200 | 0300 | 0400 | 0500 | 0600 | 0700 | 0800 | 0900 | 1000 | 1100 | 1200 | 1300 | 1400 | 1500 | 1600 | 1700 | 1800 | 1900 | 2000 | 2100 | 2200 | 2300 | 0000 |
| 108 | 24.5 | 27.0 | 27.0 | 29.5 | 29.5 | 27.0 | 22.0 | 7.6 | 7.6 | 14.5 | 14.5 | 17.0 | 17.0 | 17.0 | 14.5 | 14.5 | 7.6 | 5.0 | 5.0 | 12.0 | 14.5 | 12.0 | 19.5 | 22.0 |
| 109 | 30.0 | 30.0 | 30.0 | 30.0 | 30.0 | 30.0 | 30.0 | 30.0 | 30.0 | 30.0 | 30.0 | 30.0 | 30.0 | 30.0 | 30.0 | 30.0 | 30.0 | 30.0 | 30.0 | 30.0 | 30.0 | 30.0 | 30.0 | 30.0 |
| 110 | 30.0 | 30.0 | 30.0 | 30.0 | 30.0 | 30.0 | 30.0 | 30.0 | 30.0 | 30.0 | 30.0 | 30.0 | 30.0 | 30.0 | 30.0 | 30.0 | 30.0 | 30.0 | 30.0 | 30.0 | 30.0 | 30.0 | 30.0 | 30.0 |
| 111 | 27.0 | 29.5 | 29.5 | 29.5 | 29.5 | 29.5 | 24.5 | 15.8 | 15.8 | 19.5 | 19.5 | 20.8 | 20.8 | 20.8 | 19.5 | 19.5 | 14.5 | 13.3 | 13.3 | 19.5 | 19.5 | 18.3 | 23.3 | 25.8 |
| 112 | 22.0 | 27.0 | 27.0 | 27.0 | 27.0 | 27.0 | 17.0 | 5.0 | 5.0 | 5.0 | 5.0 | 5.0 | 7.6 | 7.6 | 5.0 | 5.0 | 5.0 | 5.0 | 5.0 | 5.0 | 5.0 | 5.0 | 14.5 | 19.5 |
| 113 | 29.5 | 29.5 | 29.5 | 29.5 | 29.5 | 29.5 | 29.5 | 29.5 | 29.5 | 29.5 | 29.5 | 29.5 | 29.5 | 29.5 | 29.5 | 29.5 | 29.5 | 29.5 | 29.5 | 29.5 | 29.5 | 29.5 | 29.5 | 29.5 |
| 114 | 29.5 | 29.5 | 29.5 | 29.5 | 29.5 | 29.5 | 29.5 | 29.5 | 29.5 | 29.5 | 29.5 | 29.5 | 29.5 | 29.5 | 29.5 | 29.5 | 29.5 | 29.5 | 29.5 | 29.5 | 29.5 | 29.5 | 29.5 | 29.5 |
| 115 | 29.5 | 29.5 | 29.5 | 29.5 | 29.5 | 29.5 | 29.5 | 29.5 | 29.5 | 29.5 | 29.5 | 29.5 | 29.5 | 29.5 | 29.5 | 29.5 | 29.5 | 29.5 | 29.5 | 29.5 | 29.5 | 29.5 | 29.5 | 29.5 |
| 116 | 29.5 | 29.5 | 29.5 | 29.5 | 29.5 | 29.5 | 29.5 | 29.5 | 29.5 | 29.5 | 29.5 | 29.5 | 29.5 | 29.5 | 29.5 | 29.5 | 29.5 | 29.5 | 29.5 | 29.5 | 29.5 | 29.5 | 29.5 | 29.5 |
| 117 | 29.5 | 29.5 | 29.5 | 30.0 | 29.5 | 29.5 | 29.5 | 29.5 | 29.5 | 29.5 | 29.5 | 29.5 | 29.5 | 29.5 | 29.5 | 29.5 | 29.5 | 29.5 | 29.5 | 29.5 | 29.5 | 29.5 | 29.5 | 29.5 |
| 118 | 29.5 | 29.5 | 29.5 | 29.5 | 29.5 | 29.5 | 29.5 | 29.5 | 29.5 | 29.5 | 29.5 | 29.5 | 29.5 | 29.5 | 29.5 | 29.5 | 29.5 | 29.5 | 29.5 | 29.5 | 29.5 | 29.5 | 29.5 | 29.5 |
| 119 | 29.5 | 29.5 | 29.5 | 29.5 | 29.5 | 29.5 | 29.5 | 29.5 | 29.5 | 29.5 | 29.5 | 29.5 | 29.5 | 29.5 | 29.5 | 29.5 | 29.5 | 29.5 | 29.5 | 29.5 | 29.5 | 29.5 | 29.5 | 29.5 |
| 120 | 29.5 | 29.5 | 29.5 | 29.5 | 29.5 | 29.5 | 29.5 | 29.5 | 29.5 | 29.5 | 29.5 | 29.5 | 29.5 | 29.5 | 29.5 | 29.5 | 29.5 | 29.5 | 29.5 | 29.5 | 29.5 | 29.5 | 29.5 | 29.5 |
| 121 | 29.5 | 29.5 | 29.5 | 29.5 | 29.5 | 29.5 | 29.5 | 29.5 | 29.5 | 29.5 | 29.5 | 29.5 | 29.5 | 29.5 | 29.5 | 29.5 | 29.5 | 29.5 | 29.5 | 29.5 | 29.5 | 29.5 | 29.5 | 29.5 |
| 122 | 29.5 | 29.5 | 29.5 | 29.5 | 29.5 | 29.5 | 29.5 | 29.5 | 29.5 | 29.5 | 29.5 | 29.5 | 29.5 | 29.5 | 29.5 | 29.5 | 29.5 | 29.5 | 29.5 | 29.5 | 29.5 | 29.5 | 29.5 | 29.5 |
| 123 | 30 | 30 | 30 | 30 | 30 | 30 | 30 | 30 | 30 | 30 | 30 | 30 | 30 | 30 | 30 | 30 | 30 | 30 | 30 | 30 | 30 | 30 | 30 | 30 |
| 124 | 29.5 | 29.5 | 29.5 | 29.5 | 29.5 | 29.5 | 29.5 | 29.5 | 29.5 | 29.5 | 29.5 | 29.5 | 29.5 | 29.5 | 29.5 | 29.5 | 29.5 | 29.5 | 29.5 | 29.5 | 29.5 | 29.5 | 29.5 | 29.5 |
| 125 | 29.5 | 29.5 | 29.5 | 29.5 | 29.5 | 29.5 | 29.5 | 29.5 | 29.5 | 29.5 | 29.5 | 29.5 | 29.5 | 29.5 | 29.5 | 29.5 | 29.5 | 29.5 | 29.5 | 29.5 | 29.5 | 29.5 | 29.5 | 29.5 |
| 126 | 29.5 | 29.5 | 29.5 | 29.5 | 29.5 | 29.5 | 29.5 | 29.5 | 29.5 | 29.5 | 29.5 | 29.5 | 29.5 | 29.5 | 29.5 | 29.5 | 29.5 | 29.5 | 29.5 | 29.5 | 29.5 | 29.5 | 29.5 | 29.5 |

**Road Profile for Year 2045**

| Road No. | Road Label | Road Name | Direction | Speed Limit | Road Length (km) | Cold Start (Y/N) |
|---|---|---|---|---|---|---|
| 1 | L001 | Hong Po Road | WB | 50 | 0.1 | N |
| 2 | L002 | Hong Po Road | EB | 50 | 0.11 | N |
| 3 | L003 | Tsing Lun Road | NB | 50 | 0.08 | N |
| 4 | L004 | Tsing Lun Road | SB | 50 | 0.08 | N |
| 5 | L005 | Access road to Siu Hong Station | WB | 50 | 0.22 | N |
| 6 | L006 | Access road to Siu Hong Station | EB | 50 | 0.22 | N |
| 7 | L007 | Lam Tei Interchange | EB | 50 | 0.05 | N |
| 8 | L008 | Ng Lau Road | NB | 50 | 0.24 | N |
| 9 | L009 | Ng Lau Road | SB | 50 | 0.29 | N |
| 10 | L010 | Lam Tei Interchange | EB | 50 | 0.19 | N |
| 11 | L011 | Lam Tei Interchange | WB | 50 | 0.25 | N |
| 12 | L012 | Slip road to Castle Peak Road - Lam Tei | NB | 70 | 0.3 | N |
| 13 | L013 | Slip road to Lam Tei Interchange | NB | 50 | 0.13 | N |
| 14 | L014 | Slip road from Tuen Mun Road | NB | 70 | 0.09 | N |
| 16 | L016 | Tuen Mun Road | SB | 70 | 0.24 | N |
| 17 | L017 | Slip road to Tuen Mun Road | SB | 70 | 0.13 | N |
| 18 | L018 | Yuen Long Highway | NB | 80 | 0.52 | N |
| 19 | L019 | Yuen Long Highway | SB | 80 | 0.39 | N |
| 20 | L020 | Slip road from Lam Tei Interchange | SB | 50 | 0.08 | N |
| 21 | L021 | Slip road to Castle Peak Road - Lam Tei | SB | 70 | 0.32 | N |
| 22 | L022 | Access road | SB | 50 | 0.05 | Y |
| 23 | L023 | Access road | NB | 50 | 0.05 | Y |
| 24 | L024 | Lam Tei Interchange | EB | 50 | 0.06 | N |
| 25 | L025 | Lam Tei Interchange | WB | 50 | 0.05 | N |
| 26 | L026 | Castle Peak Road - Lingnan | NB | 50 | 0.07 | N |
| 27 | L027 | Castle Peak Road - Lingnan | SB | 50 | 0.15 | N |
| 28 | L028 | Slip road to Yuen Long Highway | EB | 50 | 0.06 | N |
| 29 | L029 | Access Road to To Yuen Wai | NB | 50 | 0.01 | N |
| 30 | L030 | Slip road to Yuen Long Highway | EB | 50 | 0.16 | N |
| 31 | L031 | Yuen Long Highway | EB | 80 | 0.14 | N |
| 32 | L032 | Yuen Long Highway | WB | 80 | 0.15 | N |
| 33 | L033 | Slip road from Yuen Long Highway | WB | 50 | 0.12 | N |
| 34 | L034 | Fu Hang Road | WB | 50 | 0.11 | Y |
| 35 | L035 | Fu Hang Road | EB | 50 | 0.11 | Y |
| 36 | L036 | Castle Peak Road - Lingnan | SB | 50 | 0.1 | N |
| 37 | L037 | Castle Peak Road - Lingnan | NB | 50 | 0.1 | N |
| 38 | L038 | Castle Peak Road - Lingnan | NB | 50 | 0.03 | N |

**Road Profile for Year 2045**

| Road No. | Road Label | Road Name | Direction | Speed Limit | Road Length (km) | Cold Start (Y/N) |
|---|---|---|---|---|---|---|
| 39 | L039 | Fu Shing Street | WB | 50 | 0.03 | Y |
| 40 | L040 | Fu Shing Street | EB | 50 | 0.04 | Y |
| 41 | L041 | Castle Peak Road - Lam Tei | SB | 50 | 0.1 | N |
| 42 | L042 | Castle Peak Road - Lam Tei | NB | 50 | 0.08 | N |
| 43 | L043 | Access road from To Yuen Wai | WB | 50 | 0.16 | Y |
| 44 | L044 | Castle Peak Road - Lam Tei | SB | 70 | 0.24 | N |
| 45 | L045 | Castle Peak Road - Lam Tei | SB | 50 | 0.03 | N |
| 46 | L046 | Lam Tei Main Street | WB | 50 | 0.42 | Y |
| 47 | L047 | Castle Peak Road - Lam Tei | SB | 70 | 0.32 | N |
| 48 | L048 | Castle Peak Road - Lam Tei | NB | 70 | 0.59 | N |
| 49 | L049 | Fuk Hang Tsuen Road | WB | 50 | 0.17 | Y |
| 50 | L050 | Fuk Hang Tsuen Road | EB | 50 | 0.17 | Y |
| 51 | L051 | Castle Peak Road - Lam Tei | NB | 70 | 0.05 | N |
| 52 | L052 | Kong Sham Western Highway | SB | 80 | 0.43 | N |
| 53 | L053 | Kong Sham Western Highway | NB | 80 | 0.43 | N |
| 54 | L054 | Castle Peak Road - Lam Tei | NB | 70 | 0.05 | N |
| 55 | L055 | Castle Peak Road - Lam Tei | SB | 70 | 0.06 | N |
| 56 | L056 | Castle Peak Road - Lam Tei | NB | 70 | 0.06 | N |
| 57 | L057 | Ng Lau Road | EB | 50 | 0.04 | N |
| 58 | L058 | Ng Lau Road | WB | 50 | 0.04 | N |
| 59 | L059 | Tung Lei Path | SB | 50 | 0.14 | Y |
| 60 | L060 | Tung Lei Path | NB | 50 | 0.14 | Y |
| 61 | L061 | Ng Lau Road | EB | 50 | 0.15 | Y |
| 62 | L062 | Ng Lau Road | WB | 50 | 0.15 | Y |
| 63 | L063 | Tsing Chuen Wai Road | SB | 50 | 0.52 | Y |
| 64 | L064 | Ng Lau Road | EB | 50 | 0.15 | Y |
| 65 | L065 | Ng Lau Road | WB | 50 | 0.15 | Y |
| 66 | L066 | Ng Lau Road | EB | 50 | 0.06 | Y |
| 67 | L067 | Ng Lau Road | WB | 50 | 0.06 | Y |
| 68 | L068 | Ng Lau Road | EB | 50 | 0.15 | Y |
| 69 | L069 | Ng Lau Road | WB | 50 | 0.15 | Y |
| 70 | L070 | Unnamed Road | NB | 50 | 0.44 | Y |
| 71 | L071 | Unnamed Road | SB | 50 | 0.44 | Y |
| 72 | L072 | Access road | SB | 50 | 0.03 | Y |
| 73 | L073 | Access road | NB | 50 | 0.03 | Y |
| 74 | L074 | Ng Lau Road | EB | 50 | 0.1 | Y |
| 75 | L075 | Ng Lau Road | WB | 50 | 0.1 | Y |
| 76 | L076 | Access road | EB | 50 | 0.29 | Y |

**Road Profile for Year 2045**

| Road No. | Road Label | Road Name | Direction | Speed Limit | Road Length (km) | Cold Start (Y/N) |
|---|---|---|---|---|---|---|
| 77 | L077 | Access road | WB | 50 | 0.29 | Y |
| 78 | L078 | Ng Lau Road | NB | 50 | 0.1 | Y |
| 79 | L079 | Ng Lau Road | SB | 50 | 0.1 | Y |
| 80 | L080 | Ng Lau Road | SB | 50 | 0.24 | Y |
| 81 | L081 | Ng Lau Road | NB | 50 | 0.24 | Y |
| 82 | L082 | San Hing Road | NB | 50 | 0.09 | Y |
| 83 | L083 | San Hing Road | SB | 50 | 0.09 | Y |
| 84 | L084 | San Tat Lane | EB | 50 | 0.15 | Y |
| 85 | L085 | San Tat Lane | WB | 50 | 0.15 | Y |
| 86 | L086 | San Hing Road | NB | 50 | 0.07 | Y |
| 87 | L087 | San Hing Road | SB | 50 | 0.07 | Y |
| 88 | L088 | Road S1 | NB | 50 | 0.09 | N |
| 89 | L089 | Road S1 | SB | 50 | 0.09 | N |
| 90 | L090 | San Hing Road | WB | 50 | 0.2 | Y |
| 91 | L091 | San Hing Road | EB | 50 | 0.2 | Y |
| 92 | L092 | Ng Lau Road | WB | 50 | 0.08 | Y |
| 93 | L093 | Ng Lau Road | EB | 50 | 0.08 | Y |
| 94 | L094 | Unnamed Road | NB | 50 | 0.03 | N |
| 95 | L095 | Unnamed Road | SB | 50 | 0.03 | N |
| 96 | L096 | Castle Peak Road - Lam Tei | SB | 70 | 0.04 | N |
| 97 | L097 | Wong Kong Wai Road | EB | 50 | 0.13 | Y |
| 98 | L098 | Wong Kong Wai Road | WB | 50 | 0.13 | Y |
| 99 | L099 | Man Chat Road | NB | 50 | 0.07 | Y |
| 100 | L100 | Man Chat Road | SB | 50 | 0.07 | Y |
| 101 | L101 | Fuk Hang Tsuen Road | WB | 50 | 0.21 | Y |
| 102 | L102 | Fuk Hang Tsuen Road | EB | 50 | 0.21 | Y |
| 103 | L103 | Fu Hang Road | EB | 50 | 0.05 | N |
| 104 | L104 | Fu Hang Road | NB | 50 | 0.02 | N |
| 105 | L105 | Slip road from Yuen Long Highway | WB | 50 | 0.02 | N |
| 106 | L106 | Road P1 | NB | 50 | 0.09 | N |
| 107 | L107 | Road P1 | SB | 50 | 0.09 | N |
| 108 | L108 | Ng Lau Road | NB | 50 | 0.07 | N |
| 109 | L109 | Road S2 | WB | 50 | 0.18 | N |
| 110 | L110 | Road S1 | SB | 50 | 0.05 | N |
| 111 | L111 | Hong Po Road | WB | 50 | 0.14 | N |
| 112 | L112 | Hong Po Road | EB | 50 | 0.15 | N |
| 113 | L113 | Access Road | SB | 50 | 0.03 | Y |
| 114 | L114 | Access Road | NB | 50 | 0.03 | Y |

## Road Profile for Year 2045

| Road No. | Road Label | Road Name | Direction | Speed Limit | Road Length (km) | Cold Start (Y/N) |
|---|---|---|---|---|---|---|
| 115 | L115 | Road S3 | WB | 50 | 0.09 | Y |
| 116 | L116 | Road S3 | EB | 50 | 0.09 | Y |
| 117 | L117 | Access road | WB | 50 | 0.03 | Y |
| 118 | L118 | Access road | EB | 50 | 0.03 | Y |
| 119 | L119 | Access road | WB | 50 | 0.03 | N |
| 120 | L120 | Access road | EB | 50 | 0.03 | N |
| 121 | L121 | Unnamed Road | NB | 50 | 0.07 | Y |
| 122 | L122 | Unnamed Road | SB | 50 | 0.07 | Y |
| 123 | L123 | Unnamed Road | NB | 50 | 0.07 | N |
| 124 | L124 | Unnamed Road | SB | 50 | 0.07 | N |
| 125 | L125 | Fuk Hang Tsuen Lane | EB | 50 | 0.09 | Y |
| 126 | L126 | Fuk Hang Tsuen Lane | WB | 50 | 0.09 | Y |

| Road No. | Road Section | Hour | Year 2045 Hourly Project Traffic Flow Composition (%) | | | | | | | | | | | | | | | | | | |
|---|---|---|---|---|---|---|---|---|---|---|---|---|---|---|---|---|---|---|---|---|---|
| | | | Total Flow | PC | Taxi | LGV3 | LGV4 | LGV6 | HGV7 | HGV8 | HGV9 | PLB | PV4 | PV5 | NFB6 | NFB7 | NFB8 | NFB9 | FBSD | FBDD | MC |
| 1 | Hong Po Road (L001) - WB | 0000 - 0100 | 200 | 63% | 13% | 0% | 15% | 3% | 1% | 1% | 0% | 0% | 0% | 0% | 0% | 0% | 0% | 0% | 0% | 0% | 5% |
| | | 0100 - 0200 | 100 | 53% | 22% | 0% | 13% | 5% | 2% | 1% | 1% | 0% | 0% | 0% | 0% | 0% | 0% | 0% | 0% | 0% | 3% |
| | | 0200 - 0300 | 100 | 51% | 22% | 0% | 15% | 5% | 1% | 1% | 1% | 0% | 0% | 0% | 0% | 0% | 0% | 0% | 0% | 0% | 3% |
| | | 0300 - 0400 | 100 | 47% | 26% | 0% | 11% | 9% | 4% | 0% | 2% | 0% | 0% | 0% | 0% | 0% | 0% | 0% | 0% | 0% | 2% |
| | | 0400 - 0500 | 100 | 52% | 18% | 0% | 13% | 9% | 3% | 1% | 1% | 0% | 0% | 0% | 0% | 0% | 0% | 0% | 0% | 0% | 3% |
| | | 0500 - 0600 | 100 | 45% | 19% | 0% | 16% | 11% | 1% | 1% | 1% | 0% | 0% | 1% | 1% | 0% | 1% | 0% | 0% | 0% | 2% |
| | | 0600 - 0700 | 300 | 58% | 7% | 0% | 13% | 5% | 1% | 1% | 3% | 0% | 0% | 6% | 2% | 0% | 1% | 0% | 0% | 0% | 3% |
| | | 0700 - 0800 | 700 | 73% | 4% | 0% | 14% | 1% | 1% | 1% | 2% | 0% | 0% | 2% | 1% | 0% | 0% | 0% | 0% | 0% | 2% |
| | | 0800 - 0900 | 700 | 70% | 5% | 0% | 15% | 2% | 1% | 1% | 1% | 0% | 0% | 1% | 2% | 0% | 0% | 0% | 0% | 0% | 2% |
| | | 0900 - 1000 | 550 | 61% | 6% | 0% | 22% | 4% | 1% | 1% | 2% | 0% | 0% | 0% | 1% | 0% | 0% | 0% | 0% | 0% | 2% |
| | | 1000 - 1100 | 500 | 52% | 7% | 0% | 23% | 7% | 4% | 2% | 2% | 0% | 0% | 0% | 2% | 0% | 0% | 0% | 0% | 0% | 2% |
| | | 1100 - 1200 | 500 | 52% | 7% | 0% | 21% | 8% | 3% | 2% | 4% | 0% | 0% | 1% | 1% | 0% | 0% | 0% | 0% | 0% | 2% |
| | | 1200 - 1300 | 450 | 57% | 6% | 0% | 17% | 7% | 3% | 2% | 3% | 0% | 0% | 2% | 1% | 0% | 0% | 0% | 0% | 0% | 3% |
| | | 1300 - 1400 | 450 | 57% | 6% | 0% | 20% | 8% | 2% | 2% | 2% | 0% | 0% | 0% | 1% | 0% | 0% | 0% | 0% | 0% | 3% |
| | | 1400 - 1500 | 500 | 54% | 6% | 0% | 21% | 6% | 3% | 3% | 2% | 0% | 0% | 1% | 1% | 0% | 0% | 0% | 0% | 0% | 2% |
| | | 1500 - 1600 | 550 | 55% | 7% | 0% | 18% | 7% | 4% | 1% | 2% | 0% | 0% | 2% | 1% | 0% | 0% | 0% | 0% | 0% | 2% |
| | | 1600 - 1700 | 700 | 54% | 5% | 0% | 19% | 7% | 4% | 2% | 2% | 0% | 0% | 2% | 2% | 0% | 0% | 0% | 0% | 0% | 2% |
| | | 1700 - 1800 | 800 | 62% | 5% | 0% | 17% | 6% | 3% | 1% | 3% | 0% | 0% | 1% | 1% | 0% | 0% | 0% | 0% | 0% | 3% |
| | | 1800 - 1900 | 750 | 65% | 4% | 0% | 16% | 4% | 1% | 2% | 2% | 0% | 0% | 0% | 1% | 0% | 0% | 0% | 0% | 0% | 4% |
| | | 1900 - 2000 | 550 | 71% | 5% | 0% | 14% | 4% | 1% | 1% | 1% | 0% | 0% | 0% | 0% | 0% | 1% | 0% | 0% | 0% | 3% |
| | | 2000 - 2100 | 500 | 69% | 6% | 0% | 16% | 3% | 2% | 1% | 0% | 0% | 0% | 0% | 0% | 0% | 0% | 0% | 0% | 0% | 3% |
| | | 2100 - 2200 | 550 | 74% | 7% | 0% | 12% | 2% | 1% | 0% | 1% | 0% | 0% | 0% | 0% | 0% | 0% | 0% | 0% | 0% | 3% |
| | | 2200 - 2300 | 350 | 72% | 8% | 0% | 11% | 3% | 1% | 0% | 1% | 0% | 0% | 0% | 1% | 0% | 0% | 0% | 0% | 0% | 4% |
| | | 2300 - 0000 | 250 | 68% | 12% | 0% | 12% | 3% | 1% | 1% | 0% | 0% | 0% | 0% | 1% | 0% | 0% | 0% | 0% | 0% | 4% |
| 2 | Hong Po Road (L002) - EB | 0000 - 0100 | 200 | 60% | 16% | 0% | 16% | 2% | 1% | 0% | 1% | 0% | 0% | 0% | 0% | 0% | 1% | 0% | 0% | 0% | 4% |
| | | 0100 - 0200 | 150 | 48% | 25% | 0% | 13% | 6% | 2% | 0% | 3% | 0% | 0% | 0% | 0% | 0% | 1% | 0% | 0% | 0% | 3% |
| | | 0200 - 0300 | 100 | 47% | 26% | 0% | 15% | 6% | 1% | 0% | 2% | 0% | 0% | 0% | 0% | 0% | 0% | 0% | 0% | 0% | 2% |
| | | 0300 - 0400 | 100 | 41% | 30% | 0% | 11% | 10% | 3% | 0% | 3% | 0% | 0% | 0% | 0% | 0% | 0% | 0% | 0% | 0% | 2% |
| | | 0400 - 0500 | 100 | 49% | 22% | 0% | 13% | 9% | 3% | 0% | 3% | 0% | 0% | 0% | 0% | 0% | 0% | 0% | 0% | 0% | 3% |
| | | 0500 - 0600 | 150 | 38% | 21% | 0% | 16% | 11% | 1% | 1% | 3% | 0% | 0% | 1% | 1% | 1% | 5% | 0% | 0% | 0% | 2% |
| | | 0600 - 0700 | 350 | 50% | 7% | 0% | 12% | 6% | 1% | 1% | 6% | 0% | 0% | 4% | 2% | 2% | 7% | 0% | 0% | 0% | 2% |
| | | 0700 - 0800 | 1,000 | 65% | 5% | 0% | 13% | 2% | 1% | 1% | 7% | 0% | 0% | 1% | 0% | 1% | 2% | 0% | 0% | 0% | 2% |
| | | 0800 - 0900 | 950 | 65% | 6% | 0% | 14% | 4% | 1% | 1% | 5% | 0% | 0% | 1% | 1% | 0% | 1% | 0% | 0% | 0% | 3% |
| | | 0900 - 1000 | 800 | 53% | 7% | 0% | 20% | 6% | 2% | 1% | 7% | 0% | 0% | 0% | 0% | 1% | 1% | 0% | 0% | 0% | 2% |
| | | 1000 - 1100 | 550 | 49% | 8% | 0% | 24% | 8% | 3% | 1% | 4% | 0% | 0% | 0% | 1% | 0% | 1% | 0% | 0% | 0% | 1% |
| | | 1100 - 1200 | 550 | 47% | 8% | 0% | 22% | 8% | 3% | 1% | 7% | 0% | 0% | 1% | 1% | 0% | 2% | 0% | 0% | 0% | 2% |
| | | 1200 - 1300 | 500 | 53% | 7% | 0% | 18% | 7% | 2% | 1% | 7% | 0% | 0% | 2% | 1% | 0% | 1% | 0% | 0% | 0% | 2% |
| | | 1300 - 1400 | 500 | 52% | 7% | 0% | 21% | 8% | 2% | 1% | 5% | 0% | 0% | 0% | 1% | 0% | 1% | 0% | 0% | 0% | 2% |
| | | 1400 - 1500 | 550 | 50% | 7% | 0% | 22% | 7% | 3% | 1% | 4% | 0% | 0% | 1% | 1% | 1% | 3% | 0% | 0% | 0% | 2% |
| | | 1500 - 1600 | 600 | 51% | 8% | 0% | 19% | 8% | 3% | 1% | 5% | 0% | 0% | 1% | 1% | 0% | 2% | 0% | 0% | 0% | 1% |
| | | 1600 - 1700 | 550 | 50% | 6% | 0% | 24% | 6% | 2% | 0% | 2% | 0% | 0% | 3% | 4% | 0% | 1% | 0% | 0% | 0% | 1% |
| | | 1700 - 1800 | 600 | 58% | 6% | 0% | 21% | 5% | 2% | 0% | 3% | 0% | 0% | 1% | 1% | 0% | 0% | 0% | 0% | 0% | 2% |
| | | 1800 - 1900 | 600 | 62% | 6% | 0% | 21% | 4% | 1% | 0% | 2% | 0% | 0% | 0% | 2% | 0% | 1% | 0% | 0% | 0% | 2% |
| | | 1900 - 2000 | 600 | 65% | 6% | 0% | 14% | 4% | 1% | 0% | 2% | 0% | 0% | 0% | 0% | 1% | 5% | 0% | 0% | 0% | 2% |
| | | 2000 - 2100 | 500 | 66% | 7% | 0% | 17% | 4% | 1% | 0% | 1% | 0% | 0% | 0% | 0% | 0% | 1% | 0% | 0% | 0% | 2% |
| | | 2100 - 2200 | 600 | 70% | 8% | 0% | 13% | 2% | 1% | 0% | 2% | 0% | 0% | 0% | 0% | 0% | 1% | 0% | 0% | 0% | 3% |
| | | 2200 - 2300 | 350 | 69% | 10% | 0% | 12% | 3% | 1% | 0% | 1% | 0% | 0% | 0% | 1% | 0% | 1% | 0% | 0% | 0% | 3% |
| | | 2300 - 0000 | 250 | 64% | 14% | 0% | 12% | 4% | 1% | 0% | 0% | 0% | 0% | 0% | 0% | 0% | 1% | 0% | 0% | 0% | 3% |
| 3 | Tsing Lun Road (L003) - NB | 0000 - 0100 | 250 | 40% | 31% | 0% | 9% | 1% | 1% | 0% | 0% | 2% | 0% | 0% | 0% | 0% | 1% | 0% | 0% | 11% | 6% |
| | | 0100 - 0200 | 200 | 28% | 43% | 0% | 7% | 2% | 1% | 0% | 0% | 3% | 0% | 0% | 0% | 0% | 1% | 0% | 0% | 13% | 3% |
| | | 0200 - 0300 | 150 | 28% | 46% | 0% | 8% | 2% | 1% | 0% | 0% | 3% | 0% | 0% | 0% | 0% | 0% | 0% | 0% | 11% | 3% |
| | | 0300 - 0400 | 100 | 24% | 49% | 0% | 5% | 3% | 1% | 0% | 0% | 5% | 0% | 0% | 0% | 0% | 0% | 0% | 0% | 10% | 2% |
| | | 0400 - 0500 | 150 | 31% | 40% | 0% | 7% | 3% | 1% | 0% | 0% | 3% | 0% | 0% | 0% | 0% | 0% | 0% | 0% | 13% | 3% |
| | | 0500 - 0600 | 200 | 21% | 33% | 0% | 8% | 4% | 0% | 0% | 0% | 4% | 0% | 1% | 1% | 1% | 4% | 0% | 0% | 23% | 2% |
| | | 0600 - 0700 | 400 | 35% | 15% | 0% | 8% | 2% | 0% | 0% | 1% | 3% | 0% | 8% | 2% | 3% | 7% | 0% | 0% | 15% | 3% |
| | | 0700 - 0800 | 950 | 55% | 10% | 0% | 10% | 1% | 0% | 0% | 0% | 2% | 0% | 3% | 0% | 2% | 1% | 0% | 0% | 12% | 3% |
| | | 0800 - 0900 | 850 | 56% | 13% | 0% | 12% | 1% | 0% | 0% | 0% | 3% | 0% | 3% | 1% | 1% | 1% | 0% | 0% | 8% | 3% |
| | | 0900 - 1000 | 700 | 47% | 16% | 0% | 16% | 2% | 0% | 0% | 0% | 3% | 0% | 1% | 0% | 1% | 1% | 0% | 0% | 9% | 2% |
| | | 1000 - 1100 | 550 | 41% | 19% | 0% | 18% | 4% | 2% | 0% | 0% | 3% | 0% | 1% | 1% | 0% | 1% | 0% | 0% | 9% | 2% |
| | | 1100 - 1200 | 550 | 40% | 19% | 0% | 16% | 4% | 1% | 0% | 1% | 3% | 0% | 1% | 1% | 0% | 2% | 0% | 0% | 10% | 3% |
| | | 1200 - 1300 | 500 | 43% | 16% | 0% | 13% | 3% | 1% | 0% | 1% | 3% | 0% | 4% | 1% | 0% | 1% | 0% | 0% | 10% | 3% |
| | | 1300 - 1400 | 500 | 44% | 17% | 0% | 16% | 4% | 1% | 0% | 0% | 3% | 0% | 0% | 1% | 0% | 1% | 0% | 0% | 9% | 4% |
| | | 1400 - 1500 | 550 | 42% | 17% | 0% | 16% | 3% | 1% | 1% | 0% | 2% | 0% | 1% | 1% | 1% | 3% | 0% | 0% | 8% | 3% |
| | | 1500 - 1600 | 600 | 41% | 18% | 0% | 14% | 4% | 2% | 0% | 0% | 2% | 0% | 3% | 1% | 1% | 3% | 0% | 0% | 10% | 3% |
| | | 1600 - 1700 | 650 | 41% | 16% | 0% | 16% | 4% | 2% | 0% | 1% | 4% | 0% | 3% | 3% | 0% | 3% | 0% | 0% | 6% | 3% |
| | | 1700 - 1800 | 700 | 48% | 16% | 0% | 14% | 3% | 1% | 0% | 1% | 3% | 0% | 1% | 1% | 0% | 1% | 0% | 0% | 6% | 5% |
| | | 1800 - 1900 | 700 | 50% | 14% | 0% | 14% | 2% | 1% | 0% | 0% | 2% | 0% | 0% | 2% | 0% | 2% | 0% | 0% | 7% | 6% |
| | | 1900 - 2000 | 650 | 51% | 13% | 0% | 10% | 2% | 0% | 0% | 0% | 3% | 0% | 0% | 0% | 2% | 5% | 0% | 0% | 10% | 4% |
| | | 2000 - 2100 | 550 | 51% | 17% | 0% | 12% | 2% | 1% | 0% | 0% | 4% | 0% | 0% | 0% | 0% | 1% | 0% | 0% | 10% | 4% |
| | | 2100 - 2200 | 650 | 55% | 18% | 0% | 9% | 1% | 0% | 0% | 0% | 2% | 0% | 0% | 0% | 0% | 1% | 0% | 0% | 9% | 4% |
| | | 2200 - 2300 | 400 | 51% | 21% | 0% | 8% | 1% | 0% | 0% | 0% | 2% | 0% | 0% | 1% | 0% | 1% | 0% | 0% | 10% | 5% |
| | | 2300 - 0000 | 300 | 45% | 28% | 0% | 7% | 1% | 0% | 0% | 0% | 2% | 0% | 0% | 0% | 0% | 1% | 0% | 0% | 11% | 5% |
| 4 | Tsing Lun Road (L004) - SB | 0000 - 0100 | 350 | 47% | 30% | 0% | 10% | 2% | 0% | 0% | 0% | 2% | 0% | 0% | 0% | 0% | 0% | 0% | 0% | 5% | 5% |
| | | 0100 - 0200 | 250 | 33% | 44% | 0% | 8% | 3% | 0% | 0% | 0% | 3% | 0% | 0% | 0% | 0% | 0% | 0% | 0% | 6% | 3% |
| | | 0200 - 0300 | 200 | 33% | 45% | 0% | 9% | 3% | 0% | 0% | 0% | 2% | 0% | 0% | 0% | 0% | 0% | 0% | 0% | 5% | 2% |
| | | 0300 - 0400 | 150 | 28% | 49% | 0% | 6% | 4% | 1% | 0% | 0% | 5% | 0% | 0% | 0% | 0% | 0% | 0% | 0% | 5% | 2% |
| | | 0400 - 0500 | 200 | 37% | 40% | 0% | 8% | 5% | 1% | 0% | 0% | 3% | 0% | 0% | 0% | 0% | 0% | 0% | 0% | 6% | 2% |
| | | 0500 - 0600 | 250 | 27% | 37% | 0% | 10% | 6% | 0% | 1% | 1% | 4% | 0% | 1% | 0% | 1% | 1% | 0% | 0% | 12% | 2% |
| | | 0600 - 0700 | 550 | 47% | 17% | 0% | 10% | 4% | 0% | 0% | 1% | 3% | 0% | 5% | 0% | 1% | 1% | 0% | 0% | 8% | 3% |
| | | 0700 - 0800 | 1,500 | 67% | 9% | 0% | 11% | 2% | 0% | 0% | 1% | 2% | 0% | 2% | 0% | 1% | 0% | 0% | 0% | 4% | 3% |
| | | 0800 - 0900 | 1,500 | 65% | 10% | 0% | 13% | 3% | 1% | 0% | 0% | 2% | 0% | 1% | 0% | 0% | 0% | 0% | 0% | 3% | 3% |
| | | 0900 - 1000 | 1,200 | 55% | 13% | 0% | 18% | 4% | 1% | 0% | 1% | 2% | 0% | 0% | 0% | 0% | 0% | 0% | 0% | 3% | 2% |
| | | 1000 - 1100 | 850 | 46% | 18% | 0% | 18% | 6% | 1% | 1% | 1% | 3% | 0% | 0% | 0% | 0% | 0% | 0% | 0% | 4% | 2% |
| | | 1100 - 1200 | 850 | 46% | 18% | 0% | 17% | 6% | 1% | 1% | 1% | 3% | 0% | 1% | 0% | 0% | 0% | 0% | 0% | 5% | 2% |
| | | 1200 - 1300 | 800 | 50% | 16% | 0% | 14% | 5% | 1% | 1% | 1% | 3% | 0% | 2% | 0% | 0% | 0% | 0% | 0% | 5% | 3% |
| | | 1300 - 1400 | 800 | 49% | 17% | 0% | 16% | 6% | 0% | 1% | 1% | 3% | 0% | 0% | 0% | 0% | 0% | 0% | 0% | 4% | 3% |
| | | 1400 - 1500 | 850 | 49% | 17% | 0% | 17% | 5% | 1% | 1% | 1% | 2% | 0% | 1% | 0% | 0% | 0% | 0% | 0% | 4% | 3% |
| | | 1500 - 1600 | 950 | 49% | 18% | 0% | 15% | 5% | 1% | 0% | 1% | 2% | 0% | 2% | 0% | 0% | 0% | 0% | 0% | 5% | 2% |
| | | 1600 - 1700 | 900 | 43% | 19% | 0% | 16% | 5% | 1% | 1% | 1% | 5% | 0% | 3% | 1% | 0% | 0% | 0% | 0% | 5% | 2% |
| | | 1700 - 1800 | 1,000 | 50% | 18% | 0% | 14% | 4% | 0% | 0% | 1% | 4% | 0% | 1% | 0% | 0% | 0% | 0% | 0% | 4% | 4% |
| | | 1800 - 1900 | 1,000 | 53% | 17% | 0% | 14% | 3% | 0% | 1% | 1% | 3% | 0% | 0% | 1% | 0% | 0% | 0% | 0% | 5% | 4% |
| | | 1900 - 2000 | 950 | 61% | 13% | 0% | 11% | 3% | 0% | 0% | 0% | 3% | 0% | 0% | 0% | 1% | 1% | 0% | 0% | 5% | 3% |
| | | 2000 - 2100 | 900 | 57% | 16% | 0% | 12% | 2% | 0% | 0% | 0% | 4% | 0% | 0% | 0% | 0% | 0% | 0% | 0% | 5% | 3% |
| | | 2100 - 2200 | 1,000 | 62% | 17% | 0% | 10% | 1% | 0% | 0% | 0% | 2% | 0% | 0% | 0% | 0% | 0% | 0% | 0% | 4% | 3% |
| | | 2200 - 2300 | 650 | 59% | 20% | 0% | 9% | 2% | 0% | 0% | 0% | 2% | 0% | 0% | 0% | 0% | 0% | 0% | 0% | 5% | 4% |
| | | 2300 - 0000 | 450 | 51% | 27% | 0% | 8% | 2% | 0% | 0% | 0% | 2% | 0% | 0% | 0% | 0% | 0% | 0% | 0% | 5% | 4% |

| Road No. | Road Section | Hour | Year 2045 Hourly Project Traffic Flow Composition (%) | | | | | | | | | | | | | | | | | | |
|---|---|---|---|---|---|---|---|---|---|---|---|---|---|---|---|---|---|---|---|---|---|
| | | | Total Flow | PC | Taxi | LGV3 | LGV4 | LGV6 | HGV7 | HGV8 | HGV9 | PLB | PV4 | PV5 | NFB6 | NFB7 | NFB8 | NFB9 | FBSD | FBDD | MC |
| 5 | Access road to Siu Hong Station (L005) - WB | 0000 - 0100 | 100 | 34% | 49% | 0% | 11% | 2% | 0% | 0% | 0% | 0% | 0% | 0% | 0% | 0% | 2% | 0% | 0% | 0% | 2% |
| | | 0100 - 0200 | 50 | 21% | 64% | 0% | 7% | 2% | 0% | 0% | 0% | 0% | 0% | 0% | 0% | 0% | 2% | 0% | 0% | 0% | 2% |
| | | 0200 - 0300 | 50 | 21% | 64% | 0% | 9% | 3% | 0% | 0% | 0% | 0% | 0% | 0% | 0% | 0% | 0% | 0% | 0% | 0% | 3% |
| | | 0300 - 0400 | 50 | 19% | 67% | 0% | 7% | 4% | 0% | 0% | 0% | 0% | 0% | 0% | 0% | 0% | 0% | 0% | 0% | 0% | 4% |
| | | 0400 - 0500 | 50 | 26% | 59% | 0% | 7% | 4% | 0% | 0% | 0% | 0% | 0% | 0% | 0% | 0% | 0% | 0% | 0% | 0% | 4% |
| | | 0500 - 0600 | 100 | 14% | 40% | 0% | 8% | 4% | 0% | 0% | 0% | 0% | 0% | 0% | 2% | 0% | 6% | 0% | 0% | 25% | 2% |
| | | 0600 - 0700 | 150 | 24% | 19% | 0% | 8% | 3% | 1% | 1% | 2% | 2% | 0% | 4% | 4% | 3% | 13% | 0% | 0% | 17% | 1% |
| | | 0700 - 0800 | 250 | 41% | 20% | 0% | 10% | 3% | 2% | 1% | 2% | 1% | 0% | 0% | 2% | 2% | 4% | 0% | 0% | 13% | 0% |
| | | 0800 - 0900 | 250 | 40% | 24% | 0% | 11% | 5% | 2% | 1% | 1% | 2% | 0% | 0% | 4% | 0% | 1% | 0% | 0% | 8% | 0% |
| | | 0900 - 1000 | 250 | 31% | 27% | 0% | 15% | 7% | 3% | 1% | 1% | 1% | 0% | 0% | 2% | 1% | 2% | 0% | 0% | 9% | 1% |
| | | 1000 - 1100 | 200 | 29% | 24% | 0% | 18% | 5% | 3% | 1% | 1% | 2% | 0% | 1% | 3% | 0% | 2% | 0% | 0% | 11% | 1% |
| | | 1100 - 1200 | 200 | 28% | 24% | 0% | 16% | 5% | 2% | 1% | 2% | 2% | 0% | 1% | 2% | 1% | 4% | 0% | 0% | 12% | 1% |
| | | 1200 - 1300 | 150 | 31% | 22% | 0% | 14% | 5% | 2% | 1% | 2% | 2% | 0% | 2% | 2% | 1% | 3% | 0% | 0% | 12% | 1% |
| | | 1300 - 1400 | 150 | 32% | 24% | 0% | 17% | 6% | 1% | 1% | 1% | 2% | 0% | 0% | 2% | 0% | 2% | 0% | 0% | 11% | 1% |
| | | 1400 - 1500 | 200 | 30% | 22% | 0% | 17% | 4% | 2% | 3% | 1% | 1% | 0% | 1% | 3% | 1% | 6% | 0% | 0% | 9% | 1% |
| | | 1500 - 1600 | 200 | 30% | 24% | 0% | 14% | 5% | 2% | 1% | 1% | 1% | 0% | 2% | 2% | 1% | 5% | 0% | 0% | 12% | 1% |
| | | 1600 - 1700 | 200 | 35% | 15% | 0% | 20% | 1% | 0% | 0% | 1% | 3% | 0% | 5% | 4% | 0% | 5% | 0% | 0% | 10% | 1% |
| | | 1700 - 1800 | 200 | 43% | 16% | 0% | 19% | 1% | 0% | 0% | 1% | 2% | 0% | 2% | 2% | 0% | 2% | 0% | 0% | 11% | 1% |
| | | 1800 - 1900 | 200 | 45% | 15% | 0% | 18% | 1% | 0% | 0% | 1% | 2% | 0% | 1% | 3% | 0% | 4% | 0% | 0% | 12% | 1% |
| | | 1900 - 2000 | 200 | 39% | 19% | 0% | 11% | 2% | 1% | 1% | 1% | 2% | 0% | 0% | 1% | 1% | 10% | 0% | 0% | 12% | 1% |
| | | 2000 - 2100 | 150 | 39% | 24% | 0% | 13% | 2% | 1% | 1% | 0% | 3% | 0% | 0% | 1% | 1% | 2% | 0% | 0% | 13% | 1% |
| | | 2100 - 2200 | 200 | 44% | 27% | 0% | 11% | 1% | 1% | 0% | 1% | 1% | 0% | 0% | 1% | 1% | 2% | 0% | 0% | 12% | 1% |
| | | 2200 - 2300 | 150 | 41% | 30% | 0% | 9% | 2% | 0% | 0% | 0% | 0% | 0% | 0% | 1% | 0% | 3% | 0% | 0% | 13% | 1% |
| | | 2300 - 0000 | 100 | 33% | 38% | 0% | 9% | 2% | 0% | 0% | 0% | 0% | 0% | 0% | 1% | 0% | 2% | 0% | 0% | 13% | 1% |
| 6 | Access road to Siu Hong Station (L006) - EB | 0000 - 0100 | 50 | 44% | 34% | 0% | 13% | 3% | 0% | 0% | 0% | 0% | 0% | 0% | 0% | 0% | 3% | 0% | 0% | 0% | 3% |
| | | 0100 - 0200 | 50 | 28% | 48% | 0% | 8% | 8% | 0% | 0% | 0% | 0% | 0% | 0% | 0% | 0% | 4% | 0% | 0% | 0% | 4% |
| | | 0200 - 0300 | 50 | 28% | 50% | 0% | 11% | 6% | 0% | 0% | 0% | 0% | 0% | 0% | 0% | 0% | 0% | 0% | 0% | 0% | 6% |
| | | 0300 - 0400 | 50 | 21% | 57% | 0% | 7% | 7% | 0% | 0% | 0% | 0% | 0% | 0% | 0% | 0% | 0% | 0% | 0% | 0% | 7% |
| | | 0400 - 0500 | 50 | 31% | 44% | 0% | 6% | 13% | 0% | 0% | 0% | 0% | 0% | 0% | 0% | 0% | 0% | 0% | 0% | 0% | 6% |
| | | 0500 - 0600 | 50 | 13% | 23% | 0% | 5% | 8% | 0% | 0% | 0% | 0% | 0% | 0% | 3% | 3% | 13% | 0% | 0% | 33% | 3% |
| | | 0600 - 0700 | 150 | 21% | 10% | 0% | 6% | 4% | 0% | 0% | 2% | 2% | 0% | 1% | 6% | 5% | 23% | 0% | 0% | 19% | 1% |
| | | 0700 - 0800 | 200 | 41% | 7% | 0% | 10% | 5% | 1% | 0% | 3% | 2% | 0% | 0% | 2% | 3% | 10% | 0% | 0% | 16% | 1% |
| | | 0800 - 0900 | 200 | 44% | 9% | 0% | 12% | 9% | 1% | 0% | 2% | 3% | 0% | 0% | 6% | 1% | 4% | 0% | 0% | 11% | 1% |
| | | 0900 - 1000 | 150 | 34% | 10% | 0% | 16% | 12% | 1% | 0% | 2% | 3% | 0% | 0% | 3% | 1% | 6% | 0% | 0% | 13% | 1% |
| | | 1000 - 1100 | 150 | 30% | 15% | 0% | 16% | 10% | 1% | 0% | 2% | 3% | 0% | 0% | 5% | 0% | 4% | 0% | 0% | 15% | 1% |
| | | 1100 - 1200 | 150 | 28% | 15% | 0% | 14% | 9% | 1% | 0% | 3% | 3% | 0% | 0% | 3% | 1% | 8% | 0% | 0% | 16% | 1% |
| | | 1200 - 1300 | 150 | 33% | 13% | 0% | 12% | 9% | 1% | 0% | 3% | 3% | 0% | 1% | 3% | 1% | 6% | 0% | 0% | 16% | 1% |
| | | 1300 - 1400 | 150 | 32% | 14% | 0% | 15% | 10% | 0% | 0% | 2% | 3% | 0% | 0% | 4% | 1% | 4% | 0% | 0% | 15% | 1% |
| | | 1400 - 1500 | 150 | 29% | 13% | 0% | 14% | 7% | 1% | 0% | 2% | 2% | 0% | 0% | 4% | 3% | 12% | 0% | 0% | 12% | 1% |
| | | 1500 - 1600 | 150 | 29% | 13% | 0% | 12% | 8% | 1% | 0% | 2% | 2% | 0% | 1% | 3% | 2% | 10% | 0% | 0% | 16% | 1% |
| | | 1600 - 1700 | 150 | 31% | 16% | 0% | 13% | 2% | 0% | 0% | 2% | 4% | 0% | 2% | 9% | 2% | 6% | 0% | 0% | 13% | 1% |
| | | 1700 - 1800 | 150 | 40% | 17% | 0% | 13% | 2% | 0% | 0% | 2% | 3% | 0% | 1% | 4% | 1% | 2% | 0% | 0% | 14% | 1% |
| | | 1800 - 1900 | 150 | 41% | 15% | 0% | 12% | 1% | 0% | 0% | 1% | 2% | 0% | 0% | 6% | 1% | 4% | 0% | 0% | 15% | 1% |
| | | 1900 - 2000 | 150 | 35% | 10% | 0% | 8% | 4% | 0% | 0% | 1% | 3% | 0% | 0% | 1% | 4% | 19% | 0% | 0% | 15% | 1% |
| | | 2000 - 2100 | 150 | 41% | 15% | 0% | 12% | 4% | 0% | 0% | 0% | 5% | 0% | 0% | 1% | 1% | 4% | 0% | 0% | 18% | 1% |
| | | 2100 - 2200 | 150 | 45% | 16% | 0% | 9% | 3% | 0% | 0% | 1% | 3% | 0% | 0% | 2% | 1% | 4% | 0% | 0% | 16% | 1% |
| | | 2200 - 2300 | 100 | 42% | 18% | 0% | 8% | 4% | 0% | 0% | 0% | 0% | 0% | 0% | 3% | 0% | 5% | 0% | 0% | 18% | 1% |
| | | 2300 - 0000 | 100 | 36% | 25% | 0% | 7% | 4% | 0% | 0% | 0% | 0% | 0% | 0% | 2% | 0% | 5% | 0% | 0% | 20% | 2% |
| 7 | Lam Tei Interchange (L007) - EB | 0000 - 0100 | 450 | 47% | 27% | 0% | 11% | 2% | 1% | 0% | 0% | 1% | 0% | 0% | 0% | 0% | 1% | 0% | 0% | 6% | 5% |
| | | 0100 - 0200 | 300 | 34% | 40% | 0% | 8% | 4% | 1% | 0% | 1% | 1% | 0% | 0% | 0% | 0% | 1% | 0% | 0% | 7% | 3% |
| | | 0200 - 0300 | 250 | 34% | 41% | 0% | 10% | 4% | 1% | 0% | 1% | 1% | 0% | 0% | 0% | 0% | 0% | 0% | 0% | 6% | 3% |
| | | 0300 - 0400 | 200 | 30% | 46% | 0% | 7% | 5% | 1% | 0% | 2% | 2% | 0% | 0% | 0% | 0% | 0% | 0% | 0% | 5% | 2% |
| | | 0400 - 0500 | 200 | 38% | 36% | 0% | 8% | 5% | 1% | 1% | 1% | 1% | 0% | 0% | 0% | 0% | 0% | 0% | 0% | 7% | 3% |
| | | 0500 - 0600 | 300 | 27% | 32% | 0% | 10% | 6% | 0% | 0% | 1% | 1% | 0% | 1% | 1% | 1% | 4% | 0% | 0% | 13% | 2% |
| | | 0600 - 0700 | 750 | 42% | 13% | 0% | 9% | 4% | 1% | 1% | 3% | 1% | 0% | 5% | 1% | 3% | 8% | 0% | 0% | 8% | 3% |
| | | 0700 - 0800 | 1,850 | 58% | 9% | 0% | 10% | 2% | 1% | 0% | 4% | 1% | 0% | 2% | 0% | 2% | 2% | 0% | 0% | 6% | 3% |
| | | 0800 - 0900 | 1,750 | 59% | 12% | 0% | 12% | 3% | 1% | 1% | 3% | 1% | 0% | 1% | 1% | 0% | 1% | 0% | 0% | 4% | 3% |
| | | 0900 - 1000 | 1,450 | 48% | 14% | 0% | 17% | 4% | 2% | 1% | 3% | 1% | 0% | 1% | 0% | 1% | 1% | 0% | 0% | 5% | 2% |
| | | 1000 - 1100 | 1,100 | 45% | 16% | 0% | 19% | 6% | 2% | 1% | 2% | 1% | 0% | 0% | 1% | 0% | 1% | 0% | 0% | 4% | 2% |
| | | 1100 - 1200 | 1,100 | 43% | 15% | 0% | 17% | 6% | 2% | 1% | 4% | 1% | 0% | 1% | 1% | 0% | 2% | 0% | 0% | 5% | 2% |
| | | 1200 - 1300 | 1,050 | 47% | 13% | 0% | 14% | 5% | 2% | 1% | 4% | 1% | 0% | 3% | 1% | 0% | 2% | 0% | 0% | 5% | 3% |
| | | 1300 - 1400 | 1,000 | 48% | 14% | 0% | 17% | 6% | 1% | 1% | 3% | 1% | 0% | 0% | 1% | 0% | 1% | 0% | 0% | 4% | 3% |
| | | 1400 - 1500 | 1,150 | 46% | 14% | 0% | 17% | 5% | 2% | 1% | 2% | 1% | 0% | 1% | 1% | 1% | 3% | 0% | 0% | 4% | 3% |
| | | 1500 - 1600 | 1,250 | 46% | 15% | 0% | 15% | 6% | 2% | 1% | 3% | 1% | 0% | 2% | 1% | 1% | 3% | 0% | 0% | 5% | 2% |
| | | 1600 - 1700 | 1,300 | 49% | 12% | 0% | 18% | 5% | 2% | 0% | 2% | 1% | 0% | 2% | 2% | 0% | 2% | 0% | 0% | 3% | 3% |
| | | 1700 - 1800 | 1,450 | 56% | 12% | 0% | 16% | 4% | 1% | 0% | 2% | 1% | 0% | 1% | 1% | 0% | 1% | 0% | 0% | 3% | 4% |
| | | 1800 - 1900 | 1,450 | 59% | 11% | 0% | 15% | 3% | 0% | 0% | 1% | 1% | 0% | 0% | 1% | 0% | 1% | 0% | 0% | 3% | 4% |
| | | 1900 - 2000 | 1,250 | 58% | 11% | 0% | 11% | 3% | 0% | 0% | 1% | 1% | 0% | 0% | 0% | 2% | 5% | 0% | 0% | 5% | 3% |
| | | 2000 - 2100 | 1,100 | 57% | 14% | 0% | 13% | 3% | 1% | 0% | 1% | 2% | 0% | 0% | 0% | 0% | 1% | 0% | 0% | 5% | 3% |
| | | 2100 - 2200 | 1,250 | 62% | 15% | 0% | 10% | 2% | 1% | 0% | 1% | 1% | 0% | 0% | 0% | 0% | 1% | 0% | 0% | 4% | 4% |
| | | 2200 - 2300 | 800 | 59% | 18% | 0% | 9% | 2% | 0% | 0% | 1% | 1% | 0% | 0% | 0% | 0% | 1% | 0% | 0% | 5% | 4% |
| | | 2300 - 0000 | 600 | 52% | 24% | 0% | 9% | 2% | 1% | 0% | 0% | 1% | 0% | 0% | 0% | 0% | 1% | 0% | 0% | 6% | 4% |
| 8 | Ng Lau Road (L008) - NB | 0000 - 0100 | 150 | 61% | 21% | 0% | 12% | 1% | 0% | 0% | 0% | 0% | 0% | 0% | 0% | 0% | 1% | 0% | 0% | 0% | 4% |
| | | 0100 - 0200 | 100 | 46% | 34% | 0% | 10% | 3% | 0% | 0% | 2% | 0% | 0% | 0% | 0% | 0% | 2% | 0% | 0% | 0% | 3% |
| | | 0200 - 0300 | 100 | 47% | 34% | 0% | 11% | 4% | 0% | 0% | 2% | 0% | 0% | 0% | 0% | 0% | 0% | 0% | 0% | 0% | 2% |
| | | 0300 - 0400 | 50 | 42% | 40% | 0% | 8% | 5% | 0% | 0% | 3% | 0% | 0% | 0% | 0% | 0% | 0% | 0% | 0% | 0% | 3% |
| | | 0400 - 0500 | 50 | 52% | 30% | 0% | 11% | 4% | 0% | 0% | 0% | 0% | 0% | 0% | 0% | 0% | 0% | 0% | 0% | 0% | 2% |
| | | 0500 - 0600 | 100 | 42% | 30% | 0% | 13% | 7% | 0% | 0% | 2% | 0% | 0% | 2% | 0% | 0% | 3% | 0% | 0% | 0% | 2% |
| | | 0600 - 0700 | 200 | 56% | 11% | 0% | 11% | 3% | 0% | 1% | 3% | 1% | 0% | 5% | 2% | 0% | 6% | 0% | 0% | 0% | 2% |
| | | 0700 - 0800 | 400 | 68% | 8% | 0% | 13% | 2% | 0% | 0% | 2% | 1% | 1% | 3% | 1% | 0% | 2% | 0% | 0% | 0% | 3% |
| | | 0800 - 0900 | 400 | 66% | 9% | 0% | 14% | 2% | 0% | 0% | 1% | 1% | 1% | 2% | 1% | 0% | 1% | 0% | 0% | 0% | 3% |
| | | 0900 - 1000 | 300 | 57% | 12% | 0% | 21% | 4% | 0% | 0% | 1% | 1% | 0% | 1% | 1% | 0% | 1% | 0% | 0% | 0% | 2% |
| | | 1000 - 1100 | 300 | 55% | 12% | 0% | 21% | 5% | 0% | 0% | 2% | 1% | 0% | 0% | 1% | 0% | 1% | 0% | 0% | 0% | 2% |
| | | 1100 - 1200 | 300 | 55% | 12% | 0% | 19% | 5% | 0% | 0% | 3% | 1% | 0% | 1% | 1% | 0% | 1% | 0% | 0% | 0% | 2% |
| | | 1200 - 1300 | 300 | 59% | 10% | 0% | 15% | 4% | 0% | 0% | 3% | 1% | 1% | 2% | 0% | 0% | 1% | 0% | 0% | 0% | 2% |
| | | 1300 - 1400 | 300 | 58% | 11% | 0% | 18% | 5% | 0% | 0% | 2% | 1% | 0% | 0% | 1% | 0% | 1% | 0% | 0% | 0% | 3% |
| | | 1400 - 1500 | 300 | 57% | 11% | 0% | 19% | 4% | 0% | 1% | 2% | 1% | 0% | 1% | 1% | 0% | 2% | 0% | 0% | 0% | 2% |
| | | 1500 - 1600 | 350 | 58% | 12% | 0% | 16% | 4% | 1% | 0% | 2% | 1% | 1% | 2% | 1% | 0% | 2% | 0% | 0% | 0% | 2% |
| | | 1600 - 1700 | 450 | 63% | 8% | 0% | 16% | 3% | 1% | 1% | 2% | 1% | 0% | 1% | 2% | 0% | 1% | 0% | 0% | 0% | 2% |
| | | 1700 - 1800 | 500 | 69% | 8% | 0% | 14% | 3% | 0% | 0% | 2% | 1% | 0% | 0% | 1% | 0% | 0% | 0% | 0% | 0% | 3% |
| | | 1800 - 1900 | 500 | 71% | 7% | 0% | 13% | 2% | 0% | 0% | 2% | 1% | 0% | 0% | 1% | 0% | 1% | 0% | 0% | 0% | 3% |
| | | 1900 - 2000 | 350 | 70% | 9% | 0% | 11% | 2% | 0% | 0% | 1% | 1% | 0% | 0% | 0% | 0% | 3% | 0% | 0% | 0% | 3% |
| | | 2000 - 2100 | 300 | 69% | 10% | 0% | 14% | 2% | 0% | 0% | 0% | 1% | 0% | 0% | 0% | 0% | 1% | 0% | 0% | 0% | 3% |
| | | 2100 - 2200 | 350 | 73% | 11% | 0% | 10% | 1% | 0% | 0% | 1% | 1% | 0% | 0% | 0% | 0% | 1% | 0% | 0% | 0% | 3% |
| | | 2200 - 2300 | 250 | 71% | 13% | 0% | 10% | 1% | 0% | 0% | 1% | 0% | 0% | 0% | 1% | 0% | 1% | 0% | 0% | 0% | 3% |
| | | 2300 - 0000 | 150 | 66% | 19% | 0% | 9% | 2% | 0% | 0% | 0% | 0% | 0% | 0% | 0% | 0% | 1% | 0% | 0% | 0% | 4% |

| Road No. | Road Section | Hour | Year 2045 Hourly Project Traffic Flow Composition (%) | | | | | | | | | | | | | | | | | | |
|---|---|---|---|---|---|---|---|---|---|---|---|---|---|---|---|---|---|---|---|---|---|
| | | | Total Flow | PC | Taxi | LGV3 | LGV4 | LGV6 | HGV7 | HGV8 | HGV9 | PLB | PV4 | PV5 | NFB6 | NFB7 | NFB8 | NFB9 | FBSD | FBDD | MC |
| 9 | Ng Lau Road (L009) - SB | 0000 - 0100 | 150 | 62% | 19% | 0% | 10% | 2% | 1% | 0% | 0% | 0% | 0% | 0% | 0% | 0% | 1% | 0% | 0% | 0% | 6% |
| | | 0100 - 0200 | 100 | 49% | 31% | 0% | 9% | 3% | 3% | 0% | 2% | 0% | 0% | 0% | 0% | 0% | 2% | 0% | 0% | 0% | 3% |
| | | 0200 - 0300 | 100 | 49% | 30% | 0% | 9% | 4% | 2% | 0% | 2% | 0% | 0% | 0% | 0% | 0% | 0% | 0% | 0% | 0% | 4% |
| | | 0300 - 0400 | 50 | 44% | 36% | 0% | 8% | 5% | 3% | 0% | 3% | 0% | 0% | 0% | 0% | 0% | 0% | 0% | 0% | 0% | 3% |
| | | 0400 - 0500 | 50 | 54% | 26% | 0% | 9% | 7% | 2% | 0% | 0% | 0% | 0% | 0% | 0% | 0% | 0% | 0% | 0% | 0% | 2% |
| | | 0500 - 0600 | 100 | 43% | 26% | 0% | 12% | 7% | 0% | 0% | 2% | 0% | 0% | 2% | 0% | 2% | 5% | 0% | 0% | 0% | 3% |
| | | 0600 - 0700 | 200 | 54% | 9% | 0% | 9% | 4% | 1% | 1% | 3% | 1% | 0% | 4% | 1% | 3% | 8% | 0% | 0% | 0% | 3% |
| | | 0700 - 0800 | 600 | 68% | 5% | 0% | 11% | 1% | 2% | 1% | 5% | 1% | 0% | 1% | 0% | 1% | 3% | 0% | 0% | 0% | 2% |
| | | 0800 - 0900 | 550 | 67% | 6% | 0% | 13% | 2% | 2% | 1% | 3% | 1% | 0% | 1% | 1% | 0% | 1% | 0% | 0% | 0% | 2% |
| | | 0900 - 1000 | 450 | 57% | 8% | 0% | 18% | 4% | 3% | 1% | 4% | 1% | 0% | 1% | 0% | 1% | 2% | 0% | 0% | 0% | 1% |
| | | 1000 - 1100 | 300 | 55% | 10% | 0% | 18% | 5% | 4% | 1% | 2% | 1% | 0% | 0% | 1% | 0% | 1% | 0% | 0% | 0% | 2% |
| | | 1100 - 1200 | 300 | 54% | 10% | 0% | 16% | 5% | 3% | 1% | 4% | 1% | 0% | 0% | 0% | 0% | 2% | 0% | 0% | 0% | 2% |
| | | 1200 - 1300 | 300 | 58% | 9% | 0% | 13% | 5% | 3% | 1% | 3% | 1% | 1% | 2% | 0% | 0% | 1% | 0% | 0% | 0% | 3% |
| | | 1300 - 1400 | 300 | 58% | 9% | 0% | 16% | 5% | 2% | 1% | 2% | 1% | 0% | 0% | 0% | 0% | 1% | 0% | 0% | 0% | 3% |
| | | 1400 - 1500 | 350 | 56% | 9% | 0% | 16% | 5% | 4% | 2% | 2% | 1% | 0% | 0% | 1% | 1% | 3% | 0% | 0% | 0% | 3% |
| | | 1500 - 1600 | 350 | 56% | 10% | 0% | 14% | 5% | 4% | 1% | 2% | 1% | 1% | 1% | 0% | 1% | 3% | 0% | 0% | 0% | 2% |
| | | 1600 - 1700 | 350 | 62% | 9% | 0% | 13% | 5% | 2% | 0% | 0% | 2% | 0% | 1% | 2% | 1% | 1% | 0% | 0% | 0% | 3% |
| | | 1700 - 1800 | 400 | 68% | 9% | 0% | 11% | 4% | 1% | 0% | 0% | 1% | 0% | 1% | 1% | 0% | 0% | 0% | 0% | 0% | 5% |
| | | 1800 - 1900 | 400 | 71% | 8% | 0% | 10% | 3% | 1% | 0% | 0% | 1% | 0% | 0% | 1% | 1% | 1% | 0% | 0% | 0% | 5% |
| | | 1900 - 2000 | 400 | 69% | 7% | 0% | 9% | 3% | 1% | 0% | 1% | 1% | 0% | 0% | 0% | 1% | 5% | 0% | 0% | 0% | 3% |
| | | 2000 - 2100 | 350 | 69% | 9% | 0% | 12% | 2% | 2% | 0% | 1% | 1% | 0% | 0% | 0% | 0% | 1% | 0% | 0% | 0% | 3% |
| | | 2100 - 2200 | 400 | 73% | 9% | 0% | 9% | 1% | 1% | 0% | 1% | 1% | 0% | 0% | 0% | 0% | 1% | 0% | 0% | 0% | 3% |
| | | 2200 - 2300 | 250 | 71% | 11% | 0% | 8% | 2% | 1% | 0% | 1% | 0% | 0% | 0% | 1% | 0% | 1% | 0% | 0% | 0% | 4% |
| | | 2300 - 0000 | 150 | 67% | 16% | 0% | 8% | 2% | 1% | 0% | 0% | 0% | 0% | 0% | 0% | 0% | 1% | 0% | 0% | 0% | 4% |
| 10 | Lam Tei Interchange (L010) - EB | 0000 - 0100 | 450 | 47% | 27% | 0% | 10% | 2% | 1% | 0% | 0% | 1% | 0% | 0% | 0% | 0% | 1% | 0% | 0% | 6% | 5% |
| | | 0100 - 0200 | 300 | 34% | 39% | 0% | 8% | 4% | 1% | 0% | 1% | 1% | 0% | 0% | 0% | 0% | 1% | 0% | 0% | 7% | 3% |
| | | 0200 - 0300 | 250 | 34% | 41% | 0% | 10% | 4% | 1% | 1% | 1% | 1% | 0% | 0% | 0% | 0% | 0% | 0% | 0% | 6% | 3% |
| | | 0300 - 0400 | 200 | 30% | 45% | 0% | 7% | 5% | 2% | 0% | 2% | 2% | 0% | 0% | 0% | 0% | 0% | 0% | 0% | 5% | 2% |
| | | 0400 - 0500 | 200 | 37% | 35% | 0% | 8% | 6% | 2% | 1% | 1% | 1% | 0% | 0% | 0% | 0% | 0% | 0% | 0% | 7% | 3% |
| | | 0500 - 0600 | 300 | 26% | 31% | 0% | 10% | 7% | 0% | 0% | 1% | 1% | 0% | 1% | 0% | 1% | 5% | 0% | 0% | 13% | 2% |
| | | 0600 - 0700 | 750 | 41% | 13% | 0% | 9% | 4% | 1% | 1% | 3% | 1% | 0% | 5% | 1% | 3% | 8% | 0% | 0% | 8% | 3% |
| | | 0700 - 0800 | 1,950 | 58% | 9% | 0% | 10% | 2% | 1% | 1% | 5% | 1% | 0% | 2% | 0% | 2% | 2% | 0% | 0% | 6% | 3% |
| | | 0800 - 0900 | 1,850 | 59% | 11% | 0% | 12% | 3% | 2% | 1% | 3% | 1% | 0% | 1% | 1% | 0% | 1% | 0% | 0% | 4% | 3% |
| | | 0900 - 1000 | 1,550 | 49% | 13% | 0% | 17% | 4% | 2% | 1% | 4% | 1% | 0% | 1% | 0% | 1% | 1% | 0% | 0% | 4% | 2% |
| | | 1000 - 1100 | 1,100 | 44% | 15% | 0% | 19% | 6% | 3% | 1% | 2% | 1% | 0% | 0% | 1% | 0% | 1% | 0% | 0% | 4% | 2% |
| | | 1100 - 1200 | 1,100 | 43% | 15% | 0% | 17% | 6% | 3% | 1% | 4% | 1% | 0% | 1% | 1% | 1% | 2% | 0% | 0% | 5% | 2% |
| | | 1200 - 1300 | 1,050 | 46% | 13% | 0% | 14% | 6% | 2% | 1% | 4% | 1% | 0% | 3% | 0% | 1% | 2% | 0% | 0% | 5% | 3% |
| | | 1300 - 1400 | 1,000 | 47% | 14% | 0% | 16% | 7% | 1% | 1% | 3% | 1% | 0% | 0% | 1% | 0% | 1% | 0% | 0% | 4% | 3% |
| | | 1400 - 1500 | 1,150 | 45% | 14% | 0% | 17% | 5% | 3% | 1% | 2% | 1% | 0% | 1% | 1% | 1% | 3% | 0% | 0% | 4% | 3% |
| | | 1500 - 1600 | 1,250 | 45% | 15% | 0% | 14% | 6% | 3% | 1% | 3% | 1% | 0% | 2% | 0% | 1% | 3% | 0% | 0% | 5% | 2% |
| | | 1600 - 1700 | 1,150 | 47% | 13% | 0% | 17% | 5% | 2% | 0% | 1% | 1% | 0% | 3% | 2% | 0% | 2% | 0% | 0% | 4% | 3% |
| | | 1700 - 1800 | 1,300 | 54% | 13% | 0% | 15% | 5% | 1% | 0% | 1% | 1% | 0% | 1% | 1% | 0% | 1% | 0% | 0% | 3% | 5% |
| | | 1800 - 1900 | 1,300 | 56% | 12% | 0% | 15% | 3% | 1% | 0% | 1% | 1% | 0% | 0% | 1% | 0% | 1% | 0% | 0% | 4% | 5% |
| | | 1900 - 2000 | 1,250 | 57% | 11% | 0% | 10% | 3% | 1% | 0% | 1% | 1% | 0% | 0% | 0% | 2% | 5% | 0% | 0% | 5% | 3% |
| | | 2000 - 2100 | 1,100 | 57% | 14% | 0% | 13% | 3% | 1% | 0% | 1% | 2% | 0% | 0% | 0% | 1% | 1% | 0% | 0% | 5% | 3% |
| | | 2100 - 2200 | 1,250 | 62% | 15% | 0% | 10% | 2% | 1% | 0% | 1% | 1% | 0% | 0% | 0% | 0% | 1% | 0% | 0% | 4% | 4% |
| | | 2200 - 2300 | 800 | 58% | 18% | 0% | 9% | 2% | 1% | 0% | 1% | 1% | 0% | 0% | 0% | 0% | 1% | 0% | 0% | 5% | 5% |
| | | 2300 - 0000 | 550 | 52% | 24% | 0% | 8% | 3% | 1% | 0% | 0% | 1% | 0% | 0% | 0% | 0% | 1% | 0% | 0% | 6% | 4% |
| 11 | Lam Tei Interchange (L011) - WB | 0000 - 0100 | 500 | 52% | 25% | 0% | 11% | 2% | 0% | 0% | 0% | 1% | 0% | 0% | 0% | 0% | 0% | 0% | 0% | 3% | 5% |
| | | 0100 - 0200 | 350 | 38% | 38% | 0% | 8% | 4% | 1% | 0% | 1% | 2% | 0% | 0% | 0% | 0% | 0% | 0% | 0% | 5% | 3% |
| | | 0200 - 0300 | 300 | 38% | 39% | 0% | 10% | 4% | 1% | 0% | 1% | 2% | 0% | 0% | 0% | 0% | 0% | 0% | 0% | 3% | 3% |
| | | 0300 - 0400 | 200 | 34% | 44% | 0% | 7% | 6% | 1% | 0% | 1% | 3% | 0% | 0% | 0% | 0% | 0% | 0% | 0% | 4% | 2% |
| | | 0400 - 0500 | 250 | 42% | 34% | 0% | 8% | 6% | 1% | 0% | 0% | 2% | 0% | 0% | 0% | 0% | 0% | 0% | 0% | 4% | 3% |
| | | 0500 - 0600 | 350 | 32% | 32% | 0% | 10% | 7% | 0% | 1% | 1% | 3% | 0% | 1% | 0% | 0% | 2% | 0% | 0% | 9% | 2% |
| | | 0600 - 0700 | 850 | 50% | 13% | 0% | 10% | 4% | 1% | 1% | 2% | 2% | 0% | 4% | 1% | 1% | 3% | 0% | 0% | 5% | 3% |
| | | 0700 - 0800 | 2,050 | 69% | 8% | 0% | 11% | 2% | 0% | 0% | 1% | 1% | 0% | 1% | 0% | 0% | 1% | 0% | 0% | 3% | 3% |
| | | 0800 - 0900 | 2,050 | 67% | 9% | 0% | 12% | 3% | 1% | 0% | 1% | 1% | 0% | 1% | 1% | 0% | 0% | 0% | 0% | 2% | 3% |
| | | 0900 - 1000 | 1,600 | 57% | 11% | 0% | 18% | 4% | 1% | 1% | 1% | 2% | 0% | 0% | 0% | 0% | 1% | 0% | 0% | 2% | 2% |
| | | 1000 - 1100 | 1,350 | 49% | 14% | 0% | 19% | 7% | 2% | 1% | 1% | 2% | 0% | 0% | 1% | 0% | 0% | 0% | 0% | 3% | 2% |
| | | 1100 - 1200 | 1,300 | 48% | 15% | 0% | 17% | 7% | 2% | 1% | 2% | 2% | 0% | 1% | 0% | 0% | 1% | 0% | 0% | 3% | 2% |
| | | 1200 - 1300 | 1,200 | 53% | 12% | 0% | 14% | 6% | 1% | 1% | 2% | 2% | 0% | 2% | 0% | 0% | 1% | 0% | 0% | 3% | 3% |
| | | 1300 - 1400 | 1,250 | 52% | 13% | 0% | 16% | 7% | 1% | 1% | 1% | 2% | 0% | 0% | 0% | 0% | 0% | 0% | 0% | 3% | 3% |
| | | 1400 - 1500 | 1,350 | 51% | 13% | 0% | 17% | 6% | 2% | 2% | 1% | 1% | 0% | 1% | 1% | 1% | 1% | 0% | 0% | 2% | 3% |
| | | 1500 - 1600 | 1,450 | 51% | 14% | 0% | 15% | 6% | 2% | 1% | 1% | 1% | 0% | 1% | 0% | 0% | 1% | 0% | 0% | 3% | 2% |
| | | 1600 - 1700 | 1,650 | 50% | 13% | 0% | 16% | 6% | 2% | 1% | 2% | 3% | 0% | 2% | 1% | 0% | 1% | 0% | 0% | 3% | 3% |
| | | 1700 - 1800 | 1,850 | 57% | 12% | 0% | 14% | 5% | 1% | 1% | 2% | 2% | 0% | 1% | 0% | 0% | 0% | 0% | 0% | 2% | 4% |
| | | 1800 - 1900 | 1,850 | 60% | 12% | 0% | 13% | 3% | 1% | 1% | 1% | 2% | 0% | 0% | 0% | 0% | 0% | 0% | 0% | 3% | 4% |
| | | 1900 - 2000 | 1,500 | 64% | 11% | 0% | 11% | 3% | 0% | 0% | 1% | 2% | 0% | 0% | 0% | 1% | 2% | 0% | 0% | 3% | 3% |
| | | 2000 - 2100 | 1,350 | 61% | 13% | 0% | 13% | 3% | 1% | 0% | 0% | 2% | 0% | 0% | 0% | 0% | 0% | 0% | 0% | 3% | 3% |
| | | 2100 - 2200 | 1,500 | 66% | 14% | 0% | 10% | 2% | 1% | 0% | 0% | 1% | 0% | 0% | 0% | 0% | 0% | 0% | 0% | 3% | 4% |
| | | 2200 - 2300 | 950 | 63% | 16% | 0% | 9% | 2% | 0% | 0% | 0% | 1% | 0% | 0% | 0% | 0% | 0% | 0% | 0% | 3% | 4% |
| | | 2300 - 0000 | 700 | 57% | 22% | 0% | 8% | 3% | 0% | 0% | 0% | 1% | 0% | 0% | 0% | 0% | 0% | 0% | 0% | 4% | 4% |
| 12 | Slip road to Castle Peak Road - Lam Tei (L012) - NB | 0000 - 0100 | 200 | 42% | 35% | 0% | 8% | 3% | 2% | 1% | 1% | 0% | 0% | 0% | 0% | 0% | 2% | 0% | 0% | 2% | 6% |
| | | 0100 - 0200 | 150 | 27% | 47% | 0% | 6% | 5% | 3% | 1% | 4% | 0% | 0% | 0% | 0% | 0% | 3% | 0% | 0% | 2% | 3% |
| | | 0200 - 0300 | 100 | 27% | 48% | 0% | 6% | 5% | 2% | 1% | 4% | 0% | 0% | 0% | 0% | 0% | 0% | 0% | 0% | 2% | 3% |
| | | 0300 - 0400 | 100 | 23% | 53% | 0% | 4% | 7% | 4% | 0% | 5% | 0% | 0% | 0% | 0% | 0% | 0% | 0% | 0% | 1% | 3% |
| | | 0400 - 0500 | 100 | 31% | 43% | 0% | 6% | 7% | 4% | 1% | 3% | 0% | 0% | 0% | 0% | 0% | 0% | 0% | 0% | 3% | 3% |
| | | 0500 - 0600 | 150 | 22% | 37% | 0% | 7% | 9% | 1% | 3% | 4% | 0% | 0% | 0% | 1% | 3% | 9% | 0% | 0% | 3% | 3% |
| | | 0600 - 0700 | 350 | 31% | 14% | 0% | 6% | 5% | 2% | 2% | 9% | 0% | 0% | 2% | 2% | 8% | 16% | 0% | 0% | 2% | 2% |
| | | 0700 - 0800 | 450 | 48% | 16% | 0% | 6% | 1% | 1% | 2% | 7% | 0% | 0% | 0% | 1% | 5% | 8% | 0% | 0% | 2% | 3% |
| | | 0800 - 0900 | 400 | 49% | 20% | 0% | 8% | 2% | 2% | 3% | 5% | 0% | 0% | 0% | 2% | 1% | 3% | 0% | 0% | 1% | 4% |
| | | 0900 - 1000 | 350 | 39% | 24% | 0% | 10% | 2% | 3% | 3% | 6% | 0% | 0% | 0% | 1% | 3% | 5% | 0% | 0% | 2% | 2% |
| | | 1000 - 1100 | 500 | 36% | 18% | 0% | 13% | 9% | 8% | 4% | 6% | 0% | 0% | 0% | 2% | 0% | 2% | 0% | 0% | 1% | 2% |
| | | 1100 - 1200 | 500 | 33% | 17% | 0% | 11% | 8% | 6% | 4% | 12% | 0% | 0% | 0% | 1% | 1% | 4% | 0% | 0% | 1% | 2% |
| | | 1200 - 1300 | 450 | 37% | 15% | 0% | 9% | 8% | 6% | 3% | 11% | 0% | 0% | 1% | 1% | 1% | 3% | 0% | 0% | 1% | 3% |
| | | 1300 - 1400 | 450 | 39% | 17% | 0% | 12% | 9% | 3% | 3% | 8% | 0% | 0% | 0% | 1% | 1% | 2% | 0% | 0% | 1% | 3% |
| | | 1400 - 1500 | 550 | 34% | 15% | 0% | 11% | 7% | 6% | 6% | 7% | 0% | 0% | 0% | 1% | 3% | 7% | 0% | 0% | 1% | 2% |
| | | 1500 - 1600 | 550 | 35% | 17% | 0% | 10% | 8% | 8% | 2% | 8% | 0% | 0% | 1% | 1% | 2% | 6% | 0% | 0% | 2% | 2% |
| | | 1600 - 1700 | 850 | 40% | 12% | 0% | 11% | 8% | 7% | 3% | 8% | 0% | 0% | 1% | 2% | 2% | 3% | 0% | 0% | 1% | 2% |
| | | 1700 - 1800 | 900 | 48% | 12% | 0% | 10% | 7% | 5% | 2% | 9% | 0% | 0% | 1% | 1% | 1% | 1% | 0% | 0% | 1% | 3% |
| | | 1800 - 1900 | 900 | 52% | 11% | 0% | 10% | 5% | 2% | 3% | 6% | 0% | 0% | 0% | 1% | 2% | 2% | 0% | 0% | 1% | 4% |
| | | 1900 - 2000 | 550 | 47% | 14% | 0% | 7% | 4% | 1% | 1% | 4% | 0% | 0% | 0% | 1% | 5% | 11% | 0% | 0% | 1% | 3% |
| | | 2000 - 2100 | 450 | 51% | 19% | 0% | 10% | 4% | 3% | 2% | 2% | 0% | 0% | 0% | 0% | 1% | 2% | 0% | 0% | 2% | 4% |
| | | 2100 - 2200 | 500 | 56% | 20% | 0% | 8% | 2% | 2% | 0% | 3% | 0% | 0% | 0% | 0% | 1% | 2% | 0% | 0% | 2% | 4% |
| | | 2200 - 2300 | 300 | 53% | 23% | 0% | 7% | 3% | 1% | 0% | 2% | 0% | 0% | 0% | 1% | 0% | 3% | 0% | 0% | 2% | 5% |
| | | 2300 - 0000 | 250 | 46% | 31% | 0% | 7% | 4% | 2% | 1% | 1% | 0% | 0% | 0% | 1% | 0% | 3% | 0% | 0% | 2% | 5% |

| Road No. | Road Section | Hour | Year 2045 Hourly Project Traffic Flow Composition (%) | | | | | | | | | | | | | | | | | | |
|---|---|---|---|---|---|---|---|---|---|---|---|---|---|---|---|---|---|---|---|---|---|
| | | | Total Flow | PC | Taxi | LGV3 | LGV4 | LGV6 | HGV7 | HGV8 | HGV9 | PLB | PV4 | PV5 | NFB6 | NFB7 | NFB8 | NFB9 | FBSD | FBDD | MC |
| 13 | Slip road to Lam Tei Interchange (L013) - NB | 0000 - 0100 | 300 | 53% | 23% | 0% | 13% | 2% | 1% | 0% | 0% | 0% | 0% | 0% | 0% | 0% | 0% | 0% | 0% | 2% | 5% |
| | | 0100 - 0200 | 200 | 41% | 36% | 0% | 11% | 4% | 1% | 1% | 1% | 0% | 0% | 0% | 0% | 0% | 1% | 0% | 0% | 2% | 4% |
| | | 0200 - 0300 | 150 | 40% | 37% | 0% | 12% | 5% | 1% | 1% | 1% | 0% | 0% | 0% | 0% | 0% | 0% | 0% | 0% | 2% | 3% |
| | | 0300 - 0400 | 100 | 36% | 42% | 0% | 8% | 7% | 2% | 0% | 1% | 0% | 0% | 0% | 0% | 0% | 0% | 0% | 0% | 1% | 3% |
| | | 0400 - 0500 | 150 | 44% | 32% | 0% | 10% | 7% | 2% | 1% | 1% | 0% | 0% | 0% | 0% | 0% | 0% | 0% | 0% | 2% | 3% |
| | | 0500 - 0600 | 200 | 35% | 31% | 0% | 13% | 9% | 1% | 1% | 1% | 0% | 0% | 1% | 1% | 1% | 2% | 0% | 0% | 4% | 3% |
| | | 0600 - 0700 | 450 | 52% | 12% | 0% | 12% | 5% | 1% | 1% | 2% | 0% | 0% | 5% | 1% | 1% | 3% | 0% | 0% | 2% | 3% |
| | | 0700 - 0800 | 1,100 | 68% | 8% | 0% | 13% | 2% | 0% | 0% | 2% | 0% | 0% | 2% | 0% | 1% | 2% | 0% | 0% | 1% | 2% |
| | | 0800 - 0900 | 1,100 | 66% | 10% | 0% | 15% | 2% | 0% | 0% | 1% | 0% | 0% | 1% | 0% | 0% | 1% | 0% | 0% | 0% | 2% |
| | | 0900 - 1000 | 900 | 57% | 12% | 0% | 22% | 4% | 1% | 1% | 1% | 0% | 0% | 1% | 0% | 0% | 1% | 0% | 0% | 0% | 1% |
| | | 1000 - 1100 | 750 | 49% | 13% | 0% | 22% | 7% | 2% | 2% | 1% | 0% | 0% | 0% | 1% | 0% | 0% | 0% | 0% | 1% | 2% |
| | | 1100 - 1200 | 700 | 48% | 13% | 0% | 20% | 7% | 2% | 2% | 2% | 0% | 0% | 1% | 0% | 0% | 1% | 0% | 0% | 1% | 3% |
| | | 1200 - 1300 | 650 | 53% | 11% | 0% | 17% | 6% | 2% | 1% | 2% | 0% | 0% | 2% | 0% | 0% | 1% | 0% | 0% | 1% | 3% |
| | | 1300 - 1400 | 650 | 52% | 12% | 0% | 19% | 7% | 1% | 1% | 2% | 0% | 0% | 0% | 0% | 0% | 0% | 0% | 0% | 1% | 3% |
| | | 1400 - 1500 | 750 | 50% | 12% | 0% | 20% | 6% | 2% | 3% | 1% | 0% | 0% | 1% | 0% | 0% | 1% | 0% | 0% | 1% | 3% |
| | | 1500 - 1600 | 800 | 51% | 13% | 0% | 18% | 7% | 3% | 1% | 2% | 0% | 0% | 1% | 0% | 0% | 1% | 0% | 0% | 1% | 3% |
| | | 1600 - 1700 | 900 | 50% | 9% | 0% | 19% | 7% | 3% | 3% | 2% | 0% | 0% | 2% | 2% | 0% | 0% | 0% | 0% | 2% | 3% |
| | | 1700 - 1800 | 1,000 | 57% | 9% | 0% | 16% | 6% | 2% | 1% | 2% | 0% | 0% | 1% | 1% | 0% | 0% | 0% | 0% | 1% | 5% |
| | | 1800 - 1900 | 1,000 | 60% | 8% | 0% | 16% | 4% | 1% | 2% | 1% | 0% | 0% | 0% | 1% | 0% | 0% | 0% | 0% | 2% | 6% |
| | | 1900 - 2000 | 800 | 65% | 10% | 0% | 13% | 4% | 0% | 1% | 1% | 0% | 0% | 0% | 0% | 1% | 2% | 0% | 0% | 1% | 3% |
| | | 2000 - 2100 | 750 | 63% | 12% | 0% | 15% | 3% | 1% | 1% | 0% | 0% | 0% | 0% | 0% | 0% | 0% | 0% | 0% | 1% | 4% |
| | | 2100 - 2200 | 800 | 67% | 12% | 0% | 12% | 2% | 1% | 0% | 1% | 0% | 0% | 0% | 0% | 0% | 0% | 0% | 0% | 1% | 4% |
| | | 2200 - 2300 | 500 | 65% | 15% | 0% | 11% | 2% | 0% | 0% | 0% | 0% | 0% | 0% | 0% | 0% | 0% | 0% | 0% | 1% | 5% |
| | | 2300 - 0000 | 350 | 59% | 21% | 0% | 10% | 3% | 1% | 1% | 0% | 0% | 0% | 0% | 0% | 0% | 0% | 0% | 0% | 1% | 5% |
| 14 | Slip road from Tuen Mun Road (L014) - NB | 0000 - 0100 | 450 | 49% | 28% | 0% | 11% | 2% | 1% | 1% | 1% | 0% | 0% | 0% | 0% | 0% | 1% | 0% | 0% | 2% | 6% |
| | | 0100 - 0200 | 300 | 35% | 41% | 0% | 8% | 5% | 2% | 1% | 2% | 0% | 0% | 0% | 0% | 0% | 1% | 0% | 0% | 2% | 3% |
| | | 0200 - 0300 | 250 | 35% | 42% | 0% | 9% | 5% | 1% | 1% | 2% | 0% | 0% | 0% | 0% | 0% | 0% | 0% | 0% | 2% | 3% |
| | | 0300 - 0400 | 200 | 30% | 47% | 0% | 6% | 7% | 3% | 0% | 3% | 0% | 0% | 0% | 0% | 0% | 0% | 0% | 0% | 2% | 2% |
| | | 0400 - 0500 | 200 | 39% | 37% | 0% | 8% | 7% | 3% | 1% | 2% | 0% | 0% | 0% | 0% | 0% | 0% | 0% | 0% | 2% | 3% |
| | | 0500 - 0600 | 300 | 28% | 34% | 0% | 10% | 9% | 1% | 2% | 3% | 0% | 0% | 1% | 1% | 1% | 5% | 0% | 0% | 4% | 3% |
| | | 0600 - 0700 | 800 | 42% | 13% | 0% | 9% | 5% | 1% | 2% | 5% | 0% | 0% | 3% | 1% | 4% | 9% | 0% | 0% | 2% | 3% |
| | | 0700 - 0800 | 1,550 | 62% | 11% | 0% | 11% | 1% | 1% | 1% | 3% | 0% | 0% | 1% | 0% | 2% | 4% | 0% | 0% | 1% | 2% |
| | | 0800 - 0900 | 1,500 | 62% | 13% | 0% | 13% | 2% | 1% | 1% | 2% | 0% | 0% | 1% | 1% | 0% | 1% | 0% | 0% | 1% | 3% |
| | | 0900 - 1000 | 1,200 | 52% | 16% | 0% | 18% | 3% | 1% | 2% | 3% | 0% | 0% | 0% | 0% | 1% | 2% | 0% | 0% | 1% | 2% |
| | | 1000 - 1100 | 1,200 | 44% | 15% | 0% | 18% | 8% | 5% | 3% | 3% | 0% | 0% | 0% | 1% | 0% | 1% | 0% | 0% | 1% | 2% |
| | | 1100 - 1200 | 1,200 | 42% | 15% | 0% | 16% | 7% | 4% | 3% | 7% | 0% | 0% | 0% | 1% | 1% | 2% | 0% | 0% | 1% | 2% |
| | | 1200 - 1300 | 1,100 | 46% | 13% | 0% | 13% | 7% | 3% | 2% | 6% | 0% | 0% | 2% | 1% | 1% | 2% | 0% | 0% | 1% | 3% |
| | | 1300 - 1400 | 1,100 | 47% | 14% | 0% | 16% | 8% | 2% | 2% | 4% | 0% | 0% | 0% | 1% | 0% | 1% | 0% | 0% | 1% | 3% |
| | | 1400 - 1500 | 1,250 | 43% | 13% | 0% | 16% | 6% | 4% | 4% | 4% | 0% | 0% | 0% | 1% | 2% | 4% | 0% | 0% | 1% | 3% |
| | | 1500 - 1600 | 1,350 | 45% | 14% | 0% | 14% | 7% | 5% | 2% | 4% | 0% | 0% | 1% | 1% | 1% | 3% | 0% | 0% | 1% | 2% |
| | | 1600 - 1700 | 1,700 | 46% | 11% | 0% | 15% | 7% | 5% | 3% | 5% | 0% | 0% | 1% | 2% | 1% | 1% | 0% | 0% | 1% | 3% |
| | | 1700 - 1800 | 1,900 | 53% | 10% | 0% | 13% | 6% | 3% | 1% | 5% | 0% | 0% | 1% | 1% | 0% | 1% | 0% | 0% | 1% | 4% |
| | | 1800 - 1900 | 1,850 | 56% | 10% | 0% | 13% | 4% | 1% | 3% | 4% | 0% | 0% | 0% | 1% | 1% | 1% | 0% | 0% | 1% | 5% |
| | | 1900 - 2000 | 1,300 | 58% | 11% | 0% | 10% | 4% | 1% | 1% | 2% | 0% | 0% | 0% | 0% | 2% | 6% | 0% | 0% | 1% | 3% |
| | | 2000 - 2100 | 1,150 | 58% | 15% | 0% | 13% | 3% | 2% | 1% | 1% | 0% | 0% | 0% | 0% | 1% | 1% | 0% | 0% | 1% | 4% |
| | | 2100 - 2200 | 1,300 | 63% | 15% | 0% | 10% | 2% | 1% | 0% | 1% | 0% | 0% | 0% | 0% | 1% | 1% | 0% | 0% | 1% | 4% |
| | | 2200 - 2300 | 800 | 60% | 18% | 0% | 9% | 3% | 1% | 0% | 1% | 0% | 0% | 0% | 0% | 0% | 1% | 0% | 0% | 1% | 5% |
| | | 2300 - 0000 | 600 | 54% | 25% | 0% | 9% | 3% | 1% | 1% | 0% | 0% | 0% | 0% | 0% | 0% | 1% | 0% | 0% | 2% | 4% |
| 16 | Tuen Mun Road (L016) - SB | 0000 - 0100 | 1,450 | 55% | 23% | 0% | 8% | 2% | 2% | 1% | 1% | 0% | 0% | 0% | 0% | 0% | 1% | 0% | 0% | 2% | 5% |
| | | 0100 - 0200 | 1,050 | 39% | 34% | 0% | 6% | 5% | 4% | 1% | 4% | 1% | 0% | 0% | 0% | 0% | 2% | 0% | 0% | 3% | 3% |
| | | 0200 - 0300 | 800 | 40% | 35% | 0% | 7% | 5% | 3% | 1% | 4% | 0% | 0% | 0% | 0% | 0% | 0% | 0% | 0% | 2% | 3% |
| | | 0300 - 0400 | 600 | 34% | 39% | 0% | 5% | 7% | 5% | 0% | 5% | 1% | 0% | 0% | 0% | 0% | 0% | 0% | 0% | 2% | 2% |
| | | 0400 - 0500 | 700 | 43% | 30% | 0% | 6% | 7% | 5% | 1% | 3% | 0% | 0% | 0% | 0% | 0% | 0% | 0% | 0% | 3% | 3% |
| | | 0500 - 0600 | 1,000 | 32% | 28% | 0% | 7% | 9% | 1% | 2% | 4% | 1% | 0% | 0% | 1% | 2% | 7% | 0% | 0% | 5% | 2% |
| | | 0600 - 0700 | 2,950 | 43% | 10% | 0% | 6% | 4% | 2% | 2% | 9% | 0% | 0% | 2% | 1% | 5% | 11% | 0% | 0% | 3% | 2% |
| | | 0700 - 0800 | 6,900 | 60% | 6% | 0% | 7% | 2% | 2% | 1% | 12% | 0% | 0% | 1% | 0% | 2% | 3% | 0% | 0% | 2% | 3% |
| | | 0800 - 0900 | 6,450 | 61% | 8% | 0% | 8% | 4% | 3% | 1% | 8% | 1% | 0% | 0% | 1% | 0% | 1% | 0% | 0% | 1% | 3% |
| | | 0900 - 1000 | 5,250 | 50% | 9% | 0% | 12% | 6% | 4% | 2% | 11% | 1% | 0% | 0% | 0% | 1% | 2% | 0% | 0% | 1% | 2% |
| | | 1000 - 1100 | 4,250 | 46% | 12% | 0% | 12% | 7% | 8% | 2% | 6% | 0% | 0% | 0% | 1% | 0% | 1% | 0% | 0% | 2% | 2% |
| | | 1100 - 1200 | 4,450 | 43% | 11% | 0% | 11% | 7% | 7% | 2% | 11% | 0% | 0% | 0% | 1% | 1% | 3% | 0% | 0% | 2% | 2% |
| | | 1200 - 1300 | 4,100 | 48% | 10% | 0% | 9% | 6% | 6% | 2% | 10% | 0% | 0% | 1% | 1% | 1% | 2% | 0% | 0% | 2% | 3% |
| | | 1300 - 1400 | 3,900 | 50% | 11% | 0% | 11% | 8% | 4% | 2% | 7% | 0% | 0% | 0% | 1% | 0% | 1% | 0% | 0% | 2% | 3% |
| | | 1400 - 1500 | 4,550 | 45% | 10% | 0% | 11% | 6% | 7% | 4% | 6% | 0% | 0% | 0% | 1% | 2% | 5% | 0% | 0% | 1% | 2% |
| | | 1500 - 1600 | 4,900 | 46% | 11% | 0% | 9% | 6% | 8% | 2% | 7% | 0% | 0% | 1% | 1% | 1% | 4% | 0% | 0% | 2% | 2% |
| | | 1600 - 1700 | 5,400 | 49% | 10% | 0% | 10% | 5% | 7% | 3% | 4% | 0% | 0% | 1% | 2% | 2% | 3% | 0% | 0% | 1% | 2% |
| | | 1700 - 1800 | 5,900 | 58% | 10% | 0% | 9% | 4% | 5% | 1% | 5% | 0% | 0% | 0% | 1% | 1% | 1% | 0% | 0% | 1% | 3% |
| | | 1800 - 1900 | 5,850 | 61% | 10% | 0% | 9% | 3% | 2% | 2% | 3% | 0% | 0% | 0% | 1% | 1% | 2% | 0% | 0% | 1% | 3% |
| | | 1900 - 2000 | 4,750 | 60% | 9% | 0% | 7% | 4% | 1% | 1% | 3% | 0% | 0% | 0% | 0% | 3% | 7% | 0% | 0% | 2% | 3% |
| | | 2000 - 2100 | 4,050 | 63% | 12% | 0% | 9% | 3% | 3% | 1% | 2% | 1% | 0% | 0% | 0% | 1% | 1% | 0% | 0% | 2% | 3% |
| | | 2100 - 2200 | 4,600 | 67% | 12% | 0% | 7% | 2% | 2% | 0% | 2% | 0% | 0% | 0% | 0% | 1% | 2% | 0% | 0% | 2% | 3% |
| | | 2200 - 2300 | 2,850 | 65% | 15% | 0% | 6% | 3% | 2% | 0% | 2% | 0% | 0% | 0% | 0% | 0% | 2% | 0% | 0% | 2% | 4% |
| | | 2300 - 0000 | 2,000 | 59% | 20% | 0% | 6% | 3% | 2% | 1% | 1% | 0% | 0% | 0% | 0% | 0% | 2% | 0% | 0% | 2% | 4% |

| Road No. | Road Section | Hour | Year 2045 Hourly Project Traffic Flow Composition (%) | | | | | | | | | | | | | | | | | | |
|---|---|---|---|---|---|---|---|---|---|---|---|---|---|---|---|---|---|---|---|---|---|
| | | | Total Flow | PC | Taxi | LGV3 | LGV4 | LGV6 | HGV7 | HGV8 | HGV9 | PLB | PV4 | PV5 | NFB6 | NFB7 | NFB8 | NFB9 | FBSD | FBDD | MC |
| 17 | Slip road to Tuen Mun Road (L017) - SB | 0000 - 0100 | 500 | 48% | 27% | 0% | 11% | 3% | 1% | 0% | 1% | 0% | 0% | 0% | 0% | 0% | 1% | 0% | 0% | 3% | 6% |
| | | 0100 - 0200 | 350 | 34% | 38% | 0% | 8% | 5% | 1% | 1% | 4% | 0% | 0% | 0% | 0% | 0% | 1% | 0% | 0% | 4% | 4% |
| | | 0200 - 0300 | 300 | 34% | 39% | 0% | 9% | 6% | 1% | 1% | 4% | 0% | 0% | 0% | 0% | 0% | 0% | 0% | 0% | 4% | 3% |
| | | 0300 - 0400 | 200 | 29% | 44% | 0% | 7% | 8% | 2% | 0% | 5% | 1% | 0% | 0% | 0% | 0% | 0% | 0% | 0% | 3% | 3% |
| | | 0400 - 0500 | 250 | 37% | 34% | 0% | 8% | 8% | 1% | 1% | 3% | 0% | 0% | 0% | 0% | 0% | 0% | 0% | 0% | 4% | 3% |
| | | 0500 - 0600 | 350 | 27% | 30% | 0% | 10% | 10% | 0% | 1% | 4% | 0% | 0% | 1% | 1% | 2% | 5% | 0% | 0% | 8% | 2% |
| | | 0600 - 0700 | 950 | 38% | 12% | 0% | 8% | 5% | 1% | 1% | 8% | 0% | 0% | 5% | 3% | 5% | 9% | 0% | 0% | 4% | 3% |
| | | 0700 - 0800 | 2,500 | 57% | 7% | 0% | 10% | 2% | 1% | 1% | 11% | 0% | 0% | 1% | 0% | 2% | 2% | 0% | 0% | 3% | 3% |
| | | 0800 - 0900 | 2,350 | 58% | 8% | 0% | 12% | 4% | 1% | 1% | 8% | 0% | 0% | 1% | 1% | 1% | 1% | 0% | 0% | 2% | 3% |
| | | 0900 - 1000 | 1,950 | 47% | 10% | 0% | 16% | 6% | 2% | 2% | 10% | 0% | 0% | 0% | 0% | 1% | 1% | 0% | 0% | 2% | 2% |
| | | 1000 - 1100 | 1,350 | 42% | 14% | 0% | 18% | 9% | 3% | 2% | 5% | 0% | 0% | 0% | 2% | 0% | 1% | 0% | 0% | 3% | 2% |
| | | 1100 - 1200 | 1,400 | 39% | 13% | 0% | 15% | 8% | 2% | 2% | 11% | 0% | 0% | 1% | 1% | 1% | 2% | 0% | 0% | 3% | 3% |
| | | 1200 - 1300 | 1,300 | 44% | 12% | 0% | 13% | 7% | 2% | 2% | 10% | 0% | 0% | 2% | 1% | 1% | 2% | 0% | 0% | 3% | 3% |
| | | 1300 - 1400 | 1,250 | 45% | 13% | 0% | 15% | 9% | 1% | 2% | 7% | 0% | 0% | 0% | 1% | 0% | 1% | 0% | 0% | 2% | 4% |
| | | 1400 - 1500 | 1,450 | 42% | 12% | 0% | 15% | 7% | 2% | 3% | 6% | 0% | 0% | 1% | 1% | 2% | 4% | 0% | 0% | 2% | 3% |
| | | 1500 - 1600 | 1,550 | 43% | 13% | 0% | 14% | 8% | 3% | 1% | 7% | 0% | 0% | 2% | 1% | 1% | 3% | 0% | 0% | 3% | 2% |
| | | 1600 - 1700 | 1,450 | 40% | 14% | 0% | 15% | 7% | 2% | 1% | 3% | 0% | 0% | 3% | 6% | 1% | 2% | 0% | 0% | 2% | 3% |
| | | 1700 - 1800 | 1,500 | 48% | 14% | 0% | 14% | 6% | 2% | 1% | 4% | 0% | 0% | 1% | 2% | 1% | 1% | 0% | 0% | 2% | 5% |
| | | 1800 - 1900 | 1,500 | 51% | 13% | 0% | 14% | 5% | 1% | 1% | 3% | 0% | 0% | 0% | 4% | 1% | 1% | 0% | 0% | 2% | 5% |
| | | 1900 - 2000 | 1,500 | 55% | 10% | 0% | 10% | 4% | 1% | 1% | 3% | 0% | 0% | 0% | 1% | 3% | 6% | 0% | 0% | 3% | 3% |
| | | 2000 - 2100 | 1,300 | 57% | 14% | 0% | 13% | 4% | 1% | 1% | 2% | 0% | 0% | 0% | 0% | 1% | 1% | 0% | 0% | 3% | 4% |
| | | 2100 - 2200 | 1,450 | 61% | 14% | 0% | 10% | 2% | 1% | 0% | 2% | 0% | 0% | 0% | 0% | 1% | 1% | 0% | 0% | 3% | 4% |
| | | 2200 - 2300 | 900 | 59% | 17% | 0% | 9% | 3% | 0% | 0% | 2% | 0% | 0% | 0% | 1% | 0% | 2% | 0% | 0% | 3% | 5% |
| | | 2300 - 0000 | 650 | 52% | 23% | 0% | 8% | 4% | 1% | 1% | 1% | 0% | 0% | 0% | 1% | 0% | 1% | 0% | 0% | 4% | 5% |
| 18 | Yuen Long Highway (L018) - NB | 0000 - 0100 | 1,250 | 63% | 20% | 0% | 6% | 4% | 1% | 0% | 1% | 1% | 0% | 0% | 0% | 0% | 2% | 0% | 0% | 1% | 2% |
| | | 0100 - 0200 | 900 | 46% | 29% | 0% | 5% | 8% | 2% | 1% | 4% | 1% | 0% | 0% | 0% | 0% | 2% | 0% | 0% | 2% | 1% |
| | | 0200 - 0300 | 700 | 46% | 30% | 0% | 6% | 9% | 1% | 1% | 4% | 1% | 0% | 0% | 0% | 0% | 0% | 0% | 0% | 2% | 1% |
| | | 0300 - 0400 | 550 | 40% | 33% | 0% | 4% | 12% | 2% | 0% | 5% | 1% | 0% | 0% | 0% | 0% | 0% | 0% | 0% | 1% | 1% |
| | | 0400 - 0500 | 600 | 49% | 25% | 0% | 5% | 13% | 2% | 1% | 3% | 1% | 0% | 0% | 0% | 0% | 0% | 0% | 0% | 2% | 1% |
| | | 0500 - 0600 | 900 | 35% | 23% | 0% | 6% | 15% | 0% | 1% | 4% | 1% | 0% | 0% | 0% | 2% | 9% | 0% | 0% | 3% | 1% |
| | | 0600 - 0700 | 2,700 | 46% | 8% | 0% | 4% | 7% | 1% | 1% | 7% | 1% | 0% | 2% | 1% | 6% | 14% | 0% | 0% | 2% | 1% |
| | | 0700 - 0800 | 5,350 | 64% | 7% | 0% | 5% | 4% | 1% | 0% | 6% | 1% | 0% | 1% | 0% | 3% | 4% | 0% | 0% | 2% | 2% |
| | | 0800 - 0900 | 5,000 | 65% | 9% | 0% | 6% | 7% | 2% | 0% | 4% | 1% | 0% | 0% | 1% | 1% | 2% | 0% | 0% | 1% | 2% |
| | | 0900 - 1000 | 4,100 | 54% | 10% | 0% | 9% | 11% | 2% | 1% | 5% | 1% | 0% | 0% | 0% | 2% | 3% | 0% | 0% | 2% | 1% |
| | | 1000 - 1100 | 3,700 | 52% | 10% | 0% | 10% | 13% | 3% | 2% | 5% | 1% | 0% | 0% | 1% | 0% | 2% | 0% | 0% | 1% | 1% |
| | | 1100 - 1200 | 3,950 | 49% | 9% | 0% | 9% | 12% | 2% | 2% | 10% | 1% | 0% | 0% | 0% | 1% | 4% | 0% | 0% | 1% | 1% |
| | | 1200 - 1300 | 3,600 | 53% | 8% | 0% | 7% | 11% | 2% | 2% | 9% | 1% | 0% | 1% | 0% | 1% | 3% | 0% | 0% | 1% | 1% |
| | | 1300 - 1400 | 3,500 | 55% | 9% | 0% | 9% | 13% | 1% | 2% | 6% | 1% | 0% | 0% | 0% | 1% | 2% | 0% | 0% | 1% | 1% |
| | | 1400 - 1500 | 4,050 | 51% | 8% | 0% | 9% | 10% | 2% | 3% | 6% | 0% | 0% | 0% | 0% | 2% | 6% | 0% | 0% | 1% | 1% |
| | | 1500 - 1600 | 4,350 | 52% | 9% | 0% | 8% | 11% | 3% | 1% | 6% | 0% | 0% | 1% | 0% | 1% | 5% | 0% | 0% | 1% | 1% |
| | | 1600 - 1700 | 5,350 | 58% | 6% | 0% | 9% | 8% | 2% | 3% | 6% | 1% | 0% | 1% | 1% | 1% | 3% | 0% | 0% | 0% | 1% |
| | | 1700 - 1800 | 6,050 | 66% | 6% | 0% | 8% | 7% | 1% | 1% | 7% | 1% | 0% | 0% | 0% | 0% | 1% | 0% | 0% | 0% | 1% |
| | | 1800 - 1900 | 6,050 | 69% | 6% | 0% | 7% | 5% | 1% | 2% | 5% | 0% | 0% | 0% | 1% | 1% | 2% | 0% | 0% | 0% | 1% |
| | | 1900 - 2000 | 4,450 | 64% | 7% | 0% | 5% | 6% | 1% | 1% | 3% | 1% | 0% | 0% | 0% | 3% | 9% | 0% | 0% | 1% | 1% |
| | | 2000 - 2100 | 3,650 | 69% | 9% | 0% | 7% | 6% | 1% | 1% | 2% | 1% | 0% | 0% | 0% | 1% | 2% | 0% | 0% | 1% | 1% |
| | | 2100 - 2200 | 4,150 | 73% | 10% | 0% | 5% | 3% | 1% | 0% | 2% | 0% | 0% | 0% | 0% | 1% | 2% | 0% | 0% | 1% | 1% |
| | | 2200 - 2300 | 2,600 | 71% | 12% | 0% | 5% | 5% | 1% | 0% | 2% | 0% | 0% | 0% | 0% | 0% | 2% | 0% | 0% | 1% | 2% |
| | | 2300 - 0000 | 1,800 | 65% | 17% | 0% | 5% | 6% | 1% | 1% | 1% | 1% | 0% | 0% | 0% | 0% | 2% | 0% | 0% | 1% | 2% |
| 19 | Yuen Long Highway (L019) - SB | 0000 - 0100 | 1,000 | 58% | 22% | 0% | 6% | 2% | 3% | 1% | 1% | 0% | 0% | 0% | 0% | 0% | 1% | 0% | 0% | 2% | 5% |
| | | 0100 - 0200 | 700 | 41% | 32% | 0% | 5% | 4% | 5% | 1% | 4% | 1% | 0% | 0% | 0% | 0% | 2% | 0% | 0% | 2% | 3% |
| | | 0200 - 0300 | 550 | 43% | 34% | 0% | 6% | 5% | 4% | 1% | 4% | 0% | 0% | 0% | 0% | 0% | 0% | 0% | 0% | 2% | 3% |
| | | 0300 - 0400 | 450 | 36% | 37% | 0% | 4% | 7% | 7% | 0% | 5% | 1% | 0% | 0% | 0% | 0% | 0% | 0% | 0% | 2% | 2% |
| | | 0400 - 0500 | 500 | 45% | 28% | 0% | 5% | 7% | 6% | 1% | 3% | 0% | 0% | 0% | 0% | 0% | 0% | 0% | 0% | 2% | 2% |
| | | 0500 - 0600 | 650 | 34% | 27% | 0% | 6% | 8% | 1% | 2% | 4% | 1% | 0% | 0% | 1% | 2% | 8% | 0% | 0% | 4% | 2% |
| | | 0600 - 0700 | 2,000 | 45% | 9% | 0% | 5% | 4% | 2% | 2% | 9% | 1% | 0% | 1% | 1% | 5% | 12% | 0% | 0% | 2% | 2% |
| | | 0700 - 0800 | 4,400 | 62% | 6% | 0% | 5% | 2% | 2% | 1% | 12% | 0% | 0% | 0% | 0% | 2% | 3% | 0% | 0% | 1% | 3% |
| | | 0800 - 0900 | 4,100 | 63% | 7% | 0% | 6% | 4% | 4% | 1% | 8% | 1% | 0% | 0% | 1% | 0% | 1% | 0% | 0% | 1% | 3% |
| | | 0900 - 1000 | 3,350 | 53% | 9% | 0% | 9% | 6% | 5% | 2% | 11% | 1% | 0% | 0% | 0% | 1% | 2% | 0% | 0% | 1% | 2% |
| | | 1000 - 1100 | 2,950 | 49% | 11% | 0% | 10% | 7% | 10% | 3% | 6% | 0% | 0% | 0% | 1% | 0% | 1% | 0% | 0% | 1% | 2% |
| | | 1100 - 1200 | 3,100 | 45% | 10% | 0% | 9% | 6% | 8% | 3% | 11% | 0% | 0% | 0% | 0% | 1% | 3% | 0% | 0% | 1% | 2% |
| | | 1200 - 1300 | 2,800 | 50% | 9% | 0% | 7% | 6% | 7% | 2% | 10% | 1% | 1% | 0% | 0% | 1% | 2% | 0% | 0% | 1% | 2% |
| | | 1300 - 1400 | 2,650 | 53% | 10% | 0% | 9% | 7% | 5% | 2% | 8% | 1% | 0% | 0% | 0% | 0% | 2% | 0% | 0% | 1% | 3% |
| | | 1400 - 1500 | 3,150 | 47% | 9% | 0% | 9% | 6% | 8% | 4% | 6% | 0% | 0% | 0% | 0% | 2% | 5% | 0% | 0% | 1% | 2% |
| | | 1500 - 1600 | 3,400 | 48% | 10% | 0% | 8% | 6% | 10% | 2% | 7% | 0% | 0% | 0% | 0% | 1% | 4% | 0% | 0% | 1% | 2% |
| | | 1600 - 1700 | 4,000 | 52% | 9% | 0% | 9% | 5% | 9% | 3% | 4% | 0% | 0% | 0% | 1% | 2% | 4% | 0% | 0% | 1% | 2% |
| | | 1700 - 1800 | 4,400 | 61% | 9% | 0% | 8% | 4% | 6% | 1% | 5% | 0% | 0% | 0% | 0% | 1% | 1% | 0% | 0% | 1% | 3% |
| | | 1800 - 1900 | 4,350 | 64% | 9% | 0% | 8% | 3% | 3% | 3% | 4% | 0% | 0% | 0% | 1% | 1% | 2% | 0% | 0% | 1% | 3% |
| | | 1900 - 2000 | 3,300 | 62% | 8% | 0% | 6% | 3% | 2% | 1% | 3% | 1% | 0% | 0% | 0% | 3% | 8% | 0% | 0% | 1% | 3% |
| | | 2000 - 2100 | 2,800 | 65% | 11% | 0% | 7% | 3% | 4% | 1% | 2% | 1% | 0% | 0% | 0% | 1% | 1% | 0% | 0% | 1% | 3% |
| | | 2100 - 2200 | 3,150 | 70% | 11% | 0% | 6% | 2% | 3% | 0% | 3% | 0% | 0% | 0% | 0% | 1% | 2% | 0% | 0% | 1% | 3% |
| | | 2200 - 2300 | 2,000 | 68% | 13% | 0% | 5% | 3% | 2% | 0% | 2% | 0% | 0% | 0% | 0% | 0% | 2% | 0% | 0% | 1% | 4% |
| | | 2300 - 0000 | 1,400 | 62% | 19% | 0% | 5% | 3% | 3% | 1% | 1% | 0% | 0% | 0% | 0% | 0% | 2% | 0% | 0% | 2% | 4% |
| 20 | Slip road from Lam Tei Interchange (L020) - SB | 0000 - 0100 | 250 | 49% | 27% | 0% | 9% | 2% | 0% | 0% | 0% | 1% | 0% | 0% | 0% | 0% | 1% | 0% | 0% | 5% | 6% |
| | | 0100 - 0200 | 200 | 36% | 40% | 0% | 8% | 3% | 1% | 0% | 1% | 1% | 0% | 0% | 0% | 0% | 1% | 0% | 0% | 5% | 4% |
| | | 0200 - 0300 | 150 | 37% | 41% | 0% | 8% | 3% | 1% | 0% | 2% | 1% | 0% | 0% | 0% | 0% | 0% | 0% | 0% | 5% | 3% |
| | | 0300 - 0400 | 100 | 31% | 46% | 0% | 6% | 5% | 1% | 0% | 2% | 2% | 0% | 0% | 0% | 0% | 0% | 0% | 0% | 4% | 3% |
| | | 0400 - 0500 | 150 | 40% | 36% | 0% | 8% | 5% | 1% | 0% | 1% | 1% | 0% | 0% | 0% | 0% | 0% | 0% | 0% | 5% | 3% |
| | | 0500 - 0600 | 200 | 29% | 33% | 0% | 9% | 6% | 0% | 0% | 1% | 1% | 0% | 1% | 1% | 1% | 5% | 0% | 0% | 10% | 2% |
| | | 0600 - 0700 | 500 | 43% | 13% | 0% | 8% | 3% | 0% | 0% | 3% | 1% | 0% | 6% | 1% | 4% | 8% | 0% | 0% | 6% | 3% |
| | | 0700 - 0800 | 1,300 | 61% | 9% | 0% | 10% | 1% | 1% | 0% | 5% | 1% | 0% | 2% | 0% | 2% | 2% | 0% | 0% | 3% | 3% |
| | | 0800 - 0900 | 1,200 | 62% | 11% | 0% | 11% | 2% | 1% | 0% | 4% | 1% | 0% | 1% | 0% | 1% | 1% | 0% | 0% | 2% | 3% |
| | | 0900 - 1000 | 950 | 52% | 14% | 0% | 16% | 3% | 1% | 1% | 5% | 1% | 0% | 1% | 0% | 2% | 1% | 0% | 0% | 3% | 2% |
| | | 1000 - 1100 | 650 | 48% | 16% | 0% | 17% | 6% | 2% | 1% | 2% | 1% | 0% | 1% | 1% | 0% | 1% | 0% | 0% | 4% | 2% |
| | | 1100 - 1200 | 650 | 46% | 16% | 0% | 15% | 5% | 1% | 1% | 5% | 1% | 0% | 1% | 1% | 1% | 2% | 0% | 0% | 4% | 3% |
| | | 1200 - 1300 | 650 | 50% | 13% | 0% | 12% | 5% | 1% | 0% | 4% | 1% | 0% | 3% | 1% | 1% | 2% | 0% | 0% | 4% | 3% |
| | | 1300 - 1400 | 600 | 51% | 14% | 0% | 15% | 6% | 1% | 0% | 3% | 1% | 0% | 0% | 1% | 0% | 1% | 0% | 0% | 3% | 4% |
| | | 1400 - 1500 | 700 | 48% | 14% | 0% | 15% | 5% | 2% | 1% | 3% | 1% | 0% | 1% | 1% | 2% | 4% | 0% | 0% | 3% | 3% |
| | | 1500 - 1600 | 750 | 48% | 15% | 0% | 13% | 5% | 2% | 0% | 3% | 1% | 0% | 2% | 0% | 1% | 3% | 0% | 0% | 4% | 3% |
| | | 1600 - 1700 | 650 | 49% | 13% | 0% | 15% | 6% | 1% | 0% | 1% | 0% | 0% | 3% | 3% | 1% | 2% | 0% | 0% | 4% | 3% |
| | | 1700 - 1800 | 750 | 56% | 12% | 0% | 13% | 5% | 1% | 0% | 1% | 0% | 0% | 1% | 1% | 0% | 1% | 0% | 0% | 3% | 5% |
| | | 1800 - 1900 | 750 | 58% | 11% | 0% | 13% | 4% | 0% | 0% | 1% | 0% | 0% | 0% | 2% | 1% | 1% | 0% | 0% | 4% | 6% |
| | | 1900 - 2000 | 750 | 59% | 11% | 0% | 9% | 3% | 0% | 0% | 1% | 1% | 0% | 0% | 0% | 2% | 5% | 0% | 0% | 4% | 3% |
| | | 2000 - 2100 | 700 | 60% | 14% | 0% | 12% | 2% | 1% | 0% | 1% | 1% | 0% | 0% | 0% | 1% | 1% | 0% | 0% | 4% | 4% |
| | | 2100 - 2200 | 750 | 64% | 15% | 0% | 9% | 1% | 0% | 0% | 1% | 1% | 0% | 0% | 0% | 1% | 1% | 0% | 0% | 3% | 4% |
| | | 2200 - 2300 | 500 | 61% | 18% | 0% | 8% | 2% | 0% | 0% | 1% | 0% | 0% | 0% | 0% | 0% | 1% | 0% | 0% | 4% | 5% |
| | | 2300 - 0000 | 350 | 54% | 24% | 0% | 8% | 2% | 0% | 0% | 0% | 1% | 0% | 0% | 0% | 0% | 1% | 0% | 0% | 5% | 5% |

| Road No. | Road Section | Hour | Year 2045 Hourly Project Traffic Flow Composition (%) | | | | | | | | | | | | | | | | | |
|---|---|---|---|---|---|---|---|---|---|---|---|---|---|---|---|---|---|---|---|---|---|
| | | | Total Flow | PC | Taxi | LGV3 | LGV4 | LGV6 | HGV7 | HGV8 | HGV9 | PLB | PV4 | PV5 | NFB6 | NFB7 | NFB8 | NFB9 | FBSD | FBDD | MC |
| 21 | Slip road to Castle Peak Road - Lam Tei (L021) - SB | 0000 - 0100 | 250 | 47% | 26% | 0% | 11% | 3% | 1% | 1% | 1% | 0% | 0% | 0% | 1% | 0% | 1% | 0% | 0% | 2% | 6% |
| | | 0100 - 0200 | 200 | 33% | 36% | 0% | 8% | 7% | 2% | 1% | 7% | 0% | 0% | 0% | 0% | 0% | 1% | 0% | 0% | 3% | 3% |
| | | 0200 - 0300 | 150 | 32% | 37% | 0% | 9% | 7% | 1% | 2% | 7% | 0% | 0% | 0% | 0% | 0% | 0% | 0% | 0% | 3% | 3% |
| | | 0300 - 0400 | 100 | 28% | 41% | 0% | 7% | 10% | 2% | 0% | 9% | 0% | 0% | 0% | 0% | 0% | 0% | 0% | 0% | 2% | 2% |
| | | 0400 - 0500 | 150 | 36% | 32% | 0% | 8% | 10% | 2% | 2% | 5% | 0% | 0% | 0% | 0% | 0% | 0% | 0% | 0% | 3% | 3% |
| | | 0500 - 0600 | 200 | 25% | 28% | 0% | 9% | 11% | 1% | 3% | 6% | 0% | 0% | 1% | 2% | 2% | 6% | 0% | 0% | 5% | 3% |
| | | 0600 - 0700 | 500 | 34% | 10% | 0% | 7% | 6% | 1% | 3% | 14% | 0% | 0% | 3% | 4% | 5% | 10% | 0% | 0% | 3% | 2% |
| | | 0700 - 0800 | 1,250 | 52% | 4% | 0% | 9% | 4% | 1% | 2% | 17% | 0% | 0% | 0% | 1% | 2% | 3% | 0% | 0% | 2% | 3% |
| | | 0800 - 0900 | 1,150 | 54% | 6% | 0% | 11% | 6% | 1% | 2% | 12% | 0% | 0% | 0% | 1% | 1% | 1% | 0% | 0% | 1% | 3% |
| | | 0900 - 1000 | 1,000 | 43% | 7% | 0% | 15% | 9% | 2% | 3% | 15% | 0% | 0% | 0% | 1% | 1% | 1% | 0% | 0% | 2% | 2% |
| | | 1000 - 1100 | 700 | 38% | 12% | 0% | 16% | 10% | 3% | 4% | 9% | 0% | 0% | 0% | 3% | 0% | 1% | 0% | 0% | 2% | 2% |
| | | 1100 - 1200 | 750 | 34% | 11% | 0% | 13% | 9% | 3% | 4% | 18% | 0% | 0% | 0% | 2% | 1% | 2% | 0% | 0% | 2% | 2% |
| | | 1200 - 1300 | 650 | 38% | 10% | 0% | 11% | 9% | 3% | 3% | 16% | 0% | 0% | 1% | 2% | 1% | 2% | 0% | 0% | 2% | 3% |
| | | 1300 - 1400 | 650 | 39% | 11% | 0% | 14% | 10% | 2% | 3% | 12% | 0% | 0% | 0% | 2% | 1% | 1% | 0% | 0% | 2% | 3% |
| | | 1400 - 1500 | 750 | 36% | 11% | 0% | 14% | 8% | 3% | 6% | 10% | 0% | 0% | 0% | 2% | 2% | 4% | 0% | 0% | 1% | 2% |
| | | 1500 - 1600 | 800 | 38% | 12% | 0% | 12% | 9% | 3% | 3% | 12% | 0% | 0% | 1% | 2% | 1% | 4% | 0% | 0% | 2% | 2% |
| | | 1600 - 1700 | 750 | 34% | 15% | 0% | 14% | 5% | 3% | 3% | 7% | 0% | 0% | 2% | 10% | 2% | 2% | 0% | 0% | 1% | 2% |
| | | 1700 - 1800 | 800 | 43% | 16% | 0% | 13% | 5% | 2% | 2% | 9% | 0% | 0% | 1% | 4% | 1% | 1% | 0% | 0% | 1% | 3% |
| | | 1800 - 1900 | 800 | 45% | 14% | 0% | 13% | 3% | 1% | 3% | 6% | 0% | 0% | 0% | 8% | 1% | 2% | 0% | 0% | 1% | 3% |
| | | 1900 - 2000 | 750 | 52% | 10% | 0% | 10% | 5% | 1% | 1% | 6% | 0% | 0% | 0% | 1% | 3% | 7% | 0% | 0% | 2% | 3% |
| | | 2000 - 2100 | 600 | 55% | 13% | 0% | 13% | 5% | 1% | 2% | 3% | 0% | 0% | 0% | 0% | 1% | 1% | 0% | 0% | 2% | 4% |
| | | 2100 - 2200 | 700 | 59% | 14% | 0% | 10% | 3% | 1% | 0% | 4% | 0% | 0% | 0% | 1% | 1% | 2% | 0% | 0% | 2% | 4% |
| | | 2200 - 2300 | 450 | 57% | 17% | 0% | 9% | 4% | 1% | 0% | 3% | 0% | 0% | 0% | 2% | 0% | 2% | 0% | 0% | 2% | 5% |
| | | 2300 - 0000 | 300 | 51% | 23% | 0% | 9% | 5% | 1% | 1% | 1% | 0% | 0% | 0% | 1% | 0% | 2% | 0% | 0% | 2% | 5% |
| 22 | Access road (L022) - SB | 0000 - 0100 | 50 | 71% | 12% | 0% | 12% | 0% | 0% | 0% | 0% | 0% | 0% | 0% | 0% | 0% | 0% | 0% | 0% | 0% | 6% |
| | | 0100 - 0200 | 50 | 60% | 20% | 0% | 10% | 0% | 0% | 0% | 0% | 0% | 0% | 0% | 0% | 0% | 0% | 0% | 0% | 0% | 10% |
| | | 0200 - 0300 | 50 | 56% | 22% | 0% | 11% | 0% | 0% | 0% | 0% | 0% | 0% | 0% | 0% | 0% | 0% | 0% | 0% | 0% | 11% |
| | | 0300 - 0400 | 50 | 50% | 17% | 0% | 17% | 0% | 0% | 0% | 0% | 0% | 0% | 0% | 0% | 0% | 0% | 0% | 0% | 0% | 17% |
| | | 0400 - 0500 | 50 | 57% | 14% | 0% | 14% | 0% | 0% | 0% | 0% | 0% | 0% | 0% | 0% | 0% | 0% | 0% | 0% | 0% | 14% |
| | | 0500 - 0600 | 50 | 56% | 22% | 0% | 11% | 0% | 0% | 0% | 0% | 0% | 0% | 0% | 0% | 0% | 0% | 0% | 0% | 0% | 11% |
| | | 0600 - 0700 | 50 | 76% | 8% | 0% | 12% | 0% | 0% | 0% | 0% | 0% | 0% | 0% | 0% | 0% | 0% | 0% | 0% | 0% | 4% |
| | | 0700 - 0800 | 150 | 81% | 4% | 0% | 13% | 0% | 0% | 0% | 0% | 0% | 0% | 0% | 0% | 0% | 0% | 0% | 0% | 0% | 2% |
| | | 0800 - 0900 | 100 | 79% | 5% | 0% | 14% | 0% | 0% | 0% | 0% | 0% | 0% | 0% | 0% | 0% | 0% | 0% | 0% | 0% | 2% |
| | | 0900 - 1000 | 100 | 71% | 7% | 0% | 21% | 0% | 0% | 0% | 0% | 0% | 0% | 0% | 0% | 0% | 0% | 0% | 0% | 0% | 1% |
| | | 1000 - 1100 | 50 | 67% | 7% | 0% | 23% | 0% | 0% | 0% | 0% | 0% | 0% | 0% | 0% | 0% | 0% | 0% | 0% | 0% | 2% |
| | | 1100 - 1200 | 50 | 69% | 7% | 0% | 21% | 0% | 0% | 0% | 0% | 0% | 0% | 0% | 0% | 0% | 0% | 0% | 0% | 0% | 2% |
| | | 1200 - 1300 | 50 | 73% | 8% | 0% | 18% | 0% | 0% | 0% | 0% | 0% | 0% | 0% | 0% | 0% | 0% | 0% | 0% | 0% | 3% |
| | | 1300 - 1400 | 50 | 71% | 7% | 0% | 20% | 0% | 0% | 0% | 0% | 0% | 0% | 0% | 0% | 0% | 0% | 0% | 0% | 0% | 2% |
| | | 1400 - 1500 | 50 | 70% | 7% | 0% | 21% | 0% | 0% | 0% | 0% | 0% | 0% | 0% | 0% | 0% | 0% | 0% | 0% | 0% | 2% |
| | | 1500 - 1600 | 50 | 72% | 6% | 0% | 19% | 0% | 0% | 0% | 0% | 0% | 0% | 0% | 0% | 0% | 0% | 0% | 0% | 0% | 2% |
| | | 1600 - 1700 | 50 | 73% | 6% | 0% | 18% | 0% | 0% | 0% | 0% | 0% | 0% | 0% | 0% | 0% | 0% | 0% | 0% | 0% | 3% |
| | | 1700 - 1800 | 50 | 78% | 5% | 0% | 15% | 0% | 0% | 0% | 0% | 0% | 0% | 0% | 0% | 0% | 0% | 0% | 0% | 0% | 3% |
| | | 1800 - 1900 | 50 | 79% | 5% | 0% | 14% | 0% | 0% | 0% | 0% | 0% | 0% | 0% | 0% | 0% | 0% | 0% | 0% | 0% | 2% |
| | | 1900 - 2000 | 100 | 81% | 6% | 0% | 11% | 0% | 0% | 0% | 0% | 0% | 0% | 0% | 0% | 0% | 0% | 0% | 0% | 0% | 2% |
| | | 2000 - 2100 | 50 | 78% | 6% | 0% | 14% | 0% | 0% | 0% | 0% | 0% | 0% | 0% | 0% | 0% | 0% | 0% | 0% | 0% | 2% |
| | | 2100 - 2200 | 100 | 81% | 7% | 0% | 11% | 0% | 0% | 0% | 0% | 0% | 0% | 0% | 0% | 0% | 0% | 0% | 0% | 0% | 2% |
| | | 2200 - 2300 | 50 | 80% | 9% | 0% | 9% | 0% | 0% | 0% | 0% | 0% | 0% | 0% | 0% | 0% | 0% | 0% | 0% | 0% | 3% |
| | | 2300 - 0000 | 50 | 74% | 13% | 0% | 9% | 0% | 0% | 0% | 0% | 0% | 0% | 0% | 0% | 0% | 0% | 0% | 0% | 0% | 4% |
| 23 | Access road (L023) - NB | 0000 - 0100 | 50 | 64% | 14% | 0% | 14% | 0% | 0% | 0% | 0% | 0% | 0% | 0% | 0% | 0% | 0% | 0% | 0% | 0% | 7% |
| | | 0100 - 0200 | 50 | 56% | 22% | 0% | 11% | 0% | 0% | 0% | 0% | 0% | 0% | 0% | 0% | 0% | 0% | 0% | 0% | 0% | 11% |
| | | 0200 - 0300 | 50 | 57% | 14% | 0% | 14% | 0% | 0% | 0% | 0% | 0% | 0% | 0% | 0% | 0% | 0% | 0% | 0% | 0% | 14% |
| | | 0300 - 0400 | 50 | 50% | 25% | 0% | 0% | 0% | 0% | 0% | 0% | 0% | 0% | 0% | 0% | 0% | 0% | 0% | 0% | 0% | 25% |
| | | 0400 - 0500 | 50 | 57% | 14% | 0% | 14% | 0% | 0% | 0% | 0% | 0% | 0% | 0% | 0% | 0% | 0% | 0% | 0% | 0% | 14% |
| | | 0500 - 0600 | 50 | 57% | 14% | 0% | 14% | 0% | 0% | 0% | 0% | 0% | 0% | 0% | 0% | 0% | 0% | 0% | 0% | 0% | 14% |
| | | 0600 - 0700 | 50 | 79% | 5% | 0% | 11% | 0% | 0% | 0% | 0% | 0% | 0% | 0% | 0% | 0% | 0% | 0% | 0% | 0% | 5% |
| | | 0700 - 0800 | 100 | 81% | 5% | 0% | 12% | 0% | 0% | 0% | 0% | 0% | 0% | 0% | 0% | 0% | 0% | 0% | 0% | 0% | 2% |
| | | 0800 - 0900 | 100 | 79% | 5% | 0% | 14% | 0% | 0% | 0% | 0% | 0% | 0% | 0% | 0% | 0% | 0% | 0% | 0% | 0% | 2% |
| | | 0900 - 1000 | 50 | 70% | 7% | 0% | 21% | 0% | 0% | 0% | 0% | 0% | 0% | 0% | 0% | 0% | 0% | 0% | 0% | 0% | 2% |
| | | 1000 - 1100 | 50 | 70% | 6% | 0% | 21% | 0% | 0% | 0% | 0% | 0% | 0% | 0% | 0% | 0% | 0% | 0% | 0% | 0% | 3% |
| | | 1100 - 1200 | 50 | 70% | 6% | 0% | 21% | 0% | 0% | 0% | 0% | 0% | 0% | 0% | 0% | 0% | 0% | 0% | 0% | 0% | 3% |
| | | 1200 - 1300 | 50 | 74% | 7% | 0% | 16% | 0% | 0% | 0% | 0% | 0% | 0% | 0% | 0% | 0% | 0% | 0% | 0% | 0% | 3% |
| | | 1300 - 1400 | 50 | 72% | 6% | 0% | 19% | 0% | 0% | 0% | 0% | 0% | 0% | 0% | 0% | 0% | 0% | 0% | 0% | 0% | 3% |
| | | 1400 - 1500 | 50 | 71% | 6% | 0% | 21% | 0% | 0% | 0% | 0% | 0% | 0% | 0% | 0% | 0% | 0% | 0% | 0% | 0% | 3% |
| | | 1500 - 1600 | 50 | 75% | 6% | 0% | 17% | 0% | 0% | 0% | 0% | 0% | 0% | 0% | 0% | 0% | 0% | 0% | 0% | 0% | 3% |
| | | 1600 - 1700 | 50 | 76% | 5% | 0% | 17% | 0% | 0% | 0% | 0% | 0% | 0% | 0% | 0% | 0% | 0% | 0% | 0% | 0% | 2% |
| | | 1700 - 1800 | 100 | 80% | 4% | 0% | 14% | 0% | 0% | 0% | 0% | 0% | 0% | 0% | 0% | 0% | 0% | 0% | 0% | 0% | 2% |
| | | 1800 - 1900 | 100 | 81% | 4% | 0% | 13% | 0% | 0% | 0% | 0% | 0% | 0% | 0% | 0% | 0% | 0% | 0% | 0% | 0% | 2% |
| | | 1900 - 2000 | 50 | 81% | 5% | 0% | 12% | 0% | 0% | 0% | 0% | 0% | 0% | 0% | 0% | 0% | 0% | 0% | 0% | 0% | 2% |
| | | 2000 - 2100 | 50 | 79% | 5% | 0% | 13% | 0% | 0% | 0% | 0% | 0% | 0% | 0% | 0% | 0% | 0% | 0% | 0% | 0% | 3% |
| | | 2100 - 2200 | 50 | 82% | 7% | 0% | 9% | 0% | 0% | 0% | 0% | 0% | 0% | 0% | 0% | 0% | 0% | 0% | 0% | 0% | 2% |
| | | 2200 - 2300 | 50 | 82% | 7% | 0% | 7% | 0% | 0% | 0% | 0% | 0% | 0% | 0% | 0% | 0% | 0% | 0% | 0% | 0% | 4% |
| | | 2300 - 0000 | 50 | 74% | 11% | 0% | 11% | 0% | 0% | 0% | 0% | 0% | 0% | 0% | 0% | 0% | 0% | 0% | 0% | 0% | 5% |
| 24 | Lam Tei Interchange (L024) - EB | 0000 - 0100 | 300 | 41% | 30% | 0% | 13% | 2% | 1% | 0% | 0% | 1% | 0% | 0% | 0% | 0% | 1% | 0% | 0% | 6% | 4% |
| | | 0100 - 0200 | 200 | 29% | 41% | 0% | 10% | 5% | 2% | 1% | 2% | 1% | 0% | 0% | 0% | 0% | 1% | 0% | 0% | 7% | 3% |
| | | 0200 - 0300 | 150 | 29% | 43% | 0% | 11% | 6% | 1% | 1% | 1% | 1% | 0% | 0% | 0% | 0% | 0% | 0% | 0% | 6% | 2% |
| | | 0300 - 0400 | 150 | 26% | 50% | 0% | 8% | 8% | 3% | 0% | 2% | 2% | 0% | 0% | 0% | 0% | 0% | 0% | 0% | 0% | 2% |
| | | 0400 - 0500 | 150 | 34% | 41% | 0% | 10% | 8% | 3% | 1% | 1% | 1% | 0% | 0% | 0% | 0% | 0% | 0% | 0% | 0% | 3% |
| | | 0500 - 0600 | 200 | 22% | 33% | 0% | 11% | 9% | 1% | 1% | 2% | 1% | 0% | 1% | 1% | 1% | 4% | 0% | 0% | 12% | 2% |
| | | 0600 - 0700 | 500 | 36% | 14% | 0% | 10% | 6% | 1% | 1% | 4% | 1% | 0% | 4% | 2% | 3% | 8% | 0% | 0% | 8% | 2% |
| | | 0700 - 0800 | 1,250 | 54% | 10% | 0% | 11% | 3% | 1% | 1% | 5% | 1% | 0% | 1% | 0% | 2% | 3% | 0% | 0% | 6% | 2% |
| | | 0800 - 0900 | 1,150 | 54% | 12% | 0% | 13% | 5% | 2% | 1% | 4% | 1% | 0% | 1% | 1% | 0% | 1% | 0% | 0% | 4% | 2% |
| | | 0900 - 1000 | 1,000 | 43% | 14% | 0% | 18% | 7% | 3% | 1% | 4% | 1% | 0% | 0% | 1% | 1% | 1% | 0% | 0% | 5% | 1% |
| | | 1000 - 1100 | 750 | 37% | 16% | 0% | 21% | 9% | 5% | 1% | 2% | 1% | 0% | 0% | 2% | 0% | 1% | 0% | 0% | 4% | 2% |
| | | 1100 - 1200 | 750 | 36% | 16% | 0% | 19% | 9% | 4% | 2% | 5% | 1% | 0% | 1% | 1% | 0% | 2% | 0% | 0% | 5% | 2% |
| | | 1200 - 1300 | 700 | 40% | 14% | 0% | 16% | 8% | 4% | 1% | 5% | 1% | 0% | 2% | 1% | 1% | 2% | 0% | 0% | 5% | 2% |
| | | 1300 - 1400 | 700 | 40% | 15% | 0% | 19% | 9% | 2% | 1% | 3% | 1% | 0% | 0% | 1% | 0% | 1% | 0% | 0% | 4% | 3% |
| | | 1400 - 1500 | 750 | 38% | 14% | 0% | 19% | 7% | 4% | 2% | 3% | 1% | 0% | 1% | 1% | 1% | 3% | 0% | 0% | 4% | 2% |
| | | 1500 - 1600 | 850 | 38% | 15% | 0% | 17% | 8% | 5% | 1% | 3% | 1% | 0% | 1% | 1% | 1% | 3% | 0% | 0% | 5% | 2% |
| | | 1600 - 1700 | 800 | 37% | 14% | 0% | 22% | 6% | 4% | 1% | 2% | 1% | 0% | 3% | 3% | 0% | 1% | 0% | 0% | 3% | 3% |
| | | 1700 - 1800 | 850 | 45% | 14% | 0% | 20% | 5% | 3% | 1% | 2% | 1% | 0% | 1% | 1% | 0% | 1% | 0% | 0% | 3% | 4% |
| | | 1800 - 1900 | 850 | 48% | 13% | 0% | 20% | 4% | 1% | 1% | 2% | 1% | 0% | 0% | 2% | 0% | 1% | 0% | 0% | 3% | 5% |
| | | 1900 - 2000 | 800 | 51% | 13% | 0% | 13% | 5% | 1% | 0% | 2% | 1% | 0% | 0% | 1% | 2% | 5% | 0% | 0% | 5% | 3% |
| | | 2000 - 2100 | 700 | 51% | 16% | 0% | 16% | 4% | 2% | 1% | 1% | 1% | 0% | 0% | 0% | 0% | 1% | 0% | 0% | 5% | 3% |
| | | 2100 - 2200 | 750 | 56% | 17% | 0% | 12% | 2% | 1% | 0% | 1% | 1% | 0% | 0% | 0% | 0% | 1% | 0% | 0% | 4% | 3% |
| | | 2200 - 2300 | 500 | 53% | 20% | 0% | 11% | 3% | 1% | 0% | 1% | 1% | 0% | 0% | 1% | 0% | 1% | 0% | 0% | 5% | 4% |
| | | 2300 - 0000 | 350 | 46% | 27% | 0% | 10% | 4% | 1% | 1% | 0% | 1% | 0% | 0% | 0% | 0% | 1% | 0% | 0% | 6% | 4% |

| Road No. | Road Section | Hour | Year 2045 Hourly Project Traffic Flow Composition (%) | | | | | | | | | | | | | | | | | | |
|---|---|---|---|---|---|---|---|---|---|---|---|---|---|---|---|---|---|---|---|---|---|
| | | | Total Flow | PC | Taxi | LGV3 | LGV4 | LGV6 | HGV7 | HGV8 | HGV9 | PLB | PV4 | PV5 | NFB6 | NFB7 | NFB8 | NFB9 | FBSD | FBDD | MC |
| 25 | Lam Tei Interchange (L025) - WB | 0000 - 0100 | 350 | 47% | 29% | 0% | 10% | 2% | 1% | 0% | 0% | 2% | 0% | 0% | 0% | 0% | 0% | 0% | 0% | 5% | 4% |
| | | 0100 - 0200 | 250 | 33% | 43% | 0% | 8% | 4% | 1% | 0% | 1% | 2% | 0% | 0% | 0% | 0% | 0% | 0% | 0% | 6% | 3% |
| | | 0200 - 0300 | 200 | 35% | 46% | 0% | 9% | 5% | 1% | 0% | 1% | 2% | 0% | 0% | 0% | 0% | 0% | 0% | 0% | 0% | 2% |
| | | 0300 - 0400 | 150 | 29% | 47% | 0% | 6% | 6% | 1% | 0% | 1% | 4% | 0% | 0% | 0% | 0% | 0% | 0% | 0% | 4% | 2% |
| | | 0400 - 0500 | 200 | 37% | 38% | 0% | 8% | 6% | 1% | 0% | 1% | 2% | 0% | 0% | 0% | 0% | 0% | 0% | 0% | 6% | 3% |
| | | 0500 - 0600 | 250 | 27% | 34% | 0% | 9% | 8% | 0% | 0% | 1% | 3% | 0% | 1% | 1% | 0% | 2% | 0% | 0% | 11% | 2% |
| | | 0600 - 0700 | 600 | 44% | 15% | 0% | 9% | 5% | 1% | 0% | 3% | 2% | 0% | 4% | 2% | 2% | 4% | 0% | 0% | 7% | 2% |
| | | 0700 - 0800 | 1,500 | 64% | 8% | 0% | 10% | 2% | 1% | 0% | 3% | 1% | 0% | 1% | 0% | 1% | 1% | 0% | 0% | 4% | 3% |
| | | 0800 - 0900 | 1,450 | 63% | 10% | 0% | 11% | 4% | 1% | 0% | 2% | 2% | 0% | 1% | 1% | 0% | 0% | 0% | 0% | 3% | 3% |
| | | 0900 - 1000 | 1,150 | 53% | 12% | 0% | 16% | 6% | 1% | 0% | 3% | 2% | 0% | 0% | 0% | 1% | 1% | 0% | 0% | 3% | 2% |
| | | 1000 - 1100 | 900 | 45% | 17% | 0% | 17% | 7% | 2% | 1% | 2% | 2% | 0% | 0% | 1% | 0% | 1% | 0% | 0% | 4% | 2% |
| | | 1100 - 1200 | 900 | 44% | 17% | 0% | 16% | 7% | 2% | 1% | 3% | 2% | 0% | 1% | 1% | 0% | 1% | 0% | 0% | 4% | 2% |
| | | 1200 - 1300 | 850 | 48% | 14% | 0% | 13% | 7% | 2% | 1% | 3% | 3% | 0% | 2% | 1% | 0% | 1% | 0% | 0% | 4% | 3% |
| | | 1300 - 1400 | 850 | 48% | 16% | 0% | 15% | 8% | 1% | 1% | 2% | 2% | 0% | 0% | 1% | 0% | 1% | 0% | 0% | 4% | 3% |
| | | 1400 - 1500 | 900 | 47% | 15% | 0% | 16% | 6% | 2% | 1% | 2% | 2% | 0% | 0% | 1% | 1% | 2% | 0% | 0% | 3% | 2% |
| | | 1500 - 1600 | 1,000 | 47% | 16% | 0% | 14% | 7% | 2% | 0% | 2% | 2% | 0% | 1% | 1% | 0% | 1% | 0% | 0% | 4% | 2% |
| | | 1600 - 1700 | 1,050 | 44% | 16% | 0% | 16% | 6% | 1% | 1% | 2% | 3% | 0% | 2% | 2% | 1% | 1% | 0% | 0% | 3% | 2% |
| | | 1700 - 1800 | 1,150 | 51% | 16% | 0% | 14% | 5% | 1% | 0% | 2% | 3% | 0% | 1% | 1% | 0% | 0% | 0% | 0% | 3% | 3% |
| | | 1800 - 1900 | 1,150 | 54% | 15% | 0% | 14% | 3% | 0% | 1% | 1% | 2% | 0% | 0% | 1% | 0% | 1% | 0% | 0% | 3% | 3% |
| | | 1900 - 2000 | 1,000 | 59% | 13% | 0% | 10% | 4% | 0% | 0% | 1% | 2% | 0% | 0% | 0% | 1% | 3% | 0% | 0% | 4% | 3% |
| | | 2000 - 2100 | 900 | 57% | 15% | 0% | 12% | 3% | 1% | 0% | 0% | 3% | 0% | 0% | 0% | 0% | 0% | 0% | 0% | 4% | 3% |
| | | 2100 - 2200 | 1,000 | 62% | 16% | 0% | 9% | 2% | 1% | 0% | 1% | 2% | 0% | 0% | 0% | 0% | 1% | 0% | 0% | 4% | 3% |
| | | 2200 - 2300 | 650 | 59% | 19% | 0% | 8% | 3% | 0% | 0% | 1% | 1% | 0% | 0% | 1% | 0% | 1% | 0% | 0% | 4% | 4% |
| | | 2300 - 0000 | 500 | 52% | 26% | 0% | 8% | 3% | 0% | 0% | 0% | 1% | 0% | 0% | 0% | 0% | 1% | 0% | 0% | 5% | 4% |
| 26 | Castle Peak Road - Lingnan (L026) - NB | 0000 - 0100 | 400 | 48% | 26% | 0% | 9% | 2% | 1% | 0% | 1% | 2% | 0% | 0% | 0% | 0% | 0% | 0% | 0% | 5% | 5% |
| | | 0100 - 0200 | 300 | 34% | 38% | 0% | 7% | 4% | 1% | 0% | 3% | 3% | 0% | 0% | 0% | 0% | 0% | 0% | 0% | 7% | 3% |
| | | 0200 - 0300 | 250 | 34% | 39% | 0% | 8% | 4% | 1% | 1% | 3% | 2% | 0% | 0% | 0% | 0% | 0% | 0% | 0% | 5% | 2% |
| | | 0300 - 0400 | 200 | 29% | 42% | 0% | 6% | 6% | 1% | 0% | 4% | 6% | 0% | 0% | 0% | 0% | 0% | 0% | 0% | 5% | 2% |
| | | 0400 - 0500 | 200 | 38% | 34% | 0% | 7% | 7% | 1% | 1% | 2% | 3% | 0% | 0% | 0% | 0% | 0% | 0% | 0% | 6% | 2% |
| | | 0500 - 0600 | 300 | 27% | 31% | 0% | 8% | 8% | 0% | 0% | 3% | 5% | 0% | 1% | 0% | 1% | 2% | 0% | 0% | 12% | 2% |
| | | 0600 - 0700 | 700 | 42% | 13% | 0% | 8% | 5% | 1% | 1% | 7% | 3% | 0% | 4% | 1% | 3% | 4% | 0% | 0% | 7% | 2% |
| | | 0700 - 0800 | 1,600 | 61% | 8% | 0% | 9% | 2% | 1% | 0% | 6% | 2% | 0% | 1% | 0% | 1% | 1% | 0% | 0% | 5% | 3% |
| | | 0800 - 0900 | 1,550 | 61% | 10% | 0% | 10% | 4% | 1% | 0% | 4% | 3% | 0% | 1% | 1% | 0% | 0% | 0% | 0% | 3% | 3% |
| | | 0900 - 1000 | 1,250 | 51% | 12% | 0% | 15% | 6% | 1% | 1% | 5% | 3% | 0% | 0% | 0% | 1% | 1% | 0% | 0% | 4% | 2% |
| | | 1000 - 1100 | 1,050 | 44% | 15% | 0% | 16% | 8% | 3% | 1% | 4% | 3% | 0% | 0% | 1% | 0% | 0% | 0% | 0% | 4% | 2% |
| | | 1100 - 1200 | 1,050 | 42% | 14% | 0% | 14% | 7% | 2% | 1% | 9% | 3% | 0% | 1% | 0% | 1% | 1% | 0% | 0% | 4% | 2% |
| | | 1200 - 1300 | 1,000 | 46% | 12% | 0% | 11% | 6% | 2% | 1% | 8% | 4% | 0% | 2% | 0% | 1% | 1% | 0% | 0% | 4% | 3% |
| | | 1300 - 1400 | 950 | 47% | 13% | 0% | 14% | 8% | 1% | 1% | 5% | 3% | 0% | 0% | 1% | 0% | 0% | 0% | 0% | 4% | 3% |
| | | 1400 - 1500 | 1,050 | 45% | 13% | 0% | 15% | 6% | 2% | 2% | 5% | 2% | 0% | 1% | 1% | 1% | 2% | 0% | 0% | 4% | 2% |
| | | 1500 - 1600 | 1,150 | 45% | 14% | 0% | 13% | 7% | 3% | 1% | 6% | 2% | 0% | 1% | 0% | 1% | 1% | 0% | 0% | 5% | 2% |
| | | 1600 - 1700 | 1,300 | 45% | 12% | 0% | 14% | 6% | 2% | 1% | 5% | 4% | 0% | 2% | 2% | 1% | 1% | 0% | 0% | 3% | 2% |
| | | 1700 - 1800 | 1,450 | 52% | 12% | 0% | 12% | 5% | 2% | 1% | 6% | 3% | 0% | 1% | 1% | 0% | 0% | 0% | 0% | 3% | 3% |
| | | 1800 - 1900 | 1,450 | 56% | 11% | 0% | 12% | 3% | 1% | 1% | 4% | 3% | 0% | 0% | 1% | 1% | 1% | 0% | 0% | 4% | 3% |
| | | 1900 - 2000 | 1,150 | 58% | 11% | 0% | 9% | 4% | 0% | 0% | 3% | 3% | 0% | 0% | 0% | 2% | 3% | 0% | 0% | 5% | 3% |
| | | 2000 - 2100 | 1,050 | 57% | 13% | 0% | 11% | 3% | 1% | 0% | 1% | 4% | 0% | 0% | 0% | 1% | 0% | 0% | 0% | 4% | 3% |
| | | 2100 - 2200 | 1,150 | 62% | 14% | 0% | 9% | 2% | 1% | 0% | 2% | 2% | 0% | 0% | 0% | 0% | 1% | 0% | 0% | 4% | 3% |
| | | 2200 - 2300 | 750 | 59% | 17% | 0% | 8% | 3% | 0% | 0% | 1% | 2% | 0% | 0% | 0% | 0% | 1% | 0% | 0% | 5% | 4% |
| | | 2300 - 0000 | 500 | 53% | 23% | 0% | 7% | 3% | 1% | 0% | 0% | 2% | 0% | 0% | 0% | 0% | 1% | 0% | 0% | 5% | 4% |
| 27 | Castle Peak Road - Lingnan (L027) - SB | 0000 - 0100 | 150 | 35% | 31% | 0% | 9% | 2% | 2% | 1% | 0% | 3% | 0% | 0% | 0% | 0% | 2% | 0% | 0% | 12% | 5% |
| | | 0100 - 0200 | 100 | 23% | 41% | 0% | 7% | 4% | 2% | 1% | 1% | 3% | 0% | 0% | 0% | 0% | 2% | 0% | 0% | 13% | 3% |
| | | 0200 - 0300 | 100 | 24% | 45% | 0% | 8% | 5% | 2% | 2% | 0% | 3% | 0% | 0% | 0% | 0% | 0% | 0% | 0% | 10% | 3% |
| | | 0300 - 0400 | 50 | 22% | 53% | 0% | 6% | 6% | 4% | 0% | 0% | 6% | 0% | 0% | 0% | 0% | 0% | 0% | 0% | 0% | 2% |
| | | 0400 - 0500 | 100 | 30% | 43% | 0% | 8% | 8% | 4% | 2% | 0% | 4% | 0% | 0% | 0% | 0% | 0% | 0% | 0% | 0% | 2% |
| | | 0500 - 0600 | 100 | 16% | 30% | 0% | 7% | 7% | 1% | 1% | 1% | 4% | 0% | 1% | 1% | 1% | 7% | 0% | 0% | 21% | 2% |
| | | 0600 - 0700 | 250 | 28% | 13% | 0% | 7% | 4% | 1% | 2% | 1% | 3% | 0% | 5% | 2% | 3% | 14% | 0% | 0% | 14% | 3% |
| | | 0700 - 0800 | 650 | 51% | 9% | 0% | 7% | 2% | 2% | 1% | 1% | 2% | 2% | 2% | 1% | 2% | 4% | 0% | 0% | 12% | 2% |
| | | 0800 - 0900 | 600 | 53% | 12% | 0% | 8% | 3% | 3% | 2% | 1% | 2% | 2% | 1% | 1% | 1% | 1% | 0% | 0% | 8% | 2% |
| | | 0900 - 1000 | 500 | 44% | 14% | 0% | 11% | 5% | 4% | 2% | 1% | 2% | 0% | 0% | 1% | 2% | 2% | 0% | 0% | 9% | 2% |
| | | 1000 - 1100 | 350 | 33% | 18% | 0% | 16% | 8% | 6% | 3% | 1% | 3% | 0% | 0% | 1% | 0% | 2% | 0% | 0% | 8% | 2% |
| | | 1100 - 1200 | 350 | 32% | 17% | 0% | 14% | 7% | 5% | 3% | 2% | 3% | 0% | 1% | 1% | 1% | 4% | 0% | 0% | 10% | 3% |
| | | 1200 - 1300 | 350 | 34% | 14% | 0% | 11% | 7% | 4% | 2% | 2% | 4% | 4% | 2% | 1% | 1% | 3% | 0% | 0% | 9% | 3% |
| | | 1300 - 1400 | 300 | 36% | 16% | 0% | 14% | 8% | 2% | 2% | 1% | 4% | 0% | 0% | 1% | 0% | 2% | 0% | 0% | 9% | 4% |
| | | 1400 - 1500 | 350 | 33% | 15% | 0% | 14% | 6% | 5% | 5% | 1% | 2% | 0% | 1% | 1% | 2% | 6% | 0% | 0% | 7% | 3% |
| | | 1500 - 1600 | 400 | 32% | 16% | 0% | 12% | 7% | 6% | 2% | 1% | 2% | 3% | 2% | 1% | 1% | 5% | 0% | 0% | 10% | 2% |
| | | 1600 - 1700 | 350 | 24% | 17% | 0% | 20% | 7% | 5% | 1% | 1% | 8% | 0% | 2% | 2% | 0% | 4% | 0% | 0% | 6% | 4% |
| | | 1700 - 1800 | 350 | 30% | 18% | 0% | 19% | 7% | 3% | 1% | 2% | 6% | 0% | 1% | 1% | 0% | 1% | 0% | 0% | 6% | 6% |
| | | 1800 - 1900 | 350 | 33% | 17% | 0% | 19% | 5% | 1% | 1% | 1% | 5% | 0% | 0% | 2% | 0% | 3% | 0% | 0% | 7% | 7% |
| | | 1900 - 2000 | 400 | 43% | 13% | 0% | 9% | 4% | 1% | 1% | 1% | 4% | 0% | 0% | 1% | 2% | 10% | 0% | 0% | 10% | 3% |
| | | 2000 - 2100 | 350 | 44% | 17% | 0% | 11% | 3% | 2% | 1% | 0% | 5% | 0% | 0% | 0% | 1% | 2% | 0% | 0% | 10% | 4% |
| | | 2100 - 2200 | 350 | 50% | 19% | 0% | 9% | 2% | 2% | 0% | 0% | 3% | 0% | 0% | 0% | 1% | 2% | 0% | 0% | 9% | 4% |
| | | 2200 - 2300 | 250 | 46% | 21% | 0% | 8% | 3% | 1% | 0% | 1% | 2% | 0% | 0% | 1% | 0% | 2% | 0% | 0% | 11% | 5% |
| | | 2300 - 0000 | 200 | 39% | 28% | 0% | 8% | 3% | 1% | 1% | 0% | 3% | 0% | 0% | 0% | 0% | 2% | 0% | 0% | 12% | 4% |
| 28 | Slip road to Yuen Long Highway (L028) - EB | 0000 - 0100 | 250 | 44% | 29% | 0% | 13% | 3% | 1% | 1% | 1% | 1% | 0% | 0% | 0% | 0% | 1% | 0% | 0% | 3% | 3% |
| | | 0100 - 0200 | 200 | 32% | 42% | 0% | 10% | 6% | 2% | 1% | 4% | 1% | 0% | 0% | 0% | 0% | 1% | 0% | 0% | 0% | 2% |
| | | 0200 - 0300 | 150 | 31% | 42% | 0% | 11% | 6% | 2% | 2% | 4% | 1% | 0% | 0% | 0% | 0% | 0% | 0% | 0% | 0% | 2% |
| | | 0300 - 0400 | 100 | 27% | 46% | 0% | 8% | 8% | 3% | 0% | 5% | 2% | 0% | 0% | 0% | 0% | 0% | 0% | 0% | 0% | 1% |
| | | 0400 - 0500 | 150 | 34% | 37% | 0% | 10% | 9% | 3% | 2% | 3% | 1% | 0% | 0% | 0% | 0% | 0% | 0% | 0% | 0% | 2% |
| | | 0500 - 0600 | 200 | 25% | 33% | 0% | 12% | 10% | 1% | 2% | 4% | 2% | 0% | 1% | 1% | 1% | 3% | 0% | 0% | 6% | 1% |
| | | 0600 - 0700 | 450 | 38% | 14% | 0% | 10% | 6% | 1% | 2% | 9% | 1% | 0% | 5% | 2% | 2% | 5% | 0% | 0% | 3% | 2% |
| | | 0700 - 0800 | 1,100 | 53% | 9% | 0% | 12% | 3% | 1% | 1% | 13% | 1% | 0% | 1% | 0% | 1% | 2% | 0% | 0% | 2% | 1% |
| | | 0800 - 0900 | 1,050 | 52% | 11% | 0% | 14% | 5% | 2% | 1% | 9% | 1% | 0% | 1% | 1% | 0% | 1% | 0% | 0% | 1% | 1% |
| | | 0900 - 1000 | 900 | 41% | 13% | 0% | 19% | 7% | 2% | 2% | 11% | 1% | 0% | 0% | 0% | 1% | 1% | 0% | 0% | 2% | 1% |
| | | 1000 - 1100 | 700 | 37% | 15% | 0% | 21% | 9% | 4% | 3% | 6% | 1% | 0% | 0% | 1% | 0% | 0% | 0% | 0% | 2% | 1% |
| | | 1100 - 1200 | 700 | 35% | 14% | 0% | 18% | 9% | 3% | 3% | 11% | 1% | 0% | 0% | 1% | 0% | 1% | 0% | 0% | 2% | 1% |
| | | 1200 - 1300 | 650 | 40% | 12% | 0% | 15% | 8% | 3% | 3% | 10% | 1% | 0% | 2% | 1% | 0% | 1% | 0% | 0% | 2% | 2% |
| | | 1300 - 1400 | 650 | 40% | 14% | 0% | 19% | 9% | 2% | 3% | 7% | 1% | 0% | 0% | 1% | 0% | 1% | 0% | 0% | 2% | 2% |
| | | 1400 - 1500 | 700 | 38% | 13% | 0% | 19% | 8% | 4% | 6% | 6% | 1% | 0% | 0% | 1% | 1% | 2% | 0% | 0% | 2% | 1% |
| | | 1500 - 1600 | 750 | 39% | 14% | 0% | 16% | 9% | 4% | 2% | 7% | 1% | 0% | 1% | 1% | 0% | 2% | 0% | 0% | 2% | 1% |
| | | 1600 - 1700 | 800 | 39% | 12% | 0% | 19% | 6% | 4% | 4% | 3% | 2% | 0% | 3% | 3% | 1% | 1% | 0% | 0% | 1% | 2% |
| | | 1700 - 1800 | 850 | 47% | 12% | 0% | 17% | 6% | 3% | 2% | 4% | 2% | 0% | 1% | 1% | 0% | 0% | 0% | 0% | 1% | 3% |
| | | 1800 - 1900 | 800 | 50% | 12% | 0% | 17% | 4% | 1% | 4% | 3% | 1% | 0% | 0% | 2% | 1% | 1% | 0% | 0% | 2% | 3% |
| | | 1900 - 2000 | 700 | 54% | 12% | 0% | 13% | 5% | 1% | 1% | 4% | 1% | 0% | 0% | 0% | 1% | 3% | 0% | 0% | 2% | 2% |
| | | 2000 - 2100 | 650 | 53% | 15% | 0% | 16% | 4% | 2% | 2% | 2% | 2% | 0% | 0% | 0% | 0% | 1% | 0% | 0% | 2% | 2% |
| | | 2100 - 2200 | 700 | 59% | 16% | 0% | 12% | 3% | 1% | 0% | 3% | 1% | 0% | 0% | 0% | 0% | 1% | 0% | 0% | 2% | 2% |
| | | 2200 - 2300 | 450 | 56% | 19% | 0% | 11% | 4% | 1% | 0% | 2% | 1% | 0% | 0% | 1% | 0% | 1% | 0% | 0% | 2% | 3% |
| | | 2300 - 0000 | 300 | 49% | 26% | 0% | 11% | 4% | 1% | 1% | 1% | 1% | 0% | 0% | 0% | 0% | 1% | 0% | 0% | 3% | 3% |

| Road No. | Road Section | Hour | Year 2045 Hourly Project Traffic Flow Composition (%) | | | | | | | | | | | | | | | | | | |
|---|---|---|---|---|---|---|---|---|---|---|---|---|---|---|---|---|---|---|---|---|---|
| | | | Total Flow | PC | Taxi | LGV3 | LGV4 | LGV6 | HGV7 | HGV8 | HGV9 | PLB | PV4 | PV5 | NFB6 | NFB7 | NFB8 | NFB9 | FBSD | FBDD | MC |
| 29 | Access Road to To Yuen Wai (L029) - NB | 0000 - 0100 | 50 | 38% | 42% | 0% | 13% | 4% | 0% | 0% | 0% | 0% | 0% | 0% | 0% | 0% | 0% | 0% | 0% | 0% | 4% |
| | | 0100 - 0200 | 50 | 26% | 53% | 0% | 11% | 5% | 0% | 0% | 0% | 0% | 0% | 0% | 0% | 0% | 0% | 0% | 0% | 0% | 5% |
| | | 0200 - 0300 | 50 | 27% | 53% | 0% | 7% | 7% | 0% | 0% | 0% | 0% | 0% | 0% | 0% | 0% | 0% | 0% | 0% | 0% | 7% |
| | | 0300 - 0400 | 50 | 17% | 58% | 0% | 8% | 8% | 0% | 0% | 0% | 0% | 0% | 0% | 0% | 0% | 0% | 0% | 0% | 0% | 8% |
| | | 0400 - 0500 | 50 | 25% | 50% | 0% | 8% | 8% | 0% | 0% | 0% | 0% | 0% | 0% | 0% | 0% | 0% | 0% | 0% | 0% | 8% |
| | | 0500 - 0600 | 50 | 24% | 47% | 0% | 12% | 12% | 0% | 0% | 0% | 0% | 0% | 0% | 0% | 0% | 0% | 0% | 0% | 0% | 6% |
| | | 0600 - 0700 | 50 | 44% | 27% | 0% | 12% | 12% | 0% | 0% | 0% | 0% | 0% | 3% | 0% | 0% | 0% | 0% | 0% | 0% | 3% |
| | | 0700 - 0800 | 100 | 70% | 9% | 0% | 10% | 8% | 1% | 0% | 0% | 0% | 1% | 1% | 0% | 0% | 0% | 0% | 0% | 0% | 1% |
| | | 0800 - 0900 | 100 | 63% | 10% | 0% | 10% | 11% | 2% | 0% | 0% | 0% | 1% | 1% | 0% | 0% | 0% | 0% | 0% | 0% | 1% |
| | | 0900 - 1000 | 100 | 52% | 13% | 0% | 14% | 18% | 3% | 0% | 0% | 0% | 0% | 0% | 0% | 0% | 0% | 0% | 0% | 0% | 1% |
| | | 1000 - 1100 | 100 | 37% | 24% | 0% | 22% | 14% | 2% | 0% | 0% | 0% | 0% | 0% | 0% | 0% | 0% | 0% | 0% | 0% | 2% |
| | | 1100 - 1200 | 100 | 37% | 25% | 0% | 20% | 15% | 2% | 0% | 0% | 0% | 0% | 0% | 0% | 0% | 0% | 0% | 0% | 0% | 2% |
| | | 1200 - 1300 | 100 | 41% | 21% | 0% | 16% | 13% | 2% | 0% | 0% | 0% | 2% | 2% | 0% | 0% | 0% | 0% | 0% | 0% | 4% |
| | | 1300 - 1400 | 100 | 39% | 23% | 0% | 19% | 14% | 2% | 0% | 0% | 0% | 0% | 0% | 0% | 0% | 0% | 0% | 0% | 0% | 4% |
| | | 1400 - 1500 | 100 | 39% | 23% | 0% | 21% | 12% | 2% | 0% | 0% | 0% | 0% | 0% | 0% | 0% | 0% | 0% | 0% | 0% | 3% |
| | | 1500 - 1600 | 100 | 38% | 23% | 0% | 17% | 13% | 3% | 0% | 0% | 0% | 1% | 1% | 0% | 0% | 0% | 0% | 0% | 0% | 3% |
| | | 1600 - 1700 | 100 | 29% | 32% | 0% | 29% | 5% | 0% | 0% | 0% | 0% | 0% | 0% | 0% | 0% | 0% | 0% | 0% | 0% | 5% |
| | | 1700 - 1800 | 100 | 33% | 32% | 0% | 25% | 4% | 0% | 0% | 0% | 0% | 0% | 0% | 0% | 0% | 0% | 0% | 0% | 0% | 7% |
| | | 1800 - 1900 | 100 | 35% | 30% | 0% | 25% | 3% | 0% | 0% | 0% | 0% | 0% | 0% | 0% | 0% | 0% | 0% | 0% | 0% | 7% |
| | | 1900 - 2000 | 100 | 54% | 20% | 0% | 15% | 8% | 0% | 0% | 0% | 0% | 0% | 0% | 0% | 0% | 0% | 0% | 0% | 0% | 3% |
| | | 2000 - 2100 | 100 | 50% | 23% | 0% | 15% | 7% | 2% | 0% | 0% | 0% | 0% | 0% | 0% | 0% | 0% | 0% | 0% | 0% | 3% |
| | | 2100 - 2200 | 100 | 55% | 26% | 0% | 12% | 3% | 0% | 0% | 0% | 0% | 0% | 0% | 0% | 0% | 0% | 0% | 0% | 0% | 3% |
| | | 2200 - 2300 | 50 | 50% | 29% | 0% | 12% | 5% | 0% | 0% | 0% | 0% | 0% | 0% | 0% | 0% | 0% | 0% | 0% | 0% | 5% |
| | | 2300 - 0000 | 50 | 44% | 38% | 0% | 9% | 6% | 0% | 0% | 0% | 0% | 0% | 0% | 0% | 0% | 0% | 0% | 0% | 0% | 3% |
| 30 | Slip road to Yuen Long Highway (L030) - EB | 0000 - 0100 | 200 | 46% | 28% | 0% | 14% | 3% | 1% | 1% | 1% | 1% | 0% | 0% | 0% | 0% | 1% | 0% | 0% | 3% | 3% |
| | | 0100 - 0200 | 150 | 32% | 40% | 0% | 10% | 6% | 2% | 1% | 4% | 1% | 0% | 0% | 0% | 0% | 1% | 0% | 0% | 0% | 1% |
| | | 0200 - 0300 | 150 | 32% | 41% | 0% | 12% | 5% | 2% | 2% | 5% | 1% | 0% | 0% | 0% | 0% | 0% | 0% | 0% | 0% | 2% |
| | | 0300 - 0400 | 100 | 27% | 45% | 0% | 8% | 8% | 2% | 0% | 6% | 2% | 0% | 0% | 0% | 0% | 0% | 0% | 0% | 0% | 1% |
| | | 0400 - 0500 | 100 | 36% | 36% | 0% | 11% | 8% | 2% | 2% | 3% | 1% | 0% | 0% | 0% | 0% | 0% | 0% | 0% | 0% | 1% |
| | | 0500 - 0600 | 150 | 25% | 31% | 0% | 12% | 10% | 1% | 2% | 4% | 2% | 0% | 1% | 1% | 1% | 4% | 0% | 0% | 6% | 1% |
| | | 0600 - 0700 | 400 | 37% | 12% | 0% | 10% | 6% | 1% | 3% | 10% | 1% | 0% | 5% | 2% | 3% | 6% | 0% | 0% | 4% | 2% |
| | | 0700 - 0800 | 1,000 | 51% | 9% | 0% | 12% | 3% | 1% | 1% | 14% | 1% | 0% | 1% | 0% | 1% | 2% | 0% | 0% | 3% | 1% |
| | | 0800 - 0900 | 950 | 52% | 11% | 0% | 14% | 5% | 2% | 1% | 10% | 1% | 0% | 1% | 1% | 0% | 1% | 0% | 0% | 2% | 1% |
| | | 0900 - 1000 | 850 | 40% | 12% | 0% | 19% | 6% | 2% | 2% | 12% | 1% | 0% | 0% | 0% | 1% | 1% | 0% | 0% | 2% | 1% |
| | | 1000 - 1100 | 650 | 37% | 14% | 0% | 21% | 9% | 4% | 3% | 6% | 1% | 0% | 0% | 1% | 0% | 1% | 0% | 0% | 2% | 1% |
| | | 1100 - 1200 | 650 | 35% | 13% | 0% | 18% | 8% | 4% | 4% | 12% | 1% | 0% | 1% | 1% | 0% | 1% | 0% | 0% | 2% | 1% |
| | | 1200 - 1300 | 600 | 39% | 11% | 0% | 15% | 8% | 3% | 3% | 11% | 1% | 0% | 2% | 1% | 0% | 1% | 0% | 0% | 2% | 1% |
| | | 1300 - 1400 | 600 | 40% | 13% | 0% | 19% | 9% | 2% | 3% | 8% | 1% | 0% | 0% | 1% | 0% | 1% | 0% | 0% | 2% | 2% |
| | | 1400 - 1500 | 650 | 38% | 12% | 0% | 19% | 7% | 4% | 6% | 7% | 1% | 0% | 1% | 1% | 1% | 2% | 0% | 0% | 2% | 1% |
| | | 1500 - 1600 | 700 | 39% | 13% | 0% | 16% | 8% | 5% | 2% | 8% | 1% | 0% | 2% | 1% | 0% | 2% | 0% | 0% | 2% | 1% |
| | | 1600 - 1700 | 700 | 40% | 10% | 0% | 18% | 7% | 4% | 5% | 4% | 2% | 0% | 3% | 4% | 1% | 1% | 0% | 0% | 2% | 1% |
| | | 1700 - 1800 | 750 | 48% | 11% | 0% | 17% | 6% | 3% | 3% | 4% | 2% | 0% | 1% | 2% | 0% | 0% | 0% | 0% | 2% | 2% |
| | | 1800 - 1900 | 750 | 51% | 10% | 0% | 16% | 4% | 1% | 5% | 3% | 1% | 0% | 0% | 3% | 1% | 1% | 0% | 0% | 2% | 3% |
| | | 1900 - 2000 | 650 | 54% | 11% | 0% | 13% | 5% | 1% | 1% | 4% | 2% | 0% | 0% | 1% | 2% | 4% | 0% | 0% | 3% | 2% |
| | | 2000 - 2100 | 550 | 54% | 14% | 0% | 16% | 4% | 2% | 2% | 2% | 2% | 0% | 0% | 0% | 0% | 1% | 0% | 0% | 2% | 2% |
| | | 2100 - 2200 | 600 | 59% | 15% | 0% | 13% | 3% | 1% | 0% | 3% | 1% | 0% | 0% | 0% | 0% | 1% | 0% | 0% | 2% | 2% |
| | | 2200 - 2300 | 400 | 57% | 18% | 0% | 11% | 4% | 1% | 0% | 2% | 1% | 0% | 0% | 1% | 0% | 1% | 0% | 0% | 3% | 2% |
| | | 2300 - 0000 | 300 | 50% | 25% | 0% | 11% | 4% | 1% | 1% | 1% | 1% | 0% | 0% | 0% | 0% | 1% | 0% | 0% | 3% | 3% |
| 31 | Yuen Long Highway (L031) - EB | 0000 - 0100 | 1,450 | 60% | 21% | 0% | 7% | 4% | 1% | 1% | 1% | 1% | 0% | 0% | 0% | 0% | 2% | 0% | 0% | 2% | 2% |
| | | 0100 - 0200 | 1,050 | 43% | 31% | 0% | 6% | 8% | 2% | 1% | 4% | 1% | 0% | 0% | 0% | 0% | 2% | 0% | 0% | 2% | 1% |
| | | 0200 - 0300 | 800 | 44% | 32% | 0% | 7% | 8% | 1% | 1% | 4% | 1% | 0% | 0% | 0% | 0% | 0% | 0% | 0% | 2% | 1% |
| | | 0300 - 0400 | 600 | 38% | 35% | 0% | 5% | 12% | 2% | 0% | 5% | 2% | 0% | 0% | 0% | 0% | 0% | 0% | 0% | 2% | 1% |
| | | 0400 - 0500 | 700 | 47% | 27% | 0% | 6% | 12% | 2% | 1% | 3% | 1% | 0% | 0% | 0% | 0% | 0% | 0% | 0% | 2% | 1% |
| | | 0500 - 0600 | 1,050 | 33% | 24% | 0% | 7% | 14% | 0% | 1% | 4% | 1% | 0% | 0% | 1% | 2% | 8% | 0% | 0% | 4% | 1% |
| | | 0600 - 0700 | 3,100 | 45% | 9% | 0% | 5% | 7% | 1% | 1% | 8% | 1% | 0% | 2% | 1% | 5% | 13% | 0% | 0% | 2% | 1% |
| | | 0700 - 0800 | 6,350 | 62% | 7% | 0% | 7% | 4% | 1% | 1% | 7% | 1% | 0% | 1% | 0% | 3% | 4% | 0% | 0% | 2% | 1% |
| | | 0800 - 0900 | 5,950 | 63% | 9% | 0% | 8% | 7% | 2% | 1% | 5% | 1% | 0% | 1% | 1% | 1% | 1% | 0% | 0% | 1% | 2% |
| | | 0900 - 1000 | 4,950 | 51% | 11% | 0% | 11% | 10% | 2% | 1% | 7% | 1% | 0% | 0% | 0% | 2% | 2% | 0% | 0% | 2% | 1% |
| | | 1000 - 1100 | 4,350 | 50% | 11% | 0% | 12% | 12% | 3% | 2% | 5% | 1% | 0% | 0% | 1% | 0% | 1% | 0% | 0% | 1% | 1% |
| | | 1100 - 1200 | 4,550 | 47% | 10% | 0% | 10% | 11% | 3% | 2% | 10% | 1% | 0% | 0% | 0% | 1% | 3% | 0% | 0% | 1% | 1% |
| | | 1200 - 1300 | 4,200 | 51% | 9% | 0% | 8% | 11% | 2% | 2% | 9% | 1% | 0% | 1% | 0% | 1% | 3% | 0% | 0% | 1% | 1% |
| | | 1300 - 1400 | 4,050 | 53% | 10% | 0% | 10% | 12% | 1% | 2% | 7% | 1% | 0% | 0% | 1% | 0% | 2% | 0% | 0% | 1% | 1% |
| | | 1400 - 1500 | 4,650 | 49% | 9% | 0% | 10% | 10% | 3% | 3% | 6% | 1% | 0% | 0% | 1% | 2% | 5% | 0% | 0% | 1% | 1% |
| | | 1500 - 1600 | 5,000 | 50% | 10% | 0% | 9% | 11% | 3% | 1% | 7% | 1% | 0% | 1% | 0% | 1% | 5% | 0% | 0% | 1% | 1% |
| | | 1600 - 1700 | 6,050 | 56% | 7% | 0% | 10% | 8% | 2% | 3% | 6% | 1% | 0% | 1% | 1% | 1% | 3% | 0% | 0% | 1% | 1% |
| | | 1700 - 1800 | 6,750 | 64% | 7% | 0% | 9% | 7% | 1% | 1% | 7% | 1% | 0% | 0% | 1% | 0% | 1% | 0% | 0% | 1% | 1% |
| | | 1800 - 1900 | 6,800 | 67% | 6% | 0% | 8% | 5% | 1% | 3% | 5% | 1% | 0% | 0% | 1% | 1% | 2% | 0% | 0% | 1% | 1% |
| | | 1900 - 2000 | 5,100 | 62% | 7% | 0% | 6% | 6% | 1% | 1% | 3% | 1% | 0% | 0% | 0% | 3% | 8% | 0% | 0% | 1% | 1% |
| | | 2000 - 2100 | 4,200 | 67% | 10% | 0% | 8% | 5% | 1% | 1% | 2% | 1% | 0% | 0% | 0% | 1% | 2% | 0% | 0% | 1% | 1% |
| | | 2100 - 2200 | 4,750 | 71% | 11% | 0% | 6% | 3% | 1% | 0% | 2% | 1% | 0% | 0% | 0% | 1% | 2% | 0% | 0% | 1% | 2% |
| | | 2200 - 2300 | 2,950 | 69% | 13% | 0% | 6% | 4% | 1% | 0% | 2% | 1% | 0% | 0% | 0% | 0% | 2% | 0% | 0% | 1% | 2% |
| | | 2300 - 0000 | 2,050 | 63% | 18% | 0% | 6% | 5% | 1% | 1% | 0% | 1% | 0% | 0% | 0% | 0% | 2% | 0% | 0% | 2% | 2% |
| 32 | Yuen Long Highway (L032) - WB | 0000 - 0100 | 1,300 | 56% | 23% | 0% | 7% | 2% | 2% | 1% | 1% | 1% | 0% | 0% | 0% | 0% | 1% | 0% | 0% | 2% | 5% |
| | | 0100 - 0200 | 900 | 40% | 33% | 0% | 5% | 4% | 5% | 1% | 4% | 1% | 0% | 0% | 0% | 0% | 2% | 0% | 0% | 3% | 3% |
| | | 0200 - 0300 | 700 | 41% | 35% | 0% | 6% | 5% | 3% | 1% | 4% | 1% | 0% | 0% | 0% | 0% | 0% | 0% | 0% | 2% | 3% |
| | | 0300 - 0400 | 550 | 35% | 38% | 0% | 4% | 6% | 6% | 0% | 5% | 2% | 0% | 0% | 0% | 0% | 0% | 0% | 0% | 2% | 2% |
| | | 0400 - 0500 | 650 | 44% | 30% | 0% | 5% | 7% | 5% | 1% | 3% | 1% | 0% | 0% | 0% | 0% | 0% | 0% | 0% | 2% | 2% |
| | | 0500 - 0600 | 850 | 34% | 28% | 0% | 7% | 8% | 1% | 2% | 4% | 2% | 0% | 0% | 1% | 1% | 7% | 0% | 0% | 5% | 2% |
| | | 0600 - 0700 | 2,550 | 46% | 10% | 0% | 5% | 4% | 2% | 2% | 9% | 1% | 0% | 1% | 1% | 4% | 11% | 0% | 0% | 3% | 2% |
| | | 0700 - 0800 | 5,750 | 64% | 6% | 0% | 6% | 2% | 2% | 1% | 10% | 1% | 0% | 0% | 0% | 1% | 2% | 0% | 0% | 2% | 3% |
| | | 0800 - 0900 | 5,400 | 64% | 8% | 0% | 7% | 3% | 3% | 1% | 7% | 1% | 0% | 0% | 1% | 0% | 1% | 0% | 0% | 1% | 3% |
| | | 0900 - 1000 | 4,350 | 54% | 9% | 0% | 10% | 5% | 4% | 1% | 10% | 1% | 0% | 0% | 0% | 1% | 1% | 0% | 0% | 1% | 2% |
| | | 1000 - 1100 | 3,750 | 48% | 12% | 0% | 11% | 7% | 9% | 2% | 6% | 1% | 0% | 0% | 1% | 0% | 1% | 0% | 0% | 1% | 2% |
| | | 1100 - 1200 | 3,900 | 45% | 11% | 0% | 10% | 7% | 7% | 2% | 11% | 1% | 0% | 0% | 0% | 1% | 3% | 0% | 0% | 2% | 2% |
| | | 1200 - 1300 | 3,600 | 50% | 10% | 0% | 8% | 6% | 6% | 2% | 10% | 1% | 1% | 1% | 0% | 1% | 2% | 0% | 0% | 2% | 2% |
| | | 1300 - 1400 | 3,400 | 52% | 11% | 0% | 10% | 7% | 4% | 2% | 7% | 1% | 0% | 0% | 1% | 0% | 1% | 0% | 0% | 1% | 3% |
| | | 1400 - 1500 | 4,000 | 47% | 10% | 0% | 10% | 6% | 7% | 4% | 6% | 1% | 0% | 0% | 1% | 2% | 4% | 0% | 0% | 1% | 2% |
| | | 1500 - 1600 | 4,350 | 48% | 11% | 0% | 9% | 6% | 9% | 1% | 7% | 1% | 1% | 0% | 0% | 1% | 4% | 0% | 0% | 2% | 2% |
| | | 1600 - 1700 | 5,000 | 51% | 10% | 0% | 10% | 5% | 8% | 2% | 5% | 1% | 0% | 1% | 1% | 1% | 3% | 0% | 0% | 1% | 2% |
| | | 1700 - 1800 | 5,500 | 59% | 10% | 0% | 9% | 4% | 5% | 1% | 5% | 1% | 0% | 0% | 0% | 0% | 1% | 0% | 0% | 1% | 3% |
| | | 1800 - 1900 | 5,450 | 63% | 9% | 0% | 9% | 3% | 2% | 2% | 4% | 1% | 0% | 0% | 1% | 1% | 2% | 0% | 0% | 1% | 3% |
| | | 1900 - 2000 | 4,200 | 62% | 9% | 0% | 6% | 3% | 1% | 1% | 3% | 1% | 0% | 0% | 0% | 2% | 7% | 0% | 0% | 2% | 2% |
| | | 2000 - 2100 | 3,650 | 64% | 11% | 0% | 8% | 3% | 3% | 1% | 2% | 1% | 0% | 0% | 0% | 1% | 1% | 0% | 0% | 2% | 3% |
| | | 2100 - 2200 | 4,100 | 69% | 12% | 0% | 6% | 2% | 2% | 0% | 2% | 1% | 0% | 0% | 0% | 1% | 1% | 0% | 0% | 1% | 3% |
| | | 2200 - 2300 | 2,550 | 67% | 14% | 0% | 6% | 3% | 2% | 0% | 2% | 1% | 0% | 0% | 0% | 0% | 2% | 0% | 0% | 2% | 4% |
| | | 2300 - 0000 | 1,800 | 60% | 20% | 0% | 5% | 3% | 2% | 1% | 1% | 1% | 0% | 0% | 0% | 0% | 2% | 0% | 0% | 2% | 4% |

| Road No. | Road Section | Hour | Year 2045 Hourly Project Traffic Flow Composition (%) | | | | | | | | | | | | | | | | | | |
|---|---|---|---|---|---|---|---|---|---|---|---|---|---|---|---|---|---|---|---|---|---|
| | | | Total Flow | PC | Taxi | LGV3 | LGV4 | LGV6 | HGV7 | HGV8 | HGV9 | PLB | PV4 | PV5 | NFB6 | NFB7 | NFB8 | NFB9 | FBSD | FBDD | MC |
| 33 | Slip road from Yuen Long Highway (L033) - WB | 0000 - 0100 | 300 | 53% | 26% | 0% | 8% | 2% | 1% | 0% | 1% | 3% | 0% | 0% | 0% | 0% | 0% | 0% | 0% | 2% | 4% |
| | | 0100 - 0200 | 250 | 39% | 38% | 0% | 7% | 4% | 2% | 0% | 3% | 5% | 0% | 0% | 0% | 0% | 1% | 0% | 0% | 0% | 3% |
| | | 0200 - 0300 | 200 | 39% | 39% | 0% | 8% | 5% | 1% | 0% | 3% | 3% | 0% | 0% | 0% | 0% | 0% | 0% | 0% | 0% | 2% |
| | | 0300 - 0400 | 150 | 32% | 42% | 0% | 5% | 6% | 2% | 0% | 4% | 7% | 0% | 0% | 0% | 0% | 0% | 0% | 0% | 0% | 2% |
| | | 0400 - 0500 | 150 | 43% | 34% | 0% | 7% | 7% | 2% | 0% | 2% | 4% | 0% | 0% | 0% | 0% | 0% | 0% | 0% | 0% | 2% |
| | | 0500 - 0600 | 200 | 31% | 31% | 0% | 8% | 8% | 1% | 1% | 3% | 6% | 0% | 1% | 1% | 1% | 3% | 0% | 0% | 6% | 2% |
| | | 0600 - 0700 | 550 | 47% | 12% | 0% | 7% | 4% | 1% | 1% | 7% | 5% | 0% | 3% | 1% | 2% | 5% | 0% | 0% | 3% | 2% |
| | | 0700 - 0800 | 1,400 | 67% | 7% | 0% | 7% | 1% | 1% | 0% | 5% | 3% | 0% | 1% | 0% | 1% | 2% | 0% | 0% | 2% | 3% |
| | | 0800 - 0900 | 1,350 | 66% | 8% | 0% | 8% | 2% | 1% | 0% | 4% | 4% | 1% | 1% | 1% | 0% | 1% | 0% | 0% | 1% | 3% |
| | | 0900 - 1000 | 1,050 | 57% | 10% | 0% | 12% | 4% | 2% | 1% | 5% | 4% | 0% | 0% | 0% | 1% | 1% | 0% | 0% | 1% | 2% |
| | | 1000 - 1100 | 850 | 48% | 14% | 0% | 14% | 7% | 4% | 1% | 5% | 4% | 0% | 0% | 1% | 0% | 1% | 0% | 0% | 2% | 2% |
| | | 1100 - 1200 | 850 | 45% | 13% | 0% | 12% | 7% | 3% | 1% | 9% | 4% | 0% | 0% | 1% | 0% | 1% | 0% | 0% | 2% | 2% |
| | | 1200 - 1300 | 800 | 49% | 12% | 0% | 10% | 6% | 3% | 1% | 8% | 4% | 1% | 1% | 0% | 0% | 1% | 0% | 0% | 2% | 2% |
| | | 1300 - 1400 | 800 | 51% | 13% | 0% | 12% | 7% | 2% | 1% | 6% | 4% | 0% | 0% | 1% | 0% | 1% | 0% | 0% | 2% | 2% |
| | | 1400 - 1500 | 850 | 49% | 13% | 0% | 13% | 6% | 3% | 1% | 5% | 3% | 0% | 0% | 1% | 1% | 2% | 0% | 0% | 2% | 2% |
| | | 1500 - 1600 | 950 | 49% | 13% | 0% | 11% | 6% | 4% | 0% | 6% | 3% | 1% | 1% | 0% | 0% | 2% | 0% | 0% | 2% | 2% |
| | | 1600 - 1700 | 1,050 | 46% | 13% | 0% | 13% | 6% | 3% | 1% | 6% | 5% | 0% | 2% | 1% | 0% | 0% | 0% | 0% | 2% | 1% |
| | | 1700 - 1800 | 1,150 | 53% | 13% | 0% | 11% | 5% | 2% | 0% | 7% | 4% | 0% | 1% | 0% | 0% | 0% | 0% | 0% | 2% | 2% |
| | | 1800 - 1900 | 1,100 | 57% | 12% | 0% | 11% | 4% | 1% | 1% | 5% | 3% | 0% | 0% | 1% | 0% | 0% | 0% | 0% | 2% | 2% |
| | | 1900 - 2000 | 950 | 62% | 10% | 0% | 8% | 3% | 1% | 0% | 3% | 4% | 0% | 0% | 0% | 1% | 3% | 0% | 0% | 2% | 2% |
| | | 2000 - 2100 | 850 | 61% | 13% | 0% | 10% | 3% | 1% | 0% | 1% | 5% | 0% | 0% | 0% | 0% | 1% | 0% | 0% | 2% | 2% |
| | | 2100 - 2200 | 950 | 66% | 14% | 0% | 7% | 2% | 1% | 0% | 2% | 3% | 0% | 0% | 0% | 0% | 1% | 0% | 0% | 2% | 3% |
| | | 2200 - 2300 | 600 | 64% | 16% | 0% | 7% | 2% | 1% | 0% | 1% | 3% | 0% | 0% | 0% | 0% | 1% | 0% | 0% | 2% | 3% |
| | | 2300 - 0000 | 450 | 57% | 23% | 0% | 6% | 3% | 1% | 0% | 1% | 3% | 0% | 0% | 0% | 0% | 1% | 0% | 0% | 3% | 3% |
| 34 | Fu Hang Road (L034) - WB | 0000 - 0100 | 50 | 40% | 10% | 0% | 10% | 10% | 10% | 0% | 0% | 0% | 0% | 0% | 0% | 0% | 0% | 0% | 0% | 0% | 20% |
| | | 0100 - 0200 | 50 | 29% | 14% | 0% | 14% | 14% | 14% | 0% | 0% | 0% | 0% | 0% | 0% | 0% | 0% | 0% | 0% | 0% | 14% |
| | | 0200 - 0300 | 50 | 33% | 17% | 0% | 17% | 17% | 0% | 0% | 0% | 0% | 0% | 0% | 0% | 0% | 0% | 0% | 0% | 0% | 17% |
| | | 0300 - 0400 | 50 | 20% | 20% | 0% | 0% | 20% | 20% | 0% | 0% | 0% | 0% | 0% | 0% | 0% | 0% | 0% | 0% | 0% | 20% |
| | | 0400 - 0500 | 50 | 29% | 14% | 0% | 0% | 29% | 14% | 0% | 0% | 0% | 0% | 0% | 0% | 0% | 0% | 0% | 0% | 0% | 14% |
| | | 0500 - 0600 | 50 | 25% | 13% | 0% | 13% | 38% | 0% | 0% | 0% | 0% | 0% | 0% | 0% | 0% | 0% | 0% | 0% | 0% | 13% |
| | | 0600 - 0700 | 50 | 37% | 5% | 0% | 11% | 21% | 5% | 0% | 11% | 0% | 0% | 0% | 0% | 0% | 0% | 0% | 0% | 0% | 11% |
| | | 0700 - 0800 | 100 | 40% | 3% | 0% | 17% | 12% | 7% | 0% | 10% | 0% | 0% | 0% | 0% | 0% | 0% | 0% | 0% | 0% | 10% |
| | | 0800 - 0900 | 100 | 35% | 3% | 0% | 18% | 19% | 10% | 0% | 6% | 0% | 0% | 0% | 0% | 0% | 0% | 0% | 0% | 0% | 10% |
| | | 0900 - 1000 | 100 | 25% | 3% | 0% | 22% | 25% | 12% | 0% | 7% | 0% | 0% | 0% | 0% | 0% | 0% | 0% | 0% | 0% | 5% |
| | | 1000 - 1100 | 50 | 26% | 3% | 0% | 16% | 26% | 18% | 0% | 5% | 0% | 0% | 0% | 0% | 0% | 0% | 0% | 0% | 0% | 5% |
| | | 1100 - 1200 | 50 | 27% | 3% | 0% | 14% | 27% | 16% | 0% | 8% | 0% | 0% | 0% | 0% | 0% | 0% | 0% | 0% | 0% | 5% |
| | | 1200 - 1300 | 50 | 30% | 3% | 0% | 12% | 24% | 15% | 0% | 9% | 0% | 0% | 0% | 0% | 0% | 0% | 0% | 0% | 0% | 9% |
| | | 1300 - 1400 | 50 | 30% | 3% | 0% | 15% | 27% | 9% | 0% | 6% | 0% | 0% | 0% | 0% | 0% | 0% | 0% | 0% | 0% | 9% |
| | | 1400 - 1500 | 50 | 30% | 3% | 0% | 14% | 24% | 16% | 0% | 5% | 0% | 0% | 0% | 0% | 0% | 0% | 0% | 0% | 0% | 8% |
| | | 1500 - 1600 | 50 | 29% | 2% | 0% | 12% | 24% | 20% | 0% | 5% | 0% | 0% | 0% | 0% | 0% | 0% | 0% | 0% | 0% | 7% |
| | | 1600 - 1700 | 50 | 48% | 4% | 0% | 4% | 16% | 16% | 0% | 4% | 0% | 0% | 0% | 0% | 0% | 0% | 0% | 0% | 0% | 8% |
| | | 1700 - 1800 | 50 | 54% | 3% | 0% | 3% | 13% | 10% | 0% | 3% | 0% | 0% | 0% | 0% | 0% | 0% | 0% | 0% | 0% | 13% |
| | | 1800 - 1900 | 50 | 61% | 4% | 0% | 4% | 11% | 4% | 0% | 4% | 0% | 0% | 0% | 0% | 0% | 0% | 0% | 0% | 0% | 14% |
| | | 1900 - 2000 | 50 | 50% | 3% | 0% | 13% | 17% | 3% | 0% | 3% | 0% | 0% | 0% | 0% | 0% | 0% | 0% | 0% | 0% | 10% |
| | | 2000 - 2100 | 50 | 48% | 4% | 0% | 15% | 15% | 7% | 0% | 0% | 0% | 0% | 0% | 0% | 0% | 0% | 0% | 0% | 0% | 11% |
| | | 2100 - 2200 | 50 | 52% | 7% | 0% | 10% | 10% | 7% | 0% | 3% | 0% | 0% | 0% | 0% | 0% | 0% | 0% | 0% | 0% | 13% |
| | | 2200 - 2300 | 50 | 53% | 5% | 0% | 11% | 11% | 5% | 0% | 0% | 0% | 0% | 0% | 0% | 0% | 0% | 0% | 0% | 0% | 16% |
| | | 2300 - 0000 | 50 | 46% | 8% | 0% | 8% | 15% | 8% | 0% | 0% | 0% | 0% | 0% | 0% | 0% | 0% | 0% | 0% | 0% | 15% |
| 35 | Fu Hang Road (L035) - EB | 0000 - 0100 | 50 | 38% | 25% | 0% | 13% | 13% | 0% | 0% | 0% | 0% | 0% | 0% | 0% | 0% | 0% | 0% | 0% | 0% | 13% |
| | | 0100 - 0200 | 50 | 20% | 40% | 0% | 0% | 20% | 0% | 0% | 0% | 0% | 0% | 0% | 0% | 0% | 0% | 0% | 0% | 0% | 20% |
| | | 0200 - 0300 | 50 | 25% | 25% | 0% | 0% | 25% | 0% | 0% | 0% | 0% | 0% | 0% | 0% | 0% | 0% | 0% | 0% | 0% | 25% |
| | | 0300 - 0400 | 50 | 25% | 25% | 0% | 0% | 25% | 0% | 0% | 0% | 0% | 0% | 0% | 0% | 0% | 0% | 0% | 0% | 0% | 25% |
| | | 0400 - 0500 | 50 | 25% | 25% | 0% | 0% | 25% | 0% | 0% | 0% | 0% | 0% | 0% | 0% | 0% | 0% | 0% | 0% | 0% | 25% |
| | | 0500 - 0600 | 50 | 17% | 17% | 0% | 0% | 33% | 0% | 0% | 0% | 0% | 0% | 0% | 0% | 0% | 17% | 0% | 0% | 0% | 17% |
| | | 0600 - 0700 | 50 | 25% | 6% | 0% | 6% | 19% | 6% | 0% | 13% | 0% | 0% | 0% | 0% | 0% | 19% | 0% | 0% | 0% | 6% |
| | | 0700 - 0800 | 50 | 40% | 15% | 0% | 25% | 5% | 0% | 0% | 0% | 0% | 0% | 0% | 0% | 0% | 0% | 0% | 0% | 0% | 15% |
| | | 0800 - 0900 | 50 | 37% | 18% | 0% | 23% | 5% | 0% | 0% | 0% | 0% | 0% | 0% | 5% | 0% | 0% | 0% | 0% | 0% | 14% |
| | | 0900 - 1000 | 50 | 28% | 22% | 0% | 33% | 6% | 0% | 0% | 0% | 0% | 0% | 0% | 0% | 0% | 0% | 0% | 0% | 0% | 11% |
| | | 1000 - 1100 | 50 | 27% | 8% | 0% | 12% | 27% | 15% | 0% | 8% | 0% | 0% | 0% | 0% | 0% | 0% | 0% | 0% | 0% | 4% |
| | | 1100 - 1200 | 50 | 26% | 7% | 0% | 11% | 26% | 11% | 0% | 11% | 0% | 0% | 0% | 0% | 0% | 4% | 0% | 0% | 0% | 4% |
| | | 1200 - 1300 | 50 | 27% | 8% | 0% | 8% | 23% | 12% | 0% | 12% | 0% | 4% | 0% | 0% | 0% | 4% | 0% | 0% | 0% | 4% |
| | | 1300 - 1400 | 50 | 33% | 10% | 0% | 10% | 29% | 5% | 0% | 10% | 0% | 0% | 0% | 0% | 0% | 0% | 0% | 0% | 0% | 5% |
| | | 1400 - 1500 | 50 | 27% | 8% | 0% | 12% | 23% | 12% | 0% | 8% | 0% | 0% | 0% | 0% | 0% | 8% | 0% | 0% | 0% | 4% |
| | | 1500 - 1600 | 50 | 27% | 7% | 0% | 10% | 23% | 13% | 0% | 7% | 0% | 3% | 0% | 0% | 0% | 7% | 0% | 0% | 0% | 3% |
| | | 1600 - 1700 | 50 | 32% | 2% | 0% | 2% | 27% | 17% | 0% | 10% | 0% | 0% | 0% | 0% | 0% | 7% | 0% | 0% | 0% | 2% |
| | | 1700 - 1800 | 50 | 40% | 2% | 0% | 2% | 24% | 12% | 0% | 12% | 0% | 0% | 0% | 0% | 0% | 2% | 0% | 0% | 0% | 5% |
| | | 1800 - 1900 | 50 | 50% | 3% | 0% | 3% | 19% | 6% | 0% | 8% | 0% | 0% | 0% | 0% | 0% | 6% | 0% | 0% | 0% | 6% |
| | | 1900 - 2000 | 50 | 40% | 8% | 0% | 8% | 16% | 4% | 0% | 4% | 0% | 0% | 0% | 0% | 0% | 12% | 0% | 0% | 0% | 8% |
| | | 2000 - 2100 | 50 | 47% | 11% | 0% | 11% | 16% | 5% | 0% | 0% | 0% | 0% | 0% | 0% | 0% | 0% | 0% | 0% | 0% | 11% |
| | | 2100 - 2200 | 50 | 46% | 14% | 0% | 9% | 9% | 5% | 0% | 5% | 0% | 0% | 0% | 0% | 0% | 5% | 0% | 0% | 0% | 9% |
| | | 2200 - 2300 | 50 | 46% | 15% | 0% | 8% | 15% | 0% | 0% | 0% | 0% | 0% | 0% | 0% | 0% | 0% | 0% | 0% | 0% | 15% |
| | | 2300 - 0000 | 50 | 45% | 22% | 0% | 11% | 11% | 0% | 0% | 0% | 0% | 0% | 0% | 0% | 0% | 0% | 0% | 0% | 0% | 11% |
| 36 | Castle Peak Road - Lingnan (L036) - SB | 0000 - 0100 | 250 | 43% | 31% | 0% | 7% | 2% | 2% | 1% | 0% | 2% | 0% | 0% | 0% | 0% | 1% | 0% | 0% | 9% | 4% |
| | | 0100 - 0200 | 200 | 29% | 43% | 0% | 5% | 3% | 3% | 1% | 1% | 3% | 0% | 0% | 0% | 0% | 1% | 0% | 0% | 10% | 2% |
| | | 0200 - 0300 | 150 | 30% | 46% | 0% | 6% | 4% | 2% | 1% | 0% | 2% | 0% | 0% | 0% | 0% | 0% | 0% | 0% | 9% | 2% |
| | | 0300 - 0400 | 100 | 28% | 53% | 0% | 5% | 5% | 4% | 0% | 0% | 5% | 0% | 0% | 0% | 0% | 0% | 0% | 0% | 0% | 1% |
| | | 0400 - 0500 | 100 | 37% | 43% | 0% | 6% | 6% | 3% | 1% | 0% | 2% | 0% | 0% | 0% | 0% | 0% | 0% | 0% | 0% | 2% |
| | | 0500 - 0600 | 200 | 22% | 33% | 0% | 6% | 5% | 1% | 1% | 1% | 3% | 0% | 1% | 1% | 1% | 6% | 0% | 0% | 18% | 1% |
| | | 0600 - 0700 | 400 | 37% | 15% | 0% | 6% | 3% | 1% | 1% | 1% | 3% | 0% | 3% | 2% | 3% | 11% | 0% | 0% | 12% | 2% |
| | | 0700 - 0800 | 1,000 | 58% | 9% | 0% | 6% | 2% | 2% | 1% | 2% | 1% | 1% | 1% | 1% | 2% | 4% | 0% | 0% | 9% | 2% |
| | | 0800 - 0900 | 950 | 59% | 11% | 0% | 7% | 3% | 3% | 1% | 1% | 2% | 2% | 1% | 1% | 0% | 1% | 0% | 0% | 6% | 2% |
| | | 0900 - 1000 | 750 | 50% | 14% | 0% | 9% | 4% | 5% | 2% | 2% | 2% | 0% | 0% | 1% | 1% | 3% | 0% | 0% | 7% | 1% |
| | | 1000 - 1100 | 550 | 42% | 18% | 0% | 13% | 6% | 7% | 1% | 1% | 2% | 0% | 0% | 1% | 0% | 1% | 0% | 0% | 7% | 2% |
| | | 1100 - 1200 | 550 | 40% | 18% | 0% | 12% | 6% | 5% | 2% | 1% | 2% | 0% | 0% | 1% | 0% | 3% | 0% | 0% | 8% | 2% |
| | | 1200 - 1300 | 550 | 43% | 15% | 0% | 9% | 5% | 5% | 1% | 1% | 3% | 3% | 1% | 1% | 0% | 2% | 0% | 0% | 8% | 2% |
| | | 1300 - 1400 | 500 | 45% | 17% | 0% | 12% | 6% | 3% | 1% | 1% | 3% | 0% | 0% | 1% | 0% | 2% | 0% | 0% | 7% | 3% |
| | | 1400 - 1500 | 600 | 42% | 16% | 0% | 12% | 5% | 6% | 2% | 1% | 2% | 0% | 0% | 1% | 1% | 5% | 0% | 0% | 6% | 2% |
| | | 1500 - 1600 | 650 | 41% | 17% | 0% | 10% | 5% | 7% | 1% | 1% | 2% | 3% | 1% | 1% | 1% | 4% | 0% | 0% | 8% | 2% |
| | | 1600 - 1700 | 550 | 41% | 18% | 0% | 15% | 5% | 4% | 0% | 0% | 5% | 0% | 2% | 1% | 0% | 2% | 0% | 0% | 5% | 2% |
| | | 1700 - 1800 | 600 | 48% | 18% | 0% | 14% | 4% | 3% | 0% | 0% | 4% | 0% | 1% | 1% | 0% | 1% | 0% | 0% | 5% | 4% |
| | | 1800 - 1900 | 600 | 51% | 17% | 0% | 14% | 3% | 1% | 0% | 0% | 3% | 0% | 0% | 1% | 0% | 1% | 0% | 0% | 5% | 4% |
| | | 1900 - 2000 | 650 | 53% | 13% | 0% | 7% | 3% | 1% | 0% | 0% | 3% | 0% | 0% | 1% | 2% | 8% | 0% | 0% | 8% | 2% |
| | | 2000 - 2100 | 550 | 53% | 17% | 0% | 9% | 2% | 2% | 1% | 0% | 4% | 0% | 0% | 0% | 0% | 1% | 0% | 0% | 8% | 3% |
| | | 2100 - 2200 | 600 | 58% | 18% | 0% | 7% | 1% | 2% | 0% | 0% | 2% | 0% | 0% | 0% | 0% | 2% | 0% | 0% | 7% | 3% |
| | | 2200 - 2300 | 400 | 54% | 21% | 0% | 6% | 2% | 1% | 0% | 0% | 2% | 0% | 0% | 1% | 0% | 2% | 0% | 0% | 8% | 3% |
| | | 2300 - 0000 | 300 | 47% | 27% | 0% | 6% | 2% | 1% | 0% | 0% | 1% | 0% | 0% | 0% | 0% | 2% | 0% | 0% | 9% | 3% |

| Road No. | Road Section | Hour | Year 2045 Hourly Project Traffic Flow Composition (%) | | | | | | | | | | | | | | | | | | |
|---|---|---|---|---|---|---|---|---|---|---|---|---|---|---|---|---|---|---|---|---|---|
| | | | Total Flow | PC | Taxi | LGV3 | LGV4 | LGV6 | HGV7 | HGV8 | HGV9 | PLB | PV4 | PV5 | NFB6 | NFB7 | NFB8 | NFB9 | FBSD | FBDD | MC |
| 37 | Castle Peak Road - Lingnan (L037) - NB | 0000 - 0100 | 200 | 42% | 31% | 0% | 10% | 2% | 1% | 0% | 0% | 1% | 0% | 0% | 0% | 0% | 1% | 0% | 0% | 9% | 4% |
| | | 0100 - 0200 | 150 | 29% | 43% | 0% | 7% | 4% | 1% | 0% | 1% | 2% | 0% | 0% | 0% | 0% | 1% | 0% | 0% | 10% | 3% |
| | | 0200 - 0300 | 100 | 30% | 46% | 0% | 8% | 3% | 1% | 0% | 0% | 1% | 0% | 0% | 0% | 0% | 0% | 0% | 0% | 9% | 2% |
| | | 0300 - 0400 | 100 | 25% | 51% | 0% | 6% | 5% | 2% | 0% | 0% | 3% | 0% | 0% | 0% | 0% | 0% | 0% | 0% | 8% | 2% |
| | | 0400 - 0500 | 100 | 33% | 40% | 0% | 7% | 5% | 1% | 0% | 0% | 1% | 0% | 0% | 0% | 0% | 0% | 0% | 0% | 11% | 3% |
| | | 0500 - 0600 | 150 | 22% | 33% | 0% | 8% | 6% | 0% | 1% | 1% | 3% | 0% | 1% | 1% | 2% | 3% | 0% | 0% | 19% | 2% |
| | | 0600 - 0700 | 300 | 37% | 15% | 0% | 8% | 4% | 1% | 1% | 1% | 2% | 0% | 5% | 1% | 5% | 5% | 0% | 0% | 12% | 3% |
| | | 0700 - 0800 | 550 | 52% | 13% | 0% | 11% | 3% | 1% | 0% | 2% | 1% | 0% | 1% | 0% | 2% | 1% | 0% | 0% | 10% | 3% |
| | | 0800 - 0900 | 550 | 51% | 15% | 0% | 12% | 5% | 1% | 0% | 1% | 2% | 0% | 1% | 1% | 0% | 0% | 0% | 0% | 6% | 3% |
| | | 0900 - 1000 | 450 | 41% | 18% | 0% | 17% | 8% | 2% | 0% | 2% | 2% | 0% | 0% | 0% | 1% | 1% | 0% | 0% | 7% | 2% |
| | | 1000 - 1100 | 400 | 41% | 18% | 0% | 18% | 6% | 3% | 1% | 1% | 2% | 0% | 1% | 1% | 0% | 1% | 0% | 0% | 7% | 2% |
| | | 1100 - 1200 | 450 | 40% | 18% | 0% | 16% | 6% | 2% | 1% | 2% | 2% | 0% | 1% | 1% | 1% | 1% | 0% | 0% | 8% | 2% |
| | | 1200 - 1300 | 400 | 44% | 16% | 0% | 13% | 6% | 2% | 1% | 1% | 2% | 0% | 2% | 1% | 1% | 1% | 0% | 0% | 8% | 3% |
| | | 1300 - 1400 | 400 | 44% | 17% | 0% | 15% | 7% | 1% | 1% | 1% | 2% | 0% | 0% | 1% | 1% | 1% | 0% | 0% | 7% | 3% |
| | | 1400 - 1500 | 450 | 42% | 16% | 0% | 16% | 5% | 2% | 2% | 1% | 2% | 0% | 1% | 1% | 2% | 2% | 0% | 0% | 6% | 2% |
| | | 1500 - 1600 | 500 | 42% | 18% | 0% | 14% | 6% | 3% | 1% | 1% | 2% | 0% | 2% | 1% | 1% | 2% | 0% | 0% | 8% | 2% |
| | | 1600 - 1700 | 600 | 48% | 13% | 0% | 14% | 3% | 2% | 1% | 0% | 3% | 0% | 3% | 2% | 2% | 1% | 0% | 0% | 6% | 2% |
| | | 1700 - 1800 | 650 | 56% | 13% | 0% | 13% | 2% | 1% | 1% | 1% | 3% | 0% | 1% | 1% | 1% | 1% | 0% | 0% | 5% | 3% |
| | | 1800 - 1900 | 650 | 58% | 12% | 0% | 12% | 2% | 1% | 1% | 0% | 2% | 0% | 0% | 2% | 2% | 1% | 0% | 0% | 6% | 3% |
| | | 1900 - 2000 | 450 | 53% | 13% | 0% | 10% | 3% | 0% | 0% | 0% | 2% | 0% | 0% | 0% | 3% | 3% | 0% | 0% | 8% | 3% |
| | | 2000 - 2100 | 450 | 52% | 17% | 0% | 12% | 3% | 1% | 0% | 0% | 3% | 0% | 0% | 0% | 1% | 1% | 0% | 0% | 8% | 3% |
| | | 2100 - 2200 | 450 | 57% | 18% | 0% | 9% | 2% | 1% | 0% | 0% | 2% | 0% | 0% | 0% | 1% | 1% | 0% | 0% | 7% | 3% |
| | | 2200 - 2300 | 300 | 54% | 21% | 0% | 8% | 2% | 0% | 0% | 0% | 1% | 0% | 0% | 0% | 0% | 1% | 0% | 0% | 8% | 4% |
| | | 2300 - 0000 | 250 | 46% | 28% | 0% | 8% | 2% | 1% | 1% | 0% | 1% | 0% | 0% | 0% | 0% | 1% | 0% | 0% | 10% | 4% |
| 38 | Castle Peak Road - Lingnan (L038) - NB | 0000 - 0100 | 400 | 49% | 27% | 0% | 9% | 2% | 1% | 0% | 1% | 2% | 0% | 0% | 0% | 0% | 0% | 0% | 0% | 5% | 5% |
| | | 0100 - 0200 | 300 | 34% | 38% | 0% | 7% | 4% | 1% | 0% | 3% | 3% | 0% | 0% | 0% | 0% | 0% | 0% | 0% | 6% | 3% |
| | | 0200 - 0300 | 250 | 34% | 39% | 0% | 8% | 5% | 1% | 1% | 3% | 3% | 0% | 0% | 0% | 0% | 0% | 0% | 0% | 5% | 3% |
| | | 0300 - 0400 | 200 | 29% | 43% | 0% | 6% | 6% | 1% | 0% | 3% | 5% | 0% | 0% | 0% | 0% | 0% | 0% | 0% | 5% | 2% |
| | | 0400 - 0500 | 200 | 38% | 34% | 0% | 7% | 7% | 1% | 1% | 2% | 3% | 0% | 0% | 0% | 0% | 0% | 0% | 0% | 6% | 2% |
| | | 0500 - 0600 | 300 | 27% | 31% | 0% | 8% | 8% | 0% | 0% | 3% | 4% | 0% | 1% | 0% | 1% | 2% | 0% | 0% | 11% | 2% |
| | | 0600 - 0700 | 700 | 42% | 13% | 0% | 8% | 5% | 1% | 1% | 7% | 3% | 0% | 4% | 1% | 3% | 4% | 0% | 0% | 7% | 2% |
| | | 0700 - 0800 | 1,600 | 61% | 8% | 0% | 9% | 2% | 1% | 0% | 6% | 2% | 0% | 1% | 0% | 1% | 1% | 0% | 0% | 4% | 3% |
| | | 0800 - 0900 | 1,500 | 61% | 10% | 0% | 10% | 4% | 1% | 0% | 4% | 3% | 0% | 1% | 1% | 0% | 0% | 0% | 0% | 3% | 3% |
| | | 0900 - 1000 | 1,250 | 51% | 12% | 0% | 15% | 6% | 1% | 1% | 5% | 3% | 0% | 0% | 0% | 1% | 1% | 0% | 0% | 3% | 2% |
| | | 1000 - 1100 | 1,000 | 44% | 15% | 0% | 16% | 8% | 3% | 1% | 4% | 3% | 0% | 0% | 1% | 0% | 0% | 0% | 0% | 4% | 2% |
| | | 1100 - 1200 | 1,050 | 42% | 14% | 0% | 14% | 7% | 2% | 1% | 9% | 3% | 0% | 1% | 0% | 1% | 1% | 0% | 0% | 4% | 2% |
| | | 1200 - 1300 | 1,000 | 46% | 12% | 0% | 11% | 7% | 2% | 1% | 8% | 3% | 0% | 2% | 0% | 1% | 1% | 0% | 0% | 4% | 3% |
| | | 1300 - 1400 | 950 | 47% | 13% | 0% | 14% | 8% | 1% | 1% | 6% | 3% | 0% | 0% | 1% | 0% | 0% | 0% | 0% | 4% | 3% |
| | | 1400 - 1500 | 1,050 | 45% | 13% | 0% | 15% | 6% | 2% | 2% | 5% | 2% | 0% | 1% | 1% | 1% | 2% | 0% | 0% | 3% | 2% |
| | | 1500 - 1600 | 1,150 | 46% | 14% | 0% | 13% | 7% | 3% | 1% | 6% | 2% | 0% | 1% | 0% | 1% | 1% | 0% | 0% | 4% | 2% |
| | | 1600 - 1700 | 1,300 | 45% | 12% | 0% | 14% | 6% | 2% | 1% | 5% | 4% | 0% | 2% | 2% | 1% | 1% | 0% | 0% | 3% | 2% |
| | | 1700 - 1800 | 1,450 | 52% | 12% | 0% | 12% | 5% | 2% | 1% | 6% | 3% | 0% | 1% | 1% | 0% | 0% | 0% | 0% | 3% | 3% |
| | | 1800 - 1900 | 1,400 | 56% | 11% | 0% | 12% | 3% | 1% | 1% | 4% | 3% | 0% | 0% | 1% | 1% | 1% | 0% | 0% | 3% | 3% |
| | | 1900 - 2000 | 1,150 | 58% | 11% | 0% | 9% | 4% | 1% | 0% | 3% | 3% | 0% | 0% | 0% | 2% | 3% | 0% | 0% | 4% | 3% |
| | | 2000 - 2100 | 1,000 | 57% | 14% | 0% | 11% | 3% | 1% | 0% | 1% | 4% | 0% | 0% | 0% | 1% | 0% | 0% | 0% | 4% | 3% |
| | | 2100 - 2200 | 1,150 | 62% | 14% | 0% | 9% | 2% | 1% | 0% | 2% | 2% | 0% | 0% | 0% | 1% | 1% | 0% | 0% | 4% | 3% |
| | | 2200 - 2300 | 700 | 60% | 17% | 0% | 8% | 3% | 0% | 0% | 1% | 2% | 0% | 0% | 0% | 0% | 1% | 0% | 0% | 4% | 4% |
| | | 2300 - 0000 | 500 | 53% | 23% | 0% | 8% | 3% | 1% | 0% | 0% | 2% | 0% | 0% | 0% | 0% | 1% | 0% | 0% | 5% | 4% |
| 39 | Fu Shing Street (L039) - WB | 0000 - 0100 | 50 | 0% | 0% | 0% | 100% | 0% | 0% | 0% | 0% | 0% | 0% | 0% | 0% | 0% | 0% | 0% | 0% | 0% | 0% |
| | | 0100 - 0200 | 0 | 0% | 0% | 0% | 0% | 0% | 0% | 0% | 0% | 0% | 0% | 0% | 0% | 0% | 0% | 0% | 0% | 0% | 0% |
| | | 0200 - 0300 | 0 | 0% | 0% | 0% | 0% | 0% | 0% | 0% | 0% | 0% | 0% | 0% | 0% | 0% | 0% | 0% | 0% | 0% | 0% |
| | | 0300 - 0400 | 0 | 0% | 0% | 0% | 0% | 0% | 0% | 0% | 0% | 0% | 0% | 0% | 0% | 0% | 0% | 0% | 0% | 0% | 0% |
| | | 0400 - 0500 | 0 | 0% | 0% | 0% | 0% | 0% | 0% | 0% | 0% | 0% | 0% | 0% | 0% | 0% | 0% | 0% | 0% | 0% | 0% |
| | | 0500 - 0600 | 0 | 0% | 0% | 0% | 0% | 0% | 0% | 0% | 0% | 0% | 0% | 0% | 0% | 0% | 0% | 0% | 0% | 0% | 0% |
| | | 0600 - 0700 | 50 | 17% | 0% | 0% | 17% | 0% | 0% | 0% | 0% | 67% | 0% | 0% | 0% | 0% | 0% | 0% | 0% | 0% | 0% |
| | | 0700 - 0800 | 50 | 27% | 0% | 0% | 9% | 0% | 0% | 0% | 0% | 64% | 0% | 0% | 0% | 0% | 0% | 0% | 0% | 0% | 0% |
| | | 0800 - 0900 | 50 | 25% | 0% | 0% | 8% | 0% | 0% | 0% | 0% | 67% | 0% | 0% | 0% | 0% | 0% | 0% | 0% | 0% | 0% |
| | | 0900 - 1000 | 50 | 20% | 0% | 0% | 10% | 0% | 0% | 0% | 0% | 70% | 0% | 0% | 0% | 0% | 0% | 0% | 0% | 0% | 0% |
| | | 1000 - 1100 | 50 | 10% | 0% | 0% | 30% | 0% | 0% | 0% | 0% | 60% | 0% | 0% | 0% | 0% | 0% | 0% | 0% | 0% | 0% |
| | | 1100 - 1200 | 50 | 10% | 0% | 0% | 30% | 0% | 0% | 0% | 0% | 60% | 0% | 0% | 0% | 0% | 0% | 0% | 0% | 0% | 0% |
| | | 1200 - 1300 | 50 | 11% | 0% | 0% | 22% | 0% | 0% | 0% | 0% | 67% | 0% | 0% | 0% | 0% | 0% | 0% | 0% | 0% | 0% |
| | | 1300 - 1400 | 50 | 10% | 0% | 0% | 30% | 0% | 0% | 0% | 0% | 60% | 0% | 0% | 0% | 0% | 0% | 0% | 0% | 0% | 0% |
| | | 1400 - 1500 | 50 | 13% | 0% | 0% | 38% | 0% | 0% | 0% | 0% | 50% | 0% | 0% | 0% | 0% | 0% | 0% | 0% | 0% | 0% |
| | | 1500 - 1600 | 50 | 13% | 0% | 0% | 38% | 0% | 0% | 0% | 0% | 50% | 0% | 0% | 0% | 0% | 0% | 0% | 0% | 0% | 0% |
| | | 1600 - 1700 | 50 | 0% | 0% | 0% | 38% | 0% | 0% | 0% | 0% | 63% | 0% | 0% | 0% | 0% | 0% | 0% | 0% | 0% | 0% |
| | | 1700 - 1800 | 50 | 0% | 0% | 0% | 43% | 0% | 0% | 0% | 0% | 57% | 0% | 0% | 0% | 0% | 0% | 0% | 0% | 0% | 0% |
| | | 1800 - 1900 | 50 | 0% | 0% | 0% | 50% | 0% | 0% | 0% | 0% | 50% | 0% | 0% | 0% | 0% | 0% | 0% | 0% | 0% | 0% |
| | | 1900 - 2000 | 50 | 10% | 0% | 0% | 20% | 0% | 0% | 0% | 0% | 70% | 0% | 0% | 0% | 0% | 0% | 0% | 0% | 0% | 0% |
| | | 2000 - 2100 | 50 | 9% | 0% | 0% | 18% | 0% | 0% | 0% | 0% | 73% | 0% | 0% | 0% | 0% | 0% | 0% | 0% | 0% | 0% |
| | | 2100 - 2200 | 50 | 14% | 0% | 0% | 29% | 0% | 0% | 0% | 0% | 57% | 0% | 0% | 0% | 0% | 0% | 0% | 0% | 0% | 0% |
| | | 2200 - 2300 | 50 | 20% | 0% | 0% | 20% | 0% | 0% | 0% | 0% | 60% | 0% | 0% | 0% | 0% | 0% | 0% | 0% | 0% | 0% |
| | | 2300 - 0000 | 50 | 0% | 0% | 0% | 33% | 0% | 0% | 0% | 0% | 67% | 0% | 0% | 0% | 0% | 0% | 0% | 0% | 0% | 0% |
| 40 | Fu Shing Street (L040) - EB | 0000 - 0100 | 50 | 100% | 0% | 0% | 0% | 0% | 0% | 0% | 0% | 0% | 0% | 0% | 0% | 0% | 0% | 0% | 0% | 0% | 0% |
| | | 0100 - 0200 | 0 | 0% | 0% | 0% | 0% | 0% | 0% | 0% | 0% | 0% | 0% | 0% | 0% | 0% | 0% | 0% | 0% | 0% | 0% |
| | | 0200 - 0300 | 0 | 0% | 0% | 0% | 0% | 0% | 0% | 0% | 0% | 0% | 0% | 0% | 0% | 0% | 0% | 0% | 0% | 0% | 0% |
| | | 0300 - 0400 | 0 | 0% | 0% | 0% | 0% | 0% | 0% | 0% | 0% | 0% | 0% | 0% | 0% | 0% | 0% | 0% | 0% | 0% | 0% |
| | | 0400 - 0500 | 0 | 0% | 0% | 0% | 0% | 0% | 0% | 0% | 0% | 0% | 0% | 0% | 0% | 0% | 0% | 0% | 0% | 0% | 0% |
| | | 0500 - 0600 | 0 | 0% | 0% | 0% | 0% | 0% | 0% | 0% | 0% | 0% | 0% | 0% | 0% | 0% | 0% | 0% | 0% | 0% | 0% |
| | | 0600 - 0700 | 50 | 17% | 0% | 0% | 0% | 0% | 0% | 0% | 17% | 67% | 0% | 0% | 0% | 0% | 0% | 0% | 0% | 0% | 0% |
| | | 0700 - 0800 | 50 | 27% | 0% | 0% | 9% | 0% | 0% | 0% | 0% | 64% | 0% | 0% | 0% | 0% | 0% | 0% | 0% | 0% | 0% |
| | | 0800 - 0900 | 50 | 25% | 0% | 0% | 8% | 0% | 0% | 0% | 0% | 67% | 0% | 0% | 0% | 0% | 0% | 0% | 0% | 0% | 0% |
| | | 0900 - 1000 | 50 | 20% | 0% | 0% | 10% | 0% | 0% | 0% | 0% | 70% | 0% | 0% | 0% | 0% | 0% | 0% | 0% | 0% | 0% |
| | | 1000 - 1100 | 50 | 11% | 0% | 0% | 11% | 0% | 0% | 0% | 11% | 67% | 0% | 0% | 0% | 0% | 0% | 0% | 0% | 0% | 0% |
| | | 1100 - 1200 | 50 | 11% | 0% | 0% | 11% | 0% | 0% | 0% | 11% | 67% | 0% | 0% | 0% | 0% | 0% | 0% | 0% | 0% | 0% |
| | | 1200 - 1300 | 50 | 11% | 0% | 0% | 11% | 0% | 0% | 0% | 11% | 67% | 0% | 0% | 0% | 0% | 0% | 0% | 0% | 0% | 0% |
| | | 1300 - 1400 | 50 | 11% | 0% | 0% | 11% | 0% | 0% | 0% | 11% | 67% | 0% | 0% | 0% | 0% | 0% | 0% | 0% | 0% | 0% |
| | | 1400 - 1500 | 50 | 14% | 0% | 0% | 14% | 0% | 0% | 0% | 14% | 57% | 0% | 0% | 0% | 0% | 0% | 0% | 0% | 0% | 0% |
| | | 1500 - 1600 | 50 | 25% | 0% | 0% | 13% | 0% | 0% | 0% | 13% | 50% | 0% | 0% | 0% | 0% | 0% | 0% | 0% | 0% | 0% |
| | | 1600 - 1700 | 50 | 13% | 0% | 0% | 13% | 0% | 0% | 0% | 13% | 63% | 0% | 0% | 0% | 0% | 0% | 0% | 0% | 0% | 0% |
| | | 1700 - 1800 | 50 | 14% | 0% | 0% | 14% | 0% | 0% | 0% | 14% | 57% | 0% | 0% | 0% | 0% | 0% | 0% | 0% | 0% | 0% |
| | | 1800 - 1900 | 50 | 18% | 0% | 0% | 18% | 0% | 0% | 0% | 9% | 55% | 0% | 0% | 0% | 0% | 0% | 0% | 0% | 0% | 0% |
| | | 1900 - 2000 | 50 | 20% | 0% | 0% | 10% | 0% | 0% | 0% | 0% | 70% | 0% | 0% | 0% | 0% | 0% | 0% | 0% | 0% | 0% |
| | | 2000 - 2100 | 50 | 18% | 0% | 0% | 9% | 0% | 0% | 0% | 0% | 73% | 0% | 0% | 0% | 0% | 0% | 0% | 0% | 0% | 0% |
| | | 2100 - 2200 | 50 | 29% | 0% | 0% | 14% | 0% | 0% | 0% | 0% | 57% | 0% | 0% | 0% | 0% | 0% | 0% | 0% | 0% | 0% |
| | | 2200 - 2300 | 50 | 25% | 0% | 0% | 0% | 0% | 0% | 0% | 0% | 75% | 0% | 0% | 0% | 0% | 0% | 0% | 0% | 0% | 0% |
| | | 2300 - 0000 | 50 | 33% | 0% | 0% | 0% | 0% | 0% | 0% | 0% | 67% | 0% | 0% | 0% | 0% | 0% | 0% | 0% | 0% | 0% |

| Road No. | Road Section | Hour | Year 2045 Hourly Project Traffic Flow Composition (%) | | | | | | | | | | | | | | | | | | |
|---|---|---|---|---|---|---|---|---|---|---|---|---|---|---|---|---|---|---|---|---|---|
| | | | Total Flow | PC | Taxi | LGV3 | LGV4 | LGV6 | HGV7 | HGV8 | HGV9 | PLB | PV4 | PV5 | NFB6 | NFB7 | NFB8 | NFB9 | FBSD | FBDD | MC |
| 41 | Castle Peak Road - Lam Tei (L041) - SB | 0000 - 0100 | 200 | 43% | 32% | 0% | 10% | 2% | 1% | 1% | 1% | 3% | 0% | 0% | 0% | 0% | 1% | 0% | 0% | 4% | 3% |
| | | 0100 - 0200 | 150 | 29% | 44% | 0% | 7% | 4% | 1% | 1% | 4% | 4% | 0% | 0% | 0% | 0% | 1% | 0% | 0% | 4% | 1% |
| | | 0200 - 0300 | 150 | 28% | 45% | 0% | 8% | 5% | 1% | 2% | 4% | 3% | 0% | 0% | 0% | 0% | 0% | 0% | 0% | 4% | 2% |
| | | 0300 - 0400 | 100 | 24% | 47% | 0% | 6% | 6% | 2% | 0% | 5% | 6% | 0% | 0% | 0% | 0% | 0% | 0% | 0% | 3% | 1% |
| | | 0400 - 0500 | 100 | 31% | 39% | 0% | 7% | 7% | 2% | 2% | 3% | 3% | 0% | 0% | 0% | 0% | 0% | 0% | 0% | 4% | 1% |
| | | 0500 - 0600 | 150 | 23% | 35% | 0% | 8% | 8% | 1% | 2% | 4% | 4% | 0% | 1% | 1% | 1% | 4% | 0% | 0% | 8% | 1% |
| | | 0600 - 0700 | 400 | 35% | 15% | 0% | 7% | 5% | 1% | 3% | 9% | 3% | 0% | 6% | 2% | 1% | 6% | 0% | 0% | 5% | 2% |
| | | 0700 - 0800 | 950 | 56% | 7% | 0% | 9% | 2% | 1% | 1% | 12% | 2% | 1% | 2% | 0% | 1% | 1% | 0% | 0% | 4% | 1% |
| | | 0800 - 0900 | 900 | 57% | 9% | 0% | 10% | 3% | 1% | 2% | 8% | 2% | 1% | 2% | 1% | 0% | 1% | 0% | 0% | 3% | 2% |
| | | 0900 - 1000 | 750 | 47% | 11% | 0% | 14% | 5% | 2% | 2% | 11% | 2% | 0% | 1% | 1% | 0% | 1% | 0% | 0% | 3% | 1% |
| | | 1000 - 1100 | 550 | 37% | 17% | 0% | 16% | 8% | 3% | 4% | 6% | 3% | 0% | 0% | 2% | 0% | 1% | 0% | 0% | 3% | 1% |
| | | 1100 - 1200 | 600 | 35% | 16% | 0% | 14% | 7% | 3% | 4% | 12% | 3% | 0% | 1% | 1% | 0% | 1% | 0% | 0% | 3% | 1% |
| | | 1200 - 1300 | 550 | 38% | 14% | 0% | 11% | 7% | 3% | 3% | 10% | 3% | 2% | 3% | 1% | 0% | 1% | 0% | 0% | 3% | 2% |
| | | 1300 - 1400 | 500 | 40% | 16% | 0% | 14% | 8% | 1% | 4% | 8% | 3% | 0% | 0% | 1% | 0% | 1% | 0% | 0% | 3% | 2% |
| | | 1400 - 1500 | 600 | 38% | 15% | 0% | 14% | 6% | 3% | 7% | 7% | 2% | 0% | 1% | 1% | 1% | 3% | 0% | 0% | 3% | 2% |
| | | 1500 - 1600 | 650 | 38% | 16% | 0% | 12% | 7% | 4% | 3% | 8% | 2% | 2% | 2% | 1% | 0% | 2% | 0% | 0% | 3% | 1% |
| | | 1600 - 1700 | 600 | 31% | 19% | 0% | 14% | 7% | 3% | 5% | 5% | 6% | 0% | 2% | 2% | 1% | 2% | 0% | 0% | 2% | 2% |
| | | 1700 - 1800 | 650 | 39% | 19% | 0% | 13% | 6% | 2% | 3% | 6% | 5% | 0% | 1% | 1% | 0% | 1% | 0% | 0% | 2% | 3% |
| | | 1800 - 1900 | 650 | 42% | 18% | 0% | 13% | 5% | 1% | 5% | 4% | 4% | 0% | 0% | 2% | 0% | 1% | 0% | 0% | 2% | 3% |
| | | 1900 - 2000 | 600 | 53% | 13% | 0% | 10% | 4% | 1% | 1% | 4% | 3% | 0% | 0% | 1% | 1% | 4% | 0% | 0% | 3% | 2% |
| | | 2000 - 2100 | 500 | 52% | 17% | 0% | 12% | 4% | 1% | 2% | 2% | 4% | 0% | 0% | 0% | 0% | 1% | 0% | 0% | 3% | 2% |
| | | 2100 - 2200 | 550 | 58% | 18% | 0% | 9% | 2% | 1% | 0% | 3% | 2% | 0% | 0% | 0% | 0% | 1% | 0% | 0% | 3% | 2% |
| | | 2200 - 2300 | 350 | 54% | 22% | 0% | 8% | 3% | 1% | 0% | 2% | 2% | 0% | 0% | 1% | 0% | 1% | 0% | 0% | 4% | 3% |
| | | 2300 - 0000 | 250 | 48% | 29% | 0% | 8% | 3% | 1% | 1% | 0% | 2% | 0% | 0% | 0% | 0% | 1% | 0% | 0% | 4% | 3% |
| 42 | Castle Peak Road - Lam Tei (L042) - NB | 0000 - 0100 | 150 | 50% | 24% | 0% | 8% | 2% | 1% | 1% | 2% | 4% | 0% | 0% | 0% | 0% | 1% | 0% | 0% | 4% | 5% |
| | | 0100 - 0200 | 100 | 33% | 33% | 0% | 6% | 4% | 2% | 1% | 7% | 5% | 0% | 0% | 0% | 0% | 1% | 0% | 0% | 5% | 3% |
| | | 0200 - 0300 | 100 | 34% | 35% | 0% | 7% | 4% | 1% | 1% | 7% | 4% | 0% | 0% | 0% | 0% | 0% | 0% | 0% | 4% | 3% |
| | | 0300 - 0400 | 100 | 29% | 37% | 0% | 5% | 5% | 2% | 0% | 9% | 9% | 0% | 0% | 0% | 0% | 0% | 0% | 0% | 3% | 2% |
| | | 0400 - 0500 | 100 | 37% | 31% | 0% | 6% | 6% | 2% | 2% | 5% | 5% | 0% | 0% | 0% | 0% | 0% | 0% | 0% | 5% | 3% |
| | | 0500 - 0600 | 100 | 27% | 28% | 0% | 6% | 7% | 0% | 1% | 7% | 6% | 0% | 1% | 1% | 1% | 3% | 0% | 0% | 9% | 2% |
| | | 0600 - 0700 | 300 | 37% | 10% | 0% | 5% | 4% | 1% | 1% | 15% | 4% | 0% | 6% | 2% | 4% | 5% | 0% | 0% | 5% | 2% |
| | | 0700 - 0800 | 600 | 55% | 6% | 0% | 7% | 2% | 1% | 1% | 13% | 4% | 1% | 2% | 1% | 1% | 2% | 0% | 0% | 3% | 3% |
| | | 0800 - 0900 | 550 | 56% | 8% | 0% | 9% | 4% | 1% | 1% | 9% | 5% | 1% | 1% | 1% | 0% | 1% | 0% | 0% | 2% | 3% |
| | | 0900 - 1000 | 450 | 47% | 10% | 0% | 12% | 5% | 1% | 1% | 12% | 5% | 0% | 1% | 1% | 1% | 1% | 0% | 0% | 2% | 2% |
| | | 1000 - 1100 | 400 | 42% | 12% | 0% | 12% | 7% | 4% | 2% | 10% | 4% | 0% | 1% | 1% | 0% | 1% | 0% | 0% | 3% | 2% |
| | | 1100 - 1200 | 450 | 37% | 11% | 0% | 10% | 6% | 3% | 2% | 19% | 4% | 0% | 1% | 1% | 1% | 1% | 0% | 0% | 3% | 2% |
| | | 1200 - 1300 | 400 | 41% | 10% | 0% | 8% | 5% | 3% | 2% | 17% | 4% | 1% | 3% | 1% | 1% | 1% | 0% | 0% | 3% | 2% |
| | | 1300 - 1400 | 400 | 44% | 11% | 0% | 11% | 7% | 2% | 2% | 13% | 4% | 0% | 0% | 1% | 0% | 1% | 0% | 0% | 3% | 3% |
| | | 1400 - 1500 | 450 | 42% | 11% | 0% | 11% | 5% | 3% | 3% | 11% | 3% | 0% | 1% | 1% | 2% | 2% | 0% | 0% | 3% | 2% |
| | | 1500 - 1600 | 450 | 42% | 12% | 0% | 9% | 6% | 4% | 1% | 13% | 3% | 1% | 2% | 1% | 1% | 2% | 0% | 0% | 3% | 2% |
| | | 1600 - 1700 | 600 | 43% | 10% | 0% | 10% | 4% | 4% | 2% | 12% | 4% | 0% | 3% | 2% | 1% | 1% | 0% | 0% | 3% | 2% |
| | | 1700 - 1800 | 650 | 50% | 10% | 0% | 9% | 4% | 2% | 1% | 14% | 3% | 0% | 1% | 1% | 1% | 0% | 0% | 0% | 2% | 2% |
| | | 1800 - 1900 | 600 | 54% | 10% | 0% | 9% | 3% | 1% | 2% | 10% | 3% | 0% | 0% | 2% | 1% | 1% | 0% | 0% | 3% | 3% |
| | | 1900 - 2000 | 450 | 56% | 9% | 0% | 7% | 3% | 1% | 1% | 6% | 5% | 0% | 0% | 1% | 2% | 3% | 0% | 0% | 3% | 3% |
| | | 2000 - 2100 | 400 | 57% | 12% | 0% | 9% | 3% | 1% | 1% | 3% | 6% | 0% | 0% | 0% | 1% | 1% | 0% | 0% | 3% | 3% |
| | | 2100 - 2200 | 450 | 62% | 13% | 0% | 7% | 2% | 1% | 0% | 4% | 3% | 0% | 0% | 0% | 1% | 1% | 0% | 0% | 3% | 3% |
| | | 2200 - 2300 | 300 | 60% | 16% | 0% | 6% | 2% | 1% | 0% | 3% | 3% | 0% | 0% | 0% | 0% | 1% | 0% | 0% | 4% | 4% |
| | | 2300 - 0000 | 200 | 55% | 22% | 0% | 6% | 3% | 1% | 1% | 1% | 3% | 0% | 0% | 1% | 0% | 1% | 0% | 0% | 4% | 4% |
| 43 | Access road from To Yuen Wai (L043) - WB | 0000 - 0100 | 50 | 38% | 42% | 0% | 13% | 4% | 0% | 0% | 0% | 0% | 0% | 0% | 0% | 0% | 0% | 0% | 0% | 0% | 4% |
| | | 0100 - 0200 | 50 | 26% | 53% | 0% | 11% | 5% | 0% | 0% | 0% | 0% | 0% | 0% | 0% | 0% | 0% | 0% | 0% | 0% | 5% |
| | | 0200 - 0300 | 50 | 27% | 53% | 0% | 7% | 7% | 0% | 0% | 0% | 0% | 0% | 0% | 0% | 0% | 0% | 0% | 0% | 0% | 7% |
| | | 0300 - 0400 | 50 | 17% | 58% | 0% | 8% | 8% | 0% | 0% | 0% | 0% | 0% | 0% | 0% | 0% | 0% | 0% | 0% | 0% | 8% |
| | | 0400 - 0500 | 50 | 25% | 50% | 0% | 8% | 8% | 0% | 0% | 0% | 0% | 0% | 0% | 0% | 0% | 0% | 0% | 0% | 0% | 8% |
| | | 0500 - 0600 | 50 | 24% | 47% | 0% | 12% | 12% | 0% | 0% | 0% | 0% | 0% | 0% | 0% | 0% | 0% | 0% | 0% | 0% | 6% |
| | | 0600 - 0700 | 50 | 44% | 27% | 0% | 12% | 12% | 0% | 0% | 0% | 0% | 0% | 3% | 0% | 0% | 0% | 0% | 0% | 0% | 3% |
| | | 0700 - 0800 | 100 | 70% | 9% | 0% | 10% | 8% | 1% | 0% | 0% | 0% | 1% | 1% | 0% | 0% | 0% | 0% | 0% | 0% | 1% |
| | | 0800 - 0900 | 100 | 64% | 9% | 0% | 10% | 12% | 2% | 0% | 0% | 0% | 1% | 1% | 0% | 0% | 0% | 0% | 0% | 0% | 1% |
| | | 0900 - 1000 | 100 | 53% | 12% | 0% | 14% | 18% | 3% | 0% | 0% | 0% | 0% | 0% | 0% | 0% | 0% | 0% | 0% | 0% | 1% |
| | | 1000 - 1100 | 100 | 37% | 24% | 0% | 22% | 14% | 2% | 0% | 0% | 0% | 0% | 0% | 0% | 0% | 0% | 0% | 0% | 0% | 2% |
| | | 1100 - 1200 | 100 | 37% | 25% | 0% | 20% | 15% | 2% | 0% | 0% | 0% | 0% | 0% | 0% | 0% | 0% | 0% | 0% | 0% | 2% |
| | | 1200 - 1300 | 100 | 41% | 21% | 0% | 16% | 13% | 2% | 0% | 0% | 0% | 2% | 2% | 0% | 0% | 0% | 0% | 0% | 0% | 4% |
| | | 1300 - 1400 | 100 | 39% | 23% | 0% | 19% | 14% | 2% | 0% | 0% | 0% | 0% | 0% | 0% | 0% | 0% | 0% | 0% | 0% | 4% |
| | | 1400 - 1500 | 100 | 39% | 23% | 0% | 21% | 12% | 2% | 0% | 0% | 0% | 0% | 0% | 0% | 0% | 0% | 0% | 0% | 0% | 3% |
| | | 1500 - 1600 | 100 | 38% | 23% | 0% | 17% | 13% | 3% | 0% | 0% | 0% | 1% | 1% | 0% | 0% | 0% | 0% | 0% | 0% | 3% |
| | | 1600 - 1700 | 100 | 29% | 32% | 0% | 29% | 5% | 0% | 0% | 0% | 0% | 0% | 0% | 0% | 0% | 0% | 0% | 0% | 0% | 5% |
| | | 1700 - 1800 | 100 | 33% | 32% | 0% | 25% | 4% | 0% | 0% | 0% | 0% | 0% | 0% | 0% | 0% | 0% | 0% | 0% | 0% | 7% |
| | | 1800 - 1900 | 100 | 35% | 30% | 0% | 25% | 3% | 0% | 0% | 0% | 0% | 0% | 0% | 0% | 0% | 0% | 0% | 0% | 0% | 7% |
| | | 1900 - 2000 | 100 | 54% | 20% | 0% | 15% | 8% | 0% | 0% | 0% | 0% | 0% | 0% | 0% | 0% | 0% | 0% | 0% | 0% | 3% |
| | | 2000 - 2100 | 100 | 50% | 23% | 0% | 15% | 7% | 2% | 0% | 0% | 0% | 0% | 0% | 0% | 0% | 0% | 0% | 0% | 0% | 3% |
| | | 2100 - 2200 | 100 | 56% | 25% | 0% | 13% | 3% | 0% | 0% | 0% | 0% | 0% | 0% | 0% | 0% | 0% | 0% | 0% | 0% | 3% |
| | | 2200 - 2300 | 50 | 50% | 29% | 0% | 12% | 5% | 0% | 0% | 0% | 0% | 0% | 0% | 0% | 0% | 0% | 0% | 0% | 0% | 5% |
| | | 2300 - 0000 | 50 | 44% | 38% | 0% | 9% | 6% | 0% | 0% | 0% | 0% | 0% | 0% | 0% | 0% | 0% | 0% | 0% | 0% | 3% |
| 44 | Castle Peak Road - Lam Tei (L044) - SB | 0000 - 0100 | 400 | 45% | 29% | 0% | 10% | 3% | 1% | 1% | 1% | 1% | 0% | 0% | 0% | 0% | 1% | 0% | 0% | 4% | 5% |
| | | 0100 - 0200 | 300 | 31% | 39% | 0% | 7% | 5% | 2% | 1% | 5% | 1% | 0% | 0% | 0% | 0% | 1% | 0% | 0% | 4% | 3% |
| | | 0200 - 0300 | 250 | 31% | 40% | 0% | 9% | 6% | 1% | 2% | 5% | 1% | 0% | 0% | 0% | 0% | 0% | 0% | 0% | 4% | 2% |
| | | 0300 - 0400 | 200 | 26% | 45% | 0% | 6% | 8% | 2% | 0% | 7% | 2% | 0% | 0% | 0% | 0% | 0% | 0% | 0% | 3% | 2% |
| | | 0400 - 0500 | 200 | 34% | 35% | 0% | 7% | 8% | 2% | 2% | 4% | 1% | 0% | 0% | 0% | 0% | 0% | 0% | 0% | 4% | 2% |
| | | 0500 - 0600 | 300 | 24% | 31% | 0% | 9% | 10% | 0% | 3% | 5% | 1% | 0% | 1% | 1% | 1% | 5% | 0% | 0% | 8% | 2% |
| | | 0600 - 0700 | 850 | 34% | 12% | 0% | 7% | 5% | 1% | 3% | 12% | 1% | 0% | 4% | 3% | 4% | 8% | 0% | 0% | 4% | 2% |
| | | 0700 - 0800 | 2,100 | 53% | 5% | 0% | 9% | 3% | 1% | 2% | 16% | 0% | 0% | 1% | 1% | 2% | 2% | 0% | 0% | 3% | 3% |
| | | 0800 - 0900 | 1,950 | 55% | 7% | 0% | 11% | 4% | 1% | 2% | 11% | 1% | 0% | 1% | 1% | 0% | 1% | 0% | 0% | 2% | 3% |
| | | 0900 - 1000 | 1,650 | 44% | 8% | 0% | 15% | 7% | 2% | 3% | 14% | 1% | 0% | 0% | 1% | 1% | 1% | 0% | 0% | 3% | 2% |
| | | 1000 - 1100 | 1,200 | 37% | 14% | 0% | 16% | 9% | 4% | 4% | 8% | 1% | 0% | 0% | 2% | 0% | 1% | 0% | 0% | 2% | 2% |
| | | 1100 - 1200 | 1,250 | 34% | 13% | 0% | 13% | 8% | 3% | 4% | 15% | 1% | 0% | 1% | 1% | 1% | 2% | 0% | 0% | 3% | 2% |
| | | 1200 - 1300 | 1,150 | 38% | 11% | 0% | 11% | 7% | 3% | 4% | 14% | 1% | 1% | 2% | 1% | 1% | 2% | 0% | 0% | 3% | 2% |
| | | 1300 - 1400 | 1,100 | 40% | 13% | 0% | 14% | 9% | 2% | 4% | 10% | 1% | 0% | 0% | 2% | 0% | 1% | 0% | 0% | 2% | 3% |
| | | 1400 - 1500 | 1,250 | 36% | 12% | 0% | 14% | 7% | 3% | 7% | 9% | 1% | 0% | 1% | 2% | 2% | 4% | 0% | 0% | 2% | 2% |
| | | 1500 - 1600 | 1,350 | 38% | 13% | 0% | 12% | 8% | 4% | 3% | 10% | 1% | 1% | 1% | 1% | 1% | 3% | 0% | 0% | 3% | 2% |
| | | 1600 - 1700 | 1,300 | 33% | 16% | 0% | 13% | 7% | 3% | 5% | 6% | 2% | 0% | 3% | 6% | 1% | 2% | 0% | 0% | 2% | 2% |
| | | 1700 - 1800 | 1,350 | 41% | 17% | 0% | 12% | 6% | 2% | 3% | 7% | 2% | 0% | 1% | 3% | 0% | 1% | 0% | 0% | 2% | 3% |
| | | 1800 - 1900 | 1,300 | 44% | 16% | 0% | 12% | 4% | 1% | 5% | 5% | 2% | 0% | 0% | 4% | 1% | 2% | 0% | 0% | 2% | 3% |
| | | 1900 - 2000 | 1,200 | 52% | 11% | 0% | 9% | 5% | 1% | 1% | 5% | 1% | 0% | 0% | 1% | 2% | 6% | 0% | 0% | 3% | 3% |
| | | 2000 - 2100 | 1,050 | 53% | 15% | 0% | 12% | 4% | 1% | 2% | 3% | 2% | 0% | 0% | 0% | 1% | 1% | 0% | 0% | 3% | 3% |
| | | 2100 - 2200 | 1,150 | 59% | 16% | 0% | 9% | 3% | 1% | 0% | 4% | 1% | 0% | 0% | 1% | 1% | 1% | 0% | 0% | 3% | 3% |
| | | 2200 - 2300 | 750 | 56% | 19% | 0% | 9% | 3% | 1% | 0% | 3% | 1% | 0% | 0% | 1% | 0% | 2% | 0% | 0% | 3% | 4% |
| | | 2300 - 0000 | 550 | 49% | 25% | 0% | 8% | 4% | 1% | 2% | 1% | 1% | 0% | 0% | 1% | 0% | 1% | 0% | 0% | 4% | 4% |

| Road No. | Road Section | Hour | Year 2045 Hourly Project Traffic Flow Composition (%) | | | | | | | | | | | | | | | | | | |
|---|---|---|---|---|---|---|---|---|---|---|---|---|---|---|---|---|---|---|---|---|---|
| | | | Total Flow | PC | Taxi | LGV3 | LGV4 | LGV6 | HGV7 | HGV8 | HGV9 | PLB | PV4 | PV5 | NFB6 | NFB7 | NFB8 | NFB9 | FBSD | FBDD | MC |
| 45 | Castle Peak Road - Lam Tei (L045) - SB | 0000 - 0100 | 200 | 44% | 31% | 0% | 9% | 2% | 1% | 1% | 1% | 3% | 0% | 0% | 0% | 0% | 1% | 0% | 0% | 4% | 3% |
| | | 0100 - 0200 | 150 | 29% | 42% | 0% | 7% | 4% | 2% | 2% | 4% | 4% | 0% | 0% | 0% | 0% | 1% | 0% | 0% | 5% | 2% |
| | | 0200 - 0300 | 100 | 30% | 43% | 0% | 7% | 4% | 1% | 2% | 4% | 3% | 0% | 0% | 0% | 0% | 0% | 0% | 0% | 4% | 1% |
| | | 0300 - 0400 | 100 | 24% | 46% | 0% | 5% | 5% | 3% | 0% | 5% | 7% | 0% | 0% | 0% | 0% | 0% | 0% | 0% | 4% | 1% |
| | | 0400 - 0500 | 100 | 31% | 38% | 0% | 7% | 6% | 2% | 2% | 4% | 4% | 0% | 0% | 0% | 0% | 0% | 0% | 0% | 5% | 1% |
| | | 0500 - 0600 | 150 | 23% | 33% | 0% | 8% | 7% | 1% | 2% | 4% | 5% | 0% | 2% | 1% | 1% | 4% | 0% | 0% | 9% | 1% |
| | | 0600 - 0700 | 350 | 34% | 13% | 0% | 7% | 4% | 1% | 3% | 10% | 4% | 0% | 7% | 2% | 2% | 7% | 0% | 0% | 5% | 2% |
| | | 0700 - 0800 | 850 | 55% | 7% | 0% | 9% | 1% | 1% | 1% | 13% | 2% | 1% | 2% | 1% | 1% | 1% | 0% | 0% | 4% | 1% |
| | | 0800 - 0900 | 800 | 56% | 9% | 0% | 10% | 2% | 1% | 2% | 9% | 2% | 1% | 2% | 2% | 0% | 1% | 0% | 0% | 3% | 2% |
| | | 0900 - 1000 | 650 | 47% | 11% | 0% | 14% | 3% | 1% | 3% | 12% | 2% | 0% | 1% | 1% | 0% | 1% | 0% | 0% | 3% | 1% |
| | | 1000 - 1100 | 500 | 37% | 16% | 0% | 15% | 7% | 3% | 4% | 7% | 3% | 0% | 0% | 2% | 0% | 1% | 0% | 0% | 3% | 1% |
| | | 1100 - 1200 | 550 | 34% | 15% | 0% | 13% | 7% | 3% | 4% | 13% | 3% | 0% | 1% | 1% | 0% | 2% | 0% | 0% | 3% | 1% |
| | | 1200 - 1300 | 500 | 38% | 13% | 0% | 11% | 6% | 2% | 4% | 12% | 4% | 2% | 3% | 1% | 0% | 1% | 0% | 0% | 3% | 2% |
| | | 1300 - 1400 | 450 | 40% | 15% | 0% | 13% | 7% | 2% | 4% | 9% | 4% | 0% | 1% | 1% | 0% | 1% | 0% | 0% | 3% | 2% |
| | | 1400 - 1500 | 500 | 37% | 14% | 0% | 14% | 6% | 3% | 7% | 7% | 2% | 0% | 1% | 1% | 1% | 3% | 0% | 0% | 3% | 1% |
| | | 1500 - 1600 | 550 | 38% | 15% | 0% | 12% | 6% | 4% | 3% | 9% | 2% | 2% | 2% | 1% | 0% | 2% | 0% | 0% | 4% | 1% |
| | | 1600 - 1700 | 550 | 32% | 17% | 0% | 13% | 7% | 4% | 5% | 5% | 6% | 0% | 3% | 3% | 1% | 2% | 0% | 0% | 2% | 2% |
| | | 1700 - 1800 | 550 | 39% | 18% | 0% | 12% | 7% | 3% | 3% | 6% | 5% | 0% | 1% | 1% | 0% | 1% | 0% | 0% | 2% | 3% |
| | | 1800 - 1900 | 550 | 42% | 17% | 0% | 12% | 5% | 1% | 5% | 4% | 4% | 0% | 0% | 2% | 0% | 2% | 0% | 0% | 2% | 3% |
| | | 1900 - 2000 | 500 | 52% | 13% | 0% | 9% | 4% | 1% | 1% | 4% | 4% | 0% | 0% | 1% | 1% | 5% | 0% | 0% | 4% | 2% |
| | | 2000 - 2100 | 450 | 52% | 16% | 0% | 11% | 3% | 1% | 2% | 2% | 5% | 0% | 0% | 0% | 0% | 1% | 0% | 0% | 4% | 2% |
| | | 2100 - 2200 | 500 | 58% | 17% | 0% | 9% | 2% | 1% | 0% | 3% | 3% | 0% | 0% | 0% | 0% | 1% | 0% | 0% | 4% | 2% |
| | | 2200 - 2300 | 350 | 55% | 21% | 0% | 8% | 3% | 1% | 0% | 2% | 2% | 0% | 0% | 1% | 0% | 1% | 0% | 0% | 4% | 3% |
| | | 2300 - 0000 | 250 | 48% | 28% | 0% | 7% | 3% | 1% | 1% | 1% | 2% | 0% | 0% | 1% | 0% | 1% | 0% | 0% | 5% | 3% |
| 46 | Lam Tei Main Street (L046) - WB | 0000 - 0100 | 50 | 54% | 26% | 0% | 11% | 0% | 0% | 0% | 0% | 0% | 0% | 0% | 0% | 0% | 0% | 0% | 0% | 0% | 9% |
| | | 0100 - 0200 | 50 | 43% | 43% | 0% | 10% | 0% | 0% | 0% | 0% | 0% | 0% | 0% | 0% | 0% | 0% | 0% | 0% | 0% | 5% |
| | | 0200 - 0300 | 50 | 41% | 41% | 0% | 12% | 0% | 0% | 0% | 0% | 0% | 0% | 0% | 0% | 0% | 0% | 0% | 0% | 0% | 6% |
| | | 0300 - 0400 | 50 | 39% | 46% | 0% | 8% | 0% | 0% | 0% | 0% | 0% | 0% | 0% | 0% | 0% | 0% | 0% | 0% | 0% | 8% |
| | | 0400 - 0500 | 50 | 50% | 36% | 0% | 7% | 0% | 0% | 0% | 0% | 0% | 0% | 0% | 0% | 0% | 0% | 0% | 0% | 0% | 7% |
| | | 0500 - 0600 | 50 | 37% | 37% | 0% | 16% | 5% | 0% | 0% | 0% | 0% | 0% | 0% | 0% | 0% | 0% | 0% | 0% | 0% | 5% |
| | | 0600 - 0700 | 50 | 60% | 16% | 0% | 12% | 2% | 0% | 0% | 0% | 0% | 0% | 4% | 0% | 0% | 0% | 0% | 0% | 0% | 6% |
| | | 0700 - 0800 | 200 | 82% | 7% | 0% | 6% | 0% | 0% | 0% | 0% | 0% | 0% | 0% | 0% | 0% | 0% | 0% | 0% | 0% | 5% |
| | | 0800 - 0900 | 200 | 80% | 8% | 0% | 7% | 0% | 0% | 0% | 0% | 0% | 0% | 0% | 0% | 0% | 0% | 0% | 0% | 0% | 5% |
| | | 0900 - 1000 | 150 | 74% | 11% | 0% | 11% | 0% | 0% | 0% | 0% | 0% | 0% | 0% | 0% | 0% | 0% | 0% | 0% | 0% | 3% |
| | | 1000 - 1100 | 100 | 55% | 15% | 0% | 22% | 4% | 1% | 0% | 0% | 0% | 0% | 0% | 0% | 0% | 0% | 0% | 0% | 0% | 4% |
| | | 1100 - 1200 | 100 | 55% | 16% | 0% | 21% | 4% | 1% | 0% | 0% | 0% | 0% | 0% | 0% | 0% | 0% | 0% | 0% | 0% | 4% |
| | | 1200 - 1300 | 100 | 59% | 13% | 0% | 17% | 4% | 1% | 0% | 0% | 0% | 0% | 1% | 0% | 0% | 0% | 0% | 0% | 0% | 5% |
| | | 1300 - 1400 | 100 | 57% | 14% | 0% | 19% | 4% | 1% | 0% | 0% | 0% | 0% | 0% | 0% | 0% | 0% | 0% | 0% | 0% | 5% |
| | | 1400 - 1500 | 100 | 56% | 14% | 0% | 21% | 3% | 1% | 0% | 0% | 0% | 0% | 0% | 0% | 0% | 0% | 0% | 0% | 0% | 5% |
| | | 1500 - 1600 | 100 | 57% | 15% | 0% | 18% | 3% | 2% | 0% | 0% | 0% | 0% | 1% | 0% | 0% | 0% | 0% | 0% | 0% | 4% |
| | | 1600 - 1700 | 100 | 38% | 15% | 0% | 31% | 5% | 3% | 0% | 0% | 0% | 0% | 4% | 0% | 0% | 0% | 0% | 0% | 0% | 3% |
| | | 1700 - 1800 | 150 | 44% | 14% | 0% | 27% | 5% | 2% | 0% | 0% | 0% | 0% | 2% | 0% | 0% | 0% | 0% | 0% | 0% | 6% |
| | | 1800 - 1900 | 100 | 48% | 14% | 0% | 27% | 4% | 1% | 0% | 0% | 0% | 0% | 0% | 0% | 0% | 0% | 0% | 0% | 0% | 6% |
| | | 1900 - 2000 | 100 | 70% | 11% | 0% | 12% | 2% | 0% | 0% | 0% | 0% | 0% | 0% | 0% | 0% | 0% | 0% | 0% | 0% | 5% |
| | | 2000 - 2100 | 100 | 66% | 13% | 0% | 14% | 1% | 1% | 0% | 0% | 0% | 0% | 0% | 0% | 0% | 0% | 0% | 0% | 0% | 5% |
| | | 2100 - 2200 | 150 | 70% | 13% | 0% | 11% | 1% | 0% | 0% | 0% | 0% | 0% | 0% | 0% | 0% | 0% | 0% | 0% | 0% | 6% |
| | | 2200 - 2300 | 100 | 67% | 17% | 0% | 9% | 2% | 0% | 0% | 0% | 0% | 0% | 0% | 0% | 0% | 0% | 0% | 0% | 0% | 6% |
| | | 2300 - 0000 | 50 | 61% | 22% | 0% | 9% | 2% | 0% | 0% | 0% | 0% | 0% | 0% | 0% | 0% | 0% | 0% | 0% | 0% | 7% |
| 47 | Castle Peak Road - Lam Tei (L047) - SB | 0000 - 0100 | 350 | 44% | 29% | 0% | 10% | 3% | 1% | 1% | 1% | 1% | 0% | 0% | 0% | 0% | 1% | 0% | 0% | 4% | 4% |
| | | 0100 - 0200 | 300 | 29% | 39% | 0% | 7% | 6% | 2% | 2% | 6% | 1% | 0% | 0% | 0% | 0% | 2% | 0% | 0% | 5% | 2% |
| | | 0200 - 0300 | 200 | 30% | 41% | 0% | 8% | 6% | 1% | 2% | 6% | 1% | 0% | 0% | 0% | 0% | 0% | 0% | 0% | 4% | 2% |
| | | 0300 - 0400 | 200 | 25% | 44% | 0% | 6% | 8% | 3% | 0% | 8% | 2% | 0% | 0% | 0% | 0% | 0% | 0% | 0% | 3% | 2% |
| | | 0400 - 0500 | 200 | 33% | 35% | 0% | 7% | 9% | 2% | 2% | 5% | 1% | 0% | 0% | 0% | 0% | 0% | 0% | 0% | 5% | 2% |
| | | 0500 - 0600 | 300 | 22% | 31% | 0% | 8% | 10% | 0% | 3% | 6% | 2% | 0% | 1% | 2% | 1% | 5% | 0% | 0% | 8% | 2% |
| | | 0600 - 0700 | 800 | 32% | 11% | 0% | 7% | 5% | 1% | 3% | 13% | 1% | 0% | 4% | 3% | 4% | 9% | 0% | 0% | 5% | 2% |
| | | 0700 - 0800 | 1,950 | 51% | 5% | 0% | 9% | 3% | 1% | 2% | 17% | 1% | 0% | 1% | 1% | 2% | 2% | 0% | 0% | 4% | 2% |
| | | 0800 - 0900 | 1,800 | 52% | 7% | 0% | 11% | 5% | 1% | 2% | 12% | 1% | 1% | 1% | 2% | 1% | 1% | 0% | 0% | 2% | 3% |
| | | 0900 - 1000 | 1,500 | 42% | 8% | 0% | 15% | 7% | 2% | 3% | 15% | 1% | 0% | 0% | 1% | 1% | 1% | 0% | 0% | 3% | 2% |
| | | 1000 - 1100 | 1,100 | 36% | 14% | 0% | 15% | 9% | 4% | 5% | 9% | 1% | 0% | 0% | 3% | 0% | 1% | 0% | 0% | 3% | 1% |
| | | 1100 - 1200 | 1,150 | 32% | 13% | 0% | 12% | 8% | 3% | 5% | 17% | 1% | 0% | 0% | 1% | 1% | 2% | 0% | 0% | 3% | 2% |
| | | 1200 - 1300 | 1,050 | 36% | 11% | 0% | 10% | 8% | 3% | 4% | 15% | 1% | 1% | 2% | 1% | 1% | 2% | 0% | 0% | 3% | 2% |
| | | 1300 - 1400 | 1,000 | 38% | 13% | 0% | 13% | 10% | 2% | 4% | 11% | 1% | 0% | 0% | 2% | 0% | 1% | 0% | 0% | 3% | 2% |
| | | 1400 - 1500 | 1,150 | 35% | 12% | 0% | 13% | 7% | 3% | 8% | 9% | 1% | 0% | 0% | 2% | 2% | 4% | 0% | 0% | 2% | 2% |
| | | 1500 - 1600 | 1,250 | 36% | 13% | 0% | 11% | 8% | 4% | 3% | 11% | 1% | 1% | 1% | 1% | 1% | 3% | 0% | 0% | 3% | 2% |
| | | 1600 - 1700 | 1,200 | 33% | 17% | 0% | 11% | 7% | 3% | 5% | 6% | 2% | 0% | 2% | 7% | 1% | 2% | 0% | 0% | 2% | 2% |
| | | 1700 - 1800 | 1,200 | 41% | 18% | 0% | 11% | 6% | 2% | 3% | 8% | 2% | 0% | 1% | 3% | 0% | 1% | 0% | 0% | 2% | 3% |
| | | 1800 - 1900 | 1,200 | 43% | 17% | 0% | 10% | 4% | 1% | 5% | 6% | 2% | 0% | 0% | 5% | 1% | 2% | 0% | 0% | 2% | 3% |
| | | 1900 - 2000 | 1,100 | 50% | 11% | 0% | 9% | 5% | 1% | 2% | 6% | 1% | 0% | 0% | 1% | 3% | 7% | 0% | 0% | 3% | 2% |
| | | 2000 - 2100 | 950 | 52% | 15% | 0% | 12% | 5% | 2% | 2% | 3% | 2% | 0% | 0% | 0% | 1% | 1% | 0% | 0% | 3% | 3% |
| | | 2100 - 2200 | 1,050 | 57% | 16% | 0% | 9% | 3% | 1% | 0% | 4% | 1% | 0% | 0% | 1% | 1% | 1% | 0% | 0% | 3% | 3% |
| | | 2200 - 2300 | 650 | 55% | 19% | 0% | 8% | 4% | 1% | 0% | 3% | 1% | 0% | 0% | 1% | 0% | 2% | 0% | 0% | 4% | 4% |
| | | 2300 - 0000 | 500 | 48% | 26% | 0% | 8% | 4% | 1% | 2% | 1% | 1% | 0% | 0% | 1% | 0% | 2% | 0% | 0% | 4% | 3% |
| 48 | Castle Peak Road - Lam Tei (L048) - NB | 0000 - 0100 | 300 | 44% | 31% | 0% | 8% | 2% | 2% | 1% | 1% | 1% | 0% | 0% | 0% | 0% | 1% | 0% | 0% | 3% | 5% |
| | | 0100 - 0200 | 250 | 29% | 42% | 0% | 6% | 5% | 3% | 1% | 5% | 2% | 0% | 0% | 0% | 0% | 2% | 0% | 0% | 4% | 3% |
| | | 0200 - 0300 | 200 | 30% | 44% | 0% | 7% | 5% | 2% | 1% | 5% | 1% | 0% | 0% | 0% | 0% | 0% | 0% | 0% | 4% | 2% |
| | | 0300 - 0400 | 150 | 24% | 47% | 0% | 4% | 7% | 4% | 0% | 6% | 3% | 0% | 0% | 0% | 0% | 0% | 0% | 0% | 3% | 2% |
| | | 0400 - 0500 | 200 | 33% | 38% | 0% | 6% | 7% | 3% | 1% | 4% | 1% | 0% | 0% | 0% | 0% | 0% | 0% | 0% | 4% | 3% |
| | | 0500 - 0600 | 250 | 23% | 33% | 0% | 7% | 8% | 1% | 2% | 5% | 2% | 0% | 0% | 1% | 2% | 7% | 0% | 0% | 7% | 2% |
| | | 0600 - 0700 | 650 | 33% | 13% | 0% | 6% | 4% | 1% | 2% | 11% | 1% | 0% | 3% | 2% | 6% | 12% | 0% | 0% | 4% | 2% |
| | | 0700 - 0800 | 1,000 | 50% | 11% | 0% | 7% | 2% | 1% | 1% | 10% | 2% | 0% | 1% | 1% | 3% | 5% | 0% | 0% | 4% | 3% |
| | | 0800 - 0900 | 950 | 51% | 14% | 0% | 8% | 3% | 2% | 2% | 7% | 2% | 0% | 1% | 2% | 1% | 2% | 0% | 0% | 2% | 3% |
| | | 0900 - 1000 | 800 | 41% | 17% | 0% | 11% | 4% | 2% | 2% | 9% | 2% | 0% | 0% | 1% | 2% | 3% | 0% | 0% | 3% | 2% |
| | | 1000 - 1100 | 900 | 38% | 16% | 0% | 13% | 8% | 6% | 3% | 8% | 1% | 0% | 0% | 2% | 0% | 1% | 0% | 0% | 2% | 2% |
| | | 1100 - 1200 | 950 | 34% | 15% | 0% | 11% | 7% | 5% | 3% | 15% | 1% | 0% | 0% | 1% | 1% | 3% | 0% | 0% | 3% | 2% |
| | | 1200 - 1300 | 850 | 38% | 13% | 0% | 9% | 7% | 4% | 3% | 14% | 2% | 0% | 2% | 1% | 1% | 2% | 0% | 0% | 3% | 3% |
| | | 1300 - 1400 | 800 | 40% | 15% | 0% | 11% | 8% | 3% | 3% | 10% | 2% | 0% | 0% | 1% | 1% | 2% | 0% | 0% | 2% | 3% |
| | | 1400 - 1500 | 950 | 36% | 14% | 0% | 11% | 6% | 5% | 5% | 8% | 1% | 0% | 0% | 1% | 3% | 5% | 0% | 0% | 2% | 2% |
| | | 1500 - 1600 | 1,000 | 37% | 15% | 0% | 10% | 7% | 6% | 2% | 10% | 1% | 0% | 1% | 1% | 1% | 4% | 0% | 0% | 3% | 2% |
| | | 1600 - 1700 | 1,400 | 41% | 11% | 0% | 11% | 7% | 6% | 3% | 9% | 1% | 0% | 2% | 2% | 2% | 2% | 0% | 0% | 2% | 2% |
| | | 1700 - 1800 | 1,550 | 49% | 11% | 0% | 10% | 6% | 4% | 2% | 10% | 1% | 0% | 1% | 1% | 1% | 1% | 0% | 0% | 2% | 3% |
| | | 1800 - 1900 | 1,500 | 53% | 11% | 0% | 10% | 4% | 2% | 3% | 7% | 1% | 0% | 0% | 1% | 2% | 2% | 0% | 0% | 2% | 4% |
| | | 1900 - 2000 | 950 | 50% | 12% | 0% | 7% | 4% | 1% | 1% | 5% | 2% | 0% | 0% | 1% | 4% | 9% | 0% | 0% | 3% | 3% |
| | | 2000 - 2100 | 800 | 53% | 16% | 0% | 10% | 4% | 3% | 1% | 3% | 2% | 0% | 0% | 0% | 1% | 2% | 0% | 0% | 3% | 3% |
| | | 2100 - 2200 | 900 | 58% | 17% | 0% | 7% | 2% | 2% | 0% | 4% | 1% | 0% | 0% | 0% | 1% | 2% | 0% | 0% | 3% | 4% |
| | | 2200 - 2300 | 600 | 55% | 20% | 0% | 7% | 3% | 1% | 0% | 3% | 1% | 0% | 0% | 1% | 0% | 2% | 0% | 0% | 3% | 4% |
| | | 2300 - 0000 | 400 | 48% | 27% | 0% | 6% | 4% | 2% | 1% | 1% | 1% | 0% | 0% | 0% | 0% | 2% | 0% | 0% | 4% | 4% |

| Road No. | Road Section | Hour | Year 2045 Hourly Project Traffic Flow Composition (%) | | | | | | | | | | | | | | | | | | |
|---|---|---|---|---|---|---|---|---|---|---|---|---|---|---|---|---|---|---|---|---|---|
| | | | Total Flow | PC | Taxi | LGV3 | LGV4 | LGV6 | HGV7 | HGV8 | HGV9 | PLB | PV4 | PV5 | NFB6 | NFB7 | NFB8 | NFB9 | FBSD | FBDD | MC |
| 49 | Fuk Hang Tsuen Road (L049) - WB | 0000 - 0100 | 100 | 41% | 42% | 0% | 6% | 3% | 1% | 0% | 2% | 0% | 0% | 0% | 1% | 0% | 1% | 0% | 0% | 0% | 3% |
| | | 0100 - 0200 | 100 | 25% | 53% | 0% | 4% | 5% | 1% | 0% | 9% | 0% | 0% | 0% | 0% | 0% | 1% | 0% | 0% | 0% | 1% |
| | | 0200 - 0300 | 100 | 25% | 54% | 0% | 5% | 5% | 2% | 0% | 8% | 0% | 0% | 0% | 0% | 0% | 0% | 0% | 0% | 0% | 2% |
| | | 0300 - 0400 | 100 | 20% | 57% | 0% | 4% | 6% | 2% | 0% | 10% | 0% | 0% | 0% | 0% | 0% | 0% | 0% | 0% | 0% | 2% |
| | | 0400 - 0500 | 100 | 29% | 50% | 0% | 4% | 8% | 2% | 0% | 6% | 0% | 0% | 0% | 0% | 0% | 0% | 0% | 0% | 0% | 2% |
| | | 0500 - 0600 | 100 | 21% | 42% | 0% | 5% | 9% | 0% | 1% | 9% | 0% | 0% | 1% | 4% | 1% | 5% | 0% | 0% | 0% | 1% |
| | | 0600 - 0700 | 250 | 29% | 16% | 0% | 5% | 5% | 0% | 1% | 18% | 0% | 0% | 8% | 7% | 2% | 9% | 0% | 0% | 0% | 1% |
| | | 0700 - 0800 | 500 | 47% | 5% | 0% | 6% | 3% | 1% | 0% | 28% | 0% | 0% | 3% | 2% | 1% | 3% | 0% | 0% | 0% | 2% |
| | | 0800 - 0900 | 450 | 49% | 7% | 0% | 7% | 6% | 2% | 1% | 20% | 0% | 0% | 2% | 5% | 0% | 1% | 0% | 0% | 0% | 2% |
| | | 0900 - 1000 | 400 | 40% | 9% | 0% | 9% | 8% | 2% | 1% | 25% | 0% | 0% | 1% | 2% | 1% | 2% | 0% | 0% | 0% | 1% |
| | | 1000 - 1100 | 300 | 34% | 21% | 0% | 10% | 9% | 3% | 1% | 13% | 0% | 0% | 1% | 6% | 0% | 1% | 0% | 0% | 0% | 1% |
| | | 1100 - 1200 | 350 | 30% | 19% | 0% | 8% | 7% | 2% | 1% | 25% | 0% | 0% | 1% | 3% | 0% | 2% | 0% | 0% | 0% | 1% |
| | | 1200 - 1300 | 300 | 33% | 17% | 0% | 7% | 7% | 2% | 1% | 23% | 0% | 1% | 4% | 3% | 0% | 2% | 0% | 0% | 0% | 2% |
| | | 1300 - 1400 | 300 | 36% | 20% | 0% | 9% | 9% | 2% | 1% | 17% | 0% | 0% | 0% | 4% | 0% | 1% | 0% | 0% | 0% | 2% |
| | | 1400 - 1500 | 350 | 34% | 19% | 0% | 9% | 7% | 3% | 2% | 15% | 0% | 0% | 1% | 4% | 1% | 4% | 0% | 0% | 0% | 2% |
| | | 1500 - 1600 | 350 | 34% | 20% | 0% | 8% | 8% | 3% | 1% | 17% | 0% | 1% | 3% | 3% | 1% | 3% | 0% | 0% | 0% | 1% |
| | | 1600 - 1700 | 400 | 32% | 25% | 0% | 8% | 4% | 2% | 1% | 9% | 0% | 0% | 4% | 10% | 1% | 2% | 0% | 0% | 0% | 2% |
| | | 1700 - 1800 | 450 | 40% | 26% | 0% | 8% | 4% | 1% | 1% | 12% | 0% | 0% | 2% | 4% | 0% | 1% | 0% | 0% | 0% | 2% |
| | | 1800 - 1900 | 400 | 43% | 24% | 0% | 8% | 3% | 1% | 1% | 8% | 0% | 0% | 0% | 7% | 1% | 2% | 0% | 0% | 0% | 3% |
| | | 1900 - 2000 | 300 | 49% | 17% | 0% | 7% | 5% | 1% | 0% | 9% | 0% | 0% | 0% | 2% | 2% | 7% | 0% | 0% | 0% | 2% |
| | | 2000 - 2100 | 250 | 53% | 23% | 0% | 9% | 5% | 1% | 0% | 5% | 0% | 0% | 0% | 1% | 0% | 1% | 0% | 0% | 0% | 3% |
| | | 2100 - 2200 | 300 | 54% | 24% | 0% | 6% | 3% | 1% | 0% | 6% | 0% | 0% | 0% | 1% | 0% | 1% | 0% | 0% | 0% | 3% |
| | | 2200 - 2300 | 200 | 51% | 28% | 0% | 6% | 3% | 1% | 0% | 4% | 0% | 0% | 0% | 2% | 0% | 2% | 0% | 0% | 0% | 3% |
| | | 2300 - 0000 | 150 | 45% | 37% | 0% | 5% | 4% | 1% | 1% | 2% | 0% | 0% | 0% | 2% | 0% | 2% | 0% | 0% | 0% | 3% |
| 50 | Fuk Hang Tsuen Road (L050) - EB | 0000 - 0100 | 100 | 36% | 39% | 0% | 7% | 2% | 2% | 2% | 2% | 0% | 0% | 0% | 0% | 0% | 3% | 0% | 0% | 0% | 8% |
| | | 0100 - 0200 | 50 | 22% | 51% | 0% | 4% | 4% | 2% | 2% | 6% | 0% | 0% | 0% | 0% | 0% | 4% | 0% | 0% | 0% | 4% |
| | | 0200 - 0300 | 50 | 24% | 53% | 0% | 5% | 5% | 0% | 3% | 5% | 0% | 0% | 0% | 0% | 0% | 0% | 0% | 0% | 0% | 5% |
| | | 0300 - 0400 | 50 | 20% | 57% | 0% | 3% | 7% | 3% | 0% | 7% | 0% | 0% | 0% | 0% | 0% | 0% | 0% | 0% | 0% | 3% |
| | | 0400 - 0500 | 50 | 26% | 48% | 0% | 3% | 7% | 3% | 3% | 7% | 0% | 0% | 0% | 0% | 0% | 0% | 0% | 0% | 0% | 3% |
| | | 0500 - 0600 | 100 | 17% | 36% | 0% | 4% | 8% | 0% | 2% | 6% | 0% | 0% | 2% | 2% | 4% | 17% | 0% | 0% | 0% | 4% |
| | | 0600 - 0700 | 200 | 20% | 12% | 0% | 3% | 4% | 1% | 2% | 12% | 0% | 0% | 6% | 3% | 11% | 25% | 0% | 0% | 0% | 3% |
| | | 0700 - 0800 | 300 | 47% | 9% | 0% | 7% | 3% | 0% | 1% | 15% | 0% | 0% | 1% | 1% | 3% | 10% | 0% | 0% | 0% | 2% |
| | | 0800 - 0900 | 300 | 49% | 12% | 0% | 8% | 5% | 1% | 2% | 11% | 0% | 0% | 1% | 4% | 1% | 4% | 0% | 0% | 0% | 2% |
| | | 0900 - 1000 | 250 | 39% | 14% | 0% | 11% | 8% | 1% | 3% | 13% | 0% | 0% | 0% | 2% | 2% | 6% | 0% | 0% | 0% | 1% |
| | | 1000 - 1100 | 200 | 32% | 21% | 0% | 10% | 8% | 4% | 4% | 11% | 0% | 0% | 1% | 3% | 0% | 4% | 0% | 0% | 0% | 3% |
| | | 1100 - 1200 | 250 | 27% | 18% | 0% | 8% | 7% | 3% | 4% | 19% | 0% | 0% | 1% | 2% | 2% | 8% | 0% | 0% | 0% | 4% |
| | | 1200 - 1300 | 200 | 30% | 16% | 0% | 7% | 6% | 3% | 3% | 18% | 0% | 0% | 3% | 2% | 2% | 6% | 0% | 0% | 0% | 4% |
| | | 1300 - 1400 | 200 | 33% | 19% | 0% | 9% | 8% | 2% | 4% | 13% | 0% | 0% | 1% | 2% | 1% | 4% | 0% | 0% | 0% | 5% |
| | | 1400 - 1500 | 250 | 28% | 16% | 0% | 8% | 6% | 3% | 6% | 10% | 0% | 0% | 1% | 2% | 5% | 13% | 0% | 0% | 0% | 4% |
| | | 1500 - 1600 | 250 | 29% | 18% | 0% | 7% | 7% | 4% | 2% | 13% | 0% | 0% | 2% | 1% | 2% | 12% | 0% | 0% | 0% | 3% |
| | | 1600 - 1700 | 250 | 26% | 19% | 0% | 6% | 4% | 4% | 4% | 12% | 0% | 0% | 5% | 2% | 6% | 8% | 0% | 0% | 0% | 6% |
| | | 1700 - 1800 | 250 | 33% | 20% | 0% | 6% | 3% | 3% | 2% | 15% | 0% | 0% | 3% | 1% | 2% | 3% | 0% | 0% | 0% | 9% |
| | | 1800 - 1900 | 250 | 35% | 19% | 0% | 6% | 3% | 1% | 4% | 10% | 0% | 0% | 0% | 1% | 5% | 6% | 0% | 0% | 0% | 10% |
| | | 1900 - 2000 | 250 | 37% | 14% | 0% | 5% | 3% | 1% | 1% | 6% | 0% | 0% | 0% | 1% | 7% | 21% | 0% | 0% | 0% | 5% |
| | | 2000 - 2100 | 200 | 46% | 22% | 0% | 8% | 4% | 1% | 2% | 3% | 0% | 0% | 0% | 1% | 3% | 5% | 0% | 0% | 0% | 7% |
| | | 2100 - 2200 | 200 | 49% | 23% | 0% | 6% | 2% | 1% | 0% | 5% | 0% | 0% | 0% | 1% | 2% | 5% | 0% | 0% | 0% | 7% |
| | | 2200 - 2300 | 150 | 46% | 27% | 0% | 5% | 3% | 1% | 0% | 4% | 0% | 0% | 0% | 1% | 0% | 6% | 0% | 0% | 0% | 8% |
| | | 2300 - 0000 | 100 | 39% | 35% | 0% | 5% | 4% | 1% | 1% | 1% | 0% | 0% | 0% | 1% | 0% | 6% | 0% | 0% | 0% | 7% |
| 51 | Castle Peak Road - Lam Tei (L051) - NB | 0000 - 0100 | 300 | 44% | 31% | 0% | 8% | 2% | 2% | 1% | 1% | 1% | 0% | 0% | 0% | 0% | 1% | 0% | 0% | 3% | 5% |
| | | 0100 - 0200 | 250 | 29% | 42% | 0% | 5% | 5% | 3% | 1% | 5% | 2% | 0% | 0% | 0% | 0% | 2% | 0% | 0% | 4% | 3% |
| | | 0200 - 0300 | 200 | 30% | 44% | 0% | 7% | 5% | 2% | 1% | 5% | 1% | 0% | 0% | 0% | 0% | 0% | 0% | 0% | 4% | 2% |
| | | 0300 - 0400 | 150 | 24% | 47% | 0% | 4% | 7% | 4% | 0% | 6% | 3% | 0% | 0% | 0% | 0% | 0% | 0% | 0% | 3% | 2% |
| | | 0400 - 0500 | 150 | 33% | 38% | 0% | 5% | 7% | 3% | 1% | 4% | 1% | 0% | 0% | 0% | 0% | 0% | 0% | 0% | 4% | 3% |
| | | 0500 - 0600 | 250 | 23% | 33% | 0% | 6% | 8% | 1% | 2% | 5% | 2% | 0% | 1% | 1% | 2% | 7% | 0% | 0% | 7% | 2% |
| | | 0600 - 0700 | 650 | 33% | 13% | 0% | 6% | 4% | 1% | 2% | 11% | 1% | 0% | 3% | 2% | 6% | 12% | 0% | 0% | 4% | 2% |
| | | 0700 - 0800 | 1,000 | 50% | 11% | 0% | 7% | 2% | 1% | 2% | 10% | 2% | 0% | 1% | 1% | 3% | 5% | 0% | 0% | 4% | 3% |
| | | 0800 - 0900 | 950 | 51% | 14% | 0% | 8% | 3% | 2% | 2% | 7% | 2% | 0% | 1% | 2% | 1% | 2% | 0% | 0% | 2% | 3% |
| | | 0900 - 1000 | 800 | 41% | 17% | 0% | 11% | 4% | 2% | 3% | 9% | 2% | 0% | 0% | 1% | 2% | 3% | 0% | 0% | 3% | 2% |
| | | 1000 - 1100 | 900 | 38% | 16% | 0% | 13% | 8% | 6% | 3% | 8% | 1% | 0% | 0% | 2% | 0% | 1% | 0% | 0% | 2% | 2% |
| | | 1100 - 1200 | 950 | 34% | 15% | 0% | 11% | 7% | 5% | 3% | 15% | 1% | 0% | 0% | 1% | 1% | 3% | 0% | 0% | 3% | 2% |
| | | 1200 - 1300 | 850 | 38% | 13% | 0% | 9% | 7% | 4% | 3% | 14% | 2% | 0% | 2% | 1% | 1% | 2% | 0% | 0% | 3% | 3% |
| | | 1300 - 1400 | 800 | 40% | 15% | 0% | 11% | 8% | 3% | 3% | 10% | 2% | 0% | 0% | 1% | 1% | 2% | 0% | 0% | 2% | 3% |
| | | 1400 - 1500 | 950 | 36% | 14% | 0% | 11% | 6% | 5% | 5% | 8% | 1% | 0% | 0% | 1% | 3% | 5% | 0% | 0% | 2% | 2% |
| | | 1500 - 1600 | 1,000 | 37% | 15% | 0% | 10% | 7% | 6% | 2% | 10% | 1% | 0% | 1% | 1% | 1% | 4% | 0% | 0% | 3% | 2% |
| | | 1600 - 1700 | 1,400 | 41% | 11% | 0% | 11% | 7% | 6% | 3% | 9% | 1% | 0% | 2% | 2% | 2% | 2% | 0% | 0% | 2% | 2% |
| | | 1700 - 1800 | 1,550 | 49% | 11% | 0% | 10% | 6% | 4% | 2% | 10% | 1% | 0% | 1% | 1% | 1% | 1% | 0% | 0% | 2% | 3% |
| | | 1800 - 1900 | 1,500 | 53% | 11% | 0% | 10% | 4% | 2% | 3% | 7% | 1% | 0% | 0% | 1% | 2% | 2% | 0% | 0% | 2% | 4% |
| | | 1900 - 2000 | 950 | 50% | 12% | 0% | 7% | 4% | 1% | 1% | 5% | 2% | 0% | 0% | 1% | 4% | 9% | 0% | 0% | 3% | 3% |
| | | 2000 - 2100 | 800 | 53% | 16% | 0% | 10% | 4% | 3% | 1% | 2% | 2% | 0% | 0% | 0% | 1% | 2% | 0% | 0% | 3% | 3% |
| | | 2100 - 2200 | 900 | 58% | 17% | 0% | 7% | 2% | 2% | 0% | 4% | 1% | 0% | 0% | 0% | 1% | 2% | 0% | 0% | 3% | 4% |
| | | 2200 - 2300 | 600 | 55% | 21% | 0% | 7% | 3% | 1% | 0% | 3% | 1% | 0% | 0% | 1% | 0% | 2% | 0% | 0% | 3% | 4% |
| | | 2300 - 0000 | 400 | 48% | 28% | 0% | 6% | 4% | 2% | 1% | 1% | 1% | 0% | 0% | 0% | 0% | 2% | 0% | 0% | 4% | 4% |
| 52 | Kong Sham Western Highway (L052) - SB | 0000 - 0100 | 400 | 41% | 39% | 0% | 5% | 1% | 5% | 0% | 1% | 1% | 0% | 0% | 0% | 0% | 1% | 0% | 0% | 3% | 4% |
| | | 0100 - 0200 | 300 | 26% | 51% | 0% | 3% | 2% | 9% | 0% | 2% | 1% | 0% | 0% | 0% | 0% | 1% | 0% | 0% | 3% | 2% |
| | | 0200 - 0300 | 250 | 26% | 53% | 0% | 4% | 3% | 6% | 1% | 2% | 1% | 0% | 0% | 0% | 0% | 0% | 0% | 0% | 3% | 2% |
| | | 0300 - 0400 | 200 | 21% | 55% | 0% | 3% | 3% | 10% | 0% | 3% | 2% | 0% | 0% | 0% | 0% | 0% | 0% | 0% | 2% | 1% |
| | | 0400 - 0500 | 200 | 29% | 46% | 0% | 4% | 4% | 10% | 1% | 2% | 1% | 0% | 0% | 0% | 0% | 0% | 0% | 0% | 3% | 2% |
| | | 0500 - 0600 | 250 | 24% | 47% | 0% | 5% | 5% | 2% | 1% | 2% | 2% | 0% | 0% | 0% | 1% | 3% | 0% | 0% | 7% | 2% |
| | | 0600 - 0700 | 650 | 39% | 21% | 0% | 5% | 3% | 5% | 1% | 6% | 1% | 0% | 1% | 1% | 5% | 5% | 0% | 0% | 4% | 2% |
| | | 0700 - 0800 | 1,200 | 47% | 21% | 0% | 6% | 2% | 7% | 0% | 6% | 2% | 0% | 0% | 0% | 2% | 2% | 0% | 0% | 3% | 2% |
| | | 0800 - 0900 | 1,200 | 44% | 25% | 0% | 7% | 3% | 9% | 1% | 4% | 2% | 0% | 0% | 1% | 1% | 1% | 0% | 0% | 2% | 2% |
| | | 0900 - 1000 | 1,050 | 34% | 28% | 0% | 9% | 4% | 13% | 1% | 5% | 2% | 0% | 0% | 0% | 1% | 1% | 0% | 0% | 2% | 1% |
| | | 1000 - 1100 | 1,050 | 36% | 21% | 0% | 8% | 5% | 20% | 1% | 4% | 1% | 0% | 0% | 1% | 0% | 1% | 0% | 0% | 2% | 1% |
| | | 1100 - 1200 | 1,050 | 35% | 21% | 0% | 7% | 4% | 17% | 2% | 7% | 1% | 0% | 0% | 0% | 1% | 1% | 0% | 0% | 2% | 2% |
| | | 1200 - 1300 | 950 | 40% | 18% | 0% | 6% | 4% | 15% | 1% | 7% | 1% | 0% | 0% | 0% | 1% | 1% | 0% | 0% | 2% | 2% |
| | | 1300 - 1400 | 900 | 42% | 21% | 0% | 8% | 5% | 10% | 1% | 5% | 1% | 0% | 0% | 1% | 0% | 1% | 0% | 0% | 2% | 2% |
| | | 1400 - 1500 | 1,100 | 37% | 19% | 0% | 8% | 4% | 17% | 3% | 4% | 1% | 0% | 0% | 1% | 2% | 2% | 0% | 0% | 2% | 2% |
| | | 1500 - 1600 | 1,200 | 36% | 20% | 0% | 6% | 4% | 20% | 1% | 5% | 1% | 0% | 0% | 0% | 1% | 2% | 0% | 0% | 2% | 1% |
| | | 1600 - 1700 | 1,450 | 47% | 12% | 0% | 7% | 3% | 17% | 2% | 4% | 1% | 0% | 0% | 1% | 1% | 1% | 0% | 0% | 2% | 2% |
| | | 1700 - 1800 | 1,600 | 56% | 12% | 0% | 6% | 3% | 11% | 1% | 5% | 1% | 0% | 0% | 1% | 0% | 0% | 0% | 0% | 2% | 3% |
| | | 1800 - 1900 | 1,500 | 62% | 11% | 0% | 7% | 2% | 5% | 2% | 4% | 1% | 0% | 0% | 1% | 1% | 1% | 0% | 0% | 2% | 3% |
| | | 1900 - 2000 | 1,000 | 55% | 18% | 0% | 5% | 3% | 4% | 1% | 3% | 1% | 0% | 0% | 0% | 3% | 3% | 0% | 0% | 3% | 2% |
| | | 2000 - 2100 | 950 | 52% | 22% | 0% | 6% | 2% | 8% | 1% | 1% | 2% | 0% | 0% | 0% | 1% | 1% | 0% | 0% | 3% | 3% |
| | | 2100 - 2200 | 1,050 | 56% | 23% | 0% | 5% | 1% | 6% | 0% | 2% | 1% | 0% | 0% | 0% | 1% | 1% | 0% | 0% | 2% | 3% |
| | | 2200 - 2300 | 700 | 54% | 27% | 0% | 5% | 2% | 4% | 0% | 1% | 1% | 0% | 0% | 0% | 0% | 1% | 0% | 0% | 3% | 3% |
| | | 2300 - 0000 | 500 | 45% | 35% | 0% | 4% | 2% | 5% | 0% | 0% | 1% | 0% | 0% | 0% | 0% | 1% | 0% | 0% | 3% | 3% |

| Road No. | Road Section | Hour | Year 2045 Hourly Project Traffic Flow Composition (%) | | | | | | | | | | | | | | | | | | |
|---|---|---|---|---|---|---|---|---|---|---|---|---|---|---|---|---|---|---|---|---|---|
| | | | Total Flow | PC | Taxi | LGV3 | LGV4 | LGV6 | HGV7 | HGV8 | HGV9 | PLB | PV4 | PV5 | NFB6 | NFB7 | NFB8 | NFB9 | FBSD | FBDD | MC |
| 53 | Kong Sham Western Highway (L053) - NB | 0000 - 0100 | 250 | 47% | 30% | 0% | 5% | 1% | 5% | 0% | 0% | 1% | 0% | 0% | 0% | 0% | 1% | 0% | 0% | 5% | 4% |
| | | 0100 - 0200 | 200 | 31% | 41% | 0% | 4% | 2% | 9% | 1% | 2% | 2% | 0% | 0% | 0% | 0% | 1% | 0% | 0% | 5% | 2% |
| | | 0200 - 0300 | 150 | 33% | 43% | 0% | 4% | 2% | 6% | 1% | 2% | 2% | 0% | 0% | 0% | 0% | 0% | 0% | 0% | 5% | 2% |
| | | 0300 - 0400 | 150 | 26% | 45% | 0% | 3% | 4% | 10% | 0% | 3% | 3% | 0% | 0% | 0% | 0% | 0% | 0% | 0% | 4% | 2% |
| | | 0400 - 0500 | 150 | 35% | 37% | 0% | 4% | 4% | 10% | 1% | 2% | 2% | 0% | 0% | 0% | 0% | 0% | 0% | 0% | 5% | 2% |
| | | 0500 - 0600 | 200 | 26% | 35% | 0% | 4% | 5% | 3% | 1% | 3% | 3% | 0% | 0% | 1% | 3% | 6% | 0% | 0% | 10% | 2% |
| | | 0600 - 0700 | 450 | 39% | 14% | 0% | 4% | 3% | 4% | 1% | 6% | 2% | 0% | 1% | 2% | 9% | 9% | 0% | 0% | 6% | 2% |
| | | 0700 - 0800 | 1,400 | 55% | 11% | 0% | 5% | 2% | 7% | 0% | 7% | 1% | 0% | 0% | 0% | 4% | 3% | 0% | 0% | 2% | 2% |
| | | 0800 - 0900 | 1,350 | 55% | 13% | 0% | 6% | 3% | 10% | 1% | 4% | 2% | 0% | 0% | 1% | 1% | 1% | 0% | 0% | 1% | 2% |
| | | 0900 - 1000 | 1,150 | 44% | 16% | 0% | 8% | 4% | 14% | 1% | 6% | 2% | 0% | 0% | 1% | 3% | 2% | 0% | 0% | 2% | 1% |
| | | 1000 - 1100 | 700 | 41% | 16% | 0% | 8% | 4% | 18% | 1% | 4% | 2% | 0% | 0% | 1% | 0% | 1% | 0% | 0% | 3% | 1% |
| | | 1100 - 1200 | 700 | 39% | 15% | 0% | 7% | 4% | 15% | 1% | 7% | 2% | 0% | 0% | 1% | 1% | 2% | 0% | 0% | 4% | 2% |
| | | 1200 - 1300 | 650 | 43% | 13% | 0% | 6% | 4% | 14% | 1% | 6% | 2% | 1% | 1% | 1% | 1% | 2% | 0% | 0% | 4% | 2% |
| | | 1300 - 1400 | 600 | 47% | 16% | 0% | 7% | 5% | 9% | 1% | 5% | 2% | 0% | 0% | 1% | 1% | 1% | 0% | 0% | 3% | 2% |
| | | 1400 - 1500 | 700 | 41% | 14% | 0% | 7% | 4% | 15% | 2% | 4% | 1% | 0% | 0% | 1% | 3% | 4% | 0% | 0% | 3% | 2% |
| | | 1500 - 1600 | 800 | 40% | 15% | 0% | 6% | 4% | 18% | 1% | 4% | 1% | 1% | 0% | 1% | 1% | 3% | 0% | 0% | 4% | 1% |
| | | 1600 - 1700 | 450 | 49% | 11% | 0% | 7% | 3% | 11% | 1% | 3% | 3% | 0% | 1% | 2% | 1% | 1% | 0% | 0% | 6% | 2% |
| | | 1700 - 1800 | 500 | 57% | 11% | 0% | 6% | 3% | 8% | 1% | 4% | 2% | 0% | 0% | 1% | 0% | 0% | 0% | 0% | 6% | 3% |
| | | 1800 - 1900 | 500 | 61% | 10% | 0% | 6% | 2% | 3% | 1% | 3% | 2% | 0% | 0% | 1% | 1% | 1% | 0% | 0% | 7% | 3% |
| | | 1900 - 2000 | 700 | 56% | 12% | 0% | 5% | 2% | 3% | 0% | 2% | 2% | 0% | 0% | 0% | 5% | 6% | 0% | 0% | 4% | 2% |
| | | 2000 - 2100 | 650 | 56% | 16% | 0% | 6% | 2% | 8% | 1% | 1% | 2% | 0% | 0% | 0% | 1% | 1% | 0% | 0% | 4% | 2% |
| | | 2100 - 2200 | 700 | 61% | 17% | 0% | 4% | 1% | 5% | 0% | 2% | 1% | 0% | 0% | 0% | 1% | 1% | 0% | 0% | 4% | 3% |
| | | 2200 - 2300 | 450 | 59% | 20% | 0% | 4% | 2% | 4% | 0% | 1% | 1% | 0% | 0% | 1% | 0% | 1% | 0% | 0% | 4% | 3% |
| | | 2300 - 0000 | 350 | 51% | 27% | 0% | 4% | 2% | 5% | 0% | 0% | 1% | 0% | 0% | 0% | 0% | 1% | 0% | 0% | 5% | 3% |
| 54 | Castle Peak Road - Lam Tei (L054) - NB | 0000 - 0100 | 300 | 45% | 31% | 0% | 8% | 2% | 2% | 1% | 1% | 1% | 0% | 0% | 0% | 0% | 1% | 0% | 0% | 4% | 5% |
| | | 0100 - 0200 | 250 | 30% | 42% | 0% | 6% | 5% | 3% | 1% | 5% | 2% | 0% | 0% | 0% | 0% | 1% | 0% | 0% | 4% | 2% |
| | | 0200 - 0300 | 200 | 31% | 43% | 0% | 7% | 5% | 2% | 1% | 5% | 1% | 0% | 0% | 0% | 0% | 0% | 0% | 0% | 4% | 2% |
| | | 0300 - 0400 | 150 | 26% | 46% | 0% | 5% | 7% | 4% | 0% | 6% | 3% | 0% | 0% | 0% | 0% | 0% | 0% | 0% | 3% | 2% |
| | | 0400 - 0500 | 150 | 33% | 37% | 0% | 6% | 8% | 3% | 1% | 3% | 1% | 0% | 0% | 0% | 0% | 0% | 0% | 0% | 4% | 2% |
| | | 0500 - 0600 | 250 | 24% | 33% | 0% | 7% | 9% | 1% | 2% | 5% | 2% | 0% | 1% | 1% | 1% | 5% | 0% | 0% | 8% | 2% |
| | | 0600 - 0700 | 600 | 36% | 13% | 0% | 6% | 5% | 1% | 2% | 11% | 2% | 0% | 4% | 2% | 4% | 8% | 0% | 0% | 4% | 2% |
| | | 0700 - 0800 | 900 | 51% | 11% | 0% | 7% | 2% | 1% | 1% | 10% | 2% | 0% | 2% | 1% | 2% | 4% | 0% | 0% | 4% | 3% |
| | | 0800 - 0900 | 850 | 52% | 14% | 0% | 8% | 3% | 2% | 2% | 7% | 2% | 0% | 1% | 1% | 0% | 1% | 0% | 0% | 3% | 4% |
| | | 0900 - 1000 | 700 | 42% | 16% | 0% | 11% | 5% | 3% | 2% | 9% | 2% | 0% | 0% | 1% | 1% | 2% | 0% | 0% | 3% | 2% |
| | | 1000 - 1100 | 850 | 39% | 16% | 0% | 13% | 8% | 6% | 3% | 8% | 1% | 0% | 0% | 1% | 0% | 1% | 0% | 0% | 3% | 2% |
| | | 1100 - 1200 | 900 | 36% | 15% | 0% | 11% | 8% | 5% | 3% | 15% | 1% | 0% | 0% | 1% | 1% | 2% | 0% | 0% | 3% | 2% |
| | | 1200 - 1300 | 850 | 40% | 13% | 0% | 9% | 7% | 4% | 2% | 13% | 2% | 0% | 2% | 1% | 1% | 2% | 0% | 0% | 3% | 2% |
| | | 1300 - 1400 | 800 | 42% | 15% | 0% | 12% | 9% | 3% | 2% | 10% | 2% | 0% | 0% | 1% | 0% | 1% | 0% | 0% | 3% | 3% |
| | | 1400 - 1500 | 900 | 39% | 14% | 0% | 12% | 7% | 5% | 5% | 8% | 1% | 0% | 1% | 1% | 2% | 3% | 0% | 0% | 2% | 2% |
| | | 1500 - 1600 | 1,000 | 39% | 15% | 0% | 10% | 7% | 6% | 2% | 10% | 1% | 0% | 1% | 1% | 1% | 3% | 0% | 0% | 3% | 2% |
| | | 1600 - 1700 | 1,450 | 44% | 12% | 0% | 12% | 6% | 5% | 3% | 9% | 1% | 0% | 2% | 2% | 1% | 1% | 0% | 0% | 2% | 2% |
| | | 1700 - 1800 | 1,550 | 51% | 11% | 0% | 10% | 5% | 3% | 1% | 10% | 1% | 0% | 1% | 1% | 0% | 0% | 0% | 0% | 2% | 2% |
| | | 1800 - 1900 | 1,500 | 55% | 11% | 0% | 10% | 4% | 2% | 2% | 7% | 1% | 0% | 0% | 1% | 1% | 1% | 0% | 0% | 2% | 3% |
| | | 1900 - 2000 | 900 | 53% | 12% | 0% | 8% | 4% | 1% | 1% | 5% | 2% | 0% | 0% | 1% | 2% | 6% | 0% | 0% | 3% | 3% |
| | | 2000 - 2100 | 800 | 55% | 16% | 0% | 10% | 4% | 3% | 1% | 3% | 2% | 0% | 0% | 0% | 1% | 1% | 0% | 0% | 3% | 3% |
| | | 2100 - 2200 | 900 | 59% | 17% | 0% | 8% | 2% | 2% | 0% | 3% | 1% | 0% | 0% | 0% | 1% | 1% | 0% | 0% | 3% | 3% |
| | | 2200 - 2300 | 550 | 57% | 20% | 0% | 7% | 3% | 1% | 0% | 2% | 1% | 0% | 0% | 1% | 0% | 1% | 0% | 0% | 3% | 4% |
| | | 2300 - 0000 | 400 | 50% | 27% | 0% | 6% | 4% | 2% | 1% | 1% | 1% | 0% | 0% | 0% | 0% | 1% | 0% | 0% | 4% | 4% |
| 55 | Castle Peak Road - Lam Tei (L055) - SB | 0000 - 0100 | 350 | 46% | 25% | 0% | 11% | 3% | 1% | 1% | 1% | 1% | 0% | 0% | 0% | 0% | 1% | 0% | 0% | 5% | 5% |
| | | 0100 - 0200 | 250 | 31% | 35% | 0% | 8% | 6% | 2% | 2% | 5% | 1% | 0% | 0% | 0% | 0% | 1% | 0% | 0% | 5% | 3% |
| | | 0200 - 0300 | 200 | 32% | 36% | 0% | 9% | 6% | 1% | 2% | 5% | 1% | 0% | 0% | 0% | 0% | 0% | 0% | 0% | 5% | 2% |
| | | 0300 - 0400 | 150 | 28% | 40% | 0% | 6% | 9% | 2% | 0% | 6% | 2% | 0% | 0% | 0% | 0% | 0% | 0% | 0% | 4% | 2% |
| | | 0400 - 0500 | 150 | 35% | 31% | 0% | 8% | 9% | 2% | 3% | 3% | 1% | 0% | 0% | 0% | 0% | 0% | 0% | 0% | 5% | 2% |
| | | 0500 - 0600 | 250 | 23% | 26% | 0% | 9% | 11% | 0% | 3% | 5% | 2% | 0% | 1% | 1% | 1% | 6% | 0% | 0% | 10% | 2% |
| | | 0600 - 0700 | 700 | 34% | 10% | 0% | 8% | 6% | 1% | 4% | 10% | 1% | 0% | 4% | 2% | 4% | 10% | 0% | 0% | 5% | 2% |
| | | 0700 - 0800 | 1,700 | 51% | 5% | 0% | 10% | 3% | 1% | 2% | 13% | 1% | 0% | 1% | 0% | 2% | 3% | 0% | 0% | 4% | 2% |
| | | 0800 - 0900 | 1,550 | 53% | 7% | 0% | 12% | 5% | 1% | 3% | 9% | 1% | 1% | 1% | 1% | 1% | 1% | 0% | 0% | 3% | 3% |
| | | 0900 - 1000 | 1,300 | 42% | 8% | 0% | 17% | 8% | 2% | 4% | 12% | 1% | 0% | 0% | 0% | 1% | 2% | 0% | 0% | 3% | 2% |
| | | 1000 - 1100 | 950 | 37% | 12% | 0% | 17% | 10% | 4% | 6% | 7% | 1% | 0% | 0% | 1% | 0% | 1% | 0% | 0% | 3% | 2% |
| | | 1100 - 1200 | 1,000 | 34% | 11% | 0% | 14% | 9% | 3% | 6% | 13% | 1% | 0% | 0% | 1% | 1% | 2% | 0% | 0% | 3% | 2% |
| | | 1200 - 1300 | 950 | 38% | 10% | 0% | 12% | 8% | 3% | 5% | 12% | 1% | 1% | 2% | 1% | 1% | 2% | 0% | 0% | 3% | 2% |
| | | 1300 - 1400 | 900 | 39% | 11% | 0% | 15% | 10% | 2% | 5% | 9% | 1% | 0% | 0% | 1% | 0% | 1% | 0% | 0% | 3% | 3% |
| | | 1400 - 1500 | 1,050 | 36% | 10% | 0% | 14% | 8% | 3% | 9% | 8% | 1% | 0% | 0% | 1% | 2% | 4% | 0% | 0% | 3% | 2% |
| | | 1500 - 1600 | 1,100 | 37% | 12% | 0% | 13% | 9% | 4% | 4% | 9% | 1% | 1% | 1% | 1% | 1% | 4% | 0% | 0% | 4% | 2% |
| | | 1600 - 1700 | 1,050 | 37% | 14% | 0% | 13% | 7% | 3% | 6% | 6% | 3% | 0% | 2% | 3% | 1% | 2% | 0% | 0% | 2% | 2% |
| | | 1700 - 1800 | 1,100 | 45% | 14% | 0% | 12% | 6% | 2% | 3% | 7% | 2% | 0% | 1% | 1% | 0% | 1% | 0% | 0% | 2% | 3% |
| | | 1800 - 1900 | 1,100 | 47% | 13% | 0% | 12% | 4% | 1% | 6% | 5% | 2% | 0% | 0% | 2% | 1% | 1% | 0% | 0% | 2% | 4% |
| | | 1900 - 2000 | 1,000 | 51% | 10% | 0% | 10% | 5% | 1% | 2% | 5% | 1% | 0% | 0% | 0% | 3% | 7% | 0% | 0% | 4% | 3% |
| | | 2000 - 2100 | 850 | 53% | 13% | 0% | 13% | 5% | 2% | 3% | 2% | 2% | 0% | 0% | 0% | 1% | 1% | 0% | 0% | 4% | 3% |
| | | 2100 - 2200 | 950 | 59% | 14% | 0% | 10% | 3% | 1% | 0% | 3% | 1% | 0% | 0% | 0% | 1% | 2% | 0% | 0% | 4% | 3% |
| | | 2200 - 2300 | 600 | 56% | 16% | 0% | 9% | 4% | 1% | 0% | 2% | 1% | 0% | 0% | 1% | 0% | 2% | 0% | 0% | 4% | 4% |
| | | 2300 - 0000 | 450 | 49% | 22% | 0% | 9% | 5% | 1% | 2% | 1% | 1% | 0% | 0% | 0% | 0% | 2% | 0% | 0% | 5% | 4% |
| 56 | Castle Peak Road - Lam Tei (L056) - NB | 0000 - 0100 | 300 | 45% | 31% | 0% | 8% | 2% | 2% | 1% | 1% | 2% | 0% | 0% | 0% | 0% | 1% | 0% | 0% | 4% | 4% |
| | | 0100 - 0200 | 250 | 30% | 42% | 0% | 6% | 4% | 3% | 1% | 5% | 2% | 0% | 0% | 0% | 0% | 1% | 0% | 0% | 4% | 2% |
| | | 0200 - 0300 | 200 | 31% | 43% | 0% | 7% | 4% | 2% | 1% | 5% | 1% | 0% | 0% | 0% | 0% | 0% | 0% | 0% | 4% | 2% |
| | | 0300 - 0400 | 150 | 25% | 47% | 0% | 5% | 6% | 3% | 0% | 6% | 3% | 0% | 0% | 0% | 0% | 0% | 0% | 0% | 3% | 2% |
| | | 0400 - 0500 | 150 | 34% | 38% | 0% | 6% | 7% | 3% | 1% | 4% | 1% | 0% | 0% | 0% | 0% | 0% | 0% | 0% | 4% | 1% |
| | | 0500 - 0600 | 250 | 24% | 34% | 0% | 7% | 8% | 1% | 2% | 5% | 3% | 0% | 1% | 1% | 1% | 5% | 0% | 0% | 8% | 2% |
| | | 0600 - 0700 | 600 | 36% | 14% | 0% | 6% | 5% | 1% | 2% | 12% | 2% | 0% | 5% | 2% | 3% | 8% | 0% | 0% | 5% | 2% |
| | | 0700 - 0800 | 850 | 52% | 11% | 0% | 6% | 2% | 1% | 1% | 9% | 2% | 0% | 2% | 1% | 1% | 4% | 0% | 0% | 4% | 3% |
| | | 0800 - 0900 | 800 | 53% | 14% | 0% | 7% | 3% | 2% | 2% | 6% | 2% | 0% | 2% | 1% | 0% | 1% | 0% | 0% | 3% | 3% |
| | | 0900 - 1000 | 650 | 44% | 17% | 0% | 10% | 4% | 3% | 2% | 8% | 2% | 0% | 1% | 1% | 1% | 2% | 0% | 0% | 3% | 2% |
| | | 1000 - 1100 | 800 | 39% | 16% | 0% | 13% | 8% | 6% | 3% | 8% | 2% | 0% | 0% | 1% | 0% | 1% | 0% | 0% | 3% | 1% |
| | | 1100 - 1200 | 850 | 36% | 15% | 0% | 11% | 7% | 4% | 3% | 15% | 1% | 0% | 1% | 1% | 0% | 2% | 0% | 0% | 3% | 2% |
| | | 1200 - 1300 | 800 | 40% | 13% | 0% | 9% | 7% | 4% | 2% | 14% | 2% | 0% | 2% | 1% | 0% | 2% | 0% | 0% | 3% | 2% |
| | | 1300 - 1400 | 750 | 42% | 15% | 0% | 12% | 8% | 3% | 2% | 10% | 2% | 0% | 0% | 1% | 0% | 1% | 0% | 0% | 3% | 2% |
| | | 1400 - 1500 | 850 | 39% | 14% | 0% | 12% | 6% | 5% | 5% | 9% | 1% | 0% | 1% | 1% | 1% | 4% | 0% | 0% | 2% | 2% |
| | | 1500 - 1600 | 950 | 39% | 15% | 0% | 10% | 7% | 6% | 2% | 10% | 1% | 0% | 1% | 1% | 1% | 3% | 0% | 0% | 3% | 2% |
| | | 1600 - 1700 | 1,350 | 43% | 12% | 0% | 12% | 6% | 5% | 3% | 9% | 2% | 0% | 2% | 2% | 1% | 1% | 0% | 0% | 2% | 1% |
| | | 1700 - 1800 | 1,500 | 51% | 12% | 0% | 11% | 5% | 3% | 1% | 10% | 1% | 0% | 1% | 1% | 0% | 0% | 0% | 0% | 2% | 2% |
| | | 1800 - 1900 | 1,450 | 55% | 11% | 0% | 11% | 4% | 1% | 3% | 8% | 1% | 0% | 0% | 1% | 1% | 1% | 0% | 0% | 2% | 2% |
| | | 1900 - 2000 | 850 | 54% | 13% | 0% | 8% | 4% | 1% | 1% | 5% | 2% | 0% | 0% | 1% | 2% | 6% | 0% | 0% | 3% | 2% |
| | | 2000 - 2100 | 750 | 55% | 16% | 0% | 10% | 4% | 2% | 1% | 3% | 3% | 0% | 0% | 0% | 0% | 1% | 0% | 0% | 3% | 3% |
| | | 2100 - 2200 | 850 | 60% | 17% | 0% | 8% | 2% | 2% | 0% | 3% | 1% | 0% | 0% | 0% | 0% | 1% | 0% | 0% | 3% | 3% |
| | | 2200 - 2300 | 550 | 56% | 20% | 0% | 7% | 3% | 1% | 0% | 3% | 1% | 0% | 0% | 1% | 0% | 1% | 0% | 0% | 3% | 3% |
| | | 2300 - 0000 | 400 | 50% | 28% | 0% | 7% | 3% | 2% | 1% | 1% | 1% | 0% | 0% | 0% | 0% | 1% | 0% | 0% | 4% | 3% |

| Road No. | Road Section | Hour | Year 2045 Hourly Project Traffic Flow Composition (%) | | | | | | | | | | | | | | | | | | |
|---|---|---|---|---|---|---|---|---|---|---|---|---|---|---|---|---|---|---|---|---|---|
| | | | Total Flow | PC | Taxi | LGV3 | LGV4 | LGV6 | HGV7 | HGV8 | HGV9 | PLB | PV4 | PV5 | NFB6 | NFB7 | NFB8 | NFB9 | FBSD | FBDD | MC |
| 57 | Ng Lau Road (L057) - EB | 0000 - 0100 | 50 | 50% | 30% | 0% | 13% | 3% | 0% | 0% | 0% | 0% | 0% | 0% | 0% | 0% | 0% | 0% | 0% | 0% | 3% |
| | | 0100 - 0200 | 50 | 33% | 43% | 0% | 10% | 5% | 0% | 0% | 5% | 0% | 0% | 0% | 0% | 0% | 0% | 0% | 0% | 0% | 5% |
| | | 0200 - 0300 | 50 | 33% | 39% | 0% | 11% | 6% | 0% | 0% | 6% | 0% | 0% | 0% | 0% | 0% | 0% | 0% | 0% | 0% | 6% |
| | | 0300 - 0400 | 50 | 29% | 43% | 0% | 7% | 7% | 0% | 0% | 7% | 0% | 0% | 0% | 0% | 0% | 0% | 0% | 0% | 0% | 7% |
| | | 0400 - 0500 | 50 | 40% | 40% | 0% | 7% | 7% | 0% | 0% | 0% | 0% | 0% | 0% | 0% | 0% | 0% | 0% | 0% | 0% | 7% |
| | | 0500 - 0600 | 50 | 27% | 32% | 0% | 9% | 9% | 0% | 0% | 5% | 0% | 0% | 5% | 0% | 0% | 9% | 0% | 0% | 0% | 5% |
| | | 0600 - 0700 | 100 | 35% | 12% | 0% | 7% | 4% | 0% | 2% | 6% | 0% | 0% | 19% | 2% | 0% | 12% | 0% | 0% | 0% | 2% |
| | | 0700 - 0800 | 150 | 53% | 10% | 0% | 8% | 2% | 1% | 2% | 5% | 0% | 1% | 12% | 1% | 0% | 5% | 0% | 0% | 0% | 2% |
| | | 0800 - 0900 | 150 | 54% | 12% | 0% | 9% | 4% | 1% | 3% | 3% | 0% | 1% | 9% | 2% | 0% | 2% | 0% | 0% | 0% | 2% |
| | | 0900 - 1000 | 100 | 47% | 15% | 0% | 14% | 7% | 1% | 3% | 4% | 0% | 0% | 3% | 1% | 0% | 3% | 0% | 0% | 0% | 1% |
| | | 1000 - 1100 | 100 | 43% | 16% | 0% | 20% | 8% | 1% | 3% | 5% | 0% | 0% | 1% | 1% | 0% | 1% | 0% | 0% | 0% | 1% |
| | | 1100 - 1200 | 100 | 40% | 15% | 0% | 16% | 8% | 1% | 3% | 10% | 0% | 0% | 2% | 1% | 0% | 3% | 0% | 0% | 0% | 1% |
| | | 1200 - 1300 | 100 | 42% | 13% | 0% | 13% | 7% | 1% | 2% | 8% | 0% | 1% | 9% | 1% | 0% | 2% | 0% | 0% | 0% | 1% |
| | | 1300 - 1400 | 100 | 47% | 15% | 0% | 17% | 8% | 0% | 3% | 6% | 0% | 0% | 1% | 1% | 0% | 1% | 0% | 0% | 0% | 1% |
| | | 1400 - 1500 | 100 | 42% | 14% | 0% | 16% | 7% | 1% | 5% | 5% | 0% | 0% | 2% | 1% | 0% | 5% | 0% | 0% | 0% | 1% |
| | | 1500 - 1600 | 150 | 41% | 14% | 0% | 14% | 7% | 1% | 2% | 6% | 0% | 1% | 7% | 1% | 0% | 5% | 0% | 0% | 0% | 1% |
| | | 1600 - 1700 | 150 | 48% | 12% | 0% | 19% | 5% | 0% | 2% | 7% | 0% | 0% | 3% | 2% | 0% | 2% | 0% | 0% | 0% | 1% |
| | | 1700 - 1800 | 150 | 55% | 12% | 0% | 17% | 4% | 0% | 1% | 7% | 0% | 0% | 1% | 1% | 0% | 1% | 0% | 0% | 0% | 1% |
| | | 1800 - 1900 | 150 | 59% | 11% | 0% | 16% | 3% | 0% | 2% | 5% | 0% | 0% | 0% | 2% | 0% | 2% | 0% | 0% | 0% | 2% |
| | | 1900 - 2000 | 100 | 58% | 12% | 0% | 11% | 4% | 0% | 1% | 3% | 0% | 0% | 0% | 0% | 0% | 10% | 0% | 0% | 0% | 1% |
| | | 2000 - 2100 | 100 | 60% | 16% | 0% | 15% | 4% | 0% | 1% | 1% | 0% | 0% | 0% | 0% | 0% | 1% | 0% | 0% | 0% | 1% |
| | | 2100 - 2200 | 100 | 64% | 17% | 0% | 11% | 2% | 0% | 0% | 2% | 0% | 0% | 0% | 0% | 0% | 2% | 0% | 0% | 0% | 2% |
| | | 2200 - 2300 | 100 | 61% | 19% | 0% | 11% | 4% | 0% | 0% | 2% | 0% | 0% | 0% | 0% | 0% | 2% | 0% | 0% | 0% | 2% |
| | | 2300 - 0000 | 50 | 55% | 28% | 0% | 10% | 3% | 0% | 0% | 0% | 0% | 0% | 0% | 0% | 0% | 3% | 0% | 0% | 0% | 3% |
| 58 | Ng Lau Road (L058) - WB | 0000 - 0100 | 50 | 48% | 29% | 0% | 7% | 3% | 0% | 0% | 0% | 0% | 0% | 0% | 0% | 0% | 3% | 0% | 0% | 0% | 10% |
| | | 0100 - 0200 | 50 | 30% | 44% | 0% | 4% | 9% | 4% | 0% | 0% | 0% | 0% | 0% | 0% | 0% | 4% | 0% | 0% | 0% | 4% |
| | | 0200 - 0300 | 50 | 35% | 47% | 0% | 6% | 6% | 0% | 0% | 0% | 0% | 0% | 0% | 0% | 0% | 0% | 0% | 0% | 0% | 6% |
| | | 0300 - 0400 | 50 | 29% | 50% | 0% | 7% | 14% | 0% | 0% | 0% | 0% | 0% | 0% | 0% | 0% | 0% | 0% | 0% | 0% | 0% |
| | | 0400 - 0500 | 50 | 37% | 38% | 0% | 6% | 13% | 0% | 0% | 0% | 0% | 0% | 0% | 0% | 0% | 0% | 0% | 0% | 0% | 6% |
| | | 0500 - 0600 | 50 | 25% | 33% | 0% | 8% | 13% | 0% | 0% | 0% | 0% | 0% | 4% | 0% | 4% | 8% | 0% | 0% | 0% | 4% |
| | | 0600 - 0700 | 100 | 31% | 10% | 0% | 5% | 6% | 1% | 1% | 4% | 0% | 0% | 14% | 3% | 6% | 14% | 0% | 0% | 0% | 4% |
| | | 0700 - 0800 | 150 | 42% | 11% | 0% | 10% | 4% | 1% | 2% | 9% | 0% | 0% | 6% | 1% | 4% | 6% | 0% | 0% | 0% | 3% |
| | | 0800 - 0900 | 150 | 43% | 15% | 0% | 12% | 7% | 2% | 3% | 6% | 0% | 0% | 5% | 2% | 1% | 2% | 0% | 0% | 0% | 3% |
| | | 0900 - 1000 | 150 | 33% | 17% | 0% | 15% | 10% | 4% | 4% | 8% | 0% | 0% | 2% | 1% | 2% | 4% | 0% | 0% | 0% | 2% |
| | | 1000 - 1100 | 100 | 39% | 15% | 0% | 13% | 13% | 5% | 3% | 3% | 0% | 0% | 1% | 2% | 0% | 2% | 0% | 0% | 0% | 3% |
| | | 1100 - 1200 | 100 | 37% | 14% | 0% | 11% | 12% | 4% | 3% | 6% | 0% | 0% | 2% | 1% | 1% | 4% | 0% | 0% | 0% | 3% |
| | | 1200 - 1300 | 100 | 39% | 12% | 0% | 9% | 11% | 4% | 2% | 5% | 0% | 1% | 7% | 1% | 1% | 3% | 0% | 0% | 0% | 4% |
| | | 1300 - 1400 | 100 | 42% | 14% | 0% | 11% | 14% | 2% | 2% | 4% | 0% | 0% | 1% | 1% | 1% | 2% | 0% | 0% | 0% | 5% |
| | | 1400 - 1500 | 150 | 38% | 13% | 0% | 11% | 11% | 4% | 5% | 3% | 0% | 0% | 2% | 1% | 3% | 7% | 0% | 0% | 0% | 4% |
| | | 1500 - 1600 | 150 | 38% | 13% | 0% | 9% | 12% | 5% | 2% | 4% | 0% | 1% | 5% | 1% | 2% | 5% | 0% | 0% | 0% | 4% |
| | | 1600 - 1700 | 150 | 52% | 9% | 0% | 7% | 10% | 4% | 0% | 1% | 0% | 0% | 7% | 2% | 2% | 2% | 0% | 0% | 0% | 5% |
| | | 1700 - 1800 | 150 | 61% | 9% | 0% | 7% | 8% | 3% | 0% | 1% | 0% | 0% | 3% | 1% | 1% | 1% | 0% | 0% | 0% | 7% |
| | | 1800 - 1900 | 150 | 64% | 8% | 0% | 7% | 6% | 2% | 0% | 1% | 0% | 0% | 1% | 2% | 2% | 2% | 0% | 0% | 0% | 8% |
| | | 1900 - 2000 | 150 | 51% | 11% | 0% | 7% | 7% | 1% | 1% | 2% | 0% | 0% | 0% | 1% | 5% | 10% | 0% | 0% | 0% | 5% |
| | | 2000 - 2100 | 100 | 56% | 15% | 0% | 9% | 6% | 2% | 1% | 1% | 0% | 0% | 0% | 0% | 1% | 2% | 0% | 0% | 0% | 6% |
| | | 2100 - 2200 | 100 | 61% | 17% | 0% | 7% | 3% | 1% | 0% | 1% | 0% | 0% | 0% | 0% | 1% | 2% | 0% | 0% | 0% | 6% |
| | | 2200 - 2300 | 100 | 56% | 19% | 0% | 7% | 5% | 2% | 0% | 2% | 0% | 0% | 0% | 0% | 0% | 3% | 0% | 0% | 0% | 7% |
| | | 2300 - 0000 | 50 | 50% | 25% | 0% | 7% | 7% | 2% | 0% | 0% | 0% | 0% | 0% | 0% | 0% | 2% | 0% | 0% | 0% | 7% |
| 59 | Tung Lei Path (L059) - SB | 0000 - 0100 | 50 | 67% | 0% | 0% | 0% | 0% | 0% | 0% | 0% | 0% | 0% | 0% | 0% | 0% | 0% | 0% | 0% | 0% | 33% |
| | | 0100 - 0200 | 50 | 50% | 0% | 0% | 0% | 0% | 0% | 0% | 0% | 0% | 0% | 0% | 0% | 0% | 0% | 0% | 0% | 0% | 50% |
| | | 0200 - 0300 | 50 | 50% | 0% | 0% | 0% | 0% | 0% | 0% | 0% | 0% | 0% | 0% | 0% | 0% | 0% | 0% | 0% | 0% | 50% |
| | | 0300 - 0400 | 50 | 50% | 0% | 0% | 0% | 0% | 0% | 0% | 0% | 0% | 0% | 0% | 0% | 0% | 0% | 0% | 0% | 0% | 50% |
| | | 0400 - 0500 | 50 | 50% | 0% | 0% | 0% | 0% | 0% | 0% | 0% | 0% | 0% | 0% | 0% | 0% | 0% | 0% | 0% | 0% | 50% |
| | | 0500 - 0600 | 50 | 33% | 0% | 0% | 0% | 0% | 0% | 0% | 0% | 0% | 0% | 0% | 0% | 0% | 33% | 0% | 0% | 0% | 33% |
| | | 0600 - 0700 | 50 | 40% | 0% | 0% | 0% | 0% | 0% | 10% | 10% | 0% | 0% | 0% | 0% | 0% | 30% | 0% | 0% | 0% | 10% |
| | | 0700 - 0800 | 50 | 65% | 0% | 0% | 6% | 0% | 0% | 12% | 12% | 0% | 0% | 0% | 0% | 0% | 0% | 0% | 0% | 0% | 6% |
| | | 0800 - 0900 | 50 | 67% | 0% | 0% | 7% | 0% | 0% | 13% | 7% | 0% | 0% | 0% | 0% | 0% | 0% | 0% | 0% | 0% | 7% |
| | | 0900 - 1000 | 50 | 58% | 0% | 0% | 8% | 0% | 0% | 17% | 8% | 0% | 0% | 0% | 0% | 0% | 0% | 0% | 0% | 0% | 8% |
| | | 1000 - 1100 | 50 | 60% | 0% | 0% | 10% | 0% | 0% | 10% | 10% | 0% | 0% | 0% | 0% | 0% | 0% | 0% | 0% | 0% | 10% |
| | | 1100 - 1200 | 50 | 55% | 0% | 0% | 9% | 0% | 0% | 9% | 9% | 0% | 0% | 0% | 0% | 0% | 9% | 0% | 0% | 0% | 9% |
| | | 1200 - 1300 | 50 | 50% | 0% | 0% | 8% | 0% | 0% | 8% | 8% | 0% | 8% | 0% | 0% | 0% | 8% | 0% | 0% | 0% | 8% |
| | | 1300 - 1400 | 50 | 60% | 0% | 0% | 10% | 0% | 0% | 10% | 10% | 0% | 0% | 0% | 0% | 0% | 0% | 0% | 0% | 0% | 10% |
| | | 1400 - 1500 | 50 | 46% | 0% | 0% | 8% | 0% | 0% | 15% | 8% | 0% | 0% | 0% | 0% | 0% | 15% | 0% | 0% | 0% | 8% |
| | | 1500 - 1600 | 50 | 50% | 0% | 0% | 7% | 0% | 0% | 7% | 7% | 0% | 7% | 0% | 0% | 0% | 14% | 0% | 0% | 0% | 7% |
| | | 1600 - 1700 | 50 | 53% | 6% | 0% | 12% | 0% | 0% | 0% | 6% | 0% | 0% | 0% | 0% | 0% | 18% | 0% | 0% | 0% | 6% |
| | | 1700 - 1800 | 50 | 67% | 6% | 0% | 11% | 0% | 0% | 0% | 6% | 0% | 0% | 0% | 0% | 0% | 6% | 0% | 0% | 0% | 6% |
| | | 1800 - 1900 | 50 | 65% | 5% | 0% | 10% | 0% | 0% | 0% | 5% | 0% | 0% | 0% | 0% | 0% | 10% | 0% | 0% | 0% | 5% |
| | | 1900 - 2000 | 50 | 64% | 0% | 0% | 7% | 0% | 0% | 0% | 0% | 0% | 0% | 0% | 0% | 0% | 21% | 0% | 0% | 0% | 7% |
| | | 2000 - 2100 | 50 | 73% | 0% | 0% | 9% | 0% | 0% | 9% | 0% | 0% | 0% | 0% | 0% | 0% | 0% | 0% | 0% | 0% | 9% |
| | | 2100 - 2200 | 50 | 69% | 8% | 0% | 8% | 0% | 0% | 0% | 0% | 0% | 0% | 0% | 0% | 0% | 8% | 0% | 0% | 0% | 8% |
| | | 2200 - 2300 | 50 | 86% | 0% | 0% | 0% | 0% | 0% | 0% | 0% | 0% | 0% | 0% | 0% | 0% | 0% | 0% | 0% | 0% | 14% |
| | | 2300 - 0000 | 50 | 80% | 0% | 0% | 0% | 0% | 0% | 0% | 0% | 0% | 0% | 0% | 0% | 0% | 0% | 0% | 0% | 0% | 20% |
| 60 | Tung Lei Path (L060) - NB | 0000 - 0100 | 50 | 0% | 0% | 0% | 0% | 0% | 0% | 0% | 0% | 0% | 0% | 0% | 0% | 0% | 0% | 0% | 0% | 0% | 100% |
| | | 0100 - 0200 | 50 | 0% | 0% | 0% | 0% | 0% | 0% | 0% | 0% | 0% | 0% | 0% | 0% | 0% | 0% | 0% | 0% | 0% | 100% |
| | | 0200 - 0300 | 50 | 0% | 0% | 0% | 0% | 0% | 0% | 0% | 0% | 0% | 0% | 0% | 0% | 0% | 0% | 0% | 0% | 0% | 100% |
| | | 0300 - 0400 | 50 | 0% | 0% | 0% | 0% | 0% | 0% | 0% | 0% | 0% | 0% | 0% | 0% | 0% | 0% | 0% | 0% | 0% | 100% |
| | | 0400 - 0500 | 50 | 0% | 0% | 0% | 0% | 0% | 0% | 0% | 0% | 0% | 0% | 0% | 0% | 0% | 0% | 0% | 0% | 0% | 100% |
| | | 0500 - 0600 | 50 | 0% | 0% | 0% | 0% | 0% | 0% | 0% | 0% | 0% | 0% | 0% | 0% | 0% | 50% | 0% | 0% | 0% | 50% |
| | | 0600 - 0700 | 50 | 14% | 0% | 0% | 0% | 0% | 0% | 0% | 0% | 0% | 0% | 0% | 0% | 0% | 71% | 0% | 0% | 0% | 14% |
| | | 0700 - 0800 | 50 | 50% | 0% | 0% | 25% | 0% | 0% | 0% | 0% | 0% | 0% | 0% | 0% | 0% | 0% | 0% | 0% | 0% | 25% |
| | | 0800 - 0900 | 50 | 50% | 0% | 0% | 25% | 0% | 0% | 0% | 0% | 0% | 0% | 0% | 0% | 0% | 0% | 0% | 0% | 0% | 25% |
| | | 0900 - 1000 | 50 | 33% | 0% | 0% | 33% | 0% | 0% | 0% | 0% | 0% | 0% | 0% | 0% | 0% | 0% | 0% | 0% | 0% | 33% |
| | | 1000 - 1100 | 50 | 33% | 0% | 0% | 0% | 0% | 0% | 0% | 0% | 0% | 0% | 0% | 0% | 0% | 33% | 0% | 0% | 0% | 33% |
| | | 1100 - 1200 | 50 | 25% | 0% | 0% | 0% | 0% | 0% | 0% | 0% | 0% | 0% | 0% | 0% | 0% | 50% | 0% | 0% | 0% | 25% |
| | | 1200 - 1300 | 50 | 25% | 0% | 0% | 0% | 0% | 0% | 0% | 0% | 0% | 25% | 0% | 0% | 0% | 25% | 0% | 0% | 0% | 25% |
| | | 1300 - 1400 | 50 | 33% | 0% | 0% | 0% | 0% | 0% | 0% | 0% | 0% | 0% | 0% | 0% | 0% | 33% | 0% | 0% | 0% | 33% |
| | | 1400 - 1500 | 50 | 20% | 0% | 0% | 0% | 0% | 0% | 0% | 0% | 0% | 0% | 0% | 0% | 0% | 60% | 0% | 0% | 0% | 20% |
| | | 1500 - 1600 | 50 | 17% | 0% | 0% | 0% | 0% | 0% | 0% | 0% | 0% | 17% | 0% | 0% | 0% | 50% | 0% | 0% | 0% | 17% |
| | | 1600 - 1700 | 50 | 18% | 9% | 0% | 0% | 0% | 0% | 0% | 0% | 0% | 0% | 0% | 18% | 0% | 45% | 0% | 0% | 0% | 9% |
| | | 1700 - 1800 | 50 | 29% | 14% | 0% | 0% | 0% | 0% | 0% | 0% | 0% | 0% | 0% | 14% | 0% | 29% | 0% | 0% | 0% | 14% |
| | | 1800 - 1900 | 50 | 20% | 10% | 0% | 0% | 0% | 0% | 0% | 0% | 0% | 0% | 0% | 20% | 0% | 40% | 0% | 0% | 0% | 10% |
| | | 1900 - 2000 | 50 | 22% | 0% | 0% | 0% | 0% | 0% | 0% | 0% | 0% | 0% | 0% | 0% | 0% | 67% | 0% | 0% | 0% | 11% |
| | | 2000 - 2100 | 50 | 33% | 0% | 0% | 0% | 0% | 0% | 0% | 0% | 0% | 0% | 0% | 0% | 0% | 33% | 0% | 0% | 0% | 33% |
| | | 2100 - 2200 | 50 | 40% | 20% | 0% | 0% | 0% | 0% | 0% | 0% | 0% | 0% | 0% | 0% | 0% | 20% | 0% | 0% | 0% | 20% |
| | | 2200 - 2300 | 50 | 33% | 0% | 0% | 0% | 0% | 0% | 0% | 0% | 0% | 0% | 0% | 0% | 0% | 33% | 0% | 0% | 0% | 33% |
| | | 2300 - 0000 | 50 | 33% | 0% | 0% | 0% | 0% | 0% | 0% | 0% | 0% | 0% | 0% | 0% | 0% | 33% | 0% | 0% | 0% | 33% |

| Road No. | Road Section | Hour | Year 2045 Hourly Project Traffic Flow Composition (%) | | | | | | | | | | | | | | | | | | |
|---|---|---|---|---|---|---|---|---|---|---|---|---|---|---|---|---|---|---|---|---|---|
| | | | Total Flow | PC | Taxi | LGV3 | LGV4 | LGV6 | HGV7 | HGV8 | HGV9 | PLB | PV4 | PV5 | NFB6 | NFB7 | NFB8 | NFB9 | FBSD | FBDD | MC |
| 61 | Ng Lau Road (L061) - EB | 0000 - 0100 | 50 | 49% | 31% | 0% | 10% | 3% | 0% | 0% | 0% | 0% | 0% | 0% | 0% | 0% | 3% | 0% | 0% | 0% | 3% |
| | | 0100 - 0200 | 50 | 30% | 44% | 0% | 9% | 4% | 0% | 0% | 4% | 0% | 0% | 0% | 0% | 0% | 4% | 0% | 0% | 0% | 4% |
| | | 0200 - 0300 | 50 | 32% | 42% | 0% | 11% | 5% | 0% | 0% | 5% | 0% | 0% | 0% | 0% | 0% | 0% | 0% | 0% | 0% | 5% |
| | | 0300 - 0400 | 50 | 27% | 47% | 0% | 7% | 7% | 0% | 0% | 7% | 0% | 0% | 0% | 0% | 0% | 0% | 0% | 0% | 0% | 7% |
| | | 0400 - 0500 | 50 | 36% | 43% | 0% | 7% | 7% | 0% | 0% | 0% | 0% | 0% | 0% | 0% | 0% | 0% | 0% | 0% | 0% | 7% |
| | | 0500 - 0600 | 50 | 25% | 33% | 0% | 8% | 8% | 0% | 0% | 4% | 0% | 0% | 4% | 0% | 0% | 13% | 0% | 0% | 0% | 4% |
| | | 0600 - 0700 | 100 | 31% | 11% | 0% | 7% | 4% | 0% | 1% | 5% | 0% | 0% | 18% | 3% | 0% | 19% | 0% | 0% | 0% | 1% |
| | | 0700 - 0800 | 150 | 51% | 10% | 0% | 7% | 2% | 1% | 2% | 5% | 0% | 1% | 12% | 1% | 0% | 7% | 0% | 0% | 0% | 2% |
| | | 0800 - 0900 | 150 | 51% | 12% | 0% | 9% | 4% | 1% | 3% | 4% | 0% | 1% | 9% | 3% | 0% | 3% | 0% | 0% | 0% | 2% |
| | | 0900 - 1000 | 100 | 46% | 16% | 0% | 13% | 7% | 1% | 3% | 5% | 0% | 0% | 3% | 1% | 0% | 5% | 0% | 0% | 0% | 1% |
| | | 1000 - 1100 | 100 | 42% | 16% | 0% | 17% | 8% | 1% | 4% | 5% | 0% | 0% | 1% | 2% | 0% | 2% | 0% | 0% | 0% | 1% |
| | | 1100 - 1200 | 100 | 38% | 15% | 0% | 14% | 8% | 1% | 3% | 10% | 0% | 0% | 2% | 1% | 0% | 6% | 0% | 0% | 0% | 1% |
| | | 1200 - 1300 | 100 | 40% | 12% | 0% | 11% | 7% | 1% | 2% | 8% | 0% | 2% | 9% | 1% | 0% | 5% | 0% | 0% | 0% | 2% |
| | | 1300 - 1400 | 100 | 45% | 15% | 0% | 15% | 8% | 0% | 3% | 6% | 0% | 0% | 1% | 1% | 0% | 3% | 0% | 0% | 0% | 3% |
| | | 1400 - 1500 | 100 | 39% | 14% | 0% | 15% | 6% | 1% | 5% | 5% | 0% | 0% | 2% | 2% | 0% | 9% | 0% | 0% | 0% | 2% |
| | | 1500 - 1600 | 150 | 39% | 14% | 0% | 12% | 7% | 1% | 2% | 6% | 0% | 2% | 7% | 1% | 0% | 8% | 0% | 0% | 0% | 2% |
| | | 1600 - 1700 | 150 | 46% | 13% | 0% | 17% | 5% | 0% | 2% | 6% | 0% | 0% | 3% | 4% | 0% | 4% | 0% | 0% | 0% | 2% |
| | | 1700 - 1800 | 150 | 54% | 12% | 0% | 15% | 4% | 0% | 1% | 7% | 0% | 0% | 1% | 1% | 0% | 1% | 0% | 0% | 0% | 3% |
| | | 1800 - 1900 | 150 | 57% | 12% | 0% | 14% | 3% | 0% | 2% | 5% | 0% | 0% | 0% | 2% | 0% | 3% | 0% | 0% | 0% | 3% |
| | | 1900 - 2000 | 100 | 53% | 12% | 0% | 9% | 4% | 0% | 1% | 3% | 0% | 0% | 0% | 1% | 0% | 14% | 0% | 0% | 0% | 2% |
| | | 2000 - 2100 | 100 | 59% | 17% | 0% | 13% | 4% | 0% | 1% | 1% | 0% | 0% | 0% | 0% | 0% | 3% | 0% | 0% | 0% | 3% |
| | | 2100 - 2200 | 100 | 62% | 18% | 0% | 10% | 2% | 0% | 0% | 2% | 0% | 0% | 0% | 1% | 0% | 3% | 0% | 0% | 0% | 2% |
| | | 2200 - 2300 | 100 | 58% | 20% | 0% | 9% | 3% | 0% | 0% | 2% | 0% | 0% | 0% | 2% | 0% | 3% | 0% | 0% | 0% | 3% |
| | | 2300 - 0000 | 50 | 55% | 29% | 0% | 8% | 3% | 0% | 0% | 0% | 0% | 0% | 0% | 0% | 0% | 3% | 0% | 0% | 0% | 3% |
| 62 | Ng Lau Road (L062) - WB | 0000 - 0100 | 50 | 50% | 31% | 0% | 6% | 3% | 0% | 0% | 0% | 0% | 0% | 0% | 0% | 0% | 0% | 0% | 0% | 0% | 9% |
| | | 0100 - 0200 | 50 | 33% | 42% | 0% | 4% | 8% | 4% | 0% | 4% | 0% | 0% | 0% | 0% | 0% | 0% | 0% | 0% | 0% | 4% |
| | | 0200 - 0300 | 50 | 35% | 47% | 0% | 6% | 6% | 0% | 0% | 0% | 0% | 0% | 0% | 0% | 0% | 0% | 0% | 0% | 0% | 6% |
| | | 0300 - 0400 | 50 | 27% | 47% | 0% | 7% | 13% | 0% | 0% | 0% | 0% | 0% | 0% | 0% | 0% | 0% | 0% | 0% | 0% | 7% |
| | | 0400 - 0500 | 50 | 37% | 38% | 0% | 6% | 13% | 0% | 0% | 0% | 0% | 0% | 0% | 0% | 0% | 0% | 0% | 0% | 0% | 6% |
| | | 0500 - 0600 | 50 | 24% | 32% | 0% | 4% | 12% | 0% | 4% | 4% | 0% | 0% | 4% | 0% | 4% | 8% | 0% | 0% | 0% | 4% |
| | | 0600 - 0700 | 100 | 34% | 12% | 0% | 4% | 7% | 1% | 3% | 5% | 0% | 0% | 14% | 1% | 7% | 10% | 0% | 0% | 0% | 3% |
| | | 0700 - 0800 | 150 | 44% | 11% | 0% | 9% | 4% | 1% | 4% | 10% | 0% | 0% | 6% | 1% | 4% | 4% | 0% | 0% | 0% | 1% |
| | | 0800 - 0900 | 150 | 45% | 14% | 0% | 10% | 7% | 2% | 5% | 7% | 0% | 0% | 5% | 2% | 1% | 2% | 0% | 0% | 0% | 2% |
| | | 0900 - 1000 | 150 | 35% | 16% | 0% | 13% | 9% | 3% | 7% | 9% | 0% | 0% | 2% | 1% | 2% | 3% | 0% | 0% | 0% | 1% |
| | | 1000 - 1100 | 100 | 41% | 15% | 0% | 11% | 12% | 5% | 5% | 4% | 0% | 0% | 1% | 1% | 0% | 1% | 0% | 0% | 0% | 3% |
| | | 1100 - 1200 | 150 | 38% | 15% | 0% | 10% | 12% | 4% | 5% | 7% | 0% | 0% | 2% | 1% | 1% | 3% | 0% | 0% | 0% | 3% |
| | | 1200 - 1300 | 100 | 40% | 12% | 0% | 7% | 10% | 4% | 4% | 6% | 0% | 2% | 7% | 1% | 1% | 2% | 0% | 0% | 0% | 4% |
| | | 1300 - 1400 | 100 | 43% | 14% | 0% | 10% | 13% | 2% | 4% | 4% | 0% | 0% | 1% | 1% | 1% | 1% | 0% | 0% | 0% | 4% |
| | | 1400 - 1500 | 150 | 38% | 13% | 0% | 9% | 10% | 4% | 8% | 4% | 0% | 0% | 2% | 1% | 3% | 5% | 0% | 0% | 0% | 4% |
| | | 1500 - 1600 | 150 | 39% | 14% | 0% | 8% | 11% | 5% | 3% | 4% | 0% | 2% | 5% | 1% | 2% | 4% | 0% | 0% | 0% | 3% |
| | | 1600 - 1700 | 150 | 53% | 9% | 0% | 7% | 9% | 4% | 0% | 2% | 0% | 0% | 6% | 2% | 2% | 2% | 0% | 0% | 0% | 5% |
| | | 1700 - 1800 | 150 | 61% | 9% | 0% | 6% | 8% | 3% | 0% | 2% | 0% | 0% | 3% | 1% | 1% | 1% | 0% | 0% | 0% | 8% |
| | | 1800 - 1900 | 150 | 64% | 8% | 0% | 6% | 6% | 1% | 0% | 1% | 0% | 0% | 1% | 1% | 1% | 1% | 0% | 0% | 0% | 8% |
| | | 1900 - 2000 | 150 | 54% | 11% | 0% | 7% | 7% | 1% | 2% | 2% | 0% | 0% | 0% | 0% | 5% | 8% | 0% | 0% | 0% | 4% |
| | | 2000 - 2100 | 100 | 59% | 16% | 0% | 8% | 6% | 2% | 2% | 1% | 0% | 0% | 0% | 0% | 1% | 1% | 0% | 0% | 0% | 5% |
| | | 2100 - 2200 | 100 | 63% | 16% | 0% | 6% | 3% | 1% | 0% | 2% | 0% | 0% | 0% | 0% | 1% | 2% | 0% | 0% | 0% | 5% |
| | | 2200 - 2300 | 100 | 59% | 19% | 0% | 6% | 5% | 2% | 0% | 2% | 0% | 0% | 0% | 0% | 0% | 2% | 0% | 0% | 0% | 6% |
| | | 2300 - 0000 | 50 | 51% | 26% | 0% | 4% | 6% | 2% | 2% | 0% | 0% | 0% | 0% | 0% | 0% | 2% | 0% | 0% | 0% | 6% |
| 63 | Tsing Chuen Wai Road (L063) - SB | 0000 - 0100 | 50 | 58% | 21% | 0% | 11% | 5% | 0% | 0% | 0% | 0% | 0% | 0% | 0% | 0% | 0% | 0% | 0% | 0% | 5% |
| | | 0100 - 0200 | 50 | 42% | 33% | 0% | 8% | 8% | 0% | 0% | 0% | 0% | 0% | 0% | 0% | 0% | 0% | 0% | 0% | 0% | 8% |
| | | 0200 - 0300 | 50 | 40% | 30% | 0% | 10% | 10% | 0% | 0% | 0% | 0% | 0% | 0% | 0% | 0% | 0% | 0% | 0% | 0% | 10% |
| | | 0300 - 0400 | 50 | 38% | 38% | 0% | 0% | 13% | 0% | 0% | 0% | 0% | 0% | 0% | 0% | 0% | 0% | 0% | 0% | 0% | 13% |
| | | 0400 - 0500 | 50 | 40% | 30% | 0% | 10% | 10% | 0% | 0% | 0% | 0% | 0% | 0% | 0% | 0% | 0% | 0% | 0% | 0% | 10% |
| | | 0500 - 0600 | 50 | 40% | 30% | 0% | 10% | 10% | 0% | 0% | 0% | 0% | 0% | 0% | 0% | 0% | 0% | 0% | 0% | 0% | 10% |
| | | 0600 - 0700 | 50 | 49% | 11% | 0% | 9% | 6% | 0% | 0% | 0% | 6% | 0% | 14% | 3% | 0% | 0% | 0% | 0% | 0% | 3% |
| | | 0700 - 0800 | 100 | 63% | 3% | 0% | 10% | 3% | 1% | 0% | 0% | 4% | 6% | 8% | 1% | 0% | 0% | 0% | 0% | 0% | 1% |
| | | 0800 - 0900 | 100 | 59% | 3% | 0% | 11% | 5% | 1% | 0% | 0% | 5% | 5% | 5% | 3% | 0% | 0% | 0% | 0% | 0% | 1% |
| | | 0900 - 1000 | 100 | 57% | 4% | 0% | 17% | 9% | 2% | 0% | 0% | 6% | 0% | 2% | 2% | 0% | 0% | 0% | 0% | 0% | 2% |
| | | 1000 - 1100 | 100 | 50% | 11% | 0% | 17% | 9% | 2% | 0% | 0% | 6% | 0% | 2% | 2% | 0% | 0% | 0% | 0% | 0% | 2% |
| | | 1100 - 1200 | 100 | 50% | 11% | 0% | 15% | 9% | 2% | 0% | 2% | 6% | 0% | 2% | 2% | 0% | 0% | 0% | 0% | 0% | 2% |
| | | 1200 - 1300 | 100 | 47% | 9% | 0% | 11% | 7% | 2% | 0% | 2% | 5% | 9% | 5% | 2% | 0% | 0% | 0% | 0% | 0% | 2% |
| | | 1300 - 1400 | 50 | 55% | 10% | 0% | 14% | 10% | 0% | 0% | 0% | 6% | 0% | 0% | 2% | 0% | 0% | 0% | 0% | 0% | 2% |
| | | 1400 - 1500 | 100 | 54% | 12% | 0% | 15% | 8% | 2% | 0% | 0% | 4% | 0% | 2% | 2% | 0% | 0% | 0% | 0% | 0% | 2% |
| | | 1500 - 1600 | 100 | 48% | 11% | 0% | 13% | 8% | 2% | 0% | 0% | 3% | 8% | 5% | 2% | 0% | 0% | 0% | 0% | 0% | 2% |
| | | 1600 - 1700 | 100 | 55% | 14% | 0% | 13% | 5% | 0% | 0% | 1% | 6% | 0% | 3% | 3% | 0% | 0% | 0% | 0% | 0% | 1% |
| | | 1700 - 1800 | 100 | 63% | 13% | 0% | 11% | 4% | 0% | 0% | 1% | 4% | 0% | 1% | 1% | 0% | 0% | 0% | 0% | 0% | 1% |
| | | 1800 - 1900 | 100 | 66% | 12% | 0% | 11% | 3% | 0% | 0% | 1% | 3% | 0% | 0% | 2% | 0% | 0% | 0% | 0% | 0% | 1% |
| | | 1900 - 2000 | 100 | 68% | 9% | 0% | 11% | 5% | 0% | 0% | 0% | 5% | 0% | 0% | 0% | 0% | 0% | 0% | 0% | 0% | 2% |
| | | 2000 - 2100 | 100 | 65% | 11% | 0% | 11% | 4% | 0% | 0% | 0% | 7% | 0% | 0% | 0% | 0% | 0% | 0% | 0% | 0% | 2% |
| | | 2100 - 2200 | 100 | 73% | 12% | 0% | 9% | 2% | 0% | 0% | 0% | 3% | 0% | 0% | 0% | 0% | 0% | 0% | 0% | 0% | 2% |
| | | 2200 - 2300 | 50 | 71% | 14% | 0% | 9% | 3% | 0% | 0% | 0% | 0% | 0% | 0% | 0% | 0% | 0% | 0% | 0% | 0% | 3% |
| | | 2300 - 0000 | 50 | 64% | 20% | 0% | 8% | 4% | 0% | 0% | 0% | 0% | 0% | 0% | 0% | 0% | 0% | 0% | 0% | 0% | 4% |
| 64 | Ng Lau Road (L064) - EB | 0000 - 0100 | 50 | 42% | 38% | 0% | 8% | 4% | 0% | 0% | 0% | 0% | 0% | 0% | 0% | 0% | 4% | 0% | 0% | 0% | 4% |
| | | 0100 - 0200 | 50 | 25% | 50% | 0% | 5% | 5% | 0% | 0% | 5% | 0% | 0% | 0% | 0% | 0% | 5% | 0% | 0% | 0% | 5% |
| | | 0200 - 0300 | 50 | 27% | 53% | 0% | 7% | 7% | 0% | 0% | 0% | 0% | 0% | 0% | 0% | 0% | 0% | 0% | 0% | 0% | 7% |
| | | 0300 - 0400 | 50 | 23% | 54% | 0% | 8% | 8% | 0% | 0% | 0% | 0% | 0% | 0% | 0% | 0% | 0% | 0% | 0% | 0% | 8% |
| | | 0400 - 0500 | 50 | 31% | 46% | 0% | 8% | 8% | 0% | 0% | 0% | 0% | 0% | 0% | 0% | 0% | 0% | 0% | 0% | 0% | 8% |
| | | 0500 - 0600 | 50 | 20% | 40% | 0% | 5% | 10% | 0% | 0% | 5% | 0% | 0% | 0% | 0% | 0% | 15% | 0% | 0% | 0% | 5% |
| | | 0600 - 0700 | 100 | 29% | 14% | 0% | 5% | 4% | 0% | 2% | 7% | 0% | 0% | 11% | 2% | 0% | 25% | 0% | 0% | 0% | 2% |
| | | 0700 - 0800 | 100 | 45% | 14% | 0% | 7% | 2% | 1% | 2% | 7% | 0% | 0% | 8% | 0% | 0% | 11% | 0% | 0% | 0% | 2% |
| | | 0800 - 0900 | 100 | 46% | 17% | 0% | 9% | 5% | 1% | 4% | 5% | 0% | 0% | 6% | 1% | 0% | 4% | 0% | 0% | 0% | 3% |
| | | 0900 - 1000 | 100 | 37% | 21% | 0% | 12% | 8% | 2% | 5% | 6% | 0% | 0% | 3% | 0% | 0% | 6% | 0% | 0% | 0% | 2% |
| | | 1000 - 1100 | 100 | 38% | 20% | 0% | 15% | 9% | 1% | 4% | 6% | 0% | 0% | 1% | 1% | 0% | 3% | 0% | 0% | 0% | 1% |
| | | 1100 - 1200 | 100 | 34% | 19% | 0% | 12% | 7% | 1% | 4% | 11% | 0% | 0% | 1% | 1% | 0% | 7% | 0% | 0% | 0% | 1% |
| | | 1200 - 1300 | 100 | 37% | 16% | 0% | 10% | 7% | 1% | 3% | 10% | 0% | 0% | 6% | 1% | 0% | 6% | 0% | 0% | 0% | 3% |
| | | 1300 - 1400 | 100 | 40% | 19% | 0% | 13% | 8% | 0% | 3% | 8% | 0% | 0% | 0% | 2% | 0% | 3% | 0% | 0% | 0% | 3% |
| | | 1400 - 1500 | 100 | 34% | 17% | 0% | 13% | 6% | 1% | 6% | 6% | 0% | 0% | 1% | 1% | 0% | 11% | 0% | 0% | 0% | 3% |
| | | 1500 - 1600 | 100 | 35% | 18% | 0% | 11% | 7% | 1% | 2% | 7% | 0% | 0% | 4% | 1% | 0% | 10% | 0% | 0% | 0% | 2% |
| | | 1600 - 1700 | 150 | 44% | 16% | 0% | 14% | 5% | 0% | 2% | 7% | 0% | 0% | 2% | 5% | 0% | 5% | 0% | 0% | 0% | 2% |
| | | 1700 - 1800 | 150 | 51% | 15% | 0% | 12% | 4% | 0% | 1% | 8% | 0% | 0% | 1% | 2% | 0% | 2% | 0% | 0% | 0% | 4% |
| | | 1800 - 1900 | 150 | 54% | 14% | 0% | 12% | 4% | 0% | 2% | 5% | 0% | 0% | 0% | 3% | 0% | 4% | 0% | 0% | 0% | 4% |
| | | 1900 - 2000 | 100 | 48% | 15% | 0% | 8% | 4% | 0% | 1% | 4% | 0% | 0% | 0% | 0% | 0% | 18% | 0% | 0% | 0% | 3% |
| | | 2000 - 2100 | 100 | 54% | 21% | 0% | 12% | 3% | 0% | 2% | 2% | 0% | 0% | 0% | 0% | 0% | 3% | 0% | 0% | 0% | 3% |
| | | 2100 - 2200 | 100 | 56% | 23% | 0% | 9% | 3% | 0% | 0% | 3% | 0% | 0% | 0% | 0% | 0% | 4% | 0% | 0% | 0% | 3% |
| | | 2200 - 2300 | 50 | 53% | 27% | 0% | 7% | 2% | 0% | 0% | 2% | 0% | 0% | 0% | 0% | 0% | 4% | 0% | 0% | 0% | 4% |
| | | 2300 - 0000 | 50 | 48% | 36% | 0% | 7% | 3% | 0% | 0% | 0% | 0% | 0% | 0% | 0% | 0% | 3% | 0% | 0% | 0% | 3% |

| Road No. | Road Section | Hour | Year 2045 Hourly Project Traffic Flow Composition (%) | | | | | | | | | | | | | | | | | | |
|---|---|---|---|---|---|---|---|---|---|---|---|---|---|---|---|---|---|---|---|---|---|
| | | | Total Flow | PC | Taxi | LGV3 | LGV4 | LGV6 | HGV7 | HGV8 | HGV9 | PLB | PV4 | PV5 | NFB6 | NFB7 | NFB8 | NFB9 | FBSD | FBDD | MC |
| 65 | Ng Lau Road (L065) - WB | 0000 - 0100 | 50 | 51% | 29% | 0% | 7% | 4% | 2% | 0% | 0% | 0% | 0% | 0% | 0% | 0% | 0% | 0% | 0% | 0% | 7% |
| | | 0100 - 0200 | 50 | 35% | 41% | 0% | 6% | 9% | 3% | 0% | 3% | 0% | 0% | 0% | 0% | 0% | 0% | 0% | 0% | 0% | 3% |
| | | 0200 - 0300 | 50 | 36% | 44% | 0% | 8% | 8% | 0% | 0% | 0% | 0% | 0% | 0% | 0% | 0% | 0% | 0% | 0% | 0% | 4% |
| | | 0300 - 0400 | 50 | 30% | 45% | 0% | 5% | 10% | 5% | 0% | 0% | 0% | 0% | 0% | 0% | 0% | 0% | 0% | 0% | 0% | 5% |
| | | 0400 - 0500 | 50 | 39% | 35% | 0% | 4% | 13% | 4% | 0% | 0% | 0% | 0% | 0% | 0% | 0% | 0% | 0% | 0% | 0% | 4% |
| | | 0500 - 0600 | 50 | 27% | 33% | 0% | 6% | 15% | 0% | 3% | 3% | 0% | 0% | 3% | 0% | 3% | 6% | 0% | 0% | 0% | 3% |
| | | 0600 - 0700 | 100 | 38% | 12% | 0% | 5% | 7% | 1% | 2% | 3% | 2% | 0% | 10% | 3% | 5% | 8% | 0% | 0% | 0% | 3% |
| | | 0700 - 0800 | 200 | 48% | 9% | 0% | 9% | 4% | 2% | 3% | 8% | 2% | 2% | 5% | 1% | 3% | 3% | 0% | 0% | 0% | 2% |
| | | 0800 - 0900 | 200 | 47% | 11% | 0% | 11% | 7% | 2% | 3% | 5% | 2% | 2% | 3% | 2% | 1% | 1% | 0% | 0% | 0% | 2% |
| | | 0900 - 1000 | 150 | 38% | 13% | 0% | 15% | 11% | 3% | 5% | 7% | 2% | 0% | 1% | 1% | 1% | 2% | 0% | 0% | 0% | 1% |
| | | 1000 - 1100 | 150 | 43% | 15% | 0% | 12% | 13% | 4% | 3% | 2% | 2% | 0% | 1% | 2% | 0% | 1% | 0% | 0% | 0% | 2% |
| | | 1100 - 1200 | 150 | 41% | 15% | 0% | 10% | 12% | 4% | 3% | 5% | 2% | 0% | 2% | 1% | 1% | 2% | 0% | 0% | 0% | 3% |
| | | 1200 - 1300 | 150 | 43% | 12% | 0% | 8% | 10% | 3% | 2% | 5% | 2% | 5% | 5% | 1% | 1% | 2% | 0% | 0% | 0% | 3% |
| | | 1300 - 1400 | 150 | 46% | 14% | 0% | 11% | 13% | 2% | 2% | 3% | 2% | 0% | 1% | 2% | 1% | 1% | 0% | 0% | 0% | 3% |
| | | 1400 - 1500 | 150 | 42% | 13% | 0% | 11% | 11% | 4% | 5% | 3% | 1% | 0% | 1% | 1% | 2% | 4% | 0% | 0% | 0% | 3% |
| | | 1500 - 1600 | 200 | 41% | 14% | 0% | 9% | 11% | 4% | 2% | 3% | 1% | 4% | 3% | 1% | 1% | 3% | 0% | 0% | 0% | 3% |
| | | 1600 - 1700 | 200 | 54% | 12% | 0% | 7% | 9% | 3% | 0% | 1% | 3% | 0% | 3% | 3% | 2% | 2% | 0% | 0% | 0% | 3% |
| | | 1700 - 1800 | 250 | 62% | 12% | 0% | 6% | 7% | 2% | 0% | 1% | 2% | 0% | 1% | 1% | 1% | 1% | 0% | 0% | 0% | 5% |
| | | 1800 - 1900 | 250 | 65% | 11% | 0% | 6% | 5% | 1% | 0% | 1% | 1% | 0% | 0% | 1% | 1% | 1% | 0% | 0% | 0% | 6% |
| | | 1900 - 2000 | 150 | 57% | 12% | 0% | 7% | 6% | 1% | 1% | 1% | 2% | 0% | 0% | 1% | 3% | 6% | 0% | 0% | 0% | 3% |
| | | 2000 - 2100 | 150 | 58% | 15% | 0% | 9% | 6% | 2% | 2% | 1% | 3% | 0% | 0% | 0% | 1% | 1% | 0% | 0% | 0% | 4% |
| | | 2100 - 2200 | 150 | 64% | 16% | 0% | 6% | 4% | 1% | 0% | 1% | 1% | 0% | 0% | 1% | 1% | 1% | 0% | 0% | 0% | 4% |
| | | 2200 - 2300 | 100 | 61% | 19% | 0% | 6% | 5% | 1% | 0% | 1% | 0% | 0% | 0% | 1% | 0% | 1% | 0% | 0% | 0% | 6% |
| | | 2300 - 0000 | 100 | 53% | 25% | 0% | 6% | 6% | 2% | 2% | 0% | 0% | 0% | 0% | 0% | 0% | 2% | 0% | 0% | 0% | 5% |
| 66 | Ng Lau Road (L066) - EB | 0000 - 0100 | 50 | 47% | 32% | 0% | 12% | 3% | 0% | 0% | 0% | 0% | 0% | 0% | 0% | 0% | 3% | 0% | 0% | 0% | 3% |
| | | 0100 - 0200 | 50 | 31% | 46% | 0% | 8% | 4% | 0% | 0% | 4% | 0% | 0% | 0% | 0% | 0% | 4% | 0% | 0% | 0% | 4% |
| | | 0200 - 0300 | 50 | 32% | 47% | 0% | 11% | 5% | 0% | 0% | 0% | 0% | 0% | 0% | 0% | 0% | 0% | 0% | 0% | 0% | 5% |
| | | 0300 - 0400 | 50 | 27% | 53% | 0% | 7% | 7% | 0% | 0% | 0% | 0% | 0% | 0% | 0% | 0% | 0% | 0% | 0% | 0% | 7% |
| | | 0400 - 0500 | 50 | 38% | 44% | 0% | 6% | 6% | 0% | 0% | 0% | 0% | 0% | 0% | 0% | 0% | 0% | 0% | 0% | 0% | 6% |
| | | 0500 - 0600 | 50 | 25% | 38% | 0% | 8% | 8% | 0% | 0% | 4% | 0% | 0% | 4% | 0% | 0% | 8% | 0% | 0% | 0% | 4% |
| | | 0600 - 0700 | 100 | 32% | 13% | 0% | 8% | 4% | 0% | 1% | 5% | 3% | 0% | 14% | 4% | 0% | 14% | 0% | 0% | 0% | 1% |
| | | 0700 - 0800 | 150 | 48% | 10% | 0% | 11% | 2% | 1% | 2% | 5% | 2% | 2% | 10% | 2% | 0% | 5% | 0% | 0% | 0% | 1% |
| | | 0800 - 0900 | 150 | 48% | 12% | 0% | 12% | 3% | 1% | 3% | 3% | 3% | 2% | 7% | 3% | 0% | 2% | 0% | 0% | 0% | 1% |
| | | 0900 - 1000 | 100 | 41% | 16% | 0% | 18% | 5% | 1% | 3% | 4% | 3% | 0% | 3% | 2% | 0% | 3% | 0% | 0% | 0% | 1% |
| | | 1000 - 1100 | 100 | 40% | 17% | 0% | 18% | 7% | 1% | 3% | 4% | 3% | 0% | 1% | 3% | 0% | 2% | 0% | 0% | 0% | 1% |
| | | 1100 - 1200 | 150 | 37% | 17% | 0% | 17% | 7% | 1% | 3% | 8% | 3% | 0% | 2% | 2% | 0% | 4% | 0% | 0% | 0% | 1% |
| | | 1200 - 1300 | 100 | 40% | 13% | 0% | 13% | 6% | 1% | 2% | 7% | 3% | 2% | 7% | 1% | 0% | 3% | 0% | 0% | 0% | 1% |
| | | 1300 - 1400 | 100 | 43% | 16% | 0% | 17% | 7% | 0% | 2% | 6% | 3% | 0% | 1% | 2% | 0% | 2% | 0% | 0% | 0% | 1% |
| | | 1400 - 1500 | 150 | 39% | 15% | 0% | 16% | 6% | 1% | 5% | 5% | 2% | 0% | 2% | 2% | 0% | 7% | 0% | 0% | 0% | 1% |
| | | 1500 - 1600 | 150 | 39% | 16% | 0% | 14% | 6% | 1% | 2% | 5% | 2% | 2% | 5% | 2% | 0% | 5% | 0% | 0% | 0% | 1% |
| | | 1600 - 1700 | 150 | 46% | 13% | 0% | 16% | 5% | 0% | 1% | 5% | 3% | 0% | 1% | 5% | 0% | 3% | 0% | 0% | 0% | 1% |
| | | 1700 - 1800 | 200 | 53% | 14% | 0% | 14% | 4% | 0% | 1% | 6% | 3% | 0% | 1% | 2% | 0% | 1% | 0% | 0% | 0% | 3% |
| | | 1800 - 1900 | 200 | 56% | 12% | 0% | 14% | 3% | 0% | 1% | 4% | 2% | 0% | 0% | 3% | 0% | 3% | 0% | 0% | 0% | 3% |
| | | 1900 - 2000 | 150 | 53% | 13% | 0% | 11% | 4% | 0% | 1% | 3% | 3% | 0% | 0% | 1% | 0% | 10% | 0% | 0% | 0% | 2% |
| | | 2000 - 2100 | 100 | 54% | 17% | 0% | 14% | 3% | 0% | 1% | 1% | 4% | 0% | 0% | 0% | 0% | 2% | 0% | 0% | 0% | 2% |
| | | 2100 - 2200 | 150 | 60% | 19% | 0% | 11% | 2% | 0% | 0% | 2% | 2% | 0% | 0% | 1% | 0% | 2% | 0% | 0% | 0% | 2% |
| | | 2200 - 2300 | 100 | 57% | 22% | 0% | 9% | 3% | 0% | 0% | 2% | 0% | 0% | 0% | 2% | 0% | 3% | 0% | 0% | 0% | 3% |
| | | 2300 - 0000 | 50 | 52% | 32% | 0% | 9% | 2% | 0% | 0% | 0% | 0% | 0% | 0% | 0% | 0% | 2% | 0% | 0% | 0% | 2% |
| 67 | Ng Lau Road (L067) - WB | 0000 - 0100 | 50 | 49% | 34% | 0% | 9% | 3% | 0% | 0% | 0% | 0% | 0% | 0% | 0% | 0% | 0% | 0% | 0% | 0% | 6% |
| | | 0100 - 0200 | 50 | 32% | 43% | 0% | 7% | 7% | 4% | 0% | 4% | 0% | 0% | 0% | 0% | 0% | 0% | 0% | 0% | 0% | 4% |
| | | 0200 - 0300 | 50 | 32% | 46% | 0% | 9% | 9% | 0% | 0% | 0% | 0% | 0% | 0% | 0% | 0% | 0% | 0% | 0% | 0% | 5% |
| | | 0300 - 0400 | 50 | 25% | 50% | 0% | 6% | 13% | 0% | 0% | 0% | 0% | 0% | 0% | 0% | 0% | 0% | 0% | 0% | 0% | 6% |
| | | 0400 - 0500 | 50 | 35% | 41% | 0% | 6% | 12% | 0% | 0% | 0% | 0% | 0% | 0% | 0% | 0% | 0% | 0% | 0% | 0% | 6% |
| | | 0500 - 0600 | 50 | 23% | 34% | 0% | 7% | 13% | 0% | 3% | 3% | 0% | 0% | 3% | 0% | 3% | 7% | 0% | 0% | 0% | 3% |
| | | 0600 - 0700 | 100 | 34% | 12% | 0% | 6% | 6% | 1% | 2% | 4% | 2% | 0% | 10% | 4% | 6% | 10% | 0% | 0% | 0% | 2% |
| | | 0700 - 0800 | 150 | 42% | 11% | 0% | 11% | 3% | 1% | 4% | 9% | 2% | 1% | 5% | 1% | 3% | 4% | 0% | 0% | 0% | 1% |
| | | 0800 - 0900 | 150 | 41% | 14% | 0% | 13% | 6% | 2% | 5% | 6% | 3% | 1% | 4% | 3% | 1% | 1% | 0% | 0% | 0% | 1% |
| | | 0900 - 1000 | 150 | 31% | 16% | 0% | 17% | 8% | 3% | 6% | 8% | 2% | 0% | 2% | 2% | 2% | 2% | 0% | 0% | 0% | 1% |
| | | 1000 - 1100 | 150 | 38% | 16% | 0% | 13% | 12% | 5% | 5% | 3% | 3% | 0% | 1% | 3% | 0% | 1% | 0% | 0% | 0% | 2% |
| | | 1100 - 1200 | 150 | 37% | 16% | 0% | 12% | 12% | 4% | 4% | 5% | 3% | 0% | 1% | 1% | 1% | 3% | 0% | 0% | 0% | 3% |
| | | 1200 - 1300 | 150 | 40% | 13% | 0% | 9% | 10% | 4% | 4% | 5% | 3% | 2% | 5% | 1% | 1% | 2% | 0% | 0% | 0% | 3% |
| | | 1300 - 1400 | 150 | 41% | 15% | 0% | 12% | 12% | 2% | 4% | 4% | 3% | 0% | 1% | 2% | 1% | 1% | 0% | 0% | 0% | 4% |
| | | 1400 - 1500 | 150 | 38% | 13% | 0% | 12% | 9% | 3% | 8% | 3% | 2% | 0% | 1% | 2% | 3% | 4% | 0% | 0% | 0% | 3% |
| | | 1500 - 1600 | 150 | 39% | 15% | 0% | 10% | 10% | 5% | 3% | 3% | 2% | 2% | 3% | 2% | 2% | 4% | 0% | 0% | 0% | 2% |
| | | 1600 - 1700 | 200 | 52% | 12% | 0% | 7% | 9% | 3% | 0% | 1% | 3% | 0% | 3% | 3% | 2% | 2% | 0% | 0% | 0% | 4% |
| | | 1700 - 1800 | 200 | 60% | 11% | 0% | 7% | 8% | 2% | 0% | 1% | 2% | 0% | 1% | 1% | 1% | 1% | 0% | 0% | 0% | 6% |
| | | 1800 - 1900 | 200 | 63% | 11% | 0% | 7% | 5% | 1% | 0% | 1% | 2% | 0% | 0% | 2% | 1% | 1% | 0% | 0% | 0% | 7% |
| | | 1900 - 2000 | 150 | 52% | 12% | 0% | 7% | 6% | 1% | 2% | 2% | 3% | 0% | 0% | 1% | 4% | 7% | 0% | 0% | 0% | 3% |
| | | 2000 - 2100 | 150 | 54% | 16% | 0% | 10% | 6% | 2% | 2% | 1% | 4% | 0% | 0% | 0% | 1% | 1% | 0% | 0% | 0% | 4% |
| | | 2100 - 2200 | 150 | 59% | 18% | 0% | 8% | 4% | 1% | 0% | 1% | 2% | 0% | 0% | 1% | 1% | 2% | 0% | 0% | 0% | 4% |
| | | 2200 - 2300 | 100 | 57% | 21% | 0% | 7% | 4% | 1% | 0% | 1% | 0% | 0% | 0% | 1% | 0% | 1% | 0% | 0% | 0% | 6% |
| | | 2300 - 0000 | 100 | 50% | 27% | 0% | 6% | 6% | 2% | 2% | 0% | 0% | 0% | 0% | 0% | 0% | 2% | 0% | 0% | 0% | 6% |
| 68 | Ng Lau Road (L068) - EB | 0000 - 0100 | 50 | 47% | 32% | 0% | 12% | 3% | 0% | 0% | 0% | 0% | 0% | 0% | 0% | 0% | 3% | 0% | 0% | 0% | 3% |
| | | 0100 - 0200 | 50 | 32% | 48% | 0% | 8% | 4% | 0% | 0% | 0% | 0% | 0% | 0% | 0% | 0% | 4% | 0% | 0% | 0% | 4% |
| | | 0200 - 0300 | 50 | 32% | 47% | 0% | 11% | 5% | 0% | 0% | 0% | 0% | 0% | 0% | 0% | 0% | 0% | 0% | 0% | 0% | 5% |
| | | 0300 - 0400 | 50 | 27% | 53% | 0% | 7% | 7% | 0% | 0% | 0% | 0% | 0% | 0% | 0% | 0% | 0% | 0% | 0% | 0% | 7% |
| | | 0400 - 0500 | 50 | 38% | 44% | 0% | 6% | 6% | 0% | 0% | 0% | 0% | 0% | 0% | 0% | 0% | 0% | 0% | 0% | 0% | 6% |
| | | 0500 - 0600 | 50 | 25% | 38% | 0% | 13% | 8% | 0% | 0% | 0% | 0% | 0% | 4% | 0% | 0% | 8% | 0% | 0% | 0% | 4% |
| | | 0600 - 0700 | 100 | 33% | 13% | 0% | 8% | 4% | 0% | 1% | 4% | 3% | 0% | 15% | 4% | 0% | 15% | 0% | 0% | 0% | 1% |
| | | 0700 - 0800 | 150 | 50% | 10% | 0% | 11% | 3% | 1% | 2% | 2% | 2% | 2% | 10% | 2% | 0% | 5% | 0% | 0% | 0% | 1% |
| | | 0800 - 0900 | 150 | 49% | 12% | 0% | 12% | 5% | 1% | 2% | 1% | 3% | 2% | 7% | 3% | 0% | 2% | 0% | 0% | 0% | 1% |
| | | 0900 - 1000 | 100 | 42% | 16% | 0% | 18% | 7% | 1% | 2% | 1% | 3% | 0% | 3% | 2% | 0% | 3% | 0% | 0% | 0% | 1% |
| | | 1000 - 1100 | 100 | 41% | 17% | 0% | 19% | 8% | 1% | 1% | 3% | 3% | 0% | 1% | 3% | 0% | 2% | 0% | 0% | 0% | 1% |
| | | 1100 - 1200 | 150 | 39% | 17% | 0% | 17% | 8% | 1% | 1% | 6% | 3% | 0% | 2% | 2% | 0% | 4% | 0% | 0% | 0% | 1% |
| | | 1200 - 1300 | 100 | 41% | 14% | 0% | 14% | 7% | 1% | 1% | 5% | 3% | 2% | 7% | 1% | 0% | 3% | 0% | 0% | 0% | 1% |
| | | 1300 - 1400 | 100 | 44% | 16% | 0% | 17% | 9% | 0% | 1% | 3% | 3% | 0% | 1% | 2% | 0% | 2% | 0% | 0% | 0% | 1% |
| | | 1400 - 1500 | 150 | 40% | 16% | 0% | 18% | 7% | 1% | 2% | 3% | 2% | 0% | 2% | 2% | 0% | 7% | 0% | 0% | 0% | 1% |
| | | 1500 - 1600 | 150 | 40% | 16% | 0% | 15% | 7% | 1% | 1% | 4% | 2% | 2% | 5% | 2% | 0% | 5% | 0% | 0% | 0% | 1% |
| | | 1600 - 1700 | 150 | 47% | 14% | 0% | 17% | 5% | 0% | 0% | 4% | 3% | 0% | 1% | 5% | 0% | 3% | 0% | 0% | 0% | 1% |
| | | 1700 - 1800 | 200 | 54% | 14% | 0% | 15% | 4% | 0% | 0% | 5% | 3% | 0% | 1% | 2% | 0% | 1% | 0% | 0% | 0% | 3% |
| | | 1800 - 1900 | 200 | 57% | 12% | 0% | 14% | 3% | 0% | 0% | 4% | 2% | 0% | 0% | 3% | 0% | 3% | 0% | 0% | 0% | 3% |
| | | 1900 - 2000 | 150 | 54% | 13% | 0% | 11% | 4% | 0% | 0% | 2% | 3% | 0% | 0% | 1% | 0% | 10% | 0% | 0% | 0% | 2% |
| | | 2000 - 2100 | 100 | 55% | 17% | 0% | 14% | 3% | 0% | 1% | 1% | 4% | 0% | 0% | 0% | 0% | 2% | 0% | 0% | 0% | 2% |
| | | 2100 - 2200 | 150 | 61% | 19% | 0% | 11% | 2% | 0% | 0% | 1% | 2% | 0% | 0% | 1% | 0% | 2% | 0% | 0% | 0% | 2% |
| | | 2200 - 2300 | 100 | 57% | 22% | 0% | 9% | 3% | 0% | 0% | 2% | 0% | 0% | 0% | 2% | 0% | 3% | 0% | 0% | 0% | 3% |
| | | 2300 - 0000 | 50 | 51% | 31% | 0% | 9% | 4% | 0% | 0% | 0% | 0% | 0% | 0% | 0% | 0% | 2% | 0% | 0% | 0% | 2% |

| Road No. | Road Section | Hour | Year 2045 Hourly Project Traffic Flow Composition (%) | | | | | | | | | | | | | | | | | | |
|---|---|---|---|---|---|---|---|---|---|---|---|---|---|---|---|---|---|---|---|---|---|
| | | | Total Flow | PC | Taxi | LGV3 | LGV4 | LGV6 | HGV7 | HGV8 | HGV9 | PLB | PV4 | PV5 | NFB6 | NFB7 | NFB8 | NFB9 | FBSD | FBDD | MC |
| 69 | Ng Lau Road (L069) - WB | 0000 - 0100 | 50 | 47% | 32% | 0% | 9% | 3% | 0% | 0% | 0% | 3% | 0% | 0% | 0% | 0% | 0% | 0% | 0% | 0% | 6% |
| | | 0100 - 0200 | 50 | 29% | 43% | 0% | 7% | 7% | 4% | 0% | 4% | 4% | 0% | 0% | 0% | 0% | 0% | 0% | 0% | 0% | 4% |
| | | 0200 - 0300 | 50 | 32% | 47% | 0% | 11% | 5% | 0% | 0% | 0% | 0% | 0% | 0% | 0% | 0% | 0% | 0% | 0% | 0% | 5% |
| | | 0300 - 0400 | 50 | 25% | 50% | 0% | 6% | 6% | 0% | 0% | 0% | 6% | 0% | 0% | 0% | 0% | 0% | 0% | 0% | 0% | 6% |
| | | 0400 - 0500 | 50 | 35% | 41% | 0% | 6% | 12% | 0% | 0% | 0% | 0% | 0% | 0% | 0% | 0% | 0% | 0% | 0% | 0% | 6% |
| | | 0500 - 0600 | 50 | 21% | 32% | 0% | 7% | 11% | 0% | 4% | 4% | 4% | 0% | 4% | 0% | 4% | 7% | 0% | 0% | 0% | 4% |
| | | 0600 - 0700 | 100 | 33% | 13% | 0% | 6% | 5% | 1% | 3% | 4% | 3% | 0% | 10% | 4% | 6% | 10% | 0% | 0% | 0% | 3% |
| | | 0700 - 0800 | 150 | 40% | 12% | 0% | 12% | 2% | 2% | 4% | 10% | 2% | 0% | 5% | 2% | 4% | 4% | 0% | 0% | 0% | 2% |
| | | 0800 - 0900 | 150 | 40% | 15% | 0% | 14% | 4% | 2% | 5% | 7% | 3% | 0% | 4% | 3% | 1% | 2% | 0% | 0% | 0% | 2% |
| | | 0900 - 1000 | 150 | 31% | 17% | 0% | 18% | 5% | 4% | 6% | 9% | 3% | 0% | 2% | 2% | 2% | 3% | 0% | 0% | 0% | 1% |
| | | 1000 - 1100 | 150 | 39% | 16% | 0% | 14% | 11% | 4% | 4% | 3% | 3% | 0% | 1% | 3% | 0% | 1% | 0% | 0% | 0% | 2% |
| | | 1100 - 1200 | 150 | 38% | 16% | 0% | 12% | 9% | 4% | 4% | 6% | 3% | 0% | 1% | 1% | 1% | 3% | 0% | 0% | 0% | 3% |
| | | 1200 - 1300 | 100 | 41% | 13% | 0% | 10% | 9% | 3% | 3% | 5% | 3% | 1% | 5% | 1% | 1% | 2% | 0% | 0% | 0% | 3% |
| | | 1300 - 1400 | 100 | 42% | 15% | 0% | 13% | 10% | 2% | 3% | 4% | 3% | 0% | 1% | 2% | 1% | 1% | 0% | 0% | 0% | 3% |
| | | 1400 - 1500 | 150 | 38% | 14% | 0% | 12% | 8% | 4% | 6% | 4% | 2% | 0% | 1% | 2% | 3% | 4% | 0% | 0% | 0% | 3% |
| | | 1500 - 1600 | 150 | 39% | 15% | 0% | 11% | 9% | 4% | 3% | 3% | 2% | 1% | 3% | 2% | 2% | 4% | 0% | 0% | 0% | 3% |
| | | 1600 - 1700 | 150 | 52% | 11% | 0% | 8% | 9% | 3% | 0% | 1% | 3% | 0% | 3% | 3% | 2% | 2% | 0% | 0% | 0% | 3% |
| | | 1700 - 1800 | 200 | 61% | 11% | 0% | 7% | 7% | 2% | 0% | 1% | 2% | 0% | 1% | 1% | 1% | 1% | 0% | 0% | 0% | 6% |
| | | 1800 - 1900 | 200 | 64% | 10% | 0% | 7% | 5% | 1% | 0% | 1% | 2% | 0% | 0% | 2% | 1% | 1% | 0% | 0% | 0% | 6% |
| | | 1900 - 2000 | 150 | 52% | 12% | 0% | 8% | 5% | 1% | 1% | 2% | 3% | 0% | 0% | 1% | 4% | 8% | 0% | 0% | 0% | 4% |
| | | 2000 - 2100 | 100 | 54% | 16% | 0% | 10% | 4% | 2% | 2% | 1% | 4% | 0% | 0% | 0% | 1% | 1% | 0% | 0% | 0% | 4% |
| | | 2100 - 2200 | 150 | 59% | 18% | 0% | 8% | 3% | 1% | 0% | 1% | 2% | 0% | 0% | 1% | 1% | 2% | 0% | 0% | 0% | 5% |
| | | 2200 - 2300 | 100 | 56% | 21% | 0% | 7% | 4% | 2% | 0% | 2% | 2% | 0% | 0% | 2% | 0% | 2% | 0% | 0% | 0% | 4% |
| | | 2300 - 0000 | 50 | 49% | 29% | 0% | 6% | 4% | 2% | 2% | 0% | 2% | 0% | 0% | 0% | 0% | 2% | 0% | 0% | 0% | 4% |
| 70 | Unnamed Road (L070) - NB | 0000 - 0100 | 50 | 67% | 0% | 0% | 0% | 0% | 0% | 0% | 0% | 0% | 0% | 0% | 0% | 0% | 0% | 0% | 0% | 0% | 33% |
| | | 0100 - 0200 | 50 | 50% | 0% | 0% | 0% | 0% | 0% | 0% | 0% | 0% | 0% | 0% | 0% | 0% | 0% | 0% | 0% | 0% | 50% |
| | | 0200 - 0300 | 50 | 50% | 0% | 0% | 0% | 0% | 0% | 0% | 0% | 0% | 0% | 0% | 0% | 0% | 0% | 0% | 0% | 0% | 50% |
| | | 0300 - 0400 | 50 | 50% | 0% | 0% | 0% | 0% | 0% | 0% | 0% | 0% | 0% | 0% | 0% | 0% | 0% | 0% | 0% | 0% | 50% |
| | | 0400 - 0500 | 50 | 50% | 0% | 0% | 0% | 0% | 0% | 0% | 0% | 0% | 0% | 0% | 0% | 0% | 0% | 0% | 0% | 0% | 50% |
| | | 0500 - 0600 | 50 | 50% | 0% | 0% | 0% | 0% | 0% | 0% | 0% | 0% | 0% | 0% | 0% | 0% | 0% | 0% | 0% | 0% | 50% |
| | | 0600 - 0700 | 50 | 57% | 0% | 0% | 0% | 0% | 0% | 14% | 14% | 0% | 0% | 0% | 0% | 0% | 0% | 0% | 0% | 0% | 14% |
| | | 0700 - 0800 | 50 | 50% | 0% | 0% | 0% | 0% | 0% | 0% | 43% | 0% | 0% | 0% | 0% | 0% | 0% | 0% | 0% | 0% | 7% |
| | | 0800 - 0900 | 50 | 58% | 0% | 0% | 0% | 0% | 0% | 0% | 33% | 0% | 0% | 0% | 0% | 0% | 0% | 0% | 0% | 0% | 8% |
| | | 0900 - 1000 | 50 | 50% | 0% | 0% | 0% | 0% | 0% | 0% | 40% | 0% | 0% | 0% | 0% | 0% | 0% | 0% | 0% | 0% | 10% |
| | | 1000 - 1100 | 50 | 60% | 0% | 0% | 10% | 0% | 0% | 10% | 10% | 0% | 0% | 0% | 0% | 0% | 0% | 0% | 0% | 0% | 10% |
| | | 1100 - 1200 | 50 | 55% | 0% | 0% | 9% | 0% | 0% | 9% | 18% | 0% | 0% | 0% | 0% | 0% | 0% | 0% | 0% | 0% | 9% |
| | | 1200 - 1300 | 50 | 55% | 0% | 0% | 9% | 0% | 0% | 9% | 18% | 0% | 0% | 0% | 0% | 0% | 0% | 0% | 0% | 0% | 9% |
| | | 1300 - 1400 | 50 | 60% | 0% | 0% | 10% | 0% | 0% | 10% | 10% | 0% | 0% | 0% | 0% | 0% | 0% | 0% | 0% | 0% | 10% |
| | | 1400 - 1500 | 50 | 55% | 0% | 0% | 9% | 0% | 0% | 18% | 9% | 0% | 0% | 0% | 0% | 0% | 0% | 0% | 0% | 0% | 9% |
| | | 1500 - 1600 | 50 | 58% | 0% | 0% | 8% | 0% | 0% | 8% | 17% | 0% | 0% | 0% | 0% | 0% | 0% | 0% | 0% | 0% | 8% |
| | | 1600 - 1700 | 50 | 60% | 0% | 0% | 15% | 0% | 0% | 20% | 0% | 0% | 0% | 0% | 0% | 0% | 0% | 0% | 0% | 0% | 5% |
| | | 1700 - 1800 | 50 | 71% | 0% | 0% | 14% | 0% | 0% | 10% | 0% | 0% | 0% | 0% | 0% | 0% | 0% | 0% | 0% | 0% | 5% |
| | | 1800 - 1900 | 50 | 67% | 0% | 0% | 13% | 0% | 0% | 17% | 0% | 0% | 0% | 0% | 0% | 0% | 0% | 0% | 0% | 0% | 4% |
| | | 1900 - 2000 | 50 | 75% | 0% | 0% | 8% | 0% | 0% | 0% | 8% | 0% | 0% | 0% | 0% | 0% | 0% | 0% | 0% | 0% | 8% |
| | | 2000 - 2100 | 50 | 73% | 0% | 0% | 9% | 0% | 0% | 9% | 0% | 0% | 0% | 0% | 0% | 0% | 0% | 0% | 0% | 0% | 9% |
| | | 2100 - 2200 | 50 | 75% | 0% | 0% | 8% | 0% | 0% | 0% | 8% | 0% | 0% | 0% | 0% | 0% | 0% | 0% | 0% | 0% | 8% |
| | | 2200 - 2300 | 50 | 86% | 0% | 0% | 0% | 0% | 0% | 0% | 0% | 0% | 0% | 0% | 0% | 0% | 0% | 0% | 0% | 0% | 14% |
| | | 2300 - 0000 | 50 | 80% | 0% | 0% | 0% | 0% | 0% | 0% | 0% | 0% | 0% | 0% | 0% | 0% | 0% | 0% | 0% | 0% | 20% |
| 71 | Unnamed Road (L071) - SB | 0000 - 0100 | 50 | 67% | 0% | 0% | 17% | 0% | 0% | 0% | 0% | 0% | 0% | 0% | 0% | 0% | 0% | 0% | 0% | 0% | 17% |
| | | 0100 - 0200 | 50 | 50% | 0% | 0% | 0% | 25% | 0% | 0% | 0% | 0% | 0% | 0% | 0% | 0% | 0% | 0% | 0% | 0% | 25% |
| | | 0200 - 0300 | 50 | 33% | 0% | 0% | 0% | 33% | 0% | 0% | 0% | 0% | 0% | 0% | 0% | 0% | 0% | 0% | 0% | 0% | 33% |
| | | 0300 - 0400 | 50 | 33% | 0% | 0% | 0% | 33% | 0% | 0% | 0% | 0% | 0% | 0% | 0% | 0% | 0% | 0% | 0% | 0% | 33% |
| | | 0400 - 0500 | 50 | 33% | 0% | 0% | 0% | 33% | 0% | 0% | 0% | 0% | 0% | 0% | 0% | 0% | 0% | 0% | 0% | 0% | 33% |
| | | 0500 - 0600 | 50 | 25% | 0% | 0% | 25% | 25% | 0% | 0% | 0% | 0% | 0% | 0% | 0% | 0% | 0% | 0% | 0% | 0% | 25% |
| | | 0600 - 0700 | 50 | 60% | 0% | 0% | 10% | 20% | 0% | 0% | 0% | 0% | 0% | 0% | 0% | 0% | 0% | 0% | 0% | 0% | 10% |
| | | 0700 - 0800 | 50 | 65% | 0% | 0% | 8% | 15% | 0% | 0% | 0% | 0% | 8% | 0% | 0% | 0% | 0% | 0% | 0% | 0% | 4% |
| | | 0800 - 0900 | 50 | 57% | 0% | 0% | 7% | 25% | 0% | 0% | 0% | 0% | 7% | 0% | 0% | 0% | 0% | 0% | 0% | 0% | 4% |
| | | 0900 - 1000 | 50 | 48% | 0% | 0% | 9% | 39% | 0% | 0% | 0% | 0% | 0% | 0% | 0% | 0% | 0% | 0% | 0% | 0% | 4% |
| | | 1000 - 1100 | 50 | 50% | 0% | 0% | 22% | 22% | 0% | 0% | 0% | 0% | 0% | 0% | 0% | 0% | 0% | 0% | 0% | 0% | 6% |
| | | 1100 - 1200 | 50 | 50% | 0% | 0% | 22% | 22% | 0% | 0% | 0% | 0% | 0% | 0% | 0% | 0% | 0% | 0% | 0% | 0% | 6% |
| | | 1200 - 1300 | 50 | 47% | 0% | 0% | 16% | 21% | 0% | 0% | 0% | 0% | 11% | 0% | 0% | 0% | 0% | 0% | 0% | 0% | 5% |
| | | 1300 - 1400 | 50 | 53% | 0% | 0% | 18% | 24% | 0% | 0% | 0% | 0% | 0% | 0% | 0% | 0% | 0% | 0% | 0% | 0% | 6% |
| | | 1400 - 1500 | 50 | 53% | 0% | 0% | 21% | 21% | 0% | 0% | 0% | 0% | 0% | 0% | 0% | 0% | 0% | 0% | 0% | 0% | 5% |
| | | 1500 - 1600 | 50 | 52% | 0% | 0% | 14% | 19% | 0% | 0% | 0% | 0% | 10% | 0% | 0% | 0% | 0% | 0% | 0% | 0% | 5% |
| | | 1600 - 1700 | 50 | 68% | 0% | 0% | 27% | 0% | 0% | 0% | 0% | 0% | 0% | 0% | 0% | 0% | 0% | 0% | 0% | 0% | 5% |
| | | 1700 - 1800 | 50 | 70% | 0% | 0% | 22% | 0% | 0% | 0% | 0% | 0% | 0% | 0% | 0% | 0% | 0% | 0% | 0% | 0% | 7% |
| | | 1800 - 1900 | 50 | 72% | 0% | 0% | 21% | 0% | 0% | 0% | 0% | 0% | 0% | 0% | 0% | 0% | 0% | 0% | 0% | 0% | 7% |
| | | 1900 - 2000 | 50 | 74% | 0% | 0% | 11% | 11% | 0% | 0% | 0% | 0% | 0% | 0% | 0% | 0% | 0% | 0% | 0% | 0% | 5% |
| | | 2000 - 2100 | 50 | 67% | 0% | 0% | 17% | 11% | 0% | 0% | 0% | 0% | 0% | 0% | 0% | 0% | 0% | 0% | 0% | 0% | 6% |
| | | 2100 - 2200 | 50 | 79% | 0% | 0% | 11% | 5% | 0% | 0% | 0% | 0% | 0% | 0% | 0% | 0% | 0% | 0% | 0% | 0% | 5% |
| | | 2200 - 2300 | 50 | 75% | 0% | 0% | 8% | 8% | 0% | 0% | 0% | 0% | 0% | 0% | 0% | 0% | 0% | 0% | 0% | 0% | 8% |
| | | 2300 - 0000 | 50 | 67% | 0% | 0% | 11% | 11% | 0% | 0% | 0% | 0% | 0% | 0% | 0% | 0% | 0% | 0% | 0% | 0% | 11% |
| 72 | Access road (L072) - SB | 0000 - 0100 | 50 | 50% | 25% | 0% | 0% | 0% | 0% | 0% | 0% | 0% | 0% | 0% | 0% | 0% | 0% | 0% | 0% | 0% | 25% |
| | | 0100 - 0200 | 50 | 33% | 33% | 0% | 0% | 0% | 0% | 0% | 0% | 0% | 0% | 0% | 0% | 0% | 0% | 0% | 0% | 0% | 33% |
| | | 0200 - 0300 | 50 | 33% | 33% | 0% | 0% | 0% | 0% | 0% | 0% | 0% | 0% | 0% | 0% | 0% | 0% | 0% | 0% | 0% | 33% |
| | | 0300 - 0400 | 50 | 0% | 50% | 0% | 0% | 0% | 0% | 0% | 0% | 0% | 0% | 0% | 0% | 0% | 0% | 0% | 0% | 0% | 50% |
| | | 0400 - 0500 | 50 | 33% | 33% | 0% | 0% | 0% | 0% | 0% | 0% | 0% | 0% | 0% | 0% | 0% | 0% | 0% | 0% | 0% | 33% |
| | | 0500 - 0600 | 50 | 25% | 25% | 0% | 0% | 0% | 0% | 0% | 0% | 0% | 0% | 0% | 0% | 0% | 25% | 0% | 0% | 0% | 25% |
| | | 0600 - 0700 | 50 | 27% | 9% | 0% | 0% | 0% | 0% | 0% | 18% | 0% | 0% | 9% | 0% | 0% | 27% | 0% | 0% | 0% | 9% |
| | | 0700 - 0800 | 50 | 50% | 0% | 0% | 0% | 0% | 6% | 3% | 25% | 0% | 0% | 3% | 0% | 0% | 9% | 0% | 0% | 0% | 3% |
| | | 0800 - 0900 | 50 | 56% | 0% | 0% | 0% | 0% | 11% | 4% | 19% | 0% | 0% | 4% | 0% | 0% | 4% | 0% | 0% | 0% | 4% |
| | | 0900 - 1000 | 50 | 46% | 0% | 0% | 0% | 0% | 18% | 5% | 23% | 0% | 0% | 0% | 0% | 0% | 5% | 0% | 0% | 0% | 5% |
| | | 1000 - 1100 | 50 | 33% | 17% | 0% | 0% | 0% | 17% | 8% | 17% | 0% | 0% | 0% | 0% | 0% | 0% | 0% | 0% | 0% | 8% |
| | | 1100 - 1200 | 50 | 29% | 14% | 0% | 0% | 0% | 14% | 7% | 21% | 0% | 0% | 0% | 0% | 0% | 7% | 0% | 0% | 0% | 7% |
| | | 1200 - 1300 | 50 | 29% | 7% | 0% | 0% | 0% | 14% | 7% | 21% | 0% | 0% | 7% | 0% | 0% | 7% | 0% | 0% | 0% | 7% |
| | | 1300 - 1400 | 50 | 36% | 18% | 0% | 0% | 0% | 9% | 9% | 18% | 0% | 0% | 0% | 0% | 0% | 0% | 0% | 0% | 0% | 9% |
| | | 1400 - 1500 | 50 | 29% | 14% | 0% | 0% | 0% | 14% | 7% | 14% | 0% | 0% | 0% | 0% | 0% | 14% | 0% | 0% | 0% | 7% |
| | | 1500 - 1600 | 50 | 29% | 12% | 0% | 0% | 0% | 18% | 6% | 12% | 0% | 0% | 6% | 0% | 0% | 12% | 0% | 0% | 0% | 6% |
| | | 1600 - 1700 | 50 | 0% | 80% | 0% | 0% | 0% | 0% | 0% | 0% | 0% | 0% | 0% | 0% | 0% | 0% | 0% | 0% | 0% | 20% |
| | | 1700 - 1800 | 50 | 0% | 80% | 0% | 0% | 0% | 0% | 0% | 0% | 0% | 0% | 0% | 0% | 0% | 0% | 0% | 0% | 0% | 20% |
| | | 1800 - 1900 | 50 | 0% | 80% | 0% | 0% | 0% | 0% | 0% | 0% | 0% | 0% | 0% | 0% | 0% | 0% | 0% | 0% | 0% | 20% |
| | | 1900 - 2000 | 50 | 46% | 15% | 0% | 0% | 0% | 0% | 0% | 8% | 0% | 0% | 0% | 0% | 0% | 23% | 0% | 0% | 0% | 8% |
| | | 2000 - 2100 | 50 | 56% | 22% | 0% | 0% | 0% | 11% | 0% | 0% | 0% | 0% | 0% | 0% | 0% | 0% | 0% | 0% | 0% | 11% |
| | | 2100 - 2200 | 50 | 50% | 17% | 0% | 0% | 0% | 8% | 0% | 8% | 0% | 0% | 0% | 0% | 0% | 8% | 0% | 0% | 0% | 8% |
| | | 2200 - 2300 | 50 | 57% | 29% | 0% | 0% | 0% | 0% | 0% | 0% | 0% | 0% | 0% | 0% | 0% | 0% | 0% | 0% | 0% | 14% |
| | | 2300 - 0000 | 50 | 50% | 25% | 0% | 0% | 0% | 0% | 0% | 0% | 0% | 0% | 0% | 0% | 0% | 0% | 0% | 0% | 0% | 25% |

| Road No. | Road Section | Hour | Year 2045 Hourly Project Traffic Flow Composition (%) | | | | | | | | | | | | | | | | | | |
|---|---|---|---|---|---|---|---|---|---|---|---|---|---|---|---|---|---|---|---|---|---|
| | | | Total Flow | PC | Taxi | LGV3 | LGV4 | LGV6 | HGV7 | HGV8 | HGV9 | PLB | PV4 | PV5 | NFB6 | NFB7 | NFB8 | NFB9 | FBSD | FBDD | MC |
| 73 | Access road (L073) - NB | 0000 - 0100 | 50 | 50% | 33% | 0% | 0% | 0% | 0% | 0% | 0% | 0% | 0% | 0% | 0% | 0% | 0% | 0% | 0% | 0% | 17% |
| | | 0100 - 0200 | 50 | 25% | 50% | 0% | 0% | 0% | 0% | 0% | 0% | 0% | 0% | 0% | 0% | 0% | 0% | 0% | 0% | 0% | 25% |
| | | 0200 - 0300 | 50 | 33% | 33% | 0% | 0% | 0% | 0% | 0% | 0% | 0% | 0% | 0% | 0% | 0% | 0% | 0% | 0% | 0% | 33% |
| | | 0300 - 0400 | 50 | 33% | 33% | 0% | 0% | 0% | 0% | 0% | 0% | 0% | 0% | 0% | 0% | 0% | 0% | 0% | 0% | 0% | 33% |
| | | 0400 - 0500 | 50 | 33% | 33% | 0% | 0% | 0% | 0% | 0% | 0% | 0% | 0% | 0% | 0% | 0% | 0% | 0% | 0% | 0% | 33% |
| | | 0500 - 0600 | 50 | 33% | 33% | 0% | 0% | 0% | 0% | 0% | 0% | 0% | 0% | 0% | 0% | 0% | 0% | 0% | 0% | 0% | 33% |
| | | 0600 - 0700 | 50 | 50% | 13% | 0% | 0% | 13% | 0% | 13% | 0% | 0% | 0% | 0% | 0% | 0% | 0% | 0% | 0% | 0% | 13% |
| | | 0700 - 0800 | 50 | 0% | 50% | 0% | 0% | 0% | 0% | 33% | 0% | 0% | 0% | 0% | 0% | 0% | 0% | 0% | 0% | 0% | 17% |
| | | 0800 - 0900 | 50 | 0% | 50% | 0% | 0% | 0% | 0% | 33% | 0% | 0% | 0% | 0% | 0% | 0% | 0% | 0% | 0% | 0% | 17% |
| | | 0900 - 1000 | 50 | 0% | 50% | 0% | 0% | 0% | 0% | 33% | 0% | 0% | 0% | 0% | 0% | 0% | 0% | 0% | 0% | 0% | 17% |
| | | 1000 - 1100 | 50 | 50% | 17% | 0% | 8% | 8% | 0% | 8% | 0% | 0% | 0% | 0% | 0% | 0% | 0% | 0% | 0% | 0% | 8% |
| | | 1100 - 1200 | 50 | 46% | 15% | 0% | 8% | 8% | 0% | 8% | 8% | 0% | 0% | 0% | 0% | 0% | 0% | 0% | 0% | 0% | 8% |
| | | 1200 - 1300 | 50 | 46% | 15% | 0% | 8% | 8% | 0% | 8% | 8% | 0% | 0% | 0% | 0% | 0% | 0% | 0% | 0% | 0% | 8% |
| | | 1300 - 1400 | 50 | 50% | 17% | 0% | 8% | 8% | 0% | 8% | 0% | 0% | 0% | 0% | 0% | 0% | 0% | 0% | 0% | 0% | 8% |
| | | 1400 - 1500 | 50 | 50% | 14% | 0% | 7% | 7% | 0% | 14% | 0% | 0% | 0% | 0% | 0% | 0% | 0% | 0% | 0% | 0% | 7% |
| | | 1500 - 1600 | 50 | 54% | 15% | 0% | 8% | 8% | 0% | 8% | 0% | 0% | 0% | 0% | 0% | 0% | 0% | 0% | 0% | 0% | 8% |
| | | 1600 - 1700 | 50 | 70% | 7% | 0% | 7% | 7% | 0% | 0% | 4% | 0% | 0% | 0% | 0% | 0% | 0% | 0% | 0% | 0% | 4% |
| | | 1700 - 1800 | 50 | 73% | 6% | 0% | 6% | 6% | 0% | 0% | 3% | 0% | 0% | 0% | 0% | 0% | 0% | 0% | 0% | 0% | 6% |
| | | 1800 - 1900 | 50 | 76% | 6% | 0% | 6% | 3% | 0% | 0% | 3% | 0% | 0% | 0% | 0% | 0% | 0% | 0% | 0% | 0% | 6% |
| | | 1900 - 2000 | 50 | 64% | 14% | 0% | 7% | 7% | 0% | 0% | 0% | 0% | 0% | 0% | 0% | 0% | 0% | 0% | 0% | 0% | 7% |
| | | 2000 - 2100 | 50 | 57% | 14% | 0% | 7% | 7% | 0% | 7% | 0% | 0% | 0% | 0% | 0% | 0% | 0% | 0% | 0% | 0% | 7% |
| | | 2100 - 2200 | 50 | 67% | 20% | 0% | 7% | 0% | 0% | 0% | 0% | 0% | 0% | 0% | 0% | 0% | 0% | 0% | 0% | 0% | 7% |
| | | 2200 - 2300 | 50 | 67% | 22% | 0% | 0% | 0% | 0% | 0% | 0% | 0% | 0% | 0% | 0% | 0% | 0% | 0% | 0% | 0% | 11% |
| | | 2300 - 0000 | 50 | 57% | 29% | 0% | 0% | 0% | 0% | 0% | 0% | 0% | 0% | 0% | 0% | 0% | 0% | 0% | 0% | 0% | 14% |
| 74 | Ng Lau Road (L074) - EB | 0000 - 0100 | 50 | 45% | 34% | 0% | 11% | 3% | 0% | 0% | 0% | 0% | 0% | 0% | 0% | 0% | 3% | 0% | 0% | 0% | 5% |
| | | 0100 - 0200 | 50 | 32% | 46% | 0% | 7% | 4% | 0% | 0% | 4% | 0% | 0% | 0% | 0% | 0% | 4% | 0% | 0% | 0% | 4% |
| | | 0200 - 0300 | 50 | 33% | 48% | 0% | 10% | 5% | 0% | 0% | 0% | 0% | 0% | 0% | 0% | 0% | 0% | 0% | 0% | 0% | 5% |
| | | 0300 - 0400 | 50 | 25% | 56% | 0% | 6% | 6% | 0% | 0% | 0% | 0% | 0% | 0% | 0% | 0% | 0% | 0% | 0% | 0% | 6% |
| | | 0400 - 0500 | 50 | 37% | 42% | 0% | 11% | 5% | 0% | 0% | 0% | 0% | 0% | 0% | 0% | 0% | 0% | 0% | 0% | 0% | 5% |
| | | 0500 - 0600 | 50 | 26% | 37% | 0% | 11% | 7% | 0% | 0% | 4% | 0% | 0% | 4% | 0% | 0% | 7% | 0% | 0% | 0% | 4% |
| | | 0600 - 0700 | 100 | 36% | 14% | 0% | 8% | 4% | 0% | 0% | 4% | 3% | 0% | 12% | 4% | 0% | 14% | 0% | 0% | 0% | 3% |
| | | 0700 - 0800 | 150 | 47% | 13% | 0% | 12% | 4% | 0% | 1% | 0% | 3% | 2% | 9% | 2% | 0% | 5% | 0% | 0% | 0% | 3% |
| | | 0800 - 0900 | 150 | 45% | 16% | 0% | 13% | 5% | 0% | 1% | 0% | 4% | 2% | 6% | 4% | 0% | 2% | 0% | 0% | 0% | 3% |
| | | 0900 - 1000 | 100 | 38% | 20% | 0% | 19% | 8% | 0% | 1% | 0% | 3% | 0% | 2% | 2% | 0% | 3% | 0% | 0% | 0% | 2% |
| | | 1000 - 1100 | 150 | 42% | 18% | 0% | 19% | 8% | 0% | 1% | 3% | 3% | 0% | 1% | 3% | 0% | 2% | 0% | 0% | 0% | 2% |
| | | 1100 - 1200 | 150 | 40% | 18% | 0% | 17% | 7% | 0% | 1% | 6% | 3% | 0% | 2% | 2% | 0% | 4% | 0% | 0% | 0% | 2% |
| | | 1200 - 1300 | 150 | 42% | 15% | 0% | 14% | 7% | 0% | 1% | 5% | 3% | 2% | 6% | 1% | 0% | 3% | 0% | 0% | 0% | 2% |
| | | 1300 - 1400 | 100 | 44% | 16% | 0% | 16% | 8% | 0% | 1% | 4% | 3% | 0% | 1% | 2% | 0% | 2% | 0% | 0% | 0% | 3% |
| | | 1400 - 1500 | 150 | 42% | 16% | 0% | 17% | 6% | 0% | 1% | 4% | 2% | 0% | 2% | 2% | 0% | 6% | 0% | 0% | 0% | 2% |
| | | 1500 - 1600 | 150 | 41% | 17% | 0% | 15% | 7% | 0% | 1% | 3% | 2% | 2% | 4% | 2% | 0% | 5% | 0% | 0% | 0% | 2% |
| | | 1600 - 1700 | 200 | 50% | 13% | 0% | 16% | 4% | 0% | 0% | 5% | 3% | 0% | 1% | 4% | 0% | 3% | 0% | 0% | 0% | 2% |
| | | 1700 - 1800 | 200 | 57% | 12% | 0% | 13% | 4% | 0% | 0% | 5% | 2% | 0% | 1% | 2% | 0% | 1% | 0% | 0% | 0% | 3% |
| | | 1800 - 1900 | 200 | 60% | 11% | 0% | 13% | 3% | 0% | 0% | 4% | 2% | 0% | 0% | 3% | 0% | 2% | 0% | 0% | 0% | 3% |
| | | 1900 - 2000 | 150 | 54% | 14% | 0% | 11% | 3% | 0% | 0% | 2% | 3% | 0% | 0% | 1% | 0% | 10% | 0% | 0% | 0% | 3% |
| | | 2000 - 2100 | 150 | 55% | 18% | 0% | 14% | 3% | 0% | 0% | 1% | 4% | 0% | 0% | 0% | 0% | 2% | 0% | 0% | 0% | 3% |
| | | 2100 - 2200 | 150 | 60% | 19% | 0% | 11% | 2% | 0% | 0% | 1% | 2% | 0% | 0% | 1% | 0% | 2% | 0% | 0% | 0% | 4% |
| | | 2200 - 2300 | 100 | 56% | 22% | 0% | 10% | 3% | 0% | 0% | 1% | 0% | 0% | 0% | 1% | 0% | 3% | 0% | 0% | 0% | 4% |
| | | 2300 - 0000 | 100 | 51% | 29% | 0% | 10% | 4% | 0% | 0% | 0% | 0% | 0% | 0% | 0% | 0% | 2% | 0% | 0% | 0% | 4% |
| 75 | Ng Lau Road (L075) - WB | 0000 - 0100 | 50 | 45% | 34% | 0% | 8% | 3% | 3% | 0% | 0% | 0% | 0% | 0% | 0% | 0% | 3% | 0% | 0% | 0% | 5% |
| | | 0100 - 0200 | 50 | 31% | 45% | 0% | 7% | 3% | 3% | 0% | 3% | 0% | 0% | 0% | 0% | 0% | 3% | 0% | 0% | 0% | 3% |
| | | 0200 - 0300 | 50 | 32% | 46% | 0% | 9% | 5% | 0% | 0% | 5% | 0% | 0% | 0% | 0% | 0% | 0% | 0% | 0% | 0% | 5% |
| | | 0300 - 0400 | 50 | 22% | 50% | 0% | 6% | 6% | 6% | 0% | 6% | 0% | 0% | 0% | 0% | 0% | 0% | 0% | 0% | 0% | 6% |
| | | 0400 - 0500 | 50 | 33% | 44% | 0% | 6% | 6% | 6% | 0% | 0% | 0% | 0% | 0% | 0% | 0% | 0% | 0% | 0% | 0% | 6% |
| | | 0500 - 0600 | 50 | 25% | 36% | 0% | 7% | 7% | 0% | 0% | 4% | 0% | 0% | 4% | 0% | 4% | 11% | 0% | 0% | 0% | 4% |
| | | 0600 - 0700 | 100 | 31% | 13% | 0% | 6% | 5% | 1% | 1% | 5% | 2% | 0% | 9% | 3% | 6% | 16% | 0% | 0% | 0% | 2% |
| | | 0700 - 0800 | 200 | 41% | 10% | 0% | 10% | 2% | 3% | 2% | 13% | 2% | 0% | 5% | 1% | 3% | 8% | 0% | 0% | 0% | 1% |
| | | 0800 - 0900 | 150 | 42% | 13% | 0% | 13% | 4% | 4% | 3% | 9% | 3% | 0% | 4% | 3% | 1% | 3% | 0% | 0% | 0% | 1% |
| | | 0900 - 1000 | 150 | 32% | 14% | 0% | 17% | 5% | 5% | 4% | 11% | 2% | 0% | 2% | 2% | 2% | 5% | 0% | 0% | 0% | 1% |
| | | 1000 - 1100 | 150 | 39% | 17% | 0% | 14% | 8% | 6% | 3% | 4% | 3% | 0% | 1% | 3% | 0% | 2% | 0% | 0% | 0% | 2% |
| | | 1100 - 1200 | 150 | 37% | 17% | 0% | 11% | 8% | 4% | 3% | 8% | 3% | 0% | 1% | 1% | 1% | 4% | 0% | 0% | 0% | 3% |
| | | 1200 - 1300 | 150 | 40% | 14% | 0% | 10% | 7% | 4% | 2% | 7% | 3% | 1% | 5% | 1% | 1% | 4% | 0% | 0% | 0% | 3% |
| | | 1300 - 1400 | 100 | 43% | 16% | 0% | 12% | 8% | 2% | 2% | 5% | 3% | 0% | 1% | 2% | 1% | 2% | 0% | 0% | 0% | 3% |
| | | 1400 - 1500 | 150 | 38% | 14% | 0% | 12% | 6% | 4% | 4% | 4% | 2% | 0% | 1% | 2% | 3% | 8% | 0% | 0% | 0% | 3% |
| | | 1500 - 1600 | 150 | 38% | 16% | 0% | 10% | 7% | 6% | 2% | 5% | 2% | 1% | 3% | 2% | 2% | 6% | 0% | 0% | 0% | 2% |
| | | 1600 - 1700 | 150 | 51% | 14% | 0% | 8% | 7% | 3% | 0% | 1% | 3% | 0% | 3% | 3% | 2% | 2% | 0% | 0% | 0% | 3% |
| | | 1700 - 1800 | 200 | 60% | 14% | 0% | 7% | 5% | 2% | 0% | 1% | 2% | 0% | 1% | 1% | 1% | 1% | 0% | 0% | 0% | 5% |
| | | 1800 - 1900 | 200 | 63% | 13% | 0% | 7% | 4% | 1% | 0% | 1% | 2% | 0% | 0% | 2% | 1% | 1% | 0% | 0% | 0% | 6% |
| | | 1900 - 2000 | 150 | 50% | 13% | 0% | 7% | 4% | 1% | 1% | 2% | 2% | 0% | 0% | 1% | 4% | 11% | 0% | 0% | 0% | 3% |
| | | 2000 - 2100 | 150 | 54% | 17% | 0% | 10% | 4% | 2% | 1% | 1% | 4% | 0% | 0% | 0% | 1% | 2% | 0% | 0% | 0% | 4% |
| | | 2100 - 2200 | 150 | 58% | 18% | 0% | 8% | 2% | 2% | 0% | 2% | 2% | 0% | 0% | 1% | 1% | 3% | 0% | 0% | 0% | 4% |
| | | 2200 - 2300 | 100 | 57% | 21% | 0% | 7% | 3% | 1% | 0% | 1% | 0% | 0% | 0% | 1% | 0% | 3% | 0% | 0% | 0% | 4% |
| | | 2300 - 0000 | 50 | 51% | 31% | 0% | 6% | 4% | 2% | 0% | 0% | 0% | 0% | 0% | 0% | 0% | 2% | 0% | 0% | 0% | 4% |
| 76 | Access road (L076) - EB | 0000 - 0100 | 50 | 33% | 33% | 0% | 0% | 0% | 0% | 0% | 0% | 0% | 0% | 0% | 0% | 0% | 0% | 0% | 0% | 0% | 33% |
| | | 0100 - 0200 | 50 | 33% | 33% | 0% | 0% | 0% | 0% | 0% | 0% | 0% | 0% | 0% | 0% | 0% | 0% | 0% | 0% | 0% | 33% |
| | | 0200 - 0300 | 50 | 33% | 33% | 0% | 0% | 0% | 0% | 0% | 0% | 0% | 0% | 0% | 0% | 0% | 0% | 0% | 0% | 0% | 33% |
| | | 0300 - 0400 | 50 | 0% | 50% | 0% | 0% | 0% | 0% | 0% | 0% | 0% | 0% | 0% | 0% | 0% | 0% | 0% | 0% | 0% | 50% |
| | | 0400 - 0500 | 50 | 33% | 33% | 0% | 0% | 0% | 0% | 0% | 0% | 0% | 0% | 0% | 0% | 0% | 0% | 0% | 0% | 0% | 33% |
| | | 0500 - 0600 | 50 | 25% | 25% | 0% | 0% | 0% | 0% | 0% | 0% | 0% | 0% | 0% | 0% | 0% | 25% | 0% | 0% | 0% | 25% |
| | | 0600 - 0700 | 50 | 25% | 13% | 0% | 0% | 0% | 0% | 0% | 13% | 0% | 0% | 0% | 0% | 0% | 38% | 0% | 0% | 0% | 13% |
| | | 0700 - 0800 | 50 | 54% | 0% | 0% | 0% | 0% | 8% | 4% | 19% | 0% | 0% | 0% | 0% | 0% | 12% | 0% | 0% | 0% | 4% |
| | | 0800 - 0900 | 50 | 59% | 0% | 0% | 0% | 0% | 14% | 5% | 14% | 0% | 0% | 0% | 0% | 0% | 5% | 0% | 0% | 0% | 5% |
| | | 0900 - 1000 | 50 | 47% | 0% | 0% | 0% | 0% | 21% | 5% | 16% | 0% | 0% | 0% | 0% | 0% | 5% | 0% | 0% | 0% | 5% |
| | | 1000 - 1100 | 50 | 33% | 11% | 0% | 0% | 0% | 22% | 11% | 11% | 0% | 0% | 0% | 0% | 0% | 0% | 0% | 0% | 0% | 11% |
| | | 1100 - 1200 | 50 | 27% | 9% | 0% | 0% | 0% | 18% | 9% | 18% | 0% | 0% | 0% | 0% | 0% | 9% | 0% | 0% | 0% | 9% |
| | | 1200 - 1300 | 50 | 27% | 9% | 0% | 0% | 0% | 18% | 9% | 18% | 0% | 0% | 0% | 0% | 0% | 9% | 0% | 0% | 0% | 9% |
| | | 1300 - 1400 | 50 | 38% | 13% | 0% | 0% | 0% | 13% | 13% | 13% | 0% | 0% | 0% | 0% | 0% | 0% | 0% | 0% | 0% | 13% |
| | | 1400 - 1500 | 50 | 33% | 8% | 0% | 0% | 0% | 17% | 8% | 8% | 0% | 0% | 0% | 0% | 0% | 17% | 0% | 0% | 0% | 8% |
| | | 1500 - 1600 | 50 | 31% | 8% | 0% | 0% | 0% | 23% | 8% | 8% | 0% | 0% | 0% | 0% | 0% | 15% | 0% | 0% | 0% | 8% |
| | | 1600 - 1700 | 50 | 0% | 75% | 0% | 0% | 0% | 0% | 0% | 0% | 0% | 0% | 0% | 0% | 0% | 0% | 0% | 0% | 0% | 25% |
| | | 1700 - 1800 | 50 | 0% | 75% | 0% | 0% | 0% | 0% | 0% | 0% | 0% | 0% | 0% | 0% | 0% | 0% | 0% | 0% | 0% | 25% |
| | | 1800 - 1900 | 50 | 0% | 75% | 0% | 0% | 0% | 0% | 0% | 0% | 0% | 0% | 0% | 0% | 0% | 0% | 0% | 0% | 0% | 25% |
| | | 1900 - 2000 | 50 | 45% | 9% | 0% | 0% | 0% | 0% | 0% | 9% | 0% | 0% | 0% | 0% | 0% | 27% | 0% | 0% | 0% | 9% |
| | | 2000 - 2100 | 50 | 63% | 13% | 0% | 0% | 0% | 13% | 0% | 0% | 0% | 0% | 0% | 0% | 0% | 0% | 0% | 0% | 0% | 13% |
| | | 2100 - 2200 | 50 | 50% | 20% | 0% | 0% | 0% | 10% | 0% | 0% | 0% | 0% | 0% | 0% | 0% | 10% | 0% | 0% | 0% | 10% |
| | | 2200 - 2300 | 50 | 60% | 20% | 0% | 0% | 0% | 0% | 0% | 0% | 0% | 0% | 0% | 0% | 0% | 0% | 0% | 0% | 0% | 20% |
| | | 2300 - 0000 | 50 | 50% | 25% | 0% | 0% | 0% | 0% | 0% | 0% | 0% | 0% | 0% | 0% | 0% | 0% | 0% | 0% | 0% | 25% |

| Road No. | Road Section | Hour | Year 2045 Hourly Project Traffic Flow Composition (%) | | | | | | | | | | | | | | | | | | |
|---|---|---|---|---|---|---|---|---|---|---|---|---|---|---|---|---|---|---|---|---|---|
| | | | Total Flow | PC | Taxi | LGV3 | LGV4 | LGV6 | HGV7 | HGV8 | HGV9 | PLB | PV4 | PV5 | NFB6 | NFB7 | NFB8 | NFB9 | FBSD | FBDD | MC |
| 77 | Access road (L077) - WB | 0000 - 0100 | 50 | 50% | 25% | 0% | 0% | 0% | 0% | 0% | 0% | 0% | 0% | 0% | 0% | 0% | 0% | 0% | 0% | 0% | 25% |
| | | 0100 - 0200 | 50 | 33% | 33% | 0% | 0% | 0% | 0% | 0% | 0% | 0% | 0% | 0% | 0% | 0% | 0% | 0% | 0% | 0% | 33% |
| | | 0200 - 0300 | 50 | 50% | 0% | 0% | 0% | 0% | 0% | 0% | 0% | 0% | 0% | 0% | 0% | 0% | 0% | 0% | 0% | 0% | 50% |
| | | 0300 - 0400 | 50 | 50% | 0% | 0% | 0% | 0% | 0% | 0% | 0% | 0% | 0% | 0% | 0% | 0% | 0% | 0% | 0% | 0% | 50% |
| | | 0400 - 0500 | 50 | 50% | 0% | 0% | 0% | 0% | 0% | 0% | 0% | 0% | 0% | 0% | 0% | 0% | 0% | 0% | 0% | 0% | 50% |
| | | 0500 - 0600 | 50 | 50% | 0% | 0% | 0% | 0% | 0% | 0% | 0% | 0% | 0% | 0% | 0% | 0% | 0% | 0% | 0% | 0% | 50% |
| | | 0600 - 0700 | 50 | 50% | 13% | 0% | 0% | 13% | 0% | 0% | 13% | 0% | 0% | 0% | 0% | 0% | 0% | 0% | 0% | 0% | 13% |
| | | 0700 - 0800 | 50 | 0% | 20% | 0% | 0% | 0% | 0% | 20% | 40% | 0% | 0% | 0% | 0% | 0% | 0% | 0% | 0% | 0% | 20% |
| | | 0800 - 0900 | 50 | 0% | 25% | 0% | 0% | 0% | 0% | 25% | 25% | 0% | 0% | 0% | 0% | 0% | 0% | 0% | 0% | 0% | 25% |
| | | 0900 - 1000 | 50 | 0% | 25% | 0% | 0% | 0% | 0% | 25% | 25% | 0% | 0% | 0% | 0% | 0% | 0% | 0% | 0% | 0% | 25% |
| | | 1000 - 1100 | 50 | 55% | 9% | 0% | 0% | 9% | 0% | 9% | 9% | 0% | 0% | 0% | 0% | 0% | 0% | 0% | 0% | 0% | 9% |
| | | 1100 - 1200 | 50 | 55% | 9% | 0% | 0% | 9% | 0% | 9% | 9% | 0% | 0% | 0% | 0% | 0% | 0% | 0% | 0% | 0% | 9% |
| | | 1200 - 1300 | 50 | 55% | 9% | 0% | 0% | 9% | 0% | 9% | 9% | 0% | 0% | 0% | 0% | 0% | 0% | 0% | 0% | 0% | 9% |
| | | 1300 - 1400 | 50 | 55% | 9% | 0% | 0% | 9% | 0% | 9% | 9% | 0% | 0% | 0% | 0% | 0% | 0% | 0% | 0% | 0% | 9% |
| | | 1400 - 1500 | 50 | 55% | 9% | 0% | 0% | 9% | 0% | 9% | 9% | 0% | 0% | 0% | 0% | 0% | 0% | 0% | 0% | 0% | 9% |
| | | 1500 - 1600 | 50 | 59% | 8% | 0% | 0% | 8% | 0% | 8% | 8% | 0% | 0% | 0% | 0% | 0% | 0% | 0% | 0% | 0% | 8% |
| | | 1600 - 1700 | 50 | 72% | 4% | 0% | 4% | 8% | 0% | 0% | 4% | 0% | 0% | 0% | 0% | 0% | 0% | 0% | 0% | 0% | 8% |
| | | 1700 - 1800 | 50 | 74% | 3% | 0% | 3% | 7% | 0% | 0% | 3% | 0% | 0% | 0% | 0% | 0% | 0% | 0% | 0% | 0% | 10% |
| | | 1800 - 1900 | 50 | 78% | 3% | 0% | 3% | 3% | 0% | 0% | 3% | 0% | 0% | 0% | 0% | 0% | 0% | 0% | 0% | 0% | 10% |
| | | 1900 - 2000 | 50 | 75% | 8% | 0% | 0% | 8% | 0% | 0% | 0% | 0% | 0% | 0% | 0% | 0% | 0% | 0% | 0% | 0% | 8% |
| | | 2000 - 2100 | 50 | 73% | 9% | 0% | 0% | 9% | 0% | 0% | 0% | 0% | 0% | 0% | 0% | 0% | 0% | 0% | 0% | 0% | 9% |
| | | 2100 - 2200 | 50 | 83% | 8% | 0% | 0% | 0% | 0% | 0% | 0% | 0% | 0% | 0% | 0% | 0% | 0% | 0% | 0% | 0% | 8% |
| | | 2200 - 2300 | 50 | 75% | 13% | 0% | 0% | 0% | 0% | 0% | 0% | 0% | 0% | 0% | 0% | 0% | 0% | 0% | 0% | 0% | 13% |
| | | 2300 - 0000 | 50 | 67% | 17% | 0% | 0% | 0% | 0% | 0% | 0% | 0% | 0% | 0% | 0% | 0% | 0% | 0% | 0% | 0% | 17% |
| 78 | Ng Lau Road (L078) - NB | 0000 - 0100 | 50 | 48% | 33% | 0% | 10% | 3% | 0% | 0% | 0% | 0% | 0% | 0% | 0% | 0% | 3% | 0% | 0% | 0% | 5% |
| | | 0100 - 0200 | 50 | 33% | 47% | 0% | 7% | 3% | 0% | 0% | 3% | 0% | 0% | 0% | 0% | 0% | 3% | 0% | 0% | 0% | 3% |
| | | 0200 - 0300 | 50 | 35% | 48% | 0% | 9% | 4% | 0% | 0% | 0% | 0% | 0% | 0% | 0% | 0% | 0% | 0% | 0% | 0% | 4% |
| | | 0300 - 0400 | 50 | 29% | 53% | 0% | 6% | 6% | 0% | 0% | 0% | 0% | 0% | 0% | 0% | 0% | 0% | 0% | 0% | 0% | 6% |
| | | 0400 - 0500 | 50 | 37% | 42% | 0% | 11% | 5% | 0% | 0% | 0% | 0% | 0% | 0% | 0% | 0% | 0% | 0% | 0% | 0% | 5% |
| | | 0500 - 0600 | 50 | 27% | 37% | 0% | 10% | 7% | 0% | 0% | 3% | 0% | 0% | 3% | 0% | 0% | 10% | 0% | 0% | 0% | 3% |
| | | 0600 - 0700 | 100 | 35% | 14% | 0% | 8% | 3% | 0% | 0% | 5% | 2% | 0% | 11% | 3% | 0% | 16% | 0% | 0% | 0% | 2% |
| | | 0700 - 0800 | 150 | 41% | 14% | 0% | 12% | 3% | 0% | 1% | 2% | 3% | 3% | 10% | 2% | 0% | 8% | 0% | 0% | 0% | 3% |
| | | 0800 - 0900 | 150 | 40% | 17% | 0% | 13% | 5% | 0% | 1% | 1% | 4% | 3% | 7% | 4% | 0% | 3% | 0% | 0% | 0% | 3% |
| | | 0900 - 1000 | 100 | 34% | 22% | 0% | 19% | 8% | 0% | 1% | 1% | 3% | 0% | 2% | 2% | 0% | 5% | 0% | 0% | 0% | 2% |
| | | 1000 - 1100 | 150 | 42% | 18% | 0% | 19% | 7% | 0% | 1% | 4% | 3% | 0% | 1% | 3% | 0% | 2% | 0% | 0% | 0% | 2% |
| | | 1100 - 1200 | 150 | 40% | 17% | 0% | 16% | 7% | 0% | 1% | 6% | 3% | 0% | 2% | 2% | 0% | 4% | 0% | 0% | 0% | 3% |
| | | 1200 - 1300 | 150 | 43% | 14% | 0% | 13% | 6% | 0% | 1% | 5% | 3% | 3% | 5% | 1% | 0% | 4% | 0% | 0% | 0% | 3% |
| | | 1300 - 1400 | 150 | 45% | 16% | 0% | 16% | 8% | 0% | 1% | 4% | 3% | 0% | 1% | 2% | 0% | 2% | 0% | 0% | 0% | 4% |
| | | 1400 - 1500 | 150 | 42% | 16% | 0% | 17% | 6% | 0% | 1% | 3% | 2% | 0% | 2% | 2% | 0% | 8% | 0% | 0% | 0% | 3% |
| | | 1500 - 1600 | 150 | 42% | 17% | 0% | 14% | 6% | 0% | 1% | 4% | 2% | 2% | 4% | 2% | 0% | 6% | 0% | 0% | 0% | 2% |
| | | 1600 - 1700 | 200 | 53% | 12% | 0% | 15% | 4% | 0% | 0% | 5% | 3% | 0% | 1% | 4% | 0% | 3% | 0% | 0% | 0% | 3% |
| | | 1700 - 1800 | 250 | 60% | 11% | 0% | 13% | 3% | 0% | 0% | 5% | 2% | 0% | 0% | 1% | 0% | 1% | 0% | 0% | 0% | 4% |
| | | 1800 - 1900 | 250 | 63% | 10% | 0% | 12% | 2% | 0% | 0% | 4% | 1% | 0% | 0% | 2% | 0% | 2% | 0% | 0% | 0% | 4% |
| | | 1900 - 2000 | 150 | 55% | 13% | 0% | 10% | 3% | 0% | 0% | 2% | 2% | 0% | 0% | 1% | 0% | 11% | 0% | 0% | 0% | 3% |
| | | 2000 - 2100 | 150 | 57% | 17% | 0% | 14% | 3% | 0% | 0% | 1% | 4% | 0% | 0% | 0% | 0% | 2% | 0% | 0% | 0% | 4% |
| | | 2100 - 2200 | 150 | 61% | 18% | 0% | 10% | 2% | 0% | 0% | 2% | 2% | 0% | 0% | 1% | 0% | 2% | 0% | 0% | 0% | 4% |
| | | 2200 - 2300 | 100 | 57% | 22% | 0% | 9% | 3% | 0% | 0% | 1% | 0% | 0% | 0% | 1% | 0% | 3% | 0% | 0% | 0% | 5% |
| | | 2300 - 0000 | 100 | 52% | 29% | 0% | 9% | 4% | 0% | 0% | 0% | 0% | 0% | 0% | 0% | 0% | 2% | 0% | 0% | 0% | 5% |
| 79 | Ng Lau Road (L079) - SB | 0000 - 0100 | 50 | 45% | 33% | 0% | 8% | 3% | 3% | 0% | 0% | 0% | 0% | 0% | 0% | 0% | 3% | 0% | 0% | 0% | 8% |
| | | 0100 - 0200 | 50 | 31% | 45% | 0% | 7% | 3% | 3% | 0% | 3% | 0% | 0% | 0% | 0% | 0% | 3% | 0% | 0% | 0% | 3% |
| | | 0200 - 0300 | 50 | 30% | 48% | 0% | 4% | 4% | 4% | 0% | 4% | 0% | 0% | 0% | 0% | 0% | 0% | 0% | 0% | 0% | 4% |
| | | 0300 - 0400 | 50 | 26% | 47% | 0% | 5% | 5% | 5% | 0% | 5% | 0% | 0% | 0% | 0% | 0% | 0% | 0% | 0% | 0% | 5% |
| | | 0400 - 0500 | 50 | 37% | 42% | 0% | 5% | 5% | 5% | 0% | 0% | 0% | 0% | 0% | 0% | 0% | 0% | 0% | 0% | 0% | 5% |
| | | 0500 - 0600 | 50 | 24% | 38% | 0% | 7% | 7% | 0% | 0% | 3% | 0% | 0% | 3% | 0% | 3% | 10% | 0% | 0% | 0% | 3% |
| | | 0600 - 0700 | 100 | 32% | 13% | 0% | 6% | 3% | 1% | 1% | 6% | 2% | 0% | 9% | 2% | 6% | 18% | 0% | 0% | 0% | 2% |
| | | 0700 - 0800 | 200 | 41% | 8% | 0% | 9% | 2% | 4% | 2% | 15% | 2% | 0% | 4% | 1% | 3% | 9% | 0% | 0% | 0% | 2% |
| | | 0800 - 0900 | 200 | 44% | 11% | 0% | 11% | 3% | 6% | 3% | 10% | 3% | 0% | 3% | 2% | 1% | 3% | 0% | 0% | 0% | 2% |
| | | 0900 - 1000 | 150 | 34% | 12% | 0% | 14% | 4% | 8% | 4% | 12% | 2% | 0% | 1% | 1% | 1% | 5% | 0% | 0% | 0% | 1% |
| | | 1000 - 1100 | 150 | 39% | 17% | 0% | 12% | 6% | 8% | 3% | 4% | 3% | 0% | 1% | 2% | 0% | 3% | 0% | 0% | 0% | 3% |
| | | 1100 - 1200 | 150 | 37% | 17% | 0% | 11% | 6% | 6% | 3% | 9% | 3% | 0% | 1% | 1% | 1% | 5% | 0% | 0% | 0% | 3% |
| | | 1200 - 1300 | 150 | 39% | 14% | 0% | 9% | 5% | 5% | 2% | 8% | 3% | 1% | 5% | 1% | 1% | 4% | 0% | 0% | 0% | 4% |
| | | 1300 - 1400 | 150 | 42% | 16% | 0% | 11% | 7% | 4% | 2% | 6% | 3% | 0% | 1% | 1% | 1% | 3% | 0% | 0% | 0% | 4% |
| | | 1400 - 1500 | 150 | 38% | 14% | 0% | 10% | 5% | 6% | 4% | 5% | 2% | 0% | 1% | 2% | 2% | 8% | 0% | 0% | 0% | 3% |
| | | 1500 - 1600 | 150 | 38% | 16% | 0% | 9% | 6% | 8% | 2% | 6% | 2% | 1% | 3% | 1% | 2% | 7% | 0% | 0% | 0% | 2% |
| | | 1600 - 1700 | 150 | 51% | 16% | 0% | 8% | 5% | 3% | 0% | 1% | 3% | 0% | 3% | 3% | 2% | 2% | 0% | 0% | 0% | 4% |
| | | 1700 - 1800 | 200 | 59% | 16% | 0% | 7% | 4% | 2% | 0% | 1% | 2% | 0% | 1% | 1% | 1% | 1% | 0% | 0% | 0% | 6% |
| | | 1800 - 1900 | 200 | 62% | 14% | 0% | 7% | 3% | 1% | 0% | 1% | 2% | 0% | 0% | 2% | 1% | 1% | 0% | 0% | 0% | 7% |
| | | 1900 - 2000 | 150 | 50% | 12% | 0% | 7% | 3% | 2% | 1% | 2% | 2% | 0% | 0% | 1% | 4% | 13% | 0% | 0% | 0% | 3% |
| | | 2000 - 2100 | 150 | 54% | 17% | 0% | 9% | 3% | 3% | 1% | 2% | 4% | 0% | 0% | 0% | 1% | 3% | 0% | 0% | 0% | 4% |
| | | 2100 - 2200 | 150 | 59% | 19% | 0% | 7% | 2% | 2% | 0% | 2% | 2% | 0% | 0% | 1% | 1% | 3% | 0% | 0% | 0% | 4% |
| | | 2200 - 2300 | 100 | 56% | 21% | 0% | 7% | 3% | 1% | 0% | 1% | 0% | 0% | 0% | 1% | 0% | 4% | 0% | 0% | 0% | 5% |
| | | 2300 - 0000 | 100 | 50% | 30% | 0% | 6% | 4% | 2% | 0% | 0% | 0% | 0% | 0% | 0% | 0% | 4% | 0% | 0% | 0% | 6% |
| 80 | Ng Lau Road (L080) - SB | 0000 - 0100 | 50 | 46% | 31% | 0% | 9% | 3% | 3% | 0% | 0% | 0% | 0% | 0% | 0% | 0% | 3% | 0% | 0% | 0% | 6% |
| | | 0100 - 0200 | 50 | 30% | 45% | 0% | 4% | 7% | 4% | 0% | 4% | 0% | 0% | 0% | 0% | 0% | 4% | 0% | 0% | 0% | 4% |
| | | 0200 - 0300 | 50 | 30% | 45% | 0% | 5% | 5% | 5% | 0% | 5% | 0% | 0% | 0% | 0% | 0% | 0% | 0% | 0% | 0% | 5% |
| | | 0300 - 0400 | 50 | 24% | 47% | 0% | 6% | 6% | 6% | 0% | 6% | 0% | 0% | 0% | 0% | 0% | 0% | 0% | 0% | 0% | 6% |
| | | 0400 - 0500 | 50 | 33% | 39% | 0% | 6% | 11% | 6% | 0% | 0% | 0% | 0% | 0% | 0% | 0% | 0% | 0% | 0% | 0% | 6% |
| | | 0500 - 0600 | 50 | 22% | 33% | 0% | 7% | 11% | 0% | 0% | 4% | 0% | 0% | 4% | 0% | 4% | 11% | 0% | 0% | 0% | 4% |
| | | 0600 - 0700 | 100 | 29% | 12% | 0% | 5% | 5% | 2% | 1% | 6% | 2% | 0% | 9% | 2% | 6% | 19% | 0% | 0% | 0% | 2% |
| | | 0700 - 0800 | 200 | 39% | 7% | 0% | 9% | 2% | 4% | 2% | 15% | 2% | 0% | 4% | 1% | 3% | 10% | 0% | 0% | 0% | 2% |
| | | 0800 - 0900 | 150 | 41% | 10% | 0% | 11% | 4% | 7% | 3% | 11% | 3% | 0% | 3% | 1% | 1% | 3% | 0% | 0% | 0% | 3% |
| | | 0900 - 1000 | 150 | 31% | 11% | 0% | 14% | 5% | 9% | 4% | 13% | 2% | 0% | 2% | 1% | 2% | 5% | 0% | 0% | 0% | 2% |
| | | 1000 - 1100 | 150 | 36% | 15% | 0% | 12% | 10% | 10% | 3% | 5% | 3% | 0% | 1% | 2% | 0% | 3% | 0% | 0% | 0% | 2% |
| | | 1100 - 1200 | 150 | 34% | 15% | 0% | 10% | 9% | 8% | 3% | 10% | 3% | 0% | 1% | 1% | 1% | 5% | 0% | 0% | 0% | 3% |
| | | 1200 - 1300 | 150 | 37% | 12% | 0% | 8% | 8% | 8% | 2% | 8% | 3% | 1% | 5% | 1% | 1% | 4% | 0% | 0% | 0% | 3% |
| | | 1300 - 1400 | 100 | 40% | 14% | 0% | 10% | 10% | 4% | 2% | 6% | 3% | 0% | 1% | 1% | 1% | 3% | 0% | 0% | 0% | 3% |
| | | 1400 - 1500 | 150 | 35% | 13% | 0% | 10% | 8% | 8% | 4% | 5% | 2% | 0% | 1% | 1% | 3% | 8% | 0% | 0% | 0% | 3% |
| | | 1500 - 1600 | 150 | 35% | 14% | 0% | 9% | 9% | 10% | 2% | 6% | 2% | 1% | 3% | 1% | 2% | 7% | 0% | 0% | 0% | 2% |
| | | 1600 - 1700 | 150 | 47% | 15% | 0% | 7% | 9% | 5% | 0% | 1% | 4% | 0% | 3% | 4% | 2% | 2% | 0% | 0% | 0% | 3% |
| | | 1700 - 1800 | 200 | 56% | 15% | 0% | 7% | 7% | 3% | 0% | 1% | 3% | 0% | 1% | 1% | 1% | 1% | 0% | 0% | 0% | 5% |
| | | 1800 - 1900 | 150 | 60% | 14% | 0% | 7% | 5% | 1% | 0% | 1% | 2% | 0% | 0% | 2% | 1% | 1% | 0% | 0% | 0% | 5% |
| | | 1900 - 2000 | 150 | 47% | 12% | 0% | 7% | 5% | 2% | 1% | 3% | 3% | 0% | 0% | 1% | 4% | 14% | 0% | 0% | 0% | 3% |
| | | 2000 - 2100 | 100 | 52% | 16% | 0% | 9% | 4% | 4% | 1% | 2% | 4% | 0% | 0% | 0% | 1% | 3% | 0% | 0% | 0% | 4% |
| | | 2100 - 2200 | 150 | 57% | 18% | 0% | 7% | 3% | 3% | 0% | 2% | 2% | 0% | 0% | 0% | 1% | 3% | 0% | 0% | 0% | 5% |
| | | 2200 - 2300 | 100 | 56% | 21% | 0% | 6% | 5% | 2% | 0% | 2% | 0% | 0% | 0% | 0% | 0% | 5% | 0% | 0% | 0% | 5% |
| | | 2300 - 0000 | 50 | 49% | 30% | 0% | 6% | 4% | 2% | 0% | 0% | 0% | 0% | 0% | 0% | 0% | 4% | 0% | 0% | 0% | 4% |

| Road No. | Road Section | Hour | Year 2045 Hourly Project Traffic Flow Composition (%) | | | | | | | | | | | | | | | | | | |
|---|---|---|---|---|---|---|---|---|---|---|---|---|---|---|---|---|---|---|---|---|---|
| | | | Total Flow | PC | Taxi | LGV3 | LGV4 | LGV6 | HGV7 | HGV8 | HGV9 | PLB | PV4 | PV5 | NFB6 | NFB7 | NFB8 | NFB9 | FBSD | FBDD | MC |
| 81 | Ng Lau Road (L081) - NB | 0000 - 0100 | 50 | 45% | 34% | 0% | 11% | 3% | 0% | 0% | 0% | 0% | 0% | 0% | 0% | 0% | 3% | 0% | 0% | 0% | 5% |
| | | 0100 - 0200 | 50 | 30% | 48% | 0% | 7% | 4% | 0% | 0% | 4% | 0% | 0% | 0% | 0% | 0% | 4% | 0% | 0% | 0% | 4% |
| | | 0200 - 0300 | 50 | 33% | 48% | 0% | 10% | 5% | 0% | 0% | 0% | 0% | 0% | 0% | 0% | 0% | 0% | 0% | 0% | 0% | 5% |
| | | 0300 - 0400 | 50 | 25% | 56% | 0% | 6% | 6% | 0% | 0% | 0% | 0% | 0% | 0% | 0% | 0% | 0% | 0% | 0% | 0% | 6% |
| | | 0400 - 0500 | 50 | 35% | 47% | 0% | 6% | 6% | 0% | 0% | 0% | 0% | 0% | 0% | 0% | 0% | 0% | 0% | 0% | 0% | 6% |
| | | 0500 - 0600 | 50 | 25% | 36% | 0% | 11% | 11% | 0% | 0% | 4% | 0% | 0% | 4% | 0% | 0% | 7% | 0% | 0% | 0% | 4% |
| | | 0600 - 0700 | 100 | 36% | 15% | 0% | 8% | 5% | 0% | 0% | 5% | 3% | 0% | 11% | 3% | 0% | 15% | 0% | 0% | 0% | 1% |
| | | 0700 - 0800 | 100 | 41% | 15% | 0% | 13% | 3% | 0% | 0% | 2% | 3% | 2% | 10% | 1% | 0% | 7% | 0% | 0% | 0% | 2% |
| | | 0800 - 0900 | 100 | 40% | 18% | 0% | 14% | 6% | 0% | 0% | 1% | 4% | 2% | 7% | 3% | 0% | 2% | 0% | 0% | 0% | 2% |
| | | 0900 - 1000 | 100 | 33% | 22% | 0% | 21% | 8% | 0% | 0% | 1% | 4% | 0% | 3% | 1% | 0% | 4% | 0% | 0% | 0% | 1% |
| | | 1000 - 1100 | 150 | 41% | 18% | 0% | 18% | 9% | 0% | 0% | 4% | 3% | 0% | 1% | 2% | 0% | 2% | 0% | 0% | 0% | 2% |
| | | 1100 - 1200 | 150 | 39% | 18% | 0% | 16% | 9% | 0% | 0% | 7% | 3% | 0% | 1% | 1% | 0% | 4% | 0% | 0% | 0% | 2% |
| | | 1200 - 1300 | 100 | 41% | 15% | 0% | 13% | 8% | 0% | 0% | 6% | 3% | 2% | 5% | 1% | 0% | 3% | 0% | 0% | 0% | 2% |
| | | 1300 - 1400 | 100 | 44% | 17% | 0% | 16% | 10% | 0% | 0% | 4% | 3% | 0% | 1% | 1% | 0% | 2% | 0% | 0% | 0% | 2% |
| | | 1400 - 1500 | 150 | 42% | 16% | 0% | 17% | 8% | 0% | 0% | 4% | 2% | 0% | 1% | 2% | 0% | 7% | 0% | 0% | 0% | 2% |
| | | 1500 - 1600 | 150 | 41% | 17% | 0% | 15% | 9% | 0% | 0% | 4% | 2% | 2% | 3% | 1% | 0% | 5% | 0% | 0% | 0% | 2% |
| | | 1600 - 1700 | 200 | 51% | 13% | 0% | 15% | 6% | 0% | 0% | 5% | 3% | 0% | 1% | 3% | 0% | 3% | 0% | 0% | 0% | 2% |
| | | 1700 - 1800 | 250 | 58% | 12% | 0% | 13% | 5% | 0% | 0% | 5% | 2% | 0% | 1% | 1% | 0% | 1% | 0% | 0% | 0% | 3% |
| | | 1800 - 1900 | 250 | 61% | 11% | 0% | 12% | 3% | 0% | 0% | 4% | 2% | 0% | 0% | 2% | 0% | 2% | 0% | 0% | 0% | 3% |
| | | 1900 - 2000 | 150 | 54% | 14% | 0% | 11% | 4% | 0% | 0% | 2% | 3% | 0% | 0% | 1% | 0% | 10% | 0% | 0% | 0% | 3% |
| | | 2000 - 2100 | 100 | 55% | 17% | 0% | 13% | 4% | 0% | 0% | 1% | 4% | 0% | 0% | 0% | 0% | 2% | 0% | 0% | 0% | 3% |
| | | 2100 - 2200 | 150 | 59% | 19% | 0% | 10% | 3% | 0% | 0% | 2% | 2% | 0% | 0% | 1% | 0% | 2% | 0% | 0% | 0% | 3% |
| | | 2200 - 2300 | 100 | 57% | 22% | 0% | 9% | 3% | 0% | 0% | 2% | 0% | 0% | 0% | 2% | 0% | 3% | 0% | 0% | 0% | 3% |
| | | 2300 - 0000 | 50 | 51% | 31% | 0% | 8% | 4% | 0% | 0% | 0% | 0% | 0% | 0% | 0% | 0% | 2% | 0% | 0% | 0% | 4% |
| 82 | San Hing Road (L082) - NB | 0000 - 0100 | 50 | 50% | 20% | 0% | 10% | 10% | 0% | 0% | 0% | 0% | 0% | 0% | 0% | 0% | 0% | 0% | 0% | 0% | 10% |
| | | 0100 - 0200 | 50 | 33% | 33% | 0% | 0% | 17% | 0% | 0% | 0% | 0% | 0% | 0% | 0% | 0% | 0% | 0% | 0% | 0% | 17% |
| | | 0200 - 0300 | 50 | 40% | 20% | 0% | 0% | 20% | 0% | 0% | 0% | 0% | 0% | 0% | 0% | 0% | 0% | 0% | 0% | 0% | 20% |
| | | 0300 - 0400 | 50 | 25% | 25% | 0% | 0% | 25% | 0% | 0% | 0% | 0% | 0% | 0% | 0% | 0% | 0% | 0% | 0% | 0% | 25% |
| | | 0400 - 0500 | 50 | 40% | 20% | 0% | 0% | 20% | 0% | 0% | 0% | 0% | 0% | 0% | 0% | 0% | 0% | 0% | 0% | 0% | 20% |
| | | 0500 - 0600 | 50 | 33% | 17% | 0% | 0% | 33% | 0% | 0% | 0% | 0% | 0% | 0% | 0% | 0% | 0% | 0% | 0% | 0% | 17% |
| | | 0600 - 0700 | 50 | 47% | 7% | 0% | 7% | 13% | 0% | 7% | 0% | 0% | 0% | 13% | 0% | 0% | 0% | 0% | 0% | 0% | 7% |
| | | 0700 - 0800 | 50 | 54% | 9% | 0% | 9% | 9% | 3% | 6% | 0% | 0% | 0% | 9% | 0% | 0% | 0% | 0% | 0% | 0% | 3% |
| | | 0800 - 0900 | 50 | 50% | 8% | 0% | 8% | 14% | 6% | 6% | 0% | 0% | 0% | 6% | 0% | 0% | 0% | 0% | 0% | 0% | 3% |
| | | 0900 - 1000 | 50 | 40% | 10% | 0% | 10% | 20% | 7% | 7% | 0% | 0% | 0% | 3% | 0% | 0% | 0% | 0% | 0% | 0% | 3% |
| | | 1000 - 1100 | 50 | 46% | 8% | 0% | 8% | 23% | 8% | 4% | 0% | 0% | 0% | 0% | 0% | 0% | 0% | 0% | 0% | 0% | 4% |
| | | 1100 - 1200 | 50 | 46% | 8% | 0% | 8% | 21% | 8% | 4% | 0% | 0% | 0% | 0% | 0% | 0% | 0% | 0% | 0% | 0% | 4% |
| | | 1200 - 1300 | 50 | 44% | 8% | 0% | 8% | 20% | 8% | 4% | 0% | 0% | 0% | 4% | 0% | 0% | 0% | 0% | 0% | 0% | 4% |
| | | 1300 - 1400 | 50 | 48% | 9% | 0% | 9% | 22% | 4% | 4% | 0% | 0% | 0% | 0% | 0% | 0% | 0% | 0% | 0% | 0% | 4% |
| | | 1400 - 1500 | 50 | 46% | 8% | 0% | 8% | 19% | 8% | 8% | 0% | 0% | 0% | 0% | 0% | 0% | 0% | 0% | 0% | 0% | 4% |
| | | 1500 - 1600 | 50 | 45% | 7% | 0% | 7% | 21% | 10% | 3% | 0% | 0% | 0% | 3% | 0% | 0% | 0% | 0% | 0% | 0% | 3% |
| | | 1600 - 1700 | 50 | 61% | 6% | 0% | 6% | 12% | 3% | 0% | 0% | 0% | 0% | 0% | 6% | 0% | 0% | 0% | 0% | 0% | 6% |
| | | 1700 - 1800 | 50 | 66% | 5% | 0% | 5% | 11% | 3% | 0% | 0% | 0% | 0% | 0% | 3% | 0% | 0% | 0% | 0% | 0% | 8% |
| | | 1800 - 1900 | 50 | 68% | 5% | 0% | 5% | 8% | 0% | 0% | 0% | 0% | 0% | 0% | 5% | 0% | 0% | 0% | 0% | 0% | 8% |
| | | 1900 - 2000 | 50 | 68% | 8% | 0% | 8% | 12% | 0% | 0% | 0% | 0% | 0% | 0% | 0% | 0% | 0% | 0% | 0% | 0% | 4% |
| | | 2000 - 2100 | 50 | 63% | 8% | 0% | 8% | 8% | 4% | 4% | 0% | 0% | 0% | 0% | 0% | 0% | 0% | 0% | 0% | 0% | 4% |
| | | 2100 - 2200 | 50 | 69% | 12% | 0% | 4% | 8% | 4% | 0% | 0% | 0% | 0% | 0% | 0% | 0% | 0% | 0% | 0% | 0% | 4% |
| | | 2200 - 2300 | 50 | 69% | 13% | 0% | 6% | 6% | 0% | 0% | 0% | 0% | 0% | 0% | 0% | 0% | 0% | 0% | 0% | 0% | 6% |
| | | 2300 - 0000 | 50 | 58% | 17% | 0% | 8% | 8% | 0% | 0% | 0% | 0% | 0% | 0% | 0% | 0% | 0% | 0% | 0% | 0% | 8% |
| 83 | San Hing Road (L083) - SB | 0000 - 0100 | 50 | 50% | 25% | 0% | 13% | 0% | 0% | 0% | 0% | 0% | 0% | 0% | 0% | 0% | 0% | 0% | 0% | 0% | 13% |
| | | 0100 - 0200 | 50 | 40% | 40% | 0% | 0% | 0% | 0% | 0% | 0% | 0% | 0% | 0% | 0% | 0% | 0% | 0% | 0% | 0% | 20% |
| | | 0200 - 0300 | 50 | 40% | 40% | 0% | 0% | 0% | 0% | 0% | 0% | 0% | 0% | 0% | 0% | 0% | 0% | 0% | 0% | 0% | 20% |
| | | 0300 - 0400 | 50 | 25% | 50% | 0% | 0% | 0% | 0% | 0% | 0% | 0% | 0% | 0% | 0% | 0% | 0% | 0% | 0% | 0% | 25% |
| | | 0400 - 0500 | 50 | 25% | 50% | 0% | 0% | 0% | 0% | 0% | 0% | 0% | 0% | 0% | 0% | 0% | 0% | 0% | 0% | 0% | 25% |
| | | 0500 - 0600 | 50 | 33% | 33% | 0% | 0% | 17% | 0% | 0% | 0% | 0% | 0% | 0% | 0% | 0% | 0% | 0% | 0% | 0% | 17% |
| | | 0600 - 0700 | 50 | 55% | 18% | 0% | 9% | 9% | 0% | 0% | 0% | 0% | 0% | 0% | 0% | 0% | 0% | 0% | 0% | 0% | 9% |
| | | 0700 - 0800 | 50 | 65% | 13% | 0% | 13% | 4% | 0% | 0% | 0% | 0% | 0% | 0% | 0% | 0% | 0% | 0% | 0% | 0% | 4% |
| | | 0800 - 0900 | 50 | 58% | 17% | 0% | 13% | 4% | 0% | 0% | 0% | 0% | 0% | 0% | 4% | 0% | 0% | 0% | 0% | 0% | 4% |
| | | 0900 - 1000 | 50 | 50% | 22% | 0% | 17% | 6% | 0% | 0% | 0% | 0% | 0% | 0% | 0% | 0% | 0% | 0% | 0% | 0% | 6% |
| | | 1000 - 1100 | 50 | 53% | 21% | 0% | 11% | 11% | 0% | 0% | 0% | 0% | 0% | 0% | 0% | 0% | 0% | 0% | 0% | 0% | 5% |
| | | 1100 - 1200 | 50 | 50% | 22% | 0% | 11% | 11% | 0% | 0% | 0% | 0% | 0% | 0% | 0% | 0% | 0% | 0% | 0% | 0% | 6% |
| | | 1200 - 1300 | 50 | 56% | 17% | 0% | 11% | 11% | 0% | 0% | 0% | 0% | 0% | 0% | 0% | 0% | 0% | 0% | 0% | 0% | 6% |
| | | 1300 - 1400 | 50 | 53% | 18% | 0% | 12% | 12% | 0% | 0% | 0% | 0% | 0% | 0% | 0% | 0% | 0% | 0% | 0% | 0% | 6% |
| | | 1400 - 1500 | 50 | 56% | 17% | 0% | 11% | 11% | 0% | 0% | 0% | 0% | 0% | 0% | 0% | 0% | 0% | 0% | 0% | 0% | 6% |
| | | 1500 - 1600 | 50 | 52% | 19% | 0% | 10% | 14% | 0% | 0% | 0% | 0% | 0% | 0% | 0% | 0% | 0% | 0% | 0% | 0% | 5% |
| | | 1600 - 1700 | 50 | 61% | 14% | 0% | 7% | 11% | 0% | 0% | 0% | 0% | 0% | 0% | 0% | 0% | 0% | 0% | 0% | 0% | 7% |
| | | 1700 - 1800 | 50 | 65% | 12% | 0% | 6% | 9% | 0% | 0% | 0% | 0% | 0% | 0% | 0% | 0% | 0% | 0% | 0% | 0% | 9% |
| | | 1800 - 1900 | 50 | 68% | 12% | 0% | 6% | 6% | 0% | 0% | 0% | 0% | 0% | 0% | 0% | 0% | 0% | 0% | 0% | 0% | 9% |
| | | 1900 - 2000 | 50 | 67% | 14% | 0% | 10% | 5% | 0% | 0% | 0% | 0% | 0% | 0% | 0% | 0% | 0% | 0% | 0% | 0% | 5% |
| | | 2000 - 2100 | 50 | 63% | 16% | 0% | 11% | 5% | 0% | 0% | 0% | 0% | 0% | 0% | 0% | 0% | 0% | 0% | 0% | 0% | 5% |
| | | 2100 - 2200 | 50 | 68% | 18% | 0% | 5% | 5% | 0% | 0% | 0% | 0% | 0% | 0% | 0% | 0% | 0% | 0% | 0% | 0% | 5% |
| | | 2200 - 2300 | 50 | 60% | 20% | 0% | 7% | 7% | 0% | 0% | 0% | 0% | 0% | 0% | 0% | 0% | 0% | 0% | 0% | 0% | 7% |
| | | 2300 - 0000 | 50 | 50% | 25% | 0% | 8% | 8% | 0% | 0% | 0% | 0% | 0% | 0% | 0% | 0% | 0% | 0% | 0% | 0% | 8% |
| 84 | San Tat Lane (L084) - EB | 0000 - 0100 | 50 | 50% | 0% | 0% | 0% | 0% | 0% | 0% | 0% | 0% | 0% | 0% | 0% | 0% | 0% | 0% | 0% | 0% | 50% |
| | | 0100 - 0200 | 50 | 0% | 0% | 0% | 0% | 0% | 0% | 0% | 0% | 0% | 0% | 0% | 0% | 0% | 0% | 0% | 0% | 0% | 100% |
| | | 0200 - 0300 | 50 | 0% | 0% | 0% | 0% | 0% | 0% | 0% | 0% | 0% | 0% | 0% | 0% | 0% | 0% | 0% | 0% | 0% | 100% |
| | | 0300 - 0400 | 50 | 0% | 0% | 0% | 0% | 0% | 0% | 0% | 0% | 0% | 0% | 0% | 0% | 0% | 0% | 0% | 0% | 0% | 100% |
| | | 0400 - 0500 | 50 | 0% | 0% | 0% | 0% | 0% | 0% | 0% | 0% | 0% | 0% | 0% | 0% | 0% | 0% | 0% | 0% | 0% | 100% |
| | | 0500 - 0600 | 50 | 0% | 0% | 0% | 0% | 0% | 0% | 0% | 0% | 0% | 0% | 0% | 0% | 0% | 50% | 0% | 0% | 0% | 50% |
| | | 0600 - 0700 | 50 | 29% | 0% | 0% | 0% | 14% | 0% | 0% | 0% | 0% | 0% | 0% | 0% | 0% | 43% | 0% | 0% | 0% | 14% |
| | | 0700 - 0800 | 50 | 0% | 0% | 0% | 0% | 0% | 25% | 0% | 25% | 0% | 0% | 0% | 0% | 0% | 38% | 0% | 0% | 0% | 13% |
| | | 0800 - 0900 | 50 | 0% | 0% | 0% | 0% | 0% | 50% | 0% | 17% | 0% | 0% | 0% | 0% | 0% | 17% | 0% | 0% | 0% | 17% |
| | | 0900 - 1000 | 50 | 0% | 0% | 0% | 0% | 0% | 57% | 0% | 14% | 0% | 0% | 0% | 0% | 0% | 14% | 0% | 0% | 0% | 14% |
| | | 1000 - 1100 | 50 | 33% | 0% | 0% | 0% | 17% | 33% | 0% | 0% | 0% | 0% | 0% | 0% | 0% | 0% | 0% | 0% | 0% | 17% |
| | | 1100 - 1200 | 50 | 25% | 0% | 0% | 0% | 13% | 25% | 0% | 13% | 0% | 0% | 0% | 0% | 0% | 13% | 0% | 0% | 0% | 13% |
| | | 1200 - 1300 | 50 | 25% | 0% | 0% | 0% | 13% | 25% | 0% | 13% | 0% | 0% | 0% | 0% | 0% | 13% | 0% | 0% | 0% | 13% |
| | | 1300 - 1400 | 50 | 40% | 0% | 0% | 0% | 20% | 20% | 0% | 0% | 0% | 0% | 0% | 0% | 0% | 0% | 0% | 0% | 0% | 20% |
| | | 1400 - 1500 | 50 | 33% | 0% | 0% | 0% | 11% | 22% | 0% | 0% | 0% | 0% | 0% | 0% | 0% | 22% | 0% | 0% | 0% | 11% |
| | | 1500 - 1600 | 50 | 30% | 0% | 0% | 0% | 10% | 30% | 0% | 0% | 0% | 0% | 0% | 0% | 0% | 20% | 0% | 0% | 0% | 10% |
| | | 1600 - 1700 | 50 | 64% | 0% | 0% | 0% | 18% | 0% | 0% | 0% | 0% | 0% | 0% | 0% | 0% | 0% | 0% | 0% | 0% | 18% |
| | | 1700 - 1800 | 50 | 64% | 0% | 0% | 0% | 14% | 0% | 0% | 0% | 0% | 0% | 0% | 0% | 0% | 0% | 0% | 0% | 0% | 21% |
| | | 1800 - 1900 | 50 | 69% | 0% | 0% | 0% | 8% | 0% | 0% | 0% | 0% | 0% | 0% | 0% | 0% | 0% | 0% | 0% | 0% | 23% |
| | | 1900 - 2000 | 50 | 45% | 0% | 0% | 0% | 11% | 0% | 0% | 0% | 0% | 0% | 0% | 0% | 0% | 33% | 0% | 0% | 0% | 11% |
| | | 2000 - 2100 | 50 | 50% | 0% | 0% | 0% | 17% | 17% | 0% | 0% | 0% | 0% | 0% | 0% | 0% | 0% | 0% | 0% | 0% | 17% |
| | | 2100 - 2200 | 50 | 57% | 0% | 0% | 0% | 0% | 14% | 0% | 0% | 0% | 0% | 0% | 0% | 0% | 14% | 0% | 0% | 0% | 14% |
| | | 2200 - 2300 | 50 | 67% | 0% | 0% | 0% | 0% | 0% | 0% | 0% | 0% | 0% | 0% | 0% | 0% | 0% | 0% | 0% | 0% | 33% |
| | | 2300 - 0000 | 50 | 50% | 0% | 0% | 0% | 0% | 0% | 0% | 0% | 0% | 0% | 0% | 0% | 0% | 0% | 0% | 0% | 0% | 50% |

| Road No. | Road Section | Hour | Year 2045 Hourly Project Traffic Flow Composition (%) | | | | | | | | | | | | | | | | | | |
|---|---|---|---|---|---|---|---|---|---|---|---|---|---|---|---|---|---|---|---|---|---|
| | | | Total Flow | PC | Taxi | LGV3 | LGV4 | LGV6 | HGV7 | HGV8 | HGV9 | PLB | PV4 | PV5 | NFB6 | NFB7 | NFB8 | NFB9 | FBSD | FBDD | MC |
| 85 | San Tat Lane (L085) - WB | 0000 - 0100 | 50 | 40% | 40% | 0% | 0% | 0% | 0% | 0% | 0% | 0% | 0% | 0% | 0% | 0% | 0% | 0% | 0% | 0% | 20% |
| | | 0100 - 0200 | 50 | 25% | 50% | 0% | 0% | 0% | 0% | 0% | 0% | 0% | 0% | 0% | 0% | 0% | 0% | 0% | 0% | 0% | 25% |
| | | 0200 - 0300 | 50 | 25% | 50% | 0% | 0% | 0% | 0% | 0% | 0% | 0% | 0% | 0% | 0% | 0% | 0% | 0% | 0% | 0% | 25% |
| | | 0300 - 0400 | 50 | 0% | 50% | 0% | 0% | 0% | 0% | 0% | 0% | 0% | 0% | 0% | 0% | 0% | 0% | 0% | 0% | 0% | 50% |
| | | 0400 - 0500 | 50 | 33% | 33% | 0% | 0% | 0% | 0% | 0% | 0% | 0% | 0% | 0% | 0% | 0% | 0% | 0% | 0% | 0% | 33% |
| | | 0500 - 0600 | 50 | 20% | 40% | 0% | 0% | 0% | 0% | 0% | 0% | 0% | 0% | 0% | 0% | 0% | 20% | 0% | 0% | 0% | 20% |
| | | 0600 - 0700 | 50 | 30% | 20% | 0% | 10% | 0% | 0% | 0% | 0% | 0% | 0% | 0% | 0% | 0% | 30% | 0% | 0% | 0% | 10% |
| | | 0700 - 0800 | 50 | 25% | 25% | 0% | 17% | 0% | 0% | 0% | 0% | 0% | 0% | 0% | 0% | 0% | 25% | 0% | 0% | 0% | 8% |
| | | 0800 - 0900 | 50 | 25% | 33% | 0% | 17% | 0% | 0% | 0% | 0% | 0% | 0% | 0% | 8% | 0% | 8% | 0% | 0% | 0% | 8% |
| | | 0900 - 1000 | 50 | 20% | 40% | 0% | 20% | 0% | 0% | 0% | 0% | 0% | 0% | 0% | 0% | 0% | 10% | 0% | 0% | 0% | 10% |
| | | 1000 - 1100 | 50 | 33% | 25% | 0% | 17% | 8% | 8% | 0% | 0% | 0% | 0% | 0% | 0% | 0% | 0% | 0% | 0% | 0% | 8% |
| | | 1100 - 1200 | 50 | 31% | 23% | 0% | 15% | 8% | 8% | 0% | 0% | 0% | 0% | 0% | 0% | 0% | 8% | 0% | 0% | 0% | 8% |
| | | 1200 - 1300 | 50 | 34% | 25% | 0% | 8% | 8% | 8% | 0% | 0% | 0% | 0% | 0% | 0% | 0% | 8% | 0% | 0% | 0% | 8% |
| | | 1300 - 1400 | 50 | 36% | 27% | 0% | 18% | 9% | 0% | 0% | 0% | 0% | 0% | 0% | 0% | 0% | 0% | 0% | 0% | 0% | 9% |
| | | 1400 - 1500 | 50 | 29% | 21% | 0% | 14% | 7% | 7% | 0% | 0% | 0% | 0% | 0% | 0% | 0% | 14% | 0% | 0% | 0% | 7% |
| | | 1500 - 1600 | 50 | 33% | 20% | 0% | 13% | 7% | 7% | 0% | 0% | 0% | 0% | 0% | 0% | 0% | 13% | 0% | 0% | 0% | 7% |
| | | 1600 - 1700 | 50 | 53% | 18% | 0% | 12% | 6% | 6% | 0% | 0% | 0% | 0% | 0% | 0% | 0% | 0% | 0% | 0% | 0% | 6% |
| | | 1700 - 1800 | 50 | 60% | 15% | 0% | 10% | 5% | 5% | 0% | 0% | 0% | 0% | 0% | 0% | 0% | 0% | 0% | 0% | 0% | 5% |
| | | 1800 - 1900 | 50 | 65% | 15% | 0% | 10% | 5% | 0% | 0% | 0% | 0% | 0% | 0% | 0% | 0% | 0% | 0% | 0% | 0% | 5% |
| | | 1900 - 2000 | 50 | 43% | 21% | 0% | 7% | 0% | 0% | 0% | 0% | 0% | 0% | 0% | 0% | 0% | 21% | 0% | 0% | 0% | 7% |
| | | 2000 - 2100 | 50 | 50% | 30% | 0% | 10% | 0% | 0% | 0% | 0% | 0% | 0% | 0% | 0% | 0% | 0% | 0% | 0% | 0% | 10% |
| | | 2100 - 2200 | 50 | 46% | 31% | 0% | 8% | 0% | 0% | 0% | 0% | 0% | 0% | 0% | 0% | 0% | 8% | 0% | 0% | 0% | 8% |
| | | 2200 - 2300 | 50 | 45% | 33% | 0% | 11% | 0% | 0% | 0% | 0% | 0% | 0% | 0% | 0% | 0% | 0% | 0% | 0% | 0% | 11% |
| | | 2300 - 0000 | 50 | 33% | 50% | 0% | 0% | 0% | 0% | 0% | 0% | 0% | 0% | 0% | 0% | 0% | 0% | 0% | 0% | 0% | 17% |
| 86 | San Hing Road (L086) - NB | 0000 - 0100 | 50 | 45% | 33% | 0% | 11% | 0% | 0% | 0% | 0% | 0% | 0% | 0% | 0% | 0% | 0% | 0% | 0% | 0% | 11% |
| | | 0100 - 0200 | 50 | 29% | 43% | 0% | 0% | 14% | 0% | 0% | 0% | 0% | 0% | 0% | 0% | 0% | 0% | 0% | 0% | 0% | 14% |
| | | 0200 - 0300 | 50 | 17% | 50% | 0% | 0% | 17% | 0% | 0% | 0% | 0% | 0% | 0% | 0% | 0% | 0% | 0% | 0% | 0% | 17% |
| | | 0300 - 0400 | 50 | 20% | 40% | 0% | 0% | 20% | 0% | 0% | 0% | 0% | 0% | 0% | 0% | 0% | 0% | 0% | 0% | 0% | 20% |
| | | 0400 - 0500 | 50 | 20% | 40% | 0% | 0% | 20% | 0% | 0% | 0% | 0% | 0% | 0% | 0% | 0% | 0% | 0% | 0% | 0% | 20% |
| | | 0500 - 0600 | 50 | 14% | 43% | 0% | 0% | 14% | 0% | 0% | 0% | 0% | 0% | 0% | 0% | 0% | 14% | 0% | 0% | 0% | 14% |
| | | 0600 - 0700 | 50 | 28% | 14% | 0% | 5% | 9% | 0% | 5% | 0% | 0% | 0% | 9% | 5% | 0% | 23% | 0% | 0% | 0% | 5% |
| | | 0700 - 0800 | 50 | 42% | 17% | 0% | 7% | 7% | 0% | 4% | 0% | 0% | 0% | 7% | 0% | 0% | 13% | 0% | 0% | 0% | 4% |
| | | 0800 - 0900 | 50 | 42% | 21% | 0% | 7% | 12% | 0% | 5% | 0% | 0% | 0% | 5% | 0% | 0% | 5% | 0% | 0% | 0% | 5% |
| | | 0900 - 1000 | 50 | 33% | 24% | 0% | 8% | 16% | 0% | 5% | 0% | 0% | 0% | 3% | 0% | 0% | 8% | 0% | 0% | 0% | 3% |
| | | 1000 - 1100 | 50 | 36% | 20% | 0% | 8% | 16% | 4% | 4% | 0% | 0% | 0% | 0% | 4% | 0% | 4% | 0% | 0% | 0% | 4% |
| | | 1100 - 1200 | 50 | 36% | 20% | 0% | 8% | 16% | 4% | 4% | 0% | 0% | 0% | 0% | 0% | 0% | 8% | 0% | 0% | 0% | 4% |
| | | 1200 - 1300 | 50 | 37% | 17% | 0% | 8% | 17% | 4% | 4% | 0% | 0% | 0% | 4% | 0% | 0% | 4% | 0% | 0% | 0% | 4% |
| | | 1300 - 1400 | 50 | 37% | 17% | 0% | 8% | 17% | 4% | 4% | 0% | 0% | 0% | 0% | 4% | 0% | 4% | 0% | 0% | 0% | 4% |
| | | 1400 - 1500 | 50 | 32% | 18% | 0% | 7% | 14% | 4% | 7% | 0% | 0% | 0% | 0% | 4% | 0% | 11% | 0% | 0% | 0% | 4% |
| | | 1500 - 1600 | 50 | 33% | 17% | 0% | 7% | 13% | 7% | 3% | 0% | 0% | 0% | 3% | 3% | 0% | 10% | 0% | 0% | 0% | 3% |
| | | 1600 - 1700 | 50 | 45% | 7% | 0% | 7% | 7% | 11% | 0% | 0% | 0% | 0% | 0% | 19% | 0% | 0% | 0% | 0% | 0% | 4% |
| | | 1700 - 1800 | 50 | 58% | 8% | 0% | 8% | 8% | 8% | 0% | 0% | 0% | 0% | 0% | 8% | 0% | 0% | 0% | 0% | 0% | 4% |
| | | 1800 - 1900 | 50 | 62% | 8% | 0% | 8% | 4% | 4% | 0% | 0% | 0% | 0% | 0% | 12% | 0% | 0% | 0% | 0% | 0% | 4% |
| | | 1900 - 2000 | 50 | 47% | 14% | 0% | 7% | 7% | 0% | 0% | 0% | 0% | 0% | 0% | 0% | 0% | 21% | 0% | 0% | 0% | 4% |
| | | 2000 - 2100 | 50 | 46% | 21% | 0% | 8% | 8% | 4% | 4% | 0% | 0% | 0% | 0% | 0% | 0% | 4% | 0% | 0% | 0% | 4% |
| | | 2100 - 2200 | 50 | 58% | 25% | 0% | 4% | 4% | 0% | 0% | 0% | 0% | 0% | 0% | 0% | 0% | 4% | 0% | 0% | 0% | 4% |
| | | 2200 - 2300 | 50 | 50% | 25% | 0% | 6% | 6% | 0% | 0% | 0% | 0% | 0% | 0% | 0% | 0% | 6% | 0% | 0% | 0% | 6% |
| | | 2300 - 0000 | 50 | 38% | 31% | 0% | 8% | 8% | 0% | 0% | 0% | 0% | 0% | 0% | 0% | 0% | 8% | 0% | 0% | 0% | 8% |
| 87 | San Hing Road (L087) - SB | 0000 - 0100 | 50 | 40% | 40% | 0% | 0% | 0% | 0% | 0% | 0% | 0% | 0% | 0% | 0% | 0% | 0% | 0% | 0% | 0% | 20% |
| | | 0100 - 0200 | 50 | 25% | 50% | 0% | 0% | 0% | 0% | 0% | 0% | 0% | 0% | 0% | 0% | 0% | 0% | 0% | 0% | 0% | 25% |
| | | 0200 - 0300 | 50 | 33% | 33% | 0% | 0% | 0% | 0% | 0% | 0% | 0% | 0% | 0% | 0% | 0% | 0% | 0% | 0% | 0% | 33% |
| | | 0300 - 0400 | 50 | 33% | 33% | 0% | 0% | 0% | 0% | 0% | 0% | 0% | 0% | 0% | 0% | 0% | 0% | 0% | 0% | 0% | 33% |
| | | 0400 - 0500 | 50 | 33% | 33% | 0% | 0% | 0% | 0% | 0% | 0% | 0% | 0% | 0% | 0% | 0% | 0% | 0% | 0% | 0% | 33% |
| | | 0500 - 0600 | 50 | 20% | 20% | 0% | 0% | 20% | 0% | 0% | 0% | 0% | 0% | 0% | 0% | 0% | 20% | 0% | 0% | 0% | 20% |
| | | 0600 - 0700 | 50 | 40% | 10% | 0% | 0% | 10% | 0% | 0% | 0% | 0% | 0% | 0% | 0% | 0% | 30% | 0% | 0% | 0% | 10% |
| | | 0700 - 0800 | 50 | 54% | 12% | 0% | 0% | 4% | 8% | 0% | 8% | 0% | 0% | 0% | 0% | 0% | 12% | 0% | 0% | 0% | 4% |
| | | 0800 - 0900 | 50 | 54% | 17% | 0% | 0% | 4% | 13% | 0% | 4% | 0% | 0% | 0% | 0% | 0% | 4% | 0% | 0% | 0% | 4% |
| | | 0900 - 1000 | 50 | 43% | 19% | 0% | 0% | 5% | 19% | 0% | 5% | 0% | 0% | 0% | 0% | 0% | 5% | 0% | 0% | 0% | 5% |
| | | 1000 - 1100 | 50 | 46% | 15% | 0% | 0% | 15% | 15% | 0% | 0% | 0% | 0% | 0% | 0% | 0% | 0% | 0% | 0% | 0% | 8% |
| | | 1100 - 1200 | 50 | 40% | 13% | 0% | 0% | 13% | 13% | 0% | 7% | 0% | 0% | 0% | 0% | 0% | 7% | 0% | 0% | 0% | 7% |
| | | 1200 - 1300 | 50 | 40% | 13% | 0% | 0% | 13% | 13% | 0% | 7% | 0% | 0% | 0% | 0% | 0% | 7% | 0% | 0% | 0% | 7% |
| | | 1300 - 1400 | 50 | 50% | 17% | 0% | 0% | 17% | 8% | 0% | 0% | 0% | 0% | 0% | 0% | 0% | 0% | 0% | 0% | 0% | 8% |
| | | 1400 - 1500 | 50 | 40% | 13% | 0% | 0% | 13% | 13% | 0% | 0% | 0% | 0% | 0% | 0% | 0% | 13% | 0% | 0% | 0% | 7% |
| | | 1500 - 1600 | 50 | 41% | 12% | 0% | 0% | 12% | 18% | 0% | 0% | 0% | 0% | 0% | 0% | 0% | 12% | 0% | 0% | 0% | 6% |
| | | 1600 - 1700 | 50 | 57% | 7% | 0% | 0% | 14% | 0% | 0% | 0% | 0% | 0% | 0% | 0% | 0% | 0% | 0% | 0% | 0% | 21% |
| | | 1700 - 1800 | 50 | 56% | 6% | 0% | 0% | 11% | 0% | 0% | 0% | 0% | 0% | 0% | 0% | 0% | 0% | 0% | 0% | 0% | 28% |
| | | 1800 - 1900 | 50 | 59% | 6% | 0% | 0% | 6% | 0% | 0% | 0% | 0% | 0% | 0% | 0% | 0% | 0% | 0% | 0% | 0% | 29% |
| | | 1900 - 2000 | 50 | 53% | 12% | 0% | 0% | 6% | 0% | 0% | 0% | 0% | 0% | 0% | 0% | 0% | 18% | 0% | 0% | 0% | 12% |
| | | 2000 - 2100 | 50 | 57% | 14% | 0% | 0% | 7% | 7% | 0% | 0% | 0% | 0% | 0% | 0% | 0% | 0% | 0% | 0% | 0% | 14% |
| | | 2100 - 2200 | 50 | 55% | 17% | 0% | 0% | 6% | 6% | 0% | 0% | 0% | 0% | 0% | 0% | 0% | 6% | 0% | 0% | 0% | 11% |
| | | 2200 - 2300 | 50 | 60% | 20% | 0% | 0% | 0% | 0% | 0% | 0% | 0% | 0% | 0% | 0% | 0% | 0% | 0% | 0% | 0% | 20% |
| | | 2300 - 0000 | 50 | 57% | 29% | 0% | 0% | 0% | 0% | 0% | 0% | 0% | 0% | 0% | 0% | 0% | 0% | 0% | 0% | 0% | 14% |
| 88 | Road S1 (L088) - NB | 0000 - 0100 | 50 | 100% | 0% | 0% | 0% | 0% | 0% | 0% | 0% | 0% | 0% | 0% | 0% | 0% | 0% | 0% | 0% | 0% | 0% |
| | | 0100 - 0200 | 50 | 100% | 0% | 0% | 0% | 0% | 0% | 0% | 0% | 0% | 0% | 0% | 0% | 0% | 0% | 0% | 0% | 0% | 0% |
| | | 0200 - 0300 | 50 | 100% | 0% | 0% | 0% | 0% | 0% | 0% | 0% | 0% | 0% | 0% | 0% | 0% | 0% | 0% | 0% | 0% | 0% |
| | | 0300 - 0400 | 0 | 0% | 0% | 0% | 0% | 0% | 0% | 0% | 0% | 0% | 0% | 0% | 0% | 0% | 0% | 0% | 0% | 0% | 0% |
| | | 0400 - 0500 | 50 | 100% | 0% | 0% | 0% | 0% | 0% | 0% | 0% | 0% | 0% | 0% | 0% | 0% | 0% | 0% | 0% | 0% | 0% |
| | | 0500 - 0600 | 50 | 100% | 0% | 0% | 0% | 0% | 0% | 0% | 0% | 0% | 0% | 0% | 0% | 0% | 0% | 0% | 0% | 0% | 0% |
| | | 0600 - 0700 | 50 | 100% | 0% | 0% | 0% | 0% | 0% | 0% | 0% | 0% | 0% | 0% | 0% | 0% | 0% | 0% | 0% | 0% | 0% |
| | | 0700 - 0800 | 50 | 89% | 0% | 0% | 11% | 0% | 0% | 0% | 0% | 0% | 0% | 0% | 0% | 0% | 0% | 0% | 0% | 0% | 0% |
| | | 0800 - 0900 | 50 | 89% | 0% | 0% | 11% | 0% | 0% | 0% | 0% | 0% | 0% | 0% | 0% | 0% | 0% | 0% | 0% | 0% | 0% |
| | | 0900 - 1000 | 50 | 83% | 0% | 0% | 17% | 0% | 0% | 0% | 0% | 0% | 0% | 0% | 0% | 0% | 0% | 0% | 0% | 0% | 0% |
| | | 1000 - 1100 | 50 | 80% | 0% | 0% | 20% | 0% | 0% | 0% | 0% | 0% | 0% | 0% | 0% | 0% | 0% | 0% | 0% | 0% | 0% |
| | | 1100 - 1200 | 50 | 80% | 0% | 0% | 20% | 0% | 0% | 0% | 0% | 0% | 0% | 0% | 0% | 0% | 0% | 0% | 0% | 0% | 0% |
| | | 1200 - 1300 | 50 | 80% | 0% | 0% | 20% | 0% | 0% | 0% | 0% | 0% | 0% | 0% | 0% | 0% | 0% | 0% | 0% | 0% | 0% |
| | | 1300 - 1400 | 50 | 80% | 0% | 0% | 20% | 0% | 0% | 0% | 0% | 0% | 0% | 0% | 0% | 0% | 0% | 0% | 0% | 0% | 0% |
| | | 1400 - 1500 | 50 | 83% | 0% | 0% | 17% | 0% | 0% | 0% | 0% | 0% | 0% | 0% | 0% | 0% | 0% | 0% | 0% | 0% | 0% |
| | | 1500 - 1600 | 50 | 83% | 0% | 0% | 17% | 0% | 0% | 0% | 0% | 0% | 0% | 0% | 0% | 0% | 0% | 0% | 0% | 0% | 0% |
| | | 1600 - 1700 | 50 | 86% | 0% | 0% | 14% | 0% | 0% | 0% | 0% | 0% | 0% | 0% | 0% | 0% | 0% | 0% | 0% | 0% | 0% |
| | | 1700 - 1800 | 50 | 89% | 0% | 0% | 11% | 0% | 0% | 0% | 0% | 0% | 0% | 0% | 0% | 0% | 0% | 0% | 0% | 0% | 0% |
| | | 1800 - 1900 | 50 | 89% | 0% | 0% | 11% | 0% | 0% | 0% | 0% | 0% | 0% | 0% | 0% | 0% | 0% | 0% | 0% | 0% | 0% |
| | | 1900 - 2000 | 50 | 86% | 0% | 0% | 14% | 0% | 0% | 0% | 0% | 0% | 0% | 0% | 0% | 0% | 0% | 0% | 0% | 0% | 0% |
| | | 2000 - 2100 | 50 | 86% | 0% | 0% | 14% | 0% | 0% | 0% | 0% | 0% | 0% | 0% | 0% | 0% | 0% | 0% | 0% | 0% | 0% |
| | | 2100 - 2200 | 50 | 88% | 0% | 0% | 13% | 0% | 0% | 0% | 0% | 0% | 0% | 0% | 0% | 0% | 0% | 0% | 0% | 0% | 0% |
| | | 2200 - 2300 | 50 | 100% | 0% | 0% | 0% | 0% | 0% | 0% | 0% | 0% | 0% | 0% | 0% | 0% | 0% | 0% | 0% | 0% | 0% |
| | | 2300 - 0000 | 50 | 100% | 0% | 0% | 0% | 0% | 0% | 0% | 0% | 0% | 0% | 0% | 0% | 0% | 0% | 0% | 0% | 0% | 0% |

| Road No. | Road Section | Hour | Year 2045 Hourly Project Traffic Flow Composition (%) | | | | | | | | | | | | | | | | | | |
|---|---|---|---|---|---|---|---|---|---|---|---|---|---|---|---|---|---|---|---|---|---|
| | | | Total Flow | PC | Taxi | LGV3 | LGV4 | LGV6 | HGV7 | HGV8 | HGV9 | PLB | PV4 | PV5 | NFB6 | NFB7 | NFB8 | NFB9 | FBSD | FBDD | MC |
| 89 | Road S1<br>(L089) - SB | 0000 - 0100 | 50 | 100% | 0% | 0% | 0% | 0% | 0% | 0% | 0% | 0% | 0% | 0% | 0% | 0% | 0% | 0% | 0% | 0% | 0% |
| | | 0100 - 0200 | 50 | 100% | 0% | 0% | 0% | 0% | 0% | 0% | 0% | 0% | 0% | 0% | 0% | 0% | 0% | 0% | 0% | 0% | 0% |
| | | 0200 - 0300 | 50 | 100% | 0% | 0% | 0% | 0% | 0% | 0% | 0% | 0% | 0% | 0% | 0% | 0% | 0% | 0% | 0% | 0% | 0% |
| | | 0300 - 0400 | 0 | 0% | 0% | 0% | 0% | 0% | 0% | 0% | 0% | 0% | 0% | 0% | 0% | 0% | 0% | 0% | 0% | 0% | 0% |
| | | 0400 - 0500 | 50 | 100% | 0% | 0% | 0% | 0% | 0% | 0% | 0% | 0% | 0% | 0% | 0% | 0% | 0% | 0% | 0% | 0% | 0% |
| | | 0500 - 0600 | 50 | 100% | 0% | 0% | 0% | 0% | 0% | 0% | 0% | 0% | 0% | 0% | 0% | 0% | 0% | 0% | 0% | 0% | 0% |
| | | 0600 - 0700 | 50 | 100% | 0% | 0% | 0% | 0% | 0% | 0% | 0% | 0% | 0% | 0% | 0% | 0% | 0% | 0% | 0% | 0% | 0% |
| | | 0700 - 0800 | 50 | 89% | 0% | 0% | 11% | 0% | 0% | 0% | 0% | 0% | 0% | 0% | 0% | 0% | 0% | 0% | 0% | 0% | 0% |
| | | 0800 - 0900 | 50 | 89% | 0% | 0% | 11% | 0% | 0% | 0% | 0% | 0% | 0% | 0% | 0% | 0% | 0% | 0% | 0% | 0% | 0% |
| | | 0900 - 1000 | 50 | 83% | 0% | 0% | 17% | 0% | 0% | 0% | 0% | 0% | 0% | 0% | 0% | 0% | 0% | 0% | 0% | 0% | 0% |
| | | 1000 - 1100 | 50 | 80% | 0% | 0% | 20% | 0% | 0% | 0% | 0% | 0% | 0% | 0% | 0% | 0% | 0% | 0% | 0% | 0% | 0% |
| | | 1100 - 1200 | 50 | 80% | 0% | 0% | 20% | 0% | 0% | 0% | 0% | 0% | 0% | 0% | 0% | 0% | 0% | 0% | 0% | 0% | 0% |
| | | 1200 - 1300 | 50 | 80% | 0% | 0% | 20% | 0% | 0% | 0% | 0% | 0% | 0% | 0% | 0% | 0% | 0% | 0% | 0% | 0% | 0% |
| | | 1300 - 1400 | 50 | 80% | 0% | 0% | 20% | 0% | 0% | 0% | 0% | 0% | 0% | 0% | 0% | 0% | 0% | 0% | 0% | 0% | 0% |
| | | 1400 - 1500 | 50 | 83% | 0% | 0% | 17% | 0% | 0% | 0% | 0% | 0% | 0% | 0% | 0% | 0% | 0% | 0% | 0% | 0% | 0% |
| | | 1500 - 1600 | 50 | 83% | 0% | 0% | 17% | 0% | 0% | 0% | 0% | 0% | 0% | 0% | 0% | 0% | 0% | 0% | 0% | 0% | 0% |
| | | 1600 - 1700 | 50 | 86% | 0% | 0% | 14% | 0% | 0% | 0% | 0% | 0% | 0% | 0% | 0% | 0% | 0% | 0% | 0% | 0% | 0% |
| | | 1700 - 1800 | 50 | 89% | 0% | 0% | 11% | 0% | 0% | 0% | 0% | 0% | 0% | 0% | 0% | 0% | 0% | 0% | 0% | 0% | 0% |
| | | 1800 - 1900 | 50 | 89% | 0% | 0% | 11% | 0% | 0% | 0% | 0% | 0% | 0% | 0% | 0% | 0% | 0% | 0% | 0% | 0% | 0% |
| | | 1900 - 2000 | 50 | 86% | 0% | 0% | 14% | 0% | 0% | 0% | 0% | 0% | 0% | 0% | 0% | 0% | 0% | 0% | 0% | 0% | 0% |
| | | 2000 - 2100 | 50 | 86% | 0% | 0% | 14% | 0% | 0% | 0% | 0% | 0% | 0% | 0% | 0% | 0% | 0% | 0% | 0% | 0% | 0% |
| | | 2100 - 2200 | 50 | 88% | 0% | 0% | 13% | 0% | 0% | 0% | 0% | 0% | 0% | 0% | 0% | 0% | 0% | 0% | 0% | 0% | 0% |
| | | 2200 - 2300 | 50 | 100% | 0% | 0% | 0% | 0% | 0% | 0% | 0% | 0% | 0% | 0% | 0% | 0% | 0% | 0% | 0% | 0% | 0% |
| | | 2300 - 0000 | 50 | 100% | 0% | 0% | 0% | 0% | 0% | 0% | 0% | 0% | 0% | 0% | 0% | 0% | 0% | 0% | 0% | 0% | 0% |
| 90 | San Hing Road<br>(L090) - WB | 0000 - 0100 | 50 | 38% | 38% | 0% | 13% | 0% | 0% | 0% | 0% | 0% | 0% | 0% | 0% | 0% | 0% | 0% | 0% | 0% | 13% |
| | | 0100 - 0200 | 50 | 29% | 43% | 0% | 0% | 14% | 0% | 0% | 0% | 0% | 0% | 0% | 0% | 0% | 0% | 0% | 0% | 0% | 14% |
| | | 0200 - 0300 | 50 | 20% | 40% | 0% | 0% | 20% | 0% | 0% | 0% | 0% | 0% | 0% | 0% | 0% | 0% | 0% | 0% | 0% | 20% |
| | | 0300 - 0400 | 50 | 20% | 40% | 0% | 0% | 20% | 0% | 0% | 0% | 0% | 0% | 0% | 0% | 0% | 0% | 0% | 0% | 0% | 20% |
| | | 0400 - 0500 | 50 | 20% | 40% | 0% | 0% | 20% | 0% | 0% | 0% | 0% | 0% | 0% | 0% | 0% | 0% | 0% | 0% | 0% | 20% |
| | | 0500 - 0600 | 50 | 17% | 33% | 0% | 0% | 17% | 0% | 0% | 0% | 0% | 0% | 0% | 0% | 0% | 17% | 0% | 0% | 0% | 17% |
| | | 0600 - 0700 | 50 | 31% | 16% | 0% | 5% | 11% | 0% | 5% | 0% | 0% | 0% | 5% | 5% | 0% | 16% | 0% | 0% | 0% | 5% |
| | | 0700 - 0800 | 50 | 46% | 18% | 0% | 8% | 8% | 0% | 5% | 0% | 0% | 0% | 3% | 0% | 0% | 8% | 0% | 0% | 0% | 5% |
| | | 0800 - 0900 | 50 | 43% | 20% | 0% | 8% | 13% | 0% | 5% | 0% | 0% | 0% | 3% | 3% | 0% | 3% | 0% | 0% | 0% | 5% |
| | | 0900 - 1000 | 50 | 34% | 25% | 0% | 9% | 19% | 0% | 6% | 0% | 0% | 0% | 0% | 0% | 0% | 3% | 0% | 0% | 0% | 3% |
| | | 1000 - 1100 | 50 | 37% | 21% | 0% | 8% | 17% | 4% | 4% | 0% | 0% | 0% | 0% | 4% | 0% | 0% | 0% | 0% | 0% | 4% |
| | | 1100 - 1200 | 50 | 35% | 22% | 0% | 9% | 17% | 4% | 4% | 0% | 0% | 0% | 0% | 0% | 0% | 4% | 0% | 0% | 0% | 4% |
| | | 1200 - 1300 | 50 | 37% | 17% | 0% | 8% | 17% | 4% | 4% | 0% | 0% | 0% | 4% | 0% | 0% | 4% | 0% | 0% | 0% | 4% |
| | | 1300 - 1400 | 50 | 37% | 18% | 0% | 9% | 18% | 5% | 5% | 0% | 0% | 0% | 0% | 5% | 0% | 0% | 0% | 0% | 0% | 5% |
| | | 1400 - 1500 | 50 | 35% | 15% | 0% | 8% | 15% | 4% | 8% | 0% | 0% | 0% | 0% | 4% | 0% | 8% | 0% | 0% | 0% | 4% |
| | | 1500 - 1600 | 50 | 35% | 17% | 0% | 7% | 14% | 7% | 3% | 0% | 0% | 0% | 3% | 3% | 0% | 7% | 0% | 0% | 0% | 3% |
| | | 1600 - 1700 | 50 | 50% | 8% | 0% | 8% | 8% | 13% | 0% | 0% | 0% | 0% | 0% | 8% | 0% | 0% | 0% | 0% | 0% | 4% |
| | | 1700 - 1800 | 50 | 60% | 8% | 0% | 8% | 8% | 8% | 0% | 0% | 0% | 0% | 0% | 4% | 0% | 0% | 0% | 0% | 0% | 4% |
| | | 1800 - 1900 | 50 | 64% | 8% | 0% | 8% | 4% | 4% | 0% | 0% | 0% | 0% | 0% | 8% | 0% | 0% | 0% | 0% | 0% | 4% |
| | | 1900 - 2000 | 50 | 52% | 16% | 0% | 8% | 8% | 0% | 0% | 0% | 0% | 0% | 0% | 0% | 0% | 12% | 0% | 0% | 0% | 4% |
| | | 2000 - 2100 | 50 | 50% | 18% | 0% | 9% | 9% | 5% | 5% | 0% | 0% | 0% | 0% | 0% | 0% | 0% | 0% | 0% | 0% | 5% |
| | | 2100 - 2200 | 50 | 59% | 23% | 0% | 5% | 5% | 0% | 0% | 0% | 0% | 0% | 0% | 0% | 0% | 5% | 0% | 0% | 0% | 5% |
| | | 2200 - 2300 | 50 | 53% | 27% | 0% | 7% | 7% | 0% | 0% | 0% | 0% | 0% | 0% | 0% | 0% | 0% | 0% | 0% | 0% | 7% |
| | | 2300 - 0000 | 50 | 42% | 33% | 0% | 8% | 8% | 0% | 0% | 0% | 0% | 0% | 0% | 0% | 0% | 0% | 0% | 0% | 0% | 8% |
| 91 | San Hing Road<br>(L091) - EB | 0000 - 0100 | 50 | 50% | 25% | 0% | 0% | 0% | 0% | 0% | 0% | 0% | 0% | 0% | 0% | 0% | 0% | 0% | 0% | 0% | 25% |
| | | 0100 - 0200 | 50 | 33% | 33% | 0% | 0% | 0% | 0% | 0% | 0% | 0% | 0% | 0% | 0% | 0% | 0% | 0% | 0% | 0% | 33% |
| | | 0200 - 0300 | 50 | 33% | 33% | 0% | 0% | 0% | 0% | 0% | 0% | 0% | 0% | 0% | 0% | 0% | 0% | 0% | 0% | 0% | 33% |
| | | 0300 - 0400 | 50 | 33% | 33% | 0% | 0% | 0% | 0% | 0% | 0% | 0% | 0% | 0% | 0% | 0% | 0% | 0% | 0% | 0% | 33% |
| | | 0400 - 0500 | 50 | 33% | 33% | 0% | 0% | 0% | 0% | 0% | 0% | 0% | 0% | 0% | 0% | 0% | 0% | 0% | 0% | 0% | 33% |
| | | 0500 - 0600 | 50 | 20% | 20% | 0% | 0% | 20% | 0% | 0% | 0% | 0% | 0% | 0% | 0% | 0% | 20% | 0% | 0% | 0% | 20% |
| | | 0600 - 0700 | 50 | 40% | 10% | 0% | 0% | 10% | 0% | 0% | 0% | 0% | 0% | 0% | 0% | 0% | 30% | 0% | 0% | 0% | 10% |
| | | 0700 - 0800 | 50 | 54% | 8% | 0% | 0% | 4% | 8% | 0% | 8% | 0% | 0% | 0% | 0% | 0% | 13% | 0% | 0% | 0% | 4% |
| | | 0800 - 0900 | 50 | 55% | 9% | 0% | 0% | 5% | 14% | 0% | 5% | 0% | 0% | 0% | 5% | 0% | 5% | 0% | 0% | 0% | 5% |
| | | 0900 - 1000 | 50 | 44% | 11% | 0% | 0% | 6% | 22% | 0% | 6% | 0% | 0% | 0% | 0% | 0% | 6% | 0% | 0% | 0% | 6% |
| | | 1000 - 1100 | 50 | 50% | 8% | 0% | 0% | 17% | 17% | 0% | 0% | 0% | 0% | 0% | 0% | 0% | 0% | 0% | 0% | 0% | 8% |
| | | 1100 - 1200 | 50 | 43% | 7% | 0% | 0% | 14% | 14% | 0% | 7% | 0% | 0% | 0% | 0% | 0% | 7% | 0% | 0% | 0% | 7% |
| | | 1200 - 1300 | 50 | 43% | 7% | 0% | 0% | 14% | 14% | 0% | 7% | 0% | 0% | 0% | 0% | 0% | 7% | 0% | 0% | 0% | 7% |
| | | 1300 - 1400 | 50 | 55% | 9% | 0% | 0% | 18% | 9% | 0% | 0% | 0% | 0% | 0% | 0% | 0% | 0% | 0% | 0% | 0% | 9% |
| | | 1400 - 1500 | 50 | 43% | 7% | 0% | 0% | 14% | 14% | 0% | 0% | 0% | 0% | 0% | 0% | 0% | 14% | 0% | 0% | 0% | 7% |
| | | 1500 - 1600 | 50 | 44% | 6% | 0% | 0% | 13% | 19% | 0% | 0% | 0% | 0% | 0% | 0% | 0% | 13% | 0% | 0% | 0% | 6% |
| | | 1600 - 1700 | 50 | 57% | 7% | 0% | 0% | 14% | 0% | 0% | 0% | 0% | 0% | 0% | 0% | 0% | 0% | 0% | 0% | 0% | 21% |
| | | 1700 - 1800 | 50 | 56% | 6% | 0% | 0% | 11% | 0% | 0% | 0% | 0% | 0% | 0% | 0% | 0% | 0% | 0% | 0% | 0% | 28% |
| | | 1800 - 1900 | 50 | 59% | 6% | 0% | 0% | 6% | 0% | 0% | 0% | 0% | 0% | 0% | 0% | 0% | 0% | 0% | 0% | 0% | 29% |
| | | 1900 - 2000 | 50 | 56% | 6% | 0% | 0% | 6% | 0% | 0% | 0% | 0% | 0% | 0% | 0% | 0% | 19% | 0% | 0% | 0% | 13% |
| | | 2000 - 2100 | 50 | 62% | 8% | 0% | 0% | 8% | 8% | 0% | 0% | 0% | 0% | 0% | 0% | 0% | 0% | 0% | 0% | 0% | 15% |
| | | 2100 - 2200 | 50 | 56% | 13% | 0% | 0% | 6% | 6% | 0% | 0% | 0% | 0% | 0% | 0% | 0% | 6% | 0% | 0% | 0% | 13% |
| | | 2200 - 2300 | 50 | 67% | 11% | 0% | 0% | 0% | 0% | 0% | 0% | 0% | 0% | 0% | 0% | 0% | 0% | 0% | 0% | 0% | 22% |
| | | 2300 - 0000 | 50 | 67% | 17% | 0% | 0% | 0% | 0% | 0% | 0% | 0% | 0% | 0% | 0% | 0% | 0% | 0% | 0% | 0% | 17% |
| 92 | Ng Lau Road<br>(L092) - WB | 0000 - 0100 | 50 | 43% | 34% | 0% | 11% | 2% | 0% | 0% | 0% | 0% | 0% | 0% | 0% | 0% | 2% | 0% | 0% | 0% | 7% |
| | | 0100 - 0200 | 50 | 31% | 47% | 0% | 6% | 6% | 0% | 0% | 3% | 0% | 0% | 0% | 0% | 0% | 3% | 0% | 0% | 0% | 3% |
| | | 0200 - 0300 | 50 | 33% | 50% | 0% | 8% | 4% | 0% | 0% | 0% | 0% | 0% | 0% | 0% | 0% | 0% | 0% | 0% | 0% | 4% |
| | | 0300 - 0400 | 50 | 26% | 53% | 0% | 5% | 11% | 0% | 0% | 0% | 0% | 0% | 0% | 0% | 0% | 0% | 0% | 0% | 0% | 5% |
| | | 0400 - 0500 | 50 | 33% | 43% | 0% | 10% | 10% | 0% | 0% | 0% | 0% | 0% | 0% | 0% | 0% | 0% | 0% | 0% | 0% | 5% |
| | | 0500 - 0600 | 50 | 26% | 39% | 0% | 10% | 10% | 0% | 0% | 3% | 0% | 0% | 3% | 0% | 0% | 7% | 0% | 0% | 0% | 3% |
| | | 0600 - 0700 | 100 | 36% | 15% | 0% | 8% | 6% | 0% | 0% | 5% | 2% | 0% | 10% | 3% | 0% | 13% | 0% | 0% | 0% | 2% |
| | | 0700 - 0800 | 150 | 41% | 17% | 0% | 13% | 4% | 0% | 1% | 2% | 3% | 2% | 8% | 1% | 0% | 5% | 0% | 0% | 0% | 4% |
| | | 0800 - 0900 | 150 | 39% | 20% | 0% | 13% | 7% | 0% | 1% | 1% | 3% | 2% | 6% | 3% | 0% | 2% | 0% | 0% | 0% | 4% |
| | | 0900 - 1000 | 100 | 33% | 25% | 0% | 18% | 10% | 0% | 1% | 1% | 3% | 0% | 2% | 1% | 0% | 3% | 0% | 0% | 0% | 3% |
| | | 1000 - 1100 | 150 | 40% | 19% | 0% | 17% | 10% | 1% | 1% | 3% | 2% | 0% | 1% | 2% | 0% | 2% | 0% | 0% | 0% | 2% |
| | | 1100 - 1200 | 150 | 39% | 18% | 0% | 15% | 10% | 1% | 1% | 6% | 2% | 0% | 2% | 1% | 0% | 3% | 0% | 0% | 0% | 2% |
| | | 1200 - 1300 | 150 | 41% | 15% | 0% | 13% | 9% | 1% | 1% | 5% | 3% | 2% | 5% | 1% | 0% | 3% | 0% | 0% | 0% | 3% |
| | | 1300 - 1400 | 150 | 42% | 17% | 0% | 15% | 11% | 1% | 1% | 4% | 3% | 0% | 1% | 2% | 0% | 2% | 0% | 0% | 0% | 4% |
| | | 1400 - 1500 | 150 | 40% | 17% | 0% | 16% | 9% | 1% | 1% | 3% | 2% | 0% | 2% | 2% | 0% | 6% | 0% | 0% | 0% | 3% |
| | | 1500 - 1600 | 150 | 40% | 17% | 0% | 14% | 9% | 1% | 1% | 4% | 1% | 1% | 4% | 1% | 0% | 4% | 0% | 0% | 0% | 2% |
| | | 1600 - 1700 | 250 | 51% | 11% | 0% | 14% | 6% | 2% | 0% | 4% | 2% | 0% | 1% | 3% | 0% | 2% | 0% | 0% | 0% | 2% |
| | | 1700 - 1800 | 250 | 58% | 11% | 0% | 12% | 5% | 1% | 0% | 5% | 2% | 0% | 0% | 1% | 0% | 1% | 0% | 0% | 0% | 4% |
| | | 1800 - 1900 | 250 | 62% | 10% | 0% | 12% | 4% | 0% | 0% | 4% | 1% | 0% | 0% | 2% | 0% | 2% | 0% | 0% | 0% | 4% |
| | | 1900 - 2000 | 150 | 54% | 15% | 0% | 10% | 5% | 0% | 0% | 2% | 2% | 0% | 0% | 1% | 0% | 8% | 0% | 0% | 0% | 3% |
| | | 2000 - 2100 | 150 | 54% | 18% | 0% | 13% | 4% | 1% | 0% | 1% | 3% | 0% | 0% | 0% | 0% | 2% | 0% | 0% | 0% | 3% |
| | | 2100 - 2200 | 150 | 59% | 19% | 0% | 10% | 2% | 0% | 0% | 2% | 2% | 0% | 0% | 1% | 0% | 2% | 0% | 0% | 0% | 4% |
| | | 2200 - 2300 | 100 | 56% | 22% | 0% | 9% | 4% | 0% | 0% | 1% | 0% | 0% | 0% | 1% | 0% | 2% | 0% | 0% | 0% | 5% |
| | | 2300 - 0000 | 100 | 49% | 31% | 0% | 9% | 5% | 0% | 0% | 0% | 0% | 0% | 0% | 0% | 0% | 2% | 0% | 0% | 0% | 5% |

| Road No. | Road Section | Hour | Year 2045 Hourly Project Traffic Flow Composition (%) | | | | | | | | | | | | | | | | | | |
|---|---|---|---|---|---|---|---|---|---|---|---|---|---|---|---|---|---|---|---|---|---|
| | | | Total Flow | PC | Taxi | LGV3 | LGV4 | LGV6 | HGV7 | HGV8 | HGV9 | PLB | PV4 | PV5 | NFB6 | NFB7 | NFB8 | NFB9 | FBSD | FBDD | MC |
| 93 | Ng Lau Road (L093) - EB | 0000 - 0100 | 50 | 46% | 31% | 0% | 8% | 3% | 3% | 0% | 0% | 0% | 0% | 0% | 0% | 0% | 3% | 0% | 0% | 0% | 8% |
| | | 0100 - 0200 | 50 | 31% | 42% | 0% | 3% | 7% | 7% | 0% | 3% | 0% | 0% | 0% | 0% | 0% | 3% | 0% | 0% | 0% | 3% |
| | | 0200 - 0300 | 50 | 33% | 43% | 0% | 5% | 5% | 5% | 0% | 5% | 0% | 0% | 0% | 0% | 0% | 0% | 0% | 0% | 0% | 5% |
| | | 0300 - 0400 | 50 | 26% | 42% | 0% | 5% | 11% | 5% | 0% | 5% | 0% | 0% | 0% | 0% | 0% | 0% | 0% | 0% | 0% | 5% |
| | | 0400 - 0500 | 50 | 37% | 37% | 0% | 5% | 11% | 5% | 0% | 0% | 0% | 0% | 0% | 0% | 0% | 0% | 0% | 0% | 0% | 5% |
| | | 0500 - 0600 | 50 | 25% | 32% | 0% | 7% | 11% | 0% | 0% | 4% | 0% | 0% | 4% | 0% | 4% | 11% | 0% | 0% | 0% | 4% |
| | | 0600 - 0700 | 100 | 30% | 11% | 0% | 4% | 5% | 2% | 1% | 7% | 2% | 0% | 9% | 2% | 5% | 17% | 0% | 0% | 0% | 3% |
| | | 0700 - 0800 | 200 | 40% | 7% | 0% | 9% | 2% | 5% | 2% | 15% | 2% | 0% | 4% | 1% | 3% | 9% | 0% | 0% | 0% | 2% |
| | | 0800 - 0900 | 200 | 43% | 9% | 0% | 10% | 4% | 8% | 3% | 11% | 3% | 0% | 3% | 1% | 1% | 3% | 0% | 0% | 0% | 3% |
| | | 0900 - 1000 | 150 | 32% | 11% | 0% | 13% | 6% | 10% | 4% | 13% | 2% | 0% | 1% | 1% | 1% | 5% | 0% | 0% | 0% | 1% |
| | | 1000 - 1100 | 150 | 37% | 15% | 0% | 11% | 10% | 10% | 3% | 4% | 3% | 0% | 1% | 2% | 0% | 3% | 0% | 0% | 0% | 3% |
| | | 1100 - 1200 | 150 | 35% | 14% | 0% | 9% | 10% | 8% | 2% | 9% | 2% | 0% | 1% | 1% | 1% | 5% | 0% | 0% | 0% | 3% |
| | | 1200 - 1300 | 150 | 37% | 12% | 0% | 8% | 9% | 8% | 2% | 8% | 3% | 1% | 4% | 1% | 1% | 4% | 0% | 0% | 0% | 4% |
| | | 1300 - 1400 | 150 | 41% | 14% | 0% | 9% | 11% | 5% | 2% | 6% | 3% | 0% | 1% | 1% | 1% | 3% | 0% | 0% | 0% | 4% |
| | | 1400 - 1500 | 150 | 36% | 13% | 0% | 9% | 9% | 9% | 4% | 5% | 2% | 0% | 1% | 1% | 2% | 8% | 0% | 0% | 0% | 3% |
| | | 1500 - 1600 | 150 | 36% | 14% | 0% | 8% | 9% | 10% | 1% | 6% | 1% | 1% | 3% | 1% | 1% | 6% | 0% | 0% | 0% | 3% |
| | | 1600 - 1700 | 200 | 48% | 14% | 0% | 7% | 9% | 5% | 0% | 1% | 3% | 0% | 3% | 3% | 2% | 2% | 0% | 0% | 0% | 4% |
| | | 1700 - 1800 | 200 | 57% | 14% | 0% | 6% | 8% | 3% | 0% | 1% | 2% | 0% | 1% | 1% | 1% | 1% | 0% | 0% | 0% | 7% |
| | | 1800 - 1900 | 200 | 61% | 13% | 0% | 6% | 6% | 1% | 0% | 1% | 2% | 0% | 0% | 2% | 1% | 1% | 0% | 0% | 0% | 7% |
| | | 1900 - 2000 | 150 | 49% | 11% | 0% | 6% | 5% | 2% | 1% | 3% | 2% | 0% | 0% | 1% | 4% | 13% | 0% | 0% | 0% | 4% |
| | | 2000 - 2100 | 150 | 53% | 15% | 0% | 8% | 5% | 5% | 1% | 2% | 4% | 0% | 0% | 0% | 1% | 3% | 0% | 0% | 0% | 5% |
| | | 2100 - 2200 | 150 | 59% | 16% | 0% | 7% | 3% | 3% | 0% | 3% | 2% | 0% | 0% | 0% | 1% | 3% | 0% | 0% | 0% | 5% |
| | | 2200 - 2300 | 100 | 56% | 19% | 0% | 6% | 4% | 3% | 0% | 1% | 0% | 0% | 0% | 0% | 0% | 4% | 0% | 0% | 0% | 7% |
| | | 2300 - 0000 | 100 | 49% | 26% | 0% | 6% | 6% | 4% | 0% | 0% | 0% | 0% | 0% | 0% | 0% | 4% | 0% | 0% | 0% | 6% |
| 94 | Unnamed Road (L094) - NB | 0000 - 0100 | 50 | 71% | 12% | 0% | 12% | 0% | 0% | 0% | 0% | 0% | 0% | 0% | 0% | 0% | 0% | 0% | 0% | 0% | 6% |
| | | 0100 - 0200 | 50 | 60% | 20% | 0% | 10% | 0% | 0% | 0% | 0% | 0% | 0% | 0% | 0% | 0% | 0% | 0% | 0% | 0% | 10% |
| | | 0200 - 0300 | 50 | 63% | 13% | 0% | 13% | 0% | 0% | 0% | 0% | 0% | 0% | 0% | 0% | 0% | 0% | 0% | 0% | 0% | 13% |
| | | 0300 - 0400 | 50 | 60% | 20% | 0% | 0% | 0% | 0% | 0% | 0% | 0% | 0% | 0% | 0% | 0% | 0% | 0% | 0% | 0% | 20% |
| | | 0400 - 0500 | 50 | 57% | 14% | 0% | 14% | 0% | 0% | 0% | 0% | 0% | 0% | 0% | 0% | 0% | 0% | 0% | 0% | 0% | 14% |
| | | 0500 - 0600 | 50 | 63% | 13% | 0% | 13% | 0% | 0% | 0% | 0% | 0% | 0% | 0% | 0% | 0% | 0% | 0% | 0% | 0% | 13% |
| | | 0600 - 0700 | 50 | 73% | 4% | 0% | 12% | 0% | 0% | 4% | 4% | 0% | 0% | 0% | 0% | 0% | 0% | 0% | 0% | 0% | 4% |
| | | 0700 - 0800 | 100 | 76% | 4% | 0% | 10% | 0% | 0% | 0% | 8% | 0% | 0% | 0% | 0% | 0% | 0% | 0% | 0% | 0% | 1% |
| | | 0800 - 0900 | 100 | 76% | 4% | 0% | 12% | 0% | 0% | 0% | 6% | 0% | 0% | 0% | 0% | 0% | 0% | 0% | 0% | 0% | 2% |
| | | 0900 - 1000 | 100 | 67% | 6% | 0% | 17% | 0% | 0% | 0% | 8% | 0% | 0% | 0% | 0% | 0% | 0% | 0% | 0% | 0% | 2% |
| | | 1000 - 1100 | 50 | 68% | 5% | 0% | 21% | 0% | 0% | 2% | 2% | 0% | 0% | 0% | 0% | 0% | 0% | 0% | 0% | 0% | 2% |
| | | 1100 - 1200 | 50 | 67% | 5% | 0% | 19% | 0% | 0% | 2% | 5% | 0% | 0% | 0% | 0% | 0% | 0% | 0% | 0% | 0% | 2% |
| | | 1200 - 1300 | 50 | 71% | 5% | 0% | 15% | 0% | 0% | 2% | 5% | 0% | 0% | 0% | 0% | 0% | 0% | 0% | 0% | 0% | 2% |
| | | 1300 - 1400 | 50 | 70% | 5% | 0% | 18% | 0% | 0% | 3% | 3% | 0% | 0% | 0% | 0% | 0% | 0% | 0% | 0% | 0% | 3% |
| | | 1400 - 1500 | 50 | 68% | 5% | 0% | 18% | 0% | 0% | 5% | 2% | 0% | 0% | 0% | 0% | 0% | 0% | 0% | 0% | 0% | 2% |
| | | 1500 - 1600 | 50 | 70% | 4% | 0% | 17% | 0% | 0% | 2% | 4% | 0% | 0% | 0% | 0% | 0% | 0% | 0% | 0% | 0% | 2% |
| | | 1600 - 1700 | 100 | 72% | 3% | 0% | 16% | 0% | 0% | 7% | 0% | 0% | 0% | 0% | 0% | 0% | 0% | 0% | 0% | 0% | 2% |
| | | 1700 - 1800 | 100 | 79% | 3% | 0% | 14% | 0% | 0% | 3% | 0% | 0% | 0% | 0% | 0% | 0% | 0% | 0% | 0% | 0% | 1% |
| | | 1800 - 1900 | 100 | 78% | 3% | 0% | 13% | 0% | 0% | 5% | 0% | 0% | 0% | 0% | 0% | 0% | 0% | 0% | 0% | 0% | 1% |
| | | 1900 - 2000 | 100 | 81% | 4% | 0% | 12% | 0% | 0% | 0% | 2% | 0% | 0% | 0% | 0% | 0% | 0% | 0% | 0% | 0% | 2% |
| | | 2000 - 2100 | 50 | 79% | 4% | 0% | 13% | 0% | 0% | 2% | 0% | 0% | 0% | 0% | 0% | 0% | 0% | 0% | 0% | 0% | 2% |
| | | 2100 - 2200 | 100 | 82% | 6% | 0% | 9% | 0% | 0% | 0% | 2% | 0% | 0% | 0% | 0% | 0% | 0% | 0% | 0% | 0% | 2% |
| | | 2200 - 2300 | 50 | 82% | 6% | 0% | 9% | 0% | 0% | 0% | 0% | 0% | 0% | 0% | 0% | 0% | 0% | 0% | 0% | 0% | 3% |
| | | 2300 - 0000 | 50 | 77% | 9% | 0% | 9% | 0% | 0% | 0% | 0% | 0% | 0% | 0% | 0% | 0% | 0% | 0% | 0% | 0% | 5% |
| 95 | Unnamed Road (L095) - SB | 0000 - 0100 | 50 | 71% | 10% | 0% | 14% | 0% | 0% | 0% | 0% | 0% | 0% | 0% | 0% | 0% | 0% | 0% | 0% | 0% | 5% |
| | | 0100 - 0200 | 50 | 57% | 14% | 0% | 14% | 7% | 0% | 0% | 0% | 0% | 0% | 0% | 0% | 0% | 0% | 0% | 0% | 0% | 7% |
| | | 0200 - 0300 | 50 | 55% | 18% | 0% | 9% | 9% | 0% | 0% | 0% | 0% | 0% | 0% | 0% | 0% | 0% | 0% | 0% | 0% | 9% |
| | | 0300 - 0400 | 50 | 50% | 13% | 0% | 13% | 13% | 0% | 0% | 0% | 0% | 0% | 0% | 0% | 0% | 0% | 0% | 0% | 0% | 13% |
| | | 0400 - 0500 | 50 | 60% | 10% | 0% | 10% | 10% | 0% | 0% | 0% | 0% | 0% | 0% | 0% | 0% | 0% | 0% | 0% | 0% | 10% |
| | | 0500 - 0600 | 50 | 50% | 17% | 0% | 17% | 8% | 0% | 0% | 0% | 0% | 0% | 0% | 0% | 0% | 0% | 0% | 0% | 0% | 8% |
| | | 0600 - 0700 | 50 | 74% | 6% | 0% | 12% | 6% | 0% | 0% | 0% | 0% | 0% | 0% | 0% | 0% | 0% | 0% | 0% | 0% | 3% |
| | | 0700 - 0800 | 150 | 78% | 3% | 0% | 12% | 3% | 0% | 0% | 0% | 0% | 2% | 0% | 0% | 0% | 0% | 0% | 0% | 0% | 2% |
| | | 0800 - 0900 | 150 | 74% | 4% | 0% | 13% | 6% | 0% | 0% | 0% | 0% | 2% | 0% | 0% | 0% | 0% | 0% | 0% | 0% | 2% |
| | | 0900 - 1000 | 100 | 66% | 5% | 0% | 19% | 9% | 0% | 0% | 0% | 0% | 0% | 0% | 0% | 0% | 0% | 0% | 0% | 0% | 1% |
| | | 1000 - 1100 | 100 | 63% | 5% | 0% | 23% | 7% | 0% | 0% | 0% | 0% | 0% | 0% | 0% | 0% | 0% | 0% | 0% | 0% | 2% |
| | | 1100 - 1200 | 100 | 66% | 5% | 0% | 21% | 7% | 0% | 0% | 0% | 0% | 0% | 0% | 0% | 0% | 0% | 0% | 0% | 0% | 2% |
| | | 1200 - 1300 | 100 | 67% | 5% | 0% | 16% | 7% | 0% | 0% | 0% | 0% | 4% | 0% | 0% | 0% | 0% | 0% | 0% | 0% | 2% |
| | | 1300 - 1400 | 100 | 67% | 5% | 0% | 19% | 7% | 0% | 0% | 0% | 0% | 0% | 0% | 0% | 0% | 0% | 0% | 0% | 0% | 2% |
| | | 1400 - 1500 | 100 | 66% | 5% | 0% | 21% | 7% | 0% | 0% | 0% | 0% | 0% | 0% | 0% | 0% | 0% | 0% | 0% | 0% | 2% |
| | | 1500 - 1600 | 100 | 67% | 5% | 0% | 18% | 6% | 0% | 0% | 0% | 0% | 3% | 0% | 0% | 0% | 0% | 0% | 0% | 0% | 2% |
| | | 1600 - 1700 | 100 | 71% | 4% | 0% | 22% | 0% | 0% | 0% | 0% | 0% | 0% | 0% | 0% | 0% | 0% | 0% | 0% | 0% | 4% |
| | | 1700 - 1800 | 100 | 75% | 3% | 0% | 18% | 0% | 0% | 0% | 0% | 0% | 0% | 0% | 0% | 0% | 0% | 0% | 0% | 0% | 5% |
| | | 1800 - 1900 | 100 | 75% | 3% | 0% | 17% | 0% | 0% | 0% | 0% | 0% | 0% | 0% | 0% | 0% | 0% | 0% | 0% | 0% | 4% |
| | | 1900 - 2000 | 100 | 78% | 4% | 0% | 13% | 3% | 0% | 0% | 0% | 0% | 0% | 0% | 0% | 0% | 0% | 0% | 0% | 0% | 3% |
| | | 2000 - 2100 | 100 | 76% | 5% | 0% | 14% | 3% | 0% | 0% | 0% | 0% | 0% | 0% | 0% | 0% | 0% | 0% | 0% | 0% | 3% |
| | | 2100 - 2200 | 100 | 80% | 5% | 0% | 11% | 1% | 0% | 0% | 0% | 0% | 0% | 0% | 0% | 0% | 0% | 0% | 0% | 0% | 3% |
| | | 2200 - 2300 | 50 | 77% | 6% | 0% | 11% | 2% | 0% | 0% | 0% | 0% | 0% | 0% | 0% | 0% | 0% | 0% | 0% | 0% | 4% |
| | | 2300 - 0000 | 50 | 74% | 10% | 0% | 10% | 3% | 0% | 0% | 0% | 0% | 0% | 0% | 0% | 0% | 0% | 0% | 0% | 0% | 3% |
| 96 | Castle Peak Road - Lam Tei (L096) - SB | 0000 - 0100 | 350 | 47% | 24% | 0% | 11% | 3% | 1% | 1% | 1% | 1% | 0% | 0% | 0% | 0% | 1% | 0% | 0% | 5% | 5% |
| | | 0100 - 0200 | 250 | 32% | 34% | 0% | 8% | 6% | 2% | 2% | 5% | 1% | 0% | 0% | 0% | 0% | 2% | 0% | 0% | 5% | 3% |
| | | 0200 - 0300 | 200 | 33% | 35% | 0% | 9% | 6% | 1% | 2% | 5% | 1% | 0% | 0% | 0% | 0% | 0% | 0% | 0% | 5% | 2% |
| | | 0300 - 0400 | 150 | 29% | 39% | 0% | 6% | 9% | 2% | 0% | 6% | 2% | 0% | 0% | 0% | 0% | 0% | 0% | 0% | 4% | 2% |
| | | 0400 - 0500 | 200 | 36% | 30% | 0% | 8% | 9% | 2% | 3% | 4% | 1% | 0% | 0% | 0% | 0% | 0% | 0% | 0% | 5% | 2% |
| | | 0500 - 0600 | 250 | 25% | 26% | 0% | 9% | 10% | 0% | 3% | 5% | 2% | 0% | 1% | 1% | 1% | 7% | 0% | 0% | 10% | 2% |
| | | 0600 - 0700 | 700 | 35% | 10% | 0% | 7% | 6% | 1% | 4% | 10% | 1% | 0% | 4% | 2% | 4% | 11% | 0% | 0% | 5% | 2% |
| | | 0700 - 0800 | 1,900 | 52% | 5% | 0% | 10% | 3% | 1% | 2% | 13% | 1% | 0% | 1% | 0% | 2% | 3% | 0% | 0% | 4% | 3% |
| | | 0800 - 0900 | 1,750 | 54% | 7% | 0% | 12% | 5% | 1% | 3% | 9% | 1% | 1% | 1% | 1% | 1% | 1% | 0% | 0% | 2% | 3% |
| | | 0900 - 1000 | 1,500 | 43% | 8% | 0% | 16% | 7% | 2% | 4% | 12% | 1% | 0% | 0% | 0% | 1% | 2% | 0% | 0% | 3% | 2% |
| | | 1000 - 1100 | 950 | 38% | 12% | 0% | 16% | 10% | 4% | 5% | 7% | 1% | 0% | 0% | 1% | 0% | 1% | 0% | 0% | 3% | 2% |
| | | 1100 - 1200 | 1,050 | 35% | 11% | 0% | 14% | 9% | 3% | 5% | 14% | 1% | 0% | 0% | 1% | 1% | 3% | 0% | 0% | 3% | 2% |
| | | 1200 - 1300 | 950 | 39% | 9% | 0% | 11% | 8% | 3% | 5% | 13% | 1% | 1% | 2% | 1% | 1% | 2% | 0% | 0% | 3% | 2% |
| | | 1300 - 1400 | 900 | 41% | 11% | 0% | 14% | 10% | 2% | 5% | 9% | 1% | 0% | 0% | 1% | 0% | 1% | 0% | 0% | 3% | 3% |
| | | 1400 - 1500 | 1,050 | 37% | 10% | 0% | 14% | 8% | 3% | 9% | 8% | 1% | 0% | 0% | 1% | 2% | 4% | 0% | 0% | 3% | 2% |
| | | 1500 - 1600 | 1,100 | 39% | 11% | 0% | 13% | 9% | 4% | 4% | 9% | 1% | 1% | 1% | 1% | 1% | 4% | 0% | 0% | 3% | 2% |
| | | 1600 - 1700 | 900 | 36% | 13% | 0% | 13% | 7% | 4% | 6% | 6% | 3% | 0% | 3% | 3% | 1% | 2% | 0% | 0% | 2% | 2% |
| | | 1700 - 1800 | 950 | 44% | 13% | 0% | 12% | 6% | 3% | 3% | 7% | 3% | 0% | 1% | 1% | 0% | 1% | 0% | 0% | 2% | 3% |
| | | 1800 - 1900 | 950 | 47% | 13% | 0% | 12% | 4% | 1% | 6% | 5% | 2% | 0% | 0% | 2% | 1% | 1% | 0% | 0% | 3% | 3% |
| | | 1900 - 2000 | 1,050 | 52% | 9% | 0% | 10% | 5% | 1% | 2% | 5% | 1% | 0% | 0% | 0% | 3% | 7% | 0% | 0% | 4% | 3% |
| | | 2000 - 2100 | 900 | 54% | 12% | 0% | 12% | 4% | 2% | 2% | 2% | 2% | 0% | 0% | 0% | 1% | 1% | 0% | 0% | 4% | 3% |
| | | 2100 - 2200 | 950 | 60% | 13% | 0% | 10% | 3% | 1% | 0% | 3% | 1% | 0% | 0% | 0% | 1% | 2% | 0% | 0% | 3% | 3% |
| | | 2200 - 2300 | 600 | 58% | 15% | 0% | 9% | 4% | 1% | 0% | 2% | 1% | 0% | 0% | 1% | 0% | 2% | 0% | 0% | 4% | 4% |
| | | 2300 - 0000 | 450 | 51% | 21% | 0% | 8% | 4% | 1% | 2% | 1% | 1% | 0% | 0% | 0% | 0% | 2% | 0% | 0% | 5% | 4% |

| Road No. | Road Section | Hour | Year 2045 Hourly Project Traffic Flow Composition (%) | | | | | | | | | | | | | | | | | | |
|---|---|---|---|---|---|---|---|---|---|---|---|---|---|---|---|---|---|---|---|---|---|
| | | | Total Flow | PC | Taxi | LGV3 | LGV4 | LGV6 | HGV7 | HGV8 | HGV9 | PLB | PV4 | PV5 | NFB6 | NFB7 | NFB8 | NFB9 | FBSD | FBDD | MC |
| 97 | Wong Kong Wai Road (L097) - EB | 0000 - 0100 | 50 | 67% | 0% | 0% | 0% | 0% | 0% | 0% | 0% | 0% | 0% | 0% | 0% | 0% | 0% | 0% | 0% | 0% | 33% |
| | | 0100 - 0200 | 50 | 50% | 0% | 0% | 0% | 0% | 0% | 0% | 0% | 0% | 0% | 0% | 0% | 0% | 0% | 0% | 0% | 0% | 50% |
| | | 0200 - 0300 | 50 | 50% | 0% | 0% | 0% | 0% | 0% | 0% | 0% | 0% | 0% | 0% | 0% | 0% | 0% | 0% | 0% | 0% | 50% |
| | | 0300 - 0400 | 50 | 0% | 0% | 0% | 0% | 0% | 0% | 0% | 0% | 0% | 0% | 0% | 0% | 0% | 0% | 0% | 0% | 0% | 100% |
| | | 0400 - 0500 | 50 | 50% | 0% | 0% | 0% | 0% | 0% | 0% | 0% | 0% | 0% | 0% | 0% | 0% | 0% | 0% | 0% | 0% | 50% |
| | | 0500 - 0600 | 50 | 50% | 0% | 0% | 0% | 0% | 0% | 0% | 0% | 0% | 0% | 0% | 0% | 0% | 0% | 0% | 0% | 0% | 50% |
| | | 0600 - 0700 | 50 | 50% | 0% | 0% | 25% | 0% | 0% | 0% | 0% | 0% | 0% | 0% | 0% | 0% | 0% | 0% | 0% | 0% | 25% |
| | | 0700 - 0800 | 50 | 50% | 0% | 0% | 25% | 0% | 13% | 0% | 0% | 0% | 0% | 0% | 0% | 0% | 0% | 0% | 0% | 0% | 13% |
| | | 0800 - 0900 | 50 | 45% | 0% | 0% | 22% | 0% | 22% | 0% | 0% | 0% | 0% | 0% | 0% | 0% | 0% | 0% | 0% | 0% | 11% |
| | | 0900 - 1000 | 50 | 38% | 0% | 0% | 25% | 0% | 25% | 0% | 0% | 0% | 0% | 0% | 0% | 0% | 0% | 0% | 0% | 0% | 13% |
| | | 1000 - 1100 | 50 | 50% | 0% | 0% | 25% | 0% | 13% | 0% | 0% | 0% | 0% | 0% | 0% | 0% | 0% | 0% | 0% | 0% | 13% |
| | | 1100 - 1200 | 50 | 50% | 0% | 0% | 25% | 0% | 13% | 0% | 0% | 0% | 0% | 0% | 0% | 0% | 0% | 0% | 0% | 0% | 13% |
| | | 1200 - 1300 | 50 | 57% | 0% | 0% | 14% | 0% | 14% | 0% | 0% | 0% | 0% | 0% | 0% | 0% | 0% | 0% | 0% | 0% | 14% |
| | | 1300 - 1400 | 50 | 50% | 0% | 0% | 25% | 0% | 13% | 0% | 0% | 0% | 0% | 0% | 0% | 0% | 0% | 0% | 0% | 0% | 13% |
| | | 1400 - 1500 | 50 | 50% | 0% | 0% | 25% | 0% | 13% | 0% | 0% | 0% | 0% | 0% | 0% | 0% | 0% | 0% | 0% | 0% | 13% |
| | | 1500 - 1600 | 50 | 45% | 0% | 0% | 22% | 0% | 22% | 0% | 0% | 0% | 0% | 0% | 0% | 0% | 0% | 0% | 0% | 0% | 11% |
| | | 1600 - 1700 | 50 | 62% | 8% | 0% | 15% | 0% | 0% | 0% | 0% | 0% | 0% | 0% | 0% | 0% | 0% | 0% | 0% | 0% | 15% |
| | | 1700 - 1800 | 50 | 62% | 6% | 0% | 13% | 0% | 0% | 0% | 0% | 0% | 0% | 0% | 0% | 0% | 0% | 0% | 0% | 0% | 19% |
| | | 1800 - 1900 | 50 | 62% | 6% | 0% | 13% | 0% | 0% | 0% | 0% | 0% | 0% | 0% | 0% | 0% | 0% | 0% | 0% | 0% | 19% |
| | | 1900 - 2000 | 50 | 71% | 0% | 0% | 14% | 0% | 0% | 0% | 0% | 0% | 0% | 0% | 0% | 0% | 0% | 0% | 0% | 0% | 14% |
| | | 2000 - 2100 | 50 | 63% | 0% | 0% | 13% | 0% | 13% | 0% | 0% | 0% | 0% | 0% | 0% | 0% | 0% | 0% | 0% | 0% | 13% |
| | | 2100 - 2200 | 50 | 67% | 11% | 0% | 11% | 0% | 0% | 0% | 0% | 0% | 0% | 0% | 0% | 0% | 0% | 0% | 0% | 0% | 11% |
| | | 2200 - 2300 | 50 | 67% | 0% | 0% | 17% | 0% | 0% | 0% | 0% | 0% | 0% | 0% | 0% | 0% | 0% | 0% | 0% | 0% | 17% |
| | | 2300 - 0000 | 50 | 67% | 0% | 0% | 0% | 0% | 0% | 0% | 0% | 0% | 0% | 0% | 0% | 0% | 0% | 0% | 0% | 0% | 33% |
| 98 | Wong Kong Wai Road (L098) - WB | 0000 - 0100 | 50 | 25% | 25% | 0% | 25% | 0% | 0% | 0% | 0% | 0% | 0% | 0% | 0% | 0% | 0% | 0% | 0% | 0% | 25% |
| | | 0100 - 0200 | 50 | 33% | 33% | 0% | 0% | 0% | 0% | 0% | 0% | 0% | 0% | 0% | 0% | 0% | 0% | 0% | 0% | 0% | 33% |
| | | 0200 - 0300 | 50 | 33% | 33% | 0% | 0% | 0% | 0% | 0% | 0% | 0% | 0% | 0% | 0% | 0% | 0% | 0% | 0% | 0% | 33% |
| | | 0300 - 0400 | 50 | 0% | 50% | 0% | 0% | 0% | 0% | 0% | 0% | 0% | 0% | 0% | 0% | 0% | 0% | 0% | 0% | 0% | 50% |
| | | 0400 - 0500 | 50 | 33% | 33% | 0% | 0% | 0% | 0% | 0% | 0% | 0% | 0% | 0% | 0% | 0% | 0% | 0% | 0% | 0% | 33% |
| | | 0500 - 0600 | 50 | 25% | 25% | 0% | 0% | 25% | 0% | 0% | 0% | 0% | 0% | 0% | 0% | 0% | 0% | 0% | 0% | 0% | 25% |
| | | 0600 - 0700 | 50 | 33% | 17% | 0% | 17% | 17% | 0% | 0% | 0% | 0% | 0% | 0% | 0% | 0% | 0% | 0% | 0% | 0% | 17% |
| | | 0700 - 0800 | 50 | 43% | 7% | 0% | 21% | 14% | 7% | 0% | 0% | 0% | 0% | 0% | 0% | 0% | 0% | 0% | 0% | 0% | 7% |
| | | 0800 - 0900 | 50 | 37% | 6% | 0% | 19% | 19% | 6% | 0% | 0% | 0% | 0% | 0% | 6% | 0% | 0% | 0% | 0% | 0% | 6% |
| | | 0900 - 1000 | 50 | 29% | 7% | 0% | 21% | 29% | 7% | 0% | 0% | 0% | 0% | 0% | 0% | 0% | 0% | 0% | 0% | 0% | 7% |
| | | 1000 - 1100 | 50 | 25% | 17% | 0% | 25% | 17% | 8% | 0% | 0% | 0% | 0% | 0% | 0% | 0% | 0% | 0% | 0% | 0% | 8% |
| | | 1100 - 1200 | 50 | 25% | 17% | 0% | 25% | 17% | 8% | 0% | 0% | 0% | 0% | 0% | 0% | 0% | 0% | 0% | 0% | 0% | 8% |
| | | 1200 - 1300 | 50 | 30% | 10% | 0% | 20% | 20% | 10% | 0% | 0% | 0% | 0% | 0% | 0% | 0% | 0% | 0% | 0% | 0% | 10% |
| | | 1300 - 1400 | 50 | 30% | 20% | 0% | 20% | 20% | 0% | 0% | 0% | 0% | 0% | 0% | 0% | 0% | 0% | 0% | 0% | 0% | 10% |
| | | 1400 - 1500 | 50 | 31% | 15% | 0% | 23% | 15% | 8% | 0% | 0% | 0% | 0% | 0% | 0% | 0% | 0% | 0% | 0% | 0% | 8% |
| | | 1500 - 1600 | 50 | 31% | 15% | 0% | 23% | 15% | 8% | 0% | 0% | 0% | 0% | 0% | 0% | 0% | 0% | 0% | 0% | 0% | 8% |
| | | 1600 - 1700 | 50 | 38% | 23% | 0% | 23% | 0% | 0% | 0% | 0% | 0% | 0% | 0% | 0% | 0% | 0% | 0% | 0% | 0% | 15% |
| | | 1700 - 1800 | 50 | 44% | 19% | 0% | 19% | 0% | 0% | 0% | 0% | 0% | 0% | 0% | 0% | 0% | 0% | 0% | 0% | 0% | 19% |
| | | 1800 - 1900 | 50 | 44% | 19% | 0% | 19% | 0% | 0% | 0% | 0% | 0% | 0% | 0% | 0% | 0% | 0% | 0% | 0% | 0% | 19% |
| | | 1900 - 2000 | 50 | 45% | 18% | 0% | 18% | 9% | 0% | 0% | 0% | 0% | 0% | 0% | 0% | 0% | 0% | 0% | 0% | 0% | 9% |
| | | 2000 - 2100 | 50 | 45% | 18% | 0% | 18% | 9% | 0% | 0% | 0% | 0% | 0% | 0% | 0% | 0% | 0% | 0% | 0% | 0% | 9% |
| | | 2100 - 2200 | 50 | 42% | 17% | 0% | 17% | 8% | 0% | 0% | 0% | 0% | 0% | 0% | 0% | 0% | 0% | 0% | 0% | 0% | 17% |
| | | 2200 - 2300 | 50 | 43% | 29% | 0% | 14% | 0% | 0% | 0% | 0% | 0% | 0% | 0% | 0% | 0% | 0% | 0% | 0% | 0% | 14% |
| | | 2300 - 0000 | 50 | 40% | 20% | 0% | 20% | 0% | 0% | 0% | 0% | 0% | 0% | 0% | 0% | 0% | 0% | 0% | 0% | 0% | 20% |
| 99 | Man Chat Road (L099) - NB | 0000 - 0100 | 50 | 50% | 19% | 0% | 13% | 6% | 6% | 0% | 0% | 0% | 0% | 0% | 0% | 0% | 0% | 0% | 0% | 0% | 6% |
| | | 0100 - 0200 | 50 | 36% | 27% | 0% | 9% | 9% | 9% | 0% | 0% | 0% | 0% | 0% | 0% | 0% | 0% | 0% | 0% | 0% | 9% |
| | | 0200 - 0300 | 50 | 38% | 25% | 0% | 13% | 13% | 0% | 0% | 0% | 0% | 0% | 0% | 0% | 0% | 0% | 0% | 0% | 0% | 13% |
| | | 0300 - 0400 | 50 | 25% | 25% | 0% | 13% | 13% | 13% | 0% | 0% | 0% | 0% | 0% | 0% | 0% | 0% | 0% | 0% | 0% | 13% |
| | | 0400 - 0500 | 50 | 33% | 22% | 0% | 11% | 11% | 11% | 0% | 0% | 0% | 0% | 0% | 0% | 0% | 0% | 0% | 0% | 0% | 11% |
| | | 0500 - 0600 | 50 | 33% | 22% | 0% | 11% | 22% | 0% | 0% | 0% | 0% | 0% | 0% | 0% | 0% | 0% | 0% | 0% | 0% | 11% |
| | | 0600 - 0700 | 50 | 52% | 12% | 0% | 12% | 12% | 4% | 0% | 4% | 0% | 0% | 0% | 0% | 0% | 0% | 0% | 0% | 0% | 4% |
| | | 0700 - 0800 | 100 | 66% | 5% | 0% | 10% | 3% | 3% | 2% | 9% | 0% | 0% | 0% | 0% | 0% | 0% | 0% | 0% | 0% | 2% |
| | | 0800 - 0900 | 100 | 63% | 5% | 0% | 12% | 5% | 5% | 2% | 5% | 0% | 0% | 0% | 0% | 0% | 0% | 0% | 0% | 0% | 2% |
| | | 0900 - 1000 | 50 | 50% | 6% | 0% | 17% | 8% | 8% | 2% | 6% | 0% | 0% | 0% | 0% | 0% | 0% | 0% | 0% | 0% | 2% |
| | | 1000 - 1100 | 50 | 40% | 10% | 0% | 18% | 12% | 14% | 2% | 2% | 0% | 0% | 0% | 0% | 0% | 0% | 0% | 0% | 0% | 2% |
| | | 1100 - 1200 | 50 | 41% | 10% | 0% | 16% | 12% | 12% | 2% | 4% | 0% | 0% | 0% | 0% | 0% | 0% | 0% | 0% | 0% | 2% |
| | | 1200 - 1300 | 50 | 45% | 9% | 0% | 14% | 11% | 11% | 2% | 5% | 0% | 0% | 0% | 0% | 0% | 0% | 0% | 0% | 0% | 2% |
| | | 1300 - 1400 | 50 | 45% | 9% | 0% | 18% | 14% | 7% | 2% | 2% | 0% | 0% | 0% | 0% | 0% | 0% | 0% | 0% | 0% | 2% |
| | | 1400 - 1500 | 50 | 44% | 8% | 0% | 19% | 10% | 13% | 2% | 2% | 0% | 0% | 0% | 0% | 0% | 0% | 0% | 0% | 0% | 2% |
| | | 1500 - 1600 | 100 | 43% | 9% | 0% | 15% | 11% | 15% | 2% | 2% | 0% | 0% | 0% | 0% | 0% | 0% | 0% | 0% | 0% | 2% |
| | | 1600 - 1700 | 100 | 46% | 9% | 0% | 19% | 11% | 14% | 0% | 0% | 0% | 0% | 0% | 0% | 0% | 0% | 0% | 0% | 0% | 2% |
| | | 1700 - 1800 | 100 | 53% | 10% | 0% | 16% | 10% | 10% | 0% | 0% | 0% | 0% | 0% | 0% | 0% | 0% | 0% | 0% | 0% | 3% |
| | | 1800 - 1900 | 100 | 60% | 9% | 0% | 17% | 7% | 4% | 0% | 0% | 0% | 0% | 0% | 0% | 0% | 0% | 0% | 0% | 0% | 3% |
| | | 1900 - 2000 | 50 | 65% | 9% | 0% | 13% | 7% | 2% | 0% | 2% | 0% | 0% | 0% | 0% | 0% | 0% | 0% | 0% | 0% | 2% |
| | | 2000 - 2100 | 50 | 60% | 9% | 0% | 14% | 7% | 7% | 0% | 0% | 0% | 0% | 0% | 0% | 0% | 0% | 0% | 0% | 0% | 2% |
| | | 2100 - 2200 | 50 | 67% | 11% | 0% | 11% | 4% | 4% | 0% | 0% | 0% | 0% | 0% | 0% | 0% | 0% | 0% | 0% | 0% | 2% |
| | | 2200 - 2300 | 50 | 66% | 14% | 0% | 10% | 3% | 3% | 0% | 0% | 0% | 0% | 0% | 0% | 0% | 0% | 0% | 0% | 0% | 3% |
| | | 2300 - 0000 | 50 | 57% | 19% | 0% | 10% | 5% | 5% | 0% | 0% | 0% | 0% | 0% | 0% | 0% | 0% | 0% | 0% | 0% | 5% |
| 100 | Man Chat Road (L100) - SB | 0000 - 0100 | 50 | 59% | 25% | 0% | 9% | 3% | 0% | 0% | 0% | 0% | 0% | 0% | 0% | 0% | 0% | 0% | 0% | 0% | 3% |
| | | 0100 - 0200 | 50 | 41% | 36% | 0% | 9% | 5% | 0% | 0% | 5% | 0% | 0% | 0% | 0% | 0% | 0% | 0% | 0% | 0% | 5% |
| | | 0200 - 0300 | 50 | 37% | 37% | 0% | 11% | 5% | 0% | 0% | 5% | 0% | 0% | 0% | 0% | 0% | 0% | 0% | 0% | 0% | 5% |
| | | 0300 - 0400 | 50 | 33% | 40% | 0% | 7% | 7% | 0% | 0% | 7% | 0% | 0% | 0% | 0% | 0% | 0% | 0% | 0% | 0% | 7% |
| | | 0400 - 0500 | 50 | 41% | 29% | 0% | 6% | 12% | 0% | 0% | 6% | 0% | 0% | 0% | 0% | 0% | 0% | 0% | 0% | 0% | 6% |
| | | 0500 - 0600 | 50 | 31% | 30% | 0% | 9% | 13% | 0% | 0% | 4% | 0% | 0% | 4% | 0% | 0% | 4% | 0% | 0% | 0% | 4% |
| | | 0600 - 0700 | 100 | 43% | 10% | 0% | 7% | 6% | 1% | 1% | 9% | 0% | 0% | 17% | 0% | 0% | 4% | 0% | 0% | 0% | 1% |
| | | 0700 - 0800 | 150 | 57% | 8% | 0% | 8% | 4% | 0% | 1% | 14% | 0% | 0% | 7% | 0% | 0% | 0% | 0% | 0% | 0% | 2% |
| | | 0800 - 0900 | 150 | 57% | 9% | 0% | 9% | 6% | 0% | 2% | 9% | 0% | 0% | 5% | 1% | 0% | 0% | 0% | 0% | 0% | 2% |
| | | 0900 - 1000 | 150 | 47% | 12% | 0% | 13% | 10% | 0% | 3% | 13% | 0% | 0% | 2% | 0% | 0% | 0% | 0% | 0% | 0% | 2% |
| | | 1000 - 1100 | 100 | 48% | 12% | 0% | 15% | 10% | 4% | 3% | 6% | 0% | 0% | 1% | 0% | 0% | 0% | 0% | 0% | 0% | 1% |
| | | 1100 - 1200 | 150 | 44% | 12% | 0% | 14% | 10% | 3% | 3% | 12% | 0% | 0% | 2% | 0% | 0% | 1% | 0% | 0% | 0% | 1% |
| | | 1200 - 1300 | 100 | 47% | 10% | 0% | 10% | 8% | 3% | 2% | 10% | 0% | 0% | 8% | 0% | 0% | 1% | 0% | 0% | 0% | 1% |
| | | 1300 - 1400 | 100 | 51% | 12% | 0% | 13% | 10% | 1% | 2% | 8% | 0% | 0% | 1% | 0% | 0% | 0% | 0% | 0% | 0% | 1% |
| | | 1400 - 1500 | 150 | 48% | 11% | 0% | 14% | 9% | 3% | 5% | 7% | 0% | 0% | 2% | 0% | 0% | 2% | 0% | 0% | 0% | 1% |
| | | 1500 - 1600 | 150 | 47% | 11% | 0% | 11% | 9% | 4% | 2% | 8% | 0% | 0% | 5% | 0% | 0% | 2% | 0% | 0% | 0% | 1% |
| | | 1600 - 1700 | 150 | 53% | 9% | 0% | 14% | 5% | 5% | 1% | 4% | 0% | 0% | 6% | 0% | 0% | 2% | 0% | 0% | 0% | 1% |
| | | 1700 - 1800 | 200 | 62% | 9% | 0% | 12% | 5% | 3% | 1% | 5% | 0% | 0% | 3% | 0% | 0% | 1% | 0% | 0% | 0% | 1% |
| | | 1800 - 1900 | 200 | 67% | 9% | 0% | 13% | 3% | 1% | 1% | 3% | 0% | 0% | 1% | 0% | 0% | 1% | 0% | 0% | 0% | 1% |
| | | 1900 - 2000 | 150 | 66% | 10% | 0% | 10% | 5% | 1% | 1% | 4% | 0% | 0% | 0% | 0% | 0% | 3% | 0% | 0% | 0% | 1% |
| | | 2000 - 2100 | 100 | 66% | 12% | 0% | 12% | 4% | 1% | 1% | 2% | 0% | 0% | 0% | 0% | 0% | 0% | 0% | 0% | 0% | 1% |
| | | 2100 - 2200 | 150 | 70% | 13% | 0% | 9% | 3% | 1% | 0% | 3% | 0% | 0% | 0% | 0% | 0% | 1% | 0% | 0% | 0% | 1% |
| | | 2200 - 2300 | 100 | 70% | 16% | 0% | 8% | 3% | 0% | 0% | 2% | 0% | 0% | 0% | 0% | 0% | 0% | 0% | 0% | 0% | 2% |
| | | 2300 - 0000 | 50 | 64% | 23% | 0% | 7% | 5% | 0% | 0% | 0% | 0% | 0% | 0% | 0% | 0% | 0% | 0% | 0% | 0% | 2% |

| Road No. | Road Section | Hour | Year 2045 Hourly Project Traffic Flow Composition (%) | | | | | | | | | | | | | | | | | | |
|---|---|---|---|---|---|---|---|---|---|---|---|---|---|---|---|---|---|---|---|---|---|
| | | | Total Flow | PC | Taxi | LGV3 | LGV4 | LGV6 | HGV7 | HGV8 | HGV9 | PLB | PV4 | PV5 | NFB6 | NFB7 | NFB8 | NFB9 | FBSD | FBDD | MC |
| 101 | Fuk Hang Tsuen Road (L101) - WB | 0000 - 0100 | 100 | 37% | 47% | 0% | 5% | 3% | 0% | 0% | 1% | 0% | 0% | 0% | 1% | 0% | 1% | 0% | 0% | 0% | 4% |
| | | 0100 - 0200 | 100 | 21% | 57% | 0% | 3% | 5% | 2% | 0% | 10% | 0% | 0% | 0% | 0% | 0% | 2% | 0% | 0% | 0% | 2% |
| | | 0200 - 0300 | 50 | 22% | 59% | 0% | 4% | 4% | 0% | 0% | 8% | 0% | 0% | 0% | 0% | 0% | 0% | 0% | 0% | 0% | 2% |
| | | 0300 - 0400 | 50 | 18% | 63% | 0% | 3% | 5% | 0% | 0% | 10% | 0% | 0% | 0% | 0% | 0% | 0% | 0% | 0% | 0% | 3% |
| | | 0400 - 0500 | 50 | 24% | 54% | 0% | 5% | 7% | 0% | 0% | 7% | 0% | 0% | 0% | 0% | 0% | 0% | 0% | 0% | 0% | 2% |
| | | 0500 - 0600 | 100 | 17% | 45% | 0% | 5% | 8% | 0% | 0% | 9% | 0% | 0% | 2% | 3% | 2% | 8% | 0% | 0% | 0% | 2% |
| | | 0600 - 0700 | 200 | 24% | 17% | 0% | 3% | 4% | 1% | 1% | 19% | 0% | 0% | 8% | 8% | 3% | 12% | 0% | 0% | 0% | 2% |
| | | 0700 - 0800 | 400 | 43% | 6% | 0% | 5% | 3% | 1% | 0% | 29% | 0% | 0% | 2% | 2% | 1% | 4% | 0% | 0% | 0% | 2% |
| | | 0800 - 0900 | 350 | 46% | 8% | 0% | 6% | 5% | 2% | 0% | 21% | 0% | 0% | 2% | 5% | 0% | 2% | 0% | 0% | 0% | 2% |
| | | 0900 - 1000 | 300 | 37% | 9% | 0% | 8% | 8% | 3% | 0% | 27% | 0% | 0% | 1% | 3% | 1% | 3% | 0% | 0% | 0% | 1% |
| | | 1000 - 1100 | 250 | 30% | 24% | 0% | 9% | 9% | 2% | 1% | 15% | 0% | 0% | 1% | 7% | 0% | 1% | 0% | 0% | 0% | 2% |
| | | 1100 - 1200 | 300 | 26% | 21% | 0% | 7% | 7% | 2% | 0% | 27% | 0% | 0% | 1% | 3% | 0% | 3% | 0% | 0% | 0% | 2% |
| | | 1200 - 1300 | 250 | 29% | 18% | 0% | 6% | 7% | 2% | 0% | 25% | 0% | 1% | 4% | 3% | 0% | 3% | 0% | 0% | 0% | 2% |
| | | 1300 - 1400 | 250 | 32% | 22% | 0% | 8% | 9% | 1% | 1% | 19% | 0% | 0% | 1% | 5% | 1% | 1% | 0% | 0% | 0% | 2% |
| | | 1400 - 1500 | 250 | 30% | 21% | 0% | 8% | 7% | 2% | 1% | 17% | 0% | 0% | 1% | 5% | 1% | 6% | 0% | 0% | 0% | 2% |
| | | 1500 - 1600 | 300 | 29% | 22% | 0% | 7% | 7% | 2% | 0% | 18% | 0% | 1% | 3% | 3% | 1% | 5% | 0% | 0% | 0% | 2% |
| | | 1600 - 1700 | 300 | 26% | 28% | 0% | 7% | 4% | 0% | 1% | 10% | 0% | 0% | 5% | 13% | 1% | 3% | 0% | 0% | 0% | 2% |
| | | 1700 - 1800 | 300 | 33% | 31% | 0% | 7% | 4% | 0% | 0% | 13% | 0% | 0% | 2% | 6% | 0% | 1% | 0% | 0% | 0% | 3% |
| | | 1800 - 1900 | 300 | 35% | 29% | 0% | 7% | 3% | 0% | 1% | 9% | 0% | 0% | 0% | 10% | 1% | 2% | 0% | 0% | 0% | 4% |
| | | 1900 - 2000 | 250 | 43% | 19% | 0% | 5% | 4% | 0% | 0% | 10% | 0% | 0% | 0% | 3% | 2% | 10% | 0% | 0% | 0% | 3% |
| | | 2000 - 2100 | 200 | 48% | 27% | 0% | 8% | 4% | 1% | 1% | 6% | 0% | 0% | 0% | 1% | 1% | 2% | 0% | 0% | 0% | 3% |
| | | 2100 - 2200 | 250 | 49% | 27% | 0% | 6% | 2% | 1% | 0% | 7% | 0% | 0% | 0% | 2% | 1% | 2% | 0% | 0% | 0% | 3% |
| | | 2200 - 2300 | 150 | 46% | 32% | 0% | 5% | 3% | 1% | 0% | 5% | 0% | 0% | 0% | 3% | 0% | 2% | 0% | 0% | 0% | 4% |
| | | 2300 - 0000 | 100 | 40% | 42% | 0% | 4% | 4% | 1% | 0% | 1% | 0% | 0% | 0% | 2% | 0% | 2% | 0% | 0% | 0% | 4% |
| 102 | Fuk Hang Tsuen Road (L102) - EB | 0000 - 0100 | 100 | 35% | 42% | 0% | 5% | 2% | 0% | 0% | 2% | 0% | 0% | 0% | 0% | 0% | 4% | 0% | 0% | 0% | 11% |
| | | 0100 - 0200 | 50 | 22% | 55% | 0% | 4% | 4% | 0% | 0% | 7% | 0% | 0% | 0% | 0% | 0% | 4% | 0% | 0% | 0% | 4% |
| | | 0200 - 0300 | 50 | 24% | 59% | 0% | 3% | 3% | 0% | 0% | 6% | 0% | 0% | 0% | 0% | 0% | 0% | 0% | 0% | 0% | 6% |
| | | 0300 - 0400 | 50 | 18% | 61% | 0% | 4% | 7% | 0% | 0% | 7% | 0% | 0% | 0% | 0% | 0% | 0% | 0% | 0% | 0% | 4% |
| | | 0400 - 0500 | 50 | 26% | 56% | 0% | 4% | 7% | 0% | 0% | 4% | 0% | 0% | 0% | 0% | 0% | 0% | 0% | 0% | 0% | 4% |
| | | 0500 - 0600 | 100 | 15% | 38% | 0% | 4% | 6% | 0% | 2% | 6% | 0% | 0% | 2% | 2% | 4% | 19% | 0% | 0% | 0% | 4% |
| | | 0600 - 0700 | 200 | 18% | 12% | 0% | 3% | 3% | 0% | 2% | 10% | 0% | 0% | 9% | 3% | 10% | 27% | 0% | 0% | 0% | 3% |
| | | 0700 - 0800 | 300 | 44% | 11% | 0% | 6% | 3% | 0% | 1% | 15% | 0% | 0% | 4% | 1% | 3% | 10% | 0% | 0% | 0% | 3% |
| | | 0800 - 0900 | 300 | 47% | 14% | 0% | 7% | 6% | 0% | 2% | 11% | 0% | 0% | 3% | 4% | 1% | 4% | 0% | 0% | 0% | 4% |
| | | 0900 - 1000 | 250 | 37% | 17% | 0% | 10% | 8% | 0% | 2% | 13% | 0% | 0% | 1% | 2% | 2% | 6% | 0% | 0% | 0% | 2% |
| | | 1000 - 1100 | 200 | 32% | 24% | 0% | 9% | 8% | 1% | 3% | 12% | 0% | 0% | 1% | 3% | 0% | 5% | 0% | 0% | 0% | 4% |
| | | 1100 - 1200 | 200 | 26% | 20% | 0% | 7% | 6% | 1% | 3% | 19% | 0% | 0% | 2% | 2% | 2% | 9% | 0% | 0% | 0% | 4% |
| | | 1200 - 1300 | 200 | 28% | 17% | 0% | 6% | 6% | 1% | 2% | 18% | 0% | 0% | 6% | 2% | 2% | 7% | 0% | 0% | 0% | 5% |
| | | 1300 - 1400 | 150 | 32% | 21% | 0% | 7% | 8% | 1% | 3% | 14% | 0% | 0% | 1% | 2% | 1% | 5% | 0% | 0% | 0% | 6% |
| | | 1400 - 1500 | 200 | 26% | 17% | 0% | 7% | 6% | 1% | 5% | 11% | 0% | 0% | 2% | 2% | 6% | 15% | 0% | 0% | 0% | 4% |
| | | 1500 - 1600 | 250 | 27% | 20% | 0% | 6% | 6% | 1% | 2% | 13% | 0% | 0% | 4% | 2% | 3% | 13% | 0% | 0% | 0% | 3% |
| | | 1600 - 1700 | 250 | 24% | 20% | 0% | 5% | 3% | 1% | 3% | 12% | 0% | 0% | 8% | 2% | 6% | 10% | 0% | 0% | 0% | 6% |
| | | 1700 - 1800 | 250 | 31% | 22% | 0% | 5% | 3% | 1% | 2% | 15% | 0% | 0% | 4% | 1% | 3% | 4% | 0% | 0% | 0% | 10% |
| | | 1800 - 1900 | 250 | 32% | 20% | 0% | 5% | 2% | 1% | 3% | 11% | 0% | 0% | 1% | 2% | 6% | 7% | 0% | 0% | 0% | 11% |
| | | 1900 - 2000 | 250 | 34% | 14% | 0% | 4% | 3% | 0% | 1% | 6% | 0% | 0% | 0% | 1% | 8% | 24% | 0% | 0% | 0% | 5% |
| | | 2000 - 2100 | 150 | 45% | 24% | 0% | 7% | 4% | 1% | 1% | 4% | 0% | 0% | 0% | 1% | 3% | 5% | 0% | 0% | 0% | 7% |
| | | 2100 - 2200 | 200 | 47% | 25% | 0% | 5% | 2% | 0% | 0% | 5% | 0% | 0% | 0% | 1% | 3% | 6% | 0% | 0% | 0% | 7% |
| | | 2200 - 2300 | 150 | 44% | 29% | 0% | 5% | 3% | 0% | 0% | 4% | 0% | 0% | 0% | 1% | 0% | 7% | 0% | 0% | 0% | 9% |
| | | 2300 - 0000 | 100 | 37% | 37% | 0% | 4% | 4% | 0% | 1% | 1% | 0% | 0% | 0% | 1% | 0% | 6% | 0% | 0% | 0% | 8% |
| 103 | Fu Hang Road (L103) - EB | 0000 - 0100 | 50 | 33% | 22% | 0% | 22% | 11% | 0% | 0% | 0% | 0% | 0% | 0% | 0% | 0% | 0% | 0% | 0% | 0% | 11% |
| | | 0100 - 0200 | 50 | 25% | 25% | 0% | 13% | 13% | 13% | 0% | 0% | 0% | 0% | 0% | 0% | 0% | 0% | 0% | 0% | 0% | 13% |
| | | 0200 - 0300 | 50 | 20% | 20% | 0% | 20% | 20% | 0% | 0% | 0% | 0% | 0% | 0% | 0% | 0% | 0% | 0% | 0% | 0% | 20% |
| | | 0300 - 0400 | 50 | 20% | 20% | 0% | 20% | 20% | 0% | 0% | 0% | 0% | 0% | 0% | 0% | 0% | 0% | 0% | 0% | 0% | 20% |
| | | 0400 - 0500 | 50 | 20% | 20% | 0% | 20% | 20% | 0% | 0% | 0% | 0% | 0% | 0% | 0% | 0% | 0% | 0% | 0% | 0% | 20% |
| | | 0500 - 0600 | 50 | 13% | 13% | 0% | 13% | 38% | 0% | 0% | 0% | 0% | 0% | 0% | 0% | 0% | 13% | 0% | 0% | 0% | 13% |
| | | 0600 - 0700 | 50 | 23% | 5% | 0% | 14% | 18% | 5% | 0% | 9% | 0% | 0% | 5% | 5% | 0% | 14% | 0% | 0% | 0% | 5% |
| | | 0700 - 0800 | 50 | 43% | 10% | 0% | 27% | 3% | 3% | 0% | 0% | 0% | 0% | 3% | 0% | 0% | 0% | 0% | 0% | 0% | 10% |
| | | 0800 - 0900 | 50 | 38% | 13% | 0% | 28% | 3% | 3% | 0% | 0% | 0% | 0% | 3% | 3% | 0% | 0% | 0% | 0% | 0% | 9% |
| | | 0900 - 1000 | 50 | 31% | 15% | 0% | 39% | 4% | 4% | 0% | 0% | 0% | 0% | 0% | 0% | 0% | 0% | 0% | 0% | 0% | 8% |
| | | 1000 - 1100 | 50 | 21% | 5% | 0% | 26% | 24% | 11% | 3% | 5% | 0% | 0% | 0% | 3% | 0% | 0% | 0% | 0% | 0% | 3% |
| | | 1100 - 1200 | 50 | 21% | 5% | 0% | 23% | 23% | 10% | 3% | 10% | 0% | 0% | 0% | 0% | 0% | 3% | 0% | 0% | 0% | 3% |
| | | 1200 - 1300 | 50 | 22% | 5% | 0% | 19% | 22% | 8% | 3% | 8% | 0% | 3% | 3% | 0% | 0% | 3% | 0% | 0% | 0% | 5% |
| | | 1300 - 1400 | 50 | 23% | 6% | 0% | 23% | 26% | 6% | 3% | 6% | 0% | 0% | 0% | 3% | 0% | 0% | 0% | 0% | 0% | 6% |
| | | 1400 - 1500 | 50 | 23% | 5% | 0% | 23% | 20% | 10% | 3% | 5% | 0% | 0% | 0% | 3% | 0% | 5% | 0% | 0% | 0% | 5% |
| | | 1500 - 1600 | 50 | 21% | 4% | 0% | 19% | 21% | 11% | 2% | 6% | 0% | 2% | 2% | 2% | 0% | 4% | 0% | 0% | 0% | 4% |
| | | 1600 - 1700 | 100 | 24% | 2% | 0% | 18% | 24% | 11% | 3% | 8% | 0% | 0% | 0% | 3% | 0% | 5% | 0% | 0% | 0% | 3% |
| | | 1700 - 1800 | 100 | 31% | 2% | 0% | 18% | 23% | 8% | 2% | 10% | 0% | 0% | 0% | 2% | 0% | 2% | 0% | 0% | 0% | 5% |
| | | 1800 - 1900 | 100 | 35% | 2% | 0% | 19% | 18% | 4% | 4% | 7% | 0% | 0% | 0% | 4% | 0% | 4% | 0% | 0% | 0% | 5% |
| | | 1900 - 2000 | 50 | 37% | 6% | 0% | 19% | 16% | 3% | 0% | 3% | 0% | 0% | 0% | 0% | 0% | 9% | 0% | 0% | 0% | 6% |
| | | 2000 - 2100 | 50 | 38% | 7% | 0% | 24% | 14% | 7% | 0% | 3% | 0% | 0% | 0% | 0% | 0% | 0% | 0% | 0% | 0% | 7% |
| | | 2100 - 2200 | 50 | 43% | 10% | 0% | 20% | 10% | 3% | 0% | 3% | 0% | 0% | 0% | 0% | 0% | 3% | 0% | 0% | 0% | 7% |
| | | 2200 - 2300 | 50 | 44% | 11% | 0% | 17% | 11% | 6% | 0% | 0% | 0% | 0% | 0% | 0% | 0% | 0% | 0% | 0% | 0% | 11% |
| | | 2300 - 0000 | 50 | 38% | 15% | 0% | 15% | 15% | 8% | 0% | 0% | 0% | 0% | 0% | 0% | 0% | 0% | 0% | 0% | 0% | 8% |
| 104 | Fu Hang Road (L104) - NB | 0000 - 0100 | 50 | 36% | 14% | 0% | 21% | 7% | 7% | 0% | 0% | 0% | 0% | 0% | 0% | 0% | 0% | 0% | 0% | 0% | 14% |
| | | 0100 - 0200 | 50 | 22% | 22% | 0% | 11% | 22% | 11% | 0% | 0% | 0% | 0% | 0% | 0% | 0% | 0% | 0% | 0% | 0% | 11% |
| | | 0200 - 0300 | 50 | 33% | 17% | 0% | 17% | 17% | 0% | 0% | 0% | 0% | 0% | 0% | 0% | 0% | 0% | 0% | 0% | 0% | 17% |
| | | 0300 - 0400 | 50 | 14% | 14% | 0% | 14% | 29% | 14% | 0% | 0% | 0% | 0% | 0% | 0% | 0% | 0% | 0% | 0% | 0% | 14% |
| | | 0400 - 0500 | 50 | 25% | 13% | 0% | 13% | 25% | 13% | 0% | 0% | 0% | 0% | 0% | 0% | 0% | 0% | 0% | 0% | 0% | 13% |
| | | 0500 - 0600 | 50 | 22% | 11% | 0% | 22% | 33% | 0% | 0% | 0% | 0% | 0% | 0% | 0% | 0% | 0% | 0% | 0% | 0% | 11% |
| | | 0600 - 0700 | 50 | 32% | 4% | 0% | 16% | 20% | 4% | 0% | 8% | 0% | 0% | 4% | 4% | 0% | 0% | 0% | 0% | 0% | 8% |
| | | 0700 - 0800 | 100 | 39% | 4% | 0% | 20% | 10% | 7% | 0% | 9% | 0% | 0% | 1% | 0% | 0% | 0% | 0% | 0% | 0% | 9% |
| | | 0800 - 0900 | 100 | 35% | 4% | 0% | 20% | 16% | 10% | 0% | 5% | 0% | 0% | 1% | 0% | 0% | 0% | 0% | 0% | 0% | 8% |
| | | 0900 - 1000 | 100 | 26% | 4% | 0% | 25% | 22% | 12% | 0% | 6% | 0% | 0% | 0% | 0% | 0% | 0% | 0% | 0% | 0% | 4% |
| | | 1000 - 1100 | 100 | 23% | 4% | 0% | 25% | 23% | 14% | 2% | 4% | 0% | 0% | 0% | 2% | 0% | 0% | 0% | 0% | 0% | 4% |
| | | 1100 - 1200 | 100 | 24% | 4% | 0% | 22% | 24% | 12% | 2% | 8% | 0% | 0% | 0% | 0% | 0% | 0% | 0% | 0% | 0% | 6% |
| | | 1200 - 1300 | 50 | 26% | 4% | 0% | 19% | 21% | 11% | 2% | 9% | 0% | 0% | 2% | 0% | 0% | 0% | 0% | 0% | 0% | 6% |
| | | 1300 - 1400 | 50 | 26% | 4% | 0% | 22% | 26% | 7% | 2% | 4% | 0% | 0% | 0% | 2% | 0% | 0% | 0% | 0% | 0% | 7% |
| | | 1400 - 1500 | 50 | 24% | 4% | 0% | 24% | 22% | 12% | 2% | 4% | 0% | 0% | 0% | 2% | 0% | 0% | 0% | 0% | 0% | 6% |
| | | 1500 - 1600 | 100 | 24% | 4% | 0% | 19% | 23% | 14% | 2% | 5% | 0% | 0% | 2% | 2% | 0% | 0% | 0% | 0% | 0% | 5% |
| | | 1600 - 1700 | 100 | 27% | 4% | 0% | 21% | 17% | 8% | 4% | 4% | 0% | 0% | 0% | 10% | 0% | 0% | 0% | 0% | 0% | 6% |
| | | 1700 - 1800 | 100 | 34% | 4% | 0% | 21% | 15% | 6% | 2% | 6% | 0% | 0% | 0% | 4% | 0% | 0% | 0% | 0% | 0% | 9% |
| | | 1800 - 1900 | 100 | 37% | 4% | 0% | 22% | 12% | 2% | 4% | 4% | 0% | 0% | 0% | 6% | 0% | 0% | 0% | 0% | 0% | 10% |
| | | 1900 - 2000 | 50 | 43% | 5% | 0% | 20% | 18% | 3% | 0% | 3% | 0% | 0% | 0% | 0% | 0% | 0% | 0% | 0% | 0% | 10% |
| | | 2000 - 2100 | 50 | 38% | 5% | 0% | 23% | 13% | 8% | 0% | 3% | 0% | 0% | 0% | 0% | 0% | 0% | 0% | 0% | 0% | 10% |
| | | 2100 - 2200 | 50 | 45% | 8% | 0% | 20% | 8% | 5% | 0% | 3% | 0% | 0% | 0% | 0% | 0% | 0% | 0% | 0% | 0% | 13% |
| | | 2200 - 2300 | 50 | 46% | 8% | 0% | 17% | 13% | 4% | 0% | 0% | 0% | 0% | 0% | 0% | 0% | 0% | 0% | 0% | 0% | 13% |
| | | 2300 - 0000 | 50 | 39% | 11% | 0% | 17% | 17% | 6% | 0% | 0% | 0% | 0% | 0% | 0% | 0% | 0% | 0% | 0% | 0% | 11% |

| Road No. | Road Section | Hour | Year 2045 Hourly Project Traffic Flow Composition (%) | | | | | | | | | | | | | | | | | | |
|---|---|---|---|---|---|---|---|---|---|---|---|---|---|---|---|---|---|---|---|---|---|
| | | | Total Flow | PC | Taxi | LGV3 | LGV4 | LGV6 | HGV7 | HGV8 | HGV9 | PLB | PV4 | PV5 | NFB6 | NFB7 | NFB8 | NFB9 | FBSD | FBDD | MC |
| 105 | Slip road from Yuen Long Highway (L105) - WB | 0000 - 0100 | 350 | 52% | 25% | 0% | 9% | 2% | 1% | 0% | 1% | 3% | 0% | 0% | 0% | 0% | 0% | 0% | 0% | 2% | 4% |
| | | 0100 - 0200 | 250 | 38% | 37% | 0% | 7% | 5% | 2% | 1% | 3% | 4% | 0% | 0% | 0% | 0% | 1% | 0% | 0% | 0% | 2% |
| | | 0200 - 0300 | 200 | 39% | 38% | 0% | 8% | 5% | 1% | 1% | 3% | 3% | 0% | 0% | 0% | 0% | 0% | 0% | 0% | 0% | 2% |
| | | 0300 - 0400 | 150 | 32% | 41% | 0% | 5% | 7% | 2% | 0% | 4% | 7% | 0% | 0% | 0% | 0% | 0% | 0% | 0% | 0% | 2% |
| | | 0400 - 0500 | 150 | 42% | 33% | 0% | 7% | 8% | 2% | 1% | 2% | 4% | 0% | 0% | 0% | 0% | 0% | 0% | 0% | 0% | 2% |
| | | 0500 - 0600 | 250 | 31% | 30% | 0% | 8% | 9% | 1% | 1% | 3% | 6% | 0% | 1% | 1% | 1% | 3% | 0% | 0% | 5% | 2% |
| | | 0600 - 0700 | 600 | 46% | 12% | 0% | 7% | 5% | 1% | 1% | 8% | 4% | 0% | 3% | 1% | 1% | 5% | 0% | 0% | 3% | 2% |
| | | 0700 - 0800 | 1,450 | 65% | 7% | 0% | 8% | 2% | 1% | 0% | 6% | 3% | 0% | 1% | 0% | 1% | 2% | 0% | 0% | 2% | 3% |
| | | 0800 - 0900 | 1,400 | 64% | 8% | 0% | 9% | 3% | 2% | 0% | 4% | 4% | 0% | 1% | 1% | 0% | 1% | 0% | 0% | 1% | 3% |
| | | 0900 - 1000 | 1,100 | 55% | 10% | 0% | 13% | 5% | 2% | 1% | 5% | 4% | 0% | 0% | 0% | 1% | 1% | 0% | 0% | 1% | 2% |
| | | 1000 - 1100 | 900 | 46% | 13% | 0% | 15% | 8% | 4% | 1% | 5% | 4% | 0% | 0% | 1% | 0% | 1% | 0% | 0% | 2% | 2% |
| | | 1100 - 1200 | 900 | 44% | 13% | 0% | 13% | 7% | 3% | 1% | 9% | 4% | 0% | 0% | 0% | 0% | 1% | 0% | 0% | 2% | 2% |
| | | 1200 - 1300 | 850 | 48% | 11% | 0% | 10% | 7% | 3% | 1% | 8% | 4% | 1% | 1% | 1% | 0% | 1% | 0% | 0% | 2% | 2% |
| | | 1300 - 1400 | 850 | 49% | 12% | 0% | 13% | 8% | 2% | 1% | 6% | 4% | 0% | 0% | 1% | 0% | 1% | 0% | 0% | 2% | 3% |
| | | 1400 - 1500 | 900 | 48% | 12% | 0% | 13% | 7% | 4% | 1% | 5% | 3% | 0% | 0% | 1% | 1% | 2% | 0% | 0% | 2% | 2% |
| | | 1500 - 1600 | 1,000 | 48% | 13% | 0% | 11% | 7% | 4% | 1% | 6% | 3% | 1% | 1% | 0% | 0% | 2% | 0% | 0% | 2% | 2% |
| | | 1600 - 1700 | 1,100 | 45% | 13% | 0% | 13% | 7% | 4% | 1% | 6% | 5% | 0% | 2% | 1% | 0% | 0% | 0% | 0% | 2% | 1% |
| | | 1700 - 1800 | 1,200 | 52% | 12% | 0% | 12% | 6% | 2% | 0% | 7% | 4% | 0% | 1% | 1% | 0% | 0% | 0% | 0% | 2% | 2% |
| | | 1800 - 1900 | 1,150 | 57% | 12% | 0% | 12% | 4% | 1% | 1% | 5% | 3% | 0% | 0% | 1% | 0% | 0% | 0% | 0% | 2% | 3% |
| | | 1900 - 2000 | 1,000 | 62% | 10% | 0% | 8% | 4% | 1% | 0% | 3% | 4% | 0% | 0% | 0% | 1% | 3% | 0% | 0% | 2% | 2% |
| | | 2000 - 2100 | 900 | 60% | 13% | 0% | 10% | 3% | 2% | 0% | 1% | 5% | 0% | 0% | 0% | 0% | 1% | 0% | 0% | 2% | 3% |
| | | 2100 - 2200 | 1,000 | 66% | 13% | 0% | 8% | 2% | 1% | 0% | 2% | 3% | 0% | 0% | 0% | 0% | 1% | 0% | 0% | 2% | 3% |
| | | 2200 - 2300 | 600 | 63% | 16% | 0% | 7% | 3% | 1% | 0% | 1% | 3% | 0% | 0% | 0% | 0% | 1% | 0% | 0% | 2% | 4% |
| | | 2300 - 0000 | 450 | 57% | 22% | 0% | 7% | 3% | 1% | 0% | 1% | 3% | 0% | 0% | 0% | 0% | 1% | 0% | 0% | 2% | 4% |
| 106 | Road P1 (L106) - NB | 0000 - 0100 | 150 | 47% | 34% | 0% | 8% | 2% | 2% | 1% | 1% | 0% | 0% | 0% | 0% | 0% | 1% | 0% | 0% | 0% | 5% |
| | | 0100 - 0200 | 100 | 32% | 46% | 0% | 5% | 4% | 3% | 1% | 5% | 0% | 0% | 0% | 0% | 0% | 1% | 0% | 0% | 0% | 3% |
| | | 0200 - 0300 | 100 | 31% | 47% | 0% | 7% | 5% | 2% | 2% | 5% | 0% | 0% | 0% | 0% | 0% | 0% | 0% | 0% | 0% | 3% |
| | | 0300 - 0400 | 50 | 27% | 50% | 0% | 4% | 6% | 4% | 0% | 6% | 0% | 0% | 0% | 0% | 0% | 0% | 0% | 0% | 0% | 2% |
| | | 0400 - 0500 | 100 | 34% | 41% | 0% | 6% | 8% | 4% | 2% | 4% | 0% | 0% | 0% | 0% | 0% | 0% | 0% | 0% | 0% | 2% |
| | | 0500 - 0600 | 100 | 25% | 37% | 0% | 7% | 8% | 1% | 3% | 5% | 0% | 0% | 1% | 1% | 1% | 7% | 0% | 0% | 0% | 3% |
| | | 0600 - 0700 | 250 | 37% | 14% | 0% | 6% | 5% | 1% | 2% | 11% | 0% | 0% | 5% | 2% | 4% | 11% | 0% | 0% | 0% | 2% |
| | | 0700 - 0800 | 650 | 52% | 11% | 0% | 8% | 2% | 2% | 2% | 12% | 0% | 0% | 2% | 1% | 2% | 4% | 0% | 0% | 0% | 4% |
| | | 0800 - 0900 | 600 | 53% | 14% | 0% | 9% | 4% | 2% | 2% | 8% | 0% | 0% | 1% | 1% | 0% | 1% | 0% | 0% | 0% | 4% |
| | | 0900 - 1000 | 500 | 43% | 17% | 0% | 12% | 6% | 3% | 3% | 10% | 0% | 0% | 0% | 1% | 1% | 2% | 0% | 0% | 0% | 2% |
| | | 1000 - 1100 | 350 | 41% | 18% | 0% | 13% | 8% | 5% | 3% | 7% | 0% | 0% | 0% | 1% | 0% | 1% | 0% | 0% | 0% | 2% |
| | | 1100 - 1200 | 350 | 37% | 16% | 0% | 11% | 7% | 4% | 3% | 14% | 0% | 0% | 1% | 1% | 1% | 3% | 0% | 0% | 0% | 2% |
| | | 1200 - 1300 | 300 | 42% | 14% | 0% | 9% | 7% | 4% | 3% | 13% | 0% | 1% | 2% | 1% | 1% | 2% | 0% | 0% | 0% | 3% |
| | | 1300 - 1400 | 300 | 43% | 16% | 0% | 12% | 8% | 3% | 3% | 9% | 0% | 0% | 0% | 1% | 0% | 1% | 0% | 0% | 0% | 3% |
| | | 1400 - 1500 | 350 | 40% | 15% | 0% | 11% | 6% | 4% | 6% | 8% | 0% | 0% | 1% | 1% | 2% | 5% | 0% | 0% | 0% | 3% |
| | | 1500 - 1600 | 350 | 40% | 16% | 0% | 10% | 7% | 6% | 2% | 9% | 0% | 1% | 1% | 1% | 1% | 4% | 0% | 0% | 0% | 2% |
| | | 1600 - 1700 | 300 | 47% | 13% | 0% | 12% | 6% | 5% | 2% | 8% | 0% | 0% | 2% | 2% | 1% | 1% | 0% | 0% | 0% | 2% |
| | | 1700 - 1800 | 300 | 54% | 12% | 0% | 10% | 5% | 3% | 1% | 10% | 0% | 0% | 1% | 1% | 0% | 0% | 0% | 0% | 0% | 3% |
| | | 1800 - 1900 | 300 | 58% | 12% | 0% | 10% | 4% | 1% | 2% | 7% | 0% | 0% | 0% | 1% | 1% | 1% | 0% | 0% | 0% | 3% |
| | | 1900 - 2000 | 350 | 55% | 14% | 0% | 8% | 4% | 1% | 1% | 5% | 0% | 0% | 0% | 1% | 2% | 8% | 0% | 0% | 0% | 3% |
| | | 2000 - 2100 | 300 | 58% | 18% | 0% | 10% | 4% | 2% | 1% | 2% | 0% | 0% | 0% | 0% | 1% | 1% | 0% | 0% | 0% | 4% |
| | | 2100 - 2200 | 350 | 61% | 19% | 0% | 7% | 2% | 2% | 0% | 3% | 0% | 0% | 0% | 0% | 1% | 2% | 0% | 0% | 0% | 4% |
| | | 2200 - 2300 | 200 | 58% | 22% | 0% | 7% | 3% | 1% | 0% | 3% | 0% | 0% | 0% | 1% | 0% | 2% | 0% | 0% | 0% | 5% |
| | | 2300 - 0000 | 150 | 51% | 29% | 0% | 6% | 4% | 1% | 1% | 1% | 0% | 0% | 0% | 0% | 0% | 2% | 0% | 0% | 0% | 4% |
| 107 | Road P1 (L107) - SB | 0000 - 0100 | 100 | 49% | 29% | 0% | 10% | 2% | 1% | 1% | 1% | 0% | 0% | 0% | 0% | 0% | 1% | 0% | 0% | 0% | 5% |
| | | 0100 - 0200 | 100 | 34% | 42% | 0% | 7% | 5% | 2% | 2% | 3% | 0% | 0% | 0% | 0% | 0% | 2% | 0% | 0% | 0% | 3% |
| | | 0200 - 0300 | 50 | 33% | 42% | 0% | 8% | 6% | 2% | 2% | 4% | 0% | 0% | 0% | 0% | 0% | 0% | 0% | 0% | 0% | 2% |
| | | 0300 - 0400 | 50 | 28% | 47% | 0% | 6% | 8% | 3% | 0% | 6% | 0% | 0% | 0% | 0% | 0% | 0% | 0% | 0% | 0% | 3% |
| | | 0400 - 0500 | 50 | 38% | 38% | 0% | 8% | 8% | 3% | 3% | 3% | 0% | 0% | 0% | 0% | 0% | 0% | 0% | 0% | 0% | 3% |
| | | 0500 - 0600 | 100 | 28% | 33% | 0% | 9% | 11% | 0% | 4% | 4% | 0% | 0% | 2% | 0% | 2% | 7% | 0% | 0% | 0% | 2% |
| | | 0600 - 0700 | 200 | 38% | 12% | 0% | 7% | 5% | 1% | 4% | 9% | 0% | 0% | 5% | 2% | 5% | 11% | 0% | 0% | 0% | 2% |
| | | 0700 - 0800 | 400 | 58% | 6% | 0% | 10% | 3% | 1% | 2% | 12% | 0% | 1% | 1% | 0% | 3% | 3% | 0% | 0% | 0% | 3% |
| | | 0800 - 0900 | 350 | 59% | 7% | 0% | 11% | 5% | 1% | 2% | 8% | 0% | 1% | 1% | 1% | 1% | 1% | 0% | 0% | 0% | 3% |
| | | 0900 - 1000 | 300 | 48% | 9% | 0% | 15% | 7% | 2% | 3% | 11% | 0% | 0% | 0% | 0% | 2% | 2% | 0% | 0% | 0% | 2% |
| | | 1000 - 1100 | 250 | 42% | 15% | 0% | 15% | 9% | 4% | 5% | 6% | 0% | 0% | 0% | 1% | 0% | 1% | 0% | 0% | 0% | 2% |
| | | 1100 - 1200 | 300 | 39% | 14% | 0% | 13% | 8% | 3% | 5% | 12% | 0% | 0% | 0% | 1% | 1% | 3% | 0% | 0% | 0% | 2% |
| | | 1200 - 1300 | 250 | 43% | 12% | 0% | 11% | 7% | 3% | 4% | 11% | 0% | 1% | 2% | 0% | 1% | 2% | 0% | 0% | 0% | 3% |
| | | 1300 - 1400 | 250 | 44% | 14% | 0% | 13% | 9% | 2% | 4% | 8% | 0% | 0% | 0% | 1% | 0% | 1% | 0% | 0% | 0% | 3% |
| | | 1400 - 1500 | 300 | 40% | 13% | 0% | 13% | 7% | 3% | 8% | 6% | 0% | 0% | 0% | 1% | 2% | 5% | 0% | 0% | 0% | 2% |
| | | 1500 - 1600 | 300 | 42% | 14% | 0% | 12% | 8% | 4% | 3% | 8% | 0% | 1% | 1% | 1% | 1% | 4% | 0% | 0% | 0% | 2% |
| | | 1600 - 1700 | 350 | 42% | 15% | 0% | 12% | 6% | 3% | 5% | 5% | 0% | 0% | 3% | 4% | 1% | 2% | 0% | 0% | 0% | 2% |
| | | 1700 - 1800 | 400 | 50% | 15% | 0% | 11% | 5% | 2% | 3% | 6% | 0% | 0% | 1% | 1% | 0% | 1% | 0% | 0% | 0% | 4% |
| | | 1800 - 1900 | 400 | 53% | 14% | 0% | 11% | 4% | 1% | 5% | 4% | 0% | 0% | 0% | 3% | 1% | 2% | 0% | 0% | 0% | 4% |
| | | 1900 - 2000 | 300 | 56% | 11% | 0% | 9% | 5% | 1% | 2% | 4% | 0% | 0% | 0% | 0% | 3% | 8% | 0% | 0% | 0% | 3% |
| | | 2000 - 2100 | 250 | 58% | 15% | 0% | 12% | 4% | 1% | 2% | 2% | 0% | 0% | 0% | 0% | 1% | 1% | 0% | 0% | 0% | 4% |
| | | 2100 - 2200 | 300 | 63% | 16% | 0% | 9% | 2% | 1% | 0% | 3% | 0% | 0% | 0% | 0% | 1% | 2% | 0% | 0% | 0% | 4% |
| | | 2200 - 2300 | 200 | 60% | 19% | 0% | 8% | 3% | 1% | 0% | 2% | 0% | 0% | 0% | 1% | 0% | 2% | 0% | 0% | 0% | 4% |
| | | 2300 - 0000 | 150 | 53% | 26% | 0% | 8% | 4% | 1% | 2% | 1% | 0% | 0% | 0% | 0% | 0% | 2% | 0% | 0% | 0% | 4% |
| 108 | Ng Lau Road (L108) - NB | 0000 - 0100 | 150 | 61% | 21% | 0% | 12% | 1% | 0% | 0% | 0% | 0% | 0% | 0% | 0% | 0% | 1% | 0% | 0% | 0% | 4% |
| | | 0100 - 0200 | 100 | 49% | 33% | 0% | 10% | 3% | 0% | 0% | 1% | 0% | 0% | 0% | 0% | 0% | 1% | 0% | 0% | 0% | 3% |
| | | 0200 - 0300 | 100 | 48% | 34% | 0% | 11% | 4% | 0% | 0% | 2% | 0% | 0% | 0% | 0% | 0% | 0% | 0% | 0% | 0% | 2% |
| | | 0300 - 0400 | 50 | 44% | 39% | 0% | 7% | 5% | 0% | 0% | 2% | 0% | 0% | 0% | 0% | 0% | 0% | 0% | 0% | 0% | 2% |
| | | 0400 - 0500 | 50 | 53% | 31% | 0% | 10% | 4% | 0% | 0% | 0% | 0% | 0% | 0% | 0% | 0% | 0% | 0% | 0% | 0% | 2% |
| | | 0500 - 0600 | 100 | 43% | 30% | 0% | 13% | 6% | 0% | 0% | 2% | 0% | 0% | 2% | 0% | 0% | 3% | 0% | 0% | 0% | 2% |
| | | 0600 - 0700 | 200 | 57% | 11% | 0% | 10% | 3% | 0% | 1% | 3% | 1% | 0% | 5% | 2% | 0% | 6% | 0% | 0% | 0% | 3% |
| | | 0700 - 0800 | 450 | 69% | 7% | 0% | 13% | 1% | 0% | 0% | 1% | 1% | 1% | 2% | 1% | 0% | 1% | 0% | 0% | 0% | 3% |
| | | 0800 - 0900 | 450 | 67% | 9% | 0% | 14% | 2% | 0% | 0% | 1% | 1% | 1% | 2% | 1% | 0% | 1% | 0% | 0% | 0% | 3% |
| | | 0900 - 1000 | 350 | 58% | 12% | 0% | 21% | 3% | 0% | 0% | 1% | 1% | 0% | 1% | 1% | 0% | 1% | 0% | 0% | 0% | 2% |
| | | 1000 - 1100 | 350 | 57% | 11% | 0% | 21% | 4% | 0% | 0% | 2% | 1% | 0% | 0% | 1% | 0% | 1% | 0% | 0% | 0% | 2% |
| | | 1100 - 1200 | 350 | 56% | 12% | 0% | 19% | 4% | 0% | 0% | 3% | 1% | 0% | 1% | 1% | 0% | 1% | 0% | 0% | 0% | 2% |
| | | 1200 - 1300 | 300 | 61% | 10% | 0% | 15% | 4% | 0% | 0% | 3% | 1% | 1% | 2% | 0% | 0% | 1% | 0% | 0% | 0% | 2% |
| | | 1300 - 1400 | 300 | 59% | 11% | 0% | 18% | 4% | 0% | 0% | 2% | 1% | 0% | 0% | 1% | 0% | 1% | 0% | 0% | 0% | 3% |
| | | 1400 - 1500 | 350 | 59% | 11% | 0% | 19% | 4% | 0% | 1% | 2% | 1% | 0% | 1% | 1% | 0% | 2% | 0% | 0% | 0% | 2% |
| | | 1500 - 1600 | 350 | 59% | 11% | 0% | 16% | 4% | 1% | 0% | 2% | 1% | 1% | 2% | 1% | 0% | 2% | 0% | 0% | 0% | 2% |
| | | 1600 - 1700 | 450 | 64% | 8% | 0% | 16% | 3% | 1% | 1% | 2% | 1% | 0% | 1% | 2% | 0% | 1% | 0% | 0% | 0% | 2% |
| | | 1700 - 1800 | 550 | 70% | 8% | 0% | 13% | 2% | 0% | 0% | 2% | 1% | 0% | 0% | 1% | 0% | 0% | 0% | 0% | 0% | 3% |
| | | 1800 - 1900 | 550 | 72% | 7% | 0% | 13% | 2% | 0% | 0% | 2% | 1% | 0% | 0% | 1% | 0% | 1% | 0% | 0% | 0% | 3% |
| | | 1900 - 2000 | 400 | 71% | 8% | 0% | 11% | 2% | 0% | 0% | 1% | 1% | 0% | 0% | 0% | 0% | 3% | 0% | 0% | 0% | 3% |
| | | 2000 - 2100 | 350 | 69% | 10% | 0% | 14% | 2% | 0% | 0% | 0% | 1% | 0% | 0% | 0% | 0% | 1% | 0% | 0% | 0% | 3% |
| | | 2100 - 2200 | 400 | 74% | 11% | 0% | 10% | 1% | 0% | 0% | 1% | 1% | 0% | 0% | 0% | 0% | 1% | 0% | 0% | 0% | 3% |
| | | 2200 - 2300 | 250 | 72% | 13% | 0% | 9% | 1% | 0% | 0% | 0% | 0% | 0% | 0% | 0% | 0% | 1% | 0% | 0% | 0% | 4% |
| | | 2300 - 0000 | 200 | 67% | 18% | 0% | 9% | 2% | 0% | 0% | 0% | 0% | 0% | 0% | 0% | 0% | 1% | 0% | 0% | 0% | 3% |

| Road No. | Road Section | Hour | Year 2045 Hourly Project Traffic Flow Composition (%) | | | | | | | | | | | | | | | | | | |
|---|---|---|---|---|---|---|---|---|---|---|---|---|---|---|---|---|---|---|---|---|---|
| | | | Total Flow | PC | Taxi | LGV3 | LGV4 | LGV6 | HGV7 | HGV8 | HGV9 | PLB | PV4 | PV5 | NFB6 | NFB7 | NFB8 | NFB9 | FBSD | FBDD | MC |
| 109 | Road S2 (L109) - WB | 0000 - 0100 | 50 | 70% | 10% | 0% | 10% | 0% | 0% | 0% | 0% | 0% | 0% | 0% | 0% | 0% | 0% | 0% | 0% | 0% | 10% |
| | | 0100 - 0200 | 50 | 50% | 17% | 0% | 17% | 0% | 0% | 0% | 0% | 0% | 0% | 0% | 0% | 0% | 0% | 0% | 0% | 0% | 17% |
| | | 0200 - 0300 | 50 | 50% | 17% | 0% | 17% | 0% | 0% | 0% | 0% | 0% | 0% | 0% | 0% | 0% | 0% | 0% | 0% | 0% | 17% |
| | | 0300 - 0400 | 50 | 50% | 25% | 0% | 0% | 0% | 0% | 0% | 0% | 0% | 0% | 0% | 0% | 0% | 0% | 0% | 0% | 0% | 25% |
| | | 0400 - 0500 | 50 | 60% | 20% | 0% | 0% | 0% | 0% | 0% | 0% | 0% | 0% | 0% | 0% | 0% | 0% | 0% | 0% | 0% | 20% |
| | | 0500 - 0600 | 50 | 50% | 17% | 0% | 17% | 0% | 0% | 0% | 0% | 0% | 0% | 0% | 0% | 0% | 0% | 0% | 0% | 0% | 17% |
| | | 0600 - 0700 | 50 | 73% | 7% | 0% | 13% | 0% | 0% | 0% | 0% | 0% | 0% | 0% | 0% | 0% | 0% | 0% | 0% | 0% | 7% |
| | | 0700 - 0800 | 50 | 81% | 5% | 0% | 12% | 0% | 0% | 0% | 0% | 0% | 0% | 0% | 0% | 0% | 0% | 0% | 0% | 0% | 2% |
| | | 0800 - 0900 | 50 | 78% | 5% | 0% | 15% | 0% | 0% | 0% | 0% | 0% | 0% | 0% | 0% | 0% | 0% | 0% | 0% | 0% | 3% |
| | | 0900 - 1000 | 50 | 68% | 7% | 0% | 23% | 0% | 0% | 0% | 0% | 0% | 0% | 0% | 0% | 0% | 0% | 0% | 0% | 0% | 3% |
| | | 1000 - 1100 | 50 | 65% | 8% | 0% | 23% | 0% | 0% | 0% | 0% | 0% | 0% | 0% | 0% | 0% | 0% | 0% | 0% | 0% | 4% |
| | | 1100 - 1200 | 50 | 67% | 8% | 0% | 21% | 0% | 0% | 0% | 0% | 0% | 0% | 0% | 0% | 0% | 0% | 0% | 0% | 0% | 4% |
| | | 1200 - 1300 | 50 | 74% | 4% | 0% | 17% | 0% | 0% | 0% | 0% | 0% | 0% | 0% | 0% | 0% | 0% | 0% | 0% | 0% | 4% |
| | | 1300 - 1400 | 50 | 67% | 8% | 0% | 21% | 0% | 0% | 0% | 0% | 0% | 0% | 0% | 0% | 0% | 0% | 0% | 0% | 0% | 4% |
| | | 1400 - 1500 | 50 | 68% | 8% | 0% | 20% | 0% | 0% | 0% | 0% | 0% | 0% | 0% | 0% | 0% | 0% | 0% | 0% | 0% | 4% |
| | | 1500 - 1600 | 50 | 70% | 7% | 0% | 19% | 0% | 0% | 0% | 0% | 0% | 0% | 0% | 0% | 0% | 0% | 0% | 0% | 0% | 4% |
| | | 1600 - 1700 | 50 | 73% | 6% | 0% | 18% | 0% | 0% | 0% | 0% | 0% | 0% | 0% | 0% | 0% | 0% | 0% | 0% | 0% | 3% |
| | | 1700 - 1800 | 50 | 78% | 5% | 0% | 15% | 0% | 0% | 0% | 0% | 0% | 0% | 0% | 0% | 0% | 0% | 0% | 0% | 0% | 3% |
| | | 1800 - 1900 | 50 | 79% | 5% | 0% | 14% | 0% | 0% | 0% | 0% | 0% | 0% | 0% | 0% | 0% | 0% | 0% | 0% | 0% | 2% |
| | | 1900 - 2000 | 50 | 77% | 7% | 0% | 13% | 0% | 0% | 0% | 0% | 0% | 0% | 0% | 0% | 0% | 0% | 0% | 0% | 0% | 3% |
| | | 2000 - 2100 | 50 | 76% | 7% | 0% | 14% | 0% | 0% | 0% | 0% | 0% | 0% | 0% | 0% | 0% | 0% | 0% | 0% | 0% | 3% |
| | | 2100 - 2200 | 50 | 81% | 6% | 0% | 9% | 0% | 0% | 0% | 0% | 0% | 0% | 0% | 0% | 0% | 0% | 0% | 0% | 0% | 3% |
| | | 2200 - 2300 | 50 | 76% | 10% | 0% | 10% | 0% | 0% | 0% | 0% | 0% | 0% | 0% | 0% | 0% | 0% | 0% | 0% | 0% | 5% |
| | | 2300 - 0000 | 50 | 77% | 8% | 0% | 8% | 0% | 0% | 0% | 0% | 0% | 0% | 0% | 0% | 0% | 0% | 0% | 0% | 0% | 8% |
| 110 | Road S1 (L110) - SB | 0000 - 0100 | 50 | 70% | 10% | 0% | 10% | 0% | 0% | 0% | 0% | 0% | 0% | 0% | 0% | 0% | 0% | 0% | 0% | 0% | 10% |
| | | 0100 - 0200 | 50 | 50% | 17% | 0% | 17% | 0% | 0% | 0% | 0% | 0% | 0% | 0% | 0% | 0% | 0% | 0% | 0% | 0% | 17% |
| | | 0200 - 0300 | 50 | 50% | 17% | 0% | 17% | 0% | 0% | 0% | 0% | 0% | 0% | 0% | 0% | 0% | 0% | 0% | 0% | 0% | 17% |
| | | 0300 - 0400 | 50 | 50% | 25% | 0% | 0% | 0% | 0% | 0% | 0% | 0% | 0% | 0% | 0% | 0% | 0% | 0% | 0% | 0% | 25% |
| | | 0400 - 0500 | 50 | 60% | 20% | 0% | 0% | 0% | 0% | 0% | 0% | 0% | 0% | 0% | 0% | 0% | 0% | 0% | 0% | 0% | 20% |
| | | 0500 - 0600 | 50 | 50% | 17% | 0% | 17% | 0% | 0% | 0% | 0% | 0% | 0% | 0% | 0% | 0% | 0% | 0% | 0% | 0% | 17% |
| | | 0600 - 0700 | 50 | 73% | 7% | 0% | 13% | 0% | 0% | 0% | 0% | 0% | 0% | 0% | 0% | 0% | 0% | 0% | 0% | 0% | 7% |
| | | 0700 - 0800 | 50 | 81% | 5% | 0% | 12% | 0% | 0% | 0% | 0% | 0% | 0% | 0% | 0% | 0% | 0% | 0% | 0% | 0% | 2% |
| | | 0800 - 0900 | 50 | 78% | 5% | 0% | 15% | 0% | 0% | 0% | 0% | 0% | 0% | 0% | 0% | 0% | 0% | 0% | 0% | 0% | 3% |
| | | 0900 - 1000 | 50 | 68% | 7% | 0% | 23% | 0% | 0% | 0% | 0% | 0% | 0% | 0% | 0% | 0% | 0% | 0% | 0% | 0% | 3% |
| | | 1000 - 1100 | 50 | 65% | 8% | 0% | 23% | 0% | 0% | 0% | 0% | 0% | 0% | 0% | 0% | 0% | 0% | 0% | 0% | 0% | 4% |
| | | 1100 - 1200 | 50 | 67% | 8% | 0% | 21% | 0% | 0% | 0% | 0% | 0% | 0% | 0% | 0% | 0% | 0% | 0% | 0% | 0% | 4% |
| | | 1200 - 1300 | 50 | 74% | 4% | 0% | 17% | 0% | 0% | 0% | 0% | 0% | 0% | 0% | 0% | 0% | 0% | 0% | 0% | 0% | 4% |
| | | 1300 - 1400 | 50 | 67% | 8% | 0% | 21% | 0% | 0% | 0% | 0% | 0% | 0% | 0% | 0% | 0% | 0% | 0% | 0% | 0% | 4% |
| | | 1400 - 1500 | 50 | 68% | 8% | 0% | 20% | 0% | 0% | 0% | 0% | 0% | 0% | 0% | 0% | 0% | 0% | 0% | 0% | 0% | 4% |
| | | 1500 - 1600 | 50 | 70% | 7% | 0% | 19% | 0% | 0% | 0% | 0% | 0% | 0% | 0% | 0% | 0% | 0% | 0% | 0% | 0% | 4% |
| | | 1600 - 1700 | 50 | 73% | 6% | 0% | 18% | 0% | 0% | 0% | 0% | 0% | 0% | 0% | 0% | 0% | 0% | 0% | 0% | 0% | 3% |
| | | 1700 - 1800 | 50 | 78% | 5% | 0% | 15% | 0% | 0% | 0% | 0% | 0% | 0% | 0% | 0% | 0% | 0% | 0% | 0% | 0% | 3% |
| | | 1800 - 1900 | 50 | 79% | 5% | 0% | 14% | 0% | 0% | 0% | 0% | 0% | 0% | 0% | 0% | 0% | 0% | 0% | 0% | 0% | 2% |
| | | 1900 - 2000 | 50 | 77% | 7% | 0% | 13% | 0% | 0% | 0% | 0% | 0% | 0% | 0% | 0% | 0% | 0% | 0% | 0% | 0% | 3% |
| | | 2000 - 2100 | 50 | 76% | 7% | 0% | 14% | 0% | 0% | 0% | 0% | 0% | 0% | 0% | 0% | 0% | 0% | 0% | 0% | 0% | 3% |
| | | 2100 - 2200 | 50 | 81% | 6% | 0% | 9% | 0% | 0% | 0% | 0% | 0% | 0% | 0% | 0% | 0% | 0% | 0% | 0% | 0% | 3% |
| | | 2200 - 2300 | 50 | 76% | 10% | 0% | 10% | 0% | 0% | 0% | 0% | 0% | 0% | 0% | 0% | 0% | 0% | 0% | 0% | 0% | 5% |
| | | 2300 - 0000 | 50 | 77% | 8% | 0% | 8% | 0% | 0% | 0% | 0% | 0% | 0% | 0% | 0% | 0% | 0% | 0% | 0% | 0% | 8% |
| 111 | Hong Po Road (L111) - WB | 0000 - 0100 | 200 | 64% | 12% | 0% | 15% | 2% | 1% | 1% | 0% | 0% | 0% | 0% | 0% | 0% | 0% | 0% | 0% | 0% | 5% |
| | | 0100 - 0200 | 100 | 53% | 21% | 0% | 13% | 5% | 2% | 1% | 1% | 0% | 0% | 0% | 0% | 0% | 0% | 0% | 0% | 0% | 3% |
| | | 0200 - 0300 | 100 | 52% | 21% | 0% | 15% | 6% | 1% | 1% | 1% | 0% | 0% | 0% | 0% | 0% | 0% | 0% | 0% | 0% | 3% |
| | | 0300 - 0400 | 100 | 48% | 25% | 0% | 12% | 8% | 4% | 0% | 2% | 0% | 0% | 0% | 0% | 0% | 0% | 0% | 0% | 0% | 2% |
| | | 0400 - 0500 | 100 | 54% | 17% | 0% | 13% | 7% | 3% | 1% | 1% | 0% | 0% | 0% | 0% | 0% | 0% | 0% | 0% | 0% | 3% |
| | | 0500 - 0600 | 100 | 45% | 18% | 0% | 17% | 11% | 1% | 1% | 1% | 0% | 0% | 1% | 1% | 0% | 1% | 0% | 0% | 0% | 2% |
| | | 0600 - 0700 | 300 | 59% | 6% | 0% | 13% | 5% | 1% | 2% | 3% | 0% | 0% | 4% | 2% | 0% | 1% | 0% | 0% | 0% | 3% |
| | | 0700 - 0800 | 650 | 74% | 3% | 0% | 14% | 1% | 1% | 1% | 2% | 0% | 0% | 1% | 1% | 0% | 0% | 0% | 0% | 0% | 3% |
| | | 0800 - 0900 | 650 | 71% | 4% | 0% | 15% | 2% | 1% | 1% | 1% | 0% | 0% | 1% | 2% | 0% | 0% | 0% | 0% | 0% | 3% |
| | | 0900 - 1000 | 500 | 62% | 5% | 0% | 23% | 4% | 1% | 1% | 2% | 0% | 0% | 0% | 1% | 0% | 0% | 0% | 0% | 0% | 2% |
| | | 1000 - 1100 | 500 | 53% | 6% | 0% | 23% | 7% | 4% | 2% | 2% | 0% | 0% | 0% | 2% | 0% | 0% | 0% | 0% | 0% | 2% |
| | | 1100 - 1200 | 500 | 53% | 6% | 0% | 22% | 8% | 3% | 2% | 4% | 0% | 0% | 0% | 1% | 0% | 0% | 0% | 0% | 0% | 2% |
| | | 1200 - 1300 | 450 | 57% | 5% | 0% | 18% | 7% | 3% | 2% | 4% | 0% | 0% | 2% | 1% | 0% | 0% | 0% | 0% | 0% | 2% |
| | | 1300 - 1400 | 450 | 57% | 6% | 0% | 21% | 8% | 2% | 2% | 2% | 0% | 0% | 0% | 1% | 0% | 0% | 0% | 0% | 0% | 3% |
| | | 1400 - 1500 | 500 | 54% | 6% | 0% | 21% | 6% | 3% | 3% | 2% | 0% | 0% | 0% | 1% | 0% | 0% | 0% | 0% | 0% | 2% |
| | | 1500 - 1600 | 550 | 56% | 6% | 0% | 19% | 7% | 4% | 1% | 2% | 0% | 0% | 1% | 1% | 0% | 0% | 0% | 0% | 0% | 2% |
| | | 1600 - 1700 | 700 | 54% | 5% | 0% | 19% | 7% | 4% | 2% | 2% | 0% | 0% | 2% | 2% | 0% | 1% | 0% | 0% | 0% | 2% |
| | | 1700 - 1800 | 750 | 62% | 5% | 0% | 17% | 5% | 3% | 1% | 3% | 0% | 0% | 1% | 1% | 0% | 0% | 0% | 0% | 0% | 3% |
| | | 1800 - 1900 | 750 | 66% | 4% | 0% | 16% | 4% | 1% | 2% | 2% | 0% | 0% | 0% | 1% | 0% | 0% | 0% | 0% | 0% | 3% |
| | | 1900 - 2000 | 500 | 72% | 5% | 0% | 14% | 4% | 1% | 1% | 1% | 0% | 0% | 0% | 0% | 0% | 1% | 0% | 0% | 0% | 3% |
| | | 2000 - 2100 | 500 | 69% | 6% | 0% | 17% | 3% | 2% | 1% | 0% | 0% | 0% | 0% | 0% | 0% | 0% | 0% | 0% | 0% | 3% |
| | | 2100 - 2200 | 550 | 74% | 6% | 0% | 13% | 2% | 1% | 0% | 1% | 0% | 0% | 0% | 0% | 0% | 0% | 0% | 0% | 0% | 3% |
| | | 2200 - 2300 | 350 | 73% | 7% | 0% | 12% | 3% | 1% | 0% | 1% | 0% | 0% | 0% | 1% | 0% | 0% | 0% | 0% | 0% | 4% |
| | | 2300 - 0000 | 250 | 69% | 11% | 0% | 12% | 3% | 1% | 1% | 0% | 0% | 0% | 0% | 1% | 0% | 0% | 0% | 0% | 0% | 4% |
| 112 | Hong Po Road (L112) - EB | 0000 - 0100 | 200 | 61% | 15% | 0% | 16% | 3% | 1% | 0% | 1% | 0% | 0% | 0% | 0% | 0% | 1% | 0% | 0% | 0% | 3% |
| | | 0100 - 0200 | 100 | 48% | 24% | 0% | 14% | 6% | 2% | 0% | 3% | 0% | 0% | 0% | 0% | 0% | 1% | 0% | 0% | 0% | 2% |
| | | 0200 - 0300 | 100 | 48% | 25% | 0% | 16% | 7% | 1% | 0% | 3% | 0% | 0% | 0% | 0% | 0% | 0% | 0% | 0% | 0% | 1% |
| | | 0300 - 0400 | 100 | 43% | 28% | 0% | 10% | 10% | 3% | 0% | 3% | 0% | 0% | 0% | 0% | 0% | 0% | 0% | 0% | 0% | 2% |
| | | 0400 - 0500 | 100 | 50% | 21% | 0% | 13% | 10% | 3% | 0% | 3% | 0% | 0% | 0% | 0% | 0% | 0% | 0% | 0% | 0% | 1% |
| | | 0500 - 0600 | 100 | 38% | 19% | 0% | 16% | 12% | 1% | 1% | 3% | 0% | 0% | 1% | 1% | 1% | 5% | 0% | 0% | 0% | 1% |
| | | 0600 - 0700 | 300 | 51% | 7% | 0% | 13% | 6% | 1% | 1% | 7% | 0% | 0% | 3% | 2% | 2% | 7% | 0% | 0% | 0% | 2% |
| | | 0700 - 0800 | 950 | 67% | 4% | 0% | 13% | 3% | 1% | 1% | 8% | 0% | 0% | 0% | 0% | 1% | 2% | 0% | 0% | 0% | 1% |
| | | 0800 - 0900 | 900 | 66% | 5% | 0% | 14% | 4% | 2% | 1% | 5% | 0% | 0% | 0% | 1% | 0% | 1% | 0% | 0% | 0% | 2% |
| | | 0900 - 1000 | 750 | 54% | 6% | 0% | 20% | 7% | 2% | 1% | 7% | 0% | 0% | 0% | 0% | 1% | 1% | 0% | 0% | 0% | 1% |
| | | 1000 - 1100 | 500 | 49% | 7% | 0% | 24% | 9% | 3% | 1% | 4% | 0% | 0% | 0% | 1% | 0% | 1% | 0% | 0% | 0% | 1% |
| | | 1100 - 1200 | 500 | 48% | 7% | 0% | 22% | 9% | 3% | 1% | 8% | 0% | 0% | 0% | 1% | 0% | 2% | 0% | 0% | 0% | 1% |
| | | 1200 - 1300 | 450 | 53% | 6% | 0% | 18% | 8% | 3% | 1% | 7% | 0% | 0% | 1% | 1% | 0% | 1% | 0% | 0% | 0% | 2% |
| | | 1300 - 1400 | 450 | 52% | 7% | 0% | 22% | 9% | 2% | 1% | 5% | 0% | 0% | 0% | 1% | 0% | 1% | 0% | 0% | 0% | 2% |
| | | 1400 - 1500 | 550 | 50% | 7% | 0% | 22% | 7% | 3% | 1% | 4% | 0% | 0% | 0% | 1% | 1% | 3% | 0% | 0% | 0% | 1% |
| | | 1500 - 1600 | 550 | 51% | 7% | 0% | 19% | 8% | 4% | 1% | 5% | 0% | 0% | 1% | 1% | 0% | 2% | 0% | 0% | 0% | 1% |
| | | 1600 - 1700 | 500 | 49% | 7% | 0% | 24% | 7% | 2% | 0% | 3% | 0% | 0% | 3% | 3% | 0% | 1% | 0% | 0% | 0% | 1% |
| | | 1700 - 1800 | 550 | 57% | 6% | 0% | 22% | 6% | 2% | 0% | 3% | 0% | 0% | 1% | 1% | 0% | 0% | 0% | 0% | 0% | 2% |
| | | 1800 - 1900 | 550 | 61% | 6% | 0% | 21% | 4% | 1% | 0% | 2% | 0% | 0% | 0% | 2% | 0% | 0% | 0% | 0% | 0% | 2% |
| | | 1900 - 2000 | 550 | 65% | 6% | 0% | 14% | 4% | 1% | 0% | 3% | 0% | 0% | 0% | 0% | 1% | 4% | 0% | 0% | 0% | 2% |
| | | 2000 - 2100 | 500 | 66% | 7% | 0% | 18% | 4% | 1% | 0% | 1% | 0% | 0% | 0% | 0% | 0% | 1% | 0% | 0% | 0% | 2% |
| | | 2100 - 2200 | 550 | 71% | 8% | 0% | 13% | 2% | 1% | 0% | 2% | 0% | 0% | 0% | 0% | 0% | 1% | 0% | 0% | 0% | 2% |
| | | 2200 - 2300 | 350 | 70% | 9% | 0% | 13% | 3% | 1% | 0% | 1% | 0% | 0% | 0% | 1% | 0% | 1% | 0% | 0% | 0% | 3% |
| | | 2300 - 0000 | 250 | 65% | 13% | 0% | 12% | 4% | 1% | 1% | 1% | 0% | 0% | 0% | 1% | 0% | 1% | 0% | 0% | 0% | 2% |

| Road No. | Road Section | Hour | Year 2045 Hourly Project Traffic Flow Composition (%) | | | | | | | | | | | | | | | | | | |
|---|---|---|---|---|---|---|---|---|---|---|---|---|---|---|---|---|---|---|---|---|---|
| | | | Total Flow | PC | Taxi | LGV3 | LGV4 | LGV6 | HGV7 | HGV8 | HGV9 | PLB | PV4 | PV5 | NFB6 | NFB7 | NFB8 | NFB9 | FBSD | FBDD | MC |
| 113 | Access Road (L113) - SB | 0000 - 0100 | 50 | 50% | 33% | 0% | 0% | 0% | 0% | 0% | 0% | 0% | 0% | 0% | 0% | 0% | 0% | 0% | 0% | 0% | 17% |
| | | 0100 - 0200 | 50 | 40% | 40% | 0% | 0% | 0% | 0% | 0% | 0% | 0% | 0% | 0% | 0% | 0% | 0% | 0% | 0% | 0% | 20% |
| | | 0200 - 0300 | 50 | 25% | 50% | 0% | 0% | 0% | 0% | 0% | 0% | 0% | 0% | 0% | 0% | 0% | 0% | 0% | 0% | 0% | 25% |
| | | 0300 - 0400 | 50 | 33% | 33% | 0% | 0% | 0% | 0% | 0% | 0% | 0% | 0% | 0% | 0% | 0% | 0% | 0% | 0% | 0% | 33% |
| | | 0400 - 0500 | 50 | 33% | 33% | 0% | 0% | 0% | 0% | 0% | 0% | 0% | 0% | 0% | 0% | 0% | 0% | 0% | 0% | 0% | 33% |
| | | 0500 - 0600 | 50 | 20% | 40% | 0% | 0% | 0% | 0% | 0% | 0% | 0% | 0% | 20% | 0% | 0% | 0% | 0% | 0% | 0% | 20% |
| | | 0600 - 0700 | 50 | 29% | 12% | 0% | 0% | 6% | 0% | 0% | 0% | 0% | 0% | 47% | 0% | 0% | 0% | 0% | 0% | 0% | 6% |
| | | 0700 - 0800 | 50 | 55% | 16% | 0% | 0% | 0% | 0% | 0% | 0% | 0% | 0% | 26% | 0% | 0% | 0% | 0% | 0% | 0% | 3% |
| | | 0800 - 0900 | 50 | 57% | 20% | 0% | 0% | 0% | 0% | 0% | 0% | 0% | 0% | 20% | 0% | 0% | 0% | 0% | 0% | 0% | 3% |
| | | 0900 - 1000 | 50 | 58% | 29% | 0% | 0% | 0% | 0% | 0% | 0% | 0% | 0% | 8% | 0% | 0% | 0% | 0% | 0% | 0% | 4% |
| | | 1000 - 1100 | 50 | 53% | 20% | 0% | 7% | 7% | 0% | 0% | 0% | 0% | 0% | 7% | 0% | 0% | 0% | 0% | 0% | 0% | 7% |
| | | 1100 - 1200 | 50 | 53% | 20% | 0% | 7% | 7% | 0% | 0% | 0% | 0% | 0% | 7% | 0% | 0% | 0% | 0% | 0% | 0% | 7% |
| | | 1200 - 1300 | 50 | 42% | 16% | 0% | 5% | 5% | 0% | 0% | 0% | 0% | 0% | 26% | 0% | 0% | 0% | 0% | 0% | 0% | 5% |
| | | 1300 - 1400 | 50 | 53% | 20% | 0% | 7% | 7% | 0% | 0% | 0% | 0% | 0% | 7% | 0% | 0% | 0% | 0% | 0% | 0% | 7% |
| | | 1400 - 1500 | 50 | 53% | 20% | 0% | 7% | 7% | 0% | 0% | 0% | 0% | 0% | 7% | 0% | 0% | 0% | 0% | 0% | 0% | 7% |
| | | 1500 - 1600 | 50 | 47% | 16% | 0% | 5% | 5% | 0% | 0% | 0% | 0% | 0% | 21% | 0% | 0% | 0% | 0% | 0% | 0% | 5% |
| | | 1600 - 1700 | 50 | 50% | 0% | 0% | 14% | 14% | 0% | 0% | 0% | 0% | 0% | 0% | 0% | 0% | 0% | 0% | 0% | 0% | 21% |
| | | 1700 - 1800 | 50 | 50% | 0% | 0% | 11% | 11% | 0% | 0% | 0% | 0% | 0% | 0% | 0% | 0% | 0% | 0% | 0% | 0% | 28% |
| | | 1800 - 1900 | 50 | 53% | 0% | 0% | 12% | 6% | 0% | 0% | 0% | 0% | 0% | 0% | 0% | 0% | 0% | 0% | 0% | 0% | 29% |
| | | 1900 - 2000 | 50 | 61% | 17% | 0% | 6% | 6% | 0% | 0% | 0% | 0% | 0% | 0% | 0% | 0% | 0% | 0% | 0% | 0% | 11% |
| | | 2000 - 2100 | 50 | 59% | 18% | 0% | 6% | 6% | 0% | 0% | 0% | 0% | 0% | 0% | 0% | 0% | 0% | 0% | 0% | 0% | 12% |
| | | 2100 - 2200 | 50 | 63% | 21% | 0% | 5% | 0% | 0% | 0% | 0% | 0% | 0% | 0% | 0% | 0% | 0% | 0% | 0% | 0% | 11% |
| | | 2200 - 2300 | 50 | 58% | 25% | 0% | 0% | 0% | 0% | 0% | 0% | 0% | 0% | 0% | 0% | 0% | 0% | 0% | 0% | 0% | 17% |
| | | 2300 - 0000 | 50 | 56% | 33% | 0% | 0% | 0% | 0% | 0% | 0% | 0% | 0% | 0% | 0% | 0% | 0% | 0% | 0% | 0% | 11% |
| 114 | Access Road (L114) - NB | 0000 - 0100 | 50 | 29% | 29% | 0% | 14% | 0% | 0% | 0% | 0% | 0% | 0% | 0% | 0% | 0% | 0% | 0% | 0% | 0% | 29% |
| | | 0100 - 0200 | 50 | 25% | 50% | 0% | 0% | 0% | 0% | 0% | 0% | 0% | 0% | 0% | 0% | 0% | 0% | 0% | 0% | 0% | 25% |
| | | 0200 - 0300 | 50 | 25% | 50% | 0% | 0% | 0% | 0% | 0% | 0% | 0% | 0% | 0% | 0% | 0% | 0% | 0% | 0% | 0% | 25% |
| | | 0300 - 0400 | 50 | 0% | 50% | 0% | 0% | 0% | 0% | 0% | 0% | 0% | 0% | 0% | 0% | 0% | 0% | 0% | 0% | 0% | 50% |
| | | 0400 - 0500 | 50 | 33% | 33% | 0% | 0% | 0% | 0% | 0% | 0% | 0% | 0% | 0% | 0% | 0% | 0% | 0% | 0% | 0% | 33% |
| | | 0500 - 0600 | 50 | 20% | 40% | 0% | 0% | 0% | 0% | 0% | 0% | 0% | 0% | 20% | 0% | 0% | 0% | 0% | 0% | 0% | 20% |
| | | 0600 - 0700 | 50 | 19% | 13% | 0% | 6% | 0% | 0% | 0% | 0% | 0% | 0% | 50% | 0% | 0% | 0% | 0% | 0% | 0% | 13% |
| | | 0700 - 0800 | 50 | 18% | 16% | 0% | 16% | 0% | 0% | 0% | 0% | 0% | 0% | 26% | 0% | 0% | 0% | 0% | 0% | 0% | 24% |
| | | 0800 - 0900 | 50 | 19% | 19% | 0% | 19% | 0% | 0% | 0% | 0% | 0% | 0% | 19% | 0% | 0% | 0% | 0% | 0% | 0% | 24% |
| | | 0900 - 1000 | 50 | 19% | 26% | 0% | 30% | 0% | 0% | 0% | 0% | 0% | 0% | 7% | 0% | 0% | 0% | 0% | 0% | 0% | 19% |
| | | 1000 - 1100 | 50 | 31% | 23% | 0% | 23% | 0% | 0% | 0% | 0% | 0% | 0% | 8% | 0% | 0% | 0% | 0% | 0% | 0% | 15% |
| | | 1100 - 1200 | 50 | 31% | 23% | 0% | 23% | 0% | 0% | 0% | 0% | 0% | 0% | 8% | 0% | 0% | 0% | 0% | 0% | 0% | 15% |
| | | 1200 - 1300 | 50 | 25% | 19% | 0% | 13% | 0% | 0% | 0% | 0% | 0% | 0% | 31% | 0% | 0% | 0% | 0% | 0% | 0% | 13% |
| | | 1300 - 1400 | 50 | 29% | 21% | 0% | 21% | 0% | 0% | 0% | 0% | 0% | 0% | 7% | 0% | 0% | 0% | 0% | 0% | 0% | 21% |
| | | 1400 - 1500 | 50 | 31% | 23% | 0% | 23% | 0% | 0% | 0% | 0% | 0% | 0% | 8% | 0% | 0% | 0% | 0% | 0% | 0% | 15% |
| | | 1500 - 1600 | 50 | 30% | 18% | 0% | 18% | 0% | 0% | 0% | 0% | 0% | 0% | 24% | 0% | 0% | 0% | 0% | 0% | 0% | 12% |
| | | 1600 - 1700 | 50 | 86% | 0% | 0% | 0% | 0% | 0% | 0% | 0% | 0% | 0% | 0% | 0% | 0% | 0% | 0% | 0% | 0% | 14% |
| | | 1700 - 1800 | 50 | 80% | 0% | 10% | 0% | 0% | 0% | 0% | 0% | 0% | 0% | 0% | 0% | 0% | 0% | 0% | 0% | 0% | 10% |
| | | 1800 - 1900 | 50 | 89% | 0% | 0% | 0% | 0% | 0% | 0% | 0% | 0% | 0% | 0% | 0% | 0% | 0% | 0% | 0% | 0% | 11% |
| | | 1900 - 2000 | 50 | 43% | 21% | 0% | 14% | 0% | 0% | 0% | 0% | 0% | 0% | 0% | 0% | 0% | 0% | 0% | 0% | 0% | 21% |
| | | 2000 - 2100 | 50 | 38% | 23% | 0% | 15% | 0% | 0% | 0% | 0% | 0% | 0% | 0% | 0% | 0% | 0% | 0% | 0% | 0% | 23% |
| | | 2100 - 2200 | 50 | 38% | 25% | 0% | 13% | 0% | 0% | 0% | 0% | 0% | 0% | 0% | 0% | 0% | 0% | 0% | 0% | 0% | 25% |
| | | 2200 - 2300 | 50 | 36% | 27% | 0% | 9% | 0% | 0% | 0% | 0% | 0% | 0% | 0% | 0% | 0% | 0% | 0% | 0% | 0% | 27% |
| | | 2300 - 0000 | 50 | 25% | 38% | 0% | 13% | 0% | 0% | 0% | 0% | 0% | 0% | 0% | 0% | 0% | 0% | 0% | 0% | 0% | 25% |
| 115 | Road S3 (L115) - WB | 0000 - 0100 | 50 | 70% | 10% | 0% | 10% | 0% | 0% | 0% | 0% | 0% | 0% | 0% | 0% | 0% | 0% | 0% | 0% | 0% | 10% |
| | | 0100 - 0200 | 50 | 50% | 17% | 0% | 17% | 0% | 0% | 0% | 0% | 0% | 0% | 0% | 0% | 0% | 0% | 0% | 0% | 0% | 17% |
| | | 0200 - 0300 | 50 | 50% | 17% | 0% | 17% | 0% | 0% | 0% | 0% | 0% | 0% | 0% | 0% | 0% | 0% | 0% | 0% | 0% | 17% |
| | | 0300 - 0400 | 50 | 50% | 25% | 0% | 0% | 0% | 0% | 0% | 0% | 0% | 0% | 0% | 0% | 0% | 0% | 0% | 0% | 0% | 25% |
| | | 0400 - 0500 | 50 | 60% | 20% | 0% | 0% | 0% | 0% | 0% | 0% | 0% | 0% | 0% | 0% | 0% | 0% | 0% | 0% | 0% | 20% |
| | | 0500 - 0600 | 50 | 50% | 17% | 0% | 17% | 0% | 0% | 0% | 0% | 0% | 0% | 0% | 0% | 0% | 0% | 0% | 0% | 0% | 17% |
| | | 0600 - 0700 | 50 | 73% | 7% | 0% | 13% | 0% | 0% | 0% | 0% | 0% | 0% | 0% | 0% | 0% | 0% | 0% | 0% | 0% | 7% |
| | | 0700 - 0800 | 50 | 78% | 5% | 0% | 14% | 0% | 0% | 0% | 0% | 0% | 0% | 0% | 0% | 0% | 0% | 0% | 0% | 0% | 3% |
| | | 0800 - 0900 | 50 | 78% | 6% | 0% | 14% | 0% | 0% | 0% | 0% | 0% | 0% | 0% | 0% | 0% | 0% | 0% | 0% | 0% | 3% |
| | | 0900 - 1000 | 50 | 68% | 7% | 0% | 21% | 0% | 0% | 0% | 0% | 0% | 0% | 0% | 0% | 0% | 0% | 0% | 0% | 0% | 4% |
| | | 1000 - 1100 | 50 | 68% | 8% | 0% | 20% | 0% | 0% | 0% | 0% | 0% | 0% | 0% | 0% | 0% | 0% | 0% | 0% | 0% | 4% |
| | | 1100 - 1200 | 50 | 67% | 8% | 0% | 21% | 0% | 0% | 0% | 0% | 0% | 0% | 0% | 0% | 0% | 0% | 0% | 0% | 0% | 4% |
| | | 1200 - 1300 | 50 | 74% | 4% | 0% | 17% | 0% | 0% | 0% | 0% | 0% | 0% | 0% | 0% | 0% | 0% | 0% | 0% | 0% | 4% |
| | | 1300 - 1400 | 50 | 70% | 9% | 0% | 17% | 0% | 0% | 0% | 0% | 0% | 0% | 0% | 0% | 0% | 0% | 0% | 0% | 0% | 4% |
| | | 1400 - 1500 | 50 | 68% | 8% | 0% | 20% | 0% | 0% | 0% | 0% | 0% | 0% | 0% | 0% | 0% | 0% | 0% | 0% | 0% | 4% |
| | | 1500 - 1600 | 50 | 70% | 7% | 0% | 19% | 0% | 0% | 0% | 0% | 0% | 0% | 0% | 0% | 0% | 0% | 0% | 0% | 0% | 4% |
| | | 1600 - 1700 | 50 | 75% | 6% | 0% | 17% | 0% | 0% | 0% | 0% | 0% | 0% | 0% | 0% | 0% | 0% | 0% | 0% | 0% | 3% |
| | | 1700 - 1800 | 50 | 79% | 5% | 0% | 14% | 0% | 0% | 0% | 0% | 0% | 0% | 0% | 0% | 0% | 0% | 0% | 0% | 0% | 2% |
| | | 1800 - 1900 | 50 | 80% | 4% | 0% | 13% | 0% | 0% | 0% | 0% | 0% | 0% | 0% | 0% | 0% | 0% | 0% | 0% | 0% | 2% |
| | | 1900 - 2000 | 50 | 80% | 7% | 0% | 10% | 0% | 0% | 0% | 0% | 0% | 0% | 0% | 0% | 0% | 0% | 0% | 0% | 0% | 3% |
| | | 2000 - 2100 | 50 | 76% | 7% | 0% | 14% | 0% | 0% | 0% | 0% | 0% | 0% | 0% | 0% | 0% | 0% | 0% | 0% | 0% | 3% |
| | | 2100 - 2200 | 50 | 81% | 6% | 0% | 9% | 0% | 0% | 0% | 0% | 0% | 0% | 0% | 0% | 0% | 0% | 0% | 0% | 0% | 3% |
| | | 2200 - 2300 | 50 | 76% | 10% | 0% | 10% | 0% | 0% | 0% | 0% | 0% | 0% | 0% | 0% | 0% | 0% | 0% | 0% | 0% | 5% |
| | | 2300 - 0000 | 50 | 77% | 8% | 0% | 8% | 0% | 0% | 0% | 0% | 0% | 0% | 0% | 0% | 0% | 0% | 0% | 0% | 0% | 8% |
| 116 | Road S3 (L116) - EB | 0000 - 0100 | 50 | 67% | 11% | 0% | 11% | 0% | 0% | 0% | 0% | 0% | 0% | 0% | 0% | 0% | 0% | 0% | 0% | 0% | 11% |
| | | 0100 - 0200 | 50 | 50% | 17% | 0% | 17% | 0% | 0% | 0% | 0% | 0% | 0% | 0% | 0% | 0% | 0% | 0% | 0% | 0% | 17% |
| | | 0200 - 0300 | 50 | 40% | 20% | 0% | 20% | 0% | 0% | 0% | 0% | 0% | 0% | 0% | 0% | 0% | 0% | 0% | 0% | 0% | 20% |
| | | 0300 - 0400 | 50 | 33% | 33% | 0% | 0% | 0% | 0% | 0% | 0% | 0% | 0% | 0% | 0% | 0% | 0% | 0% | 0% | 0% | 33% |
| | | 0400 - 0500 | 50 | 50% | 25% | 0% | 0% | 0% | 0% | 0% | 0% | 0% | 0% | 0% | 0% | 0% | 0% | 0% | 0% | 0% | 25% |
| | | 0500 - 0600 | 50 | 40% | 20% | 0% | 20% | 0% | 0% | 0% | 0% | 0% | 0% | 0% | 0% | 0% | 0% | 0% | 0% | 0% | 20% |
| | | 0600 - 0700 | 50 | 69% | 8% | 0% | 15% | 0% | 0% | 0% | 0% | 0% | 0% | 0% | 0% | 0% | 0% | 0% | 0% | 0% | 8% |
| | | 0700 - 0800 | 50 | 77% | 6% | 0% | 14% | 0% | 0% | 0% | 0% | 0% | 0% | 0% | 0% | 0% | 0% | 0% | 0% | 0% | 3% |
| | | 0800 - 0900 | 50 | 77% | 6% | 0% | 15% | 0% | 0% | 0% | 0% | 0% | 0% | 0% | 0% | 0% | 0% | 0% | 0% | 0% | 3% |
| | | 0900 - 1000 | 50 | 67% | 7% | 0% | 22% | 0% | 0% | 0% | 0% | 0% | 0% | 0% | 0% | 0% | 0% | 0% | 0% | 0% | 4% |
| | | 1000 - 1100 | 50 | 65% | 9% | 0% | 22% | 0% | 0% | 0% | 0% | 0% | 0% | 0% | 0% | 0% | 0% | 0% | 0% | 0% | 4% |
| | | 1100 - 1200 | 50 | 67% | 10% | 0% | 19% | 0% | 0% | 0% | 0% | 0% | 0% | 0% | 0% | 0% | 0% | 0% | 0% | 0% | 5% |
| | | 1200 - 1300 | 50 | 74% | 5% | 0% | 16% | 0% | 0% | 0% | 0% | 0% | 0% | 0% | 0% | 0% | 0% | 0% | 0% | 0% | 5% |
| | | 1300 - 1400 | 50 | 67% | 10% | 0% | 19% | 0% | 0% | 0% | 0% | 0% | 0% | 0% | 0% | 0% | 0% | 0% | 0% | 0% | 5% |
| | | 1400 - 1500 | 50 | 65% | 9% | 0% | 22% | 0% | 0% | 0% | 0% | 0% | 0% | 0% | 0% | 0% | 0% | 0% | 0% | 0% | 4% |
| | | 1500 - 1600 | 50 | 71% | 8% | 0% | 17% | 0% | 0% | 0% | 0% | 0% | 0% | 0% | 0% | 0% | 0% | 0% | 0% | 0% | 4% |
| | | 1600 - 1700 | 50 | 73% | 7% | 0% | 17% | 0% | 0% | 0% | 0% | 0% | 0% | 0% | 0% | 0% | 0% | 0% | 0% | 0% | 3% |
| | | 1700 - 1800 | 50 | 78% | 6% | 0% | 14% | 0% | 0% | 0% | 0% | 0% | 0% | 0% | 0% | 0% | 0% | 0% | 0% | 0% | 3% |
| | | 1800 - 1900 | 50 | 78% | 5% | 0% | 14% | 0% | 0% | 0% | 0% | 0% | 0% | 0% | 0% | 0% | 0% | 0% | 0% | 0% | 3% |
| | | 1900 - 2000 | 50 | 78% | 7% | 0% | 11% | 0% | 0% | 0% | 0% | 0% | 0% | 0% | 0% | 0% | 0% | 0% | 0% | 0% | 4% |
| | | 2000 - 2100 | 50 | 76% | 8% | 0% | 12% | 0% | 0% | 0% | 0% | 0% | 0% | 0% | 0% | 0% | 0% | 0% | 0% | 0% | 4% |
| | | 2100 - 2200 | 50 | 79% | 7% | 0% | 10% | 0% | 0% | 0% | 0% | 0% | 0% | 0% | 0% | 0% | 0% | 0% | 0% | 0% | 3% |
| | | 2200 - 2300 | 50 | 74% | 11% | 0% | 11% | 0% | 0% | 0% | 0% | 0% | 0% | 0% | 0% | 0% | 0% | 0% | 0% | 0% | 5% |
| | | 2300 - 0000 | 50 | 75% | 8% | 0% | 8% | 0% | 0% | 0% | 0% | 0% | 0% | 0% | 0% | 0% | 0% | 0% | 0% | 0% | 8% |

| Road No. | Road Section | Hour | Year 2045 Hourly Project Traffic Flow Composition (%) | | | | | | | | | | | | | | | | | | |
|---|---|---|---|---|---|---|---|---|---|---|---|---|---|---|---|---|---|---|---|---|---|
| | | | Total Flow | PC | Taxi | LGV3 | LGV4 | LGV6 | HGV7 | HGV8 | HGV9 | PLB | PV4 | PV5 | NFB6 | NFB7 | NFB8 | NFB9 | FBSD | FBDD | MC |
| 117 | Access road (L117) - WB | 0000 - 0100 | 50 | 100% | 0% | 0% | 0% | 0% | 0% | 0% | 0% | 0% | 0% | 0% | 0% | 0% | 0% | 0% | 0% | 0% | 0% |
| | | 0100 - 0200 | 50 | 100% | 0% | 0% | 0% | 0% | 0% | 0% | 0% | 0% | 0% | 0% | 0% | 0% | 0% | 0% | 0% | 0% | 0% |
| | | 0200 - 0300 | 50 | 100% | 0% | 0% | 0% | 0% | 0% | 0% | 0% | 0% | 0% | 0% | 0% | 0% | 0% | 0% | 0% | 0% | 0% |
| | | 0300 - 0400 | 0 | 0% | 0% | 0% | 0% | 0% | 0% | 0% | 0% | 0% | 0% | 0% | 0% | 0% | 0% | 0% | 0% | 0% | 0% |
| | | 0400 - 0500 | 50 | 100% | 0% | 0% | 0% | 0% | 0% | 0% | 0% | 0% | 0% | 0% | 0% | 0% | 0% | 0% | 0% | 0% | 0% |
| | | 0500 - 0600 | 50 | 100% | 0% | 0% | 0% | 0% | 0% | 0% | 0% | 0% | 0% | 0% | 0% | 0% | 0% | 0% | 0% | 0% | 0% |
| | | 0600 - 0700 | 50 | 60% | 0% | 0% | 0% | 20% | 0% | 0% | 20% | 0% | 0% | 0% | 0% | 0% | 0% | 0% | 0% | 0% | 0% |
| | | 0700 - 0800 | 50 | 0% | 33% | 0% | 0% | 0% | 0% | 0% | 67% | 0% | 0% | 0% | 0% | 0% | 0% | 0% | 0% | 0% | 0% |
| | | 0800 - 0900 | 50 | 0% | 50% | 0% | 0% | 0% | 0% | 0% | 50% | 0% | 0% | 0% | 0% | 0% | 0% | 0% | 0% | 0% | 0% |
| | | 0900 - 1000 | 50 | 0% | 50% | 0% | 0% | 0% | 0% | 0% | 50% | 0% | 0% | 0% | 0% | 0% | 0% | 0% | 0% | 0% | 0% |
| | | 1000 - 1100 | 50 | 71% | 0% | 0% | 0% | 14% | 0% | 0% | 14% | 0% | 0% | 0% | 0% | 0% | 0% | 0% | 0% | 0% | 0% |
| | | 1100 - 1200 | 50 | 67% | 0% | 0% | 0% | 17% | 0% | 0% | 17% | 0% | 0% | 0% | 0% | 0% | 0% | 0% | 0% | 0% | 0% |
| | | 1200 - 1300 | 50 | 63% | 0% | 0% | 0% | 13% | 0% | 0% | 13% | 0% | 0% | 0% | 0% | 0% | 0% | 0% | 0% | 0% | 13% |
| | | 1300 - 1400 | 50 | 57% | 0% | 0% | 0% | 14% | 0% | 0% | 14% | 0% | 0% | 0% | 0% | 0% | 0% | 0% | 0% | 0% | 14% |
| | | 1400 - 1500 | 50 | 63% | 0% | 0% | 0% | 13% | 0% | 0% | 13% | 0% | 0% | 0% | 0% | 0% | 0% | 0% | 0% | 0% | 13% |
| | | 1500 - 1600 | 50 | 63% | 0% | 0% | 0% | 13% | 0% | 0% | 13% | 0% | 0% | 0% | 0% | 0% | 0% | 0% | 0% | 0% | 13% |
| | | 1600 - 1700 | 50 | 72% | 0% | 0% | 6% | 11% | 0% | 0% | 6% | 0% | 0% | 0% | 0% | 0% | 0% | 0% | 0% | 0% | 6% |
| | | 1700 - 1800 | 50 | 74% | 0% | 0% | 4% | 9% | 0% | 0% | 4% | 0% | 0% | 0% | 0% | 0% | 0% | 0% | 0% | 0% | 9% |
| | | 1800 - 1900 | 50 | 78% | 0% | 0% | 4% | 4% | 0% | 0% | 4% | 0% | 0% | 0% | 0% | 0% | 0% | 0% | 0% | 0% | 9% |
| | | 1900 - 2000 | 50 | 78% | 0% | 0% | 0% | 11% | 0% | 0% | 0% | 0% | 0% | 0% | 0% | 0% | 0% | 0% | 0% | 0% | 11% |
| | | 2000 - 2100 | 50 | 75% | 0% | 0% | 0% | 13% | 0% | 0% | 0% | 0% | 0% | 0% | 0% | 0% | 0% | 0% | 0% | 0% | 13% |
| | | 2100 - 2200 | 50 | 78% | 11% | 0% | 0% | 0% | 0% | 0% | 0% | 0% | 0% | 0% | 0% | 0% | 0% | 0% | 0% | 0% | 11% |
| | | 2200 - 2300 | 50 | 80% | 0% | 0% | 0% | 0% | 0% | 0% | 0% | 0% | 0% | 0% | 0% | 0% | 0% | 0% | 0% | 0% | 20% |
| | | 2300 - 0000 | 50 | 100% | 0% | 0% | 0% | 0% | 0% | 0% | 0% | 0% | 0% | 0% | 0% | 0% | 0% | 0% | 0% | 0% | 0% |
| 118 | Access road (L118) - EB | 0000 - 0100 | 50 | 33% | 33% | 0% | 0% | 0% | 0% | 0% | 0% | 0% | 0% | 0% | 0% | 0% | 0% | 0% | 0% | 0% | 33% |
| | | 0100 - 0200 | 50 | 33% | 33% | 0% | 0% | 0% | 0% | 0% | 0% | 0% | 0% | 0% | 0% | 0% | 0% | 0% | 0% | 0% | 33% |
| | | 0200 - 0300 | 50 | 50% | 0% | 0% | 0% | 0% | 0% | 0% | 0% | 0% | 0% | 0% | 0% | 0% | 0% | 0% | 0% | 0% | 50% |
| | | 0300 - 0400 | 50 | 50% | 0% | 0% | 0% | 0% | 0% | 0% | 0% | 0% | 0% | 0% | 0% | 0% | 0% | 0% | 0% | 0% | 50% |
| | | 0400 - 0500 | 50 | 50% | 0% | 0% | 0% | 0% | 0% | 0% | 0% | 0% | 0% | 0% | 0% | 0% | 0% | 0% | 0% | 0% | 50% |
| | | 0500 - 0600 | 50 | 33% | 0% | 0% | 0% | 0% | 0% | 0% | 0% | 0% | 0% | 0% | 0% | 0% | 33% | 0% | 0% | 0% | 33% |
| | | 0600 - 0700 | 50 | 25% | 13% | 0% | 0% | 0% | 0% | 0% | 13% | 0% | 0% | 0% | 0% | 0% | 38% | 0% | 0% | 0% | 13% |
| | | 0700 - 0800 | 50 | 47% | 0% | 0% | 0% | 0% | 11% | 5% | 16% | 0% | 0% | 0% | 0% | 0% | 16% | 0% | 0% | 0% | 5% |
| | | 0800 - 0900 | 50 | 53% | 0% | 0% | 0% | 0% | 18% | 6% | 12% | 0% | 0% | 0% | 0% | 0% | 6% | 0% | 0% | 0% | 6% |
| | | 0900 - 1000 | 50 | 40% | 0% | 0% | 0% | 0% | 27% | 7% | 13% | 0% | 0% | 0% | 0% | 0% | 7% | 0% | 0% | 0% | 7% |
| | | 1000 - 1100 | 50 | 25% | 13% | 0% | 0% | 0% | 25% | 13% | 13% | 0% | 0% | 0% | 0% | 0% | 0% | 0% | 0% | 0% | 13% |
| | | 1100 - 1200 | 50 | 22% | 11% | 0% | 0% | 0% | 22% | 11% | 11% | 0% | 0% | 0% | 0% | 0% | 11% | 0% | 0% | 0% | 11% |
| | | 1200 - 1300 | 50 | 22% | 11% | 0% | 0% | 0% | 22% | 11% | 11% | 0% | 0% | 0% | 0% | 0% | 11% | 0% | 0% | 0% | 11% |
| | | 1300 - 1400 | 50 | 29% | 14% | 0% | 0% | 0% | 14% | 14% | 14% | 0% | 0% | 0% | 0% | 0% | 0% | 0% | 0% | 0% | 14% |
| | | 1400 - 1500 | 50 | 27% | 9% | 0% | 0% | 0% | 18% | 9% | 9% | 0% | 0% | 0% | 0% | 0% | 18% | 0% | 0% | 0% | 9% |
| | | 1500 - 1600 | 50 | 25% | 8% | 0% | 0% | 0% | 25% | 8% | 8% | 0% | 0% | 0% | 0% | 0% | 17% | 0% | 0% | 0% | 8% |
| | | 1600 - 1700 | 50 | 25% | 50% | 0% | 0% | 0% | 0% | 0% | 0% | 0% | 0% | 0% | 0% | 0% | 0% | 0% | 0% | 0% | 25% |
| | | 1700 - 1800 | 50 | 25% | 50% | 0% | 0% | 0% | 0% | 0% | 0% | 0% | 0% | 0% | 0% | 0% | 0% | 0% | 0% | 0% | 25% |
| | | 1800 - 1900 | 50 | 25% | 50% | 0% | 0% | 0% | 0% | 0% | 0% | 0% | 0% | 0% | 0% | 0% | 0% | 0% | 0% | 0% | 25% |
| | | 1900 - 2000 | 50 | 45% | 11% | 0% | 0% | 0% | 0% | 0% | 0% | 0% | 0% | 0% | 0% | 0% | 33% | 0% | 0% | 0% | 11% |
| | | 2000 - 2100 | 50 | 50% | 17% | 0% | 0% | 0% | 17% | 0% | 0% | 0% | 0% | 0% | 0% | 0% | 0% | 0% | 0% | 0% | 17% |
| | | 2100 - 2200 | 50 | 50% | 13% | 0% | 0% | 0% | 13% | 0% | 0% | 0% | 0% | 0% | 0% | 0% | 13% | 0% | 0% | 0% | 13% |
| | | 2200 - 2300 | 50 | 50% | 25% | 0% | 0% | 0% | 0% | 0% | 0% | 0% | 0% | 0% | 0% | 0% | 0% | 0% | 0% | 0% | 25% |
| | | 2300 - 0000 | 50 | 50% | 50% | 0% | 0% | 0% | 0% | 0% | 0% | 0% | 0% | 0% | 0% | 0% | 0% | 0% | 0% | 0% | 0% |
| 119 | Access road (L119) - WB | 0000 - 0100 | 50 | 50% | 0% | 0% | 0% | 0% | 0% | 0% | 0% | 0% | 0% | 0% | 0% | 0% | 0% | 0% | 0% | 0% | 50% |
| | | 0100 - 0200 | 50 | 50% | 0% | 0% | 0% | 0% | 0% | 0% | 0% | 0% | 0% | 0% | 0% | 0% | 0% | 0% | 0% | 0% | 50% |
| | | 0200 - 0300 | 50 | 50% | 0% | 0% | 0% | 0% | 0% | 0% | 0% | 0% | 0% | 0% | 0% | 0% | 0% | 0% | 0% | 0% | 50% |
| | | 0300 - 0400 | 50 | 50% | 0% | 0% | 0% | 0% | 0% | 0% | 0% | 0% | 0% | 0% | 0% | 0% | 0% | 0% | 0% | 0% | 50% |
| | | 0400 - 0500 | 50 | 50% | 0% | 0% | 0% | 0% | 0% | 0% | 0% | 0% | 0% | 0% | 0% | 0% | 0% | 0% | 0% | 0% | 50% |
| | | 0500 - 0600 | 50 | 50% | 0% | 0% | 0% | 0% | 0% | 0% | 0% | 0% | 0% | 0% | 0% | 0% | 0% | 0% | 0% | 0% | 50% |
| | | 0600 - 0700 | 50 | 67% | 0% | 0% | 0% | 0% | 0% | 0% | 0% | 0% | 0% | 0% | 0% | 0% | 0% | 0% | 0% | 0% | 33% |
| | | 0700 - 0800 | 50 | 20% | 20% | 0% | 0% | 0% | 0% | 0% | 40% | 0% | 0% | 0% | 0% | 0% | 0% | 0% | 0% | 0% | 20% |
| | | 0800 - 0900 | 50 | 25% | 25% | 0% | 0% | 0% | 0% | 0% | 25% | 0% | 0% | 0% | 0% | 0% | 0% | 0% | 0% | 0% | 25% |
| | | 0900 - 1000 | 50 | 25% | 25% | 0% | 0% | 0% | 0% | 0% | 25% | 0% | 0% | 0% | 0% | 0% | 0% | 0% | 0% | 0% | 25% |
| | | 1000 - 1100 | 50 | 60% | 0% | 0% | 0% | 20% | 0% | 0% | 0% | 0% | 0% | 0% | 0% | 0% | 0% | 0% | 0% | 0% | 20% |
| | | 1100 - 1200 | 50 | 50% | 0% | 0% | 0% | 17% | 0% | 0% | 17% | 0% | 0% | 0% | 0% | 0% | 0% | 0% | 0% | 0% | 17% |
| | | 1200 - 1300 | 50 | 50% | 0% | 0% | 0% | 17% | 0% | 0% | 17% | 0% | 0% | 0% | 0% | 0% | 0% | 0% | 0% | 0% | 17% |
| | | 1300 - 1400 | 50 | 60% | 0% | 0% | 0% | 20% | 0% | 0% | 0% | 0% | 0% | 0% | 0% | 0% | 0% | 0% | 0% | 0% | 20% |
| | | 1400 - 1500 | 50 | 60% | 0% | 0% | 0% | 20% | 0% | 0% | 0% | 0% | 0% | 0% | 0% | 0% | 0% | 0% | 0% | 0% | 20% |
| | | 1500 - 1600 | 50 | 60% | 0% | 0% | 0% | 20% | 0% | 0% | 0% | 0% | 0% | 0% | 0% | 0% | 0% | 0% | 0% | 0% | 20% |
| | | 1600 - 1700 | 50 | 82% | 0% | 0% | 0% | 9% | 0% | 0% | 0% | 0% | 0% | 0% | 0% | 0% | 0% | 0% | 0% | 0% | 9% |
| | | 1700 - 1800 | 50 | 79% | 0% | 0% | 0% | 7% | 0% | 0% | 0% | 0% | 0% | 0% | 0% | 0% | 0% | 0% | 0% | 0% | 14% |
| | | 1800 - 1900 | 50 | 80% | 0% | 0% | 0% | 7% | 0% | 0% | 0% | 0% | 0% | 0% | 0% | 0% | 0% | 0% | 0% | 0% | 13% |
| | | 1900 - 2000 | 50 | 80% | 0% | 0% | 0% | 0% | 0% | 0% | 0% | 0% | 0% | 0% | 0% | 0% | 0% | 0% | 0% | 0% | 20% |
| | | 2000 - 2100 | 50 | 80% | 0% | 0% | 0% | 0% | 0% | 0% | 0% | 0% | 0% | 0% | 0% | 0% | 0% | 0% | 0% | 0% | 20% |
| | | 2100 - 2200 | 50 | 71% | 14% | 0% | 0% | 0% | 0% | 0% | 0% | 0% | 0% | 0% | 0% | 0% | 0% | 0% | 0% | 0% | 14% |
| | | 2200 - 2300 | 50 | 75% | 0% | 0% | 0% | 0% | 0% | 0% | 0% | 0% | 0% | 0% | 0% | 0% | 0% | 0% | 0% | 0% | 25% |
| | | 2300 - 0000 | 50 | 67% | 0% | 0% | 0% | 0% | 0% | 0% | 0% | 0% | 0% | 0% | 0% | 0% | 0% | 0% | 0% | 0% | 33% |
| 120 | Access road (L120) - EB | 0000 - 0100 | 50 | 50% | 0% | 0% | 0% | 0% | 0% | 0% | 0% | 0% | 0% | 0% | 0% | 0% | 0% | 0% | 0% | 0% | 50% |
| | | 0100 - 0200 | 50 | 50% | 0% | 0% | 0% | 0% | 0% | 0% | 0% | 0% | 0% | 0% | 0% | 0% | 0% | 0% | 0% | 0% | 50% |
| | | 0200 - 0300 | 50 | 50% | 0% | 0% | 0% | 0% | 0% | 0% | 0% | 0% | 0% | 0% | 0% | 0% | 0% | 0% | 0% | 0% | 50% |
| | | 0300 - 0400 | 50 | 50% | 0% | 0% | 0% | 0% | 0% | 0% | 0% | 0% | 0% | 0% | 0% | 0% | 0% | 0% | 0% | 0% | 50% |
| | | 0400 - 0500 | 50 | 50% | 0% | 0% | 0% | 0% | 0% | 0% | 0% | 0% | 0% | 0% | 0% | 0% | 0% | 0% | 0% | 0% | 50% |
| | | 0500 - 0600 | 50 | 33% | 0% | 0% | 0% | 0% | 0% | 0% | 0% | 0% | 0% | 0% | 0% | 0% | 33% | 0% | 0% | 0% | 33% |
| | | 0600 - 0700 | 50 | 20% | 0% | 0% | 0% | 0% | 0% | 0% | 0% | 0% | 0% | 0% | 0% | 0% | 60% | 0% | 0% | 0% | 20% |
| | | 0700 - 0800 | 50 | 46% | 0% | 0% | 0% | 0% | 15% | 0% | 0% | 0% | 0% | 0% | 0% | 0% | 23% | 0% | 0% | 0% | 15% |
| | | 0800 - 0900 | 50 | 50% | 0% | 0% | 0% | 0% | 25% | 0% | 0% | 0% | 0% | 0% | 0% | 0% | 8% | 0% | 0% | 0% | 17% |
| | | 0900 - 1000 | 50 | 36% | 0% | 0% | 0% | 0% | 36% | 0% | 0% | 0% | 0% | 0% | 0% | 0% | 9% | 0% | 0% | 0% | 18% |
| | | 1000 - 1100 | 50 | 40% | 0% | 0% | 0% | 0% | 40% | 0% | 0% | 0% | 0% | 0% | 0% | 0% | 0% | 0% | 0% | 0% | 20% |
| | | 1100 - 1200 | 50 | 33% | 0% | 0% | 0% | 0% | 33% | 0% | 0% | 0% | 0% | 0% | 0% | 0% | 17% | 0% | 0% | 0% | 17% |
| | | 1200 - 1300 | 50 | 33% | 0% | 0% | 0% | 0% | 33% | 0% | 0% | 0% | 0% | 0% | 0% | 0% | 17% | 0% | 0% | 0% | 17% |
| | | 1300 - 1400 | 50 | 50% | 0% | 0% | 0% | 0% | 25% | 0% | 0% | 0% | 0% | 0% | 0% | 0% | 0% | 0% | 0% | 0% | 25% |
| | | 1400 - 1500 | 50 | 29% | 0% | 0% | 0% | 0% | 29% | 0% | 0% | 0% | 0% | 0% | 0% | 0% | 29% | 0% | 0% | 0% | 14% |
| | | 1500 - 1600 | 50 | 25% | 0% | 0% | 0% | 0% | 38% | 0% | 0% | 0% | 0% | 0% | 0% | 0% | 25% | 0% | 0% | 0% | 13% |
| | | 1600 - 1700 | 50 | 33% | 33% | 0% | 0% | 0% | 0% | 0% | 0% | 0% | 0% | 0% | 0% | 0% | 0% | 0% | 0% | 0% | 33% |
| | | 1700 - 1800 | 50 | 33% | 33% | 0% | 0% | 0% | 0% | 0% | 0% | 0% | 0% | 0% | 0% | 0% | 0% | 0% | 0% | 0% | 33% |
| | | 1800 - 1900 | 50 | 33% | 33% | 0% | 0% | 0% | 0% | 0% | 0% | 0% | 0% | 0% | 0% | 0% | 0% | 0% | 0% | 0% | 33% |
| | | 1900 - 2000 | 50 | 33% | 0% | 0% | 0% | 0% | 0% | 0% | 0% | 0% | 0% | 0% | 0% | 0% | 50% | 0% | 0% | 0% | 17% |
| | | 2000 - 2100 | 50 | 50% | 0% | 0% | 0% | 0% | 25% | 0% | 0% | 0% | 0% | 0% | 0% | 0% | 0% | 0% | 0% | 0% | 25% |
| | | 2100 - 2200 | 50 | 43% | 14% | 0% | 0% | 0% | 14% | 0% | 0% | 0% | 0% | 0% | 0% | 0% | 14% | 0% | 0% | 0% | 14% |
| | | 2200 - 2300 | 50 | 67% | 0% | 0% | 0% | 0% | 0% | 0% | 0% | 0% | 0% | 0% | 0% | 0% | 0% | 0% | 0% | 0% | 33% |
| | | 2300 - 0000 | 50 | 50% | 0% | 0% | 0% | 0% | 0% | 0% | 0% | 0% | 0% | 0% | 0% | 0% | 0% | 0% | 0% | 0% | 50% |

| Road No. | Road Section | Hour | Year 2045 Hourly Project Traffic Flow Composition (%) | | | | | | | | | | | | | | | | | | |
|---|---|---|---|---|---|---|---|---|---|---|---|---|---|---|---|---|---|---|---|---|---|
| | | | Total Flow | PC | Taxi | LGV3 | LGV4 | LGV6 | HGV7 | HGV8 | HGV9 | PLB | PV4 | PV5 | NFB6 | NFB7 | NFB8 | NFB9 | FBSD | FBDD | MC |
| 121 | Unnamed Road (L121) - NB | 0000 - 0100 | 50 | 50% | 0% | 0% | 0% | 0% | 0% | 0% | 0% | 0% | 0% | 0% | 0% | 0% | 0% | 0% | 0% | 0% | 50% |
| | | 0100 - 0200 | 50 | 50% | 0% | 0% | 0% | 0% | 0% | 0% | 0% | 0% | 0% | 0% | 0% | 0% | 0% | 0% | 0% | 0% | 50% |
| | | 0200 - 0300 | 50 | 50% | 0% | 0% | 0% | 0% | 0% | 0% | 0% | 0% | 0% | 0% | 0% | 0% | 0% | 0% | 0% | 0% | 50% |
| | | 0300 - 0400 | 50 | 0% | 0% | 0% | 0% | 0% | 0% | 0% | 0% | 0% | 0% | 0% | 0% | 0% | 0% | 0% | 0% | 0% | 100% |
| | | 0400 - 0500 | 50 | 50% | 0% | 0% | 0% | 0% | 0% | 0% | 0% | 0% | 0% | 0% | 0% | 0% | 0% | 0% | 0% | 0% | 50% |
| | | 0500 - 0600 | 50 | 50% | 0% | 0% | 0% | 0% | 0% | 0% | 0% | 0% | 0% | 0% | 0% | 0% | 0% | 0% | 0% | 0% | 50% |
| | | 0600 - 0700 | 50 | 50% | 0% | 0% | 0% | 0% | 0% | 0% | 0% | 0% | 0% | 0% | 0% | 0% | 0% | 0% | 0% | 0% | 50% |
| | | 0700 - 0800 | 50 | 50% | 0% | 0% | 0% | 0% | 0% | 0% | 33% | 0% | 0% | 0% | 0% | 0% | 0% | 0% | 0% | 0% | 17% |
| | | 0800 - 0900 | 50 | 60% | 0% | 0% | 0% | 0% | 0% | 0% | 20% | 0% | 0% | 0% | 0% | 0% | 0% | 0% | 0% | 0% | 20% |
| | | 0900 - 1000 | 50 | 50% | 0% | 0% | 0% | 0% | 0% | 0% | 25% | 0% | 0% | 0% | 0% | 0% | 0% | 0% | 0% | 0% | 25% |
| | | 1000 - 1100 | 50 | 50% | 0% | 0% | 0% | 0% | 0% | 0% | 0% | 0% | 0% | 0% | 0% | 0% | 0% | 0% | 0% | 0% | 50% |
| | | 1100 - 1200 | 50 | 33% | 0% | 0% | 0% | 0% | 0% | 0% | 33% | 0% | 0% | 0% | 0% | 0% | 0% | 0% | 0% | 0% | 33% |
| | | 1200 - 1300 | 50 | 33% | 0% | 0% | 0% | 0% | 0% | 0% | 33% | 0% | 0% | 0% | 0% | 0% | 0% | 0% | 0% | 0% | 33% |
| | | 1300 - 1400 | 50 | 50% | 0% | 0% | 0% | 0% | 0% | 0% | 0% | 0% | 0% | 0% | 0% | 0% | 0% | 0% | 0% | 0% | 50% |
| | | 1400 - 1500 | 50 | 50% | 0% | 0% | 0% | 0% | 0% | 0% | 0% | 0% | 0% | 0% | 0% | 0% | 0% | 0% | 0% | 0% | 50% |
| | | 1500 - 1600 | 50 | 50% | 0% | 0% | 0% | 0% | 0% | 0% | 0% | 0% | 0% | 0% | 0% | 0% | 0% | 0% | 0% | 0% | 50% |
| | | 1600 - 1700 | 50 | 33% | 33% | 0% | 0% | 0% | 0% | 0% | 0% | 0% | 0% | 0% | 0% | 0% | 0% | 0% | 0% | 0% | 33% |
| | | 1700 - 1800 | 50 | 33% | 33% | 0% | 0% | 0% | 0% | 0% | 0% | 0% | 0% | 0% | 0% | 0% | 0% | 0% | 0% | 0% | 33% |
| | | 1800 - 1900 | 50 | 33% | 33% | 0% | 0% | 0% | 0% | 0% | 0% | 0% | 0% | 0% | 0% | 0% | 0% | 0% | 0% | 0% | 33% |
| | | 1900 - 2000 | 50 | 50% | 0% | 0% | 0% | 0% | 0% | 0% | 0% | 0% | 0% | 0% | 0% | 0% | 0% | 0% | 0% | 0% | 50% |
| | | 2000 - 2100 | 50 | 50% | 0% | 0% | 0% | 0% | 0% | 0% | 0% | 0% | 0% | 0% | 0% | 0% | 0% | 0% | 0% | 0% | 50% |
| | | 2100 - 2200 | 50 | 33% | 33% | 0% | 0% | 0% | 0% | 0% | 0% | 0% | 0% | 0% | 0% | 0% | 0% | 0% | 0% | 0% | 33% |
| | | 2200 - 2300 | 50 | 50% | 0% | 0% | 0% | 0% | 0% | 0% | 0% | 0% | 0% | 0% | 0% | 0% | 0% | 0% | 0% | 0% | 50% |
| | | 2300 - 0000 | 50 | 50% | 0% | 0% | 0% | 0% | 0% | 0% | 0% | 0% | 0% | 0% | 0% | 0% | 0% | 0% | 0% | 0% | 50% |
| 122 | Unnamed Road (L122) - SB | 0000 - 0100 | 50 | 50% | 0% | 0% | 0% | 0% | 0% | 0% | 0% | 0% | 0% | 0% | 0% | 0% | 0% | 0% | 0% | 0% | 50% |
| | | 0100 - 0200 | 50 | 50% | 0% | 0% | 0% | 0% | 0% | 0% | 0% | 0% | 0% | 0% | 0% | 0% | 0% | 0% | 0% | 0% | 50% |
| | | 0200 - 0300 | 50 | 50% | 0% | 0% | 0% | 0% | 0% | 0% | 0% | 0% | 0% | 0% | 0% | 0% | 0% | 0% | 0% | 0% | 50% |
| | | 0300 - 0400 | 50 | 50% | 0% | 0% | 0% | 0% | 0% | 0% | 0% | 0% | 0% | 0% | 0% | 0% | 0% | 0% | 0% | 0% | 50% |
| | | 0400 - 0500 | 50 | 50% | 0% | 0% | 0% | 0% | 0% | 0% | 0% | 0% | 0% | 0% | 0% | 0% | 0% | 0% | 0% | 0% | 50% |
| | | 0500 - 0600 | 50 | 50% | 0% | 0% | 0% | 0% | 0% | 0% | 0% | 0% | 0% | 0% | 0% | 0% | 0% | 0% | 0% | 0% | 50% |
| | | 0600 - 0700 | 50 | 50% | 0% | 0% | 0% | 0% | 0% | 0% | 0% | 0% | 0% | 0% | 0% | 0% | 0% | 0% | 0% | 0% | 50% |
| | | 0700 - 0800 | 50 | 33% | 0% | 0% | 0% | 0% | 0% | 33% | 0% | 0% | 0% | 0% | 0% | 0% | 0% | 0% | 0% | 0% | 33% |
| | | 0800 - 0900 | 50 | 33% | 0% | 0% | 0% | 0% | 0% | 33% | 0% | 0% | 0% | 0% | 0% | 0% | 0% | 0% | 0% | 0% | 33% |
| | | 0900 - 1000 | 50 | 33% | 0% | 0% | 0% | 0% | 0% | 33% | 0% | 0% | 0% | 0% | 0% | 0% | 0% | 0% | 0% | 0% | 33% |
| | | 1000 - 1100 | 50 | 50% | 0% | 0% | 0% | 0% | 0% | 25% | 0% | 0% | 0% | 0% | 0% | 0% | 0% | 0% | 0% | 0% | 25% |
| | | 1100 - 1200 | 50 | 33% | 0% | 0% | 0% | 0% | 0% | 33% | 0% | 0% | 0% | 0% | 0% | 0% | 0% | 0% | 0% | 0% | 33% |
| | | 1200 - 1300 | 50 | 33% | 0% | 0% | 0% | 0% | 0% | 33% | 0% | 0% | 0% | 0% | 0% | 0% | 0% | 0% | 0% | 0% | 33% |
| | | 1300 - 1400 | 50 | 33% | 0% | 0% | 0% | 0% | 0% | 33% | 0% | 0% | 0% | 0% | 0% | 0% | 0% | 0% | 0% | 0% | 33% |
| | | 1400 - 1500 | 50 | 33% | 0% | 0% | 0% | 0% | 0% | 33% | 0% | 0% | 0% | 0% | 0% | 0% | 0% | 0% | 0% | 0% | 33% |
| | | 1500 - 1600 | 50 | 50% | 0% | 0% | 0% | 0% | 0% | 25% | 0% | 0% | 0% | 0% | 0% | 0% | 0% | 0% | 0% | 0% | 25% |
| | | 1600 - 1700 | 50 | 67% | 17% | 0% | 0% | 0% | 0% | 0% | 0% | 0% | 0% | 0% | 0% | 0% | 0% | 0% | 0% | 0% | 17% |
| | | 1700 - 1800 | 50 | 71% | 14% | 0% | 0% | 0% | 0% | 0% | 0% | 0% | 0% | 0% | 0% | 0% | 0% | 0% | 0% | 0% | 14% |
| | | 1800 - 1900 | 50 | 71% | 14% | 0% | 0% | 0% | 0% | 0% | 0% | 0% | 0% | 0% | 0% | 0% | 0% | 0% | 0% | 0% | 14% |
| | | 1900 - 2000 | 50 | 67% | 0% | 0% | 0% | 0% | 0% | 0% | 0% | 0% | 0% | 0% | 0% | 0% | 0% | 0% | 0% | 0% | 33% |
| | | 2000 - 2100 | 50 | 67% | 0% | 0% | 0% | 0% | 0% | 0% | 0% | 0% | 0% | 0% | 0% | 0% | 0% | 0% | 0% | 0% | 33% |
| | | 2100 - 2200 | 50 | 50% | 25% | 0% | 0% | 0% | 0% | 0% | 0% | 0% | 0% | 0% | 0% | 0% | 0% | 0% | 0% | 0% | 25% |
| | | 2200 - 2300 | 50 | 50% | 0% | 0% | 0% | 0% | 0% | 0% | 0% | 0% | 0% | 0% | 0% | 0% | 0% | 0% | 0% | 0% | 50% |
| | | 2300 - 0000 | 50 | 50% | 0% | 0% | 0% | 0% | 0% | 0% | 0% | 0% | 0% | 0% | 0% | 0% | 0% | 0% | 0% | 0% | 50% |
| 123 | Unnamed Road (L123) - NB | 0000 - 0100 | 0 | 0% | 0% | 0% | 0% | 0% | 0% | 0% | 0% | 0% | 0% | 0% | 0% | 0% | 0% | 0% | 0% | 0% | 0% |
| | | 0100 - 0200 | 0 | 0% | 0% | 0% | 0% | 0% | 0% | 0% | 0% | 0% | 0% | 0% | 0% | 0% | 0% | 0% | 0% | 0% | 0% |
| | | 0200 - 0300 | 0 | 0% | 0% | 0% | 0% | 0% | 0% | 0% | 0% | 0% | 0% | 0% | 0% | 0% | 0% | 0% | 0% | 0% | 0% |
| | | 0300 - 0400 | 0 | 0% | 0% | 0% | 0% | 0% | 0% | 0% | 0% | 0% | 0% | 0% | 0% | 0% | 0% | 0% | 0% | 0% | 0% |
| | | 0400 - 0500 | 0 | 0% | 0% | 0% | 0% | 0% | 0% | 0% | 0% | 0% | 0% | 0% | 0% | 0% | 0% | 0% | 0% | 0% | 0% |
| | | 0500 - 0600 | 0 | 0% | 0% | 0% | 0% | 0% | 0% | 0% | 0% | 0% | 0% | 0% | 0% | 0% | 0% | 0% | 0% | 0% | 0% |
| | | 0600 - 0700 | 0 | 0% | 0% | 0% | 0% | 0% | 0% | 0% | 0% | 0% | 0% | 0% | 0% | 0% | 0% | 0% | 0% | 0% | 0% |
| | | 0700 - 0800 | 0 | 0% | 0% | 0% | 0% | 0% | 0% | 0% | 0% | 0% | 0% | 0% | 0% | 0% | 0% | 0% | 0% | 0% | 0% |
| | | 0800 - 0900 | 0 | 0% | 0% | 0% | 0% | 0% | 0% | 0% | 0% | 0% | 0% | 0% | 0% | 0% | 0% | 0% | 0% | 0% | 0% |
| | | 0900 - 1000 | 0 | 0% | 0% | 0% | 0% | 0% | 0% | 0% | 0% | 0% | 0% | 0% | 0% | 0% | 0% | 0% | 0% | 0% | 0% |
| | | 1000 - 1100 | 0 | 0% | 0% | 0% | 0% | 0% | 0% | 0% | 0% | 0% | 0% | 0% | 0% | 0% | 0% | 0% | 0% | 0% | 0% |
| | | 1100 - 1200 | 0 | 0% | 0% | 0% | 0% | 0% | 0% | 0% | 0% | 0% | 0% | 0% | 0% | 0% | 0% | 0% | 0% | 0% | 0% |
| | | 1200 - 1300 | 0 | 0% | 0% | 0% | 0% | 0% | 0% | 0% | 0% | 0% | 0% | 0% | 0% | 0% | 0% | 0% | 0% | 0% | 0% |
| | | 1300 - 1400 | 0 | 0% | 0% | 0% | 0% | 0% | 0% | 0% | 0% | 0% | 0% | 0% | 0% | 0% | 0% | 0% | 0% | 0% | 0% |
| | | 1400 - 1500 | 0 | 0% | 0% | 0% | 0% | 0% | 0% | 0% | 0% | 0% | 0% | 0% | 0% | 0% | 0% | 0% | 0% | 0% | 0% |
| | | 1500 - 1600 | 0 | 0% | 0% | 0% | 0% | 0% | 0% | 0% | 0% | 0% | 0% | 0% | 0% | 0% | 0% | 0% | 0% | 0% | 0% |
| | | 1600 - 1700 | 0 | 0% | 0% | 0% | 0% | 0% | 0% | 0% | 0% | 0% | 0% | 0% | 0% | 0% | 0% | 0% | 0% | 0% | 0% |
| | | 1700 - 1800 | 0 | 0% | 0% | 0% | 0% | 0% | 0% | 0% | 0% | 0% | 0% | 0% | 0% | 0% | 0% | 0% | 0% | 0% | 0% |
| | | 1800 - 1900 | 0 | 0% | 0% | 0% | 0% | 0% | 0% | 0% | 0% | 0% | 0% | 0% | 0% | 0% | 0% | 0% | 0% | 0% | 0% |
| | | 1900 - 2000 | 0 | 0% | 0% | 0% | 0% | 0% | 0% | 0% | 0% | 0% | 0% | 0% | 0% | 0% | 0% | 0% | 0% | 0% | 0% |
| | | 2000 - 2100 | 0 | 0% | 0% | 0% | 0% | 0% | 0% | 0% | 0% | 0% | 0% | 0% | 0% | 0% | 0% | 0% | 0% | 0% | 0% |
| | | 2100 - 2200 | 0 | 0% | 0% | 0% | 0% | 0% | 0% | 0% | 0% | 0% | 0% | 0% | 0% | 0% | 0% | 0% | 0% | 0% | 0% |
| | | 2200 - 2300 | 0 | 0% | 0% | 0% | 0% | 0% | 0% | 0% | 0% | 0% | 0% | 0% | 0% | 0% | 0% | 0% | 0% | 0% | 0% |
| | | 2300 - 0000 | 0 | 0% | 0% | 0% | 0% | 0% | 0% | 0% | 0% | 0% | 0% | 0% | 0% | 0% | 0% | 0% | 0% | 0% | 0% |
| 124 | Unnamed Road (L124) - SB | 0000 - 0100 | 50 | 50% | 0% | 0% | 0% | 0% | 0% | 0% | 0% | 0% | 0% | 0% | 0% | 0% | 0% | 0% | 0% | 0% | 50% |
| | | 0100 - 0200 | 50 | 50% | 0% | 0% | 0% | 0% | 0% | 0% | 0% | 0% | 0% | 0% | 0% | 0% | 0% | 0% | 0% | 0% | 50% |
| | | 0200 - 0300 | 50 | 50% | 0% | 0% | 0% | 0% | 0% | 0% | 0% | 0% | 0% | 0% | 0% | 0% | 0% | 0% | 0% | 0% | 50% |
| | | 0300 - 0400 | 50 | 50% | 0% | 0% | 0% | 0% | 0% | 0% | 0% | 0% | 0% | 0% | 0% | 0% | 0% | 0% | 0% | 0% | 50% |
| | | 0400 - 0500 | 50 | 50% | 0% | 0% | 0% | 0% | 0% | 0% | 0% | 0% | 0% | 0% | 0% | 0% | 0% | 0% | 0% | 0% | 50% |
| | | 0500 - 0600 | 50 | 50% | 0% | 0% | 0% | 0% | 0% | 0% | 0% | 0% | 0% | 0% | 0% | 0% | 0% | 0% | 0% | 0% | 50% |
| | | 0600 - 0700 | 50 | 33% | 0% | 0% | 0% | 0% | 0% | 0% | 33% | 0% | 0% | 0% | 0% | 0% | 0% | 0% | 0% | 0% | 33% |
| | | 0700 - 0800 | 50 | 38% | 0% | 0% | 0% | 0% | 0% | 13% | 38% | 0% | 0% | 0% | 0% | 0% | 0% | 0% | 0% | 0% | 13% |
| | | 0800 - 0900 | 50 | 43% | 0% | 0% | 0% | 0% | 0% | 14% | 29% | 0% | 0% | 0% | 0% | 0% | 0% | 0% | 0% | 0% | 14% |
| | | 0900 - 1000 | 50 | 33% | 0% | 0% | 0% | 0% | 0% | 17% | 33% | 0% | 0% | 0% | 0% | 0% | 0% | 0% | 0% | 0% | 17% |
| | | 1000 - 1100 | 50 | 25% | 0% | 0% | 0% | 0% | 0% | 25% | 25% | 0% | 0% | 0% | 0% | 0% | 0% | 0% | 0% | 0% | 25% |
| | | 1100 - 1200 | 50 | 25% | 0% | 0% | 0% | 0% | 0% | 25% | 25% | 0% | 0% | 0% | 0% | 0% | 0% | 0% | 0% | 0% | 25% |
| | | 1200 - 1300 | 50 | 25% | 0% | 0% | 0% | 0% | 0% | 25% | 25% | 0% | 0% | 0% | 0% | 0% | 0% | 0% | 0% | 0% | 25% |
| | | 1300 - 1400 | 50 | 25% | 0% | 0% | 0% | 0% | 0% | 25% | 25% | 0% | 0% | 0% | 0% | 0% | 0% | 0% | 0% | 0% | 25% |
| | | 1400 - 1500 | 50 | 25% | 0% | 0% | 0% | 0% | 0% | 25% | 25% | 0% | 0% | 0% | 0% | 0% | 0% | 0% | 0% | 0% | 25% |
| | | 1500 - 1600 | 50 | 25% | 0% | 0% | 0% | 0% | 0% | 25% | 25% | 0% | 0% | 0% | 0% | 0% | 0% | 0% | 0% | 0% | 25% |
| | | 1600 - 1700 | 50 | 33% | 33% | 0% | 0% | 0% | 0% | 0% | 0% | 0% | 0% | 0% | 0% | 0% | 0% | 0% | 0% | 0% | 33% |
| | | 1700 - 1800 | 50 | 33% | 33% | 0% | 0% | 0% | 0% | 0% | 0% | 0% | 0% | 0% | 0% | 0% | 0% | 0% | 0% | 0% | 33% |
| | | 1800 - 1900 | 50 | 33% | 33% | 0% | 0% | 0% | 0% | 0% | 0% | 0% | 0% | 0% | 0% | 0% | 0% | 0% | 0% | 0% | 33% |
| | | 1900 - 2000 | 50 | 50% | 0% | 0% | 0% | 0% | 0% | 0% | 0% | 0% | 0% | 0% | 0% | 0% | 0% | 0% | 0% | 0% | 50% |
| | | 2000 - 2100 | 50 | 50% | 0% | 0% | 0% | 0% | 0% | 0% | 0% | 0% | 0% | 0% | 0% | 0% | 0% | 0% | 0% | 0% | 50% |
| | | 2100 - 2200 | 50 | 33% | 33% | 0% | 0% | 0% | 0% | 0% | 0% | 0% | 0% | 0% | 0% | 0% | 0% | 0% | 0% | 0% | 33% |
| | | 2200 - 2300 | 50 | 50% | 0% | 0% | 0% | 0% | 0% | 0% | 0% | 0% | 0% | 0% | 0% | 0% | 0% | 0% | 0% | 0% | 50% |
| | | 2300 - 0000 | 50 | 50% | 0% | 0% | 0% | 0% | 0% | 0% | 0% | 0% | 0% | 0% | 0% | 0% | 0% | 0% | 0% | 0% | 50% |

| Road No. | Road Section | Hour | Year 2045 Hourly Project Traffic Flow Composition (%) | | | | | | | | | | | | | | | | | | |
|---|---|---|---|---|---|---|---|---|---|---|---|---|---|---|---|---|---|---|---|---|---|
| | | | Total Flow | PC | Taxi | LGV3 | LGV4 | LGV6 | HGV7 | HGV8 | HGV9 | PLB | PV4 | PV5 | NFB6 | NFB7 | NFB8 | NFB9 | FBSD | FBDD | MC |
| 125 | Fuk Hang Tsuen Lane (L125) - EB | 0000 - 0100 | 50 | 33% | 33% | 0% | 0% | 0% | 0% | 0% | 0% | 0% | 0% | 0% | 0% | 0% | 0% | 0% | 0% | 0% | 33% |
| | | 0100 - 0200 | 50 | 33% | 33% | 0% | 0% | 0% | 0% | 0% | 0% | 0% | 0% | 0% | 0% | 0% | 0% | 0% | 0% | 0% | 33% |
| | | 0200 - 0300 | 50 | 33% | 33% | 0% | 0% | 0% | 0% | 0% | 0% | 0% | 0% | 0% | 0% | 0% | 0% | 0% | 0% | 0% | 33% |
| | | 0300 - 0400 | 50 | 33% | 33% | 0% | 0% | 0% | 0% | 0% | 0% | 0% | 0% | 0% | 0% | 0% | 0% | 0% | 0% | 0% | 33% |
| | | 0400 - 0500 | 50 | 33% | 33% | 0% | 0% | 0% | 0% | 0% | 0% | 0% | 0% | 0% | 0% | 0% | 0% | 0% | 0% | 0% | 33% |
| | | 0500 - 0600 | 50 | 33% | 33% | 0% | 0% | 0% | 0% | 0% | 0% | 0% | 0% | 0% | 0% | 0% | 0% | 0% | 0% | 0% | 33% |
| | | 0600 - 0700 | 50 | 50% | 25% | 0% | 0% | 0% | 0% | 0% | 0% | 0% | 0% | 0% | 0% | 0% | 0% | 0% | 0% | 0% | 25% |
| | | 0700 - 0800 | 50 | 55% | 10% | 0% | 10% | 0% | 0% | 0% | 0% | 0% | 0% | 0% | 0% | 0% | 0% | 0% | 0% | 0% | 25% |
| | | 0800 - 0900 | 50 | 53% | 11% | 0% | 11% | 0% | 0% | 0% | 0% | 0% | 0% | 0% | 0% | 0% | 0% | 0% | 0% | 0% | 26% |
| | | 0900 - 1000 | 50 | 50% | 14% | 0% | 14% | 0% | 0% | 0% | 0% | 0% | 0% | 0% | 0% | 0% | 0% | 0% | 0% | 0% | 21% |
| | | 1000 - 1100 | 50 | 43% | 29% | 0% | 14% | 0% | 0% | 0% | 0% | 0% | 0% | 0% | 0% | 0% | 0% | 0% | 0% | 0% | 14% |
| | | 1100 - 1200 | 50 | 38% | 25% | 0% | 13% | 0% | 0% | 0% | 0% | 0% | 0% | 0% | 0% | 0% | 0% | 0% | 0% | 0% | 25% |
| | | 1200 - 1300 | 50 | 43% | 14% | 0% | 14% | 0% | 0% | 0% | 0% | 0% | 0% | 0% | 0% | 0% | 0% | 0% | 0% | 0% | 29% |
| | | 1300 - 1400 | 50 | 38% | 25% | 0% | 13% | 0% | 0% | 0% | 0% | 0% | 0% | 0% | 0% | 0% | 0% | 0% | 0% | 0% | 25% |
| | | 1400 - 1500 | 50 | 45% | 22% | 0% | 11% | 0% | 0% | 0% | 0% | 0% | 0% | 0% | 0% | 0% | 0% | 0% | 0% | 0% | 22% |
| | | 1500 - 1600 | 50 | 45% | 22% | 0% | 11% | 0% | 0% | 0% | 0% | 0% | 0% | 0% | 0% | 0% | 0% | 0% | 0% | 0% | 22% |
| | | 1600 - 1700 | 50 | 33% | 33% | 0% | 17% | 0% | 0% | 0% | 0% | 0% | 0% | 0% | 0% | 0% | 0% | 0% | 0% | 0% | 17% |
| | | 1700 - 1800 | 50 | 38% | 25% | 0% | 13% | 0% | 0% | 0% | 0% | 0% | 0% | 0% | 0% | 0% | 0% | 0% | 0% | 0% | 25% |
| | | 1800 - 1900 | 50 | 38% | 25% | 0% | 13% | 0% | 0% | 0% | 0% | 0% | 0% | 0% | 0% | 0% | 0% | 0% | 0% | 0% | 25% |
| | | 1900 - 2000 | 50 | 50% | 20% | 0% | 10% | 0% | 0% | 0% | 0% | 0% | 0% | 0% | 0% | 0% | 0% | 0% | 0% | 0% | 20% |
| | | 2000 - 2100 | 50 | 50% | 20% | 0% | 10% | 0% | 0% | 0% | 0% | 0% | 0% | 0% | 0% | 0% | 0% | 0% | 0% | 0% | 20% |
| | | 2100 - 2200 | 50 | 45% | 18% | 0% | 9% | 0% | 0% | 0% | 0% | 0% | 0% | 0% | 0% | 0% | 0% | 0% | 0% | 0% | 27% |
| | | 2200 - 2300 | 50 | 43% | 29% | 0% | 0% | 0% | 0% | 0% | 0% | 0% | 0% | 0% | 0% | 0% | 0% | 0% | 0% | 0% | 29% |
| | | 2300 - 0000 | 50 | 40% | 20% | 0% | 0% | 0% | 0% | 0% | 0% | 0% | 0% | 0% | 0% | 0% | 0% | 0% | 0% | 0% | 40% |
| 126 | Fuk Hang Tsuen Lane (L126) - WB | 0000 - 0100 | 50 | 25% | 50% | 0% | 0% | 0% | 0% | 0% | 0% | 0% | 0% | 0% | 0% | 0% | 0% | 0% | 0% | 0% | 25% |
| | | 0100 - 0200 | 50 | 25% | 50% | 0% | 0% | 0% | 0% | 0% | 0% | 0% | 0% | 0% | 0% | 0% | 0% | 0% | 0% | 0% | 25% |
| | | 0200 - 0300 | 50 | 33% | 33% | 0% | 0% | 0% | 0% | 0% | 0% | 0% | 0% | 0% | 0% | 0% | 0% | 0% | 0% | 0% | 33% |
| | | 0300 - 0400 | 50 | 33% | 33% | 0% | 0% | 0% | 0% | 0% | 0% | 0% | 0% | 0% | 0% | 0% | 0% | 0% | 0% | 0% | 33% |
| | | 0400 - 0500 | 50 | 33% | 33% | 0% | 0% | 0% | 0% | 0% | 0% | 0% | 0% | 0% | 0% | 0% | 0% | 0% | 0% | 0% | 33% |
| | | 0500 - 0600 | 50 | 33% | 33% | 0% | 0% | 0% | 0% | 0% | 0% | 0% | 0% | 0% | 0% | 0% | 0% | 0% | 0% | 0% | 33% |
| | | 0600 - 0700 | 50 | 50% | 25% | 0% | 0% | 0% | 0% | 0% | 0% | 0% | 0% | 0% | 0% | 0% | 0% | 0% | 0% | 0% | 25% |
| | | 0700 - 0800 | 50 | 33% | 33% | 0% | 17% | 0% | 0% | 0% | 0% | 0% | 0% | 0% | 0% | 0% | 0% | 0% | 0% | 0% | 17% |
| | | 0800 - 0900 | 50 | 33% | 33% | 0% | 17% | 0% | 0% | 0% | 0% | 0% | 0% | 0% | 0% | 0% | 0% | 0% | 0% | 0% | 17% |
| | | 0900 - 1000 | 50 | 20% | 40% | 0% | 20% | 0% | 0% | 0% | 0% | 0% | 0% | 0% | 0% | 0% | 0% | 0% | 0% | 0% | 20% |
| | | 1000 - 1100 | 50 | 43% | 29% | 0% | 14% | 0% | 0% | 0% | 0% | 0% | 0% | 0% | 0% | 0% | 0% | 0% | 0% | 0% | 14% |
| | | 1100 - 1200 | 50 | 38% | 25% | 0% | 13% | 0% | 0% | 0% | 0% | 0% | 0% | 0% | 0% | 0% | 0% | 0% | 0% | 0% | 25% |
| | | 1200 - 1300 | 50 | 38% | 25% | 0% | 13% | 0% | 0% | 0% | 0% | 0% | 0% | 0% | 0% | 0% | 0% | 0% | 0% | 0% | 25% |
| | | 1300 - 1400 | 50 | 38% | 25% | 0% | 13% | 0% | 0% | 0% | 0% | 0% | 0% | 0% | 0% | 0% | 0% | 0% | 0% | 0% | 25% |
| | | 1400 - 1500 | 50 | 38% | 25% | 0% | 13% | 0% | 0% | 0% | 0% | 0% | 0% | 0% | 0% | 0% | 0% | 0% | 0% | 0% | 25% |
| | | 1500 - 1600 | 50 | 38% | 25% | 0% | 13% | 0% | 0% | 0% | 0% | 0% | 0% | 0% | 0% | 0% | 0% | 0% | 0% | 0% | 25% |
| | | 1600 - 1700 | 50 | 47% | 20% | 0% | 13% | 0% | 0% | 0% | 0% | 0% | 0% | 0% | 0% | 0% | 0% | 0% | 0% | 0% | 20% |
| | | 1700 - 1800 | 50 | 45% | 15% | 0% | 10% | 0% | 0% | 0% | 0% | 0% | 0% | 0% | 0% | 0% | 0% | 0% | 0% | 0% | 30% |
| | | 1800 - 1900 | 50 | 45% | 15% | 0% | 10% | 0% | 0% | 0% | 0% | 0% | 0% | 0% | 0% | 0% | 0% | 0% | 0% | 0% | 30% |
| | | 1900 - 2000 | 50 | 45% | 22% | 0% | 11% | 0% | 0% | 0% | 0% | 0% | 0% | 0% | 0% | 0% | 0% | 0% | 0% | 0% | 22% |
| | | 2000 - 2100 | 50 | 45% | 22% | 0% | 11% | 0% | 0% | 0% | 0% | 0% | 0% | 0% | 0% | 0% | 0% | 0% | 0% | 0% | 22% |
| | | 2100 - 2200 | 50 | 42% | 25% | 0% | 8% | 0% | 0% | 0% | 0% | 0% | 0% | 0% | 0% | 0% | 0% | 0% | 0% | 0% | 25% |
| | | 2200 - 2300 | 50 | 43% | 29% | 0% | 0% | 0% | 0% | 0% | 0% | 0% | 0% | 0% | 0% | 0% | 0% | 0% | 0% | 0% | 29% |
| | | 2300 - 0000 | 50 | 33% | 33% | 0% | 0% | 0% | 0% | 0% | 0% | 0% | 0% | 0% | 0% | 0% | 0% | 0% | 0% | 0% | 33% |

| Road No. | Road Section | Time | Rd Length (km) | Year 2045 VKT | | | | | | | | | | | | | | | | | | |
|---|---|---|---|---|---|---|---|---|---|---|---|---|---|---|---|---|---|---|---|---|---|---|
| | | | | PC | Taxi | LGV3 | LGV4 | LGV6 | HGV7 | HGV8 | HGV9 | PLB | PV4 | PV5 | NFB6 | NFB7 | NFB8 | NFB9 | FBSD | FBDD | MC | Total VKT |
| 1 | Hong Po Road (L001) - WB | 0000 - 0100 | 0.10 | 12.5 | 2.7 | 0.0 | 2.9 | 0.5 | 0.3 | 0.1 | 0.0 | 0.0 | 0.0 | 0.0 | 0.0 | 0.0 | 0.0 | 0.0 | 0.0 | 0.0 | 1.0 | 20.0 |
| | | 0100 - 0200 | 0.10 | 5.3 | 2.2 | 0.0 | 1.3 | 0.5 | 0.2 | 0.1 | 0.1 | 0.0 | 0.0 | 0.0 | 0.0 | 0.0 | 0.0 | 0.0 | 0.0 | 0.0 | 0.3 | 10.0 |
| | | 0200 - 0300 | 0.10 | 5.2 | 2.2 | 0.0 | 1.5 | 0.5 | 0.1 | 0.1 | 0.1 | 0.0 | 0.0 | 0.0 | 0.0 | 0.0 | 0.0 | 0.0 | 0.0 | 0.0 | 0.3 | 10.0 |
| | | 0300 - 0400 | 0.10 | 4.6 | 2.6 | 0.0 | 1.1 | 0.9 | 0.4 | 0.0 | 0.2 | 0.0 | 0.0 | 0.0 | 0.0 | 0.0 | 0.0 | 0.0 | 0.0 | 0.0 | 0.2 | 10.0 |
| | | 0400 - 0500 | 0.10 | 5.2 | 1.8 | 0.0 | 1.3 | 0.9 | 0.3 | 0.1 | 0.1 | 0.0 | 0.0 | 0.0 | 0.0 | 0.0 | 0.0 | 0.0 | 0.0 | 0.0 | 0.3 | 10.0 |
| | | 0500 - 0600 | 0.10 | 4.6 | 1.9 | 0.0 | 1.6 | 1.1 | 0.1 | 0.1 | 0.1 | 0.0 | 0.0 | 0.1 | 0.1 | 0.0 | 0.1 | 0.0 | 0.0 | 0.0 | 0.2 | 10.0 |
| | | 0600 - 0700 | 0.10 | 17.3 | 2.0 | 0.0 | 3.8 | 1.6 | 0.3 | 0.4 | 1.0 | 0.0 | 0.0 | 1.7 | 0.7 | 0.0 | 0.3 | 0.0 | 0.0 | 0.0 | 0.9 | 30.0 |
| | | 0700 - 0800 | 0.10 | 50.8 | 2.9 | 0.0 | 9.5 | 1.0 | 0.4 | 0.4 | 1.5 | 0.0 | 0.1 | 1.3 | 0.4 | 0.0 | 0.0 | 0.0 | 0.0 | 0.0 | 1.7 | 70.0 |
| | | 0800 - 0900 | 0.10 | 48.9 | 3.4 | 0.0 | 10.4 | 1.6 | 0.6 | 0.4 | 1.0 | 0.0 | 0.1 | 0.8 | 1.1 | 0.0 | 0.0 | 0.0 | 0.0 | 0.0 | 1.7 | 70.0 |
| | | 0900 - 1000 | 0.10 | 33.6 | 3.5 | 0.0 | 12.0 | 2.0 | 0.7 | 0.6 | 1.1 | 0.0 | 0.0 | 0.2 | 0.4 | 0.0 | 0.0 | 0.0 | 0.0 | 0.0 | 0.9 | 55.0 |
| | | 1000 - 1100 | 0.10 | 25.8 | 3.3 | 0.0 | 11.5 | 3.7 | 1.9 | 0.9 | 1.0 | 0.0 | 0.0 | 0.2 | 0.8 | 0.0 | 0.0 | 0.0 | 0.0 | 0.0 | 0.9 | 50.0 |
| | | 1100 - 1200 | 0.10 | 25.9 | 3.4 | 0.0 | 10.6 | 3.8 | 1.6 | 1.0 | 1.9 | 0.0 | 0.0 | 0.3 | 0.3 | 0.0 | 0.1 | 0.0 | 0.0 | 0.0 | 1.1 | 50.0 |
| | | 1200 - 1300 | 0.10 | 25.5 | 2.6 | 0.0 | 7.7 | 3.0 | 1.4 | 0.7 | 1.5 | 0.0 | 0.1 | 1.0 | 0.3 | 0.0 | 0.1 | 0.0 | 0.0 | 0.0 | 1.1 | 45.0 |
| | | 1300 - 1400 | 0.10 | 25.5 | 2.8 | 0.0 | 9.1 | 3.4 | 0.7 | 0.7 | 1.0 | 0.0 | 0.0 | 0.1 | 0.4 | 0.0 | 0.0 | 0.0 | 0.0 | 0.0 | 1.3 | 45.0 |
| | | 1400 - 1500 | 0.10 | 26.8 | 3.0 | 0.0 | 10.5 | 3.1 | 1.7 | 1.6 | 1.1 | 0.0 | 0.0 | 0.3 | 0.5 | 0.0 | 0.2 | 0.0 | 0.0 | 0.0 | 1.2 | 50.0 |
| | | 1500 - 1600 | 0.10 | 30.5 | 3.6 | 0.0 | 10.1 | 3.9 | 2.3 | 0.7 | 1.3 | 0.0 | 0.1 | 0.9 | 0.4 | 0.0 | 0.2 | 0.0 | 0.0 | 0.0 | 1.0 | 55.0 |
| | | 1600 - 1700 | 0.10 | 37.9 | 3.4 | 0.0 | 13.6 | 4.7 | 2.8 | 1.5 | 1.5 | 0.0 | 0.0 | 1.5 | 1.3 | 0.0 | 0.3 | 0.0 | 0.0 | 0.0 | 1.5 | 70.0 |
| | | 1700 - 1800 | 0.10 | 49.2 | 3.8 | 0.0 | 13.4 | 4.5 | 2.2 | 0.9 | 2.0 | 0.0 | 0.0 | 0.7 | 0.6 | 0.0 | 0.1 | 0.0 | 0.0 | 0.0 | 2.6 | 80.0 |
| | | 1800 - 1900 | 0.10 | 49.0 | 3.3 | 0.0 | 12.3 | 2.9 | 0.8 | 1.5 | 1.3 | 0.0 | 0.0 | 0.1 | 0.9 | 0.0 | 0.2 | 0.0 | 0.0 | 0.0 | 2.7 | 75.0 |
| | | 1900 - 2000 | 0.10 | 39.4 | 2.8 | 0.0 | 7.4 | 2.1 | 0.3 | 0.3 | 0.7 | 0.0 | 0.0 | 0.0 | 0.2 | 0.0 | 0.3 | 0.0 | 0.0 | 0.0 | 1.5 | 55.0 |
| | | 2000 - 2100 | 0.10 | 34.2 | 3.1 | 0.0 | 8.2 | 1.6 | 0.8 | 0.3 | 0.2 | 0.0 | 0.0 | 0.0 | 0.1 | 0.0 | 0.0 | 0.0 | 0.0 | 0.0 | 1.5 | 50.0 |
| | | 2100 - 2200 | 0.10 | 40.6 | 3.6 | 0.0 | 6.7 | 1.0 | 0.6 | 0.0 | 0.4 | 0.0 | 0.0 | 0.0 | 0.2 | 0.0 | 0.1 | 0.0 | 0.0 | 0.0 | 1.8 | 55.0 |
| | | 2200 - 2300 | 0.10 | 25.2 | 2.8 | 0.0 | 4.0 | 1.0 | 0.2 | 0.0 | 0.2 | 0.0 | 0.0 | 0.0 | 0.2 | 0.0 | 0.0 | 0.0 | 0.0 | 0.0 | 1.4 | 35.0 |
| | | 2300 - 0000 | 0.10 | 17.0 | 2.9 | 0.0 | 2.9 | 0.8 | 0.2 | 0.1 | 0.0 | 0.0 | 0.0 | 0.0 | 0.1 | 0.0 | 0.0 | 0.0 | 0.0 | 0.0 | 1.0 | 25.0 |
| 2 | Hong Po Road (L002) - EB | 0000 - 0100 | 0.11 | 12.1 | 3.2 | 0.0 | 3.1 | 0.5 | 0.2 | 0.0 | 0.1 | 0.0 | 0.0 | 0.0 | 0.0 | 0.0 | 0.1 | 0.0 | 0.0 | 0.0 | 0.7 | 20.0 |
| | | 0100 - 0200 | 0.11 | 7.2 | 3.8 | 0.0 | 2.0 | 0.8 | 0.3 | 0.0 | 0.4 | 0.0 | 0.0 | 0.0 | 0.0 | 0.0 | 0.1 | 0.0 | 0.0 | 0.0 | 0.4 | 15.0 |
| | | 0200 - 0300 | 0.11 | 4.8 | 2.6 | 0.0 | 1.5 | 0.6 | 0.1 | 0.0 | 0.2 | 0.0 | 0.0 | 0.0 | 0.0 | 0.0 | 0.0 | 0.0 | 0.0 | 0.0 | 0.2 | 10.0 |
| | | 0300 - 0400 | 0.11 | 4.1 | 3.0 | 0.0 | 1.1 | 1.0 | 0.3 | 0.0 | 0.3 | 0.0 | 0.0 | 0.0 | 0.0 | 0.0 | 0.0 | 0.0 | 0.0 | 0.0 | 0.2 | 10.0 |
| | | 0400 - 0500 | 0.11 | 4.7 | 2.2 | 0.0 | 1.3 | 0.9 | 0.3 | 0.0 | 0.3 | 0.0 | 0.0 | 0.0 | 0.0 | 0.0 | 0.0 | 0.0 | 0.0 | 0.0 | 0.3 | 10.0 |
| | | 0500 - 0600 | 0.11 | 5.9 | 3.1 | 0.0 | 2.4 | 1.7 | 0.1 | 0.1 | 0.4 | 0.0 | 0.0 | 0.1 | 0.1 | 0.1 | 0.7 | 0.0 | 0.0 | 0.0 | 0.3 | 15.0 |
| | | 0600 - 0700 | 0.11 | 17.4 | 2.6 | 0.0 | 4.3 | 2.0 | 0.3 | 0.2 | 2.2 | 0.0 | 0.0 | 1.5 | 0.7 | 0.5 | 2.6 | 0.0 | 0.0 | 0.0 | 0.7 | 35.0 |
| | | 0700 - 0800 | 0.11 | 65.1 | 4.5 | 0.0 | 12.7 | 2.4 | 0.9 | 0.5 | 7.4 | 0.0 | 0.0 | 0.7 | 0.2 | 0.9 | 2.3 | 0.0 | 0.0 | 0.0 | 2.4 | 100.0 |
| | | 0800 - 0900 | 0.11 | 61.1 | 5.2 | 0.0 | 13.6 | 3.9 | 1.3 | 0.6 | 4.8 | 0.0 | 0.0 | 0.5 | 0.6 | 0.2 | 0.8 | 0.0 | 0.0 | 0.0 | 2.4 | 95.0 |
| | | 0900 - 1000 | 0.11 | 42.6 | 5.4 | 0.0 | 16.2 | 5.0 | 1.6 | 0.7 | 5.2 | 0.0 | 0.0 | 0.2 | 0.2 | 0.6 | 1.0 | 0.0 | 0.0 | 0.0 | 1.3 | 80.0 |
| | | 1000 - 1100 | 0.11 | 26.8 | 4.3 | 0.0 | 13.2 | 4.6 | 1.7 | 0.4 | 2.0 | 0.0 | 0.0 | 0.2 | 0.7 | 0.0 | 0.4 | 0.0 | 0.0 | 0.0 | 0.7 | 55.0 |
| | | 1100 - 1200 | 0.11 | 26.2 | 4.2 | 0.0 | 11.9 | 4.4 | 1.5 | 0.4 | 4.0 | 0.0 | 0.0 | 0.3 | 0.3 | 0.1 | 0.9 | 0.0 | 0.0 | 0.0 | 0.8 | 55.0 |
| | | 1200 - 1300 | 0.11 | 26.0 | 3.4 | 0.0 | 8.9 | 3.7 | 1.2 | 0.3 | 3.4 | 0.0 | 0.0 | 1.0 | 0.3 | 0.1 | 0.7 | 0.0 | 0.0 | 0.0 | 1.0 | 50.0 |
| | | 1300 - 1400 | 0.11 | 26.0 | 3.6 | 0.0 | 10.7 | 4.2 | 0.8 | 0.3 | 2.3 | 0.0 | 0.0 | 0.1 | 0.4 | 0.1 | 0.4 | 0.0 | 0.0 | 0.0 | 1.1 | 50.0 |
| | | 1400 - 1500 | 0.11 | 27.5 | 3.8 | 0.0 | 12.0 | 3.8 | 1.4 | 0.7 | 2.3 | 0.0 | 0.0 | 0.3 | 0.5 | 0.3 | 1.5 | 0.0 | 0.0 | 0.0 | 0.9 | 55.0 |
| | | 1500 - 1600 | 0.11 | 30.7 | 4.6 | 0.0 | 11.4 | 4.6 | 2.0 | 0.3 | 2.8 | 0.0 | 0.0 | 0.8 | 0.4 | 0.2 | 1.4 | 0.0 | 0.0 | 0.0 | 0.8 | 60.0 |
| | | 1600 - 1700 | 0.11 | 27.6 | 3.5 | 0.0 | 13.1 | 3.4 | 1.3 | 0.0 | 1.3 | 0.0 | 0.0 | 1.7 | 2.0 | 0.0 | 0.5 | 0.0 | 0.0 | 0.0 | 0.6 | 55.0 |
| | | 1700 - 1800 | 0.11 | 35.1 | 3.8 | 0.0 | 12.6 | 3.2 | 0.9 | 0.0 | 1.6 | 0.0 | 0.0 | 0.8 | 0.8 | 0.0 | 0.2 | 0.0 | 0.0 | 0.0 | 1.0 | 60.0 |
| | | 1800 - 1900 | 0.11 | 37.3 | 3.5 | 0.0 | 12.4 | 2.3 | 0.4 | 0.0 | 1.1 | 0.0 | 0.0 | 0.1 | 1.4 | 0.0 | 0.4 | 0.0 | 0.0 | 0.0 | 1.1 | 60.0 |
| | | 1900 - 2000 | 0.11 | 39.1 | 3.5 | 0.0 | 8.4 | 2.5 | 0.3 | 0.1 | 1.4 | 0.0 | 0.0 | 0.0 | 0.2 | 0.5 | 2.8 | 0.0 | 0.0 | 0.0 | 1.2 | 60.0 |
| | | 2000 - 2100 | 0.11 | 32.8 | 3.7 | 0.0 | 8.7 | 1.8 | 0.6 | 0.2 | 0.5 | 0.0 | 0.0 | 0.0 | 0.1 | 0.1 | 0.4 | 0.0 | 0.0 | 0.0 | 1.1 | 50.0 |
| | | 2100 - 2200 | 0.11 | 42.3 | 4.7 | 0.0 | 7.9 | 1.3 | 0.5 | 0.0 | 1.0 | 0.0 | 0.0 | 0.0 | 0.2 | 0.1 | 0.5 | 0.0 | 0.0 | 0.0 | 1.5 | 60.0 |
| | | 2200 - 2300 | 0.11 | 24.1 | 3.4 | 0.0 | 4.3 | 1.0 | 0.2 | 0.0 | 0.4 | 0.0 | 0.0 | 0.0 | 0.2 | 0.0 | 0.4 | 0.0 | 0.0 | 0.0 | 1.0 | 35.0 |
| | | 2300 - 0000 | 0.11 | 15.9 | 3.4 | 0.0 | 3.1 | 1.0 | 0.2 | 0.1 | 0.1 | 0.0 | 0.0 | 0.0 | 0.1 | 0.0 | 0.3 | 0.0 | 0.0 | 0.0 | 0.8 | 25.0 |
| 3 | Tsing Lun Road (L003) - NB | 0000 - 0100 | 0.08 | 7.9 | 6.2 | 0.0 | 1.8 | 0.2 | 0.1 | 0.0 | 0.0 | 0.5 | 0.0 | 0.0 | 0.0 | 0.0 | 0.1 | 0.0 | 0.0 | 2.2 | 1.1 | 20.0 |
| | | 0100 - 0200 | 0.08 | 4.4 | 7.0 | 0.0 | 1.1 | 0.3 | 0.1 | 0.0 | 0.0 | 0.5 | 0.0 | 0.0 | 0.0 | 0.0 | 0.1 | 0.0 | 0.0 | 2.1 | 0.5 | 16.0 |
| | | 0200 - 0300 | 0.08 | 3.4 | 5.4 | 0.0 | 1.0 | 0.2 | 0.1 | 0.0 | 0.0 | 0.3 | 0.0 | 0.0 | 0.0 | 0.0 | 0.0 | 0.0 | 0.0 | 1.3 | 0.3 | 12.0 |
| | | 0300 - 0400 | 0.08 | 1.9 | 4.0 | 0.0 | 0.4 | 0.2 | 0.1 | 0.0 | 0.0 | 0.4 | 0.0 | 0.0 | 0.0 | 0.0 | 0.0 | 0.0 | 0.0 | 0.8 | 0.2 | 8.0 |
| | | 0400 - 0500 | 0.08 | 3.8 | 4.8 | 0.0 | 0.8 | 0.3 | 0.2 | 0.0 | 0.0 | 0.3 | 0.0 | 0.0 | 0.0 | 0.0 | 0.0 | 0.0 | 0.0 | 1.5 | 0.3 | 12.0 |
| | | 0500 - 0600 | 0.08 | 3.4 | 5.2 | 0.0 | 1.2 | 0.6 | 0.0 | 0.0 | 0.0 | 0.6 | 0.0 | 0.2 | 0.1 | 0.1 | 0.6 | 0.0 | 0.0 | 3.6 | 0.3 | 16.0 |
| | | 0600 - 0700 | 0.08 | 11.3 | 4.7 | 0.0 | 2.4 | 0.7 | 0.1 | 0.1 | 0.2 | 1.0 | 0.0 | 2.6 | 0.5 | 0.8 | 2.2 | 0.0 | 0.0 | 4.6 | 0.9 | 32.0 |
| | | 0700 - 0800 | 0.08 | 41.4 | 7.8 | 0.0 | 7.4 | 0.6 | 0.1 | 0.2 | 0.2 | 1.8 | 0.2 | 2.6 | 0.2 | 1.6 | 1.0 | 0.0 | 0.0 | 9.0 | 2.0 | 76.0 |
| | | 0800 - 0900 | 0.08 | 37.8 | 8.9 | 0.0 | 7.8 | 1.0 | 0.2 | 0.2 | 0.1 | 2.1 | 0.2 | 1.7 | 0.5 | 0.3 | 0.3 | 0.0 | 0.0 | 5.2 | 1.9 | 68.0 |
| | | 0900 - 1000 | 0.08 | 26.3 | 9.0 | 0.0 | 9.1 | 1.2 | 0.2 | 0.2 | 0.1 | 1.8 | 0.0 | 0.6 | 0.2 | 0.7 | 0.5 | 0.0 | 0.0 | 5.3 | 1.0 | 56.0 |
| | | 1000 - 1100 | 0.08 | 17.9 | 8.2 | 0.0 | 7.8 | 1.7 | 0.6 | 0.2 | 0.2 | 1.4 | 0.0 | 0.2 | 0.6 | 0.0 | 0.3 | 0.0 | 0.0 | 3.9 | 1.0 | 44.0 |
| | | 1100 - 1200 | 0.08 | 17.7 | 8.2 | 0.0 | 7.0 | 1.7 | 0.6 | 0.2 | 0.2 | 1.4 | 0.0 | 0.5 | 0.2 | 0.2 | 0.8 | 0.0 | 0.0 | 4.3 | 1.2 | 44.0 |
| | | 1200 - 1300 | 0.08 | 17.0 | 6.2 | 0.0 | 5.1 | 1.4 | 0.5 | 0.2 | 0.2 | 1.4 | 0.2 | 1.7 | 0.2 | 0.2 | 0.6 | 0.0 | 0.0 | 3.8 | 1.4 | 40.0 |
| | | 1300 - 1400 | 0.08 | 17.3 | 7.0 | 0.0 | 6.2 | 1.6 | 0.2 | 0.2 | 0.2 | 1.4 | 0.0 | 0.2 | 0.3 | 0.1 | 0.3 | 0.0 | 0.0 | 3.6 | 1.5 | 40.0 |
| | | 1400 - 1500 | 0.08 | 18.2 | 7.4 | 0.0 | 7.1 | 1.4 | 0.6 | 0.3 | 0.2 | 1.0 | 0.0 | 0.5 | 0.4 | 0.5 | 1.4 | 0.0 | 0.0 | 3.5 | 1.4 | 44.0 |
| | | 1500 - 1600 | 0.08 | 19.8 | 8.5 | 0.0 | 6.6 | 1.7 | 0.7 | 0.2 | 0.2 | 1.0 | 0.2 | 1.4 | 0.3 | 0.2 | 1.3 | 0.0 | 0.0 | 4.9 | 1.2 | 48.0 |
| | | 1600 - 1700 | 0.08 | 21.1 | 8.1 | 0.0 | 8.1 | 1.8 | 1.0 | 0.2 | 0.2 | 1.9 | 0.0 | 1.5 | 1.8 | 0.0 | 1.4 | 0.0 | 0.0 | 3.2 | 1.8 | 52.0 |
| | | 1700 - 1800 | 0.08 | 26.9 | 8.7 | 0.0 | 7.8 | 1.8 | 0.7 | 0.1 | 0.3 | 1.6 | 0.0 | 0.7 | 0.7 | 0.0 | 0.5 | 0.0 | 0.0 | 3.3 | 3.0 | 56.0 |
| | | 1800 - 1900 | 0.08 | 28.1 | 8.0 | 0.0 | 7.6 | 1.2 | 0.3 | 0.2 | 0.2 | 1.2 | 0.0 | 0.1 | 1.4 | 0.0 | 0.9 | 0.0 | 0.0 | 3.7 | 3.2 | 56.0 |
| | | 1900 - 2000 | 0.08 | 26.6 | 7.0 | 0.0 | 5.1 | 1.0 | 0.2 | 0.1 | 0.1 | 1.6 | 0.0 | 0.0 | 0.2 | 0.8 | 2.5 | 0.0 | 0.0 | 5.1 | 1.8 | 52.0 |
| | | 2000 - 2100 | 0.08 | 22.2 | 7.4 | 0.0 | 5.2 | 0.7 | 0.2 | 0.1 | 0.0 | 1.8 | 0.0 | 0.0 | 0.1 | 0.2 | 0.3 | 0.0 | 0.0 | 4.2 | 1.7 | 44.0 |
| | | 2100 - 2200 | 0.08 | 28.6 | 9.3 | 0.0 | 4.7 | 0.6 | 0.2 | 0.0 | 0.1 | 1.0 | 0.0 | 0.0 | 0.2 | 0.2 | 0.6 | 0.0 | 0.0 | 4.5 | 2.2 | 52.0 |
| | | 2200 - 2300 | 0.08 | 16.4 | 6.6 | 0.0 | 2.6 | 0.4 | 0.1 | 0.0 | 0.0 | 0.6 | 0.0 | 0.0 | 0.2 | 0.0 | 0.3 | 0.0 | 0.0 | 3.2 | 1.6 | 32.0 |
| | | 2300 - 0000 | 0.08 | 10.6 | 6.6 | 0.0 | 1.8 | 0.3 | 0.1 | 0.0 | 0.0 | 0.4 | 0.0 | 0.0 | 0.1 | 0.0 | 0.2 | 0.0 | 0.0 | 2.7 | 1.1 | 24.0 |
| 4 | Tsing Lun Road (L004) - SB | 0000 - 0100 | 0.08 | 13.0 | 8.4 | 0.0 | 2.8 | 0.4 | 0.1 | 0.0 | 0.0 | 0.6 | 0.0 | 0.0 | 0.0 | 0.0 | 0.0 | 0.0 | 0.0 | 1.4 | 1.3 | 28.0 |
| | | 0100 - 0200 | 0.08 | 6.6 | 8.6 | 0.0 | 1.5 | 0.6 | 0.1 | 0.0 | 0.1 | 0.6 | 0.0 | 0.0 | 0.0 | 0.0 | 0.0 | 0.0 | 0.0 | 1.3 | 0.6 | 20.0 |
| | | 0200 - 0300 | 0.08 | 5.3 | 7.3 | 0.0 | 1.4 | 0.6 | 0.0 | 0.0 | 0.0 | 0.3 | 0.0 | 0.0 | 0.0 | 0.0 | 0.0 | 0.0 | 0.0 | 0.8 | 0.3 | 16.0 |
| | | 0300 - 0400 | 0.08 | 3.4 | 5.8 | 0.0 | 0.7 | 0.5 | 0.1 | 0.0 | 0.0 | 0.6 | 0.0 | 0.0 | 0.0 | 0.0 | 0.0 | 0.0 | 0.0 | 0.6 | 0.2 | 12.0 |
| | | 0400 - 0500 | 0.08 | 5.9 | 6.4 | 0.0 | 1.2 | 0.7 | 0.1 | 0.0 | 0.0 | 0.4 | 0.0 | 0.0 | 0.0 | 0.0 | 0.0 | 0.0 | 0.0 | 1.0 | 0.3 | 16.0 |
| | | 0500 - 0600 | 0.08 | 5.4 | 7.3 | 0.0 | 1.9 | 1.2 | 0.0 | 0.1 | 0.1 | 0.8 | 0.0 | 0.2 | 0.0 | 0.1 | 0.1 | 0.0 | 0.0 | 2.5 | 0.4 | 20.0 |
| | | 0600 - 0700 | 0.08 | 20.7 | 7.4 | 0.0 | 4.2 | 1.7 | 0.1 | 0.2 | 0.3 | 1.5 | 0.0 | 2.3 | 0.2 | 0.4 | 0.4 | 0.0 | 0.0 | 3.5 | 1.2 | 44.0 |
| | | 0700 - 0800 | 0.08 | 79.8 | 10.5 | 0.0 | 13.4 | 1.8 | 0.4 | 0.2 | 0.7 | 2.1 | 0.0 | 1.8 | 0.0 | 0.7 | 0.5 | 0.0 | 0.0 | 5.0 | 3.0 | 120.0 |
| | | 0800 - 0900 | 0.08 | 77.7 | 12.5 | 0.0 | 15.0 | 3.0 | 0.6 | 0.4 | 0.5 | 2.4 | 0.0 | 1.2 | 0.2 | 0.2 | 0.2 | 0.0 | 0.0 | 3.0 | 3.1 | 120.0 |
| | | 0900 - 1000 | 0.08 | 53.2 | 12.6 | 0.0 | 17.4 | 3.8 | 0.6 | 0.4 | 0.5 | 2.0 | 0.0 | 0.4 | 0.0 | 0.4 | 0.3 | 0.0 | 0.0 | 3.0 | 1.5 | 96.0 |
| | | 1000 - 1100 | 0.08 | 31.4 | 12.3 | 0.0 | 12.5 | 3.8 | 0.6 | 0.4 | 0.3 | 2.0 | 0.0 | 0.2 | 0.2 | 0.0 | 0.1 | 0.0 | 0.0 | 2.9 | 1.3 | 68.0 |
| | | 1100 - 1200 | 0.08 | 31.2 | 12.4 | 0.0 | 11.5 | 3.8 | 0.5 | 0.4 | 0.7 | 2.0 | 0.0 | 0.4 | 0.1 | 0.1 | 0.2 | 0.0 | 0.0 | 3.2 | 1.5 | 68.0 |
| | | 1200 - 1300 | 0.08 | 32.0 | 9.9 | 0.0 | 8.8 | 3.3 | 0.5 | 0.3 | 0.6 | 2.2 | 0.0 | 1.4 | 0.1 | 0.1 | 0.1 | 0.0 | 0.0 | 3.0 | 1.8 | 64.0 |
| | | 1300 - 1400 | 0.08 | 31.4 | 10.6 | 0.0 | 10.4 | 3.7 | 0.2 | 0.3 | 0.4 | 2.1 | 0.0 | 0.2 | 0.1 | 0.1 | 0.1 | 0.0 | 0.0 | 2.6 | 1.8 | 64.0 |
| | | 1400 - 1500 | 0.08 | 33.2 | 11.4 | 0.0 | 11.8 | 3.4 | 0.5 | 0.7 | 0.4 | 1.5 | 0.0 | 0.4 | 0.1 | 0.2 | 0.2 | 0.0 | 0.0 | 2.6 | 1.7 | 68.0 |
| | | 1500 - 1600 | 0.08 | 36.9 | 13.5 | 0.0 | 11.4 | 4.0 | 0.7 | 0.3 | 0.6 | 1.6 | 0.0 | 1.2 | 0.1 | 0.2 | 0.2 | 0.0 | 0.0 | 3.8 | 1.6 | 76.0 |
| | | 1600 - 1700 | 0.08 | 31.1 | 13.4 | 0.0 | 11.4 | 3.4 | 0.4 | 0.5 | 0.5 | 3.9 | 0.0 | 1.8 | 0.6 | 0.0 | 0.0 | 0.0 | 0.0 | 3.3 | 1.8 | 72.0 |
| | | 1700 - 1800 | 0.08 | 39.8 | 14.3 | 0.0 | 11.0 | 3.2 | 0.2 | 0.2 | 0.6 | 3.2 | 0.0 | 0.9 | 0.2 | 0.0 | 0.0 | 0.0 | 0.0 | 3.4 | 3.0 | 80.0 |
| | | 1800 - 1900 | 0.08 | 42.3 | 13.4 | 0.0 | 10.9 | 2.2 | 0.1 | 0.5 | 0.4 | 2.6 | 0.0 | 0.1 | 0.4 | 0.0 | 0.0 | 0.0 | 0.0 | 3.8 | 3.4 | 80.0 |
| | | 1900 - 2000 | 0.08 | 46.1 | 10.2 | 0.0 | 8.0 | 2.2 | 0.1 | 0.2 | 0.2 | 2.3 | 0.0 | 0.0 | 0.1 | 0.4 | 0.5 | 0.0 | 0.0 | 3.7 | 2.2 | 76.0 |
| | | 2000 - 2100 | 0.08 | 41.0 | 11.5 | 0.0 | 9.0 | 1.7 | 0.2 | 0.2 | 0.1 | 2.8 | 0.0 | 0.0 | 0.0 | 0.1 | 0.1 | 0.0 | 0.0 | 3.3 | 2.2 | 72.0 |
| | | 2100 - 2200 | 0.08 | 49.8 | 13.7 | 0.0 | 7.6 | 1.0 | 0.2 | 0.0 | 0.2 | 1.6 | 0.0 | 0.0 | 0.0 | 0.1 | 0.1 | 0.0 | 0.0 | 3.2 | 2.6 | 80.0 |
| | | 2200 - 2300 | 0.08 | 30.6 | 10.4 | 0.0 | 4.4 | 1.0 | 0.1 | 0.0 | 0.1 | 1.0 | 0.0 | 0.0 | 0.0 | 0.0 | 0.1 | 0.0 | 0.0 | 2.5 | 1.9 | 52.0 |
| | | 2300 - 0000 | 0.08 | 18.6 | 9.7 | 0.0 | 2.9 | 0.8 | 0.1 | 0.1 | 0.0 | 0.6 | 0.0 | 0.0 | 0.0 | 0.0 | 0.1 | 0.0 | 0.0 | 1.9 | 1.3 | 36.0 |

| Road No. | Road Section | Time | Rd Length (km) | Year 2045 VKT | | | | | | | | | | | | | | | | | | |
|---|---|---|---|---|---|---|---|---|---|---|---|---|---|---|---|---|---|---|---|---|---|---|
| | | | | PC | Taxi | LGV3 | LGV4 | LGV6 | HGV7 | HGV8 | HGV9 | PLB | PV4 | PV5 | NFB6 | NFB7 | NFB8 | NFB9 | FBSD | FBDD | MC | Total VKT |
| 5 | Access road to Siu Hong Station (L005) - WB | 0000 - 0100 | 0.22 | 7.5 | 10.8 | 0.0 | 2.4 | 0.4 | 0.0 | 0.0 | 0.0 | 0.0 | 0.0 | 0.0 | 0.0 | 0.0 | 0.4 | 0.0 | 0.0 | 0.0 | 0.4 | 22.0 |
| | | 0100 - 0200 | 0.22 | 2.4 | 7.0 | 0.0 | 0.9 | 0.2 | 0.0 | 0.0 | 0.0 | 0.0 | 0.0 | 0.0 | 0.0 | 0.0 | 0.2 | 0.0 | 0.0 | 0.0 | 0.2 | 11.0 |
| | | 0200 - 0300 | 0.22 | 2.4 | 6.6 | 0.0 | 1.1 | 0.4 | 0.0 | 0.0 | 0.0 | 0.0 | 0.0 | 0.0 | 0.0 | 0.0 | 0.0 | 0.0 | 0.0 | 0.0 | 0.4 | 11.0 |
| | | 0300 - 0400 | 0.22 | 2.0 | 7.3 | 0.0 | 0.9 | 0.4 | 0.0 | 0.0 | 0.0 | 0.0 | 0.0 | 0.0 | 0.0 | 0.0 | 0.0 | 0.0 | 0.0 | 0.0 | 0.4 | 11.0 |
| | | 0400 - 0500 | 0.22 | 2.9 | 6.4 | 0.0 | 0.9 | 0.4 | 0.0 | 0.0 | 0.0 | 0.0 | 0.0 | 0.0 | 0.0 | 0.0 | 0.0 | 0.0 | 0.0 | 0.0 | 0.4 | 11.0 |
| | | 0500 - 0600 | 0.22 | 3.1 | 8.6 | 0.0 | 1.8 | 0.9 | 0.0 | 0.0 | 0.0 | 0.0 | 0.0 | 0.0 | 0.4 | 0.0 | 1.3 | 0.0 | 0.0 | 5.5 | 0.4 | 22.0 |
| | | 0600 - 0700 | 0.22 | 7.9 | 6.4 | 0.0 | 2.4 | 0.9 | 0.2 | 0.2 | 0.7 | 0.7 | 0.0 | 1.3 | 1.3 | 0.9 | 4.4 | 0.0 | 0.0 | 5.5 | 0.2 | 33.0 |
| | | 0700 - 0800 | 0.22 | 22.4 | 11.0 | 0.0 | 5.5 | 1.5 | 0.9 | 0.4 | 1.1 | 0.7 | 0.0 | 0.2 | 0.9 | 1.1 | 2.0 | 0.0 | 0.0 | 7.0 | 0.2 | 55.0 |
| | | 0800 - 0900 | 0.22 | 22.0 | 13.2 | 0.0 | 6.2 | 2.6 | 1.1 | 0.7 | 0.7 | 0.9 | 0.0 | 0.2 | 2.0 | 0.2 | 0.7 | 0.0 | 0.0 | 4.4 | 0.2 | 55.0 |
| | | 0900 - 1000 | 0.22 | 16.3 | 15.0 | 0.0 | 8.1 | 3.7 | 1.5 | 0.9 | 0.9 | 0.9 | 0.0 | 0.0 | 1.1 | 0.4 | 1.1 | 0.0 | 0.0 | 4.8 | 0.2 | 55.0 |
| | | 1000 - 1100 | 0.22 | 12.5 | 10.8 | 0.0 | 7.9 | 2.2 | 1.1 | 0.7 | 0.7 | 0.9 | 0.0 | 0.2 | 1.3 | 0.0 | 0.9 | 0.0 | 0.0 | 4.6 | 0.2 | 44.0 |
| | | 1100 - 1200 | 0.22 | 11.9 | 10.8 | 0.0 | 7.3 | 2.2 | 0.9 | 0.7 | 0.9 | 0.9 | 0.0 | 0.2 | 0.9 | 0.2 | 1.8 | 0.0 | 0.0 | 5.3 | 0.2 | 44.0 |
| | | 1200 - 1300 | 0.22 | 10.6 | 7.3 | 0.0 | 4.6 | 1.5 | 0.7 | 0.4 | 0.7 | 0.7 | 0.0 | 0.7 | 0.7 | 0.2 | 0.9 | 0.0 | 0.0 | 4.0 | 0.2 | 33.0 |
| | | 1300 - 1400 | 0.22 | 10.8 | 7.9 | 0.0 | 5.5 | 2.0 | 0.2 | 0.4 | 0.4 | 0.7 | 0.0 | 0.0 | 0.7 | 0.0 | 0.7 | 0.0 | 0.0 | 3.5 | 0.2 | 33.0 |
| | | 1400 - 1500 | 0.22 | 13.4 | 9.7 | 0.0 | 7.3 | 2.0 | 0.9 | 1.1 | 0.4 | 0.4 | 0.0 | 0.2 | 1.1 | 0.4 | 2.6 | 0.0 | 0.0 | 4.2 | 0.2 | 44.0 |
| | | 1500 - 1600 | 0.22 | 13.6 | 10.3 | 0.0 | 6.2 | 2.0 | 1.1 | 0.4 | 0.4 | 0.4 | 0.0 | 0.7 | 0.7 | 0.2 | 2.2 | 0.0 | 0.0 | 5.5 | 0.2 | 44.0 |
| | | 1600 - 1700 | 0.22 | 15.6 | 6.6 | 0.0 | 8.8 | 0.4 | 0.0 | 0.0 | 0.4 | 1.3 | 0.0 | 2.2 | 1.8 | 0.0 | 2.2 | 0.0 | 0.0 | 4.4 | 0.2 | 44.0 |
| | | 1700 - 1800 | 0.22 | 18.9 | 7.0 | 0.0 | 8.4 | 0.4 | 0.0 | 0.0 | 0.4 | 1.1 | 0.0 | 1.1 | 0.9 | 0.0 | 0.9 | 0.0 | 0.0 | 4.6 | 0.2 | 44.0 |
| | | 1800 - 1900 | 0.22 | 20.2 | 6.4 | 0.0 | 7.9 | 0.2 | 0.0 | 0.0 | 0.2 | 0.7 | 0.0 | 0.2 | 1.3 | 0.0 | 1.5 | 0.0 | 0.0 | 5.1 | 0.2 | 44.0 |
| | | 1900 - 2000 | 0.22 | 17.4 | 8.4 | 0.0 | 4.6 | 1.1 | 0.2 | 0.2 | 0.2 | 0.9 | 0.0 | 0.0 | 0.4 | 0.4 | 4.4 | 0.0 | 0.0 | 5.5 | 0.2 | 44.0 |
| | | 2000 - 2100 | 0.22 | 13.2 | 7.9 | 0.0 | 4.4 | 0.7 | 0.2 | 0.2 | 0.0 | 0.9 | 0.0 | 0.0 | 0.2 | 0.2 | 0.7 | 0.0 | 0.0 | 4.2 | 0.2 | 33.0 |
| | | 2100 - 2200 | 0.22 | 19.8 | 11.7 | 0.0 | 4.6 | 0.4 | 0.2 | 0.0 | 0.2 | 0.4 | 0.0 | 0.0 | 0.2 | 0.2 | 0.9 | 0.0 | 0.0 | 5.1 | 0.2 | 44.0 |
| | | 2200 - 2300 | 0.22 | 13.6 | 9.9 | 0.0 | 3.1 | 0.7 | 0.0 | 0.0 | 0.0 | 0.0 | 0.0 | 0.0 | 0.2 | 0.0 | 0.9 | 0.0 | 0.0 | 4.4 | 0.2 | 33.0 |
| | | 2300 - 0000 | 0.22 | 7.3 | 8.6 | 0.0 | 2.0 | 0.4 | 0.0 | 0.0 | 0.0 | 0.0 | 0.0 | 0.0 | 0.2 | 0.0 | 0.4 | 0.0 | 0.0 | 2.9 | 0.2 | 22.0 |
| 6 | Access road to Siu Hong Station (L006) - EB | 0000 - 0100 | 0.22 | 4.6 | 3.7 | 0.0 | 1.3 | 0.4 | 0.0 | 0.0 | 0.0 | 0.0 | 0.0 | 0.0 | 0.0 | 0.0 | 0.4 | 0.0 | 0.0 | 0.0 | 0.4 | 11.0 |
| | | 0100 - 0200 | 0.22 | 3.1 | 5.3 | 0.0 | 0.9 | 0.9 | 0.0 | 0.0 | 0.0 | 0.0 | 0.0 | 0.0 | 0.0 | 0.0 | 0.4 | 0.0 | 0.0 | 0.0 | 0.4 | 11.0 |
| | | 0200 - 0300 | 0.22 | 3.1 | 5.3 | 0.0 | 1.3 | 0.7 | 0.0 | 0.0 | 0.0 | 0.0 | 0.0 | 0.0 | 0.0 | 0.0 | 0.0 | 0.0 | 0.0 | 0.0 | 0.7 | 11.0 |
| | | 0300 - 0400 | 0.22 | 2.4 | 5.9 | 0.0 | 0.9 | 0.9 | 0.0 | 0.0 | 0.0 | 0.0 | 0.0 | 0.0 | 0.0 | 0.0 | 0.0 | 0.0 | 0.0 | 0.0 | 0.9 | 11.0 |
| | | 0400 - 0500 | 0.22 | 3.5 | 4.8 | 0.0 | 0.7 | 1.3 | 0.0 | 0.0 | 0.0 | 0.0 | 0.0 | 0.0 | 0.0 | 0.0 | 0.0 | 0.0 | 0.0 | 0.0 | 0.7 | 11.0 |
| | | 0500 - 0600 | 0.22 | 1.3 | 2.4 | 0.0 | 0.7 | 0.9 | 0.0 | 0.0 | 0.0 | 0.0 | 0.0 | 0.0 | 0.2 | 0.2 | 1.3 | 0.0 | 0.0 | 3.7 | 0.2 | 11.0 |
| | | 0600 - 0700 | 0.22 | 7.0 | 3.3 | 0.0 | 2.0 | 1.3 | 0.0 | 0.0 | 0.7 | 0.7 | 0.0 | 0.4 | 2.0 | 1.5 | 7.3 | 0.0 | 0.0 | 6.4 | 0.4 | 33.0 |
| | | 0700 - 0800 | 0.22 | 18.3 | 2.9 | 0.0 | 4.4 | 2.2 | 0.2 | 0.0 | 1.1 | 0.9 | 0.0 | 0.0 | 0.9 | 1.1 | 4.6 | 0.0 | 0.0 | 7.3 | 0.2 | 44.0 |
| | | 0800 - 0900 | 0.22 | 19.6 | 3.7 | 0.0 | 5.3 | 3.7 | 0.2 | 0.0 | 0.9 | 1.3 | 0.0 | 0.0 | 2.4 | 0.2 | 1.5 | 0.0 | 0.0 | 4.8 | 0.2 | 44.0 |
| | | 0900 - 1000 | 0.22 | 11.2 | 3.3 | 0.0 | 5.3 | 4.0 | 0.2 | 0.0 | 0.7 | 0.9 | 0.0 | 0.0 | 0.9 | 0.4 | 1.8 | 0.0 | 0.0 | 4.2 | 0.2 | 33.0 |
| | | 1000 - 1100 | 0.22 | 10.1 | 4.8 | 0.0 | 5.3 | 3.1 | 0.2 | 0.0 | 0.7 | 0.9 | 0.0 | 0.0 | 1.8 | 0.0 | 1.1 | 0.0 | 0.0 | 4.8 | 0.2 | 33.0 |
| | | 1100 - 1200 | 0.22 | 9.2 | 4.8 | 0.0 | 4.6 | 2.9 | 0.2 | 0.0 | 0.9 | 0.9 | 0.0 | 0.0 | 0.9 | 0.2 | 2.6 | 0.0 | 0.0 | 5.5 | 0.2 | 33.0 |
| | | 1200 - 1300 | 0.22 | 10.6 | 4.2 | 0.0 | 3.7 | 2.9 | 0.4 | 0.0 | 0.9 | 0.9 | 0.0 | 0.4 | 0.9 | 0.4 | 2.0 | 0.0 | 0.0 | 5.3 | 0.4 | 33.0 |
| | | 1300 - 1400 | 0.22 | 10.3 | 4.6 | 0.0 | 4.8 | 3.3 | 0.0 | 0.0 | 0.7 | 0.9 | 0.0 | 0.0 | 1.3 | 0.4 | 1.3 | 0.0 | 0.0 | 4.8 | 0.4 | 33.0 |
| | | 1400 - 1500 | 0.22 | 9.2 | 4.4 | 0.0 | 4.6 | 2.4 | 0.2 | 0.0 | 0.7 | 0.7 | 0.0 | 0.0 | 1.3 | 0.9 | 4.2 | 0.0 | 0.0 | 4.2 | 0.2 | 33.0 |
| | | 1500 - 1600 | 0.22 | 9.7 | 4.4 | 0.0 | 4.0 | 2.6 | 0.2 | 0.0 | 0.4 | 0.7 | 0.0 | 0.2 | 1.1 | 0.4 | 3.5 | 0.0 | 0.0 | 5.5 | 0.2 | 33.0 |
| | | 1600 - 1700 | 0.22 | 10.3 | 5.3 | 0.0 | 4.2 | 0.7 | 0.0 | 0.0 | 0.4 | 1.3 | 0.0 | 0.4 | 3.1 | 0.7 | 2.0 | 0.0 | 0.0 | 4.4 | 0.2 | 33.0 |
| | | 1700 - 1800 | 0.22 | 13.6 | 5.7 | 0.0 | 4.2 | 0.7 | 0.0 | 0.0 | 0.4 | 1.1 | 0.0 | 0.2 | 1.3 | 0.2 | 0.7 | 0.0 | 0.0 | 4.6 | 0.2 | 33.0 |
| | | 1800 - 1900 | 0.22 | 13.4 | 5.1 | 0.0 | 4.0 | 0.4 | 0.0 | 0.0 | 0.2 | 0.7 | 0.0 | 0.0 | 2.2 | 0.4 | 1.3 | 0.0 | 0.0 | 5.1 | 0.2 | 33.0 |
| | | 1900 - 2000 | 0.22 | 11.7 | 3.3 | 0.0 | 2.6 | 1.3 | 0.0 | 0.0 | 0.2 | 0.9 | 0.0 | 0.0 | 0.4 | 1.1 | 6.2 | 0.0 | 0.0 | 5.1 | 0.2 | 33.0 |
| | | 2000 - 2100 | 0.22 | 13.6 | 4.8 | 0.0 | 4.0 | 1.3 | 0.0 | 0.0 | 0.0 | 1.5 | 0.0 | 0.0 | 0.2 | 0.2 | 1.3 | 0.0 | 0.0 | 5.7 | 0.2 | 33.0 |
| | | 2100 - 2200 | 0.22 | 15.0 | 5.3 | 0.0 | 3.1 | 0.9 | 0.0 | 0.0 | 0.2 | 0.9 | 0.0 | 0.0 | 0.7 | 0.2 | 1.3 | 0.0 | 0.0 | 5.3 | 0.2 | 33.0 |
| | | 2200 - 2300 | 0.22 | 9.5 | 4.0 | 0.0 | 1.8 | 0.9 | 0.0 | 0.0 | 0.0 | 0.0 | 0.0 | 0.0 | 0.7 | 0.0 | 1.1 | 0.0 | 0.0 | 4.0 | 0.2 | 22.0 |
| | | 2300 - 0000 | 0.22 | 7.7 | 5.5 | 0.0 | 1.5 | 0.9 | 0.0 | 0.0 | 0.0 | 0.0 | 0.0 | 0.0 | 0.4 | 0.0 | 1.1 | 0.0 | 0.0 | 4.4 | 0.4 | 22.0 |
| 7 | Lam Tei Interchange (L007) - EB | 0000 - 0100 | 0.05 | 10.7 | 6.1 | 0.0 | 2.4 | 0.4 | 0.1 | 0.1 | 0.1 | 0.2 | 0.0 | 0.0 | 0.1 | 0.0 | 0.2 | 0.0 | 0.0 | 1.3 | 1.1 | 22.5 |
| | | 0100 - 0200 | 0.05 | 5.1 | 6.0 | 0.0 | 1.3 | 0.6 | 0.2 | 0.1 | 0.2 | 0.2 | 0.0 | 0.0 | 0.0 | 0.0 | 0.2 | 0.0 | 0.0 | 1.1 | 0.4 | 15.0 |
| | | 0200 - 0300 | 0.05 | 4.3 | 5.1 | 0.0 | 1.3 | 0.5 | 0.1 | 0.1 | 0.2 | 0.1 | 0.0 | 0.0 | 0.0 | 0.0 | 0.0 | 0.0 | 0.0 | 0.8 | 0.4 | 12.5 |
| | | 0300 - 0400 | 0.05 | 3.0 | 4.5 | 0.0 | 0.7 | 0.6 | 0.1 | 0.0 | 0.2 | 0.2 | 0.0 | 0.0 | 0.0 | 0.0 | 0.0 | 0.0 | 0.0 | 0.6 | 0.3 | 10.0 |
| | | 0400 - 0500 | 0.05 | 3.8 | 3.6 | 0.0 | 0.9 | 0.5 | 0.1 | 0.1 | 0.1 | 0.1 | 0.0 | 0.0 | 0.0 | 0.0 | 0.0 | 0.0 | 0.0 | 0.7 | 0.3 | 10.0 |
| | | 0500 - 0600 | 0.05 | 4.1 | 4.8 | 0.0 | 1.5 | 1.0 | 0.1 | 0.1 | 0.2 | 0.2 | 0.0 | 0.2 | 0.1 | 0.1 | 0.7 | 0.0 | 0.0 | 1.9 | 0.3 | 15.0 |
| | | 0600 - 0700 | 0.05 | 15.4 | 5.0 | 0.0 | 3.4 | 1.4 | 0.2 | 0.2 | 1.2 | 0.5 | 0.0 | 2.1 | 0.5 | 1.0 | 2.9 | 0.0 | 0.0 | 3.0 | 1.0 | 37.5 |
| | | 0700 - 0800 | 0.05 | 54.0 | 8.6 | 0.0 | 9.6 | 1.5 | 0.7 | 0.4 | 3.4 | 1.0 | 0.1 | 1.8 | 0.3 | 1.7 | 1.9 | 0.0 | 0.0 | 5.5 | 2.4 | 92.5 |
| | | 0800 - 0900 | 0.05 | 51.1 | 10.1 | 0.0 | 10.6 | 2.5 | 0.9 | 0.6 | 2.2 | 1.1 | 0.1 | 1.2 | 0.7 | 0.4 | 0.6 | 0.0 | 0.0 | 3.3 | 2.5 | 87.5 |
| | | 0900 - 1000 | 0.05 | 35.0 | 10.2 | 0.0 | 12.4 | 3.1 | 1.1 | 0.6 | 2.4 | 1.0 | 0.0 | 0.4 | 0.3 | 0.8 | 0.9 | 0.0 | 0.0 | 3.3 | 1.3 | 72.5 |
| | | 1000 - 1100 | 0.05 | 24.7 | 8.6 | 0.0 | 10.6 | 3.4 | 1.2 | 0.4 | 1.1 | 0.6 | 0.0 | 0.2 | 0.5 | 0.0 | 0.5 | 0.0 | 0.0 | 2.4 | 1.1 | 55.0 |
| | | 1100 - 1200 | 0.05 | 23.8 | 8.4 | 0.0 | 9.5 | 3.3 | 1.0 | 0.5 | 2.2 | 0.6 | 0.0 | 0.4 | 0.3 | 0.2 | 1.1 | 0.0 | 0.0 | 2.7 | 1.3 | 55.0 |
| | | 1200 - 1300 | 0.05 | 24.9 | 6.9 | 0.0 | 7.4 | 2.8 | 0.9 | 0.4 | 1.9 | 0.7 | 0.1 | 1.4 | 0.3 | 0.2 | 0.8 | 0.0 | 0.0 | 2.5 | 1.5 | 52.5 |
| | | 1300 - 1400 | 0.05 | 23.9 | 7.1 | 0.0 | 8.6 | 3.1 | 0.5 | 0.4 | 1.3 | 0.6 | 0.0 | 0.2 | 0.3 | 0.1 | 0.5 | 0.0 | 0.0 | 2.2 | 1.6 | 50.0 |
| | | 1400 - 1500 | 0.05 | 26.1 | 8.0 | 0.0 | 10.0 | 3.0 | 1.1 | 0.8 | 1.3 | 0.5 | 0.0 | 0.4 | 0.4 | 0.7 | 1.9 | 0.0 | 0.0 | 2.2 | 1.5 | 57.5 |
| | | 1500 - 1600 | 0.05 | 28.6 | 9.3 | 0.0 | 9.4 | 3.5 | 1.5 | 0.3 | 1.6 | 0.5 | 0.2 | 1.1 | 0.3 | 0.3 | 1.7 | 0.0 | 0.0 | 3.2 | 1.3 | 62.5 |
| | | 1600 - 1700 | 0.05 | 31.8 | 7.9 | 0.0 | 11.7 | 3.1 | 1.1 | 0.2 | 1.1 | 0.7 | 0.0 | 1.4 | 1.1 | 0.2 | 1.3 | 0.0 | 0.0 | 2.1 | 1.7 | 65.0 |
| | | 1700 - 1800 | 0.05 | 40.5 | 8.4 | 0.0 | 11.3 | 2.9 | 0.8 | 0.1 | 1.3 | 0.6 | 0.0 | 0.8 | 0.5 | 0.1 | 0.5 | 0.0 | 0.0 | 2.1 | 2.9 | 72.5 |
| | | 1800 - 1900 | 0.05 | 42.6 | 7.9 | 0.0 | 11.0 | 2.1 | 0.3 | 0.2 | 1.0 | 0.5 | 0.0 | 0.1 | 0.8 | 0.1 | 0.9 | 0.0 | 0.0 | 2.3 | 3.1 | 72.5 |
| | | 1900 - 2000 | 0.05 | 36.1 | 7.1 | 0.0 | 6.8 | 1.8 | 0.3 | 0.2 | 0.7 | 0.7 | 0.0 | 0.0 | 0.2 | 1.0 | 3.1 | 0.0 | 0.0 | 3.1 | 1.8 | 62.5 |
| | | 2000 - 2100 | 0.05 | 31.4 | 7.8 | 0.0 | 7.4 | 1.5 | 0.5 | 0.2 | 0.3 | 0.9 | 0.0 | 0.0 | 0.1 | 0.2 | 0.5 | 0.0 | 0.0 | 2.7 | 1.8 | 55.0 |
| | | 2100 - 2200 | 0.05 | 38.5 | 9.4 | 0.0 | 6.4 | 1.0 | 0.4 | 0.0 | 0.5 | 0.5 | 0.0 | 0.0 | 0.2 | 0.2 | 0.7 | 0.0 | 0.0 | 2.7 | 2.2 | 62.5 |
| | | 2200 - 2300 | 0.05 | 23.4 | 7.1 | 0.0 | 3.7 | 0.9 | 0.2 | 0.0 | 0.2 | 0.3 | 0.0 | 0.0 | 0.2 | 0.0 | 0.5 | 0.0 | 0.0 | 2.1 | 1.7 | 40.0 |
| | | 2300 - 0000 | 0.05 | 15.6 | 7.3 | 0.0 | 2.6 | 0.7 | 0.2 | 0.1 | 0.1 | 0.2 | 0.0 | 0.0 | 0.1 | 0.0 | 0.4 | 0.0 | 0.0 | 1.8 | 1.3 | 30.0 |
| 8 | Ng Lau Road (L008) - NB | 0000 - 0100 | 0.24 | 21.6 | 7.7 | 0.0 | 4.3 | 0.5 | 0.0 | 0.0 | 0.0 | 0.0 | 0.0 | 0.0 | 0.0 | 0.0 | 0.5 | 0.0 | 0.0 | 0.0 | 1.4 | 36.0 |
| | | 0100 - 0200 | 0.24 | 11.0 | 8.2 | 0.0 | 2.4 | 0.7 | 0.0 | 0.0 | 0.5 | 0.0 | 0.0 | 0.0 | 0.0 | 0.0 | 0.5 | 0.0 | 0.0 | 0.0 | 0.7 | 24.0 |
| | | 0200 - 0300 | 0.24 | 11.3 | 8.2 | 0.0 | 2.6 | 1.0 | 0.0 | 0.0 | 0.5 | 0.0 | 0.0 | 0.0 | 0.0 | 0.0 | 0.0 | 0.0 | 0.0 | 0.0 | 0.5 | 24.0 |
| | | 0300 - 0400 | 0.24 | 5.0 | 4.8 | 0.0 | 1.0 | 0.7 | 0.0 | 0.0 | 0.2 | 0.0 | 0.0 | 0.0 | 0.0 | 0.0 | 0.0 | 0.0 | 0.0 | 0.0 | 0.2 | 12.0 |
| | | 0400 - 0500 | 0.24 | 6.5 | 3.6 | 0.0 | 1.2 | 0.5 | 0.0 | 0.0 | 0.0 | 0.0 | 0.0 | 0.0 | 0.0 | 0.0 | 0.0 | 0.0 | 0.0 | 0.0 | 0.2 | 12.0 |
| | | 0500 - 0600 | 0.24 | 9.8 | 7.2 | 0.0 | 3.1 | 1.7 | 0.0 | 0.0 | 0.5 | 0.0 | 0.0 | 0.5 | 0.0 | 0.0 | 0.7 | 0.0 | 0.0 | 0.0 | 0.5 | 24.0 |
| | | 0600 - 0700 | 0.24 | 27.1 | 5.3 | 0.0 | 5.0 | 1.4 | 0.0 | 0.2 | 1.4 | 0.5 | 0.0 | 2.4 | 0.7 | 0.0 | 2.9 | 0.0 | 0.0 | 0.0 | 1.0 | 48.0 |
| | | 0700 - 0800 | 0.24 | 65.0 | 7.7 | 0.0 | 12.0 | 1.4 | 0.0 | 0.2 | 1.4 | 0.7 | 0.5 | 2.4 | 0.5 | 0.0 | 1.4 | 0.0 | 0.0 | 0.0 | 2.6 | 96.0 |
| | | 0800 - 0900 | 0.24 | 63.1 | 8.9 | 0.0 | 13.4 | 2.2 | 0.0 | 0.2 | 1.0 | 1.0 | 0.5 | 1.7 | 1.0 | 0.0 | 0.5 | 0.0 | 0.0 | 0.0 | 2.6 | 96.0 |
| | | 0900 - 1000 | 0.24 | 40.8 | 8.6 | 0.0 | 14.9 | 2.6 | 0.0 | 0.2 | 1.0 | 0.7 | 0.0 | 0.5 | 0.5 | 0.0 | 0.7 | 0.0 | 0.0 | 0.0 | 1.4 | 72.0 |
| | | 1000 - 1100 | 0.24 | 40.1 | 8.6 | 0.0 | 14.9 | 3.4 | 0.2 | 0.2 | 1.2 | 0.7 | 0.0 | 0.2 | 0.7 | 0.0 | 0.5 | 0.0 | 0.0 | 0.0 | 1.2 | 72.0 |
| | | 1100 - 1200 | 0.24 | 39.8 | 8.4 | 0.0 | 13.4 | 3.4 | 0.2 | 0.2 | 2.4 | 0.7 | 0.0 | 0.5 | 0.5 | 0.0 | 1.0 | 0.0 | 0.0 | 0.0 | 1.4 | 72.0 |
| | | 1200 - 1300 | 0.24 | 42.7 | 7.0 | 0.0 | 11.0 | 3.1 | 0.2 | 0.2 | 2.2 | 0.7 | 0.5 | 1.7 | 0.2 | 0.0 | 0.7 | 0.0 | 0.0 | 0.0 | 1.7 | 72.0 |
| | | 1300 - 1400 | 0.24 | 42.2 | 7.9 | 0.0 | 12.7 | 3.4 | 0.2 | 0.2 | 1.4 | 0.7 | 0.0 | 0.2 | 0.5 | 0.0 | 0.5 | 0.0 | 0.0 | 0.0 | 1.9 | 72.0 |
| | | 1400 - 1500 | 0.24 | 41.8 | 7.7 | 0.0 | 13.4 | 2.6 | 0.2 | 0.5 | 1.2 | 0.5 | 0.0 | 0.5 | 0.5 | 0.0 | 1.7 | 0.0 | 0.0 | 0.0 | 1.4 | 72.0 |
| | | 1500 - 1600 | 0.24 | 48.5 | 9.6 | 0.0 | 13.7 | 3.4 | 0.5 | 0.2 | 1.9 | 0.5 | 0.5 | 1.4 | 0.5 | 0.0 | 1.7 | 0.0 | 0.0 | 0.0 | 1.7 | 84.0 |
| | | 1600 - 1700 | 0.24 | 67.9 | 8.9 | 0.0 | 17.5 | 3.4 | 0.7 | 0.5 | 2.4 | 1.2 | 0.0 | 0.5 | 1.9 | 0.0 | 1.2 | 0.0 | 0.0 | 0.0 | 1.9 | 108.0 |
| | | 1700 - 1800 | 0.24 | 82.1 | 9.4 | 0.0 | 16.3 | 3.1 | 0.5 | 0.2 | 2.9 | 1.0 | 0.0 | 0.2 | 0.7 | 0.0 | 0.5 | 0.0 | 0.0 | 0.0 | 3.1 | 120.0 |
| | | 1800 - 1900 | 0.24 | 85.2 | 8.4 | 0.0 | 15.6 | 1.9 | 0.2 | 0.5 | 1.9 | 0.7 | 0.0 | 0.0 | 1.2 | 0.0 | 1.0 | 0.0 | 0.0 | 0.0 | 3.4 | 120.0 |
| | | 1900 - 2000 | 0.24 | 58.8 | 7.2 | 0.0 | 9.6 | 1.7 | 0.0 | 0.0 | 0.7 | 0.7 | 0.0 | 0.0 | 0.2 | 0.0 | 2.9 | 0.0 | 0.0 | 0.0 | 2.2 | 84.0 |
| | | 2000 - 2100 | 0.24 | 49.2 | 7.4 | 0.0 | 9.8 | 1.4 | 0.2 | 0.2 | 0.2 | 1.0 | 0.0 | 0.0 | 0.0 | 0.0 | 0.5 | 0.0 | 0.0 | 0.0 | 1.9 | 72.0 |
| | | 2100 - 2200 | 0.24 | 61.0 | 9.4 | 0.0 | 8.4 | 1.0 | 0.0 | 0.0 | 0.5 | 0.5 | 0.0 | 0.0 | 0.2 | 0.0 | 0.5 | 0.0 | 0.0 | 0.0 | 2.6 | 84.0 |
| | | 2200 - 2300 | 0.24 | 42.0 | 7.9 | 0.0 | 5.8 | 1.0 | 0.0 | 0.0 | 0.2 | 0.0 | 0.0 | 0.0 | 0.2 | 0.0 | 0.7 | 0.0 | 0.0 | 0.0 | 2.2 | 60.0 |
| | | 2300 - 0000 | 0.24 | 23.5 | 7.0 | 0.0 | 3.4 | 0.7 | 0.0 | 0.0 | 0.0 | 0.0 | 0.0 | 0.0 | 0.0 | 0.0 | 0.2 | 0.0 | 0.0 | 0.0 | 1.2 | 36.0 |

| Road No. | Road Section | Time | Rd Length (km) | Year 2045 VKT | | | | | | | | | | | | | | | | | | |
|---|---|---|---|---|---|---|---|---|---|---|---|---|---|---|---|---|---|---|---|---|---|---|
| | | | | PC | Taxi | LGV3 | LGV4 | LGV6 | HGV7 | HGV8 | HGV9 | PLB | PV4 | PV5 | NFB6 | NFB7 | NFB8 | NFB9 | FBSD | FBDD | MC | Total VKT |
| 9 | Ng Lau Road (L009) - SB | 0000 - 0100 | 0.29 | 27.3 | 8.1 | 0.0 | 4.4 | 0.9 | 0.3 | 0.0 | 0.0 | 0.0 | 0.0 | 0.0 | 0.0 | 0.0 | 0.3 | 0.0 | 0.0 | 0.0 | 2.3 | 43.5 |
| | | 0100 - 0200 | 0.29 | 13.6 | 9.0 | 0.0 | 2.6 | 0.9 | 0.9 | 0.0 | 0.6 | 0.0 | 0.0 | 0.0 | 0.0 | 0.0 | 0.6 | 0.0 | 0.0 | 0.0 | 0.9 | 29.0 |
| | | 0200 - 0300 | 0.29 | 14.2 | 8.7 | 0.0 | 2.6 | 1.2 | 0.6 | 0.0 | 0.6 | 0.0 | 0.0 | 0.0 | 0.0 | 0.0 | 0.0 | 0.0 | 0.0 | 0.0 | 1.2 | 29.0 |
| | | 0300 - 0400 | 0.29 | 6.4 | 5.2 | 0.0 | 1.2 | 0.9 | 0.3 | 0.0 | 0.3 | 0.0 | 0.0 | 0.0 | 0.0 | 0.0 | 0.0 | 0.0 | 0.0 | 0.0 | 0.3 | 14.5 |
| | | 0400 - 0500 | 0.29 | 8.1 | 3.8 | 0.0 | 1.2 | 0.9 | 0.3 | 0.0 | 0.0 | 0.0 | 0.0 | 0.0 | 0.0 | 0.0 | 0.0 | 0.0 | 0.0 | 0.0 | 0.3 | 14.5 |
| | | 0500 - 0600 | 0.29 | 11.9 | 7.5 | 0.0 | 3.5 | 2.0 | 0.0 | 0.0 | 0.6 | 0.0 | 0.0 | 0.6 | 0.0 | 0.6 | 1.5 | 0.0 | 0.0 | 0.0 | 0.9 | 29.0 |
| | | 0600 - 0700 | 0.29 | 32.2 | 5.2 | 0.0 | 4.9 | 2.0 | 0.6 | 0.3 | 1.7 | 0.6 | 0.0 | 2.3 | 0.6 | 1.5 | 4.6 | 0.0 | 0.0 | 0.0 | 1.5 | 58.0 |
| | | 0700 - 0800 | 0.29 | 117.7 | 8.7 | 0.0 | 19.4 | 2.3 | 2.9 | 0.9 | 8.1 | 0.9 | 0.3 | 2.3 | 0.3 | 1.5 | 4.9 | 0.0 | 0.0 | 0.0 | 3.8 | 174.0 |
| | | 0800 - 0900 | 0.29 | 107.0 | 9.9 | 0.0 | 20.3 | 3.5 | 3.5 | 1.2 | 5.2 | 1.2 | 0.3 | 1.5 | 0.9 | 0.3 | 1.5 | 0.0 | 0.0 | 0.0 | 3.5 | 159.5 |
| | | 0900 - 1000 | 0.29 | 74.2 | 10.2 | 0.0 | 24.1 | 4.6 | 4.4 | 1.5 | 5.5 | 0.9 | 0.0 | 0.6 | 0.3 | 0.6 | 2.0 | 0.0 | 0.0 | 0.0 | 1.7 | 130.5 |
| | | 1000 - 1100 | 0.29 | 48.1 | 8.7 | 0.0 | 15.4 | 4.6 | 3.5 | 0.9 | 1.5 | 0.9 | 0.0 | 0.3 | 0.6 | 0.0 | 0.9 | 0.0 | 0.0 | 0.0 | 1.7 | 87.0 |
| | | 1100 - 1200 | 0.29 | 47.3 | 8.7 | 0.0 | 13.9 | 4.6 | 2.9 | 0.9 | 3.2 | 0.9 | 0.0 | 0.3 | 0.3 | 0.3 | 1.7 | 0.0 | 0.0 | 0.0 | 2.0 | 87.0 |
| | | 1200 - 1300 | 0.29 | 51.0 | 7.5 | 0.0 | 11.0 | 4.1 | 2.9 | 0.6 | 2.9 | 0.9 | 0.6 | 1.5 | 0.3 | 0.3 | 1.2 | 0.0 | 0.0 | 0.0 | 2.3 | 87.0 |
| | | 1300 - 1400 | 0.29 | 51.0 | 8.1 | 0.0 | 13.6 | 4.6 | 1.5 | 0.6 | 2.0 | 0.9 | 0.0 | 0.3 | 0.3 | 0.3 | 0.9 | 0.0 | 0.0 | 0.0 | 2.9 | 87.0 |
| | | 1400 - 1500 | 0.29 | 56.0 | 9.0 | 0.0 | 16.2 | 4.6 | 3.5 | 1.7 | 2.0 | 0.6 | 0.0 | 0.3 | 0.6 | 1.2 | 3.2 | 0.0 | 0.0 | 0.0 | 2.6 | 101.5 |
| | | 1500 - 1600 | 0.29 | 57.4 | 9.9 | 0.0 | 14.2 | 5.2 | 4.1 | 0.6 | 2.3 | 0.6 | 0.6 | 1.2 | 0.3 | 0.6 | 2.6 | 0.0 | 0.0 | 0.0 | 2.0 | 101.5 |
| | | 1600 - 1700 | 0.29 | 62.9 | 9.6 | 0.0 | 13.1 | 4.6 | 2.0 | 0.0 | 0.3 | 1.5 | 0.0 | 1.2 | 1.5 | 0.9 | 0.9 | 0.0 | 0.0 | 0.0 | 3.2 | 101.5 |
| | | 1700 - 1800 | 0.29 | 79.2 | 10.2 | 0.0 | 12.5 | 4.4 | 1.5 | 0.0 | 0.3 | 1.2 | 0.0 | 0.6 | 0.6 | 0.3 | 0.3 | 0.0 | 0.0 | 0.0 | 5.2 | 116.0 |
| | | 1800 - 1900 | 0.29 | 82.4 | 9.3 | 0.0 | 12.2 | 2.9 | 0.6 | 0.0 | 0.3 | 0.9 | 0.0 | 0.0 | 0.9 | 0.6 | 0.6 | 0.0 | 0.0 | 0.0 | 5.5 | 116.0 |
| | | 1900 - 2000 | 0.29 | 80.0 | 8.1 | 0.0 | 11.0 | 2.9 | 0.6 | 0.3 | 1.2 | 1.2 | 0.0 | 0.0 | 0.3 | 1.7 | 5.5 | 0.0 | 0.0 | 0.0 | 3.2 | 116.0 |
| | | 2000 - 2100 | 0.29 | 69.0 | 9.3 | 0.0 | 12.2 | 2.3 | 1.7 | 0.3 | 0.6 | 1.5 | 0.0 | 0.0 | 0.0 | 0.3 | 1.2 | 0.0 | 0.0 | 0.0 | 3.2 | 101.5 |
| | | 2100 - 2200 | 0.29 | 84.7 | 11.0 | 0.0 | 10.4 | 1.2 | 1.2 | 0.0 | 1.2 | 0.6 | 0.0 | 0.0 | 0.3 | 0.3 | 1.2 | 0.0 | 0.0 | 0.0 | 4.1 | 116.0 |
| | | 2200 - 2300 | 0.29 | 51.3 | 8.4 | 0.0 | 6.1 | 1.5 | 0.6 | 0.0 | 0.3 | 0.0 | 0.0 | 0.0 | 0.3 | 0.0 | 1.2 | 0.0 | 0.0 | 0.0 | 2.9 | 72.5 |
| | | 2300 - 0000 | 0.29 | 29.3 | 7.0 | 0.0 | 3.5 | 0.9 | 0.6 | 0.0 | 0.0 | 0.0 | 0.0 | 0.0 | 0.0 | 0.0 | 0.6 | 0.0 | 0.0 | 0.0 | 1.7 | 43.5 |
| 10 | Lam Tei Interchange (L010) - EB | 0000 - 0100 | 0.19 | 40.3 | 23.2 | 0.0 | 8.9 | 1.5 | 0.6 | 0.2 | 0.2 | 0.6 | 0.0 | 0.0 | 0.0 | 0.0 | 0.6 | 0.0 | 0.0 | 5.1 | 4.4 | 85.50 |
| | | 0100 - 0200 | 0.19 | 19.2 | 22.4 | 0.0 | 4.6 | 2.1 | 0.8 | 0.2 | 0.8 | 0.6 | 0.0 | 0.0 | 0.0 | 0.0 | 0.6 | 0.0 | 0.0 | 4.0 | 1.9 | 57.0 |
| | | 0200 - 0300 | 0.19 | 16.2 | 19.2 | 0.0 | 4.6 | 1.7 | 0.4 | 0.2 | 0.8 | 0.4 | 0.0 | 0.0 | 0.0 | 0.0 | 0.0 | 0.0 | 0.0 | 2.9 | 1.3 | 47.5 |
| | | 0300 - 0400 | 0.19 | 11.2 | 16.9 | 0.0 | 2.5 | 2.1 | 0.8 | 0.0 | 0.8 | 0.8 | 0.0 | 0.0 | 0.0 | 0.0 | 0.0 | 0.0 | 0.0 | 2.1 | 1.0 | 38.0 |
| | | 0400 - 0500 | 0.19 | 14.1 | 13.5 | 0.0 | 3.2 | 2.1 | 0.6 | 0.2 | 0.4 | 0.4 | 0.0 | 0.0 | 0.0 | 0.0 | 0.0 | 0.0 | 0.0 | 2.7 | 1.0 | 38.0 |
| | | 0500 - 0600 | 0.19 | 15.0 | 18.2 | 0.0 | 5.5 | 3.8 | 0.2 | 0.2 | 0.8 | 0.8 | 0.0 | 0.6 | 0.2 | 0.6 | 2.7 | 0.0 | 0.0 | 7.4 | 1.1 | 57.0 |
| | | 0600 - 0700 | 0.19 | 57.6 | 18.4 | 0.0 | 12.4 | 5.5 | 1.0 | 0.8 | 4.4 | 1.7 | 0.0 | 7.8 | 1.7 | 4.9 | 11.4 | 0.0 | 0.0 | 11.2 | 3.8 | 142.5 |
| | | 0700 - 0800 | 0.19 | 215.8 | 31.9 | 0.0 | 38.2 | 6.3 | 4.0 | 1.9 | 16.7 | 3.4 | 0.4 | 5.9 | 1.1 | 7.0 | 8.2 | 0.0 | 0.0 | 20.3 | 9.3 | 370.5 |
| | | 0800 - 0900 | 0.19 | 206.3 | 37.6 | 0.0 | 41.8 | 10.3 | 5.7 | 2.5 | 10.8 | 3.8 | 0.4 | 3.8 | 2.5 | 1.3 | 2.9 | 0.0 | 0.0 | 12.4 | 9.5 | 351.5 |
| | | 0900 - 1000 | 0.19 | 142.7 | 38.4 | 0.0 | 48.8 | 12.7 | 6.5 | 2.7 | 11.8 | 3.6 | 0.0 | 1.5 | 1.0 | 3.8 | 3.8 | 0.0 | 0.0 | 12.4 | 4.9 | 294.5 |
| | | 1000 - 1100 | 0.19 | 92.7 | 31.7 | 0.0 | 39.0 | 13.3 | 6.7 | 1.7 | 4.2 | 2.3 | 0.0 | 0.8 | 1.7 | 0.0 | 1.7 | 0.0 | 0.0 | 9.1 | 4.2 | 209.0 |
| | | 1100 - 1200 | 0.19 | 88.7 | 31.4 | 0.0 | 34.6 | 12.9 | 5.7 | 1.7 | 8.7 | 2.3 | 0.0 | 1.3 | 1.1 | 1.1 | 4.2 | 0.0 | 0.0 | 10.3 | 4.9 | 209.0 |
| | | 1200 - 1300 | 0.19 | 92.7 | 25.7 | 0.0 | 27.2 | 11.4 | 4.8 | 1.3 | 7.6 | 2.7 | 0.4 | 5.1 | 0.8 | 1.0 | 3.2 | 0.0 | 0.0 | 9.7 | 6.1 | 199.5 |
| | | 1300 - 1400 | 0.19 | 89.7 | 27.0 | 0.0 | 31.2 | 12.5 | 2.7 | 1.3 | 4.9 | 2.3 | 0.0 | 0.6 | 1.1 | 0.6 | 1.7 | 0.0 | 0.0 | 8.4 | 6.1 | 190.0 |
| | | 1400 - 1500 | 0.19 | 97.9 | 29.6 | 0.0 | 36.5 | 11.6 | 5.9 | 3.0 | 4.9 | 1.7 | 0.0 | 1.3 | 1.3 | 2.9 | 7.4 | 0.0 | 0.0 | 8.6 | 5.9 | 218.5 |
| | | 1500 - 1600 | 0.19 | 106.0 | 34.4 | 0.0 | 34.2 | 13.9 | 7.8 | 1.5 | 6.5 | 1.7 | 0.6 | 4.0 | 1.0 | 1.7 | 6.8 | 0.0 | 0.0 | 12.2 | 5.3 | 237.5 |
| | | 1600 - 1700 | 0.19 | 101.5 | 28.5 | 0.0 | 37.8 | 11.8 | 4.6 | 0.4 | 2.5 | 2.7 | 0.0 | 5.9 | 3.8 | 1.0 | 4.0 | 0.0 | 0.0 | 7.6 | 6.7 | 218.5 |
| | | 1700 - 1800 | 0.19 | 132.1 | 31.2 | 0.0 | 37.1 | 11.4 | 3.4 | 0.2 | 3.2 | 2.3 | 0.0 | 3.2 | 1.5 | 0.6 | 1.5 | 0.0 | 0.0 | 8.0 | 11.4 | 247.0 |
| | | 1800 - 1900 | 0.19 | 139.1 | 28.9 | 0.0 | 36.3 | 8.0 | 1.5 | 0.6 | 2.3 | 1.9 | 0.0 | 0.6 | 2.7 | 1.0 | 3.0 | 0.0 | 0.0 | 8.9 | 12.4 | 247.0 |
| | | 1900 - 2000 | 0.19 | 135.1 | 26.4 | 0.0 | 24.7 | 7.4 | 1.1 | 0.6 | 2.9 | 2.9 | 0.0 | 0.0 | 0.6 | 4.6 | 12.4 | 0.0 | 0.0 | 11.6 | 7.4 | 237.5 |
| | | 2000 - 2100 | 0.19 | 118.6 | 29.5 | 0.0 | 27.0 | 5.7 | 2.5 | 0.8 | 1.3 | 3.4 | 0.0 | 0.0 | 0.2 | 1.1 | 1.7 | 0.0 | 0.0 | 10.3 | 7.0 | 209.0 |
| | | 2100 - 2200 | 0.19 | 145.9 | 35.3 | 0.0 | 23.6 | 3.8 | 1.9 | 0.0 | 1.9 | 1.7 | 0.0 | 0.0 | 0.6 | 1.0 | 2.7 | 0.0 | 0.0 | 10.5 | 8.7 | 237.5 |
| | | 2200 - 2300 | 0.19 | 88.2 | 26.8 | 0.0 | 13.5 | 3.4 | 0.8 | 0.0 | 1.1 | 1.1 | 0.0 | 0.0 | 0.4 | 0.0 | 1.9 | 0.0 | 0.0 | 8.0 | 6.8 | 152.0 |
| | | 2300 - 0000 | 0.19 | 54.2 | 24.9 | 0.0 | 8.7 | 2.7 | 0.8 | 0.2 | 0.2 | 0.8 | 0.0 | 0.0 | 0.2 | 0.0 | 1.1 | 0.0 | 0.0 | 6.3 | 4.6 | 104.5 |
| 11 | Lam Tei Interchange (L011) - WB | 0000 - 0100 | 0.25 | 64.3 | 31.8 | 0.0 | 13.3 | 2.3 | 0.5 | 0.3 | 0.3 | 1.5 | 0.0 | 0.0 | 0.0 | 0.0 | 0.3 | 0.0 | 0.0 | 4.3 | 6.5 | 125.0 |
| | | 0100 - 0200 | 0.25 | 33.5 | 33.3 | 0.0 | 7.3 | 3.5 | 0.8 | 0.3 | 0.5 | 1.5 | 0.0 | 0.0 | 0.0 | 0.0 | 0.3 | 0.0 | 0.0 | 4.0 | 2.8 | 87.5 |
| | | 0200 - 0300 | 0.25 | 28.8 | 29.3 | 0.0 | 7.3 | 2.8 | 0.5 | 0.3 | 0.5 | 1.3 | 0.0 | 0.0 | 0.0 | 0.0 | 0.0 | 0.0 | 0.0 | 2.5 | 2.0 | 75.0 |
| | | 0300 - 0400 | 0.25 | 16.8 | 22.0 | 0.0 | 3.3 | 2.8 | 0.5 | 0.0 | 0.5 | 1.5 | 0.0 | 0.0 | 0.0 | 0.0 | 0.0 | 0.0 | 0.0 | 1.8 | 1.0 | 50.0 |
| | | 0400 - 0500 | 0.25 | 26.3 | 21.0 | 0.0 | 5.3 | 3.8 | 0.5 | 0.3 | 0.3 | 1.0 | 0.0 | 0.0 | 0.0 | 0.0 | 0.0 | 0.0 | 0.0 | 2.5 | 1.8 | 62.5 |
| | | 0500 - 0600 | 0.25 | 28.0 | 28.0 | 0.0 | 9.0 | 6.5 | 0.3 | 0.5 | 0.5 | 2.3 | 0.0 | 1.0 | 0.3 | 0.3 | 1.5 | 0.0 | 0.0 | 7.5 | 2.0 | 87.5 |
| | | 0600 - 0700 | 0.25 | 107.0 | 28.5 | 0.0 | 20.5 | 9.3 | 1.0 | 1.5 | 3.5 | 4.3 | 0.0 | 9.3 | 2.0 | 2.5 | 6.3 | 0.0 | 0.0 | 11.0 | 6.0 | 212.5 |
| | | 0700 - 0800 | 0.25 | 351.0 | 38.5 | 0.0 | 57.0 | 8.3 | 2.0 | 1.5 | 5.3 | 6.3 | 0.0 | 7.3 | 1.0 | 2.0 | 4.5 | 0.0 | 0.0 | 14.3 | 13.8 | 512.5 |
| | | 0800 - 0900 | 0.25 | 342.8 | 46.3 | 0.0 | 63.0 | 13.3 | 3.0 | 1.5 | 3.0 | 7.3 | 0.0 | 4.5 | 3.0 | 0.5 | 1.5 | 0.0 | 0.0 | 8.8 | 14.3 | 512.5 |
| | | 0900 - 1000 | 0.25 | 229.0 | 45.5 | 0.0 | 72.0 | 16.5 | 3.5 | 2.0 | 3.5 | 6.0 | 0.0 | 1.5 | 1.3 | 1.3 | 2.0 | 0.0 | 0.0 | 8.8 | 7.3 | 400.0 |
| | | 1000 - 1100 | 0.25 | 165.8 | 48.5 | 0.0 | 62.8 | 22.3 | 6.0 | 3.5 | 3.5 | 5.8 | 0.0 | 1.0 | 1.8 | 0.0 | 1.0 | 0.0 | 0.0 | 9.0 | 6.8 | 337.5 |
| | | 1100 - 1200 | 0.25 | 157.0 | 47.3 | 0.0 | 55.3 | 21.5 | 5.0 | 3.5 | 6.8 | 5.5 | 0.0 | 1.8 | 1.0 | 0.8 | 2.3 | 0.0 | 0.0 | 9.8 | 7.8 | 325.0 |
| | | 1200 - 1300 | 0.25 | 158.0 | 37.0 | 0.0 | 41.8 | 17.8 | 4.3 | 2.8 | 5.8 | 6.0 | 0.3 | 5.8 | 1.0 | 0.5 | 1.5 | 0.0 | 0.0 | 9.0 | 8.8 | 300.0 |
| | | 1300 - 1400 | 0.25 | 162.8 | 41.3 | 0.0 | 51.3 | 21.0 | 2.5 | 2.8 | 4.0 | 6.0 | 0.0 | 0.8 | 1.0 | 0.3 | 1.0 | 0.0 | 0.0 | 8.3 | 9.8 | 312.5 |
| | | 1400 - 1500 | 0.25 | 171.0 | 44.3 | 0.0 | 58.0 | 19.0 | 5.5 | 5.8 | 4.0 | 4.0 | 0.0 | 1.8 | 1.8 | 1.8 | 3.8 | 0.0 | 0.0 | 8.0 | 9.0 | 337.5 |
| | | 1500 - 1600 | 0.25 | 186.5 | 51.0 | 0.0 | 54.0 | 22.5 | 7.3 | 2.5 | 4.8 | 4.3 | 0.3 | 4.8 | 1.0 | 0.8 | 3.8 | 0.0 | 0.0 | 11.3 | 8.0 | 362.5 |
| | | 1600 - 1700 | 0.25 | 206.8 | 53.8 | 0.0 | 66.0 | 23.5 | 7.0 | 5.8 | 6.3 | 10.3 | 0.0 | 7.0 | 2.5 | 1.3 | 2.0 | 0.0 | 0.0 | 10.3 | 10.3 | 412.5 |
| | | 1700 - 1800 | 0.25 | 262.3 | 57.0 | 0.0 | 63.3 | 21.8 | 5.0 | 2.8 | 7.8 | 8.3 | 0.0 | 3.8 | 1.0 | 0.5 | 1.0 | 0.0 | 0.0 | 10.8 | 17.5 | 462.5 |
| | | 1800 - 1900 | 0.25 | 275.5 | 53.3 | 0.0 | 62.0 | 15.3 | 2.3 | 5.5 | 5.5 | 7.0 | 0.0 | 0.5 | 1.8 | 1.5 | 1.5 | 0.0 | 0.0 | 12.0 | 19.0 | 462.5 |
| | | 1900 - 2000 | 0.25 | 240.0 | 39.8 | 0.0 | 39.5 | 12.0 | 1.3 | 1.3 | 2.3 | 6.8 | 0.0 | 0.0 | 0.8 | 2.3 | 6.8 | 0.0 | 0.0 | 11.3 | 11.3 | 375.0 |
| | | 2000 - 2100 | 0.25 | 207.3 | 43.5 | 0.0 | 42.5 | 9.5 | 2.3 | 1.3 | 1.0 | 7.8 | 0.0 | 0.0 | 0.3 | 0.3 | 1.0 | 0.0 | 0.0 | 9.8 | 11.3 | 337.5 |
| | | 2100 - 2200 | 0.25 | 248.0 | 51.5 | 0.0 | 36.5 | 6.0 | 2.0 | 0.0 | 1.5 | 4.3 | 0.0 | 0.0 | 0.5 | 0.5 | 1.3 | 0.0 | 0.0 | 9.8 | 13.3 | 375.0 |
| | | 2200 - 2300 | 0.25 | 150.3 | 38.5 | 0.0 | 21.0 | 5.3 | 0.8 | 0.0 | 0.8 | 2.5 | 0.0 | 0.0 | 0.5 | 0.0 | 1.0 | 0.0 | 0.0 | 7.3 | 9.8 | 237.5 |
| | | 2300 - 0000 | 0.25 | 99.3 | 38.8 | 0.0 | 14.5 | 4.8 | 0.8 | 0.5 | 0.3 | 1.8 | 0.0 | 0.0 | 0.3 | 0.0 | 0.8 | 0.0 | 0.0 | 6.3 | 7.3 | 175.0 |
| 12 | Slip road to Castle Peak Road - Lam Tei (L012) - NB | 0000 - 0100 | 0.30 | 25.2 | 21.0 | 0.0 | 4.8 | 1.5 | 1.2 | 0.3 | 0.3 | 0.0 | 0.0 | 0.0 | 0.0 | 0.0 | 1.2 | 0.0 | 0.0 | 1.2 | 3.3 | 60.0 |
| | | 0100 - 0200 | 0.30 | 12.3 | 21.0 | 0.0 | 2.7 | 2.1 | 1.5 | 0.3 | 1.8 | 0.0 | 0.0 | 0.0 | 0.0 | 0.0 | 1.2 | 0.0 | 0.0 | 0.6 | 1.5 | 45.0 |
| | | 0200 - 0300 | 0.30 | 8.1 | 15.0 | 0.0 | 1.8 | 1.5 | 0.6 | 0.3 | 1.2 | 0.0 | 0.0 | 0.0 | 0.0 | 0.0 | 0.0 | 0.0 | 0.0 | 0.6 | 0.9 | 30.0 |
| | | 0300 - 0400 | 0.30 | 6.9 | 15.9 | 0.0 | 1.2 | 2.1 | 1.2 | 0.0 | 1.5 | 0.0 | 0.0 | 0.0 | 0.0 | 0.0 | 0.0 | 0.0 | 0.0 | 0.3 | 0.9 | 30.0 |
| | | 0400 - 0500 | 0.30 | 9.3 | 12.6 | 0.0 | 1.8 | 2.1 | 1.2 | 0.3 | 0.9 | 0.0 | 0.0 | 0.0 | 0.0 | 0.0 | 0.0 | 0.0 | 0.0 | 0.9 | 0.9 | 30.0 |
| | | 0500 - 0600 | 0.30 | 9.6 | 16.5 | 0.0 | 3.0 | 4.2 | 0.3 | 1.2 | 1.8 | 0.0 | 0.0 | 0.0 | 0.3 | 1.2 | 4.2 | 0.0 | 0.0 | 1.5 | 1.2 | 45.0 |
| | | 0600 - 0700 | 0.30 | 32.7 | 14.7 | 0.0 | 5.7 | 5.1 | 1.8 | 2.4 | 9.3 | 0.0 | 0.0 | 1.8 | 2.1 | 8.4 | 16.5 | 0.0 | 0.0 | 2.1 | 2.4 | 105.0 |
| | | 0700 - 0800 | 0.30 | 63.9 | 21.3 | 0.0 | 8.7 | 1.5 | 1.8 | 2.7 | 9.3 | 0.0 | 0.0 | 0.3 | 1.5 | 6.0 | 10.8 | 0.0 | 0.0 | 2.7 | 4.5 | 135.0 |
| | | 0800 - 0900 | 0.30 | 59.7 | 24.3 | 0.0 | 9.3 | 1.8 | 2.4 | 3.0 | 6.0 | 0.0 | 0.0 | 0.3 | 2.7 | 1.2 | 3.6 | 0.0 | 0.0 | 1.5 | 4.2 | 120.0 |
| | | 0900 - 1000 | 0.30 | 41.7 | 24.9 | 0.0 | 10.8 | 2.1 | 3.0 | 3.6 | 6.3 | 0.0 | 0.0 | 0.0 | 1.2 | 3.0 | 4.8 | 0.0 | 0.0 | 1.5 | 2.1 | 105.0 |
| | | 1000 - 1100 | 0.30 | 52.5 | 27.3 | 0.0 | 19.2 | 13.2 | 11.7 | 5.7 | 9.6 | 0.0 | 0.0 | 0.3 | 2.4 | 0.0 | 3.0 | 0.0 | 0.0 | 2.1 | 3.0 | 150.0 |
| | | 1100 - 1200 | 0.30 | 49.2 | 25.5 | 0.0 | 16.2 | 12.0 | 9.0 | 5.4 | 18.0 | 0.0 | 0.0 | 0.3 | 1.2 | 1.8 | 6.0 | 0.0 | 0.0 | 2.1 | 3.3 | 150.0 |
| | | 1200 - 1300 | 0.30 | 50.4 | 20.4 | 0.0 | 12.6 | 10.5 | 7.8 | 4.2 | 15.3 | 0.0 | 0.3 | 1.2 | 0.9 | 1.8 | 4.2 | 0.0 | 0.0 | 1.8 | 3.6 | 135.0 |
| | | 1300 - 1400 | 0.30 | 52.8 | 23.1 | 0.0 | 15.6 | 12.6 | 4.5 | 4.5 | 10.8 | 0.0 | 0.0 | 0.0 | 1.5 | 0.9 | 3.0 | 0.0 | 0.0 | 1.5 | 4.2 | 135.0 |
| | | 1400 - 1500 | 0.30 | 55.8 | 24.9 | 0.0 | 17.7 | 11.1 | 10.2 | 10.2 | 10.8 | 0.0 | 0.0 | 0.3 | 2.1 | 5.4 | 10.8 | 0.0 | 0.0 | 1.8 | 3.9 | 165.0 |
| | | 1500 - 1600 | 0.30 | 58.5 | 27.9 | 0.0 | 15.9 | 12.9 | 12.6 | 3.9 | 13.2 | 0.0 | 0.3 | 0.9 | 1.2 | 2.4 | 9.6 | 0.0 | 0.0 | 2.4 | 3.3 | 165.0 |
| | | 1600 - 1700 | 0.30 | 102.6 | 29.7 | 0.0 | 29.1 | 19.5 | 17.1 | 8.7 | 19.2 | 0.0 | 0.0 | 3.0 | 4.8 | 6.0 | 7.5 | 0.0 | 0.0 | 2.7 | 5.1 | 255.0 |
| | | 1700 - 1800 | 0.30 | 130.8 | 32.1 | 0.0 | 28.2 | 18.3 | 12.3 | 4.5 | 23.7 | 0.0 | 0.0 | 1.5 | 2.1 | 2.1 | 2.7 | 0.0 | 0.0 | 2.4 | 9.3 | 270.0 |
| | | 1800 - 1900 | 0.30 | 140.4 | 30.3 | 0.0 | 28.2 | 13.2 | 5.4 | 8.7 | 16.8 | 0.0 | 0.0 | 0.3 | 3.9 | 4.8 | 5.4 | 0.0 | 0.0 | 2.7 | 9.9 | 270.0 |
| | | 1900 - 2000 | 0.30 | 78.0 | 22.2 | 0.0 | 12.0 | 7.2 | 2.4 | 2.1 | 6.3 | 0.0 | 0.0 | 0.0 | 0.9 | 8.1 | 18.6 | 0.0 | 0.0 | 2.4 | 4.8 | 165.0 |
| | | 2000 - 2100 | 0.30 | 69.3 | 25.2 | 0.0 | 13.2 | 5.4 | 4.2 | 2.4 | 3.0 | 0.0 | 0.0 | 0.0 | 0.3 | 1.8 | 3.0 | 0.0 | 0.0 | 2.4 | 4.8 | 135.0 |
| | | 2100 - 2200 | 0.30 | 82.8 | 29.7 | 0.0 | 11.4 | 3.6 | 3.3 | 0.0 | 4.5 | 0.0 | 0.0 | 0.0 | 0.6 | 2.1 | 3.6 | 0.0 | 0.0 | 2.4 | 6.0 | 150.0 |
| | | 2200 - 2300 | 0.30 | 48.0 | 21.0 | 0.0 | 6.0 | 3.0 | 1.2 | 0.0 | 1.8 | 0.0 | 0.0 | 0.0 | 0.6 | 0.0 | 2.7 | 0.0 | 0.0 | 1.5 | 4.2 | 90.0 |
| | | 2300 - 0000 | 0.30 | 33.9 | 23.1 | 0.0 | 4.8 | 2.7 | 1.5 | 1.2 | 0.3 | 0.0 | 0.0 | 0.0 | 0.3 | 0.0 | 2.1 | 0.0 | 0.0 | 1.5 | 3.6 | 75.0 |

| Road No. | Road Section | Time | Rd Length (km) | Year 2045 VKT | | | | | | | | | | | | | | | | | | |
|---|---|---|---|---|---|---|---|---|---|---|---|---|---|---|---|---|---|---|---|---|---|---|
| | | | | PC | Taxi | LGV3 | LGV4 | LGV6 | HGV7 | HGV8 | HGV9 | PLB | PV4 | PV5 | NFB6 | NFB7 | NFB8 | NFB9 | FBSD | FBDD | MC | Total VKT |
| 13 | Slip road to Lam Tei Interchange (L013) - NB | 0000 - 0100 | 0.13 | 20.9 | 9.1 | 0.0 | 4.9 | 0.8 | 0.3 | 0.1 | 0.0 | 0.0 | 0.0 | 0.0 | 0.0 | 0.0 | 0.1 | 0.0 | 0.0 | 0.7 | 2.1 | 39.0 |
| | | 0100 - 0200 | 0.13 | 10.8 | 9.4 | 0.0 | 2.7 | 1.0 | 0.3 | 0.1 | 0.1 | 0.0 | 0.0 | 0.0 | 0.0 | 0.0 | 0.1 | 0.0 | 0.0 | 0.5 | 0.9 | 26.0 |
| | | 0200 - 0300 | 0.13 | 7.8 | 7.2 | 0.0 | 2.3 | 0.9 | 0.1 | 0.1 | 0.1 | 0.0 | 0.0 | 0.0 | 0.0 | 0.0 | 0.0 | 0.0 | 0.0 | 0.3 | 0.7 | 19.5 |
| | | 0300 - 0400 | 0.13 | 4.7 | 5.5 | 0.0 | 1.0 | 0.9 | 0.3 | 0.0 | 0.1 | 0.0 | 0.0 | 0.0 | 0.0 | 0.0 | 0.0 | 0.0 | 0.0 | 0.1 | 0.4 | 13.0 |
| | | 0400 - 0500 | 0.13 | 8.6 | 6.1 | 0.0 | 2.0 | 1.3 | 0.4 | 0.1 | 0.1 | 0.0 | 0.0 | 0.0 | 0.0 | 0.0 | 0.0 | 0.0 | 0.0 | 0.4 | 0.5 | 19.5 |
| | | 0500 - 0600 | 0.13 | 9.0 | 7.9 | 0.0 | 3.5 | 2.3 | 0.1 | 0.4 | 0.1 | 0.0 | 0.0 | 0.1 | 0.1 | 0.1 | 0.5 | 0.0 | 0.0 | 1.0 | 0.7 | 26.0 |
| | | 0600 - 0700 | 0.13 | 30.3 | 7.3 | 0.0 | 6.9 | 2.9 | 0.4 | 0.7 | 1.2 | 0.1 | 0.0 | 2.7 | 0.4 | 0.7 | 2.0 | 0.0 | 0.0 | 1.2 | 2.0 | 58.5 |
| | | 0700 - 0800 | 0.13 | 97.2 | 11.8 | 0.0 | 19.1 | 2.2 | 0.3 | 0.4 | 2.2 | 0.3 | 0.1 | 2.3 | 0.1 | 0.8 | 2.2 | 0.0 | 0.0 | 0.8 | 3.1 | 143.0 |
| | | 0800 - 0900 | 0.13 | 95.2 | 14.2 | 0.0 | 21.3 | 3.4 | 0.4 | 0.5 | 1.4 | 0.3 | 0.1 | 1.6 | 0.3 | 0.1 | 0.8 | 0.0 | 0.0 | 0.4 | 3.1 | 143.0 |
| | | 0900 - 1000 | 0.13 | 65.8 | 14.4 | 0.0 | 25.2 | 4.3 | 0.7 | 0.7 | 1.7 | 0.3 | 0.0 | 0.7 | 0.1 | 0.3 | 0.9 | 0.0 | 0.0 | 0.4 | 1.7 | 117.0 |
| | | 1000 - 1100 | 0.13 | 47.3 | 12.4 | 0.0 | 21.5 | 6.9 | 2.2 | 1.6 | 1.3 | 0.1 | 0.0 | 0.3 | 0.7 | 0.0 | 0.3 | 0.0 | 0.0 | 1.0 | 2.1 | 97.5 |
| | | 1100 - 1200 | 0.13 | 43.8 | 11.7 | 0.0 | 18.3 | 6.4 | 1.8 | 1.6 | 2.2 | 0.1 | 0.0 | 0.5 | 0.3 | 0.1 | 0.7 | 0.0 | 0.0 | 1.2 | 2.3 | 91.0 |
| | | 1200 - 1300 | 0.13 | 44.6 | 9.4 | 0.0 | 13.9 | 5.5 | 1.4 | 1.2 | 2.0 | 0.1 | 0.3 | 1.7 | 0.3 | 0.1 | 0.5 | 0.0 | 0.0 | 1.0 | 2.6 | 84.5 |
| | | 1300 - 1400 | 0.13 | 43.9 | 10.0 | 0.0 | 16.4 | 6.1 | 0.9 | 1.2 | 1.3 | 0.1 | 0.0 | 0.1 | 0.3 | 0.1 | 0.3 | 0.0 | 0.0 | 0.9 | 2.9 | 84.5 |
| | | 1400 - 1500 | 0.13 | 48.4 | 11.2 | 0.0 | 19.6 | 5.9 | 1.8 | 2.7 | 1.4 | 0.1 | 0.0 | 0.7 | 0.4 | 0.4 | 1.2 | 0.0 | 0.0 | 1.0 | 2.7 | 97.5 |
| | | 1500 - 1600 | 0.13 | 53.0 | 13.0 | 0.0 | 18.3 | 7.0 | 2.6 | 1.0 | 1.7 | 0.1 | 0.3 | 1.4 | 0.3 | 0.3 | 1.0 | 0.0 | 0.0 | 1.3 | 2.6 | 104.0 |
| | | 1600 - 1700 | 0.13 | 58.4 | 11.1 | 0.0 | 21.7 | 7.8 | 3.5 | 3.0 | 1.8 | 0.0 | 0.0 | 1.8 | 1.8 | 0.4 | 0.0 | 0.0 | 0.0 | 1.8 | 3.9 | 117.0 |
| | | 1700 - 1800 | 0.13 | 73.7 | 11.7 | 0.0 | 20.8 | 7.3 | 2.5 | 1.6 | 2.2 | 0.0 | 0.0 | 0.9 | 0.8 | 0.1 | 0.0 | 0.0 | 0.0 | 1.8 | 6.6 | 130.0 |
| | | 1800 - 1900 | 0.13 | 77.5 | 10.8 | 0.0 | 20.3 | 5.2 | 1.0 | 2.9 | 1.6 | 0.0 | 0.0 | 0.1 | 1.3 | 0.3 | 0.0 | 0.0 | 0.0 | 2.0 | 7.2 | 130.0 |
| | | 1900 - 2000 | 0.13 | 67.7 | 10.0 | 0.0 | 13.3 | 3.6 | 0.4 | 0.5 | 0.8 | 0.1 | 0.0 | 0.0 | 0.1 | 0.8 | 1.8 | 0.0 | 0.0 | 1.3 | 3.5 | 104.0 |
| | | 2000 - 2100 | 0.13 | 60.8 | 11.6 | 0.0 | 15.0 | 3.0 | 0.8 | 0.7 | 0.3 | 0.1 | 0.0 | 0.0 | 0.0 | 0.1 | 0.3 | 0.0 | 0.0 | 1.3 | 3.6 | 97.5 |
| | | 2100 - 2200 | 0.13 | 70.1 | 12.9 | 0.0 | 12.1 | 1.8 | 0.7 | 0.0 | 0.5 | 0.1 | 0.0 | 0.0 | 0.1 | 0.1 | 0.4 | 0.0 | 0.0 | 1.2 | 4.0 | 104.0 |
| | | 2200 - 2300 | 0.13 | 42.0 | 9.8 | 0.0 | 7.0 | 1.6 | 0.3 | 0.0 | 0.3 | 0.0 | 0.0 | 0.0 | 0.1 | 0.0 | 0.3 | 0.0 | 0.0 | 0.8 | 3.0 | 65.0 |
| | | 2300 - 0000 | 0.13 | 26.8 | 9.4 | 0.0 | 4.7 | 1.3 | 0.3 | 0.3 | 0.0 | 0.0 | 0.0 | 0.0 | 0.0 | 0.0 | 0.1 | 0.0 | 0.0 | 0.7 | 2.1 | 45.5 |
| 14 | Slip road from Tuen Mun Road (L014) - NB | 0000 - 0100 | 0.09 | 19.6 | 11.3 | 0.0 | 4.3 | 0.9 | 0.5 | 0.2 | 0.2 | 0.0 | 0.0 | 0.0 | 0.1 | 0.0 | 0.5 | 0.0 | 0.0 | 0.7 | 2.3 | 40.5 |
| | | 0100 - 0200 | 0.09 | 9.4 | 11.0 | 0.0 | 2.3 | 1.3 | 0.6 | 0.2 | 0.6 | 0.0 | 0.0 | 0.0 | 0.0 | 0.0 | 0.4 | 0.0 | 0.0 | 0.5 | 0.8 | 27.0 |
| | | 0200 - 0300 | 0.09 | 7.8 | 9.4 | 0.0 | 2.1 | 1.1 | 0.3 | 0.2 | 0.5 | 0.0 | 0.0 | 0.0 | 0.0 | 0.0 | 0.0 | 0.0 | 0.0 | 0.5 | 0.7 | 22.5 |
| | | 0300 - 0400 | 0.09 | 5.4 | 8.4 | 0.0 | 1.2 | 1.3 | 0.5 | 0.0 | 0.5 | 0.0 | 0.0 | 0.0 | 0.0 | 0.0 | 0.0 | 0.0 | 0.0 | 0.3 | 0.5 | 18.0 |
| | | 0400 - 0500 | 0.09 | 7.0 | 6.6 | 0.0 | 1.4 | 1.3 | 0.5 | 0.2 | 0.3 | 0.0 | 0.0 | 0.0 | 0.0 | 0.0 | 0.0 | 0.0 | 0.0 | 0.4 | 0.5 | 18.0 |
| | | 0500 - 0600 | 0.09 | 7.7 | 9.2 | 0.0 | 2.7 | 2.3 | 0.2 | 0.5 | 0.7 | 0.0 | 0.0 | 0.2 | 0.2 | 0.3 | 1.4 | 0.0 | 0.0 | 1.0 | 0.7 | 27.0 |
| | | 0600 - 0700 | 0.09 | 30.3 | 9.5 | 0.0 | 6.3 | 3.4 | 0.7 | 1.3 | 3.8 | 0.1 | 0.0 | 2.3 | 0.9 | 3.1 | 6.7 | 0.0 | 0.0 | 1.6 | 2.0 | 72.0 |
| | | 0700 - 0800 | 0.09 | 86.8 | 14.8 | 0.0 | 15.4 | 1.7 | 0.8 | 1.3 | 4.8 | 0.2 | 0.2 | 1.7 | 0.5 | 2.1 | 4.9 | 0.0 | 0.0 | 1.3 | 3.3 | 139.5 |
| | | 0800 - 0900 | 0.09 | 82.9 | 17.5 | 0.0 | 16.9 | 2.9 | 1.1 | 1.5 | 3.2 | 0.2 | 0.2 | 1.1 | 1.3 | 0.5 | 1.6 | 0.0 | 0.0 | 0.8 | 3.5 | 135.0 |
| | | 0900 - 1000 | 0.09 | 55.7 | 17.1 | 0.0 | 19.1 | 3.3 | 1.3 | 1.6 | 3.2 | 0.2 | 0.0 | 0.4 | 0.5 | 1.1 | 2.2 | 0.0 | 0.0 | 0.7 | 1.7 | 108.0 |
| | | 1000 - 1100 | 0.09 | 47.1 | 16.3 | 0.0 | 19.4 | 8.2 | 4.9 | 2.7 | 3.7 | 0.1 | 0.0 | 0.4 | 1.0 | 0.0 | 1.0 | 0.0 | 0.0 | 1.2 | 2.3 | 108.0 |
| | | 1100 - 1200 | 0.09 | 44.8 | 15.8 | 0.0 | 17.1 | 7.9 | 4.1 | 2.8 | 7.4 | 0.1 | 0.0 | 0.4 | 0.5 | 0.6 | 2.3 | 0.0 | 0.0 | 1.4 | 2.6 | 108.0 |
| | | 1200 - 1300 | 0.09 | 45.8 | 12.7 | 0.0 | 13.1 | 6.7 | 3.3 | 2.2 | 6.2 | 0.1 | 0.3 | 1.5 | 0.5 | 0.6 | 1.8 | 0.0 | 0.0 | 1.3 | 3.0 | 99.0 |
| | | 1300 - 1400 | 0.09 | 46.4 | 13.9 | 0.0 | 15.8 | 7.8 | 2.1 | 2.3 | 4.2 | 0.1 | 0.0 | 0.2 | 0.7 | 0.3 | 1.0 | 0.0 | 0.0 | 1.1 | 3.2 | 99.0 |
| | | 1400 - 1500 | 0.09 | 48.4 | 14.8 | 0.0 | 17.8 | 7.0 | 4.1 | 4.9 | 4.1 | 0.1 | 0.0 | 0.4 | 0.8 | 1.8 | 4.1 | 0.0 | 0.0 | 1.2 | 3.0 | 112.5 |
| | | 1500 - 1600 | 0.09 | 54.0 | 17.5 | 0.0 | 17.0 | 8.6 | 5.7 | 2.1 | 5.3 | 0.1 | 0.3 | 1.3 | 0.6 | 1.0 | 3.8 | 0.0 | 0.0 | 1.7 | 2.7 | 121.5 |
| | | 1600 - 1700 | 0.09 | 69.8 | 16.2 | 0.0 | 22.8 | 10.9 | 7.5 | 4.4 | 6.9 | 0.0 | 0.0 | 2.0 | 2.6 | 1.8 | 2.2 | 0.0 | 0.0 | 1.8 | 4.1 | 153.0 |
| | | 1700 - 1800 | 0.09 | 90.3 | 17.8 | 0.0 | 22.6 | 10.4 | 5.7 | 2.4 | 8.9 | 0.0 | 0.0 | 1.0 | 1.0 | 0.7 | 0.9 | 0.0 | 0.0 | 2.1 | 7.2 | 171.0 |
| | | 1800 - 1900 | 0.09 | 93.3 | 16.3 | 0.0 | 21.7 | 7.2 | 2.3 | 4.5 | 6.1 | 0.0 | 0.0 | 0.2 | 1.8 | 1.7 | 1.5 | 0.0 | 0.0 | 2.2 | 7.7 | 166.5 |
| | | 1900 - 2000 | 0.09 | 68.0 | 13.3 | 0.0 | 12.1 | 4.4 | 0.9 | 0.9 | 2.4 | 0.1 | 0.0 | 0.0 | 0.4 | 2.7 | 6.8 | 0.0 | 0.0 | 1.5 | 3.6 | 117.0 |
| | | 2000 - 2100 | 0.09 | 60.2 | 15.1 | 0.0 | 13.5 | 3.5 | 1.9 | 1.2 | 1.2 | 0.1 | 0.0 | 0.0 | 0.1 | 0.6 | 1.1 | 0.0 | 0.0 | 1.4 | 3.7 | 103.5 |
| | | 2100 - 2200 | 0.09 | 73.7 | 17.9 | 0.0 | 11.6 | 2.3 | 1.4 | 0.0 | 1.6 | 0.1 | 0.0 | 0.0 | 0.3 | 0.7 | 1.4 | 0.0 | 0.0 | 1.4 | 4.4 | 117.0 |
| | | 2200 - 2300 | 0.09 | 43.5 | 13.1 | 0.0 | 6.5 | 2.0 | 0.6 | 0.0 | 0.7 | 0.0 | 0.0 | 0.0 | 0.3 | 0.0 | 1.0 | 0.0 | 0.0 | 1.0 | 3.3 | 72.0 |
| | | 2300 - 0000 | 0.09 | 29.1 | 13.4 | 0.0 | 4.6 | 1.7 | 0.6 | 0.5 | 0.2 | 0.0 | 0.0 | 0.0 | 0.1 | 0.0 | 0.6 | 0.0 | 0.0 | 0.9 | 2.3 | 54.0 |
| 16 | Tuen Mun Road (L016) - SB | 0000 - 0100 | 0.24 | 190.3 | 80.6 | 0.0 | 26.4 | 7.7 | 7.7 | 2.2 | 2.4 | 1.0 | 0.0 | 0.0 | 0.2 | 0.0 | 4.1 | 0.0 | 0.0 | 7.7 | 17.8 | 348.0 |
| | | 0100 - 0200 | 0.24 | 97.9 | 85.2 | 0.0 | 14.9 | 11.3 | 10.6 | 1.9 | 10.1 | 1.2 | 0.0 | 0.0 | 0.0 | 0.0 | 4.3 | 0.0 | 0.0 | 6.7 | 7.9 | 252.0 |
| | | 0200 - 0300 | 0.24 | 76.6 | 67.7 | 0.0 | 13.4 | 9.1 | 5.3 | 1.9 | 7.4 | 0.7 | 0.0 | 0.0 | 0.0 | 0.0 | 0.0 | 0.0 | 0.0 | 4.3 | 5.5 | 192.0 |
| | | 0300 - 0400 | 0.24 | 49.2 | 56.2 | 0.0 | 6.7 | 9.6 | 7.7 | 0.0 | 7.4 | 1.2 | 0.0 | 0.0 | 0.0 | 0.0 | 0.0 | 0.0 | 0.0 | 2.9 | 3.1 | 144.0 |
| | | 0400 - 0500 | 0.24 | 71.5 | 50.6 | 0.0 | 10.1 | 11.8 | 7.9 | 1.9 | 4.8 | 0.7 | 0.0 | 0.0 | 0.0 | 0.0 | 0.0 | 0.0 | 0.0 | 4.3 | 4.3 | 168.0 |
| | | 0500 - 0600 | 0.24 | 76.6 | 66.7 | 0.0 | 17.0 | 20.4 | 2.6 | 4.1 | 9.8 | 1.4 | 0.0 | 1.0 | 1.7 | 3.8 | 17.3 | 0.0 | 0.0 | 12.0 | 5.5 | 240.0 |
| | | 0600 - 0700 | 0.24 | 304.3 | 70.8 | 0.0 | 40.3 | 31.2 | 12.7 | 12.0 | 60.2 | 2.9 | 0.0 | 14.2 | 9.1 | 34.8 | 79.9 | 0.0 | 0.0 | 18.5 | 17.0 | 708.0 |
| | | 0700 - 0800 | 0.24 | 991.9 | 102.7 | 0.0 | 115.9 | 34.8 | 29.8 | 14.9 | 192.0 | 6.7 | 1.7 | 9.8 | 5.0 | 31.4 | 41.5 | 0.0 | 0.0 | 29.8 | 48.0 | 1,656.0 |
| | | 0800 - 0900 | 0.24 | 945.8 | 120.7 | 0.0 | 127.0 | 57.4 | 41.8 | 18.5 | 123.8 | 7.7 | 1.4 | 6.2 | 12.5 | 6.2 | 13.9 | 0.0 | 0.0 | 17.0 | 48.0 | 1,548.0 |
| | | 0900 - 1000 | 0.24 | 634.6 | 118.6 | 0.0 | 145.0 | 70.6 | 49.2 | 20.2 | 132.2 | 6.2 | 0.0 | 2.6 | 5.0 | 15.1 | 19.0 | 0.0 | 0.0 | 17.8 | 24.0 | 1,260.0 |
| | | 1000 - 1100 | 0.24 | 473.0 | 121.4 | 0.0 | 125.5 | 74.4 | 81.6 | 23.5 | 58.1 | 4.1 | 0.0 | 1.0 | 10.3 | 0.0 | 12.2 | 0.0 | 0.0 | 15.4 | 19.4 | 1,020.0 |
| | | 1100 - 1200 | 0.24 | 461.3 | 120.7 | 0.0 | 113.3 | 72.7 | 69.4 | 25.7 | 117.6 | 4.3 | 0.0 | 2.2 | 5.3 | 7.4 | 28.8 | 0.0 | 0.0 | 17.0 | 22.3 | 1,068.0 |
| | | 1200 - 1300 | 0.24 | 473.0 | 96.5 | 0.0 | 86.6 | 61.0 | 57.1 | 19.7 | 99.4 | 3.8 | 3.8 | 8.9 | 5.0 | 7.0 | 20.6 | 0.0 | 0.0 | 15.8 | 25.7 | 984.0 |
| | | 1300 - 1400 | 0.24 | 467.5 | 103.9 | 0.0 | 103.0 | 70.3 | 33.6 | 19.7 | 68.4 | 3.8 | 0.0 | 1.0 | 6.5 | 3.8 | 12.2 | 0.0 | 0.0 | 14.2 | 28.1 | 936.0 |
| | | 1400 - 1500 | 0.24 | 494.6 | 111.4 | 0.0 | 116.9 | 63.4 | 71.0 | 43.7 | 67.7 | 3.4 | 0.0 | 2.2 | 7.7 | 20.6 | 50.2 | 0.0 | 0.0 | 14.2 | 25.2 | 1,092.0 |
| | | 1500 - 1600 | 0.24 | 542.9 | 130.6 | 0.0 | 110.6 | 75.4 | 94.1 | 17.8 | 84.7 | 3.6 | 3.6 | 7.0 | 6.0 | 10.6 | 45.8 | 0.0 | 0.0 | 19.9 | 23.5 | 1,176.0 |
| | | 1600 - 1700 | 0.24 | 639.8 | 132.2 | 0.0 | 134.9 | 66.0 | 96.0 | 32.4 | 51.8 | 3.8 | 0.0 | 11.8 | 24.7 | 19.4 | 42.7 | 0.0 | 0.0 | 15.6 | 24.7 | 1,296.0 |
| | | 1700 - 1800 | 0.24 | 822.2 | 143.0 | 1.4 | 131.8 | 61.0 | 70.8 | 17.0 | 66.5 | 4.3 | 0.0 | 5.8 | 9.8 | 7.2 | 15.6 | 0.0 | 0.0 | 15.6 | 43.9 | 1,416.0 |
| | | 1800 - 1900 | 0.24 | 856.3 | 133.4 | 0.0 | 127.7 | 43.4 | 29.5 | 32.4 | 46.3 | 2.9 | 0.0 | 1.4 | 18.2 | 16.8 | 31.0 | 0.0 | 0.0 | 18.2 | 46.3 | 1,404.0 |
| | | 1900 - 2000 | 0.24 | 685.0 | 99.1 | 0.0 | 78.7 | 39.8 | 14.9 | 7.9 | 38.9 | 4.6 | 0.0 | 0.0 | 3.4 | 31.9 | 84.5 | 0.0 | 0.0 | 19.4 | 31.9 | 1,140.0 |
| | | 2000 - 2100 | 0.24 | 610.8 | 111.8 | 0.0 | 87.6 | 31.2 | 30.2 | 9.8 | 16.6 | 5.8 | 0.0 | 0.0 | 1.0 | 6.7 | 12.7 | 0.0 | 0.0 | 16.6 | 31.2 | 972.0 |
| | | 2100 - 2200 | 0.24 | 743.0 | 132.5 | 0.0 | 75.1 | 20.9 | 23.3 | 0.0 | 26.4 | 3.4 | 0.0 | 0.0 | 2.2 | 6.7 | 16.6 | 0.0 | 0.0 | 16.6 | 37.4 | 1,104.0 |
| | | 2200 - 2300 | 0.24 | 444.0 | 99.1 | 0.0 | 42.5 | 17.8 | 10.3 | 0.0 | 12.2 | 1.4 | 0.0 | 0.0 | 2.6 | 0.0 | 12.2 | 0.0 | 0.0 | 13.0 | 28.8 | 684.0 |
| | | 2300 - 0000 | 0.24 | 281.8 | 96.5 | 0.0 | 28.8 | 14.9 | 10.1 | 3.8 | 2.4 | 1.4 | 0.0 | 0.0 | 1.0 | 0.0 | 8.6 | 0.0 | 0.0 | 10.6 | 20.2 | 480.0 |

| Road No. | Road Section | Time | Rd Length (km) | Year 2045 VKT | | | | | | | | | | | | | | | | | | |
|---|---|---|---|---|---|---|---|---|---|---|---|---|---|---|---|---|---|---|---|---|---|---|
| | | | | PC | Taxi | LGV3 | LGV4 | LGV6 | HGV7 | HGV8 | HGV9 | PLB | PV4 | PV5 | NFB6 | NFB7 | NFB8 | NFB9 | FBSD | FBDD | MC | Total VKT |
| 17 | Slip road to Tuen Mun Road (L017) - SB | 0000 - 0100 | 0.13 | 31.1 | 17.3 | 0.0 | 6.9 | 1.7 | 0.4 | 0.3 | 0.4 | 0.1 | 0.0 | 0.0 | 0.1 | 0.0 | 0.7 | 0.0 | 0.0 | 2.2 | 3.9 | 65.0 |
| | | 0100 - 0200 | 0.13 | 15.3 | 17.3 | 0.0 | 3.8 | 2.3 | 0.5 | 0.3 | 1.7 | 0.1 | 0.0 | 0.0 | 0.0 | 0.0 | 0.5 | 0.0 | 0.0 | 2.0 | 1.7 | 45.5 |
| | | 0200 - 0300 | 0.13 | 13.3 | 15.2 | 0.0 | 3.6 | 2.2 | 0.3 | 0.3 | 1.4 | 0.1 | 0.0 | 0.0 | 0.0 | 0.0 | 0.0 | 0.0 | 0.0 | 1.4 | 1.2 | 39.0 |
| | | 0300 - 0400 | 0.13 | 7.7 | 11.6 | 0.0 | 1.7 | 2.0 | 0.4 | 0.0 | 1.2 | 0.1 | 0.0 | 0.0 | 0.0 | 0.0 | 0.0 | 0.0 | 0.0 | 0.8 | 0.7 | 26.0 |
| | | 0400 - 0500 | 0.13 | 12.2 | 11.1 | 0.0 | 2.6 | 2.6 | 0.4 | 0.3 | 0.9 | 0.1 | 0.0 | 0.0 | 0.0 | 0.0 | 0.0 | 0.0 | 0.0 | 1.3 | 1.0 | 32.5 |
| | | 0500 - 0600 | 0.13 | 12.1 | 13.9 | 0.0 | 4.3 | 4.3 | 0.1 | 0.5 | 1.7 | 0.1 | 0.0 | 0.4 | 0.5 | 0.7 | 2.3 | 0.0 | 0.0 | 3.5 | 1.0 | 45.5 |
| | | 0600 - 0700 | 0.13 | 46.7 | 14.2 | 0.0 | 9.8 | 6.2 | 0.8 | 1.6 | 9.8 | 0.4 | 0.0 | 5.6 | 3.1 | 6.0 | 10.7 | 0.0 | 0.0 | 5.3 | 3.5 | 123.5 |
| | | 0700 - 0800 | 0.13 | 183.7 | 21.5 | 0.0 | 32.2 | 7.2 | 2.6 | 3.0 | 35.5 | 1.0 | 0.0 | 3.6 | 1.0 | 6.9 | 7.8 | 0.0 | 0.0 | 9.5 | 9.5 | 325.0 |
| | | 0800 - 0900 | 0.13 | 176.5 | 25.6 | 0.0 | 35.5 | 11.6 | 3.6 | 3.6 | 23.3 | 1.2 | 0.0 | 2.5 | 2.5 | 1.6 | 2.5 | 0.0 | 0.0 | 5.9 | 9.8 | 305.5 |
| | | 0900 - 1000 | 0.13 | 119.5 | 25.4 | 0.0 | 40.6 | 14.4 | 4.3 | 4.3 | 24.8 | 1.0 | 0.0 | 0.8 | 1.0 | 3.5 | 3.5 | 0.0 | 0.0 | 5.6 | 4.8 | 253.5 |
| | | 1000 - 1100 | 0.13 | 73.5 | 24.4 | 0.0 | 30.7 | 15.1 | 4.7 | 3.1 | 9.5 | 0.5 | 0.0 | 0.7 | 3.1 | 0.0 | 1.8 | 0.0 | 0.0 | 4.4 | 4.0 | 175.5 |
| | | 1100 - 1200 | 0.13 | 71.2 | 24.2 | 0.0 | 27.4 | 14.7 | 4.0 | 3.5 | 19.1 | 0.5 | 0.0 | 1.0 | 1.7 | 1.0 | 4.0 | 0.0 | 0.0 | 4.9 | 4.6 | 182.0 |
| | | 1200 - 1300 | 0.13 | 73.5 | 19.6 | 0.0 | 21.3 | 12.5 | 3.4 | 2.7 | 16.3 | 0.5 | 0.4 | 3.5 | 1.6 | 1.2 | 2.9 | 0.0 | 0.0 | 4.6 | 5.2 | 169.0 |
| | | 1300 - 1400 | 0.13 | 72.2 | 20.8 | 0.0 | 24.8 | 14.3 | 1.8 | 2.6 | 11.1 | 0.5 | 0.0 | 0.4 | 2.0 | 0.7 | 1.8 | 0.0 | 0.0 | 3.9 | 5.7 | 162.5 |
| | | 1400 - 1500 | 0.13 | 78.5 | 22.8 | 0.0 | 29.0 | 13.3 | 4.2 | 5.9 | 11.2 | 0.4 | 0.0 | 1.2 | 2.6 | 3.6 | 6.8 | 0.0 | 0.0 | 3.9 | 5.3 | 188.5 |
| | | 1500 - 1600 | 0.13 | 85.8 | 26.7 | 0.0 | 27.4 | 15.7 | 5.5 | 2.5 | 13.7 | 0.4 | 0.4 | 3.0 | 1.8 | 1.8 | 6.2 | 0.0 | 0.0 | 5.9 | 4.8 | 201.5 |
| | | 1600 - 1700 | 0.13 | 75.9 | 25.9 | 0.0 | 28.5 | 13.5 | 3.9 | 2.1 | 6.2 | 0.1 | 0.0 | 5.3 | 11.3 | 2.6 | 3.9 | 0.0 | 0.0 | 3.9 | 5.3 | 188.5 |
| | | 1700 - 1800 | 0.13 | 93.7 | 27.2 | 0.0 | 26.9 | 12.4 | 3.0 | 1.0 | 7.7 | 0.3 | 0.0 | 2.6 | 4.7 | 1.0 | 1.4 | 0.0 | 0.0 | 3.9 | 9.2 | 195.0 |
| | | 1800 - 1900 | 0.13 | 98.4 | 25.2 | 0.0 | 26.4 | 8.8 | 1.2 | 2.0 | 5.3 | 0.3 | 0.0 | 0.4 | 8.1 | 2.2 | 2.7 | 0.0 | 0.0 | 4.3 | 9.8 | 195.0 |
| | | 1900 - 2000 | 0.13 | 107.5 | 20.3 | 0.0 | 19.5 | 8.2 | 1.0 | 1.0 | 6.2 | 0.7 | 0.0 | 0.0 | 1.2 | 5.5 | 11.6 | 0.0 | 0.0 | 5.7 | 6.6 | 195.0 |
| | | 2000 - 2100 | 0.13 | 96.5 | 23.0 | 0.0 | 21.6 | 6.6 | 1.7 | 1.3 | 2.9 | 0.7 | 0.0 | 0.0 | 0.4 | 1.2 | 1.7 | 0.0 | 0.0 | 4.9 | 6.6 | 169.0 |
| | | 2100 - 2200 | 0.13 | 115.8 | 26.9 | 0.0 | 18.5 | 4.3 | 1.3 | 0.0 | 4.3 | 0.4 | 0.0 | 0.0 | 0.8 | 1.2 | 2.2 | 0.0 | 0.0 | 4.9 | 7.9 | 188.5 |
| | | 2200 - 2300 | 0.13 | 68.5 | 19.9 | 0.0 | 10.4 | 3.5 | 0.5 | 0.0 | 2.0 | 0.3 | 0.0 | 0.0 | 0.8 | 0.0 | 1.8 | 0.0 | 0.0 | 3.6 | 5.7 | 117.0 |
| | | 2300 - 0000 | 0.13 | 44.5 | 19.6 | 0.0 | 7.2 | 3.0 | 0.5 | 0.5 | 0.4 | 0.1 | 0.0 | 0.0 | 0.4 | 0.0 | 1.2 | 0.0 | 0.0 | 3.0 | 4.2 | 84.5 |
| 18 | Yuen Long Highway (L018) - NB | 0000 - 0100 | 0.52 | 405.6 | 126.9 | 0.0 | 41.6 | 25.5 | 5.2 | 2.6 | 4.2 | 4.2 | 0.0 | 0.0 | 0.5 | 0.0 | 9.9 | 0.0 | 0.0 | 9.4 | 14.6 | 650.0 |
| | | 0100 - 0200 | 0.52 | 214.2 | 136.2 | 0.0 | 23.4 | 39.0 | 7.3 | 2.6 | 16.6 | 3.6 | 0.0 | 0.0 | 0.0 | 0.0 | 10.4 | 0.0 | 0.0 | 8.3 | 6.2 | 468.0 |
| | | 0200 - 0300 | 0.52 | 168.0 | 109.7 | 0.0 | 21.3 | 32.2 | 4.2 | 3.1 | 13.5 | 2.1 | 0.0 | 0.0 | 0.0 | 0.0 | 0.0 | 0.0 | 0.0 | 5.7 | 4.2 | 364.0 |
| | | 0300 - 0400 | 0.52 | 112.8 | 95.7 | 0.0 | 11.4 | 35.4 | 5.7 | 0.0 | 13.5 | 4.2 | 0.0 | 0.0 | 0.0 | 0.0 | 0.0 | 0.0 | 0.0 | 4.2 | 3.1 | 286.0 |
| | | 0400 - 0500 | 0.52 | 152.4 | 78.5 | 0.0 | 15.1 | 39.5 | 5.2 | 2.6 | 8.3 | 2.1 | 0.0 | 0.0 | 0.0 | 0.0 | 0.0 | 0.0 | 0.0 | 5.2 | 3.1 | 312.0 |
| | | 0500 - 0600 | 0.52 | 163.8 | 105.6 | 0.0 | 27.0 | 69.7 | 1.6 | 6.2 | 16.6 | 4.7 | 0.0 | 1.6 | 1.6 | 8.3 | 42.1 | 0.0 | 0.0 | 15.1 | 4.2 | 468.0 |
| | | 0600 - 0700 | 0.52 | 649.0 | 110.8 | 0.0 | 61.9 | 104.0 | 8.3 | 16.6 | 102.4 | 8.3 | 0.0 | 22.4 | 11.4 | 80.1 | 192.4 | 0.0 | 0.0 | 22.4 | 14.0 | 1,404.0 |
| | | 0700 - 0800 | 0.52 | 1,783.1 | 189.3 | 0.0 | 150.3 | 117.0 | 30.7 | 8.3 | 161.2 | 16.6 | 2.6 | 16.6 | 5.7 | 86.3 | 119.6 | 0.0 | 0.0 | 53.0 | 41.6 | 2,782.0 |
| | | 0800 - 0900 | 0.52 | 1,695.2 | 221.0 | 0.0 | 163.8 | 187.2 | 44.2 | 10.4 | 104.0 | 18.2 | 2.6 | 10.4 | 13.0 | 18.2 | 39.0 | 0.0 | 0.0 | 31.2 | 41.6 | 2,600.0 |
| | | 0900 - 1000 | 0.52 | 1,142.4 | 219.4 | 0.0 | 189.8 | 232.4 | 51.0 | 13.0 | 110.8 | 15.1 | 0.0 | 4.2 | 4.2 | 42.6 | 53.6 | 0.0 | 0.0 | 32.2 | 21.3 | 2,132.0 |
| | | 1000 - 1100 | 0.52 | 1,007.8 | 190.3 | 0.0 | 194.5 | 250.1 | 57.7 | 34.8 | 98.3 | 11.4 | 0.0 | 2.1 | 11.4 | 0.0 | 30.7 | 0.0 | 0.0 | 19.2 | 15.6 | 1,924.0 |
| | | 1100 - 1200 | 0.52 | 997.4 | 190.8 | 0.0 | 176.8 | 248.6 | 49.4 | 36.9 | 203.3 | 12.5 | 0.0 | 4.2 | 6.2 | 16.6 | 71.8 | 0.0 | 0.0 | 20.8 | 18.7 | 2,054.0 |
| | | 1200 - 1300 | 0.52 | 999.4 | 149.8 | 0.0 | 133.1 | 205.9 | 39.5 | 28.1 | 168.5 | 13.0 | 7.3 | 15.1 | 5.7 | 16.6 | 50.4 | 0.0 | 0.0 | 18.7 | 20.8 | 1,872.0 |
| | | 1300 - 1400 | 0.52 | 993.2 | 162.2 | 0.0 | 158.6 | 236.6 | 23.9 | 29.1 | 114.9 | 13.0 | 0.0 | 2.1 | 7.3 | 9.4 | 31.2 | 0.0 | 0.0 | 16.6 | 21.8 | 1,820.0 |
| | | 1400 - 1500 | 0.52 | 1,072.8 | 176.8 | 0.0 | 183.0 | 216.8 | 50.4 | 63.4 | 116.0 | 8.3 | 0.0 | 4.2 | 8.3 | 48.4 | 122.2 | 0.0 | 0.0 | 16.6 | 18.7 | 2,106.0 |
| | | 1500 - 1600 | 0.52 | 1,173.1 | 205.9 | 0.0 | 172.1 | 257.9 | 68.1 | 25.0 | 144.6 | 8.8 | 6.8 | 11.4 | 6.8 | 25.0 | 113.4 | 0.0 | 0.0 | 25.0 | 18.2 | 2,262.0 |
| | | 1600 - 1700 | 0.52 | 1,622.4 | 177.8 | 0.0 | 241.8 | 228.3 | 47.3 | 72.3 | 175.2 | 19.2 | 0.0 | 16.6 | 28.1 | 39.0 | 86.3 | 0.0 | 0.0 | 10.9 | 16.6 | 2,782.0 |
| | | 1700 - 1800 | 0.52 | 2,085.2 | 191.9 | 3.1 | 236.1 | 213.7 | 34.8 | 38.0 | 220.5 | 15.6 | 0.0 | 9.4 | 12.5 | 12.5 | 31.7 | 0.0 | 0.0 | 9.4 | 31.7 | 3,146.0 |
| | | 1800 - 1900 | 0.52 | 2,174.1 | 179.4 | 0.0 | 229.8 | 150.8 | 15.6 | 72.3 | 153.9 | 12.5 | 0.0 | 0.0 | 21.8 | 31.7 | 59.8 | 0.0 | 0.0 | 12.5 | 31.7 | 3,146.0 |
| | | 1900 - 2000 | 0.52 | 1,468.5 | 157.6 | 0.0 | 122.7 | 136.8 | 11.4 | 11.4 | 65.0 | 14.0 | 0.0 | 0.0 | 4.7 | 71.8 | 201.2 | 0.0 | 0.0 | 23.4 | 25.5 | 2,314.0 |
| | | 2000 - 2100 | 0.52 | 1,304.2 | 176.3 | 0.0 | 134.7 | 106.1 | 22.9 | 13.5 | 28.6 | 17.2 | 0.0 | 0.0 | 2.1 | 17.2 | 30.2 | 0.0 | 0.0 | 20.8 | 24.4 | 1,898.0 |
| | | 2100 - 2200 | 0.52 | 1,581.8 | 207.0 | 0.0 | 116.5 | 69.2 | 17.2 | 0.0 | 45.2 | 8.8 | 0.0 | 0.0 | 2.1 | 17.2 | 41.1 | 0.0 | 0.0 | 21.8 | 30.2 | 2,158.0 |
| | | 2200 - 2300 | 0.52 | 961.5 | 157.0 | 0.0 | 67.6 | 60.8 | 6.8 | 0.0 | 20.3 | 5.2 | 0.0 | 0.0 | 2.6 | 0.0 | 31.2 | 0.0 | 0.0 | 16.1 | 22.9 | 1,352.0 |
| | | 2300 - 0000 | 0.52 | 611.0 | 154.4 | 0.0 | 45.8 | 51.5 | 7.3 | 5.7 | 4.7 | 4.7 | 0.0 | 0.0 | 1.0 | 0.0 | 20.8 | 0.0 | 0.0 | 13.0 | 16.1 | 936.0 |
| 19 | Yuen Long Highway (L019) - SB | 0000 - 0100 | 0.39 | 225.0 | 84.2 | 0.0 | 25.0 | 7.8 | 11.3 | 2.3 | 2.7 | 1.6 | 0.0 | 0.0 | 0.4 | 0.0 | 5.1 | 0.0 | 0.0 | 5.9 | 18.7 | 390.0 |
| | | 0100 - 0200 | 0.39 | 112.3 | 87.0 | 0.0 | 13.7 | 12.1 | 14.8 | 2.3 | 11.3 | 1.6 | 0.0 | 0.0 | 0.0 | 0.0 | 5.1 | 0.0 | 0.0 | 5.1 | 7.8 | 273.0 |
| | | 0200 - 0300 | 0.39 | 90.9 | 71.8 | 0.0 | 12.5 | 10.1 | 7.4 | 2.7 | 9.0 | 0.8 | 0.0 | 0.0 | 0.0 | 0.0 | 0.0 | 0.0 | 0.0 | 3.5 | 5.9 | 214.5 |
| | | 0300 - 0400 | 0.39 | 63.6 | 64.0 | 0.0 | 7.0 | 11.3 | 12.5 | 0.0 | 9.0 | 2.0 | 0.0 | 0.0 | 0.0 | 0.0 | 0.0 | 0.0 | 0.0 | 2.7 | 3.5 | 175.5 |
| | | 0400 - 0500 | 0.39 | 87.8 | 55.0 | 0.0 | 9.8 | 13.3 | 11.7 | 2.7 | 5.9 | 0.8 | 0.0 | 0.0 | 0.0 | 0.0 | 0.0 | 0.0 | 0.0 | 3.5 | 4.7 | 195.0 |
| | | 0500 - 0600 | 0.39 | 87.0 | 67.9 | 0.0 | 15.6 | 21.5 | 3.5 | 4.7 | 11.3 | 2.0 | 0.0 | 0.4 | 1.2 | 3.9 | 20.3 | 0.0 | 0.0 | 9.0 | 5.5 | 253.5 |
| | | 0600 - 0700 | 0.39 | 353.3 | 73.3 | 0.0 | 37.4 | 32.8 | 17.9 | 14.0 | 69.4 | 3.9 | 0.0 | 5.5 | 7.0 | 37.4 | 95.9 | 0.0 | 0.0 | 14.8 | 17.2 | 780.0 |
| | | 0700 - 0800 | 0.39 | 1,069.0 | 97.9 | 0.0 | 90.9 | 35.9 | 41.3 | 15.6 | 207.5 | 7.0 | 3.5 | 3.5 | 5.1 | 27.3 | 42.9 | 0.0 | 0.0 | 20.7 | 48.0 | 1,716.0 |
| | | 0800 - 0900 | 0.39 | 1,012.1 | 115.1 | 0.0 | 99.1 | 59.3 | 57.7 | 17.6 | 132.6 | 8.2 | 3.1 | 1.6 | 11.3 | 6.2 | 14.4 | 0.0 | 0.0 | 11.3 | 49.5 | 1,599.0 |
| | | 0900 - 1000 | 0.39 | 688.4 | 115.1 | 0.0 | 115.1 | 71.8 | 67.9 | 21.1 | 143.9 | 6.6 | 0.0 | 1.2 | 5.1 | 14.4 | 19.5 | 0.0 | 0.0 | 11.7 | 25.0 | 1,306.5 |
| | | 1000 - 1100 | 0.39 | 558.5 | 126.8 | 0.0 | 116.2 | 78.4 | 116.2 | 28.9 | 66.7 | 4.7 | 0.0 | 1.2 | 7.0 | 0.0 | 14.8 | 0.0 | 0.0 | 11.7 | 19.5 | 1,150.5 |
| | | 1100 - 1200 | 0.39 | 546.8 | 125.6 | 0.0 | 105.3 | 77.2 | 97.9 | 31.6 | 136.5 | 4.7 | 0.0 | 1.2 | 3.5 | 7.4 | 35.1 | 0.0 | 0.0 | 13.3 | 23.0 | 1,209.0 |
| | | 1200 - 1300 | 0.39 | 545.2 | 98.3 | 0.0 | 78.8 | 64.4 | 79.6 | 24.2 | 113.5 | 5.5 | 5.5 | 3.1 | 3.1 | 7.8 | 25.0 | 0.0 | 0.0 | 12.1 | 26.1 | 1,092.0 |
| | | 1300 - 1400 | 0.39 | 542.1 | 106.5 | 0.0 | 94.0 | 73.3 | 47.6 | 23.8 | 77.6 | 5.1 | 0.0 | 0.0 | 4.3 | 4.3 | 15.6 | 0.0 | 0.0 | 11.3 | 28.1 | 1,033.5 |
| | | 1400 - 1500 | 0.39 | 580.7 | 114.3 | 0.0 | 108.0 | 67.5 | 100.6 | 51.5 | 77.2 | 3.5 | 0.0 | 1.2 | 5.1 | 22.2 | 60.1 | 0.0 | 0.0 | 10.9 | 25.7 | 1,228.5 |
| | | 1500 - 1600 | 0.39 | 632.6 | 135.3 | 0.0 | 102.2 | 80.7 | 133.8 | 21.1 | 96.7 | 3.9 | 5.5 | 2.7 | 3.9 | 12.1 | 55.8 | 0.0 | 0.0 | 16.0 | 23.8 | 1,326.0 |
| | | 1600 - 1700 | 0.39 | 808.1 | 145.1 | 0.0 | 142.0 | 71.8 | 137.3 | 45.2 | 67.1 | 6.2 | 0.0 | 6.2 | 10.9 | 23.4 | 56.2 | 0.0 | 0.0 | 14.0 | 26.5 | 1,560.0 |
| | | 1700 - 1800 | 0.39 | 1,040.1 | 156.0 | 1.6 | 138.8 | 67.1 | 101.4 | 24.2 | 84.2 | 5.1 | 0.0 | 3.5 | 5.1 | 8.6 | 22.2 | 0.0 | 0.0 | 13.7 | 44.5 | 1,716.0 |
| | | 1800 - 1900 | 0.39 | 1,088.9 | 144.3 | 0.0 | 134.2 | 47.6 | 42.5 | 44.1 | 59.3 | 3.5 | 0.0 | 0.0 | 8.6 | 20.3 | 40.6 | 0.0 | 0.0 | 15.2 | 47.6 | 1,696.5 |
| | | 1900 - 2000 | 0.39 | 802.6 | 103.0 | 0.0 | 73.3 | 42.5 | 21.8 | 9.0 | 43.7 | 6.6 | 0.0 | 0.0 | 2.7 | 33.5 | 100.2 | 0.0 | 0.0 | 15.6 | 32.4 | 1,287.0 |
| | | 2000 - 2100 | 0.39 | 711.8 | 115.8 | 0.0 | 80.7 | 32.8 | 43.7 | 12.1 | 19.5 | 6.6 | 0.0 | 0.0 | 1.2 | 7.8 | 15.2 | 0.0 | 0.0 | 13.3 | 31.6 | 1,092.0 |
| | | 2100 - 2200 | 0.39 | 854.9 | 136.5 | 0.0 | 68.6 | 21.1 | 32.0 | 0.0 | 30.8 | 3.5 | 0.0 | 0.0 | 2.3 | 7.4 | 19.5 | 0.0 | 0.0 | 13.7 | 38.2 | 1,228.5 |
| | | 2200 - 2300 | 0.39 | 527.3 | 104.5 | 0.0 | 39.8 | 19.5 | 14.8 | 0.0 | 14.0 | 2.3 | 0.0 | 0.0 | 2.3 | 0.0 | 15.6 | 0.0 | 0.0 | 10.1 | 29.6 | 780.0 |
| | | 2300 - 0000 | 0.39 | 336.2 | 102.2 | 0.0 | 27.3 | 16.4 | 14.8 | 5.1 | 2.7 | 1.6 | 0.0 | 0.0 | 0.4 | 0.0 | 10.5 | 0.0 | 0.0 | 8.2 | 20.7 | 546.0 |
| 20 | Slip road from Lam Tei Interchange (L020) - SB | 0000 - 0100 | 0.08 | 9.9 | 5.4 | 0.0 | 1.8 | 0.3 | 0.1 | 0.0 | 0.1 | 0.2 | 0.0 | 0.0 | 0.0 | 0.0 | 0.2 | 0.0 | 0.0 | 0.9 | 1.1 | 20.0 |
| | | 0100 - 0200 | 0.08 | 5.8 | 6.6 | 0.0 | 1.2 | 0.5 | 0.1 | 0.0 | 0.2 | 0.2 | 0.0 | 0.0 | 0.0 | 0.0 | 0.2 | 0.0 | 0.0 | 0.9 | 0.6 | 16.0 |
| | | 0200 - 0300 | 0.08 | 4.4 | 4.9 | 0.0 | 1.0 | 0.4 | 0.1 | 0.0 | 0.2 | 0.1 | 0.0 | 0.0 | 0.0 | 0.0 | 0.0 | 0.0 | 0.0 | 0.6 | 0.4 | 12.0 |
| | | 0300 - 0400 | 0.08 | 2.5 | 3.7 | 0.0 | 0.5 | 0.4 | 0.1 | 0.0 | 0.2 | 0.2 | 0.0 | 0.0 | 0.0 | 0.0 | 0.0 | 0.0 | 0.0 | 0.3 | 0.2 | 8.0 |
| | | 0400 - 0500 | 0.08 | 4.9 | 4.3 | 0.0 | 1.0 | 0.6 | 0.1 | 0.0 | 0.1 | 0.1 | 0.0 | 0.0 | 0.0 | 0.0 | 0.0 | 0.0 | 0.0 | 0.6 | 0.3 | 12.0 |
| | | 0500 - 0600 | 0.08 | 4.6 | 5.4 | 0.0 | 1.4 | 1.0 | 0.0 | 0.0 | 0.2 | 0.2 | 0.0 | 0.2 | 0.1 | 0.2 | 0.8 | 0.0 | 0.0 | 1.7 | 0.4 | 16.0 |
| | | 0600 - 0700 | 0.08 | 16.8 | 5.1 | 0.0 | 3.1 | 1.4 | 0.2 | 0.1 | 1.4 | 0.4 | 0.0 | 2.5 | 0.5 | 1.8 | 3.4 | 0.0 | 0.0 | 2.3 | 1.2 | 40.0 |
| | | 0700 - 0800 | 0.08 | 63.5 | 9.1 | 0.0 | 10.0 | 1.0 | 0.6 | 0.2 | 5.2 | 1.0 | 0.1 | 2.1 | 0.2 | 2.3 | 2.3 | 0.0 | 0.0 | 3.4 | 2.8 | 104.0 |
| | | 0800 - 0900 | 0.08 | 59.6 | 10.5 | 0.0 | 10.7 | 1.6 | 0.8 | 0.3 | 3.4 | 1.3 | 0.1 | 1.4 | 0.3 | 0.5 | 0.8 | 0.0 | 0.0 | 1.9 | 2.9 | 96.0 |
| | | 0900 - 1000 | 0.08 | 39.8 | 10.2 | 0.0 | 12.1 | 2.0 | 0.9 | 0.4 | 3.5 | 1.0 | 0.0 | 0.4 | 0.2 | 1.1 | 1.0 | 0.0 | 0.0 | 1.9 | 1.4 | 76.0 |
| | | 1000 - 1100 | 0.08 | 24.9 | 8.2 | 0.0 | 9.0 | 3.0 | 0.9 | 0.2 | 1.3 | 0.4 | 0.0 | 0.2 | 0.4 | 0.0 | 0.5 | 0.0 | 0.0 | 1.8 | 1.3 | 52.0 |
| | | 1100 - 1200 | 0.08 | 24.0 | 8.1 | 0.0 | 7.9 | 2.8 | 0.7 | 0.2 | 2.4 | 0.4 | 0.0 | 0.4 | 0.2 | 0.3 | 1.1 | 0.0 | 0.0 | 1.9 | 1.4 | 52.0 |
| | | 1200 - 1300 | 0.08 | 25.8 | 6.8 | 0.0 | 6.5 | 2.6 | 0.6 | 0.2 | 2.2 | 0.6 | 0.1 | 1.6 | 0.2 | 0.4 | 0.9 | 0.0 | 0.0 | 1.8 | 1.7 | 52.0 |
| | | 1300 - 1400 | 0.08 | 24.3 | 6.9 | 0.0 | 7.3 | 2.8 | 0.3 | 0.2 | 1.4 | 0.5 | 0.0 | 0.2 | 0.2 | 0.2 | 0.5 | 0.0 | 0.0 | 1.6 | 1.8 | 48.0 |
| | | 1400 - 1500 | 0.08 | 26.7 | 7.8 | 0.0 | 8.6 | 2.6 | 0.9 | 0.5 | 1.4 | 0.3 | 0.0 | 0.5 | 0.3 | 1.0 | 2.0 | 0.0 | 0.0 | 1.7 | 1.7 | 56.0 |
| | | 1500 - 1600 | 0.08 | 28.9 | 9.0 | 0.0 | 7.9 | 3.0 | 1.1 | 0.2 | 1.8 | 0.4 | 0.1 | 1.3 | 0.2 | 0.5 | 1.8 | 0.0 | 0.0 | 2.3 | 1.5 | 60.0 |
| | | 1600 - 1700 | 0.08 | 25.2 | 6.6 | 0.0 | 7.8 | 3.3 | 0.6 | 0.0 | 0.5 | 0.0 | 0.0 | 1.4 | 1.5 | 0.4 | 1.0 | 0.0 | 0.0 | 1.8 | 1.8 | 52.0 |
| | | 1700 - 1800 | 0.08 | 33.3 | 7.4 | 0.0 | 7.8 | 3.2 | 0.5 | 0.0 | 0.6 | 0.0 | 0.0 | 0.8 | 0.6 | 0.2 | 0.4 | 0.0 | 0.0 | 2.0 | 3.2 | 60.0 |
| | | 1800 - 1900 | 0.08 | 34.9 | 6.8 | 0.0 | 7.5 | 2.2 | 0.2 | 0.0 | 0.4 | 0.0 | 0.0 | 0.1 | 1.1 | 0.4 | 0.7 | 0.0 | 0.0 | 2.2 | 3.4 | 60.0 |
| | | 1900 - 2000 | 0.08 | 35.6 | 6.6 | 0.0 | 5.5 | 1.6 | 0.2 | 0.1 | 0.8 | 0.5 | 0.0 | 0.0 | 0.2 | 1.4 | 3.3 | 0.0 | 0.0 | 2.2 | 2.1 | 60.0 |
| | | 2000 - 2100 | 0.08 | 33.8 | 7.9 | 0.0 | 6.5 | 1.3 | 0.3 | 0.1 | 0.3 | 0.6 | 0.0 | 0.0 | 0.1 | 0.3 | 0.5 | 0.0 | 0.0 | 2.1 | 2.2 | 56.0 |
| | | 2100 - 2200 | 0.08 | 38.5 | 8.8 | 0.0 | 5.3 | 0.9 | 0.2 | 0.0 | 0.6 | 0.3 | 0.0 | 0.0 | 0.1 | 0.3 | 0.6 | 0.0 | 0.0 | 1.9 | 2.5 | 60.0 |
| | | 2200 - 2300 | 0.08 | 24.3 | 7.0 | 0.0 | 3.2 | 0.8 | 0.1 | 0.0 | 0.2 | 0.2 | 0.0 | 0.0 | 0.1 | 0.0 | 0.6 | 0.0 | 0.0 | 1.5 | 2.0 | 40.0 |
| | | 2300 - 0000 | 0.08 | 15.3 | 6.7 | 0.0 | 2.1 | 0.6 | 0.1 | 0.0 | 0.1 | 0.2 | 0.0 | 0.0 | 0.1 | 0.0 | 0.3 | 0.0 | 0.0 | 1.3 | 1.4 | 28.0 |

| Road No. | Road Section | Time | Rd Length (km) | Year 2045 VKT | | | | | | | | | | | | | | | | | | |
|---|---|---|---|---|---|---|---|---|---|---|---|---|---|---|---|---|---|---|---|---|---|---|
| | | | | PC | Taxi | LGV3 | LGV4 | LGV6 | HGV7 | HGV8 | HGV9 | PLB | PV4 | PV5 | NFB6 | NFB7 | NFB8 | NFB9 | FBSD | FBDD | MC | Total VKT |
| 21 | Slip road to Castle Peak Road - Lam Tei<br>(L021) - SB | 0000 - 0100 | 0.32 | 38.1 | 20.8 | 0.0 | 8.6 | 2.6 | 0.6 | 0.6 | 1.3 | 0.0 | 0.0 | 0.0 | 0.3 | 0.0 | 0.6 | 0.0 | 0.0 | 1.9 | 4.5 | 80.0 |
| | | 0100 - 0200 | 0.32 | 20.8 | 23.0 | 0.0 | 5.1 | 4.2 | 1.3 | 1.0 | 4.2 | 0.0 | 0.0 | 0.0 | 0.0 | 0.0 | 1.0 | 0.0 | 0.0 | 1.6 | 1.9 | 64.0 |
| | | 0200 - 0300 | 0.32 | 15.4 | 17.6 | 0.0 | 4.5 | 3.2 | 0.3 | 1.0 | 3.2 | 0.0 | 0.0 | 0.0 | 0.0 | 0.0 | 0.0 | 0.0 | 0.0 | 1.3 | 1.6 | 48.0 |
| | | 0300 - 0400 | 0.32 | 9.0 | 12.8 | 0.0 | 2.2 | 3.2 | 0.6 | 0.0 | 2.9 | 0.0 | 0.0 | 0.0 | 0.0 | 0.0 | 0.0 | 0.0 | 0.0 | 0.6 | 0.6 | 32.0 |
| | | 0400 - 0500 | 0.32 | 17.6 | 15.7 | 0.0 | 3.5 | 4.5 | 1.0 | 1.0 | 2.2 | 0.0 | 0.0 | 0.0 | 0.0 | 0.0 | 0.0 | 0.0 | 0.0 | 1.3 | 1.3 | 48.0 |
| | | 0500 - 0600 | 0.32 | 15.7 | 17.3 | 0.0 | 5.8 | 7.4 | 0.3 | 1.6 | 4.2 | 0.0 | 0.0 | 0.3 | 1.3 | 1.3 | 4.2 | 0.0 | 0.0 | 3.2 | 1.6 | 64.0 |
| | | 0600 - 0700 | 0.32 | 52.8 | 16.0 | 0.0 | 11.5 | 9.6 | 1.3 | 4.5 | 21.8 | 0.0 | 0.0 | 4.2 | 6.7 | 8.3 | 15.4 | 0.0 | 0.0 | 4.2 | 3.8 | 160.0 |
| | | 0700 - 0800 | 0.32 | 209.3 | 17.3 | 0.0 | 36.8 | 14.4 | 3.5 | 6.7 | 69.8 | 0.0 | 0.0 | 1.0 | 1.9 | 9.3 | 9.9 | 0.0 | 0.0 | 8.0 | 12.2 | 400.0 |
| | | 0800 - 0900 | 0.32 | 198.4 | 20.5 | 0.0 | 40.0 | 23.0 | 5.1 | 8.3 | 44.8 | 0.0 | 0.0 | 0.6 | 4.8 | 1.9 | 3.2 | 0.0 | 0.0 | 4.8 | 12.5 | 368.0 |
| | | 0900 - 1000 | 0.32 | 136.0 | 20.8 | 0.0 | 46.7 | 28.8 | 6.4 | 9.6 | 49.0 | 0.0 | 0.0 | 0.3 | 1.9 | 4.5 | 4.5 | 0.0 | 0.0 | 5.1 | 6.4 | 320.0 |
| | | 1000 - 1100 | 0.32 | 84.2 | 27.8 | 0.0 | 35.8 | 22.1 | 7.7 | 8.3 | 20.8 | 0.0 | 0.0 | 0.3 | 7.0 | 0.0 | 2.2 | 0.0 | 0.0 | 3.5 | 4.2 | 224.0 |
| | | 1100 - 1200 | 0.32 | 81.0 | 27.2 | 0.0 | 32.3 | 21.8 | 6.4 | 9.0 | 42.2 | 0.0 | 0.0 | 0.6 | 3.5 | 1.6 | 5.8 | 0.0 | 0.0 | 3.5 | 5.1 | 240.0 |
| | | 1200 - 1300 | 0.32 | 79.7 | 20.8 | 0.0 | 23.4 | 17.6 | 5.1 | 6.7 | 34.2 | 0.0 | 0.6 | 2.6 | 3.2 | 1.6 | 3.8 | 0.0 | 0.0 | 3.2 | 5.4 | 208.0 |
| | | 1300 - 1400 | 0.32 | 81.9 | 23.4 | 0.0 | 29.1 | 21.1 | 3.2 | 7.0 | 24.6 | 0.0 | 0.0 | 0.3 | 4.5 | 1.0 | 2.2 | 0.0 | 0.0 | 3.2 | 6.4 | 208.0 |
| | | 1400 - 1500 | 0.32 | 86.4 | 25.3 | 0.0 | 33.3 | 18.9 | 6.7 | 15.4 | 24.3 | 0.0 | 0.0 | 0.6 | 5.8 | 5.1 | 9.6 | 0.0 | 0.0 | 2.9 | 5.8 | 240.0 |
| | | 1500 - 1600 | 0.32 | 96.6 | 30.1 | 0.0 | 31.7 | 23.0 | 8.6 | 6.4 | 30.7 | 0.0 | 0.6 | 1.9 | 4.2 | 2.9 | 9.3 | 0.0 | 0.0 | 4.5 | 5.4 | 256.0 |
| | | 1600 - 1700 | 0.32 | 82.2 | 35.2 | 0.0 | 32.3 | 12.2 | 6.4 | 7.4 | 17.3 | 0.3 | 0.0 | 5.8 | 25.0 | 3.5 | 5.8 | 0.0 | 0.0 | 2.2 | 4.5 | 240.0 |
| | | 1700 - 1800 | 0.32 | 110.1 | 40.0 | 0.0 | 33.0 | 12.2 | 5.1 | 4.2 | 22.7 | 0.3 | 0.0 | 3.2 | 11.2 | 1.3 | 2.2 | 0.0 | 0.0 | 2.2 | 8.3 | 256.0 |
| | | 1800 - 1900 | 0.32 | 114.9 | 36.5 | 0.0 | 32.0 | 8.3 | 1.9 | 7.4 | 16.0 | 0.3 | 0.0 | 0.3 | 19.2 | 3.2 | 4.5 | 0.0 | 0.0 | 2.9 | 8.6 | 256.0 |
| | | 1900 - 2000 | 0.32 | 123.8 | 23.4 | 0.0 | 22.7 | 12.2 | 1.6 | 2.6 | 14.4 | 0.0 | 0.0 | 0.0 | 2.6 | 8.0 | 17.0 | 0.0 | 0.0 | 4.5 | 7.4 | 240.0 |
| | | 2000 - 2100 | 0.32 | 105.3 | 25.3 | 0.0 | 24.6 | 9.3 | 2.6 | 3.5 | 6.1 | 0.3 | 0.0 | 0.0 | 0.6 | 1.6 | 2.2 | 0.0 | 0.0 | 3.5 | 7.0 | 192.0 |
| | | 2100 - 2200 | 0.32 | 132.5 | 31.0 | 0.0 | 22.1 | 6.4 | 1.9 | 0.0 | 9.9 | 0.0 | 0.0 | 0.0 | 1.9 | 1.9 | 3.5 | 0.0 | 0.0 | 3.8 | 9.0 | 224.0 |
| | | 2200 - 2300 | 0.32 | 81.6 | 24.0 | 0.0 | 12.8 | 5.8 | 1.0 | 0.0 | 4.5 | 0.0 | 0.0 | 0.0 | 2.2 | 0.0 | 2.6 | 0.0 | 0.0 | 2.9 | 6.7 | 144.0 |
| | | 2300 - 0000 | 0.32 | 49.3 | 21.8 | 0.0 | 8.3 | 4.5 | 1.0 | 1.3 | 1.0 | 0.0 | 0.0 | 0.0 | 0.6 | 0.0 | 1.6 | 0.0 | 0.0 | 2.2 | 4.5 | 96.0 |
| 22 | Access road<br>(L022) - SB | 0000 - 0100 | 0.05 | 1.8 | 0.3 | 0.0 | 0.3 | 0.0 | 0.0 | 0.0 | 0.0 | 0.0 | 0.0 | 0.0 | 0.0 | 0.0 | 0.0 | 0.0 | 0.0 | 0.0 | 0.2 | 2.5 |
| | | 0100 - 0200 | 0.05 | 1.5 | 0.5 | 0.0 | 0.3 | 0.0 | 0.0 | 0.0 | 0.0 | 0.0 | 0.0 | 0.0 | 0.0 | 0.0 | 0.0 | 0.0 | 0.0 | 0.0 | 0.3 | 2.5 |
| | | 0200 - 0300 | 0.05 | 1.4 | 0.6 | 0.0 | 0.3 | 0.0 | 0.0 | 0.0 | 0.0 | 0.0 | 0.0 | 0.0 | 0.0 | 0.0 | 0.0 | 0.0 | 0.0 | 0.0 | 0.3 | 2.5 |
| | | 0300 - 0400 | 0.05 | 1.3 | 0.4 | 0.0 | 0.4 | 0.0 | 0.0 | 0.0 | 0.0 | 0.0 | 0.0 | 0.0 | 0.0 | 0.0 | 0.0 | 0.0 | 0.0 | 0.0 | 0.4 | 2.5 |
| | | 0400 - 0500 | 0.05 | 1.5 | 0.4 | 0.0 | 0.4 | 0.0 | 0.0 | 0.0 | 0.0 | 0.0 | 0.0 | 0.0 | 0.0 | 0.0 | 0.0 | 0.0 | 0.0 | 0.0 | 0.4 | 2.5 |
| | | 0500 - 0600 | 0.05 | 1.4 | 0.6 | 0.0 | 0.3 | 0.0 | 0.0 | 0.0 | 0.0 | 0.0 | 0.0 | 0.0 | 0.0 | 0.0 | 0.0 | 0.0 | 0.0 | 0.0 | 0.3 | 2.5 |
| | | 0600 - 0700 | 0.05 | 1.9 | 0.2 | 0.0 | 0.3 | 0.0 | 0.0 | 0.0 | 0.0 | 0.0 | 0.0 | 0.0 | 0.0 | 0.0 | 0.0 | 0.0 | 0.0 | 0.0 | 0.1 | 2.5 |
| | | 0700 - 0800 | 0.05 | 6.1 | 0.3 | 0.0 | 1.0 | 0.0 | 0.0 | 0.0 | 0.0 | 0.0 | 0.0 | 0.0 | 0.0 | 0.0 | 0.0 | 0.0 | 0.0 | 0.0 | 0.2 | 7.5 |
| | | 0800 - 0900 | 0.05 | 4.0 | 0.3 | 0.0 | 0.7 | 0.0 | 0.0 | 0.0 | 0.0 | 0.0 | 0.0 | 0.0 | 0.0 | 0.0 | 0.0 | 0.0 | 0.0 | 0.0 | 0.1 | 5.0 |
| | | 0900 - 1000 | 0.05 | 3.6 | 0.4 | 0.0 | 1.1 | 0.0 | 0.0 | 0.0 | 0.0 | 0.0 | 0.0 | 0.0 | 0.0 | 0.0 | 0.0 | 0.0 | 0.0 | 0.0 | 0.1 | 5.0 |
| | | 1000 - 1100 | 0.05 | 1.7 | 0.2 | 0.0 | 0.6 | 0.0 | 0.0 | 0.0 | 0.0 | 0.0 | 0.0 | 0.0 | 0.0 | 0.0 | 0.0 | 0.0 | 0.0 | 0.0 | 0.1 | 2.5 |
| | | 1100 - 1200 | 0.05 | 1.7 | 0.2 | 0.0 | 0.6 | 0.0 | 0.0 | 0.0 | 0.0 | 0.0 | 0.0 | 0.0 | 0.0 | 0.0 | 0.0 | 0.0 | 0.0 | 0.0 | 0.1 | 2.5 |
| | | 1200 - 1300 | 0.05 | 1.8 | 0.2 | 0.0 | 0.5 | 0.0 | 0.0 | 0.0 | 0.0 | 0.0 | 0.0 | 0.0 | 0.0 | 0.0 | 0.0 | 0.0 | 0.0 | 0.0 | 0.1 | 2.5 |
| | | 1300 - 1400 | 0.05 | 1.8 | 0.2 | 0.0 | 0.5 | 0.0 | 0.0 | 0.0 | 0.0 | 0.0 | 0.0 | 0.0 | 0.0 | 0.0 | 0.0 | 0.0 | 0.0 | 0.0 | 0.1 | 2.5 |
| | | 1400 - 1500 | 0.05 | 1.8 | 0.2 | 0.0 | 0.5 | 0.0 | 0.0 | 0.0 | 0.0 | 0.0 | 0.0 | 0.0 | 0.0 | 0.0 | 0.0 | 0.0 | 0.0 | 0.0 | 0.1 | 2.5 |
| | | 1500 - 1600 | 0.05 | 1.8 | 0.2 | 0.0 | 0.5 | 0.0 | 0.0 | 0.0 | 0.0 | 0.0 | 0.0 | 0.0 | 0.0 | 0.0 | 0.0 | 0.0 | 0.0 | 0.0 | 0.1 | 2.5 |
| | | 1600 - 1700 | 0.05 | 1.8 | 0.2 | 0.0 | 0.5 | 0.0 | 0.0 | 0.0 | 0.0 | 0.0 | 0.0 | 0.0 | 0.0 | 0.0 | 0.0 | 0.0 | 0.0 | 0.0 | 0.1 | 2.5 |
| | | 1700 - 1800 | 0.05 | 1.9 | 0.2 | 0.0 | 0.4 | 0.0 | 0.0 | 0.0 | 0.0 | 0.0 | 0.0 | 0.0 | 0.0 | 0.0 | 0.0 | 0.0 | 0.0 | 0.0 | 0.1 | 2.5 |
| | | 1800 - 1900 | 0.05 | 2.0 | 0.1 | 0.0 | 0.4 | 0.0 | 0.0 | 0.0 | 0.0 | 0.0 | 0.0 | 0.0 | 0.0 | 0.0 | 0.0 | 0.0 | 0.0 | 0.0 | 0.1 | 2.5 |
| | | 1900 - 2000 | 0.05 | 4.1 | 0.3 | 0.0 | 0.6 | 0.0 | 0.0 | 0.0 | 0.0 | 0.0 | 0.0 | 0.0 | 0.0 | 0.0 | 0.0 | 0.0 | 0.0 | 0.0 | 0.1 | 5.0 |
| | | 2000 - 2100 | 0.05 | 2.0 | 0.2 | 0.0 | 0.4 | 0.0 | 0.0 | 0.0 | 0.0 | 0.0 | 0.0 | 0.0 | 0.0 | 0.0 | 0.0 | 0.0 | 0.0 | 0.0 | 0.1 | 2.5 |
| | | 2100 - 2200 | 0.05 | 4.0 | 0.4 | 0.0 | 0.6 | 0.0 | 0.0 | 0.0 | 0.0 | 0.0 | 0.0 | 0.0 | 0.0 | 0.0 | 0.0 | 0.0 | 0.0 | 0.0 | 0.1 | 5.0 |
| | | 2200 - 2300 | 0.05 | 2.1 | 0.2 | 0.0 | 0.2 | 0.0 | 0.0 | 0.0 | 0.0 | 0.0 | 0.0 | 0.0 | 0.0 | 0.0 | 0.0 | 0.0 | 0.0 | 0.0 | 0.1 | 2.5 |
| | | 2300 - 0000 | 0.05 | 1.9 | 0.4 | 0.0 | 0.2 | 0.0 | 0.0 | 0.0 | 0.0 | 0.0 | 0.0 | 0.0 | 0.0 | 0.0 | 0.0 | 0.0 | 0.0 | 0.0 | 0.1 | 2.5 |
| 23 | Access road<br>(L023) - NB | 0000 - 0100 | 0.05 | 1.6 | 0.4 | 0.0 | 0.4 | 0.0 | 0.0 | 0.0 | 0.0 | 0.0 | 0.0 | 0.0 | 0.0 | 0.0 | 0.0 | 0.0 | 0.0 | 0.0 | 0.2 | 2.5 |
| | | 0100 - 0200 | 0.05 | 1.4 | 0.6 | 0.0 | 0.3 | 0.0 | 0.0 | 0.0 | 0.0 | 0.0 | 0.0 | 0.0 | 0.0 | 0.0 | 0.0 | 0.0 | 0.0 | 0.0 | 0.3 | 2.5 |
| | | 0200 - 0300 | 0.05 | 1.5 | 0.4 | 0.0 | 0.4 | 0.0 | 0.0 | 0.0 | 0.0 | 0.0 | 0.0 | 0.0 | 0.0 | 0.0 | 0.0 | 0.0 | 0.0 | 0.0 | 0.4 | 2.5 |
| | | 0300 - 0400 | 0.05 | 1.2 | 0.7 | 0.0 | 0.0 | 0.0 | 0.0 | 0.0 | 0.0 | 0.0 | 0.0 | 0.0 | 0.0 | 0.0 | 0.0 | 0.0 | 0.0 | 0.0 | 0.7 | 2.5 |
| | | 0400 - 0500 | 0.05 | 1.5 | 0.4 | 0.0 | 0.4 | 0.0 | 0.0 | 0.0 | 0.0 | 0.0 | 0.0 | 0.0 | 0.0 | 0.0 | 0.0 | 0.0 | 0.0 | 0.0 | 0.4 | 2.5 |
| | | 0500 - 0600 | 0.05 | 1.5 | 0.4 | 0.0 | 0.4 | 0.0 | 0.0 | 0.0 | 0.0 | 0.0 | 0.0 | 0.0 | 0.0 | 0.0 | 0.0 | 0.0 | 0.0 | 0.0 | 0.4 | 2.5 |
| | | 0600 - 0700 | 0.05 | 2.0 | 0.2 | 0.0 | 0.3 | 0.0 | 0.0 | 0.0 | 0.0 | 0.0 | 0.0 | 0.0 | 0.0 | 0.0 | 0.0 | 0.0 | 0.0 | 0.0 | 0.2 | 2.5 |
| | | 0700 - 0800 | 0.05 | 4.1 | 0.3 | 0.0 | 0.6 | 0.0 | 0.0 | 0.0 | 0.0 | 0.0 | 0.0 | 0.0 | 0.0 | 0.0 | 0.0 | 0.0 | 0.0 | 0.0 | 0.1 | 5.0 |
| | | 0800 - 0900 | 0.05 | 4.0 | 0.3 | 0.0 | 0.7 | 0.0 | 0.0 | 0.0 | 0.0 | 0.0 | 0.0 | 0.0 | 0.0 | 0.0 | 0.0 | 0.0 | 0.0 | 0.0 | 0.1 | 5.0 |
| | | 0900 - 1000 | 0.05 | 1.8 | 0.2 | 0.0 | 0.5 | 0.0 | 0.0 | 0.0 | 0.0 | 0.0 | 0.0 | 0.0 | 0.0 | 0.0 | 0.0 | 0.0 | 0.0 | 0.0 | 0.1 | 2.5 |
| | | 1000 - 1100 | 0.05 | 1.7 | 0.2 | 0.0 | 0.6 | 0.0 | 0.0 | 0.0 | 0.0 | 0.0 | 0.0 | 0.0 | 0.0 | 0.0 | 0.0 | 0.0 | 0.0 | 0.0 | 0.1 | 2.5 |
| | | 1100 - 1200 | 0.05 | 1.7 | 0.2 | 0.0 | 0.6 | 0.0 | 0.0 | 0.0 | 0.0 | 0.0 | 0.0 | 0.0 | 0.0 | 0.0 | 0.0 | 0.0 | 0.0 | 0.0 | 0.1 | 2.5 |
| | | 1200 - 1300 | 0.05 | 1.9 | 0.2 | 0.0 | 0.4 | 0.0 | 0.0 | 0.0 | 0.0 | 0.0 | 0.0 | 0.0 | 0.0 | 0.0 | 0.0 | 0.0 | 0.0 | 0.0 | 0.1 | 2.5 |
| | | 1300 - 1400 | 0.05 | 1.8 | 0.2 | 0.0 | 0.5 | 0.0 | 0.0 | 0.0 | 0.0 | 0.0 | 0.0 | 0.0 | 0.0 | 0.0 | 0.0 | 0.0 | 0.0 | 0.0 | 0.1 | 2.5 |
| | | 1400 - 1500 | 0.05 | 1.8 | 0.2 | 0.0 | 0.5 | 0.0 | 0.0 | 0.0 | 0.0 | 0.0 | 0.0 | 0.0 | 0.0 | 0.0 | 0.0 | 0.0 | 0.0 | 0.0 | 0.1 | 2.5 |
| | | 1500 - 1600 | 0.05 | 1.9 | 0.2 | 0.0 | 0.4 | 0.0 | 0.0 | 0.0 | 0.0 | 0.0 | 0.0 | 0.0 | 0.0 | 0.0 | 0.0 | 0.0 | 0.0 | 0.0 | 0.1 | 2.5 |
| | | 1600 - 1700 | 0.05 | 2.0 | 0.1 | 0.0 | 0.4 | 0.0 | 0.0 | 0.0 | 0.0 | 0.0 | 0.0 | 0.0 | 0.0 | 0.0 | 0.0 | 0.0 | 0.0 | 0.0 | 0.1 | 2.5 |
| | | 1700 - 1800 | 0.05 | 4.0 | 0.2 | 0.0 | 0.7 | 0.0 | 0.0 | 0.0 | 0.0 | 0.0 | 0.0 | 0.0 | 0.0 | 0.0 | 0.0 | 0.0 | 0.0 | 0.0 | 0.1 | 5.0 |
| | | 1800 - 1900 | 0.05 | 4.1 | 0.2 | 0.0 | 0.7 | 0.0 | 0.0 | 0.0 | 0.0 | 0.0 | 0.0 | 0.0 | 0.0 | 0.0 | 0.0 | 0.0 | 0.0 | 0.0 | 0.1 | 5.0 |
| | | 1900 - 2000 | 0.05 | 2.1 | 0.1 | 0.0 | 0.3 | 0.0 | 0.0 | 0.0 | 0.0 | 0.0 | 0.0 | 0.0 | 0.0 | 0.0 | 0.0 | 0.0 | 0.0 | 0.0 | 0.1 | 2.5 |
| | | 2000 - 2100 | 0.05 | 2.0 | 0.2 | 0.0 | 0.4 | 0.0 | 0.0 | 0.0 | 0.0 | 0.0 | 0.0 | 0.0 | 0.0 | 0.0 | 0.0 | 0.0 | 0.0 | 0.0 | 0.1 | 2.5 |
| | | 2100 - 2200 | 0.05 | 2.1 | 0.2 | 0.0 | 0.3 | 0.0 | 0.0 | 0.0 | 0.0 | 0.0 | 0.0 | 0.0 | 0.0 | 0.0 | 0.0 | 0.0 | 0.0 | 0.0 | 0.1 | 2.5 |
| | | 2200 - 2300 | 0.05 | 2.0 | 0.2 | 0.0 | 0.2 | 0.0 | 0.0 | 0.0 | 0.0 | 0.0 | 0.0 | 0.0 | 0.0 | 0.0 | 0.0 | 0.0 | 0.0 | 0.0 | 0.1 | 2.5 |
| | | 2300 - 0000 | 0.05 | 1.9 | 0.3 | 0.0 | 0.3 | 0.0 | 0.0 | 0.0 | 0.0 | 0.0 | 0.0 | 0.0 | 0.0 | 0.0 | 0.0 | 0.0 | 0.0 | 0.0 | 0.2 | 2.5 |
| 24 | Lam Tei Interchange<br>(L024) - EB | 0000 - 0100 | 0.06 | 7.5 | 5.3 | 0.0 | 2.3 | 0.4 | 0.2 | 0.1 | 0.1 | 0.1 | 0.0 | 0.0 | 0.1 | 0.0 | 0.1 | 0.0 | 0.0 | 1.0 | 0.8 | 18.0 |
| | | 0100 - 0200 | 0.06 | 3.4 | 5.0 | 0.0 | 1.1 | 0.6 | 0.2 | 0.1 | 0.2 | 0.1 | 0.0 | 0.0 | 0.0 | 0.0 | 0.1 | 0.0 | 0.0 | 0.8 | 0.3 | 12.0 |
| | | 0200 - 0300 | 0.06 | 2.6 | 3.9 | 0.0 | 1.0 | 0.5 | 0.1 | 0.1 | 0.1 | 0.1 | 0.0 | 0.0 | 0.0 | 0.0 | 0.0 | 0.0 | 0.0 | 0.5 | 0.2 | 9.0 |
| | | 0300 - 0400 | 0.06 | 2.4 | 4.5 | 0.0 | 0.7 | 0.7 | 0.2 | 0.0 | 0.2 | 0.2 | 0.0 | 0.0 | 0.0 | 0.0 | 0.0 | 0.0 | 0.0 | 0.0 | 0.2 | 9.0 |
| | | 0400 - 0500 | 0.06 | 3.0 | 3.7 | 0.0 | 0.9 | 0.8 | 0.2 | 0.1 | 0.1 | 0.1 | 0.0 | 0.0 | 0.0 | 0.0 | 0.0 | 0.0 | 0.0 | 0.0 | 0.2 | 9.0 |
| | | 0500 - 0600 | 0.06 | 2.6 | 4.1 | 0.0 | 1.3 | 1.1 | 0.1 | 0.1 | 0.2 | 0.1 | 0.0 | 0.1 | 0.1 | 0.1 | 0.5 | 0.0 | 0.0 | 1.4 | 0.2 | 12.0 |
| | | 0600 - 0700 | 0.06 | 10.6 | 4.3 | 0.0 | 3.1 | 1.7 | 0.4 | 0.4 | 1.1 | 0.2 | 0.0 | 1.3 | 0.7 | 1.0 | 2.4 | 0.0 | 0.0 | 2.3 | 0.7 | 30.0 |
| | | 0700 - 0800 | 0.06 | 40.6 | 7.1 | 0.0 | 8.4 | 2.3 | 1.1 | 0.5 | 3.9 | 0.4 | 0.0 | 0.8 | 0.3 | 1.4 | 2.0 | 0.0 | 0.0 | 4.7 | 1.5 | 75.0 |
| | | 0800 - 0900 | 0.06 | 37.3 | 8.1 | 0.0 | 8.9 | 3.5 | 1.4 | 0.6 | 2.4 | 0.4 | 0.0 | 0.5 | 0.8 | 0.3 | 0.6 | 0.0 | 0.0 | 2.6 | 1.4 | 69.0 |
| | | 0900 - 1000 | 0.06 | 26.0 | 8.2 | 0.0 | 10.5 | 4.4 | 1.7 | 0.7 | 2.6 | 0.4 | 0.0 | 0.2 | 0.3 | 0.7 | 0.8 | 0.0 | 0.0 | 2.7 | 0.7 | 60.0 |
| | | 1000 - 1100 | 0.06 | 16.7 | 7.1 | 0.0 | 9.5 | 3.9 | 2.0 | 0.7 | 1.0 | 0.4 | 0.0 | 0.1 | 0.7 | 0.0 | 0.4 | 0.0 | 0.0 | 1.9 | 0.7 | 45.0 |
| | | 1100 - 1200 | 0.06 | 16.1 | 7.1 | 0.0 | 8.6 | 3.8 | 1.7 | 0.7 | 2.2 | 0.4 | 0.0 | 0.2 | 0.4 | 0.2 | 0.8 | 0.0 | 0.0 | 2.0 | 0.8 | 45.0 |
| | | 1200 - 1300 | 0.06 | 16.7 | 5.8 | 0.0 | 6.7 | 3.3 | 1.5 | 0.5 | 1.9 | 0.4 | 0.1 | 0.8 | 0.4 | 0.2 | 0.7 | 0.0 | 0.0 | 2.0 | 1.0 | 42.0 |
| | | 1300 - 1400 | 0.06 | 17.0 | 6.3 | 0.0 | 8.0 | 3.8 | 0.8 | 0.5 | 1.3 | 0.4 | 0.0 | 0.1 | 0.5 | 0.1 | 0.4 | 0.0 | 0.0 | 1.7 | 1.1 | 42.0 |
| | | 1400 - 1500 | 0.06 | 17.0 | 6.4 | 0.0 | 8.7 | 3.4 | 1.7 | 1.1 | 1.2 | 0.2 | 0.0 | 0.2 | 0.5 | 0.5 | 1.4 | 0.0 | 0.0 | 1.6 | 1.0 | 45.0 |
| | | 1500 - 1600 | 0.06 | 19.6 | 7.8 | 0.0 | 8.5 | 4.1 | 2.4 | 0.5 | 1.6 | 0.2 | 0.1 | 0.7 | 0.4 | 0.3 | 1.4 | 0.0 | 0.0 | 2.5 | 1.0 | 51.0 |
| | | 1600 - 1700 | 0.06 | 17.9 | 6.6 | 0.0 | 10.6 | 2.8 | 1.7 | 0.5 | 0.8 | 0.7 | 0.0 | 1.3 | 1.6 | 0.2 | 0.7 | 0.0 | 0.0 | 1.3 | 1.3 | 48.0 |
| | | 1700 - 1800 | 0.06 | 23.1 | 7.1 | 0.0 | 10.2 | 2.6 | 1.3 | 0.3 | 1.0 | 0.5 | 0.0 | 0.6 | 0.7 | 0.1 | 0.2 | 0.0 | 0.0 | 1.3 | 2.0 | 51.0 |
| | | 1800 - 1900 | 0.06 | 24.4 | 6.7 | 0.0 | 10.1 | 1.9 | 0.5 | 0.5 | 0.8 | 0.4 | 0.0 | 0.1 | 1.2 | 0.1 | 0.5 | 0.0 | 0.0 | 1.5 | 2.3 | 51.0 |
| | | 1900 - 2000 | 0.06 | 24.7 | 6.0 | 0.0 | 6.1 | 2.2 | 0.4 | 0.2 | 0.8 | 0.4 | 0.0 | 0.0 | 0.2 | 0.8 | 2.5 | 0.0 | 0.0 | 2.4 | 1.3 | 48.0 |
| | | 2000 - 2100 | 0.06 | 21.5 | 6.6 | 0.0 | 6.6 | 1.7 | 0.8 | 0.2 | 0.3 | 0.5 | 0.0 | 0.0 | 0.1 | 0.2 | 0.4 | 0.0 | 0.0 | 2.0 | 1.2 | 42.0 |
| | | 2100 - 2200 | 0.06 | 25.3 | 7.6 | 0.0 | 5.5 | 1.1 | 0.5 | 0.0 | 0.5 | 0.2 | 0.0 | 0.0 | 0.2 | 0.2 | 0.5 | 0.0 | 0.0 | 2.0 | 1.4 | 45.0 |
| | | 2200 - 2300 | 0.06 | 15.8 | 5.9 | 0.0 | 3.3 | 1.0 | 0.2 | 0.0 | 0.2 | 0.2 | 0.0 | 0.0 | 0.2 | 0.0 | 0.4 | 0.0 | 0.0 | 1.6 | 1.1 | 30.0 |
| | | 2300 - 0000 | 0.06 | 9.7 | 5.6 | 0.0 | 2.1 | 0.8 | 0.2 | 0.1 | 0.1 | 0.1 | 0.0 | 0.0 | 0.1 | 0.0 | 0.2 | 0.0 | 0.0 | 1.2 | 0.8 | 21.0 |

| Road No. | Road Section | Time | Rd Length (km) | Year 2045 VKT | | | | | | | | | | | | | | | | | | |
|---|---|---|---|---|---|---|---|---|---|---|---|---|---|---|---|---|---|---|---|---|---|---|
| | | | | PC | Taxi | LGV3 | LGV4 | LGV6 | HGV7 | HGV8 | HGV9 | PLB | PV4 | PV5 | NFB6 | NFB7 | NFB8 | NFB9 | FBSD | FBDD | MC | Total VKT |
| 25 | Lam Tei Interchange (L025) - WB | 0000 - 0100 | 0.05 | 8.3 | 5.1 | 0.0 | 1.7 | 0.4 | 0.1 | 0.0 | 0.1 | 0.3 | 0.0 | 0.0 | 0.1 | 0.0 | 0.1 | 0.0 | 0.0 | 0.8 | 0.8 | 17.5 |
| | | 0100 - 0200 | 0.05 | 4.2 | 5.4 | 0.0 | 1.0 | 0.6 | 0.1 | 0.0 | 0.1 | 0.3 | 0.0 | 0.0 | 0.0 | 0.0 | 0.1 | 0.0 | 0.0 | 0.7 | 0.3 | 12.5 |
| | | 0200 - 0300 | 0.05 | 3.5 | 4.6 | 0.0 | 0.9 | 0.5 | 0.1 | 0.0 | 0.1 | 0.2 | 0.0 | 0.0 | 0.0 | 0.0 | 0.0 | 0.0 | 0.0 | 0.0 | 0.3 | 10.0 |
| | | 0300 - 0400 | 0.05 | 2.2 | 3.6 | 0.0 | 0.4 | 0.5 | 0.1 | 0.0 | 0.1 | 0.3 | 0.0 | 0.0 | 0.0 | 0.0 | 0.0 | 0.0 | 0.0 | 0.3 | 0.2 | 7.5 |
| | | 0400 - 0500 | 0.05 | 3.7 | 3.9 | 0.0 | 0.8 | 0.6 | 0.1 | 0.0 | 0.1 | 0.2 | 0.0 | 0.0 | 0.0 | 0.0 | 0.0 | 0.0 | 0.0 | 0.6 | 0.3 | 10.0 |
| | | 0500 - 0600 | 0.05 | 3.4 | 4.3 | 0.0 | 1.2 | 1.0 | 0.1 | 0.1 | 0.1 | 0.4 | 0.0 | 0.1 | 0.1 | 0.1 | 0.3 | 0.0 | 0.0 | 1.3 | 0.2 | 12.5 |
| | | 0600 - 0700 | 0.05 | 13.2 | 4.6 | 0.0 | 2.6 | 1.5 | 0.2 | 0.1 | 0.8 | 0.7 | 0.0 | 1.3 | 0.5 | 0.7 | 1.3 | 0.0 | 0.0 | 2.1 | 0.7 | 30.0 |
| | | 0700 - 0800 | 0.05 | 48.1 | 6.2 | 0.0 | 7.3 | 1.6 | 0.5 | 0.2 | 2.1 | 1.1 | 0.0 | 0.9 | 0.3 | 0.8 | 1.0 | 0.0 | 0.0 | 3.2 | 2.1 | 75.0 |
| | | 0800 - 0900 | 0.05 | 45.6 | 7.2 | 0.0 | 7.9 | 2.6 | 0.7 | 0.2 | 1.3 | 1.3 | 0.0 | 0.7 | 0.7 | 0.2 | 0.3 | 0.0 | 0.0 | 1.9 | 2.2 | 72.5 |
| | | 0900 - 1000 | 0.05 | 30.6 | 7.1 | 0.0 | 9.1 | 3.2 | 0.7 | 0.3 | 1.5 | 1.1 | 0.0 | 0.3 | 0.3 | 0.4 | 0.4 | 0.0 | 0.0 | 1.9 | 1.1 | 57.5 |
| | | 1000 - 1100 | 0.05 | 20.2 | 7.6 | 0.0 | 7.9 | 3.4 | 0.9 | 0.3 | 0.8 | 1.0 | 0.0 | 0.2 | 0.5 | 0.0 | 0.3 | 0.0 | 0.0 | 1.6 | 0.8 | 45.0 |
| | | 1100 - 1200 | 0.05 | 19.8 | 7.5 | 0.0 | 7.1 | 3.4 | 0.7 | 0.3 | 1.6 | 1.0 | 0.0 | 0.3 | 0.3 | 0.2 | 0.5 | 0.0 | 0.0 | 1.9 | 1.0 | 45.0 |
| | | 1200 - 1300 | 0.05 | 20.5 | 6.1 | 0.0 | 5.6 | 2.9 | 0.7 | 0.2 | 1.3 | 1.1 | 0.0 | 0.9 | 0.3 | 0.2 | 0.3 | 0.0 | 0.0 | 1.7 | 1.1 | 42.5 |
| | | 1300 - 1400 | 0.05 | 20.3 | 6.6 | 0.0 | 6.5 | 3.3 | 0.4 | 0.2 | 0.9 | 1.0 | 0.0 | 0.1 | 0.3 | 0.1 | 0.2 | 0.0 | 0.0 | 1.6 | 1.2 | 42.5 |
| | | 1400 - 1500 | 0.05 | 20.9 | 6.9 | 0.0 | 7.3 | 2.9 | 0.8 | 0.5 | 0.9 | 0.7 | 0.0 | 0.2 | 0.4 | 0.4 | 0.8 | 0.0 | 0.0 | 1.5 | 1.1 | 45.0 |
| | | 1500 - 1600 | 0.05 | 23.5 | 8.2 | 0.0 | 7.0 | 3.5 | 1.0 | 0.2 | 1.1 | 0.8 | 0.0 | 0.7 | 0.3 | 0.2 | 0.7 | 0.0 | 0.0 | 2.2 | 1.0 | 50.0 |
| | | 1600 - 1700 | 0.05 | 23.1 | 8.6 | 0.0 | 8.5 | 3.1 | 0.8 | 0.3 | 0.9 | 1.8 | 0.0 | 1.1 | 1.1 | 0.3 | 0.4 | 0.0 | 0.0 | 1.8 | 1.0 | 52.5 |
| | | 1700 - 1800 | 0.05 | 29.3 | 9.2 | 0.0 | 8.2 | 2.8 | 0.6 | 0.2 | 1.1 | 1.5 | 0.0 | 0.6 | 0.5 | 0.1 | 0.2 | 0.0 | 0.0 | 1.8 | 1.8 | 57.5 |
| | | 1800 - 1900 | 0.05 | 31.2 | 8.7 | 0.0 | 8.1 | 2.0 | 0.3 | 0.3 | 0.8 | 1.2 | 0.0 | 0.1 | 0.8 | 0.3 | 0.3 | 0.0 | 0.0 | 2.0 | 1.9 | 57.5 |
| | | 1900 - 2000 | 0.05 | 29.5 | 6.3 | 0.0 | 5.0 | 1.9 | 0.2 | 0.1 | 0.5 | 1.2 | 0.0 | 0.0 | 0.2 | 0.6 | 1.4 | 0.0 | 0.0 | 2.1 | 1.4 | 50.0 |
| | | 2000 - 2100 | 0.05 | 25.7 | 7.0 | 0.0 | 5.5 | 1.4 | 0.3 | 0.1 | 0.2 | 1.4 | 0.0 | 0.0 | 0.1 | 0.2 | 0.2 | 0.0 | 0.0 | 1.8 | 1.4 | 45.0 |
| | | 2100 - 2200 | 0.05 | 31.1 | 8.2 | 0.0 | 4.6 | 0.9 | 0.3 | 0.0 | 0.4 | 0.8 | 0.0 | 0.0 | 0.2 | 0.2 | 0.3 | 0.0 | 0.0 | 1.8 | 1.6 | 50.0 |
| | | 2200 - 2300 | 0.05 | 19.2 | 6.2 | 0.0 | 2.7 | 0.8 | 0.1 | 0.0 | 0.2 | 0.5 | 0.0 | 0.0 | 0.2 | 0.0 | 0.2 | 0.0 | 0.0 | 1.4 | 1.3 | 32.5 |
| | | 2300 - 0000 | 0.05 | 12.8 | 6.5 | 0.0 | 2.0 | 0.8 | 0.1 | 0.1 | 0.1 | 0.4 | 0.0 | 0.0 | 0.1 | 0.0 | 0.2 | 0.0 | 0.0 | 1.2 | 1.0 | 25.0 |
| 26 | Castle Peak Road - Lingnan (L026) - NB | 0000 - 0100 | 0.07 | 13.5 | 7.4 | 0.0 | 2.6 | 0.6 | 0.1 | 0.1 | 0.1 | 0.7 | 0.0 | 0.0 | 0.0 | 0.0 | 0.1 | 0.0 | 0.0 | 1.5 | 1.3 | 28.0 |
| | | 0100 - 0200 | 0.07 | 7.1 | 7.9 | 0.0 | 1.5 | 0.9 | 0.2 | 0.1 | 0.6 | 0.7 | 0.0 | 0.0 | 0.0 | 0.0 | 0.1 | 0.0 | 0.0 | 1.4 | 0.6 | 21.0 |
| | | 0200 - 0300 | 0.07 | 6.0 | 6.7 | 0.0 | 1.5 | 0.8 | 0.2 | 0.1 | 0.5 | 0.4 | 0.0 | 0.0 | 0.0 | 0.0 | 0.0 | 0.0 | 0.0 | 1.0 | 0.4 | 17.5 |
| | | 0300 - 0400 | 0.07 | 4.1 | 5.7 | 0.0 | 0.8 | 0.9 | 0.2 | 0.0 | 0.6 | 0.8 | 0.0 | 0.0 | 0.0 | 0.0 | 0.0 | 0.0 | 0.0 | 0.7 | 0.3 | 14.0 |
| | | 0400 - 0500 | 0.07 | 5.3 | 4.7 | 0.0 | 1.1 | 0.9 | 0.1 | 0.1 | 0.3 | 0.4 | 0.0 | 0.0 | 0.0 | 0.0 | 0.0 | 0.0 | 0.0 | 0.8 | 0.3 | 14.0 |
| | | 0500 - 0600 | 0.07 | 5.7 | 6.5 | 0.0 | 1.8 | 1.6 | 0.1 | 0.1 | 0.6 | 1.0 | 0.0 | 0.1 | 0.1 | 0.1 | 0.5 | 0.0 | 0.0 | 2.5 | 0.4 | 21.0 |
| | | 0600 - 0700 | 0.07 | 20.4 | 6.2 | 0.0 | 3.7 | 2.3 | 0.3 | 0.3 | 3.4 | 1.7 | 0.0 | 2.0 | 0.6 | 1.7 | 2.0 | 0.0 | 0.0 | 3.5 | 1.1 | 49.0 |
| | | 0700 - 0800 | 0.07 | 67.9 | 8.8 | 0.0 | 10.2 | 2.5 | 0.7 | 0.4 | 6.4 | 2.5 | 0.1 | 1.1 | 0.4 | 1.3 | 1.3 | 0.0 | 0.0 | 5.2 | 3.4 | 112.0 |
| | | 0800 - 0900 | 0.07 | 65.5 | 10.4 | 0.0 | 11.2 | 4.0 | 1.0 | 0.4 | 4.1 | 2.9 | 0.1 | 0.8 | 0.6 | 0.4 | 0.4 | 0.0 | 0.0 | 3.2 | 3.5 | 108.5 |
| | | 0900 - 1000 | 0.07 | 44.3 | 10.4 | 0.0 | 12.9 | 5.0 | 1.1 | 0.4 | 4.5 | 2.4 | 0.0 | 0.2 | 0.3 | 0.6 | 0.6 | 0.0 | 0.0 | 3.1 | 1.8 | 87.5 |
| | | 1000 - 1100 | 0.07 | 32.4 | 10.6 | 0.0 | 11.8 | 5.5 | 1.8 | 0.6 | 3.2 | 2.3 | 0.0 | 0.2 | 0.6 | 0.0 | 0.3 | 0.0 | 0.0 | 2.9 | 1.3 | 73.5 |
| | | 1100 - 1200 | 0.07 | 30.8 | 10.2 | 0.0 | 10.2 | 5.3 | 1.5 | 0.6 | 6.4 | 2.2 | 0.0 | 0.4 | 0.3 | 0.4 | 0.8 | 0.0 | 0.0 | 3.1 | 1.5 | 73.5 |
| | | 1200 - 1300 | 0.07 | 32.1 | 8.4 | 0.0 | 8.0 | 4.5 | 1.3 | 0.5 | 5.5 | 2.5 | 0.1 | 1.3 | 0.3 | 0.4 | 0.5 | 0.0 | 0.0 | 3.0 | 1.8 | 70.0 |
| | | 1300 - 1400 | 0.07 | 31.1 | 8.8 | 0.0 | 9.2 | 5.1 | 0.7 | 0.5 | 3.6 | 2.2 | 0.0 | 0.1 | 0.4 | 0.1 | 0.3 | 0.0 | 0.0 | 2.5 | 2.0 | 66.5 |
| | | 1400 - 1500 | 0.07 | 33.1 | 9.6 | 0.0 | 10.7 | 4.6 | 1.5 | 1.1 | 3.7 | 1.6 | 0.0 | 0.4 | 0.5 | 1.1 | 1.3 | 0.0 | 0.0 | 2.6 | 1.8 | 73.5 |
| | | 1500 - 1600 | 0.07 | 36.4 | 11.2 | 0.0 | 10.1 | 5.5 | 2.1 | 0.4 | 4.6 | 1.8 | 0.1 | 1.0 | 0.4 | 0.5 | 1.1 | 0.0 | 0.0 | 3.7 | 1.6 | 80.5 |
| | | 1600 - 1700 | 0.07 | 40.7 | 11.2 | 0.0 | 12.5 | 5.0 | 2.0 | 0.9 | 4.8 | 4.0 | 0.0 | 1.9 | 1.6 | 0.9 | 0.7 | 0.0 | 0.0 | 3.0 | 1.6 | 91.0 |
| | | 1700 - 1800 | 0.07 | 52.6 | 12.2 | 0.0 | 12.3 | 4.7 | 1.5 | 0.5 | 6.1 | 3.4 | 0.0 | 1.1 | 0.7 | 0.3 | 0.3 | 0.0 | 0.0 | 3.2 | 2.9 | 101.5 |
| | | 1800 - 1900 | 0.07 | 56.4 | 11.5 | 0.0 | 12.2 | 3.4 | 0.6 | 0.9 | 4.3 | 2.9 | 0.0 | 0.1 | 1.2 | 0.8 | 0.6 | 0.0 | 0.0 | 3.6 | 3.1 | 101.5 |
| | | 1900 - 2000 | 0.07 | 46.6 | 8.6 | 0.0 | 7.3 | 3.0 | 0.4 | 0.2 | 2.1 | 2.7 | 0.0 | 0.0 | 0.2 | 1.5 | 2.1 | 0.0 | 0.0 | 3.6 | 2.2 | 80.5 |
| | | 2000 - 2100 | 0.07 | 41.8 | 9.9 | 0.0 | 8.2 | 2.4 | 0.6 | 0.2 | 1.0 | 3.2 | 0.0 | 0.0 | 0.1 | 0.4 | 0.3 | 0.0 | 0.0 | 3.2 | 2.3 | 73.5 |
| | | 2100 - 2200 | 0.07 | 50.2 | 11.5 | 0.0 | 6.9 | 1.5 | 0.5 | 0.0 | 1.5 | 1.8 | 0.0 | 0.0 | 0.1 | 0.4 | 0.4 | 0.0 | 0.0 | 3.2 | 2.7 | 80.5 |
| | | 2200 - 2300 | 0.07 | 31.1 | 8.9 | 0.0 | 4.1 | 1.4 | 0.2 | 0.0 | 0.7 | 1.1 | 0.0 | 0.0 | 0.1 | 0.0 | 0.4 | 0.0 | 0.0 | 2.5 | 2.1 | 52.5 |
| | | 2300 - 0000 | 0.07 | 18.6 | 8.1 | 0.0 | 2.6 | 1.1 | 0.2 | 0.1 | 0.1 | 0.7 | 0.0 | 0.0 | 0.1 | 0.0 | 0.2 | 0.0 | 0.0 | 1.9 | 1.3 | 35.0 |
| 27 | Castle Peak Road - Lingnan (L027) - SB | 0000 - 0100 | 0.15 | 7.5 | 6.9 | 0.0 | 2.1 | 0.5 | 0.5 | 0.2 | 0.0 | 0.6 | 0.0 | 0.0 | 0.0 | 0.0 | 0.5 | 0.0 | 0.0 | 2.7 | 1.2 | 22.5 |
| | | 0100 - 0200 | 0.15 | 3.5 | 6.2 | 0.0 | 1.1 | 0.6 | 0.3 | 0.2 | 0.2 | 0.5 | 0.0 | 0.0 | 0.0 | 0.0 | 0.3 | 0.0 | 0.0 | 2.0 | 0.5 | 15.0 |
| | | 0200 - 0300 | 0.15 | 3.6 | 6.5 | 0.0 | 1.2 | 0.8 | 0.3 | 0.3 | 0.0 | 0.5 | 0.0 | 0.0 | 0.0 | 0.0 | 0.0 | 0.0 | 0.0 | 1.5 | 0.5 | 15.0 |
| | | 0300 - 0400 | 0.15 | 1.7 | 4.1 | 0.0 | 0.5 | 0.5 | 0.3 | 0.0 | 0.0 | 0.5 | 0.0 | 0.0 | 0.0 | 0.0 | 0.0 | 0.0 | 0.0 | 0.0 | 0.2 | 7.5 |
| | | 0400 - 0500 | 0.15 | 4.5 | 6.3 | 0.0 | 1.2 | 1.2 | 0.6 | 0.3 | 0.0 | 0.6 | 0.0 | 0.0 | 0.0 | 0.0 | 0.0 | 0.0 | 0.0 | 0.0 | 0.3 | 15.0 |
| | | 0500 - 0600 | 0.15 | 2.4 | 4.5 | 0.0 | 1.1 | 1.1 | 0.2 | 0.2 | 0.2 | 0.6 | 0.0 | 0.2 | 0.2 | 0.2 | 1.1 | 0.0 | 0.0 | 3.2 | 0.3 | 15.0 |
| | | 0600 - 0700 | 0.15 | 10.4 | 5.1 | 0.0 | 2.6 | 1.7 | 0.5 | 0.6 | 0.5 | 1.2 | 0.0 | 1.8 | 0.6 | 1.2 | 5.3 | 0.0 | 0.0 | 5.4 | 0.9 | 37.5 |
| | | 0700 - 0800 | 0.15 | 50.3 | 9.0 | 0.0 | 6.6 | 1.8 | 1.8 | 1.2 | 1.2 | 1.7 | 1.7 | 1.7 | 0.5 | 2.3 | 4.1 | 0.0 | 0.0 | 11.9 | 2.1 | 97.5 |
| | | 0800 - 0900 | 0.15 | 47.7 | 10.7 | 0.0 | 7.4 | 2.9 | 2.4 | 1.7 | 0.8 | 2.0 | 1.7 | 1.2 | 1.2 | 0.5 | 1.2 | 0.0 | 0.0 | 6.9 | 2.1 | 90.0 |
| | | 0900 - 1000 | 0.15 | 32.6 | 10.8 | 0.0 | 8.6 | 3.6 | 3.0 | 1.8 | 0.9 | 1.7 | 0.0 | 0.3 | 0.6 | 1.2 | 1.8 | 0.0 | 0.0 | 7.1 | 1.2 | 75.0 |
| | | 1000 - 1100 | 0.15 | 17.1 | 9.2 | 0.0 | 8.4 | 3.9 | 3.0 | 1.4 | 0.5 | 1.8 | 0.0 | 0.2 | 0.8 | 0.0 | 0.9 | 0.0 | 0.0 | 4.4 | 1.2 | 52.5 |
| | | 1100 - 1200 | 0.15 | 16.7 | 8.9 | 0.0 | 7.4 | 3.9 | 2.4 | 1.5 | 0.9 | 1.8 | 0.0 | 0.3 | 0.3 | 0.3 | 2.0 | 0.0 | 0.0 | 5.0 | 1.4 | 52.5 |
| | | 1200 - 1300 | 0.15 | 17.6 | 7.5 | 0.0 | 6.0 | 3.5 | 2.3 | 1.2 | 0.9 | 2.1 | 2.0 | 1.2 | 0.3 | 0.3 | 1.5 | 0.0 | 0.0 | 4.8 | 1.5 | 52.5 |
| | | 1300 - 1400 | 0.15 | 15.9 | 7.4 | 0.0 | 6.5 | 3.6 | 1.1 | 1.1 | 0.6 | 2.0 | 0.0 | 0.2 | 0.5 | 0.2 | 0.8 | 0.0 | 0.0 | 3.9 | 1.7 | 45.0 |
| | | 1400 - 1500 | 0.15 | 17.3 | 8.0 | 0.0 | 7.4 | 3.3 | 2.4 | 2.4 | 0.6 | 1.2 | 0.0 | 0.3 | 0.5 | 0.8 | 3.3 | 0.0 | 0.0 | 3.9 | 1.4 | 52.5 |
| | | 1500 - 1600 | 0.15 | 19.7 | 9.6 | 0.0 | 7.1 | 4.1 | 3.3 | 0.9 | 0.6 | 1.5 | 1.8 | 0.9 | 0.5 | 0.3 | 3.0 | 0.0 | 0.0 | 5.7 | 1.2 | 60.0 |
| | | 1600 - 1700 | 0.15 | 12.3 | 8.7 | 0.0 | 10.5 | 3.8 | 2.4 | 0.8 | 0.8 | 4.2 | 0.0 | 1.1 | 1.2 | 0.0 | 2.0 | 0.0 | 0.0 | 3.0 | 2.0 | 52.5 |
| | | 1700 - 1800 | 0.15 | 15.6 | 9.3 | 0.0 | 9.9 | 3.5 | 1.7 | 0.3 | 0.9 | 3.3 | 0.0 | 0.6 | 0.6 | 0.0 | 0.8 | 0.0 | 0.0 | 3.0 | 3.2 | 52.5 |
| | | 1800 - 1900 | 0.15 | 17.0 | 8.9 | 0.0 | 9.9 | 2.7 | 0.8 | 0.8 | 0.6 | 2.9 | 0.0 | 0.0 | 0.9 | 0.0 | 1.4 | 0.0 | 0.0 | 3.5 | 3.5 | 52.5 |
| | | 1900 - 2000 | 0.15 | 26.0 | 7.8 | 0.0 | 5.4 | 2.3 | 0.5 | 0.5 | 0.3 | 2.4 | 0.0 | 0.0 | 0.3 | 1.2 | 5.7 | 0.0 | 0.0 | 6.0 | 1.8 | 60.0 |
| | | 2000 - 2100 | 0.15 | 23.0 | 8.9 | 0.0 | 6.0 | 1.7 | 1.2 | 0.6 | 0.2 | 2.7 | 0.0 | 0.0 | 0.0 | 0.3 | 0.9 | 0.0 | 0.0 | 5.3 | 2.0 | 52.5 |
| | | 2100 - 2200 | 0.15 | 26.1 | 9.8 | 0.0 | 4.8 | 1.1 | 0.8 | 0.0 | 0.2 | 1.4 | 0.0 | 0.0 | 0.2 | 0.3 | 1.1 | 0.0 | 0.0 | 5.0 | 2.1 | 52.5 |
| | | 2200 - 2300 | 0.15 | 17.3 | 8.0 | 0.0 | 3.0 | 1.1 | 0.3 | 0.0 | 0.2 | 0.9 | 0.0 | 0.0 | 0.2 | 0.0 | 0.9 | 0.0 | 0.0 | 4.1 | 1.8 | 37.5 |
| | | 2300 - 0000 | 0.15 | 11.7 | 8.3 | 0.0 | 2.3 | 0.9 | 0.5 | 0.2 | 0.0 | 0.8 | 0.0 | 0.0 | 0.0 | 0.0 | 0.6 | 0.0 | 0.0 | 3.6 | 1.4 | 30.0 |
| 28 | Slip road to Yuen Long Highway (L028) - EB | 0000 - 0100 | 0.06 | 6.7 | 4.4 | 0.0 | 2.0 | 0.4 | 0.2 | 0.1 | 0.1 | 0.1 | 0.0 | 0.0 | 0.0 | 0.0 | 0.1 | 0.0 | 0.0 | 0.4 | 0.5 | 15.0 |
| | | 0100 - 0200 | 0.06 | 3.8 | 5.0 | 0.0 | 1.2 | 0.7 | 0.2 | 0.2 | 0.5 | 0.2 | 0.0 | 0.0 | 0.0 | 0.0 | 0.1 | 0.0 | 0.0 | 0.0 | 0.2 | 12.0 |
| | | 0200 - 0300 | 0.06 | 2.8 | 3.9 | 0.0 | 1.0 | 0.5 | 0.1 | 0.1 | 0.4 | 0.1 | 0.0 | 0.0 | 0.0 | 0.0 | 0.0 | 0.0 | 0.0 | 0.0 | 0.1 | 9.0 |
| | | 0300 - 0400 | 0.06 | 1.6 | 2.8 | 0.0 | 0.5 | 0.5 | 0.2 | 0.0 | 0.3 | 0.1 | 0.0 | 0.0 | 0.0 | 0.0 | 0.0 | 0.0 | 0.0 | 0.0 | 0.1 | 6.0 |
| | | 0400 - 0500 | 0.06 | 3.1 | 3.3 | 0.0 | 0.9 | 0.8 | 0.2 | 0.2 | 0.2 | 0.1 | 0.0 | 0.0 | 0.0 | 0.0 | 0.0 | 0.0 | 0.0 | 0.0 | 0.2 | 9.0 |
| | | 0500 - 0600 | 0.06 | 3.0 | 4.0 | 0.0 | 1.4 | 1.2 | 0.1 | 0.2 | 0.5 | 0.2 | 0.0 | 0.1 | 0.1 | 0.1 | 0.4 | 0.0 | 0.0 | 0.7 | 0.2 | 12.0 |
| | | 0600 - 0700 | 0.06 | 10.1 | 3.7 | 0.0 | 2.8 | 1.6 | 0.2 | 0.7 | 2.5 | 0.3 | 0.0 | 1.2 | 0.5 | 0.7 | 1.4 | 0.0 | 0.0 | 0.9 | 0.5 | 27.0 |
| | | 0700 - 0800 | 0.06 | 34.8 | 5.8 | 0.0 | 8.0 | 2.0 | 0.8 | 0.7 | 8.6 | 0.4 | 0.1 | 0.7 | 0.1 | 0.5 | 1.1 | 0.0 | 0.0 | 1.5 | 0.8 | 66.0 |
| | | 0800 - 0900 | 0.06 | 33.1 | 6.8 | 0.0 | 8.8 | 3.2 | 1.1 | 0.8 | 5.6 | 0.4 | 0.1 | 0.5 | 0.4 | 0.1 | 0.4 | 0.0 | 0.0 | 0.9 | 0.9 | 63.0 |
| | | 0900 - 1000 | 0.06 | 22.3 | 6.8 | 0.0 | 10.1 | 4.0 | 1.3 | 0.9 | 6.0 | 0.4 | 0.0 | 0.1 | 0.1 | 0.3 | 0.5 | 0.0 | 0.0 | 0.9 | 0.4 | 54.0 |
| | | 1000 - 1100 | 0.06 | 15.5 | 6.1 | 0.0 | 8.6 | 3.8 | 1.7 | 1.3 | 2.4 | 0.4 | 0.0 | 0.1 | 0.5 | 0.0 | 0.2 | 0.0 | 0.0 | 0.8 | 0.4 | 42.0 |
| | | 1100 - 1200 | 0.06 | 14.8 | 5.9 | 0.0 | 7.6 | 3.7 | 1.4 | 1.3 | 4.7 | 0.4 | 0.0 | 0.2 | 0.2 | 0.1 | 0.5 | 0.0 | 0.0 | 0.8 | 0.5 | 42.0 |
| | | 1200 - 1300 | 0.06 | 15.4 | 4.8 | 0.0 | 5.9 | 3.1 | 1.2 | 1.1 | 4.0 | 0.5 | 0.1 | 0.7 | 0.2 | 0.1 | 0.4 | 0.0 | 0.0 | 0.7 | 0.6 | 39.0 |
| | | 1300 - 1400 | 0.06 | 15.7 | 5.3 | 0.0 | 7.2 | 3.7 | 0.7 | 1.1 | 2.8 | 0.5 | 0.0 | 0.1 | 0.3 | 0.1 | 0.2 | 0.0 | 0.0 | 0.7 | 0.7 | 39.0 |
| | | 1400 - 1500 | 0.06 | 15.7 | 5.5 | 0.0 | 7.8 | 3.2 | 1.5 | 2.3 | 2.7 | 0.3 | 0.0 | 0.2 | 0.4 | 0.4 | 0.8 | 0.0 | 0.0 | 0.7 | 0.6 | 42.0 |
| | | 1500 - 1600 | 0.06 | 17.2 | 6.4 | 0.0 | 7.4 | 3.8 | 1.9 | 1.0 | 3.4 | 0.4 | 0.1 | 0.7 | 0.2 | 0.2 | 0.8 | 0.0 | 0.0 | 0.9 | 0.5 | 45.0 |
| | | 1600 - 1700 | 0.06 | 18.7 | 5.9 | 0.0 | 9.0 | 3.0 | 1.7 | 2.0 | 1.6 | 1.0 | 0.0 | 1.3 | 1.6 | 0.4 | 0.4 | 0.0 | 0.0 | 0.7 | 0.8 | 48.0 |
| | | 1700 - 1800 | 0.06 | 24.1 | 6.3 | 0.0 | 8.8 | 2.9 | 1.3 | 1.1 | 2.0 | 0.8 | 0.0 | 0.6 | 0.7 | 0.1 | 0.1 | 0.0 | 0.0 | 0.7 | 1.4 | 51.0 |
| | | 1800 - 1900 | 0.06 | 24.0 | 5.6 | 0.0 | 8.2 | 1.9 | 0.5 | 2.0 | 1.3 | 0.6 | 0.0 | 0.1 | 1.1 | 0.3 | 0.2 | 0.0 | 0.0 | 0.7 | 1.4 | 48.0 |
| | | 1900 - 2000 | 0.06 | 22.8 | 5.0 | 0.0 | 5.5 | 2.0 | 0.3 | 0.4 | 1.6 | 0.5 | 0.0 | 0.0 | 0.2 | 0.5 | 1.4 | 0.0 | 0.0 | 0.9 | 0.8 | 42.0 |
| | | 2000 - 2100 | 0.06 | 20.7 | 5.8 | 0.0 | 6.2 | 1.7 | 0.7 | 0.6 | 0.7 | 0.7 | 0.0 | 0.0 | 0.1 | 0.1 | 0.2 | 0.0 | 0.0 | 0.8 | 0.8 | 39.0 |
| | | 2100 - 2200 | 0.06 | 24.6 | 6.8 | 0.0 | 5.2 | 1.1 | 0.5 | 0.0 | 1.1 | 0.4 | 0.0 | 0.0 | 0.1 | 0.1 | 0.4 | 0.0 | 0.0 | 0.8 | 1.0 | 42.0 |
| | | 2200 - 2300 | 0.06 | 15.2 | 5.2 | 0.0 | 3.1 | 1.0 | 0.2 | 0.0 | 0.5 | 0.2 | 0.0 | 0.0 | 0.1 | 0.0 | 0.2 | 0.0 | 0.0 | 0.7 | 0.7 | 27.0 |
| | | 2300 - 0000 | 0.06 | 8.9 | 4.7 | 0.0 | 1.9 | 0.7 | 0.2 | 0.2 | 0.1 | 0.1 | 0.0 | 0.0 | 0.1 | 0.0 | 0.1 | 0.0 | 0.0 | 0.5 | 0.5 | 18.0 |

| Road No. | Road Section | Time | Rd Length (km) | Year 2045 VKT | | | | | | | | | | | | | | | | | | |
|---|---|---|---|---|---|---|---|---|---|---|---|---|---|---|---|---|---|---|---|---|---|---|
| | | | | PC | Taxi | LGV3 | LGV4 | LGV6 | HGV7 | HGV8 | HGV9 | PLB | PV4 | PV5 | NFB6 | NFB7 | NFB8 | NFB9 | FBSD | FBDD | MC | Total VKT |
| 29 | Access Road to To Yuen Wai (L029) - NB | 0000 - 0100 | 0.01 | 0.2 | 0.2 | 0.0 | 0.1 | 0.0 | 0.0 | 0.0 | 0.0 | 0.0 | 0.0 | 0.0 | 0.0 | 0.0 | 0.0 | 0.0 | 0.0 | 0.0 | 0.0 | 0.5 |
| | | 0100 - 0200 | 0.01 | 0.1 | 0.3 | 0.0 | 0.1 | 0.0 | 0.0 | 0.0 | 0.0 | 0.0 | 0.0 | 0.0 | 0.0 | 0.0 | 0.0 | 0.0 | 0.0 | 0.0 | 0.0 | 0.5 |
| | | 0200 - 0300 | 0.01 | 0.1 | 0.3 | 0.0 | 0.0 | 0.0 | 0.0 | 0.0 | 0.0 | 0.0 | 0.0 | 0.0 | 0.0 | 0.0 | 0.0 | 0.0 | 0.0 | 0.0 | 0.0 | 0.5 |
| | | 0300 - 0400 | 0.01 | 0.1 | 0.3 | 0.0 | 0.0 | 0.0 | 0.0 | 0.0 | 0.0 | 0.0 | 0.0 | 0.0 | 0.0 | 0.0 | 0.0 | 0.0 | 0.0 | 0.0 | 0.0 | 0.5 |
| | | 0400 - 0500 | 0.01 | 0.1 | 0.3 | 0.0 | 0.0 | 0.0 | 0.0 | 0.0 | 0.0 | 0.0 | 0.0 | 0.0 | 0.0 | 0.0 | 0.0 | 0.0 | 0.0 | 0.0 | 0.0 | 0.5 |
| | | 0500 - 0600 | 0.01 | 0.1 | 0.2 | 0.0 | 0.1 | 0.1 | 0.0 | 0.0 | 0.0 | 0.0 | 0.0 | 0.0 | 0.0 | 0.0 | 0.0 | 0.0 | 0.0 | 0.0 | 0.0 | 0.5 |
| | | 0600 - 0700 | 0.01 | 0.2 | 0.1 | 0.0 | 0.1 | 0.1 | 0.0 | 0.0 | 0.0 | 0.0 | 0.0 | 0.0 | 0.0 | 0.0 | 0.0 | 0.0 | 0.0 | 0.0 | 0.0 | 0.5 |
| | | 0700 - 0800 | 0.01 | 0.7 | 0.1 | 0.0 | 0.1 | 0.1 | 0.0 | 0.0 | 0.0 | 0.0 | 0.0 | 0.0 | 0.0 | 0.0 | 0.0 | 0.0 | 0.0 | 0.0 | 0.0 | 1.0 |
| | | 0800 - 0900 | 0.01 | 0.6 | 0.1 | 0.0 | 0.1 | 0.1 | 0.0 | 0.0 | 0.0 | 0.0 | 0.0 | 0.0 | 0.0 | 0.0 | 0.0 | 0.0 | 0.0 | 0.0 | 0.0 | 1.0 |
| | | 0900 - 1000 | 0.01 | 0.5 | 0.1 | 0.0 | 0.1 | 0.2 | 0.0 | 0.0 | 0.0 | 0.0 | 0.0 | 0.0 | 0.0 | 0.0 | 0.0 | 0.0 | 0.0 | 0.0 | 0.0 | 1.0 |
| | | 1000 - 1100 | 0.01 | 0.4 | 0.2 | 0.0 | 0.2 | 0.1 | 0.0 | 0.0 | 0.0 | 0.0 | 0.0 | 0.0 | 0.0 | 0.0 | 0.0 | 0.0 | 0.0 | 0.0 | 0.0 | 1.0 |
| | | 1100 - 1200 | 0.01 | 0.4 | 0.3 | 0.0 | 0.2 | 0.2 | 0.0 | 0.0 | 0.0 | 0.0 | 0.0 | 0.0 | 0.0 | 0.0 | 0.0 | 0.0 | 0.0 | 0.0 | 0.0 | 1.0 |
| | | 1200 - 1300 | 0.01 | 0.4 | 0.2 | 0.0 | 0.2 | 0.1 | 0.0 | 0.0 | 0.0 | 0.0 | 0.0 | 0.0 | 0.0 | 0.0 | 0.0 | 0.0 | 0.0 | 0.0 | 0.0 | 1.0 |
| | | 1300 - 1400 | 0.01 | 0.4 | 0.2 | 0.0 | 0.2 | 0.1 | 0.0 | 0.0 | 0.0 | 0.0 | 0.0 | 0.0 | 0.0 | 0.0 | 0.0 | 0.0 | 0.0 | 0.0 | 0.0 | 1.0 |
| | | 1400 - 1500 | 0.01 | 0.4 | 0.2 | 0.0 | 0.2 | 0.1 | 0.0 | 0.0 | 0.0 | 0.0 | 0.0 | 0.0 | 0.0 | 0.0 | 0.0 | 0.0 | 0.0 | 0.0 | 0.0 | 1.0 |
| | | 1500 - 1600 | 0.01 | 0.4 | 0.2 | 0.0 | 0.2 | 0.1 | 0.0 | 0.0 | 0.0 | 0.0 | 0.0 | 0.0 | 0.0 | 0.0 | 0.0 | 0.0 | 0.0 | 0.0 | 0.0 | 1.0 |
| | | 1600 - 1700 | 0.01 | 0.3 | 0.3 | 0.0 | 0.3 | 0.1 | 0.0 | 0.0 | 0.0 | 0.0 | 0.0 | 0.0 | 0.0 | 0.0 | 0.0 | 0.0 | 0.0 | 0.0 | 0.1 | 1.0 |
| | | 1700 - 1800 | 0.01 | 0.3 | 0.3 | 0.0 | 0.3 | 0.0 | 0.0 | 0.0 | 0.0 | 0.0 | 0.0 | 0.0 | 0.0 | 0.0 | 0.0 | 0.0 | 0.0 | 0.0 | 0.1 | 1.0 |
| | | 1800 - 1900 | 0.01 | 0.4 | 0.3 | 0.0 | 0.3 | 0.0 | 0.0 | 0.0 | 0.0 | 0.0 | 0.0 | 0.0 | 0.0 | 0.0 | 0.0 | 0.0 | 0.0 | 0.0 | 0.1 | 1.0 |
| | | 1900 - 2000 | 0.01 | 0.5 | 0.2 | 0.0 | 0.2 | 0.1 | 0.0 | 0.0 | 0.0 | 0.0 | 0.0 | 0.0 | 0.0 | 0.0 | 0.0 | 0.0 | 0.0 | 0.0 | 0.0 | 1.0 |
| | | 2000 - 2100 | 0.01 | 0.5 | 0.2 | 0.0 | 0.2 | 0.1 | 0.0 | 0.0 | 0.0 | 0.0 | 0.0 | 0.0 | 0.0 | 0.0 | 0.0 | 0.0 | 0.0 | 0.0 | 0.0 | 1.0 |
| | | 2100 - 2200 | 0.01 | 0.6 | 0.3 | 0.0 | 0.1 | 0.0 | 0.0 | 0.0 | 0.0 | 0.0 | 0.0 | 0.0 | 0.0 | 0.0 | 0.0 | 0.0 | 0.0 | 0.0 | 0.0 | 1.0 |
| | | 2200 - 2300 | 0.01 | 0.3 | 0.1 | 0.0 | 0.1 | 0.0 | 0.0 | 0.0 | 0.0 | 0.0 | 0.0 | 0.0 | 0.0 | 0.0 | 0.0 | 0.0 | 0.0 | 0.0 | 0.0 | 0.5 |
| | | 2300 - 0000 | 0.01 | 0.2 | 0.2 | 0.0 | 0.1 | 0.0 | 0.0 | 0.0 | 0.0 | 0.0 | 0.0 | 0.0 | 0.0 | 0.0 | 0.0 | 0.0 | 0.0 | 0.0 | 0.0 | 0.5 |
| 30 | Slip road to Yuen Long Highway (L030) - EB | 0000 - 0100 | 0.16 | 14.6 | 9.0 | 0.0 | 4.3 | 0.8 | 0.3 | 0.3 | 0.3 | 0.3 | 0.0 | 0.0 | 0.0 | 0.0 | 0.2 | 0.0 | 0.0 | 1.0 | 1.0 | 32.0 |
| | | 0100 - 0200 | 0.16 | 7.8 | 9.8 | 0.0 | 2.4 | 1.4 | 0.5 | 0.3 | 1.0 | 0.3 | 0.0 | 0.0 | 0.0 | 0.0 | 0.2 | 0.0 | 0.0 | 0.0 | 0.3 | 24.0 |
| | | 0200 - 0300 | 0.16 | 7.5 | 9.6 | 0.0 | 2.9 | 1.3 | 0.5 | 0.5 | 1.1 | 0.2 | 0.0 | 0.0 | 0.0 | 0.0 | 0.0 | 0.0 | 0.0 | 0.0 | 0.5 | 24.0 |
| | | 0300 - 0400 | 0.16 | 4.3 | 7.4 | 0.0 | 1.3 | 1.3 | 0.3 | 0.0 | 1.0 | 0.3 | 0.0 | 0.0 | 0.0 | 0.0 | 0.0 | 0.0 | 0.0 | 0.0 | 0.2 | 16.0 |
| | | 0400 - 0500 | 0.16 | 5.8 | 5.8 | 0.0 | 1.8 | 1.3 | 0.3 | 0.3 | 0.5 | 0.2 | 0.0 | 0.0 | 0.0 | 0.0 | 0.0 | 0.0 | 0.0 | 0.0 | 0.2 | 16.0 |
| | | 0500 - 0600 | 0.16 | 5.9 | 7.7 | 0.0 | 2.9 | 2.4 | 0.2 | 0.5 | 1.0 | 0.5 | 0.0 | 0.2 | 0.2 | 0.2 | 0.8 | 0.0 | 0.0 | 1.4 | 0.3 | 24.0 |
| | | 0600 - 0700 | 0.16 | 24.0 | 7.8 | 0.0 | 6.6 | 3.7 | 0.6 | 1.6 | 6.4 | 0.8 | 0.0 | 2.9 | 1.1 | 1.6 | 3.7 | 0.0 | 0.0 | 2.2 | 1.0 | 64.0 |
| | | 0700 - 0800 | 0.16 | 82.1 | 14.1 | 0.0 | 19.8 | 4.2 | 1.8 | 1.8 | 22.9 | 1.0 | 0.0 | 1.6 | 0.3 | 1.4 | 3.0 | 0.0 | 0.0 | 4.0 | 2.1 | 160.0 |
| | | 0800 - 0900 | 0.16 | 78.1 | 16.6 | 0.0 | 21.9 | 6.9 | 2.6 | 2.1 | 14.9 | 1.1 | 0.0 | 1.1 | 1.0 | 0.3 | 1.0 | 0.0 | 0.0 | 2.4 | 2.1 | 152.0 |
| | | 0900 - 1000 | 0.16 | 54.9 | 16.8 | 0.0 | 25.9 | 8.6 | 3.2 | 2.4 | 16.6 | 1.0 | 0.0 | 0.3 | 0.3 | 0.8 | 1.4 | 0.0 | 0.0 | 2.4 | 1.3 | 136.0 |
| | | 1000 - 1100 | 0.16 | 38.7 | 14.1 | 0.0 | 21.3 | 9.1 | 4.5 | 3.5 | 6.4 | 1.1 | 0.0 | 0.3 | 1.3 | 0.0 | 0.5 | 0.0 | 0.0 | 2.1 | 1.1 | 104.0 |
| | | 1100 - 1200 | 0.16 | 36.2 | 13.6 | 0.0 | 18.6 | 8.5 | 3.7 | 3.7 | 12.6 | 1.1 | 0.0 | 0.5 | 0.6 | 0.3 | 1.3 | 0.0 | 0.0 | 2.2 | 1.1 | 104.0 |
| | | 1200 - 1300 | 0.16 | 37.6 | 10.9 | 0.0 | 14.6 | 7.4 | 3.0 | 2.9 | 10.7 | 1.3 | 0.2 | 2.1 | 0.6 | 0.3 | 1.1 | 0.0 | 0.0 | 2.1 | 1.3 | 96.0 |
| | | 1300 - 1400 | 0.16 | 38.2 | 12.2 | 0.0 | 17.8 | 8.8 | 1.9 | 3.0 | 7.7 | 1.3 | 0.0 | 0.2 | 0.8 | 0.2 | 0.5 | 0.0 | 0.0 | 1.9 | 1.6 | 96.0 |
| | | 1400 - 1500 | 0.16 | 39.2 | 12.5 | 0.0 | 19.2 | 7.4 | 3.7 | 6.2 | 7.4 | 0.8 | 0.0 | 0.5 | 1.0 | 1.0 | 2.2 | 0.0 | 0.0 | 1.8 | 1.3 | 104.0 |
| | | 1500 - 1600 | 0.16 | 43.4 | 14.7 | 0.0 | 18.2 | 9.0 | 5.1 | 2.7 | 9.1 | 1.0 | 0.2 | 1.8 | 0.6 | 0.5 | 2.1 | 0.0 | 0.0 | 2.4 | 1.3 | 112.0 |
| | | 1600 - 1700 | 0.16 | 44.5 | 11.5 | 0.0 | 20.2 | 7.4 | 4.3 | 5.3 | 4.0 | 2.6 | 0.0 | 3.2 | 4.2 | 0.8 | 0.8 | 0.0 | 0.0 | 1.8 | 1.6 | 112.0 |
| | | 1700 - 1800 | 0.16 | 57.8 | 12.8 | 0.0 | 20.0 | 7.0 | 3.2 | 3.0 | 5.3 | 2.2 | 0.0 | 1.8 | 1.8 | 0.3 | 0.3 | 0.0 | 0.0 | 1.8 | 2.7 | 120.0 |
| | | 1800 - 1900 | 0.16 | 61.3 | 11.8 | 0.0 | 19.7 | 5.0 | 1.3 | 5.4 | 3.7 | 1.8 | 0.0 | 0.2 | 3.2 | 0.8 | 0.8 | 0.0 | 0.0 | 2.1 | 3.0 | 120.0 |
| | | 1900 - 2000 | 0.16 | 55.7 | 11.7 | 0.0 | 13.6 | 5.0 | 0.8 | 1.1 | 4.3 | 1.6 | 0.0 | 0.0 | 0.5 | 1.6 | 4.0 | 0.0 | 0.0 | 2.6 | 1.6 | 104.0 |
| | | 2000 - 2100 | 0.16 | 47.0 | 12.5 | 0.0 | 13.9 | 3.5 | 1.6 | 1.4 | 1.8 | 1.6 | 0.0 | 0.0 | 0.2 | 0.3 | 0.5 | 0.0 | 0.0 | 2.1 | 1.6 | 88.0 |
| | | 2100 - 2200 | 0.16 | 56.8 | 14.6 | 0.0 | 12.0 | 2.4 | 1.1 | 0.0 | 2.7 | 1.0 | 0.0 | 0.0 | 0.3 | 0.3 | 0.8 | 0.0 | 0.0 | 2.1 | 1.9 | 96.0 |
| | | 2200 - 2300 | 0.16 | 36.3 | 11.7 | 0.0 | 7.2 | 2.2 | 0.5 | 0.0 | 1.4 | 0.5 | 0.0 | 0.0 | 0.3 | 0.0 | 0.5 | 0.0 | 0.0 | 1.8 | 1.6 | 64.0 |
| | | 2300 - 0000 | 0.16 | 24.3 | 11.8 | 0.0 | 5.1 | 1.9 | 0.5 | 0.5 | 0.3 | 0.3 | 0.0 | 0.0 | 0.2 | 0.0 | 0.3 | 0.0 | 0.0 | 1.4 | 1.3 | 48.0 |
| 31 | Yuen Long Highway (L031) - EB | 0000 - 0100 | 0.14 | 121.7 | 42.3 | 0.0 | 14.8 | 7.6 | 1.8 | 1.0 | 1.3 | 1.3 | 0.0 | 0.0 | 0.1 | 0.0 | 3.1 | 0.0 | 0.0 | 3.5 | 4.6 | 203.0 |
| | | 0100 - 0200 | 0.14 | 63.4 | 45.1 | 0.0 | 8.5 | 11.5 | 2.5 | 1.0 | 5.6 | 1.3 | 0.0 | 0.0 | 0.0 | 0.0 | 3.1 | 0.0 | 0.0 | 2.9 | 2.1 | 147.0 |
| | | 0200 - 0300 | 0.14 | 49.3 | 35.6 | 0.0 | 7.4 | 9.2 | 1.4 | 1.0 | 4.1 | 0.7 | 0.0 | 0.0 | 0.0 | 0.0 | 0.0 | 0.0 | 0.0 | 2.0 | 1.4 | 112.0 |
| | | 0300 - 0400 | 0.14 | 31.6 | 29.5 | 0.0 | 3.9 | 9.8 | 1.8 | 0.0 | 3.9 | 1.3 | 0.0 | 0.0 | 0.0 | 0.0 | 0.0 | 0.0 | 0.0 | 1.3 | 0.8 | 84.0 |
| | | 0400 - 0500 | 0.14 | 45.8 | 26.0 | 0.0 | 5.5 | 11.6 | 1.8 | 1.0 | 2.7 | 0.7 | 0.0 | 0.0 | 0.0 | 0.0 | 0.0 | 0.0 | 0.0 | 1.8 | 1.1 | 98.0 |
| | | 0500 - 0600 | 0.14 | 49.0 | 35.1 | 0.0 | 9.7 | 20.6 | 0.6 | 2.1 | 5.6 | 1.7 | 0.0 | 0.6 | 0.7 | 2.5 | 11.9 | 0.0 | 0.0 | 5.5 | 1.5 | 147.0 |
| | | 0600 - 0700 | 0.14 | 194.7 | 37.0 | 0.0 | 22.5 | 30.8 | 3.1 | 6.0 | 33.5 | 3.1 | 0.0 | 8.7 | 3.9 | 23.4 | 54.7 | 0.0 | 0.0 | 8.3 | 4.3 | 434.0 |
| | | 0700 - 0800 | 0.14 | 550.3 | 64.0 | 0.0 | 58.7 | 34.7 | 9.8 | 4.5 | 64.0 | 5.3 | 0.8 | 6.2 | 1.8 | 23.9 | 34.7 | 0.0 | 0.0 | 17.8 | 12.5 | 889.0 |
| | | 0800 - 0900 | 0.14 | 522.9 | 75.0 | 0.0 | 63.3 | 55.9 | 14.1 | 5.0 | 41.7 | 5.9 | 0.8 | 4.2 | 4.2 | 5.0 | 10.8 | 0.0 | 0.0 | 10.8 | 13.3 | 833.0 |
| | | 0900 - 1000 | 0.14 | 353.8 | 74.9 | 0.0 | 73.5 | 69.3 | 16.7 | 5.6 | 45.1 | 4.9 | 0.0 | 1.4 | 2.1 | 12.5 | 16.0 | 0.0 | 0.0 | 10.4 | 7.0 | 693.0 |
| | | 1000 - 1100 | 0.14 | 305.6 | 64.0 | 0.0 | 70.7 | 74.9 | 19.5 | 12.2 | 32.3 | 4.2 | 0.0 | 1.3 | 4.2 | 0.0 | 8.5 | 0.0 | 0.0 | 6.7 | 4.9 | 609.0 |
| | | 1100 - 1200 | 0.14 | 298.1 | 63.0 | 0.0 | 63.0 | 72.7 | 16.0 | 12.7 | 65.0 | 4.5 | 0.0 | 1.3 | 2.5 | 4.5 | 20.4 | 0.0 | 0.0 | 7.7 | 5.7 | 637.0 |
| | | 1200 - 1300 | 0.14 | 302.1 | 50.5 | 0.0 | 48.2 | 61.7 | 13.6 | 9.9 | 54.7 | 4.8 | 2.4 | 5.3 | 1.8 | 4.8 | 14.7 | 0.0 | 0.0 | 7.0 | 6.4 | 588.0 |
| | | 1300 - 1400 | 0.14 | 297.6 | 53.9 | 0.0 | 57.3 | 70.3 | 8.0 | 10.2 | 37.4 | 4.5 | 0.0 | 0.6 | 2.8 | 2.2 | 8.5 | 0.0 | 0.0 | 6.3 | 7.4 | 567.0 |
| | | 1400 - 1500 | 0.14 | 318.4 | 58.7 | 0.0 | 65.1 | 63.8 | 16.9 | 22.1 | 37.1 | 3.2 | 0.0 | 1.3 | 3.2 | 14.3 | 34.4 | 0.0 | 0.0 | 5.9 | 6.6 | 651.0 |
| | | 1500 - 1600 | 0.14 | 349.3 | 68.6 | 0.0 | 61.6 | 76.3 | 22.4 | 9.1 | 46.9 | 3.5 | 2.1 | 4.9 | 2.1 | 7.0 | 31.5 | 0.0 | 0.0 | 8.4 | 6.3 | 700.0 |
| | | 1600 - 1700 | 0.14 | 474.5 | 59.4 | 0.0 | 83.0 | 67.8 | 16.9 | 23.7 | 50.0 | 7.6 | 0.0 | 7.6 | 11.9 | 11.1 | 23.7 | 0.0 | 0.0 | 4.2 | 5.9 | 847.0 |
| | | 1700 - 1800 | 0.14 | 605.6 | 63.3 | 1.0 | 80.4 | 63.3 | 12.3 | 13.3 | 63.3 | 6.6 | 0.0 | 3.8 | 4.8 | 3.8 | 8.5 | 0.0 | 0.0 | 4.8 | 10.4 | 945.0 |
| | | 1800 - 1900 | 0.14 | 638.7 | 59.1 | 0.0 | 79.0 | 44.8 | 4.8 | 23.8 | 44.8 | 4.8 | 0.0 | 1.0 | 8.5 | 9.5 | 17.1 | 0.0 | 0.0 | 4.8 | 11.5 | 952.0 |
| | | 1900 - 2000 | 0.14 | 444.8 | 52.8 | 0.0 | 44.2 | 40.7 | 3.6 | 4.3 | 21.4 | 5.0 | 0.0 | 0.0 | 1.4 | 21.4 | 57.8 | 0.0 | 0.0 | 8.5 | 7.8 | 714.0 |
| | | 2000 - 2100 | 0.14 | 390.9 | 58.8 | 0.0 | 48.9 | 31.8 | 7.0 | 5.3 | 9.4 | 5.9 | 0.0 | 0.0 | 0.6 | 4.8 | 8.8 | 0.0 | 0.0 | 7.7 | 8.3 | 588.0 |
| | | 2100 - 2200 | 0.14 | 474.7 | 69.9 | 0.0 | 41.9 | 20.6 | 5.3 | 0.0 | 14.7 | 3.4 | 0.0 | 0.0 | 1.4 | 4.6 | 11.3 | 0.0 | 0.0 | 7.3 | 9.9 | 665.0 |
| | | 2200 - 2300 | 0.14 | 284.9 | 52.1 | 0.0 | 23.9 | 17.8 | 2.5 | 0.0 | 6.6 | 2.1 | 0.0 | 0.0 | 1.3 | 0.0 | 8.7 | 0.0 | 0.0 | 5.7 | 7.4 | 413.0 |
| | | 2300 - 0000 | 0.14 | 182.0 | 50.8 | 0.0 | 16.4 | 15.3 | 2.2 | 2.0 | 1.1 | 1.4 | 0.0 | 0.0 | 0.3 | 0.0 | 5.7 | 0.0 | 0.0 | 4.6 | 5.2 | 287.0 |
| 32 | Yuen Long Highway (L032) - WB | 0000 - 0100 | 0.15 | 109.5 | 44.4 | 0.0 | 13.5 | 3.9 | 4.5 | 1.1 | 1.4 | 1.8 | 0.0 | 0.0 | 0.2 | 0.0 | 2.1 | 0.0 | 0.0 | 3.9 | 8.9 | 195.0 |
| | | 0100 - 0200 | 0.15 | 53.9 | 44.9 | 0.0 | 7.4 | 5.9 | 6.2 | 0.9 | 5.3 | 1.7 | 0.0 | 0.0 | 0.0 | 0.0 | 2.1 | 0.0 | 0.0 | 3.5 | 3.6 | 135.0 |
| | | 0200 - 0300 | 0.15 | 43.2 | 36.6 | 0.0 | 6.6 | 4.8 | 3.0 | 0.9 | 4.1 | 0.9 | 0.0 | 0.0 | 0.0 | 0.0 | 0.0 | 0.0 | 0.0 | 2.3 | 2.7 | 105.0 |
| | | 0300 - 0400 | 0.15 | 29.0 | 31.4 | 0.0 | 3.6 | 5.1 | 4.7 | 0.0 | 4.1 | 1.8 | 0.0 | 0.0 | 0.0 | 0.0 | 0.0 | 0.0 | 0.0 | 1.5 | 1.5 | 82.5 |
| | | 0400 - 0500 | 0.15 | 42.8 | 28.8 | 0.0 | 5.3 | 6.6 | 4.8 | 1.1 | 2.7 | 1.1 | 0.0 | 0.0 | 0.0 | 0.0 | 0.0 | 0.0 | 0.0 | 2.3 | 2.3 | 97.5 |
| | | 0500 - 0600 | 0.15 | 42.8 | 35.6 | 0.0 | 8.3 | 10.5 | 1.5 | 2.0 | 5.4 | 2.1 | 0.0 | 0.3 | 0.6 | 1.5 | 8.7 | 0.0 | 0.0 | 5.9 | 2.6 | 127.5 |
| | | 0600 - 0700 | 0.15 | 174.2 | 38.7 | 0.0 | 20.3 | 16.1 | 7.7 | 5.7 | 32.9 | 4.2 | 0.0 | 4.7 | 3.9 | 15.8 | 41.0 | 0.0 | 0.0 | 9.6 | 8.1 | 382.5 |
| | | 0700 - 0800 | 0.15 | 547.8 | 51.8 | 0.0 | 51.8 | 16.4 | 17.3 | 6.0 | 88.8 | 7.8 | 1.8 | 2.6 | 2.6 | 12.2 | 19.8 | 0.0 | 0.0 | 12.9 | 23.3 | 862.5 |
| | | 0800 - 0900 | 0.15 | 517.5 | 60.8 | 0.0 | 56.0 | 27.6 | 24.3 | 7.4 | 57.5 | 8.9 | 2.4 | 1.7 | 5.7 | 2.4 | 6.5 | 0.0 | 0.0 | 7.4 | 24.3 | 810.0 |
| | | 0900 - 1000 | 0.15 | 349.8 | 60.0 | 0.0 | 64.7 | 33.3 | 28.7 | 8.6 | 62.0 | 7.8 | 0.0 | 0.6 | 2.6 | 5.9 | 9.2 | 0.0 | 0.0 | 7.2 | 12.5 | 652.5 |
| | | 1000 - 1100 | 0.15 | 270.9 | 65.9 | 0.0 | 63.0 | 38.9 | 47.9 | 11.3 | 31.5 | 5.7 | 0.0 | 0.6 | 3.9 | 0.0 | 6.2 | 0.0 | 0.0 | 8.0 | 9.0 | 562.5 |
| | | 1100 - 1200 | 0.15 | 264.2 | 65.6 | 0.0 | 56.1 | 38.1 | 40.4 | 12.3 | 63.8 | 5.3 | 0.0 | 0.6 | 1.8 | 3.0 | 14.7 | 0.0 | 0.0 | 8.9 | 10.5 | 585.0 |
| | | 1200 - 1300 | 0.15 | 268.7 | 51.9 | 0.0 | 43.2 | 31.8 | 33.0 | 9.8 | 53.4 | 6.0 | 3.3 | 2.7 | 1.7 | 3.3 | 10.8 | 0.0 | 0.0 | 8.1 | 12.5 | 540.0 |
| | | 1300 - 1400 | 0.15 | 264.3 | 56.1 | 0.0 | 51.0 | 36.8 | 19.4 | 9.8 | 36.2 | 5.6 | 0.0 | 0.5 | 2.6 | 1.5 | 6.2 | 0.0 | 0.0 | 7.2 | 13.2 | 510.0 |
| | | 1400 - 1500 | 0.15 | 284.4 | 60.6 | 0.0 | 58.8 | 33.6 | 42.0 | 21.0 | 36.6 | 4.2 | 0.0 | 0.6 | 3.0 | 9.6 | 25.8 | 0.0 | 0.0 | 7.2 | 12.6 | 600.0 |
| | | 1500 - 1600 | 0.15 | 313.7 | 71.1 | 0.0 | 55.5 | 40.5 | 55.5 | 8.6 | 45.8 | 4.5 | 3.3 | 2.6 | 2.0 | 4.5 | 23.6 | 0.0 | 0.0 | 10.5 | 11.1 | 652.5 |
| | | 1600 - 1700 | 0.15 | 381.0 | 76.5 | 0.0 | 74.3 | 37.5 | 56.3 | 17.3 | 35.3 | 7.5 | 0.0 | 4.5 | 6.0 | 9.8 | 22.5 | 0.0 | 0.0 | 9.8 | 12.0 | 750.0 |
| | | 1700 - 1800 | 0.15 | 486.2 | 81.8 | 0.9 | 72.6 | 35.6 | 41.3 | 9.2 | 44.6 | 5.9 | 0.0 | 2.6 | 2.6 | 3.3 | 8.3 | 0.0 | 0.0 | 9.9 | 20.7 | 825.0 |
| | | 1800 - 1900 | 0.15 | 513.2 | 76.1 | 0.0 | 71.1 | 24.6 | 17.1 | 17.1 | 32.0 | 5.0 | 0.0 | 0.0 | 5.0 | 8.3 | 15.6 | 0.0 | 0.0 | 10.7 | 22.1 | 817.5 |
| | | 1900 - 2000 | 0.15 | 393.3 | 54.2 | 0.0 | 39.0 | 21.5 | 8.9 | 3.8 | 20.9 | 6.3 | 0.0 | 0.0 | 1.2 | 13.8 | 42.2 | 0.0 | 0.0 | 10.1 | 15.2 | 630.0 |
| | | 2000 - 2100 | 0.15 | 351.5 | 61.4 | 0.0 | 43.8 | 16.5 | 18.0 | 5.0 | 9.3 | 7.7 | 0.0 | 0.0 | 0.6 | 3.3 | 6.6 | 0.0 | 0.0 | 8.7 | 15.3 | 547.5 |
| | | 2100 - 2200 | 0.15 | 422.6 | 72.0 | 0.0 | 37.5 | 11.1 | 13.5 | 0.0 | 14.1 | 4.4 | 0.0 | 0.0 | 1.2 | 3.2 | 8.6 | 0.0 | 0.0 | 8.6 | 18.5 | 615.0 |
| | | 2200 - 2300 | 0.15 | 254.3 | 54.0 | 0.0 | 21.5 | 9.6 | 6.2 | 0.0 | 6.5 | 2.7 | 0.0 | 0.0 | 1.2 | 0.0 | 6.5 | 0.0 | 0.0 | 6.5 | 13.8 | 382.5 |
| | | 2300 - 0000 | 0.15 | 162.6 | 53.3 | 0.0 | 14.6 | 7.8 | 6.2 | 2.0 | 1.4 | 2.0 | 0.0 | 0.0 | 0.6 | 0.0 | 4.4 | 0.0 | 0.0 | 5.4 | 10.1 | 270.0 |

| Road No. | Road Section | Time | Rd Length (km) | Year 2045 VKT | | | | | | | | | | | | | | | | | | |
|---|---|---|---|---|---|---|---|---|---|---|---|---|---|---|---|---|---|---|---|---|---|---|
| | | | | PC | Taxi | LGV3 | LGV4 | LGV6 | HGV7 | HGV8 | HGV9 | PLB | PV4 | PV5 | NFB6 | NFB7 | NFB8 | NFB9 | FBSD | FBDD | MC | Total VKT |
| 33 | Slip road from Yuen Long Highway (L033) - WB | 0000 - 0100 | 0.12 | 19.2 | 9.2 | 0.0 | 2.9 | 0.7 | 0.4 | 0.0 | 0.2 | 1.1 | 0.0 | 0.0 | 0.0 | 0.0 | 0.1 | 0.0 | 0.0 | 0.8 | 1.3 | 36.0 |
| | | 0100 - 0200 | 0.12 | 11.6 | 11.5 | 0.0 | 1.9 | 1.2 | 0.6 | 0.0 | 1.0 | 1.3 | 0.0 | 0.0 | 0.0 | 0.0 | 0.1 | 0.0 | 0.0 | 0.0 | 0.7 | 30.0 |
| | | 0200 - 0300 | 0.12 | 9.4 | 9.5 | 0.0 | 1.8 | 1.1 | 0.4 | 0.0 | 0.7 | 0.7 | 0.0 | 0.0 | 0.0 | 0.0 | 0.0 | 0.0 | 0.0 | 0.0 | 0.5 | 24.0 |
| | | 0300 - 0400 | 0.12 | 5.8 | 7.7 | 0.0 | 0.8 | 1.0 | 0.5 | 0.0 | 0.7 | 1.3 | 0.0 | 0.0 | 0.0 | 0.0 | 0.0 | 0.0 | 0.0 | 0.0 | 0.2 | 18.0 |
| | | 0400 - 0500 | 0.12 | 7.8 | 6.1 | 0.0 | 1.2 | 1.2 | 0.4 | 0.0 | 0.4 | 0.6 | 0.0 | 0.0 | 0.0 | 0.0 | 0.0 | 0.0 | 0.0 | 0.0 | 0.4 | 18.0 |
| | | 0500 - 0600 | 0.12 | 7.7 | 7.6 | 0.0 | 1.8 | 1.8 | 0.1 | 0.1 | 0.7 | 1.4 | 0.0 | 0.1 | 0.1 | 0.1 | 0.7 | 0.0 | 0.0 | 1.3 | 0.4 | 24.0 |
| | | 0600 - 0700 | 0.12 | 31.1 | 8.2 | 0.0 | 4.4 | 2.9 | 0.6 | 0.4 | 4.8 | 3.0 | 0.0 | 1.8 | 0.8 | 1.0 | 3.4 | 0.0 | 0.0 | 2.3 | 1.4 | 66.0 |
| | | 0700 - 0800 | 0.12 | 112.2 | 11.0 | 0.0 | 12.1 | 2.2 | 1.3 | 0.5 | 8.9 | 5.4 | 0.7 | 1.2 | 0.5 | 1.2 | 3.5 | 0.0 | 0.0 | 3.0 | 4.3 | 168.0 |
| | | 0800 - 0900 | 0.12 | 107.0 | 13.1 | 0.0 | 13.1 | 3.7 | 1.9 | 0.6 | 5.6 | 6.1 | 0.8 | 0.8 | 1.3 | 0.4 | 1.1 | 0.0 | 0.0 | 1.8 | 4.6 | 162.0 |
| | | 0900 - 1000 | 0.12 | 72.2 | 12.8 | 0.0 | 15.1 | 4.6 | 2.4 | 0.7 | 6.0 | 5.0 | 0.0 | 0.2 | 0.5 | 0.6 | 1.7 | 0.0 | 0.0 | 1.8 | 2.3 | 126.0 |
| | | 1000 - 1100 | 0.12 | 48.8 | 14.2 | 0.0 | 14.0 | 7.0 | 3.7 | 0.6 | 4.7 | 4.0 | 0.0 | 0.2 | 1.0 | 0.0 | 0.5 | 0.0 | 0.0 | 1.8 | 1.6 | 102.0 |
| | | 1100 - 1200 | 0.12 | 46.4 | 13.7 | 0.0 | 12.4 | 6.6 | 3.1 | 0.7 | 9.2 | 3.8 | 0.0 | 0.4 | 0.5 | 0.2 | 1.2 | 0.0 | 0.0 | 2.0 | 1.7 | 102.0 |
| | | 1200 - 1300 | 0.12 | 47.4 | 11.0 | 0.0 | 9.4 | 5.6 | 2.6 | 0.5 | 7.9 | 4.1 | 1.1 | 1.2 | 0.4 | 0.2 | 0.8 | 0.0 | 0.0 | 1.8 | 1.9 | 96.0 |
| | | 1300 - 1400 | 0.12 | 48.7 | 12.2 | 0.0 | 11.6 | 6.7 | 1.6 | 0.5 | 5.5 | 4.1 | 0.0 | 0.1 | 0.5 | 0.1 | 0.5 | 0.0 | 0.0 | 1.7 | 2.2 | 96.0 |
| | | 1400 - 1500 | 0.12 | 50.4 | 12.8 | 0.0 | 12.8 | 5.9 | 3.1 | 1.2 | 5.4 | 3.0 | 0.0 | 0.4 | 0.7 | 0.6 | 2.0 | 0.0 | 0.0 | 1.7 | 1.9 | 102.0 |
| | | 1500 - 1600 | 0.12 | 55.6 | 15.2 | 0.0 | 12.4 | 7.1 | 4.2 | 0.5 | 6.8 | 3.1 | 1.2 | 1.1 | 0.5 | 0.2 | 1.9 | 0.0 | 0.0 | 2.4 | 1.8 | 114.0 |
| | | 1600 - 1700 | 0.12 | 57.8 | 16.7 | 0.0 | 16.2 | 8.0 | 4.3 | 0.7 | 7.8 | 6.1 | 0.0 | 2.0 | 1.6 | 0.4 | 0.4 | 0.0 | 0.0 | 2.3 | 1.7 | 126.0 |
| | | 1700 - 1800 | 0.12 | 73.0 | 17.5 | 0.0 | 15.5 | 7.3 | 3.0 | 0.4 | 9.5 | 4.9 | 0.0 | 1.0 | 0.6 | 0.1 | 0.1 | 0.0 | 0.0 | 2.4 | 2.8 | 138.0 |
| | | 1800 - 1900 | 0.12 | 75.8 | 16.2 | 0.0 | 15.0 | 5.2 | 1.2 | 0.8 | 6.6 | 4.1 | 0.0 | 0.1 | 1.1 | 0.2 | 0.2 | 0.0 | 0.0 | 2.5 | 2.9 | 132.0 |
| | | 1900 - 2000 | 0.12 | 70.7 | 11.8 | 0.0 | 8.9 | 3.8 | 0.8 | 0.2 | 3.1 | 4.8 | 0.0 | 0.0 | 0.4 | 1.0 | 3.6 | 0.0 | 0.0 | 2.4 | 2.5 | 114.0 |
| | | 2000 - 2100 | 0.12 | 62.3 | 13.1 | 0.0 | 9.8 | 3.0 | 1.3 | 0.2 | 1.3 | 5.5 | 0.0 | 0.0 | 0.1 | 0.2 | 0.5 | 0.0 | 0.0 | 2.2 | 2.4 | 102.0 |
| | | 2100 - 2200 | 0.12 | 75.6 | 15.4 | 0.0 | 8.3 | 1.9 | 1.1 | 0.0 | 2.2 | 3.1 | 0.0 | 0.0 | 0.2 | 0.2 | 0.8 | 0.0 | 0.0 | 2.2 | 3.0 | 114.0 |
| | | 2200 - 2300 | 0.12 | 45.8 | 11.6 | 0.0 | 4.8 | 1.7 | 0.5 | 0.0 | 1.0 | 1.9 | 0.0 | 0.0 | 0.2 | 0.0 | 0.5 | 0.0 | 0.0 | 1.7 | 2.3 | 72.0 |
| | | 2300 - 0000 | 0.12 | 31.1 | 12.1 | 0.0 | 3.5 | 1.4 | 0.6 | 0.1 | 0.2 | 1.4 | 0.0 | 0.0 | 0.1 | 0.0 | 0.4 | 0.0 | 0.0 | 1.3 | 1.7 | 54.0 |
| 34 | Fu Hang Road (L034) - WB | 0000 - 0100 | 0.11 | 2.2 | 0.6 | 0.0 | 0.6 | 0.6 | 0.6 | 0.0 | 0.0 | 0.0 | 0.0 | 0.0 | 0.0 | 0.0 | 0.0 | 0.0 | 0.0 | 0.0 | 1.1 | 5.5 |
| | | 0100 - 0200 | 0.11 | 1.7 | 0.8 | 0.0 | 0.8 | 0.8 | 0.8 | 0.0 | 0.0 | 0.0 | 0.0 | 0.0 | 0.0 | 0.0 | 0.0 | 0.0 | 0.0 | 0.0 | 0.8 | 5.5 |
| | | 0200 - 0300 | 0.11 | 2.0 | 0.9 | 0.0 | 0.9 | 0.9 | 0.0 | 0.0 | 0.0 | 0.0 | 0.0 | 0.0 | 0.0 | 0.0 | 0.0 | 0.0 | 0.0 | 0.0 | 0.9 | 5.5 |
| | | 0300 - 0400 | 0.11 | 1.1 | 1.1 | 0.0 | 0.0 | 1.1 | 1.1 | 0.0 | 0.0 | 0.0 | 0.0 | 0.0 | 0.0 | 0.0 | 0.0 | 0.0 | 0.0 | 0.0 | 1.1 | 5.5 |
| | | 0400 - 0500 | 0.11 | 1.5 | 0.8 | 0.0 | 0.0 | 1.7 | 0.8 | 0.0 | 0.0 | 0.0 | 0.0 | 0.0 | 0.0 | 0.0 | 0.0 | 0.0 | 0.0 | 0.0 | 0.8 | 5.5 |
| | | 0500 - 0600 | 0.11 | 1.4 | 0.7 | 0.0 | 0.7 | 2.1 | 0.0 | 0.0 | 0.0 | 0.0 | 0.0 | 0.0 | 0.0 | 0.0 | 0.0 | 0.0 | 0.0 | 0.0 | 0.7 | 5.5 |
| | | 0600 - 0700 | 0.11 | 2.0 | 0.3 | 0.0 | 0.6 | 1.2 | 0.3 | 0.0 | 0.6 | 0.0 | 0.0 | 0.0 | 0.0 | 0.0 | 0.0 | 0.0 | 0.0 | 0.0 | 0.6 | 5.5 |
| | | 0700 - 0800 | 0.11 | 4.5 | 0.3 | 0.0 | 1.9 | 1.3 | 0.8 | 0.0 | 1.1 | 0.0 | 0.0 | 0.0 | 0.0 | 0.0 | 0.0 | 0.0 | 0.0 | 0.0 | 1.1 | 11.0 |
| | | 0800 - 0900 | 0.11 | 3.7 | 0.3 | 0.0 | 2.0 | 2.1 | 1.1 | 0.0 | 0.7 | 0.0 | 0.0 | 0.0 | 0.0 | 0.0 | 0.0 | 0.0 | 0.0 | 0.0 | 1.1 | 11.0 |
| | | 0900 - 1000 | 0.11 | 2.9 | 0.3 | 0.0 | 2.4 | 2.8 | 1.3 | 0.0 | 0.8 | 0.0 | 0.0 | 0.0 | 0.0 | 0.0 | 0.0 | 0.0 | 0.0 | 0.0 | 0.6 | 11.0 |
| | | 1000 - 1100 | 0.11 | 1.4 | 0.1 | 0.0 | 0.9 | 1.4 | 1.0 | 0.0 | 0.3 | 0.0 | 0.0 | 0.0 | 0.0 | 0.0 | 0.0 | 0.0 | 0.0 | 0.0 | 0.3 | 5.5 |
| | | 1100 - 1200 | 0.11 | 1.4 | 0.1 | 0.0 | 0.8 | 1.5 | 0.9 | 0.0 | 0.4 | 0.0 | 0.0 | 0.0 | 0.0 | 0.0 | 0.0 | 0.0 | 0.0 | 0.0 | 0.3 | 5.5 |
| | | 1200 - 1300 | 0.11 | 1.8 | 0.1 | 0.0 | 0.7 | 1.3 | 0.8 | 0.0 | 0.4 | 0.0 | 0.0 | 0.0 | 0.0 | 0.0 | 0.0 | 0.0 | 0.0 | 0.0 | 0.4 | 5.5 |
| | | 1300 - 1400 | 0.11 | 1.4 | 0.2 | 0.0 | 0.9 | 1.5 | 0.6 | 0.0 | 0.3 | 0.0 | 0.0 | 0.0 | 0.0 | 0.0 | 0.0 | 0.0 | 0.0 | 0.0 | 0.6 | 5.5 |
| | | 1400 - 1500 | 0.11 | 1.7 | 0.1 | 0.0 | 0.8 | 1.3 | 0.9 | 0.0 | 0.3 | 0.0 | 0.0 | 0.0 | 0.0 | 0.0 | 0.0 | 0.0 | 0.0 | 0.0 | 0.4 | 5.5 |
| | | 1500 - 1600 | 0.11 | 1.7 | 0.1 | 0.0 | 0.7 | 1.3 | 1.1 | 0.0 | 0.2 | 0.0 | 0.0 | 0.0 | 0.0 | 0.0 | 0.0 | 0.0 | 0.0 | 0.0 | 0.4 | 5.5 |
| | | 1600 - 1700 | 0.11 | 2.6 | 0.2 | 0.0 | 0.2 | 0.9 | 0.9 | 0.0 | 0.2 | 0.0 | 0.0 | 0.0 | 0.0 | 0.0 | 0.0 | 0.0 | 0.0 | 0.0 | 0.4 | 5.5 |
| | | 1700 - 1800 | 0.11 | 2.8 | 0.2 | 0.0 | 0.2 | 0.8 | 0.6 | 0.0 | 0.2 | 0.0 | 0.0 | 0.0 | 0.0 | 0.0 | 0.0 | 0.0 | 0.0 | 0.0 | 0.8 | 5.5 |
| | | 1800 - 1900 | 0.11 | 3.3 | 0.2 | 0.0 | 0.2 | 0.6 | 0.2 | 0.0 | 0.2 | 0.0 | 0.0 | 0.0 | 0.0 | 0.0 | 0.0 | 0.0 | 0.0 | 0.0 | 0.8 | 5.5 |
| | | 1900 - 2000 | 0.11 | 2.6 | 0.2 | 0.0 | 0.8 | 0.9 | 0.2 | 0.0 | 0.2 | 0.0 | 0.0 | 0.0 | 0.0 | 0.0 | 0.0 | 0.0 | 0.0 | 0.0 | 0.6 | 5.5 |
| | | 2000 - 2100 | 0.11 | 2.6 | 0.2 | 0.0 | 0.8 | 0.8 | 0.4 | 0.0 | 0.0 | 0.0 | 0.0 | 0.0 | 0.0 | 0.0 | 0.0 | 0.0 | 0.0 | 0.0 | 0.7 | 5.5 |
| | | 2100 - 2200 | 0.11 | 2.9 | 0.3 | 0.0 | 0.6 | 0.6 | 0.3 | 0.0 | 0.2 | 0.0 | 0.0 | 0.0 | 0.0 | 0.0 | 0.0 | 0.0 | 0.0 | 0.0 | 0.7 | 5.5 |
| | | 2200 - 2300 | 0.11 | 2.9 | 0.3 | 0.0 | 0.6 | 0.6 | 0.3 | 0.0 | 0.0 | 0.0 | 0.0 | 0.0 | 0.0 | 0.0 | 0.0 | 0.0 | 0.0 | 0.0 | 0.9 | 5.5 |
| | | 2300 - 0000 | 0.11 | 2.4 | 0.4 | 0.0 | 0.4 | 0.9 | 0.4 | 0.0 | 0.0 | 0.0 | 0.0 | 0.0 | 0.0 | 0.0 | 0.0 | 0.0 | 0.0 | 0.0 | 0.9 | 5.5 |
| 35 | Fu Hang Road (L035) - EB | 0000 - 0100 | 0.11 | 2.1 | 1.4 | 0.0 | 0.7 | 0.7 | 0.0 | 0.0 | 0.0 | 0.0 | 0.0 | 0.0 | 0.0 | 0.0 | 0.0 | 0.0 | 0.0 | 0.0 | 0.7 | 5.5 |
| | | 0100 - 0200 | 0.11 | 1.1 | 2.2 | 0.0 | 0.0 | 1.1 | 0.0 | 0.0 | 0.0 | 0.0 | 0.0 | 0.0 | 0.0 | 0.0 | 0.0 | 0.0 | 0.0 | 0.0 | 1.1 | 5.5 |
| | | 0200 - 0300 | 0.11 | 1.4 | 1.4 | 0.0 | 0.0 | 1.4 | 0.0 | 0.0 | 0.0 | 0.0 | 0.0 | 0.0 | 0.0 | 0.0 | 0.0 | 0.0 | 0.0 | 0.0 | 1.2 | 5.5 |
| | | 0300 - 0400 | 0.11 | 1.4 | 1.4 | 0.0 | 0.0 | 1.4 | 0.0 | 0.0 | 0.0 | 0.0 | 0.0 | 0.0 | 0.0 | 0.0 | 0.0 | 0.0 | 0.0 | 0.0 | 1.2 | 5.5 |
| | | 0400 - 0500 | 0.11 | 1.4 | 1.4 | 0.0 | 0.0 | 1.4 | 0.0 | 0.0 | 0.0 | 0.0 | 0.0 | 0.0 | 0.0 | 0.0 | 0.0 | 0.0 | 0.0 | 0.0 | 1.2 | 5.5 |
| | | 0500 - 0600 | 0.11 | 0.9 | 0.9 | 0.0 | 0.0 | 2.0 | 0.0 | 0.0 | 0.0 | 0.0 | 0.0 | 0.0 | 0.0 | 0.0 | 0.9 | 0.0 | 0.0 | 0.0 | 0.9 | 5.5 |
| | | 0600 - 0700 | 0.11 | 1.5 | 0.3 | 0.0 | 0.3 | 1.0 | 0.3 | 0.0 | 0.7 | 0.0 | 0.0 | 0.0 | 0.0 | 0.0 | 1.0 | 0.0 | 0.0 | 0.0 | 0.3 | 5.5 |
| | | 0700 - 0800 | 0.11 | 2.0 | 0.9 | 0.0 | 1.4 | 0.3 | 0.0 | 0.0 | 0.0 | 0.0 | 0.0 | 0.0 | 0.0 | 0.0 | 0.0 | 0.0 | 0.0 | 0.0 | 0.9 | 5.5 |
| | | 0800 - 0900 | 0.11 | 2.1 | 1.0 | 0.0 | 1.2 | 0.2 | 0.0 | 0.0 | 0.0 | 0.0 | 0.0 | 0.0 | 0.2 | 0.0 | 0.0 | 0.0 | 0.0 | 0.0 | 0.8 | 5.5 |
| | | 0900 - 1000 | 0.11 | 1.5 | 1.2 | 0.0 | 1.8 | 0.3 | 0.0 | 0.0 | 0.0 | 0.0 | 0.0 | 0.0 | 0.0 | 0.0 | 0.0 | 0.0 | 0.0 | 0.0 | 0.7 | 5.5 |
| | | 1000 - 1100 | 0.11 | 1.4 | 0.4 | 0.0 | 0.7 | 1.4 | 0.9 | 0.0 | 0.4 | 0.0 | 0.0 | 0.0 | 0.0 | 0.0 | 0.0 | 0.0 | 0.0 | 0.0 | 0.2 | 5.5 |
| | | 1100 - 1200 | 0.11 | 1.2 | 0.4 | 0.0 | 0.7 | 1.4 | 0.7 | 0.0 | 0.7 | 0.0 | 0.0 | 0.0 | 0.0 | 0.0 | 0.2 | 0.0 | 0.0 | 0.0 | 0.2 | 5.5 |
| | | 1200 - 1300 | 0.11 | 1.3 | 0.4 | 0.0 | 0.4 | 1.3 | 0.7 | 0.0 | 0.7 | 0.0 | 0.2 | 0.0 | 0.0 | 0.0 | 0.2 | 0.0 | 0.0 | 0.0 | 0.2 | 5.5 |
| | | 1300 - 1400 | 0.11 | 1.9 | 0.6 | 0.0 | 0.6 | 1.5 | 0.2 | 0.0 | 0.6 | 0.0 | 0.0 | 0.0 | 0.0 | 0.0 | 0.0 | 0.0 | 0.0 | 0.0 | 0.2 | 5.5 |
| | | 1400 - 1500 | 0.11 | 1.3 | 0.4 | 0.0 | 0.7 | 1.3 | 0.7 | 0.0 | 0.4 | 0.0 | 0.0 | 0.0 | 0.0 | 0.0 | 0.4 | 0.0 | 0.0 | 0.0 | 0.2 | 5.5 |
| | | 1500 - 1600 | 0.11 | 1.4 | 0.3 | 0.0 | 0.6 | 1.3 | 0.8 | 0.0 | 0.3 | 0.0 | 0.2 | 0.0 | 0.0 | 0.0 | 0.3 | 0.0 | 0.0 | 0.0 | 0.2 | 5.5 |
| | | 1600 - 1700 | 0.11 | 1.8 | 0.1 | 0.0 | 0.1 | 1.4 | 1.0 | 0.0 | 0.6 | 0.0 | 0.0 | 0.0 | 0.0 | 0.0 | 0.4 | 0.0 | 0.0 | 0.0 | 0.1 | 5.5 |
| | | 1700 - 1800 | 0.11 | 2.3 | 0.1 | 0.0 | 0.1 | 1.3 | 0.7 | 0.0 | 0.7 | 0.0 | 0.0 | 0.0 | 0.0 | 0.0 | 0.1 | 0.0 | 0.0 | 0.0 | 0.2 | 5.5 |
| | | 1800 - 1900 | 0.11 | 2.8 | 0.1 | 0.0 | 0.1 | 1.1 | 0.3 | 0.0 | 0.4 | 0.0 | 0.0 | 0.0 | 0.0 | 0.0 | 0.3 | 0.0 | 0.0 | 0.0 | 0.3 | 5.5 |
| | | 1900 - 2000 | 0.11 | 2.2 | 0.4 | 0.0 | 0.4 | 0.9 | 0.2 | 0.0 | 0.2 | 0.0 | 0.0 | 0.0 | 0.0 | 0.0 | 0.7 | 0.0 | 0.0 | 0.0 | 0.4 | 5.5 |
| | | 2000 - 2100 | 0.11 | 2.6 | 0.6 | 0.0 | 0.6 | 0.9 | 0.3 | 0.0 | 0.0 | 0.0 | 0.0 | 0.0 | 0.0 | 0.0 | 0.0 | 0.0 | 0.0 | 0.0 | 0.6 | 5.5 |
| | | 2100 - 2200 | 0.11 | 2.4 | 0.8 | 0.0 | 0.6 | 0.6 | 0.2 | 0.0 | 0.2 | 0.0 | 0.0 | 0.0 | 0.0 | 0.0 | 0.2 | 0.0 | 0.0 | 0.0 | 0.6 | 5.5 |
| | | 2200 - 2300 | 0.11 | 2.4 | 0.9 | 0.0 | 0.4 | 0.9 | 0.0 | 0.0 | 0.0 | 0.0 | 0.0 | 0.0 | 0.0 | 0.0 | 0.0 | 0.0 | 0.0 | 0.0 | 0.9 | 5.5 |
| | | 2300 - 0000 | 0.11 | 2.3 | 1.2 | 0.0 | 0.7 | 0.7 | 0.0 | 0.0 | 0.0 | 0.0 | 0.0 | 0.0 | 0.0 | 0.0 | 0.0 | 0.0 | 0.0 | 0.0 | 0.7 | 5.5 |
| 36 | Castle Peak Road - Lingnan (L036) - SB | 0000 - 0100 | 0.10 | 10.6 | 7.8 | 0.0 | 1.7 | 0.4 | 0.4 | 0.1 | 0.0 | 0.5 | 0.0 | 0.0 | 0.0 | 0.0 | 0.3 | 0.0 | 0.0 | 2.2 | 1.0 | 25.0 |
| | | 0100 - 0200 | 0.10 | 5.8 | 8.5 | 0.0 | 1.1 | 0.7 | 0.5 | 0.1 | 0.1 | 0.5 | 0.0 | 0.0 | 0.0 | 0.0 | 0.3 | 0.0 | 0.0 | 2.0 | 0.4 | 20.0 |
| | | 0200 - 0300 | 0.10 | 4.5 | 6.8 | 0.0 | 0.9 | 0.5 | 0.3 | 0.1 | 0.0 | 0.3 | 0.0 | 0.0 | 0.0 | 0.0 | 0.0 | 0.0 | 0.0 | 1.3 | 0.3 | 15.0 |
| | | 0300 - 0400 | 0.10 | 2.8 | 5.2 | 0.0 | 0.5 | 0.5 | 0.4 | 0.0 | 0.0 | 0.5 | 0.0 | 0.0 | 0.0 | 0.0 | 0.0 | 0.0 | 0.0 | 0.0 | 0.1 | 10.0 |
| | | 0400 - 0500 | 0.10 | 3.7 | 4.3 | 0.0 | 0.6 | 0.6 | 0.3 | 0.1 | 0.0 | 0.2 | 0.0 | 0.0 | 0.0 | 0.0 | 0.0 | 0.0 | 0.0 | 0.0 | 0.2 | 10.0 |
| | | 0500 - 0600 | 0.10 | 4.5 | 6.7 | 0.0 | 1.2 | 1.1 | 0.1 | 0.1 | 0.1 | 0.7 | 0.0 | 0.1 | 0.1 | 0.1 | 1.2 | 0.0 | 0.0 | 3.7 | 0.3 | 20.0 |
| | | 0600 - 0700 | 0.10 | 15.0 | 5.9 | 0.0 | 2.3 | 1.4 | 0.5 | 0.4 | 0.3 | 1.0 | 0.0 | 1.2 | 0.8 | 1.0 | 4.6 | 0.0 | 0.0 | 4.8 | 0.8 | 40.0 |
| | | 0700 - 0800 | 0.10 | 58.1 | 8.9 | 0.0 | 5.5 | 1.6 | 2.2 | 0.8 | 1.5 | 1.2 | 1.4 | 0.9 | 0.5 | 2.0 | 4.1 | 0.0 | 0.0 | 9.2 | 2.1 | 100.0 |
| | | 0800 - 0900 | 0.10 | 56.1 | 10.7 | 0.0 | 6.2 | 2.8 | 3.1 | 1.0 | 1.0 | 1.4 | 1.4 | 0.7 | 1.3 | 0.4 | 1.3 | 0.0 | 0.0 | 5.5 | 2.1 | 95.0 |
| | | 0900 - 1000 | 0.10 | 37.1 | 10.5 | 0.0 | 7.0 | 3.3 | 3.6 | 1.1 | 1.1 | 1.2 | 0.0 | 0.2 | 0.5 | 0.9 | 1.9 | 0.0 | 0.0 | 5.5 | 1.1 | 75.0 |
| | | 1000 - 1100 | 0.10 | 23.0 | 10.0 | 0.0 | 7.0 | 3.1 | 3.6 | 0.7 | 0.3 | 1.3 | 0.0 | 0.1 | 0.7 | 0.0 | 0.7 | 0.0 | 0.0 | 3.7 | 0.8 | 55.0 |
| | | 1100 - 1200 | 0.10 | 22.2 | 9.8 | 0.0 | 6.4 | 3.1 | 3.0 | 0.8 | 0.7 | 1.3 | 0.0 | 0.2 | 0.4 | 0.2 | 1.7 | 0.0 | 0.0 | 4.2 | 1.0 | 55.0 |
| | | 1200 - 1300 | 0.10 | 23.7 | 8.2 | 0.0 | 5.1 | 2.8 | 2.6 | 0.7 | 0.7 | 1.5 | 1.9 | 0.8 | 0.3 | 0.2 | 1.2 | 0.0 | 0.0 | 4.1 | 1.2 | 55.0 |
| | | 1300 - 1400 | 0.10 | 22.2 | 8.5 | 0.0 | 5.8 | 3.1 | 1.5 | 0.7 | 0.4 | 1.5 | 0.0 | 0.1 | 0.4 | 0.1 | 0.8 | 0.0 | 0.0 | 3.6 | 1.3 | 50.0 |
| | | 1400 - 1500 | 0.10 | 25.0 | 9.5 | 0.0 | 7.0 | 2.8 | 3.4 | 1.4 | 0.4 | 1.1 | 0.0 | 0.2 | 0.7 | 0.7 | 2.9 | 0.0 | 0.0 | 3.7 | 1.2 | 60.0 |
| | | 1500 - 1600 | 0.10 | 26.5 | 10.8 | 0.0 | 6.3 | 3.3 | 4.2 | 0.7 | 0.5 | 1.0 | 1.8 | 0.7 | 0.4 | 0.3 | 2.6 | 0.0 | 0.0 | 4.9 | 1.0 | 65.0 |
| | | 1600 - 1700 | 0.10 | 22.3 | 9.9 | 0.0 | 8.5 | 2.5 | 2.4 | 0.2 | 0.1 | 2.8 | 0.0 | 0.8 | 0.7 | 0.0 | 0.8 | 0.0 | 0.0 | 2.8 | 1.2 | 55.0 |
| | | 1700 - 1800 | 0.10 | 28.7 | 10.6 | 0.0 | 8.2 | 2.3 | 1.8 | 0.1 | 0.1 | 2.3 | 0.0 | 0.4 | 0.3 | 0.0 | 0.3 | 0.0 | 0.0 | 2.8 | 2.1 | 60.0 |
| | | 1800 - 1900 | 0.10 | 30.4 | 10.0 | 0.0 | 8.2 | 1.6 | 0.8 | 0.2 | 0.1 | 2.0 | 0.0 | 0.1 | 0.5 | 0.0 | 0.6 | 0.0 | 0.0 | 3.2 | 2.3 | 60.0 |
| | | 1900 - 2000 | 0.10 | 34.5 | 8.5 | 0.0 | 4.6 | 1.8 | 0.8 | 0.2 | 0.2 | 1.8 | 0.0 | 0.0 | 0.3 | 1.0 | 4.9 | 0.0 | 0.0 | 4.9 | 1.5 | 65.0 |
| | | 2000 - 2100 | 0.10 | 29.4 | 9.2 | 0.0 | 4.8 | 1.3 | 1.3 | 0.3 | 0.1 | 2.0 | 0.0 | 0.0 | 0.1 | 0.2 | 0.7 | 0.0 | 0.0 | 4.2 | 1.4 | 55.0 |
| | | 2100 - 2200 | 0.10 | 35.1 | 10.6 | 0.0 | 4.1 | 0.8 | 1.0 | 0.0 | 0.2 | 1.0 | 0.0 | 0.0 | 0.2 | 0.2 | 0.9 | 0.0 | 0.0 | 4.2 | 1.7 | 60.0 |
| | | 2200 - 2300 | 0.10 | 21.8 | 8.2 | 0.0 | 2.4 | 0.8 | 0.4 | 0.0 | 0.1 | 0.6 | 0.0 | 0.0 | 0.2 | 0.0 | 0.8 | 0.0 | 0.0 | 3.3 | 1.4 | 40.0 |
| | | 2300 - 0000 | 0.10 | 14.2 | 8.2 | 0.0 | 1.7 | 0.7 | 0.4 | 0.1 | 0.0 | 0.4 | 0.0 | 0.0 | 0.1 | 0.0 | 0.5 | 0.0 | 0.0 | 2.7 | 1.0 | 30.0 |

| Road No. | Road Section | Time | Rd Length (km) | Year 2045 VKT | | | | | | | | | | | | | | | | | | |
|---|---|---|---|---|---|---|---|---|---|---|---|---|---|---|---|---|---|---|---|---|---|---|
| | | | | PC | Taxi | LGV3 | LGV4 | LGV6 | HGV7 | HGV8 | HGV9 | PLB | PV4 | PV5 | NFB6 | NFB7 | NFB8 | NFB9 | FBSD | FBDD | MC | Total VKT |
| 37 | Castle Peak Road - Lingnan (L037) - NB | 0000 - 0100 | 0.10 | 8.3 | 6.2 | 0.0 | 1.9 | 0.4 | 0.1 | 0.0 | 0.0 | 0.3 | 0.0 | 0.0 | 0.0 | 0.0 | 0.1 | 0.0 | 0.0 | 1.8 | 0.9 | 20.0 |
| | | 0100 - 0200 | 0.10 | 4.3 | 6.5 | 0.0 | 1.1 | 0.5 | 0.1 | 0.0 | 0.1 | 0.3 | 0.0 | 0.0 | 0.0 | 0.0 | 0.1 | 0.0 | 0.0 | 1.6 | 0.4 | 15.0 |
| | | 0200 - 0300 | 0.10 | 3.0 | 4.6 | 0.0 | 0.8 | 0.3 | 0.1 | 0.0 | 0.0 | 0.1 | 0.0 | 0.0 | 0.0 | 0.0 | 0.0 | 0.0 | 0.0 | 0.9 | 0.2 | 10.0 |
| | | 0300 - 0400 | 0.10 | 2.5 | 4.9 | 0.0 | 0.6 | 0.5 | 0.2 | 0.0 | 0.0 | 0.3 | 0.0 | 0.0 | 0.0 | 0.0 | 0.0 | 0.0 | 0.0 | 0.8 | 0.2 | 10.0 |
| | | 0400 - 0500 | 0.10 | 3.3 | 3.9 | 0.0 | 0.7 | 0.5 | 0.1 | 0.0 | 0.0 | 0.1 | 0.0 | 0.0 | 0.0 | 0.0 | 0.0 | 0.0 | 0.0 | 1.1 | 0.3 | 10.0 |
| | | 0500 - 0600 | 0.10 | 3.3 | 5.0 | 0.0 | 1.2 | 0.9 | 0.0 | 0.1 | 0.1 | 0.4 | 0.0 | 0.1 | 0.1 | 0.3 | 0.4 | 0.0 | 0.0 | 2.8 | 0.3 | 15.0 |
| | | 0600 - 0700 | 0.10 | 11.1 | 4.6 | 0.0 | 2.3 | 1.2 | 0.2 | 0.2 | 0.3 | 0.6 | 0.0 | 1.5 | 0.4 | 1.6 | 1.5 | 0.0 | 0.0 | 3.7 | 0.8 | 30.0 |
| | | 0700 - 0800 | 0.10 | 28.6 | 6.9 | 0.0 | 5.9 | 1.7 | 0.5 | 0.2 | 1.1 | 0.7 | 0.1 | 0.7 | 0.2 | 0.9 | 0.6 | 0.0 | 0.0 | 5.2 | 1.7 | 55.0 |
| | | 0800 - 0900 | 0.10 | 28.1 | 8.4 | 0.0 | 6.7 | 2.9 | 0.7 | 0.2 | 0.7 | 0.8 | 0.1 | 0.5 | 0.5 | 0.2 | 0.2 | 0.0 | 0.0 | 3.2 | 1.8 | 55.0 |
| | | 0900 - 1000 | 0.10 | 18.3 | 8.1 | 0.0 | 7.5 | 3.4 | 0.8 | 0.2 | 0.8 | 0.7 | 0.0 | 0.2 | 0.2 | 0.5 | 0.3 | 0.0 | 0.0 | 3.1 | 0.9 | 45.0 |
| | | 1000 - 1100 | 0.10 | 16.5 | 7.3 | 0.0 | 7.0 | 2.5 | 1.0 | 0.3 | 0.3 | 0.8 | 0.0 | 0.2 | 0.4 | 0.0 | 0.2 | 0.0 | 0.0 | 2.8 | 0.7 | 40.0 |
| | | 1100 - 1200 | 0.10 | 18.1 | 8.1 | 0.0 | 7.0 | 2.8 | 1.0 | 0.5 | 0.7 | 0.9 | 0.0 | 0.3 | 0.2 | 0.3 | 0.5 | 0.0 | 0.0 | 3.6 | 1.0 | 45.0 |
| | | 1200 - 1300 | 0.10 | 17.6 | 6.2 | 0.0 | 5.2 | 2.2 | 0.8 | 0.3 | 0.5 | 1.0 | 0.1 | 1.0 | 0.2 | 0.3 | 0.4 | 0.0 | 0.0 | 3.1 | 1.1 | 40.0 |
| | | 1300 - 1400 | 0.10 | 17.6 | 6.7 | 0.0 | 6.2 | 2.6 | 0.4 | 0.3 | 0.4 | 1.0 | 0.0 | 0.1 | 0.3 | 0.2 | 0.2 | 0.0 | 0.0 | 2.8 | 1.2 | 40.0 |
| | | 1400 - 1500 | 0.10 | 18.8 | 7.3 | 0.0 | 7.1 | 2.4 | 1.0 | 0.7 | 0.5 | 0.7 | 0.0 | 0.3 | 0.3 | 1.0 | 1.0 | 0.0 | 0.0 | 2.8 | 1.1 | 45.0 |
| | | 1500 - 1600 | 0.10 | 20.4 | 8.8 | 0.0 | 6.8 | 2.9 | 1.4 | 0.4 | 0.5 | 0.8 | 0.1 | 0.9 | 0.4 | 0.6 | 0.9 | 0.0 | 0.0 | 4.1 | 1.0 | 50.0 |
| | | 1600 - 1700 | 0.10 | 28.7 | 7.7 | 0.0 | 8.6 | 1.5 | 1.0 | 0.7 | 0.2 | 2.0 | 0.0 | 1.7 | 1.3 | 1.2 | 0.8 | 0.0 | 0.0 | 3.4 | 1.2 | 60.0 |
| | | 1700 - 1800 | 0.10 | 36.5 | 8.3 | 0.0 | 8.3 | 1.4 | 0.7 | 0.3 | 0.3 | 1.7 | 0.0 | 0.8 | 0.5 | 0.5 | 0.3 | 0.0 | 0.0 | 3.4 | 2.0 | 65.0 |
| | | 1800 - 1900 | 0.10 | 37.4 | 7.5 | 0.0 | 8.0 | 1.0 | 0.3 | 0.7 | 0.2 | 1.4 | 0.0 | 0.1 | 1.0 | 1.0 | 0.7 | 0.0 | 0.0 | 3.6 | 2.1 | 65.0 |
| | | 1900 - 2000 | 0.10 | 23.9 | 6.0 | 0.0 | 4.4 | 1.4 | 0.2 | 0.1 | 0.2 | 1.0 | 0.0 | 0.0 | 0.2 | 1.4 | 1.4 | 0.0 | 0.0 | 3.6 | 1.2 | 45.0 |
| | | 2000 - 2100 | 0.10 | 23.5 | 7.5 | 0.0 | 5.4 | 1.2 | 0.5 | 0.1 | 0.1 | 1.3 | 0.0 | 0.0 | 0.0 | 0.3 | 0.2 | 0.0 | 0.0 | 3.6 | 1.3 | 45.0 |
| | | 2100 - 2200 | 0.10 | 25.7 | 8.0 | 0.0 | 4.1 | 0.7 | 0.3 | 0.0 | 0.1 | 0.7 | 0.0 | 0.0 | 0.1 | 0.3 | 0.3 | 0.0 | 0.0 | 3.2 | 1.5 | 45.0 |
| | | 2200 - 2300 | 0.10 | 16.2 | 6.2 | 0.0 | 2.5 | 0.6 | 0.1 | 0.0 | 0.1 | 0.4 | 0.0 | 0.0 | 0.1 | 0.0 | 0.2 | 0.0 | 0.0 | 2.5 | 1.1 | 30.0 |
| | | 2300 - 0000 | 0.10 | 11.5 | 6.9 | 0.0 | 1.9 | 0.6 | 0.1 | 0.1 | 0.0 | 0.4 | 0.0 | 0.0 | 0.0 | 0.0 | 0.1 | 0.0 | 0.0 | 2.4 | 1.0 | 25.0 |
| 38 | Castle Peak Road - Lingnan (L038) - NB | 0000 - 0100 | 0.03 | 5.9 | 3.2 | 0.0 | 1.1 | 0.3 | 0.1 | 0.0 | 0.1 | 0.3 | 0.0 | 0.0 | 0.0 | 0.0 | 0.0 | 0.0 | 0.0 | 0.6 | 0.5 | 12.0 |
| | | 0100 - 0200 | 0.03 | 3.1 | 3.4 | 0.0 | 0.6 | 0.4 | 0.1 | 0.0 | 0.2 | 0.3 | 0.0 | 0.0 | 0.0 | 0.0 | 0.0 | 0.0 | 0.0 | 0.6 | 0.2 | 9.0 |
| | | 0200 - 0300 | 0.03 | 2.6 | 2.9 | 0.0 | 0.6 | 0.3 | 0.1 | 0.0 | 0.2 | 0.2 | 0.0 | 0.0 | 0.0 | 0.0 | 0.0 | 0.0 | 0.0 | 0.4 | 0.2 | 7.5 |
| | | 0300 - 0400 | 0.03 | 1.8 | 2.6 | 0.0 | 0.3 | 0.4 | 0.1 | 0.0 | 0.2 | 0.3 | 0.0 | 0.0 | 0.0 | 0.0 | 0.0 | 0.0 | 0.0 | 0.3 | 0.1 | 6.0 |
| | | 0400 - 0500 | 0.03 | 2.3 | 2.0 | 0.0 | 0.5 | 0.4 | 0.1 | 0.0 | 0.1 | 0.2 | 0.0 | 0.0 | 0.0 | 0.0 | 0.0 | 0.0 | 0.0 | 0.3 | 0.1 | 6.0 |
| | | 0500 - 0600 | 0.03 | 2.5 | 2.9 | 0.0 | 0.8 | 0.7 | 0.0 | 0.0 | 0.2 | 0.4 | 0.0 | 0.1 | 0.0 | 0.1 | 0.2 | 0.0 | 0.0 | 1.0 | 0.2 | 9.0 |
| | | 0600 - 0700 | 0.03 | 8.9 | 2.6 | 0.0 | 1.6 | 1.0 | 0.1 | 0.1 | 1.4 | 0.7 | 0.0 | 0.8 | 0.2 | 0.7 | 0.8 | 0.0 | 0.0 | 1.4 | 0.5 | 21.0 |
| | | 0700 - 0800 | 0.03 | 29.2 | 3.8 | 0.0 | 4.4 | 1.1 | 0.3 | 0.2 | 2.8 | 1.0 | 0.1 | 0.5 | 0.2 | 0.6 | 0.6 | 0.0 | 0.0 | 2.1 | 1.5 | 48.0 |
| | | 0800 - 0900 | 0.03 | 27.1 | 4.4 | 0.0 | 4.7 | 1.7 | 0.4 | 0.2 | 1.8 | 1.1 | 0.1 | 0.3 | 0.3 | 0.2 | 0.2 | 0.0 | 0.0 | 1.2 | 1.5 | 45.0 |
| | | 0900 - 1000 | 0.03 | 19.1 | 4.5 | 0.0 | 5.5 | 2.1 | 0.5 | 0.2 | 1.9 | 1.0 | 0.0 | 0.1 | 0.1 | 0.3 | 0.3 | 0.0 | 0.0 | 1.2 | 0.8 | 37.5 |
| | | 1000 - 1100 | 0.03 | 13.3 | 4.4 | 0.0 | 4.8 | 2.3 | 0.8 | 0.2 | 1.3 | 0.9 | 0.0 | 0.1 | 0.2 | 0.0 | 0.1 | 0.0 | 0.0 | 1.1 | 0.5 | 30.0 |
| | | 1100 - 1200 | 0.03 | 13.3 | 4.4 | 0.0 | 4.4 | 2.3 | 0.6 | 0.3 | 2.7 | 0.9 | 0.0 | 0.2 | 0.1 | 0.2 | 0.3 | 0.0 | 0.0 | 1.3 | 0.6 | 31.5 |
| | | 1200 - 1300 | 0.03 | 13.9 | 3.6 | 0.0 | 3.4 | 2.0 | 0.5 | 0.2 | 2.3 | 1.0 | 0.1 | 0.5 | 0.1 | 0.2 | 0.2 | 0.0 | 0.0 | 1.2 | 0.8 | 30.0 |
| | | 1300 - 1400 | 0.03 | 13.4 | 3.8 | 0.0 | 3.9 | 2.2 | 0.3 | 0.2 | 1.6 | 0.9 | 0.0 | 0.1 | 0.2 | 0.1 | 0.1 | 0.0 | 0.0 | 1.0 | 0.8 | 28.5 |
| | | 1400 - 1500 | 0.03 | 14.3 | 4.1 | 0.0 | 4.6 | 2.0 | 0.7 | 0.5 | 1.6 | 0.7 | 0.0 | 0.2 | 0.2 | 0.5 | 0.5 | 0.0 | 0.0 | 1.1 | 0.8 | 31.5 |
| | | 1500 - 1600 | 0.03 | 15.8 | 4.8 | 0.0 | 4.3 | 2.4 | 0.9 | 0.2 | 1.9 | 0.7 | 0.1 | 0.4 | 0.2 | 0.2 | 0.5 | 0.0 | 0.0 | 1.5 | 0.7 | 34.5 |
| | | 1600 - 1700 | 0.03 | 17.5 | 4.8 | 0.0 | 5.3 | 2.2 | 0.9 | 0.4 | 2.0 | 1.7 | 0.0 | 0.8 | 0.7 | 0.4 | 0.4 | 0.0 | 0.0 | 1.3 | 0.7 | 39.0 |
| | | 1700 - 1800 | 0.03 | 22.6 | 5.3 | 0.0 | 5.2 | 2.0 | 0.7 | 0.2 | 2.6 | 1.4 | 0.0 | 0.5 | 0.3 | 0.2 | 0.1 | 0.0 | 0.0 | 1.3 | 1.2 | 43.5 |
| | | 1800 - 1900 | 0.03 | 23.5 | 4.8 | 0.0 | 5.0 | 1.4 | 0.2 | 0.4 | 1.8 | 1.1 | 0.0 | 0.0 | 0.5 | 0.4 | 0.2 | 0.0 | 0.0 | 1.4 | 1.3 | 42.0 |
| | | 1900 - 2000 | 0.03 | 20.1 | 3.7 | 0.0 | 3.1 | 1.3 | 0.2 | 0.1 | 0.9 | 1.1 | 0.0 | 0.0 | 0.1 | 0.6 | 0.9 | 0.0 | 0.0 | 1.4 | 1.0 | 34.5 |
| | | 2000 - 2100 | 0.03 | 17.2 | 4.1 | 0.0 | 3.3 | 1.0 | 0.3 | 0.1 | 0.4 | 1.2 | 0.0 | 0.0 | 0.0 | 0.2 | 0.1 | 0.0 | 0.0 | 1.2 | 0.9 | 30.0 |
| | | 2100 - 2200 | 0.03 | 21.5 | 5.0 | 0.0 | 3.0 | 0.7 | 0.2 | 0.0 | 0.6 | 0.7 | 0.0 | 0.0 | 0.1 | 0.2 | 0.2 | 0.0 | 0.0 | 1.3 | 1.1 | 34.5 |
| | | 2200 - 2300 | 0.03 | 12.5 | 3.6 | 0.0 | 1.6 | 0.5 | 0.1 | 0.0 | 0.3 | 0.4 | 0.0 | 0.0 | 0.1 | 0.0 | 0.1 | 0.0 | 0.0 | 0.9 | 0.8 | 21.0 |
| | | 2300 - 0000 | 0.03 | 8.0 | 3.5 | 0.0 | 1.1 | 0.5 | 0.1 | 0.0 | 0.1 | 0.3 | 0.0 | 0.0 | 0.0 | 0.0 | 0.1 | 0.0 | 0.0 | 0.8 | 0.6 | 15.0 |
| 39 | Fu Shing Street (L039) - WB | 0000 - 0100 | 0.03 | 0.0 | 0.0 | 0.0 | 1.5 | 0.0 | 0.0 | 0.0 | 0.0 | 0.0 | 0.0 | 0.0 | 0.0 | 0.0 | 0.0 | 0.0 | 0.0 | 0.0 | 0.0 | 1.50 |
| | | 0100 - 0200 | 0.03 | 0.0 | 0.0 | 0.0 | 0.0 | 0.0 | 0.0 | 0.0 | 0.0 | 0.0 | 0.0 | 0.0 | 0.0 | 0.0 | 0.0 | 0.0 | 0.0 | 0.0 | 0.0 | 0.0 |
| | | 0200 - 0300 | 0.03 | 0.0 | 0.0 | 0.0 | 0.0 | 0.0 | 0.0 | 0.0 | 0.0 | 0.0 | 0.0 | 0.0 | 0.0 | 0.0 | 0.0 | 0.0 | 0.0 | 0.0 | 0.0 | 0.0 |
| | | 0300 - 0400 | 0.03 | 0.0 | 0.0 | 0.0 | 0.0 | 0.0 | 0.0 | 0.0 | 0.0 | 0.0 | 0.0 | 0.0 | 0.0 | 0.0 | 0.0 | 0.0 | 0.0 | 0.0 | 0.0 | 0.0 |
| | | 0400 - 0500 | 0.03 | 0.0 | 0.0 | 0.0 | 0.0 | 0.0 | 0.0 | 0.0 | 0.0 | 0.0 | 0.0 | 0.0 | 0.0 | 0.0 | 0.0 | 0.0 | 0.0 | 0.0 | 0.0 | 0.0 |
| | | 0500 - 0600 | 0.03 | 0.0 | 0.0 | 0.0 | 0.0 | 0.0 | 0.0 | 0.0 | 0.0 | 0.0 | 0.0 | 0.0 | 0.0 | 0.0 | 0.0 | 0.0 | 0.0 | 0.0 | 0.0 | 0.0 |
| | | 0600 - 0700 | 0.03 | 0.2 | 0.0 | 0.0 | 0.2 | 0.0 | 0.0 | 0.0 | 0.0 | 1.0 | 0.0 | 0.0 | 0.0 | 0.0 | 0.0 | 0.0 | 0.0 | 0.0 | 0.0 | 1.5 |
| | | 0700 - 0800 | 0.03 | 0.4 | 0.0 | 0.0 | 0.2 | 0.0 | 0.0 | 0.0 | 0.0 | 0.9 | 0.0 | 0.0 | 0.0 | 0.0 | 0.0 | 0.0 | 0.0 | 0.0 | 0.0 | 1.5 |
| | | 0800 - 0900 | 0.03 | 0.4 | 0.0 | 0.0 | 0.1 | 0.0 | 0.0 | 0.0 | 0.0 | 1.0 | 0.0 | 0.0 | 0.0 | 0.0 | 0.0 | 0.0 | 0.0 | 0.0 | 0.0 | 1.5 |
| | | 0900 - 1000 | 0.03 | 0.3 | 0.0 | 0.0 | 0.2 | 0.0 | 0.0 | 0.0 | 0.0 | 1.1 | 0.0 | 0.0 | 0.0 | 0.0 | 0.0 | 0.0 | 0.0 | 0.0 | 0.0 | 1.5 |
| | | 1000 - 1100 | 0.03 | 0.2 | 0.0 | 0.0 | 0.5 | 0.0 | 0.0 | 0.0 | 0.0 | 0.9 | 0.0 | 0.0 | 0.0 | 0.0 | 0.0 | 0.0 | 0.0 | 0.0 | 0.0 | 1.5 |
| | | 1100 - 1200 | 0.03 | 0.2 | 0.0 | 0.0 | 0.5 | 0.0 | 0.0 | 0.0 | 0.0 | 0.9 | 0.0 | 0.0 | 0.0 | 0.0 | 0.0 | 0.0 | 0.0 | 0.0 | 0.0 | 1.5 |
| | | 1200 - 1300 | 0.03 | 0.2 | 0.0 | 0.0 | 0.3 | 0.0 | 0.0 | 0.0 | 0.0 | 1.0 | 0.0 | 0.0 | 0.0 | 0.0 | 0.0 | 0.0 | 0.0 | 0.0 | 0.0 | 1.5 |
| | | 1300 - 1400 | 0.03 | 0.2 | 0.0 | 0.0 | 0.5 | 0.0 | 0.0 | 0.0 | 0.0 | 0.9 | 0.0 | 0.0 | 0.0 | 0.0 | 0.0 | 0.0 | 0.0 | 0.0 | 0.0 | 1.5 |
| | | 1400 - 1500 | 0.03 | 0.2 | 0.0 | 0.0 | 0.6 | 0.0 | 0.0 | 0.0 | 0.0 | 0.8 | 0.0 | 0.0 | 0.0 | 0.0 | 0.0 | 0.0 | 0.0 | 0.0 | 0.0 | 1.5 |
| | | 1500 - 1600 | 0.03 | 0.2 | 0.0 | 0.0 | 0.6 | 0.0 | 0.0 | 0.0 | 0.0 | 0.8 | 0.0 | 0.0 | 0.0 | 0.0 | 0.0 | 0.0 | 0.0 | 0.0 | 0.0 | 1.5 |
| | | 1600 - 1700 | 0.03 | 0.0 | 0.0 | 0.0 | 0.6 | 0.0 | 0.0 | 0.0 | 0.0 | 0.9 | 0.0 | 0.0 | 0.0 | 0.0 | 0.0 | 0.0 | 0.0 | 0.0 | 0.0 | 1.5 |
| | | 1700 - 1800 | 0.03 | 0.0 | 0.0 | 0.0 | 0.6 | 0.0 | 0.0 | 0.0 | 0.0 | 0.9 | 0.0 | 0.0 | 0.0 | 0.0 | 0.0 | 0.0 | 0.0 | 0.0 | 0.0 | 1.5 |
| | | 1800 - 1900 | 0.03 | 0.0 | 0.0 | 0.0 | 0.8 | 0.0 | 0.0 | 0.0 | 0.0 | 0.8 | 0.0 | 0.0 | 0.0 | 0.0 | 0.0 | 0.0 | 0.0 | 0.0 | 0.0 | 1.5 |
| | | 1900 - 2000 | 0.03 | 0.2 | 0.0 | 0.0 | 0.3 | 0.0 | 0.0 | 0.0 | 0.0 | 1.1 | 0.0 | 0.0 | 0.0 | 0.0 | 0.0 | 0.0 | 0.0 | 0.0 | 0.0 | 1.5 |
| | | 2000 - 2100 | 0.03 | 0.2 | 0.0 | 0.0 | 0.3 | 0.0 | 0.0 | 0.0 | 0.0 | 1.1 | 0.0 | 0.0 | 0.0 | 0.0 | 0.0 | 0.0 | 0.0 | 0.0 | 0.0 | 1.5 |
| | | 2100 - 2200 | 0.03 | 0.2 | 0.0 | 0.0 | 0.4 | 0.0 | 0.0 | 0.0 | 0.0 | 0.9 | 0.0 | 0.0 | 0.0 | 0.0 | 0.0 | 0.0 | 0.0 | 0.0 | 0.0 | 1.5 |
| | | 2200 - 2300 | 0.03 | 0.3 | 0.0 | 0.0 | 0.3 | 0.0 | 0.0 | 0.0 | 0.0 | 0.9 | 0.0 | 0.0 | 0.0 | 0.0 | 0.0 | 0.0 | 0.0 | 0.0 | 0.0 | 1.5 |
| | | 2300 - 0000 | 0.03 | 0.0 | 0.0 | 0.0 | 0.5 | 0.0 | 0.0 | 0.0 | 0.0 | 1.0 | 0.0 | 0.0 | 0.0 | 0.0 | 0.0 | 0.0 | 0.0 | 0.0 | 0.0 | 1.5 |
| 40 | Fu Shing Street (L040) - EB | 0000 - 0100 | 0.04 | 2.0 | 0.0 | 0.0 | 0.0 | 0.0 | 0.0 | 0.0 | 0.0 | 0.0 | 0.0 | 0.0 | 0.0 | 0.0 | 0.0 | 0.0 | 0.0 | 0.0 | 0.0 | 2.0 |
| | | 0100 - 0200 | 0.04 | 0.0 | 0.0 | 0.0 | 0.0 | 0.0 | 0.0 | 0.0 | 0.0 | 0.0 | 0.0 | 0.0 | 0.0 | 0.0 | 0.0 | 0.0 | 0.0 | 0.0 | 0.0 | 0.0 |
| | | 0200 - 0300 | 0.04 | 0.0 | 0.0 | 0.0 | 0.0 | 0.0 | 0.0 | 0.0 | 0.0 | 0.0 | 0.0 | 0.0 | 0.0 | 0.0 | 0.0 | 0.0 | 0.0 | 0.0 | 0.0 | 0.0 |
| | | 0300 - 0400 | 0.04 | 0.0 | 0.0 | 0.0 | 0.0 | 0.0 | 0.0 | 0.0 | 0.0 | 0.0 | 0.0 | 0.0 | 0.0 | 0.0 | 0.0 | 0.0 | 0.0 | 0.0 | 0.0 | 0.0 |
| | | 0400 - 0500 | 0.04 | 0.0 | 0.0 | 0.0 | 0.0 | 0.0 | 0.0 | 0.0 | 0.0 | 0.0 | 0.0 | 0.0 | 0.0 | 0.0 | 0.0 | 0.0 | 0.0 | 0.0 | 0.0 | 0.0 |
| | | 0500 - 0600 | 0.04 | 0.0 | 0.0 | 0.0 | 0.0 | 0.0 | 0.0 | 0.0 | 0.0 | 0.0 | 0.0 | 0.0 | 0.0 | 0.0 | 0.0 | 0.0 | 0.0 | 0.0 | 0.0 | 0.0 |
| | | 0600 - 0700 | 0.04 | 0.3 | 0.0 | 0.0 | 0.0 | 0.0 | 0.0 | 0.0 | 0.3 | 1.4 | 0.0 | 0.0 | 0.0 | 0.0 | 0.0 | 0.0 | 0.0 | 0.0 | 0.0 | 2.0 |
| | | 0700 - 0800 | 0.04 | 0.6 | 0.0 | 0.0 | 0.2 | 0.0 | 0.0 | 0.0 | 0.0 | 1.2 | 0.0 | 0.0 | 0.0 | 0.0 | 0.0 | 0.0 | 0.0 | 0.0 | 0.0 | 2.0 |
| | | 0800 - 0900 | 0.04 | 0.5 | 0.0 | 0.0 | 0.2 | 0.0 | 0.0 | 0.0 | 0.0 | 1.3 | 0.0 | 0.0 | 0.0 | 0.0 | 0.0 | 0.0 | 0.0 | 0.0 | 0.0 | 2.0 |
| | | 0900 - 1000 | 0.04 | 0.4 | 0.0 | 0.0 | 0.2 | 0.0 | 0.0 | 0.0 | 0.0 | 1.4 | 0.0 | 0.0 | 0.0 | 0.0 | 0.0 | 0.0 | 0.0 | 0.0 | 0.0 | 2.0 |
| | | 1000 - 1100 | 0.04 | 0.2 | 0.0 | 0.0 | 0.2 | 0.0 | 0.0 | 0.0 | 0.2 | 1.3 | 0.0 | 0.0 | 0.0 | 0.0 | 0.0 | 0.0 | 0.0 | 0.0 | 0.0 | 2.0 |
| | | 1100 - 1200 | 0.04 | 0.2 | 0.0 | 0.0 | 0.2 | 0.0 | 0.0 | 0.0 | 0.2 | 1.3 | 0.0 | 0.0 | 0.0 | 0.0 | 0.0 | 0.0 | 0.0 | 0.0 | 0.0 | 2.0 |
| | | 1200 - 1300 | 0.04 | 0.2 | 0.0 | 0.0 | 0.2 | 0.0 | 0.0 | 0.0 | 0.2 | 1.3 | 0.0 | 0.0 | 0.0 | 0.0 | 0.0 | 0.0 | 0.0 | 0.0 | 0.0 | 2.0 |
| | | 1300 - 1400 | 0.04 | 0.2 | 0.0 | 0.0 | 0.2 | 0.0 | 0.0 | 0.0 | 0.2 | 1.3 | 0.0 | 0.0 | 0.0 | 0.0 | 0.0 | 0.0 | 0.0 | 0.0 | 0.0 | 2.0 |
| | | 1400 - 1500 | 0.04 | 0.3 | 0.0 | 0.0 | 0.3 | 0.0 | 0.0 | 0.0 | 0.3 | 1.2 | 0.0 | 0.0 | 0.0 | 0.0 | 0.0 | 0.0 | 0.0 | 0.0 | 0.0 | 2.0 |
| | | 1500 - 1600 | 0.04 | 0.5 | 0.0 | 0.0 | 0.2 | 0.0 | 0.0 | 0.0 | 0.2 | 1.0 | 0.0 | 0.0 | 0.0 | 0.0 | 0.0 | 0.0 | 0.0 | 0.0 | 0.0 | 2.0 |
| | | 1600 - 1700 | 0.04 | 0.2 | 0.0 | 0.0 | 0.2 | 0.0 | 0.0 | 0.0 | 0.2 | 1.3 | 0.0 | 0.0 | 0.0 | 0.0 | 0.0 | 0.0 | 0.0 | 0.0 | 0.0 | 2.0 |
| | | 1700 - 1800 | 0.04 | 0.3 | 0.0 | 0.0 | 0.3 | 0.0 | 0.0 | 0.0 | 0.3 | 1.2 | 0.0 | 0.0 | 0.0 | 0.0 | 0.0 | 0.0 | 0.0 | 0.0 | 0.0 | 2.0 |
| | | 1800 - 1900 | 0.04 | 0.4 | 0.0 | 0.0 | 0.4 | 0.0 | 0.0 | 0.0 | 0.2 | 1.1 | 0.0 | 0.0 | 0.0 | 0.0 | 0.0 | 0.0 | 0.0 | 0.0 | 0.0 | 2.0 |
| | | 1900 - 2000 | 0.04 | 0.4 | 0.0 | 0.0 | 0.2 | 0.0 | 0.0 | 0.0 | 0.0 | 1.4 | 0.0 | 0.0 | 0.0 | 0.0 | 0.0 | 0.0 | 0.0 | 0.0 | 0.0 | 2.0 |
| | | 2000 - 2100 | 0.04 | 0.4 | 0.0 | 0.0 | 0.2 | 0.0 | 0.0 | 0.0 | 0.0 | 1.4 | 0.0 | 0.0 | 0.0 | 0.0 | 0.0 | 0.0 | 0.0 | 0.0 | 0.0 | 2.0 |
| | | 2100 - 2200 | 0.04 | 0.6 | 0.0 | 0.0 | 0.3 | 0.0 | 0.0 | 0.0 | 0.0 | 1.2 | 0.0 | 0.0 | 0.0 | 0.0 | 0.0 | 0.0 | 0.0 | 0.0 | 0.0 | 2.0 |
| | | 2200 - 2300 | 0.04 | 0.5 | 0.0 | 0.0 | 0.0 | 0.0 | 0.0 | 0.0 | 0.0 | 1.5 | 0.0 | 0.0 | 0.0 | 0.0 | 0.0 | 0.0 | 0.0 | 0.0 | 0.0 | 2.0 |
| | | 2300 - 0000 | 0.04 | 0.7 | 0.0 | 0.0 | 0.0 | 0.0 | 0.0 | 0.0 | 0.0 | 1.3 | 0.0 | 0.0 | 0.0 | 0.0 | 0.0 | 0.0 | 0.0 | 0.0 | 0.0 | 2.0 |

| Road No. | Road Section | Time | Rd Length (km) | Year 2045 VKT | | | | | | | | | | | | | | | | | | |
|---|---|---|---|---|---|---|---|---|---|---|---|---|---|---|---|---|---|---|---|---|---|---|
| | | | | PC | Taxi | LGV3 | LGV4 | LGV6 | HGV7 | HGV8 | HGV9 | PLB | PV4 | PV5 | NFB6 | NFB7 | NFB8 | NFB9 | FBSD | FBDD | MC | Total VKT |
| 41 | Castle Peak Road - Lam Tei (L041) - SB | 0000 - 0100 | 0.10 | 8.7 | 6.5 | 0.0 | 1.9 | 0.4 | 0.2 | 0.2 | 0.1 | 0.5 | 0.0 | 0.0 | 0.0 | 0.0 | 0.1 | 0.0 | 0.0 | 0.8 | 0.6 | 20.0 |
| | | 0100 - 0200 | 0.10 | 4.3 | 6.7 | 0.0 | 1.1 | 0.6 | 0.2 | 0.2 | 0.5 | 0.5 | 0.0 | 0.0 | 0.0 | 0.0 | 0.1 | 0.0 | 0.0 | 0.6 | 0.2 | 15.0 |
| | | 0200 - 0300 | 0.10 | 4.2 | 6.8 | 0.0 | 1.2 | 0.7 | 0.1 | 0.3 | 0.5 | 0.4 | 0.0 | 0.0 | 0.0 | 0.0 | 0.0 | 0.0 | 0.0 | 0.5 | 0.3 | 15.0 |
| | | 0300 - 0400 | 0.10 | 2.4 | 4.7 | 0.0 | 0.6 | 0.6 | 0.2 | 0.0 | 0.5 | 0.6 | 0.0 | 0.0 | 0.0 | 0.0 | 0.0 | 0.0 | 0.0 | 0.3 | 0.1 | 10.0 |
| | | 0400 - 0500 | 0.10 | 3.1 | 4.0 | 0.0 | 0.7 | 0.7 | 0.2 | 0.2 | 0.3 | 0.3 | 0.0 | 0.0 | 0.0 | 0.0 | 0.0 | 0.0 | 0.0 | 0.4 | 0.1 | 10.0 |
| | | 0500 - 0600 | 0.10 | 3.4 | 5.4 | 0.0 | 1.2 | 1.2 | 0.1 | 0.3 | 0.5 | 0.6 | 0.0 | 0.2 | 0.1 | 0.1 | 0.5 | 0.0 | 0.0 | 1.2 | 0.2 | 15.0 |
| | | 0600 - 0700 | 0.10 | 14.1 | 5.8 | 0.0 | 3.0 | 1.9 | 0.3 | 1.1 | 3.6 | 1.3 | 0.0 | 2.5 | 0.8 | 0.6 | 2.4 | 0.0 | 0.0 | 2.0 | 0.6 | 40.0 |
| | | 0700 - 0800 | 0.10 | 53.5 | 6.6 | 0.0 | 8.3 | 1.8 | 0.9 | 1.2 | 11.1 | 1.4 | 1.0 | 2.1 | 0.4 | 0.5 | 1.2 | 0.0 | 0.0 | 3.7 | 1.3 | 95.0 |
| | | 0800 - 0900 | 0.10 | 50.9 | 7.8 | 0.0 | 9.2 | 3.0 | 1.1 | 1.4 | 7.2 | 1.6 | 1.0 | 1.4 | 1.1 | 0.1 | 0.5 | 0.0 | 0.0 | 2.3 | 1.4 | 90.0 |
| | | 0900 - 1000 | 0.10 | 35.0 | 8.0 | 0.0 | 10.8 | 3.8 | 1.4 | 1.7 | 8.0 | 1.4 | 0.0 | 0.5 | 0.5 | 0.2 | 0.6 | 0.0 | 0.0 | 2.3 | 0.8 | 75.0 |
| | | 1000 - 1100 | 0.10 | 20.6 | 9.2 | 0.0 | 8.6 | 4.3 | 1.9 | 2.0 | 3.3 | 1.7 | 0.0 | 0.2 | 0.8 | 0.0 | 0.3 | 0.0 | 0.0 | 1.5 | 0.6 | 55.0 |
| | | 1100 - 1200 | 0.10 | 21.1 | 9.6 | 0.0 | 8.1 | 4.4 | 1.6 | 2.3 | 7.0 | 1.7 | 0.0 | 0.4 | 0.4 | 0.1 | 0.8 | 0.0 | 0.0 | 1.8 | 0.7 | 60.0 |
| | | 1200 - 1300 | 0.10 | 20.8 | 7.5 | 0.0 | 6.1 | 3.6 | 1.4 | 1.8 | 5.7 | 1.8 | 1.0 | 1.6 | 0.4 | 0.1 | 0.7 | 0.0 | 0.0 | 1.6 | 0.9 | 55.0 |
| | | 1300 - 1400 | 0.10 | 19.7 | 7.9 | 0.0 | 6.9 | 4.0 | 0.7 | 1.8 | 3.8 | 1.7 | 0.0 | 0.2 | 0.5 | 0.1 | 0.3 | 0.0 | 0.0 | 1.5 | 0.9 | 50.0 |
| | | 1400 - 1500 | 0.10 | 22.4 | 8.9 | 0.0 | 8.5 | 3.8 | 1.7 | 4.0 | 4.0 | 1.3 | 0.0 | 0.4 | 0.7 | 0.3 | 1.5 | 0.0 | 0.0 | 1.5 | 1.0 | 60.0 |
| | | 1500 - 1600 | 0.10 | 24.5 | 10.4 | 0.0 | 7.9 | 4.6 | 2.3 | 1.6 | 5.1 | 1.3 | 1.1 | 1.3 | 0.5 | 0.2 | 1.4 | 0.0 | 0.0 | 2.0 | 0.8 | 65.0 |
| | | 1600 - 1700 | 0.10 | 18.9 | 11.1 | 0.0 | 8.6 | 4.1 | 1.9 | 2.9 | 2.8 | 3.4 | 0.0 | 1.4 | 1.4 | 0.3 | 1.1 | 0.0 | 0.0 | 1.1 | 1.0 | 60.0 |
| | | 1700 - 1800 | 0.10 | 25.1 | 12.5 | 0.0 | 8.7 | 4.0 | 1.5 | 1.7 | 3.6 | 2.9 | 0.0 | 0.7 | 0.7 | 0.1 | 0.4 | 0.0 | 0.0 | 1.2 | 1.9 | 65.0 |
| | | 1800 - 1900 | 0.10 | 27.1 | 11.8 | 0.0 | 8.7 | 2.9 | 0.7 | 3.1 | 2.6 | 2.5 | 0.0 | 0.1 | 1.1 | 0.2 | 0.8 | 0.0 | 0.0 | 1.3 | 2.1 | 65.0 |
| | | 1900 - 2000 | 0.10 | 31.8 | 8.0 | 0.0 | 5.8 | 2.5 | 0.3 | 0.8 | 2.3 | 2.0 | 0.0 | 0.0 | 0.3 | 0.5 | 2.5 | 0.0 | 0.0 | 2.0 | 1.2 | 60.0 |
| | | 2000 - 2100 | 0.10 | 25.9 | 8.4 | 0.0 | 6.0 | 1.8 | 0.7 | 0.8 | 0.9 | 2.2 | 0.0 | 0.0 | 0.1 | 0.1 | 0.3 | 0.0 | 0.0 | 1.7 | 1.1 | 50.0 |
| | | 2100 - 2200 | 0.10 | 31.7 | 10.0 | 0.0 | 5.1 | 1.2 | 0.5 | 0.0 | 1.5 | 1.2 | 0.0 | 0.0 | 0.2 | 0.1 | 0.5 | 0.0 | 0.0 | 1.7 | 1.3 | 55.0 |
| | | 2200 - 2300 | 0.10 | 19.2 | 7.5 | 0.0 | 2.9 | 1.0 | 0.2 | 0.0 | 0.7 | 0.7 | 0.0 | 0.0 | 0.2 | 0.0 | 0.3 | 0.0 | 0.0 | 1.3 | 1.0 | 35.0 |
| | | 2300 - 0000 | 0.10 | 11.9 | 7.3 | 0.0 | 1.9 | 0.8 | 0.2 | 0.3 | 0.1 | 0.5 | 0.0 | 0.0 | 0.1 | 0.0 | 0.2 | 0.0 | 0.0 | 1.0 | 0.7 | 25.0 |
| 42 | Castle Peak Road - Lam Tei (L042) - NB | 0000 - 0100 | 0.08 | 6.0 | 3.0 | 0.0 | 0.9 | 0.2 | 0.1 | 0.1 | 0.2 | 0.5 | 0.0 | 0.0 | 0.0 | 0.0 | 0.1 | 0.0 | 0.0 | 0.5 | 0.6 | 12.0 |
| | | 0100 - 0200 | 0.08 | 2.6 | 2.6 | 0.0 | 0.5 | 0.3 | 0.2 | 0.1 | 0.6 | 0.4 | 0.0 | 0.0 | 0.0 | 0.0 | 0.1 | 0.0 | 0.0 | 0.4 | 0.2 | 8.0 |
| | | 0200 - 0300 | 0.08 | 2.7 | 2.8 | 0.0 | 0.6 | 0.3 | 0.1 | 0.1 | 0.6 | 0.3 | 0.0 | 0.0 | 0.0 | 0.0 | 0.0 | 0.0 | 0.0 | 0.3 | 0.2 | 8.0 |
| | | 0300 - 0400 | 0.08 | 2.3 | 2.9 | 0.0 | 0.4 | 0.4 | 0.2 | 0.0 | 0.7 | 0.7 | 0.0 | 0.0 | 0.0 | 0.0 | 0.0 | 0.0 | 0.0 | 0.2 | 0.2 | 8.0 |
| | | 0400 - 0500 | 0.08 | 2.8 | 2.5 | 0.0 | 0.5 | 0.5 | 0.2 | 0.2 | 0.4 | 0.4 | 0.0 | 0.0 | 0.0 | 0.0 | 0.0 | 0.0 | 0.0 | 0.4 | 0.2 | 8.0 |
| | | 0500 - 0600 | 0.08 | 2.2 | 2.3 | 0.0 | 0.5 | 0.6 | 0.0 | 0.1 | 0.6 | 0.5 | 0.0 | 0.1 | 0.1 | 0.1 | 0.2 | 0.0 | 0.0 | 0.7 | 0.2 | 8.0 |
| | | 0600 - 0700 | 0.08 | 9.0 | 2.4 | 0.0 | 1.3 | 1.0 | 0.2 | 0.2 | 3.5 | 1.0 | 0.0 | 1.4 | 0.4 | 0.9 | 1.2 | 0.0 | 0.0 | 1.1 | 0.5 | 24.0 |
| | | 0700 - 0800 | 0.08 | 26.5 | 3.0 | 0.0 | 3.5 | 1.0 | 0.3 | 0.2 | 6.2 | 1.8 | 0.2 | 0.9 | 0.2 | 0.4 | 0.8 | 0.0 | 0.0 | 1.3 | 1.5 | 48.0 |
| | | 0800 - 0900 | 0.08 | 24.6 | 3.4 | 0.0 | 3.8 | 1.6 | 0.4 | 0.3 | 3.9 | 2.1 | 0.2 | 0.6 | 0.6 | 0.1 | 0.2 | 0.0 | 0.0 | 0.7 | 1.5 | 44.0 |
| | | 0900 - 1000 | 0.08 | 17.0 | 3.4 | 0.0 | 4.4 | 1.9 | 0.5 | 0.4 | 4.2 | 1.8 | 0.0 | 0.2 | 0.2 | 0.2 | 0.3 | 0.0 | 0.0 | 0.7 | 0.7 | 36.0 |
| | | 1000 - 1100 | 0.08 | 13.4 | 3.9 | 0.0 | 3.9 | 2.2 | 1.3 | 0.6 | 3.3 | 1.3 | 0.0 | 0.2 | 0.4 | 0.0 | 0.2 | 0.0 | 0.0 | 0.9 | 0.6 | 32.0 |
| | | 1100 - 1200 | 0.08 | 13.4 | 4.1 | 0.0 | 3.7 | 2.2 | 1.0 | 0.6 | 6.9 | 1.4 | 0.0 | 0.2 | 0.2 | 0.2 | 0.4 | 0.0 | 0.0 | 1.0 | 0.7 | 36.0 |
| | | 1200 - 1300 | 0.08 | 13.1 | 3.0 | 0.0 | 2.6 | 1.7 | 0.8 | 0.5 | 5.5 | 1.4 | 0.2 | 0.8 | 0.2 | 0.2 | 0.3 | 0.0 | 0.0 | 0.9 | 0.7 | 32.0 |
| | | 1300 - 1400 | 0.08 | 14.1 | 3.6 | 0.0 | 3.4 | 2.2 | 0.5 | 0.5 | 4.0 | 1.4 | 0.0 | 0.1 | 0.2 | 0.1 | 0.2 | 0.0 | 0.0 | 0.9 | 0.9 | 32.0 |
| | | 1400 - 1500 | 0.08 | 15.0 | 3.9 | 0.0 | 4.0 | 1.9 | 1.1 | 1.1 | 4.1 | 1.1 | 0.0 | 0.2 | 0.4 | 0.6 | 0.8 | 0.0 | 0.0 | 0.9 | 0.8 | 36.0 |
| | | 1500 - 1600 | 0.08 | 15.1 | 4.2 | 0.0 | 3.4 | 2.2 | 1.4 | 0.4 | 4.6 | 1.0 | 0.2 | 0.7 | 0.2 | 0.2 | 0.6 | 0.0 | 0.0 | 1.1 | 0.6 | 36.0 |
| | | 1600 - 1700 | 0.08 | 20.7 | 4.9 | 0.0 | 4.7 | 2.1 | 1.7 | 0.9 | 5.6 | 2.0 | 0.0 | 1.4 | 1.0 | 0.6 | 0.4 | 0.0 | 0.0 | 1.2 | 0.8 | 48.0 |
| | | 1700 - 1800 | 0.08 | 25.8 | 5.3 | 0.0 | 4.6 | 1.9 | 1.3 | 0.6 | 7.0 | 1.6 | 0.0 | 0.6 | 0.4 | 0.2 | 0.2 | 0.0 | 0.0 | 1.3 | 1.3 | 52.0 |
| | | 1800 - 1900 | 0.08 | 26.2 | 4.6 | 0.0 | 4.2 | 1.3 | 0.5 | 0.9 | 4.7 | 1.2 | 0.0 | 0.1 | 0.7 | 0.6 | 0.3 | 0.0 | 0.0 | 1.4 | 1.3 | 48.0 |
| | | 1900 - 2000 | 0.08 | 20.3 | 3.4 | 0.0 | 2.6 | 1.2 | 0.2 | 0.2 | 2.3 | 1.6 | 0.0 | 0.0 | 0.2 | 0.7 | 1.2 | 0.0 | 0.0 | 1.2 | 1.0 | 36.0 |
| | | 2000 - 2100 | 0.08 | 18.2 | 3.8 | 0.0 | 3.0 | 1.0 | 0.5 | 0.2 | 1.0 | 1.9 | 0.0 | 0.0 | 0.1 | 0.2 | 0.2 | 0.0 | 0.0 | 1.0 | 1.0 | 32.0 |
| | | 2100 - 2200 | 0.08 | 22.4 | 4.6 | 0.0 | 2.6 | 0.6 | 0.4 | 0.0 | 1.6 | 1.0 | 0.0 | 0.0 | 0.1 | 0.2 | 0.2 | 0.0 | 0.0 | 1.0 | 1.2 | 36.0 |
| | | 2200 - 2300 | 0.08 | 14.5 | 3.8 | 0.0 | 1.5 | 0.6 | 0.2 | 0.0 | 0.8 | 0.6 | 0.0 | 0.0 | 0.1 | 0.0 | 0.2 | 0.0 | 0.0 | 0.9 | 1.0 | 24.0 |
| | | 2300 - 0000 | 0.08 | 8.7 | 3.4 | 0.0 | 1.0 | 0.5 | 0.2 | 0.1 | 0.2 | 0.5 | 0.0 | 0.0 | 0.1 | 0.0 | 0.1 | 0.0 | 0.0 | 0.6 | 0.6 | 16.0 |
| 43 | Access road from To Yuen Wai (L043) - WB | 0000 - 0100 | 0.16 | 3.0 | 3.4 | 0.0 | 1.0 | 0.3 | 0.0 | 0.0 | 0.0 | 0.0 | 0.0 | 0.0 | 0.0 | 0.0 | 0.0 | 0.0 | 0.0 | 0.0 | 0.3 | 8.0 |
| | | 0100 - 0200 | 0.16 | 2.1 | 4.2 | 0.0 | 0.8 | 0.5 | 0.0 | 0.0 | 0.0 | 0.0 | 0.0 | 0.0 | 0.0 | 0.0 | 0.0 | 0.0 | 0.0 | 0.0 | 0.5 | 8.0 |
| | | 0200 - 0300 | 0.16 | 2.1 | 4.5 | 0.0 | 0.5 | 0.5 | 0.0 | 0.0 | 0.0 | 0.0 | 0.0 | 0.0 | 0.0 | 0.0 | 0.0 | 0.0 | 0.0 | 0.0 | 0.5 | 8.0 |
| | | 0300 - 0400 | 0.16 | 1.3 | 4.8 | 0.0 | 0.6 | 0.6 | 0.0 | 0.0 | 0.0 | 0.0 | 0.0 | 0.0 | 0.0 | 0.0 | 0.0 | 0.0 | 0.0 | 0.0 | 0.6 | 8.0 |
| | | 0400 - 0500 | 0.16 | 2.1 | 4.0 | 0.0 | 0.6 | 0.6 | 0.0 | 0.0 | 0.0 | 0.0 | 0.0 | 0.0 | 0.0 | 0.0 | 0.0 | 0.0 | 0.0 | 0.0 | 0.6 | 8.0 |
| | | 0500 - 0600 | 0.16 | 1.9 | 3.7 | 0.0 | 1.0 | 1.0 | 0.0 | 0.0 | 0.0 | 0.0 | 0.0 | 0.0 | 0.0 | 0.0 | 0.0 | 0.0 | 0.0 | 0.0 | 0.5 | 8.0 |
| | | 0600 - 0700 | 0.16 | 3.7 | 2.1 | 0.0 | 1.0 | 1.0 | 0.0 | 0.0 | 0.0 | 0.0 | 0.0 | 0.2 | 0.0 | 0.0 | 0.0 | 0.0 | 0.0 | 0.0 | 0.2 | 8.0 |
| | | 0700 - 0800 | 0.16 | 11.0 | 1.4 | 0.0 | 1.6 | 1.3 | 0.2 | 0.0 | 0.0 | 0.0 | 0.2 | 0.2 | 0.0 | 0.0 | 0.0 | 0.0 | 0.0 | 0.0 | 0.2 | 16.0 |
| | | 0800 - 0900 | 0.16 | 10.2 | 1.4 | 0.0 | 1.6 | 1.9 | 0.3 | 0.0 | 0.0 | 0.0 | 0.2 | 0.2 | 0.0 | 0.0 | 0.0 | 0.0 | 0.0 | 0.0 | 0.2 | 16.0 |
| | | 0900 - 1000 | 0.16 | 8.3 | 1.9 | 0.0 | 2.2 | 2.9 | 0.5 | 0.0 | 0.0 | 0.0 | 0.0 | 0.0 | 0.0 | 0.0 | 0.0 | 0.0 | 0.0 | 0.0 | 0.2 | 16.0 |
| | | 1000 - 1100 | 0.16 | 5.8 | 3.8 | 0.0 | 3.5 | 2.2 | 0.3 | 0.0 | 0.0 | 0.0 | 0.0 | 0.0 | 0.0 | 0.0 | 0.0 | 0.0 | 0.0 | 0.0 | 0.3 | 16.0 |
| | | 1100 - 1200 | 0.16 | 5.8 | 4.0 | 0.0 | 3.2 | 2.4 | 0.3 | 0.0 | 0.0 | 0.0 | 0.0 | 0.0 | 0.0 | 0.0 | 0.0 | 0.0 | 0.0 | 0.0 | 0.3 | 16.0 |
| | | 1200 - 1300 | 0.16 | 6.4 | 3.4 | 0.0 | 2.6 | 2.1 | 0.3 | 0.0 | 0.0 | 0.0 | 0.3 | 0.3 | 0.0 | 0.0 | 0.0 | 0.0 | 0.0 | 0.0 | 0.6 | 16.0 |
| | | 1300 - 1400 | 0.16 | 6.1 | 3.7 | 0.0 | 3.0 | 2.2 | 0.3 | 0.0 | 0.0 | 0.0 | 0.0 | 0.0 | 0.0 | 0.0 | 0.0 | 0.0 | 0.0 | 0.0 | 0.6 | 16.0 |
| | | 1400 - 1500 | 0.16 | 6.2 | 3.7 | 0.0 | 3.4 | 1.9 | 0.3 | 0.0 | 0.0 | 0.0 | 0.0 | 0.0 | 0.0 | 0.0 | 0.0 | 0.0 | 0.0 | 0.0 | 0.5 | 16.0 |
| | | 1500 - 1600 | 0.16 | 6.2 | 3.7 | 0.0 | 2.7 | 2.1 | 0.5 | 0.0 | 0.0 | 0.0 | 0.2 | 0.2 | 0.0 | 0.0 | 0.0 | 0.0 | 0.0 | 0.0 | 0.5 | 16.0 |
| | | 1600 - 1700 | 0.16 | 4.6 | 5.1 | 0.0 | 4.6 | 0.8 | 0.0 | 0.0 | 0.0 | 0.0 | 0.0 | 0.0 | 0.0 | 0.0 | 0.0 | 0.0 | 0.0 | 0.0 | 0.8 | 16.0 |
| | | 1700 - 1800 | 0.16 | 5.1 | 5.1 | 0.0 | 4.0 | 0.6 | 0.0 | 0.0 | 0.0 | 0.0 | 0.0 | 0.0 | 0.0 | 0.0 | 0.0 | 0.0 | 0.0 | 0.0 | 1.1 | 16.0 |
| | | 1800 - 1900 | 0.16 | 5.6 | 4.8 | 0.0 | 4.0 | 0.5 | 0.0 | 0.0 | 0.0 | 0.0 | 0.0 | 0.0 | 0.0 | 0.0 | 0.0 | 0.0 | 0.0 | 0.0 | 1.1 | 16.0 |
| | | 1900 - 2000 | 0.16 | 8.6 | 3.2 | 0.0 | 2.4 | 1.3 | 0.0 | 0.0 | 0.0 | 0.0 | 0.0 | 0.0 | 0.0 | 0.0 | 0.0 | 0.0 | 0.0 | 0.0 | 0.5 | 16.0 |
| | | 2000 - 2100 | 0.16 | 8.0 | 3.7 | 0.0 | 2.4 | 1.1 | 0.3 | 0.0 | 0.0 | 0.0 | 0.0 | 0.0 | 0.0 | 0.0 | 0.0 | 0.0 | 0.0 | 0.0 | 0.5 | 16.0 |
| | | 2100 - 2200 | 0.16 | 9.0 | 4.0 | 0.0 | 2.1 | 0.5 | 0.0 | 0.0 | 0.0 | 0.0 | 0.0 | 0.0 | 0.0 | 0.0 | 0.0 | 0.0 | 0.0 | 0.0 | 0.5 | 16.0 |
| | | 2200 - 2300 | 0.16 | 4.2 | 2.2 | 0.0 | 1.0 | 0.3 | 0.0 | 0.0 | 0.0 | 0.0 | 0.0 | 0.0 | 0.0 | 0.0 | 0.0 | 0.0 | 0.0 | 0.0 | 0.3 | 8.0 |
| | | 2300 - 0000 | 0.16 | 3.4 | 3.0 | 0.0 | 0.8 | 0.5 | 0.0 | 0.0 | 0.0 | 0.0 | 0.0 | 0.0 | 0.0 | 0.0 | 0.0 | 0.0 | 0.0 | 0.0 | 0.3 | 8.0 |
| 44 | Castle Peak Road - Lam Tei (L044) - SB | 0000 - 0100 | 0.24 | 43.7 | 27.4 | 0.0 | 9.6 | 2.4 | 1.0 | 1.0 | 1.0 | 0.7 | 0.0 | 0.0 | 0.2 | 0.0 | 1.0 | 0.0 | 0.0 | 3.6 | 4.6 | 96.0 |
| | | 0100 - 0200 | 0.24 | 22.1 | 28.1 | 0.0 | 5.3 | 3.8 | 1.2 | 1.0 | 3.8 | 0.7 | 0.0 | 0.0 | 0.0 | 0.0 | 1.0 | 0.0 | 0.0 | 3.1 | 1.9 | 72.0 |
| | | 0200 - 0300 | 0.24 | 18.5 | 23.5 | 0.0 | 5.3 | 3.4 | 1.0 | 1.2 | 3.1 | 0.5 | 0.0 | 0.0 | 0.0 | 0.0 | 0.0 | 0.0 | 0.0 | 2.2 | 1.4 | 60.0 |
| | | 0300 - 0400 | 0.24 | 12.5 | 21.4 | 0.0 | 2.9 | 3.6 | 1.2 | 0.0 | 3.1 | 1.0 | 0.0 | 0.0 | 0.0 | 0.0 | 0.0 | 0.0 | 0.0 | 1.4 | 1.0 | 48.0 |
| | | 0400 - 0500 | 0.24 | 16.1 | 17.0 | 0.0 | 3.6 | 4.1 | 1.0 | 1.0 | 1.9 | 0.5 | 0.0 | 0.0 | 0.0 | 0.0 | 0.0 | 0.0 | 0.0 | 1.9 | 1.0 | 48.0 |
| | | 0500 - 0600 | 0.24 | 17.0 | 22.3 | 0.0 | 6.2 | 7.0 | 0.2 | 1.9 | 3.8 | 1.0 | 0.0 | 0.5 | 1.0 | 0.7 | 3.6 | 0.0 | 0.0 | 5.5 | 1.2 | 72.0 |
| | | 0600 - 0700 | 0.24 | 68.9 | 23.8 | 0.0 | 14.4 | 10.6 | 1.4 | 6.2 | 23.8 | 2.2 | 0.0 | 8.2 | 6.2 | 8.2 | 17.0 | 0.0 | 0.0 | 8.9 | 4.3 | 204.0 |
| | | 0700 - 0800 | 0.24 | 266.4 | 26.2 | 0.0 | 45.8 | 12.7 | 4.6 | 8.2 | 78.2 | 1.9 | 1.9 | 5.0 | 2.6 | 9.1 | 11.5 | 0.0 | 0.0 | 17.0 | 12.7 | 504.0 |
| | | 0800 - 0900 | 0.24 | 254.9 | 31.4 | 0.0 | 50.6 | 20.6 | 6.0 | 9.8 | 51.1 | 2.4 | 1.9 | 3.4 | 6.5 | 1.9 | 3.8 | 0.0 | 0.0 | 10.3 | 13.2 | 468.0 |
| | | 0900 - 1000 | 0.24 | 174.7 | 31.2 | 0.0 | 58.3 | 25.7 | 7.2 | 11.5 | 55.0 | 1.9 | 0.0 | 0.7 | 2.9 | 4.8 | 5.0 | 0.0 | 0.0 | 10.3 | 6.7 | 396.0 |
| | | 1000 - 1100 | 0.24 | 107.0 | 40.6 | 0.0 | 44.9 | 25.4 | 10.3 | 12.0 | 22.8 | 2.9 | 0.0 | 1.0 | 6.7 | 0.0 | 2.9 | 0.0 | 0.0 | 7.0 | 4.6 | 288.0 |
| | | 1100 - 1200 | 0.24 | 101.0 | 39.4 | 0.0 | 39.4 | 24.0 | 8.4 | 13.0 | 45.6 | 3.1 | 0.0 | 1.4 | 3.4 | 1.9 | 6.0 | 0.0 | 0.0 | 7.9 | 5.5 | 300.0 |
| | | 1200 - 1300 | 0.24 | 104.4 | 31.4 | 0.0 | 30.5 | 20.4 | 7.0 | 10.3 | 38.4 | 3.4 | 2.4 | 5.3 | 3.4 | 1.7 | 4.3 | 0.0 | 0.0 | 7.2 | 6.0 | 276.0 |
| | | 1300 - 1400 | 0.24 | 104.4 | 34.3 | 0.0 | 36.2 | 23.8 | 4.3 | 10.3 | 26.6 | 2.9 | 0.0 | 0.5 | 4.3 | 0.7 | 2.6 | 0.0 | 0.0 | 6.2 | 6.7 | 264.0 |
| | | 1400 - 1500 | 0.24 | 109.0 | 36.2 | 0.0 | 40.8 | 21.1 | 8.6 | 21.8 | 26.2 | 2.2 | 0.0 | 1.4 | 5.0 | 4.8 | 10.6 | 0.0 | 0.0 | 6.2 | 6.0 | 300.0 |
| | | 1500 - 1600 | 0.24 | 121.2 | 43.4 | 0.0 | 39.1 | 25.9 | 11.8 | 9.1 | 33.1 | 2.2 | 2.6 | 4.6 | 3.6 | 2.6 | 9.8 | 0.0 | 0.0 | 9.1 | 5.8 | 324.0 |
| | | 1600 - 1700 | 0.24 | 104.2 | 50.9 | 0.0 | 40.8 | 20.4 | 10.3 | 14.9 | 17.8 | 6.5 | 0.0 | 8.2 | 18.7 | 3.1 | 6.2 | 0.0 | 0.0 | 5.0 | 5.0 | 312.0 |
| | | 1700 - 1800 | 0.24 | 133.7 | 55.7 | 0.0 | 40.1 | 19.4 | 7.7 | 8.2 | 22.8 | 5.8 | 0.0 | 4.3 | 8.2 | 1.2 | 2.6 | 0.0 | 0.0 | 5.3 | 9.1 | 324.0 |
| | | 1800 - 1900 | 0.24 | 135.6 | 49.9 | 0.0 | 38.2 | 13.2 | 3.1 | 14.6 | 15.4 | 4.8 | 0.0 | 0.7 | 13.7 | 2.9 | 4.8 | 0.0 | 0.0 | 5.5 | 9.6 | 312.0 |
| | | 1900 - 2000 | 0.24 | 149.3 | 32.2 | 0.0 | 27.1 | 13.2 | 1.9 | 3.8 | 14.6 | 3.4 | 0.0 | 0.0 | 2.4 | 7.0 | 17.0 | 0.0 | 0.0 | 8.6 | 7.4 | 288.0 |
| | | 2000 - 2100 | 0.24 | 134.4 | 36.5 | 0.0 | 30.5 | 10.6 | 3.6 | 5.0 | 6.5 | 4.1 | 0.0 | 0.0 | 0.7 | 1.7 | 2.9 | 0.0 | 0.0 | 7.9 | 7.7 | 252.0 |
| | | 2100 - 2200 | 0.24 | 161.3 | 43.0 | 0.0 | 25.9 | 7.0 | 2.9 | 0.0 | 10.3 | 2.2 | 0.0 | 0.0 | 1.7 | 1.7 | 3.4 | 0.0 | 0.0 | 7.7 | 9.1 | 276.0 |
| | | 2200 - 2300 | 0.24 | 100.6 | 33.4 | 0.0 | 15.4 | 6.0 | 1.2 | 0.0 | 4.8 | 1.2 | 0.0 | 0.0 | 1.9 | 0.0 | 2.6 | 0.0 | 0.0 | 6.0 | 7.0 | 180.0 |
| | | 2300 - 0000 | 0.24 | 64.8 | 33.1 | 0.0 | 10.3 | 5.5 | 1.4 | 2.2 | 1.0 | 1.0 | 0.0 | 0.0 | 0.7 | 0.0 | 1.9 | 0.0 | 0.0 | 5.0 | 5.0 | 132.0 |

| Road No. | Road Section | Time | Rd Length (km) | Year 2045 VKT | | | | | | | | | | | | | | | | | | |
|---|---|---|---|---|---|---|---|---|---|---|---|---|---|---|---|---|---|---|---|---|---|---|
| | | | | PC | Taxi | LGV3 | LGV4 | LGV6 | HGV7 | HGV8 | HGV9 | PLB | PV4 | PV5 | NFB6 | NFB7 | NFB8 | NFB9 | FBSD | FBDD | MC | Total VKT |
| 45 | Castle Peak Road - Lam Tei (L045) - SB | 0000 - 0100 | 0.03 | 2.6 | 1.9 | 0.0 | 0.6 | 0.1 | 0.1 | 0.1 | 0.0 | 0.2 | 0.0 | 0.0 | 0.0 | 0.0 | 0.0 | 0.0 | 0.0 | 0.3 | 0.2 | 6.0 |
| | | 0100 - 0200 | 0.03 | 1.3 | 2.0 | 0.0 | 0.3 | 0.2 | 0.1 | 0.1 | 0.2 | 0.2 | 0.0 | 0.0 | 0.0 | 0.0 | 0.0 | 0.0 | 0.0 | 0.2 | 0.1 | 4.5 |
| | | 0200 - 0300 | 0.03 | 0.9 | 1.3 | 0.0 | 0.2 | 0.1 | 0.0 | 0.1 | 0.1 | 0.1 | 0.0 | 0.0 | 0.0 | 0.0 | 0.0 | 0.0 | 0.0 | 0.1 | 0.0 | 3.0 |
| | | 0300 - 0400 | 0.03 | 0.7 | 1.4 | 0.0 | 0.2 | 0.2 | 0.1 | 0.0 | 0.2 | 0.2 | 0.0 | 0.0 | 0.0 | 0.0 | 0.0 | 0.0 | 0.0 | 0.1 | 0.0 | 3.0 |
| | | 0400 - 0500 | 0.03 | 0.9 | 1.1 | 0.0 | 0.2 | 0.2 | 0.1 | 0.1 | 0.1 | 0.1 | 0.0 | 0.0 | 0.0 | 0.0 | 0.0 | 0.0 | 0.0 | 0.2 | 0.0 | 3.0 |
| | | 0500 - 0600 | 0.03 | 1.0 | 1.5 | 0.0 | 0.4 | 0.3 | 0.0 | 0.1 | 0.2 | 0.2 | 0.0 | 0.1 | 0.0 | 0.0 | 0.2 | 0.0 | 0.0 | 0.4 | 0.0 | 4.5 |
| | | 0600 - 0700 | 0.03 | 3.6 | 1.4 | 0.0 | 0.7 | 0.5 | 0.1 | 0.3 | 1.1 | 0.4 | 0.0 | 0.7 | 0.2 | 0.2 | 0.7 | 0.0 | 0.0 | 0.6 | 0.2 | 10.5 |
| | | 0700 - 0800 | 0.03 | 14.0 | 1.7 | 0.0 | 2.2 | 0.3 | 0.2 | 0.4 | 3.3 | 0.4 | 0.3 | 0.6 | 0.2 | 0.2 | 0.4 | 0.0 | 0.0 | 1.1 | 0.4 | 25.5 |
| | | 0800 - 0900 | 0.03 | 13.5 | 2.0 | 0.0 | 2.5 | 0.5 | 0.2 | 0.4 | 2.2 | 0.5 | 0.3 | 0.4 | 0.4 | 0.0 | 0.1 | 0.0 | 0.0 | 0.7 | 0.4 | 24.0 |
| | | 0900 - 1000 | 0.03 | 9.2 | 2.0 | 0.0 | 2.8 | 0.7 | 0.3 | 0.5 | 2.3 | 0.4 | 0.0 | 0.1 | 0.2 | 0.1 | 0.2 | 0.0 | 0.0 | 0.7 | 0.2 | 19.5 |
| | | 1000 - 1100 | 0.03 | 5.5 | 2.4 | 0.0 | 2.3 | 1.1 | 0.5 | 0.6 | 1.0 | 0.5 | 0.0 | 0.1 | 0.3 | 0.0 | 0.1 | 0.0 | 0.0 | 0.5 | 0.2 | 15.0 |
| | | 1100 - 1200 | 0.03 | 5.7 | 2.5 | 0.0 | 2.1 | 1.1 | 0.5 | 0.7 | 2.1 | 0.5 | 0.0 | 0.1 | 0.1 | 0.0 | 0.3 | 0.0 | 0.0 | 0.6 | 0.2 | 16.5 |
| | | 1200 - 1300 | 0.03 | 5.6 | 1.9 | 0.0 | 1.6 | 0.9 | 0.4 | 0.5 | 1.7 | 0.5 | 0.3 | 0.5 | 0.2 | 0.0 | 0.2 | 0.0 | 0.0 | 0.5 | 0.2 | 15.0 |
| | | 1300 - 1400 | 0.03 | 5.3 | 2.0 | 0.0 | 1.8 | 1.0 | 0.2 | 0.5 | 1.1 | 0.5 | 0.0 | 0.1 | 0.2 | 0.0 | 0.1 | 0.0 | 0.0 | 0.4 | 0.2 | 13.5 |
| | | 1400 - 1500 | 0.03 | 5.6 | 2.1 | 0.0 | 2.0 | 0.9 | 0.4 | 1.1 | 1.1 | 0.4 | 0.0 | 0.1 | 0.2 | 0.1 | 0.4 | 0.0 | 0.0 | 0.4 | 0.2 | 15.0 |
| | | 1500 - 1600 | 0.03 | 6.2 | 2.5 | 0.0 | 1.9 | 1.1 | 0.6 | 0.5 | 1.4 | 0.4 | 0.3 | 0.4 | 0.2 | 0.1 | 0.4 | 0.0 | 0.0 | 0.6 | 0.2 | 16.5 |
| | | 1600 - 1700 | 0.03 | 5.2 | 2.8 | 0.0 | 2.1 | 1.2 | 0.6 | 0.9 | 0.8 | 1.0 | 0.0 | 0.4 | 0.4 | 0.1 | 0.4 | 0.0 | 0.0 | 0.4 | 0.2 | 16.5 |
| | | 1700 - 1800 | 0.03 | 6.5 | 2.9 | 0.0 | 2.0 | 1.1 | 0.4 | 0.5 | 1.0 | 0.8 | 0.0 | 0.2 | 0.2 | 0.0 | 0.1 | 0.0 | 0.0 | 0.3 | 0.4 | 16.5 |
| | | 1800 - 1900 | 0.03 | 7.0 | 2.8 | 0.0 | 2.0 | 0.8 | 0.2 | 0.9 | 0.7 | 0.7 | 0.0 | 0.0 | 0.3 | 0.1 | 0.2 | 0.0 | 0.0 | 0.4 | 0.5 | 16.5 |
| | | 1900 - 2000 | 0.03 | 7.7 | 1.9 | 0.0 | 1.4 | 0.6 | 0.1 | 0.2 | 0.7 | 0.6 | 0.0 | 0.0 | 0.1 | 0.2 | 0.7 | 0.0 | 0.0 | 0.6 | 0.3 | 15.0 |
| | | 2000 - 2100 | 0.03 | 7.1 | 2.2 | 0.0 | 1.5 | 0.4 | 0.2 | 0.2 | 0.3 | 0.7 | 0.0 | 0.0 | 0.0 | 0.0 | 0.1 | 0.0 | 0.0 | 0.5 | 0.3 | 13.5 |
| | | 2100 - 2200 | 0.03 | 8.6 | 2.6 | 0.0 | 1.3 | 0.3 | 0.2 | 0.0 | 0.5 | 0.4 | 0.0 | 0.0 | 0.1 | 0.0 | 0.2 | 0.0 | 0.0 | 0.5 | 0.4 | 15.0 |
| | | 2200 - 2300 | 0.03 | 5.8 | 2.2 | 0.0 | 0.8 | 0.3 | 0.1 | 0.0 | 0.2 | 0.2 | 0.0 | 0.0 | 0.1 | 0.0 | 0.1 | 0.0 | 0.0 | 0.5 | 0.3 | 10.5 |
| | | 2300 - 0000 | 0.03 | 3.6 | 2.1 | 0.0 | 0.5 | 0.2 | 0.1 | 0.1 | 0.0 | 0.2 | 0.0 | 0.0 | 0.0 | 0.0 | 0.1 | 0.0 | 0.0 | 0.4 | 0.2 | 7.5 |
| 46 | Lam Tei Main Street (L046) - WB | 0000 - 0100 | 0.42 | 11.3 | 5.5 | 0.0 | 2.5 | 0.0 | 0.0 | 0.0 | 0.0 | 0.0 | 0.0 | 0.0 | 0.0 | 0.0 | 0.0 | 0.0 | 0.0 | 0.0 | 1.7 | 21.0 |
| | | 0100 - 0200 | 0.42 | 8.8 | 9.2 | 0.0 | 2.1 | 0.0 | 0.0 | 0.0 | 0.0 | 0.0 | 0.0 | 0.0 | 0.0 | 0.0 | 0.0 | 0.0 | 0.0 | 0.0 | 0.8 | 21.0 |
| | | 0200 - 0300 | 0.42 | 8.8 | 8.4 | 0.0 | 2.5 | 0.0 | 0.0 | 0.0 | 0.0 | 0.0 | 0.0 | 0.0 | 0.0 | 0.0 | 0.0 | 0.0 | 0.0 | 0.0 | 1.3 | 21.0 |
| | | 0300 - 0400 | 0.42 | 8.0 | 9.7 | 0.0 | 1.7 | 0.0 | 0.0 | 0.0 | 0.0 | 0.0 | 0.0 | 0.0 | 0.0 | 0.0 | 0.0 | 0.0 | 0.0 | 0.0 | 1.7 | 21.0 |
| | | 0400 - 0500 | 0.42 | 10.1 | 7.6 | 0.0 | 1.7 | 0.0 | 0.0 | 0.0 | 0.0 | 0.0 | 0.0 | 0.0 | 0.0 | 0.0 | 0.0 | 0.0 | 0.0 | 0.0 | 1.7 | 21.0 |
| | | 0500 - 0600 | 0.42 | 7.6 | 7.6 | 0.0 | 3.4 | 1.3 | 0.0 | 0.0 | 0.0 | 0.0 | 0.0 | 0.0 | 0.0 | 0.0 | 0.0 | 0.0 | 0.0 | 0.0 | 1.3 | 21.0 |
| | | 0600 - 0700 | 0.42 | 12.6 | 3.4 | 0.0 | 2.5 | 0.4 | 0.0 | 0.0 | 0.0 | 0.0 | 0.0 | 0.8 | 0.0 | 0.0 | 0.0 | 0.0 | 0.0 | 0.0 | 1.3 | 21.0 |
| | | 0700 - 0800 | 0.42 | 69.3 | 5.5 | 0.0 | 5.0 | 0.0 | 0.0 | 0.0 | 0.0 | 0.0 | 0.0 | 0.0 | 0.0 | 0.0 | 0.0 | 0.0 | 0.0 | 0.0 | 4.2 | 84.0 |
| | | 0800 - 0900 | 0.42 | 67.2 | 6.7 | 0.0 | 5.9 | 0.0 | 0.0 | 0.0 | 0.0 | 0.0 | 0.0 | 0.0 | 0.0 | 0.0 | 0.0 | 0.0 | 0.0 | 0.0 | 4.2 | 84.0 |
| | | 0900 - 1000 | 0.42 | 46.6 | 7.1 | 0.0 | 7.1 | 0.0 | 0.0 | 0.0 | 0.0 | 0.0 | 0.0 | 0.0 | 0.0 | 0.0 | 0.0 | 0.0 | 0.0 | 0.0 | 2.1 | 63.0 |
| | | 1000 - 1100 | 0.42 | 22.7 | 6.3 | 0.0 | 9.2 | 1.7 | 0.4 | 0.0 | 0.0 | 0.0 | 0.0 | 0.0 | 0.0 | 0.0 | 0.0 | 0.0 | 0.0 | 0.0 | 1.7 | 42.0 |
| | | 1100 - 1200 | 0.42 | 22.7 | 6.7 | 0.0 | 8.8 | 1.7 | 0.4 | 0.0 | 0.0 | 0.0 | 0.0 | 0.0 | 0.0 | 0.0 | 0.0 | 0.0 | 0.0 | 0.0 | 1.7 | 42.0 |
| | | 1200 - 1300 | 0.42 | 24.8 | 5.5 | 0.0 | 7.1 | 1.7 | 0.4 | 0.0 | 0.0 | 0.0 | 0.0 | 0.4 | 0.0 | 0.0 | 0.0 | 0.0 | 0.0 | 0.0 | 2.1 | 42.0 |
| | | 1300 - 1400 | 0.42 | 23.9 | 5.9 | 0.0 | 8.0 | 1.7 | 0.4 | 0.0 | 0.0 | 0.0 | 0.0 | 0.0 | 0.0 | 0.0 | 0.0 | 0.0 | 0.0 | 0.0 | 2.1 | 42.0 |
| | | 1400 - 1500 | 0.42 | 23.5 | 5.9 | 0.0 | 8.8 | 1.3 | 0.4 | 0.0 | 0.0 | 0.0 | 0.0 | 0.0 | 0.0 | 0.0 | 0.0 | 0.0 | 0.0 | 0.0 | 2.1 | 42.0 |
| | | 1500 - 1600 | 0.42 | 23.9 | 6.3 | 0.0 | 7.6 | 1.3 | 0.8 | 0.0 | 0.0 | 0.0 | 0.0 | 0.4 | 0.0 | 0.0 | 0.0 | 0.0 | 0.0 | 0.0 | 1.7 | 42.0 |
| | | 1600 - 1700 | 0.42 | 16.4 | 6.3 | 0.0 | 13.0 | 2.1 | 1.3 | 0.0 | 0.0 | 0.0 | 0.0 | 1.7 | 0.0 | 0.0 | 0.0 | 0.0 | 0.0 | 0.0 | 1.3 | 42.0 |
| | | 1700 - 1800 | 0.42 | 27.7 | 9.2 | 0.0 | 16.8 | 2.9 | 1.3 | 0.0 | 0.0 | 0.0 | 0.0 | 1.3 | 0.0 | 0.0 | 0.0 | 0.0 | 0.0 | 0.0 | 3.8 | 63.0 |
| | | 1800 - 1900 | 0.42 | 20.2 | 5.9 | 0.0 | 11.3 | 1.7 | 0.4 | 0.0 | 0.0 | 0.0 | 0.0 | 0.0 | 0.0 | 0.0 | 0.0 | 0.0 | 0.0 | 0.0 | 2.5 | 42.0 |
| | | 1900 - 2000 | 0.42 | 29.4 | 4.6 | 0.0 | 5.0 | 0.8 | 0.0 | 0.0 | 0.0 | 0.0 | 0.0 | 0.0 | 0.0 | 0.0 | 0.0 | 0.0 | 0.0 | 0.0 | 2.1 | 42.0 |
| | | 2000 - 2100 | 0.42 | 27.7 | 5.5 | 0.0 | 5.9 | 0.4 | 0.4 | 0.0 | 0.0 | 0.0 | 0.0 | 0.0 | 0.0 | 0.0 | 0.0 | 0.0 | 0.0 | 0.0 | 2.1 | 42.0 |
| | | 2100 - 2200 | 0.42 | 43.3 | 8.4 | 0.0 | 6.7 | 0.8 | 0.0 | 0.0 | 0.0 | 0.0 | 0.0 | 0.0 | 0.0 | 0.0 | 0.0 | 0.0 | 0.0 | 0.0 | 3.8 | 63.0 |
| | | 2200 - 2300 | 0.42 | 27.7 | 7.1 | 0.0 | 3.8 | 0.8 | 0.0 | 0.0 | 0.0 | 0.0 | 0.0 | 0.0 | 0.0 | 0.0 | 0.0 | 0.0 | 0.0 | 0.0 | 2.5 | 42.0 |
| | | 2300 - 0000 | 0.42 | 13.0 | 4.6 | 0.0 | 1.7 | 0.4 | 0.0 | 0.0 | 0.0 | 0.0 | 0.0 | 0.0 | 0.0 | 0.0 | 0.0 | 0.0 | 0.0 | 0.0 | 1.3 | 21.0 |
| 47 | Castle Peak Road - Lam Tei (L047) - SB | 0000 - 0100 | 0.32 | 49.9 | 32.6 | 0.0 | 10.9 | 3.2 | 1.3 | 1.3 | 1.3 | 1.0 | 0.0 | 0.0 | 0.3 | 0.0 | 1.3 | 0.0 | 0.0 | 4.5 | 4.5 | 112.0 |
| | | 0100 - 0200 | 0.32 | 28.2 | 37.1 | 0.0 | 6.7 | 5.4 | 1.9 | 1.6 | 5.4 | 1.3 | 0.0 | 0.0 | 0.0 | 0.0 | 1.6 | 0.0 | 0.0 | 4.5 | 2.2 | 96.0 |
| | | 0200 - 0300 | 0.32 | 18.9 | 25.9 | 0.0 | 5.1 | 3.8 | 0.6 | 1.3 | 3.8 | 0.6 | 0.0 | 0.0 | 0.0 | 0.0 | 0.0 | 0.0 | 0.0 | 2.6 | 1.3 | 64.0 |
| | | 0300 - 0400 | 0.32 | 16.0 | 28.2 | 0.0 | 3.5 | 5.4 | 1.6 | 0.0 | 4.8 | 1.3 | 0.0 | 0.0 | 0.0 | 0.0 | 0.0 | 0.0 | 0.0 | 1.9 | 1.3 | 64.0 |
| | | 0400 - 0500 | 0.32 | 20.8 | 22.7 | 0.0 | 4.5 | 5.4 | 1.6 | 1.6 | 2.9 | 0.6 | 0.0 | 0.0 | 0.0 | 0.0 | 0.0 | 0.0 | 0.0 | 2.9 | 1.0 | 64.0 |
| | | 0500 - 0600 | 0.32 | 21.4 | 29.1 | 0.0 | 7.7 | 9.6 | 0.3 | 2.9 | 5.4 | 1.6 | 0.0 | 0.6 | 1.6 | 1.0 | 5.1 | 0.0 | 0.0 | 8.0 | 1.6 | 96.0 |
| | | 0600 - 0700 | 0.32 | 81.9 | 29.1 | 0.0 | 17.0 | 13.8 | 1.9 | 8.3 | 32.3 | 3.2 | 0.0 | 9.9 | 8.6 | 10.9 | 22.7 | 0.0 | 0.0 | 11.8 | 4.5 | 256.0 |
| | | 0700 - 0800 | 0.32 | 314.9 | 31.7 | 0.0 | 58.6 | 17.0 | 5.8 | 11.2 | 105.0 | 3.2 | 2.6 | 6.7 | 3.8 | 11.8 | 15.0 | 0.0 | 0.0 | 23.0 | 13.8 | 624.0 |
| | | 0800 - 0900 | 0.32 | 301.1 | 37.4 | 0.0 | 64.6 | 27.5 | 8.0 | 13.1 | 68.5 | 3.5 | 2.9 | 4.5 | 8.6 | 2.9 | 5.1 | 0.0 | 0.0 | 13.8 | 14.4 | 576.0 |
| | | 0900 - 1000 | 0.32 | 199.4 | 36.5 | 0.0 | 72.6 | 33.6 | 9.3 | 15.0 | 72.0 | 2.6 | 0.0 | 1.6 | 3.5 | 6.4 | 6.7 | 0.0 | 0.0 | 13.4 | 7.4 | 480.0 |
| | | 1000 - 1100 | 0.32 | 126.1 | 49.6 | 0.0 | 52.2 | 32.3 | 13.1 | 16.6 | 30.7 | 3.8 | 0.0 | 1.0 | 9.0 | 0.0 | 3.5 | 0.0 | 0.0 | 9.3 | 4.8 | 352.0 |
| | | 1100 - 1200 | 0.32 | 118.4 | 48.0 | 0.0 | 45.8 | 31.0 | 10.6 | 17.3 | 60.8 | 3.8 | 0.0 | 1.6 | 4.5 | 2.2 | 8.0 | 0.0 | 0.0 | 10.2 | 5.8 | 368.0 |
| | | 1200 - 1300 | 0.32 | 121.3 | 38.4 | 0.0 | 34.6 | 26.2 | 8.6 | 13.4 | 51.2 | 4.5 | 3.5 | 6.1 | 4.5 | 2.2 | 5.8 | 0.0 | 0.0 | 9.3 | 6.4 | 336.0 |
| | | 1300 - 1400 | 0.32 | 121.9 | 41.9 | 0.0 | 41.6 | 30.4 | 5.1 | 13.8 | 35.2 | 3.8 | 0.0 | 0.6 | 5.4 | 1.0 | 3.5 | 0.0 | 0.0 | 8.6 | 7.0 | 320.0 |
| | | 1400 - 1500 | 0.32 | 128.0 | 44.5 | 0.0 | 47.0 | 26.9 | 11.2 | 29.4 | 34.6 | 2.9 | 0.0 | 1.6 | 6.7 | 6.4 | 14.1 | 0.0 | 0.0 | 8.3 | 6.4 | 368.0 |
| | | 1500 - 1600 | 0.32 | 145.0 | 53.1 | 0.0 | 45.8 | 33.3 | 14.7 | 12.5 | 44.5 | 2.9 | 3.2 | 5.1 | 5.1 | 3.2 | 12.8 | 0.0 | 0.0 | 12.5 | 6.4 | 400.0 |
| | | 1600 - 1700 | 0.32 | 126.1 | 64.0 | 0.0 | 42.2 | 25.6 | 12.8 | 20.5 | 24.6 | 9.0 | 0.0 | 9.0 | 25.6 | 4.2 | 8.3 | 0.0 | 0.0 | 6.4 | 5.8 | 384.0 |
| | | 1700 - 1800 | 0.32 | 158.1 | 67.5 | 0.0 | 40.3 | 23.4 | 9.3 | 10.9 | 30.4 | 7.4 | 0.0 | 4.5 | 10.9 | 1.6 | 3.2 | 0.0 | 0.0 | 7.0 | 9.6 | 384.0 |
| | | 1800 - 1900 | 0.32 | 166.7 | 63.4 | 0.0 | 39.0 | 16.6 | 3.8 | 19.8 | 21.1 | 6.1 | 0.0 | 0.6 | 19.2 | 3.8 | 6.1 | 0.0 | 0.0 | 7.4 | 10.2 | 384.0 |
| | | 1900 - 2000 | 0.32 | 176.3 | 39.4 | 0.0 | 31.7 | 17.3 | 2.2 | 5.4 | 19.8 | 4.5 | 0.0 | 0.0 | 3.2 | 9.3 | 23.0 | 0.0 | 0.0 | 11.5 | 8.3 | 352.0 |
| | | 2000 - 2100 | 0.32 | 158.4 | 45.1 | 0.0 | 35.2 | 13.8 | 4.8 | 6.7 | 9.0 | 5.4 | 0.0 | 0.0 | 1.0 | 2.2 | 3.5 | 0.0 | 0.0 | 10.2 | 8.6 | 304.0 |
| | | 2100 - 2200 | 0.32 | 192.6 | 53.8 | 0.0 | 30.4 | 8.6 | 3.8 | 0.0 | 13.8 | 2.9 | 0.0 | 0.0 | 2.2 | 2.2 | 4.8 | 0.0 | 0.0 | 10.6 | 10.2 | 336.0 |
| | | 2200 - 2300 | 0.32 | 114.2 | 39.0 | 0.0 | 17.0 | 7.7 | 1.6 | 0.0 | 6.1 | 1.6 | 0.0 | 0.0 | 2.2 | 0.0 | 3.5 | 0.0 | 0.0 | 7.7 | 7.4 | 208.0 |
| | | 2300 - 0000 | 0.32 | 75.5 | 41.0 | 0.0 | 12.5 | 7.0 | 1.9 | 2.9 | 1.6 | 1.6 | 0.0 | 0.0 | 1.0 | 0.0 | 2.6 | 0.0 | 0.0 | 7.0 | 5.4 | 160.0 |
| 48 | Castle Peak Road - Lam Tei (L048) - NB | 0000 - 0100 | 0.59 | 79.1 | 54.3 | 0.0 | 13.6 | 4.1 | 3.0 | 1.2 | 1.8 | 2.4 | 0.0 | 0.0 | 0.6 | 0.0 | 2.4 | 0.0 | 0.0 | 5.9 | 8.9 | 177.0 |
| | | 0100 - 0200 | 0.59 | 43.1 | 60.2 | 0.0 | 8.9 | 6.5 | 4.7 | 1.2 | 7.1 | 3.0 | 0.0 | 0.0 | 0.0 | 0.0 | 3.0 | 0.0 | 0.0 | 5.9 | 4.1 | 147.5 |
| | | 0200 - 0300 | 0.59 | 35.4 | 52.5 | 0.0 | 7.7 | 5.3 | 2.4 | 1.2 | 5.3 | 1.2 | 0.0 | 0.0 | 0.0 | 0.0 | 0.0 | 0.0 | 0.0 | 4.1 | 3.0 | 118.0 |
| | | 0300 - 0400 | 0.59 | 21.8 | 40.1 | 0.0 | 4.1 | 5.9 | 3.5 | 0.0 | 5.3 | 3.0 | 0.0 | 0.0 | 0.0 | 0.0 | 0.0 | 0.0 | 0.0 | 3.0 | 1.8 | 88.5 |
| | | 0400 - 0500 | 0.59 | 38.4 | 43.7 | 0.0 | 7.1 | 8.9 | 4.1 | 1.8 | 4.7 | 1.8 | 0.0 | 0.0 | 0.0 | 0.0 | 0.0 | 0.0 | 0.0 | 4.7 | 3.0 | 118.0 |
| | | 0500 - 0600 | 0.59 | 33.6 | 48.4 | 0.0 | 10.0 | 11.8 | 1.2 | 3.0 | 7.1 | 3.5 | 0.0 | 0.6 | 1.2 | 3.0 | 10.6 | 0.0 | 0.0 | 10.6 | 3.0 | 147.5 |
| | | 0600 - 0700 | 0.59 | 125.1 | 48.4 | 0.0 | 21.2 | 17.1 | 4.7 | 7.7 | 42.5 | 5.3 | 0.0 | 11.8 | 7.1 | 24.2 | 45.4 | 0.0 | 0.0 | 14.8 | 8.3 | 383.5 |
| | | 0700 - 0800 | 0.59 | 295.0 | 65.5 | 0.0 | 41.9 | 8.9 | 6.5 | 7.7 | 59.0 | 9.4 | 1.2 | 5.9 | 4.1 | 16.5 | 30.1 | 0.0 | 0.0 | 20.7 | 17.7 | 590.0 |
| | | 0800 - 0900 | 0.59 | 287.3 | 79.1 | 0.0 | 46.6 | 15.3 | 8.9 | 10.0 | 39.5 | 11.2 | 1.2 | 4.7 | 10.6 | 4.1 | 10.0 | 0.0 | 0.0 | 13.0 | 18.9 | 560.5 |
| | | 0900 - 1000 | 0.59 | 195.3 | 79.1 | 0.0 | 53.7 | 19.5 | 11.2 | 11.2 | 42.5 | 9.4 | 0.0 | 1.2 | 4.1 | 8.3 | 13.6 | 0.0 | 0.0 | 13.0 | 10.0 | 472.0 |
| | | 1000 - 1100 | 0.59 | 199.4 | 85.0 | 0.0 | 67.3 | 41.9 | 33.0 | 15.3 | 41.3 | 7.7 | 0.0 | 1.2 | 8.3 | 0.0 | 7.7 | 0.0 | 0.0 | 13.0 | 10.0 | 531.0 |
| | | 1100 - 1200 | 0.59 | 190.6 | 82.6 | 0.0 | 59.0 | 40.1 | 27.1 | 16.5 | 82.6 | 7.1 | 0.0 | 2.4 | 4.7 | 5.3 | 17.1 | 0.0 | 0.0 | 14.2 | 11.2 | 560.5 |
| | | 1200 - 1300 | 0.59 | 192.3 | 64.9 | 0.0 | 44.8 | 33.6 | 21.8 | 12.4 | 68.4 | 7.7 | 1.8 | 7.7 | 3.5 | 5.3 | 11.8 | 0.0 | 0.0 | 12.4 | 13.0 | 501.5 |
| | | 1300 - 1400 | 0.59 | 191.2 | 69.6 | 0.0 | 53.1 | 38.4 | 13.0 | 13.0 | 46.6 | 7.7 | 0.0 | 0.6 | 4.7 | 2.4 | 7.1 | 0.0 | 0.0 | 11.2 | 13.6 | 472.0 |
| | | 1400 - 1500 | 0.59 | 203.0 | 75.5 | 0.0 | 61.4 | 35.4 | 27.7 | 27.7 | 47.2 | 5.9 | 0.0 | 2.4 | 5.9 | 14.8 | 28.9 | 0.0 | 0.0 | 11.2 | 13.6 | 560.5 |
| | | 1500 - 1600 | 0.59 | 220.7 | 87.3 | 0.0 | 56.6 | 41.3 | 36.0 | 11.2 | 57.8 | 5.9 | 1.8 | 6.5 | 4.1 | 7.1 | 26.0 | 0.0 | 0.0 | 15.9 | 11.8 | 590.0 |
| | | 1600 - 1700 | 0.59 | 337.5 | 93.2 | 0.0 | 90.3 | 53.7 | 46.0 | 24.2 | 73.8 | 11.8 | 0.0 | 14.2 | 16.5 | 15.9 | 18.9 | 0.0 | 0.0 | 14.2 | 15.9 | 826.0 |
| | | 1700 - 1800 | 0.59 | 445.5 | 103.3 | 0.0 | 89.7 | 51.3 | 34.8 | 13.6 | 95.0 | 10.0 | 0.0 | 7.1 | 7.1 | 6.5 | 7.1 | 0.0 | 0.0 | 15.3 | 28.3 | 914.5 |
| | | 1800 - 1900 | 0.59 | 463.2 | 95.6 | 0.0 | 86.7 | 36.6 | 14.2 | 24.2 | 65.5 | 8.9 | 0.0 | 1.2 | 12.4 | 14.2 | 14.2 | 0.0 | 0.0 | 17.1 | 31.3 | 885.0 |
| | | 1900 - 2000 | 0.59 | 279.1 | 67.3 | 0.0 | 40.7 | 21.8 | 5.9 | 5.3 | 27.1 | 8.9 | 0.0 | 0.0 | 3.0 | 21.2 | 47.8 | 0.0 | 0.0 | 15.9 | 16.5 | 560.5 |
| | | 2000 - 2100 | 0.59 | 250.2 | 76.1 | 0.0 | 45.4 | 17.7 | 11.8 | 6.5 | 11.8 | 10.6 | 0.0 | 0.0 | 0.6 | 4.7 | 7.1 | 0.0 | 0.0 | 13.6 | 15.9 | 472.0 |
| | | 2100 - 2200 | 0.59 | 306.2 | 90.9 | 0.0 | 39.5 | 11.8 | 8.9 | 0.0 | 18.9 | 5.9 | 0.0 | 0.0 | 1.8 | 4.7 | 9.4 | 0.0 | 0.0 | 13.6 | 19.5 | 531.0 |
| | | 2200 - 2300 | 0.59 | 194.7 | 72.0 | 0.0 | 23.6 | 10.0 | 4.7 | 0.0 | 8.9 | 4.1 | 0.0 | 0.0 | 1.8 | 0.0 | 7.7 | 0.0 | 0.0 | 11.2 | 15.3 | 354.0 |
| | | 2300 - 0000 | 0.59 | 113.9 | 64.9 | 0.0 | 14.8 | 8.3 | 4.1 | 2.4 | 1.8 | 2.4 | 0.0 | 0.0 | 0.6 | 0.0 | 4.7 | 0.0 | 0.0 | 8.3 | 10.0 | 236.0 |

| Road No. | Road Section | Time | Rd Length (km) | Year 2045 VKT | | | | | | | | | | | | | | | | | | |
|---|---|---|---|---|---|---|---|---|---|---|---|---|---|---|---|---|---|---|---|---|---|---|
| | | | | PC | Taxi | LGV3 | LGV4 | LGV6 | HGV7 | HGV8 | HGV9 | PLB | PV4 | PV5 | NFB6 | NFB7 | NFB8 | NFB9 | FBSD | FBDD | MC | Total VKT |
| 49 | Fuk Hang Tsuen Road (L049) - WB | 0000 - 0100 | 0.17 | 7.0 | 7.1 | 0.0 | 1.0 | 0.5 | 0.2 | 0.0 | 0.3 | 0.0 | 0.0 | 0.0 | 0.2 | 0.0 | 0.2 | 0.0 | 0.0 | 0.0 | 0.5 | 17.0 |
| | | 0100 - 0200 | 0.17 | 4.3 | 9.2 | 0.0 | 0.7 | 0.9 | 0.2 | 0.0 | 1.5 | 0.0 | 0.0 | 0.0 | 0.0 | 0.0 | 0.2 | 0.0 | 0.0 | 0.0 | 0.2 | 17.0 |
| | | 0200 - 0300 | 0.17 | 4.3 | 9.0 | 0.0 | 0.9 | 0.9 | 0.3 | 0.0 | 1.4 | 0.0 | 0.0 | 0.0 | 0.0 | 0.0 | 0.0 | 0.0 | 0.0 | 0.0 | 0.3 | 17.0 |
| | | 0300 - 0400 | 0.17 | 3.4 | 9.5 | 0.0 | 0.7 | 1.0 | 0.3 | 0.0 | 1.7 | 0.0 | 0.0 | 0.0 | 0.0 | 0.0 | 0.0 | 0.0 | 0.0 | 0.0 | 0.3 | 17.0 |
| | | 0400 - 0500 | 0.17 | 4.9 | 8.3 | 0.0 | 0.7 | 1.4 | 0.3 | 0.0 | 1.0 | 0.0 | 0.0 | 0.0 | 0.0 | 0.0 | 0.0 | 0.0 | 0.0 | 0.0 | 0.3 | 17.0 |
| | | 0500 - 0600 | 0.17 | 3.6 | 7.3 | 0.0 | 0.9 | 1.5 | 0.0 | 0.2 | 1.5 | 0.0 | 0.0 | 0.2 | 0.7 | 0.2 | 0.9 | 0.0 | 0.0 | 0.0 | 0.2 | 17.0 |
| | | 0600 - 0700 | 0.17 | 12.2 | 6.8 | 0.0 | 1.9 | 1.9 | 0.2 | 0.3 | 7.8 | 0.0 | 0.0 | 3.4 | 2.9 | 1.0 | 3.6 | 0.0 | 0.0 | 0.0 | 0.5 | 42.5 |
| | | 0700 - 0800 | 0.17 | 39.3 | 4.6 | 0.0 | 4.9 | 2.7 | 1.0 | 0.3 | 23.5 | 0.0 | 0.2 | 2.4 | 1.5 | 1.0 | 2.2 | 0.0 | 0.0 | 0.0 | 1.4 | 85.0 |
| | | 0800 - 0900 | 0.17 | 37.1 | 5.4 | 0.0 | 5.3 | 4.4 | 1.4 | 0.5 | 15.0 | 0.0 | 0.2 | 1.5 | 3.4 | 0.2 | 0.9 | 0.0 | 0.0 | 0.0 | 1.4 | 76.5 |
| | | 0900 - 1000 | 0.17 | 27.0 | 5.8 | 0.0 | 6.3 | 5.6 | 1.5 | 0.5 | 17.0 | 0.0 | 0.0 | 0.5 | 1.5 | 0.3 | 1.2 | 0.0 | 0.0 | 0.0 | 0.7 | 68.0 |
| | | 1000 - 1100 | 0.17 | 17.2 | 10.9 | 0.0 | 5.3 | 4.4 | 1.5 | 0.5 | 6.8 | 0.0 | 0.0 | 0.3 | 2.9 | 0.0 | 0.5 | 0.0 | 0.0 | 0.0 | 0.7 | 51.0 |
| | | 1100 - 1200 | 0.17 | 17.9 | 11.4 | 0.0 | 4.9 | 4.4 | 1.4 | 0.7 | 14.6 | 0.0 | 0.0 | 0.5 | 1.5 | 0.2 | 1.4 | 0.0 | 0.0 | 0.0 | 0.7 | 59.5 |
| | | 1200 - 1300 | 0.17 | 17.0 | 8.5 | 0.0 | 3.4 | 3.4 | 1.0 | 0.5 | 11.6 | 0.0 | 0.3 | 2.0 | 1.4 | 0.2 | 0.9 | 0.0 | 0.0 | 0.0 | 0.9 | 51.0 |
| | | 1300 - 1400 | 0.17 | 18.2 | 10.0 | 0.0 | 4.6 | 4.4 | 0.9 | 0.5 | 8.7 | 0.0 | 0.0 | 0.2 | 1.9 | 0.2 | 0.5 | 0.0 | 0.0 | 0.0 | 1.0 | 51.0 |
| | | 1400 - 1500 | 0.17 | 19.9 | 11.1 | 0.0 | 5.4 | 4.1 | 1.5 | 1.2 | 9.0 | 0.0 | 0.0 | 0.7 | 2.6 | 0.7 | 2.4 | 0.0 | 0.0 | 0.0 | 1.0 | 59.5 |
| | | 1500 - 1600 | 0.17 | 20.1 | 11.7 | 0.0 | 4.6 | 4.6 | 1.7 | 0.5 | 9.9 | 0.0 | 0.3 | 1.7 | 1.5 | 0.3 | 1.9 | 0.0 | 0.0 | 0.0 | 0.7 | 59.5 |
| | | 1600 - 1700 | 0.17 | 22.3 | 16.7 | 0.0 | 5.6 | 2.9 | 1.2 | 0.7 | 6.3 | 0.0 | 0.0 | 2.7 | 6.8 | 0.5 | 1.4 | 0.0 | 0.0 | 0.0 | 1.0 | 68.0 |
| | | 1700 - 1800 | 0.17 | 30.8 | 19.6 | 0.0 | 6.0 | 3.1 | 0.9 | 0.3 | 8.8 | 0.0 | 0.0 | 1.5 | 3.1 | 0.2 | 0.5 | 0.0 | 0.0 | 0.0 | 1.9 | 76.5 |
| | | 1800 - 1900 | 0.17 | 29.4 | 16.5 | 0.0 | 5.3 | 1.9 | 0.3 | 0.7 | 5.6 | 0.0 | 0.0 | 0.2 | 4.9 | 0.3 | 1.0 | 0.0 | 0.0 | 0.0 | 1.9 | 68.0 |
| | | 1900 - 2000 | 0.17 | 25.2 | 8.8 | 0.0 | 3.4 | 2.4 | 0.3 | 0.2 | 4.4 | 0.0 | 0.0 | 0.0 | 1.0 | 0.9 | 3.4 | 0.0 | 0.0 | 0.0 | 1.0 | 51.0 |
| | | 2000 - 2100 | 0.17 | 22.3 | 10.0 | 0.0 | 3.7 | 1.9 | 0.5 | 0.2 | 1.9 | 0.0 | 0.0 | 0.0 | 0.3 | 0.2 | 0.5 | 0.0 | 0.0 | 0.0 | 1.0 | 42.5 |
| | | 2100 - 2200 | 0.17 | 27.7 | 12.2 | 0.0 | 3.2 | 1.4 | 0.3 | 0.0 | 3.2 | 0.0 | 0.0 | 0.0 | 0.7 | 0.2 | 0.7 | 0.0 | 0.0 | 0.0 | 1.4 | 51.0 |
| | | 2200 - 2300 | 0.17 | 17.5 | 9.5 | 0.0 | 1.9 | 1.2 | 0.2 | 0.0 | 1.5 | 0.0 | 0.0 | 0.0 | 0.7 | 0.0 | 0.5 | 0.0 | 0.0 | 0.0 | 1.0 | 34.0 |
| | | 2300 - 0000 | 0.17 | 11.4 | 9.5 | 0.0 | 1.4 | 1.0 | 0.2 | 0.2 | 0.3 | 0.0 | 0.0 | 0.0 | 0.3 | 0.0 | 0.3 | 0.0 | 0.0 | 0.0 | 0.9 | 25.5 |
| 50 | Fuk Hang Tsuen Road (L050) - EB | 0000 - 0100 | 0.17 | 6.1 | 6.5 | 0.0 | 1.2 | 0.3 | 0.3 | 0.3 | 0.3 | 0.0 | 0.0 | 0.0 | 0.0 | 0.0 | 0.5 | 0.0 | 0.0 | 0.0 | 1.4 | 17.0 |
| | | 0100 - 0200 | 0.17 | 1.9 | 4.4 | 0.0 | 0.3 | 0.3 | 0.2 | 0.2 | 0.5 | 0.0 | 0.0 | 0.0 | 0.0 | 0.0 | 0.3 | 0.0 | 0.0 | 0.0 | 0.3 | 8.5 |
| | | 0200 - 0300 | 0.17 | 2.0 | 4.3 | 0.0 | 0.5 | 0.5 | 0.0 | 0.2 | 0.5 | 0.0 | 0.0 | 0.0 | 0.0 | 0.0 | 0.0 | 0.0 | 0.0 | 0.0 | 0.5 | 8.5 |
| | | 0300 - 0400 | 0.17 | 1.7 | 4.8 | 0.0 | 0.3 | 0.5 | 0.3 | 0.0 | 0.5 | 0.0 | 0.0 | 0.0 | 0.0 | 0.0 | 0.0 | 0.0 | 0.0 | 0.0 | 0.3 | 8.5 |
| | | 0400 - 0500 | 0.17 | 2.2 | 3.9 | 0.0 | 0.3 | 0.5 | 0.3 | 0.3 | 0.5 | 0.0 | 0.0 | 0.0 | 0.0 | 0.0 | 0.0 | 0.0 | 0.0 | 0.0 | 0.3 | 8.5 |
| | | 0500 - 0600 | 0.17 | 2.9 | 5.8 | 0.0 | 0.7 | 1.4 | 0.0 | 0.3 | 1.0 | 0.0 | 0.0 | 0.3 | 0.3 | 0.7 | 2.9 | 0.0 | 0.0 | 0.0 | 0.7 | 17.0 |
| | | 0600 - 0700 | 0.17 | 7.0 | 4.1 | 0.0 | 1.0 | 1.2 | 0.2 | 0.5 | 3.9 | 0.0 | 0.0 | 2.0 | 1.0 | 3.6 | 8.5 | 0.0 | 0.0 | 0.0 | 1.0 | 34.0 |
| | | 0700 - 0800 | 0.17 | 24.0 | 4.8 | 0.0 | 3.4 | 1.5 | 0.2 | 0.7 | 7.7 | 0.0 | 0.0 | 0.7 | 0.7 | 1.5 | 4.9 | 0.0 | 0.0 | 0.0 | 1.0 | 51.0 |
| | | 0800 - 0900 | 0.17 | 25.2 | 6.3 | 0.0 | 4.1 | 2.7 | 0.3 | 1.0 | 5.4 | 0.0 | 0.0 | 0.7 | 1.9 | 0.3 | 1.9 | 0.0 | 0.0 | 0.0 | 1.2 | 51.0 |
| | | 0900 - 1000 | 0.17 | 16.2 | 6.1 | 0.0 | 4.6 | 3.2 | 0.3 | 1.2 | 5.8 | 0.0 | 0.0 | 0.2 | 0.9 | 1.0 | 2.6 | 0.0 | 0.0 | 0.0 | 0.5 | 42.5 |
| | | 1000 - 1100 | 0.17 | 10.7 | 7.0 | 0.0 | 3.4 | 2.7 | 1.4 | 1.4 | 3.7 | 0.0 | 0.0 | 0.2 | 1.0 | 0.0 | 1.4 | 0.0 | 0.0 | 0.0 | 1.2 | 34.0 |
| | | 1100 - 1200 | 0.17 | 11.1 | 7.7 | 0.0 | 3.2 | 2.7 | 1.4 | 1.5 | 8.0 | 0.0 | 0.0 | 0.5 | 0.7 | 0.9 | 3.4 | 0.0 | 0.0 | 0.0 | 1.5 | 42.5 |
| | | 1200 - 1300 | 0.17 | 10.4 | 5.4 | 0.0 | 2.2 | 2.0 | 0.9 | 1.2 | 6.0 | 0.0 | 0.0 | 1.2 | 0.5 | 0.7 | 2.0 | 0.0 | 0.0 | 0.0 | 1.5 | 34.0 |
| | | 1300 - 1400 | 0.17 | 11.1 | 6.5 | 0.0 | 2.9 | 2.7 | 0.7 | 1.2 | 4.6 | 0.0 | 0.0 | 0.2 | 0.7 | 0.3 | 1.5 | 0.0 | 0.0 | 0.0 | 1.7 | 34.0 |
| | | 1400 - 1500 | 0.17 | 11.7 | 6.6 | 0.0 | 3.2 | 2.4 | 1.2 | 2.4 | 4.4 | 0.0 | 0.0 | 0.3 | 0.9 | 2.2 | 5.4 | 0.0 | 0.0 | 0.0 | 1.7 | 42.5 |
| | | 1500 - 1600 | 0.17 | 12.4 | 7.7 | 0.0 | 2.9 | 2.7 | 1.5 | 1.0 | 5.3 | 0.0 | 0.0 | 1.0 | 0.7 | 1.0 | 4.9 | 0.0 | 0.0 | 0.0 | 1.4 | 42.5 |
| | | 1600 - 1700 | 0.17 | 10.9 | 8.0 | 0.0 | 2.6 | 1.7 | 1.7 | 1.7 | 4.9 | 0.0 | 0.0 | 2.2 | 0.9 | 2.4 | 3.2 | 0.0 | 0.0 | 0.0 | 2.4 | 42.5 |
| | | 1700 - 1800 | 0.17 | 13.8 | 8.5 | 0.0 | 2.6 | 1.5 | 1.4 | 0.9 | 6.1 | 0.0 | 0.0 | 1.2 | 0.3 | 0.9 | 1.4 | 0.0 | 0.0 | 0.0 | 4.1 | 42.5 |
| | | 1800 - 1900 | 0.17 | 14.5 | 8.0 | 0.0 | 2.6 | 1.2 | 0.5 | 1.7 | 4.4 | 0.0 | 0.0 | 0.2 | 0.5 | 2.2 | 2.4 | 0.0 | 0.0 | 0.0 | 4.4 | 42.5 |
| | | 1900 - 2000 | 0.17 | 15.5 | 6.0 | 0.0 | 2.2 | 1.4 | 0.2 | 0.3 | 2.6 | 0.0 | 0.0 | 0.0 | 0.3 | 3.1 | 9.0 | 0.0 | 0.0 | 0.0 | 2.0 | 42.5 |
| | | 2000 - 2100 | 0.17 | 15.6 | 7.5 | 0.0 | 2.6 | 1.4 | 0.5 | 0.7 | 1.0 | 0.0 | 0.0 | 0.0 | 0.2 | 0.9 | 1.5 | 0.0 | 0.0 | 0.0 | 2.2 | 34.0 |
| | | 2100 - 2200 | 0.17 | 16.5 | 7.7 | 0.0 | 1.9 | 0.9 | 0.3 | 0.0 | 1.7 | 0.0 | 0.0 | 0.0 | 0.2 | 0.9 | 1.7 | 0.0 | 0.0 | 0.0 | 2.4 | 34.0 |
| | | 2200 - 2300 | 0.17 | 11.9 | 6.8 | 0.0 | 1.4 | 0.7 | 0.2 | 0.0 | 0.9 | 0.0 | 0.0 | 0.0 | 0.2 | 0.0 | 1.5 | 0.0 | 0.0 | 0.0 | 2.0 | 25.5 |
| | | 2300 - 0000 | 0.17 | 6.6 | 6.0 | 0.0 | 0.9 | 0.7 | 0.2 | 0.2 | 0.2 | 0.0 | 0.0 | 0.0 | 0.2 | 0.0 | 1.0 | 0.0 | 0.0 | 0.0 | 1.2 | 17.0 |
| 51 | Castle Peak Road - Lam Tei (L051) - NB | 0000 - 0100 | 0.05 | 6.6 | 4.7 | 0.0 | 1.2 | 0.4 | 0.3 | 0.1 | 0.2 | 0.2 | 0.0 | 0.0 | 0.1 | 0.0 | 0.2 | 0.0 | 0.0 | 0.5 | 0.8 | 15.0 |
| | | 0100 - 0200 | 0.05 | 3.7 | 5.2 | 0.0 | 0.7 | 0.6 | 0.4 | 0.1 | 0.6 | 0.3 | 0.0 | 0.0 | 0.0 | 0.0 | 0.3 | 0.0 | 0.0 | 0.5 | 0.4 | 12.5 |
| | | 0200 - 0300 | 0.05 | 3.0 | 4.5 | 0.0 | 0.7 | 0.5 | 0.2 | 0.1 | 0.5 | 0.1 | 0.0 | 0.0 | 0.0 | 0.0 | 0.0 | 0.0 | 0.0 | 0.4 | 0.3 | 10.0 |
| | | 0300 - 0400 | 0.05 | 1.9 | 3.4 | 0.0 | 0.4 | 0.5 | 0.3 | 0.0 | 0.5 | 0.3 | 0.0 | 0.0 | 0.0 | 0.0 | 0.0 | 0.0 | 0.0 | 0.3 | 0.2 | 7.5 |
| | | 0400 - 0500 | 0.05 | 2.5 | 2.9 | 0.0 | 0.4 | 0.6 | 0.3 | 0.1 | 0.3 | 0.1 | 0.0 | 0.0 | 0.0 | 0.0 | 0.0 | 0.0 | 0.0 | 0.3 | 0.2 | 7.5 |
| | | 0500 - 0600 | 0.05 | 2.9 | 4.1 | 0.0 | 0.8 | 1.0 | 0.1 | 0.3 | 0.7 | 0.3 | 0.0 | 0.1 | 0.1 | 0.3 | 0.9 | 0.0 | 0.0 | 0.9 | 0.3 | 12.5 |
| | | 0600 - 0700 | 0.05 | 10.6 | 4.1 | 0.0 | 1.8 | 1.5 | 0.4 | 0.7 | 3.6 | 0.5 | 0.0 | 1.0 | 0.6 | 2.1 | 3.9 | 0.0 | 0.0 | 1.3 | 0.7 | 32.5 |
| | | 0700 - 0800 | 0.05 | 25.1 | 5.6 | 0.0 | 3.5 | 0.8 | 0.6 | 0.8 | 4.9 | 0.8 | 0.1 | 0.5 | 0.4 | 1.4 | 2.6 | 0.0 | 0.0 | 1.8 | 1.5 | 50.0 |
| | | 0800 - 0900 | 0.05 | 24.4 | 6.8 | 0.0 | 3.9 | 1.3 | 0.8 | 1.0 | 3.3 | 1.0 | 0.1 | 0.4 | 0.9 | 0.4 | 0.9 | 0.0 | 0.0 | 1.1 | 1.6 | 47.5 |
| | | 0900 - 1000 | 0.05 | 16.7 | 6.8 | 0.0 | 4.5 | 1.5 | 1.0 | 1.1 | 3.6 | 0.8 | 0.0 | 0.1 | 0.4 | 0.7 | 1.2 | 0.0 | 0.0 | 1.1 | 0.9 | 40.0 |
| | | 1000 - 1100 | 0.05 | 16.9 | 7.2 | 0.0 | 5.7 | 3.6 | 2.8 | 1.4 | 3.5 | 0.7 | 0.0 | 0.1 | 0.7 | 0.0 | 0.7 | 0.0 | 0.0 | 1.1 | 0.9 | 45.0 |
| | | 1100 - 1200 | 0.05 | 16.1 | 7.1 | 0.0 | 5.0 | 3.4 | 2.4 | 1.5 | 7.0 | 0.6 | 0.0 | 0.2 | 0.4 | 0.5 | 1.5 | 0.0 | 0.0 | 1.2 | 1.0 | 47.5 |
| | | 1200 - 1300 | 0.05 | 16.2 | 5.6 | 0.0 | 3.8 | 2.9 | 1.9 | 1.1 | 5.8 | 0.7 | 0.2 | 0.7 | 0.3 | 0.5 | 1.0 | 0.0 | 0.0 | 1.1 | 1.1 | 42.5 |
| | | 1300 - 1400 | 0.05 | 16.2 | 6.0 | 0.0 | 4.5 | 3.3 | 1.1 | 1.1 | 4.0 | 0.7 | 0.0 | 0.1 | 0.4 | 0.2 | 0.6 | 0.0 | 0.0 | 1.0 | 1.2 | 40.0 |
| | | 1400 - 1500 | 0.05 | 17.2 | 6.5 | 0.0 | 5.1 | 3.0 | 2.4 | 2.5 | 4.0 | 0.5 | 0.0 | 0.2 | 0.5 | 1.3 | 2.4 | 0.0 | 0.0 | 1.0 | 1.2 | 47.5 |
| | | 1500 - 1600 | 0.05 | 18.7 | 7.5 | 0.0 | 4.8 | 3.5 | 3.1 | 1.0 | 4.9 | 0.5 | 0.2 | 0.6 | 0.4 | 0.6 | 2.2 | 0.0 | 0.0 | 1.4 | 1.0 | 50.0 |
| | | 1600 - 1700 | 0.05 | 28.6 | 7.9 | 0.0 | 7.6 | 4.6 | 4.0 | 2.1 | 6.3 | 1.0 | 0.0 | 1.2 | 1.4 | 1.4 | 1.6 | 0.0 | 0.0 | 1.2 | 1.4 | 70.0 |
| | | 1700 - 1800 | 0.05 | 37.9 | 8.8 | 0.0 | 7.5 | 4.4 | 3.0 | 1.2 | 8.1 | 0.9 | 0.0 | 0.6 | 0.6 | 0.6 | 0.6 | 0.0 | 0.0 | 1.3 | 2.4 | 77.5 |
| | | 1800 - 1900 | 0.05 | 39.3 | 8.1 | 0.0 | 7.3 | 3.1 | 1.2 | 2.1 | 5.6 | 0.8 | 0.0 | 0.1 | 1.1 | 1.2 | 1.2 | 0.0 | 0.0 | 1.5 | 2.7 | 75.0 |
| | | 1900 - 2000 | 0.05 | 23.6 | 5.8 | 0.0 | 3.4 | 1.9 | 0.5 | 0.5 | 2.3 | 0.8 | 0.0 | 0.0 | 0.3 | 1.8 | 4.1 | 0.0 | 0.0 | 1.4 | 1.4 | 47.5 |
| | | 2000 - 2100 | 0.05 | 21.3 | 6.5 | 0.0 | 3.8 | 1.5 | 1.0 | 0.6 | 1.0 | 0.9 | 0.0 | 0.0 | 0.1 | 0.4 | 0.6 | 0.0 | 0.0 | 1.2 | 1.4 | 40.0 |
| | | 2100 - 2200 | 0.05 | 26.0 | 7.8 | 0.0 | 3.3 | 1.0 | 0.8 | 0.0 | 1.6 | 0.5 | 0.0 | 0.0 | 0.2 | 0.4 | 0.8 | 0.0 | 0.0 | 1.2 | 1.7 | 45.0 |
| | | 2200 - 2300 | 0.05 | 16.5 | 6.2 | 0.0 | 2.0 | 0.9 | 0.4 | 0.0 | 0.8 | 0.4 | 0.0 | 0.0 | 0.2 | 0.0 | 0.7 | 0.0 | 0.0 | 1.0 | 1.3 | 30.0 |
| | | 2300 - 0000 | 0.05 | 9.7 | 5.5 | 0.0 | 1.3 | 0.7 | 0.4 | 0.2 | 0.2 | 0.2 | 0.0 | 0.0 | 0.1 | 0.0 | 0.4 | 0.0 | 0.0 | 0.7 | 0.9 | 20.0 |
| 52 | Kong Sham Western Highway (L052) - SB | 0000 - 0100 | 0.43 | 69.7 | 67.5 | 0.0 | 8.6 | 2.6 | 9.0 | 0.4 | 0.9 | 1.3 | 0.0 | 0.0 | 0.0 | 0.0 | 0.9 | 0.0 | 0.0 | 5.2 | 6.0 | 172.0 |
| | | 0100 - 0200 | 0.43 | 33.1 | 65.8 | 0.0 | 4.3 | 3.0 | 11.6 | 0.4 | 2.6 | 1.3 | 0.0 | 0.0 | 0.0 | 0.0 | 0.9 | 0.0 | 0.0 | 3.9 | 2.2 | 129.0 |
| | | 0200 - 0300 | 0.43 | 28.4 | 56.3 | 0.0 | 4.3 | 3.0 | 6.5 | 0.4 | 2.6 | 0.9 | 0.0 | 0.0 | 0.0 | 0.0 | 0.0 | 0.0 | 0.0 | 3.0 | 2.2 | 107.5 |
| | | 0300 - 0400 | 0.43 | 18.5 | 47.3 | 0.0 | 2.2 | 3.0 | 9.0 | 0.0 | 2.2 | 1.3 | 0.0 | 0.0 | 0.0 | 0.0 | 0.0 | 0.0 | 0.0 | 1.7 | 0.9 | 86.0 |
| | | 0400 - 0500 | 0.43 | 24.9 | 40.0 | 0.0 | 3.0 | 3.0 | 8.6 | 0.4 | 1.3 | 0.9 | 0.0 | 0.0 | 0.0 | 0.0 | 0.0 | 0.0 | 0.0 | 2.6 | 1.3 | 86.0 |
| | | 0500 - 0600 | 0.43 | 25.4 | 50.7 | 0.0 | 4.7 | 5.6 | 2.6 | 0.9 | 2.6 | 1.7 | 0.0 | 0.0 | 0.4 | 1.3 | 3.0 | 0.0 | 0.0 | 6.9 | 1.7 | 107.5 |
| | | 0600 - 0700 | 0.43 | 109.2 | 57.6 | 0.0 | 12.9 | 8.6 | 14.6 | 3.0 | 18.1 | 3.4 | 0.0 | 2.2 | 3.4 | 13.8 | 15.1 | 0.0 | 0.0 | 12.0 | 5.6 | 279.5 |
| | | 0700 - 0800 | 0.43 | 241.7 | 108.4 | 0.0 | 30.5 | 9.5 | 34.4 | 2.2 | 32.7 | 7.7 | 0.9 | 1.7 | 1.7 | 12.5 | 8.2 | 0.0 | 0.0 | 13.8 | 10.3 | 516.0 |
| | | 0800 - 0900 | 0.43 | 229.2 | 127.3 | 0.0 | 33.5 | 15.1 | 48.6 | 2.6 | 21.1 | 9.5 | 0.9 | 0.9 | 4.3 | 2.6 | 2.6 | 0.0 | 0.0 | 8.2 | 9.9 | 516.0 |
| | | 0900 - 1000 | 0.43 | 154.4 | 126.0 | 0.0 | 38.3 | 18.1 | 56.8 | 3.0 | 21.9 | 7.7 | 0.0 | 0.4 | 1.7 | 6.0 | 3.4 | 0.0 | 0.0 | 8.2 | 5.6 | 451.5 |
| | | 1000 - 1100 | 0.43 | 162.1 | 93.3 | 0.0 | 37.4 | 20.2 | 89.9 | 6.5 | 16.3 | 5.2 | 0.0 | 0.0 | 3.4 | 0.0 | 2.2 | 0.0 | 0.0 | 9.0 | 6.0 | 451.5 |
| | | 1100 - 1200 | 0.43 | 157.4 | 92.9 | 0.0 | 33.5 | 19.8 | 75.3 | 6.9 | 33.5 | 5.2 | 0.0 | 0.4 | 1.7 | 2.6 | 5.2 | 0.0 | 0.0 | 10.3 | 6.9 | 451.5 |
| | | 1200 - 1300 | 0.43 | 161.3 | 74.8 | 0.0 | 25.8 | 16.8 | 62.4 | 5.2 | 28.4 | 4.7 | 1.7 | 1.3 | 1.7 | 2.6 | 4.3 | 0.0 | 0.0 | 9.9 | 7.7 | 408.5 |
| | | 1300 - 1400 | 0.43 | 162.5 | 82.1 | 0.0 | 31.4 | 19.8 | 37.4 | 5.6 | 19.8 | 5.2 | 0.0 | 0.0 | 2.2 | 1.3 | 2.2 | 0.0 | 0.0 | 8.6 | 9.0 | 387.0 |
| | | 1400 - 1500 | 0.43 | 174.2 | 89.4 | 0.0 | 36.1 | 18.1 | 81.3 | 12.5 | 19.8 | 3.9 | 0.0 | 0.4 | 3.0 | 8.2 | 9.5 | 0.0 | 0.0 | 8.6 | 8.2 | 473.0 |
| | | 1500 - 1600 | 0.43 | 187.1 | 101.5 | 0.0 | 32.7 | 21.1 | 104.9 | 4.7 | 23.7 | 3.4 | 1.7 | 0.9 | 2.2 | 4.3 | 8.2 | 0.0 | 0.0 | 12.5 | 7.3 | 516.0 |
| | | 1600 - 1700 | 0.43 | 294.1 | 72.2 | 0.0 | 44.3 | 19.4 | 102.8 | 12.5 | 26.2 | 5.2 | 0.0 | 1.7 | 8.2 | 6.9 | 6.9 | 0.0 | 0.0 | 12.0 | 11.2 | 623.5 |
| | | 1700 - 1800 | 0.43 | 381.8 | 79.1 | 2.2 | 43.9 | 18.1 | 77.0 | 6.9 | 33.5 | 4.3 | 0.0 | 0.9 | 3.4 | 2.6 | 2.6 | 0.0 | 0.0 | 12.5 | 19.4 | 688.0 |
| | | 1800 - 1900 | 0.43 | 395.2 | 72.2 | 0.0 | 42.1 | 12.9 | 31.8 | 12.9 | 23.2 | 3.4 | 0.0 | 0.0 | 6.0 | 6.0 | 4.7 | 0.0 | 0.0 | 13.8 | 20.6 | 645.0 |
| | | 1900 - 2000 | 0.43 | 234.8 | 77.0 | 0.0 | 23.2 | 10.8 | 16.8 | 2.2 | 10.8 | 5.6 | 0.0 | 0.0 | 1.3 | 11.6 | 14.6 | 0.0 | 0.0 | 11.6 | 9.9 | 430.0 |
| | | 2000 - 2100 | 0.43 | 211.6 | 87.7 | 0.0 | 26.2 | 8.6 | 34.4 | 2.6 | 4.7 | 6.5 | 0.0 | 0.0 | 0.4 | 2.6 | 2.2 | 0.0 | 0.0 | 10.8 | 10.3 | 408.5 |
| | | 2100 - 2200 | 0.43 | 255.4 | 103.2 | 0.0 | 21.9 | 6.0 | 25.4 | 0.0 | 7.3 | 3.4 | 0.0 | 0.0 | 0.9 | 2.6 | 3.0 | 0.0 | 0.0 | 10.3 | 12.0 | 451.5 |
| | | 2200 - 2300 | 0.43 | 161.3 | 81.3 | 0.0 | 13.8 | 5.2 | 12.0 | 0.0 | 3.4 | 2.6 | 0.0 | 0.0 | 0.9 | 0.0 | 2.6 | 0.0 | 0.0 | 8.6 | 9.5 | 301.0 |
| | | 2300 - 0000 | 0.43 | 96.3 | 75.3 | 0.0 | 9.0 | 3.9 | 11.6 | 0.9 | 0.9 | 1.7 | 0.0 | 0.0 | 0.4 | 0.0 | 1.3 | 0.0 | 0.0 | 6.9 | 6.9 | 215.0 |

| Road No. | Road Section | Time | Rd Length (km) | Year 2045 VKT | | | | | | | | | | | | | | | | | | |
|---|---|---|---|---|---|---|---|---|---|---|---|---|---|---|---|---|---|---|---|---|---|---|
| | | | | PC | Taxi | LGV3 | LGV4 | LGV6 | HGV7 | HGV8 | HGV9 | PLB | PV4 | PV5 | NFB6 | NFB7 | NFB8 | NFB9 | FBSD | FBDD | MC | Total VKT |
| 53 | Kong Sham Western Highway (L053) - NB | 0000 - 0100 | 0.43 | 50.7 | 32.7 | 0.0 | 5.2 | 1.3 | 5.2 | 0.4 | 0.4 | 1.3 | 0.0 | 0.0 | 0.0 | 0.0 | 0.9 | 0.0 | 0.0 | 5.2 | 4.3 | 107.5 |
| | | 0100 - 0200 | 0.43 | 26.7 | 35.7 | 0.0 | 3.0 | 2.2 | 7.3 | 0.4 | 2.2 | 1.3 | 0.0 | 0.0 | 0.0 | 0.0 | 0.9 | 0.0 | 0.0 | 4.3 | 2.2 | 86.0 |
| | | 0200 - 0300 | 0.43 | 21.1 | 28.8 | 0.0 | 2.6 | 1.3 | 3.9 | 0.4 | 1.3 | 0.9 | 0.0 | 0.0 | 0.0 | 0.0 | 0.0 | 0.0 | 0.0 | 3.0 | 1.3 | 64.5 |
| | | 0300 - 0400 | 0.43 | 17.2 | 28.8 | 0.0 | 1.7 | 2.6 | 6.9 | 0.0 | 1.7 | 1.7 | 0.0 | 0.0 | 0.0 | 0.0 | 0.0 | 0.0 | 0.0 | 2.6 | 1.3 | 64.5 |
| | | 0400 - 0500 | 0.43 | 22.4 | 24.1 | 0.0 | 2.2 | 2.2 | 6.0 | 0.4 | 1.3 | 1.3 | 0.0 | 0.0 | 0.0 | 0.0 | 0.0 | 0.0 | 0.0 | 3.4 | 1.3 | 64.5 |
| | | 0500 - 0600 | 0.43 | 22.8 | 30.5 | 0.0 | 3.9 | 4.3 | 2.2 | 0.4 | 2.2 | 2.2 | 0.0 | 0.0 | 0.4 | 2.2 | 4.7 | 0.0 | 0.0 | 8.6 | 1.7 | 86.0 |
| | | 0600 - 0700 | 0.43 | 75.7 | 27.1 | 0.0 | 6.9 | 5.2 | 8.2 | 1.3 | 10.8 | 3.4 | 0.0 | 1.7 | 3.4 | 16.8 | 18.1 | 0.0 | 0.0 | 11.6 | 3.4 | 193.5 |
| | | 0700 - 0800 | 0.43 | 330.2 | 64.9 | 0.0 | 30.1 | 9.0 | 40.9 | 2.6 | 39.1 | 7.7 | 1.7 | 1.7 | 2.6 | 26.7 | 17.6 | 0.0 | 0.0 | 13.8 | 13.3 | 602.0 |
| | | 0800 - 0900 | 0.43 | 316.9 | 76.5 | 0.0 | 33.1 | 14.6 | 57.6 | 3.0 | 25.4 | 9.5 | 1.7 | 1.3 | 6.9 | 6.0 | 6.0 | 0.0 | 0.0 | 8.2 | 13.8 | 580.5 |
| | | 0900 - 1000 | 0.43 | 215.0 | 76.5 | 0.0 | 38.3 | 18.5 | 67.9 | 3.4 | 27.5 | 7.7 | 0.0 | 0.4 | 2.6 | 13.3 | 7.7 | 0.0 | 0.0 | 8.6 | 6.9 | 494.5 |
| | | 1000 - 1100 | 0.43 | 121.7 | 47.7 | 0.0 | 23.7 | 13.3 | 55.5 | 3.4 | 10.8 | 5.2 | 0.0 | 0.0 | 3.4 | 0.0 | 2.6 | 0.0 | 0.0 | 9.5 | 4.3 | 301.0 |
| | | 1100 - 1200 | 0.43 | 119.1 | 46.4 | 0.0 | 20.6 | 12.5 | 46.0 | 3.0 | 21.1 | 4.7 | 0.0 | 0.4 | 1.7 | 3.4 | 6.5 | 0.0 | 0.0 | 10.8 | 4.7 | 301.0 |
| | | 1200 - 1300 | 0.43 | 121.3 | 37.4 | 0.0 | 15.9 | 10.8 | 38.3 | 3.0 | 18.1 | 5.2 | 2.2 | 1.3 | 2.2 | 3.4 | 5.2 | 0.0 | 0.0 | 9.9 | 5.6 | 279.5 |
| | | 1300 - 1400 | 0.43 | 120.8 | 40.9 | 0.0 | 18.9 | 12.5 | 22.8 | 3.0 | 12.5 | 5.2 | 0.0 | 0.0 | 2.2 | 1.7 | 3.0 | 0.0 | 0.0 | 8.6 | 6.0 | 258.0 |
| | | 1400 - 1500 | 0.43 | 122.6 | 41.7 | 0.0 | 20.6 | 10.8 | 46.4 | 5.2 | 11.6 | 3.4 | 0.0 | 0.4 | 3.0 | 9.9 | 11.6 | 0.0 | 0.0 | 8.6 | 5.2 | 301.0 |
| | | 1500 - 1600 | 0.43 | 138.0 | 50.3 | 0.0 | 19.8 | 12.9 | 62.8 | 2.6 | 15.1 | 3.4 | 2.6 | 0.9 | 2.6 | 4.7 | 10.8 | 0.0 | 0.0 | 12.9 | 4.7 | 344.0 |
| | | 1600 - 1700 | 0.43 | 95.0 | 21.1 | 0.0 | 13.3 | 6.0 | 21.9 | 2.6 | 6.0 | 4.7 | 0.0 | 0.9 | 3.0 | 2.2 | 2.2 | 0.0 | 0.0 | 11.6 | 3.0 | 193.5 |
| | | 1700 - 1800 | 0.43 | 120.8 | 23.2 | 0.4 | 12.9 | 6.0 | 16.3 | 1.3 | 8.2 | 3.9 | 0.0 | 0.4 | 1.3 | 0.9 | 0.9 | 0.0 | 0.0 | 12.5 | 6.0 | 215.0 |
| | | 1800 - 1900 | 0.43 | 128.6 | 21.9 | 0.0 | 12.9 | 4.3 | 7.3 | 3.0 | 6.0 | 3.4 | 0.0 | 0.0 | 2.6 | 2.6 | 1.7 | 0.0 | 0.0 | 14.2 | 6.5 | 215.0 |
| | | 1900 - 2000 | 0.43 | 168.1 | 37.0 | 0.0 | 13.8 | 6.9 | 9.9 | 0.9 | 6.5 | 5.6 | 0.0 | 0.0 | 1.3 | 14.6 | 18.5 | 0.0 | 0.0 | 11.6 | 6.5 | 301.0 |
| | | 2000 - 2100 | 0.43 | 157.4 | 43.9 | 0.0 | 15.9 | 5.6 | 21.1 | 1.3 | 3.0 | 6.9 | 0.0 | 0.0 | 0.4 | 3.4 | 3.0 | 0.0 | 0.0 | 10.8 | 6.9 | 279.5 |
| | | 2100 - 2200 | 0.43 | 184.5 | 49.9 | 0.0 | 13.3 | 3.4 | 15.1 | 0.0 | 4.7 | 3.4 | 0.0 | 0.0 | 0.9 | 3.4 | 3.9 | 0.0 | 0.0 | 10.8 | 7.7 | 301.0 |
| | | 2200 - 2300 | 0.43 | 114.8 | 38.7 | 0.0 | 7.7 | 3.0 | 6.9 | 0.0 | 2.2 | 2.2 | 0.0 | 0.0 | 0.9 | 0.0 | 2.6 | 0.0 | 0.0 | 8.2 | 6.5 | 193.5 |
| | | 2300 - 0000 | 0.43 | 76.5 | 40.0 | 0.0 | 6.0 | 3.0 | 7.3 | 0.4 | 0.4 | 2.2 | 0.0 | 0.0 | 0.4 | 0.0 | 2.2 | 0.0 | 0.0 | 7.3 | 4.7 | 150.5 |
| 54 | Castle Peak Road - Lam Tei (L054) - NB | 0000 - 0100 | 0.05 | 6.8 | 4.6 | 0.0 | 1.2 | 0.4 | 0.3 | 0.1 | 0.2 | 0.2 | 0.0 | 0.0 | 0.1 | 0.0 | 0.1 | 0.0 | 0.0 | 0.6 | 0.7 | 15.0 |
| | | 0100 - 0200 | 0.05 | 3.8 | 5.2 | 0.0 | 0.8 | 0.6 | 0.4 | 0.1 | 0.7 | 0.3 | 0.0 | 0.0 | 0.0 | 0.0 | 0.1 | 0.0 | 0.0 | 0.5 | 0.3 | 12.5 |
| | | 0200 - 0300 | 0.05 | 3.1 | 4.3 | 0.0 | 0.7 | 0.5 | 0.2 | 0.1 | 0.5 | 0.1 | 0.0 | 0.0 | 0.0 | 0.0 | 0.0 | 0.0 | 0.0 | 0.4 | 0.3 | 10.0 |
| | | 0300 - 0400 | 0.05 | 1.9 | 3.4 | 0.0 | 0.4 | 0.5 | 0.3 | 0.0 | 0.5 | 0.3 | 0.0 | 0.0 | 0.0 | 0.0 | 0.0 | 0.0 | 0.0 | 0.3 | 0.1 | 7.5 |
| | | 0400 - 0500 | 0.05 | 2.5 | 2.9 | 0.0 | 0.5 | 0.6 | 0.3 | 0.1 | 0.3 | 0.1 | 0.0 | 0.0 | 0.0 | 0.0 | 0.0 | 0.0 | 0.0 | 0.3 | 0.2 | 7.5 |
| | | 0500 - 0600 | 0.05 | 3.0 | 4.1 | 0.0 | 0.9 | 1.1 | 0.1 | 0.3 | 0.7 | 0.3 | 0.0 | 0.1 | 0.1 | 0.1 | 0.6 | 0.0 | 0.0 | 1.0 | 0.3 | 12.5 |
| | | 0600 - 0700 | 0.05 | 10.8 | 4.0 | 0.0 | 1.8 | 1.5 | 0.4 | 0.6 | 3.4 | 0.5 | 0.0 | 1.3 | 0.5 | 1.2 | 2.4 | 0.0 | 0.0 | 1.3 | 0.7 | 30.0 |
| | | 0700 - 0800 | 0.05 | 22.9 | 4.9 | 0.0 | 3.1 | 0.9 | 0.7 | 0.7 | 4.5 | 0.8 | 0.1 | 0.7 | 0.3 | 0.7 | 1.8 | 0.0 | 0.0 | 1.8 | 1.5 | 45.0 |
| | | 0800 - 0900 | 0.05 | 22.0 | 5.8 | 0.0 | 3.4 | 1.5 | 0.9 | 0.7 | 3.0 | 1.0 | 0.1 | 0.5 | 0.6 | 0.2 | 0.6 | 0.0 | 0.0 | 1.1 | 1.5 | 42.5 |
| | | 0900 - 1000 | 0.05 | 14.8 | 5.7 | 0.0 | 3.9 | 1.7 | 1.0 | 0.8 | 3.1 | 0.8 | 0.0 | 0.2 | 0.2 | 0.4 | 0.8 | 0.0 | 0.0 | 1.1 | 0.8 | 35.0 |
| | | 1000 - 1100 | 0.05 | 16.5 | 6.7 | 0.0 | 5.6 | 3.6 | 2.6 | 1.1 | 3.3 | 0.6 | 0.0 | 0.2 | 0.5 | 0.0 | 0.4 | 0.0 | 0.0 | 1.1 | 0.7 | 42.5 |
| | | 1100 - 1200 | 0.05 | 16.1 | 6.6 | 0.0 | 5.0 | 3.4 | 2.2 | 1.2 | 6.6 | 0.6 | 0.0 | 0.2 | 0.3 | 0.3 | 0.9 | 0.0 | 0.0 | 1.2 | 0.8 | 45.0 |
| | | 1200 - 1300 | 0.05 | 16.8 | 5.5 | 0.0 | 3.9 | 3.0 | 1.9 | 1.0 | 5.7 | 0.7 | 0.2 | 0.8 | 0.3 | 0.3 | 0.7 | 0.0 | 0.0 | 1.1 | 1.0 | 42.5 |
| | | 1300 - 1400 | 0.05 | 16.6 | 5.9 | 0.0 | 4.7 | 3.5 | 1.1 | 0.9 | 3.9 | 0.7 | 0.0 | 0.1 | 0.3 | 0.1 | 0.4 | 0.0 | 0.0 | 1.0 | 1.0 | 40.0 |
| | | 1400 - 1500 | 0.05 | 17.3 | 6.2 | 0.0 | 5.2 | 3.1 | 2.3 | 2.1 | 3.8 | 0.5 | 0.0 | 0.3 | 0.4 | 0.7 | 1.5 | 0.0 | 0.0 | 1.0 | 0.9 | 45.0 |
| | | 1500 - 1600 | 0.05 | 19.5 | 7.4 | 0.0 | 5.0 | 3.7 | 3.1 | 0.9 | 4.9 | 0.5 | 0.2 | 0.7 | 0.3 | 0.4 | 1.4 | 0.0 | 0.0 | 1.4 | 0.9 | 50.0 |
| | | 1600 - 1700 | 0.05 | 31.6 | 8.4 | 0.0 | 8.4 | 4.7 | 3.7 | 1.8 | 6.3 | 1.0 | 0.0 | 1.3 | 1.5 | 0.8 | 0.8 | 0.0 | 0.0 | 1.3 | 1.1 | 72.5 |
| | | 1700 - 1800 | 0.05 | 39.5 | 8.9 | 0.0 | 8.0 | 4.2 | 2.7 | 1.0 | 7.7 | 0.9 | 0.0 | 0.6 | 0.6 | 0.3 | 0.3 | 0.0 | 0.0 | 1.3 | 1.8 | 77.5 |
| | | 1800 - 1900 | 0.05 | 41.3 | 8.2 | 0.0 | 7.8 | 3.0 | 1.2 | 1.8 | 5.4 | 0.7 | 0.0 | 0.1 | 1.1 | 0.7 | 0.6 | 0.0 | 0.0 | 1.5 | 2.0 | 75.0 |
| | | 1900 - 2000 | 0.05 | 24.0 | 5.6 | 0.0 | 3.5 | 2.0 | 0.5 | 0.4 | 2.2 | 0.8 | 0.0 | 0.0 | 0.3 | 1.1 | 2.5 | 0.0 | 0.0 | 1.3 | 1.2 | 45.0 |
| | | 2000 - 2100 | 0.05 | 21.9 | 6.4 | 0.0 | 3.9 | 1.6 | 1.0 | 0.5 | 1.0 | 0.9 | 0.0 | 0.0 | 0.1 | 0.3 | 0.4 | 0.0 | 0.0 | 1.2 | 1.1 | 40.0 |
| | | 2100 - 2200 | 0.05 | 26.7 | 7.6 | 0.0 | 3.4 | 1.0 | 0.7 | 0.0 | 1.6 | 0.6 | 0.0 | 0.0 | 0.2 | 0.3 | 0.6 | 0.0 | 0.0 | 1.2 | 1.4 | 45.0 |
| | | 2200 - 2300 | 0.05 | 15.7 | 5.5 | 0.0 | 1.9 | 0.9 | 0.3 | 0.0 | 0.7 | 0.3 | 0.0 | 0.0 | 0.2 | 0.0 | 0.4 | 0.0 | 0.0 | 0.9 | 1.0 | 27.5 |
| | | 2300 - 0000 | 0.05 | 10.0 | 5.5 | 0.0 | 1.3 | 0.7 | 0.3 | 0.2 | 0.2 | 0.2 | 0.0 | 0.0 | 0.1 | 0.0 | 0.3 | 0.0 | 0.0 | 0.7 | 0.7 | 20.0 |
| 55 | Castle Peak Road - Lam Tei (L055) - SB | 0000 - 0100 | 0.06 | 9.4 | 5.3 | 0.0 | 2.3 | 0.7 | 0.2 | 0.3 | 0.2 | 0.2 | 0.0 | 0.0 | 0.1 | 0.0 | 0.2 | 0.0 | 0.0 | 1.0 | 1.1 | 21.0 |
| | | 0100 - 0200 | 0.06 | 4.7 | 5.0 | 0.0 | 1.2 | 1.0 | 0.3 | 0.3 | 0.8 | 0.2 | 0.0 | 0.0 | 0.0 | 0.0 | 0.2 | 0.0 | 0.0 | 0.8 | 0.4 | 15.0 |
| | | 0200 - 0300 | 0.06 | 3.8 | 4.4 | 0.0 | 1.1 | 0.8 | 0.1 | 0.3 | 0.5 | 0.1 | 0.0 | 0.0 | 0.0 | 0.0 | 0.0 | 0.0 | 0.0 | 0.5 | 0.3 | 12.0 |
| | | 0300 - 0400 | 0.06 | 2.5 | 3.7 | 0.0 | 0.5 | 0.8 | 0.2 | 0.0 | 0.5 | 0.2 | 0.0 | 0.0 | 0.0 | 0.0 | 0.0 | 0.0 | 0.0 | 0.4 | 0.2 | 9.0 |
| | | 0400 - 0500 | 0.06 | 3.1 | 2.8 | 0.0 | 0.7 | 0.8 | 0.2 | 0.2 | 0.3 | 0.1 | 0.0 | 0.0 | 0.0 | 0.0 | 0.0 | 0.0 | 0.0 | 0.5 | 0.2 | 9.0 |
| | | 0500 - 0600 | 0.06 | 3.5 | 4.0 | 0.0 | 1.4 | 1.6 | 0.1 | 0.5 | 0.7 | 0.2 | 0.0 | 0.1 | 0.1 | 0.2 | 0.9 | 0.0 | 0.0 | 1.4 | 0.2 | 15.0 |
| | | 0600 - 0700 | 0.06 | 14.0 | 4.2 | 0.0 | 3.2 | 2.5 | 0.4 | 1.6 | 4.3 | 0.6 | 0.0 | 1.6 | 0.7 | 1.7 | 4.1 | 0.0 | 0.0 | 2.2 | 0.9 | 42.0 |
| | | 0700 - 0800 | 0.06 | 52.3 | 5.2 | 0.0 | 10.6 | 3.1 | 1.0 | 2.2 | 13.7 | 0.5 | 0.4 | 0.9 | 0.2 | 2.0 | 3.1 | 0.0 | 0.0 | 4.4 | 2.5 | 102.0 |
| | | 0800 - 0900 | 0.06 | 48.7 | 6.1 | 0.0 | 11.5 | 5.0 | 1.3 | 2.5 | 8.8 | 0.7 | 0.5 | 0.7 | 0.7 | 0.5 | 1.0 | 0.0 | 0.0 | 2.6 | 2.5 | 93.0 |
| | | 0900 - 1000 | 0.06 | 32.6 | 5.9 | 0.0 | 13.0 | 6.1 | 1.6 | 2.8 | 9.2 | 0.5 | 0.0 | 0.2 | 0.2 | 1.0 | 1.3 | 0.0 | 0.0 | 2.5 | 1.3 | 78.0 |
| | | 1000 - 1100 | 0.06 | 21.1 | 7.0 | 0.0 | 9.4 | 5.5 | 2.0 | 3.1 | 4.0 | 0.7 | 0.0 | 0.2 | 0.6 | 0.0 | 0.6 | 0.0 | 0.0 | 1.7 | 1.0 | 57.0 |
| | | 1100 - 1200 | 0.06 | 20.4 | 6.8 | 0.0 | 8.3 | 5.4 | 1.7 | 3.3 | 8.0 | 0.7 | 0.0 | 0.2 | 0.3 | 0.4 | 1.4 | 0.0 | 0.0 | 1.9 | 1.1 | 60.0 |
| | | 1200 - 1300 | 0.06 | 21.5 | 5.6 | 0.0 | 6.7 | 4.7 | 1.5 | 2.6 | 7.1 | 0.8 | 0.5 | 1.0 | 0.4 | 0.4 | 1.1 | 0.0 | 0.0 | 1.8 | 1.3 | 57.0 |
| | | 1300 - 1400 | 0.06 | 21.2 | 6.1 | 0.0 | 7.9 | 5.4 | 0.8 | 2.6 | 4.7 | 0.8 | 0.0 | 0.1 | 0.4 | 0.2 | 0.7 | 0.0 | 0.0 | 1.6 | 1.4 | 54.0 |
| | | 1400 - 1500 | 0.06 | 22.4 | 6.5 | 0.0 | 8.9 | 4.9 | 1.9 | 5.8 | 4.7 | 0.5 | 0.0 | 0.2 | 0.5 | 1.1 | 2.5 | 0.0 | 0.0 | 1.6 | 1.3 | 63.0 |
| | | 1500 - 1600 | 0.06 | 24.4 | 7.7 | 0.0 | 8.5 | 5.9 | 2.5 | 2.4 | 5.9 | 0.5 | 0.5 | 0.8 | 0.4 | 0.5 | 2.4 | 0.0 | 0.0 | 2.3 | 1.2 | 66.0 |
| | | 1600 - 1700 | 0.06 | 23.1 | 8.5 | 0.0 | 8.2 | 4.2 | 2.1 | 3.9 | 3.5 | 1.6 | 0.0 | 1.5 | 1.8 | 0.7 | 1.3 | 0.0 | 0.0 | 1.3 | 1.3 | 63.0 |
| | | 1700 - 1800 | 0.06 | 29.6 | 9.2 | 0.0 | 7.9 | 4.0 | 1.5 | 2.2 | 4.4 | 1.4 | 0.0 | 0.8 | 0.8 | 0.2 | 0.5 | 0.0 | 0.0 | 1.3 | 2.2 | 66.0 |
| | | 1800 - 1900 | 0.06 | 31.2 | 8.5 | 0.0 | 7.8 | 2.8 | 0.6 | 4.0 | 3.1 | 1.2 | 0.0 | 0.1 | 1.4 | 0.5 | 0.9 | 0.0 | 0.0 | 1.4 | 2.4 | 66.0 |
| | | 1900 - 2000 | 0.06 | 30.7 | 5.7 | 0.0 | 5.9 | 3.1 | 0.4 | 1.0 | 2.7 | 0.8 | 0.0 | 0.0 | 0.2 | 1.5 | 4.2 | 0.0 | 0.0 | 2.2 | 1.6 | 60.0 |
| | | 2000 - 2100 | 0.06 | 26.9 | 6.4 | 0.0 | 6.5 | 2.3 | 0.8 | 1.3 | 1.2 | 1.0 | 0.0 | 0.0 | 0.1 | 0.4 | 0.6 | 0.0 | 0.0 | 1.9 | 1.6 | 51.0 |
| | | 2100 - 2200 | 0.06 | 33.5 | 7.7 | 0.0 | 5.8 | 1.6 | 0.6 | 0.0 | 1.9 | 0.6 | 0.0 | 0.0 | 0.2 | 0.4 | 0.8 | 0.0 | 0.0 | 2.0 | 1.9 | 57.0 |
| | | 2200 - 2300 | 0.06 | 20.4 | 5.8 | 0.0 | 3.2 | 1.4 | 0.2 | 0.0 | 0.8 | 0.3 | 0.0 | 0.0 | 0.2 | 0.0 | 0.6 | 0.0 | 0.0 | 1.5 | 1.5 | 36.0 |
| | | 2300 - 0000 | 0.06 | 13.2 | 5.9 | 0.0 | 2.3 | 1.3 | 0.3 | 0.5 | 0.2 | 0.3 | 0.0 | 0.0 | 0.1 | 0.0 | 0.5 | 0.0 | 0.0 | 1.3 | 1.1 | 27.0 |
| 56 | Castle Peak Road - Lam Tei (L056) - NB | 0000 - 0100 | 0.06 | 8.1 | 5.6 | 0.0 | 1.4 | 0.4 | 0.3 | 0.1 | 0.2 | 0.3 | 0.0 | 0.0 | 0.1 | 0.0 | 0.1 | 0.0 | 0.0 | 0.7 | 0.7 | 18.0 |
| | | 0100 - 0200 | 0.06 | 4.5 | 6.2 | 0.0 | 0.9 | 0.7 | 0.4 | 0.2 | 0.7 | 0.3 | 0.0 | 0.0 | 0.0 | 0.0 | 0.2 | 0.0 | 0.0 | 0.7 | 0.3 | 15.0 |
| | | 0200 - 0300 | 0.06 | 3.7 | 5.0 | 0.0 | 0.8 | 0.5 | 0.2 | 0.2 | 0.6 | 0.2 | 0.0 | 0.0 | 0.0 | 0.0 | 0.0 | 0.0 | 0.0 | 0.5 | 0.2 | 12.0 |
| | | 0300 - 0400 | 0.06 | 2.3 | 4.2 | 0.0 | 0.4 | 0.5 | 0.3 | 0.0 | 0.5 | 0.3 | 0.0 | 0.0 | 0.0 | 0.0 | 0.0 | 0.0 | 0.0 | 0.3 | 0.1 | 9.0 |
| | | 0400 - 0500 | 0.06 | 3.1 | 3.5 | 0.0 | 0.5 | 0.7 | 0.2 | 0.1 | 0.3 | 0.1 | 0.0 | 0.0 | 0.0 | 0.0 | 0.0 | 0.0 | 0.0 | 0.4 | 0.1 | 9.0 |
| | | 0500 - 0600 | 0.06 | 3.7 | 4.9 | 0.0 | 1.1 | 1.2 | 0.1 | 0.2 | 0.8 | 0.4 | 0.0 | 0.2 | 0.2 | 0.2 | 0.8 | 0.0 | 0.0 | 1.2 | 0.2 | 15.0 |
| | | 0600 - 0700 | 0.06 | 12.8 | 4.9 | 0.0 | 2.2 | 1.6 | 0.5 | 0.7 | 4.2 | 0.6 | 0.0 | 1.6 | 0.6 | 1.0 | 3.0 | 0.0 | 0.0 | 1.6 | 0.7 | 36.0 |
| | | 0700 - 0800 | 0.06 | 26.8 | 5.6 | 0.0 | 3.1 | 0.8 | 0.6 | 0.6 | 4.7 | 1.0 | 0.2 | 1.1 | 0.2 | 0.5 | 2.1 | 0.0 | 0.0 | 2.2 | 1.6 | 51.0 |
| | | 0800 - 0900 | 0.06 | 25.6 | 6.6 | 0.0 | 3.4 | 1.3 | 0.8 | 0.8 | 3.0 | 1.1 | 0.2 | 0.8 | 0.7 | 0.1 | 0.7 | 0.0 | 0.0 | 1.3 | 1.6 | 48.0 |
| | | 0900 - 1000 | 0.06 | 17.0 | 6.5 | 0.0 | 3.8 | 1.7 | 1.1 | 0.8 | 3.3 | 1.0 | 0.0 | 0.2 | 0.2 | 0.3 | 1.0 | 0.0 | 0.0 | 1.3 | 0.8 | 39.0 |
| | | 1000 - 1100 | 0.06 | 18.7 | 7.7 | 0.0 | 6.4 | 3.7 | 2.6 | 1.3 | 3.7 | 0.7 | 0.0 | 0.2 | 0.6 | 0.0 | 0.4 | 0.0 | 0.0 | 1.3 | 0.7 | 48.0 |
| | | 1100 - 1200 | 0.06 | 18.3 | 7.7 | 0.0 | 5.7 | 3.6 | 2.2 | 1.3 | 7.6 | 0.7 | 0.0 | 0.2 | 0.3 | 0.2 | 1.0 | 0.0 | 0.0 | 1.4 | 0.8 | 51.0 |
| | | 1200 - 1300 | 0.06 | 19.1 | 6.3 | 0.0 | 4.4 | 3.1 | 1.9 | 1.1 | 6.5 | 0.8 | 0.2 | 1.0 | 0.3 | 0.2 | 0.8 | 0.0 | 0.0 | 1.3 | 0.9 | 48.0 |
| | | 1300 - 1400 | 0.06 | 18.7 | 6.8 | 0.0 | 5.3 | 3.5 | 1.1 | 1.0 | 4.4 | 0.8 | 0.0 | 0.1 | 0.4 | 0.1 | 0.5 | 0.0 | 0.0 | 1.2 | 1.0 | 45.0 |
| | | 1400 - 1500 | 0.06 | 19.8 | 7.2 | 0.0 | 6.0 | 3.2 | 2.4 | 2.3 | 4.3 | 0.5 | 0.0 | 0.2 | 0.5 | 0.5 | 1.8 | 0.0 | 0.0 | 1.2 | 0.9 | 51.0 |
| | | 1500 - 1600 | 0.06 | 22.3 | 8.6 | 0.0 | 5.8 | 4.0 | 3.2 | 1.0 | 5.6 | 0.6 | 0.2 | 0.8 | 0.4 | 0.3 | 1.7 | 0.0 | 0.0 | 1.7 | 0.8 | 57.0 |
| | | 1600 - 1700 | 0.06 | 35.0 | 9.7 | 0.0 | 10.0 | 4.9 | 3.9 | 2.1 | 7.3 | 1.2 | 0.0 | 1.3 | 1.6 | 0.7 | 1.0 | 0.0 | 0.0 | 1.4 | 1.0 | 81.0 |
| | | 1700 - 1800 | 0.06 | 45.2 | 10.6 | 0.0 | 9.8 | 4.7 | 2.9 | 1.2 | 9.3 | 1.1 | 0.0 | 0.7 | 0.7 | 0.3 | 0.4 | 0.0 | 0.0 | 1.6 | 1.7 | 90.0 |
| | | 1800 - 1900 | 0.06 | 47.6 | 9.7 | 0.0 | 9.6 | 3.2 | 1.2 | 2.2 | 6.5 | 0.9 | 0.0 | 0.1 | 1.1 | 0.5 | 0.7 | 0.0 | 0.0 | 1.7 | 1.8 | 87.0 |
| | | 1900 - 2000 | 0.06 | 27.5 | 6.4 | 0.0 | 4.0 | 2.0 | 0.5 | 0.4 | 2.5 | 0.9 | 0.0 | 0.0 | 0.2 | 0.8 | 2.9 | 0.0 | 0.0 | 1.6 | 1.2 | 51.0 |
| | | 2000 - 2100 | 0.06 | 24.5 | 7.3 | 0.0 | 4.5 | 1.6 | 1.0 | 0.5 | 1.1 | 1.1 | 0.0 | 0.0 | 0.1 | 0.2 | 0.5 | 0.0 | 0.0 | 1.4 | 1.2 | 45.0 |
| | | 2100 - 2200 | 0.06 | 30.4 | 8.7 | 0.0 | 3.9 | 1.1 | 0.8 | 0.0 | 1.7 | 0.6 | 0.0 | 0.0 | 0.2 | 0.2 | 0.6 | 0.0 | 0.0 | 1.4 | 1.4 | 51.0 |
| | | 2200 - 2300 | 0.06 | 18.5 | 6.7 | 0.0 | 2.3 | 1.0 | 0.4 | 0.0 | 0.8 | 0.4 | 0.0 | 0.0 | 0.2 | 0.0 | 0.5 | 0.0 | 0.0 | 1.1 | 1.1 | 33.0 |
| | | 2300 - 0000 | 0.06 | 12.0 | 6.6 | 0.0 | 1.6 | 0.8 | 0.4 | 0.2 | 0.2 | 0.2 | 0.0 | 0.0 | 0.1 | 0.0 | 0.4 | 0.0 | 0.0 | 0.9 | 0.8 | 24.0 |

| Road No. | Road Section | Time | Rd Length (km) | Year 2045 VKT | | | | | | | | | | | | | | | | | | |
|---|---|---|---|---|---|---|---|---|---|---|---|---|---|---|---|---|---|---|---|---|---|---|
| | | | | PC | Taxi | LGV3 | LGV4 | LGV6 | HGV7 | HGV8 | HGV9 | PLB | PV4 | PV5 | NFB6 | NFB7 | NFB8 | NFB9 | FBSD | FBDD | MC | Total VKT |
| 57 | Ng Lau Road (L057) - EB | 0000 - 0100 | 0.04 | 1.0 | 0.6 | 0.0 | 0.3 | 0.1 | 0.0 | 0.0 | 0.0 | 0.0 | 0.0 | 0.0 | 0.0 | 0.0 | 0.0 | 0.0 | 0.0 | 0.0 | 0.1 | 2.0 |
| | | 0100 - 0200 | 0.04 | 0.7 | 0.9 | 0.0 | 0.2 | 0.1 | 0.0 | 0.0 | 0.1 | 0.0 | 0.0 | 0.0 | 0.0 | 0.0 | 0.0 | 0.0 | 0.0 | 0.0 | 0.1 | 2.0 |
| | | 0200 - 0300 | 0.04 | 0.7 | 0.7 | 0.0 | 0.2 | 0.1 | 0.0 | 0.0 | 0.1 | 0.0 | 0.0 | 0.0 | 0.0 | 0.0 | 0.0 | 0.0 | 0.0 | 0.0 | 0.1 | 2.0 |
| | | 0300 - 0400 | 0.04 | 0.6 | 0.8 | 0.0 | 0.2 | 0.2 | 0.0 | 0.0 | 0.2 | 0.0 | 0.0 | 0.0 | 0.0 | 0.0 | 0.0 | 0.0 | 0.0 | 0.0 | 0.2 | 2.0 |
| | | 0400 - 0500 | 0.04 | 0.8 | 0.8 | 0.0 | 0.1 | 0.1 | 0.0 | 0.0 | 0.0 | 0.0 | 0.0 | 0.0 | 0.0 | 0.0 | 0.0 | 0.0 | 0.0 | 0.0 | 0.1 | 2.0 |
| | | 0500 - 0600 | 0.04 | 0.6 | 0.6 | 0.0 | 0.2 | 0.2 | 0.0 | 0.0 | 0.1 | 0.0 | 0.0 | 0.1 | 0.0 | 0.0 | 0.2 | 0.0 | 0.0 | 0.0 | 0.1 | 2.0 |
| | | 0600 - 0700 | 0.04 | 1.4 | 0.5 | 0.0 | 0.3 | 0.2 | 0.0 | 0.1 | 0.2 | 0.0 | 0.0 | 0.8 | 0.1 | 0.0 | 0.5 | 0.0 | 0.0 | 0.0 | 0.1 | 4.0 |
| | | 0700 - 0800 | 0.04 | 3.2 | 0.6 | 0.0 | 0.5 | 0.2 | 0.0 | 0.1 | 0.3 | 0.0 | 0.0 | 0.7 | 0.0 | 0.0 | 0.3 | 0.0 | 0.0 | 0.0 | 0.1 | 6.0 |
| | | 0800 - 0900 | 0.04 | 3.2 | 0.7 | 0.0 | 0.6 | 0.2 | 0.0 | 0.2 | 0.2 | 0.0 | 0.0 | 0.5 | 0.1 | 0.0 | 0.1 | 0.0 | 0.0 | 0.0 | 0.1 | 6.0 |
| | | 0900 - 1000 | 0.04 | 1.9 | 0.6 | 0.0 | 0.6 | 0.3 | 0.0 | 0.1 | 0.2 | 0.0 | 0.0 | 0.1 | 0.0 | 0.0 | 0.1 | 0.0 | 0.0 | 0.0 | 0.0 | 4.0 |
| | | 1000 - 1100 | 0.04 | 1.7 | 0.6 | 0.0 | 0.8 | 0.3 | 0.0 | 0.1 | 0.2 | 0.0 | 0.0 | 0.0 | 0.0 | 0.0 | 0.0 | 0.0 | 0.0 | 0.0 | 0.0 | 4.0 |
| | | 1100 - 1200 | 0.04 | 1.6 | 0.6 | 0.0 | 0.6 | 0.3 | 0.0 | 0.1 | 0.4 | 0.0 | 0.0 | 0.1 | 0.0 | 0.0 | 0.1 | 0.0 | 0.0 | 0.0 | 0.0 | 4.0 |
| | | 1200 - 1300 | 0.04 | 1.7 | 0.5 | 0.0 | 0.5 | 0.3 | 0.0 | 0.1 | 0.3 | 0.0 | 0.0 | 0.4 | 0.0 | 0.0 | 0.1 | 0.0 | 0.0 | 0.0 | 0.0 | 4.0 |
| | | 1300 - 1400 | 0.04 | 1.9 | 0.6 | 0.0 | 0.7 | 0.3 | 0.0 | 0.1 | 0.2 | 0.0 | 0.0 | 0.0 | 0.0 | 0.0 | 0.0 | 0.0 | 0.0 | 0.0 | 0.0 | 4.0 |
| | | 1400 - 1500 | 0.04 | 1.7 | 0.6 | 0.0 | 0.6 | 0.3 | 0.0 | 0.2 | 0.2 | 0.0 | 0.0 | 0.1 | 0.0 | 0.0 | 0.2 | 0.0 | 0.0 | 0.0 | 0.0 | 4.0 |
| | | 1500 - 1600 | 0.04 | 2.4 | 0.9 | 0.0 | 0.9 | 0.4 | 0.1 | 0.1 | 0.4 | 0.0 | 0.1 | 0.4 | 0.1 | 0.0 | 0.3 | 0.0 | 0.0 | 0.0 | 0.1 | 6.0 |
| | | 1600 - 1700 | 0.04 | 2.9 | 0.7 | 0.0 | 1.2 | 0.3 | 0.0 | 0.1 | 0.4 | 0.0 | 0.0 | 0.2 | 0.1 | 0.0 | 0.2 | 0.0 | 0.0 | 0.0 | 0.0 | 6.0 |
| | | 1700 - 1800 | 0.04 | 3.4 | 0.7 | 0.0 | 1.0 | 0.2 | 0.0 | 0.0 | 0.4 | 0.0 | 0.0 | 0.1 | 0.0 | 0.0 | 0.0 | 0.0 | 0.0 | 0.0 | 0.1 | 6.0 |
| | | 1800 - 1900 | 0.04 | 3.6 | 0.7 | 0.0 | 1.0 | 0.2 | 0.0 | 0.1 | 0.3 | 0.0 | 0.0 | 0.0 | 0.1 | 0.0 | 0.1 | 0.0 | 0.0 | 0.0 | 0.1 | 6.0 |
| | | 1900 - 2000 | 0.04 | 2.3 | 0.5 | 0.0 | 0.4 | 0.2 | 0.0 | 0.0 | 0.1 | 0.0 | 0.0 | 0.0 | 0.0 | 0.0 | 0.4 | 0.0 | 0.0 | 0.0 | 0.0 | 4.0 |
| | | 2000 - 2100 | 0.04 | 2.4 | 0.6 | 0.0 | 0.6 | 0.2 | 0.0 | 0.0 | 0.0 | 0.0 | 0.0 | 0.0 | 0.0 | 0.0 | 0.0 | 0.0 | 0.0 | 0.0 | 0.0 | 4.0 |
| | | 2100 - 2200 | 0.04 | 2.6 | 0.7 | 0.0 | 0.4 | 0.1 | 0.0 | 0.0 | 0.1 | 0.0 | 0.0 | 0.0 | 0.0 | 0.0 | 0.1 | 0.0 | 0.0 | 0.0 | 0.1 | 4.0 |
| | | 2200 - 2300 | 0.04 | 2.4 | 0.8 | 0.0 | 0.4 | 0.2 | 0.0 | 0.0 | 0.1 | 0.0 | 0.0 | 0.0 | 0.0 | 0.0 | 0.1 | 0.0 | 0.0 | 0.0 | 0.1 | 4.0 |
| | | 2300 - 0000 | 0.04 | 1.1 | 0.6 | 0.0 | 0.2 | 0.0 | 0.0 | 0.0 | 0.0 | 0.0 | 0.0 | 0.0 | 0.0 | 0.0 | 0.0 | 0.0 | 0.0 | 0.0 | 0.0 | 2.0 |
| 58 | Ng Lau Road (L058) - WB | 0000 - 0100 | 0.04 | 0.9 | 0.6 | 0.0 | 0.1 | 0.1 | 0.0 | 0.0 | 0.0 | 0.0 | 0.0 | 0.0 | 0.0 | 0.0 | 0.1 | 0.0 | 0.0 | 0.0 | 0.2 | 2.0 |
| | | 0100 - 0200 | 0.04 | 0.6 | 0.9 | 0.0 | 0.1 | 0.2 | 0.1 | 0.0 | 0.0 | 0.0 | 0.0 | 0.0 | 0.0 | 0.0 | 0.1 | 0.0 | 0.0 | 0.0 | 0.1 | 2.0 |
| | | 0200 - 0300 | 0.04 | 0.7 | 0.9 | 0.0 | 0.1 | 0.1 | 0.0 | 0.0 | 0.0 | 0.0 | 0.0 | 0.0 | 0.0 | 0.0 | 0.0 | 0.0 | 0.0 | 0.0 | 0.1 | 2.0 |
| | | 0300 - 0400 | 0.04 | 0.6 | 1.0 | 0.0 | 0.2 | 0.3 | 0.0 | 0.0 | 0.0 | 0.0 | 0.0 | 0.0 | 0.0 | 0.0 | 0.0 | 0.0 | 0.0 | 0.0 | 0.0 | 2.0 |
| | | 0400 - 0500 | 0.04 | 0.8 | 0.8 | 0.0 | 0.1 | 0.2 | 0.0 | 0.0 | 0.0 | 0.0 | 0.0 | 0.0 | 0.0 | 0.0 | 0.0 | 0.0 | 0.0 | 0.0 | 0.1 | 2.0 |
| | | 0500 - 0600 | 0.04 | 0.5 | 0.7 | 0.0 | 0.2 | 0.2 | 0.0 | 0.0 | 0.0 | 0.0 | 0.0 | 0.1 | 0.0 | 0.1 | 0.2 | 0.0 | 0.0 | 0.0 | 0.1 | 2.0 |
| | | 0600 - 0700 | 0.04 | 1.3 | 0.4 | 0.0 | 0.2 | 0.2 | 0.0 | 0.0 | 0.2 | 0.0 | 0.0 | 0.6 | 0.1 | 0.2 | 0.6 | 0.0 | 0.0 | 0.0 | 0.2 | 4.0 |
| | | 0700 - 0800 | 0.04 | 2.6 | 0.7 | 0.0 | 0.6 | 0.2 | 0.1 | 0.1 | 0.5 | 0.0 | 0.0 | 0.4 | 0.0 | 0.2 | 0.4 | 0.0 | 0.0 | 0.0 | 0.2 | 6.0 |
| | | 0800 - 0900 | 0.04 | 2.6 | 0.9 | 0.0 | 0.7 | 0.4 | 0.1 | 0.2 | 0.4 | 0.0 | 0.0 | 0.3 | 0.1 | 0.0 | 0.1 | 0.0 | 0.0 | 0.0 | 0.2 | 6.0 |
| | | 0900 - 1000 | 0.04 | 2.0 | 1.0 | 0.0 | 0.9 | 0.6 | 0.2 | 0.3 | 0.5 | 0.0 | 0.0 | 0.1 | 0.0 | 0.1 | 0.2 | 0.0 | 0.0 | 0.0 | 0.1 | 6.0 |
| | | 1000 - 1100 | 0.04 | 1.6 | 0.6 | 0.0 | 0.5 | 0.5 | 0.2 | 0.1 | 0.1 | 0.0 | 0.0 | 0.0 | 0.1 | 0.0 | 0.1 | 0.0 | 0.0 | 0.0 | 0.1 | 4.0 |
| | | 1100 - 1200 | 0.04 | 1.6 | 0.6 | 0.0 | 0.4 | 0.5 | 0.2 | 0.1 | 0.2 | 0.0 | 0.0 | 0.1 | 0.0 | 0.0 | 0.2 | 0.0 | 0.0 | 0.0 | 0.1 | 4.0 |
| | | 1200 - 1300 | 0.04 | 1.6 | 0.5 | 0.0 | 0.4 | 0.4 | 0.2 | 0.1 | 0.2 | 0.0 | 0.0 | 0.3 | 0.0 | 0.0 | 0.1 | 0.0 | 0.0 | 0.0 | 0.2 | 4.0 |
| | | 1300 - 1400 | 0.04 | 1.7 | 0.6 | 0.0 | 0.4 | 0.6 | 0.1 | 0.1 | 0.2 | 0.0 | 0.0 | 0.0 | 0.0 | 0.0 | 0.1 | 0.0 | 0.0 | 0.0 | 0.2 | 4.0 |
| | | 1400 - 1500 | 0.04 | 2.3 | 0.8 | 0.0 | 0.6 | 0.6 | 0.2 | 0.3 | 0.2 | 0.0 | 0.0 | 0.1 | 0.1 | 0.2 | 0.4 | 0.0 | 0.0 | 0.0 | 0.2 | 6.0 |
| | | 1500 - 1600 | 0.04 | 2.3 | 0.8 | 0.0 | 0.5 | 0.7 | 0.3 | 0.1 | 0.2 | 0.0 | 0.0 | 0.3 | 0.0 | 0.1 | 0.3 | 0.0 | 0.0 | 0.0 | 0.2 | 6.0 |
| | | 1600 - 1700 | 0.04 | 3.1 | 0.5 | 0.0 | 0.4 | 0.6 | 0.2 | 0.0 | 0.0 | 0.0 | 0.0 | 0.4 | 0.1 | 0.2 | 0.2 | 0.0 | 0.0 | 0.0 | 0.3 | 6.0 |
| | | 1700 - 1800 | 0.04 | 3.7 | 0.5 | 0.0 | 0.4 | 0.5 | 0.2 | 0.0 | 0.0 | 0.0 | 0.0 | 0.2 | 0.0 | 0.0 | 0.0 | 0.0 | 0.0 | 0.0 | 0.4 | 6.0 |
| | | 1800 - 1900 | 0.04 | 3.9 | 0.5 | 0.0 | 0.4 | 0.4 | 0.1 | 0.0 | 0.0 | 0.0 | 0.0 | 0.0 | 0.1 | 0.1 | 0.1 | 0.0 | 0.0 | 0.0 | 0.5 | 6.0 |
| | | 1900 - 2000 | 0.04 | 3.1 | 0.7 | 0.0 | 0.4 | 0.4 | 0.0 | 0.0 | 0.1 | 0.0 | 0.0 | 0.0 | 0.0 | 0.3 | 0.6 | 0.0 | 0.0 | 0.0 | 0.3 | 6.0 |
| | | 2000 - 2100 | 0.04 | 2.3 | 0.6 | 0.0 | 0.4 | 0.2 | 0.1 | 0.0 | 0.0 | 0.0 | 0.0 | 0.0 | 0.0 | 0.0 | 0.1 | 0.0 | 0.0 | 0.0 | 0.2 | 4.0 |
| | | 2100 - 2200 | 0.04 | 2.5 | 0.7 | 0.0 | 0.3 | 0.1 | 0.0 | 0.0 | 0.0 | 0.0 | 0.0 | 0.0 | 0.0 | 0.0 | 0.1 | 0.0 | 0.0 | 0.0 | 0.2 | 4.0 |
| | | 2200 - 2300 | 0.04 | 2.2 | 0.8 | 0.0 | 0.3 | 0.2 | 0.1 | 0.0 | 0.1 | 0.0 | 0.0 | 0.0 | 0.0 | 0.0 | 0.1 | 0.0 | 0.0 | 0.0 | 0.3 | 4.0 |
| | | 2300 - 0000 | 0.04 | 1.0 | 0.5 | 0.0 | 0.1 | 0.1 | 0.0 | 0.0 | 0.0 | 0.0 | 0.0 | 0.0 | 0.0 | 0.0 | 0.0 | 0.0 | 0.0 | 0.0 | 0.1 | 2.0 |
| 59 | Tung Lei Path (L059) - SB | 0000 - 0100 | 0.14 | 4.6 | 0.0 | 0.0 | 0.0 | 0.0 | 0.0 | 0.0 | 0.0 | 0.0 | 0.0 | 0.0 | 0.0 | 0.0 | 0.0 | 0.0 | 0.0 | 0.0 | 2.4 | 7.0 |
| | | 0100 - 0200 | 0.14 | 3.5 | 0.0 | 0.0 | 0.0 | 0.0 | 0.0 | 0.0 | 0.0 | 0.0 | 0.0 | 0.0 | 0.0 | 0.0 | 0.0 | 0.0 | 0.0 | 0.0 | 3.5 | 7.0 |
| | | 0200 - 0300 | 0.14 | 3.5 | 0.0 | 0.0 | 0.0 | 0.0 | 0.0 | 0.0 | 0.0 | 0.0 | 0.0 | 0.0 | 0.0 | 0.0 | 0.0 | 0.0 | 0.0 | 0.0 | 3.5 | 7.0 |
| | | 0300 - 0400 | 0.14 | 3.5 | 0.0 | 0.0 | 0.0 | 0.0 | 0.0 | 0.0 | 0.0 | 0.0 | 0.0 | 0.0 | 0.0 | 0.0 | 0.0 | 0.0 | 0.0 | 0.0 | 3.5 | 7.0 |
| | | 0400 - 0500 | 0.14 | 3.5 | 0.0 | 0.0 | 0.0 | 0.0 | 0.0 | 0.0 | 0.0 | 0.0 | 0.0 | 0.0 | 0.0 | 0.0 | 0.0 | 0.0 | 0.0 | 0.0 | 3.5 | 7.0 |
| | | 0500 - 0600 | 0.14 | 2.4 | 0.0 | 0.0 | 0.0 | 0.0 | 0.0 | 0.0 | 0.0 | 0.0 | 0.0 | 0.0 | 0.0 | 0.0 | 2.4 | 0.0 | 0.0 | 0.0 | 2.2 | 7.0 |
| | | 0600 - 0700 | 0.14 | 2.8 | 0.0 | 0.0 | 0.0 | 0.0 | 0.0 | 0.7 | 0.7 | 0.0 | 0.0 | 0.0 | 0.0 | 0.0 | 2.1 | 0.0 | 0.0 | 0.0 | 0.7 | 7.0 |
| | | 0700 - 0800 | 0.14 | 4.5 | 0.0 | 0.0 | 0.4 | 0.0 | 0.0 | 0.8 | 0.8 | 0.0 | 0.0 | 0.0 | 0.0 | 0.0 | 0.0 | 0.0 | 0.0 | 0.0 | 0.4 | 7.0 |
| | | 0800 - 0900 | 0.14 | 4.8 | 0.0 | 0.0 | 0.4 | 0.0 | 0.0 | 1.0 | 0.4 | 0.0 | 0.0 | 0.0 | 0.0 | 0.0 | 0.0 | 0.0 | 0.0 | 0.0 | 0.4 | 7.0 |
| | | 0900 - 1000 | 0.14 | 4.2 | 0.0 | 0.0 | 0.6 | 0.0 | 0.0 | 1.1 | 0.6 | 0.0 | 0.0 | 0.0 | 0.0 | 0.0 | 0.0 | 0.0 | 0.0 | 0.0 | 0.6 | 7.0 |
| | | 1000 - 1100 | 0.14 | 4.2 | 0.0 | 0.0 | 0.7 | 0.0 | 0.0 | 0.7 | 0.7 | 0.0 | 0.0 | 0.0 | 0.0 | 0.0 | 0.0 | 0.0 | 0.0 | 0.0 | 0.7 | 7.0 |
| | | 1100 - 1200 | 0.14 | 3.5 | 0.0 | 0.0 | 0.7 | 0.0 | 0.0 | 0.7 | 0.7 | 0.0 | 0.0 | 0.0 | 0.0 | 0.0 | 0.7 | 0.0 | 0.0 | 0.0 | 0.7 | 7.0 |
| | | 1200 - 1300 | 0.14 | 3.6 | 0.0 | 0.0 | 0.6 | 0.0 | 0.0 | 0.6 | 0.6 | 0.0 | 0.6 | 0.0 | 0.0 | 0.0 | 0.6 | 0.0 | 0.0 | 0.0 | 0.6 | 7.0 |
| | | 1300 - 1400 | 0.14 | 4.2 | 0.0 | 0.0 | 0.7 | 0.0 | 0.0 | 0.7 | 0.7 | 0.0 | 0.0 | 0.0 | 0.0 | 0.0 | 0.0 | 0.0 | 0.0 | 0.0 | 0.7 | 7.0 |
| | | 1400 - 1500 | 0.14 | 3.1 | 0.0 | 0.0 | 0.6 | 0.0 | 0.0 | 1.1 | 0.6 | 0.0 | 0.0 | 0.0 | 0.0 | 0.0 | 1.1 | 0.0 | 0.0 | 0.0 | 0.6 | 7.0 |
| | | 1500 - 1600 | 0.14 | 3.2 | 0.0 | 0.0 | 0.6 | 0.0 | 0.0 | 0.6 | 0.6 | 0.0 | 0.6 | 0.0 | 0.0 | 0.0 | 1.0 | 0.0 | 0.0 | 0.0 | 0.6 | 7.0 |
| | | 1600 - 1700 | 0.14 | 3.6 | 0.4 | 0.0 | 0.8 | 0.0 | 0.0 | 0.0 | 0.4 | 0.0 | 0.0 | 0.0 | 0.0 | 0.0 | 1.3 | 0.0 | 0.0 | 0.0 | 0.4 | 7.0 |
| | | 1700 - 1800 | 0.14 | 4.5 | 0.4 | 0.0 | 0.8 | 0.0 | 0.0 | 0.0 | 0.4 | 0.0 | 0.0 | 0.0 | 0.0 | 0.0 | 0.4 | 0.0 | 0.0 | 0.0 | 0.4 | 7.0 |
| | | 1800 - 1900 | 0.14 | 4.3 | 0.4 | 0.0 | 0.7 | 0.0 | 0.0 | 0.0 | 0.4 | 0.0 | 0.0 | 0.0 | 0.0 | 0.0 | 0.7 | 0.0 | 0.0 | 0.0 | 0.4 | 7.0 |
| | | 1900 - 2000 | 0.14 | 4.3 | 0.0 | 0.0 | 0.6 | 0.0 | 0.0 | 0.0 | 0.0 | 0.0 | 0.0 | 0.0 | 0.0 | 0.0 | 1.5 | 0.0 | 0.0 | 0.0 | 0.6 | 7.0 |
| | | 2000 - 2100 | 0.14 | 4.9 | 0.0 | 0.0 | 0.7 | 0.0 | 0.0 | 0.7 | 0.0 | 0.0 | 0.0 | 0.0 | 0.0 | 0.0 | 0.0 | 0.0 | 0.0 | 0.0 | 0.7 | 7.0 |
| | | 2100 - 2200 | 0.14 | 4.8 | 0.6 | 0.0 | 0.6 | 0.0 | 0.0 | 0.0 | 0.0 | 0.0 | 0.0 | 0.0 | 0.0 | 0.0 | 0.6 | 0.0 | 0.0 | 0.0 | 0.6 | 7.0 |
| | | 2200 - 2300 | 0.14 | 6.0 | 0.0 | 0.0 | 0.0 | 0.0 | 0.0 | 0.0 | 0.0 | 0.0 | 0.0 | 0.0 | 0.0 | 0.0 | 0.0 | 0.0 | 0.0 | 0.0 | 1.0 | 7.0 |
| | | 2300 - 0000 | 0.14 | 5.6 | 0.0 | 0.0 | 0.0 | 0.0 | 0.0 | 0.0 | 0.0 | 0.0 | 0.0 | 0.0 | 0.0 | 0.0 | 0.0 | 0.0 | 0.0 | 0.0 | 1.4 | 7.0 |
| 60 | Tung Lei Path (L060) - NB | 0000 - 0100 | 0.14 | 0.0 | 0.0 | 0.0 | 0.0 | 0.0 | 0.0 | 0.0 | 0.0 | 0.0 | 0.0 | 0.0 | 0.0 | 0.0 | 0.0 | 0.0 | 0.0 | 0.0 | 7.0 | 7.0 |
| | | 0100 - 0200 | 0.14 | 0.0 | 0.0 | 0.0 | 0.0 | 0.0 | 0.0 | 0.0 | 0.0 | 0.0 | 0.0 | 0.0 | 0.0 | 0.0 | 0.0 | 0.0 | 0.0 | 0.0 | 7.0 | 7.0 |
| | | 0200 - 0300 | 0.14 | 0.0 | 0.0 | 0.0 | 0.0 | 0.0 | 0.0 | 0.0 | 0.0 | 0.0 | 0.0 | 0.0 | 0.0 | 0.0 | 0.0 | 0.0 | 0.0 | 0.0 | 7.0 | 7.0 |
| | | 0300 - 0400 | 0.14 | 0.0 | 0.0 | 0.0 | 0.0 | 0.0 | 0.0 | 0.0 | 0.0 | 0.0 | 0.0 | 0.0 | 0.0 | 0.0 | 0.0 | 0.0 | 0.0 | 0.0 | 7.0 | 7.0 |
| | | 0400 - 0500 | 0.14 | 0.0 | 0.0 | 0.0 | 0.0 | 0.0 | 0.0 | 0.0 | 0.0 | 0.0 | 0.0 | 0.0 | 0.0 | 0.0 | 0.0 | 0.0 | 0.0 | 0.0 | 7.0 | 7.0 |
| | | 0500 - 0600 | 0.14 | 0.0 | 0.0 | 0.0 | 0.0 | 0.0 | 0.0 | 0.0 | 0.0 | 0.0 | 0.0 | 0.0 | 0.0 | 0.0 | 3.5 | 0.0 | 0.0 | 0.0 | 3.5 | 7.0 |
| | | 0600 - 0700 | 0.14 | 1.0 | 0.0 | 0.0 | 0.0 | 0.0 | 0.0 | 0.0 | 0.0 | 0.0 | 0.0 | 0.0 | 0.0 | 0.0 | 5.0 | 0.0 | 0.0 | 0.0 | 1.0 | 7.0 |
| | | 0700 - 0800 | 0.14 | 3.4 | 0.0 | 0.0 | 1.8 | 0.0 | 0.0 | 0.0 | 0.0 | 0.0 | 0.0 | 0.0 | 0.0 | 0.0 | 0.0 | 0.0 | 0.0 | 0.0 | 1.8 | 7.0 |
| | | 0800 - 0900 | 0.14 | 3.4 | 0.0 | 0.0 | 1.8 | 0.0 | 0.0 | 0.0 | 0.0 | 0.0 | 0.0 | 0.0 | 0.0 | 0.0 | 0.0 | 0.0 | 0.0 | 0.0 | 1.8 | 7.0 |
| | | 0900 - 1000 | 0.14 | 2.4 | 0.0 | 0.0 | 2.4 | 0.0 | 0.0 | 0.0 | 0.0 | 0.0 | 0.0 | 0.0 | 0.0 | 0.0 | 0.0 | 0.0 | 0.0 | 0.0 | 2.2 | 7.0 |
| | | 1000 - 1100 | 0.14 | 2.4 | 0.0 | 0.0 | 0.0 | 0.0 | 0.0 | 0.0 | 0.0 | 0.0 | 0.0 | 0.0 | 0.0 | 0.0 | 2.4 | 0.0 | 0.0 | 0.0 | 2.2 | 7.0 |
| | | 1100 - 1200 | 0.14 | 1.8 | 0.0 | 0.0 | 0.0 | 0.0 | 0.0 | 0.0 | 0.0 | 0.0 | 0.0 | 0.0 | 0.0 | 0.0 | 3.4 | 0.0 | 0.0 | 0.0 | 1.8 | 7.0 |
| | | 1200 - 1300 | 0.14 | 1.8 | 0.0 | 0.0 | 0.0 | 0.0 | 0.0 | 0.0 | 0.0 | 0.0 | 1.8 | 0.0 | 0.0 | 0.0 | 1.8 | 0.0 | 0.0 | 0.0 | 1.5 | 7.0 |
| | | 1300 - 1400 | 0.14 | 2.4 | 0.0 | 0.0 | 0.0 | 0.0 | 0.0 | 0.0 | 0.0 | 0.0 | 0.0 | 0.0 | 0.0 | 0.0 | 2.4 | 0.0 | 0.0 | 0.0 | 2.2 | 7.0 |
| | | 1400 - 1500 | 0.14 | 1.4 | 0.0 | 0.0 | 0.0 | 0.0 | 0.0 | 0.0 | 0.0 | 0.0 | 0.0 | 0.0 | 0.0 | 0.0 | 4.2 | 0.0 | 0.0 | 0.0 | 1.4 | 7.0 |
| | | 1500 - 1600 | 0.14 | 1.1 | 0.0 | 0.0 | 0.0 | 0.0 | 0.0 | 0.0 | 0.0 | 0.0 | 1.1 | 0.0 | 0.0 | 0.0 | 3.6 | 0.0 | 0.0 | 0.0 | 1.1 | 7.0 |
| | | 1600 - 1700 | 0.14 | 1.3 | 0.7 | 0.0 | 0.0 | 0.0 | 0.0 | 0.0 | 0.0 | 0.0 | 0.0 | 0.0 | 1.3 | 0.0 | 3.1 | 0.0 | 0.0 | 0.0 | 0.7 | 7.0 |
| | | 1700 - 1800 | 0.14 | 2.0 | 1.0 | 0.0 | 0.0 | 0.0 | 0.0 | 0.0 | 0.0 | 0.0 | 0.0 | 0.0 | 1.0 | 0.0 | 2.1 | 0.0 | 0.0 | 0.0 | 1.0 | 7.0 |
| | | 1800 - 1900 | 0.14 | 1.4 | 0.7 | 0.0 | 0.0 | 0.0 | 0.0 | 0.0 | 0.0 | 0.0 | 0.0 | 0.0 | 1.4 | 0.0 | 2.8 | 0.0 | 0.0 | 0.0 | 0.7 | 7.0 |
| | | 1900 - 2000 | 0.14 | 1.5 | 0.0 | 0.0 | 0.0 | 0.0 | 0.0 | 0.0 | 0.0 | 0.0 | 0.0 | 0.0 | 0.0 | 0.0 | 4.6 | 0.0 | 0.0 | 0.0 | 0.8 | 7.0 |
| | | 2000 - 2100 | 0.14 | 2.4 | 0.0 | 0.0 | 0.0 | 0.0 | 0.0 | 0.0 | 0.0 | 0.0 | 0.0 | 0.0 | 0.0 | 0.0 | 2.4 | 0.0 | 0.0 | 0.0 | 2.2 | 7.0 |
| | | 2100 - 2200 | 0.14 | 2.8 | 1.4 | 0.0 | 0.0 | 0.0 | 0.0 | 0.0 | 0.0 | 0.0 | 0.0 | 0.0 | 0.0 | 0.0 | 1.4 | 0.0 | 0.0 | 0.0 | 1.4 | 7.0 |
| | | 2200 - 2300 | 0.14 | 2.4 | 0.0 | 0.0 | 0.0 | 0.0 | 0.0 | 0.0 | 0.0 | 0.0 | 0.0 | 0.0 | 0.0 | 0.0 | 2.4 | 0.0 | 0.0 | 0.0 | 2.2 | 7.0 |
| | | 2300 - 0000 | 0.14 | 2.4 | 0.0 | 0.0 | 0.0 | 0.0 | 0.0 | 0.0 | 0.0 | 0.0 | 0.0 | 0.0 | 0.0 | 0.0 | 2.4 | 0.0 | 0.0 | 0.0 | 2.2 | 7.0 |

| Road No. | Road Section | Time | Rd Length (km) | Year 2045 VKT | | | | | | | | | | | | | | | | | | |
|---|---|---|---|---|---|---|---|---|---|---|---|---|---|---|---|---|---|---|---|---|---|---|
| | | | | PC | Taxi | LGV3 | LGV4 | LGV6 | HGV7 | HGV8 | HGV9 | PLB | PV4 | PV5 | NFB6 | NFB7 | NFB8 | NFB9 | FBSD | FBDD | MC | Total VKT |
| 61 | Ng Lau Road (L061) - EB | 0000 - 0100 | 0.15 | 3.5 | 2.4 | 0.0 | 0.8 | 0.3 | 0.0 | 0.0 | 0.0 | 0.0 | 0.0 | 0.0 | 0.0 | 0.0 | 0.3 | 0.0 | 0.0 | 0.0 | 0.3 | 7.5 |
| | | 0100 - 0200 | 0.15 | 2.3 | 3.5 | 0.0 | 0.6 | 0.3 | 0.0 | 0.0 | 0.3 | 0.0 | 0.0 | 0.0 | 0.0 | 0.0 | 0.3 | 0.0 | 0.0 | 0.0 | 0.3 | 7.5 |
| | | 0200 - 0300 | 0.15 | 2.4 | 3.0 | 0.0 | 0.8 | 0.5 | 0.0 | 0.0 | 0.5 | 0.0 | 0.0 | 0.0 | 0.0 | 0.0 | 0.0 | 0.0 | 0.0 | 0.0 | 0.5 | 7.5 |
| | | 0300 - 0400 | 0.15 | 2.0 | 3.8 | 0.0 | 0.5 | 0.5 | 0.0 | 0.0 | 0.5 | 0.0 | 0.0 | 0.0 | 0.0 | 0.0 | 0.0 | 0.0 | 0.0 | 0.0 | 0.5 | 7.5 |
| | | 0400 - 0500 | 0.15 | 2.7 | 3.0 | 0.0 | 0.6 | 0.6 | 0.0 | 0.0 | 0.0 | 0.0 | 0.0 | 0.0 | 0.0 | 0.0 | 0.0 | 0.0 | 0.0 | 0.0 | 0.6 | 7.5 |
| | | 0500 - 0600 | 0.15 | 2.0 | 2.6 | 0.0 | 0.6 | 0.6 | 0.0 | 0.0 | 0.3 | 0.0 | 0.0 | 0.3 | 0.0 | 0.0 | 0.9 | 0.0 | 0.0 | 0.0 | 0.3 | 7.5 |
| | | 0600 - 0700 | 0.15 | 4.7 | 1.7 | 0.0 | 1.1 | 0.6 | 0.0 | 0.2 | 0.8 | 0.0 | 0.0 | 2.7 | 0.5 | 0.0 | 2.9 | 0.0 | 0.0 | 0.0 | 0.2 | 15.0 |
| | | 0700 - 0800 | 0.15 | 11.6 | 2.3 | 0.0 | 1.7 | 0.6 | 0.2 | 0.3 | 1.1 | 0.0 | 0.2 | 2.7 | 0.2 | 0.0 | 1.7 | 0.0 | 0.0 | 0.0 | 0.3 | 22.5 |
| | | 0800 - 0900 | 0.15 | 11.7 | 2.7 | 0.0 | 2.0 | 0.9 | 0.2 | 0.6 | 0.8 | 0.0 | 0.2 | 2.0 | 0.6 | 0.0 | 0.6 | 0.0 | 0.0 | 0.0 | 0.5 | 22.5 |
| | | 0900 - 1000 | 0.15 | 6.8 | 2.4 | 0.0 | 2.0 | 1.1 | 0.2 | 0.5 | 0.8 | 0.0 | 0.0 | 0.5 | 0.2 | 0.0 | 0.8 | 0.0 | 0.0 | 0.0 | 0.2 | 15.0 |
| | | 1000 - 1100 | 0.15 | 6.5 | 2.4 | 0.0 | 2.6 | 1.2 | 0.2 | 0.6 | 0.8 | 0.0 | 0.0 | 0.2 | 0.3 | 0.0 | 0.3 | 0.0 | 0.0 | 0.0 | 0.2 | 15.0 |
| | | 1100 - 1200 | 0.15 | 5.9 | 2.3 | 0.0 | 2.1 | 1.2 | 0.2 | 0.5 | 1.5 | 0.0 | 0.0 | 0.3 | 0.2 | 0.0 | 0.9 | 0.0 | 0.0 | 0.0 | 0.2 | 15.0 |
| | | 1200 - 1300 | 0.15 | 6.0 | 1.8 | 0.0 | 1.7 | 1.1 | 0.2 | 0.3 | 1.2 | 0.0 | 0.3 | 1.4 | 0.2 | 0.0 | 0.8 | 0.0 | 0.0 | 0.0 | 0.3 | 15.0 |
| | | 1300 - 1400 | 0.15 | 6.8 | 2.3 | 0.0 | 2.3 | 1.2 | 0.0 | 0.5 | 0.9 | 0.0 | 0.0 | 0.2 | 0.2 | 0.0 | 0.5 | 0.0 | 0.0 | 0.0 | 0.5 | 15.0 |
| | | 1400 - 1500 | 0.15 | 5.9 | 2.1 | 0.0 | 2.3 | 0.9 | 0.2 | 0.8 | 0.8 | 0.0 | 0.0 | 0.3 | 0.3 | 0.0 | 1.4 | 0.0 | 0.0 | 0.0 | 0.3 | 15.0 |
| | | 1500 - 1600 | 0.15 | 8.6 | 3.2 | 0.0 | 2.9 | 1.5 | 0.3 | 0.5 | 1.4 | 0.0 | 0.5 | 1.5 | 0.3 | 0.0 | 1.7 | 0.0 | 0.0 | 0.0 | 0.5 | 22.5 |
| | | 1600 - 1700 | 0.15 | 10.4 | 2.9 | 0.0 | 3.8 | 1.1 | 0.0 | 0.3 | 1.4 | 0.0 | 0.0 | 0.8 | 0.9 | 0.0 | 0.9 | 0.0 | 0.0 | 0.0 | 0.3 | 22.5 |
| | | 1700 - 1800 | 0.15 | 12.3 | 2.7 | 0.0 | 3.3 | 0.9 | 0.0 | 0.2 | 1.7 | 0.0 | 0.0 | 0.3 | 0.3 | 0.0 | 0.3 | 0.0 | 0.0 | 0.0 | 0.6 | 22.5 |
| | | 1800 - 1900 | 0.15 | 12.9 | 2.7 | 0.0 | 3.2 | 0.6 | 0.0 | 0.3 | 1.2 | 0.0 | 0.0 | 0.0 | 0.5 | 0.0 | 0.6 | 0.0 | 0.0 | 0.0 | 0.6 | 22.5 |
| | | 1900 - 2000 | 0.15 | 8.1 | 1.8 | 0.0 | 1.4 | 0.6 | 0.0 | 0.2 | 0.5 | 0.0 | 0.0 | 0.0 | 0.2 | 0.0 | 2.1 | 0.0 | 0.0 | 0.0 | 0.3 | 15.0 |
| | | 2000 - 2100 | 0.15 | 8.7 | 2.6 | 0.0 | 2.0 | 0.6 | 0.0 | 0.2 | 0.2 | 0.0 | 0.0 | 0.0 | 0.0 | 0.0 | 0.5 | 0.0 | 0.0 | 0.0 | 0.5 | 15.0 |
| | | 2100 - 2200 | 0.15 | 9.3 | 2.7 | 0.0 | 1.5 | 0.3 | 0.0 | 0.0 | 0.3 | 0.0 | 0.0 | 0.0 | 0.2 | 0.0 | 0.5 | 0.0 | 0.0 | 0.0 | 0.3 | 15.0 |
| | | 2200 - 2300 | 0.15 | 8.7 | 3.0 | 0.0 | 1.4 | 0.5 | 0.0 | 0.0 | 0.3 | 0.0 | 0.0 | 0.0 | 0.3 | 0.0 | 0.5 | 0.0 | 0.0 | 0.0 | 0.5 | 15.0 |
| | | 2300 - 0000 | 0.15 | 4.4 | 2.1 | 0.0 | 0.6 | 0.2 | 0.0 | 0.0 | 0.0 | 0.0 | 0.0 | 0.0 | 0.0 | 0.0 | 0.2 | 0.0 | 0.0 | 0.0 | 0.2 | 7.5 |
| 62 | Ng Lau Road (L062) - WB | 0000 - 0100 | 0.15 | 3.6 | 2.4 | 0.0 | 0.5 | 0.3 | 0.0 | 0.0 | 0.0 | 0.0 | 0.0 | 0.0 | 0.0 | 0.0 | 0.0 | 0.0 | 0.0 | 0.0 | 0.8 | 7.5 |
| | | 0100 - 0200 | 0.15 | 2.6 | 3.2 | 0.0 | 0.3 | 0.6 | 0.3 | 0.0 | 0.3 | 0.0 | 0.0 | 0.0 | 0.0 | 0.0 | 0.0 | 0.0 | 0.0 | 0.0 | 0.3 | 7.5 |
| | | 0200 - 0300 | 0.15 | 2.7 | 3.5 | 0.0 | 0.5 | 0.5 | 0.0 | 0.0 | 0.0 | 0.0 | 0.0 | 0.0 | 0.0 | 0.0 | 0.0 | 0.0 | 0.0 | 0.0 | 0.5 | 7.5 |
| | | 0300 - 0400 | 0.15 | 2.0 | 3.6 | 0.0 | 0.5 | 1.1 | 0.0 | 0.0 | 0.0 | 0.0 | 0.0 | 0.0 | 0.0 | 0.0 | 0.0 | 0.0 | 0.0 | 0.0 | 0.5 | 7.5 |
| | | 0400 - 0500 | 0.15 | 2.9 | 2.9 | 0.0 | 0.5 | 0.9 | 0.0 | 0.0 | 0.0 | 0.0 | 0.0 | 0.0 | 0.0 | 0.0 | 0.0 | 0.0 | 0.0 | 0.0 | 0.5 | 7.5 |
| | | 0500 - 0600 | 0.15 | 1.8 | 2.4 | 0.0 | 0.3 | 0.9 | 0.0 | 0.3 | 0.3 | 0.0 | 0.0 | 0.3 | 0.0 | 0.3 | 0.6 | 0.0 | 0.0 | 0.0 | 0.3 | 7.5 |
| | | 0600 - 0700 | 0.15 | 5.0 | 1.8 | 0.0 | 0.6 | 1.1 | 0.2 | 0.5 | 0.8 | 0.0 | 0.0 | 2.1 | 0.2 | 1.1 | 1.5 | 0.0 | 0.0 | 0.0 | 0.5 | 15.0 |
| | | 0700 - 0800 | 0.15 | 10.2 | 2.6 | 0.0 | 2.0 | 0.9 | 0.3 | 0.9 | 2.3 | 0.0 | 0.0 | 1.4 | 0.2 | 0.8 | 0.9 | 0.0 | 0.0 | 0.0 | 0.3 | 22.5 |
| | | 0800 - 0900 | 0.15 | 10.4 | 3.2 | 0.0 | 2.3 | 1.5 | 0.5 | 1.2 | 1.5 | 0.0 | 0.0 | 1.1 | 0.3 | 0.2 | 0.3 | 0.0 | 0.0 | 0.0 | 0.3 | 22.5 |
| | | 0900 - 1000 | 0.15 | 8.0 | 3.6 | 0.0 | 2.9 | 2.1 | 0.8 | 1.5 | 2.0 | 0.0 | 0.0 | 0.5 | 0.2 | 0.5 | 0.6 | 0.0 | 0.0 | 0.0 | 0.2 | 22.5 |
| | | 1000 - 1100 | 0.15 | 6.3 | 2.3 | 0.0 | 1.7 | 1.8 | 0.8 | 0.8 | 0.6 | 0.0 | 0.0 | 0.2 | 0.2 | 0.0 | 0.2 | 0.0 | 0.0 | 0.0 | 0.5 | 15.0 |
| | | 1100 - 1200 | 0.15 | 8.6 | 3.3 | 0.0 | 2.3 | 2.7 | 0.9 | 1.1 | 1.5 | 0.0 | 0.0 | 0.5 | 0.3 | 0.3 | 0.6 | 0.0 | 0.0 | 0.0 | 0.6 | 22.5 |
| | | 1200 - 1300 | 0.15 | 6.0 | 1.8 | 0.0 | 1.1 | 1.5 | 0.6 | 0.6 | 0.9 | 0.0 | 0.3 | 1.1 | 0.2 | 0.2 | 0.3 | 0.0 | 0.0 | 0.0 | 0.6 | 15.0 |
| | | 1300 - 1400 | 0.15 | 6.8 | 2.1 | 0.0 | 1.5 | 2.0 | 0.3 | 0.6 | 0.6 | 0.0 | 0.0 | 0.2 | 0.2 | 0.2 | 0.2 | 0.0 | 0.0 | 0.0 | 0.6 | 15.0 |
| | | 1400 - 1500 | 0.15 | 8.6 | 2.9 | 0.0 | 2.1 | 2.3 | 0.9 | 1.8 | 0.9 | 0.0 | 0.0 | 0.5 | 0.2 | 0.6 | 1.1 | 0.0 | 0.0 | 0.0 | 0.9 | 22.5 |
| | | 1500 - 1600 | 0.15 | 8.7 | 3.0 | 0.0 | 1.7 | 2.6 | 1.2 | 0.8 | 0.9 | 0.0 | 0.5 | 1.2 | 0.2 | 0.5 | 0.9 | 0.0 | 0.0 | 0.0 | 0.6 | 22.5 |
| | | 1600 - 1700 | 0.15 | 12.0 | 2.1 | 0.0 | 1.5 | 2.1 | 0.9 | 0.0 | 0.3 | 0.0 | 0.0 | 1.4 | 0.3 | 0.5 | 0.5 | 0.0 | 0.0 | 0.0 | 1.1 | 22.5 |
| | | 1700 - 1800 | 0.15 | 13.8 | 2.0 | 0.0 | 1.4 | 1.7 | 0.6 | 0.0 | 0.5 | 0.0 | 0.0 | 0.6 | 0.2 | 0.2 | 0.2 | 0.0 | 0.0 | 0.0 | 1.7 | 22.5 |
| | | 1800 - 1900 | 0.15 | 14.7 | 1.8 | 0.0 | 1.4 | 1.2 | 0.3 | 0.0 | 0.3 | 0.0 | 0.0 | 0.2 | 0.3 | 0.3 | 0.3 | 0.0 | 0.0 | 0.0 | 1.8 | 22.5 |
| | | 1900 - 2000 | 0.15 | 12.0 | 2.6 | 0.0 | 1.5 | 1.5 | 0.2 | 0.5 | 0.5 | 0.0 | 0.0 | 0.0 | 0.0 | 1.1 | 2.0 | 0.0 | 0.0 | 0.0 | 0.9 | 22.5 |
| | | 2000 - 2100 | 0.15 | 8.7 | 2.4 | 0.0 | 1.2 | 0.9 | 0.3 | 0.3 | 0.2 | 0.0 | 0.0 | 0.0 | 0.0 | 0.2 | 0.2 | 0.0 | 0.0 | 0.0 | 0.8 | 15.0 |
| | | 2100 - 2200 | 0.15 | 9.6 | 2.4 | 0.0 | 0.9 | 0.5 | 0.2 | 0.0 | 0.3 | 0.0 | 0.0 | 0.0 | 0.0 | 0.2 | 0.3 | 0.0 | 0.0 | 0.0 | 0.8 | 15.0 |
| | | 2200 - 2300 | 0.15 | 8.7 | 2.9 | 0.0 | 0.9 | 0.8 | 0.3 | 0.0 | 0.3 | 0.0 | 0.0 | 0.0 | 0.0 | 0.0 | 0.3 | 0.0 | 0.0 | 0.0 | 0.9 | 15.0 |
| | | 2300 - 0000 | 0.15 | 3.9 | 2.0 | 0.0 | 0.3 | 0.5 | 0.2 | 0.2 | 0.0 | 0.0 | 0.0 | 0.0 | 0.0 | 0.0 | 0.2 | 0.0 | 0.0 | 0.0 | 0.5 | 7.5 |
| 63 | Tsing Chuen Wai Road (L063) - SB | 0000 - 0100 | 0.52 | 14.6 | 5.7 | 0.0 | 2.6 | 1.6 | 0.0 | 0.0 | 0.0 | 0.0 | 0.0 | 0.0 | 0.0 | 0.0 | 0.0 | 0.0 | 0.0 | 0.0 | 1.6 | 26.0 |
| | | 0100 - 0200 | 0.52 | 10.9 | 8.8 | 0.0 | 2.1 | 2.1 | 0.0 | 0.0 | 0.0 | 0.0 | 0.0 | 0.0 | 0.0 | 0.0 | 0.0 | 0.0 | 0.0 | 0.0 | 2.1 | 26.0 |
| | | 0200 - 0300 | 0.52 | 10.4 | 7.8 | 0.0 | 2.6 | 2.6 | 0.0 | 0.0 | 0.0 | 0.0 | 0.0 | 0.0 | 0.0 | 0.0 | 0.0 | 0.0 | 0.0 | 0.0 | 2.6 | 26.0 |
| | | 0300 - 0400 | 0.52 | 9.9 | 9.9 | 0.0 | 0.0 | 3.1 | 0.0 | 0.0 | 0.0 | 0.0 | 0.0 | 0.0 | 0.0 | 0.0 | 0.0 | 0.0 | 0.0 | 0.0 | 3.1 | 26.0 |
| | | 0400 - 0500 | 0.52 | 10.4 | 7.8 | 0.0 | 2.6 | 2.6 | 0.0 | 0.0 | 0.0 | 0.0 | 0.0 | 0.0 | 0.0 | 0.0 | 0.0 | 0.0 | 0.0 | 0.0 | 2.6 | 26.0 |
| | | 0500 - 0600 | 0.52 | 10.4 | 7.8 | 0.0 | 2.6 | 2.6 | 0.0 | 0.0 | 0.0 | 0.0 | 0.0 | 0.0 | 0.0 | 0.0 | 0.0 | 0.0 | 0.0 | 0.0 | 2.6 | 26.0 |
| | | 0600 - 0700 | 0.52 | 13.0 | 3.1 | 0.0 | 2.1 | 1.6 | 0.0 | 0.0 | 0.0 | 1.6 | 0.0 | 3.6 | 0.5 | 0.0 | 0.0 | 0.0 | 0.0 | 0.0 | 0.5 | 26.0 |
| | | 0700 - 0800 | 0.52 | 32.8 | 1.6 | 0.0 | 5.2 | 1.6 | 0.5 | 0.0 | 0.0 | 2.1 | 3.1 | 4.2 | 0.5 | 0.0 | 0.0 | 0.0 | 0.0 | 0.0 | 0.5 | 52.0 |
| | | 0800 - 0900 | 0.52 | 31.7 | 1.6 | 0.0 | 5.7 | 2.6 | 0.5 | 0.0 | 0.0 | 2.6 | 2.6 | 2.6 | 1.6 | 0.0 | 0.0 | 0.0 | 0.0 | 0.0 | 0.5 | 52.0 |
| | | 0900 - 1000 | 0.52 | 29.1 | 2.1 | 0.0 | 8.8 | 4.7 | 1.0 | 0.0 | 0.0 | 3.1 | 0.0 | 1.0 | 1.0 | 0.0 | 0.0 | 0.0 | 0.0 | 0.0 | 1.0 | 52.0 |
| | | 1000 - 1100 | 0.52 | 25.5 | 5.7 | 0.0 | 8.8 | 4.7 | 1.0 | 0.0 | 0.0 | 3.1 | 0.0 | 1.0 | 1.0 | 0.0 | 0.0 | 0.0 | 0.0 | 0.0 | 1.0 | 52.0 |
| | | 1100 - 1200 | 0.52 | 25.5 | 5.7 | 0.0 | 7.8 | 4.7 | 1.0 | 0.0 | 1.0 | 3.1 | 0.0 | 1.0 | 1.0 | 0.0 | 0.0 | 0.0 | 0.0 | 0.0 | 1.0 | 52.0 |
| | | 1200 - 1300 | 0.52 | 23.9 | 4.7 | 0.0 | 5.7 | 3.6 | 1.0 | 0.0 | 1.0 | 2.6 | 4.7 | 2.6 | 1.0 | 0.0 | 0.0 | 0.0 | 0.0 | 0.0 | 1.0 | 52.0 |
| | | 1300 - 1400 | 0.52 | 14.6 | 2.6 | 0.0 | 3.6 | 2.6 | 0.0 | 0.0 | 0.0 | 1.6 | 0.0 | 0.0 | 0.5 | 0.0 | 0.0 | 0.0 | 0.0 | 0.0 | 0.5 | 26.0 |
| | | 1400 - 1500 | 0.52 | 27.6 | 6.2 | 0.0 | 7.8 | 4.2 | 1.0 | 0.0 | 0.0 | 2.1 | 0.0 | 1.0 | 1.0 | 0.0 | 0.0 | 0.0 | 0.0 | 0.0 | 1.0 | 52.0 |
| | | 1500 - 1600 | 0.52 | 23.9 | 5.7 | 0.0 | 6.8 | 4.2 | 1.0 | 0.0 | 0.0 | 1.6 | 4.2 | 2.6 | 1.0 | 0.0 | 0.0 | 0.0 | 0.0 | 0.0 | 1.0 | 52.0 |
| | | 1600 - 1700 | 0.52 | 28.1 | 7.3 | 0.0 | 6.8 | 2.6 | 0.0 | 0.0 | 0.5 | 3.1 | 0.0 | 1.6 | 1.6 | 0.0 | 0.0 | 0.0 | 0.0 | 0.0 | 0.5 | 52.0 |
| | | 1700 - 1800 | 0.52 | 33.3 | 6.8 | 0.0 | 5.7 | 2.1 | 0.0 | 0.0 | 0.5 | 2.1 | 0.0 | 0.5 | 0.5 | 0.0 | 0.0 | 0.0 | 0.0 | 0.0 | 0.5 | 52.0 |
| | | 1800 - 1900 | 0.52 | 34.8 | 6.2 | 0.0 | 5.7 | 1.6 | 0.0 | 0.0 | 0.5 | 1.6 | 0.0 | 0.0 | 1.0 | 0.0 | 0.0 | 0.0 | 0.0 | 0.0 | 0.5 | 52.0 |
| | | 1900 - 2000 | 0.52 | 35.4 | 4.7 | 0.0 | 5.7 | 2.6 | 0.0 | 0.0 | 0.0 | 2.6 | 0.0 | 0.0 | 0.0 | 0.0 | 0.0 | 0.0 | 0.0 | 0.0 | 1.0 | 52.0 |
| | | 2000 - 2100 | 0.52 | 33.8 | 5.7 | 0.0 | 5.7 | 2.1 | 0.0 | 0.0 | 0.0 | 3.6 | 0.0 | 0.0 | 0.0 | 0.0 | 0.0 | 0.0 | 0.0 | 0.0 | 1.0 | 52.0 |
| | | 2100 - 2200 | 0.52 | 37.4 | 6.2 | 0.0 | 4.7 | 1.0 | 0.0 | 0.0 | 0.0 | 1.6 | 0.0 | 0.0 | 0.0 | 0.0 | 0.0 | 0.0 | 0.0 | 0.0 | 1.0 | 52.0 |
| | | 2200 - 2300 | 0.52 | 19.2 | 3.6 | 0.0 | 2.1 | 0.5 | 0.0 | 0.0 | 0.0 | 0.0 | 0.0 | 0.0 | 0.0 | 0.0 | 0.0 | 0.0 | 0.0 | 0.0 | 0.5 | 26.0 |
| | | 2300 - 0000 | 0.52 | 16.6 | 5.2 | 0.0 | 2.1 | 1.0 | 0.0 | 0.0 | 0.0 | 0.0 | 0.0 | 0.0 | 0.0 | 0.0 | 0.0 | 0.0 | 0.0 | 0.0 | 1.0 | 26.0 |
| 64 | Ng Lau Road (L064) - EB | 0000 - 0100 | 0.15 | 3.2 | 2.9 | 0.0 | 0.6 | 0.3 | 0.0 | 0.0 | 0.0 | 0.0 | 0.0 | 0.0 | 0.0 | 0.0 | 0.3 | 0.0 | 0.0 | 0.0 | 0.3 | 7.5 |
| | | 0100 - 0200 | 0.15 | 2.0 | 3.3 | 0.0 | 0.5 | 0.5 | 0.0 | 0.0 | 0.5 | 0.0 | 0.0 | 0.0 | 0.0 | 0.0 | 0.5 | 0.0 | 0.0 | 0.0 | 0.5 | 7.5 |
| | | 0200 - 0300 | 0.15 | 2.0 | 4.2 | 0.0 | 0.5 | 0.5 | 0.0 | 0.0 | 0.0 | 0.0 | 0.0 | 0.0 | 0.0 | 0.0 | 0.0 | 0.0 | 0.0 | 0.0 | 0.5 | 7.5 |
| | | 0300 - 0400 | 0.15 | 1.8 | 3.9 | 0.0 | 0.6 | 0.6 | 0.0 | 0.0 | 0.0 | 0.0 | 0.0 | 0.0 | 0.0 | 0.0 | 0.0 | 0.0 | 0.0 | 0.0 | 0.6 | 7.5 |
| | | 0400 - 0500 | 0.15 | 2.3 | 3.5 | 0.0 | 0.6 | 0.6 | 0.0 | 0.0 | 0.0 | 0.0 | 0.0 | 0.0 | 0.0 | 0.0 | 0.0 | 0.0 | 0.0 | 0.0 | 0.6 | 7.5 |
| | | 0500 - 0600 | 0.15 | 1.5 | 2.7 | 0.0 | 0.5 | 0.8 | 0.0 | 0.0 | 0.5 | 0.0 | 0.0 | 0.0 | 0.0 | 0.0 | 1.2 | 0.0 | 0.0 | 0.0 | 0.5 | 7.5 |
| | | 0600 - 0700 | 0.15 | 4.2 | 2.1 | 0.0 | 0.8 | 0.6 | 0.0 | 0.3 | 1.1 | 0.0 | 0.0 | 1.7 | 0.3 | 0.0 | 3.8 | 0.0 | 0.0 | 0.0 | 0.3 | 15.0 |
| | | 0700 - 0800 | 0.15 | 6.9 | 2.1 | 0.0 | 1.1 | 0.3 | 0.2 | 0.3 | 1.1 | 0.0 | 0.0 | 1.2 | 0.0 | 0.0 | 1.7 | 0.0 | 0.0 | 0.0 | 0.3 | 15.0 |
| | | 0800 - 0900 | 0.15 | 6.8 | 2.6 | 0.0 | 1.4 | 0.8 | 0.2 | 0.6 | 0.8 | 0.0 | 0.0 | 0.9 | 0.2 | 0.0 | 0.6 | 0.0 | 0.0 | 0.0 | 0.5 | 15.0 |
| | | 0900 - 1000 | 0.15 | 5.3 | 3.2 | 0.0 | 1.8 | 1.2 | 0.3 | 0.8 | 0.9 | 0.0 | 0.0 | 0.5 | 0.0 | 0.0 | 0.9 | 0.0 | 0.0 | 0.0 | 0.3 | 15.0 |
| | | 1000 - 1100 | 0.15 | 5.9 | 3.0 | 0.0 | 2.3 | 1.4 | 0.2 | 0.6 | 0.9 | 0.0 | 0.0 | 0.2 | 0.2 | 0.0 | 0.5 | 0.0 | 0.0 | 0.0 | 0.2 | 15.0 |
| | | 1100 - 1200 | 0.15 | 5.4 | 2.9 | 0.0 | 1.8 | 1.1 | 0.2 | 0.6 | 1.7 | 0.0 | 0.0 | 0.2 | 0.2 | 0.0 | 1.1 | 0.0 | 0.0 | 0.0 | 0.2 | 15.0 |
| | | 1200 - 1300 | 0.15 | 5.6 | 2.4 | 0.0 | 1.5 | 1.1 | 0.2 | 0.5 | 1.5 | 0.0 | 0.0 | 0.9 | 0.2 | 0.0 | 0.9 | 0.0 | 0.0 | 0.0 | 0.5 | 15.0 |
| | | 1300 - 1400 | 0.15 | 6.2 | 2.9 | 0.0 | 2.0 | 1.2 | 0.0 | 0.5 | 1.2 | 0.0 | 0.0 | 0.0 | 0.3 | 0.0 | 0.5 | 0.0 | 0.0 | 0.0 | 0.5 | 15.0 |
| | | 1400 - 1500 | 0.15 | 5.3 | 2.6 | 0.0 | 2.0 | 0.9 | 0.2 | 0.9 | 0.9 | 0.0 | 0.0 | 0.2 | 0.2 | 0.0 | 1.7 | 0.0 | 0.0 | 0.0 | 0.5 | 15.0 |
| | | 1500 - 1600 | 0.15 | 5.6 | 2.7 | 0.0 | 1.7 | 1.1 | 0.2 | 0.3 | 1.1 | 0.0 | 0.0 | 0.6 | 0.2 | 0.0 | 1.5 | 0.0 | 0.0 | 0.0 | 0.3 | 15.0 |
| | | 1600 - 1700 | 0.15 | 10.1 | 3.5 | 0.0 | 3.0 | 1.1 | 0.0 | 0.5 | 1.5 | 0.0 | 0.0 | 0.5 | 1.1 | 0.0 | 1.1 | 0.0 | 0.0 | 0.0 | 0.5 | 22.5 |
| | | 1700 - 1800 | 0.15 | 11.4 | 3.5 | 0.0 | 2.9 | 1.1 | 0.0 | 0.2 | 1.8 | 0.0 | 0.0 | 0.2 | 0.5 | 0.0 | 0.5 | 0.0 | 0.0 | 0.0 | 0.8 | 22.5 |
| | | 1800 - 1900 | 0.15 | 12.2 | 3.2 | 0.0 | 2.7 | 0.8 | 0.0 | 0.5 | 1.2 | 0.0 | 0.0 | 0.0 | 0.6 | 0.0 | 0.8 | 0.0 | 0.0 | 0.0 | 0.8 | 22.5 |
| | | 1900 - 2000 | 0.15 | 7.1 | 2.3 | 0.0 | 1.2 | 0.6 | 0.0 | 0.2 | 0.6 | 0.0 | 0.0 | 0.0 | 0.0 | 0.0 | 2.7 | 0.0 | 0.0 | 0.0 | 0.5 | 15.0 |
| | | 2000 - 2100 | 0.15 | 8.1 | 3.2 | 0.0 | 1.8 | 0.5 | 0.0 | 0.3 | 0.3 | 0.0 | 0.0 | 0.0 | 0.0 | 0.0 | 0.5 | 0.0 | 0.0 | 0.0 | 0.5 | 15.0 |
| | | 2100 - 2200 | 0.15 | 8.3 | 3.5 | 0.0 | 1.4 | 0.5 | 0.0 | 0.0 | 0.5 | 0.0 | 0.0 | 0.0 | 0.0 | 0.0 | 0.6 | 0.0 | 0.0 | 0.0 | 0.5 | 15.0 |
| | | 2200 - 2300 | 0.15 | 4.2 | 2.0 | 0.0 | 0.5 | 0.2 | 0.0 | 0.0 | 0.2 | 0.0 | 0.0 | 0.0 | 0.0 | 0.0 | 0.3 | 0.0 | 0.0 | 0.0 | 0.3 | 7.5 |
| | | 2300 - 0000 | 0.15 | 3.5 | 2.7 | 0.0 | 0.5 | 0.3 | 0.0 | 0.0 | 0.0 | 0.0 | 0.0 | 0.0 | 0.0 | 0.0 | 0.3 | 0.0 | 0.0 | 0.0 | 0.3 | 7.5 |

| Road No. | Road Section | Time | Rd Length (km) | Year 2045 VKT | | | | | | | | | | | | | | | | | | |
|---|---|---|---|---|---|---|---|---|---|---|---|---|---|---|---|---|---|---|---|---|---|---|
| | | | | PC | Taxi | LGV3 | LGV4 | LGV6 | HGV7 | HGV8 | HGV9 | PLB | PV4 | PV5 | NFB6 | NFB7 | NFB8 | NFB9 | FBSD | FBDD | MC | Total VKT |
| 65 | Ng Lau Road (L065) - WB | 0000 - 0100 | 0.15 | 4.1 | 2.1 | 0.0 | 0.5 | 0.3 | 0.2 | 0.0 | 0.0 | 0.0 | 0.0 | 0.0 | 0.0 | 0.0 | 0.0 | 0.0 | 0.0 | 0.0 | 0.5 | 7.5 |
| | | 0100 - 0200 | 0.15 | 2.7 | 3.3 | 0.0 | 0.5 | 0.6 | 0.2 | 0.0 | 0.2 | 0.0 | 0.0 | 0.0 | 0.0 | 0.0 | 0.0 | 0.0 | 0.0 | 0.0 | 0.2 | 7.5 |
| | | 0200 - 0300 | 0.15 | 2.7 | 3.3 | 0.0 | 0.6 | 0.6 | 0.0 | 0.0 | 0.0 | 0.0 | 0.0 | 0.0 | 0.0 | 0.0 | 0.0 | 0.0 | 0.0 | 0.0 | 0.3 | 7.5 |
| | | 0300 - 0400 | 0.15 | 2.3 | 3.2 | 0.0 | 0.5 | 0.8 | 0.5 | 0.0 | 0.0 | 0.0 | 0.0 | 0.0 | 0.0 | 0.0 | 0.0 | 0.0 | 0.0 | 0.0 | 0.5 | 7.5 |
| | | 0400 - 0500 | 0.15 | 3.0 | 2.6 | 0.0 | 0.3 | 1.1 | 0.3 | 0.0 | 0.0 | 0.0 | 0.0 | 0.0 | 0.0 | 0.0 | 0.0 | 0.0 | 0.0 | 0.0 | 0.3 | 7.5 |
| | | 0500 - 0600 | 0.15 | 2.0 | 2.9 | 0.0 | 0.5 | 1.1 | 0.0 | 0.2 | 0.2 | 0.0 | 0.0 | 0.2 | 0.0 | 0.2 | 0.5 | 0.0 | 0.0 | 0.0 | 0.2 | 7.5 |
| | | 0600 - 0700 | 0.15 | 5.9 | 1.8 | 0.0 | 0.8 | 1.1 | 0.2 | 0.3 | 0.5 | 0.3 | 0.0 | 1.5 | 0.5 | 0.8 | 1.2 | 0.0 | 0.0 | 0.0 | 0.5 | 15.0 |
| | | 0700 - 0800 | 0.15 | 14.7 | 2.6 | 0.0 | 2.7 | 1.4 | 0.5 | 0.8 | 2.3 | 0.5 | 0.6 | 1.5 | 0.3 | 0.8 | 1.1 | 0.0 | 0.0 | 0.0 | 0.6 | 30.0 |
| | | 0800 - 0900 | 0.15 | 14.4 | 3.2 | 0.0 | 3.2 | 2.3 | 0.6 | 1.1 | 1.5 | 0.6 | 0.6 | 1.1 | 0.6 | 0.2 | 0.3 | 0.0 | 0.0 | 0.0 | 0.6 | 30.0 |
| | | 0900 - 1000 | 0.15 | 8.6 | 2.9 | 0.0 | 3.3 | 2.4 | 0.8 | 1.1 | 1.5 | 0.5 | 0.0 | 0.3 | 0.3 | 0.3 | 0.5 | 0.0 | 0.0 | 0.0 | 0.3 | 22.5 |
| | | 1000 - 1100 | 0.15 | 9.8 | 3.3 | 0.0 | 2.7 | 2.9 | 1.1 | 0.8 | 0.5 | 0.5 | 0.0 | 0.2 | 0.5 | 0.0 | 0.2 | 0.0 | 0.0 | 0.0 | 0.5 | 22.5 |
| | | 1100 - 1200 | 0.15 | 9.5 | 3.3 | 0.0 | 2.3 | 2.9 | 0.8 | 0.6 | 1.2 | 0.5 | 0.0 | 0.3 | 0.2 | 0.2 | 0.5 | 0.0 | 0.0 | 0.0 | 0.6 | 22.5 |
| | | 1200 - 1300 | 0.15 | 9.5 | 2.7 | 0.0 | 1.8 | 2.4 | 0.8 | 0.5 | 1.1 | 0.5 | 1.1 | 1.1 | 0.2 | 0.2 | 0.3 | 0.0 | 0.0 | 0.0 | 0.8 | 22.5 |
| | | 1300 - 1400 | 0.15 | 10.2 | 3.2 | 0.0 | 2.4 | 3.0 | 0.3 | 0.6 | 0.8 | 0.6 | 0.0 | 0.2 | 0.3 | 0.2 | 0.2 | 0.0 | 0.0 | 0.0 | 0.8 | 22.5 |
| | | 1400 - 1500 | 0.15 | 9.6 | 3.0 | 0.0 | 2.4 | 2.4 | 0.8 | 1.1 | 0.6 | 0.3 | 0.0 | 0.3 | 0.3 | 0.5 | 0.8 | 0.0 | 0.0 | 0.0 | 0.6 | 22.5 |
| | | 1500 - 1600 | 0.15 | 12.8 | 4.1 | 0.0 | 2.6 | 3.3 | 1.4 | 0.6 | 0.9 | 0.3 | 1.1 | 0.9 | 0.3 | 0.3 | 0.9 | 0.0 | 0.0 | 0.0 | 0.8 | 30.0 |
| | | 1600 - 1700 | 0.15 | 16.5 | 3.6 | 0.0 | 2.1 | 2.6 | 0.8 | 0.0 | 0.3 | 0.8 | 0.0 | 0.9 | 0.8 | 0.5 | 0.5 | 0.0 | 0.0 | 0.0 | 0.9 | 30.0 |
| | | 1700 - 1800 | 0.15 | 23.0 | 4.5 | 0.0 | 2.4 | 2.7 | 0.8 | 0.0 | 0.3 | 0.8 | 0.0 | 0.6 | 0.3 | 0.2 | 0.2 | 0.0 | 0.0 | 0.0 | 2.0 | 37.5 |
| | | 1800 - 1900 | 0.15 | 24.0 | 4.2 | 0.0 | 2.4 | 2.0 | 0.5 | 0.0 | 0.2 | 0.6 | 0.0 | 0.0 | 0.6 | 0.5 | 0.5 | 0.0 | 0.0 | 0.0 | 2.3 | 37.5 |
| | | 1900 - 2000 | 0.15 | 13.1 | 2.6 | 0.0 | 1.5 | 1.4 | 0.2 | 0.2 | 0.3 | 0.5 | 0.0 | 0.0 | 0.2 | 0.8 | 1.4 | 0.0 | 0.0 | 0.0 | 0.8 | 22.5 |
| | | 2000 - 2100 | 0.15 | 13.2 | 3.5 | 0.0 | 2.0 | 1.2 | 0.3 | 0.3 | 0.2 | 0.8 | 0.0 | 0.0 | 0.0 | 0.2 | 0.2 | 0.0 | 0.0 | 0.0 | 0.9 | 22.5 |
| | | 2100 - 2200 | 0.15 | 14.6 | 3.5 | 0.0 | 1.4 | 0.8 | 0.3 | 0.0 | 0.3 | 0.3 | 0.0 | 0.0 | 0.2 | 0.2 | 0.3 | 0.0 | 0.0 | 0.0 | 0.9 | 22.5 |
| | | 2200 - 2300 | 0.15 | 9.0 | 2.9 | 0.0 | 0.9 | 0.8 | 0.2 | 0.0 | 0.2 | 0.0 | 0.0 | 0.0 | 0.2 | 0.0 | 0.2 | 0.0 | 0.0 | 0.0 | 0.9 | 15.0 |
| | | 2300 - 0000 | 0.15 | 7.8 | 3.8 | 0.0 | 0.9 | 0.9 | 0.3 | 0.3 | 0.0 | 0.0 | 0.0 | 0.0 | 0.0 | 0.0 | 0.3 | 0.0 | 0.0 | 0.0 | 0.8 | 15.0 |
| 66 | Ng Lau Road (L066) - EB | 0000 - 0100 | 0.06 | 1.5 | 1.0 | 0.0 | 0.4 | 0.1 | 0.0 | 0.0 | 0.0 | 0.0 | 0.0 | 0.0 | 0.0 | 0.0 | 0.1 | 0.0 | 0.0 | 0.0 | 0.1 | 3.0 |
| | | 0100 - 0200 | 0.06 | 0.9 | 1.4 | 0.0 | 0.2 | 0.1 | 0.0 | 0.0 | 0.1 | 0.0 | 0.0 | 0.0 | 0.0 | 0.0 | 0.1 | 0.0 | 0.0 | 0.0 | 0.1 | 3.0 |
| | | 0200 - 0300 | 0.06 | 1.0 | 1.4 | 0.0 | 0.3 | 0.2 | 0.0 | 0.0 | 0.0 | 0.0 | 0.0 | 0.0 | 0.0 | 0.0 | 0.0 | 0.0 | 0.0 | 0.0 | 0.2 | 3.0 |
| | | 0300 - 0400 | 0.06 | 0.8 | 1.7 | 0.0 | 0.2 | 0.2 | 0.0 | 0.0 | 0.0 | 0.0 | 0.0 | 0.0 | 0.0 | 0.0 | 0.0 | 0.0 | 0.0 | 0.0 | 0.2 | 3.0 |
| | | 0400 - 0500 | 0.06 | 1.1 | 1.3 | 0.0 | 0.2 | 0.2 | 0.0 | 0.0 | 0.0 | 0.0 | 0.0 | 0.0 | 0.0 | 0.0 | 0.0 | 0.0 | 0.0 | 0.0 | 0.2 | 3.0 |
| | | 0500 - 0600 | 0.06 | 0.8 | 1.1 | 0.0 | 0.2 | 0.2 | 0.0 | 0.0 | 0.1 | 0.0 | 0.0 | 0.1 | 0.0 | 0.0 | 0.2 | 0.0 | 0.0 | 0.0 | 0.1 | 3.0 |
| | | 0600 - 0700 | 0.06 | 2.0 | 0.8 | 0.0 | 0.5 | 0.2 | 0.0 | 0.1 | 0.3 | 0.2 | 0.0 | 0.8 | 0.2 | 0.0 | 0.8 | 0.0 | 0.0 | 0.0 | 0.1 | 6.0 |
| | | 0700 - 0800 | 0.06 | 4.5 | 0.9 | 0.0 | 1.0 | 0.1 | 0.1 | 0.1 | 0.4 | 0.2 | 0.1 | 0.9 | 0.1 | 0.0 | 0.4 | 0.0 | 0.0 | 0.0 | 0.1 | 9.0 |
| | | 0800 - 0900 | 0.06 | 4.4 | 1.1 | 0.0 | 1.1 | 0.3 | 0.1 | 0.2 | 0.3 | 0.3 | 0.1 | 0.7 | 0.3 | 0.0 | 0.1 | 0.0 | 0.0 | 0.0 | 0.1 | 9.0 |
| | | 0900 - 1000 | 0.06 | 2.5 | 1.0 | 0.0 | 1.1 | 0.3 | 0.1 | 0.2 | 0.2 | 0.2 | 0.0 | 0.2 | 0.1 | 0.0 | 0.2 | 0.0 | 0.0 | 0.0 | 0.1 | 6.0 |
| | | 1000 - 1100 | 0.06 | 2.4 | 1.0 | 0.0 | 1.1 | 0.4 | 0.1 | 0.2 | 0.2 | 0.2 | 0.0 | 0.1 | 0.2 | 0.0 | 0.1 | 0.0 | 0.0 | 0.0 | 0.1 | 6.0 |
| | | 1100 - 1200 | 0.06 | 3.2 | 1.5 | 0.0 | 1.5 | 0.6 | 0.1 | 0.2 | 0.7 | 0.2 | 0.0 | 0.2 | 0.2 | 0.0 | 0.4 | 0.0 | 0.0 | 0.0 | 0.1 | 9.0 |
| | | 1200 - 1300 | 0.06 | 2.5 | 0.8 | 0.0 | 0.8 | 0.4 | 0.1 | 0.1 | 0.4 | 0.2 | 0.1 | 0.4 | 0.1 | 0.0 | 0.2 | 0.0 | 0.0 | 0.0 | 0.1 | 6.0 |
| | | 1300 - 1400 | 0.06 | 2.6 | 1.0 | 0.0 | 1.0 | 0.4 | 0.0 | 0.1 | 0.4 | 0.2 | 0.0 | 0.1 | 0.1 | 0.0 | 0.1 | 0.0 | 0.0 | 0.0 | 0.1 | 6.0 |
| | | 1400 - 1500 | 0.06 | 3.4 | 1.4 | 0.0 | 1.4 | 0.5 | 0.1 | 0.4 | 0.4 | 0.2 | 0.0 | 0.2 | 0.2 | 0.0 | 0.6 | 0.0 | 0.0 | 0.0 | 0.1 | 9.0 |
| | | 1500 - 1600 | 0.06 | 3.5 | 1.4 | 0.0 | 1.3 | 0.5 | 0.1 | 0.2 | 0.5 | 0.2 | 0.2 | 0.5 | 0.2 | 0.0 | 0.5 | 0.0 | 0.0 | 0.0 | 0.1 | 9.0 |
| | | 1600 - 1700 | 0.06 | 4.1 | 1.2 | 0.0 | 1.4 | 0.4 | 0.0 | 0.1 | 0.4 | 0.3 | 0.0 | 0.1 | 0.4 | 0.0 | 0.3 | 0.0 | 0.0 | 0.0 | 0.1 | 9.0 |
| | | 1700 - 1800 | 0.06 | 6.4 | 1.6 | 0.0 | 1.7 | 0.5 | 0.0 | 0.1 | 0.7 | 0.3 | 0.0 | 0.1 | 0.2 | 0.0 | 0.1 | 0.0 | 0.0 | 0.0 | 0.3 | 12.0 |
| | | 1800 - 1900 | 0.06 | 6.8 | 1.5 | 0.0 | 1.6 | 0.4 | 0.0 | 0.1 | 0.4 | 0.2 | 0.0 | 0.0 | 0.4 | 0.0 | 0.3 | 0.0 | 0.0 | 0.0 | 0.3 | 12.0 |
| | | 1900 - 2000 | 0.06 | 4.7 | 1.2 | 0.0 | 1.0 | 0.4 | 0.0 | 0.1 | 0.2 | 0.2 | 0.0 | 0.0 | 0.1 | 0.0 | 0.9 | 0.0 | 0.0 | 0.0 | 0.2 | 9.0 |
| | | 2000 - 2100 | 0.06 | 3.4 | 1.0 | 0.0 | 0.8 | 0.2 | 0.0 | 0.1 | 0.1 | 0.2 | 0.0 | 0.0 | 0.0 | 0.0 | 0.1 | 0.0 | 0.0 | 0.0 | 0.1 | 6.0 |
| | | 2100 - 2200 | 0.06 | 5.3 | 1.7 | 0.0 | 1.0 | 0.2 | 0.0 | 0.0 | 0.2 | 0.2 | 0.0 | 0.0 | 0.1 | 0.0 | 0.2 | 0.0 | 0.0 | 0.0 | 0.2 | 9.0 |
| | | 2200 - 2300 | 0.06 | 3.4 | 1.3 | 0.0 | 0.5 | 0.2 | 0.0 | 0.0 | 0.1 | 0.0 | 0.0 | 0.0 | 0.1 | 0.0 | 0.2 | 0.0 | 0.0 | 0.0 | 0.2 | 6.0 |
| | | 2300 - 0000 | 0.06 | 1.6 | 1.0 | 0.0 | 0.3 | 0.1 | 0.0 | 0.0 | 0.0 | 0.0 | 0.0 | 0.0 | 0.0 | 0.0 | 0.1 | 0.0 | 0.0 | 0.0 | 0.1 | 3.0 |
| 67 | Ng Lau Road (L067) - WB | 0000 - 0100 | 0.06 | 1.5 | 1.0 | 0.0 | 0.2 | 0.1 | 0.0 | 0.0 | 0.0 | 0.0 | 0.0 | 0.0 | 0.0 | 0.0 | 0.0 | 0.0 | 0.0 | 0.0 | 0.2 | 3.0 |
| | | 0100 - 0200 | 0.06 | 1.0 | 1.2 | 0.0 | 0.2 | 0.2 | 0.1 | 0.0 | 0.1 | 0.0 | 0.0 | 0.0 | 0.0 | 0.0 | 0.0 | 0.0 | 0.0 | 0.0 | 0.1 | 3.0 |
| | | 0200 - 0300 | 0.06 | 1.0 | 1.3 | 0.0 | 0.3 | 0.3 | 0.0 | 0.0 | 0.0 | 0.0 | 0.0 | 0.0 | 0.0 | 0.0 | 0.0 | 0.0 | 0.0 | 0.0 | 0.1 | 3.0 |
| | | 0300 - 0400 | 0.06 | 0.8 | 1.5 | 0.0 | 0.2 | 0.4 | 0.0 | 0.0 | 0.0 | 0.0 | 0.0 | 0.0 | 0.0 | 0.0 | 0.0 | 0.0 | 0.0 | 0.0 | 0.2 | 3.0 |
| | | 0400 - 0500 | 0.06 | 1.1 | 1.2 | 0.0 | 0.2 | 0.4 | 0.0 | 0.0 | 0.0 | 0.0 | 0.0 | 0.0 | 0.0 | 0.0 | 0.0 | 0.0 | 0.0 | 0.0 | 0.2 | 3.0 |
| | | 0500 - 0600 | 0.06 | 0.7 | 0.9 | 0.0 | 0.2 | 0.4 | 0.0 | 0.1 | 0.1 | 0.0 | 0.0 | 0.1 | 0.0 | 0.1 | 0.2 | 0.0 | 0.0 | 0.0 | 0.1 | 3.0 |
| | | 0600 - 0700 | 0.06 | 2.1 | 0.7 | 0.0 | 0.4 | 0.4 | 0.1 | 0.1 | 0.2 | 0.1 | 0.0 | 0.6 | 0.2 | 0.4 | 0.6 | 0.0 | 0.0 | 0.0 | 0.1 | 6.0 |
| | | 0700 - 0800 | 0.06 | 3.8 | 1.0 | 0.0 | 1.0 | 0.3 | 0.1 | 0.4 | 0.8 | 0.2 | 0.1 | 0.4 | 0.1 | 0.3 | 0.4 | 0.0 | 0.0 | 0.0 | 0.1 | 9.0 |
| | | 0800 - 0900 | 0.06 | 3.8 | 1.3 | 0.0 | 1.2 | 0.5 | 0.2 | 0.4 | 0.5 | 0.2 | 0.1 | 0.3 | 0.2 | 0.1 | 0.1 | 0.0 | 0.0 | 0.0 | 0.1 | 9.0 |
| | | 0900 - 1000 | 0.06 | 2.8 | 1.4 | 0.0 | 1.6 | 0.7 | 0.3 | 0.5 | 0.7 | 0.2 | 0.0 | 0.1 | 0.1 | 0.1 | 0.2 | 0.0 | 0.0 | 0.0 | 0.1 | 9.0 |
| | | 1000 - 1100 | 0.06 | 3.5 | 1.4 | 0.0 | 1.2 | 1.0 | 0.4 | 0.4 | 0.2 | 0.2 | 0.0 | 0.1 | 0.2 | 0.0 | 0.1 | 0.0 | 0.0 | 0.0 | 0.2 | 9.0 |
| | | 1100 - 1200 | 0.06 | 3.4 | 1.4 | 0.0 | 1.0 | 1.0 | 0.3 | 0.4 | 0.5 | 0.2 | 0.0 | 0.1 | 0.1 | 0.1 | 0.2 | 0.0 | 0.0 | 0.0 | 0.2 | 9.0 |
| | | 1200 - 1300 | 0.06 | 3.5 | 1.2 | 0.0 | 0.8 | 0.9 | 0.4 | 0.4 | 0.4 | 0.2 | 0.2 | 0.4 | 0.1 | 0.1 | 0.2 | 0.0 | 0.0 | 0.0 | 0.2 | 9.0 |
| | | 1300 - 1400 | 0.06 | 3.5 | 1.3 | 0.0 | 1.1 | 1.1 | 0.2 | 0.4 | 0.4 | 0.2 | 0.0 | 0.1 | 0.2 | 0.1 | 0.1 | 0.0 | 0.0 | 0.0 | 0.4 | 9.0 |
| | | 1400 - 1500 | 0.06 | 3.4 | 1.2 | 0.0 | 1.1 | 0.8 | 0.3 | 0.7 | 0.3 | 0.2 | 0.0 | 0.1 | 0.2 | 0.2 | 0.4 | 0.0 | 0.0 | 0.0 | 0.2 | 9.0 |
| | | 1500 - 1600 | 0.06 | 3.5 | 1.3 | 0.0 | 0.9 | 0.9 | 0.4 | 0.3 | 0.3 | 0.1 | 0.1 | 0.3 | 0.1 | 0.1 | 0.4 | 0.0 | 0.0 | 0.0 | 0.2 | 9.0 |
| | | 1600 - 1700 | 0.06 | 6.3 | 1.4 | 0.0 | 0.8 | 1.1 | 0.4 | 0.0 | 0.1 | 0.4 | 0.0 | 0.3 | 0.4 | 0.2 | 0.2 | 0.0 | 0.0 | 0.0 | 0.5 | 12.0 |
| | | 1700 - 1800 | 0.06 | 7.3 | 1.3 | 0.0 | 0.8 | 0.9 | 0.3 | 0.0 | 0.1 | 0.3 | 0.0 | 0.1 | 0.1 | 0.1 | 0.1 | 0.0 | 0.0 | 0.0 | 0.7 | 12.0 |
| | | 1800 - 1900 | 0.06 | 7.6 | 1.3 | 0.0 | 0.8 | 0.7 | 0.1 | 0.0 | 0.1 | 0.2 | 0.0 | 0.0 | 0.2 | 0.1 | 0.1 | 0.0 | 0.0 | 0.0 | 0.8 | 12.0 |
| | | 1900 - 2000 | 0.06 | 4.6 | 1.1 | 0.0 | 0.7 | 0.5 | 0.1 | 0.2 | 0.2 | 0.2 | 0.0 | 0.0 | 0.1 | 0.4 | 0.7 | 0.0 | 0.0 | 0.0 | 0.3 | 9.0 |
| | | 2000 - 2100 | 0.06 | 4.7 | 1.4 | 0.0 | 0.8 | 0.5 | 0.2 | 0.2 | 0.1 | 0.4 | 0.0 | 0.0 | 0.0 | 0.1 | 0.1 | 0.0 | 0.0 | 0.0 | 0.4 | 9.0 |
| | | 2100 - 2200 | 0.06 | 5.3 | 1.6 | 0.0 | 0.7 | 0.3 | 0.1 | 0.0 | 0.1 | 0.2 | 0.0 | 0.0 | 0.1 | 0.1 | 0.2 | 0.0 | 0.0 | 0.0 | 0.4 | 9.0 |
| | | 2200 - 2300 | 0.06 | 3.5 | 1.3 | 0.0 | 0.4 | 0.2 | 0.1 | 0.0 | 0.1 | 0.0 | 0.0 | 0.0 | 0.1 | 0.0 | 0.1 | 0.0 | 0.0 | 0.0 | 0.4 | 6.0 |
| | | 2300 - 0000 | 0.06 | 2.9 | 1.6 | 0.0 | 0.4 | 0.4 | 0.1 | 0.1 | 0.0 | 0.0 | 0.0 | 0.0 | 0.0 | 0.0 | 0.1 | 0.0 | 0.0 | 0.0 | 0.4 | 6.0 |
| 68 | Ng Lau Road (L068) - EB | 0000 - 0100 | 0.15 | 3.8 | 2.4 | 0.0 | 0.9 | 0.2 | 0.0 | 0.0 | 0.0 | 0.0 | 0.0 | 0.0 | 0.0 | 0.0 | 0.2 | 0.0 | 0.0 | 0.0 | 0.2 | 7.50 |
| | | 0100 - 0200 | 0.15 | 2.4 | 3.6 | 0.0 | 0.6 | 0.3 | 0.0 | 0.0 | 0.0 | 0.0 | 0.0 | 0.0 | 0.0 | 0.0 | 0.3 | 0.0 | 0.0 | 0.0 | 0.3 | 7.5 |
| | | 0200 - 0300 | 0.15 | 2.4 | 3.5 | 0.0 | 0.8 | 0.5 | 0.0 | 0.0 | 0.0 | 0.0 | 0.0 | 0.0 | 0.0 | 0.0 | 0.0 | 0.0 | 0.0 | 0.0 | 0.5 | 7.5 |
| | | 0300 - 0400 | 0.15 | 2.0 | 4.2 | 0.0 | 0.5 | 0.5 | 0.0 | 0.0 | 0.0 | 0.0 | 0.0 | 0.0 | 0.0 | 0.0 | 0.0 | 0.0 | 0.0 | 0.0 | 0.5 | 7.5 |
| | | 0400 - 0500 | 0.15 | 2.9 | 3.3 | 0.0 | 0.5 | 0.5 | 0.0 | 0.0 | 0.0 | 0.0 | 0.0 | 0.0 | 0.0 | 0.0 | 0.0 | 0.0 | 0.0 | 0.0 | 0.5 | 7.5 |
| | | 0500 - 0600 | 0.15 | 2.0 | 2.9 | 0.0 | 0.9 | 0.6 | 0.0 | 0.0 | 0.0 | 0.0 | 0.0 | 0.3 | 0.0 | 0.0 | 0.6 | 0.0 | 0.0 | 0.0 | 0.3 | 7.5 |
| | | 0600 - 0700 | 0.15 | 4.8 | 2.0 | 0.0 | 1.2 | 0.6 | 0.0 | 0.2 | 0.6 | 0.5 | 0.0 | 2.3 | 0.6 | 0.0 | 2.3 | 0.0 | 0.0 | 0.0 | 0.2 | 15.0 |
| | | 0700 - 0800 | 0.15 | 11.3 | 2.4 | 0.0 | 2.6 | 0.8 | 0.2 | 0.3 | 0.3 | 0.6 | 0.3 | 2.4 | 0.3 | 0.0 | 1.1 | 0.0 | 0.0 | 0.0 | 0.2 | 22.5 |
| | | 0800 - 0900 | 0.15 | 10.7 | 2.9 | 0.0 | 2.9 | 1.2 | 0.2 | 0.5 | 0.2 | 0.8 | 0.5 | 1.7 | 0.8 | 0.0 | 0.5 | 0.0 | 0.0 | 0.0 | 0.2 | 22.5 |
| | | 0900 - 1000 | 0.15 | 6.5 | 2.4 | 0.0 | 2.7 | 1.1 | 0.2 | 0.3 | 0.2 | 0.5 | 0.0 | 0.5 | 0.3 | 0.0 | 0.5 | 0.0 | 0.0 | 0.0 | 0.2 | 15.0 |
| | | 1000 - 1100 | 0.15 | 6.2 | 2.6 | 0.0 | 2.9 | 1.2 | 0.2 | 0.2 | 0.5 | 0.5 | 0.0 | 0.2 | 0.5 | 0.0 | 0.3 | 0.0 | 0.0 | 0.0 | 0.2 | 15.0 |
| | | 1100 - 1200 | 0.15 | 8.4 | 3.8 | 0.0 | 3.8 | 1.8 | 0.3 | 0.3 | 1.4 | 0.8 | 0.0 | 0.5 | 0.5 | 0.0 | 0.9 | 0.0 | 0.0 | 0.0 | 0.3 | 22.5 |
| | | 1200 - 1300 | 0.15 | 6.2 | 2.1 | 0.0 | 2.1 | 1.1 | 0.2 | 0.2 | 0.8 | 0.5 | 0.3 | 1.1 | 0.2 | 0.0 | 0.5 | 0.0 | 0.0 | 0.0 | 0.2 | 15.0 |
| | | 1300 - 1400 | 0.15 | 6.8 | 2.4 | 0.0 | 2.6 | 1.4 | 0.0 | 0.2 | 0.5 | 0.5 | 0.0 | 0.2 | 0.3 | 0.0 | 0.3 | 0.0 | 0.0 | 0.0 | 0.2 | 15.0 |
| | | 1400 - 1500 | 0.15 | 9.0 | 3.6 | 0.0 | 3.9 | 1.5 | 0.3 | 0.5 | 0.6 | 0.5 | 0.0 | 0.5 | 0.5 | 0.0 | 1.5 | 0.0 | 0.0 | 0.0 | 0.3 | 22.5 |
| | | 1500 - 1600 | 0.15 | 8.9 | 3.6 | 0.0 | 3.5 | 1.7 | 0.2 | 0.2 | 0.8 | 0.5 | 0.5 | 1.2 | 0.5 | 0.0 | 1.2 | 0.0 | 0.0 | 0.0 | 0.2 | 22.5 |
| | | 1600 - 1700 | 0.15 | 10.7 | 3.0 | 0.0 | 3.8 | 1.1 | 0.0 | 0.0 | 0.9 | 0.8 | 0.0 | 0.3 | 1.1 | 0.0 | 0.8 | 0.0 | 0.0 | 0.0 | 0.3 | 22.5 |
| | | 1700 - 1800 | 0.15 | 16.2 | 4.1 | 0.0 | 4.4 | 1.4 | 0.0 | 0.0 | 1.5 | 0.8 | 0.0 | 0.2 | 0.6 | 0.0 | 0.3 | 0.0 | 0.0 | 0.0 | 0.8 | 30.0 |
| | | 1800 - 1900 | 0.15 | 17.1 | 3.8 | 0.0 | 4.2 | 0.9 | 0.0 | 0.0 | 1.1 | 0.6 | 0.0 | 0.0 | 0.9 | 0.0 | 0.8 | 0.0 | 0.0 | 0.0 | 0.8 | 30.0 |
| | | 1900 - 2000 | 0.15 | 12.0 | 3.0 | 0.0 | 2.6 | 0.9 | 0.0 | 0.0 | 0.5 | 0.6 | 0.0 | 0.0 | 0.2 | 0.0 | 2.4 | 0.0 | 0.0 | 0.0 | 0.5 | 22.5 |
| | | 2000 - 2100 | 0.15 | 8.4 | 2.6 | 0.0 | 2.1 | 0.5 | 0.0 | 0.2 | 0.2 | 0.6 | 0.0 | 0.0 | 0.0 | 0.0 | 0.3 | 0.0 | 0.0 | 0.0 | 0.3 | 15.0 |
| | | 2100 - 2200 | 0.15 | 13.5 | 4.2 | 0.0 | 2.4 | 0.5 | 0.0 | 0.0 | 0.3 | 0.5 | 0.0 | 0.0 | 0.3 | 0.0 | 0.5 | 0.0 | 0.0 | 0.0 | 0.5 | 22.5 |
| | | 2200 - 2300 | 0.15 | 8.4 | 3.3 | 0.0 | 1.4 | 0.5 | 0.0 | 0.0 | 0.3 | 0.0 | 0.0 | 0.0 | 0.3 | 0.0 | 0.5 | 0.0 | 0.0 | 0.0 | 0.5 | 15.0 |
| | | 2300 - 0000 | 0.15 | 3.9 | 2.4 | 0.0 | 0.6 | 0.3 | 0.0 | 0.0 | 0.0 | 0.0 | 0.0 | 0.0 | 0.0 | 0.0 | 0.2 | 0.0 | 0.0 | 0.0 | 0.2 | 7.5 |

| Road No. | Road Section | Time | Rd Length (km) | Year 2045 VKT | | | | | | | | | | | | | | | | | | |
|---|---|---|---|---|---|---|---|---|---|---|---|---|---|---|---|---|---|---|---|---|---|---|
| | | | | PC | Taxi | LGV3 | LGV4 | LGV6 | HGV7 | HGV8 | HGV9 | PLB | PV4 | PV5 | NFB6 | NFB7 | NFB8 | NFB9 | FBSD | FBDD | MC | Total VKT |
| 69 | Ng Lau Road (L069) - WB | 0000 - 0100 | 0.15 | 3.8 | 2.4 | 0.0 | 0.6 | 0.2 | 0.0 | 0.0 | 0.0 | 0.2 | 0.0 | 0.0 | 0.0 | 0.0 | 0.0 | 0.0 | 0.0 | 0.0 | 0.5 | 7.5 |
| | | 0100 - 0200 | 0.15 | 2.1 | 3.0 | 0.0 | 0.6 | 0.6 | 0.3 | 0.0 | 0.3 | 0.3 | 0.0 | 0.0 | 0.0 | 0.0 | 0.0 | 0.0 | 0.0 | 0.0 | 0.3 | 7.5 |
| | | 0200 - 0300 | 0.15 | 2.4 | 3.5 | 0.0 | 0.8 | 0.5 | 0.0 | 0.0 | 0.0 | 0.0 | 0.0 | 0.0 | 0.0 | 0.0 | 0.0 | 0.0 | 0.0 | 0.0 | 0.5 | 7.5 |
| | | 0300 - 0400 | 0.15 | 2.0 | 3.8 | 0.0 | 0.5 | 0.5 | 0.0 | 0.0 | 0.0 | 0.5 | 0.0 | 0.0 | 0.0 | 0.0 | 0.0 | 0.0 | 0.0 | 0.0 | 0.5 | 7.5 |
| | | 0400 - 0500 | 0.15 | 2.7 | 3.0 | 0.0 | 0.5 | 0.9 | 0.0 | 0.0 | 0.0 | 0.0 | 0.0 | 0.0 | 0.0 | 0.0 | 0.0 | 0.0 | 0.0 | 0.0 | 0.5 | 7.5 |
| | | 0500 - 0600 | 0.15 | 1.7 | 2.1 | 0.0 | 0.6 | 0.8 | 0.0 | 0.3 | 0.3 | 0.3 | 0.0 | 0.3 | 0.0 | 0.3 | 0.6 | 0.0 | 0.0 | 0.0 | 0.3 | 7.5 |
| | | 0600 - 0700 | 0.15 | 4.8 | 2.0 | 0.0 | 0.9 | 0.8 | 0.2 | 0.5 | 0.6 | 0.5 | 0.0 | 1.5 | 0.6 | 0.9 | 1.5 | 0.0 | 0.0 | 0.0 | 0.5 | 15.0 |
| | | 0700 - 0800 | 0.15 | 9.0 | 2.7 | 0.0 | 2.7 | 0.5 | 0.3 | 0.9 | 2.3 | 0.5 | 0.0 | 1.2 | 0.3 | 0.9 | 1.1 | 0.0 | 0.0 | 0.0 | 0.3 | 22.5 |
| | | 0800 - 0900 | 0.15 | 9.0 | 3.3 | 0.0 | 3.2 | 0.9 | 0.5 | 1.1 | 1.5 | 0.8 | 0.0 | 0.9 | 0.8 | 0.2 | 0.3 | 0.0 | 0.0 | 0.0 | 0.3 | 22.5 |
| | | 0900 - 1000 | 0.15 | 6.8 | 3.8 | 0.0 | 4.1 | 1.2 | 0.8 | 1.4 | 2.0 | 0.6 | 0.0 | 0.5 | 0.5 | 0.5 | 0.6 | 0.0 | 0.0 | 0.0 | 0.2 | 22.5 |
| | | 1000 - 1100 | 0.15 | 8.7 | 3.6 | 0.0 | 3.2 | 2.4 | 0.9 | 0.9 | 0.6 | 0.6 | 0.0 | 0.3 | 0.6 | 0.0 | 0.3 | 0.0 | 0.0 | 0.0 | 0.5 | 22.5 |
| | | 1100 - 1200 | 0.15 | 8.7 | 3.6 | 0.0 | 2.7 | 2.1 | 0.9 | 0.9 | 1.4 | 0.6 | 0.0 | 0.2 | 0.2 | 0.2 | 0.6 | 0.0 | 0.0 | 0.0 | 0.6 | 22.5 |
| | | 1200 - 1300 | 0.15 | 6.2 | 2.0 | 0.0 | 1.5 | 1.4 | 0.5 | 0.5 | 0.8 | 0.5 | 0.2 | 0.8 | 0.2 | 0.2 | 0.3 | 0.0 | 0.0 | 0.0 | 0.5 | 15.0 |
| | | 1300 - 1400 | 0.15 | 6.3 | 2.3 | 0.0 | 2.0 | 1.5 | 0.3 | 0.5 | 0.6 | 0.5 | 0.0 | 0.2 | 0.3 | 0.2 | 0.2 | 0.0 | 0.0 | 0.0 | 0.5 | 15.0 |
| | | 1400 - 1500 | 0.15 | 8.6 | 3.2 | 0.0 | 2.9 | 1.8 | 0.8 | 1.4 | 0.8 | 0.5 | 0.0 | 0.2 | 0.5 | 0.6 | 1.1 | 0.0 | 0.0 | 0.0 | 0.6 | 22.5 |
| | | 1500 - 1600 | 0.15 | 8.6 | 3.5 | 0.0 | 2.4 | 2.1 | 0.9 | 0.6 | 0.8 | 0.5 | 0.2 | 0.8 | 0.5 | 0.5 | 0.9 | 0.0 | 0.0 | 0.0 | 0.6 | 22.5 |
| | | 1600 - 1700 | 0.15 | 11.7 | 2.6 | 0.0 | 1.8 | 2.0 | 0.6 | 0.0 | 0.2 | 0.8 | 0.0 | 0.6 | 0.8 | 0.5 | 0.5 | 0.0 | 0.0 | 0.0 | 0.8 | 22.5 |
| | | 1700 - 1800 | 0.15 | 18.2 | 3.3 | 0.0 | 2.3 | 2.3 | 0.6 | 0.0 | 0.2 | 0.8 | 0.0 | 0.3 | 0.3 | 0.2 | 0.2 | 0.0 | 0.0 | 0.0 | 1.7 | 30.0 |
| | | 1800 - 1900 | 0.15 | 19.2 | 3.2 | 0.0 | 2.3 | 1.5 | 0.2 | 0.0 | 0.2 | 0.6 | 0.0 | 0.0 | 0.6 | 0.3 | 0.3 | 0.0 | 0.0 | 0.0 | 1.8 | 30.0 |
| | | 1900 - 2000 | 0.15 | 11.7 | 2.7 | 0.0 | 1.8 | 1.2 | 0.2 | 0.2 | 0.5 | 0.6 | 0.0 | 0.0 | 0.2 | 1.1 | 1.8 | 0.0 | 0.0 | 0.0 | 0.8 | 22.5 |
| | | 2000 - 2100 | 0.15 | 8.3 | 2.4 | 0.0 | 1.5 | 0.6 | 0.3 | 0.3 | 0.2 | 0.6 | 0.0 | 0.0 | 0.0 | 0.2 | 0.2 | 0.0 | 0.0 | 0.0 | 0.6 | 15.0 |
| | | 2100 - 2200 | 0.15 | 13.7 | 3.9 | 0.0 | 1.8 | 0.6 | 0.2 | 0.0 | 0.2 | 0.5 | 0.0 | 0.0 | 0.2 | 0.2 | 0.5 | 0.0 | 0.0 | 0.0 | 1.1 | 22.5 |
| | | 2200 - 2300 | 0.15 | 8.1 | 3.2 | 0.0 | 1.1 | 0.6 | 0.3 | 0.0 | 0.3 | 0.3 | 0.0 | 0.0 | 0.3 | 0.0 | 0.3 | 0.0 | 0.0 | 0.0 | 0.6 | 15.0 |
| | | 2300 - 0000 | 0.15 | 3.8 | 2.1 | 0.0 | 0.5 | 0.3 | 0.2 | 0.2 | 0.0 | 0.2 | 0.0 | 0.0 | 0.0 | 0.0 | 0.2 | 0.0 | 0.0 | 0.0 | 0.3 | 7.5 |
| 70 | Unnamed Road (L070) - NB | 0000 - 0100 | 0.44 | 14.5 | 0.0 | 0.0 | 0.0 | 0.0 | 0.0 | 0.0 | 0.0 | 0.0 | 0.0 | 0.0 | 0.0 | 0.0 | 0.0 | 0.0 | 0.0 | 0.0 | 7.5 | 22.0 |
| | | 0100 - 0200 | 0.44 | 11.0 | 0.0 | 0.0 | 0.0 | 0.0 | 0.0 | 0.0 | 0.0 | 0.0 | 0.0 | 0.0 | 0.0 | 0.0 | 0.0 | 0.0 | 0.0 | 0.0 | 11.0 | 22.0 |
| | | 0200 - 0300 | 0.44 | 11.0 | 0.0 | 0.0 | 0.0 | 0.0 | 0.0 | 0.0 | 0.0 | 0.0 | 0.0 | 0.0 | 0.0 | 0.0 | 0.0 | 0.0 | 0.0 | 0.0 | 11.0 | 22.0 |
| | | 0300 - 0400 | 0.44 | 11.0 | 0.0 | 0.0 | 0.0 | 0.0 | 0.0 | 0.0 | 0.0 | 0.0 | 0.0 | 0.0 | 0.0 | 0.0 | 0.0 | 0.0 | 0.0 | 0.0 | 11.0 | 22.0 |
| | | 0400 - 0500 | 0.44 | 11.0 | 0.0 | 0.0 | 0.0 | 0.0 | 0.0 | 0.0 | 0.0 | 0.0 | 0.0 | 0.0 | 0.0 | 0.0 | 0.0 | 0.0 | 0.0 | 0.0 | 11.0 | 22.0 |
| | | 0500 - 0600 | 0.44 | 11.0 | 0.0 | 0.0 | 0.0 | 0.0 | 0.0 | 0.0 | 0.0 | 0.0 | 0.0 | 0.0 | 0.0 | 0.0 | 0.0 | 0.0 | 0.0 | 0.0 | 11.0 | 22.0 |
| | | 0600 - 0700 | 0.44 | 12.8 | 0.0 | 0.0 | 0.0 | 0.0 | 0.0 | 3.1 | 3.1 | 0.0 | 0.0 | 0.0 | 0.0 | 0.0 | 0.0 | 0.0 | 0.0 | 0.0 | 3.1 | 22.0 |
| | | 0700 - 0800 | 0.44 | 11.0 | 0.0 | 0.0 | 0.0 | 0.0 | 0.0 | 0.0 | 9.2 | 0.0 | 0.0 | 0.0 | 0.0 | 0.0 | 0.0 | 0.0 | 0.0 | 0.0 | 1.8 | 22.0 |
| | | 0800 - 0900 | 0.44 | 12.8 | 0.0 | 0.0 | 0.0 | 0.0 | 0.0 | 0.0 | 7.5 | 0.0 | 0.0 | 0.0 | 0.0 | 0.0 | 0.0 | 0.0 | 0.0 | 0.0 | 1.8 | 22.0 |
| | | 0900 - 1000 | 0.44 | 11.0 | 0.0 | 0.0 | 0.0 | 0.0 | 0.0 | 0.0 | 8.8 | 0.0 | 0.0 | 0.0 | 0.0 | 0.0 | 0.0 | 0.0 | 0.0 | 0.0 | 2.2 | 22.0 |
| | | 1000 - 1100 | 0.44 | 13.2 | 0.0 | 0.0 | 2.2 | 0.0 | 0.0 | 2.2 | 2.2 | 0.0 | 0.0 | 0.0 | 0.0 | 0.0 | 0.0 | 0.0 | 0.0 | 0.0 | 2.2 | 22.0 |
| | | 1100 - 1200 | 0.44 | 11.4 | 0.0 | 0.0 | 2.2 | 0.0 | 0.0 | 2.2 | 4.0 | 0.0 | 0.0 | 0.0 | 0.0 | 0.0 | 0.0 | 0.0 | 0.0 | 0.0 | 2.2 | 22.0 |
| | | 1200 - 1300 | 0.44 | 11.4 | 0.0 | 0.0 | 2.2 | 0.0 | 0.0 | 2.2 | 4.0 | 0.0 | 0.0 | 0.0 | 0.0 | 0.0 | 0.0 | 0.0 | 0.0 | 0.0 | 2.2 | 22.0 |
| | | 1300 - 1400 | 0.44 | 13.2 | 0.0 | 0.0 | 2.2 | 0.0 | 0.0 | 2.2 | 2.2 | 0.0 | 0.0 | 0.0 | 0.0 | 0.0 | 0.0 | 0.0 | 0.0 | 0.0 | 2.2 | 22.0 |
| | | 1400 - 1500 | 0.44 | 11.4 | 0.0 | 0.0 | 2.2 | 0.0 | 0.0 | 4.0 | 2.2 | 0.0 | 0.0 | 0.0 | 0.0 | 0.0 | 0.0 | 0.0 | 0.0 | 0.0 | 2.2 | 22.0 |
| | | 1500 - 1600 | 0.44 | 13.2 | 0.0 | 0.0 | 1.8 | 0.0 | 0.0 | 1.8 | 3.5 | 0.0 | 0.0 | 0.0 | 0.0 | 0.0 | 0.0 | 0.0 | 0.0 | 0.0 | 1.8 | 22.0 |
| | | 1600 - 1700 | 0.44 | 12.8 | 0.0 | 0.0 | 3.5 | 0.0 | 0.0 | 4.4 | 0.0 | 0.0 | 0.0 | 0.0 | 0.0 | 0.0 | 0.0 | 0.0 | 0.0 | 0.0 | 1.3 | 22.0 |
| | | 1700 - 1800 | 0.44 | 15.8 | 0.0 | 0.0 | 3.1 | 0.0 | 0.0 | 2.2 | 0.0 | 0.0 | 0.0 | 0.0 | 0.0 | 0.0 | 0.0 | 0.0 | 0.0 | 0.0 | 0.9 | 22.0 |
| | | 1800 - 1900 | 0.44 | 15.0 | 0.0 | 0.0 | 2.6 | 0.0 | 0.0 | 3.5 | 0.0 | 0.0 | 0.0 | 0.0 | 0.0 | 0.0 | 0.0 | 0.0 | 0.0 | 0.0 | 0.9 | 22.0 |
| | | 1900 - 2000 | 0.44 | 16.7 | 0.0 | 0.0 | 1.8 | 0.0 | 0.0 | 0.0 | 1.8 | 0.0 | 0.0 | 0.0 | 0.0 | 0.0 | 0.0 | 0.0 | 0.0 | 0.0 | 1.8 | 22.0 |
| | | 2000 - 2100 | 0.44 | 15.4 | 0.0 | 0.0 | 2.2 | 0.0 | 0.0 | 2.2 | 0.0 | 0.0 | 0.0 | 0.0 | 0.0 | 0.0 | 0.0 | 0.0 | 0.0 | 0.0 | 2.2 | 22.0 |
| | | 2100 - 2200 | 0.44 | 16.7 | 0.0 | 0.0 | 1.8 | 0.0 | 0.0 | 0.0 | 1.8 | 0.0 | 0.0 | 0.0 | 0.0 | 0.0 | 0.0 | 0.0 | 0.0 | 0.0 | 1.8 | 22.0 |
| | | 2200 - 2300 | 0.44 | 18.9 | 0.0 | 0.0 | 0.0 | 0.0 | 0.0 | 0.0 | 0.0 | 0.0 | 0.0 | 0.0 | 0.0 | 0.0 | 0.0 | 0.0 | 0.0 | 0.0 | 3.1 | 22.0 |
| | | 2300 - 0000 | 0.44 | 17.6 | 0.0 | 0.0 | 0.0 | 0.0 | 0.0 | 0.0 | 0.0 | 0.0 | 0.0 | 0.0 | 0.0 | 0.0 | 0.0 | 0.0 | 0.0 | 0.0 | 4.4 | 22.0 |
| 71 | Unnamed Road (L071) - SB | 0000 - 0100 | 0.44 | 15.0 | 0.0 | 0.0 | 3.5 | 0.0 | 0.0 | 0.0 | 0.0 | 0.0 | 0.0 | 0.0 | 0.0 | 0.0 | 0.0 | 0.0 | 0.0 | 0.0 | 3.5 | 22.0 |
| | | 0100 - 0200 | 0.44 | 10.6 | 0.0 | 0.0 | 0.0 | 5.7 | 0.0 | 0.0 | 0.0 | 0.0 | 0.0 | 0.0 | 0.0 | 0.0 | 0.0 | 0.0 | 0.0 | 0.0 | 5.7 | 22.0 |
| | | 0200 - 0300 | 0.44 | 7.5 | 0.0 | 0.0 | 0.0 | 7.5 | 0.0 | 0.0 | 0.0 | 0.0 | 0.0 | 0.0 | 0.0 | 0.0 | 0.0 | 0.0 | 0.0 | 0.0 | 7.0 | 22.0 |
| | | 0300 - 0400 | 0.44 | 7.5 | 0.0 | 0.0 | 0.0 | 7.5 | 0.0 | 0.0 | 0.0 | 0.0 | 0.0 | 0.0 | 0.0 | 0.0 | 0.0 | 0.0 | 0.0 | 0.0 | 7.0 | 22.0 |
| | | 0400 - 0500 | 0.44 | 7.5 | 0.0 | 0.0 | 0.0 | 7.5 | 0.0 | 0.0 | 0.0 | 0.0 | 0.0 | 0.0 | 0.0 | 0.0 | 0.0 | 0.0 | 0.0 | 0.0 | 7.0 | 22.0 |
| | | 0500 - 0600 | 0.44 | 5.7 | 0.0 | 0.0 | 5.7 | 5.7 | 0.0 | 0.0 | 0.0 | 0.0 | 0.0 | 0.0 | 0.0 | 0.0 | 0.0 | 0.0 | 0.0 | 0.0 | 4.8 | 22.0 |
| | | 0600 - 0700 | 0.44 | 13.2 | 0.0 | 0.0 | 2.2 | 4.4 | 0.0 | 0.0 | 0.0 | 0.0 | 0.0 | 0.0 | 0.0 | 0.0 | 0.0 | 0.0 | 0.0 | 0.0 | 2.2 | 22.0 |
| | | 0700 - 0800 | 0.44 | 14.1 | 0.0 | 0.0 | 1.8 | 3.5 | 0.0 | 0.0 | 0.0 | 0.0 | 1.8 | 0.0 | 0.0 | 0.0 | 0.0 | 0.0 | 0.0 | 0.0 | 0.9 | 22.0 |
| | | 0800 - 0900 | 0.44 | 11.9 | 0.0 | 0.0 | 1.8 | 5.7 | 0.0 | 0.0 | 0.0 | 0.0 | 1.8 | 0.0 | 0.0 | 0.0 | 0.0 | 0.0 | 0.0 | 0.0 | 0.9 | 22.0 |
| | | 0900 - 1000 | 0.44 | 10.6 | 0.0 | 0.0 | 1.8 | 8.8 | 0.0 | 0.0 | 0.0 | 0.0 | 0.0 | 0.0 | 0.0 | 0.0 | 0.0 | 0.0 | 0.0 | 0.0 | 0.9 | 22.0 |
| | | 1000 - 1100 | 0.44 | 11.0 | 0.0 | 0.0 | 4.8 | 4.8 | 0.0 | 0.0 | 0.0 | 0.0 | 0.0 | 0.0 | 0.0 | 0.0 | 0.0 | 0.0 | 0.0 | 0.0 | 1.3 | 22.0 |
| | | 1100 - 1200 | 0.44 | 11.0 | 0.0 | 0.0 | 4.8 | 4.8 | 0.0 | 0.0 | 0.0 | 0.0 | 0.0 | 0.0 | 0.0 | 0.0 | 0.0 | 0.0 | 0.0 | 0.0 | 1.3 | 22.0 |
| | | 1200 - 1300 | 0.44 | 10.1 | 0.0 | 0.0 | 3.5 | 4.8 | 0.0 | 0.0 | 0.0 | 0.0 | 2.2 | 0.0 | 0.0 | 0.0 | 0.0 | 0.0 | 0.0 | 0.0 | 1.3 | 22.0 |
| | | 1300 - 1400 | 0.44 | 11.4 | 0.0 | 0.0 | 4.0 | 5.3 | 0.0 | 0.0 | 0.0 | 0.0 | 0.0 | 0.0 | 0.0 | 0.0 | 0.0 | 0.0 | 0.0 | 0.0 | 1.3 | 22.0 |
| | | 1400 - 1500 | 0.44 | 11.0 | 0.0 | 0.0 | 4.8 | 4.8 | 0.0 | 0.0 | 0.0 | 0.0 | 0.0 | 0.0 | 0.0 | 0.0 | 0.0 | 0.0 | 0.0 | 0.0 | 1.3 | 22.0 |
| | | 1500 - 1600 | 0.44 | 11.4 | 0.0 | 0.0 | 3.1 | 4.4 | 0.0 | 0.0 | 0.0 | 0.0 | 2.2 | 0.0 | 0.0 | 0.0 | 0.0 | 0.0 | 0.0 | 0.0 | 0.9 | 22.0 |
| | | 1600 - 1700 | 0.44 | 15.0 | 0.0 | 0.0 | 6.2 | 0.0 | 0.0 | 0.0 | 0.0 | 0.0 | 0.0 | 0.0 | 0.0 | 0.0 | 0.0 | 0.0 | 0.0 | 0.0 | 0.9 | 22.0 |
| | | 1700 - 1800 | 0.44 | 15.4 | 0.0 | 0.0 | 4.8 | 0.0 | 0.0 | 0.0 | 0.0 | 0.0 | 0.0 | 0.0 | 0.0 | 0.0 | 0.0 | 0.0 | 0.0 | 0.0 | 1.8 | 22.0 |
| | | 1800 - 1900 | 0.44 | 15.4 | 0.0 | 0.0 | 4.8 | 0.0 | 0.0 | 0.0 | 0.0 | 0.0 | 0.0 | 0.0 | 0.0 | 0.0 | 0.0 | 0.0 | 0.0 | 0.0 | 1.8 | 22.0 |
| | | 1900 - 2000 | 0.44 | 16.3 | 0.0 | 0.0 | 2.2 | 2.2 | 0.0 | 0.0 | 0.0 | 0.0 | 0.0 | 0.0 | 0.0 | 0.0 | 0.0 | 0.0 | 0.0 | 0.0 | 1.3 | 22.0 |
| | | 2000 - 2100 | 0.44 | 14.5 | 0.0 | 0.0 | 3.5 | 2.6 | 0.0 | 0.0 | 0.0 | 0.0 | 0.0 | 0.0 | 0.0 | 0.0 | 0.0 | 0.0 | 0.0 | 0.0 | 1.3 | 22.0 |
| | | 2100 - 2200 | 0.44 | 17.2 | 0.0 | 0.0 | 2.2 | 1.3 | 0.0 | 0.0 | 0.0 | 0.0 | 0.0 | 0.0 | 0.0 | 0.0 | 0.0 | 0.0 | 0.0 | 0.0 | 1.3 | 22.0 |
| | | 2200 - 2300 | 0.44 | 16.7 | 0.0 | 0.0 | 1.8 | 1.8 | 0.0 | 0.0 | 0.0 | 0.0 | 0.0 | 0.0 | 0.0 | 0.0 | 0.0 | 0.0 | 0.0 | 0.0 | 1.8 | 22.0 |
| | | 2300 - 0000 | 0.44 | 14.1 | 0.0 | 0.0 | 2.6 | 2.6 | 0.0 | 0.0 | 0.0 | 0.0 | 0.0 | 0.0 | 0.0 | 0.0 | 0.0 | 0.0 | 0.0 | 0.0 | 2.6 | 22.0 |
| 72 | Access road (L072) - SB | 0000 - 0100 | 0.03 | 0.7 | 0.4 | 0.0 | 0.0 | 0.0 | 0.0 | 0.0 | 0.0 | 0.0 | 0.0 | 0.0 | 0.0 | 0.0 | 0.0 | 0.0 | 0.0 | 0.0 | 0.4 | 1.5 |
| | | 0100 - 0200 | 0.03 | 0.5 | 0.5 | 0.0 | 0.0 | 0.0 | 0.0 | 0.0 | 0.0 | 0.0 | 0.0 | 0.0 | 0.0 | 0.0 | 0.0 | 0.0 | 0.0 | 0.0 | 0.5 | 1.5 |
| | | 0200 - 0300 | 0.03 | 0.5 | 0.5 | 0.0 | 0.0 | 0.0 | 0.0 | 0.0 | 0.0 | 0.0 | 0.0 | 0.0 | 0.0 | 0.0 | 0.0 | 0.0 | 0.0 | 0.0 | 0.5 | 1.5 |
| | | 0300 - 0400 | 0.03 | 0.0 | 0.8 | 0.0 | 0.0 | 0.0 | 0.0 | 0.0 | 0.0 | 0.0 | 0.0 | 0.0 | 0.0 | 0.0 | 0.0 | 0.0 | 0.0 | 0.0 | 0.8 | 1.5 |
| | | 0400 - 0500 | 0.03 | 0.5 | 0.5 | 0.0 | 0.0 | 0.0 | 0.0 | 0.0 | 0.0 | 0.0 | 0.0 | 0.0 | 0.0 | 0.0 | 0.0 | 0.0 | 0.0 | 0.0 | 0.5 | 1.5 |
| | | 0500 - 0600 | 0.03 | 0.4 | 0.4 | 0.0 | 0.0 | 0.0 | 0.0 | 0.0 | 0.0 | 0.0 | 0.0 | 0.0 | 0.0 | 0.0 | 0.4 | 0.0 | 0.0 | 0.0 | 0.3 | 1.5 |
| | | 0600 - 0700 | 0.03 | 0.4 | 0.2 | 0.0 | 0.0 | 0.0 | 0.0 | 0.0 | 0.3 | 0.0 | 0.0 | 0.2 | 0.0 | 0.0 | 0.4 | 0.0 | 0.0 | 0.0 | 0.2 | 1.5 |
| | | 0700 - 0800 | 0.03 | 0.7 | 0.0 | 0.0 | 0.0 | 0.0 | 0.1 | 0.1 | 0.4 | 0.0 | 0.0 | 0.1 | 0.0 | 0.0 | 0.2 | 0.0 | 0.0 | 0.0 | 0.1 | 1.5 |
| | | 0800 - 0900 | 0.03 | 0.8 | 0.0 | 0.0 | 0.0 | 0.0 | 0.2 | 0.1 | 0.3 | 0.0 | 0.0 | 0.1 | 0.0 | 0.0 | 0.1 | 0.0 | 0.0 | 0.0 | 0.1 | 1.5 |
| | | 0900 - 1000 | 0.03 | 0.7 | 0.0 | 0.0 | 0.0 | 0.0 | 0.3 | 0.1 | 0.3 | 0.0 | 0.0 | 0.0 | 0.0 | 0.0 | 0.1 | 0.0 | 0.0 | 0.0 | 0.1 | 1.5 |
| | | 1000 - 1100 | 0.03 | 0.5 | 0.2 | 0.0 | 0.0 | 0.0 | 0.2 | 0.1 | 0.2 | 0.0 | 0.0 | 0.0 | 0.0 | 0.0 | 0.0 | 0.0 | 0.0 | 0.0 | 0.1 | 1.5 |
| | | 1100 - 1200 | 0.03 | 0.4 | 0.2 | 0.0 | 0.0 | 0.0 | 0.2 | 0.1 | 0.3 | 0.0 | 0.0 | 0.0 | 0.0 | 0.0 | 0.1 | 0.0 | 0.0 | 0.0 | 0.1 | 1.5 |
| | | 1200 - 1300 | 0.03 | 0.4 | 0.1 | 0.0 | 0.0 | 0.0 | 0.2 | 0.1 | 0.3 | 0.0 | 0.0 | 0.1 | 0.0 | 0.0 | 0.1 | 0.0 | 0.0 | 0.0 | 0.1 | 1.5 |
| | | 1300 - 1400 | 0.03 | 0.5 | 0.3 | 0.0 | 0.0 | 0.0 | 0.2 | 0.2 | 0.3 | 0.0 | 0.0 | 0.0 | 0.0 | 0.0 | 0.0 | 0.0 | 0.0 | 0.0 | 0.2 | 1.5 |
| | | 1400 - 1500 | 0.03 | 0.4 | 0.2 | 0.0 | 0.0 | 0.0 | 0.2 | 0.1 | 0.2 | 0.0 | 0.0 | 0.0 | 0.0 | 0.0 | 0.2 | 0.0 | 0.0 | 0.0 | 0.1 | 1.5 |
| | | 1500 - 1600 | 0.03 | 0.4 | 0.2 | 0.0 | 0.0 | 0.0 | 0.3 | 0.1 | 0.2 | 0.0 | 0.0 | 0.1 | 0.0 | 0.0 | 0.2 | 0.0 | 0.0 | 0.0 | 0.1 | 1.5 |
| | | 1600 - 1700 | 0.03 | 0.0 | 1.2 | 0.0 | 0.0 | 0.0 | 0.0 | 0.0 | 0.0 | 0.0 | 0.0 | 0.0 | 0.0 | 0.0 | 0.0 | 0.0 | 0.0 | 0.0 | 0.3 | 1.5 |
| | | 1700 - 1800 | 0.03 | 0.0 | 1.2 | 0.0 | 0.0 | 0.0 | 0.0 | 0.0 | 0.0 | 0.0 | 0.0 | 0.0 | 0.0 | 0.0 | 0.0 | 0.0 | 0.0 | 0.0 | 0.3 | 1.5 |
| | | 1800 - 1900 | 0.03 | 0.0 | 1.2 | 0.0 | 0.0 | 0.0 | 0.0 | 0.0 | 0.0 | 0.0 | 0.0 | 0.0 | 0.0 | 0.0 | 0.0 | 0.0 | 0.0 | 0.0 | 0.3 | 1.5 |
| | | 1900 - 2000 | 0.03 | 0.7 | 0.2 | 0.0 | 0.0 | 0.0 | 0.0 | 0.0 | 0.1 | 0.0 | 0.0 | 0.0 | 0.0 | 0.0 | 0.4 | 0.0 | 0.0 | 0.0 | 0.1 | 1.5 |
| | | 2000 - 2100 | 0.03 | 0.8 | 0.3 | 0.0 | 0.0 | 0.0 | 0.2 | 0.0 | 0.0 | 0.0 | 0.0 | 0.0 | 0.0 | 0.0 | 0.0 | 0.0 | 0.0 | 0.0 | 0.2 | 1.5 |
| | | 2100 - 2200 | 0.03 | 0.8 | 0.2 | 0.0 | 0.0 | 0.0 | 0.1 | 0.0 | 0.1 | 0.0 | 0.0 | 0.0 | 0.0 | 0.0 | 0.1 | 0.0 | 0.0 | 0.0 | 0.1 | 1.5 |
| | | 2200 - 2300 | 0.03 | 0.9 | 0.4 | 0.0 | 0.0 | 0.0 | 0.0 | 0.0 | 0.0 | 0.0 | 0.0 | 0.0 | 0.0 | 0.0 | 0.0 | 0.0 | 0.0 | 0.0 | 0.2 | 1.5 |
| | | 2300 - 0000 | 0.03 | 0.7 | 0.4 | 0.0 | 0.0 | 0.0 | 0.0 | 0.0 | 0.0 | 0.0 | 0.0 | 0.0 | 0.0 | 0.0 | 0.0 | 0.0 | 0.0 | 0.0 | 0.4 | 1.5 |

| Road No. | Road Section | Time | Rd Length (km) | Year 2045 VKT | | | | | | | | | | | | | | | | | | |
|---|---|---|---|---|---|---|---|---|---|---|---|---|---|---|---|---|---|---|---|---|---|---|
| | | | | PC | Taxi | LGV3 | LGV4 | LGV6 | HGV7 | HGV8 | HGV9 | PLB | PV4 | PV5 | NFB6 | NFB7 | NFB8 | NFB9 | FBSD | FBDD | MC | Total VKT |
| 73 | Access road (L073) - NB | 0000 - 0100 | 0.03 | 0.8 | 0.5 | 0.0 | 0.0 | 0.0 | 0.0 | 0.0 | 0.0 | 0.0 | 0.0 | 0.0 | 0.0 | 0.0 | 0.0 | 0.0 | 0.0 | 0.0 | 0.2 | 1.5 |
| | | 0100 - 0200 | 0.03 | 0.4 | 0.7 | 0.0 | 0.0 | 0.0 | 0.0 | 0.0 | 0.0 | 0.0 | 0.0 | 0.0 | 0.0 | 0.0 | 0.0 | 0.0 | 0.0 | 0.0 | 0.4 | 1.5 |
| | | 0200 - 0300 | 0.03 | 0.5 | 0.5 | 0.0 | 0.0 | 0.0 | 0.0 | 0.0 | 0.0 | 0.0 | 0.0 | 0.0 | 0.0 | 0.0 | 0.0 | 0.0 | 0.0 | 0.0 | 0.5 | 1.5 |
| | | 0300 - 0400 | 0.03 | 0.5 | 0.5 | 0.0 | 0.0 | 0.0 | 0.0 | 0.0 | 0.0 | 0.0 | 0.0 | 0.0 | 0.0 | 0.0 | 0.0 | 0.0 | 0.0 | 0.0 | 0.5 | 1.5 |
| | | 0400 - 0500 | 0.03 | 0.5 | 0.5 | 0.0 | 0.0 | 0.0 | 0.0 | 0.0 | 0.0 | 0.0 | 0.0 | 0.0 | 0.0 | 0.0 | 0.0 | 0.0 | 0.0 | 0.0 | 0.5 | 1.5 |
| | | 0500 - 0600 | 0.03 | 0.5 | 0.5 | 0.0 | 0.0 | 0.0 | 0.0 | 0.0 | 0.0 | 0.0 | 0.0 | 0.0 | 0.0 | 0.0 | 0.0 | 0.0 | 0.0 | 0.0 | 0.5 | 1.5 |
| | | 0600 - 0700 | 0.03 | 0.8 | 0.2 | 0.0 | 0.0 | 0.2 | 0.0 | 0.2 | 0.0 | 0.0 | 0.0 | 0.0 | 0.0 | 0.0 | 0.0 | 0.0 | 0.0 | 0.0 | 0.2 | 1.5 |
| | | 0700 - 0800 | 0.03 | 0.0 | 0.8 | 0.0 | 0.0 | 0.0 | 0.0 | 0.5 | 0.0 | 0.0 | 0.0 | 0.0 | 0.0 | 0.0 | 0.0 | 0.0 | 0.0 | 0.0 | 0.2 | 1.5 |
| | | 0800 - 0900 | 0.03 | 0.0 | 0.8 | 0.0 | 0.0 | 0.0 | 0.0 | 0.5 | 0.0 | 0.0 | 0.0 | 0.0 | 0.0 | 0.0 | 0.0 | 0.0 | 0.0 | 0.0 | 0.2 | 1.5 |
| | | 0900 - 1000 | 0.03 | 0.0 | 0.8 | 0.0 | 0.0 | 0.0 | 0.0 | 0.5 | 0.0 | 0.0 | 0.0 | 0.0 | 0.0 | 0.0 | 0.0 | 0.0 | 0.0 | 0.0 | 0.2 | 1.5 |
| | | 1000 - 1100 | 0.03 | 0.8 | 0.2 | 0.0 | 0.1 | 0.1 | 0.0 | 0.1 | 0.0 | 0.0 | 0.0 | 0.0 | 0.0 | 0.0 | 0.0 | 0.0 | 0.0 | 0.0 | 0.1 | 1.5 |
| | | 1100 - 1200 | 0.03 | 0.7 | 0.2 | 0.0 | 0.1 | 0.1 | 0.0 | 0.1 | 0.1 | 0.0 | 0.0 | 0.0 | 0.0 | 0.0 | 0.0 | 0.0 | 0.0 | 0.0 | 0.1 | 1.5 |
| | | 1200 - 1300 | 0.03 | 0.7 | 0.2 | 0.0 | 0.1 | 0.1 | 0.0 | 0.1 | 0.1 | 0.0 | 0.0 | 0.0 | 0.0 | 0.0 | 0.0 | 0.0 | 0.0 | 0.0 | 0.1 | 1.5 |
| | | 1300 - 1400 | 0.03 | 0.8 | 0.2 | 0.0 | 0.1 | 0.1 | 0.0 | 0.1 | 0.0 | 0.0 | 0.0 | 0.0 | 0.0 | 0.0 | 0.0 | 0.0 | 0.0 | 0.0 | 0.1 | 1.5 |
| | | 1400 - 1500 | 0.03 | 0.7 | 0.2 | 0.0 | 0.1 | 0.1 | 0.0 | 0.2 | 0.0 | 0.0 | 0.0 | 0.0 | 0.0 | 0.0 | 0.0 | 0.0 | 0.0 | 0.0 | 0.1 | 1.5 |
| | | 1500 - 1600 | 0.03 | 0.8 | 0.2 | 0.0 | 0.1 | 0.1 | 0.0 | 0.1 | 0.0 | 0.0 | 0.0 | 0.0 | 0.0 | 0.0 | 0.0 | 0.0 | 0.0 | 0.0 | 0.1 | 1.5 |
| | | 1600 - 1700 | 0.03 | 1.0 | 0.1 | 0.0 | 0.1 | 0.1 | 0.0 | 0.0 | 0.1 | 0.0 | 0.0 | 0.0 | 0.0 | 0.0 | 0.0 | 0.0 | 0.0 | 0.0 | 0.1 | 1.5 |
| | | 1700 - 1800 | 0.03 | 1.1 | 0.1 | 0.0 | 0.1 | 0.1 | 0.0 | 0.0 | 0.1 | 0.0 | 0.0 | 0.0 | 0.0 | 0.0 | 0.0 | 0.0 | 0.0 | 0.0 | 0.1 | 1.5 |
| | | 1800 - 1900 | 0.03 | 1.1 | 0.1 | 0.0 | 0.1 | 0.1 | 0.0 | 0.0 | 0.1 | 0.0 | 0.0 | 0.0 | 0.0 | 0.0 | 0.0 | 0.0 | 0.0 | 0.0 | 0.1 | 1.5 |
| | | 1900 - 2000 | 0.03 | 0.9 | 0.2 | 0.0 | 0.1 | 0.1 | 0.0 | 0.0 | 0.0 | 0.0 | 0.0 | 0.0 | 0.0 | 0.0 | 0.0 | 0.0 | 0.0 | 0.0 | 0.1 | 1.5 |
| | | 2000 - 2100 | 0.03 | 0.8 | 0.2 | 0.0 | 0.1 | 0.1 | 0.0 | 0.1 | 0.0 | 0.0 | 0.0 | 0.0 | 0.0 | 0.0 | 0.0 | 0.0 | 0.0 | 0.0 | 0.1 | 1.5 |
| | | 2100 - 2200 | 0.03 | 1.0 | 0.3 | 0.0 | 0.1 | 0.0 | 0.0 | 0.0 | 0.0 | 0.0 | 0.0 | 0.0 | 0.0 | 0.0 | 0.0 | 0.0 | 0.0 | 0.0 | 0.1 | 1.5 |
| | | 2200 - 2300 | 0.03 | 1.0 | 0.3 | 0.0 | 0.0 | 0.0 | 0.0 | 0.0 | 0.0 | 0.0 | 0.0 | 0.0 | 0.0 | 0.0 | 0.0 | 0.0 | 0.0 | 0.0 | 0.2 | 1.5 |
| | | 2300 - 0000 | 0.03 | 0.9 | 0.4 | 0.0 | 0.0 | 0.0 | 0.0 | 0.0 | 0.0 | 0.0 | 0.0 | 0.0 | 0.0 | 0.0 | 0.0 | 0.0 | 0.0 | 0.0 | 0.2 | 1.5 |
| 74 | Ng Lau Road (L074) - EB | 0000 - 0100 | 0.10 | 2.3 | 1.7 | 0.0 | 0.5 | 0.1 | 0.0 | 0.0 | 0.0 | 0.0 | 0.0 | 0.0 | 0.0 | 0.0 | 0.1 | 0.0 | 0.0 | 0.0 | 0.3 | 5.0 |
| | | 0100 - 0200 | 0.10 | 1.6 | 2.2 | 0.0 | 0.4 | 0.2 | 0.0 | 0.0 | 0.2 | 0.0 | 0.0 | 0.0 | 0.0 | 0.0 | 0.2 | 0.0 | 0.0 | 0.0 | 0.2 | 5.0 |
| | | 0200 - 0300 | 0.10 | 1.7 | 2.4 | 0.0 | 0.5 | 0.2 | 0.0 | 0.0 | 0.0 | 0.0 | 0.0 | 0.0 | 0.0 | 0.0 | 0.0 | 0.0 | 0.0 | 0.0 | 0.2 | 5.0 |
| | | 0300 - 0400 | 0.10 | 1.3 | 2.8 | 0.0 | 0.3 | 0.3 | 0.0 | 0.0 | 0.0 | 0.0 | 0.0 | 0.0 | 0.0 | 0.0 | 0.0 | 0.0 | 0.0 | 0.0 | 0.3 | 5.0 |
| | | 0400 - 0500 | 0.10 | 1.8 | 2.1 | 0.0 | 0.5 | 0.3 | 0.0 | 0.0 | 0.0 | 0.0 | 0.0 | 0.0 | 0.0 | 0.0 | 0.0 | 0.0 | 0.0 | 0.0 | 0.3 | 5.0 |
| | | 0500 - 0600 | 0.10 | 1.3 | 1.7 | 0.0 | 0.6 | 0.4 | 0.0 | 0.0 | 0.2 | 0.0 | 0.0 | 0.2 | 0.0 | 0.0 | 0.4 | 0.0 | 0.0 | 0.0 | 0.2 | 5.0 |
| | | 0600 - 0700 | 0.10 | 3.4 | 1.4 | 0.0 | 0.8 | 0.4 | 0.0 | 0.0 | 0.4 | 0.3 | 0.0 | 1.2 | 0.4 | 0.0 | 1.4 | 0.0 | 0.0 | 0.0 | 0.3 | 10.0 |
| | | 0700 - 0800 | 0.10 | 7.1 | 2.0 | 0.0 | 1.8 | 0.5 | 0.0 | 0.1 | 0.0 | 0.4 | 0.3 | 1.3 | 0.3 | 0.0 | 0.8 | 0.0 | 0.0 | 0.0 | 0.4 | 15.0 |
| | | 0800 - 0900 | 0.10 | 6.8 | 2.4 | 0.0 | 2.0 | 0.8 | 0.0 | 0.1 | 0.0 | 0.5 | 0.3 | 0.9 | 0.5 | 0.0 | 0.3 | 0.0 | 0.0 | 0.0 | 0.4 | 15.0 |
| | | 0900 - 1000 | 0.10 | 4.0 | 2.0 | 0.0 | 1.9 | 0.8 | 0.0 | 0.1 | 0.0 | 0.3 | 0.0 | 0.2 | 0.2 | 0.0 | 0.3 | 0.0 | 0.0 | 0.0 | 0.2 | 10.0 |
| | | 1000 - 1100 | 0.10 | 6.4 | 2.7 | 0.0 | 2.8 | 1.1 | 0.0 | 0.1 | 0.4 | 0.4 | 0.0 | 0.1 | 0.4 | 0.0 | 0.3 | 0.0 | 0.0 | 0.0 | 0.3 | 15.0 |
| | | 1100 - 1200 | 0.10 | 6.0 | 2.6 | 0.0 | 2.5 | 1.1 | 0.0 | 0.1 | 0.8 | 0.4 | 0.0 | 0.3 | 0.3 | 0.0 | 0.6 | 0.0 | 0.0 | 0.0 | 0.3 | 15.0 |
| | | 1200 - 1300 | 0.10 | 6.3 | 2.2 | 0.0 | 2.1 | 1.0 | 0.0 | 0.2 | 0.7 | 0.4 | 0.3 | 0.9 | 0.2 | 0.0 | 0.4 | 0.0 | 0.0 | 0.0 | 0.3 | 15.0 |
| | | 1300 - 1400 | 0.10 | 4.4 | 1.6 | 0.0 | 1.6 | 0.8 | 0.0 | 0.1 | 0.4 | 0.3 | 0.0 | 0.1 | 0.2 | 0.0 | 0.2 | 0.0 | 0.0 | 0.0 | 0.3 | 10.0 |
| | | 1400 - 1500 | 0.10 | 6.1 | 2.5 | 0.0 | 2.6 | 1.0 | 0.0 | 0.1 | 0.5 | 0.3 | 0.0 | 0.3 | 0.3 | 0.0 | 1.0 | 0.0 | 0.0 | 0.0 | 0.3 | 15.0 |
| | | 1500 - 1600 | 0.10 | 6.0 | 2.6 | 0.0 | 2.2 | 1.0 | 0.0 | 0.1 | 0.5 | 0.3 | 0.3 | 0.6 | 0.3 | 0.0 | 0.8 | 0.0 | 0.0 | 0.0 | 0.3 | 15.0 |
| | | 1600 - 1700 | 0.10 | 10.2 | 2.5 | 0.0 | 3.1 | 0.8 | 0.0 | 0.0 | 0.9 | 0.6 | 0.0 | 0.2 | 0.8 | 0.0 | 0.6 | 0.0 | 0.0 | 0.0 | 0.3 | 20.0 |
| | | 1700 - 1800 | 0.10 | 11.5 | 2.5 | 0.0 | 2.7 | 0.7 | 0.0 | 0.0 | 1.0 | 0.4 | 0.0 | 0.1 | 0.3 | 0.0 | 0.2 | 0.0 | 0.0 | 0.0 | 0.6 | 20.0 |
| | | 1800 - 1900 | 0.10 | 12.1 | 2.3 | 0.0 | 2.6 | 0.5 | 0.0 | 0.0 | 0.7 | 0.3 | 0.0 | 0.0 | 0.5 | 0.0 | 0.4 | 0.0 | 0.0 | 0.0 | 0.6 | 20.0 |
| | | 1900 - 2000 | 0.10 | 8.1 | 2.1 | 0.0 | 1.7 | 0.5 | 0.0 | 0.0 | 0.3 | 0.4 | 0.0 | 0.0 | 0.1 | 0.0 | 1.4 | 0.0 | 0.0 | 0.0 | 0.4 | 15.0 |
| | | 2000 - 2100 | 0.10 | 8.1 | 2.7 | 0.0 | 2.1 | 0.5 | 0.0 | 0.0 | 0.2 | 0.6 | 0.0 | 0.0 | 0.0 | 0.0 | 0.3 | 0.0 | 0.0 | 0.0 | 0.5 | 15.0 |
| | | 2100 - 2200 | 0.10 | 9.0 | 2.8 | 0.0 | 1.6 | 0.3 | 0.0 | 0.0 | 0.1 | 0.3 | 0.0 | 0.0 | 0.1 | 0.0 | 0.3 | 0.0 | 0.0 | 0.0 | 0.5 | 15.0 |
| | | 2200 - 2300 | 0.10 | 5.6 | 2.2 | 0.0 | 1.0 | 0.3 | 0.0 | 0.0 | 0.1 | 0.0 | 0.0 | 0.0 | 0.1 | 0.0 | 0.3 | 0.0 | 0.0 | 0.0 | 0.4 | 10.0 |
| | | 2300 - 0000 | 0.10 | 5.1 | 2.9 | 0.0 | 1.0 | 0.4 | 0.0 | 0.0 | 0.0 | 0.0 | 0.0 | 0.0 | 0.0 | 0.0 | 0.2 | 0.0 | 0.0 | 0.0 | 0.4 | 10.0 |
| 75 | Ng Lau Road (L075) - WB | 0000 - 0100 | 0.10 | 2.3 | 1.7 | 0.0 | 0.4 | 0.1 | 0.1 | 0.0 | 0.0 | 0.0 | 0.0 | 0.0 | 0.0 | 0.0 | 0.1 | 0.0 | 0.0 | 0.0 | 0.3 | 5.0 |
| | | 0100 - 0200 | 0.10 | 1.6 | 2.1 | 0.0 | 0.3 | 0.2 | 0.2 | 0.0 | 0.2 | 0.0 | 0.0 | 0.0 | 0.0 | 0.0 | 0.2 | 0.0 | 0.0 | 0.0 | 0.2 | 5.0 |
| | | 0200 - 0300 | 0.10 | 1.6 | 2.3 | 0.0 | 0.5 | 0.2 | 0.0 | 0.0 | 0.2 | 0.0 | 0.0 | 0.0 | 0.0 | 0.0 | 0.0 | 0.0 | 0.0 | 0.0 | 0.2 | 5.0 |
| | | 0300 - 0400 | 0.10 | 1.1 | 2.4 | 0.0 | 0.3 | 0.3 | 0.3 | 0.0 | 0.3 | 0.0 | 0.0 | 0.0 | 0.0 | 0.0 | 0.0 | 0.0 | 0.0 | 0.0 | 0.3 | 5.0 |
| | | 0400 - 0500 | 0.10 | 1.7 | 2.1 | 0.0 | 0.3 | 0.3 | 0.3 | 0.0 | 0.0 | 0.0 | 0.0 | 0.0 | 0.0 | 0.0 | 0.0 | 0.0 | 0.0 | 0.0 | 0.3 | 5.0 |
| | | 0500 - 0600 | 0.10 | 1.3 | 1.6 | 0.0 | 0.4 | 0.4 | 0.0 | 0.0 | 0.2 | 0.0 | 0.0 | 0.2 | 0.0 | 0.2 | 0.5 | 0.0 | 0.0 | 0.0 | 0.2 | 5.0 |
| | | 0600 - 0700 | 0.10 | 3.1 | 1.3 | 0.0 | 0.6 | 0.5 | 0.1 | 0.1 | 0.5 | 0.2 | 0.0 | 0.9 | 0.3 | 0.6 | 1.6 | 0.0 | 0.0 | 0.0 | 0.2 | 10.0 |
| | | 0700 - 0800 | 0.10 | 8.1 | 1.9 | 0.0 | 2.1 | 0.4 | 0.5 | 0.4 | 2.6 | 0.4 | 0.0 | 0.9 | 0.3 | 0.6 | 1.5 | 0.0 | 0.0 | 0.0 | 0.3 | 20.0 |
| | | 0800 - 0900 | 0.10 | 6.4 | 1.9 | 0.0 | 1.9 | 0.5 | 0.5 | 0.4 | 1.4 | 0.4 | 0.0 | 0.5 | 0.4 | 0.1 | 0.4 | 0.0 | 0.0 | 0.0 | 0.2 | 15.0 |
| | | 0900 - 1000 | 0.10 | 4.9 | 2.1 | 0.0 | 2.5 | 0.7 | 0.7 | 0.6 | 1.7 | 0.4 | 0.0 | 0.2 | 0.2 | 0.2 | 0.7 | 0.0 | 0.0 | 0.0 | 0.1 | 15.0 |
| | | 1000 - 1100 | 0.10 | 6.0 | 2.6 | 0.0 | 2.0 | 1.2 | 0.8 | 0.4 | 0.5 | 0.4 | 0.0 | 0.1 | 0.4 | 0.0 | 0.3 | 0.0 | 0.0 | 0.0 | 0.3 | 15.0 |
| | | 1100 - 1200 | 0.10 | 5.5 | 2.5 | 0.0 | 1.7 | 1.2 | 0.7 | 0.4 | 1.2 | 0.4 | 0.0 | 0.1 | 0.1 | 0.1 | 0.7 | 0.0 | 0.0 | 0.0 | 0.4 | 15.0 |
| | | 1200 - 1300 | 0.10 | 5.9 | 2.1 | 0.0 | 1.4 | 1.0 | 0.6 | 0.3 | 1.0 | 0.4 | 0.2 | 0.7 | 0.2 | 0.2 | 0.6 | 0.0 | 0.0 | 0.0 | 0.4 | 15.0 |
| | | 1300 - 1400 | 0.10 | 4.3 | 1.6 | 0.0 | 1.2 | 0.8 | 0.2 | 0.2 | 0.5 | 0.3 | 0.0 | 0.1 | 0.2 | 0.1 | 0.2 | 0.0 | 0.0 | 0.0 | 0.3 | 10.0 |
| | | 1400 - 1500 | 0.10 | 5.7 | 2.2 | 0.0 | 1.8 | 0.9 | 0.6 | 0.6 | 0.6 | 0.3 | 0.0 | 0.1 | 0.3 | 0.4 | 1.1 | 0.0 | 0.0 | 0.0 | 0.4 | 15.0 |
| | | 1500 - 1600 | 0.10 | 6.0 | 2.3 | 0.0 | 1.5 | 1.1 | 0.8 | 0.2 | 0.7 | 0.2 | 0.1 | 0.5 | 0.2 | 0.2 | 0.9 | 0.0 | 0.0 | 0.0 | 0.3 | 15.0 |
| | | 1600 - 1700 | 0.10 | 7.7 | 2.1 | 0.0 | 1.2 | 1.0 | 0.4 | 0.0 | 0.1 | 0.5 | 0.0 | 0.4 | 0.5 | 0.3 | 0.3 | 0.0 | 0.0 | 0.0 | 0.5 | 15.0 |
| | | 1700 - 1800 | 0.10 | 12.0 | 2.8 | 0.0 | 1.4 | 1.1 | 0.4 | 0.0 | 0.1 | 0.5 | 0.0 | 0.2 | 0.2 | 0.1 | 0.1 | 0.0 | 0.0 | 0.0 | 1.1 | 20.0 |
| | | 1800 - 1900 | 0.10 | 12.7 | 2.5 | 0.0 | 1.5 | 0.7 | 0.1 | 0.0 | 0.1 | 0.4 | 0.0 | 0.0 | 0.4 | 0.2 | 0.2 | 0.0 | 0.0 | 0.0 | 1.2 | 20.0 |
| | | 1900 - 2000 | 0.10 | 7.5 | 1.9 | 0.0 | 1.1 | 0.6 | 0.1 | 0.1 | 0.4 | 0.4 | 0.0 | 0.0 | 0.1 | 0.6 | 1.7 | 0.0 | 0.0 | 0.0 | 0.5 | 15.0 |
| | | 2000 - 2100 | 0.10 | 8.0 | 2.5 | 0.0 | 1.5 | 0.6 | 0.3 | 0.2 | 0.2 | 0.6 | 0.0 | 0.0 | 0.0 | 0.2 | 0.3 | 0.0 | 0.0 | 0.0 | 0.6 | 15.0 |
| | | 2100 - 2200 | 0.10 | 8.7 | 2.7 | 0.0 | 1.2 | 0.3 | 0.3 | 0.0 | 0.3 | 0.3 | 0.0 | 0.0 | 0.1 | 0.1 | 0.4 | 0.0 | 0.0 | 0.0 | 0.6 | 15.0 |
| | | 2200 - 2300 | 0.10 | 5.9 | 2.1 | 0.0 | 0.7 | 0.3 | 0.1 | 0.0 | 0.1 | 0.0 | 0.0 | 0.0 | 0.1 | 0.0 | 0.3 | 0.0 | 0.0 | 0.0 | 0.4 | 10.0 |
| | | 2300 - 0000 | 0.10 | 2.6 | 1.5 | 0.0 | 0.3 | 0.2 | 0.1 | 0.0 | 0.0 | 0.0 | 0.0 | 0.0 | 0.0 | 0.0 | 0.1 | 0.0 | 0.0 | 0.0 | 0.2 | 5.0 |
| 76 | Access road (L076) - EB | 0000 - 0100 | 0.29 | 4.8 | 4.8 | 0.0 | 0.0 | 0.0 | 0.0 | 0.0 | 0.0 | 0.0 | 0.0 | 0.0 | 0.0 | 0.0 | 0.0 | 0.0 | 0.0 | 0.0 | 4.5 | 14.0 |
| | | 0100 - 0200 | 0.29 | 4.8 | 4.8 | 0.0 | 0.0 | 0.0 | 0.0 | 0.0 | 0.0 | 0.0 | 0.0 | 0.0 | 0.0 | 0.0 | 0.0 | 0.0 | 0.0 | 0.0 | 4.5 | 14.0 |
| | | 0200 - 0300 | 0.29 | 4.8 | 4.8 | 0.0 | 0.0 | 0.0 | 0.0 | 0.0 | 0.0 | 0.0 | 0.0 | 0.0 | 0.0 | 0.0 | 0.0 | 0.0 | 0.0 | 0.0 | 4.5 | 14.0 |
| | | 0300 - 0400 | 0.29 | 0.0 | 7.0 | 0.0 | 0.0 | 0.0 | 0.0 | 0.0 | 0.0 | 0.0 | 0.0 | 0.0 | 0.0 | 0.0 | 0.0 | 0.0 | 0.0 | 0.0 | 7.0 | 14.0 |
| | | 0400 - 0500 | 0.29 | 4.8 | 4.8 | 0.0 | 0.0 | 0.0 | 0.0 | 0.0 | 0.0 | 0.0 | 0.0 | 0.0 | 0.0 | 0.0 | 0.0 | 0.0 | 0.0 | 0.0 | 4.5 | 14.0 |
| | | 0500 - 0600 | 0.29 | 3.6 | 3.6 | 0.0 | 0.0 | 0.0 | 0.0 | 0.0 | 0.0 | 0.0 | 0.0 | 0.0 | 0.0 | 0.0 | 3.6 | 0.0 | 0.0 | 0.0 | 3.1 | 14.0 |
| | | 0600 - 0700 | 0.29 | 3.6 | 1.7 | 0.0 | 0.0 | 0.0 | 0.0 | 0.0 | 1.7 | 0.0 | 0.0 | 0.0 | 0.0 | 0.0 | 5.3 | 0.0 | 0.0 | 0.0 | 1.7 | 14.0 |
| | | 0700 - 0800 | 0.29 | 7.3 | 0.0 | 0.0 | 0.0 | 0.0 | 1.1 | 0.6 | 2.8 | 0.0 | 0.0 | 0.0 | 0.0 | 0.0 | 1.7 | 0.0 | 0.0 | 0.0 | 0.6 | 14.0 |
| | | 0800 - 0900 | 0.29 | 8.4 | 0.0 | 0.0 | 0.0 | 0.0 | 2.0 | 0.6 | 2.0 | 0.0 | 0.0 | 0.0 | 0.0 | 0.0 | 0.6 | 0.0 | 0.0 | 0.0 | 0.6 | 14.0 |
| | | 0900 - 1000 | 0.29 | 6.2 | 0.0 | 0.0 | 0.0 | 0.0 | 3.1 | 0.8 | 2.2 | 0.0 | 0.0 | 0.0 | 0.0 | 0.0 | 0.8 | 0.0 | 0.0 | 0.0 | 0.8 | 14.0 |
| | | 1000 - 1100 | 0.29 | 4.2 | 1.7 | 0.0 | 0.0 | 0.0 | 3.1 | 1.7 | 1.7 | 0.0 | 0.0 | 0.0 | 0.0 | 0.0 | 0.0 | 0.0 | 0.0 | 0.0 | 1.7 | 14.0 |
| | | 1100 - 1200 | 0.29 | 3.4 | 1.4 | 0.0 | 0.0 | 0.0 | 2.5 | 1.4 | 2.5 | 0.0 | 0.0 | 0.0 | 0.0 | 0.0 | 1.4 | 0.0 | 0.0 | 0.0 | 1.4 | 14.0 |
| | | 1200 - 1300 | 0.29 | 3.4 | 1.4 | 0.0 | 0.0 | 0.0 | 2.5 | 1.4 | 2.5 | 0.0 | 0.0 | 0.0 | 0.0 | 0.0 | 1.4 | 0.0 | 0.0 | 0.0 | 1.4 | 14.0 |
| | | 1300 - 1400 | 0.29 | 5.6 | 1.7 | 0.0 | 0.0 | 0.0 | 1.7 | 1.7 | 1.7 | 0.0 | 0.0 | 0.0 | 0.0 | 0.0 | 0.0 | 0.0 | 0.0 | 0.0 | 1.7 | 14.0 |
| | | 1400 - 1500 | 0.29 | 5.0 | 1.1 | 0.0 | 0.0 | 0.0 | 2.2 | 1.1 | 1.1 | 0.0 | 0.0 | 0.0 | 0.0 | 0.0 | 2.2 | 0.0 | 0.0 | 0.0 | 1.1 | 14.0 |
| | | 1500 - 1600 | 0.29 | 3.9 | 1.1 | 0.0 | 0.0 | 0.0 | 3.4 | 1.1 | 1.1 | 0.0 | 0.0 | 0.0 | 0.0 | 0.0 | 2.2 | 0.0 | 0.0 | 0.0 | 1.1 | 14.0 |
| | | 1600 - 1700 | 0.29 | 0.0 | 10.4 | 0.0 | 0.0 | 0.0 | 0.0 | 0.0 | 0.0 | 0.0 | 0.0 | 0.0 | 0.0 | 0.0 | 0.0 | 0.0 | 0.0 | 0.0 | 3.6 | 14.0 |
| | | 1700 - 1800 | 0.29 | 0.0 | 10.4 | 0.0 | 0.0 | 0.0 | 0.0 | 0.0 | 0.0 | 0.0 | 0.0 | 0.0 | 0.0 | 0.0 | 0.0 | 0.0 | 0.0 | 0.0 | 3.6 | 14.0 |
| | | 1800 - 1900 | 0.29 | 0.0 | 10.4 | 0.0 | 0.0 | 0.0 | 0.0 | 0.0 | 0.0 | 0.0 | 0.0 | 0.0 | 0.0 | 0.0 | 0.0 | 0.0 | 0.0 | 0.0 | 3.6 | 14.0 |
| | | 1900 - 2000 | 0.29 | 5.9 | 1.4 | 0.0 | 0.0 | 0.0 | 0.0 | 0.0 | 1.4 | 0.0 | 0.0 | 0.0 | 0.0 | 0.0 | 3.9 | 0.0 | 0.0 | 0.0 | 1.4 | 14.0 |
| | | 2000 - 2100 | 0.29 | 9.0 | 1.7 | 0.0 | 0.0 | 0.0 | 1.7 | 0.0 | 0.0 | 0.0 | 0.0 | 0.0 | 0.0 | 0.0 | 0.0 | 0.0 | 0.0 | 0.0 | 1.7 | 14.0 |
| | | 2100 - 2200 | 0.29 | 7.0 | 2.8 | 0.0 | 0.0 | 0.0 | 1.4 | 0.0 | 0.0 | 0.0 | 0.0 | 0.0 | 0.0 | 0.0 | 1.4 | 0.0 | 0.0 | 0.0 | 1.4 | 14.0 |
| | | 2200 - 2300 | 0.29 | 8.4 | 2.8 | 0.0 | 0.0 | 0.0 | 0.0 | 0.0 | 0.0 | 0.0 | 0.0 | 0.0 | 0.0 | 0.0 | 0.0 | 0.0 | 0.0 | 0.0 | 2.8 | 14.0 |
| | | 2300 - 0000 | 0.29 | 6.7 | 3.6 | 0.0 | 0.0 | 0.0 | 0.0 | 0.0 | 0.0 | 0.0 | 0.0 | 0.0 | 0.0 | 0.0 | 0.0 | 0.0 | 0.0 | 0.0 | 3.6 | 14.0 |

| Road No. | Road Section | Time | Rd Length (km) | Year 2045 VKT | | | | | | | | | | | | | | | | | | |
|---|---|---|---|---|---|---|---|---|---|---|---|---|---|---|---|---|---|---|---|---|---|---|
| | | | | PC | Taxi | LGV3 | LGV4 | LGV6 | HGV7 | HGV8 | HGV9 | PLB | PV4 | PV5 | NFB6 | NFB7 | NFB8 | NFB9 | FBSD | FBDD | MC | Total VKT |
| 77 | Access road (L077) - WB | 0000 - 0100 | 0.29 | 6.7 | 3.6 | 0.0 | 0.0 | 0.0 | 0.0 | 0.0 | 0.0 | 0.0 | 0.0 | 0.0 | 0.0 | 0.0 | 0.0 | 0.0 | 0.0 | 0.0 | 3.6 | 14.0 |
| | | 0100 - 0200 | 0.29 | 4.8 | 4.8 | 0.0 | 0.0 | 0.0 | 0.0 | 0.0 | 0.0 | 0.0 | 0.0 | 0.0 | 0.0 | 0.0 | 0.0 | 0.0 | 0.0 | 0.0 | 4.5 | 14.0 |
| | | 0200 - 0300 | 0.29 | 7.0 | 0.0 | 0.0 | 0.0 | 0.0 | 0.0 | 0.0 | 0.0 | 0.0 | 0.0 | 0.0 | 0.0 | 0.0 | 0.0 | 0.0 | 0.0 | 0.0 | 7.0 | 14.0 |
| | | 0300 - 0400 | 0.29 | 7.0 | 0.0 | 0.0 | 0.0 | 0.0 | 0.0 | 0.0 | 0.0 | 0.0 | 0.0 | 0.0 | 0.0 | 0.0 | 0.0 | 0.0 | 0.0 | 0.0 | 7.0 | 14.0 |
| | | 0400 - 0500 | 0.29 | 7.0 | 0.0 | 0.0 | 0.0 | 0.0 | 0.0 | 0.0 | 0.0 | 0.0 | 0.0 | 0.0 | 0.0 | 0.0 | 0.0 | 0.0 | 0.0 | 0.0 | 7.0 | 14.0 |
| | | 0500 - 0600 | 0.29 | 7.0 | 0.0 | 0.0 | 0.0 | 0.0 | 0.0 | 0.0 | 0.0 | 0.0 | 0.0 | 0.0 | 0.0 | 0.0 | 0.0 | 0.0 | 0.0 | 0.0 | 7.0 | 14.0 |
| | | 0600 - 0700 | 0.29 | 7.3 | 1.7 | 0.0 | 0.0 | 1.7 | 0.0 | 0.0 | 1.7 | 0.0 | 0.0 | 0.0 | 0.0 | 0.0 | 0.0 | 0.0 | 0.0 | 0.0 | 1.7 | 14.0 |
| | | 0700 - 0800 | 0.29 | 0.0 | 2.8 | 0.0 | 0.0 | 0.0 | 0.0 | 2.8 | 5.6 | 0.0 | 0.0 | 0.0 | 0.0 | 0.0 | 0.0 | 0.0 | 0.0 | 0.0 | 2.8 | 14.0 |
| | | 0800 - 0900 | 0.29 | 0.0 | 3.6 | 0.0 | 0.0 | 0.0 | 0.0 | 3.6 | 3.6 | 0.0 | 0.0 | 0.0 | 0.0 | 0.0 | 0.0 | 0.0 | 0.0 | 0.0 | 3.1 | 14.0 |
| | | 0900 - 1000 | 0.29 | 0.0 | 3.6 | 0.0 | 0.0 | 0.0 | 0.0 | 3.6 | 3.6 | 0.0 | 0.0 | 0.0 | 0.0 | 0.0 | 0.0 | 0.0 | 0.0 | 0.0 | 3.1 | 14.0 |
| | | 1000 - 1100 | 0.29 | 7.0 | 1.4 | 0.0 | 0.0 | 1.4 | 0.0 | 1.4 | 1.4 | 0.0 | 0.0 | 0.0 | 0.0 | 0.0 | 0.0 | 0.0 | 0.0 | 0.0 | 1.4 | 14.0 |
| | | 1100 - 1200 | 0.29 | 7.0 | 1.4 | 0.0 | 0.0 | 1.4 | 0.0 | 1.4 | 1.4 | 0.0 | 0.0 | 0.0 | 0.0 | 0.0 | 0.0 | 0.0 | 0.0 | 0.0 | 1.4 | 14.0 |
| | | 1200 - 1300 | 0.29 | 7.0 | 1.4 | 0.0 | 0.0 | 1.4 | 0.0 | 1.4 | 1.4 | 0.0 | 0.0 | 0.0 | 0.0 | 0.0 | 0.0 | 0.0 | 0.0 | 0.0 | 1.4 | 14.0 |
| | | 1300 - 1400 | 0.29 | 7.0 | 1.4 | 0.0 | 0.0 | 1.4 | 0.0 | 1.4 | 1.4 | 0.0 | 0.0 | 0.0 | 0.0 | 0.0 | 0.0 | 0.0 | 0.0 | 0.0 | 1.4 | 14.0 |
| | | 1400 - 1500 | 0.29 | 7.0 | 1.4 | 0.0 | 0.0 | 1.4 | 0.0 | 1.4 | 1.4 | 0.0 | 0.0 | 0.0 | 0.0 | 0.0 | 0.0 | 0.0 | 0.0 | 0.0 | 1.4 | 14.0 |
| | | 1500 - 1600 | 0.29 | 8.4 | 1.1 | 0.0 | 0.0 | 1.1 | 0.0 | 1.1 | 1.1 | 0.0 | 0.0 | 0.0 | 0.0 | 0.0 | 0.0 | 0.0 | 0.0 | 0.0 | 1.1 | 14.0 |
| | | 1600 - 1700 | 0.29 | 10.1 | 0.6 | 0.0 | 0.6 | 1.1 | 0.0 | 0.0 | 0.6 | 0.0 | 0.0 | 0.0 | 0.0 | 0.0 | 0.0 | 0.0 | 0.0 | 0.0 | 1.1 | 14.0 |
| | | 1700 - 1800 | 0.29 | 10.1 | 0.6 | 0.0 | 0.6 | 0.8 | 0.0 | 0.0 | 0.6 | 0.0 | 0.0 | 0.0 | 0.0 | 0.0 | 0.0 | 0.0 | 0.0 | 0.0 | 1.4 | 14.0 |
| | | 1800 - 1900 | 0.29 | 10.4 | 0.6 | 0.0 | 0.6 | 0.6 | 0.0 | 0.0 | 0.6 | 0.0 | 0.0 | 0.0 | 0.0 | 0.0 | 0.0 | 0.0 | 0.0 | 0.0 | 1.4 | 14.0 |
| | | 1900 - 2000 | 0.29 | 10.6 | 1.1 | 0.0 | 0.0 | 1.1 | 0.0 | 0.0 | 0.0 | 0.0 | 0.0 | 0.0 | 0.0 | 0.0 | 0.0 | 0.0 | 0.0 | 0.0 | 1.1 | 14.0 |
| | | 2000 - 2100 | 0.29 | 9.8 | 1.4 | 0.0 | 0.0 | 1.4 | 0.0 | 0.0 | 0.0 | 0.0 | 0.0 | 0.0 | 0.0 | 0.0 | 0.0 | 0.0 | 0.0 | 0.0 | 1.4 | 14.0 |
| | | 2100 - 2200 | 0.29 | 11.8 | 1.1 | 0.0 | 0.0 | 0.0 | 0.0 | 0.0 | 0.0 | 0.0 | 0.0 | 0.0 | 0.0 | 0.0 | 0.0 | 0.0 | 0.0 | 0.0 | 1.1 | 14.0 |
| | | 2200 - 2300 | 0.29 | 10.6 | 1.7 | 0.0 | 0.0 | 0.0 | 0.0 | 0.0 | 0.0 | 0.0 | 0.0 | 0.0 | 0.0 | 0.0 | 0.0 | 0.0 | 0.0 | 0.0 | 1.7 | 14.0 |
| | | 2300 - 0000 | 0.29 | 9.5 | 2.2 | 0.0 | 0.0 | 0.0 | 0.0 | 0.0 | 0.0 | 0.0 | 0.0 | 0.0 | 0.0 | 0.0 | 0.0 | 0.0 | 0.0 | 0.0 | 2.2 | 14.0 |
| 78 | Ng Lau Road (L078) - NB | 0000 - 0100 | 0.10 | 2.4 | 1.6 | 0.0 | 0.5 | 0.1 | 0.0 | 0.0 | 0.0 | 0.0 | 0.0 | 0.0 | 0.0 | 0.0 | 0.1 | 0.0 | 0.0 | 0.0 | 0.3 | 5.0 |
| | | 0100 - 0200 | 0.10 | 1.7 | 2.2 | 0.0 | 0.3 | 0.2 | 0.0 | 0.0 | 0.2 | 0.0 | 0.0 | 0.0 | 0.0 | 0.0 | 0.2 | 0.0 | 0.0 | 0.0 | 0.2 | 5.0 |
| | | 0200 - 0300 | 0.10 | 1.7 | 2.5 | 0.0 | 0.4 | 0.2 | 0.0 | 0.0 | 0.0 | 0.0 | 0.0 | 0.0 | 0.0 | 0.0 | 0.0 | 0.0 | 0.0 | 0.0 | 0.2 | 5.0 |
| | | 0300 - 0400 | 0.10 | 1.5 | 2.6 | 0.0 | 0.3 | 0.3 | 0.0 | 0.0 | 0.0 | 0.0 | 0.0 | 0.0 | 0.0 | 0.0 | 0.0 | 0.0 | 0.0 | 0.0 | 0.3 | 5.0 |
| | | 0400 - 0500 | 0.10 | 1.8 | 2.1 | 0.0 | 0.5 | 0.3 | 0.0 | 0.0 | 0.0 | 0.0 | 0.0 | 0.0 | 0.0 | 0.0 | 0.0 | 0.0 | 0.0 | 0.0 | 0.3 | 5.0 |
| | | 0500 - 0600 | 0.10 | 1.3 | 1.8 | 0.0 | 0.5 | 0.3 | 0.0 | 0.0 | 0.2 | 0.0 | 0.0 | 0.2 | 0.0 | 0.0 | 0.5 | 0.0 | 0.0 | 0.0 | 0.2 | 5.0 |
| | | 0600 - 0700 | 0.10 | 3.6 | 1.4 | 0.0 | 0.8 | 0.3 | 0.0 | 0.0 | 0.5 | 0.2 | 0.0 | 1.1 | 0.3 | 0.0 | 1.6 | 0.0 | 0.0 | 0.0 | 0.2 | 10.0 |
| | | 0700 - 0800 | 0.10 | 6.0 | 2.1 | 0.0 | 1.8 | 0.5 | 0.0 | 0.1 | 0.3 | 0.4 | 0.4 | 1.5 | 0.3 | 0.0 | 1.2 | 0.0 | 0.0 | 0.0 | 0.4 | 15.0 |
| | | 0800 - 0900 | 0.10 | 6.1 | 2.6 | 0.0 | 2.0 | 0.8 | 0.0 | 0.1 | 0.1 | 0.5 | 0.4 | 1.1 | 0.5 | 0.0 | 0.4 | 0.0 | 0.0 | 0.0 | 0.4 | 15.0 |
| | | 0900 - 1000 | 0.10 | 3.5 | 2.2 | 0.0 | 1.9 | 0.8 | 0.0 | 0.1 | 0.1 | 0.3 | 0.0 | 0.2 | 0.2 | 0.0 | 0.5 | 0.0 | 0.0 | 0.0 | 0.2 | 10.0 |
| | | 1000 - 1100 | 0.10 | 6.3 | 2.7 | 0.0 | 2.8 | 1.1 | 0.0 | 0.1 | 0.5 | 0.4 | 0.0 | 0.1 | 0.4 | 0.0 | 0.3 | 0.0 | 0.0 | 0.0 | 0.3 | 15.0 |
| | | 1100 - 1200 | 0.10 | 6.0 | 2.6 | 0.0 | 2.4 | 1.0 | 0.0 | 0.1 | 0.9 | 0.4 | 0.0 | 0.3 | 0.3 | 0.0 | 0.6 | 0.0 | 0.0 | 0.0 | 0.4 | 15.0 |
| | | 1200 - 1300 | 0.10 | 6.6 | 2.1 | 0.0 | 1.9 | 0.9 | 0.0 | 0.1 | 0.8 | 0.4 | 0.4 | 0.8 | 0.1 | 0.0 | 0.5 | 0.0 | 0.0 | 0.0 | 0.4 | 15.0 |
| | | 1300 - 1400 | 0.10 | 6.7 | 2.4 | 0.0 | 2.4 | 1.1 | 0.0 | 0.1 | 0.6 | 0.4 | 0.0 | 0.1 | 0.3 | 0.0 | 0.3 | 0.0 | 0.0 | 0.0 | 0.6 | 15.0 |
| | | 1400 - 1500 | 0.10 | 6.2 | 2.4 | 0.0 | 2.5 | 0.9 | 0.0 | 0.1 | 0.5 | 0.3 | 0.0 | 0.3 | 0.3 | 0.0 | 1.1 | 0.0 | 0.0 | 0.0 | 0.4 | 15.0 |
| | | 1500 - 1600 | 0.10 | 6.4 | 2.5 | 0.0 | 2.0 | 0.9 | 0.0 | 0.1 | 0.6 | 0.2 | 0.3 | 0.6 | 0.2 | 0.0 | 0.9 | 0.0 | 0.0 | 0.0 | 0.3 | 15.0 |
| | | 1600 - 1700 | 0.10 | 10.8 | 2.3 | 0.0 | 2.9 | 0.7 | 0.0 | 0.0 | 0.9 | 0.5 | 0.0 | 0.2 | 0.7 | 0.0 | 0.5 | 0.0 | 0.0 | 0.0 | 0.5 | 20.0 |
| | | 1700 - 1800 | 0.10 | 15.0 | 2.8 | 0.0 | 3.1 | 0.8 | 0.0 | 0.0 | 1.2 | 0.5 | 0.0 | 0.1 | 0.3 | 0.0 | 0.2 | 0.0 | 0.0 | 0.0 | 1.0 | 25.0 |
| | | 1800 - 1900 | 0.10 | 15.4 | 2.6 | 0.0 | 3.0 | 0.6 | 0.0 | 0.0 | 0.9 | 0.3 | 0.0 | 0.0 | 0.6 | 0.0 | 0.5 | 0.0 | 0.0 | 0.0 | 1.1 | 25.0 |
| | | 1900 - 2000 | 0.10 | 8.3 | 2.0 | 0.0 | 1.5 | 0.5 | 0.0 | 0.0 | 0.2 | 0.3 | 0.0 | 0.0 | 0.1 | 0.0 | 1.6 | 0.0 | 0.0 | 0.0 | 0.5 | 15.0 |
| | | 2000 - 2100 | 0.10 | 8.6 | 2.6 | 0.0 | 2.0 | 0.4 | 0.0 | 0.0 | 0.1 | 0.5 | 0.0 | 0.0 | 0.0 | 0.0 | 0.3 | 0.0 | 0.0 | 0.0 | 0.5 | 15.0 |
| | | 2100 - 2200 | 0.10 | 9.1 | 2.7 | 0.0 | 1.5 | 0.2 | 0.0 | 0.0 | 0.2 | 0.2 | 0.0 | 0.0 | 0.1 | 0.0 | 0.4 | 0.0 | 0.0 | 0.0 | 0.6 | 15.0 |
| | | 2200 - 2300 | 0.10 | 5.6 | 2.2 | 0.0 | 0.9 | 0.3 | 0.0 | 0.0 | 0.1 | 0.0 | 0.0 | 0.0 | 0.1 | 0.0 | 0.3 | 0.0 | 0.0 | 0.0 | 0.5 | 10.0 |
| | | 2300 - 0000 | 0.10 | 5.1 | 2.9 | 0.0 | 0.9 | 0.4 | 0.0 | 0.0 | 0.0 | 0.0 | 0.0 | 0.0 | 0.0 | 0.0 | 0.2 | 0.0 | 0.0 | 0.0 | 0.5 | 10.0 |
| 79 | Ng Lau Road (L079) - SB | 0000 - 0100 | 0.10 | 2.3 | 1.6 | 0.0 | 0.4 | 0.1 | 0.1 | 0.0 | 0.0 | 0.0 | 0.0 | 0.0 | 0.0 | 0.0 | 0.1 | 0.0 | 0.0 | 0.0 | 0.4 | 5.0 |
| | | 0100 - 0200 | 0.10 | 1.6 | 2.1 | 0.0 | 0.3 | 0.2 | 0.2 | 0.0 | 0.2 | 0.0 | 0.0 | 0.0 | 0.0 | 0.0 | 0.2 | 0.0 | 0.0 | 0.0 | 0.2 | 5.0 |
| | | 0200 - 0300 | 0.10 | 1.5 | 2.5 | 0.0 | 0.2 | 0.2 | 0.2 | 0.0 | 0.2 | 0.0 | 0.0 | 0.0 | 0.0 | 0.0 | 0.0 | 0.0 | 0.0 | 0.0 | 0.2 | 5.0 |
| | | 0300 - 0400 | 0.10 | 1.3 | 2.2 | 0.0 | 0.3 | 0.3 | 0.3 | 0.0 | 0.3 | 0.0 | 0.0 | 0.0 | 0.0 | 0.0 | 0.0 | 0.0 | 0.0 | 0.0 | 0.3 | 5.0 |
| | | 0400 - 0500 | 0.10 | 1.8 | 2.0 | 0.0 | 0.3 | 0.3 | 0.3 | 0.0 | 0.0 | 0.0 | 0.0 | 0.0 | 0.0 | 0.0 | 0.0 | 0.0 | 0.0 | 0.0 | 0.3 | 5.0 |
| | | 0500 - 0600 | 0.10 | 1.2 | 1.9 | 0.0 | 0.3 | 0.3 | 0.0 | 0.0 | 0.2 | 0.0 | 0.0 | 0.2 | 0.0 | 0.2 | 0.5 | 0.0 | 0.0 | 0.0 | 0.2 | 5.0 |
| | | 0600 - 0700 | 0.10 | 3.1 | 1.3 | 0.0 | 0.6 | 0.3 | 0.1 | 0.1 | 0.6 | 0.2 | 0.0 | 0.9 | 0.2 | 0.6 | 1.8 | 0.0 | 0.0 | 0.0 | 0.2 | 10.0 |
| | | 0700 - 0800 | 0.10 | 8.5 | 1.6 | 0.0 | 1.8 | 0.3 | 0.7 | 0.3 | 2.9 | 0.3 | 0.0 | 0.8 | 0.1 | 0.6 | 1.8 | 0.0 | 0.0 | 0.0 | 0.3 | 20.0 |
| | | 0800 - 0900 | 0.10 | 8.8 | 2.2 | 0.0 | 2.2 | 0.6 | 1.1 | 0.5 | 2.0 | 0.5 | 0.0 | 0.6 | 0.4 | 0.1 | 0.6 | 0.0 | 0.0 | 0.0 | 0.4 | 20.0 |
| | | 0900 - 1000 | 0.10 | 5.2 | 1.8 | 0.0 | 2.1 | 0.6 | 1.2 | 0.5 | 1.8 | 0.3 | 0.0 | 0.2 | 0.1 | 0.2 | 0.8 | 0.0 | 0.0 | 0.0 | 0.2 | 15.0 |
| | | 1000 - 1100 | 0.10 | 5.9 | 2.6 | 0.0 | 1.8 | 0.9 | 1.2 | 0.4 | 0.6 | 0.4 | 0.0 | 0.1 | 0.3 | 0.0 | 0.4 | 0.0 | 0.0 | 0.0 | 0.4 | 15.0 |
| | | 1100 - 1200 | 0.10 | 5.4 | 2.5 | 0.0 | 1.6 | 0.9 | 0.9 | 0.4 | 1.4 | 0.4 | 0.0 | 0.1 | 0.1 | 0.1 | 0.8 | 0.0 | 0.0 | 0.0 | 0.4 | 15.0 |
| | | 1200 - 1300 | 0.10 | 6.1 | 2.1 | 0.0 | 1.3 | 0.8 | 0.8 | 0.3 | 1.2 | 0.4 | 0.1 | 0.7 | 0.1 | 0.1 | 0.5 | 0.0 | 0.0 | 0.0 | 0.5 | 15.0 |
| | | 1300 - 1400 | 0.10 | 6.2 | 2.4 | 0.0 | 1.6 | 1.0 | 0.6 | 0.3 | 0.9 | 0.4 | 0.0 | 0.2 | 0.2 | 0.2 | 0.4 | 0.0 | 0.0 | 0.0 | 0.6 | 15.0 |
| | | 1400 - 1500 | 0.10 | 5.6 | 2.2 | 0.0 | 1.6 | 0.7 | 1.0 | 0.6 | 0.7 | 0.2 | 0.0 | 0.1 | 0.2 | 0.4 | 1.2 | 0.0 | 0.0 | 0.0 | 0.5 | 15.0 |
| | | 1500 - 1600 | 0.10 | 5.7 | 2.4 | 0.0 | 1.4 | 0.9 | 1.1 | 0.2 | 0.9 | 0.2 | 0.1 | 0.5 | 0.1 | 0.2 | 1.0 | 0.0 | 0.0 | 0.0 | 0.3 | 15.0 |
| | | 1600 - 1700 | 0.10 | 7.6 | 2.4 | 0.0 | 1.2 | 0.7 | 0.4 | 0.0 | 0.1 | 0.5 | 0.0 | 0.4 | 0.5 | 0.3 | 0.3 | 0.0 | 0.0 | 0.0 | 0.6 | 15.0 |
| | | 1700 - 1800 | 0.10 | 11.9 | 3.1 | 0.0 | 1.4 | 0.8 | 0.4 | 0.0 | 0.1 | 0.5 | 0.0 | 0.2 | 0.2 | 0.1 | 0.1 | 0.0 | 0.0 | 0.0 | 1.2 | 20.0 |
| | | 1800 - 1900 | 0.10 | 12.4 | 2.9 | 0.0 | 1.4 | 0.6 | 0.1 | 0.0 | 0.1 | 0.4 | 0.0 | 0.0 | 0.4 | 0.2 | 0.2 | 0.0 | 0.0 | 0.0 | 1.3 | 20.0 |
| | | 1900 - 2000 | 0.10 | 7.6 | 1.8 | 0.0 | 1.0 | 0.5 | 0.2 | 0.1 | 0.3 | 0.3 | 0.0 | 0.0 | 0.1 | 0.6 | 2.0 | 0.0 | 0.0 | 0.0 | 0.5 | 15.0 |
| | | 2000 - 2100 | 0.10 | 8.2 | 2.5 | 0.0 | 1.4 | 0.4 | 0.4 | 0.1 | 0.3 | 0.6 | 0.0 | 0.0 | 0.0 | 0.1 | 0.4 | 0.0 | 0.0 | 0.0 | 0.6 | 15.0 |
| | | 2100 - 2200 | 0.10 | 8.8 | 2.8 | 0.0 | 1.0 | 0.3 | 0.3 | 0.0 | 0.3 | 0.3 | 0.0 | 0.0 | 0.1 | 0.1 | 0.4 | 0.0 | 0.0 | 0.0 | 0.6 | 15.0 |
| | | 2200 - 2300 | 0.10 | 5.7 | 2.1 | 0.0 | 0.7 | 0.3 | 0.1 | 0.0 | 0.1 | 0.0 | 0.0 | 0.0 | 0.1 | 0.0 | 0.4 | 0.0 | 0.0 | 0.0 | 0.5 | 10.0 |
| | | 2300 - 0000 | 0.10 | 4.8 | 3.0 | 0.0 | 0.6 | 0.4 | 0.2 | 0.0 | 0.0 | 0.0 | 0.0 | 0.0 | 0.0 | 0.0 | 0.4 | 0.0 | 0.0 | 0.0 | 0.6 | 10.0 |
| 80 | Ng Lau Road (L080) - SB | 0000 - 0100 | 0.24 | 5.8 | 3.8 | 0.0 | 1.0 | 0.2 | 0.2 | 0.0 | 0.0 | 0.0 | 0.0 | 0.0 | 0.0 | 0.0 | 0.2 | 0.0 | 0.0 | 0.0 | 0.7 | 12.0 |
| | | 0100 - 0200 | 0.24 | 3.6 | 5.0 | 0.0 | 0.5 | 1.0 | 0.5 | 0.0 | 0.5 | 0.0 | 0.0 | 0.0 | 0.0 | 0.0 | 0.5 | 0.0 | 0.0 | 0.0 | 0.5 | 12.0 |
| | | 0200 - 0300 | 0.24 | 3.6 | 4.8 | 0.0 | 0.7 | 0.7 | 0.7 | 0.0 | 0.7 | 0.0 | 0.0 | 0.0 | 0.0 | 0.0 | 0.0 | 0.0 | 0.0 | 0.0 | 0.7 | 12.0 |
| | | 0300 - 0400 | 0.24 | 2.9 | 5.5 | 0.0 | 0.7 | 0.7 | 0.7 | 0.0 | 0.7 | 0.0 | 0.0 | 0.0 | 0.0 | 0.0 | 0.0 | 0.0 | 0.0 | 0.0 | 0.7 | 12.0 |
| | | 0400 - 0500 | 0.24 | 4.1 | 4.3 | 0.0 | 0.7 | 1.4 | 0.7 | 0.0 | 0.0 | 0.0 | 0.0 | 0.0 | 0.0 | 0.0 | 0.0 | 0.0 | 0.0 | 0.0 | 0.7 | 12.0 |
| | | 0500 - 0600 | 0.24 | 2.6 | 3.6 | 0.0 | 1.0 | 1.4 | 0.0 | 0.0 | 0.5 | 0.0 | 0.0 | 0.5 | 0.0 | 0.5 | 1.4 | 0.0 | 0.0 | 0.0 | 0.5 | 12.0 |
| | | 0600 - 0700 | 0.24 | 7.0 | 2.9 | 0.0 | 1.2 | 1.2 | 0.5 | 0.2 | 1.4 | 0.5 | 0.0 | 2.2 | 0.5 | 1.4 | 4.6 | 0.0 | 0.0 | 0.0 | 0.5 | 24.0 |
| | | 0700 - 0800 | 0.24 | 18.7 | 3.4 | 0.0 | 4.3 | 1.2 | 1.9 | 1.0 | 7.2 | 1.0 | 0.0 | 1.9 | 0.2 | 1.4 | 4.6 | 0.0 | 0.0 | 0.0 | 1.2 | 48.0 |
| | | 0800 - 0900 | 0.24 | 15.1 | 3.4 | 0.0 | 3.8 | 1.4 | 2.4 | 1.0 | 3.8 | 1.0 | 0.0 | 1.2 | 0.5 | 0.2 | 1.2 | 0.0 | 0.0 | 0.0 | 1.0 | 36.0 |
| | | 0900 - 1000 | 0.24 | 11.3 | 3.8 | 0.0 | 5.0 | 1.9 | 3.4 | 1.4 | 4.8 | 0.7 | 0.0 | 0.5 | 0.2 | 0.5 | 1.9 | 0.0 | 0.0 | 0.0 | 0.5 | 36.0 |
| | | 1000 - 1100 | 0.24 | 12.7 | 5.5 | 0.0 | 4.3 | 3.6 | 3.6 | 1.0 | 1.7 | 1.0 | 0.0 | 0.2 | 0.7 | 0.0 | 1.0 | 0.0 | 0.0 | 0.0 | 0.7 | 36.0 |
| | | 1100 - 1200 | 0.24 | 12.5 | 5.3 | 0.0 | 3.4 | 3.1 | 2.9 | 1.0 | 3.4 | 1.0 | 0.0 | 0.2 | 0.2 | 0.2 | 1.9 | 0.0 | 0.0 | 0.0 | 1.0 | 36.0 |
| | | 1200 - 1300 | 0.24 | 13.2 | 4.3 | 0.0 | 3.1 | 3.1 | 2.6 | 0.7 | 3.1 | 1.0 | 0.2 | 1.7 | 0.2 | 0.2 | 1.4 | 0.0 | 0.0 | 0.0 | 1.0 | 36.0 |
| | | 1300 - 1400 | 0.24 | 10.1 | 3.4 | 0.0 | 2.4 | 2.4 | 1.0 | 0.5 | 1.4 | 0.7 | 0.0 | 0.2 | 0.2 | 0.2 | 0.7 | 0.0 | 0.0 | 0.0 | 0.7 | 24.0 |
| | | 1400 - 1500 | 0.24 | 12.2 | 4.8 | 0.0 | 3.6 | 2.6 | 3.1 | 1.4 | 1.9 | 0.7 | 0.0 | 0.2 | 0.2 | 1.0 | 3.1 | 0.0 | 0.0 | 0.0 | 1.0 | 36.0 |
| | | 1500 - 1600 | 0.24 | 12.7 | 5.0 | 0.0 | 3.1 | 3.1 | 3.6 | 0.5 | 2.2 | 0.5 | 0.2 | 1.2 | 0.2 | 0.5 | 2.4 | 0.0 | 0.0 | 0.0 | 0.7 | 36.0 |
| | | 1600 - 1700 | 0.24 | 17.3 | 5.3 | 0.0 | 2.6 | 3.1 | 1.7 | 0.0 | 0.2 | 1.2 | 0.0 | 1.0 | 1.2 | 0.7 | 0.7 | 0.0 | 0.0 | 0.0 | 1.0 | 36.0 |
| | | 1700 - 1800 | 0.24 | 27.1 | 7.2 | 0.0 | 3.1 | 3.4 | 1.7 | 0.0 | 0.2 | 1.2 | 0.0 | 0.7 | 0.7 | 0.2 | 0.2 | 0.0 | 0.0 | 0.0 | 2.2 | 48.0 |
| | | 1800 - 1900 | 0.24 | 21.6 | 5.0 | 0.0 | 2.4 | 1.9 | 0.5 | 0.0 | 0.2 | 0.7 | 0.0 | 0.0 | 0.7 | 0.5 | 0.5 | 0.0 | 0.0 | 0.0 | 1.9 | 36.0 |
| | | 1900 - 2000 | 0.24 | 16.8 | 4.1 | 0.0 | 2.4 | 1.9 | 0.7 | 0.2 | 1.0 | 1.0 | 0.0 | 0.0 | 0.2 | 1.4 | 5.0 | 0.0 | 0.0 | 0.0 | 1.2 | 36.0 |
| | | 2000 - 2100 | 0.24 | 12.5 | 3.8 | 0.0 | 2.2 | 1.0 | 1.0 | 0.2 | 0.5 | 1.0 | 0.0 | 0.0 | 0.0 | 0.2 | 0.7 | 0.0 | 0.0 | 0.0 | 1.0 | 24.0 |
| | | 2100 - 2200 | 0.24 | 20.9 | 6.2 | 0.0 | 2.6 | 1.0 | 1.0 | 0.0 | 0.7 | 0.7 | 0.0 | 0.0 | 0.0 | 0.2 | 1.0 | 0.0 | 0.0 | 0.0 | 1.7 | 36.0 |
| | | 2200 - 2300 | 0.24 | 13.0 | 5.0 | 0.0 | 1.4 | 1.2 | 0.5 | 0.0 | 0.5 | 0.0 | 0.0 | 0.0 | 0.0 | 0.0 | 1.2 | 0.0 | 0.0 | 0.0 | 1.2 | 24.0 |
| | | 2300 - 0000 | 0.24 | 6.0 | 3.6 | 0.0 | 0.7 | 0.5 | 0.2 | 0.0 | 0.0 | 0.0 | 0.0 | 0.0 | 0.0 | 0.0 | 0.5 | 0.0 | 0.0 | 0.0 | 0.5 | 12.0 |

| Road No. | Road Section | Time | Rd Length (km) | Year 2045 VKT | | | | | | | | | | | | | | | | | | |
|---|---|---|---|---|---|---|---|---|---|---|---|---|---|---|---|---|---|---|---|---|---|---|
| | | | | PC | Taxi | LGV3 | LGV4 | LGV6 | HGV7 | HGV8 | HGV9 | PLB | PV4 | PV5 | NFB6 | NFB7 | NFB8 | NFB9 | FBSD | FBDD | MC | Total VKT |
| 81 | Ng Lau Road (L081) - NB | 0000 - 0100 | 0.24 | 5.5 | 4.1 | 0.0 | 1.2 | 0.2 | 0.0 | 0.0 | 0.0 | 0.0 | 0.0 | 0.0 | 0.0 | 0.0 | 0.2 | 0.0 | 0.0 | 0.0 | 0.7 | 12.0 |
| | | 0100 - 0200 | 0.24 | 3.6 | 5.5 | 0.0 | 1.0 | 0.5 | 0.0 | 0.0 | 0.5 | 0.0 | 0.0 | 0.0 | 0.0 | 0.0 | 0.5 | 0.0 | 0.0 | 0.0 | 0.5 | 12.0 |
| | | 0200 - 0300 | 0.24 | 4.1 | 5.8 | 0.0 | 1.2 | 0.5 | 0.0 | 0.0 | 0.0 | 0.0 | 0.0 | 0.0 | 0.0 | 0.0 | 0.0 | 0.0 | 0.0 | 0.0 | 0.5 | 12.0 |
| | | 0300 - 0400 | 0.24 | 3.1 | 6.7 | 0.0 | 0.7 | 0.7 | 0.0 | 0.0 | 0.0 | 0.0 | 0.0 | 0.0 | 0.0 | 0.0 | 0.0 | 0.0 | 0.0 | 0.0 | 0.7 | 12.0 |
| | | 0400 - 0500 | 0.24 | 4.3 | 5.5 | 0.0 | 0.7 | 0.7 | 0.0 | 0.0 | 0.0 | 0.0 | 0.0 | 0.0 | 0.0 | 0.0 | 0.0 | 0.0 | 0.0 | 0.0 | 0.7 | 12.0 |
| | | 0500 - 0600 | 0.24 | 3.1 | 4.1 | 0.0 | 1.2 | 1.2 | 0.0 | 0.0 | 0.5 | 0.0 | 0.0 | 0.5 | 0.0 | 0.0 | 1.0 | 0.0 | 0.0 | 0.0 | 0.5 | 12.0 |
| | | 0600 - 0700 | 0.24 | 8.2 | 3.6 | 0.0 | 1.9 | 1.2 | 0.0 | 0.0 | 1.2 | 0.7 | 0.0 | 2.6 | 0.7 | 0.0 | 3.6 | 0.0 | 0.0 | 0.0 | 0.2 | 24.0 |
| | | 0700 - 0800 | 0.24 | 10.1 | 3.6 | 0.0 | 3.1 | 0.7 | 0.0 | 0.0 | 0.5 | 0.7 | 0.5 | 2.4 | 0.2 | 0.0 | 1.7 | 0.0 | 0.0 | 0.0 | 0.5 | 24.0 |
| | | 0800 - 0900 | 0.24 | 9.8 | 4.3 | 0.0 | 3.4 | 1.4 | 0.0 | 0.0 | 0.2 | 1.0 | 0.5 | 1.7 | 0.7 | 0.0 | 0.5 | 0.0 | 0.0 | 0.0 | 0.5 | 24.0 |
| | | 0900 - 1000 | 0.24 | 8.4 | 5.3 | 0.0 | 5.0 | 1.9 | 0.0 | 0.0 | 0.2 | 1.0 | 0.0 | 0.7 | 0.2 | 0.0 | 1.0 | 0.0 | 0.0 | 0.0 | 0.2 | 24.0 |
| | | 1000 - 1100 | 0.24 | 14.4 | 6.7 | 0.0 | 6.7 | 3.1 | 0.0 | 0.0 | 1.4 | 1.0 | 0.0 | 0.5 | 0.7 | 0.0 | 0.7 | 0.0 | 0.0 | 0.0 | 0.7 | 36.0 |
| | | 1100 - 1200 | 0.24 | 14.2 | 6.5 | 0.0 | 5.8 | 3.1 | 0.0 | 0.0 | 2.4 | 1.0 | 0.0 | 0.5 | 0.5 | 0.0 | 1.4 | 0.0 | 0.0 | 0.0 | 0.7 | 36.0 |
| | | 1200 - 1300 | 0.24 | 10.1 | 3.6 | 0.0 | 3.1 | 1.9 | 0.0 | 0.0 | 1.4 | 0.7 | 0.5 | 1.2 | 0.2 | 0.0 | 0.7 | 0.0 | 0.0 | 0.0 | 0.5 | 24.0 |
| | | 1300 - 1400 | 0.24 | 10.6 | 4.1 | 0.0 | 3.8 | 2.4 | 0.0 | 0.0 | 1.0 | 0.7 | 0.0 | 0.2 | 0.2 | 0.0 | 0.5 | 0.0 | 0.0 | 0.0 | 0.5 | 24.0 |
| | | 1400 - 1500 | 0.24 | 14.9 | 5.8 | 0.0 | 6.2 | 2.6 | 0.0 | 0.0 | 1.4 | 0.7 | 0.0 | 0.5 | 0.7 | 0.0 | 2.4 | 0.0 | 0.0 | 0.0 | 0.7 | 36.0 |
| | | 1500 - 1600 | 0.24 | 14.4 | 6.2 | 0.0 | 5.3 | 3.1 | 0.0 | 0.0 | 1.4 | 0.7 | 0.7 | 1.2 | 0.2 | 0.0 | 1.9 | 0.0 | 0.0 | 0.0 | 0.7 | 36.0 |
| | | 1600 - 1700 | 0.24 | 24.7 | 6.0 | 0.0 | 7.2 | 2.9 | 0.0 | 0.0 | 2.4 | 1.2 | 0.0 | 0.5 | 1.2 | 0.0 | 1.2 | 0.0 | 0.0 | 0.0 | 0.7 | 48.0 |
| | | 1700 - 1800 | 0.24 | 34.6 | 7.2 | 0.0 | 7.7 | 2.9 | 0.0 | 0.0 | 3.1 | 1.2 | 0.0 | 0.2 | 0.7 | 0.0 | 0.7 | 0.0 | 0.0 | 0.0 | 1.7 | 60.0 |
| | | 1800 - 1900 | 0.24 | 36.5 | 6.7 | 0.0 | 7.4 | 2.2 | 0.0 | 0.0 | 2.4 | 1.0 | 0.0 | 0.0 | 1.0 | 0.0 | 1.2 | 0.0 | 0.0 | 0.0 | 1.7 | 60.0 |
| | | 1900 - 2000 | 0.24 | 19.2 | 5.0 | 0.0 | 3.8 | 1.7 | 0.0 | 0.0 | 0.7 | 1.0 | 0.0 | 0.0 | 0.2 | 0.0 | 3.4 | 0.0 | 0.0 | 0.0 | 1.0 | 36.0 |
| | | 2000 - 2100 | 0.24 | 13.4 | 4.1 | 0.0 | 3.1 | 1.0 | 0.0 | 0.0 | 0.2 | 1.0 | 0.0 | 0.0 | 0.0 | 0.0 | 0.5 | 0.0 | 0.0 | 0.0 | 0.7 | 24.0 |
| | | 2100 - 2200 | 0.24 | 21.1 | 7.0 | 0.0 | 3.6 | 1.0 | 0.0 | 0.0 | 0.7 | 0.7 | 0.0 | 0.0 | 0.2 | 0.0 | 0.7 | 0.0 | 0.0 | 0.0 | 1.0 | 36.0 |
| | | 2200 - 2300 | 0.24 | 13.4 | 5.3 | 0.0 | 2.2 | 0.7 | 0.0 | 0.0 | 0.5 | 0.0 | 0.0 | 0.0 | 0.5 | 0.0 | 0.7 | 0.0 | 0.0 | 0.0 | 0.7 | 24.0 |
| | | 2300 - 0000 | 0.24 | 6.2 | 3.6 | 0.0 | 1.0 | 0.5 | 0.0 | 0.0 | 0.0 | 0.0 | 0.0 | 0.0 | 0.0 | 0.0 | 0.2 | 0.0 | 0.0 | 0.0 | 0.5 | 12.0 |
| 82 | San Hing Road (L082) - NB | 0000 - 0100 | 0.09 | 2.3 | 0.9 | 0.0 | 0.5 | 0.5 | 0.0 | 0.0 | 0.0 | 0.0 | 0.0 | 0.0 | 0.0 | 0.0 | 0.0 | 0.0 | 0.0 | 0.0 | 0.5 | 4.5 |
| | | 0100 - 0200 | 0.09 | 1.5 | 1.5 | 0.0 | 0.0 | 0.7 | 0.0 | 0.0 | 0.0 | 0.0 | 0.0 | 0.0 | 0.0 | 0.0 | 0.0 | 0.0 | 0.0 | 0.0 | 0.7 | 4.5 |
| | | 0200 - 0300 | 0.09 | 1.8 | 0.9 | 0.0 | 0.0 | 0.9 | 0.0 | 0.0 | 0.0 | 0.0 | 0.0 | 0.0 | 0.0 | 0.0 | 0.0 | 0.0 | 0.0 | 0.0 | 0.9 | 4.5 |
| | | 0300 - 0400 | 0.09 | 1.2 | 1.2 | 0.0 | 0.0 | 1.2 | 0.0 | 0.0 | 0.0 | 0.0 | 0.0 | 0.0 | 0.0 | 0.0 | 0.0 | 0.0 | 0.0 | 0.0 | 1.0 | 4.5 |
| | | 0400 - 0500 | 0.09 | 1.8 | 0.9 | 0.0 | 0.0 | 0.9 | 0.0 | 0.0 | 0.0 | 0.0 | 0.0 | 0.0 | 0.0 | 0.0 | 0.0 | 0.0 | 0.0 | 0.0 | 0.9 | 4.5 |
| | | 0500 - 0600 | 0.09 | 1.5 | 0.7 | 0.0 | 0.0 | 1.5 | 0.0 | 0.0 | 0.0 | 0.0 | 0.0 | 0.0 | 0.0 | 0.0 | 0.0 | 0.0 | 0.0 | 0.0 | 0.7 | 4.5 |
| | | 0600 - 0700 | 0.09 | 2.2 | 0.3 | 0.0 | 0.3 | 0.6 | 0.0 | 0.3 | 0.0 | 0.0 | 0.0 | 0.6 | 0.0 | 0.0 | 0.0 | 0.0 | 0.0 | 0.0 | 0.3 | 4.5 |
| | | 0700 - 0800 | 0.09 | 2.6 | 0.4 | 0.0 | 0.4 | 0.4 | 0.1 | 0.3 | 0.0 | 0.0 | 0.0 | 0.4 | 0.0 | 0.0 | 0.0 | 0.0 | 0.0 | 0.0 | 0.1 | 4.5 |
| | | 0800 - 0900 | 0.09 | 2.3 | 0.4 | 0.0 | 0.4 | 0.6 | 0.3 | 0.3 | 0.0 | 0.0 | 0.0 | 0.3 | 0.0 | 0.0 | 0.0 | 0.0 | 0.0 | 0.0 | 0.1 | 4.5 |
| | | 0900 - 1000 | 0.09 | 1.8 | 0.5 | 0.0 | 0.5 | 0.9 | 0.3 | 0.3 | 0.0 | 0.0 | 0.0 | 0.2 | 0.0 | 0.0 | 0.0 | 0.0 | 0.0 | 0.0 | 0.2 | 4.5 |
| | | 1000 - 1100 | 0.09 | 2.0 | 0.4 | 0.0 | 0.4 | 1.1 | 0.4 | 0.2 | 0.0 | 0.0 | 0.0 | 0.0 | 0.0 | 0.0 | 0.0 | 0.0 | 0.0 | 0.0 | 0.2 | 4.5 |
| | | 1100 - 1200 | 0.09 | 2.2 | 0.4 | 0.0 | 0.4 | 0.9 | 0.4 | 0.2 | 0.0 | 0.0 | 0.0 | 0.0 | 0.0 | 0.0 | 0.0 | 0.0 | 0.0 | 0.0 | 0.2 | 4.5 |
| | | 1200 - 1300 | 0.09 | 2.0 | 0.4 | 0.0 | 0.4 | 0.9 | 0.4 | 0.2 | 0.0 | 0.0 | 0.0 | 0.2 | 0.0 | 0.0 | 0.0 | 0.0 | 0.0 | 0.0 | 0.2 | 4.5 |
| | | 1300 - 1400 | 0.09 | 2.3 | 0.4 | 0.0 | 0.4 | 1.0 | 0.2 | 0.2 | 0.0 | 0.0 | 0.0 | 0.0 | 0.0 | 0.0 | 0.0 | 0.0 | 0.0 | 0.0 | 0.2 | 4.5 |
| | | 1400 - 1500 | 0.09 | 2.0 | 0.4 | 0.0 | 0.4 | 0.9 | 0.4 | 0.4 | 0.0 | 0.0 | 0.0 | 0.0 | 0.0 | 0.0 | 0.0 | 0.0 | 0.0 | 0.0 | 0.2 | 4.5 |
| | | 1500 - 1600 | 0.09 | 2.1 | 0.3 | 0.0 | 0.3 | 0.9 | 0.5 | 0.2 | 0.0 | 0.0 | 0.0 | 0.2 | 0.0 | 0.0 | 0.0 | 0.0 | 0.0 | 0.0 | 0.2 | 4.5 |
| | | 1600 - 1700 | 0.09 | 2.7 | 0.3 | 0.0 | 0.3 | 0.5 | 0.2 | 0.0 | 0.0 | 0.0 | 0.0 | 0.0 | 0.3 | 0.0 | 0.0 | 0.0 | 0.0 | 0.0 | 0.3 | 4.5 |
| | | 1700 - 1800 | 0.09 | 3.0 | 0.3 | 0.0 | 0.3 | 0.5 | 0.1 | 0.0 | 0.0 | 0.0 | 0.0 | 0.0 | 0.1 | 0.0 | 0.0 | 0.0 | 0.0 | 0.0 | 0.4 | 4.5 |
| | | 1800 - 1900 | 0.09 | 3.0 | 0.3 | 0.0 | 0.3 | 0.4 | 0.0 | 0.0 | 0.0 | 0.0 | 0.0 | 0.0 | 0.3 | 0.0 | 0.0 | 0.0 | 0.0 | 0.0 | 0.4 | 4.5 |
| | | 1900 - 2000 | 0.09 | 3.1 | 0.4 | 0.0 | 0.4 | 0.5 | 0.0 | 0.0 | 0.0 | 0.0 | 0.0 | 0.0 | 0.0 | 0.0 | 0.0 | 0.0 | 0.0 | 0.0 | 0.2 | 4.5 |
| | | 2000 - 2100 | 0.09 | 2.9 | 0.4 | 0.0 | 0.4 | 0.4 | 0.2 | 0.2 | 0.0 | 0.0 | 0.0 | 0.0 | 0.0 | 0.0 | 0.0 | 0.0 | 0.0 | 0.0 | 0.2 | 4.5 |
| | | 2100 - 2200 | 0.09 | 3.1 | 0.5 | 0.0 | 0.2 | 0.4 | 0.2 | 0.0 | 0.0 | 0.0 | 0.0 | 0.0 | 0.0 | 0.0 | 0.0 | 0.0 | 0.0 | 0.0 | 0.2 | 4.5 |
| | | 2200 - 2300 | 0.09 | 3.2 | 0.5 | 0.0 | 0.3 | 0.3 | 0.0 | 0.0 | 0.0 | 0.0 | 0.0 | 0.0 | 0.0 | 0.0 | 0.0 | 0.0 | 0.0 | 0.0 | 0.3 | 4.5 |
| | | 2300 - 0000 | 0.09 | 2.7 | 0.7 | 0.0 | 0.4 | 0.4 | 0.0 | 0.0 | 0.0 | 0.0 | 0.0 | 0.0 | 0.0 | 0.0 | 0.0 | 0.0 | 0.0 | 0.0 | 0.4 | 4.5 |
| 83 | San Hing Road (L083) - SB | 0000 - 0100 | 0.09 | 2.3 | 1.2 | 0.0 | 0.5 | 0.0 | 0.0 | 0.0 | 0.0 | 0.0 | 0.0 | 0.0 | 0.0 | 0.0 | 0.0 | 0.0 | 0.0 | 0.0 | 0.5 | 4.5 |
| | | 0100 - 0200 | 0.09 | 1.8 | 1.8 | 0.0 | 0.0 | 0.0 | 0.0 | 0.0 | 0.0 | 0.0 | 0.0 | 0.0 | 0.0 | 0.0 | 0.0 | 0.0 | 0.0 | 0.0 | 0.9 | 4.5 |
| | | 0200 - 0300 | 0.09 | 1.8 | 1.8 | 0.0 | 0.0 | 0.0 | 0.0 | 0.0 | 0.0 | 0.0 | 0.0 | 0.0 | 0.0 | 0.0 | 0.0 | 0.0 | 0.0 | 0.0 | 0.9 | 4.5 |
| | | 0300 - 0400 | 0.09 | 1.2 | 2.2 | 0.0 | 0.0 | 0.0 | 0.0 | 0.0 | 0.0 | 0.0 | 0.0 | 0.0 | 0.0 | 0.0 | 0.0 | 0.0 | 0.0 | 0.0 | 1.2 | 4.5 |
| | | 0400 - 0500 | 0.09 | 1.2 | 2.2 | 0.0 | 0.0 | 0.0 | 0.0 | 0.0 | 0.0 | 0.0 | 0.0 | 0.0 | 0.0 | 0.0 | 0.0 | 0.0 | 0.0 | 0.0 | 1.2 | 4.5 |
| | | 0500 - 0600 | 0.09 | 1.5 | 1.5 | 0.0 | 0.0 | 0.7 | 0.0 | 0.0 | 0.0 | 0.0 | 0.0 | 0.0 | 0.0 | 0.0 | 0.0 | 0.0 | 0.0 | 0.0 | 0.7 | 4.5 |
| | | 0600 - 0700 | 0.09 | 2.3 | 0.8 | 0.0 | 0.5 | 0.5 | 0.0 | 0.0 | 0.0 | 0.0 | 0.0 | 0.0 | 0.0 | 0.0 | 0.0 | 0.0 | 0.0 | 0.0 | 0.5 | 4.5 |
| | | 0700 - 0800 | 0.09 | 2.9 | 0.6 | 0.0 | 0.6 | 0.2 | 0.0 | 0.0 | 0.0 | 0.0 | 0.0 | 0.0 | 0.0 | 0.0 | 0.0 | 0.0 | 0.0 | 0.0 | 0.2 | 4.5 |
| | | 0800 - 0900 | 0.09 | 2.7 | 0.7 | 0.0 | 0.5 | 0.2 | 0.0 | 0.0 | 0.0 | 0.0 | 0.0 | 0.0 | 0.2 | 0.0 | 0.0 | 0.0 | 0.0 | 0.0 | 0.2 | 4.5 |
| | | 0900 - 1000 | 0.09 | 2.3 | 1.0 | 0.0 | 0.7 | 0.3 | 0.0 | 0.0 | 0.0 | 0.0 | 0.0 | 0.0 | 0.0 | 0.0 | 0.0 | 0.0 | 0.0 | 0.0 | 0.3 | 4.5 |
| | | 1000 - 1100 | 0.09 | 2.3 | 1.0 | 0.0 | 0.5 | 0.5 | 0.0 | 0.0 | 0.0 | 0.0 | 0.0 | 0.0 | 0.0 | 0.0 | 0.0 | 0.0 | 0.0 | 0.0 | 0.3 | 4.5 |
| | | 1100 - 1200 | 0.09 | 2.2 | 1.0 | 0.0 | 0.5 | 0.5 | 0.0 | 0.0 | 0.0 | 0.0 | 0.0 | 0.0 | 0.0 | 0.0 | 0.0 | 0.0 | 0.0 | 0.0 | 0.3 | 4.5 |
| | | 1200 - 1300 | 0.09 | 2.4 | 0.7 | 0.0 | 0.5 | 0.5 | 0.0 | 0.0 | 0.0 | 0.0 | 0.0 | 0.0 | 0.0 | 0.0 | 0.0 | 0.0 | 0.0 | 0.0 | 0.3 | 4.5 |
| | | 1300 - 1400 | 0.09 | 2.3 | 0.8 | 0.0 | 0.5 | 0.5 | 0.0 | 0.0 | 0.0 | 0.0 | 0.0 | 0.0 | 0.0 | 0.0 | 0.0 | 0.0 | 0.0 | 0.0 | 0.3 | 4.5 |
| | | 1400 - 1500 | 0.09 | 2.4 | 0.7 | 0.0 | 0.5 | 0.5 | 0.0 | 0.0 | 0.0 | 0.0 | 0.0 | 0.0 | 0.0 | 0.0 | 0.0 | 0.0 | 0.0 | 0.0 | 0.3 | 4.5 |
| | | 1500 - 1600 | 0.09 | 2.3 | 0.9 | 0.0 | 0.5 | 0.6 | 0.0 | 0.0 | 0.0 | 0.0 | 0.0 | 0.0 | 0.0 | 0.0 | 0.0 | 0.0 | 0.0 | 0.0 | 0.2 | 4.5 |
| | | 1600 - 1700 | 0.09 | 2.7 | 0.6 | 0.0 | 0.4 | 0.5 | 0.0 | 0.0 | 0.0 | 0.0 | 0.0 | 0.0 | 0.0 | 0.0 | 0.0 | 0.0 | 0.0 | 0.0 | 0.4 | 4.5 |
| | | 1700 - 1800 | 0.09 | 3.0 | 0.5 | 0.0 | 0.3 | 0.4 | 0.0 | 0.0 | 0.0 | 0.0 | 0.0 | 0.0 | 0.0 | 0.0 | 0.0 | 0.0 | 0.0 | 0.0 | 0.4 | 4.5 |
| | | 1800 - 1900 | 0.09 | 3.1 | 0.5 | 0.0 | 0.3 | 0.3 | 0.0 | 0.0 | 0.0 | 0.0 | 0.0 | 0.0 | 0.0 | 0.0 | 0.0 | 0.0 | 0.0 | 0.0 | 0.4 | 4.5 |
| | | 1900 - 2000 | 0.09 | 3.1 | 0.6 | 0.0 | 0.5 | 0.2 | 0.0 | 0.0 | 0.0 | 0.0 | 0.0 | 0.0 | 0.0 | 0.0 | 0.0 | 0.0 | 0.0 | 0.0 | 0.2 | 4.5 |
| | | 2000 - 2100 | 0.09 | 2.8 | 0.7 | 0.0 | 0.5 | 0.3 | 0.0 | 0.0 | 0.0 | 0.0 | 0.0 | 0.0 | 0.0 | 0.0 | 0.0 | 0.0 | 0.0 | 0.0 | 0.3 | 4.5 |
| | | 2100 - 2200 | 0.09 | 3.2 | 0.8 | 0.0 | 0.2 | 0.2 | 0.0 | 0.0 | 0.0 | 0.0 | 0.0 | 0.0 | 0.0 | 0.0 | 0.0 | 0.0 | 0.0 | 0.0 | 0.2 | 4.5 |
| | | 2200 - 2300 | 0.09 | 2.8 | 0.9 | 0.0 | 0.3 | 0.3 | 0.0 | 0.0 | 0.0 | 0.0 | 0.0 | 0.0 | 0.0 | 0.0 | 0.0 | 0.0 | 0.0 | 0.0 | 0.3 | 4.5 |
| | | 2300 - 0000 | 0.09 | 2.3 | 1.2 | 0.0 | 0.4 | 0.4 | 0.0 | 0.0 | 0.0 | 0.0 | 0.0 | 0.0 | 0.0 | 0.0 | 0.0 | 0.0 | 0.0 | 0.0 | 0.4 | 4.5 |
| 84 | San Tat Lane (L084) - EB | 0000 - 0100 | 0.15 | 3.8 | 0.0 | 0.0 | 0.0 | 0.0 | 0.0 | 0.0 | 0.0 | 0.0 | 0.0 | 0.0 | 0.0 | 0.0 | 0.0 | 0.0 | 0.0 | 0.0 | 3.8 | 7.5 |
| | | 0100 - 0200 | 0.15 | 0.0 | 0.0 | 0.0 | 0.0 | 0.0 | 0.0 | 0.0 | 0.0 | 0.0 | 0.0 | 0.0 | 0.0 | 0.0 | 0.0 | 0.0 | 0.0 | 0.0 | 7.5 | 7.5 |
| | | 0200 - 0300 | 0.15 | 0.0 | 0.0 | 0.0 | 0.0 | 0.0 | 0.0 | 0.0 | 0.0 | 0.0 | 0.0 | 0.0 | 0.0 | 0.0 | 0.0 | 0.0 | 0.0 | 0.0 | 7.5 | 7.5 |
| | | 0300 - 0400 | 0.15 | 0.0 | 0.0 | 0.0 | 0.0 | 0.0 | 0.0 | 0.0 | 0.0 | 0.0 | 0.0 | 0.0 | 0.0 | 0.0 | 0.0 | 0.0 | 0.0 | 0.0 | 7.5 | 7.5 |
| | | 0400 - 0500 | 0.15 | 0.0 | 0.0 | 0.0 | 0.0 | 0.0 | 0.0 | 0.0 | 0.0 | 0.0 | 0.0 | 0.0 | 0.0 | 0.0 | 0.0 | 0.0 | 0.0 | 0.0 | 7.5 | 7.5 |
| | | 0500 - 0600 | 0.15 | 0.0 | 0.0 | 0.0 | 0.0 | 0.0 | 0.0 | 0.0 | 0.0 | 0.0 | 0.0 | 0.0 | 0.0 | 0.0 | 3.8 | 0.0 | 0.0 | 0.0 | 3.8 | 7.5 |
| | | 0600 - 0700 | 0.15 | 2.1 | 0.0 | 0.0 | 0.0 | 1.1 | 0.0 | 0.0 | 0.0 | 0.0 | 0.0 | 0.0 | 0.0 | 0.0 | 3.3 | 0.0 | 0.0 | 0.0 | 1.1 | 7.5 |
| | | 0700 - 0800 | 0.15 | 0.0 | 0.0 | 0.0 | 0.0 | 0.0 | 2.0 | 0.0 | 2.0 | 0.0 | 0.0 | 0.0 | 0.0 | 0.0 | 2.7 | 0.0 | 0.0 | 0.0 | 0.9 | 7.5 |
| | | 0800 - 0900 | 0.15 | 0.0 | 0.0 | 0.0 | 0.0 | 0.0 | 3.9 | 0.0 | 1.2 | 0.0 | 0.0 | 0.0 | 0.0 | 0.0 | 1.2 | 0.0 | 0.0 | 0.0 | 1.2 | 7.5 |
| | | 0900 - 1000 | 0.15 | 0.0 | 0.0 | 0.0 | 0.0 | 0.0 | 4.4 | 0.0 | 1.1 | 0.0 | 0.0 | 0.0 | 0.0 | 0.0 | 1.1 | 0.0 | 0.0 | 0.0 | 1.1 | 7.5 |
| | | 1000 - 1100 | 0.15 | 2.6 | 0.0 | 0.0 | 0.0 | 1.2 | 2.6 | 0.0 | 0.0 | 0.0 | 0.0 | 0.0 | 0.0 | 0.0 | 0.0 | 0.0 | 0.0 | 0.0 | 1.2 | 7.5 |
| | | 1100 - 1200 | 0.15 | 2.0 | 0.0 | 0.0 | 0.0 | 0.9 | 2.0 | 0.0 | 0.9 | 0.0 | 0.0 | 0.0 | 0.0 | 0.0 | 0.9 | 0.0 | 0.0 | 0.0 | 0.9 | 7.5 |
| | | 1200 - 1300 | 0.15 | 2.0 | 0.0 | 0.0 | 0.0 | 0.9 | 2.0 | 0.0 | 0.9 | 0.0 | 0.0 | 0.0 | 0.0 | 0.0 | 0.9 | 0.0 | 0.0 | 0.0 | 0.9 | 7.5 |
| | | 1300 - 1400 | 0.15 | 3.0 | 0.0 | 0.0 | 0.0 | 1.5 | 1.5 | 0.0 | 0.0 | 0.0 | 0.0 | 0.0 | 0.0 | 0.0 | 0.0 | 0.0 | 0.0 | 0.0 | 1.5 | 7.5 |
| | | 1400 - 1500 | 0.15 | 2.4 | 0.0 | 0.0 | 0.0 | 0.9 | 1.7 | 0.0 | 0.0 | 0.0 | 0.0 | 0.0 | 0.0 | 0.0 | 1.7 | 0.0 | 0.0 | 0.0 | 0.9 | 7.5 |
| | | 1500 - 1600 | 0.15 | 2.3 | 0.0 | 0.0 | 0.0 | 0.8 | 2.3 | 0.0 | 0.0 | 0.0 | 0.0 | 0.0 | 0.0 | 0.0 | 1.5 | 0.0 | 0.0 | 0.0 | 0.8 | 7.5 |
| | | 1600 - 1700 | 0.15 | 4.8 | 0.0 | 0.0 | 0.0 | 1.4 | 0.0 | 0.0 | 0.0 | 0.0 | 0.0 | 0.0 | 0.0 | 0.0 | 0.0 | 0.0 | 0.0 | 0.0 | 1.4 | 7.5 |
| | | 1700 - 1800 | 0.15 | 4.8 | 0.0 | 0.0 | 0.0 | 1.1 | 0.0 | 0.0 | 0.0 | 0.0 | 0.0 | 0.0 | 0.0 | 0.0 | 0.0 | 0.0 | 0.0 | 0.0 | 1.7 | 7.5 |
| | | 1800 - 1900 | 0.15 | 5.1 | 0.0 | 0.0 | 0.0 | 0.6 | 0.0 | 0.0 | 0.0 | 0.0 | 0.0 | 0.0 | 0.0 | 0.0 | 0.0 | 0.0 | 0.0 | 0.0 | 1.8 | 7.5 |
| | | 1900 - 2000 | 0.15 | 3.2 | 0.0 | 0.0 | 0.0 | 0.9 | 0.0 | 0.0 | 0.0 | 0.0 | 0.0 | 0.0 | 0.0 | 0.0 | 2.6 | 0.0 | 0.0 | 0.0 | 0.9 | 7.5 |
| | | 2000 - 2100 | 0.15 | 3.9 | 0.0 | 0.0 | 0.0 | 1.2 | 1.2 | 0.0 | 0.0 | 0.0 | 0.0 | 0.0 | 0.0 | 0.0 | 0.0 | 0.0 | 0.0 | 0.0 | 1.2 | 7.5 |
| | | 2100 - 2200 | 0.15 | 4.4 | 0.0 | 0.0 | 0.0 | 0.0 | 1.1 | 0.0 | 0.0 | 0.0 | 0.0 | 0.0 | 0.0 | 0.0 | 1.1 | 0.0 | 0.0 | 0.0 | 1.1 | 7.5 |
| | | 2200 - 2300 | 0.15 | 5.0 | 0.0 | 0.0 | 0.0 | 0.0 | 0.0 | 0.0 | 0.0 | 0.0 | 0.0 | 0.0 | 0.0 | 0.0 | 0.0 | 0.0 | 0.0 | 0.0 | 2.6 | 7.5 |
| | | 2300 - 0000 | 0.15 | 3.8 | 0.0 | 0.0 | 0.0 | 0.0 | 0.0 | 0.0 | 0.0 | 0.0 | 0.0 | 0.0 | 0.0 | 0.0 | 0.0 | 0.0 | 0.0 | 0.0 | 3.8 | 7.5 |

| Road No. | Road Section | Time | Rd Length (km) | Year 2045 VKT | | | | | | | | | | | | | | | | | | |
|---|---|---|---|---|---|---|---|---|---|---|---|---|---|---|---|---|---|---|---|---|---|---|
| | | | | PC | Taxi | LGV3 | LGV4 | LGV6 | HGV7 | HGV8 | HGV9 | PLB | PV4 | PV5 | NFB6 | NFB7 | NFB8 | NFB9 | FBSD | FBDD | MC | Total VKT |
| 85 | San Tat Lane (L085) - WB | 0000 - 0100 | 0.15 | 3.0 | 3.0 | 0.0 | 0.0 | 0.0 | 0.0 | 0.0 | 0.0 | 0.0 | 0.0 | 0.0 | 0.0 | 0.0 | 0.0 | 0.0 | 0.0 | 0.0 | 1.5 | 7.5 |
| | | 0100 - 0200 | 0.15 | 2.0 | 3.6 | 0.0 | 0.0 | 0.0 | 0.0 | 0.0 | 0.0 | 0.0 | 0.0 | 0.0 | 0.0 | 0.0 | 0.0 | 0.0 | 0.0 | 0.0 | 2.0 | 7.5 |
| | | 0200 - 0300 | 0.15 | 2.0 | 3.6 | 0.0 | 0.0 | 0.0 | 0.0 | 0.0 | 0.0 | 0.0 | 0.0 | 0.0 | 0.0 | 0.0 | 0.0 | 0.0 | 0.0 | 0.0 | 2.0 | 7.5 |
| | | 0300 - 0400 | 0.15 | 0.0 | 3.8 | 0.0 | 0.0 | 0.0 | 0.0 | 0.0 | 0.0 | 0.0 | 0.0 | 0.0 | 0.0 | 0.0 | 0.0 | 0.0 | 0.0 | 0.0 | 3.8 | 7.5 |
| | | 0400 - 0500 | 0.15 | 2.6 | 2.6 | 0.0 | 0.0 | 0.0 | 0.0 | 0.0 | 0.0 | 0.0 | 0.0 | 0.0 | 0.0 | 0.0 | 0.0 | 0.0 | 0.0 | 0.0 | 2.4 | 7.5 |
| | | 0500 - 0600 | 0.15 | 1.5 | 3.0 | 0.0 | 0.0 | 0.0 | 0.0 | 0.0 | 0.0 | 0.0 | 0.0 | 0.0 | 0.0 | 0.0 | 1.5 | 0.0 | 0.0 | 0.0 | 1.5 | 7.5 |
| | | 0600 - 0700 | 0.15 | 2.3 | 1.5 | 0.0 | 0.8 | 0.0 | 0.0 | 0.0 | 0.0 | 0.0 | 0.0 | 0.0 | 0.0 | 0.0 | 2.3 | 0.0 | 0.0 | 0.0 | 0.8 | 7.5 |
| | | 0700 - 0800 | 0.15 | 1.8 | 2.0 | 0.0 | 1.2 | 0.0 | 0.0 | 0.0 | 0.0 | 0.0 | 0.0 | 0.0 | 0.0 | 0.0 | 2.0 | 0.0 | 0.0 | 0.0 | 0.6 | 7.5 |
| | | 0800 - 0900 | 0.15 | 2.0 | 2.6 | 0.0 | 1.2 | 0.0 | 0.0 | 0.0 | 0.0 | 0.0 | 0.0 | 0.0 | 0.6 | 0.0 | 0.6 | 0.0 | 0.0 | 0.0 | 0.6 | 7.5 |
| | | 0900 - 1000 | 0.15 | 1.5 | 3.0 | 0.0 | 1.5 | 0.0 | 0.0 | 0.0 | 0.0 | 0.0 | 0.0 | 0.0 | 0.0 | 0.0 | 0.8 | 0.0 | 0.0 | 0.0 | 0.8 | 7.5 |
| | | 1000 - 1100 | 0.15 | 2.6 | 2.0 | 0.0 | 1.2 | 0.6 | 0.6 | 0.0 | 0.0 | 0.0 | 0.0 | 0.0 | 0.0 | 0.0 | 0.0 | 0.0 | 0.0 | 0.0 | 0.6 | 7.5 |
| | | 1100 - 1200 | 0.15 | 2.1 | 1.8 | 0.0 | 1.2 | 0.6 | 0.6 | 0.0 | 0.0 | 0.0 | 0.0 | 0.0 | 0.0 | 0.0 | 0.6 | 0.0 | 0.0 | 0.0 | 0.6 | 7.5 |
| | | 1200 - 1300 | 0.15 | 2.6 | 2.0 | 0.0 | 0.6 | 0.6 | 0.6 | 0.0 | 0.0 | 0.0 | 0.0 | 0.0 | 0.0 | 0.0 | 0.6 | 0.0 | 0.0 | 0.0 | 0.6 | 7.5 |
| | | 1300 - 1400 | 0.15 | 2.6 | 2.1 | 0.0 | 1.4 | 0.8 | 0.0 | 0.0 | 0.0 | 0.0 | 0.0 | 0.0 | 0.0 | 0.0 | 0.0 | 0.0 | 0.0 | 0.0 | 0.8 | 7.5 |
| | | 1400 - 1500 | 0.15 | 2.0 | 1.7 | 0.0 | 1.1 | 0.6 | 0.6 | 0.0 | 0.0 | 0.0 | 0.0 | 0.0 | 0.0 | 0.0 | 1.1 | 0.0 | 0.0 | 0.0 | 0.6 | 7.5 |
| | | 1500 - 1600 | 0.15 | 2.6 | 1.5 | 0.0 | 1.1 | 0.5 | 0.5 | 0.0 | 0.0 | 0.0 | 0.0 | 0.0 | 0.0 | 0.0 | 1.1 | 0.0 | 0.0 | 0.0 | 0.5 | 7.5 |
| | | 1600 - 1700 | 0.15 | 3.9 | 1.4 | 0.0 | 0.9 | 0.5 | 0.5 | 0.0 | 0.0 | 0.0 | 0.0 | 0.0 | 0.0 | 0.0 | 0.0 | 0.0 | 0.0 | 0.0 | 0.5 | 7.5 |
| | | 1700 - 1800 | 0.15 | 4.2 | 1.2 | 0.0 | 0.8 | 0.5 | 0.5 | 0.0 | 0.0 | 0.0 | 0.0 | 0.0 | 0.0 | 0.0 | 0.0 | 0.0 | 0.0 | 0.0 | 0.5 | 7.5 |
| | | 1800 - 1900 | 0.15 | 4.7 | 1.2 | 0.0 | 0.8 | 0.5 | 0.0 | 0.0 | 0.0 | 0.0 | 0.0 | 0.0 | 0.0 | 0.0 | 0.0 | 0.0 | 0.0 | 0.0 | 0.5 | 7.5 |
| | | 1900 - 2000 | 0.15 | 3.0 | 1.7 | 0.0 | 0.6 | 0.0 | 0.0 | 0.0 | 0.0 | 0.0 | 0.0 | 0.0 | 0.0 | 0.0 | 1.7 | 0.0 | 0.0 | 0.0 | 0.6 | 7.5 |
| | | 2000 - 2100 | 0.15 | 3.8 | 2.3 | 0.0 | 0.8 | 0.0 | 0.0 | 0.0 | 0.0 | 0.0 | 0.0 | 0.0 | 0.0 | 0.0 | 0.0 | 0.0 | 0.0 | 0.0 | 0.8 | 7.5 |
| | | 2100 - 2200 | 0.15 | 3.5 | 2.3 | 0.0 | 0.6 | 0.0 | 0.0 | 0.0 | 0.0 | 0.0 | 0.0 | 0.0 | 0.0 | 0.0 | 0.6 | 0.0 | 0.0 | 0.0 | 0.6 | 7.5 |
| | | 2200 - 2300 | 0.15 | 3.2 | 2.6 | 0.0 | 0.9 | 0.0 | 0.0 | 0.0 | 0.0 | 0.0 | 0.0 | 0.0 | 0.0 | 0.0 | 0.0 | 0.0 | 0.0 | 0.0 | 0.9 | 7.5 |
| | | 2300 - 0000 | 0.15 | 2.6 | 3.8 | 0.0 | 0.0 | 0.0 | 0.0 | 0.0 | 0.0 | 0.0 | 0.0 | 0.0 | 0.0 | 0.0 | 0.0 | 0.0 | 0.0 | 0.0 | 1.2 | 7.5 |
| 86 | San Hing Road (L086) - NB | 0000 - 0100 | 0.07 | 1.5 | 1.2 | 0.0 | 0.4 | 0.0 | 0.0 | 0.0 | 0.0 | 0.0 | 0.0 | 0.0 | 0.0 | 0.0 | 0.0 | 0.0 | 0.0 | 0.0 | 0.4 | 3.5 |
| | | 0100 - 0200 | 0.07 | 1.0 | 1.5 | 0.0 | 0.0 | 0.5 | 0.0 | 0.0 | 0.0 | 0.0 | 0.0 | 0.0 | 0.0 | 0.0 | 0.0 | 0.0 | 0.0 | 0.0 | 0.5 | 3.5 |
| | | 0200 - 0300 | 0.07 | 0.6 | 1.8 | 0.0 | 0.0 | 0.6 | 0.0 | 0.0 | 0.0 | 0.0 | 0.0 | 0.0 | 0.0 | 0.0 | 0.0 | 0.0 | 0.0 | 0.0 | 0.6 | 3.5 |
| | | 0300 - 0400 | 0.07 | 0.7 | 1.4 | 0.0 | 0.0 | 0.7 | 0.0 | 0.0 | 0.0 | 0.0 | 0.0 | 0.0 | 0.0 | 0.0 | 0.0 | 0.0 | 0.0 | 0.0 | 0.7 | 3.5 |
| | | 0400 - 0500 | 0.07 | 0.7 | 1.4 | 0.0 | 0.0 | 0.7 | 0.0 | 0.0 | 0.0 | 0.0 | 0.0 | 0.0 | 0.0 | 0.0 | 0.0 | 0.0 | 0.0 | 0.0 | 0.7 | 3.5 |
| | | 0500 - 0600 | 0.07 | 0.5 | 1.5 | 0.0 | 0.0 | 0.5 | 0.0 | 0.0 | 0.0 | 0.0 | 0.0 | 0.0 | 0.0 | 0.0 | 0.5 | 0.0 | 0.0 | 0.0 | 0.5 | 3.5 |
| | | 0600 - 0700 | 0.07 | 1.0 | 0.5 | 0.0 | 0.1 | 0.4 | 0.0 | 0.1 | 0.0 | 0.0 | 0.0 | 0.4 | 0.1 | 0.0 | 0.8 | 0.0 | 0.0 | 0.0 | 0.1 | 3.5 |
| | | 0700 - 0800 | 0.07 | 1.5 | 0.6 | 0.0 | 0.2 | 0.2 | 0.0 | 0.1 | 0.0 | 0.0 | 0.0 | 0.2 | 0.0 | 0.0 | 0.5 | 0.0 | 0.0 | 0.0 | 0.1 | 3.5 |
| | | 0800 - 0900 | 0.07 | 1.5 | 0.7 | 0.0 | 0.3 | 0.4 | 0.0 | 0.1 | 0.0 | 0.0 | 0.0 | 0.1 | 0.0 | 0.0 | 0.1 | 0.0 | 0.0 | 0.0 | 0.1 | 3.5 |
| | | 0900 - 1000 | 0.07 | 1.2 | 0.8 | 0.0 | 0.3 | 0.6 | 0.0 | 0.2 | 0.0 | 0.0 | 0.0 | 0.1 | 0.0 | 0.0 | 0.3 | 0.0 | 0.0 | 0.0 | 0.1 | 3.5 |
| | | 1000 - 1100 | 0.07 | 1.3 | 0.7 | 0.0 | 0.3 | 0.6 | 0.1 | 0.1 | 0.0 | 0.0 | 0.0 | 0.0 | 0.1 | 0.0 | 0.1 | 0.0 | 0.0 | 0.0 | 0.1 | 3.5 |
| | | 1100 - 1200 | 0.07 | 1.3 | 0.7 | 0.0 | 0.3 | 0.6 | 0.1 | 0.1 | 0.0 | 0.0 | 0.0 | 0.0 | 0.0 | 0.0 | 0.3 | 0.0 | 0.0 | 0.0 | 0.1 | 3.5 |
| | | 1200 - 1300 | 0.07 | 1.4 | 0.6 | 0.0 | 0.3 | 0.6 | 0.1 | 0.1 | 0.0 | 0.0 | 0.0 | 0.1 | 0.0 | 0.0 | 0.1 | 0.0 | 0.0 | 0.0 | 0.1 | 3.5 |
| | | 1300 - 1400 | 0.07 | 1.4 | 0.6 | 0.0 | 0.3 | 0.6 | 0.1 | 0.1 | 0.0 | 0.0 | 0.0 | 0.0 | 0.1 | 0.0 | 0.1 | 0.0 | 0.0 | 0.0 | 0.1 | 3.5 |
| | | 1400 - 1500 | 0.07 | 1.1 | 0.6 | 0.0 | 0.3 | 0.5 | 0.1 | 0.3 | 0.0 | 0.0 | 0.0 | 0.0 | 0.1 | 0.0 | 0.4 | 0.0 | 0.0 | 0.0 | 0.1 | 3.5 |
| | | 1500 - 1600 | 0.07 | 1.1 | 0.6 | 0.0 | 0.2 | 0.5 | 0.2 | 0.1 | 0.0 | 0.0 | 0.0 | 0.1 | 0.1 | 0.0 | 0.4 | 0.0 | 0.0 | 0.0 | 0.1 | 3.5 |
| | | 1600 - 1700 | 0.07 | 1.5 | 0.3 | 0.0 | 0.3 | 0.3 | 0.4 | 0.0 | 0.0 | 0.0 | 0.0 | 0.0 | 0.6 | 0.0 | 0.0 | 0.0 | 0.0 | 0.0 | 0.1 | 3.5 |
| | | 1700 - 1800 | 0.07 | 2.0 | 0.3 | 0.0 | 0.3 | 0.3 | 0.3 | 0.0 | 0.0 | 0.0 | 0.0 | 0.0 | 0.3 | 0.0 | 0.0 | 0.0 | 0.0 | 0.0 | 0.1 | 3.5 |
| | | 1800 - 1900 | 0.07 | 2.1 | 0.3 | 0.0 | 0.3 | 0.1 | 0.1 | 0.0 | 0.0 | 0.0 | 0.0 | 0.0 | 0.4 | 0.0 | 0.0 | 0.0 | 0.0 | 0.0 | 0.1 | 3.5 |
| | | 1900 - 2000 | 0.07 | 1.5 | 0.5 | 0.0 | 0.3 | 0.3 | 0.0 | 0.0 | 0.0 | 0.0 | 0.0 | 0.0 | 0.0 | 0.0 | 0.8 | 0.0 | 0.0 | 0.0 | 0.1 | 3.5 |
| | | 2000 - 2100 | 0.07 | 1.7 | 0.7 | 0.0 | 0.3 | 0.3 | 0.1 | 0.1 | 0.0 | 0.0 | 0.0 | 0.0 | 0.0 | 0.0 | 0.1 | 0.0 | 0.0 | 0.0 | 0.1 | 3.5 |
| | | 2100 - 2200 | 0.07 | 2.0 | 0.9 | 0.0 | 0.1 | 0.1 | 0.0 | 0.0 | 0.0 | 0.0 | 0.0 | 0.0 | 0.0 | 0.0 | 0.1 | 0.0 | 0.0 | 0.0 | 0.1 | 3.5 |
| | | 2200 - 2300 | 0.07 | 1.8 | 0.9 | 0.0 | 0.2 | 0.2 | 0.0 | 0.0 | 0.0 | 0.0 | 0.0 | 0.0 | 0.0 | 0.0 | 0.2 | 0.0 | 0.0 | 0.0 | 0.2 | 3.5 |
| | | 2300 - 0000 | 0.07 | 1.3 | 1.1 | 0.0 | 0.3 | 0.3 | 0.0 | 0.0 | 0.0 | 0.0 | 0.0 | 0.0 | 0.0 | 0.0 | 0.3 | 0.0 | 0.0 | 0.0 | 0.3 | 3.5 |
| 87 | San Hing Road (L087) - SB | 0000 - 0100 | 0.07 | 1.4 | 1.4 | 0.0 | 0.0 | 0.0 | 0.0 | 0.0 | 0.0 | 0.0 | 0.0 | 0.0 | 0.0 | 0.0 | 0.0 | 0.0 | 0.0 | 0.0 | 0.7 | 3.5 |
| | | 0100 - 0200 | 0.07 | 0.9 | 1.7 | 0.0 | 0.0 | 0.0 | 0.0 | 0.0 | 0.0 | 0.0 | 0.0 | 0.0 | 0.0 | 0.0 | 0.0 | 0.0 | 0.0 | 0.0 | 0.9 | 3.5 |
| | | 0200 - 0300 | 0.07 | 1.2 | 1.2 | 0.0 | 0.0 | 0.0 | 0.0 | 0.0 | 0.0 | 0.0 | 0.0 | 0.0 | 0.0 | 0.0 | 0.0 | 0.0 | 0.0 | 0.0 | 1.1 | 3.5 |
| | | 0300 - 0400 | 0.07 | 1.2 | 1.2 | 0.0 | 0.0 | 0.0 | 0.0 | 0.0 | 0.0 | 0.0 | 0.0 | 0.0 | 0.0 | 0.0 | 0.0 | 0.0 | 0.0 | 0.0 | 1.1 | 3.5 |
| | | 0400 - 0500 | 0.07 | 1.2 | 1.2 | 0.0 | 0.0 | 0.0 | 0.0 | 0.0 | 0.0 | 0.0 | 0.0 | 0.0 | 0.0 | 0.0 | 0.0 | 0.0 | 0.0 | 0.0 | 1.1 | 3.5 |
| | | 0500 - 0600 | 0.07 | 0.7 | 0.7 | 0.0 | 0.0 | 0.7 | 0.0 | 0.0 | 0.0 | 0.0 | 0.0 | 0.0 | 0.0 | 0.0 | 0.7 | 0.0 | 0.0 | 0.0 | 0.7 | 3.5 |
| | | 0600 - 0700 | 0.07 | 1.4 | 0.4 | 0.0 | 0.0 | 0.4 | 0.0 | 0.0 | 0.0 | 0.0 | 0.0 | 0.0 | 0.0 | 0.0 | 1.1 | 0.0 | 0.0 | 0.0 | 0.4 | 3.5 |
| | | 0700 - 0800 | 0.07 | 1.8 | 0.4 | 0.0 | 0.0 | 0.1 | 0.3 | 0.0 | 0.3 | 0.0 | 0.0 | 0.0 | 0.0 | 0.0 | 0.4 | 0.0 | 0.0 | 0.0 | 0.1 | 3.5 |
| | | 0800 - 0900 | 0.07 | 2.0 | 0.6 | 0.0 | 0.0 | 0.1 | 0.4 | 0.0 | 0.1 | 0.0 | 0.0 | 0.0 | 0.0 | 0.0 | 0.1 | 0.0 | 0.0 | 0.0 | 0.1 | 3.5 |
| | | 0900 - 1000 | 0.07 | 1.5 | 0.7 | 0.0 | 0.0 | 0.1 | 0.7 | 0.0 | 0.1 | 0.0 | 0.0 | 0.0 | 0.0 | 0.0 | 0.1 | 0.0 | 0.0 | 0.0 | 0.1 | 3.5 |
| | | 1000 - 1100 | 0.07 | 1.5 | 0.6 | 0.0 | 0.0 | 0.6 | 0.6 | 0.0 | 0.0 | 0.0 | 0.0 | 0.0 | 0.0 | 0.0 | 0.0 | 0.0 | 0.0 | 0.0 | 0.3 | 3.5 |
| | | 1100 - 1200 | 0.07 | 1.4 | 0.5 | 0.0 | 0.0 | 0.5 | 0.5 | 0.0 | 0.2 | 0.0 | 0.0 | 0.0 | 0.0 | 0.0 | 0.2 | 0.0 | 0.0 | 0.0 | 0.2 | 3.5 |
| | | 1200 - 1300 | 0.07 | 1.4 | 0.5 | 0.0 | 0.0 | 0.5 | 0.5 | 0.0 | 0.2 | 0.0 | 0.0 | 0.0 | 0.0 | 0.0 | 0.2 | 0.0 | 0.0 | 0.0 | 0.2 | 3.5 |
| | | 1300 - 1400 | 0.07 | 1.8 | 0.6 | 0.0 | 0.0 | 0.6 | 0.3 | 0.0 | 0.0 | 0.0 | 0.0 | 0.0 | 0.0 | 0.0 | 0.0 | 0.0 | 0.0 | 0.0 | 0.3 | 3.5 |
| | | 1400 - 1500 | 0.07 | 1.3 | 0.5 | 0.0 | 0.0 | 0.5 | 0.5 | 0.0 | 0.0 | 0.0 | 0.0 | 0.0 | 0.0 | 0.0 | 0.5 | 0.0 | 0.0 | 0.0 | 0.2 | 3.5 |
| | | 1500 - 1600 | 0.07 | 1.4 | 0.4 | 0.0 | 0.0 | 0.4 | 0.6 | 0.0 | 0.0 | 0.0 | 0.0 | 0.0 | 0.0 | 0.0 | 0.4 | 0.0 | 0.0 | 0.0 | 0.2 | 3.5 |
| | | 1600 - 1700 | 0.07 | 2.0 | 0.3 | 0.0 | 0.0 | 0.5 | 0.0 | 0.0 | 0.0 | 0.0 | 0.0 | 0.0 | 0.0 | 0.0 | 0.0 | 0.0 | 0.0 | 0.0 | 0.8 | 3.5 |
| | | 1700 - 1800 | 0.07 | 1.9 | 0.2 | 0.0 | 0.0 | 0.4 | 0.0 | 0.0 | 0.0 | 0.0 | 0.0 | 0.0 | 0.0 | 0.0 | 0.0 | 0.0 | 0.0 | 0.0 | 1.0 | 3.5 |
| | | 1800 - 1900 | 0.07 | 2.0 | 0.2 | 0.0 | 0.0 | 0.2 | 0.0 | 0.0 | 0.0 | 0.0 | 0.0 | 0.0 | 0.0 | 0.0 | 0.0 | 0.0 | 0.0 | 0.0 | 1.1 | 3.5 |
| | | 1900 - 2000 | 0.07 | 1.8 | 0.4 | 0.0 | 0.0 | 0.2 | 0.0 | 0.0 | 0.0 | 0.0 | 0.0 | 0.0 | 0.0 | 0.0 | 0.6 | 0.0 | 0.0 | 0.0 | 0.4 | 3.5 |
| | | 2000 - 2100 | 0.07 | 2.0 | 0.5 | 0.0 | 0.0 | 0.3 | 0.3 | 0.0 | 0.0 | 0.0 | 0.0 | 0.0 | 0.0 | 0.0 | 0.0 | 0.0 | 0.0 | 0.0 | 0.5 | 3.5 |
| | | 2100 - 2200 | 0.07 | 1.9 | 0.6 | 0.0 | 0.0 | 0.2 | 0.2 | 0.0 | 0.0 | 0.0 | 0.0 | 0.0 | 0.0 | 0.0 | 0.2 | 0.0 | 0.0 | 0.0 | 0.4 | 3.5 |
| | | 2200 - 2300 | 0.07 | 2.1 | 0.7 | 0.0 | 0.0 | 0.0 | 0.0 | 0.0 | 0.0 | 0.0 | 0.0 | 0.0 | 0.0 | 0.0 | 0.0 | 0.0 | 0.0 | 0.0 | 0.7 | 3.5 |
| | | 2300 - 0000 | 0.07 | 2.0 | 1.0 | 0.0 | 0.0 | 0.0 | 0.0 | 0.0 | 0.0 | 0.0 | 0.0 | 0.0 | 0.0 | 0.0 | 0.0 | 0.0 | 0.0 | 0.0 | 0.5 | 3.5 |
| 88 | Road S1 (L088) - NB | 0000 - 0100 | 0.09 | 4.5 | 0.0 | 0.0 | 0.0 | 0.0 | 0.0 | 0.0 | 0.0 | 0.0 | 0.0 | 0.0 | 0.0 | 0.0 | 0.0 | 0.0 | 0.0 | 0.0 | 0.0 | 4.5 |
| | | 0100 - 0200 | 0.09 | 4.5 | 0.0 | 0.0 | 0.0 | 0.0 | 0.0 | 0.0 | 0.0 | 0.0 | 0.0 | 0.0 | 0.0 | 0.0 | 0.0 | 0.0 | 0.0 | 0.0 | 0.0 | 4.5 |
| | | 0200 - 0300 | 0.09 | 4.5 | 0.0 | 0.0 | 0.0 | 0.0 | 0.0 | 0.0 | 0.0 | 0.0 | 0.0 | 0.0 | 0.0 | 0.0 | 0.0 | 0.0 | 0.0 | 0.0 | 0.0 | 4.5 |
| | | 0300 - 0400 | 0.09 | 0.0 | 0.0 | 0.0 | 0.0 | 0.0 | 0.0 | 0.0 | 0.0 | 0.0 | 0.0 | 0.0 | 0.0 | 0.0 | 0.0 | 0.0 | 0.0 | 0.0 | 0.0 | 0.0 |
| | | 0400 - 0500 | 0.09 | 4.5 | 0.0 | 0.0 | 0.0 | 0.0 | 0.0 | 0.0 | 0.0 | 0.0 | 0.0 | 0.0 | 0.0 | 0.0 | 0.0 | 0.0 | 0.0 | 0.0 | 0.0 | 4.5 |
| | | 0500 - 0600 | 0.09 | 4.5 | 0.0 | 0.0 | 0.0 | 0.0 | 0.0 | 0.0 | 0.0 | 0.0 | 0.0 | 0.0 | 0.0 | 0.0 | 0.0 | 0.0 | 0.0 | 0.0 | 0.0 | 4.5 |
| | | 0600 - 0700 | 0.09 | 4.5 | 0.0 | 0.0 | 0.0 | 0.0 | 0.0 | 0.0 | 0.0 | 0.0 | 0.0 | 0.0 | 0.0 | 0.0 | 0.0 | 0.0 | 0.0 | 0.0 | 0.0 | 4.5 |
| | | 0700 - 0800 | 0.09 | 4.0 | 0.0 | 0.0 | 0.5 | 0.0 | 0.0 | 0.0 | 0.0 | 0.0 | 0.0 | 0.0 | 0.0 | 0.0 | 0.0 | 0.0 | 0.0 | 0.0 | 0.0 | 4.5 |
| | | 0800 - 0900 | 0.09 | 4.0 | 0.0 | 0.0 | 0.5 | 0.0 | 0.0 | 0.0 | 0.0 | 0.0 | 0.0 | 0.0 | 0.0 | 0.0 | 0.0 | 0.0 | 0.0 | 0.0 | 0.0 | 4.5 |
| | | 0900 - 1000 | 0.09 | 3.8 | 0.0 | 0.0 | 0.7 | 0.0 | 0.0 | 0.0 | 0.0 | 0.0 | 0.0 | 0.0 | 0.0 | 0.0 | 0.0 | 0.0 | 0.0 | 0.0 | 0.0 | 4.5 |
| | | 1000 - 1100 | 0.09 | 3.6 | 0.0 | 0.0 | 0.9 | 0.0 | 0.0 | 0.0 | 0.0 | 0.0 | 0.0 | 0.0 | 0.0 | 0.0 | 0.0 | 0.0 | 0.0 | 0.0 | 0.0 | 4.5 |
| | | 1100 - 1200 | 0.09 | 3.6 | 0.0 | 0.0 | 0.9 | 0.0 | 0.0 | 0.0 | 0.0 | 0.0 | 0.0 | 0.0 | 0.0 | 0.0 | 0.0 | 0.0 | 0.0 | 0.0 | 0.0 | 4.5 |
| | | 1200 - 1300 | 0.09 | 3.6 | 0.0 | 0.0 | 0.9 | 0.0 | 0.0 | 0.0 | 0.0 | 0.0 | 0.0 | 0.0 | 0.0 | 0.0 | 0.0 | 0.0 | 0.0 | 0.0 | 0.0 | 4.5 |
| | | 1300 - 1400 | 0.09 | 3.6 | 0.0 | 0.0 | 0.9 | 0.0 | 0.0 | 0.0 | 0.0 | 0.0 | 0.0 | 0.0 | 0.0 | 0.0 | 0.0 | 0.0 | 0.0 | 0.0 | 0.0 | 4.5 |
| | | 1400 - 1500 | 0.09 | 3.8 | 0.0 | 0.0 | 0.7 | 0.0 | 0.0 | 0.0 | 0.0 | 0.0 | 0.0 | 0.0 | 0.0 | 0.0 | 0.0 | 0.0 | 0.0 | 0.0 | 0.0 | 4.5 |
| | | 1500 - 1600 | 0.09 | 3.8 | 0.0 | 0.0 | 0.7 | 0.0 | 0.0 | 0.0 | 0.0 | 0.0 | 0.0 | 0.0 | 0.0 | 0.0 | 0.0 | 0.0 | 0.0 | 0.0 | 0.0 | 4.5 |
| | | 1600 - 1700 | 0.09 | 3.9 | 0.0 | 0.0 | 0.6 | 0.0 | 0.0 | 0.0 | 0.0 | 0.0 | 0.0 | 0.0 | 0.0 | 0.0 | 0.0 | 0.0 | 0.0 | 0.0 | 0.0 | 4.5 |
| | | 1700 - 1800 | 0.09 | 4.0 | 0.0 | 0.0 | 0.5 | 0.0 | 0.0 | 0.0 | 0.0 | 0.0 | 0.0 | 0.0 | 0.0 | 0.0 | 0.0 | 0.0 | 0.0 | 0.0 | 0.0 | 4.5 |
| | | 1800 - 1900 | 0.09 | 4.0 | 0.0 | 0.0 | 0.5 | 0.0 | 0.0 | 0.0 | 0.0 | 0.0 | 0.0 | 0.0 | 0.0 | 0.0 | 0.0 | 0.0 | 0.0 | 0.0 | 0.0 | 4.5 |
| | | 1900 - 2000 | 0.09 | 3.9 | 0.0 | 0.0 | 0.6 | 0.0 | 0.0 | 0.0 | 0.0 | 0.0 | 0.0 | 0.0 | 0.0 | 0.0 | 0.0 | 0.0 | 0.0 | 0.0 | 0.0 | 4.5 |
| | | 2000 - 2100 | 0.09 | 3.9 | 0.0 | 0.0 | 0.6 | 0.0 | 0.0 | 0.0 | 0.0 | 0.0 | 0.0 | 0.0 | 0.0 | 0.0 | 0.0 | 0.0 | 0.0 | 0.0 | 0.0 | 4.5 |
| | | 2100 - 2200 | 0.09 | 4.0 | 0.0 | 0.0 | 0.5 | 0.0 | 0.0 | 0.0 | 0.0 | 0.0 | 0.0 | 0.0 | 0.0 | 0.0 | 0.0 | 0.0 | 0.0 | 0.0 | 0.0 | 4.5 |
| | | 2200 - 2300 | 0.09 | 4.5 | 0.0 | 0.0 | 0.0 | 0.0 | 0.0 | 0.0 | 0.0 | 0.0 | 0.0 | 0.0 | 0.0 | 0.0 | 0.0 | 0.0 | 0.0 | 0.0 | 0.0 | 4.5 |
| | | 2300 - 0000 | 0.09 | 4.5 | 0.0 | 0.0 | 0.0 | 0.0 | 0.0 | 0.0 | 0.0 | 0.0 | 0.0 | 0.0 | 0.0 | 0.0 | 0.0 | 0.0 | 0.0 | 0.0 | 0.0 | 4.5 |

| Road No. | Road Section | Time | Rd Length (km) | Year 2045 VKT | | | | | | | | | | | | | | | | | | |
|---|---|---|---|---|---|---|---|---|---|---|---|---|---|---|---|---|---|---|---|---|---|---|
| | | | | PC | Taxi | LGV3 | LGV4 | LGV6 | HGV7 | HGV8 | HGV9 | PLB | PV4 | PV5 | NFB6 | NFB7 | NFB8 | NFB9 | FBSD | FBDD | MC | Total VKT |
| 89 | Road S1<br>(L089) - SB | 0000 - 0100 | 0.09 | 4.5 | 0.0 | 0.0 | 0.0 | 0.0 | 0.0 | 0.0 | 0.0 | 0.0 | 0.0 | 0.0 | 0.0 | 0.0 | 0.0 | 0.0 | 0.0 | 0.0 | 0.0 | 4.5 |
| | | 0100 - 0200 | 0.09 | 4.5 | 0.0 | 0.0 | 0.0 | 0.0 | 0.0 | 0.0 | 0.0 | 0.0 | 0.0 | 0.0 | 0.0 | 0.0 | 0.0 | 0.0 | 0.0 | 0.0 | 0.0 | 4.5 |
| | | 0200 - 0300 | 0.09 | 4.5 | 0.0 | 0.0 | 0.0 | 0.0 | 0.0 | 0.0 | 0.0 | 0.0 | 0.0 | 0.0 | 0.0 | 0.0 | 0.0 | 0.0 | 0.0 | 0.0 | 0.0 | 4.5 |
| | | 0300 - 0400 | 0.09 | 0.0 | 0.0 | 0.0 | 0.0 | 0.0 | 0.0 | 0.0 | 0.0 | 0.0 | 0.0 | 0.0 | 0.0 | 0.0 | 0.0 | 0.0 | 0.0 | 0.0 | 0.0 | 0.0 |
| | | 0400 - 0500 | 0.09 | 4.5 | 0.0 | 0.0 | 0.0 | 0.0 | 0.0 | 0.0 | 0.0 | 0.0 | 0.0 | 0.0 | 0.0 | 0.0 | 0.0 | 0.0 | 0.0 | 0.0 | 0.0 | 4.5 |
| | | 0500 - 0600 | 0.09 | 4.5 | 0.0 | 0.0 | 0.0 | 0.0 | 0.0 | 0.0 | 0.0 | 0.0 | 0.0 | 0.0 | 0.0 | 0.0 | 0.0 | 0.0 | 0.0 | 0.0 | 0.0 | 4.5 |
| | | 0600 - 0700 | 0.09 | 4.5 | 0.0 | 0.0 | 0.0 | 0.0 | 0.0 | 0.0 | 0.0 | 0.0 | 0.0 | 0.0 | 0.0 | 0.0 | 0.0 | 0.0 | 0.0 | 0.0 | 0.0 | 4.5 |
| | | 0700 - 0800 | 0.09 | 4.0 | 0.0 | 0.0 | 0.5 | 0.0 | 0.0 | 0.0 | 0.0 | 0.0 | 0.0 | 0.0 | 0.0 | 0.0 | 0.0 | 0.0 | 0.0 | 0.0 | 0.0 | 4.5 |
| | | 0800 - 0900 | 0.09 | 4.0 | 0.0 | 0.0 | 0.5 | 0.0 | 0.0 | 0.0 | 0.0 | 0.0 | 0.0 | 0.0 | 0.0 | 0.0 | 0.0 | 0.0 | 0.0 | 0.0 | 0.0 | 4.5 |
| | | 0900 - 1000 | 0.09 | 3.8 | 0.0 | 0.0 | 0.7 | 0.0 | 0.0 | 0.0 | 0.0 | 0.0 | 0.0 | 0.0 | 0.0 | 0.0 | 0.0 | 0.0 | 0.0 | 0.0 | 0.0 | 4.5 |
| | | 1000 - 1100 | 0.09 | 3.6 | 0.0 | 0.0 | 0.9 | 0.0 | 0.0 | 0.0 | 0.0 | 0.0 | 0.0 | 0.0 | 0.0 | 0.0 | 0.0 | 0.0 | 0.0 | 0.0 | 0.0 | 4.5 |
| | | 1100 - 1200 | 0.09 | 3.6 | 0.0 | 0.0 | 0.9 | 0.0 | 0.0 | 0.0 | 0.0 | 0.0 | 0.0 | 0.0 | 0.0 | 0.0 | 0.0 | 0.0 | 0.0 | 0.0 | 0.0 | 4.5 |
| | | 1200 - 1300 | 0.09 | 3.6 | 0.0 | 0.0 | 0.9 | 0.0 | 0.0 | 0.0 | 0.0 | 0.0 | 0.0 | 0.0 | 0.0 | 0.0 | 0.0 | 0.0 | 0.0 | 0.0 | 0.0 | 4.5 |
| | | 1300 - 1400 | 0.09 | 3.6 | 0.0 | 0.0 | 0.9 | 0.0 | 0.0 | 0.0 | 0.0 | 0.0 | 0.0 | 0.0 | 0.0 | 0.0 | 0.0 | 0.0 | 0.0 | 0.0 | 0.0 | 4.5 |
| | | 1400 - 1500 | 0.09 | 3.8 | 0.0 | 0.0 | 0.7 | 0.0 | 0.0 | 0.0 | 0.0 | 0.0 | 0.0 | 0.0 | 0.0 | 0.0 | 0.0 | 0.0 | 0.0 | 0.0 | 0.0 | 4.5 |
| | | 1500 - 1600 | 0.09 | 3.8 | 0.0 | 0.0 | 0.7 | 0.0 | 0.0 | 0.0 | 0.0 | 0.0 | 0.0 | 0.0 | 0.0 | 0.0 | 0.0 | 0.0 | 0.0 | 0.0 | 0.0 | 4.5 |
| | | 1600 - 1700 | 0.09 | 3.9 | 0.0 | 0.0 | 0.6 | 0.0 | 0.0 | 0.0 | 0.0 | 0.0 | 0.0 | 0.0 | 0.0 | 0.0 | 0.0 | 0.0 | 0.0 | 0.0 | 0.0 | 4.5 |
| | | 1700 - 1800 | 0.09 | 4.0 | 0.0 | 0.0 | 0.5 | 0.0 | 0.0 | 0.0 | 0.0 | 0.0 | 0.0 | 0.0 | 0.0 | 0.0 | 0.0 | 0.0 | 0.0 | 0.0 | 0.0 | 4.5 |
| | | 1800 - 1900 | 0.09 | 4.0 | 0.0 | 0.0 | 0.5 | 0.0 | 0.0 | 0.0 | 0.0 | 0.0 | 0.0 | 0.0 | 0.0 | 0.0 | 0.0 | 0.0 | 0.0 | 0.0 | 0.0 | 4.5 |
| | | 1900 - 2000 | 0.09 | 3.9 | 0.0 | 0.0 | 0.6 | 0.0 | 0.0 | 0.0 | 0.0 | 0.0 | 0.0 | 0.0 | 0.0 | 0.0 | 0.0 | 0.0 | 0.0 | 0.0 | 0.0 | 4.5 |
| | | 2000 - 2100 | 0.09 | 3.9 | 0.0 | 0.0 | 0.6 | 0.0 | 0.0 | 0.0 | 0.0 | 0.0 | 0.0 | 0.0 | 0.0 | 0.0 | 0.0 | 0.0 | 0.0 | 0.0 | 0.0 | 4.5 |
| | | 2100 - 2200 | 0.09 | 4.0 | 0.0 | 0.0 | 0.5 | 0.0 | 0.0 | 0.0 | 0.0 | 0.0 | 0.0 | 0.0 | 0.0 | 0.0 | 0.0 | 0.0 | 0.0 | 0.0 | 0.0 | 4.5 |
| | | 2200 - 2300 | 0.09 | 4.5 | 0.0 | 0.0 | 0.0 | 0.0 | 0.0 | 0.0 | 0.0 | 0.0 | 0.0 | 0.0 | 0.0 | 0.0 | 0.0 | 0.0 | 0.0 | 0.0 | 0.0 | 4.5 |
| | | 2300 - 0000 | 0.09 | 4.5 | 0.0 | 0.0 | 0.0 | 0.0 | 0.0 | 0.0 | 0.0 | 0.0 | 0.0 | 0.0 | 0.0 | 0.0 | 0.0 | 0.0 | 0.0 | 0.0 | 0.0 | 4.5 |
| 90 | San Hing Road<br>(L090) - WB | 0000 - 0100 | 0.20 | 3.8 | 3.8 | 0.0 | 1.2 | 0.0 | 0.0 | 0.0 | 0.0 | 0.0 | 0.0 | 0.0 | 0.0 | 0.0 | 0.0 | 0.0 | 0.0 | 0.0 | 1.2 | 10.0 |
| | | 0100 - 0200 | 0.20 | 2.8 | 4.4 | 0.0 | 0.0 | 1.4 | 0.0 | 0.0 | 0.0 | 0.0 | 0.0 | 0.0 | 0.0 | 0.0 | 0.0 | 0.0 | 0.0 | 0.0 | 1.4 | 10.0 |
| | | 0200 - 0300 | 0.20 | 2.0 | 4.0 | 0.0 | 0.0 | 2.0 | 0.0 | 0.0 | 0.0 | 0.0 | 0.0 | 0.0 | 0.0 | 0.0 | 0.0 | 0.0 | 0.0 | 0.0 | 2.0 | 10.0 |
| | | 0300 - 0400 | 0.20 | 2.0 | 4.0 | 0.0 | 0.0 | 2.0 | 0.0 | 0.0 | 0.0 | 0.0 | 0.0 | 0.0 | 0.0 | 0.0 | 0.0 | 0.0 | 0.0 | 0.0 | 2.0 | 10.0 |
| | | 0400 - 0500 | 0.20 | 2.0 | 4.0 | 0.0 | 0.0 | 2.0 | 0.0 | 0.0 | 0.0 | 0.0 | 0.0 | 0.0 | 0.0 | 0.0 | 0.0 | 0.0 | 0.0 | 0.0 | 2.0 | 10.0 |
| | | 0500 - 0600 | 0.20 | 1.6 | 3.6 | 0.0 | 0.0 | 1.6 | 0.0 | 0.0 | 0.0 | 0.0 | 0.0 | 0.0 | 0.0 | 0.0 | 1.6 | 0.0 | 0.0 | 0.0 | 1.6 | 10.0 |
| | | 0600 - 0700 | 0.20 | 2.8 | 1.6 | 0.0 | 0.6 | 1.0 | 0.0 | 0.6 | 0.0 | 0.0 | 0.0 | 0.6 | 0.6 | 0.0 | 1.6 | 0.0 | 0.0 | 0.0 | 0.6 | 10.0 |
| | | 0700 - 0800 | 0.20 | 4.4 | 1.8 | 0.0 | 0.8 | 0.8 | 0.0 | 0.6 | 0.0 | 0.0 | 0.0 | 0.2 | 0.0 | 0.0 | 0.8 | 0.0 | 0.0 | 0.0 | 0.6 | 10.0 |
| | | 0800 - 0900 | 0.20 | 4.2 | 2.0 | 0.0 | 0.8 | 1.2 | 0.0 | 0.6 | 0.0 | 0.0 | 0.0 | 0.2 | 0.2 | 0.0 | 0.2 | 0.0 | 0.0 | 0.0 | 0.6 | 10.0 |
| | | 0900 - 1000 | 0.20 | 3.2 | 2.6 | 0.0 | 1.0 | 1.8 | 0.0 | 0.6 | 0.0 | 0.0 | 0.0 | 0.0 | 0.0 | 0.0 | 0.4 | 0.0 | 0.0 | 0.0 | 0.4 | 10.0 |
| | | 1000 - 1100 | 0.20 | 4.0 | 2.0 | 0.0 | 0.8 | 1.6 | 0.4 | 0.4 | 0.0 | 0.0 | 0.0 | 0.0 | 0.4 | 0.0 | 0.0 | 0.0 | 0.0 | 0.0 | 0.4 | 10.0 |
| | | 1100 - 1200 | 0.20 | 3.6 | 2.2 | 0.0 | 0.8 | 1.8 | 0.4 | 0.4 | 0.0 | 0.0 | 0.0 | 0.0 | 0.0 | 0.0 | 0.4 | 0.0 | 0.0 | 0.0 | 0.4 | 10.0 |
| | | 1200 - 1300 | 0.20 | 4.0 | 1.6 | 0.0 | 0.8 | 1.6 | 0.4 | 0.4 | 0.0 | 0.0 | 0.0 | 0.4 | 0.0 | 0.0 | 0.4 | 0.0 | 0.0 | 0.0 | 0.4 | 10.0 |
| | | 1300 - 1400 | 0.20 | 3.8 | 1.8 | 0.0 | 1.0 | 1.8 | 0.4 | 0.4 | 0.0 | 0.0 | 0.0 | 0.0 | 0.4 | 0.0 | 0.0 | 0.0 | 0.0 | 0.0 | 0.4 | 10.0 |
| | | 1400 - 1500 | 0.20 | 3.2 | 1.6 | 0.0 | 0.8 | 1.6 | 0.4 | 0.8 | 0.0 | 0.0 | 0.0 | 0.0 | 0.4 | 0.0 | 0.8 | 0.0 | 0.0 | 0.0 | 0.4 | 10.0 |
| | | 1500 - 1600 | 0.20 | 3.4 | 1.8 | 0.0 | 0.6 | 1.4 | 0.6 | 0.4 | 0.0 | 0.0 | 0.0 | 0.4 | 0.4 | 0.0 | 0.6 | 0.0 | 0.0 | 0.0 | 0.4 | 10.0 |
| | | 1600 - 1700 | 0.20 | 5.2 | 0.8 | 0.0 | 0.8 | 0.8 | 1.2 | 0.0 | 0.0 | 0.0 | 0.0 | 0.0 | 0.8 | 0.0 | 0.0 | 0.0 | 0.0 | 0.0 | 0.4 | 10.0 |
| | | 1700 - 1800 | 0.20 | 6.0 | 0.8 | 0.0 | 0.8 | 0.8 | 0.8 | 0.0 | 0.0 | 0.0 | 0.0 | 0.0 | 0.4 | 0.0 | 0.0 | 0.0 | 0.0 | 0.0 | 0.4 | 10.0 |
| | | 1800 - 1900 | 0.20 | 6.4 | 0.8 | 0.0 | 0.8 | 0.4 | 0.4 | 0.0 | 0.0 | 0.0 | 0.0 | 0.0 | 0.8 | 0.0 | 0.0 | 0.0 | 0.0 | 0.0 | 0.4 | 10.0 |
| | | 1900 - 2000 | 0.20 | 5.2 | 1.6 | 0.0 | 0.8 | 0.8 | 0.0 | 0.0 | 0.0 | 0.0 | 0.0 | 0.0 | 0.0 | 0.0 | 1.2 | 0.0 | 0.0 | 0.0 | 0.4 | 10.0 |
| | | 2000 - 2100 | 0.20 | 5.0 | 1.8 | 0.0 | 1.0 | 1.0 | 0.4 | 0.4 | 0.0 | 0.0 | 0.0 | 0.0 | 0.0 | 0.0 | 0.0 | 0.0 | 0.0 | 0.0 | 0.4 | 10.0 |
| | | 2100 - 2200 | 0.20 | 6.2 | 2.2 | 0.0 | 0.4 | 0.4 | 0.0 | 0.0 | 0.0 | 0.0 | 0.0 | 0.0 | 0.0 | 0.0 | 0.4 | 0.0 | 0.0 | 0.0 | 0.4 | 10.0 |
| | | 2200 - 2300 | 0.20 | 5.6 | 2.6 | 0.0 | 0.6 | 0.6 | 0.0 | 0.0 | 0.0 | 0.0 | 0.0 | 0.0 | 0.0 | 0.0 | 0.0 | 0.0 | 0.0 | 0.0 | 0.6 | 10.0 |
| | | 2300 - 0000 | 0.20 | 4.2 | 3.4 | 0.0 | 0.8 | 0.8 | 0.0 | 0.0 | 0.0 | 0.0 | 0.0 | 0.0 | 0.0 | 0.0 | 0.0 | 0.0 | 0.0 | 0.0 | 0.8 | 10.0 |
| 91 | San Hing Road<br>(L091) - EB | 0000 - 0100 | 0.20 | 4.8 | 2.6 | 0.0 | 0.0 | 0.0 | 0.0 | 0.0 | 0.0 | 0.0 | 0.0 | 0.0 | 0.0 | 0.0 | 0.0 | 0.0 | 0.0 | 0.0 | 2.6 | 10.0 |
| | | 0100 - 0200 | 0.20 | 3.4 | 3.4 | 0.0 | 0.0 | 0.0 | 0.0 | 0.0 | 0.0 | 0.0 | 0.0 | 0.0 | 0.0 | 0.0 | 0.0 | 0.0 | 0.0 | 0.0 | 3.2 | 10.0 |
| | | 0200 - 0300 | 0.20 | 3.4 | 3.4 | 0.0 | 0.0 | 0.0 | 0.0 | 0.0 | 0.0 | 0.0 | 0.0 | 0.0 | 0.0 | 0.0 | 0.0 | 0.0 | 0.0 | 0.0 | 3.2 | 10.0 |
| | | 0300 - 0400 | 0.20 | 3.4 | 3.4 | 0.0 | 0.0 | 0.0 | 0.0 | 0.0 | 0.0 | 0.0 | 0.0 | 0.0 | 0.0 | 0.0 | 0.0 | 0.0 | 0.0 | 0.0 | 3.2 | 10.0 |
| | | 0400 - 0500 | 0.20 | 3.4 | 3.4 | 0.0 | 0.0 | 0.0 | 0.0 | 0.0 | 0.0 | 0.0 | 0.0 | 0.0 | 0.0 | 0.0 | 0.0 | 0.0 | 0.0 | 0.0 | 3.2 | 10.0 |
| | | 0500 - 0600 | 0.20 | 2.0 | 2.0 | 0.0 | 0.0 | 2.0 | 0.0 | 0.0 | 0.0 | 0.0 | 0.0 | 0.0 | 0.0 | 0.0 | 2.0 | 0.0 | 0.0 | 0.0 | 2.0 | 10.0 |
| | | 0600 - 0700 | 0.20 | 4.0 | 1.0 | 0.0 | 0.0 | 1.0 | 0.0 | 0.0 | 0.0 | 0.0 | 0.0 | 0.0 | 0.0 | 0.0 | 3.0 | 0.0 | 0.0 | 0.0 | 1.0 | 10.0 |
| | | 0700 - 0800 | 0.20 | 5.6 | 0.8 | 0.0 | 0.0 | 0.4 | 0.8 | 0.0 | 0.8 | 0.0 | 0.0 | 0.0 | 0.0 | 0.0 | 1.2 | 0.0 | 0.0 | 0.0 | 0.4 | 10.0 |
| | | 0800 - 0900 | 0.20 | 5.6 | 1.0 | 0.0 | 0.0 | 0.4 | 1.4 | 0.0 | 0.4 | 0.0 | 0.0 | 0.0 | 0.4 | 0.0 | 0.4 | 0.0 | 0.0 | 0.0 | 0.4 | 10.0 |
| | | 0900 - 1000 | 0.20 | 4.2 | 1.2 | 0.0 | 0.0 | 0.6 | 2.2 | 0.0 | 0.6 | 0.0 | 0.0 | 0.0 | 0.0 | 0.0 | 0.6 | 0.0 | 0.0 | 0.0 | 0.6 | 10.0 |
| | | 1000 - 1100 | 0.20 | 5.2 | 0.8 | 0.0 | 0.0 | 1.6 | 1.6 | 0.0 | 0.0 | 0.0 | 0.0 | 0.0 | 0.0 | 0.0 | 0.0 | 0.0 | 0.0 | 0.0 | 0.8 | 10.0 |
| | | 1100 - 1200 | 0.20 | 4.0 | 0.8 | 0.0 | 0.0 | 1.4 | 1.4 | 0.0 | 0.8 | 0.0 | 0.0 | 0.0 | 0.0 | 0.0 | 0.8 | 0.0 | 0.0 | 0.0 | 0.8 | 10.0 |
| | | 1200 - 1300 | 0.20 | 4.0 | 0.8 | 0.0 | 0.0 | 1.4 | 1.4 | 0.0 | 0.8 | 0.0 | 0.0 | 0.0 | 0.0 | 0.0 | 0.8 | 0.0 | 0.0 | 0.0 | 0.8 | 10.0 |
| | | 1300 - 1400 | 0.20 | 5.2 | 1.0 | 0.0 | 0.0 | 1.8 | 1.0 | 0.0 | 0.0 | 0.0 | 0.0 | 0.0 | 0.0 | 0.0 | 0.0 | 0.0 | 0.0 | 0.0 | 1.0 | 10.0 |
| | | 1400 - 1500 | 0.20 | 4.2 | 0.8 | 0.0 | 0.0 | 1.4 | 1.4 | 0.0 | 0.0 | 0.0 | 0.0 | 0.0 | 0.0 | 0.0 | 1.4 | 0.0 | 0.0 | 0.0 | 0.8 | 10.0 |
| | | 1500 - 1600 | 0.20 | 4.6 | 0.6 | 0.0 | 0.0 | 1.2 | 1.8 | 0.0 | 0.0 | 0.0 | 0.0 | 0.0 | 0.0 | 0.0 | 1.2 | 0.0 | 0.0 | 0.0 | 0.6 | 10.0 |
| | | 1600 - 1700 | 0.20 | 5.6 | 0.8 | 0.0 | 0.0 | 1.4 | 0.0 | 0.0 | 0.0 | 0.0 | 0.0 | 0.0 | 0.0 | 0.0 | 0.0 | 0.0 | 0.0 | 0.0 | 2.2 | 10.0 |
| | | 1700 - 1800 | 0.20 | 5.4 | 0.6 | 0.0 | 0.0 | 1.2 | 0.0 | 0.0 | 0.0 | 0.0 | 0.0 | 0.0 | 0.0 | 0.0 | 0.0 | 0.0 | 0.0 | 0.0 | 2.8 | 10.0 |
| | | 1800 - 1900 | 0.20 | 5.8 | 0.6 | 0.0 | 0.0 | 0.6 | 0.0 | 0.0 | 0.0 | 0.0 | 0.0 | 0.0 | 0.0 | 0.0 | 0.0 | 0.0 | 0.0 | 0.0 | 3.0 | 10.0 |
| | | 1900 - 2000 | 0.20 | 5.8 | 0.6 | 0.0 | 0.0 | 0.6 | 0.0 | 0.0 | 0.0 | 0.0 | 0.0 | 0.0 | 0.0 | 0.0 | 1.8 | 0.0 | 0.0 | 0.0 | 1.2 | 10.0 |
| | | 2000 - 2100 | 0.20 | 6.0 | 0.8 | 0.0 | 0.0 | 0.8 | 0.8 | 0.0 | 0.0 | 0.0 | 0.0 | 0.0 | 0.0 | 0.0 | 0.0 | 0.0 | 0.0 | 0.0 | 1.6 | 10.0 |
| | | 2100 - 2200 | 0.20 | 5.8 | 1.2 | 0.0 | 0.0 | 0.6 | 0.6 | 0.0 | 0.0 | 0.0 | 0.0 | 0.0 | 0.0 | 0.0 | 0.6 | 0.0 | 0.0 | 0.0 | 1.2 | 10.0 |
| | | 2200 - 2300 | 0.20 | 6.6 | 1.2 | 0.0 | 0.0 | 0.0 | 0.0 | 0.0 | 0.0 | 0.0 | 0.0 | 0.0 | 0.0 | 0.0 | 0.0 | 0.0 | 0.0 | 0.0 | 2.2 | 10.0 |
| | | 2300 - 0000 | 0.20 | 6.8 | 1.6 | 0.0 | 0.0 | 0.0 | 0.0 | 0.0 | 0.0 | 0.0 | 0.0 | 0.0 | 0.0 | 0.0 | 0.0 | 0.0 | 0.0 | 0.0 | 1.6 | 10.0 |
| 92 | Ng Lau Road<br>(L092) - WB | 0000 - 0100 | 0.08 | 1.8 | 1.4 | 0.0 | 0.5 | 0.1 | 0.0 | 0.0 | 0.0 | 0.0 | 0.0 | 0.0 | 0.0 | 0.0 | 0.1 | 0.0 | 0.0 | 0.0 | 0.2 | 4.0 |
| | | 0100 - 0200 | 0.08 | 1.3 | 1.8 | 0.0 | 0.2 | 0.2 | 0.0 | 0.0 | 0.2 | 0.0 | 0.0 | 0.0 | 0.0 | 0.0 | 0.2 | 0.0 | 0.0 | 0.0 | 0.2 | 4.0 |
| | | 0200 - 0300 | 0.08 | 1.4 | 2.0 | 0.0 | 0.3 | 0.2 | 0.0 | 0.0 | 0.0 | 0.0 | 0.0 | 0.0 | 0.0 | 0.0 | 0.0 | 0.0 | 0.0 | 0.0 | 0.2 | 4.0 |
| | | 0300 - 0400 | 0.08 | 1.0 | 2.1 | 0.0 | 0.2 | 0.4 | 0.0 | 0.0 | 0.0 | 0.0 | 0.0 | 0.0 | 0.0 | 0.0 | 0.0 | 0.0 | 0.0 | 0.0 | 0.2 | 4.0 |
| | | 0400 - 0500 | 0.08 | 1.4 | 1.7 | 0.0 | 0.4 | 0.4 | 0.0 | 0.0 | 0.0 | 0.0 | 0.0 | 0.0 | 0.0 | 0.0 | 0.0 | 0.0 | 0.0 | 0.0 | 0.2 | 4.0 |
| | | 0500 - 0600 | 0.08 | 1.0 | 1.4 | 0.0 | 0.4 | 0.4 | 0.0 | 0.0 | 0.2 | 0.0 | 0.0 | 0.2 | 0.0 | 0.0 | 0.2 | 0.0 | 0.0 | 0.0 | 0.2 | 4.0 |
| | | 0600 - 0700 | 0.08 | 2.9 | 1.2 | 0.0 | 0.6 | 0.5 | 0.0 | 0.0 | 0.4 | 0.2 | 0.0 | 0.8 | 0.2 | 0.0 | 1.0 | 0.0 | 0.0 | 0.0 | 0.2 | 8.0 |
| | | 0700 - 0800 | 0.08 | 4.9 | 2.0 | 0.0 | 1.5 | 0.5 | 0.0 | 0.1 | 0.2 | 0.3 | 0.2 | 1.0 | 0.1 | 0.0 | 0.6 | 0.0 | 0.0 | 0.0 | 0.5 | 12.0 |
| | | 0800 - 0900 | 0.08 | 4.6 | 2.4 | 0.0 | 1.6 | 0.8 | 0.0 | 0.1 | 0.1 | 0.4 | 0.2 | 0.7 | 0.3 | 0.0 | 0.2 | 0.0 | 0.0 | 0.0 | 0.5 | 12.0 |
| | | 0900 - 1000 | 0.08 | 2.6 | 2.0 | 0.0 | 1.4 | 0.8 | 0.0 | 0.1 | 0.1 | 0.2 | 0.0 | 0.2 | 0.1 | 0.0 | 0.2 | 0.0 | 0.0 | 0.0 | 0.2 | 8.0 |
| | | 1000 - 1100 | 0.08 | 4.7 | 2.2 | 0.0 | 2.1 | 1.2 | 0.1 | 0.1 | 0.4 | 0.3 | 0.0 | 0.1 | 0.3 | 0.0 | 0.2 | 0.0 | 0.0 | 0.0 | 0.3 | 12.0 |
| | | 1100 - 1200 | 0.08 | 4.6 | 2.2 | 0.0 | 1.8 | 1.2 | 0.1 | 0.1 | 0.7 | 0.3 | 0.0 | 0.2 | 0.1 | 0.0 | 0.4 | 0.0 | 0.0 | 0.0 | 0.3 | 12.0 |
| | | 1200 - 1300 | 0.08 | 4.8 | 1.8 | 0.0 | 1.5 | 1.0 | 0.1 | 0.1 | 0.6 | 0.3 | 0.2 | 0.6 | 0.1 | 0.0 | 0.3 | 0.0 | 0.0 | 0.0 | 0.4 | 12.0 |
| | | 1300 - 1400 | 0.08 | 5.1 | 2.0 | 0.0 | 1.8 | 1.3 | 0.1 | 0.1 | 0.4 | 0.3 | 0.0 | 0.1 | 0.2 | 0.0 | 0.2 | 0.0 | 0.0 | 0.0 | 0.4 | 12.0 |
| | | 1400 - 1500 | 0.08 | 5.0 | 2.0 | 0.0 | 1.9 | 1.0 | 0.1 | 0.1 | 0.4 | 0.2 | 0.0 | 0.2 | 0.2 | 0.0 | 0.6 | 0.0 | 0.0 | 0.0 | 0.4 | 12.0 |
| | | 1500 - 1600 | 0.08 | 5.0 | 2.1 | 0.0 | 1.6 | 1.1 | 0.2 | 0.1 | 0.4 | 0.2 | 0.2 | 0.4 | 0.2 | 0.0 | 0.5 | 0.0 | 0.0 | 0.0 | 0.2 | 12.0 |
| | | 1600 - 1700 | 0.08 | 10.1 | 2.2 | 0.0 | 2.8 | 1.3 | 0.3 | 0.0 | 0.9 | 0.5 | 0.0 | 0.2 | 0.7 | 0.0 | 0.5 | 0.0 | 0.0 | 0.0 | 0.5 | 20.0 |
| | | 1700 - 1800 | 0.08 | 11.7 | 2.2 | 0.0 | 2.5 | 1.0 | 0.2 | 0.0 | 1.0 | 0.3 | 0.0 | 0.1 | 0.2 | 0.0 | 0.2 | 0.0 | 0.0 | 0.0 | 0.7 | 20.0 |
| | | 1800 - 1900 | 0.08 | 12.2 | 2.0 | 0.0 | 2.4 | 0.7 | 0.1 | 0.0 | 0.7 | 0.2 | 0.0 | 0.0 | 0.5 | 0.0 | 0.3 | 0.0 | 0.0 | 0.0 | 0.8 | 20.0 |
| | | 1900 - 2000 | 0.08 | 6.5 | 1.8 | 0.0 | 1.2 | 0.6 | 0.0 | 0.0 | 0.2 | 0.2 | 0.0 | 0.0 | 0.1 | 0.0 | 1.0 | 0.0 | 0.0 | 0.0 | 0.4 | 12.0 |
| | | 2000 - 2100 | 0.08 | 6.6 | 2.2 | 0.0 | 1.5 | 0.5 | 0.1 | 0.0 | 0.1 | 0.4 | 0.0 | 0.0 | 0.0 | 0.0 | 0.2 | 0.0 | 0.0 | 0.0 | 0.4 | 12.0 |
| | | 2100 - 2200 | 0.08 | 7.2 | 2.3 | 0.0 | 1.2 | 0.2 | 0.0 | 0.0 | 0.2 | 0.2 | 0.0 | 0.0 | 0.1 | 0.0 | 0.2 | 0.0 | 0.0 | 0.0 | 0.5 | 12.0 |
| | | 2200 - 2300 | 0.08 | 4.5 | 1.8 | 0.0 | 0.7 | 0.3 | 0.0 | 0.0 | 0.1 | 0.0 | 0.0 | 0.0 | 0.1 | 0.0 | 0.2 | 0.0 | 0.0 | 0.0 | 0.4 | 8.0 |
| | | 2300 - 0000 | 0.08 | 3.8 | 2.5 | 0.0 | 0.7 | 0.4 | 0.0 | 0.0 | 0.0 | 0.0 | 0.0 | 0.0 | 0.0 | 0.0 | 0.2 | 0.0 | 0.0 | 0.0 | 0.4 | 8.0 |

| Road No. | Road Section | Time | Rd Length (km) | Year 2045 VKT | | | | | | | | | | | | | | | | | | |
|---|---|---|---|---|---|---|---|---|---|---|---|---|---|---|---|---|---|---|---|---|---|---|
| | | | | PC | Taxi | LGV3 | LGV4 | LGV6 | HGV7 | HGV8 | HGV9 | PLB | PV4 | PV5 | NFB6 | NFB7 | NFB8 | NFB9 | FBSD | FBDD | MC | Total VKT |
| 93 | Ng Lau Road (L093) - EB | 0000 - 0100 | 0.08 | 1.9 | 1.2 | 0.0 | 0.3 | 0.1 | 0.1 | 0.0 | 0.0 | 0.0 | 0.0 | 0.0 | 0.0 | 0.0 | 0.1 | 0.0 | 0.0 | 0.0 | 0.3 | 4.0 |
| | | 0100 - 0200 | 0.08 | 1.3 | 1.6 | 0.0 | 0.2 | 0.2 | 0.2 | 0.0 | 0.2 | 0.0 | 0.0 | 0.0 | 0.0 | 0.0 | 0.2 | 0.0 | 0.0 | 0.0 | 0.2 | 4.0 |
| | | 0200 - 0300 | 0.08 | 1.4 | 1.8 | 0.0 | 0.2 | 0.2 | 0.2 | 0.0 | 0.2 | 0.0 | 0.0 | 0.0 | 0.0 | 0.0 | 0.0 | 0.0 | 0.0 | 0.0 | 0.2 | 4.0 |
| | | 0300 - 0400 | 0.08 | 1.0 | 1.6 | 0.0 | 0.2 | 0.4 | 0.2 | 0.0 | 0.2 | 0.0 | 0.0 | 0.0 | 0.0 | 0.0 | 0.0 | 0.0 | 0.0 | 0.0 | 0.2 | 4.0 |
| | | 0400 - 0500 | 0.08 | 1.4 | 1.4 | 0.0 | 0.2 | 0.4 | 0.2 | 0.0 | 0.0 | 0.0 | 0.0 | 0.0 | 0.0 | 0.0 | 0.0 | 0.0 | 0.0 | 0.0 | 0.2 | 4.0 |
| | | 0500 - 0600 | 0.08 | 1.0 | 1.2 | 0.0 | 0.3 | 0.4 | 0.0 | 0.0 | 0.2 | 0.0 | 0.0 | 0.2 | 0.0 | 0.2 | 0.4 | 0.0 | 0.0 | 0.0 | 0.2 | 4.0 |
| | | 0600 - 0700 | 0.08 | 2.6 | 0.9 | 0.0 | 0.3 | 0.4 | 0.2 | 0.1 | 0.6 | 0.2 | 0.0 | 0.7 | 0.2 | 0.4 | 1.4 | 0.0 | 0.0 | 0.0 | 0.2 | 8.0 |
| | | 0700 - 0800 | 0.08 | 6.4 | 1.2 | 0.0 | 1.4 | 0.4 | 0.8 | 0.2 | 2.3 | 0.2 | 0.0 | 0.6 | 0.1 | 0.5 | 1.4 | 0.0 | 0.0 | 0.0 | 0.4 | 16.0 |
| | | 0800 - 0900 | 0.08 | 6.8 | 1.5 | 0.0 | 1.6 | 0.7 | 1.2 | 0.4 | 1.7 | 0.4 | 0.0 | 0.5 | 0.2 | 0.1 | 0.5 | 0.0 | 0.0 | 0.0 | 0.4 | 16.0 |
| | | 0900 - 1000 | 0.08 | 4.0 | 1.3 | 0.0 | 1.5 | 0.7 | 1.2 | 0.4 | 1.5 | 0.2 | 0.0 | 0.2 | 0.1 | 0.2 | 0.6 | 0.0 | 0.0 | 0.0 | 0.2 | 12.0 |
| | | 1000 - 1100 | 0.08 | 4.4 | 1.8 | 0.0 | 1.3 | 1.2 | 1.2 | 0.3 | 0.5 | 0.3 | 0.0 | 0.1 | 0.2 | 0.0 | 0.3 | 0.0 | 0.0 | 0.0 | 0.3 | 12.0 |
| | | 1100 - 1200 | 0.08 | 4.2 | 1.7 | 0.0 | 1.0 | 1.2 | 1.0 | 0.3 | 1.0 | 0.3 | 0.0 | 0.1 | 0.1 | 0.1 | 0.6 | 0.0 | 0.0 | 0.0 | 0.4 | 12.0 |
| | | 1200 - 1300 | 0.08 | 4.6 | 1.4 | 0.0 | 1.0 | 1.0 | 1.0 | 0.2 | 1.0 | 0.3 | 0.1 | 0.5 | 0.1 | 0.1 | 0.4 | 0.0 | 0.0 | 0.0 | 0.4 | 12.0 |
| | | 1300 - 1400 | 0.08 | 5.0 | 1.7 | 0.0 | 1.1 | 1.4 | 0.6 | 0.2 | 0.7 | 0.3 | 0.0 | 0.1 | 0.1 | 0.1 | 0.3 | 0.0 | 0.0 | 0.0 | 0.5 | 12.0 |
| | | 1400 - 1500 | 0.08 | 4.3 | 1.5 | 0.0 | 1.1 | 1.0 | 1.0 | 0.5 | 0.6 | 0.2 | 0.0 | 0.1 | 0.1 | 0.2 | 1.0 | 0.0 | 0.0 | 0.0 | 0.4 | 12.0 |
| | | 1500 - 1600 | 0.08 | 4.3 | 1.6 | 0.0 | 1.0 | 1.1 | 1.2 | 0.2 | 0.7 | 0.2 | 0.1 | 0.3 | 0.1 | 0.2 | 0.8 | 0.0 | 0.0 | 0.0 | 0.3 | 12.0 |
| | | 1600 - 1700 | 0.08 | 7.8 | 2.2 | 0.0 | 1.0 | 1.4 | 0.7 | 0.0 | 0.1 | 0.6 | 0.0 | 0.4 | 0.6 | 0.3 | 0.3 | 0.0 | 0.0 | 0.0 | 0.6 | 16.0 |
| | | 1700 - 1800 | 0.08 | 9.2 | 2.2 | 0.0 | 1.0 | 1.2 | 0.5 | 0.0 | 0.1 | 0.4 | 0.0 | 0.2 | 0.2 | 0.1 | 0.1 | 0.0 | 0.0 | 0.0 | 1.0 | 16.0 |
| | | 1800 - 1900 | 0.08 | 9.8 | 2.0 | 0.0 | 1.0 | 0.9 | 0.2 | 0.0 | 0.1 | 0.3 | 0.0 | 0.0 | 0.3 | 0.2 | 0.2 | 0.0 | 0.0 | 0.0 | 1.2 | 16.0 |
| | | 1900 - 2000 | 0.08 | 5.8 | 1.3 | 0.0 | 0.7 | 0.6 | 0.2 | 0.1 | 0.4 | 0.2 | 0.0 | 0.0 | 0.1 | 0.5 | 1.6 | 0.0 | 0.0 | 0.0 | 0.5 | 12.0 |
| | | 2000 - 2100 | 0.08 | 6.4 | 1.8 | 0.0 | 1.0 | 0.6 | 0.6 | 0.1 | 0.2 | 0.5 | 0.0 | 0.0 | 0.0 | 0.1 | 0.3 | 0.0 | 0.0 | 0.0 | 0.6 | 12.0 |
| | | 2100 - 2200 | 0.08 | 7.0 | 2.0 | 0.0 | 0.8 | 0.3 | 0.3 | 0.0 | 0.3 | 0.2 | 0.0 | 0.0 | 0.0 | 0.1 | 0.3 | 0.0 | 0.0 | 0.0 | 0.6 | 12.0 |
| | | 2200 - 2300 | 0.08 | 4.5 | 1.5 | 0.0 | 0.5 | 0.3 | 0.2 | 0.0 | 0.1 | 0.0 | 0.0 | 0.0 | 0.0 | 0.0 | 0.3 | 0.0 | 0.0 | 0.0 | 0.6 | 8.0 |
| | | 2300 - 0000 | 0.08 | 3.8 | 2.1 | 0.0 | 0.5 | 0.5 | 0.3 | 0.0 | 0.0 | 0.0 | 0.0 | 0.0 | 0.0 | 0.0 | 0.3 | 0.0 | 0.0 | 0.0 | 0.5 | 8.0 |
| 94 | Unnamed Road (L094) - NB | 0000 - 0100 | 0.03 | 1.1 | 0.2 | 0.0 | 0.2 | 0.0 | 0.0 | 0.0 | 0.0 | 0.0 | 0.0 | 0.0 | 0.0 | 0.0 | 0.0 | 0.0 | 0.0 | 0.0 | 0.1 | 1.5 |
| | | 0100 - 0200 | 0.03 | 0.9 | 0.3 | 0.0 | 0.2 | 0.0 | 0.0 | 0.0 | 0.0 | 0.0 | 0.0 | 0.0 | 0.0 | 0.0 | 0.0 | 0.0 | 0.0 | 0.0 | 0.2 | 1.5 |
| | | 0200 - 0300 | 0.03 | 1.0 | 0.2 | 0.0 | 0.2 | 0.0 | 0.0 | 0.0 | 0.0 | 0.0 | 0.0 | 0.0 | 0.0 | 0.0 | 0.0 | 0.0 | 0.0 | 0.0 | 0.2 | 1.5 |
| | | 0300 - 0400 | 0.03 | 0.9 | 0.3 | 0.0 | 0.0 | 0.0 | 0.0 | 0.0 | 0.0 | 0.0 | 0.0 | 0.0 | 0.0 | 0.0 | 0.0 | 0.0 | 0.0 | 0.0 | 0.3 | 1.5 |
| | | 0400 - 0500 | 0.03 | 0.9 | 0.2 | 0.0 | 0.2 | 0.0 | 0.0 | 0.0 | 0.0 | 0.0 | 0.0 | 0.0 | 0.0 | 0.0 | 0.0 | 0.0 | 0.0 | 0.0 | 0.2 | 1.5 |
| | | 0500 - 0600 | 0.03 | 1.0 | 0.2 | 0.0 | 0.2 | 0.0 | 0.0 | 0.0 | 0.0 | 0.0 | 0.0 | 0.0 | 0.0 | 0.0 | 0.0 | 0.0 | 0.0 | 0.0 | 0.2 | 1.5 |
| | | 0600 - 0700 | 0.03 | 1.1 | 0.1 | 0.0 | 0.2 | 0.0 | 0.0 | 0.1 | 0.1 | 0.0 | 0.0 | 0.0 | 0.0 | 0.0 | 0.0 | 0.0 | 0.0 | 0.0 | 0.1 | 1.5 |
| | | 0700 - 0800 | 0.03 | 2.3 | 0.1 | 0.0 | 0.3 | 0.0 | 0.0 | 0.0 | 0.2 | 0.0 | 0.0 | 0.0 | 0.0 | 0.0 | 0.0 | 0.0 | 0.0 | 0.0 | 0.0 | 3.0 |
| | | 0800 - 0900 | 0.03 | 2.3 | 0.1 | 0.0 | 0.4 | 0.0 | 0.0 | 0.0 | 0.2 | 0.0 | 0.0 | 0.0 | 0.0 | 0.0 | 0.0 | 0.0 | 0.0 | 0.0 | 0.1 | 3.0 |
| | | 0900 - 1000 | 0.03 | 2.0 | 0.2 | 0.0 | 0.5 | 0.0 | 0.0 | 0.0 | 0.2 | 0.0 | 0.0 | 0.0 | 0.0 | 0.0 | 0.0 | 0.0 | 0.0 | 0.0 | 0.1 | 3.0 |
| | | 1000 - 1100 | 0.03 | 1.1 | 0.1 | 0.0 | 0.3 | 0.0 | 0.0 | 0.0 | 0.0 | 0.0 | 0.0 | 0.0 | 0.0 | 0.0 | 0.0 | 0.0 | 0.0 | 0.0 | 0.0 | 1.5 |
| | | 1100 - 1200 | 0.03 | 1.0 | 0.1 | 0.0 | 0.3 | 0.0 | 0.0 | 0.0 | 0.1 | 0.0 | 0.0 | 0.0 | 0.0 | 0.0 | 0.0 | 0.0 | 0.0 | 0.0 | 0.0 | 1.5 |
| | | 1200 - 1300 | 0.03 | 1.1 | 0.1 | 0.0 | 0.2 | 0.0 | 0.0 | 0.0 | 0.1 | 0.0 | 0.0 | 0.0 | 0.0 | 0.0 | 0.0 | 0.0 | 0.0 | 0.0 | 0.0 | 1.5 |
| | | 1300 - 1400 | 0.03 | 1.1 | 0.1 | 0.0 | 0.3 | 0.0 | 0.0 | 0.0 | 0.0 | 0.0 | 0.0 | 0.0 | 0.0 | 0.0 | 0.0 | 0.0 | 0.0 | 0.0 | 0.0 | 1.5 |
| | | 1400 - 1500 | 0.03 | 1.1 | 0.1 | 0.0 | 0.3 | 0.0 | 0.0 | 0.1 | 0.0 | 0.0 | 0.0 | 0.0 | 0.0 | 0.0 | 0.0 | 0.0 | 0.0 | 0.0 | 0.0 | 1.5 |
| | | 1500 - 1600 | 0.03 | 1.1 | 0.1 | 0.0 | 0.3 | 0.0 | 0.0 | 0.0 | 0.1 | 0.0 | 0.0 | 0.0 | 0.0 | 0.0 | 0.0 | 0.0 | 0.0 | 0.0 | 0.0 | 1.5 |
| | | 1600 - 1700 | 0.03 | 2.2 | 0.1 | 0.0 | 0.5 | 0.0 | 0.0 | 0.2 | 0.0 | 0.0 | 0.0 | 0.0 | 0.0 | 0.0 | 0.0 | 0.0 | 0.0 | 0.0 | 0.1 | 3.0 |
| | | 1700 - 1800 | 0.03 | 2.4 | 0.1 | 0.0 | 0.4 | 0.0 | 0.0 | 0.1 | 0.0 | 0.0 | 0.0 | 0.0 | 0.0 | 0.0 | 0.0 | 0.0 | 0.0 | 0.0 | 0.0 | 3.0 |
| | | 1800 - 1900 | 0.03 | 2.3 | 0.1 | 0.0 | 0.4 | 0.0 | 0.0 | 0.2 | 0.0 | 0.0 | 0.0 | 0.0 | 0.0 | 0.0 | 0.0 | 0.0 | 0.0 | 0.0 | 0.0 | 3.0 |
| | | 1900 - 2000 | 0.03 | 2.4 | 0.1 | 0.0 | 0.4 | 0.0 | 0.0 | 0.0 | 0.1 | 0.0 | 0.0 | 0.0 | 0.0 | 0.0 | 0.0 | 0.0 | 0.0 | 0.0 | 0.1 | 3.0 |
| | | 2000 - 2100 | 0.03 | 1.2 | 0.1 | 0.0 | 0.2 | 0.0 | 0.0 | 0.0 | 0.0 | 0.0 | 0.0 | 0.0 | 0.0 | 0.0 | 0.0 | 0.0 | 0.0 | 0.0 | 0.0 | 1.5 |
| | | 2100 - 2200 | 0.03 | 2.4 | 0.2 | 0.0 | 0.3 | 0.0 | 0.0 | 0.0 | 0.1 | 0.0 | 0.0 | 0.0 | 0.0 | 0.0 | 0.0 | 0.0 | 0.0 | 0.0 | 0.1 | 3.0 |
| | | 2200 - 2300 | 0.03 | 1.2 | 0.1 | 0.0 | 0.2 | 0.0 | 0.0 | 0.0 | 0.0 | 0.0 | 0.0 | 0.0 | 0.0 | 0.0 | 0.0 | 0.0 | 0.0 | 0.0 | 0.1 | 1.5 |
| | | 2300 - 0000 | 0.03 | 1.1 | 0.2 | 0.0 | 0.2 | 0.0 | 0.0 | 0.0 | 0.0 | 0.0 | 0.0 | 0.0 | 0.0 | 0.0 | 0.0 | 0.0 | 0.0 | 0.0 | 0.1 | 1.5 |
| 95 | Unnamed Road (L095) - SB | 0000 - 0100 | 0.03 | 1.1 | 0.2 | 0.0 | 0.2 | 0.0 | 0.0 | 0.0 | 0.0 | 0.0 | 0.0 | 0.0 | 0.0 | 0.0 | 0.0 | 0.0 | 0.0 | 0.0 | 0.1 | 1.5 |
| | | 0100 - 0200 | 0.03 | 0.8 | 0.2 | 0.0 | 0.2 | 0.1 | 0.0 | 0.0 | 0.0 | 0.0 | 0.0 | 0.0 | 0.0 | 0.0 | 0.0 | 0.0 | 0.0 | 0.0 | 0.1 | 1.5 |
| | | 0200 - 0300 | 0.03 | 0.8 | 0.3 | 0.0 | 0.2 | 0.2 | 0.0 | 0.0 | 0.0 | 0.0 | 0.0 | 0.0 | 0.0 | 0.0 | 0.0 | 0.0 | 0.0 | 0.0 | 0.2 | 1.5 |
| | | 0300 - 0400 | 0.03 | 0.8 | 0.2 | 0.0 | 0.2 | 0.2 | 0.0 | 0.0 | 0.0 | 0.0 | 0.0 | 0.0 | 0.0 | 0.0 | 0.0 | 0.0 | 0.0 | 0.0 | 0.2 | 1.5 |
| | | 0400 - 0500 | 0.03 | 0.9 | 0.2 | 0.0 | 0.2 | 0.2 | 0.0 | 0.0 | 0.0 | 0.0 | 0.0 | 0.0 | 0.0 | 0.0 | 0.0 | 0.0 | 0.0 | 0.0 | 0.2 | 1.5 |
| | | 0500 - 0600 | 0.03 | 0.8 | 0.2 | 0.0 | 0.2 | 0.1 | 0.0 | 0.0 | 0.0 | 0.0 | 0.0 | 0.0 | 0.0 | 0.0 | 0.0 | 0.0 | 0.0 | 0.0 | 0.1 | 1.5 |
| | | 0600 - 0700 | 0.03 | 1.1 | 0.1 | 0.0 | 0.2 | 0.1 | 0.0 | 0.0 | 0.0 | 0.0 | 0.0 | 0.0 | 0.0 | 0.0 | 0.0 | 0.0 | 0.0 | 0.0 | 0.0 | 1.5 |
| | | 0700 - 0800 | 0.03 | 3.5 | 0.2 | 0.0 | 0.5 | 0.2 | 0.0 | 0.0 | 0.0 | 0.0 | 0.1 | 0.0 | 0.0 | 0.0 | 0.0 | 0.0 | 0.0 | 0.0 | 0.1 | 4.5 |
| | | 0800 - 0900 | 0.03 | 3.4 | 0.2 | 0.0 | 0.6 | 0.2 | 0.0 | 0.0 | 0.0 | 0.0 | 0.1 | 0.0 | 0.0 | 0.0 | 0.0 | 0.0 | 0.0 | 0.0 | 0.1 | 4.5 |
| | | 0900 - 1000 | 0.03 | 2.0 | 0.2 | 0.0 | 0.6 | 0.3 | 0.0 | 0.0 | 0.0 | 0.0 | 0.0 | 0.0 | 0.0 | 0.0 | 0.0 | 0.0 | 0.0 | 0.0 | 0.0 | 3.0 |
| | | 1000 - 1100 | 0.03 | 1.9 | 0.2 | 0.0 | 0.7 | 0.2 | 0.0 | 0.0 | 0.0 | 0.0 | 0.0 | 0.0 | 0.0 | 0.0 | 0.0 | 0.0 | 0.0 | 0.0 | 0.1 | 3.0 |
| | | 1100 - 1200 | 0.03 | 2.0 | 0.2 | 0.0 | 0.6 | 0.2 | 0.0 | 0.0 | 0.0 | 0.0 | 0.0 | 0.0 | 0.0 | 0.0 | 0.0 | 0.0 | 0.0 | 0.0 | 0.1 | 3.0 |
| | | 1200 - 1300 | 0.03 | 2.0 | 0.2 | 0.0 | 0.5 | 0.2 | 0.0 | 0.0 | 0.0 | 0.0 | 0.1 | 0.0 | 0.0 | 0.0 | 0.0 | 0.0 | 0.0 | 0.0 | 0.1 | 3.0 |
| | | 1300 - 1400 | 0.03 | 2.0 | 0.2 | 0.0 | 0.6 | 0.2 | 0.0 | 0.0 | 0.0 | 0.0 | 0.0 | 0.0 | 0.0 | 0.0 | 0.0 | 0.0 | 0.0 | 0.0 | 0.1 | 3.0 |
| | | 1400 - 1500 | 0.03 | 2.0 | 0.2 | 0.0 | 0.6 | 0.2 | 0.0 | 0.0 | 0.0 | 0.0 | 0.0 | 0.0 | 0.0 | 0.0 | 0.0 | 0.0 | 0.0 | 0.0 | 0.1 | 3.0 |
| | | 1500 - 1600 | 0.03 | 2.0 | 0.2 | 0.0 | 0.5 | 0.2 | 0.0 | 0.0 | 0.0 | 0.0 | 0.1 | 0.0 | 0.0 | 0.0 | 0.0 | 0.0 | 0.0 | 0.0 | 0.1 | 3.0 |
| | | 1600 - 1700 | 0.03 | 2.1 | 0.1 | 0.0 | 0.7 | 0.0 | 0.0 | 0.0 | 0.0 | 0.0 | 0.0 | 0.0 | 0.0 | 0.0 | 0.0 | 0.0 | 0.0 | 0.0 | 0.1 | 3.0 |
| | | 1700 - 1800 | 0.03 | 2.2 | 0.1 | 0.0 | 0.5 | 0.0 | 0.0 | 0.0 | 0.0 | 0.0 | 0.0 | 0.0 | 0.0 | 0.0 | 0.0 | 0.0 | 0.0 | 0.0 | 0.2 | 3.0 |
| | | 1800 - 1900 | 0.03 | 2.3 | 0.1 | 0.0 | 0.5 | 0.0 | 0.0 | 0.0 | 0.0 | 0.0 | 0.0 | 0.0 | 0.0 | 0.0 | 0.0 | 0.0 | 0.0 | 0.0 | 0.1 | 3.0 |
| | | 1900 - 2000 | 0.03 | 2.3 | 0.1 | 0.0 | 0.4 | 0.1 | 0.0 | 0.0 | 0.0 | 0.0 | 0.0 | 0.0 | 0.0 | 0.0 | 0.0 | 0.0 | 0.0 | 0.0 | 0.1 | 3.0 |
| | | 2000 - 2100 | 0.03 | 2.3 | 0.2 | 0.0 | 0.4 | 0.1 | 0.0 | 0.0 | 0.0 | 0.0 | 0.0 | 0.0 | 0.0 | 0.0 | 0.0 | 0.0 | 0.0 | 0.0 | 0.1 | 3.0 |
| | | 2100 - 2200 | 0.03 | 2.4 | 0.2 | 0.0 | 0.3 | 0.0 | 0.0 | 0.0 | 0.0 | 0.0 | 0.0 | 0.0 | 0.0 | 0.0 | 0.0 | 0.0 | 0.0 | 0.0 | 0.1 | 3.0 |
| | | 2200 - 2300 | 0.03 | 1.2 | 0.1 | 0.0 | 0.2 | 0.0 | 0.0 | 0.0 | 0.0 | 0.0 | 0.0 | 0.0 | 0.0 | 0.0 | 0.0 | 0.0 | 0.0 | 0.0 | 0.1 | 1.5 |
| | | 2300 - 0000 | 0.03 | 1.1 | 0.2 | 0.0 | 0.2 | 0.1 | 0.0 | 0.0 | 0.0 | 0.0 | 0.0 | 0.0 | 0.0 | 0.0 | 0.0 | 0.0 | 0.0 | 0.0 | 0.1 | 1.5 |
| 96 | Castle Peak Road - Lam Tei (L096) - SB | 0000 - 0100 | 0.04 | 6.5 | 3.4 | 0.0 | 1.5 | 0.4 | 0.2 | 0.2 | 0.2 | 0.2 | 0.0 | 0.0 | 0.0 | 0.0 | 0.2 | 0.0 | 0.0 | 0.6 | 0.6 | 14.0 |
| | | 0100 - 0200 | 0.04 | 3.2 | 3.2 | 0.0 | 0.8 | 0.6 | 0.2 | 0.2 | 0.5 | 0.2 | 0.0 | 0.0 | 0.0 | 0.0 | 0.2 | 0.0 | 0.0 | 0.6 | 0.3 | 10.0 |
| | | 0200 - 0300 | 0.04 | 2.6 | 2.8 | 0.0 | 0.8 | 0.5 | 0.1 | 0.2 | 0.4 | 0.1 | 0.0 | 0.0 | 0.0 | 0.0 | 0.0 | 0.0 | 0.0 | 0.4 | 0.2 | 8.0 |
| | | 0300 - 0400 | 0.04 | 1.7 | 2.4 | 0.0 | 0.4 | 0.6 | 0.1 | 0.0 | 0.4 | 0.1 | 0.0 | 0.0 | 0.0 | 0.0 | 0.0 | 0.0 | 0.0 | 0.2 | 0.1 | 6.0 |
| | | 0400 - 0500 | 0.04 | 2.8 | 2.4 | 0.0 | 0.6 | 0.8 | 0.2 | 0.2 | 0.3 | 0.1 | 0.0 | 0.0 | 0.0 | 0.0 | 0.0 | 0.0 | 0.0 | 0.4 | 0.2 | 8.0 |
| | | 0500 - 0600 | 0.04 | 2.5 | 2.5 | 0.0 | 0.9 | 1.0 | 0.0 | 0.4 | 0.5 | 0.2 | 0.0 | 0.1 | 0.1 | 0.1 | 0.6 | 0.0 | 0.0 | 1.0 | 0.2 | 10.0 |
| | | 0600 - 0700 | 0.04 | 9.6 | 2.7 | 0.0 | 2.0 | 1.6 | 0.2 | 1.0 | 2.9 | 0.4 | 0.0 | 1.0 | 0.4 | 1.2 | 3.0 | 0.0 | 0.0 | 1.4 | 0.5 | 28.0 |
| | | 0700 - 0800 | 0.04 | 39.8 | 4.0 | 0.0 | 7.5 | 2.2 | 0.7 | 1.5 | 9.9 | 0.4 | 0.3 | 0.8 | 0.2 | 1.5 | 2.4 | 0.0 | 0.0 | 2.9 | 1.9 | 76.0 |
| | | 0800 - 0900 | 0.04 | 37.9 | 4.7 | 0.0 | 8.2 | 3.6 | 1.0 | 1.8 | 6.4 | 0.4 | 0.4 | 0.5 | 0.5 | 0.4 | 0.8 | 0.0 | 0.0 | 1.7 | 1.9 | 70.0 |
| | | 0900 - 1000 | 0.04 | 25.7 | 4.8 | 0.0 | 9.6 | 4.4 | 1.2 | 2.1 | 6.9 | 0.3 | 0.0 | 0.2 | 0.2 | 0.8 | 1.1 | 0.0 | 0.0 | 1.8 | 1.0 | 60.0 |
| | | 1000 - 1100 | 0.04 | 14.5 | 4.4 | 0.0 | 6.2 | 3.6 | 1.4 | 2.0 | 2.7 | 0.5 | 0.0 | 0.1 | 0.4 | 0.0 | 0.4 | 0.0 | 0.0 | 1.2 | 0.6 | 38.0 |
| | | 1100 - 1200 | 0.04 | 14.6 | 4.5 | 0.0 | 5.7 | 3.6 | 1.2 | 2.3 | 5.7 | 0.5 | 0.0 | 0.2 | 0.2 | 0.2 | 1.1 | 0.0 | 0.0 | 1.4 | 0.8 | 42.0 |
| | | 1200 - 1300 | 0.04 | 14.8 | 3.6 | 0.0 | 4.3 | 3.0 | 1.0 | 1.8 | 4.8 | 0.5 | 0.4 | 0.6 | 0.2 | 0.3 | 0.8 | 0.0 | 0.0 | 1.2 | 0.8 | 38.0 |
| | | 1300 - 1400 | 0.04 | 14.6 | 3.8 | 0.0 | 5.2 | 3.5 | 0.6 | 1.7 | 3.2 | 0.5 | 0.0 | 0.1 | 0.2 | 0.1 | 0.5 | 0.0 | 0.0 | 1.1 | 0.9 | 36.0 |
| | | 1400 - 1500 | 0.04 | 15.4 | 4.1 | 0.0 | 5.8 | 3.2 | 1.2 | 3.8 | 3.2 | 0.4 | 0.0 | 0.2 | 0.3 | 0.7 | 1.8 | 0.0 | 0.0 | 1.0 | 0.8 | 42.0 |
| | | 1500 - 1600 | 0.04 | 16.9 | 4.8 | 0.0 | 5.5 | 3.8 | 1.6 | 1.6 | 4.0 | 0.4 | 0.3 | 0.5 | 0.3 | 0.3 | 1.7 | 0.0 | 0.0 | 1.5 | 0.8 | 44.0 |
| | | 1600 - 1700 | 0.04 | 13.0 | 4.7 | 0.0 | 4.7 | 2.5 | 1.3 | 2.3 | 2.0 | 1.1 | 0.0 | 0.9 | 1.0 | 0.3 | 0.7 | 0.0 | 0.0 | 0.8 | 0.6 | 36.0 |
| | | 1700 - 1800 | 0.04 | 16.8 | 5.1 | 0.0 | 4.6 | 2.4 | 1.0 | 1.3 | 2.6 | 1.0 | 0.0 | 0.4 | 0.4 | 0.1 | 0.3 | 0.0 | 0.0 | 0.9 | 1.1 | 38.0 |
| | | 1800 - 1900 | 0.04 | 17.8 | 4.8 | 0.0 | 4.6 | 1.7 | 0.4 | 2.4 | 1.9 | 0.8 | 0.0 | 0.0 | 0.8 | 0.3 | 0.5 | 0.0 | 0.0 | 1.0 | 1.2 | 38.0 |
| | | 1900 - 2000 | 0.04 | 21.8 | 3.8 | 0.0 | 4.0 | 2.0 | 0.2 | 0.7 | 1.9 | 0.6 | 0.0 | 0.0 | 0.2 | 1.0 | 3.1 | 0.0 | 0.0 | 1.5 | 1.0 | 42.0 |
| | | 2000 - 2100 | 0.04 | 19.5 | 4.3 | 0.0 | 4.5 | 1.6 | 0.6 | 0.9 | 0.8 | 0.7 | 0.0 | 0.0 | 0.0 | 0.2 | 0.5 | 0.0 | 0.0 | 1.3 | 1.0 | 36.0 |
| | | 2100 - 2200 | 0.04 | 22.9 | 4.9 | 0.0 | 3.7 | 1.0 | 0.4 | 0.0 | 1.2 | 0.4 | 0.0 | 0.0 | 0.1 | 0.2 | 0.6 | 0.0 | 0.0 | 1.3 | 1.2 | 38.0 |
| | | 2200 - 2300 | 0.04 | 13.9 | 3.7 | 0.0 | 2.1 | 0.9 | 0.2 | 0.0 | 0.6 | 0.2 | 0.0 | 0.0 | 0.1 | 0.0 | 0.4 | 0.0 | 0.0 | 1.0 | 0.9 | 24.0 |
| | | 2300 - 0000 | 0.04 | 9.1 | 3.8 | 0.0 | 1.5 | 0.8 | 0.2 | 0.4 | 0.1 | 0.2 | 0.0 | 0.0 | 0.0 | 0.0 | 0.3 | 0.0 | 0.0 | 0.9 | 0.7 | 18.0 |

| Road No. | Road Section | Time | Rd Length (km) | Year 2045 VKT | | | | | | | | | | | | | | | | | | |
|---|---|---|---|---|---|---|---|---|---|---|---|---|---|---|---|---|---|---|---|---|---|---|
| | | | | PC | Taxi | LGV3 | LGV4 | LGV6 | HGV7 | HGV8 | HGV9 | PLB | PV4 | PV5 | NFB6 | NFB7 | NFB8 | NFB9 | FBSD | FBDD | MC | Total VKT |
| 97 | Wong Kong Wai Road (L097) - EB | 0000 - 0100 | 0.13 | 4.3 | 0.0 | 0.0 | 0.0 | 0.0 | 0.0 | 0.0 | 0.0 | 0.0 | 0.0 | 0.0 | 0.0 | 0.0 | 0.0 | 0.0 | 0.0 | 0.0 | 2.2 | 6.50 |
| | | 0100 - 0200 | 0.13 | 3.3 | 0.0 | 0.0 | 0.0 | 0.0 | 0.0 | 0.0 | 0.0 | 0.0 | 0.0 | 0.0 | 0.0 | 0.0 | 0.0 | 0.0 | 0.0 | 0.0 | 3.3 | 6.5 |
| | | 0200 - 0300 | 0.13 | 3.3 | 0.0 | 0.0 | 0.0 | 0.0 | 0.0 | 0.0 | 0.0 | 0.0 | 0.0 | 0.0 | 0.0 | 0.0 | 0.0 | 0.0 | 0.0 | 0.0 | 3.3 | 6.5 |
| | | 0300 - 0400 | 0.13 | 0.0 | 0.0 | 0.0 | 0.0 | 0.0 | 0.0 | 0.0 | 0.0 | 0.0 | 0.0 | 0.0 | 0.0 | 0.0 | 0.0 | 0.0 | 0.0 | 0.0 | 6.5 | 6.5 |
| | | 0400 - 0500 | 0.13 | 3.3 | 0.0 | 0.0 | 0.0 | 0.0 | 0.0 | 0.0 | 0.0 | 0.0 | 0.0 | 0.0 | 0.0 | 0.0 | 0.0 | 0.0 | 0.0 | 0.0 | 3.3 | 6.5 |
| | | 0500 - 0600 | 0.13 | 3.3 | 0.0 | 0.0 | 0.0 | 0.0 | 0.0 | 0.0 | 0.0 | 0.0 | 0.0 | 0.0 | 0.0 | 0.0 | 0.0 | 0.0 | 0.0 | 0.0 | 3.3 | 6.5 |
| | | 0600 - 0700 | 0.13 | 3.1 | 0.0 | 0.0 | 1.7 | 0.0 | 0.0 | 0.0 | 0.0 | 0.0 | 0.0 | 0.0 | 0.0 | 0.0 | 0.0 | 0.0 | 0.0 | 0.0 | 1.7 | 6.5 |
| | | 0700 - 0800 | 0.13 | 3.3 | 0.0 | 0.0 | 1.7 | 0.0 | 0.8 | 0.0 | 0.0 | 0.0 | 0.0 | 0.0 | 0.0 | 0.0 | 0.0 | 0.0 | 0.0 | 0.0 | 0.8 | 6.5 |
| | | 0800 - 0900 | 0.13 | 2.9 | 0.0 | 0.0 | 1.4 | 0.0 | 1.4 | 0.0 | 0.0 | 0.0 | 0.0 | 0.0 | 0.0 | 0.0 | 0.0 | 0.0 | 0.0 | 0.0 | 0.8 | 6.5 |
| | | 0900 - 1000 | 0.13 | 2.3 | 0.0 | 0.0 | 1.7 | 0.0 | 1.7 | 0.0 | 0.0 | 0.0 | 0.0 | 0.0 | 0.0 | 0.0 | 0.0 | 0.0 | 0.0 | 0.0 | 0.8 | 6.5 |
| | | 1000 - 1100 | 0.13 | 3.3 | 0.0 | 0.0 | 1.7 | 0.0 | 0.8 | 0.0 | 0.0 | 0.0 | 0.0 | 0.0 | 0.0 | 0.0 | 0.0 | 0.0 | 0.0 | 0.0 | 0.8 | 6.5 |
| | | 1100 - 1200 | 0.13 | 3.3 | 0.0 | 0.0 | 1.7 | 0.0 | 0.8 | 0.0 | 0.0 | 0.0 | 0.0 | 0.0 | 0.0 | 0.0 | 0.0 | 0.0 | 0.0 | 0.0 | 0.8 | 6.5 |
| | | 1200 - 1300 | 0.13 | 3.8 | 0.0 | 0.0 | 0.9 | 0.0 | 0.9 | 0.0 | 0.0 | 0.0 | 0.0 | 0.0 | 0.0 | 0.0 | 0.0 | 0.0 | 0.0 | 0.0 | 0.9 | 6.5 |
| | | 1300 - 1400 | 0.13 | 3.3 | 0.0 | 0.0 | 1.7 | 0.0 | 0.8 | 0.0 | 0.0 | 0.0 | 0.0 | 0.0 | 0.0 | 0.0 | 0.0 | 0.0 | 0.0 | 0.0 | 0.8 | 6.5 |
| | | 1400 - 1500 | 0.13 | 3.3 | 0.0 | 0.0 | 1.7 | 0.0 | 0.8 | 0.0 | 0.0 | 0.0 | 0.0 | 0.0 | 0.0 | 0.0 | 0.0 | 0.0 | 0.0 | 0.0 | 0.8 | 6.5 |
| | | 1500 - 1600 | 0.13 | 2.9 | 0.0 | 0.0 | 1.4 | 0.0 | 1.4 | 0.0 | 0.0 | 0.0 | 0.0 | 0.0 | 0.0 | 0.0 | 0.0 | 0.0 | 0.0 | 0.0 | 0.8 | 6.5 |
| | | 1600 - 1700 | 0.13 | 3.9 | 0.5 | 0.0 | 1.0 | 0.0 | 0.0 | 0.0 | 0.0 | 0.0 | 0.0 | 0.0 | 0.0 | 0.0 | 0.0 | 0.0 | 0.0 | 0.0 | 1.0 | 6.5 |
| | | 1700 - 1800 | 0.13 | 4.2 | 0.4 | 0.0 | 0.8 | 0.0 | 0.0 | 0.0 | 0.0 | 0.0 | 0.0 | 0.0 | 0.0 | 0.0 | 0.0 | 0.0 | 0.0 | 0.0 | 1.2 | 6.5 |
| | | 1800 - 1900 | 0.13 | 4.2 | 0.4 | 0.0 | 0.8 | 0.0 | 0.0 | 0.0 | 0.0 | 0.0 | 0.0 | 0.0 | 0.0 | 0.0 | 0.0 | 0.0 | 0.0 | 0.0 | 1.2 | 6.5 |
| | | 1900 - 2000 | 0.13 | 4.7 | 0.0 | 0.0 | 0.9 | 0.0 | 0.0 | 0.0 | 0.0 | 0.0 | 0.0 | 0.0 | 0.0 | 0.0 | 0.0 | 0.0 | 0.0 | 0.0 | 0.9 | 6.5 |
| | | 2000 - 2100 | 0.13 | 4.2 | 0.0 | 0.0 | 0.8 | 0.0 | 0.8 | 0.0 | 0.0 | 0.0 | 0.0 | 0.0 | 0.0 | 0.0 | 0.0 | 0.0 | 0.0 | 0.0 | 0.8 | 6.5 |
| | | 2100 - 2200 | 0.13 | 4.2 | 0.8 | 0.0 | 0.8 | 0.0 | 0.0 | 0.0 | 0.0 | 0.0 | 0.0 | 0.0 | 0.0 | 0.0 | 0.0 | 0.0 | 0.0 | 0.0 | 0.8 | 6.5 |
| | | 2200 - 2300 | 0.13 | 4.4 | 0.0 | 0.0 | 1.0 | 0.0 | 0.0 | 0.0 | 0.0 | 0.0 | 0.0 | 0.0 | 0.0 | 0.0 | 0.0 | 0.0 | 0.0 | 0.0 | 1.0 | 6.5 |
| | | 2300 - 0000 | 0.13 | 4.3 | 0.0 | 0.0 | 0.0 | 0.0 | 0.0 | 0.0 | 0.0 | 0.0 | 0.0 | 0.0 | 0.0 | 0.0 | 0.0 | 0.0 | 0.0 | 0.0 | 2.2 | 6.5 |
| 98 | Wong Kong Wai Road (L098) - WB | 0000 - 0100 | 0.13 | 1.7 | 1.7 | 0.0 | 1.7 | 0.0 | 0.0 | 0.0 | 0.0 | 0.0 | 0.0 | 0.0 | 0.0 | 0.0 | 0.0 | 0.0 | 0.0 | 0.0 | 1.4 | 6.5 |
| | | 0100 - 0200 | 0.13 | 2.2 | 2.2 | 0.0 | 0.0 | 0.0 | 0.0 | 0.0 | 0.0 | 0.0 | 0.0 | 0.0 | 0.0 | 0.0 | 0.0 | 0.0 | 0.0 | 0.0 | 2.1 | 6.5 |
| | | 0200 - 0300 | 0.13 | 2.2 | 2.2 | 0.0 | 0.0 | 0.0 | 0.0 | 0.0 | 0.0 | 0.0 | 0.0 | 0.0 | 0.0 | 0.0 | 0.0 | 0.0 | 0.0 | 0.0 | 2.1 | 6.5 |
| | | 0300 - 0400 | 0.13 | 0.0 | 3.3 | 0.0 | 0.0 | 0.0 | 0.0 | 0.0 | 0.0 | 0.0 | 0.0 | 0.0 | 0.0 | 0.0 | 0.0 | 0.0 | 0.0 | 0.0 | 3.3 | 6.5 |
| | | 0400 - 0500 | 0.13 | 2.2 | 2.2 | 0.0 | 0.0 | 0.0 | 0.0 | 0.0 | 0.0 | 0.0 | 0.0 | 0.0 | 0.0 | 0.0 | 0.0 | 0.0 | 0.0 | 0.0 | 2.1 | 6.5 |
| | | 0500 - 0600 | 0.13 | 1.7 | 1.7 | 0.0 | 0.0 | 1.7 | 0.0 | 0.0 | 0.0 | 0.0 | 0.0 | 0.0 | 0.0 | 0.0 | 0.0 | 0.0 | 0.0 | 0.0 | 1.4 | 6.5 |
| | | 0600 - 0700 | 0.13 | 2.3 | 1.0 | 0.0 | 1.0 | 1.0 | 0.0 | 0.0 | 0.0 | 0.0 | 0.0 | 0.0 | 0.0 | 0.0 | 0.0 | 0.0 | 0.0 | 0.0 | 1.0 | 6.5 |
| | | 0700 - 0800 | 0.13 | 2.6 | 0.5 | 0.0 | 1.4 | 0.9 | 0.5 | 0.0 | 0.0 | 0.0 | 0.0 | 0.0 | 0.0 | 0.0 | 0.0 | 0.0 | 0.0 | 0.0 | 0.5 | 6.5 |
| | | 0800 - 0900 | 0.13 | 2.6 | 0.4 | 0.0 | 1.2 | 1.2 | 0.4 | 0.0 | 0.0 | 0.0 | 0.0 | 0.0 | 0.4 | 0.0 | 0.0 | 0.0 | 0.0 | 0.0 | 0.4 | 6.5 |
| | | 0900 - 1000 | 0.13 | 1.7 | 0.5 | 0.0 | 1.4 | 1.8 | 0.5 | 0.0 | 0.0 | 0.0 | 0.0 | 0.0 | 0.0 | 0.0 | 0.0 | 0.0 | 0.0 | 0.0 | 0.5 | 6.5 |
| | | 1000 - 1100 | 0.13 | 1.7 | 1.0 | 0.0 | 1.7 | 1.0 | 0.5 | 0.0 | 0.0 | 0.0 | 0.0 | 0.0 | 0.0 | 0.0 | 0.0 | 0.0 | 0.0 | 0.0 | 0.5 | 6.5 |
| | | 1100 - 1200 | 0.13 | 1.7 | 1.0 | 0.0 | 1.7 | 1.0 | 0.5 | 0.0 | 0.0 | 0.0 | 0.0 | 0.0 | 0.0 | 0.0 | 0.0 | 0.0 | 0.0 | 0.0 | 0.5 | 6.5 |
| | | 1200 - 1300 | 0.13 | 2.0 | 0.7 | 0.0 | 1.3 | 1.3 | 0.7 | 0.0 | 0.0 | 0.0 | 0.0 | 0.0 | 0.0 | 0.0 | 0.0 | 0.0 | 0.0 | 0.0 | 0.7 | 6.5 |
| | | 1300 - 1400 | 0.13 | 2.0 | 1.3 | 0.0 | 1.3 | 1.3 | 0.0 | 0.0 | 0.0 | 0.0 | 0.0 | 0.0 | 0.0 | 0.0 | 0.0 | 0.0 | 0.0 | 0.0 | 0.7 | 6.5 |
| | | 1400 - 1500 | 0.13 | 1.8 | 1.0 | 0.0 | 1.6 | 1.0 | 0.5 | 0.0 | 0.0 | 0.0 | 0.0 | 0.0 | 0.0 | 0.0 | 0.0 | 0.0 | 0.0 | 0.0 | 0.5 | 6.5 |
| | | 1500 - 1600 | 0.13 | 1.8 | 1.0 | 0.0 | 1.6 | 1.0 | 0.5 | 0.0 | 0.0 | 0.0 | 0.0 | 0.0 | 0.0 | 0.0 | 0.0 | 0.0 | 0.0 | 0.0 | 0.5 | 6.5 |
| | | 1600 - 1700 | 0.13 | 2.3 | 1.6 | 0.0 | 1.6 | 0.0 | 0.0 | 0.0 | 0.0 | 0.0 | 0.0 | 0.0 | 0.0 | 0.0 | 0.0 | 0.0 | 0.0 | 0.0 | 1.0 | 6.5 |
| | | 1700 - 1800 | 0.13 | 3.0 | 1.2 | 0.0 | 1.2 | 0.0 | 0.0 | 0.0 | 0.0 | 0.0 | 0.0 | 0.0 | 0.0 | 0.0 | 0.0 | 0.0 | 0.0 | 0.0 | 1.2 | 6.5 |
| | | 1800 - 1900 | 0.13 | 3.0 | 1.2 | 0.0 | 1.2 | 0.0 | 0.0 | 0.0 | 0.0 | 0.0 | 0.0 | 0.0 | 0.0 | 0.0 | 0.0 | 0.0 | 0.0 | 0.0 | 1.2 | 6.5 |
| | | 1900 - 2000 | 0.13 | 2.9 | 1.2 | 0.0 | 1.2 | 0.7 | 0.0 | 0.0 | 0.0 | 0.0 | 0.0 | 0.0 | 0.0 | 0.0 | 0.0 | 0.0 | 0.0 | 0.0 | 0.7 | 6.5 |
| | | 2000 - 2100 | 0.13 | 2.9 | 1.2 | 0.0 | 1.2 | 0.7 | 0.0 | 0.0 | 0.0 | 0.0 | 0.0 | 0.0 | 0.0 | 0.0 | 0.0 | 0.0 | 0.0 | 0.0 | 0.7 | 6.5 |
| | | 2100 - 2200 | 0.13 | 2.9 | 1.0 | 0.0 | 1.0 | 0.5 | 0.0 | 0.0 | 0.0 | 0.0 | 0.0 | 0.0 | 0.0 | 0.0 | 0.0 | 0.0 | 0.0 | 0.0 | 1.0 | 6.5 |
| | | 2200 - 2300 | 0.13 | 2.9 | 1.8 | 0.0 | 0.9 | 0.0 | 0.0 | 0.0 | 0.0 | 0.0 | 0.0 | 0.0 | 0.0 | 0.0 | 0.0 | 0.0 | 0.0 | 0.0 | 0.9 | 6.5 |
| | | 2300 - 0000 | 0.13 | 2.6 | 1.3 | 0.0 | 1.3 | 0.0 | 0.0 | 0.0 | 0.0 | 0.0 | 0.0 | 0.0 | 0.0 | 0.0 | 0.0 | 0.0 | 0.0 | 0.0 | 1.3 | 6.5 |
| 99 | Man Chat Road (L099) - NB | 0000 - 0100 | 0.07 | 1.8 | 0.6 | 0.0 | 0.4 | 0.2 | 0.2 | 0.0 | 0.0 | 0.0 | 0.0 | 0.0 | 0.0 | 0.0 | 0.0 | 0.0 | 0.0 | 0.0 | 0.2 | 3.5 |
| | | 0100 - 0200 | 0.07 | 1.1 | 1.0 | 0.0 | 0.4 | 0.4 | 0.4 | 0.0 | 0.0 | 0.0 | 0.0 | 0.0 | 0.0 | 0.0 | 0.0 | 0.0 | 0.0 | 0.0 | 0.4 | 3.5 |
| | | 0200 - 0300 | 0.07 | 1.3 | 0.9 | 0.0 | 0.4 | 0.4 | 0.0 | 0.0 | 0.0 | 0.0 | 0.0 | 0.0 | 0.0 | 0.0 | 0.0 | 0.0 | 0.0 | 0.0 | 0.4 | 3.5 |
| | | 0300 - 0400 | 0.07 | 0.9 | 0.9 | 0.0 | 0.4 | 0.4 | 0.4 | 0.0 | 0.0 | 0.0 | 0.0 | 0.0 | 0.0 | 0.0 | 0.0 | 0.0 | 0.0 | 0.0 | 0.4 | 3.5 |
| | | 0400 - 0500 | 0.07 | 1.1 | 0.8 | 0.0 | 0.4 | 0.4 | 0.4 | 0.0 | 0.0 | 0.0 | 0.0 | 0.0 | 0.0 | 0.0 | 0.0 | 0.0 | 0.0 | 0.0 | 0.4 | 3.5 |
| | | 0500 - 0600 | 0.07 | 1.1 | 0.8 | 0.0 | 0.4 | 0.8 | 0.0 | 0.0 | 0.0 | 0.0 | 0.0 | 0.0 | 0.0 | 0.0 | 0.0 | 0.0 | 0.0 | 0.0 | 0.4 | 3.5 |
| | | 0600 - 0700 | 0.07 | 1.8 | 0.4 | 0.0 | 0.4 | 0.4 | 0.1 | 0.0 | 0.1 | 0.0 | 0.0 | 0.0 | 0.0 | 0.0 | 0.0 | 0.0 | 0.0 | 0.0 | 0.1 | 3.5 |
| | | 0700 - 0800 | 0.07 | 4.6 | 0.4 | 0.0 | 0.7 | 0.2 | 0.2 | 0.1 | 0.6 | 0.0 | 0.0 | 0.0 | 0.0 | 0.0 | 0.0 | 0.0 | 0.0 | 0.0 | 0.1 | 7.0 |
| | | 0800 - 0900 | 0.07 | 4.5 | 0.4 | 0.0 | 0.8 | 0.4 | 0.4 | 0.1 | 0.4 | 0.0 | 0.0 | 0.0 | 0.0 | 0.0 | 0.0 | 0.0 | 0.0 | 0.0 | 0.1 | 7.0 |
| | | 0900 - 1000 | 0.07 | 1.8 | 0.2 | 0.0 | 0.6 | 0.3 | 0.3 | 0.1 | 0.2 | 0.0 | 0.0 | 0.0 | 0.0 | 0.0 | 0.0 | 0.0 | 0.0 | 0.0 | 0.1 | 3.5 |
| | | 1000 - 1100 | 0.07 | 1.4 | 0.4 | 0.0 | 0.6 | 0.4 | 0.5 | 0.1 | 0.1 | 0.0 | 0.0 | 0.0 | 0.0 | 0.0 | 0.0 | 0.0 | 0.0 | 0.0 | 0.1 | 3.5 |
| | | 1100 - 1200 | 0.07 | 1.5 | 0.4 | 0.0 | 0.6 | 0.4 | 0.4 | 0.1 | 0.1 | 0.0 | 0.0 | 0.0 | 0.0 | 0.0 | 0.0 | 0.0 | 0.0 | 0.0 | 0.1 | 3.5 |
| | | 1200 - 1300 | 0.07 | 1.5 | 0.4 | 0.0 | 0.5 | 0.4 | 0.4 | 0.1 | 0.1 | 0.0 | 0.0 | 0.0 | 0.0 | 0.0 | 0.0 | 0.0 | 0.0 | 0.0 | 0.1 | 3.5 |
| | | 1300 - 1400 | 0.07 | 1.6 | 0.4 | 0.0 | 0.6 | 0.5 | 0.2 | 0.1 | 0.1 | 0.0 | 0.0 | 0.0 | 0.0 | 0.0 | 0.0 | 0.0 | 0.0 | 0.0 | 0.1 | 3.5 |
| | | 1400 - 1500 | 0.07 | 1.6 | 0.3 | 0.0 | 0.6 | 0.4 | 0.4 | 0.1 | 0.1 | 0.0 | 0.0 | 0.0 | 0.0 | 0.0 | 0.0 | 0.0 | 0.0 | 0.0 | 0.1 | 3.5 |
| | | 1500 - 1600 | 0.07 | 3.1 | 0.6 | 0.0 | 1.1 | 0.8 | 1.1 | 0.1 | 0.1 | 0.0 | 0.0 | 0.0 | 0.0 | 0.0 | 0.0 | 0.0 | 0.0 | 0.0 | 0.1 | 7.0 |
| | | 1600 - 1700 | 0.07 | 3.2 | 0.6 | 0.0 | 1.3 | 0.8 | 1.0 | 0.0 | 0.0 | 0.0 | 0.0 | 0.0 | 0.0 | 0.0 | 0.0 | 0.0 | 0.0 | 0.0 | 0.1 | 7.0 |
| | | 1700 - 1800 | 0.07 | 3.6 | 0.7 | 0.0 | 1.1 | 0.7 | 0.7 | 0.0 | 0.0 | 0.0 | 0.0 | 0.0 | 0.0 | 0.0 | 0.0 | 0.0 | 0.0 | 0.0 | 0.2 | 7.0 |
| | | 1800 - 1900 | 0.07 | 4.2 | 0.6 | 0.0 | 1.2 | 0.5 | 0.3 | 0.0 | 0.0 | 0.0 | 0.0 | 0.0 | 0.0 | 0.0 | 0.0 | 0.0 | 0.0 | 0.0 | 0.2 | 7.0 |
| | | 1900 - 2000 | 0.07 | 2.3 | 0.3 | 0.0 | 0.5 | 0.2 | 0.1 | 0.0 | 0.1 | 0.0 | 0.0 | 0.0 | 0.0 | 0.0 | 0.0 | 0.0 | 0.0 | 0.0 | 0.1 | 3.5 |
| | | 2000 - 2100 | 0.07 | 2.0 | 0.4 | 0.0 | 0.5 | 0.3 | 0.3 | 0.0 | 0.0 | 0.0 | 0.0 | 0.0 | 0.0 | 0.0 | 0.0 | 0.0 | 0.0 | 0.0 | 0.1 | 3.5 |
| | | 2100 - 2200 | 0.07 | 2.5 | 0.4 | 0.0 | 0.4 | 0.1 | 0.1 | 0.0 | 0.0 | 0.0 | 0.0 | 0.0 | 0.0 | 0.0 | 0.0 | 0.0 | 0.0 | 0.0 | 0.1 | 3.5 |
| | | 2200 - 2300 | 0.07 | 2.2 | 0.5 | 0.0 | 0.4 | 0.1 | 0.1 | 0.0 | 0.0 | 0.0 | 0.0 | 0.0 | 0.0 | 0.0 | 0.0 | 0.0 | 0.0 | 0.0 | 0.1 | 3.5 |
| | | 2300 - 0000 | 0.07 | 2.0 | 0.7 | 0.0 | 0.4 | 0.1 | 0.1 | 0.0 | 0.0 | 0.0 | 0.0 | 0.0 | 0.0 | 0.0 | 0.0 | 0.0 | 0.0 | 0.0 | 0.1 | 3.5 |
| 100 | Man Chat Road (L100) - SB | 0000 - 0100 | 0.07 | 2.0 | 0.9 | 0.0 | 0.4 | 0.1 | 0.0 | 0.0 | 0.0 | 0.0 | 0.0 | 0.0 | 0.0 | 0.0 | 0.0 | 0.0 | 0.0 | 0.0 | 0.1 | 3.5 |
| | | 0100 - 0200 | 0.07 | 1.5 | 1.3 | 0.0 | 0.4 | 0.1 | 0.0 | 0.0 | 0.1 | 0.0 | 0.0 | 0.0 | 0.0 | 0.0 | 0.0 | 0.0 | 0.0 | 0.0 | 0.1 | 3.5 |
| | | 0200 - 0300 | 0.07 | 1.3 | 1.3 | 0.0 | 0.4 | 0.2 | 0.0 | 0.0 | 0.2 | 0.0 | 0.0 | 0.0 | 0.0 | 0.0 | 0.0 | 0.0 | 0.0 | 0.0 | 0.2 | 3.5 |
| | | 0300 - 0400 | 0.07 | 1.2 | 1.5 | 0.0 | 0.2 | 0.2 | 0.0 | 0.0 | 0.2 | 0.0 | 0.0 | 0.0 | 0.0 | 0.0 | 0.0 | 0.0 | 0.0 | 0.0 | 0.2 | 3.5 |
| | | 0400 - 0500 | 0.07 | 1.4 | 1.1 | 0.0 | 0.2 | 0.4 | 0.0 | 0.0 | 0.2 | 0.0 | 0.0 | 0.0 | 0.0 | 0.0 | 0.0 | 0.0 | 0.0 | 0.0 | 0.2 | 3.5 |
| | | 0500 - 0600 | 0.07 | 1.1 | 1.1 | 0.0 | 0.3 | 0.5 | 0.0 | 0.0 | 0.1 | 0.0 | 0.0 | 0.1 | 0.0 | 0.0 | 0.1 | 0.0 | 0.0 | 0.0 | 0.1 | 3.5 |
| | | 0600 - 0700 | 0.07 | 3.1 | 0.7 | 0.0 | 0.5 | 0.4 | 0.1 | 0.1 | 0.6 | 0.0 | 0.0 | 1.2 | 0.0 | 0.0 | 0.3 | 0.0 | 0.0 | 0.0 | 0.1 | 7.0 |
| | | 0700 - 0800 | 0.07 | 6.0 | 0.8 | 0.0 | 0.8 | 0.4 | 0.0 | 0.1 | 1.5 | 0.0 | 0.0 | 0.7 | 0.0 | 0.0 | 0.0 | 0.0 | 0.0 | 0.0 | 0.2 | 10.5 |
| | | 0800 - 0900 | 0.07 | 5.9 | 1.0 | 0.0 | 0.9 | 0.7 | 0.0 | 0.2 | 1.0 | 0.0 | 0.0 | 0.6 | 0.1 | 0.0 | 0.0 | 0.0 | 0.0 | 0.0 | 0.2 | 10.5 |
| | | 0900 - 1000 | 0.07 | 4.9 | 1.2 | 0.0 | 1.3 | 1.1 | 0.0 | 0.3 | 1.3 | 0.0 | 0.0 | 0.2 | 0.0 | 0.0 | 0.0 | 0.0 | 0.0 | 0.0 | 0.2 | 10.5 |
| | | 1000 - 1100 | 0.07 | 3.4 | 0.8 | 0.0 | 1.1 | 0.7 | 0.3 | 0.2 | 0.4 | 0.0 | 0.0 | 0.1 | 0.0 | 0.0 | 0.0 | 0.0 | 0.0 | 0.0 | 0.1 | 7.0 |
| | | 1100 - 1200 | 0.07 | 4.7 | 1.2 | 0.0 | 1.4 | 1.0 | 0.3 | 0.3 | 1.2 | 0.0 | 0.0 | 0.2 | 0.0 | 0.0 | 0.1 | 0.0 | 0.0 | 0.0 | 0.1 | 10.5 |
| | | 1200 - 1300 | 0.07 | 3.3 | 0.7 | 0.0 | 0.7 | 0.6 | 0.2 | 0.1 | 0.7 | 0.0 | 0.0 | 0.6 | 0.0 | 0.0 | 0.1 | 0.0 | 0.0 | 0.0 | 0.1 | 7.0 |
| | | 1300 - 1400 | 0.07 | 3.6 | 0.8 | 0.0 | 0.9 | 0.7 | 0.1 | 0.1 | 0.6 | 0.0 | 0.0 | 0.1 | 0.0 | 0.0 | 0.0 | 0.0 | 0.0 | 0.0 | 0.1 | 7.0 |
| | | 1400 - 1500 | 0.07 | 5.0 | 1.1 | 0.0 | 1.4 | 0.9 | 0.3 | 0.5 | 0.7 | 0.0 | 0.0 | 0.2 | 0.0 | 0.0 | 0.2 | 0.0 | 0.0 | 0.0 | 0.1 | 10.5 |
| | | 1500 - 1600 | 0.07 | 5.0 | 1.2 | 0.0 | 1.2 | 0.9 | 0.4 | 0.2 | 0.8 | 0.0 | 0.0 | 0.6 | 0.0 | 0.0 | 0.2 | 0.0 | 0.0 | 0.0 | 0.1 | 10.5 |
| | | 1600 - 1700 | 0.07 | 5.7 | 1.0 | 0.0 | 1.5 | 0.5 | 0.5 | 0.1 | 0.4 | 0.0 | 0.0 | 0.6 | 0.0 | 0.0 | 0.2 | 0.0 | 0.0 | 0.0 | 0.1 | 10.5 |
| | | 1700 - 1800 | 0.07 | 8.8 | 1.3 | 0.0 | 1.7 | 0.6 | 0.4 | 0.1 | 0.6 | 0.0 | 0.0 | 0.4 | 0.0 | 0.0 | 0.1 | 0.0 | 0.0 | 0.0 | 0.1 | 14.0 |
| | | 1800 - 1900 | 0.07 | 9.3 | 1.2 | 0.0 | 1.8 | 0.5 | 0.2 | 0.2 | 0.5 | 0.0 | 0.0 | 0.1 | 0.0 | 0.0 | 0.2 | 0.0 | 0.0 | 0.0 | 0.1 | 14.0 |
| | | 1900 - 2000 | 0.07 | 6.9 | 1.0 | 0.0 | 1.0 | 0.5 | 0.1 | 0.1 | 0.4 | 0.0 | 0.0 | 0.0 | 0.0 | 0.0 | 0.3 | 0.0 | 0.0 | 0.0 | 0.1 | 10.5 |
| | | 2000 - 2100 | 0.07 | 4.7 | 0.8 | 0.0 | 0.8 | 0.3 | 0.1 | 0.1 | 0.1 | 0.0 | 0.0 | 0.0 | 0.0 | 0.0 | 0.0 | 0.0 | 0.0 | 0.0 | 0.1 | 7.0 |
| | | 2100 - 2200 | 0.07 | 7.4 | 1.4 | 0.0 | 0.9 | 0.3 | 0.1 | 0.0 | 0.3 | 0.0 | 0.0 | 0.0 | 0.0 | 0.0 | 0.1 | 0.0 | 0.0 | 0.0 | 0.1 | 10.5 |
| | | 2200 - 2300 | 0.07 | 4.8 | 1.1 | 0.0 | 0.6 | 0.2 | 0.0 | 0.0 | 0.1 | 0.0 | 0.0 | 0.0 | 0.0 | 0.0 | 0.0 | 0.0 | 0.0 | 0.0 | 0.1 | 7.0 |
| | | 2300 - 0000 | 0.07 | 2.3 | 0.8 | 0.0 | 0.2 | 0.1 | 0.0 | 0.0 | 0.0 | 0.0 | 0.0 | 0.0 | 0.0 | 0.0 | 0.0 | 0.0 | 0.0 | 0.0 | 0.1 | 3.5 |

| Road No. | Road Section | Time | Rd Length (km) | Year 2045 VKT | | | | | | | | | | | | | | | | | | |
|---|---|---|---|---|---|---|---|---|---|---|---|---|---|---|---|---|---|---|---|---|---|---|
| | | | | PC | Taxi | LGV3 | LGV4 | LGV6 | HGV7 | HGV8 | HGV9 | PLB | PV4 | PV5 | NFB6 | NFB7 | NFB8 | NFB9 | FBSD | FBDD | MC | Total VKT |
| 101 | Fuk Hang Tsuen Road (L101) - WB | 0000 - 0100 | 0.21 | 7.8 | 10.1 | 0.0 | 1.1 | 0.6 | 0.0 | 0.0 | 0.2 | 0.0 | 0.0 | 0.0 | 0.2 | 0.0 | 0.2 | 0.0 | 0.0 | 0.0 | 0.8 | 21.0 |
| | | 0100 - 0200 | 0.21 | 4.4 | 11.6 | 0.0 | 0.6 | 1.1 | 0.4 | 0.0 | 2.1 | 0.0 | 0.0 | 0.0 | 0.0 | 0.0 | 0.4 | 0.0 | 0.0 | 0.0 | 0.4 | 21.0 |
| | | 0200 - 0300 | 0.21 | 2.3 | 6.3 | 0.0 | 0.4 | 0.4 | 0.0 | 0.0 | 0.8 | 0.0 | 0.0 | 0.0 | 0.0 | 0.0 | 0.0 | 0.0 | 0.0 | 0.0 | 0.2 | 10.5 |
| | | 0300 - 0400 | 0.21 | 1.9 | 6.5 | 0.0 | 0.2 | 0.6 | 0.0 | 0.0 | 1.1 | 0.0 | 0.0 | 0.0 | 0.0 | 0.0 | 0.0 | 0.0 | 0.0 | 0.0 | 0.2 | 10.5 |
| | | 0400 - 0500 | 0.21 | 2.5 | 5.7 | 0.0 | 0.4 | 0.8 | 0.0 | 0.0 | 0.8 | 0.0 | 0.0 | 0.0 | 0.0 | 0.0 | 0.0 | 0.0 | 0.0 | 0.0 | 0.2 | 10.5 |
| | | 0500 - 0600 | 0.21 | 3.6 | 9.2 | 0.0 | 1.1 | 1.7 | 0.0 | 0.0 | 1.9 | 0.0 | 0.0 | 0.4 | 0.6 | 0.4 | 1.7 | 0.0 | 0.0 | 0.0 | 0.4 | 21.0 |
| | | 0600 - 0700 | 0.21 | 10.1 | 7.1 | 0.0 | 1.5 | 1.9 | 0.2 | 0.2 | 7.8 | 0.0 | 0.0 | 3.2 | 3.4 | 1.1 | 5.0 | 0.0 | 0.0 | 0.0 | 0.6 | 42.0 |
| | | 0700 - 0800 | 0.21 | 35.9 | 4.8 | 0.0 | 4.2 | 2.5 | 1.3 | 0.2 | 24.6 | 0.0 | 0.2 | 2.1 | 1.7 | 1.3 | 3.6 | 0.0 | 0.0 | 0.0 | 1.7 | 84.0 |
| | | 0800 - 0900 | 0.21 | 34.2 | 5.5 | 0.0 | 4.4 | 4.0 | 1.5 | 0.2 | 15.5 | 0.0 | 0.2 | 1.3 | 4.0 | 0.2 | 1.1 | 0.0 | 0.0 | 0.0 | 1.5 | 73.5 |
| | | 0900 - 1000 | 0.21 | 22.9 | 5.7 | 0.0 | 5.3 | 5.0 | 1.9 | 0.2 | 17.0 | 0.0 | 0.0 | 0.4 | 1.7 | 0.4 | 1.7 | 0.0 | 0.0 | 0.0 | 0.8 | 63.0 |
| | | 1000 - 1100 | 0.21 | 15.5 | 12.6 | 0.0 | 4.6 | 4.6 | 1.3 | 0.2 | 7.8 | 0.0 | 0.0 | 0.4 | 3.6 | 0.0 | 0.8 | 0.0 | 0.0 | 0.0 | 1.1 | 52.5 |
| | | 1100 - 1200 | 0.21 | 16.6 | 13.2 | 0.0 | 4.4 | 4.4 | 1.1 | 0.2 | 16.8 | 0.0 | 0.0 | 0.8 | 2.1 | 0.2 | 2.1 | 0.0 | 0.0 | 0.0 | 1.1 | 63.0 |
| | | 1200 - 1300 | 0.21 | 15.1 | 9.7 | 0.0 | 2.9 | 3.6 | 0.8 | 0.2 | 13.0 | 0.0 | 0.4 | 2.1 | 1.7 | 0.2 | 1.5 | 0.0 | 0.0 | 0.0 | 1.3 | 52.5 |
| | | 1300 - 1400 | 0.21 | 16.8 | 11.3 | 0.0 | 4.0 | 4.6 | 0.6 | 0.2 | 9.9 | 0.0 | 0.0 | 0.2 | 2.5 | 0.2 | 0.8 | 0.0 | 0.0 | 0.0 | 1.3 | 52.5 |
| | | 1400 - 1500 | 0.21 | 15.8 | 10.9 | 0.0 | 4.0 | 3.6 | 0.8 | 0.4 | 8.8 | 0.0 | 0.0 | 0.6 | 2.7 | 0.6 | 3.2 | 0.0 | 0.0 | 0.0 | 1.1 | 52.5 |
| | | 1500 - 1600 | 0.21 | 18.3 | 13.7 | 0.0 | 4.2 | 4.6 | 1.5 | 0.2 | 11.6 | 0.0 | 0.4 | 1.9 | 2.1 | 0.4 | 3.2 | 0.0 | 0.0 | 0.0 | 1.1 | 63.0 |
| | | 1600 - 1700 | 0.21 | 16.2 | 17.9 | 0.0 | 4.4 | 2.7 | 0.0 | 0.4 | 6.5 | 0.0 | 0.0 | 2.9 | 8.4 | 0.6 | 1.7 | 0.0 | 0.0 | 0.0 | 1.3 | 63.0 |
| | | 1700 - 1800 | 0.21 | 20.6 | 19.3 | 0.0 | 4.2 | 2.5 | 0.0 | 0.2 | 8.2 | 0.0 | 0.0 | 1.5 | 3.6 | 0.2 | 0.6 | 0.0 | 0.0 | 0.0 | 2.1 | 63.0 |
| | | 1800 - 1900 | 0.21 | 22.1 | 18.3 | 0.0 | 4.2 | 1.7 | 0.0 | 0.4 | 5.9 | 0.0 | 0.0 | 0.2 | 6.3 | 0.4 | 1.3 | 0.0 | 0.0 | 0.0 | 2.3 | 63.0 |
| | | 1900 - 2000 | 0.21 | 22.5 | 10.3 | 0.0 | 2.7 | 2.3 | 0.2 | 0.0 | 5.0 | 0.0 | 0.0 | 0.0 | 1.5 | 1.3 | 5.3 | 0.0 | 0.0 | 0.0 | 1.5 | 52.5 |
| | | 2000 - 2100 | 0.21 | 20.0 | 11.3 | 0.0 | 3.2 | 1.9 | 0.4 | 0.2 | 2.3 | 0.0 | 0.0 | 0.0 | 0.4 | 0.2 | 0.6 | 0.0 | 0.0 | 0.0 | 1.5 | 42.0 |
| | | 2100 - 2200 | 0.21 | 25.8 | 14.3 | 0.0 | 2.9 | 1.3 | 0.2 | 0.0 | 3.8 | 0.0 | 0.0 | 0.0 | 1.1 | 0.2 | 1.3 | 0.0 | 0.0 | 0.0 | 1.7 | 52.5 |
| | | 2200 - 2300 | 0.21 | 14.5 | 10.1 | 0.0 | 1.7 | 0.8 | 0.2 | 0.0 | 1.7 | 0.0 | 0.0 | 0.0 | 0.8 | 0.0 | 0.6 | 0.0 | 0.0 | 0.0 | 1.1 | 31.5 |
| | | 2300 - 0000 | 0.21 | 8.4 | 8.8 | 0.0 | 0.8 | 0.8 | 0.2 | 0.0 | 0.2 | 0.0 | 0.0 | 0.0 | 0.4 | 0.0 | 0.4 | 0.0 | 0.0 | 0.0 | 0.8 | 21.0 |
| 102 | Fuk Hang Tsuen Road (L102) - EB | 0000 - 0100 | 0.21 | 7.4 | 8.6 | 0.0 | 1.1 | 0.4 | 0.0 | 0.0 | 0.4 | 0.0 | 0.0 | 0.0 | 0.0 | 0.0 | 0.8 | 0.0 | 0.0 | 0.0 | 2.3 | 21.0 |
| | | 0100 - 0200 | 0.21 | 2.3 | 5.9 | 0.0 | 0.4 | 0.4 | 0.0 | 0.0 | 0.6 | 0.0 | 0.0 | 0.0 | 0.0 | 0.0 | 0.4 | 0.0 | 0.0 | 0.0 | 0.4 | 10.5 |
| | | 0200 - 0300 | 0.21 | 2.5 | 6.3 | 0.0 | 0.2 | 0.2 | 0.0 | 0.0 | 0.6 | 0.0 | 0.0 | 0.0 | 0.0 | 0.0 | 0.0 | 0.0 | 0.0 | 0.0 | 0.6 | 10.5 |
| | | 0300 - 0400 | 0.21 | 1.9 | 6.1 | 0.0 | 0.4 | 0.8 | 0.0 | 0.0 | 0.8 | 0.0 | 0.0 | 0.0 | 0.0 | 0.0 | 0.0 | 0.0 | 0.0 | 0.0 | 0.4 | 10.5 |
| | | 0400 - 0500 | 0.21 | 2.7 | 5.7 | 0.0 | 0.4 | 0.8 | 0.0 | 0.0 | 0.4 | 0.0 | 0.0 | 0.0 | 0.0 | 0.0 | 0.0 | 0.0 | 0.0 | 0.0 | 0.4 | 10.5 |
| | | 0500 - 0600 | 0.21 | 3.2 | 7.6 | 0.0 | 0.8 | 1.3 | 0.0 | 0.4 | 1.3 | 0.0 | 0.0 | 0.4 | 0.4 | 0.8 | 4.0 | 0.0 | 0.0 | 0.0 | 0.8 | 21.0 |
| | | 0600 - 0700 | 0.21 | 7.6 | 5.0 | 0.0 | 1.3 | 1.3 | 0.0 | 0.6 | 4.4 | 0.0 | 0.0 | 3.8 | 1.3 | 4.4 | 11.1 | 0.0 | 0.0 | 0.0 | 1.3 | 42.0 |
| | | 0700 - 0800 | 0.21 | 27.9 | 6.7 | 0.0 | 3.6 | 1.9 | 0.0 | 0.6 | 9.2 | 0.0 | 0.0 | 2.3 | 0.8 | 1.9 | 6.1 | 0.0 | 0.0 | 0.0 | 1.9 | 63.0 |
| | | 0800 - 0900 | 0.21 | 29.2 | 8.8 | 0.0 | 4.4 | 3.6 | 0.0 | 1.1 | 6.7 | 0.0 | 0.0 | 1.7 | 2.5 | 0.4 | 2.3 | 0.0 | 0.0 | 0.0 | 2.3 | 63.0 |
| | | 0900 - 1000 | 0.21 | 18.9 | 8.8 | 0.0 | 5.0 | 4.2 | 0.0 | 1.3 | 7.1 | 0.0 | 0.0 | 0.4 | 1.1 | 1.3 | 3.2 | 0.0 | 0.0 | 0.0 | 1.3 | 52.5 |
| | | 1000 - 1100 | 0.21 | 13.4 | 9.9 | 0.0 | 3.8 | 3.2 | 0.2 | 1.3 | 4.8 | 0.0 | 0.0 | 0.6 | 1.3 | 0.0 | 1.9 | 0.0 | 0.0 | 0.0 | 1.7 | 42.0 |
| | | 1100 - 1200 | 0.21 | 10.9 | 8.4 | 0.0 | 2.9 | 2.7 | 0.2 | 1.3 | 8.2 | 0.0 | 0.0 | 0.6 | 0.6 | 0.8 | 3.8 | 0.0 | 0.0 | 0.0 | 1.5 | 42.0 |
| | | 1200 - 1300 | 0.21 | 11.8 | 7.1 | 0.0 | 2.5 | 2.5 | 0.2 | 1.1 | 7.6 | 0.0 | 0.0 | 2.5 | 0.8 | 1.1 | 2.9 | 0.0 | 0.0 | 0.0 | 1.9 | 42.0 |
| | | 1300 - 1400 | 0.21 | 10.1 | 6.5 | 0.0 | 2.3 | 2.5 | 0.2 | 0.8 | 4.4 | 0.0 | 0.0 | 0.2 | 0.6 | 0.4 | 1.5 | 0.0 | 0.0 | 0.0 | 1.9 | 31.5 |
| | | 1400 - 1500 | 0.21 | 11.1 | 7.4 | 0.0 | 2.7 | 2.3 | 0.2 | 2.1 | 4.4 | 0.0 | 0.0 | 0.6 | 0.8 | 2.3 | 6.3 | 0.0 | 0.0 | 0.0 | 1.7 | 42.0 |
| | | 1500 - 1600 | 0.21 | 14.1 | 10.3 | 0.0 | 3.2 | 3.4 | 0.6 | 1.1 | 6.7 | 0.0 | 0.0 | 2.3 | 0.8 | 1.3 | 6.9 | 0.0 | 0.0 | 0.0 | 1.9 | 52.5 |
| | | 1600 - 1700 | 0.21 | 12.2 | 10.3 | 0.0 | 2.7 | 1.5 | 0.8 | 1.9 | 6.1 | 0.0 | 0.0 | 4.0 | 1.3 | 3.4 | 5.3 | 0.0 | 0.0 | 0.0 | 3.2 | 52.5 |
| | | 1700 - 1800 | 0.21 | 15.8 | 11.3 | 0.0 | 2.9 | 1.5 | 0.6 | 1.1 | 8.0 | 0.0 | 0.0 | 2.1 | 0.6 | 1.3 | 2.1 | 0.0 | 0.0 | 0.0 | 5.3 | 52.5 |
| | | 1800 - 1900 | 0.21 | 16.6 | 10.5 | 0.0 | 2.9 | 1.1 | 0.2 | 1.9 | 5.7 | 0.0 | 0.0 | 0.2 | 0.8 | 3.2 | 3.8 | 0.0 | 0.0 | 0.0 | 5.7 | 52.5 |
| | | 1900 - 2000 | 0.21 | 17.4 | 7.6 | 0.0 | 2.3 | 1.9 | 0.0 | 0.6 | 3.2 | 0.0 | 0.0 | 0.0 | 0.6 | 4.0 | 12.4 | 0.0 | 0.0 | 0.0 | 2.5 | 52.5 |
| | | 2000 - 2100 | 0.21 | 14.1 | 7.6 | 0.0 | 2.3 | 1.1 | 0.2 | 0.4 | 1.1 | 0.0 | 0.0 | 0.0 | 0.2 | 0.8 | 1.5 | 0.0 | 0.0 | 0.0 | 2.3 | 31.5 |
| | | 2100 - 2200 | 0.21 | 19.7 | 10.3 | 0.0 | 2.1 | 0.8 | 0.0 | 0.0 | 2.1 | 0.0 | 0.0 | 0.0 | 0.2 | 1.1 | 2.5 | 0.0 | 0.0 | 0.0 | 3.2 | 42.0 |
| | | 2200 - 2300 | 0.21 | 13.7 | 9.0 | 0.0 | 1.5 | 0.8 | 0.0 | 0.0 | 1.3 | 0.0 | 0.0 | 0.0 | 0.4 | 0.0 | 2.1 | 0.0 | 0.0 | 0.0 | 2.7 | 31.5 |
| | | 2300 - 0000 | 0.21 | 8.0 | 7.8 | 0.0 | 0.8 | 0.8 | 0.0 | 0.2 | 0.2 | 0.0 | 0.0 | 0.0 | 0.2 | 0.0 | 1.3 | 0.0 | 0.0 | 0.0 | 1.7 | 21.0 |
| 103 | Fu Hang Road (L103) - EB | 0000 - 0100 | 0.05 | 0.8 | 0.6 | 0.0 | 0.6 | 0.3 | 0.0 | 0.0 | 0.0 | 0.0 | 0.0 | 0.0 | 0.0 | 0.0 | 0.0 | 0.0 | 0.0 | 0.0 | 0.3 | 2.5 |
| | | 0100 - 0200 | 0.05 | 0.7 | 0.7 | 0.0 | 0.3 | 0.3 | 0.3 | 0.0 | 0.0 | 0.0 | 0.0 | 0.0 | 0.0 | 0.0 | 0.0 | 0.0 | 0.0 | 0.0 | 0.3 | 2.5 |
| | | 0200 - 0300 | 0.05 | 0.5 | 0.5 | 0.0 | 0.5 | 0.5 | 0.0 | 0.0 | 0.0 | 0.0 | 0.0 | 0.0 | 0.0 | 0.0 | 0.0 | 0.0 | 0.0 | 0.0 | 0.5 | 2.5 |
| | | 0300 - 0400 | 0.05 | 0.5 | 0.5 | 0.0 | 0.5 | 0.5 | 0.0 | 0.0 | 0.0 | 0.0 | 0.0 | 0.0 | 0.0 | 0.0 | 0.0 | 0.0 | 0.0 | 0.0 | 0.5 | 2.5 |
| | | 0400 - 0500 | 0.05 | 0.5 | 0.5 | 0.0 | 0.5 | 0.5 | 0.0 | 0.0 | 0.0 | 0.0 | 0.0 | 0.0 | 0.0 | 0.0 | 0.0 | 0.0 | 0.0 | 0.0 | 0.5 | 2.5 |
| | | 0500 - 0600 | 0.05 | 0.3 | 0.3 | 0.0 | 0.3 | 1.0 | 0.0 | 0.0 | 0.0 | 0.0 | 0.0 | 0.0 | 0.0 | 0.0 | 0.3 | 0.0 | 0.0 | 0.0 | 0.3 | 2.5 |
| | | 0600 - 0700 | 0.05 | 0.6 | 0.1 | 0.0 | 0.4 | 0.5 | 0.1 | 0.0 | 0.3 | 0.0 | 0.0 | 0.1 | 0.1 | 0.0 | 0.4 | 0.0 | 0.0 | 0.0 | 0.1 | 2.5 |
| | | 0700 - 0800 | 0.05 | 1.1 | 0.3 | 0.0 | 0.7 | 0.1 | 0.1 | 0.0 | 0.0 | 0.0 | 0.0 | 0.1 | 0.0 | 0.0 | 0.0 | 0.0 | 0.0 | 0.0 | 0.3 | 2.5 |
| | | 0800 - 0900 | 0.05 | 0.9 | 0.3 | 0.0 | 0.7 | 0.1 | 0.1 | 0.0 | 0.0 | 0.0 | 0.0 | 0.1 | 0.1 | 0.0 | 0.0 | 0.0 | 0.0 | 0.0 | 0.3 | 2.5 |
| | | 0900 - 1000 | 0.05 | 0.8 | 0.4 | 0.0 | 1.0 | 0.1 | 0.1 | 0.0 | 0.0 | 0.0 | 0.0 | 0.0 | 0.0 | 0.0 | 0.0 | 0.0 | 0.0 | 0.0 | 0.2 | 2.5 |
| | | 1000 - 1100 | 0.05 | 0.6 | 0.2 | 0.0 | 0.7 | 0.6 | 0.3 | 0.1 | 0.2 | 0.0 | 0.0 | 0.0 | 0.1 | 0.0 | 0.0 | 0.0 | 0.0 | 0.0 | 0.1 | 2.5 |
| | | 1100 - 1200 | 0.05 | 0.5 | 0.2 | 0.0 | 0.6 | 0.7 | 0.3 | 0.1 | 0.3 | 0.0 | 0.0 | 0.0 | 0.0 | 0.0 | 0.1 | 0.0 | 0.0 | 0.0 | 0.1 | 2.5 |
| | | 1200 - 1300 | 0.05 | 0.6 | 0.2 | 0.0 | 0.5 | 0.6 | 0.2 | 0.1 | 0.2 | 0.0 | 0.1 | 0.1 | 0.0 | 0.0 | 0.1 | 0.0 | 0.0 | 0.0 | 0.2 | 2.5 |
| | | 1300 - 1400 | 0.05 | 0.6 | 0.2 | 0.0 | 0.6 | 0.7 | 0.2 | 0.1 | 0.2 | 0.0 | 0.0 | 0.0 | 0.1 | 0.0 | 0.0 | 0.0 | 0.0 | 0.0 | 0.2 | 2.5 |
| | | 1400 - 1500 | 0.05 | 0.5 | 0.2 | 0.0 | 0.6 | 0.5 | 0.3 | 0.1 | 0.2 | 0.0 | 0.0 | 0.0 | 0.1 | 0.0 | 0.2 | 0.0 | 0.0 | 0.0 | 0.2 | 2.5 |
| | | 1500 - 1600 | 0.05 | 0.6 | 0.1 | 0.0 | 0.5 | 0.6 | 0.3 | 0.1 | 0.2 | 0.0 | 0.1 | 0.1 | 0.1 | 0.0 | 0.1 | 0.0 | 0.0 | 0.0 | 0.1 | 2.5 |
| | | 1600 - 1700 | 0.05 | 1.2 | 0.1 | 0.0 | 0.9 | 1.2 | 0.6 | 0.2 | 0.4 | 0.0 | 0.0 | 0.0 | 0.2 | 0.0 | 0.3 | 0.0 | 0.0 | 0.0 | 0.2 | 5.0 |
| | | 1700 - 1800 | 0.05 | 1.4 | 0.1 | 0.0 | 0.9 | 1.2 | 0.4 | 0.1 | 0.5 | 0.0 | 0.0 | 0.0 | 0.1 | 0.0 | 0.1 | 0.0 | 0.0 | 0.0 | 0.3 | 5.0 |
| | | 1800 - 1900 | 0.05 | 1.7 | 0.1 | 0.0 | 1.0 | 0.9 | 0.2 | 0.2 | 0.4 | 0.0 | 0.0 | 0.0 | 0.2 | 0.0 | 0.2 | 0.0 | 0.0 | 0.0 | 0.3 | 5.0 |
| | | 1900 - 2000 | 0.05 | 0.9 | 0.2 | 0.0 | 0.5 | 0.4 | 0.1 | 0.0 | 0.1 | 0.0 | 0.0 | 0.0 | 0.0 | 0.0 | 0.3 | 0.0 | 0.0 | 0.0 | 0.2 | 2.5 |
| | | 2000 - 2100 | 0.05 | 1.0 | 0.2 | 0.0 | 0.6 | 0.4 | 0.2 | 0.0 | 0.1 | 0.0 | 0.0 | 0.0 | 0.0 | 0.0 | 0.0 | 0.0 | 0.0 | 0.0 | 0.2 | 2.5 |
| | | 2100 - 2200 | 0.05 | 1.1 | 0.3 | 0.0 | 0.5 | 0.3 | 0.1 | 0.0 | 0.1 | 0.0 | 0.0 | 0.0 | 0.0 | 0.0 | 0.1 | 0.0 | 0.0 | 0.0 | 0.2 | 2.5 |
| | | 2200 - 2300 | 0.05 | 1.1 | 0.3 | 0.0 | 0.4 | 0.3 | 0.2 | 0.0 | 0.0 | 0.0 | 0.0 | 0.0 | 0.0 | 0.0 | 0.0 | 0.0 | 0.0 | 0.0 | 0.3 | 2.5 |
| | | 2300 - 0000 | 0.05 | 0.9 | 0.4 | 0.0 | 0.4 | 0.4 | 0.2 | 0.0 | 0.0 | 0.0 | 0.0 | 0.0 | 0.0 | 0.0 | 0.0 | 0.0 | 0.0 | 0.0 | 0.2 | 2.5 |
| 104 | Fu Hang Road (L104) - NB | 0000 - 0100 | 0.02 | 0.3 | 0.1 | 0.0 | 0.2 | 0.1 | 0.1 | 0.0 | 0.0 | 0.0 | 0.0 | 0.0 | 0.0 | 0.0 | 0.0 | 0.0 | 0.0 | 0.0 | 0.1 | 1.0 |
| | | 0100 - 0200 | 0.02 | 0.2 | 0.2 | 0.0 | 0.1 | 0.2 | 0.1 | 0.0 | 0.0 | 0.0 | 0.0 | 0.0 | 0.0 | 0.0 | 0.0 | 0.0 | 0.0 | 0.0 | 0.1 | 1.0 |
| | | 0200 - 0300 | 0.02 | 0.4 | 0.2 | 0.0 | 0.2 | 0.2 | 0.0 | 0.0 | 0.0 | 0.0 | 0.0 | 0.0 | 0.0 | 0.0 | 0.0 | 0.0 | 0.0 | 0.0 | 0.2 | 1.0 |
| | | 0300 - 0400 | 0.02 | 0.1 | 0.1 | 0.0 | 0.1 | 0.3 | 0.1 | 0.0 | 0.0 | 0.0 | 0.0 | 0.0 | 0.0 | 0.0 | 0.0 | 0.0 | 0.0 | 0.0 | 0.1 | 1.0 |
| | | 0400 - 0500 | 0.02 | 0.3 | 0.1 | 0.0 | 0.1 | 0.3 | 0.1 | 0.0 | 0.0 | 0.0 | 0.0 | 0.0 | 0.0 | 0.0 | 0.0 | 0.0 | 0.0 | 0.0 | 0.1 | 1.0 |
| | | 0500 - 0600 | 0.02 | 0.2 | 0.1 | 0.0 | 0.2 | 0.3 | 0.0 | 0.0 | 0.0 | 0.0 | 0.0 | 0.0 | 0.0 | 0.0 | 0.0 | 0.0 | 0.0 | 0.0 | 0.1 | 1.0 |
| | | 0600 - 0700 | 0.02 | 0.3 | 0.0 | 0.0 | 0.2 | 0.2 | 0.0 | 0.0 | 0.1 | 0.0 | 0.0 | 0.0 | 0.0 | 0.0 | 0.0 | 0.0 | 0.0 | 0.0 | 0.1 | 1.0 |
| | | 0700 - 0800 | 0.02 | 0.8 | 0.1 | 0.0 | 0.4 | 0.2 | 0.1 | 0.0 | 0.2 | 0.0 | 0.0 | 0.0 | 0.0 | 0.0 | 0.0 | 0.0 | 0.0 | 0.0 | 0.2 | 2.0 |
| | | 0800 - 0900 | 0.02 | 0.7 | 0.1 | 0.0 | 0.4 | 0.3 | 0.2 | 0.0 | 0.1 | 0.0 | 0.0 | 0.0 | 0.0 | 0.0 | 0.0 | 0.0 | 0.0 | 0.0 | 0.2 | 2.0 |
| | | 0900 - 1000 | 0.02 | 0.5 | 0.1 | 0.0 | 0.5 | 0.4 | 0.2 | 0.0 | 0.1 | 0.0 | 0.0 | 0.0 | 0.0 | 0.0 | 0.0 | 0.0 | 0.0 | 0.0 | 0.1 | 2.0 |
| | | 1000 - 1100 | 0.02 | 0.5 | 0.1 | 0.0 | 0.5 | 0.5 | 0.3 | 0.0 | 0.1 | 0.0 | 0.0 | 0.0 | 0.0 | 0.0 | 0.0 | 0.0 | 0.0 | 0.0 | 0.1 | 2.0 |
| | | 1100 - 1200 | 0.02 | 0.4 | 0.1 | 0.0 | 0.4 | 0.5 | 0.2 | 0.0 | 0.2 | 0.0 | 0.0 | 0.0 | 0.0 | 0.0 | 0.0 | 0.0 | 0.0 | 0.0 | 0.1 | 2.0 |
| | | 1200 - 1300 | 0.02 | 0.3 | 0.0 | 0.0 | 0.2 | 0.2 | 0.1 | 0.0 | 0.1 | 0.0 | 0.0 | 0.0 | 0.0 | 0.0 | 0.0 | 0.0 | 0.0 | 0.0 | 0.1 | 1.0 |
| | | 1300 - 1400 | 0.02 | 0.3 | 0.0 | 0.0 | 0.2 | 0.3 | 0.1 | 0.0 | 0.0 | 0.0 | 0.0 | 0.0 | 0.0 | 0.0 | 0.0 | 0.0 | 0.0 | 0.0 | 0.1 | 1.0 |
| | | 1400 - 1500 | 0.02 | 0.2 | 0.0 | 0.0 | 0.2 | 0.2 | 0.1 | 0.0 | 0.0 | 0.0 | 0.0 | 0.0 | 0.0 | 0.0 | 0.0 | 0.0 | 0.0 | 0.0 | 0.1 | 1.0 |
| | | 1500 - 1600 | 0.02 | 0.5 | 0.1 | 0.0 | 0.4 | 0.5 | 0.3 | 0.0 | 0.1 | 0.0 | 0.0 | 0.0 | 0.0 | 0.0 | 0.0 | 0.0 | 0.0 | 0.0 | 0.1 | 2.0 |
| | | 1600 - 1700 | 0.02 | 0.5 | 0.1 | 0.0 | 0.4 | 0.3 | 0.2 | 0.1 | 0.1 | 0.0 | 0.0 | 0.0 | 0.2 | 0.0 | 0.0 | 0.0 | 0.0 | 0.0 | 0.1 | 2.0 |
| | | 1700 - 1800 | 0.02 | 0.7 | 0.1 | 0.0 | 0.4 | 0.3 | 0.1 | 0.0 | 0.1 | 0.0 | 0.0 | 0.0 | 0.1 | 0.0 | 0.0 | 0.0 | 0.0 | 0.0 | 0.2 | 2.0 |
| | | 1800 - 1900 | 0.02 | 0.7 | 0.1 | 0.0 | 0.4 | 0.2 | 0.0 | 0.1 | 0.1 | 0.0 | 0.0 | 0.0 | 0.1 | 0.0 | 0.0 | 0.0 | 0.0 | 0.0 | 0.2 | 2.0 |
| | | 1900 - 2000 | 0.02 | 0.4 | 0.1 | 0.0 | 0.2 | 0.2 | 0.0 | 0.0 | 0.0 | 0.0 | 0.0 | 0.0 | 0.0 | 0.0 | 0.0 | 0.0 | 0.0 | 0.0 | 0.1 | 1.0 |
| | | 2000 - 2100 | 0.02 | 0.4 | 0.1 | 0.0 | 0.2 | 0.1 | 0.1 | 0.0 | 0.0 | 0.0 | 0.0 | 0.0 | 0.0 | 0.0 | 0.0 | 0.0 | 0.0 | 0.0 | 0.1 | 1.0 |
| | | 2100 - 2200 | 0.02 | 0.4 | 0.1 | 0.0 | 0.2 | 0.1 | 0.1 | 0.0 | 0.0 | 0.0 | 0.0 | 0.0 | 0.0 | 0.0 | 0.0 | 0.0 | 0.0 | 0.0 | 0.1 | 1.0 |
| | | 2200 - 2300 | 0.02 | 0.5 | 0.1 | 0.0 | 0.2 | 0.1 | 0.0 | 0.0 | 0.0 | 0.0 | 0.0 | 0.0 | 0.0 | 0.0 | 0.0 | 0.0 | 0.0 | 0.0 | 0.1 | 1.0 |
| | | 2300 - 0000 | 0.02 | 0.4 | 0.1 | 0.0 | 0.2 | 0.2 | 0.1 | 0.0 | 0.0 | 0.0 | 0.0 | 0.0 | 0.0 | 0.0 | 0.0 | 0.0 | 0.0 | 0.0 | 0.1 | 1.0 |

| Road No. | Road Section | Time | Rd Length (km) | Year 2045 VKT | | | | | | | | | | | | | | | | | | |
|---|---|---|---|---|---|---|---|---|---|---|---|---|---|---|---|---|---|---|---|---|---|---|
| | | | | PC | Taxi | LGV3 | LGV4 | LGV6 | HGV7 | HGV8 | HGV9 | PLB | PV4 | PV5 | NFB6 | NFB7 | NFB8 | NFB9 | FBSD | FBDD | MC | Total VKT |
| 105 | Slip road from Yuen Long Highway (L105) - WB | 0000 - 0100 | 0.02 | 3.7 | 1.8 | 0.0 | 0.6 | 0.2 | 0.1 | 0.0 | 0.0 | 0.2 | 0.0 | 0.0 | 0.0 | 0.0 | 0.0 | 0.0 | 0.0 | 0.2 | 0.3 | 7.0 |
| | | 0100 - 0200 | 0.02 | 1.9 | 1.9 | 0.0 | 0.3 | 0.2 | 0.1 | 0.0 | 0.2 | 0.2 | 0.0 | 0.0 | 0.0 | 0.0 | 0.0 | 0.0 | 0.0 | 0.0 | 0.1 | 5.0 |
| | | 0200 - 0300 | 0.02 | 1.5 | 1.5 | 0.0 | 0.3 | 0.2 | 0.0 | 0.0 | 0.1 | 0.1 | 0.0 | 0.0 | 0.0 | 0.0 | 0.0 | 0.0 | 0.0 | 0.0 | 0.1 | 4.0 |
| | | 0300 - 0400 | 0.02 | 1.0 | 1.3 | 0.0 | 0.2 | 0.2 | 0.1 | 0.0 | 0.1 | 0.2 | 0.0 | 0.0 | 0.0 | 0.0 | 0.0 | 0.0 | 0.0 | 0.0 | 0.0 | 3.0 |
| | | 0400 - 0500 | 0.02 | 1.3 | 1.0 | 0.0 | 0.2 | 0.2 | 0.1 | 0.0 | 0.1 | 0.1 | 0.0 | 0.0 | 0.0 | 0.0 | 0.0 | 0.0 | 0.0 | 0.0 | 0.1 | 3.0 |
| | | 0500 - 0600 | 0.02 | 1.5 | 1.5 | 0.0 | 0.4 | 0.4 | 0.0 | 0.0 | 0.2 | 0.3 | 0.0 | 0.0 | 0.0 | 0.0 | 0.1 | 0.0 | 0.0 | 0.3 | 0.1 | 5.0 |
| | | 0600 - 0700 | 0.02 | 5.6 | 1.5 | 0.0 | 0.9 | 0.6 | 0.1 | 0.1 | 0.9 | 0.5 | 0.0 | 0.3 | 0.2 | 0.2 | 0.6 | 0.0 | 0.0 | 0.4 | 0.3 | 12.0 |
| | | 0700 - 0800 | 0.02 | 19.0 | 1.9 | 0.0 | 2.3 | 0.5 | 0.3 | 0.1 | 1.6 | 0.9 | 0.1 | 0.2 | 0.1 | 0.2 | 0.6 | 0.0 | 0.0 | 0.5 | 0.8 | 29.0 |
| | | 0800 - 0900 | 0.02 | 18.0 | 2.2 | 0.0 | 2.5 | 0.8 | 0.4 | 0.1 | 1.0 | 1.0 | 0.1 | 0.1 | 0.2 | 0.0 | 0.2 | 0.0 | 0.0 | 0.3 | 0.9 | 28.0 |
| | | 0900 - 1000 | 0.02 | 12.2 | 2.2 | 0.0 | 2.8 | 1.0 | 0.5 | 0.1 | 1.1 | 0.8 | 0.0 | 0.0 | 0.1 | 0.1 | 0.3 | 0.0 | 0.0 | 0.3 | 0.4 | 22.0 |
| | | 1000 - 1100 | 0.02 | 8.3 | 2.4 | 0.0 | 2.6 | 1.4 | 0.7 | 0.1 | 0.8 | 0.7 | 0.0 | 0.0 | 0.2 | 0.0 | 0.1 | 0.0 | 0.0 | 0.3 | 0.3 | 18.0 |
| | | 1100 - 1200 | 0.02 | 7.9 | 2.3 | 0.0 | 2.3 | 1.3 | 0.6 | 0.1 | 1.7 | 0.6 | 0.0 | 0.1 | 0.1 | 0.0 | 0.2 | 0.0 | 0.0 | 0.3 | 0.3 | 18.0 |
| | | 1200 - 1300 | 0.02 | 8.1 | 1.9 | 0.0 | 1.8 | 1.1 | 0.5 | 0.1 | 1.4 | 0.7 | 0.2 | 0.2 | 0.1 | 0.0 | 0.1 | 0.0 | 0.0 | 0.3 | 0.4 | 17.0 |
| | | 1300 - 1400 | 0.02 | 8.4 | 2.1 | 0.0 | 2.2 | 1.3 | 0.3 | 0.1 | 1.0 | 0.7 | 0.0 | 0.0 | 0.1 | 0.0 | 0.1 | 0.0 | 0.0 | 0.3 | 0.4 | 17.0 |
| | | 1400 - 1500 | 0.02 | 8.6 | 2.2 | 0.0 | 2.4 | 1.2 | 0.6 | 0.3 | 1.0 | 0.5 | 0.0 | 0.1 | 0.1 | 0.1 | 0.3 | 0.0 | 0.0 | 0.3 | 0.4 | 18.0 |
| | | 1500 - 1600 | 0.02 | 9.5 | 2.6 | 0.0 | 2.3 | 1.4 | 0.8 | 0.1 | 1.2 | 0.5 | 0.2 | 0.2 | 0.1 | 0.0 | 0.3 | 0.0 | 0.0 | 0.4 | 0.3 | 20.0 |
| | | 1600 - 1700 | 0.02 | 10.0 | 2.8 | 0.0 | 2.9 | 1.5 | 0.8 | 0.2 | 1.3 | 1.0 | 0.0 | 0.3 | 0.3 | 0.1 | 0.1 | 0.0 | 0.0 | 0.4 | 0.3 | 22.0 |
| | | 1700 - 1800 | 0.02 | 12.5 | 3.0 | 0.0 | 2.8 | 1.4 | 0.6 | 0.1 | 1.7 | 0.8 | 0.0 | 0.2 | 0.1 | 0.0 | 0.0 | 0.0 | 0.0 | 0.4 | 0.5 | 24.0 |
| | | 1800 - 1900 | 0.02 | 13.0 | 2.7 | 0.0 | 2.7 | 1.0 | 0.2 | 0.2 | 1.2 | 0.7 | 0.0 | 0.0 | 0.2 | 0.0 | 0.0 | 0.0 | 0.0 | 0.4 | 0.6 | 23.0 |
| | | 1900 - 2000 | 0.02 | 12.3 | 2.0 | 0.0 | 1.7 | 0.8 | 0.1 | 0.0 | 0.6 | 0.8 | 0.0 | 0.0 | 0.1 | 0.1 | 0.6 | 0.0 | 0.0 | 0.4 | 0.5 | 20.0 |
| | | 2000 - 2100 | 0.02 | 10.7 | 2.3 | 0.0 | 1.8 | 0.6 | 0.3 | 0.1 | 0.3 | 0.9 | 0.0 | 0.0 | 0.0 | 0.0 | 0.1 | 0.0 | 0.0 | 0.4 | 0.5 | 18.0 |
| | | 2100 - 2200 | 0.02 | 13.1 | 2.7 | 0.0 | 1.6 | 0.4 | 0.2 | 0.0 | 0.4 | 0.5 | 0.0 | 0.0 | 0.0 | 0.0 | 0.1 | 0.0 | 0.0 | 0.4 | 0.6 | 20.0 |
| | | 2200 - 2300 | 0.02 | 7.6 | 1.9 | 0.0 | 0.9 | 0.3 | 0.1 | 0.0 | 0.2 | 0.3 | 0.0 | 0.0 | 0.0 | 0.0 | 0.1 | 0.0 | 0.0 | 0.3 | 0.4 | 12.0 |
| | | 2300 - 0000 | 0.02 | 5.1 | 2.0 | 0.0 | 0.6 | 0.3 | 0.1 | 0.0 | 0.0 | 0.2 | 0.0 | 0.0 | 0.0 | 0.0 | 0.1 | 0.0 | 0.0 | 0.2 | 0.3 | 9.0 |
| 106 | Road P1 (L106) - NB | 0000 - 0100 | 0.09 | 12.2 | 9.2 | 0.0 | 2.2 | 0.5 | 0.5 | 0.4 | 0.4 | 0.0 | 0.0 | 0.0 | 0.0 | 0.0 | 0.4 | 0.0 | 0.0 | 0.0 | 1.3 | 27.0 |
| | | 0100 - 0200 | 0.09 | 5.8 | 8.3 | 0.0 | 0.9 | 0.7 | 0.5 | 0.2 | 0.9 | 0.0 | 0.0 | 0.0 | 0.0 | 0.0 | 0.2 | 0.0 | 0.0 | 0.0 | 0.5 | 18.0 |
| | | 0200 - 0300 | 0.09 | 5.6 | 8.1 | 0.0 | 1.3 | 0.9 | 0.4 | 0.4 | 0.9 | 0.0 | 0.0 | 0.0 | 0.0 | 0.0 | 0.0 | 0.0 | 0.0 | 0.0 | 0.5 | 18.0 |
| | | 0300 - 0400 | 0.09 | 2.5 | 4.5 | 0.0 | 0.4 | 0.5 | 0.4 | 0.0 | 0.5 | 0.0 | 0.0 | 0.0 | 0.0 | 0.0 | 0.0 | 0.0 | 0.0 | 0.0 | 0.2 | 9.0 |
| | | 0400 - 0500 | 0.09 | 6.1 | 7.2 | 0.0 | 1.1 | 1.4 | 0.7 | 0.4 | 0.7 | 0.0 | 0.0 | 0.0 | 0.0 | 0.0 | 0.0 | 0.0 | 0.0 | 0.0 | 0.4 | 18.0 |
| | | 0500 - 0600 | 0.09 | 4.5 | 6.8 | 0.0 | 1.3 | 1.4 | 0.2 | 0.5 | 0.9 | 0.0 | 0.0 | 0.2 | 0.2 | 0.2 | 1.3 | 0.0 | 0.0 | 0.0 | 0.5 | 18.0 |
| | | 0600 - 0700 | 0.09 | 16.2 | 6.5 | 0.0 | 2.7 | 2.2 | 0.7 | 1.1 | 4.9 | 0.0 | 0.0 | 2.2 | 0.9 | 1.6 | 5.0 | 0.0 | 0.0 | 0.0 | 1.1 | 45.0 |
| | | 0700 - 0800 | 0.09 | 61.4 | 13.1 | 0.0 | 9.0 | 2.7 | 1.8 | 1.8 | 13.7 | 0.0 | 0.4 | 1.8 | 0.5 | 1.8 | 4.9 | 0.0 | 0.0 | 0.0 | 4.1 | 117.0 |
| | | 0800 - 0900 | 0.09 | 56.7 | 15.3 | 0.0 | 9.5 | 4.1 | 2.5 | 2.3 | 8.6 | 0.0 | 0.4 | 1.3 | 1.4 | 0.4 | 1.4 | 0.0 | 0.0 | 0.0 | 4.0 | 108.0 |
| | | 0900 - 1000 | 0.09 | 38.0 | 15.1 | 0.0 | 11.0 | 5.0 | 2.9 | 2.7 | 9.2 | 0.0 | 0.0 | 0.4 | 0.5 | 0.9 | 2.2 | 0.0 | 0.0 | 0.0 | 2.2 | 90.0 |
| | | 1000 - 1100 | 0.09 | 25.2 | 11.2 | 0.0 | 8.3 | 4.9 | 3.4 | 2.2 | 4.7 | 0.0 | 0.0 | 0.2 | 0.9 | 0.0 | 0.9 | 0.0 | 0.0 | 0.0 | 1.3 | 63.0 |
| | | 1100 - 1200 | 0.09 | 23.4 | 10.3 | 0.0 | 6.8 | 4.5 | 2.7 | 2.2 | 8.8 | 0.0 | 0.0 | 0.4 | 0.4 | 0.4 | 1.8 | 0.0 | 0.0 | 0.0 | 1.4 | 63.0 |
| | | 1200 - 1300 | 0.09 | 22.5 | 7.7 | 0.0 | 5.0 | 3.6 | 2.0 | 1.4 | 7.0 | 0.0 | 0.4 | 1.1 | 0.4 | 0.4 | 1.1 | 0.0 | 0.0 | 0.0 | 1.4 | 54.0 |
| | | 1300 - 1400 | 0.09 | 23.2 | 8.8 | 0.0 | 6.3 | 4.3 | 1.4 | 1.6 | 5.0 | 0.0 | 0.0 | 0.2 | 0.5 | 0.2 | 0.7 | 0.0 | 0.0 | 0.0 | 1.6 | 54.0 |
| | | 1400 - 1500 | 0.09 | 25.0 | 9.5 | 0.0 | 7.0 | 4.0 | 2.7 | 3.4 | 5.0 | 0.0 | 0.0 | 0.4 | 0.5 | 0.9 | 2.9 | 0.0 | 0.0 | 0.0 | 1.6 | 63.0 |
| | | 1500 - 1600 | 0.09 | 25.7 | 10.3 | 0.0 | 6.1 | 4.3 | 3.4 | 1.4 | 5.8 | 0.0 | 0.4 | 0.9 | 0.5 | 0.4 | 2.5 | 0.0 | 0.0 | 0.0 | 1.3 | 63.0 |
| | | 1600 - 1700 | 0.09 | 24.8 | 6.8 | 0.0 | 6.3 | 3.4 | 2.5 | 1.3 | 4.5 | 0.0 | 0.0 | 0.9 | 1.1 | 0.7 | 0.7 | 0.0 | 0.0 | 0.0 | 0.9 | 54.0 |
| | | 1700 - 1800 | 0.09 | 29.0 | 6.5 | 0.0 | 5.6 | 2.9 | 1.8 | 0.5 | 5.2 | 0.0 | 0.0 | 0.4 | 0.4 | 0.2 | 0.2 | 0.0 | 0.0 | 0.0 | 1.4 | 54.0 |
| | | 1800 - 1900 | 0.09 | 31.5 | 6.3 | 0.0 | 5.4 | 2.2 | 0.7 | 1.3 | 3.8 | 0.0 | 0.0 | 0.0 | 0.5 | 0.4 | 0.4 | 0.0 | 0.0 | 0.0 | 1.6 | 54.0 |
| | | 1900 - 2000 | 0.09 | 34.6 | 8.5 | 0.0 | 4.9 | 2.5 | 0.5 | 0.5 | 2.9 | 0.0 | 0.0 | 0.0 | 0.4 | 1.3 | 5.0 | 0.0 | 0.0 | 0.0 | 2.0 | 63.0 |
| | | 2000 - 2100 | 0.09 | 31.0 | 9.5 | 0.0 | 5.2 | 2.0 | 1.3 | 0.7 | 1.3 | 0.0 | 0.0 | 0.0 | 0.0 | 0.4 | 0.7 | 0.0 | 0.0 | 0.0 | 2.0 | 54.0 |
| | | 2100 - 2200 | 0.09 | 38.3 | 11.7 | 0.0 | 4.7 | 1.3 | 1.1 | 0.0 | 2.0 | 0.0 | 0.0 | 0.0 | 0.2 | 0.4 | 1.1 | 0.0 | 0.0 | 0.0 | 2.3 | 63.0 |
| | | 2200 - 2300 | 0.09 | 21.1 | 7.7 | 0.0 | 2.3 | 1.1 | 0.4 | 0.0 | 0.9 | 0.0 | 0.0 | 0.0 | 0.2 | 0.0 | 0.7 | 0.0 | 0.0 | 0.0 | 1.6 | 36.0 |
| | | 2300 - 0000 | 0.09 | 14.0 | 7.9 | 0.0 | 1.6 | 0.9 | 0.4 | 0.4 | 0.2 | 0.0 | 0.0 | 0.0 | 0.0 | 0.0 | 0.5 | 0.0 | 0.0 | 0.0 | 1.1 | 27.0 |
| 107 | Road P1 (L107) - SB | 0000 - 0100 | 0.09 | 9.0 | 5.2 | 0.0 | 1.8 | 0.4 | 0.2 | 0.2 | 0.2 | 0.0 | 0.0 | 0.0 | 0.0 | 0.0 | 0.2 | 0.0 | 0.0 | 0.0 | 0.9 | 18.0 |
| | | 0100 - 0200 | 0.09 | 6.1 | 7.6 | 0.0 | 1.3 | 0.9 | 0.4 | 0.4 | 0.5 | 0.0 | 0.0 | 0.0 | 0.0 | 0.0 | 0.4 | 0.0 | 0.0 | 0.0 | 0.5 | 18.0 |
| | | 0200 - 0300 | 0.09 | 3.1 | 3.8 | 0.0 | 0.7 | 0.5 | 0.2 | 0.2 | 0.4 | 0.0 | 0.0 | 0.0 | 0.0 | 0.0 | 0.0 | 0.0 | 0.0 | 0.0 | 0.2 | 9.0 |
| | | 0300 - 0400 | 0.09 | 2.5 | 4.3 | 0.0 | 0.5 | 0.7 | 0.2 | 0.0 | 0.5 | 0.0 | 0.0 | 0.0 | 0.0 | 0.0 | 0.0 | 0.0 | 0.0 | 0.0 | 0.2 | 9.0 |
| | | 0400 - 0500 | 0.09 | 3.4 | 3.4 | 0.0 | 0.7 | 0.7 | 0.2 | 0.2 | 0.2 | 0.0 | 0.0 | 0.0 | 0.0 | 0.0 | 0.0 | 0.0 | 0.0 | 0.0 | 0.2 | 9.0 |
| | | 0500 - 0600 | 0.09 | 5.0 | 5.6 | 0.0 | 1.6 | 2.0 | 0.0 | 0.7 | 0.7 | 0.0 | 0.0 | 0.4 | 0.0 | 0.4 | 1.3 | 0.0 | 0.0 | 0.0 | 0.4 | 18.0 |
| | | 0600 - 0700 | 0.09 | 13.9 | 4.3 | 0.0 | 2.5 | 1.8 | 0.2 | 1.3 | 3.4 | 0.0 | 0.0 | 1.6 | 0.5 | 1.6 | 4.0 | 0.0 | 0.0 | 0.0 | 0.9 | 36.0 |
| | | 0700 - 0800 | 0.09 | 41.6 | 4.0 | 0.0 | 6.8 | 1.8 | 0.5 | 1.4 | 8.5 | 0.0 | 0.4 | 0.5 | 0.2 | 1.8 | 2.5 | 0.0 | 0.0 | 0.0 | 2.0 | 72.0 |
| | | 0800 - 0900 | 0.09 | 37.3 | 4.5 | 0.0 | 7.0 | 2.9 | 0.7 | 1.4 | 5.0 | 0.0 | 0.4 | 0.4 | 0.4 | 0.4 | 0.7 | 0.0 | 0.0 | 0.0 | 2.0 | 63.0 |
| | | 0900 - 1000 | 0.09 | 25.6 | 4.7 | 0.0 | 8.3 | 3.6 | 0.9 | 1.8 | 5.8 | 0.0 | 0.0 | 0.2 | 0.2 | 0.9 | 1.3 | 0.0 | 0.0 | 0.0 | 0.9 | 54.0 |
| | | 1000 - 1100 | 0.09 | 18.7 | 6.7 | 0.0 | 6.8 | 4.0 | 1.6 | 2.2 | 2.9 | 0.0 | 0.0 | 0.2 | 0.5 | 0.0 | 0.5 | 0.0 | 0.0 | 0.0 | 0.9 | 45.0 |
| | | 1100 - 1200 | 0.09 | 21.1 | 7.6 | 0.0 | 6.8 | 4.5 | 1.4 | 2.7 | 6.3 | 0.0 | 0.0 | 0.2 | 0.4 | 0.4 | 1.4 | 0.0 | 0.0 | 0.0 | 1.3 | 54.0 |
| | | 1200 - 1300 | 0.09 | 19.3 | 5.6 | 0.0 | 4.9 | 3.2 | 1.3 | 2.0 | 4.9 | 0.0 | 0.4 | 0.9 | 0.2 | 0.4 | 0.9 | 0.0 | 0.0 | 0.0 | 1.3 | 45.0 |
| | | 1300 - 1400 | 0.09 | 19.8 | 6.3 | 0.0 | 5.9 | 4.0 | 0.9 | 2.0 | 3.4 | 0.0 | 0.0 | 0.2 | 0.4 | 0.2 | 0.5 | 0.0 | 0.0 | 0.0 | 1.4 | 45.0 |
| | | 1400 - 1500 | 0.09 | 21.4 | 6.8 | 0.0 | 7.2 | 3.6 | 1.6 | 4.5 | 3.4 | 0.0 | 0.0 | 0.2 | 0.4 | 1.1 | 2.5 | 0.0 | 0.0 | 0.0 | 1.3 | 54.0 |
| | | 1500 - 1600 | 0.09 | 22.3 | 7.6 | 0.0 | 6.5 | 4.3 | 2.0 | 1.8 | 4.3 | 0.0 | 0.4 | 0.7 | 0.4 | 0.4 | 2.2 | 0.0 | 0.0 | 0.0 | 1.3 | 54.0 |
| | | 1600 - 1700 | 0.09 | 25.7 | 9.5 | 0.0 | 7.6 | 3.8 | 2.2 | 3.4 | 3.2 | 0.0 | 0.0 | 2.0 | 2.3 | 0.5 | 1.4 | 0.0 | 0.0 | 0.0 | 1.3 | 63.0 |
| | | 1700 - 1800 | 0.09 | 36.2 | 11.0 | 0.0 | 7.7 | 3.8 | 1.6 | 2.0 | 4.3 | 0.0 | 0.0 | 1.1 | 1.1 | 0.2 | 0.5 | 0.0 | 0.0 | 0.0 | 2.5 | 72.0 |
| | | 1800 - 1900 | 0.09 | 38.0 | 10.3 | 0.0 | 7.6 | 2.5 | 0.5 | 3.6 | 3.1 | 0.0 | 0.0 | 0.2 | 1.8 | 0.4 | 1.3 | 0.0 | 0.0 | 0.0 | 2.9 | 72.0 |
| | | 1900 - 2000 | 0.09 | 30.1 | 6.1 | 0.0 | 4.7 | 2.5 | 0.4 | 0.9 | 2.0 | 0.0 | 0.0 | 0.0 | 0.2 | 1.4 | 4.1 | 0.0 | 0.0 | 0.0 | 1.6 | 54.0 |
| | | 2000 - 2100 | 0.09 | 26.1 | 6.8 | 0.0 | 5.2 | 1.8 | 0.5 | 1.1 | 0.9 | 0.0 | 0.0 | 0.0 | 0.0 | 0.4 | 0.5 | 0.0 | 0.0 | 0.0 | 1.6 | 45.0 |
| | | 2100 - 2200 | 0.09 | 34.0 | 8.6 | 0.0 | 4.7 | 1.3 | 0.4 | 0.0 | 1.4 | 0.0 | 0.0 | 0.0 | 0.2 | 0.4 | 0.9 | 0.0 | 0.0 | 0.0 | 2.2 | 54.0 |
| | | 2200 - 2300 | 0.09 | 21.8 | 6.8 | 0.0 | 2.9 | 1.1 | 0.2 | 0.0 | 0.7 | 0.0 | 0.0 | 0.0 | 0.2 | 0.0 | 0.7 | 0.0 | 0.0 | 0.0 | 1.6 | 36.0 |
| | | 2300 - 0000 | 0.09 | 14.2 | 7.0 | 0.0 | 2.2 | 0.9 | 0.2 | 0.5 | 0.2 | 0.0 | 0.0 | 0.0 | 0.0 | 0.0 | 0.5 | 0.0 | 0.0 | 0.0 | 1.3 | 27.0 |
| 108 | Ng Lau Road (L108) - NB | 0000 - 0100 | 0.07 | 9.2 | 3.2 | 0.0 | 1.7 | 0.1 | 0.0 | 0.0 | 0.0 | 0.0 | 0.0 | 0.0 | 0.0 | 0.0 | 0.1 | 0.0 | 0.0 | 0.0 | 0.7 | 15.0 |
| | | 0100 - 0200 | 0.07 | 4.9 | 3.3 | 0.0 | 1.0 | 0.3 | 0.0 | 0.0 | 0.1 | 0.0 | 0.0 | 0.0 | 0.0 | 0.0 | 0.1 | 0.0 | 0.0 | 0.0 | 0.3 | 10.0 |
| | | 0200 - 0300 | 0.07 | 4.7 | 3.4 | 0.0 | 1.1 | 0.4 | 0.0 | 0.0 | 0.2 | 0.0 | 0.0 | 0.0 | 0.0 | 0.0 | 0.0 | 0.0 | 0.0 | 0.0 | 0.2 | 10.0 |
| | | 0300 - 0400 | 0.07 | 2.2 | 2.0 | 0.0 | 0.4 | 0.2 | 0.0 | 0.0 | 0.1 | 0.0 | 0.0 | 0.0 | 0.0 | 0.0 | 0.0 | 0.0 | 0.0 | 0.0 | 0.1 | 5.0 |
| | | 0400 - 0500 | 0.07 | 2.7 | 1.5 | 0.0 | 0.5 | 0.2 | 0.0 | 0.0 | 0.0 | 0.0 | 0.0 | 0.0 | 0.0 | 0.0 | 0.0 | 0.0 | 0.0 | 0.0 | 0.1 | 5.0 |
| | | 0500 - 0600 | 0.07 | 4.2 | 3.0 | 0.0 | 1.3 | 0.6 | 0.0 | 0.0 | 0.2 | 0.0 | 0.0 | 0.2 | 0.0 | 0.0 | 0.3 | 0.0 | 0.0 | 0.0 | 0.2 | 10.0 |
| | | 0600 - 0700 | 0.07 | 11.6 | 2.2 | 0.0 | 2.1 | 0.5 | 0.0 | 0.1 | 0.5 | 0.2 | 0.0 | 0.9 | 0.3 | 0.0 | 1.1 | 0.0 | 0.0 | 0.0 | 0.5 | 20.0 |
| | | 0700 - 0800 | 0.07 | 31.2 | 3.3 | 0.0 | 5.6 | 0.6 | 0.0 | 0.1 | 0.6 | 0.3 | 0.2 | 1.0 | 0.2 | 0.0 | 0.6 | 0.0 | 0.0 | 0.0 | 1.3 | 45.0 |
| | | 0800 - 0900 | 0.07 | 30.1 | 4.0 | 0.0 | 6.3 | 0.9 | 0.0 | 0.1 | 0.4 | 0.4 | 0.2 | 0.7 | 0.4 | 0.0 | 0.2 | 0.0 | 0.0 | 0.0 | 1.3 | 45.0 |
| | | 0900 - 1000 | 0.07 | 20.4 | 4.1 | 0.0 | 7.2 | 1.2 | 0.0 | 0.1 | 0.4 | 0.3 | 0.0 | 0.2 | 0.2 | 0.0 | 0.3 | 0.0 | 0.0 | 0.0 | 0.6 | 35.0 |
| | | 1000 - 1100 | 0.07 | 19.8 | 4.0 | 0.0 | 7.2 | 1.5 | 0.1 | 0.1 | 0.6 | 0.4 | 0.0 | 0.1 | 0.4 | 0.0 | 0.2 | 0.0 | 0.0 | 0.0 | 0.6 | 35.0 |
| | | 1100 - 1200 | 0.07 | 19.5 | 4.1 | 0.0 | 6.6 | 1.5 | 0.1 | 0.1 | 1.1 | 0.4 | 0.0 | 0.2 | 0.2 | 0.0 | 0.5 | 0.0 | 0.0 | 0.0 | 0.7 | 35.0 |
| | | 1200 - 1300 | 0.07 | 18.3 | 2.9 | 0.0 | 4.5 | 1.1 | 0.1 | 0.1 | 0.8 | 0.3 | 0.2 | 0.6 | 0.1 | 0.0 | 0.3 | 0.0 | 0.0 | 0.0 | 0.7 | 30.0 |
| | | 1300 - 1400 | 0.07 | 17.8 | 3.2 | 0.0 | 5.4 | 1.3 | 0.1 | 0.1 | 0.5 | 0.3 | 0.0 | 0.1 | 0.2 | 0.0 | 0.2 | 0.0 | 0.0 | 0.0 | 0.8 | 30.0 |
| | | 1400 - 1500 | 0.07 | 20.4 | 3.7 | 0.0 | 6.6 | 1.2 | 0.1 | 0.2 | 0.6 | 0.2 | 0.0 | 0.2 | 0.2 | 0.0 | 0.8 | 0.0 | 0.0 | 0.0 | 0.8 | 35.0 |
| | | 1500 - 1600 | 0.07 | 20.8 | 3.9 | 0.0 | 5.7 | 1.3 | 0.2 | 0.1 | 0.7 | 0.2 | 0.2 | 0.5 | 0.2 | 0.0 | 0.6 | 0.0 | 0.0 | 0.0 | 0.6 | 35.0 |
| | | 1600 - 1700 | 0.07 | 28.8 | 3.6 | 0.0 | 7.3 | 1.3 | 0.3 | 0.2 | 0.9 | 0.5 | 0.0 | 0.2 | 0.7 | 0.0 | 0.5 | 0.0 | 0.0 | 0.0 | 0.7 | 45.0 |
| | | 1700 - 1800 | 0.07 | 38.3 | 4.1 | 0.0 | 7.4 | 1.3 | 0.2 | 0.1 | 1.2 | 0.4 | 0.0 | 0.1 | 0.3 | 0.0 | 0.2 | 0.0 | 0.0 | 0.0 | 1.4 | 55.0 |
| | | 1800 - 1900 | 0.07 | 39.8 | 3.7 | 0.0 | 7.0 | 0.8 | 0.1 | 0.2 | 0.8 | 0.3 | 0.0 | 0.0 | 0.5 | 0.0 | 0.4 | 0.0 | 0.0 | 0.0 | 1.4 | 55.0 |
| | | 1900 - 2000 | 0.07 | 28.5 | 3.3 | 0.0 | 4.5 | 0.8 | 0.0 | 0.0 | 0.3 | 0.3 | 0.0 | 0.0 | 0.1 | 0.0 | 1.2 | 0.0 | 0.0 | 0.0 | 1.0 | 40.0 |
| | | 2000 - 2100 | 0.07 | 24.2 | 3.6 | 0.0 | 4.7 | 0.6 | 0.1 | 0.1 | 0.1 | 0.4 | 0.0 | 0.0 | 0.0 | 0.0 | 0.2 | 0.0 | 0.0 | 0.0 | 1.0 | 35.0 |
| | | 2100 - 2200 | 0.07 | 29.6 | 4.2 | 0.0 | 4.0 | 0.4 | 0.0 | 0.0 | 0.2 | 0.2 | 0.0 | 0.0 | 0.1 | 0.0 | 0.2 | 0.0 | 0.0 | 0.0 | 1.1 | 40.0 |
| | | 2200 - 2300 | 0.07 | 17.9 | 3.2 | 0.0 | 2.3 | 0.3 | 0.0 | 0.0 | 0.1 | 0.0 | 0.0 | 0.0 | 0.1 | 0.0 | 0.2 | 0.0 | 0.0 | 0.0 | 0.9 | 25.0 |
| | | 2300 - 0000 | 0.07 | 13.5 | 3.6 | 0.0 | 1.8 | 0.4 | 0.0 | 0.0 | 0.0 | 0.0 | 0.0 | 0.0 | 0.0 | 0.0 | 0.1 | 0.0 | 0.0 | 0.0 | 0.6 | 20.0 |

| Road No. | Road Section | Time | Rd Length (km) | Year 2045 VKT | | | | | | | | | | | | | | | | | | |
|---|---|---|---|---|---|---|---|---|---|---|---|---|---|---|---|---|---|---|---|---|---|---|
| | | | | PC | Taxi | LGV3 | LGV4 | LGV6 | HGV7 | HGV8 | HGV9 | PLB | PV4 | PV5 | NFB6 | NFB7 | NFB8 | NFB9 | FBSD | FBDD | MC | Total VKT |
| 109 | Road S2 (L109) - WB | 0000 - 0100 | 0.18 | 6.3 | 0.9 | 0.0 | 0.9 | 0.0 | 0.0 | 0.0 | 0.0 | 0.0 | 0.0 | 0.0 | 0.0 | 0.0 | 0.0 | 0.0 | 0.0 | 0.0 | 0.9 | 9.0 |
| | | 0100 - 0200 | 0.18 | 4.7 | 1.4 | 0.0 | 1.4 | 0.0 | 0.0 | 0.0 | 0.0 | 0.0 | 0.0 | 0.0 | 0.0 | 0.0 | 0.0 | 0.0 | 0.0 | 0.0 | 1.4 | 9.0 |
| | | 0200 - 0300 | 0.18 | 4.7 | 1.4 | 0.0 | 1.4 | 0.0 | 0.0 | 0.0 | 0.0 | 0.0 | 0.0 | 0.0 | 0.0 | 0.0 | 0.0 | 0.0 | 0.0 | 0.0 | 1.4 | 9.0 |
| | | 0300 - 0400 | 0.18 | 4.3 | 2.3 | 0.0 | 0.0 | 0.0 | 0.0 | 0.0 | 0.0 | 0.0 | 0.0 | 0.0 | 0.0 | 0.0 | 0.0 | 0.0 | 0.0 | 0.0 | 2.3 | 9.0 |
| | | 0400 - 0500 | 0.18 | 5.4 | 1.8 | 0.0 | 0.0 | 0.0 | 0.0 | 0.0 | 0.0 | 0.0 | 0.0 | 0.0 | 0.0 | 0.0 | 0.0 | 0.0 | 0.0 | 0.0 | 1.8 | 9.0 |
| | | 0500 - 0600 | 0.18 | 4.7 | 1.4 | 0.0 | 1.4 | 0.0 | 0.0 | 0.0 | 0.0 | 0.0 | 0.0 | 0.0 | 0.0 | 0.0 | 0.0 | 0.0 | 0.0 | 0.0 | 1.4 | 9.0 |
| | | 0600 - 0700 | 0.18 | 6.7 | 0.5 | 0.0 | 1.3 | 0.0 | 0.0 | 0.0 | 0.0 | 0.0 | 0.0 | 0.0 | 0.0 | 0.0 | 0.0 | 0.0 | 0.0 | 0.0 | 0.5 | 9.0 |
| | | 0700 - 0800 | 0.18 | 7.4 | 0.4 | 0.0 | 1.1 | 0.0 | 0.0 | 0.0 | 0.0 | 0.0 | 0.0 | 0.0 | 0.0 | 0.0 | 0.0 | 0.0 | 0.0 | 0.0 | 0.2 | 9.0 |
| | | 0800 - 0900 | 0.18 | 6.8 | 0.5 | 0.0 | 1.4 | 0.0 | 0.0 | 0.0 | 0.0 | 0.0 | 0.0 | 0.0 | 0.0 | 0.0 | 0.0 | 0.0 | 0.0 | 0.0 | 0.2 | 9.0 |
| | | 0900 - 1000 | 0.18 | 6.1 | 0.5 | 0.0 | 2.0 | 0.0 | 0.0 | 0.0 | 0.0 | 0.0 | 0.0 | 0.0 | 0.0 | 0.0 | 0.0 | 0.0 | 0.0 | 0.0 | 0.4 | 9.0 |
| | | 1000 - 1100 | 0.18 | 5.8 | 0.7 | 0.0 | 2.2 | 0.0 | 0.0 | 0.0 | 0.0 | 0.0 | 0.0 | 0.0 | 0.0 | 0.0 | 0.0 | 0.0 | 0.0 | 0.0 | 0.4 | 9.0 |
| | | 1100 - 1200 | 0.18 | 6.1 | 0.7 | 0.0 | 1.8 | 0.0 | 0.0 | 0.0 | 0.0 | 0.0 | 0.0 | 0.0 | 0.0 | 0.0 | 0.0 | 0.0 | 0.0 | 0.0 | 0.4 | 9.0 |
| | | 1200 - 1300 | 0.18 | 6.7 | 0.4 | 0.0 | 1.6 | 0.0 | 0.0 | 0.0 | 0.0 | 0.0 | 0.0 | 0.0 | 0.0 | 0.0 | 0.0 | 0.0 | 0.0 | 0.0 | 0.4 | 9.0 |
| | | 1300 - 1400 | 0.18 | 6.1 | 0.7 | 0.0 | 1.8 | 0.0 | 0.0 | 0.0 | 0.0 | 0.0 | 0.0 | 0.0 | 0.0 | 0.0 | 0.0 | 0.0 | 0.0 | 0.0 | 0.4 | 9.0 |
| | | 1400 - 1500 | 0.18 | 6.1 | 0.7 | 0.0 | 1.8 | 0.0 | 0.0 | 0.0 | 0.0 | 0.0 | 0.0 | 0.0 | 0.0 | 0.0 | 0.0 | 0.0 | 0.0 | 0.0 | 0.4 | 9.0 |
| | | 1500 - 1600 | 0.18 | 6.3 | 0.7 | 0.0 | 1.6 | 0.0 | 0.0 | 0.0 | 0.0 | 0.0 | 0.0 | 0.0 | 0.0 | 0.0 | 0.0 | 0.0 | 0.0 | 0.0 | 0.4 | 9.0 |
| | | 1600 - 1700 | 0.18 | 6.5 | 0.5 | 0.0 | 1.6 | 0.0 | 0.0 | 0.0 | 0.0 | 0.0 | 0.0 | 0.0 | 0.0 | 0.0 | 0.0 | 0.0 | 0.0 | 0.0 | 0.4 | 9.0 |
| | | 1700 - 1800 | 0.18 | 6.8 | 0.5 | 0.0 | 1.4 | 0.0 | 0.0 | 0.0 | 0.0 | 0.0 | 0.0 | 0.0 | 0.0 | 0.0 | 0.0 | 0.0 | 0.0 | 0.0 | 0.2 | 9.0 |
| | | 1800 - 1900 | 0.18 | 7.2 | 0.4 | 0.0 | 1.3 | 0.0 | 0.0 | 0.0 | 0.0 | 0.0 | 0.0 | 0.0 | 0.0 | 0.0 | 0.0 | 0.0 | 0.0 | 0.0 | 0.2 | 9.0 |
| | | 1900 - 2000 | 0.18 | 7.0 | 0.5 | 0.0 | 1.1 | 0.0 | 0.0 | 0.0 | 0.0 | 0.0 | 0.0 | 0.0 | 0.0 | 0.0 | 0.0 | 0.0 | 0.0 | 0.0 | 0.4 | 9.0 |
| | | 2000 - 2100 | 0.18 | 6.8 | 0.5 | 0.0 | 1.3 | 0.0 | 0.0 | 0.0 | 0.0 | 0.0 | 0.0 | 0.0 | 0.0 | 0.0 | 0.0 | 0.0 | 0.0 | 0.0 | 0.4 | 9.0 |
| | | 2100 - 2200 | 0.18 | 7.2 | 0.5 | 0.0 | 0.9 | 0.0 | 0.0 | 0.0 | 0.0 | 0.0 | 0.0 | 0.0 | 0.0 | 0.0 | 0.0 | 0.0 | 0.0 | 0.0 | 0.4 | 9.0 |
| | | 2200 - 2300 | 0.18 | 6.8 | 0.9 | 0.0 | 0.9 | 0.0 | 0.0 | 0.0 | 0.0 | 0.0 | 0.0 | 0.0 | 0.0 | 0.0 | 0.0 | 0.0 | 0.0 | 0.0 | 0.4 | 9.0 |
| | | 2300 - 0000 | 0.18 | 6.8 | 0.7 | 0.0 | 0.7 | 0.0 | 0.0 | 0.0 | 0.0 | 0.0 | 0.0 | 0.0 | 0.0 | 0.0 | 0.0 | 0.0 | 0.0 | 0.0 | 0.7 | 9.0 |
| 110 | Road S1 (L110) - SB | 0000 - 0100 | 0.05 | 1.8 | 0.3 | 0.0 | 0.3 | 0.0 | 0.0 | 0.0 | 0.0 | 0.0 | 0.0 | 0.0 | 0.0 | 0.0 | 0.0 | 0.0 | 0.0 | 0.0 | 0.3 | 2.5 |
| | | 0100 - 0200 | 0.05 | 1.3 | 0.4 | 0.0 | 0.4 | 0.0 | 0.0 | 0.0 | 0.0 | 0.0 | 0.0 | 0.0 | 0.0 | 0.0 | 0.0 | 0.0 | 0.0 | 0.0 | 0.4 | 2.5 |
| | | 0200 - 0300 | 0.05 | 1.3 | 0.4 | 0.0 | 0.4 | 0.0 | 0.0 | 0.0 | 0.0 | 0.0 | 0.0 | 0.0 | 0.0 | 0.0 | 0.0 | 0.0 | 0.0 | 0.0 | 0.4 | 2.5 |
| | | 0300 - 0400 | 0.05 | 1.2 | 0.7 | 0.0 | 0.0 | 0.0 | 0.0 | 0.0 | 0.0 | 0.0 | 0.0 | 0.0 | 0.0 | 0.0 | 0.0 | 0.0 | 0.0 | 0.0 | 0.7 | 2.5 |
| | | 0400 - 0500 | 0.05 | 1.5 | 0.5 | 0.0 | 0.0 | 0.0 | 0.0 | 0.0 | 0.0 | 0.0 | 0.0 | 0.0 | 0.0 | 0.0 | 0.0 | 0.0 | 0.0 | 0.0 | 0.5 | 2.5 |
| | | 0500 - 0600 | 0.05 | 1.3 | 0.4 | 0.0 | 0.4 | 0.0 | 0.0 | 0.0 | 0.0 | 0.0 | 0.0 | 0.0 | 0.0 | 0.0 | 0.0 | 0.0 | 0.0 | 0.0 | 0.4 | 2.5 |
| | | 0600 - 0700 | 0.05 | 1.9 | 0.2 | 0.0 | 0.4 | 0.0 | 0.0 | 0.0 | 0.0 | 0.0 | 0.0 | 0.0 | 0.0 | 0.0 | 0.0 | 0.0 | 0.0 | 0.0 | 0.2 | 2.5 |
| | | 0700 - 0800 | 0.05 | 2.1 | 0.1 | 0.0 | 0.3 | 0.0 | 0.0 | 0.0 | 0.0 | 0.0 | 0.0 | 0.0 | 0.0 | 0.0 | 0.0 | 0.0 | 0.0 | 0.0 | 0.1 | 2.5 |
| | | 0800 - 0900 | 0.05 | 1.9 | 0.2 | 0.0 | 0.4 | 0.0 | 0.0 | 0.0 | 0.0 | 0.0 | 0.0 | 0.0 | 0.0 | 0.0 | 0.0 | 0.0 | 0.0 | 0.0 | 0.1 | 2.5 |
| | | 0900 - 1000 | 0.05 | 1.7 | 0.2 | 0.0 | 0.6 | 0.0 | 0.0 | 0.0 | 0.0 | 0.0 | 0.0 | 0.0 | 0.0 | 0.0 | 0.0 | 0.0 | 0.0 | 0.0 | 0.1 | 2.5 |
| | | 1000 - 1100 | 0.05 | 1.6 | 0.2 | 0.0 | 0.6 | 0.0 | 0.0 | 0.0 | 0.0 | 0.0 | 0.0 | 0.0 | 0.0 | 0.0 | 0.0 | 0.0 | 0.0 | 0.0 | 0.1 | 2.5 |
| | | 1100 - 1200 | 0.05 | 1.7 | 0.2 | 0.0 | 0.5 | 0.0 | 0.0 | 0.0 | 0.0 | 0.0 | 0.0 | 0.0 | 0.0 | 0.0 | 0.0 | 0.0 | 0.0 | 0.0 | 0.1 | 2.5 |
| | | 1200 - 1300 | 0.05 | 1.9 | 0.1 | 0.0 | 0.5 | 0.0 | 0.0 | 0.0 | 0.0 | 0.0 | 0.0 | 0.0 | 0.0 | 0.0 | 0.0 | 0.0 | 0.0 | 0.0 | 0.1 | 2.5 |
| | | 1300 - 1400 | 0.05 | 1.7 | 0.2 | 0.0 | 0.5 | 0.0 | 0.0 | 0.0 | 0.0 | 0.0 | 0.0 | 0.0 | 0.0 | 0.0 | 0.0 | 0.0 | 0.0 | 0.0 | 0.1 | 2.5 |
| | | 1400 - 1500 | 0.05 | 1.7 | 0.2 | 0.0 | 0.5 | 0.0 | 0.0 | 0.0 | 0.0 | 0.0 | 0.0 | 0.0 | 0.0 | 0.0 | 0.0 | 0.0 | 0.0 | 0.0 | 0.1 | 2.5 |
| | | 1500 - 1600 | 0.05 | 1.8 | 0.2 | 0.0 | 0.5 | 0.0 | 0.0 | 0.0 | 0.0 | 0.0 | 0.0 | 0.0 | 0.0 | 0.0 | 0.0 | 0.0 | 0.0 | 0.0 | 0.1 | 2.5 |
| | | 1600 - 1700 | 0.05 | 1.8 | 0.2 | 0.0 | 0.5 | 0.0 | 0.0 | 0.0 | 0.0 | 0.0 | 0.0 | 0.0 | 0.0 | 0.0 | 0.0 | 0.0 | 0.0 | 0.0 | 0.1 | 2.5 |
| | | 1700 - 1800 | 0.05 | 1.9 | 0.2 | 0.0 | 0.4 | 0.0 | 0.0 | 0.0 | 0.0 | 0.0 | 0.0 | 0.0 | 0.0 | 0.0 | 0.0 | 0.0 | 0.0 | 0.0 | 0.1 | 2.5 |
| | | 1800 - 1900 | 0.05 | 2.0 | 0.1 | 0.0 | 0.4 | 0.0 | 0.0 | 0.0 | 0.0 | 0.0 | 0.0 | 0.0 | 0.0 | 0.0 | 0.0 | 0.0 | 0.0 | 0.0 | 0.1 | 2.5 |
| | | 1900 - 2000 | 0.05 | 2.0 | 0.2 | 0.0 | 0.3 | 0.0 | 0.0 | 0.0 | 0.0 | 0.0 | 0.0 | 0.0 | 0.0 | 0.0 | 0.0 | 0.0 | 0.0 | 0.0 | 0.1 | 2.5 |
| | | 2000 - 2100 | 0.05 | 1.9 | 0.2 | 0.0 | 0.4 | 0.0 | 0.0 | 0.0 | 0.0 | 0.0 | 0.0 | 0.0 | 0.0 | 0.0 | 0.0 | 0.0 | 0.0 | 0.0 | 0.1 | 2.5 |
| | | 2100 - 2200 | 0.05 | 2.0 | 0.2 | 0.0 | 0.3 | 0.0 | 0.0 | 0.0 | 0.0 | 0.0 | 0.0 | 0.0 | 0.0 | 0.0 | 0.0 | 0.0 | 0.0 | 0.0 | 0.1 | 2.5 |
| | | 2200 - 2300 | 0.05 | 1.9 | 0.3 | 0.0 | 0.3 | 0.0 | 0.0 | 0.0 | 0.0 | 0.0 | 0.0 | 0.0 | 0.0 | 0.0 | 0.0 | 0.0 | 0.0 | 0.0 | 0.1 | 2.5 |
| | | 2300 - 0000 | 0.05 | 1.9 | 0.2 | 0.0 | 0.2 | 0.0 | 0.0 | 0.0 | 0.0 | 0.0 | 0.0 | 0.0 | 0.0 | 0.0 | 0.0 | 0.0 | 0.0 | 0.0 | 0.2 | 2.5 |
| 111 | Hong Po Road (L111) - WB | 0000 - 0100 | 0.14 | 21.8 | 4.3 | 0.0 | 5.1 | 0.7 | 0.5 | 0.2 | 0.0 | 0.0 | 0.0 | 0.0 | 0.0 | 0.0 | 0.0 | 0.0 | 0.0 | 0.0 | 1.5 | 34.0 |
| | | 0100 - 0200 | 0.14 | 9.2 | 3.6 | 0.0 | 2.2 | 0.9 | 0.3 | 0.2 | 0.2 | 0.0 | 0.0 | 0.0 | 0.0 | 0.0 | 0.0 | 0.0 | 0.0 | 0.0 | 0.5 | 17.0 |
| | | 0200 - 0300 | 0.14 | 8.8 | 3.6 | 0.0 | 2.6 | 1.0 | 0.2 | 0.2 | 0.2 | 0.0 | 0.0 | 0.0 | 0.0 | 0.0 | 0.0 | 0.0 | 0.0 | 0.0 | 0.5 | 17.0 |
| | | 0300 - 0400 | 0.14 | 8.0 | 4.3 | 0.0 | 2.0 | 1.4 | 0.7 | 0.0 | 0.3 | 0.0 | 0.0 | 0.0 | 0.0 | 0.0 | 0.0 | 0.0 | 0.0 | 0.0 | 0.3 | 17.0 |
| | | 0400 - 0500 | 0.14 | 9.4 | 2.9 | 0.0 | 2.2 | 1.2 | 0.5 | 0.2 | 0.2 | 0.0 | 0.0 | 0.0 | 0.0 | 0.0 | 0.0 | 0.0 | 0.0 | 0.0 | 0.5 | 17.0 |
| | | 0500 - 0600 | 0.14 | 7.8 | 3.1 | 0.0 | 2.9 | 1.9 | 0.2 | 0.2 | 0.2 | 0.0 | 0.0 | 0.2 | 0.2 | 0.0 | 0.2 | 0.0 | 0.0 | 0.0 | 0.3 | 17.0 |
| | | 0600 - 0700 | 0.14 | 30.1 | 3.2 | 0.0 | 6.8 | 2.7 | 0.5 | 0.9 | 1.7 | 0.0 | 0.0 | 2.0 | 1.2 | 0.0 | 0.5 | 0.0 | 0.0 | 0.0 | 1.4 | 51.0 |
| | | 0700 - 0800 | 0.14 | 81.8 | 3.7 | 0.0 | 15.6 | 1.5 | 0.7 | 0.5 | 2.4 | 0.0 | 0.2 | 0.7 | 0.7 | 0.0 | 0.0 | 0.0 | 0.0 | 0.0 | 2.7 | 110.5 |
| | | 0800 - 0900 | 0.14 | 78.0 | 4.6 | 0.0 | 17.0 | 2.7 | 0.9 | 0.7 | 1.5 | 0.0 | 0.2 | 0.5 | 1.7 | 0.0 | 0.0 | 0.0 | 0.0 | 0.0 | 2.7 | 110.5 |
| | | 0900 - 1000 | 0.14 | 52.0 | 4.6 | 0.0 | 19.4 | 3.2 | 1.0 | 0.9 | 1.7 | 0.0 | 0.0 | 0.2 | 0.7 | 0.0 | 0.0 | 0.0 | 0.0 | 0.0 | 1.4 | 85.0 |
| | | 1000 - 1100 | 0.14 | 44.4 | 5.3 | 0.0 | 19.7 | 6.1 | 3.2 | 1.5 | 1.7 | 0.0 | 0.0 | 0.2 | 1.4 | 0.0 | 0.0 | 0.0 | 0.0 | 0.0 | 1.5 | 85.0 |
| | | 1100 - 1200 | 0.14 | 44.2 | 5.3 | 0.0 | 18.4 | 6.5 | 2.9 | 1.7 | 3.2 | 0.0 | 0.0 | 0.3 | 0.7 | 0.0 | 0.2 | 0.0 | 0.0 | 0.0 | 1.7 | 85.0 |
| | | 1200 - 1300 | 0.14 | 43.5 | 3.9 | 0.0 | 13.4 | 5.1 | 2.4 | 1.4 | 2.7 | 0.0 | 0.2 | 1.4 | 0.5 | 0.0 | 0.2 | 0.0 | 0.0 | 0.0 | 1.9 | 76.5 |
| | | 1300 - 1400 | 0.14 | 43.5 | 4.3 | 0.0 | 15.8 | 5.8 | 1.2 | 1.2 | 1.9 | 0.0 | 0.0 | 0.2 | 0.7 | 0.0 | 0.0 | 0.0 | 0.0 | 0.0 | 2.0 | 76.5 |
| | | 1400 - 1500 | 0.14 | 45.7 | 4.8 | 0.0 | 18.2 | 5.3 | 2.9 | 2.7 | 1.9 | 0.0 | 0.0 | 0.3 | 1.0 | 0.0 | 0.3 | 0.0 | 0.0 | 0.0 | 1.9 | 85.0 |
| | | 1500 - 1600 | 0.14 | 52.4 | 5.8 | 0.0 | 17.5 | 6.5 | 3.9 | 1.2 | 2.2 | 0.0 | 0.2 | 1.2 | 0.7 | 0.0 | 0.3 | 0.0 | 0.0 | 0.0 | 1.7 | 93.5 |
| | | 1600 - 1700 | 0.14 | 64.1 | 6.0 | 0.0 | 23.1 | 7.8 | 4.9 | 2.7 | 2.7 | 0.0 | 0.0 | 2.6 | 2.2 | 0.0 | 0.7 | 0.0 | 0.0 | 0.0 | 2.2 | 119.0 |
| | | 1700 - 1800 | 0.14 | 79.4 | 6.1 | 0.0 | 21.3 | 7.0 | 3.4 | 1.4 | 3.2 | 0.0 | 0.0 | 1.2 | 0.9 | 0.0 | 0.2 | 0.0 | 0.0 | 0.0 | 3.6 | 127.5 |
| | | 1800 - 1900 | 0.14 | 83.8 | 5.6 | 0.0 | 20.9 | 4.9 | 1.4 | 2.6 | 2.4 | 0.0 | 0.0 | 0.2 | 1.5 | 0.0 | 0.3 | 0.0 | 0.0 | 0.0 | 3.9 | 127.5 |
| | | 1900 - 2000 | 0.14 | 61.0 | 3.9 | 0.0 | 11.7 | 3.2 | 0.5 | 0.5 | 1.0 | 0.0 | 0.0 | 0.0 | 0.3 | 0.0 | 0.5 | 0.0 | 0.0 | 0.0 | 2.2 | 85.0 |
| | | 2000 - 2100 | 0.14 | 58.1 | 4.9 | 0.0 | 14.1 | 2.9 | 1.4 | 0.7 | 0.3 | 0.0 | 0.0 | 0.0 | 0.2 | 0.0 | 0.0 | 0.0 | 0.0 | 0.0 | 2.4 | 85.0 |
| | | 2100 - 2200 | 0.14 | 69.5 | 5.6 | 0.0 | 11.7 | 1.7 | 1.0 | 0.0 | 0.7 | 0.0 | 0.0 | 0.0 | 0.3 | 0.0 | 0.2 | 0.0 | 0.0 | 0.0 | 2.7 | 93.5 |
| | | 2200 - 2300 | 0.14 | 43.5 | 4.4 | 0.0 | 7.0 | 1.5 | 0.3 | 0.0 | 0.3 | 0.0 | 0.0 | 0.0 | 0.3 | 0.0 | 0.0 | 0.0 | 0.0 | 0.0 | 2.0 | 59.5 |
| | | 2300 - 0000 | 0.14 | 29.2 | 4.6 | 0.0 | 4.9 | 1.4 | 0.3 | 0.2 | 0.0 | 0.0 | 0.0 | 0.0 | 0.2 | 0.0 | 0.0 | 0.0 | 0.0 | 0.0 | 1.7 | 42.5 |
| 112 | Hong Po Road (L112) - EB | 0000 - 0100 | 0.15 | 20.6 | 5.3 | 0.0 | 5.4 | 0.9 | 0.5 | 0.0 | 0.2 | 0.0 | 0.0 | 0.0 | 0.0 | 0.0 | 0.2 | 0.0 | 0.0 | 0.0 | 1.0 | 34.0 |
| | | 0100 - 0200 | 0.15 | 8.2 | 4.1 | 0.0 | 2.4 | 1.0 | 0.3 | 0.0 | 0.5 | 0.0 | 0.0 | 0.0 | 0.0 | 0.0 | 0.2 | 0.0 | 0.0 | 0.0 | 0.3 | 17.0 |
| | | 0200 - 0300 | 0.15 | 8.0 | 4.3 | 0.0 | 2.7 | 1.2 | 0.2 | 0.0 | 0.5 | 0.0 | 0.0 | 0.0 | 0.0 | 0.0 | 0.0 | 0.0 | 0.0 | 0.0 | 0.2 | 17.0 |
| | | 0300 - 0400 | 0.15 | 7.5 | 4.8 | 0.0 | 1.7 | 1.7 | 0.5 | 0.0 | 0.5 | 0.0 | 0.0 | 0.0 | 0.0 | 0.0 | 0.0 | 0.0 | 0.0 | 0.0 | 0.3 | 17.0 |
| | | 0400 - 0500 | 0.15 | 8.3 | 3.6 | 0.0 | 2.2 | 1.7 | 0.5 | 0.0 | 0.5 | 0.0 | 0.0 | 0.0 | 0.0 | 0.0 | 0.0 | 0.0 | 0.0 | 0.0 | 0.2 | 17.0 |
| | | 0500 - 0600 | 0.15 | 6.6 | 3.2 | 0.0 | 2.7 | 2.0 | 0.2 | 0.2 | 0.5 | 0.0 | 0.0 | 0.2 | 0.2 | 0.2 | 0.9 | 0.0 | 0.0 | 0.0 | 0.2 | 17.0 |
| | | 0600 - 0700 | 0.15 | 26.0 | 3.6 | 0.0 | 6.5 | 3.1 | 0.5 | 0.3 | 3.4 | 0.0 | 0.0 | 1.4 | 0.9 | 0.9 | 3.7 | 0.0 | 0.0 | 0.0 | 0.9 | 51.0 |
| | | 0700 - 0800 | 0.15 | 107.1 | 6.5 | 0.0 | 20.2 | 4.1 | 1.7 | 1.0 | 12.8 | 0.0 | 0.0 | 0.0 | 0.3 | 1.7 | 3.9 | 0.0 | 0.0 | 0.0 | 2.2 | 161.5 |
| | | 0800 - 0900 | 0.15 | 100.5 | 7.3 | 0.0 | 21.9 | 6.8 | 2.4 | 1.0 | 8.2 | 0.0 | 0.0 | 0.0 | 1.0 | 0.3 | 1.2 | 0.0 | 0.0 | 0.0 | 2.4 | 153.0 |
| | | 0900 - 1000 | 0.15 | 68.9 | 7.5 | 0.0 | 25.3 | 8.5 | 2.7 | 1.4 | 8.8 | 0.0 | 0.0 | 0.0 | 0.3 | 0.9 | 1.9 | 0.0 | 0.0 | 0.0 | 1.4 | 127.5 |
| | | 1000 - 1100 | 0.15 | 41.3 | 6.1 | 0.0 | 20.6 | 7.5 | 2.9 | 0.7 | 3.4 | 0.0 | 0.0 | 0.2 | 1.0 | 0.0 | 0.5 | 0.0 | 0.0 | 0.0 | 0.9 | 85.0 |
| | | 1100 - 1200 | 0.15 | 40.1 | 6.1 | 0.0 | 18.4 | 7.3 | 2.6 | 0.7 | 6.6 | 0.0 | 0.0 | 0.2 | 0.5 | 0.2 | 1.4 | 0.0 | 0.0 | 0.0 | 1.0 | 85.0 |
| | | 1200 - 1300 | 0.15 | 40.5 | 4.8 | 0.0 | 13.8 | 6.0 | 1.9 | 0.5 | 5.4 | 0.0 | 0.0 | 0.9 | 0.5 | 0.2 | 1.0 | 0.0 | 0.0 | 0.0 | 1.2 | 76.5 |
| | | 1300 - 1400 | 0.15 | 40.0 | 5.1 | 0.0 | 16.5 | 6.8 | 1.2 | 0.5 | 3.7 | 0.0 | 0.0 | 0.2 | 0.7 | 0.2 | 0.5 | 0.0 | 0.0 | 0.0 | 1.2 | 76.5 |
| | | 1400 - 1500 | 0.15 | 46.4 | 6.1 | 0.0 | 20.4 | 7.0 | 2.6 | 1.4 | 4.1 | 0.0 | 0.0 | 0.2 | 1.0 | 0.5 | 2.6 | 0.0 | 0.0 | 0.0 | 1.4 | 93.5 |
| | | 1500 - 1600 | 0.15 | 47.8 | 6.6 | 0.0 | 18.2 | 7.7 | 3.2 | 0.5 | 4.8 | 0.0 | 0.0 | 0.7 | 0.5 | 0.3 | 2.2 | 0.0 | 0.0 | 0.0 | 1.0 | 93.5 |
| | | 1600 - 1700 | 0.15 | 41.8 | 5.6 | 0.0 | 20.7 | 5.8 | 2.0 | 0.0 | 2.2 | 0.0 | 0.0 | 2.4 | 2.7 | 0.0 | 0.5 | 0.0 | 0.0 | 0.0 | 1.2 | 85.0 |
| | | 1700 - 1800 | 0.15 | 53.4 | 6.0 | 0.0 | 20.1 | 5.3 | 1.5 | 0.0 | 2.7 | 0.0 | 0.0 | 1.2 | 1.2 | 0.0 | 0.2 | 0.0 | 0.0 | 0.0 | 2.0 | 93.5 |
| | | 1800 - 1900 | 0.15 | 57.0 | 5.4 | 0.0 | 19.9 | 3.9 | 0.7 | 0.0 | 1.9 | 0.0 | 0.0 | 0.2 | 2.0 | 0.0 | 0.3 | 0.0 | 0.0 | 0.0 | 2.2 | 93.5 |
| | | 1900 - 2000 | 0.15 | 61.4 | 5.1 | 0.0 | 13.1 | 4.1 | 0.5 | 0.2 | 2.4 | 0.0 | 0.0 | 0.0 | 0.3 | 0.9 | 4.1 | 0.0 | 0.0 | 0.0 | 1.5 | 93.5 |
| | | 2000 - 2100 | 0.15 | 55.4 | 6.1 | 0.0 | 15.0 | 3.4 | 1.2 | 0.3 | 1.0 | 0.0 | 0.0 | 0.0 | 0.2 | 0.2 | 0.5 | 0.0 | 0.0 | 0.0 | 1.7 | 85.0 |
| | | 2100 - 2200 | 0.15 | 66.0 | 7.0 | 0.0 | 12.6 | 2.2 | 1.0 | 0.0 | 1.5 | 0.0 | 0.0 | 0.0 | 0.3 | 0.2 | 1.0 | 0.0 | 0.0 | 0.0 | 1.7 | 93.5 |
| | | 2200 - 2300 | 0.15 | 41.3 | 5.4 | 0.0 | 7.5 | 1.9 | 0.3 | 0.0 | 0.7 | 0.0 | 0.0 | 0.0 | 0.3 | 0.0 | 0.5 | 0.0 | 0.0 | 0.0 | 1.5 | 59.5 |
| | | 2300 - 0000 | 0.15 | 27.9 | 5.4 | 0.0 | 5.3 | 1.7 | 0.3 | 0.2 | 0.2 | 0.0 | 0.0 | 0.0 | 0.2 | 0.0 | 0.3 | 0.0 | 0.0 | 0.0 | 1.0 | 42.5 |

| Road No. | Road Section | Time | Rd Length (km) | Year 2045 VKT | | | | | | | | | | | | | | | | | | |
|---|---|---|---|---|---|---|---|---|---|---|---|---|---|---|---|---|---|---|---|---|---|---|
| | | | | PC | Taxi | LGV3 | LGV4 | LGV6 | HGV7 | HGV8 | HGV9 | PLB | PV4 | PV5 | NFB6 | NFB7 | NFB8 | NFB9 | FBSD | FBDD | MC | Total VKT |
| 113 | Access Road (L113) - SB | 0000 - 0100 | 0.03 | 1.0 | 0.7 | 0.0 | 0.0 | 0.0 | 0.0 | 0.0 | 0.0 | 0.0 | 0.0 | 0.0 | 0.0 | 0.0 | 0.0 | 0.0 | 0.0 | 0.0 | 0.3 | 2.0 |
| | | 0100 - 0200 | 0.03 | 0.8 | 0.8 | 0.0 | 0.0 | 0.0 | 0.0 | 0.0 | 0.0 | 0.0 | 0.0 | 0.0 | 0.0 | 0.0 | 0.0 | 0.0 | 0.0 | 0.0 | 0.4 | 2.0 |
| | | 0200 - 0300 | 0.03 | 0.5 | 1.0 | 0.0 | 0.0 | 0.0 | 0.0 | 0.0 | 0.0 | 0.0 | 0.0 | 0.0 | 0.0 | 0.0 | 0.0 | 0.0 | 0.0 | 0.0 | 0.5 | 2.0 |
| | | 0300 - 0400 | 0.03 | 0.7 | 0.7 | 0.0 | 0.0 | 0.0 | 0.0 | 0.0 | 0.0 | 0.0 | 0.0 | 0.0 | 0.0 | 0.0 | 0.0 | 0.0 | 0.0 | 0.0 | 0.6 | 2.0 |
| | | 0400 - 0500 | 0.03 | 0.7 | 0.7 | 0.0 | 0.0 | 0.0 | 0.0 | 0.0 | 0.0 | 0.0 | 0.0 | 0.0 | 0.0 | 0.0 | 0.0 | 0.0 | 0.0 | 0.0 | 0.6 | 2.0 |
| | | 0500 - 0600 | 0.03 | 0.4 | 0.8 | 0.0 | 0.0 | 0.0 | 0.0 | 0.0 | 0.0 | 0.0 | 0.0 | 0.4 | 0.0 | 0.0 | 0.0 | 0.0 | 0.0 | 0.0 | 0.4 | 2.0 |
| | | 0600 - 0700 | 0.03 | 0.6 | 0.2 | 0.0 | 0.0 | 0.1 | 0.0 | 0.0 | 0.0 | 0.0 | 0.0 | 0.9 | 0.0 | 0.0 | 0.0 | 0.0 | 0.0 | 0.0 | 0.1 | 2.0 |
| | | 0700 - 0800 | 0.03 | 1.1 | 0.3 | 0.0 | 0.0 | 0.0 | 0.0 | 0.0 | 0.0 | 0.0 | 0.0 | 0.5 | 0.0 | 0.0 | 0.0 | 0.0 | 0.0 | 0.0 | 0.0 | 2.0 |
| | | 0800 - 0900 | 0.03 | 1.2 | 0.4 | 0.0 | 0.0 | 0.0 | 0.0 | 0.0 | 0.0 | 0.0 | 0.0 | 0.4 | 0.0 | 0.0 | 0.0 | 0.0 | 0.0 | 0.0 | 0.0 | 2.0 |
| | | 0900 - 1000 | 0.03 | 1.2 | 0.6 | 0.0 | 0.0 | 0.0 | 0.0 | 0.0 | 0.0 | 0.0 | 0.0 | 0.2 | 0.0 | 0.0 | 0.0 | 0.0 | 0.0 | 0.0 | 0.1 | 2.0 |
| | | 1000 - 1100 | 0.03 | 1.1 | 0.4 | 0.0 | 0.1 | 0.1 | 0.0 | 0.0 | 0.0 | 0.0 | 0.0 | 0.1 | 0.0 | 0.0 | 0.0 | 0.0 | 0.0 | 0.0 | 0.1 | 2.0 |
| | | 1100 - 1200 | 0.03 | 1.1 | 0.4 | 0.0 | 0.1 | 0.1 | 0.0 | 0.0 | 0.0 | 0.0 | 0.0 | 0.1 | 0.0 | 0.0 | 0.0 | 0.0 | 0.0 | 0.0 | 0.1 | 2.0 |
| | | 1200 - 1300 | 0.03 | 0.8 | 0.3 | 0.0 | 0.1 | 0.1 | 0.0 | 0.0 | 0.0 | 0.0 | 0.0 | 0.5 | 0.0 | 0.0 | 0.0 | 0.0 | 0.0 | 0.0 | 0.1 | 2.0 |
| | | 1300 - 1400 | 0.03 | 1.1 | 0.4 | 0.0 | 0.1 | 0.1 | 0.0 | 0.0 | 0.0 | 0.0 | 0.0 | 0.1 | 0.0 | 0.0 | 0.0 | 0.0 | 0.0 | 0.0 | 0.1 | 2.0 |
| | | 1400 - 1500 | 0.03 | 1.1 | 0.4 | 0.0 | 0.1 | 0.1 | 0.0 | 0.0 | 0.0 | 0.0 | 0.0 | 0.1 | 0.0 | 0.0 | 0.0 | 0.0 | 0.0 | 0.0 | 0.1 | 2.0 |
| | | 1500 - 1600 | 0.03 | 0.9 | 0.3 | 0.0 | 0.1 | 0.1 | 0.0 | 0.0 | 0.0 | 0.0 | 0.0 | 0.4 | 0.0 | 0.0 | 0.0 | 0.0 | 0.0 | 0.0 | 0.1 | 2.0 |
| | | 1600 - 1700 | 0.03 | 1.0 | 0.0 | 0.0 | 0.3 | 0.3 | 0.0 | 0.0 | 0.0 | 0.0 | 0.0 | 0.0 | 0.0 | 0.0 | 0.0 | 0.0 | 0.0 | 0.0 | 0.4 | 2.0 |
| | | 1700 - 1800 | 0.03 | 1.0 | 0.0 | 0.0 | 0.2 | 0.2 | 0.0 | 0.0 | 0.0 | 0.0 | 0.0 | 0.0 | 0.0 | 0.0 | 0.0 | 0.0 | 0.0 | 0.0 | 0.6 | 2.0 |
| | | 1800 - 1900 | 0.03 | 1.0 | 0.0 | 0.0 | 0.2 | 0.1 | 0.0 | 0.0 | 0.0 | 0.0 | 0.0 | 0.0 | 0.0 | 0.0 | 0.0 | 0.0 | 0.0 | 0.0 | 0.6 | 2.0 |
| | | 1900 - 2000 | 0.03 | 1.2 | 0.3 | 0.0 | 0.1 | 0.1 | 0.0 | 0.0 | 0.0 | 0.0 | 0.0 | 0.0 | 0.0 | 0.0 | 0.0 | 0.0 | 0.0 | 0.0 | 0.2 | 2.0 |
| | | 2000 - 2100 | 0.03 | 1.2 | 0.4 | 0.0 | 0.1 | 0.1 | 0.0 | 0.0 | 0.0 | 0.0 | 0.0 | 0.0 | 0.0 | 0.0 | 0.0 | 0.0 | 0.0 | 0.0 | 0.2 | 2.0 |
| | | 2100 - 2200 | 0.03 | 1.2 | 0.4 | 0.0 | 0.1 | 0.0 | 0.0 | 0.0 | 0.0 | 0.0 | 0.0 | 0.0 | 0.0 | 0.0 | 0.0 | 0.0 | 0.0 | 0.0 | 0.2 | 2.0 |
| | | 2200 - 2300 | 0.03 | 1.2 | 0.5 | 0.0 | 0.0 | 0.0 | 0.0 | 0.0 | 0.0 | 0.0 | 0.0 | 0.0 | 0.0 | 0.0 | 0.0 | 0.0 | 0.0 | 0.0 | 0.3 | 2.0 |
| | | 2300 - 0000 | 0.03 | 1.1 | 0.7 | 0.0 | 0.0 | 0.0 | 0.0 | 0.0 | 0.0 | 0.0 | 0.0 | 0.0 | 0.0 | 0.0 | 0.0 | 0.0 | 0.0 | 0.0 | 0.2 | 2.0 |
| 114 | Access Road (L114) - NB | 0000 - 0100 | 0.03 | 0.6 | 0.6 | 0.0 | 0.3 | 0.0 | 0.0 | 0.0 | 0.0 | 0.0 | 0.0 | 0.0 | 0.0 | 0.0 | 0.0 | 0.0 | 0.0 | 0.0 | 0.6 | 2.0 |
| | | 0100 - 0200 | 0.03 | 0.5 | 1.0 | 0.0 | 0.0 | 0.0 | 0.0 | 0.0 | 0.0 | 0.0 | 0.0 | 0.0 | 0.0 | 0.0 | 0.0 | 0.0 | 0.0 | 0.0 | 0.5 | 2.0 |
| | | 0200 - 0300 | 0.03 | 0.5 | 1.0 | 0.0 | 0.0 | 0.0 | 0.0 | 0.0 | 0.0 | 0.0 | 0.0 | 0.0 | 0.0 | 0.0 | 0.0 | 0.0 | 0.0 | 0.0 | 0.5 | 2.0 |
| | | 0300 - 0400 | 0.03 | 0.0 | 1.0 | 0.0 | 0.0 | 0.0 | 0.0 | 0.0 | 0.0 | 0.0 | 0.0 | 0.0 | 0.0 | 0.0 | 0.0 | 0.0 | 0.0 | 0.0 | 1.0 | 2.0 |
| | | 0400 - 0500 | 0.03 | 0.7 | 0.7 | 0.0 | 0.0 | 0.0 | 0.0 | 0.0 | 0.0 | 0.0 | 0.0 | 0.0 | 0.0 | 0.0 | 0.0 | 0.0 | 0.0 | 0.0 | 0.6 | 2.0 |
| | | 0500 - 0600 | 0.03 | 0.4 | 0.8 | 0.0 | 0.0 | 0.0 | 0.0 | 0.0 | 0.0 | 0.0 | 0.0 | 0.4 | 0.0 | 0.0 | 0.0 | 0.0 | 0.0 | 0.0 | 0.4 | 2.0 |
| | | 0600 - 0700 | 0.03 | 0.4 | 0.2 | 0.0 | 0.1 | 0.0 | 0.0 | 0.0 | 0.0 | 0.0 | 0.0 | 1.0 | 0.0 | 0.0 | 0.0 | 0.0 | 0.0 | 0.0 | 0.2 | 2.0 |
| | | 0700 - 0800 | 0.03 | 0.4 | 0.3 | 0.0 | 0.3 | 0.0 | 0.0 | 0.0 | 0.0 | 0.0 | 0.0 | 0.5 | 0.0 | 0.0 | 0.0 | 0.0 | 0.0 | 0.0 | 0.5 | 2.0 |
| | | 0800 - 0900 | 0.03 | 0.4 | 0.4 | 0.0 | 0.4 | 0.0 | 0.0 | 0.0 | 0.0 | 0.0 | 0.0 | 0.4 | 0.0 | 0.0 | 0.0 | 0.0 | 0.0 | 0.0 | 0.6 | 2.0 |
| | | 0900 - 1000 | 0.03 | 0.4 | 0.5 | 0.0 | 0.6 | 0.0 | 0.0 | 0.0 | 0.0 | 0.0 | 0.0 | 0.2 | 0.0 | 0.0 | 0.0 | 0.0 | 0.0 | 0.0 | 0.4 | 2.0 |
| | | 1000 - 1100 | 0.03 | 0.6 | 0.5 | 0.0 | 0.5 | 0.0 | 0.0 | 0.0 | 0.0 | 0.0 | 0.0 | 0.2 | 0.0 | 0.0 | 0.0 | 0.0 | 0.0 | 0.0 | 0.3 | 2.0 |
| | | 1100 - 1200 | 0.03 | 0.6 | 0.5 | 0.0 | 0.5 | 0.0 | 0.0 | 0.0 | 0.0 | 0.0 | 0.0 | 0.2 | 0.0 | 0.0 | 0.0 | 0.0 | 0.0 | 0.0 | 0.3 | 2.0 |
| | | 1200 - 1300 | 0.03 | 0.5 | 0.4 | 0.0 | 0.2 | 0.0 | 0.0 | 0.0 | 0.0 | 0.0 | 0.0 | 0.6 | 0.0 | 0.0 | 0.0 | 0.0 | 0.0 | 0.0 | 0.2 | 2.0 |
| | | 1300 - 1400 | 0.03 | 0.5 | 0.4 | 0.0 | 0.4 | 0.0 | 0.0 | 0.0 | 0.0 | 0.0 | 0.0 | 0.2 | 0.0 | 0.0 | 0.0 | 0.0 | 0.0 | 0.0 | 0.4 | 2.0 |
| | | 1400 - 1500 | 0.03 | 0.6 | 0.5 | 0.0 | 0.5 | 0.0 | 0.0 | 0.0 | 0.0 | 0.0 | 0.0 | 0.2 | 0.0 | 0.0 | 0.0 | 0.0 | 0.0 | 0.0 | 0.3 | 2.0 |
| | | 1500 - 1600 | 0.03 | 0.6 | 0.4 | 0.0 | 0.4 | 0.0 | 0.0 | 0.0 | 0.0 | 0.0 | 0.0 | 0.5 | 0.0 | 0.0 | 0.0 | 0.0 | 0.0 | 0.0 | 0.2 | 2.0 |
| | | 1600 - 1700 | 0.03 | 1.7 | 0.0 | 0.0 | 0.0 | 0.0 | 0.0 | 0.0 | 0.0 | 0.0 | 0.0 | 0.0 | 0.0 | 0.0 | 0.0 | 0.0 | 0.0 | 0.0 | 0.3 | 2.0 |
| | | 1700 - 1800 | 0.03 | 1.6 | 0.0 | 0.2 | 0.0 | 0.0 | 0.0 | 0.0 | 0.0 | 0.0 | 0.0 | 0.0 | 0.0 | 0.0 | 0.0 | 0.0 | 0.0 | 0.0 | 0.2 | 2.0 |
| | | 1800 - 1900 | 0.03 | 1.8 | 0.0 | 0.0 | 0.0 | 0.0 | 0.0 | 0.0 | 0.0 | 0.0 | 0.0 | 0.0 | 0.0 | 0.0 | 0.0 | 0.0 | 0.0 | 0.0 | 0.2 | 2.0 |
| | | 1900 - 2000 | 0.03 | 0.8 | 0.4 | 0.0 | 0.3 | 0.0 | 0.0 | 0.0 | 0.0 | 0.0 | 0.0 | 0.0 | 0.0 | 0.0 | 0.0 | 0.0 | 0.0 | 0.0 | 0.4 | 2.0 |
| | | 2000 - 2100 | 0.03 | 0.7 | 0.5 | 0.0 | 0.3 | 0.0 | 0.0 | 0.0 | 0.0 | 0.0 | 0.0 | 0.0 | 0.0 | 0.0 | 0.0 | 0.0 | 0.0 | 0.0 | 0.5 | 2.0 |
| | | 2100 - 2200 | 0.03 | 0.7 | 0.5 | 0.0 | 0.2 | 0.0 | 0.0 | 0.0 | 0.0 | 0.0 | 0.0 | 0.0 | 0.0 | 0.0 | 0.0 | 0.0 | 0.0 | 0.0 | 0.5 | 2.0 |
| | | 2200 - 2300 | 0.03 | 0.7 | 0.6 | 0.0 | 0.2 | 0.0 | 0.0 | 0.0 | 0.0 | 0.0 | 0.0 | 0.0 | 0.0 | 0.0 | 0.0 | 0.0 | 0.0 | 0.0 | 0.6 | 2.0 |
| | | 2300 - 0000 | 0.03 | 0.5 | 0.7 | 0.0 | 0.2 | 0.0 | 0.0 | 0.0 | 0.0 | 0.0 | 0.0 | 0.0 | 0.0 | 0.0 | 0.0 | 0.0 | 0.0 | 0.0 | 0.5 | 2.0 |
| 115 | Road S3 (L115) - WB | 0000 - 0100 | 0.09 | 2.8 | 0.4 | 0.0 | 0.4 | 0.0 | 0.0 | 0.0 | 0.0 | 0.0 | 0.0 | 0.0 | 0.0 | 0.0 | 0.0 | 0.0 | 0.0 | 0.0 | 0.4 | 4.0 |
| | | 0100 - 0200 | 0.09 | 2.1 | 0.6 | 0.0 | 0.6 | 0.0 | 0.0 | 0.0 | 0.0 | 0.0 | 0.0 | 0.0 | 0.0 | 0.0 | 0.0 | 0.0 | 0.0 | 0.0 | 0.6 | 4.0 |
| | | 0200 - 0300 | 0.09 | 2.1 | 0.6 | 0.0 | 0.6 | 0.0 | 0.0 | 0.0 | 0.0 | 0.0 | 0.0 | 0.0 | 0.0 | 0.0 | 0.0 | 0.0 | 0.0 | 0.0 | 0.6 | 4.0 |
| | | 0300 - 0400 | 0.09 | 1.9 | 1.0 | 0.0 | 0.0 | 0.0 | 0.0 | 0.0 | 0.0 | 0.0 | 0.0 | 0.0 | 0.0 | 0.0 | 0.0 | 0.0 | 0.0 | 0.0 | 1.0 | 4.0 |
| | | 0400 - 0500 | 0.09 | 2.4 | 0.8 | 0.0 | 0.0 | 0.0 | 0.0 | 0.0 | 0.0 | 0.0 | 0.0 | 0.0 | 0.0 | 0.0 | 0.0 | 0.0 | 0.0 | 0.0 | 0.8 | 4.0 |
| | | 0500 - 0600 | 0.09 | 2.1 | 0.6 | 0.0 | 0.6 | 0.0 | 0.0 | 0.0 | 0.0 | 0.0 | 0.0 | 0.0 | 0.0 | 0.0 | 0.0 | 0.0 | 0.0 | 0.0 | 0.6 | 4.0 |
| | | 0600 - 0700 | 0.09 | 3.0 | 0.2 | 0.0 | 0.6 | 0.0 | 0.0 | 0.0 | 0.0 | 0.0 | 0.0 | 0.0 | 0.0 | 0.0 | 0.0 | 0.0 | 0.0 | 0.0 | 0.2 | 4.0 |
| | | 0700 - 0800 | 0.09 | 3.1 | 0.2 | 0.0 | 0.6 | 0.0 | 0.0 | 0.0 | 0.0 | 0.0 | 0.0 | 0.0 | 0.0 | 0.0 | 0.0 | 0.0 | 0.0 | 0.0 | 0.1 | 4.0 |
| | | 0800 - 0900 | 0.09 | 3.1 | 0.2 | 0.0 | 0.6 | 0.0 | 0.0 | 0.0 | 0.0 | 0.0 | 0.0 | 0.0 | 0.0 | 0.0 | 0.0 | 0.0 | 0.0 | 0.0 | 0.1 | 4.0 |
| | | 0900 - 1000 | 0.09 | 2.6 | 0.3 | 0.0 | 0.9 | 0.0 | 0.0 | 0.0 | 0.0 | 0.0 | 0.0 | 0.0 | 0.0 | 0.0 | 0.0 | 0.0 | 0.0 | 0.0 | 0.2 | 4.0 |
| | | 1000 - 1100 | 0.09 | 2.7 | 0.3 | 0.0 | 0.8 | 0.0 | 0.0 | 0.0 | 0.0 | 0.0 | 0.0 | 0.0 | 0.0 | 0.0 | 0.0 | 0.0 | 0.0 | 0.0 | 0.2 | 4.0 |
| | | 1100 - 1200 | 0.09 | 2.7 | 0.3 | 0.0 | 0.8 | 0.0 | 0.0 | 0.0 | 0.0 | 0.0 | 0.0 | 0.0 | 0.0 | 0.0 | 0.0 | 0.0 | 0.0 | 0.0 | 0.2 | 4.0 |
| | | 1200 - 1300 | 0.09 | 3.0 | 0.2 | 0.0 | 0.7 | 0.0 | 0.0 | 0.0 | 0.0 | 0.0 | 0.0 | 0.0 | 0.0 | 0.0 | 0.0 | 0.0 | 0.0 | 0.0 | 0.2 | 4.0 |
| | | 1300 - 1400 | 0.09 | 2.8 | 0.3 | 0.0 | 0.7 | 0.0 | 0.0 | 0.0 | 0.0 | 0.0 | 0.0 | 0.0 | 0.0 | 0.0 | 0.0 | 0.0 | 0.0 | 0.0 | 0.2 | 4.0 |
| | | 1400 - 1500 | 0.09 | 2.7 | 0.3 | 0.0 | 0.8 | 0.0 | 0.0 | 0.0 | 0.0 | 0.0 | 0.0 | 0.0 | 0.0 | 0.0 | 0.0 | 0.0 | 0.0 | 0.0 | 0.2 | 4.0 |
| | | 1500 - 1600 | 0.09 | 2.8 | 0.3 | 0.0 | 0.7 | 0.0 | 0.0 | 0.0 | 0.0 | 0.0 | 0.0 | 0.0 | 0.0 | 0.0 | 0.0 | 0.0 | 0.0 | 0.0 | 0.2 | 4.0 |
| | | 1600 - 1700 | 0.09 | 3.0 | 0.2 | 0.0 | 0.6 | 0.0 | 0.0 | 0.0 | 0.0 | 0.0 | 0.0 | 0.0 | 0.0 | 0.0 | 0.0 | 0.0 | 0.0 | 0.0 | 0.1 | 4.0 |
| | | 1700 - 1800 | 0.09 | 3.2 | 0.2 | 0.0 | 0.6 | 0.0 | 0.0 | 0.0 | 0.0 | 0.0 | 0.0 | 0.0 | 0.0 | 0.0 | 0.0 | 0.0 | 0.0 | 0.0 | 0.1 | 4.0 |
| | | 1800 - 1900 | 0.09 | 3.2 | 0.2 | 0.0 | 0.6 | 0.0 | 0.0 | 0.0 | 0.0 | 0.0 | 0.0 | 0.0 | 0.0 | 0.0 | 0.0 | 0.0 | 0.0 | 0.0 | 0.1 | 4.0 |
| | | 1900 - 2000 | 0.09 | 3.2 | 0.2 | 0.0 | 0.4 | 0.0 | 0.0 | 0.0 | 0.0 | 0.0 | 0.0 | 0.0 | 0.0 | 0.0 | 0.0 | 0.0 | 0.0 | 0.0 | 0.2 | 4.0 |
| | | 2000 - 2100 | 0.09 | 3.0 | 0.2 | 0.0 | 0.6 | 0.0 | 0.0 | 0.0 | 0.0 | 0.0 | 0.0 | 0.0 | 0.0 | 0.0 | 0.0 | 0.0 | 0.0 | 0.0 | 0.2 | 4.0 |
| | | 2100 - 2200 | 0.09 | 3.2 | 0.2 | 0.0 | 0.4 | 0.0 | 0.0 | 0.0 | 0.0 | 0.0 | 0.0 | 0.0 | 0.0 | 0.0 | 0.0 | 0.0 | 0.0 | 0.0 | 0.2 | 4.0 |
| | | 2200 - 2300 | 0.09 | 3.0 | 0.4 | 0.0 | 0.4 | 0.0 | 0.0 | 0.0 | 0.0 | 0.0 | 0.0 | 0.0 | 0.0 | 0.0 | 0.0 | 0.0 | 0.0 | 0.0 | 0.2 | 4.0 |
| | | 2300 - 0000 | 0.09 | 3.0 | 0.3 | 0.0 | 0.3 | 0.0 | 0.0 | 0.0 | 0.0 | 0.0 | 0.0 | 0.0 | 0.0 | 0.0 | 0.0 | 0.0 | 0.0 | 0.0 | 0.3 | 4.0 |
| 116 | Road S3 (L116) - EB | 0000 - 0100 | 0.09 | 2.6 | 0.5 | 0.0 | 0.5 | 0.0 | 0.0 | 0.0 | 0.0 | 0.0 | 0.0 | 0.0 | 0.0 | 0.0 | 0.0 | 0.0 | 0.0 | 0.0 | 0.5 | 4.0 |
| | | 0100 - 0200 | 0.09 | 2.1 | 0.6 | 0.0 | 0.6 | 0.0 | 0.0 | 0.0 | 0.0 | 0.0 | 0.0 | 0.0 | 0.0 | 0.0 | 0.0 | 0.0 | 0.0 | 0.0 | 0.6 | 4.0 |
| | | 0200 - 0300 | 0.09 | 1.6 | 0.8 | 0.0 | 0.8 | 0.0 | 0.0 | 0.0 | 0.0 | 0.0 | 0.0 | 0.0 | 0.0 | 0.0 | 0.0 | 0.0 | 0.0 | 0.0 | 0.8 | 4.0 |
| | | 0300 - 0400 | 0.09 | 1.4 | 1.4 | 0.0 | 0.0 | 0.0 | 0.0 | 0.0 | 0.0 | 0.0 | 0.0 | 0.0 | 0.0 | 0.0 | 0.0 | 0.0 | 0.0 | 0.0 | 1.3 | 4.0 |
| | | 0400 - 0500 | 0.09 | 1.9 | 1.0 | 0.0 | 0.0 | 0.0 | 0.0 | 0.0 | 0.0 | 0.0 | 0.0 | 0.0 | 0.0 | 0.0 | 0.0 | 0.0 | 0.0 | 0.0 | 1.0 | 4.0 |
| | | 0500 - 0600 | 0.09 | 1.6 | 0.8 | 0.0 | 0.8 | 0.0 | 0.0 | 0.0 | 0.0 | 0.0 | 0.0 | 0.0 | 0.0 | 0.0 | 0.0 | 0.0 | 0.0 | 0.0 | 0.8 | 4.0 |
| | | 0600 - 0700 | 0.09 | 2.7 | 0.3 | 0.0 | 0.6 | 0.0 | 0.0 | 0.0 | 0.0 | 0.0 | 0.0 | 0.0 | 0.0 | 0.0 | 0.0 | 0.0 | 0.0 | 0.0 | 0.3 | 4.0 |
| | | 0700 - 0800 | 0.09 | 3.1 | 0.2 | 0.0 | 0.6 | 0.0 | 0.0 | 0.0 | 0.0 | 0.0 | 0.0 | 0.0 | 0.0 | 0.0 | 0.0 | 0.0 | 0.0 | 0.0 | 0.1 | 4.0 |
| | | 0800 - 0900 | 0.09 | 3.1 | 0.2 | 0.0 | 0.6 | 0.0 | 0.0 | 0.0 | 0.0 | 0.0 | 0.0 | 0.0 | 0.0 | 0.0 | 0.0 | 0.0 | 0.0 | 0.0 | 0.1 | 4.0 |
| | | 0900 - 1000 | 0.09 | 2.6 | 0.3 | 0.0 | 0.9 | 0.0 | 0.0 | 0.0 | 0.0 | 0.0 | 0.0 | 0.0 | 0.0 | 0.0 | 0.0 | 0.0 | 0.0 | 0.0 | 0.2 | 4.0 |
| | | 1000 - 1100 | 0.09 | 2.6 | 0.3 | 0.0 | 0.9 | 0.0 | 0.0 | 0.0 | 0.0 | 0.0 | 0.0 | 0.0 | 0.0 | 0.0 | 0.0 | 0.0 | 0.0 | 0.0 | 0.2 | 4.0 |
| | | 1100 - 1200 | 0.09 | 2.6 | 0.4 | 0.0 | 0.8 | 0.0 | 0.0 | 0.0 | 0.0 | 0.0 | 0.0 | 0.0 | 0.0 | 0.0 | 0.0 | 0.0 | 0.0 | 0.0 | 0.2 | 4.0 |
| | | 1200 - 1300 | 0.09 | 2.9 | 0.2 | 0.0 | 0.6 | 0.0 | 0.0 | 0.0 | 0.0 | 0.0 | 0.0 | 0.0 | 0.0 | 0.0 | 0.0 | 0.0 | 0.0 | 0.0 | 0.2 | 4.0 |
| | | 1300 - 1400 | 0.09 | 2.6 | 0.4 | 0.0 | 0.8 | 0.0 | 0.0 | 0.0 | 0.0 | 0.0 | 0.0 | 0.0 | 0.0 | 0.0 | 0.0 | 0.0 | 0.0 | 0.0 | 0.2 | 4.0 |
| | | 1400 - 1500 | 0.09 | 2.6 | 0.3 | 0.0 | 0.9 | 0.0 | 0.0 | 0.0 | 0.0 | 0.0 | 0.0 | 0.0 | 0.0 | 0.0 | 0.0 | 0.0 | 0.0 | 0.0 | 0.2 | 4.0 |
| | | 1500 - 1600 | 0.09 | 2.9 | 0.3 | 0.0 | 0.6 | 0.0 | 0.0 | 0.0 | 0.0 | 0.0 | 0.0 | 0.0 | 0.0 | 0.0 | 0.0 | 0.0 | 0.0 | 0.0 | 0.2 | 4.0 |
| | | 1600 - 1700 | 0.09 | 3.0 | 0.2 | 0.0 | 0.6 | 0.0 | 0.0 | 0.0 | 0.0 | 0.0 | 0.0 | 0.0 | 0.0 | 0.0 | 0.0 | 0.0 | 0.0 | 0.0 | 0.2 | 4.0 |
| | | 1700 - 1800 | 0.09 | 3.1 | 0.2 | 0.0 | 0.6 | 0.0 | 0.0 | 0.0 | 0.0 | 0.0 | 0.0 | 0.0 | 0.0 | 0.0 | 0.0 | 0.0 | 0.0 | 0.0 | 0.1 | 4.0 |
| | | 1800 - 1900 | 0.09 | 3.1 | 0.2 | 0.0 | 0.6 | 0.0 | 0.0 | 0.0 | 0.0 | 0.0 | 0.0 | 0.0 | 0.0 | 0.0 | 0.0 | 0.0 | 0.0 | 0.0 | 0.1 | 4.0 |
| | | 1900 - 2000 | 0.09 | 3.0 | 0.3 | 0.0 | 0.5 | 0.0 | 0.0 | 0.0 | 0.0 | 0.0 | 0.0 | 0.0 | 0.0 | 0.0 | 0.0 | 0.0 | 0.0 | 0.0 | 0.2 | 4.0 |
| | | 2000 - 2100 | 0.09 | 3.0 | 0.3 | 0.0 | 0.5 | 0.0 | 0.0 | 0.0 | 0.0 | 0.0 | 0.0 | 0.0 | 0.0 | 0.0 | 0.0 | 0.0 | 0.0 | 0.0 | 0.2 | 4.0 |
| | | 2100 - 2200 | 0.09 | 3.2 | 0.2 | 0.0 | 0.4 | 0.0 | 0.0 | 0.0 | 0.0 | 0.0 | 0.0 | 0.0 | 0.0 | 0.0 | 0.0 | 0.0 | 0.0 | 0.0 | 0.2 | 4.0 |
| | | 2200 - 2300 | 0.09 | 3.0 | 0.4 | 0.0 | 0.4 | 0.0 | 0.0 | 0.0 | 0.0 | 0.0 | 0.0 | 0.0 | 0.0 | 0.0 | 0.0 | 0.0 | 0.0 | 0.0 | 0.2 | 4.0 |
| | | 2300 - 0000 | 0.09 | 3.0 | 0.3 | 0.0 | 0.3 | 0.0 | 0.0 | 0.0 | 0.0 | 0.0 | 0.0 | 0.0 | 0.0 | 0.0 | 0.0 | 0.0 | 0.0 | 0.0 | 0.3 | 4.0 |

| Road No. | Road Section | Time | Rd Length (km) | Year 2045 VKT | | | | | | | | | | | | | | | | | | |
|---|---|---|---|---|---|---|---|---|---|---|---|---|---|---|---|---|---|---|---|---|---|---|
| | | | | PC | Taxi | LGV3 | LGV4 | LGV6 | HGV7 | HGV8 | HGV9 | PLB | PV4 | PV5 | NFB6 | NFB7 | NFB8 | NFB9 | FBSD | FBDD | MC | Total VKT |
| 117 | Access road (L117) - WB | 0000 - 0100 | 0.03 | 1.5 | 0.0 | 0.0 | 0.0 | 0.0 | 0.0 | 0.0 | 0.0 | 0.0 | 0.0 | 0.0 | 0.0 | 0.0 | 0.0 | 0.0 | 0.0 | 0.0 | 0.0 | 1.5 |
| | | 0100 - 0200 | 0.03 | 1.5 | 0.0 | 0.0 | 0.0 | 0.0 | 0.0 | 0.0 | 0.0 | 0.0 | 0.0 | 0.0 | 0.0 | 0.0 | 0.0 | 0.0 | 0.0 | 0.0 | 0.0 | 1.5 |
| | | 0200 - 0300 | 0.03 | 1.5 | 0.0 | 0.0 | 0.0 | 0.0 | 0.0 | 0.0 | 0.0 | 0.0 | 0.0 | 0.0 | 0.0 | 0.0 | 0.0 | 0.0 | 0.0 | 0.0 | 0.0 | 1.5 |
| | | 0300 - 0400 | 0.03 | 0.0 | 0.0 | 0.0 | 0.0 | 0.0 | 0.0 | 0.0 | 0.0 | 0.0 | 0.0 | 0.0 | 0.0 | 0.0 | 0.0 | 0.0 | 0.0 | 0.0 | 0.0 | 0.0 |
| | | 0400 - 0500 | 0.03 | 1.5 | 0.0 | 0.0 | 0.0 | 0.0 | 0.0 | 0.0 | 0.0 | 0.0 | 0.0 | 0.0 | 0.0 | 0.0 | 0.0 | 0.0 | 0.0 | 0.0 | 0.0 | 1.5 |
| | | 0500 - 0600 | 0.03 | 1.5 | 0.0 | 0.0 | 0.0 | 0.0 | 0.0 | 0.0 | 0.0 | 0.0 | 0.0 | 0.0 | 0.0 | 0.0 | 0.0 | 0.0 | 0.0 | 0.0 | 0.0 | 1.5 |
| | | 0600 - 0700 | 0.03 | 0.9 | 0.0 | 0.0 | 0.0 | 0.3 | 0.0 | 0.0 | 0.3 | 0.0 | 0.0 | 0.0 | 0.0 | 0.0 | 0.0 | 0.0 | 0.0 | 0.0 | 0.0 | 1.5 |
| | | 0700 - 0800 | 0.03 | 0.0 | 0.5 | 0.0 | 0.0 | 0.0 | 0.0 | 0.0 | 1.0 | 0.0 | 0.0 | 0.0 | 0.0 | 0.0 | 0.0 | 0.0 | 0.0 | 0.0 | 0.0 | 1.5 |
| | | 0800 - 0900 | 0.03 | 0.0 | 0.8 | 0.0 | 0.0 | 0.0 | 0.0 | 0.0 | 0.8 | 0.0 | 0.0 | 0.0 | 0.0 | 0.0 | 0.0 | 0.0 | 0.0 | 0.0 | 0.0 | 1.5 |
| | | 0900 - 1000 | 0.03 | 0.0 | 0.8 | 0.0 | 0.0 | 0.0 | 0.0 | 0.0 | 0.8 | 0.0 | 0.0 | 0.0 | 0.0 | 0.0 | 0.0 | 0.0 | 0.0 | 0.0 | 0.0 | 1.5 |
| | | 1000 - 1100 | 0.03 | 1.1 | 0.0 | 0.0 | 0.0 | 0.2 | 0.0 | 0.0 | 0.2 | 0.0 | 0.0 | 0.0 | 0.0 | 0.0 | 0.0 | 0.0 | 0.0 | 0.0 | 0.0 | 1.5 |
| | | 1100 - 1200 | 0.03 | 1.0 | 0.0 | 0.0 | 0.0 | 0.2 | 0.0 | 0.0 | 0.2 | 0.0 | 0.0 | 0.0 | 0.0 | 0.0 | 0.0 | 0.0 | 0.0 | 0.0 | 0.0 | 1.5 |
| | | 1200 - 1300 | 0.03 | 1.0 | 0.0 | 0.0 | 0.0 | 0.2 | 0.0 | 0.0 | 0.2 | 0.0 | 0.0 | 0.0 | 0.0 | 0.0 | 0.0 | 0.0 | 0.0 | 0.0 | 0.2 | 1.5 |
| | | 1300 - 1400 | 0.03 | 0.9 | 0.0 | 0.0 | 0.0 | 0.2 | 0.0 | 0.0 | 0.2 | 0.0 | 0.0 | 0.0 | 0.0 | 0.0 | 0.0 | 0.0 | 0.0 | 0.0 | 0.2 | 1.5 |
| | | 1400 - 1500 | 0.03 | 1.0 | 0.0 | 0.0 | 0.0 | 0.2 | 0.0 | 0.0 | 0.2 | 0.0 | 0.0 | 0.0 | 0.0 | 0.0 | 0.0 | 0.0 | 0.0 | 0.0 | 0.2 | 1.5 |
| | | 1500 - 1600 | 0.03 | 1.0 | 0.0 | 0.0 | 0.0 | 0.2 | 0.0 | 0.0 | 0.2 | 0.0 | 0.0 | 0.0 | 0.0 | 0.0 | 0.0 | 0.0 | 0.0 | 0.0 | 0.2 | 1.5 |
| | | 1600 - 1700 | 0.03 | 1.1 | 0.0 | 0.0 | 0.1 | 0.2 | 0.0 | 0.0 | 0.1 | 0.0 | 0.0 | 0.0 | 0.0 | 0.0 | 0.0 | 0.0 | 0.0 | 0.0 | 0.1 | 1.5 |
| | | 1700 - 1800 | 0.03 | 1.1 | 0.0 | 0.0 | 0.1 | 0.1 | 0.0 | 0.0 | 0.1 | 0.0 | 0.0 | 0.0 | 0.0 | 0.0 | 0.0 | 0.0 | 0.0 | 0.0 | 0.1 | 1.5 |
| | | 1800 - 1900 | 0.03 | 1.2 | 0.0 | 0.0 | 0.1 | 0.1 | 0.0 | 0.0 | 0.1 | 0.0 | 0.0 | 0.0 | 0.0 | 0.0 | 0.0 | 0.0 | 0.0 | 0.0 | 0.1 | 1.5 |
| | | 1900 - 2000 | 0.03 | 1.1 | 0.0 | 0.0 | 0.0 | 0.2 | 0.0 | 0.0 | 0.0 | 0.0 | 0.0 | 0.0 | 0.0 | 0.0 | 0.0 | 0.0 | 0.0 | 0.0 | 0.2 | 1.5 |
| | | 2000 - 2100 | 0.03 | 1.1 | 0.0 | 0.0 | 0.0 | 0.2 | 0.0 | 0.0 | 0.0 | 0.0 | 0.0 | 0.0 | 0.0 | 0.0 | 0.0 | 0.0 | 0.0 | 0.0 | 0.2 | 1.5 |
| | | 2100 - 2200 | 0.03 | 1.1 | 0.2 | 0.0 | 0.0 | 0.0 | 0.0 | 0.0 | 0.0 | 0.0 | 0.0 | 0.0 | 0.0 | 0.0 | 0.0 | 0.0 | 0.0 | 0.0 | 0.2 | 1.5 |
| | | 2200 - 2300 | 0.03 | 1.2 | 0.0 | 0.0 | 0.0 | 0.0 | 0.0 | 0.0 | 0.0 | 0.0 | 0.0 | 0.0 | 0.0 | 0.0 | 0.0 | 0.0 | 0.0 | 0.0 | 0.3 | 1.5 |
| | | 2300 - 0000 | 0.03 | 1.5 | 0.0 | 0.0 | 0.0 | 0.0 | 0.0 | 0.0 | 0.0 | 0.0 | 0.0 | 0.0 | 0.0 | 0.0 | 0.0 | 0.0 | 0.0 | 0.0 | 0.0 | 1.5 |
| 118 | Access road (L118) - EB | 0000 - 0100 | 0.03 | 0.5 | 0.5 | 0.0 | 0.0 | 0.0 | 0.0 | 0.0 | 0.0 | 0.0 | 0.0 | 0.0 | 0.0 | 0.0 | 0.0 | 0.0 | 0.0 | 0.0 | 0.5 | 1.5 |
| | | 0100 - 0200 | 0.03 | 0.5 | 0.5 | 0.0 | 0.0 | 0.0 | 0.0 | 0.0 | 0.0 | 0.0 | 0.0 | 0.0 | 0.0 | 0.0 | 0.0 | 0.0 | 0.0 | 0.0 | 0.5 | 1.5 |
| | | 0200 - 0300 | 0.03 | 0.8 | 0.0 | 0.0 | 0.0 | 0.0 | 0.0 | 0.0 | 0.0 | 0.0 | 0.0 | 0.0 | 0.0 | 0.0 | 0.0 | 0.0 | 0.0 | 0.0 | 0.8 | 1.5 |
| | | 0300 - 0400 | 0.03 | 0.8 | 0.0 | 0.0 | 0.0 | 0.0 | 0.0 | 0.0 | 0.0 | 0.0 | 0.0 | 0.0 | 0.0 | 0.0 | 0.0 | 0.0 | 0.0 | 0.0 | 0.8 | 1.5 |
| | | 0400 - 0500 | 0.03 | 0.8 | 0.0 | 0.0 | 0.0 | 0.0 | 0.0 | 0.0 | 0.0 | 0.0 | 0.0 | 0.0 | 0.0 | 0.0 | 0.0 | 0.0 | 0.0 | 0.0 | 0.8 | 1.5 |
| | | 0500 - 0600 | 0.03 | 0.5 | 0.0 | 0.0 | 0.0 | 0.0 | 0.0 | 0.0 | 0.0 | 0.0 | 0.0 | 0.0 | 0.0 | 0.0 | 0.5 | 0.0 | 0.0 | 0.0 | 0.5 | 1.5 |
| | | 0600 - 0700 | 0.03 | 0.4 | 0.2 | 0.0 | 0.0 | 0.0 | 0.0 | 0.0 | 0.2 | 0.0 | 0.0 | 0.0 | 0.0 | 0.0 | 0.6 | 0.0 | 0.0 | 0.0 | 0.2 | 1.5 |
| | | 0700 - 0800 | 0.03 | 0.7 | 0.0 | 0.0 | 0.0 | 0.0 | 0.2 | 0.1 | 0.2 | 0.0 | 0.0 | 0.0 | 0.0 | 0.0 | 0.2 | 0.0 | 0.0 | 0.0 | 0.1 | 1.5 |
| | | 0800 - 0900 | 0.03 | 0.8 | 0.0 | 0.0 | 0.0 | 0.0 | 0.3 | 0.1 | 0.2 | 0.0 | 0.0 | 0.0 | 0.0 | 0.0 | 0.1 | 0.0 | 0.0 | 0.0 | 0.1 | 1.5 |
| | | 0900 - 1000 | 0.03 | 0.6 | 0.0 | 0.0 | 0.0 | 0.0 | 0.4 | 0.1 | 0.2 | 0.0 | 0.0 | 0.0 | 0.0 | 0.0 | 0.1 | 0.0 | 0.0 | 0.0 | 0.1 | 1.5 |
| | | 1000 - 1100 | 0.03 | 0.4 | 0.2 | 0.0 | 0.0 | 0.0 | 0.4 | 0.2 | 0.2 | 0.0 | 0.0 | 0.0 | 0.0 | 0.0 | 0.0 | 0.0 | 0.0 | 0.0 | 0.2 | 1.5 |
| | | 1100 - 1200 | 0.03 | 0.3 | 0.2 | 0.0 | 0.0 | 0.0 | 0.3 | 0.2 | 0.2 | 0.0 | 0.0 | 0.0 | 0.0 | 0.0 | 0.2 | 0.0 | 0.0 | 0.0 | 0.2 | 1.5 |
| | | 1200 - 1300 | 0.03 | 0.3 | 0.2 | 0.0 | 0.0 | 0.0 | 0.3 | 0.2 | 0.2 | 0.0 | 0.0 | 0.0 | 0.0 | 0.0 | 0.2 | 0.0 | 0.0 | 0.0 | 0.2 | 1.5 |
| | | 1300 - 1400 | 0.03 | 0.5 | 0.2 | 0.0 | 0.0 | 0.0 | 0.2 | 0.2 | 0.2 | 0.0 | 0.0 | 0.0 | 0.0 | 0.0 | 0.0 | 0.0 | 0.0 | 0.0 | 0.2 | 1.5 |
| | | 1400 - 1500 | 0.03 | 0.4 | 0.2 | 0.0 | 0.0 | 0.0 | 0.3 | 0.2 | 0.2 | 0.0 | 0.0 | 0.0 | 0.0 | 0.0 | 0.3 | 0.0 | 0.0 | 0.0 | 0.2 | 1.5 |
| | | 1500 - 1600 | 0.03 | 0.4 | 0.1 | 0.0 | 0.0 | 0.0 | 0.4 | 0.1 | 0.1 | 0.0 | 0.0 | 0.0 | 0.0 | 0.0 | 0.2 | 0.0 | 0.0 | 0.0 | 0.1 | 1.5 |
| | | 1600 - 1700 | 0.03 | 0.4 | 0.7 | 0.0 | 0.0 | 0.0 | 0.0 | 0.0 | 0.0 | 0.0 | 0.0 | 0.0 | 0.0 | 0.0 | 0.0 | 0.0 | 0.0 | 0.0 | 0.4 | 1.5 |
| | | 1700 - 1800 | 0.03 | 0.4 | 0.7 | 0.0 | 0.0 | 0.0 | 0.0 | 0.0 | 0.0 | 0.0 | 0.0 | 0.0 | 0.0 | 0.0 | 0.0 | 0.0 | 0.0 | 0.0 | 0.4 | 1.5 |
| | | 1800 - 1900 | 0.03 | 0.4 | 0.7 | 0.0 | 0.0 | 0.0 | 0.0 | 0.0 | 0.0 | 0.0 | 0.0 | 0.0 | 0.0 | 0.0 | 0.0 | 0.0 | 0.0 | 0.0 | 0.4 | 1.5 |
| | | 1900 - 2000 | 0.03 | 0.6 | 0.2 | 0.0 | 0.0 | 0.0 | 0.0 | 0.0 | 0.0 | 0.0 | 0.0 | 0.0 | 0.0 | 0.0 | 0.5 | 0.0 | 0.0 | 0.0 | 0.2 | 1.5 |
| | | 2000 - 2100 | 0.03 | 0.8 | 0.2 | 0.0 | 0.0 | 0.0 | 0.2 | 0.0 | 0.0 | 0.0 | 0.0 | 0.0 | 0.0 | 0.0 | 0.0 | 0.0 | 0.0 | 0.0 | 0.2 | 1.5 |
| | | 2100 - 2200 | 0.03 | 0.8 | 0.2 | 0.0 | 0.0 | 0.0 | 0.2 | 0.0 | 0.0 | 0.0 | 0.0 | 0.0 | 0.0 | 0.0 | 0.2 | 0.0 | 0.0 | 0.0 | 0.2 | 1.5 |
| | | 2200 - 2300 | 0.03 | 0.7 | 0.4 | 0.0 | 0.0 | 0.0 | 0.0 | 0.0 | 0.0 | 0.0 | 0.0 | 0.0 | 0.0 | 0.0 | 0.0 | 0.0 | 0.0 | 0.0 | 0.4 | 1.5 |
| | | 2300 - 0000 | 0.03 | 0.8 | 0.8 | 0.0 | 0.0 | 0.0 | 0.0 | 0.0 | 0.0 | 0.0 | 0.0 | 0.0 | 0.0 | 0.0 | 0.0 | 0.0 | 0.0 | 0.0 | 0.0 | 1.5 |
| 119 | Access road (L119) - WB | 0000 - 0100 | 0.03 | 0.5 | 0.0 | 0.0 | 0.0 | 0.0 | 0.0 | 0.0 | 0.0 | 0.0 | 0.0 | 0.0 | 0.0 | 0.0 | 0.0 | 0.0 | 0.0 | 0.0 | 0.5 | 1.0 |
| | | 0100 - 0200 | 0.03 | 0.5 | 0.0 | 0.0 | 0.0 | 0.0 | 0.0 | 0.0 | 0.0 | 0.0 | 0.0 | 0.0 | 0.0 | 0.0 | 0.0 | 0.0 | 0.0 | 0.0 | 0.5 | 1.0 |
| | | 0200 - 0300 | 0.03 | 0.5 | 0.0 | 0.0 | 0.0 | 0.0 | 0.0 | 0.0 | 0.0 | 0.0 | 0.0 | 0.0 | 0.0 | 0.0 | 0.0 | 0.0 | 0.0 | 0.0 | 0.5 | 1.0 |
| | | 0300 - 0400 | 0.03 | 0.5 | 0.0 | 0.0 | 0.0 | 0.0 | 0.0 | 0.0 | 0.0 | 0.0 | 0.0 | 0.0 | 0.0 | 0.0 | 0.0 | 0.0 | 0.0 | 0.0 | 0.5 | 1.0 |
| | | 0400 - 0500 | 0.03 | 0.5 | 0.0 | 0.0 | 0.0 | 0.0 | 0.0 | 0.0 | 0.0 | 0.0 | 0.0 | 0.0 | 0.0 | 0.0 | 0.0 | 0.0 | 0.0 | 0.0 | 0.5 | 1.0 |
| | | 0500 - 0600 | 0.03 | 0.5 | 0.0 | 0.0 | 0.0 | 0.0 | 0.0 | 0.0 | 0.0 | 0.0 | 0.0 | 0.0 | 0.0 | 0.0 | 0.0 | 0.0 | 0.0 | 0.0 | 0.5 | 1.0 |
| | | 0600 - 0700 | 0.03 | 0.7 | 0.0 | 0.0 | 0.0 | 0.0 | 0.0 | 0.0 | 0.0 | 0.0 | 0.0 | 0.0 | 0.0 | 0.0 | 0.0 | 0.0 | 0.0 | 0.0 | 0.3 | 1.0 |
| | | 0700 - 0800 | 0.03 | 0.2 | 0.2 | 0.0 | 0.0 | 0.0 | 0.0 | 0.0 | 0.4 | 0.0 | 0.0 | 0.0 | 0.0 | 0.0 | 0.0 | 0.0 | 0.0 | 0.0 | 0.2 | 1.0 |
| | | 0800 - 0900 | 0.03 | 0.3 | 0.3 | 0.0 | 0.0 | 0.0 | 0.0 | 0.0 | 0.3 | 0.0 | 0.0 | 0.0 | 0.0 | 0.0 | 0.0 | 0.0 | 0.0 | 0.0 | 0.2 | 1.0 |
| | | 0900 - 1000 | 0.03 | 0.3 | 0.3 | 0.0 | 0.0 | 0.0 | 0.0 | 0.0 | 0.3 | 0.0 | 0.0 | 0.0 | 0.0 | 0.0 | 0.0 | 0.0 | 0.0 | 0.0 | 0.2 | 1.0 |
| | | 1000 - 1100 | 0.03 | 0.6 | 0.0 | 0.0 | 0.0 | 0.2 | 0.0 | 0.0 | 0.0 | 0.0 | 0.0 | 0.0 | 0.0 | 0.0 | 0.0 | 0.0 | 0.0 | 0.0 | 0.2 | 1.0 |
| | | 1100 - 1200 | 0.03 | 0.5 | 0.0 | 0.0 | 0.0 | 0.2 | 0.0 | 0.0 | 0.2 | 0.0 | 0.0 | 0.0 | 0.0 | 0.0 | 0.0 | 0.0 | 0.0 | 0.0 | 0.2 | 1.0 |
| | | 1200 - 1300 | 0.03 | 0.5 | 0.0 | 0.0 | 0.0 | 0.2 | 0.0 | 0.0 | 0.2 | 0.0 | 0.0 | 0.0 | 0.0 | 0.0 | 0.0 | 0.0 | 0.0 | 0.0 | 0.2 | 1.0 |
| | | 1300 - 1400 | 0.03 | 0.6 | 0.0 | 0.0 | 0.0 | 0.2 | 0.0 | 0.0 | 0.0 | 0.0 | 0.0 | 0.0 | 0.0 | 0.0 | 0.0 | 0.0 | 0.0 | 0.0 | 0.2 | 1.0 |
| | | 1400 - 1500 | 0.03 | 0.6 | 0.0 | 0.0 | 0.0 | 0.2 | 0.0 | 0.0 | 0.0 | 0.0 | 0.0 | 0.0 | 0.0 | 0.0 | 0.0 | 0.0 | 0.0 | 0.0 | 0.2 | 1.0 |
| | | 1500 - 1600 | 0.03 | 0.6 | 0.0 | 0.0 | 0.0 | 0.2 | 0.0 | 0.0 | 0.0 | 0.0 | 0.0 | 0.0 | 0.0 | 0.0 | 0.0 | 0.0 | 0.0 | 0.0 | 0.2 | 1.0 |
| | | 1600 - 1700 | 0.03 | 0.8 | 0.0 | 0.0 | 0.0 | 0.1 | 0.0 | 0.0 | 0.0 | 0.0 | 0.0 | 0.0 | 0.0 | 0.0 | 0.0 | 0.0 | 0.0 | 0.0 | 0.1 | 1.0 |
| | | 1700 - 1800 | 0.03 | 0.8 | 0.0 | 0.0 | 0.0 | 0.1 | 0.0 | 0.0 | 0.0 | 0.0 | 0.0 | 0.0 | 0.0 | 0.0 | 0.0 | 0.0 | 0.0 | 0.0 | 0.1 | 1.0 |
| | | 1800 - 1900 | 0.03 | 0.8 | 0.0 | 0.0 | 0.0 | 0.1 | 0.0 | 0.0 | 0.0 | 0.0 | 0.0 | 0.0 | 0.0 | 0.0 | 0.0 | 0.0 | 0.0 | 0.0 | 0.1 | 1.0 |
| | | 1900 - 2000 | 0.03 | 0.8 | 0.0 | 0.0 | 0.0 | 0.0 | 0.0 | 0.0 | 0.0 | 0.0 | 0.0 | 0.0 | 0.0 | 0.0 | 0.0 | 0.0 | 0.0 | 0.0 | 0.2 | 1.0 |
| | | 2000 - 2100 | 0.03 | 0.8 | 0.0 | 0.0 | 0.0 | 0.0 | 0.0 | 0.0 | 0.0 | 0.0 | 0.0 | 0.0 | 0.0 | 0.0 | 0.0 | 0.0 | 0.0 | 0.0 | 0.2 | 1.0 |
| | | 2100 - 2200 | 0.03 | 0.7 | 0.1 | 0.0 | 0.0 | 0.0 | 0.0 | 0.0 | 0.0 | 0.0 | 0.0 | 0.0 | 0.0 | 0.0 | 0.0 | 0.0 | 0.0 | 0.0 | 0.1 | 1.0 |
| | | 2200 - 2300 | 0.03 | 0.7 | 0.0 | 0.0 | 0.0 | 0.0 | 0.0 | 0.0 | 0.0 | 0.0 | 0.0 | 0.0 | 0.0 | 0.0 | 0.0 | 0.0 | 0.0 | 0.0 | 0.3 | 1.0 |
| | | 2300 - 0000 | 0.03 | 0.7 | 0.0 | 0.0 | 0.0 | 0.0 | 0.0 | 0.0 | 0.0 | 0.0 | 0.0 | 0.0 | 0.0 | 0.0 | 0.0 | 0.0 | 0.0 | 0.0 | 0.3 | 1.0 |
| 120 | Access road (L120) - EB | 0000 - 0100 | 0.03 | 0.5 | 0.0 | 0.0 | 0.0 | 0.0 | 0.0 | 0.0 | 0.0 | 0.0 | 0.0 | 0.0 | 0.0 | 0.0 | 0.0 | 0.0 | 0.0 | 0.0 | 0.5 | 1.0 |
| | | 0100 - 0200 | 0.03 | 0.5 | 0.0 | 0.0 | 0.0 | 0.0 | 0.0 | 0.0 | 0.0 | 0.0 | 0.0 | 0.0 | 0.0 | 0.0 | 0.0 | 0.0 | 0.0 | 0.0 | 0.5 | 1.0 |
| | | 0200 - 0300 | 0.03 | 0.5 | 0.0 | 0.0 | 0.0 | 0.0 | 0.0 | 0.0 | 0.0 | 0.0 | 0.0 | 0.0 | 0.0 | 0.0 | 0.0 | 0.0 | 0.0 | 0.0 | 0.5 | 1.0 |
| | | 0300 - 0400 | 0.03 | 0.5 | 0.0 | 0.0 | 0.0 | 0.0 | 0.0 | 0.0 | 0.0 | 0.0 | 0.0 | 0.0 | 0.0 | 0.0 | 0.0 | 0.0 | 0.0 | 0.0 | 0.5 | 1.0 |
| | | 0400 - 0500 | 0.03 | 0.5 | 0.0 | 0.0 | 0.0 | 0.0 | 0.0 | 0.0 | 0.0 | 0.0 | 0.0 | 0.0 | 0.0 | 0.0 | 0.0 | 0.0 | 0.0 | 0.0 | 0.5 | 1.0 |
| | | 0500 - 0600 | 0.03 | 0.3 | 0.0 | 0.0 | 0.0 | 0.0 | 0.0 | 0.0 | 0.0 | 0.0 | 0.0 | 0.0 | 0.0 | 0.0 | 0.3 | 0.0 | 0.0 | 0.0 | 0.3 | 1.0 |
| | | 0600 - 0700 | 0.03 | 0.2 | 0.0 | 0.0 | 0.0 | 0.0 | 0.0 | 0.0 | 0.0 | 0.0 | 0.0 | 0.0 | 0.0 | 0.0 | 0.6 | 0.0 | 0.0 | 0.0 | 0.2 | 1.0 |
| | | 0700 - 0800 | 0.03 | 0.4 | 0.0 | 0.0 | 0.0 | 0.0 | 0.2 | 0.0 | 0.0 | 0.0 | 0.0 | 0.0 | 0.0 | 0.0 | 0.2 | 0.0 | 0.0 | 0.0 | 0.2 | 1.0 |
| | | 0800 - 0900 | 0.03 | 0.5 | 0.0 | 0.0 | 0.0 | 0.0 | 0.3 | 0.0 | 0.0 | 0.0 | 0.0 | 0.0 | 0.0 | 0.0 | 0.1 | 0.0 | 0.0 | 0.0 | 0.2 | 1.0 |
| | | 0900 - 1000 | 0.03 | 0.4 | 0.0 | 0.0 | 0.0 | 0.0 | 0.4 | 0.0 | 0.0 | 0.0 | 0.0 | 0.0 | 0.0 | 0.0 | 0.1 | 0.0 | 0.0 | 0.0 | 0.2 | 1.0 |
| | | 1000 - 1100 | 0.03 | 0.4 | 0.0 | 0.0 | 0.0 | 0.0 | 0.4 | 0.0 | 0.0 | 0.0 | 0.0 | 0.0 | 0.0 | 0.0 | 0.0 | 0.0 | 0.0 | 0.0 | 0.2 | 1.0 |
| | | 1100 - 1200 | 0.03 | 0.3 | 0.0 | 0.0 | 0.0 | 0.0 | 0.3 | 0.0 | 0.0 | 0.0 | 0.0 | 0.0 | 0.0 | 0.0 | 0.2 | 0.0 | 0.0 | 0.0 | 0.2 | 1.0 |
| | | 1200 - 1300 | 0.03 | 0.3 | 0.0 | 0.0 | 0.0 | 0.0 | 0.3 | 0.0 | 0.0 | 0.0 | 0.0 | 0.0 | 0.0 | 0.0 | 0.2 | 0.0 | 0.0 | 0.0 | 0.2 | 1.0 |
| | | 1300 - 1400 | 0.03 | 0.5 | 0.0 | 0.0 | 0.0 | 0.0 | 0.3 | 0.0 | 0.0 | 0.0 | 0.0 | 0.0 | 0.0 | 0.0 | 0.0 | 0.0 | 0.0 | 0.0 | 0.3 | 1.0 |
| | | 1400 - 1500 | 0.03 | 0.3 | 0.0 | 0.0 | 0.0 | 0.0 | 0.3 | 0.0 | 0.0 | 0.0 | 0.0 | 0.0 | 0.0 | 0.0 | 0.3 | 0.0 | 0.0 | 0.0 | 0.1 | 1.0 |
| | | 1500 - 1600 | 0.03 | 0.3 | 0.0 | 0.0 | 0.0 | 0.0 | 0.4 | 0.0 | 0.0 | 0.0 | 0.0 | 0.0 | 0.0 | 0.0 | 0.3 | 0.0 | 0.0 | 0.0 | 0.1 | 1.0 |
| | | 1600 - 1700 | 0.03 | 0.3 | 0.3 | 0.0 | 0.0 | 0.0 | 0.0 | 0.0 | 0.0 | 0.0 | 0.0 | 0.0 | 0.0 | 0.0 | 0.0 | 0.0 | 0.0 | 0.0 | 0.3 | 1.0 |
| | | 1700 - 1800 | 0.03 | 0.3 | 0.3 | 0.0 | 0.0 | 0.0 | 0.0 | 0.0 | 0.0 | 0.0 | 0.0 | 0.0 | 0.0 | 0.0 | 0.0 | 0.0 | 0.0 | 0.0 | 0.3 | 1.0 |
| | | 1800 - 1900 | 0.03 | 0.3 | 0.3 | 0.0 | 0.0 | 0.0 | 0.0 | 0.0 | 0.0 | 0.0 | 0.0 | 0.0 | 0.0 | 0.0 | 0.0 | 0.0 | 0.0 | 0.0 | 0.3 | 1.0 |
| | | 1900 - 2000 | 0.03 | 0.3 | 0.0 | 0.0 | 0.0 | 0.0 | 0.0 | 0.0 | 0.0 | 0.0 | 0.0 | 0.0 | 0.0 | 0.0 | 0.5 | 0.0 | 0.0 | 0.0 | 0.2 | 1.0 |
| | | 2000 - 2100 | 0.03 | 0.5 | 0.0 | 0.0 | 0.0 | 0.0 | 0.3 | 0.0 | 0.0 | 0.0 | 0.0 | 0.0 | 0.0 | 0.0 | 0.0 | 0.0 | 0.0 | 0.0 | 0.3 | 1.0 |
| | | 2100 - 2200 | 0.03 | 0.4 | 0.1 | 0.0 | 0.0 | 0.0 | 0.1 | 0.0 | 0.0 | 0.0 | 0.0 | 0.0 | 0.0 | 0.0 | 0.1 | 0.0 | 0.0 | 0.0 | 0.1 | 1.0 |
| | | 2200 - 2300 | 0.03 | 0.7 | 0.0 | 0.0 | 0.0 | 0.0 | 0.0 | 0.0 | 0.0 | 0.0 | 0.0 | 0.0 | 0.0 | 0.0 | 0.0 | 0.0 | 0.0 | 0.0 | 0.3 | 1.0 |
| | | 2300 - 0000 | 0.03 | 0.5 | 0.0 | 0.0 | 0.0 | 0.0 | 0.0 | 0.0 | 0.0 | 0.0 | 0.0 | 0.0 | 0.0 | 0.0 | 0.0 | 0.0 | 0.0 | 0.0 | 0.5 | 1.0 |

| Road No. | Road Section | Time | Rd Length (km) | Year 2045 VKT | | | | | | | | | | | | | | | | | | | |
|---|---|---|---|---|---|---|---|---|---|---|---|---|---|---|---|---|---|---|---|---|---|---|---|
| | | | | PC | Taxi | LGV3 | LGV4 | LGV6 | HGV7 | HGV8 | HGV9 | PLB | PV4 | PV5 | NFB6 | NFB7 | NFB8 | NFB9 | FBSD | FBDD | MC | Total VKT |
| 121 | Unnamed Road (L121) - NB | 0000 - 0100 | 0.07 | 1.8 | 0.0 | 0.0 | 0.0 | 0.0 | 0.0 | 0.0 | 0.0 | 0.0 | 0.0 | 0.0 | 0.0 | 0.0 | 0.0 | 0.0 | 0.0 | 0.0 | 1.8 | 3.5 |
| | | 0100 - 0200 | 0.07 | 1.8 | 0.0 | 0.0 | 0.0 | 0.0 | 0.0 | 0.0 | 0.0 | 0.0 | 0.0 | 0.0 | 0.0 | 0.0 | 0.0 | 0.0 | 0.0 | 0.0 | 1.8 | 3.5 |
| | | 0200 - 0300 | 0.07 | 1.8 | 0.0 | 0.0 | 0.0 | 0.0 | 0.0 | 0.0 | 0.0 | 0.0 | 0.0 | 0.0 | 0.0 | 0.0 | 0.0 | 0.0 | 0.0 | 0.0 | 1.8 | 3.5 |
| | | 0300 - 0400 | 0.07 | 0.0 | 0.0 | 0.0 | 0.0 | 0.0 | 0.0 | 0.0 | 0.0 | 0.0 | 0.0 | 0.0 | 0.0 | 0.0 | 0.0 | 0.0 | 0.0 | 0.0 | 3.5 | 3.5 |
| | | 0400 - 0500 | 0.07 | 1.8 | 0.0 | 0.0 | 0.0 | 0.0 | 0.0 | 0.0 | 0.0 | 0.0 | 0.0 | 0.0 | 0.0 | 0.0 | 0.0 | 0.0 | 0.0 | 0.0 | 1.8 | 3.5 |
| | | 0500 - 0600 | 0.07 | 1.8 | 0.0 | 0.0 | 0.0 | 0.0 | 0.0 | 0.0 | 0.0 | 0.0 | 0.0 | 0.0 | 0.0 | 0.0 | 0.0 | 0.0 | 0.0 | 0.0 | 1.8 | 3.5 |
| | | 0600 - 0700 | 0.07 | 1.8 | 0.0 | 0.0 | 0.0 | 0.0 | 0.0 | 0.0 | 0.0 | 0.0 | 0.0 | 0.0 | 0.0 | 0.0 | 0.0 | 0.0 | 0.0 | 0.0 | 1.8 | 3.5 |
| | | 0700 - 0800 | 0.07 | 1.8 | 0.0 | 0.0 | 0.0 | 0.0 | 0.0 | 0.0 | 1.2 | 0.0 | 0.0 | 0.0 | 0.0 | 0.0 | 0.0 | 0.0 | 0.0 | 0.0 | 0.6 | 3.5 |
| | | 0800 - 0900 | 0.07 | 2.1 | 0.0 | 0.0 | 0.0 | 0.0 | 0.0 | 0.0 | 0.7 | 0.0 | 0.0 | 0.0 | 0.0 | 0.0 | 0.0 | 0.0 | 0.0 | 0.0 | 0.7 | 3.5 |
| | | 0900 - 1000 | 0.07 | 1.7 | 0.0 | 0.0 | 0.0 | 0.0 | 0.0 | 0.0 | 0.9 | 0.0 | 0.0 | 0.0 | 0.0 | 0.0 | 0.0 | 0.0 | 0.0 | 0.0 | 0.9 | 3.5 |
| | | 1000 - 1100 | 0.07 | 1.8 | 0.0 | 0.0 | 0.0 | 0.0 | 0.0 | 0.0 | 0.0 | 0.0 | 0.0 | 0.0 | 0.0 | 0.0 | 0.0 | 0.0 | 0.0 | 0.0 | 1.8 | 3.5 |
| | | 1100 - 1200 | 0.07 | 1.2 | 0.0 | 0.0 | 0.0 | 0.0 | 0.0 | 0.0 | 1.2 | 0.0 | 0.0 | 0.0 | 0.0 | 0.0 | 0.0 | 0.0 | 0.0 | 0.0 | 1.1 | 3.5 |
| | | 1200 - 1300 | 0.07 | 1.2 | 0.0 | 0.0 | 0.0 | 0.0 | 0.0 | 0.0 | 1.2 | 0.0 | 0.0 | 0.0 | 0.0 | 0.0 | 0.0 | 0.0 | 0.0 | 0.0 | 1.1 | 3.5 |
| | | 1300 - 1400 | 0.07 | 1.8 | 0.0 | 0.0 | 0.0 | 0.0 | 0.0 | 0.0 | 0.0 | 0.0 | 0.0 | 0.0 | 0.0 | 0.0 | 0.0 | 0.0 | 0.0 | 0.0 | 1.8 | 3.5 |
| | | 1400 - 1500 | 0.07 | 1.8 | 0.0 | 0.0 | 0.0 | 0.0 | 0.0 | 0.0 | 0.0 | 0.0 | 0.0 | 0.0 | 0.0 | 0.0 | 0.0 | 0.0 | 0.0 | 0.0 | 1.8 | 3.5 |
| | | 1500 - 1600 | 0.07 | 1.8 | 0.0 | 0.0 | 0.0 | 0.0 | 0.0 | 0.0 | 0.0 | 0.0 | 0.0 | 0.0 | 0.0 | 0.0 | 0.0 | 0.0 | 0.0 | 0.0 | 1.8 | 3.5 |
| | | 1600 - 1700 | 0.07 | 1.2 | 1.2 | 0.0 | 0.0 | 0.0 | 0.0 | 0.0 | 0.0 | 0.0 | 0.0 | 0.0 | 0.0 | 0.0 | 0.0 | 0.0 | 0.0 | 0.0 | 1.1 | 3.5 |
| | | 1700 - 1800 | 0.07 | 1.2 | 1.2 | 0.0 | 0.0 | 0.0 | 0.0 | 0.0 | 0.0 | 0.0 | 0.0 | 0.0 | 0.0 | 0.0 | 0.0 | 0.0 | 0.0 | 0.0 | 1.1 | 3.5 |
| | | 1800 - 1900 | 0.07 | 1.2 | 1.2 | 0.0 | 0.0 | 0.0 | 0.0 | 0.0 | 0.0 | 0.0 | 0.0 | 0.0 | 0.0 | 0.0 | 0.0 | 0.0 | 0.0 | 0.0 | 1.1 | 3.5 |
| | | 1900 - 2000 | 0.07 | 1.8 | 0.0 | 0.0 | 0.0 | 0.0 | 0.0 | 0.0 | 0.0 | 0.0 | 0.0 | 0.0 | 0.0 | 0.0 | 0.0 | 0.0 | 0.0 | 0.0 | 1.8 | 3.5 |
| | | 2000 - 2100 | 0.07 | 1.8 | 0.0 | 0.0 | 0.0 | 0.0 | 0.0 | 0.0 | 0.0 | 0.0 | 0.0 | 0.0 | 0.0 | 0.0 | 0.0 | 0.0 | 0.0 | 0.0 | 1.8 | 3.5 |
| | | 2100 - 2200 | 0.07 | 1.2 | 1.2 | 0.0 | 0.0 | 0.0 | 0.0 | 0.0 | 0.0 | 0.0 | 0.0 | 0.0 | 0.0 | 0.0 | 0.0 | 0.0 | 0.0 | 0.0 | 1.1 | 3.5 |
| | | 2200 - 2300 | 0.07 | 1.8 | 0.0 | 0.0 | 0.0 | 0.0 | 0.0 | 0.0 | 0.0 | 0.0 | 0.0 | 0.0 | 0.0 | 0.0 | 0.0 | 0.0 | 0.0 | 0.0 | 1.8 | 3.5 |
| | | 2300 - 0000 | 0.07 | 1.8 | 0.0 | 0.0 | 0.0 | 0.0 | 0.0 | 0.0 | 0.0 | 0.0 | 0.0 | 0.0 | 0.0 | 0.0 | 0.0 | 0.0 | 0.0 | 0.0 | 1.8 | 3.5 |
| 122 | Unnamed Road (L122) - SB | 0000 - 0100 | 0.07 | 1.8 | 0.0 | 0.0 | 0.0 | 0.0 | 0.0 | 0.0 | 0.0 | 0.0 | 0.0 | 0.0 | 0.0 | 0.0 | 0.0 | 0.0 | 0.0 | 0.0 | 1.8 | 3.5 |
| | | 0100 - 0200 | 0.07 | 1.8 | 0.0 | 0.0 | 0.0 | 0.0 | 0.0 | 0.0 | 0.0 | 0.0 | 0.0 | 0.0 | 0.0 | 0.0 | 0.0 | 0.0 | 0.0 | 0.0 | 1.8 | 3.5 |
| | | 0200 - 0300 | 0.07 | 1.8 | 0.0 | 0.0 | 0.0 | 0.0 | 0.0 | 0.0 | 0.0 | 0.0 | 0.0 | 0.0 | 0.0 | 0.0 | 0.0 | 0.0 | 0.0 | 0.0 | 1.8 | 3.5 |
| | | 0300 - 0400 | 0.07 | 1.8 | 0.0 | 0.0 | 0.0 | 0.0 | 0.0 | 0.0 | 0.0 | 0.0 | 0.0 | 0.0 | 0.0 | 0.0 | 0.0 | 0.0 | 0.0 | 0.0 | 1.8 | 3.5 |
| | | 0400 - 0500 | 0.07 | 1.8 | 0.0 | 0.0 | 0.0 | 0.0 | 0.0 | 0.0 | 0.0 | 0.0 | 0.0 | 0.0 | 0.0 | 0.0 | 0.0 | 0.0 | 0.0 | 0.0 | 1.8 | 3.5 |
| | | 0500 - 0600 | 0.07 | 1.8 | 0.0 | 0.0 | 0.0 | 0.0 | 0.0 | 0.0 | 0.0 | 0.0 | 0.0 | 0.0 | 0.0 | 0.0 | 0.0 | 0.0 | 0.0 | 0.0 | 1.8 | 3.5 |
| | | 0600 - 0700 | 0.07 | 1.8 | 0.0 | 0.0 | 0.0 | 0.0 | 0.0 | 0.0 | 0.0 | 0.0 | 0.0 | 0.0 | 0.0 | 0.0 | 0.0 | 0.0 | 0.0 | 0.0 | 1.8 | 3.5 |
| | | 0700 - 0800 | 0.07 | 1.2 | 0.0 | 0.0 | 0.0 | 0.0 | 0.0 | 1.2 | 0.0 | 0.0 | 0.0 | 0.0 | 0.0 | 0.0 | 0.0 | 0.0 | 0.0 | 0.0 | 1.1 | 3.5 |
| | | 0800 - 0900 | 0.07 | 1.2 | 0.0 | 0.0 | 0.0 | 0.0 | 0.0 | 1.2 | 0.0 | 0.0 | 0.0 | 0.0 | 0.0 | 0.0 | 0.0 | 0.0 | 0.0 | 0.0 | 1.1 | 3.5 |
| | | 0900 - 1000 | 0.07 | 1.2 | 0.0 | 0.0 | 0.0 | 0.0 | 0.0 | 1.2 | 0.0 | 0.0 | 0.0 | 0.0 | 0.0 | 0.0 | 0.0 | 0.0 | 0.0 | 0.0 | 1.1 | 3.5 |
| | | 1000 - 1100 | 0.07 | 1.7 | 0.0 | 0.0 | 0.0 | 0.0 | 0.0 | 0.9 | 0.0 | 0.0 | 0.0 | 0.0 | 0.0 | 0.0 | 0.0 | 0.0 | 0.0 | 0.0 | 0.9 | 3.5 |
| | | 1100 - 1200 | 0.07 | 1.2 | 0.0 | 0.0 | 0.0 | 0.0 | 0.0 | 1.2 | 0.0 | 0.0 | 0.0 | 0.0 | 0.0 | 0.0 | 0.0 | 0.0 | 0.0 | 0.0 | 1.1 | 3.5 |
| | | 1200 - 1300 | 0.07 | 1.2 | 0.0 | 0.0 | 0.0 | 0.0 | 0.0 | 1.2 | 0.0 | 0.0 | 0.0 | 0.0 | 0.0 | 0.0 | 0.0 | 0.0 | 0.0 | 0.0 | 1.1 | 3.5 |
| | | 1300 - 1400 | 0.07 | 1.2 | 0.0 | 0.0 | 0.0 | 0.0 | 0.0 | 1.2 | 0.0 | 0.0 | 0.0 | 0.0 | 0.0 | 0.0 | 0.0 | 0.0 | 0.0 | 0.0 | 1.1 | 3.5 |
| | | 1400 - 1500 | 0.07 | 1.2 | 0.0 | 0.0 | 0.0 | 0.0 | 0.0 | 1.2 | 0.0 | 0.0 | 0.0 | 0.0 | 0.0 | 0.0 | 0.0 | 0.0 | 0.0 | 0.0 | 1.1 | 3.5 |
| | | 1500 - 1600 | 0.07 | 1.7 | 0.0 | 0.0 | 0.0 | 0.0 | 0.0 | 0.9 | 0.0 | 0.0 | 0.0 | 0.0 | 0.0 | 0.0 | 0.0 | 0.0 | 0.0 | 0.0 | 0.9 | 3.5 |
| | | 1600 - 1700 | 0.07 | 2.4 | 0.6 | 0.0 | 0.0 | 0.0 | 0.0 | 0.0 | 0.0 | 0.0 | 0.0 | 0.0 | 0.0 | 0.0 | 0.0 | 0.0 | 0.0 | 0.0 | 0.6 | 3.5 |
| | | 1700 - 1800 | 0.07 | 2.5 | 0.5 | 0.0 | 0.0 | 0.0 | 0.0 | 0.0 | 0.0 | 0.0 | 0.0 | 0.0 | 0.0 | 0.0 | 0.0 | 0.0 | 0.0 | 0.0 | 0.5 | 3.5 |
| | | 1800 - 1900 | 0.07 | 2.5 | 0.5 | 0.0 | 0.0 | 0.0 | 0.0 | 0.0 | 0.0 | 0.0 | 0.0 | 0.0 | 0.0 | 0.0 | 0.0 | 0.0 | 0.0 | 0.0 | 0.5 | 3.5 |
| | | 1900 - 2000 | 0.07 | 2.3 | 0.0 | 0.0 | 0.0 | 0.0 | 0.0 | 0.0 | 0.0 | 0.0 | 0.0 | 0.0 | 0.0 | 0.0 | 0.0 | 0.0 | 0.0 | 0.0 | 1.2 | 3.5 |
| | | 2000 - 2100 | 0.07 | 2.3 | 0.0 | 0.0 | 0.0 | 0.0 | 0.0 | 0.0 | 0.0 | 0.0 | 0.0 | 0.0 | 0.0 | 0.0 | 0.0 | 0.0 | 0.0 | 0.0 | 1.2 | 3.5 |
| | | 2100 - 2200 | 0.07 | 1.7 | 0.9 | 0.0 | 0.0 | 0.0 | 0.0 | 0.0 | 0.0 | 0.0 | 0.0 | 0.0 | 0.0 | 0.0 | 0.0 | 0.0 | 0.0 | 0.0 | 0.9 | 3.5 |
| | | 2200 - 2300 | 0.07 | 1.8 | 0.0 | 0.0 | 0.0 | 0.0 | 0.0 | 0.0 | 0.0 | 0.0 | 0.0 | 0.0 | 0.0 | 0.0 | 0.0 | 0.0 | 0.0 | 0.0 | 1.8 | 3.5 |
| | | 2300 - 0000 | 0.07 | 1.8 | 0.0 | 0.0 | 0.0 | 0.0 | 0.0 | 0.0 | 0.0 | 0.0 | 0.0 | 0.0 | 0.0 | 0.0 | 0.0 | 0.0 | 0.0 | 0.0 | 1.8 | 3.5 |
| 123 | Unnamed Road (L123) - NB | 0000 - 0100 | 0.07 | 0.0 | 0.0 | 0.0 | 0.0 | 0.0 | 0.0 | 0.0 | 0.0 | 0.0 | 0.0 | 0.0 | 0.0 | 0.0 | 0.0 | 0.0 | 0.0 | 0.0 | 0.0 | 0.0 |
| | | 0100 - 0200 | 0.07 | 0.0 | 0.0 | 0.0 | 0.0 | 0.0 | 0.0 | 0.0 | 0.0 | 0.0 | 0.0 | 0.0 | 0.0 | 0.0 | 0.0 | 0.0 | 0.0 | 0.0 | 0.0 | 0.0 |
| | | 0200 - 0300 | 0.07 | 0.0 | 0.0 | 0.0 | 0.0 | 0.0 | 0.0 | 0.0 | 0.0 | 0.0 | 0.0 | 0.0 | 0.0 | 0.0 | 0.0 | 0.0 | 0.0 | 0.0 | 0.0 | 0.0 |
| | | 0300 - 0400 | 0.07 | 0.0 | 0.0 | 0.0 | 0.0 | 0.0 | 0.0 | 0.0 | 0.0 | 0.0 | 0.0 | 0.0 | 0.0 | 0.0 | 0.0 | 0.0 | 0.0 | 0.0 | 0.0 | 0.0 |
| | | 0400 - 0500 | 0.07 | 0.0 | 0.0 | 0.0 | 0.0 | 0.0 | 0.0 | 0.0 | 0.0 | 0.0 | 0.0 | 0.0 | 0.0 | 0.0 | 0.0 | 0.0 | 0.0 | 0.0 | 0.0 | 0.0 |
| | | 0500 - 0600 | 0.07 | 0.0 | 0.0 | 0.0 | 0.0 | 0.0 | 0.0 | 0.0 | 0.0 | 0.0 | 0.0 | 0.0 | 0.0 | 0.0 | 0.0 | 0.0 | 0.0 | 0.0 | 0.0 | 0.0 |
| | | 0600 - 0700 | 0.07 | 0.0 | 0.0 | 0.0 | 0.0 | 0.0 | 0.0 | 0.0 | 0.0 | 0.0 | 0.0 | 0.0 | 0.0 | 0.0 | 0.0 | 0.0 | 0.0 | 0.0 | 0.0 | 0.0 |
| | | 0700 - 0800 | 0.07 | 0.0 | 0.0 | 0.0 | 0.0 | 0.0 | 0.0 | 0.0 | 0.0 | 0.0 | 0.0 | 0.0 | 0.0 | 0.0 | 0.0 | 0.0 | 0.0 | 0.0 | 0.0 | 0.0 |
| | | 0800 - 0900 | 0.07 | 0.0 | 0.0 | 0.0 | 0.0 | 0.0 | 0.0 | 0.0 | 0.0 | 0.0 | 0.0 | 0.0 | 0.0 | 0.0 | 0.0 | 0.0 | 0.0 | 0.0 | 0.0 | 0.0 |
| | | 0900 - 1000 | 0.07 | 0.0 | 0.0 | 0.0 | 0.0 | 0.0 | 0.0 | 0.0 | 0.0 | 0.0 | 0.0 | 0.0 | 0.0 | 0.0 | 0.0 | 0.0 | 0.0 | 0.0 | 0.0 | 0.0 |
| | | 1000 - 1100 | 0.07 | 0.0 | 0.0 | 0.0 | 0.0 | 0.0 | 0.0 | 0.0 | 0.0 | 0.0 | 0.0 | 0.0 | 0.0 | 0.0 | 0.0 | 0.0 | 0.0 | 0.0 | 0.0 | 0.0 |
| | | 1100 - 1200 | 0.07 | 0.0 | 0.0 | 0.0 | 0.0 | 0.0 | 0.0 | 0.0 | 0.0 | 0.0 | 0.0 | 0.0 | 0.0 | 0.0 | 0.0 | 0.0 | 0.0 | 0.0 | 0.0 | 0.0 |
| | | 1200 - 1300 | 0.07 | 0.0 | 0.0 | 0.0 | 0.0 | 0.0 | 0.0 | 0.0 | 0.0 | 0.0 | 0.0 | 0.0 | 0.0 | 0.0 | 0.0 | 0.0 | 0.0 | 0.0 | 0.0 | 0.0 |
| | | 1300 - 1400 | 0.07 | 0.0 | 0.0 | 0.0 | 0.0 | 0.0 | 0.0 | 0.0 | 0.0 | 0.0 | 0.0 | 0.0 | 0.0 | 0.0 | 0.0 | 0.0 | 0.0 | 0.0 | 0.0 | 0.0 |
| | | 1400 - 1500 | 0.07 | 0.0 | 0.0 | 0.0 | 0.0 | 0.0 | 0.0 | 0.0 | 0.0 | 0.0 | 0.0 | 0.0 | 0.0 | 0.0 | 0.0 | 0.0 | 0.0 | 0.0 | 0.0 | 0.0 |
| | | 1500 - 1600 | 0.07 | 0.0 | 0.0 | 0.0 | 0.0 | 0.0 | 0.0 | 0.0 | 0.0 | 0.0 | 0.0 | 0.0 | 0.0 | 0.0 | 0.0 | 0.0 | 0.0 | 0.0 | 0.0 | 0.0 |
| | | 1600 - 1700 | 0.07 | 0.0 | 0.0 | 0.0 | 0.0 | 0.0 | 0.0 | 0.0 | 0.0 | 0.0 | 0.0 | 0.0 | 0.0 | 0.0 | 0.0 | 0.0 | 0.0 | 0.0 | 0.0 | 0.0 |
| | | 1700 - 1800 | 0.07 | 0.0 | 0.0 | 0.0 | 0.0 | 0.0 | 0.0 | 0.0 | 0.0 | 0.0 | 0.0 | 0.0 | 0.0 | 0.0 | 0.0 | 0.0 | 0.0 | 0.0 | 0.0 | 0.0 |
| | | 1800 - 1900 | 0.07 | 0.0 | 0.0 | 0.0 | 0.0 | 0.0 | 0.0 | 0.0 | 0.0 | 0.0 | 0.0 | 0.0 | 0.0 | 0.0 | 0.0 | 0.0 | 0.0 | 0.0 | 0.0 | 0.0 |
| | | 1900 - 2000 | 0.07 | 0.0 | 0.0 | 0.0 | 0.0 | 0.0 | 0.0 | 0.0 | 0.0 | 0.0 | 0.0 | 0.0 | 0.0 | 0.0 | 0.0 | 0.0 | 0.0 | 0.0 | 0.0 | 0.0 |
| | | 2000 - 2100 | 0.07 | 0.0 | 0.0 | 0.0 | 0.0 | 0.0 | 0.0 | 0.0 | 0.0 | 0.0 | 0.0 | 0.0 | 0.0 | 0.0 | 0.0 | 0.0 | 0.0 | 0.0 | 0.0 | 0.0 |
| | | 2100 - 2200 | 0.07 | 0.0 | 0.0 | 0.0 | 0.0 | 0.0 | 0.0 | 0.0 | 0.0 | 0.0 | 0.0 | 0.0 | 0.0 | 0.0 | 0.0 | 0.0 | 0.0 | 0.0 | 0.0 | 0.0 |
| | | 2200 - 2300 | 0.07 | 0.0 | 0.0 | 0.0 | 0.0 | 0.0 | 0.0 | 0.0 | 0.0 | 0.0 | 0.0 | 0.0 | 0.0 | 0.0 | 0.0 | 0.0 | 0.0 | 0.0 | 0.0 | 0.0 |
| | | 2300 - 0000 | 0.07 | 0.0 | 0.0 | 0.0 | 0.0 | 0.0 | 0.0 | 0.0 | 0.0 | 0.0 | 0.0 | 0.0 | 0.0 | 0.0 | 0.0 | 0.0 | 0.0 | 0.0 | 0.0 | 0.0 |
| 124 | Unnamed Road (L124) - SB | 0000 - 0100 | 0.07 | 1.5 | 0.0 | 0.0 | 0.0 | 0.0 | 0.0 | 0.0 | 0.0 | 0.0 | 0.0 | 0.0 | 0.0 | 0.0 | 0.0 | 0.0 | 0.0 | 0.0 | 1.5 | 3.0 |
| | | 0100 - 0200 | 0.07 | 1.5 | 0.0 | 0.0 | 0.0 | 0.0 | 0.0 | 0.0 | 0.0 | 0.0 | 0.0 | 0.0 | 0.0 | 0.0 | 0.0 | 0.0 | 0.0 | 0.0 | 1.5 | 3.0 |
| | | 0200 - 0300 | 0.07 | 1.5 | 0.0 | 0.0 | 0.0 | 0.0 | 0.0 | 0.0 | 0.0 | 0.0 | 0.0 | 0.0 | 0.0 | 0.0 | 0.0 | 0.0 | 0.0 | 0.0 | 1.5 | 3.0 |
| | | 0300 - 0400 | 0.07 | 1.5 | 0.0 | 0.0 | 0.0 | 0.0 | 0.0 | 0.0 | 0.0 | 0.0 | 0.0 | 0.0 | 0.0 | 0.0 | 0.0 | 0.0 | 0.0 | 0.0 | 1.5 | 3.0 |
| | | 0400 - 0500 | 0.07 | 1.5 | 0.0 | 0.0 | 0.0 | 0.0 | 0.0 | 0.0 | 0.0 | 0.0 | 0.0 | 0.0 | 0.0 | 0.0 | 0.0 | 0.0 | 0.0 | 0.0 | 1.5 | 3.0 |
| | | 0500 - 0600 | 0.07 | 1.5 | 0.0 | 0.0 | 0.0 | 0.0 | 0.0 | 0.0 | 0.0 | 0.0 | 0.0 | 0.0 | 0.0 | 0.0 | 0.0 | 0.0 | 0.0 | 0.0 | 1.5 | 3.0 |
| | | 0600 - 0700 | 0.07 | 1.0 | 0.0 | 0.0 | 0.0 | 0.0 | 0.0 | 0.0 | 1.0 | 0.0 | 0.0 | 0.0 | 0.0 | 0.0 | 0.0 | 0.0 | 0.0 | 0.0 | 1.0 | 3.0 |
| | | 0700 - 0800 | 0.07 | 1.1 | 0.0 | 0.0 | 0.0 | 0.0 | 0.0 | 0.4 | 1.1 | 0.0 | 0.0 | 0.0 | 0.0 | 0.0 | 0.0 | 0.0 | 0.0 | 0.0 | 0.4 | 3.0 |
| | | 0800 - 0900 | 0.07 | 1.3 | 0.0 | 0.0 | 0.0 | 0.0 | 0.0 | 0.4 | 0.8 | 0.0 | 0.0 | 0.0 | 0.0 | 0.0 | 0.0 | 0.0 | 0.0 | 0.0 | 0.4 | 3.0 |
| | | 0900 - 1000 | 0.07 | 1.0 | 0.0 | 0.0 | 0.0 | 0.0 | 0.0 | 0.5 | 1.0 | 0.0 | 0.0 | 0.0 | 0.0 | 0.0 | 0.0 | 0.0 | 0.0 | 0.0 | 0.5 | 3.0 |
| | | 1000 - 1100 | 0.07 | 0.8 | 0.0 | 0.0 | 0.0 | 0.0 | 0.0 | 0.8 | 0.8 | 0.0 | 0.0 | 0.0 | 0.0 | 0.0 | 0.0 | 0.0 | 0.0 | 0.0 | 0.7 | 3.0 |
| | | 1100 - 1200 | 0.07 | 0.8 | 0.0 | 0.0 | 0.0 | 0.0 | 0.0 | 0.8 | 0.8 | 0.0 | 0.0 | 0.0 | 0.0 | 0.0 | 0.0 | 0.0 | 0.0 | 0.0 | 0.7 | 3.0 |
| | | 1200 - 1300 | 0.07 | 0.8 | 0.0 | 0.0 | 0.0 | 0.0 | 0.0 | 0.8 | 0.8 | 0.0 | 0.0 | 0.0 | 0.0 | 0.0 | 0.0 | 0.0 | 0.0 | 0.0 | 0.7 | 3.0 |
| | | 1300 - 1400 | 0.07 | 0.8 | 0.0 | 0.0 | 0.0 | 0.0 | 0.0 | 0.8 | 0.8 | 0.0 | 0.0 | 0.0 | 0.0 | 0.0 | 0.0 | 0.0 | 0.0 | 0.0 | 0.7 | 3.0 |
| | | 1400 - 1500 | 0.07 | 0.8 | 0.0 | 0.0 | 0.0 | 0.0 | 0.0 | 0.8 | 0.8 | 0.0 | 0.0 | 0.0 | 0.0 | 0.0 | 0.0 | 0.0 | 0.0 | 0.0 | 0.7 | 3.0 |
| | | 1500 - 1600 | 0.07 | 0.8 | 0.0 | 0.0 | 0.0 | 0.0 | 0.0 | 0.8 | 0.8 | 0.0 | 0.0 | 0.0 | 0.0 | 0.0 | 0.0 | 0.0 | 0.0 | 0.0 | 0.7 | 3.0 |
| | | 1600 - 1700 | 0.07 | 1.0 | 1.0 | 0.0 | 0.0 | 0.0 | 0.0 | 0.0 | 0.0 | 0.0 | 0.0 | 0.0 | 0.0 | 0.0 | 0.0 | 0.0 | 0.0 | 0.0 | 1.0 | 3.0 |
| | | 1700 - 1800 | 0.07 | 1.0 | 1.0 | 0.0 | 0.0 | 0.0 | 0.0 | 0.0 | 0.0 | 0.0 | 0.0 | 0.0 | 0.0 | 0.0 | 0.0 | 0.0 | 0.0 | 0.0 | 1.0 | 3.0 |
| | | 1800 - 1900 | 0.07 | 1.0 | 1.0 | 0.0 | 0.0 | 0.0 | 0.0 | 0.0 | 0.0 | 0.0 | 0.0 | 0.0 | 0.0 | 0.0 | 0.0 | 0.0 | 0.0 | 0.0 | 1.0 | 3.0 |
| | | 1900 - 2000 | 0.07 | 1.5 | 0.0 | 0.0 | 0.0 | 0.0 | 0.0 | 0.0 | 0.0 | 0.0 | 0.0 | 0.0 | 0.0 | 0.0 | 0.0 | 0.0 | 0.0 | 0.0 | 1.5 | 3.0 |
| | | 2000 - 2100 | 0.07 | 1.5 | 0.0 | 0.0 | 0.0 | 0.0 | 0.0 | 0.0 | 0.0 | 0.0 | 0.0 | 0.0 | 0.0 | 0.0 | 0.0 | 0.0 | 0.0 | 0.0 | 1.5 | 3.0 |
| | | 2100 - 2200 | 0.07 | 1.0 | 1.0 | 0.0 | 0.0 | 0.0 | 0.0 | 0.0 | 0.0 | 0.0 | 0.0 | 0.0 | 0.0 | 0.0 | 0.0 | 0.0 | 0.0 | 0.0 | 1.0 | 3.0 |
| | | 2200 - 2300 | 0.07 | 1.5 | 0.0 | 0.0 | 0.0 | 0.0 | 0.0 | 0.0 | 0.0 | 0.0 | 0.0 | 0.0 | 0.0 | 0.0 | 0.0 | 0.0 | 0.0 | 0.0 | 1.5 | 3.0 |
| | | 2300 - 0000 | 0.07 | 1.5 | 0.0 | 0.0 | 0.0 | 0.0 | 0.0 | 0.0 | 0.0 | 0.0 | 0.0 | 0.0 | 0.0 | 0.0 | 0.0 | 0.0 | 0.0 | 0.0 | 1.5 | 3.0 |

| Road No. | Road Section | Time | Rd Length (km) | Year 2045 VKT | | | | | | | | | | | | | | | | | | |
|---|---|---|---|---|---|---|---|---|---|---|---|---|---|---|---|---|---|---|---|---|---|---|
| | | | | PC | Taxi | LGV3 | LGV4 | LGV6 | HGV7 | HGV8 | HGV9 | PLB | PV4 | PV5 | NFB6 | NFB7 | NFB8 | NFB9 | FBSD | FBDD | MC | Total VKT |
| 125 | Fuk Hang Tsuen Lane<br>(L125) - EB | 0000 - 0100 | 0.09 | 1.2 | 1.2 | 0.0 | 0.0 | 0.0 | 0.0 | 0.0 | 0.0 | 0.0 | 0.0 | 0.0 | 0.0 | 0.0 | 0.0 | 0.0 | 0.0 | 0.0 | 1.1 | 3.5 |
| | | 0100 - 0200 | 0.09 | 1.2 | 1.2 | 0.0 | 0.0 | 0.0 | 0.0 | 0.0 | 0.0 | 0.0 | 0.0 | 0.0 | 0.0 | 0.0 | 0.0 | 0.0 | 0.0 | 0.0 | 1.1 | 3.5 |
| | | 0200 - 0300 | 0.09 | 1.2 | 1.2 | 0.0 | 0.0 | 0.0 | 0.0 | 0.0 | 0.0 | 0.0 | 0.0 | 0.0 | 0.0 | 0.0 | 0.0 | 0.0 | 0.0 | 0.0 | 1.1 | 3.5 |
| | | 0300 - 0400 | 0.09 | 1.2 | 1.2 | 0.0 | 0.0 | 0.0 | 0.0 | 0.0 | 0.0 | 0.0 | 0.0 | 0.0 | 0.0 | 0.0 | 0.0 | 0.0 | 0.0 | 0.0 | 1.1 | 3.5 |
| | | 0400 - 0500 | 0.09 | 1.2 | 1.2 | 0.0 | 0.0 | 0.0 | 0.0 | 0.0 | 0.0 | 0.0 | 0.0 | 0.0 | 0.0 | 0.0 | 0.0 | 0.0 | 0.0 | 0.0 | 1.1 | 3.5 |
| | | 0500 - 0600 | 0.09 | 1.2 | 1.2 | 0.0 | 0.0 | 0.0 | 0.0 | 0.0 | 0.0 | 0.0 | 0.0 | 0.0 | 0.0 | 0.0 | 0.0 | 0.0 | 0.0 | 0.0 | 1.1 | 3.5 |
| | | 0600 - 0700 | 0.09 | 1.7 | 0.9 | 0.0 | 0.0 | 0.0 | 0.0 | 0.0 | 0.0 | 0.0 | 0.0 | 0.0 | 0.0 | 0.0 | 0.0 | 0.0 | 0.0 | 0.0 | 0.9 | 3.5 |
| | | 0700 - 0800 | 0.09 | 1.9 | 0.4 | 0.0 | 0.4 | 0.0 | 0.0 | 0.0 | 0.0 | 0.0 | 0.0 | 0.0 | 0.0 | 0.0 | 0.0 | 0.0 | 0.0 | 0.0 | 0.9 | 3.5 |
| | | 0800 - 0900 | 0.09 | 1.9 | 0.4 | 0.0 | 0.4 | 0.0 | 0.0 | 0.0 | 0.0 | 0.0 | 0.0 | 0.0 | 0.0 | 0.0 | 0.0 | 0.0 | 0.0 | 0.0 | 0.9 | 3.5 |
| | | 0900 - 1000 | 0.09 | 1.8 | 0.5 | 0.0 | 0.5 | 0.0 | 0.0 | 0.0 | 0.0 | 0.0 | 0.0 | 0.0 | 0.0 | 0.0 | 0.0 | 0.0 | 0.0 | 0.0 | 0.8 | 3.5 |
| | | 1000 - 1100 | 0.09 | 1.5 | 1.0 | 0.0 | 0.5 | 0.0 | 0.0 | 0.0 | 0.0 | 0.0 | 0.0 | 0.0 | 0.0 | 0.0 | 0.0 | 0.0 | 0.0 | 0.0 | 0.5 | 3.5 |
| | | 1100 - 1200 | 0.09 | 1.3 | 0.9 | 0.0 | 0.4 | 0.0 | 0.0 | 0.0 | 0.0 | 0.0 | 0.0 | 0.0 | 0.0 | 0.0 | 0.0 | 0.0 | 0.0 | 0.0 | 0.9 | 3.5 |
| | | 1200 - 1300 | 0.09 | 1.5 | 0.5 | 0.0 | 0.5 | 0.0 | 0.0 | 0.0 | 0.0 | 0.0 | 0.0 | 0.0 | 0.0 | 0.0 | 0.0 | 0.0 | 0.0 | 0.0 | 1.0 | 3.5 |
| | | 1300 - 1400 | 0.09 | 1.3 | 0.9 | 0.0 | 0.4 | 0.0 | 0.0 | 0.0 | 0.0 | 0.0 | 0.0 | 0.0 | 0.0 | 0.0 | 0.0 | 0.0 | 0.0 | 0.0 | 0.9 | 3.5 |
| | | 1400 - 1500 | 0.09 | 1.5 | 0.8 | 0.0 | 0.4 | 0.0 | 0.0 | 0.0 | 0.0 | 0.0 | 0.0 | 0.0 | 0.0 | 0.0 | 0.0 | 0.0 | 0.0 | 0.0 | 0.8 | 3.5 |
| | | 1500 - 1600 | 0.09 | 1.5 | 0.8 | 0.0 | 0.4 | 0.0 | 0.0 | 0.0 | 0.0 | 0.0 | 0.0 | 0.0 | 0.0 | 0.0 | 0.0 | 0.0 | 0.0 | 0.0 | 0.8 | 3.5 |
| | | 1600 - 1700 | 0.09 | 1.2 | 1.2 | 0.0 | 0.6 | 0.0 | 0.0 | 0.0 | 0.0 | 0.0 | 0.0 | 0.0 | 0.0 | 0.0 | 0.0 | 0.0 | 0.0 | 0.0 | 0.6 | 3.5 |
| | | 1700 - 1800 | 0.09 | 1.3 | 0.9 | 0.0 | 0.4 | 0.0 | 0.0 | 0.0 | 0.0 | 0.0 | 0.0 | 0.0 | 0.0 | 0.0 | 0.0 | 0.0 | 0.0 | 0.0 | 0.9 | 3.5 |
| | | 1800 - 1900 | 0.09 | 1.3 | 0.9 | 0.0 | 0.4 | 0.0 | 0.0 | 0.0 | 0.0 | 0.0 | 0.0 | 0.0 | 0.0 | 0.0 | 0.0 | 0.0 | 0.0 | 0.0 | 0.9 | 3.5 |
| | | 1900 - 2000 | 0.09 | 1.8 | 0.7 | 0.0 | 0.4 | 0.0 | 0.0 | 0.0 | 0.0 | 0.0 | 0.0 | 0.0 | 0.0 | 0.0 | 0.0 | 0.0 | 0.0 | 0.0 | 0.7 | 3.5 |
| | | 2000 - 2100 | 0.09 | 1.8 | 0.7 | 0.0 | 0.4 | 0.0 | 0.0 | 0.0 | 0.0 | 0.0 | 0.0 | 0.0 | 0.0 | 0.0 | 0.0 | 0.0 | 0.0 | 0.0 | 0.7 | 3.5 |
| | | 2100 - 2200 | 0.09 | 1.5 | 0.6 | 0.0 | 0.4 | 0.0 | 0.0 | 0.0 | 0.0 | 0.0 | 0.0 | 0.0 | 0.0 | 0.0 | 0.0 | 0.0 | 0.0 | 0.0 | 1.0 | 3.5 |
| | | 2200 - 2300 | 0.09 | 1.5 | 1.0 | 0.0 | 0.0 | 0.0 | 0.0 | 0.0 | 0.0 | 0.0 | 0.0 | 0.0 | 0.0 | 0.0 | 0.0 | 0.0 | 0.0 | 0.0 | 1.0 | 3.5 |
| | | 2300 - 0000 | 0.09 | 1.4 | 0.7 | 0.0 | 0.0 | 0.0 | 0.0 | 0.0 | 0.0 | 0.0 | 0.0 | 0.0 | 0.0 | 0.0 | 0.0 | 0.0 | 0.0 | 0.0 | 1.4 | 3.5 |
| 126 | Fuk Hang Tsuen Lane<br>(L126) - WB | 0000 - 0100 | 0.09 | 0.9 | 1.7 | 0.0 | 0.0 | 0.0 | 0.0 | 0.0 | 0.0 | 0.0 | 0.0 | 0.0 | 0.0 | 0.0 | 0.0 | 0.0 | 0.0 | 0.0 | 0.9 | 3.5 |
| | | 0100 - 0200 | 0.09 | 0.9 | 1.7 | 0.0 | 0.0 | 0.0 | 0.0 | 0.0 | 0.0 | 0.0 | 0.0 | 0.0 | 0.0 | 0.0 | 0.0 | 0.0 | 0.0 | 0.0 | 0.9 | 3.5 |
| | | 0200 - 0300 | 0.09 | 1.2 | 1.2 | 0.0 | 0.0 | 0.0 | 0.0 | 0.0 | 0.0 | 0.0 | 0.0 | 0.0 | 0.0 | 0.0 | 0.0 | 0.0 | 0.0 | 0.0 | 1.1 | 3.5 |
| | | 0300 - 0400 | 0.09 | 1.2 | 1.2 | 0.0 | 0.0 | 0.0 | 0.0 | 0.0 | 0.0 | 0.0 | 0.0 | 0.0 | 0.0 | 0.0 | 0.0 | 0.0 | 0.0 | 0.0 | 1.1 | 3.5 |
| | | 0400 - 0500 | 0.09 | 1.2 | 1.2 | 0.0 | 0.0 | 0.0 | 0.0 | 0.0 | 0.0 | 0.0 | 0.0 | 0.0 | 0.0 | 0.0 | 0.0 | 0.0 | 0.0 | 0.0 | 1.1 | 3.5 |
| | | 0500 - 0600 | 0.09 | 1.2 | 1.2 | 0.0 | 0.0 | 0.0 | 0.0 | 0.0 | 0.0 | 0.0 | 0.0 | 0.0 | 0.0 | 0.0 | 0.0 | 0.0 | 0.0 | 0.0 | 1.1 | 3.5 |
| | | 0600 - 0700 | 0.09 | 1.7 | 0.9 | 0.0 | 0.0 | 0.0 | 0.0 | 0.0 | 0.0 | 0.0 | 0.0 | 0.0 | 0.0 | 0.0 | 0.0 | 0.0 | 0.0 | 0.0 | 0.9 | 3.5 |
| | | 0700 - 0800 | 0.09 | 1.2 | 1.2 | 0.0 | 0.6 | 0.0 | 0.0 | 0.0 | 0.0 | 0.0 | 0.0 | 0.0 | 0.0 | 0.0 | 0.0 | 0.0 | 0.0 | 0.0 | 0.6 | 3.5 |
| | | 0800 - 0900 | 0.09 | 1.2 | 1.2 | 0.0 | 0.6 | 0.0 | 0.0 | 0.0 | 0.0 | 0.0 | 0.0 | 0.0 | 0.0 | 0.0 | 0.0 | 0.0 | 0.0 | 0.0 | 0.6 | 3.5 |
| | | 0900 - 1000 | 0.09 | 0.7 | 1.4 | 0.0 | 0.7 | 0.0 | 0.0 | 0.0 | 0.0 | 0.0 | 0.0 | 0.0 | 0.0 | 0.0 | 0.0 | 0.0 | 0.0 | 0.0 | 0.7 | 3.5 |
| | | 1000 - 1100 | 0.09 | 1.5 | 1.0 | 0.0 | 0.5 | 0.0 | 0.0 | 0.0 | 0.0 | 0.0 | 0.0 | 0.0 | 0.0 | 0.0 | 0.0 | 0.0 | 0.0 | 0.0 | 0.5 | 3.5 |
| | | 1100 - 1200 | 0.09 | 1.3 | 0.9 | 0.0 | 0.4 | 0.0 | 0.0 | 0.0 | 0.0 | 0.0 | 0.0 | 0.0 | 0.0 | 0.0 | 0.0 | 0.0 | 0.0 | 0.0 | 0.9 | 3.5 |
| | | 1200 - 1300 | 0.09 | 1.3 | 0.9 | 0.0 | 0.4 | 0.0 | 0.0 | 0.0 | 0.0 | 0.0 | 0.0 | 0.0 | 0.0 | 0.0 | 0.0 | 0.0 | 0.0 | 0.0 | 0.9 | 3.5 |
| | | 1300 - 1400 | 0.09 | 1.3 | 0.9 | 0.0 | 0.4 | 0.0 | 0.0 | 0.0 | 0.0 | 0.0 | 0.0 | 0.0 | 0.0 | 0.0 | 0.0 | 0.0 | 0.0 | 0.0 | 0.9 | 3.5 |
| | | 1400 - 1500 | 0.09 | 1.3 | 0.9 | 0.0 | 0.4 | 0.0 | 0.0 | 0.0 | 0.0 | 0.0 | 0.0 | 0.0 | 0.0 | 0.0 | 0.0 | 0.0 | 0.0 | 0.0 | 0.9 | 3.5 |
| | | 1500 - 1600 | 0.09 | 1.3 | 0.9 | 0.0 | 0.4 | 0.0 | 0.0 | 0.0 | 0.0 | 0.0 | 0.0 | 0.0 | 0.0 | 0.0 | 0.0 | 0.0 | 0.0 | 0.0 | 0.9 | 3.5 |
| | | 1600 - 1700 | 0.09 | 1.6 | 0.7 | 0.0 | 0.5 | 0.0 | 0.0 | 0.0 | 0.0 | 0.0 | 0.0 | 0.0 | 0.0 | 0.0 | 0.0 | 0.0 | 0.0 | 0.0 | 0.7 | 3.5 |
| | | 1700 - 1800 | 0.09 | 1.5 | 0.6 | 0.0 | 0.4 | 0.0 | 0.0 | 0.0 | 0.0 | 0.0 | 0.0 | 0.0 | 0.0 | 0.0 | 0.0 | 0.0 | 0.0 | 0.0 | 1.1 | 3.5 |
| | | 1800 - 1900 | 0.09 | 1.5 | 0.6 | 0.0 | 0.4 | 0.0 | 0.0 | 0.0 | 0.0 | 0.0 | 0.0 | 0.0 | 0.0 | 0.0 | 0.0 | 0.0 | 0.0 | 0.0 | 1.1 | 3.5 |
| | | 1900 - 2000 | 0.09 | 1.5 | 0.8 | 0.0 | 0.4 | 0.0 | 0.0 | 0.0 | 0.0 | 0.0 | 0.0 | 0.0 | 0.0 | 0.0 | 0.0 | 0.0 | 0.0 | 0.0 | 0.8 | 3.5 |
| | | 2000 - 2100 | 0.09 | 1.5 | 0.8 | 0.0 | 0.4 | 0.0 | 0.0 | 0.0 | 0.0 | 0.0 | 0.0 | 0.0 | 0.0 | 0.0 | 0.0 | 0.0 | 0.0 | 0.0 | 0.8 | 3.5 |
| | | 2100 - 2200 | 0.09 | 1.4 | 0.9 | 0.0 | 0.3 | 0.0 | 0.0 | 0.0 | 0.0 | 0.0 | 0.0 | 0.0 | 0.0 | 0.0 | 0.0 | 0.0 | 0.0 | 0.0 | 0.9 | 3.5 |
| | | 2200 - 2300 | 0.09 | 1.5 | 1.0 | 0.0 | 0.0 | 0.0 | 0.0 | 0.0 | 0.0 | 0.0 | 0.0 | 0.0 | 0.0 | 0.0 | 0.0 | 0.0 | 0.0 | 0.0 | 1.0 | 3.5 |
| | | 2300 - 0000 | 0.09 | 1.2 | 1.2 | 0.0 | 0.0 | 0.0 | 0.0 | 0.0 | 0.0 | 0.0 | 0.0 | 0.0 | 0.0 | 0.0 | 0.0 | 0.0 | 0.0 | 0.0 | 1.1 | 3.5 |

| Road No. | Year 2045 Average Speed (kph) | | | | | | | | | | | | | | | | | | | | | | | |
|---|---|---|---|---|---|---|---|---|---|---|---|---|---|---|---|---|---|---|---|---|---|---|---|---|
| | 0000 I 0100 | 0100 I 0200 | 0200 I 0300 | 0300 I 0400 | 0400 I 0500 | 0500 I 0600 | 0600 I 0700 | 0700 I 0800 | 0800 I 0900 | 0900 I 1000 | 1000 I 1100 | 1100 I 1200 | 1200 I 1300 | 1300 I 1400 | 1400 I 1500 | 1500 I 1600 | 1600 I 1700 | 1700 I 1800 | 1800 I 1900 | 1900 I 2000 | 2000 I 2100 | 2100 I 2200 | 2200 I 2300 | 2300 I 0000 |
| 1 | 39.9 | 40.0 | 40.0 | 40.0 | 40.0 | 40.0 | 38.8 | 34.6 | 34.6 | 36.2 | 36.7 | 36.7 | 37.3 | 37.3 | 36.7 | 36.2 | 34.6 | 33.6 | 34.1 | 36.2 | 36.7 | 36.2 | 38.3 | 39.4 |
| 2 | 39.9 | 40.0 | 40.0 | 40.0 | 40.0 | 40.0 | 38.3 | 31.5 | 32.0 | 33.6 | 36.2 | 36.2 | 36.7 | 36.7 | 36.2 | 35.7 | 36.2 | 35.7 | 35.7 | 35.7 | 36.7 | 35.7 | 38.3 | 39.4 |
| 3 | 39.4 | 39.9 | 40.0 | 40.0 | 40.0 | 39.9 | 37.8 | 32.0 | 33.1 | 34.6 | 36.2 | 36.2 | 36.7 | 36.7 | 36.2 | 35.7 | 35.2 | 34.6 | 34.6 | 35.2 | 36.2 | 35.2 | 37.8 | 38.8 |
| 4 | 38.3 | 39.4 | 39.9 | 40.0 | 39.9 | 39.4 | 36.2 | 26.2 | 26.2 | 29.4 | 33.1 | 33.1 | 33.6 | 33.6 | 33.1 | 32.0 | 32.5 | 31.5 | 31.5 | 32.0 | 32.5 | 31.5 | 35.2 | 37.3 |
| 5 | 27.0 | 29.5 | 29.5 | 29.5 | 29.5 | 27.0 | 24.5 | 19.5 | 19.5 | 19.5 | 22.0 | 22.0 | 24.5 | 24.5 | 22.0 | 22.0 | 22.0 | 22.0 | 22.0 | 22.0 | 24.5 | 22.0 | 24.5 | 27.0 |
| 6 | 29.5 | 29.5 | 29.5 | 29.5 | 29.5 | 29.5 | 24.5 | 22.0 | 22.0 | 24.5 | 24.5 | 24.5 | 24.5 | 24.5 | 24.5 | 24.5 | 24.5 | 24.5 | 24.5 | 24.5 | 24.5 | 24.5 | 27.0 | 27.0 |
| 7 | 37.5 | 39.0 | 39.5 | 40.0 | 40.0 | 39.0 | 34.5 | 23.5 | 24.5 | 27.5 | 31.0 | 31.0 | 31.5 | 32.0 | 30.5 | 29.5 | 29.0 | 27.5 | 27.5 | 29.5 | 31.0 | 29.5 | 34.0 | 36.0 |
| 8 | 24.5 | 27.0 | 27.0 | 29.5 | 29.5 | 27.0 | 22.0 | 12.0 | 12.0 | 17.0 | 17.0 | 17.0 | 17.0 | 17.0 | 17.0 | 14.5 | 7.6 | 5.0 | 5.0 | 14.5 | 17.0 | 14.5 | 19.5 | 24.5 |
| 9 | 24.5 | 27.0 | 27.0 | 29.5 | 29.5 | 27.0 | 22.0 | 5.0 | 5.0 | 7.6 | 17.0 | 17.0 | 17.0 | 17.0 | 14.5 | 14.5 | 14.5 | 12.0 | 12.0 | 12.0 | 14.5 | 12.0 | 19.5 | 24.5 |
| 10 | 37.5 | 39.0 | 39.5 | 40.0 | 40.0 | 39.0 | 34.5 | 22.5 | 23.5 | 26.5 | 31.0 | 31.0 | 31.5 | 32.0 | 30.5 | 29.5 | 30.5 | 29.0 | 29.0 | 29.5 | 31.0 | 29.5 | 34.0 | 36.5 |
| 11 | 37.0 | 38.5 | 39.0 | 40.0 | 39.5 | 38.5 | 33.5 | 20.6 | 20.6 | 26.0 | 28.5 | 29.0 | 30.0 | 29.5 | 28.5 | 27.5 | 25.5 | 23.5 | 23.5 | 27.0 | 28.5 | 27.0 | 32.5 | 35.0 |
| 12 | 70.0 | 70.0 | 70.0 | 70.0 | 70.0 | 70.0 | 70.0 | 70.0 | 70.0 | 70.0 | 70.0 | 70.0 | 70.0 | 70.0 | 70.0 | 70.0 | 65.9 | 65.1 | 65.1 | 70.0 | 70.0 | 70.0 | 70.0 | 70.0 |
| 13 | 50.0 | 50.0 | 50.0 | 50.0 | 50.0 | 50.0 | 50.0 | 44.5 | 44.5 | 46.5 | 48.0 | 48.6 | 49.1 | 49.1 | 48.0 | 47.5 | 46.5 | 45.5 | 45.5 | 47.5 | 48.0 | 47.5 | 50.0 | 50.0 |
| 14 | 70.0 | 70.0 | 70.0 | 70.0 | 70.0 | 70.0 | 65.7 | 54.2 | 54.9 | 59.5 | 59.5 | 59.5 | 61.1 | 61.1 | 58.8 | 57.2 | 51.8 | 48.8 | 49.5 | 58.0 | 60.3 | 58.0 | 65.7 | 68.8 |
| 16 | 70.0 | 70.0 | 70.0 | 70.0 | 70.0 | 70.0 | 60.5 | 30.0 | 30.0 | 36.2 | 49.0 | 47.2 | 50.3 | 52.1 | 46.3 | 41.8 | 33.8 | 30.0 | 30.0 | 44.2 | 50.8 | 45.9 | 61.4 | 68.9 |
| 17 | 70.0 | 70.0 | 70.0 | 70.0 | 70.0 | 70.0 | 64.4 | 42.3 | 44.4 | 50.1 | 58.7 | 58.0 | 59.4 | 60.1 | 57.3 | 55.9 | 57.3 | 56.6 | 56.6 | 56.6 | 59.4 | 57.3 | 65.1 | 68.7 |
| 18 | 80.0 | 80.0 | 80.0 | 80.0 | 80.0 | 80.0 | 62.5 | 36.0 | 36.0 | 36.0 | 36.0 | 36.0 | 36.0 | 39.7 | 36.0 | 36.0 | 36.0 | 36.0 | 36.0 | 36.0 | 36.0 | 36.0 | 64.0 | 76.0 |
| 19 | 80.0 | 80.0 | 80.0 | 80.0 | 80.0 | 80.0 | 73.0 | 36.0 | 36.0 | 45.2 | 58.8 | 54.3 | 61.0 | 63.3 | 52.5 | 43.3 | 36.0 | 36.0 | 36.0 | 47.0 | 61.0 | 52.5 | 73.0 | 80.0 |
| 20 | 50.0 | 50.0 | 50.0 | 50.0 | 50.0 | 50.0 | 44.7 | 27.0 | 29.2 | 34.7 | 41.4 | 41.4 | 41.4 | 42.5 | 40.3 | 39.2 | 41.4 | 39.2 | 39.2 | 39.2 | 40.3 | 39.2 | 44.7 | 48.0 |
| 21 | 70.0 | 70.0 | 70.0 | 70.0 | 70.0 | 70.0 | 62.6 | 39.5 | 42.6 | 47.2 | 56.5 | 54.9 | 58.0 | 58.0 | 54.9 | 53.4 | 54.9 | 53.4 | 53.4 | 54.9 | 59.5 | 56.5 | 64.2 | 68.8 |
| 22 | 29.5 | 29.5 | 29.5 | 29.5 | 29.5 | 29.5 | 29.5 | 24.5 | 27.0 | 27.0 | 29.5 | 29.5 | 29.5 | 29.5 | 29.5 | 29.5 | 29.5 | 29.5 | 29.5 | 27.0 | 29.5 | 27.0 | 29.5 | 29.5 |
| 23 | 29.5 | 29.5 | 29.5 | 29.5 | 29.5 | 29.5 | 29.5 | 27.0 | 27.0 | 29.5 | 29.5 | 29.5 | 29.5 | 29.5 | 29.5 | 29.5 | 29.5 | 27.0 | 27.0 | 29.5 | 29.5 | 29.5 | 29.5 | 29.5 |
| 24 | 40.0 | 40.0 | 40.0 | 40.0 | 40.0 | 40.0 | 38.7 | 33.7 | 34.3 | 35.3 | 37.0 | 37.0 | 37.3 | 37.3 | 37.0 | 36.3 | 36.7 | 36.3 | 36.3 | 36.7 | 37.3 | 37.0 | 38.7 | 39.7 |
| 25 | 39.7 | 40.0 | 40.0 | 40.0 | 40.0 | 40.0 | 38.0 | 32.0 | 32.3 | 34.3 | 36.0 | 36.0 | 36.3 | 36.3 | 36.0 | 35.3 | 35.0 | 34.3 | 34.3 | 35.3 | 36.0 | 35.3 | 37.7 | 38.7 |
| 26 | 38.0 | 39.0 | 39.5 | 40.0 | 40.0 | 39.0 | 35.0 | 26.0 | 26.5 | 29.5 | 31.5 | 31.5 | 32.0 | 32.5 | 31.5 | 30.5 | 29.0 | 27.5 | 27.5 | 30.5 | 31.5 | 30.5 | 34.5 | 37.0 |
| 27 | 40.0 | 40.0 | 40.0 | 40.0 | 40.0 | 40.0 | 39.5 | 35.5 | 36.0 | 37.0 | 38.5 | 38.5 | 38.5 | 39.0 | 38.5 | 38.0 | 38.5 | 38.5 | 38.5 | 38.0 | 38.5 | 38.5 | 39.5 | 40.0 |
| 28 | 50.0 | 50.0 | 50.0 | 50.0 | 50.0 | 50.0 | 45.8 | 31.4 | 32.5 | 35.8 | 40.3 | 40.3 | 41.4 | 41.4 | 40.3 | 39.2 | 38.1 | 37.0 | 38.1 | 40.3 | 41.4 | 40.3 | 45.8 | 49.1 |
| 29 | 29.5 | 29.5 | 29.5 | 29.5 | 29.5 | 29.5 | 29.5 | 27.0 | 27.0 | 27.0 | 27.0 | 27.0 | 27.0 | 27.0 | 27.0 | 27.0 | 27.0 | 27.0 | 27.0 | 27.0 | 27.0 | 27.0 | 29.5 | 29.5 |
| 30 | 50.0 | 50.0 | 50.0 | 50.0 | 50.0 | 50.0 | 47.5 | 35.2 | 36.2 | 38.3 | 42.4 | 42.4 | 43.4 | 43.4 | 42.4 | 41.4 | 41.4 | 40.3 | 40.3 | 42.4 | 44.5 | 43.4 | 47.5 | 49.6 |
| 31 | 80.0 | 80.0 | 80.0 | 80.0 | 80.0 | 80.0 | 73.3 | 36.0 | 36.0 | 52.1 | 61.4 | 59.4 | 62.8 | 64.2 | 58.5 | 51.0 | 36.0 | 36.0 | 36.0 | 48.6 | 62.8 | 56.8 | 74.8 | 80.0 |
| 32 | 80.0 | 80.0 | 80.0 | 80.0 | 80.0 | 80.0 | 80.0 | 61.9 | 64.4 | 71.9 | 80.0 | 75.1 | 80.0 | 80.0 | 74.4 | 71.9 | 67.3 | 63.7 | 64.1 | 73.0 | 80.0 | 73.7 | 80.0 | 80.0 |
| 33 | 50.0 | 50.0 | 50.0 | 50.0 | 50.0 | 50.0 | 50.0 | 41.4 | 41.9 | 45.0 | 47.0 | 47.0 | 47.5 | 47.5 | 47.0 | 46.0 | 45.0 | 43.9 | 44.5 | 46.0 | 47.0 | 46.0 | 49.6 | 50.0 |
| 34 | 29.5 | 29.5 | 29.5 | 29.5 | 29.5 | 29.5 | 29.5 | 27.0 | 27.0 | 27.0 | 29.5 | 29.5 | 29.5 | 29.5 | 29.5 | 29.5 | 29.5 | 29.5 | 29.5 | 29.5 | 29.5 | 29.5 | 29.5 | 29.5 |
| 35 | 29.5 | 29.5 | 29.5 | 29.5 | 29.5 | 29.5 | 29.5 | 29.5 | 29.5 | 29.5 | 29.5 | 29.5 | 29.5 | 29.5 | 29.5 | 29.5 | 29.5 | 29.5 | 29.5 | 29.5 | 29.5 | 29.5 | 29.5 | 29.5 |
| 36 | 39.5 | 40.0 | 40.0 | 40.0 | 40.0 | 40.0 | 38.0 | 32.0 | 32.5 | 34.5 | 36.5 | 36.5 | 36.5 | 37.0 | 36.0 | 35.5 | 36.5 | 36.0 | 36.0 | 35.5 | 36.5 | 36.0 | 38.0 | 39.0 |
| 37 | 40.0 | 40.0 | 40.0 | 40.0 | 40.0 | 40.0 | 39.0 | 36.5 | 36.5 | 37.5 | 38.0 | 37.5 | 38.0 | 38.0 | 37.5 | 37.0 | 36.0 | 35.5 | 35.5 | 37.5 | 37.5 | 37.5 | 39.0 | 39.5 |
| 38 | 38.0 | 39.0 | 39.5 | 40.0 | 40.0 | 39.0 | 35.0 | 26.0 | 27.0 | 29.5 | 32.0 | 31.5 | 32.0 | 32.5 | 31.5 | 30.5 | 29.0 | 27.5 | 28.0 | 30.5 | 32.0 | 30.5 | 35.0 | 37.0 |
| 39 | 29.5 | 30.0 | 30.0 | 30.0 | 30.0 | 30.0 | 29.5 | 29.5 | 29.5 | 29.5 | 29.5 | 29.5 | 29.5 | 29.5 | 29.5 | 29.5 | 29.5 | 29.5 | 29.5 | 29.5 | 29.5 | 29.5 | 29.5 | 29.5 |
| 40 | 29.5 | 30.0 | 30.0 | 30.0 | 30.0 | 30.0 | 29.5 | 29.5 | 29.5 | 29.5 | 29.5 | 29.5 | 29.5 | 29.5 | 29.5 | 29.5 | 29.5 | 29.5 | 29.5 | 29.5 | 29.5 | 29.5 | 29.5 | 29.5 |
| 41 | 40.0 | 40.0 | 40.0 | 40.0 | 40.0 | 40.0 | 38.0 | 32.5 | 33.0 | 34.5 | 36.5 | 36.0 | 36.5 | 37.0 | 36.0 | 35.5 | 36.0 | 35.5 | 35.5 | 36.0 | 37.0 | 36.5 | 38.5 | 39.5 |
| 42 | 39.9 | 40.0 | 40.0 | 40.0 | 40.0 | 40.0 | 37.7 | 33.4 | 34.1 | 35.6 | 36.3 | 35.6 | 36.3 | 36.3 | 35.6 | 35.6 | 33.4 | 32.7 | 33.4 | 35.6 | 36.3 | 35.6 | 37.7 | 39.1 |
| 43 | 29.5 | 29.5 | 29.5 | 29.5 | 29.5 | 29.5 | 29.5 | 27.0 | 27.0 | 27.0 | 27.0 | 27.0 | 27.0 | 27.0 | 27.0 | 27.0 | 27.0 | 27.0 | 27.0 | 27.0 | 27.0 | 27.0 | 29.5 | 29.5 |
| 44 | 66.0 | 66.0 | 66.0 | 66.0 | 66.0 | 66.0 | 66.0 | 55.5 | 58.3 | 66.0 | 66.0 | 66.0 | 66.0 | 66.0 | 66.0 | 66.0 | 66.0 | 66.0 | 66.0 | 66.0 | 66.0 | 66.0 | 66.0 | 66.0 |
| 45 | 39.1 | 39.9 | 40.0 | 40.0 | 40.0 | 39.9 | 37.0 | 29.9 | 30.6 | 32.7 | 34.9 | 34.1 | 34.9 | 35.6 | 34.9 | 34.1 | 34.1 | 34.1 | 34.1 | 34.9 | 35.6 | 34.9 | 37.0 | 38.4 |
| 46 | 29.5 | 29.5 | 29.5 | 29.5 | 29.5 | 29.5 | 29.5 | 22.0 | 22.0 | 24.5 | 27.0 | 27.0 | 27.0 | 27.0 | 27.0 | 27.0 | 27.0 | 24.5 | 27.0 | 27.0 | 27.0 | 24.5 | 27.0 | 29.5 |
| 47 | 66.0 | 66.0 | 66.0 | 66.0 | 66.0 | 66.0 | 66.0 | 58.3 | 61.0 | 66.0 | 66.0 | 66.0 | 66.0 | 66.0 | 66.0 | 66.0 | 66.0 | 66.0 | 66.0 | 66.0 | 66.0 | 66.0 | 66.0 | 66.0 |
| 48 | 66.0 | 66.0 | 66.0 | 66.0 | 66.0 | 66.0 | 66.0 | 66.0 | 66.0 | 66.0 | 66.0 | 66.0 | 66.0 | 66.0 | 66.0 | 66.0 | 66.0 | 66.0 | 66.0 | 66.0 | 66.0 | 66.0 | 66.0 | 66.0 |
| 49 | 29.5 | 29.5 | 29.5 | 29.5 | 29.5 | 29.5 | 25.8 | 19.5 | 20.8 | 22.0 | 24.5 | 23.3 | 24.5 | 24.5 | 23.3 | 23.3 | 22.0 | 20.8 | 22.0 | 24.5 | 25.8 | 24.5 | 27.0 | 28.3 |
| 50 | 27.0 | 29.5 | 29.5 | 29.5 | 29.5 | 27.0 | 22.0 | 17.0 | 17.0 | 19.5 | 22.0 | 19.5 | 22.0 | 22.0 | 19.5 | 19.5 | 19.5 | 19.5 | 19.5 | 19.5 | 22.0 | 22.0 | 24.5 | 27.0 |
| 51 | 66.0 | 66.0 | 66.0 | 66.0 | 66.0 | 66.0 | 66.0 | 66.0 | 66.0 | 66.0 | 66.0 | 66.0 | 66.0 | 66.0 | 66.0 | 66.0 | 66.0 | 66.0 | 66.0 | 66.0 | 66.0 | 66.0 | 66.0 | 66.0 |
| 52 | 80.0 | 80.0 | 80.0 | 80.0 | 80.0 | 80.0 | 80.0 | 80.0 | 80.0 | 80.0 | 80.0 | 80.0 | 80.0 | 80.0 | 80.0 | 80.0 | 80.0 | 80.0 | 80.0 | 80.0 | 80.0 | 80.0 | 80.0 | 80.0 |
| 53 | 80.0 | 80.0 | 80.0 | 80.0 | 80.0 | 80.0 | 80.0 | 80.0 | 80.0 | 80.0 | 80.0 | 80.0 | 80.0 | 80.0 | 80.0 | 80.0 | 80.0 | 80.0 | 80.0 | 80.0 | 80.0 | 80.0 | 80.0 | 80.0 |
| 54 | 66.0 | 66.0 | 66.0 | 66.0 | 66.0 | 66.0 | 66.0 | 66.0 | 66.0 | 66.0 | 66.0 | 66.0 | 66.0 | 66.0 | 66.0 | 66.0 | 66.0 | 66.0 | 66.0 | 66.0 | 66.0 | 66.0 | 66.0 | 66.0 |

| Road No. | Year 2045 Average Speed (kph) | | | | | | | | | | | | | | | | | | | | | | | |
|---|---|---|---|---|---|---|---|---|---|---|---|---|---|---|---|---|---|---|---|---|---|---|---|---|
| | 0000 I 0100 | 0100 I 0200 | 0200 I 0300 | 0300 I 0400 | 0400 I 0500 | 0500 I 0600 | 0600 I 0700 | 0700 I 0800 | 0800 I 0900 | 0900 I 1000 | 1000 I 1100 | 1100 I 1200 | 1200 I 1300 | 1300 I 1400 | 1400 I 1500 | 1500 I 1600 | 1600 I 1700 | 1700 I 1800 | 1800 I 1900 | 1900 I 2000 | 2000 I 2100 | 2100 I 2200 | 2200 I 2300 | 2300 I 0000 |
| 55 | 66.0 | 66.0 | 66.0 | 66.0 | 66.0 | 66.0 | 66.0 | 66.0 | 66.0 | 66.0 | 66.0 | 66.0 | 66.0 | 66.0 | 66.0 | 66.0 | 66.0 | 66.0 | 66.0 | 66.0 | 66.0 | 66.0 | 66.0 | 66.0 |
| 56 | 66.0 | 66.0 | 66.0 | 66.0 | 66.0 | 66.0 | 66.0 | 66.0 | 66.0 | 66.0 | 66.0 | 66.0 | 66.0 | 66.0 | 66.0 | 66.0 | 66.0 | 66.0 | 66.0 | 66.0 | 66.0 | 66.0 | 66.0 | 66.0 |
| 57 | 29.5 | 29.5 | 29.5 | 29.5 | 29.5 | 29.5 | 27.0 | 24.5 | 24.5 | 27.0 | 27.0 | 27.0 | 27.0 | 27.0 | 27.0 | 24.5 | 24.5 | 24.5 | 24.5 | 27.0 | 27.0 | 27.0 | 27.0 | 29.5 |
| 58 | 29.5 | 29.5 | 29.5 | 29.5 | 29.5 | 29.5 | 27.0 | 24.5 | 24.5 | 24.5 | 27.0 | 27.0 | 27.0 | 27.0 | 24.5 | 24.5 | 24.5 | 24.5 | 24.5 | 24.5 | 27.0 | 27.0 | 27.0 | 29.5 |
| 59 | 29.5 | 29.5 | 29.5 | 29.5 | 29.5 | 29.5 | 29.5 | 29.5 | 29.5 | 29.5 | 29.5 | 29.5 | 29.5 | 29.5 | 29.5 | 29.5 | 29.5 | 29.5 | 29.5 | 29.5 | 29.5 | 29.5 | 29.5 | 29.5 |
| 60 | 29.5 | 29.5 | 29.5 | 29.5 | 29.5 | 29.5 | 29.5 | 29.5 | 29.5 | 29.5 | 29.5 | 29.5 | 29.5 | 29.5 | 29.5 | 29.5 | 29.5 | 29.5 | 29.5 | 29.5 | 29.5 | 29.5 | 29.5 | 29.5 |
| 61 | 29.5 | 29.5 | 29.5 | 29.5 | 29.5 | 29.5 | 27.0 | 24.5 | 24.5 | 27.0 | 27.0 | 27.0 | 27.0 | 27.0 | 27.0 | 24.5 | 24.5 | 24.5 | 24.5 | 27.0 | 27.0 | 27.0 | 27.0 | 29.5 |
| 62 | 29.5 | 29.5 | 29.5 | 29.5 | 29.5 | 29.5 | 27.0 | 24.5 | 24.5 | 24.5 | 27.0 | 24.5 | 27.0 | 27.0 | 24.5 | 24.5 | 24.5 | 24.5 | 24.5 | 24.5 | 27.0 | 27.0 | 27.0 | 29.5 |
| 63 | 29.5 | 29.5 | 29.5 | 29.5 | 29.5 | 29.5 | 29.5 | 27.0 | 27.0 | 27.0 | 27.0 | 27.0 | 27.0 | 29.5 | 27.0 | 27.0 | 27.0 | 27.0 | 27.0 | 27.0 | 27.0 | 27.0 | 29.5 | 29.5 |
| 64 | 29.5 | 29.5 | 29.5 | 29.5 | 29.5 | 29.5 | 27.0 | 27.0 | 27.0 | 27.0 | 27.0 | 27.0 | 27.0 | 27.0 | 27.0 | 27.0 | 24.5 | 24.5 | 24.5 | 27.0 | 27.0 | 27.0 | 29.5 | 29.5 |
| 65 | 29.5 | 29.5 | 29.5 | 29.5 | 29.5 | 29.5 | 27.0 | 22.0 | 22.0 | 24.5 | 24.5 | 24.5 | 24.5 | 24.5 | 24.5 | 22.0 | 22.0 | 19.5 | 19.5 | 24.5 | 24.5 | 24.5 | 27.0 | 27.0 |
| 66 | 29.5 | 29.5 | 29.5 | 29.5 | 29.5 | 29.5 | 27.0 | 24.5 | 24.5 | 27.0 | 27.0 | 24.5 | 27.0 | 27.0 | 24.5 | 24.5 | 24.5 | 22.0 | 22.0 | 24.5 | 27.0 | 24.5 | 27.0 | 29.5 |
| 67 | 29.5 | 29.5 | 29.5 | 29.5 | 29.5 | 29.5 | 27.0 | 24.5 | 24.5 | 24.5 | 24.5 | 24.5 | 24.5 | 24.5 | 24.5 | 24.5 | 22.0 | 22.0 | 22.0 | 24.5 | 24.5 | 24.5 | 27.0 | 27.0 |
| 68 | 29.5 | 29.5 | 29.5 | 29.5 | 29.5 | 29.5 | 27.0 | 24.5 | 24.5 | 27.0 | 27.0 | 24.5 | 27.0 | 27.0 | 24.5 | 24.5 | 24.5 | 22.0 | 22.0 | 24.5 | 27.0 | 24.5 | 27.0 | 29.5 |
| 69 | 29.5 | 29.5 | 29.5 | 29.5 | 29.5 | 29.5 | 27.0 | 24.5 | 24.5 | 24.5 | 24.5 | 24.5 | 27.0 | 27.0 | 24.5 | 24.5 | 24.5 | 22.0 | 22.0 | 24.5 | 27.0 | 24.5 | 27.0 | 29.5 |
| 70 | 29.5 | 29.5 | 29.5 | 29.5 | 29.5 | 29.5 | 29.5 | 29.5 | 29.5 | 29.5 | 29.5 | 29.5 | 29.5 | 29.5 | 29.5 | 29.5 | 29.5 | 29.5 | 29.5 | 29.5 | 29.5 | 29.5 | 29.5 | 29.5 |
| 71 | 29.5 | 29.5 | 29.5 | 29.5 | 29.5 | 29.5 | 29.5 | 29.5 | 29.5 | 29.5 | 29.5 | 29.5 | 29.5 | 29.5 | 29.5 | 29.5 | 29.5 | 29.5 | 29.5 | 29.5 | 29.5 | 29.5 | 29.5 | 29.5 |
| 72 | 29.5 | 29.5 | 29.5 | 29.5 | 29.5 | 29.5 | 29.5 | 29.5 | 29.5 | 29.5 | 29.5 | 29.5 | 29.5 | 29.5 | 29.5 | 29.5 | 29.5 | 29.5 | 29.5 | 29.5 | 29.5 | 29.5 | 29.5 | 29.5 |
| 73 | 29.5 | 29.5 | 29.5 | 29.5 | 29.5 | 29.5 | 29.5 | 29.5 | 29.5 | 29.5 | 29.5 | 29.5 | 29.5 | 29.5 | 29.5 | 29.5 | 29.5 | 29.5 | 29.5 | 29.5 | 29.5 | 29.5 | 29.5 | 29.5 |
| 74 | 29.5 | 29.5 | 29.5 | 29.5 | 29.5 | 29.5 | 27.0 | 24.5 | 24.5 | 27.0 | 24.5 | 24.5 | 24.5 | 27.0 | 24.5 | 24.5 | 22.0 | 22.0 | 22.0 | 24.5 | 24.5 | 24.5 | 27.0 | 27.0 |
| 75 | 29.5 | 29.5 | 29.5 | 29.5 | 29.5 | 29.5 | 27.0 | 22.0 | 24.5 | 24.5 | 24.5 | 24.5 | 24.5 | 27.0 | 24.5 | 24.5 | 24.5 | 22.0 | 22.0 | 24.5 | 24.5 | 24.5 | 27.0 | 29.5 |
| 76 | 29.5 | 29.5 | 29.5 | 29.5 | 29.5 | 29.5 | 29.5 | 29.5 | 29.5 | 29.5 | 29.5 | 29.5 | 29.5 | 29.5 | 29.5 | 29.5 | 29.5 | 29.5 | 29.5 | 29.5 | 29.5 | 29.5 | 29.5 | 29.5 |
| 77 | 29.5 | 29.5 | 29.5 | 29.5 | 29.5 | 29.5 | 29.5 | 29.5 | 29.5 | 29.5 | 29.5 | 29.5 | 29.5 | 29.5 | 29.5 | 29.5 | 29.5 | 29.5 | 29.5 | 29.5 | 29.5 | 29.5 | 29.5 | 29.5 |
| 78 | 29.5 | 29.5 | 29.5 | 29.5 | 29.5 | 29.5 | 27.0 | 24.5 | 24.5 | 27.0 | 24.5 | 24.5 | 24.5 | 24.5 | 24.5 | 24.5 | 22.0 | 19.5 | 19.5 | 24.5 | 24.5 | 24.5 | 27.0 | 27.0 |
| 79 | 29.5 | 29.5 | 29.5 | 29.5 | 29.5 | 29.5 | 27.0 | 22.0 | 22.0 | 24.5 | 24.5 | 24.5 | 24.5 | 24.5 | 24.5 | 24.5 | 24.5 | 22.0 | 22.0 | 24.5 | 24.5 | 24.5 | 27.0 | 27.0 |
| 80 | 29.5 | 29.5 | 29.5 | 29.5 | 29.5 | 29.5 | 27.0 | 22.0 | 24.5 | 24.5 | 24.5 | 24.5 | 24.5 | 27.0 | 24.5 | 24.5 | 24.5 | 22.0 | 24.5 | 24.5 | 27.0 | 24.5 | 27.0 | 29.5 |
| 81 | 29.5 | 29.5 | 29.5 | 29.5 | 29.5 | 29.5 | 27.0 | 27.0 | 27.0 | 27.0 | 24.5 | 24.5 | 27.0 | 27.0 | 24.5 | 24.5 | 22.0 | 19.5 | 19.5 | 24.5 | 27.0 | 24.5 | 27.0 | 29.5 |
| 82 | 29.5 | 29.5 | 29.5 | 29.5 | 29.5 | 29.5 | 29.5 | 29.5 | 29.5 | 29.5 | 29.5 | 29.5 | 29.5 | 29.5 | 29.5 | 29.5 | 29.5 | 29.5 | 29.5 | 29.5 | 29.5 | 29.5 | 29.5 | 29.5 |
| 83 | 29.5 | 29.5 | 29.5 | 29.5 | 29.5 | 29.5 | 29.5 | 29.5 | 29.5 | 29.5 | 29.5 | 29.5 | 29.5 | 29.5 | 29.5 | 29.5 | 29.5 | 29.5 | 29.5 | 29.5 | 29.5 | 29.5 | 29.5 | 29.5 |
| 84 | 29.5 | 29.5 | 29.5 | 29.5 | 29.5 | 29.5 | 29.5 | 29.5 | 29.5 | 29.5 | 29.5 | 29.5 | 29.5 | 29.5 | 29.5 | 29.5 | 29.5 | 29.5 | 29.5 | 29.5 | 29.5 | 29.5 | 29.5 | 29.5 |
| 85 | 29.5 | 29.5 | 29.5 | 29.5 | 29.5 | 29.5 | 29.5 | 29.5 | 29.5 | 29.5 | 29.5 | 29.5 | 29.5 | 29.5 | 29.5 | 29.5 | 29.5 | 29.5 | 29.5 | 29.5 | 29.5 | 29.5 | 29.5 | 29.5 |
| 86 | 29.5 | 29.5 | 29.5 | 29.5 | 29.5 | 29.5 | 29.5 | 29.5 | 29.5 | 29.5 | 29.5 | 29.5 | 29.5 | 29.5 | 29.5 | 29.5 | 29.5 | 29.5 | 29.5 | 29.5 | 29.5 | 29.5 | 29.5 | 29.5 |
| 87 | 29.5 | 29.5 | 29.5 | 29.5 | 29.5 | 29.5 | 29.5 | 29.5 | 29.5 | 29.5 | 29.5 | 29.5 | 29.5 | 29.5 | 29.5 | 29.5 | 29.5 | 29.5 | 29.5 | 29.5 | 29.5 | 29.5 | 29.5 | 29.5 |
| 88 | 29.5 | 29.5 | 29.5 | 30.0 | 29.5 | 29.5 | 29.5 | 29.5 | 29.5 | 29.5 | 29.5 | 29.5 | 29.5 | 29.5 | 29.5 | 29.5 | 29.5 | 29.5 | 29.5 | 29.5 | 29.5 | 29.5 | 29.5 | 29.5 |
| 89 | 29.5 | 29.5 | 29.5 | 30.0 | 29.5 | 29.5 | 29.5 | 29.5 | 29.5 | 29.5 | 29.5 | 29.5 | 29.5 | 29.5 | 29.5 | 29.5 | 29.5 | 29.5 | 29.5 | 29.5 | 29.5 | 29.5 | 29.5 | 29.5 |
| 90 | 29.5 | 29.5 | 29.5 | 29.5 | 29.5 | 29.5 | 29.5 | 29.5 | 29.5 | 29.5 | 29.5 | 29.5 | 29.5 | 29.5 | 29.5 | 29.5 | 29.5 | 29.5 | 29.5 | 29.5 | 29.5 | 29.5 | 29.5 | 29.5 |
| 91 | 29.5 | 29.5 | 29.5 | 29.5 | 29.5 | 29.5 | 29.5 | 29.5 | 29.5 | 29.5 | 29.5 | 29.5 | 29.5 | 29.5 | 29.5 | 29.5 | 29.5 | 29.5 | 29.5 | 29.5 | 29.5 | 29.5 | 29.5 | 29.5 |
| 92 | 29.5 | 29.5 | 29.5 | 29.5 | 29.5 | 29.5 | 27.0 | 24.5 | 24.5 | 27.0 | 24.5 | 24.5 | 24.5 | 24.5 | 24.5 | 24.5 | 19.5 | 19.5 | 19.5 | 24.5 | 24.5 | 24.5 | 27.0 | 27.0 |
| 93 | 29.5 | 29.5 | 29.5 | 29.5 | 29.5 | 29.5 | 27.0 | 22.0 | 22.0 | 24.5 | 24.5 | 24.5 | 24.5 | 24.5 | 24.5 | 24.5 | 22.0 | 22.0 | 22.0 | 24.5 | 24.5 | 24.5 | 27.0 | 27.0 |
| 94 | 29.5 | 29.5 | 29.5 | 29.5 | 29.5 | 29.5 | 29.5 | 27.0 | 27.0 | 27.0 | 29.5 | 29.5 | 29.5 | 29.5 | 29.5 | 29.5 | 27.0 | 27.0 | 27.0 | 27.0 | 29.5 | 27.0 | 29.5 | 29.5 |
| 95 | 29.5 | 29.5 | 29.5 | 29.5 | 29.5 | 29.5 | 29.5 | 24.5 | 24.5 | 27.0 | 27.0 | 27.0 | 27.0 | 27.0 | 27.0 | 27.0 | 27.0 | 27.0 | 27.0 | 27.0 | 27.0 | 27.0 | 29.5 | 29.5 |
| 96 | 66.0 | 66.0 | 66.0 | 66.0 | 66.0 | 66.0 | 66.0 | 66.0 | 66.0 | 66.0 | 66.0 | 66.0 | 66.0 | 66.0 | 66.0 | 66.0 | 66.0 | 66.0 | 66.0 | 66.0 | 66.0 | 66.0 | 66.0 | 66.0 |
| 97 | 29.5 | 29.5 | 29.5 | 29.5 | 29.5 | 29.5 | 29.5 | 29.5 | 29.5 | 29.5 | 29.5 | 29.5 | 29.5 | 29.5 | 29.5 | 29.5 | 29.5 | 29.5 | 29.5 | 29.5 | 29.5 | 29.5 | 29.5 | 29.5 |
| 98 | 29.5 | 29.5 | 29.5 | 29.5 | 29.5 | 29.5 | 29.5 | 29.5 | 29.5 | 29.5 | 29.5 | 29.5 | 29.5 | 29.5 | 29.5 | 29.5 | 29.5 | 29.5 | 29.5 | 29.5 | 29.5 | 29.5 | 29.5 | 29.5 |
| 99 | 29.5 | 29.5 | 29.5 | 29.5 | 29.5 | 29.5 | 29.5 | 27.0 | 27.0 | 29.5 | 29.5 | 29.5 | 29.5 | 29.5 | 29.5 | 27.0 | 27.0 | 27.0 | 27.0 | 29.5 | 29.5 | 29.5 | 29.5 | 29.5 |
| 100 | 29.5 | 29.5 | 29.5 | 29.5 | 29.5 | 29.5 | 27.0 | 24.5 | 24.5 | 24.5 | 27.0 | 24.5 | 27.0 | 27.0 | 24.5 | 24.5 | 24.5 | 22.0 | 22.0 | 24.5 | 27.0 | 24.5 | 27.0 | 29.5 |
| 101 | 27.0 | 27.0 | 29.5 | 29.5 | 29.5 | 27.0 | 22.0 | 12.0 | 14.5 | 17.0 | 19.5 | 17.0 | 19.5 | 19.5 | 19.5 | 17.0 | 17.0 | 17.0 | 17.0 | 19.5 | 22.0 | 19.5 | 24.5 | 27.0 |
| 102 | 27.0 | 29.5 | 29.5 | 29.5 | 29.5 | 27.0 | 22.0 | 17.0 | 17.0 | 19.5 | 22.0 | 22.0 | 22.0 | 24.5 | 22.0 | 19.5 | 19.5 | 19.5 | 19.5 | 19.5 | 24.5 | 22.0 | 24.5 | 27.0 |
| 103 | 29.5 | 29.5 | 29.5 | 29.5 | 29.5 | 29.5 | 29.5 | 29.5 | 29.5 | 29.5 | 29.5 | 29.5 | 29.5 | 29.5 | 29.5 | 29.5 | 27.0 | 27.0 | 27.0 | 29.5 | 29.5 | 29.5 | 29.5 | 29.5 |
| 104 | 29.5 | 29.5 | 29.5 | 29.5 | 29.5 | 29.5 | 29.5 | 27.0 | 27.0 | 27.0 | 27.0 | 27.0 | 29.5 | 29.5 | 29.5 | 27.0 | 27.0 | 27.0 | 27.0 | 29.5 | 29.5 | 29.5 | 29.5 | 29.5 |
| 105 | 50.0 | 50.0 | 50.0 | 50.0 | 50.0 | 50.0 | 50.0 | 45.8 | 46.2 | 48.2 | 49.6 | 49.6 | 49.9 | 49.9 | 49.6 | 48.9 | 48.2 | 47.5 | 47.9 | 48.9 | 49.6 | 48.9 | 50.0 | 50.0 |
| 106 | 50.0 | 50.0 | 50.0 | 50.0 | 50.0 | 50.0 | 50.0 | 49.1 | 49.6 | 50.0 | 50.0 | 50.0 | 50.0 | 50.0 | 50.0 | 50.0 | 50.0 | 50.0 | 50.0 | 50.0 | 50.0 | 50.0 | 50.0 | 50.0 |

| Road No. | Year 2045 Average Speed (kph) | | | | | | | | | | | | | | | | | | | | | | | |
|---|---|---|---|---|---|---|---|---|---|---|---|---|---|---|---|---|---|---|---|---|---|---|---|---|
| | 0000 | 0100 | 0200 | 0300 | 0400 | 0500 | 0600 | 0700 | 0800 | 0900 | 1000 | 1100 | 1200 | 1300 | 1400 | 1500 | 1600 | 1700 | 1800 | 1900 | 2000 | 2100 | 2200 | 2300 |
| | I | I | I | I | I | I | I | I | I | I | I | I | I | I | I | I | I | I | I | I | I | I | I | I |
| | 0100 | 0200 | 0300 | 0400 | 0500 | 0600 | 0700 | 0800 | 0900 | 1000 | 1100 | 1200 | 1300 | 1400 | 1500 | 1600 | 1700 | 1800 | 1900 | 2000 | 2100 | 2200 | 2300 | 0000 |
| 107 | 50.0 | 50.0 | 50.0 | 50.0 | 50.0 | 50.0 | 50.0 | 50.0 | 50.0 | 50.0 | 50.0 | 50.0 | 50.0 | 50.0 | 50.0 | 50.0 | 50.0 | 50.0 | 50.0 | 50.0 | 50.0 | 50.0 | 50.0 | 50.0 |
| 108 | 24.5 | 27.0 | 27.0 | 29.5 | 29.5 | 27.0 | 22.0 | 7.6 | 7.6 | 14.5 | 14.5 | 14.5 | 17.0 | 17.0 | 14.5 | 14.5 | 7.6 | 5.0 | 5.0 | 12.0 | 14.5 | 12.0 | 19.5 | 22.0 |
| 109 | 30.0 | 30.0 | 30.0 | 30.0 | 30.0 | 30.0 | 30.0 | 30.0 | 30.0 | 30.0 | 30.0 | 30.0 | 30.0 | 30.0 | 30.0 | 30.0 | 30.0 | 30.0 | 30.0 | 30.0 | 30.0 | 30.0 | 30.0 | 30.0 |
| 110 | 30.0 | 30.0 | 30.0 | 30.0 | 30.0 | 30.0 | 30.0 | 30.0 | 30.0 | 30.0 | 30.0 | 30.0 | 30.0 | 30.0 | 30.0 | 30.0 | 30.0 | 30.0 | 30.0 | 30.0 | 30.0 | 30.0 | 30.0 | 30.0 |
| 111 | 27.0 | 29.5 | 29.5 | 29.5 | 29.5 | 29.5 | 24.5 | 15.8 | 15.8 | 19.5 | 19.5 | 19.5 | 20.8 | 20.8 | 19.5 | 18.3 | 14.5 | 13.3 | 13.3 | 19.5 | 19.5 | 18.3 | 23.3 | 25.8 |
| 112 | 22.0 | 27.0 | 27.0 | 27.0 | 27.0 | 27.0 | 17.0 | 5.0 | 5.0 | 5.0 | 5.0 | 5.0 | 7.6 | 7.6 | 5.0 | 5.0 | 5.0 | 5.0 | 5.0 | 5.0 | 5.0 | 5.0 | 14.5 | 19.5 |
| 113 | 29.5 | 29.5 | 29.5 | 29.5 | 29.5 | 29.5 | 29.5 | 29.5 | 29.5 | 29.5 | 29.5 | 29.5 | 29.5 | 29.5 | 29.5 | 29.5 | 29.5 | 29.5 | 29.5 | 29.5 | 29.5 | 29.5 | 29.5 | 29.5 |
| 114 | 29.5 | 29.5 | 29.5 | 29.5 | 29.5 | 29.5 | 29.5 | 29.5 | 29.5 | 29.5 | 29.5 | 29.5 | 29.5 | 29.5 | 29.5 | 29.5 | 29.5 | 29.5 | 29.5 | 29.5 | 29.5 | 29.5 | 29.5 | 29.5 |
| 115 | 29.5 | 29.5 | 29.5 | 29.5 | 29.5 | 29.5 | 29.5 | 29.5 | 29.5 | 29.5 | 29.5 | 29.5 | 29.5 | 29.5 | 29.5 | 29.5 | 29.5 | 29.5 | 29.5 | 29.5 | 29.5 | 29.5 | 29.5 | 29.5 |
| 116 | 29.5 | 29.5 | 29.5 | 29.5 | 29.5 | 29.5 | 29.5 | 29.5 | 29.5 | 29.5 | 29.5 | 29.5 | 29.5 | 29.5 | 29.5 | 29.5 | 29.5 | 29.5 | 29.5 | 29.5 | 29.5 | 29.5 | 29.5 | 29.5 |
| 117 | 29.5 | 29.5 | 29.5 | 30.0 | 29.5 | 29.5 | 29.5 | 29.5 | 29.5 | 29.5 | 29.5 | 29.5 | 29.5 | 29.5 | 29.5 | 29.5 | 29.5 | 29.5 | 29.5 | 29.5 | 29.5 | 29.5 | 29.5 | 29.5 |
| 118 | 29.5 | 29.5 | 29.5 | 29.5 | 29.5 | 29.5 | 29.5 | 29.5 | 29.5 | 29.5 | 29.5 | 29.5 | 29.5 | 29.5 | 29.5 | 29.5 | 29.5 | 29.5 | 29.5 | 29.5 | 29.5 | 29.5 | 29.5 | 29.5 |
| 119 | 29.5 | 29.5 | 29.5 | 29.5 | 29.5 | 29.5 | 29.5 | 29.5 | 29.5 | 29.5 | 29.5 | 29.5 | 29.5 | 29.5 | 29.5 | 29.5 | 29.5 | 29.5 | 29.5 | 29.5 | 29.5 | 29.5 | 29.5 | 29.5 |
| 120 | 29.5 | 29.5 | 29.5 | 29.5 | 29.5 | 29.5 | 29.5 | 29.5 | 29.5 | 29.5 | 29.5 | 29.5 | 29.5 | 29.5 | 29.5 | 29.5 | 29.5 | 29.5 | 29.5 | 29.5 | 29.5 | 29.5 | 29.5 | 29.5 |
| 121 | 29.5 | 29.5 | 29.5 | 29.5 | 29.5 | 29.5 | 29.5 | 29.5 | 29.5 | 29.5 | 29.5 | 29.5 | 29.5 | 29.5 | 29.5 | 29.5 | 29.5 | 29.5 | 29.5 | 29.5 | 29.5 | 29.5 | 29.5 | 29.5 |
| 122 | 29.5 | 29.5 | 29.5 | 29.5 | 29.5 | 29.5 | 29.5 | 29.5 | 29.5 | 29.5 | 29.5 | 29.5 | 29.5 | 29.5 | 29.5 | 29.5 | 29.5 | 29.5 | 29.5 | 29.5 | 29.5 | 29.5 | 29.5 | 29.5 |
| 123 | 30 | 30 | 30 | 30 | 30 | 30 | 30 | 30 | 30 | 30 | 30 | 30 | 30 | 30 | 30 | 30 | 30 | 30 | 30 | 30 | 30 | 30 | 30 | 30 |
| 124 | 29.5 | 29.5 | 29.5 | 29.5 | 29.5 | 29.5 | 29.5 | 29.5 | 29.5 | 29.5 | 29.5 | 29.5 | 29.5 | 29.5 | 29.5 | 29.5 | 29.5 | 29.5 | 29.5 | 29.5 | 29.5 | 29.5 | 29.5 | 29.5 |
| 125 | 29.5 | 29.5 | 29.5 | 29.5 | 29.5 | 29.5 | 29.5 | 29.5 | 29.5 | 29.5 | 29.5 | 29.5 | 29.5 | 29.5 | 29.5 | 29.5 | 29.5 | 29.5 | 29.5 | 29.5 | 29.5 | 29.5 | 29.5 | 29.5 |
| 126 | 29.5 | 29.5 | 29.5 | 29.5 | 29.5 | 29.5 | 29.5 | 29.5 | 29.5 | 29.5 | 29.5 | 29.5 | 29.5 | 29.5 | 29.5 | 29.5 | 29.5 | 29.5 | 29.5 | 29.5 | 29.5 | 29.5 | 29.5 | 29.5 |

# Appendix 5.2

# Emission Factors and Derivation of Vehicular Emission Rates

## EMFAC Year 2030 x Traffic 2033

| Emission Type | Pollutant | Speed (kph) | Running Emission of Various Combinations of Speed and Vehicle Class (g/km) and Starting Emission for each Vehicle Class (g/trip) in Year 2030 | | | | | | | | | | | | | | | | | |
|---|---|---|---|---|---|---|---|---|---|---|---|---|---|---|---|---|---|---|---|---|
| | | | PC | Taxi | LGV3 | LGV4 | LGV6 | HGV7 | HGV8 | HGV9 | PLB | PV4 | PV5 | NFB6 | NFB7 | NFB8 | NFB9 | FBSD | FBDD | MC |
| Starting Emission | NOx | all | 0.0762 | 1.4933 | 0.0087 | 0.0018 | 1.8554 | 3.4040 | 5.0160 | 5.3536 | 3.1609 | 0.0553 | 2.1665 | 1.9029 | 3.7069 | 5.3546 | 3.9800 | 6.4294 | 23.0044 | 0.1452 |
| Running Emission | NOx | 5 | 0.0447 | 1.5926 | 2.0423 | 2.0544 | 1.8263 | 2.9766 | 5.2953 | 6.0654 | 1.4414 | 1.7168 | 1.3818 | 2.0487 | 2.8374 | 6.2187 | 4.4175 | 3.8057 | 13.2243 | 0.3454 |
| | | 8 | 0.0416 | 1.1878 | 2.0407 | 2.0539 | 1.8263 | 2.9766 | 5.2953 | 6.0654 | 1.4414 | 1.7147 | 1.3818 | 2.0487 | 2.8374 | 6.2187 | 4.4175 | 3.8057 | 13.2243 | 0.3287 |
| | | 12 | 0.0378 | 0.9220 | 1.6538 | 1.6638 | 1.4952 | 2.4205 | 4.2977 | 4.8439 | 1.1886 | 1.3900 | 1.0820 | 1.5794 | 2.3018 | 5.0624 | 3.7945 | 3.0302 | 9.7092 | 0.3088 |
| | | 13 | 0.0369 | 0.8771 | 1.5775 | 1.5870 | 1.4323 | 2.3162 | 3.9520 | 4.4752 | 1.1430 | 1.3251 | 1.0303 | 1.4992 | 2.1991 | 4.6512 | 3.4340 | 2.8020 | 8.9593 | 0.3043 |
| | | 15 | 0.0354 | 0.8020 | 1.4419 | 1.4505 | 1.3227 | 2.1349 | 3.3994 | 3.8831 | 1.0649 | 1.2092 | 0.9438 | 1.3659 | 2.0187 | 3.9943 | 2.8641 | 2.4352 | 7.8383 | 0.2955 |
| | | 16 | 0.0347 | 0.7703 | 1.3812 | 1.3894 | 1.2742 | 2.0552 | 3.1751 | 3.6419 | 1.0310 | 1.1570 | 0.9071 | 1.3097 | 1.9388 | 3.7279 | 2.6355 | 2.2856 | 7.3974 | 0.2914 |
| | | 17 | 0.0340 | 0.7417 | 1.3243 | 1.3321 | 1.2293 | 1.9815 | 2.9773 | 3.4285 | 0.9999 | 1.1079 | 0.8739 | 1.2590 | 1.8644 | 3.4930 | 2.4353 | 2.1533 | 7.0118 | 0.2873 |
| | | 18 | 0.0333 | 0.7156 | 1.2709 | 1.2783 | 1.1875 | 1.9130 | 2.8016 | 3.2386 | 0.9711 | 1.0617 | 0.8436 | 1.2130 | 1.7949 | 3.2845 | 2.2587 | 2.0354 | 6.6707 | 0.2834 |
| | | 20 | 0.0321 | 0.6700 | 1.1728 | 1.1796 | 1.1116 | 1.7891 | 2.5032 | 2.9150 | 0.9194 | 0.9765 | 0.7905 | 1.1326 | 1.6683 | 2.9306 | 1.9618 | 1.8344 | 6.0916 | 0.2760 |
| | | 21 | 0.0315 | 0.6499 | 1.1276 | 1.1341 | 1.0769 | 1.7328 | 2.3755 | 2.7760 | 0.8960 | 0.9371 | 0.7669 | 1.0972 | 1.6103 | 2.7793 | 1.8359 | 1.7480 | 5.8431 | 0.2725 |
| | | 22 | 0.0309 | 0.6313 | 1.0846 | 1.0908 | 1.0442 | 1.6797 | 2.2596 | 2.6495 | 0.8741 | 0.8995 | 0.7451 | 1.0645 | 1.5554 | 2.6418 | 1.7223 | 1.6694 | 5.6166 | 0.2691 |
| | | 23 | 0.0304 | 0.6141 | 1.0436 | 1.0495 | 1.0132 | 1.6294 | 2.1538 | 2.5339 | 0.8534 | 0.8636 | 0.7248 | 1.0341 | 1.5033 | 2.5165 | 1.6194 | 1.5975 | 5.4093 | 0.2658 |
| | | 24 | 0.0298 | 0.5980 | 1.0045 | 1.0100 | 0.9837 | 1.5818 | 2.0569 | 2.4278 | 0.8339 | 0.8292 | 0.7058 | 1.0059 | 1.4537 | 2.4018 | 1.5256 | 1.5315 | 5.2185 | 0.2626 |
| | | 25 | 0.0293 | 0.5830 | 0.9670 | 0.9723 | 0.9557 | 1.5365 | 1.9679 | 2.3301 | 0.8155 | 0.7963 | 0.6880 | 0.9795 | 1.4064 | 2.2965 | 1.4400 | 1.4707 | 5.0424 | 0.2595 |
| | | 26 | 0.0288 | 0.5690 | 0.9311 | 0.9361 | 0.9290 | 1.4933 | 1.8858 | 2.2399 | 0.7980 | 0.7646 | 0.6713 | 0.9548 | 1.3612 | 2.1994 | 1.3616 | 1.4145 | 4.8792 | 0.2565 |
| | | 27 | 0.0283 | 0.5558 | 0.8966 | 0.9013 | 0.9034 | 1.4521 | 1.8099 | 2.1563 | 0.7813 | 0.7342 | 0.6556 | 0.9316 | 1.3179 | 2.1096 | 1.2894 | 1.3624 | 4.7274 | 0.2536 |
| | | 28 | 0.0279 | 0.5434 | 0.8633 | 0.8678 | 0.8789 | 1.4128 | 1.7396 | 2.0786 | 0.7655 | 0.7048 | 0.6408 | 0.9098 | 1.2764 | 2.0264 | 1.2229 | 1.3140 | 4.5859 | 0.2508 |
| | | 29 | 0.0274 | 0.5317 | 0.8313 | 0.8356 | 0.8554 | 1.3751 | 1.6741 | 2.0063 | 0.7505 | 0.6766 | 0.6269 | 0.8893 | 1.2365 | 1.9490 | 1.1614 | 1.2689 | 4.4537 | 0.2481 |
| | | 30 | 0.0270 | 0.5207 | 0.8005 | 0.8045 | 0.8329 | 1.3389 | 1.6131 | 1.9387 | 0.7361 | 0.6492 | 0.6136 | 0.8699 | 1.1981 | 1.8770 | 1.1044 | 1.2268 | 4.3297 | 0.2454 |
| | | 31 | 0.0266 | 0.5102 | 0.7153 | 0.7189 | 0.7830 | 1.2621 | 1.5562 | 1.8755 | 0.7225 | 0.5705 | 0.6011 | 0.8515 | 1.1044 | 1.8097 | 1.0514 | 1.1873 | 4.2132 | 0.2429 |
| | | 32 | 0.0261 | 0.5002 | 0.6893 | 0.6928 | 0.7636 | 1.2309 | 1.5028 | 1.8162 | 0.7094 | 0.5477 | 0.5891 | 0.8341 | 1.0717 | 1.7467 | 1.0021 | 1.1504 | 4.1036 | 0.2405 |
| | | 33 | 0.0257 | 0.4907 | 0.6652 | 0.6685 | 0.7454 | 1.2016 | 1.4528 | 1.7605 | 0.6969 | 0.5265 | 0.5778 | 0.8175 | 1.0412 | 1.6876 | 0.9561 | 1.1156 | 4.0002 | 0.2381 |
| | | 34 | 0.0253 | 0.4817 | 0.6427 | 0.6458 | 0.7282 | 1.1740 | 1.4058 | 1.7081 | 0.6849 | 0.5067 | 0.5670 | 0.8018 | 1.0126 | 1.6322 | 0.9132 | 1.0829 | 3.9024 | 0.2358 |
| | | 35 | 0.0249 | 0.4731 | 0.6217 | 0.6246 | 0.7121 | 1.1480 | 1.3616 | 1.6587 | 0.6735 | 0.4882 | 0.5567 | 0.7868 | 0.9857 | 1.5800 | 0.8730 | 1.0520 | 3.8099 | 0.2336 |
| | | 36 | 0.0246 | 0.4649 | 0.6020 | 0.6047 | 0.6969 | 1.1234 | 1.3199 | 1.6120 | 0.6626 | 0.4710 | 0.5469 | 0.7725 | 0.9604 | 1.5308 | 0.8352 | 1.0228 | 3.7222 | 0.2315 |
| | | 37 | 0.0242 | 0.4570 | 0.5835 | 0.5861 | 0.6825 | 1.1001 | 1.2805 | 1.5679 | 0.6521 | 0.4548 | 0.5375 | 0.7589 | 0.9366 | 1.4843 | 0.7998 | 0.9952 | 3.6388 | 0.2295 |
| | | 38 | 0.0238 | 0.4495 | 0.5661 | 0.5685 | 0.6688 | 1.0780 | 1.2432 | 1.5260 | 0.6421 | 0.4396 | 0.5285 | 0.7458 | 0.9141 | 1.4404 | 0.7665 | 0.9691 | 3.5596 | 0.2275 |
| | | 39 | 0.0235 | 0.4423 | 0.5497 | 0.5520 | 0.6559 | 1.0571 | 1.2079 | 1.4864 | 0.6325 | 0.4254 | 0.5199 | 0.7333 | 0.8928 | 1.3988 | 0.7351 | 0.9443 | 3.4841 | 0.2256 |
| | | 40 | 0.0231 | 0.4354 | 0.5343 | 0.5365 | 0.6435 | 1.0371 | 1.1745 | 1.4487 | 0.6233 | 0.4119 | 0.5116 | 0.7213 | 0.8726 | 1.3594 | 0.7055 | 0.9207 | 3.4121 | 0.2238 |
| | | 41 | 0.0228 | 0.4287 | 0.5197 | 0.5217 | 0.6318 | 1.0181 | 1.1427 | 1.4129 | 0.6145 | 0.3993 | 0.5037 | 0.7098 | 0.8535 | 1.3220 | 0.6775 | 0.8983 | 3.3434 | 0.2220 |
| | | 42 | 0.0225 | 0.4224 | 0.5059 | 0.5078 | 0.6207 | 1.0001 | 1.1125 | 1.3788 | 0.6061 | 0.3873 | 0.4961 | 0.6988 | 0.8354 | 1.2865 | 0.6511 | 0.8770 | 3.2777 | 0.2203 |
| | | 43 | 0.0221 | 0.4162 | 0.4929 | 0.4946 | 0.6100 | 0.9828 | 1.0838 | 1.3463 | 0.5980 | 0.3760 | 0.4888 | 0.6881 | 0.8181 | 1.2527 | 0.6260 | 0.8566 | 3.2148 | 0.2187 |
| | | 44 | 0.0218 | 0.4103 | 0.4805 | 0.4821 | 0.5998 | 0.9663 | 1.0564 | 1.3153 | 0.5903 | 0.3653 | 0.4818 | 0.6779 | 0.8016 | 1.2205 | 0.6023 | 0.8372 | 3.1546 | 0.2171 |
| | | 45 | 0.0215 | 0.4046 | 0.4688 | 0.4703 | 0.5901 | 0.9505 | 1.0303 | 1.2856 | 0.5830 | 0.3551 | 0.4751 | 0.6681 | 0.7860 | 1.1898 | 0.5798 | 0.8186 | 3.0968 | 0.2156 |
| | | 46 | 0.0212 | 0.3991 | 0.4576 | 0.4590 | 0.5808 | 0.9353 | 1.0054 | 1.2573 | 0.5760 | 0.3455 | 0.4686 | 0.6586 | 0.7710 | 1.1605 | 0.5585 | 0.8009 | 3.0414 | 0.2141 |
| | | 47 | 0.0209 | 0.3938 | 0.4470 | 0.4482 | 0.5719 | 0.9208 | 0.9816 | 1.2302 | 0.5693 | 0.3363 | 0.4624 | 0.6494 | 0.7567 | 1.1325 | 0.5382 | 0.7839 | 2.9881 | 0.2128 |
| | | 48 | 0.0206 | 0.3887 | 0.4368 | 0.4380 | 0.5633 | 0.9069 | 0.9589 | 1.2043 | 0.5629 | 0.3276 | 0.4564 | 0.6406 | 0.7430 | 1.1057 | 0.5189 | 0.7676 | 2.9369 | 0.2114 |
| | | 49 | 0.0203 | 0.3838 | 0.4272 | 0.4282 | 0.5551 | 0.8935 | 0.9371 | 1.1794 | 0.5568 | 0.3193 | 0.4506 | 0.6321 | 0.7299 | 1.0801 | 0.5005 | 0.7520 | 2.8876 | 0.2102 |
| | | 50 | 0.0201 | 0.3790 | 0.4180 | 0.4189 | 0.5472 | 0.8807 | 0.9162 | 1.1555 | 0.5511 | 0.3114 | 0.4451 | 0.6238 | 0.7173 | 1.0556 | 0.4829 | 0.7371 | 2.8402 | 0.2090 |
| | | 51 | 0.0198 | 0.3744 | 0.4091 | 0.4100 | 0.5396 | 0.8683 | 0.8962 | 1.1326 | 0.5456 | 0.3038 | 0.4397 | 0.6158 | 0.7053 | 1.0321 | 0.4662 | 0.7227 | 2.8362 | 0.2078 |
| | | 52 | 0.0195 | 0.3699 | 0.4007 | 0.4014 | 0.5322 | 0.8563 | 0.8770 | 1.1106 | 0.5404 | 0.2966 | 0.4346 | 0.6081 | 0.6937 | 1.0096 | 0.4503 | 0.7089 | 2.8325 | 0.2067 |
| | | 53 | 0.0193 | 0.3655 | 0.3927 | 0.3933 | 0.5252 | 0.8448 | 0.8586 | 1.0894 | 0.5355 | 0.2897 | 0.4296 | 0.6006 | 0.6826 | 0.9879 | 0.4351 | 0.6956 | 2.8288 | 0.2057 |
| | | 54 | 0.0190 | 0.3613 | 0.3849 | 0.3854 | 0.5184 | 0.8338 | 0.8409 | 1.0690 | 0.5308 | 0.2831 | 0.4248 | 0.5933 | 0.6719 | 0.9672 | 0.4205 | 0.6828 | 2.8253 | 0.2047 |
| | | 55 | 0.0188 | 0.3572 | 0.3775 | 0.3779 | 0.5118 | 0.8230 | 0.8238 | 1.0494 | 0.5265 | 0.2768 | 0.4202 | 0.5863 | 0.6616 | 0.9472 | 0.4066 | 0.6705 | 2.8219 | 0.2037 |
| | | 56 | 0.0186 | 0.3533 | 0.3704 | 0.3707 | 0.5055 | 0.8127 | 0.8075 | 1.0305 | 0.5223 | 0.2708 | 0.4157 | 0.5794 | 0.6517 | 0.9280 | 0.3933 | 0.6586 | 2.8187 | 0.2028 |
| | | 57 | 0.0183 | 0.3494 | 0.3636 | 0.3638 | 0.4993 | 0.8027 | 0.7917 | 1.0123 | 0.5185 | 0.2650 | 0.4114 | 0.5728 | 0.6421 | 0.9095 | 0.3806 | 0.6472 | 2.8155 | 0.2020 |
| | | 58 | 0.0181 | 0.3457 | 0.3571 | 0.3571 | 0.4934 | 0.7930 | 0.7765 | 0.9947 | 0.5149 | 0.2594 | 0.4072 | 0.5663 | 0.6329 | 0.8917 | 0.3684 | 0.6361 | 2.8125 | 0.2012 |
| | | 59 | 0.0179 | 0.3420 | 0.3508 | 0.3507 | 0.4877 | 0.7837 | 0.7619 | 0.9778 | 0.5115 | 0.2541 | 0.4032 | 0.5601 | 0.6240 | 0.8745 | 0.3567 | 0.6255 | 2.8095 | 0.2004 |
| | | 60 | 0.0177 | 0.3385 | 0.3447 | 0.3446 | 0.4821 | 0.7746 | 0.7477 | 0.9614 | 0.5084 | 0.2490 | 0.3994 | 0.5540 | 0.6154 | 0.8580 | 0.3454 | 0.6151 | 2.8067 | 0.1997 |
| | | 61 | 0.0174 | 0.3370 | 0.3398 | 0.3396 | 0.4768 | 0.7708 | 0.7402 | 0.9545 | 0.5083 | 0.2442 | 0.3994 | 0.5540 | 0.6104 | 0.8488 | 0.3347 | 0.6110 | 2.8039 | 0.1991 |
| | | 62 | 0.0172 | 0.3355 | 0.3351 | 0.3349 | 0.4715 | 0.7672 | 0.7330 | 0.9479 | 0.5083 | 0.2396 | 0.3994 | 0.5540 | 0.6055 | 0.8400 | 0.3243 | 0.6070 | 2.8012 | 0.1985 |
| | | 63 | 0.0170 | 0.3342 | 0.3306 | 0.3303 | 0.4665 | 0.7638 | 0.7261 | 0.9415 | 0.5085 | 0.2352 | 0.3994 | 0.5540 | 0.6008 | 0.8316 | 0.3144 | 0.6032 | 2.7986 | 0.1979 |
| | | 64 | 0.0168 | 0.3330 | 0.3262 | 0.3259 | 0.4616 | 0.7604 | 0.7194 | 0.9354 | 0.5089 | 0.2310 | 0.3995 | 0.5540 | 0.5963 | 0.8235 | 0.3048 | 0.5995 | 2.7961 | 0.1974 |
| | | 65 | 0.0166 | 0.3318 | 0.3220 | 0.3216 | 0.4568 | 0.7572 | 0.7130 | 0.9295 | 0.5094 | 0.2269 | 0.3996 | 0.5540 | 0.5919 | 0.8157 | 0.2956 | 0.5960 | 2.7937 | 0.1969 |
| | | 66 | 0.0164 | 0.3308 | 0.3180 | 0.3176 | 0.4522 | 0.7572 | 0.7130 | 0.9295 | 0.5101 | 0.2230 | 0.3998 | 0.5540 | 0.5919 | 0.8157 | 0.2956 | 0.5960 | 2.7937 | 0.1965 |
| | | 67 | 0.0162 | 0.3298 | 0.3141 | 0.3136 | 0.4477 | 0.7572 | 0.7130 | 0.9295 | 0.5110 | 0.2192 | 0.3999 | 0.5540 | 0.5919 | 0.8157 | 0.2956 | 0.5960 | 2.7937 | 0.1961 |
| | | 69 | 0.0158 | 0.3281 | 0.3068 | 0.3062 | 0.4390 | 0.7572 | 0.7130 | 0.9295 | 0.5132 | 0.2121 | 0.4004 | 0.5540 | 0.5919 | 0.8157 | 0.2956 | 0.5960 | 2.7937 | 0.1955 |
| | | 70 | 0.0157 | 0.3273 | 0.3033 | 0.3026 | 0.4349 | 0.7572 | 0.7130 | 0.9295 | 0.5145 | 0.2087 | 0.4007 | 0.5540 | 0.5919 | 0.8157 | 0.2956 | 0.5960 | 2.7937 | 0.1952 |
| | | 73 | 0.0151 | 0.3256 | 0.2936 | 0.2927 | 0.4298 | 0.7572 | 0.7130 | 0.9295 | 0.5195 | 0.1991 | 0.4018 | 0.5540 | 0.5919 | 0.8157 | 0.2956 | 0.5960 | 2.7937 | 0.1947 |
| | | 74 | 0.0150 | 0.3252 | 0.2905 | 0.2896 | 0.4282 | 0.7572 | 0.7130 | 0.9295 | 0.5215 | 0.1962 | 0.4022 | 0.5540 | 0.5919 | 0.8157 | 0.2956 | 0.5960 | 2.7937 | 0.1947 |
| | | 75 | 0.0148 | 0.3249 | 0.2876 | 0.2866 | 0.4267 | 0.7572 | 0.7130 | 0.9295 | 0.5237 | 0.1933 | 0.4027 | 0.5540 | 0.5919 | 0.8157 | 0.2956 | 0.5960 | 2.7937 | 0.1946 |
| | | 76 | 0.0146 | 0.3247 | 0.2848 | 0.2837 | 0.4252 | 0.7572 | 0.7130 | 0.9295 | 0.5260 | 0.1906 | 0.4032 | 0.5540 | 0.5919 | 0.8157 | 0.2956 | 0.5960 | 2.7937 | 0.1946 |
| | | 80 | 0.0140 | 0.3245 | 0.2744 | 0.2730 | 0.4197 | 0.7572 | 0.7130 | 0.9295 | 0.5368 | 0.1804 | 0.4055 | 0.5540 | 0.5919 | 0.8157 | 0.2956 | 0.5960 | 2.7937 | 0.1950 |

## EMFAC Year 2030 x Traffic 2033

| Emission Type | Pollutant | Speed (kph) | PC | Taxi | LGV3 | LGV4 | LGV6 | HGV7 | HGV8 | HGV9 | PLB | PV4 | PV5 | NFB6 | NFB7 | NFB8 | NFB9 | FBSD | FBDD | MC |
|---|---|---|---|---|---|---|---|---|---|---|---|---|---|---|---|---|---|---|---|---|
| Starting Emission | $NO_2$ | all | 0.0038 | 0.0407 | 0.0004 | 0.0001 | 0.5195 | 1.0869 | 1.1112 | 1.0449 | 0.4109 | 0.0028 | 0.4670 | 0.5328 | 1.2233 | 1.2001 | 1.3134 | 1.0108 | 1.6080 | 0.0073 |
| Running Emission | $NO_2$ | 5 | 0.0023 | 0.0434 | 0.1550 | 0.1463 | 0.5114 | 0.9279 | 1.3166 | 1.3717 | 0.2691 | 0.3373 | 0.3578 | 0.5736 | 0.9363 | 1.4172 | 1.4578 | 0.5440 | 0.7627 | 0.0173 |
| | | 8 | 0.0022 | 0.0323 | 0.1549 | 0.1462 | 0.5114 | 0.9279 | 1.3166 | 1.3717 | 0.2691 | 0.3372 | 0.3578 | 0.5736 | 0.9363 | 1.4172 | 1.4578 | 0.5440 | 0.7627 | 0.0164 |
| | | 12 | 0.0020 | 0.0251 | 0.1257 | 0.1186 | 0.4187 | 0.7543 | 1.0969 | 1.1287 | 0.2078 | 0.2726 | 0.2759 | 0.4422 | 0.7596 | 1.1970 | 1.2522 | 0.4614 | 0.6058 | 0.0154 |
| | | 13 | 0.0019 | 0.0239 | 0.1199 | 0.1132 | 0.4011 | 0.7216 | 1.0012 | 1.0339 | 0.1974 | 0.2597 | 0.2619 | 0.4198 | 0.7257 | 1.0884 | 1.1332 | 0.4191 | 0.5295 | 0.0152 |
| | | 15 | 0.0018 | 0.0218 | 0.1097 | 0.1037 | 0.3703 | 0.6648 | 0.8490 | 0.8827 | 0.1799 | 0.2367 | 0.2386 | 0.3824 | 0.6662 | 0.9161 | 0.9452 | 0.3519 | 0.4346 | 0.0148 |
| | | 16 | 0.0018 | 0.0210 | 0.1052 | 0.0994 | 0.3568 | 0.6398 | 0.7876 | 0.8215 | 0.1726 | 0.2263 | 0.2288 | 0.3667 | 0.6398 | 0.8468 | 0.8697 | 0.3249 | 0.4020 | 0.0146 |
| | | 17 | 0.0018 | 0.0202 | 0.1009 | 0.0954 | 0.3442 | 0.6166 | 0.7337 | 0.7677 | 0.1659 | 0.2166 | 0.2200 | 0.3525 | 0.6152 | 0.7860 | 0.8036 | 0.3013 | 0.3752 | 0.0144 |
| | | 18 | 0.0017 | 0.0195 | 0.0969 | 0.0917 | 0.3325 | 0.5950 | 0.6859 | 0.7199 | 0.1599 | 0.2074 | 0.2120 | 0.3396 | 0.5923 | 0.7322 | 0.7454 | 0.2804 | 0.3526 | 0.0142 |
| | | 20 | 0.0017 | 0.0182 | 0.0896 | 0.0848 | 0.3112 | 0.5560 | 0.6052 | 0.6391 | 0.1494 | 0.1905 | 0.1979 | 0.3171 | 0.5505 | 0.6416 | 0.6474 | 0.2451 | 0.3163 | 0.0138 |
| | | 21 | 0.0016 | 0.0177 | 0.0862 | 0.0816 | 0.3015 | 0.5383 | 0.5708 | 0.6046 | 0.1447 | 0.1827 | 0.1917 | 0.3072 | 0.5314 | 0.6031 | 0.6058 | 0.2302 | 0.3014 | 0.0136 |
| | | 22 | 0.0016 | 0.0172 | 0.0830 | 0.0786 | 0.2924 | 0.5215 | 0.5397 | 0.5733 | 0.1404 | 0.1753 | 0.1860 | 0.2981 | 0.5133 | 0.5683 | 0.5684 | 0.2167 | 0.2882 | 0.0135 |
| | | 23 | 0.0016 | 0.0167 | 0.0800 | 0.0758 | 0.2837 | 0.5057 | 0.5114 | 0.5448 | 0.1365 | 0.1682 | 0.1807 | 0.2896 | 0.4961 | 0.5367 | 0.5344 | 0.2044 | 0.2763 | 0.0133 |
| | | 24 | 0.0016 | 0.0163 | 0.0771 | 0.0730 | 0.2754 | 0.4906 | 0.4856 | 0.5188 | 0.1327 | 0.1613 | 0.1758 | 0.2816 | 0.4797 | 0.5079 | 0.5035 | 0.1932 | 0.2655 | 0.0131 |
| | | 25 | 0.0015 | 0.0159 | 0.0743 | 0.0704 | 0.2676 | 0.4763 | 0.4619 | 0.4949 | 0.1293 | 0.1548 | 0.1712 | 0.2743 | 0.4641 | 0.4815 | 0.4752 | 0.1830 | 0.2557 | 0.0130 |
| | | 26 | 0.0015 | 0.0155 | 0.0716 | 0.0679 | 0.2601 | 0.4627 | 0.4402 | 0.4729 | 0.1260 | 0.1485 | 0.1669 | 0.2673 | 0.4492 | 0.4573 | 0.4493 | 0.1736 | 0.2468 | 0.0128 |
| | | 27 | 0.0015 | 0.0151 | 0.0690 | 0.0655 | 0.2529 | 0.4496 | 0.4201 | 0.4526 | 0.1230 | 0.1425 | 0.1628 | 0.2609 | 0.4349 | 0.4350 | 0.4255 | 0.1650 | 0.2386 | 0.0127 |
| | | 28 | 0.0015 | 0.0148 | 0.0666 | 0.0632 | 0.2461 | 0.4372 | 0.4015 | 0.4337 | 0.1201 | 0.1367 | 0.1590 | 0.2548 | 0.4212 | 0.4144 | 0.4035 | 0.1570 | 0.2310 | 0.0125 |
| | | 29 | 0.0014 | 0.0145 | 0.0642 | 0.0610 | 0.2395 | 0.4253 | 0.3843 | 0.4163 | 0.1174 | 0.1311 | 0.1554 | 0.2490 | 0.4080 | 0.3954 | 0.3833 | 0.1496 | 0.2240 | 0.0124 |
| | | 30 | 0.0014 | 0.0142 | 0.0619 | 0.0589 | 0.2332 | 0.4138 | 0.3683 | 0.4000 | 0.1149 | 0.1257 | 0.1520 | 0.2436 | 0.3954 | 0.3777 | 0.3644 | 0.1428 | 0.2175 | 0.0123 |
| | | 31 | 0.0014 | 0.0139 | 0.0557 | 0.0531 | 0.2192 | 0.3889 | 0.3534 | 0.3849 | 0.1125 | 0.1100 | 0.1488 | 0.2384 | 0.3644 | 0.3612 | 0.3470 | 0.1364 | 0.2114 | 0.0121 |
| | | 32 | 0.0014 | 0.0136 | 0.0538 | 0.0513 | 0.2138 | 0.3791 | 0.3395 | 0.3707 | 0.1102 | 0.1055 | 0.1458 | 0.2335 | 0.3537 | 0.3459 | 0.3307 | 0.1305 | 0.2057 | 0.0120 |
| | | 33 | 0.0013 | 0.0134 | 0.0520 | 0.0497 | 0.2087 | 0.3698 | 0.3265 | 0.3574 | 0.1080 | 0.1013 | 0.1429 | 0.2289 | 0.3436 | 0.3315 | 0.3155 | 0.1249 | 0.2004 | 0.0119 |
| | | 34 | 0.0013 | 0.0131 | 0.0503 | 0.0481 | 0.2039 | 0.3611 | 0.3143 | 0.3450 | 0.1059 | 0.0974 | 0.1402 | 0.2245 | 0.3341 | 0.3181 | 0.3013 | 0.1197 | 0.1954 | 0.0118 |
| | | 35 | 0.0013 | 0.0129 | 0.0488 | 0.0466 | 0.1994 | 0.3529 | 0.3029 | 0.3333 | 0.1039 | 0.0937 | 0.1375 | 0.2203 | 0.3253 | 0.3055 | 0.2881 | 0.1149 | 0.1906 | 0.0117 |
| | | 36 | 0.0013 | 0.0126 | 0.0473 | 0.0452 | 0.1951 | 0.3451 | 0.2921 | 0.3223 | 0.1021 | 0.0903 | 0.1350 | 0.2163 | 0.3169 | 0.2937 | 0.2756 | 0.1103 | 0.1862 | 0.0116 |
| | | 37 | 0.0013 | 0.0124 | 0.0459 | 0.0439 | 0.1911 | 0.3378 | 0.2820 | 0.3119 | 0.1003 | 0.0871 | 0.1327 | 0.2125 | 0.3091 | 0.2826 | 0.2639 | 0.1060 | 0.1820 | 0.0115 |
| | | 38 | 0.0012 | 0.0122 | 0.0446 | 0.0427 | 0.1873 | 0.3309 | 0.2724 | 0.3020 | 0.0985 | 0.0841 | 0.1304 | 0.2088 | 0.3016 | 0.2721 | 0.2529 | 0.1020 | 0.1780 | 0.0114 |
| | | 39 | 0.0012 | 0.0120 | 0.0434 | 0.0416 | 0.1836 | 0.3243 | 0.2634 | 0.2928 | 0.0969 | 0.0813 | 0.1282 | 0.2053 | 0.2946 | 0.2622 | 0.2426 | 0.0982 | 0.1742 | 0.0113 |
| | | 40 | 0.0012 | 0.0118 | 0.0422 | 0.0405 | 0.1802 | 0.3180 | 0.2548 | 0.2840 | 0.0953 | 0.0786 | 0.1261 | 0.2020 | 0.2880 | 0.2529 | 0.2328 | 0.0946 | 0.1706 | 0.0112 |
| | | 41 | 0.0012 | 0.0117 | 0.0411 | 0.0394 | 0.1769 | 0.3120 | 0.2467 | 0.2756 | 0.0938 | 0.0762 | 0.1241 | 0.1987 | 0.2817 | 0.2441 | 0.2236 | 0.0912 | 0.1672 | 0.0111 |
| | | 42 | 0.0012 | 0.0115 | 0.0401 | 0.0385 | 0.1738 | 0.3064 | 0.2390 | 0.2677 | 0.0924 | 0.0738 | 0.1222 | 0.1957 | 0.2757 | 0.2357 | 0.2148 | 0.0879 | 0.1639 | 0.0110 |
| | | 43 | 0.0012 | 0.0113 | 0.0391 | 0.0375 | 0.1708 | 0.3009 | 0.2317 | 0.2602 | 0.0910 | 0.0716 | 0.1203 | 0.1927 | 0.2700 | 0.2278 | 0.2066 | 0.0849 | 0.1608 | 0.0109 |
| | | 44 | 0.0011 | 0.0112 | 0.0382 | 0.0367 | 0.1680 | 0.2958 | 0.2248 | 0.2530 | 0.0896 | 0.0694 | 0.1185 | 0.1898 | 0.2645 | 0.2203 | 0.1988 | 0.0820 | 0.1578 | 0.0109 |
| | | 45 | 0.0011 | 0.0110 | 0.0373 | 0.0358 | 0.1652 | 0.2908 | 0.2182 | 0.2462 | 0.0883 | 0.0674 | 0.1168 | 0.1871 | 0.2594 | 0.2131 | 0.1913 | 0.0792 | 0.1550 | 0.0108 |
| | | 46 | 0.0011 | 0.0109 | 0.0364 | 0.0350 | 0.1626 | 0.2861 | 0.2120 | 0.2397 | 0.0871 | 0.0655 | 0.1151 | 0.1844 | 0.2544 | 0.2063 | 0.1843 | 0.0766 | 0.1522 | 0.0107 |
| | | 47 | 0.0011 | 0.0107 | 0.0356 | 0.0343 | 0.1601 | 0.2815 | 0.2060 | 0.2335 | 0.0859 | 0.0637 | 0.1135 | 0.1818 | 0.2497 | 0.1999 | 0.1776 | 0.0741 | 0.1496 | 0.0106 |
| | | 48 | 0.0011 | 0.0106 | 0.0349 | 0.0336 | 0.1577 | 0.2771 | 0.2003 | 0.2276 | 0.0847 | 0.0620 | 0.1120 | 0.1794 | 0.2452 | 0.1937 | 0.1712 | 0.0718 | 0.1471 | 0.0106 |
| | | 49 | 0.0011 | 0.0104 | 0.0342 | 0.0329 | 0.1554 | 0.2730 | 0.1948 | 0.2220 | 0.0836 | 0.0604 | 0.1105 | 0.1770 | 0.2409 | 0.1878 | 0.1652 | 0.0695 | 0.1447 | 0.0105 |
| | | 50 | 0.0011 | 0.0103 | 0.0335 | 0.0322 | 0.1532 | 0.2689 | 0.1896 | 0.2165 | 0.0825 | 0.0588 | 0.1091 | 0.1747 | 0.2367 | 0.1822 | 0.1594 | 0.0674 | 0.1424 | 0.0104 |
| | | 51 | 0.0010 | 0.0102 | 0.0328 | 0.0316 | 0.1511 | 0.2651 | 0.1847 | 0.2114 | 0.0814 | 0.0573 | 0.1077 | 0.1724 | 0.2327 | 0.1769 | 0.1539 | 0.0653 | 0.1412 | 0.0104 |
| | | 52 | 0.0010 | 0.0101 | 0.0321 | 0.0310 | 0.1490 | 0.2613 | 0.1799 | 0.2064 | 0.0804 | 0.0559 | 0.1063 | 0.1703 | 0.2289 | 0.1717 | 0.1486 | 0.0633 | 0.1401 | 0.0103 |
| | | 53 | 0.0010 | 0.0099 | 0.0315 | 0.0304 | 0.1471 | 0.2577 | 0.1753 | 0.2016 | 0.0794 | 0.0546 | 0.1050 | 0.1682 | 0.2253 | 0.1668 | 0.1436 | 0.0615 | 0.1391 | 0.0103 |
| | | 54 | 0.0010 | 0.0098 | 0.0310 | 0.0298 | 0.1451 | 0.2543 | 0.1710 | 0.1971 | 0.0785 | 0.0533 | 0.1037 | 0.1661 | 0.2217 | 0.1622 | 0.1388 | 0.0597 | 0.1380 | 0.0102 |
| | | 55 | 0.0010 | 0.0097 | 0.0304 | 0.0293 | 0.1433 | 0.2509 | 0.1668 | 0.1927 | 0.0776 | 0.0520 | 0.1025 | 0.1642 | 0.2183 | 0.1577 | 0.1342 | 0.0579 | 0.1371 | 0.0102 |
| | | 56 | 0.0010 | 0.0096 | 0.0298 | 0.0288 | 0.1415 | 0.2477 | 0.1627 | 0.1885 | 0.0767 | 0.0508 | 0.1013 | 0.1622 | 0.2151 | 0.1534 | 0.1298 | 0.0563 | 0.1361 | 0.0101 |
| | | 57 | 0.0010 | 0.0095 | 0.0293 | 0.0283 | 0.1398 | 0.2446 | 0.1589 | 0.1844 | 0.0758 | 0.0497 | 0.1002 | 0.1604 | 0.2119 | 0.1492 | 0.1256 | 0.0547 | 0.1352 | 0.0101 |
| | | 58 | 0.0010 | 0.0094 | 0.0288 | 0.0278 | 0.1382 | 0.2416 | 0.1552 | 0.1805 | 0.0750 | 0.0486 | 0.0990 | 0.1586 | 0.2089 | 0.1453 | 0.1216 | 0.0532 | 0.1343 | 0.0101 |
| | | 59 | 0.0009 | 0.0093 | 0.0284 | 0.0274 | 0.1366 | 0.2387 | 0.1516 | 0.1767 | 0.0742 | 0.0476 | 0.0979 | 0.1568 | 0.2059 | 0.1415 | 0.1177 | 0.0517 | 0.1335 | 0.0100 |
| | | 60 | 0.0009 | 0.0092 | 0.0279 | 0.0269 | 0.1350 | 0.2358 | 0.1482 | 0.1731 | 0.0734 | 0.0466 | 0.0969 | 0.1551 | 0.2031 | 0.1378 | 0.1140 | 0.0503 | 0.1326 | 0.0100 |
| | | 61 | 0.0009 | 0.0092 | 0.0275 | 0.0266 | 0.1335 | 0.2346 | 0.1457 | 0.1708 | 0.0734 | 0.0456 | 0.0969 | 0.1551 | 0.2014 | 0.1348 | 0.1104 | 0.0491 | 0.1318 | 0.0100 |
| | | 62 | 0.0009 | 0.0091 | 0.0272 | 0.0263 | 0.1320 | 0.2334 | 0.1433 | 0.1687 | 0.0734 | 0.0447 | 0.0969 | 0.1551 | 0.1998 | 0.1319 | 0.1070 | 0.0480 | 0.1311 | 0.0099 |
| | | 63 | 0.0009 | 0.0091 | 0.0269 | 0.0260 | 0.1306 | 0.2323 | 0.1410 | 0.1666 | 0.0734 | 0.0438 | 0.0969 | 0.1551 | 0.1983 | 0.1291 | 0.1037 | 0.0469 | 0.1303 | 0.0099 |
| | | 64 | 0.0009 | 0.0091 | 0.0266 | 0.0257 | 0.1292 | 0.2312 | 0.1388 | 0.1645 | 0.0734 | 0.0430 | 0.0969 | 0.1551 | 0.1968 | 0.1264 | 0.1006 | 0.0458 | 0.1296 | 0.0099 |
| | | 65 | 0.0009 | 0.0090 | 0.0263 | 0.0254 | 0.1279 | 0.2301 | 0.1367 | 0.1626 | 0.0734 | 0.0422 | 0.0969 | 0.1551 | 0.1953 | 0.1238 | 0.0976 | 0.0448 | 0.1289 | 0.0098 |
| | | 66 | 0.0009 | 0.0090 | 0.0260 | 0.0252 | 0.1266 | 0.2301 | 0.1367 | 0.1626 | 0.0734 | 0.0414 | 0.0969 | 0.1551 | 0.1953 | 0.1238 | 0.0976 | 0.0448 | 0.1289 | 0.0098 |
| | | 67 | 0.0009 | 0.0090 | 0.0257 | 0.0249 | 0.1253 | 0.2301 | 0.1367 | 0.1626 | 0.0734 | 0.0407 | 0.0969 | 0.1551 | 0.1953 | 0.1238 | 0.0976 | 0.0448 | 0.1289 | 0.0098 |
| | | 69 | 0.0008 | 0.0089 | 0.0252 | 0.0244 | 0.1229 | 0.2301 | 0.1367 | 0.1626 | 0.0734 | 0.0393 | 0.0969 | 0.1551 | 0.1953 | 0.1238 | 0.0976 | 0.0448 | 0.1289 | 0.0098 |
| | | 70 | 0.0008 | 0.0089 | 0.0249 | 0.0242 | 0.1218 | 0.2301 | 0.1367 | 0.1626 | 0.0734 | 0.0386 | 0.0969 | 0.1551 | 0.1953 | 0.1238 | 0.0976 | 0.0448 | 0.1289 | 0.0098 |
| | | 73 | 0.0008 | 0.0089 | 0.0242 | 0.0235 | 0.1203 | 0.2301 | 0.1367 | 0.1626 | 0.0734 | 0.0367 | 0.0969 | 0.1551 | 0.1953 | 0.1238 | 0.0976 | 0.0448 | 0.1289 | 0.0097 |
| | | 74 | 0.0008 | 0.0088 | 0.0240 | 0.0233 | 0.1199 | 0.2301 | 0.1367 | 0.1626 | 0.0734 | 0.0361 | 0.0969 | 0.1551 | 0.1953 | 0.1238 | 0.0976 | 0.0448 | 0.1289 | 0.0097 |
| | | 75 | 0.0008 | 0.0088 | 0.0238 | 0.0231 | 0.1195 | 0.2301 | 0.1367 | 0.1626 | 0.0734 | 0.0356 | 0.0969 | 0.1551 | 0.1953 | 0.1238 | 0.0976 | 0.0448 | 0.1289 | 0.0097 |
| | | 76 | 0.0008 | 0.0088 | 0.0236 | 0.0229 | 0.1191 | 0.2301 | 0.1367 | 0.1626 | 0.0734 | 0.0350 | 0.0969 | 0.1551 | 0.1953 | 0.1238 | 0.0976 | 0.0448 | 0.1289 | 0.0097 |
| | | 80 | 0.0008 | 0.0088 | 0.0228 | 0.0222 | 0.1175 | 0.2301 | 0.1367 | 0.1626 | 0.0735 | 0.0330 | 0.0969 | 0.1551 | 0.1953 | 0.1238 | 0.0976 | 0.0448 | 0.1289 | 0.0098 |

**EMFAC Year 2030 x Traffic 2033**

| Emission Type | Pollutant | Speed (kph) | PC | Taxi | LGV3 | LGV4 | LGV6 | HGV7 | HGV8 | HGV9 | PLB | PV4 | PV5 | NFB6 | NFB7 | NFB8 | NFB9 | FBSD | FBDD | MC |
|---|---|---|---|---|---|---|---|---|---|---|---|---|---|---|---|---|---|---|---|---|
| Starting Emission | NO | all | 0.0724 | 1.4526 | 0.0083 | 0.0017 | 1.3359 | 2.3171 | 3.9048 | 4.3087 | 2.7500 | 0.0525 | 1.6995 | 1.3701 | 2.4836 | 4.1545 | 2.6666 | 5.4186 | 21.3964 | 0.1379 |
| Running Emission | NO | 5 | 0.0424 | 1.5492 | 1.8873 | 1.9081 | 1.3149 | 2.0487 | 3.9787 | 4.6937 | 1.1723 | 1.3795 | 1.0240 | 1.4751 | 1.9011 | 4.8015 | 2.9597 | 3.2617 | 12.4616 | 0.3281 |
| | | 8 | 0.0394 | 1.1555 | 1.8858 | 1.9077 | 1.3149 | 2.0487 | 3.9787 | 4.6937 | 1.1723 | 1.3775 | 1.0240 | 1.4751 | 1.9011 | 4.8015 | 2.9597 | 3.2617 | 12.4616 | 0.3123 |
| | | 12 | 0.0358 | 0.8969 | 1.5281 | 1.5452 | 1.0765 | 1.6662 | 3.2008 | 3.7152 | 0.9808 | 1.1174 | 0.8061 | 1.1372 | 1.5422 | 3.8654 | 2.5423 | 2.5688 | 9.1034 | 0.2934 |
| | | 13 | 0.0350 | 0.8532 | 1.4576 | 1.4738 | 1.0312 | 1.5946 | 2.9508 | 3.4413 | 0.9456 | 1.0654 | 0.7684 | 1.0794 | 1.4734 | 3.5628 | 2.3008 | 2.3829 | 8.4298 | 0.2891 |
| | | 15 | 0.0336 | 0.7802 | 1.3322 | 1.3468 | 0.9524 | 1.4701 | 2.5504 | 3.0004 | 0.8850 | 0.9725 | 0.7052 | 0.9835 | 1.3525 | 3.0782 | 1.9189 | 2.0833 | 7.4037 | 0.2807 |
| | | 16 | 0.0329 | 0.7493 | 1.2760 | 1.2900 | 0.9174 | 1.4154 | 2.3875 | 2.8204 | 0.8584 | 0.9307 | 0.6783 | 0.9430 | 1.2990 | 2.8811 | 1.7658 | 1.9607 | 6.9954 | 0.2768 |
| | | 17 | 0.0322 | 0.7215 | 1.2234 | 1.2367 | 0.8851 | 1.3649 | 2.2436 | 2.6608 | 0.8340 | 0.8913 | 0.6539 | 0.9065 | 1.2492 | 2.7070 | 1.6317 | 1.8520 | 6.6366 | 0.2729 |
| | | 18 | 0.0316 | 0.6961 | 1.1740 | 1.1866 | 0.8550 | 1.3180 | 2.1157 | 2.5187 | 0.8112 | 0.8543 | 0.6316 | 0.8734 | 1.2026 | 2.5523 | 1.5133 | 1.7550 | 6.3181 | 0.2692 |
| | | 20 | 0.0304 | 0.6518 | 1.0832 | 1.0948 | 0.8004 | 1.2331 | 1.8980 | 2.2759 | 0.7700 | 0.7860 | 0.5926 | 0.8155 | 1.1178 | 2.2890 | 1.3144 | 1.5893 | 5.7753 | 0.2622 |
| | | 21 | 0.0299 | 0.6322 | 1.0414 | 1.0525 | 0.7754 | 1.1945 | 1.8047 | 2.1714 | 0.7513 | 0.7544 | 0.5752 | 0.7900 | 1.0789 | 2.1762 | 1.2301 | 1.5178 | 5.5417 | 0.2589 |
| | | 22 | 0.0293 | 0.6141 | 1.0016 | 1.0122 | 0.7518 | 1.1582 | 1.7199 | 2.0762 | 0.7337 | 0.7242 | 0.5591 | 0.7664 | 1.0421 | 2.0735 | 1.1539 | 1.4527 | 5.3284 | 0.2556 |
| | | 23 | 0.0288 | 0.5974 | 0.9636 | 0.9737 | 0.7295 | 1.1237 | 1.6424 | 1.9891 | 0.7169 | 0.6954 | 0.5441 | 0.7445 | 1.0072 | 1.9798 | 1.0850 | 1.3931 | 5.1330 | 0.2525 |
| | | 24 | 0.0282 | 0.5817 | 0.9274 | 0.9370 | 0.7083 | 1.0912 | 1.5713 | 1.9090 | 0.7012 | 0.6679 | 0.5300 | 0.7243 | 0.9740 | 1.8939 | 1.0221 | 1.3383 | 4.9530 | 0.2495 |
| | | 25 | 0.0278 | 0.5671 | 0.8927 | 0.9019 | 0.6881 | 1.0602 | 1.5060 | 1.8352 | 0.6862 | 0.6415 | 0.5168 | 0.7052 | 0.9423 | 1.8150 | 0.9648 | 1.2877 | 4.7867 | 0.2465 |
| | | 26 | 0.0273 | 0.5535 | 0.8595 | 0.8682 | 0.6689 | 1.0306 | 1.4456 | 1.7670 | 0.6720 | 0.6161 | 0.5044 | 0.6875 | 0.9120 | 1.7421 | 0.9123 | 1.2409 | 4.6324 | 0.2437 |
| | | 27 | 0.0268 | 0.5407 | 0.8276 | 0.8358 | 0.6505 | 1.0025 | 1.3898 | 1.7037 | 0.6583 | 0.5917 | 0.4928 | 0.6707 | 0.8830 | 1.6746 | 0.8639 | 1.1974 | 4.4888 | 0.2409 |
| | | 28 | 0.0264 | 0.5286 | 0.7967 | 0.8046 | 0.6328 | 0.9756 | 1.3381 | 1.6449 | 0.6454 | 0.5681 | 0.4818 | 0.6550 | 0.8552 | 1.6120 | 0.8194 | 1.1570 | 4.3549 | 0.2383 |
| | | 29 | 0.0260 | 0.5172 | 0.7671 | 0.7746 | 0.6159 | 0.9498 | 1.2898 | 1.5900 | 0.6331 | 0.5455 | 0.4715 | 0.6403 | 0.8285 | 1.5536 | 0.7781 | 1.1193 | 4.2297 | 0.2357 |
| | | 30 | 0.0256 | 0.5065 | 0.7386 | 0.7456 | 0.5997 | 0.9251 | 1.2448 | 1.5387 | 0.6212 | 0.5235 | 0.4616 | 0.6263 | 0.8027 | 1.4993 | 0.7400 | 1.0840 | 4.1122 | 0.2331 |
| | | 31 | 0.0252 | 0.4963 | 0.6596 | 0.6658 | 0.5638 | 0.8732 | 1.2028 | 1.4906 | 0.6100 | 0.4605 | 0.4523 | 0.6131 | 0.7400 | 1.4485 | 0.7044 | 1.0509 | 4.0018 | 0.2308 |
| | | 32 | 0.0247 | 0.4866 | 0.6355 | 0.6415 | 0.5498 | 0.8518 | 1.1633 | 1.4455 | 0.5992 | 0.4422 | 0.4433 | 0.6006 | 0.7180 | 1.4008 | 0.6714 | 1.0199 | 3.8979 | 0.2285 |
| | | 33 | 0.0244 | 0.4773 | 0.6132 | 0.6188 | 0.5367 | 0.8318 | 1.1263 | 1.4031 | 0.5889 | 0.4252 | 0.4349 | 0.5886 | 0.6976 | 1.3561 | 0.6406 | 0.9907 | 3.7998 | 0.2262 |
| | | 34 | 0.0240 | 0.4686 | 0.5924 | 0.5977 | 0.5243 | 0.8129 | 1.0915 | 1.3631 | 0.5790 | 0.4093 | 0.4268 | 0.5773 | 0.6785 | 1.3141 | 0.6119 | 0.9632 | 3.7070 | 0.2240 |
| | | 35 | 0.0236 | 0.4602 | 0.5729 | 0.5780 | 0.5127 | 0.7951 | 1.0587 | 1.3254 | 0.5696 | 0.3945 | 0.4192 | 0.5665 | 0.6604 | 1.2745 | 0.5849 | 0.9371 | 3.6193 | 0.2219 |
| | | 36 | 0.0233 | 0.4523 | 0.5547 | 0.5595 | 0.5018 | 0.7783 | 1.0278 | 1.2897 | 0.5605 | 0.3807 | 0.4119 | 0.5562 | 0.6435 | 1.2371 | 0.5596 | 0.9125 | 3.5360 | 0.2199 |
| | | 37 | 0.0229 | 0.4446 | 0.5376 | 0.5422 | 0.4914 | 0.7623 | 0.9985 | 1.2560 | 0.5518 | 0.3677 | 0.4048 | 0.5464 | 0.6275 | 1.2017 | 0.5359 | 0.8892 | 3.4568 | 0.2180 |
| | | 38 | 0.0226 | 0.4373 | 0.5215 | 0.5258 | 0.4815 | 0.7471 | 0.9708 | 1.2240 | 0.5436 | 0.3555 | 0.3981 | 0.5370 | 0.6125 | 1.1683 | 0.5136 | 0.8671 | 3.3816 | 0.2161 |
| | | 39 | 0.0223 | 0.4303 | 0.5063 | 0.5104 | 0.4723 | 0.7328 | 0.9445 | 1.1936 | 0.5356 | 0.3441 | 0.3917 | 0.5280 | 0.5982 | 1.1366 | 0.4925 | 0.8461 | 3.3099 | 0.2143 |
| | | 40 | 0.0219 | 0.4236 | 0.4921 | 0.4960 | 0.4633 | 0.7191 | 0.9197 | 1.1647 | 0.5280 | 0.3333 | 0.3855 | 0.5193 | 0.5846 | 1.1065 | 0.4727 | 0.8261 | 3.2415 | 0.2126 |
| | | 41 | 0.0216 | 0.4170 | 0.4786 | 0.4823 | 0.4549 | 0.7061 | 0.8960 | 1.1373 | 0.5207 | 0.3231 | 0.3796 | 0.5111 | 0.5718 | 1.0779 | 0.4539 | 0.8071 | 3.1762 | 0.2109 |
| | | 42 | 0.0213 | 0.4109 | 0.4658 | 0.4693 | 0.4469 | 0.6937 | 0.8735 | 1.1111 | 0.5137 | 0.3135 | 0.3739 | 0.5031 | 0.5597 | 1.0508 | 0.4363 | 0.7891 | 3.1138 | 0.2093 |
| | | 43 | 0.0209 | 0.4049 | 0.4538 | 0.4571 | 0.4392 | 0.6819 | 0.8521 | 1.0861 | 0.5070 | 0.3044 | 0.3685 | 0.4954 | 0.5481 | 1.0249 | 0.4194 | 0.7717 | 3.0540 | 0.2078 |
| | | 44 | 0.0207 | 0.3991 | 0.4423 | 0.4454 | 0.4318 | 0.6705 | 0.8316 | 1.0623 | 0.5007 | 0.2959 | 0.3633 | 0.4881 | 0.5371 | 1.0002 | 0.4035 | 0.7552 | 2.9968 | 0.2062 |
| | | 45 | 0.0204 | 0.3936 | 0.4315 | 0.4345 | 0.4249 | 0.6597 | 0.8121 | 1.0394 | 0.4947 | 0.2877 | 0.3583 | 0.4810 | 0.5266 | 0.9767 | 0.3885 | 0.7394 | 2.9418 | 0.2048 |
| | | 46 | 0.0201 | 0.3882 | 0.4212 | 0.4240 | 0.4182 | 0.6492 | 0.7934 | 1.0176 | 0.4889 | 0.2800 | 0.3535 | 0.4742 | 0.5166 | 0.9542 | 0.3742 | 0.7243 | 2.8892 | 0.2034 |
| | | 47 | 0.0198 | 0.3831 | 0.4114 | 0.4139 | 0.4118 | 0.6393 | 0.7756 | 0.9967 | 0.4834 | 0.2726 | 0.3489 | 0.4676 | 0.5070 | 0.9326 | 0.3606 | 0.7098 | 2.8385 | 0.2022 |
| | | 48 | 0.0195 | 0.3781 | 0.4019 | 0.4044 | 0.4056 | 0.6298 | 0.7586 | 0.9767 | 0.4782 | 0.2656 | 0.3444 | 0.4612 | 0.4978 | 0.9120 | 0.3477 | 0.6958 | 2.7898 | 0.2008 |
| | | 49 | 0.0192 | 0.3734 | 0.3930 | 0.3953 | 0.3997 | 0.6205 | 0.7423 | 0.9574 | 0.4732 | 0.2589 | 0.3401 | 0.4551 | 0.4890 | 0.8923 | 0.3353 | 0.6825 | 2.7429 | 0.1997 |
| | | 50 | 0.0190 | 0.3687 | 0.3845 | 0.3867 | 0.3940 | 0.6118 | 0.7266 | 0.9390 | 0.4686 | 0.2526 | 0.3360 | 0.4491 | 0.4806 | 0.8734 | 0.3235 | 0.6697 | 2.6978 | 0.1986 |
| | | 51 | 0.0188 | 0.3642 | 0.3763 | 0.3784 | 0.3885 | 0.6032 | 0.7115 | 0.9212 | 0.4642 | 0.2465 | 0.3320 | 0.4434 | 0.4726 | 0.8552 | 0.3123 | 0.6574 | 2.6950 | 0.1974 |
| | | 52 | 0.0185 | 0.3598 | 0.3686 | 0.3704 | 0.3832 | 0.5950 | 0.6971 | 0.9042 | 0.4600 | 0.2407 | 0.3283 | 0.4378 | 0.4648 | 0.8379 | 0.3017 | 0.6456 | 2.6924 | 0.1964 |
| | | 53 | 0.0183 | 0.3556 | 0.3612 | 0.3629 | 0.3781 | 0.5871 | 0.6833 | 0.8878 | 0.4561 | 0.2351 | 0.3246 | 0.4324 | 0.4573 | 0.8211 | 0.2915 | 0.6341 | 2.6897 | 0.1954 |
| | | 54 | 0.0180 | 0.3515 | 0.3539 | 0.3556 | 0.3733 | 0.5795 | 0.6699 | 0.8719 | 0.4523 | 0.2298 | 0.3211 | 0.4272 | 0.4502 | 0.8050 | 0.2817 | 0.6231 | 2.6873 | 0.1945 |
| | | 55 | 0.0178 | 0.3475 | 0.3471 | 0.3486 | 0.3685 | 0.5721 | 0.6570 | 0.8567 | 0.4489 | 0.2248 | 0.3177 | 0.4221 | 0.4433 | 0.7895 | 0.2724 | 0.6126 | 2.6848 | 0.1935 |
| | | 56 | 0.0176 | 0.3437 | 0.3406 | 0.3419 | 0.3640 | 0.5650 | 0.6448 | 0.8420 | 0.4456 | 0.2200 | 0.3144 | 0.4172 | 0.4366 | 0.7746 | 0.2635 | 0.6023 | 2.6826 | 0.1927 |
| | | 57 | 0.0173 | 0.3399 | 0.3343 | 0.3355 | 0.3595 | 0.5581 | 0.6328 | 0.8279 | 0.4427 | 0.2153 | 0.3112 | 0.4124 | 0.4302 | 0.7603 | 0.2550 | 0.5925 | 2.6803 | 0.1919 |
| | | 58 | 0.0171 | 0.3363 | 0.3283 | 0.3293 | 0.3552 | 0.5514 | 0.6213 | 0.8142 | 0.4399 | 0.2108 | 0.3082 | 0.4077 | 0.4240 | 0.7464 | 0.2468 | 0.5829 | 2.6782 | 0.1911 |
| | | 59 | 0.0170 | 0.3327 | 0.3224 | 0.3233 | 0.3511 | 0.5450 | 0.6103 | 0.8011 | 0.4373 | 0.2065 | 0.3053 | 0.4033 | 0.4181 | 0.7330 | 0.2390 | 0.5738 | 2.6760 | 0.1904 |
| | | 60 | 0.0168 | 0.3293 | 0.3168 | 0.3177 | 0.3471 | 0.5388 | 0.5995 | 0.7883 | 0.4350 | 0.2024 | 0.3025 | 0.3989 | 0.4123 | 0.7202 | 0.2314 | 0.5648 | 2.6741 | 0.1897 |
| | | 61 | 0.0165 | 0.3278 | 0.3123 | 0.3130 | 0.3433 | 0.5362 | 0.5945 | 0.7837 | 0.4349 | 0.1986 | 0.3025 | 0.3989 | 0.4090 | 0.7140 | 0.2243 | 0.5619 | 2.6721 | 0.1891 |
| | | 62 | 0.0163 | 0.3264 | 0.3079 | 0.3086 | 0.3395 | 0.5338 | 0.5897 | 0.7792 | 0.4349 | 0.1949 | 0.3025 | 0.3989 | 0.4057 | 0.7081 | 0.2173 | 0.5590 | 2.6701 | 0.1886 |
| | | 63 | 0.0161 | 0.3251 | 0.3037 | 0.3043 | 0.3359 | 0.5315 | 0.5851 | 0.7749 | 0.4351 | 0.1914 | 0.3025 | 0.3989 | 0.4025 | 0.7025 | 0.2107 | 0.5563 | 2.6683 | 0.1880 |
| | | 64 | 0.0159 | 0.3239 | 0.2996 | 0.3002 | 0.3324 | 0.5292 | 0.5806 | 0.7709 | 0.4355 | 0.1880 | 0.3026 | 0.3989 | 0.3995 | 0.6971 | 0.2042 | 0.5537 | 2.6665 | 0.1875 |
| | | 65 | 0.0157 | 0.3228 | 0.2957 | 0.2962 | 0.3289 | 0.5271 | 0.5763 | 0.7669 | 0.4360 | 0.1847 | 0.3027 | 0.3989 | 0.3966 | 0.6919 | 0.1980 | 0.5512 | 2.6648 | 0.1871 |
| | | 66 | 0.0155 | 0.3218 | 0.2920 | 0.2924 | 0.3256 | 0.5271 | 0.5763 | 0.7669 | 0.4367 | 0.1816 | 0.3029 | 0.3989 | 0.3966 | 0.6919 | 0.1980 | 0.5512 | 2.6648 | 0.1867 |
| | | 67 | 0.0153 | 0.3208 | 0.2884 | 0.2887 | 0.3224 | 0.5271 | 0.5763 | 0.7669 | 0.4376 | 0.1785 | 0.3030 | 0.3989 | 0.3966 | 0.6919 | 0.1980 | 0.5512 | 2.6648 | 0.1863 |
| | | 69 | 0.0150 | 0.3192 | 0.2816 | 0.2818 | 0.3161 | 0.5271 | 0.5763 | 0.7669 | 0.4398 | 0.1728 | 0.3035 | 0.3989 | 0.3966 | 0.6919 | 0.1980 | 0.5512 | 2.6648 | 0.1857 |
| | | 70 | 0.0149 | 0.3184 | 0.2784 | 0.2784 | 0.3131 | 0.5271 | 0.5763 | 0.7669 | 0.4411 | 0.1701 | 0.3038 | 0.3989 | 0.3966 | 0.6919 | 0.1980 | 0.5512 | 2.6648 | 0.1854 |
| | | 73 | 0.0143 | 0.3167 | 0.2694 | 0.2692 | 0.3095 | 0.5271 | 0.5763 | 0.7669 | 0.4461 | 0.1624 | 0.3049 | 0.3989 | 0.3966 | 0.6919 | 0.1980 | 0.5512 | 2.6648 | 0.1850 |
| | | 74 | 0.0142 | 0.3164 | 0.2665 | 0.2663 | 0.3083 | 0.5271 | 0.5763 | 0.7669 | 0.4481 | 0.1601 | 0.3053 | 0.3989 | 0.3966 | 0.6919 | 0.1980 | 0.5512 | 2.6648 | 0.1850 |
| | | 75 | 0.0140 | 0.3161 | 0.2638 | 0.2635 | 0.3072 | 0.5271 | 0.5763 | 0.7669 | 0.4503 | 0.1577 | 0.3058 | 0.3989 | 0.3966 | 0.6919 | 0.1980 | 0.5512 | 2.6648 | 0.1849 |
| | | 76 | 0.0138 | 0.3159 | 0.2612 | 0.2608 | 0.3061 | 0.5271 | 0.5763 | 0.7669 | 0.4526 | 0.1556 | 0.3063 | 0.3989 | 0.3966 | 0.6919 | 0.1980 | 0.5512 | 2.6648 | 0.1849 |
| | | 80 | 0.0132 | 0.3157 | 0.2516 | 0.2508 | 0.3022 | 0.5271 | 0.5763 | 0.7669 | 0.4633 | 0.1474 | 0.3086 | 0.3989 | 0.3966 | 0.6919 | 0.1980 | 0.5512 | 2.6648 | 0.1852 |

## EMFAC Year 2030 x Traffic 2033

| Emission Type | Pollutant | Speed (kph) | PC | Taxi | LGV3 | LGV4 | LGV6 | HGV7 | HGV8 | HGV9 | PLB | PV4 | PV5 | NFB6 | NFB7 | NFB8 | NFB9 | FBSD | FBDD | MC |
|---|---|---|---|---|---|---|---|---|---|---|---|---|---|---|---|---|---|---|---|---|
| Starting Emission | RSP | all | 0.0111 | 0.0000 | 0.0003 | 0.0001 | 0.0000 | 0.0000 | 0.0000 | 0.0000 | 0.0000 | 0.0027 | 0.0000 | 0.0000 | 0.0000 | 0.0000 | 0.0000 | 0.0000 | 0.0000 | 0.0127 |
| Running Emission | RSP | 5 | 0.0096 | 0.0000 | 0.0183 | 0.0189 | 0.0456 | 0.0913 | 0.1714 | 0.2038 | 0.0549 | 0.0135 | 0.0534 | 0.0846 | 0.0566 | 0.1857 | 0.1217 | 0.0933 | 0.4254 | 0.0119 |
| | | 8 | 0.0096 | 0.0000 | 0.0182 | 0.0189 | 0.0456 | 0.0913 | 0.1714 | 0.2038 | 0.0549 | 0.0135 | 0.0534 | 0.0846 | 0.0566 | 0.1857 | 0.1217 | 0.0933 | 0.4254 | 0.0116 |
| | | 12 | 0.0090 | 0.0000 | 0.0162 | 0.0167 | 0.0383 | 0.0666 | 0.1342 | 0.1592 | 0.0458 | 0.0122 | 0.0443 | 0.0702 | 0.0493 | 0.1460 | 0.0968 | 0.0760 | 0.3472 | 0.0106 |
| | | 13 | 0.0085 | 0.0000 | 0.0157 | 0.0162 | 0.0369 | 0.0628 | 0.1277 | 0.1514 | 0.0439 | 0.0118 | 0.0424 | 0.0673 | 0.0480 | 0.1389 | 0.0922 | 0.0729 | 0.3333 | 0.0101 |
| | | 15 | 0.0076 | 0.0000 | 0.0148 | 0.0153 | 0.0346 | 0.0567 | 0.1167 | 0.1384 | 0.0405 | 0.0109 | 0.0392 | 0.0622 | 0.0456 | 0.1270 | 0.0843 | 0.0677 | 0.3100 | 0.0091 |
| | | 16 | 0.0073 | 0.0000 | 0.0143 | 0.0148 | 0.0336 | 0.0542 | 0.1120 | 0.1329 | 0.0390 | 0.0105 | 0.0378 | 0.0599 | 0.0445 | 0.1219 | 0.0810 | 0.0655 | 0.3000 | 0.0087 |
| | | 17 | 0.0069 | 0.0000 | 0.0139 | 0.0144 | 0.0327 | 0.0520 | 0.1078 | 0.1279 | 0.0376 | 0.0101 | 0.0364 | 0.0578 | 0.0435 | 0.1173 | 0.0779 | 0.0635 | 0.2909 | 0.0083 |
| | | 18 | 0.0066 | 0.0000 | 0.0135 | 0.0140 | 0.0318 | 0.0501 | 0.1040 | 0.1234 | 0.0363 | 0.0098 | 0.0352 | 0.0558 | 0.0426 | 0.1131 | 0.0751 | 0.0616 | 0.2826 | 0.0079 |
| | | 20 | 0.0060 | 0.0000 | 0.0128 | 0.0132 | 0.0303 | 0.0467 | 0.0973 | 0.1154 | 0.0340 | 0.0091 | 0.0330 | 0.0523 | 0.0410 | 0.1058 | 0.0701 | 0.0584 | 0.2678 | 0.0072 |
| | | 21 | 0.0057 | 0.0000 | 0.0124 | 0.0129 | 0.0296 | 0.0453 | 0.0943 | 0.1119 | 0.0329 | 0.0088 | 0.0320 | 0.0507 | 0.0402 | 0.1025 | 0.0679 | 0.0569 | 0.2613 | 0.0069 |
| | | 22 | 0.0054 | 0.0000 | 0.0121 | 0.0125 | 0.0290 | 0.0440 | 0.0916 | 0.1086 | 0.0319 | 0.0085 | 0.0310 | 0.0492 | 0.0395 | 0.0995 | 0.0659 | 0.0556 | 0.2552 | 0.0066 |
| | | 23 | 0.0052 | 0.0000 | 0.0118 | 0.0122 | 0.0285 | 0.0428 | 0.0890 | 0.1056 | 0.0309 | 0.0082 | 0.0301 | 0.0477 | 0.0388 | 0.0967 | 0.0640 | 0.0543 | 0.2495 | 0.0063 |
| | | 24 | 0.0050 | 0.0000 | 0.0115 | 0.0119 | 0.0279 | 0.0416 | 0.0866 | 0.1028 | 0.0300 | 0.0080 | 0.0293 | 0.0464 | 0.0382 | 0.0941 | 0.0622 | 0.0532 | 0.2441 | 0.0060 |
| | | 25 | 0.0048 | 0.0000 | 0.0112 | 0.0116 | 0.0274 | 0.0406 | 0.0844 | 0.1002 | 0.0292 | 0.0077 | 0.0285 | 0.0452 | 0.0376 | 0.0917 | 0.0606 | 0.0520 | 0.2391 | 0.0058 |
| | | 26 | 0.0046 | 0.0000 | 0.0109 | 0.0113 | 0.0269 | 0.0397 | 0.0823 | 0.0977 | 0.0284 | 0.0075 | 0.0278 | 0.0440 | 0.0370 | 0.0894 | 0.0590 | 0.0510 | 0.2344 | 0.0055 |
| | | 27 | 0.0044 | 0.0000 | 0.0106 | 0.0110 | 0.0265 | 0.0388 | 0.0804 | 0.0954 | 0.0276 | 0.0073 | 0.0271 | 0.0429 | 0.0365 | 0.0873 | 0.0576 | 0.0500 | 0.2300 | 0.0053 |
| | | 28 | 0.0042 | 0.0000 | 0.0104 | 0.0107 | 0.0261 | 0.0379 | 0.0785 | 0.0932 | 0.0269 | 0.0070 | 0.0264 | 0.0419 | 0.0359 | 0.0853 | 0.0563 | 0.0491 | 0.2257 | 0.0051 |
| | | 29 | 0.0040 | 0.0000 | 0.0101 | 0.0105 | 0.0257 | 0.0372 | 0.0768 | 0.0912 | 0.0262 | 0.0068 | 0.0258 | 0.0409 | 0.0354 | 0.0834 | 0.0550 | 0.0482 | 0.2218 | 0.0049 |
| | | 30 | 0.0039 | 0.0000 | 0.0099 | 0.0102 | 0.0253 | 0.0364 | 0.0752 | 0.0893 | 0.0256 | 0.0066 | 0.0252 | 0.0400 | 0.0349 | 0.0816 | 0.0538 | 0.0474 | 0.2180 | 0.0047 |
| | | 31 | 0.0037 | 0.0000 | 0.0096 | 0.0100 | 0.0250 | 0.0357 | 0.0736 | 0.0874 | 0.0250 | 0.0065 | 0.0247 | 0.0391 | 0.0345 | 0.0799 | 0.0527 | 0.0466 | 0.2144 | 0.0046 |
| | | 32 | 0.0036 | 0.0000 | 0.0094 | 0.0097 | 0.0247 | 0.0351 | 0.0722 | 0.0857 | 0.0245 | 0.0063 | 0.0242 | 0.0383 | 0.0340 | 0.0784 | 0.0516 | 0.0458 | 0.2109 | 0.0044 |
| | | 33 | 0.0034 | 0.0000 | 0.0092 | 0.0095 | 0.0244 | 0.0345 | 0.0708 | 0.0841 | 0.0239 | 0.0061 | 0.0237 | 0.0376 | 0.0336 | 0.0768 | 0.0507 | 0.0451 | 0.2077 | 0.0043 |
| | | 34 | 0.0033 | 0.0000 | 0.0090 | 0.0093 | 0.0241 | 0.0339 | 0.0695 | 0.0825 | 0.0235 | 0.0059 | 0.0233 | 0.0369 | 0.0331 | 0.0754 | 0.0497 | 0.0444 | 0.2045 | 0.0041 |
| | | 35 | 0.0032 | 0.0000 | 0.0088 | 0.0091 | 0.0238 | 0.0333 | 0.0682 | 0.0810 | 0.0230 | 0.0058 | 0.0228 | 0.0362 | 0.0327 | 0.0741 | 0.0488 | 0.0438 | 0.2015 | 0.0040 |
| | | 36 | 0.0031 | 0.0000 | 0.0086 | 0.0089 | 0.0236 | 0.0328 | 0.0670 | 0.0796 | 0.0226 | 0.0056 | 0.0224 | 0.0356 | 0.0323 | 0.0728 | 0.0480 | 0.0431 | 0.1987 | 0.0038 |
| | | 37 | 0.0030 | 0.0000 | 0.0084 | 0.0087 | 0.0233 | 0.0323 | 0.0659 | 0.0782 | 0.0222 | 0.0055 | 0.0221 | 0.0350 | 0.0320 | 0.0715 | 0.0472 | 0.0425 | 0.1959 | 0.0037 |
| | | 38 | 0.0029 | 0.0000 | 0.0082 | 0.0085 | 0.0231 | 0.0318 | 0.0648 | 0.0770 | 0.0218 | 0.0054 | 0.0217 | 0.0344 | 0.0316 | 0.0704 | 0.0464 | 0.0420 | 0.1933 | 0.0036 |
| | | 39 | 0.0028 | 0.0000 | 0.0080 | 0.0083 | 0.0229 | 0.0314 | 0.0638 | 0.0757 | 0.0214 | 0.0052 | 0.0214 | 0.0339 | 0.0312 | 0.0693 | 0.0457 | 0.0414 | 0.1908 | 0.0035 |
| | | 40 | 0.0027 | 0.0000 | 0.0079 | 0.0082 | 0.0227 | 0.0310 | 0.0628 | 0.0745 | 0.0211 | 0.0051 | 0.0211 | 0.0334 | 0.0309 | 0.0682 | 0.0450 | 0.0409 | 0.1883 | 0.0034 |
| | | 41 | 0.0026 | 0.0000 | 0.0077 | 0.0080 | 0.0225 | 0.0305 | 0.0618 | 0.0734 | 0.0208 | 0.0050 | 0.0208 | 0.0329 | 0.0306 | 0.0672 | 0.0444 | 0.0403 | 0.1860 | 0.0033 |
| | | 42 | 0.0026 | 0.0000 | 0.0076 | 0.0078 | 0.0223 | 0.0301 | 0.0609 | 0.0723 | 0.0205 | 0.0049 | 0.0205 | 0.0325 | 0.0302 | 0.0662 | 0.0437 | 0.0398 | 0.1837 | 0.0032 |
| | | 43 | 0.0025 | 0.0000 | 0.0074 | 0.0077 | 0.0222 | 0.0298 | 0.0601 | 0.0713 | 0.0203 | 0.0048 | 0.0203 | 0.0321 | 0.0299 | 0.0653 | 0.0432 | 0.0394 | 0.1815 | 0.0031 |
| | | 44 | 0.0024 | 0.0000 | 0.0073 | 0.0075 | 0.0220 | 0.0294 | 0.0592 | 0.0703 | 0.0200 | 0.0047 | 0.0200 | 0.0317 | 0.0296 | 0.0644 | 0.0426 | 0.0389 | 0.1794 | 0.0030 |
| | | 45 | 0.0024 | 0.0000 | 0.0071 | 0.0074 | 0.0219 | 0.0291 | 0.0584 | 0.0693 | 0.0198 | 0.0046 | 0.0198 | 0.0314 | 0.0293 | 0.0635 | 0.0421 | 0.0385 | 0.1774 | 0.0030 |
| | | 46 | 0.0023 | 0.0000 | 0.0070 | 0.0073 | 0.0218 | 0.0287 | 0.0576 | 0.0684 | 0.0196 | 0.0045 | 0.0196 | 0.0311 | 0.0290 | 0.0627 | 0.0416 | 0.0380 | 0.1754 | 0.0029 |
| | | 47 | 0.0022 | 0.0000 | 0.0069 | 0.0071 | 0.0216 | 0.0284 | 0.0569 | 0.0675 | 0.0194 | 0.0044 | 0.0194 | 0.0308 | 0.0287 | 0.0619 | 0.0411 | 0.0376 | 0.1735 | 0.0028 |
| | | 48 | 0.0022 | 0.0000 | 0.0067 | 0.0070 | 0.0215 | 0.0281 | 0.0562 | 0.0666 | 0.0192 | 0.0043 | 0.0192 | 0.0305 | 0.0284 | 0.0611 | 0.0406 | 0.0372 | 0.1717 | 0.0028 |
| | | 49 | 0.0021 | 0.0000 | 0.0066 | 0.0069 | 0.0214 | 0.0278 | 0.0555 | 0.0658 | 0.0190 | 0.0042 | 0.0191 | 0.0302 | 0.0282 | 0.0604 | 0.0402 | 0.0368 | 0.1699 | 0.0027 |
| | | 50 | 0.0021 | 0.0000 | 0.0065 | 0.0068 | 0.0214 | 0.0275 | 0.0548 | 0.0650 | 0.0189 | 0.0041 | 0.0189 | 0.0300 | 0.0279 | 0.0597 | 0.0397 | 0.0364 | 0.1681 | 0.0026 |
| | | 51 | 0.0020 | 0.0000 | 0.0064 | 0.0066 | 0.0213 | 0.0272 | 0.0547 | 0.0648 | 0.0188 | 0.0041 | 0.0188 | 0.0298 | 0.0276 | 0.0594 | 0.0393 | 0.0363 | 0.1681 | 0.0026 |
| | | 52 | 0.0020 | 0.0000 | 0.0063 | 0.0065 | 0.0212 | 0.0269 | 0.0545 | 0.0647 | 0.0186 | 0.0040 | 0.0187 | 0.0295 | 0.0274 | 0.0591 | 0.0389 | 0.0363 | 0.1680 | 0.0025 |
| | | 53 | 0.0019 | 0.0000 | 0.0062 | 0.0064 | 0.0211 | 0.0267 | 0.0544 | 0.0646 | 0.0185 | 0.0039 | 0.0185 | 0.0294 | 0.0271 | 0.0589 | 0.0386 | 0.0362 | 0.1680 | 0.0025 |
| | | 54 | 0.0019 | 0.0000 | 0.0061 | 0.0063 | 0.0211 | 0.0264 | 0.0542 | 0.0645 | 0.0184 | 0.0039 | 0.0184 | 0.0292 | 0.0269 | 0.0586 | 0.0382 | 0.0361 | 0.1679 | 0.0024 |
| | | 55 | 0.0019 | 0.0000 | 0.0060 | 0.0062 | 0.0210 | 0.0262 | 0.0541 | 0.0644 | 0.0183 | 0.0038 | 0.0183 | 0.0290 | 0.0266 | 0.0584 | 0.0379 | 0.0361 | 0.1679 | 0.0024 |
| | | 56 | 0.0018 | 0.0000 | 0.0059 | 0.0061 | 0.0210 | 0.0259 | 0.0540 | 0.0643 | 0.0182 | 0.0037 | 0.0182 | 0.0289 | 0.0264 | 0.0582 | 0.0376 | 0.0360 | 0.1678 | 0.0024 |
| | | 57 | 0.0018 | 0.0000 | 0.0058 | 0.0060 | 0.0210 | 0.0257 | 0.0539 | 0.0642 | 0.0182 | 0.0037 | 0.0181 | 0.0287 | 0.0262 | 0.0580 | 0.0373 | 0.0359 | 0.1678 | 0.0023 |
| | | 58 | 0.0018 | 0.0000 | 0.0057 | 0.0059 | 0.0210 | 0.0255 | 0.0537 | 0.0641 | 0.0181 | 0.0036 | 0.0181 | 0.0286 | 0.0259 | 0.0578 | 0.0370 | 0.0359 | 0.1677 | 0.0023 |
| | | 59 | 0.0018 | 0.0000 | 0.0057 | 0.0059 | 0.0209 | 0.0253 | 0.0536 | 0.0640 | 0.0180 | 0.0036 | 0.0180 | 0.0285 | 0.0257 | 0.0576 | 0.0367 | 0.0358 | 0.1677 | 0.0023 |
| | | 60 | 0.0017 | 0.0000 | 0.0056 | 0.0058 | 0.0209 | 0.0250 | 0.0535 | 0.0639 | 0.0180 | 0.0035 | 0.0179 | 0.0284 | 0.0255 | 0.0574 | 0.0364 | 0.0358 | 0.1676 | 0.0022 |
| | | 61 | 0.0017 | 0.0000 | 0.0055 | 0.0057 | 0.0209 | 0.0248 | 0.0534 | 0.0639 | 0.0179 | 0.0035 | 0.0179 | 0.0283 | 0.0253 | 0.0573 | 0.0362 | 0.0357 | 0.1676 | 0.0022 |
| | | 62 | 0.0017 | 0.0000 | 0.0054 | 0.0056 | 0.0209 | 0.0246 | 0.0533 | 0.0638 | 0.0179 | 0.0034 | 0.0178 | 0.0282 | 0.0251 | 0.0571 | 0.0360 | 0.0357 | 0.1675 | 0.0022 |
| | | 63 | 0.0017 | 0.0000 | 0.0054 | 0.0056 | 0.0210 | 0.0245 | 0.0533 | 0.0637 | 0.0178 | 0.0034 | 0.0178 | 0.0281 | 0.0249 | 0.0569 | 0.0357 | 0.0356 | 0.1675 | 0.0021 |
| | | 64 | 0.0016 | 0.0000 | 0.0053 | 0.0055 | 0.0210 | 0.0243 | 0.0532 | 0.0636 | 0.0178 | 0.0033 | 0.0177 | 0.0281 | 0.0247 | 0.0568 | 0.0355 | 0.0356 | 0.1674 | 0.0021 |
| | | 65 | 0.0016 | 0.0000 | 0.0052 | 0.0054 | 0.0210 | 0.0241 | 0.0531 | 0.0636 | 0.0178 | 0.0033 | 0.0177 | 0.0280 | 0.0245 | 0.0566 | 0.0353 | 0.0355 | 0.1674 | 0.0021 |
| | | 66 | 0.0016 | 0.0000 | 0.0052 | 0.0054 | 0.0211 | 0.0241 | 0.0531 | 0.0636 | 0.0177 | 0.0033 | 0.0176 | 0.0280 | 0.0245 | 0.0566 | 0.0353 | 0.0355 | 0.1674 | 0.0021 |
| | | 67 | 0.0016 | 0.0000 | 0.0051 | 0.0053 | 0.0211 | 0.0241 | 0.0531 | 0.0636 | 0.0177 | 0.0032 | 0.0176 | 0.0280 | 0.0245 | 0.0566 | 0.0353 | 0.0355 | 0.1674 | 0.0021 |
| | | 69 | 0.0016 | 0.0000 | 0.0050 | 0.0052 | 0.0212 | 0.0241 | 0.0531 | 0.0636 | 0.0176 | 0.0032 | 0.0175 | 0.0280 | 0.0245 | 0.0566 | 0.0353 | 0.0355 | 0.1674 | 0.0020 |
| | | 70 | 0.0016 | 0.0000 | 0.0049 | 0.0051 | 0.0213 | 0.0241 | 0.0531 | 0.0636 | 0.0176 | 0.0031 | 0.0175 | 0.0280 | 0.0245 | 0.0566 | 0.0353 | 0.0355 | 0.1674 | 0.0020 |
| | | 73 | 0.0015 | 0.0000 | 0.0048 | 0.0050 | 0.0215 | 0.0241 | 0.0531 | 0.0636 | 0.0175 | 0.0030 | 0.0175 | 0.0280 | 0.0245 | 0.0566 | 0.0353 | 0.0355 | 0.1674 | 0.0020 |
| | | 74 | 0.0015 | 0.0000 | 0.0048 | 0.0049 | 0.0216 | 0.0241 | 0.0531 | 0.0636 | 0.0175 | 0.0030 | 0.0175 | 0.0280 | 0.0245 | 0.0566 | 0.0353 | 0.0355 | 0.1674 | 0.0020 |
| | | 75 | 0.0015 | 0.0000 | 0.0047 | 0.0049 | 0.0217 | 0.0241 | 0.0531 | 0.0636 | 0.0175 | 0.0030 | 0.0174 | 0.0280 | 0.0245 | 0.0566 | 0.0353 | 0.0355 | 0.1674 | 0.0020 |
| | | 76 | 0.0015 | 0.0000 | 0.0047 | 0.0048 | 0.0219 | 0.0241 | 0.0531 | 0.0636 | 0.0175 | 0.0030 | 0.0175 | 0.0280 | 0.0245 | 0.0566 | 0.0353 | 0.0355 | 0.1674 | 0.0020 |
| | | 80 | 0.0015 | 0.0000 | 0.0045 | 0.0047 | 0.0224 | 0.0241 | 0.0531 | 0.0636 | 0.0176 | 0.0029 | 0.0175 | 0.0280 | 0.0245 | 0.0566 | 0.0353 | 0.0355 | 0.1674 | 0.0020 |

**EMFAC Year 2030 x Traffic 2033**

| Emission Type | Pollutant | Speed (kph) | PC | Taxi | LGV3 | LGV4 | LGV6 | HGV7 | HGV8 | HGV9 | PLB | PV4 | PV5 | NFB6 | NFB7 | NFB8 | NFB9 | FBSD | FBDD | MC |
|---|---|---|---|---|---|---|---|---|---|---|---|---|---|---|---|---|---|---|---|---|
| Starting Emission | FSP | all | 0.0103 | 0.0000 | 0.0003 | 0.0001 | 0.0000 | 0.0000 | 0.0000 | 0.0000 | 0.0000 | 0.0025 | 0.0000 | 0.0000 | 0.0000 | 0.0000 | 0.0000 | 0.0000 | 0.0000 | 0.0110 |
| Running Emission | FSP | 5 | 0.0089 | 0.0000 | 0.0168 | 0.0174 | 0.0419 | 0.0840 | 0.1577 | 0.1875 | 0.0505 | 0.0125 | 0.0491 | 0.0779 | 0.0521 | 0.1709 | 0.1119 | 0.0859 | 0.3913 | 0.0104 |
| | | 8 | 0.0089 | 0.0000 | 0.0168 | 0.0174 | 0.0419 | 0.0840 | 0.1577 | 0.1875 | 0.0505 | 0.0125 | 0.0491 | 0.0779 | 0.0521 | 0.1709 | 0.1119 | 0.0859 | 0.3913 | 0.0101 |
| | | 12 | 0.0083 | 0.0000 | 0.0149 | 0.0154 | 0.0352 | 0.0613 | 0.1235 | 0.1464 | 0.0421 | 0.0113 | 0.0407 | 0.0646 | 0.0454 | 0.1343 | 0.0891 | 0.0699 | 0.3194 | 0.0093 |
| | | 13 | 0.0079 | 0.0000 | 0.0144 | 0.0149 | 0.0340 | 0.0578 | 0.1175 | 0.1393 | 0.0404 | 0.0109 | 0.0390 | 0.0619 | 0.0441 | 0.1278 | 0.0848 | 0.0671 | 0.3067 | 0.0088 |
| | | 15 | 0.0071 | 0.0000 | 0.0136 | 0.0141 | 0.0318 | 0.0522 | 0.1074 | 0.1273 | 0.0373 | 0.0101 | 0.0361 | 0.0572 | 0.0419 | 0.1168 | 0.0776 | 0.0623 | 0.2852 | 0.0080 |
| | | 16 | 0.0067 | 0.0000 | 0.0132 | 0.0137 | 0.0309 | 0.0499 | 0.1031 | 0.1222 | 0.0359 | 0.0097 | 0.0347 | 0.0551 | 0.0409 | 0.1122 | 0.0745 | 0.0603 | 0.2760 | 0.0076 |
| | | 17 | 0.0064 | 0.0000 | 0.0128 | 0.0133 | 0.0300 | 0.0479 | 0.0992 | 0.1177 | 0.0346 | 0.0093 | 0.0335 | 0.0532 | 0.0400 | 0.1079 | 0.0716 | 0.0584 | 0.2676 | 0.0072 |
| | | 18 | 0.0061 | 0.0000 | 0.0124 | 0.0129 | 0.0293 | 0.0461 | 0.0957 | 0.1135 | 0.0334 | 0.0090 | 0.0324 | 0.0513 | 0.0392 | 0.1041 | 0.0690 | 0.0567 | 0.2599 | 0.0069 |
| | | 20 | 0.0055 | 0.0000 | 0.0118 | 0.0122 | 0.0279 | 0.0430 | 0.0895 | 0.1062 | 0.0312 | 0.0084 | 0.0303 | 0.0481 | 0.0377 | 0.0973 | 0.0645 | 0.0537 | 0.2464 | 0.0063 |
| | | 21 | 0.0053 | 0.0000 | 0.0114 | 0.0119 | 0.0273 | 0.0417 | 0.0868 | 0.1029 | 0.0302 | 0.0081 | 0.0294 | 0.0466 | 0.0370 | 0.0943 | 0.0625 | 0.0524 | 0.2404 | 0.0060 |
| | | 22 | 0.0050 | 0.0000 | 0.0111 | 0.0115 | 0.0267 | 0.0404 | 0.0842 | 0.0999 | 0.0293 | 0.0079 | 0.0285 | 0.0452 | 0.0363 | 0.0916 | 0.0606 | 0.0511 | 0.2348 | 0.0057 |
| | | 23 | 0.0048 | 0.0000 | 0.0108 | 0.0112 | 0.0262 | 0.0393 | 0.0819 | 0.0972 | 0.0284 | 0.0076 | 0.0277 | 0.0439 | 0.0357 | 0.0890 | 0.0588 | 0.0500 | 0.2295 | 0.0055 |
| | | 24 | 0.0046 | 0.0000 | 0.0106 | 0.0109 | 0.0257 | 0.0383 | 0.0797 | 0.0946 | 0.0276 | 0.0074 | 0.0269 | 0.0427 | 0.0351 | 0.0866 | 0.0572 | 0.0489 | 0.2246 | 0.0052 |
| | | 25 | 0.0044 | 0.0000 | 0.0103 | 0.0107 | 0.0252 | 0.0374 | 0.0777 | 0.0922 | 0.0268 | 0.0071 | 0.0262 | 0.0416 | 0.0346 | 0.0844 | 0.0557 | 0.0479 | 0.2200 | 0.0050 |
| | | 26 | 0.0042 | 0.0000 | 0.0100 | 0.0104 | 0.0248 | 0.0365 | 0.0757 | 0.0899 | 0.0261 | 0.0069 | 0.0255 | 0.0405 | 0.0340 | 0.0823 | 0.0543 | 0.0469 | 0.2156 | 0.0048 |
| | | 27 | 0.0040 | 0.0000 | 0.0098 | 0.0101 | 0.0244 | 0.0357 | 0.0740 | 0.0878 | 0.0254 | 0.0067 | 0.0249 | 0.0395 | 0.0335 | 0.0803 | 0.0530 | 0.0460 | 0.2116 | 0.0046 |
| | | 28 | 0.0039 | 0.0000 | 0.0095 | 0.0099 | 0.0240 | 0.0349 | 0.0723 | 0.0858 | 0.0247 | 0.0065 | 0.0243 | 0.0385 | 0.0331 | 0.0785 | 0.0518 | 0.0452 | 0.2077 | 0.0045 |
| | | 29 | 0.0037 | 0.0000 | 0.0093 | 0.0096 | 0.0236 | 0.0342 | 0.0707 | 0.0839 | 0.0241 | 0.0063 | 0.0238 | 0.0376 | 0.0326 | 0.0767 | 0.0506 | 0.0444 | 0.2040 | 0.0043 |
| | | 30 | 0.0036 | 0.0000 | 0.0091 | 0.0094 | 0.0233 | 0.0335 | 0.0692 | 0.0821 | 0.0236 | 0.0061 | 0.0232 | 0.0368 | 0.0321 | 0.0751 | 0.0495 | 0.0436 | 0.2005 | 0.0041 |
| | | 31 | 0.0034 | 0.0000 | 0.0089 | 0.0092 | 0.0230 | 0.0329 | 0.0678 | 0.0804 | 0.0230 | 0.0060 | 0.0227 | 0.0360 | 0.0317 | 0.0735 | 0.0485 | 0.0429 | 0.1972 | 0.0040 |
| | | 32 | 0.0033 | 0.0000 | 0.0086 | 0.0090 | 0.0227 | 0.0323 | 0.0664 | 0.0789 | 0.0225 | 0.0058 | 0.0223 | 0.0353 | 0.0313 | 0.0721 | 0.0475 | 0.0422 | 0.1941 | 0.0038 |
| | | 33 | 0.0032 | 0.0000 | 0.0084 | 0.0088 | 0.0224 | 0.0317 | 0.0651 | 0.0773 | 0.0220 | 0.0056 | 0.0218 | 0.0346 | 0.0309 | 0.0707 | 0.0466 | 0.0415 | 0.1911 | 0.0037 |
| | | 34 | 0.0031 | 0.0000 | 0.0083 | 0.0086 | 0.0221 | 0.0312 | 0.0639 | 0.0759 | 0.0216 | 0.0055 | 0.0214 | 0.0339 | 0.0305 | 0.0694 | 0.0457 | 0.0409 | 0.1882 | 0.0036 |
| | | 35 | 0.0030 | 0.0000 | 0.0081 | 0.0084 | 0.0219 | 0.0307 | 0.0628 | 0.0745 | 0.0212 | 0.0053 | 0.0210 | 0.0333 | 0.0301 | 0.0681 | 0.0449 | 0.0403 | 0.1854 | 0.0035 |
| | | 36 | 0.0029 | 0.0000 | 0.0079 | 0.0082 | 0.0217 | 0.0302 | 0.0617 | 0.0732 | 0.0208 | 0.0052 | 0.0206 | 0.0327 | 0.0298 | 0.0670 | 0.0441 | 0.0397 | 0.1828 | 0.0033 |
| | | 37 | 0.0028 | 0.0000 | 0.0077 | 0.0080 | 0.0214 | 0.0297 | 0.0606 | 0.0720 | 0.0204 | 0.0051 | 0.0203 | 0.0322 | 0.0294 | 0.0658 | 0.0434 | 0.0391 | 0.1803 | 0.0032 |
| | | 38 | 0.0027 | 0.0000 | 0.0076 | 0.0078 | 0.0212 | 0.0293 | 0.0596 | 0.0708 | 0.0201 | 0.0049 | 0.0200 | 0.0316 | 0.0291 | 0.0647 | 0.0427 | 0.0386 | 0.1778 | 0.0031 |
| | | 39 | 0.0026 | 0.0000 | 0.0074 | 0.0077 | 0.0211 | 0.0289 | 0.0587 | 0.0697 | 0.0197 | 0.0048 | 0.0197 | 0.0312 | 0.0287 | 0.0637 | 0.0420 | 0.0381 | 0.1755 | 0.0030 |
| | | 40 | 0.0025 | 0.0000 | 0.0072 | 0.0075 | 0.0209 | 0.0285 | 0.0578 | 0.0686 | 0.0194 | 0.0047 | 0.0194 | 0.0307 | 0.0284 | 0.0627 | 0.0414 | 0.0376 | 0.1733 | 0.0029 |
| | | 41 | 0.0024 | 0.0000 | 0.0071 | 0.0074 | 0.0207 | 0.0281 | 0.0569 | 0.0675 | 0.0191 | 0.0046 | 0.0191 | 0.0303 | 0.0281 | 0.0618 | 0.0408 | 0.0371 | 0.1711 | 0.0029 |
| | | 42 | 0.0024 | 0.0000 | 0.0070 | 0.0072 | 0.0205 | 0.0277 | 0.0561 | 0.0665 | 0.0189 | 0.0045 | 0.0189 | 0.0299 | 0.0278 | 0.0609 | 0.0402 | 0.0367 | 0.1690 | 0.0028 |
| | | 43 | 0.0023 | 0.0000 | 0.0068 | 0.0071 | 0.0204 | 0.0274 | 0.0552 | 0.0656 | 0.0186 | 0.0044 | 0.0186 | 0.0295 | 0.0275 | 0.0600 | 0.0397 | 0.0362 | 0.1670 | 0.0027 |
| | | 44 | 0.0022 | 0.0000 | 0.0067 | 0.0069 | 0.0203 | 0.0271 | 0.0545 | 0.0646 | 0.0184 | 0.0043 | 0.0184 | 0.0292 | 0.0272 | 0.0592 | 0.0392 | 0.0358 | 0.1651 | 0.0026 |
| | | 45 | 0.0022 | 0.0000 | 0.0066 | 0.0068 | 0.0201 | 0.0267 | 0.0537 | 0.0637 | 0.0182 | 0.0042 | 0.0182 | 0.0289 | 0.0270 | 0.0584 | 0.0387 | 0.0354 | 0.1632 | 0.0026 |
| | | 46 | 0.0021 | 0.0000 | 0.0064 | 0.0067 | 0.0200 | 0.0264 | 0.0530 | 0.0629 | 0.0180 | 0.0041 | 0.0180 | 0.0286 | 0.0267 | 0.0577 | 0.0382 | 0.0350 | 0.1614 | 0.0025 |
| | | 47 | 0.0021 | 0.0000 | 0.0063 | 0.0066 | 0.0199 | 0.0261 | 0.0523 | 0.0621 | 0.0178 | 0.0040 | 0.0179 | 0.0283 | 0.0264 | 0.0569 | 0.0378 | 0.0346 | 0.1596 | 0.0024 |
| | | 48 | 0.0020 | 0.0000 | 0.0062 | 0.0064 | 0.0198 | 0.0258 | 0.0517 | 0.0613 | 0.0177 | 0.0040 | 0.0177 | 0.0280 | 0.0262 | 0.0562 | 0.0374 | 0.0342 | 0.1579 | 0.0024 |
| | | 49 | 0.0020 | 0.0000 | 0.0061 | 0.0063 | 0.0197 | 0.0256 | 0.0510 | 0.0605 | 0.0175 | 0.0039 | 0.0175 | 0.0278 | 0.0259 | 0.0556 | 0.0369 | 0.0339 | 0.1563 | 0.0023 |
| | | 50 | 0.0019 | 0.0000 | 0.0060 | 0.0062 | 0.0196 | 0.0253 | 0.0504 | 0.0598 | 0.0174 | 0.0038 | 0.0174 | 0.0276 | 0.0257 | 0.0549 | 0.0366 | 0.0335 | 0.1547 | 0.0023 |
| | | 51 | 0.0019 | 0.0000 | 0.0059 | 0.0061 | 0.0196 | 0.0250 | 0.0503 | 0.0597 | 0.0173 | 0.0037 | 0.0173 | 0.0274 | 0.0254 | 0.0546 | 0.0362 | 0.0334 | 0.1546 | 0.0022 |
| | | 52 | 0.0018 | 0.0000 | 0.0058 | 0.0060 | 0.0195 | 0.0248 | 0.0501 | 0.0595 | 0.0171 | 0.0037 | 0.0172 | 0.0272 | 0.0252 | 0.0544 | 0.0358 | 0.0334 | 0.1546 | 0.0022 |
| | | 53 | 0.0018 | 0.0000 | 0.0057 | 0.0059 | 0.0195 | 0.0245 | 0.0500 | 0.0594 | 0.0170 | 0.0036 | 0.0170 | 0.0270 | 0.0249 | 0.0542 | 0.0355 | 0.0333 | 0.1545 | 0.0022 |
| | | 54 | 0.0018 | 0.0000 | 0.0056 | 0.0058 | 0.0194 | 0.0243 | 0.0499 | 0.0593 | 0.0169 | 0.0036 | 0.0169 | 0.0268 | 0.0247 | 0.0540 | 0.0352 | 0.0332 | 0.1545 | 0.0021 |
| | | 55 | 0.0017 | 0.0000 | 0.0055 | 0.0057 | 0.0194 | 0.0241 | 0.0498 | 0.0592 | 0.0169 | 0.0035 | 0.0169 | 0.0267 | 0.0245 | 0.0537 | 0.0349 | 0.0332 | 0.1544 | 0.0021 |
| | | 56 | 0.0017 | 0.0000 | 0.0054 | 0.0056 | 0.0193 | 0.0239 | 0.0497 | 0.0591 | 0.0168 | 0.0034 | 0.0168 | 0.0266 | 0.0243 | 0.0535 | 0.0346 | 0.0331 | 0.1544 | 0.0020 |
| | | 57 | 0.0017 | 0.0000 | 0.0054 | 0.0056 | 0.0193 | 0.0236 | 0.0495 | 0.0591 | 0.0167 | 0.0034 | 0.0167 | 0.0264 | 0.0241 | 0.0534 | 0.0343 | 0.0331 | 0.1543 | 0.0020 |
| | | 58 | 0.0016 | 0.0000 | 0.0053 | 0.0055 | 0.0193 | 0.0234 | 0.0494 | 0.0590 | 0.0166 | 0.0033 | 0.0166 | 0.0263 | 0.0239 | 0.0532 | 0.0340 | 0.0330 | 0.1543 | 0.0020 |
| | | 59 | 0.0016 | 0.0000 | 0.0052 | 0.0054 | 0.0193 | 0.0232 | 0.0493 | 0.0589 | 0.0166 | 0.0033 | 0.0166 | 0.0262 | 0.0237 | 0.0530 | 0.0338 | 0.0330 | 0.1542 | 0.0019 |
| | | 60 | 0.0016 | 0.0000 | 0.0051 | 0.0053 | 0.0193 | 0.0230 | 0.0493 | 0.0588 | 0.0165 | 0.0032 | 0.0165 | 0.0261 | 0.0235 | 0.0528 | 0.0335 | 0.0329 | 0.1542 | 0.0019 |
| | | 61 | 0.0016 | 0.0000 | 0.0051 | 0.0052 | 0.0193 | 0.0229 | 0.0492 | 0.0587 | 0.0165 | 0.0032 | 0.0164 | 0.0260 | 0.0233 | 0.0527 | 0.0333 | 0.0329 | 0.1542 | 0.0019 |
| | | 62 | 0.0016 | 0.0000 | 0.0050 | 0.0052 | 0.0193 | 0.0227 | 0.0491 | 0.0587 | 0.0164 | 0.0032 | 0.0164 | 0.0260 | 0.0231 | 0.0525 | 0.0331 | 0.0328 | 0.1541 | 0.0019 |
| | | 63 | 0.0015 | 0.0000 | 0.0049 | 0.0051 | 0.0193 | 0.0225 | 0.0490 | 0.0586 | 0.0164 | 0.0031 | 0.0163 | 0.0259 | 0.0229 | 0.0524 | 0.0329 | 0.0328 | 0.1541 | 0.0019 |
| | | 64 | 0.0015 | 0.0000 | 0.0049 | 0.0050 | 0.0193 | 0.0223 | 0.0489 | 0.0586 | 0.0164 | 0.0031 | 0.0163 | 0.0258 | 0.0227 | 0.0522 | 0.0327 | 0.0327 | 0.1540 | 0.0018 |
| | | 65 | 0.0015 | 0.0000 | 0.0048 | 0.0050 | 0.0193 | 0.0222 | 0.0488 | 0.0585 | 0.0163 | 0.0030 | 0.0163 | 0.0258 | 0.0225 | 0.0521 | 0.0325 | 0.0327 | 0.1540 | 0.0018 |
| | | 66 | 0.0015 | 0.0000 | 0.0048 | 0.0049 | 0.0194 | 0.0222 | 0.0488 | 0.0585 | 0.0163 | 0.0030 | 0.0162 | 0.0258 | 0.0225 | 0.0521 | 0.0325 | 0.0327 | 0.1540 | 0.0018 |
| | | 67 | 0.0015 | 0.0000 | 0.0047 | 0.0049 | 0.0194 | 0.0222 | 0.0488 | 0.0585 | 0.0163 | 0.0030 | 0.0162 | 0.0258 | 0.0225 | 0.0521 | 0.0325 | 0.0327 | 0.1540 | 0.0018 |
| | | 69 | 0.0015 | 0.0000 | 0.0046 | 0.0048 | 0.0195 | 0.0222 | 0.0488 | 0.0585 | 0.0162 | 0.0029 | 0.0161 | 0.0258 | 0.0225 | 0.0521 | 0.0325 | 0.0327 | 0.1540 | 0.0018 |
| | | 70 | 0.0014 | 0.0000 | 0.0045 | 0.0047 | 0.0196 | 0.0222 | 0.0488 | 0.0585 | 0.0162 | 0.0029 | 0.0161 | 0.0258 | 0.0225 | 0.0521 | 0.0325 | 0.0327 | 0.1540 | 0.0018 |
| | | 73 | 0.0014 | 0.0000 | 0.0044 | 0.0046 | 0.0198 | 0.0222 | 0.0488 | 0.0585 | 0.0161 | 0.0028 | 0.0161 | 0.0258 | 0.0225 | 0.0521 | 0.0325 | 0.0327 | 0.1540 | 0.0017 |
| | | 74 | 0.0014 | 0.0000 | 0.0044 | 0.0045 | 0.0199 | 0.0222 | 0.0488 | 0.0585 | 0.0161 | 0.0028 | 0.0161 | 0.0258 | 0.0225 | 0.0521 | 0.0325 | 0.0327 | 0.1540 | 0.0017 |
| | | 75 | 0.0014 | 0.0000 | 0.0043 | 0.0045 | 0.0200 | 0.0222 | 0.0488 | 0.0585 | 0.0161 | 0.0028 | 0.0161 | 0.0258 | 0.0225 | 0.0521 | 0.0325 | 0.0327 | 0.1540 | 0.0017 |
| | | 76 | 0.0014 | 0.0000 | 0.0043 | 0.0045 | 0.0201 | 0.0222 | 0.0488 | 0.0585 | 0.0161 | 0.0027 | 0.0161 | 0.0258 | 0.0225 | 0.0521 | 0.0325 | 0.0327 | 0.1540 | 0.0017 |
| | | 80 | 0.0014 | 0.0000 | 0.0042 | 0.0043 | 0.0206 | 0.0222 | 0.0488 | 0.0585 | 0.0162 | 0.0027 | 0.0161 | 0.0258 | 0.0225 | 0.0521 | 0.0325 | 0.0327 | 0.1540 | 0.0017 |

**Note:**

Starting Emissions were based on the highest value amongst different durations before cold start

Emission factors of PLB were capped at 80kph

Running & starting emissions were based on the lowest temperature (6°C) & RH (18%) of the annual metereological data of Tuen Mun in Year 2022 .

## Summary of Trip and VKT per day for Vehicle Classes with Starting Emissions in Year 2033

| **Model Year 2033** | **PC** | **Taxi** | **LGV3** | **LGV4** | **LGV6** | **HGV7** | **HGV8** | **HGV9** | **PLB** | **PV4** | **PV5** | **NFB6** | **NFB7** | **NFB8** | **NFB9** | **FBSD** | **FBDD** | **MC** |
|---|---|---|---|---|---|---|---|---|---|---|---|---|---|---|---|---|---|---|
| Trip per day (HK total) | 1,107,004 | 73,209 | 2,448 | 234,426 | 84,180 | 54,159 | 106,469 | 27,814 | 17,292 | 1,436 | 11,213 | 10,186 | 7,067 | 15,513 | 8 | 2,934 | 62,351 | 449,342 |
| VKT per day (HK total) | 20,907,392 | 7,866,202 | 41,201 | 4,004,568 | 2,129,478 | 1,166,705 | 2,293,202 | 600,518 | 1,042,282 | 44,856 | 302,416 | 309,460 | 212,018 | 464,277 | 239 | 49,209 | 1,329,686 | 1,221,711 |
| VKT for rural & local road per day | 2,870,585 | 1,080,030 | 5,657 | 549,827 | 292,377 | 160,189 | 314,857 | 82,451 | 143,105 | 6,159 | 41,522 | 42,489 | 29,110 | 63,745 | 33 | 6,756 | 182,566 | 167,741 |
| Trip/VKT for rural & local road | 0.385637 | 0.067784 | 0.432788 | 0.426363 | 0.287915 | 0.338095 | 0.338150 | 0.337344 | 0.120837 | 0.233233 | 0.270049 | 0.239733 | 0.242754 | 0.243358 | 0.244028 | 0.434208 | 0.341526 | 2.678786 |

Note: VKT for rural & local road per day = ~13.73%% of VKT per day (HK total) based on 2021 Traffic Census Data

| Average Daily Vehicle-km in Year 2021 | | | |
|---|---|---|---|
| Region | Major road network | Minor road network | All road |
| HK Island | 4985988 | 1049363 | 6035351 |
| | **3098148.35** | **652043.7367** | **3750192.086** |
| Kowloon | 7526046 | 1075236 | 8601283 |
| | **4676466.729** | **668120.4686** | **5344587.819** |
| New Territories | 20916379 | 3194152 | 24110531 |
| | **12996831.34** | **1984753.422** | **14981584.76** |
| total | 33428413 | 5318751 | 38747164 |
| | **20771446.41** | **3304917.628** | **24076364.04** |
| % | 86.27% | 13.73% | 100.00% |

Note:

1. Data is extracted from the Annual Traffic Census (ATC) 2021 published by Transport Department.
2. Daily vehicle-km for local and rural roads = ~13.73%%

$$Trip\ for\ local\ roads\ within\ the\ study\ area$$
$$= Trip\ for\ local\ and\ rural\ roads\ within\ HKSAR * \frac{VKT\ for\ local\ and\ rural\ roads\ within\ the\ study\ area}{VKT\ for\ local\ and\ rural\ roads\ within\ HKSAR}$$

$$Trip/VKT\ for\ local\ roads\ = \frac{Trip\ per\ day(HK\ total)}{VKT\ per\ day\ (HK\ total) * \%\ of\ VKT\ per\ day\ (HK\ total)}$$

## EMFAC Year 2030 x Traffic Data Year 2033

| Road No. | Road Section | Time | $NO_x$ Emission | | | | | | | | | | | | | | | | | |
|---|---|---|---|---|---|---|---|---|---|---|---|---|---|---|---|---|---|---|---|---|
| | | | PC | Taxi | LGV3 | LGV4 | LGV6 | HGV7 | HGV8 | HGV9 | PLB | PV4 | PV5 | NFB6 | NFB7 | NFB8 | NFB9 | FBSD | FBDD | MC |
| 1 | Hong Po Road (L001) - WB | 0000 - 0100 | 0.0231 | 0.4354 | 0.5343 | 0.5365 | 0.6435 | 1.0371 | 1.1745 | 1.4487 | 0.6233 | 0.4119 | 0.5116 | 0.7213 | 0.8726 | 1.3594 | 0.7055 | 0.9207 | 3.4121 | 0.2238 |
| | | 0100 - 0200 | 0.0231 | 0.4354 | 0.5343 | 0.5365 | 0.6435 | 1.0371 | 1.1745 | 1.4487 | 0.6233 | 0.4119 | 0.5116 | 0.7213 | 0.8726 | 1.3594 | 0.7055 | 0.9207 | 3.4121 | 0.2238 |
| | | 0200 - 0300 | 0.0231 | 0.4354 | 0.5343 | 0.5365 | 0.6435 | 1.0371 | 1.1745 | 1.4487 | 0.6233 | 0.4119 | 0.5116 | 0.7213 | 0.8726 | 1.3594 | 0.7055 | 0.9207 | 3.4121 | 0.2238 |
| | | 0300 - 0400 | 0.0231 | 0.4354 | 0.5343 | 0.5365 | 0.6435 | 1.0371 | 1.1745 | 1.4487 | 0.6233 | 0.4119 | 0.5116 | 0.7213 | 0.8726 | 1.3594 | 0.7055 | 0.9207 | 3.4121 | 0.2238 |
| | | 0400 - 0500 | 0.0231 | 0.4354 | 0.5343 | 0.5365 | 0.6435 | 1.0371 | 1.1745 | 1.4487 | 0.6233 | 0.4119 | 0.5116 | 0.7213 | 0.8726 | 1.3594 | 0.7055 | 0.9207 | 3.4121 | 0.2238 |
| | | 0500 - 0600 | 0.0231 | 0.4354 | 0.5343 | 0.5365 | 0.6435 | 1.0371 | 1.1745 | 1.4487 | 0.6233 | 0.4119 | 0.5116 | 0.7213 | 0.8726 | 1.3594 | 0.7055 | 0.9207 | 3.4121 | 0.2238 |
| | | 0600 - 0700 | 0.0235 | 0.4423 | 0.5497 | 0.5520 | 0.6559 | 1.0571 | 1.2079 | 1.4864 | 0.6325 | 0.4254 | 0.5199 | 0.7333 | 0.8928 | 1.3988 | 0.7351 | 0.9443 | 3.4841 | 0.2256 |
| | | 0700 - 0800 | 0.0249 | 0.4731 | 0.6217 | 0.6246 | 0.7121 | 1.1480 | 1.3616 | 1.6587 | 0.6735 | 0.4882 | 0.5567 | 0.7868 | 0.9857 | 1.5800 | 0.8730 | 1.0520 | 3.8099 | 0.2336 |
| | | 0800 - 0900 | 0.0249 | 0.4731 | 0.6217 | 0.6246 | 0.7121 | 1.1480 | 1.3616 | 1.6587 | 0.6735 | 0.4882 | 0.5567 | 0.7868 | 0.9857 | 1.5800 | 0.8730 | 1.0520 | 3.8099 | 0.2336 |
| | | 0900 - 1000 | 0.0242 | 0.4570 | 0.5835 | 0.5861 | 0.6825 | 1.1001 | 1.2805 | 1.5679 | 0.6521 | 0.4548 | 0.5375 | 0.7589 | 0.9366 | 1.4843 | 0.7998 | 0.9952 | 3.6388 | 0.2295 |
| | | 1000 - 1100 | 0.0242 | 0.4570 | 0.5835 | 0.5861 | 0.6825 | 1.1001 | 1.2805 | 1.5679 | 0.6521 | 0.4548 | 0.5375 | 0.7589 | 0.9366 | 1.4843 | 0.7998 | 0.9952 | 3.6388 | 0.2295 |
| | | 1100 - 1200 | 0.0242 | 0.4570 | 0.5835 | 0.5861 | 0.6825 | 1.1001 | 1.2805 | 1.5679 | 0.6521 | 0.4548 | 0.5375 | 0.7589 | 0.9366 | 1.4843 | 0.7998 | 0.9952 | 3.6388 | 0.2295 |
| | | 1200 - 1300 | 0.0242 | 0.4570 | 0.5835 | 0.5861 | 0.6825 | 1.1001 | 1.2805 | 1.5679 | 0.6521 | 0.4548 | 0.5375 | 0.7589 | 0.9366 | 1.4843 | 0.7998 | 0.9952 | 3.6388 | 0.2295 |
| | | 1300 - 1400 | 0.0242 | 0.4570 | 0.5835 | 0.5861 | 0.6825 | 1.1001 | 1.2805 | 1.5679 | 0.6521 | 0.4548 | 0.5375 | 0.7589 | 0.9366 | 1.4843 | 0.7998 | 0.9952 | 3.6388 | 0.2295 |
| | | 1400 - 1500 | 0.0242 | 0.4570 | 0.5835 | 0.5861 | 0.6825 | 1.1001 | 1.2805 | 1.5679 | 0.6521 | 0.4548 | 0.5375 | 0.7589 | 0.9366 | 1.4843 | 0.7998 | 0.9952 | 3.6388 | 0.2295 |
| | | 1500 - 1600 | 0.0246 | 0.4649 | 0.6020 | 0.6047 | 0.6969 | 1.1234 | 1.3199 | 1.6120 | 0.6626 | 0.4710 | 0.5469 | 0.7725 | 0.9604 | 1.5308 | 0.8352 | 1.0228 | 3.7222 | 0.2315 |
| | | 1600 - 1700 | 0.0249 | 0.4731 | 0.6217 | 0.6246 | 0.7121 | 1.1480 | 1.3616 | 1.6587 | 0.6735 | 0.4882 | 0.5567 | 0.7868 | 0.9857 | 1.5800 | 0.8730 | 1.0520 | 3.8099 | 0.2336 |
| | | 1700 - 1800 | 0.0253 | 0.4817 | 0.6427 | 0.6458 | 0.7282 | 1.1740 | 1.4058 | 1.7081 | 0.6849 | 0.5067 | 0.5670 | 0.8018 | 1.0126 | 1.6322 | 0.9132 | 1.0829 | 3.9024 | 0.2358 |
| | | 1800 - 1900 | 0.0253 | 0.4817 | 0.6427 | 0.6458 | 0.7282 | 1.1740 | 1.4058 | 1.7081 | 0.6849 | 0.5067 | 0.5670 | 0.8018 | 1.0126 | 1.6322 | 0.9132 | 1.0829 | 3.9024 | 0.2358 |
| | | 1900 - 2000 | 0.0242 | 0.4570 | 0.5835 | 0.5861 | 0.6825 | 1.1001 | 1.2805 | 1.5679 | 0.6521 | 0.4548 | 0.5375 | 0.7589 | 0.9366 | 1.4843 | 0.7998 | 0.9952 | 3.6388 | 0.2295 |
| | | 2000 - 2100 | 0.0242 | 0.4570 | 0.5835 | 0.5861 | 0.6825 | 1.1001 | 1.2805 | 1.5679 | 0.6521 | 0.4548 | 0.5375 | 0.7589 | 0.9366 | 1.4843 | 0.7998 | 0.9952 | 3.6388 | 0.2295 |
| | | 2100 - 2200 | 0.0246 | 0.4649 | 0.6020 | 0.6047 | 0.6969 | 1.1234 | 1.3199 | 1.6120 | 0.6626 | 0.4710 | 0.5469 | 0.7725 | 0.9604 | 1.5308 | 0.8352 | 1.0228 | 3.7222 | 0.2315 |
| | | 2200 - 2300 | 0.0238 | 0.4495 | 0.5661 | 0.5685 | 0.6688 | 1.0780 | 1.2432 | 1.5260 | 0.6421 | 0.4396 | 0.5285 | 0.7458 | 0.9141 | 1.4404 | 0.7665 | 0.9691 | 3.5596 | 0.2275 |
| | | 2300 - 0000 | 0.0235 | 0.4423 | 0.5497 | 0.5520 | 0.6559 | 1.0571 | 1.2079 | 1.4864 | 0.6325 | 0.4254 | 0.5199 | 0.7333 | 0.8928 | 1.3988 | 0.7351 | 0.9443 | 3.4841 | 0.2256 |
| 2 | Hong Po Road (L002) - EB | 0000 - 0100 | 0.0231 | 0.4354 | 0.5343 | 0.5365 | 0.6435 | 1.0371 | 1.1745 | 1.4487 | 0.6233 | 0.4119 | 0.5116 | 0.7213 | 0.8726 | 1.3594 | 0.7055 | 0.9207 | 3.4121 | 0.2238 |
| | | 0100 - 0200 | 0.0231 | 0.4354 | 0.5343 | 0.5365 | 0.6435 | 1.0371 | 1.1745 | 1.4487 | 0.6233 | 0.4119 | 0.5116 | 0.7213 | 0.8726 | 1.3594 | 0.7055 | 0.9207 | 3.4121 | 0.2238 |
| | | 0200 - 0300 | 0.0231 | 0.4354 | 0.5343 | 0.5365 | 0.6435 | 1.0371 | 1.1745 | 1.4487 | 0.6233 | 0.4119 | 0.5116 | 0.7213 | 0.8726 | 1.3594 | 0.7055 | 0.9207 | 3.4121 | 0.2238 |
| | | 0300 - 0400 | 0.0231 | 0.4354 | 0.5343 | 0.5365 | 0.6435 | 1.0371 | 1.1745 | 1.4487 | 0.6233 | 0.4119 | 0.5116 | 0.7213 | 0.8726 | 1.3594 | 0.7055 | 0.9207 | 3.4121 | 0.2238 |
| | | 0400 - 0500 | 0.0231 | 0.4354 | 0.5343 | 0.5365 | 0.6435 | 1.0371 | 1.1745 | 1.4487 | 0.6233 | 0.4119 | 0.5116 | 0.7213 | 0.8726 | 1.3594 | 0.7055 | 0.9207 | 3.4121 | 0.2238 |
| | | 0500 - 0600 | 0.0231 | 0.4354 | 0.5343 | 0.5365 | 0.6435 | 1.0371 | 1.1745 | 1.4487 | 0.6233 | 0.4119 | 0.5116 | 0.7213 | 0.8726 | 1.3594 | 0.7055 | 0.9207 | 3.4121 | 0.2238 |
| | | 0600 - 0700 | 0.0238 | 0.4495 | 0.5661 | 0.5685 | 0.6688 | 1.0780 | 1.2432 | 1.5260 | 0.6421 | 0.4396 | 0.5285 | 0.7458 | 0.9141 | 1.4404 | 0.7665 | 0.9691 | 3.5596 | 0.2275 |
| | | 0700 - 0800 | 0.0261 | 0.5002 | 0.6893 | 0.6928 | 0.7636 | 1.2309 | 1.5028 | 1.8162 | 0.7094 | 0.5477 | 0.5891 | 0.8341 | 1.0717 | 1.7467 | 1.0021 | 1.1504 | 4.1036 | 0.2405 |
| | | 0800 - 0900 | 0.0261 | 0.5002 | 0.6893 | 0.6928 | 0.7636 | 1.2309 | 1.5028 | 1.8162 | 0.7094 | 0.5477 | 0.5891 | 0.8341 | 1.0717 | 1.7467 | 1.0021 | 1.1504 | 4.1036 | 0.2405 |
| | | 0900 - 1000 | 0.0253 | 0.4817 | 0.6427 | 0.6458 | 0.7282 | 1.1740 | 1.4058 | 1.7081 | 0.6849 | 0.5067 | 0.5670 | 0.8018 | 1.0126 | 1.6322 | 0.9132 | 1.0829 | 3.9024 | 0.2358 |
| | | 1000 - 1100 | 0.0246 | 0.4649 | 0.6020 | 0.6047 | 0.6969 | 1.1234 | 1.3199 | 1.6120 | 0.6626 | 0.4710 | 0.5469 | 0.7725 | 0.9604 | 1.5308 | 0.8352 | 1.0228 | 3.7222 | 0.2315 |
| | | 1100 - 1200 | 0.0246 | 0.4649 | 0.6020 | 0.6047 | 0.6969 | 1.1234 | 1.3199 | 1.6120 | 0.6626 | 0.4710 | 0.5469 | 0.7725 | 0.9604 | 1.5308 | 0.8352 | 1.0228 | 3.7222 | 0.2315 |
| | | 1200 - 1300 | 0.0242 | 0.4570 | 0.5835 | 0.5861 | 0.6825 | 1.1001 | 1.2805 | 1.5679 | 0.6521 | 0.4548 | 0.5375 | 0.7589 | 0.9366 | 1.4843 | 0.7998 | 0.9952 | 3.6388 | 0.2295 |
| | | 1300 - 1400 | 0.0242 | 0.4570 | 0.5835 | 0.5861 | 0.6825 | 1.1001 | 1.2805 | 1.5679 | 0.6521 | 0.4548 | 0.5375 | 0.7589 | 0.9366 | 1.4843 | 0.7998 | 0.9952 | 3.6388 | 0.2295 |
| | | 1400 - 1500 | 0.0246 | 0.4649 | 0.6020 | 0.6047 | 0.6969 | 1.1234 | 1.3199 | 1.6120 | 0.6626 | 0.4710 | 0.5469 | 0.7725 | 0.9604 | 1.5308 | 0.8352 | 1.0228 | 3.7222 | 0.2315 |
| | | 1500 - 1600 | 0.0246 | 0.4649 | 0.6020 | 0.6047 | 0.6969 | 1.1234 | 1.3199 | 1.6120 | 0.6626 | 0.4710 | 0.5469 | 0.7725 | 0.9604 | 1.5308 | 0.8352 | 1.0228 | 3.7222 | 0.2315 |
| | | 1600 - 1700 | 0.0246 | 0.4649 | 0.6020 | 0.6047 | 0.6969 | 1.1234 | 1.3199 | 1.6120 | 0.6626 | 0.4710 | 0.5469 | 0.7725 | 0.9604 | 1.5308 | 0.8352 | 1.0228 | 3.7222 | 0.2315 |
| | | 1700 - 1800 | 0.0246 | 0.4649 | 0.6020 | 0.6047 | 0.6969 | 1.1234 | 1.3199 | 1.6120 | 0.6626 | 0.4710 | 0.5469 | 0.7725 | 0.9604 | 1.5308 | 0.8352 | 1.0228 | 3.7222 | 0.2315 |
| | | 1800 - 1900 | 0.0246 | 0.4649 | 0.6020 | 0.6047 | 0.6969 | 1.1234 | 1.3199 | 1.6120 | 0.6626 | 0.4710 | 0.5469 | 0.7725 | 0.9604 | 1.5308 | 0.8352 | 1.0228 | 3.7222 | 0.2315 |
| | | 1900 - 2000 | 0.0246 | 0.4649 | 0.6020 | 0.6047 | 0.6969 | 1.1234 | 1.3199 | 1.6120 | 0.6626 | 0.4710 | 0.5469 | 0.7725 | 0.9604 | 1.5308 | 0.8352 | 1.0228 | 3.7222 | 0.2315 |
| | | 2000 - 2100 | 0.0242 | 0.4570 | 0.5835 | 0.5861 | 0.6825 | 1.1001 | 1.2805 | 1.5679 | 0.6521 | 0.4548 | 0.5375 | 0.7589 | 0.9366 | 1.4843 | 0.7998 | 0.9952 | 3.6388 | 0.2295 |
| | | 2100 - 2200 | 0.0246 | 0.4649 | 0.6020 | 0.6047 | 0.6969 | 1.1234 | 1.3199 | 1.6120 | 0.6626 | 0.4710 | 0.5469 | 0.7725 | 0.9604 | 1.5308 | 0.8352 | 1.0228 | 3.7222 | 0.2315 |
| | | 2200 - 2300 | 0.0238 | 0.4495 | 0.5661 | 0.5685 | 0.6688 | 1.0780 | 1.2432 | 1.5260 | 0.6421 | 0.4396 | 0.5285 | 0.7458 | 0.9141 | 1.4404 | 0.7665 | 0.9691 | 3.5596 | 0.2275 |
| | | 2300 - 0000 | 0.0235 | 0.4423 | 0.5497 | 0.5520 | 0.6559 | 1.0571 | 1.2079 | 1.4864 | 0.6325 | 0.4254 | 0.5199 | 0.7333 | 0.8928 | 1.3988 | 0.7351 | 0.9443 | 3.4841 | 0.2256 |
| 3 | Tsing Lun Road (L003) - NB | 0000 - 0100 | 0.0235 | 0.4423 | 0.5497 | 0.5520 | 0.6559 | 1.0571 | 1.2079 | 1.4864 | 0.6325 | 0.4254 | 0.5199 | 0.7333 | 0.8928 | 1.3988 | 0.7351 | 0.9443 | 3.4841 | 0.2256 |
| | | 0100 - 0200 | 0.0231 | 0.4354 | 0.5343 | 0.5365 | 0.6435 | 1.0371 | 1.1745 | 1.4487 | 0.6233 | 0.4119 | 0.5116 | 0.7213 | 0.8726 | 1.3594 | 0.7055 | 0.9207 | 3.4121 | 0.2238 |
| | | 0200 - 0300 | 0.0231 | 0.4354 | 0.5343 | 0.5365 | 0.6435 | 1.0371 | 1.1745 | 1.4487 | 0.6233 | 0.4119 | 0.5116 | 0.7213 | 0.8726 | 1.3594 | 0.7055 | 0.9207 | 3.4121 | 0.2238 |
| | | 0300 - 0400 | 0.0231 | 0.4354 | 0.5343 | 0.5365 | 0.6435 | 1.0371 | 1.1745 | 1.4487 | 0.6233 | 0.4119 | 0.5116 | 0.7213 | 0.8726 | 1.3594 | 0.7055 | 0.9207 | 3.4121 | 0.2238 |
| | | 0400 - 0500 | 0.0231 | 0.4354 | 0.5343 | 0.5365 | 0.6435 | 1.0371 | 1.1745 | 1.4487 | 0.6233 | 0.4119 | 0.5116 | 0.7213 | 0.8726 | 1.3594 | 0.7055 | 0.9207 | 3.4121 | 0.2238 |
| | | 0500 - 0600 | 0.0231 | 0.4354 | 0.5343 | 0.5365 | 0.6435 | 1.0371 | 1.1745 | 1.4487 | 0.6233 | 0.4119 | 0.5116 | 0.7213 | 0.8726 | 1.3594 | 0.7055 | 0.9207 | 3.4121 | 0.2238 |
| | | 0600 - 0700 | 0.0238 | 0.4495 | 0.5661 | 0.5685 | 0.6688 | 1.0780 | 1.2432 | 1.5260 | 0.6421 | 0.4396 | 0.5285 | 0.7458 | 0.9141 | 1.4404 | 0.7665 | 0.9691 | 3.5596 | 0.2275 |
| | | 0700 - 0800 | 0.0257 | 0.4907 | 0.6652 | 0.6685 | 0.7454 | 1.2016 | 1.4528 | 1.7605 | 0.6969 | 0.5265 | 0.5778 | 0.8175 | 1.0412 | 1.6876 | 0.9561 | 1.1156 | 4.0002 | 0.2381 |
| | | 0800 - 0900 | 0.0257 | 0.4907 | 0.6652 | 0.6685 | 0.7454 | 1.2016 | 1.4528 | 1.7605 | 0.6969 | 0.5265 | 0.5778 | 0.8175 | 1.0412 | 1.6876 | 0.9561 | 1.1156 | 4.0002 | 0.2381 |
| | | 0900 - 1000 | 0.0249 | 0.4731 | 0.6217 | 0.6246 | 0.7121 | 1.1480 | 1.3616 | 1.6587 | 0.6735 | 0.4882 | 0.5567 | 0.7868 | 0.9857 | 1.5800 | 0.8730 | 1.0520 | 3.8099 | 0.2336 |
| | | 1000 - 1100 | 0.0246 | 0.4649 | 0.6020 | 0.6047 | 0.6969 | 1.1234 | 1.3199 | 1.6120 | 0.6626 | 0.4710 | 0.5469 | 0.7725 | 0.9604 | 1.5308 | 0.8352 | 1.0228 | 3.7222 | 0.2315 |
| | | 1100 - 1200 | 0.0246 | 0.4649 | 0.6020 | 0.6047 | 0.6969 | 1.1234 | 1.3199 | 1.6120 | 0.6626 | 0.4710 | 0.5469 | 0.7725 | 0.9604 | 1.5308 | 0.8352 | 1.0228 | 3.7222 | 0.2315 |
| | | 1200 - 1300 | 0.0242 | 0.4570 | 0.5835 | 0.5861 | 0.6825 | 1.1001 | 1.2805 | 1.5679 | 0.6521 | 0.4548 | 0.5375 | 0.7589 | 0.9366 | 1.4843 | 0.7998 | 0.9952 | 3.6388 | 0.2295 |
| | | 1300 - 1400 | 0.0242 | 0.4570 | 0.5835 | 0.5861 | 0.6825 | 1.1001 | 1.2805 | 1.5679 | 0.6521 | 0.4548 | 0.5375 | 0.7589 | 0.9366 | 1.4843 | 0.7998 | 0.9952 | 3.6388 | 0.2295 |
| | | 1400 - 1500 | 0.0246 | 0.4649 | 0.6020 | 0.6047 | 0.6969 | 1.1234 | 1.3199 | 1.6120 | 0.6626 | 0.4710 | 0.5469 | 0.7725 | 0.9604 | 1.5308 | 0.8352 | 1.0228 | 3.7222 | 0.2315 |
| | | 1500 - 1600 | 0.0246 | 0.4649 | 0.6020 | 0.6047 | 0.6969 | 1.1234 | 1.3199 | 1.6120 | 0.6626 | 0.4710 | 0.5469 | 0.7725 | 0.9604 | 1.5308 | 0.8352 | 1.0228 | 3.7222 | 0.2315 |
| | | 1600 - 1700 | 0.0249 | 0.4731 | 0.6217 | 0.6246 | 0.7121 | 1.1480 | 1.3616 | 1.6587 | 0.6735 | 0.4882 | 0.5567 | 0.7868 | 0.9857 | 1.5800 | 0.8730 | 1.0520 | 3.8099 | 0.2336 |
| | | 1700 - 1800 | 0.0249 | 0.4731 | 0.6217 | 0.6246 | 0.7121 | 1.1480 | 1.3616 | 1.6587 | 0.6735 | 0.4882 | 0.5567 | 0.7868 | 0.9857 | 1.5800 | 0.8730 | 1.0520 | 3.8099 | 0.2336 |
| | | 1800 - 1900 | 0.0249 | 0.4731 | 0.6217 | 0.6246 | 0.7121 | 1.1480 | 1.3616 | 1.6587 | 0.6735 | 0.4882 | 0.5567 | 0.7868 | 0.9857 | 1.5800 | 0.8730 | 1.0520 | 3.8099 | 0.2336 |
| | | 1900 - 2000 | 0.0246 | 0.4649 | 0.6020 | 0.6047 | 0.6969 | 1.1234 | 1.3199 | 1.6120 | 0.6626 | 0.4710 | 0.5469 | 0.7725 | 0.9604 | 1.5308 | 0.8352 | 1.0228 | 3.7222 | 0.2315 |
| | | 2000 - 2100 | 0.0246 | 0.4649 | 0.6020 | 0.6047 | 0.6969 | 1.1234 | 1.3199 | 1.6120 | 0.6626 | 0.4710 | 0.5469 | 0.7725 | 0.9604 | 1.5308 | 0.8352 | 1.0228 | 3.7222 | 0.2315 |
| | | 2100 - 2200 | 0.0246 | 0.4649 | 0.6020 | 0.6047 | 0.6969 | 1.1234 | 1.3199 | 1.6120 | 0.6626 | 0.4710 | 0.5469 | 0.7725 | 0.9604 | 1.5308 | 0.8352 | 1.0228 | 3.7222 | 0.2315 |
| | | 2200 - 2300 | 0.0238 | 0.4495 | 0.5661 | 0.5685 | 0.6688 | 1.0780 | 1.2432 | 1.5260 | 0.6421 | 0.4396 | 0.5285 | 0.7458 | 0.9141 | 1.4404 | 0.7665 | 0.9691 | 3.5596 | 0.2275 |
| | | 2300 - 0000 | 0.0235 | 0.4423 | 0.5497 | 0.5520 | 0.6559 | 1.0571 | 1.2079 | 1.4864 | 0.6325 | 0.4254 | 0.5199 | 0.7333 | 0.8928 | 1.3988 | 0.7351 | 0.9443 | 3.4841 | 0.2256 |
| 4 | Tsing Lun Road (L004) - SB | 0000 - 0100 | 0.0238 | 0.4495 | 0.5661 | 0.5685 | 0.6688 | 1.0780 | 1.2432 | 1.5260 | 0.6421 | 0.4396 | 0.5285 | 0.7458 | 0.9141 | 1.4404 | 0.7665 | 0.9691 | 3.5596 | 0.2275 |
| | | 0100 - 0200 | 0.0235 | 0.4423 | 0.5497 | 0.5520 | 0.6559 | 1.0571 | 1.2079 | 1.4864 | 0.6325 | 0.4254 | 0.5199 | 0.7333 | 0.8928 | 1.3988 | 0.7351 | 0.9443 | 3.4841 | 0.2256 |
| | | 0200 - 0300 | 0.0231 | 0.4354 | 0.5343 | 0.5365 | 0.6435 | 1.0371 | 1.1745 | 1.4487 | 0.6233 | 0.4119 | 0.5116 | 0.7213 | 0.8726 | 1.3594 | 0.7055 | 0.9207 | 3.4121 | 0.2238 |
| | | 0300 - 0400 | 0.0231 | 0.4354 | 0.5343 | 0.5365 | 0.6435 | 1.0371 | 1.1745 | 1.4487 | 0.6233 | 0.4119 | 0.5116 | 0.7213 | 0.8726 | 1.3594 | 0.7055 | 0.9207 | 3.4121 | 0.2238 |
| | | 0400 - 0500 | 0.0231 | 0.4354 | 0.5343 | 0.5365 | 0.6435 | 1.0371 | 1.1745 | 1.4487 | 0.6233 | 0.4119 | 0.5116 | 0.7213 | 0.8726 | 1.3594 | 0.7055 | 0.9207 | 3.4121 | 0.2238 |
| | | 0500 - 0600 | 0.0235 | 0.4423 | 0.5497 | 0.5520 | 0.6559 | 1.0571 | 1.2079 | 1.4864 | 0.6325 | 0.4254 | 0.5199 | 0.7333 | 0.8928 | 1.3988 | 0.7351 | 0.9443 | 3.4841 | 0.2256 |
| | | 0600 - 0700 | 0.0246 | 0.4649 | 0.6020 | 0.6047 | 0.6969 | 1.1234 | 1.3199 | 1.6120 | 0.6626 | 0.4710 | 0.5469 | 0.7725 | 0.9604 | 1.5308 | 0.8352 | 1.0228 | 3.7222 | 0.2315 |
| | | 0700 - 0800 | 0.0288 | 0.5690 | 0.9311 | 0.9361 | 0.9290 | 1.4933 | 1.8858 | 2.2399 | 0.7980 | 0.7646 | 0.6713 | 0.9548 | 1.3612 | 2.1994 | 1.3616 | 1.4145 | 4.8792 | 0.2565 |
| | | 0800 - 0900 | 0.0283 | 0.5558 | 0.8966 | 0.9013 | 0.9034 | 1.4521 | 1.8099 | 2.1563 | 0.7813 | 0.7342 | 0.6556 | 0.9316 | 1.3179 | 2.1096 | 1.2894 | 1.3624 | 4.7274 | 0.2536 |
| | | 0900 - 1000 | 0.0270 | 0.5207 | 0.8005 | 0.8045 | 0.8329 | 1.3389 | 1.6131 | 1.9387 | 0.7361 | 0.6492 | 0.6136 | 0.8699 | 1.1981 | 1.8770 | 1.1044 | 1.2268 | 4.3297 | 0.2454 |
| | | 1000 - 1100 | 0.0257 | 0.4907 | 0.6652 | 0.6685 | 0.7454 | 1.2016 | 1.4528 | 1.7605 | 0.6969 | 0.5265 | 0.5778 | 0.8175 | 1.0412 | 1.6876 | 0.9561 | 1.1156 | 4.0002 | 0.2381 |
| | | 1100 - 1200 | 0.0253 | 0.4817 | 0.6427 | 0.6458 | 0.7282 | 1.1740 | 1.4058 | 1.7081 | 0.6849 | 0.5067 | 0.5670 | 0.8018 | 1.0126 | 1.6322 | 0.9132 | 1.0829 | 3.9024 | 0.2358 |
| | | 1200 - 1300 | 0.0253 | 0.4817 | 0.6427 | 0.6458 | 0.7282 | 1.1740 | 1.4058 | 1.7081 | 0.6849 | 0.5067 | 0.5670 | 0.8018 | 1.0126 | 1.6322 | 0.9132 | 1.0829 | 3.9024 | 0.2358 |
| | | 1300 - 1400 | 0.0253 | 0.4817 | 0.6427 | 0.6458 | 0.7282 | 1.1740 | 1.4058 | 1.7081 | 0.6849 | 0.5067 | 0.5670 | 0.8018 | 1.0126 | 1.6322 | 0.9132 | 1.0829 | 3.9024 | 0.2358 |
| | | 1400 - 1500 | 0.0253 | 0.4817 | 0.6427 | 0.6458 | 0.7282 | 1.1740 | 1.4058 | 1.7081 | 0.6849 | 0.5067 | 0.5670 | 0.8018 | 1.0126 | 1.6322 | 0.9132 | 1.0829 | 3.9024 | 0.2358 |
| | | 1500 - 1600 | 0.0257 | 0.4907 | 0.6652 | 0.6685 | 0.7454 | 1.2016 | 1.4528 | 1.7605 | 0.6969 | 0.5265 | 0.5778 | 0.8175 | 1.0412 | 1.6876 | 0.9561 | 1.1156 | 4.0002 | 0.2381 |
| | | 1600 - 1700 | 0.0257 | 0.4907 | 0.6652 | 0.6685 | 0.7454 | 1.2016 | 1.4528 | 1.7605 | 0.6969 | 0.5265 | 0.5778 | 0.8175 | 1.0412 | 1.6876 | 0.9561 | 1.1156 | 4.0002 | 0.2381 |
| | | 1700 - 1800 | 0.0261 | 0.5002 | 0.6893 | 0.6928 | 0.7636 | 1.2309 | 1.5028 | 1.8162 | 0.7094 | 0.5477 | 0.5891 | 0.8341 | 1.0717 | 1.7467 | 1.0021 | 1.1504 | 4.1036 | 0.2405 |
| | | 1800 - 1900 | 0.0261 | 0.5002 | 0.6893 | 0.6928 | 0.7636 | 1.2309 | 1.5028 | 1.8162 | 0.7094 | 0.5477 | 0.5891 | 0.8341 | 1.0717 | 1.7467 | 1.0021 | 1.1504 | 4.1036 | 0.2405 |
| | | 1900 - 2000 | 0.0257 | 0.4907 | 0.6652 | 0.6685 | 0.7454 | 1.2016 | 1.4528 | 1.7605 | 0.6969 | 0.5265 | 0.5778 | 0.8175 | 1.0412 | 1.6876 | 0.9561 | 1.1156 | 4.0002 | 0.2381 |
| | | 2000 - 2100 | 0.0257 | 0.4907 | 0.6652 | 0.6685 | 0.7454 | 1.2016 | 1.4528 | 1.7605 | 0.6969 | 0.5265 | 0.5778 | 0.8175 | 1.0412 | 1.6876 | 0.9561 | 1.1156 | 4.0002 | 0.2381 |
| | | 2100 - 2200 | 0.0261 | 0.5002 | 0.6893 | 0.6928 | 0.7636 | 1.2309 | 1.5028 | 1.8162 | 0.7094 | 0.5477 | 0.5891 | 0.8341 | 1.0717 | 1.7467 | 1.0021 | 1.1504 | 4.1036 | 0.2405 |
| | | 2200 - 2300 | 0.0246 | 0.4649 | 0.6020 | 0.6047 | 0.6969 | 1.1234 | 1.3199 | 1.6120 | 0.6626 | 0.4710 | 0.5469 | 0.7725 | 0.9604 | 1.5308 | 0.8352 | 1.0228 | 3.7222 | 0.2315 |
| | | 2300 - 0000 | 0.0242 | 0.4570 | 0.5835 | 0.5861 | 0.6825 | 1.1001 | 1.2805 | 1.5679 | 0.6521 | 0.4548 | 0.5375 | 0.7589 | 0.9366 | 1.4843 | 0.7998 | 0.9952 | 3.6388 | 0.2295 |
| 5 | Access road to Siu Hong Station (L005) - WB | 0000 - 0100 | 0.0270 | 0.5207 | 0.8005 | 0.8045 | 0.8329 | 1.3389 | 1.6131 | 1.9387 | 0.7361 | 0.6492 | 0.6136 | 0.8699 | 1.1981 | 1.8770 | 1.1044 | 1.2268 | 4.3297 | 0.2454 |
| | | 0100 - 0200 | 0.0270 | 0.5207 | 0.8005 | 0.8045 | 0.8329 | 1.3389 | 1.6131 | 1.9387 | 0.7361 | 0.6492 | 0.6136 | 0.8699 | 1.1981 | 1.8770 | 1.1044 | 1.2268 | 4.3297 | 0.2454 |
| | | 0200 - 0300 | 0.0270 | 0.5207 | 0.8005 | 0.8045 | 0.8329 | 1.3389 | 1.6131 | 1.9387 | 0.7361 | 0.6492 | 0.6136 | 0.8699 | 1.1981 | 1.8770 | 1.1044 | 1.2268 | 4.3297 | 0.2454 |
| | | 0300 - 0400 | 0.0270 | 0.5207 | 0.8005 | 0.8045 | 0.8329 | 1.3389 | 1.6131 | 1.9387 | 0.7361 | 0.6492 | 0.6136 | 0.8699 | 1.1981 | 1.8770 | 1.1044 | 1.2268 | 4.3297 | 0.2454 |
| | | 0400 - 0500 | 0.0270 | 0.5207 | 0.8005 | 0.8045 | 0.8329 | 1.3389 | 1.6131 | 1.9387 | 0.7361 | 0.6492 | 0.6136 | 0.8699 | 1.1981 | 1.8770 | 1.1044 | 1.2268 | 4.3297 | 0.2454 |
| | | 0500 - 0600 | 0.0270 | 0.5207 | 0.8005 | 0.8045 | 0.8329 | 1.3389 | 1.6131 | 1.9387 | 0.7361 | 0.6492 | 0.6136 | 0.8699 | 1.1981 | 1.8770 | 1.1044 | 1.2268 | 4.3297 | 0.2454 |
| | | 0600 - 0700 | 0.0293 | 0.5830 | 0.9670 | 0.9723 | 0.9557 | 1.5365 | 1.9679 | 2.3301 | 0.8155 | 0.7963 | 0.6880 | 0.9795 | 1.4064 | 2.2965 | 1.4400 | 1.4707 | 5.0424 | 0.2595 |
| | | 0700 - 0800 | 0.0321 | 0.6700 | 1.1728 | 1.1796 | 1.1116 | 1.7891 | 2.5032 | 2.9150 | 0.9194 | 0.9765 | 0.7905 | 1.1326 | 1.6683 | 2.9306 | 1.9618 | 1.8344 | 6.0916 | 0.2760 |
| | | 0800 - 0900 | 0.0321 | 0.6700 | 1.1728 | 1.1796 | 1.1116 | 1.7891 | 2.5032 | 2.9150 | 0.9194 | 0.9765 | 0.7905 | 1.1326 | 1.6683 | 2.9306 | 1.9618 | 1.8344 | 6.0916 | 0.2760 |
| | | 0900 - 1000 | 0.0309 | 0.6313 | 1.0846 | 1.0908 | 1.0442 | 1.6797 | 2.2596 | 2.6495 | 0.8741 | 0.8995 | 0.7451 | 1.0645 | 1.5554 | 2.6418 | 1.7223 | 1.6694 | 5.6166 | 0.2691 |
| | | 1000 - 1100 | 0.0293 | 0.5830 | 0.9670 | 0.9723 | 0.9557 | 1.5365 | 1.9679 | 2.3301 | 0.8155 | 0.7963 | 0.6880 | 0.9795 | 1.4064 | 2.2965 | 1.4400 | 1.4707 | 5.0424 | 0.2595 |
| | | 1100 - 1200 | 0.0293 | 0.5830 | 0.9670 | 0.9723 | 0.9557 | 1.5365 | 1.9679 | 2.3301 | 0.8155 | 0.7963 | 0.6880 | 0.9795 | 1.4064 | 2.2965 | 1.4400 | 1.4707 | 5.0424 | 0.2595 |
| | | 1200 - 1300 | 0.0293 | 0.5830 | 0.9670 | 0.9723 | 0.9557 | 1.5365 | 1.9679 | 2.3301 | 0.8155 | 0.7963 | 0.6880 | 0.9795 | 1.4064 | 2.2965 | 1.4400 | 1.4707 | 5.0424 | 0.2595 |
| | | 1300 - 1400 | 0.0293 | 0.5830 | 0.9670 | 0.9723 | 0.9557 | 1.5365 | 1.9679 | 2.3301 | 0.8155 | 0.7963 | 0.6880 | 0.9795 | 1.4064 | 2.2965 | 1.4400 | 1.4707 | 5.0424 | 0.2595 |
| | | 1400 - 1500 | 0.0309 | 0.6313 | 1.0846 | 1.0908 | 1.0442 | 1.6797 | 2.2596 | 2.6495 | 0.8741 | 0.8995 | 0.7451 | 1.0645 | 1.5554 | 2.6418 | 1.7223 | 1.6694 | 5.6166 | 0.2691 |
| | | 1500 - 1600 | 0.0309 | 0.6313 | 1.0846 | 1.0908 | 1.0442 | 1.6797 | 2.2596 | 2.6495 | 0.8741 | 0.8995 | 0.7451 | 1.0645 | 1.5554 | 2.6418 | 1.7223 | 1.6694 | 5.6166 | 0.2691 |
| | | 1600 - 1700 | 0.0309 | 0.6313 | 1.0846 | 1.0908 | 1.0442 | 1.6797 | 2.2596 | 2.6495 | 0.8741 | 0.8995 | 0.7451 | 1.0645 | 1.5554 | 2.6418 | 1.7223 | 1.6694 | 5.6166 | 0.2691 |
| | | 1700 - 1800 | 0.0309 | 0.6313 | 1.0846 | 1.0908 | 1.0442 | 1.6797 | 2.2596 | 2.6495 | 0.8741 | 0.8995 | 0.7451 | 1.0645 | 1.5554 | 2.6418 | 1.7223 | 1.6694 | 5.6166 | 0.2691 |
| | | 1800 - 1900 | 0.0309 | 0.6313 | 1.0846 | 1.0908 | 1.0442 | 1.6797 | 2.2596 | 2.6495 | 0.8741 | 0.8995 | 0.7451 | 1.0645 | 1.5554 | 2.6418 | 1.7223 | 1.6694 | 5.6166 | 0.2691 |
| | | 1900 - 2000 | 0.0309 | 0.6313 | 1.0846 | 1.0908 | 1.0442 | 1.6797 | 2.2596 | 2.6495 | 0.8741 | 0.8995 | 0.7451 | 1.0645 | 1.5554 | 2.6418 | 1.7223 | 1.6694 | 5.6166 | 0.2691 |
| | | 2000 - 2100 | 0.0293 | 0.5830 | 0.9670 | 0.9723 | 0.9557 | 1.5365 | 1.9679 | 2.3301 | 0.8155 | 0.7963 | 0.6880 | 0.9795 | 1.4064 | 2.2965 | 1.4400 | 1.4707 | 5.0424 | 0.2595 |
| | | 2100 - 2200 | 0.0309 | 0.6313 | 1.0846 | 1.0908 | 1.0442 | 1.6797 | 2.2596 | 2.6495 | 0.8741 | 0.8995 | 0.7451 | 1.0645 | 1.5554 | 2.6418 | 1.7223 | 1.6694 | 5.6166 | 0.2691 |
| | | 2200 - 2300 | 0.0283 | 0.5558 | 0.8966 | 0.9013 | 0.9034 | 1.4521 | 1.8099 | 2.1563 | 0.7813 | 0.7342 | 0.6556 | 0.9316 | 1.3179 | 2.1096 | 1.2894 | 1.3624 | 4.7274 | 0.2536 |
| | | 2300 - 0000 | 0.0283 | 0.5558 | 0.8966 | 0.9013 | 0.9034 | 1.4521 | 1.8099 | 2.1563 | 0.7813 | 0.7342 | 0.6556 | 0.9316 | 1.3179 | 2.1096 | 1.2894 | 1.3624 | 4.7274 | 0.2536 |

**EMFAC Year 2030 x Traffic Data Year 2033**

| Road No. | Road Section | Time | $NO_x$ Emission | | | | | | | | | | | | | | | | | |
|---|---|---|---|---|---|---|---|---|---|---|---|---|---|---|---|---|---|---|---|---|
| | | | PC | Taxi | LGV3 | LGV4 | LGV6 | HGV7 | HGV8 | HGV9 | PLB | PV4 | PV5 | NFB6 | NFB7 | NFB8 | NFB9 | FBSD | FBDD | MC |
| 6 | Access road to Siu Hong Station<br>(L006) - EB | 0000 - 0100 | 0.0270 | 0.5207 | 0.8005 | 0.8045 | 0.8329 | 1.3389 | 1.6131 | 1.9387 | 0.7361 | 0.6492 | 0.6136 | 0.8699 | 1.1981 | 1.8770 | 1.1044 | 1.2268 | 4.3297 | 0.2454 |
| | | 0100 - 0200 | 0.0270 | 0.5207 | 0.8005 | 0.8045 | 0.8329 | 1.3389 | 1.6131 | 1.9387 | 0.7361 | 0.6492 | 0.6136 | 0.8699 | 1.1981 | 1.8770 | 1.1044 | 1.2268 | 4.3297 | 0.2454 |
| | | 0200 - 0300 | 0.0270 | 0.5207 | 0.8005 | 0.8045 | 0.8329 | 1.3389 | 1.6131 | 1.9387 | 0.7361 | 0.6492 | 0.6136 | 0.8699 | 1.1981 | 1.8770 | 1.1044 | 1.2268 | 4.3297 | 0.2454 |
| | | 0300 - 0400 | 0.0270 | 0.5207 | 0.8005 | 0.8045 | 0.8329 | 1.3389 | 1.6131 | 1.9387 | 0.7361 | 0.6492 | 0.6136 | 0.8699 | 1.1981 | 1.8770 | 1.1044 | 1.2268 | 4.3297 | 0.2454 |
| | | 0400 - 0500 | 0.0270 | 0.5207 | 0.8005 | 0.8045 | 0.8329 | 1.3389 | 1.6131 | 1.9387 | 0.7361 | 0.6492 | 0.6136 | 0.8699 | 1.1981 | 1.8770 | 1.1044 | 1.2268 | 4.3297 | 0.2454 |
| | | 0500 - 0600 | 0.0270 | 0.5207 | 0.8005 | 0.8045 | 0.8329 | 1.3389 | 1.6131 | 1.9387 | 0.7361 | 0.6492 | 0.6136 | 0.8699 | 1.1981 | 1.8770 | 1.1044 | 1.2268 | 4.3297 | 0.2454 |
| | | 0600 - 0700 | 0.0283 | 0.5558 | 0.8966 | 0.9013 | 0.9034 | 1.4521 | 1.8099 | 2.1563 | 0.7813 | 0.7342 | 0.6556 | 0.9316 | 1.3179 | 2.1096 | 1.2894 | 1.3624 | 4.7274 | 0.2536 |
| | | 0700 - 0800 | 0.0309 | 0.6313 | 1.0846 | 1.0908 | 1.0442 | 1.6797 | 2.2596 | 2.6495 | 0.8741 | 0.8995 | 0.7451 | 1.0645 | 1.5554 | 2.6418 | 1.7223 | 1.6694 | 5.6166 | 0.2691 |
| | | 0800 - 0900 | 0.0309 | 0.6313 | 1.0846 | 1.0908 | 1.0442 | 1.6797 | 2.2596 | 2.6495 | 0.8741 | 0.8995 | 0.7451 | 1.0645 | 1.5554 | 2.6418 | 1.7223 | 1.6694 | 5.6166 | 0.2691 |
| | | 0900 - 1000 | 0.0293 | 0.5830 | 0.9670 | 0.9723 | 0.9557 | 1.5365 | 1.9679 | 2.3301 | 0.8155 | 0.7963 | 0.6880 | 0.9795 | 1.4064 | 2.2965 | 1.4400 | 1.4707 | 5.0424 | 0.2595 |
| | | 1000 - 1100 | 0.0293 | 0.5830 | 0.9670 | 0.9723 | 0.9557 | 1.5365 | 1.9679 | 2.3301 | 0.8155 | 0.7963 | 0.6880 | 0.9795 | 1.4064 | 2.2965 | 1.4400 | 1.4707 | 5.0424 | 0.2595 |
| | | 1100 - 1200 | 0.0293 | 0.5830 | 0.9670 | 0.9723 | 0.9557 | 1.5365 | 1.9679 | 2.3301 | 0.8155 | 0.7963 | 0.6880 | 0.9795 | 1.4064 | 2.2965 | 1.4400 | 1.4707 | 5.0424 | 0.2595 |
| | | 1200 - 1300 | 0.0283 | 0.5558 | 0.8966 | 0.9013 | 0.9034 | 1.4521 | 1.8099 | 2.1563 | 0.7813 | 0.7342 | 0.6556 | 0.9316 | 1.3179 | 2.1096 | 1.2894 | 1.3624 | 4.7274 | 0.2536 |
| | | 1300 - 1400 | 0.0283 | 0.5558 | 0.8966 | 0.9013 | 0.9034 | 1.4521 | 1.8099 | 2.1563 | 0.7813 | 0.7342 | 0.6556 | 0.9316 | 1.3179 | 2.1096 | 1.2894 | 1.3624 | 4.7274 | 0.2536 |
| | | 1400 - 1500 | 0.0293 | 0.5830 | 0.9670 | 0.9723 | 0.9557 | 1.5365 | 1.9679 | 2.3301 | 0.8155 | 0.7963 | 0.6880 | 0.9795 | 1.4064 | 2.2965 | 1.4400 | 1.4707 | 5.0424 | 0.2595 |
| | | 1500 - 1600 | 0.0293 | 0.5830 | 0.9670 | 0.9723 | 0.9557 | 1.5365 | 1.9679 | 2.3301 | 0.8155 | 0.7963 | 0.6880 | 0.9795 | 1.4064 | 2.2965 | 1.4400 | 1.4707 | 5.0424 | 0.2595 |
| | | 1600 - 1700 | 0.0293 | 0.5830 | 0.9670 | 0.9723 | 0.9557 | 1.5365 | 1.9679 | 2.3301 | 0.8155 | 0.7963 | 0.6880 | 0.9795 | 1.4064 | 2.2965 | 1.4400 | 1.4707 | 5.0424 | 0.2595 |
| | | 1700 - 1800 | 0.0293 | 0.5830 | 0.9670 | 0.9723 | 0.9557 | 1.5365 | 1.9679 | 2.3301 | 0.8155 | 0.7963 | 0.6880 | 0.9795 | 1.4064 | 2.2965 | 1.4400 | 1.4707 | 5.0424 | 0.2595 |
| | | 1800 - 1900 | 0.0293 | 0.5830 | 0.9670 | 0.9723 | 0.9557 | 1.5365 | 1.9679 | 2.3301 | 0.8155 | 0.7963 | 0.6880 | 0.9795 | 1.4064 | 2.2965 | 1.4400 | 1.4707 | 5.0424 | 0.2595 |
| | | 1900 - 2000 | 0.0293 | 0.5830 | 0.9670 | 0.9723 | 0.9557 | 1.5365 | 1.9679 | 2.3301 | 0.8155 | 0.7963 | 0.6880 | 0.9795 | 1.4064 | 2.2965 | 1.4400 | 1.4707 | 5.0424 | 0.2595 |
| | | 2000 - 2100 | 0.0293 | 0.5830 | 0.9670 | 0.9723 | 0.9557 | 1.5365 | 1.9679 | 2.3301 | 0.8155 | 0.7963 | 0.6880 | 0.9795 | 1.4064 | 2.2965 | 1.4400 | 1.4707 | 5.0424 | 0.2595 |
| | | 2100 - 2200 | 0.0293 | 0.5830 | 0.9670 | 0.9723 | 0.9557 | 1.5365 | 1.9679 | 2.3301 | 0.8155 | 0.7963 | 0.6880 | 0.9795 | 1.4064 | 2.2965 | 1.4400 | 1.4707 | 5.0424 | 0.2595 |
| | | 2200 - 2300 | 0.0283 | 0.5558 | 0.8966 | 0.9013 | 0.9034 | 1.4521 | 1.8099 | 2.1563 | 0.7813 | 0.7342 | 0.6556 | 0.9316 | 1.3179 | 2.1096 | 1.2894 | 1.3624 | 4.7274 | 0.2536 |
| | | 2300 - 0000 | 0.0283 | 0.5558 | 0.8966 | 0.9013 | 0.9034 | 1.4521 | 1.8099 | 2.1563 | 0.7813 | 0.7342 | 0.6556 | 0.9316 | 1.3179 | 2.1096 | 1.2894 | 1.3624 | 4.7274 | 0.2536 |
| 7 | Lam Tei Interchange<br>(L007) - EB | 0000 - 0100 | 0.0238 | 0.4495 | 0.5661 | 0.5685 | 0.6688 | 1.0780 | 1.2432 | 1.5260 | 0.6421 | 0.4396 | 0.5285 | 0.7458 | 0.9141 | 1.4404 | 0.7665 | 0.9691 | 3.5596 | 0.2275 |
| | | 0100 - 0200 | 0.0235 | 0.4423 | 0.5497 | 0.5520 | 0.6559 | 1.0571 | 1.2079 | 1.4864 | 0.6325 | 0.4254 | 0.5199 | 0.7333 | 0.8928 | 1.3988 | 0.7351 | 0.9443 | 3.4841 | 0.2256 |
| | | 0200 - 0300 | 0.0231 | 0.4354 | 0.5343 | 0.5365 | 0.6435 | 1.0371 | 1.1745 | 1.4487 | 0.6233 | 0.4119 | 0.5116 | 0.7213 | 0.8726 | 1.3594 | 0.7055 | 0.9207 | 3.4121 | 0.2238 |
| | | 0300 - 0400 | 0.0231 | 0.4354 | 0.5343 | 0.5365 | 0.6435 | 1.0371 | 1.1745 | 1.4487 | 0.6233 | 0.4119 | 0.5116 | 0.7213 | 0.8726 | 1.3594 | 0.7055 | 0.9207 | 3.4121 | 0.2238 |
| | | 0400 - 0500 | 0.0231 | 0.4354 | 0.5343 | 0.5365 | 0.6435 | 1.0371 | 1.1745 | 1.4487 | 0.6233 | 0.4119 | 0.5116 | 0.7213 | 0.8726 | 1.3594 | 0.7055 | 0.9207 | 3.4121 | 0.2238 |
| | | 0500 - 0600 | 0.0235 | 0.4423 | 0.5497 | 0.5520 | 0.6559 | 1.0571 | 1.2079 | 1.4864 | 0.6325 | 0.4254 | 0.5199 | 0.7333 | 0.8928 | 1.3988 | 0.7351 | 0.9443 | 3.4841 | 0.2256 |
| | | 0600 - 0700 | 0.0249 | 0.4731 | 0.6217 | 0.6246 | 0.7121 | 1.1480 | 1.3616 | 1.6587 | 0.6735 | 0.4882 | 0.5567 | 0.7868 | 0.9857 | 1.5800 | 0.8730 | 1.0520 | 3.8099 | 0.2336 |
| | | 0700 - 0800 | 0.0298 | 0.5980 | 1.0045 | 1.0100 | 0.9837 | 1.5818 | 2.0569 | 2.4278 | 0.8339 | 0.8292 | 0.7058 | 1.0059 | 1.4537 | 2.4018 | 1.5256 | 1.5315 | 5.2185 | 0.2626 |
| | | 0800 - 0900 | 0.0293 | 0.5830 | 0.9670 | 0.9723 | 0.9557 | 1.5365 | 1.9679 | 2.3301 | 0.8155 | 0.7963 | 0.6880 | 0.9795 | 1.4064 | 2.2965 | 1.4400 | 1.4707 | 5.0424 | 0.2595 |
| | | 0900 - 1000 | 0.0279 | 0.5434 | 0.8633 | 0.8678 | 0.8789 | 1.4128 | 1.7396 | 2.0786 | 0.7655 | 0.7048 | 0.6408 | 0.9098 | 1.2764 | 2.0264 | 1.2229 | 1.3140 | 4.5859 | 0.2508 |
| | | 1000 - 1100 | 0.0261 | 0.5002 | 0.6893 | 0.6928 | 0.7636 | 1.2309 | 1.5028 | 1.8162 | 0.7094 | 0.5477 | 0.5891 | 0.8341 | 1.0717 | 1.7467 | 1.0021 | 1.1504 | 4.1036 | 0.2405 |
| | | 1100 - 1200 | 0.0266 | 0.5102 | 0.7153 | 0.7189 | 0.7830 | 1.2621 | 1.5562 | 1.8755 | 0.7225 | 0.5705 | 0.6011 | 0.8515 | 1.1044 | 1.8097 | 1.0514 | 1.1873 | 4.2132 | 0.2429 |
| | | 1200 - 1300 | 0.0261 | 0.5002 | 0.6893 | 0.6928 | 0.7636 | 1.2309 | 1.5028 | 1.8162 | 0.7094 | 0.5477 | 0.5891 | 0.8341 | 1.0717 | 1.7467 | 1.0021 | 1.1504 | 4.1036 | 0.2405 |
| | | 1300 - 1400 | 0.0261 | 0.5002 | 0.6893 | 0.6928 | 0.7636 | 1.2309 | 1.5028 | 1.8162 | 0.7094 | 0.5477 | 0.5891 | 0.8341 | 1.0717 | 1.7467 | 1.0021 | 1.1504 | 4.1036 | 0.2405 |
| | | 1400 - 1500 | 0.0266 | 0.5102 | 0.7153 | 0.7189 | 0.7830 | 1.2621 | 1.5562 | 1.8755 | 0.7225 | 0.5705 | 0.6011 | 0.8515 | 1.1044 | 1.8097 | 1.0514 | 1.1873 | 4.2132 | 0.2429 |
| | | 1500 - 1600 | 0.0270 | 0.5207 | 0.8005 | 0.8045 | 0.8329 | 1.3389 | 1.6131 | 1.9387 | 0.7361 | 0.6492 | 0.6136 | 0.8699 | 1.1981 | 1.8770 | 1.1044 | 1.2268 | 4.3297 | 0.2454 |
| | | 1600 - 1700 | 0.0270 | 0.5207 | 0.8005 | 0.8045 | 0.8329 | 1.3389 | 1.6131 | 1.9387 | 0.7361 | 0.6492 | 0.6136 | 0.8699 | 1.1981 | 1.8770 | 1.1044 | 1.2268 | 4.3297 | 0.2454 |
| | | 1700 - 1800 | 0.0279 | 0.5434 | 0.8633 | 0.8678 | 0.8789 | 1.4128 | 1.7396 | 2.0786 | 0.7655 | 0.7048 | 0.6408 | 0.9098 | 1.2764 | 2.0264 | 1.2229 | 1.3140 | 4.5859 | 0.2508 |
| | | 1800 - 1900 | 0.0279 | 0.5434 | 0.8633 | 0.8678 | 0.8789 | 1.4128 | 1.7396 | 2.0786 | 0.7655 | 0.7048 | 0.6408 | 0.9098 | 1.2764 | 2.0264 | 1.2229 | 1.3140 | 4.5859 | 0.2508 |
| | | 1900 - 2000 | 0.0270 | 0.5207 | 0.8005 | 0.8045 | 0.8329 | 1.3389 | 1.6131 | 1.9387 | 0.7361 | 0.6492 | 0.6136 | 0.8699 | 1.1981 | 1.8770 | 1.1044 | 1.2268 | 4.3297 | 0.2454 |
| | | 2000 - 2100 | 0.0266 | 0.5102 | 0.7153 | 0.7189 | 0.7830 | 1.2621 | 1.5562 | 1.8755 | 0.7225 | 0.5705 | 0.6011 | 0.8515 | 1.1044 | 1.8097 | 1.0514 | 1.1873 | 4.2132 | 0.2429 |
| | | 2100 - 2200 | 0.0270 | 0.5207 | 0.8005 | 0.8045 | 0.8329 | 1.3389 | 1.6131 | 1.9387 | 0.7361 | 0.6492 | 0.6136 | 0.8699 | 1.1981 | 1.8770 | 1.1044 | 1.2268 | 4.3297 | 0.2454 |
| | | 2200 - 2300 | 0.0253 | 0.4817 | 0.6427 | 0.6458 | 0.7282 | 1.1740 | 1.4058 | 1.7081 | 0.6849 | 0.5067 | 0.5670 | 0.8018 | 1.0126 | 1.6322 | 0.9132 | 1.0829 | 3.9024 | 0.2358 |
| | | 2300 - 0000 | 0.0242 | 0.4570 | 0.5835 | 0.5861 | 0.6825 | 1.1001 | 1.2805 | 1.5679 | 0.6521 | 0.4548 | 0.5375 | 0.7589 | 0.9366 | 1.4843 | 0.7998 | 0.9952 | 3.6388 | 0.2295 |
| 8 | Ng Lau Road<br>(L008) - NB | 0000 - 0100 | 0.0293 | 0.5830 | 0.9670 | 0.9723 | 0.9557 | 1.5365 | 1.9679 | 2.3301 | 0.8155 | 0.7963 | 0.6880 | 0.9795 | 1.4064 | 2.2965 | 1.4400 | 1.4707 | 5.0424 | 0.2595 |
| | | 0100 - 0200 | 0.0283 | 0.5558 | 0.8966 | 0.9013 | 0.9034 | 1.4521 | 1.8099 | 2.1563 | 0.7813 | 0.7342 | 0.6556 | 0.9316 | 1.3179 | 2.1096 | 1.2894 | 1.3624 | 4.7274 | 0.2536 |
| | | 0200 - 0300 | 0.0283 | 0.5558 | 0.8966 | 0.9013 | 0.9034 | 1.4521 | 1.8099 | 2.1563 | 0.7813 | 0.7342 | 0.6556 | 0.9316 | 1.3179 | 2.1096 | 1.2894 | 1.3624 | 4.7274 | 0.2536 |
| | | 0300 - 0400 | 0.0270 | 0.5207 | 0.8005 | 0.8045 | 0.8329 | 1.3389 | 1.6131 | 1.9387 | 0.7361 | 0.6492 | 0.6136 | 0.8699 | 1.1981 | 1.8770 | 1.1044 | 1.2268 | 4.3297 | 0.2454 |
| | | 0400 - 0500 | 0.0270 | 0.5207 | 0.8005 | 0.8045 | 0.8329 | 1.3389 | 1.6131 | 1.9387 | 0.7361 | 0.6492 | 0.6136 | 0.8699 | 1.1981 | 1.8770 | 1.1044 | 1.2268 | 4.3297 | 0.2454 |
| | | 0500 - 0600 | 0.0283 | 0.5558 | 0.8966 | 0.9013 | 0.9034 | 1.4521 | 1.8099 | 2.1563 | 0.7813 | 0.7342 | 0.6556 | 0.9316 | 1.3179 | 2.1096 | 1.2894 | 1.3624 | 4.7274 | 0.2536 |
| | | 0600 - 0700 | 0.0309 | 0.6313 | 1.0846 | 1.0908 | 1.0442 | 1.6797 | 2.2596 | 2.6495 | 0.8741 | 0.8995 | 0.7451 | 1.0645 | 1.5554 | 2.6418 | 1.7223 | 1.6694 | 5.6166 | 0.2691 |
| | | 0700 - 0800 | 0.0378 | 0.9220 | 1.6538 | 1.6638 | 1.4952 | 2.4205 | 4.2977 | 4.8439 | 1.1886 | 1.3900 | 1.0820 | 1.5794 | 2.3018 | 5.0624 | 3.7945 | 3.0302 | 9.7092 | 0.3088 |
| | | 0800 - 0900 | 0.0378 | 0.9220 | 1.6538 | 1.6638 | 1.4952 | 2.4205 | 4.2977 | 4.8439 | 1.1886 | 1.3900 | 1.0820 | 1.5794 | 2.3018 | 5.0624 | 3.7945 | 3.0302 | 9.7092 | 0.3088 |
| | | 0900 - 1000 | 0.0340 | 0.7417 | 1.3243 | 1.3321 | 1.2293 | 1.9815 | 2.9773 | 3.4285 | 0.9999 | 1.1079 | 0.8739 | 1.2590 | 1.8644 | 3.4930 | 2.4353 | 2.1533 | 7.0118 | 0.2873 |
| | | 1000 - 1100 | 0.0340 | 0.7417 | 1.3243 | 1.3321 | 1.2293 | 1.9815 | 2.9773 | 3.4285 | 0.9999 | 1.1079 | 0.8739 | 1.2590 | 1.8644 | 3.4930 | 2.4353 | 2.1533 | 7.0118 | 0.2873 |
| | | 1100 - 1200 | 0.0340 | 0.7417 | 1.3243 | 1.3321 | 1.2293 | 1.9815 | 2.9773 | 3.4285 | 0.9999 | 1.1079 | 0.8739 | 1.2590 | 1.8644 | 3.4930 | 2.4353 | 2.1533 | 7.0118 | 0.2873 |
| | | 1200 - 1300 | 0.0340 | 0.7417 | 1.3243 | 1.3321 | 1.2293 | 1.9815 | 2.9773 | 3.4285 | 0.9999 | 1.1079 | 0.8739 | 1.2590 | 1.8644 | 3.4930 | 2.4353 | 2.1533 | 7.0118 | 0.2873 |
| | | 1300 - 1400 | 0.0340 | 0.7417 | 1.3243 | 1.3321 | 1.2293 | 1.9815 | 2.9773 | 3.4285 | 0.9999 | 1.1079 | 0.8739 | 1.2590 | 1.8644 | 3.4930 | 2.4353 | 2.1533 | 7.0118 | 0.2873 |
| | | 1400 - 1500 | 0.0340 | 0.7417 | 1.3243 | 1.3321 | 1.2293 | 1.9815 | 2.9773 | 3.4285 | 0.9999 | 1.1079 | 0.8739 | 1.2590 | 1.8644 | 3.4930 | 2.4353 | 2.1533 | 7.0118 | 0.2873 |
| | | 1500 - 1600 | 0.0354 | 0.8020 | 1.4419 | 1.4505 | 1.3227 | 2.1349 | 3.3994 | 3.8831 | 1.0649 | 1.2092 | 0.9438 | 1.3659 | 2.0187 | 3.9943 | 2.8641 | 2.4352 | 7.8383 | 0.2955 |
| | | 1600 - 1700 | 0.0416 | 1.1878 | 2.0407 | 2.0539 | 1.8263 | 2.9766 | 5.2953 | 6.0654 | 1.4414 | 1.7147 | 1.3818 | 2.0487 | 2.8374 | 6.2187 | 4.4175 | 3.8057 | 13.2243 | 0.3287 |
| | | 1700 - 1800 | 0.0447 | 1.5926 | 2.0423 | 2.0544 | 1.8263 | 2.9766 | 5.2953 | 6.0654 | 1.4414 | 1.7168 | 1.3818 | 2.0487 | 2.8374 | 6.2187 | 4.4175 | 3.8057 | 13.2243 | 0.3454 |
| | | 1800 - 1900 | 0.0447 | 1.5926 | 2.0423 | 2.0544 | 1.8263 | 2.9766 | 5.2953 | 6.0654 | 1.4414 | 1.7168 | 1.3818 | 2.0487 | 2.8374 | 6.2187 | 4.4175 | 3.8057 | 13.2243 | 0.3454 |
| | | 1900 - 2000 | 0.0354 | 0.8020 | 1.4419 | 1.4505 | 1.3227 | 2.1349 | 3.3994 | 3.8831 | 1.0649 | 1.2092 | 0.9438 | 1.3659 | 2.0187 | 3.9943 | 2.8641 | 2.4352 | 7.8383 | 0.2955 |
| | | 2000 - 2100 | 0.0340 | 0.7417 | 1.3243 | 1.3321 | 1.2293 | 1.9815 | 2.9773 | 3.4285 | 0.9999 | 1.1079 | 0.8739 | 1.2590 | 1.8644 | 3.4930 | 2.4353 | 2.1533 | 7.0118 | 0.2873 |
| | | 2100 - 2200 | 0.0354 | 0.8020 | 1.4419 | 1.4505 | 1.3227 | 2.1349 | 3.3994 | 3.8831 | 1.0649 | 1.2092 | 0.9438 | 1.3659 | 2.0187 | 3.9943 | 2.8641 | 2.4352 | 7.8383 | 0.2955 |
| | | 2200 - 2300 | 0.0321 | 0.6700 | 1.1728 | 1.1796 | 1.1116 | 1.7891 | 2.5032 | 2.9150 | 0.9194 | 0.9765 | 0.7905 | 1.1326 | 1.6683 | 2.9306 | 1.9618 | 1.8344 | 6.0916 | 0.2760 |
| | | 2300 - 0000 | 0.0293 | 0.5830 | 0.9670 | 0.9723 | 0.9557 | 1.5365 | 1.9679 | 2.3301 | 0.8155 | 0.7963 | 0.6880 | 0.9795 | 1.4064 | 2.2965 | 1.4400 | 1.4707 | 5.0424 | 0.2595 |
| 9 | Ng Lau Road<br>(L009) - SB | 0000 - 0100 | 0.0293 | 0.5830 | 0.9670 | 0.9723 | 0.9557 | 1.5365 | 1.9679 | 2.3301 | 0.8155 | 0.7963 | 0.6880 | 0.9795 | 1.4064 | 2.2965 | 1.4400 | 1.4707 | 5.0424 | 0.2595 |
| | | 0100 - 0200 | 0.0283 | 0.5558 | 0.8966 | 0.9013 | 0.9034 | 1.4521 | 1.8099 | 2.1563 | 0.7813 | 0.7342 | 0.6556 | 0.9316 | 1.3179 | 2.1096 | 1.2894 | 1.3624 | 4.7274 | 0.2536 |
| | | 0200 - 0300 | 0.0283 | 0.5558 | 0.8966 | 0.9013 | 0.9034 | 1.4521 | 1.8099 | 2.1563 | 0.7813 | 0.7342 | 0.6556 | 0.9316 | 1.3179 | 2.1096 | 1.2894 | 1.3624 | 4.7274 | 0.2536 |
| | | 0300 - 0400 | 0.0270 | 0.5207 | 0.8005 | 0.8045 | 0.8329 | 1.3389 | 1.6131 | 1.9387 | 0.7361 | 0.6492 | 0.6136 | 0.8699 | 1.1981 | 1.8770 | 1.1044 | 1.2268 | 4.3297 | 0.2454 |
| | | 0400 - 0500 | 0.0270 | 0.5207 | 0.8005 | 0.8045 | 0.8329 | 1.3389 | 1.6131 | 1.9387 | 0.7361 | 0.6492 | 0.6136 | 0.8699 | 1.1981 | 1.8770 | 1.1044 | 1.2268 | 4.3297 | 0.2454 |
| | | 0500 - 0600 | 0.0283 | 0.5558 | 0.8966 | 0.9013 | 0.9034 | 1.4521 | 1.8099 | 2.1563 | 0.7813 | 0.7342 | 0.6556 | 0.9316 | 1.3179 | 2.1096 | 1.2894 | 1.3624 | 4.7274 | 0.2536 |
| | | 0600 - 0700 | 0.0309 | 0.6313 | 1.0846 | 1.0908 | 1.0442 | 1.6797 | 2.2596 | 2.6495 | 0.8741 | 0.8995 | 0.7451 | 1.0645 | 1.5554 | 2.6418 | 1.7223 | 1.6694 | 5.6166 | 0.2691 |
| | | 0700 - 0800 | 0.0447 | 1.5926 | 2.0423 | 2.0544 | 1.8263 | 2.9766 | 5.2953 | 6.0654 | 1.4414 | 1.7168 | 1.3818 | 2.0487 | 2.8374 | 6.2187 | 4.4175 | 3.8057 | 13.2243 | 0.3454 |
| | | 0800 - 0900 | 0.0447 | 1.5926 | 2.0423 | 2.0544 | 1.8263 | 2.9766 | 5.2953 | 6.0654 | 1.4414 | 1.7168 | 1.3818 | 2.0487 | 2.8374 | 6.2187 | 4.4175 | 3.8057 | 13.2243 | 0.3454 |
| | | 0900 - 1000 | 0.0416 | 1.1878 | 2.0407 | 2.0539 | 1.8263 | 2.9766 | 5.2953 | 6.0654 | 1.4414 | 1.7147 | 1.3818 | 2.0487 | 2.8374 | 6.2187 | 4.4175 | 3.8057 | 13.2243 | 0.3287 |
| | | 1000 - 1100 | 0.0340 | 0.7417 | 1.3243 | 1.3321 | 1.2293 | 1.9815 | 2.9773 | 3.4285 | 0.9999 | 1.1079 | 0.8739 | 1.2590 | 1.8644 | 3.4930 | 2.4353 | 2.1533 | 7.0118 | 0.2873 |
| | | 1100 - 1200 | 0.0340 | 0.7417 | 1.3243 | 1.3321 | 1.2293 | 1.9815 | 2.9773 | 3.4285 | 0.9999 | 1.1079 | 0.8739 | 1.2590 | 1.8644 | 3.4930 | 2.4353 | 2.1533 | 7.0118 | 0.2873 |
| | | 1200 - 1300 | 0.0340 | 0.7417 | 1.3243 | 1.3321 | 1.2293 | 1.9815 | 2.9773 | 3.4285 | 0.9999 | 1.1079 | 0.8739 | 1.2590 | 1.8644 | 3.4930 | 2.4353 | 2.1533 | 7.0118 | 0.2873 |
| | | 1300 - 1400 | 0.0340 | 0.7417 | 1.3243 | 1.3321 | 1.2293 | 1.9815 | 2.9773 | 3.4285 | 0.9999 | 1.1079 | 0.8739 | 1.2590 | 1.8644 | 3.4930 | 2.4353 | 2.1533 | 7.0118 | 0.2873 |
| | | 1400 - 1500 | 0.0354 | 0.8020 | 1.4419 | 1.4505 | 1.3227 | 2.1349 | 3.3994 | 3.8831 | 1.0649 | 1.2092 | 0.9438 | 1.3659 | 2.0187 | 3.9943 | 2.8641 | 2.4352 | 7.8383 | 0.2955 |
| | | 1500 - 1600 | 0.0354 | 0.8020 | 1.4419 | 1.4505 | 1.3227 | 2.1349 | 3.3994 | 3.8831 | 1.0649 | 1.2092 | 0.9438 | 1.3659 | 2.0187 | 3.9943 | 2.8641 | 2.4352 | 7.8383 | 0.2955 |
| | | 1600 - 1700 | 0.0354 | 0.8020 | 1.4419 | 1.4505 | 1.3227 | 2.1349 | 3.3994 | 3.8831 | 1.0649 | 1.2092 | 0.9438 | 1.3659 | 2.0187 | 3.9943 | 2.8641 | 2.4352 | 7.8383 | 0.2955 |
| | | 1700 - 1800 | 0.0378 | 0.9220 | 1.6538 | 1.6638 | 1.4952 | 2.4205 | 4.2977 | 4.8439 | 1.1886 | 1.3900 | 1.0820 | 1.5794 | 2.3018 | 5.0624 | 3.7945 | 3.0302 | 9.7092 | 0.3088 |
| | | 1800 - 1900 | 0.0378 | 0.9220 | 1.6538 | 1.6638 | 1.4952 | 2.4205 | 4.2977 | 4.8439 | 1.1886 | 1.3900 | 1.0820 | 1.5794 | 2.3018 | 5.0624 | 3.7945 | 3.0302 | 9.7092 | 0.3088 |
| | | 1900 - 2000 | 0.0354 | 0.8020 | 1.4419 | 1.4505 | 1.3227 | 2.1349 | 3.3994 | 3.8831 | 1.0649 | 1.2092 | 0.9438 | 1.3659 | 2.0187 | 3.9943 | 2.8641 | 2.4352 | 7.8383 | 0.2955 |
| | | 2000 - 2100 | 0.0354 | 0.8020 | 1.4419 | 1.4505 | 1.3227 | 2.1349 | 3.3994 | 3.8831 | 1.0649 | 1.2092 | 0.9438 | 1.3659 | 2.0187 | 3.9943 | 2.8641 | 2.4352 | 7.8383 | 0.2955 |
| | | 2100 - 2200 | 0.0354 | 0.8020 | 1.4419 | 1.4505 | 1.3227 | 2.1349 | 3.3994 | 3.8831 | 1.0649 | 1.2092 | 0.9438 | 1.3659 | 2.0187 | 3.9943 | 2.8641 | 2.4352 | 7.8383 | 0.2955 |
| | | 2200 - 2300 | 0.0321 | 0.6700 | 1.1728 | 1.1796 | 1.1116 | 1.7891 | 2.5032 | 2.9150 | 0.9194 | 0.9765 | 0.7905 | 1.1326 | 1.6683 | 2.9306 | 1.9618 | 1.8344 | 6.0916 | 0.2760 |
| | | 2300 - 0000 | 0.0293 | 0.5830 | 0.9670 | 0.9723 | 0.9557 | 1.5365 | 1.9679 | 2.3301 | 0.8155 | 0.7963 | 0.6880 | 0.9795 | 1.4064 | 2.2965 | 1.4400 | 1.4707 | 5.0424 | 0.2595 |
| 10 | Lam Tei Interchange<br>(L010) - EB | 0000 - 0100 | 0.0238 | 0.4495 | 0.5661 | 0.5685 | 0.6688 | 1.0780 | 1.2432 | 1.5260 | 0.6421 | 0.4396 | 0.5285 | 0.7458 | 0.9141 | 1.4404 | 0.7665 | 0.9691 | 3.5596 | 0.2275 |
| | | 0100 - 0200 | 0.0235 | 0.4423 | 0.5497 | 0.5520 | 0.6559 | 1.0571 | 1.2079 | 1.4864 | 0.6325 | 0.4254 | 0.5199 | 0.7333 | 0.8928 | 1.3988 | 0.7351 | 0.9443 | 3.4841 | 0.2256 |
| | | 0200 - 0300 | 0.0231 | 0.4354 | 0.5343 | 0.5365 | 0.6435 | 1.0371 | 1.1745 | 1.4487 | 0.6233 | 0.4119 | 0.5116 | 0.7213 | 0.8726 | 1.3594 | 0.7055 | 0.9207 | 3.4121 | 0.2238 |
| | | 0300 - 0400 | 0.0231 | 0.4354 | 0.5343 | 0.5365 | 0.6435 | 1.0371 | 1.1745 | 1.4487 | 0.6233 | 0.4119 | 0.5116 | 0.7213 | 0.8726 | 1.3594 | 0.7055 | 0.9207 | 3.4121 | 0.2238 |
| | | 0400 - 0500 | 0.0231 | 0.4354 | 0.5343 | 0.5365 | 0.6435 | 1.0371 | 1.1745 | 1.4487 | 0.6233 | 0.4119 | 0.5116 | 0.7213 | 0.8726 | 1.3594 | 0.7055 | 0.9207 | 3.4121 | 0.2238 |
| | | 0500 - 0600 | 0.0235 | 0.4423 | 0.5497 | 0.5520 | 0.6559 | 1.0571 | 1.2079 | 1.4864 | 0.6325 | 0.4254 | 0.5199 | 0.7333 | 0.8928 | 1.3988 | 0.7351 | 0.9443 | 3.4841 | 0.2256 |
| | | 0600 - 0700 | 0.0249 | 0.4731 | 0.6217 | 0.6246 | 0.7121 | 1.1480 | 1.3616 | 1.6587 | 0.6735 | 0.4882 | 0.5567 | 0.7868 | 0.9857 | 1.5800 | 0.8730 | 1.0520 | 3.8099 | 0.2336 |
| | | 0700 - 0800 | 0.0304 | 0.6141 | 1.0436 | 1.0495 | 1.0132 | 1.6294 | 2.1538 | 2.5339 | 0.8534 | 0.8636 | 0.7248 | 1.0341 | 1.5033 | 2.5165 | 1.6194 | 1.5975 | 5.4093 | 0.2658 |
| | | 0800 - 0900 | 0.0298 | 0.5980 | 1.0045 | 1.0100 | 0.9837 | 1.5818 | 2.0569 | 2.4278 | 0.8339 | 0.8292 | 0.7058 | 1.0059 | 1.4537 | 2.4018 | 1.5256 | 1.5315 | 5.2185 | 0.2626 |
| | | 0900 - 1000 | 0.0283 | 0.5558 | 0.8966 | 0.9013 | 0.9034 | 1.4521 | 1.8099 | 2.1563 | 0.7813 | 0.7342 | 0.6556 | 0.9316 | 1.3179 | 2.1096 | 1.2894 | 1.3624 | 4.7274 | 0.2536 |
| | | 1000 - 1100 | 0.0261 | 0.5002 | 0.6893 | 0.6928 | 0.7636 | 1.2309 | 1.5028 | 1.8162 | 0.7094 | 0.5477 | 0.5891 | 0.8341 | 1.0717 | 1.7467 | 1.0021 | 1.1504 | 4.1036 | 0.2405 |
| | | 1100 - 1200 | 0.0266 | 0.5102 | 0.7153 | 0.7189 | 0.7830 | 1.2621 | 1.5562 | 1.8755 | 0.7225 | 0.5705 | 0.6011 | 0.8515 | 1.1044 | 1.8097 | 1.0514 | 1.1873 | 4.2132 | 0.2429 |
| | | 1200 - 1300 | 0.0261 | 0.5002 | 0.6893 | 0.6928 | 0.7636 | 1.2309 | 1.5028 | 1.8162 | 0.7094 | 0.5477 | 0.5891 | 0.8341 | 1.0717 | 1.7467 | 1.0021 | 1.1504 | 4.1036 | 0.2405 |
| | | 1300 - 1400 | 0.0261 | 0.5002 | 0.6893 | 0.6928 | 0.7636 | 1.2309 | 1.5028 | 1.8162 | 0.7094 | 0.5477 | 0.5891 | 0.8341 | 1.0717 | 1.7467 | 1.0021 | 1.1504 | 4.1036 | 0.2405 |
| | | 1400 - 1500 | 0.0266 | 0.5102 | 0.7153 | 0.7189 | 0.7830 | 1.2621 | 1.5562 | 1.8755 | 0.7225 | 0.5705 | 0.6011 | 0.8515 | 1.1044 | 1.8097 | 1.0514 | 1.1873 | 4.2132 | 0.2429 |
| | | 1500 - 1600 | 0.0270 | 0.5207 | 0.8005 | 0.8045 | 0.8329 | 1.3389 | 1.6131 | 1.9387 | 0.7361 | 0.6492 | 0.6136 | 0.8699 | 1.1981 | 1.8770 | 1.1044 | 1.2268 | 4.3297 | 0.2454 |
| | | 1600 - 1700 | 0.0266 | 0.5102 | 0.7153 | 0.7189 | 0.7830 | 1.2621 | 1.5562 | 1.8755 | 0.7225 | 0.5705 | 0.6011 | 0.8515 | 1.1044 | 1.8097 | 1.0514 | 1.1873 | 4.2132 | 0.2429 |
| | | 1700 - 1800 | 0.0270 | 0.5207 | 0.8005 | 0.8045 | 0.8329 | 1.3389 | 1.6131 | 1.9387 | 0.7361 | 0.6492 | 0.6136 | 0.8699 | 1.1981 | 1.8770 | 1.1044 | 1.2268 | 4.3297 | 0.2454 |
| | | 1800 - 1900 | 0.0270 | 0.5207 | 0.8005 | 0.8045 | 0.8329 | 1.3389 | 1.6131 | 1.9387 | 0.7361 | 0.6492 | 0.6136 | 0.8699 | 1.1981 | 1.8770 | 1.1044 | 1.2268 | 4.3297 | 0.2454 |
| | | 1900 - 2000 | 0.0270 | 0.5207 | 0.8005 | 0.8045 | 0.8329 | 1.3389 | 1.6131 | 1.9387 | 0.7361 | 0.6492 | 0.6136 | 0.8699 | 1.1981 | 1.8770 | 1.1044 | 1.2268 | 4.3297 | 0.2454 |
| | | 2000 - 2100 | 0.0261 | 0.5002 | 0.6893 | 0.6928 | 0.7636 | 1.2309 | 1.5028 | 1.8162 | 0.7094 | 0.5477 | 0.5891 | 0.8341 | 1.0717 | 1.7467 | 1.0021 | 1.1504 | 4.1036 | 0.2405 |
| | | 2100 - 2200 | 0.0270 | 0.5207 | 0.8005 | 0.8045 | 0.8329 | 1.3389 | 1.6131 | 1.9387 | 0.7361 | 0.6492 | 0.6136 | 0.8699 | 1.1981 | 1.8770 | 1.1044 | 1.2268 | 4.3297 | 0.2454 |
| | | 2200 - 2300 | 0.0249 | 0.4731 | 0.6217 | 0.6246 | 0.7121 | 1.1480 | 1.3616 | 1.6587 | 0.6735 | 0.4882 | 0.5567 | 0.7868 | 0.9857 | 1.5800 | 0.8730 | 1.0520 | 3.8099 | 0.2336 |
| | | 2300 - 0000 | 0.0242 | 0.4570 | 0.5835 | 0.5861 | 0.6825 | 1.1001 | 1.2805 | 1.5679 | 0.6521 | 0.4548 | 0.5375 | 0.7589 | 0.9366 | 1.4843 | 0.7998 | 0.9952 | 3.6388 | 0.2295 |

### EMFAC Year 2030 x Traffic Data Year 2033

| Road No. | Road Section | Time | NO$_x$ Emission | | | | | | | | | | | | | | | | | |
|---|---|---|---|---|---|---|---|---|---|---|---|---|---|---|---|---|---|---|---|---|
| | | | PC | Taxi | LGV3 | LGV4 | LGV6 | HGV7 | HGV8 | HGV9 | PLB | PV4 | PV5 | NFB6 | NFB7 | NFB8 | NFB9 | FBSD | FBDD | MC |
| 11 | Lam Tei Interchange (L011) - WB | 0000 - 0100 | 0.0242 | 0.4570 | 0.5835 | 0.5861 | 0.6825 | 1.1001 | 1.2805 | 1.5679 | 0.6521 | 0.4548 | 0.5375 | 0.7589 | 0.9366 | 1.4843 | 0.7998 | 0.9952 | 3.6388 | 0.2295 |
| | | 0100 - 0200 | 0.0235 | 0.4423 | 0.5497 | 0.5520 | 0.6559 | 1.0571 | 1.2079 | 1.4864 | 0.6325 | 0.4254 | 0.5199 | 0.7333 | 0.8928 | 1.3988 | 0.7351 | 0.9443 | 3.4841 | 0.2256 |
| | | 0200 - 0300 | 0.0235 | 0.4423 | 0.5497 | 0.5520 | 0.6559 | 1.0571 | 1.2079 | 1.4864 | 0.6325 | 0.4254 | 0.5199 | 0.7333 | 0.8928 | 1.3988 | 0.7351 | 0.9443 | 3.4841 | 0.2256 |
| | | 0300 - 0400 | 0.0231 | 0.4354 | 0.5343 | 0.5365 | 0.6435 | 1.0371 | 1.1745 | 1.4487 | 0.6233 | 0.4119 | 0.5116 | 0.7213 | 0.8726 | 1.3594 | 0.7055 | 0.9207 | 3.4121 | 0.2238 |
| | | 0400 - 0500 | 0.0231 | 0.4354 | 0.5343 | 0.5365 | 0.6435 | 1.0371 | 1.1745 | 1.4487 | 0.6233 | 0.4119 | 0.5116 | 0.7213 | 0.8726 | 1.3594 | 0.7055 | 0.9207 | 3.4121 | 0.2238 |
| | | 0500 - 0600 | 0.0235 | 0.4423 | 0.5497 | 0.5520 | 0.6559 | 1.0571 | 1.2079 | 1.4864 | 0.6325 | 0.4254 | 0.5199 | 0.7333 | 0.8928 | 1.3988 | 0.7351 | 0.9443 | 3.4841 | 0.2256 |
| | | 0600 - 0700 | 0.0253 | 0.4817 | 0.6427 | 0.6458 | 0.7282 | 1.1740 | 1.4058 | 1.7081 | 0.6849 | 0.5067 | 0.5670 | 0.8018 | 1.0126 | 1.6322 | 0.9132 | 1.0829 | 3.9024 | 0.2358 |
| | | 0700 - 0800 | 0.0309 | 0.6313 | 1.0846 | 1.0908 | 1.0442 | 1.6797 | 2.2596 | 2.6495 | 0.8741 | 0.8995 | 0.7451 | 1.0645 | 1.5554 | 2.6418 | 1.7223 | 1.6694 | 5.6166 | 0.2691 |
| | | 0800 - 0900 | 0.0304 | 0.6141 | 1.0436 | 1.0495 | 1.0132 | 1.6294 | 2.1538 | 2.5339 | 0.8534 | 0.8636 | 0.7248 | 1.0341 | 1.5033 | 2.5165 | 1.6194 | 1.5975 | 5.4093 | 0.2658 |
| | | 0900 - 1000 | 0.0283 | 0.5558 | 0.8966 | 0.9013 | 0.9034 | 1.4521 | 1.8099 | 2.1563 | 0.7813 | 0.7342 | 0.6556 | 0.9316 | 1.3179 | 2.1096 | 1.2894 | 1.3624 | 4.7274 | 0.2536 |
| | | 1000 - 1100 | 0.0274 | 0.5317 | 0.8313 | 0.8356 | 0.8554 | 1.3751 | 1.6741 | 2.0063 | 0.7505 | 0.6766 | 0.6269 | 0.8893 | 1.2365 | 1.9490 | 1.1614 | 1.2689 | 4.4537 | 0.2481 |
| | | 1100 - 1200 | 0.0270 | 0.5207 | 0.8005 | 0.8045 | 0.8329 | 1.3389 | 1.6131 | 1.9387 | 0.7361 | 0.6492 | 0.6136 | 0.8699 | 1.1981 | 1.8770 | 1.1044 | 1.2268 | 4.3297 | 0.2454 |
| | | 1200 - 1300 | 0.0270 | 0.5207 | 0.8005 | 0.8045 | 0.8329 | 1.3389 | 1.6131 | 1.9387 | 0.7361 | 0.6492 | 0.6136 | 0.8699 | 1.1981 | 1.8770 | 1.1044 | 1.2268 | 4.3297 | 0.2454 |
| | | 1300 - 1400 | 0.0270 | 0.5207 | 0.8005 | 0.8045 | 0.8329 | 1.3389 | 1.6131 | 1.9387 | 0.7361 | 0.6492 | 0.6136 | 0.8699 | 1.1981 | 1.8770 | 1.1044 | 1.2268 | 4.3297 | 0.2454 |
| | | 1400 - 1500 | 0.0274 | 0.5317 | 0.8313 | 0.8356 | 0.8554 | 1.3751 | 1.6741 | 2.0063 | 0.7505 | 0.6766 | 0.6269 | 0.8893 | 1.2365 | 1.9490 | 1.1614 | 1.2689 | 4.4537 | 0.2481 |
| | | 1500 - 1600 | 0.0279 | 0.5434 | 0.8633 | 0.8678 | 0.8789 | 1.4128 | 1.7396 | 2.0786 | 0.7655 | 0.7048 | 0.6408 | 0.9098 | 1.2764 | 2.0264 | 1.2229 | 1.3140 | 4.5859 | 0.2508 |
| | | 1600 - 1700 | 0.0288 | 0.5690 | 0.9311 | 0.9361 | 0.9290 | 1.4933 | 1.8858 | 2.2399 | 0.7980 | 0.7646 | 0.6713 | 0.9548 | 1.3612 | 2.1994 | 1.3616 | 1.4145 | 4.8792 | 0.2565 |
| | | 1700 - 1800 | 0.0298 | 0.5980 | 1.0045 | 1.0100 | 0.9837 | 1.5818 | 2.0569 | 2.4278 | 0.8339 | 0.8292 | 0.7058 | 1.0059 | 1.4537 | 2.4018 | 1.5256 | 1.5315 | 5.2185 | 0.2626 |
| | | 1800 - 1900 | 0.0298 | 0.5980 | 1.0045 | 1.0100 | 0.9837 | 1.5818 | 2.0569 | 2.4278 | 0.8339 | 0.8292 | 0.7058 | 1.0059 | 1.4537 | 2.4018 | 1.5256 | 1.5315 | 5.2185 | 0.2626 |
| | | 1900 - 2000 | 0.0279 | 0.5434 | 0.8633 | 0.8678 | 0.8789 | 1.4128 | 1.7396 | 2.0786 | 0.7655 | 0.7048 | 0.6408 | 0.9098 | 1.2764 | 2.0264 | 1.2229 | 1.3140 | 4.5859 | 0.2508 |
| | | 2000 - 2100 | 0.0274 | 0.5317 | 0.8313 | 0.8356 | 0.8554 | 1.3751 | 1.6741 | 2.0063 | 0.7505 | 0.6766 | 0.6269 | 0.8893 | 1.2365 | 1.9490 | 1.1614 | 1.2689 | 4.4537 | 0.2481 |
| | | 2100 - 2200 | 0.0279 | 0.5434 | 0.8633 | 0.8678 | 0.8789 | 1.4128 | 1.7396 | 2.0786 | 0.7655 | 0.7048 | 0.6408 | 0.9098 | 1.2764 | 2.0264 | 1.2229 | 1.3140 | 4.5859 | 0.2508 |
| | | 2200 - 2300 | 0.0257 | 0.4907 | 0.6652 | 0.6685 | 0.7454 | 1.2016 | 1.4528 | 1.7605 | 0.6969 | 0.5265 | 0.5778 | 0.8175 | 1.0412 | 1.6876 | 0.9561 | 1.1156 | 4.0002 | 0.2381 |
| | | 2300 - 0000 | 0.0246 | 0.4649 | 0.6020 | 0.6047 | 0.6969 | 1.1234 | 1.3199 | 1.6120 | 0.6626 | 0.4710 | 0.5469 | 0.7725 | 0.9604 | 1.5308 | 0.8352 | 1.0228 | 3.7222 | 0.2315 |
| 12 | Slip road to Castle Peak Road - Lam Tei (L012) - NB | 0000 - 0100 | 0.0157 | 0.3273 | 0.3033 | 0.3026 | 0.4349 | 0.7572 | 0.7130 | 0.9295 | 0.5145 | 0.2087 | 0.4007 | 0.5540 | 0.5919 | 0.8157 | 0.2956 | 0.5960 | 2.7937 | 0.1952 |
| | | 0100 - 0200 | 0.0157 | 0.3273 | 0.3033 | 0.3026 | 0.4349 | 0.7572 | 0.7130 | 0.9295 | 0.5145 | 0.2087 | 0.4007 | 0.5540 | 0.5919 | 0.8157 | 0.2956 | 0.5960 | 2.7937 | 0.1952 |
| | | 0200 - 0300 | 0.0157 | 0.3273 | 0.3033 | 0.3026 | 0.4349 | 0.7572 | 0.7130 | 0.9295 | 0.5145 | 0.2087 | 0.4007 | 0.5540 | 0.5919 | 0.8157 | 0.2956 | 0.5960 | 2.7937 | 0.1952 |
| | | 0300 - 0400 | 0.0157 | 0.3273 | 0.3033 | 0.3026 | 0.4349 | 0.7572 | 0.7130 | 0.9295 | 0.5145 | 0.2087 | 0.4007 | 0.5540 | 0.5919 | 0.8157 | 0.2956 | 0.5960 | 2.7937 | 0.1952 |
| | | 0400 - 0500 | 0.0157 | 0.3273 | 0.3033 | 0.3026 | 0.4349 | 0.7572 | 0.7130 | 0.9295 | 0.5145 | 0.2087 | 0.4007 | 0.5540 | 0.5919 | 0.8157 | 0.2956 | 0.5960 | 2.7937 | 0.1952 |
| | | 0500 - 0600 | 0.0157 | 0.3273 | 0.3033 | 0.3026 | 0.4349 | 0.7572 | 0.7130 | 0.9295 | 0.5145 | 0.2087 | 0.4007 | 0.5540 | 0.5919 | 0.8157 | 0.2956 | 0.5960 | 2.7937 | 0.1952 |
| | | 0600 - 0700 | 0.0157 | 0.3273 | 0.3033 | 0.3026 | 0.4349 | 0.7572 | 0.7130 | 0.9295 | 0.5145 | 0.2087 | 0.4007 | 0.5540 | 0.5919 | 0.8157 | 0.2956 | 0.5960 | 2.7937 | 0.1952 |
| | | 0700 - 0800 | 0.0157 | 0.3273 | 0.3033 | 0.3026 | 0.4349 | 0.7572 | 0.7130 | 0.9295 | 0.5145 | 0.2087 | 0.4007 | 0.5540 | 0.5919 | 0.8157 | 0.2956 | 0.5960 | 2.7937 | 0.1952 |
| | | 0800 - 0900 | 0.0157 | 0.3273 | 0.3033 | 0.3026 | 0.4349 | 0.7572 | 0.7130 | 0.9295 | 0.5145 | 0.2087 | 0.4007 | 0.5540 | 0.5919 | 0.8157 | 0.2956 | 0.5960 | 2.7937 | 0.1952 |
| | | 0900 - 1000 | 0.0157 | 0.3273 | 0.3033 | 0.3026 | 0.4349 | 0.7572 | 0.7130 | 0.9295 | 0.5145 | 0.2087 | 0.4007 | 0.5540 | 0.5919 | 0.8157 | 0.2956 | 0.5960 | 2.7937 | 0.1952 |
| | | 1000 - 1100 | 0.0157 | 0.3273 | 0.3033 | 0.3026 | 0.4349 | 0.7572 | 0.7130 | 0.9295 | 0.5145 | 0.2087 | 0.4007 | 0.5540 | 0.5919 | 0.8157 | 0.2956 | 0.5960 | 2.7937 | 0.1952 |
| | | 1100 - 1200 | 0.0157 | 0.3273 | 0.3033 | 0.3026 | 0.4349 | 0.7572 | 0.7130 | 0.9295 | 0.5145 | 0.2087 | 0.4007 | 0.5540 | 0.5919 | 0.8157 | 0.2956 | 0.5960 | 2.7937 | 0.1952 |
| | | 1200 - 1300 | 0.0157 | 0.3273 | 0.3033 | 0.3026 | 0.4349 | 0.7572 | 0.7130 | 0.9295 | 0.5145 | 0.2087 | 0.4007 | 0.5540 | 0.5919 | 0.8157 | 0.2956 | 0.5960 | 2.7937 | 0.1952 |
| | | 1300 - 1400 | 0.0157 | 0.3273 | 0.3033 | 0.3026 | 0.4349 | 0.7572 | 0.7130 | 0.9295 | 0.5145 | 0.2087 | 0.4007 | 0.5540 | 0.5919 | 0.8157 | 0.2956 | 0.5960 | 2.7937 | 0.1952 |
| | | 1400 - 1500 | 0.0157 | 0.3273 | 0.3033 | 0.3026 | 0.4349 | 0.7572 | 0.7130 | 0.9295 | 0.5145 | 0.2087 | 0.4007 | 0.5540 | 0.5919 | 0.8157 | 0.2956 | 0.5960 | 2.7937 | 0.1952 |
| | | 1500 - 1600 | 0.0157 | 0.3273 | 0.3033 | 0.3026 | 0.4349 | 0.7572 | 0.7130 | 0.9295 | 0.5145 | 0.2087 | 0.4007 | 0.5540 | 0.5919 | 0.8157 | 0.2956 | 0.5960 | 2.7937 | 0.1952 |
| | | 1600 - 1700 | 0.0162 | 0.3298 | 0.3141 | 0.3136 | 0.4477 | 0.7572 | 0.7130 | 0.9295 | 0.5110 | 0.2192 | 0.3999 | 0.5540 | 0.5919 | 0.8157 | 0.2956 | 0.5960 | 2.7937 | 0.1961 |
| | | 1700 - 1800 | 0.0164 | 0.3308 | 0.3180 | 0.3176 | 0.4522 | 0.7572 | 0.7130 | 0.9295 | 0.5101 | 0.2230 | 0.3998 | 0.5540 | 0.5919 | 0.8157 | 0.2956 | 0.5960 | 2.7937 | 0.1965 |
| | | 1800 - 1900 | 0.0164 | 0.3308 | 0.3180 | 0.3176 | 0.4522 | 0.7572 | 0.7130 | 0.9295 | 0.5101 | 0.2230 | 0.3998 | 0.5540 | 0.5919 | 0.8157 | 0.2956 | 0.5960 | 2.7937 | 0.1965 |
| | | 1900 - 2000 | 0.0157 | 0.3273 | 0.3033 | 0.3026 | 0.4349 | 0.7572 | 0.7130 | 0.9295 | 0.5145 | 0.2087 | 0.4007 | 0.5540 | 0.5919 | 0.8157 | 0.2956 | 0.5960 | 2.7937 | 0.1952 |
| | | 2000 - 2100 | 0.0157 | 0.3273 | 0.3033 | 0.3026 | 0.4349 | 0.7572 | 0.7130 | 0.9295 | 0.5145 | 0.2087 | 0.4007 | 0.5540 | 0.5919 | 0.8157 | 0.2956 | 0.5960 | 2.7937 | 0.1952 |
| | | 2100 - 2200 | 0.0157 | 0.3273 | 0.3033 | 0.3026 | 0.4349 | 0.7572 | 0.7130 | 0.9295 | 0.5145 | 0.2087 | 0.4007 | 0.5540 | 0.5919 | 0.8157 | 0.2956 | 0.5960 | 2.7937 | 0.1952 |
| | | 2200 - 2300 | 0.0157 | 0.3273 | 0.3033 | 0.3026 | 0.4349 | 0.7572 | 0.7130 | 0.9295 | 0.5145 | 0.2087 | 0.4007 | 0.5540 | 0.5919 | 0.8157 | 0.2956 | 0.5960 | 2.7937 | 0.1952 |
| | | 2300 - 0000 | 0.0157 | 0.3273 | 0.3033 | 0.3026 | 0.4349 | 0.7572 | 0.7130 | 0.9295 | 0.5145 | 0.2087 | 0.4007 | 0.5540 | 0.5919 | 0.8157 | 0.2956 | 0.5960 | 2.7937 | 0.1952 |
| 13 | Slip road to Lam Tei Interchange (L013) - NB | 0000 - 0100 | 0.0201 | 0.3790 | 0.4180 | 0.4189 | 0.5472 | 0.8807 | 0.9162 | 1.1555 | 0.5511 | 0.3114 | 0.4451 | 0.6238 | 0.7173 | 1.0556 | 0.4829 | 0.7371 | 2.8402 | 0.2090 |
| | | 0100 - 0200 | 0.0201 | 0.3790 | 0.4180 | 0.4189 | 0.5472 | 0.8807 | 0.9162 | 1.1555 | 0.5511 | 0.3114 | 0.4451 | 0.6238 | 0.7173 | 1.0556 | 0.4829 | 0.7371 | 2.8402 | 0.2090 |
| | | 0200 - 0300 | 0.0201 | 0.3790 | 0.4180 | 0.4189 | 0.5472 | 0.8807 | 0.9162 | 1.1555 | 0.5511 | 0.3114 | 0.4451 | 0.6238 | 0.7173 | 1.0556 | 0.4829 | 0.7371 | 2.8402 | 0.2090 |
| | | 0300 - 0400 | 0.0201 | 0.3790 | 0.4180 | 0.4189 | 0.5472 | 0.8807 | 0.9162 | 1.1555 | 0.5511 | 0.3114 | 0.4451 | 0.6238 | 0.7173 | 1.0556 | 0.4829 | 0.7371 | 2.8402 | 0.2090 |
| | | 0400 - 0500 | 0.0201 | 0.3790 | 0.4180 | 0.4189 | 0.5472 | 0.8807 | 0.9162 | 1.1555 | 0.5511 | 0.3114 | 0.4451 | 0.6238 | 0.7173 | 1.0556 | 0.4829 | 0.7371 | 2.8402 | 0.2090 |
| | | 0500 - 0600 | 0.0201 | 0.3790 | 0.4180 | 0.4189 | 0.5472 | 0.8807 | 0.9162 | 1.1555 | 0.5511 | 0.3114 | 0.4451 | 0.6238 | 0.7173 | 1.0556 | 0.4829 | 0.7371 | 2.8402 | 0.2090 |
| | | 0600 - 0700 | 0.0201 | 0.3790 | 0.4180 | 0.4189 | 0.5472 | 0.8807 | 0.9162 | 1.1555 | 0.5511 | 0.3114 | 0.4451 | 0.6238 | 0.7173 | 1.0556 | 0.4829 | 0.7371 | 2.8402 | 0.2090 |
| | | 0700 - 0800 | 0.0218 | 0.4103 | 0.4805 | 0.4821 | 0.5998 | 0.9663 | 1.0564 | 1.3153 | 0.5903 | 0.3653 | 0.4818 | 0.6779 | 0.8016 | 1.2205 | 0.6023 | 0.8372 | 3.1546 | 0.2171 |
| | | 0800 - 0900 | 0.0215 | 0.4046 | 0.4688 | 0.4703 | 0.5901 | 0.9505 | 1.0303 | 1.2856 | 0.5830 | 0.3551 | 0.4751 | 0.6681 | 0.7860 | 1.1898 | 0.5798 | 0.8186 | 3.0968 | 0.2156 |
| | | 0900 - 1000 | 0.0209 | 0.3938 | 0.4470 | 0.4482 | 0.5719 | 0.9208 | 0.9816 | 1.2302 | 0.5693 | 0.3363 | 0.4624 | 0.6494 | 0.7567 | 1.1325 | 0.5382 | 0.7839 | 2.9881 | 0.2128 |
| | | 1000 - 1100 | 0.0203 | 0.3838 | 0.4272 | 0.4282 | 0.5551 | 0.8935 | 0.9371 | 1.1794 | 0.5568 | 0.3193 | 0.4506 | 0.6321 | 0.7299 | 1.0801 | 0.5005 | 0.7520 | 2.8876 | 0.2102 |
| | | 1100 - 1200 | 0.0203 | 0.3838 | 0.4272 | 0.4282 | 0.5551 | 0.8935 | 0.9371 | 1.1794 | 0.5568 | 0.3193 | 0.4506 | 0.6321 | 0.7299 | 1.0801 | 0.5005 | 0.7520 | 2.8876 | 0.2102 |
| | | 1200 - 1300 | 0.0203 | 0.3838 | 0.4272 | 0.4282 | 0.5551 | 0.8935 | 0.9371 | 1.1794 | 0.5568 | 0.3193 | 0.4506 | 0.6321 | 0.7299 | 1.0801 | 0.5005 | 0.7520 | 2.8876 | 0.2102 |
| | | 1300 - 1400 | 0.0203 | 0.3838 | 0.4272 | 0.4282 | 0.5551 | 0.8935 | 0.9371 | 1.1794 | 0.5568 | 0.3193 | 0.4506 | 0.6321 | 0.7299 | 1.0801 | 0.5005 | 0.7520 | 2.8876 | 0.2102 |
| | | 1400 - 1500 | 0.0203 | 0.3838 | 0.4272 | 0.4282 | 0.5551 | 0.8935 | 0.9371 | 1.1794 | 0.5568 | 0.3193 | 0.4506 | 0.6321 | 0.7299 | 1.0801 | 0.5005 | 0.7520 | 2.8876 | 0.2102 |
| | | 1500 - 1600 | 0.0206 | 0.3887 | 0.4368 | 0.4380 | 0.5633 | 0.9069 | 0.9589 | 1.2043 | 0.5629 | 0.3276 | 0.4564 | 0.6406 | 0.7430 | 1.1057 | 0.5189 | 0.7676 | 2.9369 | 0.2114 |
| | | 1600 - 1700 | 0.0209 | 0.3938 | 0.4470 | 0.4482 | 0.5719 | 0.9208 | 0.9816 | 1.2302 | 0.5693 | 0.3363 | 0.4624 | 0.6494 | 0.7567 | 1.1325 | 0.5382 | 0.7839 | 2.9881 | 0.2128 |
| | | 1700 - 1800 | 0.0215 | 0.4046 | 0.4688 | 0.4703 | 0.5901 | 0.9505 | 1.0303 | 1.2856 | 0.5830 | 0.3551 | 0.4751 | 0.6681 | 0.7860 | 1.1898 | 0.5798 | 0.8186 | 3.0968 | 0.2156 |
| | | 1800 - 1900 | 0.0215 | 0.4046 | 0.4688 | 0.4703 | 0.5901 | 0.9505 | 1.0303 | 1.2856 | 0.5830 | 0.3551 | 0.4751 | 0.6681 | 0.7860 | 1.1898 | 0.5798 | 0.8186 | 3.0968 | 0.2156 |
| | | 1900 - 2000 | 0.0206 | 0.3887 | 0.4368 | 0.4380 | 0.5633 | 0.9069 | 0.9589 | 1.2043 | 0.5629 | 0.3276 | 0.4564 | 0.6406 | 0.7430 | 1.1057 | 0.5189 | 0.7676 | 2.9369 | 0.2114 |
| | | 2000 - 2100 | 0.0203 | 0.3838 | 0.4272 | 0.4282 | 0.5551 | 0.8935 | 0.9371 | 1.1794 | 0.5568 | 0.3193 | 0.4506 | 0.6321 | 0.7299 | 1.0801 | 0.5005 | 0.7520 | 2.8876 | 0.2102 |
| | | 2100 - 2200 | 0.0206 | 0.3887 | 0.4368 | 0.4380 | 0.5633 | 0.9069 | 0.9589 | 1.2043 | 0.5629 | 0.3276 | 0.4564 | 0.6406 | 0.7430 | 1.1057 | 0.5189 | 0.7676 | 2.9369 | 0.2114 |
| | | 2200 - 2300 | 0.0201 | 0.3790 | 0.4180 | 0.4189 | 0.5472 | 0.8807 | 0.9162 | 1.1555 | 0.5511 | 0.3114 | 0.4451 | 0.6238 | 0.7173 | 1.0556 | 0.4829 | 0.7371 | 2.8402 | 0.2090 |
| | | 2300 - 0000 | 0.0201 | 0.3790 | 0.4180 | 0.4189 | 0.5472 | 0.8807 | 0.9162 | 1.1555 | 0.5511 | 0.3114 | 0.4451 | 0.6238 | 0.7173 | 1.0556 | 0.4829 | 0.7371 | 2.8402 | 0.2090 |
| 14 | Slip road from Tuen Mun Road (L014) - NB | 0000 - 0100 | 0.0157 | 0.3273 | 0.3033 | 0.3026 | 0.4349 | 0.7572 | 0.7130 | 0.9295 | 0.5145 | 0.2087 | 0.4007 | 0.5540 | 0.5919 | 0.8157 | 0.2956 | 0.5960 | 2.7937 | 0.1952 |
| | | 0100 - 0200 | 0.0157 | 0.3273 | 0.3033 | 0.3026 | 0.4349 | 0.7572 | 0.7130 | 0.9295 | 0.5145 | 0.2087 | 0.4007 | 0.5540 | 0.5919 | 0.8157 | 0.2956 | 0.5960 | 2.7937 | 0.1952 |
| | | 0200 - 0300 | 0.0157 | 0.3273 | 0.3033 | 0.3026 | 0.4349 | 0.7572 | 0.7130 | 0.9295 | 0.5145 | 0.2087 | 0.4007 | 0.5540 | 0.5919 | 0.8157 | 0.2956 | 0.5960 | 2.7937 | 0.1952 |
| | | 0300 - 0400 | 0.0157 | 0.3273 | 0.3033 | 0.3026 | 0.4349 | 0.7572 | 0.7130 | 0.9295 | 0.5145 | 0.2087 | 0.4007 | 0.5540 | 0.5919 | 0.8157 | 0.2956 | 0.5960 | 2.7937 | 0.1952 |
| | | 0400 - 0500 | 0.0157 | 0.3273 | 0.3033 | 0.3026 | 0.4349 | 0.7572 | 0.7130 | 0.9295 | 0.5145 | 0.2087 | 0.4007 | 0.5540 | 0.5919 | 0.8157 | 0.2956 | 0.5960 | 2.7937 | 0.1952 |
| | | 0500 - 0600 | 0.0157 | 0.3273 | 0.3033 | 0.3026 | 0.4349 | 0.7572 | 0.7130 | 0.9295 | 0.5145 | 0.2087 | 0.4007 | 0.5540 | 0.5919 | 0.8157 | 0.2956 | 0.5960 | 2.7937 | 0.1952 |
| | | 0600 - 0700 | 0.0164 | 0.3308 | 0.3180 | 0.3176 | 0.4522 | 0.7572 | 0.7130 | 0.9295 | 0.5101 | 0.2230 | 0.3998 | 0.5540 | 0.5919 | 0.8157 | 0.2956 | 0.5960 | 2.7937 | 0.1965 |
| | | 0700 - 0800 | 0.0188 | 0.3572 | 0.3775 | 0.3779 | 0.5118 | 0.8230 | 0.8238 | 1.0494 | 0.5265 | 0.2768 | 0.4202 | 0.5863 | 0.6616 | 0.9472 | 0.4066 | 0.6705 | 2.8219 | 0.2037 |
| | | 0800 - 0900 | 0.0186 | 0.3533 | 0.3704 | 0.3707 | 0.5055 | 0.8127 | 0.8075 | 1.0305 | 0.5223 | 0.2708 | 0.4157 | 0.5794 | 0.6517 | 0.9280 | 0.3933 | 0.6586 | 2.8187 | 0.2028 |
| | | 0900 - 1000 | 0.0177 | 0.3385 | 0.3447 | 0.3446 | 0.4821 | 0.7746 | 0.7477 | 0.9614 | 0.5084 | 0.2490 | 0.3994 | 0.5540 | 0.6154 | 0.8580 | 0.3454 | 0.6151 | 2.8067 | 0.1997 |
| | | 1000 - 1100 | 0.0177 | 0.3385 | 0.3447 | 0.3446 | 0.4821 | 0.7746 | 0.7477 | 0.9614 | 0.5084 | 0.2490 | 0.3994 | 0.5540 | 0.6154 | 0.8580 | 0.3454 | 0.6151 | 2.8067 | 0.1997 |
| | | 1100 - 1200 | 0.0177 | 0.3385 | 0.3447 | 0.3446 | 0.4821 | 0.7746 | 0.7477 | 0.9614 | 0.5084 | 0.2490 | 0.3994 | 0.5540 | 0.6154 | 0.8580 | 0.3454 | 0.6151 | 2.8067 | 0.1997 |
| | | 1200 - 1300 | 0.0172 | 0.3355 | 0.3351 | 0.3349 | 0.4715 | 0.7672 | 0.7330 | 0.9479 | 0.5083 | 0.2396 | 0.3994 | 0.5540 | 0.6055 | 0.8400 | 0.3243 | 0.6070 | 2.8012 | 0.1985 |
| | | 1300 - 1400 | 0.0172 | 0.3355 | 0.3351 | 0.3349 | 0.4715 | 0.7672 | 0.7330 | 0.9479 | 0.5083 | 0.2396 | 0.3994 | 0.5540 | 0.6055 | 0.8400 | 0.3243 | 0.6070 | 2.8012 | 0.1985 |
| | | 1400 - 1500 | 0.0177 | 0.3385 | 0.3447 | 0.3446 | 0.4821 | 0.7746 | 0.7477 | 0.9614 | 0.5084 | 0.2490 | 0.3994 | 0.5540 | 0.6154 | 0.8580 | 0.3454 | 0.6151 | 2.8067 | 0.1997 |
| | | 1500 - 1600 | 0.0181 | 0.3457 | 0.3571 | 0.3571 | 0.4934 | 0.7930 | 0.7765 | 0.9947 | 0.5149 | 0.2594 | 0.4072 | 0.5663 | 0.6329 | 0.8917 | 0.3684 | 0.6361 | 2.8125 | 0.2012 |
| | | 1600 - 1700 | 0.0193 | 0.3655 | 0.3927 | 0.3933 | 0.5252 | 0.8448 | 0.8586 | 1.0894 | 0.5355 | 0.2897 | 0.4296 | 0.6006 | 0.6826 | 0.9879 | 0.4351 | 0.6956 | 2.8288 | 0.2057 |
| | | 1700 - 1800 | 0.0201 | 0.3790 | 0.4180 | 0.4189 | 0.5472 | 0.8807 | 0.9162 | 1.1555 | 0.5511 | 0.3114 | 0.4451 | 0.6238 | 0.7173 | 1.0556 | 0.4829 | 0.7371 | 2.8402 | 0.2090 |
| | | 1800 - 1900 | 0.0201 | 0.3790 | 0.4180 | 0.4189 | 0.5472 | 0.8807 | 0.9162 | 1.1555 | 0.5511 | 0.3114 | 0.4451 | 0.6238 | 0.7173 | 1.0556 | 0.4829 | 0.7371 | 2.8402 | 0.2090 |
| | | 1900 - 2000 | 0.0179 | 0.3420 | 0.3508 | 0.3507 | 0.4877 | 0.7837 | 0.7619 | 0.9778 | 0.5115 | 0.2541 | 0.4032 | 0.5601 | 0.6240 | 0.8745 | 0.3567 | 0.6255 | 2.8095 | 0.2004 |
| | | 2000 - 2100 | 0.0174 | 0.3370 | 0.3398 | 0.3396 | 0.4768 | 0.7708 | 0.7402 | 0.9545 | 0.5083 | 0.2442 | 0.3994 | 0.5540 | 0.6104 | 0.8488 | 0.3347 | 0.6110 | 2.8039 | 0.1991 |
| | | 2100 - 2200 | 0.0177 | 0.3385 | 0.3447 | 0.3446 | 0.4821 | 0.7746 | 0.7477 | 0.9614 | 0.5084 | 0.2490 | 0.3994 | 0.5540 | 0.6154 | 0.8580 | 0.3454 | 0.6151 | 2.8067 | 0.1997 |
| | | 2200 - 2300 | 0.0164 | 0.3308 | 0.3180 | 0.3176 | 0.4522 | 0.7572 | 0.7130 | 0.9295 | 0.5101 | 0.2230 | 0.3998 | 0.5540 | 0.5919 | 0.8157 | 0.2956 | 0.5960 | 2.7937 | 0.1965 |
| | | 2300 - 0000 | 0.0157 | 0.3273 | 0.3033 | 0.3026 | 0.4349 | 0.7572 | 0.7130 | 0.9295 | 0.5145 | 0.2087 | 0.4007 | 0.5540 | 0.5919 | 0.8157 | 0.2956 | 0.5960 | 2.7937 | 0.1952 |

**EMFAC Year 2030 x Traffic Data Year 2033**

| Road No. | Road Section | Time | NO$_x$ Emission | | | | | | | | | | | | | | | | | |
|---|---|---|---|---|---|---|---|---|---|---|---|---|---|---|---|---|---|---|---|---|
| | | | PC | Taxi | LGV3 | LGV4 | LGV6 | HGV7 | HGV8 | HGV9 | PLB | PV4 | PV5 | NFB6 | NFB7 | NFB8 | NFB9 | FBSD | FBDD | MC |
| 16 | Tuen Mun Road (L016) - SB | 0000 - 0100 | 0.0157 | 0.3273 | 0.3033 | 0.3026 | 0.4349 | 0.7572 | 0.7130 | 0.9295 | 0.5145 | 0.2087 | 0.4007 | 0.5540 | 0.5919 | 0.8157 | 0.2956 | 0.5960 | 2.7937 | 0.1952 |
| | | 0100 - 0200 | 0.0157 | 0.3273 | 0.3033 | 0.3026 | 0.4349 | 0.7572 | 0.7130 | 0.9295 | 0.5145 | 0.2087 | 0.4007 | 0.5540 | 0.5919 | 0.8157 | 0.2956 | 0.5960 | 2.7937 | 0.1952 |
| | | 0200 - 0300 | 0.0157 | 0.3273 | 0.3033 | 0.3026 | 0.4349 | 0.7572 | 0.7130 | 0.9295 | 0.5145 | 0.2087 | 0.4007 | 0.5540 | 0.5919 | 0.8157 | 0.2956 | 0.5960 | 2.7937 | 0.1952 |
| | | 0300 - 0400 | 0.0157 | 0.3273 | 0.3033 | 0.3026 | 0.4349 | 0.7572 | 0.7130 | 0.9295 | 0.5145 | 0.2087 | 0.4007 | 0.5540 | 0.5919 | 0.8157 | 0.2956 | 0.5960 | 2.7937 | 0.1952 |
| | | 0400 - 0500 | 0.0157 | 0.3273 | 0.3033 | 0.3026 | 0.4349 | 0.7572 | 0.7130 | 0.9295 | 0.5145 | 0.2087 | 0.4007 | 0.5540 | 0.5919 | 0.8157 | 0.2956 | 0.5960 | 2.7937 | 0.1952 |
| | | 0500 - 0600 | 0.0157 | 0.3273 | 0.3033 | 0.3026 | 0.4349 | 0.7572 | 0.7130 | 0.9295 | 0.5145 | 0.2087 | 0.4007 | 0.5540 | 0.5919 | 0.8157 | 0.2956 | 0.5960 | 2.7937 | 0.1952 |
| | | 0600 - 0700 | 0.0172 | 0.3355 | 0.3351 | 0.3349 | 0.4715 | 0.7672 | 0.7330 | 0.9479 | 0.5083 | 0.2396 | 0.3994 | 0.5540 | 0.6055 | 0.8400 | 0.3243 | 0.6070 | 2.8012 | 0.1985 |
| | | 0700 - 0800 | 0.0270 | 0.5207 | 0.8005 | 0.8045 | 0.8329 | 1.3389 | 1.6131 | 1.9387 | 0.7361 | 0.6492 | 0.6136 | 0.8699 | 1.1981 | 1.8770 | 1.1044 | 1.2268 | 4.3297 | 0.2454 |
| | | 0800 - 0900 | 0.0270 | 0.5207 | 0.8005 | 0.8045 | 0.8329 | 1.3389 | 1.6131 | 1.9387 | 0.7361 | 0.6492 | 0.6136 | 0.8699 | 1.1981 | 1.8770 | 1.1044 | 1.2268 | 4.3297 | 0.2454 |
| | | 0900 - 1000 | 0.0231 | 0.4354 | 0.5343 | 0.5365 | 0.6435 | 1.0371 | 1.1745 | 1.4487 | 0.6233 | 0.4119 | 0.5116 | 0.7213 | 0.8726 | 1.3594 | 0.7055 | 0.9207 | 3.4121 | 0.2238 |
| | | 1000 - 1100 | 0.0198 | 0.3744 | 0.4091 | 0.4100 | 0.5396 | 0.8683 | 0.8962 | 1.1326 | 0.5456 | 0.3038 | 0.4397 | 0.6158 | 0.7053 | 1.0321 | 0.4662 | 0.7227 | 2.8362 | 0.2078 |
| | | 1100 - 1200 | 0.0203 | 0.3838 | 0.4272 | 0.4282 | 0.5551 | 0.8935 | 0.9371 | 1.1794 | 0.5568 | 0.3193 | 0.4506 | 0.6321 | 0.7299 | 1.0801 | 0.5005 | 0.7520 | 2.8876 | 0.2102 |
| | | 1200 - 1300 | 0.0193 | 0.3655 | 0.3927 | 0.3933 | 0.5252 | 0.8448 | 0.8586 | 1.0894 | 0.5355 | 0.2897 | 0.4296 | 0.6006 | 0.6826 | 0.9879 | 0.4351 | 0.6956 | 2.8288 | 0.2057 |
| | | 1300 - 1400 | 0.0190 | 0.3613 | 0.3849 | 0.3854 | 0.5184 | 0.8338 | 0.8409 | 1.0690 | 0.5308 | 0.2831 | 0.4248 | 0.5933 | 0.6719 | 0.9672 | 0.4205 | 0.6828 | 2.8253 | 0.2047 |
| | | 1400 - 1500 | 0.0203 | 0.3838 | 0.4272 | 0.4282 | 0.5551 | 0.8935 | 0.9371 | 1.1794 | 0.5568 | 0.3193 | 0.4506 | 0.6321 | 0.7299 | 1.0801 | 0.5005 | 0.7520 | 2.8876 | 0.2102 |
| | | 1500 - 1600 | 0.0215 | 0.4046 | 0.4688 | 0.4703 | 0.5901 | 0.9505 | 1.0303 | 1.2856 | 0.5830 | 0.3551 | 0.4751 | 0.6681 | 0.7860 | 1.1898 | 0.5798 | 0.8186 | 3.0968 | 0.2156 |
| | | 1600 - 1700 | 0.0235 | 0.4423 | 0.5497 | 0.5520 | 0.6559 | 1.0571 | 1.2079 | 1.4864 | 0.6325 | 0.4254 | 0.5199 | 0.7333 | 0.8928 | 1.3988 | 0.7351 | 0.9443 | 3.4841 | 0.2256 |
| | | 1700 - 1800 | 0.0266 | 0.5102 | 0.7153 | 0.7189 | 0.7830 | 1.2621 | 1.5562 | 1.8755 | 0.7225 | 0.5705 | 0.6011 | 0.8515 | 1.1044 | 1.8097 | 1.0514 | 1.1873 | 4.2132 | 0.2429 |
| | | 1800 - 1900 | 0.0266 | 0.5102 | 0.7153 | 0.7189 | 0.7830 | 1.2621 | 1.5562 | 1.8755 | 0.7225 | 0.5705 | 0.6011 | 0.8515 | 1.1044 | 1.8097 | 1.0514 | 1.1873 | 4.2132 | 0.2429 |
| | | 1900 - 2000 | 0.0209 | 0.3938 | 0.4470 | 0.4482 | 0.5719 | 0.9208 | 0.9816 | 1.2302 | 0.5693 | 0.3363 | 0.4624 | 0.6494 | 0.7567 | 1.1325 | 0.5382 | 0.7839 | 2.9881 | 0.2128 |
| | | 2000 - 2100 | 0.0193 | 0.3655 | 0.3927 | 0.3933 | 0.5252 | 0.8448 | 0.8586 | 1.0894 | 0.5355 | 0.2897 | 0.4296 | 0.6006 | 0.6826 | 0.9879 | 0.4351 | 0.6956 | 2.8288 | 0.2057 |
| | | 2100 - 2200 | 0.0206 | 0.3887 | 0.4368 | 0.4380 | 0.5633 | 0.9069 | 0.9589 | 1.2043 | 0.5629 | 0.3276 | 0.4564 | 0.6406 | 0.7430 | 1.1057 | 0.5189 | 0.7676 | 2.9369 | 0.2114 |
| | | 2200 - 2300 | 0.0170 | 0.3342 | 0.3306 | 0.3303 | 0.4665 | 0.7638 | 0.7261 | 0.9415 | 0.5085 | 0.2352 | 0.3994 | 0.5540 | 0.6008 | 0.8316 | 0.3144 | 0.6032 | 2.7986 | 0.1979 |
| | | 2300 - 0000 | 0.0157 | 0.3273 | 0.3033 | 0.3026 | 0.4349 | 0.7572 | 0.7130 | 0.9295 | 0.5145 | 0.2087 | 0.4007 | 0.5540 | 0.5919 | 0.8157 | 0.2956 | 0.5960 | 2.7937 | 0.1952 |
| 17 | Slip road to Tuen Mun Road (L017) - SB | 0000 - 0100 | 0.0157 | 0.3273 | 0.3033 | 0.3026 | 0.4349 | 0.7572 | 0.7130 | 0.9295 | 0.5145 | 0.2087 | 0.4007 | 0.5540 | 0.5919 | 0.8157 | 0.2956 | 0.5960 | 2.7937 | 0.1952 |
| | | 0100 - 0200 | 0.0157 | 0.3273 | 0.3033 | 0.3026 | 0.4349 | 0.7572 | 0.7130 | 0.9295 | 0.5145 | 0.2087 | 0.4007 | 0.5540 | 0.5919 | 0.8157 | 0.2956 | 0.5960 | 2.7937 | 0.1952 |
| | | 0200 - 0300 | 0.0157 | 0.3273 | 0.3033 | 0.3026 | 0.4349 | 0.7572 | 0.7130 | 0.9295 | 0.5145 | 0.2087 | 0.4007 | 0.5540 | 0.5919 | 0.8157 | 0.2956 | 0.5960 | 2.7937 | 0.1952 |
| | | 0300 - 0400 | 0.0157 | 0.3273 | 0.3033 | 0.3026 | 0.4349 | 0.7572 | 0.7130 | 0.9295 | 0.5145 | 0.2087 | 0.4007 | 0.5540 | 0.5919 | 0.8157 | 0.2956 | 0.5960 | 2.7937 | 0.1952 |
| | | 0400 - 0500 | 0.0157 | 0.3273 | 0.3033 | 0.3026 | 0.4349 | 0.7572 | 0.7130 | 0.9295 | 0.5145 | 0.2087 | 0.4007 | 0.5540 | 0.5919 | 0.8157 | 0.2956 | 0.5960 | 2.7937 | 0.1952 |
| | | 0500 - 0600 | 0.0157 | 0.3273 | 0.3033 | 0.3026 | 0.4349 | 0.7572 | 0.7130 | 0.9295 | 0.5145 | 0.2087 | 0.4007 | 0.5540 | 0.5919 | 0.8157 | 0.2956 | 0.5960 | 2.7937 | 0.1952 |
| | | 0600 - 0700 | 0.0166 | 0.3318 | 0.3220 | 0.3216 | 0.4568 | 0.7572 | 0.7130 | 0.9295 | 0.5094 | 0.2269 | 0.3996 | 0.5540 | 0.5919 | 0.8157 | 0.2956 | 0.5960 | 2.7937 | 0.1969 |
| | | 0700 - 0800 | 0.0218 | 0.4103 | 0.4805 | 0.4821 | 0.5998 | 0.9663 | 1.0564 | 1.3153 | 0.5903 | 0.3653 | 0.4818 | 0.6779 | 0.8016 | 1.2205 | 0.6023 | 0.8372 | 3.1546 | 0.2171 |
| | | 0800 - 0900 | 0.0212 | 0.3991 | 0.4576 | 0.4590 | 0.5808 | 0.9353 | 1.0054 | 1.2573 | 0.5760 | 0.3455 | 0.4686 | 0.6586 | 0.7710 | 1.1605 | 0.5585 | 0.8009 | 3.0414 | 0.2141 |
| | | 0900 - 1000 | 0.0195 | 0.3699 | 0.4007 | 0.4014 | 0.5322 | 0.8563 | 0.8770 | 1.1106 | 0.5404 | 0.2966 | 0.4346 | 0.6081 | 0.6937 | 1.0096 | 0.4503 | 0.7089 | 2.8325 | 0.2067 |
| | | 1000 - 1100 | 0.0179 | 0.3420 | 0.3508 | 0.3507 | 0.4877 | 0.7837 | 0.7619 | 0.9778 | 0.5115 | 0.2541 | 0.4032 | 0.5601 | 0.6240 | 0.8745 | 0.3567 | 0.6255 | 2.8095 | 0.2004 |
| | | 1100 - 1200 | 0.0179 | 0.3420 | 0.3508 | 0.3507 | 0.4877 | 0.7837 | 0.7619 | 0.9778 | 0.5115 | 0.2541 | 0.4032 | 0.5601 | 0.6240 | 0.8745 | 0.3567 | 0.6255 | 2.8095 | 0.2004 |
| | | 1200 - 1300 | 0.0177 | 0.3385 | 0.3447 | 0.3446 | 0.4821 | 0.7746 | 0.7477 | 0.9614 | 0.5084 | 0.2490 | 0.3994 | 0.5540 | 0.6154 | 0.8580 | 0.3454 | 0.6151 | 2.8067 | 0.1997 |
| | | 1300 - 1400 | 0.0174 | 0.3370 | 0.3398 | 0.3396 | 0.4768 | 0.7708 | 0.7402 | 0.9545 | 0.5083 | 0.2442 | 0.3994 | 0.5540 | 0.6104 | 0.8488 | 0.3347 | 0.6110 | 2.8039 | 0.1991 |
| | | 1400 - 1500 | 0.0179 | 0.3420 | 0.3508 | 0.3507 | 0.4877 | 0.7837 | 0.7619 | 0.9778 | 0.5115 | 0.2541 | 0.4032 | 0.5601 | 0.6240 | 0.8745 | 0.3567 | 0.6255 | 2.8095 | 0.2004 |
| | | 1500 - 1600 | 0.0183 | 0.3494 | 0.3636 | 0.3638 | 0.4993 | 0.8027 | 0.7917 | 1.0123 | 0.5185 | 0.2650 | 0.4114 | 0.5728 | 0.6421 | 0.9095 | 0.3806 | 0.6472 | 2.8155 | 0.2020 |
| | | 1600 - 1700 | 0.0179 | 0.3420 | 0.3508 | 0.3507 | 0.4877 | 0.7837 | 0.7619 | 0.9778 | 0.5115 | 0.2541 | 0.4032 | 0.5601 | 0.6240 | 0.8745 | 0.3567 | 0.6255 | 2.8095 | 0.2004 |
| | | 1700 - 1800 | 0.0183 | 0.3494 | 0.3636 | 0.3638 | 0.4993 | 0.8027 | 0.7917 | 1.0123 | 0.5185 | 0.2650 | 0.4114 | 0.5728 | 0.6421 | 0.9095 | 0.3806 | 0.6472 | 2.8155 | 0.2020 |
| | | 1800 - 1900 | 0.0183 | 0.3494 | 0.3636 | 0.3638 | 0.4993 | 0.8027 | 0.7917 | 1.0123 | 0.5185 | 0.2650 | 0.4114 | 0.5728 | 0.6421 | 0.9095 | 0.3806 | 0.6472 | 2.8155 | 0.2020 |
| | | 1900 - 2000 | 0.0181 | 0.3457 | 0.3571 | 0.3571 | 0.4934 | 0.7930 | 0.7765 | 0.9947 | 0.5149 | 0.2594 | 0.4072 | 0.5663 | 0.6329 | 0.8917 | 0.3684 | 0.6361 | 2.8125 | 0.2012 |
| | | 2000 - 2100 | 0.0174 | 0.3370 | 0.3398 | 0.3396 | 0.4768 | 0.7708 | 0.7402 | 0.9545 | 0.5083 | 0.2442 | 0.3994 | 0.5540 | 0.6104 | 0.8488 | 0.3347 | 0.6110 | 2.8039 | 0.1991 |
| | | 2100 - 2200 | 0.0179 | 0.3420 | 0.3508 | 0.3507 | 0.4877 | 0.7837 | 0.7619 | 0.9778 | 0.5115 | 0.2541 | 0.4032 | 0.5601 | 0.6240 | 0.8745 | 0.3567 | 0.6255 | 2.8095 | 0.2004 |
| | | 2200 - 2300 | 0.0164 | 0.3308 | 0.3180 | 0.3176 | 0.4522 | 0.7572 | 0.7130 | 0.9295 | 0.5101 | 0.2230 | 0.3998 | 0.5540 | 0.5919 | 0.8157 | 0.2956 | 0.5960 | 2.7937 | 0.1965 |
| | | 2300 - 0000 | 0.0158 | 0.3281 | 0.3068 | 0.3062 | 0.4390 | 0.7572 | 0.7130 | 0.9295 | 0.5132 | 0.2121 | 0.4004 | 0.5540 | 0.5919 | 0.8157 | 0.2956 | 0.5960 | 2.7937 | 0.1955 |
| 18 | Yuen Long Highway (L018) - NB | 0000 - 0100 | 0.0140 | 0.3245 | 0.2744 | 0.2730 | 0.4197 | 0.7572 | 0.7130 | 0.9295 | 0.5368 | 0.1804 | 0.4055 | 0.5540 | 0.5919 | 0.8157 | 0.2956 | 0.5960 | 2.7937 | 0.1950 |
| | | 0100 - 0200 | 0.0140 | 0.3245 | 0.2744 | 0.2730 | 0.4197 | 0.7572 | 0.7130 | 0.9295 | 0.5368 | 0.1804 | 0.4055 | 0.5540 | 0.5919 | 0.8157 | 0.2956 | 0.5960 | 2.7937 | 0.1950 |
| | | 0200 - 0300 | 0.0140 | 0.3245 | 0.2744 | 0.2730 | 0.4197 | 0.7572 | 0.7130 | 0.9295 | 0.5368 | 0.1804 | 0.4055 | 0.5540 | 0.5919 | 0.8157 | 0.2956 | 0.5960 | 2.7937 | 0.1950 |
| | | 0300 - 0400 | 0.0140 | 0.3245 | 0.2744 | 0.2730 | 0.4197 | 0.7572 | 0.7130 | 0.9295 | 0.5368 | 0.1804 | 0.4055 | 0.5540 | 0.5919 | 0.8157 | 0.2956 | 0.5960 | 2.7937 | 0.1950 |
| | | 0400 - 0500 | 0.0140 | 0.3245 | 0.2744 | 0.2730 | 0.4197 | 0.7572 | 0.7130 | 0.9295 | 0.5368 | 0.1804 | 0.4055 | 0.5540 | 0.5919 | 0.8157 | 0.2956 | 0.5960 | 2.7937 | 0.1950 |
| | | 0500 - 0600 | 0.0140 | 0.3245 | 0.2744 | 0.2730 | 0.4197 | 0.7572 | 0.7130 | 0.9295 | 0.5368 | 0.1804 | 0.4055 | 0.5540 | 0.5919 | 0.8157 | 0.2956 | 0.5960 | 2.7937 | 0.1950 |
| | | 0600 - 0700 | 0.0166 | 0.3318 | 0.3220 | 0.3216 | 0.4568 | 0.7572 | 0.7130 | 0.9295 | 0.5094 | 0.2269 | 0.3996 | 0.5540 | 0.5919 | 0.8157 | 0.2956 | 0.5960 | 2.7937 | 0.1969 |
| | | 0700 - 0800 | 0.0246 | 0.4649 | 0.6020 | 0.6047 | 0.6969 | 1.1234 | 1.3199 | 1.6120 | 0.6626 | 0.4710 | 0.5469 | 0.7725 | 0.9604 | 1.5308 | 0.8352 | 1.0228 | 3.7222 | 0.2315 |
| | | 0800 - 0900 | 0.0246 | 0.4649 | 0.6020 | 0.6047 | 0.6969 | 1.1234 | 1.3199 | 1.6120 | 0.6626 | 0.4710 | 0.5469 | 0.7725 | 0.9604 | 1.5308 | 0.8352 | 1.0228 | 3.7222 | 0.2315 |
| | | 0900 - 1000 | 0.0246 | 0.4649 | 0.6020 | 0.6047 | 0.6969 | 1.1234 | 1.3199 | 1.6120 | 0.6626 | 0.4710 | 0.5469 | 0.7725 | 0.9604 | 1.5308 | 0.8352 | 1.0228 | 3.7222 | 0.2315 |
| | | 1000 - 1100 | 0.0231 | 0.4354 | 0.5343 | 0.5365 | 0.6435 | 1.0371 | 1.1745 | 1.4487 | 0.6233 | 0.4119 | 0.5116 | 0.7213 | 0.8726 | 1.3594 | 0.7055 | 0.9207 | 3.4121 | 0.2238 |
| | | 1100 - 1200 | 0.0246 | 0.4649 | 0.6020 | 0.6047 | 0.6969 | 1.1234 | 1.3199 | 1.6120 | 0.6626 | 0.4710 | 0.5469 | 0.7725 | 0.9604 | 1.5308 | 0.8352 | 1.0228 | 3.7222 | 0.2315 |
| | | 1200 - 1300 | 0.0221 | 0.4162 | 0.4929 | 0.4946 | 0.6100 | 0.9828 | 1.0838 | 1.3463 | 0.5980 | 0.3760 | 0.4888 | 0.6881 | 0.8181 | 1.2527 | 0.6260 | 0.8566 | 3.2148 | 0.2187 |
| | | 1300 - 1400 | 0.0209 | 0.3938 | 0.4470 | 0.4482 | 0.5719 | 0.9208 | 0.9816 | 1.2302 | 0.5693 | 0.3363 | 0.4624 | 0.6494 | 0.7567 | 1.1325 | 0.5382 | 0.7839 | 2.9881 | 0.2128 |
| | | 1400 - 1500 | 0.0246 | 0.4649 | 0.6020 | 0.6047 | 0.6969 | 1.1234 | 1.3199 | 1.6120 | 0.6626 | 0.4710 | 0.5469 | 0.7725 | 0.9604 | 1.5308 | 0.8352 | 1.0228 | 3.7222 | 0.2315 |
| | | 1500 - 1600 | 0.0246 | 0.4649 | 0.6020 | 0.6047 | 0.6969 | 1.1234 | 1.3199 | 1.6120 | 0.6626 | 0.4710 | 0.5469 | 0.7725 | 0.9604 | 1.5308 | 0.8352 | 1.0228 | 3.7222 | 0.2315 |
| | | 1600 - 1700 | 0.0246 | 0.4649 | 0.6020 | 0.6047 | 0.6969 | 1.1234 | 1.3199 | 1.6120 | 0.6626 | 0.4710 | 0.5469 | 0.7725 | 0.9604 | 1.5308 | 0.8352 | 1.0228 | 3.7222 | 0.2315 |
| | | 1700 - 1800 | 0.0246 | 0.4649 | 0.6020 | 0.6047 | 0.6969 | 1.1234 | 1.3199 | 1.6120 | 0.6626 | 0.4710 | 0.5469 | 0.7725 | 0.9604 | 1.5308 | 0.8352 | 1.0228 | 3.7222 | 0.2315 |
| | | 1800 - 1900 | 0.0246 | 0.4649 | 0.6020 | 0.6047 | 0.6969 | 1.1234 | 1.3199 | 1.6120 | 0.6626 | 0.4710 | 0.5469 | 0.7725 | 0.9604 | 1.5308 | 0.8352 | 1.0228 | 3.7222 | 0.2315 |
| | | 1900 - 2000 | 0.0246 | 0.4649 | 0.6020 | 0.6047 | 0.6969 | 1.1234 | 1.3199 | 1.6120 | 0.6626 | 0.4710 | 0.5469 | 0.7725 | 0.9604 | 1.5308 | 0.8352 | 1.0228 | 3.7222 | 0.2315 |
| | | 2000 - 2100 | 0.0225 | 0.4224 | 0.5059 | 0.5078 | 0.6207 | 1.0001 | 1.1125 | 1.3788 | 0.6061 | 0.3873 | 0.4961 | 0.6988 | 0.8354 | 1.2865 | 0.6511 | 0.8770 | 3.2777 | 0.2203 |
| | | 2100 - 2200 | 0.0246 | 0.4649 | 0.6020 | 0.6047 | 0.6969 | 1.1234 | 1.3199 | 1.6120 | 0.6626 | 0.4710 | 0.5469 | 0.7725 | 0.9604 | 1.5308 | 0.8352 | 1.0228 | 3.7222 | 0.2315 |
| | | 2200 - 2300 | 0.0164 | 0.3308 | 0.3180 | 0.3176 | 0.4522 | 0.7572 | 0.7130 | 0.9295 | 0.5101 | 0.2230 | 0.3998 | 0.5540 | 0.5919 | 0.8157 | 0.2956 | 0.5960 | 2.7937 | 0.1965 |
| | | 2300 - 0000 | 0.0140 | 0.3245 | 0.2744 | 0.2730 | 0.4197 | 0.7572 | 0.7130 | 0.9295 | 0.5368 | 0.1804 | 0.4055 | 0.5540 | 0.5919 | 0.8157 | 0.2956 | 0.5960 | 2.7937 | 0.1950 |
| 19 | Yuen Long Highway (L019) - SB | 0000 - 0100 | 0.0140 | 0.3245 | 0.2744 | 0.2730 | 0.4197 | 0.7572 | 0.7130 | 0.9295 | 0.5368 | 0.1804 | 0.4055 | 0.5540 | 0.5919 | 0.8157 | 0.2956 | 0.5960 | 2.7937 | 0.1950 |
| | | 0100 - 0200 | 0.0140 | 0.3245 | 0.2744 | 0.2730 | 0.4197 | 0.7572 | 0.7130 | 0.9295 | 0.5368 | 0.1804 | 0.4055 | 0.5540 | 0.5919 | 0.8157 | 0.2956 | 0.5960 | 2.7937 | 0.1950 |
| | | 0200 - 0300 | 0.0140 | 0.3245 | 0.2744 | 0.2730 | 0.4197 | 0.7572 | 0.7130 | 0.9295 | 0.5368 | 0.1804 | 0.4055 | 0.5540 | 0.5919 | 0.8157 | 0.2956 | 0.5960 | 2.7937 | 0.1950 |
| | | 0300 - 0400 | 0.0140 | 0.3245 | 0.2744 | 0.2730 | 0.4197 | 0.7572 | 0.7130 | 0.9295 | 0.5368 | 0.1804 | 0.4055 | 0.5540 | 0.5919 | 0.8157 | 0.2956 | 0.5960 | 2.7937 | 0.1950 |
| | | 0400 - 0500 | 0.0140 | 0.3245 | 0.2744 | 0.2730 | 0.4197 | 0.7572 | 0.7130 | 0.9295 | 0.5368 | 0.1804 | 0.4055 | 0.5540 | 0.5919 | 0.8157 | 0.2956 | 0.5960 | 2.7937 | 0.1950 |
| | | 0500 - 0600 | 0.0140 | 0.3245 | 0.2744 | 0.2730 | 0.4197 | 0.7572 | 0.7130 | 0.9295 | 0.5368 | 0.1804 | 0.4055 | 0.5540 | 0.5919 | 0.8157 | 0.2956 | 0.5960 | 2.7937 | 0.1950 |
| | | 0600 - 0700 | 0.0148 | 0.3249 | 0.2876 | 0.2866 | 0.4267 | 0.7572 | 0.7130 | 0.9295 | 0.5237 | 0.1933 | 0.4027 | 0.5540 | 0.5919 | 0.8157 | 0.2956 | 0.5960 | 2.7937 | 0.1946 |
| | | 0700 - 0800 | 0.0246 | 0.4649 | 0.6020 | 0.6047 | 0.6969 | 1.1234 | 1.3199 | 1.6120 | 0.6626 | 0.4710 | 0.5469 | 0.7725 | 0.9604 | 1.5308 | 0.8352 | 1.0228 | 3.7222 | 0.2315 |
| | | 0800 - 0900 | 0.0246 | 0.4649 | 0.6020 | 0.6047 | 0.6969 | 1.1234 | 1.3199 | 1.6120 | 0.6626 | 0.4710 | 0.5469 | 0.7725 | 0.9604 | 1.5308 | 0.8352 | 1.0228 | 3.7222 | 0.2315 |
| | | 0900 - 1000 | 0.0193 | 0.3655 | 0.3927 | 0.3933 | 0.5252 | 0.8448 | 0.8586 | 1.0894 | 0.5355 | 0.2897 | 0.4296 | 0.6006 | 0.6826 | 0.9879 | 0.4351 | 0.6956 | 2.8288 | 0.2057 |
| | | 1000 - 1100 | 0.0172 | 0.3355 | 0.3351 | 0.3349 | 0.4715 | 0.7672 | 0.7330 | 0.9479 | 0.5083 | 0.2396 | 0.3994 | 0.5540 | 0.6055 | 0.8400 | 0.3243 | 0.6070 | 2.8012 | 0.1985 |
| | | 1100 - 1200 | 0.0177 | 0.3385 | 0.3447 | 0.3446 | 0.4821 | 0.7746 | 0.7477 | 0.9614 | 0.5084 | 0.2490 | 0.3994 | 0.5540 | 0.6154 | 0.8580 | 0.3454 | 0.6151 | 2.8067 | 0.1997 |
| | | 1200 - 1300 | 0.0170 | 0.3342 | 0.3306 | 0.3303 | 0.4665 | 0.7638 | 0.7261 | 0.9415 | 0.5085 | 0.2352 | 0.3994 | 0.5540 | 0.6008 | 0.8316 | 0.3144 | 0.6032 | 2.7986 | 0.1979 |
| | | 1300 - 1400 | 0.0164 | 0.3308 | 0.3180 | 0.3176 | 0.4522 | 0.7572 | 0.7130 | 0.9295 | 0.5101 | 0.2230 | 0.3998 | 0.5540 | 0.5919 | 0.8157 | 0.2956 | 0.5960 | 2.7937 | 0.1965 |
| | | 1400 - 1500 | 0.0181 | 0.3457 | 0.3571 | 0.3571 | 0.4934 | 0.7930 | 0.7765 | 0.9947 | 0.5149 | 0.2594 | 0.4072 | 0.5663 | 0.6329 | 0.8917 | 0.3684 | 0.6361 | 2.8125 | 0.2012 |
| | | 1500 - 1600 | 0.0198 | 0.3744 | 0.4091 | 0.4100 | 0.5396 | 0.8683 | 0.8962 | 1.1326 | 0.5456 | 0.3038 | 0.4397 | 0.6158 | 0.7053 | 1.0321 | 0.4662 | 0.7227 | 2.8362 | 0.2078 |
| | | 1600 - 1700 | 0.0246 | 0.4649 | 0.6020 | 0.6047 | 0.6969 | 1.1234 | 1.3199 | 1.6120 | 0.6626 | 0.4710 | 0.5469 | 0.7725 | 0.9604 | 1.5308 | 0.8352 | 1.0228 | 3.7222 | 0.2315 |
| | | 1700 - 1800 | 0.0246 | 0.4649 | 0.6020 | 0.6047 | 0.6969 | 1.1234 | 1.3199 | 1.6120 | 0.6626 | 0.4710 | 0.5469 | 0.7725 | 0.9604 | 1.5308 | 0.8352 | 1.0228 | 3.7222 | 0.2315 |
| | | 1800 - 1900 | 0.0246 | 0.4649 | 0.6020 | 0.6047 | 0.6969 | 1.1234 | 1.3199 | 1.6120 | 0.6626 | 0.4710 | 0.5469 | 0.7725 | 0.9604 | 1.5308 | 0.8352 | 1.0228 | 3.7222 | 0.2315 |
| | | 1900 - 2000 | 0.0190 | 0.3613 | 0.3849 | 0.3854 | 0.5184 | 0.8338 | 0.8409 | 1.0690 | 0.5308 | 0.2831 | 0.4248 | 0.5933 | 0.6719 | 0.9672 | 0.4205 | 0.6828 | 2.8253 | 0.2047 |
| | | 2000 - 2100 | 0.0170 | 0.3342 | 0.3306 | 0.3303 | 0.4665 | 0.7638 | 0.7261 | 0.9415 | 0.5085 | 0.2352 | 0.3994 | 0.5540 | 0.6008 | 0.8316 | 0.3144 | 0.6032 | 2.7986 | 0.1979 |
| | | 2100 - 2200 | 0.0181 | 0.3457 | 0.3571 | 0.3571 | 0.4934 | 0.7930 | 0.7765 | 0.9947 | 0.5149 | 0.2594 | 0.4072 | 0.5663 | 0.6329 | 0.8917 | 0.3684 | 0.6361 | 2.8125 | 0.2012 |
| | | 2200 - 2300 | 0.0148 | 0.3249 | 0.2876 | 0.2866 | 0.4267 | 0.7572 | 0.7130 | 0.9295 | 0.5237 | 0.1933 | 0.4027 | 0.5540 | 0.5919 | 0.8157 | 0.2956 | 0.5960 | 2.7937 | 0.1946 |
| | | 2300 - 0000 | 0.0140 | 0.3245 | 0.2744 | 0.2730 | 0.4197 | 0.7572 | 0.7130 | 0.9295 | 0.5368 | 0.1804 | 0.4055 | 0.5540 | 0.5919 | 0.8157 | 0.2956 | 0.5960 | 2.7937 | 0.1950 |
| 20 | Slip road from Lam Tei Interchange (L020) - SB | 0000 - 0100 | 0.0201 | 0.3790 | 0.4180 | 0.4189 | 0.5472 | 0.8807 | 0.9162 | 1.1555 | 0.5511 | 0.3114 | 0.4451 | 0.6238 | 0.7173 | 1.0556 | 0.4829 | 0.7371 | 2.8402 | 0.2090 |
| | | 0100 - 0200 | 0.0201 | 0.3790 | 0.4180 | 0.4189 | 0.5472 | 0.8807 | 0.9162 | 1.1555 | 0.5511 | 0.3114 | 0.4451 | 0.6238 | 0.7173 | 1.0556 | 0.4829 | 0.7371 | 2.8402 | 0.2090 |
| | | 0200 - 0300 | 0.0201 | 0.3790 | 0.4180 | 0.4189 | 0.5472 | 0.8807 | 0.9162 | 1.1555 | 0.5511 | 0.3114 | 0.4451 | 0.6238 | 0.7173 | 1.0556 | 0.4829 | 0.7371 | 2.8402 | 0.2090 |
| | | 0300 - 0400 | 0.0201 | 0.3790 | 0.4180 | 0.4189 | 0.5472 | 0.8807 | 0.9162 | 1.1555 | 0.5511 | 0.3114 | 0.4451 | 0.6238 | 0.7173 | 1.0556 | 0.4829 | 0.7371 | 2.8402 | 0.2090 |
| | | 0400 - 0500 | 0.0201 | 0.3790 | 0.4180 | 0.4189 | 0.5472 | 0.8807 | 0.9162 | 1.1555 | 0.5511 | 0.3114 | 0.4451 | 0.6238 | 0.7173 | 1.0556 | 0.4829 | 0.7371 | 2.8402 | 0.2090 |
| | | 0500 - 0600 | 0.0201 | 0.3790 | 0.4180 | 0.4189 | 0.5472 | 0.8807 | 0.9162 | 1.1555 | 0.5511 | 0.3114 | 0.4451 | 0.6238 | 0.7173 | 1.0556 | 0.4829 | 0.7371 | 2.8402 | 0.2090 |
| | | 0600 - 0700 | 0.0212 | 0.3991 | 0.4576 | 0.4590 | 0.5808 | 0.9353 | 1.0054 | 1.2573 | 0.5760 | 0.3455 | 0.4686 | 0.6586 | 0.7710 | 1.1605 | 0.5585 | 0.8009 | 3.0414 | 0.2141 |
| | | 0700 - 0800 | 0.0279 | 0.5434 | 0.8633 | 0.8678 | 0.8789 | 1.4128 | 1.7396 | 2.0786 | 0.7655 | 0.7048 | 0.6408 | 0.9098 | 1.2764 | 2.0264 | 1.2229 | 1.3140 | 4.5859 | 0.2508 |
| | | 0800 - 0900 | 0.0270 | 0.5207 | 0.8005 | 0.8045 | 0.8329 | 1.3389 | 1.6131 | 1.9387 | 0.7361 | 0.6492 | 0.6136 | 0.8699 | 1.1981 | 1.8770 | 1.1044 | 1.2268 | 4.3297 | 0.2454 |
| | | 0900 - 1000 | 0.0249 | 0.4731 | 0.6217 | 0.6246 | 0.7121 | 1.1480 | 1.3616 | 1.6587 | 0.6735 | 0.4882 | 0.5567 | 0.7868 | 0.9857 | 1.5800 | 0.8730 | 1.0520 | 3.8099 | 0.2336 |
| | | 1000 - 1100 | 0.0228 | 0.4287 | 0.5197 | 0.5217 | 0.6318 | 1.0181 | 1.1427 | 1.4129 | 0.6145 | 0.3993 | 0.5037 | 0.7098 | 0.8535 | 1.3220 | 0.6775 | 0.8983 | 3.3434 | 0.2220 |
| | | 1100 - 1200 | 0.0228 | 0.4287 | 0.5197 | 0.5217 | 0.6318 | 1.0181 | 1.1427 | 1.4129 | 0.6145 | 0.3993 | 0.5037 | 0.7098 | 0.8535 | 1.3220 | 0.6775 | 0.8983 | 3.3434 | 0.2220 |
| | | 1200 - 1300 | 0.0225 | 0.4224 | 0.5059 | 0.5078 | 0.6207 | 1.0001 | 1.1125 | 1.3788 | 0.6061 | 0.3873 | 0.4961 | 0.6988 | 0.8354 | 1.2865 | 0.6511 | 0.8770 | 3.2777 | 0.2203 |
| | | 1300 - 1400 | 0.0225 | 0.4224 | 0.5059 | 0.5078 | 0.6207 | 1.0001 | 1.1125 | 1.3788 | 0.6061 | 0.3873 | 0.4961 | 0.6988 | 0.8354 | 1.2865 | 0.6511 | 0.8770 | 3.2777 | 0.2203 |
| | | 1400 - 1500 | 0.0228 | 0.4287 | 0.5197 | 0.5217 | 0.6318 | 1.0181 | 1.1427 | 1.4129 | 0.6145 | 0.3993 | 0.5037 | 0.7098 | 0.8535 | 1.3220 | 0.6775 | 0.8983 | 3.3434 | 0.2220 |
| | | 1500 - 1600 | 0.0231 | 0.4354 | 0.5343 | 0.5365 | 0.6435 | 1.0371 | 1.1745 | 1.4487 | 0.6233 | 0.4119 | 0.5116 | 0.7213 | 0.8726 | 1.3594 | 0.7055 | 0.9207 | 3.4121 | 0.2238 |
| | | 1600 - 1700 | 0.0228 | 0.4287 | 0.5197 | 0.5217 | 0.6318 | 1.0181 | 1.1427 | 1.4129 | 0.6145 | 0.3993 | 0.5037 | 0.7098 | 0.8535 | 1.3220 | 0.6775 | 0.8983 | 3.3434 | 0.2220 |
| | | 1700 - 1800 | 0.0231 | 0.4354 | 0.5343 | 0.5365 | 0.6435 | 1.0371 | 1.1745 | 1.4487 | 0.6233 | 0.4119 | 0.5116 | 0.7213 | 0.8726 | 1.3594 | 0.7055 | 0.9207 | 3.4121 | 0.2238 |
| | | 1800 - 1900 | 0.0235 | 0.4423 | 0.5497 | 0.5520 | 0.6559 | 1.0571 | 1.2079 | 1.4864 | 0.6325 | 0.4254 | 0.5199 | 0.7333 | 0.8928 | 1.3988 | 0.7351 | 0.9443 | 3.4841 | 0.2256 |
| | | 1900 - 2000 | 0.0235 | 0.4423 | 0.5497 | 0.5520 | 0.6559 | 1.0571 | 1.2079 | 1.4864 | 0.6325 | 0.4254 | 0.5199 | 0.7333 | 0.8928 | 1.3988 | 0.7351 | 0.9443 | 3.4841 | 0.2256 |
| | | 2000 - 2100 | 0.0228 | 0.4287 | 0.5197 | 0.5217 | 0.6318 | 1.0181 | 1.1427 | 1.4129 | 0.6145 | 0.3993 | 0.5037 | 0.7098 | 0.8535 | 1.3220 | 0.6775 | 0.8983 | 3.3434 | 0.2220 |
| | | 2100 - 2200 | 0.0235 | 0.4423 | 0.5497 | 0.5520 | 0.6559 | 1.0571 | 1.2079 | 1.4864 | 0.6325 | 0.4254 | 0.5199 | 0.7333 | 0.8928 | 1.3988 | 0.7351 | 0.9443 | 3.4841 | 0.2256 |
| | | 2200 - 2300 | 0.0212 | 0.3991 | 0.4576 | 0.4590 | 0.5808 | 0.9353 | 1.0054 | 1.2573 | 0.5760 | 0.3455 | 0.4686 | 0.6586 | 0.7710 | 1.1605 | 0.5585 | 0.8009 | 3.0414 | 0.2141 |
| | | 2300 - 0000 | 0.0206 | 0.3887 | 0.4368 | 0.4380 | 0.5633 | 0.9069 | 0.9589 | 1.2043 | 0.5629 | 0.3276 | 0.4564 | 0.6406 | 0.7430 | 1.1057 | 0.5189 | 0.7676 | 2.9369 | 0.2114 |

**EMFAC Year 2030 x Traffic Data Year 2033**

| Road No. | Road Section | Time | NO$_x$ Emission | | | | | | | | | | | | | | | | | |
|---|---|---|---|---|---|---|---|---|---|---|---|---|---|---|---|---|---|---|---|---|
| | | | PC | Taxi | LGV3 | LGV4 | LGV6 | HGV7 | HGV8 | HGV9 | PLB | PV4 | PV5 | NFB6 | NFB7 | NFB8 | NFB9 | FBSD | FBDD | MC |
| 21 | Slip road to Castle Peak Road - Lam Tei (L021) - SB | 0000 - 0100 | 0.0157 | 0.3273 | 0.3033 | 0.3026 | 0.4349 | 0.7572 | 0.7130 | 0.9295 | 0.5145 | 0.2087 | 0.4007 | 0.5540 | 0.5919 | 0.8157 | 0.2956 | 0.5960 | 2.7937 | 0.1952 |
| | | 0100 - 0200 | 0.0157 | 0.3273 | 0.3033 | 0.3026 | 0.4349 | 0.7572 | 0.7130 | 0.9295 | 0.5145 | 0.2087 | 0.4007 | 0.5540 | 0.5919 | 0.8157 | 0.2956 | 0.5960 | 2.7937 | 0.1952 |
| | | 0200 - 0300 | 0.0157 | 0.3273 | 0.3033 | 0.3026 | 0.4349 | 0.7572 | 0.7130 | 0.9295 | 0.5145 | 0.2087 | 0.4007 | 0.5540 | 0.5919 | 0.8157 | 0.2956 | 0.5960 | 2.7937 | 0.1952 |
| | | 0300 - 0400 | 0.0157 | 0.3273 | 0.3033 | 0.3026 | 0.4349 | 0.7572 | 0.7130 | 0.9295 | 0.5145 | 0.2087 | 0.4007 | 0.5540 | 0.5919 | 0.8157 | 0.2956 | 0.5960 | 2.7937 | 0.1952 |
| | | 0400 - 0500 | 0.0157 | 0.3273 | 0.3033 | 0.3026 | 0.4349 | 0.7572 | 0.7130 | 0.9295 | 0.5145 | 0.2087 | 0.4007 | 0.5540 | 0.5919 | 0.8157 | 0.2956 | 0.5960 | 2.7937 | 0.1952 |
| | | 0500 - 0600 | 0.0157 | 0.3273 | 0.3033 | 0.3026 | 0.4349 | 0.7572 | 0.7130 | 0.9295 | 0.5145 | 0.2087 | 0.4007 | 0.5540 | 0.5919 | 0.8157 | 0.2956 | 0.5960 | 2.7937 | 0.1952 |
| | | 0600 - 0700 | 0.0168 | 0.3330 | 0.3262 | 0.3259 | 0.4616 | 0.7604 | 0.7194 | 0.9354 | 0.5089 | 0.2310 | 0.3995 | 0.5540 | 0.5963 | 0.8235 | 0.3048 | 0.5995 | 2.7961 | 0.1974 |
| | | 0700 - 0800 | 0.0228 | 0.4287 | 0.5197 | 0.5217 | 0.6318 | 1.0181 | 1.1427 | 1.4129 | 0.6145 | 0.3993 | 0.5037 | 0.7098 | 0.8535 | 1.3220 | 0.6775 | 0.8983 | 3.3434 | 0.2220 |
| | | 0800 - 0900 | 0.0218 | 0.4103 | 0.4805 | 0.4821 | 0.5998 | 0.9663 | 1.0564 | 1.3153 | 0.5903 | 0.3653 | 0.4818 | 0.6779 | 0.8016 | 1.2205 | 0.6023 | 0.8372 | 3.1546 | 0.2171 |
| | | 0900 - 1000 | 0.0203 | 0.3838 | 0.4272 | 0.4282 | 0.5551 | 0.8935 | 0.9371 | 1.1794 | 0.5568 | 0.3193 | 0.4506 | 0.6321 | 0.7299 | 1.0801 | 0.5005 | 0.7520 | 2.8876 | 0.2102 |
| | | 1000 - 1100 | 0.0181 | 0.3457 | 0.3571 | 0.3571 | 0.4934 | 0.7930 | 0.7765 | 0.9947 | 0.5149 | 0.2594 | 0.4072 | 0.5663 | 0.6329 | 0.8917 | 0.3684 | 0.6361 | 2.8125 | 0.2012 |
| | | 1100 - 1200 | 0.0186 | 0.3533 | 0.3704 | 0.3707 | 0.5055 | 0.8127 | 0.8075 | 1.0305 | 0.5223 | 0.2708 | 0.4157 | 0.5794 | 0.6517 | 0.9280 | 0.3933 | 0.6586 | 2.8187 | 0.2028 |
| | | 1200 - 1300 | 0.0181 | 0.3457 | 0.3571 | 0.3571 | 0.4934 | 0.7930 | 0.7765 | 0.9947 | 0.5149 | 0.2594 | 0.4072 | 0.5663 | 0.6329 | 0.8917 | 0.3684 | 0.6361 | 2.8125 | 0.2012 |
| | | 1300 - 1400 | 0.0177 | 0.3385 | 0.3447 | 0.3446 | 0.4821 | 0.7746 | 0.7477 | 0.9614 | 0.5084 | 0.2490 | 0.3994 | 0.5540 | 0.6154 | 0.8580 | 0.3454 | 0.6151 | 2.8067 | 0.1997 |
| | | 1400 - 1500 | 0.0186 | 0.3533 | 0.3704 | 0.3707 | 0.5055 | 0.8127 | 0.8075 | 1.0305 | 0.5223 | 0.2708 | 0.4157 | 0.5794 | 0.6517 | 0.9280 | 0.3933 | 0.6586 | 2.8187 | 0.2028 |
| | | 1500 - 1600 | 0.0188 | 0.3572 | 0.3775 | 0.3779 | 0.5118 | 0.8230 | 0.8238 | 1.0494 | 0.5265 | 0.2768 | 0.4202 | 0.5863 | 0.6616 | 0.9472 | 0.4066 | 0.6705 | 2.8219 | 0.2037 |
| | | 1600 - 1700 | 0.0186 | 0.3533 | 0.3704 | 0.3707 | 0.5055 | 0.8127 | 0.8075 | 1.0305 | 0.5223 | 0.2708 | 0.4157 | 0.5794 | 0.6517 | 0.9280 | 0.3933 | 0.6586 | 2.8187 | 0.2028 |
| | | 1700 - 1800 | 0.0188 | 0.3572 | 0.3775 | 0.3779 | 0.5118 | 0.8230 | 0.8238 | 1.0494 | 0.5265 | 0.2768 | 0.4202 | 0.5863 | 0.6616 | 0.9472 | 0.4066 | 0.6705 | 2.8219 | 0.2037 |
| | | 1800 - 1900 | 0.0188 | 0.3572 | 0.3775 | 0.3779 | 0.5118 | 0.8230 | 0.8238 | 1.0494 | 0.5265 | 0.2768 | 0.4202 | 0.5863 | 0.6616 | 0.9472 | 0.4066 | 0.6705 | 2.8219 | 0.2037 |
| | | 1900 - 2000 | 0.0186 | 0.3533 | 0.3704 | 0.3707 | 0.5055 | 0.8127 | 0.8075 | 1.0305 | 0.5223 | 0.2708 | 0.4157 | 0.5794 | 0.6517 | 0.9280 | 0.3933 | 0.6586 | 2.8187 | 0.2028 |
| | | 2000 - 2100 | 0.0177 | 0.3385 | 0.3447 | 0.3446 | 0.4821 | 0.7746 | 0.7477 | 0.9614 | 0.5084 | 0.2490 | 0.3994 | 0.5540 | 0.6154 | 0.8580 | 0.3454 | 0.6151 | 2.8067 | 0.1997 |
| | | 2100 - 2200 | 0.0181 | 0.3457 | 0.3571 | 0.3571 | 0.4934 | 0.7930 | 0.7765 | 0.9947 | 0.5149 | 0.2594 | 0.4072 | 0.5663 | 0.6329 | 0.8917 | 0.3684 | 0.6361 | 2.8125 | 0.2012 |
| | | 2200 - 2300 | 0.0164 | 0.3308 | 0.3180 | 0.3176 | 0.4522 | 0.7572 | 0.7130 | 0.9295 | 0.5101 | 0.2230 | 0.3998 | 0.5540 | 0.5919 | 0.8157 | 0.2956 | 0.5960 | 2.7937 | 0.1965 |
| | | 2300 - 0000 | 0.0158 | 0.3281 | 0.3068 | 0.3062 | 0.4390 | 0.7572 | 0.7130 | 0.9295 | 0.5132 | 0.2121 | 0.4004 | 0.5540 | 0.5919 | 0.8157 | 0.2956 | 0.5960 | 2.7937 | 0.1955 |
| 22 | Access road (L022) - SB | 0000 - 0100 | 0.0270 | 0.5207 | 0.8005 | 0.8045 | 0.8329 | 1.3389 | 1.6131 | 1.9387 | 0.7361 | 0.6492 | 0.6136 | 0.8699 | 1.1981 | 1.8770 | 1.1044 | 1.2268 | 4.3297 | 0.2454 |
| | | 0100 - 0200 | 0.0270 | 0.5207 | 0.8005 | 0.8045 | 0.8329 | 1.3389 | 1.6131 | 1.9387 | 0.7361 | 0.6492 | 0.6136 | 0.8699 | 1.1981 | 1.8770 | 1.1044 | 1.2268 | 4.3297 | 0.2454 |
| | | 0200 - 0300 | 0.0270 | 0.5207 | 0.8005 | 0.8045 | 0.8329 | 1.3389 | 1.6131 | 1.9387 | 0.7361 | 0.6492 | 0.6136 | 0.8699 | 1.1981 | 1.8770 | 1.1044 | 1.2268 | 4.3297 | 0.2454 |
| | | 0300 - 0400 | 0.0270 | 0.5207 | 0.8005 | 0.8045 | 0.8329 | 1.3389 | 1.6131 | 1.9387 | 0.7361 | 0.6492 | 0.6136 | 0.8699 | 1.1981 | 1.8770 | 1.1044 | 1.2268 | 4.3297 | 0.2454 |
| | | 0400 - 0500 | 0.0270 | 0.5207 | 0.8005 | 0.8045 | 0.8329 | 1.3389 | 1.6131 | 1.9387 | 0.7361 | 0.6492 | 0.6136 | 0.8699 | 1.1981 | 1.8770 | 1.1044 | 1.2268 | 4.3297 | 0.2454 |
| | | 0500 - 0600 | 0.0270 | 0.5207 | 0.8005 | 0.8045 | 0.8329 | 1.3389 | 1.6131 | 1.9387 | 0.7361 | 0.6492 | 0.6136 | 0.8699 | 1.1981 | 1.8770 | 1.1044 | 1.2268 | 4.3297 | 0.2454 |
| | | 0600 - 0700 | 0.0270 | 0.5207 | 0.8005 | 0.8045 | 0.8329 | 1.3389 | 1.6131 | 1.9387 | 0.7361 | 0.6492 | 0.6136 | 0.8699 | 1.1981 | 1.8770 | 1.1044 | 1.2268 | 4.3297 | 0.2454 |
| | | 0700 - 0800 | 0.0293 | 0.5830 | 0.9670 | 0.9723 | 0.9557 | 1.5365 | 1.9679 | 2.3301 | 0.8155 | 0.7963 | 0.6880 | 0.9795 | 1.4064 | 2.2965 | 1.4400 | 1.4707 | 5.0424 | 0.2595 |
| | | 0800 - 0900 | 0.0283 | 0.5558 | 0.8966 | 0.9013 | 0.9034 | 1.4521 | 1.8099 | 2.1563 | 0.7813 | 0.7342 | 0.6556 | 0.9316 | 1.3179 | 2.1096 | 1.2894 | 1.3624 | 4.7274 | 0.2536 |
| | | 0900 - 1000 | 0.0283 | 0.5558 | 0.8966 | 0.9013 | 0.9034 | 1.4521 | 1.8099 | 2.1563 | 0.7813 | 0.7342 | 0.6556 | 0.9316 | 1.3179 | 2.1096 | 1.2894 | 1.3624 | 4.7274 | 0.2536 |
| | | 1000 - 1100 | 0.0270 | 0.5207 | 0.8005 | 0.8045 | 0.8329 | 1.3389 | 1.6131 | 1.9387 | 0.7361 | 0.6492 | 0.6136 | 0.8699 | 1.1981 | 1.8770 | 1.1044 | 1.2268 | 4.3297 | 0.2454 |
| | | 1100 - 1200 | 0.0270 | 0.5207 | 0.8005 | 0.8045 | 0.8329 | 1.3389 | 1.6131 | 1.9387 | 0.7361 | 0.6492 | 0.6136 | 0.8699 | 1.1981 | 1.8770 | 1.1044 | 1.2268 | 4.3297 | 0.2454 |
| | | 1200 - 1300 | 0.0270 | 0.5207 | 0.8005 | 0.8045 | 0.8329 | 1.3389 | 1.6131 | 1.9387 | 0.7361 | 0.6492 | 0.6136 | 0.8699 | 1.1981 | 1.8770 | 1.1044 | 1.2268 | 4.3297 | 0.2454 |
| | | 1300 - 1400 | 0.0270 | 0.5207 | 0.8005 | 0.8045 | 0.8329 | 1.3389 | 1.6131 | 1.9387 | 0.7361 | 0.6492 | 0.6136 | 0.8699 | 1.1981 | 1.8770 | 1.1044 | 1.2268 | 4.3297 | 0.2454 |
| | | 1400 - 1500 | 0.0270 | 0.5207 | 0.8005 | 0.8045 | 0.8329 | 1.3389 | 1.6131 | 1.9387 | 0.7361 | 0.6492 | 0.6136 | 0.8699 | 1.1981 | 1.8770 | 1.1044 | 1.2268 | 4.3297 | 0.2454 |
| | | 1500 - 1600 | 0.0270 | 0.5207 | 0.8005 | 0.8045 | 0.8329 | 1.3389 | 1.6131 | 1.9387 | 0.7361 | 0.6492 | 0.6136 | 0.8699 | 1.1981 | 1.8770 | 1.1044 | 1.2268 | 4.3297 | 0.2454 |
| | | 1600 - 1700 | 0.0270 | 0.5207 | 0.8005 | 0.8045 | 0.8329 | 1.3389 | 1.6131 | 1.9387 | 0.7361 | 0.6492 | 0.6136 | 0.8699 | 1.1981 | 1.8770 | 1.1044 | 1.2268 | 4.3297 | 0.2454 |
| | | 1700 - 1800 | 0.0270 | 0.5207 | 0.8005 | 0.8045 | 0.8329 | 1.3389 | 1.6131 | 1.9387 | 0.7361 | 0.6492 | 0.6136 | 0.8699 | 1.1981 | 1.8770 | 1.1044 | 1.2268 | 4.3297 | 0.2454 |
| | | 1800 - 1900 | 0.0270 | 0.5207 | 0.8005 | 0.8045 | 0.8329 | 1.3389 | 1.6131 | 1.9387 | 0.7361 | 0.6492 | 0.6136 | 0.8699 | 1.1981 | 1.8770 | 1.1044 | 1.2268 | 4.3297 | 0.2454 |
| | | 1900 - 2000 | 0.0283 | 0.5558 | 0.8966 | 0.9013 | 0.9034 | 1.4521 | 1.8099 | 2.1563 | 0.7813 | 0.7342 | 0.6556 | 0.9316 | 1.3179 | 2.1096 | 1.2894 | 1.3624 | 4.7274 | 0.2536 |
| | | 2000 - 2100 | 0.0270 | 0.5207 | 0.8005 | 0.8045 | 0.8329 | 1.3389 | 1.6131 | 1.9387 | 0.7361 | 0.6492 | 0.6136 | 0.8699 | 1.1981 | 1.8770 | 1.1044 | 1.2268 | 4.3297 | 0.2454 |
| | | 2100 - 2200 | 0.0283 | 0.5558 | 0.8966 | 0.9013 | 0.9034 | 1.4521 | 1.8099 | 2.1563 | 0.7813 | 0.7342 | 0.6556 | 0.9316 | 1.3179 | 2.1096 | 1.2894 | 1.3624 | 4.7274 | 0.2536 |
| | | 2200 - 2300 | 0.0270 | 0.5207 | 0.8005 | 0.8045 | 0.8329 | 1.3389 | 1.6131 | 1.9387 | 0.7361 | 0.6492 | 0.6136 | 0.8699 | 1.1981 | 1.8770 | 1.1044 | 1.2268 | 4.3297 | 0.2454 |
| | | 2300 - 0000 | 0.0270 | 0.5207 | 0.8005 | 0.8045 | 0.8329 | 1.3389 | 1.6131 | 1.9387 | 0.7361 | 0.6492 | 0.6136 | 0.8699 | 1.1981 | 1.8770 | 1.1044 | 1.2268 | 4.3297 | 0.2454 |
| 23 | Access road (L023) - NB | 0000 - 0100 | 0.0270 | 0.5207 | 0.8005 | 0.8045 | 0.8329 | 1.3389 | 1.6131 | 1.9387 | 0.7361 | 0.6492 | 0.6136 | 0.8699 | 1.1981 | 1.8770 | 1.1044 | 1.2268 | 4.3297 | 0.2454 |
| | | 0100 - 0200 | 0.0270 | 0.5207 | 0.8005 | 0.8045 | 0.8329 | 1.3389 | 1.6131 | 1.9387 | 0.7361 | 0.6492 | 0.6136 | 0.8699 | 1.1981 | 1.8770 | 1.1044 | 1.2268 | 4.3297 | 0.2454 |
| | | 0200 - 0300 | 0.0270 | 0.5207 | 0.8005 | 0.8045 | 0.8329 | 1.3389 | 1.6131 | 1.9387 | 0.7361 | 0.6492 | 0.6136 | 0.8699 | 1.1981 | 1.8770 | 1.1044 | 1.2268 | 4.3297 | 0.2454 |
| | | 0300 - 0400 | 0.0270 | 0.5207 | 0.8005 | 0.8045 | 0.8329 | 1.3389 | 1.6131 | 1.9387 | 0.7361 | 0.6492 | 0.6136 | 0.8699 | 1.1981 | 1.8770 | 1.1044 | 1.2268 | 4.3297 | 0.2454 |
| | | 0400 - 0500 | 0.0270 | 0.5207 | 0.8005 | 0.8045 | 0.8329 | 1.3389 | 1.6131 | 1.9387 | 0.7361 | 0.6492 | 0.6136 | 0.8699 | 1.1981 | 1.8770 | 1.1044 | 1.2268 | 4.3297 | 0.2454 |
| | | 0500 - 0600 | 0.0270 | 0.5207 | 0.8005 | 0.8045 | 0.8329 | 1.3389 | 1.6131 | 1.9387 | 0.7361 | 0.6492 | 0.6136 | 0.8699 | 1.1981 | 1.8770 | 1.1044 | 1.2268 | 4.3297 | 0.2454 |
| | | 0600 - 0700 | 0.0270 | 0.5207 | 0.8005 | 0.8045 | 0.8329 | 1.3389 | 1.6131 | 1.9387 | 0.7361 | 0.6492 | 0.6136 | 0.8699 | 1.1981 | 1.8770 | 1.1044 | 1.2268 | 4.3297 | 0.2454 |
| | | 0700 - 0800 | 0.0283 | 0.5558 | 0.8966 | 0.9013 | 0.9034 | 1.4521 | 1.8099 | 2.1563 | 0.7813 | 0.7342 | 0.6556 | 0.9316 | 1.3179 | 2.1096 | 1.2894 | 1.3624 | 4.7274 | 0.2536 |
| | | 0800 - 0900 | 0.0283 | 0.5558 | 0.8966 | 0.9013 | 0.9034 | 1.4521 | 1.8099 | 2.1563 | 0.7813 | 0.7342 | 0.6556 | 0.9316 | 1.3179 | 2.1096 | 1.2894 | 1.3624 | 4.7274 | 0.2536 |
| | | 0900 - 1000 | 0.0270 | 0.5207 | 0.8005 | 0.8045 | 0.8329 | 1.3389 | 1.6131 | 1.9387 | 0.7361 | 0.6492 | 0.6136 | 0.8699 | 1.1981 | 1.8770 | 1.1044 | 1.2268 | 4.3297 | 0.2454 |
| | | 1000 - 1100 | 0.0270 | 0.5207 | 0.8005 | 0.8045 | 0.8329 | 1.3389 | 1.6131 | 1.9387 | 0.7361 | 0.6492 | 0.6136 | 0.8699 | 1.1981 | 1.8770 | 1.1044 | 1.2268 | 4.3297 | 0.2454 |
| | | 1100 - 1200 | 0.0270 | 0.5207 | 0.8005 | 0.8045 | 0.8329 | 1.3389 | 1.6131 | 1.9387 | 0.7361 | 0.6492 | 0.6136 | 0.8699 | 1.1981 | 1.8770 | 1.1044 | 1.2268 | 4.3297 | 0.2454 |
| | | 1200 - 1300 | 0.0270 | 0.5207 | 0.8005 | 0.8045 | 0.8329 | 1.3389 | 1.6131 | 1.9387 | 0.7361 | 0.6492 | 0.6136 | 0.8699 | 1.1981 | 1.8770 | 1.1044 | 1.2268 | 4.3297 | 0.2454 |
| | | 1300 - 1400 | 0.0270 | 0.5207 | 0.8005 | 0.8045 | 0.8329 | 1.3389 | 1.6131 | 1.9387 | 0.7361 | 0.6492 | 0.6136 | 0.8699 | 1.1981 | 1.8770 | 1.1044 | 1.2268 | 4.3297 | 0.2454 |
| | | 1400 - 1500 | 0.0270 | 0.5207 | 0.8005 | 0.8045 | 0.8329 | 1.3389 | 1.6131 | 1.9387 | 0.7361 | 0.6492 | 0.6136 | 0.8699 | 1.1981 | 1.8770 | 1.1044 | 1.2268 | 4.3297 | 0.2454 |
| | | 1500 - 1600 | 0.0270 | 0.5207 | 0.8005 | 0.8045 | 0.8329 | 1.3389 | 1.6131 | 1.9387 | 0.7361 | 0.6492 | 0.6136 | 0.8699 | 1.1981 | 1.8770 | 1.1044 | 1.2268 | 4.3297 | 0.2454 |
| | | 1600 - 1700 | 0.0270 | 0.5207 | 0.8005 | 0.8045 | 0.8329 | 1.3389 | 1.6131 | 1.9387 | 0.7361 | 0.6492 | 0.6136 | 0.8699 | 1.1981 | 1.8770 | 1.1044 | 1.2268 | 4.3297 | 0.2454 |
| | | 1700 - 1800 | 0.0283 | 0.5558 | 0.8966 | 0.9013 | 0.9034 | 1.4521 | 1.8099 | 2.1563 | 0.7813 | 0.7342 | 0.6556 | 0.9316 | 1.3179 | 2.1096 | 1.2894 | 1.3624 | 4.7274 | 0.2536 |
| | | 1800 - 1900 | 0.0283 | 0.5558 | 0.8966 | 0.9013 | 0.9034 | 1.4521 | 1.8099 | 2.1563 | 0.7813 | 0.7342 | 0.6556 | 0.9316 | 1.3179 | 2.1096 | 1.2894 | 1.3624 | 4.7274 | 0.2536 |
| | | 1900 - 2000 | 0.0270 | 0.5207 | 0.8005 | 0.8045 | 0.8329 | 1.3389 | 1.6131 | 1.9387 | 0.7361 | 0.6492 | 0.6136 | 0.8699 | 1.1981 | 1.8770 | 1.1044 | 1.2268 | 4.3297 | 0.2454 |
| | | 2000 - 2100 | 0.0270 | 0.5207 | 0.8005 | 0.8045 | 0.8329 | 1.3389 | 1.6131 | 1.9387 | 0.7361 | 0.6492 | 0.6136 | 0.8699 | 1.1981 | 1.8770 | 1.1044 | 1.2268 | 4.3297 | 0.2454 |
| | | 2100 - 2200 | 0.0270 | 0.5207 | 0.8005 | 0.8045 | 0.8329 | 1.3389 | 1.6131 | 1.9387 | 0.7361 | 0.6492 | 0.6136 | 0.8699 | 1.1981 | 1.8770 | 1.1044 | 1.2268 | 4.3297 | 0.2454 |
| | | 2200 - 2300 | 0.0270 | 0.5207 | 0.8005 | 0.8045 | 0.8329 | 1.3389 | 1.6131 | 1.9387 | 0.7361 | 0.6492 | 0.6136 | 0.8699 | 1.1981 | 1.8770 | 1.1044 | 1.2268 | 4.3297 | 0.2454 |
| | | 2300 - 0000 | 0.0270 | 0.5207 | 0.8005 | 0.8045 | 0.8329 | 1.3389 | 1.6131 | 1.9387 | 0.7361 | 0.6492 | 0.6136 | 0.8699 | 1.1981 | 1.8770 | 1.1044 | 1.2268 | 4.3297 | 0.2454 |
| 24 | Lam Tei Interchange (L024) - EB | 0000 - 0100 | 0.0231 | 0.4354 | 0.5343 | 0.5365 | 0.6435 | 1.0371 | 1.1745 | 1.4487 | 0.6233 | 0.4119 | 0.5116 | 0.7213 | 0.8726 | 1.3594 | 0.7055 | 0.9207 | 3.4121 | 0.2238 |
| | | 0100 - 0200 | 0.0231 | 0.4354 | 0.5343 | 0.5365 | 0.6435 | 1.0371 | 1.1745 | 1.4487 | 0.6233 | 0.4119 | 0.5116 | 0.7213 | 0.8726 | 1.3594 | 0.7055 | 0.9207 | 3.4121 | 0.2238 |
| | | 0200 - 0300 | 0.0231 | 0.4354 | 0.5343 | 0.5365 | 0.6435 | 1.0371 | 1.1745 | 1.4487 | 0.6233 | 0.4119 | 0.5116 | 0.7213 | 0.8726 | 1.3594 | 0.7055 | 0.9207 | 3.4121 | 0.2238 |
| | | 0300 - 0400 | 0.0231 | 0.4354 | 0.5343 | 0.5365 | 0.6435 | 1.0371 | 1.1745 | 1.4487 | 0.6233 | 0.4119 | 0.5116 | 0.7213 | 0.8726 | 1.3594 | 0.7055 | 0.9207 | 3.4121 | 0.2238 |
| | | 0400 - 0500 | 0.0231 | 0.4354 | 0.5343 | 0.5365 | 0.6435 | 1.0371 | 1.1745 | 1.4487 | 0.6233 | 0.4119 | 0.5116 | 0.7213 | 0.8726 | 1.3594 | 0.7055 | 0.9207 | 3.4121 | 0.2238 |
| | | 0500 - 0600 | 0.0231 | 0.4354 | 0.5343 | 0.5365 | 0.6435 | 1.0371 | 1.1745 | 1.4487 | 0.6233 | 0.4119 | 0.5116 | 0.7213 | 0.8726 | 1.3594 | 0.7055 | 0.9207 | 3.4121 | 0.2238 |
| | | 0600 - 0700 | 0.0235 | 0.4423 | 0.5497 | 0.5520 | 0.6559 | 1.0571 | 1.2079 | 1.4864 | 0.6325 | 0.4254 | 0.5199 | 0.7333 | 0.8928 | 1.3988 | 0.7351 | 0.9443 | 3.4841 | 0.2256 |
| | | 0700 - 0800 | 0.0253 | 0.4817 | 0.6427 | 0.6458 | 0.7282 | 1.1740 | 1.4058 | 1.7081 | 0.6849 | 0.5067 | 0.5670 | 0.8018 | 1.0126 | 1.6322 | 0.9132 | 1.0829 | 3.9024 | 0.2358 |
| | | 0800 - 0900 | 0.0253 | 0.4817 | 0.6427 | 0.6458 | 0.7282 | 1.1740 | 1.4058 | 1.7081 | 0.6849 | 0.5067 | 0.5670 | 0.8018 | 1.0126 | 1.6322 | 0.9132 | 1.0829 | 3.9024 | 0.2358 |
| | | 0900 - 1000 | 0.0246 | 0.4649 | 0.6020 | 0.6047 | 0.6969 | 1.1234 | 1.3199 | 1.6120 | 0.6626 | 0.4710 | 0.5469 | 0.7725 | 0.9604 | 1.5308 | 0.8352 | 1.0228 | 3.7222 | 0.2315 |
| | | 1000 - 1100 | 0.0242 | 0.4570 | 0.5835 | 0.5861 | 0.6825 | 1.1001 | 1.2805 | 1.5679 | 0.6521 | 0.4548 | 0.5375 | 0.7589 | 0.9366 | 1.4843 | 0.7998 | 0.9952 | 3.6388 | 0.2295 |
| | | 1100 - 1200 | 0.0242 | 0.4570 | 0.5835 | 0.5861 | 0.6825 | 1.1001 | 1.2805 | 1.5679 | 0.6521 | 0.4548 | 0.5375 | 0.7589 | 0.9366 | 1.4843 | 0.7998 | 0.9952 | 3.6388 | 0.2295 |
| | | 1200 - 1300 | 0.0238 | 0.4495 | 0.5661 | 0.5685 | 0.6688 | 1.0780 | 1.2432 | 1.5260 | 0.6421 | 0.4396 | 0.5285 | 0.7458 | 0.9141 | 1.4404 | 0.7665 | 0.9691 | 3.5596 | 0.2275 |
| | | 1300 - 1400 | 0.0238 | 0.4495 | 0.5661 | 0.5685 | 0.6688 | 1.0780 | 1.2432 | 1.5260 | 0.6421 | 0.4396 | 0.5285 | 0.7458 | 0.9141 | 1.4404 | 0.7665 | 0.9691 | 3.5596 | 0.2275 |
| | | 1400 - 1500 | 0.0242 | 0.4570 | 0.5835 | 0.5861 | 0.6825 | 1.1001 | 1.2805 | 1.5679 | 0.6521 | 0.4548 | 0.5375 | 0.7589 | 0.9366 | 1.4843 | 0.7998 | 0.9952 | 3.6388 | 0.2295 |
| | | 1500 - 1600 | 0.0242 | 0.4570 | 0.5835 | 0.5861 | 0.6825 | 1.1001 | 1.2805 | 1.5679 | 0.6521 | 0.4548 | 0.5375 | 0.7589 | 0.9366 | 1.4843 | 0.7998 | 0.9952 | 3.6388 | 0.2295 |
| | | 1600 - 1700 | 0.0242 | 0.4570 | 0.5835 | 0.5861 | 0.6825 | 1.1001 | 1.2805 | 1.5679 | 0.6521 | 0.4548 | 0.5375 | 0.7589 | 0.9366 | 1.4843 | 0.7998 | 0.9952 | 3.6388 | 0.2295 |
| | | 1700 - 1800 | 0.0246 | 0.4649 | 0.6020 | 0.6047 | 0.6969 | 1.1234 | 1.3199 | 1.6120 | 0.6626 | 0.4710 | 0.5469 | 0.7725 | 0.9604 | 1.5308 | 0.8352 | 1.0228 | 3.7222 | 0.2315 |
| | | 1800 - 1900 | 0.0242 | 0.4570 | 0.5835 | 0.5861 | 0.6825 | 1.1001 | 1.2805 | 1.5679 | 0.6521 | 0.4548 | 0.5375 | 0.7589 | 0.9366 | 1.4843 | 0.7998 | 0.9952 | 3.6388 | 0.2295 |
| | | 1900 - 2000 | 0.0242 | 0.4570 | 0.5835 | 0.5861 | 0.6825 | 1.1001 | 1.2805 | 1.5679 | 0.6521 | 0.4548 | 0.5375 | 0.7589 | 0.9366 | 1.4843 | 0.7998 | 0.9952 | 3.6388 | 0.2295 |
| | | 2000 - 2100 | 0.0242 | 0.4570 | 0.5835 | 0.5861 | 0.6825 | 1.1001 | 1.2805 | 1.5679 | 0.6521 | 0.4548 | 0.5375 | 0.7589 | 0.9366 | 1.4843 | 0.7998 | 0.9952 | 3.6388 | 0.2295 |
| | | 2100 - 2200 | 0.0242 | 0.4570 | 0.5835 | 0.5861 | 0.6825 | 1.1001 | 1.2805 | 1.5679 | 0.6521 | 0.4548 | 0.5375 | 0.7589 | 0.9366 | 1.4843 | 0.7998 | 0.9952 | 3.6388 | 0.2295 |
| | | 2200 - 2300 | 0.0235 | 0.4423 | 0.5497 | 0.5520 | 0.6559 | 1.0571 | 1.2079 | 1.4864 | 0.6325 | 0.4254 | 0.5199 | 0.7333 | 0.8928 | 1.3988 | 0.7351 | 0.9443 | 3.4841 | 0.2256 |
| | | 2300 - 0000 | 0.0231 | 0.4354 | 0.5343 | 0.5365 | 0.6435 | 1.0371 | 1.1745 | 1.4487 | 0.6233 | 0.4119 | 0.5116 | 0.7213 | 0.8726 | 1.3594 | 0.7055 | 0.9207 | 3.4121 | 0.2238 |
| 25 | Lam Tei Interchange (L025) - WB | 0000 - 0100 | 0.0231 | 0.4354 | 0.5343 | 0.5365 | 0.6435 | 1.0371 | 1.1745 | 1.4487 | 0.6233 | 0.4119 | 0.5116 | 0.7213 | 0.8726 | 1.3594 | 0.7055 | 0.9207 | 3.4121 | 0.2238 |
| | | 0100 - 0200 | 0.0231 | 0.4354 | 0.5343 | 0.5365 | 0.6435 | 1.0371 | 1.1745 | 1.4487 | 0.6233 | 0.4119 | 0.5116 | 0.7213 | 0.8726 | 1.3594 | 0.7055 | 0.9207 | 3.4121 | 0.2238 |
| | | 0200 - 0300 | 0.0231 | 0.4354 | 0.5343 | 0.5365 | 0.6435 | 1.0371 | 1.1745 | 1.4487 | 0.6233 | 0.4119 | 0.5116 | 0.7213 | 0.8726 | 1.3594 | 0.7055 | 0.9207 | 3.4121 | 0.2238 |
| | | 0300 - 0400 | 0.0231 | 0.4354 | 0.5343 | 0.5365 | 0.6435 | 1.0371 | 1.1745 | 1.4487 | 0.6233 | 0.4119 | 0.5116 | 0.7213 | 0.8726 | 1.3594 | 0.7055 | 0.9207 | 3.4121 | 0.2238 |
| | | 0400 - 0500 | 0.0231 | 0.4354 | 0.5343 | 0.5365 | 0.6435 | 1.0371 | 1.1745 | 1.4487 | 0.6233 | 0.4119 | 0.5116 | 0.7213 | 0.8726 | 1.3594 | 0.7055 | 0.9207 | 3.4121 | 0.2238 |
| | | 0500 - 0600 | 0.0231 | 0.4354 | 0.5343 | 0.5365 | 0.6435 | 1.0371 | 1.1745 | 1.4487 | 0.6233 | 0.4119 | 0.5116 | 0.7213 | 0.8726 | 1.3594 | 0.7055 | 0.9207 | 3.4121 | 0.2238 |
| | | 0600 - 0700 | 0.0238 | 0.4495 | 0.5661 | 0.5685 | 0.6688 | 1.0780 | 1.2432 | 1.5260 | 0.6421 | 0.4396 | 0.5285 | 0.7458 | 0.9141 | 1.4404 | 0.7665 | 0.9691 | 3.5596 | 0.2275 |
| | | 0700 - 0800 | 0.0257 | 0.4907 | 0.6652 | 0.6685 | 0.7454 | 1.2016 | 1.4528 | 1.7605 | 0.6969 | 0.5265 | 0.5778 | 0.8175 | 1.0412 | 1.6876 | 0.9561 | 1.1156 | 4.0002 | 0.2381 |
| | | 0800 - 0900 | 0.0257 | 0.4907 | 0.6652 | 0.6685 | 0.7454 | 1.2016 | 1.4528 | 1.7605 | 0.6969 | 0.5265 | 0.5778 | 0.8175 | 1.0412 | 1.6876 | 0.9561 | 1.1156 | 4.0002 | 0.2381 |
| | | 0900 - 1000 | 0.0249 | 0.4731 | 0.6217 | 0.6246 | 0.7121 | 1.1480 | 1.3616 | 1.6587 | 0.6735 | 0.4882 | 0.5567 | 0.7868 | 0.9857 | 1.5800 | 0.8730 | 1.0520 | 3.8099 | 0.2336 |
| | | 1000 - 1100 | 0.0246 | 0.4649 | 0.6020 | 0.6047 | 0.6969 | 1.1234 | 1.3199 | 1.6120 | 0.6626 | 0.4710 | 0.5469 | 0.7725 | 0.9604 | 1.5308 | 0.8352 | 1.0228 | 3.7222 | 0.2315 |
| | | 1100 - 1200 | 0.0246 | 0.4649 | 0.6020 | 0.6047 | 0.6969 | 1.1234 | 1.3199 | 1.6120 | 0.6626 | 0.4710 | 0.5469 | 0.7725 | 0.9604 | 1.5308 | 0.8352 | 1.0228 | 3.7222 | 0.2315 |
| | | 1200 - 1300 | 0.0242 | 0.4570 | 0.5835 | 0.5861 | 0.6825 | 1.1001 | 1.2805 | 1.5679 | 0.6521 | 0.4548 | 0.5375 | 0.7589 | 0.9366 | 1.4843 | 0.7998 | 0.9952 | 3.6388 | 0.2295 |
| | | 1300 - 1400 | 0.0242 | 0.4570 | 0.5835 | 0.5861 | 0.6825 | 1.1001 | 1.2805 | 1.5679 | 0.6521 | 0.4548 | 0.5375 | 0.7589 | 0.9366 | 1.4843 | 0.7998 | 0.9952 | 3.6388 | 0.2295 |
| | | 1400 - 1500 | 0.0246 | 0.4649 | 0.6020 | 0.6047 | 0.6969 | 1.1234 | 1.3199 | 1.6120 | 0.6626 | 0.4710 | 0.5469 | 0.7725 | 0.9604 | 1.5308 | 0.8352 | 1.0228 | 3.7222 | 0.2315 |
| | | 1500 - 1600 | 0.0246 | 0.4649 | 0.6020 | 0.6047 | 0.6969 | 1.1234 | 1.3199 | 1.6120 | 0.6626 | 0.4710 | 0.5469 | 0.7725 | 0.9604 | 1.5308 | 0.8352 | 1.0228 | 3.7222 | 0.2315 |
| | | 1600 - 1700 | 0.0249 | 0.4731 | 0.6217 | 0.6246 | 0.7121 | 1.1480 | 1.3616 | 1.6587 | 0.6735 | 0.4882 | 0.5567 | 0.7868 | 0.9857 | 1.5800 | 0.8730 | 1.0520 | 3.8099 | 0.2336 |
| | | 1700 - 1800 | 0.0249 | 0.4731 | 0.6217 | 0.6246 | 0.7121 | 1.1480 | 1.3616 | 1.6587 | 0.6735 | 0.4882 | 0.5567 | 0.7868 | 0.9857 | 1.5800 | 0.8730 | 1.0520 | 3.8099 | 0.2336 |
| | | 1800 - 1900 | 0.0249 | 0.4731 | 0.6217 | 0.6246 | 0.7121 | 1.1480 | 1.3616 | 1.6587 | 0.6735 | 0.4882 | 0.5567 | 0.7868 | 0.9857 | 1.5800 | 0.8730 | 1.0520 | 3.8099 | 0.2336 |
| | | 1900 - 2000 | 0.0246 | 0.4649 | 0.6020 | 0.6047 | 0.6969 | 1.1234 | 1.3199 | 1.6120 | 0.6626 | 0.4710 | 0.5469 | 0.7725 | 0.9604 | 1.5308 | 0.8352 | 1.0228 | 3.7222 | 0.2315 |
| | | 2000 - 2100 | 0.0246 | 0.4649 | 0.6020 | 0.6047 | 0.6969 | 1.1234 | 1.3199 | 1.6120 | 0.6626 | 0.4710 | 0.5469 | 0.7725 | 0.9604 | 1.5308 | 0.8352 | 1.0228 | 3.7222 | 0.2315 |
| | | 2100 - 2200 | 0.0246 | 0.4649 | 0.6020 | 0.6047 | 0.6969 | 1.1234 | 1.3199 | 1.6120 | 0.6626 | 0.4710 | 0.5469 | 0.7725 | 0.9604 | 1.5308 | 0.8352 | 1.0228 | 3.7222 | 0.2315 |
| | | 2200 - 2300 | 0.0238 | 0.4495 | 0.5661 | 0.5685 | 0.6688 | 1.0780 | 1.2432 | 1.5260 | 0.6421 | 0.4396 | 0.5285 | 0.7458 | 0.9141 | 1.4404 | 0.7665 | 0.9691 | 3.5596 | 0.2275 |
| | | 2300 - 0000 | 0.0235 | 0.4423 | 0.5497 | 0.5520 | 0.6559 | 1.0571 | 1.2079 | 1.4864 | 0.6325 | 0.4254 | 0.5199 | 0.7333 | 0.8928 | 1.3988 | 0.7351 | 0.9443 | 3.4841 | 0.2256 |

**EMFAC Year 2030 x Traffic Data Year 2033**

| Road No. | Road Section | Time | NO$_x$ Emission | | | | | | | | | | | | | | | | | |
|---|---|---|---|---|---|---|---|---|---|---|---|---|---|---|---|---|---|---|---|---|
| | | | PC | Taxi | LGV3 | LGV4 | LGV6 | HGV7 | HGV8 | HGV9 | PLB | PV4 | PV5 | NFB6 | NFB7 | NFB8 | NFB9 | FBSD | FBDD | MC |
| 26 | Castle Peak Road - Lingnan (L026) - NB | 0000 - 0100 | 0.0238 | 0.4495 | 0.5661 | 0.5685 | 0.6688 | 1.0780 | 1.2432 | 1.5260 | 0.6421 | 0.4396 | 0.5285 | 0.7458 | 0.9141 | 1.4404 | 0.7665 | 0.9691 | 3.5596 | 0.2275 |
| | | 0100 - 0200 | 0.0235 | 0.4423 | 0.5497 | 0.5520 | 0.6559 | 1.0571 | 1.2079 | 1.4864 | 0.6325 | 0.4254 | 0.5199 | 0.7333 | 0.8928 | 1.3988 | 0.7351 | 0.9443 | 3.4841 | 0.2256 |
| | | 0200 - 0300 | 0.0231 | 0.4354 | 0.5343 | 0.5365 | 0.6435 | 1.0371 | 1.1745 | 1.4487 | 0.6233 | 0.4119 | 0.5116 | 0.7213 | 0.8726 | 1.3594 | 0.7055 | 0.9207 | 3.4121 | 0.2238 |
| | | 0300 - 0400 | 0.0231 | 0.4354 | 0.5343 | 0.5365 | 0.6435 | 1.0371 | 1.1745 | 1.4487 | 0.6233 | 0.4119 | 0.5116 | 0.7213 | 0.8726 | 1.3594 | 0.7055 | 0.9207 | 3.4121 | 0.2238 |
| | | 0400 - 0500 | 0.0231 | 0.4354 | 0.5343 | 0.5365 | 0.6435 | 1.0371 | 1.1745 | 1.4487 | 0.6233 | 0.4119 | 0.5116 | 0.7213 | 0.8726 | 1.3594 | 0.7055 | 0.9207 | 3.4121 | 0.2238 |
| | | 0500 - 0600 | 0.0231 | 0.4354 | 0.5343 | 0.5365 | 0.6435 | 1.0371 | 1.1745 | 1.4487 | 0.6233 | 0.4119 | 0.5116 | 0.7213 | 0.8726 | 1.3594 | 0.7055 | 0.9207 | 3.4121 | 0.2238 |
| | | 0600 - 0700 | 0.0246 | 0.4649 | 0.6020 | 0.6047 | 0.6969 | 1.1234 | 1.3199 | 1.6120 | 0.6626 | 0.4710 | 0.5469 | 0.7725 | 0.9604 | 1.5308 | 0.8352 | 1.0228 | 3.7222 | 0.2315 |
| | | 0700 - 0800 | 0.0283 | 0.5558 | 0.8966 | 0.9013 | 0.9034 | 1.4521 | 1.8099 | 2.1563 | 0.7813 | 0.7342 | 0.6556 | 0.9316 | 1.3179 | 2.1096 | 1.2894 | 1.3624 | 4.7274 | 0.2536 |
| | | 0800 - 0900 | 0.0279 | 0.5434 | 0.8633 | 0.8678 | 0.8789 | 1.4128 | 1.7396 | 2.0786 | 0.7655 | 0.7048 | 0.6408 | 0.9098 | 1.2764 | 2.0264 | 1.2229 | 1.3140 | 4.5859 | 0.2508 |
| | | 0900 - 1000 | 0.0270 | 0.5207 | 0.8005 | 0.8045 | 0.8329 | 1.3389 | 1.6131 | 1.9387 | 0.7361 | 0.6492 | 0.6136 | 0.8699 | 1.1981 | 1.8770 | 1.1044 | 1.2268 | 4.3297 | 0.2454 |
| | | 1000 - 1100 | 0.0261 | 0.5002 | 0.6893 | 0.6928 | 0.7636 | 1.2309 | 1.5028 | 1.8162 | 0.7094 | 0.5477 | 0.5891 | 0.8341 | 1.0717 | 1.7467 | 1.0021 | 1.1504 | 4.1036 | 0.2405 |
| | | 1100 - 1200 | 0.0261 | 0.5002 | 0.6893 | 0.6928 | 0.7636 | 1.2309 | 1.5028 | 1.8162 | 0.7094 | 0.5477 | 0.5891 | 0.8341 | 1.0717 | 1.7467 | 1.0021 | 1.1504 | 4.1036 | 0.2405 |
| | | 1200 - 1300 | 0.0257 | 0.4907 | 0.6652 | 0.6685 | 0.7454 | 1.2016 | 1.4528 | 1.7605 | 0.6969 | 0.5265 | 0.5778 | 0.8175 | 1.0412 | 1.6876 | 0.9561 | 1.1156 | 4.0002 | 0.2381 |
| | | 1300 - 1400 | 0.0257 | 0.4907 | 0.6652 | 0.6685 | 0.7454 | 1.2016 | 1.4528 | 1.7605 | 0.6969 | 0.5265 | 0.5778 | 0.8175 | 1.0412 | 1.6876 | 0.9561 | 1.1156 | 4.0002 | 0.2381 |
| | | 1400 - 1500 | 0.0261 | 0.5002 | 0.6893 | 0.6928 | 0.7636 | 1.2309 | 1.5028 | 1.8162 | 0.7094 | 0.5477 | 0.5891 | 0.8341 | 1.0717 | 1.7467 | 1.0021 | 1.1504 | 4.1036 | 0.2405 |
| | | 1500 - 1600 | 0.0266 | 0.5102 | 0.7153 | 0.7189 | 0.7830 | 1.2621 | 1.5562 | 1.8755 | 0.7225 | 0.5705 | 0.6011 | 0.8515 | 1.1044 | 1.8097 | 1.0514 | 1.1873 | 4.2132 | 0.2429 |
| | | 1600 - 1700 | 0.0270 | 0.5207 | 0.8005 | 0.8045 | 0.8329 | 1.3389 | 1.6131 | 1.9387 | 0.7361 | 0.6492 | 0.6136 | 0.8699 | 1.1981 | 1.8770 | 1.1044 | 1.2268 | 4.3297 | 0.2454 |
| | | 1700 - 1800 | 0.0279 | 0.5434 | 0.8633 | 0.8678 | 0.8789 | 1.4128 | 1.7396 | 2.0786 | 0.7655 | 0.7048 | 0.6408 | 0.9098 | 1.2764 | 2.0264 | 1.2229 | 1.3140 | 4.5859 | 0.2508 |
| | | 1800 - 1900 | 0.0274 | 0.5317 | 0.8313 | 0.8356 | 0.8554 | 1.3751 | 1.6741 | 2.0063 | 0.7505 | 0.6766 | 0.6269 | 0.8893 | 1.2365 | 1.9490 | 1.1614 | 1.2689 | 4.4537 | 0.2481 |
| | | 1900 - 2000 | 0.0266 | 0.5102 | 0.7153 | 0.7189 | 0.7830 | 1.2621 | 1.5562 | 1.8755 | 0.7225 | 0.5705 | 0.6011 | 0.8515 | 1.1044 | 1.8097 | 1.0514 | 1.1873 | 4.2132 | 0.2429 |
| | | 2000 - 2100 | 0.0261 | 0.5002 | 0.6893 | 0.6928 | 0.7636 | 1.2309 | 1.5028 | 1.8162 | 0.7094 | 0.5477 | 0.5891 | 0.8341 | 1.0717 | 1.7467 | 1.0021 | 1.1504 | 4.1036 | 0.2405 |
| | | 2100 - 2200 | 0.0266 | 0.5102 | 0.7153 | 0.7189 | 0.7830 | 1.2621 | 1.5562 | 1.8755 | 0.7225 | 0.5705 | 0.6011 | 0.8515 | 1.1044 | 1.8097 | 1.0514 | 1.1873 | 4.2132 | 0.2429 |
| | | 2200 - 2300 | 0.0249 | 0.4731 | 0.6217 | 0.6246 | 0.7121 | 1.1480 | 1.3616 | 1.6587 | 0.6735 | 0.4882 | 0.5567 | 0.7868 | 0.9857 | 1.5800 | 0.8730 | 1.0520 | 3.8099 | 0.2336 |
| | | 2300 - 0000 | 0.0242 | 0.4570 | 0.5835 | 0.5861 | 0.6825 | 1.1001 | 1.2805 | 1.5679 | 0.6521 | 0.4548 | 0.5375 | 0.7589 | 0.9366 | 1.4843 | 0.7998 | 0.9952 | 3.6388 | 0.2295 |
| 27 | Castle Peak Road - Lingnan (L027) - SB | 0000 - 0100 | 0.0231 | 0.4354 | 0.5343 | 0.5365 | 0.6435 | 1.0371 | 1.1745 | 1.4487 | 0.6233 | 0.4119 | 0.5116 | 0.7213 | 0.8726 | 1.3594 | 0.7055 | 0.9207 | 3.4121 | 0.2238 |
| | | 0100 - 0200 | 0.0231 | 0.4354 | 0.5343 | 0.5365 | 0.6435 | 1.0371 | 1.1745 | 1.4487 | 0.6233 | 0.4119 | 0.5116 | 0.7213 | 0.8726 | 1.3594 | 0.7055 | 0.9207 | 3.4121 | 0.2238 |
| | | 0200 - 0300 | 0.0231 | 0.4354 | 0.5343 | 0.5365 | 0.6435 | 1.0371 | 1.1745 | 1.4487 | 0.6233 | 0.4119 | 0.5116 | 0.7213 | 0.8726 | 1.3594 | 0.7055 | 0.9207 | 3.4121 | 0.2238 |
| | | 0300 - 0400 | 0.0231 | 0.4354 | 0.5343 | 0.5365 | 0.6435 | 1.0371 | 1.1745 | 1.4487 | 0.6233 | 0.4119 | 0.5116 | 0.7213 | 0.8726 | 1.3594 | 0.7055 | 0.9207 | 3.4121 | 0.2238 |
| | | 0400 - 0500 | 0.0231 | 0.4354 | 0.5343 | 0.5365 | 0.6435 | 1.0371 | 1.1745 | 1.4487 | 0.6233 | 0.4119 | 0.5116 | 0.7213 | 0.8726 | 1.3594 | 0.7055 | 0.9207 | 3.4121 | 0.2238 |
| | | 0500 - 0600 | 0.0231 | 0.4354 | 0.5343 | 0.5365 | 0.6435 | 1.0371 | 1.1745 | 1.4487 | 0.6233 | 0.4119 | 0.5116 | 0.7213 | 0.8726 | 1.3594 | 0.7055 | 0.9207 | 3.4121 | 0.2238 |
| | | 0600 - 0700 | 0.0231 | 0.4354 | 0.5343 | 0.5365 | 0.6435 | 1.0371 | 1.1745 | 1.4487 | 0.6233 | 0.4119 | 0.5116 | 0.7213 | 0.8726 | 1.3594 | 0.7055 | 0.9207 | 3.4121 | 0.2238 |
| | | 0700 - 0800 | 0.0246 | 0.4649 | 0.6020 | 0.6047 | 0.6969 | 1.1234 | 1.3199 | 1.6120 | 0.6626 | 0.4710 | 0.5469 | 0.7725 | 0.9604 | 1.5308 | 0.8352 | 1.0228 | 3.7222 | 0.2315 |
| | | 0800 - 0900 | 0.0242 | 0.4570 | 0.5835 | 0.5861 | 0.6825 | 1.1001 | 1.2805 | 1.5679 | 0.6521 | 0.4548 | 0.5375 | 0.7589 | 0.9366 | 1.4843 | 0.7998 | 0.9952 | 3.6388 | 0.2295 |
| | | 0900 - 1000 | 0.0238 | 0.4495 | 0.5661 | 0.5685 | 0.6688 | 1.0780 | 1.2432 | 1.5260 | 0.6421 | 0.4396 | 0.5285 | 0.7458 | 0.9141 | 1.4404 | 0.7665 | 0.9691 | 3.5596 | 0.2275 |
| | | 1000 - 1100 | 0.0235 | 0.4423 | 0.5497 | 0.5520 | 0.6559 | 1.0571 | 1.2079 | 1.4864 | 0.6325 | 0.4254 | 0.5199 | 0.7333 | 0.8928 | 1.3988 | 0.7351 | 0.9443 | 3.4841 | 0.2256 |
| | | 1100 - 1200 | 0.0235 | 0.4423 | 0.5497 | 0.5520 | 0.6559 | 1.0571 | 1.2079 | 1.4864 | 0.6325 | 0.4254 | 0.5199 | 0.7333 | 0.8928 | 1.3988 | 0.7351 | 0.9443 | 3.4841 | 0.2256 |
| | | 1200 - 1300 | 0.0235 | 0.4423 | 0.5497 | 0.5520 | 0.6559 | 1.0571 | 1.2079 | 1.4864 | 0.6325 | 0.4254 | 0.5199 | 0.7333 | 0.8928 | 1.3988 | 0.7351 | 0.9443 | 3.4841 | 0.2256 |
| | | 1300 - 1400 | 0.0235 | 0.4423 | 0.5497 | 0.5520 | 0.6559 | 1.0571 | 1.2079 | 1.4864 | 0.6325 | 0.4254 | 0.5199 | 0.7333 | 0.8928 | 1.3988 | 0.7351 | 0.9443 | 3.4841 | 0.2256 |
| | | 1400 - 1500 | 0.0235 | 0.4423 | 0.5497 | 0.5520 | 0.6559 | 1.0571 | 1.2079 | 1.4864 | 0.6325 | 0.4254 | 0.5199 | 0.7333 | 0.8928 | 1.3988 | 0.7351 | 0.9443 | 3.4841 | 0.2256 |
| | | 1500 - 1600 | 0.0238 | 0.4495 | 0.5661 | 0.5685 | 0.6688 | 1.0780 | 1.2432 | 1.5260 | 0.6421 | 0.4396 | 0.5285 | 0.7458 | 0.9141 | 1.4404 | 0.7665 | 0.9691 | 3.5596 | 0.2275 |
| | | 1600 - 1700 | 0.0235 | 0.4423 | 0.5497 | 0.5520 | 0.6559 | 1.0571 | 1.2079 | 1.4864 | 0.6325 | 0.4254 | 0.5199 | 0.7333 | 0.8928 | 1.3988 | 0.7351 | 0.9443 | 3.4841 | 0.2256 |
| | | 1700 - 1800 | 0.0235 | 0.4423 | 0.5497 | 0.5520 | 0.6559 | 1.0571 | 1.2079 | 1.4864 | 0.6325 | 0.4254 | 0.5199 | 0.7333 | 0.8928 | 1.3988 | 0.7351 | 0.9443 | 3.4841 | 0.2256 |
| | | 1800 - 1900 | 0.0235 | 0.4423 | 0.5497 | 0.5520 | 0.6559 | 1.0571 | 1.2079 | 1.4864 | 0.6325 | 0.4254 | 0.5199 | 0.7333 | 0.8928 | 1.3988 | 0.7351 | 0.9443 | 3.4841 | 0.2256 |
| | | 1900 - 2000 | 0.0235 | 0.4423 | 0.5497 | 0.5520 | 0.6559 | 1.0571 | 1.2079 | 1.4864 | 0.6325 | 0.4254 | 0.5199 | 0.7333 | 0.8928 | 1.3988 | 0.7351 | 0.9443 | 3.4841 | 0.2256 |
| | | 2000 - 2100 | 0.0235 | 0.4423 | 0.5497 | 0.5520 | 0.6559 | 1.0571 | 1.2079 | 1.4864 | 0.6325 | 0.4254 | 0.5199 | 0.7333 | 0.8928 | 1.3988 | 0.7351 | 0.9443 | 3.4841 | 0.2256 |
| | | 2100 - 2200 | 0.0235 | 0.4423 | 0.5497 | 0.5520 | 0.6559 | 1.0571 | 1.2079 | 1.4864 | 0.6325 | 0.4254 | 0.5199 | 0.7333 | 0.8928 | 1.3988 | 0.7351 | 0.9443 | 3.4841 | 0.2256 |
| | | 2200 - 2300 | 0.0231 | 0.4354 | 0.5343 | 0.5365 | 0.6435 | 1.0371 | 1.1745 | 1.4487 | 0.6233 | 0.4119 | 0.5116 | 0.7213 | 0.8726 | 1.3594 | 0.7055 | 0.9207 | 3.4121 | 0.2238 |
| | | 2300 - 0000 | 0.0231 | 0.4354 | 0.5343 | 0.5365 | 0.6435 | 1.0371 | 1.1745 | 1.4487 | 0.6233 | 0.4119 | 0.5116 | 0.7213 | 0.8726 | 1.3594 | 0.7055 | 0.9207 | 3.4121 | 0.2238 |
| 28 | Slip road to Yuen Long Highway (L028) - EB | 0000 - 0100 | 0.0201 | 0.3790 | 0.4180 | 0.4189 | 0.5472 | 0.8807 | 0.9162 | 1.1555 | 0.5511 | 0.3114 | 0.4451 | 0.6238 | 0.7173 | 1.0556 | 0.4829 | 0.7371 | 2.8402 | 0.2090 |
| | | 0100 - 0200 | 0.0201 | 0.3790 | 0.4180 | 0.4189 | 0.5472 | 0.8807 | 0.9162 | 1.1555 | 0.5511 | 0.3114 | 0.4451 | 0.6238 | 0.7173 | 1.0556 | 0.4829 | 0.7371 | 2.8402 | 0.2090 |
| | | 0200 - 0300 | 0.0201 | 0.3790 | 0.4180 | 0.4189 | 0.5472 | 0.8807 | 0.9162 | 1.1555 | 0.5511 | 0.3114 | 0.4451 | 0.6238 | 0.7173 | 1.0556 | 0.4829 | 0.7371 | 2.8402 | 0.2090 |
| | | 0300 - 0400 | 0.0201 | 0.3790 | 0.4180 | 0.4189 | 0.5472 | 0.8807 | 0.9162 | 1.1555 | 0.5511 | 0.3114 | 0.4451 | 0.6238 | 0.7173 | 1.0556 | 0.4829 | 0.7371 | 2.8402 | 0.2090 |
| | | 0400 - 0500 | 0.0201 | 0.3790 | 0.4180 | 0.4189 | 0.5472 | 0.8807 | 0.9162 | 1.1555 | 0.5511 | 0.3114 | 0.4451 | 0.6238 | 0.7173 | 1.0556 | 0.4829 | 0.7371 | 2.8402 | 0.2090 |
| | | 0500 - 0600 | 0.0201 | 0.3790 | 0.4180 | 0.4189 | 0.5472 | 0.8807 | 0.9162 | 1.1555 | 0.5511 | 0.3114 | 0.4451 | 0.6238 | 0.7173 | 1.0556 | 0.4829 | 0.7371 | 2.8402 | 0.2090 |
| | | 0600 - 0700 | 0.0212 | 0.3991 | 0.4576 | 0.4590 | 0.5808 | 0.9353 | 1.0054 | 1.2573 | 0.5760 | 0.3455 | 0.4686 | 0.6586 | 0.7710 | 1.1605 | 0.5585 | 0.8009 | 3.0414 | 0.2141 |
| | | 0700 - 0800 | 0.0257 | 0.4907 | 0.6652 | 0.6685 | 0.7454 | 1.2016 | 1.4528 | 1.7605 | 0.6969 | 0.5265 | 0.5778 | 0.8175 | 1.0412 | 1.6876 | 0.9561 | 1.1156 | 4.0002 | 0.2381 |
| | | 0800 - 0900 | 0.0253 | 0.4817 | 0.6427 | 0.6458 | 0.7282 | 1.1740 | 1.4058 | 1.7081 | 0.6849 | 0.5067 | 0.5670 | 0.8018 | 1.0126 | 1.6322 | 0.9132 | 1.0829 | 3.9024 | 0.2358 |
| | | 0900 - 1000 | 0.0246 | 0.4649 | 0.6020 | 0.6047 | 0.6969 | 1.1234 | 1.3199 | 1.6120 | 0.6626 | 0.4710 | 0.5469 | 0.7725 | 0.9604 | 1.5308 | 0.8352 | 1.0228 | 3.7222 | 0.2315 |
| | | 1000 - 1100 | 0.0228 | 0.4287 | 0.5197 | 0.5217 | 0.6318 | 1.0181 | 1.1427 | 1.4129 | 0.6145 | 0.3993 | 0.5037 | 0.7098 | 0.8535 | 1.3220 | 0.6775 | 0.8983 | 3.3434 | 0.2220 |
| | | 1100 - 1200 | 0.0231 | 0.4354 | 0.5343 | 0.5365 | 0.6435 | 1.0371 | 1.1745 | 1.4487 | 0.6233 | 0.4119 | 0.5116 | 0.7213 | 0.8726 | 1.3594 | 0.7055 | 0.9207 | 3.4121 | 0.2238 |
| | | 1200 - 1300 | 0.0225 | 0.4224 | 0.5059 | 0.5078 | 0.6207 | 1.0001 | 1.1125 | 1.3788 | 0.6061 | 0.3873 | 0.4961 | 0.6988 | 0.8354 | 1.2865 | 0.6511 | 0.8770 | 3.2777 | 0.2203 |
| | | 1300 - 1400 | 0.0225 | 0.4224 | 0.5059 | 0.5078 | 0.6207 | 1.0001 | 1.1125 | 1.3788 | 0.6061 | 0.3873 | 0.4961 | 0.6988 | 0.8354 | 1.2865 | 0.6511 | 0.8770 | 3.2777 | 0.2203 |
| | | 1400 - 1500 | 0.0231 | 0.4354 | 0.5343 | 0.5365 | 0.6435 | 1.0371 | 1.1745 | 1.4487 | 0.6233 | 0.4119 | 0.5116 | 0.7213 | 0.8726 | 1.3594 | 0.7055 | 0.9207 | 3.4121 | 0.2238 |
| | | 1500 - 1600 | 0.0235 | 0.4423 | 0.5497 | 0.5520 | 0.6559 | 1.0571 | 1.2079 | 1.4864 | 0.6325 | 0.4254 | 0.5199 | 0.7333 | 0.8928 | 1.3988 | 0.7351 | 0.9443 | 3.4841 | 0.2256 |
| | | 1600 - 1700 | 0.0235 | 0.4423 | 0.5497 | 0.5520 | 0.6559 | 1.0571 | 1.2079 | 1.4864 | 0.6325 | 0.4254 | 0.5199 | 0.7333 | 0.8928 | 1.3988 | 0.7351 | 0.9443 | 3.4841 | 0.2256 |
| | | 1700 - 1800 | 0.0238 | 0.4495 | 0.5661 | 0.5685 | 0.6688 | 1.0780 | 1.2432 | 1.5260 | 0.6421 | 0.4396 | 0.5285 | 0.7458 | 0.9141 | 1.4404 | 0.7665 | 0.9691 | 3.5596 | 0.2275 |
| | | 1800 - 1900 | 0.0238 | 0.4495 | 0.5661 | 0.5685 | 0.6688 | 1.0780 | 1.2432 | 1.5260 | 0.6421 | 0.4396 | 0.5285 | 0.7458 | 0.9141 | 1.4404 | 0.7665 | 0.9691 | 3.5596 | 0.2275 |
| | | 1900 - 2000 | 0.0228 | 0.4287 | 0.5197 | 0.5217 | 0.6318 | 1.0181 | 1.1427 | 1.4129 | 0.6145 | 0.3993 | 0.5037 | 0.7098 | 0.8535 | 1.3220 | 0.6775 | 0.8983 | 3.3434 | 0.2220 |
| | | 2000 - 2100 | 0.0225 | 0.4224 | 0.5059 | 0.5078 | 0.6207 | 1.0001 | 1.1125 | 1.3788 | 0.6061 | 0.3873 | 0.4961 | 0.6988 | 0.8354 | 1.2865 | 0.6511 | 0.8770 | 3.2777 | 0.2203 |
| | | 2100 - 2200 | 0.0228 | 0.4287 | 0.5197 | 0.5217 | 0.6318 | 1.0181 | 1.1427 | 1.4129 | 0.6145 | 0.3993 | 0.5037 | 0.7098 | 0.8535 | 1.3220 | 0.6775 | 0.8983 | 3.3434 | 0.2220 |
| | | 2200 - 2300 | 0.0209 | 0.3938 | 0.4470 | 0.4482 | 0.5719 | 0.9208 | 0.9816 | 1.2302 | 0.5693 | 0.3363 | 0.4624 | 0.6494 | 0.7567 | 1.1325 | 0.5382 | 0.7839 | 2.9881 | 0.2128 |
| | | 2300 - 0000 | 0.0203 | 0.3838 | 0.4272 | 0.4282 | 0.5551 | 0.8935 | 0.9371 | 1.1794 | 0.5568 | 0.3193 | 0.4506 | 0.6321 | 0.7299 | 1.0801 | 0.5005 | 0.7520 | 2.8876 | 0.2102 |
| 29 | Access Road to To Yuen Wai (L029) - NB | 0000 - 0100 | 0.0270 | 0.5207 | 0.8005 | 0.8045 | 0.8329 | 1.3389 | 1.6131 | 1.9387 | 0.7361 | 0.6492 | 0.6136 | 0.8699 | 1.1981 | 1.8770 | 1.1044 | 1.2268 | 4.3297 | 0.2454 |
| | | 0100 - 0200 | 0.0270 | 0.5207 | 0.8005 | 0.8045 | 0.8329 | 1.3389 | 1.6131 | 1.9387 | 0.7361 | 0.6492 | 0.6136 | 0.8699 | 1.1981 | 1.8770 | 1.1044 | 1.2268 | 4.3297 | 0.2454 |
| | | 0200 - 0300 | 0.0270 | 0.5207 | 0.8005 | 0.8045 | 0.8329 | 1.3389 | 1.6131 | 1.9387 | 0.7361 | 0.6492 | 0.6136 | 0.8699 | 1.1981 | 1.8770 | 1.1044 | 1.2268 | 4.3297 | 0.2454 |
| | | 0300 - 0400 | 0.0270 | 0.5207 | 0.8005 | 0.8045 | 0.8329 | 1.3389 | 1.6131 | 1.9387 | 0.7361 | 0.6492 | 0.6136 | 0.8699 | 1.1981 | 1.8770 | 1.1044 | 1.2268 | 4.3297 | 0.2454 |
| | | 0400 - 0500 | 0.0270 | 0.5207 | 0.8005 | 0.8045 | 0.8329 | 1.3389 | 1.6131 | 1.9387 | 0.7361 | 0.6492 | 0.6136 | 0.8699 | 1.1981 | 1.8770 | 1.1044 | 1.2268 | 4.3297 | 0.2454 |
| | | 0500 - 0600 | 0.0270 | 0.5207 | 0.8005 | 0.8045 | 0.8329 | 1.3389 | 1.6131 | 1.9387 | 0.7361 | 0.6492 | 0.6136 | 0.8699 | 1.1981 | 1.8770 | 1.1044 | 1.2268 | 4.3297 | 0.2454 |
| | | 0600 - 0700 | 0.0270 | 0.5207 | 0.8005 | 0.8045 | 0.8329 | 1.3389 | 1.6131 | 1.9387 | 0.7361 | 0.6492 | 0.6136 | 0.8699 | 1.1981 | 1.8770 | 1.1044 | 1.2268 | 4.3297 | 0.2454 |
| | | 0700 - 0800 | 0.0283 | 0.5558 | 0.8966 | 0.9013 | 0.9034 | 1.4521 | 1.8099 | 2.1563 | 0.7813 | 0.7342 | 0.6556 | 0.9316 | 1.3179 | 2.1096 | 1.2894 | 1.3624 | 4.7274 | 0.2536 |
| | | 0800 - 0900 | 0.0283 | 0.5558 | 0.8966 | 0.9013 | 0.9034 | 1.4521 | 1.8099 | 2.1563 | 0.7813 | 0.7342 | 0.6556 | 0.9316 | 1.3179 | 2.1096 | 1.2894 | 1.3624 | 4.7274 | 0.2536 |
| | | 0900 - 1000 | 0.0283 | 0.5558 | 0.8966 | 0.9013 | 0.9034 | 1.4521 | 1.8099 | 2.1563 | 0.7813 | 0.7342 | 0.6556 | 0.9316 | 1.3179 | 2.1096 | 1.2894 | 1.3624 | 4.7274 | 0.2536 |
| | | 1000 - 1100 | 0.0283 | 0.5558 | 0.8966 | 0.9013 | 0.9034 | 1.4521 | 1.8099 | 2.1563 | 0.7813 | 0.7342 | 0.6556 | 0.9316 | 1.3179 | 2.1096 | 1.2894 | 1.3624 | 4.7274 | 0.2536 |
| | | 1100 - 1200 | 0.0283 | 0.5558 | 0.8966 | 0.9013 | 0.9034 | 1.4521 | 1.8099 | 2.1563 | 0.7813 | 0.7342 | 0.6556 | 0.9316 | 1.3179 | 2.1096 | 1.2894 | 1.3624 | 4.7274 | 0.2536 |
| | | 1200 - 1300 | 0.0283 | 0.5558 | 0.8966 | 0.9013 | 0.9034 | 1.4521 | 1.8099 | 2.1563 | 0.7813 | 0.7342 | 0.6556 | 0.9316 | 1.3179 | 2.1096 | 1.2894 | 1.3624 | 4.7274 | 0.2536 |
| | | 1300 - 1400 | 0.0283 | 0.5558 | 0.8966 | 0.9013 | 0.9034 | 1.4521 | 1.8099 | 2.1563 | 0.7813 | 0.7342 | 0.6556 | 0.9316 | 1.3179 | 2.1096 | 1.2894 | 1.3624 | 4.7274 | 0.2536 |
| | | 1400 - 1500 | 0.0283 | 0.5558 | 0.8966 | 0.9013 | 0.9034 | 1.4521 | 1.8099 | 2.1563 | 0.7813 | 0.7342 | 0.6556 | 0.9316 | 1.3179 | 2.1096 | 1.2894 | 1.3624 | 4.7274 | 0.2536 |
| | | 1500 - 1600 | 0.0283 | 0.5558 | 0.8966 | 0.9013 | 0.9034 | 1.4521 | 1.8099 | 2.1563 | 0.7813 | 0.7342 | 0.6556 | 0.9316 | 1.3179 | 2.1096 | 1.2894 | 1.3624 | 4.7274 | 0.2536 |
| | | 1600 - 1700 | 0.0283 | 0.5558 | 0.8966 | 0.9013 | 0.9034 | 1.4521 | 1.8099 | 2.1563 | 0.7813 | 0.7342 | 0.6556 | 0.9316 | 1.3179 | 2.1096 | 1.2894 | 1.3624 | 4.7274 | 0.2536 |
| | | 1700 - 1800 | 0.0283 | 0.5558 | 0.8966 | 0.9013 | 0.9034 | 1.4521 | 1.8099 | 2.1563 | 0.7813 | 0.7342 | 0.6556 | 0.9316 | 1.3179 | 2.1096 | 1.2894 | 1.3624 | 4.7274 | 0.2536 |
| | | 1800 - 1900 | 0.0283 | 0.5558 | 0.8966 | 0.9013 | 0.9034 | 1.4521 | 1.8099 | 2.1563 | 0.7813 | 0.7342 | 0.6556 | 0.9316 | 1.3179 | 2.1096 | 1.2894 | 1.3624 | 4.7274 | 0.2536 |
| | | 1900 - 2000 | 0.0283 | 0.5558 | 0.8966 | 0.9013 | 0.9034 | 1.4521 | 1.8099 | 2.1563 | 0.7813 | 0.7342 | 0.6556 | 0.9316 | 1.3179 | 2.1096 | 1.2894 | 1.3624 | 4.7274 | 0.2536 |
| | | 2000 - 2100 | 0.0283 | 0.5558 | 0.8966 | 0.9013 | 0.9034 | 1.4521 | 1.8099 | 2.1563 | 0.7813 | 0.7342 | 0.6556 | 0.9316 | 1.3179 | 2.1096 | 1.2894 | 1.3624 | 4.7274 | 0.2536 |
| | | 2100 - 2200 | 0.0283 | 0.5558 | 0.8966 | 0.9013 | 0.9034 | 1.4521 | 1.8099 | 2.1563 | 0.7813 | 0.7342 | 0.6556 | 0.9316 | 1.3179 | 2.1096 | 1.2894 | 1.3624 | 4.7274 | 0.2536 |
| | | 2200 - 2300 | 0.0270 | 0.5207 | 0.8005 | 0.8045 | 0.8329 | 1.3389 | 1.6131 | 1.9387 | 0.7361 | 0.6492 | 0.6136 | 0.8699 | 1.1981 | 1.8770 | 1.1044 | 1.2268 | 4.3297 | 0.2454 |
| | | 2300 - 0000 | 0.0270 | 0.5207 | 0.8005 | 0.8045 | 0.8329 | 1.3389 | 1.6131 | 1.9387 | 0.7361 | 0.6492 | 0.6136 | 0.8699 | 1.1981 | 1.8770 | 1.1044 | 1.2268 | 4.3297 | 0.2454 |
| 30 | Slip road to Yuen Long Highway (L030) - EB | 0000 - 0100 | 0.0201 | 0.3790 | 0.4180 | 0.4189 | 0.5472 | 0.8807 | 0.9162 | 1.1555 | 0.5511 | 0.3114 | 0.4451 | 0.6238 | 0.7173 | 1.0556 | 0.4829 | 0.7371 | 2.8402 | 0.2090 |
| | | 0100 - 0200 | 0.0201 | 0.3790 | 0.4180 | 0.4189 | 0.5472 | 0.8807 | 0.9162 | 1.1555 | 0.5511 | 0.3114 | 0.4451 | 0.6238 | 0.7173 | 1.0556 | 0.4829 | 0.7371 | 2.8402 | 0.2090 |
| | | 0200 - 0300 | 0.0201 | 0.3790 | 0.4180 | 0.4189 | 0.5472 | 0.8807 | 0.9162 | 1.1555 | 0.5511 | 0.3114 | 0.4451 | 0.6238 | 0.7173 | 1.0556 | 0.4829 | 0.7371 | 2.8402 | 0.2090 |
| | | 0300 - 0400 | 0.0201 | 0.3790 | 0.4180 | 0.4189 | 0.5472 | 0.8807 | 0.9162 | 1.1555 | 0.5511 | 0.3114 | 0.4451 | 0.6238 | 0.7173 | 1.0556 | 0.4829 | 0.7371 | 2.8402 | 0.2090 |
| | | 0400 - 0500 | 0.0201 | 0.3790 | 0.4180 | 0.4189 | 0.5472 | 0.8807 | 0.9162 | 1.1555 | 0.5511 | 0.3114 | 0.4451 | 0.6238 | 0.7173 | 1.0556 | 0.4829 | 0.7371 | 2.8402 | 0.2090 |
| | | 0500 - 0600 | 0.0201 | 0.3790 | 0.4180 | 0.4189 | 0.5472 | 0.8807 | 0.9162 | 1.1555 | 0.5511 | 0.3114 | 0.4451 | 0.6238 | 0.7173 | 1.0556 | 0.4829 | 0.7371 | 2.8402 | 0.2090 |
| | | 0600 - 0700 | 0.0206 | 0.3887 | 0.4368 | 0.4380 | 0.5633 | 0.9069 | 0.9589 | 1.2043 | 0.5629 | 0.3276 | 0.4564 | 0.6406 | 0.7430 | 1.1057 | 0.5189 | 0.7676 | 2.9369 | 0.2114 |
| | | 0700 - 0800 | 0.0249 | 0.4731 | 0.6217 | 0.6246 | 0.7121 | 1.1480 | 1.3616 | 1.6587 | 0.6735 | 0.4882 | 0.5567 | 0.7868 | 0.9857 | 1.5800 | 0.8730 | 1.0520 | 3.8099 | 0.2336 |
| | | 0800 - 0900 | 0.0246 | 0.4649 | 0.6020 | 0.6047 | 0.6969 | 1.1234 | 1.3199 | 1.6120 | 0.6626 | 0.4710 | 0.5469 | 0.7725 | 0.9604 | 1.5308 | 0.8352 | 1.0228 | 3.7222 | 0.2315 |
| | | 0900 - 1000 | 0.0235 | 0.4423 | 0.5497 | 0.5520 | 0.6559 | 1.0571 | 1.2079 | 1.4864 | 0.6325 | 0.4254 | 0.5199 | 0.7333 | 0.8928 | 1.3988 | 0.7351 | 0.9443 | 3.4841 | 0.2256 |
| | | 1000 - 1100 | 0.0221 | 0.4162 | 0.4929 | 0.4946 | 0.6100 | 0.9828 | 1.0838 | 1.3463 | 0.5980 | 0.3760 | 0.4888 | 0.6881 | 0.8181 | 1.2527 | 0.6260 | 0.8566 | 3.2148 | 0.2187 |
| | | 1100 - 1200 | 0.0225 | 0.4224 | 0.5059 | 0.5078 | 0.6207 | 1.0001 | 1.1125 | 1.3788 | 0.6061 | 0.3873 | 0.4961 | 0.6988 | 0.8354 | 1.2865 | 0.6511 | 0.8770 | 3.2777 | 0.2203 |
| | | 1200 - 1300 | 0.0218 | 0.4103 | 0.4805 | 0.4821 | 0.5998 | 0.9663 | 1.0564 | 1.3153 | 0.5903 | 0.3653 | 0.4818 | 0.6779 | 0.8016 | 1.2205 | 0.6023 | 0.8372 | 3.1546 | 0.2171 |
| | | 1300 - 1400 | 0.0218 | 0.4103 | 0.4805 | 0.4821 | 0.5998 | 0.9663 | 1.0564 | 1.3153 | 0.5903 | 0.3653 | 0.4818 | 0.6779 | 0.8016 | 1.2205 | 0.6023 | 0.8372 | 3.1546 | 0.2171 |
| | | 1400 - 1500 | 0.0225 | 0.4224 | 0.5059 | 0.5078 | 0.6207 | 1.0001 | 1.1125 | 1.3788 | 0.6061 | 0.3873 | 0.4961 | 0.6988 | 0.8354 | 1.2865 | 0.6511 | 0.8770 | 3.2777 | 0.2203 |
| | | 1500 - 1600 | 0.0225 | 0.4224 | 0.5059 | 0.5078 | 0.6207 | 1.0001 | 1.1125 | 1.3788 | 0.6061 | 0.3873 | 0.4961 | 0.6988 | 0.8354 | 1.2865 | 0.6511 | 0.8770 | 3.2777 | 0.2203 |
| | | 1600 - 1700 | 0.0228 | 0.4287 | 0.5197 | 0.5217 | 0.6318 | 1.0181 | 1.1427 | 1.4129 | 0.6145 | 0.3993 | 0.5037 | 0.7098 | 0.8535 | 1.3220 | 0.6775 | 0.8983 | 3.3434 | 0.2220 |
| | | 1700 - 1800 | 0.0231 | 0.4354 | 0.5343 | 0.5365 | 0.6435 | 1.0371 | 1.1745 | 1.4487 | 0.6233 | 0.4119 | 0.5116 | 0.7213 | 0.8726 | 1.3594 | 0.7055 | 0.9207 | 3.4121 | 0.2238 |
| | | 1800 - 1900 | 0.0228 | 0.4287 | 0.5197 | 0.5217 | 0.6318 | 1.0181 | 1.1427 | 1.4129 | 0.6145 | 0.3993 | 0.5037 | 0.7098 | 0.8535 | 1.3220 | 0.6775 | 0.8983 | 3.3434 | 0.2220 |
| | | 1900 - 2000 | 0.0221 | 0.4162 | 0.4929 | 0.4946 | 0.6100 | 0.9828 | 1.0838 | 1.3463 | 0.5980 | 0.3760 | 0.4888 | 0.6881 | 0.8181 | 1.2527 | 0.6260 | 0.8566 | 3.2148 | 0.2187 |
| | | 2000 - 2100 | 0.0218 | 0.4103 | 0.4805 | 0.4821 | 0.5998 | 0.9663 | 1.0564 | 1.3153 | 0.5903 | 0.3653 | 0.4818 | 0.6779 | 0.8016 | 1.2205 | 0.6023 | 0.8372 | 3.1546 | 0.2171 |
| | | 2100 - 2200 | 0.0221 | 0.4162 | 0.4929 | 0.4946 | 0.6100 | 0.9828 | 1.0838 | 1.3463 | 0.5980 | 0.3760 | 0.4888 | 0.6881 | 0.8181 | 1.2527 | 0.6260 | 0.8566 | 3.2148 | 0.2187 |
| | | 2200 - 2300 | 0.0206 | 0.3887 | 0.4368 | 0.4380 | 0.5633 | 0.9069 | 0.9589 | 1.2043 | 0.5629 | 0.3276 | 0.4564 | 0.6406 | 0.7430 | 1.1057 | 0.5189 | 0.7676 | 2.9369 | 0.2114 |
| | | 2300 - 0000 | 0.0201 | 0.3790 | 0.4180 | 0.4189 | 0.5472 | 0.8807 | 0.9162 | 1.1555 | 0.5511 | 0.3114 | 0.4451 | 0.6238 | 0.7173 | 1.0556 | 0.4829 | 0.7371 | 2.8402 | 0.2090 |

**EMFAC Year 2030 x Traffic Data Year 2033**

| Road No. | Road Section | Time | $NO_x$ Emission | | | | | | | | | | | | | | | | | |
|---|---|---|---|---|---|---|---|---|---|---|---|---|---|---|---|---|---|---|---|---|
| | | | PC | Taxi | LGV3 | LGV4 | LGV6 | HGV7 | HGV8 | HGV9 | PLB | PV4 | PV5 | NFB6 | NFB7 | NFB8 | NFB9 | FBSD | FBDD | MC |
| 31 | Yuen Long Highway (L031) - EB | 0000 - 0100 | 0.0140 | 0.3245 | 0.2744 | 0.2730 | 0.4197 | 0.7572 | 0.7130 | 0.9295 | 0.5368 | 0.1804 | 0.4055 | 0.5540 | 0.5919 | 0.8157 | 0.2956 | 0.5960 | 2.7937 | 0.1950 |
| | | 0100 - 0200 | 0.0140 | 0.3245 | 0.2744 | 0.2730 | 0.4197 | 0.7572 | 0.7130 | 0.9295 | 0.5368 | 0.1804 | 0.4055 | 0.5540 | 0.5919 | 0.8157 | 0.2956 | 0.5960 | 2.7937 | 0.1950 |
| | | 0200 - 0300 | 0.0140 | 0.3245 | 0.2744 | 0.2730 | 0.4197 | 0.7572 | 0.7130 | 0.9295 | 0.5368 | 0.1804 | 0.4055 | 0.5540 | 0.5919 | 0.8157 | 0.2956 | 0.5960 | 2.7937 | 0.1950 |
| | | 0300 - 0400 | 0.0140 | 0.3245 | 0.2744 | 0.2730 | 0.4197 | 0.7572 | 0.7130 | 0.9295 | 0.5368 | 0.1804 | 0.4055 | 0.5540 | 0.5919 | 0.8157 | 0.2956 | 0.5960 | 2.7937 | 0.1950 |
| | | 0400 - 0500 | 0.0140 | 0.3245 | 0.2744 | 0.2730 | 0.4197 | 0.7572 | 0.7130 | 0.9295 | 0.5368 | 0.1804 | 0.4055 | 0.5540 | 0.5919 | 0.8157 | 0.2956 | 0.5960 | 2.7937 | 0.1950 |
| | | 0500 - 0600 | 0.0140 | 0.3245 | 0.2744 | 0.2730 | 0.4197 | 0.7572 | 0.7130 | 0.9295 | 0.5368 | 0.1804 | 0.4055 | 0.5540 | 0.5919 | 0.8157 | 0.2956 | 0.5960 | 2.7937 | 0.1950 |
| | | 0600 - 0700 | 0.0148 | 0.3249 | 0.2876 | 0.2866 | 0.4267 | 0.7572 | 0.7130 | 0.9295 | 0.5237 | 0.1933 | 0.4027 | 0.5540 | 0.5919 | 0.8157 | 0.2956 | 0.5960 | 2.7937 | 0.1946 |
| | | 0700 - 0800 | 0.0246 | 0.4649 | 0.6020 | 0.6047 | 0.6969 | 1.1234 | 1.3199 | 1.6120 | 0.6626 | 0.4710 | 0.5469 | 0.7725 | 0.9604 | 1.5308 | 0.8352 | 1.0228 | 3.7222 | 0.2315 |
| | | 0800 - 0900 | 0.0246 | 0.4649 | 0.6020 | 0.6047 | 0.6969 | 1.1234 | 1.3199 | 1.6120 | 0.6626 | 0.4710 | 0.5469 | 0.7725 | 0.9604 | 1.5308 | 0.8352 | 1.0228 | 3.7222 | 0.2315 |
| | | 0900 - 1000 | 0.0181 | 0.3457 | 0.3571 | 0.3571 | 0.4934 | 0.7930 | 0.7765 | 0.9947 | 0.5149 | 0.2594 | 0.4072 | 0.5663 | 0.6329 | 0.8917 | 0.3684 | 0.6361 | 2.8125 | 0.2012 |
| | | 1000 - 1100 | 0.0168 | 0.3330 | 0.3262 | 0.3259 | 0.4616 | 0.7604 | 0.7194 | 0.9354 | 0.5089 | 0.2310 | 0.3995 | 0.5540 | 0.5963 | 0.8235 | 0.3048 | 0.5995 | 2.7961 | 0.1974 |
| | | 1100 - 1200 | 0.0172 | 0.3355 | 0.3351 | 0.3349 | 0.4715 | 0.7672 | 0.7330 | 0.9479 | 0.5083 | 0.2396 | 0.3994 | 0.5540 | 0.6055 | 0.8400 | 0.3243 | 0.6070 | 2.8012 | 0.1985 |
| | | 1200 - 1300 | 0.0166 | 0.3318 | 0.3220 | 0.3216 | 0.4568 | 0.7572 | 0.7130 | 0.9295 | 0.5094 | 0.2269 | 0.3996 | 0.5540 | 0.5919 | 0.8157 | 0.2956 | 0.5960 | 2.7937 | 0.1969 |
| | | 1300 - 1400 | 0.0164 | 0.3308 | 0.3180 | 0.3176 | 0.4522 | 0.7572 | 0.7130 | 0.9295 | 0.5101 | 0.2230 | 0.3998 | 0.5540 | 0.5919 | 0.8157 | 0.2956 | 0.5960 | 2.7937 | 0.1965 |
| | | 1400 - 1500 | 0.0174 | 0.3370 | 0.3398 | 0.3396 | 0.4768 | 0.7708 | 0.7402 | 0.9545 | 0.5083 | 0.2442 | 0.3994 | 0.5540 | 0.6104 | 0.8488 | 0.3347 | 0.6110 | 2.8039 | 0.1991 |
| | | 1500 - 1600 | 0.0183 | 0.3494 | 0.3636 | 0.3638 | 0.4993 | 0.8027 | 0.7917 | 1.0123 | 0.5185 | 0.2650 | 0.4114 | 0.5728 | 0.6421 | 0.9095 | 0.3806 | 0.6472 | 2.8155 | 0.2020 |
| | | 1600 - 1700 | 0.0246 | 0.4649 | 0.6020 | 0.6047 | 0.6969 | 1.1234 | 1.3199 | 1.6120 | 0.6626 | 0.4710 | 0.5469 | 0.7725 | 0.9604 | 1.5308 | 0.8352 | 1.0228 | 3.7222 | 0.2315 |
| | | 1700 - 1800 | 0.0246 | 0.4649 | 0.6020 | 0.6047 | 0.6969 | 1.1234 | 1.3199 | 1.6120 | 0.6626 | 0.4710 | 0.5469 | 0.7725 | 0.9604 | 1.5308 | 0.8352 | 1.0228 | 3.7222 | 0.2315 |
| | | 1800 - 1900 | 0.0246 | 0.4649 | 0.6020 | 0.6047 | 0.6969 | 1.1234 | 1.3199 | 1.6120 | 0.6626 | 0.4710 | 0.5469 | 0.7725 | 0.9604 | 1.5308 | 0.8352 | 1.0228 | 3.7222 | 0.2315 |
| | | 1900 - 2000 | 0.0186 | 0.3533 | 0.3704 | 0.3707 | 0.5055 | 0.8127 | 0.8075 | 1.0305 | 0.5223 | 0.2708 | 0.4157 | 0.5794 | 0.6517 | 0.9280 | 0.3933 | 0.6586 | 2.8187 | 0.2028 |
| | | 2000 - 2100 | 0.0166 | 0.3318 | 0.3220 | 0.3216 | 0.4568 | 0.7572 | 0.7130 | 0.9295 | 0.5094 | 0.2269 | 0.3996 | 0.5540 | 0.5919 | 0.8157 | 0.2956 | 0.5960 | 2.7937 | 0.1969 |
| | | 2100 - 2200 | 0.0177 | 0.3385 | 0.3447 | 0.3446 | 0.4821 | 0.7746 | 0.7477 | 0.9614 | 0.5084 | 0.2490 | 0.3994 | 0.5540 | 0.6154 | 0.8580 | 0.3454 | 0.6151 | 2.8067 | 0.1997 |
| | | 2200 - 2300 | 0.0140 | 0.3245 | 0.2744 | 0.2730 | 0.4197 | 0.7572 | 0.7130 | 0.9295 | 0.5368 | 0.1804 | 0.4055 | 0.5540 | 0.5919 | 0.8157 | 0.2956 | 0.5960 | 2.7937 | 0.1950 |
| | | 2300 - 0000 | 0.0140 | 0.3245 | 0.2744 | 0.2730 | 0.4197 | 0.7572 | 0.7130 | 0.9295 | 0.5368 | 0.1804 | 0.4055 | 0.5540 | 0.5919 | 0.8157 | 0.2956 | 0.5960 | 2.7937 | 0.1950 |
| 32 | Yuen Long Highway (L032) - WB | 0000 - 0100 | 0.0140 | 0.3245 | 0.2744 | 0.2730 | 0.4197 | 0.7572 | 0.7130 | 0.9295 | 0.5368 | 0.1804 | 0.4055 | 0.5540 | 0.5919 | 0.8157 | 0.2956 | 0.5960 | 2.7937 | 0.1950 |
| | | 0100 - 0200 | 0.0140 | 0.3245 | 0.2744 | 0.2730 | 0.4197 | 0.7572 | 0.7130 | 0.9295 | 0.5368 | 0.1804 | 0.4055 | 0.5540 | 0.5919 | 0.8157 | 0.2956 | 0.5960 | 2.7937 | 0.1950 |
| | | 0200 - 0300 | 0.0140 | 0.3245 | 0.2744 | 0.2730 | 0.4197 | 0.7572 | 0.7130 | 0.9295 | 0.5368 | 0.1804 | 0.4055 | 0.5540 | 0.5919 | 0.8157 | 0.2956 | 0.5960 | 2.7937 | 0.1950 |
| | | 0300 - 0400 | 0.0140 | 0.3245 | 0.2744 | 0.2730 | 0.4197 | 0.7572 | 0.7130 | 0.9295 | 0.5368 | 0.1804 | 0.4055 | 0.5540 | 0.5919 | 0.8157 | 0.2956 | 0.5960 | 2.7937 | 0.1950 |
| | | 0400 - 0500 | 0.0140 | 0.3245 | 0.2744 | 0.2730 | 0.4197 | 0.7572 | 0.7130 | 0.9295 | 0.5368 | 0.1804 | 0.4055 | 0.5540 | 0.5919 | 0.8157 | 0.2956 | 0.5960 | 2.7937 | 0.1950 |
| | | 0500 - 0600 | 0.0140 | 0.3245 | 0.2744 | 0.2730 | 0.4197 | 0.7572 | 0.7130 | 0.9295 | 0.5368 | 0.1804 | 0.4055 | 0.5540 | 0.5919 | 0.8157 | 0.2956 | 0.5960 | 2.7937 | 0.1950 |
| | | 0600 - 0700 | 0.0140 | 0.3245 | 0.2744 | 0.2730 | 0.4197 | 0.7572 | 0.7130 | 0.9295 | 0.5368 | 0.1804 | 0.4055 | 0.5540 | 0.5919 | 0.8157 | 0.2956 | 0.5960 | 2.7937 | 0.1950 |
| | | 0700 - 0800 | 0.0168 | 0.3330 | 0.3262 | 0.3259 | 0.4616 | 0.7604 | 0.7194 | 0.9354 | 0.5089 | 0.2310 | 0.3995 | 0.5540 | 0.5963 | 0.8235 | 0.3048 | 0.5995 | 2.7961 | 0.1974 |
| | | 0800 - 0900 | 0.0164 | 0.3308 | 0.3180 | 0.3176 | 0.4522 | 0.7572 | 0.7130 | 0.9295 | 0.5101 | 0.2230 | 0.3998 | 0.5540 | 0.5919 | 0.8157 | 0.2956 | 0.5960 | 2.7937 | 0.1965 |
| | | 0900 - 1000 | 0.0151 | 0.3256 | 0.2936 | 0.2927 | 0.4298 | 0.7572 | 0.7130 | 0.9295 | 0.5195 | 0.1991 | 0.4018 | 0.5540 | 0.5919 | 0.8157 | 0.2956 | 0.5960 | 2.7937 | 0.1947 |
| | | 1000 - 1100 | 0.0140 | 0.3245 | 0.2744 | 0.2730 | 0.4197 | 0.7572 | 0.7130 | 0.9295 | 0.5368 | 0.1804 | 0.4055 | 0.5540 | 0.5919 | 0.8157 | 0.2956 | 0.5960 | 2.7937 | 0.1950 |
| | | 1100 - 1200 | 0.0140 | 0.3245 | 0.2744 | 0.2730 | 0.4197 | 0.7572 | 0.7130 | 0.9295 | 0.5368 | 0.1804 | 0.4055 | 0.5540 | 0.5919 | 0.8157 | 0.2956 | 0.5960 | 2.7937 | 0.1950 |
| | | 1200 - 1300 | 0.0140 | 0.3245 | 0.2744 | 0.2730 | 0.4197 | 0.7572 | 0.7130 | 0.9295 | 0.5368 | 0.1804 | 0.4055 | 0.5540 | 0.5919 | 0.8157 | 0.2956 | 0.5960 | 2.7937 | 0.1950 |
| | | 1300 - 1400 | 0.0140 | 0.3245 | 0.2744 | 0.2730 | 0.4197 | 0.7572 | 0.7130 | 0.9295 | 0.5368 | 0.1804 | 0.4055 | 0.5540 | 0.5919 | 0.8157 | 0.2956 | 0.5960 | 2.7937 | 0.1950 |
| | | 1400 - 1500 | 0.0140 | 0.3245 | 0.2744 | 0.2730 | 0.4197 | 0.7572 | 0.7130 | 0.9295 | 0.5368 | 0.1804 | 0.4055 | 0.5540 | 0.5919 | 0.8157 | 0.2956 | 0.5960 | 2.7937 | 0.1950 |
| | | 1500 - 1600 | 0.0150 | 0.3252 | 0.2905 | 0.2896 | 0.4282 | 0.7572 | 0.7130 | 0.9295 | 0.5215 | 0.1962 | 0.4022 | 0.5540 | 0.5919 | 0.8157 | 0.2956 | 0.5960 | 2.7937 | 0.1947 |
| | | 1600 - 1700 | 0.0158 | 0.3281 | 0.3068 | 0.3062 | 0.4390 | 0.7572 | 0.7130 | 0.9295 | 0.5132 | 0.2121 | 0.4004 | 0.5540 | 0.5919 | 0.8157 | 0.2956 | 0.5960 | 2.7937 | 0.1955 |
| | | 1700 - 1800 | 0.0164 | 0.3308 | 0.3180 | 0.3176 | 0.4522 | 0.7572 | 0.7130 | 0.9295 | 0.5101 | 0.2230 | 0.3998 | 0.5540 | 0.5919 | 0.8157 | 0.2956 | 0.5960 | 2.7937 | 0.1965 |
| | | 1800 - 1900 | 0.0164 | 0.3308 | 0.3180 | 0.3176 | 0.4522 | 0.7572 | 0.7130 | 0.9295 | 0.5101 | 0.2230 | 0.3998 | 0.5540 | 0.5919 | 0.8157 | 0.2956 | 0.5960 | 2.7937 | 0.1965 |
| | | 1900 - 2000 | 0.0150 | 0.3252 | 0.2905 | 0.2896 | 0.4282 | 0.7572 | 0.7130 | 0.9295 | 0.5215 | 0.1962 | 0.4022 | 0.5540 | 0.5919 | 0.8157 | 0.2956 | 0.5960 | 2.7937 | 0.1947 |
| | | 2000 - 2100 | 0.0140 | 0.3245 | 0.2744 | 0.2730 | 0.4197 | 0.7572 | 0.7130 | 0.9295 | 0.5368 | 0.1804 | 0.4055 | 0.5540 | 0.5919 | 0.8157 | 0.2956 | 0.5960 | 2.7937 | 0.1950 |
| | | 2100 - 2200 | 0.0146 | 0.3247 | 0.2848 | 0.2837 | 0.4252 | 0.7572 | 0.7130 | 0.9295 | 0.5260 | 0.1906 | 0.4032 | 0.5540 | 0.5919 | 0.8157 | 0.2956 | 0.5960 | 2.7937 | 0.1946 |
| | | 2200 - 2300 | 0.0140 | 0.3245 | 0.2744 | 0.2730 | 0.4197 | 0.7572 | 0.7130 | 0.9295 | 0.5368 | 0.1804 | 0.4055 | 0.5540 | 0.5919 | 0.8157 | 0.2956 | 0.5960 | 2.7937 | 0.1950 |
| | | 2300 - 0000 | 0.0140 | 0.3245 | 0.2744 | 0.2730 | 0.4197 | 0.7572 | 0.7130 | 0.9295 | 0.5368 | 0.1804 | 0.4055 | 0.5540 | 0.5919 | 0.8157 | 0.2956 | 0.5960 | 2.7937 | 0.1950 |
| 33 | Slip road from Yuen Long Highway (L033) - WB | 0000 - 0100 | 0.0201 | 0.3790 | 0.4180 | 0.4189 | 0.5472 | 0.8807 | 0.9162 | 1.1555 | 0.5511 | 0.3114 | 0.4451 | 0.6238 | 0.7173 | 1.0556 | 0.4829 | 0.7371 | 2.8402 | 0.2090 |
| | | 0100 - 0200 | 0.0201 | 0.3790 | 0.4180 | 0.4189 | 0.5472 | 0.8807 | 0.9162 | 1.1555 | 0.5511 | 0.3114 | 0.4451 | 0.6238 | 0.7173 | 1.0556 | 0.4829 | 0.7371 | 2.8402 | 0.2090 |
| | | 0200 - 0300 | 0.0201 | 0.3790 | 0.4180 | 0.4189 | 0.5472 | 0.8807 | 0.9162 | 1.1555 | 0.5511 | 0.3114 | 0.4451 | 0.6238 | 0.7173 | 1.0556 | 0.4829 | 0.7371 | 2.8402 | 0.2090 |
| | | 0300 - 0400 | 0.0201 | 0.3790 | 0.4180 | 0.4189 | 0.5472 | 0.8807 | 0.9162 | 1.1555 | 0.5511 | 0.3114 | 0.4451 | 0.6238 | 0.7173 | 1.0556 | 0.4829 | 0.7371 | 2.8402 | 0.2090 |
| | | 0400 - 0500 | 0.0201 | 0.3790 | 0.4180 | 0.4189 | 0.5472 | 0.8807 | 0.9162 | 1.1555 | 0.5511 | 0.3114 | 0.4451 | 0.6238 | 0.7173 | 1.0556 | 0.4829 | 0.7371 | 2.8402 | 0.2090 |
| | | 0500 - 0600 | 0.0201 | 0.3790 | 0.4180 | 0.4189 | 0.5472 | 0.8807 | 0.9162 | 1.1555 | 0.5511 | 0.3114 | 0.4451 | 0.6238 | 0.7173 | 1.0556 | 0.4829 | 0.7371 | 2.8402 | 0.2090 |
| | | 0600 - 0700 | 0.0201 | 0.3790 | 0.4180 | 0.4189 | 0.5472 | 0.8807 | 0.9162 | 1.1555 | 0.5511 | 0.3114 | 0.4451 | 0.6238 | 0.7173 | 1.0556 | 0.4829 | 0.7371 | 2.8402 | 0.2090 |
| | | 0700 - 0800 | 0.0225 | 0.4224 | 0.5059 | 0.5078 | 0.6207 | 1.0001 | 1.1125 | 1.3788 | 0.6061 | 0.3873 | 0.4961 | 0.6988 | 0.8354 | 1.2865 | 0.6511 | 0.8770 | 3.2777 | 0.2203 |
| | | 0800 - 0900 | 0.0221 | 0.4162 | 0.4929 | 0.4946 | 0.6100 | 0.9828 | 1.0838 | 1.3463 | 0.5980 | 0.3760 | 0.4888 | 0.6881 | 0.8181 | 1.2527 | 0.6260 | 0.8566 | 3.2148 | 0.2187 |
| | | 0900 - 1000 | 0.0215 | 0.4046 | 0.4688 | 0.4703 | 0.5901 | 0.9505 | 1.0303 | 1.2856 | 0.5830 | 0.3551 | 0.4751 | 0.6681 | 0.7860 | 1.1898 | 0.5798 | 0.8186 | 3.0968 | 0.2156 |
| | | 1000 - 1100 | 0.0206 | 0.3887 | 0.4368 | 0.4380 | 0.5633 | 0.9069 | 0.9589 | 1.2043 | 0.5629 | 0.3276 | 0.4564 | 0.6406 | 0.7430 | 1.1057 | 0.5189 | 0.7676 | 2.9369 | 0.2114 |
| | | 1100 - 1200 | 0.0209 | 0.3938 | 0.4470 | 0.4482 | 0.5719 | 0.9208 | 0.9816 | 1.2302 | 0.5693 | 0.3363 | 0.4624 | 0.6494 | 0.7567 | 1.1325 | 0.5382 | 0.7839 | 2.9881 | 0.2128 |
| | | 1200 - 1300 | 0.0206 | 0.3887 | 0.4368 | 0.4380 | 0.5633 | 0.9069 | 0.9589 | 1.2043 | 0.5629 | 0.3276 | 0.4564 | 0.6406 | 0.7430 | 1.1057 | 0.5189 | 0.7676 | 2.9369 | 0.2114 |
| | | 1300 - 1400 | 0.0206 | 0.3887 | 0.4368 | 0.4380 | 0.5633 | 0.9069 | 0.9589 | 1.2043 | 0.5629 | 0.3276 | 0.4564 | 0.6406 | 0.7430 | 1.1057 | 0.5189 | 0.7676 | 2.9369 | 0.2114 |
| | | 1400 - 1500 | 0.0206 | 0.3887 | 0.4368 | 0.4380 | 0.5633 | 0.9069 | 0.9589 | 1.2043 | 0.5629 | 0.3276 | 0.4564 | 0.6406 | 0.7430 | 1.1057 | 0.5189 | 0.7676 | 2.9369 | 0.2114 |
| | | 1500 - 1600 | 0.0209 | 0.3938 | 0.4470 | 0.4482 | 0.5719 | 0.9208 | 0.9816 | 1.2302 | 0.5693 | 0.3363 | 0.4624 | 0.6494 | 0.7567 | 1.1325 | 0.5382 | 0.7839 | 2.9881 | 0.2128 |
| | | 1600 - 1700 | 0.0215 | 0.4046 | 0.4688 | 0.4703 | 0.5901 | 0.9505 | 1.0303 | 1.2856 | 0.5830 | 0.3551 | 0.4751 | 0.6681 | 0.7860 | 1.1898 | 0.5798 | 0.8186 | 3.0968 | 0.2156 |
| | | 1700 - 1800 | 0.0218 | 0.4103 | 0.4805 | 0.4821 | 0.5998 | 0.9663 | 1.0564 | 1.3153 | 0.5903 | 0.3653 | 0.4818 | 0.6779 | 0.8016 | 1.2205 | 0.6023 | 0.8372 | 3.1546 | 0.2171 |
| | | 1800 - 1900 | 0.0215 | 0.4046 | 0.4688 | 0.4703 | 0.5901 | 0.9505 | 1.0303 | 1.2856 | 0.5830 | 0.3551 | 0.4751 | 0.6681 | 0.7860 | 1.1898 | 0.5798 | 0.8186 | 3.0968 | 0.2156 |
| | | 1900 - 2000 | 0.0209 | 0.3938 | 0.4470 | 0.4482 | 0.5719 | 0.9208 | 0.9816 | 1.2302 | 0.5693 | 0.3363 | 0.4624 | 0.6494 | 0.7567 | 1.1325 | 0.5382 | 0.7839 | 2.9881 | 0.2128 |
| | | 2000 - 2100 | 0.0206 | 0.3887 | 0.4368 | 0.4380 | 0.5633 | 0.9069 | 0.9589 | 1.2043 | 0.5629 | 0.3276 | 0.4564 | 0.6406 | 0.7430 | 1.1057 | 0.5189 | 0.7676 | 2.9369 | 0.2114 |
| | | 2100 - 2200 | 0.0209 | 0.3938 | 0.4470 | 0.4482 | 0.5719 | 0.9208 | 0.9816 | 1.2302 | 0.5693 | 0.3363 | 0.4624 | 0.6494 | 0.7567 | 1.1325 | 0.5382 | 0.7839 | 2.9881 | 0.2128 |
| | | 2200 - 2300 | 0.0201 | 0.3790 | 0.4180 | 0.4189 | 0.5472 | 0.8807 | 0.9162 | 1.1555 | 0.5511 | 0.3114 | 0.4451 | 0.6238 | 0.7173 | 1.0556 | 0.4829 | 0.7371 | 2.8402 | 0.2090 |
| | | 2300 - 0000 | 0.0201 | 0.3790 | 0.4180 | 0.4189 | 0.5472 | 0.8807 | 0.9162 | 1.1555 | 0.5511 | 0.3114 | 0.4451 | 0.6238 | 0.7173 | 1.0556 | 0.4829 | 0.7371 | 2.8402 | 0.2090 |
| 34 | Fu Hang Road (L034) - WB | 0000 - 0100 | 0.0270 | 0.5207 | 0.8005 | 0.8045 | 0.8329 | 1.3389 | 1.6131 | 1.9387 | 0.7361 | 0.6492 | 0.6136 | 0.8699 | 1.1981 | 1.8770 | 1.1044 | 1.2268 | 4.3297 | 0.2454 |
| | | 0100 - 0200 | 0.0270 | 0.5207 | 0.8005 | 0.8045 | 0.8329 | 1.3389 | 1.6131 | 1.9387 | 0.7361 | 0.6492 | 0.6136 | 0.8699 | 1.1981 | 1.8770 | 1.1044 | 1.2268 | 4.3297 | 0.2454 |
| | | 0200 - 0300 | 0.0270 | 0.5207 | 0.8005 | 0.8045 | 0.8329 | 1.3389 | 1.6131 | 1.9387 | 0.7361 | 0.6492 | 0.6136 | 0.8699 | 1.1981 | 1.8770 | 1.1044 | 1.2268 | 4.3297 | 0.2454 |
| | | 0300 - 0400 | 0.0270 | 0.5207 | 0.8005 | 0.8045 | 0.8329 | 1.3389 | 1.6131 | 1.9387 | 0.7361 | 0.6492 | 0.6136 | 0.8699 | 1.1981 | 1.8770 | 1.1044 | 1.2268 | 4.3297 | 0.2454 |
| | | 0400 - 0500 | 0.0270 | 0.5207 | 0.8005 | 0.8045 | 0.8329 | 1.3389 | 1.6131 | 1.9387 | 0.7361 | 0.6492 | 0.6136 | 0.8699 | 1.1981 | 1.8770 | 1.1044 | 1.2268 | 4.3297 | 0.2454 |
| | | 0500 - 0600 | 0.0270 | 0.5207 | 0.8005 | 0.8045 | 0.8329 | 1.3389 | 1.6131 | 1.9387 | 0.7361 | 0.6492 | 0.6136 | 0.8699 | 1.1981 | 1.8770 | 1.1044 | 1.2268 | 4.3297 | 0.2454 |
| | | 0600 - 0700 | 0.0270 | 0.5207 | 0.8005 | 0.8045 | 0.8329 | 1.3389 | 1.6131 | 1.9387 | 0.7361 | 0.6492 | 0.6136 | 0.8699 | 1.1981 | 1.8770 | 1.1044 | 1.2268 | 4.3297 | 0.2454 |
| | | 0700 - 0800 | 0.0283 | 0.5558 | 0.8966 | 0.9013 | 0.9034 | 1.4521 | 1.8099 | 2.1563 | 0.7813 | 0.7342 | 0.6556 | 0.9316 | 1.3179 | 2.1096 | 1.2894 | 1.3624 | 4.7274 | 0.2536 |
| | | 0800 - 0900 | 0.0283 | 0.5558 | 0.8966 | 0.9013 | 0.9034 | 1.4521 | 1.8099 | 2.1563 | 0.7813 | 0.7342 | 0.6556 | 0.9316 | 1.3179 | 2.1096 | 1.2894 | 1.3624 | 4.7274 | 0.2536 |
| | | 0900 - 1000 | 0.0283 | 0.5558 | 0.8966 | 0.9013 | 0.9034 | 1.4521 | 1.8099 | 2.1563 | 0.7813 | 0.7342 | 0.6556 | 0.9316 | 1.3179 | 2.1096 | 1.2894 | 1.3624 | 4.7274 | 0.2536 |
| | | 1000 - 1100 | 0.0270 | 0.5207 | 0.8005 | 0.8045 | 0.8329 | 1.3389 | 1.6131 | 1.9387 | 0.7361 | 0.6492 | 0.6136 | 0.8699 | 1.1981 | 1.8770 | 1.1044 | 1.2268 | 4.3297 | 0.2454 |
| | | 1100 - 1200 | 0.0270 | 0.5207 | 0.8005 | 0.8045 | 0.8329 | 1.3389 | 1.6131 | 1.9387 | 0.7361 | 0.6492 | 0.6136 | 0.8699 | 1.1981 | 1.8770 | 1.1044 | 1.2268 | 4.3297 | 0.2454 |
| | | 1200 - 1300 | 0.0270 | 0.5207 | 0.8005 | 0.8045 | 0.8329 | 1.3389 | 1.6131 | 1.9387 | 0.7361 | 0.6492 | 0.6136 | 0.8699 | 1.1981 | 1.8770 | 1.1044 | 1.2268 | 4.3297 | 0.2454 |
| | | 1300 - 1400 | 0.0270 | 0.5207 | 0.8005 | 0.8045 | 0.8329 | 1.3389 | 1.6131 | 1.9387 | 0.7361 | 0.6492 | 0.6136 | 0.8699 | 1.1981 | 1.8770 | 1.1044 | 1.2268 | 4.3297 | 0.2454 |
| | | 1400 - 1500 | 0.0270 | 0.5207 | 0.8005 | 0.8045 | 0.8329 | 1.3389 | 1.6131 | 1.9387 | 0.7361 | 0.6492 | 0.6136 | 0.8699 | 1.1981 | 1.8770 | 1.1044 | 1.2268 | 4.3297 | 0.2454 |
| | | 1500 - 1600 | 0.0270 | 0.5207 | 0.8005 | 0.8045 | 0.8329 | 1.3389 | 1.6131 | 1.9387 | 0.7361 | 0.6492 | 0.6136 | 0.8699 | 1.1981 | 1.8770 | 1.1044 | 1.2268 | 4.3297 | 0.2454 |
| | | 1600 - 1700 | 0.0270 | 0.5207 | 0.8005 | 0.8045 | 0.8329 | 1.3389 | 1.6131 | 1.9387 | 0.7361 | 0.6492 | 0.6136 | 0.8699 | 1.1981 | 1.8770 | 1.1044 | 1.2268 | 4.3297 | 0.2454 |
| | | 1700 - 1800 | 0.0270 | 0.5207 | 0.8005 | 0.8045 | 0.8329 | 1.3389 | 1.6131 | 1.9387 | 0.7361 | 0.6492 | 0.6136 | 0.8699 | 1.1981 | 1.8770 | 1.1044 | 1.2268 | 4.3297 | 0.2454 |
| | | 1800 - 1900 | 0.0270 | 0.5207 | 0.8005 | 0.8045 | 0.8329 | 1.3389 | 1.6131 | 1.9387 | 0.7361 | 0.6492 | 0.6136 | 0.8699 | 1.1981 | 1.8770 | 1.1044 | 1.2268 | 4.3297 | 0.2454 |
| | | 1900 - 2000 | 0.0270 | 0.5207 | 0.8005 | 0.8045 | 0.8329 | 1.3389 | 1.6131 | 1.9387 | 0.7361 | 0.6492 | 0.6136 | 0.8699 | 1.1981 | 1.8770 | 1.1044 | 1.2268 | 4.3297 | 0.2454 |
| | | 2000 - 2100 | 0.0270 | 0.5207 | 0.8005 | 0.8045 | 0.8329 | 1.3389 | 1.6131 | 1.9387 | 0.7361 | 0.6492 | 0.6136 | 0.8699 | 1.1981 | 1.8770 | 1.1044 | 1.2268 | 4.3297 | 0.2454 |
| | | 2100 - 2200 | 0.0270 | 0.5207 | 0.8005 | 0.8045 | 0.8329 | 1.3389 | 1.6131 | 1.9387 | 0.7361 | 0.6492 | 0.6136 | 0.8699 | 1.1981 | 1.8770 | 1.1044 | 1.2268 | 4.3297 | 0.2454 |
| | | 2200 - 2300 | 0.0270 | 0.5207 | 0.8005 | 0.8045 | 0.8329 | 1.3389 | 1.6131 | 1.9387 | 0.7361 | 0.6492 | 0.6136 | 0.8699 | 1.1981 | 1.8770 | 1.1044 | 1.2268 | 4.3297 | 0.2454 |
| | | 2300 - 0000 | 0.0270 | 0.5207 | 0.8005 | 0.8045 | 0.8329 | 1.3389 | 1.6131 | 1.9387 | 0.7361 | 0.6492 | 0.6136 | 0.8699 | 1.1981 | 1.8770 | 1.1044 | 1.2268 | 4.3297 | 0.2454 |
| 35 | Fu Hang Road (L035) - EB | 0000 - 0100 | 0.0270 | 0.5207 | 0.8005 | 0.8045 | 0.8329 | 1.3389 | 1.6131 | 1.9387 | 0.7361 | 0.6492 | 0.6136 | 0.8699 | 1.1981 | 1.8770 | 1.1044 | 1.2268 | 4.3297 | 0.2454 |
| | | 0100 - 0200 | 0.0270 | 0.5207 | 0.8005 | 0.8045 | 0.8329 | 1.3389 | 1.6131 | 1.9387 | 0.7361 | 0.6492 | 0.6136 | 0.8699 | 1.1981 | 1.8770 | 1.1044 | 1.2268 | 4.3297 | 0.2454 |
| | | 0200 - 0300 | 0.0270 | 0.5207 | 0.8005 | 0.8045 | 0.8329 | 1.3389 | 1.6131 | 1.9387 | 0.7361 | 0.6492 | 0.6136 | 0.8699 | 1.1981 | 1.8770 | 1.1044 | 1.2268 | 4.3297 | 0.2454 |
| | | 0300 - 0400 | 0.0270 | 0.5207 | 0.8005 | 0.8045 | 0.8329 | 1.3389 | 1.6131 | 1.9387 | 0.7361 | 0.6492 | 0.6136 | 0.8699 | 1.1981 | 1.8770 | 1.1044 | 1.2268 | 4.3297 | 0.2454 |
| | | 0400 - 0500 | 0.0270 | 0.5207 | 0.8005 | 0.8045 | 0.8329 | 1.3389 | 1.6131 | 1.9387 | 0.7361 | 0.6492 | 0.6136 | 0.8699 | 1.1981 | 1.8770 | 1.1044 | 1.2268 | 4.3297 | 0.2454 |
| | | 0500 - 0600 | 0.0270 | 0.5207 | 0.8005 | 0.8045 | 0.8329 | 1.3389 | 1.6131 | 1.9387 | 0.7361 | 0.6492 | 0.6136 | 0.8699 | 1.1981 | 1.8770 | 1.1044 | 1.2268 | 4.3297 | 0.2454 |
| | | 0600 - 0700 | 0.0270 | 0.5207 | 0.8005 | 0.8045 | 0.8329 | 1.3389 | 1.6131 | 1.9387 | 0.7361 | 0.6492 | 0.6136 | 0.8699 | 1.1981 | 1.8770 | 1.1044 | 1.2268 | 4.3297 | 0.2454 |
| | | 0700 - 0800 | 0.0270 | 0.5207 | 0.8005 | 0.8045 | 0.8329 | 1.3389 | 1.6131 | 1.9387 | 0.7361 | 0.6492 | 0.6136 | 0.8699 | 1.1981 | 1.8770 | 1.1044 | 1.2268 | 4.3297 | 0.2454 |
| | | 0800 - 0900 | 0.0270 | 0.5207 | 0.8005 | 0.8045 | 0.8329 | 1.3389 | 1.6131 | 1.9387 | 0.7361 | 0.6492 | 0.6136 | 0.8699 | 1.1981 | 1.8770 | 1.1044 | 1.2268 | 4.3297 | 0.2454 |
| | | 0900 - 1000 | 0.0270 | 0.5207 | 0.8005 | 0.8045 | 0.8329 | 1.3389 | 1.6131 | 1.9387 | 0.7361 | 0.6492 | 0.6136 | 0.8699 | 1.1981 | 1.8770 | 1.1044 | 1.2268 | 4.3297 | 0.2454 |
| | | 1000 - 1100 | 0.0270 | 0.5207 | 0.8005 | 0.8045 | 0.8329 | 1.3389 | 1.6131 | 1.9387 | 0.7361 | 0.6492 | 0.6136 | 0.8699 | 1.1981 | 1.8770 | 1.1044 | 1.2268 | 4.3297 | 0.2454 |
| | | 1100 - 1200 | 0.0270 | 0.5207 | 0.8005 | 0.8045 | 0.8329 | 1.3389 | 1.6131 | 1.9387 | 0.7361 | 0.6492 | 0.6136 | 0.8699 | 1.1981 | 1.8770 | 1.1044 | 1.2268 | 4.3297 | 0.2454 |
| | | 1200 - 1300 | 0.0270 | 0.5207 | 0.8005 | 0.8045 | 0.8329 | 1.3389 | 1.6131 | 1.9387 | 0.7361 | 0.6492 | 0.6136 | 0.8699 | 1.1981 | 1.8770 | 1.1044 | 1.2268 | 4.3297 | 0.2454 |
| | | 1300 - 1400 | 0.0270 | 0.5207 | 0.8005 | 0.8045 | 0.8329 | 1.3389 | 1.6131 | 1.9387 | 0.7361 | 0.6492 | 0.6136 | 0.8699 | 1.1981 | 1.8770 | 1.1044 | 1.2268 | 4.3297 | 0.2454 |
| | | 1400 - 1500 | 0.0270 | 0.5207 | 0.8005 | 0.8045 | 0.8329 | 1.3389 | 1.6131 | 1.9387 | 0.7361 | 0.6492 | 0.6136 | 0.8699 | 1.1981 | 1.8770 | 1.1044 | 1.2268 | 4.3297 | 0.2454 |
| | | 1500 - 1600 | 0.0270 | 0.5207 | 0.8005 | 0.8045 | 0.8329 | 1.3389 | 1.6131 | 1.9387 | 0.7361 | 0.6492 | 0.6136 | 0.8699 | 1.1981 | 1.8770 | 1.1044 | 1.2268 | 4.3297 | 0.2454 |
| | | 1600 - 1700 | 0.0270 | 0.5207 | 0.8005 | 0.8045 | 0.8329 | 1.3389 | 1.6131 | 1.9387 | 0.7361 | 0.6492 | 0.6136 | 0.8699 | 1.1981 | 1.8770 | 1.1044 | 1.2268 | 4.3297 | 0.2454 |
| | | 1700 - 1800 | 0.0270 | 0.5207 | 0.8005 | 0.8045 | 0.8329 | 1.3389 | 1.6131 | 1.9387 | 0.7361 | 0.6492 | 0.6136 | 0.8699 | 1.1981 | 1.8770 | 1.1044 | 1.2268 | 4.3297 | 0.2454 |
| | | 1800 - 1900 | 0.0270 | 0.5207 | 0.8005 | 0.8045 | 0.8329 | 1.3389 | 1.6131 | 1.9387 | 0.7361 | 0.6492 | 0.6136 | 0.8699 | 1.1981 | 1.8770 | 1.1044 | 1.2268 | 4.3297 | 0.2454 |
| | | 1900 - 2000 | 0.0270 | 0.5207 | 0.8005 | 0.8045 | 0.8329 | 1.3389 | 1.6131 | 1.9387 | 0.7361 | 0.6492 | 0.6136 | 0.8699 | 1.1981 | 1.8770 | 1.1044 | 1.2268 | 4.3297 | 0.2454 |
| | | 2000 - 2100 | 0.0270 | 0.5207 | 0.8005 | 0.8045 | 0.8329 | 1.3389 | 1.6131 | 1.9387 | 0.7361 | 0.6492 | 0.6136 | 0.8699 | 1.1981 | 1.8770 | 1.1044 | 1.2268 | 4.3297 | 0.2454 |
| | | 2100 - 2200 | 0.0270 | 0.5207 | 0.8005 | 0.8045 | 0.8329 | 1.3389 | 1.6131 | 1.9387 | 0.7361 | 0.6492 | 0.6136 | 0.8699 | 1.1981 | 1.8770 | 1.1044 | 1.2268 | 4.3297 | 0.2454 |
| | | 2200 - 2300 | 0.0270 | 0.5207 | 0.8005 | 0.8045 | 0.8329 | 1.3389 | 1.6131 | 1.9387 | 0.7361 | 0.6492 | 0.6136 | 0.8699 | 1.1981 | 1.8770 | 1.1044 | 1.2268 | 4.3297 | 0.2454 |
| | | 2300 - 0000 | 0.0270 | 0.5207 | 0.8005 | 0.8045 | 0.8329 | 1.3389 | 1.6131 | 1.9387 | 0.7361 | 0.6492 | 0.6136 | 0.8699 | 1.1981 | 1.8770 | 1.1044 | 1.2268 | 4.3297 | 0.2454 |

**EMFAC Year 2030 x Traffic Data Year 2033**

| Road No. | Road Section | Time | NO$_x$ Emission | | | | | | | | | | | | | | | | | |
|---|---|---|---|---|---|---|---|---|---|---|---|---|---|---|---|---|---|---|---|---|
| | | | PC | Taxi | LGV3 | LGV4 | LGV6 | HGV7 | HGV8 | HGV9 | PLB | PV4 | PV5 | NFB6 | NFB7 | NFB8 | NFB9 | FBSD | FBDD | MC |
| 36 | Castle Peak Road - Lingnan (L036) - SB | 0000 - 0100 | 0.0231 | 0.4354 | 0.5343 | 0.5365 | 0.6435 | 1.0371 | 1.1745 | 1.4487 | 0.6233 | 0.4119 | 0.5116 | 0.7213 | 0.8726 | 1.3594 | 0.7055 | 0.9207 | 3.4121 | 0.2238 |
| | | 0100 - 0200 | 0.0231 | 0.4354 | 0.5343 | 0.5365 | 0.6435 | 1.0371 | 1.1745 | 1.4487 | 0.6233 | 0.4119 | 0.5116 | 0.7213 | 0.8726 | 1.3594 | 0.7055 | 0.9207 | 3.4121 | 0.2238 |
| | | 0200 - 0300 | 0.0231 | 0.4354 | 0.5343 | 0.5365 | 0.6435 | 1.0371 | 1.1745 | 1.4487 | 0.6233 | 0.4119 | 0.5116 | 0.7213 | 0.8726 | 1.3594 | 0.7055 | 0.9207 | 3.4121 | 0.2238 |
| | | 0300 - 0400 | 0.0231 | 0.4354 | 0.5343 | 0.5365 | 0.6435 | 1.0371 | 1.1745 | 1.4487 | 0.6233 | 0.4119 | 0.5116 | 0.7213 | 0.8726 | 1.3594 | 0.7055 | 0.9207 | 3.4121 | 0.2238 |
| | | 0400 - 0500 | 0.0231 | 0.4354 | 0.5343 | 0.5365 | 0.6435 | 1.0371 | 1.1745 | 1.4487 | 0.6233 | 0.4119 | 0.5116 | 0.7213 | 0.8726 | 1.3594 | 0.7055 | 0.9207 | 3.4121 | 0.2238 |
| | | 0500 - 0600 | 0.0231 | 0.4354 | 0.5343 | 0.5365 | 0.6435 | 1.0371 | 1.1745 | 1.4487 | 0.6233 | 0.4119 | 0.5116 | 0.7213 | 0.8726 | 1.3594 | 0.7055 | 0.9207 | 3.4121 | 0.2238 |
| | | 0600 - 0700 | 0.0238 | 0.4495 | 0.5661 | 0.5685 | 0.6688 | 1.0780 | 1.2432 | 1.5260 | 0.6421 | 0.4396 | 0.5285 | 0.7458 | 0.9141 | 1.4404 | 0.7665 | 0.9691 | 3.5596 | 0.2275 |
| | | 0700 - 0800 | 0.0257 | 0.4907 | 0.6652 | 0.6685 | 0.7454 | 1.2016 | 1.4528 | 1.7605 | 0.6969 | 0.5265 | 0.5778 | 0.8175 | 1.0412 | 1.6876 | 0.9561 | 1.1156 | 4.0002 | 0.2381 |
| | | 0800 - 0900 | 0.0257 | 0.4907 | 0.6652 | 0.6685 | 0.7454 | 1.2016 | 1.4528 | 1.7605 | 0.6969 | 0.5265 | 0.5778 | 0.8175 | 1.0412 | 1.6876 | 0.9561 | 1.1156 | 4.0002 | 0.2381 |
| | | 0900 - 1000 | 0.0249 | 0.4731 | 0.6217 | 0.6246 | 0.7121 | 1.1480 | 1.3616 | 1.6587 | 0.6735 | 0.4882 | 0.5567 | 0.7868 | 0.9857 | 1.5800 | 0.8730 | 1.0520 | 3.8099 | 0.2336 |
| | | 1000 - 1100 | 0.0242 | 0.4570 | 0.5835 | 0.5861 | 0.6825 | 1.1001 | 1.2805 | 1.5679 | 0.6521 | 0.4548 | 0.5375 | 0.7589 | 0.9366 | 1.4843 | 0.7998 | 0.9952 | 3.6388 | 0.2295 |
| | | 1100 - 1200 | 0.0242 | 0.4570 | 0.5835 | 0.5861 | 0.6825 | 1.1001 | 1.2805 | 1.5679 | 0.6521 | 0.4548 | 0.5375 | 0.7589 | 0.9366 | 1.4843 | 0.7998 | 0.9952 | 3.6388 | 0.2295 |
| | | 1200 - 1300 | 0.0242 | 0.4570 | 0.5835 | 0.5861 | 0.6825 | 1.1001 | 1.2805 | 1.5679 | 0.6521 | 0.4548 | 0.5375 | 0.7589 | 0.9366 | 1.4843 | 0.7998 | 0.9952 | 3.6388 | 0.2295 |
| | | 1300 - 1400 | 0.0242 | 0.4570 | 0.5835 | 0.5861 | 0.6825 | 1.1001 | 1.2805 | 1.5679 | 0.6521 | 0.4548 | 0.5375 | 0.7589 | 0.9366 | 1.4843 | 0.7998 | 0.9952 | 3.6388 | 0.2295 |
| | | 1400 - 1500 | 0.0242 | 0.4570 | 0.5835 | 0.5861 | 0.6825 | 1.1001 | 1.2805 | 1.5679 | 0.6521 | 0.4548 | 0.5375 | 0.7589 | 0.9366 | 1.4843 | 0.7998 | 0.9952 | 3.6388 | 0.2295 |
| | | 1500 - 1600 | 0.0246 | 0.4649 | 0.6020 | 0.6047 | 0.6969 | 1.1234 | 1.3199 | 1.6120 | 0.6626 | 0.4710 | 0.5469 | 0.7725 | 0.9604 | 1.5308 | 0.8352 | 1.0228 | 3.7222 | 0.2315 |
| | | 1600 - 1700 | 0.0242 | 0.4570 | 0.5835 | 0.5861 | 0.6825 | 1.1001 | 1.2805 | 1.5679 | 0.6521 | 0.4548 | 0.5375 | 0.7589 | 0.9366 | 1.4843 | 0.7998 | 0.9952 | 3.6388 | 0.2295 |
| | | 1700 - 1800 | 0.0246 | 0.4649 | 0.6020 | 0.6047 | 0.6969 | 1.1234 | 1.3199 | 1.6120 | 0.6626 | 0.4710 | 0.5469 | 0.7725 | 0.9604 | 1.5308 | 0.8352 | 1.0228 | 3.7222 | 0.2315 |
| | | 1800 - 1900 | 0.0242 | 0.4570 | 0.5835 | 0.5861 | 0.6825 | 1.1001 | 1.2805 | 1.5679 | 0.6521 | 0.4548 | 0.5375 | 0.7589 | 0.9366 | 1.4843 | 0.7998 | 0.9952 | 3.6388 | 0.2295 |
| | | 1900 - 2000 | 0.0246 | 0.4649 | 0.6020 | 0.6047 | 0.6969 | 1.1234 | 1.3199 | 1.6120 | 0.6626 | 0.4710 | 0.5469 | 0.7725 | 0.9604 | 1.5308 | 0.8352 | 1.0228 | 3.7222 | 0.2315 |
| | | 2000 - 2100 | 0.0242 | 0.4570 | 0.5835 | 0.5861 | 0.6825 | 1.1001 | 1.2805 | 1.5679 | 0.6521 | 0.4548 | 0.5375 | 0.7589 | 0.9366 | 1.4843 | 0.7998 | 0.9952 | 3.6388 | 0.2295 |
| | | 2100 - 2200 | 0.0246 | 0.4649 | 0.6020 | 0.6047 | 0.6969 | 1.1234 | 1.3199 | 1.6120 | 0.6626 | 0.4710 | 0.5469 | 0.7725 | 0.9604 | 1.5308 | 0.8352 | 1.0228 | 3.7222 | 0.2315 |
| | | 2200 - 2300 | 0.0238 | 0.4495 | 0.5661 | 0.5685 | 0.6688 | 1.0780 | 1.2432 | 1.5260 | 0.6421 | 0.4396 | 0.5285 | 0.7458 | 0.9141 | 1.4404 | 0.7665 | 0.9691 | 3.5596 | 0.2275 |
| | | 2300 - 0000 | 0.0235 | 0.4423 | 0.5497 | 0.5520 | 0.6559 | 1.0571 | 1.2079 | 1.4864 | 0.6325 | 0.4254 | 0.5199 | 0.7333 | 0.8928 | 1.3988 | 0.7351 | 0.9443 | 3.4841 | 0.2256 |
| 37 | Castle Peak Road - Lingnan (L037) - NB | 0000 - 0100 | 0.0231 | 0.4354 | 0.5343 | 0.5365 | 0.6435 | 1.0371 | 1.1745 | 1.4487 | 0.6233 | 0.4119 | 0.5116 | 0.7213 | 0.8726 | 1.3594 | 0.7055 | 0.9207 | 3.4121 | 0.2238 |
| | | 0100 - 0200 | 0.0231 | 0.4354 | 0.5343 | 0.5365 | 0.6435 | 1.0371 | 1.1745 | 1.4487 | 0.6233 | 0.4119 | 0.5116 | 0.7213 | 0.8726 | 1.3594 | 0.7055 | 0.9207 | 3.4121 | 0.2238 |
| | | 0200 - 0300 | 0.0231 | 0.4354 | 0.5343 | 0.5365 | 0.6435 | 1.0371 | 1.1745 | 1.4487 | 0.6233 | 0.4119 | 0.5116 | 0.7213 | 0.8726 | 1.3594 | 0.7055 | 0.9207 | 3.4121 | 0.2238 |
| | | 0300 - 0400 | 0.0231 | 0.4354 | 0.5343 | 0.5365 | 0.6435 | 1.0371 | 1.1745 | 1.4487 | 0.6233 | 0.4119 | 0.5116 | 0.7213 | 0.8726 | 1.3594 | 0.7055 | 0.9207 | 3.4121 | 0.2238 |
| | | 0400 - 0500 | 0.0231 | 0.4354 | 0.5343 | 0.5365 | 0.6435 | 1.0371 | 1.1745 | 1.4487 | 0.6233 | 0.4119 | 0.5116 | 0.7213 | 0.8726 | 1.3594 | 0.7055 | 0.9207 | 3.4121 | 0.2238 |
| | | 0500 - 0600 | 0.0231 | 0.4354 | 0.5343 | 0.5365 | 0.6435 | 1.0371 | 1.1745 | 1.4487 | 0.6233 | 0.4119 | 0.5116 | 0.7213 | 0.8726 | 1.3594 | 0.7055 | 0.9207 | 3.4121 | 0.2238 |
| | | 0600 - 0700 | 0.0235 | 0.4423 | 0.5497 | 0.5520 | 0.6559 | 1.0571 | 1.2079 | 1.4864 | 0.6325 | 0.4254 | 0.5199 | 0.7333 | 0.8928 | 1.3988 | 0.7351 | 0.9443 | 3.4841 | 0.2256 |
| | | 0700 - 0800 | 0.0242 | 0.4570 | 0.5835 | 0.5861 | 0.6825 | 1.1001 | 1.2805 | 1.5679 | 0.6521 | 0.4548 | 0.5375 | 0.7589 | 0.9366 | 1.4843 | 0.7998 | 0.9952 | 3.6388 | 0.2295 |
| | | 0800 - 0900 | 0.0242 | 0.4570 | 0.5835 | 0.5861 | 0.6825 | 1.1001 | 1.2805 | 1.5679 | 0.6521 | 0.4548 | 0.5375 | 0.7589 | 0.9366 | 1.4843 | 0.7998 | 0.9952 | 3.6388 | 0.2295 |
| | | 0900 - 1000 | 0.0238 | 0.4495 | 0.5661 | 0.5685 | 0.6688 | 1.0780 | 1.2432 | 1.5260 | 0.6421 | 0.4396 | 0.5285 | 0.7458 | 0.9141 | 1.4404 | 0.7665 | 0.9691 | 3.5596 | 0.2275 |
| | | 1000 - 1100 | 0.0238 | 0.4495 | 0.5661 | 0.5685 | 0.6688 | 1.0780 | 1.2432 | 1.5260 | 0.6421 | 0.4396 | 0.5285 | 0.7458 | 0.9141 | 1.4404 | 0.7665 | 0.9691 | 3.5596 | 0.2275 |
| | | 1100 - 1200 | 0.0238 | 0.4495 | 0.5661 | 0.5685 | 0.6688 | 1.0780 | 1.2432 | 1.5260 | 0.6421 | 0.4396 | 0.5285 | 0.7458 | 0.9141 | 1.4404 | 0.7665 | 0.9691 | 3.5596 | 0.2275 |
| | | 1200 - 1300 | 0.0238 | 0.4495 | 0.5661 | 0.5685 | 0.6688 | 1.0780 | 1.2432 | 1.5260 | 0.6421 | 0.4396 | 0.5285 | 0.7458 | 0.9141 | 1.4404 | 0.7665 | 0.9691 | 3.5596 | 0.2275 |
| | | 1300 - 1400 | 0.0238 | 0.4495 | 0.5661 | 0.5685 | 0.6688 | 1.0780 | 1.2432 | 1.5260 | 0.6421 | 0.4396 | 0.5285 | 0.7458 | 0.9141 | 1.4404 | 0.7665 | 0.9691 | 3.5596 | 0.2275 |
| | | 1400 - 1500 | 0.0238 | 0.4495 | 0.5661 | 0.5685 | 0.6688 | 1.0780 | 1.2432 | 1.5260 | 0.6421 | 0.4396 | 0.5285 | 0.7458 | 0.9141 | 1.4404 | 0.7665 | 0.9691 | 3.5596 | 0.2275 |
| | | 1500 - 1600 | 0.0238 | 0.4495 | 0.5661 | 0.5685 | 0.6688 | 1.0780 | 1.2432 | 1.5260 | 0.6421 | 0.4396 | 0.5285 | 0.7458 | 0.9141 | 1.4404 | 0.7665 | 0.9691 | 3.5596 | 0.2275 |
| | | 1600 - 1700 | 0.0242 | 0.4570 | 0.5835 | 0.5861 | 0.6825 | 1.1001 | 1.2805 | 1.5679 | 0.6521 | 0.4548 | 0.5375 | 0.7589 | 0.9366 | 1.4843 | 0.7998 | 0.9952 | 3.6388 | 0.2295 |
| | | 1700 - 1800 | 0.0246 | 0.4649 | 0.6020 | 0.6047 | 0.6969 | 1.1234 | 1.3199 | 1.6120 | 0.6626 | 0.4710 | 0.5469 | 0.7725 | 0.9604 | 1.5308 | 0.8352 | 1.0228 | 3.7222 | 0.2315 |
| | | 1800 - 1900 | 0.0246 | 0.4649 | 0.6020 | 0.6047 | 0.6969 | 1.1234 | 1.3199 | 1.6120 | 0.6626 | 0.4710 | 0.5469 | 0.7725 | 0.9604 | 1.5308 | 0.8352 | 1.0228 | 3.7222 | 0.2315 |
| | | 1900 - 2000 | 0.0238 | 0.4495 | 0.5661 | 0.5685 | 0.6688 | 1.0780 | 1.2432 | 1.5260 | 0.6421 | 0.4396 | 0.5285 | 0.7458 | 0.9141 | 1.4404 | 0.7665 | 0.9691 | 3.5596 | 0.2275 |
| | | 2000 - 2100 | 0.0238 | 0.4495 | 0.5661 | 0.5685 | 0.6688 | 1.0780 | 1.2432 | 1.5260 | 0.6421 | 0.4396 | 0.5285 | 0.7458 | 0.9141 | 1.4404 | 0.7665 | 0.9691 | 3.5596 | 0.2275 |
| | | 2100 - 2200 | 0.0238 | 0.4495 | 0.5661 | 0.5685 | 0.6688 | 1.0780 | 1.2432 | 1.5260 | 0.6421 | 0.4396 | 0.5285 | 0.7458 | 0.9141 | 1.4404 | 0.7665 | 0.9691 | 3.5596 | 0.2275 |
| | | 2200 - 2300 | 0.0235 | 0.4423 | 0.5497 | 0.5520 | 0.6559 | 1.0571 | 1.2079 | 1.4864 | 0.6325 | 0.4254 | 0.5199 | 0.7333 | 0.8928 | 1.3988 | 0.7351 | 0.9443 | 3.4841 | 0.2256 |
| | | 2300 - 0000 | 0.0231 | 0.4354 | 0.5343 | 0.5365 | 0.6435 | 1.0371 | 1.1745 | 1.4487 | 0.6233 | 0.4119 | 0.5116 | 0.7213 | 0.8726 | 1.3594 | 0.7055 | 0.9207 | 3.4121 | 0.2238 |
| 38 | Castle Peak Road - Lingnan (L038) - NB | 0000 - 0100 | 0.0235 | 0.4423 | 0.5497 | 0.5520 | 0.6559 | 1.0571 | 1.2079 | 1.4864 | 0.6325 | 0.4254 | 0.5199 | 0.7333 | 0.8928 | 1.3988 | 0.7351 | 0.9443 | 3.4841 | 0.2256 |
| | | 0100 - 0200 | 0.0231 | 0.4354 | 0.5343 | 0.5365 | 0.6435 | 1.0371 | 1.1745 | 1.4487 | 0.6233 | 0.4119 | 0.5116 | 0.7213 | 0.8726 | 1.3594 | 0.7055 | 0.9207 | 3.4121 | 0.2238 |
| | | 0200 - 0300 | 0.0231 | 0.4354 | 0.5343 | 0.5365 | 0.6435 | 1.0371 | 1.1745 | 1.4487 | 0.6233 | 0.4119 | 0.5116 | 0.7213 | 0.8726 | 1.3594 | 0.7055 | 0.9207 | 3.4121 | 0.2238 |
| | | 0300 - 0400 | 0.0231 | 0.4354 | 0.5343 | 0.5365 | 0.6435 | 1.0371 | 1.1745 | 1.4487 | 0.6233 | 0.4119 | 0.5116 | 0.7213 | 0.8726 | 1.3594 | 0.7055 | 0.9207 | 3.4121 | 0.2238 |
| | | 0400 - 0500 | 0.0231 | 0.4354 | 0.5343 | 0.5365 | 0.6435 | 1.0371 | 1.1745 | 1.4487 | 0.6233 | 0.4119 | 0.5116 | 0.7213 | 0.8726 | 1.3594 | 0.7055 | 0.9207 | 3.4121 | 0.2238 |
| | | 0500 - 0600 | 0.0231 | 0.4354 | 0.5343 | 0.5365 | 0.6435 | 1.0371 | 1.1745 | 1.4487 | 0.6233 | 0.4119 | 0.5116 | 0.7213 | 0.8726 | 1.3594 | 0.7055 | 0.9207 | 3.4121 | 0.2238 |
| | | 0600 - 0700 | 0.0246 | 0.4649 | 0.6020 | 0.6047 | 0.6969 | 1.1234 | 1.3199 | 1.6120 | 0.6626 | 0.4710 | 0.5469 | 0.7725 | 0.9604 | 1.5308 | 0.8352 | 1.0228 | 3.7222 | 0.2315 |
| | | 0700 - 0800 | 0.0283 | 0.5558 | 0.8966 | 0.9013 | 0.9034 | 1.4521 | 1.8099 | 2.1563 | 0.7813 | 0.7342 | 0.6556 | 0.9316 | 1.3179 | 2.1096 | 1.2894 | 1.3624 | 4.7274 | 0.2536 |
| | | 0800 - 0900 | 0.0279 | 0.5434 | 0.8633 | 0.8678 | 0.8789 | 1.4128 | 1.7396 | 2.0786 | 0.7655 | 0.7048 | 0.6408 | 0.9098 | 1.2764 | 2.0264 | 1.2229 | 1.3140 | 4.5859 | 0.2508 |
| | | 0900 - 1000 | 0.0266 | 0.5102 | 0.7153 | 0.7189 | 0.7830 | 1.2621 | 1.5562 | 1.8755 | 0.7225 | 0.5705 | 0.6011 | 0.8515 | 1.1044 | 1.8097 | 1.0514 | 1.1873 | 4.2132 | 0.2429 |
| | | 1000 - 1100 | 0.0261 | 0.5002 | 0.6893 | 0.6928 | 0.7636 | 1.2309 | 1.5028 | 1.8162 | 0.7094 | 0.5477 | 0.5891 | 0.8341 | 1.0717 | 1.7467 | 1.0021 | 1.1504 | 4.1036 | 0.2405 |
| | | 1100 - 1200 | 0.0261 | 0.5002 | 0.6893 | 0.6928 | 0.7636 | 1.2309 | 1.5028 | 1.8162 | 0.7094 | 0.5477 | 0.5891 | 0.8341 | 1.0717 | 1.7467 | 1.0021 | 1.1504 | 4.1036 | 0.2405 |
| | | 1200 - 1300 | 0.0257 | 0.4907 | 0.6652 | 0.6685 | 0.7454 | 1.2016 | 1.4528 | 1.7605 | 0.6969 | 0.5265 | 0.5778 | 0.8175 | 1.0412 | 1.6876 | 0.9561 | 1.1156 | 4.0002 | 0.2381 |
| | | 1300 - 1400 | 0.0257 | 0.4907 | 0.6652 | 0.6685 | 0.7454 | 1.2016 | 1.4528 | 1.7605 | 0.6969 | 0.5265 | 0.5778 | 0.8175 | 1.0412 | 1.6876 | 0.9561 | 1.1156 | 4.0002 | 0.2381 |
| | | 1400 - 1500 | 0.0261 | 0.5002 | 0.6893 | 0.6928 | 0.7636 | 1.2309 | 1.5028 | 1.8162 | 0.7094 | 0.5477 | 0.5891 | 0.8341 | 1.0717 | 1.7467 | 1.0021 | 1.1504 | 4.1036 | 0.2405 |
| | | 1500 - 1600 | 0.0266 | 0.5102 | 0.7153 | 0.7189 | 0.7830 | 1.2621 | 1.5562 | 1.8755 | 0.7225 | 0.5705 | 0.6011 | 0.8515 | 1.1044 | 1.8097 | 1.0514 | 1.1873 | 4.2132 | 0.2429 |
| | | 1600 - 1700 | 0.0270 | 0.5207 | 0.8005 | 0.8045 | 0.8329 | 1.3389 | 1.6131 | 1.9387 | 0.7361 | 0.6492 | 0.6136 | 0.8699 | 1.1981 | 1.8770 | 1.1044 | 1.2268 | 4.3297 | 0.2454 |
| | | 1700 - 1800 | 0.0279 | 0.5434 | 0.8633 | 0.8678 | 0.8789 | 1.4128 | 1.7396 | 2.0786 | 0.7655 | 0.7048 | 0.6408 | 0.9098 | 1.2764 | 2.0264 | 1.2229 | 1.3140 | 4.5859 | 0.2508 |
| | | 1800 - 1900 | 0.0274 | 0.5317 | 0.8313 | 0.8356 | 0.8554 | 1.3751 | 1.6741 | 2.0063 | 0.7505 | 0.6766 | 0.6269 | 0.8893 | 1.2365 | 1.9490 | 1.1614 | 1.2689 | 4.4537 | 0.2481 |
| | | 1900 - 2000 | 0.0266 | 0.5102 | 0.7153 | 0.7189 | 0.7830 | 1.2621 | 1.5562 | 1.8755 | 0.7225 | 0.5705 | 0.6011 | 0.8515 | 1.1044 | 1.8097 | 1.0514 | 1.1873 | 4.2132 | 0.2429 |
| | | 2000 - 2100 | 0.0261 | 0.5002 | 0.6893 | 0.6928 | 0.7636 | 1.2309 | 1.5028 | 1.8162 | 0.7094 | 0.5477 | 0.5891 | 0.8341 | 1.0717 | 1.7467 | 1.0021 | 1.1504 | 4.1036 | 0.2405 |
| | | 2100 - 2200 | 0.0266 | 0.5102 | 0.7153 | 0.7189 | 0.7830 | 1.2621 | 1.5562 | 1.8755 | 0.7225 | 0.5705 | 0.6011 | 0.8515 | 1.1044 | 1.8097 | 1.0514 | 1.1873 | 4.2132 | 0.2429 |
| | | 2200 - 2300 | 0.0249 | 0.4731 | 0.6217 | 0.6246 | 0.7121 | 1.1480 | 1.3616 | 1.6587 | 0.6735 | 0.4882 | 0.5567 | 0.7868 | 0.9857 | 1.5800 | 0.8730 | 1.0520 | 3.8099 | 0.2336 |
| | | 2300 - 0000 | 0.0242 | 0.4570 | 0.5835 | 0.5861 | 0.6825 | 1.1001 | 1.2805 | 1.5679 | 0.6521 | 0.4548 | 0.5375 | 0.7589 | 0.9366 | 1.4843 | 0.7998 | 0.9952 | 3.6388 | 0.2295 |
| 39 | Fu Shing Street (L039) - WB | 0000 - 0100 | 0.0270 | 0.5207 | 0.8005 | 0.8045 | 0.8329 | 1.3389 | 1.6131 | 1.9387 | 0.7361 | 0.6492 | 0.6136 | 0.8699 | 1.1981 | 1.8770 | 1.1044 | 1.2268 | 4.3297 | 0.2454 |
| | | 0100 - 0200 | 0.0270 | 0.5207 | 0.8005 | 0.8045 | 0.8329 | 1.3389 | 1.6131 | 1.9387 | 0.7361 | 0.6492 | 0.6136 | 0.8699 | 1.1981 | 1.8770 | 1.1044 | 1.2268 | 4.3297 | 0.2454 |
| | | 0200 - 0300 | 0.0270 | 0.5207 | 0.8005 | 0.8045 | 0.8329 | 1.3389 | 1.6131 | 1.9387 | 0.7361 | 0.6492 | 0.6136 | 0.8699 | 1.1981 | 1.8770 | 1.1044 | 1.2268 | 4.3297 | 0.2454 |
| | | 0300 - 0400 | 0.0270 | 0.5207 | 0.8005 | 0.8045 | 0.8329 | 1.3389 | 1.6131 | 1.9387 | 0.7361 | 0.6492 | 0.6136 | 0.8699 | 1.1981 | 1.8770 | 1.1044 | 1.2268 | 4.3297 | 0.2454 |
| | | 0400 - 0500 | 0.0270 | 0.5207 | 0.8005 | 0.8045 | 0.8329 | 1.3389 | 1.6131 | 1.9387 | 0.7361 | 0.6492 | 0.6136 | 0.8699 | 1.1981 | 1.8770 | 1.1044 | 1.2268 | 4.3297 | 0.2454 |
| | | 0500 - 0600 | 0.0270 | 0.5207 | 0.8005 | 0.8045 | 0.8329 | 1.3389 | 1.6131 | 1.9387 | 0.7361 | 0.6492 | 0.6136 | 0.8699 | 1.1981 | 1.8770 | 1.1044 | 1.2268 | 4.3297 | 0.2454 |
| | | 0600 - 0700 | 0.0270 | 0.5207 | 0.8005 | 0.8045 | 0.8329 | 1.3389 | 1.6131 | 1.9387 | 0.7361 | 0.6492 | 0.6136 | 0.8699 | 1.1981 | 1.8770 | 1.1044 | 1.2268 | 4.3297 | 0.2454 |
| | | 0700 - 0800 | 0.0270 | 0.5207 | 0.8005 | 0.8045 | 0.8329 | 1.3389 | 1.6131 | 1.9387 | 0.7361 | 0.6492 | 0.6136 | 0.8699 | 1.1981 | 1.8770 | 1.1044 | 1.2268 | 4.3297 | 0.2454 |
| | | 0800 - 0900 | 0.0270 | 0.5207 | 0.8005 | 0.8045 | 0.8329 | 1.3389 | 1.6131 | 1.9387 | 0.7361 | 0.6492 | 0.6136 | 0.8699 | 1.1981 | 1.8770 | 1.1044 | 1.2268 | 4.3297 | 0.2454 |
| | | 0900 - 1000 | 0.0270 | 0.5207 | 0.8005 | 0.8045 | 0.8329 | 1.3389 | 1.6131 | 1.9387 | 0.7361 | 0.6492 | 0.6136 | 0.8699 | 1.1981 | 1.8770 | 1.1044 | 1.2268 | 4.3297 | 0.2454 |
| | | 1000 - 1100 | 0.0270 | 0.5207 | 0.8005 | 0.8045 | 0.8329 | 1.3389 | 1.6131 | 1.9387 | 0.7361 | 0.6492 | 0.6136 | 0.8699 | 1.1981 | 1.8770 | 1.1044 | 1.2268 | 4.3297 | 0.2454 |
| | | 1100 - 1200 | 0.0270 | 0.5207 | 0.8005 | 0.8045 | 0.8329 | 1.3389 | 1.6131 | 1.9387 | 0.7361 | 0.6492 | 0.6136 | 0.8699 | 1.1981 | 1.8770 | 1.1044 | 1.2268 | 4.3297 | 0.2454 |
| | | 1200 - 1300 | 0.0270 | 0.5207 | 0.8005 | 0.8045 | 0.8329 | 1.3389 | 1.6131 | 1.9387 | 0.7361 | 0.6492 | 0.6136 | 0.8699 | 1.1981 | 1.8770 | 1.1044 | 1.2268 | 4.3297 | 0.2454 |
| | | 1300 - 1400 | 0.0270 | 0.5207 | 0.8005 | 0.8045 | 0.8329 | 1.3389 | 1.6131 | 1.9387 | 0.7361 | 0.6492 | 0.6136 | 0.8699 | 1.1981 | 1.8770 | 1.1044 | 1.2268 | 4.3297 | 0.2454 |
| | | 1400 - 1500 | 0.0270 | 0.5207 | 0.8005 | 0.8045 | 0.8329 | 1.3389 | 1.6131 | 1.9387 | 0.7361 | 0.6492 | 0.6136 | 0.8699 | 1.1981 | 1.8770 | 1.1044 | 1.2268 | 4.3297 | 0.2454 |
| | | 1500 - 1600 | 0.0270 | 0.5207 | 0.8005 | 0.8045 | 0.8329 | 1.3389 | 1.6131 | 1.9387 | 0.7361 | 0.6492 | 0.6136 | 0.8699 | 1.1981 | 1.8770 | 1.1044 | 1.2268 | 4.3297 | 0.2454 |
| | | 1600 - 1700 | 0.0270 | 0.5207 | 0.8005 | 0.8045 | 0.8329 | 1.3389 | 1.6131 | 1.9387 | 0.7361 | 0.6492 | 0.6136 | 0.8699 | 1.1981 | 1.8770 | 1.1044 | 1.2268 | 4.3297 | 0.2454 |
| | | 1700 - 1800 | 0.0270 | 0.5207 | 0.8005 | 0.8045 | 0.8329 | 1.3389 | 1.6131 | 1.9387 | 0.7361 | 0.6492 | 0.6136 | 0.8699 | 1.1981 | 1.8770 | 1.1044 | 1.2268 | 4.3297 | 0.2454 |
| | | 1800 - 1900 | 0.0270 | 0.5207 | 0.8005 | 0.8045 | 0.8329 | 1.3389 | 1.6131 | 1.9387 | 0.7361 | 0.6492 | 0.6136 | 0.8699 | 1.1981 | 1.8770 | 1.1044 | 1.2268 | 4.3297 | 0.2454 |
| | | 1900 - 2000 | 0.0270 | 0.5207 | 0.8005 | 0.8045 | 0.8329 | 1.3389 | 1.6131 | 1.9387 | 0.7361 | 0.6492 | 0.6136 | 0.8699 | 1.1981 | 1.8770 | 1.1044 | 1.2268 | 4.3297 | 0.2454 |
| | | 2000 - 2100 | 0.0270 | 0.5207 | 0.8005 | 0.8045 | 0.8329 | 1.3389 | 1.6131 | 1.9387 | 0.7361 | 0.6492 | 0.6136 | 0.8699 | 1.1981 | 1.8770 | 1.1044 | 1.2268 | 4.3297 | 0.2454 |
| | | 2100 - 2200 | 0.0270 | 0.5207 | 0.8005 | 0.8045 | 0.8329 | 1.3389 | 1.6131 | 1.9387 | 0.7361 | 0.6492 | 0.6136 | 0.8699 | 1.1981 | 1.8770 | 1.1044 | 1.2268 | 4.3297 | 0.2454 |
| | | 2200 - 2300 | 0.0270 | 0.5207 | 0.8005 | 0.8045 | 0.8329 | 1.3389 | 1.6131 | 1.9387 | 0.7361 | 0.6492 | 0.6136 | 0.8699 | 1.1981 | 1.8770 | 1.1044 | 1.2268 | 4.3297 | 0.2454 |
| | | 2300 - 0000 | 0.0270 | 0.5207 | 0.8005 | 0.8045 | 0.8329 | 1.3389 | 1.6131 | 1.9387 | 0.7361 | 0.6492 | 0.6136 | 0.8699 | 1.1981 | 1.8770 | 1.1044 | 1.2268 | 4.3297 | 0.2454 |
| 40 | Fu Shing Street (L040) - EB | 0000 - 0100 | 0.0270 | 0.5207 | 0.8005 | 0.8045 | 0.8329 | 1.3389 | 1.6131 | 1.9387 | 0.7361 | 0.6492 | 0.6136 | 0.8699 | 1.1981 | 1.8770 | 1.1044 | 1.2268 | 4.3297 | 0.2454 |
| | | 0100 - 0200 | 0.0270 | 0.5207 | 0.8005 | 0.8045 | 0.8329 | 1.3389 | 1.6131 | 1.9387 | 0.7361 | 0.6492 | 0.6136 | 0.8699 | 1.1981 | 1.8770 | 1.1044 | 1.2268 | 4.3297 | 0.2454 |
| | | 0200 - 0300 | 0.0270 | 0.5207 | 0.8005 | 0.8045 | 0.8329 | 1.3389 | 1.6131 | 1.9387 | 0.7361 | 0.6492 | 0.6136 | 0.8699 | 1.1981 | 1.8770 | 1.1044 | 1.2268 | 4.3297 | 0.2454 |
| | | 0300 - 0400 | 0.0270 | 0.5207 | 0.8005 | 0.8045 | 0.8329 | 1.3389 | 1.6131 | 1.9387 | 0.7361 | 0.6492 | 0.6136 | 0.8699 | 1.1981 | 1.8770 | 1.1044 | 1.2268 | 4.3297 | 0.2454 |
| | | 0400 - 0500 | 0.0270 | 0.5207 | 0.8005 | 0.8045 | 0.8329 | 1.3389 | 1.6131 | 1.9387 | 0.7361 | 0.6492 | 0.6136 | 0.8699 | 1.1981 | 1.8770 | 1.1044 | 1.2268 | 4.3297 | 0.2454 |
| | | 0500 - 0600 | 0.0270 | 0.5207 | 0.8005 | 0.8045 | 0.8329 | 1.3389 | 1.6131 | 1.9387 | 0.7361 | 0.6492 | 0.6136 | 0.8699 | 1.1981 | 1.8770 | 1.1044 | 1.2268 | 4.3297 | 0.2454 |
| | | 0600 - 0700 | 0.0270 | 0.5207 | 0.8005 | 0.8045 | 0.8329 | 1.3389 | 1.6131 | 1.9387 | 0.7361 | 0.6492 | 0.6136 | 0.8699 | 1.1981 | 1.8770 | 1.1044 | 1.2268 | 4.3297 | 0.2454 |
| | | 0700 - 0800 | 0.0270 | 0.5207 | 0.8005 | 0.8045 | 0.8329 | 1.3389 | 1.6131 | 1.9387 | 0.7361 | 0.6492 | 0.6136 | 0.8699 | 1.1981 | 1.8770 | 1.1044 | 1.2268 | 4.3297 | 0.2454 |
| | | 0800 - 0900 | 0.0270 | 0.5207 | 0.8005 | 0.8045 | 0.8329 | 1.3389 | 1.6131 | 1.9387 | 0.7361 | 0.6492 | 0.6136 | 0.8699 | 1.1981 | 1.8770 | 1.1044 | 1.2268 | 4.3297 | 0.2454 |
| | | 0900 - 1000 | 0.0270 | 0.5207 | 0.8005 | 0.8045 | 0.8329 | 1.3389 | 1.6131 | 1.9387 | 0.7361 | 0.6492 | 0.6136 | 0.8699 | 1.1981 | 1.8770 | 1.1044 | 1.2268 | 4.3297 | 0.2454 |
| | | 1000 - 1100 | 0.0270 | 0.5207 | 0.8005 | 0.8045 | 0.8329 | 1.3389 | 1.6131 | 1.9387 | 0.7361 | 0.6492 | 0.6136 | 0.8699 | 1.1981 | 1.8770 | 1.1044 | 1.2268 | 4.3297 | 0.2454 |
| | | 1100 - 1200 | 0.0270 | 0.5207 | 0.8005 | 0.8045 | 0.8329 | 1.3389 | 1.6131 | 1.9387 | 0.7361 | 0.6492 | 0.6136 | 0.8699 | 1.1981 | 1.8770 | 1.1044 | 1.2268 | 4.3297 | 0.2454 |
| | | 1200 - 1300 | 0.0270 | 0.5207 | 0.8005 | 0.8045 | 0.8329 | 1.3389 | 1.6131 | 1.9387 | 0.7361 | 0.6492 | 0.6136 | 0.8699 | 1.1981 | 1.8770 | 1.1044 | 1.2268 | 4.3297 | 0.2454 |
| | | 1300 - 1400 | 0.0270 | 0.5207 | 0.8005 | 0.8045 | 0.8329 | 1.3389 | 1.6131 | 1.9387 | 0.7361 | 0.6492 | 0.6136 | 0.8699 | 1.1981 | 1.8770 | 1.1044 | 1.2268 | 4.3297 | 0.2454 |
| | | 1400 - 1500 | 0.0270 | 0.5207 | 0.8005 | 0.8045 | 0.8329 | 1.3389 | 1.6131 | 1.9387 | 0.7361 | 0.6492 | 0.6136 | 0.8699 | 1.1981 | 1.8770 | 1.1044 | 1.2268 | 4.3297 | 0.2454 |
| | | 1500 - 1600 | 0.0270 | 0.5207 | 0.8005 | 0.8045 | 0.8329 | 1.3389 | 1.6131 | 1.9387 | 0.7361 | 0.6492 | 0.6136 | 0.8699 | 1.1981 | 1.8770 | 1.1044 | 1.2268 | 4.3297 | 0.2454 |
| | | 1600 - 1700 | 0.0270 | 0.5207 | 0.8005 | 0.8045 | 0.8329 | 1.3389 | 1.6131 | 1.9387 | 0.7361 | 0.6492 | 0.6136 | 0.8699 | 1.1981 | 1.8770 | 1.1044 | 1.2268 | 4.3297 | 0.2454 |
| | | 1700 - 1800 | 0.0270 | 0.5207 | 0.8005 | 0.8045 | 0.8329 | 1.3389 | 1.6131 | 1.9387 | 0.7361 | 0.6492 | 0.6136 | 0.8699 | 1.1981 | 1.8770 | 1.1044 | 1.2268 | 4.3297 | 0.2454 |
| | | 1800 - 1900 | 0.0270 | 0.5207 | 0.8005 | 0.8045 | 0.8329 | 1.3389 | 1.6131 | 1.9387 | 0.7361 | 0.6492 | 0.6136 | 0.8699 | 1.1981 | 1.8770 | 1.1044 | 1.2268 | 4.3297 | 0.2454 |
| | | 1900 - 2000 | 0.0270 | 0.5207 | 0.8005 | 0.8045 | 0.8329 | 1.3389 | 1.6131 | 1.9387 | 0.7361 | 0.6492 | 0.6136 | 0.8699 | 1.1981 | 1.8770 | 1.1044 | 1.2268 | 4.3297 | 0.2454 |
| | | 2000 - 2100 | 0.0270 | 0.5207 | 0.8005 | 0.8045 | 0.8329 | 1.3389 | 1.6131 | 1.9387 | 0.7361 | 0.6492 | 0.6136 | 0.8699 | 1.1981 | 1.8770 | 1.1044 | 1.2268 | 4.3297 | 0.2454 |
| | | 2100 - 2200 | 0.0270 | 0.5207 | 0.8005 | 0.8045 | 0.8329 | 1.3389 | 1.6131 | 1.9387 | 0.7361 | 0.6492 | 0.6136 | 0.8699 | 1.1981 | 1.8770 | 1.1044 | 1.2268 | 4.3297 | 0.2454 |
| | | 2200 - 2300 | 0.0270 | 0.5207 | 0.8005 | 0.8045 | 0.8329 | 1.3389 | 1.6131 | 1.9387 | 0.7361 | 0.6492 | 0.6136 | 0.8699 | 1.1981 | 1.8770 | 1.1044 | 1.2268 | 4.3297 | 0.2454 |
| | | 2300 - 0000 | 0.0270 | 0.5207 | 0.8005 | 0.8045 | 0.8329 | 1.3389 | 1.6131 | 1.9387 | 0.7361 | 0.6492 | 0.6136 | 0.8699 | 1.1981 | 1.8770 | 1.1044 | 1.2268 | 4.3297 | 0.2454 |

**EMFAC Year 2030 x Traffic Data Year 2033**

| Road No. | Road Section | Time | NO$_x$ Emission | | | | | | | | | | | | | | | | | |
|---|---|---|---|---|---|---|---|---|---|---|---|---|---|---|---|---|---|---|---|---|
| | | | PC | Taxi | LGV3 | LGV4 | LGV6 | HGV7 | HGV8 | HGV9 | PLB | PV4 | PV5 | NFB6 | NFB7 | NFB8 | NFB9 | FBSD | FBDD | MC |
| 41 | Castle Peak Road - Lam Tei (L041) - SB | 0000 - 0100 | 0.0231 | 0.4354 | 0.5343 | 0.5365 | 0.6435 | 1.0371 | 1.1745 | 1.4487 | 0.6233 | 0.4119 | 0.5116 | 0.7213 | 0.8726 | 1.3594 | 0.7055 | 0.9207 | 3.4121 | 0.2238 |
| | | 0100 - 0200 | 0.0231 | 0.4354 | 0.5343 | 0.5365 | 0.6435 | 1.0371 | 1.1745 | 1.4487 | 0.6233 | 0.4119 | 0.5116 | 0.7213 | 0.8726 | 1.3594 | 0.7055 | 0.9207 | 3.4121 | 0.2238 |
| | | 0200 - 0300 | 0.0231 | 0.4354 | 0.5343 | 0.5365 | 0.6435 | 1.0371 | 1.1745 | 1.4487 | 0.6233 | 0.4119 | 0.5116 | 0.7213 | 0.8726 | 1.3594 | 0.7055 | 0.9207 | 3.4121 | 0.2238 |
| | | 0300 - 0400 | 0.0231 | 0.4354 | 0.5343 | 0.5365 | 0.6435 | 1.0371 | 1.1745 | 1.4487 | 0.6233 | 0.4119 | 0.5116 | 0.7213 | 0.8726 | 1.3594 | 0.7055 | 0.9207 | 3.4121 | 0.2238 |
| | | 0400 - 0500 | 0.0231 | 0.4354 | 0.5343 | 0.5365 | 0.6435 | 1.0371 | 1.1745 | 1.4487 | 0.6233 | 0.4119 | 0.5116 | 0.7213 | 0.8726 | 1.3594 | 0.7055 | 0.9207 | 3.4121 | 0.2238 |
| | | 0500 - 0600 | 0.0231 | 0.4354 | 0.5343 | 0.5365 | 0.6435 | 1.0371 | 1.1745 | 1.4487 | 0.6233 | 0.4119 | 0.5116 | 0.7213 | 0.8726 | 1.3594 | 0.7055 | 0.9207 | 3.4121 | 0.2238 |
| | | 0600 - 0700 | 0.0235 | 0.4423 | 0.5497 | 0.5520 | 0.6559 | 1.0571 | 1.2079 | 1.4864 | 0.6325 | 0.4254 | 0.5199 | 0.7333 | 0.8928 | 1.3988 | 0.7351 | 0.9443 | 3.4841 | 0.2256 |
| | | 0700 - 0800 | 0.0257 | 0.4907 | 0.6652 | 0.6685 | 0.7454 | 1.2016 | 1.4528 | 1.7605 | 0.6969 | 0.5265 | 0.5778 | 0.8175 | 1.0412 | 1.6876 | 0.9561 | 1.1156 | 4.0002 | 0.2381 |
| | | 0800 - 0900 | 0.0253 | 0.4817 | 0.6427 | 0.6458 | 0.7282 | 1.1740 | 1.4058 | 1.7081 | 0.6849 | 0.5067 | 0.5670 | 0.8018 | 1.0126 | 1.6322 | 0.9132 | 1.0829 | 3.9024 | 0.2358 |
| | | 0900 - 1000 | 0.0249 | 0.4731 | 0.6217 | 0.6246 | 0.7121 | 1.1480 | 1.3616 | 1.6587 | 0.6735 | 0.4882 | 0.5567 | 0.7868 | 0.9857 | 1.5800 | 0.8730 | 1.0520 | 3.8099 | 0.2336 |
| | | 1000 - 1100 | 0.0242 | 0.4570 | 0.5835 | 0.5861 | 0.6825 | 1.1001 | 1.2805 | 1.5679 | 0.6521 | 0.4548 | 0.5375 | 0.7589 | 0.9366 | 1.4843 | 0.7998 | 0.9952 | 3.6388 | 0.2295 |
| | | 1100 - 1200 | 0.0242 | 0.4570 | 0.5835 | 0.5861 | 0.6825 | 1.1001 | 1.2805 | 1.5679 | 0.6521 | 0.4548 | 0.5375 | 0.7589 | 0.9366 | 1.4843 | 0.7998 | 0.9952 | 3.6388 | 0.2295 |
| | | 1200 - 1300 | 0.0242 | 0.4570 | 0.5835 | 0.5861 | 0.6825 | 1.1001 | 1.2805 | 1.5679 | 0.6521 | 0.4548 | 0.5375 | 0.7589 | 0.9366 | 1.4843 | 0.7998 | 0.9952 | 3.6388 | 0.2295 |
| | | 1300 - 1400 | 0.0242 | 0.4570 | 0.5835 | 0.5861 | 0.6825 | 1.1001 | 1.2805 | 1.5679 | 0.6521 | 0.4548 | 0.5375 | 0.7589 | 0.9366 | 1.4843 | 0.7998 | 0.9952 | 3.6388 | 0.2295 |
| | | 1400 - 1500 | 0.0242 | 0.4570 | 0.5835 | 0.5861 | 0.6825 | 1.1001 | 1.2805 | 1.5679 | 0.6521 | 0.4548 | 0.5375 | 0.7589 | 0.9366 | 1.4843 | 0.7998 | 0.9952 | 3.6388 | 0.2295 |
| | | 1500 - 1600 | 0.0246 | 0.4649 | 0.6020 | 0.6047 | 0.6969 | 1.1234 | 1.3199 | 1.6120 | 0.6626 | 0.4710 | 0.5469 | 0.7725 | 0.9604 | 1.5308 | 0.8352 | 1.0228 | 3.7222 | 0.2315 |
| | | 1600 - 1700 | 0.0246 | 0.4649 | 0.6020 | 0.6047 | 0.6969 | 1.1234 | 1.3199 | 1.6120 | 0.6626 | 0.4710 | 0.5469 | 0.7725 | 0.9604 | 1.5308 | 0.8352 | 1.0228 | 3.7222 | 0.2315 |
| | | 1700 - 1800 | 0.0246 | 0.4649 | 0.6020 | 0.6047 | 0.6969 | 1.1234 | 1.3199 | 1.6120 | 0.6626 | 0.4710 | 0.5469 | 0.7725 | 0.9604 | 1.5308 | 0.8352 | 1.0228 | 3.7222 | 0.2315 |
| | | 1800 - 1900 | 0.0246 | 0.4649 | 0.6020 | 0.6047 | 0.6969 | 1.1234 | 1.3199 | 1.6120 | 0.6626 | 0.4710 | 0.5469 | 0.7725 | 0.9604 | 1.5308 | 0.8352 | 1.0228 | 3.7222 | 0.2315 |
| | | 1900 - 2000 | 0.0242 | 0.4570 | 0.5835 | 0.5861 | 0.6825 | 1.1001 | 1.2805 | 1.5679 | 0.6521 | 0.4548 | 0.5375 | 0.7589 | 0.9366 | 1.4843 | 0.7998 | 0.9952 | 3.6388 | 0.2295 |
| | | 2000 - 2100 | 0.0242 | 0.4570 | 0.5835 | 0.5861 | 0.6825 | 1.1001 | 1.2805 | 1.5679 | 0.6521 | 0.4548 | 0.5375 | 0.7589 | 0.9366 | 1.4843 | 0.7998 | 0.9952 | 3.6388 | 0.2295 |
| | | 2100 - 2200 | 0.0242 | 0.4570 | 0.5835 | 0.5861 | 0.6825 | 1.1001 | 1.2805 | 1.5679 | 0.6521 | 0.4548 | 0.5375 | 0.7589 | 0.9366 | 1.4843 | 0.7998 | 0.9952 | 3.6388 | 0.2295 |
| | | 2200 - 2300 | 0.0235 | 0.4423 | 0.5497 | 0.5520 | 0.6559 | 1.0571 | 1.2079 | 1.4864 | 0.6325 | 0.4254 | 0.5199 | 0.7333 | 0.8928 | 1.3988 | 0.7351 | 0.9443 | 3.4841 | 0.2256 |
| | | 2300 - 0000 | 0.0231 | 0.4354 | 0.5343 | 0.5365 | 0.6435 | 1.0371 | 1.1745 | 1.4487 | 0.6233 | 0.4119 | 0.5116 | 0.7213 | 0.8726 | 1.3594 | 0.7055 | 0.9207 | 3.4121 | 0.2238 |
| 42 | Castle Peak Road - Lam Tei (L042) - NB | 0000 - 0100 | 0.0231 | 0.4354 | 0.5343 | 0.5365 | 0.6435 | 1.0371 | 1.1745 | 1.4487 | 0.6233 | 0.4119 | 0.5116 | 0.7213 | 0.8726 | 1.3594 | 0.7055 | 0.9207 | 3.4121 | 0.2238 |
| | | 0100 - 0200 | 0.0231 | 0.4354 | 0.5343 | 0.5365 | 0.6435 | 1.0371 | 1.1745 | 1.4487 | 0.6233 | 0.4119 | 0.5116 | 0.7213 | 0.8726 | 1.3594 | 0.7055 | 0.9207 | 3.4121 | 0.2238 |
| | | 0200 - 0300 | 0.0231 | 0.4354 | 0.5343 | 0.5365 | 0.6435 | 1.0371 | 1.1745 | 1.4487 | 0.6233 | 0.4119 | 0.5116 | 0.7213 | 0.8726 | 1.3594 | 0.7055 | 0.9207 | 3.4121 | 0.2238 |
| | | 0300 - 0400 | 0.0231 | 0.4354 | 0.5343 | 0.5365 | 0.6435 | 1.0371 | 1.1745 | 1.4487 | 0.6233 | 0.4119 | 0.5116 | 0.7213 | 0.8726 | 1.3594 | 0.7055 | 0.9207 | 3.4121 | 0.2238 |
| | | 0400 - 0500 | 0.0231 | 0.4354 | 0.5343 | 0.5365 | 0.6435 | 1.0371 | 1.1745 | 1.4487 | 0.6233 | 0.4119 | 0.5116 | 0.7213 | 0.8726 | 1.3594 | 0.7055 | 0.9207 | 3.4121 | 0.2238 |
| | | 0500 - 0600 | 0.0231 | 0.4354 | 0.5343 | 0.5365 | 0.6435 | 1.0371 | 1.1745 | 1.4487 | 0.6233 | 0.4119 | 0.5116 | 0.7213 | 0.8726 | 1.3594 | 0.7055 | 0.9207 | 3.4121 | 0.2238 |
| | | 0600 - 0700 | 0.0238 | 0.4495 | 0.5661 | 0.5685 | 0.6688 | 1.0780 | 1.2432 | 1.5260 | 0.6421 | 0.4396 | 0.5285 | 0.7458 | 0.9141 | 1.4404 | 0.7665 | 0.9691 | 3.5596 | 0.2275 |
| | | 0700 - 0800 | 0.0253 | 0.4817 | 0.6427 | 0.6458 | 0.7282 | 1.1740 | 1.4058 | 1.7081 | 0.6849 | 0.5067 | 0.5670 | 0.8018 | 1.0126 | 1.6322 | 0.9132 | 1.0829 | 3.9024 | 0.2358 |
| | | 0800 - 0900 | 0.0253 | 0.4817 | 0.6427 | 0.6458 | 0.7282 | 1.1740 | 1.4058 | 1.7081 | 0.6849 | 0.5067 | 0.5670 | 0.8018 | 1.0126 | 1.6322 | 0.9132 | 1.0829 | 3.9024 | 0.2358 |
| | | 0900 - 1000 | 0.0246 | 0.4649 | 0.6020 | 0.6047 | 0.6969 | 1.1234 | 1.3199 | 1.6120 | 0.6626 | 0.4710 | 0.5469 | 0.7725 | 0.9604 | 1.5308 | 0.8352 | 1.0228 | 3.7222 | 0.2315 |
| | | 1000 - 1100 | 0.0246 | 0.4649 | 0.6020 | 0.6047 | 0.6969 | 1.1234 | 1.3199 | 1.6120 | 0.6626 | 0.4710 | 0.5469 | 0.7725 | 0.9604 | 1.5308 | 0.8352 | 1.0228 | 3.7222 | 0.2315 |
| | | 1100 - 1200 | 0.0246 | 0.4649 | 0.6020 | 0.6047 | 0.6969 | 1.1234 | 1.3199 | 1.6120 | 0.6626 | 0.4710 | 0.5469 | 0.7725 | 0.9604 | 1.5308 | 0.8352 | 1.0228 | 3.7222 | 0.2315 |
| | | 1200 - 1300 | 0.0246 | 0.4649 | 0.6020 | 0.6047 | 0.6969 | 1.1234 | 1.3199 | 1.6120 | 0.6626 | 0.4710 | 0.5469 | 0.7725 | 0.9604 | 1.5308 | 0.8352 | 1.0228 | 3.7222 | 0.2315 |
| | | 1300 - 1400 | 0.0242 | 0.4570 | 0.5835 | 0.5861 | 0.6825 | 1.1001 | 1.2805 | 1.5679 | 0.6521 | 0.4548 | 0.5375 | 0.7589 | 0.9366 | 1.4843 | 0.7998 | 0.9952 | 3.6388 | 0.2295 |
| | | 1400 - 1500 | 0.0246 | 0.4649 | 0.6020 | 0.6047 | 0.6969 | 1.1234 | 1.3199 | 1.6120 | 0.6626 | 0.4710 | 0.5469 | 0.7725 | 0.9604 | 1.5308 | 0.8352 | 1.0228 | 3.7222 | 0.2315 |
| | | 1500 - 1600 | 0.0246 | 0.4649 | 0.6020 | 0.6047 | 0.6969 | 1.1234 | 1.3199 | 1.6120 | 0.6626 | 0.4710 | 0.5469 | 0.7725 | 0.9604 | 1.5308 | 0.8352 | 1.0228 | 3.7222 | 0.2315 |
| | | 1600 - 1700 | 0.0253 | 0.4817 | 0.6427 | 0.6458 | 0.7282 | 1.1740 | 1.4058 | 1.7081 | 0.6849 | 0.5067 | 0.5670 | 0.8018 | 1.0126 | 1.6322 | 0.9132 | 1.0829 | 3.9024 | 0.2358 |
| | | 1700 - 1800 | 0.0257 | 0.4907 | 0.6652 | 0.6685 | 0.7454 | 1.2016 | 1.4528 | 1.7605 | 0.6969 | 0.5265 | 0.5778 | 0.8175 | 1.0412 | 1.6876 | 0.9561 | 1.1156 | 4.0002 | 0.2381 |
| | | 1800 - 1900 | 0.0257 | 0.4907 | 0.6652 | 0.6685 | 0.7454 | 1.2016 | 1.4528 | 1.7605 | 0.6969 | 0.5265 | 0.5778 | 0.8175 | 1.0412 | 1.6876 | 0.9561 | 1.1156 | 4.0002 | 0.2381 |
| | | 1900 - 2000 | 0.0246 | 0.4649 | 0.6020 | 0.6047 | 0.6969 | 1.1234 | 1.3199 | 1.6120 | 0.6626 | 0.4710 | 0.5469 | 0.7725 | 0.9604 | 1.5308 | 0.8352 | 1.0228 | 3.7222 | 0.2315 |
| | | 2000 - 2100 | 0.0246 | 0.4649 | 0.6020 | 0.6047 | 0.6969 | 1.1234 | 1.3199 | 1.6120 | 0.6626 | 0.4710 | 0.5469 | 0.7725 | 0.9604 | 1.5308 | 0.8352 | 1.0228 | 3.7222 | 0.2315 |
| | | 2100 - 2200 | 0.0246 | 0.4649 | 0.6020 | 0.6047 | 0.6969 | 1.1234 | 1.3199 | 1.6120 | 0.6626 | 0.4710 | 0.5469 | 0.7725 | 0.9604 | 1.5308 | 0.8352 | 1.0228 | 3.7222 | 0.2315 |
| | | 2200 - 2300 | 0.0238 | 0.4495 | 0.5661 | 0.5685 | 0.6688 | 1.0780 | 1.2432 | 1.5260 | 0.6421 | 0.4396 | 0.5285 | 0.7458 | 0.9141 | 1.4404 | 0.7665 | 0.9691 | 3.5596 | 0.2275 |
| | | 2300 - 0000 | 0.0235 | 0.4423 | 0.5497 | 0.5520 | 0.6559 | 1.0571 | 1.2079 | 1.4864 | 0.6325 | 0.4254 | 0.5199 | 0.7333 | 0.8928 | 1.3988 | 0.7351 | 0.9443 | 3.4841 | 0.2256 |
| 43 | Access road from To Yuen Wai (L043) - WB | 0000 - 0100 | 0.0270 | 0.5207 | 0.8005 | 0.8045 | 0.8329 | 1.3389 | 1.6131 | 1.9387 | 0.7361 | 0.6492 | 0.6136 | 0.8699 | 1.1981 | 1.8770 | 1.1044 | 1.2268 | 4.3297 | 0.2454 |
| | | 0100 - 0200 | 0.0270 | 0.5207 | 0.8005 | 0.8045 | 0.8329 | 1.3389 | 1.6131 | 1.9387 | 0.7361 | 0.6492 | 0.6136 | 0.8699 | 1.1981 | 1.8770 | 1.1044 | 1.2268 | 4.3297 | 0.2454 |
| | | 0200 - 0300 | 0.0270 | 0.5207 | 0.8005 | 0.8045 | 0.8329 | 1.3389 | 1.6131 | 1.9387 | 0.7361 | 0.6492 | 0.6136 | 0.8699 | 1.1981 | 1.8770 | 1.1044 | 1.2268 | 4.3297 | 0.2454 |
| | | 0300 - 0400 | 0.0270 | 0.5207 | 0.8005 | 0.8045 | 0.8329 | 1.3389 | 1.6131 | 1.9387 | 0.7361 | 0.6492 | 0.6136 | 0.8699 | 1.1981 | 1.8770 | 1.1044 | 1.2268 | 4.3297 | 0.2454 |
| | | 0400 - 0500 | 0.0270 | 0.5207 | 0.8005 | 0.8045 | 0.8329 | 1.3389 | 1.6131 | 1.9387 | 0.7361 | 0.6492 | 0.6136 | 0.8699 | 1.1981 | 1.8770 | 1.1044 | 1.2268 | 4.3297 | 0.2454 |
| | | 0500 - 0600 | 0.0270 | 0.5207 | 0.8005 | 0.8045 | 0.8329 | 1.3389 | 1.6131 | 1.9387 | 0.7361 | 0.6492 | 0.6136 | 0.8699 | 1.1981 | 1.8770 | 1.1044 | 1.2268 | 4.3297 | 0.2454 |
| | | 0600 - 0700 | 0.0270 | 0.5207 | 0.8005 | 0.8045 | 0.8329 | 1.3389 | 1.6131 | 1.9387 | 0.7361 | 0.6492 | 0.6136 | 0.8699 | 1.1981 | 1.8770 | 1.1044 | 1.2268 | 4.3297 | 0.2454 |
| | | 0700 - 0800 | 0.0283 | 0.5558 | 0.8966 | 0.9013 | 0.9034 | 1.4521 | 1.8099 | 2.1563 | 0.7813 | 0.7342 | 0.6556 | 0.9316 | 1.3179 | 2.1096 | 1.2894 | 1.3624 | 4.7274 | 0.2536 |
| | | 0800 - 0900 | 0.0283 | 0.5558 | 0.8966 | 0.9013 | 0.9034 | 1.4521 | 1.8099 | 2.1563 | 0.7813 | 0.7342 | 0.6556 | 0.9316 | 1.3179 | 2.1096 | 1.2894 | 1.3624 | 4.7274 | 0.2536 |
| | | 0900 - 1000 | 0.0283 | 0.5558 | 0.8966 | 0.9013 | 0.9034 | 1.4521 | 1.8099 | 2.1563 | 0.7813 | 0.7342 | 0.6556 | 0.9316 | 1.3179 | 2.1096 | 1.2894 | 1.3624 | 4.7274 | 0.2536 |
| | | 1000 - 1100 | 0.0283 | 0.5558 | 0.8966 | 0.9013 | 0.9034 | 1.4521 | 1.8099 | 2.1563 | 0.7813 | 0.7342 | 0.6556 | 0.9316 | 1.3179 | 2.1096 | 1.2894 | 1.3624 | 4.7274 | 0.2536 |
| | | 1100 - 1200 | 0.0283 | 0.5558 | 0.8966 | 0.9013 | 0.9034 | 1.4521 | 1.8099 | 2.1563 | 0.7813 | 0.7342 | 0.6556 | 0.9316 | 1.3179 | 2.1096 | 1.2894 | 1.3624 | 4.7274 | 0.2536 |
| | | 1200 - 1300 | 0.0283 | 0.5558 | 0.8966 | 0.9013 | 0.9034 | 1.4521 | 1.8099 | 2.1563 | 0.7813 | 0.7342 | 0.6556 | 0.9316 | 1.3179 | 2.1096 | 1.2894 | 1.3624 | 4.7274 | 0.2536 |
| | | 1300 - 1400 | 0.0283 | 0.5558 | 0.8966 | 0.9013 | 0.9034 | 1.4521 | 1.8099 | 2.1563 | 0.7813 | 0.7342 | 0.6556 | 0.9316 | 1.3179 | 2.1096 | 1.2894 | 1.3624 | 4.7274 | 0.2536 |
| | | 1400 - 1500 | 0.0283 | 0.5558 | 0.8966 | 0.9013 | 0.9034 | 1.4521 | 1.8099 | 2.1563 | 0.7813 | 0.7342 | 0.6556 | 0.9316 | 1.3179 | 2.1096 | 1.2894 | 1.3624 | 4.7274 | 0.2536 |
| | | 1500 - 1600 | 0.0283 | 0.5558 | 0.8966 | 0.9013 | 0.9034 | 1.4521 | 1.8099 | 2.1563 | 0.7813 | 0.7342 | 0.6556 | 0.9316 | 1.3179 | 2.1096 | 1.2894 | 1.3624 | 4.7274 | 0.2536 |
| | | 1600 - 1700 | 0.0283 | 0.5558 | 0.8966 | 0.9013 | 0.9034 | 1.4521 | 1.8099 | 2.1563 | 0.7813 | 0.7342 | 0.6556 | 0.9316 | 1.3179 | 2.1096 | 1.2894 | 1.3624 | 4.7274 | 0.2536 |
| | | 1700 - 1800 | 0.0283 | 0.5558 | 0.8966 | 0.9013 | 0.9034 | 1.4521 | 1.8099 | 2.1563 | 0.7813 | 0.7342 | 0.6556 | 0.9316 | 1.3179 | 2.1096 | 1.2894 | 1.3624 | 4.7274 | 0.2536 |
| | | 1800 - 1900 | 0.0283 | 0.5558 | 0.8966 | 0.9013 | 0.9034 | 1.4521 | 1.8099 | 2.1563 | 0.7813 | 0.7342 | 0.6556 | 0.9316 | 1.3179 | 2.1096 | 1.2894 | 1.3624 | 4.7274 | 0.2536 |
| | | 1900 - 2000 | 0.0283 | 0.5558 | 0.8966 | 0.9013 | 0.9034 | 1.4521 | 1.8099 | 2.1563 | 0.7813 | 0.7342 | 0.6556 | 0.9316 | 1.3179 | 2.1096 | 1.2894 | 1.3624 | 4.7274 | 0.2536 |
| | | 2000 - 2100 | 0.0283 | 0.5558 | 0.8966 | 0.9013 | 0.9034 | 1.4521 | 1.8099 | 2.1563 | 0.7813 | 0.7342 | 0.6556 | 0.9316 | 1.3179 | 2.1096 | 1.2894 | 1.3624 | 4.7274 | 0.2536 |
| | | 2100 - 2200 | 0.0283 | 0.5558 | 0.8966 | 0.9013 | 0.9034 | 1.4521 | 1.8099 | 2.1563 | 0.7813 | 0.7342 | 0.6556 | 0.9316 | 1.3179 | 2.1096 | 1.2894 | 1.3624 | 4.7274 | 0.2536 |
| | | 2200 - 2300 | 0.0270 | 0.5207 | 0.8005 | 0.8045 | 0.8329 | 1.3389 | 1.6131 | 1.9387 | 0.7361 | 0.6492 | 0.6136 | 0.8699 | 1.1981 | 1.8770 | 1.1044 | 1.2268 | 4.3297 | 0.2454 |
| | | 2300 - 0000 | 0.0270 | 0.5207 | 0.8005 | 0.8045 | 0.8329 | 1.3389 | 1.6131 | 1.9387 | 0.7361 | 0.6492 | 0.6136 | 0.8699 | 1.1981 | 1.8770 | 1.1044 | 1.2268 | 4.3297 | 0.2454 |
| 44 | Castle Peak Road - Lam Tei (L044) - SB | 0000 - 0100 | 0.0164 | 0.3308 | 0.3180 | 0.3176 | 0.4522 | 0.7572 | 0.7130 | 0.9295 | 0.5101 | 0.2230 | 0.3998 | 0.5540 | 0.5919 | 0.8157 | 0.2956 | 0.5960 | 2.7937 | 0.1965 |
| | | 0100 - 0200 | 0.0164 | 0.3308 | 0.3180 | 0.3176 | 0.4522 | 0.7572 | 0.7130 | 0.9295 | 0.5101 | 0.2230 | 0.3998 | 0.5540 | 0.5919 | 0.8157 | 0.2956 | 0.5960 | 2.7937 | 0.1965 |
| | | 0200 - 0300 | 0.0164 | 0.3308 | 0.3180 | 0.3176 | 0.4522 | 0.7572 | 0.7130 | 0.9295 | 0.5101 | 0.2230 | 0.3998 | 0.5540 | 0.5919 | 0.8157 | 0.2956 | 0.5960 | 2.7937 | 0.1965 |
| | | 0300 - 0400 | 0.0164 | 0.3308 | 0.3180 | 0.3176 | 0.4522 | 0.7572 | 0.7130 | 0.9295 | 0.5101 | 0.2230 | 0.3998 | 0.5540 | 0.5919 | 0.8157 | 0.2956 | 0.5960 | 2.7937 | 0.1965 |
| | | 0400 - 0500 | 0.0164 | 0.3308 | 0.3180 | 0.3176 | 0.4522 | 0.7572 | 0.7130 | 0.9295 | 0.5101 | 0.2230 | 0.3998 | 0.5540 | 0.5919 | 0.8157 | 0.2956 | 0.5960 | 2.7937 | 0.1965 |
| | | 0500 - 0600 | 0.0164 | 0.3308 | 0.3180 | 0.3176 | 0.4522 | 0.7572 | 0.7130 | 0.9295 | 0.5101 | 0.2230 | 0.3998 | 0.5540 | 0.5919 | 0.8157 | 0.2956 | 0.5960 | 2.7937 | 0.1965 |
| | | 0600 - 0700 | 0.0164 | 0.3308 | 0.3180 | 0.3176 | 0.4522 | 0.7572 | 0.7130 | 0.9295 | 0.5101 | 0.2230 | 0.3998 | 0.5540 | 0.5919 | 0.8157 | 0.2956 | 0.5960 | 2.7937 | 0.1965 |
| | | 0700 - 0800 | 0.0183 | 0.3494 | 0.3636 | 0.3638 | 0.4993 | 0.8027 | 0.7917 | 1.0123 | 0.5185 | 0.2650 | 0.4114 | 0.5728 | 0.6421 | 0.9095 | 0.3806 | 0.6472 | 2.8155 | 0.2020 |
| | | 0800 - 0900 | 0.0177 | 0.3385 | 0.3447 | 0.3446 | 0.4821 | 0.7746 | 0.7477 | 0.9614 | 0.5084 | 0.2490 | 0.3994 | 0.5540 | 0.6154 | 0.8580 | 0.3454 | 0.6151 | 2.8067 | 0.1997 |
| | | 0900 - 1000 | 0.0164 | 0.3308 | 0.3180 | 0.3176 | 0.4522 | 0.7572 | 0.7130 | 0.9295 | 0.5101 | 0.2230 | 0.3998 | 0.5540 | 0.5919 | 0.8157 | 0.2956 | 0.5960 | 2.7937 | 0.1965 |
| | | 1000 - 1100 | 0.0164 | 0.3308 | 0.3180 | 0.3176 | 0.4522 | 0.7572 | 0.7130 | 0.9295 | 0.5101 | 0.2230 | 0.3998 | 0.5540 | 0.5919 | 0.8157 | 0.2956 | 0.5960 | 2.7937 | 0.1965 |
| | | 1100 - 1200 | 0.0164 | 0.3308 | 0.3180 | 0.3176 | 0.4522 | 0.7572 | 0.7130 | 0.9295 | 0.5101 | 0.2230 | 0.3998 | 0.5540 | 0.5919 | 0.8157 | 0.2956 | 0.5960 | 2.7937 | 0.1965 |
| | | 1200 - 1300 | 0.0164 | 0.3308 | 0.3180 | 0.3176 | 0.4522 | 0.7572 | 0.7130 | 0.9295 | 0.5101 | 0.2230 | 0.3998 | 0.5540 | 0.5919 | 0.8157 | 0.2956 | 0.5960 | 2.7937 | 0.1965 |
| | | 1300 - 1400 | 0.0164 | 0.3308 | 0.3180 | 0.3176 | 0.4522 | 0.7572 | 0.7130 | 0.9295 | 0.5101 | 0.2230 | 0.3998 | 0.5540 | 0.5919 | 0.8157 | 0.2956 | 0.5960 | 2.7937 | 0.1965 |
| | | 1400 - 1500 | 0.0164 | 0.3308 | 0.3180 | 0.3176 | 0.4522 | 0.7572 | 0.7130 | 0.9295 | 0.5101 | 0.2230 | 0.3998 | 0.5540 | 0.5919 | 0.8157 | 0.2956 | 0.5960 | 2.7937 | 0.1965 |
| | | 1500 - 1600 | 0.0164 | 0.3308 | 0.3180 | 0.3176 | 0.4522 | 0.7572 | 0.7130 | 0.9295 | 0.5101 | 0.2230 | 0.3998 | 0.5540 | 0.5919 | 0.8157 | 0.2956 | 0.5960 | 2.7937 | 0.1965 |
| | | 1600 - 1700 | 0.0164 | 0.3308 | 0.3180 | 0.3176 | 0.4522 | 0.7572 | 0.7130 | 0.9295 | 0.5101 | 0.2230 | 0.3998 | 0.5540 | 0.5919 | 0.8157 | 0.2956 | 0.5960 | 2.7937 | 0.1965 |
| | | 1700 - 1800 | 0.0164 | 0.3308 | 0.3180 | 0.3176 | 0.4522 | 0.7572 | 0.7130 | 0.9295 | 0.5101 | 0.2230 | 0.3998 | 0.5540 | 0.5919 | 0.8157 | 0.2956 | 0.5960 | 2.7937 | 0.1965 |
| | | 1800 - 1900 | 0.0164 | 0.3308 | 0.3180 | 0.3176 | 0.4522 | 0.7572 | 0.7130 | 0.9295 | 0.5101 | 0.2230 | 0.3998 | 0.5540 | 0.5919 | 0.8157 | 0.2956 | 0.5960 | 2.7937 | 0.1965 |
| | | 1900 - 2000 | 0.0164 | 0.3308 | 0.3180 | 0.3176 | 0.4522 | 0.7572 | 0.7130 | 0.9295 | 0.5101 | 0.2230 | 0.3998 | 0.5540 | 0.5919 | 0.8157 | 0.2956 | 0.5960 | 2.7937 | 0.1965 |
| | | 2000 - 2100 | 0.0164 | 0.3308 | 0.3180 | 0.3176 | 0.4522 | 0.7572 | 0.7130 | 0.9295 | 0.5101 | 0.2230 | 0.3998 | 0.5540 | 0.5919 | 0.8157 | 0.2956 | 0.5960 | 2.7937 | 0.1965 |
| | | 2100 - 2200 | 0.0164 | 0.3308 | 0.3180 | 0.3176 | 0.4522 | 0.7572 | 0.7130 | 0.9295 | 0.5101 | 0.2230 | 0.3998 | 0.5540 | 0.5919 | 0.8157 | 0.2956 | 0.5960 | 2.7937 | 0.1965 |
| | | 2200 - 2300 | 0.0164 | 0.3308 | 0.3180 | 0.3176 | 0.4522 | 0.7572 | 0.7130 | 0.9295 | 0.5101 | 0.2230 | 0.3998 | 0.5540 | 0.5919 | 0.8157 | 0.2956 | 0.5960 | 2.7937 | 0.1965 |
| | | 2300 - 0000 | 0.0164 | 0.3308 | 0.3180 | 0.3176 | 0.4522 | 0.7572 | 0.7130 | 0.9295 | 0.5101 | 0.2230 | 0.3998 | 0.5540 | 0.5919 | 0.8157 | 0.2956 | 0.5960 | 2.7937 | 0.1965 |
| 45 | Castle Peak Road - Lam Tei (L045) - SB | 0000 - 0100 | 0.0235 | 0.4423 | 0.5497 | 0.5520 | 0.6559 | 1.0571 | 1.2079 | 1.4864 | 0.6325 | 0.4254 | 0.5199 | 0.7333 | 0.8928 | 1.3988 | 0.7351 | 0.9443 | 3.4841 | 0.2256 |
| | | 0100 - 0200 | 0.0231 | 0.4354 | 0.5343 | 0.5365 | 0.6435 | 1.0371 | 1.1745 | 1.4487 | 0.6233 | 0.4119 | 0.5116 | 0.7213 | 0.8726 | 1.3594 | 0.7055 | 0.9207 | 3.4121 | 0.2238 |
| | | 0200 - 0300 | 0.0231 | 0.4354 | 0.5343 | 0.5365 | 0.6435 | 1.0371 | 1.1745 | 1.4487 | 0.6233 | 0.4119 | 0.5116 | 0.7213 | 0.8726 | 1.3594 | 0.7055 | 0.9207 | 3.4121 | 0.2238 |
| | | 0300 - 0400 | 0.0231 | 0.4354 | 0.5343 | 0.5365 | 0.6435 | 1.0371 | 1.1745 | 1.4487 | 0.6233 | 0.4119 | 0.5116 | 0.7213 | 0.8726 | 1.3594 | 0.7055 | 0.9207 | 3.4121 | 0.2238 |
| | | 0400 - 0500 | 0.0231 | 0.4354 | 0.5343 | 0.5365 | 0.6435 | 1.0371 | 1.1745 | 1.4487 | 0.6233 | 0.4119 | 0.5116 | 0.7213 | 0.8726 | 1.3594 | 0.7055 | 0.9207 | 3.4121 | 0.2238 |
| | | 0500 - 0600 | 0.0231 | 0.4354 | 0.5343 | 0.5365 | 0.6435 | 1.0371 | 1.1745 | 1.4487 | 0.6233 | 0.4119 | 0.5116 | 0.7213 | 0.8726 | 1.3594 | 0.7055 | 0.9207 | 3.4121 | 0.2238 |
| | | 0600 - 0700 | 0.0242 | 0.4570 | 0.5835 | 0.5861 | 0.6825 | 1.1001 | 1.2805 | 1.5679 | 0.6521 | 0.4548 | 0.5375 | 0.7589 | 0.9366 | 1.4843 | 0.7998 | 0.9952 | 3.6388 | 0.2295 |
| | | 0700 - 0800 | 0.0270 | 0.5207 | 0.8005 | 0.8045 | 0.8329 | 1.3389 | 1.6131 | 1.9387 | 0.7361 | 0.6492 | 0.6136 | 0.8699 | 1.1981 | 1.8770 | 1.1044 | 1.2268 | 4.3297 | 0.2454 |
| | | 0800 - 0900 | 0.0266 | 0.5102 | 0.7153 | 0.7189 | 0.7830 | 1.2621 | 1.5562 | 1.8755 | 0.7225 | 0.5705 | 0.6011 | 0.8515 | 1.1044 | 1.8097 | 1.0514 | 1.1873 | 4.2132 | 0.2429 |
| | | 0900 - 1000 | 0.0257 | 0.4907 | 0.6652 | 0.6685 | 0.7454 | 1.2016 | 1.4528 | 1.7605 | 0.6969 | 0.5265 | 0.5778 | 0.8175 | 1.0412 | 1.6876 | 0.9561 | 1.1156 | 4.0002 | 0.2381 |
| | | 1000 - 1100 | 0.0246 | 0.4649 | 0.6020 | 0.6047 | 0.6969 | 1.1234 | 1.3199 | 1.6120 | 0.6626 | 0.4710 | 0.5469 | 0.7725 | 0.9604 | 1.5308 | 0.8352 | 1.0228 | 3.7222 | 0.2315 |
| | | 1100 - 1200 | 0.0249 | 0.4731 | 0.6217 | 0.6246 | 0.7121 | 1.1480 | 1.3616 | 1.6587 | 0.6735 | 0.4882 | 0.5567 | 0.7868 | 0.9857 | 1.5800 | 0.8730 | 1.0520 | 3.8099 | 0.2336 |
| | | 1200 - 1300 | 0.0246 | 0.4649 | 0.6020 | 0.6047 | 0.6969 | 1.1234 | 1.3199 | 1.6120 | 0.6626 | 0.4710 | 0.5469 | 0.7725 | 0.9604 | 1.5308 | 0.8352 | 1.0228 | 3.7222 | 0.2315 |
| | | 1300 - 1400 | 0.0246 | 0.4649 | 0.6020 | 0.6047 | 0.6969 | 1.1234 | 1.3199 | 1.6120 | 0.6626 | 0.4710 | 0.5469 | 0.7725 | 0.9604 | 1.5308 | 0.8352 | 1.0228 | 3.7222 | 0.2315 |
| | | 1400 - 1500 | 0.0249 | 0.4731 | 0.6217 | 0.6246 | 0.7121 | 1.1480 | 1.3616 | 1.6587 | 0.6735 | 0.4882 | 0.5567 | 0.7868 | 0.9857 | 1.5800 | 0.8730 | 1.0520 | 3.8099 | 0.2336 |
| | | 1500 - 1600 | 0.0253 | 0.4817 | 0.6427 | 0.6458 | 0.7282 | 1.1740 | 1.4058 | 1.7081 | 0.6849 | 0.5067 | 0.5670 | 0.8018 | 1.0126 | 1.6322 | 0.9132 | 1.0829 | 3.9024 | 0.2358 |
| | | 1600 - 1700 | 0.0253 | 0.4817 | 0.6427 | 0.6458 | 0.7282 | 1.1740 | 1.4058 | 1.7081 | 0.6849 | 0.5067 | 0.5670 | 0.8018 | 1.0126 | 1.6322 | 0.9132 | 1.0829 | 3.9024 | 0.2358 |
| | | 1700 - 1800 | 0.0253 | 0.4817 | 0.6427 | 0.6458 | 0.7282 | 1.1740 | 1.4058 | 1.7081 | 0.6849 | 0.5067 | 0.5670 | 0.8018 | 1.0126 | 1.6322 | 0.9132 | 1.0829 | 3.9024 | 0.2358 |
| | | 1800 - 1900 | 0.0253 | 0.4817 | 0.6427 | 0.6458 | 0.7282 | 1.1740 | 1.4058 | 1.7081 | 0.6849 | 0.5067 | 0.5670 | 0.8018 | 1.0126 | 1.6322 | 0.9132 | 1.0829 | 3.9024 | 0.2358 |
| | | 1900 - 2000 | 0.0249 | 0.4731 | 0.6217 | 0.6246 | 0.7121 | 1.1480 | 1.3616 | 1.6587 | 0.6735 | 0.4882 | 0.5567 | 0.7868 | 0.9857 | 1.5800 | 0.8730 | 1.0520 | 3.8099 | 0.2336 |
| | | 2000 - 2100 | 0.0246 | 0.4649 | 0.6020 | 0.6047 | 0.6969 | 1.1234 | 1.3199 | 1.6120 | 0.6626 | 0.4710 | 0.5469 | 0.7725 | 0.9604 | 1.5308 | 0.8352 | 1.0228 | 3.7222 | 0.2315 |
| | | 2100 - 2200 | 0.0246 | 0.4649 | 0.6020 | 0.6047 | 0.6969 | 1.1234 | 1.3199 | 1.6120 | 0.6626 | 0.4710 | 0.5469 | 0.7725 | 0.9604 | 1.5308 | 0.8352 | 1.0228 | 3.7222 | 0.2315 |
| | | 2200 - 2300 | 0.0238 | 0.4495 | 0.5661 | 0.5685 | 0.6688 | 1.0780 | 1.2432 | 1.5260 | 0.6421 | 0.4396 | 0.5285 | 0.7458 | 0.9141 | 1.4404 | 0.7665 | 0.9691 | 3.5596 | 0.2275 |
| | | 2300 - 0000 | 0.0238 | 0.4495 | 0.5661 | 0.5685 | 0.6688 | 1.0780 | 1.2432 | 1.5260 | 0.6421 | 0.4396 | 0.5285 | 0.7458 | 0.9141 | 1.4404 | 0.7665 | 0.9691 | 3.5596 | 0.2275 |

**EMFAC Year 2030 x Traffic Data Year 2033**

| Road No. | Road Section | Time | $NO_x$ Emission | | | | | | | | | | | | | | | | | |
|---|---|---|---|---|---|---|---|---|---|---|---|---|---|---|---|---|---|---|---|---|
| | | | PC | Taxi | LGV3 | LGV4 | LGV6 | HGV7 | HGV8 | HGV9 | PLB | PV4 | PV5 | NFB6 | NFB7 | NFB8 | NFB9 | FBSD | FBDD | MC |
| 46 | Lam Tei Main Street (L046) - WB | 0000 - 0100 | 0.0270 | 0.5207 | 0.8005 | 0.8045 | 0.8329 | 1.3389 | 1.6131 | 1.9387 | 0.7361 | 0.6492 | 0.6136 | 0.8699 | 1.1981 | 1.8770 | 1.1044 | 1.2268 | 4.3297 | 0.2454 |
| | | 0100 - 0200 | 0.0270 | 0.5207 | 0.8005 | 0.8045 | 0.8329 | 1.3389 | 1.6131 | 1.9387 | 0.7361 | 0.6492 | 0.6136 | 0.8699 | 1.1981 | 1.8770 | 1.1044 | 1.2268 | 4.3297 | 0.2454 |
| | | 0200 - 0300 | 0.0270 | 0.5207 | 0.8005 | 0.8045 | 0.8329 | 1.3389 | 1.6131 | 1.9387 | 0.7361 | 0.6492 | 0.6136 | 0.8699 | 1.1981 | 1.8770 | 1.1044 | 1.2268 | 4.3297 | 0.2454 |
| | | 0300 - 0400 | 0.0270 | 0.5207 | 0.8005 | 0.8045 | 0.8329 | 1.3389 | 1.6131 | 1.9387 | 0.7361 | 0.6492 | 0.6136 | 0.8699 | 1.1981 | 1.8770 | 1.1044 | 1.2268 | 4.3297 | 0.2454 |
| | | 0400 - 0500 | 0.0270 | 0.5207 | 0.8005 | 0.8045 | 0.8329 | 1.3389 | 1.6131 | 1.9387 | 0.7361 | 0.6492 | 0.6136 | 0.8699 | 1.1981 | 1.8770 | 1.1044 | 1.2268 | 4.3297 | 0.2454 |
| | | 0500 - 0600 | 0.0270 | 0.5207 | 0.8005 | 0.8045 | 0.8329 | 1.3389 | 1.6131 | 1.9387 | 0.7361 | 0.6492 | 0.6136 | 0.8699 | 1.1981 | 1.8770 | 1.1044 | 1.2268 | 4.3297 | 0.2454 |
| | | 0600 - 0700 | 0.0270 | 0.5207 | 0.8005 | 0.8045 | 0.8329 | 1.3389 | 1.6131 | 1.9387 | 0.7361 | 0.6492 | 0.6136 | 0.8699 | 1.1981 | 1.8770 | 1.1044 | 1.2268 | 4.3297 | 0.2454 |
| | | 0700 - 0800 | 0.0309 | 0.6313 | 1.0846 | 1.0908 | 1.0442 | 1.6797 | 2.2596 | 2.6495 | 0.8741 | 0.8995 | 0.7451 | 1.0645 | 1.5554 | 2.6418 | 1.7223 | 1.6694 | 5.6166 | 0.2691 |
| | | 0800 - 0900 | 0.0309 | 0.6313 | 1.0846 | 1.0908 | 1.0442 | 1.6797 | 2.2596 | 2.6495 | 0.8741 | 0.8995 | 0.7451 | 1.0645 | 1.5554 | 2.6418 | 1.7223 | 1.6694 | 5.6166 | 0.2691 |
| | | 0900 - 1000 | 0.0293 | 0.5830 | 0.9670 | 0.9723 | 0.9557 | 1.5365 | 1.9679 | 2.3301 | 0.8155 | 0.7963 | 0.6880 | 0.9795 | 1.4064 | 2.2965 | 1.4400 | 1.4707 | 5.0424 | 0.2595 |
| | | 1000 - 1100 | 0.0283 | 0.5558 | 0.8966 | 0.9013 | 0.9034 | 1.4521 | 1.8099 | 2.1563 | 0.7813 | 0.7342 | 0.6556 | 0.9316 | 1.3179 | 2.1096 | 1.2894 | 1.3624 | 4.7274 | 0.2536 |
| | | 1100 - 1200 | 0.0283 | 0.5558 | 0.8966 | 0.9013 | 0.9034 | 1.4521 | 1.8099 | 2.1563 | 0.7813 | 0.7342 | 0.6556 | 0.9316 | 1.3179 | 2.1096 | 1.2894 | 1.3624 | 4.7274 | 0.2536 |
| | | 1200 - 1300 | 0.0283 | 0.5558 | 0.8966 | 0.9013 | 0.9034 | 1.4521 | 1.8099 | 2.1563 | 0.7813 | 0.7342 | 0.6556 | 0.9316 | 1.3179 | 2.1096 | 1.2894 | 1.3624 | 4.7274 | 0.2536 |
| | | 1300 - 1400 | 0.0283 | 0.5558 | 0.8966 | 0.9013 | 0.9034 | 1.4521 | 1.8099 | 2.1563 | 0.7813 | 0.7342 | 0.6556 | 0.9316 | 1.3179 | 2.1096 | 1.2894 | 1.3624 | 4.7274 | 0.2536 |
| | | 1400 - 1500 | 0.0283 | 0.5558 | 0.8966 | 0.9013 | 0.9034 | 1.4521 | 1.8099 | 2.1563 | 0.7813 | 0.7342 | 0.6556 | 0.9316 | 1.3179 | 2.1096 | 1.2894 | 1.3624 | 4.7274 | 0.2536 |
| | | 1500 - 1600 | 0.0283 | 0.5558 | 0.8966 | 0.9013 | 0.9034 | 1.4521 | 1.8099 | 2.1563 | 0.7813 | 0.7342 | 0.6556 | 0.9316 | 1.3179 | 2.1096 | 1.2894 | 1.3624 | 4.7274 | 0.2536 |
| | | 1600 - 1700 | 0.0283 | 0.5558 | 0.8966 | 0.9013 | 0.9034 | 1.4521 | 1.8099 | 2.1563 | 0.7813 | 0.7342 | 0.6556 | 0.9316 | 1.3179 | 2.1096 | 1.2894 | 1.3624 | 4.7274 | 0.2536 |
| | | 1700 - 1800 | 0.0283 | 0.5558 | 0.8966 | 0.9013 | 0.9034 | 1.4521 | 1.8099 | 2.1563 | 0.7813 | 0.7342 | 0.6556 | 0.9316 | 1.3179 | 2.1096 | 1.2894 | 1.3624 | 4.7274 | 0.2536 |
| | | 1800 - 1900 | 0.0283 | 0.5558 | 0.8966 | 0.9013 | 0.9034 | 1.4521 | 1.8099 | 2.1563 | 0.7813 | 0.7342 | 0.6556 | 0.9316 | 1.3179 | 2.1096 | 1.2894 | 1.3624 | 4.7274 | 0.2536 |
| | | 1900 - 2000 | 0.0283 | 0.5558 | 0.8966 | 0.9013 | 0.9034 | 1.4521 | 1.8099 | 2.1563 | 0.7813 | 0.7342 | 0.6556 | 0.9316 | 1.3179 | 2.1096 | 1.2894 | 1.3624 | 4.7274 | 0.2536 |
| | | 2000 - 2100 | 0.0283 | 0.5558 | 0.8966 | 0.9013 | 0.9034 | 1.4521 | 1.8099 | 2.1563 | 0.7813 | 0.7342 | 0.6556 | 0.9316 | 1.3179 | 2.1096 | 1.2894 | 1.3624 | 4.7274 | 0.2536 |
| | | 2100 - 2200 | 0.0293 | 0.5830 | 0.9670 | 0.9723 | 0.9557 | 1.5365 | 1.9679 | 2.3301 | 0.8155 | 0.7963 | 0.6880 | 0.9795 | 1.4064 | 2.2965 | 1.4400 | 1.4707 | 5.0424 | 0.2595 |
| | | 2200 - 2300 | 0.0283 | 0.5558 | 0.8966 | 0.9013 | 0.9034 | 1.4521 | 1.8099 | 2.1563 | 0.7813 | 0.7342 | 0.6556 | 0.9316 | 1.3179 | 2.1096 | 1.2894 | 1.3624 | 4.7274 | 0.2536 |
| | | 2300 - 0000 | 0.0270 | 0.5207 | 0.8005 | 0.8045 | 0.8329 | 1.3389 | 1.6131 | 1.9387 | 0.7361 | 0.6492 | 0.6136 | 0.8699 | 1.1981 | 1.8770 | 1.1044 | 1.2268 | 4.3297 | 0.2454 |
| 47 | Castle Peak Road - Lam Tei (L047) - SB | 0000 - 0100 | 0.0164 | 0.3308 | 0.3180 | 0.3176 | 0.4522 | 0.7572 | 0.7130 | 0.9295 | 0.5101 | 0.2230 | 0.3998 | 0.5540 | 0.5919 | 0.8157 | 0.2956 | 0.5960 | 2.7937 | 0.1965 |
| | | 0100 - 0200 | 0.0164 | 0.3308 | 0.3180 | 0.3176 | 0.4522 | 0.7572 | 0.7130 | 0.9295 | 0.5101 | 0.2230 | 0.3998 | 0.5540 | 0.5919 | 0.8157 | 0.2956 | 0.5960 | 2.7937 | 0.1965 |
| | | 0200 - 0300 | 0.0164 | 0.3308 | 0.3180 | 0.3176 | 0.4522 | 0.7572 | 0.7130 | 0.9295 | 0.5101 | 0.2230 | 0.3998 | 0.5540 | 0.5919 | 0.8157 | 0.2956 | 0.5960 | 2.7937 | 0.1965 |
| | | 0300 - 0400 | 0.0164 | 0.3308 | 0.3180 | 0.3176 | 0.4522 | 0.7572 | 0.7130 | 0.9295 | 0.5101 | 0.2230 | 0.3998 | 0.5540 | 0.5919 | 0.8157 | 0.2956 | 0.5960 | 2.7937 | 0.1965 |
| | | 0400 - 0500 | 0.0164 | 0.3308 | 0.3180 | 0.3176 | 0.4522 | 0.7572 | 0.7130 | 0.9295 | 0.5101 | 0.2230 | 0.3998 | 0.5540 | 0.5919 | 0.8157 | 0.2956 | 0.5960 | 2.7937 | 0.1965 |
| | | 0500 - 0600 | 0.0164 | 0.3308 | 0.3180 | 0.3176 | 0.4522 | 0.7572 | 0.7130 | 0.9295 | 0.5101 | 0.2230 | 0.3998 | 0.5540 | 0.5919 | 0.8157 | 0.2956 | 0.5960 | 2.7937 | 0.1965 |
| | | 0600 - 0700 | 0.0164 | 0.3308 | 0.3180 | 0.3176 | 0.4522 | 0.7572 | 0.7130 | 0.9295 | 0.5101 | 0.2230 | 0.3998 | 0.5540 | 0.5919 | 0.8157 | 0.2956 | 0.5960 | 2.7937 | 0.1965 |
| | | 0700 - 0800 | 0.0177 | 0.3385 | 0.3447 | 0.3446 | 0.4821 | 0.7746 | 0.7477 | 0.9614 | 0.5084 | 0.2490 | 0.3994 | 0.5540 | 0.6154 | 0.8580 | 0.3454 | 0.6151 | 2.8067 | 0.1997 |
| | | 0800 - 0900 | 0.0164 | 0.3308 | 0.3180 | 0.3176 | 0.4522 | 0.7572 | 0.7130 | 0.9295 | 0.5101 | 0.2230 | 0.3998 | 0.5540 | 0.5919 | 0.8157 | 0.2956 | 0.5960 | 2.7937 | 0.1965 |
| | | 0900 - 1000 | 0.0164 | 0.3308 | 0.3180 | 0.3176 | 0.4522 | 0.7572 | 0.7130 | 0.9295 | 0.5101 | 0.2230 | 0.3998 | 0.5540 | 0.5919 | 0.8157 | 0.2956 | 0.5960 | 2.7937 | 0.1965 |
| | | 1000 - 1100 | 0.0164 | 0.3308 | 0.3180 | 0.3176 | 0.4522 | 0.7572 | 0.7130 | 0.9295 | 0.5101 | 0.2230 | 0.3998 | 0.5540 | 0.5919 | 0.8157 | 0.2956 | 0.5960 | 2.7937 | 0.1965 |
| | | 1100 - 1200 | 0.0164 | 0.3308 | 0.3180 | 0.3176 | 0.4522 | 0.7572 | 0.7130 | 0.9295 | 0.5101 | 0.2230 | 0.3998 | 0.5540 | 0.5919 | 0.8157 | 0.2956 | 0.5960 | 2.7937 | 0.1965 |
| | | 1200 - 1300 | 0.0164 | 0.3308 | 0.3180 | 0.3176 | 0.4522 | 0.7572 | 0.7130 | 0.9295 | 0.5101 | 0.2230 | 0.3998 | 0.5540 | 0.5919 | 0.8157 | 0.2956 | 0.5960 | 2.7937 | 0.1965 |
| | | 1300 - 1400 | 0.0164 | 0.3308 | 0.3180 | 0.3176 | 0.4522 | 0.7572 | 0.7130 | 0.9295 | 0.5101 | 0.2230 | 0.3998 | 0.5540 | 0.5919 | 0.8157 | 0.2956 | 0.5960 | 2.7937 | 0.1965 |
| | | 1400 - 1500 | 0.0164 | 0.3308 | 0.3180 | 0.3176 | 0.4522 | 0.7572 | 0.7130 | 0.9295 | 0.5101 | 0.2230 | 0.3998 | 0.5540 | 0.5919 | 0.8157 | 0.2956 | 0.5960 | 2.7937 | 0.1965 |
| | | 1500 - 1600 | 0.0164 | 0.3308 | 0.3180 | 0.3176 | 0.4522 | 0.7572 | 0.7130 | 0.9295 | 0.5101 | 0.2230 | 0.3998 | 0.5540 | 0.5919 | 0.8157 | 0.2956 | 0.5960 | 2.7937 | 0.1965 |
| | | 1600 - 1700 | 0.0164 | 0.3308 | 0.3180 | 0.3176 | 0.4522 | 0.7572 | 0.7130 | 0.9295 | 0.5101 | 0.2230 | 0.3998 | 0.5540 | 0.5919 | 0.8157 | 0.2956 | 0.5960 | 2.7937 | 0.1965 |
| | | 1700 - 1800 | 0.0164 | 0.3308 | 0.3180 | 0.3176 | 0.4522 | 0.7572 | 0.7130 | 0.9295 | 0.5101 | 0.2230 | 0.3998 | 0.5540 | 0.5919 | 0.8157 | 0.2956 | 0.5960 | 2.7937 | 0.1965 |
| | | 1800 - 1900 | 0.0164 | 0.3308 | 0.3180 | 0.3176 | 0.4522 | 0.7572 | 0.7130 | 0.9295 | 0.5101 | 0.2230 | 0.3998 | 0.5540 | 0.5919 | 0.8157 | 0.2956 | 0.5960 | 2.7937 | 0.1965 |
| | | 1900 - 2000 | 0.0164 | 0.3308 | 0.3180 | 0.3176 | 0.4522 | 0.7572 | 0.7130 | 0.9295 | 0.5101 | 0.2230 | 0.3998 | 0.5540 | 0.5919 | 0.8157 | 0.2956 | 0.5960 | 2.7937 | 0.1965 |
| | | 2000 - 2100 | 0.0164 | 0.3308 | 0.3180 | 0.3176 | 0.4522 | 0.7572 | 0.7130 | 0.9295 | 0.5101 | 0.2230 | 0.3998 | 0.5540 | 0.5919 | 0.8157 | 0.2956 | 0.5960 | 2.7937 | 0.1965 |
| | | 2100 - 2200 | 0.0164 | 0.3308 | 0.3180 | 0.3176 | 0.4522 | 0.7572 | 0.7130 | 0.9295 | 0.5101 | 0.2230 | 0.3998 | 0.5540 | 0.5919 | 0.8157 | 0.2956 | 0.5960 | 2.7937 | 0.1965 |
| | | 2200 - 2300 | 0.0164 | 0.3308 | 0.3180 | 0.3176 | 0.4522 | 0.7572 | 0.7130 | 0.9295 | 0.5101 | 0.2230 | 0.3998 | 0.5540 | 0.5919 | 0.8157 | 0.2956 | 0.5960 | 2.7937 | 0.1965 |
| | | 2300 - 0000 | 0.0164 | 0.3308 | 0.3180 | 0.3176 | 0.4522 | 0.7572 | 0.7130 | 0.9295 | 0.5101 | 0.2230 | 0.3998 | 0.5540 | 0.5919 | 0.8157 | 0.2956 | 0.5960 | 2.7937 | 0.1965 |
| 48 | Castle Peak Road - Lam Tei (L048) - NB | 0000 - 0100 | 0.0164 | 0.3308 | 0.3180 | 0.3176 | 0.4522 | 0.7572 | 0.7130 | 0.9295 | 0.5101 | 0.2230 | 0.3998 | 0.5540 | 0.5919 | 0.8157 | 0.2956 | 0.5960 | 2.7937 | 0.1965 |
| | | 0100 - 0200 | 0.0164 | 0.3308 | 0.3180 | 0.3176 | 0.4522 | 0.7572 | 0.7130 | 0.9295 | 0.5101 | 0.2230 | 0.3998 | 0.5540 | 0.5919 | 0.8157 | 0.2956 | 0.5960 | 2.7937 | 0.1965 |
| | | 0200 - 0300 | 0.0164 | 0.3308 | 0.3180 | 0.3176 | 0.4522 | 0.7572 | 0.7130 | 0.9295 | 0.5101 | 0.2230 | 0.3998 | 0.5540 | 0.5919 | 0.8157 | 0.2956 | 0.5960 | 2.7937 | 0.1965 |
| | | 0300 - 0400 | 0.0164 | 0.3308 | 0.3180 | 0.3176 | 0.4522 | 0.7572 | 0.7130 | 0.9295 | 0.5101 | 0.2230 | 0.3998 | 0.5540 | 0.5919 | 0.8157 | 0.2956 | 0.5960 | 2.7937 | 0.1965 |
| | | 0400 - 0500 | 0.0164 | 0.3308 | 0.3180 | 0.3176 | 0.4522 | 0.7572 | 0.7130 | 0.9295 | 0.5101 | 0.2230 | 0.3998 | 0.5540 | 0.5919 | 0.8157 | 0.2956 | 0.5960 | 2.7937 | 0.1965 |
| | | 0500 - 0600 | 0.0164 | 0.3308 | 0.3180 | 0.3176 | 0.4522 | 0.7572 | 0.7130 | 0.9295 | 0.5101 | 0.2230 | 0.3998 | 0.5540 | 0.5919 | 0.8157 | 0.2956 | 0.5960 | 2.7937 | 0.1965 |
| | | 0600 - 0700 | 0.0164 | 0.3308 | 0.3180 | 0.3176 | 0.4522 | 0.7572 | 0.7130 | 0.9295 | 0.5101 | 0.2230 | 0.3998 | 0.5540 | 0.5919 | 0.8157 | 0.2956 | 0.5960 | 2.7937 | 0.1965 |
| | | 0700 - 0800 | 0.0164 | 0.3308 | 0.3180 | 0.3176 | 0.4522 | 0.7572 | 0.7130 | 0.9295 | 0.5101 | 0.2230 | 0.3998 | 0.5540 | 0.5919 | 0.8157 | 0.2956 | 0.5960 | 2.7937 | 0.1965 |
| | | 0800 - 0900 | 0.0164 | 0.3308 | 0.3180 | 0.3176 | 0.4522 | 0.7572 | 0.7130 | 0.9295 | 0.5101 | 0.2230 | 0.3998 | 0.5540 | 0.5919 | 0.8157 | 0.2956 | 0.5960 | 2.7937 | 0.1965 |
| | | 0900 - 1000 | 0.0164 | 0.3308 | 0.3180 | 0.3176 | 0.4522 | 0.7572 | 0.7130 | 0.9295 | 0.5101 | 0.2230 | 0.3998 | 0.5540 | 0.5919 | 0.8157 | 0.2956 | 0.5960 | 2.7937 | 0.1965 |
| | | 1000 - 1100 | 0.0164 | 0.3308 | 0.3180 | 0.3176 | 0.4522 | 0.7572 | 0.7130 | 0.9295 | 0.5101 | 0.2230 | 0.3998 | 0.5540 | 0.5919 | 0.8157 | 0.2956 | 0.5960 | 2.7937 | 0.1965 |
| | | 1100 - 1200 | 0.0164 | 0.3308 | 0.3180 | 0.3176 | 0.4522 | 0.7572 | 0.7130 | 0.9295 | 0.5101 | 0.2230 | 0.3998 | 0.5540 | 0.5919 | 0.8157 | 0.2956 | 0.5960 | 2.7937 | 0.1965 |
| | | 1200 - 1300 | 0.0164 | 0.3308 | 0.3180 | 0.3176 | 0.4522 | 0.7572 | 0.7130 | 0.9295 | 0.5101 | 0.2230 | 0.3998 | 0.5540 | 0.5919 | 0.8157 | 0.2956 | 0.5960 | 2.7937 | 0.1965 |
| | | 1300 - 1400 | 0.0164 | 0.3308 | 0.3180 | 0.3176 | 0.4522 | 0.7572 | 0.7130 | 0.9295 | 0.5101 | 0.2230 | 0.3998 | 0.5540 | 0.5919 | 0.8157 | 0.2956 | 0.5960 | 2.7937 | 0.1965 |
| | | 1400 - 1500 | 0.0164 | 0.3308 | 0.3180 | 0.3176 | 0.4522 | 0.7572 | 0.7130 | 0.9295 | 0.5101 | 0.2230 | 0.3998 | 0.5540 | 0.5919 | 0.8157 | 0.2956 | 0.5960 | 2.7937 | 0.1965 |
| | | 1500 - 1600 | 0.0164 | 0.3308 | 0.3180 | 0.3176 | 0.4522 | 0.7572 | 0.7130 | 0.9295 | 0.5101 | 0.2230 | 0.3998 | 0.5540 | 0.5919 | 0.8157 | 0.2956 | 0.5960 | 2.7937 | 0.1965 |
| | | 1600 - 1700 | 0.0164 | 0.3308 | 0.3180 | 0.3176 | 0.4522 | 0.7572 | 0.7130 | 0.9295 | 0.5101 | 0.2230 | 0.3998 | 0.5540 | 0.5919 | 0.8157 | 0.2956 | 0.5960 | 2.7937 | 0.1965 |
| | | 1700 - 1800 | 0.0164 | 0.3308 | 0.3180 | 0.3176 | 0.4522 | 0.7572 | 0.7130 | 0.9295 | 0.5101 | 0.2230 | 0.3998 | 0.5540 | 0.5919 | 0.8157 | 0.2956 | 0.5960 | 2.7937 | 0.1965 |
| | | 1800 - 1900 | 0.0164 | 0.3308 | 0.3180 | 0.3176 | 0.4522 | 0.7572 | 0.7130 | 0.9295 | 0.5101 | 0.2230 | 0.3998 | 0.5540 | 0.5919 | 0.8157 | 0.2956 | 0.5960 | 2.7937 | 0.1965 |
| | | 1900 - 2000 | 0.0164 | 0.3308 | 0.3180 | 0.3176 | 0.4522 | 0.7572 | 0.7130 | 0.9295 | 0.5101 | 0.2230 | 0.3998 | 0.5540 | 0.5919 | 0.8157 | 0.2956 | 0.5960 | 2.7937 | 0.1965 |
| | | 2000 - 2100 | 0.0164 | 0.3308 | 0.3180 | 0.3176 | 0.4522 | 0.7572 | 0.7130 | 0.9295 | 0.5101 | 0.2230 | 0.3998 | 0.5540 | 0.5919 | 0.8157 | 0.2956 | 0.5960 | 2.7937 | 0.1965 |
| | | 2100 - 2200 | 0.0164 | 0.3308 | 0.3180 | 0.3176 | 0.4522 | 0.7572 | 0.7130 | 0.9295 | 0.5101 | 0.2230 | 0.3998 | 0.5540 | 0.5919 | 0.8157 | 0.2956 | 0.5960 | 2.7937 | 0.1965 |
| | | 2200 - 2300 | 0.0164 | 0.3308 | 0.3180 | 0.3176 | 0.4522 | 0.7572 | 0.7130 | 0.9295 | 0.5101 | 0.2230 | 0.3998 | 0.5540 | 0.5919 | 0.8157 | 0.2956 | 0.5960 | 2.7937 | 0.1965 |
| | | 2300 - 0000 | 0.0164 | 0.3308 | 0.3180 | 0.3176 | 0.4522 | 0.7572 | 0.7130 | 0.9295 | 0.5101 | 0.2230 | 0.3998 | 0.5540 | 0.5919 | 0.8157 | 0.2956 | 0.5960 | 2.7937 | 0.1965 |
| 49 | Fuk Hang Tsuen Road (L049) - WB | 0000 - 0100 | 0.0270 | 0.5207 | 0.8005 | 0.8045 | 0.8329 | 1.3389 | 1.6131 | 1.9387 | 0.7361 | 0.6492 | 0.6136 | 0.8699 | 1.1981 | 1.8770 | 1.1044 | 1.2268 | 4.3297 | 0.2454 |
| | | 0100 - 0200 | 0.0270 | 0.5207 | 0.8005 | 0.8045 | 0.8329 | 1.3389 | 1.6131 | 1.9387 | 0.7361 | 0.6492 | 0.6136 | 0.8699 | 1.1981 | 1.8770 | 1.1044 | 1.2268 | 4.3297 | 0.2454 |
| | | 0200 - 0300 | 0.0270 | 0.5207 | 0.8005 | 0.8045 | 0.8329 | 1.3389 | 1.6131 | 1.9387 | 0.7361 | 0.6492 | 0.6136 | 0.8699 | 1.1981 | 1.8770 | 1.1044 | 1.2268 | 4.3297 | 0.2454 |
| | | 0300 - 0400 | 0.0270 | 0.5207 | 0.8005 | 0.8045 | 0.8329 | 1.3389 | 1.6131 | 1.9387 | 0.7361 | 0.6492 | 0.6136 | 0.8699 | 1.1981 | 1.8770 | 1.1044 | 1.2268 | 4.3297 | 0.2454 |
| | | 0400 - 0500 | 0.0270 | 0.5207 | 0.8005 | 0.8045 | 0.8329 | 1.3389 | 1.6131 | 1.9387 | 0.7361 | 0.6492 | 0.6136 | 0.8699 | 1.1981 | 1.8770 | 1.1044 | 1.2268 | 4.3297 | 0.2454 |
| | | 0500 - 0600 | 0.0270 | 0.5207 | 0.8005 | 0.8045 | 0.8329 | 1.3389 | 1.6131 | 1.9387 | 0.7361 | 0.6492 | 0.6136 | 0.8699 | 1.1981 | 1.8770 | 1.1044 | 1.2268 | 4.3297 | 0.2454 |
| | | 0600 - 0700 | 0.0288 | 0.5690 | 0.9311 | 0.9361 | 0.9290 | 1.4933 | 1.8858 | 2.2399 | 0.7980 | 0.7646 | 0.6713 | 0.9548 | 1.3612 | 2.1994 | 1.3616 | 1.4145 | 4.8792 | 0.2565 |
| | | 0700 - 0800 | 0.0315 | 0.6499 | 1.1276 | 1.1341 | 1.0769 | 1.7328 | 2.3755 | 2.7760 | 0.8960 | 0.9371 | 0.7669 | 1.0972 | 1.6103 | 2.7793 | 1.8359 | 1.7480 | 5.8431 | 0.2725 |
| | | 0800 - 0900 | 0.0309 | 0.6313 | 1.0846 | 1.0908 | 1.0442 | 1.6797 | 2.2596 | 2.6495 | 0.8741 | 0.8995 | 0.7451 | 1.0645 | 1.5554 | 2.6418 | 1.7223 | 1.6694 | 5.6166 | 0.2691 |
| | | 0900 - 1000 | 0.0304 | 0.6141 | 1.0436 | 1.0495 | 1.0132 | 1.6294 | 2.1538 | 2.5339 | 0.8534 | 0.8636 | 0.7248 | 1.0341 | 1.5033 | 2.5165 | 1.6194 | 1.5975 | 5.4093 | 0.2658 |
| | | 1000 - 1100 | 0.0293 | 0.5830 | 0.9670 | 0.9723 | 0.9557 | 1.5365 | 1.9679 | 2.3301 | 0.8155 | 0.7963 | 0.6880 | 0.9795 | 1.4064 | 2.2965 | 1.4400 | 1.4707 | 5.0424 | 0.2595 |
| | | 1100 - 1200 | 0.0304 | 0.6141 | 1.0436 | 1.0495 | 1.0132 | 1.6294 | 2.1538 | 2.5339 | 0.8534 | 0.8636 | 0.7248 | 1.0341 | 1.5033 | 2.5165 | 1.6194 | 1.5975 | 5.4093 | 0.2658 |
| | | 1200 - 1300 | 0.0293 | 0.5830 | 0.9670 | 0.9723 | 0.9557 | 1.5365 | 1.9679 | 2.3301 | 0.8155 | 0.7963 | 0.6880 | 0.9795 | 1.4064 | 2.2965 | 1.4400 | 1.4707 | 5.0424 | 0.2595 |
| | | 1300 - 1400 | 0.0293 | 0.5830 | 0.9670 | 0.9723 | 0.9557 | 1.5365 | 1.9679 | 2.3301 | 0.8155 | 0.7963 | 0.6880 | 0.9795 | 1.4064 | 2.2965 | 1.4400 | 1.4707 | 5.0424 | 0.2595 |
| | | 1400 - 1500 | 0.0293 | 0.5830 | 0.9670 | 0.9723 | 0.9557 | 1.5365 | 1.9679 | 2.3301 | 0.8155 | 0.7963 | 0.6880 | 0.9795 | 1.4064 | 2.2965 | 1.4400 | 1.4707 | 5.0424 | 0.2595 |
| | | 1500 - 1600 | 0.0304 | 0.6141 | 1.0436 | 1.0495 | 1.0132 | 1.6294 | 2.1538 | 2.5339 | 0.8534 | 0.8636 | 0.7248 | 1.0341 | 1.5033 | 2.5165 | 1.6194 | 1.5975 | 5.4093 | 0.2658 |
| | | 1600 - 1700 | 0.0309 | 0.6313 | 1.0846 | 1.0908 | 1.0442 | 1.6797 | 2.2596 | 2.6495 | 0.8741 | 0.8995 | 0.7451 | 1.0645 | 1.5554 | 2.6418 | 1.7223 | 1.6694 | 5.6166 | 0.2691 |
| | | 1700 - 1800 | 0.0309 | 0.6313 | 1.0846 | 1.0908 | 1.0442 | 1.6797 | 2.2596 | 2.6495 | 0.8741 | 0.8995 | 0.7451 | 1.0645 | 1.5554 | 2.6418 | 1.7223 | 1.6694 | 5.6166 | 0.2691 |
| | | 1800 - 1900 | 0.0309 | 0.6313 | 1.0846 | 1.0908 | 1.0442 | 1.6797 | 2.2596 | 2.6495 | 0.8741 | 0.8995 | 0.7451 | 1.0645 | 1.5554 | 2.6418 | 1.7223 | 1.6694 | 5.6166 | 0.2691 |
| | | 1900 - 2000 | 0.0293 | 0.5830 | 0.9670 | 0.9723 | 0.9557 | 1.5365 | 1.9679 | 2.3301 | 0.8155 | 0.7963 | 0.6880 | 0.9795 | 1.4064 | 2.2965 | 1.4400 | 1.4707 | 5.0424 | 0.2595 |
| | | 2000 - 2100 | 0.0288 | 0.5690 | 0.9311 | 0.9361 | 0.9290 | 1.4933 | 1.8858 | 2.2399 | 0.7980 | 0.7646 | 0.6713 | 0.9548 | 1.3612 | 2.1994 | 1.3616 | 1.4145 | 4.8792 | 0.2565 |
| | | 2100 - 2200 | 0.0293 | 0.5830 | 0.9670 | 0.9723 | 0.9557 | 1.5365 | 1.9679 | 2.3301 | 0.8155 | 0.7963 | 0.6880 | 0.9795 | 1.4064 | 2.2965 | 1.4400 | 1.4707 | 5.0424 | 0.2595 |
| | | 2200 - 2300 | 0.0283 | 0.5558 | 0.8966 | 0.9013 | 0.9034 | 1.4521 | 1.8099 | 2.1563 | 0.7813 | 0.7342 | 0.6556 | 0.9316 | 1.3179 | 2.1096 | 1.2894 | 1.3624 | 4.7274 | 0.2536 |
| | | 2300 - 0000 | 0.0279 | 0.5434 | 0.8633 | 0.8678 | 0.8789 | 1.4128 | 1.7396 | 2.0786 | 0.7655 | 0.7048 | 0.6408 | 0.9098 | 1.2764 | 2.0264 | 1.2229 | 1.3140 | 4.5859 | 0.2508 |
| 50 | Fuk Hang Tsuen Road (L050) - EB | 0000 - 0100 | 0.0283 | 0.5558 | 0.8966 | 0.9013 | 0.9034 | 1.4521 | 1.8099 | 2.1563 | 0.7813 | 0.7342 | 0.6556 | 0.9316 | 1.3179 | 2.1096 | 1.2894 | 1.3624 | 4.7274 | 0.2536 |
| | | 0100 - 0200 | 0.0270 | 0.5207 | 0.8005 | 0.8045 | 0.8329 | 1.3389 | 1.6131 | 1.9387 | 0.7361 | 0.6492 | 0.6136 | 0.8699 | 1.1981 | 1.8770 | 1.1044 | 1.2268 | 4.3297 | 0.2454 |
| | | 0200 - 0300 | 0.0270 | 0.5207 | 0.8005 | 0.8045 | 0.8329 | 1.3389 | 1.6131 | 1.9387 | 0.7361 | 0.6492 | 0.6136 | 0.8699 | 1.1981 | 1.8770 | 1.1044 | 1.2268 | 4.3297 | 0.2454 |
| | | 0300 - 0400 | 0.0270 | 0.5207 | 0.8005 | 0.8045 | 0.8329 | 1.3389 | 1.6131 | 1.9387 | 0.7361 | 0.6492 | 0.6136 | 0.8699 | 1.1981 | 1.8770 | 1.1044 | 1.2268 | 4.3297 | 0.2454 |
| | | 0400 - 0500 | 0.0270 | 0.5207 | 0.8005 | 0.8045 | 0.8329 | 1.3389 | 1.6131 | 1.9387 | 0.7361 | 0.6492 | 0.6136 | 0.8699 | 1.1981 | 1.8770 | 1.1044 | 1.2268 | 4.3297 | 0.2454 |
| | | 0500 - 0600 | 0.0270 | 0.5207 | 0.8005 | 0.8045 | 0.8329 | 1.3389 | 1.6131 | 1.9387 | 0.7361 | 0.6492 | 0.6136 | 0.8699 | 1.1981 | 1.8770 | 1.1044 | 1.2268 | 4.3297 | 0.2454 |
| | | 0600 - 0700 | 0.0309 | 0.6313 | 1.0846 | 1.0908 | 1.0442 | 1.6797 | 2.2596 | 2.6495 | 0.8741 | 0.8995 | 0.7451 | 1.0645 | 1.5554 | 2.6418 | 1.7223 | 1.6694 | 5.6166 | 0.2691 |
| | | 0700 - 0800 | 0.0340 | 0.7417 | 1.3243 | 1.3321 | 1.2293 | 1.9815 | 2.9773 | 3.4285 | 0.9999 | 1.1079 | 0.8739 | 1.2590 | 1.8644 | 3.4930 | 2.4353 | 2.1533 | 7.0118 | 0.2873 |
| | | 0800 - 0900 | 0.0321 | 0.6700 | 1.1728 | 1.1796 | 1.1116 | 1.7891 | 2.5032 | 2.9150 | 0.9194 | 0.9765 | 0.7905 | 1.1326 | 1.6683 | 2.9306 | 1.9618 | 1.8344 | 6.0916 | 0.2760 |
| | | 0900 - 1000 | 0.0321 | 0.6700 | 1.1728 | 1.1796 | 1.1116 | 1.7891 | 2.5032 | 2.9150 | 0.9194 | 0.9765 | 0.7905 | 1.1326 | 1.6683 | 2.9306 | 1.9618 | 1.8344 | 6.0916 | 0.2760 |
| | | 1000 - 1100 | 0.0309 | 0.6313 | 1.0846 | 1.0908 | 1.0442 | 1.6797 | 2.2596 | 2.6495 | 0.8741 | 0.8995 | 0.7451 | 1.0645 | 1.5554 | 2.6418 | 1.7223 | 1.6694 | 5.6166 | 0.2691 |
| | | 1100 - 1200 | 0.0309 | 0.6313 | 1.0846 | 1.0908 | 1.0442 | 1.6797 | 2.2596 | 2.6495 | 0.8741 | 0.8995 | 0.7451 | 1.0645 | 1.5554 | 2.6418 | 1.7223 | 1.6694 | 5.6166 | 0.2691 |
| | | 1200 - 1300 | 0.0309 | 0.6313 | 1.0846 | 1.0908 | 1.0442 | 1.6797 | 2.2596 | 2.6495 | 0.8741 | 0.8995 | 0.7451 | 1.0645 | 1.5554 | 2.6418 | 1.7223 | 1.6694 | 5.6166 | 0.2691 |
| | | 1300 - 1400 | 0.0309 | 0.6313 | 1.0846 | 1.0908 | 1.0442 | 1.6797 | 2.2596 | 2.6495 | 0.8741 | 0.8995 | 0.7451 | 1.0645 | 1.5554 | 2.6418 | 1.7223 | 1.6694 | 5.6166 | 0.2691 |
| | | 1400 - 1500 | 0.0309 | 0.6313 | 1.0846 | 1.0908 | 1.0442 | 1.6797 | 2.2596 | 2.6495 | 0.8741 | 0.8995 | 0.7451 | 1.0645 | 1.5554 | 2.6418 | 1.7223 | 1.6694 | 5.6166 | 0.2691 |
| | | 1500 - 1600 | 0.0321 | 0.6700 | 1.1728 | 1.1796 | 1.1116 | 1.7891 | 2.5032 | 2.9150 | 0.9194 | 0.9765 | 0.7905 | 1.1326 | 1.6683 | 2.9306 | 1.9618 | 1.8344 | 6.0916 | 0.2760 |
| | | 1600 - 1700 | 0.0321 | 0.6700 | 1.1728 | 1.1796 | 1.1116 | 1.7891 | 2.5032 | 2.9150 | 0.9194 | 0.9765 | 0.7905 | 1.1326 | 1.6683 | 2.9306 | 1.9618 | 1.8344 | 6.0916 | 0.2760 |
| | | 1700 - 1800 | 0.0321 | 0.6700 | 1.1728 | 1.1796 | 1.1116 | 1.7891 | 2.5032 | 2.9150 | 0.9194 | 0.9765 | 0.7905 | 1.1326 | 1.6683 | 2.9306 | 1.9618 | 1.8344 | 6.0916 | 0.2760 |
| | | 1800 - 1900 | 0.0321 | 0.6700 | 1.1728 | 1.1796 | 1.1116 | 1.7891 | 2.5032 | 2.9150 | 0.9194 | 0.9765 | 0.7905 | 1.1326 | 1.6683 | 2.9306 | 1.9618 | 1.8344 | 6.0916 | 0.2760 |
| | | 1900 - 2000 | 0.0321 | 0.6700 | 1.1728 | 1.1796 | 1.1116 | 1.7891 | 2.5032 | 2.9150 | 0.9194 | 0.9765 | 0.7905 | 1.1326 | 1.6683 | 2.9306 | 1.9618 | 1.8344 | 6.0916 | 0.2760 |
| | | 2000 - 2100 | 0.0293 | 0.5830 | 0.9670 | 0.9723 | 0.9557 | 1.5365 | 1.9679 | 2.3301 | 0.8155 | 0.7963 | 0.6880 | 0.9795 | 1.4064 | 2.2965 | 1.4400 | 1.4707 | 5.0424 | 0.2595 |
| | | 2100 - 2200 | 0.0309 | 0.6313 | 1.0846 | 1.0908 | 1.0442 | 1.6797 | 2.2596 | 2.6495 | 0.8741 | 0.8995 | 0.7451 | 1.0645 | 1.5554 | 2.6418 | 1.7223 | 1.6694 | 5.6166 | 0.2691 |
| | | 2200 - 2300 | 0.0293 | 0.5830 | 0.9670 | 0.9723 | 0.9557 | 1.5365 | 1.9679 | 2.3301 | 0.8155 | 0.7963 | 0.6880 | 0.9795 | 1.4064 | 2.2965 | 1.4400 | 1.4707 | 5.0424 | 0.2595 |
| | | 2300 - 0000 | 0.0283 | 0.5558 | 0.8966 | 0.9013 | 0.9034 | 1.4521 | 1.8099 | 2.1563 | 0.7813 | 0.7342 | 0.6556 | 0.9316 | 1.3179 | 2.1096 | 1.2894 | 1.3624 | 4.7274 | 0.2536 |

**EMFAC Year 2030 x Traffic Data Year 2033**

| Road No. | Road Section | Time | NO$_x$ Emission | | | | | | | | | | | | | | | | | |
|---|---|---|---|---|---|---|---|---|---|---|---|---|---|---|---|---|---|---|---|---|
| | | | PC | Taxi | LGV3 | LGV4 | LGV6 | HGV7 | HGV8 | HGV9 | PLB | PV4 | PV5 | NFB6 | NFB7 | NFB8 | NFB9 | FBSD | FBDD | MC |
| 51 | Castle Peak Road - Lam Tei (L051) - NB | 0000 - 0100 | 0.0164 | 0.3308 | 0.3180 | 0.3176 | 0.4522 | 0.7572 | 0.7130 | 0.9295 | 0.5101 | 0.2230 | 0.3998 | 0.5540 | 0.5919 | 0.8157 | 0.2956 | 0.5960 | 2.7937 | 0.1965 |
| | | 0100 - 0200 | 0.0164 | 0.3308 | 0.3180 | 0.3176 | 0.4522 | 0.7572 | 0.7130 | 0.9295 | 0.5101 | 0.2230 | 0.3998 | 0.5540 | 0.5919 | 0.8157 | 0.2956 | 0.5960 | 2.7937 | 0.1965 |
| | | 0200 - 0300 | 0.0164 | 0.3308 | 0.3180 | 0.3176 | 0.4522 | 0.7572 | 0.7130 | 0.9295 | 0.5101 | 0.2230 | 0.3998 | 0.5540 | 0.5919 | 0.8157 | 0.2956 | 0.5960 | 2.7937 | 0.1965 |
| | | 0300 - 0400 | 0.0164 | 0.3308 | 0.3180 | 0.3176 | 0.4522 | 0.7572 | 0.7130 | 0.9295 | 0.5101 | 0.2230 | 0.3998 | 0.5540 | 0.5919 | 0.8157 | 0.2956 | 0.5960 | 2.7937 | 0.1965 |
| | | 0400 - 0500 | 0.0164 | 0.3308 | 0.3180 | 0.3176 | 0.4522 | 0.7572 | 0.7130 | 0.9295 | 0.5101 | 0.2230 | 0.3998 | 0.5540 | 0.5919 | 0.8157 | 0.2956 | 0.5960 | 2.7937 | 0.1965 |
| | | 0500 - 0600 | 0.0164 | 0.3308 | 0.3180 | 0.3176 | 0.4522 | 0.7572 | 0.7130 | 0.9295 | 0.5101 | 0.2230 | 0.3998 | 0.5540 | 0.5919 | 0.8157 | 0.2956 | 0.5960 | 2.7937 | 0.1965 |
| | | 0600 - 0700 | 0.0164 | 0.3308 | 0.3180 | 0.3176 | 0.4522 | 0.7572 | 0.7130 | 0.9295 | 0.5101 | 0.2230 | 0.3998 | 0.5540 | 0.5919 | 0.8157 | 0.2956 | 0.5960 | 2.7937 | 0.1965 |
| | | 0700 - 0800 | 0.0164 | 0.3308 | 0.3180 | 0.3176 | 0.4522 | 0.7572 | 0.7130 | 0.9295 | 0.5101 | 0.2230 | 0.3998 | 0.5540 | 0.5919 | 0.8157 | 0.2956 | 0.5960 | 2.7937 | 0.1965 |
| | | 0800 - 0900 | 0.0164 | 0.3308 | 0.3180 | 0.3176 | 0.4522 | 0.7572 | 0.7130 | 0.9295 | 0.5101 | 0.2230 | 0.3998 | 0.5540 | 0.5919 | 0.8157 | 0.2956 | 0.5960 | 2.7937 | 0.1965 |
| | | 0900 - 1000 | 0.0164 | 0.3308 | 0.3180 | 0.3176 | 0.4522 | 0.7572 | 0.7130 | 0.9295 | 0.5101 | 0.2230 | 0.3998 | 0.5540 | 0.5919 | 0.8157 | 0.2956 | 0.5960 | 2.7937 | 0.1965 |
| | | 1000 - 1100 | 0.0164 | 0.3308 | 0.3180 | 0.3176 | 0.4522 | 0.7572 | 0.7130 | 0.9295 | 0.5101 | 0.2230 | 0.3998 | 0.5540 | 0.5919 | 0.8157 | 0.2956 | 0.5960 | 2.7937 | 0.1965 |
| | | 1100 - 1200 | 0.0164 | 0.3308 | 0.3180 | 0.3176 | 0.4522 | 0.7572 | 0.7130 | 0.9295 | 0.5101 | 0.2230 | 0.3998 | 0.5540 | 0.5919 | 0.8157 | 0.2956 | 0.5960 | 2.7937 | 0.1965 |
| | | 1200 - 1300 | 0.0164 | 0.3308 | 0.3180 | 0.3176 | 0.4522 | 0.7572 | 0.7130 | 0.9295 | 0.5101 | 0.2230 | 0.3998 | 0.5540 | 0.5919 | 0.8157 | 0.2956 | 0.5960 | 2.7937 | 0.1965 |
| | | 1300 - 1400 | 0.0164 | 0.3308 | 0.3180 | 0.3176 | 0.4522 | 0.7572 | 0.7130 | 0.9295 | 0.5101 | 0.2230 | 0.3998 | 0.5540 | 0.5919 | 0.8157 | 0.2956 | 0.5960 | 2.7937 | 0.1965 |
| | | 1400 - 1500 | 0.0164 | 0.3308 | 0.3180 | 0.3176 | 0.4522 | 0.7572 | 0.7130 | 0.9295 | 0.5101 | 0.2230 | 0.3998 | 0.5540 | 0.5919 | 0.8157 | 0.2956 | 0.5960 | 2.7937 | 0.1965 |
| | | 1500 - 1600 | 0.0164 | 0.3308 | 0.3180 | 0.3176 | 0.4522 | 0.7572 | 0.7130 | 0.9295 | 0.5101 | 0.2230 | 0.3998 | 0.5540 | 0.5919 | 0.8157 | 0.2956 | 0.5960 | 2.7937 | 0.1965 |
| | | 1600 - 1700 | 0.0164 | 0.3308 | 0.3180 | 0.3176 | 0.4522 | 0.7572 | 0.7130 | 0.9295 | 0.5101 | 0.2230 | 0.3998 | 0.5540 | 0.5919 | 0.8157 | 0.2956 | 0.5960 | 2.7937 | 0.1965 |
| | | 1700 - 1800 | 0.0164 | 0.3308 | 0.3180 | 0.3176 | 0.4522 | 0.7572 | 0.7130 | 0.9295 | 0.5101 | 0.2230 | 0.3998 | 0.5540 | 0.5919 | 0.8157 | 0.2956 | 0.5960 | 2.7937 | 0.1965 |
| | | 1800 - 1900 | 0.0164 | 0.3308 | 0.3180 | 0.3176 | 0.4522 | 0.7572 | 0.7130 | 0.9295 | 0.5101 | 0.2230 | 0.3998 | 0.5540 | 0.5919 | 0.8157 | 0.2956 | 0.5960 | 2.7937 | 0.1965 |
| | | 1900 - 2000 | 0.0164 | 0.3308 | 0.3180 | 0.3176 | 0.4522 | 0.7572 | 0.7130 | 0.9295 | 0.5101 | 0.2230 | 0.3998 | 0.5540 | 0.5919 | 0.8157 | 0.2956 | 0.5960 | 2.7937 | 0.1965 |
| | | 2000 - 2100 | 0.0164 | 0.3308 | 0.3180 | 0.3176 | 0.4522 | 0.7572 | 0.7130 | 0.9295 | 0.5101 | 0.2230 | 0.3998 | 0.5540 | 0.5919 | 0.8157 | 0.2956 | 0.5960 | 2.7937 | 0.1965 |
| | | 2100 - 2200 | 0.0164 | 0.3308 | 0.3180 | 0.3176 | 0.4522 | 0.7572 | 0.7130 | 0.9295 | 0.5101 | 0.2230 | 0.3998 | 0.5540 | 0.5919 | 0.8157 | 0.2956 | 0.5960 | 2.7937 | 0.1965 |
| | | 2200 - 2300 | 0.0164 | 0.3308 | 0.3180 | 0.3176 | 0.4522 | 0.7572 | 0.7130 | 0.9295 | 0.5101 | 0.2230 | 0.3998 | 0.5540 | 0.5919 | 0.8157 | 0.2956 | 0.5960 | 2.7937 | 0.1965 |
| | | 2300 - 0000 | 0.0164 | 0.3308 | 0.3180 | 0.3176 | 0.4522 | 0.7572 | 0.7130 | 0.9295 | 0.5101 | 0.2230 | 0.3998 | 0.5540 | 0.5919 | 0.8157 | 0.2956 | 0.5960 | 2.7937 | 0.1965 |
| 52 | Kong Sham Western Highway (L052) - SB | 0000 - 0100 | 0.0140 | 0.3245 | 0.2744 | 0.2730 | 0.4197 | 0.7572 | 0.7130 | 0.9295 | 0.5368 | 0.1804 | 0.4055 | 0.5540 | 0.5919 | 0.8157 | 0.2956 | 0.5960 | 2.7937 | 0.1950 |
| | | 0100 - 0200 | 0.0140 | 0.3245 | 0.2744 | 0.2730 | 0.4197 | 0.7572 | 0.7130 | 0.9295 | 0.5368 | 0.1804 | 0.4055 | 0.5540 | 0.5919 | 0.8157 | 0.2956 | 0.5960 | 2.7937 | 0.1950 |
| | | 0200 - 0300 | 0.0140 | 0.3245 | 0.2744 | 0.2730 | 0.4197 | 0.7572 | 0.7130 | 0.9295 | 0.5368 | 0.1804 | 0.4055 | 0.5540 | 0.5919 | 0.8157 | 0.2956 | 0.5960 | 2.7937 | 0.1950 |
| | | 0300 - 0400 | 0.0140 | 0.3245 | 0.2744 | 0.2730 | 0.4197 | 0.7572 | 0.7130 | 0.9295 | 0.5368 | 0.1804 | 0.4055 | 0.5540 | 0.5919 | 0.8157 | 0.2956 | 0.5960 | 2.7937 | 0.1950 |
| | | 0400 - 0500 | 0.0140 | 0.3245 | 0.2744 | 0.2730 | 0.4197 | 0.7572 | 0.7130 | 0.9295 | 0.5368 | 0.1804 | 0.4055 | 0.5540 | 0.5919 | 0.8157 | 0.2956 | 0.5960 | 2.7937 | 0.1950 |
| | | 0500 - 0600 | 0.0140 | 0.3245 | 0.2744 | 0.2730 | 0.4197 | 0.7572 | 0.7130 | 0.9295 | 0.5368 | 0.1804 | 0.4055 | 0.5540 | 0.5919 | 0.8157 | 0.2956 | 0.5960 | 2.7937 | 0.1950 |
| | | 0600 - 0700 | 0.0140 | 0.3245 | 0.2744 | 0.2730 | 0.4197 | 0.7572 | 0.7130 | 0.9295 | 0.5368 | 0.1804 | 0.4055 | 0.5540 | 0.5919 | 0.8157 | 0.2956 | 0.5960 | 2.7937 | 0.1950 |
| | | 0700 - 0800 | 0.0140 | 0.3245 | 0.2744 | 0.2730 | 0.4197 | 0.7572 | 0.7130 | 0.9295 | 0.5368 | 0.1804 | 0.4055 | 0.5540 | 0.5919 | 0.8157 | 0.2956 | 0.5960 | 2.7937 | 0.1950 |
| | | 0800 - 0900 | 0.0140 | 0.3245 | 0.2744 | 0.2730 | 0.4197 | 0.7572 | 0.7130 | 0.9295 | 0.5368 | 0.1804 | 0.4055 | 0.5540 | 0.5919 | 0.8157 | 0.2956 | 0.5960 | 2.7937 | 0.1950 |
| | | 0900 - 1000 | 0.0140 | 0.3245 | 0.2744 | 0.2730 | 0.4197 | 0.7572 | 0.7130 | 0.9295 | 0.5368 | 0.1804 | 0.4055 | 0.5540 | 0.5919 | 0.8157 | 0.2956 | 0.5960 | 2.7937 | 0.1950 |
| | | 1000 - 1100 | 0.0140 | 0.3245 | 0.2744 | 0.2730 | 0.4197 | 0.7572 | 0.7130 | 0.9295 | 0.5368 | 0.1804 | 0.4055 | 0.5540 | 0.5919 | 0.8157 | 0.2956 | 0.5960 | 2.7937 | 0.1950 |
| | | 1100 - 1200 | 0.0140 | 0.3245 | 0.2744 | 0.2730 | 0.4197 | 0.7572 | 0.7130 | 0.9295 | 0.5368 | 0.1804 | 0.4055 | 0.5540 | 0.5919 | 0.8157 | 0.2956 | 0.5960 | 2.7937 | 0.1950 |
| | | 1200 - 1300 | 0.0140 | 0.3245 | 0.2744 | 0.2730 | 0.4197 | 0.7572 | 0.7130 | 0.9295 | 0.5368 | 0.1804 | 0.4055 | 0.5540 | 0.5919 | 0.8157 | 0.2956 | 0.5960 | 2.7937 | 0.1950 |
| | | 1300 - 1400 | 0.0140 | 0.3245 | 0.2744 | 0.2730 | 0.4197 | 0.7572 | 0.7130 | 0.9295 | 0.5368 | 0.1804 | 0.4055 | 0.5540 | 0.5919 | 0.8157 | 0.2956 | 0.5960 | 2.7937 | 0.1950 |
| | | 1400 - 1500 | 0.0140 | 0.3245 | 0.2744 | 0.2730 | 0.4197 | 0.7572 | 0.7130 | 0.9295 | 0.5368 | 0.1804 | 0.4055 | 0.5540 | 0.5919 | 0.8157 | 0.2956 | 0.5960 | 2.7937 | 0.1950 |
| | | 1500 - 1600 | 0.0140 | 0.3245 | 0.2744 | 0.2730 | 0.4197 | 0.7572 | 0.7130 | 0.9295 | 0.5368 | 0.1804 | 0.4055 | 0.5540 | 0.5919 | 0.8157 | 0.2956 | 0.5960 | 2.7937 | 0.1950 |
| | | 1600 - 1700 | 0.0140 | 0.3245 | 0.2744 | 0.2730 | 0.4197 | 0.7572 | 0.7130 | 0.9295 | 0.5368 | 0.1804 | 0.4055 | 0.5540 | 0.5919 | 0.8157 | 0.2956 | 0.5960 | 2.7937 | 0.1950 |
| | | 1700 - 1800 | 0.0140 | 0.3245 | 0.2744 | 0.2730 | 0.4197 | 0.7572 | 0.7130 | 0.9295 | 0.5368 | 0.1804 | 0.4055 | 0.5540 | 0.5919 | 0.8157 | 0.2956 | 0.5960 | 2.7937 | 0.1950 |
| | | 1800 - 1900 | 0.0140 | 0.3245 | 0.2744 | 0.2730 | 0.4197 | 0.7572 | 0.7130 | 0.9295 | 0.5368 | 0.1804 | 0.4055 | 0.5540 | 0.5919 | 0.8157 | 0.2956 | 0.5960 | 2.7937 | 0.1950 |
| | | 1900 - 2000 | 0.0140 | 0.3245 | 0.2744 | 0.2730 | 0.4197 | 0.7572 | 0.7130 | 0.9295 | 0.5368 | 0.1804 | 0.4055 | 0.5540 | 0.5919 | 0.8157 | 0.2956 | 0.5960 | 2.7937 | 0.1950 |
| | | 2000 - 2100 | 0.0140 | 0.3245 | 0.2744 | 0.2730 | 0.4197 | 0.7572 | 0.7130 | 0.9295 | 0.5368 | 0.1804 | 0.4055 | 0.5540 | 0.5919 | 0.8157 | 0.2956 | 0.5960 | 2.7937 | 0.1950 |
| | | 2100 - 2200 | 0.0140 | 0.3245 | 0.2744 | 0.2730 | 0.4197 | 0.7572 | 0.7130 | 0.9295 | 0.5368 | 0.1804 | 0.4055 | 0.5540 | 0.5919 | 0.8157 | 0.2956 | 0.5960 | 2.7937 | 0.1950 |
| | | 2200 - 2300 | 0.0140 | 0.3245 | 0.2744 | 0.2730 | 0.4197 | 0.7572 | 0.7130 | 0.9295 | 0.5368 | 0.1804 | 0.4055 | 0.5540 | 0.5919 | 0.8157 | 0.2956 | 0.5960 | 2.7937 | 0.1950 |
| | | 2300 - 0000 | 0.0140 | 0.3245 | 0.2744 | 0.2730 | 0.4197 | 0.7572 | 0.7130 | 0.9295 | 0.5368 | 0.1804 | 0.4055 | 0.5540 | 0.5919 | 0.8157 | 0.2956 | 0.5960 | 2.7937 | 0.1950 |
| 53 | Kong Sham Western Highway (L053) - NB | 0000 - 0100 | 0.0140 | 0.3245 | 0.2744 | 0.2730 | 0.4197 | 0.7572 | 0.7130 | 0.9295 | 0.5368 | 0.1804 | 0.4055 | 0.5540 | 0.5919 | 0.8157 | 0.2956 | 0.5960 | 2.7937 | 0.1950 |
| | | 0100 - 0200 | 0.0140 | 0.3245 | 0.2744 | 0.2730 | 0.4197 | 0.7572 | 0.7130 | 0.9295 | 0.5368 | 0.1804 | 0.4055 | 0.5540 | 0.5919 | 0.8157 | 0.2956 | 0.5960 | 2.7937 | 0.1950 |
| | | 0200 - 0300 | 0.0140 | 0.3245 | 0.2744 | 0.2730 | 0.4197 | 0.7572 | 0.7130 | 0.9295 | 0.5368 | 0.1804 | 0.4055 | 0.5540 | 0.5919 | 0.8157 | 0.2956 | 0.5960 | 2.7937 | 0.1950 |
| | | 0300 - 0400 | 0.0140 | 0.3245 | 0.2744 | 0.2730 | 0.4197 | 0.7572 | 0.7130 | 0.9295 | 0.5368 | 0.1804 | 0.4055 | 0.5540 | 0.5919 | 0.8157 | 0.2956 | 0.5960 | 2.7937 | 0.1950 |
| | | 0400 - 0500 | 0.0140 | 0.3245 | 0.2744 | 0.2730 | 0.4197 | 0.7572 | 0.7130 | 0.9295 | 0.5368 | 0.1804 | 0.4055 | 0.5540 | 0.5919 | 0.8157 | 0.2956 | 0.5960 | 2.7937 | 0.1950 |
| | | 0500 - 0600 | 0.0140 | 0.3245 | 0.2744 | 0.2730 | 0.4197 | 0.7572 | 0.7130 | 0.9295 | 0.5368 | 0.1804 | 0.4055 | 0.5540 | 0.5919 | 0.8157 | 0.2956 | 0.5960 | 2.7937 | 0.1950 |
| | | 0600 - 0700 | 0.0140 | 0.3245 | 0.2744 | 0.2730 | 0.4197 | 0.7572 | 0.7130 | 0.9295 | 0.5368 | 0.1804 | 0.4055 | 0.5540 | 0.5919 | 0.8157 | 0.2956 | 0.5960 | 2.7937 | 0.1950 |
| | | 0700 - 0800 | 0.0140 | 0.3245 | 0.2744 | 0.2730 | 0.4197 | 0.7572 | 0.7130 | 0.9295 | 0.5368 | 0.1804 | 0.4055 | 0.5540 | 0.5919 | 0.8157 | 0.2956 | 0.5960 | 2.7937 | 0.1950 |
| | | 0800 - 0900 | 0.0140 | 0.3245 | 0.2744 | 0.2730 | 0.4197 | 0.7572 | 0.7130 | 0.9295 | 0.5368 | 0.1804 | 0.4055 | 0.5540 | 0.5919 | 0.8157 | 0.2956 | 0.5960 | 2.7937 | 0.1950 |
| | | 0900 - 1000 | 0.0140 | 0.3245 | 0.2744 | 0.2730 | 0.4197 | 0.7572 | 0.7130 | 0.9295 | 0.5368 | 0.1804 | 0.4055 | 0.5540 | 0.5919 | 0.8157 | 0.2956 | 0.5960 | 2.7937 | 0.1950 |
| | | 1000 - 1100 | 0.0140 | 0.3245 | 0.2744 | 0.2730 | 0.4197 | 0.7572 | 0.7130 | 0.9295 | 0.5368 | 0.1804 | 0.4055 | 0.5540 | 0.5919 | 0.8157 | 0.2956 | 0.5960 | 2.7937 | 0.1950 |
| | | 1100 - 1200 | 0.0140 | 0.3245 | 0.2744 | 0.2730 | 0.4197 | 0.7572 | 0.7130 | 0.9295 | 0.5368 | 0.1804 | 0.4055 | 0.5540 | 0.5919 | 0.8157 | 0.2956 | 0.5960 | 2.7937 | 0.1950 |
| | | 1200 - 1300 | 0.0140 | 0.3245 | 0.2744 | 0.2730 | 0.4197 | 0.7572 | 0.7130 | 0.9295 | 0.5368 | 0.1804 | 0.4055 | 0.5540 | 0.5919 | 0.8157 | 0.2956 | 0.5960 | 2.7937 | 0.1950 |
| | | 1300 - 1400 | 0.0140 | 0.3245 | 0.2744 | 0.2730 | 0.4197 | 0.7572 | 0.7130 | 0.9295 | 0.5368 | 0.1804 | 0.4055 | 0.5540 | 0.5919 | 0.8157 | 0.2956 | 0.5960 | 2.7937 | 0.1950 |
| | | 1400 - 1500 | 0.0140 | 0.3245 | 0.2744 | 0.2730 | 0.4197 | 0.7572 | 0.7130 | 0.9295 | 0.5368 | 0.1804 | 0.4055 | 0.5540 | 0.5919 | 0.8157 | 0.2956 | 0.5960 | 2.7937 | 0.1950 |
| | | 1500 - 1600 | 0.0140 | 0.3245 | 0.2744 | 0.2730 | 0.4197 | 0.7572 | 0.7130 | 0.9295 | 0.5368 | 0.1804 | 0.4055 | 0.5540 | 0.5919 | 0.8157 | 0.2956 | 0.5960 | 2.7937 | 0.1950 |
| | | 1600 - 1700 | 0.0140 | 0.3245 | 0.2744 | 0.2730 | 0.4197 | 0.7572 | 0.7130 | 0.9295 | 0.5368 | 0.1804 | 0.4055 | 0.5540 | 0.5919 | 0.8157 | 0.2956 | 0.5960 | 2.7937 | 0.1950 |
| | | 1700 - 1800 | 0.0140 | 0.3245 | 0.2744 | 0.2730 | 0.4197 | 0.7572 | 0.7130 | 0.9295 | 0.5368 | 0.1804 | 0.4055 | 0.5540 | 0.5919 | 0.8157 | 0.2956 | 0.5960 | 2.7937 | 0.1950 |
| | | 1800 - 1900 | 0.0140 | 0.3245 | 0.2744 | 0.2730 | 0.4197 | 0.7572 | 0.7130 | 0.9295 | 0.5368 | 0.1804 | 0.4055 | 0.5540 | 0.5919 | 0.8157 | 0.2956 | 0.5960 | 2.7937 | 0.1950 |
| | | 1900 - 2000 | 0.0140 | 0.3245 | 0.2744 | 0.2730 | 0.4197 | 0.7572 | 0.7130 | 0.9295 | 0.5368 | 0.1804 | 0.4055 | 0.5540 | 0.5919 | 0.8157 | 0.2956 | 0.5960 | 2.7937 | 0.1950 |
| | | 2000 - 2100 | 0.0140 | 0.3245 | 0.2744 | 0.2730 | 0.4197 | 0.7572 | 0.7130 | 0.9295 | 0.5368 | 0.1804 | 0.4055 | 0.5540 | 0.5919 | 0.8157 | 0.2956 | 0.5960 | 2.7937 | 0.1950 |
| | | 2100 - 2200 | 0.0140 | 0.3245 | 0.2744 | 0.2730 | 0.4197 | 0.7572 | 0.7130 | 0.9295 | 0.5368 | 0.1804 | 0.4055 | 0.5540 | 0.5919 | 0.8157 | 0.2956 | 0.5960 | 2.7937 | 0.1950 |
| | | 2200 - 2300 | 0.0140 | 0.3245 | 0.2744 | 0.2730 | 0.4197 | 0.7572 | 0.7130 | 0.9295 | 0.5368 | 0.1804 | 0.4055 | 0.5540 | 0.5919 | 0.8157 | 0.2956 | 0.5960 | 2.7937 | 0.1950 |
| | | 2300 - 0000 | 0.0140 | 0.3245 | 0.2744 | 0.2730 | 0.4197 | 0.7572 | 0.7130 | 0.9295 | 0.5368 | 0.1804 | 0.4055 | 0.5540 | 0.5919 | 0.8157 | 0.2956 | 0.5960 | 2.7937 | 0.1950 |
| 54 | Castle Peak Road - Lam Tei (L054) - NB | 0000 - 0100 | 0.0164 | 0.3308 | 0.3180 | 0.3176 | 0.4522 | 0.7572 | 0.7130 | 0.9295 | 0.5101 | 0.2230 | 0.3998 | 0.5540 | 0.5919 | 0.8157 | 0.2956 | 0.5960 | 2.7937 | 0.1965 |
| | | 0100 - 0200 | 0.0164 | 0.3308 | 0.3180 | 0.3176 | 0.4522 | 0.7572 | 0.7130 | 0.9295 | 0.5101 | 0.2230 | 0.3998 | 0.5540 | 0.5919 | 0.8157 | 0.2956 | 0.5960 | 2.7937 | 0.1965 |
| | | 0200 - 0300 | 0.0164 | 0.3308 | 0.3180 | 0.3176 | 0.4522 | 0.7572 | 0.7130 | 0.9295 | 0.5101 | 0.2230 | 0.3998 | 0.5540 | 0.5919 | 0.8157 | 0.2956 | 0.5960 | 2.7937 | 0.1965 |
| | | 0300 - 0400 | 0.0164 | 0.3308 | 0.3180 | 0.3176 | 0.4522 | 0.7572 | 0.7130 | 0.9295 | 0.5101 | 0.2230 | 0.3998 | 0.5540 | 0.5919 | 0.8157 | 0.2956 | 0.5960 | 2.7937 | 0.1965 |
| | | 0400 - 0500 | 0.0164 | 0.3308 | 0.3180 | 0.3176 | 0.4522 | 0.7572 | 0.7130 | 0.9295 | 0.5101 | 0.2230 | 0.3998 | 0.5540 | 0.5919 | 0.8157 | 0.2956 | 0.5960 | 2.7937 | 0.1965 |
| | | 0500 - 0600 | 0.0164 | 0.3308 | 0.3180 | 0.3176 | 0.4522 | 0.7572 | 0.7130 | 0.9295 | 0.5101 | 0.2230 | 0.3998 | 0.5540 | 0.5919 | 0.8157 | 0.2956 | 0.5960 | 2.7937 | 0.1965 |
| | | 0600 - 0700 | 0.0164 | 0.3308 | 0.3180 | 0.3176 | 0.4522 | 0.7572 | 0.7130 | 0.9295 | 0.5101 | 0.2230 | 0.3998 | 0.5540 | 0.5919 | 0.8157 | 0.2956 | 0.5960 | 2.7937 | 0.1965 |
| | | 0700 - 0800 | 0.0164 | 0.3308 | 0.3180 | 0.3176 | 0.4522 | 0.7572 | 0.7130 | 0.9295 | 0.5101 | 0.2230 | 0.3998 | 0.5540 | 0.5919 | 0.8157 | 0.2956 | 0.5960 | 2.7937 | 0.1965 |
| | | 0800 - 0900 | 0.0164 | 0.3308 | 0.3180 | 0.3176 | 0.4522 | 0.7572 | 0.7130 | 0.9295 | 0.5101 | 0.2230 | 0.3998 | 0.5540 | 0.5919 | 0.8157 | 0.2956 | 0.5960 | 2.7937 | 0.1965 |
| | | 0900 - 1000 | 0.0164 | 0.3308 | 0.3180 | 0.3176 | 0.4522 | 0.7572 | 0.7130 | 0.9295 | 0.5101 | 0.2230 | 0.3998 | 0.5540 | 0.5919 | 0.8157 | 0.2956 | 0.5960 | 2.7937 | 0.1965 |
| | | 1000 - 1100 | 0.0164 | 0.3308 | 0.3180 | 0.3176 | 0.4522 | 0.7572 | 0.7130 | 0.9295 | 0.5101 | 0.2230 | 0.3998 | 0.5540 | 0.5919 | 0.8157 | 0.2956 | 0.5960 | 2.7937 | 0.1965 |
| | | 1100 - 1200 | 0.0164 | 0.3308 | 0.3180 | 0.3176 | 0.4522 | 0.7572 | 0.7130 | 0.9295 | 0.5101 | 0.2230 | 0.3998 | 0.5540 | 0.5919 | 0.8157 | 0.2956 | 0.5960 | 2.7937 | 0.1965 |
| | | 1200 - 1300 | 0.0164 | 0.3308 | 0.3180 | 0.3176 | 0.4522 | 0.7572 | 0.7130 | 0.9295 | 0.5101 | 0.2230 | 0.3998 | 0.5540 | 0.5919 | 0.8157 | 0.2956 | 0.5960 | 2.7937 | 0.1965 |
| | | 1300 - 1400 | 0.0164 | 0.3308 | 0.3180 | 0.3176 | 0.4522 | 0.7572 | 0.7130 | 0.9295 | 0.5101 | 0.2230 | 0.3998 | 0.5540 | 0.5919 | 0.8157 | 0.2956 | 0.5960 | 2.7937 | 0.1965 |
| | | 1400 - 1500 | 0.0164 | 0.3308 | 0.3180 | 0.3176 | 0.4522 | 0.7572 | 0.7130 | 0.9295 | 0.5101 | 0.2230 | 0.3998 | 0.5540 | 0.5919 | 0.8157 | 0.2956 | 0.5960 | 2.7937 | 0.1965 |
| | | 1500 - 1600 | 0.0164 | 0.3308 | 0.3180 | 0.3176 | 0.4522 | 0.7572 | 0.7130 | 0.9295 | 0.5101 | 0.2230 | 0.3998 | 0.5540 | 0.5919 | 0.8157 | 0.2956 | 0.5960 | 2.7937 | 0.1965 |
| | | 1600 - 1700 | 0.0164 | 0.3308 | 0.3180 | 0.3176 | 0.4522 | 0.7572 | 0.7130 | 0.9295 | 0.5101 | 0.2230 | 0.3998 | 0.5540 | 0.5919 | 0.8157 | 0.2956 | 0.5960 | 2.7937 | 0.1965 |
| | | 1700 - 1800 | 0.0164 | 0.3308 | 0.3180 | 0.3176 | 0.4522 | 0.7572 | 0.7130 | 0.9295 | 0.5101 | 0.2230 | 0.3998 | 0.5540 | 0.5919 | 0.8157 | 0.2956 | 0.5960 | 2.7937 | 0.1965 |
| | | 1800 - 1900 | 0.0164 | 0.3308 | 0.3180 | 0.3176 | 0.4522 | 0.7572 | 0.7130 | 0.9295 | 0.5101 | 0.2230 | 0.3998 | 0.5540 | 0.5919 | 0.8157 | 0.2956 | 0.5960 | 2.7937 | 0.1965 |
| | | 1900 - 2000 | 0.0164 | 0.3308 | 0.3180 | 0.3176 | 0.4522 | 0.7572 | 0.7130 | 0.9295 | 0.5101 | 0.2230 | 0.3998 | 0.5540 | 0.5919 | 0.8157 | 0.2956 | 0.5960 | 2.7937 | 0.1965 |
| | | 2000 - 2100 | 0.0164 | 0.3308 | 0.3180 | 0.3176 | 0.4522 | 0.7572 | 0.7130 | 0.9295 | 0.5101 | 0.2230 | 0.3998 | 0.5540 | 0.5919 | 0.8157 | 0.2956 | 0.5960 | 2.7937 | 0.1965 |
| | | 2100 - 2200 | 0.0164 | 0.3308 | 0.3180 | 0.3176 | 0.4522 | 0.7572 | 0.7130 | 0.9295 | 0.5101 | 0.2230 | 0.3998 | 0.5540 | 0.5919 | 0.8157 | 0.2956 | 0.5960 | 2.7937 | 0.1965 |
| | | 2200 - 2300 | 0.0164 | 0.3308 | 0.3180 | 0.3176 | 0.4522 | 0.7572 | 0.7130 | 0.9295 | 0.5101 | 0.2230 | 0.3998 | 0.5540 | 0.5919 | 0.8157 | 0.2956 | 0.5960 | 2.7937 | 0.1965 |
| | | 2300 - 0000 | 0.0164 | 0.3308 | 0.3180 | 0.3176 | 0.4522 | 0.7572 | 0.7130 | 0.9295 | 0.5101 | 0.2230 | 0.3998 | 0.5540 | 0.5919 | 0.8157 | 0.2956 | 0.5960 | 2.7937 | 0.1965 |
| 55 | Castle Peak Road - Lam Tei (L055) - SB | 0000 - 0100 | 0.0164 | 0.3308 | 0.3180 | 0.3176 | 0.4522 | 0.7572 | 0.7130 | 0.9295 | 0.5101 | 0.2230 | 0.3998 | 0.5540 | 0.5919 | 0.8157 | 0.2956 | 0.5960 | 2.7937 | 0.1965 |
| | | 0100 - 0200 | 0.0164 | 0.3308 | 0.3180 | 0.3176 | 0.4522 | 0.7572 | 0.7130 | 0.9295 | 0.5101 | 0.2230 | 0.3998 | 0.5540 | 0.5919 | 0.8157 | 0.2956 | 0.5960 | 2.7937 | 0.1965 |
| | | 0200 - 0300 | 0.0164 | 0.3308 | 0.3180 | 0.3176 | 0.4522 | 0.7572 | 0.7130 | 0.9295 | 0.5101 | 0.2230 | 0.3998 | 0.5540 | 0.5919 | 0.8157 | 0.2956 | 0.5960 | 2.7937 | 0.1965 |
| | | 0300 - 0400 | 0.0164 | 0.3308 | 0.3180 | 0.3176 | 0.4522 | 0.7572 | 0.7130 | 0.9295 | 0.5101 | 0.2230 | 0.3998 | 0.5540 | 0.5919 | 0.8157 | 0.2956 | 0.5960 | 2.7937 | 0.1965 |
| | | 0400 - 0500 | 0.0164 | 0.3308 | 0.3180 | 0.3176 | 0.4522 | 0.7572 | 0.7130 | 0.9295 | 0.5101 | 0.2230 | 0.3998 | 0.5540 | 0.5919 | 0.8157 | 0.2956 | 0.5960 | 2.7937 | 0.1965 |
| | | 0500 - 0600 | 0.0164 | 0.3308 | 0.3180 | 0.3176 | 0.4522 | 0.7572 | 0.7130 | 0.9295 | 0.5101 | 0.2230 | 0.3998 | 0.5540 | 0.5919 | 0.8157 | 0.2956 | 0.5960 | 2.7937 | 0.1965 |
| | | 0600 - 0700 | 0.0164 | 0.3308 | 0.3180 | 0.3176 | 0.4522 | 0.7572 | 0.7130 | 0.9295 | 0.5101 | 0.2230 | 0.3998 | 0.5540 | 0.5919 | 0.8157 | 0.2956 | 0.5960 | 2.7937 | 0.1965 |
| | | 0700 - 0800 | 0.0164 | 0.3308 | 0.3180 | 0.3176 | 0.4522 | 0.7572 | 0.7130 | 0.9295 | 0.5101 | 0.2230 | 0.3998 | 0.5540 | 0.5919 | 0.8157 | 0.2956 | 0.5960 | 2.7937 | 0.1965 |
| | | 0800 - 0900 | 0.0164 | 0.3308 | 0.3180 | 0.3176 | 0.4522 | 0.7572 | 0.7130 | 0.9295 | 0.5101 | 0.2230 | 0.3998 | 0.5540 | 0.5919 | 0.8157 | 0.2956 | 0.5960 | 2.7937 | 0.1965 |
| | | 0900 - 1000 | 0.0164 | 0.3308 | 0.3180 | 0.3176 | 0.4522 | 0.7572 | 0.7130 | 0.9295 | 0.5101 | 0.2230 | 0.3998 | 0.5540 | 0.5919 | 0.8157 | 0.2956 | 0.5960 | 2.7937 | 0.1965 |
| | | 1000 - 1100 | 0.0164 | 0.3308 | 0.3180 | 0.3176 | 0.4522 | 0.7572 | 0.7130 | 0.9295 | 0.5101 | 0.2230 | 0.3998 | 0.5540 | 0.5919 | 0.8157 | 0.2956 | 0.5960 | 2.7937 | 0.1965 |
| | | 1100 - 1200 | 0.0164 | 0.3308 | 0.3180 | 0.3176 | 0.4522 | 0.7572 | 0.7130 | 0.9295 | 0.5101 | 0.2230 | 0.3998 | 0.5540 | 0.5919 | 0.8157 | 0.2956 | 0.5960 | 2.7937 | 0.1965 |
| | | 1200 - 1300 | 0.0164 | 0.3308 | 0.3180 | 0.3176 | 0.4522 | 0.7572 | 0.7130 | 0.9295 | 0.5101 | 0.2230 | 0.3998 | 0.5540 | 0.5919 | 0.8157 | 0.2956 | 0.5960 | 2.7937 | 0.1965 |
| | | 1300 - 1400 | 0.0164 | 0.3308 | 0.3180 | 0.3176 | 0.4522 | 0.7572 | 0.7130 | 0.9295 | 0.5101 | 0.2230 | 0.3998 | 0.5540 | 0.5919 | 0.8157 | 0.2956 | 0.5960 | 2.7937 | 0.1965 |
| | | 1400 - 1500 | 0.0164 | 0.3308 | 0.3180 | 0.3176 | 0.4522 | 0.7572 | 0.7130 | 0.9295 | 0.5101 | 0.2230 | 0.3998 | 0.5540 | 0.5919 | 0.8157 | 0.2956 | 0.5960 | 2.7937 | 0.1965 |
| | | 1500 - 1600 | 0.0164 | 0.3308 | 0.3180 | 0.3176 | 0.4522 | 0.7572 | 0.7130 | 0.9295 | 0.5101 | 0.2230 | 0.3998 | 0.5540 | 0.5919 | 0.8157 | 0.2956 | 0.5960 | 2.7937 | 0.1965 |
| | | 1600 - 1700 | 0.0164 | 0.3308 | 0.3180 | 0.3176 | 0.4522 | 0.7572 | 0.7130 | 0.9295 | 0.5101 | 0.2230 | 0.3998 | 0.5540 | 0.5919 | 0.8157 | 0.2956 | 0.5960 | 2.7937 | 0.1965 |
| | | 1700 - 1800 | 0.0164 | 0.3308 | 0.3180 | 0.3176 | 0.4522 | 0.7572 | 0.7130 | 0.9295 | 0.5101 | 0.2230 | 0.3998 | 0.5540 | 0.5919 | 0.8157 | 0.2956 | 0.5960 | 2.7937 | 0.1965 |
| | | 1800 - 1900 | 0.0164 | 0.3308 | 0.3180 | 0.3176 | 0.4522 | 0.7572 | 0.7130 | 0.9295 | 0.5101 | 0.2230 | 0.3998 | 0.5540 | 0.5919 | 0.8157 | 0.2956 | 0.5960 | 2.7937 | 0.1965 |
| | | 1900 - 2000 | 0.0164 | 0.3308 | 0.3180 | 0.3176 | 0.4522 | 0.7572 | 0.7130 | 0.9295 | 0.5101 | 0.2230 | 0.3998 | 0.5540 | 0.5919 | 0.8157 | 0.2956 | 0.5960 | 2.7937 | 0.1965 |
| | | 2000 - 2100 | 0.0164 | 0.3308 | 0.3180 | 0.3176 | 0.4522 | 0.7572 | 0.7130 | 0.9295 | 0.5101 | 0.2230 | 0.3998 | 0.5540 | 0.5919 | 0.8157 | 0.2956 | 0.5960 | 2.7937 | 0.1965 |
| | | 2100 - 2200 | 0.0164 | 0.3308 | 0.3180 | 0.3176 | 0.4522 | 0.7572 | 0.7130 | 0.9295 | 0.5101 | 0.2230 | 0.3998 | 0.5540 | 0.5919 | 0.8157 | 0.2956 | 0.5960 | 2.7937 | 0.1965 |
| | | 2200 - 2300 | 0.0164 | 0.3308 | 0.3180 | 0.3176 | 0.4522 | 0.7572 | 0.7130 | 0.9295 | 0.5101 | 0.2230 | 0.3998 | 0.5540 | 0.5919 | 0.8157 | 0.2956 | 0.5960 | 2.7937 | 0.1965 |
| | | 2300 - 0000 | 0.0164 | 0.3308 | 0.3180 | 0.3176 | 0.4522 | 0.7572 | 0.7130 | 0.9295 | 0.5101 | 0.2230 | 0.3998 | 0.5540 | 0.5919 | 0.8157 | 0.2956 | 0.5960 | 2.7937 | 0.1965 |

**EMFAC Year 2030 x Traffic Data Year 2033**

| Road No. | Road Section | Time | $NO_x$ Emission | | | | | | | | | | | | | | | | | |
|---|---|---|---|---|---|---|---|---|---|---|---|---|---|---|---|---|---|---|---|---|
| | | | PC | Taxi | LGV3 | LGV4 | LGV6 | HGV7 | HGV8 | HGV9 | PLB | PV4 | PV5 | NFB6 | NFB7 | NFB8 | NFB9 | FBSD | FBDD | MC |
| 56 | Castle Peak Road - Lam Tei (L056) - NB | 0000 - 0100 | 0.0164 | 0.3308 | 0.3180 | 0.3176 | 0.4522 | 0.7572 | 0.7130 | 0.9295 | 0.5101 | 0.2230 | 0.3998 | 0.5540 | 0.5919 | 0.8157 | 0.2956 | 0.5960 | 2.7937 | 0.1965 |
| | | 0100 - 0200 | 0.0164 | 0.3308 | 0.3180 | 0.3176 | 0.4522 | 0.7572 | 0.7130 | 0.9295 | 0.5101 | 0.2230 | 0.3998 | 0.5540 | 0.5919 | 0.8157 | 0.2956 | 0.5960 | 2.7937 | 0.1965 |
| | | 0200 - 0300 | 0.0164 | 0.3308 | 0.3180 | 0.3176 | 0.4522 | 0.7572 | 0.7130 | 0.9295 | 0.5101 | 0.2230 | 0.3998 | 0.5540 | 0.5919 | 0.8157 | 0.2956 | 0.5960 | 2.7937 | 0.1965 |
| | | 0300 - 0400 | 0.0164 | 0.3308 | 0.3180 | 0.3176 | 0.4522 | 0.7572 | 0.7130 | 0.9295 | 0.5101 | 0.2230 | 0.3998 | 0.5540 | 0.5919 | 0.8157 | 0.2956 | 0.5960 | 2.7937 | 0.1965 |
| | | 0400 - 0500 | 0.0164 | 0.3308 | 0.3180 | 0.3176 | 0.4522 | 0.7572 | 0.7130 | 0.9295 | 0.5101 | 0.2230 | 0.3998 | 0.5540 | 0.5919 | 0.8157 | 0.2956 | 0.5960 | 2.7937 | 0.1965 |
| | | 0500 - 0600 | 0.0164 | 0.3308 | 0.3180 | 0.3176 | 0.4522 | 0.7572 | 0.7130 | 0.9295 | 0.5101 | 0.2230 | 0.3998 | 0.5540 | 0.5919 | 0.8157 | 0.2956 | 0.5960 | 2.7937 | 0.1965 |
| | | 0600 - 0700 | 0.0164 | 0.3308 | 0.3180 | 0.3176 | 0.4522 | 0.7572 | 0.7130 | 0.9295 | 0.5101 | 0.2230 | 0.3998 | 0.5540 | 0.5919 | 0.8157 | 0.2956 | 0.5960 | 2.7937 | 0.1965 |
| | | 0700 - 0800 | 0.0164 | 0.3308 | 0.3180 | 0.3176 | 0.4522 | 0.7572 | 0.7130 | 0.9295 | 0.5101 | 0.2230 | 0.3998 | 0.5540 | 0.5919 | 0.8157 | 0.2956 | 0.5960 | 2.7937 | 0.1965 |
| | | 0800 - 0900 | 0.0164 | 0.3308 | 0.3180 | 0.3176 | 0.4522 | 0.7572 | 0.7130 | 0.9295 | 0.5101 | 0.2230 | 0.3998 | 0.5540 | 0.5919 | 0.8157 | 0.2956 | 0.5960 | 2.7937 | 0.1965 |
| | | 0900 - 1000 | 0.0164 | 0.3308 | 0.3180 | 0.3176 | 0.4522 | 0.7572 | 0.7130 | 0.9295 | 0.5101 | 0.2230 | 0.3998 | 0.5540 | 0.5919 | 0.8157 | 0.2956 | 0.5960 | 2.7937 | 0.1965 |
| | | 1000 - 1100 | 0.0164 | 0.3308 | 0.3180 | 0.3176 | 0.4522 | 0.7572 | 0.7130 | 0.9295 | 0.5101 | 0.2230 | 0.3998 | 0.5540 | 0.5919 | 0.8157 | 0.2956 | 0.5960 | 2.7937 | 0.1965 |
| | | 1100 - 1200 | 0.0164 | 0.3308 | 0.3180 | 0.3176 | 0.4522 | 0.7572 | 0.7130 | 0.9295 | 0.5101 | 0.2230 | 0.3998 | 0.5540 | 0.5919 | 0.8157 | 0.2956 | 0.5960 | 2.7937 | 0.1965 |
| | | 1200 - 1300 | 0.0164 | 0.3308 | 0.3180 | 0.3176 | 0.4522 | 0.7572 | 0.7130 | 0.9295 | 0.5101 | 0.2230 | 0.3998 | 0.5540 | 0.5919 | 0.8157 | 0.2956 | 0.5960 | 2.7937 | 0.1965 |
| | | 1300 - 1400 | 0.0164 | 0.3308 | 0.3180 | 0.3176 | 0.4522 | 0.7572 | 0.7130 | 0.9295 | 0.5101 | 0.2230 | 0.3998 | 0.5540 | 0.5919 | 0.8157 | 0.2956 | 0.5960 | 2.7937 | 0.1965 |
| | | 1400 - 1500 | 0.0164 | 0.3308 | 0.3180 | 0.3176 | 0.4522 | 0.7572 | 0.7130 | 0.9295 | 0.5101 | 0.2230 | 0.3998 | 0.5540 | 0.5919 | 0.8157 | 0.2956 | 0.5960 | 2.7937 | 0.1965 |
| | | 1500 - 1600 | 0.0164 | 0.3308 | 0.3180 | 0.3176 | 0.4522 | 0.7572 | 0.7130 | 0.9295 | 0.5101 | 0.2230 | 0.3998 | 0.5540 | 0.5919 | 0.8157 | 0.2956 | 0.5960 | 2.7937 | 0.1965 |
| | | 1600 - 1700 | 0.0164 | 0.3308 | 0.3180 | 0.3176 | 0.4522 | 0.7572 | 0.7130 | 0.9295 | 0.5101 | 0.2230 | 0.3998 | 0.5540 | 0.5919 | 0.8157 | 0.2956 | 0.5960 | 2.7937 | 0.1965 |
| | | 1700 - 1800 | 0.0164 | 0.3308 | 0.3180 | 0.3176 | 0.4522 | 0.7572 | 0.7130 | 0.9295 | 0.5101 | 0.2230 | 0.3998 | 0.5540 | 0.5919 | 0.8157 | 0.2956 | 0.5960 | 2.7937 | 0.1965 |
| | | 1800 - 1900 | 0.0164 | 0.3308 | 0.3180 | 0.3176 | 0.4522 | 0.7572 | 0.7130 | 0.9295 | 0.5101 | 0.2230 | 0.3998 | 0.5540 | 0.5919 | 0.8157 | 0.2956 | 0.5960 | 2.7937 | 0.1965 |
| | | 1900 - 2000 | 0.0164 | 0.3308 | 0.3180 | 0.3176 | 0.4522 | 0.7572 | 0.7130 | 0.9295 | 0.5101 | 0.2230 | 0.3998 | 0.5540 | 0.5919 | 0.8157 | 0.2956 | 0.5960 | 2.7937 | 0.1965 |
| | | 2000 - 2100 | 0.0164 | 0.3308 | 0.3180 | 0.3176 | 0.4522 | 0.7572 | 0.7130 | 0.9295 | 0.5101 | 0.2230 | 0.3998 | 0.5540 | 0.5919 | 0.8157 | 0.2956 | 0.5960 | 2.7937 | 0.1965 |
| | | 2100 - 2200 | 0.0164 | 0.3308 | 0.3180 | 0.3176 | 0.4522 | 0.7572 | 0.7130 | 0.9295 | 0.5101 | 0.2230 | 0.3998 | 0.5540 | 0.5919 | 0.8157 | 0.2956 | 0.5960 | 2.7937 | 0.1965 |
| | | 2200 - 2300 | 0.0164 | 0.3308 | 0.3180 | 0.3176 | 0.4522 | 0.7572 | 0.7130 | 0.9295 | 0.5101 | 0.2230 | 0.3998 | 0.5540 | 0.5919 | 0.8157 | 0.2956 | 0.5960 | 2.7937 | 0.1965 |
| | | 2300 - 0000 | 0.0164 | 0.3308 | 0.3180 | 0.3176 | 0.4522 | 0.7572 | 0.7130 | 0.9295 | 0.5101 | 0.2230 | 0.3998 | 0.5540 | 0.5919 | 0.8157 | 0.2956 | 0.5960 | 2.7937 | 0.1965 |
| 57 | Ng Lau Road (L057) - EB | 0000 - 0100 | 0.0270 | 0.5207 | 0.8005 | 0.8045 | 0.8329 | 1.3389 | 1.6131 | 1.9387 | 0.7361 | 0.6492 | 0.6136 | 0.8699 | 1.1981 | 1.8770 | 1.1044 | 1.2268 | 4.3297 | 0.2454 |
| | | 0100 - 0200 | 0.0270 | 0.5207 | 0.8005 | 0.8045 | 0.8329 | 1.3389 | 1.6131 | 1.9387 | 0.7361 | 0.6492 | 0.6136 | 0.8699 | 1.1981 | 1.8770 | 1.1044 | 1.2268 | 4.3297 | 0.2454 |
| | | 0200 - 0300 | 0.0270 | 0.5207 | 0.8005 | 0.8045 | 0.8329 | 1.3389 | 1.6131 | 1.9387 | 0.7361 | 0.6492 | 0.6136 | 0.8699 | 1.1981 | 1.8770 | 1.1044 | 1.2268 | 4.3297 | 0.2454 |
| | | 0300 - 0400 | 0.0270 | 0.5207 | 0.8005 | 0.8045 | 0.8329 | 1.3389 | 1.6131 | 1.9387 | 0.7361 | 0.6492 | 0.6136 | 0.8699 | 1.1981 | 1.8770 | 1.1044 | 1.2268 | 4.3297 | 0.2454 |
| | | 0400 - 0500 | 0.0270 | 0.5207 | 0.8005 | 0.8045 | 0.8329 | 1.3389 | 1.6131 | 1.9387 | 0.7361 | 0.6492 | 0.6136 | 0.8699 | 1.1981 | 1.8770 | 1.1044 | 1.2268 | 4.3297 | 0.2454 |
| | | 0500 - 0600 | 0.0270 | 0.5207 | 0.8005 | 0.8045 | 0.8329 | 1.3389 | 1.6131 | 1.9387 | 0.7361 | 0.6492 | 0.6136 | 0.8699 | 1.1981 | 1.8770 | 1.1044 | 1.2268 | 4.3297 | 0.2454 |
| | | 0600 - 0700 | 0.0283 | 0.5558 | 0.8966 | 0.9013 | 0.9034 | 1.4521 | 1.8099 | 2.1563 | 0.7813 | 0.7342 | 0.6556 | 0.9316 | 1.3179 | 2.1096 | 1.2894 | 1.3624 | 4.7274 | 0.2536 |
| | | 0700 - 0800 | 0.0293 | 0.5830 | 0.9670 | 0.9723 | 0.9557 | 1.5365 | 1.9679 | 2.3301 | 0.8155 | 0.7963 | 0.6880 | 0.9795 | 1.4064 | 2.2965 | 1.4400 | 1.4707 | 5.0424 | 0.2595 |
| | | 0800 - 0900 | 0.0293 | 0.5830 | 0.9670 | 0.9723 | 0.9557 | 1.5365 | 1.9679 | 2.3301 | 0.8155 | 0.7963 | 0.6880 | 0.9795 | 1.4064 | 2.2965 | 1.4400 | 1.4707 | 5.0424 | 0.2595 |
| | | 0900 - 1000 | 0.0283 | 0.5558 | 0.8966 | 0.9013 | 0.9034 | 1.4521 | 1.8099 | 2.1563 | 0.7813 | 0.7342 | 0.6556 | 0.9316 | 1.3179 | 2.1096 | 1.2894 | 1.3624 | 4.7274 | 0.2536 |
| | | 1000 - 1100 | 0.0283 | 0.5558 | 0.8966 | 0.9013 | 0.9034 | 1.4521 | 1.8099 | 2.1563 | 0.7813 | 0.7342 | 0.6556 | 0.9316 | 1.3179 | 2.1096 | 1.2894 | 1.3624 | 4.7274 | 0.2536 |
| | | 1100 - 1200 | 0.0283 | 0.5558 | 0.8966 | 0.9013 | 0.9034 | 1.4521 | 1.8099 | 2.1563 | 0.7813 | 0.7342 | 0.6556 | 0.9316 | 1.3179 | 2.1096 | 1.2894 | 1.3624 | 4.7274 | 0.2536 |
| | | 1200 - 1300 | 0.0283 | 0.5558 | 0.8966 | 0.9013 | 0.9034 | 1.4521 | 1.8099 | 2.1563 | 0.7813 | 0.7342 | 0.6556 | 0.9316 | 1.3179 | 2.1096 | 1.2894 | 1.3624 | 4.7274 | 0.2536 |
| | | 1300 - 1400 | 0.0283 | 0.5558 | 0.8966 | 0.9013 | 0.9034 | 1.4521 | 1.8099 | 2.1563 | 0.7813 | 0.7342 | 0.6556 | 0.9316 | 1.3179 | 2.1096 | 1.2894 | 1.3624 | 4.7274 | 0.2536 |
| | | 1400 - 1500 | 0.0283 | 0.5558 | 0.8966 | 0.9013 | 0.9034 | 1.4521 | 1.8099 | 2.1563 | 0.7813 | 0.7342 | 0.6556 | 0.9316 | 1.3179 | 2.1096 | 1.2894 | 1.3624 | 4.7274 | 0.2536 |
| | | 1500 - 1600 | 0.0283 | 0.5558 | 0.8966 | 0.9013 | 0.9034 | 1.4521 | 1.8099 | 2.1563 | 0.7813 | 0.7342 | 0.6556 | 0.9316 | 1.3179 | 2.1096 | 1.2894 | 1.3624 | 4.7274 | 0.2536 |
| | | 1600 - 1700 | 0.0293 | 0.5830 | 0.9670 | 0.9723 | 0.9557 | 1.5365 | 1.9679 | 2.3301 | 0.8155 | 0.7963 | 0.6880 | 0.9795 | 1.4064 | 2.2965 | 1.4400 | 1.4707 | 5.0424 | 0.2595 |
| | | 1700 - 1800 | 0.0293 | 0.5830 | 0.9670 | 0.9723 | 0.9557 | 1.5365 | 1.9679 | 2.3301 | 0.8155 | 0.7963 | 0.6880 | 0.9795 | 1.4064 | 2.2965 | 1.4400 | 1.4707 | 5.0424 | 0.2595 |
| | | 1800 - 1900 | 0.0293 | 0.5830 | 0.9670 | 0.9723 | 0.9557 | 1.5365 | 1.9679 | 2.3301 | 0.8155 | 0.7963 | 0.6880 | 0.9795 | 1.4064 | 2.2965 | 1.4400 | 1.4707 | 5.0424 | 0.2595 |
| | | 1900 - 2000 | 0.0283 | 0.5558 | 0.8966 | 0.9013 | 0.9034 | 1.4521 | 1.8099 | 2.1563 | 0.7813 | 0.7342 | 0.6556 | 0.9316 | 1.3179 | 2.1096 | 1.2894 | 1.3624 | 4.7274 | 0.2536 |
| | | 2000 - 2100 | 0.0283 | 0.5558 | 0.8966 | 0.9013 | 0.9034 | 1.4521 | 1.8099 | 2.1563 | 0.7813 | 0.7342 | 0.6556 | 0.9316 | 1.3179 | 2.1096 | 1.2894 | 1.3624 | 4.7274 | 0.2536 |
| | | 2100 - 2200 | 0.0283 | 0.5558 | 0.8966 | 0.9013 | 0.9034 | 1.4521 | 1.8099 | 2.1563 | 0.7813 | 0.7342 | 0.6556 | 0.9316 | 1.3179 | 2.1096 | 1.2894 | 1.3624 | 4.7274 | 0.2536 |
| | | 2200 - 2300 | 0.0283 | 0.5558 | 0.8966 | 0.9013 | 0.9034 | 1.4521 | 1.8099 | 2.1563 | 0.7813 | 0.7342 | 0.6556 | 0.9316 | 1.3179 | 2.1096 | 1.2894 | 1.3624 | 4.7274 | 0.2536 |
| | | 2300 - 0000 | 0.0270 | 0.5207 | 0.8005 | 0.8045 | 0.8329 | 1.3389 | 1.6131 | 1.9387 | 0.7361 | 0.6492 | 0.6136 | 0.8699 | 1.1981 | 1.8770 | 1.1044 | 1.2268 | 4.3297 | 0.2454 |
| 58 | Ng Lau Road (L058) - WB | 0000 - 0100 | 0.0270 | 0.5207 | 0.8005 | 0.8045 | 0.8329 | 1.3389 | 1.6131 | 1.9387 | 0.7361 | 0.6492 | 0.6136 | 0.8699 | 1.1981 | 1.8770 | 1.1044 | 1.2268 | 4.3297 | 0.2454 |
| | | 0100 - 0200 | 0.0270 | 0.5207 | 0.8005 | 0.8045 | 0.8329 | 1.3389 | 1.6131 | 1.9387 | 0.7361 | 0.6492 | 0.6136 | 0.8699 | 1.1981 | 1.8770 | 1.1044 | 1.2268 | 4.3297 | 0.2454 |
| | | 0200 - 0300 | 0.0270 | 0.5207 | 0.8005 | 0.8045 | 0.8329 | 1.3389 | 1.6131 | 1.9387 | 0.7361 | 0.6492 | 0.6136 | 0.8699 | 1.1981 | 1.8770 | 1.1044 | 1.2268 | 4.3297 | 0.2454 |
| | | 0300 - 0400 | 0.0270 | 0.5207 | 0.8005 | 0.8045 | 0.8329 | 1.3389 | 1.6131 | 1.9387 | 0.7361 | 0.6492 | 0.6136 | 0.8699 | 1.1981 | 1.8770 | 1.1044 | 1.2268 | 4.3297 | 0.2454 |
| | | 0400 - 0500 | 0.0270 | 0.5207 | 0.8005 | 0.8045 | 0.8329 | 1.3389 | 1.6131 | 1.9387 | 0.7361 | 0.6492 | 0.6136 | 0.8699 | 1.1981 | 1.8770 | 1.1044 | 1.2268 | 4.3297 | 0.2454 |
| | | 0500 - 0600 | 0.0270 | 0.5207 | 0.8005 | 0.8045 | 0.8329 | 1.3389 | 1.6131 | 1.9387 | 0.7361 | 0.6492 | 0.6136 | 0.8699 | 1.1981 | 1.8770 | 1.1044 | 1.2268 | 4.3297 | 0.2454 |
| | | 0600 - 0700 | 0.0283 | 0.5558 | 0.8966 | 0.9013 | 0.9034 | 1.4521 | 1.8099 | 2.1563 | 0.7813 | 0.7342 | 0.6556 | 0.9316 | 1.3179 | 2.1096 | 1.2894 | 1.3624 | 4.7274 | 0.2536 |
| | | 0700 - 0800 | 0.0293 | 0.5830 | 0.9670 | 0.9723 | 0.9557 | 1.5365 | 1.9679 | 2.3301 | 0.8155 | 0.7963 | 0.6880 | 0.9795 | 1.4064 | 2.2965 | 1.4400 | 1.4707 | 5.0424 | 0.2595 |
| | | 0800 - 0900 | 0.0293 | 0.5830 | 0.9670 | 0.9723 | 0.9557 | 1.5365 | 1.9679 | 2.3301 | 0.8155 | 0.7963 | 0.6880 | 0.9795 | 1.4064 | 2.2965 | 1.4400 | 1.4707 | 5.0424 | 0.2595 |
| | | 0900 - 1000 | 0.0293 | 0.5830 | 0.9670 | 0.9723 | 0.9557 | 1.5365 | 1.9679 | 2.3301 | 0.8155 | 0.7963 | 0.6880 | 0.9795 | 1.4064 | 2.2965 | 1.4400 | 1.4707 | 5.0424 | 0.2595 |
| | | 1000 - 1100 | 0.0283 | 0.5558 | 0.8966 | 0.9013 | 0.9034 | 1.4521 | 1.8099 | 2.1563 | 0.7813 | 0.7342 | 0.6556 | 0.9316 | 1.3179 | 2.1096 | 1.2894 | 1.3624 | 4.7274 | 0.2536 |
| | | 1100 - 1200 | 0.0283 | 0.5558 | 0.8966 | 0.9013 | 0.9034 | 1.4521 | 1.8099 | 2.1563 | 0.7813 | 0.7342 | 0.6556 | 0.9316 | 1.3179 | 2.1096 | 1.2894 | 1.3624 | 4.7274 | 0.2536 |
| | | 1200 - 1300 | 0.0283 | 0.5558 | 0.8966 | 0.9013 | 0.9034 | 1.4521 | 1.8099 | 2.1563 | 0.7813 | 0.7342 | 0.6556 | 0.9316 | 1.3179 | 2.1096 | 1.2894 | 1.3624 | 4.7274 | 0.2536 |
| | | 1300 - 1400 | 0.0283 | 0.5558 | 0.8966 | 0.9013 | 0.9034 | 1.4521 | 1.8099 | 2.1563 | 0.7813 | 0.7342 | 0.6556 | 0.9316 | 1.3179 | 2.1096 | 1.2894 | 1.3624 | 4.7274 | 0.2536 |
| | | 1400 - 1500 | 0.0283 | 0.5558 | 0.8966 | 0.9013 | 0.9034 | 1.4521 | 1.8099 | 2.1563 | 0.7813 | 0.7342 | 0.6556 | 0.9316 | 1.3179 | 2.1096 | 1.2894 | 1.3624 | 4.7274 | 0.2536 |
| | | 1500 - 1600 | 0.0293 | 0.5830 | 0.9670 | 0.9723 | 0.9557 | 1.5365 | 1.9679 | 2.3301 | 0.8155 | 0.7963 | 0.6880 | 0.9795 | 1.4064 | 2.2965 | 1.4400 | 1.4707 | 5.0424 | 0.2595 |
| | | 1600 - 1700 | 0.0293 | 0.5830 | 0.9670 | 0.9723 | 0.9557 | 1.5365 | 1.9679 | 2.3301 | 0.8155 | 0.7963 | 0.6880 | 0.9795 | 1.4064 | 2.2965 | 1.4400 | 1.4707 | 5.0424 | 0.2595 |
| | | 1700 - 1800 | 0.0293 | 0.5830 | 0.9670 | 0.9723 | 0.9557 | 1.5365 | 1.9679 | 2.3301 | 0.8155 | 0.7963 | 0.6880 | 0.9795 | 1.4064 | 2.2965 | 1.4400 | 1.4707 | 5.0424 | 0.2595 |
| | | 1800 - 1900 | 0.0293 | 0.5830 | 0.9670 | 0.9723 | 0.9557 | 1.5365 | 1.9679 | 2.3301 | 0.8155 | 0.7963 | 0.6880 | 0.9795 | 1.4064 | 2.2965 | 1.4400 | 1.4707 | 5.0424 | 0.2595 |
| | | 1900 - 2000 | 0.0283 | 0.5558 | 0.8966 | 0.9013 | 0.9034 | 1.4521 | 1.8099 | 2.1563 | 0.7813 | 0.7342 | 0.6556 | 0.9316 | 1.3179 | 2.1096 | 1.2894 | 1.3624 | 4.7274 | 0.2536 |
| | | 2000 - 2100 | 0.0283 | 0.5558 | 0.8966 | 0.9013 | 0.9034 | 1.4521 | 1.8099 | 2.1563 | 0.7813 | 0.7342 | 0.6556 | 0.9316 | 1.3179 | 2.1096 | 1.2894 | 1.3624 | 4.7274 | 0.2536 |
| | | 2100 - 2200 | 0.0283 | 0.5558 | 0.8966 | 0.9013 | 0.9034 | 1.4521 | 1.8099 | 2.1563 | 0.7813 | 0.7342 | 0.6556 | 0.9316 | 1.3179 | 2.1096 | 1.2894 | 1.3624 | 4.7274 | 0.2536 |
| | | 2200 - 2300 | 0.0283 | 0.5558 | 0.8966 | 0.9013 | 0.9034 | 1.4521 | 1.8099 | 2.1563 | 0.7813 | 0.7342 | 0.6556 | 0.9316 | 1.3179 | 2.1096 | 1.2894 | 1.3624 | 4.7274 | 0.2536 |
| | | 2300 - 0000 | 0.0270 | 0.5207 | 0.8005 | 0.8045 | 0.8329 | 1.3389 | 1.6131 | 1.9387 | 0.7361 | 0.6492 | 0.6136 | 0.8699 | 1.1981 | 1.8770 | 1.1044 | 1.2268 | 4.3297 | 0.2454 |
| 59 | Tung Lei Path (L059) - SB | 0000 - 0100 | 0.0270 | 0.5207 | 0.8005 | 0.8045 | 0.8329 | 1.3389 | 1.6131 | 1.9387 | 0.7361 | 0.6492 | 0.6136 | 0.8699 | 1.1981 | 1.8770 | 1.1044 | 1.2268 | 4.3297 | 0.2454 |
| | | 0100 - 0200 | 0.0270 | 0.5207 | 0.8005 | 0.8045 | 0.8329 | 1.3389 | 1.6131 | 1.9387 | 0.7361 | 0.6492 | 0.6136 | 0.8699 | 1.1981 | 1.8770 | 1.1044 | 1.2268 | 4.3297 | 0.2454 |
| | | 0200 - 0300 | 0.0270 | 0.5207 | 0.8005 | 0.8045 | 0.8329 | 1.3389 | 1.6131 | 1.9387 | 0.7361 | 0.6492 | 0.6136 | 0.8699 | 1.1981 | 1.8770 | 1.1044 | 1.2268 | 4.3297 | 0.2454 |
| | | 0300 - 0400 | 0.0270 | 0.5207 | 0.8005 | 0.8045 | 0.8329 | 1.3389 | 1.6131 | 1.9387 | 0.7361 | 0.6492 | 0.6136 | 0.8699 | 1.1981 | 1.8770 | 1.1044 | 1.2268 | 4.3297 | 0.2454 |
| | | 0400 - 0500 | 0.0270 | 0.5207 | 0.8005 | 0.8045 | 0.8329 | 1.3389 | 1.6131 | 1.9387 | 0.7361 | 0.6492 | 0.6136 | 0.8699 | 1.1981 | 1.8770 | 1.1044 | 1.2268 | 4.3297 | 0.2454 |
| | | 0500 - 0600 | 0.0270 | 0.5207 | 0.8005 | 0.8045 | 0.8329 | 1.3389 | 1.6131 | 1.9387 | 0.7361 | 0.6492 | 0.6136 | 0.8699 | 1.1981 | 1.8770 | 1.1044 | 1.2268 | 4.3297 | 0.2454 |
| | | 0600 - 0700 | 0.0270 | 0.5207 | 0.8005 | 0.8045 | 0.8329 | 1.3389 | 1.6131 | 1.9387 | 0.7361 | 0.6492 | 0.6136 | 0.8699 | 1.1981 | 1.8770 | 1.1044 | 1.2268 | 4.3297 | 0.2454 |
| | | 0700 - 0800 | 0.0270 | 0.5207 | 0.8005 | 0.8045 | 0.8329 | 1.3389 | 1.6131 | 1.9387 | 0.7361 | 0.6492 | 0.6136 | 0.8699 | 1.1981 | 1.8770 | 1.1044 | 1.2268 | 4.3297 | 0.2454 |
| | | 0800 - 0900 | 0.0270 | 0.5207 | 0.8005 | 0.8045 | 0.8329 | 1.3389 | 1.6131 | 1.9387 | 0.7361 | 0.6492 | 0.6136 | 0.8699 | 1.1981 | 1.8770 | 1.1044 | 1.2268 | 4.3297 | 0.2454 |
| | | 0900 - 1000 | 0.0270 | 0.5207 | 0.8005 | 0.8045 | 0.8329 | 1.3389 | 1.6131 | 1.9387 | 0.7361 | 0.6492 | 0.6136 | 0.8699 | 1.1981 | 1.8770 | 1.1044 | 1.2268 | 4.3297 | 0.2454 |
| | | 1000 - 1100 | 0.0270 | 0.5207 | 0.8005 | 0.8045 | 0.8329 | 1.3389 | 1.6131 | 1.9387 | 0.7361 | 0.6492 | 0.6136 | 0.8699 | 1.1981 | 1.8770 | 1.1044 | 1.2268 | 4.3297 | 0.2454 |
| | | 1100 - 1200 | 0.0270 | 0.5207 | 0.8005 | 0.8045 | 0.8329 | 1.3389 | 1.6131 | 1.9387 | 0.7361 | 0.6492 | 0.6136 | 0.8699 | 1.1981 | 1.8770 | 1.1044 | 1.2268 | 4.3297 | 0.2454 |
| | | 1200 - 1300 | 0.0270 | 0.5207 | 0.8005 | 0.8045 | 0.8329 | 1.3389 | 1.6131 | 1.9387 | 0.7361 | 0.6492 | 0.6136 | 0.8699 | 1.1981 | 1.8770 | 1.1044 | 1.2268 | 4.3297 | 0.2454 |
| | | 1300 - 1400 | 0.0270 | 0.5207 | 0.8005 | 0.8045 | 0.8329 | 1.3389 | 1.6131 | 1.9387 | 0.7361 | 0.6492 | 0.6136 | 0.8699 | 1.1981 | 1.8770 | 1.1044 | 1.2268 | 4.3297 | 0.2454 |
| | | 1400 - 1500 | 0.0270 | 0.5207 | 0.8005 | 0.8045 | 0.8329 | 1.3389 | 1.6131 | 1.9387 | 0.7361 | 0.6492 | 0.6136 | 0.8699 | 1.1981 | 1.8770 | 1.1044 | 1.2268 | 4.3297 | 0.2454 |
| | | 1500 - 1600 | 0.0270 | 0.5207 | 0.8005 | 0.8045 | 0.8329 | 1.3389 | 1.6131 | 1.9387 | 0.7361 | 0.6492 | 0.6136 | 0.8699 | 1.1981 | 1.8770 | 1.1044 | 1.2268 | 4.3297 | 0.2454 |
| | | 1600 - 1700 | 0.0270 | 0.5207 | 0.8005 | 0.8045 | 0.8329 | 1.3389 | 1.6131 | 1.9387 | 0.7361 | 0.6492 | 0.6136 | 0.8699 | 1.1981 | 1.8770 | 1.1044 | 1.2268 | 4.3297 | 0.2454 |
| | | 1700 - 1800 | 0.0270 | 0.5207 | 0.8005 | 0.8045 | 0.8329 | 1.3389 | 1.6131 | 1.9387 | 0.7361 | 0.6492 | 0.6136 | 0.8699 | 1.1981 | 1.8770 | 1.1044 | 1.2268 | 4.3297 | 0.2454 |
| | | 1800 - 1900 | 0.0270 | 0.5207 | 0.8005 | 0.8045 | 0.8329 | 1.3389 | 1.6131 | 1.9387 | 0.7361 | 0.6492 | 0.6136 | 0.8699 | 1.1981 | 1.8770 | 1.1044 | 1.2268 | 4.3297 | 0.2454 |
| | | 1900 - 2000 | 0.0270 | 0.5207 | 0.8005 | 0.8045 | 0.8329 | 1.3389 | 1.6131 | 1.9387 | 0.7361 | 0.6492 | 0.6136 | 0.8699 | 1.1981 | 1.8770 | 1.1044 | 1.2268 | 4.3297 | 0.2454 |
| | | 2000 - 2100 | 0.0270 | 0.5207 | 0.8005 | 0.8045 | 0.8329 | 1.3389 | 1.6131 | 1.9387 | 0.7361 | 0.6492 | 0.6136 | 0.8699 | 1.1981 | 1.8770 | 1.1044 | 1.2268 | 4.3297 | 0.2454 |
| | | 2100 - 2200 | 0.0270 | 0.5207 | 0.8005 | 0.8045 | 0.8329 | 1.3389 | 1.6131 | 1.9387 | 0.7361 | 0.6492 | 0.6136 | 0.8699 | 1.1981 | 1.8770 | 1.1044 | 1.2268 | 4.3297 | 0.2454 |
| | | 2200 - 2300 | 0.0270 | 0.5207 | 0.8005 | 0.8045 | 0.8329 | 1.3389 | 1.6131 | 1.9387 | 0.7361 | 0.6492 | 0.6136 | 0.8699 | 1.1981 | 1.8770 | 1.1044 | 1.2268 | 4.3297 | 0.2454 |
| | | 2300 - 0000 | 0.0270 | 0.5207 | 0.8005 | 0.8045 | 0.8329 | 1.3389 | 1.6131 | 1.9387 | 0.7361 | 0.6492 | 0.6136 | 0.8699 | 1.1981 | 1.8770 | 1.1044 | 1.2268 | 4.3297 | 0.2454 |
| 60 | Tung Lei Path (L060) - NB | 0000 - 0100 | 0.0270 | 0.5207 | 0.8005 | 0.8045 | 0.8329 | 1.3389 | 1.6131 | 1.9387 | 0.7361 | 0.6492 | 0.6136 | 0.8699 | 1.1981 | 1.8770 | 1.1044 | 1.2268 | 4.3297 | 0.2454 |
| | | 0100 - 0200 | 0.0270 | 0.5207 | 0.8005 | 0.8045 | 0.8329 | 1.3389 | 1.6131 | 1.9387 | 0.7361 | 0.6492 | 0.6136 | 0.8699 | 1.1981 | 1.8770 | 1.1044 | 1.2268 | 4.3297 | 0.2454 |
| | | 0200 - 0300 | 0.0270 | 0.5207 | 0.8005 | 0.8045 | 0.8329 | 1.3389 | 1.6131 | 1.9387 | 0.7361 | 0.6492 | 0.6136 | 0.8699 | 1.1981 | 1.8770 | 1.1044 | 1.2268 | 4.3297 | 0.2454 |
| | | 0300 - 0400 | 0.0270 | 0.5207 | 0.8005 | 0.8045 | 0.8329 | 1.3389 | 1.6131 | 1.9387 | 0.7361 | 0.6492 | 0.6136 | 0.8699 | 1.1981 | 1.8770 | 1.1044 | 1.2268 | 4.3297 | 0.2454 |
| | | 0400 - 0500 | 0.0270 | 0.5207 | 0.8005 | 0.8045 | 0.8329 | 1.3389 | 1.6131 | 1.9387 | 0.7361 | 0.6492 | 0.6136 | 0.8699 | 1.1981 | 1.8770 | 1.1044 | 1.2268 | 4.3297 | 0.2454 |
| | | 0500 - 0600 | 0.0270 | 0.5207 | 0.8005 | 0.8045 | 0.8329 | 1.3389 | 1.6131 | 1.9387 | 0.7361 | 0.6492 | 0.6136 | 0.8699 | 1.1981 | 1.8770 | 1.1044 | 1.2268 | 4.3297 | 0.2454 |
| | | 0600 - 0700 | 0.0270 | 0.5207 | 0.8005 | 0.8045 | 0.8329 | 1.3389 | 1.6131 | 1.9387 | 0.7361 | 0.6492 | 0.6136 | 0.8699 | 1.1981 | 1.8770 | 1.1044 | 1.2268 | 4.3297 | 0.2454 |
| | | 0700 - 0800 | 0.0270 | 0.5207 | 0.8005 | 0.8045 | 0.8329 | 1.3389 | 1.6131 | 1.9387 | 0.7361 | 0.6492 | 0.6136 | 0.8699 | 1.1981 | 1.8770 | 1.1044 | 1.2268 | 4.3297 | 0.2454 |
| | | 0800 - 0900 | 0.0270 | 0.5207 | 0.8005 | 0.8045 | 0.8329 | 1.3389 | 1.6131 | 1.9387 | 0.7361 | 0.6492 | 0.6136 | 0.8699 | 1.1981 | 1.8770 | 1.1044 | 1.2268 | 4.3297 | 0.2454 |
| | | 0900 - 1000 | 0.0270 | 0.5207 | 0.8005 | 0.8045 | 0.8329 | 1.3389 | 1.6131 | 1.9387 | 0.7361 | 0.6492 | 0.6136 | 0.8699 | 1.1981 | 1.8770 | 1.1044 | 1.2268 | 4.3297 | 0.2454 |
| | | 1000 - 1100 | 0.0270 | 0.5207 | 0.8005 | 0.8045 | 0.8329 | 1.3389 | 1.6131 | 1.9387 | 0.7361 | 0.6492 | 0.6136 | 0.8699 | 1.1981 | 1.8770 | 1.1044 | 1.2268 | 4.3297 | 0.2454 |
| | | 1100 - 1200 | 0.0270 | 0.5207 | 0.8005 | 0.8045 | 0.8329 | 1.3389 | 1.6131 | 1.9387 | 0.7361 | 0.6492 | 0.6136 | 0.8699 | 1.1981 | 1.8770 | 1.1044 | 1.2268 | 4.3297 | 0.2454 |
| | | 1200 - 1300 | 0.0270 | 0.5207 | 0.8005 | 0.8045 | 0.8329 | 1.3389 | 1.6131 | 1.9387 | 0.7361 | 0.6492 | 0.6136 | 0.8699 | 1.1981 | 1.8770 | 1.1044 | 1.2268 | 4.3297 | 0.2454 |
| | | 1300 - 1400 | 0.0270 | 0.5207 | 0.8005 | 0.8045 | 0.8329 | 1.3389 | 1.6131 | 1.9387 | 0.7361 | 0.6492 | 0.6136 | 0.8699 | 1.1981 | 1.8770 | 1.1044 | 1.2268 | 4.3297 | 0.2454 |
| | | 1400 - 1500 | 0.0270 | 0.5207 | 0.8005 | 0.8045 | 0.8329 | 1.3389 | 1.6131 | 1.9387 | 0.7361 | 0.6492 | 0.6136 | 0.8699 | 1.1981 | 1.8770 | 1.1044 | 1.2268 | 4.3297 | 0.2454 |
| | | 1500 - 1600 | 0.0270 | 0.5207 | 0.8005 | 0.8045 | 0.8329 | 1.3389 | 1.6131 | 1.9387 | 0.7361 | 0.6492 | 0.6136 | 0.8699 | 1.1981 | 1.8770 | 1.1044 | 1.2268 | 4.3297 | 0.2454 |
| | | 1600 - 1700 | 0.0270 | 0.5207 | 0.8005 | 0.8045 | 0.8329 | 1.3389 | 1.6131 | 1.9387 | 0.7361 | 0.6492 | 0.6136 | 0.8699 | 1.1981 | 1.8770 | 1.1044 | 1.2268 | 4.3297 | 0.2454 |
| | | 1700 - 1800 | 0.0270 | 0.5207 | 0.8005 | 0.8045 | 0.8329 | 1.3389 | 1.6131 | 1.9387 | 0.7361 | 0.6492 | 0.6136 | 0.8699 | 1.1981 | 1.8770 | 1.1044 | 1.2268 | 4.3297 | 0.2454 |
| | | 1800 - 1900 | 0.0270 | 0.5207 | 0.8005 | 0.8045 | 0.8329 | 1.3389 | 1.6131 | 1.9387 | 0.7361 | 0.6492 | 0.6136 | 0.8699 | 1.1981 | 1.8770 | 1.1044 | 1.2268 | 4.3297 | 0.2454 |
| | | 1900 - 2000 | 0.0270 | 0.5207 | 0.8005 | 0.8045 | 0.8329 | 1.3389 | 1.6131 | 1.9387 | 0.7361 | 0.6492 | 0.6136 | 0.8699 | 1.1981 | 1.8770 | 1.1044 | 1.2268 | 4.3297 | 0.2454 |
| | | 2000 - 2100 | 0.0270 | 0.5207 | 0.8005 | 0.8045 | 0.8329 | 1.3389 | 1.6131 | 1.9387 | 0.7361 | 0.6492 | 0.6136 | 0.8699 | 1.1981 | 1.8770 | 1.1044 | 1.2268 | 4.3297 | 0.2454 |
| | | 2100 - 2200 | 0.0270 | 0.5207 | 0.8005 | 0.8045 | 0.8329 | 1.3389 | 1.6131 | 1.9387 | 0.7361 | 0.6492 | 0.6136 | 0.8699 | 1.1981 | 1.8770 | 1.1044 | 1.2268 | 4.3297 | 0.2454 |
| | | 2200 - 2300 | 0.0270 | 0.5207 | 0.8005 | 0.8045 | 0.8329 | 1.3389 | 1.6131 | 1.9387 | 0.7361 | 0.6492 | 0.6136 | 0.8699 | 1.1981 | 1.8770 | 1.1044 | 1.2268 | 4.3297 | 0.2454 |
| | | 2300 - 0000 | 0.0270 | 0.5207 | 0.8005 | 0.8045 | 0.8329 | 1.3389 | 1.6131 | 1.9387 | 0.7361 | 0.6492 | 0.6136 | 0.8699 | 1.1981 | 1.8770 | 1.1044 | 1.2268 | 4.3297 | 0.2454 |

**EMFAC Year 2030 x Traffic Data Year 2033**

| Road No. | Road Section | Time | $NO_x$ Emission | | | | | | | | | | | | | | | | | |
|---|---|---|---|---|---|---|---|---|---|---|---|---|---|---|---|---|---|---|---|---|
| | | | PC | Taxi | LGV3 | LGV4 | LGV6 | HGV7 | HGV8 | HGV9 | PLB | PV4 | PV5 | NFB6 | NFB7 | NFB8 | NFB9 | FBSD | FBDD | MC |
| 61 | Ng Lau Road<br>(L061) - EB | 0000 - 0100 | 0.0270 | 0.5207 | 0.8005 | 0.8045 | 0.8329 | 1.3389 | 1.6131 | 1.9387 | 0.7361 | 0.6492 | 0.6136 | 0.8699 | 1.1981 | 1.8770 | 1.1044 | 1.2268 | 4.3297 | 0.2454 |
| | | 0100 - 0200 | 0.0270 | 0.5207 | 0.8005 | 0.8045 | 0.8329 | 1.3389 | 1.6131 | 1.9387 | 0.7361 | 0.6492 | 0.6136 | 0.8699 | 1.1981 | 1.8770 | 1.1044 | 1.2268 | 4.3297 | 0.2454 |
| | | 0200 - 0300 | 0.0270 | 0.5207 | 0.8005 | 0.8045 | 0.8329 | 1.3389 | 1.6131 | 1.9387 | 0.7361 | 0.6492 | 0.6136 | 0.8699 | 1.1981 | 1.8770 | 1.1044 | 1.2268 | 4.3297 | 0.2454 |
| | | 0300 - 0400 | 0.0270 | 0.5207 | 0.8005 | 0.8045 | 0.8329 | 1.3389 | 1.6131 | 1.9387 | 0.7361 | 0.6492 | 0.6136 | 0.8699 | 1.1981 | 1.8770 | 1.1044 | 1.2268 | 4.3297 | 0.2454 |
| | | 0400 - 0500 | 0.0270 | 0.5207 | 0.8005 | 0.8045 | 0.8329 | 1.3389 | 1.6131 | 1.9387 | 0.7361 | 0.6492 | 0.6136 | 0.8699 | 1.1981 | 1.8770 | 1.1044 | 1.2268 | 4.3297 | 0.2454 |
| | | 0500 - 0600 | 0.0270 | 0.5207 | 0.8005 | 0.8045 | 0.8329 | 1.3389 | 1.6131 | 1.9387 | 0.7361 | 0.6492 | 0.6136 | 0.8699 | 1.1981 | 1.8770 | 1.1044 | 1.2268 | 4.3297 | 0.2454 |
| | | 0600 - 0700 | 0.0283 | 0.5558 | 0.8966 | 0.9013 | 0.9034 | 1.4521 | 1.8099 | 2.1563 | 0.7813 | 0.7342 | 0.6556 | 0.9316 | 1.3179 | 2.1096 | 1.2894 | 1.3624 | 4.7274 | 0.2536 |
| | | 0700 - 0800 | 0.0293 | 0.5830 | 0.9670 | 0.9723 | 0.9557 | 1.5365 | 1.9679 | 2.3301 | 0.8155 | 0.7963 | 0.6880 | 0.9795 | 1.4064 | 2.2965 | 1.4400 | 1.4707 | 5.0424 | 0.2595 |
| | | 0800 - 0900 | 0.0293 | 0.5830 | 0.9670 | 0.9723 | 0.9557 | 1.5365 | 1.9679 | 2.3301 | 0.8155 | 0.7963 | 0.6880 | 0.9795 | 1.4064 | 2.2965 | 1.4400 | 1.4707 | 5.0424 | 0.2595 |
| | | 0900 - 1000 | 0.0283 | 0.5558 | 0.8966 | 0.9013 | 0.9034 | 1.4521 | 1.8099 | 2.1563 | 0.7813 | 0.7342 | 0.6556 | 0.9316 | 1.3179 | 2.1096 | 1.2894 | 1.3624 | 4.7274 | 0.2536 |
| | | 1000 - 1100 | 0.0283 | 0.5558 | 0.8966 | 0.9013 | 0.9034 | 1.4521 | 1.8099 | 2.1563 | 0.7813 | 0.7342 | 0.6556 | 0.9316 | 1.3179 | 2.1096 | 1.2894 | 1.3624 | 4.7274 | 0.2536 |
| | | 1100 - 1200 | 0.0283 | 0.5558 | 0.8966 | 0.9013 | 0.9034 | 1.4521 | 1.8099 | 2.1563 | 0.7813 | 0.7342 | 0.6556 | 0.9316 | 1.3179 | 2.1096 | 1.2894 | 1.3624 | 4.7274 | 0.2536 |
| | | 1200 - 1300 | 0.0283 | 0.5558 | 0.8966 | 0.9013 | 0.9034 | 1.4521 | 1.8099 | 2.1563 | 0.7813 | 0.7342 | 0.6556 | 0.9316 | 1.3179 | 2.1096 | 1.2894 | 1.3624 | 4.7274 | 0.2536 |
| | | 1300 - 1400 | 0.0283 | 0.5558 | 0.8966 | 0.9013 | 0.9034 | 1.4521 | 1.8099 | 2.1563 | 0.7813 | 0.7342 | 0.6556 | 0.9316 | 1.3179 | 2.1096 | 1.2894 | 1.3624 | 4.7274 | 0.2536 |
| | | 1400 - 1500 | 0.0283 | 0.5558 | 0.8966 | 0.9013 | 0.9034 | 1.4521 | 1.8099 | 2.1563 | 0.7813 | 0.7342 | 0.6556 | 0.9316 | 1.3179 | 2.1096 | 1.2894 | 1.3624 | 4.7274 | 0.2536 |
| | | 1500 - 1600 | 0.0283 | 0.5558 | 0.8966 | 0.9013 | 0.9034 | 1.4521 | 1.8099 | 2.1563 | 0.7813 | 0.7342 | 0.6556 | 0.9316 | 1.3179 | 2.1096 | 1.2894 | 1.3624 | 4.7274 | 0.2536 |
| | | 1600 - 1700 | 0.0293 | 0.5830 | 0.9670 | 0.9723 | 0.9557 | 1.5365 | 1.9679 | 2.3301 | 0.8155 | 0.7963 | 0.6880 | 0.9795 | 1.4064 | 2.2965 | 1.4400 | 1.4707 | 5.0424 | 0.2595 |
| | | 1700 - 1800 | 0.0293 | 0.5830 | 0.9670 | 0.9723 | 0.9557 | 1.5365 | 1.9679 | 2.3301 | 0.8155 | 0.7963 | 0.6880 | 0.9795 | 1.4064 | 2.2965 | 1.4400 | 1.4707 | 5.0424 | 0.2595 |
| | | 1800 - 1900 | 0.0293 | 0.5830 | 0.9670 | 0.9723 | 0.9557 | 1.5365 | 1.9679 | 2.3301 | 0.8155 | 0.7963 | 0.6880 | 0.9795 | 1.4064 | 2.2965 | 1.4400 | 1.4707 | 5.0424 | 0.2595 |
| | | 1900 - 2000 | 0.0283 | 0.5558 | 0.8966 | 0.9013 | 0.9034 | 1.4521 | 1.8099 | 2.1563 | 0.7813 | 0.7342 | 0.6556 | 0.9316 | 1.3179 | 2.1096 | 1.2894 | 1.3624 | 4.7274 | 0.2536 |
| | | 2000 - 2100 | 0.0283 | 0.5558 | 0.8966 | 0.9013 | 0.9034 | 1.4521 | 1.8099 | 2.1563 | 0.7813 | 0.7342 | 0.6556 | 0.9316 | 1.3179 | 2.1096 | 1.2894 | 1.3624 | 4.7274 | 0.2536 |
| | | 2100 - 2200 | 0.0283 | 0.5558 | 0.8966 | 0.9013 | 0.9034 | 1.4521 | 1.8099 | 2.1563 | 0.7813 | 0.7342 | 0.6556 | 0.9316 | 1.3179 | 2.1096 | 1.2894 | 1.3624 | 4.7274 | 0.2536 |
| | | 2200 - 2300 | 0.0283 | 0.5558 | 0.8966 | 0.9013 | 0.9034 | 1.4521 | 1.8099 | 2.1563 | 0.7813 | 0.7342 | 0.6556 | 0.9316 | 1.3179 | 2.1096 | 1.2894 | 1.3624 | 4.7274 | 0.2536 |
| | | 2300 - 0000 | 0.0270 | 0.5207 | 0.8005 | 0.8045 | 0.8329 | 1.3389 | 1.6131 | 1.9387 | 0.7361 | 0.6492 | 0.6136 | 0.8699 | 1.1981 | 1.8770 | 1.1044 | 1.2268 | 4.3297 | 0.2454 |
| 62 | Ng Lau Road<br>(L062) - WB | 0000 - 0100 | 0.0270 | 0.5207 | 0.8005 | 0.8045 | 0.8329 | 1.3389 | 1.6131 | 1.9387 | 0.7361 | 0.6492 | 0.6136 | 0.8699 | 1.1981 | 1.8770 | 1.1044 | 1.2268 | 4.3297 | 0.2454 |
| | | 0100 - 0200 | 0.0270 | 0.5207 | 0.8005 | 0.8045 | 0.8329 | 1.3389 | 1.6131 | 1.9387 | 0.7361 | 0.6492 | 0.6136 | 0.8699 | 1.1981 | 1.8770 | 1.1044 | 1.2268 | 4.3297 | 0.2454 |
| | | 0200 - 0300 | 0.0270 | 0.5207 | 0.8005 | 0.8045 | 0.8329 | 1.3389 | 1.6131 | 1.9387 | 0.7361 | 0.6492 | 0.6136 | 0.8699 | 1.1981 | 1.8770 | 1.1044 | 1.2268 | 4.3297 | 0.2454 |
| | | 0300 - 0400 | 0.0270 | 0.5207 | 0.8005 | 0.8045 | 0.8329 | 1.3389 | 1.6131 | 1.9387 | 0.7361 | 0.6492 | 0.6136 | 0.8699 | 1.1981 | 1.8770 | 1.1044 | 1.2268 | 4.3297 | 0.2454 |
| | | 0400 - 0500 | 0.0270 | 0.5207 | 0.8005 | 0.8045 | 0.8329 | 1.3389 | 1.6131 | 1.9387 | 0.7361 | 0.6492 | 0.6136 | 0.8699 | 1.1981 | 1.8770 | 1.1044 | 1.2268 | 4.3297 | 0.2454 |
| | | 0500 - 0600 | 0.0270 | 0.5207 | 0.8005 | 0.8045 | 0.8329 | 1.3389 | 1.6131 | 1.9387 | 0.7361 | 0.6492 | 0.6136 | 0.8699 | 1.1981 | 1.8770 | 1.1044 | 1.2268 | 4.3297 | 0.2454 |
| | | 0600 - 0700 | 0.0283 | 0.5558 | 0.8966 | 0.9013 | 0.9034 | 1.4521 | 1.8099 | 2.1563 | 0.7813 | 0.7342 | 0.6556 | 0.9316 | 1.3179 | 2.1096 | 1.2894 | 1.3624 | 4.7274 | 0.2536 |
| | | 0700 - 0800 | 0.0293 | 0.5830 | 0.9670 | 0.9723 | 0.9557 | 1.5365 | 1.9679 | 2.3301 | 0.8155 | 0.7963 | 0.6880 | 0.9795 | 1.4064 | 2.2965 | 1.4400 | 1.4707 | 5.0424 | 0.2595 |
| | | 0800 - 0900 | 0.0293 | 0.5830 | 0.9670 | 0.9723 | 0.9557 | 1.5365 | 1.9679 | 2.3301 | 0.8155 | 0.7963 | 0.6880 | 0.9795 | 1.4064 | 2.2965 | 1.4400 | 1.4707 | 5.0424 | 0.2595 |
| | | 0900 - 1000 | 0.0293 | 0.5830 | 0.9670 | 0.9723 | 0.9557 | 1.5365 | 1.9679 | 2.3301 | 0.8155 | 0.7963 | 0.6880 | 0.9795 | 1.4064 | 2.2965 | 1.4400 | 1.4707 | 5.0424 | 0.2595 |
| | | 1000 - 1100 | 0.0283 | 0.5558 | 0.8966 | 0.9013 | 0.9034 | 1.4521 | 1.8099 | 2.1563 | 0.7813 | 0.7342 | 0.6556 | 0.9316 | 1.3179 | 2.1096 | 1.2894 | 1.3624 | 4.7274 | 0.2536 |
| | | 1100 - 1200 | 0.0283 | 0.5558 | 0.8966 | 0.9013 | 0.9034 | 1.4521 | 1.8099 | 2.1563 | 0.7813 | 0.7342 | 0.6556 | 0.9316 | 1.3179 | 2.1096 | 1.2894 | 1.3624 | 4.7274 | 0.2536 |
| | | 1200 - 1300 | 0.0283 | 0.5558 | 0.8966 | 0.9013 | 0.9034 | 1.4521 | 1.8099 | 2.1563 | 0.7813 | 0.7342 | 0.6556 | 0.9316 | 1.3179 | 2.1096 | 1.2894 | 1.3624 | 4.7274 | 0.2536 |
| | | 1300 - 1400 | 0.0283 | 0.5558 | 0.8966 | 0.9013 | 0.9034 | 1.4521 | 1.8099 | 2.1563 | 0.7813 | 0.7342 | 0.6556 | 0.9316 | 1.3179 | 2.1096 | 1.2894 | 1.3624 | 4.7274 | 0.2536 |
| | | 1400 - 1500 | 0.0293 | 0.5830 | 0.9670 | 0.9723 | 0.9557 | 1.5365 | 1.9679 | 2.3301 | 0.8155 | 0.7963 | 0.6880 | 0.9795 | 1.4064 | 2.2965 | 1.4400 | 1.4707 | 5.0424 | 0.2595 |
| | | 1500 - 1600 | 0.0293 | 0.5830 | 0.9670 | 0.9723 | 0.9557 | 1.5365 | 1.9679 | 2.3301 | 0.8155 | 0.7963 | 0.6880 | 0.9795 | 1.4064 | 2.2965 | 1.4400 | 1.4707 | 5.0424 | 0.2595 |
| | | 1600 - 1700 | 0.0293 | 0.5830 | 0.9670 | 0.9723 | 0.9557 | 1.5365 | 1.9679 | 2.3301 | 0.8155 | 0.7963 | 0.6880 | 0.9795 | 1.4064 | 2.2965 | 1.4400 | 1.4707 | 5.0424 | 0.2595 |
| | | 1700 - 1800 | 0.0293 | 0.5830 | 0.9670 | 0.9723 | 0.9557 | 1.5365 | 1.9679 | 2.3301 | 0.8155 | 0.7963 | 0.6880 | 0.9795 | 1.4064 | 2.2965 | 1.4400 | 1.4707 | 5.0424 | 0.2595 |
| | | 1800 - 1900 | 0.0293 | 0.5830 | 0.9670 | 0.9723 | 0.9557 | 1.5365 | 1.9679 | 2.3301 | 0.8155 | 0.7963 | 0.6880 | 0.9795 | 1.4064 | 2.2965 | 1.4400 | 1.4707 | 5.0424 | 0.2595 |
| | | 1900 - 2000 | 0.0293 | 0.5830 | 0.9670 | 0.9723 | 0.9557 | 1.5365 | 1.9679 | 2.3301 | 0.8155 | 0.7963 | 0.6880 | 0.9795 | 1.4064 | 2.2965 | 1.4400 | 1.4707 | 5.0424 | 0.2595 |
| | | 2000 - 2100 | 0.0283 | 0.5558 | 0.8966 | 0.9013 | 0.9034 | 1.4521 | 1.8099 | 2.1563 | 0.7813 | 0.7342 | 0.6556 | 0.9316 | 1.3179 | 2.1096 | 1.2894 | 1.3624 | 4.7274 | 0.2536 |
| | | 2100 - 2200 | 0.0283 | 0.5558 | 0.8966 | 0.9013 | 0.9034 | 1.4521 | 1.8099 | 2.1563 | 0.7813 | 0.7342 | 0.6556 | 0.9316 | 1.3179 | 2.1096 | 1.2894 | 1.3624 | 4.7274 | 0.2536 |
| | | 2200 - 2300 | 0.0283 | 0.5558 | 0.8966 | 0.9013 | 0.9034 | 1.4521 | 1.8099 | 2.1563 | 0.7813 | 0.7342 | 0.6556 | 0.9316 | 1.3179 | 2.1096 | 1.2894 | 1.3624 | 4.7274 | 0.2536 |
| | | 2300 - 0000 | 0.0270 | 0.5207 | 0.8005 | 0.8045 | 0.8329 | 1.3389 | 1.6131 | 1.9387 | 0.7361 | 0.6492 | 0.6136 | 0.8699 | 1.1981 | 1.8770 | 1.1044 | 1.2268 | 4.3297 | 0.2454 |
| 63 | Tsing Chuen Wai Road<br>(L063) - SB | 0000 - 0100 | 0.0270 | 0.5207 | 0.8005 | 0.8045 | 0.8329 | 1.3389 | 1.6131 | 1.9387 | 0.7361 | 0.6492 | 0.6136 | 0.8699 | 1.1981 | 1.8770 | 1.1044 | 1.2268 | 4.3297 | 0.2454 |
| | | 0100 - 0200 | 0.0270 | 0.5207 | 0.8005 | 0.8045 | 0.8329 | 1.3389 | 1.6131 | 1.9387 | 0.7361 | 0.6492 | 0.6136 | 0.8699 | 1.1981 | 1.8770 | 1.1044 | 1.2268 | 4.3297 | 0.2454 |
| | | 0200 - 0300 | 0.0270 | 0.5207 | 0.8005 | 0.8045 | 0.8329 | 1.3389 | 1.6131 | 1.9387 | 0.7361 | 0.6492 | 0.6136 | 0.8699 | 1.1981 | 1.8770 | 1.1044 | 1.2268 | 4.3297 | 0.2454 |
| | | 0300 - 0400 | 0.0270 | 0.5207 | 0.8005 | 0.8045 | 0.8329 | 1.3389 | 1.6131 | 1.9387 | 0.7361 | 0.6492 | 0.6136 | 0.8699 | 1.1981 | 1.8770 | 1.1044 | 1.2268 | 4.3297 | 0.2454 |
| | | 0400 - 0500 | 0.0270 | 0.5207 | 0.8005 | 0.8045 | 0.8329 | 1.3389 | 1.6131 | 1.9387 | 0.7361 | 0.6492 | 0.6136 | 0.8699 | 1.1981 | 1.8770 | 1.1044 | 1.2268 | 4.3297 | 0.2454 |
| | | 0500 - 0600 | 0.0270 | 0.5207 | 0.8005 | 0.8045 | 0.8329 | 1.3389 | 1.6131 | 1.9387 | 0.7361 | 0.6492 | 0.6136 | 0.8699 | 1.1981 | 1.8770 | 1.1044 | 1.2268 | 4.3297 | 0.2454 |
| | | 0600 - 0700 | 0.0270 | 0.5207 | 0.8005 | 0.8045 | 0.8329 | 1.3389 | 1.6131 | 1.9387 | 0.7361 | 0.6492 | 0.6136 | 0.8699 | 1.1981 | 1.8770 | 1.1044 | 1.2268 | 4.3297 | 0.2454 |
| | | 0700 - 0800 | 0.0283 | 0.5558 | 0.8966 | 0.9013 | 0.9034 | 1.4521 | 1.8099 | 2.1563 | 0.7813 | 0.7342 | 0.6556 | 0.9316 | 1.3179 | 2.1096 | 1.2894 | 1.3624 | 4.7274 | 0.2536 |
| | | 0800 - 0900 | 0.0283 | 0.5558 | 0.8966 | 0.9013 | 0.9034 | 1.4521 | 1.8099 | 2.1563 | 0.7813 | 0.7342 | 0.6556 | 0.9316 | 1.3179 | 2.1096 | 1.2894 | 1.3624 | 4.7274 | 0.2536 |
| | | 0900 - 1000 | 0.0270 | 0.5207 | 0.8005 | 0.8045 | 0.8329 | 1.3389 | 1.6131 | 1.9387 | 0.7361 | 0.6492 | 0.6136 | 0.8699 | 1.1981 | 1.8770 | 1.1044 | 1.2268 | 4.3297 | 0.2454 |
| | | 1000 - 1100 | 0.0283 | 0.5558 | 0.8966 | 0.9013 | 0.9034 | 1.4521 | 1.8099 | 2.1563 | 0.7813 | 0.7342 | 0.6556 | 0.9316 | 1.3179 | 2.1096 | 1.2894 | 1.3624 | 4.7274 | 0.2536 |
| | | 1100 - 1200 | 0.0283 | 0.5558 | 0.8966 | 0.9013 | 0.9034 | 1.4521 | 1.8099 | 2.1563 | 0.7813 | 0.7342 | 0.6556 | 0.9316 | 1.3179 | 2.1096 | 1.2894 | 1.3624 | 4.7274 | 0.2536 |
| | | 1200 - 1300 | 0.0283 | 0.5558 | 0.8966 | 0.9013 | 0.9034 | 1.4521 | 1.8099 | 2.1563 | 0.7813 | 0.7342 | 0.6556 | 0.9316 | 1.3179 | 2.1096 | 1.2894 | 1.3624 | 4.7274 | 0.2536 |
| | | 1300 - 1400 | 0.0270 | 0.5207 | 0.8005 | 0.8045 | 0.8329 | 1.3389 | 1.6131 | 1.9387 | 0.7361 | 0.6492 | 0.6136 | 0.8699 | 1.1981 | 1.8770 | 1.1044 | 1.2268 | 4.3297 | 0.2454 |
| | | 1400 - 1500 | 0.0270 | 0.5207 | 0.8005 | 0.8045 | 0.8329 | 1.3389 | 1.6131 | 1.9387 | 0.7361 | 0.6492 | 0.6136 | 0.8699 | 1.1981 | 1.8770 | 1.1044 | 1.2268 | 4.3297 | 0.2454 |
| | | 1500 - 1600 | 0.0283 | 0.5558 | 0.8966 | 0.9013 | 0.9034 | 1.4521 | 1.8099 | 2.1563 | 0.7813 | 0.7342 | 0.6556 | 0.9316 | 1.3179 | 2.1096 | 1.2894 | 1.3624 | 4.7274 | 0.2536 |
| | | 1600 - 1700 | 0.0283 | 0.5558 | 0.8966 | 0.9013 | 0.9034 | 1.4521 | 1.8099 | 2.1563 | 0.7813 | 0.7342 | 0.6556 | 0.9316 | 1.3179 | 2.1096 | 1.2894 | 1.3624 | 4.7274 | 0.2536 |
| | | 1700 - 1800 | 0.0283 | 0.5558 | 0.8966 | 0.9013 | 0.9034 | 1.4521 | 1.8099 | 2.1563 | 0.7813 | 0.7342 | 0.6556 | 0.9316 | 1.3179 | 2.1096 | 1.2894 | 1.3624 | 4.7274 | 0.2536 |
| | | 1800 - 1900 | 0.0283 | 0.5558 | 0.8966 | 0.9013 | 0.9034 | 1.4521 | 1.8099 | 2.1563 | 0.7813 | 0.7342 | 0.6556 | 0.9316 | 1.3179 | 2.1096 | 1.2894 | 1.3624 | 4.7274 | 0.2536 |
| | | 1900 - 2000 | 0.0283 | 0.5558 | 0.8966 | 0.9013 | 0.9034 | 1.4521 | 1.8099 | 2.1563 | 0.7813 | 0.7342 | 0.6556 | 0.9316 | 1.3179 | 2.1096 | 1.2894 | 1.3624 | 4.7274 | 0.2536 |
| | | 2000 - 2100 | 0.0283 | 0.5558 | 0.8966 | 0.9013 | 0.9034 | 1.4521 | 1.8099 | 2.1563 | 0.7813 | 0.7342 | 0.6556 | 0.9316 | 1.3179 | 2.1096 | 1.2894 | 1.3624 | 4.7274 | 0.2536 |
| | | 2100 - 2200 | 0.0283 | 0.5558 | 0.8966 | 0.9013 | 0.9034 | 1.4521 | 1.8099 | 2.1563 | 0.7813 | 0.7342 | 0.6556 | 0.9316 | 1.3179 | 2.1096 | 1.2894 | 1.3624 | 4.7274 | 0.2536 |
| | | 2200 - 2300 | 0.0270 | 0.5207 | 0.8005 | 0.8045 | 0.8329 | 1.3389 | 1.6131 | 1.9387 | 0.7361 | 0.6492 | 0.6136 | 0.8699 | 1.1981 | 1.8770 | 1.1044 | 1.2268 | 4.3297 | 0.2454 |
| | | 2300 - 0000 | 0.0270 | 0.5207 | 0.8005 | 0.8045 | 0.8329 | 1.3389 | 1.6131 | 1.9387 | 0.7361 | 0.6492 | 0.6136 | 0.8699 | 1.1981 | 1.8770 | 1.1044 | 1.2268 | 4.3297 | 0.2454 |
| 64 | Ng Lau Road<br>(L064) - EB | 0000 - 0100 | 0.0270 | 0.5207 | 0.8005 | 0.8045 | 0.8329 | 1.3389 | 1.6131 | 1.9387 | 0.7361 | 0.6492 | 0.6136 | 0.8699 | 1.1981 | 1.8770 | 1.1044 | 1.2268 | 4.3297 | 0.2454 |
| | | 0100 - 0200 | 0.0270 | 0.5207 | 0.8005 | 0.8045 | 0.8329 | 1.3389 | 1.6131 | 1.9387 | 0.7361 | 0.6492 | 0.6136 | 0.8699 | 1.1981 | 1.8770 | 1.1044 | 1.2268 | 4.3297 | 0.2454 |
| | | 0200 - 0300 | 0.0270 | 0.5207 | 0.8005 | 0.8045 | 0.8329 | 1.3389 | 1.6131 | 1.9387 | 0.7361 | 0.6492 | 0.6136 | 0.8699 | 1.1981 | 1.8770 | 1.1044 | 1.2268 | 4.3297 | 0.2454 |
| | | 0300 - 0400 | 0.0270 | 0.5207 | 0.8005 | 0.8045 | 0.8329 | 1.3389 | 1.6131 | 1.9387 | 0.7361 | 0.6492 | 0.6136 | 0.8699 | 1.1981 | 1.8770 | 1.1044 | 1.2268 | 4.3297 | 0.2454 |
| | | 0400 - 0500 | 0.0270 | 0.5207 | 0.8005 | 0.8045 | 0.8329 | 1.3389 | 1.6131 | 1.9387 | 0.7361 | 0.6492 | 0.6136 | 0.8699 | 1.1981 | 1.8770 | 1.1044 | 1.2268 | 4.3297 | 0.2454 |
| | | 0500 - 0600 | 0.0270 | 0.5207 | 0.8005 | 0.8045 | 0.8329 | 1.3389 | 1.6131 | 1.9387 | 0.7361 | 0.6492 | 0.6136 | 0.8699 | 1.1981 | 1.8770 | 1.1044 | 1.2268 | 4.3297 | 0.2454 |
| | | 0600 - 0700 | 0.0283 | 0.5558 | 0.8966 | 0.9013 | 0.9034 | 1.4521 | 1.8099 | 2.1563 | 0.7813 | 0.7342 | 0.6556 | 0.9316 | 1.3179 | 2.1096 | 1.2894 | 1.3624 | 4.7274 | 0.2536 |
| | | 0700 - 0800 | 0.0283 | 0.5558 | 0.8966 | 0.9013 | 0.9034 | 1.4521 | 1.8099 | 2.1563 | 0.7813 | 0.7342 | 0.6556 | 0.9316 | 1.3179 | 2.1096 | 1.2894 | 1.3624 | 4.7274 | 0.2536 |
| | | 0800 - 0900 | 0.0283 | 0.5558 | 0.8966 | 0.9013 | 0.9034 | 1.4521 | 1.8099 | 2.1563 | 0.7813 | 0.7342 | 0.6556 | 0.9316 | 1.3179 | 2.1096 | 1.2894 | 1.3624 | 4.7274 | 0.2536 |
| | | 0900 - 1000 | 0.0283 | 0.5558 | 0.8966 | 0.9013 | 0.9034 | 1.4521 | 1.8099 | 2.1563 | 0.7813 | 0.7342 | 0.6556 | 0.9316 | 1.3179 | 2.1096 | 1.2894 | 1.3624 | 4.7274 | 0.2536 |
| | | 1000 - 1100 | 0.0283 | 0.5558 | 0.8966 | 0.9013 | 0.9034 | 1.4521 | 1.8099 | 2.1563 | 0.7813 | 0.7342 | 0.6556 | 0.9316 | 1.3179 | 2.1096 | 1.2894 | 1.3624 | 4.7274 | 0.2536 |
| | | 1100 - 1200 | 0.0283 | 0.5558 | 0.8966 | 0.9013 | 0.9034 | 1.4521 | 1.8099 | 2.1563 | 0.7813 | 0.7342 | 0.6556 | 0.9316 | 1.3179 | 2.1096 | 1.2894 | 1.3624 | 4.7274 | 0.2536 |
| | | 1200 - 1300 | 0.0283 | 0.5558 | 0.8966 | 0.9013 | 0.9034 | 1.4521 | 1.8099 | 2.1563 | 0.7813 | 0.7342 | 0.6556 | 0.9316 | 1.3179 | 2.1096 | 1.2894 | 1.3624 | 4.7274 | 0.2536 |
| | | 1300 - 1400 | 0.0283 | 0.5558 | 0.8966 | 0.9013 | 0.9034 | 1.4521 | 1.8099 | 2.1563 | 0.7813 | 0.7342 | 0.6556 | 0.9316 | 1.3179 | 2.1096 | 1.2894 | 1.3624 | 4.7274 | 0.2536 |
| | | 1400 - 1500 | 0.0283 | 0.5558 | 0.8966 | 0.9013 | 0.9034 | 1.4521 | 1.8099 | 2.1563 | 0.7813 | 0.7342 | 0.6556 | 0.9316 | 1.3179 | 2.1096 | 1.2894 | 1.3624 | 4.7274 | 0.2536 |
| | | 1500 - 1600 | 0.0283 | 0.5558 | 0.8966 | 0.9013 | 0.9034 | 1.4521 | 1.8099 | 2.1563 | 0.7813 | 0.7342 | 0.6556 | 0.9316 | 1.3179 | 2.1096 | 1.2894 | 1.3624 | 4.7274 | 0.2536 |
| | | 1600 - 1700 | 0.0283 | 0.5558 | 0.8966 | 0.9013 | 0.9034 | 1.4521 | 1.8099 | 2.1563 | 0.7813 | 0.7342 | 0.6556 | 0.9316 | 1.3179 | 2.1096 | 1.2894 | 1.3624 | 4.7274 | 0.2536 |
| | | 1700 - 1800 | 0.0293 | 0.5830 | 0.9670 | 0.9723 | 0.9557 | 1.5365 | 1.9679 | 2.3301 | 0.8155 | 0.7963 | 0.6880 | 0.9795 | 1.4064 | 2.2965 | 1.4400 | 1.4707 | 5.0424 | 0.2595 |
| | | 1800 - 1900 | 0.0293 | 0.5830 | 0.9670 | 0.9723 | 0.9557 | 1.5365 | 1.9679 | 2.3301 | 0.8155 | 0.7963 | 0.6880 | 0.9795 | 1.4064 | 2.2965 | 1.4400 | 1.4707 | 5.0424 | 0.2595 |
| | | 1900 - 2000 | 0.0283 | 0.5558 | 0.8966 | 0.9013 | 0.9034 | 1.4521 | 1.8099 | 2.1563 | 0.7813 | 0.7342 | 0.6556 | 0.9316 | 1.3179 | 2.1096 | 1.2894 | 1.3624 | 4.7274 | 0.2536 |
| | | 2000 - 2100 | 0.0283 | 0.5558 | 0.8966 | 0.9013 | 0.9034 | 1.4521 | 1.8099 | 2.1563 | 0.7813 | 0.7342 | 0.6556 | 0.9316 | 1.3179 | 2.1096 | 1.2894 | 1.3624 | 4.7274 | 0.2536 |
| | | 2100 - 2200 | 0.0283 | 0.5558 | 0.8966 | 0.9013 | 0.9034 | 1.4521 | 1.8099 | 2.1563 | 0.7813 | 0.7342 | 0.6556 | 0.9316 | 1.3179 | 2.1096 | 1.2894 | 1.3624 | 4.7274 | 0.2536 |
| | | 2200 - 2300 | 0.0270 | 0.5207 | 0.8005 | 0.8045 | 0.8329 | 1.3389 | 1.6131 | 1.9387 | 0.7361 | 0.6492 | 0.6136 | 0.8699 | 1.1981 | 1.8770 | 1.1044 | 1.2268 | 4.3297 | 0.2454 |
| | | 2300 - 0000 | 0.0270 | 0.5207 | 0.8005 | 0.8045 | 0.8329 | 1.3389 | 1.6131 | 1.9387 | 0.7361 | 0.6492 | 0.6136 | 0.8699 | 1.1981 | 1.8770 | 1.1044 | 1.2268 | 4.3297 | 0.2454 |
| 65 | Ng Lau Road<br>(L065) - WB | 0000 - 0100 | 0.0270 | 0.5207 | 0.8005 | 0.8045 | 0.8329 | 1.3389 | 1.6131 | 1.9387 | 0.7361 | 0.6492 | 0.6136 | 0.8699 | 1.1981 | 1.8770 | 1.1044 | 1.2268 | 4.3297 | 0.2454 |
| | | 0100 - 0200 | 0.0270 | 0.5207 | 0.8005 | 0.8045 | 0.8329 | 1.3389 | 1.6131 | 1.9387 | 0.7361 | 0.6492 | 0.6136 | 0.8699 | 1.1981 | 1.8770 | 1.1044 | 1.2268 | 4.3297 | 0.2454 |
| | | 0200 - 0300 | 0.0270 | 0.5207 | 0.8005 | 0.8045 | 0.8329 | 1.3389 | 1.6131 | 1.9387 | 0.7361 | 0.6492 | 0.6136 | 0.8699 | 1.1981 | 1.8770 | 1.1044 | 1.2268 | 4.3297 | 0.2454 |
| | | 0300 - 0400 | 0.0270 | 0.5207 | 0.8005 | 0.8045 | 0.8329 | 1.3389 | 1.6131 | 1.9387 | 0.7361 | 0.6492 | 0.6136 | 0.8699 | 1.1981 | 1.8770 | 1.1044 | 1.2268 | 4.3297 | 0.2454 |
| | | 0400 - 0500 | 0.0270 | 0.5207 | 0.8005 | 0.8045 | 0.8329 | 1.3389 | 1.6131 | 1.9387 | 0.7361 | 0.6492 | 0.6136 | 0.8699 | 1.1981 | 1.8770 | 1.1044 | 1.2268 | 4.3297 | 0.2454 |
| | | 0500 - 0600 | 0.0270 | 0.5207 | 0.8005 | 0.8045 | 0.8329 | 1.3389 | 1.6131 | 1.9387 | 0.7361 | 0.6492 | 0.6136 | 0.8699 | 1.1981 | 1.8770 | 1.1044 | 1.2268 | 4.3297 | 0.2454 |
| | | 0600 - 0700 | 0.0283 | 0.5558 | 0.8966 | 0.9013 | 0.9034 | 1.4521 | 1.8099 | 2.1563 | 0.7813 | 0.7342 | 0.6556 | 0.9316 | 1.3179 | 2.1096 | 1.2894 | 1.3624 | 4.7274 | 0.2536 |
| | | 0700 - 0800 | 0.0309 | 0.6313 | 1.0846 | 1.0908 | 1.0442 | 1.6797 | 2.2596 | 2.6495 | 0.8741 | 0.8995 | 0.7451 | 1.0645 | 1.5554 | 2.6418 | 1.7223 | 1.6694 | 5.6166 | 0.2691 |
| | | 0800 - 0900 | 0.0309 | 0.6313 | 1.0846 | 1.0908 | 1.0442 | 1.6797 | 2.2596 | 2.6495 | 0.8741 | 0.8995 | 0.7451 | 1.0645 | 1.5554 | 2.6418 | 1.7223 | 1.6694 | 5.6166 | 0.2691 |
| | | 0900 - 1000 | 0.0293 | 0.5830 | 0.9670 | 0.9723 | 0.9557 | 1.5365 | 1.9679 | 2.3301 | 0.8155 | 0.7963 | 0.6880 | 0.9795 | 1.4064 | 2.2965 | 1.4400 | 1.4707 | 5.0424 | 0.2595 |
| | | 1000 - 1100 | 0.0293 | 0.5830 | 0.9670 | 0.9723 | 0.9557 | 1.5365 | 1.9679 | 2.3301 | 0.8155 | 0.7963 | 0.6880 | 0.9795 | 1.4064 | 2.2965 | 1.4400 | 1.4707 | 5.0424 | 0.2595 |
| | | 1100 - 1200 | 0.0293 | 0.5830 | 0.9670 | 0.9723 | 0.9557 | 1.5365 | 1.9679 | 2.3301 | 0.8155 | 0.7963 | 0.6880 | 0.9795 | 1.4064 | 2.2965 | 1.4400 | 1.4707 | 5.0424 | 0.2595 |
| | | 1200 - 1300 | 0.0293 | 0.5830 | 0.9670 | 0.9723 | 0.9557 | 1.5365 | 1.9679 | 2.3301 | 0.8155 | 0.7963 | 0.6880 | 0.9795 | 1.4064 | 2.2965 | 1.4400 | 1.4707 | 5.0424 | 0.2595 |
| | | 1300 - 1400 | 0.0293 | 0.5830 | 0.9670 | 0.9723 | 0.9557 | 1.5365 | 1.9679 | 2.3301 | 0.8155 | 0.7963 | 0.6880 | 0.9795 | 1.4064 | 2.2965 | 1.4400 | 1.4707 | 5.0424 | 0.2595 |
| | | 1400 - 1500 | 0.0293 | 0.5830 | 0.9670 | 0.9723 | 0.9557 | 1.5365 | 1.9679 | 2.3301 | 0.8155 | 0.7963 | 0.6880 | 0.9795 | 1.4064 | 2.2965 | 1.4400 | 1.4707 | 5.0424 | 0.2595 |
| | | 1500 - 1600 | 0.0293 | 0.5830 | 0.9670 | 0.9723 | 0.9557 | 1.5365 | 1.9679 | 2.3301 | 0.8155 | 0.7963 | 0.6880 | 0.9795 | 1.4064 | 2.2965 | 1.4400 | 1.4707 | 5.0424 | 0.2595 |
| | | 1600 - 1700 | 0.0309 | 0.6313 | 1.0846 | 1.0908 | 1.0442 | 1.6797 | 2.2596 | 2.6495 | 0.8741 | 0.8995 | 0.7451 | 1.0645 | 1.5554 | 2.6418 | 1.7223 | 1.6694 | 5.6166 | 0.2691 |
| | | 1700 - 1800 | 0.0309 | 0.6313 | 1.0846 | 1.0908 | 1.0442 | 1.6797 | 2.2596 | 2.6495 | 0.8741 | 0.8995 | 0.7451 | 1.0645 | 1.5554 | 2.6418 | 1.7223 | 1.6694 | 5.6166 | 0.2691 |
| | | 1800 - 1900 | 0.0309 | 0.6313 | 1.0846 | 1.0908 | 1.0442 | 1.6797 | 2.2596 | 2.6495 | 0.8741 | 0.8995 | 0.7451 | 1.0645 | 1.5554 | 2.6418 | 1.7223 | 1.6694 | 5.6166 | 0.2691 |
| | | 1900 - 2000 | 0.0293 | 0.5830 | 0.9670 | 0.9723 | 0.9557 | 1.5365 | 1.9679 | 2.3301 | 0.8155 | 0.7963 | 0.6880 | 0.9795 | 1.4064 | 2.2965 | 1.4400 | 1.4707 | 5.0424 | 0.2595 |
| | | 2000 - 2100 | 0.0293 | 0.5830 | 0.9670 | 0.9723 | 0.9557 | 1.5365 | 1.9679 | 2.3301 | 0.8155 | 0.7963 | 0.6880 | 0.9795 | 1.4064 | 2.2965 | 1.4400 | 1.4707 | 5.0424 | 0.2595 |
| | | 2100 - 2200 | 0.0293 | 0.5830 | 0.9670 | 0.9723 | 0.9557 | 1.5365 | 1.9679 | 2.3301 | 0.8155 | 0.7963 | 0.6880 | 0.9795 | 1.4064 | 2.2965 | 1.4400 | 1.4707 | 5.0424 | 0.2595 |
| | | 2200 - 2300 | 0.0283 | 0.5558 | 0.8966 | 0.9013 | 0.9034 | 1.4521 | 1.8099 | 2.1563 | 0.7813 | 0.7342 | 0.6556 | 0.9316 | 1.3179 | 2.1096 | 1.2894 | 1.3624 | 4.7274 | 0.2536 |
| | | 2300 - 0000 | 0.0283 | 0.5558 | 0.8966 | 0.9013 | 0.9034 | 1.4521 | 1.8099 | 2.1563 | 0.7813 | 0.7342 | 0.6556 | 0.9316 | 1.3179 | 2.1096 | 1.2894 | 1.3624 | 4.7274 | 0.2536 |

**EMFAC Year 2030 x Traffic Data Year 2033**

| Road No. | Road Section | Time | NO$_x$ Emission | | | | | | | | | | | | | | | | | |
|---|---|---|---|---|---|---|---|---|---|---|---|---|---|---|---|---|---|---|---|---|
| | | | PC | Taxi | LGV3 | LGV4 | LGV6 | HGV7 | HGV8 | HGV9 | PLB | PV4 | PV5 | NFB6 | NFB7 | NFB8 | NFB9 | FBSD | FBDD | MC |
| 66 | Ng Lau Road<br>(L066) - EB | 0000 - 0100 | 0.0270 | 0.5207 | 0.8005 | 0.8045 | 0.8329 | 1.3389 | 1.6131 | 1.9387 | 0.7361 | 0.6492 | 0.6136 | 0.8699 | 1.1981 | 1.8770 | 1.1044 | 1.2268 | 4.3297 | 0.2454 |
| | | 0100 - 0200 | 0.0270 | 0.5207 | 0.8005 | 0.8045 | 0.8329 | 1.3389 | 1.6131 | 1.9387 | 0.7361 | 0.6492 | 0.6136 | 0.8699 | 1.1981 | 1.8770 | 1.1044 | 1.2268 | 4.3297 | 0.2454 |
| | | 0200 - 0300 | 0.0270 | 0.5207 | 0.8005 | 0.8045 | 0.8329 | 1.3389 | 1.6131 | 1.9387 | 0.7361 | 0.6492 | 0.6136 | 0.8699 | 1.1981 | 1.8770 | 1.1044 | 1.2268 | 4.3297 | 0.2454 |
| | | 0300 - 0400 | 0.0270 | 0.5207 | 0.8005 | 0.8045 | 0.8329 | 1.3389 | 1.6131 | 1.9387 | 0.7361 | 0.6492 | 0.6136 | 0.8699 | 1.1981 | 1.8770 | 1.1044 | 1.2268 | 4.3297 | 0.2454 |
| | | 0400 - 0500 | 0.0270 | 0.5207 | 0.8005 | 0.8045 | 0.8329 | 1.3389 | 1.6131 | 1.9387 | 0.7361 | 0.6492 | 0.6136 | 0.8699 | 1.1981 | 1.8770 | 1.1044 | 1.2268 | 4.3297 | 0.2454 |
| | | 0500 - 0600 | 0.0270 | 0.5207 | 0.8005 | 0.8045 | 0.8329 | 1.3389 | 1.6131 | 1.9387 | 0.7361 | 0.6492 | 0.6136 | 0.8699 | 1.1981 | 1.8770 | 1.1044 | 1.2268 | 4.3297 | 0.2454 |
| | | 0600 - 0700 | 0.0283 | 0.5558 | 0.8966 | 0.9013 | 0.9034 | 1.4521 | 1.8099 | 2.1563 | 0.7813 | 0.7342 | 0.6556 | 0.9316 | 1.3179 | 2.1096 | 1.2894 | 1.3624 | 4.7274 | 0.2536 |
| | | 0700 - 0800 | 0.0293 | 0.5830 | 0.9670 | 0.9723 | 0.9557 | 1.5365 | 1.9679 | 2.3301 | 0.8155 | 0.7963 | 0.6880 | 0.9795 | 1.4064 | 2.2965 | 1.4400 | 1.4707 | 5.0424 | 0.2595 |
| | | 0800 - 0900 | 0.0293 | 0.5830 | 0.9670 | 0.9723 | 0.9557 | 1.5365 | 1.9679 | 2.3301 | 0.8155 | 0.7963 | 0.6880 | 0.9795 | 1.4064 | 2.2965 | 1.4400 | 1.4707 | 5.0424 | 0.2595 |
| | | 0900 - 1000 | 0.0283 | 0.5558 | 0.8966 | 0.9013 | 0.9034 | 1.4521 | 1.8099 | 2.1563 | 0.7813 | 0.7342 | 0.6556 | 0.9316 | 1.3179 | 2.1096 | 1.2894 | 1.3624 | 4.7274 | 0.2536 |
| | | 1000 - 1100 | 0.0283 | 0.5558 | 0.8966 | 0.9013 | 0.9034 | 1.4521 | 1.8099 | 2.1563 | 0.7813 | 0.7342 | 0.6556 | 0.9316 | 1.3179 | 2.1096 | 1.2894 | 1.3624 | 4.7274 | 0.2536 |
| | | 1100 - 1200 | 0.0283 | 0.5558 | 0.8966 | 0.9013 | 0.9034 | 1.4521 | 1.8099 | 2.1563 | 0.7813 | 0.7342 | 0.6556 | 0.9316 | 1.3179 | 2.1096 | 1.2894 | 1.3624 | 4.7274 | 0.2536 |
| | | 1200 - 1300 | 0.0283 | 0.5558 | 0.8966 | 0.9013 | 0.9034 | 1.4521 | 1.8099 | 2.1563 | 0.7813 | 0.7342 | 0.6556 | 0.9316 | 1.3179 | 2.1096 | 1.2894 | 1.3624 | 4.7274 | 0.2536 |
| | | 1300 - 1400 | 0.0283 | 0.5558 | 0.8966 | 0.9013 | 0.9034 | 1.4521 | 1.8099 | 2.1563 | 0.7813 | 0.7342 | 0.6556 | 0.9316 | 1.3179 | 2.1096 | 1.2894 | 1.3624 | 4.7274 | 0.2536 |
| | | 1400 - 1500 | 0.0283 | 0.5558 | 0.8966 | 0.9013 | 0.9034 | 1.4521 | 1.8099 | 2.1563 | 0.7813 | 0.7342 | 0.6556 | 0.9316 | 1.3179 | 2.1096 | 1.2894 | 1.3624 | 4.7274 | 0.2536 |
| | | 1500 - 1600 | 0.0293 | 0.5830 | 0.9670 | 0.9723 | 0.9557 | 1.5365 | 1.9679 | 2.3301 | 0.8155 | 0.7963 | 0.6880 | 0.9795 | 1.4064 | 2.2965 | 1.4400 | 1.4707 | 5.0424 | 0.2595 |
| | | 1600 - 1700 | 0.0293 | 0.5830 | 0.9670 | 0.9723 | 0.9557 | 1.5365 | 1.9679 | 2.3301 | 0.8155 | 0.7963 | 0.6880 | 0.9795 | 1.4064 | 2.2965 | 1.4400 | 1.4707 | 5.0424 | 0.2595 |
| | | 1700 - 1800 | 0.0309 | 0.6313 | 1.0846 | 1.0908 | 1.0442 | 1.6797 | 2.2596 | 2.6495 | 0.8741 | 0.8995 | 0.7451 | 1.0645 | 1.5554 | 2.6418 | 1.7223 | 1.6694 | 5.6166 | 0.2691 |
| | | 1800 - 1900 | 0.0309 | 0.6313 | 1.0846 | 1.0908 | 1.0442 | 1.6797 | 2.2596 | 2.6495 | 0.8741 | 0.8995 | 0.7451 | 1.0645 | 1.5554 | 2.6418 | 1.7223 | 1.6694 | 5.6166 | 0.2691 |
| | | 1900 - 2000 | 0.0293 | 0.5830 | 0.9670 | 0.9723 | 0.9557 | 1.5365 | 1.9679 | 2.3301 | 0.8155 | 0.7963 | 0.6880 | 0.9795 | 1.4064 | 2.2965 | 1.4400 | 1.4707 | 5.0424 | 0.2595 |
| | | 2000 - 2100 | 0.0283 | 0.5558 | 0.8966 | 0.9013 | 0.9034 | 1.4521 | 1.8099 | 2.1563 | 0.7813 | 0.7342 | 0.6556 | 0.9316 | 1.3179 | 2.1096 | 1.2894 | 1.3624 | 4.7274 | 0.2536 |
| | | 2100 - 2200 | 0.0283 | 0.5558 | 0.8966 | 0.9013 | 0.9034 | 1.4521 | 1.8099 | 2.1563 | 0.7813 | 0.7342 | 0.6556 | 0.9316 | 1.3179 | 2.1096 | 1.2894 | 1.3624 | 4.7274 | 0.2536 |
| | | 2200 - 2300 | 0.0283 | 0.5558 | 0.8966 | 0.9013 | 0.9034 | 1.4521 | 1.8099 | 2.1563 | 0.7813 | 0.7342 | 0.6556 | 0.9316 | 1.3179 | 2.1096 | 1.2894 | 1.3624 | 4.7274 | 0.2536 |
| | | 2300 - 0000 | 0.0270 | 0.5207 | 0.8005 | 0.8045 | 0.8329 | 1.3389 | 1.6131 | 1.9387 | 0.7361 | 0.6492 | 0.6136 | 0.8699 | 1.1981 | 1.8770 | 1.1044 | 1.2268 | 4.3297 | 0.2454 |
| 67 | Ng Lau Road<br>(L067) - WB | 0000 - 0100 | 0.0270 | 0.5207 | 0.8005 | 0.8045 | 0.8329 | 1.3389 | 1.6131 | 1.9387 | 0.7361 | 0.6492 | 0.6136 | 0.8699 | 1.1981 | 1.8770 | 1.1044 | 1.2268 | 4.3297 | 0.2454 |
| | | 0100 - 0200 | 0.0270 | 0.5207 | 0.8005 | 0.8045 | 0.8329 | 1.3389 | 1.6131 | 1.9387 | 0.7361 | 0.6492 | 0.6136 | 0.8699 | 1.1981 | 1.8770 | 1.1044 | 1.2268 | 4.3297 | 0.2454 |
| | | 0200 - 0300 | 0.0270 | 0.5207 | 0.8005 | 0.8045 | 0.8329 | 1.3389 | 1.6131 | 1.9387 | 0.7361 | 0.6492 | 0.6136 | 0.8699 | 1.1981 | 1.8770 | 1.1044 | 1.2268 | 4.3297 | 0.2454 |
| | | 0300 - 0400 | 0.0270 | 0.5207 | 0.8005 | 0.8045 | 0.8329 | 1.3389 | 1.6131 | 1.9387 | 0.7361 | 0.6492 | 0.6136 | 0.8699 | 1.1981 | 1.8770 | 1.1044 | 1.2268 | 4.3297 | 0.2454 |
| | | 0400 - 0500 | 0.0270 | 0.5207 | 0.8005 | 0.8045 | 0.8329 | 1.3389 | 1.6131 | 1.9387 | 0.7361 | 0.6492 | 0.6136 | 0.8699 | 1.1981 | 1.8770 | 1.1044 | 1.2268 | 4.3297 | 0.2454 |
| | | 0500 - 0600 | 0.0270 | 0.5207 | 0.8005 | 0.8045 | 0.8329 | 1.3389 | 1.6131 | 1.9387 | 0.7361 | 0.6492 | 0.6136 | 0.8699 | 1.1981 | 1.8770 | 1.1044 | 1.2268 | 4.3297 | 0.2454 |
| | | 0600 - 0700 | 0.0283 | 0.5558 | 0.8966 | 0.9013 | 0.9034 | 1.4521 | 1.8099 | 2.1563 | 0.7813 | 0.7342 | 0.6556 | 0.9316 | 1.3179 | 2.1096 | 1.2894 | 1.3624 | 4.7274 | 0.2536 |
| | | 0700 - 0800 | 0.0293 | 0.5830 | 0.9670 | 0.9723 | 0.9557 | 1.5365 | 1.9679 | 2.3301 | 0.8155 | 0.7963 | 0.6880 | 0.9795 | 1.4064 | 2.2965 | 1.4400 | 1.4707 | 5.0424 | 0.2595 |
| | | 0800 - 0900 | 0.0293 | 0.5830 | 0.9670 | 0.9723 | 0.9557 | 1.5365 | 1.9679 | 2.3301 | 0.8155 | 0.7963 | 0.6880 | 0.9795 | 1.4064 | 2.2965 | 1.4400 | 1.4707 | 5.0424 | 0.2595 |
| | | 0900 - 1000 | 0.0293 | 0.5830 | 0.9670 | 0.9723 | 0.9557 | 1.5365 | 1.9679 | 2.3301 | 0.8155 | 0.7963 | 0.6880 | 0.9795 | 1.4064 | 2.2965 | 1.4400 | 1.4707 | 5.0424 | 0.2595 |
| | | 1000 - 1100 | 0.0293 | 0.5830 | 0.9670 | 0.9723 | 0.9557 | 1.5365 | 1.9679 | 2.3301 | 0.8155 | 0.7963 | 0.6880 | 0.9795 | 1.4064 | 2.2965 | 1.4400 | 1.4707 | 5.0424 | 0.2595 |
| | | 1100 - 1200 | 0.0293 | 0.5830 | 0.9670 | 0.9723 | 0.9557 | 1.5365 | 1.9679 | 2.3301 | 0.8155 | 0.7963 | 0.6880 | 0.9795 | 1.4064 | 2.2965 | 1.4400 | 1.4707 | 5.0424 | 0.2595 |
| | | 1200 - 1300 | 0.0293 | 0.5830 | 0.9670 | 0.9723 | 0.9557 | 1.5365 | 1.9679 | 2.3301 | 0.8155 | 0.7963 | 0.6880 | 0.9795 | 1.4064 | 2.2965 | 1.4400 | 1.4707 | 5.0424 | 0.2595 |
| | | 1300 - 1400 | 0.0283 | 0.5558 | 0.8966 | 0.9013 | 0.9034 | 1.4521 | 1.8099 | 2.1563 | 0.7813 | 0.7342 | 0.6556 | 0.9316 | 1.3179 | 2.1096 | 1.2894 | 1.3624 | 4.7274 | 0.2536 |
| | | 1400 - 1500 | 0.0293 | 0.5830 | 0.9670 | 0.9723 | 0.9557 | 1.5365 | 1.9679 | 2.3301 | 0.8155 | 0.7963 | 0.6880 | 0.9795 | 1.4064 | 2.2965 | 1.4400 | 1.4707 | 5.0424 | 0.2595 |
| | | 1500 - 1600 | 0.0293 | 0.5830 | 0.9670 | 0.9723 | 0.9557 | 1.5365 | 1.9679 | 2.3301 | 0.8155 | 0.7963 | 0.6880 | 0.9795 | 1.4064 | 2.2965 | 1.4400 | 1.4707 | 5.0424 | 0.2595 |
| | | 1600 - 1700 | 0.0293 | 0.5830 | 0.9670 | 0.9723 | 0.9557 | 1.5365 | 1.9679 | 2.3301 | 0.8155 | 0.7963 | 0.6880 | 0.9795 | 1.4064 | 2.2965 | 1.4400 | 1.4707 | 5.0424 | 0.2595 |
| | | 1700 - 1800 | 0.0309 | 0.6313 | 1.0846 | 1.0908 | 1.0442 | 1.6797 | 2.2596 | 2.6495 | 0.8741 | 0.8995 | 0.7451 | 1.0645 | 1.5554 | 2.6418 | 1.7223 | 1.6694 | 5.6166 | 0.2691 |
| | | 1800 - 1900 | 0.0309 | 0.6313 | 1.0846 | 1.0908 | 1.0442 | 1.6797 | 2.2596 | 2.6495 | 0.8741 | 0.8995 | 0.7451 | 1.0645 | 1.5554 | 2.6418 | 1.7223 | 1.6694 | 5.6166 | 0.2691 |
| | | 1900 - 2000 | 0.0293 | 0.5830 | 0.9670 | 0.9723 | 0.9557 | 1.5365 | 1.9679 | 2.3301 | 0.8155 | 0.7963 | 0.6880 | 0.9795 | 1.4064 | 2.2965 | 1.4400 | 1.4707 | 5.0424 | 0.2595 |
| | | 2000 - 2100 | 0.0283 | 0.5558 | 0.8966 | 0.9013 | 0.9034 | 1.4521 | 1.8099 | 2.1563 | 0.7813 | 0.7342 | 0.6556 | 0.9316 | 1.3179 | 2.1096 | 1.2894 | 1.3624 | 4.7274 | 0.2536 |
| | | 2100 - 2200 | 0.0293 | 0.5830 | 0.9670 | 0.9723 | 0.9557 | 1.5365 | 1.9679 | 2.3301 | 0.8155 | 0.7963 | 0.6880 | 0.9795 | 1.4064 | 2.2965 | 1.4400 | 1.4707 | 5.0424 | 0.2595 |
| | | 2200 - 2300 | 0.0283 | 0.5558 | 0.8966 | 0.9013 | 0.9034 | 1.4521 | 1.8099 | 2.1563 | 0.7813 | 0.7342 | 0.6556 | 0.9316 | 1.3179 | 2.1096 | 1.2894 | 1.3624 | 4.7274 | 0.2536 |
| | | 2300 - 0000 | 0.0270 | 0.5207 | 0.8005 | 0.8045 | 0.8329 | 1.3389 | 1.6131 | 1.9387 | 0.7361 | 0.6492 | 0.6136 | 0.8699 | 1.1981 | 1.8770 | 1.1044 | 1.2268 | 4.3297 | 0.2454 |
| 68 | Ng Lau Road<br>(L068) - EB | 0000 - 0100 | 0.0270 | 0.5207 | 0.8005 | 0.8045 | 0.8329 | 1.3389 | 1.6131 | 1.9387 | 0.7361 | 0.6492 | 0.6136 | 0.8699 | 1.1981 | 1.8770 | 1.1044 | 1.2268 | 4.3297 | 0.2454 |
| | | 0100 - 0200 | 0.0270 | 0.5207 | 0.8005 | 0.8045 | 0.8329 | 1.3389 | 1.6131 | 1.9387 | 0.7361 | 0.6492 | 0.6136 | 0.8699 | 1.1981 | 1.8770 | 1.1044 | 1.2268 | 4.3297 | 0.2454 |
| | | 0200 - 0300 | 0.0270 | 0.5207 | 0.8005 | 0.8045 | 0.8329 | 1.3389 | 1.6131 | 1.9387 | 0.7361 | 0.6492 | 0.6136 | 0.8699 | 1.1981 | 1.8770 | 1.1044 | 1.2268 | 4.3297 | 0.2454 |
| | | 0300 - 0400 | 0.0270 | 0.5207 | 0.8005 | 0.8045 | 0.8329 | 1.3389 | 1.6131 | 1.9387 | 0.7361 | 0.6492 | 0.6136 | 0.8699 | 1.1981 | 1.8770 | 1.1044 | 1.2268 | 4.3297 | 0.2454 |
| | | 0400 - 0500 | 0.0270 | 0.5207 | 0.8005 | 0.8045 | 0.8329 | 1.3389 | 1.6131 | 1.9387 | 0.7361 | 0.6492 | 0.6136 | 0.8699 | 1.1981 | 1.8770 | 1.1044 | 1.2268 | 4.3297 | 0.2454 |
| | | 0500 - 0600 | 0.0270 | 0.5207 | 0.8005 | 0.8045 | 0.8329 | 1.3389 | 1.6131 | 1.9387 | 0.7361 | 0.6492 | 0.6136 | 0.8699 | 1.1981 | 1.8770 | 1.1044 | 1.2268 | 4.3297 | 0.2454 |
| | | 0600 - 0700 | 0.0283 | 0.5558 | 0.8966 | 0.9013 | 0.9034 | 1.4521 | 1.8099 | 2.1563 | 0.7813 | 0.7342 | 0.6556 | 0.9316 | 1.3179 | 2.1096 | 1.2894 | 1.3624 | 4.7274 | 0.2536 |
| | | 0700 - 0800 | 0.0293 | 0.5830 | 0.9670 | 0.9723 | 0.9557 | 1.5365 | 1.9679 | 2.3301 | 0.8155 | 0.7963 | 0.6880 | 0.9795 | 1.4064 | 2.2965 | 1.4400 | 1.4707 | 5.0424 | 0.2595 |
| | | 0800 - 0900 | 0.0293 | 0.5830 | 0.9670 | 0.9723 | 0.9557 | 1.5365 | 1.9679 | 2.3301 | 0.8155 | 0.7963 | 0.6880 | 0.9795 | 1.4064 | 2.2965 | 1.4400 | 1.4707 | 5.0424 | 0.2595 |
| | | 0900 - 1000 | 0.0283 | 0.5558 | 0.8966 | 0.9013 | 0.9034 | 1.4521 | 1.8099 | 2.1563 | 0.7813 | 0.7342 | 0.6556 | 0.9316 | 1.3179 | 2.1096 | 1.2894 | 1.3624 | 4.7274 | 0.2536 |
| | | 1000 - 1100 | 0.0283 | 0.5558 | 0.8966 | 0.9013 | 0.9034 | 1.4521 | 1.8099 | 2.1563 | 0.7813 | 0.7342 | 0.6556 | 0.9316 | 1.3179 | 2.1096 | 1.2894 | 1.3624 | 4.7274 | 0.2536 |
| | | 1100 - 1200 | 0.0283 | 0.5558 | 0.8966 | 0.9013 | 0.9034 | 1.4521 | 1.8099 | 2.1563 | 0.7813 | 0.7342 | 0.6556 | 0.9316 | 1.3179 | 2.1096 | 1.2894 | 1.3624 | 4.7274 | 0.2536 |
| | | 1200 - 1300 | 0.0283 | 0.5558 | 0.8966 | 0.9013 | 0.9034 | 1.4521 | 1.8099 | 2.1563 | 0.7813 | 0.7342 | 0.6556 | 0.9316 | 1.3179 | 2.1096 | 1.2894 | 1.3624 | 4.7274 | 0.2536 |
| | | 1300 - 1400 | 0.0283 | 0.5558 | 0.8966 | 0.9013 | 0.9034 | 1.4521 | 1.8099 | 2.1563 | 0.7813 | 0.7342 | 0.6556 | 0.9316 | 1.3179 | 2.1096 | 1.2894 | 1.3624 | 4.7274 | 0.2536 |
| | | 1400 - 1500 | 0.0283 | 0.5558 | 0.8966 | 0.9013 | 0.9034 | 1.4521 | 1.8099 | 2.1563 | 0.7813 | 0.7342 | 0.6556 | 0.9316 | 1.3179 | 2.1096 | 1.2894 | 1.3624 | 4.7274 | 0.2536 |
| | | 1500 - 1600 | 0.0293 | 0.5830 | 0.9670 | 0.9723 | 0.9557 | 1.5365 | 1.9679 | 2.3301 | 0.8155 | 0.7963 | 0.6880 | 0.9795 | 1.4064 | 2.2965 | 1.4400 | 1.4707 | 5.0424 | 0.2595 |
| | | 1600 - 1700 | 0.0293 | 0.5830 | 0.9670 | 0.9723 | 0.9557 | 1.5365 | 1.9679 | 2.3301 | 0.8155 | 0.7963 | 0.6880 | 0.9795 | 1.4064 | 2.2965 | 1.4400 | 1.4707 | 5.0424 | 0.2595 |
| | | 1700 - 1800 | 0.0309 | 0.6313 | 1.0846 | 1.0908 | 1.0442 | 1.6797 | 2.2596 | 2.6495 | 0.8741 | 0.8995 | 0.7451 | 1.0645 | 1.5554 | 2.6418 | 1.7223 | 1.6694 | 5.6166 | 0.2691 |
| | | 1800 - 1900 | 0.0309 | 0.6313 | 1.0846 | 1.0908 | 1.0442 | 1.6797 | 2.2596 | 2.6495 | 0.8741 | 0.8995 | 0.7451 | 1.0645 | 1.5554 | 2.6418 | 1.7223 | 1.6694 | 5.6166 | 0.2691 |
| | | 1900 - 2000 | 0.0293 | 0.5830 | 0.9670 | 0.9723 | 0.9557 | 1.5365 | 1.9679 | 2.3301 | 0.8155 | 0.7963 | 0.6880 | 0.9795 | 1.4064 | 2.2965 | 1.4400 | 1.4707 | 5.0424 | 0.2595 |
| | | 2000 - 2100 | 0.0283 | 0.5558 | 0.8966 | 0.9013 | 0.9034 | 1.4521 | 1.8099 | 2.1563 | 0.7813 | 0.7342 | 0.6556 | 0.9316 | 1.3179 | 2.1096 | 1.2894 | 1.3624 | 4.7274 | 0.2536 |
| | | 2100 - 2200 | 0.0283 | 0.5558 | 0.8966 | 0.9013 | 0.9034 | 1.4521 | 1.8099 | 2.1563 | 0.7813 | 0.7342 | 0.6556 | 0.9316 | 1.3179 | 2.1096 | 1.2894 | 1.3624 | 4.7274 | 0.2536 |
| | | 2200 - 2300 | 0.0283 | 0.5558 | 0.8966 | 0.9013 | 0.9034 | 1.4521 | 1.8099 | 2.1563 | 0.7813 | 0.7342 | 0.6556 | 0.9316 | 1.3179 | 2.1096 | 1.2894 | 1.3624 | 4.7274 | 0.2536 |
| | | 2300 - 0000 | 0.0270 | 0.5207 | 0.8005 | 0.8045 | 0.8329 | 1.3389 | 1.6131 | 1.9387 | 0.7361 | 0.6492 | 0.6136 | 0.8699 | 1.1981 | 1.8770 | 1.1044 | 1.2268 | 4.3297 | 0.2454 |
| 69 | Ng Lau Road<br>(L069) - WB | 0000 - 0100 | 0.0270 | 0.5207 | 0.8005 | 0.8045 | 0.8329 | 1.3389 | 1.6131 | 1.9387 | 0.7361 | 0.6492 | 0.6136 | 0.8699 | 1.1981 | 1.8770 | 1.1044 | 1.2268 | 4.3297 | 0.2454 |
| | | 0100 - 0200 | 0.0270 | 0.5207 | 0.8005 | 0.8045 | 0.8329 | 1.3389 | 1.6131 | 1.9387 | 0.7361 | 0.6492 | 0.6136 | 0.8699 | 1.1981 | 1.8770 | 1.1044 | 1.2268 | 4.3297 | 0.2454 |
| | | 0200 - 0300 | 0.0270 | 0.5207 | 0.8005 | 0.8045 | 0.8329 | 1.3389 | 1.6131 | 1.9387 | 0.7361 | 0.6492 | 0.6136 | 0.8699 | 1.1981 | 1.8770 | 1.1044 | 1.2268 | 4.3297 | 0.2454 |
| | | 0300 - 0400 | 0.0270 | 0.5207 | 0.8005 | 0.8045 | 0.8329 | 1.3389 | 1.6131 | 1.9387 | 0.7361 | 0.6492 | 0.6136 | 0.8699 | 1.1981 | 1.8770 | 1.1044 | 1.2268 | 4.3297 | 0.2454 |
| | | 0400 - 0500 | 0.0270 | 0.5207 | 0.8005 | 0.8045 | 0.8329 | 1.3389 | 1.6131 | 1.9387 | 0.7361 | 0.6492 | 0.6136 | 0.8699 | 1.1981 | 1.8770 | 1.1044 | 1.2268 | 4.3297 | 0.2454 |
| | | 0500 - 0600 | 0.0270 | 0.5207 | 0.8005 | 0.8045 | 0.8329 | 1.3389 | 1.6131 | 1.9387 | 0.7361 | 0.6492 | 0.6136 | 0.8699 | 1.1981 | 1.8770 | 1.1044 | 1.2268 | 4.3297 | 0.2454 |
| | | 0600 - 0700 | 0.0283 | 0.5558 | 0.8966 | 0.9013 | 0.9034 | 1.4521 | 1.8099 | 2.1563 | 0.7813 | 0.7342 | 0.6556 | 0.9316 | 1.3179 | 2.1096 | 1.2894 | 1.3624 | 4.7274 | 0.2536 |
| | | 0700 - 0800 | 0.0293 | 0.5830 | 0.9670 | 0.9723 | 0.9557 | 1.5365 | 1.9679 | 2.3301 | 0.8155 | 0.7963 | 0.6880 | 0.9795 | 1.4064 | 2.2965 | 1.4400 | 1.4707 | 5.0424 | 0.2595 |
| | | 0800 - 0900 | 0.0293 | 0.5830 | 0.9670 | 0.9723 | 0.9557 | 1.5365 | 1.9679 | 2.3301 | 0.8155 | 0.7963 | 0.6880 | 0.9795 | 1.4064 | 2.2965 | 1.4400 | 1.4707 | 5.0424 | 0.2595 |
| | | 0900 - 1000 | 0.0293 | 0.5830 | 0.9670 | 0.9723 | 0.9557 | 1.5365 | 1.9679 | 2.3301 | 0.8155 | 0.7963 | 0.6880 | 0.9795 | 1.4064 | 2.2965 | 1.4400 | 1.4707 | 5.0424 | 0.2595 |
| | | 1000 - 1100 | 0.0283 | 0.5558 | 0.8966 | 0.9013 | 0.9034 | 1.4521 | 1.8099 | 2.1563 | 0.7813 | 0.7342 | 0.6556 | 0.9316 | 1.3179 | 2.1096 | 1.2894 | 1.3624 | 4.7274 | 0.2536 |
| | | 1100 - 1200 | 0.0283 | 0.5558 | 0.8966 | 0.9013 | 0.9034 | 1.4521 | 1.8099 | 2.1563 | 0.7813 | 0.7342 | 0.6556 | 0.9316 | 1.3179 | 2.1096 | 1.2894 | 1.3624 | 4.7274 | 0.2536 |
| | | 1200 - 1300 | 0.0283 | 0.5558 | 0.8966 | 0.9013 | 0.9034 | 1.4521 | 1.8099 | 2.1563 | 0.7813 | 0.7342 | 0.6556 | 0.9316 | 1.3179 | 2.1096 | 1.2894 | 1.3624 | 4.7274 | 0.2536 |
| | | 1300 - 1400 | 0.0283 | 0.5558 | 0.8966 | 0.9013 | 0.9034 | 1.4521 | 1.8099 | 2.1563 | 0.7813 | 0.7342 | 0.6556 | 0.9316 | 1.3179 | 2.1096 | 1.2894 | 1.3624 | 4.7274 | 0.2536 |
| | | 1400 - 1500 | 0.0293 | 0.5830 | 0.9670 | 0.9723 | 0.9557 | 1.5365 | 1.9679 | 2.3301 | 0.8155 | 0.7963 | 0.6880 | 0.9795 | 1.4064 | 2.2965 | 1.4400 | 1.4707 | 5.0424 | 0.2595 |
| | | 1500 - 1600 | 0.0293 | 0.5830 | 0.9670 | 0.9723 | 0.9557 | 1.5365 | 1.9679 | 2.3301 | 0.8155 | 0.7963 | 0.6880 | 0.9795 | 1.4064 | 2.2965 | 1.4400 | 1.4707 | 5.0424 | 0.2595 |
| | | 1600 - 1700 | 0.0293 | 0.5830 | 0.9670 | 0.9723 | 0.9557 | 1.5365 | 1.9679 | 2.3301 | 0.8155 | 0.7963 | 0.6880 | 0.9795 | 1.4064 | 2.2965 | 1.4400 | 1.4707 | 5.0424 | 0.2595 |
| | | 1700 - 1800 | 0.0309 | 0.6313 | 1.0846 | 1.0908 | 1.0442 | 1.6797 | 2.2596 | 2.6495 | 0.8741 | 0.8995 | 0.7451 | 1.0645 | 1.5554 | 2.6418 | 1.7223 | 1.6694 | 5.6166 | 0.2691 |
| | | 1800 - 1900 | 0.0309 | 0.6313 | 1.0846 | 1.0908 | 1.0442 | 1.6797 | 2.2596 | 2.6495 | 0.8741 | 0.8995 | 0.7451 | 1.0645 | 1.5554 | 2.6418 | 1.7223 | 1.6694 | 5.6166 | 0.2691 |
| | | 1900 - 2000 | 0.0293 | 0.5830 | 0.9670 | 0.9723 | 0.9557 | 1.5365 | 1.9679 | 2.3301 | 0.8155 | 0.7963 | 0.6880 | 0.9795 | 1.4064 | 2.2965 | 1.4400 | 1.4707 | 5.0424 | 0.2595 |
| | | 2000 - 2100 | 0.0283 | 0.5558 | 0.8966 | 0.9013 | 0.9034 | 1.4521 | 1.8099 | 2.1563 | 0.7813 | 0.7342 | 0.6556 | 0.9316 | 1.3179 | 2.1096 | 1.2894 | 1.3624 | 4.7274 | 0.2536 |
| | | 2100 - 2200 | 0.0293 | 0.5830 | 0.9670 | 0.9723 | 0.9557 | 1.5365 | 1.9679 | 2.3301 | 0.8155 | 0.7963 | 0.6880 | 0.9795 | 1.4064 | 2.2965 | 1.4400 | 1.4707 | 5.0424 | 0.2595 |
| | | 2200 - 2300 | 0.0283 | 0.5558 | 0.8966 | 0.9013 | 0.9034 | 1.4521 | 1.8099 | 2.1563 | 0.7813 | 0.7342 | 0.6556 | 0.9316 | 1.3179 | 2.1096 | 1.2894 | 1.3624 | 4.7274 | 0.2536 |
| | | 2300 - 0000 | 0.0270 | 0.5207 | 0.8005 | 0.8045 | 0.8329 | 1.3389 | 1.6131 | 1.9387 | 0.7361 | 0.6492 | 0.6136 | 0.8699 | 1.1981 | 1.8770 | 1.1044 | 1.2268 | 4.3297 | 0.2454 |
| 70 | Unnamed Road<br>(L070) - NB | 0000 - 0100 | 0.0270 | 0.5207 | 0.8005 | 0.8045 | 0.8329 | 1.3389 | 1.6131 | 1.9387 | 0.7361 | 0.6492 | 0.6136 | 0.8699 | 1.1981 | 1.8770 | 1.1044 | 1.2268 | 4.3297 | 0.2454 |
| | | 0100 - 0200 | 0.0270 | 0.5207 | 0.8005 | 0.8045 | 0.8329 | 1.3389 | 1.6131 | 1.9387 | 0.7361 | 0.6492 | 0.6136 | 0.8699 | 1.1981 | 1.8770 | 1.1044 | 1.2268 | 4.3297 | 0.2454 |
| | | 0200 - 0300 | 0.0270 | 0.5207 | 0.8005 | 0.8045 | 0.8329 | 1.3389 | 1.6131 | 1.9387 | 0.7361 | 0.6492 | 0.6136 | 0.8699 | 1.1981 | 1.8770 | 1.1044 | 1.2268 | 4.3297 | 0.2454 |
| | | 0300 - 0400 | 0.0270 | 0.5207 | 0.8005 | 0.8045 | 0.8329 | 1.3389 | 1.6131 | 1.9387 | 0.7361 | 0.6492 | 0.6136 | 0.8699 | 1.1981 | 1.8770 | 1.1044 | 1.2268 | 4.3297 | 0.2454 |
| | | 0400 - 0500 | 0.0270 | 0.5207 | 0.8005 | 0.8045 | 0.8329 | 1.3389 | 1.6131 | 1.9387 | 0.7361 | 0.6492 | 0.6136 | 0.8699 | 1.1981 | 1.8770 | 1.1044 | 1.2268 | 4.3297 | 0.2454 |
| | | 0500 - 0600 | 0.0270 | 0.5207 | 0.8005 | 0.8045 | 0.8329 | 1.3389 | 1.6131 | 1.9387 | 0.7361 | 0.6492 | 0.6136 | 0.8699 | 1.1981 | 1.8770 | 1.1044 | 1.2268 | 4.3297 | 0.2454 |
| | | 0600 - 0700 | 0.0270 | 0.5207 | 0.8005 | 0.8045 | 0.8329 | 1.3389 | 1.6131 | 1.9387 | 0.7361 | 0.6492 | 0.6136 | 0.8699 | 1.1981 | 1.8770 | 1.1044 | 1.2268 | 4.3297 | 0.2454 |
| | | 0700 - 0800 | 0.0270 | 0.5207 | 0.8005 | 0.8045 | 0.8329 | 1.3389 | 1.6131 | 1.9387 | 0.7361 | 0.6492 | 0.6136 | 0.8699 | 1.1981 | 1.8770 | 1.1044 | 1.2268 | 4.3297 | 0.2454 |
| | | 0800 - 0900 | 0.0270 | 0.5207 | 0.8005 | 0.8045 | 0.8329 | 1.3389 | 1.6131 | 1.9387 | 0.7361 | 0.6492 | 0.6136 | 0.8699 | 1.1981 | 1.8770 | 1.1044 | 1.2268 | 4.3297 | 0.2454 |
| | | 0900 - 1000 | 0.0270 | 0.5207 | 0.8005 | 0.8045 | 0.8329 | 1.3389 | 1.6131 | 1.9387 | 0.7361 | 0.6492 | 0.6136 | 0.8699 | 1.1981 | 1.8770 | 1.1044 | 1.2268 | 4.3297 | 0.2454 |
| | | 1000 - 1100 | 0.0270 | 0.5207 | 0.8005 | 0.8045 | 0.8329 | 1.3389 | 1.6131 | 1.9387 | 0.7361 | 0.6492 | 0.6136 | 0.8699 | 1.1981 | 1.8770 | 1.1044 | 1.2268 | 4.3297 | 0.2454 |
| | | 1100 - 1200 | 0.0270 | 0.5207 | 0.8005 | 0.8045 | 0.8329 | 1.3389 | 1.6131 | 1.9387 | 0.7361 | 0.6492 | 0.6136 | 0.8699 | 1.1981 | 1.8770 | 1.1044 | 1.2268 | 4.3297 | 0.2454 |
| | | 1200 - 1300 | 0.0270 | 0.5207 | 0.8005 | 0.8045 | 0.8329 | 1.3389 | 1.6131 | 1.9387 | 0.7361 | 0.6492 | 0.6136 | 0.8699 | 1.1981 | 1.8770 | 1.1044 | 1.2268 | 4.3297 | 0.2454 |
| | | 1300 - 1400 | 0.0270 | 0.5207 | 0.8005 | 0.8045 | 0.8329 | 1.3389 | 1.6131 | 1.9387 | 0.7361 | 0.6492 | 0.6136 | 0.8699 | 1.1981 | 1.8770 | 1.1044 | 1.2268 | 4.3297 | 0.2454 |
| | | 1400 - 1500 | 0.0270 | 0.5207 | 0.8005 | 0.8045 | 0.8329 | 1.3389 | 1.6131 | 1.9387 | 0.7361 | 0.6492 | 0.6136 | 0.8699 | 1.1981 | 1.8770 | 1.1044 | 1.2268 | 4.3297 | 0.2454 |
| | | 1500 - 1600 | 0.0270 | 0.5207 | 0.8005 | 0.8045 | 0.8329 | 1.3389 | 1.6131 | 1.9387 | 0.7361 | 0.6492 | 0.6136 | 0.8699 | 1.1981 | 1.8770 | 1.1044 | 1.2268 | 4.3297 | 0.2454 |
| | | 1600 - 1700 | 0.0270 | 0.5207 | 0.8005 | 0.8045 | 0.8329 | 1.3389 | 1.6131 | 1.9387 | 0.7361 | 0.6492 | 0.6136 | 0.8699 | 1.1981 | 1.8770 | 1.1044 | 1.2268 | 4.3297 | 0.2454 |
| | | 1700 - 1800 | 0.0270 | 0.5207 | 0.8005 | 0.8045 | 0.8329 | 1.3389 | 1.6131 | 1.9387 | 0.7361 | 0.6492 | 0.6136 | 0.8699 | 1.1981 | 1.8770 | 1.1044 | 1.2268 | 4.3297 | 0.2454 |
| | | 1800 - 1900 | 0.0270 | 0.5207 | 0.8005 | 0.8045 | 0.8329 | 1.3389 | 1.6131 | 1.9387 | 0.7361 | 0.6492 | 0.6136 | 0.8699 | 1.1981 | 1.8770 | 1.1044 | 1.2268 | 4.3297 | 0.2454 |
| | | 1900 - 2000 | 0.0270 | 0.5207 | 0.8005 | 0.8045 | 0.8329 | 1.3389 | 1.6131 | 1.9387 | 0.7361 | 0.6492 | 0.6136 | 0.8699 | 1.1981 | 1.8770 | 1.1044 | 1.2268 | 4.3297 | 0.2454 |
| | | 2000 - 2100 | 0.0270 | 0.5207 | 0.8005 | 0.8045 | 0.8329 | 1.3389 | 1.6131 | 1.9387 | 0.7361 | 0.6492 | 0.6136 | 0.8699 | 1.1981 | 1.8770 | 1.1044 | 1.2268 | 4.3297 | 0.2454 |
| | | 2100 - 2200 | 0.0270 | 0.5207 | 0.8005 | 0.8045 | 0.8329 | 1.3389 | 1.6131 | 1.9387 | 0.7361 | 0.6492 | 0.6136 | 0.8699 | 1.1981 | 1.8770 | 1.1044 | 1.2268 | 4.3297 | 0.2454 |
| | | 2200 - 2300 | 0.0270 | 0.5207 | 0.8005 | 0.8045 | 0.8329 | 1.3389 | 1.6131 | 1.9387 | 0.7361 | 0.6492 | 0.6136 | 0.8699 | 1.1981 | 1.8770 | 1.1044 | 1.2268 | 4.3297 | 0.2454 |
| | | 2300 - 0000 | 0.0270 | 0.5207 | 0.8005 | 0.8045 | 0.8329 | 1.3389 | 1.6131 | 1.9387 | 0.7361 | 0.6492 | 0.6136 | 0.8699 | 1.1981 | 1.8770 | 1.1044 | 1.2268 | 4.3297 | 0.2454 |

**EMFAC Year 2030 x Traffic Data Year 2033**

| Road No. | Road Section | Time | NO$_x$ Emission | | | | | | | | | | | | | | | | | |
|---|---|---|---|---|---|---|---|---|---|---|---|---|---|---|---|---|---|---|---|---|
| | | | PC | Taxi | LGV3 | LGV4 | LGV6 | HGV7 | HGV8 | HGV9 | PLB | PV4 | PV5 | NFB6 | NFB7 | NFB8 | NFB9 | FBSD | FBDD | MC |
| 71 | Unnamed Road (L071) - SB | 0000 - 0100 | 0.0270 | 0.5207 | 0.8005 | 0.8045 | 0.8329 | 1.3389 | 1.6131 | 1.9387 | 0.7361 | 0.6492 | 0.6136 | 0.8699 | 1.1981 | 1.8770 | 1.1044 | 1.2268 | 4.3297 | 0.2454 |
| | | 0100 - 0200 | 0.0270 | 0.5207 | 0.8005 | 0.8045 | 0.8329 | 1.3389 | 1.6131 | 1.9387 | 0.7361 | 0.6492 | 0.6136 | 0.8699 | 1.1981 | 1.8770 | 1.1044 | 1.2268 | 4.3297 | 0.2454 |
| | | 0200 - 0300 | 0.0270 | 0.5207 | 0.8005 | 0.8045 | 0.8329 | 1.3389 | 1.6131 | 1.9387 | 0.7361 | 0.6492 | 0.6136 | 0.8699 | 1.1981 | 1.8770 | 1.1044 | 1.2268 | 4.3297 | 0.2454 |
| | | 0300 - 0400 | 0.0270 | 0.5207 | 0.8005 | 0.8045 | 0.8329 | 1.3389 | 1.6131 | 1.9387 | 0.7361 | 0.6492 | 0.6136 | 0.8699 | 1.1981 | 1.8770 | 1.1044 | 1.2268 | 4.3297 | 0.2454 |
| | | 0400 - 0500 | 0.0270 | 0.5207 | 0.8005 | 0.8045 | 0.8329 | 1.3389 | 1.6131 | 1.9387 | 0.7361 | 0.6492 | 0.6136 | 0.8699 | 1.1981 | 1.8770 | 1.1044 | 1.2268 | 4.3297 | 0.2454 |
| | | 0500 - 0600 | 0.0270 | 0.5207 | 0.8005 | 0.8045 | 0.8329 | 1.3389 | 1.6131 | 1.9387 | 0.7361 | 0.6492 | 0.6136 | 0.8699 | 1.1981 | 1.8770 | 1.1044 | 1.2268 | 4.3297 | 0.2454 |
| | | 0600 - 0700 | 0.0270 | 0.5207 | 0.8005 | 0.8045 | 0.8329 | 1.3389 | 1.6131 | 1.9387 | 0.7361 | 0.6492 | 0.6136 | 0.8699 | 1.1981 | 1.8770 | 1.1044 | 1.2268 | 4.3297 | 0.2454 |
| | | 0700 - 0800 | 0.0270 | 0.5207 | 0.8005 | 0.8045 | 0.8329 | 1.3389 | 1.6131 | 1.9387 | 0.7361 | 0.6492 | 0.6136 | 0.8699 | 1.1981 | 1.8770 | 1.1044 | 1.2268 | 4.3297 | 0.2454 |
| | | 0800 - 0900 | 0.0270 | 0.5207 | 0.8005 | 0.8045 | 0.8329 | 1.3389 | 1.6131 | 1.9387 | 0.7361 | 0.6492 | 0.6136 | 0.8699 | 1.1981 | 1.8770 | 1.1044 | 1.2268 | 4.3297 | 0.2454 |
| | | 0900 - 1000 | 0.0270 | 0.5207 | 0.8005 | 0.8045 | 0.8329 | 1.3389 | 1.6131 | 1.9387 | 0.7361 | 0.6492 | 0.6136 | 0.8699 | 1.1981 | 1.8770 | 1.1044 | 1.2268 | 4.3297 | 0.2454 |
| | | 1000 - 1100 | 0.0270 | 0.5207 | 0.8005 | 0.8045 | 0.8329 | 1.3389 | 1.6131 | 1.9387 | 0.7361 | 0.6492 | 0.6136 | 0.8699 | 1.1981 | 1.8770 | 1.1044 | 1.2268 | 4.3297 | 0.2454 |
| | | 1100 - 1200 | 0.0270 | 0.5207 | 0.8005 | 0.8045 | 0.8329 | 1.3389 | 1.6131 | 1.9387 | 0.7361 | 0.6492 | 0.6136 | 0.8699 | 1.1981 | 1.8770 | 1.1044 | 1.2268 | 4.3297 | 0.2454 |
| | | 1200 - 1300 | 0.0270 | 0.5207 | 0.8005 | 0.8045 | 0.8329 | 1.3389 | 1.6131 | 1.9387 | 0.7361 | 0.6492 | 0.6136 | 0.8699 | 1.1981 | 1.8770 | 1.1044 | 1.2268 | 4.3297 | 0.2454 |
| | | 1300 - 1400 | 0.0270 | 0.5207 | 0.8005 | 0.8045 | 0.8329 | 1.3389 | 1.6131 | 1.9387 | 0.7361 | 0.6492 | 0.6136 | 0.8699 | 1.1981 | 1.8770 | 1.1044 | 1.2268 | 4.3297 | 0.2454 |
| | | 1400 - 1500 | 0.0270 | 0.5207 | 0.8005 | 0.8045 | 0.8329 | 1.3389 | 1.6131 | 1.9387 | 0.7361 | 0.6492 | 0.6136 | 0.8699 | 1.1981 | 1.8770 | 1.1044 | 1.2268 | 4.3297 | 0.2454 |
| | | 1500 - 1600 | 0.0270 | 0.5207 | 0.8005 | 0.8045 | 0.8329 | 1.3389 | 1.6131 | 1.9387 | 0.7361 | 0.6492 | 0.6136 | 0.8699 | 1.1981 | 1.8770 | 1.1044 | 1.2268 | 4.3297 | 0.2454 |
| | | 1600 - 1700 | 0.0270 | 0.5207 | 0.8005 | 0.8045 | 0.8329 | 1.3389 | 1.6131 | 1.9387 | 0.7361 | 0.6492 | 0.6136 | 0.8699 | 1.1981 | 1.8770 | 1.1044 | 1.2268 | 4.3297 | 0.2454 |
| | | 1700 - 1800 | 0.0270 | 0.5207 | 0.8005 | 0.8045 | 0.8329 | 1.3389 | 1.6131 | 1.9387 | 0.7361 | 0.6492 | 0.6136 | 0.8699 | 1.1981 | 1.8770 | 1.1044 | 1.2268 | 4.3297 | 0.2454 |
| | | 1800 - 1900 | 0.0270 | 0.5207 | 0.8005 | 0.8045 | 0.8329 | 1.3389 | 1.6131 | 1.9387 | 0.7361 | 0.6492 | 0.6136 | 0.8699 | 1.1981 | 1.8770 | 1.1044 | 1.2268 | 4.3297 | 0.2454 |
| | | 1900 - 2000 | 0.0270 | 0.5207 | 0.8005 | 0.8045 | 0.8329 | 1.3389 | 1.6131 | 1.9387 | 0.7361 | 0.6492 | 0.6136 | 0.8699 | 1.1981 | 1.8770 | 1.1044 | 1.2268 | 4.3297 | 0.2454 |
| | | 2000 - 2100 | 0.0270 | 0.5207 | 0.8005 | 0.8045 | 0.8329 | 1.3389 | 1.6131 | 1.9387 | 0.7361 | 0.6492 | 0.6136 | 0.8699 | 1.1981 | 1.8770 | 1.1044 | 1.2268 | 4.3297 | 0.2454 |
| | | 2100 - 2200 | 0.0270 | 0.5207 | 0.8005 | 0.8045 | 0.8329 | 1.3389 | 1.6131 | 1.9387 | 0.7361 | 0.6492 | 0.6136 | 0.8699 | 1.1981 | 1.8770 | 1.1044 | 1.2268 | 4.3297 | 0.2454 |
| | | 2200 - 2300 | 0.0270 | 0.5207 | 0.8005 | 0.8045 | 0.8329 | 1.3389 | 1.6131 | 1.9387 | 0.7361 | 0.6492 | 0.6136 | 0.8699 | 1.1981 | 1.8770 | 1.1044 | 1.2268 | 4.3297 | 0.2454 |
| | | 2300 - 0000 | 0.0270 | 0.5207 | 0.8005 | 0.8045 | 0.8329 | 1.3389 | 1.6131 | 1.9387 | 0.7361 | 0.6492 | 0.6136 | 0.8699 | 1.1981 | 1.8770 | 1.1044 | 1.2268 | 4.3297 | 0.2454 |
| 72 | Access road (L072) - SB | 0000 - 0100 | 0.0270 | 0.5207 | 0.8005 | 0.8045 | 0.8329 | 1.3389 | 1.6131 | 1.9387 | 0.7361 | 0.6492 | 0.6136 | 0.8699 | 1.1981 | 1.8770 | 1.1044 | 1.2268 | 4.3297 | 0.2454 |
| | | 0100 - 0200 | 0.0270 | 0.5207 | 0.8005 | 0.8045 | 0.8329 | 1.3389 | 1.6131 | 1.9387 | 0.7361 | 0.6492 | 0.6136 | 0.8699 | 1.1981 | 1.8770 | 1.1044 | 1.2268 | 4.3297 | 0.2454 |
| | | 0200 - 0300 | 0.0270 | 0.5207 | 0.8005 | 0.8045 | 0.8329 | 1.3389 | 1.6131 | 1.9387 | 0.7361 | 0.6492 | 0.6136 | 0.8699 | 1.1981 | 1.8770 | 1.1044 | 1.2268 | 4.3297 | 0.2454 |
| | | 0300 - 0400 | 0.0270 | 0.5207 | 0.8005 | 0.8045 | 0.8329 | 1.3389 | 1.6131 | 1.9387 | 0.7361 | 0.6492 | 0.6136 | 0.8699 | 1.1981 | 1.8770 | 1.1044 | 1.2268 | 4.3297 | 0.2454 |
| | | 0400 - 0500 | 0.0270 | 0.5207 | 0.8005 | 0.8045 | 0.8329 | 1.3389 | 1.6131 | 1.9387 | 0.7361 | 0.6492 | 0.6136 | 0.8699 | 1.1981 | 1.8770 | 1.1044 | 1.2268 | 4.3297 | 0.2454 |
| | | 0500 - 0600 | 0.0270 | 0.5207 | 0.8005 | 0.8045 | 0.8329 | 1.3389 | 1.6131 | 1.9387 | 0.7361 | 0.6492 | 0.6136 | 0.8699 | 1.1981 | 1.8770 | 1.1044 | 1.2268 | 4.3297 | 0.2454 |
| | | 0600 - 0700 | 0.0270 | 0.5207 | 0.8005 | 0.8045 | 0.8329 | 1.3389 | 1.6131 | 1.9387 | 0.7361 | 0.6492 | 0.6136 | 0.8699 | 1.1981 | 1.8770 | 1.1044 | 1.2268 | 4.3297 | 0.2454 |
| | | 0700 - 0800 | 0.0270 | 0.5207 | 0.8005 | 0.8045 | 0.8329 | 1.3389 | 1.6131 | 1.9387 | 0.7361 | 0.6492 | 0.6136 | 0.8699 | 1.1981 | 1.8770 | 1.1044 | 1.2268 | 4.3297 | 0.2454 |
| | | 0800 - 0900 | 0.0270 | 0.5207 | 0.8005 | 0.8045 | 0.8329 | 1.3389 | 1.6131 | 1.9387 | 0.7361 | 0.6492 | 0.6136 | 0.8699 | 1.1981 | 1.8770 | 1.1044 | 1.2268 | 4.3297 | 0.2454 |
| | | 0900 - 1000 | 0.0270 | 0.5207 | 0.8005 | 0.8045 | 0.8329 | 1.3389 | 1.6131 | 1.9387 | 0.7361 | 0.6492 | 0.6136 | 0.8699 | 1.1981 | 1.8770 | 1.1044 | 1.2268 | 4.3297 | 0.2454 |
| | | 1000 - 1100 | 0.0270 | 0.5207 | 0.8005 | 0.8045 | 0.8329 | 1.3389 | 1.6131 | 1.9387 | 0.7361 | 0.6492 | 0.6136 | 0.8699 | 1.1981 | 1.8770 | 1.1044 | 1.2268 | 4.3297 | 0.2454 |
| | | 1100 - 1200 | 0.0270 | 0.5207 | 0.8005 | 0.8045 | 0.8329 | 1.3389 | 1.6131 | 1.9387 | 0.7361 | 0.6492 | 0.6136 | 0.8699 | 1.1981 | 1.8770 | 1.1044 | 1.2268 | 4.3297 | 0.2454 |
| | | 1200 - 1300 | 0.0270 | 0.5207 | 0.8005 | 0.8045 | 0.8329 | 1.3389 | 1.6131 | 1.9387 | 0.7361 | 0.6492 | 0.6136 | 0.8699 | 1.1981 | 1.8770 | 1.1044 | 1.2268 | 4.3297 | 0.2454 |
| | | 1300 - 1400 | 0.0270 | 0.5207 | 0.8005 | 0.8045 | 0.8329 | 1.3389 | 1.6131 | 1.9387 | 0.7361 | 0.6492 | 0.6136 | 0.8699 | 1.1981 | 1.8770 | 1.1044 | 1.2268 | 4.3297 | 0.2454 |
| | | 1400 - 1500 | 0.0270 | 0.5207 | 0.8005 | 0.8045 | 0.8329 | 1.3389 | 1.6131 | 1.9387 | 0.7361 | 0.6492 | 0.6136 | 0.8699 | 1.1981 | 1.8770 | 1.1044 | 1.2268 | 4.3297 | 0.2454 |
| | | 1500 - 1600 | 0.0270 | 0.5207 | 0.8005 | 0.8045 | 0.8329 | 1.3389 | 1.6131 | 1.9387 | 0.7361 | 0.6492 | 0.6136 | 0.8699 | 1.1981 | 1.8770 | 1.1044 | 1.2268 | 4.3297 | 0.2454 |
| | | 1600 - 1700 | 0.0270 | 0.5207 | 0.8005 | 0.8045 | 0.8329 | 1.3389 | 1.6131 | 1.9387 | 0.7361 | 0.6492 | 0.6136 | 0.8699 | 1.1981 | 1.8770 | 1.1044 | 1.2268 | 4.3297 | 0.2454 |
| | | 1700 - 1800 | 0.0270 | 0.5207 | 0.8005 | 0.8045 | 0.8329 | 1.3389 | 1.6131 | 1.9387 | 0.7361 | 0.6492 | 0.6136 | 0.8699 | 1.1981 | 1.8770 | 1.1044 | 1.2268 | 4.3297 | 0.2454 |
| | | 1800 - 1900 | 0.0270 | 0.5207 | 0.8005 | 0.8045 | 0.8329 | 1.3389 | 1.6131 | 1.9387 | 0.7361 | 0.6492 | 0.6136 | 0.8699 | 1.1981 | 1.8770 | 1.1044 | 1.2268 | 4.3297 | 0.2454 |
| | | 1900 - 2000 | 0.0270 | 0.5207 | 0.8005 | 0.8045 | 0.8329 | 1.3389 | 1.6131 | 1.9387 | 0.7361 | 0.6492 | 0.6136 | 0.8699 | 1.1981 | 1.8770 | 1.1044 | 1.2268 | 4.3297 | 0.2454 |
| | | 2000 - 2100 | 0.0270 | 0.5207 | 0.8005 | 0.8045 | 0.8329 | 1.3389 | 1.6131 | 1.9387 | 0.7361 | 0.6492 | 0.6136 | 0.8699 | 1.1981 | 1.8770 | 1.1044 | 1.2268 | 4.3297 | 0.2454 |
| | | 2100 - 2200 | 0.0270 | 0.5207 | 0.8005 | 0.8045 | 0.8329 | 1.3389 | 1.6131 | 1.9387 | 0.7361 | 0.6492 | 0.6136 | 0.8699 | 1.1981 | 1.8770 | 1.1044 | 1.2268 | 4.3297 | 0.2454 |
| | | 2200 - 2300 | 0.0270 | 0.5207 | 0.8005 | 0.8045 | 0.8329 | 1.3389 | 1.6131 | 1.9387 | 0.7361 | 0.6492 | 0.6136 | 0.8699 | 1.1981 | 1.8770 | 1.1044 | 1.2268 | 4.3297 | 0.2454 |
| | | 2300 - 0000 | 0.0270 | 0.5207 | 0.8005 | 0.8045 | 0.8329 | 1.3389 | 1.6131 | 1.9387 | 0.7361 | 0.6492 | 0.6136 | 0.8699 | 1.1981 | 1.8770 | 1.1044 | 1.2268 | 4.3297 | 0.2454 |
| 73 | Access road (L073) - NB | 0000 - 0100 | 0.0270 | 0.5207 | 0.8005 | 0.8045 | 0.8329 | 1.3389 | 1.6131 | 1.9387 | 0.7361 | 0.6492 | 0.6136 | 0.8699 | 1.1981 | 1.8770 | 1.1044 | 1.2268 | 4.3297 | 0.2454 |
| | | 0100 - 0200 | 0.0270 | 0.5207 | 0.8005 | 0.8045 | 0.8329 | 1.3389 | 1.6131 | 1.9387 | 0.7361 | 0.6492 | 0.6136 | 0.8699 | 1.1981 | 1.8770 | 1.1044 | 1.2268 | 4.3297 | 0.2454 |
| | | 0200 - 0300 | 0.0270 | 0.5207 | 0.8005 | 0.8045 | 0.8329 | 1.3389 | 1.6131 | 1.9387 | 0.7361 | 0.6492 | 0.6136 | 0.8699 | 1.1981 | 1.8770 | 1.1044 | 1.2268 | 4.3297 | 0.2454 |
| | | 0300 - 0400 | 0.0270 | 0.5207 | 0.8005 | 0.8045 | 0.8329 | 1.3389 | 1.6131 | 1.9387 | 0.7361 | 0.6492 | 0.6136 | 0.8699 | 1.1981 | 1.8770 | 1.1044 | 1.2268 | 4.3297 | 0.2454 |
| | | 0400 - 0500 | 0.0270 | 0.5207 | 0.8005 | 0.8045 | 0.8329 | 1.3389 | 1.6131 | 1.9387 | 0.7361 | 0.6492 | 0.6136 | 0.8699 | 1.1981 | 1.8770 | 1.1044 | 1.2268 | 4.3297 | 0.2454 |
| | | 0500 - 0600 | 0.0270 | 0.5207 | 0.8005 | 0.8045 | 0.8329 | 1.3389 | 1.6131 | 1.9387 | 0.7361 | 0.6492 | 0.6136 | 0.8699 | 1.1981 | 1.8770 | 1.1044 | 1.2268 | 4.3297 | 0.2454 |
| | | 0600 - 0700 | 0.0270 | 0.5207 | 0.8005 | 0.8045 | 0.8329 | 1.3389 | 1.6131 | 1.9387 | 0.7361 | 0.6492 | 0.6136 | 0.8699 | 1.1981 | 1.8770 | 1.1044 | 1.2268 | 4.3297 | 0.2454 |
| | | 0700 - 0800 | 0.0270 | 0.5207 | 0.8005 | 0.8045 | 0.8329 | 1.3389 | 1.6131 | 1.9387 | 0.7361 | 0.6492 | 0.6136 | 0.8699 | 1.1981 | 1.8770 | 1.1044 | 1.2268 | 4.3297 | 0.2454 |
| | | 0800 - 0900 | 0.0270 | 0.5207 | 0.8005 | 0.8045 | 0.8329 | 1.3389 | 1.6131 | 1.9387 | 0.7361 | 0.6492 | 0.6136 | 0.8699 | 1.1981 | 1.8770 | 1.1044 | 1.2268 | 4.3297 | 0.2454 |
| | | 0900 - 1000 | 0.0270 | 0.5207 | 0.8005 | 0.8045 | 0.8329 | 1.3389 | 1.6131 | 1.9387 | 0.7361 | 0.6492 | 0.6136 | 0.8699 | 1.1981 | 1.8770 | 1.1044 | 1.2268 | 4.3297 | 0.2454 |
| | | 1000 - 1100 | 0.0270 | 0.5207 | 0.8005 | 0.8045 | 0.8329 | 1.3389 | 1.6131 | 1.9387 | 0.7361 | 0.6492 | 0.6136 | 0.8699 | 1.1981 | 1.8770 | 1.1044 | 1.2268 | 4.3297 | 0.2454 |
| | | 1100 - 1200 | 0.0270 | 0.5207 | 0.8005 | 0.8045 | 0.8329 | 1.3389 | 1.6131 | 1.9387 | 0.7361 | 0.6492 | 0.6136 | 0.8699 | 1.1981 | 1.8770 | 1.1044 | 1.2268 | 4.3297 | 0.2454 |
| | | 1200 - 1300 | 0.0270 | 0.5207 | 0.8005 | 0.8045 | 0.8329 | 1.3389 | 1.6131 | 1.9387 | 0.7361 | 0.6492 | 0.6136 | 0.8699 | 1.1981 | 1.8770 | 1.1044 | 1.2268 | 4.3297 | 0.2454 |
| | | 1300 - 1400 | 0.0270 | 0.5207 | 0.8005 | 0.8045 | 0.8329 | 1.3389 | 1.6131 | 1.9387 | 0.7361 | 0.6492 | 0.6136 | 0.8699 | 1.1981 | 1.8770 | 1.1044 | 1.2268 | 4.3297 | 0.2454 |
| | | 1400 - 1500 | 0.0270 | 0.5207 | 0.8005 | 0.8045 | 0.8329 | 1.3389 | 1.6131 | 1.9387 | 0.7361 | 0.6492 | 0.6136 | 0.8699 | 1.1981 | 1.8770 | 1.1044 | 1.2268 | 4.3297 | 0.2454 |
| | | 1500 - 1600 | 0.0270 | 0.5207 | 0.8005 | 0.8045 | 0.8329 | 1.3389 | 1.6131 | 1.9387 | 0.7361 | 0.6492 | 0.6136 | 0.8699 | 1.1981 | 1.8770 | 1.1044 | 1.2268 | 4.3297 | 0.2454 |
| | | 1600 - 1700 | 0.0270 | 0.5207 | 0.8005 | 0.8045 | 0.8329 | 1.3389 | 1.6131 | 1.9387 | 0.7361 | 0.6492 | 0.6136 | 0.8699 | 1.1981 | 1.8770 | 1.1044 | 1.2268 | 4.3297 | 0.2454 |
| | | 1700 - 1800 | 0.0270 | 0.5207 | 0.8005 | 0.8045 | 0.8329 | 1.3389 | 1.6131 | 1.9387 | 0.7361 | 0.6492 | 0.6136 | 0.8699 | 1.1981 | 1.8770 | 1.1044 | 1.2268 | 4.3297 | 0.2454 |
| | | 1800 - 1900 | 0.0270 | 0.5207 | 0.8005 | 0.8045 | 0.8329 | 1.3389 | 1.6131 | 1.9387 | 0.7361 | 0.6492 | 0.6136 | 0.8699 | 1.1981 | 1.8770 | 1.1044 | 1.2268 | 4.3297 | 0.2454 |
| | | 1900 - 2000 | 0.0270 | 0.5207 | 0.8005 | 0.8045 | 0.8329 | 1.3389 | 1.6131 | 1.9387 | 0.7361 | 0.6492 | 0.6136 | 0.8699 | 1.1981 | 1.8770 | 1.1044 | 1.2268 | 4.3297 | 0.2454 |
| | | 2000 - 2100 | 0.0270 | 0.5207 | 0.8005 | 0.8045 | 0.8329 | 1.3389 | 1.6131 | 1.9387 | 0.7361 | 0.6492 | 0.6136 | 0.8699 | 1.1981 | 1.8770 | 1.1044 | 1.2268 | 4.3297 | 0.2454 |
| | | 2100 - 2200 | 0.0270 | 0.5207 | 0.8005 | 0.8045 | 0.8329 | 1.3389 | 1.6131 | 1.9387 | 0.7361 | 0.6492 | 0.6136 | 0.8699 | 1.1981 | 1.8770 | 1.1044 | 1.2268 | 4.3297 | 0.2454 |
| | | 2200 - 2300 | 0.0270 | 0.5207 | 0.8005 | 0.8045 | 0.8329 | 1.3389 | 1.6131 | 1.9387 | 0.7361 | 0.6492 | 0.6136 | 0.8699 | 1.1981 | 1.8770 | 1.1044 | 1.2268 | 4.3297 | 0.2454 |
| | | 2300 - 0000 | 0.0270 | 0.5207 | 0.8005 | 0.8045 | 0.8329 | 1.3389 | 1.6131 | 1.9387 | 0.7361 | 0.6492 | 0.6136 | 0.8699 | 1.1981 | 1.8770 | 1.1044 | 1.2268 | 4.3297 | 0.2454 |
| 74 | Ng Lau Road (L074) - EB | 0000 - 0100 | 0.0270 | 0.5207 | 0.8005 | 0.8045 | 0.8329 | 1.3389 | 1.6131 | 1.9387 | 0.7361 | 0.6492 | 0.6136 | 0.8699 | 1.1981 | 1.8770 | 1.1044 | 1.2268 | 4.3297 | 0.2454 |
| | | 0100 - 0200 | 0.0270 | 0.5207 | 0.8005 | 0.8045 | 0.8329 | 1.3389 | 1.6131 | 1.9387 | 0.7361 | 0.6492 | 0.6136 | 0.8699 | 1.1981 | 1.8770 | 1.1044 | 1.2268 | 4.3297 | 0.2454 |
| | | 0200 - 0300 | 0.0270 | 0.5207 | 0.8005 | 0.8045 | 0.8329 | 1.3389 | 1.6131 | 1.9387 | 0.7361 | 0.6492 | 0.6136 | 0.8699 | 1.1981 | 1.8770 | 1.1044 | 1.2268 | 4.3297 | 0.2454 |
| | | 0300 - 0400 | 0.0270 | 0.5207 | 0.8005 | 0.8045 | 0.8329 | 1.3389 | 1.6131 | 1.9387 | 0.7361 | 0.6492 | 0.6136 | 0.8699 | 1.1981 | 1.8770 | 1.1044 | 1.2268 | 4.3297 | 0.2454 |
| | | 0400 - 0500 | 0.0270 | 0.5207 | 0.8005 | 0.8045 | 0.8329 | 1.3389 | 1.6131 | 1.9387 | 0.7361 | 0.6492 | 0.6136 | 0.8699 | 1.1981 | 1.8770 | 1.1044 | 1.2268 | 4.3297 | 0.2454 |
| | | 0500 - 0600 | 0.0270 | 0.5207 | 0.8005 | 0.8045 | 0.8329 | 1.3389 | 1.6131 | 1.9387 | 0.7361 | 0.6492 | 0.6136 | 0.8699 | 1.1981 | 1.8770 | 1.1044 | 1.2268 | 4.3297 | 0.2454 |
| | | 0600 - 0700 | 0.0283 | 0.5558 | 0.8966 | 0.9013 | 0.9034 | 1.4521 | 1.8099 | 2.1563 | 0.7813 | 0.7342 | 0.6556 | 0.9316 | 1.3179 | 2.1096 | 1.2894 | 1.3624 | 4.7274 | 0.2536 |
| | | 0700 - 0800 | 0.0293 | 0.5830 | 0.9670 | 0.9723 | 0.9557 | 1.5365 | 1.9679 | 2.3301 | 0.8155 | 0.7963 | 0.6880 | 0.9795 | 1.4064 | 2.2965 | 1.4400 | 1.4707 | 5.0424 | 0.2595 |
| | | 0800 - 0900 | 0.0293 | 0.5830 | 0.9670 | 0.9723 | 0.9557 | 1.5365 | 1.9679 | 2.3301 | 0.8155 | 0.7963 | 0.6880 | 0.9795 | 1.4064 | 2.2965 | 1.4400 | 1.4707 | 5.0424 | 0.2595 |
| | | 0900 - 1000 | 0.0283 | 0.5558 | 0.8966 | 0.9013 | 0.9034 | 1.4521 | 1.8099 | 2.1563 | 0.7813 | 0.7342 | 0.6556 | 0.9316 | 1.3179 | 2.1096 | 1.2894 | 1.3624 | 4.7274 | 0.2536 |
| | | 1000 - 1100 | 0.0293 | 0.5830 | 0.9670 | 0.9723 | 0.9557 | 1.5365 | 1.9679 | 2.3301 | 0.8155 | 0.7963 | 0.6880 | 0.9795 | 1.4064 | 2.2965 | 1.4400 | 1.4707 | 5.0424 | 0.2595 |
| | | 1100 - 1200 | 0.0293 | 0.5830 | 0.9670 | 0.9723 | 0.9557 | 1.5365 | 1.9679 | 2.3301 | 0.8155 | 0.7963 | 0.6880 | 0.9795 | 1.4064 | 2.2965 | 1.4400 | 1.4707 | 5.0424 | 0.2595 |
| | | 1200 - 1300 | 0.0283 | 0.5558 | 0.8966 | 0.9013 | 0.9034 | 1.4521 | 1.8099 | 2.1563 | 0.7813 | 0.7342 | 0.6556 | 0.9316 | 1.3179 | 2.1096 | 1.2894 | 1.3624 | 4.7274 | 0.2536 |
| | | 1300 - 1400 | 0.0283 | 0.5558 | 0.8966 | 0.9013 | 0.9034 | 1.4521 | 1.8099 | 2.1563 | 0.7813 | 0.7342 | 0.6556 | 0.9316 | 1.3179 | 2.1096 | 1.2894 | 1.3624 | 4.7274 | 0.2536 |
| | | 1400 - 1500 | 0.0293 | 0.5830 | 0.9670 | 0.9723 | 0.9557 | 1.5365 | 1.9679 | 2.3301 | 0.8155 | 0.7963 | 0.6880 | 0.9795 | 1.4064 | 2.2965 | 1.4400 | 1.4707 | 5.0424 | 0.2595 |
| | | 1500 - 1600 | 0.0293 | 0.5830 | 0.9670 | 0.9723 | 0.9557 | 1.5365 | 1.9679 | 2.3301 | 0.8155 | 0.7963 | 0.6880 | 0.9795 | 1.4064 | 2.2965 | 1.4400 | 1.4707 | 5.0424 | 0.2595 |
| | | 1600 - 1700 | 0.0309 | 0.6313 | 1.0846 | 1.0908 | 1.0442 | 1.6797 | 2.2596 | 2.6495 | 0.8741 | 0.8995 | 0.7451 | 1.0645 | 1.5554 | 2.6418 | 1.7223 | 1.6694 | 5.6166 | 0.2691 |
| | | 1700 - 1800 | 0.0309 | 0.6313 | 1.0846 | 1.0908 | 1.0442 | 1.6797 | 2.2596 | 2.6495 | 0.8741 | 0.8995 | 0.7451 | 1.0645 | 1.5554 | 2.6418 | 1.7223 | 1.6694 | 5.6166 | 0.2691 |
| | | 1800 - 1900 | 0.0309 | 0.6313 | 1.0846 | 1.0908 | 1.0442 | 1.6797 | 2.2596 | 2.6495 | 0.8741 | 0.8995 | 0.7451 | 1.0645 | 1.5554 | 2.6418 | 1.7223 | 1.6694 | 5.6166 | 0.2691 |
| | | 1900 - 2000 | 0.0293 | 0.5830 | 0.9670 | 0.9723 | 0.9557 | 1.5365 | 1.9679 | 2.3301 | 0.8155 | 0.7963 | 0.6880 | 0.9795 | 1.4064 | 2.2965 | 1.4400 | 1.4707 | 5.0424 | 0.2595 |
| | | 2000 - 2100 | 0.0283 | 0.5558 | 0.8966 | 0.9013 | 0.9034 | 1.4521 | 1.8099 | 2.1563 | 0.7813 | 0.7342 | 0.6556 | 0.9316 | 1.3179 | 2.1096 | 1.2894 | 1.3624 | 4.7274 | 0.2536 |
| | | 2100 - 2200 | 0.0293 | 0.5830 | 0.9670 | 0.9723 | 0.9557 | 1.5365 | 1.9679 | 2.3301 | 0.8155 | 0.7963 | 0.6880 | 0.9795 | 1.4064 | 2.2965 | 1.4400 | 1.4707 | 5.0424 | 0.2595 |
| | | 2200 - 2300 | 0.0283 | 0.5558 | 0.8966 | 0.9013 | 0.9034 | 1.4521 | 1.8099 | 2.1563 | 0.7813 | 0.7342 | 0.6556 | 0.9316 | 1.3179 | 2.1096 | 1.2894 | 1.3624 | 4.7274 | 0.2536 |
| | | 2300 - 0000 | 0.0270 | 0.5207 | 0.8005 | 0.8045 | 0.8329 | 1.3389 | 1.6131 | 1.9387 | 0.7361 | 0.6492 | 0.6136 | 0.8699 | 1.1981 | 1.8770 | 1.1044 | 1.2268 | 4.3297 | 0.2454 |
| 75 | Ng Lau Road (L075) - WB | 0000 - 0100 | 0.0270 | 0.5207 | 0.8005 | 0.8045 | 0.8329 | 1.3389 | 1.6131 | 1.9387 | 0.7361 | 0.6492 | 0.6136 | 0.8699 | 1.1981 | 1.8770 | 1.1044 | 1.2268 | 4.3297 | 0.2454 |
| | | 0100 - 0200 | 0.0270 | 0.5207 | 0.8005 | 0.8045 | 0.8329 | 1.3389 | 1.6131 | 1.9387 | 0.7361 | 0.6492 | 0.6136 | 0.8699 | 1.1981 | 1.8770 | 1.1044 | 1.2268 | 4.3297 | 0.2454 |
| | | 0200 - 0300 | 0.0270 | 0.5207 | 0.8005 | 0.8045 | 0.8329 | 1.3389 | 1.6131 | 1.9387 | 0.7361 | 0.6492 | 0.6136 | 0.8699 | 1.1981 | 1.8770 | 1.1044 | 1.2268 | 4.3297 | 0.2454 |
| | | 0300 - 0400 | 0.0270 | 0.5207 | 0.8005 | 0.8045 | 0.8329 | 1.3389 | 1.6131 | 1.9387 | 0.7361 | 0.6492 | 0.6136 | 0.8699 | 1.1981 | 1.8770 | 1.1044 | 1.2268 | 4.3297 | 0.2454 |
| | | 0400 - 0500 | 0.0270 | 0.5207 | 0.8005 | 0.8045 | 0.8329 | 1.3389 | 1.6131 | 1.9387 | 0.7361 | 0.6492 | 0.6136 | 0.8699 | 1.1981 | 1.8770 | 1.1044 | 1.2268 | 4.3297 | 0.2454 |
| | | 0500 - 0600 | 0.0270 | 0.5207 | 0.8005 | 0.8045 | 0.8329 | 1.3389 | 1.6131 | 1.9387 | 0.7361 | 0.6492 | 0.6136 | 0.8699 | 1.1981 | 1.8770 | 1.1044 | 1.2268 | 4.3297 | 0.2454 |
| | | 0600 - 0700 | 0.0283 | 0.5558 | 0.8966 | 0.9013 | 0.9034 | 1.4521 | 1.8099 | 2.1563 | 0.7813 | 0.7342 | 0.6556 | 0.9316 | 1.3179 | 2.1096 | 1.2894 | 1.3624 | 4.7274 | 0.2536 |
| | | 0700 - 0800 | 0.0293 | 0.5830 | 0.9670 | 0.9723 | 0.9557 | 1.5365 | 1.9679 | 2.3301 | 0.8155 | 0.7963 | 0.6880 | 0.9795 | 1.4064 | 2.2965 | 1.4400 | 1.4707 | 5.0424 | 0.2595 |
| | | 0800 - 0900 | 0.0293 | 0.5830 | 0.9670 | 0.9723 | 0.9557 | 1.5365 | 1.9679 | 2.3301 | 0.8155 | 0.7963 | 0.6880 | 0.9795 | 1.4064 | 2.2965 | 1.4400 | 1.4707 | 5.0424 | 0.2595 |
| | | 0900 - 1000 | 0.0293 | 0.5830 | 0.9670 | 0.9723 | 0.9557 | 1.5365 | 1.9679 | 2.3301 | 0.8155 | 0.7963 | 0.6880 | 0.9795 | 1.4064 | 2.2965 | 1.4400 | 1.4707 | 5.0424 | 0.2595 |
| | | 1000 - 1100 | 0.0293 | 0.5830 | 0.9670 | 0.9723 | 0.9557 | 1.5365 | 1.9679 | 2.3301 | 0.8155 | 0.7963 | 0.6880 | 0.9795 | 1.4064 | 2.2965 | 1.4400 | 1.4707 | 5.0424 | 0.2595 |
| | | 1100 - 1200 | 0.0293 | 0.5830 | 0.9670 | 0.9723 | 0.9557 | 1.5365 | 1.9679 | 2.3301 | 0.8155 | 0.7963 | 0.6880 | 0.9795 | 1.4064 | 2.2965 | 1.4400 | 1.4707 | 5.0424 | 0.2595 |
| | | 1200 - 1300 | 0.0283 | 0.5558 | 0.8966 | 0.9013 | 0.9034 | 1.4521 | 1.8099 | 2.1563 | 0.7813 | 0.7342 | 0.6556 | 0.9316 | 1.3179 | 2.1096 | 1.2894 | 1.3624 | 4.7274 | 0.2536 |
| | | 1300 - 1400 | 0.0283 | 0.5558 | 0.8966 | 0.9013 | 0.9034 | 1.4521 | 1.8099 | 2.1563 | 0.7813 | 0.7342 | 0.6556 | 0.9316 | 1.3179 | 2.1096 | 1.2894 | 1.3624 | 4.7274 | 0.2536 |
| | | 1400 - 1500 | 0.0293 | 0.5830 | 0.9670 | 0.9723 | 0.9557 | 1.5365 | 1.9679 | 2.3301 | 0.8155 | 0.7963 | 0.6880 | 0.9795 | 1.4064 | 2.2965 | 1.4400 | 1.4707 | 5.0424 | 0.2595 |
| | | 1500 - 1600 | 0.0293 | 0.5830 | 0.9670 | 0.9723 | 0.9557 | 1.5365 | 1.9679 | 2.3301 | 0.8155 | 0.7963 | 0.6880 | 0.9795 | 1.4064 | 2.2965 | 1.4400 | 1.4707 | 5.0424 | 0.2595 |
| | | 1600 - 1700 | 0.0293 | 0.5830 | 0.9670 | 0.9723 | 0.9557 | 1.5365 | 1.9679 | 2.3301 | 0.8155 | 0.7963 | 0.6880 | 0.9795 | 1.4064 | 2.2965 | 1.4400 | 1.4707 | 5.0424 | 0.2595 |
| | | 1700 - 1800 | 0.0309 | 0.6313 | 1.0846 | 1.0908 | 1.0442 | 1.6797 | 2.2596 | 2.6495 | 0.8741 | 0.8995 | 0.7451 | 1.0645 | 1.5554 | 2.6418 | 1.7223 | 1.6694 | 5.6166 | 0.2691 |
| | | 1800 - 1900 | 0.0309 | 0.6313 | 1.0846 | 1.0908 | 1.0442 | 1.6797 | 2.2596 | 2.6495 | 0.8741 | 0.8995 | 0.7451 | 1.0645 | 1.5554 | 2.6418 | 1.7223 | 1.6694 | 5.6166 | 0.2691 |
| | | 1900 - 2000 | 0.0293 | 0.5830 | 0.9670 | 0.9723 | 0.9557 | 1.5365 | 1.9679 | 2.3301 | 0.8155 | 0.7963 | 0.6880 | 0.9795 | 1.4064 | 2.2965 | 1.4400 | 1.4707 | 5.0424 | 0.2595 |
| | | 2000 - 2100 | 0.0283 | 0.5558 | 0.8966 | 0.9013 | 0.9034 | 1.4521 | 1.8099 | 2.1563 | 0.7813 | 0.7342 | 0.6556 | 0.9316 | 1.3179 | 2.1096 | 1.2894 | 1.3624 | 4.7274 | 0.2536 |
| | | 2100 - 2200 | 0.0293 | 0.5830 | 0.9670 | 0.9723 | 0.9557 | 1.5365 | 1.9679 | 2.3301 | 0.8155 | 0.7963 | 0.6880 | 0.9795 | 1.4064 | 2.2965 | 1.4400 | 1.4707 | 5.0424 | 0.2595 |
| | | 2200 - 2300 | 0.0283 | 0.5558 | 0.8966 | 0.9013 | 0.9034 | 1.4521 | 1.8099 | 2.1563 | 0.7813 | 0.7342 | 0.6556 | 0.9316 | 1.3179 | 2.1096 | 1.2894 | 1.3624 | 4.7274 | 0.2536 |
| | | 2300 - 0000 | 0.0270 | 0.5207 | 0.8005 | 0.8045 | 0.8329 | 1.3389 | 1.6131 | 1.9387 | 0.7361 | 0.6492 | 0.6136 | 0.8699 | 1.1981 | 1.8770 | 1.1044 | 1.2268 | 4.3297 | 0.2454 |

**EMFAC Year 2030 x Traffic Data Year 2033**

| Road No. | Road Section | Time | NO$_x$ Emission | | | | | | | | | | | | | | | | | |
|---|---|---|---|---|---|---|---|---|---|---|---|---|---|---|---|---|---|---|---|---|
| | | | PC | Taxi | LGV3 | LGV4 | LGV6 | HGV7 | HGV8 | HGV9 | PLB | PV4 | PV5 | NFB6 | NFB7 | NFB8 | NFB9 | FBSD | FBDD | MC |
| 76 | Access road (L076) - EB | 0000 - 0100 | 0.0270 | 0.5207 | 0.8005 | 0.8045 | 0.8329 | 1.3389 | 1.6131 | 1.9387 | 0.7361 | 0.6492 | 0.6136 | 0.8699 | 1.1981 | 1.8770 | 1.1044 | 1.2268 | 4.3297 | 0.2454 |
| | | 0100 - 0200 | 0.0270 | 0.5207 | 0.8005 | 0.8045 | 0.8329 | 1.3389 | 1.6131 | 1.9387 | 0.7361 | 0.6492 | 0.6136 | 0.8699 | 1.1981 | 1.8770 | 1.1044 | 1.2268 | 4.3297 | 0.2454 |
| | | 0200 - 0300 | 0.0270 | 0.5207 | 0.8005 | 0.8045 | 0.8329 | 1.3389 | 1.6131 | 1.9387 | 0.7361 | 0.6492 | 0.6136 | 0.8699 | 1.1981 | 1.8770 | 1.1044 | 1.2268 | 4.3297 | 0.2454 |
| | | 0300 - 0400 | 0.0270 | 0.5207 | 0.8005 | 0.8045 | 0.8329 | 1.3389 | 1.6131 | 1.9387 | 0.7361 | 0.6492 | 0.6136 | 0.8699 | 1.1981 | 1.8770 | 1.1044 | 1.2268 | 4.3297 | 0.2454 |
| | | 0400 - 0500 | 0.0270 | 0.5207 | 0.8005 | 0.8045 | 0.8329 | 1.3389 | 1.6131 | 1.9387 | 0.7361 | 0.6492 | 0.6136 | 0.8699 | 1.1981 | 1.8770 | 1.1044 | 1.2268 | 4.3297 | 0.2454 |
| | | 0500 - 0600 | 0.0270 | 0.5207 | 0.8005 | 0.8045 | 0.8329 | 1.3389 | 1.6131 | 1.9387 | 0.7361 | 0.6492 | 0.6136 | 0.8699 | 1.1981 | 1.8770 | 1.1044 | 1.2268 | 4.3297 | 0.2454 |
| | | 0600 - 0700 | 0.0270 | 0.5207 | 0.8005 | 0.8045 | 0.8329 | 1.3389 | 1.6131 | 1.9387 | 0.7361 | 0.6492 | 0.6136 | 0.8699 | 1.1981 | 1.8770 | 1.1044 | 1.2268 | 4.3297 | 0.2454 |
| | | 0700 - 0800 | 0.0270 | 0.5207 | 0.8005 | 0.8045 | 0.8329 | 1.3389 | 1.6131 | 1.9387 | 0.7361 | 0.6492 | 0.6136 | 0.8699 | 1.1981 | 1.8770 | 1.1044 | 1.2268 | 4.3297 | 0.2454 |
| | | 0800 - 0900 | 0.0270 | 0.5207 | 0.8005 | 0.8045 | 0.8329 | 1.3389 | 1.6131 | 1.9387 | 0.7361 | 0.6492 | 0.6136 | 0.8699 | 1.1981 | 1.8770 | 1.1044 | 1.2268 | 4.3297 | 0.2454 |
| | | 0900 - 1000 | 0.0270 | 0.5207 | 0.8005 | 0.8045 | 0.8329 | 1.3389 | 1.6131 | 1.9387 | 0.7361 | 0.6492 | 0.6136 | 0.8699 | 1.1981 | 1.8770 | 1.1044 | 1.2268 | 4.3297 | 0.2454 |
| | | 1000 - 1100 | 0.0270 | 0.5207 | 0.8005 | 0.8045 | 0.8329 | 1.3389 | 1.6131 | 1.9387 | 0.7361 | 0.6492 | 0.6136 | 0.8699 | 1.1981 | 1.8770 | 1.1044 | 1.2268 | 4.3297 | 0.2454 |
| | | 1100 - 1200 | 0.0270 | 0.5207 | 0.8005 | 0.8045 | 0.8329 | 1.3389 | 1.6131 | 1.9387 | 0.7361 | 0.6492 | 0.6136 | 0.8699 | 1.1981 | 1.8770 | 1.1044 | 1.2268 | 4.3297 | 0.2454 |
| | | 1200 - 1300 | 0.0270 | 0.5207 | 0.8005 | 0.8045 | 0.8329 | 1.3389 | 1.6131 | 1.9387 | 0.7361 | 0.6492 | 0.6136 | 0.8699 | 1.1981 | 1.8770 | 1.1044 | 1.2268 | 4.3297 | 0.2454 |
| | | 1300 - 1400 | 0.0270 | 0.5207 | 0.8005 | 0.8045 | 0.8329 | 1.3389 | 1.6131 | 1.9387 | 0.7361 | 0.6492 | 0.6136 | 0.8699 | 1.1981 | 1.8770 | 1.1044 | 1.2268 | 4.3297 | 0.2454 |
| | | 1400 - 1500 | 0.0270 | 0.5207 | 0.8005 | 0.8045 | 0.8329 | 1.3389 | 1.6131 | 1.9387 | 0.7361 | 0.6492 | 0.6136 | 0.8699 | 1.1981 | 1.8770 | 1.1044 | 1.2268 | 4.3297 | 0.2454 |
| | | 1500 - 1600 | 0.0270 | 0.5207 | 0.8005 | 0.8045 | 0.8329 | 1.3389 | 1.6131 | 1.9387 | 0.7361 | 0.6492 | 0.6136 | 0.8699 | 1.1981 | 1.8770 | 1.1044 | 1.2268 | 4.3297 | 0.2454 |
| | | 1600 - 1700 | 0.0270 | 0.5207 | 0.8005 | 0.8045 | 0.8329 | 1.3389 | 1.6131 | 1.9387 | 0.7361 | 0.6492 | 0.6136 | 0.8699 | 1.1981 | 1.8770 | 1.1044 | 1.2268 | 4.3297 | 0.2454 |
| | | 1700 - 1800 | 0.0270 | 0.5207 | 0.8005 | 0.8045 | 0.8329 | 1.3389 | 1.6131 | 1.9387 | 0.7361 | 0.6492 | 0.6136 | 0.8699 | 1.1981 | 1.8770 | 1.1044 | 1.2268 | 4.3297 | 0.2454 |
| | | 1800 - 1900 | 0.0270 | 0.5207 | 0.8005 | 0.8045 | 0.8329 | 1.3389 | 1.6131 | 1.9387 | 0.7361 | 0.6492 | 0.6136 | 0.8699 | 1.1981 | 1.8770 | 1.1044 | 1.2268 | 4.3297 | 0.2454 |
| | | 1900 - 2000 | 0.0270 | 0.5207 | 0.8005 | 0.8045 | 0.8329 | 1.3389 | 1.6131 | 1.9387 | 0.7361 | 0.6492 | 0.6136 | 0.8699 | 1.1981 | 1.8770 | 1.1044 | 1.2268 | 4.3297 | 0.2454 |
| | | 2000 - 2100 | 0.0270 | 0.5207 | 0.8005 | 0.8045 | 0.8329 | 1.3389 | 1.6131 | 1.9387 | 0.7361 | 0.6492 | 0.6136 | 0.8699 | 1.1981 | 1.8770 | 1.1044 | 1.2268 | 4.3297 | 0.2454 |
| | | 2100 - 2200 | 0.0270 | 0.5207 | 0.8005 | 0.8045 | 0.8329 | 1.3389 | 1.6131 | 1.9387 | 0.7361 | 0.6492 | 0.6136 | 0.8699 | 1.1981 | 1.8770 | 1.1044 | 1.2268 | 4.3297 | 0.2454 |
| | | 2200 - 2300 | 0.0270 | 0.5207 | 0.8005 | 0.8045 | 0.8329 | 1.3389 | 1.6131 | 1.9387 | 0.7361 | 0.6492 | 0.6136 | 0.8699 | 1.1981 | 1.8770 | 1.1044 | 1.2268 | 4.3297 | 0.2454 |
| | | 2300 - 0000 | 0.0270 | 0.5207 | 0.8005 | 0.8045 | 0.8329 | 1.3389 | 1.6131 | 1.9387 | 0.7361 | 0.6492 | 0.6136 | 0.8699 | 1.1981 | 1.8770 | 1.1044 | 1.2268 | 4.3297 | 0.2454 |
| 77 | Access road (L077) - WB | 0000 - 0100 | 0.0270 | 0.5207 | 0.8005 | 0.8045 | 0.8329 | 1.3389 | 1.6131 | 1.9387 | 0.7361 | 0.6492 | 0.6136 | 0.8699 | 1.1981 | 1.8770 | 1.1044 | 1.2268 | 4.3297 | 0.2454 |
| | | 0100 - 0200 | 0.0270 | 0.5207 | 0.8005 | 0.8045 | 0.8329 | 1.3389 | 1.6131 | 1.9387 | 0.7361 | 0.6492 | 0.6136 | 0.8699 | 1.1981 | 1.8770 | 1.1044 | 1.2268 | 4.3297 | 0.2454 |
| | | 0200 - 0300 | 0.0270 | 0.5207 | 0.8005 | 0.8045 | 0.8329 | 1.3389 | 1.6131 | 1.9387 | 0.7361 | 0.6492 | 0.6136 | 0.8699 | 1.1981 | 1.8770 | 1.1044 | 1.2268 | 4.3297 | 0.2454 |
| | | 0300 - 0400 | 0.0270 | 0.5207 | 0.8005 | 0.8045 | 0.8329 | 1.3389 | 1.6131 | 1.9387 | 0.7361 | 0.6492 | 0.6136 | 0.8699 | 1.1981 | 1.8770 | 1.1044 | 1.2268 | 4.3297 | 0.2454 |
| | | 0400 - 0500 | 0.0270 | 0.5207 | 0.8005 | 0.8045 | 0.8329 | 1.3389 | 1.6131 | 1.9387 | 0.7361 | 0.6492 | 0.6136 | 0.8699 | 1.1981 | 1.8770 | 1.1044 | 1.2268 | 4.3297 | 0.2454 |
| | | 0500 - 0600 | 0.0270 | 0.5207 | 0.8005 | 0.8045 | 0.8329 | 1.3389 | 1.6131 | 1.9387 | 0.7361 | 0.6492 | 0.6136 | 0.8699 | 1.1981 | 1.8770 | 1.1044 | 1.2268 | 4.3297 | 0.2454 |
| | | 0600 - 0700 | 0.0270 | 0.5207 | 0.8005 | 0.8045 | 0.8329 | 1.3389 | 1.6131 | 1.9387 | 0.7361 | 0.6492 | 0.6136 | 0.8699 | 1.1981 | 1.8770 | 1.1044 | 1.2268 | 4.3297 | 0.2454 |
| | | 0700 - 0800 | 0.0270 | 0.5207 | 0.8005 | 0.8045 | 0.8329 | 1.3389 | 1.6131 | 1.9387 | 0.7361 | 0.6492 | 0.6136 | 0.8699 | 1.1981 | 1.8770 | 1.1044 | 1.2268 | 4.3297 | 0.2454 |
| | | 0800 - 0900 | 0.0270 | 0.5207 | 0.8005 | 0.8045 | 0.8329 | 1.3389 | 1.6131 | 1.9387 | 0.7361 | 0.6492 | 0.6136 | 0.8699 | 1.1981 | 1.8770 | 1.1044 | 1.2268 | 4.3297 | 0.2454 |
| | | 0900 - 1000 | 0.0270 | 0.5207 | 0.8005 | 0.8045 | 0.8329 | 1.3389 | 1.6131 | 1.9387 | 0.7361 | 0.6492 | 0.6136 | 0.8699 | 1.1981 | 1.8770 | 1.1044 | 1.2268 | 4.3297 | 0.2454 |
| | | 1000 - 1100 | 0.0270 | 0.5207 | 0.8005 | 0.8045 | 0.8329 | 1.3389 | 1.6131 | 1.9387 | 0.7361 | 0.6492 | 0.6136 | 0.8699 | 1.1981 | 1.8770 | 1.1044 | 1.2268 | 4.3297 | 0.2454 |
| | | 1100 - 1200 | 0.0270 | 0.5207 | 0.8005 | 0.8045 | 0.8329 | 1.3389 | 1.6131 | 1.9387 | 0.7361 | 0.6492 | 0.6136 | 0.8699 | 1.1981 | 1.8770 | 1.1044 | 1.2268 | 4.3297 | 0.2454 |
| | | 1200 - 1300 | 0.0270 | 0.5207 | 0.8005 | 0.8045 | 0.8329 | 1.3389 | 1.6131 | 1.9387 | 0.7361 | 0.6492 | 0.6136 | 0.8699 | 1.1981 | 1.8770 | 1.1044 | 1.2268 | 4.3297 | 0.2454 |
| | | 1300 - 1400 | 0.0270 | 0.5207 | 0.8005 | 0.8045 | 0.8329 | 1.3389 | 1.6131 | 1.9387 | 0.7361 | 0.6492 | 0.6136 | 0.8699 | 1.1981 | 1.8770 | 1.1044 | 1.2268 | 4.3297 | 0.2454 |
| | | 1400 - 1500 | 0.0270 | 0.5207 | 0.8005 | 0.8045 | 0.8329 | 1.3389 | 1.6131 | 1.9387 | 0.7361 | 0.6492 | 0.6136 | 0.8699 | 1.1981 | 1.8770 | 1.1044 | 1.2268 | 4.3297 | 0.2454 |
| | | 1500 - 1600 | 0.0270 | 0.5207 | 0.8005 | 0.8045 | 0.8329 | 1.3389 | 1.6131 | 1.9387 | 0.7361 | 0.6492 | 0.6136 | 0.8699 | 1.1981 | 1.8770 | 1.1044 | 1.2268 | 4.3297 | 0.2454 |
| | | 1600 - 1700 | 0.0270 | 0.5207 | 0.8005 | 0.8045 | 0.8329 | 1.3389 | 1.6131 | 1.9387 | 0.7361 | 0.6492 | 0.6136 | 0.8699 | 1.1981 | 1.8770 | 1.1044 | 1.2268 | 4.3297 | 0.2454 |
| | | 1700 - 1800 | 0.0270 | 0.5207 | 0.8005 | 0.8045 | 0.8329 | 1.3389 | 1.6131 | 1.9387 | 0.7361 | 0.6492 | 0.6136 | 0.8699 | 1.1981 | 1.8770 | 1.1044 | 1.2268 | 4.3297 | 0.2454 |
| | | 1800 - 1900 | 0.0270 | 0.5207 | 0.8005 | 0.8045 | 0.8329 | 1.3389 | 1.6131 | 1.9387 | 0.7361 | 0.6492 | 0.6136 | 0.8699 | 1.1981 | 1.8770 | 1.1044 | 1.2268 | 4.3297 | 0.2454 |
| | | 1900 - 2000 | 0.0270 | 0.5207 | 0.8005 | 0.8045 | 0.8329 | 1.3389 | 1.6131 | 1.9387 | 0.7361 | 0.6492 | 0.6136 | 0.8699 | 1.1981 | 1.8770 | 1.1044 | 1.2268 | 4.3297 | 0.2454 |
| | | 2000 - 2100 | 0.0270 | 0.5207 | 0.8005 | 0.8045 | 0.8329 | 1.3389 | 1.6131 | 1.9387 | 0.7361 | 0.6492 | 0.6136 | 0.8699 | 1.1981 | 1.8770 | 1.1044 | 1.2268 | 4.3297 | 0.2454 |
| | | 2100 - 2200 | 0.0270 | 0.5207 | 0.8005 | 0.8045 | 0.8329 | 1.3389 | 1.6131 | 1.9387 | 0.7361 | 0.6492 | 0.6136 | 0.8699 | 1.1981 | 1.8770 | 1.1044 | 1.2268 | 4.3297 | 0.2454 |
| | | 2200 - 2300 | 0.0270 | 0.5207 | 0.8005 | 0.8045 | 0.8329 | 1.3389 | 1.6131 | 1.9387 | 0.7361 | 0.6492 | 0.6136 | 0.8699 | 1.1981 | 1.8770 | 1.1044 | 1.2268 | 4.3297 | 0.2454 |
| | | 2300 - 0000 | 0.0270 | 0.5207 | 0.8005 | 0.8045 | 0.8329 | 1.3389 | 1.6131 | 1.9387 | 0.7361 | 0.6492 | 0.6136 | 0.8699 | 1.1981 | 1.8770 | 1.1044 | 1.2268 | 4.3297 | 0.2454 |
| 78 | Ng Lau Road (L078) - NB | 0000 - 0100 | 0.0270 | 0.5207 | 0.8005 | 0.8045 | 0.8329 | 1.3389 | 1.6131 | 1.9387 | 0.7361 | 0.6492 | 0.6136 | 0.8699 | 1.1981 | 1.8770 | 1.1044 | 1.2268 | 4.3297 | 0.2454 |
| | | 0100 - 0200 | 0.0270 | 0.5207 | 0.8005 | 0.8045 | 0.8329 | 1.3389 | 1.6131 | 1.9387 | 0.7361 | 0.6492 | 0.6136 | 0.8699 | 1.1981 | 1.8770 | 1.1044 | 1.2268 | 4.3297 | 0.2454 |
| | | 0200 - 0300 | 0.0270 | 0.5207 | 0.8005 | 0.8045 | 0.8329 | 1.3389 | 1.6131 | 1.9387 | 0.7361 | 0.6492 | 0.6136 | 0.8699 | 1.1981 | 1.8770 | 1.1044 | 1.2268 | 4.3297 | 0.2454 |
| | | 0300 - 0400 | 0.0270 | 0.5207 | 0.8005 | 0.8045 | 0.8329 | 1.3389 | 1.6131 | 1.9387 | 0.7361 | 0.6492 | 0.6136 | 0.8699 | 1.1981 | 1.8770 | 1.1044 | 1.2268 | 4.3297 | 0.2454 |
| | | 0400 - 0500 | 0.0270 | 0.5207 | 0.8005 | 0.8045 | 0.8329 | 1.3389 | 1.6131 | 1.9387 | 0.7361 | 0.6492 | 0.6136 | 0.8699 | 1.1981 | 1.8770 | 1.1044 | 1.2268 | 4.3297 | 0.2454 |
| | | 0500 - 0600 | 0.0270 | 0.5207 | 0.8005 | 0.8045 | 0.8329 | 1.3389 | 1.6131 | 1.9387 | 0.7361 | 0.6492 | 0.6136 | 0.8699 | 1.1981 | 1.8770 | 1.1044 | 1.2268 | 4.3297 | 0.2454 |
| | | 0600 - 0700 | 0.0283 | 0.5558 | 0.8966 | 0.9013 | 0.9034 | 1.4521 | 1.8099 | 2.1563 | 0.7813 | 0.7342 | 0.6556 | 0.9316 | 1.3179 | 2.1096 | 1.2894 | 1.3624 | 4.7274 | 0.2536 |
| | | 0700 - 0800 | 0.0293 | 0.5830 | 0.9670 | 0.9723 | 0.9557 | 1.5365 | 1.9679 | 2.3301 | 0.8155 | 0.7963 | 0.6880 | 0.9795 | 1.4064 | 2.2965 | 1.4400 | 1.4707 | 5.0424 | 0.2595 |
| | | 0800 - 0900 | 0.0293 | 0.5830 | 0.9670 | 0.9723 | 0.9557 | 1.5365 | 1.9679 | 2.3301 | 0.8155 | 0.7963 | 0.6880 | 0.9795 | 1.4064 | 2.2965 | 1.4400 | 1.4707 | 5.0424 | 0.2595 |
| | | 0900 - 1000 | 0.0283 | 0.5558 | 0.8966 | 0.9013 | 0.9034 | 1.4521 | 1.8099 | 2.1563 | 0.7813 | 0.7342 | 0.6556 | 0.9316 | 1.3179 | 2.1096 | 1.2894 | 1.3624 | 4.7274 | 0.2536 |
| | | 1000 - 1100 | 0.0293 | 0.5830 | 0.9670 | 0.9723 | 0.9557 | 1.5365 | 1.9679 | 2.3301 | 0.8155 | 0.7963 | 0.6880 | 0.9795 | 1.4064 | 2.2965 | 1.4400 | 1.4707 | 5.0424 | 0.2595 |
| | | 1100 - 1200 | 0.0293 | 0.5830 | 0.9670 | 0.9723 | 0.9557 | 1.5365 | 1.9679 | 2.3301 | 0.8155 | 0.7963 | 0.6880 | 0.9795 | 1.4064 | 2.2965 | 1.4400 | 1.4707 | 5.0424 | 0.2595 |
| | | 1200 - 1300 | 0.0293 | 0.5830 | 0.9670 | 0.9723 | 0.9557 | 1.5365 | 1.9679 | 2.3301 | 0.8155 | 0.7963 | 0.6880 | 0.9795 | 1.4064 | 2.2965 | 1.4400 | 1.4707 | 5.0424 | 0.2595 |
| | | 1300 - 1400 | 0.0293 | 0.5830 | 0.9670 | 0.9723 | 0.9557 | 1.5365 | 1.9679 | 2.3301 | 0.8155 | 0.7963 | 0.6880 | 0.9795 | 1.4064 | 2.2965 | 1.4400 | 1.4707 | 5.0424 | 0.2595 |
| | | 1400 - 1500 | 0.0293 | 0.5830 | 0.9670 | 0.9723 | 0.9557 | 1.5365 | 1.9679 | 2.3301 | 0.8155 | 0.7963 | 0.6880 | 0.9795 | 1.4064 | 2.2965 | 1.4400 | 1.4707 | 5.0424 | 0.2595 |
| | | 1500 - 1600 | 0.0293 | 0.5830 | 0.9670 | 0.9723 | 0.9557 | 1.5365 | 1.9679 | 2.3301 | 0.8155 | 0.7963 | 0.6880 | 0.9795 | 1.4064 | 2.2965 | 1.4400 | 1.4707 | 5.0424 | 0.2595 |
| | | 1600 - 1700 | 0.0309 | 0.6313 | 1.0846 | 1.0908 | 1.0442 | 1.6797 | 2.2596 | 2.6495 | 0.8741 | 0.8995 | 0.7451 | 1.0645 | 1.5554 | 2.6418 | 1.7223 | 1.6694 | 5.6166 | 0.2691 |
| | | 1700 - 1800 | 0.0321 | 0.6700 | 1.1728 | 1.1796 | 1.1116 | 1.7891 | 2.5032 | 2.9150 | 0.9194 | 0.9765 | 0.7905 | 1.1326 | 1.6683 | 2.9306 | 1.9618 | 1.8344 | 6.0916 | 0.2760 |
| | | 1800 - 1900 | 0.0321 | 0.6700 | 1.1728 | 1.1796 | 1.1116 | 1.7891 | 2.5032 | 2.9150 | 0.9194 | 0.9765 | 0.7905 | 1.1326 | 1.6683 | 2.9306 | 1.9618 | 1.8344 | 6.0916 | 0.2760 |
| | | 1900 - 2000 | 0.0293 | 0.5830 | 0.9670 | 0.9723 | 0.9557 | 1.5365 | 1.9679 | 2.3301 | 0.8155 | 0.7963 | 0.6880 | 0.9795 | 1.4064 | 2.2965 | 1.4400 | 1.4707 | 5.0424 | 0.2595 |
| | | 2000 - 2100 | 0.0293 | 0.5830 | 0.9670 | 0.9723 | 0.9557 | 1.5365 | 1.9679 | 2.3301 | 0.8155 | 0.7963 | 0.6880 | 0.9795 | 1.4064 | 2.2965 | 1.4400 | 1.4707 | 5.0424 | 0.2595 |
| | | 2100 - 2200 | 0.0293 | 0.5830 | 0.9670 | 0.9723 | 0.9557 | 1.5365 | 1.9679 | 2.3301 | 0.8155 | 0.7963 | 0.6880 | 0.9795 | 1.4064 | 2.2965 | 1.4400 | 1.4707 | 5.0424 | 0.2595 |
| | | 2200 - 2300 | 0.0283 | 0.5558 | 0.8966 | 0.9013 | 0.9034 | 1.4521 | 1.8099 | 2.1563 | 0.7813 | 0.7342 | 0.6556 | 0.9316 | 1.3179 | 2.1096 | 1.2894 | 1.3624 | 4.7274 | 0.2536 |
| | | 2300 - 0000 | 0.0283 | 0.5558 | 0.8966 | 0.9013 | 0.9034 | 1.4521 | 1.8099 | 2.1563 | 0.7813 | 0.7342 | 0.6556 | 0.9316 | 1.3179 | 2.1096 | 1.2894 | 1.3624 | 4.7274 | 0.2536 |
| 79 | Ng Lau Road (L079) - SB | 0000 - 0100 | 0.0270 | 0.5207 | 0.8005 | 0.8045 | 0.8329 | 1.3389 | 1.6131 | 1.9387 | 0.7361 | 0.6492 | 0.6136 | 0.8699 | 1.1981 | 1.8770 | 1.1044 | 1.2268 | 4.3297 | 0.2454 |
| | | 0100 - 0200 | 0.0270 | 0.5207 | 0.8005 | 0.8045 | 0.8329 | 1.3389 | 1.6131 | 1.9387 | 0.7361 | 0.6492 | 0.6136 | 0.8699 | 1.1981 | 1.8770 | 1.1044 | 1.2268 | 4.3297 | 0.2454 |
| | | 0200 - 0300 | 0.0270 | 0.5207 | 0.8005 | 0.8045 | 0.8329 | 1.3389 | 1.6131 | 1.9387 | 0.7361 | 0.6492 | 0.6136 | 0.8699 | 1.1981 | 1.8770 | 1.1044 | 1.2268 | 4.3297 | 0.2454 |
| | | 0300 - 0400 | 0.0270 | 0.5207 | 0.8005 | 0.8045 | 0.8329 | 1.3389 | 1.6131 | 1.9387 | 0.7361 | 0.6492 | 0.6136 | 0.8699 | 1.1981 | 1.8770 | 1.1044 | 1.2268 | 4.3297 | 0.2454 |
| | | 0400 - 0500 | 0.0270 | 0.5207 | 0.8005 | 0.8045 | 0.8329 | 1.3389 | 1.6131 | 1.9387 | 0.7361 | 0.6492 | 0.6136 | 0.8699 | 1.1981 | 1.8770 | 1.1044 | 1.2268 | 4.3297 | 0.2454 |
| | | 0500 - 0600 | 0.0270 | 0.5207 | 0.8005 | 0.8045 | 0.8329 | 1.3389 | 1.6131 | 1.9387 | 0.7361 | 0.6492 | 0.6136 | 0.8699 | 1.1981 | 1.8770 | 1.1044 | 1.2268 | 4.3297 | 0.2454 |
| | | 0600 - 0700 | 0.0283 | 0.5558 | 0.8966 | 0.9013 | 0.9034 | 1.4521 | 1.8099 | 2.1563 | 0.7813 | 0.7342 | 0.6556 | 0.9316 | 1.3179 | 2.1096 | 1.2894 | 1.3624 | 4.7274 | 0.2536 |
| | | 0700 - 0800 | 0.0309 | 0.6313 | 1.0846 | 1.0908 | 1.0442 | 1.6797 | 2.2596 | 2.6495 | 0.8741 | 0.8995 | 0.7451 | 1.0645 | 1.5554 | 2.6418 | 1.7223 | 1.6694 | 5.6166 | 0.2691 |
| | | 0800 - 0900 | 0.0293 | 0.5830 | 0.9670 | 0.9723 | 0.9557 | 1.5365 | 1.9679 | 2.3301 | 0.8155 | 0.7963 | 0.6880 | 0.9795 | 1.4064 | 2.2965 | 1.4400 | 1.4707 | 5.0424 | 0.2595 |
| | | 0900 - 1000 | 0.0293 | 0.5830 | 0.9670 | 0.9723 | 0.9557 | 1.5365 | 1.9679 | 2.3301 | 0.8155 | 0.7963 | 0.6880 | 0.9795 | 1.4064 | 2.2965 | 1.4400 | 1.4707 | 5.0424 | 0.2595 |
| | | 1000 - 1100 | 0.0293 | 0.5830 | 0.9670 | 0.9723 | 0.9557 | 1.5365 | 1.9679 | 2.3301 | 0.8155 | 0.7963 | 0.6880 | 0.9795 | 1.4064 | 2.2965 | 1.4400 | 1.4707 | 5.0424 | 0.2595 |
| | | 1100 - 1200 | 0.0293 | 0.5830 | 0.9670 | 0.9723 | 0.9557 | 1.5365 | 1.9679 | 2.3301 | 0.8155 | 0.7963 | 0.6880 | 0.9795 | 1.4064 | 2.2965 | 1.4400 | 1.4707 | 5.0424 | 0.2595 |
| | | 1200 - 1300 | 0.0293 | 0.5830 | 0.9670 | 0.9723 | 0.9557 | 1.5365 | 1.9679 | 2.3301 | 0.8155 | 0.7963 | 0.6880 | 0.9795 | 1.4064 | 2.2965 | 1.4400 | 1.4707 | 5.0424 | 0.2595 |
| | | 1300 - 1400 | 0.0283 | 0.5558 | 0.8966 | 0.9013 | 0.9034 | 1.4521 | 1.8099 | 2.1563 | 0.7813 | 0.7342 | 0.6556 | 0.9316 | 1.3179 | 2.1096 | 1.2894 | 1.3624 | 4.7274 | 0.2536 |
| | | 1400 - 1500 | 0.0293 | 0.5830 | 0.9670 | 0.9723 | 0.9557 | 1.5365 | 1.9679 | 2.3301 | 0.8155 | 0.7963 | 0.6880 | 0.9795 | 1.4064 | 2.2965 | 1.4400 | 1.4707 | 5.0424 | 0.2595 |
| | | 1500 - 1600 | 0.0293 | 0.5830 | 0.9670 | 0.9723 | 0.9557 | 1.5365 | 1.9679 | 2.3301 | 0.8155 | 0.7963 | 0.6880 | 0.9795 | 1.4064 | 2.2965 | 1.4400 | 1.4707 | 5.0424 | 0.2595 |
| | | 1600 - 1700 | 0.0293 | 0.5830 | 0.9670 | 0.9723 | 0.9557 | 1.5365 | 1.9679 | 2.3301 | 0.8155 | 0.7963 | 0.6880 | 0.9795 | 1.4064 | 2.2965 | 1.4400 | 1.4707 | 5.0424 | 0.2595 |
| | | 1700 - 1800 | 0.0309 | 0.6313 | 1.0846 | 1.0908 | 1.0442 | 1.6797 | 2.2596 | 2.6495 | 0.8741 | 0.8995 | 0.7451 | 1.0645 | 1.5554 | 2.6418 | 1.7223 | 1.6694 | 5.6166 | 0.2691 |
| | | 1800 - 1900 | 0.0309 | 0.6313 | 1.0846 | 1.0908 | 1.0442 | 1.6797 | 2.2596 | 2.6495 | 0.8741 | 0.8995 | 0.7451 | 1.0645 | 1.5554 | 2.6418 | 1.7223 | 1.6694 | 5.6166 | 0.2691 |
| | | 1900 - 2000 | 0.0293 | 0.5830 | 0.9670 | 0.9723 | 0.9557 | 1.5365 | 1.9679 | 2.3301 | 0.8155 | 0.7963 | 0.6880 | 0.9795 | 1.4064 | 2.2965 | 1.4400 | 1.4707 | 5.0424 | 0.2595 |
| | | 2000 - 2100 | 0.0283 | 0.5558 | 0.8966 | 0.9013 | 0.9034 | 1.4521 | 1.8099 | 2.1563 | 0.7813 | 0.7342 | 0.6556 | 0.9316 | 1.3179 | 2.1096 | 1.2894 | 1.3624 | 4.7274 | 0.2536 |
| | | 2100 - 2200 | 0.0293 | 0.5830 | 0.9670 | 0.9723 | 0.9557 | 1.5365 | 1.9679 | 2.3301 | 0.8155 | 0.7963 | 0.6880 | 0.9795 | 1.4064 | 2.2965 | 1.4400 | 1.4707 | 5.0424 | 0.2595 |
| | | 2200 - 2300 | 0.0283 | 0.5558 | 0.8966 | 0.9013 | 0.9034 | 1.4521 | 1.8099 | 2.1563 | 0.7813 | 0.7342 | 0.6556 | 0.9316 | 1.3179 | 2.1096 | 1.2894 | 1.3624 | 4.7274 | 0.2536 |
| | | 2300 - 0000 | 0.0270 | 0.5207 | 0.8005 | 0.8045 | 0.8329 | 1.3389 | 1.6131 | 1.9387 | 0.7361 | 0.6492 | 0.6136 | 0.8699 | 1.1981 | 1.8770 | 1.1044 | 1.2268 | 4.3297 | 0.2454 |
| 80 | Ng Lau Road (L080) - SB | 0000 - 0100 | 0.0270 | 0.5207 | 0.8005 | 0.8045 | 0.8329 | 1.3389 | 1.6131 | 1.9387 | 0.7361 | 0.6492 | 0.6136 | 0.8699 | 1.1981 | 1.8770 | 1.1044 | 1.2268 | 4.3297 | 0.2454 |
| | | 0100 - 0200 | 0.0270 | 0.5207 | 0.8005 | 0.8045 | 0.8329 | 1.3389 | 1.6131 | 1.9387 | 0.7361 | 0.6492 | 0.6136 | 0.8699 | 1.1981 | 1.8770 | 1.1044 | 1.2268 | 4.3297 | 0.2454 |
| | | 0200 - 0300 | 0.0270 | 0.5207 | 0.8005 | 0.8045 | 0.8329 | 1.3389 | 1.6131 | 1.9387 | 0.7361 | 0.6492 | 0.6136 | 0.8699 | 1.1981 | 1.8770 | 1.1044 | 1.2268 | 4.3297 | 0.2454 |
| | | 0300 - 0400 | 0.0270 | 0.5207 | 0.8005 | 0.8045 | 0.8329 | 1.3389 | 1.6131 | 1.9387 | 0.7361 | 0.6492 | 0.6136 | 0.8699 | 1.1981 | 1.8770 | 1.1044 | 1.2268 | 4.3297 | 0.2454 |
| | | 0400 - 0500 | 0.0270 | 0.5207 | 0.8005 | 0.8045 | 0.8329 | 1.3389 | 1.6131 | 1.9387 | 0.7361 | 0.6492 | 0.6136 | 0.8699 | 1.1981 | 1.8770 | 1.1044 | 1.2268 | 4.3297 | 0.2454 |
| | | 0500 - 0600 | 0.0270 | 0.5207 | 0.8005 | 0.8045 | 0.8329 | 1.3389 | 1.6131 | 1.9387 | 0.7361 | 0.6492 | 0.6136 | 0.8699 | 1.1981 | 1.8770 | 1.1044 | 1.2268 | 4.3297 | 0.2454 |
| | | 0600 - 0700 | 0.0283 | 0.5558 | 0.8966 | 0.9013 | 0.9034 | 1.4521 | 1.8099 | 2.1563 | 0.7813 | 0.7342 | 0.6556 | 0.9316 | 1.3179 | 2.1096 | 1.2894 | 1.3624 | 4.7274 | 0.2536 |
| | | 0700 - 0800 | 0.0309 | 0.6313 | 1.0846 | 1.0908 | 1.0442 | 1.6797 | 2.2596 | 2.6495 | 0.8741 | 0.8995 | 0.7451 | 1.0645 | 1.5554 | 2.6418 | 1.7223 | 1.6694 | 5.6166 | 0.2691 |
| | | 0800 - 0900 | 0.0293 | 0.5830 | 0.9670 | 0.9723 | 0.9557 | 1.5365 | 1.9679 | 2.3301 | 0.8155 | 0.7963 | 0.6880 | 0.9795 | 1.4064 | 2.2965 | 1.4400 | 1.4707 | 5.0424 | 0.2595 |
| | | 0900 - 1000 | 0.0293 | 0.5830 | 0.9670 | 0.9723 | 0.9557 | 1.5365 | 1.9679 | 2.3301 | 0.8155 | 0.7963 | 0.6880 | 0.9795 | 1.4064 | 2.2965 | 1.4400 | 1.4707 | 5.0424 | 0.2595 |
| | | 1000 - 1100 | 0.0293 | 0.5830 | 0.9670 | 0.9723 | 0.9557 | 1.5365 | 1.9679 | 2.3301 | 0.8155 | 0.7963 | 0.6880 | 0.9795 | 1.4064 | 2.2965 | 1.4400 | 1.4707 | 5.0424 | 0.2595 |
| | | 1100 - 1200 | 0.0293 | 0.5830 | 0.9670 | 0.9723 | 0.9557 | 1.5365 | 1.9679 | 2.3301 | 0.8155 | 0.7963 | 0.6880 | 0.9795 | 1.4064 | 2.2965 | 1.4400 | 1.4707 | 5.0424 | 0.2595 |
| | | 1200 - 1300 | 0.0283 | 0.5558 | 0.8966 | 0.9013 | 0.9034 | 1.4521 | 1.8099 | 2.1563 | 0.7813 | 0.7342 | 0.6556 | 0.9316 | 1.3179 | 2.1096 | 1.2894 | 1.3624 | 4.7274 | 0.2536 |
| | | 1300 - 1400 | 0.0283 | 0.5558 | 0.8966 | 0.9013 | 0.9034 | 1.4521 | 1.8099 | 2.1563 | 0.7813 | 0.7342 | 0.6556 | 0.9316 | 1.3179 | 2.1096 | 1.2894 | 1.3624 | 4.7274 | 0.2536 |
| | | 1400 - 1500 | 0.0293 | 0.5830 | 0.9670 | 0.9723 | 0.9557 | 1.5365 | 1.9679 | 2.3301 | 0.8155 | 0.7963 | 0.6880 | 0.9795 | 1.4064 | 2.2965 | 1.4400 | 1.4707 | 5.0424 | 0.2595 |
| | | 1500 - 1600 | 0.0293 | 0.5830 | 0.9670 | 0.9723 | 0.9557 | 1.5365 | 1.9679 | 2.3301 | 0.8155 | 0.7963 | 0.6880 | 0.9795 | 1.4064 | 2.2965 | 1.4400 | 1.4707 | 5.0424 | 0.2595 |
| | | 1600 - 1700 | 0.0293 | 0.5830 | 0.9670 | 0.9723 | 0.9557 | 1.5365 | 1.9679 | 2.3301 | 0.8155 | 0.7963 | 0.6880 | 0.9795 | 1.4064 | 2.2965 | 1.4400 | 1.4707 | 5.0424 | 0.2595 |
| | | 1700 - 1800 | 0.0293 | 0.5830 | 0.9670 | 0.9723 | 0.9557 | 1.5365 | 1.9679 | 2.3301 | 0.8155 | 0.7963 | 0.6880 | 0.9795 | 1.4064 | 2.2965 | 1.4400 | 1.4707 | 5.0424 | 0.2595 |
| | | 1800 - 1900 | 0.0293 | 0.5830 | 0.9670 | 0.9723 | 0.9557 | 1.5365 | 1.9679 | 2.3301 | 0.8155 | 0.7963 | 0.6880 | 0.9795 | 1.4064 | 2.2965 | 1.4400 | 1.4707 | 5.0424 | 0.2595 |
| | | 1900 - 2000 | 0.0293 | 0.5830 | 0.9670 | 0.9723 | 0.9557 | 1.5365 | 1.9679 | 2.3301 | 0.8155 | 0.7963 | 0.6880 | 0.9795 | 1.4064 | 2.2965 | 1.4400 | 1.4707 | 5.0424 | 0.2595 |
| | | 2000 - 2100 | 0.0283 | 0.5558 | 0.8966 | 0.9013 | 0.9034 | 1.4521 | 1.8099 | 2.1563 | 0.7813 | 0.7342 | 0.6556 | 0.9316 | 1.3179 | 2.1096 | 1.2894 | 1.3624 | 4.7274 | 0.2536 |
| | | 2100 - 2200 | 0.0293 | 0.5830 | 0.9670 | 0.9723 | 0.9557 | 1.5365 | 1.9679 | 2.3301 | 0.8155 | 0.7963 | 0.6880 | 0.9795 | 1.4064 | 2.2965 | 1.4400 | 1.4707 | 5.0424 | 0.2595 |
| | | 2200 - 2300 | 0.0283 | 0.5558 | 0.8966 | 0.9013 | 0.9034 | 1.4521 | 1.8099 | 2.1563 | 0.7813 | 0.7342 | 0.6556 | 0.9316 | 1.3179 | 2.1096 | 1.2894 | 1.3624 | 4.7274 | 0.2536 |
| | | 2300 - 0000 | 0.0270 | 0.5207 | 0.8005 | 0.8045 | 0.8329 | 1.3389 | 1.6131 | 1.9387 | 0.7361 | 0.6492 | 0.6136 | 0.8699 | 1.1981 | 1.8770 | 1.1044 | 1.2268 | 4.3297 | 0.2454 |

**EMFAC Year 2030 x Traffic Data Year 2033**

| Road No. | Road Section | Time | $NO_x$ Emission | | | | | | | | | | | | | | | | | |
|---|---|---|---|---|---|---|---|---|---|---|---|---|---|---|---|---|---|---|---|---|
| | | | PC | Taxi | LGV3 | LGV4 | LGV6 | HGV7 | HGV8 | HGV9 | PLB | PV4 | PV5 | NFB6 | NFB7 | NFB8 | NFB9 | FBSD | FBDD | MC |
| 81 | Ng Lau Road (L081) - NB | 0000 - 0100 | 0.0270 | 0.5207 | 0.8005 | 0.8045 | 0.8329 | 1.3389 | 1.6131 | 1.9387 | 0.7361 | 0.6492 | 0.6136 | 0.8699 | 1.1981 | 1.8770 | 1.1044 | 1.2268 | 4.3297 | 0.2454 |
| | | 0100 - 0200 | 0.0270 | 0.5207 | 0.8005 | 0.8045 | 0.8329 | 1.3389 | 1.6131 | 1.9387 | 0.7361 | 0.6492 | 0.6136 | 0.8699 | 1.1981 | 1.8770 | 1.1044 | 1.2268 | 4.3297 | 0.2454 |
| | | 0200 - 0300 | 0.0270 | 0.5207 | 0.8005 | 0.8045 | 0.8329 | 1.3389 | 1.6131 | 1.9387 | 0.7361 | 0.6492 | 0.6136 | 0.8699 | 1.1981 | 1.8770 | 1.1044 | 1.2268 | 4.3297 | 0.2454 |
| | | 0300 - 0400 | 0.0270 | 0.5207 | 0.8005 | 0.8045 | 0.8329 | 1.3389 | 1.6131 | 1.9387 | 0.7361 | 0.6492 | 0.6136 | 0.8699 | 1.1981 | 1.8770 | 1.1044 | 1.2268 | 4.3297 | 0.2454 |
| | | 0400 - 0500 | 0.0270 | 0.5207 | 0.8005 | 0.8045 | 0.8329 | 1.3389 | 1.6131 | 1.9387 | 0.7361 | 0.6492 | 0.6136 | 0.8699 | 1.1981 | 1.8770 | 1.1044 | 1.2268 | 4.3297 | 0.2454 |
| | | 0500 - 0600 | 0.0270 | 0.5207 | 0.8005 | 0.8045 | 0.8329 | 1.3389 | 1.6131 | 1.9387 | 0.7361 | 0.6492 | 0.6136 | 0.8699 | 1.1981 | 1.8770 | 1.1044 | 1.2268 | 4.3297 | 0.2454 |
| | | 0600 - 0700 | 0.0283 | 0.5558 | 0.8966 | 0.9013 | 0.9034 | 1.4521 | 1.8099 | 2.1563 | 0.7813 | 0.7342 | 0.6556 | 0.9316 | 1.3179 | 2.1096 | 1.2894 | 1.3624 | 4.7274 | 0.2536 |
| | | 0700 - 0800 | 0.0283 | 0.5558 | 0.8966 | 0.9013 | 0.9034 | 1.4521 | 1.8099 | 2.1563 | 0.7813 | 0.7342 | 0.6556 | 0.9316 | 1.3179 | 2.1096 | 1.2894 | 1.3624 | 4.7274 | 0.2536 |
| | | 0800 - 0900 | 0.0283 | 0.5558 | 0.8966 | 0.9013 | 0.9034 | 1.4521 | 1.8099 | 2.1563 | 0.7813 | 0.7342 | 0.6556 | 0.9316 | 1.3179 | 2.1096 | 1.2894 | 1.3624 | 4.7274 | 0.2536 |
| | | 0900 - 1000 | 0.0283 | 0.5558 | 0.8966 | 0.9013 | 0.9034 | 1.4521 | 1.8099 | 2.1563 | 0.7813 | 0.7342 | 0.6556 | 0.9316 | 1.3179 | 2.1096 | 1.2894 | 1.3624 | 4.7274 | 0.2536 |
| | | 1000 - 1100 | 0.0283 | 0.5558 | 0.8966 | 0.9013 | 0.9034 | 1.4521 | 1.8099 | 2.1563 | 0.7813 | 0.7342 | 0.6556 | 0.9316 | 1.3179 | 2.1096 | 1.2894 | 1.3624 | 4.7274 | 0.2536 |
| | | 1100 - 1200 | 0.0283 | 0.5558 | 0.8966 | 0.9013 | 0.9034 | 1.4521 | 1.8099 | 2.1563 | 0.7813 | 0.7342 | 0.6556 | 0.9316 | 1.3179 | 2.1096 | 1.2894 | 1.3624 | 4.7274 | 0.2536 |
| | | 1200 - 1300 | 0.0283 | 0.5558 | 0.8966 | 0.9013 | 0.9034 | 1.4521 | 1.8099 | 2.1563 | 0.7813 | 0.7342 | 0.6556 | 0.9316 | 1.3179 | 2.1096 | 1.2894 | 1.3624 | 4.7274 | 0.2536 |
| | | 1300 - 1400 | 0.0283 | 0.5558 | 0.8966 | 0.9013 | 0.9034 | 1.4521 | 1.8099 | 2.1563 | 0.7813 | 0.7342 | 0.6556 | 0.9316 | 1.3179 | 2.1096 | 1.2894 | 1.3624 | 4.7274 | 0.2536 |
| | | 1400 - 1500 | 0.0283 | 0.5558 | 0.8966 | 0.9013 | 0.9034 | 1.4521 | 1.8099 | 2.1563 | 0.7813 | 0.7342 | 0.6556 | 0.9316 | 1.3179 | 2.1096 | 1.2894 | 1.3624 | 4.7274 | 0.2536 |
| | | 1500 - 1600 | 0.0293 | 0.5830 | 0.9670 | 0.9723 | 0.9557 | 1.5365 | 1.9679 | 2.3301 | 0.8155 | 0.7963 | 0.6880 | 0.9795 | 1.4064 | 2.2965 | 1.4400 | 1.4707 | 5.0424 | 0.2595 |
| | | 1600 - 1700 | 0.0309 | 0.6313 | 1.0846 | 1.0908 | 1.0442 | 1.6797 | 2.2596 | 2.6495 | 0.8741 | 0.8995 | 0.7451 | 1.0645 | 1.5554 | 2.6418 | 1.7223 | 1.6694 | 5.6166 | 0.2691 |
| | | 1700 - 1800 | 0.0309 | 0.6313 | 1.0846 | 1.0908 | 1.0442 | 1.6797 | 2.2596 | 2.6495 | 0.8741 | 0.8995 | 0.7451 | 1.0645 | 1.5554 | 2.6418 | 1.7223 | 1.6694 | 5.6166 | 0.2691 |
| | | 1800 - 1900 | 0.0309 | 0.6313 | 1.0846 | 1.0908 | 1.0442 | 1.6797 | 2.2596 | 2.6495 | 0.8741 | 0.8995 | 0.7451 | 1.0645 | 1.5554 | 2.6418 | 1.7223 | 1.6694 | 5.6166 | 0.2691 |
| | | 1900 - 2000 | 0.0293 | 0.5830 | 0.9670 | 0.9723 | 0.9557 | 1.5365 | 1.9679 | 2.3301 | 0.8155 | 0.7963 | 0.6880 | 0.9795 | 1.4064 | 2.2965 | 1.4400 | 1.4707 | 5.0424 | 0.2595 |
| | | 2000 - 2100 | 0.0283 | 0.5558 | 0.8966 | 0.9013 | 0.9034 | 1.4521 | 1.8099 | 2.1563 | 0.7813 | 0.7342 | 0.6556 | 0.9316 | 1.3179 | 2.1096 | 1.2894 | 1.3624 | 4.7274 | 0.2536 |
| | | 2100 - 2200 | 0.0293 | 0.5830 | 0.9670 | 0.9723 | 0.9557 | 1.5365 | 1.9679 | 2.3301 | 0.8155 | 0.7963 | 0.6880 | 0.9795 | 1.4064 | 2.2965 | 1.4400 | 1.4707 | 5.0424 | 0.2595 |
| | | 2200 - 2300 | 0.0283 | 0.5558 | 0.8966 | 0.9013 | 0.9034 | 1.4521 | 1.8099 | 2.1563 | 0.7813 | 0.7342 | 0.6556 | 0.9316 | 1.3179 | 2.1096 | 1.2894 | 1.3624 | 4.7274 | 0.2536 |
| | | 2300 - 0000 | 0.0270 | 0.5207 | 0.8005 | 0.8045 | 0.8329 | 1.3389 | 1.6131 | 1.9387 | 0.7361 | 0.6492 | 0.6136 | 0.8699 | 1.1981 | 1.8770 | 1.1044 | 1.2268 | 4.3297 | 0.2454 |
| 82 | San Hing Road (L082) - NB | 0000 - 0100 | 0.0270 | 0.5207 | 0.8005 | 0.8045 | 0.8329 | 1.3389 | 1.6131 | 1.9387 | 0.7361 | 0.6492 | 0.6136 | 0.8699 | 1.1981 | 1.8770 | 1.1044 | 1.2268 | 4.3297 | 0.2454 |
| | | 0100 - 0200 | 0.0270 | 0.5207 | 0.8005 | 0.8045 | 0.8329 | 1.3389 | 1.6131 | 1.9387 | 0.7361 | 0.6492 | 0.6136 | 0.8699 | 1.1981 | 1.8770 | 1.1044 | 1.2268 | 4.3297 | 0.2454 |
| | | 0200 - 0300 | 0.0270 | 0.5207 | 0.8005 | 0.8045 | 0.8329 | 1.3389 | 1.6131 | 1.9387 | 0.7361 | 0.6492 | 0.6136 | 0.8699 | 1.1981 | 1.8770 | 1.1044 | 1.2268 | 4.3297 | 0.2454 |
| | | 0300 - 0400 | 0.0270 | 0.5207 | 0.8005 | 0.8045 | 0.8329 | 1.3389 | 1.6131 | 1.9387 | 0.7361 | 0.6492 | 0.6136 | 0.8699 | 1.1981 | 1.8770 | 1.1044 | 1.2268 | 4.3297 | 0.2454 |
| | | 0400 - 0500 | 0.0270 | 0.5207 | 0.8005 | 0.8045 | 0.8329 | 1.3389 | 1.6131 | 1.9387 | 0.7361 | 0.6492 | 0.6136 | 0.8699 | 1.1981 | 1.8770 | 1.1044 | 1.2268 | 4.3297 | 0.2454 |
| | | 0500 - 0600 | 0.0270 | 0.5207 | 0.8005 | 0.8045 | 0.8329 | 1.3389 | 1.6131 | 1.9387 | 0.7361 | 0.6492 | 0.6136 | 0.8699 | 1.1981 | 1.8770 | 1.1044 | 1.2268 | 4.3297 | 0.2454 |
| | | 0600 - 0700 | 0.0270 | 0.5207 | 0.8005 | 0.8045 | 0.8329 | 1.3389 | 1.6131 | 1.9387 | 0.7361 | 0.6492 | 0.6136 | 0.8699 | 1.1981 | 1.8770 | 1.1044 | 1.2268 | 4.3297 | 0.2454 |
| | | 0700 - 0800 | 0.0270 | 0.5207 | 0.8005 | 0.8045 | 0.8329 | 1.3389 | 1.6131 | 1.9387 | 0.7361 | 0.6492 | 0.6136 | 0.8699 | 1.1981 | 1.8770 | 1.1044 | 1.2268 | 4.3297 | 0.2454 |
| | | 0800 - 0900 | 0.0270 | 0.5207 | 0.8005 | 0.8045 | 0.8329 | 1.3389 | 1.6131 | 1.9387 | 0.7361 | 0.6492 | 0.6136 | 0.8699 | 1.1981 | 1.8770 | 1.1044 | 1.2268 | 4.3297 | 0.2454 |
| | | 0900 - 1000 | 0.0270 | 0.5207 | 0.8005 | 0.8045 | 0.8329 | 1.3389 | 1.6131 | 1.9387 | 0.7361 | 0.6492 | 0.6136 | 0.8699 | 1.1981 | 1.8770 | 1.1044 | 1.2268 | 4.3297 | 0.2454 |
| | | 1000 - 1100 | 0.0270 | 0.5207 | 0.8005 | 0.8045 | 0.8329 | 1.3389 | 1.6131 | 1.9387 | 0.7361 | 0.6492 | 0.6136 | 0.8699 | 1.1981 | 1.8770 | 1.1044 | 1.2268 | 4.3297 | 0.2454 |
| | | 1100 - 1200 | 0.0270 | 0.5207 | 0.8005 | 0.8045 | 0.8329 | 1.3389 | 1.6131 | 1.9387 | 0.7361 | 0.6492 | 0.6136 | 0.8699 | 1.1981 | 1.8770 | 1.1044 | 1.2268 | 4.3297 | 0.2454 |
| | | 1200 - 1300 | 0.0270 | 0.5207 | 0.8005 | 0.8045 | 0.8329 | 1.3389 | 1.6131 | 1.9387 | 0.7361 | 0.6492 | 0.6136 | 0.8699 | 1.1981 | 1.8770 | 1.1044 | 1.2268 | 4.3297 | 0.2454 |
| | | 1300 - 1400 | 0.0270 | 0.5207 | 0.8005 | 0.8045 | 0.8329 | 1.3389 | 1.6131 | 1.9387 | 0.7361 | 0.6492 | 0.6136 | 0.8699 | 1.1981 | 1.8770 | 1.1044 | 1.2268 | 4.3297 | 0.2454 |
| | | 1400 - 1500 | 0.0270 | 0.5207 | 0.8005 | 0.8045 | 0.8329 | 1.3389 | 1.6131 | 1.9387 | 0.7361 | 0.6492 | 0.6136 | 0.8699 | 1.1981 | 1.8770 | 1.1044 | 1.2268 | 4.3297 | 0.2454 |
| | | 1500 - 1600 | 0.0270 | 0.5207 | 0.8005 | 0.8045 | 0.8329 | 1.3389 | 1.6131 | 1.9387 | 0.7361 | 0.6492 | 0.6136 | 0.8699 | 1.1981 | 1.8770 | 1.1044 | 1.2268 | 4.3297 | 0.2454 |
| | | 1600 - 1700 | 0.0270 | 0.5207 | 0.8005 | 0.8045 | 0.8329 | 1.3389 | 1.6131 | 1.9387 | 0.7361 | 0.6492 | 0.6136 | 0.8699 | 1.1981 | 1.8770 | 1.1044 | 1.2268 | 4.3297 | 0.2454 |
| | | 1700 - 1800 | 0.0270 | 0.5207 | 0.8005 | 0.8045 | 0.8329 | 1.3389 | 1.6131 | 1.9387 | 0.7361 | 0.6492 | 0.6136 | 0.8699 | 1.1981 | 1.8770 | 1.1044 | 1.2268 | 4.3297 | 0.2454 |
| | | 1800 - 1900 | 0.0270 | 0.5207 | 0.8005 | 0.8045 | 0.8329 | 1.3389 | 1.6131 | 1.9387 | 0.7361 | 0.6492 | 0.6136 | 0.8699 | 1.1981 | 1.8770 | 1.1044 | 1.2268 | 4.3297 | 0.2454 |
| | | 1900 - 2000 | 0.0270 | 0.5207 | 0.8005 | 0.8045 | 0.8329 | 1.3389 | 1.6131 | 1.9387 | 0.7361 | 0.6492 | 0.6136 | 0.8699 | 1.1981 | 1.8770 | 1.1044 | 1.2268 | 4.3297 | 0.2454 |
| | | 2000 - 2100 | 0.0270 | 0.5207 | 0.8005 | 0.8045 | 0.8329 | 1.3389 | 1.6131 | 1.9387 | 0.7361 | 0.6492 | 0.6136 | 0.8699 | 1.1981 | 1.8770 | 1.1044 | 1.2268 | 4.3297 | 0.2454 |
| | | 2100 - 2200 | 0.0270 | 0.5207 | 0.8005 | 0.8045 | 0.8329 | 1.3389 | 1.6131 | 1.9387 | 0.7361 | 0.6492 | 0.6136 | 0.8699 | 1.1981 | 1.8770 | 1.1044 | 1.2268 | 4.3297 | 0.2454 |
| | | 2200 - 2300 | 0.0270 | 0.5207 | 0.8005 | 0.8045 | 0.8329 | 1.3389 | 1.6131 | 1.9387 | 0.7361 | 0.6492 | 0.6136 | 0.8699 | 1.1981 | 1.8770 | 1.1044 | 1.2268 | 4.3297 | 0.2454 |
| | | 2300 - 0000 | 0.0270 | 0.5207 | 0.8005 | 0.8045 | 0.8329 | 1.3389 | 1.6131 | 1.9387 | 0.7361 | 0.6492 | 0.6136 | 0.8699 | 1.1981 | 1.8770 | 1.1044 | 1.2268 | 4.3297 | 0.2454 |
| 83 | San Hing Road (L083) - SB | 0000 - 0100 | 0.0270 | 0.5207 | 0.8005 | 0.8045 | 0.8329 | 1.3389 | 1.6131 | 1.9387 | 0.7361 | 0.6492 | 0.6136 | 0.8699 | 1.1981 | 1.8770 | 1.1044 | 1.2268 | 4.3297 | 0.2454 |
| | | 0100 - 0200 | 0.0270 | 0.5207 | 0.8005 | 0.8045 | 0.8329 | 1.3389 | 1.6131 | 1.9387 | 0.7361 | 0.6492 | 0.6136 | 0.8699 | 1.1981 | 1.8770 | 1.1044 | 1.2268 | 4.3297 | 0.2454 |
| | | 0200 - 0300 | 0.0270 | 0.5207 | 0.8005 | 0.8045 | 0.8329 | 1.3389 | 1.6131 | 1.9387 | 0.7361 | 0.6492 | 0.6136 | 0.8699 | 1.1981 | 1.8770 | 1.1044 | 1.2268 | 4.3297 | 0.2454 |
| | | 0300 - 0400 | 0.0270 | 0.5207 | 0.8005 | 0.8045 | 0.8329 | 1.3389 | 1.6131 | 1.9387 | 0.7361 | 0.6492 | 0.6136 | 0.8699 | 1.1981 | 1.8770 | 1.1044 | 1.2268 | 4.3297 | 0.2454 |
| | | 0400 - 0500 | 0.0270 | 0.5207 | 0.8005 | 0.8045 | 0.8329 | 1.3389 | 1.6131 | 1.9387 | 0.7361 | 0.6492 | 0.6136 | 0.8699 | 1.1981 | 1.8770 | 1.1044 | 1.2268 | 4.3297 | 0.2454 |
| | | 0500 - 0600 | 0.0270 | 0.5207 | 0.8005 | 0.8045 | 0.8329 | 1.3389 | 1.6131 | 1.9387 | 0.7361 | 0.6492 | 0.6136 | 0.8699 | 1.1981 | 1.8770 | 1.1044 | 1.2268 | 4.3297 | 0.2454 |
| | | 0600 - 0700 | 0.0270 | 0.5207 | 0.8005 | 0.8045 | 0.8329 | 1.3389 | 1.6131 | 1.9387 | 0.7361 | 0.6492 | 0.6136 | 0.8699 | 1.1981 | 1.8770 | 1.1044 | 1.2268 | 4.3297 | 0.2454 |
| | | 0700 - 0800 | 0.0270 | 0.5207 | 0.8005 | 0.8045 | 0.8329 | 1.3389 | 1.6131 | 1.9387 | 0.7361 | 0.6492 | 0.6136 | 0.8699 | 1.1981 | 1.8770 | 1.1044 | 1.2268 | 4.3297 | 0.2454 |
| | | 0800 - 0900 | 0.0270 | 0.5207 | 0.8005 | 0.8045 | 0.8329 | 1.3389 | 1.6131 | 1.9387 | 0.7361 | 0.6492 | 0.6136 | 0.8699 | 1.1981 | 1.8770 | 1.1044 | 1.2268 | 4.3297 | 0.2454 |
| | | 0900 - 1000 | 0.0270 | 0.5207 | 0.8005 | 0.8045 | 0.8329 | 1.3389 | 1.6131 | 1.9387 | 0.7361 | 0.6492 | 0.6136 | 0.8699 | 1.1981 | 1.8770 | 1.1044 | 1.2268 | 4.3297 | 0.2454 |
| | | 1000 - 1100 | 0.0270 | 0.5207 | 0.8005 | 0.8045 | 0.8329 | 1.3389 | 1.6131 | 1.9387 | 0.7361 | 0.6492 | 0.6136 | 0.8699 | 1.1981 | 1.8770 | 1.1044 | 1.2268 | 4.3297 | 0.2454 |
| | | 1100 - 1200 | 0.0270 | 0.5207 | 0.8005 | 0.8045 | 0.8329 | 1.3389 | 1.6131 | 1.9387 | 0.7361 | 0.6492 | 0.6136 | 0.8699 | 1.1981 | 1.8770 | 1.1044 | 1.2268 | 4.3297 | 0.2454 |
| | | 1200 - 1300 | 0.0270 | 0.5207 | 0.8005 | 0.8045 | 0.8329 | 1.3389 | 1.6131 | 1.9387 | 0.7361 | 0.6492 | 0.6136 | 0.8699 | 1.1981 | 1.8770 | 1.1044 | 1.2268 | 4.3297 | 0.2454 |
| | | 1300 - 1400 | 0.0270 | 0.5207 | 0.8005 | 0.8045 | 0.8329 | 1.3389 | 1.6131 | 1.9387 | 0.7361 | 0.6492 | 0.6136 | 0.8699 | 1.1981 | 1.8770 | 1.1044 | 1.2268 | 4.3297 | 0.2454 |
| | | 1400 - 1500 | 0.0270 | 0.5207 | 0.8005 | 0.8045 | 0.8329 | 1.3389 | 1.6131 | 1.9387 | 0.7361 | 0.6492 | 0.6136 | 0.8699 | 1.1981 | 1.8770 | 1.1044 | 1.2268 | 4.3297 | 0.2454 |
| | | 1500 - 1600 | 0.0270 | 0.5207 | 0.8005 | 0.8045 | 0.8329 | 1.3389 | 1.6131 | 1.9387 | 0.7361 | 0.6492 | 0.6136 | 0.8699 | 1.1981 | 1.8770 | 1.1044 | 1.2268 | 4.3297 | 0.2454 |
| | | 1600 - 1700 | 0.0270 | 0.5207 | 0.8005 | 0.8045 | 0.8329 | 1.3389 | 1.6131 | 1.9387 | 0.7361 | 0.6492 | 0.6136 | 0.8699 | 1.1981 | 1.8770 | 1.1044 | 1.2268 | 4.3297 | 0.2454 |
| | | 1700 - 1800 | 0.0270 | 0.5207 | 0.8005 | 0.8045 | 0.8329 | 1.3389 | 1.6131 | 1.9387 | 0.7361 | 0.6492 | 0.6136 | 0.8699 | 1.1981 | 1.8770 | 1.1044 | 1.2268 | 4.3297 | 0.2454 |
| | | 1800 - 1900 | 0.0270 | 0.5207 | 0.8005 | 0.8045 | 0.8329 | 1.3389 | 1.6131 | 1.9387 | 0.7361 | 0.6492 | 0.6136 | 0.8699 | 1.1981 | 1.8770 | 1.1044 | 1.2268 | 4.3297 | 0.2454 |
| | | 1900 - 2000 | 0.0270 | 0.5207 | 0.8005 | 0.8045 | 0.8329 | 1.3389 | 1.6131 | 1.9387 | 0.7361 | 0.6492 | 0.6136 | 0.8699 | 1.1981 | 1.8770 | 1.1044 | 1.2268 | 4.3297 | 0.2454 |
| | | 2000 - 2100 | 0.0270 | 0.5207 | 0.8005 | 0.8045 | 0.8329 | 1.3389 | 1.6131 | 1.9387 | 0.7361 | 0.6492 | 0.6136 | 0.8699 | 1.1981 | 1.8770 | 1.1044 | 1.2268 | 4.3297 | 0.2454 |
| | | 2100 - 2200 | 0.0270 | 0.5207 | 0.8005 | 0.8045 | 0.8329 | 1.3389 | 1.6131 | 1.9387 | 0.7361 | 0.6492 | 0.6136 | 0.8699 | 1.1981 | 1.8770 | 1.1044 | 1.2268 | 4.3297 | 0.2454 |
| | | 2200 - 2300 | 0.0270 | 0.5207 | 0.8005 | 0.8045 | 0.8329 | 1.3389 | 1.6131 | 1.9387 | 0.7361 | 0.6492 | 0.6136 | 0.8699 | 1.1981 | 1.8770 | 1.1044 | 1.2268 | 4.3297 | 0.2454 |
| | | 2300 - 0000 | 0.0270 | 0.5207 | 0.8005 | 0.8045 | 0.8329 | 1.3389 | 1.6131 | 1.9387 | 0.7361 | 0.6492 | 0.6136 | 0.8699 | 1.1981 | 1.8770 | 1.1044 | 1.2268 | 4.3297 | 0.2454 |
| 84 | San Tat Lane (L084) - EB | 0000 - 0100 | 0.0270 | 0.5207 | 0.8005 | 0.8045 | 0.8329 | 1.3389 | 1.6131 | 1.9387 | 0.7361 | 0.6492 | 0.6136 | 0.8699 | 1.1981 | 1.8770 | 1.1044 | 1.2268 | 4.3297 | 0.2454 |
| | | 0100 - 0200 | 0.0270 | 0.5207 | 0.8005 | 0.8045 | 0.8329 | 1.3389 | 1.6131 | 1.9387 | 0.7361 | 0.6492 | 0.6136 | 0.8699 | 1.1981 | 1.8770 | 1.1044 | 1.2268 | 4.3297 | 0.2454 |
| | | 0200 - 0300 | 0.0270 | 0.5207 | 0.8005 | 0.8045 | 0.8329 | 1.3389 | 1.6131 | 1.9387 | 0.7361 | 0.6492 | 0.6136 | 0.8699 | 1.1981 | 1.8770 | 1.1044 | 1.2268 | 4.3297 | 0.2454 |
| | | 0300 - 0400 | 0.0270 | 0.5207 | 0.8005 | 0.8045 | 0.8329 | 1.3389 | 1.6131 | 1.9387 | 0.7361 | 0.6492 | 0.6136 | 0.8699 | 1.1981 | 1.8770 | 1.1044 | 1.2268 | 4.3297 | 0.2454 |
| | | 0400 - 0500 | 0.0270 | 0.5207 | 0.8005 | 0.8045 | 0.8329 | 1.3389 | 1.6131 | 1.9387 | 0.7361 | 0.6492 | 0.6136 | 0.8699 | 1.1981 | 1.8770 | 1.1044 | 1.2268 | 4.3297 | 0.2454 |
| | | 0500 - 0600 | 0.0270 | 0.5207 | 0.8005 | 0.8045 | 0.8329 | 1.3389 | 1.6131 | 1.9387 | 0.7361 | 0.6492 | 0.6136 | 0.8699 | 1.1981 | 1.8770 | 1.1044 | 1.2268 | 4.3297 | 0.2454 |
| | | 0600 - 0700 | 0.0270 | 0.5207 | 0.8005 | 0.8045 | 0.8329 | 1.3389 | 1.6131 | 1.9387 | 0.7361 | 0.6492 | 0.6136 | 0.8699 | 1.1981 | 1.8770 | 1.1044 | 1.2268 | 4.3297 | 0.2454 |
| | | 0700 - 0800 | 0.0270 | 0.5207 | 0.8005 | 0.8045 | 0.8329 | 1.3389 | 1.6131 | 1.9387 | 0.7361 | 0.6492 | 0.6136 | 0.8699 | 1.1981 | 1.8770 | 1.1044 | 1.2268 | 4.3297 | 0.2454 |
| | | 0800 - 0900 | 0.0270 | 0.5207 | 0.8005 | 0.8045 | 0.8329 | 1.3389 | 1.6131 | 1.9387 | 0.7361 | 0.6492 | 0.6136 | 0.8699 | 1.1981 | 1.8770 | 1.1044 | 1.2268 | 4.3297 | 0.2454 |
| | | 0900 - 1000 | 0.0270 | 0.5207 | 0.8005 | 0.8045 | 0.8329 | 1.3389 | 1.6131 | 1.9387 | 0.7361 | 0.6492 | 0.6136 | 0.8699 | 1.1981 | 1.8770 | 1.1044 | 1.2268 | 4.3297 | 0.2454 |
| | | 1000 - 1100 | 0.0270 | 0.5207 | 0.8005 | 0.8045 | 0.8329 | 1.3389 | 1.6131 | 1.9387 | 0.7361 | 0.6492 | 0.6136 | 0.8699 | 1.1981 | 1.8770 | 1.1044 | 1.2268 | 4.3297 | 0.2454 |
| | | 1100 - 1200 | 0.0270 | 0.5207 | 0.8005 | 0.8045 | 0.8329 | 1.3389 | 1.6131 | 1.9387 | 0.7361 | 0.6492 | 0.6136 | 0.8699 | 1.1981 | 1.8770 | 1.1044 | 1.2268 | 4.3297 | 0.2454 |
| | | 1200 - 1300 | 0.0270 | 0.5207 | 0.8005 | 0.8045 | 0.8329 | 1.3389 | 1.6131 | 1.9387 | 0.7361 | 0.6492 | 0.6136 | 0.8699 | 1.1981 | 1.8770 | 1.1044 | 1.2268 | 4.3297 | 0.2454 |
| | | 1300 - 1400 | 0.0270 | 0.5207 | 0.8005 | 0.8045 | 0.8329 | 1.3389 | 1.6131 | 1.9387 | 0.7361 | 0.6492 | 0.6136 | 0.8699 | 1.1981 | 1.8770 | 1.1044 | 1.2268 | 4.3297 | 0.2454 |
| | | 1400 - 1500 | 0.0270 | 0.5207 | 0.8005 | 0.8045 | 0.8329 | 1.3389 | 1.6131 | 1.9387 | 0.7361 | 0.6492 | 0.6136 | 0.8699 | 1.1981 | 1.8770 | 1.1044 | 1.2268 | 4.3297 | 0.2454 |
| | | 1500 - 1600 | 0.0270 | 0.5207 | 0.8005 | 0.8045 | 0.8329 | 1.3389 | 1.6131 | 1.9387 | 0.7361 | 0.6492 | 0.6136 | 0.8699 | 1.1981 | 1.8770 | 1.1044 | 1.2268 | 4.3297 | 0.2454 |
| | | 1600 - 1700 | 0.0270 | 0.5207 | 0.8005 | 0.8045 | 0.8329 | 1.3389 | 1.6131 | 1.9387 | 0.7361 | 0.6492 | 0.6136 | 0.8699 | 1.1981 | 1.8770 | 1.1044 | 1.2268 | 4.3297 | 0.2454 |
| | | 1700 - 1800 | 0.0270 | 0.5207 | 0.8005 | 0.8045 | 0.8329 | 1.3389 | 1.6131 | 1.9387 | 0.7361 | 0.6492 | 0.6136 | 0.8699 | 1.1981 | 1.8770 | 1.1044 | 1.2268 | 4.3297 | 0.2454 |
| | | 1800 - 1900 | 0.0270 | 0.5207 | 0.8005 | 0.8045 | 0.8329 | 1.3389 | 1.6131 | 1.9387 | 0.7361 | 0.6492 | 0.6136 | 0.8699 | 1.1981 | 1.8770 | 1.1044 | 1.2268 | 4.3297 | 0.2454 |
| | | 1900 - 2000 | 0.0270 | 0.5207 | 0.8005 | 0.8045 | 0.8329 | 1.3389 | 1.6131 | 1.9387 | 0.7361 | 0.6492 | 0.6136 | 0.8699 | 1.1981 | 1.8770 | 1.1044 | 1.2268 | 4.3297 | 0.2454 |
| | | 2000 - 2100 | 0.0270 | 0.5207 | 0.8005 | 0.8045 | 0.8329 | 1.3389 | 1.6131 | 1.9387 | 0.7361 | 0.6492 | 0.6136 | 0.8699 | 1.1981 | 1.8770 | 1.1044 | 1.2268 | 4.3297 | 0.2454 |
| | | 2100 - 2200 | 0.0270 | 0.5207 | 0.8005 | 0.8045 | 0.8329 | 1.3389 | 1.6131 | 1.9387 | 0.7361 | 0.6492 | 0.6136 | 0.8699 | 1.1981 | 1.8770 | 1.1044 | 1.2268 | 4.3297 | 0.2454 |
| | | 2200 - 2300 | 0.0270 | 0.5207 | 0.8005 | 0.8045 | 0.8329 | 1.3389 | 1.6131 | 1.9387 | 0.7361 | 0.6492 | 0.6136 | 0.8699 | 1.1981 | 1.8770 | 1.1044 | 1.2268 | 4.3297 | 0.2454 |
| | | 2300 - 0000 | 0.0270 | 0.5207 | 0.8005 | 0.8045 | 0.8329 | 1.3389 | 1.6131 | 1.9387 | 0.7361 | 0.6492 | 0.6136 | 0.8699 | 1.1981 | 1.8770 | 1.1044 | 1.2268 | 4.3297 | 0.2454 |
| 85 | San Tat Lane (L085) - WB | 0000 - 0100 | 0.0270 | 0.5207 | 0.8005 | 0.8045 | 0.8329 | 1.3389 | 1.6131 | 1.9387 | 0.7361 | 0.6492 | 0.6136 | 0.8699 | 1.1981 | 1.8770 | 1.1044 | 1.2268 | 4.3297 | 0.2454 |
| | | 0100 - 0200 | 0.0270 | 0.5207 | 0.8005 | 0.8045 | 0.8329 | 1.3389 | 1.6131 | 1.9387 | 0.7361 | 0.6492 | 0.6136 | 0.8699 | 1.1981 | 1.8770 | 1.1044 | 1.2268 | 4.3297 | 0.2454 |
| | | 0200 - 0300 | 0.0270 | 0.5207 | 0.8005 | 0.8045 | 0.8329 | 1.3389 | 1.6131 | 1.9387 | 0.7361 | 0.6492 | 0.6136 | 0.8699 | 1.1981 | 1.8770 | 1.1044 | 1.2268 | 4.3297 | 0.2454 |
| | | 0300 - 0400 | 0.0270 | 0.5207 | 0.8005 | 0.8045 | 0.8329 | 1.3389 | 1.6131 | 1.9387 | 0.7361 | 0.6492 | 0.6136 | 0.8699 | 1.1981 | 1.8770 | 1.1044 | 1.2268 | 4.3297 | 0.2454 |
| | | 0400 - 0500 | 0.0270 | 0.5207 | 0.8005 | 0.8045 | 0.8329 | 1.3389 | 1.6131 | 1.9387 | 0.7361 | 0.6492 | 0.6136 | 0.8699 | 1.1981 | 1.8770 | 1.1044 | 1.2268 | 4.3297 | 0.2454 |
| | | 0500 - 0600 | 0.0270 | 0.5207 | 0.8005 | 0.8045 | 0.8329 | 1.3389 | 1.6131 | 1.9387 | 0.7361 | 0.6492 | 0.6136 | 0.8699 | 1.1981 | 1.8770 | 1.1044 | 1.2268 | 4.3297 | 0.2454 |
| | | 0600 - 0700 | 0.0270 | 0.5207 | 0.8005 | 0.8045 | 0.8329 | 1.3389 | 1.6131 | 1.9387 | 0.7361 | 0.6492 | 0.6136 | 0.8699 | 1.1981 | 1.8770 | 1.1044 | 1.2268 | 4.3297 | 0.2454 |
| | | 0700 - 0800 | 0.0270 | 0.5207 | 0.8005 | 0.8045 | 0.8329 | 1.3389 | 1.6131 | 1.9387 | 0.7361 | 0.6492 | 0.6136 | 0.8699 | 1.1981 | 1.8770 | 1.1044 | 1.2268 | 4.3297 | 0.2454 |
| | | 0800 - 0900 | 0.0270 | 0.5207 | 0.8005 | 0.8045 | 0.8329 | 1.3389 | 1.6131 | 1.9387 | 0.7361 | 0.6492 | 0.6136 | 0.8699 | 1.1981 | 1.8770 | 1.1044 | 1.2268 | 4.3297 | 0.2454 |
| | | 0900 - 1000 | 0.0270 | 0.5207 | 0.8005 | 0.8045 | 0.8329 | 1.3389 | 1.6131 | 1.9387 | 0.7361 | 0.6492 | 0.6136 | 0.8699 | 1.1981 | 1.8770 | 1.1044 | 1.2268 | 4.3297 | 0.2454 |
| | | 1000 - 1100 | 0.0270 | 0.5207 | 0.8005 | 0.8045 | 0.8329 | 1.3389 | 1.6131 | 1.9387 | 0.7361 | 0.6492 | 0.6136 | 0.8699 | 1.1981 | 1.8770 | 1.1044 | 1.2268 | 4.3297 | 0.2454 |
| | | 1100 - 1200 | 0.0270 | 0.5207 | 0.8005 | 0.8045 | 0.8329 | 1.3389 | 1.6131 | 1.9387 | 0.7361 | 0.6492 | 0.6136 | 0.8699 | 1.1981 | 1.8770 | 1.1044 | 1.2268 | 4.3297 | 0.2454 |
| | | 1200 - 1300 | 0.0270 | 0.5207 | 0.8005 | 0.8045 | 0.8329 | 1.3389 | 1.6131 | 1.9387 | 0.7361 | 0.6492 | 0.6136 | 0.8699 | 1.1981 | 1.8770 | 1.1044 | 1.2268 | 4.3297 | 0.2454 |
| | | 1300 - 1400 | 0.0270 | 0.5207 | 0.8005 | 0.8045 | 0.8329 | 1.3389 | 1.6131 | 1.9387 | 0.7361 | 0.6492 | 0.6136 | 0.8699 | 1.1981 | 1.8770 | 1.1044 | 1.2268 | 4.3297 | 0.2454 |
| | | 1400 - 1500 | 0.0270 | 0.5207 | 0.8005 | 0.8045 | 0.8329 | 1.3389 | 1.6131 | 1.9387 | 0.7361 | 0.6492 | 0.6136 | 0.8699 | 1.1981 | 1.8770 | 1.1044 | 1.2268 | 4.3297 | 0.2454 |
| | | 1500 - 1600 | 0.0270 | 0.5207 | 0.8005 | 0.8045 | 0.8329 | 1.3389 | 1.6131 | 1.9387 | 0.7361 | 0.6492 | 0.6136 | 0.8699 | 1.1981 | 1.8770 | 1.1044 | 1.2268 | 4.3297 | 0.2454 |
| | | 1600 - 1700 | 0.0270 | 0.5207 | 0.8005 | 0.8045 | 0.8329 | 1.3389 | 1.6131 | 1.9387 | 0.7361 | 0.6492 | 0.6136 | 0.8699 | 1.1981 | 1.8770 | 1.1044 | 1.2268 | 4.3297 | 0.2454 |
| | | 1700 - 1800 | 0.0270 | 0.5207 | 0.8005 | 0.8045 | 0.8329 | 1.3389 | 1.6131 | 1.9387 | 0.7361 | 0.6492 | 0.6136 | 0.8699 | 1.1981 | 1.8770 | 1.1044 | 1.2268 | 4.3297 | 0.2454 |
| | | 1800 - 1900 | 0.0270 | 0.5207 | 0.8005 | 0.8045 | 0.8329 | 1.3389 | 1.6131 | 1.9387 | 0.7361 | 0.6492 | 0.6136 | 0.8699 | 1.1981 | 1.8770 | 1.1044 | 1.2268 | 4.3297 | 0.2454 |
| | | 1900 - 2000 | 0.0270 | 0.5207 | 0.8005 | 0.8045 | 0.8329 | 1.3389 | 1.6131 | 1.9387 | 0.7361 | 0.6492 | 0.6136 | 0.8699 | 1.1981 | 1.8770 | 1.1044 | 1.2268 | 4.3297 | 0.2454 |
| | | 2000 - 2100 | 0.0270 | 0.5207 | 0.8005 | 0.8045 | 0.8329 | 1.3389 | 1.6131 | 1.9387 | 0.7361 | 0.6492 | 0.6136 | 0.8699 | 1.1981 | 1.8770 | 1.1044 | 1.2268 | 4.3297 | 0.2454 |
| | | 2100 - 2200 | 0.0270 | 0.5207 | 0.8005 | 0.8045 | 0.8329 | 1.3389 | 1.6131 | 1.9387 | 0.7361 | 0.6492 | 0.6136 | 0.8699 | 1.1981 | 1.8770 | 1.1044 | 1.2268 | 4.3297 | 0.2454 |
| | | 2200 - 2300 | 0.0270 | 0.5207 | 0.8005 | 0.8045 | 0.8329 | 1.3389 | 1.6131 | 1.9387 | 0.7361 | 0.6492 | 0.6136 | 0.8699 | 1.1981 | 1.8770 | 1.1044 | 1.2268 | 4.3297 | 0.2454 |
| | | 2300 - 0000 | 0.0270 | 0.5207 | 0.8005 | 0.8045 | 0.8329 | 1.3389 | 1.6131 | 1.9387 | 0.7361 | 0.6492 | 0.6136 | 0.8699 | 1.1981 | 1.8770 | 1.1044 | 1.2268 | 4.3297 | 0.2454 |

**EMFAC Year 2030 x Traffic Data Year 2033**

| Road No. | Road Section | Time | NO$_x$ Emission | | | | | | | | | | | | | | | | | |
|---|---|---|---|---|---|---|---|---|---|---|---|---|---|---|---|---|---|---|---|---|
| | | | PC | Taxi | LGV3 | LGV4 | LGV6 | HGV7 | HGV8 | HGV9 | PLB | PV4 | PV5 | NFB6 | NFB7 | NFB8 | NFB9 | FBSD | FBDD | MC |
| 86 | San Hing Road<br>(L086) - NB | 0000 - 0100 | 0.0270 | 0.5207 | 0.8005 | 0.8045 | 0.8329 | 1.3389 | 1.6131 | 1.9387 | 0.7361 | 0.6492 | 0.6136 | 0.8699 | 1.1981 | 1.8770 | 1.1044 | 1.2268 | 4.3297 | 0.2454 |
| | | 0100 - 0200 | 0.0270 | 0.5207 | 0.8005 | 0.8045 | 0.8329 | 1.3389 | 1.6131 | 1.9387 | 0.7361 | 0.6492 | 0.6136 | 0.8699 | 1.1981 | 1.8770 | 1.1044 | 1.2268 | 4.3297 | 0.2454 |
| | | 0200 - 0300 | 0.0270 | 0.5207 | 0.8005 | 0.8045 | 0.8329 | 1.3389 | 1.6131 | 1.9387 | 0.7361 | 0.6492 | 0.6136 | 0.8699 | 1.1981 | 1.8770 | 1.1044 | 1.2268 | 4.3297 | 0.2454 |
| | | 0300 - 0400 | 0.0270 | 0.5207 | 0.8005 | 0.8045 | 0.8329 | 1.3389 | 1.6131 | 1.9387 | 0.7361 | 0.6492 | 0.6136 | 0.8699 | 1.1981 | 1.8770 | 1.1044 | 1.2268 | 4.3297 | 0.2454 |
| | | 0400 - 0500 | 0.0270 | 0.5207 | 0.8005 | 0.8045 | 0.8329 | 1.3389 | 1.6131 | 1.9387 | 0.7361 | 0.6492 | 0.6136 | 0.8699 | 1.1981 | 1.8770 | 1.1044 | 1.2268 | 4.3297 | 0.2454 |
| | | 0500 - 0600 | 0.0270 | 0.5207 | 0.8005 | 0.8045 | 0.8329 | 1.3389 | 1.6131 | 1.9387 | 0.7361 | 0.6492 | 0.6136 | 0.8699 | 1.1981 | 1.8770 | 1.1044 | 1.2268 | 4.3297 | 0.2454 |
| | | 0600 - 0700 | 0.0270 | 0.5207 | 0.8005 | 0.8045 | 0.8329 | 1.3389 | 1.6131 | 1.9387 | 0.7361 | 0.6492 | 0.6136 | 0.8699 | 1.1981 | 1.8770 | 1.1044 | 1.2268 | 4.3297 | 0.2454 |
| | | 0700 - 0800 | 0.0270 | 0.5207 | 0.8005 | 0.8045 | 0.8329 | 1.3389 | 1.6131 | 1.9387 | 0.7361 | 0.6492 | 0.6136 | 0.8699 | 1.1981 | 1.8770 | 1.1044 | 1.2268 | 4.3297 | 0.2454 |
| | | 0800 - 0900 | 0.0270 | 0.5207 | 0.8005 | 0.8045 | 0.8329 | 1.3389 | 1.6131 | 1.9387 | 0.7361 | 0.6492 | 0.6136 | 0.8699 | 1.1981 | 1.8770 | 1.1044 | 1.2268 | 4.3297 | 0.2454 |
| | | 0900 - 1000 | 0.0270 | 0.5207 | 0.8005 | 0.8045 | 0.8329 | 1.3389 | 1.6131 | 1.9387 | 0.7361 | 0.6492 | 0.6136 | 0.8699 | 1.1981 | 1.8770 | 1.1044 | 1.2268 | 4.3297 | 0.2454 |
| | | 1000 - 1100 | 0.0270 | 0.5207 | 0.8005 | 0.8045 | 0.8329 | 1.3389 | 1.6131 | 1.9387 | 0.7361 | 0.6492 | 0.6136 | 0.8699 | 1.1981 | 1.8770 | 1.1044 | 1.2268 | 4.3297 | 0.2454 |
| | | 1100 - 1200 | 0.0270 | 0.5207 | 0.8005 | 0.8045 | 0.8329 | 1.3389 | 1.6131 | 1.9387 | 0.7361 | 0.6492 | 0.6136 | 0.8699 | 1.1981 | 1.8770 | 1.1044 | 1.2268 | 4.3297 | 0.2454 |
| | | 1200 - 1300 | 0.0270 | 0.5207 | 0.8005 | 0.8045 | 0.8329 | 1.3389 | 1.6131 | 1.9387 | 0.7361 | 0.6492 | 0.6136 | 0.8699 | 1.1981 | 1.8770 | 1.1044 | 1.2268 | 4.3297 | 0.2454 |
| | | 1300 - 1400 | 0.0270 | 0.5207 | 0.8005 | 0.8045 | 0.8329 | 1.3389 | 1.6131 | 1.9387 | 0.7361 | 0.6492 | 0.6136 | 0.8699 | 1.1981 | 1.8770 | 1.1044 | 1.2268 | 4.3297 | 0.2454 |
| | | 1400 - 1500 | 0.0270 | 0.5207 | 0.8005 | 0.8045 | 0.8329 | 1.3389 | 1.6131 | 1.9387 | 0.7361 | 0.6492 | 0.6136 | 0.8699 | 1.1981 | 1.8770 | 1.1044 | 1.2268 | 4.3297 | 0.2454 |
| | | 1500 - 1600 | 0.0270 | 0.5207 | 0.8005 | 0.8045 | 0.8329 | 1.3389 | 1.6131 | 1.9387 | 0.7361 | 0.6492 | 0.6136 | 0.8699 | 1.1981 | 1.8770 | 1.1044 | 1.2268 | 4.3297 | 0.2454 |
| | | 1600 - 1700 | 0.0270 | 0.5207 | 0.8005 | 0.8045 | 0.8329 | 1.3389 | 1.6131 | 1.9387 | 0.7361 | 0.6492 | 0.6136 | 0.8699 | 1.1981 | 1.8770 | 1.1044 | 1.2268 | 4.3297 | 0.2454 |
| | | 1700 - 1800 | 0.0270 | 0.5207 | 0.8005 | 0.8045 | 0.8329 | 1.3389 | 1.6131 | 1.9387 | 0.7361 | 0.6492 | 0.6136 | 0.8699 | 1.1981 | 1.8770 | 1.1044 | 1.2268 | 4.3297 | 0.2454 |
| | | 1800 - 1900 | 0.0270 | 0.5207 | 0.8005 | 0.8045 | 0.8329 | 1.3389 | 1.6131 | 1.9387 | 0.7361 | 0.6492 | 0.6136 | 0.8699 | 1.1981 | 1.8770 | 1.1044 | 1.2268 | 4.3297 | 0.2454 |
| | | 1900 - 2000 | 0.0270 | 0.5207 | 0.8005 | 0.8045 | 0.8329 | 1.3389 | 1.6131 | 1.9387 | 0.7361 | 0.6492 | 0.6136 | 0.8699 | 1.1981 | 1.8770 | 1.1044 | 1.2268 | 4.3297 | 0.2454 |
| | | 2000 - 2100 | 0.0270 | 0.5207 | 0.8005 | 0.8045 | 0.8329 | 1.3389 | 1.6131 | 1.9387 | 0.7361 | 0.6492 | 0.6136 | 0.8699 | 1.1981 | 1.8770 | 1.1044 | 1.2268 | 4.3297 | 0.2454 |
| | | 2100 - 2200 | 0.0270 | 0.5207 | 0.8005 | 0.8045 | 0.8329 | 1.3389 | 1.6131 | 1.9387 | 0.7361 | 0.6492 | 0.6136 | 0.8699 | 1.1981 | 1.8770 | 1.1044 | 1.2268 | 4.3297 | 0.2454 |
| | | 2200 - 2300 | 0.0270 | 0.5207 | 0.8005 | 0.8045 | 0.8329 | 1.3389 | 1.6131 | 1.9387 | 0.7361 | 0.6492 | 0.6136 | 0.8699 | 1.1981 | 1.8770 | 1.1044 | 1.2268 | 4.3297 | 0.2454 |
| | | 2300 - 0000 | 0.0270 | 0.5207 | 0.8005 | 0.8045 | 0.8329 | 1.3389 | 1.6131 | 1.9387 | 0.7361 | 0.6492 | 0.6136 | 0.8699 | 1.1981 | 1.8770 | 1.1044 | 1.2268 | 4.3297 | 0.2454 |
| 87 | San Hing Road<br>(L087) - SB | 0000 - 0100 | 0.0270 | 0.5207 | 0.8005 | 0.8045 | 0.8329 | 1.3389 | 1.6131 | 1.9387 | 0.7361 | 0.6492 | 0.6136 | 0.8699 | 1.1981 | 1.8770 | 1.1044 | 1.2268 | 4.3297 | 0.2454 |
| | | 0100 - 0200 | 0.0270 | 0.5207 | 0.8005 | 0.8045 | 0.8329 | 1.3389 | 1.6131 | 1.9387 | 0.7361 | 0.6492 | 0.6136 | 0.8699 | 1.1981 | 1.8770 | 1.1044 | 1.2268 | 4.3297 | 0.2454 |
| | | 0200 - 0300 | 0.0270 | 0.5207 | 0.8005 | 0.8045 | 0.8329 | 1.3389 | 1.6131 | 1.9387 | 0.7361 | 0.6492 | 0.6136 | 0.8699 | 1.1981 | 1.8770 | 1.1044 | 1.2268 | 4.3297 | 0.2454 |
| | | 0300 - 0400 | 0.0270 | 0.5207 | 0.8005 | 0.8045 | 0.8329 | 1.3389 | 1.6131 | 1.9387 | 0.7361 | 0.6492 | 0.6136 | 0.8699 | 1.1981 | 1.8770 | 1.1044 | 1.2268 | 4.3297 | 0.2454 |
| | | 0400 - 0500 | 0.0270 | 0.5207 | 0.8005 | 0.8045 | 0.8329 | 1.3389 | 1.6131 | 1.9387 | 0.7361 | 0.6492 | 0.6136 | 0.8699 | 1.1981 | 1.8770 | 1.1044 | 1.2268 | 4.3297 | 0.2454 |
| | | 0500 - 0600 | 0.0270 | 0.5207 | 0.8005 | 0.8045 | 0.8329 | 1.3389 | 1.6131 | 1.9387 | 0.7361 | 0.6492 | 0.6136 | 0.8699 | 1.1981 | 1.8770 | 1.1044 | 1.2268 | 4.3297 | 0.2454 |
| | | 0600 - 0700 | 0.0270 | 0.5207 | 0.8005 | 0.8045 | 0.8329 | 1.3389 | 1.6131 | 1.9387 | 0.7361 | 0.6492 | 0.6136 | 0.8699 | 1.1981 | 1.8770 | 1.1044 | 1.2268 | 4.3297 | 0.2454 |
| | | 0700 - 0800 | 0.0270 | 0.5207 | 0.8005 | 0.8045 | 0.8329 | 1.3389 | 1.6131 | 1.9387 | 0.7361 | 0.6492 | 0.6136 | 0.8699 | 1.1981 | 1.8770 | 1.1044 | 1.2268 | 4.3297 | 0.2454 |
| | | 0800 - 0900 | 0.0270 | 0.5207 | 0.8005 | 0.8045 | 0.8329 | 1.3389 | 1.6131 | 1.9387 | 0.7361 | 0.6492 | 0.6136 | 0.8699 | 1.1981 | 1.8770 | 1.1044 | 1.2268 | 4.3297 | 0.2454 |
| | | 0900 - 1000 | 0.0270 | 0.5207 | 0.8005 | 0.8045 | 0.8329 | 1.3389 | 1.6131 | 1.9387 | 0.7361 | 0.6492 | 0.6136 | 0.8699 | 1.1981 | 1.8770 | 1.1044 | 1.2268 | 4.3297 | 0.2454 |
| | | 1000 - 1100 | 0.0270 | 0.5207 | 0.8005 | 0.8045 | 0.8329 | 1.3389 | 1.6131 | 1.9387 | 0.7361 | 0.6492 | 0.6136 | 0.8699 | 1.1981 | 1.8770 | 1.1044 | 1.2268 | 4.3297 | 0.2454 |
| | | 1100 - 1200 | 0.0270 | 0.5207 | 0.8005 | 0.8045 | 0.8329 | 1.3389 | 1.6131 | 1.9387 | 0.7361 | 0.6492 | 0.6136 | 0.8699 | 1.1981 | 1.8770 | 1.1044 | 1.2268 | 4.3297 | 0.2454 |
| | | 1200 - 1300 | 0.0270 | 0.5207 | 0.8005 | 0.8045 | 0.8329 | 1.3389 | 1.6131 | 1.9387 | 0.7361 | 0.6492 | 0.6136 | 0.8699 | 1.1981 | 1.8770 | 1.1044 | 1.2268 | 4.3297 | 0.2454 |
| | | 1300 - 1400 | 0.0270 | 0.5207 | 0.8005 | 0.8045 | 0.8329 | 1.3389 | 1.6131 | 1.9387 | 0.7361 | 0.6492 | 0.6136 | 0.8699 | 1.1981 | 1.8770 | 1.1044 | 1.2268 | 4.3297 | 0.2454 |
| | | 1400 - 1500 | 0.0270 | 0.5207 | 0.8005 | 0.8045 | 0.8329 | 1.3389 | 1.6131 | 1.9387 | 0.7361 | 0.6492 | 0.6136 | 0.8699 | 1.1981 | 1.8770 | 1.1044 | 1.2268 | 4.3297 | 0.2454 |
| | | 1500 - 1600 | 0.0270 | 0.5207 | 0.8005 | 0.8045 | 0.8329 | 1.3389 | 1.6131 | 1.9387 | 0.7361 | 0.6492 | 0.6136 | 0.8699 | 1.1981 | 1.8770 | 1.1044 | 1.2268 | 4.3297 | 0.2454 |
| | | 1600 - 1700 | 0.0270 | 0.5207 | 0.8005 | 0.8045 | 0.8329 | 1.3389 | 1.6131 | 1.9387 | 0.7361 | 0.6492 | 0.6136 | 0.8699 | 1.1981 | 1.8770 | 1.1044 | 1.2268 | 4.3297 | 0.2454 |
| | | 1700 - 1800 | 0.0270 | 0.5207 | 0.8005 | 0.8045 | 0.8329 | 1.3389 | 1.6131 | 1.9387 | 0.7361 | 0.6492 | 0.6136 | 0.8699 | 1.1981 | 1.8770 | 1.1044 | 1.2268 | 4.3297 | 0.2454 |
| | | 1800 - 1900 | 0.0270 | 0.5207 | 0.8005 | 0.8045 | 0.8329 | 1.3389 | 1.6131 | 1.9387 | 0.7361 | 0.6492 | 0.6136 | 0.8699 | 1.1981 | 1.8770 | 1.1044 | 1.2268 | 4.3297 | 0.2454 |
| | | 1900 - 2000 | 0.0270 | 0.5207 | 0.8005 | 0.8045 | 0.8329 | 1.3389 | 1.6131 | 1.9387 | 0.7361 | 0.6492 | 0.6136 | 0.8699 | 1.1981 | 1.8770 | 1.1044 | 1.2268 | 4.3297 | 0.2454 |
| | | 2000 - 2100 | 0.0270 | 0.5207 | 0.8005 | 0.8045 | 0.8329 | 1.3389 | 1.6131 | 1.9387 | 0.7361 | 0.6492 | 0.6136 | 0.8699 | 1.1981 | 1.8770 | 1.1044 | 1.2268 | 4.3297 | 0.2454 |
| | | 2100 - 2200 | 0.0270 | 0.5207 | 0.8005 | 0.8045 | 0.8329 | 1.3389 | 1.6131 | 1.9387 | 0.7361 | 0.6492 | 0.6136 | 0.8699 | 1.1981 | 1.8770 | 1.1044 | 1.2268 | 4.3297 | 0.2454 |
| | | 2200 - 2300 | 0.0270 | 0.5207 | 0.8005 | 0.8045 | 0.8329 | 1.3389 | 1.6131 | 1.9387 | 0.7361 | 0.6492 | 0.6136 | 0.8699 | 1.1981 | 1.8770 | 1.1044 | 1.2268 | 4.3297 | 0.2454 |
| | | 2300 - 0000 | 0.0270 | 0.5207 | 0.8005 | 0.8045 | 0.8329 | 1.3389 | 1.6131 | 1.9387 | 0.7361 | 0.6492 | 0.6136 | 0.8699 | 1.1981 | 1.8770 | 1.1044 | 1.2268 | 4.3297 | 0.2454 |
| 88 | Road S1<br>(L088) - NB | 0000 - 0100 | 0.0270 | 0.5207 | 0.8005 | 0.8045 | 0.8329 | 1.3389 | 1.6131 | 1.9387 | 0.7361 | 0.6492 | 0.6136 | 0.8699 | 1.1981 | 1.8770 | 1.1044 | 1.2268 | 4.3297 | 0.2454 |
| | | 0100 - 0200 | 0.0270 | 0.5207 | 0.8005 | 0.8045 | 0.8329 | 1.3389 | 1.6131 | 1.9387 | 0.7361 | 0.6492 | 0.6136 | 0.8699 | 1.1981 | 1.8770 | 1.1044 | 1.2268 | 4.3297 | 0.2454 |
| | | 0200 - 0300 | 0.0270 | 0.5207 | 0.8005 | 0.8045 | 0.8329 | 1.3389 | 1.6131 | 1.9387 | 0.7361 | 0.6492 | 0.6136 | 0.8699 | 1.1981 | 1.8770 | 1.1044 | 1.2268 | 4.3297 | 0.2454 |
| | | 0300 - 0400 | 0.0270 | 0.5207 | 0.8005 | 0.8045 | 0.8329 | 1.3389 | 1.6131 | 1.9387 | 0.7361 | 0.6492 | 0.6136 | 0.8699 | 1.1981 | 1.8770 | 1.1044 | 1.2268 | 4.3297 | 0.2454 |
| | | 0400 - 0500 | 0.0270 | 0.5207 | 0.8005 | 0.8045 | 0.8329 | 1.3389 | 1.6131 | 1.9387 | 0.7361 | 0.6492 | 0.6136 | 0.8699 | 1.1981 | 1.8770 | 1.1044 | 1.2268 | 4.3297 | 0.2454 |
| | | 0500 - 0600 | 0.0270 | 0.5207 | 0.8005 | 0.8045 | 0.8329 | 1.3389 | 1.6131 | 1.9387 | 0.7361 | 0.6492 | 0.6136 | 0.8699 | 1.1981 | 1.8770 | 1.1044 | 1.2268 | 4.3297 | 0.2454 |
| | | 0600 - 0700 | 0.0270 | 0.5207 | 0.8005 | 0.8045 | 0.8329 | 1.3389 | 1.6131 | 1.9387 | 0.7361 | 0.6492 | 0.6136 | 0.8699 | 1.1981 | 1.8770 | 1.1044 | 1.2268 | 4.3297 | 0.2454 |
| | | 0700 - 0800 | 0.0270 | 0.5207 | 0.8005 | 0.8045 | 0.8329 | 1.3389 | 1.6131 | 1.9387 | 0.7361 | 0.6492 | 0.6136 | 0.8699 | 1.1981 | 1.8770 | 1.1044 | 1.2268 | 4.3297 | 0.2454 |
| | | 0800 - 0900 | 0.0270 | 0.5207 | 0.8005 | 0.8045 | 0.8329 | 1.3389 | 1.6131 | 1.9387 | 0.7361 | 0.6492 | 0.6136 | 0.8699 | 1.1981 | 1.8770 | 1.1044 | 1.2268 | 4.3297 | 0.2454 |
| | | 0900 - 1000 | 0.0270 | 0.5207 | 0.8005 | 0.8045 | 0.8329 | 1.3389 | 1.6131 | 1.9387 | 0.7361 | 0.6492 | 0.6136 | 0.8699 | 1.1981 | 1.8770 | 1.1044 | 1.2268 | 4.3297 | 0.2454 |
| | | 1000 - 1100 | 0.0270 | 0.5207 | 0.8005 | 0.8045 | 0.8329 | 1.3389 | 1.6131 | 1.9387 | 0.7361 | 0.6492 | 0.6136 | 0.8699 | 1.1981 | 1.8770 | 1.1044 | 1.2268 | 4.3297 | 0.2454 |
| | | 1100 - 1200 | 0.0270 | 0.5207 | 0.8005 | 0.8045 | 0.8329 | 1.3389 | 1.6131 | 1.9387 | 0.7361 | 0.6492 | 0.6136 | 0.8699 | 1.1981 | 1.8770 | 1.1044 | 1.2268 | 4.3297 | 0.2454 |
| | | 1200 - 1300 | 0.0270 | 0.5207 | 0.8005 | 0.8045 | 0.8329 | 1.3389 | 1.6131 | 1.9387 | 0.7361 | 0.6492 | 0.6136 | 0.8699 | 1.1981 | 1.8770 | 1.1044 | 1.2268 | 4.3297 | 0.2454 |
| | | 1300 - 1400 | 0.0270 | 0.5207 | 0.8005 | 0.8045 | 0.8329 | 1.3389 | 1.6131 | 1.9387 | 0.7361 | 0.6492 | 0.6136 | 0.8699 | 1.1981 | 1.8770 | 1.1044 | 1.2268 | 4.3297 | 0.2454 |
| | | 1400 - 1500 | 0.0270 | 0.5207 | 0.8005 | 0.8045 | 0.8329 | 1.3389 | 1.6131 | 1.9387 | 0.7361 | 0.6492 | 0.6136 | 0.8699 | 1.1981 | 1.8770 | 1.1044 | 1.2268 | 4.3297 | 0.2454 |
| | | 1500 - 1600 | 0.0270 | 0.5207 | 0.8005 | 0.8045 | 0.8329 | 1.3389 | 1.6131 | 1.9387 | 0.7361 | 0.6492 | 0.6136 | 0.8699 | 1.1981 | 1.8770 | 1.1044 | 1.2268 | 4.3297 | 0.2454 |
| | | 1600 - 1700 | 0.0270 | 0.5207 | 0.8005 | 0.8045 | 0.8329 | 1.3389 | 1.6131 | 1.9387 | 0.7361 | 0.6492 | 0.6136 | 0.8699 | 1.1981 | 1.8770 | 1.1044 | 1.2268 | 4.3297 | 0.2454 |
| | | 1700 - 1800 | 0.0270 | 0.5207 | 0.8005 | 0.8045 | 0.8329 | 1.3389 | 1.6131 | 1.9387 | 0.7361 | 0.6492 | 0.6136 | 0.8699 | 1.1981 | 1.8770 | 1.1044 | 1.2268 | 4.3297 | 0.2454 |
| | | 1800 - 1900 | 0.0270 | 0.5207 | 0.8005 | 0.8045 | 0.8329 | 1.3389 | 1.6131 | 1.9387 | 0.7361 | 0.6492 | 0.6136 | 0.8699 | 1.1981 | 1.8770 | 1.1044 | 1.2268 | 4.3297 | 0.2454 |
| | | 1900 - 2000 | 0.0270 | 0.5207 | 0.8005 | 0.8045 | 0.8329 | 1.3389 | 1.6131 | 1.9387 | 0.7361 | 0.6492 | 0.6136 | 0.8699 | 1.1981 | 1.8770 | 1.1044 | 1.2268 | 4.3297 | 0.2454 |
| | | 2000 - 2100 | 0.0270 | 0.5207 | 0.8005 | 0.8045 | 0.8329 | 1.3389 | 1.6131 | 1.9387 | 0.7361 | 0.6492 | 0.6136 | 0.8699 | 1.1981 | 1.8770 | 1.1044 | 1.2268 | 4.3297 | 0.2454 |
| | | 2100 - 2200 | 0.0270 | 0.5207 | 0.8005 | 0.8045 | 0.8329 | 1.3389 | 1.6131 | 1.9387 | 0.7361 | 0.6492 | 0.6136 | 0.8699 | 1.1981 | 1.8770 | 1.1044 | 1.2268 | 4.3297 | 0.2454 |
| | | 2200 - 2300 | 0.0270 | 0.5207 | 0.8005 | 0.8045 | 0.8329 | 1.3389 | 1.6131 | 1.9387 | 0.7361 | 0.6492 | 0.6136 | 0.8699 | 1.1981 | 1.8770 | 1.1044 | 1.2268 | 4.3297 | 0.2454 |
| | | 2300 - 0000 | 0.0270 | 0.5207 | 0.8005 | 0.8045 | 0.8329 | 1.3389 | 1.6131 | 1.9387 | 0.7361 | 0.6492 | 0.6136 | 0.8699 | 1.1981 | 1.8770 | 1.1044 | 1.2268 | 4.3297 | 0.2454 |
| 89 | Road S1<br>(L089) - SB | 0000 - 0100 | 0.0270 | 0.5207 | 0.8005 | 0.8045 | 0.8329 | 1.3389 | 1.6131 | 1.9387 | 0.7361 | 0.6492 | 0.6136 | 0.8699 | 1.1981 | 1.8770 | 1.1044 | 1.2268 | 4.3297 | 0.2454 |
| | | 0100 - 0200 | 0.0270 | 0.5207 | 0.8005 | 0.8045 | 0.8329 | 1.3389 | 1.6131 | 1.9387 | 0.7361 | 0.6492 | 0.6136 | 0.8699 | 1.1981 | 1.8770 | 1.1044 | 1.2268 | 4.3297 | 0.2454 |
| | | 0200 - 0300 | 0.0270 | 0.5207 | 0.8005 | 0.8045 | 0.8329 | 1.3389 | 1.6131 | 1.9387 | 0.7361 | 0.6492 | 0.6136 | 0.8699 | 1.1981 | 1.8770 | 1.1044 | 1.2268 | 4.3297 | 0.2454 |
| | | 0300 - 0400 | 0.0270 | 0.5207 | 0.8005 | 0.8045 | 0.8329 | 1.3389 | 1.6131 | 1.9387 | 0.7361 | 0.6492 | 0.6136 | 0.8699 | 1.1981 | 1.8770 | 1.1044 | 1.2268 | 4.3297 | 0.2454 |
| | | 0400 - 0500 | 0.0270 | 0.5207 | 0.8005 | 0.8045 | 0.8329 | 1.3389 | 1.6131 | 1.9387 | 0.7361 | 0.6492 | 0.6136 | 0.8699 | 1.1981 | 1.8770 | 1.1044 | 1.2268 | 4.3297 | 0.2454 |
| | | 0500 - 0600 | 0.0270 | 0.5207 | 0.8005 | 0.8045 | 0.8329 | 1.3389 | 1.6131 | 1.9387 | 0.7361 | 0.6492 | 0.6136 | 0.8699 | 1.1981 | 1.8770 | 1.1044 | 1.2268 | 4.3297 | 0.2454 |
| | | 0600 - 0700 | 0.0270 | 0.5207 | 0.8005 | 0.8045 | 0.8329 | 1.3389 | 1.6131 | 1.9387 | 0.7361 | 0.6492 | 0.6136 | 0.8699 | 1.1981 | 1.8770 | 1.1044 | 1.2268 | 4.3297 | 0.2454 |
| | | 0700 - 0800 | 0.0270 | 0.5207 | 0.8005 | 0.8045 | 0.8329 | 1.3389 | 1.6131 | 1.9387 | 0.7361 | 0.6492 | 0.6136 | 0.8699 | 1.1981 | 1.8770 | 1.1044 | 1.2268 | 4.3297 | 0.2454 |
| | | 0800 - 0900 | 0.0270 | 0.5207 | 0.8005 | 0.8045 | 0.8329 | 1.3389 | 1.6131 | 1.9387 | 0.7361 | 0.6492 | 0.6136 | 0.8699 | 1.1981 | 1.8770 | 1.1044 | 1.2268 | 4.3297 | 0.2454 |
| | | 0900 - 1000 | 0.0270 | 0.5207 | 0.8005 | 0.8045 | 0.8329 | 1.3389 | 1.6131 | 1.9387 | 0.7361 | 0.6492 | 0.6136 | 0.8699 | 1.1981 | 1.8770 | 1.1044 | 1.2268 | 4.3297 | 0.2454 |
| | | 1000 - 1100 | 0.0270 | 0.5207 | 0.8005 | 0.8045 | 0.8329 | 1.3389 | 1.6131 | 1.9387 | 0.7361 | 0.6492 | 0.6136 | 0.8699 | 1.1981 | 1.8770 | 1.1044 | 1.2268 | 4.3297 | 0.2454 |
| | | 1100 - 1200 | 0.0270 | 0.5207 | 0.8005 | 0.8045 | 0.8329 | 1.3389 | 1.6131 | 1.9387 | 0.7361 | 0.6492 | 0.6136 | 0.8699 | 1.1981 | 1.8770 | 1.1044 | 1.2268 | 4.3297 | 0.2454 |
| | | 1200 - 1300 | 0.0270 | 0.5207 | 0.8005 | 0.8045 | 0.8329 | 1.3389 | 1.6131 | 1.9387 | 0.7361 | 0.6492 | 0.6136 | 0.8699 | 1.1981 | 1.8770 | 1.1044 | 1.2268 | 4.3297 | 0.2454 |
| | | 1300 - 1400 | 0.0270 | 0.5207 | 0.8005 | 0.8045 | 0.8329 | 1.3389 | 1.6131 | 1.9387 | 0.7361 | 0.6492 | 0.6136 | 0.8699 | 1.1981 | 1.8770 | 1.1044 | 1.2268 | 4.3297 | 0.2454 |
| | | 1400 - 1500 | 0.0270 | 0.5207 | 0.8005 | 0.8045 | 0.8329 | 1.3389 | 1.6131 | 1.9387 | 0.7361 | 0.6492 | 0.6136 | 0.8699 | 1.1981 | 1.8770 | 1.1044 | 1.2268 | 4.3297 | 0.2454 |
| | | 1500 - 1600 | 0.0270 | 0.5207 | 0.8005 | 0.8045 | 0.8329 | 1.3389 | 1.6131 | 1.9387 | 0.7361 | 0.6492 | 0.6136 | 0.8699 | 1.1981 | 1.8770 | 1.1044 | 1.2268 | 4.3297 | 0.2454 |
| | | 1600 - 1700 | 0.0270 | 0.5207 | 0.8005 | 0.8045 | 0.8329 | 1.3389 | 1.6131 | 1.9387 | 0.7361 | 0.6492 | 0.6136 | 0.8699 | 1.1981 | 1.8770 | 1.1044 | 1.2268 | 4.3297 | 0.2454 |
| | | 1700 - 1800 | 0.0270 | 0.5207 | 0.8005 | 0.8045 | 0.8329 | 1.3389 | 1.6131 | 1.9387 | 0.7361 | 0.6492 | 0.6136 | 0.8699 | 1.1981 | 1.8770 | 1.1044 | 1.2268 | 4.3297 | 0.2454 |
| | | 1800 - 1900 | 0.0270 | 0.5207 | 0.8005 | 0.8045 | 0.8329 | 1.3389 | 1.6131 | 1.9387 | 0.7361 | 0.6492 | 0.6136 | 0.8699 | 1.1981 | 1.8770 | 1.1044 | 1.2268 | 4.3297 | 0.2454 |
| | | 1900 - 2000 | 0.0270 | 0.5207 | 0.8005 | 0.8045 | 0.8329 | 1.3389 | 1.6131 | 1.9387 | 0.7361 | 0.6492 | 0.6136 | 0.8699 | 1.1981 | 1.8770 | 1.1044 | 1.2268 | 4.3297 | 0.2454 |
| | | 2000 - 2100 | 0.0270 | 0.5207 | 0.8005 | 0.8045 | 0.8329 | 1.3389 | 1.6131 | 1.9387 | 0.7361 | 0.6492 | 0.6136 | 0.8699 | 1.1981 | 1.8770 | 1.1044 | 1.2268 | 4.3297 | 0.2454 |
| | | 2100 - 2200 | 0.0270 | 0.5207 | 0.8005 | 0.8045 | 0.8329 | 1.3389 | 1.6131 | 1.9387 | 0.7361 | 0.6492 | 0.6136 | 0.8699 | 1.1981 | 1.8770 | 1.1044 | 1.2268 | 4.3297 | 0.2454 |
| | | 2200 - 2300 | 0.0270 | 0.5207 | 0.8005 | 0.8045 | 0.8329 | 1.3389 | 1.6131 | 1.9387 | 0.7361 | 0.6492 | 0.6136 | 0.8699 | 1.1981 | 1.8770 | 1.1044 | 1.2268 | 4.3297 | 0.2454 |
| | | 2300 - 0000 | 0.0270 | 0.5207 | 0.8005 | 0.8045 | 0.8329 | 1.3389 | 1.6131 | 1.9387 | 0.7361 | 0.6492 | 0.6136 | 0.8699 | 1.1981 | 1.8770 | 1.1044 | 1.2268 | 4.3297 | 0.2454 |
| 90 | San Hing Road<br>(L090) - WB | 0000 - 0100 | 0.0270 | 0.5207 | 0.8005 | 0.8045 | 0.8329 | 1.3389 | 1.6131 | 1.9387 | 0.7361 | 0.6492 | 0.6136 | 0.8699 | 1.1981 | 1.8770 | 1.1044 | 1.2268 | 4.3297 | 0.2454 |
| | | 0100 - 0200 | 0.0270 | 0.5207 | 0.8005 | 0.8045 | 0.8329 | 1.3389 | 1.6131 | 1.9387 | 0.7361 | 0.6492 | 0.6136 | 0.8699 | 1.1981 | 1.8770 | 1.1044 | 1.2268 | 4.3297 | 0.2454 |
| | | 0200 - 0300 | 0.0270 | 0.5207 | 0.8005 | 0.8045 | 0.8329 | 1.3389 | 1.6131 | 1.9387 | 0.7361 | 0.6492 | 0.6136 | 0.8699 | 1.1981 | 1.8770 | 1.1044 | 1.2268 | 4.3297 | 0.2454 |
| | | 0300 - 0400 | 0.0270 | 0.5207 | 0.8005 | 0.8045 | 0.8329 | 1.3389 | 1.6131 | 1.9387 | 0.7361 | 0.6492 | 0.6136 | 0.8699 | 1.1981 | 1.8770 | 1.1044 | 1.2268 | 4.3297 | 0.2454 |
| | | 0400 - 0500 | 0.0270 | 0.5207 | 0.8005 | 0.8045 | 0.8329 | 1.3389 | 1.6131 | 1.9387 | 0.7361 | 0.6492 | 0.6136 | 0.8699 | 1.1981 | 1.8770 | 1.1044 | 1.2268 | 4.3297 | 0.2454 |
| | | 0500 - 0600 | 0.0270 | 0.5207 | 0.8005 | 0.8045 | 0.8329 | 1.3389 | 1.6131 | 1.9387 | 0.7361 | 0.6492 | 0.6136 | 0.8699 | 1.1981 | 1.8770 | 1.1044 | 1.2268 | 4.3297 | 0.2454 |
| | | 0600 - 0700 | 0.0270 | 0.5207 | 0.8005 | 0.8045 | 0.8329 | 1.3389 | 1.6131 | 1.9387 | 0.7361 | 0.6492 | 0.6136 | 0.8699 | 1.1981 | 1.8770 | 1.1044 | 1.2268 | 4.3297 | 0.2454 |
| | | 0700 - 0800 | 0.0270 | 0.5207 | 0.8005 | 0.8045 | 0.8329 | 1.3389 | 1.6131 | 1.9387 | 0.7361 | 0.6492 | 0.6136 | 0.8699 | 1.1981 | 1.8770 | 1.1044 | 1.2268 | 4.3297 | 0.2454 |
| | | 0800 - 0900 | 0.0270 | 0.5207 | 0.8005 | 0.8045 | 0.8329 | 1.3389 | 1.6131 | 1.9387 | 0.7361 | 0.6492 | 0.6136 | 0.8699 | 1.1981 | 1.8770 | 1.1044 | 1.2268 | 4.3297 | 0.2454 |
| | | 0900 - 1000 | 0.0270 | 0.5207 | 0.8005 | 0.8045 | 0.8329 | 1.3389 | 1.6131 | 1.9387 | 0.7361 | 0.6492 | 0.6136 | 0.8699 | 1.1981 | 1.8770 | 1.1044 | 1.2268 | 4.3297 | 0.2454 |
| | | 1000 - 1100 | 0.0270 | 0.5207 | 0.8005 | 0.8045 | 0.8329 | 1.3389 | 1.6131 | 1.9387 | 0.7361 | 0.6492 | 0.6136 | 0.8699 | 1.1981 | 1.8770 | 1.1044 | 1.2268 | 4.3297 | 0.2454 |
| | | 1100 - 1200 | 0.0270 | 0.5207 | 0.8005 | 0.8045 | 0.8329 | 1.3389 | 1.6131 | 1.9387 | 0.7361 | 0.6492 | 0.6136 | 0.8699 | 1.1981 | 1.8770 | 1.1044 | 1.2268 | 4.3297 | 0.2454 |
| | | 1200 - 1300 | 0.0270 | 0.5207 | 0.8005 | 0.8045 | 0.8329 | 1.3389 | 1.6131 | 1.9387 | 0.7361 | 0.6492 | 0.6136 | 0.8699 | 1.1981 | 1.8770 | 1.1044 | 1.2268 | 4.3297 | 0.2454 |
| | | 1300 - 1400 | 0.0270 | 0.5207 | 0.8005 | 0.8045 | 0.8329 | 1.3389 | 1.6131 | 1.9387 | 0.7361 | 0.6492 | 0.6136 | 0.8699 | 1.1981 | 1.8770 | 1.1044 | 1.2268 | 4.3297 | 0.2454 |
| | | 1400 - 1500 | 0.0270 | 0.5207 | 0.8005 | 0.8045 | 0.8329 | 1.3389 | 1.6131 | 1.9387 | 0.7361 | 0.6492 | 0.6136 | 0.8699 | 1.1981 | 1.8770 | 1.1044 | 1.2268 | 4.3297 | 0.2454 |
| | | 1500 - 1600 | 0.0270 | 0.5207 | 0.8005 | 0.8045 | 0.8329 | 1.3389 | 1.6131 | 1.9387 | 0.7361 | 0.6492 | 0.6136 | 0.8699 | 1.1981 | 1.8770 | 1.1044 | 1.2268 | 4.3297 | 0.2454 |
| | | 1600 - 1700 | 0.0270 | 0.5207 | 0.8005 | 0.8045 | 0.8329 | 1.3389 | 1.6131 | 1.9387 | 0.7361 | 0.6492 | 0.6136 | 0.8699 | 1.1981 | 1.8770 | 1.1044 | 1.2268 | 4.3297 | 0.2454 |
| | | 1700 - 1800 | 0.0270 | 0.5207 | 0.8005 | 0.8045 | 0.8329 | 1.3389 | 1.6131 | 1.9387 | 0.7361 | 0.6492 | 0.6136 | 0.8699 | 1.1981 | 1.8770 | 1.1044 | 1.2268 | 4.3297 | 0.2454 |
| | | 1800 - 1900 | 0.0270 | 0.5207 | 0.8005 | 0.8045 | 0.8329 | 1.3389 | 1.6131 | 1.9387 | 0.7361 | 0.6492 | 0.6136 | 0.8699 | 1.1981 | 1.8770 | 1.1044 | 1.2268 | 4.3297 | 0.2454 |
| | | 1900 - 2000 | 0.0270 | 0.5207 | 0.8005 | 0.8045 | 0.8329 | 1.3389 | 1.6131 | 1.9387 | 0.7361 | 0.6492 | 0.6136 | 0.8699 | 1.1981 | 1.8770 | 1.1044 | 1.2268 | 4.3297 | 0.2454 |
| | | 2000 - 2100 | 0.0270 | 0.5207 | 0.8005 | 0.8045 | 0.8329 | 1.3389 | 1.6131 | 1.9387 | 0.7361 | 0.6492 | 0.6136 | 0.8699 | 1.1981 | 1.8770 | 1.1044 | 1.2268 | 4.3297 | 0.2454 |
| | | 2100 - 2200 | 0.0270 | 0.5207 | 0.8005 | 0.8045 | 0.8329 | 1.3389 | 1.6131 | 1.9387 | 0.7361 | 0.6492 | 0.6136 | 0.8699 | 1.1981 | 1.8770 | 1.1044 | 1.2268 | 4.3297 | 0.2454 |
| | | 2200 - 2300 | 0.0270 | 0.5207 | 0.8005 | 0.8045 | 0.8329 | 1.3389 | 1.6131 | 1.9387 | 0.7361 | 0.6492 | 0.6136 | 0.8699 | 1.1981 | 1.8770 | 1.1044 | 1.2268 | 4.3297 | 0.2454 |
| | | 2300 - 0000 | 0.0270 | 0.5207 | 0.8005 | 0.8045 | 0.8329 | 1.3389 | 1.6131 | 1.9387 | 0.7361 | 0.6492 | 0.6136 | 0.8699 | 1.1981 | 1.8770 | 1.1044 | 1.2268 | 4.3297 | 0.2454 |

**EMFAC Year 2030 x Traffic Data Year 2033**

| Road No. | Road Section | Time | NO$_x$ Emission | | | | | | | | | | | | | | | | | |
|---|---|---|---|---|---|---|---|---|---|---|---|---|---|---|---|---|---|---|---|---|
| | | | PC | Taxi | LGV3 | LGV4 | LGV6 | HGV7 | HGV8 | HGV9 | PLB | PV4 | PV5 | NFB6 | NFB7 | NFB8 | NFB9 | FBSD | FBDD | MC |
| 91 | San Hing Road<br>(L091) - EB | 0000 - 0100 | 0.0270 | 0.5207 | 0.8005 | 0.8045 | 0.8329 | 1.3389 | 1.6131 | 1.9387 | 0.7361 | 0.6492 | 0.6136 | 0.8699 | 1.1981 | 1.8770 | 1.1044 | 1.2268 | 4.3297 | 0.2454 |
| | | 0100 - 0200 | 0.0270 | 0.5207 | 0.8005 | 0.8045 | 0.8329 | 1.3389 | 1.6131 | 1.9387 | 0.7361 | 0.6492 | 0.6136 | 0.8699 | 1.1981 | 1.8770 | 1.1044 | 1.2268 | 4.3297 | 0.2454 |
| | | 0200 - 0300 | 0.0270 | 0.5207 | 0.8005 | 0.8045 | 0.8329 | 1.3389 | 1.6131 | 1.9387 | 0.7361 | 0.6492 | 0.6136 | 0.8699 | 1.1981 | 1.8770 | 1.1044 | 1.2268 | 4.3297 | 0.2454 |
| | | 0300 - 0400 | 0.0270 | 0.5207 | 0.8005 | 0.8045 | 0.8329 | 1.3389 | 1.6131 | 1.9387 | 0.7361 | 0.6492 | 0.6136 | 0.8699 | 1.1981 | 1.8770 | 1.1044 | 1.2268 | 4.3297 | 0.2454 |
| | | 0400 - 0500 | 0.0270 | 0.5207 | 0.8005 | 0.8045 | 0.8329 | 1.3389 | 1.6131 | 1.9387 | 0.7361 | 0.6492 | 0.6136 | 0.8699 | 1.1981 | 1.8770 | 1.1044 | 1.2268 | 4.3297 | 0.2454 |
| | | 0500 - 0600 | 0.0270 | 0.5207 | 0.8005 | 0.8045 | 0.8329 | 1.3389 | 1.6131 | 1.9387 | 0.7361 | 0.6492 | 0.6136 | 0.8699 | 1.1981 | 1.8770 | 1.1044 | 1.2268 | 4.3297 | 0.2454 |
| | | 0600 - 0700 | 0.0270 | 0.5207 | 0.8005 | 0.8045 | 0.8329 | 1.3389 | 1.6131 | 1.9387 | 0.7361 | 0.6492 | 0.6136 | 0.8699 | 1.1981 | 1.8770 | 1.1044 | 1.2268 | 4.3297 | 0.2454 |
| | | 0700 - 0800 | 0.0270 | 0.5207 | 0.8005 | 0.8045 | 0.8329 | 1.3389 | 1.6131 | 1.9387 | 0.7361 | 0.6492 | 0.6136 | 0.8699 | 1.1981 | 1.8770 | 1.1044 | 1.2268 | 4.3297 | 0.2454 |
| | | 0800 - 0900 | 0.0270 | 0.5207 | 0.8005 | 0.8045 | 0.8329 | 1.3389 | 1.6131 | 1.9387 | 0.7361 | 0.6492 | 0.6136 | 0.8699 | 1.1981 | 1.8770 | 1.1044 | 1.2268 | 4.3297 | 0.2454 |
| | | 0900 - 1000 | 0.0270 | 0.5207 | 0.8005 | 0.8045 | 0.8329 | 1.3389 | 1.6131 | 1.9387 | 0.7361 | 0.6492 | 0.6136 | 0.8699 | 1.1981 | 1.8770 | 1.1044 | 1.2268 | 4.3297 | 0.2454 |
| | | 1000 - 1100 | 0.0270 | 0.5207 | 0.8005 | 0.8045 | 0.8329 | 1.3389 | 1.6131 | 1.9387 | 0.7361 | 0.6492 | 0.6136 | 0.8699 | 1.1981 | 1.8770 | 1.1044 | 1.2268 | 4.3297 | 0.2454 |
| | | 1100 - 1200 | 0.0270 | 0.5207 | 0.8005 | 0.8045 | 0.8329 | 1.3389 | 1.6131 | 1.9387 | 0.7361 | 0.6492 | 0.6136 | 0.8699 | 1.1981 | 1.8770 | 1.1044 | 1.2268 | 4.3297 | 0.2454 |
| | | 1200 - 1300 | 0.0270 | 0.5207 | 0.8005 | 0.8045 | 0.8329 | 1.3389 | 1.6131 | 1.9387 | 0.7361 | 0.6492 | 0.6136 | 0.8699 | 1.1981 | 1.8770 | 1.1044 | 1.2268 | 4.3297 | 0.2454 |
| | | 1300 - 1400 | 0.0270 | 0.5207 | 0.8005 | 0.8045 | 0.8329 | 1.3389 | 1.6131 | 1.9387 | 0.7361 | 0.6492 | 0.6136 | 0.8699 | 1.1981 | 1.8770 | 1.1044 | 1.2268 | 4.3297 | 0.2454 |
| | | 1400 - 1500 | 0.0270 | 0.5207 | 0.8005 | 0.8045 | 0.8329 | 1.3389 | 1.6131 | 1.9387 | 0.7361 | 0.6492 | 0.6136 | 0.8699 | 1.1981 | 1.8770 | 1.1044 | 1.2268 | 4.3297 | 0.2454 |
| | | 1500 - 1600 | 0.0270 | 0.5207 | 0.8005 | 0.8045 | 0.8329 | 1.3389 | 1.6131 | 1.9387 | 0.7361 | 0.6492 | 0.6136 | 0.8699 | 1.1981 | 1.8770 | 1.1044 | 1.2268 | 4.3297 | 0.2454 |
| | | 1600 - 1700 | 0.0270 | 0.5207 | 0.8005 | 0.8045 | 0.8329 | 1.3389 | 1.6131 | 1.9387 | 0.7361 | 0.6492 | 0.6136 | 0.8699 | 1.1981 | 1.8770 | 1.1044 | 1.2268 | 4.3297 | 0.2454 |
| | | 1700 - 1800 | 0.0270 | 0.5207 | 0.8005 | 0.8045 | 0.8329 | 1.3389 | 1.6131 | 1.9387 | 0.7361 | 0.6492 | 0.6136 | 0.8699 | 1.1981 | 1.8770 | 1.1044 | 1.2268 | 4.3297 | 0.2454 |
| | | 1800 - 1900 | 0.0270 | 0.5207 | 0.8005 | 0.8045 | 0.8329 | 1.3389 | 1.6131 | 1.9387 | 0.7361 | 0.6492 | 0.6136 | 0.8699 | 1.1981 | 1.8770 | 1.1044 | 1.2268 | 4.3297 | 0.2454 |
| | | 1900 - 2000 | 0.0270 | 0.5207 | 0.8005 | 0.8045 | 0.8329 | 1.3389 | 1.6131 | 1.9387 | 0.7361 | 0.6492 | 0.6136 | 0.8699 | 1.1981 | 1.8770 | 1.1044 | 1.2268 | 4.3297 | 0.2454 |
| | | 2000 - 2100 | 0.0270 | 0.5207 | 0.8005 | 0.8045 | 0.8329 | 1.3389 | 1.6131 | 1.9387 | 0.7361 | 0.6492 | 0.6136 | 0.8699 | 1.1981 | 1.8770 | 1.1044 | 1.2268 | 4.3297 | 0.2454 |
| | | 2100 - 2200 | 0.0270 | 0.5207 | 0.8005 | 0.8045 | 0.8329 | 1.3389 | 1.6131 | 1.9387 | 0.7361 | 0.6492 | 0.6136 | 0.8699 | 1.1981 | 1.8770 | 1.1044 | 1.2268 | 4.3297 | 0.2454 |
| | | 2200 - 2300 | 0.0270 | 0.5207 | 0.8005 | 0.8045 | 0.8329 | 1.3389 | 1.6131 | 1.9387 | 0.7361 | 0.6492 | 0.6136 | 0.8699 | 1.1981 | 1.8770 | 1.1044 | 1.2268 | 4.3297 | 0.2454 |
| | | 2300 - 0000 | 0.0270 | 0.5207 | 0.8005 | 0.8045 | 0.8329 | 1.3389 | 1.6131 | 1.9387 | 0.7361 | 0.6492 | 0.6136 | 0.8699 | 1.1981 | 1.8770 | 1.1044 | 1.2268 | 4.3297 | 0.2454 |
| 92 | Ng Lau Road<br>(L092) - WB | 0000 - 0100 | 0.0270 | 0.5207 | 0.8005 | 0.8045 | 0.8329 | 1.3389 | 1.6131 | 1.9387 | 0.7361 | 0.6492 | 0.6136 | 0.8699 | 1.1981 | 1.8770 | 1.1044 | 1.2268 | 4.3297 | 0.2454 |
| | | 0100 - 0200 | 0.0270 | 0.5207 | 0.8005 | 0.8045 | 0.8329 | 1.3389 | 1.6131 | 1.9387 | 0.7361 | 0.6492 | 0.6136 | 0.8699 | 1.1981 | 1.8770 | 1.1044 | 1.2268 | 4.3297 | 0.2454 |
| | | 0200 - 0300 | 0.0270 | 0.5207 | 0.8005 | 0.8045 | 0.8329 | 1.3389 | 1.6131 | 1.9387 | 0.7361 | 0.6492 | 0.6136 | 0.8699 | 1.1981 | 1.8770 | 1.1044 | 1.2268 | 4.3297 | 0.2454 |
| | | 0300 - 0400 | 0.0270 | 0.5207 | 0.8005 | 0.8045 | 0.8329 | 1.3389 | 1.6131 | 1.9387 | 0.7361 | 0.6492 | 0.6136 | 0.8699 | 1.1981 | 1.8770 | 1.1044 | 1.2268 | 4.3297 | 0.2454 |
| | | 0400 - 0500 | 0.0270 | 0.5207 | 0.8005 | 0.8045 | 0.8329 | 1.3389 | 1.6131 | 1.9387 | 0.7361 | 0.6492 | 0.6136 | 0.8699 | 1.1981 | 1.8770 | 1.1044 | 1.2268 | 4.3297 | 0.2454 |
| | | 0500 - 0600 | 0.0270 | 0.5207 | 0.8005 | 0.8045 | 0.8329 | 1.3389 | 1.6131 | 1.9387 | 0.7361 | 0.6492 | 0.6136 | 0.8699 | 1.1981 | 1.8770 | 1.1044 | 1.2268 | 4.3297 | 0.2454 |
| | | 0600 - 0700 | 0.0283 | 0.5558 | 0.8966 | 0.9013 | 0.9034 | 1.4521 | 1.8099 | 2.1563 | 0.7813 | 0.7342 | 0.6556 | 0.9316 | 1.3179 | 2.1096 | 1.2894 | 1.3624 | 4.7274 | 0.2536 |
| | | 0700 - 0800 | 0.0293 | 0.5830 | 0.9670 | 0.9723 | 0.9557 | 1.5365 | 1.9679 | 2.3301 | 0.8155 | 0.7963 | 0.6880 | 0.9795 | 1.4064 | 2.2965 | 1.4400 | 1.4707 | 5.0424 | 0.2595 |
| | | 0800 - 0900 | 0.0293 | 0.5830 | 0.9670 | 0.9723 | 0.9557 | 1.5365 | 1.9679 | 2.3301 | 0.8155 | 0.7963 | 0.6880 | 0.9795 | 1.4064 | 2.2965 | 1.4400 | 1.4707 | 5.0424 | 0.2595 |
| | | 0900 - 1000 | 0.0283 | 0.5558 | 0.8966 | 0.9013 | 0.9034 | 1.4521 | 1.8099 | 2.1563 | 0.7813 | 0.7342 | 0.6556 | 0.9316 | 1.3179 | 2.1096 | 1.2894 | 1.3624 | 4.7274 | 0.2536 |
| | | 1000 - 1100 | 0.0293 | 0.5830 | 0.9670 | 0.9723 | 0.9557 | 1.5365 | 1.9679 | 2.3301 | 0.8155 | 0.7963 | 0.6880 | 0.9795 | 1.4064 | 2.2965 | 1.4400 | 1.4707 | 5.0424 | 0.2595 |
| | | 1100 - 1200 | 0.0293 | 0.5830 | 0.9670 | 0.9723 | 0.9557 | 1.5365 | 1.9679 | 2.3301 | 0.8155 | 0.7963 | 0.6880 | 0.9795 | 1.4064 | 2.2965 | 1.4400 | 1.4707 | 5.0424 | 0.2595 |
| | | 1200 - 1300 | 0.0293 | 0.5830 | 0.9670 | 0.9723 | 0.9557 | 1.5365 | 1.9679 | 2.3301 | 0.8155 | 0.7963 | 0.6880 | 0.9795 | 1.4064 | 2.2965 | 1.4400 | 1.4707 | 5.0424 | 0.2595 |
| | | 1300 - 1400 | 0.0293 | 0.5830 | 0.9670 | 0.9723 | 0.9557 | 1.5365 | 1.9679 | 2.3301 | 0.8155 | 0.7963 | 0.6880 | 0.9795 | 1.4064 | 2.2965 | 1.4400 | 1.4707 | 5.0424 | 0.2595 |
| | | 1400 - 1500 | 0.0293 | 0.5830 | 0.9670 | 0.9723 | 0.9557 | 1.5365 | 1.9679 | 2.3301 | 0.8155 | 0.7963 | 0.6880 | 0.9795 | 1.4064 | 2.2965 | 1.4400 | 1.4707 | 5.0424 | 0.2595 |
| | | 1500 - 1600 | 0.0293 | 0.5830 | 0.9670 | 0.9723 | 0.9557 | 1.5365 | 1.9679 | 2.3301 | 0.8155 | 0.7963 | 0.6880 | 0.9795 | 1.4064 | 2.2965 | 1.4400 | 1.4707 | 5.0424 | 0.2595 |
| | | 1600 - 1700 | 0.0309 | 0.6313 | 1.0846 | 1.0908 | 1.0442 | 1.6797 | 2.2596 | 2.6495 | 0.8741 | 0.8995 | 0.7451 | 1.0645 | 1.5554 | 2.6418 | 1.7223 | 1.6694 | 5.6166 | 0.2691 |
| | | 1700 - 1800 | 0.0321 | 0.6700 | 1.1728 | 1.1796 | 1.1116 | 1.7891 | 2.5032 | 2.9150 | 0.9194 | 0.9765 | 0.7905 | 1.1326 | 1.6683 | 2.9306 | 1.9618 | 1.8344 | 6.0916 | 0.2760 |
| | | 1800 - 1900 | 0.0321 | 0.6700 | 1.1728 | 1.1796 | 1.1116 | 1.7891 | 2.5032 | 2.9150 | 0.9194 | 0.9765 | 0.7905 | 1.1326 | 1.6683 | 2.9306 | 1.9618 | 1.8344 | 6.0916 | 0.2760 |
| | | 1900 - 2000 | 0.0293 | 0.5830 | 0.9670 | 0.9723 | 0.9557 | 1.5365 | 1.9679 | 2.3301 | 0.8155 | 0.7963 | 0.6880 | 0.9795 | 1.4064 | 2.2965 | 1.4400 | 1.4707 | 5.0424 | 0.2595 |
| | | 2000 - 2100 | 0.0293 | 0.5830 | 0.9670 | 0.9723 | 0.9557 | 1.5365 | 1.9679 | 2.3301 | 0.8155 | 0.7963 | 0.6880 | 0.9795 | 1.4064 | 2.2965 | 1.4400 | 1.4707 | 5.0424 | 0.2595 |
| | | 2100 - 2200 | 0.0293 | 0.5830 | 0.9670 | 0.9723 | 0.9557 | 1.5365 | 1.9679 | 2.3301 | 0.8155 | 0.7963 | 0.6880 | 0.9795 | 1.4064 | 2.2965 | 1.4400 | 1.4707 | 5.0424 | 0.2595 |
| | | 2200 - 2300 | 0.0283 | 0.5558 | 0.8966 | 0.9013 | 0.9034 | 1.4521 | 1.8099 | 2.1563 | 0.7813 | 0.7342 | 0.6556 | 0.9316 | 1.3179 | 2.1096 | 1.2894 | 1.3624 | 4.7274 | 0.2536 |
| | | 2300 - 0000 | 0.0283 | 0.5558 | 0.8966 | 0.9013 | 0.9034 | 1.4521 | 1.8099 | 2.1563 | 0.7813 | 0.7342 | 0.6556 | 0.9316 | 1.3179 | 2.1096 | 1.2894 | 1.3624 | 4.7274 | 0.2536 |
| 93 | Ng Lau Road<br>(L093) - EB | 0000 - 0100 | 0.0270 | 0.5207 | 0.8005 | 0.8045 | 0.8329 | 1.3389 | 1.6131 | 1.9387 | 0.7361 | 0.6492 | 0.6136 | 0.8699 | 1.1981 | 1.8770 | 1.1044 | 1.2268 | 4.3297 | 0.2454 |
| | | 0100 - 0200 | 0.0270 | 0.5207 | 0.8005 | 0.8045 | 0.8329 | 1.3389 | 1.6131 | 1.9387 | 0.7361 | 0.6492 | 0.6136 | 0.8699 | 1.1981 | 1.8770 | 1.1044 | 1.2268 | 4.3297 | 0.2454 |
| | | 0200 - 0300 | 0.0270 | 0.5207 | 0.8005 | 0.8045 | 0.8329 | 1.3389 | 1.6131 | 1.9387 | 0.7361 | 0.6492 | 0.6136 | 0.8699 | 1.1981 | 1.8770 | 1.1044 | 1.2268 | 4.3297 | 0.2454 |
| | | 0300 - 0400 | 0.0270 | 0.5207 | 0.8005 | 0.8045 | 0.8329 | 1.3389 | 1.6131 | 1.9387 | 0.7361 | 0.6492 | 0.6136 | 0.8699 | 1.1981 | 1.8770 | 1.1044 | 1.2268 | 4.3297 | 0.2454 |
| | | 0400 - 0500 | 0.0270 | 0.5207 | 0.8005 | 0.8045 | 0.8329 | 1.3389 | 1.6131 | 1.9387 | 0.7361 | 0.6492 | 0.6136 | 0.8699 | 1.1981 | 1.8770 | 1.1044 | 1.2268 | 4.3297 | 0.2454 |
| | | 0500 - 0600 | 0.0270 | 0.5207 | 0.8005 | 0.8045 | 0.8329 | 1.3389 | 1.6131 | 1.9387 | 0.7361 | 0.6492 | 0.6136 | 0.8699 | 1.1981 | 1.8770 | 1.1044 | 1.2268 | 4.3297 | 0.2454 |
| | | 0600 - 0700 | 0.0283 | 0.5558 | 0.8966 | 0.9013 | 0.9034 | 1.4521 | 1.8099 | 2.1563 | 0.7813 | 0.7342 | 0.6556 | 0.9316 | 1.3179 | 2.1096 | 1.2894 | 1.3624 | 4.7274 | 0.2536 |
| | | 0700 - 0800 | 0.0309 | 0.6313 | 1.0846 | 1.0908 | 1.0442 | 1.6797 | 2.2596 | 2.6495 | 0.8741 | 0.8995 | 0.7451 | 1.0645 | 1.5554 | 2.6418 | 1.7223 | 1.6694 | 5.6166 | 0.2691 |
| | | 0800 - 0900 | 0.0293 | 0.5830 | 0.9670 | 0.9723 | 0.9557 | 1.5365 | 1.9679 | 2.3301 | 0.8155 | 0.7963 | 0.6880 | 0.9795 | 1.4064 | 2.2965 | 1.4400 | 1.4707 | 5.0424 | 0.2595 |
| | | 0900 - 1000 | 0.0293 | 0.5830 | 0.9670 | 0.9723 | 0.9557 | 1.5365 | 1.9679 | 2.3301 | 0.8155 | 0.7963 | 0.6880 | 0.9795 | 1.4064 | 2.2965 | 1.4400 | 1.4707 | 5.0424 | 0.2595 |
| | | 1000 - 1100 | 0.0293 | 0.5830 | 0.9670 | 0.9723 | 0.9557 | 1.5365 | 1.9679 | 2.3301 | 0.8155 | 0.7963 | 0.6880 | 0.9795 | 1.4064 | 2.2965 | 1.4400 | 1.4707 | 5.0424 | 0.2595 |
| | | 1100 - 1200 | 0.0293 | 0.5830 | 0.9670 | 0.9723 | 0.9557 | 1.5365 | 1.9679 | 2.3301 | 0.8155 | 0.7963 | 0.6880 | 0.9795 | 1.4064 | 2.2965 | 1.4400 | 1.4707 | 5.0424 | 0.2595 |
| | | 1200 - 1300 | 0.0293 | 0.5830 | 0.9670 | 0.9723 | 0.9557 | 1.5365 | 1.9679 | 2.3301 | 0.8155 | 0.7963 | 0.6880 | 0.9795 | 1.4064 | 2.2965 | 1.4400 | 1.4707 | 5.0424 | 0.2595 |
| | | 1300 - 1400 | 0.0283 | 0.5558 | 0.8966 | 0.9013 | 0.9034 | 1.4521 | 1.8099 | 2.1563 | 0.7813 | 0.7342 | 0.6556 | 0.9316 | 1.3179 | 2.1096 | 1.2894 | 1.3624 | 4.7274 | 0.2536 |
| | | 1400 - 1500 | 0.0293 | 0.5830 | 0.9670 | 0.9723 | 0.9557 | 1.5365 | 1.9679 | 2.3301 | 0.8155 | 0.7963 | 0.6880 | 0.9795 | 1.4064 | 2.2965 | 1.4400 | 1.4707 | 5.0424 | 0.2595 |
| | | 1500 - 1600 | 0.0293 | 0.5830 | 0.9670 | 0.9723 | 0.9557 | 1.5365 | 1.9679 | 2.3301 | 0.8155 | 0.7963 | 0.6880 | 0.9795 | 1.4064 | 2.2965 | 1.4400 | 1.4707 | 5.0424 | 0.2595 |
| | | 1600 - 1700 | 0.0293 | 0.5830 | 0.9670 | 0.9723 | 0.9557 | 1.5365 | 1.9679 | 2.3301 | 0.8155 | 0.7963 | 0.6880 | 0.9795 | 1.4064 | 2.2965 | 1.4400 | 1.4707 | 5.0424 | 0.2595 |
| | | 1700 - 1800 | 0.0309 | 0.6313 | 1.0846 | 1.0908 | 1.0442 | 1.6797 | 2.2596 | 2.6495 | 0.8741 | 0.8995 | 0.7451 | 1.0645 | 1.5554 | 2.6418 | 1.7223 | 1.6694 | 5.6166 | 0.2691 |
| | | 1800 - 1900 | 0.0309 | 0.6313 | 1.0846 | 1.0908 | 1.0442 | 1.6797 | 2.2596 | 2.6495 | 0.8741 | 0.8995 | 0.7451 | 1.0645 | 1.5554 | 2.6418 | 1.7223 | 1.6694 | 5.6166 | 0.2691 |
| | | 1900 - 2000 | 0.0293 | 0.5830 | 0.9670 | 0.9723 | 0.9557 | 1.5365 | 1.9679 | 2.3301 | 0.8155 | 0.7963 | 0.6880 | 0.9795 | 1.4064 | 2.2965 | 1.4400 | 1.4707 | 5.0424 | 0.2595 |
| | | 2000 - 2100 | 0.0293 | 0.5830 | 0.9670 | 0.9723 | 0.9557 | 1.5365 | 1.9679 | 2.3301 | 0.8155 | 0.7963 | 0.6880 | 0.9795 | 1.4064 | 2.2965 | 1.4400 | 1.4707 | 5.0424 | 0.2595 |
| | | 2100 - 2200 | 0.0293 | 0.5830 | 0.9670 | 0.9723 | 0.9557 | 1.5365 | 1.9679 | 2.3301 | 0.8155 | 0.7963 | 0.6880 | 0.9795 | 1.4064 | 2.2965 | 1.4400 | 1.4707 | 5.0424 | 0.2595 |
| | | 2200 - 2300 | 0.0283 | 0.5558 | 0.8966 | 0.9013 | 0.9034 | 1.4521 | 1.8099 | 2.1563 | 0.7813 | 0.7342 | 0.6556 | 0.9316 | 1.3179 | 2.1096 | 1.2894 | 1.3624 | 4.7274 | 0.2536 |
| | | 2300 - 0000 | 0.0270 | 0.5207 | 0.8005 | 0.8045 | 0.8329 | 1.3389 | 1.6131 | 1.9387 | 0.7361 | 0.6492 | 0.6136 | 0.8699 | 1.1981 | 1.8770 | 1.1044 | 1.2268 | 4.3297 | 0.2454 |
| 94 | Unnamed Road<br>(L094) - NB | 0000 - 0100 | 0.0270 | 0.5207 | 0.8005 | 0.8045 | 0.8329 | 1.3389 | 1.6131 | 1.9387 | 0.7361 | 0.6492 | 0.6136 | 0.8699 | 1.1981 | 1.8770 | 1.1044 | 1.2268 | 4.3297 | 0.2454 |
| | | 0100 - 0200 | 0.0270 | 0.5207 | 0.8005 | 0.8045 | 0.8329 | 1.3389 | 1.6131 | 1.9387 | 0.7361 | 0.6492 | 0.6136 | 0.8699 | 1.1981 | 1.8770 | 1.1044 | 1.2268 | 4.3297 | 0.2454 |
| | | 0200 - 0300 | 0.0270 | 0.5207 | 0.8005 | 0.8045 | 0.8329 | 1.3389 | 1.6131 | 1.9387 | 0.7361 | 0.6492 | 0.6136 | 0.8699 | 1.1981 | 1.8770 | 1.1044 | 1.2268 | 4.3297 | 0.2454 |
| | | 0300 - 0400 | 0.0270 | 0.5207 | 0.8005 | 0.8045 | 0.8329 | 1.3389 | 1.6131 | 1.9387 | 0.7361 | 0.6492 | 0.6136 | 0.8699 | 1.1981 | 1.8770 | 1.1044 | 1.2268 | 4.3297 | 0.2454 |
| | | 0400 - 0500 | 0.0270 | 0.5207 | 0.8005 | 0.8045 | 0.8329 | 1.3389 | 1.6131 | 1.9387 | 0.7361 | 0.6492 | 0.6136 | 0.8699 | 1.1981 | 1.8770 | 1.1044 | 1.2268 | 4.3297 | 0.2454 |
| | | 0500 - 0600 | 0.0270 | 0.5207 | 0.8005 | 0.8045 | 0.8329 | 1.3389 | 1.6131 | 1.9387 | 0.7361 | 0.6492 | 0.6136 | 0.8699 | 1.1981 | 1.8770 | 1.1044 | 1.2268 | 4.3297 | 0.2454 |
| | | 0600 - 0700 | 0.0270 | 0.5207 | 0.8005 | 0.8045 | 0.8329 | 1.3389 | 1.6131 | 1.9387 | 0.7361 | 0.6492 | 0.6136 | 0.8699 | 1.1981 | 1.8770 | 1.1044 | 1.2268 | 4.3297 | 0.2454 |
| | | 0700 - 0800 | 0.0283 | 0.5558 | 0.8966 | 0.9013 | 0.9034 | 1.4521 | 1.8099 | 2.1563 | 0.7813 | 0.7342 | 0.6556 | 0.9316 | 1.3179 | 2.1096 | 1.2894 | 1.3624 | 4.7274 | 0.2536 |
| | | 0800 - 0900 | 0.0283 | 0.5558 | 0.8966 | 0.9013 | 0.9034 | 1.4521 | 1.8099 | 2.1563 | 0.7813 | 0.7342 | 0.6556 | 0.9316 | 1.3179 | 2.1096 | 1.2894 | 1.3624 | 4.7274 | 0.2536 |
| | | 0900 - 1000 | 0.0283 | 0.5558 | 0.8966 | 0.9013 | 0.9034 | 1.4521 | 1.8099 | 2.1563 | 0.7813 | 0.7342 | 0.6556 | 0.9316 | 1.3179 | 2.1096 | 1.2894 | 1.3624 | 4.7274 | 0.2536 |
| | | 1000 - 1100 | 0.0270 | 0.5207 | 0.8005 | 0.8045 | 0.8329 | 1.3389 | 1.6131 | 1.9387 | 0.7361 | 0.6492 | 0.6136 | 0.8699 | 1.1981 | 1.8770 | 1.1044 | 1.2268 | 4.3297 | 0.2454 |
| | | 1100 - 1200 | 0.0270 | 0.5207 | 0.8005 | 0.8045 | 0.8329 | 1.3389 | 1.6131 | 1.9387 | 0.7361 | 0.6492 | 0.6136 | 0.8699 | 1.1981 | 1.8770 | 1.1044 | 1.2268 | 4.3297 | 0.2454 |
| | | 1200 - 1300 | 0.0270 | 0.5207 | 0.8005 | 0.8045 | 0.8329 | 1.3389 | 1.6131 | 1.9387 | 0.7361 | 0.6492 | 0.6136 | 0.8699 | 1.1981 | 1.8770 | 1.1044 | 1.2268 | 4.3297 | 0.2454 |
| | | 1300 - 1400 | 0.0270 | 0.5207 | 0.8005 | 0.8045 | 0.8329 | 1.3389 | 1.6131 | 1.9387 | 0.7361 | 0.6492 | 0.6136 | 0.8699 | 1.1981 | 1.8770 | 1.1044 | 1.2268 | 4.3297 | 0.2454 |
| | | 1400 - 1500 | 0.0270 | 0.5207 | 0.8005 | 0.8045 | 0.8329 | 1.3389 | 1.6131 | 1.9387 | 0.7361 | 0.6492 | 0.6136 | 0.8699 | 1.1981 | 1.8770 | 1.1044 | 1.2268 | 4.3297 | 0.2454 |
| | | 1500 - 1600 | 0.0270 | 0.5207 | 0.8005 | 0.8045 | 0.8329 | 1.3389 | 1.6131 | 1.9387 | 0.7361 | 0.6492 | 0.6136 | 0.8699 | 1.1981 | 1.8770 | 1.1044 | 1.2268 | 4.3297 | 0.2454 |
| | | 1600 - 1700 | 0.0283 | 0.5558 | 0.8966 | 0.9013 | 0.9034 | 1.4521 | 1.8099 | 2.1563 | 0.7813 | 0.7342 | 0.6556 | 0.9316 | 1.3179 | 2.1096 | 1.2894 | 1.3624 | 4.7274 | 0.2536 |
| | | 1700 - 1800 | 0.0283 | 0.5558 | 0.8966 | 0.9013 | 0.9034 | 1.4521 | 1.8099 | 2.1563 | 0.7813 | 0.7342 | 0.6556 | 0.9316 | 1.3179 | 2.1096 | 1.2894 | 1.3624 | 4.7274 | 0.2536 |
| | | 1800 - 1900 | 0.0283 | 0.5558 | 0.8966 | 0.9013 | 0.9034 | 1.4521 | 1.8099 | 2.1563 | 0.7813 | 0.7342 | 0.6556 | 0.9316 | 1.3179 | 2.1096 | 1.2894 | 1.3624 | 4.7274 | 0.2536 |
| | | 1900 - 2000 | 0.0283 | 0.5558 | 0.8966 | 0.9013 | 0.9034 | 1.4521 | 1.8099 | 2.1563 | 0.7813 | 0.7342 | 0.6556 | 0.9316 | 1.3179 | 2.1096 | 1.2894 | 1.3624 | 4.7274 | 0.2536 |
| | | 2000 - 2100 | 0.0270 | 0.5207 | 0.8005 | 0.8045 | 0.8329 | 1.3389 | 1.6131 | 1.9387 | 0.7361 | 0.6492 | 0.6136 | 0.8699 | 1.1981 | 1.8770 | 1.1044 | 1.2268 | 4.3297 | 0.2454 |
| | | 2100 - 2200 | 0.0283 | 0.5558 | 0.8966 | 0.9013 | 0.9034 | 1.4521 | 1.8099 | 2.1563 | 0.7813 | 0.7342 | 0.6556 | 0.9316 | 1.3179 | 2.1096 | 1.2894 | 1.3624 | 4.7274 | 0.2536 |
| | | 2200 - 2300 | 0.0270 | 0.5207 | 0.8005 | 0.8045 | 0.8329 | 1.3389 | 1.6131 | 1.9387 | 0.7361 | 0.6492 | 0.6136 | 0.8699 | 1.1981 | 1.8770 | 1.1044 | 1.2268 | 4.3297 | 0.2454 |
| | | 2300 - 0000 | 0.0270 | 0.5207 | 0.8005 | 0.8045 | 0.8329 | 1.3389 | 1.6131 | 1.9387 | 0.7361 | 0.6492 | 0.6136 | 0.8699 | 1.1981 | 1.8770 | 1.1044 | 1.2268 | 4.3297 | 0.2454 |
| 95 | Unnamed Road<br>(L095) - SB | 0000 - 0100 | 0.0270 | 0.5207 | 0.8005 | 0.8045 | 0.8329 | 1.3389 | 1.6131 | 1.9387 | 0.7361 | 0.6492 | 0.6136 | 0.8699 | 1.1981 | 1.8770 | 1.1044 | 1.2268 | 4.3297 | 0.2454 |
| | | 0100 - 0200 | 0.0270 | 0.5207 | 0.8005 | 0.8045 | 0.8329 | 1.3389 | 1.6131 | 1.9387 | 0.7361 | 0.6492 | 0.6136 | 0.8699 | 1.1981 | 1.8770 | 1.1044 | 1.2268 | 4.3297 | 0.2454 |
| | | 0200 - 0300 | 0.0270 | 0.5207 | 0.8005 | 0.8045 | 0.8329 | 1.3389 | 1.6131 | 1.9387 | 0.7361 | 0.6492 | 0.6136 | 0.8699 | 1.1981 | 1.8770 | 1.1044 | 1.2268 | 4.3297 | 0.2454 |
| | | 0300 - 0400 | 0.0270 | 0.5207 | 0.8005 | 0.8045 | 0.8329 | 1.3389 | 1.6131 | 1.9387 | 0.7361 | 0.6492 | 0.6136 | 0.8699 | 1.1981 | 1.8770 | 1.1044 | 1.2268 | 4.3297 | 0.2454 |
| | | 0400 - 0500 | 0.0270 | 0.5207 | 0.8005 | 0.8045 | 0.8329 | 1.3389 | 1.6131 | 1.9387 | 0.7361 | 0.6492 | 0.6136 | 0.8699 | 1.1981 | 1.8770 | 1.1044 | 1.2268 | 4.3297 | 0.2454 |
| | | 0500 - 0600 | 0.0270 | 0.5207 | 0.8005 | 0.8045 | 0.8329 | 1.3389 | 1.6131 | 1.9387 | 0.7361 | 0.6492 | 0.6136 | 0.8699 | 1.1981 | 1.8770 | 1.1044 | 1.2268 | 4.3297 | 0.2454 |
| | | 0600 - 0700 | 0.0270 | 0.5207 | 0.8005 | 0.8045 | 0.8329 | 1.3389 | 1.6131 | 1.9387 | 0.7361 | 0.6492 | 0.6136 | 0.8699 | 1.1981 | 1.8770 | 1.1044 | 1.2268 | 4.3297 | 0.2454 |
| | | 0700 - 0800 | 0.0293 | 0.5830 | 0.9670 | 0.9723 | 0.9557 | 1.5365 | 1.9679 | 2.3301 | 0.8155 | 0.7963 | 0.6880 | 0.9795 | 1.4064 | 2.2965 | 1.4400 | 1.4707 | 5.0424 | 0.2595 |
| | | 0800 - 0900 | 0.0293 | 0.5830 | 0.9670 | 0.9723 | 0.9557 | 1.5365 | 1.9679 | 2.3301 | 0.8155 | 0.7963 | 0.6880 | 0.9795 | 1.4064 | 2.2965 | 1.4400 | 1.4707 | 5.0424 | 0.2595 |
| | | 0900 - 1000 | 0.0283 | 0.5558 | 0.8966 | 0.9013 | 0.9034 | 1.4521 | 1.8099 | 2.1563 | 0.7813 | 0.7342 | 0.6556 | 0.9316 | 1.3179 | 2.1096 | 1.2894 | 1.3624 | 4.7274 | 0.2536 |
| | | 1000 - 1100 | 0.0283 | 0.5558 | 0.8966 | 0.9013 | 0.9034 | 1.4521 | 1.8099 | 2.1563 | 0.7813 | 0.7342 | 0.6556 | 0.9316 | 1.3179 | 2.1096 | 1.2894 | 1.3624 | 4.7274 | 0.2536 |
| | | 1100 - 1200 | 0.0283 | 0.5558 | 0.8966 | 0.9013 | 0.9034 | 1.4521 | 1.8099 | 2.1563 | 0.7813 | 0.7342 | 0.6556 | 0.9316 | 1.3179 | 2.1096 | 1.2894 | 1.3624 | 4.7274 | 0.2536 |
| | | 1200 - 1300 | 0.0283 | 0.5558 | 0.8966 | 0.9013 | 0.9034 | 1.4521 | 1.8099 | 2.1563 | 0.7813 | 0.7342 | 0.6556 | 0.9316 | 1.3179 | 2.1096 | 1.2894 | 1.3624 | 4.7274 | 0.2536 |
| | | 1300 - 1400 | 0.0283 | 0.5558 | 0.8966 | 0.9013 | 0.9034 | 1.4521 | 1.8099 | 2.1563 | 0.7813 | 0.7342 | 0.6556 | 0.9316 | 1.3179 | 2.1096 | 1.2894 | 1.3624 | 4.7274 | 0.2536 |
| | | 1400 - 1500 | 0.0283 | 0.5558 | 0.8966 | 0.9013 | 0.9034 | 1.4521 | 1.8099 | 2.1563 | 0.7813 | 0.7342 | 0.6556 | 0.9316 | 1.3179 | 2.1096 | 1.2894 | 1.3624 | 4.7274 | 0.2536 |
| | | 1500 - 1600 | 0.0283 | 0.5558 | 0.8966 | 0.9013 | 0.9034 | 1.4521 | 1.8099 | 2.1563 | 0.7813 | 0.7342 | 0.6556 | 0.9316 | 1.3179 | 2.1096 | 1.2894 | 1.3624 | 4.7274 | 0.2536 |
| | | 1600 - 1700 | 0.0283 | 0.5558 | 0.8966 | 0.9013 | 0.9034 | 1.4521 | 1.8099 | 2.1563 | 0.7813 | 0.7342 | 0.6556 | 0.9316 | 1.3179 | 2.1096 | 1.2894 | 1.3624 | 4.7274 | 0.2536 |
| | | 1700 - 1800 | 0.0283 | 0.5558 | 0.8966 | 0.9013 | 0.9034 | 1.4521 | 1.8099 | 2.1563 | 0.7813 | 0.7342 | 0.6556 | 0.9316 | 1.3179 | 2.1096 | 1.2894 | 1.3624 | 4.7274 | 0.2536 |
| | | 1800 - 1900 | 0.0283 | 0.5558 | 0.8966 | 0.9013 | 0.9034 | 1.4521 | 1.8099 | 2.1563 | 0.7813 | 0.7342 | 0.6556 | 0.9316 | 1.3179 | 2.1096 | 1.2894 | 1.3624 | 4.7274 | 0.2536 |
| | | 1900 - 2000 | 0.0283 | 0.5558 | 0.8966 | 0.9013 | 0.9034 | 1.4521 | 1.8099 | 2.1563 | 0.7813 | 0.7342 | 0.6556 | 0.9316 | 1.3179 | 2.1096 | 1.2894 | 1.3624 | 4.7274 | 0.2536 |
| | | 2000 - 2100 | 0.0283 | 0.5558 | 0.8966 | 0.9013 | 0.9034 | 1.4521 | 1.8099 | 2.1563 | 0.7813 | 0.7342 | 0.6556 | 0.9316 | 1.3179 | 2.1096 | 1.2894 | 1.3624 | 4.7274 | 0.2536 |
| | | 2100 - 2200 | 0.0283 | 0.5558 | 0.8966 | 0.9013 | 0.9034 | 1.4521 | 1.8099 | 2.1563 | 0.7813 | 0.7342 | 0.6556 | 0.9316 | 1.3179 | 2.1096 | 1.2894 | 1.3624 | 4.7274 | 0.2536 |
| | | 2200 - 2300 | 0.0270 | 0.5207 | 0.8005 | 0.8045 | 0.8329 | 1.3389 | 1.6131 | 1.9387 | 0.7361 | 0.6492 | 0.6136 | 0.8699 | 1.1981 | 1.8770 | 1.1044 | 1.2268 | 4.3297 | 0.2454 |
| | | 2300 - 0000 | 0.0270 | 0.5207 | 0.8005 | 0.8045 | 0.8329 | 1.3389 | 1.6131 | 1.9387 | 0.7361 | 0.6492 | 0.6136 | 0.8699 | 1.1981 | 1.8770 | 1.1044 | 1.2268 | 4.3297 | 0.2454 |

## EMFAC Year 2030 x Traffic Data Year 2033

| Road No. | Road Section | Time | NO$_x$ Emission | | | | | | | | | | | | | | | | | |
|---|---|---|---|---|---|---|---|---|---|---|---|---|---|---|---|---|---|---|---|---|
| | | | PC | Taxi | LGV3 | LGV4 | LGV6 | HGV7 | HGV8 | HGV9 | PLB | PV4 | PV5 | NFB6 | NFB7 | NFB8 | NFB9 | FBSD | FBDD | MC |
| 96 | Castle Peak Road - Lam Tei (L096) - SB | 0000 - 0100 | 0.0164 | 0.3308 | 0.3180 | 0.3176 | 0.4522 | 0.7572 | 0.7130 | 0.9295 | 0.5101 | 0.2230 | 0.3998 | 0.5540 | 0.5919 | 0.8157 | 0.2956 | 0.5960 | 2.7937 | 0.1965 |
| | | 0100 - 0200 | 0.0164 | 0.3308 | 0.3180 | 0.3176 | 0.4522 | 0.7572 | 0.7130 | 0.9295 | 0.5101 | 0.2230 | 0.3998 | 0.5540 | 0.5919 | 0.8157 | 0.2956 | 0.5960 | 2.7937 | 0.1965 |
| | | 0200 - 0300 | 0.0164 | 0.3308 | 0.3180 | 0.3176 | 0.4522 | 0.7572 | 0.7130 | 0.9295 | 0.5101 | 0.2230 | 0.3998 | 0.5540 | 0.5919 | 0.8157 | 0.2956 | 0.5960 | 2.7937 | 0.1965 |
| | | 0300 - 0400 | 0.0164 | 0.3308 | 0.3180 | 0.3176 | 0.4522 | 0.7572 | 0.7130 | 0.9295 | 0.5101 | 0.2230 | 0.3998 | 0.5540 | 0.5919 | 0.8157 | 0.2956 | 0.5960 | 2.7937 | 0.1965 |
| | | 0400 - 0500 | 0.0164 | 0.3308 | 0.3180 | 0.3176 | 0.4522 | 0.7572 | 0.7130 | 0.9295 | 0.5101 | 0.2230 | 0.3998 | 0.5540 | 0.5919 | 0.8157 | 0.2956 | 0.5960 | 2.7937 | 0.1965 |
| | | 0500 - 0600 | 0.0164 | 0.3308 | 0.3180 | 0.3176 | 0.4522 | 0.7572 | 0.7130 | 0.9295 | 0.5101 | 0.2230 | 0.3998 | 0.5540 | 0.5919 | 0.8157 | 0.2956 | 0.5960 | 2.7937 | 0.1965 |
| | | 0600 - 0700 | 0.0164 | 0.3308 | 0.3180 | 0.3176 | 0.4522 | 0.7572 | 0.7130 | 0.9295 | 0.5101 | 0.2230 | 0.3998 | 0.5540 | 0.5919 | 0.8157 | 0.2956 | 0.5960 | 2.7937 | 0.1965 |
| | | 0700 - 0800 | 0.0164 | 0.3308 | 0.3180 | 0.3176 | 0.4522 | 0.7572 | 0.7130 | 0.9295 | 0.5101 | 0.2230 | 0.3998 | 0.5540 | 0.5919 | 0.8157 | 0.2956 | 0.5960 | 2.7937 | 0.1965 |
| | | 0800 - 0900 | 0.0164 | 0.3308 | 0.3180 | 0.3176 | 0.4522 | 0.7572 | 0.7130 | 0.9295 | 0.5101 | 0.2230 | 0.3998 | 0.5540 | 0.5919 | 0.8157 | 0.2956 | 0.5960 | 2.7937 | 0.1965 |
| | | 0900 - 1000 | 0.0164 | 0.3308 | 0.3180 | 0.3176 | 0.4522 | 0.7572 | 0.7130 | 0.9295 | 0.5101 | 0.2230 | 0.3998 | 0.5540 | 0.5919 | 0.8157 | 0.2956 | 0.5960 | 2.7937 | 0.1965 |
| | | 1000 - 1100 | 0.0164 | 0.3308 | 0.3180 | 0.3176 | 0.4522 | 0.7572 | 0.7130 | 0.9295 | 0.5101 | 0.2230 | 0.3998 | 0.5540 | 0.5919 | 0.8157 | 0.2956 | 0.5960 | 2.7937 | 0.1965 |
| | | 1100 - 1200 | 0.0164 | 0.3308 | 0.3180 | 0.3176 | 0.4522 | 0.7572 | 0.7130 | 0.9295 | 0.5101 | 0.2230 | 0.3998 | 0.5540 | 0.5919 | 0.8157 | 0.2956 | 0.5960 | 2.7937 | 0.1965 |
| | | 1200 - 1300 | 0.0164 | 0.3308 | 0.3180 | 0.3176 | 0.4522 | 0.7572 | 0.7130 | 0.9295 | 0.5101 | 0.2230 | 0.3998 | 0.5540 | 0.5919 | 0.8157 | 0.2956 | 0.5960 | 2.7937 | 0.1965 |
| | | 1300 - 1400 | 0.0164 | 0.3308 | 0.3180 | 0.3176 | 0.4522 | 0.7572 | 0.7130 | 0.9295 | 0.5101 | 0.2230 | 0.3998 | 0.5540 | 0.5919 | 0.8157 | 0.2956 | 0.5960 | 2.7937 | 0.1965 |
| | | 1400 - 1500 | 0.0164 | 0.3308 | 0.3180 | 0.3176 | 0.4522 | 0.7572 | 0.7130 | 0.9295 | 0.5101 | 0.2230 | 0.3998 | 0.5540 | 0.5919 | 0.8157 | 0.2956 | 0.5960 | 2.7937 | 0.1965 |
| | | 1500 - 1600 | 0.0164 | 0.3308 | 0.3180 | 0.3176 | 0.4522 | 0.7572 | 0.7130 | 0.9295 | 0.5101 | 0.2230 | 0.3998 | 0.5540 | 0.5919 | 0.8157 | 0.2956 | 0.5960 | 2.7937 | 0.1965 |
| | | 1600 - 1700 | 0.0164 | 0.3308 | 0.3180 | 0.3176 | 0.4522 | 0.7572 | 0.7130 | 0.9295 | 0.5101 | 0.2230 | 0.3998 | 0.5540 | 0.5919 | 0.8157 | 0.2956 | 0.5960 | 2.7937 | 0.1965 |
| | | 1700 - 1800 | 0.0164 | 0.3308 | 0.3180 | 0.3176 | 0.4522 | 0.7572 | 0.7130 | 0.9295 | 0.5101 | 0.2230 | 0.3998 | 0.5540 | 0.5919 | 0.8157 | 0.2956 | 0.5960 | 2.7937 | 0.1965 |
| | | 1800 - 1900 | 0.0164 | 0.3308 | 0.3180 | 0.3176 | 0.4522 | 0.7572 | 0.7130 | 0.9295 | 0.5101 | 0.2230 | 0.3998 | 0.5540 | 0.5919 | 0.8157 | 0.2956 | 0.5960 | 2.7937 | 0.1965 |
| | | 1900 - 2000 | 0.0164 | 0.3308 | 0.3180 | 0.3176 | 0.4522 | 0.7572 | 0.7130 | 0.9295 | 0.5101 | 0.2230 | 0.3998 | 0.5540 | 0.5919 | 0.8157 | 0.2956 | 0.5960 | 2.7937 | 0.1965 |
| | | 2000 - 2100 | 0.0164 | 0.3308 | 0.3180 | 0.3176 | 0.4522 | 0.7572 | 0.7130 | 0.9295 | 0.5101 | 0.2230 | 0.3998 | 0.5540 | 0.5919 | 0.8157 | 0.2956 | 0.5960 | 2.7937 | 0.1965 |
| | | 2100 - 2200 | 0.0164 | 0.3308 | 0.3180 | 0.3176 | 0.4522 | 0.7572 | 0.7130 | 0.9295 | 0.5101 | 0.2230 | 0.3998 | 0.5540 | 0.5919 | 0.8157 | 0.2956 | 0.5960 | 2.7937 | 0.1965 |
| | | 2200 - 2300 | 0.0164 | 0.3308 | 0.3180 | 0.3176 | 0.4522 | 0.7572 | 0.7130 | 0.9295 | 0.5101 | 0.2230 | 0.3998 | 0.5540 | 0.5919 | 0.8157 | 0.2956 | 0.5960 | 2.7937 | 0.1965 |
| | | 2300 - 0000 | 0.0164 | 0.3308 | 0.3180 | 0.3176 | 0.4522 | 0.7572 | 0.7130 | 0.9295 | 0.5101 | 0.2230 | 0.3998 | 0.5540 | 0.5919 | 0.8157 | 0.2956 | 0.5960 | 2.7937 | 0.1965 |
| 97 | Wong Kong Wai Road (L097) - EB | 0000 - 0100 | 0.0270 | 0.5207 | 0.8005 | 0.8045 | 0.8329 | 1.3389 | 1.6131 | 1.9387 | 0.7361 | 0.6492 | 0.6136 | 0.8699 | 1.1981 | 1.8770 | 1.1044 | 1.2268 | 4.3297 | 0.2454 |
| | | 0100 - 0200 | 0.0270 | 0.5207 | 0.8005 | 0.8045 | 0.8329 | 1.3389 | 1.6131 | 1.9387 | 0.7361 | 0.6492 | 0.6136 | 0.8699 | 1.1981 | 1.8770 | 1.1044 | 1.2268 | 4.3297 | 0.2454 |
| | | 0200 - 0300 | 0.0270 | 0.5207 | 0.8005 | 0.8045 | 0.8329 | 1.3389 | 1.6131 | 1.9387 | 0.7361 | 0.6492 | 0.6136 | 0.8699 | 1.1981 | 1.8770 | 1.1044 | 1.2268 | 4.3297 | 0.2454 |
| | | 0300 - 0400 | 0.0270 | 0.5207 | 0.8005 | 0.8045 | 0.8329 | 1.3389 | 1.6131 | 1.9387 | 0.7361 | 0.6492 | 0.6136 | 0.8699 | 1.1981 | 1.8770 | 1.1044 | 1.2268 | 4.3297 | 0.2454 |
| | | 0400 - 0500 | 0.0270 | 0.5207 | 0.8005 | 0.8045 | 0.8329 | 1.3389 | 1.6131 | 1.9387 | 0.7361 | 0.6492 | 0.6136 | 0.8699 | 1.1981 | 1.8770 | 1.1044 | 1.2268 | 4.3297 | 0.2454 |
| | | 0500 - 0600 | 0.0270 | 0.5207 | 0.8005 | 0.8045 | 0.8329 | 1.3389 | 1.6131 | 1.9387 | 0.7361 | 0.6492 | 0.6136 | 0.8699 | 1.1981 | 1.8770 | 1.1044 | 1.2268 | 4.3297 | 0.2454 |
| | | 0600 - 0700 | 0.0270 | 0.5207 | 0.8005 | 0.8045 | 0.8329 | 1.3389 | 1.6131 | 1.9387 | 0.7361 | 0.6492 | 0.6136 | 0.8699 | 1.1981 | 1.8770 | 1.1044 | 1.2268 | 4.3297 | 0.2454 |
| | | 0700 - 0800 | 0.0270 | 0.5207 | 0.8005 | 0.8045 | 0.8329 | 1.3389 | 1.6131 | 1.9387 | 0.7361 | 0.6492 | 0.6136 | 0.8699 | 1.1981 | 1.8770 | 1.1044 | 1.2268 | 4.3297 | 0.2454 |
| | | 0800 - 0900 | 0.0270 | 0.5207 | 0.8005 | 0.8045 | 0.8329 | 1.3389 | 1.6131 | 1.9387 | 0.7361 | 0.6492 | 0.6136 | 0.8699 | 1.1981 | 1.8770 | 1.1044 | 1.2268 | 4.3297 | 0.2454 |
| | | 0900 - 1000 | 0.0270 | 0.5207 | 0.8005 | 0.8045 | 0.8329 | 1.3389 | 1.6131 | 1.9387 | 0.7361 | 0.6492 | 0.6136 | 0.8699 | 1.1981 | 1.8770 | 1.1044 | 1.2268 | 4.3297 | 0.2454 |
| | | 1000 - 1100 | 0.0270 | 0.5207 | 0.8005 | 0.8045 | 0.8329 | 1.3389 | 1.6131 | 1.9387 | 0.7361 | 0.6492 | 0.6136 | 0.8699 | 1.1981 | 1.8770 | 1.1044 | 1.2268 | 4.3297 | 0.2454 |
| | | 1100 - 1200 | 0.0270 | 0.5207 | 0.8005 | 0.8045 | 0.8329 | 1.3389 | 1.6131 | 1.9387 | 0.7361 | 0.6492 | 0.6136 | 0.8699 | 1.1981 | 1.8770 | 1.1044 | 1.2268 | 4.3297 | 0.2454 |
| | | 1200 - 1300 | 0.0270 | 0.5207 | 0.8005 | 0.8045 | 0.8329 | 1.3389 | 1.6131 | 1.9387 | 0.7361 | 0.6492 | 0.6136 | 0.8699 | 1.1981 | 1.8770 | 1.1044 | 1.2268 | 4.3297 | 0.2454 |
| | | 1300 - 1400 | 0.0270 | 0.5207 | 0.8005 | 0.8045 | 0.8329 | 1.3389 | 1.6131 | 1.9387 | 0.7361 | 0.6492 | 0.6136 | 0.8699 | 1.1981 | 1.8770 | 1.1044 | 1.2268 | 4.3297 | 0.2454 |
| | | 1400 - 1500 | 0.0270 | 0.5207 | 0.8005 | 0.8045 | 0.8329 | 1.3389 | 1.6131 | 1.9387 | 0.7361 | 0.6492 | 0.6136 | 0.8699 | 1.1981 | 1.8770 | 1.1044 | 1.2268 | 4.3297 | 0.2454 |
| | | 1500 - 1600 | 0.0270 | 0.5207 | 0.8005 | 0.8045 | 0.8329 | 1.3389 | 1.6131 | 1.9387 | 0.7361 | 0.6492 | 0.6136 | 0.8699 | 1.1981 | 1.8770 | 1.1044 | 1.2268 | 4.3297 | 0.2454 |
| | | 1600 - 1700 | 0.0270 | 0.5207 | 0.8005 | 0.8045 | 0.8329 | 1.3389 | 1.6131 | 1.9387 | 0.7361 | 0.6492 | 0.6136 | 0.8699 | 1.1981 | 1.8770 | 1.1044 | 1.2268 | 4.3297 | 0.2454 |
| | | 1700 - 1800 | 0.0270 | 0.5207 | 0.8005 | 0.8045 | 0.8329 | 1.3389 | 1.6131 | 1.9387 | 0.7361 | 0.6492 | 0.6136 | 0.8699 | 1.1981 | 1.8770 | 1.1044 | 1.2268 | 4.3297 | 0.2454 |
| | | 1800 - 1900 | 0.0270 | 0.5207 | 0.8005 | 0.8045 | 0.8329 | 1.3389 | 1.6131 | 1.9387 | 0.7361 | 0.6492 | 0.6136 | 0.8699 | 1.1981 | 1.8770 | 1.1044 | 1.2268 | 4.3297 | 0.2454 |
| | | 1900 - 2000 | 0.0270 | 0.5207 | 0.8005 | 0.8045 | 0.8329 | 1.3389 | 1.6131 | 1.9387 | 0.7361 | 0.6492 | 0.6136 | 0.8699 | 1.1981 | 1.8770 | 1.1044 | 1.2268 | 4.3297 | 0.2454 |
| | | 2000 - 2100 | 0.0270 | 0.5207 | 0.8005 | 0.8045 | 0.8329 | 1.3389 | 1.6131 | 1.9387 | 0.7361 | 0.6492 | 0.6136 | 0.8699 | 1.1981 | 1.8770 | 1.1044 | 1.2268 | 4.3297 | 0.2454 |
| | | 2100 - 2200 | 0.0270 | 0.5207 | 0.8005 | 0.8045 | 0.8329 | 1.3389 | 1.6131 | 1.9387 | 0.7361 | 0.6492 | 0.6136 | 0.8699 | 1.1981 | 1.8770 | 1.1044 | 1.2268 | 4.3297 | 0.2454 |
| | | 2200 - 2300 | 0.0270 | 0.5207 | 0.8005 | 0.8045 | 0.8329 | 1.3389 | 1.6131 | 1.9387 | 0.7361 | 0.6492 | 0.6136 | 0.8699 | 1.1981 | 1.8770 | 1.1044 | 1.2268 | 4.3297 | 0.2454 |
| | | 2300 - 0000 | 0.0270 | 0.5207 | 0.8005 | 0.8045 | 0.8329 | 1.3389 | 1.6131 | 1.9387 | 0.7361 | 0.6492 | 0.6136 | 0.8699 | 1.1981 | 1.8770 | 1.1044 | 1.2268 | 4.3297 | 0.2454 |
| 98 | Wong Kong Wai Road (L098) - WB | 0000 - 0100 | 0.0270 | 0.5207 | 0.8005 | 0.8045 | 0.8329 | 1.3389 | 1.6131 | 1.9387 | 0.7361 | 0.6492 | 0.6136 | 0.8699 | 1.1981 | 1.8770 | 1.1044 | 1.2268 | 4.3297 | 0.2454 |
| | | 0100 - 0200 | 0.0270 | 0.5207 | 0.8005 | 0.8045 | 0.8329 | 1.3389 | 1.6131 | 1.9387 | 0.7361 | 0.6492 | 0.6136 | 0.8699 | 1.1981 | 1.8770 | 1.1044 | 1.2268 | 4.3297 | 0.2454 |
| | | 0200 - 0300 | 0.0270 | 0.5207 | 0.8005 | 0.8045 | 0.8329 | 1.3389 | 1.6131 | 1.9387 | 0.7361 | 0.6492 | 0.6136 | 0.8699 | 1.1981 | 1.8770 | 1.1044 | 1.2268 | 4.3297 | 0.2454 |
| | | 0300 - 0400 | 0.0270 | 0.5207 | 0.8005 | 0.8045 | 0.8329 | 1.3389 | 1.6131 | 1.9387 | 0.7361 | 0.6492 | 0.6136 | 0.8699 | 1.1981 | 1.8770 | 1.1044 | 1.2268 | 4.3297 | 0.2454 |
| | | 0400 - 0500 | 0.0270 | 0.5207 | 0.8005 | 0.8045 | 0.8329 | 1.3389 | 1.6131 | 1.9387 | 0.7361 | 0.6492 | 0.6136 | 0.8699 | 1.1981 | 1.8770 | 1.1044 | 1.2268 | 4.3297 | 0.2454 |
| | | 0500 - 0600 | 0.0270 | 0.5207 | 0.8005 | 0.8045 | 0.8329 | 1.3389 | 1.6131 | 1.9387 | 0.7361 | 0.6492 | 0.6136 | 0.8699 | 1.1981 | 1.8770 | 1.1044 | 1.2268 | 4.3297 | 0.2454 |
| | | 0600 - 0700 | 0.0270 | 0.5207 | 0.8005 | 0.8045 | 0.8329 | 1.3389 | 1.6131 | 1.9387 | 0.7361 | 0.6492 | 0.6136 | 0.8699 | 1.1981 | 1.8770 | 1.1044 | 1.2268 | 4.3297 | 0.2454 |
| | | 0700 - 0800 | 0.0270 | 0.5207 | 0.8005 | 0.8045 | 0.8329 | 1.3389 | 1.6131 | 1.9387 | 0.7361 | 0.6492 | 0.6136 | 0.8699 | 1.1981 | 1.8770 | 1.1044 | 1.2268 | 4.3297 | 0.2454 |
| | | 0800 - 0900 | 0.0270 | 0.5207 | 0.8005 | 0.8045 | 0.8329 | 1.3389 | 1.6131 | 1.9387 | 0.7361 | 0.6492 | 0.6136 | 0.8699 | 1.1981 | 1.8770 | 1.1044 | 1.2268 | 4.3297 | 0.2454 |
| | | 0900 - 1000 | 0.0270 | 0.5207 | 0.8005 | 0.8045 | 0.8329 | 1.3389 | 1.6131 | 1.9387 | 0.7361 | 0.6492 | 0.6136 | 0.8699 | 1.1981 | 1.8770 | 1.1044 | 1.2268 | 4.3297 | 0.2454 |
| | | 1000 - 1100 | 0.0270 | 0.5207 | 0.8005 | 0.8045 | 0.8329 | 1.3389 | 1.6131 | 1.9387 | 0.7361 | 0.6492 | 0.6136 | 0.8699 | 1.1981 | 1.8770 | 1.1044 | 1.2268 | 4.3297 | 0.2454 |
| | | 1100 - 1200 | 0.0270 | 0.5207 | 0.8005 | 0.8045 | 0.8329 | 1.3389 | 1.6131 | 1.9387 | 0.7361 | 0.6492 | 0.6136 | 0.8699 | 1.1981 | 1.8770 | 1.1044 | 1.2268 | 4.3297 | 0.2454 |
| | | 1200 - 1300 | 0.0270 | 0.5207 | 0.8005 | 0.8045 | 0.8329 | 1.3389 | 1.6131 | 1.9387 | 0.7361 | 0.6492 | 0.6136 | 0.8699 | 1.1981 | 1.8770 | 1.1044 | 1.2268 | 4.3297 | 0.2454 |
| | | 1300 - 1400 | 0.0270 | 0.5207 | 0.8005 | 0.8045 | 0.8329 | 1.3389 | 1.6131 | 1.9387 | 0.7361 | 0.6492 | 0.6136 | 0.8699 | 1.1981 | 1.8770 | 1.1044 | 1.2268 | 4.3297 | 0.2454 |
| | | 1400 - 1500 | 0.0270 | 0.5207 | 0.8005 | 0.8045 | 0.8329 | 1.3389 | 1.6131 | 1.9387 | 0.7361 | 0.6492 | 0.6136 | 0.8699 | 1.1981 | 1.8770 | 1.1044 | 1.2268 | 4.3297 | 0.2454 |
| | | 1500 - 1600 | 0.0270 | 0.5207 | 0.8005 | 0.8045 | 0.8329 | 1.3389 | 1.6131 | 1.9387 | 0.7361 | 0.6492 | 0.6136 | 0.8699 | 1.1981 | 1.8770 | 1.1044 | 1.2268 | 4.3297 | 0.2454 |
| | | 1600 - 1700 | 0.0270 | 0.5207 | 0.8005 | 0.8045 | 0.8329 | 1.3389 | 1.6131 | 1.9387 | 0.7361 | 0.6492 | 0.6136 | 0.8699 | 1.1981 | 1.8770 | 1.1044 | 1.2268 | 4.3297 | 0.2454 |
| | | 1700 - 1800 | 0.0270 | 0.5207 | 0.8005 | 0.8045 | 0.8329 | 1.3389 | 1.6131 | 1.9387 | 0.7361 | 0.6492 | 0.6136 | 0.8699 | 1.1981 | 1.8770 | 1.1044 | 1.2268 | 4.3297 | 0.2454 |
| | | 1800 - 1900 | 0.0270 | 0.5207 | 0.8005 | 0.8045 | 0.8329 | 1.3389 | 1.6131 | 1.9387 | 0.7361 | 0.6492 | 0.6136 | 0.8699 | 1.1981 | 1.8770 | 1.1044 | 1.2268 | 4.3297 | 0.2454 |
| | | 1900 - 2000 | 0.0270 | 0.5207 | 0.8005 | 0.8045 | 0.8329 | 1.3389 | 1.6131 | 1.9387 | 0.7361 | 0.6492 | 0.6136 | 0.8699 | 1.1981 | 1.8770 | 1.1044 | 1.2268 | 4.3297 | 0.2454 |
| | | 2000 - 2100 | 0.0270 | 0.5207 | 0.8005 | 0.8045 | 0.8329 | 1.3389 | 1.6131 | 1.9387 | 0.7361 | 0.6492 | 0.6136 | 0.8699 | 1.1981 | 1.8770 | 1.1044 | 1.2268 | 4.3297 | 0.2454 |
| | | 2100 - 2200 | 0.0270 | 0.5207 | 0.8005 | 0.8045 | 0.8329 | 1.3389 | 1.6131 | 1.9387 | 0.7361 | 0.6492 | 0.6136 | 0.8699 | 1.1981 | 1.8770 | 1.1044 | 1.2268 | 4.3297 | 0.2454 |
| | | 2200 - 2300 | 0.0270 | 0.5207 | 0.8005 | 0.8045 | 0.8329 | 1.3389 | 1.6131 | 1.9387 | 0.7361 | 0.6492 | 0.6136 | 0.8699 | 1.1981 | 1.8770 | 1.1044 | 1.2268 | 4.3297 | 0.2454 |
| | | 2300 - 0000 | 0.0270 | 0.5207 | 0.8005 | 0.8045 | 0.8329 | 1.3389 | 1.6131 | 1.9387 | 0.7361 | 0.6492 | 0.6136 | 0.8699 | 1.1981 | 1.8770 | 1.1044 | 1.2268 | 4.3297 | 0.2454 |
| 99 | Man Chat Road (L099) - NB | 0000 - 0100 | 0.0270 | 0.5207 | 0.8005 | 0.8045 | 0.8329 | 1.3389 | 1.6131 | 1.9387 | 0.7361 | 0.6492 | 0.6136 | 0.8699 | 1.1981 | 1.8770 | 1.1044 | 1.2268 | 4.3297 | 0.2454 |
| | | 0100 - 0200 | 0.0270 | 0.5207 | 0.8005 | 0.8045 | 0.8329 | 1.3389 | 1.6131 | 1.9387 | 0.7361 | 0.6492 | 0.6136 | 0.8699 | 1.1981 | 1.8770 | 1.1044 | 1.2268 | 4.3297 | 0.2454 |
| | | 0200 - 0300 | 0.0270 | 0.5207 | 0.8005 | 0.8045 | 0.8329 | 1.3389 | 1.6131 | 1.9387 | 0.7361 | 0.6492 | 0.6136 | 0.8699 | 1.1981 | 1.8770 | 1.1044 | 1.2268 | 4.3297 | 0.2454 |
| | | 0300 - 0400 | 0.0270 | 0.5207 | 0.8005 | 0.8045 | 0.8329 | 1.3389 | 1.6131 | 1.9387 | 0.7361 | 0.6492 | 0.6136 | 0.8699 | 1.1981 | 1.8770 | 1.1044 | 1.2268 | 4.3297 | 0.2454 |
| | | 0400 - 0500 | 0.0270 | 0.5207 | 0.8005 | 0.8045 | 0.8329 | 1.3389 | 1.6131 | 1.9387 | 0.7361 | 0.6492 | 0.6136 | 0.8699 | 1.1981 | 1.8770 | 1.1044 | 1.2268 | 4.3297 | 0.2454 |
| | | 0500 - 0600 | 0.0270 | 0.5207 | 0.8005 | 0.8045 | 0.8329 | 1.3389 | 1.6131 | 1.9387 | 0.7361 | 0.6492 | 0.6136 | 0.8699 | 1.1981 | 1.8770 | 1.1044 | 1.2268 | 4.3297 | 0.2454 |
| | | 0600 - 0700 | 0.0270 | 0.5207 | 0.8005 | 0.8045 | 0.8329 | 1.3389 | 1.6131 | 1.9387 | 0.7361 | 0.6492 | 0.6136 | 0.8699 | 1.1981 | 1.8770 | 1.1044 | 1.2268 | 4.3297 | 0.2454 |
| | | 0700 - 0800 | 0.0283 | 0.5558 | 0.8966 | 0.9013 | 0.9034 | 1.4521 | 1.8099 | 2.1563 | 0.7813 | 0.7342 | 0.6556 | 0.9316 | 1.3179 | 2.1096 | 1.2894 | 1.3624 | 4.7274 | 0.2536 |
| | | 0800 - 0900 | 0.0283 | 0.5558 | 0.8966 | 0.9013 | 0.9034 | 1.4521 | 1.8099 | 2.1563 | 0.7813 | 0.7342 | 0.6556 | 0.9316 | 1.3179 | 2.1096 | 1.2894 | 1.3624 | 4.7274 | 0.2536 |
| | | 0900 - 1000 | 0.0270 | 0.5207 | 0.8005 | 0.8045 | 0.8329 | 1.3389 | 1.6131 | 1.9387 | 0.7361 | 0.6492 | 0.6136 | 0.8699 | 1.1981 | 1.8770 | 1.1044 | 1.2268 | 4.3297 | 0.2454 |
| | | 1000 - 1100 | 0.0270 | 0.5207 | 0.8005 | 0.8045 | 0.8329 | 1.3389 | 1.6131 | 1.9387 | 0.7361 | 0.6492 | 0.6136 | 0.8699 | 1.1981 | 1.8770 | 1.1044 | 1.2268 | 4.3297 | 0.2454 |
| | | 1100 - 1200 | 0.0270 | 0.5207 | 0.8005 | 0.8045 | 0.8329 | 1.3389 | 1.6131 | 1.9387 | 0.7361 | 0.6492 | 0.6136 | 0.8699 | 1.1981 | 1.8770 | 1.1044 | 1.2268 | 4.3297 | 0.2454 |
| | | 1200 - 1300 | 0.0270 | 0.5207 | 0.8005 | 0.8045 | 0.8329 | 1.3389 | 1.6131 | 1.9387 | 0.7361 | 0.6492 | 0.6136 | 0.8699 | 1.1981 | 1.8770 | 1.1044 | 1.2268 | 4.3297 | 0.2454 |
| | | 1300 - 1400 | 0.0270 | 0.5207 | 0.8005 | 0.8045 | 0.8329 | 1.3389 | 1.6131 | 1.9387 | 0.7361 | 0.6492 | 0.6136 | 0.8699 | 1.1981 | 1.8770 | 1.1044 | 1.2268 | 4.3297 | 0.2454 |
| | | 1400 - 1500 | 0.0270 | 0.5207 | 0.8005 | 0.8045 | 0.8329 | 1.3389 | 1.6131 | 1.9387 | 0.7361 | 0.6492 | 0.6136 | 0.8699 | 1.1981 | 1.8770 | 1.1044 | 1.2268 | 4.3297 | 0.2454 |
| | | 1500 - 1600 | 0.0283 | 0.5558 | 0.8966 | 0.9013 | 0.9034 | 1.4521 | 1.8099 | 2.1563 | 0.7813 | 0.7342 | 0.6556 | 0.9316 | 1.3179 | 2.1096 | 1.2894 | 1.3624 | 4.7274 | 0.2536 |
| | | 1600 - 1700 | 0.0283 | 0.5558 | 0.8966 | 0.9013 | 0.9034 | 1.4521 | 1.8099 | 2.1563 | 0.7813 | 0.7342 | 0.6556 | 0.9316 | 1.3179 | 2.1096 | 1.2894 | 1.3624 | 4.7274 | 0.2536 |
| | | 1700 - 1800 | 0.0283 | 0.5558 | 0.8966 | 0.9013 | 0.9034 | 1.4521 | 1.8099 | 2.1563 | 0.7813 | 0.7342 | 0.6556 | 0.9316 | 1.3179 | 2.1096 | 1.2894 | 1.3624 | 4.7274 | 0.2536 |
| | | 1800 - 1900 | 0.0283 | 0.5558 | 0.8966 | 0.9013 | 0.9034 | 1.4521 | 1.8099 | 2.1563 | 0.7813 | 0.7342 | 0.6556 | 0.9316 | 1.3179 | 2.1096 | 1.2894 | 1.3624 | 4.7274 | 0.2536 |
| | | 1900 - 2000 | 0.0270 | 0.5207 | 0.8005 | 0.8045 | 0.8329 | 1.3389 | 1.6131 | 1.9387 | 0.7361 | 0.6492 | 0.6136 | 0.8699 | 1.1981 | 1.8770 | 1.1044 | 1.2268 | 4.3297 | 0.2454 |
| | | 2000 - 2100 | 0.0270 | 0.5207 | 0.8005 | 0.8045 | 0.8329 | 1.3389 | 1.6131 | 1.9387 | 0.7361 | 0.6492 | 0.6136 | 0.8699 | 1.1981 | 1.8770 | 1.1044 | 1.2268 | 4.3297 | 0.2454 |
| | | 2100 - 2200 | 0.0270 | 0.5207 | 0.8005 | 0.8045 | 0.8329 | 1.3389 | 1.6131 | 1.9387 | 0.7361 | 0.6492 | 0.6136 | 0.8699 | 1.1981 | 1.8770 | 1.1044 | 1.2268 | 4.3297 | 0.2454 |
| | | 2200 - 2300 | 0.0270 | 0.5207 | 0.8005 | 0.8045 | 0.8329 | 1.3389 | 1.6131 | 1.9387 | 0.7361 | 0.6492 | 0.6136 | 0.8699 | 1.1981 | 1.8770 | 1.1044 | 1.2268 | 4.3297 | 0.2454 |
| | | 2300 - 0000 | 0.0270 | 0.5207 | 0.8005 | 0.8045 | 0.8329 | 1.3389 | 1.6131 | 1.9387 | 0.7361 | 0.6492 | 0.6136 | 0.8699 | 1.1981 | 1.8770 | 1.1044 | 1.2268 | 4.3297 | 0.2454 |
| 100 | Man Chat Road (L100) - SB | 0000 - 0100 | 0.0270 | 0.5207 | 0.8005 | 0.8045 | 0.8329 | 1.3389 | 1.6131 | 1.9387 | 0.7361 | 0.6492 | 0.6136 | 0.8699 | 1.1981 | 1.8770 | 1.1044 | 1.2268 | 4.3297 | 0.2454 |
| | | 0100 - 0200 | 0.0270 | 0.5207 | 0.8005 | 0.8045 | 0.8329 | 1.3389 | 1.6131 | 1.9387 | 0.7361 | 0.6492 | 0.6136 | 0.8699 | 1.1981 | 1.8770 | 1.1044 | 1.2268 | 4.3297 | 0.2454 |
| | | 0200 - 0300 | 0.0270 | 0.5207 | 0.8005 | 0.8045 | 0.8329 | 1.3389 | 1.6131 | 1.9387 | 0.7361 | 0.6492 | 0.6136 | 0.8699 | 1.1981 | 1.8770 | 1.1044 | 1.2268 | 4.3297 | 0.2454 |
| | | 0300 - 0400 | 0.0270 | 0.5207 | 0.8005 | 0.8045 | 0.8329 | 1.3389 | 1.6131 | 1.9387 | 0.7361 | 0.6492 | 0.6136 | 0.8699 | 1.1981 | 1.8770 | 1.1044 | 1.2268 | 4.3297 | 0.2454 |
| | | 0400 - 0500 | 0.0270 | 0.5207 | 0.8005 | 0.8045 | 0.8329 | 1.3389 | 1.6131 | 1.9387 | 0.7361 | 0.6492 | 0.6136 | 0.8699 | 1.1981 | 1.8770 | 1.1044 | 1.2268 | 4.3297 | 0.2454 |
| | | 0500 - 0600 | 0.0270 | 0.5207 | 0.8005 | 0.8045 | 0.8329 | 1.3389 | 1.6131 | 1.9387 | 0.7361 | 0.6492 | 0.6136 | 0.8699 | 1.1981 | 1.8770 | 1.1044 | 1.2268 | 4.3297 | 0.2454 |
| | | 0600 - 0700 | 0.0283 | 0.5558 | 0.8966 | 0.9013 | 0.9034 | 1.4521 | 1.8099 | 2.1563 | 0.7813 | 0.7342 | 0.6556 | 0.9316 | 1.3179 | 2.1096 | 1.2894 | 1.3624 | 4.7274 | 0.2536 |
| | | 0700 - 0800 | 0.0293 | 0.5830 | 0.9670 | 0.9723 | 0.9557 | 1.5365 | 1.9679 | 2.3301 | 0.8155 | 0.7963 | 0.6880 | 0.9795 | 1.4064 | 2.2965 | 1.4400 | 1.4707 | 5.0424 | 0.2595 |
| | | 0800 - 0900 | 0.0293 | 0.5830 | 0.9670 | 0.9723 | 0.9557 | 1.5365 | 1.9679 | 2.3301 | 0.8155 | 0.7963 | 0.6880 | 0.9795 | 1.4064 | 2.2965 | 1.4400 | 1.4707 | 5.0424 | 0.2595 |
| | | 0900 - 1000 | 0.0293 | 0.5830 | 0.9670 | 0.9723 | 0.9557 | 1.5365 | 1.9679 | 2.3301 | 0.8155 | 0.7963 | 0.6880 | 0.9795 | 1.4064 | 2.2965 | 1.4400 | 1.4707 | 5.0424 | 0.2595 |
| | | 1000 - 1100 | 0.0283 | 0.5558 | 0.8966 | 0.9013 | 0.9034 | 1.4521 | 1.8099 | 2.1563 | 0.7813 | 0.7342 | 0.6556 | 0.9316 | 1.3179 | 2.1096 | 1.2894 | 1.3624 | 4.7274 | 0.2536 |
| | | 1100 - 1200 | 0.0283 | 0.5558 | 0.8966 | 0.9013 | 0.9034 | 1.4521 | 1.8099 | 2.1563 | 0.7813 | 0.7342 | 0.6556 | 0.9316 | 1.3179 | 2.1096 | 1.2894 | 1.3624 | 4.7274 | 0.2536 |
| | | 1200 - 1300 | 0.0283 | 0.5558 | 0.8966 | 0.9013 | 0.9034 | 1.4521 | 1.8099 | 2.1563 | 0.7813 | 0.7342 | 0.6556 | 0.9316 | 1.3179 | 2.1096 | 1.2894 | 1.3624 | 4.7274 | 0.2536 |
| | | 1300 - 1400 | 0.0283 | 0.5558 | 0.8966 | 0.9013 | 0.9034 | 1.4521 | 1.8099 | 2.1563 | 0.7813 | 0.7342 | 0.6556 | 0.9316 | 1.3179 | 2.1096 | 1.2894 | 1.3624 | 4.7274 | 0.2536 |
| | | 1400 - 1500 | 0.0283 | 0.5558 | 0.8966 | 0.9013 | 0.9034 | 1.4521 | 1.8099 | 2.1563 | 0.7813 | 0.7342 | 0.6556 | 0.9316 | 1.3179 | 2.1096 | 1.2894 | 1.3624 | 4.7274 | 0.2536 |
| | | 1500 - 1600 | 0.0293 | 0.5830 | 0.9670 | 0.9723 | 0.9557 | 1.5365 | 1.9679 | 2.3301 | 0.8155 | 0.7963 | 0.6880 | 0.9795 | 1.4064 | 2.2965 | 1.4400 | 1.4707 | 5.0424 | 0.2595 |
| | | 1600 - 1700 | 0.0293 | 0.5830 | 0.9670 | 0.9723 | 0.9557 | 1.5365 | 1.9679 | 2.3301 | 0.8155 | 0.7963 | 0.6880 | 0.9795 | 1.4064 | 2.2965 | 1.4400 | 1.4707 | 5.0424 | 0.2595 |
| | | 1700 - 1800 | 0.0293 | 0.5830 | 0.9670 | 0.9723 | 0.9557 | 1.5365 | 1.9679 | 2.3301 | 0.8155 | 0.7963 | 0.6880 | 0.9795 | 1.4064 | 2.2965 | 1.4400 | 1.4707 | 5.0424 | 0.2595 |
| | | 1800 - 1900 | 0.0293 | 0.5830 | 0.9670 | 0.9723 | 0.9557 | 1.5365 | 1.9679 | 2.3301 | 0.8155 | 0.7963 | 0.6880 | 0.9795 | 1.4064 | 2.2965 | 1.4400 | 1.4707 | 5.0424 | 0.2595 |
| | | 1900 - 2000 | 0.0283 | 0.5558 | 0.8966 | 0.9013 | 0.9034 | 1.4521 | 1.8099 | 2.1563 | 0.7813 | 0.7342 | 0.6556 | 0.9316 | 1.3179 | 2.1096 | 1.2894 | 1.3624 | 4.7274 | 0.2536 |
| | | 2000 - 2100 | 0.0283 | 0.5558 | 0.8966 | 0.9013 | 0.9034 | 1.4521 | 1.8099 | 2.1563 | 0.7813 | 0.7342 | 0.6556 | 0.9316 | 1.3179 | 2.1096 | 1.2894 | 1.3624 | 4.7274 | 0.2536 |
| | | 2100 - 2200 | 0.0283 | 0.5558 | 0.8966 | 0.9013 | 0.9034 | 1.4521 | 1.8099 | 2.1563 | 0.7813 | 0.7342 | 0.6556 | 0.9316 | 1.3179 | 2.1096 | 1.2894 | 1.3624 | 4.7274 | 0.2536 |
| | | 2200 - 2300 | 0.0283 | 0.5558 | 0.8966 | 0.9013 | 0.9034 | 1.4521 | 1.8099 | 2.1563 | 0.7813 | 0.7342 | 0.6556 | 0.9316 | 1.3179 | 2.1096 | 1.2894 | 1.3624 | 4.7274 | 0.2536 |
| | | 2300 - 0000 | 0.0270 | 0.5207 | 0.8005 | 0.8045 | 0.8329 | 1.3389 | 1.6131 | 1.9387 | 0.7361 | 0.6492 | 0.6136 | 0.8699 | 1.1981 | 1.8770 | 1.1044 | 1.2268 | 4.3297 | 0.2454 |

**EMFAC Year 2030 x Traffic Data Year 2033**

| Road No. | Road Section | Time | NO$_x$ Emission | | | | | | | | | | | | | | | | | |
|---|---|---|---|---|---|---|---|---|---|---|---|---|---|---|---|---|---|---|---|---|
| | | | PC | Taxi | LGV3 | LGV4 | LGV6 | HGV7 | HGV8 | HGV9 | PLB | PV4 | PV5 | NFB6 | NFB7 | NFB8 | NFB9 | FBSD | FBDD | MC |
| 101 | Fuk Hang Tsuen Road (L101) - WB | 0000 - 0100 | 0.0283 | 0.5558 | 0.8966 | 0.9013 | 0.9034 | 1.4521 | 1.8099 | 2.1563 | 0.7813 | 0.7342 | 0.6556 | 0.9316 | 1.3179 | 2.1096 | 1.2894 | 1.3624 | 4.7274 | 0.2536 |
| | | 0100 - 0200 | 0.0283 | 0.5558 | 0.8966 | 0.9013 | 0.9034 | 1.4521 | 1.8099 | 2.1563 | 0.7813 | 0.7342 | 0.6556 | 0.9316 | 1.3179 | 2.1096 | 1.2894 | 1.3624 | 4.7274 | 0.2536 |
| | | 0200 - 0300 | 0.0270 | 0.5207 | 0.8005 | 0.8045 | 0.8329 | 1.3389 | 1.6131 | 1.9387 | 0.7361 | 0.6492 | 0.6136 | 0.8699 | 1.1981 | 1.8770 | 1.1044 | 1.2268 | 4.3297 | 0.2454 |
| | | 0300 - 0400 | 0.0270 | 0.5207 | 0.8005 | 0.8045 | 0.8329 | 1.3389 | 1.6131 | 1.9387 | 0.7361 | 0.6492 | 0.6136 | 0.8699 | 1.1981 | 1.8770 | 1.1044 | 1.2268 | 4.3297 | 0.2454 |
| | | 0400 - 0500 | 0.0270 | 0.5207 | 0.8005 | 0.8045 | 0.8329 | 1.3389 | 1.6131 | 1.9387 | 0.7361 | 0.6492 | 0.6136 | 0.8699 | 1.1981 | 1.8770 | 1.1044 | 1.2268 | 4.3297 | 0.2454 |
| | | 0500 - 0600 | 0.0283 | 0.5558 | 0.8966 | 0.9013 | 0.9034 | 1.4521 | 1.8099 | 2.1563 | 0.7813 | 0.7342 | 0.6556 | 0.9316 | 1.3179 | 2.1096 | 1.2894 | 1.3624 | 4.7274 | 0.2536 |
| | | 0600 - 0700 | 0.0309 | 0.6313 | 1.0846 | 1.0908 | 1.0442 | 1.6797 | 2.2596 | 2.6495 | 0.8741 | 0.8995 | 0.7451 | 1.0645 | 1.5554 | 2.6418 | 1.7223 | 1.6694 | 5.6166 | 0.2691 |
| | | 0700 - 0800 | 0.0354 | 0.8020 | 1.4419 | 1.4505 | 1.3227 | 2.1349 | 3.3994 | 3.8831 | 1.0649 | 1.2092 | 0.9438 | 1.3659 | 2.0187 | 3.9943 | 2.8641 | 2.4352 | 7.8383 | 0.2955 |
| | | 0800 - 0900 | 0.0354 | 0.8020 | 1.4419 | 1.4505 | 1.3227 | 2.1349 | 3.3994 | 3.8831 | 1.0649 | 1.2092 | 0.9438 | 1.3659 | 2.0187 | 3.9943 | 2.8641 | 2.4352 | 7.8383 | 0.2955 |
| | | 0900 - 1000 | 0.0340 | 0.7417 | 1.3243 | 1.3321 | 1.2293 | 1.9815 | 2.9773 | 3.4285 | 0.9999 | 1.1079 | 0.8739 | 1.2590 | 1.8644 | 3.4930 | 2.4353 | 2.1533 | 7.0118 | 0.2873 |
| | | 1000 - 1100 | 0.0321 | 0.6700 | 1.1728 | 1.1796 | 1.1116 | 1.7891 | 2.5032 | 2.9150 | 0.9194 | 0.9765 | 0.7905 | 1.1326 | 1.6683 | 2.9306 | 1.9618 | 1.8344 | 6.0916 | 0.2760 |
| | | 1100 - 1200 | 0.0321 | 0.6700 | 1.1728 | 1.1796 | 1.1116 | 1.7891 | 2.5032 | 2.9150 | 0.9194 | 0.9765 | 0.7905 | 1.1326 | 1.6683 | 2.9306 | 1.9618 | 1.8344 | 6.0916 | 0.2760 |
| | | 1200 - 1300 | 0.0321 | 0.6700 | 1.1728 | 1.1796 | 1.1116 | 1.7891 | 2.5032 | 2.9150 | 0.9194 | 0.9765 | 0.7905 | 1.1326 | 1.6683 | 2.9306 | 1.9618 | 1.8344 | 6.0916 | 0.2760 |
| | | 1300 - 1400 | 0.0309 | 0.6313 | 1.0846 | 1.0908 | 1.0442 | 1.6797 | 2.2596 | 2.6495 | 0.8741 | 0.8995 | 0.7451 | 1.0645 | 1.5554 | 2.6418 | 1.7223 | 1.6694 | 5.6166 | 0.2691 |
| | | 1400 - 1500 | 0.0321 | 0.6700 | 1.1728 | 1.1796 | 1.1116 | 1.7891 | 2.5032 | 2.9150 | 0.9194 | 0.9765 | 0.7905 | 1.1326 | 1.6683 | 2.9306 | 1.9618 | 1.8344 | 6.0916 | 0.2760 |
| | | 1500 - 1600 | 0.0321 | 0.6700 | 1.1728 | 1.1796 | 1.1116 | 1.7891 | 2.5032 | 2.9150 | 0.9194 | 0.9765 | 0.7905 | 1.1326 | 1.6683 | 2.9306 | 1.9618 | 1.8344 | 6.0916 | 0.2760 |
| | | 1600 - 1700 | 0.0340 | 0.7417 | 1.3243 | 1.3321 | 1.2293 | 1.9815 | 2.9773 | 3.4285 | 0.9999 | 1.1079 | 0.8739 | 1.2590 | 1.8644 | 3.4930 | 2.4353 | 2.1533 | 7.0118 | 0.2873 |
| | | 1700 - 1800 | 0.0340 | 0.7417 | 1.3243 | 1.3321 | 1.2293 | 1.9815 | 2.9773 | 3.4285 | 0.9999 | 1.1079 | 0.8739 | 1.2590 | 1.8644 | 3.4930 | 2.4353 | 2.1533 | 7.0118 | 0.2873 |
| | | 1800 - 1900 | 0.0340 | 0.7417 | 1.3243 | 1.3321 | 1.2293 | 1.9815 | 2.9773 | 3.4285 | 0.9999 | 1.1079 | 0.8739 | 1.2590 | 1.8644 | 3.4930 | 2.4353 | 2.1533 | 7.0118 | 0.2873 |
| | | 1900 - 2000 | 0.0321 | 0.6700 | 1.1728 | 1.1796 | 1.1116 | 1.7891 | 2.5032 | 2.9150 | 0.9194 | 0.9765 | 0.7905 | 1.1326 | 1.6683 | 2.9306 | 1.9618 | 1.8344 | 6.0916 | 0.2760 |
| | | 2000 - 2100 | 0.0309 | 0.6313 | 1.0846 | 1.0908 | 1.0442 | 1.6797 | 2.2596 | 2.6495 | 0.8741 | 0.8995 | 0.7451 | 1.0645 | 1.5554 | 2.6418 | 1.7223 | 1.6694 | 5.6166 | 0.2691 |
| | | 2100 - 2200 | 0.0309 | 0.6313 | 1.0846 | 1.0908 | 1.0442 | 1.6797 | 2.2596 | 2.6495 | 0.8741 | 0.8995 | 0.7451 | 1.0645 | 1.5554 | 2.6418 | 1.7223 | 1.6694 | 5.6166 | 0.2691 |
| | | 2200 - 2300 | 0.0293 | 0.5830 | 0.9670 | 0.9723 | 0.9557 | 1.5365 | 1.9679 | 2.3301 | 0.8155 | 0.7963 | 0.6880 | 0.9795 | 1.4064 | 2.2965 | 1.4400 | 1.4707 | 5.0424 | 0.2595 |
| | | 2300 - 0000 | 0.0283 | 0.5558 | 0.8966 | 0.9013 | 0.9034 | 1.4521 | 1.8099 | 2.1563 | 0.7813 | 0.7342 | 0.6556 | 0.9316 | 1.3179 | 2.1096 | 1.2894 | 1.3624 | 4.7274 | 0.2536 |
| 102 | Fuk Hang Tsuen Road (L102) - EB | 0000 - 0100 | 0.0283 | 0.5558 | 0.8966 | 0.9013 | 0.9034 | 1.4521 | 1.8099 | 2.1563 | 0.7813 | 0.7342 | 0.6556 | 0.9316 | 1.3179 | 2.1096 | 1.2894 | 1.3624 | 4.7274 | 0.2536 |
| | | 0100 - 0200 | 0.0270 | 0.5207 | 0.8005 | 0.8045 | 0.8329 | 1.3389 | 1.6131 | 1.9387 | 0.7361 | 0.6492 | 0.6136 | 0.8699 | 1.1981 | 1.8770 | 1.1044 | 1.2268 | 4.3297 | 0.2454 |
| | | 0200 - 0300 | 0.0270 | 0.5207 | 0.8005 | 0.8045 | 0.8329 | 1.3389 | 1.6131 | 1.9387 | 0.7361 | 0.6492 | 0.6136 | 0.8699 | 1.1981 | 1.8770 | 1.1044 | 1.2268 | 4.3297 | 0.2454 |
| | | 0300 - 0400 | 0.0270 | 0.5207 | 0.8005 | 0.8045 | 0.8329 | 1.3389 | 1.6131 | 1.9387 | 0.7361 | 0.6492 | 0.6136 | 0.8699 | 1.1981 | 1.8770 | 1.1044 | 1.2268 | 4.3297 | 0.2454 |
| | | 0400 - 0500 | 0.0270 | 0.5207 | 0.8005 | 0.8045 | 0.8329 | 1.3389 | 1.6131 | 1.9387 | 0.7361 | 0.6492 | 0.6136 | 0.8699 | 1.1981 | 1.8770 | 1.1044 | 1.2268 | 4.3297 | 0.2454 |
| | | 0500 - 0600 | 0.0270 | 0.5207 | 0.8005 | 0.8045 | 0.8329 | 1.3389 | 1.6131 | 1.9387 | 0.7361 | 0.6492 | 0.6136 | 0.8699 | 1.1981 | 1.8770 | 1.1044 | 1.2268 | 4.3297 | 0.2454 |
| | | 0600 - 0700 | 0.0309 | 0.6313 | 1.0846 | 1.0908 | 1.0442 | 1.6797 | 2.2596 | 2.6495 | 0.8741 | 0.8995 | 0.7451 | 1.0645 | 1.5554 | 2.6418 | 1.7223 | 1.6694 | 5.6166 | 0.2691 |
| | | 0700 - 0800 | 0.0340 | 0.7417 | 1.3243 | 1.3321 | 1.2293 | 1.9815 | 2.9773 | 3.4285 | 0.9999 | 1.1079 | 0.8739 | 1.2590 | 1.8644 | 3.4930 | 2.4353 | 2.1533 | 7.0118 | 0.2873 |
| | | 0800 - 0900 | 0.0321 | 0.6700 | 1.1728 | 1.1796 | 1.1116 | 1.7891 | 2.5032 | 2.9150 | 0.9194 | 0.9765 | 0.7905 | 1.1326 | 1.6683 | 2.9306 | 1.9618 | 1.8344 | 6.0916 | 0.2760 |
| | | 0900 - 1000 | 0.0321 | 0.6700 | 1.1728 | 1.1796 | 1.1116 | 1.7891 | 2.5032 | 2.9150 | 0.9194 | 0.9765 | 0.7905 | 1.1326 | 1.6683 | 2.9306 | 1.9618 | 1.8344 | 6.0916 | 0.2760 |
| | | 1000 - 1100 | 0.0293 | 0.5830 | 0.9670 | 0.9723 | 0.9557 | 1.5365 | 1.9679 | 2.3301 | 0.8155 | 0.7963 | 0.6880 | 0.9795 | 1.4064 | 2.2965 | 1.4400 | 1.4707 | 5.0424 | 0.2595 |
| | | 1100 - 1200 | 0.0309 | 0.6313 | 1.0846 | 1.0908 | 1.0442 | 1.6797 | 2.2596 | 2.6495 | 0.8741 | 0.8995 | 0.7451 | 1.0645 | 1.5554 | 2.6418 | 1.7223 | 1.6694 | 5.6166 | 0.2691 |
| | | 1200 - 1300 | 0.0309 | 0.6313 | 1.0846 | 1.0908 | 1.0442 | 1.6797 | 2.2596 | 2.6495 | 0.8741 | 0.8995 | 0.7451 | 1.0645 | 1.5554 | 2.6418 | 1.7223 | 1.6694 | 5.6166 | 0.2691 |
| | | 1300 - 1400 | 0.0293 | 0.5830 | 0.9670 | 0.9723 | 0.9557 | 1.5365 | 1.9679 | 2.3301 | 0.8155 | 0.7963 | 0.6880 | 0.9795 | 1.4064 | 2.2965 | 1.4400 | 1.4707 | 5.0424 | 0.2595 |
| | | 1400 - 1500 | 0.0309 | 0.6313 | 1.0846 | 1.0908 | 1.0442 | 1.6797 | 2.2596 | 2.6495 | 0.8741 | 0.8995 | 0.7451 | 1.0645 | 1.5554 | 2.6418 | 1.7223 | 1.6694 | 5.6166 | 0.2691 |
| | | 1500 - 1600 | 0.0309 | 0.6313 | 1.0846 | 1.0908 | 1.0442 | 1.6797 | 2.2596 | 2.6495 | 0.8741 | 0.8995 | 0.7451 | 1.0645 | 1.5554 | 2.6418 | 1.7223 | 1.6694 | 5.6166 | 0.2691 |
| | | 1600 - 1700 | 0.0309 | 0.6313 | 1.0846 | 1.0908 | 1.0442 | 1.6797 | 2.2596 | 2.6495 | 0.8741 | 0.8995 | 0.7451 | 1.0645 | 1.5554 | 2.6418 | 1.7223 | 1.6694 | 5.6166 | 0.2691 |
| | | 1700 - 1800 | 0.0309 | 0.6313 | 1.0846 | 1.0908 | 1.0442 | 1.6797 | 2.2596 | 2.6495 | 0.8741 | 0.8995 | 0.7451 | 1.0645 | 1.5554 | 2.6418 | 1.7223 | 1.6694 | 5.6166 | 0.2691 |
| | | 1800 - 1900 | 0.0309 | 0.6313 | 1.0846 | 1.0908 | 1.0442 | 1.6797 | 2.2596 | 2.6495 | 0.8741 | 0.8995 | 0.7451 | 1.0645 | 1.5554 | 2.6418 | 1.7223 | 1.6694 | 5.6166 | 0.2691 |
| | | 1900 - 2000 | 0.0309 | 0.6313 | 1.0846 | 1.0908 | 1.0442 | 1.6797 | 2.2596 | 2.6495 | 0.8741 | 0.8995 | 0.7451 | 1.0645 | 1.5554 | 2.6418 | 1.7223 | 1.6694 | 5.6166 | 0.2691 |
| | | 2000 - 2100 | 0.0293 | 0.5830 | 0.9670 | 0.9723 | 0.9557 | 1.5365 | 1.9679 | 2.3301 | 0.8155 | 0.7963 | 0.6880 | 0.9795 | 1.4064 | 2.2965 | 1.4400 | 1.4707 | 5.0424 | 0.2595 |
| | | 2100 - 2200 | 0.0309 | 0.6313 | 1.0846 | 1.0908 | 1.0442 | 1.6797 | 2.2596 | 2.6495 | 0.8741 | 0.8995 | 0.7451 | 1.0645 | 1.5554 | 2.6418 | 1.7223 | 1.6694 | 5.6166 | 0.2691 |
| | | 2200 - 2300 | 0.0283 | 0.5558 | 0.8966 | 0.9013 | 0.9034 | 1.4521 | 1.8099 | 2.1563 | 0.7813 | 0.7342 | 0.6556 | 0.9316 | 1.3179 | 2.1096 | 1.2894 | 1.3624 | 4.7274 | 0.2536 |
| | | 2300 - 0000 | 0.0283 | 0.5558 | 0.8966 | 0.9013 | 0.9034 | 1.4521 | 1.8099 | 2.1563 | 0.7813 | 0.7342 | 0.6556 | 0.9316 | 1.3179 | 2.1096 | 1.2894 | 1.3624 | 4.7274 | 0.2536 |
| 103 | Fu Hang Road (L103) - EB | 0000 - 0100 | 0.0270 | 0.5207 | 0.8005 | 0.8045 | 0.8329 | 1.3389 | 1.6131 | 1.9387 | 0.7361 | 0.6492 | 0.6136 | 0.8699 | 1.1981 | 1.8770 | 1.1044 | 1.2268 | 4.3297 | 0.2454 |
| | | 0100 - 0200 | 0.0270 | 0.5207 | 0.8005 | 0.8045 | 0.8329 | 1.3389 | 1.6131 | 1.9387 | 0.7361 | 0.6492 | 0.6136 | 0.8699 | 1.1981 | 1.8770 | 1.1044 | 1.2268 | 4.3297 | 0.2454 |
| | | 0200 - 0300 | 0.0270 | 0.5207 | 0.8005 | 0.8045 | 0.8329 | 1.3389 | 1.6131 | 1.9387 | 0.7361 | 0.6492 | 0.6136 | 0.8699 | 1.1981 | 1.8770 | 1.1044 | 1.2268 | 4.3297 | 0.2454 |
| | | 0300 - 0400 | 0.0270 | 0.5207 | 0.8005 | 0.8045 | 0.8329 | 1.3389 | 1.6131 | 1.9387 | 0.7361 | 0.6492 | 0.6136 | 0.8699 | 1.1981 | 1.8770 | 1.1044 | 1.2268 | 4.3297 | 0.2454 |
| | | 0400 - 0500 | 0.0270 | 0.5207 | 0.8005 | 0.8045 | 0.8329 | 1.3389 | 1.6131 | 1.9387 | 0.7361 | 0.6492 | 0.6136 | 0.8699 | 1.1981 | 1.8770 | 1.1044 | 1.2268 | 4.3297 | 0.2454 |
| | | 0500 - 0600 | 0.0270 | 0.5207 | 0.8005 | 0.8045 | 0.8329 | 1.3389 | 1.6131 | 1.9387 | 0.7361 | 0.6492 | 0.6136 | 0.8699 | 1.1981 | 1.8770 | 1.1044 | 1.2268 | 4.3297 | 0.2454 |
| | | 0600 - 0700 | 0.0270 | 0.5207 | 0.8005 | 0.8045 | 0.8329 | 1.3389 | 1.6131 | 1.9387 | 0.7361 | 0.6492 | 0.6136 | 0.8699 | 1.1981 | 1.8770 | 1.1044 | 1.2268 | 4.3297 | 0.2454 |
| | | 0700 - 0800 | 0.0270 | 0.5207 | 0.8005 | 0.8045 | 0.8329 | 1.3389 | 1.6131 | 1.9387 | 0.7361 | 0.6492 | 0.6136 | 0.8699 | 1.1981 | 1.8770 | 1.1044 | 1.2268 | 4.3297 | 0.2454 |
| | | 0800 - 0900 | 0.0270 | 0.5207 | 0.8005 | 0.8045 | 0.8329 | 1.3389 | 1.6131 | 1.9387 | 0.7361 | 0.6492 | 0.6136 | 0.8699 | 1.1981 | 1.8770 | 1.1044 | 1.2268 | 4.3297 | 0.2454 |
| | | 0900 - 1000 | 0.0270 | 0.5207 | 0.8005 | 0.8045 | 0.8329 | 1.3389 | 1.6131 | 1.9387 | 0.7361 | 0.6492 | 0.6136 | 0.8699 | 1.1981 | 1.8770 | 1.1044 | 1.2268 | 4.3297 | 0.2454 |
| | | 1000 - 1100 | 0.0270 | 0.5207 | 0.8005 | 0.8045 | 0.8329 | 1.3389 | 1.6131 | 1.9387 | 0.7361 | 0.6492 | 0.6136 | 0.8699 | 1.1981 | 1.8770 | 1.1044 | 1.2268 | 4.3297 | 0.2454 |
| | | 1100 - 1200 | 0.0270 | 0.5207 | 0.8005 | 0.8045 | 0.8329 | 1.3389 | 1.6131 | 1.9387 | 0.7361 | 0.6492 | 0.6136 | 0.8699 | 1.1981 | 1.8770 | 1.1044 | 1.2268 | 4.3297 | 0.2454 |
| | | 1200 - 1300 | 0.0270 | 0.5207 | 0.8005 | 0.8045 | 0.8329 | 1.3389 | 1.6131 | 1.9387 | 0.7361 | 0.6492 | 0.6136 | 0.8699 | 1.1981 | 1.8770 | 1.1044 | 1.2268 | 4.3297 | 0.2454 |
| | | 1300 - 1400 | 0.0270 | 0.5207 | 0.8005 | 0.8045 | 0.8329 | 1.3389 | 1.6131 | 1.9387 | 0.7361 | 0.6492 | 0.6136 | 0.8699 | 1.1981 | 1.8770 | 1.1044 | 1.2268 | 4.3297 | 0.2454 |
| | | 1400 - 1500 | 0.0270 | 0.5207 | 0.8005 | 0.8045 | 0.8329 | 1.3389 | 1.6131 | 1.9387 | 0.7361 | 0.6492 | 0.6136 | 0.8699 | 1.1981 | 1.8770 | 1.1044 | 1.2268 | 4.3297 | 0.2454 |
| | | 1500 - 1600 | 0.0270 | 0.5207 | 0.8005 | 0.8045 | 0.8329 | 1.3389 | 1.6131 | 1.9387 | 0.7361 | 0.6492 | 0.6136 | 0.8699 | 1.1981 | 1.8770 | 1.1044 | 1.2268 | 4.3297 | 0.2454 |
| | | 1600 - 1700 | 0.0283 | 0.5558 | 0.8966 | 0.9013 | 0.9034 | 1.4521 | 1.8099 | 2.1563 | 0.7813 | 0.7342 | 0.6556 | 0.9316 | 1.3179 | 2.1096 | 1.2894 | 1.3624 | 4.7274 | 0.2536 |
| | | 1700 - 1800 | 0.0283 | 0.5558 | 0.8966 | 0.9013 | 0.9034 | 1.4521 | 1.8099 | 2.1563 | 0.7813 | 0.7342 | 0.6556 | 0.9316 | 1.3179 | 2.1096 | 1.2894 | 1.3624 | 4.7274 | 0.2536 |
| | | 1800 - 1900 | 0.0283 | 0.5558 | 0.8966 | 0.9013 | 0.9034 | 1.4521 | 1.8099 | 2.1563 | 0.7813 | 0.7342 | 0.6556 | 0.9316 | 1.3179 | 2.1096 | 1.2894 | 1.3624 | 4.7274 | 0.2536 |
| | | 1900 - 2000 | 0.0270 | 0.5207 | 0.8005 | 0.8045 | 0.8329 | 1.3389 | 1.6131 | 1.9387 | 0.7361 | 0.6492 | 0.6136 | 0.8699 | 1.1981 | 1.8770 | 1.1044 | 1.2268 | 4.3297 | 0.2454 |
| | | 2000 - 2100 | 0.0270 | 0.5207 | 0.8005 | 0.8045 | 0.8329 | 1.3389 | 1.6131 | 1.9387 | 0.7361 | 0.6492 | 0.6136 | 0.8699 | 1.1981 | 1.8770 | 1.1044 | 1.2268 | 4.3297 | 0.2454 |
| | | 2100 - 2200 | 0.0270 | 0.5207 | 0.8005 | 0.8045 | 0.8329 | 1.3389 | 1.6131 | 1.9387 | 0.7361 | 0.6492 | 0.6136 | 0.8699 | 1.1981 | 1.8770 | 1.1044 | 1.2268 | 4.3297 | 0.2454 |
| | | 2200 - 2300 | 0.0270 | 0.5207 | 0.8005 | 0.8045 | 0.8329 | 1.3389 | 1.6131 | 1.9387 | 0.7361 | 0.6492 | 0.6136 | 0.8699 | 1.1981 | 1.8770 | 1.1044 | 1.2268 | 4.3297 | 0.2454 |
| | | 2300 - 0000 | 0.0270 | 0.5207 | 0.8005 | 0.8045 | 0.8329 | 1.3389 | 1.6131 | 1.9387 | 0.7361 | 0.6492 | 0.6136 | 0.8699 | 1.1981 | 1.8770 | 1.1044 | 1.2268 | 4.3297 | 0.2454 |
| 104 | Fu Hang Road (L104) - NB | 0000 - 0100 | 0.0270 | 0.5207 | 0.8005 | 0.8045 | 0.8329 | 1.3389 | 1.6131 | 1.9387 | 0.7361 | 0.6492 | 0.6136 | 0.8699 | 1.1981 | 1.8770 | 1.1044 | 1.2268 | 4.3297 | 0.2454 |
| | | 0100 - 0200 | 0.0270 | 0.5207 | 0.8005 | 0.8045 | 0.8329 | 1.3389 | 1.6131 | 1.9387 | 0.7361 | 0.6492 | 0.6136 | 0.8699 | 1.1981 | 1.8770 | 1.1044 | 1.2268 | 4.3297 | 0.2454 |
| | | 0200 - 0300 | 0.0270 | 0.5207 | 0.8005 | 0.8045 | 0.8329 | 1.3389 | 1.6131 | 1.9387 | 0.7361 | 0.6492 | 0.6136 | 0.8699 | 1.1981 | 1.8770 | 1.1044 | 1.2268 | 4.3297 | 0.2454 |
| | | 0300 - 0400 | 0.0270 | 0.5207 | 0.8005 | 0.8045 | 0.8329 | 1.3389 | 1.6131 | 1.9387 | 0.7361 | 0.6492 | 0.6136 | 0.8699 | 1.1981 | 1.8770 | 1.1044 | 1.2268 | 4.3297 | 0.2454 |
| | | 0400 - 0500 | 0.0270 | 0.5207 | 0.8005 | 0.8045 | 0.8329 | 1.3389 | 1.6131 | 1.9387 | 0.7361 | 0.6492 | 0.6136 | 0.8699 | 1.1981 | 1.8770 | 1.1044 | 1.2268 | 4.3297 | 0.2454 |
| | | 0500 - 0600 | 0.0270 | 0.5207 | 0.8005 | 0.8045 | 0.8329 | 1.3389 | 1.6131 | 1.9387 | 0.7361 | 0.6492 | 0.6136 | 0.8699 | 1.1981 | 1.8770 | 1.1044 | 1.2268 | 4.3297 | 0.2454 |
| | | 0600 - 0700 | 0.0270 | 0.5207 | 0.8005 | 0.8045 | 0.8329 | 1.3389 | 1.6131 | 1.9387 | 0.7361 | 0.6492 | 0.6136 | 0.8699 | 1.1981 | 1.8770 | 1.1044 | 1.2268 | 4.3297 | 0.2454 |
| | | 0700 - 0800 | 0.0283 | 0.5558 | 0.8966 | 0.9013 | 0.9034 | 1.4521 | 1.8099 | 2.1563 | 0.7813 | 0.7342 | 0.6556 | 0.9316 | 1.3179 | 2.1096 | 1.2894 | 1.3624 | 4.7274 | 0.2536 |
| | | 0800 - 0900 | 0.0283 | 0.5558 | 0.8966 | 0.9013 | 0.9034 | 1.4521 | 1.8099 | 2.1563 | 0.7813 | 0.7342 | 0.6556 | 0.9316 | 1.3179 | 2.1096 | 1.2894 | 1.3624 | 4.7274 | 0.2536 |
| | | 0900 - 1000 | 0.0283 | 0.5558 | 0.8966 | 0.9013 | 0.9034 | 1.4521 | 1.8099 | 2.1563 | 0.7813 | 0.7342 | 0.6556 | 0.9316 | 1.3179 | 2.1096 | 1.2894 | 1.3624 | 4.7274 | 0.2536 |
| | | 1000 - 1100 | 0.0270 | 0.5207 | 0.8005 | 0.8045 | 0.8329 | 1.3389 | 1.6131 | 1.9387 | 0.7361 | 0.6492 | 0.6136 | 0.8699 | 1.1981 | 1.8770 | 1.1044 | 1.2268 | 4.3297 | 0.2454 |
| | | 1100 - 1200 | 0.0270 | 0.5207 | 0.8005 | 0.8045 | 0.8329 | 1.3389 | 1.6131 | 1.9387 | 0.7361 | 0.6492 | 0.6136 | 0.8699 | 1.1981 | 1.8770 | 1.1044 | 1.2268 | 4.3297 | 0.2454 |
| | | 1200 - 1300 | 0.0270 | 0.5207 | 0.8005 | 0.8045 | 0.8329 | 1.3389 | 1.6131 | 1.9387 | 0.7361 | 0.6492 | 0.6136 | 0.8699 | 1.1981 | 1.8770 | 1.1044 | 1.2268 | 4.3297 | 0.2454 |
| | | 1300 - 1400 | 0.0270 | 0.5207 | 0.8005 | 0.8045 | 0.8329 | 1.3389 | 1.6131 | 1.9387 | 0.7361 | 0.6492 | 0.6136 | 0.8699 | 1.1981 | 1.8770 | 1.1044 | 1.2268 | 4.3297 | 0.2454 |
| | | 1400 - 1500 | 0.0270 | 0.5207 | 0.8005 | 0.8045 | 0.8329 | 1.3389 | 1.6131 | 1.9387 | 0.7361 | 0.6492 | 0.6136 | 0.8699 | 1.1981 | 1.8770 | 1.1044 | 1.2268 | 4.3297 | 0.2454 |
| | | 1500 - 1600 | 0.0283 | 0.5558 | 0.8966 | 0.9013 | 0.9034 | 1.4521 | 1.8099 | 2.1563 | 0.7813 | 0.7342 | 0.6556 | 0.9316 | 1.3179 | 2.1096 | 1.2894 | 1.3624 | 4.7274 | 0.2536 |
| | | 1600 - 1700 | 0.0270 | 0.5207 | 0.8005 | 0.8045 | 0.8329 | 1.3389 | 1.6131 | 1.9387 | 0.7361 | 0.6492 | 0.6136 | 0.8699 | 1.1981 | 1.8770 | 1.1044 | 1.2268 | 4.3297 | 0.2454 |
| | | 1700 - 1800 | 0.0270 | 0.5207 | 0.8005 | 0.8045 | 0.8329 | 1.3389 | 1.6131 | 1.9387 | 0.7361 | 0.6492 | 0.6136 | 0.8699 | 1.1981 | 1.8770 | 1.1044 | 1.2268 | 4.3297 | 0.2454 |
| | | 1800 - 1900 | 0.0270 | 0.5207 | 0.8005 | 0.8045 | 0.8329 | 1.3389 | 1.6131 | 1.9387 | 0.7361 | 0.6492 | 0.6136 | 0.8699 | 1.1981 | 1.8770 | 1.1044 | 1.2268 | 4.3297 | 0.2454 |
| | | 1900 - 2000 | 0.0270 | 0.5207 | 0.8005 | 0.8045 | 0.8329 | 1.3389 | 1.6131 | 1.9387 | 0.7361 | 0.6492 | 0.6136 | 0.8699 | 1.1981 | 1.8770 | 1.1044 | 1.2268 | 4.3297 | 0.2454 |
| | | 2000 - 2100 | 0.0270 | 0.5207 | 0.8005 | 0.8045 | 0.8329 | 1.3389 | 1.6131 | 1.9387 | 0.7361 | 0.6492 | 0.6136 | 0.8699 | 1.1981 | 1.8770 | 1.1044 | 1.2268 | 4.3297 | 0.2454 |
| | | 2100 - 2200 | 0.0270 | 0.5207 | 0.8005 | 0.8045 | 0.8329 | 1.3389 | 1.6131 | 1.9387 | 0.7361 | 0.6492 | 0.6136 | 0.8699 | 1.1981 | 1.8770 | 1.1044 | 1.2268 | 4.3297 | 0.2454 |
| | | 2200 - 2300 | 0.0270 | 0.5207 | 0.8005 | 0.8045 | 0.8329 | 1.3389 | 1.6131 | 1.9387 | 0.7361 | 0.6492 | 0.6136 | 0.8699 | 1.1981 | 1.8770 | 1.1044 | 1.2268 | 4.3297 | 0.2454 |
| | | 2300 - 0000 | 0.0270 | 0.5207 | 0.8005 | 0.8045 | 0.8329 | 1.3389 | 1.6131 | 1.9387 | 0.7361 | 0.6492 | 0.6136 | 0.8699 | 1.1981 | 1.8770 | 1.1044 | 1.2268 | 4.3297 | 0.2454 |
| 105 | Slip road from Yuen Long Highway (L105) - WB | 0000 - 0100 | 0.0201 | 0.3790 | 0.4180 | 0.4189 | 0.5472 | 0.8807 | 0.9162 | 1.1555 | 0.5511 | 0.3114 | 0.4451 | 0.6238 | 0.7173 | 1.0556 | 0.4829 | 0.7371 | 2.8402 | 0.2090 |
| | | 0100 - 0200 | 0.0201 | 0.3790 | 0.4180 | 0.4189 | 0.5472 | 0.8807 | 0.9162 | 1.1555 | 0.5511 | 0.3114 | 0.4451 | 0.6238 | 0.7173 | 1.0556 | 0.4829 | 0.7371 | 2.8402 | 0.2090 |
| | | 0200 - 0300 | 0.0201 | 0.3790 | 0.4180 | 0.4189 | 0.5472 | 0.8807 | 0.9162 | 1.1555 | 0.5511 | 0.3114 | 0.4451 | 0.6238 | 0.7173 | 1.0556 | 0.4829 | 0.7371 | 2.8402 | 0.2090 |
| | | 0300 - 0400 | 0.0201 | 0.3790 | 0.4180 | 0.4189 | 0.5472 | 0.8807 | 0.9162 | 1.1555 | 0.5511 | 0.3114 | 0.4451 | 0.6238 | 0.7173 | 1.0556 | 0.4829 | 0.7371 | 2.8402 | 0.2090 |
| | | 0400 - 0500 | 0.0201 | 0.3790 | 0.4180 | 0.4189 | 0.5472 | 0.8807 | 0.9162 | 1.1555 | 0.5511 | 0.3114 | 0.4451 | 0.6238 | 0.7173 | 1.0556 | 0.4829 | 0.7371 | 2.8402 | 0.2090 |
| | | 0500 - 0600 | 0.0201 | 0.3790 | 0.4180 | 0.4189 | 0.5472 | 0.8807 | 0.9162 | 1.1555 | 0.5511 | 0.3114 | 0.4451 | 0.6238 | 0.7173 | 1.0556 | 0.4829 | 0.7371 | 2.8402 | 0.2090 |
| | | 0600 - 0700 | 0.0201 | 0.3790 | 0.4180 | 0.4189 | 0.5472 | 0.8807 | 0.9162 | 1.1555 | 0.5511 | 0.3114 | 0.4451 | 0.6238 | 0.7173 | 1.0556 | 0.4829 | 0.7371 | 2.8402 | 0.2090 |
| | | 0700 - 0800 | 0.0212 | 0.3991 | 0.4576 | 0.4590 | 0.5808 | 0.9353 | 1.0054 | 1.2573 | 0.5760 | 0.3455 | 0.4686 | 0.6586 | 0.7710 | 1.1605 | 0.5585 | 0.8009 | 3.0414 | 0.2141 |
| | | 0800 - 0900 | 0.0209 | 0.3938 | 0.4470 | 0.4482 | 0.5719 | 0.9208 | 0.9816 | 1.2302 | 0.5693 | 0.3363 | 0.4624 | 0.6494 | 0.7567 | 1.1325 | 0.5382 | 0.7839 | 2.9881 | 0.2128 |
| | | 0900 - 1000 | 0.0203 | 0.3838 | 0.4272 | 0.4282 | 0.5551 | 0.8935 | 0.9371 | 1.1794 | 0.5568 | 0.3193 | 0.4506 | 0.6321 | 0.7299 | 1.0801 | 0.5005 | 0.7520 | 2.8876 | 0.2102 |
| | | 1000 - 1100 | 0.0201 | 0.3790 | 0.4180 | 0.4189 | 0.5472 | 0.8807 | 0.9162 | 1.1555 | 0.5511 | 0.3114 | 0.4451 | 0.6238 | 0.7173 | 1.0556 | 0.4829 | 0.7371 | 2.8402 | 0.2090 |
| | | 1100 - 1200 | 0.0201 | 0.3790 | 0.4180 | 0.4189 | 0.5472 | 0.8807 | 0.9162 | 1.1555 | 0.5511 | 0.3114 | 0.4451 | 0.6238 | 0.7173 | 1.0556 | 0.4829 | 0.7371 | 2.8402 | 0.2090 |
| | | 1200 - 1300 | 0.0201 | 0.3790 | 0.4180 | 0.4189 | 0.5472 | 0.8807 | 0.9162 | 1.1555 | 0.5511 | 0.3114 | 0.4451 | 0.6238 | 0.7173 | 1.0556 | 0.4829 | 0.7371 | 2.8402 | 0.2090 |
| | | 1300 - 1400 | 0.0201 | 0.3790 | 0.4180 | 0.4189 | 0.5472 | 0.8807 | 0.9162 | 1.1555 | 0.5511 | 0.3114 | 0.4451 | 0.6238 | 0.7173 | 1.0556 | 0.4829 | 0.7371 | 2.8402 | 0.2090 |
| | | 1400 - 1500 | 0.0201 | 0.3790 | 0.4180 | 0.4189 | 0.5472 | 0.8807 | 0.9162 | 1.1555 | 0.5511 | 0.3114 | 0.4451 | 0.6238 | 0.7173 | 1.0556 | 0.4829 | 0.7371 | 2.8402 | 0.2090 |
| | | 1500 - 1600 | 0.0203 | 0.3838 | 0.4272 | 0.4282 | 0.5551 | 0.8935 | 0.9371 | 1.1794 | 0.5568 | 0.3193 | 0.4506 | 0.6321 | 0.7299 | 1.0801 | 0.5005 | 0.7520 | 2.8876 | 0.2102 |
| | | 1600 - 1700 | 0.0203 | 0.3838 | 0.4272 | 0.4282 | 0.5551 | 0.8935 | 0.9371 | 1.1794 | 0.5568 | 0.3193 | 0.4506 | 0.6321 | 0.7299 | 1.0801 | 0.5005 | 0.7520 | 2.8876 | 0.2102 |
| | | 1700 - 1800 | 0.0206 | 0.3887 | 0.4368 | 0.4380 | 0.5633 | 0.9069 | 0.9589 | 1.2043 | 0.5629 | 0.3276 | 0.4564 | 0.6406 | 0.7430 | 1.1057 | 0.5189 | 0.7676 | 2.9369 | 0.2114 |
| | | 1800 - 1900 | 0.0206 | 0.3887 | 0.4368 | 0.4380 | 0.5633 | 0.9069 | 0.9589 | 1.2043 | 0.5629 | 0.3276 | 0.4564 | 0.6406 | 0.7430 | 1.1057 | 0.5189 | 0.7676 | 2.9369 | 0.2114 |
| | | 1900 - 2000 | 0.0203 | 0.3838 | 0.4272 | 0.4282 | 0.5551 | 0.8935 | 0.9371 | 1.1794 | 0.5568 | 0.3193 | 0.4506 | 0.6321 | 0.7299 | 1.0801 | 0.5005 | 0.7520 | 2.8876 | 0.2102 |
| | | 2000 - 2100 | 0.0201 | 0.3790 | 0.4180 | 0.4189 | 0.5472 | 0.8807 | 0.9162 | 1.1555 | 0.5511 | 0.3114 | 0.4451 | 0.6238 | 0.7173 | 1.0556 | 0.4829 | 0.7371 | 2.8402 | 0.2090 |
| | | 2100 - 2200 | 0.0203 | 0.3838 | 0.4272 | 0.4282 | 0.5551 | 0.8935 | 0.9371 | 1.1794 | 0.5568 | 0.3193 | 0.4506 | 0.6321 | 0.7299 | 1.0801 | 0.5005 | 0.7520 | 2.8876 | 0.2102 |
| | | 2200 - 2300 | 0.0201 | 0.3790 | 0.4180 | 0.4189 | 0.5472 | 0.8807 | 0.9162 | 1.1555 | 0.5511 | 0.3114 | 0.4451 | 0.6238 | 0.7173 | 1.0556 | 0.4829 | 0.7371 | 2.8402 | 0.2090 |
| | | 2300 - 0000 | 0.0201 | 0.3790 | 0.4180 | 0.4189 | 0.5472 | 0.8807 | 0.9162 | 1.1555 | 0.5511 | 0.3114 | 0.4451 | 0.6238 | 0.7173 | 1.0556 | 0.4829 | 0.7371 | 2.8402 | 0.2090 |

**EMFAC Year 2030 x Traffic Data Year 2033**

| Road No. | Road Section | Time | NO$_x$ Emission | | | | | | | | | | | | | | | | | |
|---|---|---|---|---|---|---|---|---|---|---|---|---|---|---|---|---|---|---|---|---|
| | | | PC | Taxi | LGV3 | LGV4 | LGV6 | HGV7 | HGV8 | HGV9 | PLB | PV4 | PV5 | NFB6 | NFB7 | NFB8 | NFB9 | FBSD | FBDD | MC |
| 106 | Road P1 (L106) - NB | 0000 - 0100 | 0.0201 | 0.3790 | 0.4180 | 0.4189 | 0.5472 | 0.8807 | 0.9162 | 1.1555 | 0.5511 | 0.3114 | 0.4451 | 0.6238 | 0.7173 | 1.0556 | 0.4829 | 0.7371 | 2.8402 | 0.2090 |
| | | 0100 - 0200 | 0.0201 | 0.3790 | 0.4180 | 0.4189 | 0.5472 | 0.8807 | 0.9162 | 1.1555 | 0.5511 | 0.3114 | 0.4451 | 0.6238 | 0.7173 | 1.0556 | 0.4829 | 0.7371 | 2.8402 | 0.2090 |
| | | 0200 - 0300 | 0.0201 | 0.3790 | 0.4180 | 0.4189 | 0.5472 | 0.8807 | 0.9162 | 1.1555 | 0.5511 | 0.3114 | 0.4451 | 0.6238 | 0.7173 | 1.0556 | 0.4829 | 0.7371 | 2.8402 | 0.2090 |
| | | 0300 - 0400 | 0.0201 | 0.3790 | 0.4180 | 0.4189 | 0.5472 | 0.8807 | 0.9162 | 1.1555 | 0.5511 | 0.3114 | 0.4451 | 0.6238 | 0.7173 | 1.0556 | 0.4829 | 0.7371 | 2.8402 | 0.2090 |
| | | 0400 - 0500 | 0.0201 | 0.3790 | 0.4180 | 0.4189 | 0.5472 | 0.8807 | 0.9162 | 1.1555 | 0.5511 | 0.3114 | 0.4451 | 0.6238 | 0.7173 | 1.0556 | 0.4829 | 0.7371 | 2.8402 | 0.2090 |
| | | 0500 - 0600 | 0.0201 | 0.3790 | 0.4180 | 0.4189 | 0.5472 | 0.8807 | 0.9162 | 1.1555 | 0.5511 | 0.3114 | 0.4451 | 0.6238 | 0.7173 | 1.0556 | 0.4829 | 0.7371 | 2.8402 | 0.2090 |
| | | 0600 - 0700 | 0.0201 | 0.3790 | 0.4180 | 0.4189 | 0.5472 | 0.8807 | 0.9162 | 1.1555 | 0.5511 | 0.3114 | 0.4451 | 0.6238 | 0.7173 | 1.0556 | 0.4829 | 0.7371 | 2.8402 | 0.2090 |
| | | 0700 - 0800 | 0.0201 | 0.3790 | 0.4180 | 0.4189 | 0.5472 | 0.8807 | 0.9162 | 1.1555 | 0.5511 | 0.3114 | 0.4451 | 0.6238 | 0.7173 | 1.0556 | 0.4829 | 0.7371 | 2.8402 | 0.2090 |
| | | 0800 - 0900 | 0.0201 | 0.3790 | 0.4180 | 0.4189 | 0.5472 | 0.8807 | 0.9162 | 1.1555 | 0.5511 | 0.3114 | 0.4451 | 0.6238 | 0.7173 | 1.0556 | 0.4829 | 0.7371 | 2.8402 | 0.2090 |
| | | 0900 - 1000 | 0.0201 | 0.3790 | 0.4180 | 0.4189 | 0.5472 | 0.8807 | 0.9162 | 1.1555 | 0.5511 | 0.3114 | 0.4451 | 0.6238 | 0.7173 | 1.0556 | 0.4829 | 0.7371 | 2.8402 | 0.2090 |
| | | 1000 - 1100 | 0.0201 | 0.3790 | 0.4180 | 0.4189 | 0.5472 | 0.8807 | 0.9162 | 1.1555 | 0.5511 | 0.3114 | 0.4451 | 0.6238 | 0.7173 | 1.0556 | 0.4829 | 0.7371 | 2.8402 | 0.2090 |
| | | 1100 - 1200 | 0.0201 | 0.3790 | 0.4180 | 0.4189 | 0.5472 | 0.8807 | 0.9162 | 1.1555 | 0.5511 | 0.3114 | 0.4451 | 0.6238 | 0.7173 | 1.0556 | 0.4829 | 0.7371 | 2.8402 | 0.2090 |
| | | 1200 - 1300 | 0.0201 | 0.3790 | 0.4180 | 0.4189 | 0.5472 | 0.8807 | 0.9162 | 1.1555 | 0.5511 | 0.3114 | 0.4451 | 0.6238 | 0.7173 | 1.0556 | 0.4829 | 0.7371 | 2.8402 | 0.2090 |
| | | 1300 - 1400 | 0.0201 | 0.3790 | 0.4180 | 0.4189 | 0.5472 | 0.8807 | 0.9162 | 1.1555 | 0.5511 | 0.3114 | 0.4451 | 0.6238 | 0.7173 | 1.0556 | 0.4829 | 0.7371 | 2.8402 | 0.2090 |
| | | 1400 - 1500 | 0.0201 | 0.3790 | 0.4180 | 0.4189 | 0.5472 | 0.8807 | 0.9162 | 1.1555 | 0.5511 | 0.3114 | 0.4451 | 0.6238 | 0.7173 | 1.0556 | 0.4829 | 0.7371 | 2.8402 | 0.2090 |
| | | 1500 - 1600 | 0.0201 | 0.3790 | 0.4180 | 0.4189 | 0.5472 | 0.8807 | 0.9162 | 1.1555 | 0.5511 | 0.3114 | 0.4451 | 0.6238 | 0.7173 | 1.0556 | 0.4829 | 0.7371 | 2.8402 | 0.2090 |
| | | 1600 - 1700 | 0.0201 | 0.3790 | 0.4180 | 0.4189 | 0.5472 | 0.8807 | 0.9162 | 1.1555 | 0.5511 | 0.3114 | 0.4451 | 0.6238 | 0.7173 | 1.0556 | 0.4829 | 0.7371 | 2.8402 | 0.2090 |
| | | 1700 - 1800 | 0.0201 | 0.3790 | 0.4180 | 0.4189 | 0.5472 | 0.8807 | 0.9162 | 1.1555 | 0.5511 | 0.3114 | 0.4451 | 0.6238 | 0.7173 | 1.0556 | 0.4829 | 0.7371 | 2.8402 | 0.2090 |
| | | 1800 - 1900 | 0.0201 | 0.3790 | 0.4180 | 0.4189 | 0.5472 | 0.8807 | 0.9162 | 1.1555 | 0.5511 | 0.3114 | 0.4451 | 0.6238 | 0.7173 | 1.0556 | 0.4829 | 0.7371 | 2.8402 | 0.2090 |
| | | 1900 - 2000 | 0.0201 | 0.3790 | 0.4180 | 0.4189 | 0.5472 | 0.8807 | 0.9162 | 1.1555 | 0.5511 | 0.3114 | 0.4451 | 0.6238 | 0.7173 | 1.0556 | 0.4829 | 0.7371 | 2.8402 | 0.2090 |
| | | 2000 - 2100 | 0.0201 | 0.3790 | 0.4180 | 0.4189 | 0.5472 | 0.8807 | 0.9162 | 1.1555 | 0.5511 | 0.3114 | 0.4451 | 0.6238 | 0.7173 | 1.0556 | 0.4829 | 0.7371 | 2.8402 | 0.2090 |
| | | 2100 - 2200 | 0.0201 | 0.3790 | 0.4180 | 0.4189 | 0.5472 | 0.8807 | 0.9162 | 1.1555 | 0.5511 | 0.3114 | 0.4451 | 0.6238 | 0.7173 | 1.0556 | 0.4829 | 0.7371 | 2.8402 | 0.2090 |
| | | 2200 - 2300 | 0.0201 | 0.3790 | 0.4180 | 0.4189 | 0.5472 | 0.8807 | 0.9162 | 1.1555 | 0.5511 | 0.3114 | 0.4451 | 0.6238 | 0.7173 | 1.0556 | 0.4829 | 0.7371 | 2.8402 | 0.2090 |
| | | 2300 - 0000 | 0.0201 | 0.3790 | 0.4180 | 0.4189 | 0.5472 | 0.8807 | 0.9162 | 1.1555 | 0.5511 | 0.3114 | 0.4451 | 0.6238 | 0.7173 | 1.0556 | 0.4829 | 0.7371 | 2.8402 | 0.2090 |
| 107 | Road P1 (L107) - SB | 0000 - 0100 | 0.0201 | 0.3790 | 0.4180 | 0.4189 | 0.5472 | 0.8807 | 0.9162 | 1.1555 | 0.5511 | 0.3114 | 0.4451 | 0.6238 | 0.7173 | 1.0556 | 0.4829 | 0.7371 | 2.8402 | 0.2090 |
| | | 0100 - 0200 | 0.0201 | 0.3790 | 0.4180 | 0.4189 | 0.5472 | 0.8807 | 0.9162 | 1.1555 | 0.5511 | 0.3114 | 0.4451 | 0.6238 | 0.7173 | 1.0556 | 0.4829 | 0.7371 | 2.8402 | 0.2090 |
| | | 0200 - 0300 | 0.0201 | 0.3790 | 0.4180 | 0.4189 | 0.5472 | 0.8807 | 0.9162 | 1.1555 | 0.5511 | 0.3114 | 0.4451 | 0.6238 | 0.7173 | 1.0556 | 0.4829 | 0.7371 | 2.8402 | 0.2090 |
| | | 0300 - 0400 | 0.0201 | 0.3790 | 0.4180 | 0.4189 | 0.5472 | 0.8807 | 0.9162 | 1.1555 | 0.5511 | 0.3114 | 0.4451 | 0.6238 | 0.7173 | 1.0556 | 0.4829 | 0.7371 | 2.8402 | 0.2090 |
| | | 0400 - 0500 | 0.0201 | 0.3790 | 0.4180 | 0.4189 | 0.5472 | 0.8807 | 0.9162 | 1.1555 | 0.5511 | 0.3114 | 0.4451 | 0.6238 | 0.7173 | 1.0556 | 0.4829 | 0.7371 | 2.8402 | 0.2090 |
| | | 0500 - 0600 | 0.0201 | 0.3790 | 0.4180 | 0.4189 | 0.5472 | 0.8807 | 0.9162 | 1.1555 | 0.5511 | 0.3114 | 0.4451 | 0.6238 | 0.7173 | 1.0556 | 0.4829 | 0.7371 | 2.8402 | 0.2090 |
| | | 0600 - 0700 | 0.0201 | 0.3790 | 0.4180 | 0.4189 | 0.5472 | 0.8807 | 0.9162 | 1.1555 | 0.5511 | 0.3114 | 0.4451 | 0.6238 | 0.7173 | 1.0556 | 0.4829 | 0.7371 | 2.8402 | 0.2090 |
| | | 0700 - 0800 | 0.0201 | 0.3790 | 0.4180 | 0.4189 | 0.5472 | 0.8807 | 0.9162 | 1.1555 | 0.5511 | 0.3114 | 0.4451 | 0.6238 | 0.7173 | 1.0556 | 0.4829 | 0.7371 | 2.8402 | 0.2090 |
| | | 0800 - 0900 | 0.0201 | 0.3790 | 0.4180 | 0.4189 | 0.5472 | 0.8807 | 0.9162 | 1.1555 | 0.5511 | 0.3114 | 0.4451 | 0.6238 | 0.7173 | 1.0556 | 0.4829 | 0.7371 | 2.8402 | 0.2090 |
| | | 0900 - 1000 | 0.0201 | 0.3790 | 0.4180 | 0.4189 | 0.5472 | 0.8807 | 0.9162 | 1.1555 | 0.5511 | 0.3114 | 0.4451 | 0.6238 | 0.7173 | 1.0556 | 0.4829 | 0.7371 | 2.8402 | 0.2090 |
| | | 1000 - 1100 | 0.0201 | 0.3790 | 0.4180 | 0.4189 | 0.5472 | 0.8807 | 0.9162 | 1.1555 | 0.5511 | 0.3114 | 0.4451 | 0.6238 | 0.7173 | 1.0556 | 0.4829 | 0.7371 | 2.8402 | 0.2090 |
| | | 1100 - 1200 | 0.0201 | 0.3790 | 0.4180 | 0.4189 | 0.5472 | 0.8807 | 0.9162 | 1.1555 | 0.5511 | 0.3114 | 0.4451 | 0.6238 | 0.7173 | 1.0556 | 0.4829 | 0.7371 | 2.8402 | 0.2090 |
| | | 1200 - 1300 | 0.0201 | 0.3790 | 0.4180 | 0.4189 | 0.5472 | 0.8807 | 0.9162 | 1.1555 | 0.5511 | 0.3114 | 0.4451 | 0.6238 | 0.7173 | 1.0556 | 0.4829 | 0.7371 | 2.8402 | 0.2090 |
| | | 1300 - 1400 | 0.0201 | 0.3790 | 0.4180 | 0.4189 | 0.5472 | 0.8807 | 0.9162 | 1.1555 | 0.5511 | 0.3114 | 0.4451 | 0.6238 | 0.7173 | 1.0556 | 0.4829 | 0.7371 | 2.8402 | 0.2090 |
| | | 1400 - 1500 | 0.0201 | 0.3790 | 0.4180 | 0.4189 | 0.5472 | 0.8807 | 0.9162 | 1.1555 | 0.5511 | 0.3114 | 0.4451 | 0.6238 | 0.7173 | 1.0556 | 0.4829 | 0.7371 | 2.8402 | 0.2090 |
| | | 1500 - 1600 | 0.0201 | 0.3790 | 0.4180 | 0.4189 | 0.5472 | 0.8807 | 0.9162 | 1.1555 | 0.5511 | 0.3114 | 0.4451 | 0.6238 | 0.7173 | 1.0556 | 0.4829 | 0.7371 | 2.8402 | 0.2090 |
| | | 1600 - 1700 | 0.0201 | 0.3790 | 0.4180 | 0.4189 | 0.5472 | 0.8807 | 0.9162 | 1.1555 | 0.5511 | 0.3114 | 0.4451 | 0.6238 | 0.7173 | 1.0556 | 0.4829 | 0.7371 | 2.8402 | 0.2090 |
| | | 1700 - 1800 | 0.0201 | 0.3790 | 0.4180 | 0.4189 | 0.5472 | 0.8807 | 0.9162 | 1.1555 | 0.5511 | 0.3114 | 0.4451 | 0.6238 | 0.7173 | 1.0556 | 0.4829 | 0.7371 | 2.8402 | 0.2090 |
| | | 1800 - 1900 | 0.0201 | 0.3790 | 0.4180 | 0.4189 | 0.5472 | 0.8807 | 0.9162 | 1.1555 | 0.5511 | 0.3114 | 0.4451 | 0.6238 | 0.7173 | 1.0556 | 0.4829 | 0.7371 | 2.8402 | 0.2090 |
| | | 1900 - 2000 | 0.0201 | 0.3790 | 0.4180 | 0.4189 | 0.5472 | 0.8807 | 0.9162 | 1.1555 | 0.5511 | 0.3114 | 0.4451 | 0.6238 | 0.7173 | 1.0556 | 0.4829 | 0.7371 | 2.8402 | 0.2090 |
| | | 2000 - 2100 | 0.0201 | 0.3790 | 0.4180 | 0.4189 | 0.5472 | 0.8807 | 0.9162 | 1.1555 | 0.5511 | 0.3114 | 0.4451 | 0.6238 | 0.7173 | 1.0556 | 0.4829 | 0.7371 | 2.8402 | 0.2090 |
| | | 2100 - 2200 | 0.0201 | 0.3790 | 0.4180 | 0.4189 | 0.5472 | 0.8807 | 0.9162 | 1.1555 | 0.5511 | 0.3114 | 0.4451 | 0.6238 | 0.7173 | 1.0556 | 0.4829 | 0.7371 | 2.8402 | 0.2090 |
| | | 2200 - 2300 | 0.0201 | 0.3790 | 0.4180 | 0.4189 | 0.5472 | 0.8807 | 0.9162 | 1.1555 | 0.5511 | 0.3114 | 0.4451 | 0.6238 | 0.7173 | 1.0556 | 0.4829 | 0.7371 | 2.8402 | 0.2090 |
| | | 2300 - 0000 | 0.0201 | 0.3790 | 0.4180 | 0.4189 | 0.5472 | 0.8807 | 0.9162 | 1.1555 | 0.5511 | 0.3114 | 0.4451 | 0.6238 | 0.7173 | 1.0556 | 0.4829 | 0.7371 | 2.8402 | 0.2090 |
| 108 | Ng Lau Road (L108) - NB | 0000 - 0100 | 0.0293 | 0.5830 | 0.9670 | 0.9723 | 0.9557 | 1.5365 | 1.9679 | 2.3301 | 0.8155 | 0.7963 | 0.6880 | 0.9795 | 1.4064 | 2.2965 | 1.4400 | 1.4707 | 5.0424 | 0.2595 |
| | | 0100 - 0200 | 0.0283 | 0.5558 | 0.8966 | 0.9013 | 0.9034 | 1.4521 | 1.8099 | 2.1563 | 0.7813 | 0.7342 | 0.6556 | 0.9316 | 1.3179 | 2.1096 | 1.2894 | 1.3624 | 4.7274 | 0.2536 |
| | | 0200 - 0300 | 0.0283 | 0.5558 | 0.8966 | 0.9013 | 0.9034 | 1.4521 | 1.8099 | 2.1563 | 0.7813 | 0.7342 | 0.6556 | 0.9316 | 1.3179 | 2.1096 | 1.2894 | 1.3624 | 4.7274 | 0.2536 |
| | | 0300 - 0400 | 0.0270 | 0.5207 | 0.8005 | 0.8045 | 0.8329 | 1.3389 | 1.6131 | 1.9387 | 0.7361 | 0.6492 | 0.6136 | 0.8699 | 1.1981 | 1.8770 | 1.1044 | 1.2268 | 4.3297 | 0.2454 |
| | | 0400 - 0500 | 0.0270 | 0.5207 | 0.8005 | 0.8045 | 0.8329 | 1.3389 | 1.6131 | 1.9387 | 0.7361 | 0.6492 | 0.6136 | 0.8699 | 1.1981 | 1.8770 | 1.1044 | 1.2268 | 4.3297 | 0.2454 |
| | | 0500 - 0600 | 0.0283 | 0.5558 | 0.8966 | 0.9013 | 0.9034 | 1.4521 | 1.8099 | 2.1563 | 0.7813 | 0.7342 | 0.6556 | 0.9316 | 1.3179 | 2.1096 | 1.2894 | 1.3624 | 4.7274 | 0.2536 |
| | | 0600 - 0700 | 0.0309 | 0.6313 | 1.0846 | 1.0908 | 1.0442 | 1.6797 | 2.2596 | 2.6495 | 0.8741 | 0.8995 | 0.7451 | 1.0645 | 1.5554 | 2.6418 | 1.7223 | 1.6694 | 5.6166 | 0.2691 |
| | | 0700 - 0800 | 0.0416 | 1.1878 | 2.0407 | 2.0539 | 1.8263 | 2.9766 | 5.2953 | 6.0654 | 1.4414 | 1.7147 | 1.3818 | 2.0487 | 2.8374 | 6.2187 | 4.4175 | 3.8057 | 13.2243 | 0.3287 |
| | | 0800 - 0900 | 0.0416 | 1.1878 | 2.0407 | 2.0539 | 1.8263 | 2.9766 | 5.2953 | 6.0654 | 1.4414 | 1.7147 | 1.3818 | 2.0487 | 2.8374 | 6.2187 | 4.4175 | 3.8057 | 13.2243 | 0.3287 |
| | | 0900 - 1000 | 0.0354 | 0.8020 | 1.4419 | 1.4505 | 1.3227 | 2.1349 | 3.3994 | 3.8831 | 1.0649 | 1.2092 | 0.9438 | 1.3659 | 2.0187 | 3.9943 | 2.8641 | 2.4352 | 7.8383 | 0.2955 |
| | | 1000 - 1100 | 0.0340 | 0.7417 | 1.3243 | 1.3321 | 1.2293 | 1.9815 | 2.9773 | 3.4285 | 0.9999 | 1.1079 | 0.8739 | 1.2590 | 1.8644 | 3.4930 | 2.4353 | 2.1533 | 7.0118 | 0.2873 |
| | | 1100 - 1200 | 0.0340 | 0.7417 | 1.3243 | 1.3321 | 1.2293 | 1.9815 | 2.9773 | 3.4285 | 0.9999 | 1.1079 | 0.8739 | 1.2590 | 1.8644 | 3.4930 | 2.4353 | 2.1533 | 7.0118 | 0.2873 |
| | | 1200 - 1300 | 0.0340 | 0.7417 | 1.3243 | 1.3321 | 1.2293 | 1.9815 | 2.9773 | 3.4285 | 0.9999 | 1.1079 | 0.8739 | 1.2590 | 1.8644 | 3.4930 | 2.4353 | 2.1533 | 7.0118 | 0.2873 |
| | | 1300 - 1400 | 0.0340 | 0.7417 | 1.3243 | 1.3321 | 1.2293 | 1.9815 | 2.9773 | 3.4285 | 0.9999 | 1.1079 | 0.8739 | 1.2590 | 1.8644 | 3.4930 | 2.4353 | 2.1533 | 7.0118 | 0.2873 |
| | | 1400 - 1500 | 0.0354 | 0.8020 | 1.4419 | 1.4505 | 1.3227 | 2.1349 | 3.3994 | 3.8831 | 1.0649 | 1.2092 | 0.9438 | 1.3659 | 2.0187 | 3.9943 | 2.8641 | 2.4352 | 7.8383 | 0.2955 |
| | | 1500 - 1600 | 0.0354 | 0.8020 | 1.4419 | 1.4505 | 1.3227 | 2.1349 | 3.3994 | 3.8831 | 1.0649 | 1.2092 | 0.9438 | 1.3659 | 2.0187 | 3.9943 | 2.8641 | 2.4352 | 7.8383 | 0.2955 |
| | | 1600 - 1700 | 0.0416 | 1.1878 | 2.0407 | 2.0539 | 1.8263 | 2.9766 | 5.2953 | 6.0654 | 1.4414 | 1.7147 | 1.3818 | 2.0487 | 2.8374 | 6.2187 | 4.4175 | 3.8057 | 13.2243 | 0.3287 |
| | | 1700 - 1800 | 0.0447 | 1.5926 | 2.0423 | 2.0544 | 1.8263 | 2.9766 | 5.2953 | 6.0654 | 1.4414 | 1.7168 | 1.3818 | 2.0487 | 2.8374 | 6.2187 | 4.4175 | 3.8057 | 13.2243 | 0.3454 |
| | | 1800 - 1900 | 0.0447 | 1.5926 | 2.0423 | 2.0544 | 1.8263 | 2.9766 | 5.2953 | 6.0654 | 1.4414 | 1.7168 | 1.3818 | 2.0487 | 2.8374 | 6.2187 | 4.4175 | 3.8057 | 13.2243 | 0.3454 |
| | | 1900 - 2000 | 0.0354 | 0.8020 | 1.4419 | 1.4505 | 1.3227 | 2.1349 | 3.3994 | 3.8831 | 1.0649 | 1.2092 | 0.9438 | 1.3659 | 2.0187 | 3.9943 | 2.8641 | 2.4352 | 7.8383 | 0.2955 |
| | | 2000 - 2100 | 0.0354 | 0.8020 | 1.4419 | 1.4505 | 1.3227 | 2.1349 | 3.3994 | 3.8831 | 1.0649 | 1.2092 | 0.9438 | 1.3659 | 2.0187 | 3.9943 | 2.8641 | 2.4352 | 7.8383 | 0.2955 |
| | | 2100 - 2200 | 0.0378 | 0.9220 | 1.6538 | 1.6638 | 1.4952 | 2.4205 | 4.2977 | 4.8439 | 1.1886 | 1.3900 | 1.0820 | 1.5794 | 2.3018 | 5.0624 | 3.7945 | 3.0302 | 9.7092 | 0.3088 |
| | | 2200 - 2300 | 0.0321 | 0.6700 | 1.1728 | 1.1796 | 1.1116 | 1.7891 | 2.5032 | 2.9150 | 0.9194 | 0.9765 | 0.7905 | 1.1326 | 1.6683 | 2.9306 | 1.9618 | 1.8344 | 6.0916 | 0.2760 |
| | | 2300 - 0000 | 0.0309 | 0.6313 | 1.0846 | 1.0908 | 1.0442 | 1.6797 | 2.2596 | 2.6495 | 0.8741 | 0.8995 | 0.7451 | 1.0645 | 1.5554 | 2.6418 | 1.7223 | 1.6694 | 5.6166 | 0.2691 |
| 109 | Road S2 (L109) - WB | 0000 - 0100 | 0.0270 | 0.5207 | 0.8005 | 0.8045 | 0.8329 | 1.3389 | 1.6131 | 1.9387 | 0.7361 | 0.6492 | 0.6136 | 0.8699 | 1.1981 | 1.8770 | 1.1044 | 1.2268 | 4.3297 | 0.2454 |
| | | 0100 - 0200 | 0.0270 | 0.5207 | 0.8005 | 0.8045 | 0.8329 | 1.3389 | 1.6131 | 1.9387 | 0.7361 | 0.6492 | 0.6136 | 0.8699 | 1.1981 | 1.8770 | 1.1044 | 1.2268 | 4.3297 | 0.2454 |
| | | 0200 - 0300 | 0.0270 | 0.5207 | 0.8005 | 0.8045 | 0.8329 | 1.3389 | 1.6131 | 1.9387 | 0.7361 | 0.6492 | 0.6136 | 0.8699 | 1.1981 | 1.8770 | 1.1044 | 1.2268 | 4.3297 | 0.2454 |
| | | 0300 - 0400 | 0.0270 | 0.5207 | 0.8005 | 0.8045 | 0.8329 | 1.3389 | 1.6131 | 1.9387 | 0.7361 | 0.6492 | 0.6136 | 0.8699 | 1.1981 | 1.8770 | 1.1044 | 1.2268 | 4.3297 | 0.2454 |
| | | 0400 - 0500 | 0.0270 | 0.5207 | 0.8005 | 0.8045 | 0.8329 | 1.3389 | 1.6131 | 1.9387 | 0.7361 | 0.6492 | 0.6136 | 0.8699 | 1.1981 | 1.8770 | 1.1044 | 1.2268 | 4.3297 | 0.2454 |
| | | 0500 - 0600 | 0.0270 | 0.5207 | 0.8005 | 0.8045 | 0.8329 | 1.3389 | 1.6131 | 1.9387 | 0.7361 | 0.6492 | 0.6136 | 0.8699 | 1.1981 | 1.8770 | 1.1044 | 1.2268 | 4.3297 | 0.2454 |
| | | 0600 - 0700 | 0.0270 | 0.5207 | 0.8005 | 0.8045 | 0.8329 | 1.3389 | 1.6131 | 1.9387 | 0.7361 | 0.6492 | 0.6136 | 0.8699 | 1.1981 | 1.8770 | 1.1044 | 1.2268 | 4.3297 | 0.2454 |
| | | 0700 - 0800 | 0.0270 | 0.5207 | 0.8005 | 0.8045 | 0.8329 | 1.3389 | 1.6131 | 1.9387 | 0.7361 | 0.6492 | 0.6136 | 0.8699 | 1.1981 | 1.8770 | 1.1044 | 1.2268 | 4.3297 | 0.2454 |
| | | 0800 - 0900 | 0.0270 | 0.5207 | 0.8005 | 0.8045 | 0.8329 | 1.3389 | 1.6131 | 1.9387 | 0.7361 | 0.6492 | 0.6136 | 0.8699 | 1.1981 | 1.8770 | 1.1044 | 1.2268 | 4.3297 | 0.2454 |
| | | 0900 - 1000 | 0.0270 | 0.5207 | 0.8005 | 0.8045 | 0.8329 | 1.3389 | 1.6131 | 1.9387 | 0.7361 | 0.6492 | 0.6136 | 0.8699 | 1.1981 | 1.8770 | 1.1044 | 1.2268 | 4.3297 | 0.2454 |
| | | 1000 - 1100 | 0.0270 | 0.5207 | 0.8005 | 0.8045 | 0.8329 | 1.3389 | 1.6131 | 1.9387 | 0.7361 | 0.6492 | 0.6136 | 0.8699 | 1.1981 | 1.8770 | 1.1044 | 1.2268 | 4.3297 | 0.2454 |
| | | 1100 - 1200 | 0.0270 | 0.5207 | 0.8005 | 0.8045 | 0.8329 | 1.3389 | 1.6131 | 1.9387 | 0.7361 | 0.6492 | 0.6136 | 0.8699 | 1.1981 | 1.8770 | 1.1044 | 1.2268 | 4.3297 | 0.2454 |
| | | 1200 - 1300 | 0.0270 | 0.5207 | 0.8005 | 0.8045 | 0.8329 | 1.3389 | 1.6131 | 1.9387 | 0.7361 | 0.6492 | 0.6136 | 0.8699 | 1.1981 | 1.8770 | 1.1044 | 1.2268 | 4.3297 | 0.2454 |
| | | 1300 - 1400 | 0.0270 | 0.5207 | 0.8005 | 0.8045 | 0.8329 | 1.3389 | 1.6131 | 1.9387 | 0.7361 | 0.6492 | 0.6136 | 0.8699 | 1.1981 | 1.8770 | 1.1044 | 1.2268 | 4.3297 | 0.2454 |
| | | 1400 - 1500 | 0.0270 | 0.5207 | 0.8005 | 0.8045 | 0.8329 | 1.3389 | 1.6131 | 1.9387 | 0.7361 | 0.6492 | 0.6136 | 0.8699 | 1.1981 | 1.8770 | 1.1044 | 1.2268 | 4.3297 | 0.2454 |
| | | 1500 - 1600 | 0.0270 | 0.5207 | 0.8005 | 0.8045 | 0.8329 | 1.3389 | 1.6131 | 1.9387 | 0.7361 | 0.6492 | 0.6136 | 0.8699 | 1.1981 | 1.8770 | 1.1044 | 1.2268 | 4.3297 | 0.2454 |
| | | 1600 - 1700 | 0.0270 | 0.5207 | 0.8005 | 0.8045 | 0.8329 | 1.3389 | 1.6131 | 1.9387 | 0.7361 | 0.6492 | 0.6136 | 0.8699 | 1.1981 | 1.8770 | 1.1044 | 1.2268 | 4.3297 | 0.2454 |
| | | 1700 - 1800 | 0.0270 | 0.5207 | 0.8005 | 0.8045 | 0.8329 | 1.3389 | 1.6131 | 1.9387 | 0.7361 | 0.6492 | 0.6136 | 0.8699 | 1.1981 | 1.8770 | 1.1044 | 1.2268 | 4.3297 | 0.2454 |
| | | 1800 - 1900 | 0.0270 | 0.5207 | 0.8005 | 0.8045 | 0.8329 | 1.3389 | 1.6131 | 1.9387 | 0.7361 | 0.6492 | 0.6136 | 0.8699 | 1.1981 | 1.8770 | 1.1044 | 1.2268 | 4.3297 | 0.2454 |
| | | 1900 - 2000 | 0.0270 | 0.5207 | 0.8005 | 0.8045 | 0.8329 | 1.3389 | 1.6131 | 1.9387 | 0.7361 | 0.6492 | 0.6136 | 0.8699 | 1.1981 | 1.8770 | 1.1044 | 1.2268 | 4.3297 | 0.2454 |
| | | 2000 - 2100 | 0.0270 | 0.5207 | 0.8005 | 0.8045 | 0.8329 | 1.3389 | 1.6131 | 1.9387 | 0.7361 | 0.6492 | 0.6136 | 0.8699 | 1.1981 | 1.8770 | 1.1044 | 1.2268 | 4.3297 | 0.2454 |
| | | 2100 - 2200 | 0.0270 | 0.5207 | 0.8005 | 0.8045 | 0.8329 | 1.3389 | 1.6131 | 1.9387 | 0.7361 | 0.6492 | 0.6136 | 0.8699 | 1.1981 | 1.8770 | 1.1044 | 1.2268 | 4.3297 | 0.2454 |
| | | 2200 - 2300 | 0.0270 | 0.5207 | 0.8005 | 0.8045 | 0.8329 | 1.3389 | 1.6131 | 1.9387 | 0.7361 | 0.6492 | 0.6136 | 0.8699 | 1.1981 | 1.8770 | 1.1044 | 1.2268 | 4.3297 | 0.2454 |
| | | 2300 - 0000 | 0.0270 | 0.5207 | 0.8005 | 0.8045 | 0.8329 | 1.3389 | 1.6131 | 1.9387 | 0.7361 | 0.6492 | 0.6136 | 0.8699 | 1.1981 | 1.8770 | 1.1044 | 1.2268 | 4.3297 | 0.2454 |
| 110 | Road S1 (L110) - SB | 0000 - 0100 | 0.0270 | 0.5207 | 0.8005 | 0.8045 | 0.8329 | 1.3389 | 1.6131 | 1.9387 | 0.7361 | 0.6492 | 0.6136 | 0.8699 | 1.1981 | 1.8770 | 1.1044 | 1.2268 | 4.3297 | 0.2454 |
| | | 0100 - 0200 | 0.0270 | 0.5207 | 0.8005 | 0.8045 | 0.8329 | 1.3389 | 1.6131 | 1.9387 | 0.7361 | 0.6492 | 0.6136 | 0.8699 | 1.1981 | 1.8770 | 1.1044 | 1.2268 | 4.3297 | 0.2454 |
| | | 0200 - 0300 | 0.0270 | 0.5207 | 0.8005 | 0.8045 | 0.8329 | 1.3389 | 1.6131 | 1.9387 | 0.7361 | 0.6492 | 0.6136 | 0.8699 | 1.1981 | 1.8770 | 1.1044 | 1.2268 | 4.3297 | 0.2454 |
| | | 0300 - 0400 | 0.0270 | 0.5207 | 0.8005 | 0.8045 | 0.8329 | 1.3389 | 1.6131 | 1.9387 | 0.7361 | 0.6492 | 0.6136 | 0.8699 | 1.1981 | 1.8770 | 1.1044 | 1.2268 | 4.3297 | 0.2454 |
| | | 0400 - 0500 | 0.0270 | 0.5207 | 0.8005 | 0.8045 | 0.8329 | 1.3389 | 1.6131 | 1.9387 | 0.7361 | 0.6492 | 0.6136 | 0.8699 | 1.1981 | 1.8770 | 1.1044 | 1.2268 | 4.3297 | 0.2454 |
| | | 0500 - 0600 | 0.0270 | 0.5207 | 0.8005 | 0.8045 | 0.8329 | 1.3389 | 1.6131 | 1.9387 | 0.7361 | 0.6492 | 0.6136 | 0.8699 | 1.1981 | 1.8770 | 1.1044 | 1.2268 | 4.3297 | 0.2454 |
| | | 0600 - 0700 | 0.0270 | 0.5207 | 0.8005 | 0.8045 | 0.8329 | 1.3389 | 1.6131 | 1.9387 | 0.7361 | 0.6492 | 0.6136 | 0.8699 | 1.1981 | 1.8770 | 1.1044 | 1.2268 | 4.3297 | 0.2454 |
| | | 0700 - 0800 | 0.0270 | 0.5207 | 0.8005 | 0.8045 | 0.8329 | 1.3389 | 1.6131 | 1.9387 | 0.7361 | 0.6492 | 0.6136 | 0.8699 | 1.1981 | 1.8770 | 1.1044 | 1.2268 | 4.3297 | 0.2454 |
| | | 0800 - 0900 | 0.0270 | 0.5207 | 0.8005 | 0.8045 | 0.8329 | 1.3389 | 1.6131 | 1.9387 | 0.7361 | 0.6492 | 0.6136 | 0.8699 | 1.1981 | 1.8770 | 1.1044 | 1.2268 | 4.3297 | 0.2454 |
| | | 0900 - 1000 | 0.0270 | 0.5207 | 0.8005 | 0.8045 | 0.8329 | 1.3389 | 1.6131 | 1.9387 | 0.7361 | 0.6492 | 0.6136 | 0.8699 | 1.1981 | 1.8770 | 1.1044 | 1.2268 | 4.3297 | 0.2454 |
| | | 1000 - 1100 | 0.0270 | 0.5207 | 0.8005 | 0.8045 | 0.8329 | 1.3389 | 1.6131 | 1.9387 | 0.7361 | 0.6492 | 0.6136 | 0.8699 | 1.1981 | 1.8770 | 1.1044 | 1.2268 | 4.3297 | 0.2454 |
| | | 1100 - 1200 | 0.0270 | 0.5207 | 0.8005 | 0.8045 | 0.8329 | 1.3389 | 1.6131 | 1.9387 | 0.7361 | 0.6492 | 0.6136 | 0.8699 | 1.1981 | 1.8770 | 1.1044 | 1.2268 | 4.3297 | 0.2454 |
| | | 1200 - 1300 | 0.0270 | 0.5207 | 0.8005 | 0.8045 | 0.8329 | 1.3389 | 1.6131 | 1.9387 | 0.7361 | 0.6492 | 0.6136 | 0.8699 | 1.1981 | 1.8770 | 1.1044 | 1.2268 | 4.3297 | 0.2454 |
| | | 1300 - 1400 | 0.0270 | 0.5207 | 0.8005 | 0.8045 | 0.8329 | 1.3389 | 1.6131 | 1.9387 | 0.7361 | 0.6492 | 0.6136 | 0.8699 | 1.1981 | 1.8770 | 1.1044 | 1.2268 | 4.3297 | 0.2454 |
| | | 1400 - 1500 | 0.0270 | 0.5207 | 0.8005 | 0.8045 | 0.8329 | 1.3389 | 1.6131 | 1.9387 | 0.7361 | 0.6492 | 0.6136 | 0.8699 | 1.1981 | 1.8770 | 1.1044 | 1.2268 | 4.3297 | 0.2454 |
| | | 1500 - 1600 | 0.0270 | 0.5207 | 0.8005 | 0.8045 | 0.8329 | 1.3389 | 1.6131 | 1.9387 | 0.7361 | 0.6492 | 0.6136 | 0.8699 | 1.1981 | 1.8770 | 1.1044 | 1.2268 | 4.3297 | 0.2454 |
| | | 1600 - 1700 | 0.0270 | 0.5207 | 0.8005 | 0.8045 | 0.8329 | 1.3389 | 1.6131 | 1.9387 | 0.7361 | 0.6492 | 0.6136 | 0.8699 | 1.1981 | 1.8770 | 1.1044 | 1.2268 | 4.3297 | 0.2454 |
| | | 1700 - 1800 | 0.0270 | 0.5207 | 0.8005 | 0.8045 | 0.8329 | 1.3389 | 1.6131 | 1.9387 | 0.7361 | 0.6492 | 0.6136 | 0.8699 | 1.1981 | 1.8770 | 1.1044 | 1.2268 | 4.3297 | 0.2454 |
| | | 1800 - 1900 | 0.0270 | 0.5207 | 0.8005 | 0.8045 | 0.8329 | 1.3389 | 1.6131 | 1.9387 | 0.7361 | 0.6492 | 0.6136 | 0.8699 | 1.1981 | 1.8770 | 1.1044 | 1.2268 | 4.3297 | 0.2454 |
| | | 1900 - 2000 | 0.0270 | 0.5207 | 0.8005 | 0.8045 | 0.8329 | 1.3389 | 1.6131 | 1.9387 | 0.7361 | 0.6492 | 0.6136 | 0.8699 | 1.1981 | 1.8770 | 1.1044 | 1.2268 | 4.3297 | 0.2454 |
| | | 2000 - 2100 | 0.0270 | 0.5207 | 0.8005 | 0.8045 | 0.8329 | 1.3389 | 1.6131 | 1.9387 | 0.7361 | 0.6492 | 0.6136 | 0.8699 | 1.1981 | 1.8770 | 1.1044 | 1.2268 | 4.3297 | 0.2454 |
| | | 2100 - 2200 | 0.0270 | 0.5207 | 0.8005 | 0.8045 | 0.8329 | 1.3389 | 1.6131 | 1.9387 | 0.7361 | 0.6492 | 0.6136 | 0.8699 | 1.1981 | 1.8770 | 1.1044 | 1.2268 | 4.3297 | 0.2454 |
| | | 2200 - 2300 | 0.0270 | 0.5207 | 0.8005 | 0.8045 | 0.8329 | 1.3389 | 1.6131 | 1.9387 | 0.7361 | 0.6492 | 0.6136 | 0.8699 | 1.1981 | 1.8770 | 1.1044 | 1.2268 | 4.3297 | 0.2454 |
| | | 2300 - 0000 | 0.0270 | 0.5207 | 0.8005 | 0.8045 | 0.8329 | 1.3389 | 1.6131 | 1.9387 | 0.7361 | 0.6492 | 0.6136 | 0.8699 | 1.1981 | 1.8770 | 1.1044 | 1.2268 | 4.3297 | 0.2454 |

**EMFAC Year 2030 x Traffic Data Year 2033**

| Road No. | Road Section | Time | NO$_x$ Emission | | | | | | | | | | | | | | | | | |
|---|---|---|---|---|---|---|---|---|---|---|---|---|---|---|---|---|---|---|---|---|
| | | | PC | Taxi | LGV3 | LGV4 | LGV6 | HGV7 | HGV8 | HGV9 | PLB | PV4 | PV5 | NFB6 | NFB7 | NFB8 | NFB9 | FBSD | FBDD | MC |
| 111 | Hong Po Road (L111) - WB | 0000 - 0100 | 0.0279 | 0.5434 | 0.8633 | 0.8678 | 0.8789 | 1.4128 | 1.7396 | 2.0786 | 0.7655 | 0.7048 | 0.6408 | 0.9098 | 1.2764 | 2.0264 | 1.2229 | 1.3140 | 4.5859 | 0.2508 |
| | | 0100 - 0200 | 0.0270 | 0.5207 | 0.8005 | 0.8045 | 0.8329 | 1.3389 | 1.6131 | 1.9387 | 0.7361 | 0.6492 | 0.6136 | 0.8699 | 1.1981 | 1.8770 | 1.1044 | 1.2268 | 4.3297 | 0.2454 |
| | | 0200 - 0300 | 0.0270 | 0.5207 | 0.8005 | 0.8045 | 0.8329 | 1.3389 | 1.6131 | 1.9387 | 0.7361 | 0.6492 | 0.6136 | 0.8699 | 1.1981 | 1.8770 | 1.1044 | 1.2268 | 4.3297 | 0.2454 |
| | | 0300 - 0400 | 0.0270 | 0.5207 | 0.8005 | 0.8045 | 0.8329 | 1.3389 | 1.6131 | 1.9387 | 0.7361 | 0.6492 | 0.6136 | 0.8699 | 1.1981 | 1.8770 | 1.1044 | 1.2268 | 4.3297 | 0.2454 |
| | | 0400 - 0500 | 0.0270 | 0.5207 | 0.8005 | 0.8045 | 0.8329 | 1.3389 | 1.6131 | 1.9387 | 0.7361 | 0.6492 | 0.6136 | 0.8699 | 1.1981 | 1.8770 | 1.1044 | 1.2268 | 4.3297 | 0.2454 |
| | | 0500 - 0600 | 0.0270 | 0.5207 | 0.8005 | 0.8045 | 0.8329 | 1.3389 | 1.6131 | 1.9387 | 0.7361 | 0.6492 | 0.6136 | 0.8699 | 1.1981 | 1.8770 | 1.1044 | 1.2268 | 4.3297 | 0.2454 |
| | | 0600 - 0700 | 0.0293 | 0.5830 | 0.9670 | 0.9723 | 0.9557 | 1.5365 | 1.9679 | 2.3301 | 0.8155 | 0.7963 | 0.6880 | 0.9795 | 1.4064 | 2.2965 | 1.4400 | 1.4707 | 5.0424 | 0.2595 |
| | | 0700 - 0800 | 0.0347 | 0.7703 | 1.3812 | 1.3894 | 1.2742 | 2.0552 | 3.1751 | 3.6419 | 1.0310 | 1.1570 | 0.9071 | 1.3097 | 1.9388 | 3.7279 | 2.6355 | 2.2856 | 7.3974 | 0.2914 |
| | | 0800 - 0900 | 0.0347 | 0.7703 | 1.3812 | 1.3894 | 1.2742 | 2.0552 | 3.1751 | 3.6419 | 1.0310 | 1.1570 | 0.9071 | 1.3097 | 1.9388 | 3.7279 | 2.6355 | 2.2856 | 7.3974 | 0.2914 |
| | | 0900 - 1000 | 0.0321 | 0.6700 | 1.1728 | 1.1796 | 1.1116 | 1.7891 | 2.5032 | 2.9150 | 0.9194 | 0.9765 | 0.7905 | 1.1326 | 1.6683 | 2.9306 | 1.9618 | 1.8344 | 6.0916 | 0.2760 |
| | | 1000 - 1100 | 0.0321 | 0.6700 | 1.1728 | 1.1796 | 1.1116 | 1.7891 | 2.5032 | 2.9150 | 0.9194 | 0.9765 | 0.7905 | 1.1326 | 1.6683 | 2.9306 | 1.9618 | 1.8344 | 6.0916 | 0.2760 |
| | | 1100 - 1200 | 0.0315 | 0.6499 | 1.1276 | 1.1341 | 1.0769 | 1.7328 | 2.3755 | 2.7760 | 0.8960 | 0.9371 | 0.7669 | 1.0972 | 1.6103 | 2.7793 | 1.8359 | 1.7480 | 5.8431 | 0.2725 |
| | | 1200 - 1300 | 0.0315 | 0.6499 | 1.1276 | 1.1341 | 1.0769 | 1.7328 | 2.3755 | 2.7760 | 0.8960 | 0.9371 | 0.7669 | 1.0972 | 1.6103 | 2.7793 | 1.8359 | 1.7480 | 5.8431 | 0.2725 |
| | | 1300 - 1400 | 0.0315 | 0.6499 | 1.1276 | 1.1341 | 1.0769 | 1.7328 | 2.3755 | 2.7760 | 0.8960 | 0.9371 | 0.7669 | 1.0972 | 1.6103 | 2.7793 | 1.8359 | 1.7480 | 5.8431 | 0.2725 |
| | | 1400 - 1500 | 0.0321 | 0.6700 | 1.1728 | 1.1796 | 1.1116 | 1.7891 | 2.5032 | 2.9150 | 0.9194 | 0.9765 | 0.7905 | 1.1326 | 1.6683 | 2.9306 | 1.9618 | 1.8344 | 6.0916 | 0.2760 |
| | | 1500 - 1600 | 0.0321 | 0.6700 | 1.1728 | 1.1796 | 1.1116 | 1.7891 | 2.5032 | 2.9150 | 0.9194 | 0.9765 | 0.7905 | 1.1326 | 1.6683 | 2.9306 | 1.9618 | 1.8344 | 6.0916 | 0.2760 |
| | | 1600 - 1700 | 0.0347 | 0.7703 | 1.3812 | 1.3894 | 1.2742 | 2.0552 | 3.1751 | 3.6419 | 1.0310 | 1.1570 | 0.9071 | 1.3097 | 1.9388 | 3.7279 | 2.6355 | 2.2856 | 7.3974 | 0.2914 |
| | | 1700 - 1800 | 0.0369 | 0.8771 | 1.5775 | 1.5870 | 1.4323 | 2.3162 | 3.9520 | 4.4752 | 1.1430 | 1.3251 | 1.0303 | 1.4992 | 2.1991 | 4.6512 | 3.4340 | 2.8020 | 8.9593 | 0.3043 |
| | | 1800 - 1900 | 0.0369 | 0.8771 | 1.5775 | 1.5870 | 1.4323 | 2.3162 | 3.9520 | 4.4752 | 1.1430 | 1.3251 | 1.0303 | 1.4992 | 2.1991 | 4.6512 | 3.4340 | 2.8020 | 8.9593 | 0.3043 |
| | | 1900 - 2000 | 0.0321 | 0.6700 | 1.1728 | 1.1796 | 1.1116 | 1.7891 | 2.5032 | 2.9150 | 0.9194 | 0.9765 | 0.7905 | 1.1326 | 1.6683 | 2.9306 | 1.9618 | 1.8344 | 6.0916 | 0.2760 |
| | | 2000 - 2100 | 0.0315 | 0.6499 | 1.1276 | 1.1341 | 1.0769 | 1.7328 | 2.3755 | 2.7760 | 0.8960 | 0.9371 | 0.7669 | 1.0972 | 1.6103 | 2.7793 | 1.8359 | 1.7480 | 5.8431 | 0.2725 |
| | | 2100 - 2200 | 0.0333 | 0.7156 | 1.2709 | 1.2783 | 1.1875 | 1.9130 | 2.8016 | 3.2386 | 0.9711 | 1.0617 | 0.8436 | 1.2130 | 1.7949 | 3.2845 | 2.2587 | 2.0354 | 6.6707 | 0.2834 |
| | | 2200 - 2300 | 0.0304 | 0.6141 | 1.0436 | 1.0495 | 1.0132 | 1.6294 | 2.1538 | 2.5339 | 0.8534 | 0.8636 | 0.7248 | 1.0341 | 1.5033 | 2.5165 | 1.6194 | 1.5975 | 5.4093 | 0.2658 |
| | | 2300 - 0000 | 0.0288 | 0.5690 | 0.9311 | 0.9361 | 0.9290 | 1.4933 | 1.8858 | 2.2399 | 0.7980 | 0.7646 | 0.6713 | 0.9548 | 1.3612 | 2.1994 | 1.3616 | 1.4145 | 4.8792 | 0.2565 |
| 112 | Hong Po Road (L112) - EB | 0000 - 0100 | 0.0309 | 0.6313 | 1.0846 | 1.0908 | 1.0442 | 1.6797 | 2.2596 | 2.6495 | 0.8741 | 0.8995 | 0.7451 | 1.0645 | 1.5554 | 2.6418 | 1.7223 | 1.6694 | 5.6166 | 0.2691 |
| | | 0100 - 0200 | 0.0283 | 0.5558 | 0.8966 | 0.9013 | 0.9034 | 1.4521 | 1.8099 | 2.1563 | 0.7813 | 0.7342 | 0.6556 | 0.9316 | 1.3179 | 2.1096 | 1.2894 | 1.3624 | 4.7274 | 0.2536 |
| | | 0200 - 0300 | 0.0283 | 0.5558 | 0.8966 | 0.9013 | 0.9034 | 1.4521 | 1.8099 | 2.1563 | 0.7813 | 0.7342 | 0.6556 | 0.9316 | 1.3179 | 2.1096 | 1.2894 | 1.3624 | 4.7274 | 0.2536 |
| | | 0300 - 0400 | 0.0283 | 0.5558 | 0.8966 | 0.9013 | 0.9034 | 1.4521 | 1.8099 | 2.1563 | 0.7813 | 0.7342 | 0.6556 | 0.9316 | 1.3179 | 2.1096 | 1.2894 | 1.3624 | 4.7274 | 0.2536 |
| | | 0400 - 0500 | 0.0283 | 0.5558 | 0.8966 | 0.9013 | 0.9034 | 1.4521 | 1.8099 | 2.1563 | 0.7813 | 0.7342 | 0.6556 | 0.9316 | 1.3179 | 2.1096 | 1.2894 | 1.3624 | 4.7274 | 0.2536 |
| | | 0500 - 0600 | 0.0283 | 0.5558 | 0.8966 | 0.9013 | 0.9034 | 1.4521 | 1.8099 | 2.1563 | 0.7813 | 0.7342 | 0.6556 | 0.9316 | 1.3179 | 2.1096 | 1.2894 | 1.3624 | 4.7274 | 0.2536 |
| | | 0600 - 0700 | 0.0340 | 0.7417 | 1.3243 | 1.3321 | 1.2293 | 1.9815 | 2.9773 | 3.4285 | 0.9999 | 1.1079 | 0.8739 | 1.2590 | 1.8644 | 3.4930 | 2.4353 | 2.1533 | 7.0118 | 0.2873 |
| | | 0700 - 0800 | 0.0447 | 1.5926 | 2.0423 | 2.0544 | 1.8263 | 2.9766 | 5.2953 | 6.0654 | 1.4414 | 1.7168 | 1.3818 | 2.0487 | 2.8374 | 6.2187 | 4.4175 | 3.8057 | 13.2243 | 0.3454 |
| | | 0800 - 0900 | 0.0447 | 1.5926 | 2.0423 | 2.0544 | 1.8263 | 2.9766 | 5.2953 | 6.0654 | 1.4414 | 1.7168 | 1.3818 | 2.0487 | 2.8374 | 6.2187 | 4.4175 | 3.8057 | 13.2243 | 0.3454 |
| | | 0900 - 1000 | 0.0447 | 1.5926 | 2.0423 | 2.0544 | 1.8263 | 2.9766 | 5.2953 | 6.0654 | 1.4414 | 1.7168 | 1.3818 | 2.0487 | 2.8374 | 6.2187 | 4.4175 | 3.8057 | 13.2243 | 0.3454 |
| | | 1000 - 1100 | 0.0447 | 1.5926 | 2.0423 | 2.0544 | 1.8263 | 2.9766 | 5.2953 | 6.0654 | 1.4414 | 1.7168 | 1.3818 | 2.0487 | 2.8374 | 6.2187 | 4.4175 | 3.8057 | 13.2243 | 0.3454 |
| | | 1100 - 1200 | 0.0447 | 1.5926 | 2.0423 | 2.0544 | 1.8263 | 2.9766 | 5.2953 | 6.0654 | 1.4414 | 1.7168 | 1.3818 | 2.0487 | 2.8374 | 6.2187 | 4.4175 | 3.8057 | 13.2243 | 0.3454 |
| | | 1200 - 1300 | 0.0416 | 1.1878 | 2.0407 | 2.0539 | 1.8263 | 2.9766 | 5.2953 | 6.0654 | 1.4414 | 1.7147 | 1.3818 | 2.0487 | 2.8374 | 6.2187 | 4.4175 | 3.8057 | 13.2243 | 0.3287 |
| | | 1300 - 1400 | 0.0416 | 1.1878 | 2.0407 | 2.0539 | 1.8263 | 2.9766 | 5.2953 | 6.0654 | 1.4414 | 1.7147 | 1.3818 | 2.0487 | 2.8374 | 6.2187 | 4.4175 | 3.8057 | 13.2243 | 0.3287 |
| | | 1400 - 1500 | 0.0447 | 1.5926 | 2.0423 | 2.0544 | 1.8263 | 2.9766 | 5.2953 | 6.0654 | 1.4414 | 1.7168 | 1.3818 | 2.0487 | 2.8374 | 6.2187 | 4.4175 | 3.8057 | 13.2243 | 0.3454 |
| | | 1500 - 1600 | 0.0447 | 1.5926 | 2.0423 | 2.0544 | 1.8263 | 2.9766 | 5.2953 | 6.0654 | 1.4414 | 1.7168 | 1.3818 | 2.0487 | 2.8374 | 6.2187 | 4.4175 | 3.8057 | 13.2243 | 0.3454 |
| | | 1600 - 1700 | 0.0447 | 1.5926 | 2.0423 | 2.0544 | 1.8263 | 2.9766 | 5.2953 | 6.0654 | 1.4414 | 1.7168 | 1.3818 | 2.0487 | 2.8374 | 6.2187 | 4.4175 | 3.8057 | 13.2243 | 0.3454 |
| | | 1700 - 1800 | 0.0447 | 1.5926 | 2.0423 | 2.0544 | 1.8263 | 2.9766 | 5.2953 | 6.0654 | 1.4414 | 1.7168 | 1.3818 | 2.0487 | 2.8374 | 6.2187 | 4.4175 | 3.8057 | 13.2243 | 0.3454 |
| | | 1800 - 1900 | 0.0447 | 1.5926 | 2.0423 | 2.0544 | 1.8263 | 2.9766 | 5.2953 | 6.0654 | 1.4414 | 1.7168 | 1.3818 | 2.0487 | 2.8374 | 6.2187 | 4.4175 | 3.8057 | 13.2243 | 0.3454 |
| | | 1900 - 2000 | 0.0447 | 1.5926 | 2.0423 | 2.0544 | 1.8263 | 2.9766 | 5.2953 | 6.0654 | 1.4414 | 1.7168 | 1.3818 | 2.0487 | 2.8374 | 6.2187 | 4.4175 | 3.8057 | 13.2243 | 0.3454 |
| | | 2000 - 2100 | 0.0447 | 1.5926 | 2.0423 | 2.0544 | 1.8263 | 2.9766 | 5.2953 | 6.0654 | 1.4414 | 1.7168 | 1.3818 | 2.0487 | 2.8374 | 6.2187 | 4.4175 | 3.8057 | 13.2243 | 0.3454 |
| | | 2100 - 2200 | 0.0447 | 1.5926 | 2.0423 | 2.0544 | 1.8263 | 2.9766 | 5.2953 | 6.0654 | 1.4414 | 1.7168 | 1.3818 | 2.0487 | 2.8374 | 6.2187 | 4.4175 | 3.8057 | 13.2243 | 0.3454 |
| | | 2200 - 2300 | 0.0354 | 0.8020 | 1.4419 | 1.4505 | 1.3227 | 2.1349 | 3.3994 | 3.8831 | 1.0649 | 1.2092 | 0.9438 | 1.3659 | 2.0187 | 3.9943 | 2.8641 | 2.4352 | 7.8383 | 0.2955 |
| | | 2300 - 0000 | 0.0321 | 0.6700 | 1.1728 | 1.1796 | 1.1116 | 1.7891 | 2.5032 | 2.9150 | 0.9194 | 0.9765 | 0.7905 | 1.1326 | 1.6683 | 2.9306 | 1.9618 | 1.8344 | 6.0916 | 0.2760 |
| 113 | Access Road (L113) - SB | 0000 - 0100 | 0.0270 | 0.5207 | 0.8005 | 0.8045 | 0.8329 | 1.3389 | 1.6131 | 1.9387 | 0.7361 | 0.6492 | 0.6136 | 0.8699 | 1.1981 | 1.8770 | 1.1044 | 1.2268 | 4.3297 | 0.2454 |
| | | 0100 - 0200 | 0.0270 | 0.5207 | 0.8005 | 0.8045 | 0.8329 | 1.3389 | 1.6131 | 1.9387 | 0.7361 | 0.6492 | 0.6136 | 0.8699 | 1.1981 | 1.8770 | 1.1044 | 1.2268 | 4.3297 | 0.2454 |
| | | 0200 - 0300 | 0.0270 | 0.5207 | 0.8005 | 0.8045 | 0.8329 | 1.3389 | 1.6131 | 1.9387 | 0.7361 | 0.6492 | 0.6136 | 0.8699 | 1.1981 | 1.8770 | 1.1044 | 1.2268 | 4.3297 | 0.2454 |
| | | 0300 - 0400 | 0.0270 | 0.5207 | 0.8005 | 0.8045 | 0.8329 | 1.3389 | 1.6131 | 1.9387 | 0.7361 | 0.6492 | 0.6136 | 0.8699 | 1.1981 | 1.8770 | 1.1044 | 1.2268 | 4.3297 | 0.2454 |
| | | 0400 - 0500 | 0.0270 | 0.5207 | 0.8005 | 0.8045 | 0.8329 | 1.3389 | 1.6131 | 1.9387 | 0.7361 | 0.6492 | 0.6136 | 0.8699 | 1.1981 | 1.8770 | 1.1044 | 1.2268 | 4.3297 | 0.2454 |
| | | 0500 - 0600 | 0.0270 | 0.5207 | 0.8005 | 0.8045 | 0.8329 | 1.3389 | 1.6131 | 1.9387 | 0.7361 | 0.6492 | 0.6136 | 0.8699 | 1.1981 | 1.8770 | 1.1044 | 1.2268 | 4.3297 | 0.2454 |
| | | 0600 - 0700 | 0.0270 | 0.5207 | 0.8005 | 0.8045 | 0.8329 | 1.3389 | 1.6131 | 1.9387 | 0.7361 | 0.6492 | 0.6136 | 0.8699 | 1.1981 | 1.8770 | 1.1044 | 1.2268 | 4.3297 | 0.2454 |
| | | 0700 - 0800 | 0.0270 | 0.5207 | 0.8005 | 0.8045 | 0.8329 | 1.3389 | 1.6131 | 1.9387 | 0.7361 | 0.6492 | 0.6136 | 0.8699 | 1.1981 | 1.8770 | 1.1044 | 1.2268 | 4.3297 | 0.2454 |
| | | 0800 - 0900 | 0.0270 | 0.5207 | 0.8005 | 0.8045 | 0.8329 | 1.3389 | 1.6131 | 1.9387 | 0.7361 | 0.6492 | 0.6136 | 0.8699 | 1.1981 | 1.8770 | 1.1044 | 1.2268 | 4.3297 | 0.2454 |
| | | 0900 - 1000 | 0.0270 | 0.5207 | 0.8005 | 0.8045 | 0.8329 | 1.3389 | 1.6131 | 1.9387 | 0.7361 | 0.6492 | 0.6136 | 0.8699 | 1.1981 | 1.8770 | 1.1044 | 1.2268 | 4.3297 | 0.2454 |
| | | 1000 - 1100 | 0.0270 | 0.5207 | 0.8005 | 0.8045 | 0.8329 | 1.3389 | 1.6131 | 1.9387 | 0.7361 | 0.6492 | 0.6136 | 0.8699 | 1.1981 | 1.8770 | 1.1044 | 1.2268 | 4.3297 | 0.2454 |
| | | 1100 - 1200 | 0.0270 | 0.5207 | 0.8005 | 0.8045 | 0.8329 | 1.3389 | 1.6131 | 1.9387 | 0.7361 | 0.6492 | 0.6136 | 0.8699 | 1.1981 | 1.8770 | 1.1044 | 1.2268 | 4.3297 | 0.2454 |
| | | 1200 - 1300 | 0.0270 | 0.5207 | 0.8005 | 0.8045 | 0.8329 | 1.3389 | 1.6131 | 1.9387 | 0.7361 | 0.6492 | 0.6136 | 0.8699 | 1.1981 | 1.8770 | 1.1044 | 1.2268 | 4.3297 | 0.2454 |
| | | 1300 - 1400 | 0.0270 | 0.5207 | 0.8005 | 0.8045 | 0.8329 | 1.3389 | 1.6131 | 1.9387 | 0.7361 | 0.6492 | 0.6136 | 0.8699 | 1.1981 | 1.8770 | 1.1044 | 1.2268 | 4.3297 | 0.2454 |
| | | 1400 - 1500 | 0.0270 | 0.5207 | 0.8005 | 0.8045 | 0.8329 | 1.3389 | 1.6131 | 1.9387 | 0.7361 | 0.6492 | 0.6136 | 0.8699 | 1.1981 | 1.8770 | 1.1044 | 1.2268 | 4.3297 | 0.2454 |
| | | 1500 - 1600 | 0.0270 | 0.5207 | 0.8005 | 0.8045 | 0.8329 | 1.3389 | 1.6131 | 1.9387 | 0.7361 | 0.6492 | 0.6136 | 0.8699 | 1.1981 | 1.8770 | 1.1044 | 1.2268 | 4.3297 | 0.2454 |
| | | 1600 - 1700 | 0.0270 | 0.5207 | 0.8005 | 0.8045 | 0.8329 | 1.3389 | 1.6131 | 1.9387 | 0.7361 | 0.6492 | 0.6136 | 0.8699 | 1.1981 | 1.8770 | 1.1044 | 1.2268 | 4.3297 | 0.2454 |
| | | 1700 - 1800 | 0.0270 | 0.5207 | 0.8005 | 0.8045 | 0.8329 | 1.3389 | 1.6131 | 1.9387 | 0.7361 | 0.6492 | 0.6136 | 0.8699 | 1.1981 | 1.8770 | 1.1044 | 1.2268 | 4.3297 | 0.2454 |
| | | 1800 - 1900 | 0.0270 | 0.5207 | 0.8005 | 0.8045 | 0.8329 | 1.3389 | 1.6131 | 1.9387 | 0.7361 | 0.6492 | 0.6136 | 0.8699 | 1.1981 | 1.8770 | 1.1044 | 1.2268 | 4.3297 | 0.2454 |
| | | 1900 - 2000 | 0.0270 | 0.5207 | 0.8005 | 0.8045 | 0.8329 | 1.3389 | 1.6131 | 1.9387 | 0.7361 | 0.6492 | 0.6136 | 0.8699 | 1.1981 | 1.8770 | 1.1044 | 1.2268 | 4.3297 | 0.2454 |
| | | 2000 - 2100 | 0.0270 | 0.5207 | 0.8005 | 0.8045 | 0.8329 | 1.3389 | 1.6131 | 1.9387 | 0.7361 | 0.6492 | 0.6136 | 0.8699 | 1.1981 | 1.8770 | 1.1044 | 1.2268 | 4.3297 | 0.2454 |
| | | 2100 - 2200 | 0.0270 | 0.5207 | 0.8005 | 0.8045 | 0.8329 | 1.3389 | 1.6131 | 1.9387 | 0.7361 | 0.6492 | 0.6136 | 0.8699 | 1.1981 | 1.8770 | 1.1044 | 1.2268 | 4.3297 | 0.2454 |
| | | 2200 - 2300 | 0.0270 | 0.5207 | 0.8005 | 0.8045 | 0.8329 | 1.3389 | 1.6131 | 1.9387 | 0.7361 | 0.6492 | 0.6136 | 0.8699 | 1.1981 | 1.8770 | 1.1044 | 1.2268 | 4.3297 | 0.2454 |
| | | 2300 - 0000 | 0.0270 | 0.5207 | 0.8005 | 0.8045 | 0.8329 | 1.3389 | 1.6131 | 1.9387 | 0.7361 | 0.6492 | 0.6136 | 0.8699 | 1.1981 | 1.8770 | 1.1044 | 1.2268 | 4.3297 | 0.2454 |
| 114 | Access Road (L114) - NB | 0000 - 0100 | 0.0270 | 0.5207 | 0.8005 | 0.8045 | 0.8329 | 1.3389 | 1.6131 | 1.9387 | 0.7361 | 0.6492 | 0.6136 | 0.8699 | 1.1981 | 1.8770 | 1.1044 | 1.2268 | 4.3297 | 0.2454 |
| | | 0100 - 0200 | 0.0270 | 0.5207 | 0.8005 | 0.8045 | 0.8329 | 1.3389 | 1.6131 | 1.9387 | 0.7361 | 0.6492 | 0.6136 | 0.8699 | 1.1981 | 1.8770 | 1.1044 | 1.2268 | 4.3297 | 0.2454 |
| | | 0200 - 0300 | 0.0270 | 0.5207 | 0.8005 | 0.8045 | 0.8329 | 1.3389 | 1.6131 | 1.9387 | 0.7361 | 0.6492 | 0.6136 | 0.8699 | 1.1981 | 1.8770 | 1.1044 | 1.2268 | 4.3297 | 0.2454 |
| | | 0300 - 0400 | 0.0270 | 0.5207 | 0.8005 | 0.8045 | 0.8329 | 1.3389 | 1.6131 | 1.9387 | 0.7361 | 0.6492 | 0.6136 | 0.8699 | 1.1981 | 1.8770 | 1.1044 | 1.2268 | 4.3297 | 0.2454 |
| | | 0400 - 0500 | 0.0270 | 0.5207 | 0.8005 | 0.8045 | 0.8329 | 1.3389 | 1.6131 | 1.9387 | 0.7361 | 0.6492 | 0.6136 | 0.8699 | 1.1981 | 1.8770 | 1.1044 | 1.2268 | 4.3297 | 0.2454 |
| | | 0500 - 0600 | 0.0270 | 0.5207 | 0.8005 | 0.8045 | 0.8329 | 1.3389 | 1.6131 | 1.9387 | 0.7361 | 0.6492 | 0.6136 | 0.8699 | 1.1981 | 1.8770 | 1.1044 | 1.2268 | 4.3297 | 0.2454 |
| | | 0600 - 0700 | 0.0270 | 0.5207 | 0.8005 | 0.8045 | 0.8329 | 1.3389 | 1.6131 | 1.9387 | 0.7361 | 0.6492 | 0.6136 | 0.8699 | 1.1981 | 1.8770 | 1.1044 | 1.2268 | 4.3297 | 0.2454 |
| | | 0700 - 0800 | 0.0270 | 0.5207 | 0.8005 | 0.8045 | 0.8329 | 1.3389 | 1.6131 | 1.9387 | 0.7361 | 0.6492 | 0.6136 | 0.8699 | 1.1981 | 1.8770 | 1.1044 | 1.2268 | 4.3297 | 0.2454 |
| | | 0800 - 0900 | 0.0270 | 0.5207 | 0.8005 | 0.8045 | 0.8329 | 1.3389 | 1.6131 | 1.9387 | 0.7361 | 0.6492 | 0.6136 | 0.8699 | 1.1981 | 1.8770 | 1.1044 | 1.2268 | 4.3297 | 0.2454 |
| | | 0900 - 1000 | 0.0270 | 0.5207 | 0.8005 | 0.8045 | 0.8329 | 1.3389 | 1.6131 | 1.9387 | 0.7361 | 0.6492 | 0.6136 | 0.8699 | 1.1981 | 1.8770 | 1.1044 | 1.2268 | 4.3297 | 0.2454 |
| | | 1000 - 1100 | 0.0270 | 0.5207 | 0.8005 | 0.8045 | 0.8329 | 1.3389 | 1.6131 | 1.9387 | 0.7361 | 0.6492 | 0.6136 | 0.8699 | 1.1981 | 1.8770 | 1.1044 | 1.2268 | 4.3297 | 0.2454 |
| | | 1100 - 1200 | 0.0270 | 0.5207 | 0.8005 | 0.8045 | 0.8329 | 1.3389 | 1.6131 | 1.9387 | 0.7361 | 0.6492 | 0.6136 | 0.8699 | 1.1981 | 1.8770 | 1.1044 | 1.2268 | 4.3297 | 0.2454 |
| | | 1200 - 1300 | 0.0270 | 0.5207 | 0.8005 | 0.8045 | 0.8329 | 1.3389 | 1.6131 | 1.9387 | 0.7361 | 0.6492 | 0.6136 | 0.8699 | 1.1981 | 1.8770 | 1.1044 | 1.2268 | 4.3297 | 0.2454 |
| | | 1300 - 1400 | 0.0270 | 0.5207 | 0.8005 | 0.8045 | 0.8329 | 1.3389 | 1.6131 | 1.9387 | 0.7361 | 0.6492 | 0.6136 | 0.8699 | 1.1981 | 1.8770 | 1.1044 | 1.2268 | 4.3297 | 0.2454 |
| | | 1400 - 1500 | 0.0270 | 0.5207 | 0.8005 | 0.8045 | 0.8329 | 1.3389 | 1.6131 | 1.9387 | 0.7361 | 0.6492 | 0.6136 | 0.8699 | 1.1981 | 1.8770 | 1.1044 | 1.2268 | 4.3297 | 0.2454 |
| | | 1500 - 1600 | 0.0270 | 0.5207 | 0.8005 | 0.8045 | 0.8329 | 1.3389 | 1.6131 | 1.9387 | 0.7361 | 0.6492 | 0.6136 | 0.8699 | 1.1981 | 1.8770 | 1.1044 | 1.2268 | 4.3297 | 0.2454 |
| | | 1600 - 1700 | 0.0270 | 0.5207 | 0.8005 | 0.8045 | 0.8329 | 1.3389 | 1.6131 | 1.9387 | 0.7361 | 0.6492 | 0.6136 | 0.8699 | 1.1981 | 1.8770 | 1.1044 | 1.2268 | 4.3297 | 0.2454 |
| | | 1700 - 1800 | 0.0270 | 0.5207 | 0.8005 | 0.8045 | 0.8329 | 1.3389 | 1.6131 | 1.9387 | 0.7361 | 0.6492 | 0.6136 | 0.8699 | 1.1981 | 1.8770 | 1.1044 | 1.2268 | 4.3297 | 0.2454 |
| | | 1800 - 1900 | 0.0270 | 0.5207 | 0.8005 | 0.8045 | 0.8329 | 1.3389 | 1.6131 | 1.9387 | 0.7361 | 0.6492 | 0.6136 | 0.8699 | 1.1981 | 1.8770 | 1.1044 | 1.2268 | 4.3297 | 0.2454 |
| | | 1900 - 2000 | 0.0270 | 0.5207 | 0.8005 | 0.8045 | 0.8329 | 1.3389 | 1.6131 | 1.9387 | 0.7361 | 0.6492 | 0.6136 | 0.8699 | 1.1981 | 1.8770 | 1.1044 | 1.2268 | 4.3297 | 0.2454 |
| | | 2000 - 2100 | 0.0270 | 0.5207 | 0.8005 | 0.8045 | 0.8329 | 1.3389 | 1.6131 | 1.9387 | 0.7361 | 0.6492 | 0.6136 | 0.8699 | 1.1981 | 1.8770 | 1.1044 | 1.2268 | 4.3297 | 0.2454 |
| | | 2100 - 2200 | 0.0270 | 0.5207 | 0.8005 | 0.8045 | 0.8329 | 1.3389 | 1.6131 | 1.9387 | 0.7361 | 0.6492 | 0.6136 | 0.8699 | 1.1981 | 1.8770 | 1.1044 | 1.2268 | 4.3297 | 0.2454 |
| | | 2200 - 2300 | 0.0270 | 0.5207 | 0.8005 | 0.8045 | 0.8329 | 1.3389 | 1.6131 | 1.9387 | 0.7361 | 0.6492 | 0.6136 | 0.8699 | 1.1981 | 1.8770 | 1.1044 | 1.2268 | 4.3297 | 0.2454 |
| | | 2300 - 0000 | 0.0270 | 0.5207 | 0.8005 | 0.8045 | 0.8329 | 1.3389 | 1.6131 | 1.9387 | 0.7361 | 0.6492 | 0.6136 | 0.8699 | 1.1981 | 1.8770 | 1.1044 | 1.2268 | 4.3297 | 0.2454 |
| 115 | Road S3 (L115) - WB | 0000 - 0100 | 0.0270 | 0.5207 | 0.8005 | 0.8045 | 0.8329 | 1.3389 | 1.6131 | 1.9387 | 0.7361 | 0.6492 | 0.6136 | 0.8699 | 1.1981 | 1.8770 | 1.1044 | 1.2268 | 4.3297 | 0.2454 |
| | | 0100 - 0200 | 0.0270 | 0.5207 | 0.8005 | 0.8045 | 0.8329 | 1.3389 | 1.6131 | 1.9387 | 0.7361 | 0.6492 | 0.6136 | 0.8699 | 1.1981 | 1.8770 | 1.1044 | 1.2268 | 4.3297 | 0.2454 |
| | | 0200 - 0300 | 0.0270 | 0.5207 | 0.8005 | 0.8045 | 0.8329 | 1.3389 | 1.6131 | 1.9387 | 0.7361 | 0.6492 | 0.6136 | 0.8699 | 1.1981 | 1.8770 | 1.1044 | 1.2268 | 4.3297 | 0.2454 |
| | | 0300 - 0400 | 0.0270 | 0.5207 | 0.8005 | 0.8045 | 0.8329 | 1.3389 | 1.6131 | 1.9387 | 0.7361 | 0.6492 | 0.6136 | 0.8699 | 1.1981 | 1.8770 | 1.1044 | 1.2268 | 4.3297 | 0.2454 |
| | | 0400 - 0500 | 0.0270 | 0.5207 | 0.8005 | 0.8045 | 0.8329 | 1.3389 | 1.6131 | 1.9387 | 0.7361 | 0.6492 | 0.6136 | 0.8699 | 1.1981 | 1.8770 | 1.1044 | 1.2268 | 4.3297 | 0.2454 |
| | | 0500 - 0600 | 0.0270 | 0.5207 | 0.8005 | 0.8045 | 0.8329 | 1.3389 | 1.6131 | 1.9387 | 0.7361 | 0.6492 | 0.6136 | 0.8699 | 1.1981 | 1.8770 | 1.1044 | 1.2268 | 4.3297 | 0.2454 |
| | | 0600 - 0700 | 0.0270 | 0.5207 | 0.8005 | 0.8045 | 0.8329 | 1.3389 | 1.6131 | 1.9387 | 0.7361 | 0.6492 | 0.6136 | 0.8699 | 1.1981 | 1.8770 | 1.1044 | 1.2268 | 4.3297 | 0.2454 |
| | | 0700 - 0800 | 0.0270 | 0.5207 | 0.8005 | 0.8045 | 0.8329 | 1.3389 | 1.6131 | 1.9387 | 0.7361 | 0.6492 | 0.6136 | 0.8699 | 1.1981 | 1.8770 | 1.1044 | 1.2268 | 4.3297 | 0.2454 |
| | | 0800 - 0900 | 0.0270 | 0.5207 | 0.8005 | 0.8045 | 0.8329 | 1.3389 | 1.6131 | 1.9387 | 0.7361 | 0.6492 | 0.6136 | 0.8699 | 1.1981 | 1.8770 | 1.1044 | 1.2268 | 4.3297 | 0.2454 |
| | | 0900 - 1000 | 0.0270 | 0.5207 | 0.8005 | 0.8045 | 0.8329 | 1.3389 | 1.6131 | 1.9387 | 0.7361 | 0.6492 | 0.6136 | 0.8699 | 1.1981 | 1.8770 | 1.1044 | 1.2268 | 4.3297 | 0.2454 |
| | | 1000 - 1100 | 0.0270 | 0.5207 | 0.8005 | 0.8045 | 0.8329 | 1.3389 | 1.6131 | 1.9387 | 0.7361 | 0.6492 | 0.6136 | 0.8699 | 1.1981 | 1.8770 | 1.1044 | 1.2268 | 4.3297 | 0.2454 |
| | | 1100 - 1200 | 0.0270 | 0.5207 | 0.8005 | 0.8045 | 0.8329 | 1.3389 | 1.6131 | 1.9387 | 0.7361 | 0.6492 | 0.6136 | 0.8699 | 1.1981 | 1.8770 | 1.1044 | 1.2268 | 4.3297 | 0.2454 |
| | | 1200 - 1300 | 0.0270 | 0.5207 | 0.8005 | 0.8045 | 0.8329 | 1.3389 | 1.6131 | 1.9387 | 0.7361 | 0.6492 | 0.6136 | 0.8699 | 1.1981 | 1.8770 | 1.1044 | 1.2268 | 4.3297 | 0.2454 |
| | | 1300 - 1400 | 0.0270 | 0.5207 | 0.8005 | 0.8045 | 0.8329 | 1.3389 | 1.6131 | 1.9387 | 0.7361 | 0.6492 | 0.6136 | 0.8699 | 1.1981 | 1.8770 | 1.1044 | 1.2268 | 4.3297 | 0.2454 |
| | | 1400 - 1500 | 0.0270 | 0.5207 | 0.8005 | 0.8045 | 0.8329 | 1.3389 | 1.6131 | 1.9387 | 0.7361 | 0.6492 | 0.6136 | 0.8699 | 1.1981 | 1.8770 | 1.1044 | 1.2268 | 4.3297 | 0.2454 |
| | | 1500 - 1600 | 0.0270 | 0.5207 | 0.8005 | 0.8045 | 0.8329 | 1.3389 | 1.6131 | 1.9387 | 0.7361 | 0.6492 | 0.6136 | 0.8699 | 1.1981 | 1.8770 | 1.1044 | 1.2268 | 4.3297 | 0.2454 |
| | | 1600 - 1700 | 0.0270 | 0.5207 | 0.8005 | 0.8045 | 0.8329 | 1.3389 | 1.6131 | 1.9387 | 0.7361 | 0.6492 | 0.6136 | 0.8699 | 1.1981 | 1.8770 | 1.1044 | 1.2268 | 4.3297 | 0.2454 |
| | | 1700 - 1800 | 0.0270 | 0.5207 | 0.8005 | 0.8045 | 0.8329 | 1.3389 | 1.6131 | 1.9387 | 0.7361 | 0.6492 | 0.6136 | 0.8699 | 1.1981 | 1.8770 | 1.1044 | 1.2268 | 4.3297 | 0.2454 |
| | | 1800 - 1900 | 0.0270 | 0.5207 | 0.8005 | 0.8045 | 0.8329 | 1.3389 | 1.6131 | 1.9387 | 0.7361 | 0.6492 | 0.6136 | 0.8699 | 1.1981 | 1.8770 | 1.1044 | 1.2268 | 4.3297 | 0.2454 |
| | | 1900 - 2000 | 0.0270 | 0.5207 | 0.8005 | 0.8045 | 0.8329 | 1.3389 | 1.6131 | 1.9387 | 0.7361 | 0.6492 | 0.6136 | 0.8699 | 1.1981 | 1.8770 | 1.1044 | 1.2268 | 4.3297 | 0.2454 |
| | | 2000 - 2100 | 0.0270 | 0.5207 | 0.8005 | 0.8045 | 0.8329 | 1.3389 | 1.6131 | 1.9387 | 0.7361 | 0.6492 | 0.6136 | 0.8699 | 1.1981 | 1.8770 | 1.1044 | 1.2268 | 4.3297 | 0.2454 |
| | | 2100 - 2200 | 0.0270 | 0.5207 | 0.8005 | 0.8045 | 0.8329 | 1.3389 | 1.6131 | 1.9387 | 0.7361 | 0.6492 | 0.6136 | 0.8699 | 1.1981 | 1.8770 | 1.1044 | 1.2268 | 4.3297 | 0.2454 |
| | | 2200 - 2300 | 0.0270 | 0.5207 | 0.8005 | 0.8045 | 0.8329 | 1.3389 | 1.6131 | 1.9387 | 0.7361 | 0.6492 | 0.6136 | 0.8699 | 1.1981 | 1.8770 | 1.1044 | 1.2268 | 4.3297 | 0.2454 |
| | | 2300 - 0000 | 0.0270 | 0.5207 | 0.8005 | 0.8045 | 0.8329 | 1.3389 | 1.6131 | 1.9387 | 0.7361 | 0.6492 | 0.6136 | 0.8699 | 1.1981 | 1.8770 | 1.1044 | 1.2268 | 4.3297 | 0.2454 |

**EMFAC Year 2030 x Traffic Data Year 2033**

| Road No. | Road Section | Time | NO$_x$ Emission | | | | | | | | | | | | | | | | | |
|---|---|---|---|---|---|---|---|---|---|---|---|---|---|---|---|---|---|---|---|---|
| | | | PC | Taxi | LGV3 | LGV4 | LGV6 | HGV7 | HGV8 | HGV9 | PLB | PV4 | PV5 | NFB6 | NFB7 | NFB8 | NFB9 | FBSD | FBDD | MC |
| 116 | Road S3 (L116) - EB | 0000 - 0100 | 0.0270 | 0.5207 | 0.8005 | 0.8045 | 0.8329 | 1.3389 | 1.6131 | 1.9387 | 0.7361 | 0.6492 | 0.6136 | 0.8699 | 1.1981 | 1.8770 | 1.1044 | 1.2268 | 4.3297 | 0.2454 |
| | | 0100 - 0200 | 0.0270 | 0.5207 | 0.8005 | 0.8045 | 0.8329 | 1.3389 | 1.6131 | 1.9387 | 0.7361 | 0.6492 | 0.6136 | 0.8699 | 1.1981 | 1.8770 | 1.1044 | 1.2268 | 4.3297 | 0.2454 |
| | | 0200 - 0300 | 0.0270 | 0.5207 | 0.8005 | 0.8045 | 0.8329 | 1.3389 | 1.6131 | 1.9387 | 0.7361 | 0.6492 | 0.6136 | 0.8699 | 1.1981 | 1.8770 | 1.1044 | 1.2268 | 4.3297 | 0.2454 |
| | | 0300 - 0400 | 0.0270 | 0.5207 | 0.8005 | 0.8045 | 0.8329 | 1.3389 | 1.6131 | 1.9387 | 0.7361 | 0.6492 | 0.6136 | 0.8699 | 1.1981 | 1.8770 | 1.1044 | 1.2268 | 4.3297 | 0.2454 |
| | | 0400 - 0500 | 0.0270 | 0.5207 | 0.8005 | 0.8045 | 0.8329 | 1.3389 | 1.6131 | 1.9387 | 0.7361 | 0.6492 | 0.6136 | 0.8699 | 1.1981 | 1.8770 | 1.1044 | 1.2268 | 4.3297 | 0.2454 |
| | | 0500 - 0600 | 0.0270 | 0.5207 | 0.8005 | 0.8045 | 0.8329 | 1.3389 | 1.6131 | 1.9387 | 0.7361 | 0.6492 | 0.6136 | 0.8699 | 1.1981 | 1.8770 | 1.1044 | 1.2268 | 4.3297 | 0.2454 |
| | | 0600 - 0700 | 0.0270 | 0.5207 | 0.8005 | 0.8045 | 0.8329 | 1.3389 | 1.6131 | 1.9387 | 0.7361 | 0.6492 | 0.6136 | 0.8699 | 1.1981 | 1.8770 | 1.1044 | 1.2268 | 4.3297 | 0.2454 |
| | | 0700 - 0800 | 0.0270 | 0.5207 | 0.8005 | 0.8045 | 0.8329 | 1.3389 | 1.6131 | 1.9387 | 0.7361 | 0.6492 | 0.6136 | 0.8699 | 1.1981 | 1.8770 | 1.1044 | 1.2268 | 4.3297 | 0.2454 |
| | | 0800 - 0900 | 0.0270 | 0.5207 | 0.8005 | 0.8045 | 0.8329 | 1.3389 | 1.6131 | 1.9387 | 0.7361 | 0.6492 | 0.6136 | 0.8699 | 1.1981 | 1.8770 | 1.1044 | 1.2268 | 4.3297 | 0.2454 |
| | | 0900 - 1000 | 0.0270 | 0.5207 | 0.8005 | 0.8045 | 0.8329 | 1.3389 | 1.6131 | 1.9387 | 0.7361 | 0.6492 | 0.6136 | 0.8699 | 1.1981 | 1.8770 | 1.1044 | 1.2268 | 4.3297 | 0.2454 |
| | | 1000 - 1100 | 0.0270 | 0.5207 | 0.8005 | 0.8045 | 0.8329 | 1.3389 | 1.6131 | 1.9387 | 0.7361 | 0.6492 | 0.6136 | 0.8699 | 1.1981 | 1.8770 | 1.1044 | 1.2268 | 4.3297 | 0.2454 |
| | | 1100 - 1200 | 0.0270 | 0.5207 | 0.8005 | 0.8045 | 0.8329 | 1.3389 | 1.6131 | 1.9387 | 0.7361 | 0.6492 | 0.6136 | 0.8699 | 1.1981 | 1.8770 | 1.1044 | 1.2268 | 4.3297 | 0.2454 |
| | | 1200 - 1300 | 0.0270 | 0.5207 | 0.8005 | 0.8045 | 0.8329 | 1.3389 | 1.6131 | 1.9387 | 0.7361 | 0.6492 | 0.6136 | 0.8699 | 1.1981 | 1.8770 | 1.1044 | 1.2268 | 4.3297 | 0.2454 |
| | | 1300 - 1400 | 0.0270 | 0.5207 | 0.8005 | 0.8045 | 0.8329 | 1.3389 | 1.6131 | 1.9387 | 0.7361 | 0.6492 | 0.6136 | 0.8699 | 1.1981 | 1.8770 | 1.1044 | 1.2268 | 4.3297 | 0.2454 |
| | | 1400 - 1500 | 0.0270 | 0.5207 | 0.8005 | 0.8045 | 0.8329 | 1.3389 | 1.6131 | 1.9387 | 0.7361 | 0.6492 | 0.6136 | 0.8699 | 1.1981 | 1.8770 | 1.1044 | 1.2268 | 4.3297 | 0.2454 |
| | | 1500 - 1600 | 0.0270 | 0.5207 | 0.8005 | 0.8045 | 0.8329 | 1.3389 | 1.6131 | 1.9387 | 0.7361 | 0.6492 | 0.6136 | 0.8699 | 1.1981 | 1.8770 | 1.1044 | 1.2268 | 4.3297 | 0.2454 |
| | | 1600 - 1700 | 0.0270 | 0.5207 | 0.8005 | 0.8045 | 0.8329 | 1.3389 | 1.6131 | 1.9387 | 0.7361 | 0.6492 | 0.6136 | 0.8699 | 1.1981 | 1.8770 | 1.1044 | 1.2268 | 4.3297 | 0.2454 |
| | | 1700 - 1800 | 0.0270 | 0.5207 | 0.8005 | 0.8045 | 0.8329 | 1.3389 | 1.6131 | 1.9387 | 0.7361 | 0.6492 | 0.6136 | 0.8699 | 1.1981 | 1.8770 | 1.1044 | 1.2268 | 4.3297 | 0.2454 |
| | | 1800 - 1900 | 0.0270 | 0.5207 | 0.8005 | 0.8045 | 0.8329 | 1.3389 | 1.6131 | 1.9387 | 0.7361 | 0.6492 | 0.6136 | 0.8699 | 1.1981 | 1.8770 | 1.1044 | 1.2268 | 4.3297 | 0.2454 |
| | | 1900 - 2000 | 0.0270 | 0.5207 | 0.8005 | 0.8045 | 0.8329 | 1.3389 | 1.6131 | 1.9387 | 0.7361 | 0.6492 | 0.6136 | 0.8699 | 1.1981 | 1.8770 | 1.1044 | 1.2268 | 4.3297 | 0.2454 |
| | | 2000 - 2100 | 0.0270 | 0.5207 | 0.8005 | 0.8045 | 0.8329 | 1.3389 | 1.6131 | 1.9387 | 0.7361 | 0.6492 | 0.6136 | 0.8699 | 1.1981 | 1.8770 | 1.1044 | 1.2268 | 4.3297 | 0.2454 |
| | | 2100 - 2200 | 0.0270 | 0.5207 | 0.8005 | 0.8045 | 0.8329 | 1.3389 | 1.6131 | 1.9387 | 0.7361 | 0.6492 | 0.6136 | 0.8699 | 1.1981 | 1.8770 | 1.1044 | 1.2268 | 4.3297 | 0.2454 |
| | | 2200 - 2300 | 0.0270 | 0.5207 | 0.8005 | 0.8045 | 0.8329 | 1.3389 | 1.6131 | 1.9387 | 0.7361 | 0.6492 | 0.6136 | 0.8699 | 1.1981 | 1.8770 | 1.1044 | 1.2268 | 4.3297 | 0.2454 |
| | | 2300 - 0000 | 0.0270 | 0.5207 | 0.8005 | 0.8045 | 0.8329 | 1.3389 | 1.6131 | 1.9387 | 0.7361 | 0.6492 | 0.6136 | 0.8699 | 1.1981 | 1.8770 | 1.1044 | 1.2268 | 4.3297 | 0.2454 |
| 117 | Access road (L117) - WB | 0000 - 0100 | 0.0270 | 0.5207 | 0.8005 | 0.8045 | 0.8329 | 1.3389 | 1.6131 | 1.9387 | 0.7361 | 0.6492 | 0.6136 | 0.8699 | 1.1981 | 1.8770 | 1.1044 | 1.2268 | 4.3297 | 0.2454 |
| | | 0100 - 0200 | 0.0270 | 0.5207 | 0.8005 | 0.8045 | 0.8329 | 1.3389 | 1.6131 | 1.9387 | 0.7361 | 0.6492 | 0.6136 | 0.8699 | 1.1981 | 1.8770 | 1.1044 | 1.2268 | 4.3297 | 0.2454 |
| | | 0200 - 0300 | 0.0270 | 0.5207 | 0.8005 | 0.8045 | 0.8329 | 1.3389 | 1.6131 | 1.9387 | 0.7361 | 0.6492 | 0.6136 | 0.8699 | 1.1981 | 1.8770 | 1.1044 | 1.2268 | 4.3297 | 0.2454 |
| | | 0300 - 0400 | 0.0270 | 0.5207 | 0.8005 | 0.8045 | 0.8329 | 1.3389 | 1.6131 | 1.9387 | 0.7361 | 0.6492 | 0.6136 | 0.8699 | 1.1981 | 1.8770 | 1.1044 | 1.2268 | 4.3297 | 0.2454 |
| | | 0400 - 0500 | 0.0270 | 0.5207 | 0.8005 | 0.8045 | 0.8329 | 1.3389 | 1.6131 | 1.9387 | 0.7361 | 0.6492 | 0.6136 | 0.8699 | 1.1981 | 1.8770 | 1.1044 | 1.2268 | 4.3297 | 0.2454 |
| | | 0500 - 0600 | 0.0270 | 0.5207 | 0.8005 | 0.8045 | 0.8329 | 1.3389 | 1.6131 | 1.9387 | 0.7361 | 0.6492 | 0.6136 | 0.8699 | 1.1981 | 1.8770 | 1.1044 | 1.2268 | 4.3297 | 0.2454 |
| | | 0600 - 0700 | 0.0270 | 0.5207 | 0.8005 | 0.8045 | 0.8329 | 1.3389 | 1.6131 | 1.9387 | 0.7361 | 0.6492 | 0.6136 | 0.8699 | 1.1981 | 1.8770 | 1.1044 | 1.2268 | 4.3297 | 0.2454 |
| | | 0700 - 0800 | 0.0270 | 0.5207 | 0.8005 | 0.8045 | 0.8329 | 1.3389 | 1.6131 | 1.9387 | 0.7361 | 0.6492 | 0.6136 | 0.8699 | 1.1981 | 1.8770 | 1.1044 | 1.2268 | 4.3297 | 0.2454 |
| | | 0800 - 0900 | 0.0270 | 0.5207 | 0.8005 | 0.8045 | 0.8329 | 1.3389 | 1.6131 | 1.9387 | 0.7361 | 0.6492 | 0.6136 | 0.8699 | 1.1981 | 1.8770 | 1.1044 | 1.2268 | 4.3297 | 0.2454 |
| | | 0900 - 1000 | 0.0270 | 0.5207 | 0.8005 | 0.8045 | 0.8329 | 1.3389 | 1.6131 | 1.9387 | 0.7361 | 0.6492 | 0.6136 | 0.8699 | 1.1981 | 1.8770 | 1.1044 | 1.2268 | 4.3297 | 0.2454 |
| | | 1000 - 1100 | 0.0270 | 0.5207 | 0.8005 | 0.8045 | 0.8329 | 1.3389 | 1.6131 | 1.9387 | 0.7361 | 0.6492 | 0.6136 | 0.8699 | 1.1981 | 1.8770 | 1.1044 | 1.2268 | 4.3297 | 0.2454 |
| | | 1100 - 1200 | 0.0270 | 0.5207 | 0.8005 | 0.8045 | 0.8329 | 1.3389 | 1.6131 | 1.9387 | 0.7361 | 0.6492 | 0.6136 | 0.8699 | 1.1981 | 1.8770 | 1.1044 | 1.2268 | 4.3297 | 0.2454 |
| | | 1200 - 1300 | 0.0270 | 0.5207 | 0.8005 | 0.8045 | 0.8329 | 1.3389 | 1.6131 | 1.9387 | 0.7361 | 0.6492 | 0.6136 | 0.8699 | 1.1981 | 1.8770 | 1.1044 | 1.2268 | 4.3297 | 0.2454 |
| | | 1300 - 1400 | 0.0270 | 0.5207 | 0.8005 | 0.8045 | 0.8329 | 1.3389 | 1.6131 | 1.9387 | 0.7361 | 0.6492 | 0.6136 | 0.8699 | 1.1981 | 1.8770 | 1.1044 | 1.2268 | 4.3297 | 0.2454 |
| | | 1400 - 1500 | 0.0270 | 0.5207 | 0.8005 | 0.8045 | 0.8329 | 1.3389 | 1.6131 | 1.9387 | 0.7361 | 0.6492 | 0.6136 | 0.8699 | 1.1981 | 1.8770 | 1.1044 | 1.2268 | 4.3297 | 0.2454 |
| | | 1500 - 1600 | 0.0270 | 0.5207 | 0.8005 | 0.8045 | 0.8329 | 1.3389 | 1.6131 | 1.9387 | 0.7361 | 0.6492 | 0.6136 | 0.8699 | 1.1981 | 1.8770 | 1.1044 | 1.2268 | 4.3297 | 0.2454 |
| | | 1600 - 1700 | 0.0270 | 0.5207 | 0.8005 | 0.8045 | 0.8329 | 1.3389 | 1.6131 | 1.9387 | 0.7361 | 0.6492 | 0.6136 | 0.8699 | 1.1981 | 1.8770 | 1.1044 | 1.2268 | 4.3297 | 0.2454 |
| | | 1700 - 1800 | 0.0270 | 0.5207 | 0.8005 | 0.8045 | 0.8329 | 1.3389 | 1.6131 | 1.9387 | 0.7361 | 0.6492 | 0.6136 | 0.8699 | 1.1981 | 1.8770 | 1.1044 | 1.2268 | 4.3297 | 0.2454 |
| | | 1800 - 1900 | 0.0270 | 0.5207 | 0.8005 | 0.8045 | 0.8329 | 1.3389 | 1.6131 | 1.9387 | 0.7361 | 0.6492 | 0.6136 | 0.8699 | 1.1981 | 1.8770 | 1.1044 | 1.2268 | 4.3297 | 0.2454 |
| | | 1900 - 2000 | 0.0270 | 0.5207 | 0.8005 | 0.8045 | 0.8329 | 1.3389 | 1.6131 | 1.9387 | 0.7361 | 0.6492 | 0.6136 | 0.8699 | 1.1981 | 1.8770 | 1.1044 | 1.2268 | 4.3297 | 0.2454 |
| | | 2000 - 2100 | 0.0270 | 0.5207 | 0.8005 | 0.8045 | 0.8329 | 1.3389 | 1.6131 | 1.9387 | 0.7361 | 0.6492 | 0.6136 | 0.8699 | 1.1981 | 1.8770 | 1.1044 | 1.2268 | 4.3297 | 0.2454 |
| | | 2100 - 2200 | 0.0270 | 0.5207 | 0.8005 | 0.8045 | 0.8329 | 1.3389 | 1.6131 | 1.9387 | 0.7361 | 0.6492 | 0.6136 | 0.8699 | 1.1981 | 1.8770 | 1.1044 | 1.2268 | 4.3297 | 0.2454 |
| | | 2200 - 2300 | 0.0270 | 0.5207 | 0.8005 | 0.8045 | 0.8329 | 1.3389 | 1.6131 | 1.9387 | 0.7361 | 0.6492 | 0.6136 | 0.8699 | 1.1981 | 1.8770 | 1.1044 | 1.2268 | 4.3297 | 0.2454 |
| | | 2300 - 0000 | 0.0270 | 0.5207 | 0.8005 | 0.8045 | 0.8329 | 1.3389 | 1.6131 | 1.9387 | 0.7361 | 0.6492 | 0.6136 | 0.8699 | 1.1981 | 1.8770 | 1.1044 | 1.2268 | 4.3297 | 0.2454 |
| 118 | Access road (L118) - EB | 0000 - 0100 | 0.0270 | 0.5207 | 0.8005 | 0.8045 | 0.8329 | 1.3389 | 1.6131 | 1.9387 | 0.7361 | 0.6492 | 0.6136 | 0.8699 | 1.1981 | 1.8770 | 1.1044 | 1.2268 | 4.3297 | 0.2454 |
| | | 0100 - 0200 | 0.0270 | 0.5207 | 0.8005 | 0.8045 | 0.8329 | 1.3389 | 1.6131 | 1.9387 | 0.7361 | 0.6492 | 0.6136 | 0.8699 | 1.1981 | 1.8770 | 1.1044 | 1.2268 | 4.3297 | 0.2454 |
| | | 0200 - 0300 | 0.0270 | 0.5207 | 0.8005 | 0.8045 | 0.8329 | 1.3389 | 1.6131 | 1.9387 | 0.7361 | 0.6492 | 0.6136 | 0.8699 | 1.1981 | 1.8770 | 1.1044 | 1.2268 | 4.3297 | 0.2454 |
| | | 0300 - 0400 | 0.0270 | 0.5207 | 0.8005 | 0.8045 | 0.8329 | 1.3389 | 1.6131 | 1.9387 | 0.7361 | 0.6492 | 0.6136 | 0.8699 | 1.1981 | 1.8770 | 1.1044 | 1.2268 | 4.3297 | 0.2454 |
| | | 0400 - 0500 | 0.0270 | 0.5207 | 0.8005 | 0.8045 | 0.8329 | 1.3389 | 1.6131 | 1.9387 | 0.7361 | 0.6492 | 0.6136 | 0.8699 | 1.1981 | 1.8770 | 1.1044 | 1.2268 | 4.3297 | 0.2454 |
| | | 0500 - 0600 | 0.0270 | 0.5207 | 0.8005 | 0.8045 | 0.8329 | 1.3389 | 1.6131 | 1.9387 | 0.7361 | 0.6492 | 0.6136 | 0.8699 | 1.1981 | 1.8770 | 1.1044 | 1.2268 | 4.3297 | 0.2454 |
| | | 0600 - 0700 | 0.0270 | 0.5207 | 0.8005 | 0.8045 | 0.8329 | 1.3389 | 1.6131 | 1.9387 | 0.7361 | 0.6492 | 0.6136 | 0.8699 | 1.1981 | 1.8770 | 1.1044 | 1.2268 | 4.3297 | 0.2454 |
| | | 0700 - 0800 | 0.0270 | 0.5207 | 0.8005 | 0.8045 | 0.8329 | 1.3389 | 1.6131 | 1.9387 | 0.7361 | 0.6492 | 0.6136 | 0.8699 | 1.1981 | 1.8770 | 1.1044 | 1.2268 | 4.3297 | 0.2454 |
| | | 0800 - 0900 | 0.0270 | 0.5207 | 0.8005 | 0.8045 | 0.8329 | 1.3389 | 1.6131 | 1.9387 | 0.7361 | 0.6492 | 0.6136 | 0.8699 | 1.1981 | 1.8770 | 1.1044 | 1.2268 | 4.3297 | 0.2454 |
| | | 0900 - 1000 | 0.0270 | 0.5207 | 0.8005 | 0.8045 | 0.8329 | 1.3389 | 1.6131 | 1.9387 | 0.7361 | 0.6492 | 0.6136 | 0.8699 | 1.1981 | 1.8770 | 1.1044 | 1.2268 | 4.3297 | 0.2454 |
| | | 1000 - 1100 | 0.0270 | 0.5207 | 0.8005 | 0.8045 | 0.8329 | 1.3389 | 1.6131 | 1.9387 | 0.7361 | 0.6492 | 0.6136 | 0.8699 | 1.1981 | 1.8770 | 1.1044 | 1.2268 | 4.3297 | 0.2454 |
| | | 1100 - 1200 | 0.0270 | 0.5207 | 0.8005 | 0.8045 | 0.8329 | 1.3389 | 1.6131 | 1.9387 | 0.7361 | 0.6492 | 0.6136 | 0.8699 | 1.1981 | 1.8770 | 1.1044 | 1.2268 | 4.3297 | 0.2454 |
| | | 1200 - 1300 | 0.0270 | 0.5207 | 0.8005 | 0.8045 | 0.8329 | 1.3389 | 1.6131 | 1.9387 | 0.7361 | 0.6492 | 0.6136 | 0.8699 | 1.1981 | 1.8770 | 1.1044 | 1.2268 | 4.3297 | 0.2454 |
| | | 1300 - 1400 | 0.0270 | 0.5207 | 0.8005 | 0.8045 | 0.8329 | 1.3389 | 1.6131 | 1.9387 | 0.7361 | 0.6492 | 0.6136 | 0.8699 | 1.1981 | 1.8770 | 1.1044 | 1.2268 | 4.3297 | 0.2454 |
| | | 1400 - 1500 | 0.0270 | 0.5207 | 0.8005 | 0.8045 | 0.8329 | 1.3389 | 1.6131 | 1.9387 | 0.7361 | 0.6492 | 0.6136 | 0.8699 | 1.1981 | 1.8770 | 1.1044 | 1.2268 | 4.3297 | 0.2454 |
| | | 1500 - 1600 | 0.0270 | 0.5207 | 0.8005 | 0.8045 | 0.8329 | 1.3389 | 1.6131 | 1.9387 | 0.7361 | 0.6492 | 0.6136 | 0.8699 | 1.1981 | 1.8770 | 1.1044 | 1.2268 | 4.3297 | 0.2454 |
| | | 1600 - 1700 | 0.0270 | 0.5207 | 0.8005 | 0.8045 | 0.8329 | 1.3389 | 1.6131 | 1.9387 | 0.7361 | 0.6492 | 0.6136 | 0.8699 | 1.1981 | 1.8770 | 1.1044 | 1.2268 | 4.3297 | 0.2454 |
| | | 1700 - 1800 | 0.0270 | 0.5207 | 0.8005 | 0.8045 | 0.8329 | 1.3389 | 1.6131 | 1.9387 | 0.7361 | 0.6492 | 0.6136 | 0.8699 | 1.1981 | 1.8770 | 1.1044 | 1.2268 | 4.3297 | 0.2454 |
| | | 1800 - 1900 | 0.0270 | 0.5207 | 0.8005 | 0.8045 | 0.8329 | 1.3389 | 1.6131 | 1.9387 | 0.7361 | 0.6492 | 0.6136 | 0.8699 | 1.1981 | 1.8770 | 1.1044 | 1.2268 | 4.3297 | 0.2454 |
| | | 1900 - 2000 | 0.0270 | 0.5207 | 0.8005 | 0.8045 | 0.8329 | 1.3389 | 1.6131 | 1.9387 | 0.7361 | 0.6492 | 0.6136 | 0.8699 | 1.1981 | 1.8770 | 1.1044 | 1.2268 | 4.3297 | 0.2454 |
| | | 2000 - 2100 | 0.0270 | 0.5207 | 0.8005 | 0.8045 | 0.8329 | 1.3389 | 1.6131 | 1.9387 | 0.7361 | 0.6492 | 0.6136 | 0.8699 | 1.1981 | 1.8770 | 1.1044 | 1.2268 | 4.3297 | 0.2454 |
| | | 2100 - 2200 | 0.0270 | 0.5207 | 0.8005 | 0.8045 | 0.8329 | 1.3389 | 1.6131 | 1.9387 | 0.7361 | 0.6492 | 0.6136 | 0.8699 | 1.1981 | 1.8770 | 1.1044 | 1.2268 | 4.3297 | 0.2454 |
| | | 2200 - 2300 | 0.0270 | 0.5207 | 0.8005 | 0.8045 | 0.8329 | 1.3389 | 1.6131 | 1.9387 | 0.7361 | 0.6492 | 0.6136 | 0.8699 | 1.1981 | 1.8770 | 1.1044 | 1.2268 | 4.3297 | 0.2454 |
| | | 2300 - 0000 | 0.0270 | 0.5207 | 0.8005 | 0.8045 | 0.8329 | 1.3389 | 1.6131 | 1.9387 | 0.7361 | 0.6492 | 0.6136 | 0.8699 | 1.1981 | 1.8770 | 1.1044 | 1.2268 | 4.3297 | 0.2454 |
| 119 | Access road (L119) - WB | 0000 - 0100 | 0.0270 | 0.5207 | 0.8005 | 0.8045 | 0.8329 | 1.3389 | 1.6131 | 1.9387 | 0.7361 | 0.6492 | 0.6136 | 0.8699 | 1.1981 | 1.8770 | 1.1044 | 1.2268 | 4.3297 | 0.2454 |
| | | 0100 - 0200 | 0.0270 | 0.5207 | 0.8005 | 0.8045 | 0.8329 | 1.3389 | 1.6131 | 1.9387 | 0.7361 | 0.6492 | 0.6136 | 0.8699 | 1.1981 | 1.8770 | 1.1044 | 1.2268 | 4.3297 | 0.2454 |
| | | 0200 - 0300 | 0.0270 | 0.5207 | 0.8005 | 0.8045 | 0.8329 | 1.3389 | 1.6131 | 1.9387 | 0.7361 | 0.6492 | 0.6136 | 0.8699 | 1.1981 | 1.8770 | 1.1044 | 1.2268 | 4.3297 | 0.2454 |
| | | 0300 - 0400 | 0.0270 | 0.5207 | 0.8005 | 0.8045 | 0.8329 | 1.3389 | 1.6131 | 1.9387 | 0.7361 | 0.6492 | 0.6136 | 0.8699 | 1.1981 | 1.8770 | 1.1044 | 1.2268 | 4.3297 | 0.2454 |
| | | 0400 - 0500 | 0.0270 | 0.5207 | 0.8005 | 0.8045 | 0.8329 | 1.3389 | 1.6131 | 1.9387 | 0.7361 | 0.6492 | 0.6136 | 0.8699 | 1.1981 | 1.8770 | 1.1044 | 1.2268 | 4.3297 | 0.2454 |
| | | 0500 - 0600 | 0.0270 | 0.5207 | 0.8005 | 0.8045 | 0.8329 | 1.3389 | 1.6131 | 1.9387 | 0.7361 | 0.6492 | 0.6136 | 0.8699 | 1.1981 | 1.8770 | 1.1044 | 1.2268 | 4.3297 | 0.2454 |
| | | 0600 - 0700 | 0.0270 | 0.5207 | 0.8005 | 0.8045 | 0.8329 | 1.3389 | 1.6131 | 1.9387 | 0.7361 | 0.6492 | 0.6136 | 0.8699 | 1.1981 | 1.8770 | 1.1044 | 1.2268 | 4.3297 | 0.2454 |
| | | 0700 - 0800 | 0.0270 | 0.5207 | 0.8005 | 0.8045 | 0.8329 | 1.3389 | 1.6131 | 1.9387 | 0.7361 | 0.6492 | 0.6136 | 0.8699 | 1.1981 | 1.8770 | 1.1044 | 1.2268 | 4.3297 | 0.2454 |
| | | 0800 - 0900 | 0.0270 | 0.5207 | 0.8005 | 0.8045 | 0.8329 | 1.3389 | 1.6131 | 1.9387 | 0.7361 | 0.6492 | 0.6136 | 0.8699 | 1.1981 | 1.8770 | 1.1044 | 1.2268 | 4.3297 | 0.2454 |
| | | 0900 - 1000 | 0.0270 | 0.5207 | 0.8005 | 0.8045 | 0.8329 | 1.3389 | 1.6131 | 1.9387 | 0.7361 | 0.6492 | 0.6136 | 0.8699 | 1.1981 | 1.8770 | 1.1044 | 1.2268 | 4.3297 | 0.2454 |
| | | 1000 - 1100 | 0.0270 | 0.5207 | 0.8005 | 0.8045 | 0.8329 | 1.3389 | 1.6131 | 1.9387 | 0.7361 | 0.6492 | 0.6136 | 0.8699 | 1.1981 | 1.8770 | 1.1044 | 1.2268 | 4.3297 | 0.2454 |
| | | 1100 - 1200 | 0.0270 | 0.5207 | 0.8005 | 0.8045 | 0.8329 | 1.3389 | 1.6131 | 1.9387 | 0.7361 | 0.6492 | 0.6136 | 0.8699 | 1.1981 | 1.8770 | 1.1044 | 1.2268 | 4.3297 | 0.2454 |
| | | 1200 - 1300 | 0.0270 | 0.5207 | 0.8005 | 0.8045 | 0.8329 | 1.3389 | 1.6131 | 1.9387 | 0.7361 | 0.6492 | 0.6136 | 0.8699 | 1.1981 | 1.8770 | 1.1044 | 1.2268 | 4.3297 | 0.2454 |
| | | 1300 - 1400 | 0.0270 | 0.5207 | 0.8005 | 0.8045 | 0.8329 | 1.3389 | 1.6131 | 1.9387 | 0.7361 | 0.6492 | 0.6136 | 0.8699 | 1.1981 | 1.8770 | 1.1044 | 1.2268 | 4.3297 | 0.2454 |
| | | 1400 - 1500 | 0.0270 | 0.5207 | 0.8005 | 0.8045 | 0.8329 | 1.3389 | 1.6131 | 1.9387 | 0.7361 | 0.6492 | 0.6136 | 0.8699 | 1.1981 | 1.8770 | 1.1044 | 1.2268 | 4.3297 | 0.2454 |
| | | 1500 - 1600 | 0.0270 | 0.5207 | 0.8005 | 0.8045 | 0.8329 | 1.3389 | 1.6131 | 1.9387 | 0.7361 | 0.6492 | 0.6136 | 0.8699 | 1.1981 | 1.8770 | 1.1044 | 1.2268 | 4.3297 | 0.2454 |
| | | 1600 - 1700 | 0.0270 | 0.5207 | 0.8005 | 0.8045 | 0.8329 | 1.3389 | 1.6131 | 1.9387 | 0.7361 | 0.6492 | 0.6136 | 0.8699 | 1.1981 | 1.8770 | 1.1044 | 1.2268 | 4.3297 | 0.2454 |
| | | 1700 - 1800 | 0.0270 | 0.5207 | 0.8005 | 0.8045 | 0.8329 | 1.3389 | 1.6131 | 1.9387 | 0.7361 | 0.6492 | 0.6136 | 0.8699 | 1.1981 | 1.8770 | 1.1044 | 1.2268 | 4.3297 | 0.2454 |
| | | 1800 - 1900 | 0.0270 | 0.5207 | 0.8005 | 0.8045 | 0.8329 | 1.3389 | 1.6131 | 1.9387 | 0.7361 | 0.6492 | 0.6136 | 0.8699 | 1.1981 | 1.8770 | 1.1044 | 1.2268 | 4.3297 | 0.2454 |
| | | 1900 - 2000 | 0.0270 | 0.5207 | 0.8005 | 0.8045 | 0.8329 | 1.3389 | 1.6131 | 1.9387 | 0.7361 | 0.6492 | 0.6136 | 0.8699 | 1.1981 | 1.8770 | 1.1044 | 1.2268 | 4.3297 | 0.2454 |
| | | 2000 - 2100 | 0.0270 | 0.5207 | 0.8005 | 0.8045 | 0.8329 | 1.3389 | 1.6131 | 1.9387 | 0.7361 | 0.6492 | 0.6136 | 0.8699 | 1.1981 | 1.8770 | 1.1044 | 1.2268 | 4.3297 | 0.2454 |
| | | 2100 - 2200 | 0.0270 | 0.5207 | 0.8005 | 0.8045 | 0.8329 | 1.3389 | 1.6131 | 1.9387 | 0.7361 | 0.6492 | 0.6136 | 0.8699 | 1.1981 | 1.8770 | 1.1044 | 1.2268 | 4.3297 | 0.2454 |
| | | 2200 - 2300 | 0.0270 | 0.5207 | 0.8005 | 0.8045 | 0.8329 | 1.3389 | 1.6131 | 1.9387 | 0.7361 | 0.6492 | 0.6136 | 0.8699 | 1.1981 | 1.8770 | 1.1044 | 1.2268 | 4.3297 | 0.2454 |
| | | 2300 - 0000 | 0.0270 | 0.5207 | 0.8005 | 0.8045 | 0.8329 | 1.3389 | 1.6131 | 1.9387 | 0.7361 | 0.6492 | 0.6136 | 0.8699 | 1.1981 | 1.8770 | 1.1044 | 1.2268 | 4.3297 | 0.2454 |
| 120 | Access road (L120) - EB | 0000 - 0100 | 0.0270 | 0.5207 | 0.8005 | 0.8045 | 0.8329 | 1.3389 | 1.6131 | 1.9387 | 0.7361 | 0.6492 | 0.6136 | 0.8699 | 1.1981 | 1.8770 | 1.1044 | 1.2268 | 4.3297 | 0.2454 |
| | | 0100 - 0200 | 0.0270 | 0.5207 | 0.8005 | 0.8045 | 0.8329 | 1.3389 | 1.6131 | 1.9387 | 0.7361 | 0.6492 | 0.6136 | 0.8699 | 1.1981 | 1.8770 | 1.1044 | 1.2268 | 4.3297 | 0.2454 |
| | | 0200 - 0300 | 0.0270 | 0.5207 | 0.8005 | 0.8045 | 0.8329 | 1.3389 | 1.6131 | 1.9387 | 0.7361 | 0.6492 | 0.6136 | 0.8699 | 1.1981 | 1.8770 | 1.1044 | 1.2268 | 4.3297 | 0.2454 |
| | | 0300 - 0400 | 0.0270 | 0.5207 | 0.8005 | 0.8045 | 0.8329 | 1.3389 | 1.6131 | 1.9387 | 0.7361 | 0.6492 | 0.6136 | 0.8699 | 1.1981 | 1.8770 | 1.1044 | 1.2268 | 4.3297 | 0.2454 |
| | | 0400 - 0500 | 0.0270 | 0.5207 | 0.8005 | 0.8045 | 0.8329 | 1.3389 | 1.6131 | 1.9387 | 0.7361 | 0.6492 | 0.6136 | 0.8699 | 1.1981 | 1.8770 | 1.1044 | 1.2268 | 4.3297 | 0.2454 |
| | | 0500 - 0600 | 0.0270 | 0.5207 | 0.8005 | 0.8045 | 0.8329 | 1.3389 | 1.6131 | 1.9387 | 0.7361 | 0.6492 | 0.6136 | 0.8699 | 1.1981 | 1.8770 | 1.1044 | 1.2268 | 4.3297 | 0.2454 |
| | | 0600 - 0700 | 0.0270 | 0.5207 | 0.8005 | 0.8045 | 0.8329 | 1.3389 | 1.6131 | 1.9387 | 0.7361 | 0.6492 | 0.6136 | 0.8699 | 1.1981 | 1.8770 | 1.1044 | 1.2268 | 4.3297 | 0.2454 |
| | | 0700 - 0800 | 0.0270 | 0.5207 | 0.8005 | 0.8045 | 0.8329 | 1.3389 | 1.6131 | 1.9387 | 0.7361 | 0.6492 | 0.6136 | 0.8699 | 1.1981 | 1.8770 | 1.1044 | 1.2268 | 4.3297 | 0.2454 |
| | | 0800 - 0900 | 0.0270 | 0.5207 | 0.8005 | 0.8045 | 0.8329 | 1.3389 | 1.6131 | 1.9387 | 0.7361 | 0.6492 | 0.6136 | 0.8699 | 1.1981 | 1.8770 | 1.1044 | 1.2268 | 4.3297 | 0.2454 |
| | | 0900 - 1000 | 0.0270 | 0.5207 | 0.8005 | 0.8045 | 0.8329 | 1.3389 | 1.6131 | 1.9387 | 0.7361 | 0.6492 | 0.6136 | 0.8699 | 1.1981 | 1.8770 | 1.1044 | 1.2268 | 4.3297 | 0.2454 |
| | | 1000 - 1100 | 0.0270 | 0.5207 | 0.8005 | 0.8045 | 0.8329 | 1.3389 | 1.6131 | 1.9387 | 0.7361 | 0.6492 | 0.6136 | 0.8699 | 1.1981 | 1.8770 | 1.1044 | 1.2268 | 4.3297 | 0.2454 |
| | | 1100 - 1200 | 0.0270 | 0.5207 | 0.8005 | 0.8045 | 0.8329 | 1.3389 | 1.6131 | 1.9387 | 0.7361 | 0.6492 | 0.6136 | 0.8699 | 1.1981 | 1.8770 | 1.1044 | 1.2268 | 4.3297 | 0.2454 |
| | | 1200 - 1300 | 0.0270 | 0.5207 | 0.8005 | 0.8045 | 0.8329 | 1.3389 | 1.6131 | 1.9387 | 0.7361 | 0.6492 | 0.6136 | 0.8699 | 1.1981 | 1.8770 | 1.1044 | 1.2268 | 4.3297 | 0.2454 |
| | | 1300 - 1400 | 0.0270 | 0.5207 | 0.8005 | 0.8045 | 0.8329 | 1.3389 | 1.6131 | 1.9387 | 0.7361 | 0.6492 | 0.6136 | 0.8699 | 1.1981 | 1.8770 | 1.1044 | 1.2268 | 4.3297 | 0.2454 |
| | | 1400 - 1500 | 0.0270 | 0.5207 | 0.8005 | 0.8045 | 0.8329 | 1.3389 | 1.6131 | 1.9387 | 0.7361 | 0.6492 | 0.6136 | 0.8699 | 1.1981 | 1.8770 | 1.1044 | 1.2268 | 4.3297 | 0.2454 |
| | | 1500 - 1600 | 0.0270 | 0.5207 | 0.8005 | 0.8045 | 0.8329 | 1.3389 | 1.6131 | 1.9387 | 0.7361 | 0.6492 | 0.6136 | 0.8699 | 1.1981 | 1.8770 | 1.1044 | 1.2268 | 4.3297 | 0.2454 |
| | | 1600 - 1700 | 0.0270 | 0.5207 | 0.8005 | 0.8045 | 0.8329 | 1.3389 | 1.6131 | 1.9387 | 0.7361 | 0.6492 | 0.6136 | 0.8699 | 1.1981 | 1.8770 | 1.1044 | 1.2268 | 4.3297 | 0.2454 |
| | | 1700 - 1800 | 0.0270 | 0.5207 | 0.8005 | 0.8045 | 0.8329 | 1.3389 | 1.6131 | 1.9387 | 0.7361 | 0.6492 | 0.6136 | 0.8699 | 1.1981 | 1.8770 | 1.1044 | 1.2268 | 4.3297 | 0.2454 |
| | | 1800 - 1900 | 0.0270 | 0.5207 | 0.8005 | 0.8045 | 0.8329 | 1.3389 | 1.6131 | 1.9387 | 0.7361 | 0.6492 | 0.6136 | 0.8699 | 1.1981 | 1.8770 | 1.1044 | 1.2268 | 4.3297 | 0.2454 |
| | | 1900 - 2000 | 0.0270 | 0.5207 | 0.8005 | 0.8045 | 0.8329 | 1.3389 | 1.6131 | 1.9387 | 0.7361 | 0.6492 | 0.6136 | 0.8699 | 1.1981 | 1.8770 | 1.1044 | 1.2268 | 4.3297 | 0.2454 |
| | | 2000 - 2100 | 0.0270 | 0.5207 | 0.8005 | 0.8045 | 0.8329 | 1.3389 | 1.6131 | 1.9387 | 0.7361 | 0.6492 | 0.6136 | 0.8699 | 1.1981 | 1.8770 | 1.1044 | 1.2268 | 4.3297 | 0.2454 |
| | | 2100 - 2200 | 0.0270 | 0.5207 | 0.8005 | 0.8045 | 0.8329 | 1.3389 | 1.6131 | 1.9387 | 0.7361 | 0.6492 | 0.6136 | 0.8699 | 1.1981 | 1.8770 | 1.1044 | 1.2268 | 4.3297 | 0.2454 |
| | | 2200 - 2300 | 0.0270 | 0.5207 | 0.8005 | 0.8045 | 0.8329 | 1.3389 | 1.6131 | 1.9387 | 0.7361 | 0.6492 | 0.6136 | 0.8699 | 1.1981 | 1.8770 | 1.1044 | 1.2268 | 4.3297 | 0.2454 |
| | | 2300 - 0000 | 0.0270 | 0.5207 | 0.8005 | 0.8045 | 0.8329 | 1.3389 | 1.6131 | 1.9387 | 0.7361 | 0.6492 | 0.6136 | 0.8699 | 1.1981 | 1.8770 | 1.1044 | 1.2268 | 4.3297 | 0.2454 |

## EMFAC Year 2030 x Traffic Data Year 2033

| Road No. | Road Section | Time | NO$_x$ Emission | | | | | | | | | | | | | | | | | |
|---|---|---|---|---|---|---|---|---|---|---|---|---|---|---|---|---|---|---|---|---|
| | | | PC | Taxi | LGV3 | LGV4 | LGV6 | HGV7 | HGV8 | HGV9 | PLB | PV4 | PV5 | NFB6 | NFB7 | NFB8 | NFB9 | FBSD | FBDD | MC |
| 121 | Unnamed Road (L121) - NB | 0000 - 0100 | 0.0270 | 0.5207 | 0.8005 | 0.8045 | 0.8329 | 1.3389 | 1.6131 | 1.9387 | 0.7361 | 0.6492 | 0.6136 | 0.8699 | 1.1981 | 1.8770 | 1.1044 | 1.2268 | 4.3297 | 0.2454 |
| | | 0100 - 0200 | 0.0270 | 0.5207 | 0.8005 | 0.8045 | 0.8329 | 1.3389 | 1.6131 | 1.9387 | 0.7361 | 0.6492 | 0.6136 | 0.8699 | 1.1981 | 1.8770 | 1.1044 | 1.2268 | 4.3297 | 0.2454 |
| | | 0200 - 0300 | 0.0270 | 0.5207 | 0.8005 | 0.8045 | 0.8329 | 1.3389 | 1.6131 | 1.9387 | 0.7361 | 0.6492 | 0.6136 | 0.8699 | 1.1981 | 1.8770 | 1.1044 | 1.2268 | 4.3297 | 0.2454 |
| | | 0300 - 0400 | 0.0270 | 0.5207 | 0.8005 | 0.8045 | 0.8329 | 1.3389 | 1.6131 | 1.9387 | 0.7361 | 0.6492 | 0.6136 | 0.8699 | 1.1981 | 1.8770 | 1.1044 | 1.2268 | 4.3297 | 0.2454 |
| | | 0400 - 0500 | 0.0270 | 0.5207 | 0.8005 | 0.8045 | 0.8329 | 1.3389 | 1.6131 | 1.9387 | 0.7361 | 0.6492 | 0.6136 | 0.8699 | 1.1981 | 1.8770 | 1.1044 | 1.2268 | 4.3297 | 0.2454 |
| | | 0500 - 0600 | 0.0270 | 0.5207 | 0.8005 | 0.8045 | 0.8329 | 1.3389 | 1.6131 | 1.9387 | 0.7361 | 0.6492 | 0.6136 | 0.8699 | 1.1981 | 1.8770 | 1.1044 | 1.2268 | 4.3297 | 0.2454 |
| | | 0600 - 0700 | 0.0270 | 0.5207 | 0.8005 | 0.8045 | 0.8329 | 1.3389 | 1.6131 | 1.9387 | 0.7361 | 0.6492 | 0.6136 | 0.8699 | 1.1981 | 1.8770 | 1.1044 | 1.2268 | 4.3297 | 0.2454 |
| | | 0700 - 0800 | 0.0270 | 0.5207 | 0.8005 | 0.8045 | 0.8329 | 1.3389 | 1.6131 | 1.9387 | 0.7361 | 0.6492 | 0.6136 | 0.8699 | 1.1981 | 1.8770 | 1.1044 | 1.2268 | 4.3297 | 0.2454 |
| | | 0800 - 0900 | 0.0270 | 0.5207 | 0.8005 | 0.8045 | 0.8329 | 1.3389 | 1.6131 | 1.9387 | 0.7361 | 0.6492 | 0.6136 | 0.8699 | 1.1981 | 1.8770 | 1.1044 | 1.2268 | 4.3297 | 0.2454 |
| | | 0900 - 1000 | 0.0270 | 0.5207 | 0.8005 | 0.8045 | 0.8329 | 1.3389 | 1.6131 | 1.9387 | 0.7361 | 0.6492 | 0.6136 | 0.8699 | 1.1981 | 1.8770 | 1.1044 | 1.2268 | 4.3297 | 0.2454 |
| | | 1000 - 1100 | 0.0270 | 0.5207 | 0.8005 | 0.8045 | 0.8329 | 1.3389 | 1.6131 | 1.9387 | 0.7361 | 0.6492 | 0.6136 | 0.8699 | 1.1981 | 1.8770 | 1.1044 | 1.2268 | 4.3297 | 0.2454 |
| | | 1100 - 1200 | 0.0270 | 0.5207 | 0.8005 | 0.8045 | 0.8329 | 1.3389 | 1.6131 | 1.9387 | 0.7361 | 0.6492 | 0.6136 | 0.8699 | 1.1981 | 1.8770 | 1.1044 | 1.2268 | 4.3297 | 0.2454 |
| | | 1200 - 1300 | 0.0270 | 0.5207 | 0.8005 | 0.8045 | 0.8329 | 1.3389 | 1.6131 | 1.9387 | 0.7361 | 0.6492 | 0.6136 | 0.8699 | 1.1981 | 1.8770 | 1.1044 | 1.2268 | 4.3297 | 0.2454 |
| | | 1300 - 1400 | 0.0270 | 0.5207 | 0.8005 | 0.8045 | 0.8329 | 1.3389 | 1.6131 | 1.9387 | 0.7361 | 0.6492 | 0.6136 | 0.8699 | 1.1981 | 1.8770 | 1.1044 | 1.2268 | 4.3297 | 0.2454 |
| | | 1400 - 1500 | 0.0270 | 0.5207 | 0.8005 | 0.8045 | 0.8329 | 1.3389 | 1.6131 | 1.9387 | 0.7361 | 0.6492 | 0.6136 | 0.8699 | 1.1981 | 1.8770 | 1.1044 | 1.2268 | 4.3297 | 0.2454 |
| | | 1500 - 1600 | 0.0270 | 0.5207 | 0.8005 | 0.8045 | 0.8329 | 1.3389 | 1.6131 | 1.9387 | 0.7361 | 0.6492 | 0.6136 | 0.8699 | 1.1981 | 1.8770 | 1.1044 | 1.2268 | 4.3297 | 0.2454 |
| | | 1600 - 1700 | 0.0270 | 0.5207 | 0.8005 | 0.8045 | 0.8329 | 1.3389 | 1.6131 | 1.9387 | 0.7361 | 0.6492 | 0.6136 | 0.8699 | 1.1981 | 1.8770 | 1.1044 | 1.2268 | 4.3297 | 0.2454 |
| | | 1700 - 1800 | 0.0270 | 0.5207 | 0.8005 | 0.8045 | 0.8329 | 1.3389 | 1.6131 | 1.9387 | 0.7361 | 0.6492 | 0.6136 | 0.8699 | 1.1981 | 1.8770 | 1.1044 | 1.2268 | 4.3297 | 0.2454 |
| | | 1800 - 1900 | 0.0270 | 0.5207 | 0.8005 | 0.8045 | 0.8329 | 1.3389 | 1.6131 | 1.9387 | 0.7361 | 0.6492 | 0.6136 | 0.8699 | 1.1981 | 1.8770 | 1.1044 | 1.2268 | 4.3297 | 0.2454 |
| | | 1900 - 2000 | 0.0270 | 0.5207 | 0.8005 | 0.8045 | 0.8329 | 1.3389 | 1.6131 | 1.9387 | 0.7361 | 0.6492 | 0.6136 | 0.8699 | 1.1981 | 1.8770 | 1.1044 | 1.2268 | 4.3297 | 0.2454 |
| | | 2000 - 2100 | 0.0270 | 0.5207 | 0.8005 | 0.8045 | 0.8329 | 1.3389 | 1.6131 | 1.9387 | 0.7361 | 0.6492 | 0.6136 | 0.8699 | 1.1981 | 1.8770 | 1.1044 | 1.2268 | 4.3297 | 0.2454 |
| | | 2100 - 2200 | 0.0270 | 0.5207 | 0.8005 | 0.8045 | 0.8329 | 1.3389 | 1.6131 | 1.9387 | 0.7361 | 0.6492 | 0.6136 | 0.8699 | 1.1981 | 1.8770 | 1.1044 | 1.2268 | 4.3297 | 0.2454 |
| | | 2200 - 2300 | 0.0270 | 0.5207 | 0.8005 | 0.8045 | 0.8329 | 1.3389 | 1.6131 | 1.9387 | 0.7361 | 0.6492 | 0.6136 | 0.8699 | 1.1981 | 1.8770 | 1.1044 | 1.2268 | 4.3297 | 0.2454 |
| | | 2300 - 0000 | 0.0270 | 0.5207 | 0.8005 | 0.8045 | 0.8329 | 1.3389 | 1.6131 | 1.9387 | 0.7361 | 0.6492 | 0.6136 | 0.8699 | 1.1981 | 1.8770 | 1.1044 | 1.2268 | 4.3297 | 0.2454 |
| 122 | Unnamed Road (L122) - SB | 0000 - 0100 | 0.0270 | 0.5207 | 0.8005 | 0.8045 | 0.8329 | 1.3389 | 1.6131 | 1.9387 | 0.7361 | 0.6492 | 0.6136 | 0.8699 | 1.1981 | 1.8770 | 1.1044 | 1.2268 | 4.3297 | 0.2454 |
| | | 0100 - 0200 | 0.0270 | 0.5207 | 0.8005 | 0.8045 | 0.8329 | 1.3389 | 1.6131 | 1.9387 | 0.7361 | 0.6492 | 0.6136 | 0.8699 | 1.1981 | 1.8770 | 1.1044 | 1.2268 | 4.3297 | 0.2454 |
| | | 0200 - 0300 | 0.0270 | 0.5207 | 0.8005 | 0.8045 | 0.8329 | 1.3389 | 1.6131 | 1.9387 | 0.7361 | 0.6492 | 0.6136 | 0.8699 | 1.1981 | 1.8770 | 1.1044 | 1.2268 | 4.3297 | 0.2454 |
| | | 0300 - 0400 | 0.0270 | 0.5207 | 0.8005 | 0.8045 | 0.8329 | 1.3389 | 1.6131 | 1.9387 | 0.7361 | 0.6492 | 0.6136 | 0.8699 | 1.1981 | 1.8770 | 1.1044 | 1.2268 | 4.3297 | 0.2454 |
| | | 0400 - 0500 | 0.0270 | 0.5207 | 0.8005 | 0.8045 | 0.8329 | 1.3389 | 1.6131 | 1.9387 | 0.7361 | 0.6492 | 0.6136 | 0.8699 | 1.1981 | 1.8770 | 1.1044 | 1.2268 | 4.3297 | 0.2454 |
| | | 0500 - 0600 | 0.0270 | 0.5207 | 0.8005 | 0.8045 | 0.8329 | 1.3389 | 1.6131 | 1.9387 | 0.7361 | 0.6492 | 0.6136 | 0.8699 | 1.1981 | 1.8770 | 1.1044 | 1.2268 | 4.3297 | 0.2454 |
| | | 0600 - 0700 | 0.0270 | 0.5207 | 0.8005 | 0.8045 | 0.8329 | 1.3389 | 1.6131 | 1.9387 | 0.7361 | 0.6492 | 0.6136 | 0.8699 | 1.1981 | 1.8770 | 1.1044 | 1.2268 | 4.3297 | 0.2454 |
| | | 0700 - 0800 | 0.0270 | 0.5207 | 0.8005 | 0.8045 | 0.8329 | 1.3389 | 1.6131 | 1.9387 | 0.7361 | 0.6492 | 0.6136 | 0.8699 | 1.1981 | 1.8770 | 1.1044 | 1.2268 | 4.3297 | 0.2454 |
| | | 0800 - 0900 | 0.0270 | 0.5207 | 0.8005 | 0.8045 | 0.8329 | 1.3389 | 1.6131 | 1.9387 | 0.7361 | 0.6492 | 0.6136 | 0.8699 | 1.1981 | 1.8770 | 1.1044 | 1.2268 | 4.3297 | 0.2454 |
| | | 0900 - 1000 | 0.0270 | 0.5207 | 0.8005 | 0.8045 | 0.8329 | 1.3389 | 1.6131 | 1.9387 | 0.7361 | 0.6492 | 0.6136 | 0.8699 | 1.1981 | 1.8770 | 1.1044 | 1.2268 | 4.3297 | 0.2454 |
| | | 1000 - 1100 | 0.0270 | 0.5207 | 0.8005 | 0.8045 | 0.8329 | 1.3389 | 1.6131 | 1.9387 | 0.7361 | 0.6492 | 0.6136 | 0.8699 | 1.1981 | 1.8770 | 1.1044 | 1.2268 | 4.3297 | 0.2454 |
| | | 1100 - 1200 | 0.0270 | 0.5207 | 0.8005 | 0.8045 | 0.8329 | 1.3389 | 1.6131 | 1.9387 | 0.7361 | 0.6492 | 0.6136 | 0.8699 | 1.1981 | 1.8770 | 1.1044 | 1.2268 | 4.3297 | 0.2454 |
| | | 1200 - 1300 | 0.0270 | 0.5207 | 0.8005 | 0.8045 | 0.8329 | 1.3389 | 1.6131 | 1.9387 | 0.7361 | 0.6492 | 0.6136 | 0.8699 | 1.1981 | 1.8770 | 1.1044 | 1.2268 | 4.3297 | 0.2454 |
| | | 1300 - 1400 | 0.0270 | 0.5207 | 0.8005 | 0.8045 | 0.8329 | 1.3389 | 1.6131 | 1.9387 | 0.7361 | 0.6492 | 0.6136 | 0.8699 | 1.1981 | 1.8770 | 1.1044 | 1.2268 | 4.3297 | 0.2454 |
| | | 1400 - 1500 | 0.0270 | 0.5207 | 0.8005 | 0.8045 | 0.8329 | 1.3389 | 1.6131 | 1.9387 | 0.7361 | 0.6492 | 0.6136 | 0.8699 | 1.1981 | 1.8770 | 1.1044 | 1.2268 | 4.3297 | 0.2454 |
| | | 1500 - 1600 | 0.0270 | 0.5207 | 0.8005 | 0.8045 | 0.8329 | 1.3389 | 1.6131 | 1.9387 | 0.7361 | 0.6492 | 0.6136 | 0.8699 | 1.1981 | 1.8770 | 1.1044 | 1.2268 | 4.3297 | 0.2454 |
| | | 1600 - 1700 | 0.0270 | 0.5207 | 0.8005 | 0.8045 | 0.8329 | 1.3389 | 1.6131 | 1.9387 | 0.7361 | 0.6492 | 0.6136 | 0.8699 | 1.1981 | 1.8770 | 1.1044 | 1.2268 | 4.3297 | 0.2454 |
| | | 1700 - 1800 | 0.0270 | 0.5207 | 0.8005 | 0.8045 | 0.8329 | 1.3389 | 1.6131 | 1.9387 | 0.7361 | 0.6492 | 0.6136 | 0.8699 | 1.1981 | 1.8770 | 1.1044 | 1.2268 | 4.3297 | 0.2454 |
| | | 1800 - 1900 | 0.0270 | 0.5207 | 0.8005 | 0.8045 | 0.8329 | 1.3389 | 1.6131 | 1.9387 | 0.7361 | 0.6492 | 0.6136 | 0.8699 | 1.1981 | 1.8770 | 1.1044 | 1.2268 | 4.3297 | 0.2454 |
| | | 1900 - 2000 | 0.0270 | 0.5207 | 0.8005 | 0.8045 | 0.8329 | 1.3389 | 1.6131 | 1.9387 | 0.7361 | 0.6492 | 0.6136 | 0.8699 | 1.1981 | 1.8770 | 1.1044 | 1.2268 | 4.3297 | 0.2454 |
| | | 2000 - 2100 | 0.0270 | 0.5207 | 0.8005 | 0.8045 | 0.8329 | 1.3389 | 1.6131 | 1.9387 | 0.7361 | 0.6492 | 0.6136 | 0.8699 | 1.1981 | 1.8770 | 1.1044 | 1.2268 | 4.3297 | 0.2454 |
| | | 2100 - 2200 | 0.0270 | 0.5207 | 0.8005 | 0.8045 | 0.8329 | 1.3389 | 1.6131 | 1.9387 | 0.7361 | 0.6492 | 0.6136 | 0.8699 | 1.1981 | 1.8770 | 1.1044 | 1.2268 | 4.3297 | 0.2454 |
| | | 2200 - 2300 | 0.0270 | 0.5207 | 0.8005 | 0.8045 | 0.8329 | 1.3389 | 1.6131 | 1.9387 | 0.7361 | 0.6492 | 0.6136 | 0.8699 | 1.1981 | 1.8770 | 1.1044 | 1.2268 | 4.3297 | 0.2454 |
| | | 2300 - 0000 | 0.0270 | 0.5207 | 0.8005 | 0.8045 | 0.8329 | 1.3389 | 1.6131 | 1.9387 | 0.7361 | 0.6492 | 0.6136 | 0.8699 | 1.1981 | 1.8770 | 1.1044 | 1.2268 | 4.3297 | 0.2454 |
| 123 | Unnamed Road (L123) - NB | 0000 - 0100 | 0.0270 | 0.5207 | 0.8005 | 0.8045 | 0.8329 | 1.3389 | 1.6131 | 1.9387 | 0.7361 | 0.6492 | 0.6136 | 0.8699 | 1.1981 | 1.8770 | 1.1044 | 1.2268 | 4.3297 | 0.2454 |
| | | 0100 - 0200 | 0.0270 | 0.5207 | 0.8005 | 0.8045 | 0.8329 | 1.3389 | 1.6131 | 1.9387 | 0.7361 | 0.6492 | 0.6136 | 0.8699 | 1.1981 | 1.8770 | 1.1044 | 1.2268 | 4.3297 | 0.2454 |
| | | 0200 - 0300 | 0.0270 | 0.5207 | 0.8005 | 0.8045 | 0.8329 | 1.3389 | 1.6131 | 1.9387 | 0.7361 | 0.6492 | 0.6136 | 0.8699 | 1.1981 | 1.8770 | 1.1044 | 1.2268 | 4.3297 | 0.2454 |
| | | 0300 - 0400 | 0.0270 | 0.5207 | 0.8005 | 0.8045 | 0.8329 | 1.3389 | 1.6131 | 1.9387 | 0.7361 | 0.6492 | 0.6136 | 0.8699 | 1.1981 | 1.8770 | 1.1044 | 1.2268 | 4.3297 | 0.2454 |
| | | 0400 - 0500 | 0.0270 | 0.5207 | 0.8005 | 0.8045 | 0.8329 | 1.3389 | 1.6131 | 1.9387 | 0.7361 | 0.6492 | 0.6136 | 0.8699 | 1.1981 | 1.8770 | 1.1044 | 1.2268 | 4.3297 | 0.2454 |
| | | 0500 - 0600 | 0.0270 | 0.5207 | 0.8005 | 0.8045 | 0.8329 | 1.3389 | 1.6131 | 1.9387 | 0.7361 | 0.6492 | 0.6136 | 0.8699 | 1.1981 | 1.8770 | 1.1044 | 1.2268 | 4.3297 | 0.2454 |
| | | 0600 - 0700 | 0.0270 | 0.5207 | 0.8005 | 0.8045 | 0.8329 | 1.3389 | 1.6131 | 1.9387 | 0.7361 | 0.6492 | 0.6136 | 0.8699 | 1.1981 | 1.8770 | 1.1044 | 1.2268 | 4.3297 | 0.2454 |
| | | 0700 - 0800 | 0.0270 | 0.5207 | 0.8005 | 0.8045 | 0.8329 | 1.3389 | 1.6131 | 1.9387 | 0.7361 | 0.6492 | 0.6136 | 0.8699 | 1.1981 | 1.8770 | 1.1044 | 1.2268 | 4.3297 | 0.2454 |
| | | 0800 - 0900 | 0.0270 | 0.5207 | 0.8005 | 0.8045 | 0.8329 | 1.3389 | 1.6131 | 1.9387 | 0.7361 | 0.6492 | 0.6136 | 0.8699 | 1.1981 | 1.8770 | 1.1044 | 1.2268 | 4.3297 | 0.2454 |
| | | 0900 - 1000 | 0.0270 | 0.5207 | 0.8005 | 0.8045 | 0.8329 | 1.3389 | 1.6131 | 1.9387 | 0.7361 | 0.6492 | 0.6136 | 0.8699 | 1.1981 | 1.8770 | 1.1044 | 1.2268 | 4.3297 | 0.2454 |
| | | 1000 - 1100 | 0.0270 | 0.5207 | 0.8005 | 0.8045 | 0.8329 | 1.3389 | 1.6131 | 1.9387 | 0.7361 | 0.6492 | 0.6136 | 0.8699 | 1.1981 | 1.8770 | 1.1044 | 1.2268 | 4.3297 | 0.2454 |
| | | 1100 - 1200 | 0.0270 | 0.5207 | 0.8005 | 0.8045 | 0.8329 | 1.3389 | 1.6131 | 1.9387 | 0.7361 | 0.6492 | 0.6136 | 0.8699 | 1.1981 | 1.8770 | 1.1044 | 1.2268 | 4.3297 | 0.2454 |
| | | 1200 - 1300 | 0.0270 | 0.5207 | 0.8005 | 0.8045 | 0.8329 | 1.3389 | 1.6131 | 1.9387 | 0.7361 | 0.6492 | 0.6136 | 0.8699 | 1.1981 | 1.8770 | 1.1044 | 1.2268 | 4.3297 | 0.2454 |
| | | 1300 - 1400 | 0.0270 | 0.5207 | 0.8005 | 0.8045 | 0.8329 | 1.3389 | 1.6131 | 1.9387 | 0.7361 | 0.6492 | 0.6136 | 0.8699 | 1.1981 | 1.8770 | 1.1044 | 1.2268 | 4.3297 | 0.2454 |
| | | 1400 - 1500 | 0.0270 | 0.5207 | 0.8005 | 0.8045 | 0.8329 | 1.3389 | 1.6131 | 1.9387 | 0.7361 | 0.6492 | 0.6136 | 0.8699 | 1.1981 | 1.8770 | 1.1044 | 1.2268 | 4.3297 | 0.2454 |
| | | 1500 - 1600 | 0.0270 | 0.5207 | 0.8005 | 0.8045 | 0.8329 | 1.3389 | 1.6131 | 1.9387 | 0.7361 | 0.6492 | 0.6136 | 0.8699 | 1.1981 | 1.8770 | 1.1044 | 1.2268 | 4.3297 | 0.2454 |
| | | 1600 - 1700 | 0.0270 | 0.5207 | 0.8005 | 0.8045 | 0.8329 | 1.3389 | 1.6131 | 1.9387 | 0.7361 | 0.6492 | 0.6136 | 0.8699 | 1.1981 | 1.8770 | 1.1044 | 1.2268 | 4.3297 | 0.2454 |
| | | 1700 - 1800 | 0.0270 | 0.5207 | 0.8005 | 0.8045 | 0.8329 | 1.3389 | 1.6131 | 1.9387 | 0.7361 | 0.6492 | 0.6136 | 0.8699 | 1.1981 | 1.8770 | 1.1044 | 1.2268 | 4.3297 | 0.2454 |
| | | 1800 - 1900 | 0.0270 | 0.5207 | 0.8005 | 0.8045 | 0.8329 | 1.3389 | 1.6131 | 1.9387 | 0.7361 | 0.6492 | 0.6136 | 0.8699 | 1.1981 | 1.8770 | 1.1044 | 1.2268 | 4.3297 | 0.2454 |
| | | 1900 - 2000 | 0.0270 | 0.5207 | 0.8005 | 0.8045 | 0.8329 | 1.3389 | 1.6131 | 1.9387 | 0.7361 | 0.6492 | 0.6136 | 0.8699 | 1.1981 | 1.8770 | 1.1044 | 1.2268 | 4.3297 | 0.2454 |
| | | 2000 - 2100 | 0.0270 | 0.5207 | 0.8005 | 0.8045 | 0.8329 | 1.3389 | 1.6131 | 1.9387 | 0.7361 | 0.6492 | 0.6136 | 0.8699 | 1.1981 | 1.8770 | 1.1044 | 1.2268 | 4.3297 | 0.2454 |
| | | 2100 - 2200 | 0.0270 | 0.5207 | 0.8005 | 0.8045 | 0.8329 | 1.3389 | 1.6131 | 1.9387 | 0.7361 | 0.6492 | 0.6136 | 0.8699 | 1.1981 | 1.8770 | 1.1044 | 1.2268 | 4.3297 | 0.2454 |
| | | 2200 - 2300 | 0.0270 | 0.5207 | 0.8005 | 0.8045 | 0.8329 | 1.3389 | 1.6131 | 1.9387 | 0.7361 | 0.6492 | 0.6136 | 0.8699 | 1.1981 | 1.8770 | 1.1044 | 1.2268 | 4.3297 | 0.2454 |
| | | 2300 - 0000 | 0.0270 | 0.5207 | 0.8005 | 0.8045 | 0.8329 | 1.3389 | 1.6131 | 1.9387 | 0.7361 | 0.6492 | 0.6136 | 0.8699 | 1.1981 | 1.8770 | 1.1044 | 1.2268 | 4.3297 | 0.2454 |
| 124 | Unnamed Road (L124) - SB | 0000 - 0100 | 0.0270 | 0.5207 | 0.8005 | 0.8045 | 0.8329 | 1.3389 | 1.6131 | 1.9387 | 0.7361 | 0.6492 | 0.6136 | 0.8699 | 1.1981 | 1.8770 | 1.1044 | 1.2268 | 4.3297 | 0.2454 |
| | | 0100 - 0200 | 0.0270 | 0.5207 | 0.8005 | 0.8045 | 0.8329 | 1.3389 | 1.6131 | 1.9387 | 0.7361 | 0.6492 | 0.6136 | 0.8699 | 1.1981 | 1.8770 | 1.1044 | 1.2268 | 4.3297 | 0.2454 |
| | | 0200 - 0300 | 0.0270 | 0.5207 | 0.8005 | 0.8045 | 0.8329 | 1.3389 | 1.6131 | 1.9387 | 0.7361 | 0.6492 | 0.6136 | 0.8699 | 1.1981 | 1.8770 | 1.1044 | 1.2268 | 4.3297 | 0.2454 |
| | | 0300 - 0400 | 0.0270 | 0.5207 | 0.8005 | 0.8045 | 0.8329 | 1.3389 | 1.6131 | 1.9387 | 0.7361 | 0.6492 | 0.6136 | 0.8699 | 1.1981 | 1.8770 | 1.1044 | 1.2268 | 4.3297 | 0.2454 |
| | | 0400 - 0500 | 0.0270 | 0.5207 | 0.8005 | 0.8045 | 0.8329 | 1.3389 | 1.6131 | 1.9387 | 0.7361 | 0.6492 | 0.6136 | 0.8699 | 1.1981 | 1.8770 | 1.1044 | 1.2268 | 4.3297 | 0.2454 |
| | | 0500 - 0600 | 0.0270 | 0.5207 | 0.8005 | 0.8045 | 0.8329 | 1.3389 | 1.6131 | 1.9387 | 0.7361 | 0.6492 | 0.6136 | 0.8699 | 1.1981 | 1.8770 | 1.1044 | 1.2268 | 4.3297 | 0.2454 |
| | | 0600 - 0700 | 0.0270 | 0.5207 | 0.8005 | 0.8045 | 0.8329 | 1.3389 | 1.6131 | 1.9387 | 0.7361 | 0.6492 | 0.6136 | 0.8699 | 1.1981 | 1.8770 | 1.1044 | 1.2268 | 4.3297 | 0.2454 |
| | | 0700 - 0800 | 0.0270 | 0.5207 | 0.8005 | 0.8045 | 0.8329 | 1.3389 | 1.6131 | 1.9387 | 0.7361 | 0.6492 | 0.6136 | 0.8699 | 1.1981 | 1.8770 | 1.1044 | 1.2268 | 4.3297 | 0.2454 |
| | | 0800 - 0900 | 0.0270 | 0.5207 | 0.8005 | 0.8045 | 0.8329 | 1.3389 | 1.6131 | 1.9387 | 0.7361 | 0.6492 | 0.6136 | 0.8699 | 1.1981 | 1.8770 | 1.1044 | 1.2268 | 4.3297 | 0.2454 |
| | | 0900 - 1000 | 0.0270 | 0.5207 | 0.8005 | 0.8045 | 0.8329 | 1.3389 | 1.6131 | 1.9387 | 0.7361 | 0.6492 | 0.6136 | 0.8699 | 1.1981 | 1.8770 | 1.1044 | 1.2268 | 4.3297 | 0.2454 |
| | | 1000 - 1100 | 0.0270 | 0.5207 | 0.8005 | 0.8045 | 0.8329 | 1.3389 | 1.6131 | 1.9387 | 0.7361 | 0.6492 | 0.6136 | 0.8699 | 1.1981 | 1.8770 | 1.1044 | 1.2268 | 4.3297 | 0.2454 |
| | | 1100 - 1200 | 0.0270 | 0.5207 | 0.8005 | 0.8045 | 0.8329 | 1.3389 | 1.6131 | 1.9387 | 0.7361 | 0.6492 | 0.6136 | 0.8699 | 1.1981 | 1.8770 | 1.1044 | 1.2268 | 4.3297 | 0.2454 |
| | | 1200 - 1300 | 0.0270 | 0.5207 | 0.8005 | 0.8045 | 0.8329 | 1.3389 | 1.6131 | 1.9387 | 0.7361 | 0.6492 | 0.6136 | 0.8699 | 1.1981 | 1.8770 | 1.1044 | 1.2268 | 4.3297 | 0.2454 |
| | | 1300 - 1400 | 0.0270 | 0.5207 | 0.8005 | 0.8045 | 0.8329 | 1.3389 | 1.6131 | 1.9387 | 0.7361 | 0.6492 | 0.6136 | 0.8699 | 1.1981 | 1.8770 | 1.1044 | 1.2268 | 4.3297 | 0.2454 |
| | | 1400 - 1500 | 0.0270 | 0.5207 | 0.8005 | 0.8045 | 0.8329 | 1.3389 | 1.6131 | 1.9387 | 0.7361 | 0.6492 | 0.6136 | 0.8699 | 1.1981 | 1.8770 | 1.1044 | 1.2268 | 4.3297 | 0.2454 |
| | | 1500 - 1600 | 0.0270 | 0.5207 | 0.8005 | 0.8045 | 0.8329 | 1.3389 | 1.6131 | 1.9387 | 0.7361 | 0.6492 | 0.6136 | 0.8699 | 1.1981 | 1.8770 | 1.1044 | 1.2268 | 4.3297 | 0.2454 |
| | | 1600 - 1700 | 0.0270 | 0.5207 | 0.8005 | 0.8045 | 0.8329 | 1.3389 | 1.6131 | 1.9387 | 0.7361 | 0.6492 | 0.6136 | 0.8699 | 1.1981 | 1.8770 | 1.1044 | 1.2268 | 4.3297 | 0.2454 |
| | | 1700 - 1800 | 0.0270 | 0.5207 | 0.8005 | 0.8045 | 0.8329 | 1.3389 | 1.6131 | 1.9387 | 0.7361 | 0.6492 | 0.6136 | 0.8699 | 1.1981 | 1.8770 | 1.1044 | 1.2268 | 4.3297 | 0.2454 |
| | | 1800 - 1900 | 0.0270 | 0.5207 | 0.8005 | 0.8045 | 0.8329 | 1.3389 | 1.6131 | 1.9387 | 0.7361 | 0.6492 | 0.6136 | 0.8699 | 1.1981 | 1.8770 | 1.1044 | 1.2268 | 4.3297 | 0.2454 |
| | | 1900 - 2000 | 0.0270 | 0.5207 | 0.8005 | 0.8045 | 0.8329 | 1.3389 | 1.6131 | 1.9387 | 0.7361 | 0.6492 | 0.6136 | 0.8699 | 1.1981 | 1.8770 | 1.1044 | 1.2268 | 4.3297 | 0.2454 |
| | | 2000 - 2100 | 0.0270 | 0.5207 | 0.8005 | 0.8045 | 0.8329 | 1.3389 | 1.6131 | 1.9387 | 0.7361 | 0.6492 | 0.6136 | 0.8699 | 1.1981 | 1.8770 | 1.1044 | 1.2268 | 4.3297 | 0.2454 |
| | | 2100 - 2200 | 0.0270 | 0.5207 | 0.8005 | 0.8045 | 0.8329 | 1.3389 | 1.6131 | 1.9387 | 0.7361 | 0.6492 | 0.6136 | 0.8699 | 1.1981 | 1.8770 | 1.1044 | 1.2268 | 4.3297 | 0.2454 |
| | | 2200 - 2300 | 0.0270 | 0.5207 | 0.8005 | 0.8045 | 0.8329 | 1.3389 | 1.6131 | 1.9387 | 0.7361 | 0.6492 | 0.6136 | 0.8699 | 1.1981 | 1.8770 | 1.1044 | 1.2268 | 4.3297 | 0.2454 |
| | | 2300 - 0000 | 0.0270 | 0.5207 | 0.8005 | 0.8045 | 0.8329 | 1.3389 | 1.6131 | 1.9387 | 0.7361 | 0.6492 | 0.6136 | 0.8699 | 1.1981 | 1.8770 | 1.1044 | 1.2268 | 4.3297 | 0.2454 |
| 125 | Fuk Hang Tsuen Lane (L125) - EB | 0000 - 0100 | 0.0270 | 0.5207 | 0.8005 | 0.8045 | 0.8329 | 1.3389 | 1.6131 | 1.9387 | 0.7361 | 0.6492 | 0.6136 | 0.8699 | 1.1981 | 1.8770 | 1.1044 | 1.2268 | 4.3297 | 0.2454 |
| | | 0100 - 0200 | 0.0270 | 0.5207 | 0.8005 | 0.8045 | 0.8329 | 1.3389 | 1.6131 | 1.9387 | 0.7361 | 0.6492 | 0.6136 | 0.8699 | 1.1981 | 1.8770 | 1.1044 | 1.2268 | 4.3297 | 0.2454 |
| | | 0200 - 0300 | 0.0270 | 0.5207 | 0.8005 | 0.8045 | 0.8329 | 1.3389 | 1.6131 | 1.9387 | 0.7361 | 0.6492 | 0.6136 | 0.8699 | 1.1981 | 1.8770 | 1.1044 | 1.2268 | 4.3297 | 0.2454 |
| | | 0300 - 0400 | 0.0270 | 0.5207 | 0.8005 | 0.8045 | 0.8329 | 1.3389 | 1.6131 | 1.9387 | 0.7361 | 0.6492 | 0.6136 | 0.8699 | 1.1981 | 1.8770 | 1.1044 | 1.2268 | 4.3297 | 0.2454 |
| | | 0400 - 0500 | 0.0270 | 0.5207 | 0.8005 | 0.8045 | 0.8329 | 1.3389 | 1.6131 | 1.9387 | 0.7361 | 0.6492 | 0.6136 | 0.8699 | 1.1981 | 1.8770 | 1.1044 | 1.2268 | 4.3297 | 0.2454 |
| | | 0500 - 0600 | 0.0270 | 0.5207 | 0.8005 | 0.8045 | 0.8329 | 1.3389 | 1.6131 | 1.9387 | 0.7361 | 0.6492 | 0.6136 | 0.8699 | 1.1981 | 1.8770 | 1.1044 | 1.2268 | 4.3297 | 0.2454 |
| | | 0600 - 0700 | 0.0270 | 0.5207 | 0.8005 | 0.8045 | 0.8329 | 1.3389 | 1.6131 | 1.9387 | 0.7361 | 0.6492 | 0.6136 | 0.8699 | 1.1981 | 1.8770 | 1.1044 | 1.2268 | 4.3297 | 0.2454 |
| | | 0700 - 0800 | 0.0270 | 0.5207 | 0.8005 | 0.8045 | 0.8329 | 1.3389 | 1.6131 | 1.9387 | 0.7361 | 0.6492 | 0.6136 | 0.8699 | 1.1981 | 1.8770 | 1.1044 | 1.2268 | 4.3297 | 0.2454 |
| | | 0800 - 0900 | 0.0270 | 0.5207 | 0.8005 | 0.8045 | 0.8329 | 1.3389 | 1.6131 | 1.9387 | 0.7361 | 0.6492 | 0.6136 | 0.8699 | 1.1981 | 1.8770 | 1.1044 | 1.2268 | 4.3297 | 0.2454 |
| | | 0900 - 1000 | 0.0270 | 0.5207 | 0.8005 | 0.8045 | 0.8329 | 1.3389 | 1.6131 | 1.9387 | 0.7361 | 0.6492 | 0.6136 | 0.8699 | 1.1981 | 1.8770 | 1.1044 | 1.2268 | 4.3297 | 0.2454 |
| | | 1000 - 1100 | 0.0270 | 0.5207 | 0.8005 | 0.8045 | 0.8329 | 1.3389 | 1.6131 | 1.9387 | 0.7361 | 0.6492 | 0.6136 | 0.8699 | 1.1981 | 1.8770 | 1.1044 | 1.2268 | 4.3297 | 0.2454 |
| | | 1100 - 1200 | 0.0270 | 0.5207 | 0.8005 | 0.8045 | 0.8329 | 1.3389 | 1.6131 | 1.9387 | 0.7361 | 0.6492 | 0.6136 | 0.8699 | 1.1981 | 1.8770 | 1.1044 | 1.2268 | 4.3297 | 0.2454 |
| | | 1200 - 1300 | 0.0270 | 0.5207 | 0.8005 | 0.8045 | 0.8329 | 1.3389 | 1.6131 | 1.9387 | 0.7361 | 0.6492 | 0.6136 | 0.8699 | 1.1981 | 1.8770 | 1.1044 | 1.2268 | 4.3297 | 0.2454 |
| | | 1300 - 1400 | 0.0270 | 0.5207 | 0.8005 | 0.8045 | 0.8329 | 1.3389 | 1.6131 | 1.9387 | 0.7361 | 0.6492 | 0.6136 | 0.8699 | 1.1981 | 1.8770 | 1.1044 | 1.2268 | 4.3297 | 0.2454 |
| | | 1400 - 1500 | 0.0270 | 0.5207 | 0.8005 | 0.8045 | 0.8329 | 1.3389 | 1.6131 | 1.9387 | 0.7361 | 0.6492 | 0.6136 | 0.8699 | 1.1981 | 1.8770 | 1.1044 | 1.2268 | 4.3297 | 0.2454 |
| | | 1500 - 1600 | 0.0270 | 0.5207 | 0.8005 | 0.8045 | 0.8329 | 1.3389 | 1.6131 | 1.9387 | 0.7361 | 0.6492 | 0.6136 | 0.8699 | 1.1981 | 1.8770 | 1.1044 | 1.2268 | 4.3297 | 0.2454 |
| | | 1600 - 1700 | 0.0270 | 0.5207 | 0.8005 | 0.8045 | 0.8329 | 1.3389 | 1.6131 | 1.9387 | 0.7361 | 0.6492 | 0.6136 | 0.8699 | 1.1981 | 1.8770 | 1.1044 | 1.2268 | 4.3297 | 0.2454 |
| | | 1700 - 1800 | 0.0270 | 0.5207 | 0.8005 | 0.8045 | 0.8329 | 1.3389 | 1.6131 | 1.9387 | 0.7361 | 0.6492 | 0.6136 | 0.8699 | 1.1981 | 1.8770 | 1.1044 | 1.2268 | 4.3297 | 0.2454 |
| | | 1800 - 1900 | 0.0270 | 0.5207 | 0.8005 | 0.8045 | 0.8329 | 1.3389 | 1.6131 | 1.9387 | 0.7361 | 0.6492 | 0.6136 | 0.8699 | 1.1981 | 1.8770 | 1.1044 | 1.2268 | 4.3297 | 0.2454 |
| | | 1900 - 2000 | 0.0270 | 0.5207 | 0.8005 | 0.8045 | 0.8329 | 1.3389 | 1.6131 | 1.9387 | 0.7361 | 0.6492 | 0.6136 | 0.8699 | 1.1981 | 1.8770 | 1.1044 | 1.2268 | 4.3297 | 0.2454 |
| | | 2000 - 2100 | 0.0270 | 0.5207 | 0.8005 | 0.8045 | 0.8329 | 1.3389 | 1.6131 | 1.9387 | 0.7361 | 0.6492 | 0.6136 | 0.8699 | 1.1981 | 1.8770 | 1.1044 | 1.2268 | 4.3297 | 0.2454 |
| | | 2100 - 2200 | 0.0270 | 0.5207 | 0.8005 | 0.8045 | 0.8329 | 1.3389 | 1.6131 | 1.9387 | 0.7361 | 0.6492 | 0.6136 | 0.8699 | 1.1981 | 1.8770 | 1.1044 | 1.2268 | 4.3297 | 0.2454 |
| | | 2200 - 2300 | 0.0270 | 0.5207 | 0.8005 | 0.8045 | 0.8329 | 1.3389 | 1.6131 | 1.9387 | 0.7361 | 0.6492 | 0.6136 | 0.8699 | 1.1981 | 1.8770 | 1.1044 | 1.2268 | 4.3297 | 0.2454 |
| | | 2300 - 0000 | 0.0270 | 0.5207 | 0.8005 | 0.8045 | 0.8329 | 1.3389 | 1.6131 | 1.9387 | 0.7361 | 0.6492 | 0.6136 | 0.8699 | 1.1981 | 1.8770 | 1.1044 | 1.2268 | 4.3297 | 0.2454 |

**EMFAC Year 2030 x Traffic Data Year 2033**

| Road No. | Road Section | Time | $NO_x$ Emission | | | | | | | | | | | | | | | | | |
|---|---|---|---|---|---|---|---|---|---|---|---|---|---|---|---|---|---|---|---|---|
| | | | PC | Taxi | LGV3 | LGV4 | LGV6 | HGV7 | HGV8 | HGV9 | PLB | PV4 | PV5 | NFB6 | NFB7 | NFB8 | NFB9 | FBSD | FBDD | MC |
| 126 | Fuk Hang Tsuen Lane (L126) - WB | 0000 - 0100 | 0.0270 | 0.5207 | 0.8005 | 0.8045 | 0.8329 | 1.3389 | 1.6131 | 1.9387 | 0.7361 | 0.6492 | 0.6136 | 0.8699 | 1.1981 | 1.8770 | 1.1044 | 1.2268 | 4.3297 | 0.2454 |
| | | 0100 - 0200 | 0.0270 | 0.5207 | 0.8005 | 0.8045 | 0.8329 | 1.3389 | 1.6131 | 1.9387 | 0.7361 | 0.6492 | 0.6136 | 0.8699 | 1.1981 | 1.8770 | 1.1044 | 1.2268 | 4.3297 | 0.2454 |
| | | 0200 - 0300 | 0.0270 | 0.5207 | 0.8005 | 0.8045 | 0.8329 | 1.3389 | 1.6131 | 1.9387 | 0.7361 | 0.6492 | 0.6136 | 0.8699 | 1.1981 | 1.8770 | 1.1044 | 1.2268 | 4.3297 | 0.2454 |
| | | 0300 - 0400 | 0.0270 | 0.5207 | 0.8005 | 0.8045 | 0.8329 | 1.3389 | 1.6131 | 1.9387 | 0.7361 | 0.6492 | 0.6136 | 0.8699 | 1.1981 | 1.8770 | 1.1044 | 1.2268 | 4.3297 | 0.2454 |
| | | 0400 - 0500 | 0.0270 | 0.5207 | 0.8005 | 0.8045 | 0.8329 | 1.3389 | 1.6131 | 1.9387 | 0.7361 | 0.6492 | 0.6136 | 0.8699 | 1.1981 | 1.8770 | 1.1044 | 1.2268 | 4.3297 | 0.2454 |
| | | 0500 - 0600 | 0.0270 | 0.5207 | 0.8005 | 0.8045 | 0.8329 | 1.3389 | 1.6131 | 1.9387 | 0.7361 | 0.6492 | 0.6136 | 0.8699 | 1.1981 | 1.8770 | 1.1044 | 1.2268 | 4.3297 | 0.2454 |
| | | 0600 - 0700 | 0.0270 | 0.5207 | 0.8005 | 0.8045 | 0.8329 | 1.3389 | 1.6131 | 1.9387 | 0.7361 | 0.6492 | 0.6136 | 0.8699 | 1.1981 | 1.8770 | 1.1044 | 1.2268 | 4.3297 | 0.2454 |
| | | 0700 - 0800 | 0.0270 | 0.5207 | 0.8005 | 0.8045 | 0.8329 | 1.3389 | 1.6131 | 1.9387 | 0.7361 | 0.6492 | 0.6136 | 0.8699 | 1.1981 | 1.8770 | 1.1044 | 1.2268 | 4.3297 | 0.2454 |
| | | 0800 - 0900 | 0.0270 | 0.5207 | 0.8005 | 0.8045 | 0.8329 | 1.3389 | 1.6131 | 1.9387 | 0.7361 | 0.6492 | 0.6136 | 0.8699 | 1.1981 | 1.8770 | 1.1044 | 1.2268 | 4.3297 | 0.2454 |
| | | 0900 - 1000 | 0.0270 | 0.5207 | 0.8005 | 0.8045 | 0.8329 | 1.3389 | 1.6131 | 1.9387 | 0.7361 | 0.6492 | 0.6136 | 0.8699 | 1.1981 | 1.8770 | 1.1044 | 1.2268 | 4.3297 | 0.2454 |
| | | 1000 - 1100 | 0.0270 | 0.5207 | 0.8005 | 0.8045 | 0.8329 | 1.3389 | 1.6131 | 1.9387 | 0.7361 | 0.6492 | 0.6136 | 0.8699 | 1.1981 | 1.8770 | 1.1044 | 1.2268 | 4.3297 | 0.2454 |
| | | 1100 - 1200 | 0.0270 | 0.5207 | 0.8005 | 0.8045 | 0.8329 | 1.3389 | 1.6131 | 1.9387 | 0.7361 | 0.6492 | 0.6136 | 0.8699 | 1.1981 | 1.8770 | 1.1044 | 1.2268 | 4.3297 | 0.2454 |
| | | 1200 - 1300 | 0.0270 | 0.5207 | 0.8005 | 0.8045 | 0.8329 | 1.3389 | 1.6131 | 1.9387 | 0.7361 | 0.6492 | 0.6136 | 0.8699 | 1.1981 | 1.8770 | 1.1044 | 1.2268 | 4.3297 | 0.2454 |
| | | 1300 - 1400 | 0.0270 | 0.5207 | 0.8005 | 0.8045 | 0.8329 | 1.3389 | 1.6131 | 1.9387 | 0.7361 | 0.6492 | 0.6136 | 0.8699 | 1.1981 | 1.8770 | 1.1044 | 1.2268 | 4.3297 | 0.2454 |
| | | 1400 - 1500 | 0.0270 | 0.5207 | 0.8005 | 0.8045 | 0.8329 | 1.3389 | 1.6131 | 1.9387 | 0.7361 | 0.6492 | 0.6136 | 0.8699 | 1.1981 | 1.8770 | 1.1044 | 1.2268 | 4.3297 | 0.2454 |
| | | 1500 - 1600 | 0.0270 | 0.5207 | 0.8005 | 0.8045 | 0.8329 | 1.3389 | 1.6131 | 1.9387 | 0.7361 | 0.6492 | 0.6136 | 0.8699 | 1.1981 | 1.8770 | 1.1044 | 1.2268 | 4.3297 | 0.2454 |
| | | 1600 - 1700 | 0.0270 | 0.5207 | 0.8005 | 0.8045 | 0.8329 | 1.3389 | 1.6131 | 1.9387 | 0.7361 | 0.6492 | 0.6136 | 0.8699 | 1.1981 | 1.8770 | 1.1044 | 1.2268 | 4.3297 | 0.2454 |
| | | 1700 - 1800 | 0.0270 | 0.5207 | 0.8005 | 0.8045 | 0.8329 | 1.3389 | 1.6131 | 1.9387 | 0.7361 | 0.6492 | 0.6136 | 0.8699 | 1.1981 | 1.8770 | 1.1044 | 1.2268 | 4.3297 | 0.2454 |
| | | 1800 - 1900 | 0.0270 | 0.5207 | 0.8005 | 0.8045 | 0.8329 | 1.3389 | 1.6131 | 1.9387 | 0.7361 | 0.6492 | 0.6136 | 0.8699 | 1.1981 | 1.8770 | 1.1044 | 1.2268 | 4.3297 | 0.2454 |
| | | 1900 - 2000 | 0.0270 | 0.5207 | 0.8005 | 0.8045 | 0.8329 | 1.3389 | 1.6131 | 1.9387 | 0.7361 | 0.6492 | 0.6136 | 0.8699 | 1.1981 | 1.8770 | 1.1044 | 1.2268 | 4.3297 | 0.2454 |
| | | 2000 - 2100 | 0.0270 | 0.5207 | 0.8005 | 0.8045 | 0.8329 | 1.3389 | 1.6131 | 1.9387 | 0.7361 | 0.6492 | 0.6136 | 0.8699 | 1.1981 | 1.8770 | 1.1044 | 1.2268 | 4.3297 | 0.2454 |
| | | 2100 - 2200 | 0.0270 | 0.5207 | 0.8005 | 0.8045 | 0.8329 | 1.3389 | 1.6131 | 1.9387 | 0.7361 | 0.6492 | 0.6136 | 0.8699 | 1.1981 | 1.8770 | 1.1044 | 1.2268 | 4.3297 | 0.2454 |
| | | 2200 - 2300 | 0.0270 | 0.5207 | 0.8005 | 0.8045 | 0.8329 | 1.3389 | 1.6131 | 1.9387 | 0.7361 | 0.6492 | 0.6136 | 0.8699 | 1.1981 | 1.8770 | 1.1044 | 1.2268 | 4.3297 | 0.2454 |
| | | 2300 - 0000 | 0.0270 | 0.5207 | 0.8005 | 0.8045 | 0.8329 | 1.3389 | 1.6131 | 1.9387 | 0.7361 | 0.6492 | 0.6136 | 0.8699 | 1.1981 | 1.8770 | 1.1044 | 1.2268 | 4.3297 | 0.2454 |

**EMFAC Year 2030 x Traffic Data Year 2033**

| Road No. | Road Section | Time | NO$_2$ Emission | | | | | | | | | | | | | | | | | |
|---|---|---|---|---|---|---|---|---|---|---|---|---|---|---|---|---|---|---|---|---|
| | | | PC | Taxi | LGV3 | LGV4 | LGV6 | HGV7 | HGV8 | HGV9 | PLB | PV4 | PV5 | NFB6 | NFB7 | NFB8 | NFB9 | FBSD | FBDD | MC |
| 1 | Hong Po Road<br>(L001) - WB | 0000 - 0100 | 0.0012 | 0.0118 | 0.0422 | 0.0405 | 0.1802 | 0.3180 | 0.2548 | 0.2840 | 0.0953 | 0.0786 | 0.1261 | 0.2020 | 0.2880 | 0.2529 | 0.2328 | 0.0946 | 0.1706 | 0.0112 |
| | | 0100 - 0200 | 0.0012 | 0.0118 | 0.0422 | 0.0405 | 0.1802 | 0.3180 | 0.2548 | 0.2840 | 0.0953 | 0.0786 | 0.1261 | 0.2020 | 0.2880 | 0.2529 | 0.2328 | 0.0946 | 0.1706 | 0.0112 |
| | | 0200 - 0300 | 0.0012 | 0.0118 | 0.0422 | 0.0405 | 0.1802 | 0.3180 | 0.2548 | 0.2840 | 0.0953 | 0.0786 | 0.1261 | 0.2020 | 0.2880 | 0.2529 | 0.2328 | 0.0946 | 0.1706 | 0.0112 |
| | | 0300 - 0400 | 0.0012 | 0.0118 | 0.0422 | 0.0405 | 0.1802 | 0.3180 | 0.2548 | 0.2840 | 0.0953 | 0.0786 | 0.1261 | 0.2020 | 0.2880 | 0.2529 | 0.2328 | 0.0946 | 0.1706 | 0.0112 |
| | | 0400 - 0500 | 0.0012 | 0.0118 | 0.0422 | 0.0405 | 0.1802 | 0.3180 | 0.2548 | 0.2840 | 0.0953 | 0.0786 | 0.1261 | 0.2020 | 0.2880 | 0.2529 | 0.2328 | 0.0946 | 0.1706 | 0.0112 |
| | | 0500 - 0600 | 0.0012 | 0.0118 | 0.0422 | 0.0405 | 0.1802 | 0.3180 | 0.2548 | 0.2840 | 0.0953 | 0.0786 | 0.1261 | 0.2020 | 0.2880 | 0.2529 | 0.2328 | 0.0946 | 0.1706 | 0.0112 |
| | | 0600 - 0700 | 0.0012 | 0.0120 | 0.0434 | 0.0416 | 0.1836 | 0.3243 | 0.2634 | 0.2928 | 0.0969 | 0.0813 | 0.1282 | 0.2053 | 0.2946 | 0.2622 | 0.2426 | 0.0982 | 0.1742 | 0.0113 |
| | | 0700 - 0800 | 0.0013 | 0.0129 | 0.0488 | 0.0466 | 0.1994 | 0.3529 | 0.3029 | 0.3333 | 0.1039 | 0.0937 | 0.1375 | 0.2203 | 0.3253 | 0.3055 | 0.2881 | 0.1149 | 0.1906 | 0.0117 |
| | | 0800 - 0900 | 0.0013 | 0.0129 | 0.0488 | 0.0466 | 0.1994 | 0.3529 | 0.3029 | 0.3333 | 0.1039 | 0.0937 | 0.1375 | 0.2203 | 0.3253 | 0.3055 | 0.2881 | 0.1149 | 0.1906 | 0.0117 |
| | | 0900 - 1000 | 0.0013 | 0.0124 | 0.0459 | 0.0439 | 0.1911 | 0.3378 | 0.2820 | 0.3119 | 0.1003 | 0.0871 | 0.1327 | 0.2125 | 0.3091 | 0.2826 | 0.2639 | 0.1060 | 0.1820 | 0.0115 |
| | | 1000 - 1100 | 0.0013 | 0.0124 | 0.0459 | 0.0439 | 0.1911 | 0.3378 | 0.2820 | 0.3119 | 0.1003 | 0.0871 | 0.1327 | 0.2125 | 0.3091 | 0.2826 | 0.2639 | 0.1060 | 0.1820 | 0.0115 |
| | | 1100 - 1200 | 0.0013 | 0.0124 | 0.0459 | 0.0439 | 0.1911 | 0.3378 | 0.2820 | 0.3119 | 0.1003 | 0.0871 | 0.1327 | 0.2125 | 0.3091 | 0.2826 | 0.2639 | 0.1060 | 0.1820 | 0.0115 |
| | | 1200 - 1300 | 0.0013 | 0.0124 | 0.0459 | 0.0439 | 0.1911 | 0.3378 | 0.2820 | 0.3119 | 0.1003 | 0.0871 | 0.1327 | 0.2125 | 0.3091 | 0.2826 | 0.2639 | 0.1060 | 0.1820 | 0.0115 |
| | | 1300 - 1400 | 0.0013 | 0.0124 | 0.0459 | 0.0439 | 0.1911 | 0.3378 | 0.2820 | 0.3119 | 0.1003 | 0.0871 | 0.1327 | 0.2125 | 0.3091 | 0.2826 | 0.2639 | 0.1060 | 0.1820 | 0.0115 |
| | | 1400 - 1500 | 0.0013 | 0.0124 | 0.0459 | 0.0439 | 0.1911 | 0.3378 | 0.2820 | 0.3119 | 0.1003 | 0.0871 | 0.1327 | 0.2125 | 0.3091 | 0.2826 | 0.2639 | 0.1060 | 0.1820 | 0.0115 |
| | | 1500 - 1600 | 0.0013 | 0.0126 | 0.0473 | 0.0452 | 0.1951 | 0.3451 | 0.2921 | 0.3223 | 0.1021 | 0.0903 | 0.1350 | 0.2163 | 0.3169 | 0.2937 | 0.2756 | 0.1103 | 0.1862 | 0.0116 |
| | | 1600 - 1700 | 0.0013 | 0.0129 | 0.0488 | 0.0466 | 0.1994 | 0.3529 | 0.3029 | 0.3333 | 0.1039 | 0.0937 | 0.1375 | 0.2203 | 0.3253 | 0.3055 | 0.2881 | 0.1149 | 0.1906 | 0.0117 |
| | | 1700 - 1800 | 0.0013 | 0.0131 | 0.0503 | 0.0481 | 0.2039 | 0.3611 | 0.3143 | 0.3450 | 0.1059 | 0.0974 | 0.1402 | 0.2245 | 0.3341 | 0.3181 | 0.3013 | 0.1197 | 0.1954 | 0.0118 |
| | | 1800 - 1900 | 0.0013 | 0.0131 | 0.0503 | 0.0481 | 0.2039 | 0.3611 | 0.3143 | 0.3450 | 0.1059 | 0.0974 | 0.1402 | 0.2245 | 0.3341 | 0.3181 | 0.3013 | 0.1197 | 0.1954 | 0.0118 |
| | | 1900 - 2000 | 0.0013 | 0.0124 | 0.0459 | 0.0439 | 0.1911 | 0.3378 | 0.2820 | 0.3119 | 0.1003 | 0.0871 | 0.1327 | 0.2125 | 0.3091 | 0.2826 | 0.2639 | 0.1060 | 0.1820 | 0.0115 |
| | | 2000 - 2100 | 0.0013 | 0.0124 | 0.0459 | 0.0439 | 0.1911 | 0.3378 | 0.2820 | 0.3119 | 0.1003 | 0.0871 | 0.1327 | 0.2125 | 0.3091 | 0.2826 | 0.2639 | 0.1060 | 0.1820 | 0.0115 |
| | | 2100 - 2200 | 0.0013 | 0.0126 | 0.0473 | 0.0452 | 0.1951 | 0.3451 | 0.2921 | 0.3223 | 0.1021 | 0.0903 | 0.1350 | 0.2163 | 0.3169 | 0.2937 | 0.2756 | 0.1103 | 0.1862 | 0.0116 |
| | | 2200 - 2300 | 0.0012 | 0.0122 | 0.0446 | 0.0427 | 0.1873 | 0.3309 | 0.2724 | 0.3020 | 0.0985 | 0.0841 | 0.1304 | 0.2088 | 0.3016 | 0.2721 | 0.2529 | 0.1020 | 0.1780 | 0.0114 |
| | | 2300 - 0000 | 0.0012 | 0.0120 | 0.0434 | 0.0416 | 0.1836 | 0.3243 | 0.2634 | 0.2928 | 0.0969 | 0.0813 | 0.1282 | 0.2053 | 0.2946 | 0.2622 | 0.2426 | 0.0982 | 0.1742 | 0.0113 |
| 2 | Hong Po Road<br>(L002) - EB | 0000 - 0100 | 0.0012 | 0.0118 | 0.0422 | 0.0405 | 0.1802 | 0.3180 | 0.2548 | 0.2840 | 0.0953 | 0.0786 | 0.1261 | 0.2020 | 0.2880 | 0.2529 | 0.2328 | 0.0946 | 0.1706 | 0.0112 |
| | | 0100 - 0200 | 0.0012 | 0.0118 | 0.0422 | 0.0405 | 0.1802 | 0.3180 | 0.2548 | 0.2840 | 0.0953 | 0.0786 | 0.1261 | 0.2020 | 0.2880 | 0.2529 | 0.2328 | 0.0946 | 0.1706 | 0.0112 |
| | | 0200 - 0300 | 0.0012 | 0.0118 | 0.0422 | 0.0405 | 0.1802 | 0.3180 | 0.2548 | 0.2840 | 0.0953 | 0.0786 | 0.1261 | 0.2020 | 0.2880 | 0.2529 | 0.2328 | 0.0946 | 0.1706 | 0.0112 |
| | | 0300 - 0400 | 0.0012 | 0.0118 | 0.0422 | 0.0405 | 0.1802 | 0.3180 | 0.2548 | 0.2840 | 0.0953 | 0.0786 | 0.1261 | 0.2020 | 0.2880 | 0.2529 | 0.2328 | 0.0946 | 0.1706 | 0.0112 |
| | | 0400 - 0500 | 0.0012 | 0.0118 | 0.0422 | 0.0405 | 0.1802 | 0.3180 | 0.2548 | 0.2840 | 0.0953 | 0.0786 | 0.1261 | 0.2020 | 0.2880 | 0.2529 | 0.2328 | 0.0946 | 0.1706 | 0.0112 |
| | | 0500 - 0600 | 0.0012 | 0.0118 | 0.0422 | 0.0405 | 0.1802 | 0.3180 | 0.2548 | 0.2840 | 0.0953 | 0.0786 | 0.1261 | 0.2020 | 0.2880 | 0.2529 | 0.2328 | 0.0946 | 0.1706 | 0.0112 |
| | | 0600 - 0700 | 0.0012 | 0.0122 | 0.0446 | 0.0427 | 0.1873 | 0.3309 | 0.2724 | 0.3020 | 0.0985 | 0.0841 | 0.1304 | 0.2088 | 0.3016 | 0.2721 | 0.2529 | 0.1020 | 0.1780 | 0.0114 |
| | | 0700 - 0800 | 0.0014 | 0.0136 | 0.0538 | 0.0513 | 0.2138 | 0.3791 | 0.3395 | 0.3707 | 0.1102 | 0.1055 | 0.1458 | 0.2335 | 0.3537 | 0.3459 | 0.3307 | 0.1305 | 0.2057 | 0.0120 |
| | | 0800 - 0900 | 0.0014 | 0.0136 | 0.0538 | 0.0513 | 0.2138 | 0.3791 | 0.3395 | 0.3707 | 0.1102 | 0.1055 | 0.1458 | 0.2335 | 0.3537 | 0.3459 | 0.3307 | 0.1305 | 0.2057 | 0.0120 |
| | | 0900 - 1000 | 0.0013 | 0.0131 | 0.0503 | 0.0481 | 0.2039 | 0.3611 | 0.3143 | 0.3450 | 0.1059 | 0.0974 | 0.1402 | 0.2245 | 0.3341 | 0.3181 | 0.3013 | 0.1197 | 0.1954 | 0.0118 |
| | | 1000 - 1100 | 0.0013 | 0.0126 | 0.0473 | 0.0452 | 0.1951 | 0.3451 | 0.2921 | 0.3223 | 0.1021 | 0.0903 | 0.1350 | 0.2163 | 0.3169 | 0.2937 | 0.2756 | 0.1103 | 0.1862 | 0.0116 |
| | | 1100 - 1200 | 0.0013 | 0.0126 | 0.0473 | 0.0452 | 0.1951 | 0.3451 | 0.2921 | 0.3223 | 0.1021 | 0.0903 | 0.1350 | 0.2163 | 0.3169 | 0.2937 | 0.2756 | 0.1103 | 0.1862 | 0.0116 |
| | | 1200 - 1300 | 0.0013 | 0.0124 | 0.0459 | 0.0439 | 0.1911 | 0.3378 | 0.2820 | 0.3119 | 0.1003 | 0.0871 | 0.1327 | 0.2125 | 0.3091 | 0.2826 | 0.2639 | 0.1060 | 0.1820 | 0.0115 |
| | | 1300 - 1400 | 0.0013 | 0.0124 | 0.0459 | 0.0439 | 0.1911 | 0.3378 | 0.2820 | 0.3119 | 0.1003 | 0.0871 | 0.1327 | 0.2125 | 0.3091 | 0.2826 | 0.2639 | 0.1060 | 0.1820 | 0.0115 |
| | | 1400 - 1500 | 0.0013 | 0.0126 | 0.0473 | 0.0452 | 0.1951 | 0.3451 | 0.2921 | 0.3223 | 0.1021 | 0.0903 | 0.1350 | 0.2163 | 0.3169 | 0.2937 | 0.2756 | 0.1103 | 0.1862 | 0.0116 |
| | | 1500 - 1600 | 0.0013 | 0.0126 | 0.0473 | 0.0452 | 0.1951 | 0.3451 | 0.2921 | 0.3223 | 0.1021 | 0.0903 | 0.1350 | 0.2163 | 0.3169 | 0.2937 | 0.2756 | 0.1103 | 0.1862 | 0.0116 |
| | | 1600 - 1700 | 0.0013 | 0.0126 | 0.0473 | 0.0452 | 0.1951 | 0.3451 | 0.2921 | 0.3223 | 0.1021 | 0.0903 | 0.1350 | 0.2163 | 0.3169 | 0.2937 | 0.2756 | 0.1103 | 0.1862 | 0.0116 |
| | | 1700 - 1800 | 0.0013 | 0.0126 | 0.0473 | 0.0452 | 0.1951 | 0.3451 | 0.2921 | 0.3223 | 0.1021 | 0.0903 | 0.1350 | 0.2163 | 0.3169 | 0.2937 | 0.2756 | 0.1103 | 0.1862 | 0.0116 |
| | | 1800 - 1900 | 0.0013 | 0.0126 | 0.0473 | 0.0452 | 0.1951 | 0.3451 | 0.2921 | 0.3223 | 0.1021 | 0.0903 | 0.1350 | 0.2163 | 0.3169 | 0.2937 | 0.2756 | 0.1103 | 0.1862 | 0.0116 |
| | | 1900 - 2000 | 0.0013 | 0.0126 | 0.0473 | 0.0452 | 0.1951 | 0.3451 | 0.2921 | 0.3223 | 0.1021 | 0.0903 | 0.1350 | 0.2163 | 0.3169 | 0.2937 | 0.2756 | 0.1103 | 0.1862 | 0.0116 |
| | | 2000 - 2100 | 0.0013 | 0.0124 | 0.0459 | 0.0439 | 0.1911 | 0.3378 | 0.2820 | 0.3119 | 0.1003 | 0.0871 | 0.1327 | 0.2125 | 0.3091 | 0.2826 | 0.2639 | 0.1060 | 0.1820 | 0.0115 |
| | | 2100 - 2200 | 0.0013 | 0.0126 | 0.0473 | 0.0452 | 0.1951 | 0.3451 | 0.2921 | 0.3223 | 0.1021 | 0.0903 | 0.1350 | 0.2163 | 0.3169 | 0.2937 | 0.2756 | 0.1103 | 0.1862 | 0.0116 |
| | | 2200 - 2300 | 0.0012 | 0.0122 | 0.0446 | 0.0427 | 0.1873 | 0.3309 | 0.2724 | 0.3020 | 0.0985 | 0.0841 | 0.1304 | 0.2088 | 0.3016 | 0.2721 | 0.2529 | 0.1020 | 0.1780 | 0.0114 |
| | | 2300 - 0000 | 0.0012 | 0.0120 | 0.0434 | 0.0416 | 0.1836 | 0.3243 | 0.2634 | 0.2928 | 0.0969 | 0.0813 | 0.1282 | 0.2053 | 0.2946 | 0.2622 | 0.2426 | 0.0982 | 0.1742 | 0.0113 |
| 3 | Tsing Lun Road<br>(L003) - NB | 0000 - 0100 | 0.0012 | 0.0120 | 0.0434 | 0.0416 | 0.1836 | 0.3243 | 0.2634 | 0.2928 | 0.0969 | 0.0813 | 0.1282 | 0.2053 | 0.2946 | 0.2622 | 0.2426 | 0.0982 | 0.1742 | 0.0113 |
| | | 0100 - 0200 | 0.0012 | 0.0118 | 0.0422 | 0.0405 | 0.1802 | 0.3180 | 0.2548 | 0.2840 | 0.0953 | 0.0786 | 0.1261 | 0.2020 | 0.2880 | 0.2529 | 0.2328 | 0.0946 | 0.1706 | 0.0112 |
| | | 0200 - 0300 | 0.0012 | 0.0118 | 0.0422 | 0.0405 | 0.1802 | 0.3180 | 0.2548 | 0.2840 | 0.0953 | 0.0786 | 0.1261 | 0.2020 | 0.2880 | 0.2529 | 0.2328 | 0.0946 | 0.1706 | 0.0112 |
| | | 0300 - 0400 | 0.0012 | 0.0118 | 0.0422 | 0.0405 | 0.1802 | 0.3180 | 0.2548 | 0.2840 | 0.0953 | 0.0786 | 0.1261 | 0.2020 | 0.2880 | 0.2529 | 0.2328 | 0.0946 | 0.1706 | 0.0112 |
| | | 0400 - 0500 | 0.0012 | 0.0118 | 0.0422 | 0.0405 | 0.1802 | 0.3180 | 0.2548 | 0.2840 | 0.0953 | 0.0786 | 0.1261 | 0.2020 | 0.2880 | 0.2529 | 0.2328 | 0.0946 | 0.1706 | 0.0112 |
| | | 0500 - 0600 | 0.0012 | 0.0118 | 0.0422 | 0.0405 | 0.1802 | 0.3180 | 0.2548 | 0.2840 | 0.0953 | 0.0786 | 0.1261 | 0.2020 | 0.2880 | 0.2529 | 0.2328 | 0.0946 | 0.1706 | 0.0112 |
| | | 0600 - 0700 | 0.0012 | 0.0122 | 0.0446 | 0.0427 | 0.1873 | 0.3309 | 0.2724 | 0.3020 | 0.0985 | 0.0841 | 0.1304 | 0.2088 | 0.3016 | 0.2721 | 0.2529 | 0.1020 | 0.1780 | 0.0114 |
| | | 0700 - 0800 | 0.0013 | 0.0134 | 0.0520 | 0.0497 | 0.2087 | 0.3698 | 0.3265 | 0.3574 | 0.1080 | 0.1013 | 0.1429 | 0.2289 | 0.3436 | 0.3315 | 0.3155 | 0.1249 | 0.2004 | 0.0119 |
| | | 0800 - 0900 | 0.0013 | 0.0134 | 0.0520 | 0.0497 | 0.2087 | 0.3698 | 0.3265 | 0.3574 | 0.1080 | 0.1013 | 0.1429 | 0.2289 | 0.3436 | 0.3315 | 0.3155 | 0.1249 | 0.2004 | 0.0119 |
| | | 0900 - 1000 | 0.0013 | 0.0129 | 0.0488 | 0.0466 | 0.1994 | 0.3529 | 0.3029 | 0.3333 | 0.1039 | 0.0937 | 0.1375 | 0.2203 | 0.3253 | 0.3055 | 0.2881 | 0.1149 | 0.1906 | 0.0117 |
| | | 1000 - 1100 | 0.0013 | 0.0126 | 0.0473 | 0.0452 | 0.1951 | 0.3451 | 0.2921 | 0.3223 | 0.1021 | 0.0903 | 0.1350 | 0.2163 | 0.3169 | 0.2937 | 0.2756 | 0.1103 | 0.1862 | 0.0116 |
| | | 1100 - 1200 | 0.0013 | 0.0126 | 0.0473 | 0.0452 | 0.1951 | 0.3451 | 0.2921 | 0.3223 | 0.1021 | 0.0903 | 0.1350 | 0.2163 | 0.3169 | 0.2937 | 0.2756 | 0.1103 | 0.1862 | 0.0116 |
| | | 1200 - 1300 | 0.0013 | 0.0124 | 0.0459 | 0.0439 | 0.1911 | 0.3378 | 0.2820 | 0.3119 | 0.1003 | 0.0871 | 0.1327 | 0.2125 | 0.3091 | 0.2826 | 0.2639 | 0.1060 | 0.1820 | 0.0115 |
| | | 1300 - 1400 | 0.0013 | 0.0124 | 0.0459 | 0.0439 | 0.1911 | 0.3378 | 0.2820 | 0.3119 | 0.1003 | 0.0871 | 0.1327 | 0.2125 | 0.3091 | 0.2826 | 0.2639 | 0.1060 | 0.1820 | 0.0115 |
| | | 1400 - 1500 | 0.0013 | 0.0126 | 0.0473 | 0.0452 | 0.1951 | 0.3451 | 0.2921 | 0.3223 | 0.1021 | 0.0903 | 0.1350 | 0.2163 | 0.3169 | 0.2937 | 0.2756 | 0.1103 | 0.1862 | 0.0116 |
| | | 1500 - 1600 | 0.0013 | 0.0126 | 0.0473 | 0.0452 | 0.1951 | 0.3451 | 0.2921 | 0.3223 | 0.1021 | 0.0903 | 0.1350 | 0.2163 | 0.3169 | 0.2937 | 0.2756 | 0.1103 | 0.1862 | 0.0116 |
| | | 1600 - 1700 | 0.0013 | 0.0129 | 0.0488 | 0.0466 | 0.1994 | 0.3529 | 0.3029 | 0.3333 | 0.1039 | 0.0937 | 0.1375 | 0.2203 | 0.3253 | 0.3055 | 0.2881 | 0.1149 | 0.1906 | 0.0117 |
| | | 1700 - 1800 | 0.0013 | 0.0129 | 0.0488 | 0.0466 | 0.1994 | 0.3529 | 0.3029 | 0.3333 | 0.1039 | 0.0937 | 0.1375 | 0.2203 | 0.3253 | 0.3055 | 0.2881 | 0.1149 | 0.1906 | 0.0117 |
| | | 1800 - 1900 | 0.0013 | 0.0129 | 0.0488 | 0.0466 | 0.1994 | 0.3529 | 0.3029 | 0.3333 | 0.1039 | 0.0937 | 0.1375 | 0.2203 | 0.3253 | 0.3055 | 0.2881 | 0.1149 | 0.1906 | 0.0117 |
| | | 1900 - 2000 | 0.0013 | 0.0126 | 0.0473 | 0.0452 | 0.1951 | 0.3451 | 0.2921 | 0.3223 | 0.1021 | 0.0903 | 0.1350 | 0.2163 | 0.3169 | 0.2937 | 0.2756 | 0.1103 | 0.1862 | 0.0116 |
| | | 2000 - 2100 | 0.0013 | 0.0126 | 0.0473 | 0.0452 | 0.1951 | 0.3451 | 0.2921 | 0.3223 | 0.1021 | 0.0903 | 0.1350 | 0.2163 | 0.3169 | 0.2937 | 0.2756 | 0.1103 | 0.1862 | 0.0116 |
| | | 2100 - 2200 | 0.0013 | 0.0126 | 0.0473 | 0.0452 | 0.1951 | 0.3451 | 0.2921 | 0.3223 | 0.1021 | 0.0903 | 0.1350 | 0.2163 | 0.3169 | 0.2937 | 0.2756 | 0.1103 | 0.1862 | 0.0116 |
| | | 2200 - 2300 | 0.0012 | 0.0122 | 0.0446 | 0.0427 | 0.1873 | 0.3309 | 0.2724 | 0.3020 | 0.0985 | 0.0841 | 0.1304 | 0.2088 | 0.3016 | 0.2721 | 0.2529 | 0.1020 | 0.1780 | 0.0114 |
| | | 2300 - 0000 | 0.0012 | 0.0120 | 0.0434 | 0.0416 | 0.1836 | 0.3243 | 0.2634 | 0.2928 | 0.0969 | 0.0813 | 0.1282 | 0.2053 | 0.2946 | 0.2622 | 0.2426 | 0.0982 | 0.1742 | 0.0113 |
| 4 | Tsing Lun Road<br>(L004) - SB | 0000 - 0100 | 0.0012 | 0.0122 | 0.0446 | 0.0427 | 0.1873 | 0.3309 | 0.2724 | 0.3020 | 0.0985 | 0.0841 | 0.1304 | 0.2088 | 0.3016 | 0.2721 | 0.2529 | 0.1020 | 0.1780 | 0.0114 |
| | | 0100 - 0200 | 0.0012 | 0.0120 | 0.0434 | 0.0416 | 0.1836 | 0.3243 | 0.2634 | 0.2928 | 0.0969 | 0.0813 | 0.1282 | 0.2053 | 0.2946 | 0.2622 | 0.2426 | 0.0982 | 0.1742 | 0.0113 |
| | | 0200 - 0300 | 0.0012 | 0.0118 | 0.0422 | 0.0405 | 0.1802 | 0.3180 | 0.2548 | 0.2840 | 0.0953 | 0.0786 | 0.1261 | 0.2020 | 0.2880 | 0.2529 | 0.2328 | 0.0946 | 0.1706 | 0.0112 |
| | | 0300 - 0400 | 0.0012 | 0.0118 | 0.0422 | 0.0405 | 0.1802 | 0.3180 | 0.2548 | 0.2840 | 0.0953 | 0.0786 | 0.1261 | 0.2020 | 0.2880 | 0.2529 | 0.2328 | 0.0946 | 0.1706 | 0.0112 |
| | | 0400 - 0500 | 0.0012 | 0.0118 | 0.0422 | 0.0405 | 0.1802 | 0.3180 | 0.2548 | 0.2840 | 0.0953 | 0.0786 | 0.1261 | 0.2020 | 0.2880 | 0.2529 | 0.2328 | 0.0946 | 0.1706 | 0.0112 |
| | | 0500 - 0600 | 0.0012 | 0.0120 | 0.0434 | 0.0416 | 0.1836 | 0.3243 | 0.2634 | 0.2928 | 0.0969 | 0.0813 | 0.1282 | 0.2053 | 0.2946 | 0.2622 | 0.2426 | 0.0982 | 0.1742 | 0.0113 |
| | | 0600 - 0700 | 0.0013 | 0.0126 | 0.0473 | 0.0452 | 0.1951 | 0.3451 | 0.2921 | 0.3223 | 0.1021 | 0.0903 | 0.1350 | 0.2163 | 0.3169 | 0.2937 | 0.2756 | 0.1103 | 0.1862 | 0.0116 |
| | | 0700 - 0800 | 0.0015 | 0.0155 | 0.0716 | 0.0679 | 0.2601 | 0.4627 | 0.4402 | 0.4729 | 0.1260 | 0.1485 | 0.1669 | 0.2673 | 0.4492 | 0.4573 | 0.4493 | 0.1736 | 0.2468 | 0.0128 |
| | | 0800 - 0900 | 0.0015 | 0.0151 | 0.0690 | 0.0655 | 0.2529 | 0.4496 | 0.4201 | 0.4526 | 0.1230 | 0.1425 | 0.1628 | 0.2609 | 0.4349 | 0.4350 | 0.4255 | 0.1650 | 0.2386 | 0.0127 |
| | | 0900 - 1000 | 0.0014 | 0.0142 | 0.0619 | 0.0589 | 0.2332 | 0.4138 | 0.3683 | 0.4000 | 0.1149 | 0.1257 | 0.1520 | 0.2436 | 0.3954 | 0.3777 | 0.3644 | 0.1428 | 0.2175 | 0.0123 |
| | | 1000 - 1100 | 0.0013 | 0.0134 | 0.0520 | 0.0497 | 0.2087 | 0.3698 | 0.3265 | 0.3574 | 0.1080 | 0.1013 | 0.1429 | 0.2289 | 0.3436 | 0.3315 | 0.3155 | 0.1249 | 0.2004 | 0.0119 |
| | | 1100 - 1200 | 0.0013 | 0.0131 | 0.0503 | 0.0481 | 0.2039 | 0.3611 | 0.3143 | 0.3450 | 0.1059 | 0.0974 | 0.1402 | 0.2245 | 0.3341 | 0.3181 | 0.3013 | 0.1197 | 0.1954 | 0.0118 |
| | | 1200 - 1300 | 0.0013 | 0.0131 | 0.0503 | 0.0481 | 0.2039 | 0.3611 | 0.3143 | 0.3450 | 0.1059 | 0.0974 | 0.1402 | 0.2245 | 0.3341 | 0.3181 | 0.3013 | 0.1197 | 0.1954 | 0.0118 |
| | | 1300 - 1400 | 0.0013 | 0.0131 | 0.0503 | 0.0481 | 0.2039 | 0.3611 | 0.3143 | 0.3450 | 0.1059 | 0.0974 | 0.1402 | 0.2245 | 0.3341 | 0.3181 | 0.3013 | 0.1197 | 0.1954 | 0.0118 |
| | | 1400 - 1500 | 0.0013 | 0.0131 | 0.0503 | 0.0481 | 0.2039 | 0.3611 | 0.3143 | 0.3450 | 0.1059 | 0.0974 | 0.1402 | 0.2245 | 0.3341 | 0.3181 | 0.3013 | 0.1197 | 0.1954 | 0.0118 |
| | | 1500 - 1600 | 0.0013 | 0.0134 | 0.0520 | 0.0497 | 0.2087 | 0.3698 | 0.3265 | 0.3574 | 0.1080 | 0.1013 | 0.1429 | 0.2289 | 0.3436 | 0.3315 | 0.3155 | 0.1249 | 0.2004 | 0.0119 |
| | | 1600 - 1700 | 0.0013 | 0.0134 | 0.0520 | 0.0497 | 0.2087 | 0.3698 | 0.3265 | 0.3574 | 0.1080 | 0.1013 | 0.1429 | 0.2289 | 0.3436 | 0.3315 | 0.3155 | 0.1249 | 0.2004 | 0.0119 |
| | | 1700 - 1800 | 0.0014 | 0.0136 | 0.0538 | 0.0513 | 0.2138 | 0.3791 | 0.3395 | 0.3707 | 0.1102 | 0.1055 | 0.1458 | 0.2335 | 0.3537 | 0.3459 | 0.3307 | 0.1305 | 0.2057 | 0.0120 |
| | | 1800 - 1900 | 0.0014 | 0.0136 | 0.0538 | 0.0513 | 0.2138 | 0.3791 | 0.3395 | 0.3707 | 0.1102 | 0.1055 | 0.1458 | 0.2335 | 0.3537 | 0.3459 | 0.3307 | 0.1305 | 0.2057 | 0.0120 |
| | | 1900 - 2000 | 0.0013 | 0.0134 | 0.0520 | 0.0497 | 0.2087 | 0.3698 | 0.3265 | 0.3574 | 0.1080 | 0.1013 | 0.1429 | 0.2289 | 0.3436 | 0.3315 | 0.3155 | 0.1249 | 0.2004 | 0.0119 |
| | | 2000 - 2100 | 0.0013 | 0.0134 | 0.0520 | 0.0497 | 0.2087 | 0.3698 | 0.3265 | 0.3574 | 0.1080 | 0.1013 | 0.1429 | 0.2289 | 0.3436 | 0.3315 | 0.3155 | 0.1249 | 0.2004 | 0.0119 |
| | | 2100 - 2200 | 0.0014 | 0.0136 | 0.0538 | 0.0513 | 0.2138 | 0.3791 | 0.3395 | 0.3707 | 0.1102 | 0.1055 | 0.1458 | 0.2335 | 0.3537 | 0.3459 | 0.3307 | 0.1305 | 0.2057 | 0.0120 |
| | | 2200 - 2300 | 0.0013 | 0.0126 | 0.0473 | 0.0452 | 0.1951 | 0.3451 | 0.2921 | 0.3223 | 0.1021 | 0.0903 | 0.1350 | 0.2163 | 0.3169 | 0.2937 | 0.2756 | 0.1103 | 0.1862 | 0.0116 |
| | | 2300 - 0000 | 0.0013 | 0.0124 | 0.0459 | 0.0439 | 0.1911 | 0.3378 | 0.2820 | 0.3119 | 0.1003 | 0.0871 | 0.1327 | 0.2125 | 0.3091 | 0.2826 | 0.2639 | 0.1060 | 0.1820 | 0.0115 |
| 5 | Access road to Siu Hong Station<br>(L005) - WB | 0000 - 0100 | 0.0014 | 0.0142 | 0.0619 | 0.0589 | 0.2332 | 0.4138 | 0.3683 | 0.4000 | 0.1149 | 0.1257 | 0.1520 | 0.2436 | 0.3954 | 0.3777 | 0.3644 | 0.1428 | 0.2175 | 0.0123 |
| | | 0100 - 0200 | 0.0014 | 0.0142 | 0.0619 | 0.0589 | 0.2332 | 0.4138 | 0.3683 | 0.4000 | 0.1149 | 0.1257 | 0.1520 | 0.2436 | 0.3954 | 0.3777 | 0.3644 | 0.1428 | 0.2175 | 0.0123 |
| | | 0200 - 0300 | 0.0014 | 0.0142 | 0.0619 | 0.0589 | 0.2332 | 0.4138 | 0.3683 | 0.4000 | 0.1149 | 0.1257 | 0.1520 | 0.2436 | 0.3954 | 0.3777 | 0.3644 | 0.1428 | 0.2175 | 0.0123 |
| | | 0300 - 0400 | 0.0014 | 0.0142 | 0.0619 | 0.0589 | 0.2332 | 0.4138 | 0.3683 | 0.4000 | 0.1149 | 0.1257 | 0.1520 | 0.2436 | 0.3954 | 0.3777 | 0.3644 | 0.1428 | 0.2175 | 0.0123 |
| | | 0400 - 0500 | 0.0014 | 0.0142 | 0.0619 | 0.0589 | 0.2332 | 0.4138 | 0.3683 | 0.4000 | 0.1149 | 0.1257 | 0.1520 | 0.2436 | 0.3954 | 0.3777 | 0.3644 | 0.1428 | 0.2175 | 0.0123 |
| | | 0500 - 0600 | 0.0014 | 0.0142 | 0.0619 | 0.0589 | 0.2332 | 0.4138 | 0.3683 | 0.4000 | 0.1149 | 0.1257 | 0.1520 | 0.2436 | 0.3954 | 0.3777 | 0.3644 | 0.1428 | 0.2175 | 0.0123 |
| | | 0600 - 0700 | 0.0015 | 0.0159 | 0.0743 | 0.0704 | 0.2676 | 0.4763 | 0.4619 | 0.4949 | 0.1293 | 0.1548 | 0.1712 | 0.2743 | 0.4641 | 0.4815 | 0.4752 | 0.1830 | 0.2557 | 0.0130 |
| | | 0700 - 0800 | 0.0017 | 0.0182 | 0.0896 | 0.0848 | 0.3112 | 0.5560 | 0.6052 | 0.6391 | 0.1494 | 0.1905 | 0.1979 | 0.3171 | 0.5505 | 0.6416 | 0.6474 | 0.2451 | 0.3163 | 0.0138 |
| | | 0800 - 0900 | 0.0017 | 0.0182 | 0.0896 | 0.0848 | 0.3112 | 0.5560 | 0.6052 | 0.6391 | 0.1494 | 0.1905 | 0.1979 | 0.3171 | 0.5505 | 0.6416 | 0.6474 | 0.2451 | 0.3163 | 0.0138 |
| | | 0900 - 1000 | 0.0016 | 0.0172 | 0.0830 | 0.0786 | 0.2924 | 0.5215 | 0.5397 | 0.5733 | 0.1404 | 0.1753 | 0.1860 | 0.2981 | 0.5133 | 0.5683 | 0.5684 | 0.2167 | 0.2882 | 0.0135 |
| | | 1000 - 1100 | 0.0015 | 0.0159 | 0.0743 | 0.0704 | 0.2676 | 0.4763 | 0.4619 | 0.4949 | 0.1293 | 0.1548 | 0.1712 | 0.2743 | 0.4641 | 0.4815 | 0.4752 | 0.1830 | 0.2557 | 0.0130 |
| | | 1100 - 1200 | 0.0015 | 0.0159 | 0.0743 | 0.0704 | 0.2676 | 0.4763 | 0.4619 | 0.4949 | 0.1293 | 0.1548 | 0.1712 | 0.2743 | 0.4641 | 0.4815 | 0.4752 | 0.1830 | 0.2557 | 0.0130 |
| | | 1200 - 1300 | 0.0015 | 0.0159 | 0.0743 | 0.0704 | 0.2676 | 0.4763 | 0.4619 | 0.4949 | 0.1293 | 0.1548 | 0.1712 | 0.2743 | 0.4641 | 0.4815 | 0.4752 | 0.1830 | 0.2557 | 0.0130 |
| | | 1300 - 1400 | 0.0015 | 0.0159 | 0.0743 | 0.0704 | 0.2676 | 0.4763 | 0.4619 | 0.4949 | 0.1293 | 0.1548 | 0.1712 | 0.2743 | 0.4641 | 0.4815 | 0.4752 | 0.1830 | 0.2557 | 0.0130 |
| | | 1400 - 1500 | 0.0016 | 0.0172 | 0.0830 | 0.0786 | 0.2924 | 0.5215 | 0.5397 | 0.5733 | 0.1404 | 0.1753 | 0.1860 | 0.2981 | 0.5133 | 0.5683 | 0.5684 | 0.2167 | 0.2882 | 0.0135 |
| | | 1500 - 1600 | 0.0016 | 0.0172 | 0.0830 | 0.0786 | 0.2924 | 0.5215 | 0.5397 | 0.5733 | 0.1404 | 0.1753 | 0.1860 | 0.2981 | 0.5133 | 0.5683 | 0.5684 | 0.2167 | 0.2882 | 0.0135 |
| | | 1600 - 1700 | 0.0016 | 0.0172 | 0.0830 | 0.0786 | 0.2924 | 0.5215 | 0.5397 | 0.5733 | 0.1404 | 0.1753 | 0.1860 | 0.2981 | 0.5133 | 0.5683 | 0.5684 | 0.2167 | 0.2882 | 0.0135 |
| | | 1700 - 1800 | 0.0016 | 0.0172 | 0.0830 | 0.0786 | 0.2924 | 0.5215 | 0.5397 | 0.5733 | 0.1404 | 0.1753 | 0.1860 | 0.2981 | 0.5133 | 0.5683 | 0.5684 | 0.2167 | 0.2882 | 0.0135 |
| | | 1800 - 1900 | 0.0016 | 0.0172 | 0.0830 | 0.0786 | 0.2924 | 0.5215 | 0.5397 | 0.5733 | 0.1404 | 0.1753 | 0.1860 | 0.2981 | 0.5133 | 0.5683 | 0.5684 | 0.2167 | 0.2882 | 0.0135 |
| | | 1900 - 2000 | 0.0016 | 0.0172 | 0.0830 | 0.0786 | 0.2924 | 0.5215 | 0.5397 | 0.5733 | 0.1404 | 0.1753 | 0.1860 | 0.2981 | 0.5133 | 0.5683 | 0.5684 | 0.2167 | 0.2882 | 0.0135 |
| | | 2000 - 2100 | 0.0015 | 0.0159 | 0.0743 | 0.0704 | 0.2676 | 0.4763 | 0.4619 | 0.4949 | 0.1293 | 0.1548 | 0.1712 | 0.2743 | 0.4641 | 0.4815 | 0.4752 | 0.1830 | 0.2557 | 0.0130 |
| | | 2100 - 2200 | 0.0016 | 0.0172 | 0.0830 | 0.0786 | 0.2924 | 0.5215 | 0.5397 | 0.5733 | 0.1404 | 0.1753 | 0.1860 | 0.2981 | 0.5133 | 0.5683 | 0.5684 | 0.2167 | 0.2882 | 0.0135 |
| | | 2200 - 2300 | 0.0015 | 0.0151 | 0.0690 | 0.0655 | 0.2529 | 0.4496 | 0.4201 | 0.4526 | 0.1230 | 0.1425 | 0.1628 | 0.2609 | 0.4349 | 0.4350 | 0.4255 | 0.1650 | 0.2386 | 0.0127 |
| | | 2300 - 0000 | 0.0015 | 0.0151 | 0.0690 | 0.0655 | 0.2529 | 0.4496 | 0.4201 | 0.4526 | 0.1230 | 0.1425 | 0.1628 | 0.2609 | 0.4349 | 0.4350 | 0.4255 | 0.1650 | 0.2386 | 0.0127 |

**EMFAC Year 2030 x Traffic Data Year 2033**

| Road No. | Road Section | Time | NO$_2$ Emission | | | | | | | | | | | | | | | | | |
|---|---|---|---|---|---|---|---|---|---|---|---|---|---|---|---|---|---|---|---|---|
| | | | PC | Taxi | LGV3 | LGV4 | LGV6 | HGV7 | HGV8 | HGV9 | PLB | PV4 | PV5 | NFB6 | NFB7 | NFB8 | NFB9 | FBSD | FBDD | MC |
| 6 | Access road to Siu Hong Station<br>(L006) - EB | 0000 - 0100 | 0.0014 | 0.0142 | 0.0619 | 0.0589 | 0.2332 | 0.4138 | 0.3683 | 0.4000 | 0.1149 | 0.1257 | 0.1520 | 0.2436 | 0.3954 | 0.3777 | 0.3644 | 0.1428 | 0.2175 | 0.0123 |
| | | 0100 - 0200 | 0.0014 | 0.0142 | 0.0619 | 0.0589 | 0.2332 | 0.4138 | 0.3683 | 0.4000 | 0.1149 | 0.1257 | 0.1520 | 0.2436 | 0.3954 | 0.3777 | 0.3644 | 0.1428 | 0.2175 | 0.0123 |
| | | 0200 - 0300 | 0.0014 | 0.0142 | 0.0619 | 0.0589 | 0.2332 | 0.4138 | 0.3683 | 0.4000 | 0.1149 | 0.1257 | 0.1520 | 0.2436 | 0.3954 | 0.3777 | 0.3644 | 0.1428 | 0.2175 | 0.0123 |
| | | 0300 - 0400 | 0.0014 | 0.0142 | 0.0619 | 0.0589 | 0.2332 | 0.4138 | 0.3683 | 0.4000 | 0.1149 | 0.1257 | 0.1520 | 0.2436 | 0.3954 | 0.3777 | 0.3644 | 0.1428 | 0.2175 | 0.0123 |
| | | 0400 - 0500 | 0.0014 | 0.0142 | 0.0619 | 0.0589 | 0.2332 | 0.4138 | 0.3683 | 0.4000 | 0.1149 | 0.1257 | 0.1520 | 0.2436 | 0.3954 | 0.3777 | 0.3644 | 0.1428 | 0.2175 | 0.0123 |
| | | 0500 - 0600 | 0.0014 | 0.0142 | 0.0619 | 0.0589 | 0.2332 | 0.4138 | 0.3683 | 0.4000 | 0.1149 | 0.1257 | 0.1520 | 0.2436 | 0.3954 | 0.3777 | 0.3644 | 0.1428 | 0.2175 | 0.0123 |
| | | 0600 - 0700 | 0.0015 | 0.0151 | 0.0690 | 0.0655 | 0.2529 | 0.4496 | 0.4201 | 0.4526 | 0.1230 | 0.1425 | 0.1628 | 0.2609 | 0.4349 | 0.4350 | 0.4255 | 0.1650 | 0.2386 | 0.0127 |
| | | 0700 - 0800 | 0.0016 | 0.0172 | 0.0830 | 0.0786 | 0.2924 | 0.5215 | 0.5397 | 0.5733 | 0.1404 | 0.1753 | 0.1860 | 0.2981 | 0.5133 | 0.5683 | 0.5684 | 0.2167 | 0.2882 | 0.0135 |
| | | 0800 - 0900 | 0.0016 | 0.0172 | 0.0830 | 0.0786 | 0.2924 | 0.5215 | 0.5397 | 0.5733 | 0.1404 | 0.1753 | 0.1860 | 0.2981 | 0.5133 | 0.5683 | 0.5684 | 0.2167 | 0.2882 | 0.0135 |
| | | 0900 - 1000 | 0.0015 | 0.0159 | 0.0743 | 0.0704 | 0.2676 | 0.4763 | 0.4619 | 0.4949 | 0.1293 | 0.1548 | 0.1712 | 0.2743 | 0.4641 | 0.4815 | 0.4752 | 0.1830 | 0.2557 | 0.0130 |
| | | 1000 - 1100 | 0.0015 | 0.0159 | 0.0743 | 0.0704 | 0.2676 | 0.4763 | 0.4619 | 0.4949 | 0.1293 | 0.1548 | 0.1712 | 0.2743 | 0.4641 | 0.4815 | 0.4752 | 0.1830 | 0.2557 | 0.0130 |
| | | 1100 - 1200 | 0.0015 | 0.0159 | 0.0743 | 0.0704 | 0.2676 | 0.4763 | 0.4619 | 0.4949 | 0.1293 | 0.1548 | 0.1712 | 0.2743 | 0.4641 | 0.4815 | 0.4752 | 0.1830 | 0.2557 | 0.0130 |
| | | 1200 - 1300 | 0.0015 | 0.0151 | 0.0690 | 0.0655 | 0.2529 | 0.4496 | 0.4201 | 0.4526 | 0.1230 | 0.1425 | 0.1628 | 0.2609 | 0.4349 | 0.4350 | 0.4255 | 0.1650 | 0.2386 | 0.0127 |
| | | 1300 - 1400 | 0.0015 | 0.0151 | 0.0690 | 0.0655 | 0.2529 | 0.4496 | 0.4201 | 0.4526 | 0.1230 | 0.1425 | 0.1628 | 0.2609 | 0.4349 | 0.4350 | 0.4255 | 0.1650 | 0.2386 | 0.0127 |
| | | 1400 - 1500 | 0.0015 | 0.0159 | 0.0743 | 0.0704 | 0.2676 | 0.4763 | 0.4619 | 0.4949 | 0.1293 | 0.1548 | 0.1712 | 0.2743 | 0.4641 | 0.4815 | 0.4752 | 0.1830 | 0.2557 | 0.0130 |
| | | 1500 - 1600 | 0.0015 | 0.0159 | 0.0743 | 0.0704 | 0.2676 | 0.4763 | 0.4619 | 0.4949 | 0.1293 | 0.1548 | 0.1712 | 0.2743 | 0.4641 | 0.4815 | 0.4752 | 0.1830 | 0.2557 | 0.0130 |
| | | 1600 - 1700 | 0.0015 | 0.0159 | 0.0743 | 0.0704 | 0.2676 | 0.4763 | 0.4619 | 0.4949 | 0.1293 | 0.1548 | 0.1712 | 0.2743 | 0.4641 | 0.4815 | 0.4752 | 0.1830 | 0.2557 | 0.0130 |
| | | 1700 - 1800 | 0.0015 | 0.0159 | 0.0743 | 0.0704 | 0.2676 | 0.4763 | 0.4619 | 0.4949 | 0.1293 | 0.1548 | 0.1712 | 0.2743 | 0.4641 | 0.4815 | 0.4752 | 0.1830 | 0.2557 | 0.0130 |
| | | 1800 - 1900 | 0.0015 | 0.0159 | 0.0743 | 0.0704 | 0.2676 | 0.4763 | 0.4619 | 0.4949 | 0.1293 | 0.1548 | 0.1712 | 0.2743 | 0.4641 | 0.4815 | 0.4752 | 0.1830 | 0.2557 | 0.0130 |
| | | 1900 - 2000 | 0.0015 | 0.0159 | 0.0743 | 0.0704 | 0.2676 | 0.4763 | 0.4619 | 0.4949 | 0.1293 | 0.1548 | 0.1712 | 0.2743 | 0.4641 | 0.4815 | 0.4752 | 0.1830 | 0.2557 | 0.0130 |
| | | 2000 - 2100 | 0.0015 | 0.0159 | 0.0743 | 0.0704 | 0.2676 | 0.4763 | 0.4619 | 0.4949 | 0.1293 | 0.1548 | 0.1712 | 0.2743 | 0.4641 | 0.4815 | 0.4752 | 0.1830 | 0.2557 | 0.0130 |
| | | 2100 - 2200 | 0.0015 | 0.0159 | 0.0743 | 0.0704 | 0.2676 | 0.4763 | 0.4619 | 0.4949 | 0.1293 | 0.1548 | 0.1712 | 0.2743 | 0.4641 | 0.4815 | 0.4752 | 0.1830 | 0.2557 | 0.0130 |
| | | 2200 - 2300 | 0.0015 | 0.0151 | 0.0690 | 0.0655 | 0.2529 | 0.4496 | 0.4201 | 0.4526 | 0.1230 | 0.1425 | 0.1628 | 0.2609 | 0.4349 | 0.4350 | 0.4255 | 0.1650 | 0.2386 | 0.0127 |
| | | 2300 - 0000 | 0.0015 | 0.0151 | 0.0690 | 0.0655 | 0.2529 | 0.4496 | 0.4201 | 0.4526 | 0.1230 | 0.1425 | 0.1628 | 0.2609 | 0.4349 | 0.4350 | 0.4255 | 0.1650 | 0.2386 | 0.0127 |
| 7 | Lam Tei Interchange<br>(L007) - EB | 0000 - 0100 | 0.0012 | 0.0122 | 0.0446 | 0.0427 | 0.1873 | 0.3309 | 0.2724 | 0.3020 | 0.0985 | 0.0841 | 0.1304 | 0.2088 | 0.3016 | 0.2721 | 0.2529 | 0.1020 | 0.1780 | 0.0114 |
| | | 0100 - 0200 | 0.0012 | 0.0120 | 0.0434 | 0.0416 | 0.1836 | 0.3243 | 0.2634 | 0.2928 | 0.0969 | 0.0813 | 0.1282 | 0.2053 | 0.2946 | 0.2622 | 0.2426 | 0.0982 | 0.1742 | 0.0113 |
| | | 0200 - 0300 | 0.0012 | 0.0118 | 0.0422 | 0.0405 | 0.1802 | 0.3180 | 0.2548 | 0.2840 | 0.0953 | 0.0786 | 0.1261 | 0.2020 | 0.2880 | 0.2529 | 0.2328 | 0.0946 | 0.1706 | 0.0112 |
| | | 0300 - 0400 | 0.0012 | 0.0118 | 0.0422 | 0.0405 | 0.1802 | 0.3180 | 0.2548 | 0.2840 | 0.0953 | 0.0786 | 0.1261 | 0.2020 | 0.2880 | 0.2529 | 0.2328 | 0.0946 | 0.1706 | 0.0112 |
| | | 0400 - 0500 | 0.0012 | 0.0118 | 0.0422 | 0.0405 | 0.1802 | 0.3180 | 0.2548 | 0.2840 | 0.0953 | 0.0786 | 0.1261 | 0.2020 | 0.2880 | 0.2529 | 0.2328 | 0.0946 | 0.1706 | 0.0112 |
| | | 0500 - 0600 | 0.0012 | 0.0120 | 0.0434 | 0.0416 | 0.1836 | 0.3243 | 0.2634 | 0.2928 | 0.0969 | 0.0813 | 0.1282 | 0.2053 | 0.2946 | 0.2622 | 0.2426 | 0.0982 | 0.1742 | 0.0113 |
| | | 0600 - 0700 | 0.0013 | 0.0129 | 0.0488 | 0.0466 | 0.1994 | 0.3529 | 0.3029 | 0.3333 | 0.1039 | 0.0937 | 0.1375 | 0.2203 | 0.3253 | 0.3055 | 0.2881 | 0.1149 | 0.1906 | 0.0117 |
| | | 0700 - 0800 | 0.0016 | 0.0163 | 0.0771 | 0.0730 | 0.2754 | 0.4906 | 0.4856 | 0.5188 | 0.1327 | 0.1613 | 0.1758 | 0.2816 | 0.4797 | 0.5079 | 0.5035 | 0.1932 | 0.2655 | 0.0131 |
| | | 0800 - 0900 | 0.0015 | 0.0159 | 0.0743 | 0.0704 | 0.2676 | 0.4763 | 0.4619 | 0.4949 | 0.1293 | 0.1548 | 0.1712 | 0.2743 | 0.4641 | 0.4815 | 0.4752 | 0.1830 | 0.2557 | 0.0130 |
| | | 0900 - 1000 | 0.0015 | 0.0148 | 0.0666 | 0.0632 | 0.2461 | 0.4372 | 0.4015 | 0.4337 | 0.1201 | 0.1367 | 0.1590 | 0.2548 | 0.4212 | 0.4144 | 0.4035 | 0.1570 | 0.2310 | 0.0125 |
| | | 1000 - 1100 | 0.0014 | 0.0136 | 0.0538 | 0.0513 | 0.2138 | 0.3791 | 0.3395 | 0.3707 | 0.1102 | 0.1055 | 0.1458 | 0.2335 | 0.3537 | 0.3459 | 0.3307 | 0.1305 | 0.2057 | 0.0120 |
| | | 1100 - 1200 | 0.0014 | 0.0139 | 0.0557 | 0.0531 | 0.2192 | 0.3889 | 0.3534 | 0.3849 | 0.1125 | 0.1100 | 0.1488 | 0.2384 | 0.3644 | 0.3612 | 0.3470 | 0.1364 | 0.2114 | 0.0121 |
| | | 1200 - 1300 | 0.0014 | 0.0136 | 0.0538 | 0.0513 | 0.2138 | 0.3791 | 0.3395 | 0.3707 | 0.1102 | 0.1055 | 0.1458 | 0.2335 | 0.3537 | 0.3459 | 0.3307 | 0.1305 | 0.2057 | 0.0120 |
| | | 1300 - 1400 | 0.0014 | 0.0136 | 0.0538 | 0.0513 | 0.2138 | 0.3791 | 0.3395 | 0.3707 | 0.1102 | 0.1055 | 0.1458 | 0.2335 | 0.3537 | 0.3459 | 0.3307 | 0.1305 | 0.2057 | 0.0120 |
| | | 1400 - 1500 | 0.0014 | 0.0139 | 0.0557 | 0.0531 | 0.2192 | 0.3889 | 0.3534 | 0.3849 | 0.1125 | 0.1100 | 0.1488 | 0.2384 | 0.3644 | 0.3612 | 0.3470 | 0.1364 | 0.2114 | 0.0121 |
| | | 1500 - 1600 | 0.0014 | 0.0142 | 0.0619 | 0.0589 | 0.2332 | 0.4138 | 0.3683 | 0.4000 | 0.1149 | 0.1257 | 0.1520 | 0.2436 | 0.3954 | 0.3777 | 0.3644 | 0.1428 | 0.2175 | 0.0123 |
| | | 1600 - 1700 | 0.0014 | 0.0142 | 0.0619 | 0.0589 | 0.2332 | 0.4138 | 0.3683 | 0.4000 | 0.1149 | 0.1257 | 0.1520 | 0.2436 | 0.3954 | 0.3777 | 0.3644 | 0.1428 | 0.2175 | 0.0123 |
| | | 1700 - 1800 | 0.0015 | 0.0148 | 0.0666 | 0.0632 | 0.2461 | 0.4372 | 0.4015 | 0.4337 | 0.1201 | 0.1367 | 0.1590 | 0.2548 | 0.4212 | 0.4144 | 0.4035 | 0.1570 | 0.2310 | 0.0125 |
| | | 1800 - 1900 | 0.0015 | 0.0148 | 0.0666 | 0.0632 | 0.2461 | 0.4372 | 0.4015 | 0.4337 | 0.1201 | 0.1367 | 0.1590 | 0.2548 | 0.4212 | 0.4144 | 0.4035 | 0.1570 | 0.2310 | 0.0125 |
| | | 1900 - 2000 | 0.0014 | 0.0142 | 0.0619 | 0.0589 | 0.2332 | 0.4138 | 0.3683 | 0.4000 | 0.1149 | 0.1257 | 0.1520 | 0.2436 | 0.3954 | 0.3777 | 0.3644 | 0.1428 | 0.2175 | 0.0123 |
| | | 2000 - 2100 | 0.0014 | 0.0139 | 0.0557 | 0.0531 | 0.2192 | 0.3889 | 0.3534 | 0.3849 | 0.1125 | 0.1100 | 0.1488 | 0.2384 | 0.3644 | 0.3612 | 0.3470 | 0.1364 | 0.2114 | 0.0121 |
| | | 2100 - 2200 | 0.0014 | 0.0142 | 0.0619 | 0.0589 | 0.2332 | 0.4138 | 0.3683 | 0.4000 | 0.1149 | 0.1257 | 0.1520 | 0.2436 | 0.3954 | 0.3777 | 0.3644 | 0.1428 | 0.2175 | 0.0123 |
| | | 2200 - 2300 | 0.0013 | 0.0131 | 0.0503 | 0.0481 | 0.2039 | 0.3611 | 0.3143 | 0.3450 | 0.1059 | 0.0974 | 0.1402 | 0.2245 | 0.3341 | 0.3181 | 0.3013 | 0.1197 | 0.1954 | 0.0118 |
| | | 2300 - 0000 | 0.0013 | 0.0124 | 0.0459 | 0.0439 | 0.1911 | 0.3378 | 0.2820 | 0.3119 | 0.1003 | 0.0871 | 0.1327 | 0.2125 | 0.3091 | 0.2826 | 0.2639 | 0.1060 | 0.1820 | 0.0115 |
| 8 | Ng Lau Road<br>(L008) - NB | 0000 - 0100 | 0.0015 | 0.0159 | 0.0743 | 0.0704 | 0.2676 | 0.4763 | 0.4619 | 0.4949 | 0.1293 | 0.1548 | 0.1712 | 0.2743 | 0.4641 | 0.4815 | 0.4752 | 0.1830 | 0.2557 | 0.0130 |
| | | 0100 - 0200 | 0.0015 | 0.0151 | 0.0690 | 0.0655 | 0.2529 | 0.4496 | 0.4201 | 0.4526 | 0.1230 | 0.1425 | 0.1628 | 0.2609 | 0.4349 | 0.4350 | 0.4255 | 0.1650 | 0.2386 | 0.0127 |
| | | 0200 - 0300 | 0.0015 | 0.0151 | 0.0690 | 0.0655 | 0.2529 | 0.4496 | 0.4201 | 0.4526 | 0.1230 | 0.1425 | 0.1628 | 0.2609 | 0.4349 | 0.4350 | 0.4255 | 0.1650 | 0.2386 | 0.0127 |
| | | 0300 - 0400 | 0.0014 | 0.0142 | 0.0619 | 0.0589 | 0.2332 | 0.4138 | 0.3683 | 0.4000 | 0.1149 | 0.1257 | 0.1520 | 0.2436 | 0.3954 | 0.3777 | 0.3644 | 0.1428 | 0.2175 | 0.0123 |
| | | 0400 - 0500 | 0.0014 | 0.0142 | 0.0619 | 0.0589 | 0.2332 | 0.4138 | 0.3683 | 0.4000 | 0.1149 | 0.1257 | 0.1520 | 0.2436 | 0.3954 | 0.3777 | 0.3644 | 0.1428 | 0.2175 | 0.0123 |
| | | 0500 - 0600 | 0.0015 | 0.0151 | 0.0690 | 0.0655 | 0.2529 | 0.4496 | 0.4201 | 0.4526 | 0.1230 | 0.1425 | 0.1628 | 0.2609 | 0.4349 | 0.4350 | 0.4255 | 0.1650 | 0.2386 | 0.0127 |
| | | 0600 - 0700 | 0.0016 | 0.0172 | 0.0830 | 0.0786 | 0.2924 | 0.5215 | 0.5397 | 0.5733 | 0.1404 | 0.1753 | 0.1860 | 0.2981 | 0.5133 | 0.5683 | 0.5684 | 0.2167 | 0.2882 | 0.0135 |
| | | 0700 - 0800 | 0.0020 | 0.0251 | 0.1257 | 0.1186 | 0.4187 | 0.7543 | 1.0969 | 1.1287 | 0.2078 | 0.2726 | 0.2759 | 0.4422 | 0.7596 | 1.1970 | 1.2522 | 0.4614 | 0.6058 | 0.0154 |
| | | 0800 - 0900 | 0.0020 | 0.0251 | 0.1257 | 0.1186 | 0.4187 | 0.7543 | 1.0969 | 1.1287 | 0.2078 | 0.2726 | 0.2759 | 0.4422 | 0.7596 | 1.1970 | 1.2522 | 0.4614 | 0.6058 | 0.0154 |
| | | 0900 - 1000 | 0.0018 | 0.0202 | 0.1009 | 0.0954 | 0.3442 | 0.6166 | 0.7337 | 0.7677 | 0.1659 | 0.2166 | 0.2200 | 0.3525 | 0.6152 | 0.7860 | 0.8036 | 0.3013 | 0.3752 | 0.0144 |
| | | 1000 - 1100 | 0.0018 | 0.0202 | 0.1009 | 0.0954 | 0.3442 | 0.6166 | 0.7337 | 0.7677 | 0.1659 | 0.2166 | 0.2200 | 0.3525 | 0.6152 | 0.7860 | 0.8036 | 0.3013 | 0.3752 | 0.0144 |
| | | 1100 - 1200 | 0.0018 | 0.0202 | 0.1009 | 0.0954 | 0.3442 | 0.6166 | 0.7337 | 0.7677 | 0.1659 | 0.2166 | 0.2200 | 0.3525 | 0.6152 | 0.7860 | 0.8036 | 0.3013 | 0.3752 | 0.0144 |
| | | 1200 - 1300 | 0.0018 | 0.0202 | 0.1009 | 0.0954 | 0.3442 | 0.6166 | 0.7337 | 0.7677 | 0.1659 | 0.2166 | 0.2200 | 0.3525 | 0.6152 | 0.7860 | 0.8036 | 0.3013 | 0.3752 | 0.0144 |
| | | 1300 - 1400 | 0.0018 | 0.0202 | 0.1009 | 0.0954 | 0.3442 | 0.6166 | 0.7337 | 0.7677 | 0.1659 | 0.2166 | 0.2200 | 0.3525 | 0.6152 | 0.7860 | 0.8036 | 0.3013 | 0.3752 | 0.0144 |
| | | 1400 - 1500 | 0.0018 | 0.0202 | 0.1009 | 0.0954 | 0.3442 | 0.6166 | 0.7337 | 0.7677 | 0.1659 | 0.2166 | 0.2200 | 0.3525 | 0.6152 | 0.7860 | 0.8036 | 0.3013 | 0.3752 | 0.0144 |
| | | 1500 - 1600 | 0.0018 | 0.0218 | 0.1097 | 0.1037 | 0.3703 | 0.6648 | 0.8490 | 0.8827 | 0.1799 | 0.2367 | 0.2386 | 0.3824 | 0.6662 | 0.9161 | 0.9452 | 0.3519 | 0.4346 | 0.0148 |
| | | 1600 - 1700 | 0.0022 | 0.0323 | 0.1549 | 0.1462 | 0.5114 | 0.9279 | 1.3166 | 1.3717 | 0.2691 | 0.3372 | 0.3578 | 0.5736 | 0.9363 | 1.4172 | 1.4578 | 0.5440 | 0.7627 | 0.0164 |
| | | 1700 - 1800 | 0.0023 | 0.0434 | 0.1550 | 0.1463 | 0.5114 | 0.9279 | 1.3166 | 1.3717 | 0.2691 | 0.3373 | 0.3578 | 0.5736 | 0.9363 | 1.4172 | 1.4578 | 0.5440 | 0.7627 | 0.0173 |
| | | 1800 - 1900 | 0.0023 | 0.0434 | 0.1550 | 0.1463 | 0.5114 | 0.9279 | 1.3166 | 1.3717 | 0.2691 | 0.3373 | 0.3578 | 0.5736 | 0.9363 | 1.4172 | 1.4578 | 0.5440 | 0.7627 | 0.0173 |
| | | 1900 - 2000 | 0.0018 | 0.0218 | 0.1097 | 0.1037 | 0.3703 | 0.6648 | 0.8490 | 0.8827 | 0.1799 | 0.2367 | 0.2386 | 0.3824 | 0.6662 | 0.9161 | 0.9452 | 0.3519 | 0.4346 | 0.0148 |
| | | 2000 - 2100 | 0.0018 | 0.0202 | 0.1009 | 0.0954 | 0.3442 | 0.6166 | 0.7337 | 0.7677 | 0.1659 | 0.2166 | 0.2200 | 0.3525 | 0.6152 | 0.7860 | 0.8036 | 0.3013 | 0.3752 | 0.0144 |
| | | 2100 - 2200 | 0.0018 | 0.0218 | 0.1097 | 0.1037 | 0.3703 | 0.6648 | 0.8490 | 0.8827 | 0.1799 | 0.2367 | 0.2386 | 0.3824 | 0.6662 | 0.9161 | 0.9452 | 0.3519 | 0.4346 | 0.0148 |
| | | 2200 - 2300 | 0.0017 | 0.0182 | 0.0896 | 0.0848 | 0.3112 | 0.5560 | 0.6052 | 0.6391 | 0.1494 | 0.1905 | 0.1979 | 0.3171 | 0.5505 | 0.6416 | 0.6474 | 0.2451 | 0.3163 | 0.0138 |
| | | 2300 - 0000 | 0.0015 | 0.0159 | 0.0743 | 0.0704 | 0.2676 | 0.4763 | 0.4619 | 0.4949 | 0.1293 | 0.1548 | 0.1712 | 0.2743 | 0.4641 | 0.4815 | 0.4752 | 0.1830 | 0.2557 | 0.0130 |
| 9 | Ng Lau Road<br>(L009) - SB | 0000 - 0100 | 0.0015 | 0.0159 | 0.0743 | 0.0704 | 0.2676 | 0.4763 | 0.4619 | 0.4949 | 0.1293 | 0.1548 | 0.1712 | 0.2743 | 0.4641 | 0.4815 | 0.4752 | 0.1830 | 0.2557 | 0.0130 |
| | | 0100 - 0200 | 0.0015 | 0.0151 | 0.0690 | 0.0655 | 0.2529 | 0.4496 | 0.4201 | 0.4526 | 0.1230 | 0.1425 | 0.1628 | 0.2609 | 0.4349 | 0.4350 | 0.4255 | 0.1650 | 0.2386 | 0.0127 |
| | | 0200 - 0300 | 0.0015 | 0.0151 | 0.0690 | 0.0655 | 0.2529 | 0.4496 | 0.4201 | 0.4526 | 0.1230 | 0.1425 | 0.1628 | 0.2609 | 0.4349 | 0.4350 | 0.4255 | 0.1650 | 0.2386 | 0.0127 |
| | | 0300 - 0400 | 0.0014 | 0.0142 | 0.0619 | 0.0589 | 0.2332 | 0.4138 | 0.3683 | 0.4000 | 0.1149 | 0.1257 | 0.1520 | 0.2436 | 0.3954 | 0.3777 | 0.3644 | 0.1428 | 0.2175 | 0.0123 |
| | | 0400 - 0500 | 0.0014 | 0.0142 | 0.0619 | 0.0589 | 0.2332 | 0.4138 | 0.3683 | 0.4000 | 0.1149 | 0.1257 | 0.1520 | 0.2436 | 0.3954 | 0.3777 | 0.3644 | 0.1428 | 0.2175 | 0.0123 |
| | | 0500 - 0600 | 0.0015 | 0.0151 | 0.0690 | 0.0655 | 0.2529 | 0.4496 | 0.4201 | 0.4526 | 0.1230 | 0.1425 | 0.1628 | 0.2609 | 0.4349 | 0.4350 | 0.4255 | 0.1650 | 0.2386 | 0.0127 |
| | | 0600 - 0700 | 0.0016 | 0.0172 | 0.0830 | 0.0786 | 0.2924 | 0.5215 | 0.5397 | 0.5733 | 0.1404 | 0.1753 | 0.1860 | 0.2981 | 0.5133 | 0.5683 | 0.5684 | 0.2167 | 0.2882 | 0.0135 |
| | | 0700 - 0800 | 0.0023 | 0.0434 | 0.1550 | 0.1463 | 0.5114 | 0.9279 | 1.3166 | 1.3717 | 0.2691 | 0.3373 | 0.3578 | 0.5736 | 0.9363 | 1.4172 | 1.4578 | 0.5440 | 0.7627 | 0.0173 |
| | | 0800 - 0900 | 0.0023 | 0.0434 | 0.1550 | 0.1463 | 0.5114 | 0.9279 | 1.3166 | 1.3717 | 0.2691 | 0.3373 | 0.3578 | 0.5736 | 0.9363 | 1.4172 | 1.4578 | 0.5440 | 0.7627 | 0.0173 |
| | | 0900 - 1000 | 0.0022 | 0.0323 | 0.1549 | 0.1462 | 0.5114 | 0.9279 | 1.3166 | 1.3717 | 0.2691 | 0.3372 | 0.3578 | 0.5736 | 0.9363 | 1.4172 | 1.4578 | 0.5440 | 0.7627 | 0.0164 |
| | | 1000 - 1100 | 0.0018 | 0.0202 | 0.1009 | 0.0954 | 0.3442 | 0.6166 | 0.7337 | 0.7677 | 0.1659 | 0.2166 | 0.2200 | 0.3525 | 0.6152 | 0.7860 | 0.8036 | 0.3013 | 0.3752 | 0.0144 |
| | | 1100 - 1200 | 0.0018 | 0.0202 | 0.1009 | 0.0954 | 0.3442 | 0.6166 | 0.7337 | 0.7677 | 0.1659 | 0.2166 | 0.2200 | 0.3525 | 0.6152 | 0.7860 | 0.8036 | 0.3013 | 0.3752 | 0.0144 |
| | | 1200 - 1300 | 0.0018 | 0.0202 | 0.1009 | 0.0954 | 0.3442 | 0.6166 | 0.7337 | 0.7677 | 0.1659 | 0.2166 | 0.2200 | 0.3525 | 0.6152 | 0.7860 | 0.8036 | 0.3013 | 0.3752 | 0.0144 |
| | | 1300 - 1400 | 0.0018 | 0.0202 | 0.1009 | 0.0954 | 0.3442 | 0.6166 | 0.7337 | 0.7677 | 0.1659 | 0.2166 | 0.2200 | 0.3525 | 0.6152 | 0.7860 | 0.8036 | 0.3013 | 0.3752 | 0.0144 |
| | | 1400 - 1500 | 0.0018 | 0.0218 | 0.1097 | 0.1037 | 0.3703 | 0.6648 | 0.8490 | 0.8827 | 0.1799 | 0.2367 | 0.2386 | 0.3824 | 0.6662 | 0.9161 | 0.9452 | 0.3519 | 0.4346 | 0.0148 |
| | | 1500 - 1600 | 0.0018 | 0.0218 | 0.1097 | 0.1037 | 0.3703 | 0.6648 | 0.8490 | 0.8827 | 0.1799 | 0.2367 | 0.2386 | 0.3824 | 0.6662 | 0.9161 | 0.9452 | 0.3519 | 0.4346 | 0.0148 |
| | | 1600 - 1700 | 0.0018 | 0.0218 | 0.1097 | 0.1037 | 0.3703 | 0.6648 | 0.8490 | 0.8827 | 0.1799 | 0.2367 | 0.2386 | 0.3824 | 0.6662 | 0.9161 | 0.9452 | 0.3519 | 0.4346 | 0.0148 |
| | | 1700 - 1800 | 0.0020 | 0.0251 | 0.1257 | 0.1186 | 0.4187 | 0.7543 | 1.0969 | 1.1287 | 0.2078 | 0.2726 | 0.2759 | 0.4422 | 0.7596 | 1.1970 | 1.2522 | 0.4614 | 0.6058 | 0.0154 |
| | | 1800 - 1900 | 0.0020 | 0.0251 | 0.1257 | 0.1186 | 0.4187 | 0.7543 | 1.0969 | 1.1287 | 0.2078 | 0.2726 | 0.2759 | 0.4422 | 0.7596 | 1.1970 | 1.2522 | 0.4614 | 0.6058 | 0.0154 |
| | | 1900 - 2000 | 0.0018 | 0.0218 | 0.1097 | 0.1037 | 0.3703 | 0.6648 | 0.8490 | 0.8827 | 0.1799 | 0.2367 | 0.2386 | 0.3824 | 0.6662 | 0.9161 | 0.9452 | 0.3519 | 0.4346 | 0.0148 |
| | | 2000 - 2100 | 0.0018 | 0.0218 | 0.1097 | 0.1037 | 0.3703 | 0.6648 | 0.8490 | 0.8827 | 0.1799 | 0.2367 | 0.2386 | 0.3824 | 0.6662 | 0.9161 | 0.9452 | 0.3519 | 0.4346 | 0.0148 |
| | | 2100 - 2200 | 0.0018 | 0.0218 | 0.1097 | 0.1037 | 0.3703 | 0.6648 | 0.8490 | 0.8827 | 0.1799 | 0.2367 | 0.2386 | 0.3824 | 0.6662 | 0.9161 | 0.9452 | 0.3519 | 0.4346 | 0.0148 |
| | | 2200 - 2300 | 0.0017 | 0.0182 | 0.0896 | 0.0848 | 0.3112 | 0.5560 | 0.6052 | 0.6391 | 0.1494 | 0.1905 | 0.1979 | 0.3171 | 0.5505 | 0.6416 | 0.6474 | 0.2451 | 0.3163 | 0.0138 |
| | | 2300 - 0000 | 0.0015 | 0.0159 | 0.0743 | 0.0704 | 0.2676 | 0.4763 | 0.4619 | 0.4949 | 0.1293 | 0.1548 | 0.1712 | 0.2743 | 0.4641 | 0.4815 | 0.4752 | 0.1830 | 0.2557 | 0.0130 |
| 10 | Lam Tei Interchange<br>(L010) - EB | 0000 - 0100 | 0.0012 | 0.0122 | 0.0446 | 0.0427 | 0.1873 | 0.3309 | 0.2724 | 0.3020 | 0.0985 | 0.0841 | 0.1304 | 0.2088 | 0.3016 | 0.2721 | 0.2529 | 0.1020 | 0.1780 | 0.0114 |
| | | 0100 - 0200 | 0.0012 | 0.0120 | 0.0434 | 0.0416 | 0.1836 | 0.3243 | 0.2634 | 0.2928 | 0.0969 | 0.0813 | 0.1282 | 0.2053 | 0.2946 | 0.2622 | 0.2426 | 0.0982 | 0.1742 | 0.0113 |
| | | 0200 - 0300 | 0.0012 | 0.0118 | 0.0422 | 0.0405 | 0.1802 | 0.3180 | 0.2548 | 0.2840 | 0.0953 | 0.0786 | 0.1261 | 0.2020 | 0.2880 | 0.2529 | 0.2328 | 0.0946 | 0.1706 | 0.0112 |
| | | 0300 - 0400 | 0.0012 | 0.0118 | 0.0422 | 0.0405 | 0.1802 | 0.3180 | 0.2548 | 0.2840 | 0.0953 | 0.0786 | 0.1261 | 0.2020 | 0.2880 | 0.2529 | 0.2328 | 0.0946 | 0.1706 | 0.0112 |
| | | 0400 - 0500 | 0.0012 | 0.0118 | 0.0422 | 0.0405 | 0.1802 | 0.3180 | 0.2548 | 0.2840 | 0.0953 | 0.0786 | 0.1261 | 0.2020 | 0.2880 | 0.2529 | 0.2328 | 0.0946 | 0.1706 | 0.0112 |
| | | 0500 - 0600 | 0.0012 | 0.0120 | 0.0434 | 0.0416 | 0.1836 | 0.3243 | 0.2634 | 0.2928 | 0.0969 | 0.0813 | 0.1282 | 0.2053 | 0.2946 | 0.2622 | 0.2426 | 0.0982 | 0.1742 | 0.0113 |
| | | 0600 - 0700 | 0.0013 | 0.0129 | 0.0488 | 0.0466 | 0.1994 | 0.3529 | 0.3029 | 0.3333 | 0.1039 | 0.0937 | 0.1375 | 0.2203 | 0.3253 | 0.3055 | 0.2881 | 0.1149 | 0.1906 | 0.0117 |
| | | 0700 - 0800 | 0.0016 | 0.0167 | 0.0800 | 0.0758 | 0.2837 | 0.5057 | 0.5114 | 0.5448 | 0.1365 | 0.1682 | 0.1807 | 0.2896 | 0.4961 | 0.5367 | 0.5344 | 0.2044 | 0.2763 | 0.0133 |
| | | 0800 - 0900 | 0.0016 | 0.0163 | 0.0771 | 0.0730 | 0.2754 | 0.4906 | 0.4856 | 0.5188 | 0.1327 | 0.1613 | 0.1758 | 0.2816 | 0.4797 | 0.5079 | 0.5035 | 0.1932 | 0.2655 | 0.0131 |
| | | 0900 - 1000 | 0.0015 | 0.0151 | 0.0690 | 0.0655 | 0.2529 | 0.4496 | 0.4201 | 0.4526 | 0.1230 | 0.1425 | 0.1628 | 0.2609 | 0.4349 | 0.4350 | 0.4255 | 0.1650 | 0.2386 | 0.0127 |
| | | 1000 - 1100 | 0.0014 | 0.0136 | 0.0538 | 0.0513 | 0.2138 | 0.3791 | 0.3395 | 0.3707 | 0.1102 | 0.1055 | 0.1458 | 0.2335 | 0.3537 | 0.3459 | 0.3307 | 0.1305 | 0.2057 | 0.0120 |
| | | 1100 - 1200 | 0.0014 | 0.0139 | 0.0557 | 0.0531 | 0.2192 | 0.3889 | 0.3534 | 0.3849 | 0.1125 | 0.1100 | 0.1488 | 0.2384 | 0.3644 | 0.3612 | 0.3470 | 0.1364 | 0.2114 | 0.0121 |
| | | 1200 - 1300 | 0.0014 | 0.0136 | 0.0538 | 0.0513 | 0.2138 | 0.3791 | 0.3395 | 0.3707 | 0.1102 | 0.1055 | 0.1458 | 0.2335 | 0.3537 | 0.3459 | 0.3307 | 0.1305 | 0.2057 | 0.0120 |
| | | 1300 - 1400 | 0.0014 | 0.0136 | 0.0538 | 0.0513 | 0.2138 | 0.3791 | 0.3395 | 0.3707 | 0.1102 | 0.1055 | 0.1458 | 0.2335 | 0.3537 | 0.3459 | 0.3307 | 0.1305 | 0.2057 | 0.0120 |
| | | 1400 - 1500 | 0.0014 | 0.0139 | 0.0557 | 0.0531 | 0.2192 | 0.3889 | 0.3534 | 0.3849 | 0.1125 | 0.1100 | 0.1488 | 0.2384 | 0.3644 | 0.3612 | 0.3470 | 0.1364 | 0.2114 | 0.0121 |
| | | 1500 - 1600 | 0.0014 | 0.0142 | 0.0619 | 0.0589 | 0.2332 | 0.4138 | 0.3683 | 0.4000 | 0.1149 | 0.1257 | 0.1520 | 0.2436 | 0.3954 | 0.3777 | 0.3644 | 0.1428 | 0.2175 | 0.0123 |
| | | 1600 - 1700 | 0.0014 | 0.0139 | 0.0557 | 0.0531 | 0.2192 | 0.3889 | 0.3534 | 0.3849 | 0.1125 | 0.1100 | 0.1488 | 0.2384 | 0.3644 | 0.3612 | 0.3470 | 0.1364 | 0.2114 | 0.0121 |
| | | 1700 - 1800 | 0.0014 | 0.0142 | 0.0619 | 0.0589 | 0.2332 | 0.4138 | 0.3683 | 0.4000 | 0.1149 | 0.1257 | 0.1520 | 0.2436 | 0.3954 | 0.3777 | 0.3644 | 0.1428 | 0.2175 | 0.0123 |
| | | 1800 - 1900 | 0.0014 | 0.0142 | 0.0619 | 0.0589 | 0.2332 | 0.4138 | 0.3683 | 0.4000 | 0.1149 | 0.1257 | 0.1520 | 0.2436 | 0.3954 | 0.3777 | 0.3644 | 0.1428 | 0.2175 | 0.0123 |
| | | 1900 - 2000 | 0.0014 | 0.0142 | 0.0619 | 0.0589 | 0.2332 | 0.4138 | 0.3683 | 0.4000 | 0.1149 | 0.1257 | 0.1520 | 0.2436 | 0.3954 | 0.3777 | 0.3644 | 0.1428 | 0.2175 | 0.0123 |
| | | 2000 - 2100 | 0.0014 | 0.0136 | 0.0538 | 0.0513 | 0.2138 | 0.3791 | 0.3395 | 0.3707 | 0.1102 | 0.1055 | 0.1458 | 0.2335 | 0.3537 | 0.3459 | 0.3307 | 0.1305 | 0.2057 | 0.0120 |
| | | 2100 - 2200 | 0.0014 | 0.0142 | 0.0619 | 0.0589 | 0.2332 | 0.4138 | 0.3683 | 0.4000 | 0.1149 | 0.1257 | 0.1520 | 0.2436 | 0.3954 | 0.3777 | 0.3644 | 0.1428 | 0.2175 | 0.0123 |
| | | 2200 - 2300 | 0.0013 | 0.0129 | 0.0488 | 0.0466 | 0.1994 | 0.3529 | 0.3029 | 0.3333 | 0.1039 | 0.0937 | 0.1375 | 0.2203 | 0.3253 | 0.3055 | 0.2881 | 0.1149 | 0.1906 | 0.0117 |
| | | 2300 - 0000 | 0.0013 | 0.0124 | 0.0459 | 0.0439 | 0.1911 | 0.3378 | 0.2820 | 0.3119 | 0.1003 | 0.0871 | 0.1327 | 0.2125 | 0.3091 | 0.2826 | 0.2639 | 0.1060 | 0.1820 | 0.0115 |

**EMFAC Year 2030 x Traffic Data Year 2033**

| Road No. | Road Section | Time | NO$_2$ Emission | | | | | | | | | | | | | | | | | |
|---|---|---|---|---|---|---|---|---|---|---|---|---|---|---|---|---|---|---|---|---|
| | | | PC | Taxi | LGV3 | LGV4 | LGV6 | HGV7 | HGV8 | HGV9 | PLB | PV4 | PV5 | NFB6 | NFB7 | NFB8 | NFB9 | FBSD | FBDD | MC |
| 11 | Lam Tei Interchange (L011) - WB | 0000 - 0100 | 0.0013 | 0.0124 | 0.0459 | 0.0439 | 0.1911 | 0.3378 | 0.2820 | 0.3119 | 0.1003 | 0.0871 | 0.1327 | 0.2125 | 0.3091 | 0.2826 | 0.2639 | 0.1060 | 0.1820 | 0.0115 |
| | | 0100 - 0200 | 0.0012 | 0.0120 | 0.0434 | 0.0416 | 0.1836 | 0.3243 | 0.2634 | 0.2928 | 0.0969 | 0.0813 | 0.1282 | 0.2053 | 0.2946 | 0.2622 | 0.2426 | 0.0982 | 0.1742 | 0.0113 |
| | | 0200 - 0300 | 0.0012 | 0.0120 | 0.0434 | 0.0416 | 0.1836 | 0.3243 | 0.2634 | 0.2928 | 0.0969 | 0.0813 | 0.1282 | 0.2053 | 0.2946 | 0.2622 | 0.2426 | 0.0982 | 0.1742 | 0.0113 |
| | | 0300 - 0400 | 0.0012 | 0.0118 | 0.0422 | 0.0405 | 0.1802 | 0.3180 | 0.2548 | 0.2840 | 0.0953 | 0.0786 | 0.1261 | 0.2020 | 0.2880 | 0.2529 | 0.2328 | 0.0946 | 0.1706 | 0.0112 |
| | | 0400 - 0500 | 0.0012 | 0.0118 | 0.0422 | 0.0405 | 0.1802 | 0.3180 | 0.2548 | 0.2840 | 0.0953 | 0.0786 | 0.1261 | 0.2020 | 0.2880 | 0.2529 | 0.2328 | 0.0946 | 0.1706 | 0.0112 |
| | | 0500 - 0600 | 0.0012 | 0.0120 | 0.0434 | 0.0416 | 0.1836 | 0.3243 | 0.2634 | 0.2928 | 0.0969 | 0.0813 | 0.1282 | 0.2053 | 0.2946 | 0.2622 | 0.2426 | 0.0982 | 0.1742 | 0.0113 |
| | | 0600 - 0700 | 0.0013 | 0.0131 | 0.0503 | 0.0481 | 0.2039 | 0.3611 | 0.3143 | 0.3450 | 0.1059 | 0.0974 | 0.1402 | 0.2245 | 0.3341 | 0.3181 | 0.3013 | 0.1197 | 0.1954 | 0.0118 |
| | | 0700 - 0800 | 0.0016 | 0.0172 | 0.0830 | 0.0786 | 0.2924 | 0.5215 | 0.5397 | 0.5733 | 0.1404 | 0.1753 | 0.1860 | 0.2981 | 0.5133 | 0.5683 | 0.5684 | 0.2167 | 0.2882 | 0.0135 |
| | | 0800 - 0900 | 0.0016 | 0.0167 | 0.0800 | 0.0758 | 0.2837 | 0.5057 | 0.5114 | 0.5448 | 0.1365 | 0.1682 | 0.1807 | 0.2896 | 0.4961 | 0.5367 | 0.5344 | 0.2044 | 0.2763 | 0.0133 |
| | | 0900 - 1000 | 0.0015 | 0.0151 | 0.0690 | 0.0655 | 0.2529 | 0.4496 | 0.4201 | 0.4526 | 0.1230 | 0.1425 | 0.1628 | 0.2609 | 0.4349 | 0.4350 | 0.4255 | 0.1650 | 0.2386 | 0.0127 |
| | | 1000 - 1100 | 0.0014 | 0.0145 | 0.0642 | 0.0610 | 0.2395 | 0.4253 | 0.3843 | 0.4163 | 0.1174 | 0.1311 | 0.1554 | 0.2490 | 0.4080 | 0.3954 | 0.3833 | 0.1496 | 0.2240 | 0.0124 |
| | | 1100 - 1200 | 0.0014 | 0.0142 | 0.0619 | 0.0589 | 0.2332 | 0.4138 | 0.3683 | 0.4000 | 0.1149 | 0.1257 | 0.1520 | 0.2436 | 0.3954 | 0.3777 | 0.3644 | 0.1428 | 0.2175 | 0.0123 |
| | | 1200 - 1300 | 0.0014 | 0.0142 | 0.0619 | 0.0589 | 0.2332 | 0.4138 | 0.3683 | 0.4000 | 0.1149 | 0.1257 | 0.1520 | 0.2436 | 0.3954 | 0.3777 | 0.3644 | 0.1428 | 0.2175 | 0.0123 |
| | | 1300 - 1400 | 0.0014 | 0.0142 | 0.0619 | 0.0589 | 0.2332 | 0.4138 | 0.3683 | 0.4000 | 0.1149 | 0.1257 | 0.1520 | 0.2436 | 0.3954 | 0.3777 | 0.3644 | 0.1428 | 0.2175 | 0.0123 |
| | | 1400 - 1500 | 0.0014 | 0.0145 | 0.0642 | 0.0610 | 0.2395 | 0.4253 | 0.3843 | 0.4163 | 0.1174 | 0.1311 | 0.1554 | 0.2490 | 0.4080 | 0.3954 | 0.3833 | 0.1496 | 0.2240 | 0.0124 |
| | | 1500 - 1600 | 0.0015 | 0.0148 | 0.0666 | 0.0632 | 0.2461 | 0.4372 | 0.4015 | 0.4337 | 0.1201 | 0.1367 | 0.1590 | 0.2548 | 0.4212 | 0.4144 | 0.4035 | 0.1570 | 0.2310 | 0.0125 |
| | | 1600 - 1700 | 0.0015 | 0.0155 | 0.0716 | 0.0679 | 0.2601 | 0.4627 | 0.4402 | 0.4729 | 0.1260 | 0.1485 | 0.1669 | 0.2673 | 0.4492 | 0.4573 | 0.4493 | 0.1736 | 0.2468 | 0.0128 |
| | | 1700 - 1800 | 0.0016 | 0.0163 | 0.0771 | 0.0730 | 0.2754 | 0.4906 | 0.4856 | 0.5188 | 0.1327 | 0.1613 | 0.1758 | 0.2816 | 0.4797 | 0.5079 | 0.5035 | 0.1932 | 0.2655 | 0.0131 |
| | | 1800 - 1900 | 0.0016 | 0.0163 | 0.0771 | 0.0730 | 0.2754 | 0.4906 | 0.4856 | 0.5188 | 0.1327 | 0.1613 | 0.1758 | 0.2816 | 0.4797 | 0.5079 | 0.5035 | 0.1932 | 0.2655 | 0.0131 |
| | | 1900 - 2000 | 0.0015 | 0.0148 | 0.0666 | 0.0632 | 0.2461 | 0.4372 | 0.4015 | 0.4337 | 0.1201 | 0.1367 | 0.1590 | 0.2548 | 0.4212 | 0.4144 | 0.4035 | 0.1570 | 0.2310 | 0.0125 |
| | | 2000 - 2100 | 0.0014 | 0.0145 | 0.0642 | 0.0610 | 0.2395 | 0.4253 | 0.3843 | 0.4163 | 0.1174 | 0.1311 | 0.1554 | 0.2490 | 0.4080 | 0.3954 | 0.3833 | 0.1496 | 0.2240 | 0.0124 |
| | | 2100 - 2200 | 0.0015 | 0.0148 | 0.0666 | 0.0632 | 0.2461 | 0.4372 | 0.4015 | 0.4337 | 0.1201 | 0.1367 | 0.1590 | 0.2548 | 0.4212 | 0.4144 | 0.4035 | 0.1570 | 0.2310 | 0.0125 |
| | | 2200 - 2300 | 0.0013 | 0.0134 | 0.0520 | 0.0497 | 0.2087 | 0.3698 | 0.3265 | 0.3574 | 0.1080 | 0.1013 | 0.1429 | 0.2289 | 0.3436 | 0.3315 | 0.3155 | 0.1249 | 0.2004 | 0.0119 |
| | | 2300 - 0000 | 0.0013 | 0.0126 | 0.0473 | 0.0452 | 0.1951 | 0.3451 | 0.2921 | 0.3223 | 0.1021 | 0.0903 | 0.1350 | 0.2163 | 0.3169 | 0.2937 | 0.2756 | 0.1103 | 0.1862 | 0.0116 |
| 12 | Slip road to Castle Peak Road - Lam Tei (L012) - NB | 0000 - 0100 | 0.0008 | 0.0089 | 0.0249 | 0.0242 | 0.1218 | 0.2301 | 0.1367 | 0.1626 | 0.0734 | 0.0386 | 0.0969 | 0.1551 | 0.1953 | 0.1238 | 0.0976 | 0.0448 | 0.1289 | 0.0098 |
| | | 0100 - 0200 | 0.0008 | 0.0089 | 0.0249 | 0.0242 | 0.1218 | 0.2301 | 0.1367 | 0.1626 | 0.0734 | 0.0386 | 0.0969 | 0.1551 | 0.1953 | 0.1238 | 0.0976 | 0.0448 | 0.1289 | 0.0098 |
| | | 0200 - 0300 | 0.0008 | 0.0089 | 0.0249 | 0.0242 | 0.1218 | 0.2301 | 0.1367 | 0.1626 | 0.0734 | 0.0386 | 0.0969 | 0.1551 | 0.1953 | 0.1238 | 0.0976 | 0.0448 | 0.1289 | 0.0098 |
| | | 0300 - 0400 | 0.0008 | 0.0089 | 0.0249 | 0.0242 | 0.1218 | 0.2301 | 0.1367 | 0.1626 | 0.0734 | 0.0386 | 0.0969 | 0.1551 | 0.1953 | 0.1238 | 0.0976 | 0.0448 | 0.1289 | 0.0098 |
| | | 0400 - 0500 | 0.0008 | 0.0089 | 0.0249 | 0.0242 | 0.1218 | 0.2301 | 0.1367 | 0.1626 | 0.0734 | 0.0386 | 0.0969 | 0.1551 | 0.1953 | 0.1238 | 0.0976 | 0.0448 | 0.1289 | 0.0098 |
| | | 0500 - 0600 | 0.0008 | 0.0089 | 0.0249 | 0.0242 | 0.1218 | 0.2301 | 0.1367 | 0.1626 | 0.0734 | 0.0386 | 0.0969 | 0.1551 | 0.1953 | 0.1238 | 0.0976 | 0.0448 | 0.1289 | 0.0098 |
| | | 0600 - 0700 | 0.0008 | 0.0089 | 0.0249 | 0.0242 | 0.1218 | 0.2301 | 0.1367 | 0.1626 | 0.0734 | 0.0386 | 0.0969 | 0.1551 | 0.1953 | 0.1238 | 0.0976 | 0.0448 | 0.1289 | 0.0098 |
| | | 0700 - 0800 | 0.0008 | 0.0089 | 0.0249 | 0.0242 | 0.1218 | 0.2301 | 0.1367 | 0.1626 | 0.0734 | 0.0386 | 0.0969 | 0.1551 | 0.1953 | 0.1238 | 0.0976 | 0.0448 | 0.1289 | 0.0098 |
| | | 0800 - 0900 | 0.0008 | 0.0089 | 0.0249 | 0.0242 | 0.1218 | 0.2301 | 0.1367 | 0.1626 | 0.0734 | 0.0386 | 0.0969 | 0.1551 | 0.1953 | 0.1238 | 0.0976 | 0.0448 | 0.1289 | 0.0098 |
| | | 0900 - 1000 | 0.0008 | 0.0089 | 0.0249 | 0.0242 | 0.1218 | 0.2301 | 0.1367 | 0.1626 | 0.0734 | 0.0386 | 0.0969 | 0.1551 | 0.1953 | 0.1238 | 0.0976 | 0.0448 | 0.1289 | 0.0098 |
| | | 1000 - 1100 | 0.0008 | 0.0089 | 0.0249 | 0.0242 | 0.1218 | 0.2301 | 0.1367 | 0.1626 | 0.0734 | 0.0386 | 0.0969 | 0.1551 | 0.1953 | 0.1238 | 0.0976 | 0.0448 | 0.1289 | 0.0098 |
| | | 1100 - 1200 | 0.0008 | 0.0089 | 0.0249 | 0.0242 | 0.1218 | 0.2301 | 0.1367 | 0.1626 | 0.0734 | 0.0386 | 0.0969 | 0.1551 | 0.1953 | 0.1238 | 0.0976 | 0.0448 | 0.1289 | 0.0098 |
| | | 1200 - 1300 | 0.0008 | 0.0089 | 0.0249 | 0.0242 | 0.1218 | 0.2301 | 0.1367 | 0.1626 | 0.0734 | 0.0386 | 0.0969 | 0.1551 | 0.1953 | 0.1238 | 0.0976 | 0.0448 | 0.1289 | 0.0098 |
| | | 1300 - 1400 | 0.0008 | 0.0089 | 0.0249 | 0.0242 | 0.1218 | 0.2301 | 0.1367 | 0.1626 | 0.0734 | 0.0386 | 0.0969 | 0.1551 | 0.1953 | 0.1238 | 0.0976 | 0.0448 | 0.1289 | 0.0098 |
| | | 1400 - 1500 | 0.0008 | 0.0089 | 0.0249 | 0.0242 | 0.1218 | 0.2301 | 0.1367 | 0.1626 | 0.0734 | 0.0386 | 0.0969 | 0.1551 | 0.1953 | 0.1238 | 0.0976 | 0.0448 | 0.1289 | 0.0098 |
| | | 1500 - 1600 | 0.0008 | 0.0089 | 0.0249 | 0.0242 | 0.1218 | 0.2301 | 0.1367 | 0.1626 | 0.0734 | 0.0386 | 0.0969 | 0.1551 | 0.1953 | 0.1238 | 0.0976 | 0.0448 | 0.1289 | 0.0098 |
| | | 1600 - 1700 | 0.0009 | 0.0090 | 0.0257 | 0.0249 | 0.1253 | 0.2301 | 0.1367 | 0.1626 | 0.0734 | 0.0407 | 0.0969 | 0.1551 | 0.1953 | 0.1238 | 0.0976 | 0.0448 | 0.1289 | 0.0098 |
| | | 1700 - 1800 | 0.0009 | 0.0090 | 0.0260 | 0.0252 | 0.1266 | 0.2301 | 0.1367 | 0.1626 | 0.0734 | 0.0414 | 0.0969 | 0.1551 | 0.1953 | 0.1238 | 0.0976 | 0.0448 | 0.1289 | 0.0098 |
| | | 1800 - 1900 | 0.0009 | 0.0090 | 0.0260 | 0.0252 | 0.1266 | 0.2301 | 0.1367 | 0.1626 | 0.0734 | 0.0414 | 0.0969 | 0.1551 | 0.1953 | 0.1238 | 0.0976 | 0.0448 | 0.1289 | 0.0098 |
| | | 1900 - 2000 | 0.0008 | 0.0089 | 0.0249 | 0.0242 | 0.1218 | 0.2301 | 0.1367 | 0.1626 | 0.0734 | 0.0386 | 0.0969 | 0.1551 | 0.1953 | 0.1238 | 0.0976 | 0.0448 | 0.1289 | 0.0098 |
| | | 2000 - 2100 | 0.0008 | 0.0089 | 0.0249 | 0.0242 | 0.1218 | 0.2301 | 0.1367 | 0.1626 | 0.0734 | 0.0386 | 0.0969 | 0.1551 | 0.1953 | 0.1238 | 0.0976 | 0.0448 | 0.1289 | 0.0098 |
| | | 2100 - 2200 | 0.0008 | 0.0089 | 0.0249 | 0.0242 | 0.1218 | 0.2301 | 0.1367 | 0.1626 | 0.0734 | 0.0386 | 0.0969 | 0.1551 | 0.1953 | 0.1238 | 0.0976 | 0.0448 | 0.1289 | 0.0098 |
| | | 2200 - 2300 | 0.0008 | 0.0089 | 0.0249 | 0.0242 | 0.1218 | 0.2301 | 0.1367 | 0.1626 | 0.0734 | 0.0386 | 0.0969 | 0.1551 | 0.1953 | 0.1238 | 0.0976 | 0.0448 | 0.1289 | 0.0098 |
| | | 2300 - 0000 | 0.0008 | 0.0089 | 0.0249 | 0.0242 | 0.1218 | 0.2301 | 0.1367 | 0.1626 | 0.0734 | 0.0386 | 0.0969 | 0.1551 | 0.1953 | 0.1238 | 0.0976 | 0.0448 | 0.1289 | 0.0098 |
| 13 | Slip road to Lam Tei Interchange (L013) - NB | 0000 - 0100 | 0.0011 | 0.0103 | 0.0335 | 0.0322 | 0.1532 | 0.2689 | 0.1896 | 0.2165 | 0.0825 | 0.0588 | 0.1091 | 0.1747 | 0.2367 | 0.1822 | 0.1594 | 0.0674 | 0.1424 | 0.0104 |
| | | 0100 - 0200 | 0.0011 | 0.0103 | 0.0335 | 0.0322 | 0.1532 | 0.2689 | 0.1896 | 0.2165 | 0.0825 | 0.0588 | 0.1091 | 0.1747 | 0.2367 | 0.1822 | 0.1594 | 0.0674 | 0.1424 | 0.0104 |
| | | 0200 - 0300 | 0.0011 | 0.0103 | 0.0335 | 0.0322 | 0.1532 | 0.2689 | 0.1896 | 0.2165 | 0.0825 | 0.0588 | 0.1091 | 0.1747 | 0.2367 | 0.1822 | 0.1594 | 0.0674 | 0.1424 | 0.0104 |
| | | 0300 - 0400 | 0.0011 | 0.0103 | 0.0335 | 0.0322 | 0.1532 | 0.2689 | 0.1896 | 0.2165 | 0.0825 | 0.0588 | 0.1091 | 0.1747 | 0.2367 | 0.1822 | 0.1594 | 0.0674 | 0.1424 | 0.0104 |
| | | 0400 - 0500 | 0.0011 | 0.0103 | 0.0335 | 0.0322 | 0.1532 | 0.2689 | 0.1896 | 0.2165 | 0.0825 | 0.0588 | 0.1091 | 0.1747 | 0.2367 | 0.1822 | 0.1594 | 0.0674 | 0.1424 | 0.0104 |
| | | 0500 - 0600 | 0.0011 | 0.0103 | 0.0335 | 0.0322 | 0.1532 | 0.2689 | 0.1896 | 0.2165 | 0.0825 | 0.0588 | 0.1091 | 0.1747 | 0.2367 | 0.1822 | 0.1594 | 0.0674 | 0.1424 | 0.0104 |
| | | 0600 - 0700 | 0.0011 | 0.0103 | 0.0335 | 0.0322 | 0.1532 | 0.2689 | 0.1896 | 0.2165 | 0.0825 | 0.0588 | 0.1091 | 0.1747 | 0.2367 | 0.1822 | 0.1594 | 0.0674 | 0.1424 | 0.0104 |
| | | 0700 - 0800 | 0.0011 | 0.0112 | 0.0382 | 0.0367 | 0.1680 | 0.2958 | 0.2248 | 0.2530 | 0.0896 | 0.0694 | 0.1185 | 0.1898 | 0.2645 | 0.2203 | 0.1988 | 0.0820 | 0.1578 | 0.0109 |
| | | 0800 - 0900 | 0.0011 | 0.0110 | 0.0373 | 0.0358 | 0.1652 | 0.2908 | 0.2182 | 0.2462 | 0.0883 | 0.0674 | 0.1168 | 0.1871 | 0.2594 | 0.2131 | 0.1913 | 0.0792 | 0.1550 | 0.0108 |
| | | 0900 - 1000 | 0.0011 | 0.0107 | 0.0356 | 0.0343 | 0.1601 | 0.2815 | 0.2060 | 0.2335 | 0.0859 | 0.0637 | 0.1135 | 0.1818 | 0.2497 | 0.1999 | 0.1776 | 0.0741 | 0.1496 | 0.0106 |
| | | 1000 - 1100 | 0.0011 | 0.0104 | 0.0342 | 0.0329 | 0.1554 | 0.2730 | 0.1948 | 0.2220 | 0.0836 | 0.0604 | 0.1105 | 0.1770 | 0.2409 | 0.1878 | 0.1652 | 0.0695 | 0.1447 | 0.0105 |
| | | 1100 - 1200 | 0.0011 | 0.0104 | 0.0342 | 0.0329 | 0.1554 | 0.2730 | 0.1948 | 0.2220 | 0.0836 | 0.0604 | 0.1105 | 0.1770 | 0.2409 | 0.1878 | 0.1652 | 0.0695 | 0.1447 | 0.0105 |
| | | 1200 - 1300 | 0.0011 | 0.0104 | 0.0342 | 0.0329 | 0.1554 | 0.2730 | 0.1948 | 0.2220 | 0.0836 | 0.0604 | 0.1105 | 0.1770 | 0.2409 | 0.1878 | 0.1652 | 0.0695 | 0.1447 | 0.0105 |
| | | 1300 - 1400 | 0.0011 | 0.0104 | 0.0342 | 0.0329 | 0.1554 | 0.2730 | 0.1948 | 0.2220 | 0.0836 | 0.0604 | 0.1105 | 0.1770 | 0.2409 | 0.1878 | 0.1652 | 0.0695 | 0.1447 | 0.0105 |
| | | 1400 - 1500 | 0.0011 | 0.0104 | 0.0342 | 0.0329 | 0.1554 | 0.2730 | 0.1948 | 0.2220 | 0.0836 | 0.0604 | 0.1105 | 0.1770 | 0.2409 | 0.1878 | 0.1652 | 0.0695 | 0.1447 | 0.0105 |
| | | 1500 - 1600 | 0.0011 | 0.0106 | 0.0349 | 0.0336 | 0.1577 | 0.2771 | 0.2003 | 0.2276 | 0.0847 | 0.0620 | 0.1120 | 0.1794 | 0.2452 | 0.1937 | 0.1712 | 0.0718 | 0.1471 | 0.0106 |
| | | 1600 - 1700 | 0.0011 | 0.0107 | 0.0356 | 0.0343 | 0.1601 | 0.2815 | 0.2060 | 0.2335 | 0.0859 | 0.0637 | 0.1135 | 0.1818 | 0.2497 | 0.1999 | 0.1776 | 0.0741 | 0.1496 | 0.0106 |
| | | 1700 - 1800 | 0.0011 | 0.0110 | 0.0373 | 0.0358 | 0.1652 | 0.2908 | 0.2182 | 0.2462 | 0.0883 | 0.0674 | 0.1168 | 0.1871 | 0.2594 | 0.2131 | 0.1913 | 0.0792 | 0.1550 | 0.0108 |
| | | 1800 - 1900 | 0.0011 | 0.0110 | 0.0373 | 0.0358 | 0.1652 | 0.2908 | 0.2182 | 0.2462 | 0.0883 | 0.0674 | 0.1168 | 0.1871 | 0.2594 | 0.2131 | 0.1913 | 0.0792 | 0.1550 | 0.0108 |
| | | 1900 - 2000 | 0.0011 | 0.0106 | 0.0349 | 0.0336 | 0.1577 | 0.2771 | 0.2003 | 0.2276 | 0.0847 | 0.0620 | 0.1120 | 0.1794 | 0.2452 | 0.1937 | 0.1712 | 0.0718 | 0.1471 | 0.0106 |
| | | 2000 - 2100 | 0.0011 | 0.0104 | 0.0342 | 0.0329 | 0.1554 | 0.2730 | 0.1948 | 0.2220 | 0.0836 | 0.0604 | 0.1105 | 0.1770 | 0.2409 | 0.1878 | 0.1652 | 0.0695 | 0.1447 | 0.0105 |
| | | 2100 - 2200 | 0.0011 | 0.0106 | 0.0349 | 0.0336 | 0.1577 | 0.2771 | 0.2003 | 0.2276 | 0.0847 | 0.0620 | 0.1120 | 0.1794 | 0.2452 | 0.1937 | 0.1712 | 0.0718 | 0.1471 | 0.0106 |
| | | 2200 - 2300 | 0.0011 | 0.0103 | 0.0335 | 0.0322 | 0.1532 | 0.2689 | 0.1896 | 0.2165 | 0.0825 | 0.0588 | 0.1091 | 0.1747 | 0.2367 | 0.1822 | 0.1594 | 0.0674 | 0.1424 | 0.0104 |
| | | 2300 - 0000 | 0.0011 | 0.0103 | 0.0335 | 0.0322 | 0.1532 | 0.2689 | 0.1896 | 0.2165 | 0.0825 | 0.0588 | 0.1091 | 0.1747 | 0.2367 | 0.1822 | 0.1594 | 0.0674 | 0.1424 | 0.0104 |
| 14 | Slip road from Tuen Mun Road (L014) - NB | 0000 - 0100 | 0.0008 | 0.0089 | 0.0249 | 0.0242 | 0.1218 | 0.2301 | 0.1367 | 0.1626 | 0.0734 | 0.0386 | 0.0969 | 0.1551 | 0.1953 | 0.1238 | 0.0976 | 0.0448 | 0.1289 | 0.0098 |
| | | 0100 - 0200 | 0.0008 | 0.0089 | 0.0249 | 0.0242 | 0.1218 | 0.2301 | 0.1367 | 0.1626 | 0.0734 | 0.0386 | 0.0969 | 0.1551 | 0.1953 | 0.1238 | 0.0976 | 0.0448 | 0.1289 | 0.0098 |
| | | 0200 - 0300 | 0.0008 | 0.0089 | 0.0249 | 0.0242 | 0.1218 | 0.2301 | 0.1367 | 0.1626 | 0.0734 | 0.0386 | 0.0969 | 0.1551 | 0.1953 | 0.1238 | 0.0976 | 0.0448 | 0.1289 | 0.0098 |
| | | 0300 - 0400 | 0.0008 | 0.0089 | 0.0249 | 0.0242 | 0.1218 | 0.2301 | 0.1367 | 0.1626 | 0.0734 | 0.0386 | 0.0969 | 0.1551 | 0.1953 | 0.1238 | 0.0976 | 0.0448 | 0.1289 | 0.0098 |
| | | 0400 - 0500 | 0.0008 | 0.0089 | 0.0249 | 0.0242 | 0.1218 | 0.2301 | 0.1367 | 0.1626 | 0.0734 | 0.0386 | 0.0969 | 0.1551 | 0.1953 | 0.1238 | 0.0976 | 0.0448 | 0.1289 | 0.0098 |
| | | 0500 - 0600 | 0.0008 | 0.0089 | 0.0249 | 0.0242 | 0.1218 | 0.2301 | 0.1367 | 0.1626 | 0.0734 | 0.0386 | 0.0969 | 0.1551 | 0.1953 | 0.1238 | 0.0976 | 0.0448 | 0.1289 | 0.0098 |
| | | 0600 - 0700 | 0.0009 | 0.0090 | 0.0260 | 0.0252 | 0.1266 | 0.2301 | 0.1367 | 0.1626 | 0.0734 | 0.0414 | 0.0969 | 0.1551 | 0.1953 | 0.1238 | 0.0976 | 0.0448 | 0.1289 | 0.0098 |
| | | 0700 - 0800 | 0.0010 | 0.0097 | 0.0304 | 0.0293 | 0.1433 | 0.2509 | 0.1668 | 0.1927 | 0.0776 | 0.0520 | 0.1025 | 0.1642 | 0.2183 | 0.1577 | 0.1342 | 0.0579 | 0.1371 | 0.0102 |
| | | 0800 - 0900 | 0.0010 | 0.0096 | 0.0298 | 0.0288 | 0.1415 | 0.2477 | 0.1627 | 0.1885 | 0.0767 | 0.0508 | 0.1013 | 0.1622 | 0.2151 | 0.1534 | 0.1298 | 0.0563 | 0.1361 | 0.0101 |
| | | 0900 - 1000 | 0.0009 | 0.0092 | 0.0279 | 0.0269 | 0.1350 | 0.2358 | 0.1482 | 0.1731 | 0.0734 | 0.0466 | 0.0969 | 0.1551 | 0.2031 | 0.1378 | 0.1140 | 0.0503 | 0.1326 | 0.0100 |
| | | 1000 - 1100 | 0.0009 | 0.0092 | 0.0279 | 0.0269 | 0.1350 | 0.2358 | 0.1482 | 0.1731 | 0.0734 | 0.0466 | 0.0969 | 0.1551 | 0.2031 | 0.1378 | 0.1140 | 0.0503 | 0.1326 | 0.0100 |
| | | 1100 - 1200 | 0.0009 | 0.0092 | 0.0279 | 0.0269 | 0.1350 | 0.2358 | 0.1482 | 0.1731 | 0.0734 | 0.0466 | 0.0969 | 0.1551 | 0.2031 | 0.1378 | 0.1140 | 0.0503 | 0.1326 | 0.0100 |
| | | 1200 - 1300 | 0.0009 | 0.0091 | 0.0272 | 0.0263 | 0.1320 | 0.2334 | 0.1433 | 0.1687 | 0.0734 | 0.0447 | 0.0969 | 0.1551 | 0.1998 | 0.1319 | 0.1070 | 0.0480 | 0.1311 | 0.0099 |
| | | 1300 - 1400 | 0.0009 | 0.0091 | 0.0272 | 0.0263 | 0.1320 | 0.2334 | 0.1433 | 0.1687 | 0.0734 | 0.0447 | 0.0969 | 0.1551 | 0.1998 | 0.1319 | 0.1070 | 0.0480 | 0.1311 | 0.0099 |
| | | 1400 - 1500 | 0.0009 | 0.0092 | 0.0279 | 0.0269 | 0.1350 | 0.2358 | 0.1482 | 0.1731 | 0.0734 | 0.0466 | 0.0969 | 0.1551 | 0.2031 | 0.1378 | 0.1140 | 0.0503 | 0.1326 | 0.0100 |
| | | 1500 - 1600 | 0.0010 | 0.0094 | 0.0288 | 0.0278 | 0.1382 | 0.2416 | 0.1552 | 0.1805 | 0.0750 | 0.0486 | 0.0990 | 0.1586 | 0.2089 | 0.1453 | 0.1216 | 0.0532 | 0.1343 | 0.0101 |
| | | 1600 - 1700 | 0.0010 | 0.0099 | 0.0315 | 0.0304 | 0.1471 | 0.2577 | 0.1753 | 0.2016 | 0.0794 | 0.0546 | 0.1050 | 0.1682 | 0.2253 | 0.1668 | 0.1436 | 0.0615 | 0.1391 | 0.0103 |
| | | 1700 - 1800 | 0.0011 | 0.0103 | 0.0335 | 0.0322 | 0.1532 | 0.2689 | 0.1896 | 0.2165 | 0.0825 | 0.0588 | 0.1091 | 0.1747 | 0.2367 | 0.1822 | 0.1594 | 0.0674 | 0.1424 | 0.0104 |
| | | 1800 - 1900 | 0.0011 | 0.0103 | 0.0335 | 0.0322 | 0.1532 | 0.2689 | 0.1896 | 0.2165 | 0.0825 | 0.0588 | 0.1091 | 0.1747 | 0.2367 | 0.1822 | 0.1594 | 0.0674 | 0.1424 | 0.0104 |
| | | 1900 - 2000 | 0.0009 | 0.0093 | 0.0284 | 0.0274 | 0.1366 | 0.2387 | 0.1516 | 0.1767 | 0.0742 | 0.0476 | 0.0979 | 0.1568 | 0.2059 | 0.1415 | 0.1177 | 0.0517 | 0.1335 | 0.0100 |
| | | 2000 - 2100 | 0.0009 | 0.0092 | 0.0275 | 0.0266 | 0.1335 | 0.2346 | 0.1457 | 0.1708 | 0.0734 | 0.0456 | 0.0969 | 0.1551 | 0.2014 | 0.1348 | 0.1104 | 0.0491 | 0.1318 | 0.0100 |
| | | 2100 - 2200 | 0.0009 | 0.0092 | 0.0279 | 0.0269 | 0.1350 | 0.2358 | 0.1482 | 0.1731 | 0.0734 | 0.0466 | 0.0969 | 0.1551 | 0.2031 | 0.1378 | 0.1140 | 0.0503 | 0.1326 | 0.0100 |
| | | 2200 - 2300 | 0.0009 | 0.0090 | 0.0260 | 0.0252 | 0.1266 | 0.2301 | 0.1367 | 0.1626 | 0.0734 | 0.0414 | 0.0969 | 0.1551 | 0.1953 | 0.1238 | 0.0976 | 0.0448 | 0.1289 | 0.0098 |
| | | 2300 - 0000 | 0.0008 | 0.0089 | 0.0249 | 0.0242 | 0.1218 | 0.2301 | 0.1367 | 0.1626 | 0.0734 | 0.0386 | 0.0969 | 0.1551 | 0.1953 | 0.1238 | 0.0976 | 0.0448 | 0.1289 | 0.0098 |

**EMFAC Year 2030 x Traffic Data Year 2033**

| Road No. | Road Section | Time | NO$_2$ Emission | | | | | | | | | | | | | | | | | |
|---|---|---|---|---|---|---|---|---|---|---|---|---|---|---|---|---|---|---|---|---|
| | | | PC | Taxi | LGV3 | LGV4 | LGV6 | HGV7 | HGV8 | HGV9 | PLB | PV4 | PV5 | NFB6 | NFB7 | NFB8 | NFB9 | FBSD | FBDD | MC |
| 16 | Tuen Mun Road (L016) - SB | 0000 - 0100 | 0.0008 | 0.0089 | 0.0249 | 0.0242 | 0.1218 | 0.2301 | 0.1367 | 0.1626 | 0.0734 | 0.0386 | 0.0969 | 0.1551 | 0.1953 | 0.1238 | 0.0976 | 0.0448 | 0.1289 | 0.0098 |
| | | 0100 - 0200 | 0.0008 | 0.0089 | 0.0249 | 0.0242 | 0.1218 | 0.2301 | 0.1367 | 0.1626 | 0.0734 | 0.0386 | 0.0969 | 0.1551 | 0.1953 | 0.1238 | 0.0976 | 0.0448 | 0.1289 | 0.0098 |
| | | 0200 - 0300 | 0.0008 | 0.0089 | 0.0249 | 0.0242 | 0.1218 | 0.2301 | 0.1367 | 0.1626 | 0.0734 | 0.0386 | 0.0969 | 0.1551 | 0.1953 | 0.1238 | 0.0976 | 0.0448 | 0.1289 | 0.0098 |
| | | 0300 - 0400 | 0.0008 | 0.0089 | 0.0249 | 0.0242 | 0.1218 | 0.2301 | 0.1367 | 0.1626 | 0.0734 | 0.0386 | 0.0969 | 0.1551 | 0.1953 | 0.1238 | 0.0976 | 0.0448 | 0.1289 | 0.0098 |
| | | 0400 - 0500 | 0.0008 | 0.0089 | 0.0249 | 0.0242 | 0.1218 | 0.2301 | 0.1367 | 0.1626 | 0.0734 | 0.0386 | 0.0969 | 0.1551 | 0.1953 | 0.1238 | 0.0976 | 0.0448 | 0.1289 | 0.0098 |
| | | 0500 - 0600 | 0.0008 | 0.0089 | 0.0249 | 0.0242 | 0.1218 | 0.2301 | 0.1367 | 0.1626 | 0.0734 | 0.0386 | 0.0969 | 0.1551 | 0.1953 | 0.1238 | 0.0976 | 0.0448 | 0.1289 | 0.0098 |
| | | 0600 - 0700 | 0.0009 | 0.0091 | 0.0272 | 0.0263 | 0.1320 | 0.2334 | 0.1433 | 0.1687 | 0.0734 | 0.0447 | 0.0969 | 0.1551 | 0.1998 | 0.1319 | 0.1070 | 0.0480 | 0.1311 | 0.0099 |
| | | 0700 - 0800 | 0.0014 | 0.0142 | 0.0619 | 0.0589 | 0.2332 | 0.4138 | 0.3683 | 0.4000 | 0.1149 | 0.1257 | 0.1520 | 0.2436 | 0.3954 | 0.3777 | 0.3644 | 0.1428 | 0.2175 | 0.0123 |
| | | 0800 - 0900 | 0.0014 | 0.0142 | 0.0619 | 0.0589 | 0.2332 | 0.4138 | 0.3683 | 0.4000 | 0.1149 | 0.1257 | 0.1520 | 0.2436 | 0.3954 | 0.3777 | 0.3644 | 0.1428 | 0.2175 | 0.0123 |
| | | 0900 - 1000 | 0.0012 | 0.0118 | 0.0422 | 0.0405 | 0.1802 | 0.3180 | 0.2548 | 0.2840 | 0.0953 | 0.0786 | 0.1261 | 0.2020 | 0.2880 | 0.2529 | 0.2328 | 0.0946 | 0.1706 | 0.0112 |
| | | 1000 - 1100 | 0.0010 | 0.0102 | 0.0328 | 0.0316 | 0.1511 | 0.2651 | 0.1847 | 0.2114 | 0.0814 | 0.0573 | 0.1077 | 0.1724 | 0.2327 | 0.1769 | 0.1539 | 0.0653 | 0.1412 | 0.0104 |
| | | 1100 - 1200 | 0.0011 | 0.0104 | 0.0342 | 0.0329 | 0.1554 | 0.2730 | 0.1948 | 0.2220 | 0.0836 | 0.0604 | 0.1105 | 0.1770 | 0.2409 | 0.1878 | 0.1652 | 0.0695 | 0.1447 | 0.0105 |
| | | 1200 - 1300 | 0.0010 | 0.0099 | 0.0315 | 0.0304 | 0.1471 | 0.2577 | 0.1753 | 0.2016 | 0.0794 | 0.0546 | 0.1050 | 0.1682 | 0.2253 | 0.1668 | 0.1436 | 0.0615 | 0.1391 | 0.0103 |
| | | 1300 - 1400 | 0.0010 | 0.0098 | 0.0310 | 0.0298 | 0.1451 | 0.2543 | 0.1710 | 0.1971 | 0.0785 | 0.0533 | 0.1037 | 0.1661 | 0.2217 | 0.1622 | 0.1388 | 0.0597 | 0.1380 | 0.0102 |
| | | 1400 - 1500 | 0.0011 | 0.0104 | 0.0342 | 0.0329 | 0.1554 | 0.2730 | 0.1948 | 0.2220 | 0.0836 | 0.0604 | 0.1105 | 0.1770 | 0.2409 | 0.1878 | 0.1652 | 0.0695 | 0.1447 | 0.0105 |
| | | 1500 - 1600 | 0.0011 | 0.0110 | 0.0373 | 0.0358 | 0.1652 | 0.2908 | 0.2182 | 0.2462 | 0.0883 | 0.0674 | 0.1168 | 0.1871 | 0.2594 | 0.2131 | 0.1913 | 0.0792 | 0.1550 | 0.0108 |
| | | 1600 - 1700 | 0.0012 | 0.0120 | 0.0434 | 0.0416 | 0.1836 | 0.3243 | 0.2634 | 0.2928 | 0.0969 | 0.0813 | 0.1282 | 0.2053 | 0.2946 | 0.2622 | 0.2426 | 0.0982 | 0.1742 | 0.0113 |
| | | 1700 - 1800 | 0.0014 | 0.0139 | 0.0557 | 0.0531 | 0.2192 | 0.3889 | 0.3534 | 0.3849 | 0.1125 | 0.1100 | 0.1488 | 0.2384 | 0.3644 | 0.3612 | 0.3470 | 0.1364 | 0.2114 | 0.0121 |
| | | 1800 - 1900 | 0.0014 | 0.0139 | 0.0557 | 0.0531 | 0.2192 | 0.3889 | 0.3534 | 0.3849 | 0.1125 | 0.1100 | 0.1488 | 0.2384 | 0.3644 | 0.3612 | 0.3470 | 0.1364 | 0.2114 | 0.0121 |
| | | 1900 - 2000 | 0.0011 | 0.0107 | 0.0356 | 0.0343 | 0.1601 | 0.2815 | 0.2060 | 0.2335 | 0.0859 | 0.0637 | 0.1135 | 0.1818 | 0.2497 | 0.1999 | 0.1776 | 0.0741 | 0.1496 | 0.0106 |
| | | 2000 - 2100 | 0.0010 | 0.0099 | 0.0315 | 0.0304 | 0.1471 | 0.2577 | 0.1753 | 0.2016 | 0.0794 | 0.0546 | 0.1050 | 0.1682 | 0.2253 | 0.1668 | 0.1436 | 0.0615 | 0.1391 | 0.0103 |
| | | 2100 - 2200 | 0.0011 | 0.0106 | 0.0349 | 0.0336 | 0.1577 | 0.2771 | 0.2003 | 0.2276 | 0.0847 | 0.0620 | 0.1120 | 0.1794 | 0.2452 | 0.1937 | 0.1712 | 0.0718 | 0.1471 | 0.0106 |
| | | 2200 - 2300 | 0.0009 | 0.0091 | 0.0269 | 0.0260 | 0.1306 | 0.2323 | 0.1410 | 0.1666 | 0.0734 | 0.0438 | 0.0969 | 0.1551 | 0.1983 | 0.1291 | 0.1037 | 0.0469 | 0.1303 | 0.0099 |
| | | 2300 - 0000 | 0.0008 | 0.0089 | 0.0249 | 0.0242 | 0.1218 | 0.2301 | 0.1367 | 0.1626 | 0.0734 | 0.0386 | 0.0969 | 0.1551 | 0.1953 | 0.1238 | 0.0976 | 0.0448 | 0.1289 | 0.0098 |
| 17 | Slip road to Tuen Mun Road (L017) - SB | 0000 - 0100 | 0.0008 | 0.0089 | 0.0249 | 0.0242 | 0.1218 | 0.2301 | 0.1367 | 0.1626 | 0.0734 | 0.0386 | 0.0969 | 0.1551 | 0.1953 | 0.1238 | 0.0976 | 0.0448 | 0.1289 | 0.0098 |
| | | 0100 - 0200 | 0.0008 | 0.0089 | 0.0249 | 0.0242 | 0.1218 | 0.2301 | 0.1367 | 0.1626 | 0.0734 | 0.0386 | 0.0969 | 0.1551 | 0.1953 | 0.1238 | 0.0976 | 0.0448 | 0.1289 | 0.0098 |
| | | 0200 - 0300 | 0.0008 | 0.0089 | 0.0249 | 0.0242 | 0.1218 | 0.2301 | 0.1367 | 0.1626 | 0.0734 | 0.0386 | 0.0969 | 0.1551 | 0.1953 | 0.1238 | 0.0976 | 0.0448 | 0.1289 | 0.0098 |
| | | 0300 - 0400 | 0.0008 | 0.0089 | 0.0249 | 0.0242 | 0.1218 | 0.2301 | 0.1367 | 0.1626 | 0.0734 | 0.0386 | 0.0969 | 0.1551 | 0.1953 | 0.1238 | 0.0976 | 0.0448 | 0.1289 | 0.0098 |
| | | 0400 - 0500 | 0.0008 | 0.0089 | 0.0249 | 0.0242 | 0.1218 | 0.2301 | 0.1367 | 0.1626 | 0.0734 | 0.0386 | 0.0969 | 0.1551 | 0.1953 | 0.1238 | 0.0976 | 0.0448 | 0.1289 | 0.0098 |
| | | 0500 - 0600 | 0.0008 | 0.0089 | 0.0249 | 0.0242 | 0.1218 | 0.2301 | 0.1367 | 0.1626 | 0.0734 | 0.0386 | 0.0969 | 0.1551 | 0.1953 | 0.1238 | 0.0976 | 0.0448 | 0.1289 | 0.0098 |
| | | 0600 - 0700 | 0.0009 | 0.0090 | 0.0263 | 0.0254 | 0.1279 | 0.2301 | 0.1367 | 0.1626 | 0.0734 | 0.0422 | 0.0969 | 0.1551 | 0.1953 | 0.1238 | 0.0976 | 0.0448 | 0.1289 | 0.0098 |
| | | 0700 - 0800 | 0.0011 | 0.0112 | 0.0382 | 0.0367 | 0.1680 | 0.2958 | 0.2248 | 0.2530 | 0.0896 | 0.0694 | 0.1185 | 0.1898 | 0.2645 | 0.2203 | 0.1988 | 0.0820 | 0.1578 | 0.0109 |
| | | 0800 - 0900 | 0.0011 | 0.0109 | 0.0364 | 0.0350 | 0.1626 | 0.2861 | 0.2120 | 0.2397 | 0.0871 | 0.0655 | 0.1151 | 0.1844 | 0.2544 | 0.2063 | 0.1843 | 0.0766 | 0.1522 | 0.0107 |
| | | 0900 - 1000 | 0.0010 | 0.0101 | 0.0321 | 0.0310 | 0.1490 | 0.2613 | 0.1799 | 0.2064 | 0.0804 | 0.0559 | 0.1063 | 0.1703 | 0.2289 | 0.1717 | 0.1486 | 0.0633 | 0.1401 | 0.0103 |
| | | 1000 - 1100 | 0.0009 | 0.0093 | 0.0284 | 0.0274 | 0.1366 | 0.2387 | 0.1516 | 0.1767 | 0.0742 | 0.0476 | 0.0979 | 0.1568 | 0.2059 | 0.1415 | 0.1177 | 0.0517 | 0.1335 | 0.0100 |
| | | 1100 - 1200 | 0.0009 | 0.0093 | 0.0284 | 0.0274 | 0.1366 | 0.2387 | 0.1516 | 0.1767 | 0.0742 | 0.0476 | 0.0979 | 0.1568 | 0.2059 | 0.1415 | 0.1177 | 0.0517 | 0.1335 | 0.0100 |
| | | 1200 - 1300 | 0.0009 | 0.0092 | 0.0279 | 0.0269 | 0.1350 | 0.2358 | 0.1482 | 0.1731 | 0.0734 | 0.0466 | 0.0969 | 0.1551 | 0.2031 | 0.1378 | 0.1140 | 0.0503 | 0.1326 | 0.0100 |
| | | 1300 - 1400 | 0.0009 | 0.0092 | 0.0275 | 0.0266 | 0.1335 | 0.2346 | 0.1457 | 0.1708 | 0.0734 | 0.0456 | 0.0969 | 0.1551 | 0.2014 | 0.1348 | 0.1104 | 0.0491 | 0.1318 | 0.0100 |
| | | 1400 - 1500 | 0.0009 | 0.0093 | 0.0284 | 0.0274 | 0.1366 | 0.2387 | 0.1516 | 0.1767 | 0.0742 | 0.0476 | 0.0979 | 0.1568 | 0.2059 | 0.1415 | 0.1177 | 0.0517 | 0.1335 | 0.0100 |
| | | 1500 - 1600 | 0.0010 | 0.0095 | 0.0293 | 0.0283 | 0.1398 | 0.2446 | 0.1589 | 0.1844 | 0.0758 | 0.0497 | 0.1002 | 0.1604 | 0.2119 | 0.1492 | 0.1256 | 0.0547 | 0.1352 | 0.0101 |
| | | 1600 - 1700 | 0.0009 | 0.0093 | 0.0284 | 0.0274 | 0.1366 | 0.2387 | 0.1516 | 0.1767 | 0.0742 | 0.0476 | 0.0979 | 0.1568 | 0.2059 | 0.1415 | 0.1177 | 0.0517 | 0.1335 | 0.0100 |
| | | 1700 - 1800 | 0.0010 | 0.0095 | 0.0293 | 0.0283 | 0.1398 | 0.2446 | 0.1589 | 0.1844 | 0.0758 | 0.0497 | 0.1002 | 0.1604 | 0.2119 | 0.1492 | 0.1256 | 0.0547 | 0.1352 | 0.0101 |
| | | 1800 - 1900 | 0.0010 | 0.0095 | 0.0293 | 0.0283 | 0.1398 | 0.2446 | 0.1589 | 0.1844 | 0.0758 | 0.0497 | 0.1002 | 0.1604 | 0.2119 | 0.1492 | 0.1256 | 0.0547 | 0.1352 | 0.0101 |
| | | 1900 - 2000 | 0.0010 | 0.0094 | 0.0288 | 0.0278 | 0.1382 | 0.2416 | 0.1552 | 0.1805 | 0.0750 | 0.0486 | 0.0990 | 0.1586 | 0.2089 | 0.1453 | 0.1216 | 0.0532 | 0.1343 | 0.0101 |
| | | 2000 - 2100 | 0.0009 | 0.0092 | 0.0275 | 0.0266 | 0.1335 | 0.2346 | 0.1457 | 0.1708 | 0.0734 | 0.0456 | 0.0969 | 0.1551 | 0.2014 | 0.1348 | 0.1104 | 0.0491 | 0.1318 | 0.0100 |
| | | 2100 - 2200 | 0.0009 | 0.0093 | 0.0284 | 0.0274 | 0.1366 | 0.2387 | 0.1516 | 0.1767 | 0.0742 | 0.0476 | 0.0979 | 0.1568 | 0.2059 | 0.1415 | 0.1177 | 0.0517 | 0.1335 | 0.0100 |
| | | 2200 - 2300 | 0.0009 | 0.0090 | 0.0260 | 0.0252 | 0.1266 | 0.2301 | 0.1367 | 0.1626 | 0.0734 | 0.0414 | 0.0969 | 0.1551 | 0.1953 | 0.1238 | 0.0976 | 0.0448 | 0.1289 | 0.0098 |
| | | 2300 - 0000 | 0.0008 | 0.0089 | 0.0252 | 0.0244 | 0.1229 | 0.2301 | 0.1367 | 0.1626 | 0.0734 | 0.0393 | 0.0969 | 0.1551 | 0.1953 | 0.1238 | 0.0976 | 0.0448 | 0.1289 | 0.0098 |
| 18 | Yuen Long Highway (L018) - NB | 0000 - 0100 | 0.0008 | 0.0088 | 0.0228 | 0.0222 | 0.1175 | 0.2301 | 0.1367 | 0.1626 | 0.0735 | 0.0330 | 0.0969 | 0.1551 | 0.1953 | 0.1238 | 0.0976 | 0.0448 | 0.1289 | 0.0098 |
| | | 0100 - 0200 | 0.0008 | 0.0088 | 0.0228 | 0.0222 | 0.1175 | 0.2301 | 0.1367 | 0.1626 | 0.0735 | 0.0330 | 0.0969 | 0.1551 | 0.1953 | 0.1238 | 0.0976 | 0.0448 | 0.1289 | 0.0098 |
| | | 0200 - 0300 | 0.0008 | 0.0088 | 0.0228 | 0.0222 | 0.1175 | 0.2301 | 0.1367 | 0.1626 | 0.0735 | 0.0330 | 0.0969 | 0.1551 | 0.1953 | 0.1238 | 0.0976 | 0.0448 | 0.1289 | 0.0098 |
| | | 0300 - 0400 | 0.0008 | 0.0088 | 0.0228 | 0.0222 | 0.1175 | 0.2301 | 0.1367 | 0.1626 | 0.0735 | 0.0330 | 0.0969 | 0.1551 | 0.1953 | 0.1238 | 0.0976 | 0.0448 | 0.1289 | 0.0098 |
| | | 0400 - 0500 | 0.0008 | 0.0088 | 0.0228 | 0.0222 | 0.1175 | 0.2301 | 0.1367 | 0.1626 | 0.0735 | 0.0330 | 0.0969 | 0.1551 | 0.1953 | 0.1238 | 0.0976 | 0.0448 | 0.1289 | 0.0098 |
| | | 0500 - 0600 | 0.0008 | 0.0088 | 0.0228 | 0.0222 | 0.1175 | 0.2301 | 0.1367 | 0.1626 | 0.0735 | 0.0330 | 0.0969 | 0.1551 | 0.1953 | 0.1238 | 0.0976 | 0.0448 | 0.1289 | 0.0098 |
| | | 0600 - 0700 | 0.0009 | 0.0090 | 0.0263 | 0.0254 | 0.1279 | 0.2301 | 0.1367 | 0.1626 | 0.0734 | 0.0422 | 0.0969 | 0.1551 | 0.1953 | 0.1238 | 0.0976 | 0.0448 | 0.1289 | 0.0098 |
| | | 0700 - 0800 | 0.0013 | 0.0126 | 0.0473 | 0.0452 | 0.1951 | 0.3451 | 0.2921 | 0.3223 | 0.1021 | 0.0903 | 0.1350 | 0.2163 | 0.3169 | 0.2937 | 0.2756 | 0.1103 | 0.1862 | 0.0116 |
| | | 0800 - 0900 | 0.0013 | 0.0126 | 0.0473 | 0.0452 | 0.1951 | 0.3451 | 0.2921 | 0.3223 | 0.1021 | 0.0903 | 0.1350 | 0.2163 | 0.3169 | 0.2937 | 0.2756 | 0.1103 | 0.1862 | 0.0116 |
| | | 0900 - 1000 | 0.0013 | 0.0126 | 0.0473 | 0.0452 | 0.1951 | 0.3451 | 0.2921 | 0.3223 | 0.1021 | 0.0903 | 0.1350 | 0.2163 | 0.3169 | 0.2937 | 0.2756 | 0.1103 | 0.1862 | 0.0116 |
| | | 1000 - 1100 | 0.0012 | 0.0118 | 0.0422 | 0.0405 | 0.1802 | 0.3180 | 0.2548 | 0.2840 | 0.0953 | 0.0786 | 0.1261 | 0.2020 | 0.2880 | 0.2529 | 0.2328 | 0.0946 | 0.1706 | 0.0112 |
| | | 1100 - 1200 | 0.0013 | 0.0126 | 0.0473 | 0.0452 | 0.1951 | 0.3451 | 0.2921 | 0.3223 | 0.1021 | 0.0903 | 0.1350 | 0.2163 | 0.3169 | 0.2937 | 0.2756 | 0.1103 | 0.1862 | 0.0116 |
| | | 1200 - 1300 | 0.0012 | 0.0113 | 0.0391 | 0.0375 | 0.1708 | 0.3009 | 0.2317 | 0.2602 | 0.0910 | 0.0716 | 0.1203 | 0.1927 | 0.2700 | 0.2278 | 0.2066 | 0.0849 | 0.1608 | 0.0109 |
| | | 1300 - 1400 | 0.0011 | 0.0107 | 0.0356 | 0.0343 | 0.1601 | 0.2815 | 0.2060 | 0.2335 | 0.0859 | 0.0637 | 0.1135 | 0.1818 | 0.2497 | 0.1999 | 0.1776 | 0.0741 | 0.1496 | 0.0106 |
| | | 1400 - 1500 | 0.0013 | 0.0126 | 0.0473 | 0.0452 | 0.1951 | 0.3451 | 0.2921 | 0.3223 | 0.1021 | 0.0903 | 0.1350 | 0.2163 | 0.3169 | 0.2937 | 0.2756 | 0.1103 | 0.1862 | 0.0116 |
| | | 1500 - 1600 | 0.0013 | 0.0126 | 0.0473 | 0.0452 | 0.1951 | 0.3451 | 0.2921 | 0.3223 | 0.1021 | 0.0903 | 0.1350 | 0.2163 | 0.3169 | 0.2937 | 0.2756 | 0.1103 | 0.1862 | 0.0116 |
| | | 1600 - 1700 | 0.0013 | 0.0126 | 0.0473 | 0.0452 | 0.1951 | 0.3451 | 0.2921 | 0.3223 | 0.1021 | 0.0903 | 0.1350 | 0.2163 | 0.3169 | 0.2937 | 0.2756 | 0.1103 | 0.1862 | 0.0116 |
| | | 1700 - 1800 | 0.0013 | 0.0126 | 0.0473 | 0.0452 | 0.1951 | 0.3451 | 0.2921 | 0.3223 | 0.1021 | 0.0903 | 0.1350 | 0.2163 | 0.3169 | 0.2937 | 0.2756 | 0.1103 | 0.1862 | 0.0116 |
| | | 1800 - 1900 | 0.0013 | 0.0126 | 0.0473 | 0.0452 | 0.1951 | 0.3451 | 0.2921 | 0.3223 | 0.1021 | 0.0903 | 0.1350 | 0.2163 | 0.3169 | 0.2937 | 0.2756 | 0.1103 | 0.1862 | 0.0116 |
| | | 1900 - 2000 | 0.0013 | 0.0126 | 0.0473 | 0.0452 | 0.1951 | 0.3451 | 0.2921 | 0.3223 | 0.1021 | 0.0903 | 0.1350 | 0.2163 | 0.3169 | 0.2937 | 0.2756 | 0.1103 | 0.1862 | 0.0116 |
| | | 2000 - 2100 | 0.0012 | 0.0115 | 0.0401 | 0.0385 | 0.1738 | 0.3064 | 0.2390 | 0.2677 | 0.0924 | 0.0738 | 0.1222 | 0.1957 | 0.2757 | 0.2357 | 0.2148 | 0.0879 | 0.1639 | 0.0110 |
| | | 2100 - 2200 | 0.0013 | 0.0126 | 0.0473 | 0.0452 | 0.1951 | 0.3451 | 0.2921 | 0.3223 | 0.1021 | 0.0903 | 0.1350 | 0.2163 | 0.3169 | 0.2937 | 0.2756 | 0.1103 | 0.1862 | 0.0116 |
| | | 2200 - 2300 | 0.0009 | 0.0090 | 0.0260 | 0.0252 | 0.1266 | 0.2301 | 0.1367 | 0.1626 | 0.0734 | 0.0414 | 0.0969 | 0.1551 | 0.1953 | 0.1238 | 0.0976 | 0.0448 | 0.1289 | 0.0098 |
| | | 2300 - 0000 | 0.0008 | 0.0088 | 0.0228 | 0.0222 | 0.1175 | 0.2301 | 0.1367 | 0.1626 | 0.0735 | 0.0330 | 0.0969 | 0.1551 | 0.1953 | 0.1238 | 0.0976 | 0.0448 | 0.1289 | 0.0098 |
| 19 | Yuen Long Highway (L019) - SB | 0000 - 0100 | 0.0008 | 0.0088 | 0.0228 | 0.0222 | 0.1175 | 0.2301 | 0.1367 | 0.1626 | 0.0735 | 0.0330 | 0.0969 | 0.1551 | 0.1953 | 0.1238 | 0.0976 | 0.0448 | 0.1289 | 0.0098 |
| | | 0100 - 0200 | 0.0008 | 0.0088 | 0.0228 | 0.0222 | 0.1175 | 0.2301 | 0.1367 | 0.1626 | 0.0735 | 0.0330 | 0.0969 | 0.1551 | 0.1953 | 0.1238 | 0.0976 | 0.0448 | 0.1289 | 0.0098 |
| | | 0200 - 0300 | 0.0008 | 0.0088 | 0.0228 | 0.0222 | 0.1175 | 0.2301 | 0.1367 | 0.1626 | 0.0735 | 0.0330 | 0.0969 | 0.1551 | 0.1953 | 0.1238 | 0.0976 | 0.0448 | 0.1289 | 0.0098 |
| | | 0300 - 0400 | 0.0008 | 0.0088 | 0.0228 | 0.0222 | 0.1175 | 0.2301 | 0.1367 | 0.1626 | 0.0735 | 0.0330 | 0.0969 | 0.1551 | 0.1953 | 0.1238 | 0.0976 | 0.0448 | 0.1289 | 0.0098 |
| | | 0400 - 0500 | 0.0008 | 0.0088 | 0.0228 | 0.0222 | 0.1175 | 0.2301 | 0.1367 | 0.1626 | 0.0735 | 0.0330 | 0.0969 | 0.1551 | 0.1953 | 0.1238 | 0.0976 | 0.0448 | 0.1289 | 0.0098 |
| | | 0500 - 0600 | 0.0008 | 0.0088 | 0.0228 | 0.0222 | 0.1175 | 0.2301 | 0.1367 | 0.1626 | 0.0735 | 0.0330 | 0.0969 | 0.1551 | 0.1953 | 0.1238 | 0.0976 | 0.0448 | 0.1289 | 0.0098 |
| | | 0600 - 0700 | 0.0008 | 0.0088 | 0.0238 | 0.0231 | 0.1195 | 0.2301 | 0.1367 | 0.1626 | 0.0734 | 0.0356 | 0.0969 | 0.1551 | 0.1953 | 0.1238 | 0.0976 | 0.0448 | 0.1289 | 0.0097 |
| | | 0700 - 0800 | 0.0013 | 0.0126 | 0.0473 | 0.0452 | 0.1951 | 0.3451 | 0.2921 | 0.3223 | 0.1021 | 0.0903 | 0.1350 | 0.2163 | 0.3169 | 0.2937 | 0.2756 | 0.1103 | 0.1862 | 0.0116 |
| | | 0800 - 0900 | 0.0013 | 0.0126 | 0.0473 | 0.0452 | 0.1951 | 0.3451 | 0.2921 | 0.3223 | 0.1021 | 0.0903 | 0.1350 | 0.2163 | 0.3169 | 0.2937 | 0.2756 | 0.1103 | 0.1862 | 0.0116 |
| | | 0900 - 1000 | 0.0010 | 0.0099 | 0.0315 | 0.0304 | 0.1471 | 0.2577 | 0.1753 | 0.2016 | 0.0794 | 0.0546 | 0.1050 | 0.1682 | 0.2253 | 0.1668 | 0.1436 | 0.0615 | 0.1391 | 0.0103 |
| | | 1000 - 1100 | 0.0009 | 0.0091 | 0.0272 | 0.0263 | 0.1320 | 0.2334 | 0.1433 | 0.1687 | 0.0734 | 0.0447 | 0.0969 | 0.1551 | 0.1998 | 0.1319 | 0.1070 | 0.0480 | 0.1311 | 0.0099 |
| | | 1100 - 1200 | 0.0009 | 0.0092 | 0.0279 | 0.0269 | 0.1350 | 0.2358 | 0.1482 | 0.1731 | 0.0734 | 0.0466 | 0.0969 | 0.1551 | 0.2031 | 0.1378 | 0.1140 | 0.0503 | 0.1326 | 0.0100 |
| | | 1200 - 1300 | 0.0009 | 0.0091 | 0.0269 | 0.0260 | 0.1306 | 0.2323 | 0.1410 | 0.1666 | 0.0734 | 0.0438 | 0.0969 | 0.1551 | 0.1983 | 0.1291 | 0.1037 | 0.0469 | 0.1303 | 0.0099 |
| | | 1300 - 1400 | 0.0009 | 0.0090 | 0.0260 | 0.0252 | 0.1266 | 0.2301 | 0.1367 | 0.1626 | 0.0734 | 0.0414 | 0.0969 | 0.1551 | 0.1953 | 0.1238 | 0.0976 | 0.0448 | 0.1289 | 0.0098 |
| | | 1400 - 1500 | 0.0010 | 0.0094 | 0.0288 | 0.0278 | 0.1382 | 0.2416 | 0.1552 | 0.1805 | 0.0750 | 0.0486 | 0.0990 | 0.1586 | 0.2089 | 0.1453 | 0.1216 | 0.0532 | 0.1343 | 0.0101 |
| | | 1500 - 1600 | 0.0010 | 0.0102 | 0.0328 | 0.0316 | 0.1511 | 0.2651 | 0.1847 | 0.2114 | 0.0814 | 0.0573 | 0.1077 | 0.1724 | 0.2327 | 0.1769 | 0.1539 | 0.0653 | 0.1412 | 0.0104 |
| | | 1600 - 1700 | 0.0013 | 0.0126 | 0.0473 | 0.0452 | 0.1951 | 0.3451 | 0.2921 | 0.3223 | 0.1021 | 0.0903 | 0.1350 | 0.2163 | 0.3169 | 0.2937 | 0.2756 | 0.1103 | 0.1862 | 0.0116 |
| | | 1700 - 1800 | 0.0013 | 0.0126 | 0.0473 | 0.0452 | 0.1951 | 0.3451 | 0.2921 | 0.3223 | 0.1021 | 0.0903 | 0.1350 | 0.2163 | 0.3169 | 0.2937 | 0.2756 | 0.1103 | 0.1862 | 0.0116 |
| | | 1800 - 1900 | 0.0013 | 0.0126 | 0.0473 | 0.0452 | 0.1951 | 0.3451 | 0.2921 | 0.3223 | 0.1021 | 0.0903 | 0.1350 | 0.2163 | 0.3169 | 0.2937 | 0.2756 | 0.1103 | 0.1862 | 0.0116 |
| | | 1900 - 2000 | 0.0010 | 0.0098 | 0.0310 | 0.0298 | 0.1451 | 0.2543 | 0.1710 | 0.1971 | 0.0785 | 0.0533 | 0.1037 | 0.1661 | 0.2217 | 0.1622 | 0.1388 | 0.0597 | 0.1380 | 0.0102 |
| | | 2000 - 2100 | 0.0009 | 0.0091 | 0.0269 | 0.0260 | 0.1306 | 0.2323 | 0.1410 | 0.1666 | 0.0734 | 0.0438 | 0.0969 | 0.1551 | 0.1983 | 0.1291 | 0.1037 | 0.0469 | 0.1303 | 0.0099 |
| | | 2100 - 2200 | 0.0010 | 0.0094 | 0.0288 | 0.0278 | 0.1382 | 0.2416 | 0.1552 | 0.1805 | 0.0750 | 0.0486 | 0.0990 | 0.1586 | 0.2089 | 0.1453 | 0.1216 | 0.0532 | 0.1343 | 0.0101 |
| | | 2200 - 2300 | 0.0008 | 0.0088 | 0.0238 | 0.0231 | 0.1195 | 0.2301 | 0.1367 | 0.1626 | 0.0734 | 0.0356 | 0.0969 | 0.1551 | 0.1953 | 0.1238 | 0.0976 | 0.0448 | 0.1289 | 0.0097 |
| | | 2300 - 0000 | 0.0008 | 0.0088 | 0.0228 | 0.0222 | 0.1175 | 0.2301 | 0.1367 | 0.1626 | 0.0735 | 0.0330 | 0.0969 | 0.1551 | 0.1953 | 0.1238 | 0.0976 | 0.0448 | 0.1289 | 0.0098 |
| 20 | Slip road from Lam Tei Interchange (L020) - SB | 0000 - 0100 | 0.0011 | 0.0103 | 0.0335 | 0.0322 | 0.1532 | 0.2689 | 0.1896 | 0.2165 | 0.0825 | 0.0588 | 0.1091 | 0.1747 | 0.2367 | 0.1822 | 0.1594 | 0.0674 | 0.1424 | 0.0104 |
| | | 0100 - 0200 | 0.0011 | 0.0103 | 0.0335 | 0.0322 | 0.1532 | 0.2689 | 0.1896 | 0.2165 | 0.0825 | 0.0588 | 0.1091 | 0.1747 | 0.2367 | 0.1822 | 0.1594 | 0.0674 | 0.1424 | 0.0104 |
| | | 0200 - 0300 | 0.0011 | 0.0103 | 0.0335 | 0.0322 | 0.1532 | 0.2689 | 0.1896 | 0.2165 | 0.0825 | 0.0588 | 0.1091 | 0.1747 | 0.2367 | 0.1822 | 0.1594 | 0.0674 | 0.1424 | 0.0104 |
| | | 0300 - 0400 | 0.0011 | 0.0103 | 0.0335 | 0.0322 | 0.1532 | 0.2689 | 0.1896 | 0.2165 | 0.0825 | 0.0588 | 0.1091 | 0.1747 | 0.2367 | 0.1822 | 0.1594 | 0.0674 | 0.1424 | 0.0104 |
| | | 0400 - 0500 | 0.0011 | 0.0103 | 0.0335 | 0.0322 | 0.1532 | 0.2689 | 0.1896 | 0.2165 | 0.0825 | 0.0588 | 0.1091 | 0.1747 | 0.2367 | 0.1822 | 0.1594 | 0.0674 | 0.1424 | 0.0104 |
| | | 0500 - 0600 | 0.0011 | 0.0103 | 0.0335 | 0.0322 | 0.1532 | 0.2689 | 0.1896 | 0.2165 | 0.0825 | 0.0588 | 0.1091 | 0.1747 | 0.2367 | 0.1822 | 0.1594 | 0.0674 | 0.1424 | 0.0104 |
| | | 0600 - 0700 | 0.0011 | 0.0109 | 0.0364 | 0.0350 | 0.1626 | 0.2861 | 0.2120 | 0.2397 | 0.0871 | 0.0655 | 0.1151 | 0.1844 | 0.2544 | 0.2063 | 0.1843 | 0.0766 | 0.1522 | 0.0107 |
| | | 0700 - 0800 | 0.0015 | 0.0148 | 0.0666 | 0.0632 | 0.2461 | 0.4372 | 0.4015 | 0.4337 | 0.1201 | 0.1367 | 0.1590 | 0.2548 | 0.4212 | 0.4144 | 0.4035 | 0.1570 | 0.2310 | 0.0125 |
| | | 0800 - 0900 | 0.0014 | 0.0142 | 0.0619 | 0.0589 | 0.2332 | 0.4138 | 0.3683 | 0.4000 | 0.1149 | 0.1257 | 0.1520 | 0.2436 | 0.3954 | 0.3777 | 0.3644 | 0.1428 | 0.2175 | 0.0123 |
| | | 0900 - 1000 | 0.0013 | 0.0129 | 0.0488 | 0.0466 | 0.1994 | 0.3529 | 0.3029 | 0.3333 | 0.1039 | 0.0937 | 0.1375 | 0.2203 | 0.3253 | 0.3055 | 0.2881 | 0.1149 | 0.1906 | 0.0117 |
| | | 1000 - 1100 | 0.0012 | 0.0117 | 0.0411 | 0.0394 | 0.1769 | 0.3120 | 0.2467 | 0.2756 | 0.0938 | 0.0762 | 0.1241 | 0.1987 | 0.2817 | 0.2441 | 0.2236 | 0.0912 | 0.1672 | 0.0111 |
| | | 1100 - 1200 | 0.0012 | 0.0117 | 0.0411 | 0.0394 | 0.1769 | 0.3120 | 0.2467 | 0.2756 | 0.0938 | 0.0762 | 0.1241 | 0.1987 | 0.2817 | 0.2441 | 0.2236 | 0.0912 | 0.1672 | 0.0111 |
| | | 1200 - 1300 | 0.0012 | 0.0115 | 0.0401 | 0.0385 | 0.1738 | 0.3064 | 0.2390 | 0.2677 | 0.0924 | 0.0738 | 0.1222 | 0.1957 | 0.2757 | 0.2357 | 0.2148 | 0.0879 | 0.1639 | 0.0110 |
| | | 1300 - 1400 | 0.0012 | 0.0115 | 0.0401 | 0.0385 | 0.1738 | 0.3064 | 0.2390 | 0.2677 | 0.0924 | 0.0738 | 0.1222 | 0.1957 | 0.2757 | 0.2357 | 0.2148 | 0.0879 | 0.1639 | 0.0110 |
| | | 1400 - 1500 | 0.0012 | 0.0117 | 0.0411 | 0.0394 | 0.1769 | 0.3120 | 0.2467 | 0.2756 | 0.0938 | 0.0762 | 0.1241 | 0.1987 | 0.2817 | 0.2441 | 0.2236 | 0.0912 | 0.1672 | 0.0111 |
| | | 1500 - 1600 | 0.0012 | 0.0118 | 0.0422 | 0.0405 | 0.1802 | 0.3180 | 0.2548 | 0.2840 | 0.0953 | 0.0786 | 0.1261 | 0.2020 | 0.2880 | 0.2529 | 0.2328 | 0.0946 | 0.1706 | 0.0112 |
| | | 1600 - 1700 | 0.0012 | 0.0117 | 0.0411 | 0.0394 | 0.1769 | 0.3120 | 0.2467 | 0.2756 | 0.0938 | 0.0762 | 0.1241 | 0.1987 | 0.2817 | 0.2441 | 0.2236 | 0.0912 | 0.1672 | 0.0111 |
| | | 1700 - 1800 | 0.0012 | 0.0118 | 0.0422 | 0.0405 | 0.1802 | 0.3180 | 0.2548 | 0.2840 | 0.0953 | 0.0786 | 0.1261 | 0.2020 | 0.2880 | 0.2529 | 0.2328 | 0.0946 | 0.1706 | 0.0112 |
| | | 1800 - 1900 | 0.0012 | 0.0120 | 0.0434 | 0.0416 | 0.1836 | 0.3243 | 0.2634 | 0.2928 | 0.0969 | 0.0813 | 0.1282 | 0.2053 | 0.2946 | 0.2622 | 0.2426 | 0.0982 | 0.1742 | 0.0113 |
| | | 1900 - 2000 | 0.0012 | 0.0120 | 0.0434 | 0.0416 | 0.1836 | 0.3243 | 0.2634 | 0.2928 | 0.0969 | 0.0813 | 0.1282 | 0.2053 | 0.2946 | 0.2622 | 0.2426 | 0.0982 | 0.1742 | 0.0113 |
| | | 2000 - 2100 | 0.0012 | 0.0117 | 0.0411 | 0.0394 | 0.1769 | 0.3120 | 0.2467 | 0.2756 | 0.0938 | 0.0762 | 0.1241 | 0.1987 | 0.2817 | 0.2441 | 0.2236 | 0.0912 | 0.1672 | 0.0111 |
| | | 2100 - 2200 | 0.0012 | 0.0120 | 0.0434 | 0.0416 | 0.1836 | 0.3243 | 0.2634 | 0.2928 | 0.0969 | 0.0813 | 0.1282 | 0.2053 | 0.2946 | 0.2622 | 0.2426 | 0.0982 | 0.1742 | 0.0113 |
| | | 2200 - 2300 | 0.0011 | 0.0109 | 0.0364 | 0.0350 | 0.1626 | 0.2861 | 0.2120 | 0.2397 | 0.0871 | 0.0655 | 0.1151 | 0.1844 | 0.2544 | 0.2063 | 0.1843 | 0.0766 | 0.1522 | 0.0107 |
| | | 2300 - 0000 | 0.0011 | 0.0106 | 0.0349 | 0.0336 | 0.1577 | 0.2771 | 0.2003 | 0.2276 | 0.0847 | 0.0620 | 0.1120 | 0.1794 | 0.2452 | 0.1937 | 0.1712 | 0.0718 | 0.1471 | 0.0106 |

**EMFAC Year 2030 x Traffic Data Year 2033**

| Road No. | Road Section | Time | $NO_2$ Emission | | | | | | | | | | | | | | | | | |
|---|---|---|---|---|---|---|---|---|---|---|---|---|---|---|---|---|---|---|---|---|
| | | | PC | Taxi | LGV3 | LGV4 | LGV6 | HGV7 | HGV8 | HGV9 | PLB | PV4 | PV5 | NFB6 | NFB7 | NFB8 | NFB9 | FBSD | FBDD | MC |
| 21 | Slip road to Castle Peak Road - Lam Tei (L021) - SB | 0000 - 0100 | 0.0008 | 0.0089 | 0.0249 | 0.0242 | 0.1218 | 0.2301 | 0.1367 | 0.1626 | 0.0734 | 0.0386 | 0.0969 | 0.1551 | 0.1953 | 0.1238 | 0.0976 | 0.0448 | 0.1289 | 0.0098 |
| | | 0100 - 0200 | 0.0008 | 0.0089 | 0.0249 | 0.0242 | 0.1218 | 0.2301 | 0.1367 | 0.1626 | 0.0734 | 0.0386 | 0.0969 | 0.1551 | 0.1953 | 0.1238 | 0.0976 | 0.0448 | 0.1289 | 0.0098 |
| | | 0200 - 0300 | 0.0008 | 0.0089 | 0.0249 | 0.0242 | 0.1218 | 0.2301 | 0.1367 | 0.1626 | 0.0734 | 0.0386 | 0.0969 | 0.1551 | 0.1953 | 0.1238 | 0.0976 | 0.0448 | 0.1289 | 0.0098 |
| | | 0300 - 0400 | 0.0008 | 0.0089 | 0.0249 | 0.0242 | 0.1218 | 0.2301 | 0.1367 | 0.1626 | 0.0734 | 0.0386 | 0.0969 | 0.1551 | 0.1953 | 0.1238 | 0.0976 | 0.0448 | 0.1289 | 0.0098 |
| | | 0400 - 0500 | 0.0008 | 0.0089 | 0.0249 | 0.0242 | 0.1218 | 0.2301 | 0.1367 | 0.1626 | 0.0734 | 0.0386 | 0.0969 | 0.1551 | 0.1953 | 0.1238 | 0.0976 | 0.0448 | 0.1289 | 0.0098 |
| | | 0500 - 0600 | 0.0008 | 0.0089 | 0.0249 | 0.0242 | 0.1218 | 0.2301 | 0.1367 | 0.1626 | 0.0734 | 0.0386 | 0.0969 | 0.1551 | 0.1953 | 0.1238 | 0.0976 | 0.0448 | 0.1289 | 0.0098 |
| | | 0600 - 0700 | 0.0009 | 0.0091 | 0.0266 | 0.0257 | 0.1292 | 0.2312 | 0.1388 | 0.1645 | 0.0734 | 0.0430 | 0.0969 | 0.1551 | 0.1968 | 0.1264 | 0.1006 | 0.0458 | 0.1296 | 0.0099 |
| | | 0700 - 0800 | 0.0012 | 0.0117 | 0.0411 | 0.0394 | 0.1769 | 0.3120 | 0.2467 | 0.2756 | 0.0938 | 0.0762 | 0.1241 | 0.1987 | 0.2817 | 0.2441 | 0.2236 | 0.0912 | 0.1672 | 0.0111 |
| | | 0800 - 0900 | 0.0011 | 0.0112 | 0.0382 | 0.0367 | 0.1680 | 0.2958 | 0.2248 | 0.2530 | 0.0896 | 0.0694 | 0.1185 | 0.1898 | 0.2645 | 0.2203 | 0.1988 | 0.0820 | 0.1578 | 0.0109 |
| | | 0900 - 1000 | 0.0011 | 0.0104 | 0.0342 | 0.0329 | 0.1554 | 0.2730 | 0.1948 | 0.2220 | 0.0836 | 0.0604 | 0.1105 | 0.1770 | 0.2409 | 0.1878 | 0.1652 | 0.0695 | 0.1447 | 0.0105 |
| | | 1000 - 1100 | 0.0010 | 0.0094 | 0.0288 | 0.0278 | 0.1382 | 0.2416 | 0.1552 | 0.1805 | 0.0750 | 0.0486 | 0.0990 | 0.1586 | 0.2089 | 0.1453 | 0.1216 | 0.0532 | 0.1343 | 0.0101 |
| | | 1100 - 1200 | 0.0010 | 0.0096 | 0.0298 | 0.0288 | 0.1415 | 0.2477 | 0.1627 | 0.1885 | 0.0767 | 0.0508 | 0.1013 | 0.1622 | 0.2151 | 0.1534 | 0.1298 | 0.0563 | 0.1361 | 0.0101 |
| | | 1200 - 1300 | 0.0010 | 0.0094 | 0.0288 | 0.0278 | 0.1382 | 0.2416 | 0.1552 | 0.1805 | 0.0750 | 0.0486 | 0.0990 | 0.1586 | 0.2089 | 0.1453 | 0.1216 | 0.0532 | 0.1343 | 0.0101 |
| | | 1300 - 1400 | 0.0009 | 0.0092 | 0.0279 | 0.0269 | 0.1350 | 0.2358 | 0.1482 | 0.1731 | 0.0734 | 0.0466 | 0.0969 | 0.1551 | 0.2031 | 0.1378 | 0.1140 | 0.0503 | 0.1326 | 0.0100 |
| | | 1400 - 1500 | 0.0010 | 0.0096 | 0.0298 | 0.0288 | 0.1415 | 0.2477 | 0.1627 | 0.1885 | 0.0767 | 0.0508 | 0.1013 | 0.1622 | 0.2151 | 0.1534 | 0.1298 | 0.0563 | 0.1361 | 0.0101 |
| | | 1500 - 1600 | 0.0010 | 0.0097 | 0.0304 | 0.0293 | 0.1433 | 0.2509 | 0.1668 | 0.1927 | 0.0776 | 0.0520 | 0.1025 | 0.1642 | 0.2183 | 0.1577 | 0.1342 | 0.0579 | 0.1371 | 0.0102 |
| | | 1600 - 1700 | 0.0010 | 0.0096 | 0.0298 | 0.0288 | 0.1415 | 0.2477 | 0.1627 | 0.1885 | 0.0767 | 0.0508 | 0.1013 | 0.1622 | 0.2151 | 0.1534 | 0.1298 | 0.0563 | 0.1361 | 0.0101 |
| | | 1700 - 1800 | 0.0010 | 0.0097 | 0.0304 | 0.0293 | 0.1433 | 0.2509 | 0.1668 | 0.1927 | 0.0776 | 0.0520 | 0.1025 | 0.1642 | 0.2183 | 0.1577 | 0.1342 | 0.0579 | 0.1371 | 0.0102 |
| | | 1800 - 1900 | 0.0010 | 0.0097 | 0.0304 | 0.0293 | 0.1433 | 0.2509 | 0.1668 | 0.1927 | 0.0776 | 0.0520 | 0.1025 | 0.1642 | 0.2183 | 0.1577 | 0.1342 | 0.0579 | 0.1371 | 0.0102 |
| | | 1900 - 2000 | 0.0010 | 0.0096 | 0.0298 | 0.0288 | 0.1415 | 0.2477 | 0.1627 | 0.1885 | 0.0767 | 0.0508 | 0.1013 | 0.1622 | 0.2151 | 0.1534 | 0.1298 | 0.0563 | 0.1361 | 0.0101 |
| | | 2000 - 2100 | 0.0009 | 0.0092 | 0.0279 | 0.0269 | 0.1350 | 0.2358 | 0.1482 | 0.1731 | 0.0734 | 0.0466 | 0.0969 | 0.1551 | 0.2031 | 0.1378 | 0.1140 | 0.0503 | 0.1326 | 0.0100 |
| | | 2100 - 2200 | 0.0010 | 0.0094 | 0.0288 | 0.0278 | 0.1382 | 0.2416 | 0.1552 | 0.1805 | 0.0750 | 0.0486 | 0.0990 | 0.1586 | 0.2089 | 0.1453 | 0.1216 | 0.0532 | 0.1343 | 0.0101 |
| | | 2200 - 2300 | 0.0009 | 0.0090 | 0.0260 | 0.0252 | 0.1266 | 0.2301 | 0.1367 | 0.1626 | 0.0734 | 0.0414 | 0.0969 | 0.1551 | 0.1953 | 0.1238 | 0.0976 | 0.0448 | 0.1289 | 0.0098 |
| | | 2300 - 0000 | 0.0008 | 0.0089 | 0.0252 | 0.0244 | 0.1229 | 0.2301 | 0.1367 | 0.1626 | 0.0734 | 0.0393 | 0.0969 | 0.1551 | 0.1953 | 0.1238 | 0.0976 | 0.0448 | 0.1289 | 0.0098 |
| 22 | Access road (L022) - SB | 0000 - 0100 | 0.0014 | 0.0142 | 0.0619 | 0.0589 | 0.2332 | 0.4138 | 0.3683 | 0.4000 | 0.1149 | 0.1257 | 0.1520 | 0.2436 | 0.3954 | 0.3777 | 0.3644 | 0.1428 | 0.2175 | 0.0123 |
| | | 0100 - 0200 | 0.0014 | 0.0142 | 0.0619 | 0.0589 | 0.2332 | 0.4138 | 0.3683 | 0.4000 | 0.1149 | 0.1257 | 0.1520 | 0.2436 | 0.3954 | 0.3777 | 0.3644 | 0.1428 | 0.2175 | 0.0123 |
| | | 0200 - 0300 | 0.0014 | 0.0142 | 0.0619 | 0.0589 | 0.2332 | 0.4138 | 0.3683 | 0.4000 | 0.1149 | 0.1257 | 0.1520 | 0.2436 | 0.3954 | 0.3777 | 0.3644 | 0.1428 | 0.2175 | 0.0123 |
| | | 0300 - 0400 | 0.0014 | 0.0142 | 0.0619 | 0.0589 | 0.2332 | 0.4138 | 0.3683 | 0.4000 | 0.1149 | 0.1257 | 0.1520 | 0.2436 | 0.3954 | 0.3777 | 0.3644 | 0.1428 | 0.2175 | 0.0123 |
| | | 0400 - 0500 | 0.0014 | 0.0142 | 0.0619 | 0.0589 | 0.2332 | 0.4138 | 0.3683 | 0.4000 | 0.1149 | 0.1257 | 0.1520 | 0.2436 | 0.3954 | 0.3777 | 0.3644 | 0.1428 | 0.2175 | 0.0123 |
| | | 0500 - 0600 | 0.0014 | 0.0142 | 0.0619 | 0.0589 | 0.2332 | 0.4138 | 0.3683 | 0.4000 | 0.1149 | 0.1257 | 0.1520 | 0.2436 | 0.3954 | 0.3777 | 0.3644 | 0.1428 | 0.2175 | 0.0123 |
| | | 0600 - 0700 | 0.0014 | 0.0142 | 0.0619 | 0.0589 | 0.2332 | 0.4138 | 0.3683 | 0.4000 | 0.1149 | 0.1257 | 0.1520 | 0.2436 | 0.3954 | 0.3777 | 0.3644 | 0.1428 | 0.2175 | 0.0123 |
| | | 0700 - 0800 | 0.0015 | 0.0159 | 0.0743 | 0.0704 | 0.2676 | 0.4763 | 0.4619 | 0.4949 | 0.1293 | 0.1548 | 0.1712 | 0.2743 | 0.4641 | 0.4815 | 0.4752 | 0.1830 | 0.2557 | 0.0130 |
| | | 0800 - 0900 | 0.0015 | 0.0151 | 0.0690 | 0.0655 | 0.2529 | 0.4496 | 0.4201 | 0.4526 | 0.1230 | 0.1425 | 0.1628 | 0.2609 | 0.4349 | 0.4350 | 0.4255 | 0.1650 | 0.2386 | 0.0127 |
| | | 0900 - 1000 | 0.0015 | 0.0151 | 0.0690 | 0.0655 | 0.2529 | 0.4496 | 0.4201 | 0.4526 | 0.1230 | 0.1425 | 0.1628 | 0.2609 | 0.4349 | 0.4350 | 0.4255 | 0.1650 | 0.2386 | 0.0127 |
| | | 1000 - 1100 | 0.0014 | 0.0142 | 0.0619 | 0.0589 | 0.2332 | 0.4138 | 0.3683 | 0.4000 | 0.1149 | 0.1257 | 0.1520 | 0.2436 | 0.3954 | 0.3777 | 0.3644 | 0.1428 | 0.2175 | 0.0123 |
| | | 1100 - 1200 | 0.0014 | 0.0142 | 0.0619 | 0.0589 | 0.2332 | 0.4138 | 0.3683 | 0.4000 | 0.1149 | 0.1257 | 0.1520 | 0.2436 | 0.3954 | 0.3777 | 0.3644 | 0.1428 | 0.2175 | 0.0123 |
| | | 1200 - 1300 | 0.0014 | 0.0142 | 0.0619 | 0.0589 | 0.2332 | 0.4138 | 0.3683 | 0.4000 | 0.1149 | 0.1257 | 0.1520 | 0.2436 | 0.3954 | 0.3777 | 0.3644 | 0.1428 | 0.2175 | 0.0123 |
| | | 1300 - 1400 | 0.0014 | 0.0142 | 0.0619 | 0.0589 | 0.2332 | 0.4138 | 0.3683 | 0.4000 | 0.1149 | 0.1257 | 0.1520 | 0.2436 | 0.3954 | 0.3777 | 0.3644 | 0.1428 | 0.2175 | 0.0123 |
| | | 1400 - 1500 | 0.0014 | 0.0142 | 0.0619 | 0.0589 | 0.2332 | 0.4138 | 0.3683 | 0.4000 | 0.1149 | 0.1257 | 0.1520 | 0.2436 | 0.3954 | 0.3777 | 0.3644 | 0.1428 | 0.2175 | 0.0123 |
| | | 1500 - 1600 | 0.0014 | 0.0142 | 0.0619 | 0.0589 | 0.2332 | 0.4138 | 0.3683 | 0.4000 | 0.1149 | 0.1257 | 0.1520 | 0.2436 | 0.3954 | 0.3777 | 0.3644 | 0.1428 | 0.2175 | 0.0123 |
| | | 1600 - 1700 | 0.0014 | 0.0142 | 0.0619 | 0.0589 | 0.2332 | 0.4138 | 0.3683 | 0.4000 | 0.1149 | 0.1257 | 0.1520 | 0.2436 | 0.3954 | 0.3777 | 0.3644 | 0.1428 | 0.2175 | 0.0123 |
| | | 1700 - 1800 | 0.0014 | 0.0142 | 0.0619 | 0.0589 | 0.2332 | 0.4138 | 0.3683 | 0.4000 | 0.1149 | 0.1257 | 0.1520 | 0.2436 | 0.3954 | 0.3777 | 0.3644 | 0.1428 | 0.2175 | 0.0123 |
| | | 1800 - 1900 | 0.0014 | 0.0142 | 0.0619 | 0.0589 | 0.2332 | 0.4138 | 0.3683 | 0.4000 | 0.1149 | 0.1257 | 0.1520 | 0.2436 | 0.3954 | 0.3777 | 0.3644 | 0.1428 | 0.2175 | 0.0123 |
| | | 1900 - 2000 | 0.0015 | 0.0151 | 0.0690 | 0.0655 | 0.2529 | 0.4496 | 0.4201 | 0.4526 | 0.1230 | 0.1425 | 0.1628 | 0.2609 | 0.4349 | 0.4350 | 0.4255 | 0.1650 | 0.2386 | 0.0127 |
| | | 2000 - 2100 | 0.0014 | 0.0142 | 0.0619 | 0.0589 | 0.2332 | 0.4138 | 0.3683 | 0.4000 | 0.1149 | 0.1257 | 0.1520 | 0.2436 | 0.3954 | 0.3777 | 0.3644 | 0.1428 | 0.2175 | 0.0123 |
| | | 2100 - 2200 | 0.0015 | 0.0151 | 0.0690 | 0.0655 | 0.2529 | 0.4496 | 0.4201 | 0.4526 | 0.1230 | 0.1425 | 0.1628 | 0.2609 | 0.4349 | 0.4350 | 0.4255 | 0.1650 | 0.2386 | 0.0127 |
| | | 2200 - 2300 | 0.0014 | 0.0142 | 0.0619 | 0.0589 | 0.2332 | 0.4138 | 0.3683 | 0.4000 | 0.1149 | 0.1257 | 0.1520 | 0.2436 | 0.3954 | 0.3777 | 0.3644 | 0.1428 | 0.2175 | 0.0123 |
| | | 2300 - 0000 | 0.0014 | 0.0142 | 0.0619 | 0.0589 | 0.2332 | 0.4138 | 0.3683 | 0.4000 | 0.1149 | 0.1257 | 0.1520 | 0.2436 | 0.3954 | 0.3777 | 0.3644 | 0.1428 | 0.2175 | 0.0123 |
| 23 | Access road (L023) - NB | 0000 - 0100 | 0.0014 | 0.0142 | 0.0619 | 0.0589 | 0.2332 | 0.4138 | 0.3683 | 0.4000 | 0.1149 | 0.1257 | 0.1520 | 0.2436 | 0.3954 | 0.3777 | 0.3644 | 0.1428 | 0.2175 | 0.0123 |
| | | 0100 - 0200 | 0.0014 | 0.0142 | 0.0619 | 0.0589 | 0.2332 | 0.4138 | 0.3683 | 0.4000 | 0.1149 | 0.1257 | 0.1520 | 0.2436 | 0.3954 | 0.3777 | 0.3644 | 0.1428 | 0.2175 | 0.0123 |
| | | 0200 - 0300 | 0.0014 | 0.0142 | 0.0619 | 0.0589 | 0.2332 | 0.4138 | 0.3683 | 0.4000 | 0.1149 | 0.1257 | 0.1520 | 0.2436 | 0.3954 | 0.3777 | 0.3644 | 0.1428 | 0.2175 | 0.0123 |
| | | 0300 - 0400 | 0.0014 | 0.0142 | 0.0619 | 0.0589 | 0.2332 | 0.4138 | 0.3683 | 0.4000 | 0.1149 | 0.1257 | 0.1520 | 0.2436 | 0.3954 | 0.3777 | 0.3644 | 0.1428 | 0.2175 | 0.0123 |
| | | 0400 - 0500 | 0.0014 | 0.0142 | 0.0619 | 0.0589 | 0.2332 | 0.4138 | 0.3683 | 0.4000 | 0.1149 | 0.1257 | 0.1520 | 0.2436 | 0.3954 | 0.3777 | 0.3644 | 0.1428 | 0.2175 | 0.0123 |
| | | 0500 - 0600 | 0.0014 | 0.0142 | 0.0619 | 0.0589 | 0.2332 | 0.4138 | 0.3683 | 0.4000 | 0.1149 | 0.1257 | 0.1520 | 0.2436 | 0.3954 | 0.3777 | 0.3644 | 0.1428 | 0.2175 | 0.0123 |
| | | 0600 - 0700 | 0.0014 | 0.0142 | 0.0619 | 0.0589 | 0.2332 | 0.4138 | 0.3683 | 0.4000 | 0.1149 | 0.1257 | 0.1520 | 0.2436 | 0.3954 | 0.3777 | 0.3644 | 0.1428 | 0.2175 | 0.0123 |
| | | 0700 - 0800 | 0.0015 | 0.0151 | 0.0690 | 0.0655 | 0.2529 | 0.4496 | 0.4201 | 0.4526 | 0.1230 | 0.1425 | 0.1628 | 0.2609 | 0.4349 | 0.4350 | 0.4255 | 0.1650 | 0.2386 | 0.0127 |
| | | 0800 - 0900 | 0.0015 | 0.0151 | 0.0690 | 0.0655 | 0.2529 | 0.4496 | 0.4201 | 0.4526 | 0.1230 | 0.1425 | 0.1628 | 0.2609 | 0.4349 | 0.4350 | 0.4255 | 0.1650 | 0.2386 | 0.0127 |
| | | 0900 - 1000 | 0.0014 | 0.0142 | 0.0619 | 0.0589 | 0.2332 | 0.4138 | 0.3683 | 0.4000 | 0.1149 | 0.1257 | 0.1520 | 0.2436 | 0.3954 | 0.3777 | 0.3644 | 0.1428 | 0.2175 | 0.0123 |
| | | 1000 - 1100 | 0.0014 | 0.0142 | 0.0619 | 0.0589 | 0.2332 | 0.4138 | 0.3683 | 0.4000 | 0.1149 | 0.1257 | 0.1520 | 0.2436 | 0.3954 | 0.3777 | 0.3644 | 0.1428 | 0.2175 | 0.0123 |
| | | 1100 - 1200 | 0.0014 | 0.0142 | 0.0619 | 0.0589 | 0.2332 | 0.4138 | 0.3683 | 0.4000 | 0.1149 | 0.1257 | 0.1520 | 0.2436 | 0.3954 | 0.3777 | 0.3644 | 0.1428 | 0.2175 | 0.0123 |
| | | 1200 - 1300 | 0.0014 | 0.0142 | 0.0619 | 0.0589 | 0.2332 | 0.4138 | 0.3683 | 0.4000 | 0.1149 | 0.1257 | 0.1520 | 0.2436 | 0.3954 | 0.3777 | 0.3644 | 0.1428 | 0.2175 | 0.0123 |
| | | 1300 - 1400 | 0.0014 | 0.0142 | 0.0619 | 0.0589 | 0.2332 | 0.4138 | 0.3683 | 0.4000 | 0.1149 | 0.1257 | 0.1520 | 0.2436 | 0.3954 | 0.3777 | 0.3644 | 0.1428 | 0.2175 | 0.0123 |
| | | 1400 - 1500 | 0.0014 | 0.0142 | 0.0619 | 0.0589 | 0.2332 | 0.4138 | 0.3683 | 0.4000 | 0.1149 | 0.1257 | 0.1520 | 0.2436 | 0.3954 | 0.3777 | 0.3644 | 0.1428 | 0.2175 | 0.0123 |
| | | 1500 - 1600 | 0.0014 | 0.0142 | 0.0619 | 0.0589 | 0.2332 | 0.4138 | 0.3683 | 0.4000 | 0.1149 | 0.1257 | 0.1520 | 0.2436 | 0.3954 | 0.3777 | 0.3644 | 0.1428 | 0.2175 | 0.0123 |
| | | 1600 - 1700 | 0.0014 | 0.0142 | 0.0619 | 0.0589 | 0.2332 | 0.4138 | 0.3683 | 0.4000 | 0.1149 | 0.1257 | 0.1520 | 0.2436 | 0.3954 | 0.3777 | 0.3644 | 0.1428 | 0.2175 | 0.0123 |
| | | 1700 - 1800 | 0.0015 | 0.0151 | 0.0690 | 0.0655 | 0.2529 | 0.4496 | 0.4201 | 0.4526 | 0.1230 | 0.1425 | 0.1628 | 0.2609 | 0.4349 | 0.4350 | 0.4255 | 0.1650 | 0.2386 | 0.0127 |
| | | 1800 - 1900 | 0.0015 | 0.0151 | 0.0690 | 0.0655 | 0.2529 | 0.4496 | 0.4201 | 0.4526 | 0.1230 | 0.1425 | 0.1628 | 0.2609 | 0.4349 | 0.4350 | 0.4255 | 0.1650 | 0.2386 | 0.0127 |
| | | 1900 - 2000 | 0.0014 | 0.0142 | 0.0619 | 0.0589 | 0.2332 | 0.4138 | 0.3683 | 0.4000 | 0.1149 | 0.1257 | 0.1520 | 0.2436 | 0.3954 | 0.3777 | 0.3644 | 0.1428 | 0.2175 | 0.0123 |
| | | 2000 - 2100 | 0.0014 | 0.0142 | 0.0619 | 0.0589 | 0.2332 | 0.4138 | 0.3683 | 0.4000 | 0.1149 | 0.1257 | 0.1520 | 0.2436 | 0.3954 | 0.3777 | 0.3644 | 0.1428 | 0.2175 | 0.0123 |
| | | 2100 - 2200 | 0.0014 | 0.0142 | 0.0619 | 0.0589 | 0.2332 | 0.4138 | 0.3683 | 0.4000 | 0.1149 | 0.1257 | 0.1520 | 0.2436 | 0.3954 | 0.3777 | 0.3644 | 0.1428 | 0.2175 | 0.0123 |
| | | 2200 - 2300 | 0.0014 | 0.0142 | 0.0619 | 0.0589 | 0.2332 | 0.4138 | 0.3683 | 0.4000 | 0.1149 | 0.1257 | 0.1520 | 0.2436 | 0.3954 | 0.3777 | 0.3644 | 0.1428 | 0.2175 | 0.0123 |
| | | 2300 - 0000 | 0.0014 | 0.0142 | 0.0619 | 0.0589 | 0.2332 | 0.4138 | 0.3683 | 0.4000 | 0.1149 | 0.1257 | 0.1520 | 0.2436 | 0.3954 | 0.3777 | 0.3644 | 0.1428 | 0.2175 | 0.0123 |
| 24 | Lam Tei Interchange (L024) - EB | 0000 - 0100 | 0.0012 | 0.0118 | 0.0422 | 0.0405 | 0.1802 | 0.3180 | 0.2548 | 0.2840 | 0.0953 | 0.0786 | 0.1261 | 0.2020 | 0.2880 | 0.2529 | 0.2328 | 0.0946 | 0.1706 | 0.0112 |
| | | 0100 - 0200 | 0.0012 | 0.0118 | 0.0422 | 0.0405 | 0.1802 | 0.3180 | 0.2548 | 0.2840 | 0.0953 | 0.0786 | 0.1261 | 0.2020 | 0.2880 | 0.2529 | 0.2328 | 0.0946 | 0.1706 | 0.0112 |
| | | 0200 - 0300 | 0.0012 | 0.0118 | 0.0422 | 0.0405 | 0.1802 | 0.3180 | 0.2548 | 0.2840 | 0.0953 | 0.0786 | 0.1261 | 0.2020 | 0.2880 | 0.2529 | 0.2328 | 0.0946 | 0.1706 | 0.0112 |
| | | 0300 - 0400 | 0.0012 | 0.0118 | 0.0422 | 0.0405 | 0.1802 | 0.3180 | 0.2548 | 0.2840 | 0.0953 | 0.0786 | 0.1261 | 0.2020 | 0.2880 | 0.2529 | 0.2328 | 0.0946 | 0.1706 | 0.0112 |
| | | 0400 - 0500 | 0.0012 | 0.0118 | 0.0422 | 0.0405 | 0.1802 | 0.3180 | 0.2548 | 0.2840 | 0.0953 | 0.0786 | 0.1261 | 0.2020 | 0.2880 | 0.2529 | 0.2328 | 0.0946 | 0.1706 | 0.0112 |
| | | 0500 - 0600 | 0.0012 | 0.0118 | 0.0422 | 0.0405 | 0.1802 | 0.3180 | 0.2548 | 0.2840 | 0.0953 | 0.0786 | 0.1261 | 0.2020 | 0.2880 | 0.2529 | 0.2328 | 0.0946 | 0.1706 | 0.0112 |
| | | 0600 - 0700 | 0.0012 | 0.0120 | 0.0434 | 0.0416 | 0.1836 | 0.3243 | 0.2634 | 0.2928 | 0.0969 | 0.0813 | 0.1282 | 0.2053 | 0.2946 | 0.2622 | 0.2426 | 0.0982 | 0.1742 | 0.0113 |
| | | 0700 - 0800 | 0.0013 | 0.0131 | 0.0503 | 0.0481 | 0.2039 | 0.3611 | 0.3143 | 0.3450 | 0.1059 | 0.0974 | 0.1402 | 0.2245 | 0.3341 | 0.3181 | 0.3013 | 0.1197 | 0.1954 | 0.0118 |
| | | 0800 - 0900 | 0.0013 | 0.0131 | 0.0503 | 0.0481 | 0.2039 | 0.3611 | 0.3143 | 0.3450 | 0.1059 | 0.0974 | 0.1402 | 0.2245 | 0.3341 | 0.3181 | 0.3013 | 0.1197 | 0.1954 | 0.0118 |
| | | 0900 - 1000 | 0.0013 | 0.0126 | 0.0473 | 0.0452 | 0.1951 | 0.3451 | 0.2921 | 0.3223 | 0.1021 | 0.0903 | 0.1350 | 0.2163 | 0.3169 | 0.2937 | 0.2756 | 0.1103 | 0.1862 | 0.0116 |
| | | 1000 - 1100 | 0.0013 | 0.0124 | 0.0459 | 0.0439 | 0.1911 | 0.3378 | 0.2820 | 0.3119 | 0.1003 | 0.0871 | 0.1327 | 0.2125 | 0.3091 | 0.2826 | 0.2639 | 0.1060 | 0.1820 | 0.0115 |
| | | 1100 - 1200 | 0.0013 | 0.0124 | 0.0459 | 0.0439 | 0.1911 | 0.3378 | 0.2820 | 0.3119 | 0.1003 | 0.0871 | 0.1327 | 0.2125 | 0.3091 | 0.2826 | 0.2639 | 0.1060 | 0.1820 | 0.0115 |
| | | 1200 - 1300 | 0.0012 | 0.0122 | 0.0446 | 0.0427 | 0.1873 | 0.3309 | 0.2724 | 0.3020 | 0.0985 | 0.0841 | 0.1304 | 0.2088 | 0.3016 | 0.2721 | 0.2529 | 0.1020 | 0.1780 | 0.0114 |
| | | 1300 - 1400 | 0.0012 | 0.0122 | 0.0446 | 0.0427 | 0.1873 | 0.3309 | 0.2724 | 0.3020 | 0.0985 | 0.0841 | 0.1304 | 0.2088 | 0.3016 | 0.2721 | 0.2529 | 0.1020 | 0.1780 | 0.0114 |
| | | 1400 - 1500 | 0.0013 | 0.0124 | 0.0459 | 0.0439 | 0.1911 | 0.3378 | 0.2820 | 0.3119 | 0.1003 | 0.0871 | 0.1327 | 0.2125 | 0.3091 | 0.2826 | 0.2639 | 0.1060 | 0.1820 | 0.0115 |
| | | 1500 - 1600 | 0.0013 | 0.0124 | 0.0459 | 0.0439 | 0.1911 | 0.3378 | 0.2820 | 0.3119 | 0.1003 | 0.0871 | 0.1327 | 0.2125 | 0.3091 | 0.2826 | 0.2639 | 0.1060 | 0.1820 | 0.0115 |
| | | 1600 - 1700 | 0.0013 | 0.0124 | 0.0459 | 0.0439 | 0.1911 | 0.3378 | 0.2820 | 0.3119 | 0.1003 | 0.0871 | 0.1327 | 0.2125 | 0.3091 | 0.2826 | 0.2639 | 0.1060 | 0.1820 | 0.0115 |
| | | 1700 - 1800 | 0.0013 | 0.0126 | 0.0473 | 0.0452 | 0.1951 | 0.3451 | 0.2921 | 0.3223 | 0.1021 | 0.0903 | 0.1350 | 0.2163 | 0.3169 | 0.2937 | 0.2756 | 0.1103 | 0.1862 | 0.0116 |
| | | 1800 - 1900 | 0.0013 | 0.0124 | 0.0459 | 0.0439 | 0.1911 | 0.3378 | 0.2820 | 0.3119 | 0.1003 | 0.0871 | 0.1327 | 0.2125 | 0.3091 | 0.2826 | 0.2639 | 0.1060 | 0.1820 | 0.0115 |
| | | 1900 - 2000 | 0.0013 | 0.0124 | 0.0459 | 0.0439 | 0.1911 | 0.3378 | 0.2820 | 0.3119 | 0.1003 | 0.0871 | 0.1327 | 0.2125 | 0.3091 | 0.2826 | 0.2639 | 0.1060 | 0.1820 | 0.0115 |
| | | 2000 - 2100 | 0.0013 | 0.0124 | 0.0459 | 0.0439 | 0.1911 | 0.3378 | 0.2820 | 0.3119 | 0.1003 | 0.0871 | 0.1327 | 0.2125 | 0.3091 | 0.2826 | 0.2639 | 0.1060 | 0.1820 | 0.0115 |
| | | 2100 - 2200 | 0.0013 | 0.0124 | 0.0459 | 0.0439 | 0.1911 | 0.3378 | 0.2820 | 0.3119 | 0.1003 | 0.0871 | 0.1327 | 0.2125 | 0.3091 | 0.2826 | 0.2639 | 0.1060 | 0.1820 | 0.0115 |
| | | 2200 - 2300 | 0.0012 | 0.0120 | 0.0434 | 0.0416 | 0.1836 | 0.3243 | 0.2634 | 0.2928 | 0.0969 | 0.0813 | 0.1282 | 0.2053 | 0.2946 | 0.2622 | 0.2426 | 0.0982 | 0.1742 | 0.0113 |
| | | 2300 - 0000 | 0.0012 | 0.0118 | 0.0422 | 0.0405 | 0.1802 | 0.3180 | 0.2548 | 0.2840 | 0.0953 | 0.0786 | 0.1261 | 0.2020 | 0.2880 | 0.2529 | 0.2328 | 0.0946 | 0.1706 | 0.0112 |
| 25 | Lam Tei Interchange (L025) - WB | 0000 - 0100 | 0.0012 | 0.0118 | 0.0422 | 0.0405 | 0.1802 | 0.3180 | 0.2548 | 0.2840 | 0.0953 | 0.0786 | 0.1261 | 0.2020 | 0.2880 | 0.2529 | 0.2328 | 0.0946 | 0.1706 | 0.0112 |
| | | 0100 - 0200 | 0.0012 | 0.0118 | 0.0422 | 0.0405 | 0.1802 | 0.3180 | 0.2548 | 0.2840 | 0.0953 | 0.0786 | 0.1261 | 0.2020 | 0.2880 | 0.2529 | 0.2328 | 0.0946 | 0.1706 | 0.0112 |
| | | 0200 - 0300 | 0.0012 | 0.0118 | 0.0422 | 0.0405 | 0.1802 | 0.3180 | 0.2548 | 0.2840 | 0.0953 | 0.0786 | 0.1261 | 0.2020 | 0.2880 | 0.2529 | 0.2328 | 0.0946 | 0.1706 | 0.0112 |
| | | 0300 - 0400 | 0.0012 | 0.0118 | 0.0422 | 0.0405 | 0.1802 | 0.3180 | 0.2548 | 0.2840 | 0.0953 | 0.0786 | 0.1261 | 0.2020 | 0.2880 | 0.2529 | 0.2328 | 0.0946 | 0.1706 | 0.0112 |
| | | 0400 - 0500 | 0.0012 | 0.0118 | 0.0422 | 0.0405 | 0.1802 | 0.3180 | 0.2548 | 0.2840 | 0.0953 | 0.0786 | 0.1261 | 0.2020 | 0.2880 | 0.2529 | 0.2328 | 0.0946 | 0.1706 | 0.0112 |
| | | 0500 - 0600 | 0.0012 | 0.0118 | 0.0422 | 0.0405 | 0.1802 | 0.3180 | 0.2548 | 0.2840 | 0.0953 | 0.0786 | 0.1261 | 0.2020 | 0.2880 | 0.2529 | 0.2328 | 0.0946 | 0.1706 | 0.0112 |
| | | 0600 - 0700 | 0.0012 | 0.0122 | 0.0446 | 0.0427 | 0.1873 | 0.3309 | 0.2724 | 0.3020 | 0.0985 | 0.0841 | 0.1304 | 0.2088 | 0.3016 | 0.2721 | 0.2529 | 0.1020 | 0.1780 | 0.0114 |
| | | 0700 - 0800 | 0.0013 | 0.0134 | 0.0520 | 0.0497 | 0.2087 | 0.3698 | 0.3265 | 0.3574 | 0.1080 | 0.1013 | 0.1429 | 0.2289 | 0.3436 | 0.3315 | 0.3155 | 0.1249 | 0.2004 | 0.0119 |
| | | 0800 - 0900 | 0.0013 | 0.0134 | 0.0520 | 0.0497 | 0.2087 | 0.3698 | 0.3265 | 0.3574 | 0.1080 | 0.1013 | 0.1429 | 0.2289 | 0.3436 | 0.3315 | 0.3155 | 0.1249 | 0.2004 | 0.0119 |
| | | 0900 - 1000 | 0.0013 | 0.0129 | 0.0488 | 0.0466 | 0.1994 | 0.3529 | 0.3029 | 0.3333 | 0.1039 | 0.0937 | 0.1375 | 0.2203 | 0.3253 | 0.3055 | 0.2881 | 0.1149 | 0.1906 | 0.0117 |
| | | 1000 - 1100 | 0.0013 | 0.0126 | 0.0473 | 0.0452 | 0.1951 | 0.3451 | 0.2921 | 0.3223 | 0.1021 | 0.0903 | 0.1350 | 0.2163 | 0.3169 | 0.2937 | 0.2756 | 0.1103 | 0.1862 | 0.0116 |
| | | 1100 - 1200 | 0.0013 | 0.0126 | 0.0473 | 0.0452 | 0.1951 | 0.3451 | 0.2921 | 0.3223 | 0.1021 | 0.0903 | 0.1350 | 0.2163 | 0.3169 | 0.2937 | 0.2756 | 0.1103 | 0.1862 | 0.0116 |
| | | 1200 - 1300 | 0.0013 | 0.0124 | 0.0459 | 0.0439 | 0.1911 | 0.3378 | 0.2820 | 0.3119 | 0.1003 | 0.0871 | 0.1327 | 0.2125 | 0.3091 | 0.2826 | 0.2639 | 0.1060 | 0.1820 | 0.0115 |
| | | 1300 - 1400 | 0.0013 | 0.0124 | 0.0459 | 0.0439 | 0.1911 | 0.3378 | 0.2820 | 0.3119 | 0.1003 | 0.0871 | 0.1327 | 0.2125 | 0.3091 | 0.2826 | 0.2639 | 0.1060 | 0.1820 | 0.0115 |
| | | 1400 - 1500 | 0.0013 | 0.0126 | 0.0473 | 0.0452 | 0.1951 | 0.3451 | 0.2921 | 0.3223 | 0.1021 | 0.0903 | 0.1350 | 0.2163 | 0.3169 | 0.2937 | 0.2756 | 0.1103 | 0.1862 | 0.0116 |
| | | 1500 - 1600 | 0.0013 | 0.0126 | 0.0473 | 0.0452 | 0.1951 | 0.3451 | 0.2921 | 0.3223 | 0.1021 | 0.0903 | 0.1350 | 0.2163 | 0.3169 | 0.2937 | 0.2756 | 0.1103 | 0.1862 | 0.0116 |
| | | 1600 - 1700 | 0.0013 | 0.0129 | 0.0488 | 0.0466 | 0.1994 | 0.3529 | 0.3029 | 0.3333 | 0.1039 | 0.0937 | 0.1375 | 0.2203 | 0.3253 | 0.3055 | 0.2881 | 0.1149 | 0.1906 | 0.0117 |
| | | 1700 - 1800 | 0.0013 | 0.0129 | 0.0488 | 0.0466 | 0.1994 | 0.3529 | 0.3029 | 0.3333 | 0.1039 | 0.0937 | 0.1375 | 0.2203 | 0.3253 | 0.3055 | 0.2881 | 0.1149 | 0.1906 | 0.0117 |
| | | 1800 - 1900 | 0.0013 | 0.0129 | 0.0488 | 0.0466 | 0.1994 | 0.3529 | 0.3029 | 0.3333 | 0.1039 | 0.0937 | 0.1375 | 0.2203 | 0.3253 | 0.3055 | 0.2881 | 0.1149 | 0.1906 | 0.0117 |
| | | 1900 - 2000 | 0.0013 | 0.0126 | 0.0473 | 0.0452 | 0.1951 | 0.3451 | 0.2921 | 0.3223 | 0.1021 | 0.0903 | 0.1350 | 0.2163 | 0.3169 | 0.2937 | 0.2756 | 0.1103 | 0.1862 | 0.0116 |
| | | 2000 - 2100 | 0.0013 | 0.0126 | 0.0473 | 0.0452 | 0.1951 | 0.3451 | 0.2921 | 0.3223 | 0.1021 | 0.0903 | 0.1350 | 0.2163 | 0.3169 | 0.2937 | 0.2756 | 0.1103 | 0.1862 | 0.0116 |
| | | 2100 - 2200 | 0.0013 | 0.0126 | 0.0473 | 0.0452 | 0.1951 | 0.3451 | 0.2921 | 0.3223 | 0.1021 | 0.0903 | 0.1350 | 0.2163 | 0.3169 | 0.2937 | 0.2756 | 0.1103 | 0.1862 | 0.0116 |
| | | 2200 - 2300 | 0.0012 | 0.0122 | 0.0446 | 0.0427 | 0.1873 | 0.3309 | 0.2724 | 0.3020 | 0.0985 | 0.0841 | 0.1304 | 0.2088 | 0.3016 | 0.2721 | 0.2529 | 0.1020 | 0.1780 | 0.0114 |
| | | 2300 - 0000 | 0.0012 | 0.0120 | 0.0434 | 0.0416 | 0.1836 | 0.3243 | 0.2634 | 0.2928 | 0.0969 | 0.0813 | 0.1282 | 0.2053 | 0.2946 | 0.2622 | 0.2426 | 0.0982 | 0.1742 | 0.0113 |

**EMFAC Year 2030 x Traffic Data Year 2033**

| Road No. | Road Section | Time | $NO_2$ Emission | | | | | | | | | | | | | | | | | |
|---|---|---|---|---|---|---|---|---|---|---|---|---|---|---|---|---|---|---|---|---|
| | | | PC | Taxi | LGV3 | LGV4 | LGV6 | HGV7 | HGV8 | HGV9 | PLB | PV4 | PV5 | NFB6 | NFB7 | NFB8 | NFB9 | FBSD | FBDD | MC |
| 26 | Castle Peak Road - Lingnan (L026) - NB | 0000 - 0100 | 0.0012 | 0.0122 | 0.0446 | 0.0427 | 0.1873 | 0.3309 | 0.2724 | 0.3020 | 0.0985 | 0.0841 | 0.1304 | 0.2088 | 0.3016 | 0.2721 | 0.2529 | 0.1020 | 0.1780 | 0.0114 |
| | | 0100 - 0200 | 0.0012 | 0.0120 | 0.0434 | 0.0416 | 0.1836 | 0.3243 | 0.2634 | 0.2928 | 0.0969 | 0.0813 | 0.1282 | 0.2053 | 0.2946 | 0.2622 | 0.2426 | 0.0982 | 0.1742 | 0.0113 |
| | | 0200 - 0300 | 0.0012 | 0.0118 | 0.0422 | 0.0405 | 0.1802 | 0.3180 | 0.2548 | 0.2840 | 0.0953 | 0.0786 | 0.1261 | 0.2020 | 0.2880 | 0.2529 | 0.2328 | 0.0946 | 0.1706 | 0.0112 |
| | | 0300 - 0400 | 0.0012 | 0.0118 | 0.0422 | 0.0405 | 0.1802 | 0.3180 | 0.2548 | 0.2840 | 0.0953 | 0.0786 | 0.1261 | 0.2020 | 0.2880 | 0.2529 | 0.2328 | 0.0946 | 0.1706 | 0.0112 |
| | | 0400 - 0500 | 0.0012 | 0.0118 | 0.0422 | 0.0405 | 0.1802 | 0.3180 | 0.2548 | 0.2840 | 0.0953 | 0.0786 | 0.1261 | 0.2020 | 0.2880 | 0.2529 | 0.2328 | 0.0946 | 0.1706 | 0.0112 |
| | | 0500 - 0600 | 0.0012 | 0.0118 | 0.0422 | 0.0405 | 0.1802 | 0.3180 | 0.2548 | 0.2840 | 0.0953 | 0.0786 | 0.1261 | 0.2020 | 0.2880 | 0.2529 | 0.2328 | 0.0946 | 0.1706 | 0.0112 |
| | | 0600 - 0700 | 0.0013 | 0.0126 | 0.0473 | 0.0452 | 0.1951 | 0.3451 | 0.2921 | 0.3223 | 0.1021 | 0.0903 | 0.1350 | 0.2163 | 0.3169 | 0.2937 | 0.2756 | 0.1103 | 0.1862 | 0.0116 |
| | | 0700 - 0800 | 0.0015 | 0.0151 | 0.0690 | 0.0655 | 0.2529 | 0.4496 | 0.4201 | 0.4526 | 0.1230 | 0.1425 | 0.1628 | 0.2609 | 0.4349 | 0.4350 | 0.4255 | 0.1650 | 0.2386 | 0.0127 |
| | | 0800 - 0900 | 0.0015 | 0.0148 | 0.0666 | 0.0632 | 0.2461 | 0.4372 | 0.4015 | 0.4337 | 0.1201 | 0.1367 | 0.1590 | 0.2548 | 0.4212 | 0.4144 | 0.4035 | 0.1570 | 0.2310 | 0.0125 |
| | | 0900 - 1000 | 0.0014 | 0.0142 | 0.0619 | 0.0589 | 0.2332 | 0.4138 | 0.3683 | 0.4000 | 0.1149 | 0.1257 | 0.1520 | 0.2436 | 0.3954 | 0.3777 | 0.3644 | 0.1428 | 0.2175 | 0.0123 |
| | | 1000 - 1100 | 0.0014 | 0.0136 | 0.0538 | 0.0513 | 0.2138 | 0.3791 | 0.3395 | 0.3707 | 0.1102 | 0.1055 | 0.1458 | 0.2335 | 0.3537 | 0.3459 | 0.3307 | 0.1305 | 0.2057 | 0.0120 |
| | | 1100 - 1200 | 0.0014 | 0.0136 | 0.0538 | 0.0513 | 0.2138 | 0.3791 | 0.3395 | 0.3707 | 0.1102 | 0.1055 | 0.1458 | 0.2335 | 0.3537 | 0.3459 | 0.3307 | 0.1305 | 0.2057 | 0.0120 |
| | | 1200 - 1300 | 0.0013 | 0.0134 | 0.0520 | 0.0497 | 0.2087 | 0.3698 | 0.3265 | 0.3574 | 0.1080 | 0.1013 | 0.1429 | 0.2289 | 0.3436 | 0.3315 | 0.3155 | 0.1249 | 0.2004 | 0.0119 |
| | | 1300 - 1400 | 0.0013 | 0.0134 | 0.0520 | 0.0497 | 0.2087 | 0.3698 | 0.3265 | 0.3574 | 0.1080 | 0.1013 | 0.1429 | 0.2289 | 0.3436 | 0.3315 | 0.3155 | 0.1249 | 0.2004 | 0.0119 |
| | | 1400 - 1500 | 0.0014 | 0.0136 | 0.0538 | 0.0513 | 0.2138 | 0.3791 | 0.3395 | 0.3707 | 0.1102 | 0.1055 | 0.1458 | 0.2335 | 0.3537 | 0.3459 | 0.3307 | 0.1305 | 0.2057 | 0.0120 |
| | | 1500 - 1600 | 0.0014 | 0.0139 | 0.0557 | 0.0531 | 0.2192 | 0.3889 | 0.3534 | 0.3849 | 0.1125 | 0.1100 | 0.1488 | 0.2384 | 0.3644 | 0.3612 | 0.3470 | 0.1364 | 0.2114 | 0.0121 |
| | | 1600 - 1700 | 0.0014 | 0.0142 | 0.0619 | 0.0589 | 0.2332 | 0.4138 | 0.3683 | 0.4000 | 0.1149 | 0.1257 | 0.1520 | 0.2436 | 0.3954 | 0.3777 | 0.3644 | 0.1428 | 0.2175 | 0.0123 |
| | | 1700 - 1800 | 0.0015 | 0.0148 | 0.0666 | 0.0632 | 0.2461 | 0.4372 | 0.4015 | 0.4337 | 0.1201 | 0.1367 | 0.1590 | 0.2548 | 0.4212 | 0.4144 | 0.4035 | 0.1570 | 0.2310 | 0.0125 |
| | | 1800 - 1900 | 0.0014 | 0.0145 | 0.0642 | 0.0610 | 0.2395 | 0.4253 | 0.3843 | 0.4163 | 0.1174 | 0.1311 | 0.1554 | 0.2490 | 0.4080 | 0.3954 | 0.3833 | 0.1496 | 0.2240 | 0.0124 |
| | | 1900 - 2000 | 0.0014 | 0.0139 | 0.0557 | 0.0531 | 0.2192 | 0.3889 | 0.3534 | 0.3849 | 0.1125 | 0.1100 | 0.1488 | 0.2384 | 0.3644 | 0.3612 | 0.3470 | 0.1364 | 0.2114 | 0.0121 |
| | | 2000 - 2100 | 0.0014 | 0.0136 | 0.0538 | 0.0513 | 0.2138 | 0.3791 | 0.3395 | 0.3707 | 0.1102 | 0.1055 | 0.1458 | 0.2335 | 0.3537 | 0.3459 | 0.3307 | 0.1305 | 0.2057 | 0.0120 |
| | | 2100 - 2200 | 0.0014 | 0.0139 | 0.0557 | 0.0531 | 0.2192 | 0.3889 | 0.3534 | 0.3849 | 0.1125 | 0.1100 | 0.1488 | 0.2384 | 0.3644 | 0.3612 | 0.3470 | 0.1364 | 0.2114 | 0.0121 |
| | | 2200 - 2300 | 0.0013 | 0.0129 | 0.0488 | 0.0466 | 0.1994 | 0.3529 | 0.3029 | 0.3333 | 0.1039 | 0.0937 | 0.1375 | 0.2203 | 0.3253 | 0.3055 | 0.2881 | 0.1149 | 0.1906 | 0.0117 |
| | | 2300 - 0000 | 0.0013 | 0.0124 | 0.0459 | 0.0439 | 0.1911 | 0.3378 | 0.2820 | 0.3119 | 0.1003 | 0.0871 | 0.1327 | 0.2125 | 0.3091 | 0.2826 | 0.2639 | 0.1060 | 0.1820 | 0.0115 |
| 27 | Castle Peak Road - Lingnan (L027) - SB | 0000 - 0100 | 0.0012 | 0.0118 | 0.0422 | 0.0405 | 0.1802 | 0.3180 | 0.2548 | 0.2840 | 0.0953 | 0.0786 | 0.1261 | 0.2020 | 0.2880 | 0.2529 | 0.2328 | 0.0946 | 0.1706 | 0.0112 |
| | | 0100 - 0200 | 0.0012 | 0.0118 | 0.0422 | 0.0405 | 0.1802 | 0.3180 | 0.2548 | 0.2840 | 0.0953 | 0.0786 | 0.1261 | 0.2020 | 0.2880 | 0.2529 | 0.2328 | 0.0946 | 0.1706 | 0.0112 |
| | | 0200 - 0300 | 0.0012 | 0.0118 | 0.0422 | 0.0405 | 0.1802 | 0.3180 | 0.2548 | 0.2840 | 0.0953 | 0.0786 | 0.1261 | 0.2020 | 0.2880 | 0.2529 | 0.2328 | 0.0946 | 0.1706 | 0.0112 |
| | | 0300 - 0400 | 0.0012 | 0.0118 | 0.0422 | 0.0405 | 0.1802 | 0.3180 | 0.2548 | 0.2840 | 0.0953 | 0.0786 | 0.1261 | 0.2020 | 0.2880 | 0.2529 | 0.2328 | 0.0946 | 0.1706 | 0.0112 |
| | | 0400 - 0500 | 0.0012 | 0.0118 | 0.0422 | 0.0405 | 0.1802 | 0.3180 | 0.2548 | 0.2840 | 0.0953 | 0.0786 | 0.1261 | 0.2020 | 0.2880 | 0.2529 | 0.2328 | 0.0946 | 0.1706 | 0.0112 |
| | | 0500 - 0600 | 0.0012 | 0.0118 | 0.0422 | 0.0405 | 0.1802 | 0.3180 | 0.2548 | 0.2840 | 0.0953 | 0.0786 | 0.1261 | 0.2020 | 0.2880 | 0.2529 | 0.2328 | 0.0946 | 0.1706 | 0.0112 |
| | | 0600 - 0700 | 0.0012 | 0.0118 | 0.0422 | 0.0405 | 0.1802 | 0.3180 | 0.2548 | 0.2840 | 0.0953 | 0.0786 | 0.1261 | 0.2020 | 0.2880 | 0.2529 | 0.2328 | 0.0946 | 0.1706 | 0.0112 |
| | | 0700 - 0800 | 0.0013 | 0.0126 | 0.0473 | 0.0452 | 0.1951 | 0.3451 | 0.2921 | 0.3223 | 0.1021 | 0.0903 | 0.1350 | 0.2163 | 0.3169 | 0.2937 | 0.2756 | 0.1103 | 0.1862 | 0.0116 |
| | | 0800 - 0900 | 0.0013 | 0.0124 | 0.0459 | 0.0439 | 0.1911 | 0.3378 | 0.2820 | 0.3119 | 0.1003 | 0.0871 | 0.1327 | 0.2125 | 0.3091 | 0.2826 | 0.2639 | 0.1060 | 0.1820 | 0.0115 |
| | | 0900 - 1000 | 0.0012 | 0.0122 | 0.0446 | 0.0427 | 0.1873 | 0.3309 | 0.2724 | 0.3020 | 0.0985 | 0.0841 | 0.1304 | 0.2088 | 0.3016 | 0.2721 | 0.2529 | 0.1020 | 0.1780 | 0.0114 |
| | | 1000 - 1100 | 0.0012 | 0.0120 | 0.0434 | 0.0416 | 0.1836 | 0.3243 | 0.2634 | 0.2928 | 0.0969 | 0.0813 | 0.1282 | 0.2053 | 0.2946 | 0.2622 | 0.2426 | 0.0982 | 0.1742 | 0.0113 |
| | | 1100 - 1200 | 0.0012 | 0.0120 | 0.0434 | 0.0416 | 0.1836 | 0.3243 | 0.2634 | 0.2928 | 0.0969 | 0.0813 | 0.1282 | 0.2053 | 0.2946 | 0.2622 | 0.2426 | 0.0982 | 0.1742 | 0.0113 |
| | | 1200 - 1300 | 0.0012 | 0.0120 | 0.0434 | 0.0416 | 0.1836 | 0.3243 | 0.2634 | 0.2928 | 0.0969 | 0.0813 | 0.1282 | 0.2053 | 0.2946 | 0.2622 | 0.2426 | 0.0982 | 0.1742 | 0.0113 |
| | | 1300 - 1400 | 0.0012 | 0.0120 | 0.0434 | 0.0416 | 0.1836 | 0.3243 | 0.2634 | 0.2928 | 0.0969 | 0.0813 | 0.1282 | 0.2053 | 0.2946 | 0.2622 | 0.2426 | 0.0982 | 0.1742 | 0.0113 |
| | | 1400 - 1500 | 0.0012 | 0.0120 | 0.0434 | 0.0416 | 0.1836 | 0.3243 | 0.2634 | 0.2928 | 0.0969 | 0.0813 | 0.1282 | 0.2053 | 0.2946 | 0.2622 | 0.2426 | 0.0982 | 0.1742 | 0.0113 |
| | | 1500 - 1600 | 0.0012 | 0.0122 | 0.0446 | 0.0427 | 0.1873 | 0.3309 | 0.2724 | 0.3020 | 0.0985 | 0.0841 | 0.1304 | 0.2088 | 0.3016 | 0.2721 | 0.2529 | 0.1020 | 0.1780 | 0.0114 |
| | | 1600 - 1700 | 0.0012 | 0.0120 | 0.0434 | 0.0416 | 0.1836 | 0.3243 | 0.2634 | 0.2928 | 0.0969 | 0.0813 | 0.1282 | 0.2053 | 0.2946 | 0.2622 | 0.2426 | 0.0982 | 0.1742 | 0.0113 |
| | | 1700 - 1800 | 0.0012 | 0.0120 | 0.0434 | 0.0416 | 0.1836 | 0.3243 | 0.2634 | 0.2928 | 0.0969 | 0.0813 | 0.1282 | 0.2053 | 0.2946 | 0.2622 | 0.2426 | 0.0982 | 0.1742 | 0.0113 |
| | | 1800 - 1900 | 0.0012 | 0.0120 | 0.0434 | 0.0416 | 0.1836 | 0.3243 | 0.2634 | 0.2928 | 0.0969 | 0.0813 | 0.1282 | 0.2053 | 0.2946 | 0.2622 | 0.2426 | 0.0982 | 0.1742 | 0.0113 |
| | | 1900 - 2000 | 0.0012 | 0.0120 | 0.0434 | 0.0416 | 0.1836 | 0.3243 | 0.2634 | 0.2928 | 0.0969 | 0.0813 | 0.1282 | 0.2053 | 0.2946 | 0.2622 | 0.2426 | 0.0982 | 0.1742 | 0.0113 |
| | | 2000 - 2100 | 0.0012 | 0.0120 | 0.0434 | 0.0416 | 0.1836 | 0.3243 | 0.2634 | 0.2928 | 0.0969 | 0.0813 | 0.1282 | 0.2053 | 0.2946 | 0.2622 | 0.2426 | 0.0982 | 0.1742 | 0.0113 |
| | | 2100 - 2200 | 0.0012 | 0.0120 | 0.0434 | 0.0416 | 0.1836 | 0.3243 | 0.2634 | 0.2928 | 0.0969 | 0.0813 | 0.1282 | 0.2053 | 0.2946 | 0.2622 | 0.2426 | 0.0982 | 0.1742 | 0.0113 |
| | | 2200 - 2300 | 0.0012 | 0.0118 | 0.0422 | 0.0405 | 0.1802 | 0.3180 | 0.2548 | 0.2840 | 0.0953 | 0.0786 | 0.1261 | 0.2020 | 0.2880 | 0.2529 | 0.2328 | 0.0946 | 0.1706 | 0.0112 |
| | | 2300 - 0000 | 0.0012 | 0.0118 | 0.0422 | 0.0405 | 0.1802 | 0.3180 | 0.2548 | 0.2840 | 0.0953 | 0.0786 | 0.1261 | 0.2020 | 0.2880 | 0.2529 | 0.2328 | 0.0946 | 0.1706 | 0.0112 |
| 28 | Slip road to Yuen Long Highway (L028) - EB | 0000 - 0100 | 0.0011 | 0.0103 | 0.0335 | 0.0322 | 0.1532 | 0.2689 | 0.1896 | 0.2165 | 0.0825 | 0.0588 | 0.1091 | 0.1747 | 0.2367 | 0.1822 | 0.1594 | 0.0674 | 0.1424 | 0.0104 |
| | | 0100 - 0200 | 0.0011 | 0.0103 | 0.0335 | 0.0322 | 0.1532 | 0.2689 | 0.1896 | 0.2165 | 0.0825 | 0.0588 | 0.1091 | 0.1747 | 0.2367 | 0.1822 | 0.1594 | 0.0674 | 0.1424 | 0.0104 |
| | | 0200 - 0300 | 0.0011 | 0.0103 | 0.0335 | 0.0322 | 0.1532 | 0.2689 | 0.1896 | 0.2165 | 0.0825 | 0.0588 | 0.1091 | 0.1747 | 0.2367 | 0.1822 | 0.1594 | 0.0674 | 0.1424 | 0.0104 |
| | | 0300 - 0400 | 0.0011 | 0.0103 | 0.0335 | 0.0322 | 0.1532 | 0.2689 | 0.1896 | 0.2165 | 0.0825 | 0.0588 | 0.1091 | 0.1747 | 0.2367 | 0.1822 | 0.1594 | 0.0674 | 0.1424 | 0.0104 |
| | | 0400 - 0500 | 0.0011 | 0.0103 | 0.0335 | 0.0322 | 0.1532 | 0.2689 | 0.1896 | 0.2165 | 0.0825 | 0.0588 | 0.1091 | 0.1747 | 0.2367 | 0.1822 | 0.1594 | 0.0674 | 0.1424 | 0.0104 |
| | | 0500 - 0600 | 0.0011 | 0.0103 | 0.0335 | 0.0322 | 0.1532 | 0.2689 | 0.1896 | 0.2165 | 0.0825 | 0.0588 | 0.1091 | 0.1747 | 0.2367 | 0.1822 | 0.1594 | 0.0674 | 0.1424 | 0.0104 |
| | | 0600 - 0700 | 0.0011 | 0.0109 | 0.0364 | 0.0350 | 0.1626 | 0.2861 | 0.2120 | 0.2397 | 0.0871 | 0.0655 | 0.1151 | 0.1844 | 0.2544 | 0.2063 | 0.1843 | 0.0766 | 0.1522 | 0.0107 |
| | | 0700 - 0800 | 0.0013 | 0.0134 | 0.0520 | 0.0497 | 0.2087 | 0.3698 | 0.3265 | 0.3574 | 0.1080 | 0.1013 | 0.1429 | 0.2289 | 0.3436 | 0.3315 | 0.3155 | 0.1249 | 0.2004 | 0.0119 |
| | | 0800 - 0900 | 0.0013 | 0.0131 | 0.0503 | 0.0481 | 0.2039 | 0.3611 | 0.3143 | 0.3450 | 0.1059 | 0.0974 | 0.1402 | 0.2245 | 0.3341 | 0.3181 | 0.3013 | 0.1197 | 0.1954 | 0.0118 |
| | | 0900 - 1000 | 0.0013 | 0.0126 | 0.0473 | 0.0452 | 0.1951 | 0.3451 | 0.2921 | 0.3223 | 0.1021 | 0.0903 | 0.1350 | 0.2163 | 0.3169 | 0.2937 | 0.2756 | 0.1103 | 0.1862 | 0.0116 |
| | | 1000 - 1100 | 0.0012 | 0.0117 | 0.0411 | 0.0394 | 0.1769 | 0.3120 | 0.2467 | 0.2756 | 0.0938 | 0.0762 | 0.1241 | 0.1987 | 0.2817 | 0.2441 | 0.2236 | 0.0912 | 0.1672 | 0.0111 |
| | | 1100 - 1200 | 0.0012 | 0.0118 | 0.0422 | 0.0405 | 0.1802 | 0.3180 | 0.2548 | 0.2840 | 0.0953 | 0.0786 | 0.1261 | 0.2020 | 0.2880 | 0.2529 | 0.2328 | 0.0946 | 0.1706 | 0.0112 |
| | | 1200 - 1300 | 0.0012 | 0.0115 | 0.0401 | 0.0385 | 0.1738 | 0.3064 | 0.2390 | 0.2677 | 0.0924 | 0.0738 | 0.1222 | 0.1957 | 0.2757 | 0.2357 | 0.2148 | 0.0879 | 0.1639 | 0.0110 |
| | | 1300 - 1400 | 0.0012 | 0.0115 | 0.0401 | 0.0385 | 0.1738 | 0.3064 | 0.2390 | 0.2677 | 0.0924 | 0.0738 | 0.1222 | 0.1957 | 0.2757 | 0.2357 | 0.2148 | 0.0879 | 0.1639 | 0.0110 |
| | | 1400 - 1500 | 0.0012 | 0.0118 | 0.0422 | 0.0405 | 0.1802 | 0.3180 | 0.2548 | 0.2840 | 0.0953 | 0.0786 | 0.1261 | 0.2020 | 0.2880 | 0.2529 | 0.2328 | 0.0946 | 0.1706 | 0.0112 |
| | | 1500 - 1600 | 0.0012 | 0.0120 | 0.0434 | 0.0416 | 0.1836 | 0.3243 | 0.2634 | 0.2928 | 0.0969 | 0.0813 | 0.1282 | 0.2053 | 0.2946 | 0.2622 | 0.2426 | 0.0982 | 0.1742 | 0.0113 |
| | | 1600 - 1700 | 0.0012 | 0.0120 | 0.0434 | 0.0416 | 0.1836 | 0.3243 | 0.2634 | 0.2928 | 0.0969 | 0.0813 | 0.1282 | 0.2053 | 0.2946 | 0.2622 | 0.2426 | 0.0982 | 0.1742 | 0.0113 |
| | | 1700 - 1800 | 0.0012 | 0.0122 | 0.0446 | 0.0427 | 0.1873 | 0.3309 | 0.2724 | 0.3020 | 0.0985 | 0.0841 | 0.1304 | 0.2088 | 0.3016 | 0.2721 | 0.2529 | 0.1020 | 0.1780 | 0.0114 |
| | | 1800 - 1900 | 0.0012 | 0.0122 | 0.0446 | 0.0427 | 0.1873 | 0.3309 | 0.2724 | 0.3020 | 0.0985 | 0.0841 | 0.1304 | 0.2088 | 0.3016 | 0.2721 | 0.2529 | 0.1020 | 0.1780 | 0.0114 |
| | | 1900 - 2000 | 0.0012 | 0.0117 | 0.0411 | 0.0394 | 0.1769 | 0.3120 | 0.2467 | 0.2756 | 0.0938 | 0.0762 | 0.1241 | 0.1987 | 0.2817 | 0.2441 | 0.2236 | 0.0912 | 0.1672 | 0.0111 |
| | | 2000 - 2100 | 0.0012 | 0.0115 | 0.0401 | 0.0385 | 0.1738 | 0.3064 | 0.2390 | 0.2677 | 0.0924 | 0.0738 | 0.1222 | 0.1957 | 0.2757 | 0.2357 | 0.2148 | 0.0879 | 0.1639 | 0.0110 |
| | | 2100 - 2200 | 0.0012 | 0.0117 | 0.0411 | 0.0394 | 0.1769 | 0.3120 | 0.2467 | 0.2756 | 0.0938 | 0.0762 | 0.1241 | 0.1987 | 0.2817 | 0.2441 | 0.2236 | 0.0912 | 0.1672 | 0.0111 |
| | | 2200 - 2300 | 0.0011 | 0.0107 | 0.0356 | 0.0343 | 0.1601 | 0.2815 | 0.2060 | 0.2335 | 0.0859 | 0.0637 | 0.1135 | 0.1818 | 0.2497 | 0.1999 | 0.1776 | 0.0741 | 0.1496 | 0.0106 |
| | | 2300 - 0000 | 0.0011 | 0.0104 | 0.0342 | 0.0329 | 0.1554 | 0.2730 | 0.1948 | 0.2220 | 0.0836 | 0.0604 | 0.1105 | 0.1770 | 0.2409 | 0.1878 | 0.1652 | 0.0695 | 0.1447 | 0.0105 |
| 29 | Access Road to To Yuen Wai (L029) - NB | 0000 - 0100 | 0.0014 | 0.0142 | 0.0619 | 0.0589 | 0.2332 | 0.4138 | 0.3683 | 0.4000 | 0.1149 | 0.1257 | 0.1520 | 0.2436 | 0.3954 | 0.3777 | 0.3644 | 0.1428 | 0.2175 | 0.0123 |
| | | 0100 - 0200 | 0.0014 | 0.0142 | 0.0619 | 0.0589 | 0.2332 | 0.4138 | 0.3683 | 0.4000 | 0.1149 | 0.1257 | 0.1520 | 0.2436 | 0.3954 | 0.3777 | 0.3644 | 0.1428 | 0.2175 | 0.0123 |
| | | 0200 - 0300 | 0.0014 | 0.0142 | 0.0619 | 0.0589 | 0.2332 | 0.4138 | 0.3683 | 0.4000 | 0.1149 | 0.1257 | 0.1520 | 0.2436 | 0.3954 | 0.3777 | 0.3644 | 0.1428 | 0.2175 | 0.0123 |
| | | 0300 - 0400 | 0.0014 | 0.0142 | 0.0619 | 0.0589 | 0.2332 | 0.4138 | 0.3683 | 0.4000 | 0.1149 | 0.1257 | 0.1520 | 0.2436 | 0.3954 | 0.3777 | 0.3644 | 0.1428 | 0.2175 | 0.0123 |
| | | 0400 - 0500 | 0.0014 | 0.0142 | 0.0619 | 0.0589 | 0.2332 | 0.4138 | 0.3683 | 0.4000 | 0.1149 | 0.1257 | 0.1520 | 0.2436 | 0.3954 | 0.3777 | 0.3644 | 0.1428 | 0.2175 | 0.0123 |
| | | 0500 - 0600 | 0.0014 | 0.0142 | 0.0619 | 0.0589 | 0.2332 | 0.4138 | 0.3683 | 0.4000 | 0.1149 | 0.1257 | 0.1520 | 0.2436 | 0.3954 | 0.3777 | 0.3644 | 0.1428 | 0.2175 | 0.0123 |
| | | 0600 - 0700 | 0.0014 | 0.0142 | 0.0619 | 0.0589 | 0.2332 | 0.4138 | 0.3683 | 0.4000 | 0.1149 | 0.1257 | 0.1520 | 0.2436 | 0.3954 | 0.3777 | 0.3644 | 0.1428 | 0.2175 | 0.0123 |
| | | 0700 - 0800 | 0.0015 | 0.0151 | 0.0690 | 0.0655 | 0.2529 | 0.4496 | 0.4201 | 0.4526 | 0.1230 | 0.1425 | 0.1628 | 0.2609 | 0.4349 | 0.4350 | 0.4255 | 0.1650 | 0.2386 | 0.0127 |
| | | 0800 - 0900 | 0.0015 | 0.0151 | 0.0690 | 0.0655 | 0.2529 | 0.4496 | 0.4201 | 0.4526 | 0.1230 | 0.1425 | 0.1628 | 0.2609 | 0.4349 | 0.4350 | 0.4255 | 0.1650 | 0.2386 | 0.0127 |
| | | 0900 - 1000 | 0.0015 | 0.0151 | 0.0690 | 0.0655 | 0.2529 | 0.4496 | 0.4201 | 0.4526 | 0.1230 | 0.1425 | 0.1628 | 0.2609 | 0.4349 | 0.4350 | 0.4255 | 0.1650 | 0.2386 | 0.0127 |
| | | 1000 - 1100 | 0.0015 | 0.0151 | 0.0690 | 0.0655 | 0.2529 | 0.4496 | 0.4201 | 0.4526 | 0.1230 | 0.1425 | 0.1628 | 0.2609 | 0.4349 | 0.4350 | 0.4255 | 0.1650 | 0.2386 | 0.0127 |
| | | 1100 - 1200 | 0.0015 | 0.0151 | 0.0690 | 0.0655 | 0.2529 | 0.4496 | 0.4201 | 0.4526 | 0.1230 | 0.1425 | 0.1628 | 0.2609 | 0.4349 | 0.4350 | 0.4255 | 0.1650 | 0.2386 | 0.0127 |
| | | 1200 - 1300 | 0.0015 | 0.0151 | 0.0690 | 0.0655 | 0.2529 | 0.4496 | 0.4201 | 0.4526 | 0.1230 | 0.1425 | 0.1628 | 0.2609 | 0.4349 | 0.4350 | 0.4255 | 0.1650 | 0.2386 | 0.0127 |
| | | 1300 - 1400 | 0.0015 | 0.0151 | 0.0690 | 0.0655 | 0.2529 | 0.4496 | 0.4201 | 0.4526 | 0.1230 | 0.1425 | 0.1628 | 0.2609 | 0.4349 | 0.4350 | 0.4255 | 0.1650 | 0.2386 | 0.0127 |
| | | 1400 - 1500 | 0.0015 | 0.0151 | 0.0690 | 0.0655 | 0.2529 | 0.4496 | 0.4201 | 0.4526 | 0.1230 | 0.1425 | 0.1628 | 0.2609 | 0.4349 | 0.4350 | 0.4255 | 0.1650 | 0.2386 | 0.0127 |
| | | 1500 - 1600 | 0.0015 | 0.0151 | 0.0690 | 0.0655 | 0.2529 | 0.4496 | 0.4201 | 0.4526 | 0.1230 | 0.1425 | 0.1628 | 0.2609 | 0.4349 | 0.4350 | 0.4255 | 0.1650 | 0.2386 | 0.0127 |
| | | 1600 - 1700 | 0.0015 | 0.0151 | 0.0690 | 0.0655 | 0.2529 | 0.4496 | 0.4201 | 0.4526 | 0.1230 | 0.1425 | 0.1628 | 0.2609 | 0.4349 | 0.4350 | 0.4255 | 0.1650 | 0.2386 | 0.0127 |
| | | 1700 - 1800 | 0.0015 | 0.0151 | 0.0690 | 0.0655 | 0.2529 | 0.4496 | 0.4201 | 0.4526 | 0.1230 | 0.1425 | 0.1628 | 0.2609 | 0.4349 | 0.4350 | 0.4255 | 0.1650 | 0.2386 | 0.0127 |
| | | 1800 - 1900 | 0.0015 | 0.0151 | 0.0690 | 0.0655 | 0.2529 | 0.4496 | 0.4201 | 0.4526 | 0.1230 | 0.1425 | 0.1628 | 0.2609 | 0.4349 | 0.4350 | 0.4255 | 0.1650 | 0.2386 | 0.0127 |
| | | 1900 - 2000 | 0.0015 | 0.0151 | 0.0690 | 0.0655 | 0.2529 | 0.4496 | 0.4201 | 0.4526 | 0.1230 | 0.1425 | 0.1628 | 0.2609 | 0.4349 | 0.4350 | 0.4255 | 0.1650 | 0.2386 | 0.0127 |
| | | 2000 - 2100 | 0.0015 | 0.0151 | 0.0690 | 0.0655 | 0.2529 | 0.4496 | 0.4201 | 0.4526 | 0.1230 | 0.1425 | 0.1628 | 0.2609 | 0.4349 | 0.4350 | 0.4255 | 0.1650 | 0.2386 | 0.0127 |
| | | 2100 - 2200 | 0.0015 | 0.0151 | 0.0690 | 0.0655 | 0.2529 | 0.4496 | 0.4201 | 0.4526 | 0.1230 | 0.1425 | 0.1628 | 0.2609 | 0.4349 | 0.4350 | 0.4255 | 0.1650 | 0.2386 | 0.0127 |
| | | 2200 - 2300 | 0.0014 | 0.0142 | 0.0619 | 0.0589 | 0.2332 | 0.4138 | 0.3683 | 0.4000 | 0.1149 | 0.1257 | 0.1520 | 0.2436 | 0.3954 | 0.3777 | 0.3644 | 0.1428 | 0.2175 | 0.0123 |
| | | 2300 - 0000 | 0.0014 | 0.0142 | 0.0619 | 0.0589 | 0.2332 | 0.4138 | 0.3683 | 0.4000 | 0.1149 | 0.1257 | 0.1520 | 0.2436 | 0.3954 | 0.3777 | 0.3644 | 0.1428 | 0.2175 | 0.0123 |
| 30 | Slip road to Yuen Long Highway (L030) - EB | 0000 - 0100 | 0.0011 | 0.0103 | 0.0335 | 0.0322 | 0.1532 | 0.2689 | 0.1896 | 0.2165 | 0.0825 | 0.0588 | 0.1091 | 0.1747 | 0.2367 | 0.1822 | 0.1594 | 0.0674 | 0.1424 | 0.0104 |
| | | 0100 - 0200 | 0.0011 | 0.0103 | 0.0335 | 0.0322 | 0.1532 | 0.2689 | 0.1896 | 0.2165 | 0.0825 | 0.0588 | 0.1091 | 0.1747 | 0.2367 | 0.1822 | 0.1594 | 0.0674 | 0.1424 | 0.0104 |
| | | 0200 - 0300 | 0.0011 | 0.0103 | 0.0335 | 0.0322 | 0.1532 | 0.2689 | 0.1896 | 0.2165 | 0.0825 | 0.0588 | 0.1091 | 0.1747 | 0.2367 | 0.1822 | 0.1594 | 0.0674 | 0.1424 | 0.0104 |
| | | 0300 - 0400 | 0.0011 | 0.0103 | 0.0335 | 0.0322 | 0.1532 | 0.2689 | 0.1896 | 0.2165 | 0.0825 | 0.0588 | 0.1091 | 0.1747 | 0.2367 | 0.1822 | 0.1594 | 0.0674 | 0.1424 | 0.0104 |
| | | 0400 - 0500 | 0.0011 | 0.0103 | 0.0335 | 0.0322 | 0.1532 | 0.2689 | 0.1896 | 0.2165 | 0.0825 | 0.0588 | 0.1091 | 0.1747 | 0.2367 | 0.1822 | 0.1594 | 0.0674 | 0.1424 | 0.0104 |
| | | 0500 - 0600 | 0.0011 | 0.0103 | 0.0335 | 0.0322 | 0.1532 | 0.2689 | 0.1896 | 0.2165 | 0.0825 | 0.0588 | 0.1091 | 0.1747 | 0.2367 | 0.1822 | 0.1594 | 0.0674 | 0.1424 | 0.0104 |
| | | 0600 - 0700 | 0.0011 | 0.0106 | 0.0349 | 0.0336 | 0.1577 | 0.2771 | 0.2003 | 0.2276 | 0.0847 | 0.0620 | 0.1120 | 0.1794 | 0.2452 | 0.1937 | 0.1712 | 0.0718 | 0.1471 | 0.0106 |
| | | 0700 - 0800 | 0.0013 | 0.0129 | 0.0488 | 0.0466 | 0.1994 | 0.3529 | 0.3029 | 0.3333 | 0.1039 | 0.0937 | 0.1375 | 0.2203 | 0.3253 | 0.3055 | 0.2881 | 0.1149 | 0.1906 | 0.0117 |
| | | 0800 - 0900 | 0.0013 | 0.0126 | 0.0473 | 0.0452 | 0.1951 | 0.3451 | 0.2921 | 0.3223 | 0.1021 | 0.0903 | 0.1350 | 0.2163 | 0.3169 | 0.2937 | 0.2756 | 0.1103 | 0.1862 | 0.0116 |
| | | 0900 - 1000 | 0.0012 | 0.0120 | 0.0434 | 0.0416 | 0.1836 | 0.3243 | 0.2634 | 0.2928 | 0.0969 | 0.0813 | 0.1282 | 0.2053 | 0.2946 | 0.2622 | 0.2426 | 0.0982 | 0.1742 | 0.0113 |
| | | 1000 - 1100 | 0.0012 | 0.0113 | 0.0391 | 0.0375 | 0.1708 | 0.3009 | 0.2317 | 0.2602 | 0.0910 | 0.0716 | 0.1203 | 0.1927 | 0.2700 | 0.2278 | 0.2066 | 0.0849 | 0.1608 | 0.0109 |
| | | 1100 - 1200 | 0.0012 | 0.0115 | 0.0401 | 0.0385 | 0.1738 | 0.3064 | 0.2390 | 0.2677 | 0.0924 | 0.0738 | 0.1222 | 0.1957 | 0.2757 | 0.2357 | 0.2148 | 0.0879 | 0.1639 | 0.0110 |
| | | 1200 - 1300 | 0.0011 | 0.0112 | 0.0382 | 0.0367 | 0.1680 | 0.2958 | 0.2248 | 0.2530 | 0.0896 | 0.0694 | 0.1185 | 0.1898 | 0.2645 | 0.2203 | 0.1988 | 0.0820 | 0.1578 | 0.0109 |
| | | 1300 - 1400 | 0.0011 | 0.0112 | 0.0382 | 0.0367 | 0.1680 | 0.2958 | 0.2248 | 0.2530 | 0.0896 | 0.0694 | 0.1185 | 0.1898 | 0.2645 | 0.2203 | 0.1988 | 0.0820 | 0.1578 | 0.0109 |
| | | 1400 - 1500 | 0.0012 | 0.0115 | 0.0401 | 0.0385 | 0.1738 | 0.3064 | 0.2390 | 0.2677 | 0.0924 | 0.0738 | 0.1222 | 0.1957 | 0.2757 | 0.2357 | 0.2148 | 0.0879 | 0.1639 | 0.0110 |
| | | 1500 - 1600 | 0.0012 | 0.0115 | 0.0401 | 0.0385 | 0.1738 | 0.3064 | 0.2390 | 0.2677 | 0.0924 | 0.0738 | 0.1222 | 0.1957 | 0.2757 | 0.2357 | 0.2148 | 0.0879 | 0.1639 | 0.0110 |
| | | 1600 - 1700 | 0.0012 | 0.0117 | 0.0411 | 0.0394 | 0.1769 | 0.3120 | 0.2467 | 0.2756 | 0.0938 | 0.0762 | 0.1241 | 0.1987 | 0.2817 | 0.2441 | 0.2236 | 0.0912 | 0.1672 | 0.0111 |
| | | 1700 - 1800 | 0.0012 | 0.0118 | 0.0422 | 0.0405 | 0.1802 | 0.3180 | 0.2548 | 0.2840 | 0.0953 | 0.0786 | 0.1261 | 0.2020 | 0.2880 | 0.2529 | 0.2328 | 0.0946 | 0.1706 | 0.0112 |
| | | 1800 - 1900 | 0.0012 | 0.0117 | 0.0411 | 0.0394 | 0.1769 | 0.3120 | 0.2467 | 0.2756 | 0.0938 | 0.0762 | 0.1241 | 0.1987 | 0.2817 | 0.2441 | 0.2236 | 0.0912 | 0.1672 | 0.0111 |
| | | 1900 - 2000 | 0.0012 | 0.0113 | 0.0391 | 0.0375 | 0.1708 | 0.3009 | 0.2317 | 0.2602 | 0.0910 | 0.0716 | 0.1203 | 0.1927 | 0.2700 | 0.2278 | 0.2066 | 0.0849 | 0.1608 | 0.0109 |
| | | 2000 - 2100 | 0.0011 | 0.0112 | 0.0382 | 0.0367 | 0.1680 | 0.2958 | 0.2248 | 0.2530 | 0.0896 | 0.0694 | 0.1185 | 0.1898 | 0.2645 | 0.2203 | 0.1988 | 0.0820 | 0.1578 | 0.0109 |
| | | 2100 - 2200 | 0.0012 | 0.0113 | 0.0391 | 0.0375 | 0.1708 | 0.3009 | 0.2317 | 0.2602 | 0.0910 | 0.0716 | 0.1203 | 0.1927 | 0.2700 | 0.2278 | 0.2066 | 0.0849 | 0.1608 | 0.0109 |
| | | 2200 - 2300 | 0.0011 | 0.0106 | 0.0349 | 0.0336 | 0.1577 | 0.2771 | 0.2003 | 0.2276 | 0.0847 | 0.0620 | 0.1120 | 0.1794 | 0.2452 | 0.1937 | 0.1712 | 0.0718 | 0.1471 | 0.0106 |
| | | 2300 - 0000 | 0.0011 | 0.0103 | 0.0335 | 0.0322 | 0.1532 | 0.2689 | 0.1896 | 0.2165 | 0.0825 | 0.0588 | 0.1091 | 0.1747 | 0.2367 | 0.1822 | 0.1594 | 0.0674 | 0.1424 | 0.0104 |

**EMFAC Year 2030 x Traffic Data Year 2033**

| Road No. | Road Section | Time | $NO_2$ Emission | | | | | | | | | | | | | | | | | |
|---|---|---|---|---|---|---|---|---|---|---|---|---|---|---|---|---|---|---|---|---|
| | | | PC | Taxi | LGV3 | LGV4 | LGV6 | HGV7 | HGV8 | HGV9 | PLB | PV4 | PV5 | NFB6 | NFB7 | NFB8 | NFB9 | FBSD | FBDD | MC |
| 31 | Yuen Long Highway (L031) - EB | 0000 - 0100 | 0.0008 | 0.0088 | 0.0228 | 0.0222 | 0.1175 | 0.2301 | 0.1367 | 0.1626 | 0.0735 | 0.0330 | 0.0969 | 0.1551 | 0.1953 | 0.1238 | 0.0976 | 0.0448 | 0.1289 | 0.0098 |
| | | 0100 - 0200 | 0.0008 | 0.0088 | 0.0228 | 0.0222 | 0.1175 | 0.2301 | 0.1367 | 0.1626 | 0.0735 | 0.0330 | 0.0969 | 0.1551 | 0.1953 | 0.1238 | 0.0976 | 0.0448 | 0.1289 | 0.0098 |
| | | 0200 - 0300 | 0.0008 | 0.0088 | 0.0228 | 0.0222 | 0.1175 | 0.2301 | 0.1367 | 0.1626 | 0.0735 | 0.0330 | 0.0969 | 0.1551 | 0.1953 | 0.1238 | 0.0976 | 0.0448 | 0.1289 | 0.0098 |
| | | 0300 - 0400 | 0.0008 | 0.0088 | 0.0228 | 0.0222 | 0.1175 | 0.2301 | 0.1367 | 0.1626 | 0.0735 | 0.0330 | 0.0969 | 0.1551 | 0.1953 | 0.1238 | 0.0976 | 0.0448 | 0.1289 | 0.0098 |
| | | 0400 - 0500 | 0.0008 | 0.0088 | 0.0228 | 0.0222 | 0.1175 | 0.2301 | 0.1367 | 0.1626 | 0.0735 | 0.0330 | 0.0969 | 0.1551 | 0.1953 | 0.1238 | 0.0976 | 0.0448 | 0.1289 | 0.0098 |
| | | 0500 - 0600 | 0.0008 | 0.0088 | 0.0228 | 0.0222 | 0.1175 | 0.2301 | 0.1367 | 0.1626 | 0.0735 | 0.0330 | 0.0969 | 0.1551 | 0.1953 | 0.1238 | 0.0976 | 0.0448 | 0.1289 | 0.0098 |
| | | 0600 - 0700 | 0.0008 | 0.0088 | 0.0238 | 0.0231 | 0.1195 | 0.2301 | 0.1367 | 0.1626 | 0.0734 | 0.0356 | 0.0969 | 0.1551 | 0.1953 | 0.1238 | 0.0976 | 0.0448 | 0.1289 | 0.0097 |
| | | 0700 - 0800 | 0.0013 | 0.0126 | 0.0473 | 0.0452 | 0.1951 | 0.3451 | 0.2921 | 0.3223 | 0.1021 | 0.0903 | 0.1350 | 0.2163 | 0.3169 | 0.2937 | 0.2756 | 0.1103 | 0.1862 | 0.0116 |
| | | 0800 - 0900 | 0.0013 | 0.0126 | 0.0473 | 0.0452 | 0.1951 | 0.3451 | 0.2921 | 0.3223 | 0.1021 | 0.0903 | 0.1350 | 0.2163 | 0.3169 | 0.2937 | 0.2756 | 0.1103 | 0.1862 | 0.0116 |
| | | 0900 - 1000 | 0.0010 | 0.0094 | 0.0288 | 0.0278 | 0.1382 | 0.2416 | 0.1552 | 0.1805 | 0.0750 | 0.0486 | 0.0990 | 0.1586 | 0.2089 | 0.1453 | 0.1216 | 0.0532 | 0.1343 | 0.0101 |
| | | 1000 - 1100 | 0.0009 | 0.0091 | 0.0266 | 0.0257 | 0.1292 | 0.2312 | 0.1388 | 0.1645 | 0.0734 | 0.0430 | 0.0969 | 0.1551 | 0.1968 | 0.1264 | 0.1006 | 0.0458 | 0.1296 | 0.0099 |
| | | 1100 - 1200 | 0.0009 | 0.0091 | 0.0272 | 0.0263 | 0.1320 | 0.2334 | 0.1433 | 0.1687 | 0.0734 | 0.0447 | 0.0969 | 0.1551 | 0.1998 | 0.1319 | 0.1070 | 0.0480 | 0.1311 | 0.0099 |
| | | 1200 - 1300 | 0.0009 | 0.0090 | 0.0263 | 0.0254 | 0.1279 | 0.2301 | 0.1367 | 0.1626 | 0.0734 | 0.0422 | 0.0969 | 0.1551 | 0.1953 | 0.1238 | 0.0976 | 0.0448 | 0.1289 | 0.0098 |
| | | 1300 - 1400 | 0.0009 | 0.0090 | 0.0260 | 0.0252 | 0.1266 | 0.2301 | 0.1367 | 0.1626 | 0.0734 | 0.0414 | 0.0969 | 0.1551 | 0.1953 | 0.1238 | 0.0976 | 0.0448 | 0.1289 | 0.0098 |
| | | 1400 - 1500 | 0.0009 | 0.0092 | 0.0275 | 0.0266 | 0.1335 | 0.2346 | 0.1457 | 0.1708 | 0.0734 | 0.0456 | 0.0969 | 0.1551 | 0.2014 | 0.1348 | 0.1104 | 0.0491 | 0.1318 | 0.0100 |
| | | 1500 - 1600 | 0.0010 | 0.0095 | 0.0293 | 0.0283 | 0.1398 | 0.2446 | 0.1589 | 0.1844 | 0.0758 | 0.0497 | 0.1002 | 0.1604 | 0.2119 | 0.1492 | 0.1256 | 0.0547 | 0.1352 | 0.0101 |
| | | 1600 - 1700 | 0.0013 | 0.0126 | 0.0473 | 0.0452 | 0.1951 | 0.3451 | 0.2921 | 0.3223 | 0.1021 | 0.0903 | 0.1350 | 0.2163 | 0.3169 | 0.2937 | 0.2756 | 0.1103 | 0.1862 | 0.0116 |
| | | 1700 - 1800 | 0.0013 | 0.0126 | 0.0473 | 0.0452 | 0.1951 | 0.3451 | 0.2921 | 0.3223 | 0.1021 | 0.0903 | 0.1350 | 0.2163 | 0.3169 | 0.2937 | 0.2756 | 0.1103 | 0.1862 | 0.0116 |
| | | 1800 - 1900 | 0.0013 | 0.0126 | 0.0473 | 0.0452 | 0.1951 | 0.3451 | 0.2921 | 0.3223 | 0.1021 | 0.0903 | 0.1350 | 0.2163 | 0.3169 | 0.2937 | 0.2756 | 0.1103 | 0.1862 | 0.0116 |
| | | 1900 - 2000 | 0.0010 | 0.0096 | 0.0298 | 0.0288 | 0.1415 | 0.2477 | 0.1627 | 0.1885 | 0.0767 | 0.0508 | 0.1013 | 0.1622 | 0.2151 | 0.1534 | 0.1298 | 0.0563 | 0.1361 | 0.0101 |
| | | 2000 - 2100 | 0.0009 | 0.0090 | 0.0263 | 0.0254 | 0.1279 | 0.2301 | 0.1367 | 0.1626 | 0.0734 | 0.0422 | 0.0969 | 0.1551 | 0.1953 | 0.1238 | 0.0976 | 0.0448 | 0.1289 | 0.0098 |
| | | 2100 - 2200 | 0.0009 | 0.0092 | 0.0279 | 0.0269 | 0.1350 | 0.2358 | 0.1482 | 0.1731 | 0.0734 | 0.0466 | 0.0969 | 0.1551 | 0.2031 | 0.1378 | 0.1140 | 0.0503 | 0.1326 | 0.0100 |
| | | 2200 - 2300 | 0.0008 | 0.0088 | 0.0228 | 0.0222 | 0.1175 | 0.2301 | 0.1367 | 0.1626 | 0.0735 | 0.0330 | 0.0969 | 0.1551 | 0.1953 | 0.1238 | 0.0976 | 0.0448 | 0.1289 | 0.0098 |
| | | 2300 - 0000 | 0.0008 | 0.0088 | 0.0228 | 0.0222 | 0.1175 | 0.2301 | 0.1367 | 0.1626 | 0.0735 | 0.0330 | 0.0969 | 0.1551 | 0.1953 | 0.1238 | 0.0976 | 0.0448 | 0.1289 | 0.0098 |
| 32 | Yuen Long Highway (L032) - WB | 0000 - 0100 | 0.0008 | 0.0088 | 0.0228 | 0.0222 | 0.1175 | 0.2301 | 0.1367 | 0.1626 | 0.0735 | 0.0330 | 0.0969 | 0.1551 | 0.1953 | 0.1238 | 0.0976 | 0.0448 | 0.1289 | 0.0098 |
| | | 0100 - 0200 | 0.0008 | 0.0088 | 0.0228 | 0.0222 | 0.1175 | 0.2301 | 0.1367 | 0.1626 | 0.0735 | 0.0330 | 0.0969 | 0.1551 | 0.1953 | 0.1238 | 0.0976 | 0.0448 | 0.1289 | 0.0098 |
| | | 0200 - 0300 | 0.0008 | 0.0088 | 0.0228 | 0.0222 | 0.1175 | 0.2301 | 0.1367 | 0.1626 | 0.0735 | 0.0330 | 0.0969 | 0.1551 | 0.1953 | 0.1238 | 0.0976 | 0.0448 | 0.1289 | 0.0098 |
| | | 0300 - 0400 | 0.0008 | 0.0088 | 0.0228 | 0.0222 | 0.1175 | 0.2301 | 0.1367 | 0.1626 | 0.0735 | 0.0330 | 0.0969 | 0.1551 | 0.1953 | 0.1238 | 0.0976 | 0.0448 | 0.1289 | 0.0098 |
| | | 0400 - 0500 | 0.0008 | 0.0088 | 0.0228 | 0.0222 | 0.1175 | 0.2301 | 0.1367 | 0.1626 | 0.0735 | 0.0330 | 0.0969 | 0.1551 | 0.1953 | 0.1238 | 0.0976 | 0.0448 | 0.1289 | 0.0098 |
| | | 0500 - 0600 | 0.0008 | 0.0088 | 0.0228 | 0.0222 | 0.1175 | 0.2301 | 0.1367 | 0.1626 | 0.0735 | 0.0330 | 0.0969 | 0.1551 | 0.1953 | 0.1238 | 0.0976 | 0.0448 | 0.1289 | 0.0098 |
| | | 0600 - 0700 | 0.0008 | 0.0088 | 0.0228 | 0.0222 | 0.1175 | 0.2301 | 0.1367 | 0.1626 | 0.0735 | 0.0330 | 0.0969 | 0.1551 | 0.1953 | 0.1238 | 0.0976 | 0.0448 | 0.1289 | 0.0098 |
| | | 0700 - 0800 | 0.0009 | 0.0091 | 0.0266 | 0.0257 | 0.1292 | 0.2312 | 0.1388 | 0.1645 | 0.0734 | 0.0430 | 0.0969 | 0.1551 | 0.1968 | 0.1264 | 0.1006 | 0.0458 | 0.1296 | 0.0099 |
| | | 0800 - 0900 | 0.0009 | 0.0090 | 0.0260 | 0.0252 | 0.1266 | 0.2301 | 0.1367 | 0.1626 | 0.0734 | 0.0414 | 0.0969 | 0.1551 | 0.1953 | 0.1238 | 0.0976 | 0.0448 | 0.1289 | 0.0098 |
| | | 0900 - 1000 | 0.0008 | 0.0089 | 0.0242 | 0.0235 | 0.1203 | 0.2301 | 0.1367 | 0.1626 | 0.0734 | 0.0367 | 0.0969 | 0.1551 | 0.1953 | 0.1238 | 0.0976 | 0.0448 | 0.1289 | 0.0097 |
| | | 1000 - 1100 | 0.0008 | 0.0088 | 0.0228 | 0.0222 | 0.1175 | 0.2301 | 0.1367 | 0.1626 | 0.0735 | 0.0330 | 0.0969 | 0.1551 | 0.1953 | 0.1238 | 0.0976 | 0.0448 | 0.1289 | 0.0098 |
| | | 1100 - 1200 | 0.0008 | 0.0088 | 0.0228 | 0.0222 | 0.1175 | 0.2301 | 0.1367 | 0.1626 | 0.0735 | 0.0330 | 0.0969 | 0.1551 | 0.1953 | 0.1238 | 0.0976 | 0.0448 | 0.1289 | 0.0098 |
| | | 1200 - 1300 | 0.0008 | 0.0088 | 0.0228 | 0.0222 | 0.1175 | 0.2301 | 0.1367 | 0.1626 | 0.0735 | 0.0330 | 0.0969 | 0.1551 | 0.1953 | 0.1238 | 0.0976 | 0.0448 | 0.1289 | 0.0098 |
| | | 1300 - 1400 | 0.0008 | 0.0088 | 0.0228 | 0.0222 | 0.1175 | 0.2301 | 0.1367 | 0.1626 | 0.0735 | 0.0330 | 0.0969 | 0.1551 | 0.1953 | 0.1238 | 0.0976 | 0.0448 | 0.1289 | 0.0098 |
| | | 1400 - 1500 | 0.0008 | 0.0088 | 0.0228 | 0.0222 | 0.1175 | 0.2301 | 0.1367 | 0.1626 | 0.0735 | 0.0330 | 0.0969 | 0.1551 | 0.1953 | 0.1238 | 0.0976 | 0.0448 | 0.1289 | 0.0098 |
| | | 1500 - 1600 | 0.0008 | 0.0088 | 0.0240 | 0.0233 | 0.1199 | 0.2301 | 0.1367 | 0.1626 | 0.0734 | 0.0361 | 0.0969 | 0.1551 | 0.1953 | 0.1238 | 0.0976 | 0.0448 | 0.1289 | 0.0097 |
| | | 1600 - 1700 | 0.0008 | 0.0089 | 0.0252 | 0.0244 | 0.1229 | 0.2301 | 0.1367 | 0.1626 | 0.0734 | 0.0393 | 0.0969 | 0.1551 | 0.1953 | 0.1238 | 0.0976 | 0.0448 | 0.1289 | 0.0098 |
| | | 1700 - 1800 | 0.0009 | 0.0090 | 0.0260 | 0.0252 | 0.1266 | 0.2301 | 0.1367 | 0.1626 | 0.0734 | 0.0414 | 0.0969 | 0.1551 | 0.1953 | 0.1238 | 0.0976 | 0.0448 | 0.1289 | 0.0098 |
| | | 1800 - 1900 | 0.0009 | 0.0090 | 0.0260 | 0.0252 | 0.1266 | 0.2301 | 0.1367 | 0.1626 | 0.0734 | 0.0414 | 0.0969 | 0.1551 | 0.1953 | 0.1238 | 0.0976 | 0.0448 | 0.1289 | 0.0098 |
| | | 1900 - 2000 | 0.0008 | 0.0088 | 0.0240 | 0.0233 | 0.1199 | 0.2301 | 0.1367 | 0.1626 | 0.0734 | 0.0361 | 0.0969 | 0.1551 | 0.1953 | 0.1238 | 0.0976 | 0.0448 | 0.1289 | 0.0097 |
| | | 2000 - 2100 | 0.0008 | 0.0088 | 0.0228 | 0.0222 | 0.1175 | 0.2301 | 0.1367 | 0.1626 | 0.0735 | 0.0330 | 0.0969 | 0.1551 | 0.1953 | 0.1238 | 0.0976 | 0.0448 | 0.1289 | 0.0098 |
| | | 2100 - 2200 | 0.0008 | 0.0088 | 0.0236 | 0.0229 | 0.1191 | 0.2301 | 0.1367 | 0.1626 | 0.0734 | 0.0350 | 0.0969 | 0.1551 | 0.1953 | 0.1238 | 0.0976 | 0.0448 | 0.1289 | 0.0097 |
| | | 2200 - 2300 | 0.0008 | 0.0088 | 0.0228 | 0.0222 | 0.1175 | 0.2301 | 0.1367 | 0.1626 | 0.0735 | 0.0330 | 0.0969 | 0.1551 | 0.1953 | 0.1238 | 0.0976 | 0.0448 | 0.1289 | 0.0098 |
| | | 2300 - 0000 | 0.0008 | 0.0088 | 0.0228 | 0.0222 | 0.1175 | 0.2301 | 0.1367 | 0.1626 | 0.0735 | 0.0330 | 0.0969 | 0.1551 | 0.1953 | 0.1238 | 0.0976 | 0.0448 | 0.1289 | 0.0098 |
| 33 | Slip road from Yuen Long Highway (L033) - WB | 0000 - 0100 | 0.0011 | 0.0103 | 0.0335 | 0.0322 | 0.1532 | 0.2689 | 0.1896 | 0.2165 | 0.0825 | 0.0588 | 0.1091 | 0.1747 | 0.2367 | 0.1822 | 0.1594 | 0.0674 | 0.1424 | 0.0104 |
| | | 0100 - 0200 | 0.0011 | 0.0103 | 0.0335 | 0.0322 | 0.1532 | 0.2689 | 0.1896 | 0.2165 | 0.0825 | 0.0588 | 0.1091 | 0.1747 | 0.2367 | 0.1822 | 0.1594 | 0.0674 | 0.1424 | 0.0104 |
| | | 0200 - 0300 | 0.0011 | 0.0103 | 0.0335 | 0.0322 | 0.1532 | 0.2689 | 0.1896 | 0.2165 | 0.0825 | 0.0588 | 0.1091 | 0.1747 | 0.2367 | 0.1822 | 0.1594 | 0.0674 | 0.1424 | 0.0104 |
| | | 0300 - 0400 | 0.0011 | 0.0103 | 0.0335 | 0.0322 | 0.1532 | 0.2689 | 0.1896 | 0.2165 | 0.0825 | 0.0588 | 0.1091 | 0.1747 | 0.2367 | 0.1822 | 0.1594 | 0.0674 | 0.1424 | 0.0104 |
| | | 0400 - 0500 | 0.0011 | 0.0103 | 0.0335 | 0.0322 | 0.1532 | 0.2689 | 0.1896 | 0.2165 | 0.0825 | 0.0588 | 0.1091 | 0.1747 | 0.2367 | 0.1822 | 0.1594 | 0.0674 | 0.1424 | 0.0104 |
| | | 0500 - 0600 | 0.0011 | 0.0103 | 0.0335 | 0.0322 | 0.1532 | 0.2689 | 0.1896 | 0.2165 | 0.0825 | 0.0588 | 0.1091 | 0.1747 | 0.2367 | 0.1822 | 0.1594 | 0.0674 | 0.1424 | 0.0104 |
| | | 0600 - 0700 | 0.0011 | 0.0103 | 0.0335 | 0.0322 | 0.1532 | 0.2689 | 0.1896 | 0.2165 | 0.0825 | 0.0588 | 0.1091 | 0.1747 | 0.2367 | 0.1822 | 0.1594 | 0.0674 | 0.1424 | 0.0104 |
| | | 0700 - 0800 | 0.0012 | 0.0115 | 0.0401 | 0.0385 | 0.1738 | 0.3064 | 0.2390 | 0.2677 | 0.0924 | 0.0738 | 0.1222 | 0.1957 | 0.2757 | 0.2357 | 0.2148 | 0.0879 | 0.1639 | 0.0110 |
| | | 0800 - 0900 | 0.0012 | 0.0113 | 0.0391 | 0.0375 | 0.1708 | 0.3009 | 0.2317 | 0.2602 | 0.0910 | 0.0716 | 0.1203 | 0.1927 | 0.2700 | 0.2278 | 0.2066 | 0.0849 | 0.1608 | 0.0109 |
| | | 0900 - 1000 | 0.0011 | 0.0110 | 0.0373 | 0.0358 | 0.1652 | 0.2908 | 0.2182 | 0.2462 | 0.0883 | 0.0674 | 0.1168 | 0.1871 | 0.2594 | 0.2131 | 0.1913 | 0.0792 | 0.1550 | 0.0108 |
| | | 1000 - 1100 | 0.0011 | 0.0106 | 0.0349 | 0.0336 | 0.1577 | 0.2771 | 0.2003 | 0.2276 | 0.0847 | 0.0620 | 0.1120 | 0.1794 | 0.2452 | 0.1937 | 0.1712 | 0.0718 | 0.1471 | 0.0106 |
| | | 1100 - 1200 | 0.0011 | 0.0107 | 0.0356 | 0.0343 | 0.1601 | 0.2815 | 0.2060 | 0.2335 | 0.0859 | 0.0637 | 0.1135 | 0.1818 | 0.2497 | 0.1999 | 0.1776 | 0.0741 | 0.1496 | 0.0106 |
| | | 1200 - 1300 | 0.0011 | 0.0106 | 0.0349 | 0.0336 | 0.1577 | 0.2771 | 0.2003 | 0.2276 | 0.0847 | 0.0620 | 0.1120 | 0.1794 | 0.2452 | 0.1937 | 0.1712 | 0.0718 | 0.1471 | 0.0106 |
| | | 1300 - 1400 | 0.0011 | 0.0106 | 0.0349 | 0.0336 | 0.1577 | 0.2771 | 0.2003 | 0.2276 | 0.0847 | 0.0620 | 0.1120 | 0.1794 | 0.2452 | 0.1937 | 0.1712 | 0.0718 | 0.1471 | 0.0106 |
| | | 1400 - 1500 | 0.0011 | 0.0106 | 0.0349 | 0.0336 | 0.1577 | 0.2771 | 0.2003 | 0.2276 | 0.0847 | 0.0620 | 0.1120 | 0.1794 | 0.2452 | 0.1937 | 0.1712 | 0.0718 | 0.1471 | 0.0106 |
| | | 1500 - 1600 | 0.0011 | 0.0107 | 0.0356 | 0.0343 | 0.1601 | 0.2815 | 0.2060 | 0.2335 | 0.0859 | 0.0637 | 0.1135 | 0.1818 | 0.2497 | 0.1999 | 0.1776 | 0.0741 | 0.1496 | 0.0106 |
| | | 1600 - 1700 | 0.0011 | 0.0110 | 0.0373 | 0.0358 | 0.1652 | 0.2908 | 0.2182 | 0.2462 | 0.0883 | 0.0674 | 0.1168 | 0.1871 | 0.2594 | 0.2131 | 0.1913 | 0.0792 | 0.1550 | 0.0108 |
| | | 1700 - 1800 | 0.0011 | 0.0112 | 0.0382 | 0.0367 | 0.1680 | 0.2958 | 0.2248 | 0.2530 | 0.0896 | 0.0694 | 0.1185 | 0.1898 | 0.2645 | 0.2203 | 0.1988 | 0.0820 | 0.1578 | 0.0109 |
| | | 1800 - 1900 | 0.0011 | 0.0110 | 0.0373 | 0.0358 | 0.1652 | 0.2908 | 0.2182 | 0.2462 | 0.0883 | 0.0674 | 0.1168 | 0.1871 | 0.2594 | 0.2131 | 0.1913 | 0.0792 | 0.1550 | 0.0108 |
| | | 1900 - 2000 | 0.0011 | 0.0107 | 0.0356 | 0.0343 | 0.1601 | 0.2815 | 0.2060 | 0.2335 | 0.0859 | 0.0637 | 0.1135 | 0.1818 | 0.2497 | 0.1999 | 0.1776 | 0.0741 | 0.1496 | 0.0106 |
| | | 2000 - 2100 | 0.0011 | 0.0106 | 0.0349 | 0.0336 | 0.1577 | 0.2771 | 0.2003 | 0.2276 | 0.0847 | 0.0620 | 0.1120 | 0.1794 | 0.2452 | 0.1937 | 0.1712 | 0.0718 | 0.1471 | 0.0106 |
| | | 2100 - 2200 | 0.0011 | 0.0107 | 0.0356 | 0.0343 | 0.1601 | 0.2815 | 0.2060 | 0.2335 | 0.0859 | 0.0637 | 0.1135 | 0.1818 | 0.2497 | 0.1999 | 0.1776 | 0.0741 | 0.1496 | 0.0106 |
| | | 2200 - 2300 | 0.0011 | 0.0103 | 0.0335 | 0.0322 | 0.1532 | 0.2689 | 0.1896 | 0.2165 | 0.0825 | 0.0588 | 0.1091 | 0.1747 | 0.2367 | 0.1822 | 0.1594 | 0.0674 | 0.1424 | 0.0104 |
| | | 2300 - 0000 | 0.0011 | 0.0103 | 0.0335 | 0.0322 | 0.1532 | 0.2689 | 0.1896 | 0.2165 | 0.0825 | 0.0588 | 0.1091 | 0.1747 | 0.2367 | 0.1822 | 0.1594 | 0.0674 | 0.1424 | 0.0104 |
| 34 | Fu Hang Road (L034) - WB | 0000 - 0100 | 0.0014 | 0.0142 | 0.0619 | 0.0589 | 0.2332 | 0.4138 | 0.3683 | 0.4000 | 0.1149 | 0.1257 | 0.1520 | 0.2436 | 0.3954 | 0.3777 | 0.3644 | 0.1428 | 0.2175 | 0.0123 |
| | | 0100 - 0200 | 0.0014 | 0.0142 | 0.0619 | 0.0589 | 0.2332 | 0.4138 | 0.3683 | 0.4000 | 0.1149 | 0.1257 | 0.1520 | 0.2436 | 0.3954 | 0.3777 | 0.3644 | 0.1428 | 0.2175 | 0.0123 |
| | | 0200 - 0300 | 0.0014 | 0.0142 | 0.0619 | 0.0589 | 0.2332 | 0.4138 | 0.3683 | 0.4000 | 0.1149 | 0.1257 | 0.1520 | 0.2436 | 0.3954 | 0.3777 | 0.3644 | 0.1428 | 0.2175 | 0.0123 |
| | | 0300 - 0400 | 0.0014 | 0.0142 | 0.0619 | 0.0589 | 0.2332 | 0.4138 | 0.3683 | 0.4000 | 0.1149 | 0.1257 | 0.1520 | 0.2436 | 0.3954 | 0.3777 | 0.3644 | 0.1428 | 0.2175 | 0.0123 |
| | | 0400 - 0500 | 0.0014 | 0.0142 | 0.0619 | 0.0589 | 0.2332 | 0.4138 | 0.3683 | 0.4000 | 0.1149 | 0.1257 | 0.1520 | 0.2436 | 0.3954 | 0.3777 | 0.3644 | 0.1428 | 0.2175 | 0.0123 |
| | | 0500 - 0600 | 0.0014 | 0.0142 | 0.0619 | 0.0589 | 0.2332 | 0.4138 | 0.3683 | 0.4000 | 0.1149 | 0.1257 | 0.1520 | 0.2436 | 0.3954 | 0.3777 | 0.3644 | 0.1428 | 0.2175 | 0.0123 |
| | | 0600 - 0700 | 0.0014 | 0.0142 | 0.0619 | 0.0589 | 0.2332 | 0.4138 | 0.3683 | 0.4000 | 0.1149 | 0.1257 | 0.1520 | 0.2436 | 0.3954 | 0.3777 | 0.3644 | 0.1428 | 0.2175 | 0.0123 |
| | | 0700 - 0800 | 0.0015 | 0.0151 | 0.0690 | 0.0655 | 0.2529 | 0.4496 | 0.4201 | 0.4526 | 0.1230 | 0.1425 | 0.1628 | 0.2609 | 0.4349 | 0.4350 | 0.4255 | 0.1650 | 0.2386 | 0.0127 |
| | | 0800 - 0900 | 0.0015 | 0.0151 | 0.0690 | 0.0655 | 0.2529 | 0.4496 | 0.4201 | 0.4526 | 0.1230 | 0.1425 | 0.1628 | 0.2609 | 0.4349 | 0.4350 | 0.4255 | 0.1650 | 0.2386 | 0.0127 |
| | | 0900 - 1000 | 0.0015 | 0.0151 | 0.0690 | 0.0655 | 0.2529 | 0.4496 | 0.4201 | 0.4526 | 0.1230 | 0.1425 | 0.1628 | 0.2609 | 0.4349 | 0.4350 | 0.4255 | 0.1650 | 0.2386 | 0.0127 |
| | | 1000 - 1100 | 0.0014 | 0.0142 | 0.0619 | 0.0589 | 0.2332 | 0.4138 | 0.3683 | 0.4000 | 0.1149 | 0.1257 | 0.1520 | 0.2436 | 0.3954 | 0.3777 | 0.3644 | 0.1428 | 0.2175 | 0.0123 |
| | | 1100 - 1200 | 0.0014 | 0.0142 | 0.0619 | 0.0589 | 0.2332 | 0.4138 | 0.3683 | 0.4000 | 0.1149 | 0.1257 | 0.1520 | 0.2436 | 0.3954 | 0.3777 | 0.3644 | 0.1428 | 0.2175 | 0.0123 |
| | | 1200 - 1300 | 0.0014 | 0.0142 | 0.0619 | 0.0589 | 0.2332 | 0.4138 | 0.3683 | 0.4000 | 0.1149 | 0.1257 | 0.1520 | 0.2436 | 0.3954 | 0.3777 | 0.3644 | 0.1428 | 0.2175 | 0.0123 |
| | | 1300 - 1400 | 0.0014 | 0.0142 | 0.0619 | 0.0589 | 0.2332 | 0.4138 | 0.3683 | 0.4000 | 0.1149 | 0.1257 | 0.1520 | 0.2436 | 0.3954 | 0.3777 | 0.3644 | 0.1428 | 0.2175 | 0.0123 |
| | | 1400 - 1500 | 0.0014 | 0.0142 | 0.0619 | 0.0589 | 0.2332 | 0.4138 | 0.3683 | 0.4000 | 0.1149 | 0.1257 | 0.1520 | 0.2436 | 0.3954 | 0.3777 | 0.3644 | 0.1428 | 0.2175 | 0.0123 |
| | | 1500 - 1600 | 0.0014 | 0.0142 | 0.0619 | 0.0589 | 0.2332 | 0.4138 | 0.3683 | 0.4000 | 0.1149 | 0.1257 | 0.1520 | 0.2436 | 0.3954 | 0.3777 | 0.3644 | 0.1428 | 0.2175 | 0.0123 |
| | | 1600 - 1700 | 0.0014 | 0.0142 | 0.0619 | 0.0589 | 0.2332 | 0.4138 | 0.3683 | 0.4000 | 0.1149 | 0.1257 | 0.1520 | 0.2436 | 0.3954 | 0.3777 | 0.3644 | 0.1428 | 0.2175 | 0.0123 |
| | | 1700 - 1800 | 0.0014 | 0.0142 | 0.0619 | 0.0589 | 0.2332 | 0.4138 | 0.3683 | 0.4000 | 0.1149 | 0.1257 | 0.1520 | 0.2436 | 0.3954 | 0.3777 | 0.3644 | 0.1428 | 0.2175 | 0.0123 |
| | | 1800 - 1900 | 0.0014 | 0.0142 | 0.0619 | 0.0589 | 0.2332 | 0.4138 | 0.3683 | 0.4000 | 0.1149 | 0.1257 | 0.1520 | 0.2436 | 0.3954 | 0.3777 | 0.3644 | 0.1428 | 0.2175 | 0.0123 |
| | | 1900 - 2000 | 0.0014 | 0.0142 | 0.0619 | 0.0589 | 0.2332 | 0.4138 | 0.3683 | 0.4000 | 0.1149 | 0.1257 | 0.1520 | 0.2436 | 0.3954 | 0.3777 | 0.3644 | 0.1428 | 0.2175 | 0.0123 |
| | | 2000 - 2100 | 0.0014 | 0.0142 | 0.0619 | 0.0589 | 0.2332 | 0.4138 | 0.3683 | 0.4000 | 0.1149 | 0.1257 | 0.1520 | 0.2436 | 0.3954 | 0.3777 | 0.3644 | 0.1428 | 0.2175 | 0.0123 |
| | | 2100 - 2200 | 0.0014 | 0.0142 | 0.0619 | 0.0589 | 0.2332 | 0.4138 | 0.3683 | 0.4000 | 0.1149 | 0.1257 | 0.1520 | 0.2436 | 0.3954 | 0.3777 | 0.3644 | 0.1428 | 0.2175 | 0.0123 |
| | | 2200 - 2300 | 0.0014 | 0.0142 | 0.0619 | 0.0589 | 0.2332 | 0.4138 | 0.3683 | 0.4000 | 0.1149 | 0.1257 | 0.1520 | 0.2436 | 0.3954 | 0.3777 | 0.3644 | 0.1428 | 0.2175 | 0.0123 |
| | | 2300 - 0000 | 0.0014 | 0.0142 | 0.0619 | 0.0589 | 0.2332 | 0.4138 | 0.3683 | 0.4000 | 0.1149 | 0.1257 | 0.1520 | 0.2436 | 0.3954 | 0.3777 | 0.3644 | 0.1428 | 0.2175 | 0.0123 |
| 35 | Fu Hang Road (L035) - EB | 0000 - 0100 | 0.0014 | 0.0142 | 0.0619 | 0.0589 | 0.2332 | 0.4138 | 0.3683 | 0.4000 | 0.1149 | 0.1257 | 0.1520 | 0.2436 | 0.3954 | 0.3777 | 0.3644 | 0.1428 | 0.2175 | 0.0123 |
| | | 0100 - 0200 | 0.0014 | 0.0142 | 0.0619 | 0.0589 | 0.2332 | 0.4138 | 0.3683 | 0.4000 | 0.1149 | 0.1257 | 0.1520 | 0.2436 | 0.3954 | 0.3777 | 0.3644 | 0.1428 | 0.2175 | 0.0123 |
| | | 0200 - 0300 | 0.0014 | 0.0142 | 0.0619 | 0.0589 | 0.2332 | 0.4138 | 0.3683 | 0.4000 | 0.1149 | 0.1257 | 0.1520 | 0.2436 | 0.3954 | 0.3777 | 0.3644 | 0.1428 | 0.2175 | 0.0123 |
| | | 0300 - 0400 | 0.0014 | 0.0142 | 0.0619 | 0.0589 | 0.2332 | 0.4138 | 0.3683 | 0.4000 | 0.1149 | 0.1257 | 0.1520 | 0.2436 | 0.3954 | 0.3777 | 0.3644 | 0.1428 | 0.2175 | 0.0123 |
| | | 0400 - 0500 | 0.0014 | 0.0142 | 0.0619 | 0.0589 | 0.2332 | 0.4138 | 0.3683 | 0.4000 | 0.1149 | 0.1257 | 0.1520 | 0.2436 | 0.3954 | 0.3777 | 0.3644 | 0.1428 | 0.2175 | 0.0123 |
| | | 0500 - 0600 | 0.0014 | 0.0142 | 0.0619 | 0.0589 | 0.2332 | 0.4138 | 0.3683 | 0.4000 | 0.1149 | 0.1257 | 0.1520 | 0.2436 | 0.3954 | 0.3777 | 0.3644 | 0.1428 | 0.2175 | 0.0123 |
| | | 0600 - 0700 | 0.0014 | 0.0142 | 0.0619 | 0.0589 | 0.2332 | 0.4138 | 0.3683 | 0.4000 | 0.1149 | 0.1257 | 0.1520 | 0.2436 | 0.3954 | 0.3777 | 0.3644 | 0.1428 | 0.2175 | 0.0123 |
| | | 0700 - 0800 | 0.0014 | 0.0142 | 0.0619 | 0.0589 | 0.2332 | 0.4138 | 0.3683 | 0.4000 | 0.1149 | 0.1257 | 0.1520 | 0.2436 | 0.3954 | 0.3777 | 0.3644 | 0.1428 | 0.2175 | 0.0123 |
| | | 0800 - 0900 | 0.0014 | 0.0142 | 0.0619 | 0.0589 | 0.2332 | 0.4138 | 0.3683 | 0.4000 | 0.1149 | 0.1257 | 0.1520 | 0.2436 | 0.3954 | 0.3777 | 0.3644 | 0.1428 | 0.2175 | 0.0123 |
| | | 0900 - 1000 | 0.0014 | 0.0142 | 0.0619 | 0.0589 | 0.2332 | 0.4138 | 0.3683 | 0.4000 | 0.1149 | 0.1257 | 0.1520 | 0.2436 | 0.3954 | 0.3777 | 0.3644 | 0.1428 | 0.2175 | 0.0123 |
| | | 1000 - 1100 | 0.0014 | 0.0142 | 0.0619 | 0.0589 | 0.2332 | 0.4138 | 0.3683 | 0.4000 | 0.1149 | 0.1257 | 0.1520 | 0.2436 | 0.3954 | 0.3777 | 0.3644 | 0.1428 | 0.2175 | 0.0123 |
| | | 1100 - 1200 | 0.0014 | 0.0142 | 0.0619 | 0.0589 | 0.2332 | 0.4138 | 0.3683 | 0.4000 | 0.1149 | 0.1257 | 0.1520 | 0.2436 | 0.3954 | 0.3777 | 0.3644 | 0.1428 | 0.2175 | 0.0123 |
| | | 1200 - 1300 | 0.0014 | 0.0142 | 0.0619 | 0.0589 | 0.2332 | 0.4138 | 0.3683 | 0.4000 | 0.1149 | 0.1257 | 0.1520 | 0.2436 | 0.3954 | 0.3777 | 0.3644 | 0.1428 | 0.2175 | 0.0123 |
| | | 1300 - 1400 | 0.0014 | 0.0142 | 0.0619 | 0.0589 | 0.2332 | 0.4138 | 0.3683 | 0.4000 | 0.1149 | 0.1257 | 0.1520 | 0.2436 | 0.3954 | 0.3777 | 0.3644 | 0.1428 | 0.2175 | 0.0123 |
| | | 1400 - 1500 | 0.0014 | 0.0142 | 0.0619 | 0.0589 | 0.2332 | 0.4138 | 0.3683 | 0.4000 | 0.1149 | 0.1257 | 0.1520 | 0.2436 | 0.3954 | 0.3777 | 0.3644 | 0.1428 | 0.2175 | 0.0123 |
| | | 1500 - 1600 | 0.0014 | 0.0142 | 0.0619 | 0.0589 | 0.2332 | 0.4138 | 0.3683 | 0.4000 | 0.1149 | 0.1257 | 0.1520 | 0.2436 | 0.3954 | 0.3777 | 0.3644 | 0.1428 | 0.2175 | 0.0123 |
| | | 1600 - 1700 | 0.0014 | 0.0142 | 0.0619 | 0.0589 | 0.2332 | 0.4138 | 0.3683 | 0.4000 | 0.1149 | 0.1257 | 0.1520 | 0.2436 | 0.3954 | 0.3777 | 0.3644 | 0.1428 | 0.2175 | 0.0123 |
| | | 1700 - 1800 | 0.0014 | 0.0142 | 0.0619 | 0.0589 | 0.2332 | 0.4138 | 0.3683 | 0.4000 | 0.1149 | 0.1257 | 0.1520 | 0.2436 | 0.3954 | 0.3777 | 0.3644 | 0.1428 | 0.2175 | 0.0123 |
| | | 1800 - 1900 | 0.0014 | 0.0142 | 0.0619 | 0.0589 | 0.2332 | 0.4138 | 0.3683 | 0.4000 | 0.1149 | 0.1257 | 0.1520 | 0.2436 | 0.3954 | 0.3777 | 0.3644 | 0.1428 | 0.2175 | 0.0123 |
| | | 1900 - 2000 | 0.0014 | 0.0142 | 0.0619 | 0.0589 | 0.2332 | 0.4138 | 0.3683 | 0.4000 | 0.1149 | 0.1257 | 0.1520 | 0.2436 | 0.3954 | 0.3777 | 0.3644 | 0.1428 | 0.2175 | 0.0123 |
| | | 2000 - 2100 | 0.0014 | 0.0142 | 0.0619 | 0.0589 | 0.2332 | 0.4138 | 0.3683 | 0.4000 | 0.1149 | 0.1257 | 0.1520 | 0.2436 | 0.3954 | 0.3777 | 0.3644 | 0.1428 | 0.2175 | 0.0123 |
| | | 2100 - 2200 | 0.0014 | 0.0142 | 0.0619 | 0.0589 | 0.2332 | 0.4138 | 0.3683 | 0.4000 | 0.1149 | 0.1257 | 0.1520 | 0.2436 | 0.3954 | 0.3777 | 0.3644 | 0.1428 | 0.2175 | 0.0123 |
| | | 2200 - 2300 | 0.0014 | 0.0142 | 0.0619 | 0.0589 | 0.2332 | 0.4138 | 0.3683 | 0.4000 | 0.1149 | 0.1257 | 0.1520 | 0.2436 | 0.3954 | 0.3777 | 0.3644 | 0.1428 | 0.2175 | 0.0123 |
| | | 2300 - 0000 | 0.0014 | 0.0142 | 0.0619 | 0.0589 | 0.2332 | 0.4138 | 0.3683 | 0.4000 | 0.1149 | 0.1257 | 0.1520 | 0.2436 | 0.3954 | 0.3777 | 0.3644 | 0.1428 | 0.2175 | 0.0123 |

**EMFAC Year 2030 x Traffic Data Year 2033**

| Road No. | Road Section | Time | $NO_2$ Emission | | | | | | | | | | | | | | | | | |
|---|---|---|---|---|---|---|---|---|---|---|---|---|---|---|---|---|---|---|---|---|
| | | | PC | Taxi | LGV3 | LGV4 | LGV6 | HGV7 | HGV8 | HGV9 | PLB | PV4 | PV5 | NFB6 | NFB7 | NFB8 | NFB9 | FBSD | FBDD | MC |
| 36 | Castle Peak Road - Lingnan (L036) - SB | 0000 - 0100 | 0.0012 | 0.0118 | 0.0422 | 0.0405 | 0.1802 | 0.3180 | 0.2548 | 0.2840 | 0.0953 | 0.0786 | 0.1261 | 0.2020 | 0.2880 | 0.2529 | 0.2328 | 0.0946 | 0.1706 | 0.0112 |
| | | 0100 - 0200 | 0.0012 | 0.0118 | 0.0422 | 0.0405 | 0.1802 | 0.3180 | 0.2548 | 0.2840 | 0.0953 | 0.0786 | 0.1261 | 0.2020 | 0.2880 | 0.2529 | 0.2328 | 0.0946 | 0.1706 | 0.0112 |
| | | 0200 - 0300 | 0.0012 | 0.0118 | 0.0422 | 0.0405 | 0.1802 | 0.3180 | 0.2548 | 0.2840 | 0.0953 | 0.0786 | 0.1261 | 0.2020 | 0.2880 | 0.2529 | 0.2328 | 0.0946 | 0.1706 | 0.0112 |
| | | 0300 - 0400 | 0.0012 | 0.0118 | 0.0422 | 0.0405 | 0.1802 | 0.3180 | 0.2548 | 0.2840 | 0.0953 | 0.0786 | 0.1261 | 0.2020 | 0.2880 | 0.2529 | 0.2328 | 0.0946 | 0.1706 | 0.0112 |
| | | 0400 - 0500 | 0.0012 | 0.0118 | 0.0422 | 0.0405 | 0.1802 | 0.3180 | 0.2548 | 0.2840 | 0.0953 | 0.0786 | 0.1261 | 0.2020 | 0.2880 | 0.2529 | 0.2328 | 0.0946 | 0.1706 | 0.0112 |
| | | 0500 - 0600 | 0.0012 | 0.0118 | 0.0422 | 0.0405 | 0.1802 | 0.3180 | 0.2548 | 0.2840 | 0.0953 | 0.0786 | 0.1261 | 0.2020 | 0.2880 | 0.2529 | 0.2328 | 0.0946 | 0.1706 | 0.0112 |
| | | 0600 - 0700 | 0.0012 | 0.0122 | 0.0446 | 0.0427 | 0.1873 | 0.3309 | 0.2724 | 0.3020 | 0.0985 | 0.0841 | 0.1304 | 0.2088 | 0.3016 | 0.2721 | 0.2529 | 0.1020 | 0.1780 | 0.0114 |
| | | 0700 - 0800 | 0.0013 | 0.0134 | 0.0520 | 0.0497 | 0.2087 | 0.3698 | 0.3265 | 0.3574 | 0.1080 | 0.1013 | 0.1429 | 0.2289 | 0.3436 | 0.3315 | 0.3155 | 0.1249 | 0.2004 | 0.0119 |
| | | 0800 - 0900 | 0.0013 | 0.0134 | 0.0520 | 0.0497 | 0.2087 | 0.3698 | 0.3265 | 0.3574 | 0.1080 | 0.1013 | 0.1429 | 0.2289 | 0.3436 | 0.3315 | 0.3155 | 0.1249 | 0.2004 | 0.0119 |
| | | 0900 - 1000 | 0.0013 | 0.0129 | 0.0488 | 0.0466 | 0.1994 | 0.3529 | 0.3029 | 0.3333 | 0.1039 | 0.0937 | 0.1375 | 0.2203 | 0.3253 | 0.3055 | 0.2881 | 0.1149 | 0.1906 | 0.0117 |
| | | 1000 - 1100 | 0.0013 | 0.0124 | 0.0459 | 0.0439 | 0.1911 | 0.3378 | 0.2820 | 0.3119 | 0.1003 | 0.0871 | 0.1327 | 0.2125 | 0.3091 | 0.2826 | 0.2639 | 0.1060 | 0.1820 | 0.0115 |
| | | 1100 - 1200 | 0.0013 | 0.0124 | 0.0459 | 0.0439 | 0.1911 | 0.3378 | 0.2820 | 0.3119 | 0.1003 | 0.0871 | 0.1327 | 0.2125 | 0.3091 | 0.2826 | 0.2639 | 0.1060 | 0.1820 | 0.0115 |
| | | 1200 - 1300 | 0.0013 | 0.0124 | 0.0459 | 0.0439 | 0.1911 | 0.3378 | 0.2820 | 0.3119 | 0.1003 | 0.0871 | 0.1327 | 0.2125 | 0.3091 | 0.2826 | 0.2639 | 0.1060 | 0.1820 | 0.0115 |
| | | 1300 - 1400 | 0.0013 | 0.0124 | 0.0459 | 0.0439 | 0.1911 | 0.3378 | 0.2820 | 0.3119 | 0.1003 | 0.0871 | 0.1327 | 0.2125 | 0.3091 | 0.2826 | 0.2639 | 0.1060 | 0.1820 | 0.0115 |
| | | 1400 - 1500 | 0.0013 | 0.0124 | 0.0459 | 0.0439 | 0.1911 | 0.3378 | 0.2820 | 0.3119 | 0.1003 | 0.0871 | 0.1327 | 0.2125 | 0.3091 | 0.2826 | 0.2639 | 0.1060 | 0.1820 | 0.0115 |
| | | 1500 - 1600 | 0.0013 | 0.0126 | 0.0473 | 0.0452 | 0.1951 | 0.3451 | 0.2921 | 0.3223 | 0.1021 | 0.0903 | 0.1350 | 0.2163 | 0.3169 | 0.2937 | 0.2756 | 0.1103 | 0.1862 | 0.0116 |
| | | 1600 - 1700 | 0.0013 | 0.0124 | 0.0459 | 0.0439 | 0.1911 | 0.3378 | 0.2820 | 0.3119 | 0.1003 | 0.0871 | 0.1327 | 0.2125 | 0.3091 | 0.2826 | 0.2639 | 0.1060 | 0.1820 | 0.0115 |
| | | 1700 - 1800 | 0.0013 | 0.0126 | 0.0473 | 0.0452 | 0.1951 | 0.3451 | 0.2921 | 0.3223 | 0.1021 | 0.0903 | 0.1350 | 0.2163 | 0.3169 | 0.2937 | 0.2756 | 0.1103 | 0.1862 | 0.0116 |
| | | 1800 - 1900 | 0.0013 | 0.0124 | 0.0459 | 0.0439 | 0.1911 | 0.3378 | 0.2820 | 0.3119 | 0.1003 | 0.0871 | 0.1327 | 0.2125 | 0.3091 | 0.2826 | 0.2639 | 0.1060 | 0.1820 | 0.0115 |
| | | 1900 - 2000 | 0.0013 | 0.0126 | 0.0473 | 0.0452 | 0.1951 | 0.3451 | 0.2921 | 0.3223 | 0.1021 | 0.0903 | 0.1350 | 0.2163 | 0.3169 | 0.2937 | 0.2756 | 0.1103 | 0.1862 | 0.0116 |
| | | 2000 - 2100 | 0.0013 | 0.0124 | 0.0459 | 0.0439 | 0.1911 | 0.3378 | 0.2820 | 0.3119 | 0.1003 | 0.0871 | 0.1327 | 0.2125 | 0.3091 | 0.2826 | 0.2639 | 0.1060 | 0.1820 | 0.0115 |
| | | 2100 - 2200 | 0.0013 | 0.0126 | 0.0473 | 0.0452 | 0.1951 | 0.3451 | 0.2921 | 0.3223 | 0.1021 | 0.0903 | 0.1350 | 0.2163 | 0.3169 | 0.2937 | 0.2756 | 0.1103 | 0.1862 | 0.0116 |
| | | 2200 - 2300 | 0.0012 | 0.0122 | 0.0446 | 0.0427 | 0.1873 | 0.3309 | 0.2724 | 0.3020 | 0.0985 | 0.0841 | 0.1304 | 0.2088 | 0.3016 | 0.2721 | 0.2529 | 0.1020 | 0.1780 | 0.0114 |
| | | 2300 - 0000 | 0.0012 | 0.0120 | 0.0434 | 0.0416 | 0.1836 | 0.3243 | 0.2634 | 0.2928 | 0.0969 | 0.0813 | 0.1282 | 0.2053 | 0.2946 | 0.2622 | 0.2426 | 0.0982 | 0.1742 | 0.0113 |
| 37 | Castle Peak Road - Lingnan (L037) - NB | 0000 - 0100 | 0.0012 | 0.0118 | 0.0422 | 0.0405 | 0.1802 | 0.3180 | 0.2548 | 0.2840 | 0.0953 | 0.0786 | 0.1261 | 0.2020 | 0.2880 | 0.2529 | 0.2328 | 0.0946 | 0.1706 | 0.0112 |
| | | 0100 - 0200 | 0.0012 | 0.0118 | 0.0422 | 0.0405 | 0.1802 | 0.3180 | 0.2548 | 0.2840 | 0.0953 | 0.0786 | 0.1261 | 0.2020 | 0.2880 | 0.2529 | 0.2328 | 0.0946 | 0.1706 | 0.0112 |
| | | 0200 - 0300 | 0.0012 | 0.0118 | 0.0422 | 0.0405 | 0.1802 | 0.3180 | 0.2548 | 0.2840 | 0.0953 | 0.0786 | 0.1261 | 0.2020 | 0.2880 | 0.2529 | 0.2328 | 0.0946 | 0.1706 | 0.0112 |
| | | 0300 - 0400 | 0.0012 | 0.0118 | 0.0422 | 0.0405 | 0.1802 | 0.3180 | 0.2548 | 0.2840 | 0.0953 | 0.0786 | 0.1261 | 0.2020 | 0.2880 | 0.2529 | 0.2328 | 0.0946 | 0.1706 | 0.0112 |
| | | 0400 - 0500 | 0.0012 | 0.0118 | 0.0422 | 0.0405 | 0.1802 | 0.3180 | 0.2548 | 0.2840 | 0.0953 | 0.0786 | 0.1261 | 0.2020 | 0.2880 | 0.2529 | 0.2328 | 0.0946 | 0.1706 | 0.0112 |
| | | 0500 - 0600 | 0.0012 | 0.0118 | 0.0422 | 0.0405 | 0.1802 | 0.3180 | 0.2548 | 0.2840 | 0.0953 | 0.0786 | 0.1261 | 0.2020 | 0.2880 | 0.2529 | 0.2328 | 0.0946 | 0.1706 | 0.0112 |
| | | 0600 - 0700 | 0.0012 | 0.0120 | 0.0434 | 0.0416 | 0.1836 | 0.3243 | 0.2634 | 0.2928 | 0.0969 | 0.0813 | 0.1282 | 0.2053 | 0.2946 | 0.2622 | 0.2426 | 0.0982 | 0.1742 | 0.0113 |
| | | 0700 - 0800 | 0.0013 | 0.0124 | 0.0459 | 0.0439 | 0.1911 | 0.3378 | 0.2820 | 0.3119 | 0.1003 | 0.0871 | 0.1327 | 0.2125 | 0.3091 | 0.2826 | 0.2639 | 0.1060 | 0.1820 | 0.0115 |
| | | 0800 - 0900 | 0.0013 | 0.0124 | 0.0459 | 0.0439 | 0.1911 | 0.3378 | 0.2820 | 0.3119 | 0.1003 | 0.0871 | 0.1327 | 0.2125 | 0.3091 | 0.2826 | 0.2639 | 0.1060 | 0.1820 | 0.0115 |
| | | 0900 - 1000 | 0.0012 | 0.0122 | 0.0446 | 0.0427 | 0.1873 | 0.3309 | 0.2724 | 0.3020 | 0.0985 | 0.0841 | 0.1304 | 0.2088 | 0.3016 | 0.2721 | 0.2529 | 0.1020 | 0.1780 | 0.0114 |
| | | 1000 - 1100 | 0.0012 | 0.0122 | 0.0446 | 0.0427 | 0.1873 | 0.3309 | 0.2724 | 0.3020 | 0.0985 | 0.0841 | 0.1304 | 0.2088 | 0.3016 | 0.2721 | 0.2529 | 0.1020 | 0.1780 | 0.0114 |
| | | 1100 - 1200 | 0.0012 | 0.0122 | 0.0446 | 0.0427 | 0.1873 | 0.3309 | 0.2724 | 0.3020 | 0.0985 | 0.0841 | 0.1304 | 0.2088 | 0.3016 | 0.2721 | 0.2529 | 0.1020 | 0.1780 | 0.0114 |
| | | 1200 - 1300 | 0.0012 | 0.0122 | 0.0446 | 0.0427 | 0.1873 | 0.3309 | 0.2724 | 0.3020 | 0.0985 | 0.0841 | 0.1304 | 0.2088 | 0.3016 | 0.2721 | 0.2529 | 0.1020 | 0.1780 | 0.0114 |
| | | 1300 - 1400 | 0.0012 | 0.0122 | 0.0446 | 0.0427 | 0.1873 | 0.3309 | 0.2724 | 0.3020 | 0.0985 | 0.0841 | 0.1304 | 0.2088 | 0.3016 | 0.2721 | 0.2529 | 0.1020 | 0.1780 | 0.0114 |
| | | 1400 - 1500 | 0.0012 | 0.0122 | 0.0446 | 0.0427 | 0.1873 | 0.3309 | 0.2724 | 0.3020 | 0.0985 | 0.0841 | 0.1304 | 0.2088 | 0.3016 | 0.2721 | 0.2529 | 0.1020 | 0.1780 | 0.0114 |
| | | 1500 - 1600 | 0.0012 | 0.0122 | 0.0446 | 0.0427 | 0.1873 | 0.3309 | 0.2724 | 0.3020 | 0.0985 | 0.0841 | 0.1304 | 0.2088 | 0.3016 | 0.2721 | 0.2529 | 0.1020 | 0.1780 | 0.0114 |
| | | 1600 - 1700 | 0.0013 | 0.0124 | 0.0459 | 0.0439 | 0.1911 | 0.3378 | 0.2820 | 0.3119 | 0.1003 | 0.0871 | 0.1327 | 0.2125 | 0.3091 | 0.2826 | 0.2639 | 0.1060 | 0.1820 | 0.0115 |
| | | 1700 - 1800 | 0.0013 | 0.0126 | 0.0473 | 0.0452 | 0.1951 | 0.3451 | 0.2921 | 0.3223 | 0.1021 | 0.0903 | 0.1350 | 0.2163 | 0.3169 | 0.2937 | 0.2756 | 0.1103 | 0.1862 | 0.0116 |
| | | 1800 - 1900 | 0.0013 | 0.0126 | 0.0473 | 0.0452 | 0.1951 | 0.3451 | 0.2921 | 0.3223 | 0.1021 | 0.0903 | 0.1350 | 0.2163 | 0.3169 | 0.2937 | 0.2756 | 0.1103 | 0.1862 | 0.0116 |
| | | 1900 - 2000 | 0.0012 | 0.0122 | 0.0446 | 0.0427 | 0.1873 | 0.3309 | 0.2724 | 0.3020 | 0.0985 | 0.0841 | 0.1304 | 0.2088 | 0.3016 | 0.2721 | 0.2529 | 0.1020 | 0.1780 | 0.0114 |
| | | 2000 - 2100 | 0.0012 | 0.0122 | 0.0446 | 0.0427 | 0.1873 | 0.3309 | 0.2724 | 0.3020 | 0.0985 | 0.0841 | 0.1304 | 0.2088 | 0.3016 | 0.2721 | 0.2529 | 0.1020 | 0.1780 | 0.0114 |
| | | 2100 - 2200 | 0.0012 | 0.0122 | 0.0446 | 0.0427 | 0.1873 | 0.3309 | 0.2724 | 0.3020 | 0.0985 | 0.0841 | 0.1304 | 0.2088 | 0.3016 | 0.2721 | 0.2529 | 0.1020 | 0.1780 | 0.0114 |
| | | 2200 - 2300 | 0.0012 | 0.0120 | 0.0434 | 0.0416 | 0.1836 | 0.3243 | 0.2634 | 0.2928 | 0.0969 | 0.0813 | 0.1282 | 0.2053 | 0.2946 | 0.2622 | 0.2426 | 0.0982 | 0.1742 | 0.0113 |
| | | 2300 - 0000 | 0.0012 | 0.0118 | 0.0422 | 0.0405 | 0.1802 | 0.3180 | 0.2548 | 0.2840 | 0.0953 | 0.0786 | 0.1261 | 0.2020 | 0.2880 | 0.2529 | 0.2328 | 0.0946 | 0.1706 | 0.0112 |
| 38 | Castle Peak Road - Lingnan (L038) - NB | 0000 - 0100 | 0.0012 | 0.0120 | 0.0434 | 0.0416 | 0.1836 | 0.3243 | 0.2634 | 0.2928 | 0.0969 | 0.0813 | 0.1282 | 0.2053 | 0.2946 | 0.2622 | 0.2426 | 0.0982 | 0.1742 | 0.0113 |
| | | 0100 - 0200 | 0.0012 | 0.0118 | 0.0422 | 0.0405 | 0.1802 | 0.3180 | 0.2548 | 0.2840 | 0.0953 | 0.0786 | 0.1261 | 0.2020 | 0.2880 | 0.2529 | 0.2328 | 0.0946 | 0.1706 | 0.0112 |
| | | 0200 - 0300 | 0.0012 | 0.0118 | 0.0422 | 0.0405 | 0.1802 | 0.3180 | 0.2548 | 0.2840 | 0.0953 | 0.0786 | 0.1261 | 0.2020 | 0.2880 | 0.2529 | 0.2328 | 0.0946 | 0.1706 | 0.0112 |
| | | 0300 - 0400 | 0.0012 | 0.0118 | 0.0422 | 0.0405 | 0.1802 | 0.3180 | 0.2548 | 0.2840 | 0.0953 | 0.0786 | 0.1261 | 0.2020 | 0.2880 | 0.2529 | 0.2328 | 0.0946 | 0.1706 | 0.0112 |
| | | 0400 - 0500 | 0.0012 | 0.0118 | 0.0422 | 0.0405 | 0.1802 | 0.3180 | 0.2548 | 0.2840 | 0.0953 | 0.0786 | 0.1261 | 0.2020 | 0.2880 | 0.2529 | 0.2328 | 0.0946 | 0.1706 | 0.0112 |
| | | 0500 - 0600 | 0.0012 | 0.0118 | 0.0422 | 0.0405 | 0.1802 | 0.3180 | 0.2548 | 0.2840 | 0.0953 | 0.0786 | 0.1261 | 0.2020 | 0.2880 | 0.2529 | 0.2328 | 0.0946 | 0.1706 | 0.0112 |
| | | 0600 - 0700 | 0.0013 | 0.0126 | 0.0473 | 0.0452 | 0.1951 | 0.3451 | 0.2921 | 0.3223 | 0.1021 | 0.0903 | 0.1350 | 0.2163 | 0.3169 | 0.2937 | 0.2756 | 0.1103 | 0.1862 | 0.0116 |
| | | 0700 - 0800 | 0.0015 | 0.0151 | 0.0690 | 0.0655 | 0.2529 | 0.4496 | 0.4201 | 0.4526 | 0.1230 | 0.1425 | 0.1628 | 0.2609 | 0.4349 | 0.4350 | 0.4255 | 0.1650 | 0.2386 | 0.0127 |
| | | 0800 - 0900 | 0.0015 | 0.0148 | 0.0666 | 0.0632 | 0.2461 | 0.4372 | 0.4015 | 0.4337 | 0.1201 | 0.1367 | 0.1590 | 0.2548 | 0.4212 | 0.4144 | 0.4035 | 0.1570 | 0.2310 | 0.0125 |
| | | 0900 - 1000 | 0.0014 | 0.0139 | 0.0557 | 0.0531 | 0.2192 | 0.3889 | 0.3534 | 0.3849 | 0.1125 | 0.1100 | 0.1488 | 0.2384 | 0.3644 | 0.3612 | 0.3470 | 0.1364 | 0.2114 | 0.0121 |
| | | 1000 - 1100 | 0.0014 | 0.0136 | 0.0538 | 0.0513 | 0.2138 | 0.3791 | 0.3395 | 0.3707 | 0.1102 | 0.1055 | 0.1458 | 0.2335 | 0.3537 | 0.3459 | 0.3307 | 0.1305 | 0.2057 | 0.0120 |
| | | 1100 - 1200 | 0.0014 | 0.0136 | 0.0538 | 0.0513 | 0.2138 | 0.3791 | 0.3395 | 0.3707 | 0.1102 | 0.1055 | 0.1458 | 0.2335 | 0.3537 | 0.3459 | 0.3307 | 0.1305 | 0.2057 | 0.0120 |
| | | 1200 - 1300 | 0.0013 | 0.0134 | 0.0520 | 0.0497 | 0.2087 | 0.3698 | 0.3265 | 0.3574 | 0.1080 | 0.1013 | 0.1429 | 0.2289 | 0.3436 | 0.3315 | 0.3155 | 0.1249 | 0.2004 | 0.0119 |
| | | 1300 - 1400 | 0.0013 | 0.0134 | 0.0520 | 0.0497 | 0.2087 | 0.3698 | 0.3265 | 0.3574 | 0.1080 | 0.1013 | 0.1429 | 0.2289 | 0.3436 | 0.3315 | 0.3155 | 0.1249 | 0.2004 | 0.0119 |
| | | 1400 - 1500 | 0.0014 | 0.0136 | 0.0538 | 0.0513 | 0.2138 | 0.3791 | 0.3395 | 0.3707 | 0.1102 | 0.1055 | 0.1458 | 0.2335 | 0.3537 | 0.3459 | 0.3307 | 0.1305 | 0.2057 | 0.0120 |
| | | 1500 - 1600 | 0.0014 | 0.0139 | 0.0557 | 0.0531 | 0.2192 | 0.3889 | 0.3534 | 0.3849 | 0.1125 | 0.1100 | 0.1488 | 0.2384 | 0.3644 | 0.3612 | 0.3470 | 0.1364 | 0.2114 | 0.0121 |
| | | 1600 - 1700 | 0.0014 | 0.0142 | 0.0619 | 0.0589 | 0.2332 | 0.4138 | 0.3683 | 0.4000 | 0.1149 | 0.1257 | 0.1520 | 0.2436 | 0.3954 | 0.3777 | 0.3644 | 0.1428 | 0.2175 | 0.0123 |
| | | 1700 - 1800 | 0.0015 | 0.0148 | 0.0666 | 0.0632 | 0.2461 | 0.4372 | 0.4015 | 0.4337 | 0.1201 | 0.1367 | 0.1590 | 0.2548 | 0.4212 | 0.4144 | 0.4035 | 0.1570 | 0.2310 | 0.0125 |
| | | 1800 - 1900 | 0.0014 | 0.0145 | 0.0642 | 0.0610 | 0.2395 | 0.4253 | 0.3843 | 0.4163 | 0.1174 | 0.1311 | 0.1554 | 0.2490 | 0.4080 | 0.3954 | 0.3833 | 0.1496 | 0.2240 | 0.0124 |
| | | 1900 - 2000 | 0.0014 | 0.0139 | 0.0557 | 0.0531 | 0.2192 | 0.3889 | 0.3534 | 0.3849 | 0.1125 | 0.1100 | 0.1488 | 0.2384 | 0.3644 | 0.3612 | 0.3470 | 0.1364 | 0.2114 | 0.0121 |
| | | 2000 - 2100 | 0.0014 | 0.0136 | 0.0538 | 0.0513 | 0.2138 | 0.3791 | 0.3395 | 0.3707 | 0.1102 | 0.1055 | 0.1458 | 0.2335 | 0.3537 | 0.3459 | 0.3307 | 0.1305 | 0.2057 | 0.0120 |
| | | 2100 - 2200 | 0.0014 | 0.0139 | 0.0557 | 0.0531 | 0.2192 | 0.3889 | 0.3534 | 0.3849 | 0.1125 | 0.1100 | 0.1488 | 0.2384 | 0.3644 | 0.3612 | 0.3470 | 0.1364 | 0.2114 | 0.0121 |
| | | 2200 - 2300 | 0.0013 | 0.0129 | 0.0488 | 0.0466 | 0.1994 | 0.3529 | 0.3029 | 0.3333 | 0.1039 | 0.0937 | 0.1375 | 0.2203 | 0.3253 | 0.3055 | 0.2881 | 0.1149 | 0.1906 | 0.0117 |
| | | 2300 - 0000 | 0.0013 | 0.0124 | 0.0459 | 0.0439 | 0.1911 | 0.3378 | 0.2820 | 0.3119 | 0.1003 | 0.0871 | 0.1327 | 0.2125 | 0.3091 | 0.2826 | 0.2639 | 0.1060 | 0.1820 | 0.0115 |
| 39 | Fu Shing Street (L039) - WB | 0000 - 0100 | 0.0014 | 0.0142 | 0.0619 | 0.0589 | 0.2332 | 0.4138 | 0.3683 | 0.4000 | 0.1149 | 0.1257 | 0.1520 | 0.2436 | 0.3954 | 0.3777 | 0.3644 | 0.1428 | 0.2175 | 0.0123 |
| | | 0100 - 0200 | 0.0014 | 0.0142 | 0.0619 | 0.0589 | 0.2332 | 0.4138 | 0.3683 | 0.4000 | 0.1149 | 0.1257 | 0.1520 | 0.2436 | 0.3954 | 0.3777 | 0.3644 | 0.1428 | 0.2175 | 0.0123 |
| | | 0200 - 0300 | 0.0014 | 0.0142 | 0.0619 | 0.0589 | 0.2332 | 0.4138 | 0.3683 | 0.4000 | 0.1149 | 0.1257 | 0.1520 | 0.2436 | 0.3954 | 0.3777 | 0.3644 | 0.1428 | 0.2175 | 0.0123 |
| | | 0300 - 0400 | 0.0014 | 0.0142 | 0.0619 | 0.0589 | 0.2332 | 0.4138 | 0.3683 | 0.4000 | 0.1149 | 0.1257 | 0.1520 | 0.2436 | 0.3954 | 0.3777 | 0.3644 | 0.1428 | 0.2175 | 0.0123 |
| | | 0400 - 0500 | 0.0014 | 0.0142 | 0.0619 | 0.0589 | 0.2332 | 0.4138 | 0.3683 | 0.4000 | 0.1149 | 0.1257 | 0.1520 | 0.2436 | 0.3954 | 0.3777 | 0.3644 | 0.1428 | 0.2175 | 0.0123 |
| | | 0500 - 0600 | 0.0014 | 0.0142 | 0.0619 | 0.0589 | 0.2332 | 0.4138 | 0.3683 | 0.4000 | 0.1149 | 0.1257 | 0.1520 | 0.2436 | 0.3954 | 0.3777 | 0.3644 | 0.1428 | 0.2175 | 0.0123 |
| | | 0600 - 0700 | 0.0014 | 0.0142 | 0.0619 | 0.0589 | 0.2332 | 0.4138 | 0.3683 | 0.4000 | 0.1149 | 0.1257 | 0.1520 | 0.2436 | 0.3954 | 0.3777 | 0.3644 | 0.1428 | 0.2175 | 0.0123 |
| | | 0700 - 0800 | 0.0014 | 0.0142 | 0.0619 | 0.0589 | 0.2332 | 0.4138 | 0.3683 | 0.4000 | 0.1149 | 0.1257 | 0.1520 | 0.2436 | 0.3954 | 0.3777 | 0.3644 | 0.1428 | 0.2175 | 0.0123 |
| | | 0800 - 0900 | 0.0014 | 0.0142 | 0.0619 | 0.0589 | 0.2332 | 0.4138 | 0.3683 | 0.4000 | 0.1149 | 0.1257 | 0.1520 | 0.2436 | 0.3954 | 0.3777 | 0.3644 | 0.1428 | 0.2175 | 0.0123 |
| | | 0900 - 1000 | 0.0014 | 0.0142 | 0.0619 | 0.0589 | 0.2332 | 0.4138 | 0.3683 | 0.4000 | 0.1149 | 0.1257 | 0.1520 | 0.2436 | 0.3954 | 0.3777 | 0.3644 | 0.1428 | 0.2175 | 0.0123 |
| | | 1000 - 1100 | 0.0014 | 0.0142 | 0.0619 | 0.0589 | 0.2332 | 0.4138 | 0.3683 | 0.4000 | 0.1149 | 0.1257 | 0.1520 | 0.2436 | 0.3954 | 0.3777 | 0.3644 | 0.1428 | 0.2175 | 0.0123 |
| | | 1100 - 1200 | 0.0014 | 0.0142 | 0.0619 | 0.0589 | 0.2332 | 0.4138 | 0.3683 | 0.4000 | 0.1149 | 0.1257 | 0.1520 | 0.2436 | 0.3954 | 0.3777 | 0.3644 | 0.1428 | 0.2175 | 0.0123 |
| | | 1200 - 1300 | 0.0014 | 0.0142 | 0.0619 | 0.0589 | 0.2332 | 0.4138 | 0.3683 | 0.4000 | 0.1149 | 0.1257 | 0.1520 | 0.2436 | 0.3954 | 0.3777 | 0.3644 | 0.1428 | 0.2175 | 0.0123 |
| | | 1300 - 1400 | 0.0014 | 0.0142 | 0.0619 | 0.0589 | 0.2332 | 0.4138 | 0.3683 | 0.4000 | 0.1149 | 0.1257 | 0.1520 | 0.2436 | 0.3954 | 0.3777 | 0.3644 | 0.1428 | 0.2175 | 0.0123 |
| | | 1400 - 1500 | 0.0014 | 0.0142 | 0.0619 | 0.0589 | 0.2332 | 0.4138 | 0.3683 | 0.4000 | 0.1149 | 0.1257 | 0.1520 | 0.2436 | 0.3954 | 0.3777 | 0.3644 | 0.1428 | 0.2175 | 0.0123 |
| | | 1500 - 1600 | 0.0014 | 0.0142 | 0.0619 | 0.0589 | 0.2332 | 0.4138 | 0.3683 | 0.4000 | 0.1149 | 0.1257 | 0.1520 | 0.2436 | 0.3954 | 0.3777 | 0.3644 | 0.1428 | 0.2175 | 0.0123 |
| | | 1600 - 1700 | 0.0014 | 0.0142 | 0.0619 | 0.0589 | 0.2332 | 0.4138 | 0.3683 | 0.4000 | 0.1149 | 0.1257 | 0.1520 | 0.2436 | 0.3954 | 0.3777 | 0.3644 | 0.1428 | 0.2175 | 0.0123 |
| | | 1700 - 1800 | 0.0014 | 0.0142 | 0.0619 | 0.0589 | 0.2332 | 0.4138 | 0.3683 | 0.4000 | 0.1149 | 0.1257 | 0.1520 | 0.2436 | 0.3954 | 0.3777 | 0.3644 | 0.1428 | 0.2175 | 0.0123 |
| | | 1800 - 1900 | 0.0014 | 0.0142 | 0.0619 | 0.0589 | 0.2332 | 0.4138 | 0.3683 | 0.4000 | 0.1149 | 0.1257 | 0.1520 | 0.2436 | 0.3954 | 0.3777 | 0.3644 | 0.1428 | 0.2175 | 0.0123 |
| | | 1900 - 2000 | 0.0014 | 0.0142 | 0.0619 | 0.0589 | 0.2332 | 0.4138 | 0.3683 | 0.4000 | 0.1149 | 0.1257 | 0.1520 | 0.2436 | 0.3954 | 0.3777 | 0.3644 | 0.1428 | 0.2175 | 0.0123 |
| | | 2000 - 2100 | 0.0014 | 0.0142 | 0.0619 | 0.0589 | 0.2332 | 0.4138 | 0.3683 | 0.4000 | 0.1149 | 0.1257 | 0.1520 | 0.2436 | 0.3954 | 0.3777 | 0.3644 | 0.1428 | 0.2175 | 0.0123 |
| | | 2100 - 2200 | 0.0014 | 0.0142 | 0.0619 | 0.0589 | 0.2332 | 0.4138 | 0.3683 | 0.4000 | 0.1149 | 0.1257 | 0.1520 | 0.2436 | 0.3954 | 0.3777 | 0.3644 | 0.1428 | 0.2175 | 0.0123 |
| | | 2200 - 2300 | 0.0014 | 0.0142 | 0.0619 | 0.0589 | 0.2332 | 0.4138 | 0.3683 | 0.4000 | 0.1149 | 0.1257 | 0.1520 | 0.2436 | 0.3954 | 0.3777 | 0.3644 | 0.1428 | 0.2175 | 0.0123 |
| | | 2300 - 0000 | 0.0014 | 0.0142 | 0.0619 | 0.0589 | 0.2332 | 0.4138 | 0.3683 | 0.4000 | 0.1149 | 0.1257 | 0.1520 | 0.2436 | 0.3954 | 0.3777 | 0.3644 | 0.1428 | 0.2175 | 0.0123 |
| 40 | Fu Shing Street (L040) - EB | 0000 - 0100 | 0.0014 | 0.0142 | 0.0619 | 0.0589 | 0.2332 | 0.4138 | 0.3683 | 0.4000 | 0.1149 | 0.1257 | 0.1520 | 0.2436 | 0.3954 | 0.3777 | 0.3644 | 0.1428 | 0.2175 | 0.0123 |
| | | 0100 - 0200 | 0.0014 | 0.0142 | 0.0619 | 0.0589 | 0.2332 | 0.4138 | 0.3683 | 0.4000 | 0.1149 | 0.1257 | 0.1520 | 0.2436 | 0.3954 | 0.3777 | 0.3644 | 0.1428 | 0.2175 | 0.0123 |
| | | 0200 - 0300 | 0.0014 | 0.0142 | 0.0619 | 0.0589 | 0.2332 | 0.4138 | 0.3683 | 0.4000 | 0.1149 | 0.1257 | 0.1520 | 0.2436 | 0.3954 | 0.3777 | 0.3644 | 0.1428 | 0.2175 | 0.0123 |
| | | 0300 - 0400 | 0.0014 | 0.0142 | 0.0619 | 0.0589 | 0.2332 | 0.4138 | 0.3683 | 0.4000 | 0.1149 | 0.1257 | 0.1520 | 0.2436 | 0.3954 | 0.3777 | 0.3644 | 0.1428 | 0.2175 | 0.0123 |
| | | 0400 - 0500 | 0.0014 | 0.0142 | 0.0619 | 0.0589 | 0.2332 | 0.4138 | 0.3683 | 0.4000 | 0.1149 | 0.1257 | 0.1520 | 0.2436 | 0.3954 | 0.3777 | 0.3644 | 0.1428 | 0.2175 | 0.0123 |
| | | 0500 - 0600 | 0.0014 | 0.0142 | 0.0619 | 0.0589 | 0.2332 | 0.4138 | 0.3683 | 0.4000 | 0.1149 | 0.1257 | 0.1520 | 0.2436 | 0.3954 | 0.3777 | 0.3644 | 0.1428 | 0.2175 | 0.0123 |
| | | 0600 - 0700 | 0.0014 | 0.0142 | 0.0619 | 0.0589 | 0.2332 | 0.4138 | 0.3683 | 0.4000 | 0.1149 | 0.1257 | 0.1520 | 0.2436 | 0.3954 | 0.3777 | 0.3644 | 0.1428 | 0.2175 | 0.0123 |
| | | 0700 - 0800 | 0.0014 | 0.0142 | 0.0619 | 0.0589 | 0.2332 | 0.4138 | 0.3683 | 0.4000 | 0.1149 | 0.1257 | 0.1520 | 0.2436 | 0.3954 | 0.3777 | 0.3644 | 0.1428 | 0.2175 | 0.0123 |
| | | 0800 - 0900 | 0.0014 | 0.0142 | 0.0619 | 0.0589 | 0.2332 | 0.4138 | 0.3683 | 0.4000 | 0.1149 | 0.1257 | 0.1520 | 0.2436 | 0.3954 | 0.3777 | 0.3644 | 0.1428 | 0.2175 | 0.0123 |
| | | 0900 - 1000 | 0.0014 | 0.0142 | 0.0619 | 0.0589 | 0.2332 | 0.4138 | 0.3683 | 0.4000 | 0.1149 | 0.1257 | 0.1520 | 0.2436 | 0.3954 | 0.3777 | 0.3644 | 0.1428 | 0.2175 | 0.0123 |
| | | 1000 - 1100 | 0.0014 | 0.0142 | 0.0619 | 0.0589 | 0.2332 | 0.4138 | 0.3683 | 0.4000 | 0.1149 | 0.1257 | 0.1520 | 0.2436 | 0.3954 | 0.3777 | 0.3644 | 0.1428 | 0.2175 | 0.0123 |
| | | 1100 - 1200 | 0.0014 | 0.0142 | 0.0619 | 0.0589 | 0.2332 | 0.4138 | 0.3683 | 0.4000 | 0.1149 | 0.1257 | 0.1520 | 0.2436 | 0.3954 | 0.3777 | 0.3644 | 0.1428 | 0.2175 | 0.0123 |
| | | 1200 - 1300 | 0.0014 | 0.0142 | 0.0619 | 0.0589 | 0.2332 | 0.4138 | 0.3683 | 0.4000 | 0.1149 | 0.1257 | 0.1520 | 0.2436 | 0.3954 | 0.3777 | 0.3644 | 0.1428 | 0.2175 | 0.0123 |
| | | 1300 - 1400 | 0.0014 | 0.0142 | 0.0619 | 0.0589 | 0.2332 | 0.4138 | 0.3683 | 0.4000 | 0.1149 | 0.1257 | 0.1520 | 0.2436 | 0.3954 | 0.3777 | 0.3644 | 0.1428 | 0.2175 | 0.0123 |
| | | 1400 - 1500 | 0.0014 | 0.0142 | 0.0619 | 0.0589 | 0.2332 | 0.4138 | 0.3683 | 0.4000 | 0.1149 | 0.1257 | 0.1520 | 0.2436 | 0.3954 | 0.3777 | 0.3644 | 0.1428 | 0.2175 | 0.0123 |
| | | 1500 - 1600 | 0.0014 | 0.0142 | 0.0619 | 0.0589 | 0.2332 | 0.4138 | 0.3683 | 0.4000 | 0.1149 | 0.1257 | 0.1520 | 0.2436 | 0.3954 | 0.3777 | 0.3644 | 0.1428 | 0.2175 | 0.0123 |
| | | 1600 - 1700 | 0.0014 | 0.0142 | 0.0619 | 0.0589 | 0.2332 | 0.4138 | 0.3683 | 0.4000 | 0.1149 | 0.1257 | 0.1520 | 0.2436 | 0.3954 | 0.3777 | 0.3644 | 0.1428 | 0.2175 | 0.0123 |
| | | 1700 - 1800 | 0.0014 | 0.0142 | 0.0619 | 0.0589 | 0.2332 | 0.4138 | 0.3683 | 0.4000 | 0.1149 | 0.1257 | 0.1520 | 0.2436 | 0.3954 | 0.3777 | 0.3644 | 0.1428 | 0.2175 | 0.0123 |
| | | 1800 - 1900 | 0.0014 | 0.0142 | 0.0619 | 0.0589 | 0.2332 | 0.4138 | 0.3683 | 0.4000 | 0.1149 | 0.1257 | 0.1520 | 0.2436 | 0.3954 | 0.3777 | 0.3644 | 0.1428 | 0.2175 | 0.0123 |
| | | 1900 - 2000 | 0.0014 | 0.0142 | 0.0619 | 0.0589 | 0.2332 | 0.4138 | 0.3683 | 0.4000 | 0.1149 | 0.1257 | 0.1520 | 0.2436 | 0.3954 | 0.3777 | 0.3644 | 0.1428 | 0.2175 | 0.0123 |
| | | 2000 - 2100 | 0.0014 | 0.0142 | 0.0619 | 0.0589 | 0.2332 | 0.4138 | 0.3683 | 0.4000 | 0.1149 | 0.1257 | 0.1520 | 0.2436 | 0.3954 | 0.3777 | 0.3644 | 0.1428 | 0.2175 | 0.0123 |
| | | 2100 - 2200 | 0.0014 | 0.0142 | 0.0619 | 0.0589 | 0.2332 | 0.4138 | 0.3683 | 0.4000 | 0.1149 | 0.1257 | 0.1520 | 0.2436 | 0.3954 | 0.3777 | 0.3644 | 0.1428 | 0.2175 | 0.0123 |
| | | 2200 - 2300 | 0.0014 | 0.0142 | 0.0619 | 0.0589 | 0.2332 | 0.4138 | 0.3683 | 0.4000 | 0.1149 | 0.1257 | 0.1520 | 0.2436 | 0.3954 | 0.3777 | 0.3644 | 0.1428 | 0.2175 | 0.0123 |
| | | 2300 - 0000 | 0.0014 | 0.0142 | 0.0619 | 0.0589 | 0.2332 | 0.4138 | 0.3683 | 0.4000 | 0.1149 | 0.1257 | 0.1520 | 0.2436 | 0.3954 | 0.3777 | 0.3644 | 0.1428 | 0.2175 | 0.0123 |

**EMFAC Year 2030 x Traffic Data Year 2033**

| Road No. | Road Section | Time | NO$_2$ Emission | | | | | | | | | | | | | | | | | |
|---|---|---|---|---|---|---|---|---|---|---|---|---|---|---|---|---|---|---|---|---|
| | | | PC | Taxi | LGV3 | LGV4 | LGV6 | HGV7 | HGV8 | HGV9 | PLB | PV4 | PV5 | NFB6 | NFB7 | NFB8 | NFB9 | FBSD | FBDD | MC |
| 41 | Castle Peak Road - Lam Tei (L041) - SB | 0000 - 0100 | 0.0012 | 0.0118 | 0.0422 | 0.0405 | 0.1802 | 0.3180 | 0.2548 | 0.2840 | 0.0953 | 0.0786 | 0.1261 | 0.2020 | 0.2880 | 0.2529 | 0.2328 | 0.0946 | 0.1706 | 0.0112 |
| | | 0100 - 0200 | 0.0012 | 0.0118 | 0.0422 | 0.0405 | 0.1802 | 0.3180 | 0.2548 | 0.2840 | 0.0953 | 0.0786 | 0.1261 | 0.2020 | 0.2880 | 0.2529 | 0.2328 | 0.0946 | 0.1706 | 0.0112 |
| | | 0200 - 0300 | 0.0012 | 0.0118 | 0.0422 | 0.0405 | 0.1802 | 0.3180 | 0.2548 | 0.2840 | 0.0953 | 0.0786 | 0.1261 | 0.2020 | 0.2880 | 0.2529 | 0.2328 | 0.0946 | 0.1706 | 0.0112 |
| | | 0300 - 0400 | 0.0012 | 0.0118 | 0.0422 | 0.0405 | 0.1802 | 0.3180 | 0.2548 | 0.2840 | 0.0953 | 0.0786 | 0.1261 | 0.2020 | 0.2880 | 0.2529 | 0.2328 | 0.0946 | 0.1706 | 0.0112 |
| | | 0400 - 0500 | 0.0012 | 0.0118 | 0.0422 | 0.0405 | 0.1802 | 0.3180 | 0.2548 | 0.2840 | 0.0953 | 0.0786 | 0.1261 | 0.2020 | 0.2880 | 0.2529 | 0.2328 | 0.0946 | 0.1706 | 0.0112 |
| | | 0500 - 0600 | 0.0012 | 0.0118 | 0.0422 | 0.0405 | 0.1802 | 0.3180 | 0.2548 | 0.2840 | 0.0953 | 0.0786 | 0.1261 | 0.2020 | 0.2880 | 0.2529 | 0.2328 | 0.0946 | 0.1706 | 0.0112 |
| | | 0600 - 0700 | 0.0012 | 0.0120 | 0.0434 | 0.0416 | 0.1836 | 0.3243 | 0.2634 | 0.2928 | 0.0969 | 0.0813 | 0.1282 | 0.2053 | 0.2946 | 0.2622 | 0.2426 | 0.0982 | 0.1742 | 0.0113 |
| | | 0700 - 0800 | 0.0013 | 0.0134 | 0.0520 | 0.0497 | 0.2087 | 0.3698 | 0.3265 | 0.3574 | 0.1080 | 0.1013 | 0.1429 | 0.2289 | 0.3436 | 0.3315 | 0.3155 | 0.1249 | 0.2004 | 0.0119 |
| | | 0800 - 0900 | 0.0013 | 0.0131 | 0.0503 | 0.0481 | 0.2039 | 0.3611 | 0.3143 | 0.3450 | 0.1059 | 0.0974 | 0.1402 | 0.2245 | 0.3341 | 0.3181 | 0.3013 | 0.1197 | 0.1954 | 0.0118 |
| | | 0900 - 1000 | 0.0013 | 0.0129 | 0.0488 | 0.0466 | 0.1994 | 0.3529 | 0.3029 | 0.3333 | 0.1039 | 0.0937 | 0.1375 | 0.2203 | 0.3253 | 0.3055 | 0.2881 | 0.1149 | 0.1906 | 0.0117 |
| | | 1000 - 1100 | 0.0013 | 0.0124 | 0.0459 | 0.0439 | 0.1911 | 0.3378 | 0.2820 | 0.3119 | 0.1003 | 0.0871 | 0.1327 | 0.2125 | 0.3091 | 0.2826 | 0.2639 | 0.1060 | 0.1820 | 0.0115 |
| | | 1100 - 1200 | 0.0013 | 0.0124 | 0.0459 | 0.0439 | 0.1911 | 0.3378 | 0.2820 | 0.3119 | 0.1003 | 0.0871 | 0.1327 | 0.2125 | 0.3091 | 0.2826 | 0.2639 | 0.1060 | 0.1820 | 0.0115 |
| | | 1200 - 1300 | 0.0013 | 0.0124 | 0.0459 | 0.0439 | 0.1911 | 0.3378 | 0.2820 | 0.3119 | 0.1003 | 0.0871 | 0.1327 | 0.2125 | 0.3091 | 0.2826 | 0.2639 | 0.1060 | 0.1820 | 0.0115 |
| | | 1300 - 1400 | 0.0013 | 0.0124 | 0.0459 | 0.0439 | 0.1911 | 0.3378 | 0.2820 | 0.3119 | 0.1003 | 0.0871 | 0.1327 | 0.2125 | 0.3091 | 0.2826 | 0.2639 | 0.1060 | 0.1820 | 0.0115 |
| | | 1400 - 1500 | 0.0013 | 0.0124 | 0.0459 | 0.0439 | 0.1911 | 0.3378 | 0.2820 | 0.3119 | 0.1003 | 0.0871 | 0.1327 | 0.2125 | 0.3091 | 0.2826 | 0.2639 | 0.1060 | 0.1820 | 0.0115 |
| | | 1500 - 1600 | 0.0013 | 0.0126 | 0.0473 | 0.0452 | 0.1951 | 0.3451 | 0.2921 | 0.3223 | 0.1021 | 0.0903 | 0.1350 | 0.2163 | 0.3169 | 0.2937 | 0.2756 | 0.1103 | 0.1862 | 0.0116 |
| | | 1600 - 1700 | 0.0013 | 0.0126 | 0.0473 | 0.0452 | 0.1951 | 0.3451 | 0.2921 | 0.3223 | 0.1021 | 0.0903 | 0.1350 | 0.2163 | 0.3169 | 0.2937 | 0.2756 | 0.1103 | 0.1862 | 0.0116 |
| | | 1700 - 1800 | 0.0013 | 0.0126 | 0.0473 | 0.0452 | 0.1951 | 0.3451 | 0.2921 | 0.3223 | 0.1021 | 0.0903 | 0.1350 | 0.2163 | 0.3169 | 0.2937 | 0.2756 | 0.1103 | 0.1862 | 0.0116 |
| | | 1800 - 1900 | 0.0013 | 0.0126 | 0.0473 | 0.0452 | 0.1951 | 0.3451 | 0.2921 | 0.3223 | 0.1021 | 0.0903 | 0.1350 | 0.2163 | 0.3169 | 0.2937 | 0.2756 | 0.1103 | 0.1862 | 0.0116 |
| | | 1900 - 2000 | 0.0013 | 0.0124 | 0.0459 | 0.0439 | 0.1911 | 0.3378 | 0.2820 | 0.3119 | 0.1003 | 0.0871 | 0.1327 | 0.2125 | 0.3091 | 0.2826 | 0.2639 | 0.1060 | 0.1820 | 0.0115 |
| | | 2000 - 2100 | 0.0013 | 0.0124 | 0.0459 | 0.0439 | 0.1911 | 0.3378 | 0.2820 | 0.3119 | 0.1003 | 0.0871 | 0.1327 | 0.2125 | 0.3091 | 0.2826 | 0.2639 | 0.1060 | 0.1820 | 0.0115 |
| | | 2100 - 2200 | 0.0013 | 0.0124 | 0.0459 | 0.0439 | 0.1911 | 0.3378 | 0.2820 | 0.3119 | 0.1003 | 0.0871 | 0.1327 | 0.2125 | 0.3091 | 0.2826 | 0.2639 | 0.1060 | 0.1820 | 0.0115 |
| | | 2200 - 2300 | 0.0012 | 0.0120 | 0.0434 | 0.0416 | 0.1836 | 0.3243 | 0.2634 | 0.2928 | 0.0969 | 0.0813 | 0.1282 | 0.2053 | 0.2946 | 0.2622 | 0.2426 | 0.0982 | 0.1742 | 0.0113 |
| | | 2300 - 0000 | 0.0012 | 0.0118 | 0.0422 | 0.0405 | 0.1802 | 0.3180 | 0.2548 | 0.2840 | 0.0953 | 0.0786 | 0.1261 | 0.2020 | 0.2880 | 0.2529 | 0.2328 | 0.0946 | 0.1706 | 0.0112 |
| 42 | Castle Peak Road - Lam Tei (L042) - NB | 0000 - 0100 | 0.0012 | 0.0118 | 0.0422 | 0.0405 | 0.1802 | 0.3180 | 0.2548 | 0.2840 | 0.0953 | 0.0786 | 0.1261 | 0.2020 | 0.2880 | 0.2529 | 0.2328 | 0.0946 | 0.1706 | 0.0112 |
| | | 0100 - 0200 | 0.0012 | 0.0118 | 0.0422 | 0.0405 | 0.1802 | 0.3180 | 0.2548 | 0.2840 | 0.0953 | 0.0786 | 0.1261 | 0.2020 | 0.2880 | 0.2529 | 0.2328 | 0.0946 | 0.1706 | 0.0112 |
| | | 0200 - 0300 | 0.0012 | 0.0118 | 0.0422 | 0.0405 | 0.1802 | 0.3180 | 0.2548 | 0.2840 | 0.0953 | 0.0786 | 0.1261 | 0.2020 | 0.2880 | 0.2529 | 0.2328 | 0.0946 | 0.1706 | 0.0112 |
| | | 0300 - 0400 | 0.0012 | 0.0118 | 0.0422 | 0.0405 | 0.1802 | 0.3180 | 0.2548 | 0.2840 | 0.0953 | 0.0786 | 0.1261 | 0.2020 | 0.2880 | 0.2529 | 0.2328 | 0.0946 | 0.1706 | 0.0112 |
| | | 0400 - 0500 | 0.0012 | 0.0118 | 0.0422 | 0.0405 | 0.1802 | 0.3180 | 0.2548 | 0.2840 | 0.0953 | 0.0786 | 0.1261 | 0.2020 | 0.2880 | 0.2529 | 0.2328 | 0.0946 | 0.1706 | 0.0112 |
| | | 0500 - 0600 | 0.0012 | 0.0118 | 0.0422 | 0.0405 | 0.1802 | 0.3180 | 0.2548 | 0.2840 | 0.0953 | 0.0786 | 0.1261 | 0.2020 | 0.2880 | 0.2529 | 0.2328 | 0.0946 | 0.1706 | 0.0112 |
| | | 0600 - 0700 | 0.0012 | 0.0122 | 0.0446 | 0.0427 | 0.1873 | 0.3309 | 0.2724 | 0.3020 | 0.0985 | 0.0841 | 0.1304 | 0.2088 | 0.3016 | 0.2721 | 0.2529 | 0.1020 | 0.1780 | 0.0114 |
| | | 0700 - 0800 | 0.0013 | 0.0131 | 0.0503 | 0.0481 | 0.2039 | 0.3611 | 0.3143 | 0.3450 | 0.1059 | 0.0974 | 0.1402 | 0.2245 | 0.3341 | 0.3181 | 0.3013 | 0.1197 | 0.1954 | 0.0118 |
| | | 0800 - 0900 | 0.0013 | 0.0131 | 0.0503 | 0.0481 | 0.2039 | 0.3611 | 0.3143 | 0.3450 | 0.1059 | 0.0974 | 0.1402 | 0.2245 | 0.3341 | 0.3181 | 0.3013 | 0.1197 | 0.1954 | 0.0118 |
| | | 0900 - 1000 | 0.0013 | 0.0126 | 0.0473 | 0.0452 | 0.1951 | 0.3451 | 0.2921 | 0.3223 | 0.1021 | 0.0903 | 0.1350 | 0.2163 | 0.3169 | 0.2937 | 0.2756 | 0.1103 | 0.1862 | 0.0116 |
| | | 1000 - 1100 | 0.0013 | 0.0126 | 0.0473 | 0.0452 | 0.1951 | 0.3451 | 0.2921 | 0.3223 | 0.1021 | 0.0903 | 0.1350 | 0.2163 | 0.3169 | 0.2937 | 0.2756 | 0.1103 | 0.1862 | 0.0116 |
| | | 1100 - 1200 | 0.0013 | 0.0126 | 0.0473 | 0.0452 | 0.1951 | 0.3451 | 0.2921 | 0.3223 | 0.1021 | 0.0903 | 0.1350 | 0.2163 | 0.3169 | 0.2937 | 0.2756 | 0.1103 | 0.1862 | 0.0116 |
| | | 1200 - 1300 | 0.0013 | 0.0126 | 0.0473 | 0.0452 | 0.1951 | 0.3451 | 0.2921 | 0.3223 | 0.1021 | 0.0903 | 0.1350 | 0.2163 | 0.3169 | 0.2937 | 0.2756 | 0.1103 | 0.1862 | 0.0116 |
| | | 1300 - 1400 | 0.0013 | 0.0124 | 0.0459 | 0.0439 | 0.1911 | 0.3378 | 0.2820 | 0.3119 | 0.1003 | 0.0871 | 0.1327 | 0.2125 | 0.3091 | 0.2826 | 0.2639 | 0.1060 | 0.1820 | 0.0115 |
| | | 1400 - 1500 | 0.0013 | 0.0126 | 0.0473 | 0.0452 | 0.1951 | 0.3451 | 0.2921 | 0.3223 | 0.1021 | 0.0903 | 0.1350 | 0.2163 | 0.3169 | 0.2937 | 0.2756 | 0.1103 | 0.1862 | 0.0116 |
| | | 1500 - 1600 | 0.0013 | 0.0126 | 0.0473 | 0.0452 | 0.1951 | 0.3451 | 0.2921 | 0.3223 | 0.1021 | 0.0903 | 0.1350 | 0.2163 | 0.3169 | 0.2937 | 0.2756 | 0.1103 | 0.1862 | 0.0116 |
| | | 1600 - 1700 | 0.0013 | 0.0131 | 0.0503 | 0.0481 | 0.2039 | 0.3611 | 0.3143 | 0.3450 | 0.1059 | 0.0974 | 0.1402 | 0.2245 | 0.3341 | 0.3181 | 0.3013 | 0.1197 | 0.1954 | 0.0118 |
| | | 1700 - 1800 | 0.0013 | 0.0134 | 0.0520 | 0.0497 | 0.2087 | 0.3698 | 0.3265 | 0.3574 | 0.1080 | 0.1013 | 0.1429 | 0.2289 | 0.3436 | 0.3315 | 0.3155 | 0.1249 | 0.2004 | 0.0119 |
| | | 1800 - 1900 | 0.0013 | 0.0134 | 0.0520 | 0.0497 | 0.2087 | 0.3698 | 0.3265 | 0.3574 | 0.1080 | 0.1013 | 0.1429 | 0.2289 | 0.3436 | 0.3315 | 0.3155 | 0.1249 | 0.2004 | 0.0119 |
| | | 1900 - 2000 | 0.0013 | 0.0126 | 0.0473 | 0.0452 | 0.1951 | 0.3451 | 0.2921 | 0.3223 | 0.1021 | 0.0903 | 0.1350 | 0.2163 | 0.3169 | 0.2937 | 0.2756 | 0.1103 | 0.1862 | 0.0116 |
| | | 2000 - 2100 | 0.0013 | 0.0126 | 0.0473 | 0.0452 | 0.1951 | 0.3451 | 0.2921 | 0.3223 | 0.1021 | 0.0903 | 0.1350 | 0.2163 | 0.3169 | 0.2937 | 0.2756 | 0.1103 | 0.1862 | 0.0116 |
| | | 2100 - 2200 | 0.0013 | 0.0126 | 0.0473 | 0.0452 | 0.1951 | 0.3451 | 0.2921 | 0.3223 | 0.1021 | 0.0903 | 0.1350 | 0.2163 | 0.3169 | 0.2937 | 0.2756 | 0.1103 | 0.1862 | 0.0116 |
| | | 2200 - 2300 | 0.0012 | 0.0122 | 0.0446 | 0.0427 | 0.1873 | 0.3309 | 0.2724 | 0.3020 | 0.0985 | 0.0841 | 0.1304 | 0.2088 | 0.3016 | 0.2721 | 0.2529 | 0.1020 | 0.1780 | 0.0114 |
| | | 2300 - 0000 | 0.0012 | 0.0120 | 0.0434 | 0.0416 | 0.1836 | 0.3243 | 0.2634 | 0.2928 | 0.0969 | 0.0813 | 0.1282 | 0.2053 | 0.2946 | 0.2622 | 0.2426 | 0.0982 | 0.1742 | 0.0113 |
| 43 | Access road from To Yuen Wai (L043) - WB | 0000 - 0100 | 0.0014 | 0.0142 | 0.0619 | 0.0589 | 0.2332 | 0.4138 | 0.3683 | 0.4000 | 0.1149 | 0.1257 | 0.1520 | 0.2436 | 0.3954 | 0.3777 | 0.3644 | 0.1428 | 0.2175 | 0.0123 |
| | | 0100 - 0200 | 0.0014 | 0.0142 | 0.0619 | 0.0589 | 0.2332 | 0.4138 | 0.3683 | 0.4000 | 0.1149 | 0.1257 | 0.1520 | 0.2436 | 0.3954 | 0.3777 | 0.3644 | 0.1428 | 0.2175 | 0.0123 |
| | | 0200 - 0300 | 0.0014 | 0.0142 | 0.0619 | 0.0589 | 0.2332 | 0.4138 | 0.3683 | 0.4000 | 0.1149 | 0.1257 | 0.1520 | 0.2436 | 0.3954 | 0.3777 | 0.3644 | 0.1428 | 0.2175 | 0.0123 |
| | | 0300 - 0400 | 0.0014 | 0.0142 | 0.0619 | 0.0589 | 0.2332 | 0.4138 | 0.3683 | 0.4000 | 0.1149 | 0.1257 | 0.1520 | 0.2436 | 0.3954 | 0.3777 | 0.3644 | 0.1428 | 0.2175 | 0.0123 |
| | | 0400 - 0500 | 0.0014 | 0.0142 | 0.0619 | 0.0589 | 0.2332 | 0.4138 | 0.3683 | 0.4000 | 0.1149 | 0.1257 | 0.1520 | 0.2436 | 0.3954 | 0.3777 | 0.3644 | 0.1428 | 0.2175 | 0.0123 |
| | | 0500 - 0600 | 0.0014 | 0.0142 | 0.0619 | 0.0589 | 0.2332 | 0.4138 | 0.3683 | 0.4000 | 0.1149 | 0.1257 | 0.1520 | 0.2436 | 0.3954 | 0.3777 | 0.3644 | 0.1428 | 0.2175 | 0.0123 |
| | | 0600 - 0700 | 0.0014 | 0.0142 | 0.0619 | 0.0589 | 0.2332 | 0.4138 | 0.3683 | 0.4000 | 0.1149 | 0.1257 | 0.1520 | 0.2436 | 0.3954 | 0.3777 | 0.3644 | 0.1428 | 0.2175 | 0.0123 |
| | | 0700 - 0800 | 0.0015 | 0.0151 | 0.0690 | 0.0655 | 0.2529 | 0.4496 | 0.4201 | 0.4526 | 0.1230 | 0.1425 | 0.1628 | 0.2609 | 0.4349 | 0.4350 | 0.4255 | 0.1650 | 0.2386 | 0.0127 |
| | | 0800 - 0900 | 0.0015 | 0.0151 | 0.0690 | 0.0655 | 0.2529 | 0.4496 | 0.4201 | 0.4526 | 0.1230 | 0.1425 | 0.1628 | 0.2609 | 0.4349 | 0.4350 | 0.4255 | 0.1650 | 0.2386 | 0.0127 |
| | | 0900 - 1000 | 0.0015 | 0.0151 | 0.0690 | 0.0655 | 0.2529 | 0.4496 | 0.4201 | 0.4526 | 0.1230 | 0.1425 | 0.1628 | 0.2609 | 0.4349 | 0.4350 | 0.4255 | 0.1650 | 0.2386 | 0.0127 |
| | | 1000 - 1100 | 0.0015 | 0.0151 | 0.0690 | 0.0655 | 0.2529 | 0.4496 | 0.4201 | 0.4526 | 0.1230 | 0.1425 | 0.1628 | 0.2609 | 0.4349 | 0.4350 | 0.4255 | 0.1650 | 0.2386 | 0.0127 |
| | | 1100 - 1200 | 0.0015 | 0.0151 | 0.0690 | 0.0655 | 0.2529 | 0.4496 | 0.4201 | 0.4526 | 0.1230 | 0.1425 | 0.1628 | 0.2609 | 0.4349 | 0.4350 | 0.4255 | 0.1650 | 0.2386 | 0.0127 |
| | | 1200 - 1300 | 0.0015 | 0.0151 | 0.0690 | 0.0655 | 0.2529 | 0.4496 | 0.4201 | 0.4526 | 0.1230 | 0.1425 | 0.1628 | 0.2609 | 0.4349 | 0.4350 | 0.4255 | 0.1650 | 0.2386 | 0.0127 |
| | | 1300 - 1400 | 0.0015 | 0.0151 | 0.0690 | 0.0655 | 0.2529 | 0.4496 | 0.4201 | 0.4526 | 0.1230 | 0.1425 | 0.1628 | 0.2609 | 0.4349 | 0.4350 | 0.4255 | 0.1650 | 0.2386 | 0.0127 |
| | | 1400 - 1500 | 0.0015 | 0.0151 | 0.0690 | 0.0655 | 0.2529 | 0.4496 | 0.4201 | 0.4526 | 0.1230 | 0.1425 | 0.1628 | 0.2609 | 0.4349 | 0.4350 | 0.4255 | 0.1650 | 0.2386 | 0.0127 |
| | | 1500 - 1600 | 0.0015 | 0.0151 | 0.0690 | 0.0655 | 0.2529 | 0.4496 | 0.4201 | 0.4526 | 0.1230 | 0.1425 | 0.1628 | 0.2609 | 0.4349 | 0.4350 | 0.4255 | 0.1650 | 0.2386 | 0.0127 |
| | | 1600 - 1700 | 0.0015 | 0.0151 | 0.0690 | 0.0655 | 0.2529 | 0.4496 | 0.4201 | 0.4526 | 0.1230 | 0.1425 | 0.1628 | 0.2609 | 0.4349 | 0.4350 | 0.4255 | 0.1650 | 0.2386 | 0.0127 |
| | | 1700 - 1800 | 0.0015 | 0.0151 | 0.0690 | 0.0655 | 0.2529 | 0.4496 | 0.4201 | 0.4526 | 0.1230 | 0.1425 | 0.1628 | 0.2609 | 0.4349 | 0.4350 | 0.4255 | 0.1650 | 0.2386 | 0.0127 |
| | | 1800 - 1900 | 0.0015 | 0.0151 | 0.0690 | 0.0655 | 0.2529 | 0.4496 | 0.4201 | 0.4526 | 0.1230 | 0.1425 | 0.1628 | 0.2609 | 0.4349 | 0.4350 | 0.4255 | 0.1650 | 0.2386 | 0.0127 |
| | | 1900 - 2000 | 0.0015 | 0.0151 | 0.0690 | 0.0655 | 0.2529 | 0.4496 | 0.4201 | 0.4526 | 0.1230 | 0.1425 | 0.1628 | 0.2609 | 0.4349 | 0.4350 | 0.4255 | 0.1650 | 0.2386 | 0.0127 |
| | | 2000 - 2100 | 0.0015 | 0.0151 | 0.0690 | 0.0655 | 0.2529 | 0.4496 | 0.4201 | 0.4526 | 0.1230 | 0.1425 | 0.1628 | 0.2609 | 0.4349 | 0.4350 | 0.4255 | 0.1650 | 0.2386 | 0.0127 |
| | | 2100 - 2200 | 0.0015 | 0.0151 | 0.0690 | 0.0655 | 0.2529 | 0.4496 | 0.4201 | 0.4526 | 0.1230 | 0.1425 | 0.1628 | 0.2609 | 0.4349 | 0.4350 | 0.4255 | 0.1650 | 0.2386 | 0.0127 |
| | | 2200 - 2300 | 0.0014 | 0.0142 | 0.0619 | 0.0589 | 0.2332 | 0.4138 | 0.3683 | 0.4000 | 0.1149 | 0.1257 | 0.1520 | 0.2436 | 0.3954 | 0.3777 | 0.3644 | 0.1428 | 0.2175 | 0.0123 |
| | | 2300 - 0000 | 0.0014 | 0.0142 | 0.0619 | 0.0589 | 0.2332 | 0.4138 | 0.3683 | 0.4000 | 0.1149 | 0.1257 | 0.1520 | 0.2436 | 0.3954 | 0.3777 | 0.3644 | 0.1428 | 0.2175 | 0.0123 |
| 44 | Castle Peak Road - Lam Tei (L044) - SB | 0000 - 0100 | 0.0009 | 0.0090 | 0.0260 | 0.0252 | 0.1266 | 0.2301 | 0.1367 | 0.1626 | 0.0734 | 0.0414 | 0.0969 | 0.1551 | 0.1953 | 0.1238 | 0.0976 | 0.0448 | 0.1289 | 0.0098 |
| | | 0100 - 0200 | 0.0009 | 0.0090 | 0.0260 | 0.0252 | 0.1266 | 0.2301 | 0.1367 | 0.1626 | 0.0734 | 0.0414 | 0.0969 | 0.1551 | 0.1953 | 0.1238 | 0.0976 | 0.0448 | 0.1289 | 0.0098 |
| | | 0200 - 0300 | 0.0009 | 0.0090 | 0.0260 | 0.0252 | 0.1266 | 0.2301 | 0.1367 | 0.1626 | 0.0734 | 0.0414 | 0.0969 | 0.1551 | 0.1953 | 0.1238 | 0.0976 | 0.0448 | 0.1289 | 0.0098 |
| | | 0300 - 0400 | 0.0009 | 0.0090 | 0.0260 | 0.0252 | 0.1266 | 0.2301 | 0.1367 | 0.1626 | 0.0734 | 0.0414 | 0.0969 | 0.1551 | 0.1953 | 0.1238 | 0.0976 | 0.0448 | 0.1289 | 0.0098 |
| | | 0400 - 0500 | 0.0009 | 0.0090 | 0.0260 | 0.0252 | 0.1266 | 0.2301 | 0.1367 | 0.1626 | 0.0734 | 0.0414 | 0.0969 | 0.1551 | 0.1953 | 0.1238 | 0.0976 | 0.0448 | 0.1289 | 0.0098 |
| | | 0500 - 0600 | 0.0009 | 0.0090 | 0.0260 | 0.0252 | 0.1266 | 0.2301 | 0.1367 | 0.1626 | 0.0734 | 0.0414 | 0.0969 | 0.1551 | 0.1953 | 0.1238 | 0.0976 | 0.0448 | 0.1289 | 0.0098 |
| | | 0600 - 0700 | 0.0009 | 0.0090 | 0.0260 | 0.0252 | 0.1266 | 0.2301 | 0.1367 | 0.1626 | 0.0734 | 0.0414 | 0.0969 | 0.1551 | 0.1953 | 0.1238 | 0.0976 | 0.0448 | 0.1289 | 0.0098 |
| | | 0700 - 0800 | 0.0010 | 0.0095 | 0.0293 | 0.0283 | 0.1398 | 0.2446 | 0.1589 | 0.1844 | 0.0758 | 0.0497 | 0.1002 | 0.1604 | 0.2119 | 0.1492 | 0.1256 | 0.0547 | 0.1352 | 0.0101 |
| | | 0800 - 0900 | 0.0009 | 0.0092 | 0.0279 | 0.0269 | 0.1350 | 0.2358 | 0.1482 | 0.1731 | 0.0734 | 0.0466 | 0.0969 | 0.1551 | 0.2031 | 0.1378 | 0.1140 | 0.0503 | 0.1326 | 0.0100 |
| | | 0900 - 1000 | 0.0009 | 0.0090 | 0.0260 | 0.0252 | 0.1266 | 0.2301 | 0.1367 | 0.1626 | 0.0734 | 0.0414 | 0.0969 | 0.1551 | 0.1953 | 0.1238 | 0.0976 | 0.0448 | 0.1289 | 0.0098 |
| | | 1000 - 1100 | 0.0009 | 0.0090 | 0.0260 | 0.0252 | 0.1266 | 0.2301 | 0.1367 | 0.1626 | 0.0734 | 0.0414 | 0.0969 | 0.1551 | 0.1953 | 0.1238 | 0.0976 | 0.0448 | 0.1289 | 0.0098 |
| | | 1100 - 1200 | 0.0009 | 0.0090 | 0.0260 | 0.0252 | 0.1266 | 0.2301 | 0.1367 | 0.1626 | 0.0734 | 0.0414 | 0.0969 | 0.1551 | 0.1953 | 0.1238 | 0.0976 | 0.0448 | 0.1289 | 0.0098 |
| | | 1200 - 1300 | 0.0009 | 0.0090 | 0.0260 | 0.0252 | 0.1266 | 0.2301 | 0.1367 | 0.1626 | 0.0734 | 0.0414 | 0.0969 | 0.1551 | 0.1953 | 0.1238 | 0.0976 | 0.0448 | 0.1289 | 0.0098 |
| | | 1300 - 1400 | 0.0009 | 0.0090 | 0.0260 | 0.0252 | 0.1266 | 0.2301 | 0.1367 | 0.1626 | 0.0734 | 0.0414 | 0.0969 | 0.1551 | 0.1953 | 0.1238 | 0.0976 | 0.0448 | 0.1289 | 0.0098 |
| | | 1400 - 1500 | 0.0009 | 0.0090 | 0.0260 | 0.0252 | 0.1266 | 0.2301 | 0.1367 | 0.1626 | 0.0734 | 0.0414 | 0.0969 | 0.1551 | 0.1953 | 0.1238 | 0.0976 | 0.0448 | 0.1289 | 0.0098 |
| | | 1500 - 1600 | 0.0009 | 0.0090 | 0.0260 | 0.0252 | 0.1266 | 0.2301 | 0.1367 | 0.1626 | 0.0734 | 0.0414 | 0.0969 | 0.1551 | 0.1953 | 0.1238 | 0.0976 | 0.0448 | 0.1289 | 0.0098 |
| | | 1600 - 1700 | 0.0009 | 0.0090 | 0.0260 | 0.0252 | 0.1266 | 0.2301 | 0.1367 | 0.1626 | 0.0734 | 0.0414 | 0.0969 | 0.1551 | 0.1953 | 0.1238 | 0.0976 | 0.0448 | 0.1289 | 0.0098 |
| | | 1700 - 1800 | 0.0009 | 0.0090 | 0.0260 | 0.0252 | 0.1266 | 0.2301 | 0.1367 | 0.1626 | 0.0734 | 0.0414 | 0.0969 | 0.1551 | 0.1953 | 0.1238 | 0.0976 | 0.0448 | 0.1289 | 0.0098 |
| | | 1800 - 1900 | 0.0009 | 0.0090 | 0.0260 | 0.0252 | 0.1266 | 0.2301 | 0.1367 | 0.1626 | 0.0734 | 0.0414 | 0.0969 | 0.1551 | 0.1953 | 0.1238 | 0.0976 | 0.0448 | 0.1289 | 0.0098 |
| | | 1900 - 2000 | 0.0009 | 0.0090 | 0.0260 | 0.0252 | 0.1266 | 0.2301 | 0.1367 | 0.1626 | 0.0734 | 0.0414 | 0.0969 | 0.1551 | 0.1953 | 0.1238 | 0.0976 | 0.0448 | 0.1289 | 0.0098 |
| | | 2000 - 2100 | 0.0009 | 0.0090 | 0.0260 | 0.0252 | 0.1266 | 0.2301 | 0.1367 | 0.1626 | 0.0734 | 0.0414 | 0.0969 | 0.1551 | 0.1953 | 0.1238 | 0.0976 | 0.0448 | 0.1289 | 0.0098 |
| | | 2100 - 2200 | 0.0009 | 0.0090 | 0.0260 | 0.0252 | 0.1266 | 0.2301 | 0.1367 | 0.1626 | 0.0734 | 0.0414 | 0.0969 | 0.1551 | 0.1953 | 0.1238 | 0.0976 | 0.0448 | 0.1289 | 0.0098 |
| | | 2200 - 2300 | 0.0009 | 0.0090 | 0.0260 | 0.0252 | 0.1266 | 0.2301 | 0.1367 | 0.1626 | 0.0734 | 0.0414 | 0.0969 | 0.1551 | 0.1953 | 0.1238 | 0.0976 | 0.0448 | 0.1289 | 0.0098 |
| | | 2300 - 0000 | 0.0009 | 0.0090 | 0.0260 | 0.0252 | 0.1266 | 0.2301 | 0.1367 | 0.1626 | 0.0734 | 0.0414 | 0.0969 | 0.1551 | 0.1953 | 0.1238 | 0.0976 | 0.0448 | 0.1289 | 0.0098 |
| 45 | Castle Peak Road - Lam Tei (L045) - SB | 0000 - 0100 | 0.0012 | 0.0120 | 0.0434 | 0.0416 | 0.1836 | 0.3243 | 0.2634 | 0.2928 | 0.0969 | 0.0813 | 0.1282 | 0.2053 | 0.2946 | 0.2622 | 0.2426 | 0.0982 | 0.1742 | 0.0113 |
| | | 0100 - 0200 | 0.0012 | 0.0118 | 0.0422 | 0.0405 | 0.1802 | 0.3180 | 0.2548 | 0.2840 | 0.0953 | 0.0786 | 0.1261 | 0.2020 | 0.2880 | 0.2529 | 0.2328 | 0.0946 | 0.1706 | 0.0112 |
| | | 0200 - 0300 | 0.0012 | 0.0118 | 0.0422 | 0.0405 | 0.1802 | 0.3180 | 0.2548 | 0.2840 | 0.0953 | 0.0786 | 0.1261 | 0.2020 | 0.2880 | 0.2529 | 0.2328 | 0.0946 | 0.1706 | 0.0112 |
| | | 0300 - 0400 | 0.0012 | 0.0118 | 0.0422 | 0.0405 | 0.1802 | 0.3180 | 0.2548 | 0.2840 | 0.0953 | 0.0786 | 0.1261 | 0.2020 | 0.2880 | 0.2529 | 0.2328 | 0.0946 | 0.1706 | 0.0112 |
| | | 0400 - 0500 | 0.0012 | 0.0118 | 0.0422 | 0.0405 | 0.1802 | 0.3180 | 0.2548 | 0.2840 | 0.0953 | 0.0786 | 0.1261 | 0.2020 | 0.2880 | 0.2529 | 0.2328 | 0.0946 | 0.1706 | 0.0112 |
| | | 0500 - 0600 | 0.0012 | 0.0118 | 0.0422 | 0.0405 | 0.1802 | 0.3180 | 0.2548 | 0.2840 | 0.0953 | 0.0786 | 0.1261 | 0.2020 | 0.2880 | 0.2529 | 0.2328 | 0.0946 | 0.1706 | 0.0112 |
| | | 0600 - 0700 | 0.0013 | 0.0124 | 0.0459 | 0.0439 | 0.1911 | 0.3378 | 0.2820 | 0.3119 | 0.1003 | 0.0871 | 0.1327 | 0.2125 | 0.3091 | 0.2826 | 0.2639 | 0.1060 | 0.1820 | 0.0115 |
| | | 0700 - 0800 | 0.0014 | 0.0142 | 0.0619 | 0.0589 | 0.2332 | 0.4138 | 0.3683 | 0.4000 | 0.1149 | 0.1257 | 0.1520 | 0.2436 | 0.3954 | 0.3777 | 0.3644 | 0.1428 | 0.2175 | 0.0123 |
| | | 0800 - 0900 | 0.0014 | 0.0139 | 0.0557 | 0.0531 | 0.2192 | 0.3889 | 0.3534 | 0.3849 | 0.1125 | 0.1100 | 0.1488 | 0.2384 | 0.3644 | 0.3612 | 0.3470 | 0.1364 | 0.2114 | 0.0121 |
| | | 0900 - 1000 | 0.0013 | 0.0134 | 0.0520 | 0.0497 | 0.2087 | 0.3698 | 0.3265 | 0.3574 | 0.1080 | 0.1013 | 0.1429 | 0.2289 | 0.3436 | 0.3315 | 0.3155 | 0.1249 | 0.2004 | 0.0119 |
| | | 1000 - 1100 | 0.0013 | 0.0126 | 0.0473 | 0.0452 | 0.1951 | 0.3451 | 0.2921 | 0.3223 | 0.1021 | 0.0903 | 0.1350 | 0.2163 | 0.3169 | 0.2937 | 0.2756 | 0.1103 | 0.1862 | 0.0116 |
| | | 1100 - 1200 | 0.0013 | 0.0129 | 0.0488 | 0.0466 | 0.1994 | 0.3529 | 0.3029 | 0.3333 | 0.1039 | 0.0937 | 0.1375 | 0.2203 | 0.3253 | 0.3055 | 0.2881 | 0.1149 | 0.1906 | 0.0117 |
| | | 1200 - 1300 | 0.0013 | 0.0126 | 0.0473 | 0.0452 | 0.1951 | 0.3451 | 0.2921 | 0.3223 | 0.1021 | 0.0903 | 0.1350 | 0.2163 | 0.3169 | 0.2937 | 0.2756 | 0.1103 | 0.1862 | 0.0116 |
| | | 1300 - 1400 | 0.0013 | 0.0126 | 0.0473 | 0.0452 | 0.1951 | 0.3451 | 0.2921 | 0.3223 | 0.1021 | 0.0903 | 0.1350 | 0.2163 | 0.3169 | 0.2937 | 0.2756 | 0.1103 | 0.1862 | 0.0116 |
| | | 1400 - 1500 | 0.0013 | 0.0129 | 0.0488 | 0.0466 | 0.1994 | 0.3529 | 0.3029 | 0.3333 | 0.1039 | 0.0937 | 0.1375 | 0.2203 | 0.3253 | 0.3055 | 0.2881 | 0.1149 | 0.1906 | 0.0117 |
| | | 1500 - 1600 | 0.0013 | 0.0131 | 0.0503 | 0.0481 | 0.2039 | 0.3611 | 0.3143 | 0.3450 | 0.1059 | 0.0974 | 0.1402 | 0.2245 | 0.3341 | 0.3181 | 0.3013 | 0.1197 | 0.1954 | 0.0118 |
| | | 1600 - 1700 | 0.0013 | 0.0131 | 0.0503 | 0.0481 | 0.2039 | 0.3611 | 0.3143 | 0.3450 | 0.1059 | 0.0974 | 0.1402 | 0.2245 | 0.3341 | 0.3181 | 0.3013 | 0.1197 | 0.1954 | 0.0118 |
| | | 1700 - 1800 | 0.0013 | 0.0131 | 0.0503 | 0.0481 | 0.2039 | 0.3611 | 0.3143 | 0.3450 | 0.1059 | 0.0974 | 0.1402 | 0.2245 | 0.3341 | 0.3181 | 0.3013 | 0.1197 | 0.1954 | 0.0118 |
| | | 1800 - 1900 | 0.0013 | 0.0131 | 0.0503 | 0.0481 | 0.2039 | 0.3611 | 0.3143 | 0.3450 | 0.1059 | 0.0974 | 0.1402 | 0.2245 | 0.3341 | 0.3181 | 0.3013 | 0.1197 | 0.1954 | 0.0118 |
| | | 1900 - 2000 | 0.0013 | 0.0129 | 0.0488 | 0.0466 | 0.1994 | 0.3529 | 0.3029 | 0.3333 | 0.1039 | 0.0937 | 0.1375 | 0.2203 | 0.3253 | 0.3055 | 0.2881 | 0.1149 | 0.1906 | 0.0117 |
| | | 2000 - 2100 | 0.0013 | 0.0126 | 0.0473 | 0.0452 | 0.1951 | 0.3451 | 0.2921 | 0.3223 | 0.1021 | 0.0903 | 0.1350 | 0.2163 | 0.3169 | 0.2937 | 0.2756 | 0.1103 | 0.1862 | 0.0116 |
| | | 2100 - 2200 | 0.0013 | 0.0126 | 0.0473 | 0.0452 | 0.1951 | 0.3451 | 0.2921 | 0.3223 | 0.1021 | 0.0903 | 0.1350 | 0.2163 | 0.3169 | 0.2937 | 0.2756 | 0.1103 | 0.1862 | 0.0116 |
| | | 2200 - 2300 | 0.0012 | 0.0122 | 0.0446 | 0.0427 | 0.1873 | 0.3309 | 0.2724 | 0.3020 | 0.0985 | 0.0841 | 0.1304 | 0.2088 | 0.3016 | 0.2721 | 0.2529 | 0.1020 | 0.1780 | 0.0114 |
| | | 2300 - 0000 | 0.0012 | 0.0122 | 0.0446 | 0.0427 | 0.1873 | 0.3309 | 0.2724 | 0.3020 | 0.0985 | 0.0841 | 0.1304 | 0.2088 | 0.3016 | 0.2721 | 0.2529 | 0.1020 | 0.1780 | 0.0114 |

**EMFAC Year 2030 x Traffic Data Year 2033**

| Road No. | Road Section | Time | $NO_2$ Emission | | | | | | | | | | | | | | | | | |
|---|---|---|---|---|---|---|---|---|---|---|---|---|---|---|---|---|---|---|---|---|
| | | | PC | Taxi | LGV3 | LGV4 | LGV6 | HGV7 | HGV8 | HGV9 | PLB | PV4 | PV5 | NFB6 | NFB7 | NFB8 | NFB9 | FBSD | FBDD | MC |
| 46 | Lam Tei Main Street (L046) - WB | 0000 - 0100 | 0.0014 | 0.0142 | 0.0619 | 0.0589 | 0.2332 | 0.4138 | 0.3683 | 0.4000 | 0.1149 | 0.1257 | 0.1520 | 0.2436 | 0.3954 | 0.3777 | 0.3644 | 0.1428 | 0.2175 | 0.0123 |
| | | 0100 - 0200 | 0.0014 | 0.0142 | 0.0619 | 0.0589 | 0.2332 | 0.4138 | 0.3683 | 0.4000 | 0.1149 | 0.1257 | 0.1520 | 0.2436 | 0.3954 | 0.3777 | 0.3644 | 0.1428 | 0.2175 | 0.0123 |
| | | 0200 - 0300 | 0.0014 | 0.0142 | 0.0619 | 0.0589 | 0.2332 | 0.4138 | 0.3683 | 0.4000 | 0.1149 | 0.1257 | 0.1520 | 0.2436 | 0.3954 | 0.3777 | 0.3644 | 0.1428 | 0.2175 | 0.0123 |
| | | 0300 - 0400 | 0.0014 | 0.0142 | 0.0619 | 0.0589 | 0.2332 | 0.4138 | 0.3683 | 0.4000 | 0.1149 | 0.1257 | 0.1520 | 0.2436 | 0.3954 | 0.3777 | 0.3644 | 0.1428 | 0.2175 | 0.0123 |
| | | 0400 - 0500 | 0.0014 | 0.0142 | 0.0619 | 0.0589 | 0.2332 | 0.4138 | 0.3683 | 0.4000 | 0.1149 | 0.1257 | 0.1520 | 0.2436 | 0.3954 | 0.3777 | 0.3644 | 0.1428 | 0.2175 | 0.0123 |
| | | 0500 - 0600 | 0.0014 | 0.0142 | 0.0619 | 0.0589 | 0.2332 | 0.4138 | 0.3683 | 0.4000 | 0.1149 | 0.1257 | 0.1520 | 0.2436 | 0.3954 | 0.3777 | 0.3644 | 0.1428 | 0.2175 | 0.0123 |
| | | 0600 - 0700 | 0.0014 | 0.0142 | 0.0619 | 0.0589 | 0.2332 | 0.4138 | 0.3683 | 0.4000 | 0.1149 | 0.1257 | 0.1520 | 0.2436 | 0.3954 | 0.3777 | 0.3644 | 0.1428 | 0.2175 | 0.0123 |
| | | 0700 - 0800 | 0.0016 | 0.0172 | 0.0830 | 0.0786 | 0.2924 | 0.5215 | 0.5397 | 0.5733 | 0.1404 | 0.1753 | 0.1860 | 0.2981 | 0.5133 | 0.5683 | 0.5684 | 0.2167 | 0.2882 | 0.0135 |
| | | 0800 - 0900 | 0.0016 | 0.0172 | 0.0830 | 0.0786 | 0.2924 | 0.5215 | 0.5397 | 0.5733 | 0.1404 | 0.1753 | 0.1860 | 0.2981 | 0.5133 | 0.5683 | 0.5684 | 0.2167 | 0.2882 | 0.0135 |
| | | 0900 - 1000 | 0.0015 | 0.0159 | 0.0743 | 0.0704 | 0.2676 | 0.4763 | 0.4619 | 0.4949 | 0.1293 | 0.1548 | 0.1712 | 0.2743 | 0.4641 | 0.4815 | 0.4752 | 0.1830 | 0.2557 | 0.0130 |
| | | 1000 - 1100 | 0.0015 | 0.0151 | 0.0690 | 0.0655 | 0.2529 | 0.4496 | 0.4201 | 0.4526 | 0.1230 | 0.1425 | 0.1628 | 0.2609 | 0.4349 | 0.4350 | 0.4255 | 0.1650 | 0.2386 | 0.0127 |
| | | 1100 - 1200 | 0.0015 | 0.0151 | 0.0690 | 0.0655 | 0.2529 | 0.4496 | 0.4201 | 0.4526 | 0.1230 | 0.1425 | 0.1628 | 0.2609 | 0.4349 | 0.4350 | 0.4255 | 0.1650 | 0.2386 | 0.0127 |
| | | 1200 - 1300 | 0.0015 | 0.0151 | 0.0690 | 0.0655 | 0.2529 | 0.4496 | 0.4201 | 0.4526 | 0.1230 | 0.1425 | 0.1628 | 0.2609 | 0.4349 | 0.4350 | 0.4255 | 0.1650 | 0.2386 | 0.0127 |
| | | 1300 - 1400 | 0.0015 | 0.0151 | 0.0690 | 0.0655 | 0.2529 | 0.4496 | 0.4201 | 0.4526 | 0.1230 | 0.1425 | 0.1628 | 0.2609 | 0.4349 | 0.4350 | 0.4255 | 0.1650 | 0.2386 | 0.0127 |
| | | 1400 - 1500 | 0.0015 | 0.0151 | 0.0690 | 0.0655 | 0.2529 | 0.4496 | 0.4201 | 0.4526 | 0.1230 | 0.1425 | 0.1628 | 0.2609 | 0.4349 | 0.4350 | 0.4255 | 0.1650 | 0.2386 | 0.0127 |
| | | 1500 - 1600 | 0.0015 | 0.0151 | 0.0690 | 0.0655 | 0.2529 | 0.4496 | 0.4201 | 0.4526 | 0.1230 | 0.1425 | 0.1628 | 0.2609 | 0.4349 | 0.4350 | 0.4255 | 0.1650 | 0.2386 | 0.0127 |
| | | 1600 - 1700 | 0.0015 | 0.0151 | 0.0690 | 0.0655 | 0.2529 | 0.4496 | 0.4201 | 0.4526 | 0.1230 | 0.1425 | 0.1628 | 0.2609 | 0.4349 | 0.4350 | 0.4255 | 0.1650 | 0.2386 | 0.0127 |
| | | 1700 - 1800 | 0.0015 | 0.0151 | 0.0690 | 0.0655 | 0.2529 | 0.4496 | 0.4201 | 0.4526 | 0.1230 | 0.1425 | 0.1628 | 0.2609 | 0.4349 | 0.4350 | 0.4255 | 0.1650 | 0.2386 | 0.0127 |
| | | 1800 - 1900 | 0.0015 | 0.0151 | 0.0690 | 0.0655 | 0.2529 | 0.4496 | 0.4201 | 0.4526 | 0.1230 | 0.1425 | 0.1628 | 0.2609 | 0.4349 | 0.4350 | 0.4255 | 0.1650 | 0.2386 | 0.0127 |
| | | 1900 - 2000 | 0.0015 | 0.0151 | 0.0690 | 0.0655 | 0.2529 | 0.4496 | 0.4201 | 0.4526 | 0.1230 | 0.1425 | 0.1628 | 0.2609 | 0.4349 | 0.4350 | 0.4255 | 0.1650 | 0.2386 | 0.0127 |
| | | 2000 - 2100 | 0.0015 | 0.0151 | 0.0690 | 0.0655 | 0.2529 | 0.4496 | 0.4201 | 0.4526 | 0.1230 | 0.1425 | 0.1628 | 0.2609 | 0.4349 | 0.4350 | 0.4255 | 0.1650 | 0.2386 | 0.0127 |
| | | 2100 - 2200 | 0.0015 | 0.0159 | 0.0743 | 0.0704 | 0.2676 | 0.4763 | 0.4619 | 0.4949 | 0.1293 | 0.1548 | 0.1712 | 0.2743 | 0.4641 | 0.4815 | 0.4752 | 0.1830 | 0.2557 | 0.0130 |
| | | 2200 - 2300 | 0.0015 | 0.0151 | 0.0690 | 0.0655 | 0.2529 | 0.4496 | 0.4201 | 0.4526 | 0.1230 | 0.1425 | 0.1628 | 0.2609 | 0.4349 | 0.4350 | 0.4255 | 0.1650 | 0.2386 | 0.0127 |
| | | 2300 - 0000 | 0.0014 | 0.0142 | 0.0619 | 0.0589 | 0.2332 | 0.4138 | 0.3683 | 0.4000 | 0.1149 | 0.1257 | 0.1520 | 0.2436 | 0.3954 | 0.3777 | 0.3644 | 0.1428 | 0.2175 | 0.0123 |
| 47 | Castle Peak Road - Lam Tei (L047) - SB | 0000 - 0100 | 0.0009 | 0.0090 | 0.0260 | 0.0252 | 0.1266 | 0.2301 | 0.1367 | 0.1626 | 0.0734 | 0.0414 | 0.0969 | 0.1551 | 0.1953 | 0.1238 | 0.0976 | 0.0448 | 0.1289 | 0.0098 |
| | | 0100 - 0200 | 0.0009 | 0.0090 | 0.0260 | 0.0252 | 0.1266 | 0.2301 | 0.1367 | 0.1626 | 0.0734 | 0.0414 | 0.0969 | 0.1551 | 0.1953 | 0.1238 | 0.0976 | 0.0448 | 0.1289 | 0.0098 |
| | | 0200 - 0300 | 0.0009 | 0.0090 | 0.0260 | 0.0252 | 0.1266 | 0.2301 | 0.1367 | 0.1626 | 0.0734 | 0.0414 | 0.0969 | 0.1551 | 0.1953 | 0.1238 | 0.0976 | 0.0448 | 0.1289 | 0.0098 |
| | | 0300 - 0400 | 0.0009 | 0.0090 | 0.0260 | 0.0252 | 0.1266 | 0.2301 | 0.1367 | 0.1626 | 0.0734 | 0.0414 | 0.0969 | 0.1551 | 0.1953 | 0.1238 | 0.0976 | 0.0448 | 0.1289 | 0.0098 |
| | | 0400 - 0500 | 0.0009 | 0.0090 | 0.0260 | 0.0252 | 0.1266 | 0.2301 | 0.1367 | 0.1626 | 0.0734 | 0.0414 | 0.0969 | 0.1551 | 0.1953 | 0.1238 | 0.0976 | 0.0448 | 0.1289 | 0.0098 |
| | | 0500 - 0600 | 0.0009 | 0.0090 | 0.0260 | 0.0252 | 0.1266 | 0.2301 | 0.1367 | 0.1626 | 0.0734 | 0.0414 | 0.0969 | 0.1551 | 0.1953 | 0.1238 | 0.0976 | 0.0448 | 0.1289 | 0.0098 |
| | | 0600 - 0700 | 0.0009 | 0.0090 | 0.0260 | 0.0252 | 0.1266 | 0.2301 | 0.1367 | 0.1626 | 0.0734 | 0.0414 | 0.0969 | 0.1551 | 0.1953 | 0.1238 | 0.0976 | 0.0448 | 0.1289 | 0.0098 |
| | | 0700 - 0800 | 0.0009 | 0.0092 | 0.0279 | 0.0269 | 0.1350 | 0.2358 | 0.1482 | 0.1731 | 0.0734 | 0.0466 | 0.0969 | 0.1551 | 0.2031 | 0.1378 | 0.1140 | 0.0503 | 0.1326 | 0.0100 |
| | | 0800 - 0900 | 0.0009 | 0.0090 | 0.0260 | 0.0252 | 0.1266 | 0.2301 | 0.1367 | 0.1626 | 0.0734 | 0.0414 | 0.0969 | 0.1551 | 0.1953 | 0.1238 | 0.0976 | 0.0448 | 0.1289 | 0.0098 |
| | | 0900 - 1000 | 0.0009 | 0.0090 | 0.0260 | 0.0252 | 0.1266 | 0.2301 | 0.1367 | 0.1626 | 0.0734 | 0.0414 | 0.0969 | 0.1551 | 0.1953 | 0.1238 | 0.0976 | 0.0448 | 0.1289 | 0.0098 |
| | | 1000 - 1100 | 0.0009 | 0.0090 | 0.0260 | 0.0252 | 0.1266 | 0.2301 | 0.1367 | 0.1626 | 0.0734 | 0.0414 | 0.0969 | 0.1551 | 0.1953 | 0.1238 | 0.0976 | 0.0448 | 0.1289 | 0.0098 |
| | | 1100 - 1200 | 0.0009 | 0.0090 | 0.0260 | 0.0252 | 0.1266 | 0.2301 | 0.1367 | 0.1626 | 0.0734 | 0.0414 | 0.0969 | 0.1551 | 0.1953 | 0.1238 | 0.0976 | 0.0448 | 0.1289 | 0.0098 |
| | | 1200 - 1300 | 0.0009 | 0.0090 | 0.0260 | 0.0252 | 0.1266 | 0.2301 | 0.1367 | 0.1626 | 0.0734 | 0.0414 | 0.0969 | 0.1551 | 0.1953 | 0.1238 | 0.0976 | 0.0448 | 0.1289 | 0.0098 |
| | | 1300 - 1400 | 0.0009 | 0.0090 | 0.0260 | 0.0252 | 0.1266 | 0.2301 | 0.1367 | 0.1626 | 0.0734 | 0.0414 | 0.0969 | 0.1551 | 0.1953 | 0.1238 | 0.0976 | 0.0448 | 0.1289 | 0.0098 |
| | | 1400 - 1500 | 0.0009 | 0.0090 | 0.0260 | 0.0252 | 0.1266 | 0.2301 | 0.1367 | 0.1626 | 0.0734 | 0.0414 | 0.0969 | 0.1551 | 0.1953 | 0.1238 | 0.0976 | 0.0448 | 0.1289 | 0.0098 |
| | | 1500 - 1600 | 0.0009 | 0.0090 | 0.0260 | 0.0252 | 0.1266 | 0.2301 | 0.1367 | 0.1626 | 0.0734 | 0.0414 | 0.0969 | 0.1551 | 0.1953 | 0.1238 | 0.0976 | 0.0448 | 0.1289 | 0.0098 |
| | | 1600 - 1700 | 0.0009 | 0.0090 | 0.0260 | 0.0252 | 0.1266 | 0.2301 | 0.1367 | 0.1626 | 0.0734 | 0.0414 | 0.0969 | 0.1551 | 0.1953 | 0.1238 | 0.0976 | 0.0448 | 0.1289 | 0.0098 |
| | | 1700 - 1800 | 0.0009 | 0.0090 | 0.0260 | 0.0252 | 0.1266 | 0.2301 | 0.1367 | 0.1626 | 0.0734 | 0.0414 | 0.0969 | 0.1551 | 0.1953 | 0.1238 | 0.0976 | 0.0448 | 0.1289 | 0.0098 |
| | | 1800 - 1900 | 0.0009 | 0.0090 | 0.0260 | 0.0252 | 0.1266 | 0.2301 | 0.1367 | 0.1626 | 0.0734 | 0.0414 | 0.0969 | 0.1551 | 0.1953 | 0.1238 | 0.0976 | 0.0448 | 0.1289 | 0.0098 |
| | | 1900 - 2000 | 0.0009 | 0.0090 | 0.0260 | 0.0252 | 0.1266 | 0.2301 | 0.1367 | 0.1626 | 0.0734 | 0.0414 | 0.0969 | 0.1551 | 0.1953 | 0.1238 | 0.0976 | 0.0448 | 0.1289 | 0.0098 |
| | | 2000 - 2100 | 0.0009 | 0.0090 | 0.0260 | 0.0252 | 0.1266 | 0.2301 | 0.1367 | 0.1626 | 0.0734 | 0.0414 | 0.0969 | 0.1551 | 0.1953 | 0.1238 | 0.0976 | 0.0448 | 0.1289 | 0.0098 |
| | | 2100 - 2200 | 0.0009 | 0.0090 | 0.0260 | 0.0252 | 0.1266 | 0.2301 | 0.1367 | 0.1626 | 0.0734 | 0.0414 | 0.0969 | 0.1551 | 0.1953 | 0.1238 | 0.0976 | 0.0448 | 0.1289 | 0.0098 |
| | | 2200 - 2300 | 0.0009 | 0.0090 | 0.0260 | 0.0252 | 0.1266 | 0.2301 | 0.1367 | 0.1626 | 0.0734 | 0.0414 | 0.0969 | 0.1551 | 0.1953 | 0.1238 | 0.0976 | 0.0448 | 0.1289 | 0.0098 |
| | | 2300 - 0000 | 0.0009 | 0.0090 | 0.0260 | 0.0252 | 0.1266 | 0.2301 | 0.1367 | 0.1626 | 0.0734 | 0.0414 | 0.0969 | 0.1551 | 0.1953 | 0.1238 | 0.0976 | 0.0448 | 0.1289 | 0.0098 |
| 48 | Castle Peak Road - Lam Tei (L048) - NB | 0000 - 0100 | 0.0009 | 0.0090 | 0.0260 | 0.0252 | 0.1266 | 0.2301 | 0.1367 | 0.1626 | 0.0734 | 0.0414 | 0.0969 | 0.1551 | 0.1953 | 0.1238 | 0.0976 | 0.0448 | 0.1289 | 0.0098 |
| | | 0100 - 0200 | 0.0009 | 0.0090 | 0.0260 | 0.0252 | 0.1266 | 0.2301 | 0.1367 | 0.1626 | 0.0734 | 0.0414 | 0.0969 | 0.1551 | 0.1953 | 0.1238 | 0.0976 | 0.0448 | 0.1289 | 0.0098 |
| | | 0200 - 0300 | 0.0009 | 0.0090 | 0.0260 | 0.0252 | 0.1266 | 0.2301 | 0.1367 | 0.1626 | 0.0734 | 0.0414 | 0.0969 | 0.1551 | 0.1953 | 0.1238 | 0.0976 | 0.0448 | 0.1289 | 0.0098 |
| | | 0300 - 0400 | 0.0009 | 0.0090 | 0.0260 | 0.0252 | 0.1266 | 0.2301 | 0.1367 | 0.1626 | 0.0734 | 0.0414 | 0.0969 | 0.1551 | 0.1953 | 0.1238 | 0.0976 | 0.0448 | 0.1289 | 0.0098 |
| | | 0400 - 0500 | 0.0009 | 0.0090 | 0.0260 | 0.0252 | 0.1266 | 0.2301 | 0.1367 | 0.1626 | 0.0734 | 0.0414 | 0.0969 | 0.1551 | 0.1953 | 0.1238 | 0.0976 | 0.0448 | 0.1289 | 0.0098 |
| | | 0500 - 0600 | 0.0009 | 0.0090 | 0.0260 | 0.0252 | 0.1266 | 0.2301 | 0.1367 | 0.1626 | 0.0734 | 0.0414 | 0.0969 | 0.1551 | 0.1953 | 0.1238 | 0.0976 | 0.0448 | 0.1289 | 0.0098 |
| | | 0600 - 0700 | 0.0009 | 0.0090 | 0.0260 | 0.0252 | 0.1266 | 0.2301 | 0.1367 | 0.1626 | 0.0734 | 0.0414 | 0.0969 | 0.1551 | 0.1953 | 0.1238 | 0.0976 | 0.0448 | 0.1289 | 0.0098 |
| | | 0700 - 0800 | 0.0009 | 0.0090 | 0.0260 | 0.0252 | 0.1266 | 0.2301 | 0.1367 | 0.1626 | 0.0734 | 0.0414 | 0.0969 | 0.1551 | 0.1953 | 0.1238 | 0.0976 | 0.0448 | 0.1289 | 0.0098 |
| | | 0800 - 0900 | 0.0009 | 0.0090 | 0.0260 | 0.0252 | 0.1266 | 0.2301 | 0.1367 | 0.1626 | 0.0734 | 0.0414 | 0.0969 | 0.1551 | 0.1953 | 0.1238 | 0.0976 | 0.0448 | 0.1289 | 0.0098 |
| | | 0900 - 1000 | 0.0009 | 0.0090 | 0.0260 | 0.0252 | 0.1266 | 0.2301 | 0.1367 | 0.1626 | 0.0734 | 0.0414 | 0.0969 | 0.1551 | 0.1953 | 0.1238 | 0.0976 | 0.0448 | 0.1289 | 0.0098 |
| | | 1000 - 1100 | 0.0009 | 0.0090 | 0.0260 | 0.0252 | 0.1266 | 0.2301 | 0.1367 | 0.1626 | 0.0734 | 0.0414 | 0.0969 | 0.1551 | 0.1953 | 0.1238 | 0.0976 | 0.0448 | 0.1289 | 0.0098 |
| | | 1100 - 1200 | 0.0009 | 0.0090 | 0.0260 | 0.0252 | 0.1266 | 0.2301 | 0.1367 | 0.1626 | 0.0734 | 0.0414 | 0.0969 | 0.1551 | 0.1953 | 0.1238 | 0.0976 | 0.0448 | 0.1289 | 0.0098 |
| | | 1200 - 1300 | 0.0009 | 0.0090 | 0.0260 | 0.0252 | 0.1266 | 0.2301 | 0.1367 | 0.1626 | 0.0734 | 0.0414 | 0.0969 | 0.1551 | 0.1953 | 0.1238 | 0.0976 | 0.0448 | 0.1289 | 0.0098 |
| | | 1300 - 1400 | 0.0009 | 0.0090 | 0.0260 | 0.0252 | 0.1266 | 0.2301 | 0.1367 | 0.1626 | 0.0734 | 0.0414 | 0.0969 | 0.1551 | 0.1953 | 0.1238 | 0.0976 | 0.0448 | 0.1289 | 0.0098 |
| | | 1400 - 1500 | 0.0009 | 0.0090 | 0.0260 | 0.0252 | 0.1266 | 0.2301 | 0.1367 | 0.1626 | 0.0734 | 0.0414 | 0.0969 | 0.1551 | 0.1953 | 0.1238 | 0.0976 | 0.0448 | 0.1289 | 0.0098 |
| | | 1500 - 1600 | 0.0009 | 0.0090 | 0.0260 | 0.0252 | 0.1266 | 0.2301 | 0.1367 | 0.1626 | 0.0734 | 0.0414 | 0.0969 | 0.1551 | 0.1953 | 0.1238 | 0.0976 | 0.0448 | 0.1289 | 0.0098 |
| | | 1600 - 1700 | 0.0009 | 0.0090 | 0.0260 | 0.0252 | 0.1266 | 0.2301 | 0.1367 | 0.1626 | 0.0734 | 0.0414 | 0.0969 | 0.1551 | 0.1953 | 0.1238 | 0.0976 | 0.0448 | 0.1289 | 0.0098 |
| | | 1700 - 1800 | 0.0009 | 0.0090 | 0.0260 | 0.0252 | 0.1266 | 0.2301 | 0.1367 | 0.1626 | 0.0734 | 0.0414 | 0.0969 | 0.1551 | 0.1953 | 0.1238 | 0.0976 | 0.0448 | 0.1289 | 0.0098 |
| | | 1800 - 1900 | 0.0009 | 0.0090 | 0.0260 | 0.0252 | 0.1266 | 0.2301 | 0.1367 | 0.1626 | 0.0734 | 0.0414 | 0.0969 | 0.1551 | 0.1953 | 0.1238 | 0.0976 | 0.0448 | 0.1289 | 0.0098 |
| | | 1900 - 2000 | 0.0009 | 0.0090 | 0.0260 | 0.0252 | 0.1266 | 0.2301 | 0.1367 | 0.1626 | 0.0734 | 0.0414 | 0.0969 | 0.1551 | 0.1953 | 0.1238 | 0.0976 | 0.0448 | 0.1289 | 0.0098 |
| | | 2000 - 2100 | 0.0009 | 0.0090 | 0.0260 | 0.0252 | 0.1266 | 0.2301 | 0.1367 | 0.1626 | 0.0734 | 0.0414 | 0.0969 | 0.1551 | 0.1953 | 0.1238 | 0.0976 | 0.0448 | 0.1289 | 0.0098 |
| | | 2100 - 2200 | 0.0009 | 0.0090 | 0.0260 | 0.0252 | 0.1266 | 0.2301 | 0.1367 | 0.1626 | 0.0734 | 0.0414 | 0.0969 | 0.1551 | 0.1953 | 0.1238 | 0.0976 | 0.0448 | 0.1289 | 0.0098 |
| | | 2200 - 2300 | 0.0009 | 0.0090 | 0.0260 | 0.0252 | 0.1266 | 0.2301 | 0.1367 | 0.1626 | 0.0734 | 0.0414 | 0.0969 | 0.1551 | 0.1953 | 0.1238 | 0.0976 | 0.0448 | 0.1289 | 0.0098 |
| | | 2300 - 0000 | 0.0009 | 0.0090 | 0.0260 | 0.0252 | 0.1266 | 0.2301 | 0.1367 | 0.1626 | 0.0734 | 0.0414 | 0.0969 | 0.1551 | 0.1953 | 0.1238 | 0.0976 | 0.0448 | 0.1289 | 0.0098 |
| 49 | Fuk Hang Tsuen Road (L049) - WB | 0000 - 0100 | 0.0014 | 0.0142 | 0.0619 | 0.0589 | 0.2332 | 0.4138 | 0.3683 | 0.4000 | 0.1149 | 0.1257 | 0.1520 | 0.2436 | 0.3954 | 0.3777 | 0.3644 | 0.1428 | 0.2175 | 0.0123 |
| | | 0100 - 0200 | 0.0014 | 0.0142 | 0.0619 | 0.0589 | 0.2332 | 0.4138 | 0.3683 | 0.4000 | 0.1149 | 0.1257 | 0.1520 | 0.2436 | 0.3954 | 0.3777 | 0.3644 | 0.1428 | 0.2175 | 0.0123 |
| | | 0200 - 0300 | 0.0014 | 0.0142 | 0.0619 | 0.0589 | 0.2332 | 0.4138 | 0.3683 | 0.4000 | 0.1149 | 0.1257 | 0.1520 | 0.2436 | 0.3954 | 0.3777 | 0.3644 | 0.1428 | 0.2175 | 0.0123 |
| | | 0300 - 0400 | 0.0014 | 0.0142 | 0.0619 | 0.0589 | 0.2332 | 0.4138 | 0.3683 | 0.4000 | 0.1149 | 0.1257 | 0.1520 | 0.2436 | 0.3954 | 0.3777 | 0.3644 | 0.1428 | 0.2175 | 0.0123 |
| | | 0400 - 0500 | 0.0014 | 0.0142 | 0.0619 | 0.0589 | 0.2332 | 0.4138 | 0.3683 | 0.4000 | 0.1149 | 0.1257 | 0.1520 | 0.2436 | 0.3954 | 0.3777 | 0.3644 | 0.1428 | 0.2175 | 0.0123 |
| | | 0500 - 0600 | 0.0014 | 0.0142 | 0.0619 | 0.0589 | 0.2332 | 0.4138 | 0.3683 | 0.4000 | 0.1149 | 0.1257 | 0.1520 | 0.2436 | 0.3954 | 0.3777 | 0.3644 | 0.1428 | 0.2175 | 0.0123 |
| | | 0600 - 0700 | 0.0015 | 0.0155 | 0.0716 | 0.0679 | 0.2601 | 0.4627 | 0.4402 | 0.4729 | 0.1260 | 0.1485 | 0.1669 | 0.2673 | 0.4492 | 0.4573 | 0.4493 | 0.1736 | 0.2468 | 0.0128 |
| | | 0700 - 0800 | 0.0016 | 0.0177 | 0.0862 | 0.0816 | 0.3015 | 0.5383 | 0.5708 | 0.6046 | 0.1447 | 0.1827 | 0.1917 | 0.3072 | 0.5314 | 0.6031 | 0.6058 | 0.2302 | 0.3014 | 0.0136 |
| | | 0800 - 0900 | 0.0016 | 0.0172 | 0.0830 | 0.0786 | 0.2924 | 0.5215 | 0.5397 | 0.5733 | 0.1404 | 0.1753 | 0.1860 | 0.2981 | 0.5133 | 0.5683 | 0.5684 | 0.2167 | 0.2882 | 0.0135 |
| | | 0900 - 1000 | 0.0016 | 0.0167 | 0.0800 | 0.0758 | 0.2837 | 0.5057 | 0.5114 | 0.5448 | 0.1365 | 0.1682 | 0.1807 | 0.2896 | 0.4961 | 0.5367 | 0.5344 | 0.2044 | 0.2763 | 0.0133 |
| | | 1000 - 1100 | 0.0015 | 0.0159 | 0.0743 | 0.0704 | 0.2676 | 0.4763 | 0.4619 | 0.4949 | 0.1293 | 0.1548 | 0.1712 | 0.2743 | 0.4641 | 0.4815 | 0.4752 | 0.1830 | 0.2557 | 0.0130 |
| | | 1100 - 1200 | 0.0016 | 0.0167 | 0.0800 | 0.0758 | 0.2837 | 0.5057 | 0.5114 | 0.5448 | 0.1365 | 0.1682 | 0.1807 | 0.2896 | 0.4961 | 0.5367 | 0.5344 | 0.2044 | 0.2763 | 0.0133 |
| | | 1200 - 1300 | 0.0015 | 0.0159 | 0.0743 | 0.0704 | 0.2676 | 0.4763 | 0.4619 | 0.4949 | 0.1293 | 0.1548 | 0.1712 | 0.2743 | 0.4641 | 0.4815 | 0.4752 | 0.1830 | 0.2557 | 0.0130 |
| | | 1300 - 1400 | 0.0015 | 0.0159 | 0.0743 | 0.0704 | 0.2676 | 0.4763 | 0.4619 | 0.4949 | 0.1293 | 0.1548 | 0.1712 | 0.2743 | 0.4641 | 0.4815 | 0.4752 | 0.1830 | 0.2557 | 0.0130 |
| | | 1400 - 1500 | 0.0015 | 0.0159 | 0.0743 | 0.0704 | 0.2676 | 0.4763 | 0.4619 | 0.4949 | 0.1293 | 0.1548 | 0.1712 | 0.2743 | 0.4641 | 0.4815 | 0.4752 | 0.1830 | 0.2557 | 0.0130 |
| | | 1500 - 1600 | 0.0016 | 0.0167 | 0.0800 | 0.0758 | 0.2837 | 0.5057 | 0.5114 | 0.5448 | 0.1365 | 0.1682 | 0.1807 | 0.2896 | 0.4961 | 0.5367 | 0.5344 | 0.2044 | 0.2763 | 0.0133 |
| | | 1600 - 1700 | 0.0016 | 0.0172 | 0.0830 | 0.0786 | 0.2924 | 0.5215 | 0.5397 | 0.5733 | 0.1404 | 0.1753 | 0.1860 | 0.2981 | 0.5133 | 0.5683 | 0.5684 | 0.2167 | 0.2882 | 0.0135 |
| | | 1700 - 1800 | 0.0016 | 0.0172 | 0.0830 | 0.0786 | 0.2924 | 0.5215 | 0.5397 | 0.5733 | 0.1404 | 0.1753 | 0.1860 | 0.2981 | 0.5133 | 0.5683 | 0.5684 | 0.2167 | 0.2882 | 0.0135 |
| | | 1800 - 1900 | 0.0016 | 0.0172 | 0.0830 | 0.0786 | 0.2924 | 0.5215 | 0.5397 | 0.5733 | 0.1404 | 0.1753 | 0.1860 | 0.2981 | 0.5133 | 0.5683 | 0.5684 | 0.2167 | 0.2882 | 0.0135 |
| | | 1900 - 2000 | 0.0015 | 0.0159 | 0.0743 | 0.0704 | 0.2676 | 0.4763 | 0.4619 | 0.4949 | 0.1293 | 0.1548 | 0.1712 | 0.2743 | 0.4641 | 0.4815 | 0.4752 | 0.1830 | 0.2557 | 0.0130 |
| | | 2000 - 2100 | 0.0015 | 0.0155 | 0.0716 | 0.0679 | 0.2601 | 0.4627 | 0.4402 | 0.4729 | 0.1260 | 0.1485 | 0.1669 | 0.2673 | 0.4492 | 0.4573 | 0.4493 | 0.1736 | 0.2468 | 0.0128 |
| | | 2100 - 2200 | 0.0015 | 0.0159 | 0.0743 | 0.0704 | 0.2676 | 0.4763 | 0.4619 | 0.4949 | 0.1293 | 0.1548 | 0.1712 | 0.2743 | 0.4641 | 0.4815 | 0.4752 | 0.1830 | 0.2557 | 0.0130 |
| | | 2200 - 2300 | 0.0015 | 0.0151 | 0.0690 | 0.0655 | 0.2529 | 0.4496 | 0.4201 | 0.4526 | 0.1230 | 0.1425 | 0.1628 | 0.2609 | 0.4349 | 0.4350 | 0.4255 | 0.1650 | 0.2386 | 0.0127 |
| | | 2300 - 0000 | 0.0015 | 0.0148 | 0.0666 | 0.0632 | 0.2461 | 0.4372 | 0.4015 | 0.4337 | 0.1201 | 0.1367 | 0.1590 | 0.2548 | 0.4212 | 0.4144 | 0.4035 | 0.1570 | 0.2310 | 0.0125 |
| 50 | Fuk Hang Tsuen Road (L050) - EB | 0000 - 0100 | 0.0015 | 0.0151 | 0.0690 | 0.0655 | 0.2529 | 0.4496 | 0.4201 | 0.4526 | 0.1230 | 0.1425 | 0.1628 | 0.2609 | 0.4349 | 0.4350 | 0.4255 | 0.1650 | 0.2386 | 0.0127 |
| | | 0100 - 0200 | 0.0014 | 0.0142 | 0.0619 | 0.0589 | 0.2332 | 0.4138 | 0.3683 | 0.4000 | 0.1149 | 0.1257 | 0.1520 | 0.2436 | 0.3954 | 0.3777 | 0.3644 | 0.1428 | 0.2175 | 0.0123 |
| | | 0200 - 0300 | 0.0014 | 0.0142 | 0.0619 | 0.0589 | 0.2332 | 0.4138 | 0.3683 | 0.4000 | 0.1149 | 0.1257 | 0.1520 | 0.2436 | 0.3954 | 0.3777 | 0.3644 | 0.1428 | 0.2175 | 0.0123 |
| | | 0300 - 0400 | 0.0014 | 0.0142 | 0.0619 | 0.0589 | 0.2332 | 0.4138 | 0.3683 | 0.4000 | 0.1149 | 0.1257 | 0.1520 | 0.2436 | 0.3954 | 0.3777 | 0.3644 | 0.1428 | 0.2175 | 0.0123 |
| | | 0400 - 0500 | 0.0014 | 0.0142 | 0.0619 | 0.0589 | 0.2332 | 0.4138 | 0.3683 | 0.4000 | 0.1149 | 0.1257 | 0.1520 | 0.2436 | 0.3954 | 0.3777 | 0.3644 | 0.1428 | 0.2175 | 0.0123 |
| | | 0500 - 0600 | 0.0014 | 0.0142 | 0.0619 | 0.0589 | 0.2332 | 0.4138 | 0.3683 | 0.4000 | 0.1149 | 0.1257 | 0.1520 | 0.2436 | 0.3954 | 0.3777 | 0.3644 | 0.1428 | 0.2175 | 0.0123 |
| | | 0600 - 0700 | 0.0016 | 0.0172 | 0.0830 | 0.0786 | 0.2924 | 0.5215 | 0.5397 | 0.5733 | 0.1404 | 0.1753 | 0.1860 | 0.2981 | 0.5133 | 0.5683 | 0.5684 | 0.2167 | 0.2882 | 0.0135 |
| | | 0700 - 0800 | 0.0018 | 0.0202 | 0.1009 | 0.0954 | 0.3442 | 0.6166 | 0.7337 | 0.7677 | 0.1659 | 0.2166 | 0.2200 | 0.3525 | 0.6152 | 0.7860 | 0.8036 | 0.3013 | 0.3752 | 0.0144 |
| | | 0800 - 0900 | 0.0017 | 0.0182 | 0.0896 | 0.0848 | 0.3112 | 0.5560 | 0.6052 | 0.6391 | 0.1494 | 0.1905 | 0.1979 | 0.3171 | 0.5505 | 0.6416 | 0.6474 | 0.2451 | 0.3163 | 0.0138 |
| | | 0900 - 1000 | 0.0017 | 0.0182 | 0.0896 | 0.0848 | 0.3112 | 0.5560 | 0.6052 | 0.6391 | 0.1494 | 0.1905 | 0.1979 | 0.3171 | 0.5505 | 0.6416 | 0.6474 | 0.2451 | 0.3163 | 0.0138 |
| | | 1000 - 1100 | 0.0016 | 0.0172 | 0.0830 | 0.0786 | 0.2924 | 0.5215 | 0.5397 | 0.5733 | 0.1404 | 0.1753 | 0.1860 | 0.2981 | 0.5133 | 0.5683 | 0.5684 | 0.2167 | 0.2882 | 0.0135 |
| | | 1100 - 1200 | 0.0016 | 0.0172 | 0.0830 | 0.0786 | 0.2924 | 0.5215 | 0.5397 | 0.5733 | 0.1404 | 0.1753 | 0.1860 | 0.2981 | 0.5133 | 0.5683 | 0.5684 | 0.2167 | 0.2882 | 0.0135 |
| | | 1200 - 1300 | 0.0016 | 0.0172 | 0.0830 | 0.0786 | 0.2924 | 0.5215 | 0.5397 | 0.5733 | 0.1404 | 0.1753 | 0.1860 | 0.2981 | 0.5133 | 0.5683 | 0.5684 | 0.2167 | 0.2882 | 0.0135 |
| | | 1300 - 1400 | 0.0016 | 0.0172 | 0.0830 | 0.0786 | 0.2924 | 0.5215 | 0.5397 | 0.5733 | 0.1404 | 0.1753 | 0.1860 | 0.2981 | 0.5133 | 0.5683 | 0.5684 | 0.2167 | 0.2882 | 0.0135 |
| | | 1400 - 1500 | 0.0016 | 0.0172 | 0.0830 | 0.0786 | 0.2924 | 0.5215 | 0.5397 | 0.5733 | 0.1404 | 0.1753 | 0.1860 | 0.2981 | 0.5133 | 0.5683 | 0.5684 | 0.2167 | 0.2882 | 0.0135 |
| | | 1500 - 1600 | 0.0017 | 0.0182 | 0.0896 | 0.0848 | 0.3112 | 0.5560 | 0.6052 | 0.6391 | 0.1494 | 0.1905 | 0.1979 | 0.3171 | 0.5505 | 0.6416 | 0.6474 | 0.2451 | 0.3163 | 0.0138 |
| | | 1600 - 1700 | 0.0017 | 0.0182 | 0.0896 | 0.0848 | 0.3112 | 0.5560 | 0.6052 | 0.6391 | 0.1494 | 0.1905 | 0.1979 | 0.3171 | 0.5505 | 0.6416 | 0.6474 | 0.2451 | 0.3163 | 0.0138 |
| | | 1700 - 1800 | 0.0017 | 0.0182 | 0.0896 | 0.0848 | 0.3112 | 0.5560 | 0.6052 | 0.6391 | 0.1494 | 0.1905 | 0.1979 | 0.3171 | 0.5505 | 0.6416 | 0.6474 | 0.2451 | 0.3163 | 0.0138 |
| | | 1800 - 1900 | 0.0017 | 0.0182 | 0.0896 | 0.0848 | 0.3112 | 0.5560 | 0.6052 | 0.6391 | 0.1494 | 0.1905 | 0.1979 | 0.3171 | 0.5505 | 0.6416 | 0.6474 | 0.2451 | 0.3163 | 0.0138 |
| | | 1900 - 2000 | 0.0017 | 0.0182 | 0.0896 | 0.0848 | 0.3112 | 0.5560 | 0.6052 | 0.6391 | 0.1494 | 0.1905 | 0.1979 | 0.3171 | 0.5505 | 0.6416 | 0.6474 | 0.2451 | 0.3163 | 0.0138 |
| | | 2000 - 2100 | 0.0015 | 0.0159 | 0.0743 | 0.0704 | 0.2676 | 0.4763 | 0.4619 | 0.4949 | 0.1293 | 0.1548 | 0.1712 | 0.2743 | 0.4641 | 0.4815 | 0.4752 | 0.1830 | 0.2557 | 0.0130 |
| | | 2100 - 2200 | 0.0016 | 0.0172 | 0.0830 | 0.0786 | 0.2924 | 0.5215 | 0.5397 | 0.5733 | 0.1404 | 0.1753 | 0.1860 | 0.2981 | 0.5133 | 0.5683 | 0.5684 | 0.2167 | 0.2882 | 0.0135 |
| | | 2200 - 2300 | 0.0015 | 0.0159 | 0.0743 | 0.0704 | 0.2676 | 0.4763 | 0.4619 | 0.4949 | 0.1293 | 0.1548 | 0.1712 | 0.2743 | 0.4641 | 0.4815 | 0.4752 | 0.1830 | 0.2557 | 0.0130 |
| | | 2300 - 0000 | 0.0015 | 0.0151 | 0.0690 | 0.0655 | 0.2529 | 0.4496 | 0.4201 | 0.4526 | 0.1230 | 0.1425 | 0.1628 | 0.2609 | 0.4349 | 0.4350 | 0.4255 | 0.1650 | 0.2386 | 0.0127 |

**EMFAC Year 2030 x Traffic Data Year 2033**

| Road No. | Road Section | Time | NO$_2$ Emission | | | | | | | | | | | | | | | | | |
|---|---|---|---|---|---|---|---|---|---|---|---|---|---|---|---|---|---|---|---|---|
| | | | PC | Taxi | LGV3 | LGV4 | LGV6 | HGV7 | HGV8 | HGV9 | PLB | PV4 | PV5 | NFB6 | NFB7 | NFB8 | NFB9 | FBSD | FBDD | MC |
| 51 | Castle Peak Road - Lam Tei (L051) - NB | 0000 - 0100 | 0.0009 | 0.0090 | 0.0260 | 0.0252 | 0.1266 | 0.2301 | 0.1367 | 0.1626 | 0.0734 | 0.0414 | 0.0969 | 0.1551 | 0.1953 | 0.1238 | 0.0976 | 0.0448 | 0.1289 | 0.0098 |
| | | 0100 - 0200 | 0.0009 | 0.0090 | 0.0260 | 0.0252 | 0.1266 | 0.2301 | 0.1367 | 0.1626 | 0.0734 | 0.0414 | 0.0969 | 0.1551 | 0.1953 | 0.1238 | 0.0976 | 0.0448 | 0.1289 | 0.0098 |
| | | 0200 - 0300 | 0.0009 | 0.0090 | 0.0260 | 0.0252 | 0.1266 | 0.2301 | 0.1367 | 0.1626 | 0.0734 | 0.0414 | 0.0969 | 0.1551 | 0.1953 | 0.1238 | 0.0976 | 0.0448 | 0.1289 | 0.0098 |
| | | 0300 - 0400 | 0.0009 | 0.0090 | 0.0260 | 0.0252 | 0.1266 | 0.2301 | 0.1367 | 0.1626 | 0.0734 | 0.0414 | 0.0969 | 0.1551 | 0.1953 | 0.1238 | 0.0976 | 0.0448 | 0.1289 | 0.0098 |
| | | 0400 - 0500 | 0.0009 | 0.0090 | 0.0260 | 0.0252 | 0.1266 | 0.2301 | 0.1367 | 0.1626 | 0.0734 | 0.0414 | 0.0969 | 0.1551 | 0.1953 | 0.1238 | 0.0976 | 0.0448 | 0.1289 | 0.0098 |
| | | 0500 - 0600 | 0.0009 | 0.0090 | 0.0260 | 0.0252 | 0.1266 | 0.2301 | 0.1367 | 0.1626 | 0.0734 | 0.0414 | 0.0969 | 0.1551 | 0.1953 | 0.1238 | 0.0976 | 0.0448 | 0.1289 | 0.0098 |
| | | 0600 - 0700 | 0.0009 | 0.0090 | 0.0260 | 0.0252 | 0.1266 | 0.2301 | 0.1367 | 0.1626 | 0.0734 | 0.0414 | 0.0969 | 0.1551 | 0.1953 | 0.1238 | 0.0976 | 0.0448 | 0.1289 | 0.0098 |
| | | 0700 - 0800 | 0.0009 | 0.0090 | 0.0260 | 0.0252 | 0.1266 | 0.2301 | 0.1367 | 0.1626 | 0.0734 | 0.0414 | 0.0969 | 0.1551 | 0.1953 | 0.1238 | 0.0976 | 0.0448 | 0.1289 | 0.0098 |
| | | 0800 - 0900 | 0.0009 | 0.0090 | 0.0260 | 0.0252 | 0.1266 | 0.2301 | 0.1367 | 0.1626 | 0.0734 | 0.0414 | 0.0969 | 0.1551 | 0.1953 | 0.1238 | 0.0976 | 0.0448 | 0.1289 | 0.0098 |
| | | 0900 - 1000 | 0.0009 | 0.0090 | 0.0260 | 0.0252 | 0.1266 | 0.2301 | 0.1367 | 0.1626 | 0.0734 | 0.0414 | 0.0969 | 0.1551 | 0.1953 | 0.1238 | 0.0976 | 0.0448 | 0.1289 | 0.0098 |
| | | 1000 - 1100 | 0.0009 | 0.0090 | 0.0260 | 0.0252 | 0.1266 | 0.2301 | 0.1367 | 0.1626 | 0.0734 | 0.0414 | 0.0969 | 0.1551 | 0.1953 | 0.1238 | 0.0976 | 0.0448 | 0.1289 | 0.0098 |
| | | 1100 - 1200 | 0.0009 | 0.0090 | 0.0260 | 0.0252 | 0.1266 | 0.2301 | 0.1367 | 0.1626 | 0.0734 | 0.0414 | 0.0969 | 0.1551 | 0.1953 | 0.1238 | 0.0976 | 0.0448 | 0.1289 | 0.0098 |
| | | 1200 - 1300 | 0.0009 | 0.0090 | 0.0260 | 0.0252 | 0.1266 | 0.2301 | 0.1367 | 0.1626 | 0.0734 | 0.0414 | 0.0969 | 0.1551 | 0.1953 | 0.1238 | 0.0976 | 0.0448 | 0.1289 | 0.0098 |
| | | 1300 - 1400 | 0.0009 | 0.0090 | 0.0260 | 0.0252 | 0.1266 | 0.2301 | 0.1367 | 0.1626 | 0.0734 | 0.0414 | 0.0969 | 0.1551 | 0.1953 | 0.1238 | 0.0976 | 0.0448 | 0.1289 | 0.0098 |
| | | 1400 - 1500 | 0.0009 | 0.0090 | 0.0260 | 0.0252 | 0.1266 | 0.2301 | 0.1367 | 0.1626 | 0.0734 | 0.0414 | 0.0969 | 0.1551 | 0.1953 | 0.1238 | 0.0976 | 0.0448 | 0.1289 | 0.0098 |
| | | 1500 - 1600 | 0.0009 | 0.0090 | 0.0260 | 0.0252 | 0.1266 | 0.2301 | 0.1367 | 0.1626 | 0.0734 | 0.0414 | 0.0969 | 0.1551 | 0.1953 | 0.1238 | 0.0976 | 0.0448 | 0.1289 | 0.0098 |
| | | 1600 - 1700 | 0.0009 | 0.0090 | 0.0260 | 0.0252 | 0.1266 | 0.2301 | 0.1367 | 0.1626 | 0.0734 | 0.0414 | 0.0969 | 0.1551 | 0.1953 | 0.1238 | 0.0976 | 0.0448 | 0.1289 | 0.0098 |
| | | 1700 - 1800 | 0.0009 | 0.0090 | 0.0260 | 0.0252 | 0.1266 | 0.2301 | 0.1367 | 0.1626 | 0.0734 | 0.0414 | 0.0969 | 0.1551 | 0.1953 | 0.1238 | 0.0976 | 0.0448 | 0.1289 | 0.0098 |
| | | 1800 - 1900 | 0.0009 | 0.0090 | 0.0260 | 0.0252 | 0.1266 | 0.2301 | 0.1367 | 0.1626 | 0.0734 | 0.0414 | 0.0969 | 0.1551 | 0.1953 | 0.1238 | 0.0976 | 0.0448 | 0.1289 | 0.0098 |
| | | 1900 - 2000 | 0.0009 | 0.0090 | 0.0260 | 0.0252 | 0.1266 | 0.2301 | 0.1367 | 0.1626 | 0.0734 | 0.0414 | 0.0969 | 0.1551 | 0.1953 | 0.1238 | 0.0976 | 0.0448 | 0.1289 | 0.0098 |
| | | 2000 - 2100 | 0.0009 | 0.0090 | 0.0260 | 0.0252 | 0.1266 | 0.2301 | 0.1367 | 0.1626 | 0.0734 | 0.0414 | 0.0969 | 0.1551 | 0.1953 | 0.1238 | 0.0976 | 0.0448 | 0.1289 | 0.0098 |
| | | 2100 - 2200 | 0.0009 | 0.0090 | 0.0260 | 0.0252 | 0.1266 | 0.2301 | 0.1367 | 0.1626 | 0.0734 | 0.0414 | 0.0969 | 0.1551 | 0.1953 | 0.1238 | 0.0976 | 0.0448 | 0.1289 | 0.0098 |
| | | 2200 - 2300 | 0.0009 | 0.0090 | 0.0260 | 0.0252 | 0.1266 | 0.2301 | 0.1367 | 0.1626 | 0.0734 | 0.0414 | 0.0969 | 0.1551 | 0.1953 | 0.1238 | 0.0976 | 0.0448 | 0.1289 | 0.0098 |
| | | 2300 - 0000 | 0.0009 | 0.0090 | 0.0260 | 0.0252 | 0.1266 | 0.2301 | 0.1367 | 0.1626 | 0.0734 | 0.0414 | 0.0969 | 0.1551 | 0.1953 | 0.1238 | 0.0976 | 0.0448 | 0.1289 | 0.0098 |
| 52 | Kong Sham Western Highway (L052) - SB | 0000 - 0100 | 0.0008 | 0.0088 | 0.0228 | 0.0222 | 0.1175 | 0.2301 | 0.1367 | 0.1626 | 0.0735 | 0.0330 | 0.0969 | 0.1551 | 0.1953 | 0.1238 | 0.0976 | 0.0448 | 0.1289 | 0.0098 |
| | | 0100 - 0200 | 0.0008 | 0.0088 | 0.0228 | 0.0222 | 0.1175 | 0.2301 | 0.1367 | 0.1626 | 0.0735 | 0.0330 | 0.0969 | 0.1551 | 0.1953 | 0.1238 | 0.0976 | 0.0448 | 0.1289 | 0.0098 |
| | | 0200 - 0300 | 0.0008 | 0.0088 | 0.0228 | 0.0222 | 0.1175 | 0.2301 | 0.1367 | 0.1626 | 0.0735 | 0.0330 | 0.0969 | 0.1551 | 0.1953 | 0.1238 | 0.0976 | 0.0448 | 0.1289 | 0.0098 |
| | | 0300 - 0400 | 0.0008 | 0.0088 | 0.0228 | 0.0222 | 0.1175 | 0.2301 | 0.1367 | 0.1626 | 0.0735 | 0.0330 | 0.0969 | 0.1551 | 0.1953 | 0.1238 | 0.0976 | 0.0448 | 0.1289 | 0.0098 |
| | | 0400 - 0500 | 0.0008 | 0.0088 | 0.0228 | 0.0222 | 0.1175 | 0.2301 | 0.1367 | 0.1626 | 0.0735 | 0.0330 | 0.0969 | 0.1551 | 0.1953 | 0.1238 | 0.0976 | 0.0448 | 0.1289 | 0.0098 |
| | | 0500 - 0600 | 0.0008 | 0.0088 | 0.0228 | 0.0222 | 0.1175 | 0.2301 | 0.1367 | 0.1626 | 0.0735 | 0.0330 | 0.0969 | 0.1551 | 0.1953 | 0.1238 | 0.0976 | 0.0448 | 0.1289 | 0.0098 |
| | | 0600 - 0700 | 0.0008 | 0.0088 | 0.0228 | 0.0222 | 0.1175 | 0.2301 | 0.1367 | 0.1626 | 0.0735 | 0.0330 | 0.0969 | 0.1551 | 0.1953 | 0.1238 | 0.0976 | 0.0448 | 0.1289 | 0.0098 |
| | | 0700 - 0800 | 0.0008 | 0.0088 | 0.0228 | 0.0222 | 0.1175 | 0.2301 | 0.1367 | 0.1626 | 0.0735 | 0.0330 | 0.0969 | 0.1551 | 0.1953 | 0.1238 | 0.0976 | 0.0448 | 0.1289 | 0.0098 |
| | | 0800 - 0900 | 0.0008 | 0.0088 | 0.0228 | 0.0222 | 0.1175 | 0.2301 | 0.1367 | 0.1626 | 0.0735 | 0.0330 | 0.0969 | 0.1551 | 0.1953 | 0.1238 | 0.0976 | 0.0448 | 0.1289 | 0.0098 |
| | | 0900 - 1000 | 0.0008 | 0.0088 | 0.0228 | 0.0222 | 0.1175 | 0.2301 | 0.1367 | 0.1626 | 0.0735 | 0.0330 | 0.0969 | 0.1551 | 0.1953 | 0.1238 | 0.0976 | 0.0448 | 0.1289 | 0.0098 |
| | | 1000 - 1100 | 0.0008 | 0.0088 | 0.0228 | 0.0222 | 0.1175 | 0.2301 | 0.1367 | 0.1626 | 0.0735 | 0.0330 | 0.0969 | 0.1551 | 0.1953 | 0.1238 | 0.0976 | 0.0448 | 0.1289 | 0.0098 |
| | | 1100 - 1200 | 0.0008 | 0.0088 | 0.0228 | 0.0222 | 0.1175 | 0.2301 | 0.1367 | 0.1626 | 0.0735 | 0.0330 | 0.0969 | 0.1551 | 0.1953 | 0.1238 | 0.0976 | 0.0448 | 0.1289 | 0.0098 |
| | | 1200 - 1300 | 0.0008 | 0.0088 | 0.0228 | 0.0222 | 0.1175 | 0.2301 | 0.1367 | 0.1626 | 0.0735 | 0.0330 | 0.0969 | 0.1551 | 0.1953 | 0.1238 | 0.0976 | 0.0448 | 0.1289 | 0.0098 |
| | | 1300 - 1400 | 0.0008 | 0.0088 | 0.0228 | 0.0222 | 0.1175 | 0.2301 | 0.1367 | 0.1626 | 0.0735 | 0.0330 | 0.0969 | 0.1551 | 0.1953 | 0.1238 | 0.0976 | 0.0448 | 0.1289 | 0.0098 |
| | | 1400 - 1500 | 0.0008 | 0.0088 | 0.0228 | 0.0222 | 0.1175 | 0.2301 | 0.1367 | 0.1626 | 0.0735 | 0.0330 | 0.0969 | 0.1551 | 0.1953 | 0.1238 | 0.0976 | 0.0448 | 0.1289 | 0.0098 |
| | | 1500 - 1600 | 0.0008 | 0.0088 | 0.0228 | 0.0222 | 0.1175 | 0.2301 | 0.1367 | 0.1626 | 0.0735 | 0.0330 | 0.0969 | 0.1551 | 0.1953 | 0.1238 | 0.0976 | 0.0448 | 0.1289 | 0.0098 |
| | | 1600 - 1700 | 0.0008 | 0.0088 | 0.0228 | 0.0222 | 0.1175 | 0.2301 | 0.1367 | 0.1626 | 0.0735 | 0.0330 | 0.0969 | 0.1551 | 0.1953 | 0.1238 | 0.0976 | 0.0448 | 0.1289 | 0.0098 |
| | | 1700 - 1800 | 0.0008 | 0.0088 | 0.0228 | 0.0222 | 0.1175 | 0.2301 | 0.1367 | 0.1626 | 0.0735 | 0.0330 | 0.0969 | 0.1551 | 0.1953 | 0.1238 | 0.0976 | 0.0448 | 0.1289 | 0.0098 |
| | | 1800 - 1900 | 0.0008 | 0.0088 | 0.0228 | 0.0222 | 0.1175 | 0.2301 | 0.1367 | 0.1626 | 0.0735 | 0.0330 | 0.0969 | 0.1551 | 0.1953 | 0.1238 | 0.0976 | 0.0448 | 0.1289 | 0.0098 |
| | | 1900 - 2000 | 0.0008 | 0.0088 | 0.0228 | 0.0222 | 0.1175 | 0.2301 | 0.1367 | 0.1626 | 0.0735 | 0.0330 | 0.0969 | 0.1551 | 0.1953 | 0.1238 | 0.0976 | 0.0448 | 0.1289 | 0.0098 |
| | | 2000 - 2100 | 0.0008 | 0.0088 | 0.0228 | 0.0222 | 0.1175 | 0.2301 | 0.1367 | 0.1626 | 0.0735 | 0.0330 | 0.0969 | 0.1551 | 0.1953 | 0.1238 | 0.0976 | 0.0448 | 0.1289 | 0.0098 |
| | | 2100 - 2200 | 0.0008 | 0.0088 | 0.0228 | 0.0222 | 0.1175 | 0.2301 | 0.1367 | 0.1626 | 0.0735 | 0.0330 | 0.0969 | 0.1551 | 0.1953 | 0.1238 | 0.0976 | 0.0448 | 0.1289 | 0.0098 |
| | | 2200 - 2300 | 0.0008 | 0.0088 | 0.0228 | 0.0222 | 0.1175 | 0.2301 | 0.1367 | 0.1626 | 0.0735 | 0.0330 | 0.0969 | 0.1551 | 0.1953 | 0.1238 | 0.0976 | 0.0448 | 0.1289 | 0.0098 |
| | | 2300 - 0000 | 0.0008 | 0.0088 | 0.0228 | 0.0222 | 0.1175 | 0.2301 | 0.1367 | 0.1626 | 0.0735 | 0.0330 | 0.0969 | 0.1551 | 0.1953 | 0.1238 | 0.0976 | 0.0448 | 0.1289 | 0.0098 |
| 53 | Kong Sham Western Highway (L053) - NB | 0000 - 0100 | 0.0008 | 0.0088 | 0.0228 | 0.0222 | 0.1175 | 0.2301 | 0.1367 | 0.1626 | 0.0735 | 0.0330 | 0.0969 | 0.1551 | 0.1953 | 0.1238 | 0.0976 | 0.0448 | 0.1289 | 0.0098 |
| | | 0100 - 0200 | 0.0008 | 0.0088 | 0.0228 | 0.0222 | 0.1175 | 0.2301 | 0.1367 | 0.1626 | 0.0735 | 0.0330 | 0.0969 | 0.1551 | 0.1953 | 0.1238 | 0.0976 | 0.0448 | 0.1289 | 0.0098 |
| | | 0200 - 0300 | 0.0008 | 0.0088 | 0.0228 | 0.0222 | 0.1175 | 0.2301 | 0.1367 | 0.1626 | 0.0735 | 0.0330 | 0.0969 | 0.1551 | 0.1953 | 0.1238 | 0.0976 | 0.0448 | 0.1289 | 0.0098 |
| | | 0300 - 0400 | 0.0008 | 0.0088 | 0.0228 | 0.0222 | 0.1175 | 0.2301 | 0.1367 | 0.1626 | 0.0735 | 0.0330 | 0.0969 | 0.1551 | 0.1953 | 0.1238 | 0.0976 | 0.0448 | 0.1289 | 0.0098 |
| | | 0400 - 0500 | 0.0008 | 0.0088 | 0.0228 | 0.0222 | 0.1175 | 0.2301 | 0.1367 | 0.1626 | 0.0735 | 0.0330 | 0.0969 | 0.1551 | 0.1953 | 0.1238 | 0.0976 | 0.0448 | 0.1289 | 0.0098 |
| | | 0500 - 0600 | 0.0008 | 0.0088 | 0.0228 | 0.0222 | 0.1175 | 0.2301 | 0.1367 | 0.1626 | 0.0735 | 0.0330 | 0.0969 | 0.1551 | 0.1953 | 0.1238 | 0.0976 | 0.0448 | 0.1289 | 0.0098 |
| | | 0600 - 0700 | 0.0008 | 0.0088 | 0.0228 | 0.0222 | 0.1175 | 0.2301 | 0.1367 | 0.1626 | 0.0735 | 0.0330 | 0.0969 | 0.1551 | 0.1953 | 0.1238 | 0.0976 | 0.0448 | 0.1289 | 0.0098 |
| | | 0700 - 0800 | 0.0008 | 0.0088 | 0.0228 | 0.0222 | 0.1175 | 0.2301 | 0.1367 | 0.1626 | 0.0735 | 0.0330 | 0.0969 | 0.1551 | 0.1953 | 0.1238 | 0.0976 | 0.0448 | 0.1289 | 0.0098 |
| | | 0800 - 0900 | 0.0008 | 0.0088 | 0.0228 | 0.0222 | 0.1175 | 0.2301 | 0.1367 | 0.1626 | 0.0735 | 0.0330 | 0.0969 | 0.1551 | 0.1953 | 0.1238 | 0.0976 | 0.0448 | 0.1289 | 0.0098 |
| | | 0900 - 1000 | 0.0008 | 0.0088 | 0.0228 | 0.0222 | 0.1175 | 0.2301 | 0.1367 | 0.1626 | 0.0735 | 0.0330 | 0.0969 | 0.1551 | 0.1953 | 0.1238 | 0.0976 | 0.0448 | 0.1289 | 0.0098 |
| | | 1000 - 1100 | 0.0008 | 0.0088 | 0.0228 | 0.0222 | 0.1175 | 0.2301 | 0.1367 | 0.1626 | 0.0735 | 0.0330 | 0.0969 | 0.1551 | 0.1953 | 0.1238 | 0.0976 | 0.0448 | 0.1289 | 0.0098 |
| | | 1100 - 1200 | 0.0008 | 0.0088 | 0.0228 | 0.0222 | 0.1175 | 0.2301 | 0.1367 | 0.1626 | 0.0735 | 0.0330 | 0.0969 | 0.1551 | 0.1953 | 0.1238 | 0.0976 | 0.0448 | 0.1289 | 0.0098 |
| | | 1200 - 1300 | 0.0008 | 0.0088 | 0.0228 | 0.0222 | 0.1175 | 0.2301 | 0.1367 | 0.1626 | 0.0735 | 0.0330 | 0.0969 | 0.1551 | 0.1953 | 0.1238 | 0.0976 | 0.0448 | 0.1289 | 0.0098 |
| | | 1300 - 1400 | 0.0008 | 0.0088 | 0.0228 | 0.0222 | 0.1175 | 0.2301 | 0.1367 | 0.1626 | 0.0735 | 0.0330 | 0.0969 | 0.1551 | 0.1953 | 0.1238 | 0.0976 | 0.0448 | 0.1289 | 0.0098 |
| | | 1400 - 1500 | 0.0008 | 0.0088 | 0.0228 | 0.0222 | 0.1175 | 0.2301 | 0.1367 | 0.1626 | 0.0735 | 0.0330 | 0.0969 | 0.1551 | 0.1953 | 0.1238 | 0.0976 | 0.0448 | 0.1289 | 0.0098 |
| | | 1500 - 1600 | 0.0008 | 0.0088 | 0.0228 | 0.0222 | 0.1175 | 0.2301 | 0.1367 | 0.1626 | 0.0735 | 0.0330 | 0.0969 | 0.1551 | 0.1953 | 0.1238 | 0.0976 | 0.0448 | 0.1289 | 0.0098 |
| | | 1600 - 1700 | 0.0008 | 0.0088 | 0.0228 | 0.0222 | 0.1175 | 0.2301 | 0.1367 | 0.1626 | 0.0735 | 0.0330 | 0.0969 | 0.1551 | 0.1953 | 0.1238 | 0.0976 | 0.0448 | 0.1289 | 0.0098 |
| | | 1700 - 1800 | 0.0008 | 0.0088 | 0.0228 | 0.0222 | 0.1175 | 0.2301 | 0.1367 | 0.1626 | 0.0735 | 0.0330 | 0.0969 | 0.1551 | 0.1953 | 0.1238 | 0.0976 | 0.0448 | 0.1289 | 0.0098 |
| | | 1800 - 1900 | 0.0008 | 0.0088 | 0.0228 | 0.0222 | 0.1175 | 0.2301 | 0.1367 | 0.1626 | 0.0735 | 0.0330 | 0.0969 | 0.1551 | 0.1953 | 0.1238 | 0.0976 | 0.0448 | 0.1289 | 0.0098 |
| | | 1900 - 2000 | 0.0008 | 0.0088 | 0.0228 | 0.0222 | 0.1175 | 0.2301 | 0.1367 | 0.1626 | 0.0735 | 0.0330 | 0.0969 | 0.1551 | 0.1953 | 0.1238 | 0.0976 | 0.0448 | 0.1289 | 0.0098 |
| | | 2000 - 2100 | 0.0008 | 0.0088 | 0.0228 | 0.0222 | 0.1175 | 0.2301 | 0.1367 | 0.1626 | 0.0735 | 0.0330 | 0.0969 | 0.1551 | 0.1953 | 0.1238 | 0.0976 | 0.0448 | 0.1289 | 0.0098 |
| | | 2100 - 2200 | 0.0008 | 0.0088 | 0.0228 | 0.0222 | 0.1175 | 0.2301 | 0.1367 | 0.1626 | 0.0735 | 0.0330 | 0.0969 | 0.1551 | 0.1953 | 0.1238 | 0.0976 | 0.0448 | 0.1289 | 0.0098 |
| | | 2200 - 2300 | 0.0008 | 0.0088 | 0.0228 | 0.0222 | 0.1175 | 0.2301 | 0.1367 | 0.1626 | 0.0735 | 0.0330 | 0.0969 | 0.1551 | 0.1953 | 0.1238 | 0.0976 | 0.0448 | 0.1289 | 0.0098 |
| | | 2300 - 0000 | 0.0008 | 0.0088 | 0.0228 | 0.0222 | 0.1175 | 0.2301 | 0.1367 | 0.1626 | 0.0735 | 0.0330 | 0.0969 | 0.1551 | 0.1953 | 0.1238 | 0.0976 | 0.0448 | 0.1289 | 0.0098 |
| 54 | Castle Peak Road - Lam Tei (L054) - NB | 0000 - 0100 | 0.0009 | 0.0090 | 0.0260 | 0.0252 | 0.1266 | 0.2301 | 0.1367 | 0.1626 | 0.0734 | 0.0414 | 0.0969 | 0.1551 | 0.1953 | 0.1238 | 0.0976 | 0.0448 | 0.1289 | 0.0098 |
| | | 0100 - 0200 | 0.0009 | 0.0090 | 0.0260 | 0.0252 | 0.1266 | 0.2301 | 0.1367 | 0.1626 | 0.0734 | 0.0414 | 0.0969 | 0.1551 | 0.1953 | 0.1238 | 0.0976 | 0.0448 | 0.1289 | 0.0098 |
| | | 0200 - 0300 | 0.0009 | 0.0090 | 0.0260 | 0.0252 | 0.1266 | 0.2301 | 0.1367 | 0.1626 | 0.0734 | 0.0414 | 0.0969 | 0.1551 | 0.1953 | 0.1238 | 0.0976 | 0.0448 | 0.1289 | 0.0098 |
| | | 0300 - 0400 | 0.0009 | 0.0090 | 0.0260 | 0.0252 | 0.1266 | 0.2301 | 0.1367 | 0.1626 | 0.0734 | 0.0414 | 0.0969 | 0.1551 | 0.1953 | 0.1238 | 0.0976 | 0.0448 | 0.1289 | 0.0098 |
| | | 0400 - 0500 | 0.0009 | 0.0090 | 0.0260 | 0.0252 | 0.1266 | 0.2301 | 0.1367 | 0.1626 | 0.0734 | 0.0414 | 0.0969 | 0.1551 | 0.1953 | 0.1238 | 0.0976 | 0.0448 | 0.1289 | 0.0098 |
| | | 0500 - 0600 | 0.0009 | 0.0090 | 0.0260 | 0.0252 | 0.1266 | 0.2301 | 0.1367 | 0.1626 | 0.0734 | 0.0414 | 0.0969 | 0.1551 | 0.1953 | 0.1238 | 0.0976 | 0.0448 | 0.1289 | 0.0098 |
| | | 0600 - 0700 | 0.0009 | 0.0090 | 0.0260 | 0.0252 | 0.1266 | 0.2301 | 0.1367 | 0.1626 | 0.0734 | 0.0414 | 0.0969 | 0.1551 | 0.1953 | 0.1238 | 0.0976 | 0.0448 | 0.1289 | 0.0098 |
| | | 0700 - 0800 | 0.0009 | 0.0090 | 0.0260 | 0.0252 | 0.1266 | 0.2301 | 0.1367 | 0.1626 | 0.0734 | 0.0414 | 0.0969 | 0.1551 | 0.1953 | 0.1238 | 0.0976 | 0.0448 | 0.1289 | 0.0098 |
| | | 0800 - 0900 | 0.0009 | 0.0090 | 0.0260 | 0.0252 | 0.1266 | 0.2301 | 0.1367 | 0.1626 | 0.0734 | 0.0414 | 0.0969 | 0.1551 | 0.1953 | 0.1238 | 0.0976 | 0.0448 | 0.1289 | 0.0098 |
| | | 0900 - 1000 | 0.0009 | 0.0090 | 0.0260 | 0.0252 | 0.1266 | 0.2301 | 0.1367 | 0.1626 | 0.0734 | 0.0414 | 0.0969 | 0.1551 | 0.1953 | 0.1238 | 0.0976 | 0.0448 | 0.1289 | 0.0098 |
| | | 1000 - 1100 | 0.0009 | 0.0090 | 0.0260 | 0.0252 | 0.1266 | 0.2301 | 0.1367 | 0.1626 | 0.0734 | 0.0414 | 0.0969 | 0.1551 | 0.1953 | 0.1238 | 0.0976 | 0.0448 | 0.1289 | 0.0098 |
| | | 1100 - 1200 | 0.0009 | 0.0090 | 0.0260 | 0.0252 | 0.1266 | 0.2301 | 0.1367 | 0.1626 | 0.0734 | 0.0414 | 0.0969 | 0.1551 | 0.1953 | 0.1238 | 0.0976 | 0.0448 | 0.1289 | 0.0098 |
| | | 1200 - 1300 | 0.0009 | 0.0090 | 0.0260 | 0.0252 | 0.1266 | 0.2301 | 0.1367 | 0.1626 | 0.0734 | 0.0414 | 0.0969 | 0.1551 | 0.1953 | 0.1238 | 0.0976 | 0.0448 | 0.1289 | 0.0098 |
| | | 1300 - 1400 | 0.0009 | 0.0090 | 0.0260 | 0.0252 | 0.1266 | 0.2301 | 0.1367 | 0.1626 | 0.0734 | 0.0414 | 0.0969 | 0.1551 | 0.1953 | 0.1238 | 0.0976 | 0.0448 | 0.1289 | 0.0098 |
| | | 1400 - 1500 | 0.0009 | 0.0090 | 0.0260 | 0.0252 | 0.1266 | 0.2301 | 0.1367 | 0.1626 | 0.0734 | 0.0414 | 0.0969 | 0.1551 | 0.1953 | 0.1238 | 0.0976 | 0.0448 | 0.1289 | 0.0098 |
| | | 1500 - 1600 | 0.0009 | 0.0090 | 0.0260 | 0.0252 | 0.1266 | 0.2301 | 0.1367 | 0.1626 | 0.0734 | 0.0414 | 0.0969 | 0.1551 | 0.1953 | 0.1238 | 0.0976 | 0.0448 | 0.1289 | 0.0098 |
| | | 1600 - 1700 | 0.0009 | 0.0090 | 0.0260 | 0.0252 | 0.1266 | 0.2301 | 0.1367 | 0.1626 | 0.0734 | 0.0414 | 0.0969 | 0.1551 | 0.1953 | 0.1238 | 0.0976 | 0.0448 | 0.1289 | 0.0098 |
| | | 1700 - 1800 | 0.0009 | 0.0090 | 0.0260 | 0.0252 | 0.1266 | 0.2301 | 0.1367 | 0.1626 | 0.0734 | 0.0414 | 0.0969 | 0.1551 | 0.1953 | 0.1238 | 0.0976 | 0.0448 | 0.1289 | 0.0098 |
| | | 1800 - 1900 | 0.0009 | 0.0090 | 0.0260 | 0.0252 | 0.1266 | 0.2301 | 0.1367 | 0.1626 | 0.0734 | 0.0414 | 0.0969 | 0.1551 | 0.1953 | 0.1238 | 0.0976 | 0.0448 | 0.1289 | 0.0098 |
| | | 1900 - 2000 | 0.0009 | 0.0090 | 0.0260 | 0.0252 | 0.1266 | 0.2301 | 0.1367 | 0.1626 | 0.0734 | 0.0414 | 0.0969 | 0.1551 | 0.1953 | 0.1238 | 0.0976 | 0.0448 | 0.1289 | 0.0098 |
| | | 2000 - 2100 | 0.0009 | 0.0090 | 0.0260 | 0.0252 | 0.1266 | 0.2301 | 0.1367 | 0.1626 | 0.0734 | 0.0414 | 0.0969 | 0.1551 | 0.1953 | 0.1238 | 0.0976 | 0.0448 | 0.1289 | 0.0098 |
| | | 2100 - 2200 | 0.0009 | 0.0090 | 0.0260 | 0.0252 | 0.1266 | 0.2301 | 0.1367 | 0.1626 | 0.0734 | 0.0414 | 0.0969 | 0.1551 | 0.1953 | 0.1238 | 0.0976 | 0.0448 | 0.1289 | 0.0098 |
| | | 2200 - 2300 | 0.0009 | 0.0090 | 0.0260 | 0.0252 | 0.1266 | 0.2301 | 0.1367 | 0.1626 | 0.0734 | 0.0414 | 0.0969 | 0.1551 | 0.1953 | 0.1238 | 0.0976 | 0.0448 | 0.1289 | 0.0098 |
| | | 2300 - 0000 | 0.0009 | 0.0090 | 0.0260 | 0.0252 | 0.1266 | 0.2301 | 0.1367 | 0.1626 | 0.0734 | 0.0414 | 0.0969 | 0.1551 | 0.1953 | 0.1238 | 0.0976 | 0.0448 | 0.1289 | 0.0098 |
| 55 | Castle Peak Road - Lam Tei (L055) - SB | 0000 - 0100 | 0.0009 | 0.0090 | 0.0260 | 0.0252 | 0.1266 | 0.2301 | 0.1367 | 0.1626 | 0.0734 | 0.0414 | 0.0969 | 0.1551 | 0.1953 | 0.1238 | 0.0976 | 0.0448 | 0.1289 | 0.0098 |
| | | 0100 - 0200 | 0.0009 | 0.0090 | 0.0260 | 0.0252 | 0.1266 | 0.2301 | 0.1367 | 0.1626 | 0.0734 | 0.0414 | 0.0969 | 0.1551 | 0.1953 | 0.1238 | 0.0976 | 0.0448 | 0.1289 | 0.0098 |
| | | 0200 - 0300 | 0.0009 | 0.0090 | 0.0260 | 0.0252 | 0.1266 | 0.2301 | 0.1367 | 0.1626 | 0.0734 | 0.0414 | 0.0969 | 0.1551 | 0.1953 | 0.1238 | 0.0976 | 0.0448 | 0.1289 | 0.0098 |
| | | 0300 - 0400 | 0.0009 | 0.0090 | 0.0260 | 0.0252 | 0.1266 | 0.2301 | 0.1367 | 0.1626 | 0.0734 | 0.0414 | 0.0969 | 0.1551 | 0.1953 | 0.1238 | 0.0976 | 0.0448 | 0.1289 | 0.0098 |
| | | 0400 - 0500 | 0.0009 | 0.0090 | 0.0260 | 0.0252 | 0.1266 | 0.2301 | 0.1367 | 0.1626 | 0.0734 | 0.0414 | 0.0969 | 0.1551 | 0.1953 | 0.1238 | 0.0976 | 0.0448 | 0.1289 | 0.0098 |
| | | 0500 - 0600 | 0.0009 | 0.0090 | 0.0260 | 0.0252 | 0.1266 | 0.2301 | 0.1367 | 0.1626 | 0.0734 | 0.0414 | 0.0969 | 0.1551 | 0.1953 | 0.1238 | 0.0976 | 0.0448 | 0.1289 | 0.0098 |
| | | 0600 - 0700 | 0.0009 | 0.0090 | 0.0260 | 0.0252 | 0.1266 | 0.2301 | 0.1367 | 0.1626 | 0.0734 | 0.0414 | 0.0969 | 0.1551 | 0.1953 | 0.1238 | 0.0976 | 0.0448 | 0.1289 | 0.0098 |
| | | 0700 - 0800 | 0.0009 | 0.0090 | 0.0260 | 0.0252 | 0.1266 | 0.2301 | 0.1367 | 0.1626 | 0.0734 | 0.0414 | 0.0969 | 0.1551 | 0.1953 | 0.1238 | 0.0976 | 0.0448 | 0.1289 | 0.0098 |
| | | 0800 - 0900 | 0.0009 | 0.0090 | 0.0260 | 0.0252 | 0.1266 | 0.2301 | 0.1367 | 0.1626 | 0.0734 | 0.0414 | 0.0969 | 0.1551 | 0.1953 | 0.1238 | 0.0976 | 0.0448 | 0.1289 | 0.0098 |
| | | 0900 - 1000 | 0.0009 | 0.0090 | 0.0260 | 0.0252 | 0.1266 | 0.2301 | 0.1367 | 0.1626 | 0.0734 | 0.0414 | 0.0969 | 0.1551 | 0.1953 | 0.1238 | 0.0976 | 0.0448 | 0.1289 | 0.0098 |
| | | 1000 - 1100 | 0.0009 | 0.0090 | 0.0260 | 0.0252 | 0.1266 | 0.2301 | 0.1367 | 0.1626 | 0.0734 | 0.0414 | 0.0969 | 0.1551 | 0.1953 | 0.1238 | 0.0976 | 0.0448 | 0.1289 | 0.0098 |
| | | 1100 - 1200 | 0.0009 | 0.0090 | 0.0260 | 0.0252 | 0.1266 | 0.2301 | 0.1367 | 0.1626 | 0.0734 | 0.0414 | 0.0969 | 0.1551 | 0.1953 | 0.1238 | 0.0976 | 0.0448 | 0.1289 | 0.0098 |
| | | 1200 - 1300 | 0.0009 | 0.0090 | 0.0260 | 0.0252 | 0.1266 | 0.2301 | 0.1367 | 0.1626 | 0.0734 | 0.0414 | 0.0969 | 0.1551 | 0.1953 | 0.1238 | 0.0976 | 0.0448 | 0.1289 | 0.0098 |
| | | 1300 - 1400 | 0.0009 | 0.0090 | 0.0260 | 0.0252 | 0.1266 | 0.2301 | 0.1367 | 0.1626 | 0.0734 | 0.0414 | 0.0969 | 0.1551 | 0.1953 | 0.1238 | 0.0976 | 0.0448 | 0.1289 | 0.0098 |
| | | 1400 - 1500 | 0.0009 | 0.0090 | 0.0260 | 0.0252 | 0.1266 | 0.2301 | 0.1367 | 0.1626 | 0.0734 | 0.0414 | 0.0969 | 0.1551 | 0.1953 | 0.1238 | 0.0976 | 0.0448 | 0.1289 | 0.0098 |
| | | 1500 - 1600 | 0.0009 | 0.0090 | 0.0260 | 0.0252 | 0.1266 | 0.2301 | 0.1367 | 0.1626 | 0.0734 | 0.0414 | 0.0969 | 0.1551 | 0.1953 | 0.1238 | 0.0976 | 0.0448 | 0.1289 | 0.0098 |
| | | 1600 - 1700 | 0.0009 | 0.0090 | 0.0260 | 0.0252 | 0.1266 | 0.2301 | 0.1367 | 0.1626 | 0.0734 | 0.0414 | 0.0969 | 0.1551 | 0.1953 | 0.1238 | 0.0976 | 0.0448 | 0.1289 | 0.0098 |
| | | 1700 - 1800 | 0.0009 | 0.0090 | 0.0260 | 0.0252 | 0.1266 | 0.2301 | 0.1367 | 0.1626 | 0.0734 | 0.0414 | 0.0969 | 0.1551 | 0.1953 | 0.1238 | 0.0976 | 0.0448 | 0.1289 | 0.0098 |
| | | 1800 - 1900 | 0.0009 | 0.0090 | 0.0260 | 0.0252 | 0.1266 | 0.2301 | 0.1367 | 0.1626 | 0.0734 | 0.0414 | 0.0969 | 0.1551 | 0.1953 | 0.1238 | 0.0976 | 0.0448 | 0.1289 | 0.0098 |
| | | 1900 - 2000 | 0.0009 | 0.0090 | 0.0260 | 0.0252 | 0.1266 | 0.2301 | 0.1367 | 0.1626 | 0.0734 | 0.0414 | 0.0969 | 0.1551 | 0.1953 | 0.1238 | 0.0976 | 0.0448 | 0.1289 | 0.0098 |
| | | 2000 - 2100 | 0.0009 | 0.0090 | 0.0260 | 0.0252 | 0.1266 | 0.2301 | 0.1367 | 0.1626 | 0.0734 | 0.0414 | 0.0969 | 0.1551 | 0.1953 | 0.1238 | 0.0976 | 0.0448 | 0.1289 | 0.0098 |
| | | 2100 - 2200 | 0.0009 | 0.0090 | 0.0260 | 0.0252 | 0.1266 | 0.2301 | 0.1367 | 0.1626 | 0.0734 | 0.0414 | 0.0969 | 0.1551 | 0.1953 | 0.1238 | 0.0976 | 0.0448 | 0.1289 | 0.0098 |
| | | 2200 - 2300 | 0.0009 | 0.0090 | 0.0260 | 0.0252 | 0.1266 | 0.2301 | 0.1367 | 0.1626 | 0.0734 | 0.0414 | 0.0969 | 0.1551 | 0.1953 | 0.1238 | 0.0976 | 0.0448 | 0.1289 | 0.0098 |
| | | 2300 - 0000 | 0.0009 | 0.0090 | 0.0260 | 0.0252 | 0.1266 | 0.2301 | 0.1367 | 0.1626 | 0.0734 | 0.0414 | 0.0969 | 0.1551 | 0.1953 | 0.1238 | 0.0976 | 0.0448 | 0.1289 | 0.0098 |

**EMFAC Year 2030 x Traffic Data Year 2033**

| Road No. | Road Section | Time | NO$_2$ Emission | | | | | | | | | | | | | | | | | |
|---|---|---|---|---|---|---|---|---|---|---|---|---|---|---|---|---|---|---|---|---|
| | | | PC | Taxi | LGV3 | LGV4 | LGV6 | HGV7 | HGV8 | HGV9 | PLB | PV4 | PV5 | NFB6 | NFB7 | NFB8 | NFB9 | FBSD | FBDD | MC |
| 56 | Castle Peak Road - Lam Tei (L056) - NB | 0000 - 0100 | 0.0009 | 0.0090 | 0.0260 | 0.0252 | 0.1266 | 0.2301 | 0.1367 | 0.1626 | 0.0734 | 0.0414 | 0.0969 | 0.1551 | 0.1953 | 0.1238 | 0.0976 | 0.0448 | 0.1289 | 0.0098 |
| | | 0100 - 0200 | 0.0009 | 0.0090 | 0.0260 | 0.0252 | 0.1266 | 0.2301 | 0.1367 | 0.1626 | 0.0734 | 0.0414 | 0.0969 | 0.1551 | 0.1953 | 0.1238 | 0.0976 | 0.0448 | 0.1289 | 0.0098 |
| | | 0200 - 0300 | 0.0009 | 0.0090 | 0.0260 | 0.0252 | 0.1266 | 0.2301 | 0.1367 | 0.1626 | 0.0734 | 0.0414 | 0.0969 | 0.1551 | 0.1953 | 0.1238 | 0.0976 | 0.0448 | 0.1289 | 0.0098 |
| | | 0300 - 0400 | 0.0009 | 0.0090 | 0.0260 | 0.0252 | 0.1266 | 0.2301 | 0.1367 | 0.1626 | 0.0734 | 0.0414 | 0.0969 | 0.1551 | 0.1953 | 0.1238 | 0.0976 | 0.0448 | 0.1289 | 0.0098 |
| | | 0400 - 0500 | 0.0009 | 0.0090 | 0.0260 | 0.0252 | 0.1266 | 0.2301 | 0.1367 | 0.1626 | 0.0734 | 0.0414 | 0.0969 | 0.1551 | 0.1953 | 0.1238 | 0.0976 | 0.0448 | 0.1289 | 0.0098 |
| | | 0500 - 0600 | 0.0009 | 0.0090 | 0.0260 | 0.0252 | 0.1266 | 0.2301 | 0.1367 | 0.1626 | 0.0734 | 0.0414 | 0.0969 | 0.1551 | 0.1953 | 0.1238 | 0.0976 | 0.0448 | 0.1289 | 0.0098 |
| | | 0600 - 0700 | 0.0009 | 0.0090 | 0.0260 | 0.0252 | 0.1266 | 0.2301 | 0.1367 | 0.1626 | 0.0734 | 0.0414 | 0.0969 | 0.1551 | 0.1953 | 0.1238 | 0.0976 | 0.0448 | 0.1289 | 0.0098 |
| | | 0700 - 0800 | 0.0009 | 0.0090 | 0.0260 | 0.0252 | 0.1266 | 0.2301 | 0.1367 | 0.1626 | 0.0734 | 0.0414 | 0.0969 | 0.1551 | 0.1953 | 0.1238 | 0.0976 | 0.0448 | 0.1289 | 0.0098 |
| | | 0800 - 0900 | 0.0009 | 0.0090 | 0.0260 | 0.0252 | 0.1266 | 0.2301 | 0.1367 | 0.1626 | 0.0734 | 0.0414 | 0.0969 | 0.1551 | 0.1953 | 0.1238 | 0.0976 | 0.0448 | 0.1289 | 0.0098 |
| | | 0900 - 1000 | 0.0009 | 0.0090 | 0.0260 | 0.0252 | 0.1266 | 0.2301 | 0.1367 | 0.1626 | 0.0734 | 0.0414 | 0.0969 | 0.1551 | 0.1953 | 0.1238 | 0.0976 | 0.0448 | 0.1289 | 0.0098 |
| | | 1000 - 1100 | 0.0009 | 0.0090 | 0.0260 | 0.0252 | 0.1266 | 0.2301 | 0.1367 | 0.1626 | 0.0734 | 0.0414 | 0.0969 | 0.1551 | 0.1953 | 0.1238 | 0.0976 | 0.0448 | 0.1289 | 0.0098 |
| | | 1100 - 1200 | 0.0009 | 0.0090 | 0.0260 | 0.0252 | 0.1266 | 0.2301 | 0.1367 | 0.1626 | 0.0734 | 0.0414 | 0.0969 | 0.1551 | 0.1953 | 0.1238 | 0.0976 | 0.0448 | 0.1289 | 0.0098 |
| | | 1200 - 1300 | 0.0009 | 0.0090 | 0.0260 | 0.0252 | 0.1266 | 0.2301 | 0.1367 | 0.1626 | 0.0734 | 0.0414 | 0.0969 | 0.1551 | 0.1953 | 0.1238 | 0.0976 | 0.0448 | 0.1289 | 0.0098 |
| | | 1300 - 1400 | 0.0009 | 0.0090 | 0.0260 | 0.0252 | 0.1266 | 0.2301 | 0.1367 | 0.1626 | 0.0734 | 0.0414 | 0.0969 | 0.1551 | 0.1953 | 0.1238 | 0.0976 | 0.0448 | 0.1289 | 0.0098 |
| | | 1400 - 1500 | 0.0009 | 0.0090 | 0.0260 | 0.0252 | 0.1266 | 0.2301 | 0.1367 | 0.1626 | 0.0734 | 0.0414 | 0.0969 | 0.1551 | 0.1953 | 0.1238 | 0.0976 | 0.0448 | 0.1289 | 0.0098 |
| | | 1500 - 1600 | 0.0009 | 0.0090 | 0.0260 | 0.0252 | 0.1266 | 0.2301 | 0.1367 | 0.1626 | 0.0734 | 0.0414 | 0.0969 | 0.1551 | 0.1953 | 0.1238 | 0.0976 | 0.0448 | 0.1289 | 0.0098 |
| | | 1600 - 1700 | 0.0009 | 0.0090 | 0.0260 | 0.0252 | 0.1266 | 0.2301 | 0.1367 | 0.1626 | 0.0734 | 0.0414 | 0.0969 | 0.1551 | 0.1953 | 0.1238 | 0.0976 | 0.0448 | 0.1289 | 0.0098 |
| | | 1700 - 1800 | 0.0009 | 0.0090 | 0.0260 | 0.0252 | 0.1266 | 0.2301 | 0.1367 | 0.1626 | 0.0734 | 0.0414 | 0.0969 | 0.1551 | 0.1953 | 0.1238 | 0.0976 | 0.0448 | 0.1289 | 0.0098 |
| | | 1800 - 1900 | 0.0009 | 0.0090 | 0.0260 | 0.0252 | 0.1266 | 0.2301 | 0.1367 | 0.1626 | 0.0734 | 0.0414 | 0.0969 | 0.1551 | 0.1953 | 0.1238 | 0.0976 | 0.0448 | 0.1289 | 0.0098 |
| | | 1900 - 2000 | 0.0009 | 0.0090 | 0.0260 | 0.0252 | 0.1266 | 0.2301 | 0.1367 | 0.1626 | 0.0734 | 0.0414 | 0.0969 | 0.1551 | 0.1953 | 0.1238 | 0.0976 | 0.0448 | 0.1289 | 0.0098 |
| | | 2000 - 2100 | 0.0009 | 0.0090 | 0.0260 | 0.0252 | 0.1266 | 0.2301 | 0.1367 | 0.1626 | 0.0734 | 0.0414 | 0.0969 | 0.1551 | 0.1953 | 0.1238 | 0.0976 | 0.0448 | 0.1289 | 0.0098 |
| | | 2100 - 2200 | 0.0009 | 0.0090 | 0.0260 | 0.0252 | 0.1266 | 0.2301 | 0.1367 | 0.1626 | 0.0734 | 0.0414 | 0.0969 | 0.1551 | 0.1953 | 0.1238 | 0.0976 | 0.0448 | 0.1289 | 0.0098 |
| | | 2200 - 2300 | 0.0009 | 0.0090 | 0.0260 | 0.0252 | 0.1266 | 0.2301 | 0.1367 | 0.1626 | 0.0734 | 0.0414 | 0.0969 | 0.1551 | 0.1953 | 0.1238 | 0.0976 | 0.0448 | 0.1289 | 0.0098 |
| | | 2300 - 0000 | 0.0009 | 0.0090 | 0.0260 | 0.0252 | 0.1266 | 0.2301 | 0.1367 | 0.1626 | 0.0734 | 0.0414 | 0.0969 | 0.1551 | 0.1953 | 0.1238 | 0.0976 | 0.0448 | 0.1289 | 0.0098 |
| 57 | Ng Lau Road (L057) - EB | 0000 - 0100 | 0.0014 | 0.0142 | 0.0619 | 0.0589 | 0.2332 | 0.4138 | 0.3683 | 0.4000 | 0.1149 | 0.1257 | 0.1520 | 0.2436 | 0.3954 | 0.3777 | 0.3644 | 0.1428 | 0.2175 | 0.0123 |
| | | 0100 - 0200 | 0.0014 | 0.0142 | 0.0619 | 0.0589 | 0.2332 | 0.4138 | 0.3683 | 0.4000 | 0.1149 | 0.1257 | 0.1520 | 0.2436 | 0.3954 | 0.3777 | 0.3644 | 0.1428 | 0.2175 | 0.0123 |
| | | 0200 - 0300 | 0.0014 | 0.0142 | 0.0619 | 0.0589 | 0.2332 | 0.4138 | 0.3683 | 0.4000 | 0.1149 | 0.1257 | 0.1520 | 0.2436 | 0.3954 | 0.3777 | 0.3644 | 0.1428 | 0.2175 | 0.0123 |
| | | 0300 - 0400 | 0.0014 | 0.0142 | 0.0619 | 0.0589 | 0.2332 | 0.4138 | 0.3683 | 0.4000 | 0.1149 | 0.1257 | 0.1520 | 0.2436 | 0.3954 | 0.3777 | 0.3644 | 0.1428 | 0.2175 | 0.0123 |
| | | 0400 - 0500 | 0.0014 | 0.0142 | 0.0619 | 0.0589 | 0.2332 | 0.4138 | 0.3683 | 0.4000 | 0.1149 | 0.1257 | 0.1520 | 0.2436 | 0.3954 | 0.3777 | 0.3644 | 0.1428 | 0.2175 | 0.0123 |
| | | 0500 - 0600 | 0.0014 | 0.0142 | 0.0619 | 0.0589 | 0.2332 | 0.4138 | 0.3683 | 0.4000 | 0.1149 | 0.1257 | 0.1520 | 0.2436 | 0.3954 | 0.3777 | 0.3644 | 0.1428 | 0.2175 | 0.0123 |
| | | 0600 - 0700 | 0.0015 | 0.0151 | 0.0690 | 0.0655 | 0.2529 | 0.4496 | 0.4201 | 0.4526 | 0.1230 | 0.1425 | 0.1628 | 0.2609 | 0.4349 | 0.4350 | 0.4255 | 0.1650 | 0.2386 | 0.0127 |
| | | 0700 - 0800 | 0.0015 | 0.0159 | 0.0743 | 0.0704 | 0.2676 | 0.4763 | 0.4619 | 0.4949 | 0.1293 | 0.1548 | 0.1712 | 0.2743 | 0.4641 | 0.4815 | 0.4752 | 0.1830 | 0.2557 | 0.0130 |
| | | 0800 - 0900 | 0.0015 | 0.0159 | 0.0743 | 0.0704 | 0.2676 | 0.4763 | 0.4619 | 0.4949 | 0.1293 | 0.1548 | 0.1712 | 0.2743 | 0.4641 | 0.4815 | 0.4752 | 0.1830 | 0.2557 | 0.0130 |
| | | 0900 - 1000 | 0.0015 | 0.0151 | 0.0690 | 0.0655 | 0.2529 | 0.4496 | 0.4201 | 0.4526 | 0.1230 | 0.1425 | 0.1628 | 0.2609 | 0.4349 | 0.4350 | 0.4255 | 0.1650 | 0.2386 | 0.0127 |
| | | 1000 - 1100 | 0.0015 | 0.0151 | 0.0690 | 0.0655 | 0.2529 | 0.4496 | 0.4201 | 0.4526 | 0.1230 | 0.1425 | 0.1628 | 0.2609 | 0.4349 | 0.4350 | 0.4255 | 0.1650 | 0.2386 | 0.0127 |
| | | 1100 - 1200 | 0.0015 | 0.0151 | 0.0690 | 0.0655 | 0.2529 | 0.4496 | 0.4201 | 0.4526 | 0.1230 | 0.1425 | 0.1628 | 0.2609 | 0.4349 | 0.4350 | 0.4255 | 0.1650 | 0.2386 | 0.0127 |
| | | 1200 - 1300 | 0.0015 | 0.0151 | 0.0690 | 0.0655 | 0.2529 | 0.4496 | 0.4201 | 0.4526 | 0.1230 | 0.1425 | 0.1628 | 0.2609 | 0.4349 | 0.4350 | 0.4255 | 0.1650 | 0.2386 | 0.0127 |
| | | 1300 - 1400 | 0.0015 | 0.0151 | 0.0690 | 0.0655 | 0.2529 | 0.4496 | 0.4201 | 0.4526 | 0.1230 | 0.1425 | 0.1628 | 0.2609 | 0.4349 | 0.4350 | 0.4255 | 0.1650 | 0.2386 | 0.0127 |
| | | 1400 - 1500 | 0.0015 | 0.0151 | 0.0690 | 0.0655 | 0.2529 | 0.4496 | 0.4201 | 0.4526 | 0.1230 | 0.1425 | 0.1628 | 0.2609 | 0.4349 | 0.4350 | 0.4255 | 0.1650 | 0.2386 | 0.0127 |
| | | 1500 - 1600 | 0.0015 | 0.0151 | 0.0690 | 0.0655 | 0.2529 | 0.4496 | 0.4201 | 0.4526 | 0.1230 | 0.1425 | 0.1628 | 0.2609 | 0.4349 | 0.4350 | 0.4255 | 0.1650 | 0.2386 | 0.0127 |
| | | 1600 - 1700 | 0.0015 | 0.0159 | 0.0743 | 0.0704 | 0.2676 | 0.4763 | 0.4619 | 0.4949 | 0.1293 | 0.1548 | 0.1712 | 0.2743 | 0.4641 | 0.4815 | 0.4752 | 0.1830 | 0.2557 | 0.0130 |
| | | 1700 - 1800 | 0.0015 | 0.0159 | 0.0743 | 0.0704 | 0.2676 | 0.4763 | 0.4619 | 0.4949 | 0.1293 | 0.1548 | 0.1712 | 0.2743 | 0.4641 | 0.4815 | 0.4752 | 0.1830 | 0.2557 | 0.0130 |
| | | 1800 - 1900 | 0.0015 | 0.0159 | 0.0743 | 0.0704 | 0.2676 | 0.4763 | 0.4619 | 0.4949 | 0.1293 | 0.1548 | 0.1712 | 0.2743 | 0.4641 | 0.4815 | 0.4752 | 0.1830 | 0.2557 | 0.0130 |
| | | 1900 - 2000 | 0.0015 | 0.0151 | 0.0690 | 0.0655 | 0.2529 | 0.4496 | 0.4201 | 0.4526 | 0.1230 | 0.1425 | 0.1628 | 0.2609 | 0.4349 | 0.4350 | 0.4255 | 0.1650 | 0.2386 | 0.0127 |
| | | 2000 - 2100 | 0.0015 | 0.0151 | 0.0690 | 0.0655 | 0.2529 | 0.4496 | 0.4201 | 0.4526 | 0.1230 | 0.1425 | 0.1628 | 0.2609 | 0.4349 | 0.4350 | 0.4255 | 0.1650 | 0.2386 | 0.0127 |
| | | 2100 - 2200 | 0.0015 | 0.0151 | 0.0690 | 0.0655 | 0.2529 | 0.4496 | 0.4201 | 0.4526 | 0.1230 | 0.1425 | 0.1628 | 0.2609 | 0.4349 | 0.4350 | 0.4255 | 0.1650 | 0.2386 | 0.0127 |
| | | 2200 - 2300 | 0.0015 | 0.0151 | 0.0690 | 0.0655 | 0.2529 | 0.4496 | 0.4201 | 0.4526 | 0.1230 | 0.1425 | 0.1628 | 0.2609 | 0.4349 | 0.4350 | 0.4255 | 0.1650 | 0.2386 | 0.0127 |
| | | 2300 - 0000 | 0.0014 | 0.0142 | 0.0619 | 0.0589 | 0.2332 | 0.4138 | 0.3683 | 0.4000 | 0.1149 | 0.1257 | 0.1520 | 0.2436 | 0.3954 | 0.3777 | 0.3644 | 0.1428 | 0.2175 | 0.0123 |
| 58 | Ng Lau Road (L058) - WB | 0000 - 0100 | 0.0014 | 0.0142 | 0.0619 | 0.0589 | 0.2332 | 0.4138 | 0.3683 | 0.4000 | 0.1149 | 0.1257 | 0.1520 | 0.2436 | 0.3954 | 0.3777 | 0.3644 | 0.1428 | 0.2175 | 0.0123 |
| | | 0100 - 0200 | 0.0014 | 0.0142 | 0.0619 | 0.0589 | 0.2332 | 0.4138 | 0.3683 | 0.4000 | 0.1149 | 0.1257 | 0.1520 | 0.2436 | 0.3954 | 0.3777 | 0.3644 | 0.1428 | 0.2175 | 0.0123 |
| | | 0200 - 0300 | 0.0014 | 0.0142 | 0.0619 | 0.0589 | 0.2332 | 0.4138 | 0.3683 | 0.4000 | 0.1149 | 0.1257 | 0.1520 | 0.2436 | 0.3954 | 0.3777 | 0.3644 | 0.1428 | 0.2175 | 0.0123 |
| | | 0300 - 0400 | 0.0014 | 0.0142 | 0.0619 | 0.0589 | 0.2332 | 0.4138 | 0.3683 | 0.4000 | 0.1149 | 0.1257 | 0.1520 | 0.2436 | 0.3954 | 0.3777 | 0.3644 | 0.1428 | 0.2175 | 0.0123 |
| | | 0400 - 0500 | 0.0014 | 0.0142 | 0.0619 | 0.0589 | 0.2332 | 0.4138 | 0.3683 | 0.4000 | 0.1149 | 0.1257 | 0.1520 | 0.2436 | 0.3954 | 0.3777 | 0.3644 | 0.1428 | 0.2175 | 0.0123 |
| | | 0500 - 0600 | 0.0014 | 0.0142 | 0.0619 | 0.0589 | 0.2332 | 0.4138 | 0.3683 | 0.4000 | 0.1149 | 0.1257 | 0.1520 | 0.2436 | 0.3954 | 0.3777 | 0.3644 | 0.1428 | 0.2175 | 0.0123 |
| | | 0600 - 0700 | 0.0015 | 0.0151 | 0.0690 | 0.0655 | 0.2529 | 0.4496 | 0.4201 | 0.4526 | 0.1230 | 0.1425 | 0.1628 | 0.2609 | 0.4349 | 0.4350 | 0.4255 | 0.1650 | 0.2386 | 0.0127 |
| | | 0700 - 0800 | 0.0015 | 0.0159 | 0.0743 | 0.0704 | 0.2676 | 0.4763 | 0.4619 | 0.4949 | 0.1293 | 0.1548 | 0.1712 | 0.2743 | 0.4641 | 0.4815 | 0.4752 | 0.1830 | 0.2557 | 0.0130 |
| | | 0800 - 0900 | 0.0015 | 0.0159 | 0.0743 | 0.0704 | 0.2676 | 0.4763 | 0.4619 | 0.4949 | 0.1293 | 0.1548 | 0.1712 | 0.2743 | 0.4641 | 0.4815 | 0.4752 | 0.1830 | 0.2557 | 0.0130 |
| | | 0900 - 1000 | 0.0015 | 0.0159 | 0.0743 | 0.0704 | 0.2676 | 0.4763 | 0.4619 | 0.4949 | 0.1293 | 0.1548 | 0.1712 | 0.2743 | 0.4641 | 0.4815 | 0.4752 | 0.1830 | 0.2557 | 0.0130 |
| | | 1000 - 1100 | 0.0015 | 0.0151 | 0.0690 | 0.0655 | 0.2529 | 0.4496 | 0.4201 | 0.4526 | 0.1230 | 0.1425 | 0.1628 | 0.2609 | 0.4349 | 0.4350 | 0.4255 | 0.1650 | 0.2386 | 0.0127 |
| | | 1100 - 1200 | 0.0015 | 0.0151 | 0.0690 | 0.0655 | 0.2529 | 0.4496 | 0.4201 | 0.4526 | 0.1230 | 0.1425 | 0.1628 | 0.2609 | 0.4349 | 0.4350 | 0.4255 | 0.1650 | 0.2386 | 0.0127 |
| | | 1200 - 1300 | 0.0015 | 0.0151 | 0.0690 | 0.0655 | 0.2529 | 0.4496 | 0.4201 | 0.4526 | 0.1230 | 0.1425 | 0.1628 | 0.2609 | 0.4349 | 0.4350 | 0.4255 | 0.1650 | 0.2386 | 0.0127 |
| | | 1300 - 1400 | 0.0015 | 0.0151 | 0.0690 | 0.0655 | 0.2529 | 0.4496 | 0.4201 | 0.4526 | 0.1230 | 0.1425 | 0.1628 | 0.2609 | 0.4349 | 0.4350 | 0.4255 | 0.1650 | 0.2386 | 0.0127 |
| | | 1400 - 1500 | 0.0015 | 0.0151 | 0.0690 | 0.0655 | 0.2529 | 0.4496 | 0.4201 | 0.4526 | 0.1230 | 0.1425 | 0.1628 | 0.2609 | 0.4349 | 0.4350 | 0.4255 | 0.1650 | 0.2386 | 0.0127 |
| | | 1500 - 1600 | 0.0015 | 0.0159 | 0.0743 | 0.0704 | 0.2676 | 0.4763 | 0.4619 | 0.4949 | 0.1293 | 0.1548 | 0.1712 | 0.2743 | 0.4641 | 0.4815 | 0.4752 | 0.1830 | 0.2557 | 0.0130 |
| | | 1600 - 1700 | 0.0015 | 0.0159 | 0.0743 | 0.0704 | 0.2676 | 0.4763 | 0.4619 | 0.4949 | 0.1293 | 0.1548 | 0.1712 | 0.2743 | 0.4641 | 0.4815 | 0.4752 | 0.1830 | 0.2557 | 0.0130 |
| | | 1700 - 1800 | 0.0015 | 0.0159 | 0.0743 | 0.0704 | 0.2676 | 0.4763 | 0.4619 | 0.4949 | 0.1293 | 0.1548 | 0.1712 | 0.2743 | 0.4641 | 0.4815 | 0.4752 | 0.1830 | 0.2557 | 0.0130 |
| | | 1800 - 1900 | 0.0015 | 0.0159 | 0.0743 | 0.0704 | 0.2676 | 0.4763 | 0.4619 | 0.4949 | 0.1293 | 0.1548 | 0.1712 | 0.2743 | 0.4641 | 0.4815 | 0.4752 | 0.1830 | 0.2557 | 0.0130 |
| | | 1900 - 2000 | 0.0015 | 0.0151 | 0.0690 | 0.0655 | 0.2529 | 0.4496 | 0.4201 | 0.4526 | 0.1230 | 0.1425 | 0.1628 | 0.2609 | 0.4349 | 0.4350 | 0.4255 | 0.1650 | 0.2386 | 0.0127 |
| | | 2000 - 2100 | 0.0015 | 0.0151 | 0.0690 | 0.0655 | 0.2529 | 0.4496 | 0.4201 | 0.4526 | 0.1230 | 0.1425 | 0.1628 | 0.2609 | 0.4349 | 0.4350 | 0.4255 | 0.1650 | 0.2386 | 0.0127 |
| | | 2100 - 2200 | 0.0015 | 0.0151 | 0.0690 | 0.0655 | 0.2529 | 0.4496 | 0.4201 | 0.4526 | 0.1230 | 0.1425 | 0.1628 | 0.2609 | 0.4349 | 0.4350 | 0.4255 | 0.1650 | 0.2386 | 0.0127 |
| | | 2200 - 2300 | 0.0015 | 0.0151 | 0.0690 | 0.0655 | 0.2529 | 0.4496 | 0.4201 | 0.4526 | 0.1230 | 0.1425 | 0.1628 | 0.2609 | 0.4349 | 0.4350 | 0.4255 | 0.1650 | 0.2386 | 0.0127 |
| | | 2300 - 0000 | 0.0014 | 0.0142 | 0.0619 | 0.0589 | 0.2332 | 0.4138 | 0.3683 | 0.4000 | 0.1149 | 0.1257 | 0.1520 | 0.2436 | 0.3954 | 0.3777 | 0.3644 | 0.1428 | 0.2175 | 0.0123 |
| 59 | Tung Lei Path (L059) - SB | 0000 - 0100 | 0.0014 | 0.0142 | 0.0619 | 0.0589 | 0.2332 | 0.4138 | 0.3683 | 0.4000 | 0.1149 | 0.1257 | 0.1520 | 0.2436 | 0.3954 | 0.3777 | 0.3644 | 0.1428 | 0.2175 | 0.0123 |
| | | 0100 - 0200 | 0.0014 | 0.0142 | 0.0619 | 0.0589 | 0.2332 | 0.4138 | 0.3683 | 0.4000 | 0.1149 | 0.1257 | 0.1520 | 0.2436 | 0.3954 | 0.3777 | 0.3644 | 0.1428 | 0.2175 | 0.0123 |
| | | 0200 - 0300 | 0.0014 | 0.0142 | 0.0619 | 0.0589 | 0.2332 | 0.4138 | 0.3683 | 0.4000 | 0.1149 | 0.1257 | 0.1520 | 0.2436 | 0.3954 | 0.3777 | 0.3644 | 0.1428 | 0.2175 | 0.0123 |
| | | 0300 - 0400 | 0.0014 | 0.0142 | 0.0619 | 0.0589 | 0.2332 | 0.4138 | 0.3683 | 0.4000 | 0.1149 | 0.1257 | 0.1520 | 0.2436 | 0.3954 | 0.3777 | 0.3644 | 0.1428 | 0.2175 | 0.0123 |
| | | 0400 - 0500 | 0.0014 | 0.0142 | 0.0619 | 0.0589 | 0.2332 | 0.4138 | 0.3683 | 0.4000 | 0.1149 | 0.1257 | 0.1520 | 0.2436 | 0.3954 | 0.3777 | 0.3644 | 0.1428 | 0.2175 | 0.0123 |
| | | 0500 - 0600 | 0.0014 | 0.0142 | 0.0619 | 0.0589 | 0.2332 | 0.4138 | 0.3683 | 0.4000 | 0.1149 | 0.1257 | 0.1520 | 0.2436 | 0.3954 | 0.3777 | 0.3644 | 0.1428 | 0.2175 | 0.0123 |
| | | 0600 - 0700 | 0.0014 | 0.0142 | 0.0619 | 0.0589 | 0.2332 | 0.4138 | 0.3683 | 0.4000 | 0.1149 | 0.1257 | 0.1520 | 0.2436 | 0.3954 | 0.3777 | 0.3644 | 0.1428 | 0.2175 | 0.0123 |
| | | 0700 - 0800 | 0.0014 | 0.0142 | 0.0619 | 0.0589 | 0.2332 | 0.4138 | 0.3683 | 0.4000 | 0.1149 | 0.1257 | 0.1520 | 0.2436 | 0.3954 | 0.3777 | 0.3644 | 0.1428 | 0.2175 | 0.0123 |
| | | 0800 - 0900 | 0.0014 | 0.0142 | 0.0619 | 0.0589 | 0.2332 | 0.4138 | 0.3683 | 0.4000 | 0.1149 | 0.1257 | 0.1520 | 0.2436 | 0.3954 | 0.3777 | 0.3644 | 0.1428 | 0.2175 | 0.0123 |
| | | 0900 - 1000 | 0.0014 | 0.0142 | 0.0619 | 0.0589 | 0.2332 | 0.4138 | 0.3683 | 0.4000 | 0.1149 | 0.1257 | 0.1520 | 0.2436 | 0.3954 | 0.3777 | 0.3644 | 0.1428 | 0.2175 | 0.0123 |
| | | 1000 - 1100 | 0.0014 | 0.0142 | 0.0619 | 0.0589 | 0.2332 | 0.4138 | 0.3683 | 0.4000 | 0.1149 | 0.1257 | 0.1520 | 0.2436 | 0.3954 | 0.3777 | 0.3644 | 0.1428 | 0.2175 | 0.0123 |
| | | 1100 - 1200 | 0.0014 | 0.0142 | 0.0619 | 0.0589 | 0.2332 | 0.4138 | 0.3683 | 0.4000 | 0.1149 | 0.1257 | 0.1520 | 0.2436 | 0.3954 | 0.3777 | 0.3644 | 0.1428 | 0.2175 | 0.0123 |
| | | 1200 - 1300 | 0.0014 | 0.0142 | 0.0619 | 0.0589 | 0.2332 | 0.4138 | 0.3683 | 0.4000 | 0.1149 | 0.1257 | 0.1520 | 0.2436 | 0.3954 | 0.3777 | 0.3644 | 0.1428 | 0.2175 | 0.0123 |
| | | 1300 - 1400 | 0.0014 | 0.0142 | 0.0619 | 0.0589 | 0.2332 | 0.4138 | 0.3683 | 0.4000 | 0.1149 | 0.1257 | 0.1520 | 0.2436 | 0.3954 | 0.3777 | 0.3644 | 0.1428 | 0.2175 | 0.0123 |
| | | 1400 - 1500 | 0.0014 | 0.0142 | 0.0619 | 0.0589 | 0.2332 | 0.4138 | 0.3683 | 0.4000 | 0.1149 | 0.1257 | 0.1520 | 0.2436 | 0.3954 | 0.3777 | 0.3644 | 0.1428 | 0.2175 | 0.0123 |
| | | 1500 - 1600 | 0.0014 | 0.0142 | 0.0619 | 0.0589 | 0.2332 | 0.4138 | 0.3683 | 0.4000 | 0.1149 | 0.1257 | 0.1520 | 0.2436 | 0.3954 | 0.3777 | 0.3644 | 0.1428 | 0.2175 | 0.0123 |
| | | 1600 - 1700 | 0.0014 | 0.0142 | 0.0619 | 0.0589 | 0.2332 | 0.4138 | 0.3683 | 0.4000 | 0.1149 | 0.1257 | 0.1520 | 0.2436 | 0.3954 | 0.3777 | 0.3644 | 0.1428 | 0.2175 | 0.0123 |
| | | 1700 - 1800 | 0.0014 | 0.0142 | 0.0619 | 0.0589 | 0.2332 | 0.4138 | 0.3683 | 0.4000 | 0.1149 | 0.1257 | 0.1520 | 0.2436 | 0.3954 | 0.3777 | 0.3644 | 0.1428 | 0.2175 | 0.0123 |
| | | 1800 - 1900 | 0.0014 | 0.0142 | 0.0619 | 0.0589 | 0.2332 | 0.4138 | 0.3683 | 0.4000 | 0.1149 | 0.1257 | 0.1520 | 0.2436 | 0.3954 | 0.3777 | 0.3644 | 0.1428 | 0.2175 | 0.0123 |
| | | 1900 - 2000 | 0.0014 | 0.0142 | 0.0619 | 0.0589 | 0.2332 | 0.4138 | 0.3683 | 0.4000 | 0.1149 | 0.1257 | 0.1520 | 0.2436 | 0.3954 | 0.3777 | 0.3644 | 0.1428 | 0.2175 | 0.0123 |
| | | 2000 - 2100 | 0.0014 | 0.0142 | 0.0619 | 0.0589 | 0.2332 | 0.4138 | 0.3683 | 0.4000 | 0.1149 | 0.1257 | 0.1520 | 0.2436 | 0.3954 | 0.3777 | 0.3644 | 0.1428 | 0.2175 | 0.0123 |
| | | 2100 - 2200 | 0.0014 | 0.0142 | 0.0619 | 0.0589 | 0.2332 | 0.4138 | 0.3683 | 0.4000 | 0.1149 | 0.1257 | 0.1520 | 0.2436 | 0.3954 | 0.3777 | 0.3644 | 0.1428 | 0.2175 | 0.0123 |
| | | 2200 - 2300 | 0.0014 | 0.0142 | 0.0619 | 0.0589 | 0.2332 | 0.4138 | 0.3683 | 0.4000 | 0.1149 | 0.1257 | 0.1520 | 0.2436 | 0.3954 | 0.3777 | 0.3644 | 0.1428 | 0.2175 | 0.0123 |
| | | 2300 - 0000 | 0.0014 | 0.0142 | 0.0619 | 0.0589 | 0.2332 | 0.4138 | 0.3683 | 0.4000 | 0.1149 | 0.1257 | 0.1520 | 0.2436 | 0.3954 | 0.3777 | 0.3644 | 0.1428 | 0.2175 | 0.0123 |
| 60 | Tung Lei Path (L060) - NB | 0000 - 0100 | 0.0014 | 0.0142 | 0.0619 | 0.0589 | 0.2332 | 0.4138 | 0.3683 | 0.4000 | 0.1149 | 0.1257 | 0.1520 | 0.2436 | 0.3954 | 0.3777 | 0.3644 | 0.1428 | 0.2175 | 0.0123 |
| | | 0100 - 0200 | 0.0014 | 0.0142 | 0.0619 | 0.0589 | 0.2332 | 0.4138 | 0.3683 | 0.4000 | 0.1149 | 0.1257 | 0.1520 | 0.2436 | 0.3954 | 0.3777 | 0.3644 | 0.1428 | 0.2175 | 0.0123 |
| | | 0200 - 0300 | 0.0014 | 0.0142 | 0.0619 | 0.0589 | 0.2332 | 0.4138 | 0.3683 | 0.4000 | 0.1149 | 0.1257 | 0.1520 | 0.2436 | 0.3954 | 0.3777 | 0.3644 | 0.1428 | 0.2175 | 0.0123 |
| | | 0300 - 0400 | 0.0014 | 0.0142 | 0.0619 | 0.0589 | 0.2332 | 0.4138 | 0.3683 | 0.4000 | 0.1149 | 0.1257 | 0.1520 | 0.2436 | 0.3954 | 0.3777 | 0.3644 | 0.1428 | 0.2175 | 0.0123 |
| | | 0400 - 0500 | 0.0014 | 0.0142 | 0.0619 | 0.0589 | 0.2332 | 0.4138 | 0.3683 | 0.4000 | 0.1149 | 0.1257 | 0.1520 | 0.2436 | 0.3954 | 0.3777 | 0.3644 | 0.1428 | 0.2175 | 0.0123 |
| | | 0500 - 0600 | 0.0014 | 0.0142 | 0.0619 | 0.0589 | 0.2332 | 0.4138 | 0.3683 | 0.4000 | 0.1149 | 0.1257 | 0.1520 | 0.2436 | 0.3954 | 0.3777 | 0.3644 | 0.1428 | 0.2175 | 0.0123 |
| | | 0600 - 0700 | 0.0014 | 0.0142 | 0.0619 | 0.0589 | 0.2332 | 0.4138 | 0.3683 | 0.4000 | 0.1149 | 0.1257 | 0.1520 | 0.2436 | 0.3954 | 0.3777 | 0.3644 | 0.1428 | 0.2175 | 0.0123 |
| | | 0700 - 0800 | 0.0014 | 0.0142 | 0.0619 | 0.0589 | 0.2332 | 0.4138 | 0.3683 | 0.4000 | 0.1149 | 0.1257 | 0.1520 | 0.2436 | 0.3954 | 0.3777 | 0.3644 | 0.1428 | 0.2175 | 0.0123 |
| | | 0800 - 0900 | 0.0014 | 0.0142 | 0.0619 | 0.0589 | 0.2332 | 0.4138 | 0.3683 | 0.4000 | 0.1149 | 0.1257 | 0.1520 | 0.2436 | 0.3954 | 0.3777 | 0.3644 | 0.1428 | 0.2175 | 0.0123 |
| | | 0900 - 1000 | 0.0014 | 0.0142 | 0.0619 | 0.0589 | 0.2332 | 0.4138 | 0.3683 | 0.4000 | 0.1149 | 0.1257 | 0.1520 | 0.2436 | 0.3954 | 0.3777 | 0.3644 | 0.1428 | 0.2175 | 0.0123 |
| | | 1000 - 1100 | 0.0014 | 0.0142 | 0.0619 | 0.0589 | 0.2332 | 0.4138 | 0.3683 | 0.4000 | 0.1149 | 0.1257 | 0.1520 | 0.2436 | 0.3954 | 0.3777 | 0.3644 | 0.1428 | 0.2175 | 0.0123 |
| | | 1100 - 1200 | 0.0014 | 0.0142 | 0.0619 | 0.0589 | 0.2332 | 0.4138 | 0.3683 | 0.4000 | 0.1149 | 0.1257 | 0.1520 | 0.2436 | 0.3954 | 0.3777 | 0.3644 | 0.1428 | 0.2175 | 0.0123 |
| | | 1200 - 1300 | 0.0014 | 0.0142 | 0.0619 | 0.0589 | 0.2332 | 0.4138 | 0.3683 | 0.4000 | 0.1149 | 0.1257 | 0.1520 | 0.2436 | 0.3954 | 0.3777 | 0.3644 | 0.1428 | 0.2175 | 0.0123 |
| | | 1300 - 1400 | 0.0014 | 0.0142 | 0.0619 | 0.0589 | 0.2332 | 0.4138 | 0.3683 | 0.4000 | 0.1149 | 0.1257 | 0.1520 | 0.2436 | 0.3954 | 0.3777 | 0.3644 | 0.1428 | 0.2175 | 0.0123 |
| | | 1400 - 1500 | 0.0014 | 0.0142 | 0.0619 | 0.0589 | 0.2332 | 0.4138 | 0.3683 | 0.4000 | 0.1149 | 0.1257 | 0.1520 | 0.2436 | 0.3954 | 0.3777 | 0.3644 | 0.1428 | 0.2175 | 0.0123 |
| | | 1500 - 1600 | 0.0014 | 0.0142 | 0.0619 | 0.0589 | 0.2332 | 0.4138 | 0.3683 | 0.4000 | 0.1149 | 0.1257 | 0.1520 | 0.2436 | 0.3954 | 0.3777 | 0.3644 | 0.1428 | 0.2175 | 0.0123 |
| | | 1600 - 1700 | 0.0014 | 0.0142 | 0.0619 | 0.0589 | 0.2332 | 0.4138 | 0.3683 | 0.4000 | 0.1149 | 0.1257 | 0.1520 | 0.2436 | 0.3954 | 0.3777 | 0.3644 | 0.1428 | 0.2175 | 0.0123 |
| | | 1700 - 1800 | 0.0014 | 0.0142 | 0.0619 | 0.0589 | 0.2332 | 0.4138 | 0.3683 | 0.4000 | 0.1149 | 0.1257 | 0.1520 | 0.2436 | 0.3954 | 0.3777 | 0.3644 | 0.1428 | 0.2175 | 0.0123 |
| | | 1800 - 1900 | 0.0014 | 0.0142 | 0.0619 | 0.0589 | 0.2332 | 0.4138 | 0.3683 | 0.4000 | 0.1149 | 0.1257 | 0.1520 | 0.2436 | 0.3954 | 0.3777 | 0.3644 | 0.1428 | 0.2175 | 0.0123 |
| | | 1900 - 2000 | 0.0014 | 0.0142 | 0.0619 | 0.0589 | 0.2332 | 0.4138 | 0.3683 | 0.4000 | 0.1149 | 0.1257 | 0.1520 | 0.2436 | 0.3954 | 0.3777 | 0.3644 | 0.1428 | 0.2175 | 0.0123 |
| | | 2000 - 2100 | 0.0014 | 0.0142 | 0.0619 | 0.0589 | 0.2332 | 0.4138 | 0.3683 | 0.4000 | 0.1149 | 0.1257 | 0.1520 | 0.2436 | 0.3954 | 0.3777 | 0.3644 | 0.1428 | 0.2175 | 0.0123 |
| | | 2100 - 2200 | 0.0014 | 0.0142 | 0.0619 | 0.0589 | 0.2332 | 0.4138 | 0.3683 | 0.4000 | 0.1149 | 0.1257 | 0.1520 | 0.2436 | 0.3954 | 0.3777 | 0.3644 | 0.1428 | 0.2175 | 0.0123 |
| | | 2200 - 2300 | 0.0014 | 0.0142 | 0.0619 | 0.0589 | 0.2332 | 0.4138 | 0.3683 | 0.4000 | 0.1149 | 0.1257 | 0.1520 | 0.2436 | 0.3954 | 0.3777 | 0.3644 | 0.1428 | 0.2175 | 0.0123 |
| | | 2300 - 0000 | 0.0014 | 0.0142 | 0.0619 | 0.0589 | 0.2332 | 0.4138 | 0.3683 | 0.4000 | 0.1149 | 0.1257 | 0.1520 | 0.2436 | 0.3954 | 0.3777 | 0.3644 | 0.1428 | 0.2175 | 0.0123 |

**EMFAC Year 2030 x Traffic Data Year 2033**

| Road No. | Road Section | Time | NO$_2$ Emission | | | | | | | | | | | | | | | | | |
|---|---|---|---|---|---|---|---|---|---|---|---|---|---|---|---|---|---|---|---|---|
| | | | PC | Taxi | LGV3 | LGV4 | LGV6 | HGV7 | HGV8 | HGV9 | PLB | PV4 | PV5 | NFB6 | NFB7 | NFB8 | NFB9 | FBSD | FBDD | MC |
| 61 | Ng Lau Road (L061) - EB | 0000 - 0100 | 0.0014 | 0.0142 | 0.0619 | 0.0589 | 0.2332 | 0.4138 | 0.3683 | 0.4000 | 0.1149 | 0.1257 | 0.1520 | 0.2436 | 0.3954 | 0.3777 | 0.3644 | 0.1428 | 0.2175 | 0.0123 |
| | | 0100 - 0200 | 0.0014 | 0.0142 | 0.0619 | 0.0589 | 0.2332 | 0.4138 | 0.3683 | 0.4000 | 0.1149 | 0.1257 | 0.1520 | 0.2436 | 0.3954 | 0.3777 | 0.3644 | 0.1428 | 0.2175 | 0.0123 |
| | | 0200 - 0300 | 0.0014 | 0.0142 | 0.0619 | 0.0589 | 0.2332 | 0.4138 | 0.3683 | 0.4000 | 0.1149 | 0.1257 | 0.1520 | 0.2436 | 0.3954 | 0.3777 | 0.3644 | 0.1428 | 0.2175 | 0.0123 |
| | | 0300 - 0400 | 0.0014 | 0.0142 | 0.0619 | 0.0589 | 0.2332 | 0.4138 | 0.3683 | 0.4000 | 0.1149 | 0.1257 | 0.1520 | 0.2436 | 0.3954 | 0.3777 | 0.3644 | 0.1428 | 0.2175 | 0.0123 |
| | | 0400 - 0500 | 0.0014 | 0.0142 | 0.0619 | 0.0589 | 0.2332 | 0.4138 | 0.3683 | 0.4000 | 0.1149 | 0.1257 | 0.1520 | 0.2436 | 0.3954 | 0.3777 | 0.3644 | 0.1428 | 0.2175 | 0.0123 |
| | | 0500 - 0600 | 0.0014 | 0.0142 | 0.0619 | 0.0589 | 0.2332 | 0.4138 | 0.3683 | 0.4000 | 0.1149 | 0.1257 | 0.1520 | 0.2436 | 0.3954 | 0.3777 | 0.3644 | 0.1428 | 0.2175 | 0.0123 |
| | | 0600 - 0700 | 0.0015 | 0.0151 | 0.0690 | 0.0655 | 0.2529 | 0.4496 | 0.4201 | 0.4526 | 0.1230 | 0.1425 | 0.1628 | 0.2609 | 0.4349 | 0.4350 | 0.4255 | 0.1650 | 0.2386 | 0.0127 |
| | | 0700 - 0800 | 0.0015 | 0.0159 | 0.0743 | 0.0704 | 0.2676 | 0.4763 | 0.4619 | 0.4949 | 0.1293 | 0.1548 | 0.1712 | 0.2743 | 0.4641 | 0.4815 | 0.4752 | 0.1830 | 0.2557 | 0.0130 |
| | | 0800 - 0900 | 0.0015 | 0.0159 | 0.0743 | 0.0704 | 0.2676 | 0.4763 | 0.4619 | 0.4949 | 0.1293 | 0.1548 | 0.1712 | 0.2743 | 0.4641 | 0.4815 | 0.4752 | 0.1830 | 0.2557 | 0.0130 |
| | | 0900 - 1000 | 0.0015 | 0.0151 | 0.0690 | 0.0655 | 0.2529 | 0.4496 | 0.4201 | 0.4526 | 0.1230 | 0.1425 | 0.1628 | 0.2609 | 0.4349 | 0.4350 | 0.4255 | 0.1650 | 0.2386 | 0.0127 |
| | | 1000 - 1100 | 0.0015 | 0.0151 | 0.0690 | 0.0655 | 0.2529 | 0.4496 | 0.4201 | 0.4526 | 0.1230 | 0.1425 | 0.1628 | 0.2609 | 0.4349 | 0.4350 | 0.4255 | 0.1650 | 0.2386 | 0.0127 |
| | | 1100 - 1200 | 0.0015 | 0.0151 | 0.0690 | 0.0655 | 0.2529 | 0.4496 | 0.4201 | 0.4526 | 0.1230 | 0.1425 | 0.1628 | 0.2609 | 0.4349 | 0.4350 | 0.4255 | 0.1650 | 0.2386 | 0.0127 |
| | | 1200 - 1300 | 0.0015 | 0.0151 | 0.0690 | 0.0655 | 0.2529 | 0.4496 | 0.4201 | 0.4526 | 0.1230 | 0.1425 | 0.1628 | 0.2609 | 0.4349 | 0.4350 | 0.4255 | 0.1650 | 0.2386 | 0.0127 |
| | | 1300 - 1400 | 0.0015 | 0.0151 | 0.0690 | 0.0655 | 0.2529 | 0.4496 | 0.4201 | 0.4526 | 0.1230 | 0.1425 | 0.1628 | 0.2609 | 0.4349 | 0.4350 | 0.4255 | 0.1650 | 0.2386 | 0.0127 |
| | | 1400 - 1500 | 0.0015 | 0.0151 | 0.0690 | 0.0655 | 0.2529 | 0.4496 | 0.4201 | 0.4526 | 0.1230 | 0.1425 | 0.1628 | 0.2609 | 0.4349 | 0.4350 | 0.4255 | 0.1650 | 0.2386 | 0.0127 |
| | | 1500 - 1600 | 0.0015 | 0.0151 | 0.0690 | 0.0655 | 0.2529 | 0.4496 | 0.4201 | 0.4526 | 0.1230 | 0.1425 | 0.1628 | 0.2609 | 0.4349 | 0.4350 | 0.4255 | 0.1650 | 0.2386 | 0.0127 |
| | | 1600 - 1700 | 0.0015 | 0.0159 | 0.0743 | 0.0704 | 0.2676 | 0.4763 | 0.4619 | 0.4949 | 0.1293 | 0.1548 | 0.1712 | 0.2743 | 0.4641 | 0.4815 | 0.4752 | 0.1830 | 0.2557 | 0.0130 |
| | | 1700 - 1800 | 0.0015 | 0.0159 | 0.0743 | 0.0704 | 0.2676 | 0.4763 | 0.4619 | 0.4949 | 0.1293 | 0.1548 | 0.1712 | 0.2743 | 0.4641 | 0.4815 | 0.4752 | 0.1830 | 0.2557 | 0.0130 |
| | | 1800 - 1900 | 0.0015 | 0.0159 | 0.0743 | 0.0704 | 0.2676 | 0.4763 | 0.4619 | 0.4949 | 0.1293 | 0.1548 | 0.1712 | 0.2743 | 0.4641 | 0.4815 | 0.4752 | 0.1830 | 0.2557 | 0.0130 |
| | | 1900 - 2000 | 0.0015 | 0.0151 | 0.0690 | 0.0655 | 0.2529 | 0.4496 | 0.4201 | 0.4526 | 0.1230 | 0.1425 | 0.1628 | 0.2609 | 0.4349 | 0.4350 | 0.4255 | 0.1650 | 0.2386 | 0.0127 |
| | | 2000 - 2100 | 0.0015 | 0.0151 | 0.0690 | 0.0655 | 0.2529 | 0.4496 | 0.4201 | 0.4526 | 0.1230 | 0.1425 | 0.1628 | 0.2609 | 0.4349 | 0.4350 | 0.4255 | 0.1650 | 0.2386 | 0.0127 |
| | | 2100 - 2200 | 0.0015 | 0.0151 | 0.0690 | 0.0655 | 0.2529 | 0.4496 | 0.4201 | 0.4526 | 0.1230 | 0.1425 | 0.1628 | 0.2609 | 0.4349 | 0.4350 | 0.4255 | 0.1650 | 0.2386 | 0.0127 |
| | | 2200 - 2300 | 0.0015 | 0.0151 | 0.0690 | 0.0655 | 0.2529 | 0.4496 | 0.4201 | 0.4526 | 0.1230 | 0.1425 | 0.1628 | 0.2609 | 0.4349 | 0.4350 | 0.4255 | 0.1650 | 0.2386 | 0.0127 |
| | | 2300 - 0000 | 0.0014 | 0.0142 | 0.0619 | 0.0589 | 0.2332 | 0.4138 | 0.3683 | 0.4000 | 0.1149 | 0.1257 | 0.1520 | 0.2436 | 0.3954 | 0.3777 | 0.3644 | 0.1428 | 0.2175 | 0.0123 |
| 62 | Ng Lau Road (L062) - WB | 0000 - 0100 | 0.0014 | 0.0142 | 0.0619 | 0.0589 | 0.2332 | 0.4138 | 0.3683 | 0.4000 | 0.1149 | 0.1257 | 0.1520 | 0.2436 | 0.3954 | 0.3777 | 0.3644 | 0.1428 | 0.2175 | 0.0123 |
| | | 0100 - 0200 | 0.0014 | 0.0142 | 0.0619 | 0.0589 | 0.2332 | 0.4138 | 0.3683 | 0.4000 | 0.1149 | 0.1257 | 0.1520 | 0.2436 | 0.3954 | 0.3777 | 0.3644 | 0.1428 | 0.2175 | 0.0123 |
| | | 0200 - 0300 | 0.0014 | 0.0142 | 0.0619 | 0.0589 | 0.2332 | 0.4138 | 0.3683 | 0.4000 | 0.1149 | 0.1257 | 0.1520 | 0.2436 | 0.3954 | 0.3777 | 0.3644 | 0.1428 | 0.2175 | 0.0123 |
| | | 0300 - 0400 | 0.0014 | 0.0142 | 0.0619 | 0.0589 | 0.2332 | 0.4138 | 0.3683 | 0.4000 | 0.1149 | 0.1257 | 0.1520 | 0.2436 | 0.3954 | 0.3777 | 0.3644 | 0.1428 | 0.2175 | 0.0123 |
| | | 0400 - 0500 | 0.0014 | 0.0142 | 0.0619 | 0.0589 | 0.2332 | 0.4138 | 0.3683 | 0.4000 | 0.1149 | 0.1257 | 0.1520 | 0.2436 | 0.3954 | 0.3777 | 0.3644 | 0.1428 | 0.2175 | 0.0123 |
| | | 0500 - 0600 | 0.0014 | 0.0142 | 0.0619 | 0.0589 | 0.2332 | 0.4138 | 0.3683 | 0.4000 | 0.1149 | 0.1257 | 0.1520 | 0.2436 | 0.3954 | 0.3777 | 0.3644 | 0.1428 | 0.2175 | 0.0123 |
| | | 0600 - 0700 | 0.0015 | 0.0151 | 0.0690 | 0.0655 | 0.2529 | 0.4496 | 0.4201 | 0.4526 | 0.1230 | 0.1425 | 0.1628 | 0.2609 | 0.4349 | 0.4350 | 0.4255 | 0.1650 | 0.2386 | 0.0127 |
| | | 0700 - 0800 | 0.0015 | 0.0159 | 0.0743 | 0.0704 | 0.2676 | 0.4763 | 0.4619 | 0.4949 | 0.1293 | 0.1548 | 0.1712 | 0.2743 | 0.4641 | 0.4815 | 0.4752 | 0.1830 | 0.2557 | 0.0130 |
| | | 0800 - 0900 | 0.0015 | 0.0159 | 0.0743 | 0.0704 | 0.2676 | 0.4763 | 0.4619 | 0.4949 | 0.1293 | 0.1548 | 0.1712 | 0.2743 | 0.4641 | 0.4815 | 0.4752 | 0.1830 | 0.2557 | 0.0130 |
| | | 0900 - 1000 | 0.0015 | 0.0159 | 0.0743 | 0.0704 | 0.2676 | 0.4763 | 0.4619 | 0.4949 | 0.1293 | 0.1548 | 0.1712 | 0.2743 | 0.4641 | 0.4815 | 0.4752 | 0.1830 | 0.2557 | 0.0130 |
| | | 1000 - 1100 | 0.0015 | 0.0151 | 0.0690 | 0.0655 | 0.2529 | 0.4496 | 0.4201 | 0.4526 | 0.1230 | 0.1425 | 0.1628 | 0.2609 | 0.4349 | 0.4350 | 0.4255 | 0.1650 | 0.2386 | 0.0127 |
| | | 1100 - 1200 | 0.0015 | 0.0151 | 0.0690 | 0.0655 | 0.2529 | 0.4496 | 0.4201 | 0.4526 | 0.1230 | 0.1425 | 0.1628 | 0.2609 | 0.4349 | 0.4350 | 0.4255 | 0.1650 | 0.2386 | 0.0127 |
| | | 1200 - 1300 | 0.0015 | 0.0151 | 0.0690 | 0.0655 | 0.2529 | 0.4496 | 0.4201 | 0.4526 | 0.1230 | 0.1425 | 0.1628 | 0.2609 | 0.4349 | 0.4350 | 0.4255 | 0.1650 | 0.2386 | 0.0127 |
| | | 1300 - 1400 | 0.0015 | 0.0151 | 0.0690 | 0.0655 | 0.2529 | 0.4496 | 0.4201 | 0.4526 | 0.1230 | 0.1425 | 0.1628 | 0.2609 | 0.4349 | 0.4350 | 0.4255 | 0.1650 | 0.2386 | 0.0127 |
| | | 1400 - 1500 | 0.0015 | 0.0159 | 0.0743 | 0.0704 | 0.2676 | 0.4763 | 0.4619 | 0.4949 | 0.1293 | 0.1548 | 0.1712 | 0.2743 | 0.4641 | 0.4815 | 0.4752 | 0.1830 | 0.2557 | 0.0130 |
| | | 1500 - 1600 | 0.0015 | 0.0159 | 0.0743 | 0.0704 | 0.2676 | 0.4763 | 0.4619 | 0.4949 | 0.1293 | 0.1548 | 0.1712 | 0.2743 | 0.4641 | 0.4815 | 0.4752 | 0.1830 | 0.2557 | 0.0130 |
| | | 1600 - 1700 | 0.0015 | 0.0159 | 0.0743 | 0.0704 | 0.2676 | 0.4763 | 0.4619 | 0.4949 | 0.1293 | 0.1548 | 0.1712 | 0.2743 | 0.4641 | 0.4815 | 0.4752 | 0.1830 | 0.2557 | 0.0130 |
| | | 1700 - 1800 | 0.0015 | 0.0159 | 0.0743 | 0.0704 | 0.2676 | 0.4763 | 0.4619 | 0.4949 | 0.1293 | 0.1548 | 0.1712 | 0.2743 | 0.4641 | 0.4815 | 0.4752 | 0.1830 | 0.2557 | 0.0130 |
| | | 1800 - 1900 | 0.0015 | 0.0159 | 0.0743 | 0.0704 | 0.2676 | 0.4763 | 0.4619 | 0.4949 | 0.1293 | 0.1548 | 0.1712 | 0.2743 | 0.4641 | 0.4815 | 0.4752 | 0.1830 | 0.2557 | 0.0130 |
| | | 1900 - 2000 | 0.0015 | 0.0159 | 0.0743 | 0.0704 | 0.2676 | 0.4763 | 0.4619 | 0.4949 | 0.1293 | 0.1548 | 0.1712 | 0.2743 | 0.4641 | 0.4815 | 0.4752 | 0.1830 | 0.2557 | 0.0130 |
| | | 2000 - 2100 | 0.0015 | 0.0151 | 0.0690 | 0.0655 | 0.2529 | 0.4496 | 0.4201 | 0.4526 | 0.1230 | 0.1425 | 0.1628 | 0.2609 | 0.4349 | 0.4350 | 0.4255 | 0.1650 | 0.2386 | 0.0127 |
| | | 2100 - 2200 | 0.0015 | 0.0151 | 0.0690 | 0.0655 | 0.2529 | 0.4496 | 0.4201 | 0.4526 | 0.1230 | 0.1425 | 0.1628 | 0.2609 | 0.4349 | 0.4350 | 0.4255 | 0.1650 | 0.2386 | 0.0127 |
| | | 2200 - 2300 | 0.0015 | 0.0151 | 0.0690 | 0.0655 | 0.2529 | 0.4496 | 0.4201 | 0.4526 | 0.1230 | 0.1425 | 0.1628 | 0.2609 | 0.4349 | 0.4350 | 0.4255 | 0.1650 | 0.2386 | 0.0127 |
| | | 2300 - 0000 | 0.0014 | 0.0142 | 0.0619 | 0.0589 | 0.2332 | 0.4138 | 0.3683 | 0.4000 | 0.1149 | 0.1257 | 0.1520 | 0.2436 | 0.3954 | 0.3777 | 0.3644 | 0.1428 | 0.2175 | 0.0123 |
| 63 | Tsing Chuen Wai Road (L063) - SB | 0000 - 0100 | 0.0014 | 0.0142 | 0.0619 | 0.0589 | 0.2332 | 0.4138 | 0.3683 | 0.4000 | 0.1149 | 0.1257 | 0.1520 | 0.2436 | 0.3954 | 0.3777 | 0.3644 | 0.1428 | 0.2175 | 0.0123 |
| | | 0100 - 0200 | 0.0014 | 0.0142 | 0.0619 | 0.0589 | 0.2332 | 0.4138 | 0.3683 | 0.4000 | 0.1149 | 0.1257 | 0.1520 | 0.2436 | 0.3954 | 0.3777 | 0.3644 | 0.1428 | 0.2175 | 0.0123 |
| | | 0200 - 0300 | 0.0014 | 0.0142 | 0.0619 | 0.0589 | 0.2332 | 0.4138 | 0.3683 | 0.4000 | 0.1149 | 0.1257 | 0.1520 | 0.2436 | 0.3954 | 0.3777 | 0.3644 | 0.1428 | 0.2175 | 0.0123 |
| | | 0300 - 0400 | 0.0014 | 0.0142 | 0.0619 | 0.0589 | 0.2332 | 0.4138 | 0.3683 | 0.4000 | 0.1149 | 0.1257 | 0.1520 | 0.2436 | 0.3954 | 0.3777 | 0.3644 | 0.1428 | 0.2175 | 0.0123 |
| | | 0400 - 0500 | 0.0014 | 0.0142 | 0.0619 | 0.0589 | 0.2332 | 0.4138 | 0.3683 | 0.4000 | 0.1149 | 0.1257 | 0.1520 | 0.2436 | 0.3954 | 0.3777 | 0.3644 | 0.1428 | 0.2175 | 0.0123 |
| | | 0500 - 0600 | 0.0014 | 0.0142 | 0.0619 | 0.0589 | 0.2332 | 0.4138 | 0.3683 | 0.4000 | 0.1149 | 0.1257 | 0.1520 | 0.2436 | 0.3954 | 0.3777 | 0.3644 | 0.1428 | 0.2175 | 0.0123 |
| | | 0600 - 0700 | 0.0014 | 0.0142 | 0.0619 | 0.0589 | 0.2332 | 0.4138 | 0.3683 | 0.4000 | 0.1149 | 0.1257 | 0.1520 | 0.2436 | 0.3954 | 0.3777 | 0.3644 | 0.1428 | 0.2175 | 0.0123 |
| | | 0700 - 0800 | 0.0015 | 0.0151 | 0.0690 | 0.0655 | 0.2529 | 0.4496 | 0.4201 | 0.4526 | 0.1230 | 0.1425 | 0.1628 | 0.2609 | 0.4349 | 0.4350 | 0.4255 | 0.1650 | 0.2386 | 0.0127 |
| | | 0800 - 0900 | 0.0015 | 0.0151 | 0.0690 | 0.0655 | 0.2529 | 0.4496 | 0.4201 | 0.4526 | 0.1230 | 0.1425 | 0.1628 | 0.2609 | 0.4349 | 0.4350 | 0.4255 | 0.1650 | 0.2386 | 0.0127 |
| | | 0900 - 1000 | 0.0014 | 0.0142 | 0.0619 | 0.0589 | 0.2332 | 0.4138 | 0.3683 | 0.4000 | 0.1149 | 0.1257 | 0.1520 | 0.2436 | 0.3954 | 0.3777 | 0.3644 | 0.1428 | 0.2175 | 0.0123 |
| | | 1000 - 1100 | 0.0015 | 0.0151 | 0.0690 | 0.0655 | 0.2529 | 0.4496 | 0.4201 | 0.4526 | 0.1230 | 0.1425 | 0.1628 | 0.2609 | 0.4349 | 0.4350 | 0.4255 | 0.1650 | 0.2386 | 0.0127 |
| | | 1100 - 1200 | 0.0015 | 0.0151 | 0.0690 | 0.0655 | 0.2529 | 0.4496 | 0.4201 | 0.4526 | 0.1230 | 0.1425 | 0.1628 | 0.2609 | 0.4349 | 0.4350 | 0.4255 | 0.1650 | 0.2386 | 0.0127 |
| | | 1200 - 1300 | 0.0015 | 0.0151 | 0.0690 | 0.0655 | 0.2529 | 0.4496 | 0.4201 | 0.4526 | 0.1230 | 0.1425 | 0.1628 | 0.2609 | 0.4349 | 0.4350 | 0.4255 | 0.1650 | 0.2386 | 0.0127 |
| | | 1300 - 1400 | 0.0014 | 0.0142 | 0.0619 | 0.0589 | 0.2332 | 0.4138 | 0.3683 | 0.4000 | 0.1149 | 0.1257 | 0.1520 | 0.2436 | 0.3954 | 0.3777 | 0.3644 | 0.1428 | 0.2175 | 0.0123 |
| | | 1400 - 1500 | 0.0014 | 0.0142 | 0.0619 | 0.0589 | 0.2332 | 0.4138 | 0.3683 | 0.4000 | 0.1149 | 0.1257 | 0.1520 | 0.2436 | 0.3954 | 0.3777 | 0.3644 | 0.1428 | 0.2175 | 0.0123 |
| | | 1500 - 1600 | 0.0015 | 0.0151 | 0.0690 | 0.0655 | 0.2529 | 0.4496 | 0.4201 | 0.4526 | 0.1230 | 0.1425 | 0.1628 | 0.2609 | 0.4349 | 0.4350 | 0.4255 | 0.1650 | 0.2386 | 0.0127 |
| | | 1600 - 1700 | 0.0015 | 0.0151 | 0.0690 | 0.0655 | 0.2529 | 0.4496 | 0.4201 | 0.4526 | 0.1230 | 0.1425 | 0.1628 | 0.2609 | 0.4349 | 0.4350 | 0.4255 | 0.1650 | 0.2386 | 0.0127 |
| | | 1700 - 1800 | 0.0015 | 0.0151 | 0.0690 | 0.0655 | 0.2529 | 0.4496 | 0.4201 | 0.4526 | 0.1230 | 0.1425 | 0.1628 | 0.2609 | 0.4349 | 0.4350 | 0.4255 | 0.1650 | 0.2386 | 0.0127 |
| | | 1800 - 1900 | 0.0015 | 0.0151 | 0.0690 | 0.0655 | 0.2529 | 0.4496 | 0.4201 | 0.4526 | 0.1230 | 0.1425 | 0.1628 | 0.2609 | 0.4349 | 0.4350 | 0.4255 | 0.1650 | 0.2386 | 0.0127 |
| | | 1900 - 2000 | 0.0015 | 0.0151 | 0.0690 | 0.0655 | 0.2529 | 0.4496 | 0.4201 | 0.4526 | 0.1230 | 0.1425 | 0.1628 | 0.2609 | 0.4349 | 0.4350 | 0.4255 | 0.1650 | 0.2386 | 0.0127 |
| | | 2000 - 2100 | 0.0015 | 0.0151 | 0.0690 | 0.0655 | 0.2529 | 0.4496 | 0.4201 | 0.4526 | 0.1230 | 0.1425 | 0.1628 | 0.2609 | 0.4349 | 0.4350 | 0.4255 | 0.1650 | 0.2386 | 0.0127 |
| | | 2100 - 2200 | 0.0015 | 0.0151 | 0.0690 | 0.0655 | 0.2529 | 0.4496 | 0.4201 | 0.4526 | 0.1230 | 0.1425 | 0.1628 | 0.2609 | 0.4349 | 0.4350 | 0.4255 | 0.1650 | 0.2386 | 0.0127 |
| | | 2200 - 2300 | 0.0014 | 0.0142 | 0.0619 | 0.0589 | 0.2332 | 0.4138 | 0.3683 | 0.4000 | 0.1149 | 0.1257 | 0.1520 | 0.2436 | 0.3954 | 0.3777 | 0.3644 | 0.1428 | 0.2175 | 0.0123 |
| | | 2300 - 0000 | 0.0014 | 0.0142 | 0.0619 | 0.0589 | 0.2332 | 0.4138 | 0.3683 | 0.4000 | 0.1149 | 0.1257 | 0.1520 | 0.2436 | 0.3954 | 0.3777 | 0.3644 | 0.1428 | 0.2175 | 0.0123 |
| 64 | Ng Lau Road (L064) - EB | 0000 - 0100 | 0.0014 | 0.0142 | 0.0619 | 0.0589 | 0.2332 | 0.4138 | 0.3683 | 0.4000 | 0.1149 | 0.1257 | 0.1520 | 0.2436 | 0.3954 | 0.3777 | 0.3644 | 0.1428 | 0.2175 | 0.0123 |
| | | 0100 - 0200 | 0.0014 | 0.0142 | 0.0619 | 0.0589 | 0.2332 | 0.4138 | 0.3683 | 0.4000 | 0.1149 | 0.1257 | 0.1520 | 0.2436 | 0.3954 | 0.3777 | 0.3644 | 0.1428 | 0.2175 | 0.0123 |
| | | 0200 - 0300 | 0.0014 | 0.0142 | 0.0619 | 0.0589 | 0.2332 | 0.4138 | 0.3683 | 0.4000 | 0.1149 | 0.1257 | 0.1520 | 0.2436 | 0.3954 | 0.3777 | 0.3644 | 0.1428 | 0.2175 | 0.0123 |
| | | 0300 - 0400 | 0.0014 | 0.0142 | 0.0619 | 0.0589 | 0.2332 | 0.4138 | 0.3683 | 0.4000 | 0.1149 | 0.1257 | 0.1520 | 0.2436 | 0.3954 | 0.3777 | 0.3644 | 0.1428 | 0.2175 | 0.0123 |
| | | 0400 - 0500 | 0.0014 | 0.0142 | 0.0619 | 0.0589 | 0.2332 | 0.4138 | 0.3683 | 0.4000 | 0.1149 | 0.1257 | 0.1520 | 0.2436 | 0.3954 | 0.3777 | 0.3644 | 0.1428 | 0.2175 | 0.0123 |
| | | 0500 - 0600 | 0.0014 | 0.0142 | 0.0619 | 0.0589 | 0.2332 | 0.4138 | 0.3683 | 0.4000 | 0.1149 | 0.1257 | 0.1520 | 0.2436 | 0.3954 | 0.3777 | 0.3644 | 0.1428 | 0.2175 | 0.0123 |
| | | 0600 - 0700 | 0.0015 | 0.0151 | 0.0690 | 0.0655 | 0.2529 | 0.4496 | 0.4201 | 0.4526 | 0.1230 | 0.1425 | 0.1628 | 0.2609 | 0.4349 | 0.4350 | 0.4255 | 0.1650 | 0.2386 | 0.0127 |
| | | 0700 - 0800 | 0.0015 | 0.0151 | 0.0690 | 0.0655 | 0.2529 | 0.4496 | 0.4201 | 0.4526 | 0.1230 | 0.1425 | 0.1628 | 0.2609 | 0.4349 | 0.4350 | 0.4255 | 0.1650 | 0.2386 | 0.0127 |
| | | 0800 - 0900 | 0.0015 | 0.0151 | 0.0690 | 0.0655 | 0.2529 | 0.4496 | 0.4201 | 0.4526 | 0.1230 | 0.1425 | 0.1628 | 0.2609 | 0.4349 | 0.4350 | 0.4255 | 0.1650 | 0.2386 | 0.0127 |
| | | 0900 - 1000 | 0.0015 | 0.0151 | 0.0690 | 0.0655 | 0.2529 | 0.4496 | 0.4201 | 0.4526 | 0.1230 | 0.1425 | 0.1628 | 0.2609 | 0.4349 | 0.4350 | 0.4255 | 0.1650 | 0.2386 | 0.0127 |
| | | 1000 - 1100 | 0.0015 | 0.0151 | 0.0690 | 0.0655 | 0.2529 | 0.4496 | 0.4201 | 0.4526 | 0.1230 | 0.1425 | 0.1628 | 0.2609 | 0.4349 | 0.4350 | 0.4255 | 0.1650 | 0.2386 | 0.0127 |
| | | 1100 - 1200 | 0.0015 | 0.0151 | 0.0690 | 0.0655 | 0.2529 | 0.4496 | 0.4201 | 0.4526 | 0.1230 | 0.1425 | 0.1628 | 0.2609 | 0.4349 | 0.4350 | 0.4255 | 0.1650 | 0.2386 | 0.0127 |
| | | 1200 - 1300 | 0.0015 | 0.0151 | 0.0690 | 0.0655 | 0.2529 | 0.4496 | 0.4201 | 0.4526 | 0.1230 | 0.1425 | 0.1628 | 0.2609 | 0.4349 | 0.4350 | 0.4255 | 0.1650 | 0.2386 | 0.0127 |
| | | 1300 - 1400 | 0.0015 | 0.0151 | 0.0690 | 0.0655 | 0.2529 | 0.4496 | 0.4201 | 0.4526 | 0.1230 | 0.1425 | 0.1628 | 0.2609 | 0.4349 | 0.4350 | 0.4255 | 0.1650 | 0.2386 | 0.0127 |
| | | 1400 - 1500 | 0.0015 | 0.0151 | 0.0690 | 0.0655 | 0.2529 | 0.4496 | 0.4201 | 0.4526 | 0.1230 | 0.1425 | 0.1628 | 0.2609 | 0.4349 | 0.4350 | 0.4255 | 0.1650 | 0.2386 | 0.0127 |
| | | 1500 - 1600 | 0.0015 | 0.0151 | 0.0690 | 0.0655 | 0.2529 | 0.4496 | 0.4201 | 0.4526 | 0.1230 | 0.1425 | 0.1628 | 0.2609 | 0.4349 | 0.4350 | 0.4255 | 0.1650 | 0.2386 | 0.0127 |
| | | 1600 - 1700 | 0.0015 | 0.0151 | 0.0690 | 0.0655 | 0.2529 | 0.4496 | 0.4201 | 0.4526 | 0.1230 | 0.1425 | 0.1628 | 0.2609 | 0.4349 | 0.4350 | 0.4255 | 0.1650 | 0.2386 | 0.0127 |
| | | 1700 - 1800 | 0.0015 | 0.0159 | 0.0743 | 0.0704 | 0.2676 | 0.4763 | 0.4619 | 0.4949 | 0.1293 | 0.1548 | 0.1712 | 0.2743 | 0.4641 | 0.4815 | 0.4752 | 0.1830 | 0.2557 | 0.0130 |
| | | 1800 - 1900 | 0.0015 | 0.0159 | 0.0743 | 0.0704 | 0.2676 | 0.4763 | 0.4619 | 0.4949 | 0.1293 | 0.1548 | 0.1712 | 0.2743 | 0.4641 | 0.4815 | 0.4752 | 0.1830 | 0.2557 | 0.0130 |
| | | 1900 - 2000 | 0.0015 | 0.0151 | 0.0690 | 0.0655 | 0.2529 | 0.4496 | 0.4201 | 0.4526 | 0.1230 | 0.1425 | 0.1628 | 0.2609 | 0.4349 | 0.4350 | 0.4255 | 0.1650 | 0.2386 | 0.0127 |
| | | 2000 - 2100 | 0.0015 | 0.0151 | 0.0690 | 0.0655 | 0.2529 | 0.4496 | 0.4201 | 0.4526 | 0.1230 | 0.1425 | 0.1628 | 0.2609 | 0.4349 | 0.4350 | 0.4255 | 0.1650 | 0.2386 | 0.0127 |
| | | 2100 - 2200 | 0.0015 | 0.0151 | 0.0690 | 0.0655 | 0.2529 | 0.4496 | 0.4201 | 0.4526 | 0.1230 | 0.1425 | 0.1628 | 0.2609 | 0.4349 | 0.4350 | 0.4255 | 0.1650 | 0.2386 | 0.0127 |
| | | 2200 - 2300 | 0.0014 | 0.0142 | 0.0619 | 0.0589 | 0.2332 | 0.4138 | 0.3683 | 0.4000 | 0.1149 | 0.1257 | 0.1520 | 0.2436 | 0.3954 | 0.3777 | 0.3644 | 0.1428 | 0.2175 | 0.0123 |
| | | 2300 - 0000 | 0.0014 | 0.0142 | 0.0619 | 0.0589 | 0.2332 | 0.4138 | 0.3683 | 0.4000 | 0.1149 | 0.1257 | 0.1520 | 0.2436 | 0.3954 | 0.3777 | 0.3644 | 0.1428 | 0.2175 | 0.0123 |
| 65 | Ng Lau Road (L065) - WB | 0000 - 0100 | 0.0014 | 0.0142 | 0.0619 | 0.0589 | 0.2332 | 0.4138 | 0.3683 | 0.4000 | 0.1149 | 0.1257 | 0.1520 | 0.2436 | 0.3954 | 0.3777 | 0.3644 | 0.1428 | 0.2175 | 0.0123 |
| | | 0100 - 0200 | 0.0014 | 0.0142 | 0.0619 | 0.0589 | 0.2332 | 0.4138 | 0.3683 | 0.4000 | 0.1149 | 0.1257 | 0.1520 | 0.2436 | 0.3954 | 0.3777 | 0.3644 | 0.1428 | 0.2175 | 0.0123 |
| | | 0200 - 0300 | 0.0014 | 0.0142 | 0.0619 | 0.0589 | 0.2332 | 0.4138 | 0.3683 | 0.4000 | 0.1149 | 0.1257 | 0.1520 | 0.2436 | 0.3954 | 0.3777 | 0.3644 | 0.1428 | 0.2175 | 0.0123 |
| | | 0300 - 0400 | 0.0014 | 0.0142 | 0.0619 | 0.0589 | 0.2332 | 0.4138 | 0.3683 | 0.4000 | 0.1149 | 0.1257 | 0.1520 | 0.2436 | 0.3954 | 0.3777 | 0.3644 | 0.1428 | 0.2175 | 0.0123 |
| | | 0400 - 0500 | 0.0014 | 0.0142 | 0.0619 | 0.0589 | 0.2332 | 0.4138 | 0.3683 | 0.4000 | 0.1149 | 0.1257 | 0.1520 | 0.2436 | 0.3954 | 0.3777 | 0.3644 | 0.1428 | 0.2175 | 0.0123 |
| | | 0500 - 0600 | 0.0014 | 0.0142 | 0.0619 | 0.0589 | 0.2332 | 0.4138 | 0.3683 | 0.4000 | 0.1149 | 0.1257 | 0.1520 | 0.2436 | 0.3954 | 0.3777 | 0.3644 | 0.1428 | 0.2175 | 0.0123 |
| | | 0600 - 0700 | 0.0015 | 0.0151 | 0.0690 | 0.0655 | 0.2529 | 0.4496 | 0.4201 | 0.4526 | 0.1230 | 0.1425 | 0.1628 | 0.2609 | 0.4349 | 0.4350 | 0.4255 | 0.1650 | 0.2386 | 0.0127 |
| | | 0700 - 0800 | 0.0016 | 0.0172 | 0.0830 | 0.0786 | 0.2924 | 0.5215 | 0.5397 | 0.5733 | 0.1404 | 0.1753 | 0.1860 | 0.2981 | 0.5133 | 0.5683 | 0.5684 | 0.2167 | 0.2882 | 0.0135 |
| | | 0800 - 0900 | 0.0016 | 0.0172 | 0.0830 | 0.0786 | 0.2924 | 0.5215 | 0.5397 | 0.5733 | 0.1404 | 0.1753 | 0.1860 | 0.2981 | 0.5133 | 0.5683 | 0.5684 | 0.2167 | 0.2882 | 0.0135 |
| | | 0900 - 1000 | 0.0015 | 0.0159 | 0.0743 | 0.0704 | 0.2676 | 0.4763 | 0.4619 | 0.4949 | 0.1293 | 0.1548 | 0.1712 | 0.2743 | 0.4641 | 0.4815 | 0.4752 | 0.1830 | 0.2557 | 0.0130 |
| | | 1000 - 1100 | 0.0015 | 0.0159 | 0.0743 | 0.0704 | 0.2676 | 0.4763 | 0.4619 | 0.4949 | 0.1293 | 0.1548 | 0.1712 | 0.2743 | 0.4641 | 0.4815 | 0.4752 | 0.1830 | 0.2557 | 0.0130 |
| | | 1100 - 1200 | 0.0015 | 0.0159 | 0.0743 | 0.0704 | 0.2676 | 0.4763 | 0.4619 | 0.4949 | 0.1293 | 0.1548 | 0.1712 | 0.2743 | 0.4641 | 0.4815 | 0.4752 | 0.1830 | 0.2557 | 0.0130 |
| | | 1200 - 1300 | 0.0015 | 0.0159 | 0.0743 | 0.0704 | 0.2676 | 0.4763 | 0.4619 | 0.4949 | 0.1293 | 0.1548 | 0.1712 | 0.2743 | 0.4641 | 0.4815 | 0.4752 | 0.1830 | 0.2557 | 0.0130 |
| | | 1300 - 1400 | 0.0015 | 0.0159 | 0.0743 | 0.0704 | 0.2676 | 0.4763 | 0.4619 | 0.4949 | 0.1293 | 0.1548 | 0.1712 | 0.2743 | 0.4641 | 0.4815 | 0.4752 | 0.1830 | 0.2557 | 0.0130 |
| | | 1400 - 1500 | 0.0015 | 0.0159 | 0.0743 | 0.0704 | 0.2676 | 0.4763 | 0.4619 | 0.4949 | 0.1293 | 0.1548 | 0.1712 | 0.2743 | 0.4641 | 0.4815 | 0.4752 | 0.1830 | 0.2557 | 0.0130 |
| | | 1500 - 1600 | 0.0015 | 0.0159 | 0.0743 | 0.0704 | 0.2676 | 0.4763 | 0.4619 | 0.4949 | 0.1293 | 0.1548 | 0.1712 | 0.2743 | 0.4641 | 0.4815 | 0.4752 | 0.1830 | 0.2557 | 0.0130 |
| | | 1600 - 1700 | 0.0016 | 0.0172 | 0.0830 | 0.0786 | 0.2924 | 0.5215 | 0.5397 | 0.5733 | 0.1404 | 0.1753 | 0.1860 | 0.2981 | 0.5133 | 0.5683 | 0.5684 | 0.2167 | 0.2882 | 0.0135 |
| | | 1700 - 1800 | 0.0016 | 0.0172 | 0.0830 | 0.0786 | 0.2924 | 0.5215 | 0.5397 | 0.5733 | 0.1404 | 0.1753 | 0.1860 | 0.2981 | 0.5133 | 0.5683 | 0.5684 | 0.2167 | 0.2882 | 0.0135 |
| | | 1800 - 1900 | 0.0016 | 0.0172 | 0.0830 | 0.0786 | 0.2924 | 0.5215 | 0.5397 | 0.5733 | 0.1404 | 0.1753 | 0.1860 | 0.2981 | 0.5133 | 0.5683 | 0.5684 | 0.2167 | 0.2882 | 0.0135 |
| | | 1900 - 2000 | 0.0015 | 0.0159 | 0.0743 | 0.0704 | 0.2676 | 0.4763 | 0.4619 | 0.4949 | 0.1293 | 0.1548 | 0.1712 | 0.2743 | 0.4641 | 0.4815 | 0.4752 | 0.1830 | 0.2557 | 0.0130 |
| | | 2000 - 2100 | 0.0015 | 0.0159 | 0.0743 | 0.0704 | 0.2676 | 0.4763 | 0.4619 | 0.4949 | 0.1293 | 0.1548 | 0.1712 | 0.2743 | 0.4641 | 0.4815 | 0.4752 | 0.1830 | 0.2557 | 0.0130 |
| | | 2100 - 2200 | 0.0015 | 0.0159 | 0.0743 | 0.0704 | 0.2676 | 0.4763 | 0.4619 | 0.4949 | 0.1293 | 0.1548 | 0.1712 | 0.2743 | 0.4641 | 0.4815 | 0.4752 | 0.1830 | 0.2557 | 0.0130 |
| | | 2200 - 2300 | 0.0015 | 0.0151 | 0.0690 | 0.0655 | 0.2529 | 0.4496 | 0.4201 | 0.4526 | 0.1230 | 0.1425 | 0.1628 | 0.2609 | 0.4349 | 0.4350 | 0.4255 | 0.1650 | 0.2386 | 0.0127 |
| | | 2300 - 0000 | 0.0015 | 0.0151 | 0.0690 | 0.0655 | 0.2529 | 0.4496 | 0.4201 | 0.4526 | 0.1230 | 0.1425 | 0.1628 | 0.2609 | 0.4349 | 0.4350 | 0.4255 | 0.1650 | 0.2386 | 0.0127 |

**EMFAC Year 2030 x Traffic Data Year 2033**

| Road No. | Road Section | Time | NO$_2$ Emission | | | | | | | | | | | | | | | | | |
|---|---|---|---|---|---|---|---|---|---|---|---|---|---|---|---|---|---|---|---|---|
| | | | PC | Taxi | LGV3 | LGV4 | LGV6 | HGV7 | HGV8 | HGV9 | PLB | PV4 | PV5 | NFB6 | NFB7 | NFB8 | NFB9 | FBSD | FBDD | MC |
| 66 | Ng Lau Road<br>(L066) - EB | 0000 - 0100 | 0.0014 | 0.0142 | 0.0619 | 0.0589 | 0.2332 | 0.4138 | 0.3683 | 0.4000 | 0.1149 | 0.1257 | 0.1520 | 0.2436 | 0.3954 | 0.3777 | 0.3644 | 0.1428 | 0.2175 | 0.0123 |
| | | 0100 - 0200 | 0.0014 | 0.0142 | 0.0619 | 0.0589 | 0.2332 | 0.4138 | 0.3683 | 0.4000 | 0.1149 | 0.1257 | 0.1520 | 0.2436 | 0.3954 | 0.3777 | 0.3644 | 0.1428 | 0.2175 | 0.0123 |
| | | 0200 - 0300 | 0.0014 | 0.0142 | 0.0619 | 0.0589 | 0.2332 | 0.4138 | 0.3683 | 0.4000 | 0.1149 | 0.1257 | 0.1520 | 0.2436 | 0.3954 | 0.3777 | 0.3644 | 0.1428 | 0.2175 | 0.0123 |
| | | 0300 - 0400 | 0.0014 | 0.0142 | 0.0619 | 0.0589 | 0.2332 | 0.4138 | 0.3683 | 0.4000 | 0.1149 | 0.1257 | 0.1520 | 0.2436 | 0.3954 | 0.3777 | 0.3644 | 0.1428 | 0.2175 | 0.0123 |
| | | 0400 - 0500 | 0.0014 | 0.0142 | 0.0619 | 0.0589 | 0.2332 | 0.4138 | 0.3683 | 0.4000 | 0.1149 | 0.1257 | 0.1520 | 0.2436 | 0.3954 | 0.3777 | 0.3644 | 0.1428 | 0.2175 | 0.0123 |
| | | 0500 - 0600 | 0.0014 | 0.0142 | 0.0619 | 0.0589 | 0.2332 | 0.4138 | 0.3683 | 0.4000 | 0.1149 | 0.1257 | 0.1520 | 0.2436 | 0.3954 | 0.3777 | 0.3644 | 0.1428 | 0.2175 | 0.0123 |
| | | 0600 - 0700 | 0.0015 | 0.0151 | 0.0690 | 0.0655 | 0.2529 | 0.4496 | 0.4201 | 0.4526 | 0.1230 | 0.1425 | 0.1628 | 0.2609 | 0.4349 | 0.4350 | 0.4255 | 0.1650 | 0.2386 | 0.0127 |
| | | 0700 - 0800 | 0.0015 | 0.0159 | 0.0743 | 0.0704 | 0.2676 | 0.4763 | 0.4619 | 0.4949 | 0.1293 | 0.1548 | 0.1712 | 0.2743 | 0.4641 | 0.4815 | 0.4752 | 0.1830 | 0.2557 | 0.0130 |
| | | 0800 - 0900 | 0.0015 | 0.0159 | 0.0743 | 0.0704 | 0.2676 | 0.4763 | 0.4619 | 0.4949 | 0.1293 | 0.1548 | 0.1712 | 0.2743 | 0.4641 | 0.4815 | 0.4752 | 0.1830 | 0.2557 | 0.0130 |
| | | 0900 - 1000 | 0.0015 | 0.0151 | 0.0690 | 0.0655 | 0.2529 | 0.4496 | 0.4201 | 0.4526 | 0.1230 | 0.1425 | 0.1628 | 0.2609 | 0.4349 | 0.4350 | 0.4255 | 0.1650 | 0.2386 | 0.0127 |
| | | 1000 - 1100 | 0.0015 | 0.0151 | 0.0690 | 0.0655 | 0.2529 | 0.4496 | 0.4201 | 0.4526 | 0.1230 | 0.1425 | 0.1628 | 0.2609 | 0.4349 | 0.4350 | 0.4255 | 0.1650 | 0.2386 | 0.0127 |
| | | 1100 - 1200 | 0.0015 | 0.0151 | 0.0690 | 0.0655 | 0.2529 | 0.4496 | 0.4201 | 0.4526 | 0.1230 | 0.1425 | 0.1628 | 0.2609 | 0.4349 | 0.4350 | 0.4255 | 0.1650 | 0.2386 | 0.0127 |
| | | 1200 - 1300 | 0.0015 | 0.0151 | 0.0690 | 0.0655 | 0.2529 | 0.4496 | 0.4201 | 0.4526 | 0.1230 | 0.1425 | 0.1628 | 0.2609 | 0.4349 | 0.4350 | 0.4255 | 0.1650 | 0.2386 | 0.0127 |
| | | 1300 - 1400 | 0.0015 | 0.0151 | 0.0690 | 0.0655 | 0.2529 | 0.4496 | 0.4201 | 0.4526 | 0.1230 | 0.1425 | 0.1628 | 0.2609 | 0.4349 | 0.4350 | 0.4255 | 0.1650 | 0.2386 | 0.0127 |
| | | 1400 - 1500 | 0.0015 | 0.0151 | 0.0690 | 0.0655 | 0.2529 | 0.4496 | 0.4201 | 0.4526 | 0.1230 | 0.1425 | 0.1628 | 0.2609 | 0.4349 | 0.4350 | 0.4255 | 0.1650 | 0.2386 | 0.0127 |
| | | 1500 - 1600 | 0.0015 | 0.0159 | 0.0743 | 0.0704 | 0.2676 | 0.4763 | 0.4619 | 0.4949 | 0.1293 | 0.1548 | 0.1712 | 0.2743 | 0.4641 | 0.4815 | 0.4752 | 0.1830 | 0.2557 | 0.0130 |
| | | 1600 - 1700 | 0.0015 | 0.0159 | 0.0743 | 0.0704 | 0.2676 | 0.4763 | 0.4619 | 0.4949 | 0.1293 | 0.1548 | 0.1712 | 0.2743 | 0.4641 | 0.4815 | 0.4752 | 0.1830 | 0.2557 | 0.0130 |
| | | 1700 - 1800 | 0.0016 | 0.0172 | 0.0830 | 0.0786 | 0.2924 | 0.5215 | 0.5397 | 0.5733 | 0.1404 | 0.1753 | 0.1860 | 0.2981 | 0.5133 | 0.5683 | 0.5684 | 0.2167 | 0.2882 | 0.0135 |
| | | 1800 - 1900 | 0.0016 | 0.0172 | 0.0830 | 0.0786 | 0.2924 | 0.5215 | 0.5397 | 0.5733 | 0.1404 | 0.1753 | 0.1860 | 0.2981 | 0.5133 | 0.5683 | 0.5684 | 0.2167 | 0.2882 | 0.0135 |
| | | 1900 - 2000 | 0.0015 | 0.0159 | 0.0743 | 0.0704 | 0.2676 | 0.4763 | 0.4619 | 0.4949 | 0.1293 | 0.1548 | 0.1712 | 0.2743 | 0.4641 | 0.4815 | 0.4752 | 0.1830 | 0.2557 | 0.0130 |
| | | 2000 - 2100 | 0.0015 | 0.0151 | 0.0690 | 0.0655 | 0.2529 | 0.4496 | 0.4201 | 0.4526 | 0.1230 | 0.1425 | 0.1628 | 0.2609 | 0.4349 | 0.4350 | 0.4255 | 0.1650 | 0.2386 | 0.0127 |
| | | 2100 - 2200 | 0.0015 | 0.0151 | 0.0690 | 0.0655 | 0.2529 | 0.4496 | 0.4201 | 0.4526 | 0.1230 | 0.1425 | 0.1628 | 0.2609 | 0.4349 | 0.4350 | 0.4255 | 0.1650 | 0.2386 | 0.0127 |
| | | 2200 - 2300 | 0.0015 | 0.0151 | 0.0690 | 0.0655 | 0.2529 | 0.4496 | 0.4201 | 0.4526 | 0.1230 | 0.1425 | 0.1628 | 0.2609 | 0.4349 | 0.4350 | 0.4255 | 0.1650 | 0.2386 | 0.0127 |
| | | 2300 - 0000 | 0.0014 | 0.0142 | 0.0619 | 0.0589 | 0.2332 | 0.4138 | 0.3683 | 0.4000 | 0.1149 | 0.1257 | 0.1520 | 0.2436 | 0.3954 | 0.3777 | 0.3644 | 0.1428 | 0.2175 | 0.0123 |
| 67 | Ng Lau Road<br>(L067) - WB | 0000 - 0100 | 0.0014 | 0.0142 | 0.0619 | 0.0589 | 0.2332 | 0.4138 | 0.3683 | 0.4000 | 0.1149 | 0.1257 | 0.1520 | 0.2436 | 0.3954 | 0.3777 | 0.3644 | 0.1428 | 0.2175 | 0.0123 |
| | | 0100 - 0200 | 0.0014 | 0.0142 | 0.0619 | 0.0589 | 0.2332 | 0.4138 | 0.3683 | 0.4000 | 0.1149 | 0.1257 | 0.1520 | 0.2436 | 0.3954 | 0.3777 | 0.3644 | 0.1428 | 0.2175 | 0.0123 |
| | | 0200 - 0300 | 0.0014 | 0.0142 | 0.0619 | 0.0589 | 0.2332 | 0.4138 | 0.3683 | 0.4000 | 0.1149 | 0.1257 | 0.1520 | 0.2436 | 0.3954 | 0.3777 | 0.3644 | 0.1428 | 0.2175 | 0.0123 |
| | | 0300 - 0400 | 0.0014 | 0.0142 | 0.0619 | 0.0589 | 0.2332 | 0.4138 | 0.3683 | 0.4000 | 0.1149 | 0.1257 | 0.1520 | 0.2436 | 0.3954 | 0.3777 | 0.3644 | 0.1428 | 0.2175 | 0.0123 |
| | | 0400 - 0500 | 0.0014 | 0.0142 | 0.0619 | 0.0589 | 0.2332 | 0.4138 | 0.3683 | 0.4000 | 0.1149 | 0.1257 | 0.1520 | 0.2436 | 0.3954 | 0.3777 | 0.3644 | 0.1428 | 0.2175 | 0.0123 |
| | | 0500 - 0600 | 0.0014 | 0.0142 | 0.0619 | 0.0589 | 0.2332 | 0.4138 | 0.3683 | 0.4000 | 0.1149 | 0.1257 | 0.1520 | 0.2436 | 0.3954 | 0.3777 | 0.3644 | 0.1428 | 0.2175 | 0.0123 |
| | | 0600 - 0700 | 0.0015 | 0.0151 | 0.0690 | 0.0655 | 0.2529 | 0.4496 | 0.4201 | 0.4526 | 0.1230 | 0.1425 | 0.1628 | 0.2609 | 0.4349 | 0.4350 | 0.4255 | 0.1650 | 0.2386 | 0.0127 |
| | | 0700 - 0800 | 0.0015 | 0.0159 | 0.0743 | 0.0704 | 0.2676 | 0.4763 | 0.4619 | 0.4949 | 0.1293 | 0.1548 | 0.1712 | 0.2743 | 0.4641 | 0.4815 | 0.4752 | 0.1830 | 0.2557 | 0.0130 |
| | | 0800 - 0900 | 0.0015 | 0.0159 | 0.0743 | 0.0704 | 0.2676 | 0.4763 | 0.4619 | 0.4949 | 0.1293 | 0.1548 | 0.1712 | 0.2743 | 0.4641 | 0.4815 | 0.4752 | 0.1830 | 0.2557 | 0.0130 |
| | | 0900 - 1000 | 0.0015 | 0.0159 | 0.0743 | 0.0704 | 0.2676 | 0.4763 | 0.4619 | 0.4949 | 0.1293 | 0.1548 | 0.1712 | 0.2743 | 0.4641 | 0.4815 | 0.4752 | 0.1830 | 0.2557 | 0.0130 |
| | | 1000 - 1100 | 0.0015 | 0.0159 | 0.0743 | 0.0704 | 0.2676 | 0.4763 | 0.4619 | 0.4949 | 0.1293 | 0.1548 | 0.1712 | 0.2743 | 0.4641 | 0.4815 | 0.4752 | 0.1830 | 0.2557 | 0.0130 |
| | | 1100 - 1200 | 0.0015 | 0.0159 | 0.0743 | 0.0704 | 0.2676 | 0.4763 | 0.4619 | 0.4949 | 0.1293 | 0.1548 | 0.1712 | 0.2743 | 0.4641 | 0.4815 | 0.4752 | 0.1830 | 0.2557 | 0.0130 |
| | | 1200 - 1300 | 0.0015 | 0.0159 | 0.0743 | 0.0704 | 0.2676 | 0.4763 | 0.4619 | 0.4949 | 0.1293 | 0.1548 | 0.1712 | 0.2743 | 0.4641 | 0.4815 | 0.4752 | 0.1830 | 0.2557 | 0.0130 |
| | | 1300 - 1400 | 0.0015 | 0.0151 | 0.0690 | 0.0655 | 0.2529 | 0.4496 | 0.4201 | 0.4526 | 0.1230 | 0.1425 | 0.1628 | 0.2609 | 0.4349 | 0.4350 | 0.4255 | 0.1650 | 0.2386 | 0.0127 |
| | | 1400 - 1500 | 0.0015 | 0.0159 | 0.0743 | 0.0704 | 0.2676 | 0.4763 | 0.4619 | 0.4949 | 0.1293 | 0.1548 | 0.1712 | 0.2743 | 0.4641 | 0.4815 | 0.4752 | 0.1830 | 0.2557 | 0.0130 |
| | | 1500 - 1600 | 0.0015 | 0.0159 | 0.0743 | 0.0704 | 0.2676 | 0.4763 | 0.4619 | 0.4949 | 0.1293 | 0.1548 | 0.1712 | 0.2743 | 0.4641 | 0.4815 | 0.4752 | 0.1830 | 0.2557 | 0.0130 |
| | | 1600 - 1700 | 0.0015 | 0.0159 | 0.0743 | 0.0704 | 0.2676 | 0.4763 | 0.4619 | 0.4949 | 0.1293 | 0.1548 | 0.1712 | 0.2743 | 0.4641 | 0.4815 | 0.4752 | 0.1830 | 0.2557 | 0.0130 |
| | | 1700 - 1800 | 0.0016 | 0.0172 | 0.0830 | 0.0786 | 0.2924 | 0.5215 | 0.5397 | 0.5733 | 0.1404 | 0.1753 | 0.1860 | 0.2981 | 0.5133 | 0.5683 | 0.5684 | 0.2167 | 0.2882 | 0.0135 |
| | | 1800 - 1900 | 0.0016 | 0.0172 | 0.0830 | 0.0786 | 0.2924 | 0.5215 | 0.5397 | 0.5733 | 0.1404 | 0.1753 | 0.1860 | 0.2981 | 0.5133 | 0.5683 | 0.5684 | 0.2167 | 0.2882 | 0.0135 |
| | | 1900 - 2000 | 0.0015 | 0.0159 | 0.0743 | 0.0704 | 0.2676 | 0.4763 | 0.4619 | 0.4949 | 0.1293 | 0.1548 | 0.1712 | 0.2743 | 0.4641 | 0.4815 | 0.4752 | 0.1830 | 0.2557 | 0.0130 |
| | | 2000 - 2100 | 0.0015 | 0.0151 | 0.0690 | 0.0655 | 0.2529 | 0.4496 | 0.4201 | 0.4526 | 0.1230 | 0.1425 | 0.1628 | 0.2609 | 0.4349 | 0.4350 | 0.4255 | 0.1650 | 0.2386 | 0.0127 |
| | | 2100 - 2200 | 0.0015 | 0.0159 | 0.0743 | 0.0704 | 0.2676 | 0.4763 | 0.4619 | 0.4949 | 0.1293 | 0.1548 | 0.1712 | 0.2743 | 0.4641 | 0.4815 | 0.4752 | 0.1830 | 0.2557 | 0.0130 |
| | | 2200 - 2300 | 0.0015 | 0.0151 | 0.0690 | 0.0655 | 0.2529 | 0.4496 | 0.4201 | 0.4526 | 0.1230 | 0.1425 | 0.1628 | 0.2609 | 0.4349 | 0.4350 | 0.4255 | 0.1650 | 0.2386 | 0.0127 |
| | | 2300 - 0000 | 0.0014 | 0.0142 | 0.0619 | 0.0589 | 0.2332 | 0.4138 | 0.3683 | 0.4000 | 0.1149 | 0.1257 | 0.1520 | 0.2436 | 0.3954 | 0.3777 | 0.3644 | 0.1428 | 0.2175 | 0.0123 |
| 68 | Ng Lau Road<br>(L068) - EB | 0000 - 0100 | 0.0014 | 0.0142 | 0.0619 | 0.0589 | 0.2332 | 0.4138 | 0.3683 | 0.4000 | 0.1149 | 0.1257 | 0.1520 | 0.2436 | 0.3954 | 0.3777 | 0.3644 | 0.1428 | 0.2175 | 0.0123 |
| | | 0100 - 0200 | 0.0014 | 0.0142 | 0.0619 | 0.0589 | 0.2332 | 0.4138 | 0.3683 | 0.4000 | 0.1149 | 0.1257 | 0.1520 | 0.2436 | 0.3954 | 0.3777 | 0.3644 | 0.1428 | 0.2175 | 0.0123 |
| | | 0200 - 0300 | 0.0014 | 0.0142 | 0.0619 | 0.0589 | 0.2332 | 0.4138 | 0.3683 | 0.4000 | 0.1149 | 0.1257 | 0.1520 | 0.2436 | 0.3954 | 0.3777 | 0.3644 | 0.1428 | 0.2175 | 0.0123 |
| | | 0300 - 0400 | 0.0014 | 0.0142 | 0.0619 | 0.0589 | 0.2332 | 0.4138 | 0.3683 | 0.4000 | 0.1149 | 0.1257 | 0.1520 | 0.2436 | 0.3954 | 0.3777 | 0.3644 | 0.1428 | 0.2175 | 0.0123 |
| | | 0400 - 0500 | 0.0014 | 0.0142 | 0.0619 | 0.0589 | 0.2332 | 0.4138 | 0.3683 | 0.4000 | 0.1149 | 0.1257 | 0.1520 | 0.2436 | 0.3954 | 0.3777 | 0.3644 | 0.1428 | 0.2175 | 0.0123 |
| | | 0500 - 0600 | 0.0014 | 0.0142 | 0.0619 | 0.0589 | 0.2332 | 0.4138 | 0.3683 | 0.4000 | 0.1149 | 0.1257 | 0.1520 | 0.2436 | 0.3954 | 0.3777 | 0.3644 | 0.1428 | 0.2175 | 0.0123 |
| | | 0600 - 0700 | 0.0015 | 0.0151 | 0.0690 | 0.0655 | 0.2529 | 0.4496 | 0.4201 | 0.4526 | 0.1230 | 0.1425 | 0.1628 | 0.2609 | 0.4349 | 0.4350 | 0.4255 | 0.1650 | 0.2386 | 0.0127 |
| | | 0700 - 0800 | 0.0015 | 0.0159 | 0.0743 | 0.0704 | 0.2676 | 0.4763 | 0.4619 | 0.4949 | 0.1293 | 0.1548 | 0.1712 | 0.2743 | 0.4641 | 0.4815 | 0.4752 | 0.1830 | 0.2557 | 0.0130 |
| | | 0800 - 0900 | 0.0015 | 0.0159 | 0.0743 | 0.0704 | 0.2676 | 0.4763 | 0.4619 | 0.4949 | 0.1293 | 0.1548 | 0.1712 | 0.2743 | 0.4641 | 0.4815 | 0.4752 | 0.1830 | 0.2557 | 0.0130 |
| | | 0900 - 1000 | 0.0015 | 0.0151 | 0.0690 | 0.0655 | 0.2529 | 0.4496 | 0.4201 | 0.4526 | 0.1230 | 0.1425 | 0.1628 | 0.2609 | 0.4349 | 0.4350 | 0.4255 | 0.1650 | 0.2386 | 0.0127 |
| | | 1000 - 1100 | 0.0015 | 0.0151 | 0.0690 | 0.0655 | 0.2529 | 0.4496 | 0.4201 | 0.4526 | 0.1230 | 0.1425 | 0.1628 | 0.2609 | 0.4349 | 0.4350 | 0.4255 | 0.1650 | 0.2386 | 0.0127 |
| | | 1100 - 1200 | 0.0015 | 0.0151 | 0.0690 | 0.0655 | 0.2529 | 0.4496 | 0.4201 | 0.4526 | 0.1230 | 0.1425 | 0.1628 | 0.2609 | 0.4349 | 0.4350 | 0.4255 | 0.1650 | 0.2386 | 0.0127 |
| | | 1200 - 1300 | 0.0015 | 0.0151 | 0.0690 | 0.0655 | 0.2529 | 0.4496 | 0.4201 | 0.4526 | 0.1230 | 0.1425 | 0.1628 | 0.2609 | 0.4349 | 0.4350 | 0.4255 | 0.1650 | 0.2386 | 0.0127 |
| | | 1300 - 1400 | 0.0015 | 0.0151 | 0.0690 | 0.0655 | 0.2529 | 0.4496 | 0.4201 | 0.4526 | 0.1230 | 0.1425 | 0.1628 | 0.2609 | 0.4349 | 0.4350 | 0.4255 | 0.1650 | 0.2386 | 0.0127 |
| | | 1400 - 1500 | 0.0015 | 0.0151 | 0.0690 | 0.0655 | 0.2529 | 0.4496 | 0.4201 | 0.4526 | 0.1230 | 0.1425 | 0.1628 | 0.2609 | 0.4349 | 0.4350 | 0.4255 | 0.1650 | 0.2386 | 0.0127 |
| | | 1500 - 1600 | 0.0015 | 0.0159 | 0.0743 | 0.0704 | 0.2676 | 0.4763 | 0.4619 | 0.4949 | 0.1293 | 0.1548 | 0.1712 | 0.2743 | 0.4641 | 0.4815 | 0.4752 | 0.1830 | 0.2557 | 0.0130 |
| | | 1600 - 1700 | 0.0015 | 0.0159 | 0.0743 | 0.0704 | 0.2676 | 0.4763 | 0.4619 | 0.4949 | 0.1293 | 0.1548 | 0.1712 | 0.2743 | 0.4641 | 0.4815 | 0.4752 | 0.1830 | 0.2557 | 0.0130 |
| | | 1700 - 1800 | 0.0016 | 0.0172 | 0.0830 | 0.0786 | 0.2924 | 0.5215 | 0.5397 | 0.5733 | 0.1404 | 0.1753 | 0.1860 | 0.2981 | 0.5133 | 0.5683 | 0.5684 | 0.2167 | 0.2882 | 0.0135 |
| | | 1800 - 1900 | 0.0016 | 0.0172 | 0.0830 | 0.0786 | 0.2924 | 0.5215 | 0.5397 | 0.5733 | 0.1404 | 0.1753 | 0.1860 | 0.2981 | 0.5133 | 0.5683 | 0.5684 | 0.2167 | 0.2882 | 0.0135 |
| | | 1900 - 2000 | 0.0015 | 0.0159 | 0.0743 | 0.0704 | 0.2676 | 0.4763 | 0.4619 | 0.4949 | 0.1293 | 0.1548 | 0.1712 | 0.2743 | 0.4641 | 0.4815 | 0.4752 | 0.1830 | 0.2557 | 0.0130 |
| | | 2000 - 2100 | 0.0015 | 0.0151 | 0.0690 | 0.0655 | 0.2529 | 0.4496 | 0.4201 | 0.4526 | 0.1230 | 0.1425 | 0.1628 | 0.2609 | 0.4349 | 0.4350 | 0.4255 | 0.1650 | 0.2386 | 0.0127 |
| | | 2100 - 2200 | 0.0015 | 0.0151 | 0.0690 | 0.0655 | 0.2529 | 0.4496 | 0.4201 | 0.4526 | 0.1230 | 0.1425 | 0.1628 | 0.2609 | 0.4349 | 0.4350 | 0.4255 | 0.1650 | 0.2386 | 0.0127 |
| | | 2200 - 2300 | 0.0015 | 0.0151 | 0.0690 | 0.0655 | 0.2529 | 0.4496 | 0.4201 | 0.4526 | 0.1230 | 0.1425 | 0.1628 | 0.2609 | 0.4349 | 0.4350 | 0.4255 | 0.1650 | 0.2386 | 0.0127 |
| | | 2300 - 0000 | 0.0014 | 0.0142 | 0.0619 | 0.0589 | 0.2332 | 0.4138 | 0.3683 | 0.4000 | 0.1149 | 0.1257 | 0.1520 | 0.2436 | 0.3954 | 0.3777 | 0.3644 | 0.1428 | 0.2175 | 0.0123 |
| 69 | Ng Lau Road<br>(L069) - WB | 0000 - 0100 | 0.0014 | 0.0142 | 0.0619 | 0.0589 | 0.2332 | 0.4138 | 0.3683 | 0.4000 | 0.1149 | 0.1257 | 0.1520 | 0.2436 | 0.3954 | 0.3777 | 0.3644 | 0.1428 | 0.2175 | 0.0123 |
| | | 0100 - 0200 | 0.0014 | 0.0142 | 0.0619 | 0.0589 | 0.2332 | 0.4138 | 0.3683 | 0.4000 | 0.1149 | 0.1257 | 0.1520 | 0.2436 | 0.3954 | 0.3777 | 0.3644 | 0.1428 | 0.2175 | 0.0123 |
| | | 0200 - 0300 | 0.0014 | 0.0142 | 0.0619 | 0.0589 | 0.2332 | 0.4138 | 0.3683 | 0.4000 | 0.1149 | 0.1257 | 0.1520 | 0.2436 | 0.3954 | 0.3777 | 0.3644 | 0.1428 | 0.2175 | 0.0123 |
| | | 0300 - 0400 | 0.0014 | 0.0142 | 0.0619 | 0.0589 | 0.2332 | 0.4138 | 0.3683 | 0.4000 | 0.1149 | 0.1257 | 0.1520 | 0.2436 | 0.3954 | 0.3777 | 0.3644 | 0.1428 | 0.2175 | 0.0123 |
| | | 0400 - 0500 | 0.0014 | 0.0142 | 0.0619 | 0.0589 | 0.2332 | 0.4138 | 0.3683 | 0.4000 | 0.1149 | 0.1257 | 0.1520 | 0.2436 | 0.3954 | 0.3777 | 0.3644 | 0.1428 | 0.2175 | 0.0123 |
| | | 0500 - 0600 | 0.0014 | 0.0142 | 0.0619 | 0.0589 | 0.2332 | 0.4138 | 0.3683 | 0.4000 | 0.1149 | 0.1257 | 0.1520 | 0.2436 | 0.3954 | 0.3777 | 0.3644 | 0.1428 | 0.2175 | 0.0123 |
| | | 0600 - 0700 | 0.0015 | 0.0151 | 0.0690 | 0.0655 | 0.2529 | 0.4496 | 0.4201 | 0.4526 | 0.1230 | 0.1425 | 0.1628 | 0.2609 | 0.4349 | 0.4350 | 0.4255 | 0.1650 | 0.2386 | 0.0127 |
| | | 0700 - 0800 | 0.0015 | 0.0159 | 0.0743 | 0.0704 | 0.2676 | 0.4763 | 0.4619 | 0.4949 | 0.1293 | 0.1548 | 0.1712 | 0.2743 | 0.4641 | 0.4815 | 0.4752 | 0.1830 | 0.2557 | 0.0130 |
| | | 0800 - 0900 | 0.0015 | 0.0159 | 0.0743 | 0.0704 | 0.2676 | 0.4763 | 0.4619 | 0.4949 | 0.1293 | 0.1548 | 0.1712 | 0.2743 | 0.4641 | 0.4815 | 0.4752 | 0.1830 | 0.2557 | 0.0130 |
| | | 0900 - 1000 | 0.0015 | 0.0159 | 0.0743 | 0.0704 | 0.2676 | 0.4763 | 0.4619 | 0.4949 | 0.1293 | 0.1548 | 0.1712 | 0.2743 | 0.4641 | 0.4815 | 0.4752 | 0.1830 | 0.2557 | 0.0130 |
| | | 1000 - 1100 | 0.0015 | 0.0151 | 0.0690 | 0.0655 | 0.2529 | 0.4496 | 0.4201 | 0.4526 | 0.1230 | 0.1425 | 0.1628 | 0.2609 | 0.4349 | 0.4350 | 0.4255 | 0.1650 | 0.2386 | 0.0127 |
| | | 1100 - 1200 | 0.0015 | 0.0151 | 0.0690 | 0.0655 | 0.2529 | 0.4496 | 0.4201 | 0.4526 | 0.1230 | 0.1425 | 0.1628 | 0.2609 | 0.4349 | 0.4350 | 0.4255 | 0.1650 | 0.2386 | 0.0127 |
| | | 1200 - 1300 | 0.0015 | 0.0151 | 0.0690 | 0.0655 | 0.2529 | 0.4496 | 0.4201 | 0.4526 | 0.1230 | 0.1425 | 0.1628 | 0.2609 | 0.4349 | 0.4350 | 0.4255 | 0.1650 | 0.2386 | 0.0127 |
| | | 1300 - 1400 | 0.0015 | 0.0151 | 0.0690 | 0.0655 | 0.2529 | 0.4496 | 0.4201 | 0.4526 | 0.1230 | 0.1425 | 0.1628 | 0.2609 | 0.4349 | 0.4350 | 0.4255 | 0.1650 | 0.2386 | 0.0127 |
| | | 1400 - 1500 | 0.0015 | 0.0159 | 0.0743 | 0.0704 | 0.2676 | 0.4763 | 0.4619 | 0.4949 | 0.1293 | 0.1548 | 0.1712 | 0.2743 | 0.4641 | 0.4815 | 0.4752 | 0.1830 | 0.2557 | 0.0130 |
| | | 1500 - 1600 | 0.0015 | 0.0159 | 0.0743 | 0.0704 | 0.2676 | 0.4763 | 0.4619 | 0.4949 | 0.1293 | 0.1548 | 0.1712 | 0.2743 | 0.4641 | 0.4815 | 0.4752 | 0.1830 | 0.2557 | 0.0130 |
| | | 1600 - 1700 | 0.0015 | 0.0159 | 0.0743 | 0.0704 | 0.2676 | 0.4763 | 0.4619 | 0.4949 | 0.1293 | 0.1548 | 0.1712 | 0.2743 | 0.4641 | 0.4815 | 0.4752 | 0.1830 | 0.2557 | 0.0130 |
| | | 1700 - 1800 | 0.0016 | 0.0172 | 0.0830 | 0.0786 | 0.2924 | 0.5215 | 0.5397 | 0.5733 | 0.1404 | 0.1753 | 0.1860 | 0.2981 | 0.5133 | 0.5683 | 0.5684 | 0.2167 | 0.2882 | 0.0135 |
| | | 1800 - 1900 | 0.0016 | 0.0172 | 0.0830 | 0.0786 | 0.2924 | 0.5215 | 0.5397 | 0.5733 | 0.1404 | 0.1753 | 0.1860 | 0.2981 | 0.5133 | 0.5683 | 0.5684 | 0.2167 | 0.2882 | 0.0135 |
| | | 1900 - 2000 | 0.0015 | 0.0159 | 0.0743 | 0.0704 | 0.2676 | 0.4763 | 0.4619 | 0.4949 | 0.1293 | 0.1548 | 0.1712 | 0.2743 | 0.4641 | 0.4815 | 0.4752 | 0.1830 | 0.2557 | 0.0130 |
| | | 2000 - 2100 | 0.0015 | 0.0151 | 0.0690 | 0.0655 | 0.2529 | 0.4496 | 0.4201 | 0.4526 | 0.1230 | 0.1425 | 0.1628 | 0.2609 | 0.4349 | 0.4350 | 0.4255 | 0.1650 | 0.2386 | 0.0127 |
| | | 2100 - 2200 | 0.0015 | 0.0159 | 0.0743 | 0.0704 | 0.2676 | 0.4763 | 0.4619 | 0.4949 | 0.1293 | 0.1548 | 0.1712 | 0.2743 | 0.4641 | 0.4815 | 0.4752 | 0.1830 | 0.2557 | 0.0130 |
| | | 2200 - 2300 | 0.0015 | 0.0151 | 0.0690 | 0.0655 | 0.2529 | 0.4496 | 0.4201 | 0.4526 | 0.1230 | 0.1425 | 0.1628 | 0.2609 | 0.4349 | 0.4350 | 0.4255 | 0.1650 | 0.2386 | 0.0127 |
| | | 2300 - 0000 | 0.0014 | 0.0142 | 0.0619 | 0.0589 | 0.2332 | 0.4138 | 0.3683 | 0.4000 | 0.1149 | 0.1257 | 0.1520 | 0.2436 | 0.3954 | 0.3777 | 0.3644 | 0.1428 | 0.2175 | 0.0123 |
| 70 | Unnamed Road<br>(L070) - NB | 0000 - 0100 | 0.0014 | 0.0142 | 0.0619 | 0.0589 | 0.2332 | 0.4138 | 0.3683 | 0.4000 | 0.1149 | 0.1257 | 0.1520 | 0.2436 | 0.3954 | 0.3777 | 0.3644 | 0.1428 | 0.2175 | 0.0123 |
| | | 0100 - 0200 | 0.0014 | 0.0142 | 0.0619 | 0.0589 | 0.2332 | 0.4138 | 0.3683 | 0.4000 | 0.1149 | 0.1257 | 0.1520 | 0.2436 | 0.3954 | 0.3777 | 0.3644 | 0.1428 | 0.2175 | 0.0123 |
| | | 0200 - 0300 | 0.0014 | 0.0142 | 0.0619 | 0.0589 | 0.2332 | 0.4138 | 0.3683 | 0.4000 | 0.1149 | 0.1257 | 0.1520 | 0.2436 | 0.3954 | 0.3777 | 0.3644 | 0.1428 | 0.2175 | 0.0123 |
| | | 0300 - 0400 | 0.0014 | 0.0142 | 0.0619 | 0.0589 | 0.2332 | 0.4138 | 0.3683 | 0.4000 | 0.1149 | 0.1257 | 0.1520 | 0.2436 | 0.3954 | 0.3777 | 0.3644 | 0.1428 | 0.2175 | 0.0123 |
| | | 0400 - 0500 | 0.0014 | 0.0142 | 0.0619 | 0.0589 | 0.2332 | 0.4138 | 0.3683 | 0.4000 | 0.1149 | 0.1257 | 0.1520 | 0.2436 | 0.3954 | 0.3777 | 0.3644 | 0.1428 | 0.2175 | 0.0123 |
| | | 0500 - 0600 | 0.0014 | 0.0142 | 0.0619 | 0.0589 | 0.2332 | 0.4138 | 0.3683 | 0.4000 | 0.1149 | 0.1257 | 0.1520 | 0.2436 | 0.3954 | 0.3777 | 0.3644 | 0.1428 | 0.2175 | 0.0123 |
| | | 0600 - 0700 | 0.0014 | 0.0142 | 0.0619 | 0.0589 | 0.2332 | 0.4138 | 0.3683 | 0.4000 | 0.1149 | 0.1257 | 0.1520 | 0.2436 | 0.3954 | 0.3777 | 0.3644 | 0.1428 | 0.2175 | 0.0123 |
| | | 0700 - 0800 | 0.0014 | 0.0142 | 0.0619 | 0.0589 | 0.2332 | 0.4138 | 0.3683 | 0.4000 | 0.1149 | 0.1257 | 0.1520 | 0.2436 | 0.3954 | 0.3777 | 0.3644 | 0.1428 | 0.2175 | 0.0123 |
| | | 0800 - 0900 | 0.0014 | 0.0142 | 0.0619 | 0.0589 | 0.2332 | 0.4138 | 0.3683 | 0.4000 | 0.1149 | 0.1257 | 0.1520 | 0.2436 | 0.3954 | 0.3777 | 0.3644 | 0.1428 | 0.2175 | 0.0123 |
| | | 0900 - 1000 | 0.0014 | 0.0142 | 0.0619 | 0.0589 | 0.2332 | 0.4138 | 0.3683 | 0.4000 | 0.1149 | 0.1257 | 0.1520 | 0.2436 | 0.3954 | 0.3777 | 0.3644 | 0.1428 | 0.2175 | 0.0123 |
| | | 1000 - 1100 | 0.0014 | 0.0142 | 0.0619 | 0.0589 | 0.2332 | 0.4138 | 0.3683 | 0.4000 | 0.1149 | 0.1257 | 0.1520 | 0.2436 | 0.3954 | 0.3777 | 0.3644 | 0.1428 | 0.2175 | 0.0123 |
| | | 1100 - 1200 | 0.0014 | 0.0142 | 0.0619 | 0.0589 | 0.2332 | 0.4138 | 0.3683 | 0.4000 | 0.1149 | 0.1257 | 0.1520 | 0.2436 | 0.3954 | 0.3777 | 0.3644 | 0.1428 | 0.2175 | 0.0123 |
| | | 1200 - 1300 | 0.0014 | 0.0142 | 0.0619 | 0.0589 | 0.2332 | 0.4138 | 0.3683 | 0.4000 | 0.1149 | 0.1257 | 0.1520 | 0.2436 | 0.3954 | 0.3777 | 0.3644 | 0.1428 | 0.2175 | 0.0123 |
| | | 1300 - 1400 | 0.0014 | 0.0142 | 0.0619 | 0.0589 | 0.2332 | 0.4138 | 0.3683 | 0.4000 | 0.1149 | 0.1257 | 0.1520 | 0.2436 | 0.3954 | 0.3777 | 0.3644 | 0.1428 | 0.2175 | 0.0123 |
| | | 1400 - 1500 | 0.0014 | 0.0142 | 0.0619 | 0.0589 | 0.2332 | 0.4138 | 0.3683 | 0.4000 | 0.1149 | 0.1257 | 0.1520 | 0.2436 | 0.3954 | 0.3777 | 0.3644 | 0.1428 | 0.2175 | 0.0123 |
| | | 1500 - 1600 | 0.0014 | 0.0142 | 0.0619 | 0.0589 | 0.2332 | 0.4138 | 0.3683 | 0.4000 | 0.1149 | 0.1257 | 0.1520 | 0.2436 | 0.3954 | 0.3777 | 0.3644 | 0.1428 | 0.2175 | 0.0123 |
| | | 1600 - 1700 | 0.0014 | 0.0142 | 0.0619 | 0.0589 | 0.2332 | 0.4138 | 0.3683 | 0.4000 | 0.1149 | 0.1257 | 0.1520 | 0.2436 | 0.3954 | 0.3777 | 0.3644 | 0.1428 | 0.2175 | 0.0123 |
| | | 1700 - 1800 | 0.0014 | 0.0142 | 0.0619 | 0.0589 | 0.2332 | 0.4138 | 0.3683 | 0.4000 | 0.1149 | 0.1257 | 0.1520 | 0.2436 | 0.3954 | 0.3777 | 0.3644 | 0.1428 | 0.2175 | 0.0123 |
| | | 1800 - 1900 | 0.0014 | 0.0142 | 0.0619 | 0.0589 | 0.2332 | 0.4138 | 0.3683 | 0.4000 | 0.1149 | 0.1257 | 0.1520 | 0.2436 | 0.3954 | 0.3777 | 0.3644 | 0.1428 | 0.2175 | 0.0123 |
| | | 1900 - 2000 | 0.0014 | 0.0142 | 0.0619 | 0.0589 | 0.2332 | 0.4138 | 0.3683 | 0.4000 | 0.1149 | 0.1257 | 0.1520 | 0.2436 | 0.3954 | 0.3777 | 0.3644 | 0.1428 | 0.2175 | 0.0123 |
| | | 2000 - 2100 | 0.0014 | 0.0142 | 0.0619 | 0.0589 | 0.2332 | 0.4138 | 0.3683 | 0.4000 | 0.1149 | 0.1257 | 0.1520 | 0.2436 | 0.3954 | 0.3777 | 0.3644 | 0.1428 | 0.2175 | 0.0123 |
| | | 2100 - 2200 | 0.0014 | 0.0142 | 0.0619 | 0.0589 | 0.2332 | 0.4138 | 0.3683 | 0.4000 | 0.1149 | 0.1257 | 0.1520 | 0.2436 | 0.3954 | 0.3777 | 0.3644 | 0.1428 | 0.2175 | 0.0123 |
| | | 2200 - 2300 | 0.0014 | 0.0142 | 0.0619 | 0.0589 | 0.2332 | 0.4138 | 0.3683 | 0.4000 | 0.1149 | 0.1257 | 0.1520 | 0.2436 | 0.3954 | 0.3777 | 0.3644 | 0.1428 | 0.2175 | 0.0123 |
| | | 2300 - 0000 | 0.0014 | 0.0142 | 0.0619 | 0.0589 | 0.2332 | 0.4138 | 0.3683 | 0.4000 | 0.1149 | 0.1257 | 0.1520 | 0.2436 | 0.3954 | 0.3777 | 0.3644 | 0.1428 | 0.2175 | 0.0123 |

**EMFAC Year 2030 x Traffic Data Year 2033**

| Road No. | Road Section | Time | NO$_2$ Emission | | | | | | | | | | | | | | | | | |
|---|---|---|---|---|---|---|---|---|---|---|---|---|---|---|---|---|---|---|---|---|
| | | | PC | Taxi | LGV3 | LGV4 | LGV6 | HGV7 | HGV8 | HGV9 | PLB | PV4 | PV5 | NFB6 | NFB7 | NFB8 | NFB9 | FBSD | FBDD | MC |
| 71 | Unnamed Road (L071) - SB | 0000 - 0100 | 0.0014 | 0.0142 | 0.0619 | 0.0589 | 0.2332 | 0.4138 | 0.3683 | 0.4000 | 0.1149 | 0.1257 | 0.1520 | 0.2436 | 0.3954 | 0.3777 | 0.3644 | 0.1428 | 0.2175 | 0.0123 |
| | | 0100 - 0200 | 0.0014 | 0.0142 | 0.0619 | 0.0589 | 0.2332 | 0.4138 | 0.3683 | 0.4000 | 0.1149 | 0.1257 | 0.1520 | 0.2436 | 0.3954 | 0.3777 | 0.3644 | 0.1428 | 0.2175 | 0.0123 |
| | | 0200 - 0300 | 0.0014 | 0.0142 | 0.0619 | 0.0589 | 0.2332 | 0.4138 | 0.3683 | 0.4000 | 0.1149 | 0.1257 | 0.1520 | 0.2436 | 0.3954 | 0.3777 | 0.3644 | 0.1428 | 0.2175 | 0.0123 |
| | | 0300 - 0400 | 0.0014 | 0.0142 | 0.0619 | 0.0589 | 0.2332 | 0.4138 | 0.3683 | 0.4000 | 0.1149 | 0.1257 | 0.1520 | 0.2436 | 0.3954 | 0.3777 | 0.3644 | 0.1428 | 0.2175 | 0.0123 |
| | | 0400 - 0500 | 0.0014 | 0.0142 | 0.0619 | 0.0589 | 0.2332 | 0.4138 | 0.3683 | 0.4000 | 0.1149 | 0.1257 | 0.1520 | 0.2436 | 0.3954 | 0.3777 | 0.3644 | 0.1428 | 0.2175 | 0.0123 |
| | | 0500 - 0600 | 0.0014 | 0.0142 | 0.0619 | 0.0589 | 0.2332 | 0.4138 | 0.3683 | 0.4000 | 0.1149 | 0.1257 | 0.1520 | 0.2436 | 0.3954 | 0.3777 | 0.3644 | 0.1428 | 0.2175 | 0.0123 |
| | | 0600 - 0700 | 0.0014 | 0.0142 | 0.0619 | 0.0589 | 0.2332 | 0.4138 | 0.3683 | 0.4000 | 0.1149 | 0.1257 | 0.1520 | 0.2436 | 0.3954 | 0.3777 | 0.3644 | 0.1428 | 0.2175 | 0.0123 |
| | | 0700 - 0800 | 0.0014 | 0.0142 | 0.0619 | 0.0589 | 0.2332 | 0.4138 | 0.3683 | 0.4000 | 0.1149 | 0.1257 | 0.1520 | 0.2436 | 0.3954 | 0.3777 | 0.3644 | 0.1428 | 0.2175 | 0.0123 |
| | | 0800 - 0900 | 0.0014 | 0.0142 | 0.0619 | 0.0589 | 0.2332 | 0.4138 | 0.3683 | 0.4000 | 0.1149 | 0.1257 | 0.1520 | 0.2436 | 0.3954 | 0.3777 | 0.3644 | 0.1428 | 0.2175 | 0.0123 |
| | | 0900 - 1000 | 0.0014 | 0.0142 | 0.0619 | 0.0589 | 0.2332 | 0.4138 | 0.3683 | 0.4000 | 0.1149 | 0.1257 | 0.1520 | 0.2436 | 0.3954 | 0.3777 | 0.3644 | 0.1428 | 0.2175 | 0.0123 |
| | | 1000 - 1100 | 0.0014 | 0.0142 | 0.0619 | 0.0589 | 0.2332 | 0.4138 | 0.3683 | 0.4000 | 0.1149 | 0.1257 | 0.1520 | 0.2436 | 0.3954 | 0.3777 | 0.3644 | 0.1428 | 0.2175 | 0.0123 |
| | | 1100 - 1200 | 0.0014 | 0.0142 | 0.0619 | 0.0589 | 0.2332 | 0.4138 | 0.3683 | 0.4000 | 0.1149 | 0.1257 | 0.1520 | 0.2436 | 0.3954 | 0.3777 | 0.3644 | 0.1428 | 0.2175 | 0.0123 |
| | | 1200 - 1300 | 0.0014 | 0.0142 | 0.0619 | 0.0589 | 0.2332 | 0.4138 | 0.3683 | 0.4000 | 0.1149 | 0.1257 | 0.1520 | 0.2436 | 0.3954 | 0.3777 | 0.3644 | 0.1428 | 0.2175 | 0.0123 |
| | | 1300 - 1400 | 0.0014 | 0.0142 | 0.0619 | 0.0589 | 0.2332 | 0.4138 | 0.3683 | 0.4000 | 0.1149 | 0.1257 | 0.1520 | 0.2436 | 0.3954 | 0.3777 | 0.3644 | 0.1428 | 0.2175 | 0.0123 |
| | | 1400 - 1500 | 0.0014 | 0.0142 | 0.0619 | 0.0589 | 0.2332 | 0.4138 | 0.3683 | 0.4000 | 0.1149 | 0.1257 | 0.1520 | 0.2436 | 0.3954 | 0.3777 | 0.3644 | 0.1428 | 0.2175 | 0.0123 |
| | | 1500 - 1600 | 0.0014 | 0.0142 | 0.0619 | 0.0589 | 0.2332 | 0.4138 | 0.3683 | 0.4000 | 0.1149 | 0.1257 | 0.1520 | 0.2436 | 0.3954 | 0.3777 | 0.3644 | 0.1428 | 0.2175 | 0.0123 |
| | | 1600 - 1700 | 0.0014 | 0.0142 | 0.0619 | 0.0589 | 0.2332 | 0.4138 | 0.3683 | 0.4000 | 0.1149 | 0.1257 | 0.1520 | 0.2436 | 0.3954 | 0.3777 | 0.3644 | 0.1428 | 0.2175 | 0.0123 |
| | | 1700 - 1800 | 0.0014 | 0.0142 | 0.0619 | 0.0589 | 0.2332 | 0.4138 | 0.3683 | 0.4000 | 0.1149 | 0.1257 | 0.1520 | 0.2436 | 0.3954 | 0.3777 | 0.3644 | 0.1428 | 0.2175 | 0.0123 |
| | | 1800 - 1900 | 0.0014 | 0.0142 | 0.0619 | 0.0589 | 0.2332 | 0.4138 | 0.3683 | 0.4000 | 0.1149 | 0.1257 | 0.1520 | 0.2436 | 0.3954 | 0.3777 | 0.3644 | 0.1428 | 0.2175 | 0.0123 |
| | | 1900 - 2000 | 0.0014 | 0.0142 | 0.0619 | 0.0589 | 0.2332 | 0.4138 | 0.3683 | 0.4000 | 0.1149 | 0.1257 | 0.1520 | 0.2436 | 0.3954 | 0.3777 | 0.3644 | 0.1428 | 0.2175 | 0.0123 |
| | | 2000 - 2100 | 0.0014 | 0.0142 | 0.0619 | 0.0589 | 0.2332 | 0.4138 | 0.3683 | 0.4000 | 0.1149 | 0.1257 | 0.1520 | 0.2436 | 0.3954 | 0.3777 | 0.3644 | 0.1428 | 0.2175 | 0.0123 |
| | | 2100 - 2200 | 0.0014 | 0.0142 | 0.0619 | 0.0589 | 0.2332 | 0.4138 | 0.3683 | 0.4000 | 0.1149 | 0.1257 | 0.1520 | 0.2436 | 0.3954 | 0.3777 | 0.3644 | 0.1428 | 0.2175 | 0.0123 |
| | | 2200 - 2300 | 0.0014 | 0.0142 | 0.0619 | 0.0589 | 0.2332 | 0.4138 | 0.3683 | 0.4000 | 0.1149 | 0.1257 | 0.1520 | 0.2436 | 0.3954 | 0.3777 | 0.3644 | 0.1428 | 0.2175 | 0.0123 |
| | | 2300 - 0000 | 0.0014 | 0.0142 | 0.0619 | 0.0589 | 0.2332 | 0.4138 | 0.3683 | 0.4000 | 0.1149 | 0.1257 | 0.1520 | 0.2436 | 0.3954 | 0.3777 | 0.3644 | 0.1428 | 0.2175 | 0.0123 |
| 72 | Access road (L072) - SB | 0000 - 0100 | 0.0014 | 0.0142 | 0.0619 | 0.0589 | 0.2332 | 0.4138 | 0.3683 | 0.4000 | 0.1149 | 0.1257 | 0.1520 | 0.2436 | 0.3954 | 0.3777 | 0.3644 | 0.1428 | 0.2175 | 0.0123 |
| | | 0100 - 0200 | 0.0014 | 0.0142 | 0.0619 | 0.0589 | 0.2332 | 0.4138 | 0.3683 | 0.4000 | 0.1149 | 0.1257 | 0.1520 | 0.2436 | 0.3954 | 0.3777 | 0.3644 | 0.1428 | 0.2175 | 0.0123 |
| | | 0200 - 0300 | 0.0014 | 0.0142 | 0.0619 | 0.0589 | 0.2332 | 0.4138 | 0.3683 | 0.4000 | 0.1149 | 0.1257 | 0.1520 | 0.2436 | 0.3954 | 0.3777 | 0.3644 | 0.1428 | 0.2175 | 0.0123 |
| | | 0300 - 0400 | 0.0014 | 0.0142 | 0.0619 | 0.0589 | 0.2332 | 0.4138 | 0.3683 | 0.4000 | 0.1149 | 0.1257 | 0.1520 | 0.2436 | 0.3954 | 0.3777 | 0.3644 | 0.1428 | 0.2175 | 0.0123 |
| | | 0400 - 0500 | 0.0014 | 0.0142 | 0.0619 | 0.0589 | 0.2332 | 0.4138 | 0.3683 | 0.4000 | 0.1149 | 0.1257 | 0.1520 | 0.2436 | 0.3954 | 0.3777 | 0.3644 | 0.1428 | 0.2175 | 0.0123 |
| | | 0500 - 0600 | 0.0014 | 0.0142 | 0.0619 | 0.0589 | 0.2332 | 0.4138 | 0.3683 | 0.4000 | 0.1149 | 0.1257 | 0.1520 | 0.2436 | 0.3954 | 0.3777 | 0.3644 | 0.1428 | 0.2175 | 0.0123 |
| | | 0600 - 0700 | 0.0014 | 0.0142 | 0.0619 | 0.0589 | 0.2332 | 0.4138 | 0.3683 | 0.4000 | 0.1149 | 0.1257 | 0.1520 | 0.2436 | 0.3954 | 0.3777 | 0.3644 | 0.1428 | 0.2175 | 0.0123 |
| | | 0700 - 0800 | 0.0014 | 0.0142 | 0.0619 | 0.0589 | 0.2332 | 0.4138 | 0.3683 | 0.4000 | 0.1149 | 0.1257 | 0.1520 | 0.2436 | 0.3954 | 0.3777 | 0.3644 | 0.1428 | 0.2175 | 0.0123 |
| | | 0800 - 0900 | 0.0014 | 0.0142 | 0.0619 | 0.0589 | 0.2332 | 0.4138 | 0.3683 | 0.4000 | 0.1149 | 0.1257 | 0.1520 | 0.2436 | 0.3954 | 0.3777 | 0.3644 | 0.1428 | 0.2175 | 0.0123 |
| | | 0900 - 1000 | 0.0014 | 0.0142 | 0.0619 | 0.0589 | 0.2332 | 0.4138 | 0.3683 | 0.4000 | 0.1149 | 0.1257 | 0.1520 | 0.2436 | 0.3954 | 0.3777 | 0.3644 | 0.1428 | 0.2175 | 0.0123 |
| | | 1000 - 1100 | 0.0014 | 0.0142 | 0.0619 | 0.0589 | 0.2332 | 0.4138 | 0.3683 | 0.4000 | 0.1149 | 0.1257 | 0.1520 | 0.2436 | 0.3954 | 0.3777 | 0.3644 | 0.1428 | 0.2175 | 0.0123 |
| | | 1100 - 1200 | 0.0014 | 0.0142 | 0.0619 | 0.0589 | 0.2332 | 0.4138 | 0.3683 | 0.4000 | 0.1149 | 0.1257 | 0.1520 | 0.2436 | 0.3954 | 0.3777 | 0.3644 | 0.1428 | 0.2175 | 0.0123 |
| | | 1200 - 1300 | 0.0014 | 0.0142 | 0.0619 | 0.0589 | 0.2332 | 0.4138 | 0.3683 | 0.4000 | 0.1149 | 0.1257 | 0.1520 | 0.2436 | 0.3954 | 0.3777 | 0.3644 | 0.1428 | 0.2175 | 0.0123 |
| | | 1300 - 1400 | 0.0014 | 0.0142 | 0.0619 | 0.0589 | 0.2332 | 0.4138 | 0.3683 | 0.4000 | 0.1149 | 0.1257 | 0.1520 | 0.2436 | 0.3954 | 0.3777 | 0.3644 | 0.1428 | 0.2175 | 0.0123 |
| | | 1400 - 1500 | 0.0014 | 0.0142 | 0.0619 | 0.0589 | 0.2332 | 0.4138 | 0.3683 | 0.4000 | 0.1149 | 0.1257 | 0.1520 | 0.2436 | 0.3954 | 0.3777 | 0.3644 | 0.1428 | 0.2175 | 0.0123 |
| | | 1500 - 1600 | 0.0014 | 0.0142 | 0.0619 | 0.0589 | 0.2332 | 0.4138 | 0.3683 | 0.4000 | 0.1149 | 0.1257 | 0.1520 | 0.2436 | 0.3954 | 0.3777 | 0.3644 | 0.1428 | 0.2175 | 0.0123 |
| | | 1600 - 1700 | 0.0014 | 0.0142 | 0.0619 | 0.0589 | 0.2332 | 0.4138 | 0.3683 | 0.4000 | 0.1149 | 0.1257 | 0.1520 | 0.2436 | 0.3954 | 0.3777 | 0.3644 | 0.1428 | 0.2175 | 0.0123 |
| | | 1700 - 1800 | 0.0014 | 0.0142 | 0.0619 | 0.0589 | 0.2332 | 0.4138 | 0.3683 | 0.4000 | 0.1149 | 0.1257 | 0.1520 | 0.2436 | 0.3954 | 0.3777 | 0.3644 | 0.1428 | 0.2175 | 0.0123 |
| | | 1800 - 1900 | 0.0014 | 0.0142 | 0.0619 | 0.0589 | 0.2332 | 0.4138 | 0.3683 | 0.4000 | 0.1149 | 0.1257 | 0.1520 | 0.2436 | 0.3954 | 0.3777 | 0.3644 | 0.1428 | 0.2175 | 0.0123 |
| | | 1900 - 2000 | 0.0014 | 0.0142 | 0.0619 | 0.0589 | 0.2332 | 0.4138 | 0.3683 | 0.4000 | 0.1149 | 0.1257 | 0.1520 | 0.2436 | 0.3954 | 0.3777 | 0.3644 | 0.1428 | 0.2175 | 0.0123 |
| | | 2000 - 2100 | 0.0014 | 0.0142 | 0.0619 | 0.0589 | 0.2332 | 0.4138 | 0.3683 | 0.4000 | 0.1149 | 0.1257 | 0.1520 | 0.2436 | 0.3954 | 0.3777 | 0.3644 | 0.1428 | 0.2175 | 0.0123 |
| | | 2100 - 2200 | 0.0014 | 0.0142 | 0.0619 | 0.0589 | 0.2332 | 0.4138 | 0.3683 | 0.4000 | 0.1149 | 0.1257 | 0.1520 | 0.2436 | 0.3954 | 0.3777 | 0.3644 | 0.1428 | 0.2175 | 0.0123 |
| | | 2200 - 2300 | 0.0014 | 0.0142 | 0.0619 | 0.0589 | 0.2332 | 0.4138 | 0.3683 | 0.4000 | 0.1149 | 0.1257 | 0.1520 | 0.2436 | 0.3954 | 0.3777 | 0.3644 | 0.1428 | 0.2175 | 0.0123 |
| | | 2300 - 0000 | 0.0014 | 0.0142 | 0.0619 | 0.0589 | 0.2332 | 0.4138 | 0.3683 | 0.4000 | 0.1149 | 0.1257 | 0.1520 | 0.2436 | 0.3954 | 0.3777 | 0.3644 | 0.1428 | 0.2175 | 0.0123 |
| 73 | Access road (L073) - NB | 0000 - 0100 | 0.0014 | 0.0142 | 0.0619 | 0.0589 | 0.2332 | 0.4138 | 0.3683 | 0.4000 | 0.1149 | 0.1257 | 0.1520 | 0.2436 | 0.3954 | 0.3777 | 0.3644 | 0.1428 | 0.2175 | 0.0123 |
| | | 0100 - 0200 | 0.0014 | 0.0142 | 0.0619 | 0.0589 | 0.2332 | 0.4138 | 0.3683 | 0.4000 | 0.1149 | 0.1257 | 0.1520 | 0.2436 | 0.3954 | 0.3777 | 0.3644 | 0.1428 | 0.2175 | 0.0123 |
| | | 0200 - 0300 | 0.0014 | 0.0142 | 0.0619 | 0.0589 | 0.2332 | 0.4138 | 0.3683 | 0.4000 | 0.1149 | 0.1257 | 0.1520 | 0.2436 | 0.3954 | 0.3777 | 0.3644 | 0.1428 | 0.2175 | 0.0123 |
| | | 0300 - 0400 | 0.0014 | 0.0142 | 0.0619 | 0.0589 | 0.2332 | 0.4138 | 0.3683 | 0.4000 | 0.1149 | 0.1257 | 0.1520 | 0.2436 | 0.3954 | 0.3777 | 0.3644 | 0.1428 | 0.2175 | 0.0123 |
| | | 0400 - 0500 | 0.0014 | 0.0142 | 0.0619 | 0.0589 | 0.2332 | 0.4138 | 0.3683 | 0.4000 | 0.1149 | 0.1257 | 0.1520 | 0.2436 | 0.3954 | 0.3777 | 0.3644 | 0.1428 | 0.2175 | 0.0123 |
| | | 0500 - 0600 | 0.0014 | 0.0142 | 0.0619 | 0.0589 | 0.2332 | 0.4138 | 0.3683 | 0.4000 | 0.1149 | 0.1257 | 0.1520 | 0.2436 | 0.3954 | 0.3777 | 0.3644 | 0.1428 | 0.2175 | 0.0123 |
| | | 0600 - 0700 | 0.0014 | 0.0142 | 0.0619 | 0.0589 | 0.2332 | 0.4138 | 0.3683 | 0.4000 | 0.1149 | 0.1257 | 0.1520 | 0.2436 | 0.3954 | 0.3777 | 0.3644 | 0.1428 | 0.2175 | 0.0123 |
| | | 0700 - 0800 | 0.0014 | 0.0142 | 0.0619 | 0.0589 | 0.2332 | 0.4138 | 0.3683 | 0.4000 | 0.1149 | 0.1257 | 0.1520 | 0.2436 | 0.3954 | 0.3777 | 0.3644 | 0.1428 | 0.2175 | 0.0123 |
| | | 0800 - 0900 | 0.0014 | 0.0142 | 0.0619 | 0.0589 | 0.2332 | 0.4138 | 0.3683 | 0.4000 | 0.1149 | 0.1257 | 0.1520 | 0.2436 | 0.3954 | 0.3777 | 0.3644 | 0.1428 | 0.2175 | 0.0123 |
| | | 0900 - 1000 | 0.0014 | 0.0142 | 0.0619 | 0.0589 | 0.2332 | 0.4138 | 0.3683 | 0.4000 | 0.1149 | 0.1257 | 0.1520 | 0.2436 | 0.3954 | 0.3777 | 0.3644 | 0.1428 | 0.2175 | 0.0123 |
| | | 1000 - 1100 | 0.0014 | 0.0142 | 0.0619 | 0.0589 | 0.2332 | 0.4138 | 0.3683 | 0.4000 | 0.1149 | 0.1257 | 0.1520 | 0.2436 | 0.3954 | 0.3777 | 0.3644 | 0.1428 | 0.2175 | 0.0123 |
| | | 1100 - 1200 | 0.0014 | 0.0142 | 0.0619 | 0.0589 | 0.2332 | 0.4138 | 0.3683 | 0.4000 | 0.1149 | 0.1257 | 0.1520 | 0.2436 | 0.3954 | 0.3777 | 0.3644 | 0.1428 | 0.2175 | 0.0123 |
| | | 1200 - 1300 | 0.0014 | 0.0142 | 0.0619 | 0.0589 | 0.2332 | 0.4138 | 0.3683 | 0.4000 | 0.1149 | 0.1257 | 0.1520 | 0.2436 | 0.3954 | 0.3777 | 0.3644 | 0.1428 | 0.2175 | 0.0123 |
| | | 1300 - 1400 | 0.0014 | 0.0142 | 0.0619 | 0.0589 | 0.2332 | 0.4138 | 0.3683 | 0.4000 | 0.1149 | 0.1257 | 0.1520 | 0.2436 | 0.3954 | 0.3777 | 0.3644 | 0.1428 | 0.2175 | 0.0123 |
| | | 1400 - 1500 | 0.0014 | 0.0142 | 0.0619 | 0.0589 | 0.2332 | 0.4138 | 0.3683 | 0.4000 | 0.1149 | 0.1257 | 0.1520 | 0.2436 | 0.3954 | 0.3777 | 0.3644 | 0.1428 | 0.2175 | 0.0123 |
| | | 1500 - 1600 | 0.0014 | 0.0142 | 0.0619 | 0.0589 | 0.2332 | 0.4138 | 0.3683 | 0.4000 | 0.1149 | 0.1257 | 0.1520 | 0.2436 | 0.3954 | 0.3777 | 0.3644 | 0.1428 | 0.2175 | 0.0123 |
| | | 1600 - 1700 | 0.0014 | 0.0142 | 0.0619 | 0.0589 | 0.2332 | 0.4138 | 0.3683 | 0.4000 | 0.1149 | 0.1257 | 0.1520 | 0.2436 | 0.3954 | 0.3777 | 0.3644 | 0.1428 | 0.2175 | 0.0123 |
| | | 1700 - 1800 | 0.0014 | 0.0142 | 0.0619 | 0.0589 | 0.2332 | 0.4138 | 0.3683 | 0.4000 | 0.1149 | 0.1257 | 0.1520 | 0.2436 | 0.3954 | 0.3777 | 0.3644 | 0.1428 | 0.2175 | 0.0123 |
| | | 1800 - 1900 | 0.0014 | 0.0142 | 0.0619 | 0.0589 | 0.2332 | 0.4138 | 0.3683 | 0.4000 | 0.1149 | 0.1257 | 0.1520 | 0.2436 | 0.3954 | 0.3777 | 0.3644 | 0.1428 | 0.2175 | 0.0123 |
| | | 1900 - 2000 | 0.0014 | 0.0142 | 0.0619 | 0.0589 | 0.2332 | 0.4138 | 0.3683 | 0.4000 | 0.1149 | 0.1257 | 0.1520 | 0.2436 | 0.3954 | 0.3777 | 0.3644 | 0.1428 | 0.2175 | 0.0123 |
| | | 2000 - 2100 | 0.0014 | 0.0142 | 0.0619 | 0.0589 | 0.2332 | 0.4138 | 0.3683 | 0.4000 | 0.1149 | 0.1257 | 0.1520 | 0.2436 | 0.3954 | 0.3777 | 0.3644 | 0.1428 | 0.2175 | 0.0123 |
| | | 2100 - 2200 | 0.0014 | 0.0142 | 0.0619 | 0.0589 | 0.2332 | 0.4138 | 0.3683 | 0.4000 | 0.1149 | 0.1257 | 0.1520 | 0.2436 | 0.3954 | 0.3777 | 0.3644 | 0.1428 | 0.2175 | 0.0123 |
| | | 2200 - 2300 | 0.0014 | 0.0142 | 0.0619 | 0.0589 | 0.2332 | 0.4138 | 0.3683 | 0.4000 | 0.1149 | 0.1257 | 0.1520 | 0.2436 | 0.3954 | 0.3777 | 0.3644 | 0.1428 | 0.2175 | 0.0123 |
| | | 2300 - 0000 | 0.0014 | 0.0142 | 0.0619 | 0.0589 | 0.2332 | 0.4138 | 0.3683 | 0.4000 | 0.1149 | 0.1257 | 0.1520 | 0.2436 | 0.3954 | 0.3777 | 0.3644 | 0.1428 | 0.2175 | 0.0123 |
| 74 | Ng Lau Road (L074) - EB | 0000 - 0100 | 0.0014 | 0.0142 | 0.0619 | 0.0589 | 0.2332 | 0.4138 | 0.3683 | 0.4000 | 0.1149 | 0.1257 | 0.1520 | 0.2436 | 0.3954 | 0.3777 | 0.3644 | 0.1428 | 0.2175 | 0.0123 |
| | | 0100 - 0200 | 0.0014 | 0.0142 | 0.0619 | 0.0589 | 0.2332 | 0.4138 | 0.3683 | 0.4000 | 0.1149 | 0.1257 | 0.1520 | 0.2436 | 0.3954 | 0.3777 | 0.3644 | 0.1428 | 0.2175 | 0.0123 |
| | | 0200 - 0300 | 0.0014 | 0.0142 | 0.0619 | 0.0589 | 0.2332 | 0.4138 | 0.3683 | 0.4000 | 0.1149 | 0.1257 | 0.1520 | 0.2436 | 0.3954 | 0.3777 | 0.3644 | 0.1428 | 0.2175 | 0.0123 |
| | | 0300 - 0400 | 0.0014 | 0.0142 | 0.0619 | 0.0589 | 0.2332 | 0.4138 | 0.3683 | 0.4000 | 0.1149 | 0.1257 | 0.1520 | 0.2436 | 0.3954 | 0.3777 | 0.3644 | 0.1428 | 0.2175 | 0.0123 |
| | | 0400 - 0500 | 0.0014 | 0.0142 | 0.0619 | 0.0589 | 0.2332 | 0.4138 | 0.3683 | 0.4000 | 0.1149 | 0.1257 | 0.1520 | 0.2436 | 0.3954 | 0.3777 | 0.3644 | 0.1428 | 0.2175 | 0.0123 |
| | | 0500 - 0600 | 0.0014 | 0.0142 | 0.0619 | 0.0589 | 0.2332 | 0.4138 | 0.3683 | 0.4000 | 0.1149 | 0.1257 | 0.1520 | 0.2436 | 0.3954 | 0.3777 | 0.3644 | 0.1428 | 0.2175 | 0.0123 |
| | | 0600 - 0700 | 0.0015 | 0.0151 | 0.0690 | 0.0655 | 0.2529 | 0.4496 | 0.4201 | 0.4526 | 0.1230 | 0.1425 | 0.1628 | 0.2609 | 0.4349 | 0.4350 | 0.4255 | 0.1650 | 0.2386 | 0.0127 |
| | | 0700 - 0800 | 0.0015 | 0.0159 | 0.0743 | 0.0704 | 0.2676 | 0.4763 | 0.4619 | 0.4949 | 0.1293 | 0.1548 | 0.1712 | 0.2743 | 0.4641 | 0.4815 | 0.4752 | 0.1830 | 0.2557 | 0.0130 |
| | | 0800 - 0900 | 0.0015 | 0.0159 | 0.0743 | 0.0704 | 0.2676 | 0.4763 | 0.4619 | 0.4949 | 0.1293 | 0.1548 | 0.1712 | 0.2743 | 0.4641 | 0.4815 | 0.4752 | 0.1830 | 0.2557 | 0.0130 |
| | | 0900 - 1000 | 0.0015 | 0.0151 | 0.0690 | 0.0655 | 0.2529 | 0.4496 | 0.4201 | 0.4526 | 0.1230 | 0.1425 | 0.1628 | 0.2609 | 0.4349 | 0.4350 | 0.4255 | 0.1650 | 0.2386 | 0.0127 |
| | | 1000 - 1100 | 0.0015 | 0.0159 | 0.0743 | 0.0704 | 0.2676 | 0.4763 | 0.4619 | 0.4949 | 0.1293 | 0.1548 | 0.1712 | 0.2743 | 0.4641 | 0.4815 | 0.4752 | 0.1830 | 0.2557 | 0.0130 |
| | | 1100 - 1200 | 0.0015 | 0.0159 | 0.0743 | 0.0704 | 0.2676 | 0.4763 | 0.4619 | 0.4949 | 0.1293 | 0.1548 | 0.1712 | 0.2743 | 0.4641 | 0.4815 | 0.4752 | 0.1830 | 0.2557 | 0.0130 |
| | | 1200 - 1300 | 0.0015 | 0.0151 | 0.0690 | 0.0655 | 0.2529 | 0.4496 | 0.4201 | 0.4526 | 0.1230 | 0.1425 | 0.1628 | 0.2609 | 0.4349 | 0.4350 | 0.4255 | 0.1650 | 0.2386 | 0.0127 |
| | | 1300 - 1400 | 0.0015 | 0.0151 | 0.0690 | 0.0655 | 0.2529 | 0.4496 | 0.4201 | 0.4526 | 0.1230 | 0.1425 | 0.1628 | 0.2609 | 0.4349 | 0.4350 | 0.4255 | 0.1650 | 0.2386 | 0.0127 |
| | | 1400 - 1500 | 0.0015 | 0.0159 | 0.0743 | 0.0704 | 0.2676 | 0.4763 | 0.4619 | 0.4949 | 0.1293 | 0.1548 | 0.1712 | 0.2743 | 0.4641 | 0.4815 | 0.4752 | 0.1830 | 0.2557 | 0.0130 |
| | | 1500 - 1600 | 0.0015 | 0.0159 | 0.0743 | 0.0704 | 0.2676 | 0.4763 | 0.4619 | 0.4949 | 0.1293 | 0.1548 | 0.1712 | 0.2743 | 0.4641 | 0.4815 | 0.4752 | 0.1830 | 0.2557 | 0.0130 |
| | | 1600 - 1700 | 0.0016 | 0.0172 | 0.0830 | 0.0786 | 0.2924 | 0.5215 | 0.5397 | 0.5733 | 0.1404 | 0.1753 | 0.1860 | 0.2981 | 0.5133 | 0.5683 | 0.5684 | 0.2167 | 0.2882 | 0.0135 |
| | | 1700 - 1800 | 0.0016 | 0.0172 | 0.0830 | 0.0786 | 0.2924 | 0.5215 | 0.5397 | 0.5733 | 0.1404 | 0.1753 | 0.1860 | 0.2981 | 0.5133 | 0.5683 | 0.5684 | 0.2167 | 0.2882 | 0.0135 |
| | | 1800 - 1900 | 0.0016 | 0.0172 | 0.0830 | 0.0786 | 0.2924 | 0.5215 | 0.5397 | 0.5733 | 0.1404 | 0.1753 | 0.1860 | 0.2981 | 0.5133 | 0.5683 | 0.5684 | 0.2167 | 0.2882 | 0.0135 |
| | | 1900 - 2000 | 0.0015 | 0.0159 | 0.0743 | 0.0704 | 0.2676 | 0.4763 | 0.4619 | 0.4949 | 0.1293 | 0.1548 | 0.1712 | 0.2743 | 0.4641 | 0.4815 | 0.4752 | 0.1830 | 0.2557 | 0.0130 |
| | | 2000 - 2100 | 0.0015 | 0.0151 | 0.0690 | 0.0655 | 0.2529 | 0.4496 | 0.4201 | 0.4526 | 0.1230 | 0.1425 | 0.1628 | 0.2609 | 0.4349 | 0.4350 | 0.4255 | 0.1650 | 0.2386 | 0.0127 |
| | | 2100 - 2200 | 0.0015 | 0.0159 | 0.0743 | 0.0704 | 0.2676 | 0.4763 | 0.4619 | 0.4949 | 0.1293 | 0.1548 | 0.1712 | 0.2743 | 0.4641 | 0.4815 | 0.4752 | 0.1830 | 0.2557 | 0.0130 |
| | | 2200 - 2300 | 0.0015 | 0.0151 | 0.0690 | 0.0655 | 0.2529 | 0.4496 | 0.4201 | 0.4526 | 0.1230 | 0.1425 | 0.1628 | 0.2609 | 0.4349 | 0.4350 | 0.4255 | 0.1650 | 0.2386 | 0.0127 |
| | | 2300 - 0000 | 0.0014 | 0.0142 | 0.0619 | 0.0589 | 0.2332 | 0.4138 | 0.3683 | 0.4000 | 0.1149 | 0.1257 | 0.1520 | 0.2436 | 0.3954 | 0.3777 | 0.3644 | 0.1428 | 0.2175 | 0.0123 |
| 75 | Ng Lau Road (L075) - WB | 0000 - 0100 | 0.0014 | 0.0142 | 0.0619 | 0.0589 | 0.2332 | 0.4138 | 0.3683 | 0.4000 | 0.1149 | 0.1257 | 0.1520 | 0.2436 | 0.3954 | 0.3777 | 0.3644 | 0.1428 | 0.2175 | 0.0123 |
| | | 0100 - 0200 | 0.0014 | 0.0142 | 0.0619 | 0.0589 | 0.2332 | 0.4138 | 0.3683 | 0.4000 | 0.1149 | 0.1257 | 0.1520 | 0.2436 | 0.3954 | 0.3777 | 0.3644 | 0.1428 | 0.2175 | 0.0123 |
| | | 0200 - 0300 | 0.0014 | 0.0142 | 0.0619 | 0.0589 | 0.2332 | 0.4138 | 0.3683 | 0.4000 | 0.1149 | 0.1257 | 0.1520 | 0.2436 | 0.3954 | 0.3777 | 0.3644 | 0.1428 | 0.2175 | 0.0123 |
| | | 0300 - 0400 | 0.0014 | 0.0142 | 0.0619 | 0.0589 | 0.2332 | 0.4138 | 0.3683 | 0.4000 | 0.1149 | 0.1257 | 0.1520 | 0.2436 | 0.3954 | 0.3777 | 0.3644 | 0.1428 | 0.2175 | 0.0123 |
| | | 0400 - 0500 | 0.0014 | 0.0142 | 0.0619 | 0.0589 | 0.2332 | 0.4138 | 0.3683 | 0.4000 | 0.1149 | 0.1257 | 0.1520 | 0.2436 | 0.3954 | 0.3777 | 0.3644 | 0.1428 | 0.2175 | 0.0123 |
| | | 0500 - 0600 | 0.0014 | 0.0142 | 0.0619 | 0.0589 | 0.2332 | 0.4138 | 0.3683 | 0.4000 | 0.1149 | 0.1257 | 0.1520 | 0.2436 | 0.3954 | 0.3777 | 0.3644 | 0.1428 | 0.2175 | 0.0123 |
| | | 0600 - 0700 | 0.0015 | 0.0151 | 0.0690 | 0.0655 | 0.2529 | 0.4496 | 0.4201 | 0.4526 | 0.1230 | 0.1425 | 0.1628 | 0.2609 | 0.4349 | 0.4350 | 0.4255 | 0.1650 | 0.2386 | 0.0127 |
| | | 0700 - 0800 | 0.0015 | 0.0159 | 0.0743 | 0.0704 | 0.2676 | 0.4763 | 0.4619 | 0.4949 | 0.1293 | 0.1548 | 0.1712 | 0.2743 | 0.4641 | 0.4815 | 0.4752 | 0.1830 | 0.2557 | 0.0130 |
| | | 0800 - 0900 | 0.0015 | 0.0159 | 0.0743 | 0.0704 | 0.2676 | 0.4763 | 0.4619 | 0.4949 | 0.1293 | 0.1548 | 0.1712 | 0.2743 | 0.4641 | 0.4815 | 0.4752 | 0.1830 | 0.2557 | 0.0130 |
| | | 0900 - 1000 | 0.0015 | 0.0159 | 0.0743 | 0.0704 | 0.2676 | 0.4763 | 0.4619 | 0.4949 | 0.1293 | 0.1548 | 0.1712 | 0.2743 | 0.4641 | 0.4815 | 0.4752 | 0.1830 | 0.2557 | 0.0130 |
| | | 1000 - 1100 | 0.0015 | 0.0159 | 0.0743 | 0.0704 | 0.2676 | 0.4763 | 0.4619 | 0.4949 | 0.1293 | 0.1548 | 0.1712 | 0.2743 | 0.4641 | 0.4815 | 0.4752 | 0.1830 | 0.2557 | 0.0130 |
| | | 1100 - 1200 | 0.0015 | 0.0159 | 0.0743 | 0.0704 | 0.2676 | 0.4763 | 0.4619 | 0.4949 | 0.1293 | 0.1548 | 0.1712 | 0.2743 | 0.4641 | 0.4815 | 0.4752 | 0.1830 | 0.2557 | 0.0130 |
| | | 1200 - 1300 | 0.0015 | 0.0151 | 0.0690 | 0.0655 | 0.2529 | 0.4496 | 0.4201 | 0.4526 | 0.1230 | 0.1425 | 0.1628 | 0.2609 | 0.4349 | 0.4350 | 0.4255 | 0.1650 | 0.2386 | 0.0127 |
| | | 1300 - 1400 | 0.0015 | 0.0151 | 0.0690 | 0.0655 | 0.2529 | 0.4496 | 0.4201 | 0.4526 | 0.1230 | 0.1425 | 0.1628 | 0.2609 | 0.4349 | 0.4350 | 0.4255 | 0.1650 | 0.2386 | 0.0127 |
| | | 1400 - 1500 | 0.0015 | 0.0159 | 0.0743 | 0.0704 | 0.2676 | 0.4763 | 0.4619 | 0.4949 | 0.1293 | 0.1548 | 0.1712 | 0.2743 | 0.4641 | 0.4815 | 0.4752 | 0.1830 | 0.2557 | 0.0130 |
| | | 1500 - 1600 | 0.0015 | 0.0159 | 0.0743 | 0.0704 | 0.2676 | 0.4763 | 0.4619 | 0.4949 | 0.1293 | 0.1548 | 0.1712 | 0.2743 | 0.4641 | 0.4815 | 0.4752 | 0.1830 | 0.2557 | 0.0130 |
| | | 1600 - 1700 | 0.0015 | 0.0159 | 0.0743 | 0.0704 | 0.2676 | 0.4763 | 0.4619 | 0.4949 | 0.1293 | 0.1548 | 0.1712 | 0.2743 | 0.4641 | 0.4815 | 0.4752 | 0.1830 | 0.2557 | 0.0130 |
| | | 1700 - 1800 | 0.0016 | 0.0172 | 0.0830 | 0.0786 | 0.2924 | 0.5215 | 0.5397 | 0.5733 | 0.1404 | 0.1753 | 0.1860 | 0.2981 | 0.5133 | 0.5683 | 0.5684 | 0.2167 | 0.2882 | 0.0135 |
| | | 1800 - 1900 | 0.0016 | 0.0172 | 0.0830 | 0.0786 | 0.2924 | 0.5215 | 0.5397 | 0.5733 | 0.1404 | 0.1753 | 0.1860 | 0.2981 | 0.5133 | 0.5683 | 0.5684 | 0.2167 | 0.2882 | 0.0135 |
| | | 1900 - 2000 | 0.0015 | 0.0159 | 0.0743 | 0.0704 | 0.2676 | 0.4763 | 0.4619 | 0.4949 | 0.1293 | 0.1548 | 0.1712 | 0.2743 | 0.4641 | 0.4815 | 0.4752 | 0.1830 | 0.2557 | 0.0130 |
| | | 2000 - 2100 | 0.0015 | 0.0151 | 0.0690 | 0.0655 | 0.2529 | 0.4496 | 0.4201 | 0.4526 | 0.1230 | 0.1425 | 0.1628 | 0.2609 | 0.4349 | 0.4350 | 0.4255 | 0.1650 | 0.2386 | 0.0127 |
| | | 2100 - 2200 | 0.0015 | 0.0159 | 0.0743 | 0.0704 | 0.2676 | 0.4763 | 0.4619 | 0.4949 | 0.1293 | 0.1548 | 0.1712 | 0.2743 | 0.4641 | 0.4815 | 0.4752 | 0.1830 | 0.2557 | 0.0130 |
| | | 2200 - 2300 | 0.0015 | 0.0151 | 0.0690 | 0.0655 | 0.2529 | 0.4496 | 0.4201 | 0.4526 | 0.1230 | 0.1425 | 0.1628 | 0.2609 | 0.4349 | 0.4350 | 0.4255 | 0.1650 | 0.2386 | 0.0127 |
| | | 2300 - 0000 | 0.0014 | 0.0142 | 0.0619 | 0.0589 | 0.2332 | 0.4138 | 0.3683 | 0.4000 | 0.1149 | 0.1257 | 0.1520 | 0.2436 | 0.3954 | 0.3777 | 0.3644 | 0.1428 | 0.2175 | 0.0123 |

**EMFAC Year 2030 x Traffic Data Year 2033**

| Road No. | Road Section | Time | $NO_2$ Emission | | | | | | | | | | | | | | | | | |
|---|---|---|---|---|---|---|---|---|---|---|---|---|---|---|---|---|---|---|---|---|
| | | | PC | Taxi | LGV3 | LGV4 | LGV6 | HGV7 | HGV8 | HGV9 | PLB | PV4 | PV5 | NFB6 | NFB7 | NFB8 | NFB9 | FBSD | FBDD | MC |
| 76 | Access road (L076) - EB | 0000 - 0100 | 0.0014 | 0.0142 | 0.0619 | 0.0589 | 0.2332 | 0.4138 | 0.3683 | 0.4000 | 0.1149 | 0.1257 | 0.1520 | 0.2436 | 0.3954 | 0.3777 | 0.3644 | 0.1428 | 0.2175 | 0.0123 |
| | | 0100 - 0200 | 0.0014 | 0.0142 | 0.0619 | 0.0589 | 0.2332 | 0.4138 | 0.3683 | 0.4000 | 0.1149 | 0.1257 | 0.1520 | 0.2436 | 0.3954 | 0.3777 | 0.3644 | 0.1428 | 0.2175 | 0.0123 |
| | | 0200 - 0300 | 0.0014 | 0.0142 | 0.0619 | 0.0589 | 0.2332 | 0.4138 | 0.3683 | 0.4000 | 0.1149 | 0.1257 | 0.1520 | 0.2436 | 0.3954 | 0.3777 | 0.3644 | 0.1428 | 0.2175 | 0.0123 |
| | | 0300 - 0400 | 0.0014 | 0.0142 | 0.0619 | 0.0589 | 0.2332 | 0.4138 | 0.3683 | 0.4000 | 0.1149 | 0.1257 | 0.1520 | 0.2436 | 0.3954 | 0.3777 | 0.3644 | 0.1428 | 0.2175 | 0.0123 |
| | | 0400 - 0500 | 0.0014 | 0.0142 | 0.0619 | 0.0589 | 0.2332 | 0.4138 | 0.3683 | 0.4000 | 0.1149 | 0.1257 | 0.1520 | 0.2436 | 0.3954 | 0.3777 | 0.3644 | 0.1428 | 0.2175 | 0.0123 |
| | | 0500 - 0600 | 0.0014 | 0.0142 | 0.0619 | 0.0589 | 0.2332 | 0.4138 | 0.3683 | 0.4000 | 0.1149 | 0.1257 | 0.1520 | 0.2436 | 0.3954 | 0.3777 | 0.3644 | 0.1428 | 0.2175 | 0.0123 |
| | | 0600 - 0700 | 0.0014 | 0.0142 | 0.0619 | 0.0589 | 0.2332 | 0.4138 | 0.3683 | 0.4000 | 0.1149 | 0.1257 | 0.1520 | 0.2436 | 0.3954 | 0.3777 | 0.3644 | 0.1428 | 0.2175 | 0.0123 |
| | | 0700 - 0800 | 0.0014 | 0.0142 | 0.0619 | 0.0589 | 0.2332 | 0.4138 | 0.3683 | 0.4000 | 0.1149 | 0.1257 | 0.1520 | 0.2436 | 0.3954 | 0.3777 | 0.3644 | 0.1428 | 0.2175 | 0.0123 |
| | | 0800 - 0900 | 0.0014 | 0.0142 | 0.0619 | 0.0589 | 0.2332 | 0.4138 | 0.3683 | 0.4000 | 0.1149 | 0.1257 | 0.1520 | 0.2436 | 0.3954 | 0.3777 | 0.3644 | 0.1428 | 0.2175 | 0.0123 |
| | | 0900 - 1000 | 0.0014 | 0.0142 | 0.0619 | 0.0589 | 0.2332 | 0.4138 | 0.3683 | 0.4000 | 0.1149 | 0.1257 | 0.1520 | 0.2436 | 0.3954 | 0.3777 | 0.3644 | 0.1428 | 0.2175 | 0.0123 |
| | | 1000 - 1100 | 0.0014 | 0.0142 | 0.0619 | 0.0589 | 0.2332 | 0.4138 | 0.3683 | 0.4000 | 0.1149 | 0.1257 | 0.1520 | 0.2436 | 0.3954 | 0.3777 | 0.3644 | 0.1428 | 0.2175 | 0.0123 |
| | | 1100 - 1200 | 0.0014 | 0.0142 | 0.0619 | 0.0589 | 0.2332 | 0.4138 | 0.3683 | 0.4000 | 0.1149 | 0.1257 | 0.1520 | 0.2436 | 0.3954 | 0.3777 | 0.3644 | 0.1428 | 0.2175 | 0.0123 |
| | | 1200 - 1300 | 0.0014 | 0.0142 | 0.0619 | 0.0589 | 0.2332 | 0.4138 | 0.3683 | 0.4000 | 0.1149 | 0.1257 | 0.1520 | 0.2436 | 0.3954 | 0.3777 | 0.3644 | 0.1428 | 0.2175 | 0.0123 |
| | | 1300 - 1400 | 0.0014 | 0.0142 | 0.0619 | 0.0589 | 0.2332 | 0.4138 | 0.3683 | 0.4000 | 0.1149 | 0.1257 | 0.1520 | 0.2436 | 0.3954 | 0.3777 | 0.3644 | 0.1428 | 0.2175 | 0.0123 |
| | | 1400 - 1500 | 0.0014 | 0.0142 | 0.0619 | 0.0589 | 0.2332 | 0.4138 | 0.3683 | 0.4000 | 0.1149 | 0.1257 | 0.1520 | 0.2436 | 0.3954 | 0.3777 | 0.3644 | 0.1428 | 0.2175 | 0.0123 |
| | | 1500 - 1600 | 0.0014 | 0.0142 | 0.0619 | 0.0589 | 0.2332 | 0.4138 | 0.3683 | 0.4000 | 0.1149 | 0.1257 | 0.1520 | 0.2436 | 0.3954 | 0.3777 | 0.3644 | 0.1428 | 0.2175 | 0.0123 |
| | | 1600 - 1700 | 0.0014 | 0.0142 | 0.0619 | 0.0589 | 0.2332 | 0.4138 | 0.3683 | 0.4000 | 0.1149 | 0.1257 | 0.1520 | 0.2436 | 0.3954 | 0.3777 | 0.3644 | 0.1428 | 0.2175 | 0.0123 |
| | | 1700 - 1800 | 0.0014 | 0.0142 | 0.0619 | 0.0589 | 0.2332 | 0.4138 | 0.3683 | 0.4000 | 0.1149 | 0.1257 | 0.1520 | 0.2436 | 0.3954 | 0.3777 | 0.3644 | 0.1428 | 0.2175 | 0.0123 |
| | | 1800 - 1900 | 0.0014 | 0.0142 | 0.0619 | 0.0589 | 0.2332 | 0.4138 | 0.3683 | 0.4000 | 0.1149 | 0.1257 | 0.1520 | 0.2436 | 0.3954 | 0.3777 | 0.3644 | 0.1428 | 0.2175 | 0.0123 |
| | | 1900 - 2000 | 0.0014 | 0.0142 | 0.0619 | 0.0589 | 0.2332 | 0.4138 | 0.3683 | 0.4000 | 0.1149 | 0.1257 | 0.1520 | 0.2436 | 0.3954 | 0.3777 | 0.3644 | 0.1428 | 0.2175 | 0.0123 |
| | | 2000 - 2100 | 0.0014 | 0.0142 | 0.0619 | 0.0589 | 0.2332 | 0.4138 | 0.3683 | 0.4000 | 0.1149 | 0.1257 | 0.1520 | 0.2436 | 0.3954 | 0.3777 | 0.3644 | 0.1428 | 0.2175 | 0.0123 |
| | | 2100 - 2200 | 0.0014 | 0.0142 | 0.0619 | 0.0589 | 0.2332 | 0.4138 | 0.3683 | 0.4000 | 0.1149 | 0.1257 | 0.1520 | 0.2436 | 0.3954 | 0.3777 | 0.3644 | 0.1428 | 0.2175 | 0.0123 |
| | | 2200 - 2300 | 0.0014 | 0.0142 | 0.0619 | 0.0589 | 0.2332 | 0.4138 | 0.3683 | 0.4000 | 0.1149 | 0.1257 | 0.1520 | 0.2436 | 0.3954 | 0.3777 | 0.3644 | 0.1428 | 0.2175 | 0.0123 |
| | | 2300 - 0000 | 0.0014 | 0.0142 | 0.0619 | 0.0589 | 0.2332 | 0.4138 | 0.3683 | 0.4000 | 0.1149 | 0.1257 | 0.1520 | 0.2436 | 0.3954 | 0.3777 | 0.3644 | 0.1428 | 0.2175 | 0.0123 |
| 77 | Access road (L077) - WB | 0000 - 0100 | 0.0014 | 0.0142 | 0.0619 | 0.0589 | 0.2332 | 0.4138 | 0.3683 | 0.4000 | 0.1149 | 0.1257 | 0.1520 | 0.2436 | 0.3954 | 0.3777 | 0.3644 | 0.1428 | 0.2175 | 0.0123 |
| | | 0100 - 0200 | 0.0014 | 0.0142 | 0.0619 | 0.0589 | 0.2332 | 0.4138 | 0.3683 | 0.4000 | 0.1149 | 0.1257 | 0.1520 | 0.2436 | 0.3954 | 0.3777 | 0.3644 | 0.1428 | 0.2175 | 0.0123 |
| | | 0200 - 0300 | 0.0014 | 0.0142 | 0.0619 | 0.0589 | 0.2332 | 0.4138 | 0.3683 | 0.4000 | 0.1149 | 0.1257 | 0.1520 | 0.2436 | 0.3954 | 0.3777 | 0.3644 | 0.1428 | 0.2175 | 0.0123 |
| | | 0300 - 0400 | 0.0014 | 0.0142 | 0.0619 | 0.0589 | 0.2332 | 0.4138 | 0.3683 | 0.4000 | 0.1149 | 0.1257 | 0.1520 | 0.2436 | 0.3954 | 0.3777 | 0.3644 | 0.1428 | 0.2175 | 0.0123 |
| | | 0400 - 0500 | 0.0014 | 0.0142 | 0.0619 | 0.0589 | 0.2332 | 0.4138 | 0.3683 | 0.4000 | 0.1149 | 0.1257 | 0.1520 | 0.2436 | 0.3954 | 0.3777 | 0.3644 | 0.1428 | 0.2175 | 0.0123 |
| | | 0500 - 0600 | 0.0014 | 0.0142 | 0.0619 | 0.0589 | 0.2332 | 0.4138 | 0.3683 | 0.4000 | 0.1149 | 0.1257 | 0.1520 | 0.2436 | 0.3954 | 0.3777 | 0.3644 | 0.1428 | 0.2175 | 0.0123 |
| | | 0600 - 0700 | 0.0014 | 0.0142 | 0.0619 | 0.0589 | 0.2332 | 0.4138 | 0.3683 | 0.4000 | 0.1149 | 0.1257 | 0.1520 | 0.2436 | 0.3954 | 0.3777 | 0.3644 | 0.1428 | 0.2175 | 0.0123 |
| | | 0700 - 0800 | 0.0014 | 0.0142 | 0.0619 | 0.0589 | 0.2332 | 0.4138 | 0.3683 | 0.4000 | 0.1149 | 0.1257 | 0.1520 | 0.2436 | 0.3954 | 0.3777 | 0.3644 | 0.1428 | 0.2175 | 0.0123 |
| | | 0800 - 0900 | 0.0014 | 0.0142 | 0.0619 | 0.0589 | 0.2332 | 0.4138 | 0.3683 | 0.4000 | 0.1149 | 0.1257 | 0.1520 | 0.2436 | 0.3954 | 0.3777 | 0.3644 | 0.1428 | 0.2175 | 0.0123 |
| | | 0900 - 1000 | 0.0014 | 0.0142 | 0.0619 | 0.0589 | 0.2332 | 0.4138 | 0.3683 | 0.4000 | 0.1149 | 0.1257 | 0.1520 | 0.2436 | 0.3954 | 0.3777 | 0.3644 | 0.1428 | 0.2175 | 0.0123 |
| | | 1000 - 1100 | 0.0014 | 0.0142 | 0.0619 | 0.0589 | 0.2332 | 0.4138 | 0.3683 | 0.4000 | 0.1149 | 0.1257 | 0.1520 | 0.2436 | 0.3954 | 0.3777 | 0.3644 | 0.1428 | 0.2175 | 0.0123 |
| | | 1100 - 1200 | 0.0014 | 0.0142 | 0.0619 | 0.0589 | 0.2332 | 0.4138 | 0.3683 | 0.4000 | 0.1149 | 0.1257 | 0.1520 | 0.2436 | 0.3954 | 0.3777 | 0.3644 | 0.1428 | 0.2175 | 0.0123 |
| | | 1200 - 1300 | 0.0014 | 0.0142 | 0.0619 | 0.0589 | 0.2332 | 0.4138 | 0.3683 | 0.4000 | 0.1149 | 0.1257 | 0.1520 | 0.2436 | 0.3954 | 0.3777 | 0.3644 | 0.1428 | 0.2175 | 0.0123 |
| | | 1300 - 1400 | 0.0014 | 0.0142 | 0.0619 | 0.0589 | 0.2332 | 0.4138 | 0.3683 | 0.4000 | 0.1149 | 0.1257 | 0.1520 | 0.2436 | 0.3954 | 0.3777 | 0.3644 | 0.1428 | 0.2175 | 0.0123 |
| | | 1400 - 1500 | 0.0014 | 0.0142 | 0.0619 | 0.0589 | 0.2332 | 0.4138 | 0.3683 | 0.4000 | 0.1149 | 0.1257 | 0.1520 | 0.2436 | 0.3954 | 0.3777 | 0.3644 | 0.1428 | 0.2175 | 0.0123 |
| | | 1500 - 1600 | 0.0014 | 0.0142 | 0.0619 | 0.0589 | 0.2332 | 0.4138 | 0.3683 | 0.4000 | 0.1149 | 0.1257 | 0.1520 | 0.2436 | 0.3954 | 0.3777 | 0.3644 | 0.1428 | 0.2175 | 0.0123 |
| | | 1600 - 1700 | 0.0014 | 0.0142 | 0.0619 | 0.0589 | 0.2332 | 0.4138 | 0.3683 | 0.4000 | 0.1149 | 0.1257 | 0.1520 | 0.2436 | 0.3954 | 0.3777 | 0.3644 | 0.1428 | 0.2175 | 0.0123 |
| | | 1700 - 1800 | 0.0014 | 0.0142 | 0.0619 | 0.0589 | 0.2332 | 0.4138 | 0.3683 | 0.4000 | 0.1149 | 0.1257 | 0.1520 | 0.2436 | 0.3954 | 0.3777 | 0.3644 | 0.1428 | 0.2175 | 0.0123 |
| | | 1800 - 1900 | 0.0014 | 0.0142 | 0.0619 | 0.0589 | 0.2332 | 0.4138 | 0.3683 | 0.4000 | 0.1149 | 0.1257 | 0.1520 | 0.2436 | 0.3954 | 0.3777 | 0.3644 | 0.1428 | 0.2175 | 0.0123 |
| | | 1900 - 2000 | 0.0014 | 0.0142 | 0.0619 | 0.0589 | 0.2332 | 0.4138 | 0.3683 | 0.4000 | 0.1149 | 0.1257 | 0.1520 | 0.2436 | 0.3954 | 0.3777 | 0.3644 | 0.1428 | 0.2175 | 0.0123 |
| | | 2000 - 2100 | 0.0014 | 0.0142 | 0.0619 | 0.0589 | 0.2332 | 0.4138 | 0.3683 | 0.4000 | 0.1149 | 0.1257 | 0.1520 | 0.2436 | 0.3954 | 0.3777 | 0.3644 | 0.1428 | 0.2175 | 0.0123 |
| | | 2100 - 2200 | 0.0014 | 0.0142 | 0.0619 | 0.0589 | 0.2332 | 0.4138 | 0.3683 | 0.4000 | 0.1149 | 0.1257 | 0.1520 | 0.2436 | 0.3954 | 0.3777 | 0.3644 | 0.1428 | 0.2175 | 0.0123 |
| | | 2200 - 2300 | 0.0014 | 0.0142 | 0.0619 | 0.0589 | 0.2332 | 0.4138 | 0.3683 | 0.4000 | 0.1149 | 0.1257 | 0.1520 | 0.2436 | 0.3954 | 0.3777 | 0.3644 | 0.1428 | 0.2175 | 0.0123 |
| | | 2300 - 0000 | 0.0014 | 0.0142 | 0.0619 | 0.0589 | 0.2332 | 0.4138 | 0.3683 | 0.4000 | 0.1149 | 0.1257 | 0.1520 | 0.2436 | 0.3954 | 0.3777 | 0.3644 | 0.1428 | 0.2175 | 0.0123 |
| 78 | Ng Lau Road (L078) - NB | 0000 - 0100 | 0.0014 | 0.0142 | 0.0619 | 0.0589 | 0.2332 | 0.4138 | 0.3683 | 0.4000 | 0.1149 | 0.1257 | 0.1520 | 0.2436 | 0.3954 | 0.3777 | 0.3644 | 0.1428 | 0.2175 | 0.0123 |
| | | 0100 - 0200 | 0.0014 | 0.0142 | 0.0619 | 0.0589 | 0.2332 | 0.4138 | 0.3683 | 0.4000 | 0.1149 | 0.1257 | 0.1520 | 0.2436 | 0.3954 | 0.3777 | 0.3644 | 0.1428 | 0.2175 | 0.0123 |
| | | 0200 - 0300 | 0.0014 | 0.0142 | 0.0619 | 0.0589 | 0.2332 | 0.4138 | 0.3683 | 0.4000 | 0.1149 | 0.1257 | 0.1520 | 0.2436 | 0.3954 | 0.3777 | 0.3644 | 0.1428 | 0.2175 | 0.0123 |
| | | 0300 - 0400 | 0.0014 | 0.0142 | 0.0619 | 0.0589 | 0.2332 | 0.4138 | 0.3683 | 0.4000 | 0.1149 | 0.1257 | 0.1520 | 0.2436 | 0.3954 | 0.3777 | 0.3644 | 0.1428 | 0.2175 | 0.0123 |
| | | 0400 - 0500 | 0.0014 | 0.0142 | 0.0619 | 0.0589 | 0.2332 | 0.4138 | 0.3683 | 0.4000 | 0.1149 | 0.1257 | 0.1520 | 0.2436 | 0.3954 | 0.3777 | 0.3644 | 0.1428 | 0.2175 | 0.0123 |
| | | 0500 - 0600 | 0.0014 | 0.0142 | 0.0619 | 0.0589 | 0.2332 | 0.4138 | 0.3683 | 0.4000 | 0.1149 | 0.1257 | 0.1520 | 0.2436 | 0.3954 | 0.3777 | 0.3644 | 0.1428 | 0.2175 | 0.0123 |
| | | 0600 - 0700 | 0.0015 | 0.0151 | 0.0690 | 0.0655 | 0.2529 | 0.4496 | 0.4201 | 0.4526 | 0.1230 | 0.1425 | 0.1628 | 0.2609 | 0.4349 | 0.4350 | 0.4255 | 0.1650 | 0.2386 | 0.0127 |
| | | 0700 - 0800 | 0.0015 | 0.0159 | 0.0743 | 0.0704 | 0.2676 | 0.4763 | 0.4619 | 0.4949 | 0.1293 | 0.1548 | 0.1712 | 0.2743 | 0.4641 | 0.4815 | 0.4752 | 0.1830 | 0.2557 | 0.0130 |
| | | 0800 - 0900 | 0.0015 | 0.0159 | 0.0743 | 0.0704 | 0.2676 | 0.4763 | 0.4619 | 0.4949 | 0.1293 | 0.1548 | 0.1712 | 0.2743 | 0.4641 | 0.4815 | 0.4752 | 0.1830 | 0.2557 | 0.0130 |
| | | 0900 - 1000 | 0.0015 | 0.0151 | 0.0690 | 0.0655 | 0.2529 | 0.4496 | 0.4201 | 0.4526 | 0.1230 | 0.1425 | 0.1628 | 0.2609 | 0.4349 | 0.4350 | 0.4255 | 0.1650 | 0.2386 | 0.0127 |
| | | 1000 - 1100 | 0.0015 | 0.0159 | 0.0743 | 0.0704 | 0.2676 | 0.4763 | 0.4619 | 0.4949 | 0.1293 | 0.1548 | 0.1712 | 0.2743 | 0.4641 | 0.4815 | 0.4752 | 0.1830 | 0.2557 | 0.0130 |
| | | 1100 - 1200 | 0.0015 | 0.0159 | 0.0743 | 0.0704 | 0.2676 | 0.4763 | 0.4619 | 0.4949 | 0.1293 | 0.1548 | 0.1712 | 0.2743 | 0.4641 | 0.4815 | 0.4752 | 0.1830 | 0.2557 | 0.0130 |
| | | 1200 - 1300 | 0.0015 | 0.0159 | 0.0743 | 0.0704 | 0.2676 | 0.4763 | 0.4619 | 0.4949 | 0.1293 | 0.1548 | 0.1712 | 0.2743 | 0.4641 | 0.4815 | 0.4752 | 0.1830 | 0.2557 | 0.0130 |
| | | 1300 - 1400 | 0.0015 | 0.0159 | 0.0743 | 0.0704 | 0.2676 | 0.4763 | 0.4619 | 0.4949 | 0.1293 | 0.1548 | 0.1712 | 0.2743 | 0.4641 | 0.4815 | 0.4752 | 0.1830 | 0.2557 | 0.0130 |
| | | 1400 - 1500 | 0.0015 | 0.0159 | 0.0743 | 0.0704 | 0.2676 | 0.4763 | 0.4619 | 0.4949 | 0.1293 | 0.1548 | 0.1712 | 0.2743 | 0.4641 | 0.4815 | 0.4752 | 0.1830 | 0.2557 | 0.0130 |
| | | 1500 - 1600 | 0.0015 | 0.0159 | 0.0743 | 0.0704 | 0.2676 | 0.4763 | 0.4619 | 0.4949 | 0.1293 | 0.1548 | 0.1712 | 0.2743 | 0.4641 | 0.4815 | 0.4752 | 0.1830 | 0.2557 | 0.0130 |
| | | 1600 - 1700 | 0.0016 | 0.0172 | 0.0830 | 0.0786 | 0.2924 | 0.5215 | 0.5397 | 0.5733 | 0.1404 | 0.1753 | 0.1860 | 0.2981 | 0.5133 | 0.5683 | 0.5684 | 0.2167 | 0.2882 | 0.0135 |
| | | 1700 - 1800 | 0.0017 | 0.0182 | 0.0896 | 0.0848 | 0.3112 | 0.5560 | 0.6052 | 0.6391 | 0.1494 | 0.1905 | 0.1979 | 0.3171 | 0.5505 | 0.6416 | 0.6474 | 0.2451 | 0.3163 | 0.0138 |
| | | 1800 - 1900 | 0.0017 | 0.0182 | 0.0896 | 0.0848 | 0.3112 | 0.5560 | 0.6052 | 0.6391 | 0.1494 | 0.1905 | 0.1979 | 0.3171 | 0.5505 | 0.6416 | 0.6474 | 0.2451 | 0.3163 | 0.0138 |
| | | 1900 - 2000 | 0.0015 | 0.0159 | 0.0743 | 0.0704 | 0.2676 | 0.4763 | 0.4619 | 0.4949 | 0.1293 | 0.1548 | 0.1712 | 0.2743 | 0.4641 | 0.4815 | 0.4752 | 0.1830 | 0.2557 | 0.0130 |
| | | 2000 - 2100 | 0.0015 | 0.0159 | 0.0743 | 0.0704 | 0.2676 | 0.4763 | 0.4619 | 0.4949 | 0.1293 | 0.1548 | 0.1712 | 0.2743 | 0.4641 | 0.4815 | 0.4752 | 0.1830 | 0.2557 | 0.0130 |
| | | 2100 - 2200 | 0.0015 | 0.0159 | 0.0743 | 0.0704 | 0.2676 | 0.4763 | 0.4619 | 0.4949 | 0.1293 | 0.1548 | 0.1712 | 0.2743 | 0.4641 | 0.4815 | 0.4752 | 0.1830 | 0.2557 | 0.0130 |
| | | 2200 - 2300 | 0.0015 | 0.0151 | 0.0690 | 0.0655 | 0.2529 | 0.4496 | 0.4201 | 0.4526 | 0.1230 | 0.1425 | 0.1628 | 0.2609 | 0.4349 | 0.4350 | 0.4255 | 0.1650 | 0.2386 | 0.0127 |
| | | 2300 - 0000 | 0.0015 | 0.0151 | 0.0690 | 0.0655 | 0.2529 | 0.4496 | 0.4201 | 0.4526 | 0.1230 | 0.1425 | 0.1628 | 0.2609 | 0.4349 | 0.4350 | 0.4255 | 0.1650 | 0.2386 | 0.0127 |
| 79 | Ng Lau Road (L079) - SB | 0000 - 0100 | 0.0014 | 0.0142 | 0.0619 | 0.0589 | 0.2332 | 0.4138 | 0.3683 | 0.4000 | 0.1149 | 0.1257 | 0.1520 | 0.2436 | 0.3954 | 0.3777 | 0.3644 | 0.1428 | 0.2175 | 0.0123 |
| | | 0100 - 0200 | 0.0014 | 0.0142 | 0.0619 | 0.0589 | 0.2332 | 0.4138 | 0.3683 | 0.4000 | 0.1149 | 0.1257 | 0.1520 | 0.2436 | 0.3954 | 0.3777 | 0.3644 | 0.1428 | 0.2175 | 0.0123 |
| | | 0200 - 0300 | 0.0014 | 0.0142 | 0.0619 | 0.0589 | 0.2332 | 0.4138 | 0.3683 | 0.4000 | 0.1149 | 0.1257 | 0.1520 | 0.2436 | 0.3954 | 0.3777 | 0.3644 | 0.1428 | 0.2175 | 0.0123 |
| | | 0300 - 0400 | 0.0014 | 0.0142 | 0.0619 | 0.0589 | 0.2332 | 0.4138 | 0.3683 | 0.4000 | 0.1149 | 0.1257 | 0.1520 | 0.2436 | 0.3954 | 0.3777 | 0.3644 | 0.1428 | 0.2175 | 0.0123 |
| | | 0400 - 0500 | 0.0014 | 0.0142 | 0.0619 | 0.0589 | 0.2332 | 0.4138 | 0.3683 | 0.4000 | 0.1149 | 0.1257 | 0.1520 | 0.2436 | 0.3954 | 0.3777 | 0.3644 | 0.1428 | 0.2175 | 0.0123 |
| | | 0500 - 0600 | 0.0014 | 0.0142 | 0.0619 | 0.0589 | 0.2332 | 0.4138 | 0.3683 | 0.4000 | 0.1149 | 0.1257 | 0.1520 | 0.2436 | 0.3954 | 0.3777 | 0.3644 | 0.1428 | 0.2175 | 0.0123 |
| | | 0600 - 0700 | 0.0015 | 0.0151 | 0.0690 | 0.0655 | 0.2529 | 0.4496 | 0.4201 | 0.4526 | 0.1230 | 0.1425 | 0.1628 | 0.2609 | 0.4349 | 0.4350 | 0.4255 | 0.1650 | 0.2386 | 0.0127 |
| | | 0700 - 0800 | 0.0016 | 0.0172 | 0.0830 | 0.0786 | 0.2924 | 0.5215 | 0.5397 | 0.5733 | 0.1404 | 0.1753 | 0.1860 | 0.2981 | 0.5133 | 0.5683 | 0.5684 | 0.2167 | 0.2882 | 0.0135 |
| | | 0800 - 0900 | 0.0015 | 0.0159 | 0.0743 | 0.0704 | 0.2676 | 0.4763 | 0.4619 | 0.4949 | 0.1293 | 0.1548 | 0.1712 | 0.2743 | 0.4641 | 0.4815 | 0.4752 | 0.1830 | 0.2557 | 0.0130 |
| | | 0900 - 1000 | 0.0015 | 0.0159 | 0.0743 | 0.0704 | 0.2676 | 0.4763 | 0.4619 | 0.4949 | 0.1293 | 0.1548 | 0.1712 | 0.2743 | 0.4641 | 0.4815 | 0.4752 | 0.1830 | 0.2557 | 0.0130 |
| | | 1000 - 1100 | 0.0015 | 0.0159 | 0.0743 | 0.0704 | 0.2676 | 0.4763 | 0.4619 | 0.4949 | 0.1293 | 0.1548 | 0.1712 | 0.2743 | 0.4641 | 0.4815 | 0.4752 | 0.1830 | 0.2557 | 0.0130 |
| | | 1100 - 1200 | 0.0015 | 0.0159 | 0.0743 | 0.0704 | 0.2676 | 0.4763 | 0.4619 | 0.4949 | 0.1293 | 0.1548 | 0.1712 | 0.2743 | 0.4641 | 0.4815 | 0.4752 | 0.1830 | 0.2557 | 0.0130 |
| | | 1200 - 1300 | 0.0015 | 0.0159 | 0.0743 | 0.0704 | 0.2676 | 0.4763 | 0.4619 | 0.4949 | 0.1293 | 0.1548 | 0.1712 | 0.2743 | 0.4641 | 0.4815 | 0.4752 | 0.1830 | 0.2557 | 0.0130 |
| | | 1300 - 1400 | 0.0015 | 0.0151 | 0.0690 | 0.0655 | 0.2529 | 0.4496 | 0.4201 | 0.4526 | 0.1230 | 0.1425 | 0.1628 | 0.2609 | 0.4349 | 0.4350 | 0.4255 | 0.1650 | 0.2386 | 0.0127 |
| | | 1400 - 1500 | 0.0015 | 0.0159 | 0.0743 | 0.0704 | 0.2676 | 0.4763 | 0.4619 | 0.4949 | 0.1293 | 0.1548 | 0.1712 | 0.2743 | 0.4641 | 0.4815 | 0.4752 | 0.1830 | 0.2557 | 0.0130 |
| | | 1500 - 1600 | 0.0015 | 0.0159 | 0.0743 | 0.0704 | 0.2676 | 0.4763 | 0.4619 | 0.4949 | 0.1293 | 0.1548 | 0.1712 | 0.2743 | 0.4641 | 0.4815 | 0.4752 | 0.1830 | 0.2557 | 0.0130 |
| | | 1600 - 1700 | 0.0015 | 0.0159 | 0.0743 | 0.0704 | 0.2676 | 0.4763 | 0.4619 | 0.4949 | 0.1293 | 0.1548 | 0.1712 | 0.2743 | 0.4641 | 0.4815 | 0.4752 | 0.1830 | 0.2557 | 0.0130 |
| | | 1700 - 1800 | 0.0016 | 0.0172 | 0.0830 | 0.0786 | 0.2924 | 0.5215 | 0.5397 | 0.5733 | 0.1404 | 0.1753 | 0.1860 | 0.2981 | 0.5133 | 0.5683 | 0.5684 | 0.2167 | 0.2882 | 0.0135 |
| | | 1800 - 1900 | 0.0016 | 0.0172 | 0.0830 | 0.0786 | 0.2924 | 0.5215 | 0.5397 | 0.5733 | 0.1404 | 0.1753 | 0.1860 | 0.2981 | 0.5133 | 0.5683 | 0.5684 | 0.2167 | 0.2882 | 0.0135 |
| | | 1900 - 2000 | 0.0015 | 0.0159 | 0.0743 | 0.0704 | 0.2676 | 0.4763 | 0.4619 | 0.4949 | 0.1293 | 0.1548 | 0.1712 | 0.2743 | 0.4641 | 0.4815 | 0.4752 | 0.1830 | 0.2557 | 0.0130 |
| | | 2000 - 2100 | 0.0015 | 0.0151 | 0.0690 | 0.0655 | 0.2529 | 0.4496 | 0.4201 | 0.4526 | 0.1230 | 0.1425 | 0.1628 | 0.2609 | 0.4349 | 0.4350 | 0.4255 | 0.1650 | 0.2386 | 0.0127 |
| | | 2100 - 2200 | 0.0015 | 0.0159 | 0.0743 | 0.0704 | 0.2676 | 0.4763 | 0.4619 | 0.4949 | 0.1293 | 0.1548 | 0.1712 | 0.2743 | 0.4641 | 0.4815 | 0.4752 | 0.1830 | 0.2557 | 0.0130 |
| | | 2200 - 2300 | 0.0015 | 0.0151 | 0.0690 | 0.0655 | 0.2529 | 0.4496 | 0.4201 | 0.4526 | 0.1230 | 0.1425 | 0.1628 | 0.2609 | 0.4349 | 0.4350 | 0.4255 | 0.1650 | 0.2386 | 0.0127 |
| | | 2300 - 0000 | 0.0014 | 0.0142 | 0.0619 | 0.0589 | 0.2332 | 0.4138 | 0.3683 | 0.4000 | 0.1149 | 0.1257 | 0.1520 | 0.2436 | 0.3954 | 0.3777 | 0.3644 | 0.1428 | 0.2175 | 0.0123 |
| 80 | Ng Lau Road (L080) - SB | 0000 - 0100 | 0.0014 | 0.0142 | 0.0619 | 0.0589 | 0.2332 | 0.4138 | 0.3683 | 0.4000 | 0.1149 | 0.1257 | 0.1520 | 0.2436 | 0.3954 | 0.3777 | 0.3644 | 0.1428 | 0.2175 | 0.0123 |
| | | 0100 - 0200 | 0.0014 | 0.0142 | 0.0619 | 0.0589 | 0.2332 | 0.4138 | 0.3683 | 0.4000 | 0.1149 | 0.1257 | 0.1520 | 0.2436 | 0.3954 | 0.3777 | 0.3644 | 0.1428 | 0.2175 | 0.0123 |
| | | 0200 - 0300 | 0.0014 | 0.0142 | 0.0619 | 0.0589 | 0.2332 | 0.4138 | 0.3683 | 0.4000 | 0.1149 | 0.1257 | 0.1520 | 0.2436 | 0.3954 | 0.3777 | 0.3644 | 0.1428 | 0.2175 | 0.0123 |
| | | 0300 - 0400 | 0.0014 | 0.0142 | 0.0619 | 0.0589 | 0.2332 | 0.4138 | 0.3683 | 0.4000 | 0.1149 | 0.1257 | 0.1520 | 0.2436 | 0.3954 | 0.3777 | 0.3644 | 0.1428 | 0.2175 | 0.0123 |
| | | 0400 - 0500 | 0.0014 | 0.0142 | 0.0619 | 0.0589 | 0.2332 | 0.4138 | 0.3683 | 0.4000 | 0.1149 | 0.1257 | 0.1520 | 0.2436 | 0.3954 | 0.3777 | 0.3644 | 0.1428 | 0.2175 | 0.0123 |
| | | 0500 - 0600 | 0.0014 | 0.0142 | 0.0619 | 0.0589 | 0.2332 | 0.4138 | 0.3683 | 0.4000 | 0.1149 | 0.1257 | 0.1520 | 0.2436 | 0.3954 | 0.3777 | 0.3644 | 0.1428 | 0.2175 | 0.0123 |
| | | 0600 - 0700 | 0.0015 | 0.0151 | 0.0690 | 0.0655 | 0.2529 | 0.4496 | 0.4201 | 0.4526 | 0.1230 | 0.1425 | 0.1628 | 0.2609 | 0.4349 | 0.4350 | 0.4255 | 0.1650 | 0.2386 | 0.0127 |
| | | 0700 - 0800 | 0.0016 | 0.0172 | 0.0830 | 0.0786 | 0.2924 | 0.5215 | 0.5397 | 0.5733 | 0.1404 | 0.1753 | 0.1860 | 0.2981 | 0.5133 | 0.5683 | 0.5684 | 0.2167 | 0.2882 | 0.0135 |
| | | 0800 - 0900 | 0.0015 | 0.0159 | 0.0743 | 0.0704 | 0.2676 | 0.4763 | 0.4619 | 0.4949 | 0.1293 | 0.1548 | 0.1712 | 0.2743 | 0.4641 | 0.4815 | 0.4752 | 0.1830 | 0.2557 | 0.0130 |
| | | 0900 - 1000 | 0.0015 | 0.0159 | 0.0743 | 0.0704 | 0.2676 | 0.4763 | 0.4619 | 0.4949 | 0.1293 | 0.1548 | 0.1712 | 0.2743 | 0.4641 | 0.4815 | 0.4752 | 0.1830 | 0.2557 | 0.0130 |
| | | 1000 - 1100 | 0.0015 | 0.0159 | 0.0743 | 0.0704 | 0.2676 | 0.4763 | 0.4619 | 0.4949 | 0.1293 | 0.1548 | 0.1712 | 0.2743 | 0.4641 | 0.4815 | 0.4752 | 0.1830 | 0.2557 | 0.0130 |
| | | 1100 - 1200 | 0.0015 | 0.0159 | 0.0743 | 0.0704 | 0.2676 | 0.4763 | 0.4619 | 0.4949 | 0.1293 | 0.1548 | 0.1712 | 0.2743 | 0.4641 | 0.4815 | 0.4752 | 0.1830 | 0.2557 | 0.0130 |
| | | 1200 - 1300 | 0.0015 | 0.0151 | 0.0690 | 0.0655 | 0.2529 | 0.4496 | 0.4201 | 0.4526 | 0.1230 | 0.1425 | 0.1628 | 0.2609 | 0.4349 | 0.4350 | 0.4255 | 0.1650 | 0.2386 | 0.0127 |
| | | 1300 - 1400 | 0.0015 | 0.0151 | 0.0690 | 0.0655 | 0.2529 | 0.4496 | 0.4201 | 0.4526 | 0.1230 | 0.1425 | 0.1628 | 0.2609 | 0.4349 | 0.4350 | 0.4255 | 0.1650 | 0.2386 | 0.0127 |
| | | 1400 - 1500 | 0.0015 | 0.0159 | 0.0743 | 0.0704 | 0.2676 | 0.4763 | 0.4619 | 0.4949 | 0.1293 | 0.1548 | 0.1712 | 0.2743 | 0.4641 | 0.4815 | 0.4752 | 0.1830 | 0.2557 | 0.0130 |
| | | 1500 - 1600 | 0.0015 | 0.0159 | 0.0743 | 0.0704 | 0.2676 | 0.4763 | 0.4619 | 0.4949 | 0.1293 | 0.1548 | 0.1712 | 0.2743 | 0.4641 | 0.4815 | 0.4752 | 0.1830 | 0.2557 | 0.0130 |
| | | 1600 - 1700 | 0.0015 | 0.0159 | 0.0743 | 0.0704 | 0.2676 | 0.4763 | 0.4619 | 0.4949 | 0.1293 | 0.1548 | 0.1712 | 0.2743 | 0.4641 | 0.4815 | 0.4752 | 0.1830 | 0.2557 | 0.0130 |
| | | 1700 - 1800 | 0.0015 | 0.0159 | 0.0743 | 0.0704 | 0.2676 | 0.4763 | 0.4619 | 0.4949 | 0.1293 | 0.1548 | 0.1712 | 0.2743 | 0.4641 | 0.4815 | 0.4752 | 0.1830 | 0.2557 | 0.0130 |
| | | 1800 - 1900 | 0.0015 | 0.0159 | 0.0743 | 0.0704 | 0.2676 | 0.4763 | 0.4619 | 0.4949 | 0.1293 | 0.1548 | 0.1712 | 0.2743 | 0.4641 | 0.4815 | 0.4752 | 0.1830 | 0.2557 | 0.0130 |
| | | 1900 - 2000 | 0.0015 | 0.0159 | 0.0743 | 0.0704 | 0.2676 | 0.4763 | 0.4619 | 0.4949 | 0.1293 | 0.1548 | 0.1712 | 0.2743 | 0.4641 | 0.4815 | 0.4752 | 0.1830 | 0.2557 | 0.0130 |
| | | 2000 - 2100 | 0.0015 | 0.0151 | 0.0690 | 0.0655 | 0.2529 | 0.4496 | 0.4201 | 0.4526 | 0.1230 | 0.1425 | 0.1628 | 0.2609 | 0.4349 | 0.4350 | 0.4255 | 0.1650 | 0.2386 | 0.0127 |
| | | 2100 - 2200 | 0.0015 | 0.0159 | 0.0743 | 0.0704 | 0.2676 | 0.4763 | 0.4619 | 0.4949 | 0.1293 | 0.1548 | 0.1712 | 0.2743 | 0.4641 | 0.4815 | 0.4752 | 0.1830 | 0.2557 | 0.0130 |
| | | 2200 - 2300 | 0.0015 | 0.0151 | 0.0690 | 0.0655 | 0.2529 | 0.4496 | 0.4201 | 0.4526 | 0.1230 | 0.1425 | 0.1628 | 0.2609 | 0.4349 | 0.4350 | 0.4255 | 0.1650 | 0.2386 | 0.0127 |
| | | 2300 - 0000 | 0.0014 | 0.0142 | 0.0619 | 0.0589 | 0.2332 | 0.4138 | 0.3683 | 0.4000 | 0.1149 | 0.1257 | 0.1520 | 0.2436 | 0.3954 | 0.3777 | 0.3644 | 0.1428 | 0.2175 | 0.0123 |

**EMFAC Year 2030 x Traffic Data Year 2033**

| Road No. | Road Section | Time | NO$_2$ Emission | | | | | | | | | | | | | | | | | |
|---|---|---|---|---|---|---|---|---|---|---|---|---|---|---|---|---|---|---|---|---|
| | | | PC | Taxi | LGV3 | LGV4 | LGV6 | HGV7 | HGV8 | HGV9 | PLB | PV4 | PV5 | NFB6 | NFB7 | NFB8 | NFB9 | FBSD | FBDD | MC |
| 81 | Ng Lau Road<br>(L081) - NB | 0000 - 0100 | 0.0014 | 0.0142 | 0.0619 | 0.0589 | 0.2332 | 0.4138 | 0.3683 | 0.4000 | 0.1149 | 0.1257 | 0.1520 | 0.2436 | 0.3954 | 0.3777 | 0.3644 | 0.1428 | 0.2175 | 0.0123 |
| | | 0100 - 0200 | 0.0014 | 0.0142 | 0.0619 | 0.0589 | 0.2332 | 0.4138 | 0.3683 | 0.4000 | 0.1149 | 0.1257 | 0.1520 | 0.2436 | 0.3954 | 0.3777 | 0.3644 | 0.1428 | 0.2175 | 0.0123 |
| | | 0200 - 0300 | 0.0014 | 0.0142 | 0.0619 | 0.0589 | 0.2332 | 0.4138 | 0.3683 | 0.4000 | 0.1149 | 0.1257 | 0.1520 | 0.2436 | 0.3954 | 0.3777 | 0.3644 | 0.1428 | 0.2175 | 0.0123 |
| | | 0300 - 0400 | 0.0014 | 0.0142 | 0.0619 | 0.0589 | 0.2332 | 0.4138 | 0.3683 | 0.4000 | 0.1149 | 0.1257 | 0.1520 | 0.2436 | 0.3954 | 0.3777 | 0.3644 | 0.1428 | 0.2175 | 0.0123 |
| | | 0400 - 0500 | 0.0014 | 0.0142 | 0.0619 | 0.0589 | 0.2332 | 0.4138 | 0.3683 | 0.4000 | 0.1149 | 0.1257 | 0.1520 | 0.2436 | 0.3954 | 0.3777 | 0.3644 | 0.1428 | 0.2175 | 0.0123 |
| | | 0500 - 0600 | 0.0014 | 0.0142 | 0.0619 | 0.0589 | 0.2332 | 0.4138 | 0.3683 | 0.4000 | 0.1149 | 0.1257 | 0.1520 | 0.2436 | 0.3954 | 0.3777 | 0.3644 | 0.1428 | 0.2175 | 0.0123 |
| | | 0600 - 0700 | 0.0015 | 0.0151 | 0.0690 | 0.0655 | 0.2529 | 0.4496 | 0.4201 | 0.4526 | 0.1230 | 0.1425 | 0.1628 | 0.2609 | 0.4349 | 0.4350 | 0.4255 | 0.1650 | 0.2386 | 0.0127 |
| | | 0700 - 0800 | 0.0015 | 0.0151 | 0.0690 | 0.0655 | 0.2529 | 0.4496 | 0.4201 | 0.4526 | 0.1230 | 0.1425 | 0.1628 | 0.2609 | 0.4349 | 0.4350 | 0.4255 | 0.1650 | 0.2386 | 0.0127 |
| | | 0800 - 0900 | 0.0015 | 0.0151 | 0.0690 | 0.0655 | 0.2529 | 0.4496 | 0.4201 | 0.4526 | 0.1230 | 0.1425 | 0.1628 | 0.2609 | 0.4349 | 0.4350 | 0.4255 | 0.1650 | 0.2386 | 0.0127 |
| | | 0900 - 1000 | 0.0015 | 0.0151 | 0.0690 | 0.0655 | 0.2529 | 0.4496 | 0.4201 | 0.4526 | 0.1230 | 0.1425 | 0.1628 | 0.2609 | 0.4349 | 0.4350 | 0.4255 | 0.1650 | 0.2386 | 0.0127 |
| | | 1000 - 1100 | 0.0015 | 0.0151 | 0.0690 | 0.0655 | 0.2529 | 0.4496 | 0.4201 | 0.4526 | 0.1230 | 0.1425 | 0.1628 | 0.2609 | 0.4349 | 0.4350 | 0.4255 | 0.1650 | 0.2386 | 0.0127 |
| | | 1100 - 1200 | 0.0015 | 0.0151 | 0.0690 | 0.0655 | 0.2529 | 0.4496 | 0.4201 | 0.4526 | 0.1230 | 0.1425 | 0.1628 | 0.2609 | 0.4349 | 0.4350 | 0.4255 | 0.1650 | 0.2386 | 0.0127 |
| | | 1200 - 1300 | 0.0015 | 0.0151 | 0.0690 | 0.0655 | 0.2529 | 0.4496 | 0.4201 | 0.4526 | 0.1230 | 0.1425 | 0.1628 | 0.2609 | 0.4349 | 0.4350 | 0.4255 | 0.1650 | 0.2386 | 0.0127 |
| | | 1300 - 1400 | 0.0015 | 0.0151 | 0.0690 | 0.0655 | 0.2529 | 0.4496 | 0.4201 | 0.4526 | 0.1230 | 0.1425 | 0.1628 | 0.2609 | 0.4349 | 0.4350 | 0.4255 | 0.1650 | 0.2386 | 0.0127 |
| | | 1400 - 1500 | 0.0015 | 0.0151 | 0.0690 | 0.0655 | 0.2529 | 0.4496 | 0.4201 | 0.4526 | 0.1230 | 0.1425 | 0.1628 | 0.2609 | 0.4349 | 0.4350 | 0.4255 | 0.1650 | 0.2386 | 0.0127 |
| | | 1500 - 1600 | 0.0015 | 0.0159 | 0.0743 | 0.0704 | 0.2676 | 0.4763 | 0.4619 | 0.4949 | 0.1293 | 0.1548 | 0.1712 | 0.2743 | 0.4641 | 0.4815 | 0.4752 | 0.1830 | 0.2557 | 0.0130 |
| | | 1600 - 1700 | 0.0016 | 0.0172 | 0.0830 | 0.0786 | 0.2924 | 0.5215 | 0.5397 | 0.5733 | 0.1404 | 0.1753 | 0.1860 | 0.2981 | 0.5133 | 0.5683 | 0.5684 | 0.2167 | 0.2882 | 0.0135 |
| | | 1700 - 1800 | 0.0016 | 0.0172 | 0.0830 | 0.0786 | 0.2924 | 0.5215 | 0.5397 | 0.5733 | 0.1404 | 0.1753 | 0.1860 | 0.2981 | 0.5133 | 0.5683 | 0.5684 | 0.2167 | 0.2882 | 0.0135 |
| | | 1800 - 1900 | 0.0016 | 0.0172 | 0.0830 | 0.0786 | 0.2924 | 0.5215 | 0.5397 | 0.5733 | 0.1404 | 0.1753 | 0.1860 | 0.2981 | 0.5133 | 0.5683 | 0.5684 | 0.2167 | 0.2882 | 0.0135 |
| | | 1900 - 2000 | 0.0015 | 0.0159 | 0.0743 | 0.0704 | 0.2676 | 0.4763 | 0.4619 | 0.4949 | 0.1293 | 0.1548 | 0.1712 | 0.2743 | 0.4641 | 0.4815 | 0.4752 | 0.1830 | 0.2557 | 0.0130 |
| | | 2000 - 2100 | 0.0015 | 0.0151 | 0.0690 | 0.0655 | 0.2529 | 0.4496 | 0.4201 | 0.4526 | 0.1230 | 0.1425 | 0.1628 | 0.2609 | 0.4349 | 0.4350 | 0.4255 | 0.1650 | 0.2386 | 0.0127 |
| | | 2100 - 2200 | 0.0015 | 0.0159 | 0.0743 | 0.0704 | 0.2676 | 0.4763 | 0.4619 | 0.4949 | 0.1293 | 0.1548 | 0.1712 | 0.2743 | 0.4641 | 0.4815 | 0.4752 | 0.1830 | 0.2557 | 0.0130 |
| | | 2200 - 2300 | 0.0015 | 0.0151 | 0.0690 | 0.0655 | 0.2529 | 0.4496 | 0.4201 | 0.4526 | 0.1230 | 0.1425 | 0.1628 | 0.2609 | 0.4349 | 0.4350 | 0.4255 | 0.1650 | 0.2386 | 0.0127 |
| | | 2300 - 0000 | 0.0014 | 0.0142 | 0.0619 | 0.0589 | 0.2332 | 0.4138 | 0.3683 | 0.4000 | 0.1149 | 0.1257 | 0.1520 | 0.2436 | 0.3954 | 0.3777 | 0.3644 | 0.1428 | 0.2175 | 0.0123 |
| 82 | San Hing Road<br>(L082) - NB | 0000 - 0100 | 0.0014 | 0.0142 | 0.0619 | 0.0589 | 0.2332 | 0.4138 | 0.3683 | 0.4000 | 0.1149 | 0.1257 | 0.1520 | 0.2436 | 0.3954 | 0.3777 | 0.3644 | 0.1428 | 0.2175 | 0.0123 |
| | | 0100 - 0200 | 0.0014 | 0.0142 | 0.0619 | 0.0589 | 0.2332 | 0.4138 | 0.3683 | 0.4000 | 0.1149 | 0.1257 | 0.1520 | 0.2436 | 0.3954 | 0.3777 | 0.3644 | 0.1428 | 0.2175 | 0.0123 |
| | | 0200 - 0300 | 0.0014 | 0.0142 | 0.0619 | 0.0589 | 0.2332 | 0.4138 | 0.3683 | 0.4000 | 0.1149 | 0.1257 | 0.1520 | 0.2436 | 0.3954 | 0.3777 | 0.3644 | 0.1428 | 0.2175 | 0.0123 |
| | | 0300 - 0400 | 0.0014 | 0.0142 | 0.0619 | 0.0589 | 0.2332 | 0.4138 | 0.3683 | 0.4000 | 0.1149 | 0.1257 | 0.1520 | 0.2436 | 0.3954 | 0.3777 | 0.3644 | 0.1428 | 0.2175 | 0.0123 |
| | | 0400 - 0500 | 0.0014 | 0.0142 | 0.0619 | 0.0589 | 0.2332 | 0.4138 | 0.3683 | 0.4000 | 0.1149 | 0.1257 | 0.1520 | 0.2436 | 0.3954 | 0.3777 | 0.3644 | 0.1428 | 0.2175 | 0.0123 |
| | | 0500 - 0600 | 0.0014 | 0.0142 | 0.0619 | 0.0589 | 0.2332 | 0.4138 | 0.3683 | 0.4000 | 0.1149 | 0.1257 | 0.1520 | 0.2436 | 0.3954 | 0.3777 | 0.3644 | 0.1428 | 0.2175 | 0.0123 |
| | | 0600 - 0700 | 0.0014 | 0.0142 | 0.0619 | 0.0589 | 0.2332 | 0.4138 | 0.3683 | 0.4000 | 0.1149 | 0.1257 | 0.1520 | 0.2436 | 0.3954 | 0.3777 | 0.3644 | 0.1428 | 0.2175 | 0.0123 |
| | | 0700 - 0800 | 0.0014 | 0.0142 | 0.0619 | 0.0589 | 0.2332 | 0.4138 | 0.3683 | 0.4000 | 0.1149 | 0.1257 | 0.1520 | 0.2436 | 0.3954 | 0.3777 | 0.3644 | 0.1428 | 0.2175 | 0.0123 |
| | | 0800 - 0900 | 0.0014 | 0.0142 | 0.0619 | 0.0589 | 0.2332 | 0.4138 | 0.3683 | 0.4000 | 0.1149 | 0.1257 | 0.1520 | 0.2436 | 0.3954 | 0.3777 | 0.3644 | 0.1428 | 0.2175 | 0.0123 |
| | | 0900 - 1000 | 0.0014 | 0.0142 | 0.0619 | 0.0589 | 0.2332 | 0.4138 | 0.3683 | 0.4000 | 0.1149 | 0.1257 | 0.1520 | 0.2436 | 0.3954 | 0.3777 | 0.3644 | 0.1428 | 0.2175 | 0.0123 |
| | | 1000 - 1100 | 0.0014 | 0.0142 | 0.0619 | 0.0589 | 0.2332 | 0.4138 | 0.3683 | 0.4000 | 0.1149 | 0.1257 | 0.1520 | 0.2436 | 0.3954 | 0.3777 | 0.3644 | 0.1428 | 0.2175 | 0.0123 |
| | | 1100 - 1200 | 0.0014 | 0.0142 | 0.0619 | 0.0589 | 0.2332 | 0.4138 | 0.3683 | 0.4000 | 0.1149 | 0.1257 | 0.1520 | 0.2436 | 0.3954 | 0.3777 | 0.3644 | 0.1428 | 0.2175 | 0.0123 |
| | | 1200 - 1300 | 0.0014 | 0.0142 | 0.0619 | 0.0589 | 0.2332 | 0.4138 | 0.3683 | 0.4000 | 0.1149 | 0.1257 | 0.1520 | 0.2436 | 0.3954 | 0.3777 | 0.3644 | 0.1428 | 0.2175 | 0.0123 |
| | | 1300 - 1400 | 0.0014 | 0.0142 | 0.0619 | 0.0589 | 0.2332 | 0.4138 | 0.3683 | 0.4000 | 0.1149 | 0.1257 | 0.1520 | 0.2436 | 0.3954 | 0.3777 | 0.3644 | 0.1428 | 0.2175 | 0.0123 |
| | | 1400 - 1500 | 0.0014 | 0.0142 | 0.0619 | 0.0589 | 0.2332 | 0.4138 | 0.3683 | 0.4000 | 0.1149 | 0.1257 | 0.1520 | 0.2436 | 0.3954 | 0.3777 | 0.3644 | 0.1428 | 0.2175 | 0.0123 |
| | | 1500 - 1600 | 0.0014 | 0.0142 | 0.0619 | 0.0589 | 0.2332 | 0.4138 | 0.3683 | 0.4000 | 0.1149 | 0.1257 | 0.1520 | 0.2436 | 0.3954 | 0.3777 | 0.3644 | 0.1428 | 0.2175 | 0.0123 |
| | | 1600 - 1700 | 0.0014 | 0.0142 | 0.0619 | 0.0589 | 0.2332 | 0.4138 | 0.3683 | 0.4000 | 0.1149 | 0.1257 | 0.1520 | 0.2436 | 0.3954 | 0.3777 | 0.3644 | 0.1428 | 0.2175 | 0.0123 |
| | | 1700 - 1800 | 0.0014 | 0.0142 | 0.0619 | 0.0589 | 0.2332 | 0.4138 | 0.3683 | 0.4000 | 0.1149 | 0.1257 | 0.1520 | 0.2436 | 0.3954 | 0.3777 | 0.3644 | 0.1428 | 0.2175 | 0.0123 |
| | | 1800 - 1900 | 0.0014 | 0.0142 | 0.0619 | 0.0589 | 0.2332 | 0.4138 | 0.3683 | 0.4000 | 0.1149 | 0.1257 | 0.1520 | 0.2436 | 0.3954 | 0.3777 | 0.3644 | 0.1428 | 0.2175 | 0.0123 |
| | | 1900 - 2000 | 0.0014 | 0.0142 | 0.0619 | 0.0589 | 0.2332 | 0.4138 | 0.3683 | 0.4000 | 0.1149 | 0.1257 | 0.1520 | 0.2436 | 0.3954 | 0.3777 | 0.3644 | 0.1428 | 0.2175 | 0.0123 |
| | | 2000 - 2100 | 0.0014 | 0.0142 | 0.0619 | 0.0589 | 0.2332 | 0.4138 | 0.3683 | 0.4000 | 0.1149 | 0.1257 | 0.1520 | 0.2436 | 0.3954 | 0.3777 | 0.3644 | 0.1428 | 0.2175 | 0.0123 |
| | | 2100 - 2200 | 0.0014 | 0.0142 | 0.0619 | 0.0589 | 0.2332 | 0.4138 | 0.3683 | 0.4000 | 0.1149 | 0.1257 | 0.1520 | 0.2436 | 0.3954 | 0.3777 | 0.3644 | 0.1428 | 0.2175 | 0.0123 |
| | | 2200 - 2300 | 0.0014 | 0.0142 | 0.0619 | 0.0589 | 0.2332 | 0.4138 | 0.3683 | 0.4000 | 0.1149 | 0.1257 | 0.1520 | 0.2436 | 0.3954 | 0.3777 | 0.3644 | 0.1428 | 0.2175 | 0.0123 |
| | | 2300 - 0000 | 0.0014 | 0.0142 | 0.0619 | 0.0589 | 0.2332 | 0.4138 | 0.3683 | 0.4000 | 0.1149 | 0.1257 | 0.1520 | 0.2436 | 0.3954 | 0.3777 | 0.3644 | 0.1428 | 0.2175 | 0.0123 |
| 83 | San Hing Road<br>(L083) - SB | 0000 - 0100 | 0.0014 | 0.0142 | 0.0619 | 0.0589 | 0.2332 | 0.4138 | 0.3683 | 0.4000 | 0.1149 | 0.1257 | 0.1520 | 0.2436 | 0.3954 | 0.3777 | 0.3644 | 0.1428 | 0.2175 | 0.0123 |
| | | 0100 - 0200 | 0.0014 | 0.0142 | 0.0619 | 0.0589 | 0.2332 | 0.4138 | 0.3683 | 0.4000 | 0.1149 | 0.1257 | 0.1520 | 0.2436 | 0.3954 | 0.3777 | 0.3644 | 0.1428 | 0.2175 | 0.0123 |
| | | 0200 - 0300 | 0.0014 | 0.0142 | 0.0619 | 0.0589 | 0.2332 | 0.4138 | 0.3683 | 0.4000 | 0.1149 | 0.1257 | 0.1520 | 0.2436 | 0.3954 | 0.3777 | 0.3644 | 0.1428 | 0.2175 | 0.0123 |
| | | 0300 - 0400 | 0.0014 | 0.0142 | 0.0619 | 0.0589 | 0.2332 | 0.4138 | 0.3683 | 0.4000 | 0.1149 | 0.1257 | 0.1520 | 0.2436 | 0.3954 | 0.3777 | 0.3644 | 0.1428 | 0.2175 | 0.0123 |
| | | 0400 - 0500 | 0.0014 | 0.0142 | 0.0619 | 0.0589 | 0.2332 | 0.4138 | 0.3683 | 0.4000 | 0.1149 | 0.1257 | 0.1520 | 0.2436 | 0.3954 | 0.3777 | 0.3644 | 0.1428 | 0.2175 | 0.0123 |
| | | 0500 - 0600 | 0.0014 | 0.0142 | 0.0619 | 0.0589 | 0.2332 | 0.4138 | 0.3683 | 0.4000 | 0.1149 | 0.1257 | 0.1520 | 0.2436 | 0.3954 | 0.3777 | 0.3644 | 0.1428 | 0.2175 | 0.0123 |
| | | 0600 - 0700 | 0.0014 | 0.0142 | 0.0619 | 0.0589 | 0.2332 | 0.4138 | 0.3683 | 0.4000 | 0.1149 | 0.1257 | 0.1520 | 0.2436 | 0.3954 | 0.3777 | 0.3644 | 0.1428 | 0.2175 | 0.0123 |
| | | 0700 - 0800 | 0.0014 | 0.0142 | 0.0619 | 0.0589 | 0.2332 | 0.4138 | 0.3683 | 0.4000 | 0.1149 | 0.1257 | 0.1520 | 0.2436 | 0.3954 | 0.3777 | 0.3644 | 0.1428 | 0.2175 | 0.0123 |
| | | 0800 - 0900 | 0.0014 | 0.0142 | 0.0619 | 0.0589 | 0.2332 | 0.4138 | 0.3683 | 0.4000 | 0.1149 | 0.1257 | 0.1520 | 0.2436 | 0.3954 | 0.3777 | 0.3644 | 0.1428 | 0.2175 | 0.0123 |
| | | 0900 - 1000 | 0.0014 | 0.0142 | 0.0619 | 0.0589 | 0.2332 | 0.4138 | 0.3683 | 0.4000 | 0.1149 | 0.1257 | 0.1520 | 0.2436 | 0.3954 | 0.3777 | 0.3644 | 0.1428 | 0.2175 | 0.0123 |
| | | 1000 - 1100 | 0.0014 | 0.0142 | 0.0619 | 0.0589 | 0.2332 | 0.4138 | 0.3683 | 0.4000 | 0.1149 | 0.1257 | 0.1520 | 0.2436 | 0.3954 | 0.3777 | 0.3644 | 0.1428 | 0.2175 | 0.0123 |
| | | 1100 - 1200 | 0.0014 | 0.0142 | 0.0619 | 0.0589 | 0.2332 | 0.4138 | 0.3683 | 0.4000 | 0.1149 | 0.1257 | 0.1520 | 0.2436 | 0.3954 | 0.3777 | 0.3644 | 0.1428 | 0.2175 | 0.0123 |
| | | 1200 - 1300 | 0.0014 | 0.0142 | 0.0619 | 0.0589 | 0.2332 | 0.4138 | 0.3683 | 0.4000 | 0.1149 | 0.1257 | 0.1520 | 0.2436 | 0.3954 | 0.3777 | 0.3644 | 0.1428 | 0.2175 | 0.0123 |
| | | 1300 - 1400 | 0.0014 | 0.0142 | 0.0619 | 0.0589 | 0.2332 | 0.4138 | 0.3683 | 0.4000 | 0.1149 | 0.1257 | 0.1520 | 0.2436 | 0.3954 | 0.3777 | 0.3644 | 0.1428 | 0.2175 | 0.0123 |
| | | 1400 - 1500 | 0.0014 | 0.0142 | 0.0619 | 0.0589 | 0.2332 | 0.4138 | 0.3683 | 0.4000 | 0.1149 | 0.1257 | 0.1520 | 0.2436 | 0.3954 | 0.3777 | 0.3644 | 0.1428 | 0.2175 | 0.0123 |
| | | 1500 - 1600 | 0.0014 | 0.0142 | 0.0619 | 0.0589 | 0.2332 | 0.4138 | 0.3683 | 0.4000 | 0.1149 | 0.1257 | 0.1520 | 0.2436 | 0.3954 | 0.3777 | 0.3644 | 0.1428 | 0.2175 | 0.0123 |
| | | 1600 - 1700 | 0.0014 | 0.0142 | 0.0619 | 0.0589 | 0.2332 | 0.4138 | 0.3683 | 0.4000 | 0.1149 | 0.1257 | 0.1520 | 0.2436 | 0.3954 | 0.3777 | 0.3644 | 0.1428 | 0.2175 | 0.0123 |
| | | 1700 - 1800 | 0.0014 | 0.0142 | 0.0619 | 0.0589 | 0.2332 | 0.4138 | 0.3683 | 0.4000 | 0.1149 | 0.1257 | 0.1520 | 0.2436 | 0.3954 | 0.3777 | 0.3644 | 0.1428 | 0.2175 | 0.0123 |
| | | 1800 - 1900 | 0.0014 | 0.0142 | 0.0619 | 0.0589 | 0.2332 | 0.4138 | 0.3683 | 0.4000 | 0.1149 | 0.1257 | 0.1520 | 0.2436 | 0.3954 | 0.3777 | 0.3644 | 0.1428 | 0.2175 | 0.0123 |
| | | 1900 - 2000 | 0.0014 | 0.0142 | 0.0619 | 0.0589 | 0.2332 | 0.4138 | 0.3683 | 0.4000 | 0.1149 | 0.1257 | 0.1520 | 0.2436 | 0.3954 | 0.3777 | 0.3644 | 0.1428 | 0.2175 | 0.0123 |
| | | 2000 - 2100 | 0.0014 | 0.0142 | 0.0619 | 0.0589 | 0.2332 | 0.4138 | 0.3683 | 0.4000 | 0.1149 | 0.1257 | 0.1520 | 0.2436 | 0.3954 | 0.3777 | 0.3644 | 0.1428 | 0.2175 | 0.0123 |
| | | 2100 - 2200 | 0.0014 | 0.0142 | 0.0619 | 0.0589 | 0.2332 | 0.4138 | 0.3683 | 0.4000 | 0.1149 | 0.1257 | 0.1520 | 0.2436 | 0.3954 | 0.3777 | 0.3644 | 0.1428 | 0.2175 | 0.0123 |
| | | 2200 - 2300 | 0.0014 | 0.0142 | 0.0619 | 0.0589 | 0.2332 | 0.4138 | 0.3683 | 0.4000 | 0.1149 | 0.1257 | 0.1520 | 0.2436 | 0.3954 | 0.3777 | 0.3644 | 0.1428 | 0.2175 | 0.0123 |
| | | 2300 - 0000 | 0.0014 | 0.0142 | 0.0619 | 0.0589 | 0.2332 | 0.4138 | 0.3683 | 0.4000 | 0.1149 | 0.1257 | 0.1520 | 0.2436 | 0.3954 | 0.3777 | 0.3644 | 0.1428 | 0.2175 | 0.0123 |
| 84 | San Tat Lane<br>(L084) - EB | 0000 - 0100 | 0.0014 | 0.0142 | 0.0619 | 0.0589 | 0.2332 | 0.4138 | 0.3683 | 0.4000 | 0.1149 | 0.1257 | 0.1520 | 0.2436 | 0.3954 | 0.3777 | 0.3644 | 0.1428 | 0.2175 | 0.0123 |
| | | 0100 - 0200 | 0.0014 | 0.0142 | 0.0619 | 0.0589 | 0.2332 | 0.4138 | 0.3683 | 0.4000 | 0.1149 | 0.1257 | 0.1520 | 0.2436 | 0.3954 | 0.3777 | 0.3644 | 0.1428 | 0.2175 | 0.0123 |
| | | 0200 - 0300 | 0.0014 | 0.0142 | 0.0619 | 0.0589 | 0.2332 | 0.4138 | 0.3683 | 0.4000 | 0.1149 | 0.1257 | 0.1520 | 0.2436 | 0.3954 | 0.3777 | 0.3644 | 0.1428 | 0.2175 | 0.0123 |
| | | 0300 - 0400 | 0.0014 | 0.0142 | 0.0619 | 0.0589 | 0.2332 | 0.4138 | 0.3683 | 0.4000 | 0.1149 | 0.1257 | 0.1520 | 0.2436 | 0.3954 | 0.3777 | 0.3644 | 0.1428 | 0.2175 | 0.0123 |
| | | 0400 - 0500 | 0.0014 | 0.0142 | 0.0619 | 0.0589 | 0.2332 | 0.4138 | 0.3683 | 0.4000 | 0.1149 | 0.1257 | 0.1520 | 0.2436 | 0.3954 | 0.3777 | 0.3644 | 0.1428 | 0.2175 | 0.0123 |
| | | 0500 - 0600 | 0.0014 | 0.0142 | 0.0619 | 0.0589 | 0.2332 | 0.4138 | 0.3683 | 0.4000 | 0.1149 | 0.1257 | 0.1520 | 0.2436 | 0.3954 | 0.3777 | 0.3644 | 0.1428 | 0.2175 | 0.0123 |
| | | 0600 - 0700 | 0.0014 | 0.0142 | 0.0619 | 0.0589 | 0.2332 | 0.4138 | 0.3683 | 0.4000 | 0.1149 | 0.1257 | 0.1520 | 0.2436 | 0.3954 | 0.3777 | 0.3644 | 0.1428 | 0.2175 | 0.0123 |
| | | 0700 - 0800 | 0.0014 | 0.0142 | 0.0619 | 0.0589 | 0.2332 | 0.4138 | 0.3683 | 0.4000 | 0.1149 | 0.1257 | 0.1520 | 0.2436 | 0.3954 | 0.3777 | 0.3644 | 0.1428 | 0.2175 | 0.0123 |
| | | 0800 - 0900 | 0.0014 | 0.0142 | 0.0619 | 0.0589 | 0.2332 | 0.4138 | 0.3683 | 0.4000 | 0.1149 | 0.1257 | 0.1520 | 0.2436 | 0.3954 | 0.3777 | 0.3644 | 0.1428 | 0.2175 | 0.0123 |
| | | 0900 - 1000 | 0.0014 | 0.0142 | 0.0619 | 0.0589 | 0.2332 | 0.4138 | 0.3683 | 0.4000 | 0.1149 | 0.1257 | 0.1520 | 0.2436 | 0.3954 | 0.3777 | 0.3644 | 0.1428 | 0.2175 | 0.0123 |
| | | 1000 - 1100 | 0.0014 | 0.0142 | 0.0619 | 0.0589 | 0.2332 | 0.4138 | 0.3683 | 0.4000 | 0.1149 | 0.1257 | 0.1520 | 0.2436 | 0.3954 | 0.3777 | 0.3644 | 0.1428 | 0.2175 | 0.0123 |
| | | 1100 - 1200 | 0.0014 | 0.0142 | 0.0619 | 0.0589 | 0.2332 | 0.4138 | 0.3683 | 0.4000 | 0.1149 | 0.1257 | 0.1520 | 0.2436 | 0.3954 | 0.3777 | 0.3644 | 0.1428 | 0.2175 | 0.0123 |
| | | 1200 - 1300 | 0.0014 | 0.0142 | 0.0619 | 0.0589 | 0.2332 | 0.4138 | 0.3683 | 0.4000 | 0.1149 | 0.1257 | 0.1520 | 0.2436 | 0.3954 | 0.3777 | 0.3644 | 0.1428 | 0.2175 | 0.0123 |
| | | 1300 - 1400 | 0.0014 | 0.0142 | 0.0619 | 0.0589 | 0.2332 | 0.4138 | 0.3683 | 0.4000 | 0.1149 | 0.1257 | 0.1520 | 0.2436 | 0.3954 | 0.3777 | 0.3644 | 0.1428 | 0.2175 | 0.0123 |
| | | 1400 - 1500 | 0.0014 | 0.0142 | 0.0619 | 0.0589 | 0.2332 | 0.4138 | 0.3683 | 0.4000 | 0.1149 | 0.1257 | 0.1520 | 0.2436 | 0.3954 | 0.3777 | 0.3644 | 0.1428 | 0.2175 | 0.0123 |
| | | 1500 - 1600 | 0.0014 | 0.0142 | 0.0619 | 0.0589 | 0.2332 | 0.4138 | 0.3683 | 0.4000 | 0.1149 | 0.1257 | 0.1520 | 0.2436 | 0.3954 | 0.3777 | 0.3644 | 0.1428 | 0.2175 | 0.0123 |
| | | 1600 - 1700 | 0.0014 | 0.0142 | 0.0619 | 0.0589 | 0.2332 | 0.4138 | 0.3683 | 0.4000 | 0.1149 | 0.1257 | 0.1520 | 0.2436 | 0.3954 | 0.3777 | 0.3644 | 0.1428 | 0.2175 | 0.0123 |
| | | 1700 - 1800 | 0.0014 | 0.0142 | 0.0619 | 0.0589 | 0.2332 | 0.4138 | 0.3683 | 0.4000 | 0.1149 | 0.1257 | 0.1520 | 0.2436 | 0.3954 | 0.3777 | 0.3644 | 0.1428 | 0.2175 | 0.0123 |
| | | 1800 - 1900 | 0.0014 | 0.0142 | 0.0619 | 0.0589 | 0.2332 | 0.4138 | 0.3683 | 0.4000 | 0.1149 | 0.1257 | 0.1520 | 0.2436 | 0.3954 | 0.3777 | 0.3644 | 0.1428 | 0.2175 | 0.0123 |
| | | 1900 - 2000 | 0.0014 | 0.0142 | 0.0619 | 0.0589 | 0.2332 | 0.4138 | 0.3683 | 0.4000 | 0.1149 | 0.1257 | 0.1520 | 0.2436 | 0.3954 | 0.3777 | 0.3644 | 0.1428 | 0.2175 | 0.0123 |
| | | 2000 - 2100 | 0.0014 | 0.0142 | 0.0619 | 0.0589 | 0.2332 | 0.4138 | 0.3683 | 0.4000 | 0.1149 | 0.1257 | 0.1520 | 0.2436 | 0.3954 | 0.3777 | 0.3644 | 0.1428 | 0.2175 | 0.0123 |
| | | 2100 - 2200 | 0.0014 | 0.0142 | 0.0619 | 0.0589 | 0.2332 | 0.4138 | 0.3683 | 0.4000 | 0.1149 | 0.1257 | 0.1520 | 0.2436 | 0.3954 | 0.3777 | 0.3644 | 0.1428 | 0.2175 | 0.0123 |
| | | 2200 - 2300 | 0.0014 | 0.0142 | 0.0619 | 0.0589 | 0.2332 | 0.4138 | 0.3683 | 0.4000 | 0.1149 | 0.1257 | 0.1520 | 0.2436 | 0.3954 | 0.3777 | 0.3644 | 0.1428 | 0.2175 | 0.0123 |
| | | 2300 - 0000 | 0.0014 | 0.0142 | 0.0619 | 0.0589 | 0.2332 | 0.4138 | 0.3683 | 0.4000 | 0.1149 | 0.1257 | 0.1520 | 0.2436 | 0.3954 | 0.3777 | 0.3644 | 0.1428 | 0.2175 | 0.0123 |
| 85 | San Tat Lane<br>(L085) - WB | 0000 - 0100 | 0.0014 | 0.0142 | 0.0619 | 0.0589 | 0.2332 | 0.4138 | 0.3683 | 0.4000 | 0.1149 | 0.1257 | 0.1520 | 0.2436 | 0.3954 | 0.3777 | 0.3644 | 0.1428 | 0.2175 | 0.0123 |
| | | 0100 - 0200 | 0.0014 | 0.0142 | 0.0619 | 0.0589 | 0.2332 | 0.4138 | 0.3683 | 0.4000 | 0.1149 | 0.1257 | 0.1520 | 0.2436 | 0.3954 | 0.3777 | 0.3644 | 0.1428 | 0.2175 | 0.0123 |
| | | 0200 - 0300 | 0.0014 | 0.0142 | 0.0619 | 0.0589 | 0.2332 | 0.4138 | 0.3683 | 0.4000 | 0.1149 | 0.1257 | 0.1520 | 0.2436 | 0.3954 | 0.3777 | 0.3644 | 0.1428 | 0.2175 | 0.0123 |
| | | 0300 - 0400 | 0.0014 | 0.0142 | 0.0619 | 0.0589 | 0.2332 | 0.4138 | 0.3683 | 0.4000 | 0.1149 | 0.1257 | 0.1520 | 0.2436 | 0.3954 | 0.3777 | 0.3644 | 0.1428 | 0.2175 | 0.0123 |
| | | 0400 - 0500 | 0.0014 | 0.0142 | 0.0619 | 0.0589 | 0.2332 | 0.4138 | 0.3683 | 0.4000 | 0.1149 | 0.1257 | 0.1520 | 0.2436 | 0.3954 | 0.3777 | 0.3644 | 0.1428 | 0.2175 | 0.0123 |
| | | 0500 - 0600 | 0.0014 | 0.0142 | 0.0619 | 0.0589 | 0.2332 | 0.4138 | 0.3683 | 0.4000 | 0.1149 | 0.1257 | 0.1520 | 0.2436 | 0.3954 | 0.3777 | 0.3644 | 0.1428 | 0.2175 | 0.0123 |
| | | 0600 - 0700 | 0.0014 | 0.0142 | 0.0619 | 0.0589 | 0.2332 | 0.4138 | 0.3683 | 0.4000 | 0.1149 | 0.1257 | 0.1520 | 0.2436 | 0.3954 | 0.3777 | 0.3644 | 0.1428 | 0.2175 | 0.0123 |
| | | 0700 - 0800 | 0.0014 | 0.0142 | 0.0619 | 0.0589 | 0.2332 | 0.4138 | 0.3683 | 0.4000 | 0.1149 | 0.1257 | 0.1520 | 0.2436 | 0.3954 | 0.3777 | 0.3644 | 0.1428 | 0.2175 | 0.0123 |
| | | 0800 - 0900 | 0.0014 | 0.0142 | 0.0619 | 0.0589 | 0.2332 | 0.4138 | 0.3683 | 0.4000 | 0.1149 | 0.1257 | 0.1520 | 0.2436 | 0.3954 | 0.3777 | 0.3644 | 0.1428 | 0.2175 | 0.0123 |
| | | 0900 - 1000 | 0.0014 | 0.0142 | 0.0619 | 0.0589 | 0.2332 | 0.4138 | 0.3683 | 0.4000 | 0.1149 | 0.1257 | 0.1520 | 0.2436 | 0.3954 | 0.3777 | 0.3644 | 0.1428 | 0.2175 | 0.0123 |
| | | 1000 - 1100 | 0.0014 | 0.0142 | 0.0619 | 0.0589 | 0.2332 | 0.4138 | 0.3683 | 0.4000 | 0.1149 | 0.1257 | 0.1520 | 0.2436 | 0.3954 | 0.3777 | 0.3644 | 0.1428 | 0.2175 | 0.0123 |
| | | 1100 - 1200 | 0.0014 | 0.0142 | 0.0619 | 0.0589 | 0.2332 | 0.4138 | 0.3683 | 0.4000 | 0.1149 | 0.1257 | 0.1520 | 0.2436 | 0.3954 | 0.3777 | 0.3644 | 0.1428 | 0.2175 | 0.0123 |
| | | 1200 - 1300 | 0.0014 | 0.0142 | 0.0619 | 0.0589 | 0.2332 | 0.4138 | 0.3683 | 0.4000 | 0.1149 | 0.1257 | 0.1520 | 0.2436 | 0.3954 | 0.3777 | 0.3644 | 0.1428 | 0.2175 | 0.0123 |
| | | 1300 - 1400 | 0.0014 | 0.0142 | 0.0619 | 0.0589 | 0.2332 | 0.4138 | 0.3683 | 0.4000 | 0.1149 | 0.1257 | 0.1520 | 0.2436 | 0.3954 | 0.3777 | 0.3644 | 0.1428 | 0.2175 | 0.0123 |
| | | 1400 - 1500 | 0.0014 | 0.0142 | 0.0619 | 0.0589 | 0.2332 | 0.4138 | 0.3683 | 0.4000 | 0.1149 | 0.1257 | 0.1520 | 0.2436 | 0.3954 | 0.3777 | 0.3644 | 0.1428 | 0.2175 | 0.0123 |
| | | 1500 - 1600 | 0.0014 | 0.0142 | 0.0619 | 0.0589 | 0.2332 | 0.4138 | 0.3683 | 0.4000 | 0.1149 | 0.1257 | 0.1520 | 0.2436 | 0.3954 | 0.3777 | 0.3644 | 0.1428 | 0.2175 | 0.0123 |
| | | 1600 - 1700 | 0.0014 | 0.0142 | 0.0619 | 0.0589 | 0.2332 | 0.4138 | 0.3683 | 0.4000 | 0.1149 | 0.1257 | 0.1520 | 0.2436 | 0.3954 | 0.3777 | 0.3644 | 0.1428 | 0.2175 | 0.0123 |
| | | 1700 - 1800 | 0.0014 | 0.0142 | 0.0619 | 0.0589 | 0.2332 | 0.4138 | 0.3683 | 0.4000 | 0.1149 | 0.1257 | 0.1520 | 0.2436 | 0.3954 | 0.3777 | 0.3644 | 0.1428 | 0.2175 | 0.0123 |
| | | 1800 - 1900 | 0.0014 | 0.0142 | 0.0619 | 0.0589 | 0.2332 | 0.4138 | 0.3683 | 0.4000 | 0.1149 | 0.1257 | 0.1520 | 0.2436 | 0.3954 | 0.3777 | 0.3644 | 0.1428 | 0.2175 | 0.0123 |
| | | 1900 - 2000 | 0.0014 | 0.0142 | 0.0619 | 0.0589 | 0.2332 | 0.4138 | 0.3683 | 0.4000 | 0.1149 | 0.1257 | 0.1520 | 0.2436 | 0.3954 | 0.3777 | 0.3644 | 0.1428 | 0.2175 | 0.0123 |
| | | 2000 - 2100 | 0.0014 | 0.0142 | 0.0619 | 0.0589 | 0.2332 | 0.4138 | 0.3683 | 0.4000 | 0.1149 | 0.1257 | 0.1520 | 0.2436 | 0.3954 | 0.3777 | 0.3644 | 0.1428 | 0.2175 | 0.0123 |
| | | 2100 - 2200 | 0.0014 | 0.0142 | 0.0619 | 0.0589 | 0.2332 | 0.4138 | 0.3683 | 0.4000 | 0.1149 | 0.1257 | 0.1520 | 0.2436 | 0.3954 | 0.3777 | 0.3644 | 0.1428 | 0.2175 | 0.0123 |
| | | 2200 - 2300 | 0.0014 | 0.0142 | 0.0619 | 0.0589 | 0.2332 | 0.4138 | 0.3683 | 0.4000 | 0.1149 | 0.1257 | 0.1520 | 0.2436 | 0.3954 | 0.3777 | 0.3644 | 0.1428 | 0.2175 | 0.0123 |
| | | 2300 - 0000 | 0.0014 | 0.0142 | 0.0619 | 0.0589 | 0.2332 | 0.4138 | 0.3683 | 0.4000 | 0.1149 | 0.1257 | 0.1520 | 0.2436 | 0.3954 | 0.3777 | 0.3644 | 0.1428 | 0.2175 | 0.0123 |

**EMFAC Year 2030 x Traffic Data Year 2033**

| Road No. | Road Section | Time | $NO_2$ Emission | | | | | | | | | | | | | | | | | |
|---|---|---|---|---|---|---|---|---|---|---|---|---|---|---|---|---|---|---|---|---|
| | | | PC | Taxi | LGV3 | LGV4 | LGV6 | HGV7 | HGV8 | HGV9 | PLB | PV4 | PV5 | NFB6 | NFB7 | NFB8 | NFB9 | FBSD | FBDD | MC |
| 86 | San Hing Road (L086) - NB | 0000 - 0100 | 0.0014 | 0.0142 | 0.0619 | 0.0589 | 0.2332 | 0.4138 | 0.3683 | 0.4000 | 0.1149 | 0.1257 | 0.1520 | 0.2436 | 0.3954 | 0.3777 | 0.3644 | 0.1428 | 0.2175 | 0.0123 |
| | | 0100 - 0200 | 0.0014 | 0.0142 | 0.0619 | 0.0589 | 0.2332 | 0.4138 | 0.3683 | 0.4000 | 0.1149 | 0.1257 | 0.1520 | 0.2436 | 0.3954 | 0.3777 | 0.3644 | 0.1428 | 0.2175 | 0.0123 |
| | | 0200 - 0300 | 0.0014 | 0.0142 | 0.0619 | 0.0589 | 0.2332 | 0.4138 | 0.3683 | 0.4000 | 0.1149 | 0.1257 | 0.1520 | 0.2436 | 0.3954 | 0.3777 | 0.3644 | 0.1428 | 0.2175 | 0.0123 |
| | | 0300 - 0400 | 0.0014 | 0.0142 | 0.0619 | 0.0589 | 0.2332 | 0.4138 | 0.3683 | 0.4000 | 0.1149 | 0.1257 | 0.1520 | 0.2436 | 0.3954 | 0.3777 | 0.3644 | 0.1428 | 0.2175 | 0.0123 |
| | | 0400 - 0500 | 0.0014 | 0.0142 | 0.0619 | 0.0589 | 0.2332 | 0.4138 | 0.3683 | 0.4000 | 0.1149 | 0.1257 | 0.1520 | 0.2436 | 0.3954 | 0.3777 | 0.3644 | 0.1428 | 0.2175 | 0.0123 |
| | | 0500 - 0600 | 0.0014 | 0.0142 | 0.0619 | 0.0589 | 0.2332 | 0.4138 | 0.3683 | 0.4000 | 0.1149 | 0.1257 | 0.1520 | 0.2436 | 0.3954 | 0.3777 | 0.3644 | 0.1428 | 0.2175 | 0.0123 |
| | | 0600 - 0700 | 0.0014 | 0.0142 | 0.0619 | 0.0589 | 0.2332 | 0.4138 | 0.3683 | 0.4000 | 0.1149 | 0.1257 | 0.1520 | 0.2436 | 0.3954 | 0.3777 | 0.3644 | 0.1428 | 0.2175 | 0.0123 |
| | | 0700 - 0800 | 0.0014 | 0.0142 | 0.0619 | 0.0589 | 0.2332 | 0.4138 | 0.3683 | 0.4000 | 0.1149 | 0.1257 | 0.1520 | 0.2436 | 0.3954 | 0.3777 | 0.3644 | 0.1428 | 0.2175 | 0.0123 |
| | | 0800 - 0900 | 0.0014 | 0.0142 | 0.0619 | 0.0589 | 0.2332 | 0.4138 | 0.3683 | 0.4000 | 0.1149 | 0.1257 | 0.1520 | 0.2436 | 0.3954 | 0.3777 | 0.3644 | 0.1428 | 0.2175 | 0.0123 |
| | | 0900 - 1000 | 0.0014 | 0.0142 | 0.0619 | 0.0589 | 0.2332 | 0.4138 | 0.3683 | 0.4000 | 0.1149 | 0.1257 | 0.1520 | 0.2436 | 0.3954 | 0.3777 | 0.3644 | 0.1428 | 0.2175 | 0.0123 |
| | | 1000 - 1100 | 0.0014 | 0.0142 | 0.0619 | 0.0589 | 0.2332 | 0.4138 | 0.3683 | 0.4000 | 0.1149 | 0.1257 | 0.1520 | 0.2436 | 0.3954 | 0.3777 | 0.3644 | 0.1428 | 0.2175 | 0.0123 |
| | | 1100 - 1200 | 0.0014 | 0.0142 | 0.0619 | 0.0589 | 0.2332 | 0.4138 | 0.3683 | 0.4000 | 0.1149 | 0.1257 | 0.1520 | 0.2436 | 0.3954 | 0.3777 | 0.3644 | 0.1428 | 0.2175 | 0.0123 |
| | | 1200 - 1300 | 0.0014 | 0.0142 | 0.0619 | 0.0589 | 0.2332 | 0.4138 | 0.3683 | 0.4000 | 0.1149 | 0.1257 | 0.1520 | 0.2436 | 0.3954 | 0.3777 | 0.3644 | 0.1428 | 0.2175 | 0.0123 |
| | | 1300 - 1400 | 0.0014 | 0.0142 | 0.0619 | 0.0589 | 0.2332 | 0.4138 | 0.3683 | 0.4000 | 0.1149 | 0.1257 | 0.1520 | 0.2436 | 0.3954 | 0.3777 | 0.3644 | 0.1428 | 0.2175 | 0.0123 |
| | | 1400 - 1500 | 0.0014 | 0.0142 | 0.0619 | 0.0589 | 0.2332 | 0.4138 | 0.3683 | 0.4000 | 0.1149 | 0.1257 | 0.1520 | 0.2436 | 0.3954 | 0.3777 | 0.3644 | 0.1428 | 0.2175 | 0.0123 |
| | | 1500 - 1600 | 0.0014 | 0.0142 | 0.0619 | 0.0589 | 0.2332 | 0.4138 | 0.3683 | 0.4000 | 0.1149 | 0.1257 | 0.1520 | 0.2436 | 0.3954 | 0.3777 | 0.3644 | 0.1428 | 0.2175 | 0.0123 |
| | | 1600 - 1700 | 0.0014 | 0.0142 | 0.0619 | 0.0589 | 0.2332 | 0.4138 | 0.3683 | 0.4000 | 0.1149 | 0.1257 | 0.1520 | 0.2436 | 0.3954 | 0.3777 | 0.3644 | 0.1428 | 0.2175 | 0.0123 |
| | | 1700 - 1800 | 0.0014 | 0.0142 | 0.0619 | 0.0589 | 0.2332 | 0.4138 | 0.3683 | 0.4000 | 0.1149 | 0.1257 | 0.1520 | 0.2436 | 0.3954 | 0.3777 | 0.3644 | 0.1428 | 0.2175 | 0.0123 |
| | | 1800 - 1900 | 0.0014 | 0.0142 | 0.0619 | 0.0589 | 0.2332 | 0.4138 | 0.3683 | 0.4000 | 0.1149 | 0.1257 | 0.1520 | 0.2436 | 0.3954 | 0.3777 | 0.3644 | 0.1428 | 0.2175 | 0.0123 |
| | | 1900 - 2000 | 0.0014 | 0.0142 | 0.0619 | 0.0589 | 0.2332 | 0.4138 | 0.3683 | 0.4000 | 0.1149 | 0.1257 | 0.1520 | 0.2436 | 0.3954 | 0.3777 | 0.3644 | 0.1428 | 0.2175 | 0.0123 |
| | | 2000 - 2100 | 0.0014 | 0.0142 | 0.0619 | 0.0589 | 0.2332 | 0.4138 | 0.3683 | 0.4000 | 0.1149 | 0.1257 | 0.1520 | 0.2436 | 0.3954 | 0.3777 | 0.3644 | 0.1428 | 0.2175 | 0.0123 |
| | | 2100 - 2200 | 0.0014 | 0.0142 | 0.0619 | 0.0589 | 0.2332 | 0.4138 | 0.3683 | 0.4000 | 0.1149 | 0.1257 | 0.1520 | 0.2436 | 0.3954 | 0.3777 | 0.3644 | 0.1428 | 0.2175 | 0.0123 |
| | | 2200 - 2300 | 0.0014 | 0.0142 | 0.0619 | 0.0589 | 0.2332 | 0.4138 | 0.3683 | 0.4000 | 0.1149 | 0.1257 | 0.1520 | 0.2436 | 0.3954 | 0.3777 | 0.3644 | 0.1428 | 0.2175 | 0.0123 |
| | | 2300 - 0000 | 0.0014 | 0.0142 | 0.0619 | 0.0589 | 0.2332 | 0.4138 | 0.3683 | 0.4000 | 0.1149 | 0.1257 | 0.1520 | 0.2436 | 0.3954 | 0.3777 | 0.3644 | 0.1428 | 0.2175 | 0.0123 |
| 87 | San Hing Road (L087) - SB | 0000 - 0100 | 0.0014 | 0.0142 | 0.0619 | 0.0589 | 0.2332 | 0.4138 | 0.3683 | 0.4000 | 0.1149 | 0.1257 | 0.1520 | 0.2436 | 0.3954 | 0.3777 | 0.3644 | 0.1428 | 0.2175 | 0.0123 |
| | | 0100 - 0200 | 0.0014 | 0.0142 | 0.0619 | 0.0589 | 0.2332 | 0.4138 | 0.3683 | 0.4000 | 0.1149 | 0.1257 | 0.1520 | 0.2436 | 0.3954 | 0.3777 | 0.3644 | 0.1428 | 0.2175 | 0.0123 |
| | | 0200 - 0300 | 0.0014 | 0.0142 | 0.0619 | 0.0589 | 0.2332 | 0.4138 | 0.3683 | 0.4000 | 0.1149 | 0.1257 | 0.1520 | 0.2436 | 0.3954 | 0.3777 | 0.3644 | 0.1428 | 0.2175 | 0.0123 |
| | | 0300 - 0400 | 0.0014 | 0.0142 | 0.0619 | 0.0589 | 0.2332 | 0.4138 | 0.3683 | 0.4000 | 0.1149 | 0.1257 | 0.1520 | 0.2436 | 0.3954 | 0.3777 | 0.3644 | 0.1428 | 0.2175 | 0.0123 |
| | | 0400 - 0500 | 0.0014 | 0.0142 | 0.0619 | 0.0589 | 0.2332 | 0.4138 | 0.3683 | 0.4000 | 0.1149 | 0.1257 | 0.1520 | 0.2436 | 0.3954 | 0.3777 | 0.3644 | 0.1428 | 0.2175 | 0.0123 |
| | | 0500 - 0600 | 0.0014 | 0.0142 | 0.0619 | 0.0589 | 0.2332 | 0.4138 | 0.3683 | 0.4000 | 0.1149 | 0.1257 | 0.1520 | 0.2436 | 0.3954 | 0.3777 | 0.3644 | 0.1428 | 0.2175 | 0.0123 |
| | | 0600 - 0700 | 0.0014 | 0.0142 | 0.0619 | 0.0589 | 0.2332 | 0.4138 | 0.3683 | 0.4000 | 0.1149 | 0.1257 | 0.1520 | 0.2436 | 0.3954 | 0.3777 | 0.3644 | 0.1428 | 0.2175 | 0.0123 |
| | | 0700 - 0800 | 0.0014 | 0.0142 | 0.0619 | 0.0589 | 0.2332 | 0.4138 | 0.3683 | 0.4000 | 0.1149 | 0.1257 | 0.1520 | 0.2436 | 0.3954 | 0.3777 | 0.3644 | 0.1428 | 0.2175 | 0.0123 |
| | | 0800 - 0900 | 0.0014 | 0.0142 | 0.0619 | 0.0589 | 0.2332 | 0.4138 | 0.3683 | 0.4000 | 0.1149 | 0.1257 | 0.1520 | 0.2436 | 0.3954 | 0.3777 | 0.3644 | 0.1428 | 0.2175 | 0.0123 |
| | | 0900 - 1000 | 0.0014 | 0.0142 | 0.0619 | 0.0589 | 0.2332 | 0.4138 | 0.3683 | 0.4000 | 0.1149 | 0.1257 | 0.1520 | 0.2436 | 0.3954 | 0.3777 | 0.3644 | 0.1428 | 0.2175 | 0.0123 |
| | | 1000 - 1100 | 0.0014 | 0.0142 | 0.0619 | 0.0589 | 0.2332 | 0.4138 | 0.3683 | 0.4000 | 0.1149 | 0.1257 | 0.1520 | 0.2436 | 0.3954 | 0.3777 | 0.3644 | 0.1428 | 0.2175 | 0.0123 |
| | | 1100 - 1200 | 0.0014 | 0.0142 | 0.0619 | 0.0589 | 0.2332 | 0.4138 | 0.3683 | 0.4000 | 0.1149 | 0.1257 | 0.1520 | 0.2436 | 0.3954 | 0.3777 | 0.3644 | 0.1428 | 0.2175 | 0.0123 |
| | | 1200 - 1300 | 0.0014 | 0.0142 | 0.0619 | 0.0589 | 0.2332 | 0.4138 | 0.3683 | 0.4000 | 0.1149 | 0.1257 | 0.1520 | 0.2436 | 0.3954 | 0.3777 | 0.3644 | 0.1428 | 0.2175 | 0.0123 |
| | | 1300 - 1400 | 0.0014 | 0.0142 | 0.0619 | 0.0589 | 0.2332 | 0.4138 | 0.3683 | 0.4000 | 0.1149 | 0.1257 | 0.1520 | 0.2436 | 0.3954 | 0.3777 | 0.3644 | 0.1428 | 0.2175 | 0.0123 |
| | | 1400 - 1500 | 0.0014 | 0.0142 | 0.0619 | 0.0589 | 0.2332 | 0.4138 | 0.3683 | 0.4000 | 0.1149 | 0.1257 | 0.1520 | 0.2436 | 0.3954 | 0.3777 | 0.3644 | 0.1428 | 0.2175 | 0.0123 |
| | | 1500 - 1600 | 0.0014 | 0.0142 | 0.0619 | 0.0589 | 0.2332 | 0.4138 | 0.3683 | 0.4000 | 0.1149 | 0.1257 | 0.1520 | 0.2436 | 0.3954 | 0.3777 | 0.3644 | 0.1428 | 0.2175 | 0.0123 |
| | | 1600 - 1700 | 0.0014 | 0.0142 | 0.0619 | 0.0589 | 0.2332 | 0.4138 | 0.3683 | 0.4000 | 0.1149 | 0.1257 | 0.1520 | 0.2436 | 0.3954 | 0.3777 | 0.3644 | 0.1428 | 0.2175 | 0.0123 |
| | | 1700 - 1800 | 0.0014 | 0.0142 | 0.0619 | 0.0589 | 0.2332 | 0.4138 | 0.3683 | 0.4000 | 0.1149 | 0.1257 | 0.1520 | 0.2436 | 0.3954 | 0.3777 | 0.3644 | 0.1428 | 0.2175 | 0.0123 |
| | | 1800 - 1900 | 0.0014 | 0.0142 | 0.0619 | 0.0589 | 0.2332 | 0.4138 | 0.3683 | 0.4000 | 0.1149 | 0.1257 | 0.1520 | 0.2436 | 0.3954 | 0.3777 | 0.3644 | 0.1428 | 0.2175 | 0.0123 |
| | | 1900 - 2000 | 0.0014 | 0.0142 | 0.0619 | 0.0589 | 0.2332 | 0.4138 | 0.3683 | 0.4000 | 0.1149 | 0.1257 | 0.1520 | 0.2436 | 0.3954 | 0.3777 | 0.3644 | 0.1428 | 0.2175 | 0.0123 |
| | | 2000 - 2100 | 0.0014 | 0.0142 | 0.0619 | 0.0589 | 0.2332 | 0.4138 | 0.3683 | 0.4000 | 0.1149 | 0.1257 | 0.1520 | 0.2436 | 0.3954 | 0.3777 | 0.3644 | 0.1428 | 0.2175 | 0.0123 |
| | | 2100 - 2200 | 0.0014 | 0.0142 | 0.0619 | 0.0589 | 0.2332 | 0.4138 | 0.3683 | 0.4000 | 0.1149 | 0.1257 | 0.1520 | 0.2436 | 0.3954 | 0.3777 | 0.3644 | 0.1428 | 0.2175 | 0.0123 |
| | | 2200 - 2300 | 0.0014 | 0.0142 | 0.0619 | 0.0589 | 0.2332 | 0.4138 | 0.3683 | 0.4000 | 0.1149 | 0.1257 | 0.1520 | 0.2436 | 0.3954 | 0.3777 | 0.3644 | 0.1428 | 0.2175 | 0.0123 |
| | | 2300 - 0000 | 0.0014 | 0.0142 | 0.0619 | 0.0589 | 0.2332 | 0.4138 | 0.3683 | 0.4000 | 0.1149 | 0.1257 | 0.1520 | 0.2436 | 0.3954 | 0.3777 | 0.3644 | 0.1428 | 0.2175 | 0.0123 |
| 88 | Road S1 (L088) - NB | 0000 - 0100 | 0.0014 | 0.0142 | 0.0619 | 0.0589 | 0.2332 | 0.4138 | 0.3683 | 0.4000 | 0.1149 | 0.1257 | 0.1520 | 0.2436 | 0.3954 | 0.3777 | 0.3644 | 0.1428 | 0.2175 | 0.0123 |
| | | 0100 - 0200 | 0.0014 | 0.0142 | 0.0619 | 0.0589 | 0.2332 | 0.4138 | 0.3683 | 0.4000 | 0.1149 | 0.1257 | 0.1520 | 0.2436 | 0.3954 | 0.3777 | 0.3644 | 0.1428 | 0.2175 | 0.0123 |
| | | 0200 - 0300 | 0.0014 | 0.0142 | 0.0619 | 0.0589 | 0.2332 | 0.4138 | 0.3683 | 0.4000 | 0.1149 | 0.1257 | 0.1520 | 0.2436 | 0.3954 | 0.3777 | 0.3644 | 0.1428 | 0.2175 | 0.0123 |
| | | 0300 - 0400 | 0.0014 | 0.0142 | 0.0619 | 0.0589 | 0.2332 | 0.4138 | 0.3683 | 0.4000 | 0.1149 | 0.1257 | 0.1520 | 0.2436 | 0.3954 | 0.3777 | 0.3644 | 0.1428 | 0.2175 | 0.0123 |
| | | 0400 - 0500 | 0.0014 | 0.0142 | 0.0619 | 0.0589 | 0.2332 | 0.4138 | 0.3683 | 0.4000 | 0.1149 | 0.1257 | 0.1520 | 0.2436 | 0.3954 | 0.3777 | 0.3644 | 0.1428 | 0.2175 | 0.0123 |
| | | 0500 - 0600 | 0.0014 | 0.0142 | 0.0619 | 0.0589 | 0.2332 | 0.4138 | 0.3683 | 0.4000 | 0.1149 | 0.1257 | 0.1520 | 0.2436 | 0.3954 | 0.3777 | 0.3644 | 0.1428 | 0.2175 | 0.0123 |
| | | 0600 - 0700 | 0.0014 | 0.0142 | 0.0619 | 0.0589 | 0.2332 | 0.4138 | 0.3683 | 0.4000 | 0.1149 | 0.1257 | 0.1520 | 0.2436 | 0.3954 | 0.3777 | 0.3644 | 0.1428 | 0.2175 | 0.0123 |
| | | 0700 - 0800 | 0.0014 | 0.0142 | 0.0619 | 0.0589 | 0.2332 | 0.4138 | 0.3683 | 0.4000 | 0.1149 | 0.1257 | 0.1520 | 0.2436 | 0.3954 | 0.3777 | 0.3644 | 0.1428 | 0.2175 | 0.0123 |
| | | 0800 - 0900 | 0.0014 | 0.0142 | 0.0619 | 0.0589 | 0.2332 | 0.4138 | 0.3683 | 0.4000 | 0.1149 | 0.1257 | 0.1520 | 0.2436 | 0.3954 | 0.3777 | 0.3644 | 0.1428 | 0.2175 | 0.0123 |
| | | 0900 - 1000 | 0.0014 | 0.0142 | 0.0619 | 0.0589 | 0.2332 | 0.4138 | 0.3683 | 0.4000 | 0.1149 | 0.1257 | 0.1520 | 0.2436 | 0.3954 | 0.3777 | 0.3644 | 0.1428 | 0.2175 | 0.0123 |
| | | 1000 - 1100 | 0.0014 | 0.0142 | 0.0619 | 0.0589 | 0.2332 | 0.4138 | 0.3683 | 0.4000 | 0.1149 | 0.1257 | 0.1520 | 0.2436 | 0.3954 | 0.3777 | 0.3644 | 0.1428 | 0.2175 | 0.0123 |
| | | 1100 - 1200 | 0.0014 | 0.0142 | 0.0619 | 0.0589 | 0.2332 | 0.4138 | 0.3683 | 0.4000 | 0.1149 | 0.1257 | 0.1520 | 0.2436 | 0.3954 | 0.3777 | 0.3644 | 0.1428 | 0.2175 | 0.0123 |
| | | 1200 - 1300 | 0.0014 | 0.0142 | 0.0619 | 0.0589 | 0.2332 | 0.4138 | 0.3683 | 0.4000 | 0.1149 | 0.1257 | 0.1520 | 0.2436 | 0.3954 | 0.3777 | 0.3644 | 0.1428 | 0.2175 | 0.0123 |
| | | 1300 - 1400 | 0.0014 | 0.0142 | 0.0619 | 0.0589 | 0.2332 | 0.4138 | 0.3683 | 0.4000 | 0.1149 | 0.1257 | 0.1520 | 0.2436 | 0.3954 | 0.3777 | 0.3644 | 0.1428 | 0.2175 | 0.0123 |
| | | 1400 - 1500 | 0.0014 | 0.0142 | 0.0619 | 0.0589 | 0.2332 | 0.4138 | 0.3683 | 0.4000 | 0.1149 | 0.1257 | 0.1520 | 0.2436 | 0.3954 | 0.3777 | 0.3644 | 0.1428 | 0.2175 | 0.0123 |
| | | 1500 - 1600 | 0.0014 | 0.0142 | 0.0619 | 0.0589 | 0.2332 | 0.4138 | 0.3683 | 0.4000 | 0.1149 | 0.1257 | 0.1520 | 0.2436 | 0.3954 | 0.3777 | 0.3644 | 0.1428 | 0.2175 | 0.0123 |
| | | 1600 - 1700 | 0.0014 | 0.0142 | 0.0619 | 0.0589 | 0.2332 | 0.4138 | 0.3683 | 0.4000 | 0.1149 | 0.1257 | 0.1520 | 0.2436 | 0.3954 | 0.3777 | 0.3644 | 0.1428 | 0.2175 | 0.0123 |
| | | 1700 - 1800 | 0.0014 | 0.0142 | 0.0619 | 0.0589 | 0.2332 | 0.4138 | 0.3683 | 0.4000 | 0.1149 | 0.1257 | 0.1520 | 0.2436 | 0.3954 | 0.3777 | 0.3644 | 0.1428 | 0.2175 | 0.0123 |
| | | 1800 - 1900 | 0.0014 | 0.0142 | 0.0619 | 0.0589 | 0.2332 | 0.4138 | 0.3683 | 0.4000 | 0.1149 | 0.1257 | 0.1520 | 0.2436 | 0.3954 | 0.3777 | 0.3644 | 0.1428 | 0.2175 | 0.0123 |
| | | 1900 - 2000 | 0.0014 | 0.0142 | 0.0619 | 0.0589 | 0.2332 | 0.4138 | 0.3683 | 0.4000 | 0.1149 | 0.1257 | 0.1520 | 0.2436 | 0.3954 | 0.3777 | 0.3644 | 0.1428 | 0.2175 | 0.0123 |
| | | 2000 - 2100 | 0.0014 | 0.0142 | 0.0619 | 0.0589 | 0.2332 | 0.4138 | 0.3683 | 0.4000 | 0.1149 | 0.1257 | 0.1520 | 0.2436 | 0.3954 | 0.3777 | 0.3644 | 0.1428 | 0.2175 | 0.0123 |
| | | 2100 - 2200 | 0.0014 | 0.0142 | 0.0619 | 0.0589 | 0.2332 | 0.4138 | 0.3683 | 0.4000 | 0.1149 | 0.1257 | 0.1520 | 0.2436 | 0.3954 | 0.3777 | 0.3644 | 0.1428 | 0.2175 | 0.0123 |
| | | 2200 - 2300 | 0.0014 | 0.0142 | 0.0619 | 0.0589 | 0.2332 | 0.4138 | 0.3683 | 0.4000 | 0.1149 | 0.1257 | 0.1520 | 0.2436 | 0.3954 | 0.3777 | 0.3644 | 0.1428 | 0.2175 | 0.0123 |
| | | 2300 - 0000 | 0.0014 | 0.0142 | 0.0619 | 0.0589 | 0.2332 | 0.4138 | 0.3683 | 0.4000 | 0.1149 | 0.1257 | 0.1520 | 0.2436 | 0.3954 | 0.3777 | 0.3644 | 0.1428 | 0.2175 | 0.0123 |
| 89 | Road S1 (L089) - SB | 0000 - 0100 | 0.0014 | 0.0142 | 0.0619 | 0.0589 | 0.2332 | 0.4138 | 0.3683 | 0.4000 | 0.1149 | 0.1257 | 0.1520 | 0.2436 | 0.3954 | 0.3777 | 0.3644 | 0.1428 | 0.2175 | 0.0123 |
| | | 0100 - 0200 | 0.0014 | 0.0142 | 0.0619 | 0.0589 | 0.2332 | 0.4138 | 0.3683 | 0.4000 | 0.1149 | 0.1257 | 0.1520 | 0.2436 | 0.3954 | 0.3777 | 0.3644 | 0.1428 | 0.2175 | 0.0123 |
| | | 0200 - 0300 | 0.0014 | 0.0142 | 0.0619 | 0.0589 | 0.2332 | 0.4138 | 0.3683 | 0.4000 | 0.1149 | 0.1257 | 0.1520 | 0.2436 | 0.3954 | 0.3777 | 0.3644 | 0.1428 | 0.2175 | 0.0123 |
| | | 0300 - 0400 | 0.0014 | 0.0142 | 0.0619 | 0.0589 | 0.2332 | 0.4138 | 0.3683 | 0.4000 | 0.1149 | 0.1257 | 0.1520 | 0.2436 | 0.3954 | 0.3777 | 0.3644 | 0.1428 | 0.2175 | 0.0123 |
| | | 0400 - 0500 | 0.0014 | 0.0142 | 0.0619 | 0.0589 | 0.2332 | 0.4138 | 0.3683 | 0.4000 | 0.1149 | 0.1257 | 0.1520 | 0.2436 | 0.3954 | 0.3777 | 0.3644 | 0.1428 | 0.2175 | 0.0123 |
| | | 0500 - 0600 | 0.0014 | 0.0142 | 0.0619 | 0.0589 | 0.2332 | 0.4138 | 0.3683 | 0.4000 | 0.1149 | 0.1257 | 0.1520 | 0.2436 | 0.3954 | 0.3777 | 0.3644 | 0.1428 | 0.2175 | 0.0123 |
| | | 0600 - 0700 | 0.0014 | 0.0142 | 0.0619 | 0.0589 | 0.2332 | 0.4138 | 0.3683 | 0.4000 | 0.1149 | 0.1257 | 0.1520 | 0.2436 | 0.3954 | 0.3777 | 0.3644 | 0.1428 | 0.2175 | 0.0123 |
| | | 0700 - 0800 | 0.0014 | 0.0142 | 0.0619 | 0.0589 | 0.2332 | 0.4138 | 0.3683 | 0.4000 | 0.1149 | 0.1257 | 0.1520 | 0.2436 | 0.3954 | 0.3777 | 0.3644 | 0.1428 | 0.2175 | 0.0123 |
| | | 0800 - 0900 | 0.0014 | 0.0142 | 0.0619 | 0.0589 | 0.2332 | 0.4138 | 0.3683 | 0.4000 | 0.1149 | 0.1257 | 0.1520 | 0.2436 | 0.3954 | 0.3777 | 0.3644 | 0.1428 | 0.2175 | 0.0123 |
| | | 0900 - 1000 | 0.0014 | 0.0142 | 0.0619 | 0.0589 | 0.2332 | 0.4138 | 0.3683 | 0.4000 | 0.1149 | 0.1257 | 0.1520 | 0.2436 | 0.3954 | 0.3777 | 0.3644 | 0.1428 | 0.2175 | 0.0123 |
| | | 1000 - 1100 | 0.0014 | 0.0142 | 0.0619 | 0.0589 | 0.2332 | 0.4138 | 0.3683 | 0.4000 | 0.1149 | 0.1257 | 0.1520 | 0.2436 | 0.3954 | 0.3777 | 0.3644 | 0.1428 | 0.2175 | 0.0123 |
| | | 1100 - 1200 | 0.0014 | 0.0142 | 0.0619 | 0.0589 | 0.2332 | 0.4138 | 0.3683 | 0.4000 | 0.1149 | 0.1257 | 0.1520 | 0.2436 | 0.3954 | 0.3777 | 0.3644 | 0.1428 | 0.2175 | 0.0123 |
| | | 1200 - 1300 | 0.0014 | 0.0142 | 0.0619 | 0.0589 | 0.2332 | 0.4138 | 0.3683 | 0.4000 | 0.1149 | 0.1257 | 0.1520 | 0.2436 | 0.3954 | 0.3777 | 0.3644 | 0.1428 | 0.2175 | 0.0123 |
| | | 1300 - 1400 | 0.0014 | 0.0142 | 0.0619 | 0.0589 | 0.2332 | 0.4138 | 0.3683 | 0.4000 | 0.1149 | 0.1257 | 0.1520 | 0.2436 | 0.3954 | 0.3777 | 0.3644 | 0.1428 | 0.2175 | 0.0123 |
| | | 1400 - 1500 | 0.0014 | 0.0142 | 0.0619 | 0.0589 | 0.2332 | 0.4138 | 0.3683 | 0.4000 | 0.1149 | 0.1257 | 0.1520 | 0.2436 | 0.3954 | 0.3777 | 0.3644 | 0.1428 | 0.2175 | 0.0123 |
| | | 1500 - 1600 | 0.0014 | 0.0142 | 0.0619 | 0.0589 | 0.2332 | 0.4138 | 0.3683 | 0.4000 | 0.1149 | 0.1257 | 0.1520 | 0.2436 | 0.3954 | 0.3777 | 0.3644 | 0.1428 | 0.2175 | 0.0123 |
| | | 1600 - 1700 | 0.0014 | 0.0142 | 0.0619 | 0.0589 | 0.2332 | 0.4138 | 0.3683 | 0.4000 | 0.1149 | 0.1257 | 0.1520 | 0.2436 | 0.3954 | 0.3777 | 0.3644 | 0.1428 | 0.2175 | 0.0123 |
| | | 1700 - 1800 | 0.0014 | 0.0142 | 0.0619 | 0.0589 | 0.2332 | 0.4138 | 0.3683 | 0.4000 | 0.1149 | 0.1257 | 0.1520 | 0.2436 | 0.3954 | 0.3777 | 0.3644 | 0.1428 | 0.2175 | 0.0123 |
| | | 1800 - 1900 | 0.0014 | 0.0142 | 0.0619 | 0.0589 | 0.2332 | 0.4138 | 0.3683 | 0.4000 | 0.1149 | 0.1257 | 0.1520 | 0.2436 | 0.3954 | 0.3777 | 0.3644 | 0.1428 | 0.2175 | 0.0123 |
| | | 1900 - 2000 | 0.0014 | 0.0142 | 0.0619 | 0.0589 | 0.2332 | 0.4138 | 0.3683 | 0.4000 | 0.1149 | 0.1257 | 0.1520 | 0.2436 | 0.3954 | 0.3777 | 0.3644 | 0.1428 | 0.2175 | 0.0123 |
| | | 2000 - 2100 | 0.0014 | 0.0142 | 0.0619 | 0.0589 | 0.2332 | 0.4138 | 0.3683 | 0.4000 | 0.1149 | 0.1257 | 0.1520 | 0.2436 | 0.3954 | 0.3777 | 0.3644 | 0.1428 | 0.2175 | 0.0123 |
| | | 2100 - 2200 | 0.0014 | 0.0142 | 0.0619 | 0.0589 | 0.2332 | 0.4138 | 0.3683 | 0.4000 | 0.1149 | 0.1257 | 0.1520 | 0.2436 | 0.3954 | 0.3777 | 0.3644 | 0.1428 | 0.2175 | 0.0123 |
| | | 2200 - 2300 | 0.0014 | 0.0142 | 0.0619 | 0.0589 | 0.2332 | 0.4138 | 0.3683 | 0.4000 | 0.1149 | 0.1257 | 0.1520 | 0.2436 | 0.3954 | 0.3777 | 0.3644 | 0.1428 | 0.2175 | 0.0123 |
| | | 2300 - 0000 | 0.0014 | 0.0142 | 0.0619 | 0.0589 | 0.2332 | 0.4138 | 0.3683 | 0.4000 | 0.1149 | 0.1257 | 0.1520 | 0.2436 | 0.3954 | 0.3777 | 0.3644 | 0.1428 | 0.2175 | 0.0123 |
| 90 | San Hing Road (L090) - WB | 0000 - 0100 | 0.0014 | 0.0142 | 0.0619 | 0.0589 | 0.2332 | 0.4138 | 0.3683 | 0.4000 | 0.1149 | 0.1257 | 0.1520 | 0.2436 | 0.3954 | 0.3777 | 0.3644 | 0.1428 | 0.2175 | 0.0123 |
| | | 0100 - 0200 | 0.0014 | 0.0142 | 0.0619 | 0.0589 | 0.2332 | 0.4138 | 0.3683 | 0.4000 | 0.1149 | 0.1257 | 0.1520 | 0.2436 | 0.3954 | 0.3777 | 0.3644 | 0.1428 | 0.2175 | 0.0123 |
| | | 0200 - 0300 | 0.0014 | 0.0142 | 0.0619 | 0.0589 | 0.2332 | 0.4138 | 0.3683 | 0.4000 | 0.1149 | 0.1257 | 0.1520 | 0.2436 | 0.3954 | 0.3777 | 0.3644 | 0.1428 | 0.2175 | 0.0123 |
| | | 0300 - 0400 | 0.0014 | 0.0142 | 0.0619 | 0.0589 | 0.2332 | 0.4138 | 0.3683 | 0.4000 | 0.1149 | 0.1257 | 0.1520 | 0.2436 | 0.3954 | 0.3777 | 0.3644 | 0.1428 | 0.2175 | 0.0123 |
| | | 0400 - 0500 | 0.0014 | 0.0142 | 0.0619 | 0.0589 | 0.2332 | 0.4138 | 0.3683 | 0.4000 | 0.1149 | 0.1257 | 0.1520 | 0.2436 | 0.3954 | 0.3777 | 0.3644 | 0.1428 | 0.2175 | 0.0123 |
| | | 0500 - 0600 | 0.0014 | 0.0142 | 0.0619 | 0.0589 | 0.2332 | 0.4138 | 0.3683 | 0.4000 | 0.1149 | 0.1257 | 0.1520 | 0.2436 | 0.3954 | 0.3777 | 0.3644 | 0.1428 | 0.2175 | 0.0123 |
| | | 0600 - 0700 | 0.0014 | 0.0142 | 0.0619 | 0.0589 | 0.2332 | 0.4138 | 0.3683 | 0.4000 | 0.1149 | 0.1257 | 0.1520 | 0.2436 | 0.3954 | 0.3777 | 0.3644 | 0.1428 | 0.2175 | 0.0123 |
| | | 0700 - 0800 | 0.0014 | 0.0142 | 0.0619 | 0.0589 | 0.2332 | 0.4138 | 0.3683 | 0.4000 | 0.1149 | 0.1257 | 0.1520 | 0.2436 | 0.3954 | 0.3777 | 0.3644 | 0.1428 | 0.2175 | 0.0123 |
| | | 0800 - 0900 | 0.0014 | 0.0142 | 0.0619 | 0.0589 | 0.2332 | 0.4138 | 0.3683 | 0.4000 | 0.1149 | 0.1257 | 0.1520 | 0.2436 | 0.3954 | 0.3777 | 0.3644 | 0.1428 | 0.2175 | 0.0123 |
| | | 0900 - 1000 | 0.0014 | 0.0142 | 0.0619 | 0.0589 | 0.2332 | 0.4138 | 0.3683 | 0.4000 | 0.1149 | 0.1257 | 0.1520 | 0.2436 | 0.3954 | 0.3777 | 0.3644 | 0.1428 | 0.2175 | 0.0123 |
| | | 1000 - 1100 | 0.0014 | 0.0142 | 0.0619 | 0.0589 | 0.2332 | 0.4138 | 0.3683 | 0.4000 | 0.1149 | 0.1257 | 0.1520 | 0.2436 | 0.3954 | 0.3777 | 0.3644 | 0.1428 | 0.2175 | 0.0123 |
| | | 1100 - 1200 | 0.0014 | 0.0142 | 0.0619 | 0.0589 | 0.2332 | 0.4138 | 0.3683 | 0.4000 | 0.1149 | 0.1257 | 0.1520 | 0.2436 | 0.3954 | 0.3777 | 0.3644 | 0.1428 | 0.2175 | 0.0123 |
| | | 1200 - 1300 | 0.0014 | 0.0142 | 0.0619 | 0.0589 | 0.2332 | 0.4138 | 0.3683 | 0.4000 | 0.1149 | 0.1257 | 0.1520 | 0.2436 | 0.3954 | 0.3777 | 0.3644 | 0.1428 | 0.2175 | 0.0123 |
| | | 1300 - 1400 | 0.0014 | 0.0142 | 0.0619 | 0.0589 | 0.2332 | 0.4138 | 0.3683 | 0.4000 | 0.1149 | 0.1257 | 0.1520 | 0.2436 | 0.3954 | 0.3777 | 0.3644 | 0.1428 | 0.2175 | 0.0123 |
| | | 1400 - 1500 | 0.0014 | 0.0142 | 0.0619 | 0.0589 | 0.2332 | 0.4138 | 0.3683 | 0.4000 | 0.1149 | 0.1257 | 0.1520 | 0.2436 | 0.3954 | 0.3777 | 0.3644 | 0.1428 | 0.2175 | 0.0123 |
| | | 1500 - 1600 | 0.0014 | 0.0142 | 0.0619 | 0.0589 | 0.2332 | 0.4138 | 0.3683 | 0.4000 | 0.1149 | 0.1257 | 0.1520 | 0.2436 | 0.3954 | 0.3777 | 0.3644 | 0.1428 | 0.2175 | 0.0123 |
| | | 1600 - 1700 | 0.0014 | 0.0142 | 0.0619 | 0.0589 | 0.2332 | 0.4138 | 0.3683 | 0.4000 | 0.1149 | 0.1257 | 0.1520 | 0.2436 | 0.3954 | 0.3777 | 0.3644 | 0.1428 | 0.2175 | 0.0123 |
| | | 1700 - 1800 | 0.0014 | 0.0142 | 0.0619 | 0.0589 | 0.2332 | 0.4138 | 0.3683 | 0.4000 | 0.1149 | 0.1257 | 0.1520 | 0.2436 | 0.3954 | 0.3777 | 0.3644 | 0.1428 | 0.2175 | 0.0123 |
| | | 1800 - 1900 | 0.0014 | 0.0142 | 0.0619 | 0.0589 | 0.2332 | 0.4138 | 0.3683 | 0.4000 | 0.1149 | 0.1257 | 0.1520 | 0.2436 | 0.3954 | 0.3777 | 0.3644 | 0.1428 | 0.2175 | 0.0123 |
| | | 1900 - 2000 | 0.0014 | 0.0142 | 0.0619 | 0.0589 | 0.2332 | 0.4138 | 0.3683 | 0.4000 | 0.1149 | 0.1257 | 0.1520 | 0.2436 | 0.3954 | 0.3777 | 0.3644 | 0.1428 | 0.2175 | 0.0123 |
| | | 2000 - 2100 | 0.0014 | 0.0142 | 0.0619 | 0.0589 | 0.2332 | 0.4138 | 0.3683 | 0.4000 | 0.1149 | 0.1257 | 0.1520 | 0.2436 | 0.3954 | 0.3777 | 0.3644 | 0.1428 | 0.2175 | 0.0123 |
| | | 2100 - 2200 | 0.0014 | 0.0142 | 0.0619 | 0.0589 | 0.2332 | 0.4138 | 0.3683 | 0.4000 | 0.1149 | 0.1257 | 0.1520 | 0.2436 | 0.3954 | 0.3777 | 0.3644 | 0.1428 | 0.2175 | 0.0123 |
| | | 2200 - 2300 | 0.0014 | 0.0142 | 0.0619 | 0.0589 | 0.2332 | 0.4138 | 0.3683 | 0.4000 | 0.1149 | 0.1257 | 0.1520 | 0.2436 | 0.3954 | 0.3777 | 0.3644 | 0.1428 | 0.2175 | 0.0123 |
| | | 2300 - 0000 | 0.0014 | 0.0142 | 0.0619 | 0.0589 | 0.2332 | 0.4138 | 0.3683 | 0.4000 | 0.1149 | 0.1257 | 0.1520 | 0.2436 | 0.3954 | 0.3777 | 0.3644 | 0.1428 | 0.2175 | 0.0123 |

**EMFAC Year 2030 x Traffic Data Year 2033**

| Road No. | Road Section | Time | $NO_2$ Emission | | | | | | | | | | | | | | | | | |
|---|---|---|---|---|---|---|---|---|---|---|---|---|---|---|---|---|---|---|---|---|
| | | | PC | Taxi | LGV3 | LGV4 | LGV6 | HGV7 | HGV8 | HGV9 | PLB | PV4 | PV5 | NFB6 | NFB7 | NFB8 | NFB9 | FBSD | FBDD | MC |
| 91 | San Hing Road (L091) - EB | 0000 - 0100 | 0.0014 | 0.0142 | 0.0619 | 0.0589 | 0.2332 | 0.4138 | 0.3683 | 0.4000 | 0.1149 | 0.1257 | 0.1520 | 0.2436 | 0.3954 | 0.3777 | 0.3644 | 0.1428 | 0.2175 | 0.0123 |
| | | 0100 - 0200 | 0.0014 | 0.0142 | 0.0619 | 0.0589 | 0.2332 | 0.4138 | 0.3683 | 0.4000 | 0.1149 | 0.1257 | 0.1520 | 0.2436 | 0.3954 | 0.3777 | 0.3644 | 0.1428 | 0.2175 | 0.0123 |
| | | 0200 - 0300 | 0.0014 | 0.0142 | 0.0619 | 0.0589 | 0.2332 | 0.4138 | 0.3683 | 0.4000 | 0.1149 | 0.1257 | 0.1520 | 0.2436 | 0.3954 | 0.3777 | 0.3644 | 0.1428 | 0.2175 | 0.0123 |
| | | 0300 - 0400 | 0.0014 | 0.0142 | 0.0619 | 0.0589 | 0.2332 | 0.4138 | 0.3683 | 0.4000 | 0.1149 | 0.1257 | 0.1520 | 0.2436 | 0.3954 | 0.3777 | 0.3644 | 0.1428 | 0.2175 | 0.0123 |
| | | 0400 - 0500 | 0.0014 | 0.0142 | 0.0619 | 0.0589 | 0.2332 | 0.4138 | 0.3683 | 0.4000 | 0.1149 | 0.1257 | 0.1520 | 0.2436 | 0.3954 | 0.3777 | 0.3644 | 0.1428 | 0.2175 | 0.0123 |
| | | 0500 - 0600 | 0.0014 | 0.0142 | 0.0619 | 0.0589 | 0.2332 | 0.4138 | 0.3683 | 0.4000 | 0.1149 | 0.1257 | 0.1520 | 0.2436 | 0.3954 | 0.3777 | 0.3644 | 0.1428 | 0.2175 | 0.0123 |
| | | 0600 - 0700 | 0.0014 | 0.0142 | 0.0619 | 0.0589 | 0.2332 | 0.4138 | 0.3683 | 0.4000 | 0.1149 | 0.1257 | 0.1520 | 0.2436 | 0.3954 | 0.3777 | 0.3644 | 0.1428 | 0.2175 | 0.0123 |
| | | 0700 - 0800 | 0.0014 | 0.0142 | 0.0619 | 0.0589 | 0.2332 | 0.4138 | 0.3683 | 0.4000 | 0.1149 | 0.1257 | 0.1520 | 0.2436 | 0.3954 | 0.3777 | 0.3644 | 0.1428 | 0.2175 | 0.0123 |
| | | 0800 - 0900 | 0.0014 | 0.0142 | 0.0619 | 0.0589 | 0.2332 | 0.4138 | 0.3683 | 0.4000 | 0.1149 | 0.1257 | 0.1520 | 0.2436 | 0.3954 | 0.3777 | 0.3644 | 0.1428 | 0.2175 | 0.0123 |
| | | 0900 - 1000 | 0.0014 | 0.0142 | 0.0619 | 0.0589 | 0.2332 | 0.4138 | 0.3683 | 0.4000 | 0.1149 | 0.1257 | 0.1520 | 0.2436 | 0.3954 | 0.3777 | 0.3644 | 0.1428 | 0.2175 | 0.0123 |
| | | 1000 - 1100 | 0.0014 | 0.0142 | 0.0619 | 0.0589 | 0.2332 | 0.4138 | 0.3683 | 0.4000 | 0.1149 | 0.1257 | 0.1520 | 0.2436 | 0.3954 | 0.3777 | 0.3644 | 0.1428 | 0.2175 | 0.0123 |
| | | 1100 - 1200 | 0.0014 | 0.0142 | 0.0619 | 0.0589 | 0.2332 | 0.4138 | 0.3683 | 0.4000 | 0.1149 | 0.1257 | 0.1520 | 0.2436 | 0.3954 | 0.3777 | 0.3644 | 0.1428 | 0.2175 | 0.0123 |
| | | 1200 - 1300 | 0.0014 | 0.0142 | 0.0619 | 0.0589 | 0.2332 | 0.4138 | 0.3683 | 0.4000 | 0.1149 | 0.1257 | 0.1520 | 0.2436 | 0.3954 | 0.3777 | 0.3644 | 0.1428 | 0.2175 | 0.0123 |
| | | 1300 - 1400 | 0.0014 | 0.0142 | 0.0619 | 0.0589 | 0.2332 | 0.4138 | 0.3683 | 0.4000 | 0.1149 | 0.1257 | 0.1520 | 0.2436 | 0.3954 | 0.3777 | 0.3644 | 0.1428 | 0.2175 | 0.0123 |
| | | 1400 - 1500 | 0.0014 | 0.0142 | 0.0619 | 0.0589 | 0.2332 | 0.4138 | 0.3683 | 0.4000 | 0.1149 | 0.1257 | 0.1520 | 0.2436 | 0.3954 | 0.3777 | 0.3644 | 0.1428 | 0.2175 | 0.0123 |
| | | 1500 - 1600 | 0.0014 | 0.0142 | 0.0619 | 0.0589 | 0.2332 | 0.4138 | 0.3683 | 0.4000 | 0.1149 | 0.1257 | 0.1520 | 0.2436 | 0.3954 | 0.3777 | 0.3644 | 0.1428 | 0.2175 | 0.0123 |
| | | 1600 - 1700 | 0.0014 | 0.0142 | 0.0619 | 0.0589 | 0.2332 | 0.4138 | 0.3683 | 0.4000 | 0.1149 | 0.1257 | 0.1520 | 0.2436 | 0.3954 | 0.3777 | 0.3644 | 0.1428 | 0.2175 | 0.0123 |
| | | 1700 - 1800 | 0.0014 | 0.0142 | 0.0619 | 0.0589 | 0.2332 | 0.4138 | 0.3683 | 0.4000 | 0.1149 | 0.1257 | 0.1520 | 0.2436 | 0.3954 | 0.3777 | 0.3644 | 0.1428 | 0.2175 | 0.0123 |
| | | 1800 - 1900 | 0.0014 | 0.0142 | 0.0619 | 0.0589 | 0.2332 | 0.4138 | 0.3683 | 0.4000 | 0.1149 | 0.1257 | 0.1520 | 0.2436 | 0.3954 | 0.3777 | 0.3644 | 0.1428 | 0.2175 | 0.0123 |
| | | 1900 - 2000 | 0.0014 | 0.0142 | 0.0619 | 0.0589 | 0.2332 | 0.4138 | 0.3683 | 0.4000 | 0.1149 | 0.1257 | 0.1520 | 0.2436 | 0.3954 | 0.3777 | 0.3644 | 0.1428 | 0.2175 | 0.0123 |
| | | 2000 - 2100 | 0.0014 | 0.0142 | 0.0619 | 0.0589 | 0.2332 | 0.4138 | 0.3683 | 0.4000 | 0.1149 | 0.1257 | 0.1520 | 0.2436 | 0.3954 | 0.3777 | 0.3644 | 0.1428 | 0.2175 | 0.0123 |
| | | 2100 - 2200 | 0.0014 | 0.0142 | 0.0619 | 0.0589 | 0.2332 | 0.4138 | 0.3683 | 0.4000 | 0.1149 | 0.1257 | 0.1520 | 0.2436 | 0.3954 | 0.3777 | 0.3644 | 0.1428 | 0.2175 | 0.0123 |
| | | 2200 - 2300 | 0.0014 | 0.0142 | 0.0619 | 0.0589 | 0.2332 | 0.4138 | 0.3683 | 0.4000 | 0.1149 | 0.1257 | 0.1520 | 0.2436 | 0.3954 | 0.3777 | 0.3644 | 0.1428 | 0.2175 | 0.0123 |
| | | 2300 - 0000 | 0.0014 | 0.0142 | 0.0619 | 0.0589 | 0.2332 | 0.4138 | 0.3683 | 0.4000 | 0.1149 | 0.1257 | 0.1520 | 0.2436 | 0.3954 | 0.3777 | 0.3644 | 0.1428 | 0.2175 | 0.0123 |
| 92 | Ng Lau Road (L092) - WB | 0000 - 0100 | 0.0014 | 0.0142 | 0.0619 | 0.0589 | 0.2332 | 0.4138 | 0.3683 | 0.4000 | 0.1149 | 0.1257 | 0.1520 | 0.2436 | 0.3954 | 0.3777 | 0.3644 | 0.1428 | 0.2175 | 0.0123 |
| | | 0100 - 0200 | 0.0014 | 0.0142 | 0.0619 | 0.0589 | 0.2332 | 0.4138 | 0.3683 | 0.4000 | 0.1149 | 0.1257 | 0.1520 | 0.2436 | 0.3954 | 0.3777 | 0.3644 | 0.1428 | 0.2175 | 0.0123 |
| | | 0200 - 0300 | 0.0014 | 0.0142 | 0.0619 | 0.0589 | 0.2332 | 0.4138 | 0.3683 | 0.4000 | 0.1149 | 0.1257 | 0.1520 | 0.2436 | 0.3954 | 0.3777 | 0.3644 | 0.1428 | 0.2175 | 0.0123 |
| | | 0300 - 0400 | 0.0014 | 0.0142 | 0.0619 | 0.0589 | 0.2332 | 0.4138 | 0.3683 | 0.4000 | 0.1149 | 0.1257 | 0.1520 | 0.2436 | 0.3954 | 0.3777 | 0.3644 | 0.1428 | 0.2175 | 0.0123 |
| | | 0400 - 0500 | 0.0014 | 0.0142 | 0.0619 | 0.0589 | 0.2332 | 0.4138 | 0.3683 | 0.4000 | 0.1149 | 0.1257 | 0.1520 | 0.2436 | 0.3954 | 0.3777 | 0.3644 | 0.1428 | 0.2175 | 0.0123 |
| | | 0500 - 0600 | 0.0014 | 0.0142 | 0.0619 | 0.0589 | 0.2332 | 0.4138 | 0.3683 | 0.4000 | 0.1149 | 0.1257 | 0.1520 | 0.2436 | 0.3954 | 0.3777 | 0.3644 | 0.1428 | 0.2175 | 0.0123 |
| | | 0600 - 0700 | 0.0015 | 0.0151 | 0.0690 | 0.0655 | 0.2529 | 0.4496 | 0.4201 | 0.4526 | 0.1230 | 0.1425 | 0.1628 | 0.2609 | 0.4349 | 0.4350 | 0.4255 | 0.1650 | 0.2386 | 0.0127 |
| | | 0700 - 0800 | 0.0015 | 0.0159 | 0.0743 | 0.0704 | 0.2676 | 0.4763 | 0.4619 | 0.4949 | 0.1293 | 0.1548 | 0.1712 | 0.2743 | 0.4641 | 0.4815 | 0.4752 | 0.1830 | 0.2557 | 0.0130 |
| | | 0800 - 0900 | 0.0015 | 0.0159 | 0.0743 | 0.0704 | 0.2676 | 0.4763 | 0.4619 | 0.4949 | 0.1293 | 0.1548 | 0.1712 | 0.2743 | 0.4641 | 0.4815 | 0.4752 | 0.1830 | 0.2557 | 0.0130 |
| | | 0900 - 1000 | 0.0015 | 0.0151 | 0.0690 | 0.0655 | 0.2529 | 0.4496 | 0.4201 | 0.4526 | 0.1230 | 0.1425 | 0.1628 | 0.2609 | 0.4349 | 0.4350 | 0.4255 | 0.1650 | 0.2386 | 0.0127 |
| | | 1000 - 1100 | 0.0015 | 0.0159 | 0.0743 | 0.0704 | 0.2676 | 0.4763 | 0.4619 | 0.4949 | 0.1293 | 0.1548 | 0.1712 | 0.2743 | 0.4641 | 0.4815 | 0.4752 | 0.1830 | 0.2557 | 0.0130 |
| | | 1100 - 1200 | 0.0015 | 0.0159 | 0.0743 | 0.0704 | 0.2676 | 0.4763 | 0.4619 | 0.4949 | 0.1293 | 0.1548 | 0.1712 | 0.2743 | 0.4641 | 0.4815 | 0.4752 | 0.1830 | 0.2557 | 0.0130 |
| | | 1200 - 1300 | 0.0015 | 0.0159 | 0.0743 | 0.0704 | 0.2676 | 0.4763 | 0.4619 | 0.4949 | 0.1293 | 0.1548 | 0.1712 | 0.2743 | 0.4641 | 0.4815 | 0.4752 | 0.1830 | 0.2557 | 0.0130 |
| | | 1300 - 1400 | 0.0015 | 0.0159 | 0.0743 | 0.0704 | 0.2676 | 0.4763 | 0.4619 | 0.4949 | 0.1293 | 0.1548 | 0.1712 | 0.2743 | 0.4641 | 0.4815 | 0.4752 | 0.1830 | 0.2557 | 0.0130 |
| | | 1400 - 1500 | 0.0015 | 0.0159 | 0.0743 | 0.0704 | 0.2676 | 0.4763 | 0.4619 | 0.4949 | 0.1293 | 0.1548 | 0.1712 | 0.2743 | 0.4641 | 0.4815 | 0.4752 | 0.1830 | 0.2557 | 0.0130 |
| | | 1500 - 1600 | 0.0015 | 0.0159 | 0.0743 | 0.0704 | 0.2676 | 0.4763 | 0.4619 | 0.4949 | 0.1293 | 0.1548 | 0.1712 | 0.2743 | 0.4641 | 0.4815 | 0.4752 | 0.1830 | 0.2557 | 0.0130 |
| | | 1600 - 1700 | 0.0016 | 0.0172 | 0.0830 | 0.0786 | 0.2924 | 0.5215 | 0.5397 | 0.5733 | 0.1404 | 0.1753 | 0.1860 | 0.2981 | 0.5133 | 0.5683 | 0.5684 | 0.2167 | 0.2882 | 0.0135 |
| | | 1700 - 1800 | 0.0017 | 0.0182 | 0.0896 | 0.0848 | 0.3112 | 0.5560 | 0.6052 | 0.6391 | 0.1494 | 0.1905 | 0.1979 | 0.3171 | 0.5505 | 0.6416 | 0.6474 | 0.2451 | 0.3163 | 0.0138 |
| | | 1800 - 1900 | 0.0017 | 0.0182 | 0.0896 | 0.0848 | 0.3112 | 0.5560 | 0.6052 | 0.6391 | 0.1494 | 0.1905 | 0.1979 | 0.3171 | 0.5505 | 0.6416 | 0.6474 | 0.2451 | 0.3163 | 0.0138 |
| | | 1900 - 2000 | 0.0015 | 0.0159 | 0.0743 | 0.0704 | 0.2676 | 0.4763 | 0.4619 | 0.4949 | 0.1293 | 0.1548 | 0.1712 | 0.2743 | 0.4641 | 0.4815 | 0.4752 | 0.1830 | 0.2557 | 0.0130 |
| | | 2000 - 2100 | 0.0015 | 0.0159 | 0.0743 | 0.0704 | 0.2676 | 0.4763 | 0.4619 | 0.4949 | 0.1293 | 0.1548 | 0.1712 | 0.2743 | 0.4641 | 0.4815 | 0.4752 | 0.1830 | 0.2557 | 0.0130 |
| | | 2100 - 2200 | 0.0015 | 0.0159 | 0.0743 | 0.0704 | 0.2676 | 0.4763 | 0.4619 | 0.4949 | 0.1293 | 0.1548 | 0.1712 | 0.2743 | 0.4641 | 0.4815 | 0.4752 | 0.1830 | 0.2557 | 0.0130 |
| | | 2200 - 2300 | 0.0015 | 0.0151 | 0.0690 | 0.0655 | 0.2529 | 0.4496 | 0.4201 | 0.4526 | 0.1230 | 0.1425 | 0.1628 | 0.2609 | 0.4349 | 0.4350 | 0.4255 | 0.1650 | 0.2386 | 0.0127 |
| | | 2300 - 0000 | 0.0015 | 0.0151 | 0.0690 | 0.0655 | 0.2529 | 0.4496 | 0.4201 | 0.4526 | 0.1230 | 0.1425 | 0.1628 | 0.2609 | 0.4349 | 0.4350 | 0.4255 | 0.1650 | 0.2386 | 0.0127 |
| 93 | Ng Lau Road (L093) - EB | 0000 - 0100 | 0.0014 | 0.0142 | 0.0619 | 0.0589 | 0.2332 | 0.4138 | 0.3683 | 0.4000 | 0.1149 | 0.1257 | 0.1520 | 0.2436 | 0.3954 | 0.3777 | 0.3644 | 0.1428 | 0.2175 | 0.0123 |
| | | 0100 - 0200 | 0.0014 | 0.0142 | 0.0619 | 0.0589 | 0.2332 | 0.4138 | 0.3683 | 0.4000 | 0.1149 | 0.1257 | 0.1520 | 0.2436 | 0.3954 | 0.3777 | 0.3644 | 0.1428 | 0.2175 | 0.0123 |
| | | 0200 - 0300 | 0.0014 | 0.0142 | 0.0619 | 0.0589 | 0.2332 | 0.4138 | 0.3683 | 0.4000 | 0.1149 | 0.1257 | 0.1520 | 0.2436 | 0.3954 | 0.3777 | 0.3644 | 0.1428 | 0.2175 | 0.0123 |
| | | 0300 - 0400 | 0.0014 | 0.0142 | 0.0619 | 0.0589 | 0.2332 | 0.4138 | 0.3683 | 0.4000 | 0.1149 | 0.1257 | 0.1520 | 0.2436 | 0.3954 | 0.3777 | 0.3644 | 0.1428 | 0.2175 | 0.0123 |
| | | 0400 - 0500 | 0.0014 | 0.0142 | 0.0619 | 0.0589 | 0.2332 | 0.4138 | 0.3683 | 0.4000 | 0.1149 | 0.1257 | 0.1520 | 0.2436 | 0.3954 | 0.3777 | 0.3644 | 0.1428 | 0.2175 | 0.0123 |
| | | 0500 - 0600 | 0.0014 | 0.0142 | 0.0619 | 0.0589 | 0.2332 | 0.4138 | 0.3683 | 0.4000 | 0.1149 | 0.1257 | 0.1520 | 0.2436 | 0.3954 | 0.3777 | 0.3644 | 0.1428 | 0.2175 | 0.0123 |
| | | 0600 - 0700 | 0.0015 | 0.0151 | 0.0690 | 0.0655 | 0.2529 | 0.4496 | 0.4201 | 0.4526 | 0.1230 | 0.1425 | 0.1628 | 0.2609 | 0.4349 | 0.4350 | 0.4255 | 0.1650 | 0.2386 | 0.0127 |
| | | 0700 - 0800 | 0.0016 | 0.0172 | 0.0830 | 0.0786 | 0.2924 | 0.5215 | 0.5397 | 0.5733 | 0.1404 | 0.1753 | 0.1860 | 0.2981 | 0.5133 | 0.5683 | 0.5684 | 0.2167 | 0.2882 | 0.0135 |
| | | 0800 - 0900 | 0.0015 | 0.0159 | 0.0743 | 0.0704 | 0.2676 | 0.4763 | 0.4619 | 0.4949 | 0.1293 | 0.1548 | 0.1712 | 0.2743 | 0.4641 | 0.4815 | 0.4752 | 0.1830 | 0.2557 | 0.0130 |
| | | 0900 - 1000 | 0.0015 | 0.0159 | 0.0743 | 0.0704 | 0.2676 | 0.4763 | 0.4619 | 0.4949 | 0.1293 | 0.1548 | 0.1712 | 0.2743 | 0.4641 | 0.4815 | 0.4752 | 0.1830 | 0.2557 | 0.0130 |
| | | 1000 - 1100 | 0.0015 | 0.0159 | 0.0743 | 0.0704 | 0.2676 | 0.4763 | 0.4619 | 0.4949 | 0.1293 | 0.1548 | 0.1712 | 0.2743 | 0.4641 | 0.4815 | 0.4752 | 0.1830 | 0.2557 | 0.0130 |
| | | 1100 - 1200 | 0.0015 | 0.0159 | 0.0743 | 0.0704 | 0.2676 | 0.4763 | 0.4619 | 0.4949 | 0.1293 | 0.1548 | 0.1712 | 0.2743 | 0.4641 | 0.4815 | 0.4752 | 0.1830 | 0.2557 | 0.0130 |
| | | 1200 - 1300 | 0.0015 | 0.0159 | 0.0743 | 0.0704 | 0.2676 | 0.4763 | 0.4619 | 0.4949 | 0.1293 | 0.1548 | 0.1712 | 0.2743 | 0.4641 | 0.4815 | 0.4752 | 0.1830 | 0.2557 | 0.0130 |
| | | 1300 - 1400 | 0.0015 | 0.0151 | 0.0690 | 0.0655 | 0.2529 | 0.4496 | 0.4201 | 0.4526 | 0.1230 | 0.1425 | 0.1628 | 0.2609 | 0.4349 | 0.4350 | 0.4255 | 0.1650 | 0.2386 | 0.0127 |
| | | 1400 - 1500 | 0.0015 | 0.0159 | 0.0743 | 0.0704 | 0.2676 | 0.4763 | 0.4619 | 0.4949 | 0.1293 | 0.1548 | 0.1712 | 0.2743 | 0.4641 | 0.4815 | 0.4752 | 0.1830 | 0.2557 | 0.0130 |
| | | 1500 - 1600 | 0.0015 | 0.0159 | 0.0743 | 0.0704 | 0.2676 | 0.4763 | 0.4619 | 0.4949 | 0.1293 | 0.1548 | 0.1712 | 0.2743 | 0.4641 | 0.4815 | 0.4752 | 0.1830 | 0.2557 | 0.0130 |
| | | 1600 - 1700 | 0.0015 | 0.0159 | 0.0743 | 0.0704 | 0.2676 | 0.4763 | 0.4619 | 0.4949 | 0.1293 | 0.1548 | 0.1712 | 0.2743 | 0.4641 | 0.4815 | 0.4752 | 0.1830 | 0.2557 | 0.0130 |
| | | 1700 - 1800 | 0.0016 | 0.0172 | 0.0830 | 0.0786 | 0.2924 | 0.5215 | 0.5397 | 0.5733 | 0.1404 | 0.1753 | 0.1860 | 0.2981 | 0.5133 | 0.5683 | 0.5684 | 0.2167 | 0.2882 | 0.0135 |
| | | 1800 - 1900 | 0.0016 | 0.0172 | 0.0830 | 0.0786 | 0.2924 | 0.5215 | 0.5397 | 0.5733 | 0.1404 | 0.1753 | 0.1860 | 0.2981 | 0.5133 | 0.5683 | 0.5684 | 0.2167 | 0.2882 | 0.0135 |
| | | 1900 - 2000 | 0.0015 | 0.0159 | 0.0743 | 0.0704 | 0.2676 | 0.4763 | 0.4619 | 0.4949 | 0.1293 | 0.1548 | 0.1712 | 0.2743 | 0.4641 | 0.4815 | 0.4752 | 0.1830 | 0.2557 | 0.0130 |
| | | 2000 - 2100 | 0.0015 | 0.0159 | 0.0743 | 0.0704 | 0.2676 | 0.4763 | 0.4619 | 0.4949 | 0.1293 | 0.1548 | 0.1712 | 0.2743 | 0.4641 | 0.4815 | 0.4752 | 0.1830 | 0.2557 | 0.0130 |
| | | 2100 - 2200 | 0.0015 | 0.0159 | 0.0743 | 0.0704 | 0.2676 | 0.4763 | 0.4619 | 0.4949 | 0.1293 | 0.1548 | 0.1712 | 0.2743 | 0.4641 | 0.4815 | 0.4752 | 0.1830 | 0.2557 | 0.0130 |
| | | 2200 - 2300 | 0.0015 | 0.0151 | 0.0690 | 0.0655 | 0.2529 | 0.4496 | 0.4201 | 0.4526 | 0.1230 | 0.1425 | 0.1628 | 0.2609 | 0.4349 | 0.4350 | 0.4255 | 0.1650 | 0.2386 | 0.0127 |
| | | 2300 - 0000 | 0.0014 | 0.0142 | 0.0619 | 0.0589 | 0.2332 | 0.4138 | 0.3683 | 0.4000 | 0.1149 | 0.1257 | 0.1520 | 0.2436 | 0.3954 | 0.3777 | 0.3644 | 0.1428 | 0.2175 | 0.0123 |
| 94 | Unnamed Road (L094) - NB | 0000 - 0100 | 0.0014 | 0.0142 | 0.0619 | 0.0589 | 0.2332 | 0.4138 | 0.3683 | 0.4000 | 0.1149 | 0.1257 | 0.1520 | 0.2436 | 0.3954 | 0.3777 | 0.3644 | 0.1428 | 0.2175 | 0.0123 |
| | | 0100 - 0200 | 0.0014 | 0.0142 | 0.0619 | 0.0589 | 0.2332 | 0.4138 | 0.3683 | 0.4000 | 0.1149 | 0.1257 | 0.1520 | 0.2436 | 0.3954 | 0.3777 | 0.3644 | 0.1428 | 0.2175 | 0.0123 |
| | | 0200 - 0300 | 0.0014 | 0.0142 | 0.0619 | 0.0589 | 0.2332 | 0.4138 | 0.3683 | 0.4000 | 0.1149 | 0.1257 | 0.1520 | 0.2436 | 0.3954 | 0.3777 | 0.3644 | 0.1428 | 0.2175 | 0.0123 |
| | | 0300 - 0400 | 0.0014 | 0.0142 | 0.0619 | 0.0589 | 0.2332 | 0.4138 | 0.3683 | 0.4000 | 0.1149 | 0.1257 | 0.1520 | 0.2436 | 0.3954 | 0.3777 | 0.3644 | 0.1428 | 0.2175 | 0.0123 |
| | | 0400 - 0500 | 0.0014 | 0.0142 | 0.0619 | 0.0589 | 0.2332 | 0.4138 | 0.3683 | 0.4000 | 0.1149 | 0.1257 | 0.1520 | 0.2436 | 0.3954 | 0.3777 | 0.3644 | 0.1428 | 0.2175 | 0.0123 |
| | | 0500 - 0600 | 0.0014 | 0.0142 | 0.0619 | 0.0589 | 0.2332 | 0.4138 | 0.3683 | 0.4000 | 0.1149 | 0.1257 | 0.1520 | 0.2436 | 0.3954 | 0.3777 | 0.3644 | 0.1428 | 0.2175 | 0.0123 |
| | | 0600 - 0700 | 0.0014 | 0.0142 | 0.0619 | 0.0589 | 0.2332 | 0.4138 | 0.3683 | 0.4000 | 0.1149 | 0.1257 | 0.1520 | 0.2436 | 0.3954 | 0.3777 | 0.3644 | 0.1428 | 0.2175 | 0.0123 |
| | | 0700 - 0800 | 0.0015 | 0.0151 | 0.0690 | 0.0655 | 0.2529 | 0.4496 | 0.4201 | 0.4526 | 0.1230 | 0.1425 | 0.1628 | 0.2609 | 0.4349 | 0.4350 | 0.4255 | 0.1650 | 0.2386 | 0.0127 |
| | | 0800 - 0900 | 0.0015 | 0.0151 | 0.0690 | 0.0655 | 0.2529 | 0.4496 | 0.4201 | 0.4526 | 0.1230 | 0.1425 | 0.1628 | 0.2609 | 0.4349 | 0.4350 | 0.4255 | 0.1650 | 0.2386 | 0.0127 |
| | | 0900 - 1000 | 0.0015 | 0.0151 | 0.0690 | 0.0655 | 0.2529 | 0.4496 | 0.4201 | 0.4526 | 0.1230 | 0.1425 | 0.1628 | 0.2609 | 0.4349 | 0.4350 | 0.4255 | 0.1650 | 0.2386 | 0.0127 |
| | | 1000 - 1100 | 0.0014 | 0.0142 | 0.0619 | 0.0589 | 0.2332 | 0.4138 | 0.3683 | 0.4000 | 0.1149 | 0.1257 | 0.1520 | 0.2436 | 0.3954 | 0.3777 | 0.3644 | 0.1428 | 0.2175 | 0.0123 |
| | | 1100 - 1200 | 0.0014 | 0.0142 | 0.0619 | 0.0589 | 0.2332 | 0.4138 | 0.3683 | 0.4000 | 0.1149 | 0.1257 | 0.1520 | 0.2436 | 0.3954 | 0.3777 | 0.3644 | 0.1428 | 0.2175 | 0.0123 |
| | | 1200 - 1300 | 0.0014 | 0.0142 | 0.0619 | 0.0589 | 0.2332 | 0.4138 | 0.3683 | 0.4000 | 0.1149 | 0.1257 | 0.1520 | 0.2436 | 0.3954 | 0.3777 | 0.3644 | 0.1428 | 0.2175 | 0.0123 |
| | | 1300 - 1400 | 0.0014 | 0.0142 | 0.0619 | 0.0589 | 0.2332 | 0.4138 | 0.3683 | 0.4000 | 0.1149 | 0.1257 | 0.1520 | 0.2436 | 0.3954 | 0.3777 | 0.3644 | 0.1428 | 0.2175 | 0.0123 |
| | | 1400 - 1500 | 0.0014 | 0.0142 | 0.0619 | 0.0589 | 0.2332 | 0.4138 | 0.3683 | 0.4000 | 0.1149 | 0.1257 | 0.1520 | 0.2436 | 0.3954 | 0.3777 | 0.3644 | 0.1428 | 0.2175 | 0.0123 |
| | | 1500 - 1600 | 0.0014 | 0.0142 | 0.0619 | 0.0589 | 0.2332 | 0.4138 | 0.3683 | 0.4000 | 0.1149 | 0.1257 | 0.1520 | 0.2436 | 0.3954 | 0.3777 | 0.3644 | 0.1428 | 0.2175 | 0.0123 |
| | | 1600 - 1700 | 0.0015 | 0.0151 | 0.0690 | 0.0655 | 0.2529 | 0.4496 | 0.4201 | 0.4526 | 0.1230 | 0.1425 | 0.1628 | 0.2609 | 0.4349 | 0.4350 | 0.4255 | 0.1650 | 0.2386 | 0.0127 |
| | | 1700 - 1800 | 0.0015 | 0.0151 | 0.0690 | 0.0655 | 0.2529 | 0.4496 | 0.4201 | 0.4526 | 0.1230 | 0.1425 | 0.1628 | 0.2609 | 0.4349 | 0.4350 | 0.4255 | 0.1650 | 0.2386 | 0.0127 |
| | | 1800 - 1900 | 0.0015 | 0.0151 | 0.0690 | 0.0655 | 0.2529 | 0.4496 | 0.4201 | 0.4526 | 0.1230 | 0.1425 | 0.1628 | 0.2609 | 0.4349 | 0.4350 | 0.4255 | 0.1650 | 0.2386 | 0.0127 |
| | | 1900 - 2000 | 0.0015 | 0.0151 | 0.0690 | 0.0655 | 0.2529 | 0.4496 | 0.4201 | 0.4526 | 0.1230 | 0.1425 | 0.1628 | 0.2609 | 0.4349 | 0.4350 | 0.4255 | 0.1650 | 0.2386 | 0.0127 |
| | | 2000 - 2100 | 0.0014 | 0.0142 | 0.0619 | 0.0589 | 0.2332 | 0.4138 | 0.3683 | 0.4000 | 0.1149 | 0.1257 | 0.1520 | 0.2436 | 0.3954 | 0.3777 | 0.3644 | 0.1428 | 0.2175 | 0.0123 |
| | | 2100 - 2200 | 0.0015 | 0.0151 | 0.0690 | 0.0655 | 0.2529 | 0.4496 | 0.4201 | 0.4526 | 0.1230 | 0.1425 | 0.1628 | 0.2609 | 0.4349 | 0.4350 | 0.4255 | 0.1650 | 0.2386 | 0.0127 |
| | | 2200 - 2300 | 0.0014 | 0.0142 | 0.0619 | 0.0589 | 0.2332 | 0.4138 | 0.3683 | 0.4000 | 0.1149 | 0.1257 | 0.1520 | 0.2436 | 0.3954 | 0.3777 | 0.3644 | 0.1428 | 0.2175 | 0.0123 |
| | | 2300 - 0000 | 0.0014 | 0.0142 | 0.0619 | 0.0589 | 0.2332 | 0.4138 | 0.3683 | 0.4000 | 0.1149 | 0.1257 | 0.1520 | 0.2436 | 0.3954 | 0.3777 | 0.3644 | 0.1428 | 0.2175 | 0.0123 |
| 95 | Unnamed Road (L095) - SB | 0000 - 0100 | 0.0014 | 0.0142 | 0.0619 | 0.0589 | 0.2332 | 0.4138 | 0.3683 | 0.4000 | 0.1149 | 0.1257 | 0.1520 | 0.2436 | 0.3954 | 0.3777 | 0.3644 | 0.1428 | 0.2175 | 0.0123 |
| | | 0100 - 0200 | 0.0014 | 0.0142 | 0.0619 | 0.0589 | 0.2332 | 0.4138 | 0.3683 | 0.4000 | 0.1149 | 0.1257 | 0.1520 | 0.2436 | 0.3954 | 0.3777 | 0.3644 | 0.1428 | 0.2175 | 0.0123 |
| | | 0200 - 0300 | 0.0014 | 0.0142 | 0.0619 | 0.0589 | 0.2332 | 0.4138 | 0.3683 | 0.4000 | 0.1149 | 0.1257 | 0.1520 | 0.2436 | 0.3954 | 0.3777 | 0.3644 | 0.1428 | 0.2175 | 0.0123 |
| | | 0300 - 0400 | 0.0014 | 0.0142 | 0.0619 | 0.0589 | 0.2332 | 0.4138 | 0.3683 | 0.4000 | 0.1149 | 0.1257 | 0.1520 | 0.2436 | 0.3954 | 0.3777 | 0.3644 | 0.1428 | 0.2175 | 0.0123 |
| | | 0400 - 0500 | 0.0014 | 0.0142 | 0.0619 | 0.0589 | 0.2332 | 0.4138 | 0.3683 | 0.4000 | 0.1149 | 0.1257 | 0.1520 | 0.2436 | 0.3954 | 0.3777 | 0.3644 | 0.1428 | 0.2175 | 0.0123 |
| | | 0500 - 0600 | 0.0014 | 0.0142 | 0.0619 | 0.0589 | 0.2332 | 0.4138 | 0.3683 | 0.4000 | 0.1149 | 0.1257 | 0.1520 | 0.2436 | 0.3954 | 0.3777 | 0.3644 | 0.1428 | 0.2175 | 0.0123 |
| | | 0600 - 0700 | 0.0014 | 0.0142 | 0.0619 | 0.0589 | 0.2332 | 0.4138 | 0.3683 | 0.4000 | 0.1149 | 0.1257 | 0.1520 | 0.2436 | 0.3954 | 0.3777 | 0.3644 | 0.1428 | 0.2175 | 0.0123 |
| | | 0700 - 0800 | 0.0015 | 0.0159 | 0.0743 | 0.0704 | 0.2676 | 0.4763 | 0.4619 | 0.4949 | 0.1293 | 0.1548 | 0.1712 | 0.2743 | 0.4641 | 0.4815 | 0.4752 | 0.1830 | 0.2557 | 0.0130 |
| | | 0800 - 0900 | 0.0015 | 0.0159 | 0.0743 | 0.0704 | 0.2676 | 0.4763 | 0.4619 | 0.4949 | 0.1293 | 0.1548 | 0.1712 | 0.2743 | 0.4641 | 0.4815 | 0.4752 | 0.1830 | 0.2557 | 0.0130 |
| | | 0900 - 1000 | 0.0015 | 0.0151 | 0.0690 | 0.0655 | 0.2529 | 0.4496 | 0.4201 | 0.4526 | 0.1230 | 0.1425 | 0.1628 | 0.2609 | 0.4349 | 0.4350 | 0.4255 | 0.1650 | 0.2386 | 0.0127 |
| | | 1000 - 1100 | 0.0015 | 0.0151 | 0.0690 | 0.0655 | 0.2529 | 0.4496 | 0.4201 | 0.4526 | 0.1230 | 0.1425 | 0.1628 | 0.2609 | 0.4349 | 0.4350 | 0.4255 | 0.1650 | 0.2386 | 0.0127 |
| | | 1100 - 1200 | 0.0015 | 0.0151 | 0.0690 | 0.0655 | 0.2529 | 0.4496 | 0.4201 | 0.4526 | 0.1230 | 0.1425 | 0.1628 | 0.2609 | 0.4349 | 0.4350 | 0.4255 | 0.1650 | 0.2386 | 0.0127 |
| | | 1200 - 1300 | 0.0015 | 0.0151 | 0.0690 | 0.0655 | 0.2529 | 0.4496 | 0.4201 | 0.4526 | 0.1230 | 0.1425 | 0.1628 | 0.2609 | 0.4349 | 0.4350 | 0.4255 | 0.1650 | 0.2386 | 0.0127 |
| | | 1300 - 1400 | 0.0015 | 0.0151 | 0.0690 | 0.0655 | 0.2529 | 0.4496 | 0.4201 | 0.4526 | 0.1230 | 0.1425 | 0.1628 | 0.2609 | 0.4349 | 0.4350 | 0.4255 | 0.1650 | 0.2386 | 0.0127 |
| | | 1400 - 1500 | 0.0015 | 0.0151 | 0.0690 | 0.0655 | 0.2529 | 0.4496 | 0.4201 | 0.4526 | 0.1230 | 0.1425 | 0.1628 | 0.2609 | 0.4349 | 0.4350 | 0.4255 | 0.1650 | 0.2386 | 0.0127 |
| | | 1500 - 1600 | 0.0015 | 0.0151 | 0.0690 | 0.0655 | 0.2529 | 0.4496 | 0.4201 | 0.4526 | 0.1230 | 0.1425 | 0.1628 | 0.2609 | 0.4349 | 0.4350 | 0.4255 | 0.1650 | 0.2386 | 0.0127 |
| | | 1600 - 1700 | 0.0015 | 0.0151 | 0.0690 | 0.0655 | 0.2529 | 0.4496 | 0.4201 | 0.4526 | 0.1230 | 0.1425 | 0.1628 | 0.2609 | 0.4349 | 0.4350 | 0.4255 | 0.1650 | 0.2386 | 0.0127 |
| | | 1700 - 1800 | 0.0015 | 0.0151 | 0.0690 | 0.0655 | 0.2529 | 0.4496 | 0.4201 | 0.4526 | 0.1230 | 0.1425 | 0.1628 | 0.2609 | 0.4349 | 0.4350 | 0.4255 | 0.1650 | 0.2386 | 0.0127 |
| | | 1800 - 1900 | 0.0015 | 0.0151 | 0.0690 | 0.0655 | 0.2529 | 0.4496 | 0.4201 | 0.4526 | 0.1230 | 0.1425 | 0.1628 | 0.2609 | 0.4349 | 0.4350 | 0.4255 | 0.1650 | 0.2386 | 0.0127 |
| | | 1900 - 2000 | 0.0015 | 0.0151 | 0.0690 | 0.0655 | 0.2529 | 0.4496 | 0.4201 | 0.4526 | 0.1230 | 0.1425 | 0.1628 | 0.2609 | 0.4349 | 0.4350 | 0.4255 | 0.1650 | 0.2386 | 0.0127 |
| | | 2000 - 2100 | 0.0015 | 0.0151 | 0.0690 | 0.0655 | 0.2529 | 0.4496 | 0.4201 | 0.4526 | 0.1230 | 0.1425 | 0.1628 | 0.2609 | 0.4349 | 0.4350 | 0.4255 | 0.1650 | 0.2386 | 0.0127 |
| | | 2100 - 2200 | 0.0015 | 0.0151 | 0.0690 | 0.0655 | 0.2529 | 0.4496 | 0.4201 | 0.4526 | 0.1230 | 0.1425 | 0.1628 | 0.2609 | 0.4349 | 0.4350 | 0.4255 | 0.1650 | 0.2386 | 0.0127 |
| | | 2200 - 2300 | 0.0014 | 0.0142 | 0.0619 | 0.0589 | 0.2332 | 0.4138 | 0.3683 | 0.4000 | 0.1149 | 0.1257 | 0.1520 | 0.2436 | 0.3954 | 0.3777 | 0.3644 | 0.1428 | 0.2175 | 0.0123 |
| | | 2300 - 0000 | 0.0014 | 0.0142 | 0.0619 | 0.0589 | 0.2332 | 0.4138 | 0.3683 | 0.4000 | 0.1149 | 0.1257 | 0.1520 | 0.2436 | 0.3954 | 0.3777 | 0.3644 | 0.1428 | 0.2175 | 0.0123 |

**EMFAC Year 2030 x Traffic Data Year 2033**

| Road No. | Road Section | Time | $NO_2$ Emission | | | | | | | | | | | | | | | | | |
|---|---|---|---|---|---|---|---|---|---|---|---|---|---|---|---|---|---|---|---|---|
| | | | PC | Taxi | LGV3 | LGV4 | LGV6 | HGV7 | HGV8 | HGV9 | PLB | PV4 | PV5 | NFB6 | NFB7 | NFB8 | NFB9 | FBSD | FBDD | MC |
| 96 | Castle Peak Road - Lam Tei (L096) - SB | 0000 - 0100 | 0.0009 | 0.0090 | 0.0260 | 0.0252 | 0.1266 | 0.2301 | 0.1367 | 0.1626 | 0.0734 | 0.0414 | 0.0969 | 0.1551 | 0.1953 | 0.1238 | 0.0976 | 0.0448 | 0.1289 | 0.0098 |
| | | 0100 - 0200 | 0.0009 | 0.0090 | 0.0260 | 0.0252 | 0.1266 | 0.2301 | 0.1367 | 0.1626 | 0.0734 | 0.0414 | 0.0969 | 0.1551 | 0.1953 | 0.1238 | 0.0976 | 0.0448 | 0.1289 | 0.0098 |
| | | 0200 - 0300 | 0.0009 | 0.0090 | 0.0260 | 0.0252 | 0.1266 | 0.2301 | 0.1367 | 0.1626 | 0.0734 | 0.0414 | 0.0969 | 0.1551 | 0.1953 | 0.1238 | 0.0976 | 0.0448 | 0.1289 | 0.0098 |
| | | 0300 - 0400 | 0.0009 | 0.0090 | 0.0260 | 0.0252 | 0.1266 | 0.2301 | 0.1367 | 0.1626 | 0.0734 | 0.0414 | 0.0969 | 0.1551 | 0.1953 | 0.1238 | 0.0976 | 0.0448 | 0.1289 | 0.0098 |
| | | 0400 - 0500 | 0.0009 | 0.0090 | 0.0260 | 0.0252 | 0.1266 | 0.2301 | 0.1367 | 0.1626 | 0.0734 | 0.0414 | 0.0969 | 0.1551 | 0.1953 | 0.1238 | 0.0976 | 0.0448 | 0.1289 | 0.0098 |
| | | 0500 - 0600 | 0.0009 | 0.0090 | 0.0260 | 0.0252 | 0.1266 | 0.2301 | 0.1367 | 0.1626 | 0.0734 | 0.0414 | 0.0969 | 0.1551 | 0.1953 | 0.1238 | 0.0976 | 0.0448 | 0.1289 | 0.0098 |
| | | 0600 - 0700 | 0.0009 | 0.0090 | 0.0260 | 0.0252 | 0.1266 | 0.2301 | 0.1367 | 0.1626 | 0.0734 | 0.0414 | 0.0969 | 0.1551 | 0.1953 | 0.1238 | 0.0976 | 0.0448 | 0.1289 | 0.0098 |
| | | 0700 - 0800 | 0.0009 | 0.0090 | 0.0260 | 0.0252 | 0.1266 | 0.2301 | 0.1367 | 0.1626 | 0.0734 | 0.0414 | 0.0969 | 0.1551 | 0.1953 | 0.1238 | 0.0976 | 0.0448 | 0.1289 | 0.0098 |
| | | 0800 - 0900 | 0.0009 | 0.0090 | 0.0260 | 0.0252 | 0.1266 | 0.2301 | 0.1367 | 0.1626 | 0.0734 | 0.0414 | 0.0969 | 0.1551 | 0.1953 | 0.1238 | 0.0976 | 0.0448 | 0.1289 | 0.0098 |
| | | 0900 - 1000 | 0.0009 | 0.0090 | 0.0260 | 0.0252 | 0.1266 | 0.2301 | 0.1367 | 0.1626 | 0.0734 | 0.0414 | 0.0969 | 0.1551 | 0.1953 | 0.1238 | 0.0976 | 0.0448 | 0.1289 | 0.0098 |
| | | 1000 - 1100 | 0.0009 | 0.0090 | 0.0260 | 0.0252 | 0.1266 | 0.2301 | 0.1367 | 0.1626 | 0.0734 | 0.0414 | 0.0969 | 0.1551 | 0.1953 | 0.1238 | 0.0976 | 0.0448 | 0.1289 | 0.0098 |
| | | 1100 - 1200 | 0.0009 | 0.0090 | 0.0260 | 0.0252 | 0.1266 | 0.2301 | 0.1367 | 0.1626 | 0.0734 | 0.0414 | 0.0969 | 0.1551 | 0.1953 | 0.1238 | 0.0976 | 0.0448 | 0.1289 | 0.0098 |
| | | 1200 - 1300 | 0.0009 | 0.0090 | 0.0260 | 0.0252 | 0.1266 | 0.2301 | 0.1367 | 0.1626 | 0.0734 | 0.0414 | 0.0969 | 0.1551 | 0.1953 | 0.1238 | 0.0976 | 0.0448 | 0.1289 | 0.0098 |
| | | 1300 - 1400 | 0.0009 | 0.0090 | 0.0260 | 0.0252 | 0.1266 | 0.2301 | 0.1367 | 0.1626 | 0.0734 | 0.0414 | 0.0969 | 0.1551 | 0.1953 | 0.1238 | 0.0976 | 0.0448 | 0.1289 | 0.0098 |
| | | 1400 - 1500 | 0.0009 | 0.0090 | 0.0260 | 0.0252 | 0.1266 | 0.2301 | 0.1367 | 0.1626 | 0.0734 | 0.0414 | 0.0969 | 0.1551 | 0.1953 | 0.1238 | 0.0976 | 0.0448 | 0.1289 | 0.0098 |
| | | 1500 - 1600 | 0.0009 | 0.0090 | 0.0260 | 0.0252 | 0.1266 | 0.2301 | 0.1367 | 0.1626 | 0.0734 | 0.0414 | 0.0969 | 0.1551 | 0.1953 | 0.1238 | 0.0976 | 0.0448 | 0.1289 | 0.0098 |
| | | 1600 - 1700 | 0.0009 | 0.0090 | 0.0260 | 0.0252 | 0.1266 | 0.2301 | 0.1367 | 0.1626 | 0.0734 | 0.0414 | 0.0969 | 0.1551 | 0.1953 | 0.1238 | 0.0976 | 0.0448 | 0.1289 | 0.0098 |
| | | 1700 - 1800 | 0.0009 | 0.0090 | 0.0260 | 0.0252 | 0.1266 | 0.2301 | 0.1367 | 0.1626 | 0.0734 | 0.0414 | 0.0969 | 0.1551 | 0.1953 | 0.1238 | 0.0976 | 0.0448 | 0.1289 | 0.0098 |
| | | 1800 - 1900 | 0.0009 | 0.0090 | 0.0260 | 0.0252 | 0.1266 | 0.2301 | 0.1367 | 0.1626 | 0.0734 | 0.0414 | 0.0969 | 0.1551 | 0.1953 | 0.1238 | 0.0976 | 0.0448 | 0.1289 | 0.0098 |
| | | 1900 - 2000 | 0.0009 | 0.0090 | 0.0260 | 0.0252 | 0.1266 | 0.2301 | 0.1367 | 0.1626 | 0.0734 | 0.0414 | 0.0969 | 0.1551 | 0.1953 | 0.1238 | 0.0976 | 0.0448 | 0.1289 | 0.0098 |
| | | 2000 - 2100 | 0.0009 | 0.0090 | 0.0260 | 0.0252 | 0.1266 | 0.2301 | 0.1367 | 0.1626 | 0.0734 | 0.0414 | 0.0969 | 0.1551 | 0.1953 | 0.1238 | 0.0976 | 0.0448 | 0.1289 | 0.0098 |
| | | 2100 - 2200 | 0.0009 | 0.0090 | 0.0260 | 0.0252 | 0.1266 | 0.2301 | 0.1367 | 0.1626 | 0.0734 | 0.0414 | 0.0969 | 0.1551 | 0.1953 | 0.1238 | 0.0976 | 0.0448 | 0.1289 | 0.0098 |
| | | 2200 - 2300 | 0.0009 | 0.0090 | 0.0260 | 0.0252 | 0.1266 | 0.2301 | 0.1367 | 0.1626 | 0.0734 | 0.0414 | 0.0969 | 0.1551 | 0.1953 | 0.1238 | 0.0976 | 0.0448 | 0.1289 | 0.0098 |
| | | 2300 - 0000 | 0.0009 | 0.0090 | 0.0260 | 0.0252 | 0.1266 | 0.2301 | 0.1367 | 0.1626 | 0.0734 | 0.0414 | 0.0969 | 0.1551 | 0.1953 | 0.1238 | 0.0976 | 0.0448 | 0.1289 | 0.0098 |
| 97 | Wong Kong Wai Road (L097) - EB | 0000 - 0100 | 0.0014 | 0.0142 | 0.0619 | 0.0589 | 0.2332 | 0.4138 | 0.3683 | 0.4000 | 0.1149 | 0.1257 | 0.1520 | 0.2436 | 0.3954 | 0.3777 | 0.3644 | 0.1428 | 0.2175 | 0.0123 |
| | | 0100 - 0200 | 0.0014 | 0.0142 | 0.0619 | 0.0589 | 0.2332 | 0.4138 | 0.3683 | 0.4000 | 0.1149 | 0.1257 | 0.1520 | 0.2436 | 0.3954 | 0.3777 | 0.3644 | 0.1428 | 0.2175 | 0.0123 |
| | | 0200 - 0300 | 0.0014 | 0.0142 | 0.0619 | 0.0589 | 0.2332 | 0.4138 | 0.3683 | 0.4000 | 0.1149 | 0.1257 | 0.1520 | 0.2436 | 0.3954 | 0.3777 | 0.3644 | 0.1428 | 0.2175 | 0.0123 |
| | | 0300 - 0400 | 0.0014 | 0.0142 | 0.0619 | 0.0589 | 0.2332 | 0.4138 | 0.3683 | 0.4000 | 0.1149 | 0.1257 | 0.1520 | 0.2436 | 0.3954 | 0.3777 | 0.3644 | 0.1428 | 0.2175 | 0.0123 |
| | | 0400 - 0500 | 0.0014 | 0.0142 | 0.0619 | 0.0589 | 0.2332 | 0.4138 | 0.3683 | 0.4000 | 0.1149 | 0.1257 | 0.1520 | 0.2436 | 0.3954 | 0.3777 | 0.3644 | 0.1428 | 0.2175 | 0.0123 |
| | | 0500 - 0600 | 0.0014 | 0.0142 | 0.0619 | 0.0589 | 0.2332 | 0.4138 | 0.3683 | 0.4000 | 0.1149 | 0.1257 | 0.1520 | 0.2436 | 0.3954 | 0.3777 | 0.3644 | 0.1428 | 0.2175 | 0.0123 |
| | | 0600 - 0700 | 0.0014 | 0.0142 | 0.0619 | 0.0589 | 0.2332 | 0.4138 | 0.3683 | 0.4000 | 0.1149 | 0.1257 | 0.1520 | 0.2436 | 0.3954 | 0.3777 | 0.3644 | 0.1428 | 0.2175 | 0.0123 |
| | | 0700 - 0800 | 0.0014 | 0.0142 | 0.0619 | 0.0589 | 0.2332 | 0.4138 | 0.3683 | 0.4000 | 0.1149 | 0.1257 | 0.1520 | 0.2436 | 0.3954 | 0.3777 | 0.3644 | 0.1428 | 0.2175 | 0.0123 |
| | | 0800 - 0900 | 0.0014 | 0.0142 | 0.0619 | 0.0589 | 0.2332 | 0.4138 | 0.3683 | 0.4000 | 0.1149 | 0.1257 | 0.1520 | 0.2436 | 0.3954 | 0.3777 | 0.3644 | 0.1428 | 0.2175 | 0.0123 |
| | | 0900 - 1000 | 0.0014 | 0.0142 | 0.0619 | 0.0589 | 0.2332 | 0.4138 | 0.3683 | 0.4000 | 0.1149 | 0.1257 | 0.1520 | 0.2436 | 0.3954 | 0.3777 | 0.3644 | 0.1428 | 0.2175 | 0.0123 |
| | | 1000 - 1100 | 0.0014 | 0.0142 | 0.0619 | 0.0589 | 0.2332 | 0.4138 | 0.3683 | 0.4000 | 0.1149 | 0.1257 | 0.1520 | 0.2436 | 0.3954 | 0.3777 | 0.3644 | 0.1428 | 0.2175 | 0.0123 |
| | | 1100 - 1200 | 0.0014 | 0.0142 | 0.0619 | 0.0589 | 0.2332 | 0.4138 | 0.3683 | 0.4000 | 0.1149 | 0.1257 | 0.1520 | 0.2436 | 0.3954 | 0.3777 | 0.3644 | 0.1428 | 0.2175 | 0.0123 |
| | | 1200 - 1300 | 0.0014 | 0.0142 | 0.0619 | 0.0589 | 0.2332 | 0.4138 | 0.3683 | 0.4000 | 0.1149 | 0.1257 | 0.1520 | 0.2436 | 0.3954 | 0.3777 | 0.3644 | 0.1428 | 0.2175 | 0.0123 |
| | | 1300 - 1400 | 0.0014 | 0.0142 | 0.0619 | 0.0589 | 0.2332 | 0.4138 | 0.3683 | 0.4000 | 0.1149 | 0.1257 | 0.1520 | 0.2436 | 0.3954 | 0.3777 | 0.3644 | 0.1428 | 0.2175 | 0.0123 |
| | | 1400 - 1500 | 0.0014 | 0.0142 | 0.0619 | 0.0589 | 0.2332 | 0.4138 | 0.3683 | 0.4000 | 0.1149 | 0.1257 | 0.1520 | 0.2436 | 0.3954 | 0.3777 | 0.3644 | 0.1428 | 0.2175 | 0.0123 |
| | | 1500 - 1600 | 0.0014 | 0.0142 | 0.0619 | 0.0589 | 0.2332 | 0.4138 | 0.3683 | 0.4000 | 0.1149 | 0.1257 | 0.1520 | 0.2436 | 0.3954 | 0.3777 | 0.3644 | 0.1428 | 0.2175 | 0.0123 |
| | | 1600 - 1700 | 0.0014 | 0.0142 | 0.0619 | 0.0589 | 0.2332 | 0.4138 | 0.3683 | 0.4000 | 0.1149 | 0.1257 | 0.1520 | 0.2436 | 0.3954 | 0.3777 | 0.3644 | 0.1428 | 0.2175 | 0.0123 |
| | | 1700 - 1800 | 0.0014 | 0.0142 | 0.0619 | 0.0589 | 0.2332 | 0.4138 | 0.3683 | 0.4000 | 0.1149 | 0.1257 | 0.1520 | 0.2436 | 0.3954 | 0.3777 | 0.3644 | 0.1428 | 0.2175 | 0.0123 |
| | | 1800 - 1900 | 0.0014 | 0.0142 | 0.0619 | 0.0589 | 0.2332 | 0.4138 | 0.3683 | 0.4000 | 0.1149 | 0.1257 | 0.1520 | 0.2436 | 0.3954 | 0.3777 | 0.3644 | 0.1428 | 0.2175 | 0.0123 |
| | | 1900 - 2000 | 0.0014 | 0.0142 | 0.0619 | 0.0589 | 0.2332 | 0.4138 | 0.3683 | 0.4000 | 0.1149 | 0.1257 | 0.1520 | 0.2436 | 0.3954 | 0.3777 | 0.3644 | 0.1428 | 0.2175 | 0.0123 |
| | | 2000 - 2100 | 0.0014 | 0.0142 | 0.0619 | 0.0589 | 0.2332 | 0.4138 | 0.3683 | 0.4000 | 0.1149 | 0.1257 | 0.1520 | 0.2436 | 0.3954 | 0.3777 | 0.3644 | 0.1428 | 0.2175 | 0.0123 |
| | | 2100 - 2200 | 0.0014 | 0.0142 | 0.0619 | 0.0589 | 0.2332 | 0.4138 | 0.3683 | 0.4000 | 0.1149 | 0.1257 | 0.1520 | 0.2436 | 0.3954 | 0.3777 | 0.3644 | 0.1428 | 0.2175 | 0.0123 |
| | | 2200 - 2300 | 0.0014 | 0.0142 | 0.0619 | 0.0589 | 0.2332 | 0.4138 | 0.3683 | 0.4000 | 0.1149 | 0.1257 | 0.1520 | 0.2436 | 0.3954 | 0.3777 | 0.3644 | 0.1428 | 0.2175 | 0.0123 |
| | | 2300 - 0000 | 0.0014 | 0.0142 | 0.0619 | 0.0589 | 0.2332 | 0.4138 | 0.3683 | 0.4000 | 0.1149 | 0.1257 | 0.1520 | 0.2436 | 0.3954 | 0.3777 | 0.3644 | 0.1428 | 0.2175 | 0.0123 |
| 98 | Wong Kong Wai Road (L098) - WB | 0000 - 0100 | 0.0014 | 0.0142 | 0.0619 | 0.0589 | 0.2332 | 0.4138 | 0.3683 | 0.4000 | 0.1149 | 0.1257 | 0.1520 | 0.2436 | 0.3954 | 0.3777 | 0.3644 | 0.1428 | 0.2175 | 0.0123 |
| | | 0100 - 0200 | 0.0014 | 0.0142 | 0.0619 | 0.0589 | 0.2332 | 0.4138 | 0.3683 | 0.4000 | 0.1149 | 0.1257 | 0.1520 | 0.2436 | 0.3954 | 0.3777 | 0.3644 | 0.1428 | 0.2175 | 0.0123 |
| | | 0200 - 0300 | 0.0014 | 0.0142 | 0.0619 | 0.0589 | 0.2332 | 0.4138 | 0.3683 | 0.4000 | 0.1149 | 0.1257 | 0.1520 | 0.2436 | 0.3954 | 0.3777 | 0.3644 | 0.1428 | 0.2175 | 0.0123 |
| | | 0300 - 0400 | 0.0014 | 0.0142 | 0.0619 | 0.0589 | 0.2332 | 0.4138 | 0.3683 | 0.4000 | 0.1149 | 0.1257 | 0.1520 | 0.2436 | 0.3954 | 0.3777 | 0.3644 | 0.1428 | 0.2175 | 0.0123 |
| | | 0400 - 0500 | 0.0014 | 0.0142 | 0.0619 | 0.0589 | 0.2332 | 0.4138 | 0.3683 | 0.4000 | 0.1149 | 0.1257 | 0.1520 | 0.2436 | 0.3954 | 0.3777 | 0.3644 | 0.1428 | 0.2175 | 0.0123 |
| | | 0500 - 0600 | 0.0014 | 0.0142 | 0.0619 | 0.0589 | 0.2332 | 0.4138 | 0.3683 | 0.4000 | 0.1149 | 0.1257 | 0.1520 | 0.2436 | 0.3954 | 0.3777 | 0.3644 | 0.1428 | 0.2175 | 0.0123 |
| | | 0600 - 0700 | 0.0014 | 0.0142 | 0.0619 | 0.0589 | 0.2332 | 0.4138 | 0.3683 | 0.4000 | 0.1149 | 0.1257 | 0.1520 | 0.2436 | 0.3954 | 0.3777 | 0.3644 | 0.1428 | 0.2175 | 0.0123 |
| | | 0700 - 0800 | 0.0014 | 0.0142 | 0.0619 | 0.0589 | 0.2332 | 0.4138 | 0.3683 | 0.4000 | 0.1149 | 0.1257 | 0.1520 | 0.2436 | 0.3954 | 0.3777 | 0.3644 | 0.1428 | 0.2175 | 0.0123 |
| | | 0800 - 0900 | 0.0014 | 0.0142 | 0.0619 | 0.0589 | 0.2332 | 0.4138 | 0.3683 | 0.4000 | 0.1149 | 0.1257 | 0.1520 | 0.2436 | 0.3954 | 0.3777 | 0.3644 | 0.1428 | 0.2175 | 0.0123 |
| | | 0900 - 1000 | 0.0014 | 0.0142 | 0.0619 | 0.0589 | 0.2332 | 0.4138 | 0.3683 | 0.4000 | 0.1149 | 0.1257 | 0.1520 | 0.2436 | 0.3954 | 0.3777 | 0.3644 | 0.1428 | 0.2175 | 0.0123 |
| | | 1000 - 1100 | 0.0014 | 0.0142 | 0.0619 | 0.0589 | 0.2332 | 0.4138 | 0.3683 | 0.4000 | 0.1149 | 0.1257 | 0.1520 | 0.2436 | 0.3954 | 0.3777 | 0.3644 | 0.1428 | 0.2175 | 0.0123 |
| | | 1100 - 1200 | 0.0014 | 0.0142 | 0.0619 | 0.0589 | 0.2332 | 0.4138 | 0.3683 | 0.4000 | 0.1149 | 0.1257 | 0.1520 | 0.2436 | 0.3954 | 0.3777 | 0.3644 | 0.1428 | 0.2175 | 0.0123 |
| | | 1200 - 1300 | 0.0014 | 0.0142 | 0.0619 | 0.0589 | 0.2332 | 0.4138 | 0.3683 | 0.4000 | 0.1149 | 0.1257 | 0.1520 | 0.2436 | 0.3954 | 0.3777 | 0.3644 | 0.1428 | 0.2175 | 0.0123 |
| | | 1300 - 1400 | 0.0014 | 0.0142 | 0.0619 | 0.0589 | 0.2332 | 0.4138 | 0.3683 | 0.4000 | 0.1149 | 0.1257 | 0.1520 | 0.2436 | 0.3954 | 0.3777 | 0.3644 | 0.1428 | 0.2175 | 0.0123 |
| | | 1400 - 1500 | 0.0014 | 0.0142 | 0.0619 | 0.0589 | 0.2332 | 0.4138 | 0.3683 | 0.4000 | 0.1149 | 0.1257 | 0.1520 | 0.2436 | 0.3954 | 0.3777 | 0.3644 | 0.1428 | 0.2175 | 0.0123 |
| | | 1500 - 1600 | 0.0014 | 0.0142 | 0.0619 | 0.0589 | 0.2332 | 0.4138 | 0.3683 | 0.4000 | 0.1149 | 0.1257 | 0.1520 | 0.2436 | 0.3954 | 0.3777 | 0.3644 | 0.1428 | 0.2175 | 0.0123 |
| | | 1600 - 1700 | 0.0014 | 0.0142 | 0.0619 | 0.0589 | 0.2332 | 0.4138 | 0.3683 | 0.4000 | 0.1149 | 0.1257 | 0.1520 | 0.2436 | 0.3954 | 0.3777 | 0.3644 | 0.1428 | 0.2175 | 0.0123 |
| | | 1700 - 1800 | 0.0014 | 0.0142 | 0.0619 | 0.0589 | 0.2332 | 0.4138 | 0.3683 | 0.4000 | 0.1149 | 0.1257 | 0.1520 | 0.2436 | 0.3954 | 0.3777 | 0.3644 | 0.1428 | 0.2175 | 0.0123 |
| | | 1800 - 1900 | 0.0014 | 0.0142 | 0.0619 | 0.0589 | 0.2332 | 0.4138 | 0.3683 | 0.4000 | 0.1149 | 0.1257 | 0.1520 | 0.2436 | 0.3954 | 0.3777 | 0.3644 | 0.1428 | 0.2175 | 0.0123 |
| | | 1900 - 2000 | 0.0014 | 0.0142 | 0.0619 | 0.0589 | 0.2332 | 0.4138 | 0.3683 | 0.4000 | 0.1149 | 0.1257 | 0.1520 | 0.2436 | 0.3954 | 0.3777 | 0.3644 | 0.1428 | 0.2175 | 0.0123 |
| | | 2000 - 2100 | 0.0014 | 0.0142 | 0.0619 | 0.0589 | 0.2332 | 0.4138 | 0.3683 | 0.4000 | 0.1149 | 0.1257 | 0.1520 | 0.2436 | 0.3954 | 0.3777 | 0.3644 | 0.1428 | 0.2175 | 0.0123 |
| | | 2100 - 2200 | 0.0014 | 0.0142 | 0.0619 | 0.0589 | 0.2332 | 0.4138 | 0.3683 | 0.4000 | 0.1149 | 0.1257 | 0.1520 | 0.2436 | 0.3954 | 0.3777 | 0.3644 | 0.1428 | 0.2175 | 0.0123 |
| | | 2200 - 2300 | 0.0014 | 0.0142 | 0.0619 | 0.0589 | 0.2332 | 0.4138 | 0.3683 | 0.4000 | 0.1149 | 0.1257 | 0.1520 | 0.2436 | 0.3954 | 0.3777 | 0.3644 | 0.1428 | 0.2175 | 0.0123 |
| | | 2300 - 0000 | 0.0014 | 0.0142 | 0.0619 | 0.0589 | 0.2332 | 0.4138 | 0.3683 | 0.4000 | 0.1149 | 0.1257 | 0.1520 | 0.2436 | 0.3954 | 0.3777 | 0.3644 | 0.1428 | 0.2175 | 0.0123 |
| 99 | Man Chat Road (L099) - NB | 0000 - 0100 | 0.0014 | 0.0142 | 0.0619 | 0.0589 | 0.2332 | 0.4138 | 0.3683 | 0.4000 | 0.1149 | 0.1257 | 0.1520 | 0.2436 | 0.3954 | 0.3777 | 0.3644 | 0.1428 | 0.2175 | 0.0123 |
| | | 0100 - 0200 | 0.0014 | 0.0142 | 0.0619 | 0.0589 | 0.2332 | 0.4138 | 0.3683 | 0.4000 | 0.1149 | 0.1257 | 0.1520 | 0.2436 | 0.3954 | 0.3777 | 0.3644 | 0.1428 | 0.2175 | 0.0123 |
| | | 0200 - 0300 | 0.0014 | 0.0142 | 0.0619 | 0.0589 | 0.2332 | 0.4138 | 0.3683 | 0.4000 | 0.1149 | 0.1257 | 0.1520 | 0.2436 | 0.3954 | 0.3777 | 0.3644 | 0.1428 | 0.2175 | 0.0123 |
| | | 0300 - 0400 | 0.0014 | 0.0142 | 0.0619 | 0.0589 | 0.2332 | 0.4138 | 0.3683 | 0.4000 | 0.1149 | 0.1257 | 0.1520 | 0.2436 | 0.3954 | 0.3777 | 0.3644 | 0.1428 | 0.2175 | 0.0123 |
| | | 0400 - 0500 | 0.0014 | 0.0142 | 0.0619 | 0.0589 | 0.2332 | 0.4138 | 0.3683 | 0.4000 | 0.1149 | 0.1257 | 0.1520 | 0.2436 | 0.3954 | 0.3777 | 0.3644 | 0.1428 | 0.2175 | 0.0123 |
| | | 0500 - 0600 | 0.0014 | 0.0142 | 0.0619 | 0.0589 | 0.2332 | 0.4138 | 0.3683 | 0.4000 | 0.1149 | 0.1257 | 0.1520 | 0.2436 | 0.3954 | 0.3777 | 0.3644 | 0.1428 | 0.2175 | 0.0123 |
| | | 0600 - 0700 | 0.0014 | 0.0142 | 0.0619 | 0.0589 | 0.2332 | 0.4138 | 0.3683 | 0.4000 | 0.1149 | 0.1257 | 0.1520 | 0.2436 | 0.3954 | 0.3777 | 0.3644 | 0.1428 | 0.2175 | 0.0123 |
| | | 0700 - 0800 | 0.0015 | 0.0151 | 0.0690 | 0.0655 | 0.2529 | 0.4496 | 0.4201 | 0.4526 | 0.1230 | 0.1425 | 0.1628 | 0.2609 | 0.4349 | 0.4350 | 0.4255 | 0.1650 | 0.2386 | 0.0127 |
| | | 0800 - 0900 | 0.0015 | 0.0151 | 0.0690 | 0.0655 | 0.2529 | 0.4496 | 0.4201 | 0.4526 | 0.1230 | 0.1425 | 0.1628 | 0.2609 | 0.4349 | 0.4350 | 0.4255 | 0.1650 | 0.2386 | 0.0127 |
| | | 0900 - 1000 | 0.0014 | 0.0142 | 0.0619 | 0.0589 | 0.2332 | 0.4138 | 0.3683 | 0.4000 | 0.1149 | 0.1257 | 0.1520 | 0.2436 | 0.3954 | 0.3777 | 0.3644 | 0.1428 | 0.2175 | 0.0123 |
| | | 1000 - 1100 | 0.0014 | 0.0142 | 0.0619 | 0.0589 | 0.2332 | 0.4138 | 0.3683 | 0.4000 | 0.1149 | 0.1257 | 0.1520 | 0.2436 | 0.3954 | 0.3777 | 0.3644 | 0.1428 | 0.2175 | 0.0123 |
| | | 1100 - 1200 | 0.0014 | 0.0142 | 0.0619 | 0.0589 | 0.2332 | 0.4138 | 0.3683 | 0.4000 | 0.1149 | 0.1257 | 0.1520 | 0.2436 | 0.3954 | 0.3777 | 0.3644 | 0.1428 | 0.2175 | 0.0123 |
| | | 1200 - 1300 | 0.0014 | 0.0142 | 0.0619 | 0.0589 | 0.2332 | 0.4138 | 0.3683 | 0.4000 | 0.1149 | 0.1257 | 0.1520 | 0.2436 | 0.3954 | 0.3777 | 0.3644 | 0.1428 | 0.2175 | 0.0123 |
| | | 1300 - 1400 | 0.0014 | 0.0142 | 0.0619 | 0.0589 | 0.2332 | 0.4138 | 0.3683 | 0.4000 | 0.1149 | 0.1257 | 0.1520 | 0.2436 | 0.3954 | 0.3777 | 0.3644 | 0.1428 | 0.2175 | 0.0123 |
| | | 1400 - 1500 | 0.0014 | 0.0142 | 0.0619 | 0.0589 | 0.2332 | 0.4138 | 0.3683 | 0.4000 | 0.1149 | 0.1257 | 0.1520 | 0.2436 | 0.3954 | 0.3777 | 0.3644 | 0.1428 | 0.2175 | 0.0123 |
| | | 1500 - 1600 | 0.0015 | 0.0151 | 0.0690 | 0.0655 | 0.2529 | 0.4496 | 0.4201 | 0.4526 | 0.1230 | 0.1425 | 0.1628 | 0.2609 | 0.4349 | 0.4350 | 0.4255 | 0.1650 | 0.2386 | 0.0127 |
| | | 1600 - 1700 | 0.0015 | 0.0151 | 0.0690 | 0.0655 | 0.2529 | 0.4496 | 0.4201 | 0.4526 | 0.1230 | 0.1425 | 0.1628 | 0.2609 | 0.4349 | 0.4350 | 0.4255 | 0.1650 | 0.2386 | 0.0127 |
| | | 1700 - 1800 | 0.0015 | 0.0151 | 0.0690 | 0.0655 | 0.2529 | 0.4496 | 0.4201 | 0.4526 | 0.1230 | 0.1425 | 0.1628 | 0.2609 | 0.4349 | 0.4350 | 0.4255 | 0.1650 | 0.2386 | 0.0127 |
| | | 1800 - 1900 | 0.0015 | 0.0151 | 0.0690 | 0.0655 | 0.2529 | 0.4496 | 0.4201 | 0.4526 | 0.1230 | 0.1425 | 0.1628 | 0.2609 | 0.4349 | 0.4350 | 0.4255 | 0.1650 | 0.2386 | 0.0127 |
| | | 1900 - 2000 | 0.0014 | 0.0142 | 0.0619 | 0.0589 | 0.2332 | 0.4138 | 0.3683 | 0.4000 | 0.1149 | 0.1257 | 0.1520 | 0.2436 | 0.3954 | 0.3777 | 0.3644 | 0.1428 | 0.2175 | 0.0123 |
| | | 2000 - 2100 | 0.0014 | 0.0142 | 0.0619 | 0.0589 | 0.2332 | 0.4138 | 0.3683 | 0.4000 | 0.1149 | 0.1257 | 0.1520 | 0.2436 | 0.3954 | 0.3777 | 0.3644 | 0.1428 | 0.2175 | 0.0123 |
| | | 2100 - 2200 | 0.0014 | 0.0142 | 0.0619 | 0.0589 | 0.2332 | 0.4138 | 0.3683 | 0.4000 | 0.1149 | 0.1257 | 0.1520 | 0.2436 | 0.3954 | 0.3777 | 0.3644 | 0.1428 | 0.2175 | 0.0123 |
| | | 2200 - 2300 | 0.0014 | 0.0142 | 0.0619 | 0.0589 | 0.2332 | 0.4138 | 0.3683 | 0.4000 | 0.1149 | 0.1257 | 0.1520 | 0.2436 | 0.3954 | 0.3777 | 0.3644 | 0.1428 | 0.2175 | 0.0123 |
| | | 2300 - 0000 | 0.0014 | 0.0142 | 0.0619 | 0.0589 | 0.2332 | 0.4138 | 0.3683 | 0.4000 | 0.1149 | 0.1257 | 0.1520 | 0.2436 | 0.3954 | 0.3777 | 0.3644 | 0.1428 | 0.2175 | 0.0123 |
| 100 | Man Chat Road (L100) - SB | 0000 - 0100 | 0.0014 | 0.0142 | 0.0619 | 0.0589 | 0.2332 | 0.4138 | 0.3683 | 0.4000 | 0.1149 | 0.1257 | 0.1520 | 0.2436 | 0.3954 | 0.3777 | 0.3644 | 0.1428 | 0.2175 | 0.0123 |
| | | 0100 - 0200 | 0.0014 | 0.0142 | 0.0619 | 0.0589 | 0.2332 | 0.4138 | 0.3683 | 0.4000 | 0.1149 | 0.1257 | 0.1520 | 0.2436 | 0.3954 | 0.3777 | 0.3644 | 0.1428 | 0.2175 | 0.0123 |
| | | 0200 - 0300 | 0.0014 | 0.0142 | 0.0619 | 0.0589 | 0.2332 | 0.4138 | 0.3683 | 0.4000 | 0.1149 | 0.1257 | 0.1520 | 0.2436 | 0.3954 | 0.3777 | 0.3644 | 0.1428 | 0.2175 | 0.0123 |
| | | 0300 - 0400 | 0.0014 | 0.0142 | 0.0619 | 0.0589 | 0.2332 | 0.4138 | 0.3683 | 0.4000 | 0.1149 | 0.1257 | 0.1520 | 0.2436 | 0.3954 | 0.3777 | 0.3644 | 0.1428 | 0.2175 | 0.0123 |
| | | 0400 - 0500 | 0.0014 | 0.0142 | 0.0619 | 0.0589 | 0.2332 | 0.4138 | 0.3683 | 0.4000 | 0.1149 | 0.1257 | 0.1520 | 0.2436 | 0.3954 | 0.3777 | 0.3644 | 0.1428 | 0.2175 | 0.0123 |
| | | 0500 - 0600 | 0.0014 | 0.0142 | 0.0619 | 0.0589 | 0.2332 | 0.4138 | 0.3683 | 0.4000 | 0.1149 | 0.1257 | 0.1520 | 0.2436 | 0.3954 | 0.3777 | 0.3644 | 0.1428 | 0.2175 | 0.0123 |
| | | 0600 - 0700 | 0.0015 | 0.0151 | 0.0690 | 0.0655 | 0.2529 | 0.4496 | 0.4201 | 0.4526 | 0.1230 | 0.1425 | 0.1628 | 0.2609 | 0.4349 | 0.4350 | 0.4255 | 0.1650 | 0.2386 | 0.0127 |
| | | 0700 - 0800 | 0.0015 | 0.0159 | 0.0743 | 0.0704 | 0.2676 | 0.4763 | 0.4619 | 0.4949 | 0.1293 | 0.1548 | 0.1712 | 0.2743 | 0.4641 | 0.4815 | 0.4752 | 0.1830 | 0.2557 | 0.0130 |
| | | 0800 - 0900 | 0.0015 | 0.0159 | 0.0743 | 0.0704 | 0.2676 | 0.4763 | 0.4619 | 0.4949 | 0.1293 | 0.1548 | 0.1712 | 0.2743 | 0.4641 | 0.4815 | 0.4752 | 0.1830 | 0.2557 | 0.0130 |
| | | 0900 - 1000 | 0.0015 | 0.0159 | 0.0743 | 0.0704 | 0.2676 | 0.4763 | 0.4619 | 0.4949 | 0.1293 | 0.1548 | 0.1712 | 0.2743 | 0.4641 | 0.4815 | 0.4752 | 0.1830 | 0.2557 | 0.0130 |
| | | 1000 - 1100 | 0.0015 | 0.0151 | 0.0690 | 0.0655 | 0.2529 | 0.4496 | 0.4201 | 0.4526 | 0.1230 | 0.1425 | 0.1628 | 0.2609 | 0.4349 | 0.4350 | 0.4255 | 0.1650 | 0.2386 | 0.0127 |
| | | 1100 - 1200 | 0.0015 | 0.0151 | 0.0690 | 0.0655 | 0.2529 | 0.4496 | 0.4201 | 0.4526 | 0.1230 | 0.1425 | 0.1628 | 0.2609 | 0.4349 | 0.4350 | 0.4255 | 0.1650 | 0.2386 | 0.0127 |
| | | 1200 - 1300 | 0.0015 | 0.0151 | 0.0690 | 0.0655 | 0.2529 | 0.4496 | 0.4201 | 0.4526 | 0.1230 | 0.1425 | 0.1628 | 0.2609 | 0.4349 | 0.4350 | 0.4255 | 0.1650 | 0.2386 | 0.0127 |
| | | 1300 - 1400 | 0.0015 | 0.0151 | 0.0690 | 0.0655 | 0.2529 | 0.4496 | 0.4201 | 0.4526 | 0.1230 | 0.1425 | 0.1628 | 0.2609 | 0.4349 | 0.4350 | 0.4255 | 0.1650 | 0.2386 | 0.0127 |
| | | 1400 - 1500 | 0.0015 | 0.0151 | 0.0690 | 0.0655 | 0.2529 | 0.4496 | 0.4201 | 0.4526 | 0.1230 | 0.1425 | 0.1628 | 0.2609 | 0.4349 | 0.4350 | 0.4255 | 0.1650 | 0.2386 | 0.0127 |
| | | 1500 - 1600 | 0.0015 | 0.0159 | 0.0743 | 0.0704 | 0.2676 | 0.4763 | 0.4619 | 0.4949 | 0.1293 | 0.1548 | 0.1712 | 0.2743 | 0.4641 | 0.4815 | 0.4752 | 0.1830 | 0.2557 | 0.0130 |
| | | 1600 - 1700 | 0.0015 | 0.0159 | 0.0743 | 0.0704 | 0.2676 | 0.4763 | 0.4619 | 0.4949 | 0.1293 | 0.1548 | 0.1712 | 0.2743 | 0.4641 | 0.4815 | 0.4752 | 0.1830 | 0.2557 | 0.0130 |
| | | 1700 - 1800 | 0.0015 | 0.0159 | 0.0743 | 0.0704 | 0.2676 | 0.4763 | 0.4619 | 0.4949 | 0.1293 | 0.1548 | 0.1712 | 0.2743 | 0.4641 | 0.4815 | 0.4752 | 0.1830 | 0.2557 | 0.0130 |
| | | 1800 - 1900 | 0.0015 | 0.0159 | 0.0743 | 0.0704 | 0.2676 | 0.4763 | 0.4619 | 0.4949 | 0.1293 | 0.1548 | 0.1712 | 0.2743 | 0.4641 | 0.4815 | 0.4752 | 0.1830 | 0.2557 | 0.0130 |
| | | 1900 - 2000 | 0.0015 | 0.0151 | 0.0690 | 0.0655 | 0.2529 | 0.4496 | 0.4201 | 0.4526 | 0.1230 | 0.1425 | 0.1628 | 0.2609 | 0.4349 | 0.4350 | 0.4255 | 0.1650 | 0.2386 | 0.0127 |
| | | 2000 - 2100 | 0.0015 | 0.0151 | 0.0690 | 0.0655 | 0.2529 | 0.4496 | 0.4201 | 0.4526 | 0.1230 | 0.1425 | 0.1628 | 0.2609 | 0.4349 | 0.4350 | 0.4255 | 0.1650 | 0.2386 | 0.0127 |
| | | 2100 - 2200 | 0.0015 | 0.0151 | 0.0690 | 0.0655 | 0.2529 | 0.4496 | 0.4201 | 0.4526 | 0.1230 | 0.1425 | 0.1628 | 0.2609 | 0.4349 | 0.4350 | 0.4255 | 0.1650 | 0.2386 | 0.0127 |
| | | 2200 - 2300 | 0.0015 | 0.0151 | 0.0690 | 0.0655 | 0.2529 | 0.4496 | 0.4201 | 0.4526 | 0.1230 | 0.1425 | 0.1628 | 0.2609 | 0.4349 | 0.4350 | 0.4255 | 0.1650 | 0.2386 | 0.0127 |
| | | 2300 - 0000 | 0.0014 | 0.0142 | 0.0619 | 0.0589 | 0.2332 | 0.4138 | 0.3683 | 0.4000 | 0.1149 | 0.1257 | 0.1520 | 0.2436 | 0.3954 | 0.3777 | 0.3644 | 0.1428 | 0.2175 | 0.0123 |

**EMFAC Year 2030 x Traffic Data Year 2033**

| Road No. | Road Section | Time | NO$_2$ Emission | | | | | | | | | | | | | | | | | |
|---|---|---|---|---|---|---|---|---|---|---|---|---|---|---|---|---|---|---|---|---|
| | | | PC | Taxi | LGV3 | LGV4 | LGV6 | HGV7 | HGV8 | HGV9 | PLB | PV4 | PV5 | NFB6 | NFB7 | NFB8 | NFB9 | FBSD | FBDD | MC |
| 101 | Fuk Hang Tsuen Road (L101) - WB | 0000 - 0100 | 0.0015 | 0.0151 | 0.0690 | 0.0655 | 0.2529 | 0.4496 | 0.4201 | 0.4526 | 0.1230 | 0.1425 | 0.1628 | 0.2609 | 0.4349 | 0.4350 | 0.4255 | 0.1650 | 0.2386 | 0.0127 |
| | | 0100 - 0200 | 0.0015 | 0.0151 | 0.0690 | 0.0655 | 0.2529 | 0.4496 | 0.4201 | 0.4526 | 0.1230 | 0.1425 | 0.1628 | 0.2609 | 0.4349 | 0.4350 | 0.4255 | 0.1650 | 0.2386 | 0.0127 |
| | | 0200 - 0300 | 0.0014 | 0.0142 | 0.0619 | 0.0589 | 0.2332 | 0.4138 | 0.3683 | 0.4000 | 0.1149 | 0.1257 | 0.1520 | 0.2436 | 0.3954 | 0.3777 | 0.3644 | 0.1428 | 0.2175 | 0.0123 |
| | | 0300 - 0400 | 0.0014 | 0.0142 | 0.0619 | 0.0589 | 0.2332 | 0.4138 | 0.3683 | 0.4000 | 0.1149 | 0.1257 | 0.1520 | 0.2436 | 0.3954 | 0.3777 | 0.3644 | 0.1428 | 0.2175 | 0.0123 |
| | | 0400 - 0500 | 0.0014 | 0.0142 | 0.0619 | 0.0589 | 0.2332 | 0.4138 | 0.3683 | 0.4000 | 0.1149 | 0.1257 | 0.1520 | 0.2436 | 0.3954 | 0.3777 | 0.3644 | 0.1428 | 0.2175 | 0.0123 |
| | | 0500 - 0600 | 0.0015 | 0.0151 | 0.0690 | 0.0655 | 0.2529 | 0.4496 | 0.4201 | 0.4526 | 0.1230 | 0.1425 | 0.1628 | 0.2609 | 0.4349 | 0.4350 | 0.4255 | 0.1650 | 0.2386 | 0.0127 |
| | | 0600 - 0700 | 0.0016 | 0.0172 | 0.0830 | 0.0786 | 0.2924 | 0.5215 | 0.5397 | 0.5733 | 0.1404 | 0.1753 | 0.1860 | 0.2981 | 0.5133 | 0.5683 | 0.5684 | 0.2167 | 0.2882 | 0.0135 |
| | | 0700 - 0800 | 0.0018 | 0.0218 | 0.1097 | 0.1037 | 0.3703 | 0.6648 | 0.8490 | 0.8827 | 0.1799 | 0.2367 | 0.2386 | 0.3824 | 0.6662 | 0.9161 | 0.9452 | 0.3519 | 0.4346 | 0.0148 |
| | | 0800 - 0900 | 0.0018 | 0.0218 | 0.1097 | 0.1037 | 0.3703 | 0.6648 | 0.8490 | 0.8827 | 0.1799 | 0.2367 | 0.2386 | 0.3824 | 0.6662 | 0.9161 | 0.9452 | 0.3519 | 0.4346 | 0.0148 |
| | | 0900 - 1000 | 0.0018 | 0.0202 | 0.1009 | 0.0954 | 0.3442 | 0.6166 | 0.7337 | 0.7677 | 0.1659 | 0.2166 | 0.2200 | 0.3525 | 0.6152 | 0.7860 | 0.8036 | 0.3013 | 0.3752 | 0.0144 |
| | | 1000 - 1100 | 0.0017 | 0.0182 | 0.0896 | 0.0848 | 0.3112 | 0.5560 | 0.6052 | 0.6391 | 0.1494 | 0.1905 | 0.1979 | 0.3171 | 0.5505 | 0.6416 | 0.6474 | 0.2451 | 0.3163 | 0.0138 |
| | | 1100 - 1200 | 0.0017 | 0.0182 | 0.0896 | 0.0848 | 0.3112 | 0.5560 | 0.6052 | 0.6391 | 0.1494 | 0.1905 | 0.1979 | 0.3171 | 0.5505 | 0.6416 | 0.6474 | 0.2451 | 0.3163 | 0.0138 |
| | | 1200 - 1300 | 0.0017 | 0.0182 | 0.0896 | 0.0848 | 0.3112 | 0.5560 | 0.6052 | 0.6391 | 0.1494 | 0.1905 | 0.1979 | 0.3171 | 0.5505 | 0.6416 | 0.6474 | 0.2451 | 0.3163 | 0.0138 |
| | | 1300 - 1400 | 0.0016 | 0.0172 | 0.0830 | 0.0786 | 0.2924 | 0.5215 | 0.5397 | 0.5733 | 0.1404 | 0.1753 | 0.1860 | 0.2981 | 0.5133 | 0.5683 | 0.5684 | 0.2167 | 0.2882 | 0.0135 |
| | | 1400 - 1500 | 0.0017 | 0.0182 | 0.0896 | 0.0848 | 0.3112 | 0.5560 | 0.6052 | 0.6391 | 0.1494 | 0.1905 | 0.1979 | 0.3171 | 0.5505 | 0.6416 | 0.6474 | 0.2451 | 0.3163 | 0.0138 |
| | | 1500 - 1600 | 0.0017 | 0.0182 | 0.0896 | 0.0848 | 0.3112 | 0.5560 | 0.6052 | 0.6391 | 0.1494 | 0.1905 | 0.1979 | 0.3171 | 0.5505 | 0.6416 | 0.6474 | 0.2451 | 0.3163 | 0.0138 |
| | | 1600 - 1700 | 0.0018 | 0.0202 | 0.1009 | 0.0954 | 0.3442 | 0.6166 | 0.7337 | 0.7677 | 0.1659 | 0.2166 | 0.2200 | 0.3525 | 0.6152 | 0.7860 | 0.8036 | 0.3013 | 0.3752 | 0.0144 |
| | | 1700 - 1800 | 0.0018 | 0.0202 | 0.1009 | 0.0954 | 0.3442 | 0.6166 | 0.7337 | 0.7677 | 0.1659 | 0.2166 | 0.2200 | 0.3525 | 0.6152 | 0.7860 | 0.8036 | 0.3013 | 0.3752 | 0.0144 |
| | | 1800 - 1900 | 0.0018 | 0.0202 | 0.1009 | 0.0954 | 0.3442 | 0.6166 | 0.7337 | 0.7677 | 0.1659 | 0.2166 | 0.2200 | 0.3525 | 0.6152 | 0.7860 | 0.8036 | 0.3013 | 0.3752 | 0.0144 |
| | | 1900 - 2000 | 0.0017 | 0.0182 | 0.0896 | 0.0848 | 0.3112 | 0.5560 | 0.6052 | 0.6391 | 0.1494 | 0.1905 | 0.1979 | 0.3171 | 0.5505 | 0.6416 | 0.6474 | 0.2451 | 0.3163 | 0.0138 |
| | | 2000 - 2100 | 0.0016 | 0.0172 | 0.0830 | 0.0786 | 0.2924 | 0.5215 | 0.5397 | 0.5733 | 0.1404 | 0.1753 | 0.1860 | 0.2981 | 0.5133 | 0.5683 | 0.5684 | 0.2167 | 0.2882 | 0.0135 |
| | | 2100 - 2200 | 0.0016 | 0.0172 | 0.0830 | 0.0786 | 0.2924 | 0.5215 | 0.5397 | 0.5733 | 0.1404 | 0.1753 | 0.1860 | 0.2981 | 0.5133 | 0.5683 | 0.5684 | 0.2167 | 0.2882 | 0.0135 |
| | | 2200 - 2300 | 0.0015 | 0.0159 | 0.0743 | 0.0704 | 0.2676 | 0.4763 | 0.4619 | 0.4949 | 0.1293 | 0.1548 | 0.1712 | 0.2743 | 0.4641 | 0.4815 | 0.4752 | 0.1830 | 0.2557 | 0.0130 |
| | | 2300 - 0000 | 0.0015 | 0.0151 | 0.0690 | 0.0655 | 0.2529 | 0.4496 | 0.4201 | 0.4526 | 0.1230 | 0.1425 | 0.1628 | 0.2609 | 0.4349 | 0.4350 | 0.4255 | 0.1650 | 0.2386 | 0.0127 |
| 102 | Fuk Hang Tsuen Road (L102) - EB | 0000 - 0100 | 0.0015 | 0.0151 | 0.0690 | 0.0655 | 0.2529 | 0.4496 | 0.4201 | 0.4526 | 0.1230 | 0.1425 | 0.1628 | 0.2609 | 0.4349 | 0.4350 | 0.4255 | 0.1650 | 0.2386 | 0.0127 |
| | | 0100 - 0200 | 0.0014 | 0.0142 | 0.0619 | 0.0589 | 0.2332 | 0.4138 | 0.3683 | 0.4000 | 0.1149 | 0.1257 | 0.1520 | 0.2436 | 0.3954 | 0.3777 | 0.3644 | 0.1428 | 0.2175 | 0.0123 |
| | | 0200 - 0300 | 0.0014 | 0.0142 | 0.0619 | 0.0589 | 0.2332 | 0.4138 | 0.3683 | 0.4000 | 0.1149 | 0.1257 | 0.1520 | 0.2436 | 0.3954 | 0.3777 | 0.3644 | 0.1428 | 0.2175 | 0.0123 |
| | | 0300 - 0400 | 0.0014 | 0.0142 | 0.0619 | 0.0589 | 0.2332 | 0.4138 | 0.3683 | 0.4000 | 0.1149 | 0.1257 | 0.1520 | 0.2436 | 0.3954 | 0.3777 | 0.3644 | 0.1428 | 0.2175 | 0.0123 |
| | | 0400 - 0500 | 0.0014 | 0.0142 | 0.0619 | 0.0589 | 0.2332 | 0.4138 | 0.3683 | 0.4000 | 0.1149 | 0.1257 | 0.1520 | 0.2436 | 0.3954 | 0.3777 | 0.3644 | 0.1428 | 0.2175 | 0.0123 |
| | | 0500 - 0600 | 0.0014 | 0.0142 | 0.0619 | 0.0589 | 0.2332 | 0.4138 | 0.3683 | 0.4000 | 0.1149 | 0.1257 | 0.1520 | 0.2436 | 0.3954 | 0.3777 | 0.3644 | 0.1428 | 0.2175 | 0.0123 |
| | | 0600 - 0700 | 0.0016 | 0.0172 | 0.0830 | 0.0786 | 0.2924 | 0.5215 | 0.5397 | 0.5733 | 0.1404 | 0.1753 | 0.1860 | 0.2981 | 0.5133 | 0.5683 | 0.5684 | 0.2167 | 0.2882 | 0.0135 |
| | | 0700 - 0800 | 0.0018 | 0.0202 | 0.1009 | 0.0954 | 0.3442 | 0.6166 | 0.7337 | 0.7677 | 0.1659 | 0.2166 | 0.2200 | 0.3525 | 0.6152 | 0.7860 | 0.8036 | 0.3013 | 0.3752 | 0.0144 |
| | | 0800 - 0900 | 0.0017 | 0.0182 | 0.0896 | 0.0848 | 0.3112 | 0.5560 | 0.6052 | 0.6391 | 0.1494 | 0.1905 | 0.1979 | 0.3171 | 0.5505 | 0.6416 | 0.6474 | 0.2451 | 0.3163 | 0.0138 |
| | | 0900 - 1000 | 0.0017 | 0.0182 | 0.0896 | 0.0848 | 0.3112 | 0.5560 | 0.6052 | 0.6391 | 0.1494 | 0.1905 | 0.1979 | 0.3171 | 0.5505 | 0.6416 | 0.6474 | 0.2451 | 0.3163 | 0.0138 |
| | | 1000 - 1100 | 0.0015 | 0.0159 | 0.0743 | 0.0704 | 0.2676 | 0.4763 | 0.4619 | 0.4949 | 0.1293 | 0.1548 | 0.1712 | 0.2743 | 0.4641 | 0.4815 | 0.4752 | 0.1830 | 0.2557 | 0.0130 |
| | | 1100 - 1200 | 0.0016 | 0.0172 | 0.0830 | 0.0786 | 0.2924 | 0.5215 | 0.5397 | 0.5733 | 0.1404 | 0.1753 | 0.1860 | 0.2981 | 0.5133 | 0.5683 | 0.5684 | 0.2167 | 0.2882 | 0.0135 |
| | | 1200 - 1300 | 0.0016 | 0.0172 | 0.0830 | 0.0786 | 0.2924 | 0.5215 | 0.5397 | 0.5733 | 0.1404 | 0.1753 | 0.1860 | 0.2981 | 0.5133 | 0.5683 | 0.5684 | 0.2167 | 0.2882 | 0.0135 |
| | | 1300 - 1400 | 0.0015 | 0.0159 | 0.0743 | 0.0704 | 0.2676 | 0.4763 | 0.4619 | 0.4949 | 0.1293 | 0.1548 | 0.1712 | 0.2743 | 0.4641 | 0.4815 | 0.4752 | 0.1830 | 0.2557 | 0.0130 |
| | | 1400 - 1500 | 0.0016 | 0.0172 | 0.0830 | 0.0786 | 0.2924 | 0.5215 | 0.5397 | 0.5733 | 0.1404 | 0.1753 | 0.1860 | 0.2981 | 0.5133 | 0.5683 | 0.5684 | 0.2167 | 0.2882 | 0.0135 |
| | | 1500 - 1600 | 0.0016 | 0.0172 | 0.0830 | 0.0786 | 0.2924 | 0.5215 | 0.5397 | 0.5733 | 0.1404 | 0.1753 | 0.1860 | 0.2981 | 0.5133 | 0.5683 | 0.5684 | 0.2167 | 0.2882 | 0.0135 |
| | | 1600 - 1700 | 0.0016 | 0.0172 | 0.0830 | 0.0786 | 0.2924 | 0.5215 | 0.5397 | 0.5733 | 0.1404 | 0.1753 | 0.1860 | 0.2981 | 0.5133 | 0.5683 | 0.5684 | 0.2167 | 0.2882 | 0.0135 |
| | | 1700 - 1800 | 0.0016 | 0.0172 | 0.0830 | 0.0786 | 0.2924 | 0.5215 | 0.5397 | 0.5733 | 0.1404 | 0.1753 | 0.1860 | 0.2981 | 0.5133 | 0.5683 | 0.5684 | 0.2167 | 0.2882 | 0.0135 |
| | | 1800 - 1900 | 0.0016 | 0.0172 | 0.0830 | 0.0786 | 0.2924 | 0.5215 | 0.5397 | 0.5733 | 0.1404 | 0.1753 | 0.1860 | 0.2981 | 0.5133 | 0.5683 | 0.5684 | 0.2167 | 0.2882 | 0.0135 |
| | | 1900 - 2000 | 0.0016 | 0.0172 | 0.0830 | 0.0786 | 0.2924 | 0.5215 | 0.5397 | 0.5733 | 0.1404 | 0.1753 | 0.1860 | 0.2981 | 0.5133 | 0.5683 | 0.5684 | 0.2167 | 0.2882 | 0.0135 |
| | | 2000 - 2100 | 0.0015 | 0.0159 | 0.0743 | 0.0704 | 0.2676 | 0.4763 | 0.4619 | 0.4949 | 0.1293 | 0.1548 | 0.1712 | 0.2743 | 0.4641 | 0.4815 | 0.4752 | 0.1830 | 0.2557 | 0.0130 |
| | | 2100 - 2200 | 0.0016 | 0.0172 | 0.0830 | 0.0786 | 0.2924 | 0.5215 | 0.5397 | 0.5733 | 0.1404 | 0.1753 | 0.1860 | 0.2981 | 0.5133 | 0.5683 | 0.5684 | 0.2167 | 0.2882 | 0.0135 |
| | | 2200 - 2300 | 0.0015 | 0.0151 | 0.0690 | 0.0655 | 0.2529 | 0.4496 | 0.4201 | 0.4526 | 0.1230 | 0.1425 | 0.1628 | 0.2609 | 0.4349 | 0.4350 | 0.4255 | 0.1650 | 0.2386 | 0.0127 |
| | | 2300 - 0000 | 0.0015 | 0.0151 | 0.0690 | 0.0655 | 0.2529 | 0.4496 | 0.4201 | 0.4526 | 0.1230 | 0.1425 | 0.1628 | 0.2609 | 0.4349 | 0.4350 | 0.4255 | 0.1650 | 0.2386 | 0.0127 |
| 103 | Fu Hang Road (L103) - EB | 0000 - 0100 | 0.0014 | 0.0142 | 0.0619 | 0.0589 | 0.2332 | 0.4138 | 0.3683 | 0.4000 | 0.1149 | 0.1257 | 0.1520 | 0.2436 | 0.3954 | 0.3777 | 0.3644 | 0.1428 | 0.2175 | 0.0123 |
| | | 0100 - 0200 | 0.0014 | 0.0142 | 0.0619 | 0.0589 | 0.2332 | 0.4138 | 0.3683 | 0.4000 | 0.1149 | 0.1257 | 0.1520 | 0.2436 | 0.3954 | 0.3777 | 0.3644 | 0.1428 | 0.2175 | 0.0123 |
| | | 0200 - 0300 | 0.0014 | 0.0142 | 0.0619 | 0.0589 | 0.2332 | 0.4138 | 0.3683 | 0.4000 | 0.1149 | 0.1257 | 0.1520 | 0.2436 | 0.3954 | 0.3777 | 0.3644 | 0.1428 | 0.2175 | 0.0123 |
| | | 0300 - 0400 | 0.0014 | 0.0142 | 0.0619 | 0.0589 | 0.2332 | 0.4138 | 0.3683 | 0.4000 | 0.1149 | 0.1257 | 0.1520 | 0.2436 | 0.3954 | 0.3777 | 0.3644 | 0.1428 | 0.2175 | 0.0123 |
| | | 0400 - 0500 | 0.0014 | 0.0142 | 0.0619 | 0.0589 | 0.2332 | 0.4138 | 0.3683 | 0.4000 | 0.1149 | 0.1257 | 0.1520 | 0.2436 | 0.3954 | 0.3777 | 0.3644 | 0.1428 | 0.2175 | 0.0123 |
| | | 0500 - 0600 | 0.0014 | 0.0142 | 0.0619 | 0.0589 | 0.2332 | 0.4138 | 0.3683 | 0.4000 | 0.1149 | 0.1257 | 0.1520 | 0.2436 | 0.3954 | 0.3777 | 0.3644 | 0.1428 | 0.2175 | 0.0123 |
| | | 0600 - 0700 | 0.0014 | 0.0142 | 0.0619 | 0.0589 | 0.2332 | 0.4138 | 0.3683 | 0.4000 | 0.1149 | 0.1257 | 0.1520 | 0.2436 | 0.3954 | 0.3777 | 0.3644 | 0.1428 | 0.2175 | 0.0123 |
| | | 0700 - 0800 | 0.0014 | 0.0142 | 0.0619 | 0.0589 | 0.2332 | 0.4138 | 0.3683 | 0.4000 | 0.1149 | 0.1257 | 0.1520 | 0.2436 | 0.3954 | 0.3777 | 0.3644 | 0.1428 | 0.2175 | 0.0123 |
| | | 0800 - 0900 | 0.0014 | 0.0142 | 0.0619 | 0.0589 | 0.2332 | 0.4138 | 0.3683 | 0.4000 | 0.1149 | 0.1257 | 0.1520 | 0.2436 | 0.3954 | 0.3777 | 0.3644 | 0.1428 | 0.2175 | 0.0123 |
| | | 0900 - 1000 | 0.0014 | 0.0142 | 0.0619 | 0.0589 | 0.2332 | 0.4138 | 0.3683 | 0.4000 | 0.1149 | 0.1257 | 0.1520 | 0.2436 | 0.3954 | 0.3777 | 0.3644 | 0.1428 | 0.2175 | 0.0123 |
| | | 1000 - 1100 | 0.0014 | 0.0142 | 0.0619 | 0.0589 | 0.2332 | 0.4138 | 0.3683 | 0.4000 | 0.1149 | 0.1257 | 0.1520 | 0.2436 | 0.3954 | 0.3777 | 0.3644 | 0.1428 | 0.2175 | 0.0123 |
| | | 1100 - 1200 | 0.0014 | 0.0142 | 0.0619 | 0.0589 | 0.2332 | 0.4138 | 0.3683 | 0.4000 | 0.1149 | 0.1257 | 0.1520 | 0.2436 | 0.3954 | 0.3777 | 0.3644 | 0.1428 | 0.2175 | 0.0123 |
| | | 1200 - 1300 | 0.0014 | 0.0142 | 0.0619 | 0.0589 | 0.2332 | 0.4138 | 0.3683 | 0.4000 | 0.1149 | 0.1257 | 0.1520 | 0.2436 | 0.3954 | 0.3777 | 0.3644 | 0.1428 | 0.2175 | 0.0123 |
| | | 1300 - 1400 | 0.0014 | 0.0142 | 0.0619 | 0.0589 | 0.2332 | 0.4138 | 0.3683 | 0.4000 | 0.1149 | 0.1257 | 0.1520 | 0.2436 | 0.3954 | 0.3777 | 0.3644 | 0.1428 | 0.2175 | 0.0123 |
| | | 1400 - 1500 | 0.0014 | 0.0142 | 0.0619 | 0.0589 | 0.2332 | 0.4138 | 0.3683 | 0.4000 | 0.1149 | 0.1257 | 0.1520 | 0.2436 | 0.3954 | 0.3777 | 0.3644 | 0.1428 | 0.2175 | 0.0123 |
| | | 1500 - 1600 | 0.0014 | 0.0142 | 0.0619 | 0.0589 | 0.2332 | 0.4138 | 0.3683 | 0.4000 | 0.1149 | 0.1257 | 0.1520 | 0.2436 | 0.3954 | 0.3777 | 0.3644 | 0.1428 | 0.2175 | 0.0123 |
| | | 1600 - 1700 | 0.0015 | 0.0151 | 0.0690 | 0.0655 | 0.2529 | 0.4496 | 0.4201 | 0.4526 | 0.1230 | 0.1425 | 0.1628 | 0.2609 | 0.4349 | 0.4350 | 0.4255 | 0.1650 | 0.2386 | 0.0127 |
| | | 1700 - 1800 | 0.0015 | 0.0151 | 0.0690 | 0.0655 | 0.2529 | 0.4496 | 0.4201 | 0.4526 | 0.1230 | 0.1425 | 0.1628 | 0.2609 | 0.4349 | 0.4350 | 0.4255 | 0.1650 | 0.2386 | 0.0127 |
| | | 1800 - 1900 | 0.0015 | 0.0151 | 0.0690 | 0.0655 | 0.2529 | 0.4496 | 0.4201 | 0.4526 | 0.1230 | 0.1425 | 0.1628 | 0.2609 | 0.4349 | 0.4350 | 0.4255 | 0.1650 | 0.2386 | 0.0127 |
| | | 1900 - 2000 | 0.0014 | 0.0142 | 0.0619 | 0.0589 | 0.2332 | 0.4138 | 0.3683 | 0.4000 | 0.1149 | 0.1257 | 0.1520 | 0.2436 | 0.3954 | 0.3777 | 0.3644 | 0.1428 | 0.2175 | 0.0123 |
| | | 2000 - 2100 | 0.0014 | 0.0142 | 0.0619 | 0.0589 | 0.2332 | 0.4138 | 0.3683 | 0.4000 | 0.1149 | 0.1257 | 0.1520 | 0.2436 | 0.3954 | 0.3777 | 0.3644 | 0.1428 | 0.2175 | 0.0123 |
| | | 2100 - 2200 | 0.0014 | 0.0142 | 0.0619 | 0.0589 | 0.2332 | 0.4138 | 0.3683 | 0.4000 | 0.1149 | 0.1257 | 0.1520 | 0.2436 | 0.3954 | 0.3777 | 0.3644 | 0.1428 | 0.2175 | 0.0123 |
| | | 2200 - 2300 | 0.0014 | 0.0142 | 0.0619 | 0.0589 | 0.2332 | 0.4138 | 0.3683 | 0.4000 | 0.1149 | 0.1257 | 0.1520 | 0.2436 | 0.3954 | 0.3777 | 0.3644 | 0.1428 | 0.2175 | 0.0123 |
| | | 2300 - 0000 | 0.0014 | 0.0142 | 0.0619 | 0.0589 | 0.2332 | 0.4138 | 0.3683 | 0.4000 | 0.1149 | 0.1257 | 0.1520 | 0.2436 | 0.3954 | 0.3777 | 0.3644 | 0.1428 | 0.2175 | 0.0123 |
| 104 | Fu Hang Road (L104) - NB | 0000 - 0100 | 0.0014 | 0.0142 | 0.0619 | 0.0589 | 0.2332 | 0.4138 | 0.3683 | 0.4000 | 0.1149 | 0.1257 | 0.1520 | 0.2436 | 0.3954 | 0.3777 | 0.3644 | 0.1428 | 0.2175 | 0.0123 |
| | | 0100 - 0200 | 0.0014 | 0.0142 | 0.0619 | 0.0589 | 0.2332 | 0.4138 | 0.3683 | 0.4000 | 0.1149 | 0.1257 | 0.1520 | 0.2436 | 0.3954 | 0.3777 | 0.3644 | 0.1428 | 0.2175 | 0.0123 |
| | | 0200 - 0300 | 0.0014 | 0.0142 | 0.0619 | 0.0589 | 0.2332 | 0.4138 | 0.3683 | 0.4000 | 0.1149 | 0.1257 | 0.1520 | 0.2436 | 0.3954 | 0.3777 | 0.3644 | 0.1428 | 0.2175 | 0.0123 |
| | | 0300 - 0400 | 0.0014 | 0.0142 | 0.0619 | 0.0589 | 0.2332 | 0.4138 | 0.3683 | 0.4000 | 0.1149 | 0.1257 | 0.1520 | 0.2436 | 0.3954 | 0.3777 | 0.3644 | 0.1428 | 0.2175 | 0.0123 |
| | | 0400 - 0500 | 0.0014 | 0.0142 | 0.0619 | 0.0589 | 0.2332 | 0.4138 | 0.3683 | 0.4000 | 0.1149 | 0.1257 | 0.1520 | 0.2436 | 0.3954 | 0.3777 | 0.3644 | 0.1428 | 0.2175 | 0.0123 |
| | | 0500 - 0600 | 0.0014 | 0.0142 | 0.0619 | 0.0589 | 0.2332 | 0.4138 | 0.3683 | 0.4000 | 0.1149 | 0.1257 | 0.1520 | 0.2436 | 0.3954 | 0.3777 | 0.3644 | 0.1428 | 0.2175 | 0.0123 |
| | | 0600 - 0700 | 0.0014 | 0.0142 | 0.0619 | 0.0589 | 0.2332 | 0.4138 | 0.3683 | 0.4000 | 0.1149 | 0.1257 | 0.1520 | 0.2436 | 0.3954 | 0.3777 | 0.3644 | 0.1428 | 0.2175 | 0.0123 |
| | | 0700 - 0800 | 0.0015 | 0.0151 | 0.0690 | 0.0655 | 0.2529 | 0.4496 | 0.4201 | 0.4526 | 0.1230 | 0.1425 | 0.1628 | 0.2609 | 0.4349 | 0.4350 | 0.4255 | 0.1650 | 0.2386 | 0.0127 |
| | | 0800 - 0900 | 0.0015 | 0.0151 | 0.0690 | 0.0655 | 0.2529 | 0.4496 | 0.4201 | 0.4526 | 0.1230 | 0.1425 | 0.1628 | 0.2609 | 0.4349 | 0.4350 | 0.4255 | 0.1650 | 0.2386 | 0.0127 |
| | | 0900 - 1000 | 0.0015 | 0.0151 | 0.0690 | 0.0655 | 0.2529 | 0.4496 | 0.4201 | 0.4526 | 0.1230 | 0.1425 | 0.1628 | 0.2609 | 0.4349 | 0.4350 | 0.4255 | 0.1650 | 0.2386 | 0.0127 |
| | | 1000 - 1100 | 0.0014 | 0.0142 | 0.0619 | 0.0589 | 0.2332 | 0.4138 | 0.3683 | 0.4000 | 0.1149 | 0.1257 | 0.1520 | 0.2436 | 0.3954 | 0.3777 | 0.3644 | 0.1428 | 0.2175 | 0.0123 |
| | | 1100 - 1200 | 0.0014 | 0.0142 | 0.0619 | 0.0589 | 0.2332 | 0.4138 | 0.3683 | 0.4000 | 0.1149 | 0.1257 | 0.1520 | 0.2436 | 0.3954 | 0.3777 | 0.3644 | 0.1428 | 0.2175 | 0.0123 |
| | | 1200 - 1300 | 0.0014 | 0.0142 | 0.0619 | 0.0589 | 0.2332 | 0.4138 | 0.3683 | 0.4000 | 0.1149 | 0.1257 | 0.1520 | 0.2436 | 0.3954 | 0.3777 | 0.3644 | 0.1428 | 0.2175 | 0.0123 |
| | | 1300 - 1400 | 0.0014 | 0.0142 | 0.0619 | 0.0589 | 0.2332 | 0.4138 | 0.3683 | 0.4000 | 0.1149 | 0.1257 | 0.1520 | 0.2436 | 0.3954 | 0.3777 | 0.3644 | 0.1428 | 0.2175 | 0.0123 |
| | | 1400 - 1500 | 0.0014 | 0.0142 | 0.0619 | 0.0589 | 0.2332 | 0.4138 | 0.3683 | 0.4000 | 0.1149 | 0.1257 | 0.1520 | 0.2436 | 0.3954 | 0.3777 | 0.3644 | 0.1428 | 0.2175 | 0.0123 |
| | | 1500 - 1600 | 0.0015 | 0.0151 | 0.0690 | 0.0655 | 0.2529 | 0.4496 | 0.4201 | 0.4526 | 0.1230 | 0.1425 | 0.1628 | 0.2609 | 0.4349 | 0.4350 | 0.4255 | 0.1650 | 0.2386 | 0.0127 |
| | | 1600 - 1700 | 0.0014 | 0.0142 | 0.0619 | 0.0589 | 0.2332 | 0.4138 | 0.3683 | 0.4000 | 0.1149 | 0.1257 | 0.1520 | 0.2436 | 0.3954 | 0.3777 | 0.3644 | 0.1428 | 0.2175 | 0.0123 |
| | | 1700 - 1800 | 0.0014 | 0.0142 | 0.0619 | 0.0589 | 0.2332 | 0.4138 | 0.3683 | 0.4000 | 0.1149 | 0.1257 | 0.1520 | 0.2436 | 0.3954 | 0.3777 | 0.3644 | 0.1428 | 0.2175 | 0.0123 |
| | | 1800 - 1900 | 0.0014 | 0.0142 | 0.0619 | 0.0589 | 0.2332 | 0.4138 | 0.3683 | 0.4000 | 0.1149 | 0.1257 | 0.1520 | 0.2436 | 0.3954 | 0.3777 | 0.3644 | 0.1428 | 0.2175 | 0.0123 |
| | | 1900 - 2000 | 0.0014 | 0.0142 | 0.0619 | 0.0589 | 0.2332 | 0.4138 | 0.3683 | 0.4000 | 0.1149 | 0.1257 | 0.1520 | 0.2436 | 0.3954 | 0.3777 | 0.3644 | 0.1428 | 0.2175 | 0.0123 |
| | | 2000 - 2100 | 0.0014 | 0.0142 | 0.0619 | 0.0589 | 0.2332 | 0.4138 | 0.3683 | 0.4000 | 0.1149 | 0.1257 | 0.1520 | 0.2436 | 0.3954 | 0.3777 | 0.3644 | 0.1428 | 0.2175 | 0.0123 |
| | | 2100 - 2200 | 0.0014 | 0.0142 | 0.0619 | 0.0589 | 0.2332 | 0.4138 | 0.3683 | 0.4000 | 0.1149 | 0.1257 | 0.1520 | 0.2436 | 0.3954 | 0.3777 | 0.3644 | 0.1428 | 0.2175 | 0.0123 |
| | | 2200 - 2300 | 0.0014 | 0.0142 | 0.0619 | 0.0589 | 0.2332 | 0.4138 | 0.3683 | 0.4000 | 0.1149 | 0.1257 | 0.1520 | 0.2436 | 0.3954 | 0.3777 | 0.3644 | 0.1428 | 0.2175 | 0.0123 |
| | | 2300 - 0000 | 0.0014 | 0.0142 | 0.0619 | 0.0589 | 0.2332 | 0.4138 | 0.3683 | 0.4000 | 0.1149 | 0.1257 | 0.1520 | 0.2436 | 0.3954 | 0.3777 | 0.3644 | 0.1428 | 0.2175 | 0.0123 |
| 105 | Slip road from Yuen Long Highway (L105) - WB | 0000 - 0100 | 0.0011 | 0.0103 | 0.0335 | 0.0322 | 0.1532 | 0.2689 | 0.1896 | 0.2165 | 0.0825 | 0.0588 | 0.1091 | 0.1747 | 0.2367 | 0.1822 | 0.1594 | 0.0674 | 0.1424 | 0.0104 |
| | | 0100 - 0200 | 0.0011 | 0.0103 | 0.0335 | 0.0322 | 0.1532 | 0.2689 | 0.1896 | 0.2165 | 0.0825 | 0.0588 | 0.1091 | 0.1747 | 0.2367 | 0.1822 | 0.1594 | 0.0674 | 0.1424 | 0.0104 |
| | | 0200 - 0300 | 0.0011 | 0.0103 | 0.0335 | 0.0322 | 0.1532 | 0.2689 | 0.1896 | 0.2165 | 0.0825 | 0.0588 | 0.1091 | 0.1747 | 0.2367 | 0.1822 | 0.1594 | 0.0674 | 0.1424 | 0.0104 |
| | | 0300 - 0400 | 0.0011 | 0.0103 | 0.0335 | 0.0322 | 0.1532 | 0.2689 | 0.1896 | 0.2165 | 0.0825 | 0.0588 | 0.1091 | 0.1747 | 0.2367 | 0.1822 | 0.1594 | 0.0674 | 0.1424 | 0.0104 |
| | | 0400 - 0500 | 0.0011 | 0.0103 | 0.0335 | 0.0322 | 0.1532 | 0.2689 | 0.1896 | 0.2165 | 0.0825 | 0.0588 | 0.1091 | 0.1747 | 0.2367 | 0.1822 | 0.1594 | 0.0674 | 0.1424 | 0.0104 |
| | | 0500 - 0600 | 0.0011 | 0.0103 | 0.0335 | 0.0322 | 0.1532 | 0.2689 | 0.1896 | 0.2165 | 0.0825 | 0.0588 | 0.1091 | 0.1747 | 0.2367 | 0.1822 | 0.1594 | 0.0674 | 0.1424 | 0.0104 |
| | | 0600 - 0700 | 0.0011 | 0.0103 | 0.0335 | 0.0322 | 0.1532 | 0.2689 | 0.1896 | 0.2165 | 0.0825 | 0.0588 | 0.1091 | 0.1747 | 0.2367 | 0.1822 | 0.1594 | 0.0674 | 0.1424 | 0.0104 |
| | | 0700 - 0800 | 0.0011 | 0.0109 | 0.0364 | 0.0350 | 0.1626 | 0.2861 | 0.2120 | 0.2397 | 0.0871 | 0.0655 | 0.1151 | 0.1844 | 0.2544 | 0.2063 | 0.1843 | 0.0766 | 0.1522 | 0.0107 |
| | | 0800 - 0900 | 0.0011 | 0.0107 | 0.0356 | 0.0343 | 0.1601 | 0.2815 | 0.2060 | 0.2335 | 0.0859 | 0.0637 | 0.1135 | 0.1818 | 0.2497 | 0.1999 | 0.1776 | 0.0741 | 0.1496 | 0.0106 |
| | | 0900 - 1000 | 0.0011 | 0.0104 | 0.0342 | 0.0329 | 0.1554 | 0.2730 | 0.1948 | 0.2220 | 0.0836 | 0.0604 | 0.1105 | 0.1770 | 0.2409 | 0.1878 | 0.1652 | 0.0695 | 0.1447 | 0.0105 |
| | | 1000 - 1100 | 0.0011 | 0.0103 | 0.0335 | 0.0322 | 0.1532 | 0.2689 | 0.1896 | 0.2165 | 0.0825 | 0.0588 | 0.1091 | 0.1747 | 0.2367 | 0.1822 | 0.1594 | 0.0674 | 0.1424 | 0.0104 |
| | | 1100 - 1200 | 0.0011 | 0.0103 | 0.0335 | 0.0322 | 0.1532 | 0.2689 | 0.1896 | 0.2165 | 0.0825 | 0.0588 | 0.1091 | 0.1747 | 0.2367 | 0.1822 | 0.1594 | 0.0674 | 0.1424 | 0.0104 |
| | | 1200 - 1300 | 0.0011 | 0.0103 | 0.0335 | 0.0322 | 0.1532 | 0.2689 | 0.1896 | 0.2165 | 0.0825 | 0.0588 | 0.1091 | 0.1747 | 0.2367 | 0.1822 | 0.1594 | 0.0674 | 0.1424 | 0.0104 |
| | | 1300 - 1400 | 0.0011 | 0.0103 | 0.0335 | 0.0322 | 0.1532 | 0.2689 | 0.1896 | 0.2165 | 0.0825 | 0.0588 | 0.1091 | 0.1747 | 0.2367 | 0.1822 | 0.1594 | 0.0674 | 0.1424 | 0.0104 |
| | | 1400 - 1500 | 0.0011 | 0.0103 | 0.0335 | 0.0322 | 0.1532 | 0.2689 | 0.1896 | 0.2165 | 0.0825 | 0.0588 | 0.1091 | 0.1747 | 0.2367 | 0.1822 | 0.1594 | 0.0674 | 0.1424 | 0.0104 |
| | | 1500 - 1600 | 0.0011 | 0.0104 | 0.0342 | 0.0329 | 0.1554 | 0.2730 | 0.1948 | 0.2220 | 0.0836 | 0.0604 | 0.1105 | 0.1770 | 0.2409 | 0.1878 | 0.1652 | 0.0695 | 0.1447 | 0.0105 |
| | | 1600 - 1700 | 0.0011 | 0.0104 | 0.0342 | 0.0329 | 0.1554 | 0.2730 | 0.1948 | 0.2220 | 0.0836 | 0.0604 | 0.1105 | 0.1770 | 0.2409 | 0.1878 | 0.1652 | 0.0695 | 0.1447 | 0.0105 |
| | | 1700 - 1800 | 0.0011 | 0.0106 | 0.0349 | 0.0336 | 0.1577 | 0.2771 | 0.2003 | 0.2276 | 0.0847 | 0.0620 | 0.1120 | 0.1794 | 0.2452 | 0.1937 | 0.1712 | 0.0718 | 0.1471 | 0.0106 |
| | | 1800 - 1900 | 0.0011 | 0.0106 | 0.0349 | 0.0336 | 0.1577 | 0.2771 | 0.2003 | 0.2276 | 0.0847 | 0.0620 | 0.1120 | 0.1794 | 0.2452 | 0.1937 | 0.1712 | 0.0718 | 0.1471 | 0.0106 |
| | | 1900 - 2000 | 0.0011 | 0.0104 | 0.0342 | 0.0329 | 0.1554 | 0.2730 | 0.1948 | 0.2220 | 0.0836 | 0.0604 | 0.1105 | 0.1770 | 0.2409 | 0.1878 | 0.1652 | 0.0695 | 0.1447 | 0.0105 |
| | | 2000 - 2100 | 0.0011 | 0.0103 | 0.0335 | 0.0322 | 0.1532 | 0.2689 | 0.1896 | 0.2165 | 0.0825 | 0.0588 | 0.1091 | 0.1747 | 0.2367 | 0.1822 | 0.1594 | 0.0674 | 0.1424 | 0.0104 |
| | | 2100 - 2200 | 0.0011 | 0.0104 | 0.0342 | 0.0329 | 0.1554 | 0.2730 | 0.1948 | 0.2220 | 0.0836 | 0.0604 | 0.1105 | 0.1770 | 0.2409 | 0.1878 | 0.1652 | 0.0695 | 0.1447 | 0.0105 |
| | | 2200 - 2300 | 0.0011 | 0.0103 | 0.0335 | 0.0322 | 0.1532 | 0.2689 | 0.1896 | 0.2165 | 0.0825 | 0.0588 | 0.1091 | 0.1747 | 0.2367 | 0.1822 | 0.1594 | 0.0674 | 0.1424 | 0.0104 |
| | | 2300 - 0000 | 0.0011 | 0.0103 | 0.0335 | 0.0322 | 0.1532 | 0.2689 | 0.1896 | 0.2165 | 0.0825 | 0.0588 | 0.1091 | 0.1747 | 0.2367 | 0.1822 | 0.1594 | 0.0674 | 0.1424 | 0.0104 |

**EMFAC Year 2030 x Traffic Data Year 2033**

| Road No. | Road Section | Time | $NO_2$ Emission | | | | | | | | | | | | | | | | | |
|---|---|---|---|---|---|---|---|---|---|---|---|---|---|---|---|---|---|---|---|---|
| | | | PC | Taxi | LGV3 | LGV4 | LGV6 | HGV7 | HGV8 | HGV9 | PLB | PV4 | PV5 | NFB6 | NFB7 | NFB8 | NFB9 | FBSD | FBDD | MC |
| 106 | Road P1 (L106) - NB | 0000 - 0100 | 0.0011 | 0.0103 | 0.0335 | 0.0322 | 0.1532 | 0.2689 | 0.1896 | 0.2165 | 0.0825 | 0.0588 | 0.1091 | 0.1747 | 0.2367 | 0.1822 | 0.1594 | 0.0674 | 0.1424 | 0.0104 |
| | | 0100 - 0200 | 0.0011 | 0.0103 | 0.0335 | 0.0322 | 0.1532 | 0.2689 | 0.1896 | 0.2165 | 0.0825 | 0.0588 | 0.1091 | 0.1747 | 0.2367 | 0.1822 | 0.1594 | 0.0674 | 0.1424 | 0.0104 |
| | | 0200 - 0300 | 0.0011 | 0.0103 | 0.0335 | 0.0322 | 0.1532 | 0.2689 | 0.1896 | 0.2165 | 0.0825 | 0.0588 | 0.1091 | 0.1747 | 0.2367 | 0.1822 | 0.1594 | 0.0674 | 0.1424 | 0.0104 |
| | | 0300 - 0400 | 0.0011 | 0.0103 | 0.0335 | 0.0322 | 0.1532 | 0.2689 | 0.1896 | 0.2165 | 0.0825 | 0.0588 | 0.1091 | 0.1747 | 0.2367 | 0.1822 | 0.1594 | 0.0674 | 0.1424 | 0.0104 |
| | | 0400 - 0500 | 0.0011 | 0.0103 | 0.0335 | 0.0322 | 0.1532 | 0.2689 | 0.1896 | 0.2165 | 0.0825 | 0.0588 | 0.1091 | 0.1747 | 0.2367 | 0.1822 | 0.1594 | 0.0674 | 0.1424 | 0.0104 |
| | | 0500 - 0600 | 0.0011 | 0.0103 | 0.0335 | 0.0322 | 0.1532 | 0.2689 | 0.1896 | 0.2165 | 0.0825 | 0.0588 | 0.1091 | 0.1747 | 0.2367 | 0.1822 | 0.1594 | 0.0674 | 0.1424 | 0.0104 |
| | | 0600 - 0700 | 0.0011 | 0.0103 | 0.0335 | 0.0322 | 0.1532 | 0.2689 | 0.1896 | 0.2165 | 0.0825 | 0.0588 | 0.1091 | 0.1747 | 0.2367 | 0.1822 | 0.1594 | 0.0674 | 0.1424 | 0.0104 |
| | | 0700 - 0800 | 0.0011 | 0.0103 | 0.0335 | 0.0322 | 0.1532 | 0.2689 | 0.1896 | 0.2165 | 0.0825 | 0.0588 | 0.1091 | 0.1747 | 0.2367 | 0.1822 | 0.1594 | 0.0674 | 0.1424 | 0.0104 |
| | | 0800 - 0900 | 0.0011 | 0.0103 | 0.0335 | 0.0322 | 0.1532 | 0.2689 | 0.1896 | 0.2165 | 0.0825 | 0.0588 | 0.1091 | 0.1747 | 0.2367 | 0.1822 | 0.1594 | 0.0674 | 0.1424 | 0.0104 |
| | | 0900 - 1000 | 0.0011 | 0.0103 | 0.0335 | 0.0322 | 0.1532 | 0.2689 | 0.1896 | 0.2165 | 0.0825 | 0.0588 | 0.1091 | 0.1747 | 0.2367 | 0.1822 | 0.1594 | 0.0674 | 0.1424 | 0.0104 |
| | | 1000 - 1100 | 0.0011 | 0.0103 | 0.0335 | 0.0322 | 0.1532 | 0.2689 | 0.1896 | 0.2165 | 0.0825 | 0.0588 | 0.1091 | 0.1747 | 0.2367 | 0.1822 | 0.1594 | 0.0674 | 0.1424 | 0.0104 |
| | | 1100 - 1200 | 0.0011 | 0.0103 | 0.0335 | 0.0322 | 0.1532 | 0.2689 | 0.1896 | 0.2165 | 0.0825 | 0.0588 | 0.1091 | 0.1747 | 0.2367 | 0.1822 | 0.1594 | 0.0674 | 0.1424 | 0.0104 |
| | | 1200 - 1300 | 0.0011 | 0.0103 | 0.0335 | 0.0322 | 0.1532 | 0.2689 | 0.1896 | 0.2165 | 0.0825 | 0.0588 | 0.1091 | 0.1747 | 0.2367 | 0.1822 | 0.1594 | 0.0674 | 0.1424 | 0.0104 |
| | | 1300 - 1400 | 0.0011 | 0.0103 | 0.0335 | 0.0322 | 0.1532 | 0.2689 | 0.1896 | 0.2165 | 0.0825 | 0.0588 | 0.1091 | 0.1747 | 0.2367 | 0.1822 | 0.1594 | 0.0674 | 0.1424 | 0.0104 |
| | | 1400 - 1500 | 0.0011 | 0.0103 | 0.0335 | 0.0322 | 0.1532 | 0.2689 | 0.1896 | 0.2165 | 0.0825 | 0.0588 | 0.1091 | 0.1747 | 0.2367 | 0.1822 | 0.1594 | 0.0674 | 0.1424 | 0.0104 |
| | | 1500 - 1600 | 0.0011 | 0.0103 | 0.0335 | 0.0322 | 0.1532 | 0.2689 | 0.1896 | 0.2165 | 0.0825 | 0.0588 | 0.1091 | 0.1747 | 0.2367 | 0.1822 | 0.1594 | 0.0674 | 0.1424 | 0.0104 |
| | | 1600 - 1700 | 0.0011 | 0.0103 | 0.0335 | 0.0322 | 0.1532 | 0.2689 | 0.1896 | 0.2165 | 0.0825 | 0.0588 | 0.1091 | 0.1747 | 0.2367 | 0.1822 | 0.1594 | 0.0674 | 0.1424 | 0.0104 |
| | | 1700 - 1800 | 0.0011 | 0.0103 | 0.0335 | 0.0322 | 0.1532 | 0.2689 | 0.1896 | 0.2165 | 0.0825 | 0.0588 | 0.1091 | 0.1747 | 0.2367 | 0.1822 | 0.1594 | 0.0674 | 0.1424 | 0.0104 |
| | | 1800 - 1900 | 0.0011 | 0.0103 | 0.0335 | 0.0322 | 0.1532 | 0.2689 | 0.1896 | 0.2165 | 0.0825 | 0.0588 | 0.1091 | 0.1747 | 0.2367 | 0.1822 | 0.1594 | 0.0674 | 0.1424 | 0.0104 |
| | | 1900 - 2000 | 0.0011 | 0.0103 | 0.0335 | 0.0322 | 0.1532 | 0.2689 | 0.1896 | 0.2165 | 0.0825 | 0.0588 | 0.1091 | 0.1747 | 0.2367 | 0.1822 | 0.1594 | 0.0674 | 0.1424 | 0.0104 |
| | | 2000 - 2100 | 0.0011 | 0.0103 | 0.0335 | 0.0322 | 0.1532 | 0.2689 | 0.1896 | 0.2165 | 0.0825 | 0.0588 | 0.1091 | 0.1747 | 0.2367 | 0.1822 | 0.1594 | 0.0674 | 0.1424 | 0.0104 |
| | | 2100 - 2200 | 0.0011 | 0.0103 | 0.0335 | 0.0322 | 0.1532 | 0.2689 | 0.1896 | 0.2165 | 0.0825 | 0.0588 | 0.1091 | 0.1747 | 0.2367 | 0.1822 | 0.1594 | 0.0674 | 0.1424 | 0.0104 |
| | | 2200 - 2300 | 0.0011 | 0.0103 | 0.0335 | 0.0322 | 0.1532 | 0.2689 | 0.1896 | 0.2165 | 0.0825 | 0.0588 | 0.1091 | 0.1747 | 0.2367 | 0.1822 | 0.1594 | 0.0674 | 0.1424 | 0.0104 |
| | | 2300 - 0000 | 0.0011 | 0.0103 | 0.0335 | 0.0322 | 0.1532 | 0.2689 | 0.1896 | 0.2165 | 0.0825 | 0.0588 | 0.1091 | 0.1747 | 0.2367 | 0.1822 | 0.1594 | 0.0674 | 0.1424 | 0.0104 |
| 107 | Road P1 (L107) - SB | 0000 - 0100 | 0.0011 | 0.0103 | 0.0335 | 0.0322 | 0.1532 | 0.2689 | 0.1896 | 0.2165 | 0.0825 | 0.0588 | 0.1091 | 0.1747 | 0.2367 | 0.1822 | 0.1594 | 0.0674 | 0.1424 | 0.0104 |
| | | 0100 - 0200 | 0.0011 | 0.0103 | 0.0335 | 0.0322 | 0.1532 | 0.2689 | 0.1896 | 0.2165 | 0.0825 | 0.0588 | 0.1091 | 0.1747 | 0.2367 | 0.1822 | 0.1594 | 0.0674 | 0.1424 | 0.0104 |
| | | 0200 - 0300 | 0.0011 | 0.0103 | 0.0335 | 0.0322 | 0.1532 | 0.2689 | 0.1896 | 0.2165 | 0.0825 | 0.0588 | 0.1091 | 0.1747 | 0.2367 | 0.1822 | 0.1594 | 0.0674 | 0.1424 | 0.0104 |
| | | 0300 - 0400 | 0.0011 | 0.0103 | 0.0335 | 0.0322 | 0.1532 | 0.2689 | 0.1896 | 0.2165 | 0.0825 | 0.0588 | 0.1091 | 0.1747 | 0.2367 | 0.1822 | 0.1594 | 0.0674 | 0.1424 | 0.0104 |
| | | 0400 - 0500 | 0.0011 | 0.0103 | 0.0335 | 0.0322 | 0.1532 | 0.2689 | 0.1896 | 0.2165 | 0.0825 | 0.0588 | 0.1091 | 0.1747 | 0.2367 | 0.1822 | 0.1594 | 0.0674 | 0.1424 | 0.0104 |
| | | 0500 - 0600 | 0.0011 | 0.0103 | 0.0335 | 0.0322 | 0.1532 | 0.2689 | 0.1896 | 0.2165 | 0.0825 | 0.0588 | 0.1091 | 0.1747 | 0.2367 | 0.1822 | 0.1594 | 0.0674 | 0.1424 | 0.0104 |
| | | 0600 - 0700 | 0.0011 | 0.0103 | 0.0335 | 0.0322 | 0.1532 | 0.2689 | 0.1896 | 0.2165 | 0.0825 | 0.0588 | 0.1091 | 0.1747 | 0.2367 | 0.1822 | 0.1594 | 0.0674 | 0.1424 | 0.0104 |
| | | 0700 - 0800 | 0.0011 | 0.0103 | 0.0335 | 0.0322 | 0.1532 | 0.2689 | 0.1896 | 0.2165 | 0.0825 | 0.0588 | 0.1091 | 0.1747 | 0.2367 | 0.1822 | 0.1594 | 0.0674 | 0.1424 | 0.0104 |
| | | 0800 - 0900 | 0.0011 | 0.0103 | 0.0335 | 0.0322 | 0.1532 | 0.2689 | 0.1896 | 0.2165 | 0.0825 | 0.0588 | 0.1091 | 0.1747 | 0.2367 | 0.1822 | 0.1594 | 0.0674 | 0.1424 | 0.0104 |
| | | 0900 - 1000 | 0.0011 | 0.0103 | 0.0335 | 0.0322 | 0.1532 | 0.2689 | 0.1896 | 0.2165 | 0.0825 | 0.0588 | 0.1091 | 0.1747 | 0.2367 | 0.1822 | 0.1594 | 0.0674 | 0.1424 | 0.0104 |
| | | 1000 - 1100 | 0.0011 | 0.0103 | 0.0335 | 0.0322 | 0.1532 | 0.2689 | 0.1896 | 0.2165 | 0.0825 | 0.0588 | 0.1091 | 0.1747 | 0.2367 | 0.1822 | 0.1594 | 0.0674 | 0.1424 | 0.0104 |
| | | 1100 - 1200 | 0.0011 | 0.0103 | 0.0335 | 0.0322 | 0.1532 | 0.2689 | 0.1896 | 0.2165 | 0.0825 | 0.0588 | 0.1091 | 0.1747 | 0.2367 | 0.1822 | 0.1594 | 0.0674 | 0.1424 | 0.0104 |
| | | 1200 - 1300 | 0.0011 | 0.0103 | 0.0335 | 0.0322 | 0.1532 | 0.2689 | 0.1896 | 0.2165 | 0.0825 | 0.0588 | 0.1091 | 0.1747 | 0.2367 | 0.1822 | 0.1594 | 0.0674 | 0.1424 | 0.0104 |
| | | 1300 - 1400 | 0.0011 | 0.0103 | 0.0335 | 0.0322 | 0.1532 | 0.2689 | 0.1896 | 0.2165 | 0.0825 | 0.0588 | 0.1091 | 0.1747 | 0.2367 | 0.1822 | 0.1594 | 0.0674 | 0.1424 | 0.0104 |
| | | 1400 - 1500 | 0.0011 | 0.0103 | 0.0335 | 0.0322 | 0.1532 | 0.2689 | 0.1896 | 0.2165 | 0.0825 | 0.0588 | 0.1091 | 0.1747 | 0.2367 | 0.1822 | 0.1594 | 0.0674 | 0.1424 | 0.0104 |
| | | 1500 - 1600 | 0.0011 | 0.0103 | 0.0335 | 0.0322 | 0.1532 | 0.2689 | 0.1896 | 0.2165 | 0.0825 | 0.0588 | 0.1091 | 0.1747 | 0.2367 | 0.1822 | 0.1594 | 0.0674 | 0.1424 | 0.0104 |
| | | 1600 - 1700 | 0.0011 | 0.0103 | 0.0335 | 0.0322 | 0.1532 | 0.2689 | 0.1896 | 0.2165 | 0.0825 | 0.0588 | 0.1091 | 0.1747 | 0.2367 | 0.1822 | 0.1594 | 0.0674 | 0.1424 | 0.0104 |
| | | 1700 - 1800 | 0.0011 | 0.0103 | 0.0335 | 0.0322 | 0.1532 | 0.2689 | 0.1896 | 0.2165 | 0.0825 | 0.0588 | 0.1091 | 0.1747 | 0.2367 | 0.1822 | 0.1594 | 0.0674 | 0.1424 | 0.0104 |
| | | 1800 - 1900 | 0.0011 | 0.0103 | 0.0335 | 0.0322 | 0.1532 | 0.2689 | 0.1896 | 0.2165 | 0.0825 | 0.0588 | 0.1091 | 0.1747 | 0.2367 | 0.1822 | 0.1594 | 0.0674 | 0.1424 | 0.0104 |
| | | 1900 - 2000 | 0.0011 | 0.0103 | 0.0335 | 0.0322 | 0.1532 | 0.2689 | 0.1896 | 0.2165 | 0.0825 | 0.0588 | 0.1091 | 0.1747 | 0.2367 | 0.1822 | 0.1594 | 0.0674 | 0.1424 | 0.0104 |
| | | 2000 - 2100 | 0.0011 | 0.0103 | 0.0335 | 0.0322 | 0.1532 | 0.2689 | 0.1896 | 0.2165 | 0.0825 | 0.0588 | 0.1091 | 0.1747 | 0.2367 | 0.1822 | 0.1594 | 0.0674 | 0.1424 | 0.0104 |
| | | 2100 - 2200 | 0.0011 | 0.0103 | 0.0335 | 0.0322 | 0.1532 | 0.2689 | 0.1896 | 0.2165 | 0.0825 | 0.0588 | 0.1091 | 0.1747 | 0.2367 | 0.1822 | 0.1594 | 0.0674 | 0.1424 | 0.0104 |
| | | 2200 - 2300 | 0.0011 | 0.0103 | 0.0335 | 0.0322 | 0.1532 | 0.2689 | 0.1896 | 0.2165 | 0.0825 | 0.0588 | 0.1091 | 0.1747 | 0.2367 | 0.1822 | 0.1594 | 0.0674 | 0.1424 | 0.0104 |
| | | 2300 - 0000 | 0.0011 | 0.0103 | 0.0335 | 0.0322 | 0.1532 | 0.2689 | 0.1896 | 0.2165 | 0.0825 | 0.0588 | 0.1091 | 0.1747 | 0.2367 | 0.1822 | 0.1594 | 0.0674 | 0.1424 | 0.0104 |
| 108 | Ng Lau Road (L108) - NB | 0000 - 0100 | 0.0015 | 0.0159 | 0.0743 | 0.0704 | 0.2676 | 0.4763 | 0.4619 | 0.4949 | 0.1293 | 0.1548 | 0.1712 | 0.2743 | 0.4641 | 0.4815 | 0.4752 | 0.1830 | 0.2557 | 0.0130 |
| | | 0100 - 0200 | 0.0015 | 0.0151 | 0.0690 | 0.0655 | 0.2529 | 0.4496 | 0.4201 | 0.4526 | 0.1230 | 0.1425 | 0.1628 | 0.2609 | 0.4349 | 0.4350 | 0.4255 | 0.1650 | 0.2386 | 0.0127 |
| | | 0200 - 0300 | 0.0015 | 0.0151 | 0.0690 | 0.0655 | 0.2529 | 0.4496 | 0.4201 | 0.4526 | 0.1230 | 0.1425 | 0.1628 | 0.2609 | 0.4349 | 0.4350 | 0.4255 | 0.1650 | 0.2386 | 0.0127 |
| | | 0300 - 0400 | 0.0014 | 0.0142 | 0.0619 | 0.0589 | 0.2332 | 0.4138 | 0.3683 | 0.4000 | 0.1149 | 0.1257 | 0.1520 | 0.2436 | 0.3954 | 0.3777 | 0.3644 | 0.1428 | 0.2175 | 0.0123 |
| | | 0400 - 0500 | 0.0014 | 0.0142 | 0.0619 | 0.0589 | 0.2332 | 0.4138 | 0.3683 | 0.4000 | 0.1149 | 0.1257 | 0.1520 | 0.2436 | 0.3954 | 0.3777 | 0.3644 | 0.1428 | 0.2175 | 0.0123 |
| | | 0500 - 0600 | 0.0015 | 0.0151 | 0.0690 | 0.0655 | 0.2529 | 0.4496 | 0.4201 | 0.4526 | 0.1230 | 0.1425 | 0.1628 | 0.2609 | 0.4349 | 0.4350 | 0.4255 | 0.1650 | 0.2386 | 0.0127 |
| | | 0600 - 0700 | 0.0016 | 0.0172 | 0.0830 | 0.0786 | 0.2924 | 0.5215 | 0.5397 | 0.5733 | 0.1404 | 0.1753 | 0.1860 | 0.2981 | 0.5133 | 0.5683 | 0.5684 | 0.2167 | 0.2882 | 0.0135 |
| | | 0700 - 0800 | 0.0022 | 0.0323 | 0.1549 | 0.1462 | 0.5114 | 0.9279 | 1.3166 | 1.3717 | 0.2691 | 0.3372 | 0.3578 | 0.5736 | 0.9363 | 1.4172 | 1.4578 | 0.5440 | 0.7627 | 0.0164 |
| | | 0800 - 0900 | 0.0022 | 0.0323 | 0.1549 | 0.1462 | 0.5114 | 0.9279 | 1.3166 | 1.3717 | 0.2691 | 0.3372 | 0.3578 | 0.5736 | 0.9363 | 1.4172 | 1.4578 | 0.5440 | 0.7627 | 0.0164 |
| | | 0900 - 1000 | 0.0018 | 0.0218 | 0.1097 | 0.1037 | 0.3703 | 0.6648 | 0.8490 | 0.8827 | 0.1799 | 0.2367 | 0.2386 | 0.3824 | 0.6662 | 0.9161 | 0.9452 | 0.3519 | 0.4346 | 0.0148 |
| | | 1000 - 1100 | 0.0018 | 0.0202 | 0.1009 | 0.0954 | 0.3442 | 0.6166 | 0.7337 | 0.7677 | 0.1659 | 0.2166 | 0.2200 | 0.3525 | 0.6152 | 0.7860 | 0.8036 | 0.3013 | 0.3752 | 0.0144 |
| | | 1100 - 1200 | 0.0018 | 0.0202 | 0.1009 | 0.0954 | 0.3442 | 0.6166 | 0.7337 | 0.7677 | 0.1659 | 0.2166 | 0.2200 | 0.3525 | 0.6152 | 0.7860 | 0.8036 | 0.3013 | 0.3752 | 0.0144 |
| | | 1200 - 1300 | 0.0018 | 0.0202 | 0.1009 | 0.0954 | 0.3442 | 0.6166 | 0.7337 | 0.7677 | 0.1659 | 0.2166 | 0.2200 | 0.3525 | 0.6152 | 0.7860 | 0.8036 | 0.3013 | 0.3752 | 0.0144 |
| | | 1300 - 1400 | 0.0018 | 0.0202 | 0.1009 | 0.0954 | 0.3442 | 0.6166 | 0.7337 | 0.7677 | 0.1659 | 0.2166 | 0.2200 | 0.3525 | 0.6152 | 0.7860 | 0.8036 | 0.3013 | 0.3752 | 0.0144 |
| | | 1400 - 1500 | 0.0018 | 0.0218 | 0.1097 | 0.1037 | 0.3703 | 0.6648 | 0.8490 | 0.8827 | 0.1799 | 0.2367 | 0.2386 | 0.3824 | 0.6662 | 0.9161 | 0.9452 | 0.3519 | 0.4346 | 0.0148 |
| | | 1500 - 1600 | 0.0018 | 0.0218 | 0.1097 | 0.1037 | 0.3703 | 0.6648 | 0.8490 | 0.8827 | 0.1799 | 0.2367 | 0.2386 | 0.3824 | 0.6662 | 0.9161 | 0.9452 | 0.3519 | 0.4346 | 0.0148 |
| | | 1600 - 1700 | 0.0022 | 0.0323 | 0.1549 | 0.1462 | 0.5114 | 0.9279 | 1.3166 | 1.3717 | 0.2691 | 0.3372 | 0.3578 | 0.5736 | 0.9363 | 1.4172 | 1.4578 | 0.5440 | 0.7627 | 0.0164 |
| | | 1700 - 1800 | 0.0023 | 0.0434 | 0.1550 | 0.1463 | 0.5114 | 0.9279 | 1.3166 | 1.3717 | 0.2691 | 0.3373 | 0.3578 | 0.5736 | 0.9363 | 1.4172 | 1.4578 | 0.5440 | 0.7627 | 0.0173 |
| | | 1800 - 1900 | 0.0023 | 0.0434 | 0.1550 | 0.1463 | 0.5114 | 0.9279 | 1.3166 | 1.3717 | 0.2691 | 0.3373 | 0.3578 | 0.5736 | 0.9363 | 1.4172 | 1.4578 | 0.5440 | 0.7627 | 0.0173 |
| | | 1900 - 2000 | 0.0018 | 0.0218 | 0.1097 | 0.1037 | 0.3703 | 0.6648 | 0.8490 | 0.8827 | 0.1799 | 0.2367 | 0.2386 | 0.3824 | 0.6662 | 0.9161 | 0.9452 | 0.3519 | 0.4346 | 0.0148 |
| | | 2000 - 2100 | 0.0018 | 0.0218 | 0.1097 | 0.1037 | 0.3703 | 0.6648 | 0.8490 | 0.8827 | 0.1799 | 0.2367 | 0.2386 | 0.3824 | 0.6662 | 0.9161 | 0.9452 | 0.3519 | 0.4346 | 0.0148 |
| | | 2100 - 2200 | 0.0020 | 0.0251 | 0.1257 | 0.1186 | 0.4187 | 0.7543 | 1.0969 | 1.1287 | 0.2078 | 0.2726 | 0.2759 | 0.4422 | 0.7596 | 1.1970 | 1.2522 | 0.4614 | 0.6058 | 0.0154 |
| | | 2200 - 2300 | 0.0017 | 0.0182 | 0.0896 | 0.0848 | 0.3112 | 0.5560 | 0.6052 | 0.6391 | 0.1494 | 0.1905 | 0.1979 | 0.3171 | 0.5505 | 0.6416 | 0.6474 | 0.2451 | 0.3163 | 0.0138 |
| | | 2300 - 0000 | 0.0016 | 0.0172 | 0.0830 | 0.0786 | 0.2924 | 0.5215 | 0.5397 | 0.5733 | 0.1404 | 0.1753 | 0.1860 | 0.2981 | 0.5133 | 0.5683 | 0.5684 | 0.2167 | 0.2882 | 0.0135 |
| 109 | Road S2 (L109) - WB | 0000 - 0100 | 0.0014 | 0.0142 | 0.0619 | 0.0589 | 0.2332 | 0.4138 | 0.3683 | 0.4000 | 0.1149 | 0.1257 | 0.1520 | 0.2436 | 0.3954 | 0.3777 | 0.3644 | 0.1428 | 0.2175 | 0.0123 |
| | | 0100 - 0200 | 0.0014 | 0.0142 | 0.0619 | 0.0589 | 0.2332 | 0.4138 | 0.3683 | 0.4000 | 0.1149 | 0.1257 | 0.1520 | 0.2436 | 0.3954 | 0.3777 | 0.3644 | 0.1428 | 0.2175 | 0.0123 |
| | | 0200 - 0300 | 0.0014 | 0.0142 | 0.0619 | 0.0589 | 0.2332 | 0.4138 | 0.3683 | 0.4000 | 0.1149 | 0.1257 | 0.1520 | 0.2436 | 0.3954 | 0.3777 | 0.3644 | 0.1428 | 0.2175 | 0.0123 |
| | | 0300 - 0400 | 0.0014 | 0.0142 | 0.0619 | 0.0589 | 0.2332 | 0.4138 | 0.3683 | 0.4000 | 0.1149 | 0.1257 | 0.1520 | 0.2436 | 0.3954 | 0.3777 | 0.3644 | 0.1428 | 0.2175 | 0.0123 |
| | | 0400 - 0500 | 0.0014 | 0.0142 | 0.0619 | 0.0589 | 0.2332 | 0.4138 | 0.3683 | 0.4000 | 0.1149 | 0.1257 | 0.1520 | 0.2436 | 0.3954 | 0.3777 | 0.3644 | 0.1428 | 0.2175 | 0.0123 |
| | | 0500 - 0600 | 0.0014 | 0.0142 | 0.0619 | 0.0589 | 0.2332 | 0.4138 | 0.3683 | 0.4000 | 0.1149 | 0.1257 | 0.1520 | 0.2436 | 0.3954 | 0.3777 | 0.3644 | 0.1428 | 0.2175 | 0.0123 |
| | | 0600 - 0700 | 0.0014 | 0.0142 | 0.0619 | 0.0589 | 0.2332 | 0.4138 | 0.3683 | 0.4000 | 0.1149 | 0.1257 | 0.1520 | 0.2436 | 0.3954 | 0.3777 | 0.3644 | 0.1428 | 0.2175 | 0.0123 |
| | | 0700 - 0800 | 0.0014 | 0.0142 | 0.0619 | 0.0589 | 0.2332 | 0.4138 | 0.3683 | 0.4000 | 0.1149 | 0.1257 | 0.1520 | 0.2436 | 0.3954 | 0.3777 | 0.3644 | 0.1428 | 0.2175 | 0.0123 |
| | | 0800 - 0900 | 0.0014 | 0.0142 | 0.0619 | 0.0589 | 0.2332 | 0.4138 | 0.3683 | 0.4000 | 0.1149 | 0.1257 | 0.1520 | 0.2436 | 0.3954 | 0.3777 | 0.3644 | 0.1428 | 0.2175 | 0.0123 |
| | | 0900 - 1000 | 0.0014 | 0.0142 | 0.0619 | 0.0589 | 0.2332 | 0.4138 | 0.3683 | 0.4000 | 0.1149 | 0.1257 | 0.1520 | 0.2436 | 0.3954 | 0.3777 | 0.3644 | 0.1428 | 0.2175 | 0.0123 |
| | | 1000 - 1100 | 0.0014 | 0.0142 | 0.0619 | 0.0589 | 0.2332 | 0.4138 | 0.3683 | 0.4000 | 0.1149 | 0.1257 | 0.1520 | 0.2436 | 0.3954 | 0.3777 | 0.3644 | 0.1428 | 0.2175 | 0.0123 |
| | | 1100 - 1200 | 0.0014 | 0.0142 | 0.0619 | 0.0589 | 0.2332 | 0.4138 | 0.3683 | 0.4000 | 0.1149 | 0.1257 | 0.1520 | 0.2436 | 0.3954 | 0.3777 | 0.3644 | 0.1428 | 0.2175 | 0.0123 |
| | | 1200 - 1300 | 0.0014 | 0.0142 | 0.0619 | 0.0589 | 0.2332 | 0.4138 | 0.3683 | 0.4000 | 0.1149 | 0.1257 | 0.1520 | 0.2436 | 0.3954 | 0.3777 | 0.3644 | 0.1428 | 0.2175 | 0.0123 |
| | | 1300 - 1400 | 0.0014 | 0.0142 | 0.0619 | 0.0589 | 0.2332 | 0.4138 | 0.3683 | 0.4000 | 0.1149 | 0.1257 | 0.1520 | 0.2436 | 0.3954 | 0.3777 | 0.3644 | 0.1428 | 0.2175 | 0.0123 |
| | | 1400 - 1500 | 0.0014 | 0.0142 | 0.0619 | 0.0589 | 0.2332 | 0.4138 | 0.3683 | 0.4000 | 0.1149 | 0.1257 | 0.1520 | 0.2436 | 0.3954 | 0.3777 | 0.3644 | 0.1428 | 0.2175 | 0.0123 |
| | | 1500 - 1600 | 0.0014 | 0.0142 | 0.0619 | 0.0589 | 0.2332 | 0.4138 | 0.3683 | 0.4000 | 0.1149 | 0.1257 | 0.1520 | 0.2436 | 0.3954 | 0.3777 | 0.3644 | 0.1428 | 0.2175 | 0.0123 |
| | | 1600 - 1700 | 0.0014 | 0.0142 | 0.0619 | 0.0589 | 0.2332 | 0.4138 | 0.3683 | 0.4000 | 0.1149 | 0.1257 | 0.1520 | 0.2436 | 0.3954 | 0.3777 | 0.3644 | 0.1428 | 0.2175 | 0.0123 |
| | | 1700 - 1800 | 0.0014 | 0.0142 | 0.0619 | 0.0589 | 0.2332 | 0.4138 | 0.3683 | 0.4000 | 0.1149 | 0.1257 | 0.1520 | 0.2436 | 0.3954 | 0.3777 | 0.3644 | 0.1428 | 0.2175 | 0.0123 |
| | | 1800 - 1900 | 0.0014 | 0.0142 | 0.0619 | 0.0589 | 0.2332 | 0.4138 | 0.3683 | 0.4000 | 0.1149 | 0.1257 | 0.1520 | 0.2436 | 0.3954 | 0.3777 | 0.3644 | 0.1428 | 0.2175 | 0.0123 |
| | | 1900 - 2000 | 0.0014 | 0.0142 | 0.0619 | 0.0589 | 0.2332 | 0.4138 | 0.3683 | 0.4000 | 0.1149 | 0.1257 | 0.1520 | 0.2436 | 0.3954 | 0.3777 | 0.3644 | 0.1428 | 0.2175 | 0.0123 |
| | | 2000 - 2100 | 0.0014 | 0.0142 | 0.0619 | 0.0589 | 0.2332 | 0.4138 | 0.3683 | 0.4000 | 0.1149 | 0.1257 | 0.1520 | 0.2436 | 0.3954 | 0.3777 | 0.3644 | 0.1428 | 0.2175 | 0.0123 |
| | | 2100 - 2200 | 0.0014 | 0.0142 | 0.0619 | 0.0589 | 0.2332 | 0.4138 | 0.3683 | 0.4000 | 0.1149 | 0.1257 | 0.1520 | 0.2436 | 0.3954 | 0.3777 | 0.3644 | 0.1428 | 0.2175 | 0.0123 |
| | | 2200 - 2300 | 0.0014 | 0.0142 | 0.0619 | 0.0589 | 0.2332 | 0.4138 | 0.3683 | 0.4000 | 0.1149 | 0.1257 | 0.1520 | 0.2436 | 0.3954 | 0.3777 | 0.3644 | 0.1428 | 0.2175 | 0.0123 |
| | | 2300 - 0000 | 0.0014 | 0.0142 | 0.0619 | 0.0589 | 0.2332 | 0.4138 | 0.3683 | 0.4000 | 0.1149 | 0.1257 | 0.1520 | 0.2436 | 0.3954 | 0.3777 | 0.3644 | 0.1428 | 0.2175 | 0.0123 |
| 110 | Road S1 (L110) - SB | 0000 - 0100 | 0.0014 | 0.0142 | 0.0619 | 0.0589 | 0.2332 | 0.4138 | 0.3683 | 0.4000 | 0.1149 | 0.1257 | 0.1520 | 0.2436 | 0.3954 | 0.3777 | 0.3644 | 0.1428 | 0.2175 | 0.0123 |
| | | 0100 - 0200 | 0.0014 | 0.0142 | 0.0619 | 0.0589 | 0.2332 | 0.4138 | 0.3683 | 0.4000 | 0.1149 | 0.1257 | 0.1520 | 0.2436 | 0.3954 | 0.3777 | 0.3644 | 0.1428 | 0.2175 | 0.0123 |
| | | 0200 - 0300 | 0.0014 | 0.0142 | 0.0619 | 0.0589 | 0.2332 | 0.4138 | 0.3683 | 0.4000 | 0.1149 | 0.1257 | 0.1520 | 0.2436 | 0.3954 | 0.3777 | 0.3644 | 0.1428 | 0.2175 | 0.0123 |
| | | 0300 - 0400 | 0.0014 | 0.0142 | 0.0619 | 0.0589 | 0.2332 | 0.4138 | 0.3683 | 0.4000 | 0.1149 | 0.1257 | 0.1520 | 0.2436 | 0.3954 | 0.3777 | 0.3644 | 0.1428 | 0.2175 | 0.0123 |
| | | 0400 - 0500 | 0.0014 | 0.0142 | 0.0619 | 0.0589 | 0.2332 | 0.4138 | 0.3683 | 0.4000 | 0.1149 | 0.1257 | 0.1520 | 0.2436 | 0.3954 | 0.3777 | 0.3644 | 0.1428 | 0.2175 | 0.0123 |
| | | 0500 - 0600 | 0.0014 | 0.0142 | 0.0619 | 0.0589 | 0.2332 | 0.4138 | 0.3683 | 0.4000 | 0.1149 | 0.1257 | 0.1520 | 0.2436 | 0.3954 | 0.3777 | 0.3644 | 0.1428 | 0.2175 | 0.0123 |
| | | 0600 - 0700 | 0.0014 | 0.0142 | 0.0619 | 0.0589 | 0.2332 | 0.4138 | 0.3683 | 0.4000 | 0.1149 | 0.1257 | 0.1520 | 0.2436 | 0.3954 | 0.3777 | 0.3644 | 0.1428 | 0.2175 | 0.0123 |
| | | 0700 - 0800 | 0.0014 | 0.0142 | 0.0619 | 0.0589 | 0.2332 | 0.4138 | 0.3683 | 0.4000 | 0.1149 | 0.1257 | 0.1520 | 0.2436 | 0.3954 | 0.3777 | 0.3644 | 0.1428 | 0.2175 | 0.0123 |
| | | 0800 - 0900 | 0.0014 | 0.0142 | 0.0619 | 0.0589 | 0.2332 | 0.4138 | 0.3683 | 0.4000 | 0.1149 | 0.1257 | 0.1520 | 0.2436 | 0.3954 | 0.3777 | 0.3644 | 0.1428 | 0.2175 | 0.0123 |
| | | 0900 - 1000 | 0.0014 | 0.0142 | 0.0619 | 0.0589 | 0.2332 | 0.4138 | 0.3683 | 0.4000 | 0.1149 | 0.1257 | 0.1520 | 0.2436 | 0.3954 | 0.3777 | 0.3644 | 0.1428 | 0.2175 | 0.0123 |
| | | 1000 - 1100 | 0.0014 | 0.0142 | 0.0619 | 0.0589 | 0.2332 | 0.4138 | 0.3683 | 0.4000 | 0.1149 | 0.1257 | 0.1520 | 0.2436 | 0.3954 | 0.3777 | 0.3644 | 0.1428 | 0.2175 | 0.0123 |
| | | 1100 - 1200 | 0.0014 | 0.0142 | 0.0619 | 0.0589 | 0.2332 | 0.4138 | 0.3683 | 0.4000 | 0.1149 | 0.1257 | 0.1520 | 0.2436 | 0.3954 | 0.3777 | 0.3644 | 0.1428 | 0.2175 | 0.0123 |
| | | 1200 - 1300 | 0.0014 | 0.0142 | 0.0619 | 0.0589 | 0.2332 | 0.4138 | 0.3683 | 0.4000 | 0.1149 | 0.1257 | 0.1520 | 0.2436 | 0.3954 | 0.3777 | 0.3644 | 0.1428 | 0.2175 | 0.0123 |
| | | 1300 - 1400 | 0.0014 | 0.0142 | 0.0619 | 0.0589 | 0.2332 | 0.4138 | 0.3683 | 0.4000 | 0.1149 | 0.1257 | 0.1520 | 0.2436 | 0.3954 | 0.3777 | 0.3644 | 0.1428 | 0.2175 | 0.0123 |
| | | 1400 - 1500 | 0.0014 | 0.0142 | 0.0619 | 0.0589 | 0.2332 | 0.4138 | 0.3683 | 0.4000 | 0.1149 | 0.1257 | 0.1520 | 0.2436 | 0.3954 | 0.3777 | 0.3644 | 0.1428 | 0.2175 | 0.0123 |
| | | 1500 - 1600 | 0.0014 | 0.0142 | 0.0619 | 0.0589 | 0.2332 | 0.4138 | 0.3683 | 0.4000 | 0.1149 | 0.1257 | 0.1520 | 0.2436 | 0.3954 | 0.3777 | 0.3644 | 0.1428 | 0.2175 | 0.0123 |
| | | 1600 - 1700 | 0.0014 | 0.0142 | 0.0619 | 0.0589 | 0.2332 | 0.4138 | 0.3683 | 0.4000 | 0.1149 | 0.1257 | 0.1520 | 0.2436 | 0.3954 | 0.3777 | 0.3644 | 0.1428 | 0.2175 | 0.0123 |
| | | 1700 - 1800 | 0.0014 | 0.0142 | 0.0619 | 0.0589 | 0.2332 | 0.4138 | 0.3683 | 0.4000 | 0.1149 | 0.1257 | 0.1520 | 0.2436 | 0.3954 | 0.3777 | 0.3644 | 0.1428 | 0.2175 | 0.0123 |
| | | 1800 - 1900 | 0.0014 | 0.0142 | 0.0619 | 0.0589 | 0.2332 | 0.4138 | 0.3683 | 0.4000 | 0.1149 | 0.1257 | 0.1520 | 0.2436 | 0.3954 | 0.3777 | 0.3644 | 0.1428 | 0.2175 | 0.0123 |
| | | 1900 - 2000 | 0.0014 | 0.0142 | 0.0619 | 0.0589 | 0.2332 | 0.4138 | 0.3683 | 0.4000 | 0.1149 | 0.1257 | 0.1520 | 0.2436 | 0.3954 | 0.3777 | 0.3644 | 0.1428 | 0.2175 | 0.0123 |
| | | 2000 - 2100 | 0.0014 | 0.0142 | 0.0619 | 0.0589 | 0.2332 | 0.4138 | 0.3683 | 0.4000 | 0.1149 | 0.1257 | 0.1520 | 0.2436 | 0.3954 | 0.3777 | 0.3644 | 0.1428 | 0.2175 | 0.0123 |
| | | 2100 - 2200 | 0.0014 | 0.0142 | 0.0619 | 0.0589 | 0.2332 | 0.4138 | 0.3683 | 0.4000 | 0.1149 | 0.1257 | 0.1520 | 0.2436 | 0.3954 | 0.3777 | 0.3644 | 0.1428 | 0.2175 | 0.0123 |
| | | 2200 - 2300 | 0.0014 | 0.0142 | 0.0619 | 0.0589 | 0.2332 | 0.4138 | 0.3683 | 0.4000 | 0.1149 | 0.1257 | 0.1520 | 0.2436 | 0.3954 | 0.3777 | 0.3644 | 0.1428 | 0.2175 | 0.0123 |
| | | 2300 - 0000 | 0.0014 | 0.0142 | 0.0619 | 0.0589 | 0.2332 | 0.4138 | 0.3683 | 0.4000 | 0.1149 | 0.1257 | 0.1520 | 0.2436 | 0.3954 | 0.3777 | 0.3644 | 0.1428 | 0.2175 | 0.0123 |

**EMFAC Year 2030 x Traffic Data Year 2033**

| Road No. | Road Section | Time | $NO_2$ Emission | | | | | | | | | | | | | | | | | |
|---|---|---|---|---|---|---|---|---|---|---|---|---|---|---|---|---|---|---|---|---|
| | | | PC | Taxi | LGV3 | LGV4 | LGV6 | HGV7 | HGV8 | HGV9 | PLB | PV4 | PV5 | NFB6 | NFB7 | NFB8 | NFB9 | FBSD | FBDD | MC |
| 111 | Hong Po Road (L111) - WB | 0000 - 0100 | 0.0015 | 0.0148 | 0.0666 | 0.0632 | 0.2461 | 0.4372 | 0.4015 | 0.4337 | 0.1201 | 0.1367 | 0.1590 | 0.2548 | 0.4212 | 0.4144 | 0.4035 | 0.1570 | 0.2310 | 0.0125 |
| | | 0100 - 0200 | 0.0014 | 0.0142 | 0.0619 | 0.0589 | 0.2332 | 0.4138 | 0.3683 | 0.4000 | 0.1149 | 0.1257 | 0.1520 | 0.2436 | 0.3954 | 0.3777 | 0.3644 | 0.1428 | 0.2175 | 0.0123 |
| | | 0200 - 0300 | 0.0014 | 0.0142 | 0.0619 | 0.0589 | 0.2332 | 0.4138 | 0.3683 | 0.4000 | 0.1149 | 0.1257 | 0.1520 | 0.2436 | 0.3954 | 0.3777 | 0.3644 | 0.1428 | 0.2175 | 0.0123 |
| | | 0300 - 0400 | 0.0014 | 0.0142 | 0.0619 | 0.0589 | 0.2332 | 0.4138 | 0.3683 | 0.4000 | 0.1149 | 0.1257 | 0.1520 | 0.2436 | 0.3954 | 0.3777 | 0.3644 | 0.1428 | 0.2175 | 0.0123 |
| | | 0400 - 0500 | 0.0014 | 0.0142 | 0.0619 | 0.0589 | 0.2332 | 0.4138 | 0.3683 | 0.4000 | 0.1149 | 0.1257 | 0.1520 | 0.2436 | 0.3954 | 0.3777 | 0.3644 | 0.1428 | 0.2175 | 0.0123 |
| | | 0500 - 0600 | 0.0014 | 0.0142 | 0.0619 | 0.0589 | 0.2332 | 0.4138 | 0.3683 | 0.4000 | 0.1149 | 0.1257 | 0.1520 | 0.2436 | 0.3954 | 0.3777 | 0.3644 | 0.1428 | 0.2175 | 0.0123 |
| | | 0600 - 0700 | 0.0015 | 0.0159 | 0.0743 | 0.0704 | 0.2676 | 0.4763 | 0.4619 | 0.4949 | 0.1293 | 0.1548 | 0.1712 | 0.2743 | 0.4641 | 0.4815 | 0.4752 | 0.1830 | 0.2557 | 0.0130 |
| | | 0700 - 0800 | 0.0018 | 0.0210 | 0.1052 | 0.0994 | 0.3568 | 0.6398 | 0.7876 | 0.8215 | 0.1726 | 0.2263 | 0.2288 | 0.3667 | 0.6398 | 0.8468 | 0.8697 | 0.3249 | 0.4020 | 0.0146 |
| | | 0800 - 0900 | 0.0018 | 0.0210 | 0.1052 | 0.0994 | 0.3568 | 0.6398 | 0.7876 | 0.8215 | 0.1726 | 0.2263 | 0.2288 | 0.3667 | 0.6398 | 0.8468 | 0.8697 | 0.3249 | 0.4020 | 0.0146 |
| | | 0900 - 1000 | 0.0017 | 0.0182 | 0.0896 | 0.0848 | 0.3112 | 0.5560 | 0.6052 | 0.6391 | 0.1494 | 0.1905 | 0.1979 | 0.3171 | 0.5505 | 0.6416 | 0.6474 | 0.2451 | 0.3163 | 0.0138 |
| | | 1000 - 1100 | 0.0017 | 0.0182 | 0.0896 | 0.0848 | 0.3112 | 0.5560 | 0.6052 | 0.6391 | 0.1494 | 0.1905 | 0.1979 | 0.3171 | 0.5505 | 0.6416 | 0.6474 | 0.2451 | 0.3163 | 0.0138 |
| | | 1100 - 1200 | 0.0016 | 0.0177 | 0.0862 | 0.0816 | 0.3015 | 0.5383 | 0.5708 | 0.6046 | 0.1447 | 0.1827 | 0.1917 | 0.3072 | 0.5314 | 0.6031 | 0.6058 | 0.2302 | 0.3014 | 0.0136 |
| | | 1200 - 1300 | 0.0016 | 0.0177 | 0.0862 | 0.0816 | 0.3015 | 0.5383 | 0.5708 | 0.6046 | 0.1447 | 0.1827 | 0.1917 | 0.3072 | 0.5314 | 0.6031 | 0.6058 | 0.2302 | 0.3014 | 0.0136 |
| | | 1300 - 1400 | 0.0016 | 0.0177 | 0.0862 | 0.0816 | 0.3015 | 0.5383 | 0.5708 | 0.6046 | 0.1447 | 0.1827 | 0.1917 | 0.3072 | 0.5314 | 0.6031 | 0.6058 | 0.2302 | 0.3014 | 0.0136 |
| | | 1400 - 1500 | 0.0017 | 0.0182 | 0.0896 | 0.0848 | 0.3112 | 0.5560 | 0.6052 | 0.6391 | 0.1494 | 0.1905 | 0.1979 | 0.3171 | 0.5505 | 0.6416 | 0.6474 | 0.2451 | 0.3163 | 0.0138 |
| | | 1500 - 1600 | 0.0017 | 0.0182 | 0.0896 | 0.0848 | 0.3112 | 0.5560 | 0.6052 | 0.6391 | 0.1494 | 0.1905 | 0.1979 | 0.3171 | 0.5505 | 0.6416 | 0.6474 | 0.2451 | 0.3163 | 0.0138 |
| | | 1600 - 1700 | 0.0018 | 0.0210 | 0.1052 | 0.0994 | 0.3568 | 0.6398 | 0.7876 | 0.8215 | 0.1726 | 0.2263 | 0.2288 | 0.3667 | 0.6398 | 0.8468 | 0.8697 | 0.3249 | 0.4020 | 0.0146 |
| | | 1700 - 1800 | 0.0019 | 0.0239 | 0.1199 | 0.1132 | 0.4011 | 0.7216 | 1.0012 | 1.0339 | 0.1974 | 0.2597 | 0.2619 | 0.4198 | 0.7257 | 1.0884 | 1.1332 | 0.4191 | 0.5295 | 0.0152 |
| | | 1800 - 1900 | 0.0019 | 0.0239 | 0.1199 | 0.1132 | 0.4011 | 0.7216 | 1.0012 | 1.0339 | 0.1974 | 0.2597 | 0.2619 | 0.4198 | 0.7257 | 1.0884 | 1.1332 | 0.4191 | 0.5295 | 0.0152 |
| | | 1900 - 2000 | 0.0017 | 0.0182 | 0.0896 | 0.0848 | 0.3112 | 0.5560 | 0.6052 | 0.6391 | 0.1494 | 0.1905 | 0.1979 | 0.3171 | 0.5505 | 0.6416 | 0.6474 | 0.2451 | 0.3163 | 0.0138 |
| | | 2000 - 2100 | 0.0016 | 0.0177 | 0.0862 | 0.0816 | 0.3015 | 0.5383 | 0.5708 | 0.6046 | 0.1447 | 0.1827 | 0.1917 | 0.3072 | 0.5314 | 0.6031 | 0.6058 | 0.2302 | 0.3014 | 0.0136 |
| | | 2100 - 2200 | 0.0017 | 0.0195 | 0.0969 | 0.0917 | 0.3325 | 0.5950 | 0.6859 | 0.7199 | 0.1599 | 0.2074 | 0.2120 | 0.3396 | 0.5923 | 0.7322 | 0.7454 | 0.2804 | 0.3526 | 0.0142 |
| | | 2200 - 2300 | 0.0016 | 0.0167 | 0.0800 | 0.0758 | 0.2837 | 0.5057 | 0.5114 | 0.5448 | 0.1365 | 0.1682 | 0.1807 | 0.2896 | 0.4961 | 0.5367 | 0.5344 | 0.2044 | 0.2763 | 0.0133 |
| | | 2300 - 0000 | 0.0015 | 0.0155 | 0.0716 | 0.0679 | 0.2601 | 0.4627 | 0.4402 | 0.4729 | 0.1260 | 0.1485 | 0.1669 | 0.2673 | 0.4492 | 0.4573 | 0.4493 | 0.1736 | 0.2468 | 0.0128 |
| 112 | Hong Po Road (L112) - EB | 0000 - 0100 | 0.0016 | 0.0172 | 0.0830 | 0.0786 | 0.2924 | 0.5215 | 0.5397 | 0.5733 | 0.1404 | 0.1753 | 0.1860 | 0.2981 | 0.5133 | 0.5683 | 0.5684 | 0.2167 | 0.2882 | 0.0135 |
| | | 0100 - 0200 | 0.0015 | 0.0151 | 0.0690 | 0.0655 | 0.2529 | 0.4496 | 0.4201 | 0.4526 | 0.1230 | 0.1425 | 0.1628 | 0.2609 | 0.4349 | 0.4350 | 0.4255 | 0.1650 | 0.2386 | 0.0127 |
| | | 0200 - 0300 | 0.0015 | 0.0151 | 0.0690 | 0.0655 | 0.2529 | 0.4496 | 0.4201 | 0.4526 | 0.1230 | 0.1425 | 0.1628 | 0.2609 | 0.4349 | 0.4350 | 0.4255 | 0.1650 | 0.2386 | 0.0127 |
| | | 0300 - 0400 | 0.0015 | 0.0151 | 0.0690 | 0.0655 | 0.2529 | 0.4496 | 0.4201 | 0.4526 | 0.1230 | 0.1425 | 0.1628 | 0.2609 | 0.4349 | 0.4350 | 0.4255 | 0.1650 | 0.2386 | 0.0127 |
| | | 0400 - 0500 | 0.0015 | 0.0151 | 0.0690 | 0.0655 | 0.2529 | 0.4496 | 0.4201 | 0.4526 | 0.1230 | 0.1425 | 0.1628 | 0.2609 | 0.4349 | 0.4350 | 0.4255 | 0.1650 | 0.2386 | 0.0127 |
| | | 0500 - 0600 | 0.0015 | 0.0151 | 0.0690 | 0.0655 | 0.2529 | 0.4496 | 0.4201 | 0.4526 | 0.1230 | 0.1425 | 0.1628 | 0.2609 | 0.4349 | 0.4350 | 0.4255 | 0.1650 | 0.2386 | 0.0127 |
| | | 0600 - 0700 | 0.0018 | 0.0202 | 0.1009 | 0.0954 | 0.3442 | 0.6166 | 0.7337 | 0.7677 | 0.1659 | 0.2166 | 0.2200 | 0.3525 | 0.6152 | 0.7860 | 0.8036 | 0.3013 | 0.3752 | 0.0144 |
| | | 0700 - 0800 | 0.0023 | 0.0434 | 0.1550 | 0.1463 | 0.5114 | 0.9279 | 1.3166 | 1.3717 | 0.2691 | 0.3373 | 0.3578 | 0.5736 | 0.9363 | 1.4172 | 1.4578 | 0.5440 | 0.7627 | 0.0173 |
| | | 0800 - 0900 | 0.0023 | 0.0434 | 0.1550 | 0.1463 | 0.5114 | 0.9279 | 1.3166 | 1.3717 | 0.2691 | 0.3373 | 0.3578 | 0.5736 | 0.9363 | 1.4172 | 1.4578 | 0.5440 | 0.7627 | 0.0173 |
| | | 0900 - 1000 | 0.0023 | 0.0434 | 0.1550 | 0.1463 | 0.5114 | 0.9279 | 1.3166 | 1.3717 | 0.2691 | 0.3373 | 0.3578 | 0.5736 | 0.9363 | 1.4172 | 1.4578 | 0.5440 | 0.7627 | 0.0173 |
| | | 1000 - 1100 | 0.0023 | 0.0434 | 0.1550 | 0.1463 | 0.5114 | 0.9279 | 1.3166 | 1.3717 | 0.2691 | 0.3373 | 0.3578 | 0.5736 | 0.9363 | 1.4172 | 1.4578 | 0.5440 | 0.7627 | 0.0173 |
| | | 1100 - 1200 | 0.0023 | 0.0434 | 0.1550 | 0.1463 | 0.5114 | 0.9279 | 1.3166 | 1.3717 | 0.2691 | 0.3373 | 0.3578 | 0.5736 | 0.9363 | 1.4172 | 1.4578 | 0.5440 | 0.7627 | 0.0173 |
| | | 1200 - 1300 | 0.0022 | 0.0323 | 0.1549 | 0.1462 | 0.5114 | 0.9279 | 1.3166 | 1.3717 | 0.2691 | 0.3372 | 0.3578 | 0.5736 | 0.9363 | 1.4172 | 1.4578 | 0.5440 | 0.7627 | 0.0164 |
| | | 1300 - 1400 | 0.0022 | 0.0323 | 0.1549 | 0.1462 | 0.5114 | 0.9279 | 1.3166 | 1.3717 | 0.2691 | 0.3372 | 0.3578 | 0.5736 | 0.9363 | 1.4172 | 1.4578 | 0.5440 | 0.7627 | 0.0164 |
| | | 1400 - 1500 | 0.0023 | 0.0434 | 0.1550 | 0.1463 | 0.5114 | 0.9279 | 1.3166 | 1.3717 | 0.2691 | 0.3373 | 0.3578 | 0.5736 | 0.9363 | 1.4172 | 1.4578 | 0.5440 | 0.7627 | 0.0173 |
| | | 1500 - 1600 | 0.0023 | 0.0434 | 0.1550 | 0.1463 | 0.5114 | 0.9279 | 1.3166 | 1.3717 | 0.2691 | 0.3373 | 0.3578 | 0.5736 | 0.9363 | 1.4172 | 1.4578 | 0.5440 | 0.7627 | 0.0173 |
| | | 1600 - 1700 | 0.0023 | 0.0434 | 0.1550 | 0.1463 | 0.5114 | 0.9279 | 1.3166 | 1.3717 | 0.2691 | 0.3373 | 0.3578 | 0.5736 | 0.9363 | 1.4172 | 1.4578 | 0.5440 | 0.7627 | 0.0173 |
| | | 1700 - 1800 | 0.0023 | 0.0434 | 0.1550 | 0.1463 | 0.5114 | 0.9279 | 1.3166 | 1.3717 | 0.2691 | 0.3373 | 0.3578 | 0.5736 | 0.9363 | 1.4172 | 1.4578 | 0.5440 | 0.7627 | 0.0173 |
| | | 1800 - 1900 | 0.0023 | 0.0434 | 0.1550 | 0.1463 | 0.5114 | 0.9279 | 1.3166 | 1.3717 | 0.2691 | 0.3373 | 0.3578 | 0.5736 | 0.9363 | 1.4172 | 1.4578 | 0.5440 | 0.7627 | 0.0173 |
| | | 1900 - 2000 | 0.0023 | 0.0434 | 0.1550 | 0.1463 | 0.5114 | 0.9279 | 1.3166 | 1.3717 | 0.2691 | 0.3373 | 0.3578 | 0.5736 | 0.9363 | 1.4172 | 1.4578 | 0.5440 | 0.7627 | 0.0173 |
| | | 2000 - 2100 | 0.0023 | 0.0434 | 0.1550 | 0.1463 | 0.5114 | 0.9279 | 1.3166 | 1.3717 | 0.2691 | 0.3373 | 0.3578 | 0.5736 | 0.9363 | 1.4172 | 1.4578 | 0.5440 | 0.7627 | 0.0173 |
| | | 2100 - 2200 | 0.0023 | 0.0434 | 0.1550 | 0.1463 | 0.5114 | 0.9279 | 1.3166 | 1.3717 | 0.2691 | 0.3373 | 0.3578 | 0.5736 | 0.9363 | 1.4172 | 1.4578 | 0.5440 | 0.7627 | 0.0173 |
| | | 2200 - 2300 | 0.0018 | 0.0218 | 0.1097 | 0.1037 | 0.3703 | 0.6648 | 0.8490 | 0.8827 | 0.1799 | 0.2367 | 0.2386 | 0.3824 | 0.6662 | 0.9161 | 0.9452 | 0.3519 | 0.4346 | 0.0148 |
| | | 2300 - 0000 | 0.0017 | 0.0182 | 0.0896 | 0.0848 | 0.3112 | 0.5560 | 0.6052 | 0.6391 | 0.1494 | 0.1905 | 0.1979 | 0.3171 | 0.5505 | 0.6416 | 0.6474 | 0.2451 | 0.3163 | 0.0138 |
| 113 | Access Road (L113) - SB | 0000 - 0100 | 0.0014 | 0.0142 | 0.0619 | 0.0589 | 0.2332 | 0.4138 | 0.3683 | 0.4000 | 0.1149 | 0.1257 | 0.1520 | 0.2436 | 0.3954 | 0.3777 | 0.3644 | 0.1428 | 0.2175 | 0.0123 |
| | | 0100 - 0200 | 0.0014 | 0.0142 | 0.0619 | 0.0589 | 0.2332 | 0.4138 | 0.3683 | 0.4000 | 0.1149 | 0.1257 | 0.1520 | 0.2436 | 0.3954 | 0.3777 | 0.3644 | 0.1428 | 0.2175 | 0.0123 |
| | | 0200 - 0300 | 0.0014 | 0.0142 | 0.0619 | 0.0589 | 0.2332 | 0.4138 | 0.3683 | 0.4000 | 0.1149 | 0.1257 | 0.1520 | 0.2436 | 0.3954 | 0.3777 | 0.3644 | 0.1428 | 0.2175 | 0.0123 |
| | | 0300 - 0400 | 0.0014 | 0.0142 | 0.0619 | 0.0589 | 0.2332 | 0.4138 | 0.3683 | 0.4000 | 0.1149 | 0.1257 | 0.1520 | 0.2436 | 0.3954 | 0.3777 | 0.3644 | 0.1428 | 0.2175 | 0.0123 |
| | | 0400 - 0500 | 0.0014 | 0.0142 | 0.0619 | 0.0589 | 0.2332 | 0.4138 | 0.3683 | 0.4000 | 0.1149 | 0.1257 | 0.1520 | 0.2436 | 0.3954 | 0.3777 | 0.3644 | 0.1428 | 0.2175 | 0.0123 |
| | | 0500 - 0600 | 0.0014 | 0.0142 | 0.0619 | 0.0589 | 0.2332 | 0.4138 | 0.3683 | 0.4000 | 0.1149 | 0.1257 | 0.1520 | 0.2436 | 0.3954 | 0.3777 | 0.3644 | 0.1428 | 0.2175 | 0.0123 |
| | | 0600 - 0700 | 0.0014 | 0.0142 | 0.0619 | 0.0589 | 0.2332 | 0.4138 | 0.3683 | 0.4000 | 0.1149 | 0.1257 | 0.1520 | 0.2436 | 0.3954 | 0.3777 | 0.3644 | 0.1428 | 0.2175 | 0.0123 |
| | | 0700 - 0800 | 0.0014 | 0.0142 | 0.0619 | 0.0589 | 0.2332 | 0.4138 | 0.3683 | 0.4000 | 0.1149 | 0.1257 | 0.1520 | 0.2436 | 0.3954 | 0.3777 | 0.3644 | 0.1428 | 0.2175 | 0.0123 |
| | | 0800 - 0900 | 0.0014 | 0.0142 | 0.0619 | 0.0589 | 0.2332 | 0.4138 | 0.3683 | 0.4000 | 0.1149 | 0.1257 | 0.1520 | 0.2436 | 0.3954 | 0.3777 | 0.3644 | 0.1428 | 0.2175 | 0.0123 |
| | | 0900 - 1000 | 0.0014 | 0.0142 | 0.0619 | 0.0589 | 0.2332 | 0.4138 | 0.3683 | 0.4000 | 0.1149 | 0.1257 | 0.1520 | 0.2436 | 0.3954 | 0.3777 | 0.3644 | 0.1428 | 0.2175 | 0.0123 |
| | | 1000 - 1100 | 0.0014 | 0.0142 | 0.0619 | 0.0589 | 0.2332 | 0.4138 | 0.3683 | 0.4000 | 0.1149 | 0.1257 | 0.1520 | 0.2436 | 0.3954 | 0.3777 | 0.3644 | 0.1428 | 0.2175 | 0.0123 |
| | | 1100 - 1200 | 0.0014 | 0.0142 | 0.0619 | 0.0589 | 0.2332 | 0.4138 | 0.3683 | 0.4000 | 0.1149 | 0.1257 | 0.1520 | 0.2436 | 0.3954 | 0.3777 | 0.3644 | 0.1428 | 0.2175 | 0.0123 |
| | | 1200 - 1300 | 0.0014 | 0.0142 | 0.0619 | 0.0589 | 0.2332 | 0.4138 | 0.3683 | 0.4000 | 0.1149 | 0.1257 | 0.1520 | 0.2436 | 0.3954 | 0.3777 | 0.3644 | 0.1428 | 0.2175 | 0.0123 |
| | | 1300 - 1400 | 0.0014 | 0.0142 | 0.0619 | 0.0589 | 0.2332 | 0.4138 | 0.3683 | 0.4000 | 0.1149 | 0.1257 | 0.1520 | 0.2436 | 0.3954 | 0.3777 | 0.3644 | 0.1428 | 0.2175 | 0.0123 |
| | | 1400 - 1500 | 0.0014 | 0.0142 | 0.0619 | 0.0589 | 0.2332 | 0.4138 | 0.3683 | 0.4000 | 0.1149 | 0.1257 | 0.1520 | 0.2436 | 0.3954 | 0.3777 | 0.3644 | 0.1428 | 0.2175 | 0.0123 |
| | | 1500 - 1600 | 0.0014 | 0.0142 | 0.0619 | 0.0589 | 0.2332 | 0.4138 | 0.3683 | 0.4000 | 0.1149 | 0.1257 | 0.1520 | 0.2436 | 0.3954 | 0.3777 | 0.3644 | 0.1428 | 0.2175 | 0.0123 |
| | | 1600 - 1700 | 0.0014 | 0.0142 | 0.0619 | 0.0589 | 0.2332 | 0.4138 | 0.3683 | 0.4000 | 0.1149 | 0.1257 | 0.1520 | 0.2436 | 0.3954 | 0.3777 | 0.3644 | 0.1428 | 0.2175 | 0.0123 |
| | | 1700 - 1800 | 0.0014 | 0.0142 | 0.0619 | 0.0589 | 0.2332 | 0.4138 | 0.3683 | 0.4000 | 0.1149 | 0.1257 | 0.1520 | 0.2436 | 0.3954 | 0.3777 | 0.3644 | 0.1428 | 0.2175 | 0.0123 |
| | | 1800 - 1900 | 0.0014 | 0.0142 | 0.0619 | 0.0589 | 0.2332 | 0.4138 | 0.3683 | 0.4000 | 0.1149 | 0.1257 | 0.1520 | 0.2436 | 0.3954 | 0.3777 | 0.3644 | 0.1428 | 0.2175 | 0.0123 |
| | | 1900 - 2000 | 0.0014 | 0.0142 | 0.0619 | 0.0589 | 0.2332 | 0.4138 | 0.3683 | 0.4000 | 0.1149 | 0.1257 | 0.1520 | 0.2436 | 0.3954 | 0.3777 | 0.3644 | 0.1428 | 0.2175 | 0.0123 |
| | | 2000 - 2100 | 0.0014 | 0.0142 | 0.0619 | 0.0589 | 0.2332 | 0.4138 | 0.3683 | 0.4000 | 0.1149 | 0.1257 | 0.1520 | 0.2436 | 0.3954 | 0.3777 | 0.3644 | 0.1428 | 0.2175 | 0.0123 |
| | | 2100 - 2200 | 0.0014 | 0.0142 | 0.0619 | 0.0589 | 0.2332 | 0.4138 | 0.3683 | 0.4000 | 0.1149 | 0.1257 | 0.1520 | 0.2436 | 0.3954 | 0.3777 | 0.3644 | 0.1428 | 0.2175 | 0.0123 |
| | | 2200 - 2300 | 0.0014 | 0.0142 | 0.0619 | 0.0589 | 0.2332 | 0.4138 | 0.3683 | 0.4000 | 0.1149 | 0.1257 | 0.1520 | 0.2436 | 0.3954 | 0.3777 | 0.3644 | 0.1428 | 0.2175 | 0.0123 |
| | | 2300 - 0000 | 0.0014 | 0.0142 | 0.0619 | 0.0589 | 0.2332 | 0.4138 | 0.3683 | 0.4000 | 0.1149 | 0.1257 | 0.1520 | 0.2436 | 0.3954 | 0.3777 | 0.3644 | 0.1428 | 0.2175 | 0.0123 |
| 114 | Access Road (L114) - NB | 0000 - 0100 | 0.0014 | 0.0142 | 0.0619 | 0.0589 | 0.2332 | 0.4138 | 0.3683 | 0.4000 | 0.1149 | 0.1257 | 0.1520 | 0.2436 | 0.3954 | 0.3777 | 0.3644 | 0.1428 | 0.2175 | 0.0123 |
| | | 0100 - 0200 | 0.0014 | 0.0142 | 0.0619 | 0.0589 | 0.2332 | 0.4138 | 0.3683 | 0.4000 | 0.1149 | 0.1257 | 0.1520 | 0.2436 | 0.3954 | 0.3777 | 0.3644 | 0.1428 | 0.2175 | 0.0123 |
| | | 0200 - 0300 | 0.0014 | 0.0142 | 0.0619 | 0.0589 | 0.2332 | 0.4138 | 0.3683 | 0.4000 | 0.1149 | 0.1257 | 0.1520 | 0.2436 | 0.3954 | 0.3777 | 0.3644 | 0.1428 | 0.2175 | 0.0123 |
| | | 0300 - 0400 | 0.0014 | 0.0142 | 0.0619 | 0.0589 | 0.2332 | 0.4138 | 0.3683 | 0.4000 | 0.1149 | 0.1257 | 0.1520 | 0.2436 | 0.3954 | 0.3777 | 0.3644 | 0.1428 | 0.2175 | 0.0123 |
| | | 0400 - 0500 | 0.0014 | 0.0142 | 0.0619 | 0.0589 | 0.2332 | 0.4138 | 0.3683 | 0.4000 | 0.1149 | 0.1257 | 0.1520 | 0.2436 | 0.3954 | 0.3777 | 0.3644 | 0.1428 | 0.2175 | 0.0123 |
| | | 0500 - 0600 | 0.0014 | 0.0142 | 0.0619 | 0.0589 | 0.2332 | 0.4138 | 0.3683 | 0.4000 | 0.1149 | 0.1257 | 0.1520 | 0.2436 | 0.3954 | 0.3777 | 0.3644 | 0.1428 | 0.2175 | 0.0123 |
| | | 0600 - 0700 | 0.0014 | 0.0142 | 0.0619 | 0.0589 | 0.2332 | 0.4138 | 0.3683 | 0.4000 | 0.1149 | 0.1257 | 0.1520 | 0.2436 | 0.3954 | 0.3777 | 0.3644 | 0.1428 | 0.2175 | 0.0123 |
| | | 0700 - 0800 | 0.0014 | 0.0142 | 0.0619 | 0.0589 | 0.2332 | 0.4138 | 0.3683 | 0.4000 | 0.1149 | 0.1257 | 0.1520 | 0.2436 | 0.3954 | 0.3777 | 0.3644 | 0.1428 | 0.2175 | 0.0123 |
| | | 0800 - 0900 | 0.0014 | 0.0142 | 0.0619 | 0.0589 | 0.2332 | 0.4138 | 0.3683 | 0.4000 | 0.1149 | 0.1257 | 0.1520 | 0.2436 | 0.3954 | 0.3777 | 0.3644 | 0.1428 | 0.2175 | 0.0123 |
| | | 0900 - 1000 | 0.0014 | 0.0142 | 0.0619 | 0.0589 | 0.2332 | 0.4138 | 0.3683 | 0.4000 | 0.1149 | 0.1257 | 0.1520 | 0.2436 | 0.3954 | 0.3777 | 0.3644 | 0.1428 | 0.2175 | 0.0123 |
| | | 1000 - 1100 | 0.0014 | 0.0142 | 0.0619 | 0.0589 | 0.2332 | 0.4138 | 0.3683 | 0.4000 | 0.1149 | 0.1257 | 0.1520 | 0.2436 | 0.3954 | 0.3777 | 0.3644 | 0.1428 | 0.2175 | 0.0123 |
| | | 1100 - 1200 | 0.0014 | 0.0142 | 0.0619 | 0.0589 | 0.2332 | 0.4138 | 0.3683 | 0.4000 | 0.1149 | 0.1257 | 0.1520 | 0.2436 | 0.3954 | 0.3777 | 0.3644 | 0.1428 | 0.2175 | 0.0123 |
| | | 1200 - 1300 | 0.0014 | 0.0142 | 0.0619 | 0.0589 | 0.2332 | 0.4138 | 0.3683 | 0.4000 | 0.1149 | 0.1257 | 0.1520 | 0.2436 | 0.3954 | 0.3777 | 0.3644 | 0.1428 | 0.2175 | 0.0123 |
| | | 1300 - 1400 | 0.0014 | 0.0142 | 0.0619 | 0.0589 | 0.2332 | 0.4138 | 0.3683 | 0.4000 | 0.1149 | 0.1257 | 0.1520 | 0.2436 | 0.3954 | 0.3777 | 0.3644 | 0.1428 | 0.2175 | 0.0123 |
| | | 1400 - 1500 | 0.0014 | 0.0142 | 0.0619 | 0.0589 | 0.2332 | 0.4138 | 0.3683 | 0.4000 | 0.1149 | 0.1257 | 0.1520 | 0.2436 | 0.3954 | 0.3777 | 0.3644 | 0.1428 | 0.2175 | 0.0123 |
| | | 1500 - 1600 | 0.0014 | 0.0142 | 0.0619 | 0.0589 | 0.2332 | 0.4138 | 0.3683 | 0.4000 | 0.1149 | 0.1257 | 0.1520 | 0.2436 | 0.3954 | 0.3777 | 0.3644 | 0.1428 | 0.2175 | 0.0123 |
| | | 1600 - 1700 | 0.0014 | 0.0142 | 0.0619 | 0.0589 | 0.2332 | 0.4138 | 0.3683 | 0.4000 | 0.1149 | 0.1257 | 0.1520 | 0.2436 | 0.3954 | 0.3777 | 0.3644 | 0.1428 | 0.2175 | 0.0123 |
| | | 1700 - 1800 | 0.0014 | 0.0142 | 0.0619 | 0.0589 | 0.2332 | 0.4138 | 0.3683 | 0.4000 | 0.1149 | 0.1257 | 0.1520 | 0.2436 | 0.3954 | 0.3777 | 0.3644 | 0.1428 | 0.2175 | 0.0123 |
| | | 1800 - 1900 | 0.0014 | 0.0142 | 0.0619 | 0.0589 | 0.2332 | 0.4138 | 0.3683 | 0.4000 | 0.1149 | 0.1257 | 0.1520 | 0.2436 | 0.3954 | 0.3777 | 0.3644 | 0.1428 | 0.2175 | 0.0123 |
| | | 1900 - 2000 | 0.0014 | 0.0142 | 0.0619 | 0.0589 | 0.2332 | 0.4138 | 0.3683 | 0.4000 | 0.1149 | 0.1257 | 0.1520 | 0.2436 | 0.3954 | 0.3777 | 0.3644 | 0.1428 | 0.2175 | 0.0123 |
| | | 2000 - 2100 | 0.0014 | 0.0142 | 0.0619 | 0.0589 | 0.2332 | 0.4138 | 0.3683 | 0.4000 | 0.1149 | 0.1257 | 0.1520 | 0.2436 | 0.3954 | 0.3777 | 0.3644 | 0.1428 | 0.2175 | 0.0123 |
| | | 2100 - 2200 | 0.0014 | 0.0142 | 0.0619 | 0.0589 | 0.2332 | 0.4138 | 0.3683 | 0.4000 | 0.1149 | 0.1257 | 0.1520 | 0.2436 | 0.3954 | 0.3777 | 0.3644 | 0.1428 | 0.2175 | 0.0123 |
| | | 2200 - 2300 | 0.0014 | 0.0142 | 0.0619 | 0.0589 | 0.2332 | 0.4138 | 0.3683 | 0.4000 | 0.1149 | 0.1257 | 0.1520 | 0.2436 | 0.3954 | 0.3777 | 0.3644 | 0.1428 | 0.2175 | 0.0123 |
| | | 2300 - 0000 | 0.0014 | 0.0142 | 0.0619 | 0.0589 | 0.2332 | 0.4138 | 0.3683 | 0.4000 | 0.1149 | 0.1257 | 0.1520 | 0.2436 | 0.3954 | 0.3777 | 0.3644 | 0.1428 | 0.2175 | 0.0123 |
| 115 | Road S3 (L115) - WB | 0000 - 0100 | 0.0014 | 0.0142 | 0.0619 | 0.0589 | 0.2332 | 0.4138 | 0.3683 | 0.4000 | 0.1149 | 0.1257 | 0.1520 | 0.2436 | 0.3954 | 0.3777 | 0.3644 | 0.1428 | 0.2175 | 0.0123 |
| | | 0100 - 0200 | 0.0014 | 0.0142 | 0.0619 | 0.0589 | 0.2332 | 0.4138 | 0.3683 | 0.4000 | 0.1149 | 0.1257 | 0.1520 | 0.2436 | 0.3954 | 0.3777 | 0.3644 | 0.1428 | 0.2175 | 0.0123 |
| | | 0200 - 0300 | 0.0014 | 0.0142 | 0.0619 | 0.0589 | 0.2332 | 0.4138 | 0.3683 | 0.4000 | 0.1149 | 0.1257 | 0.1520 | 0.2436 | 0.3954 | 0.3777 | 0.3644 | 0.1428 | 0.2175 | 0.0123 |
| | | 0300 - 0400 | 0.0014 | 0.0142 | 0.0619 | 0.0589 | 0.2332 | 0.4138 | 0.3683 | 0.4000 | 0.1149 | 0.1257 | 0.1520 | 0.2436 | 0.3954 | 0.3777 | 0.3644 | 0.1428 | 0.2175 | 0.0123 |
| | | 0400 - 0500 | 0.0014 | 0.0142 | 0.0619 | 0.0589 | 0.2332 | 0.4138 | 0.3683 | 0.4000 | 0.1149 | 0.1257 | 0.1520 | 0.2436 | 0.3954 | 0.3777 | 0.3644 | 0.1428 | 0.2175 | 0.0123 |
| | | 0500 - 0600 | 0.0014 | 0.0142 | 0.0619 | 0.0589 | 0.2332 | 0.4138 | 0.3683 | 0.4000 | 0.1149 | 0.1257 | 0.1520 | 0.2436 | 0.3954 | 0.3777 | 0.3644 | 0.1428 | 0.2175 | 0.0123 |
| | | 0600 - 0700 | 0.0014 | 0.0142 | 0.0619 | 0.0589 | 0.2332 | 0.4138 | 0.3683 | 0.4000 | 0.1149 | 0.1257 | 0.1520 | 0.2436 | 0.3954 | 0.3777 | 0.3644 | 0.1428 | 0.2175 | 0.0123 |
| | | 0700 - 0800 | 0.0014 | 0.0142 | 0.0619 | 0.0589 | 0.2332 | 0.4138 | 0.3683 | 0.4000 | 0.1149 | 0.1257 | 0.1520 | 0.2436 | 0.3954 | 0.3777 | 0.3644 | 0.1428 | 0.2175 | 0.0123 |
| | | 0800 - 0900 | 0.0014 | 0.0142 | 0.0619 | 0.0589 | 0.2332 | 0.4138 | 0.3683 | 0.4000 | 0.1149 | 0.1257 | 0.1520 | 0.2436 | 0.3954 | 0.3777 | 0.3644 | 0.1428 | 0.2175 | 0.0123 |
| | | 0900 - 1000 | 0.0014 | 0.0142 | 0.0619 | 0.0589 | 0.2332 | 0.4138 | 0.3683 | 0.4000 | 0.1149 | 0.1257 | 0.1520 | 0.2436 | 0.3954 | 0.3777 | 0.3644 | 0.1428 | 0.2175 | 0.0123 |
| | | 1000 - 1100 | 0.0014 | 0.0142 | 0.0619 | 0.0589 | 0.2332 | 0.4138 | 0.3683 | 0.4000 | 0.1149 | 0.1257 | 0.1520 | 0.2436 | 0.3954 | 0.3777 | 0.3644 | 0.1428 | 0.2175 | 0.0123 |
| | | 1100 - 1200 | 0.0014 | 0.0142 | 0.0619 | 0.0589 | 0.2332 | 0.4138 | 0.3683 | 0.4000 | 0.1149 | 0.1257 | 0.1520 | 0.2436 | 0.3954 | 0.3777 | 0.3644 | 0.1428 | 0.2175 | 0.0123 |
| | | 1200 - 1300 | 0.0014 | 0.0142 | 0.0619 | 0.0589 | 0.2332 | 0.4138 | 0.3683 | 0.4000 | 0.1149 | 0.1257 | 0.1520 | 0.2436 | 0.3954 | 0.3777 | 0.3644 | 0.1428 | 0.2175 | 0.0123 |
| | | 1300 - 1400 | 0.0014 | 0.0142 | 0.0619 | 0.0589 | 0.2332 | 0.4138 | 0.3683 | 0.4000 | 0.1149 | 0.1257 | 0.1520 | 0.2436 | 0.3954 | 0.3777 | 0.3644 | 0.1428 | 0.2175 | 0.0123 |
| | | 1400 - 1500 | 0.0014 | 0.0142 | 0.0619 | 0.0589 | 0.2332 | 0.4138 | 0.3683 | 0.4000 | 0.1149 | 0.1257 | 0.1520 | 0.2436 | 0.3954 | 0.3777 | 0.3644 | 0.1428 | 0.2175 | 0.0123 |
| | | 1500 - 1600 | 0.0014 | 0.0142 | 0.0619 | 0.0589 | 0.2332 | 0.4138 | 0.3683 | 0.4000 | 0.1149 | 0.1257 | 0.1520 | 0.2436 | 0.3954 | 0.3777 | 0.3644 | 0.1428 | 0.2175 | 0.0123 |
| | | 1600 - 1700 | 0.0014 | 0.0142 | 0.0619 | 0.0589 | 0.2332 | 0.4138 | 0.3683 | 0.4000 | 0.1149 | 0.1257 | 0.1520 | 0.2436 | 0.3954 | 0.3777 | 0.3644 | 0.1428 | 0.2175 | 0.0123 |
| | | 1700 - 1800 | 0.0014 | 0.0142 | 0.0619 | 0.0589 | 0.2332 | 0.4138 | 0.3683 | 0.4000 | 0.1149 | 0.1257 | 0.1520 | 0.2436 | 0.3954 | 0.3777 | 0.3644 | 0.1428 | 0.2175 | 0.0123 |
| | | 1800 - 1900 | 0.0014 | 0.0142 | 0.0619 | 0.0589 | 0.2332 | 0.4138 | 0.3683 | 0.4000 | 0.1149 | 0.1257 | 0.1520 | 0.2436 | 0.3954 | 0.3777 | 0.3644 | 0.1428 | 0.2175 | 0.0123 |
| | | 1900 - 2000 | 0.0014 | 0.0142 | 0.0619 | 0.0589 | 0.2332 | 0.4138 | 0.3683 | 0.4000 | 0.1149 | 0.1257 | 0.1520 | 0.2436 | 0.3954 | 0.3777 | 0.3644 | 0.1428 | 0.2175 | 0.0123 |
| | | 2000 - 2100 | 0.0014 | 0.0142 | 0.0619 | 0.0589 | 0.2332 | 0.4138 | 0.3683 | 0.4000 | 0.1149 | 0.1257 | 0.1520 | 0.2436 | 0.3954 | 0.3777 | 0.3644 | 0.1428 | 0.2175 | 0.0123 |
| | | 2100 - 2200 | 0.0014 | 0.0142 | 0.0619 | 0.0589 | 0.2332 | 0.4138 | 0.3683 | 0.4000 | 0.1149 | 0.1257 | 0.1520 | 0.2436 | 0.3954 | 0.3777 | 0.3644 | 0.1428 | 0.2175 | 0.0123 |
| | | 2200 - 2300 | 0.0014 | 0.0142 | 0.0619 | 0.0589 | 0.2332 | 0.4138 | 0.3683 | 0.4000 | 0.1149 | 0.1257 | 0.1520 | 0.2436 | 0.3954 | 0.3777 | 0.3644 | 0.1428 | 0.2175 | 0.0123 |
| | | 2300 - 0000 | 0.0014 | 0.0142 | 0.0619 | 0.0589 | 0.2332 | 0.4138 | 0.3683 | 0.4000 | 0.1149 | 0.1257 | 0.1520 | 0.2436 | 0.3954 | 0.3777 | 0.3644 | 0.1428 | 0.2175 | 0.0123 |

**EMFAC Year 2030 x Traffic Data Year 2033**

| Road No. | Road Section | Time | $NO_2$ Emission | | | | | | | | | | | | | | | | | |
|---|---|---|---|---|---|---|---|---|---|---|---|---|---|---|---|---|---|---|---|---|
| | | | PC | Taxi | LGV3 | LGV4 | LGV6 | HGV7 | HGV8 | HGV9 | PLB | PV4 | PV5 | NFB6 | NFB7 | NFB8 | NFB9 | FBSD | FBDD | MC |
| 116 | Road S3 (L116) - EB | 0000 - 0100 | 0.0014 | 0.0142 | 0.0619 | 0.0589 | 0.2332 | 0.4138 | 0.3683 | 0.4000 | 0.1149 | 0.1257 | 0.1520 | 0.2436 | 0.3954 | 0.3777 | 0.3644 | 0.1428 | 0.2175 | 0.0123 |
| | | 0100 - 0200 | 0.0014 | 0.0142 | 0.0619 | 0.0589 | 0.2332 | 0.4138 | 0.3683 | 0.4000 | 0.1149 | 0.1257 | 0.1520 | 0.2436 | 0.3954 | 0.3777 | 0.3644 | 0.1428 | 0.2175 | 0.0123 |
| | | 0200 - 0300 | 0.0014 | 0.0142 | 0.0619 | 0.0589 | 0.2332 | 0.4138 | 0.3683 | 0.4000 | 0.1149 | 0.1257 | 0.1520 | 0.2436 | 0.3954 | 0.3777 | 0.3644 | 0.1428 | 0.2175 | 0.0123 |
| | | 0300 - 0400 | 0.0014 | 0.0142 | 0.0619 | 0.0589 | 0.2332 | 0.4138 | 0.3683 | 0.4000 | 0.1149 | 0.1257 | 0.1520 | 0.2436 | 0.3954 | 0.3777 | 0.3644 | 0.1428 | 0.2175 | 0.0123 |
| | | 0400 - 0500 | 0.0014 | 0.0142 | 0.0619 | 0.0589 | 0.2332 | 0.4138 | 0.3683 | 0.4000 | 0.1149 | 0.1257 | 0.1520 | 0.2436 | 0.3954 | 0.3777 | 0.3644 | 0.1428 | 0.2175 | 0.0123 |
| | | 0500 - 0600 | 0.0014 | 0.0142 | 0.0619 | 0.0589 | 0.2332 | 0.4138 | 0.3683 | 0.4000 | 0.1149 | 0.1257 | 0.1520 | 0.2436 | 0.3954 | 0.3777 | 0.3644 | 0.1428 | 0.2175 | 0.0123 |
| | | 0600 - 0700 | 0.0014 | 0.0142 | 0.0619 | 0.0589 | 0.2332 | 0.4138 | 0.3683 | 0.4000 | 0.1149 | 0.1257 | 0.1520 | 0.2436 | 0.3954 | 0.3777 | 0.3644 | 0.1428 | 0.2175 | 0.0123 |
| | | 0700 - 0800 | 0.0014 | 0.0142 | 0.0619 | 0.0589 | 0.2332 | 0.4138 | 0.3683 | 0.4000 | 0.1149 | 0.1257 | 0.1520 | 0.2436 | 0.3954 | 0.3777 | 0.3644 | 0.1428 | 0.2175 | 0.0123 |
| | | 0800 - 0900 | 0.0014 | 0.0142 | 0.0619 | 0.0589 | 0.2332 | 0.4138 | 0.3683 | 0.4000 | 0.1149 | 0.1257 | 0.1520 | 0.2436 | 0.3954 | 0.3777 | 0.3644 | 0.1428 | 0.2175 | 0.0123 |
| | | 0900 - 1000 | 0.0014 | 0.0142 | 0.0619 | 0.0589 | 0.2332 | 0.4138 | 0.3683 | 0.4000 | 0.1149 | 0.1257 | 0.1520 | 0.2436 | 0.3954 | 0.3777 | 0.3644 | 0.1428 | 0.2175 | 0.0123 |
| | | 1000 - 1100 | 0.0014 | 0.0142 | 0.0619 | 0.0589 | 0.2332 | 0.4138 | 0.3683 | 0.4000 | 0.1149 | 0.1257 | 0.1520 | 0.2436 | 0.3954 | 0.3777 | 0.3644 | 0.1428 | 0.2175 | 0.0123 |
| | | 1100 - 1200 | 0.0014 | 0.0142 | 0.0619 | 0.0589 | 0.2332 | 0.4138 | 0.3683 | 0.4000 | 0.1149 | 0.1257 | 0.1520 | 0.2436 | 0.3954 | 0.3777 | 0.3644 | 0.1428 | 0.2175 | 0.0123 |
| | | 1200 - 1300 | 0.0014 | 0.0142 | 0.0619 | 0.0589 | 0.2332 | 0.4138 | 0.3683 | 0.4000 | 0.1149 | 0.1257 | 0.1520 | 0.2436 | 0.3954 | 0.3777 | 0.3644 | 0.1428 | 0.2175 | 0.0123 |
| | | 1300 - 1400 | 0.0014 | 0.0142 | 0.0619 | 0.0589 | 0.2332 | 0.4138 | 0.3683 | 0.4000 | 0.1149 | 0.1257 | 0.1520 | 0.2436 | 0.3954 | 0.3777 | 0.3644 | 0.1428 | 0.2175 | 0.0123 |
| | | 1400 - 1500 | 0.0014 | 0.0142 | 0.0619 | 0.0589 | 0.2332 | 0.4138 | 0.3683 | 0.4000 | 0.1149 | 0.1257 | 0.1520 | 0.2436 | 0.3954 | 0.3777 | 0.3644 | 0.1428 | 0.2175 | 0.0123 |
| | | 1500 - 1600 | 0.0014 | 0.0142 | 0.0619 | 0.0589 | 0.2332 | 0.4138 | 0.3683 | 0.4000 | 0.1149 | 0.1257 | 0.1520 | 0.2436 | 0.3954 | 0.3777 | 0.3644 | 0.1428 | 0.2175 | 0.0123 |
| | | 1600 - 1700 | 0.0014 | 0.0142 | 0.0619 | 0.0589 | 0.2332 | 0.4138 | 0.3683 | 0.4000 | 0.1149 | 0.1257 | 0.1520 | 0.2436 | 0.3954 | 0.3777 | 0.3644 | 0.1428 | 0.2175 | 0.0123 |
| | | 1700 - 1800 | 0.0014 | 0.0142 | 0.0619 | 0.0589 | 0.2332 | 0.4138 | 0.3683 | 0.4000 | 0.1149 | 0.1257 | 0.1520 | 0.2436 | 0.3954 | 0.3777 | 0.3644 | 0.1428 | 0.2175 | 0.0123 |
| | | 1800 - 1900 | 0.0014 | 0.0142 | 0.0619 | 0.0589 | 0.2332 | 0.4138 | 0.3683 | 0.4000 | 0.1149 | 0.1257 | 0.1520 | 0.2436 | 0.3954 | 0.3777 | 0.3644 | 0.1428 | 0.2175 | 0.0123 |
| | | 1900 - 2000 | 0.0014 | 0.0142 | 0.0619 | 0.0589 | 0.2332 | 0.4138 | 0.3683 | 0.4000 | 0.1149 | 0.1257 | 0.1520 | 0.2436 | 0.3954 | 0.3777 | 0.3644 | 0.1428 | 0.2175 | 0.0123 |
| | | 2000 - 2100 | 0.0014 | 0.0142 | 0.0619 | 0.0589 | 0.2332 | 0.4138 | 0.3683 | 0.4000 | 0.1149 | 0.1257 | 0.1520 | 0.2436 | 0.3954 | 0.3777 | 0.3644 | 0.1428 | 0.2175 | 0.0123 |
| | | 2100 - 2200 | 0.0014 | 0.0142 | 0.0619 | 0.0589 | 0.2332 | 0.4138 | 0.3683 | 0.4000 | 0.1149 | 0.1257 | 0.1520 | 0.2436 | 0.3954 | 0.3777 | 0.3644 | 0.1428 | 0.2175 | 0.0123 |
| | | 2200 - 2300 | 0.0014 | 0.0142 | 0.0619 | 0.0589 | 0.2332 | 0.4138 | 0.3683 | 0.4000 | 0.1149 | 0.1257 | 0.1520 | 0.2436 | 0.3954 | 0.3777 | 0.3644 | 0.1428 | 0.2175 | 0.0123 |
| | | 2300 - 0000 | 0.0014 | 0.0142 | 0.0619 | 0.0589 | 0.2332 | 0.4138 | 0.3683 | 0.4000 | 0.1149 | 0.1257 | 0.1520 | 0.2436 | 0.3954 | 0.3777 | 0.3644 | 0.1428 | 0.2175 | 0.0123 |
| 117 | Access road (L117) - WB | 0000 - 0100 | 0.0014 | 0.0142 | 0.0619 | 0.0589 | 0.2332 | 0.4138 | 0.3683 | 0.4000 | 0.1149 | 0.1257 | 0.1520 | 0.2436 | 0.3954 | 0.3777 | 0.3644 | 0.1428 | 0.2175 | 0.0123 |
| | | 0100 - 0200 | 0.0014 | 0.0142 | 0.0619 | 0.0589 | 0.2332 | 0.4138 | 0.3683 | 0.4000 | 0.1149 | 0.1257 | 0.1520 | 0.2436 | 0.3954 | 0.3777 | 0.3644 | 0.1428 | 0.2175 | 0.0123 |
| | | 0200 - 0300 | 0.0014 | 0.0142 | 0.0619 | 0.0589 | 0.2332 | 0.4138 | 0.3683 | 0.4000 | 0.1149 | 0.1257 | 0.1520 | 0.2436 | 0.3954 | 0.3777 | 0.3644 | 0.1428 | 0.2175 | 0.0123 |
| | | 0300 - 0400 | 0.0014 | 0.0142 | 0.0619 | 0.0589 | 0.2332 | 0.4138 | 0.3683 | 0.4000 | 0.1149 | 0.1257 | 0.1520 | 0.2436 | 0.3954 | 0.3777 | 0.3644 | 0.1428 | 0.2175 | 0.0123 |
| | | 0400 - 0500 | 0.0014 | 0.0142 | 0.0619 | 0.0589 | 0.2332 | 0.4138 | 0.3683 | 0.4000 | 0.1149 | 0.1257 | 0.1520 | 0.2436 | 0.3954 | 0.3777 | 0.3644 | 0.1428 | 0.2175 | 0.0123 |
| | | 0500 - 0600 | 0.0014 | 0.0142 | 0.0619 | 0.0589 | 0.2332 | 0.4138 | 0.3683 | 0.4000 | 0.1149 | 0.1257 | 0.1520 | 0.2436 | 0.3954 | 0.3777 | 0.3644 | 0.1428 | 0.2175 | 0.0123 |
| | | 0600 - 0700 | 0.0014 | 0.0142 | 0.0619 | 0.0589 | 0.2332 | 0.4138 | 0.3683 | 0.4000 | 0.1149 | 0.1257 | 0.1520 | 0.2436 | 0.3954 | 0.3777 | 0.3644 | 0.1428 | 0.2175 | 0.0123 |
| | | 0700 - 0800 | 0.0014 | 0.0142 | 0.0619 | 0.0589 | 0.2332 | 0.4138 | 0.3683 | 0.4000 | 0.1149 | 0.1257 | 0.1520 | 0.2436 | 0.3954 | 0.3777 | 0.3644 | 0.1428 | 0.2175 | 0.0123 |
| | | 0800 - 0900 | 0.0014 | 0.0142 | 0.0619 | 0.0589 | 0.2332 | 0.4138 | 0.3683 | 0.4000 | 0.1149 | 0.1257 | 0.1520 | 0.2436 | 0.3954 | 0.3777 | 0.3644 | 0.1428 | 0.2175 | 0.0123 |
| | | 0900 - 1000 | 0.0014 | 0.0142 | 0.0619 | 0.0589 | 0.2332 | 0.4138 | 0.3683 | 0.4000 | 0.1149 | 0.1257 | 0.1520 | 0.2436 | 0.3954 | 0.3777 | 0.3644 | 0.1428 | 0.2175 | 0.0123 |
| | | 1000 - 1100 | 0.0014 | 0.0142 | 0.0619 | 0.0589 | 0.2332 | 0.4138 | 0.3683 | 0.4000 | 0.1149 | 0.1257 | 0.1520 | 0.2436 | 0.3954 | 0.3777 | 0.3644 | 0.1428 | 0.2175 | 0.0123 |
| | | 1100 - 1200 | 0.0014 | 0.0142 | 0.0619 | 0.0589 | 0.2332 | 0.4138 | 0.3683 | 0.4000 | 0.1149 | 0.1257 | 0.1520 | 0.2436 | 0.3954 | 0.3777 | 0.3644 | 0.1428 | 0.2175 | 0.0123 |
| | | 1200 - 1300 | 0.0014 | 0.0142 | 0.0619 | 0.0589 | 0.2332 | 0.4138 | 0.3683 | 0.4000 | 0.1149 | 0.1257 | 0.1520 | 0.2436 | 0.3954 | 0.3777 | 0.3644 | 0.1428 | 0.2175 | 0.0123 |
| | | 1300 - 1400 | 0.0014 | 0.0142 | 0.0619 | 0.0589 | 0.2332 | 0.4138 | 0.3683 | 0.4000 | 0.1149 | 0.1257 | 0.1520 | 0.2436 | 0.3954 | 0.3777 | 0.3644 | 0.1428 | 0.2175 | 0.0123 |
| | | 1400 - 1500 | 0.0014 | 0.0142 | 0.0619 | 0.0589 | 0.2332 | 0.4138 | 0.3683 | 0.4000 | 0.1149 | 0.1257 | 0.1520 | 0.2436 | 0.3954 | 0.3777 | 0.3644 | 0.1428 | 0.2175 | 0.0123 |
| | | 1500 - 1600 | 0.0014 | 0.0142 | 0.0619 | 0.0589 | 0.2332 | 0.4138 | 0.3683 | 0.4000 | 0.1149 | 0.1257 | 0.1520 | 0.2436 | 0.3954 | 0.3777 | 0.3644 | 0.1428 | 0.2175 | 0.0123 |
| | | 1600 - 1700 | 0.0014 | 0.0142 | 0.0619 | 0.0589 | 0.2332 | 0.4138 | 0.3683 | 0.4000 | 0.1149 | 0.1257 | 0.1520 | 0.2436 | 0.3954 | 0.3777 | 0.3644 | 0.1428 | 0.2175 | 0.0123 |
| | | 1700 - 1800 | 0.0014 | 0.0142 | 0.0619 | 0.0589 | 0.2332 | 0.4138 | 0.3683 | 0.4000 | 0.1149 | 0.1257 | 0.1520 | 0.2436 | 0.3954 | 0.3777 | 0.3644 | 0.1428 | 0.2175 | 0.0123 |
| | | 1800 - 1900 | 0.0014 | 0.0142 | 0.0619 | 0.0589 | 0.2332 | 0.4138 | 0.3683 | 0.4000 | 0.1149 | 0.1257 | 0.1520 | 0.2436 | 0.3954 | 0.3777 | 0.3644 | 0.1428 | 0.2175 | 0.0123 |
| | | 1900 - 2000 | 0.0014 | 0.0142 | 0.0619 | 0.0589 | 0.2332 | 0.4138 | 0.3683 | 0.4000 | 0.1149 | 0.1257 | 0.1520 | 0.2436 | 0.3954 | 0.3777 | 0.3644 | 0.1428 | 0.2175 | 0.0123 |
| | | 2000 - 2100 | 0.0014 | 0.0142 | 0.0619 | 0.0589 | 0.2332 | 0.4138 | 0.3683 | 0.4000 | 0.1149 | 0.1257 | 0.1520 | 0.2436 | 0.3954 | 0.3777 | 0.3644 | 0.1428 | 0.2175 | 0.0123 |
| | | 2100 - 2200 | 0.0014 | 0.0142 | 0.0619 | 0.0589 | 0.2332 | 0.4138 | 0.3683 | 0.4000 | 0.1149 | 0.1257 | 0.1520 | 0.2436 | 0.3954 | 0.3777 | 0.3644 | 0.1428 | 0.2175 | 0.0123 |
| | | 2200 - 2300 | 0.0014 | 0.0142 | 0.0619 | 0.0589 | 0.2332 | 0.4138 | 0.3683 | 0.4000 | 0.1149 | 0.1257 | 0.1520 | 0.2436 | 0.3954 | 0.3777 | 0.3644 | 0.1428 | 0.2175 | 0.0123 |
| | | 2300 - 0000 | 0.0014 | 0.0142 | 0.0619 | 0.0589 | 0.2332 | 0.4138 | 0.3683 | 0.4000 | 0.1149 | 0.1257 | 0.1520 | 0.2436 | 0.3954 | 0.3777 | 0.3644 | 0.1428 | 0.2175 | 0.0123 |
| 118 | Access road (L118) - EB | 0000 - 0100 | 0.0014 | 0.0142 | 0.0619 | 0.0589 | 0.2332 | 0.4138 | 0.3683 | 0.4000 | 0.1149 | 0.1257 | 0.1520 | 0.2436 | 0.3954 | 0.3777 | 0.3644 | 0.1428 | 0.2175 | 0.0123 |
| | | 0100 - 0200 | 0.0014 | 0.0142 | 0.0619 | 0.0589 | 0.2332 | 0.4138 | 0.3683 | 0.4000 | 0.1149 | 0.1257 | 0.1520 | 0.2436 | 0.3954 | 0.3777 | 0.3644 | 0.1428 | 0.2175 | 0.0123 |
| | | 0200 - 0300 | 0.0014 | 0.0142 | 0.0619 | 0.0589 | 0.2332 | 0.4138 | 0.3683 | 0.4000 | 0.1149 | 0.1257 | 0.1520 | 0.2436 | 0.3954 | 0.3777 | 0.3644 | 0.1428 | 0.2175 | 0.0123 |
| | | 0300 - 0400 | 0.0014 | 0.0142 | 0.0619 | 0.0589 | 0.2332 | 0.4138 | 0.3683 | 0.4000 | 0.1149 | 0.1257 | 0.1520 | 0.2436 | 0.3954 | 0.3777 | 0.3644 | 0.1428 | 0.2175 | 0.0123 |
| | | 0400 - 0500 | 0.0014 | 0.0142 | 0.0619 | 0.0589 | 0.2332 | 0.4138 | 0.3683 | 0.4000 | 0.1149 | 0.1257 | 0.1520 | 0.2436 | 0.3954 | 0.3777 | 0.3644 | 0.1428 | 0.2175 | 0.0123 |
| | | 0500 - 0600 | 0.0014 | 0.0142 | 0.0619 | 0.0589 | 0.2332 | 0.4138 | 0.3683 | 0.4000 | 0.1149 | 0.1257 | 0.1520 | 0.2436 | 0.3954 | 0.3777 | 0.3644 | 0.1428 | 0.2175 | 0.0123 |
| | | 0600 - 0700 | 0.0014 | 0.0142 | 0.0619 | 0.0589 | 0.2332 | 0.4138 | 0.3683 | 0.4000 | 0.1149 | 0.1257 | 0.1520 | 0.2436 | 0.3954 | 0.3777 | 0.3644 | 0.1428 | 0.2175 | 0.0123 |
| | | 0700 - 0800 | 0.0014 | 0.0142 | 0.0619 | 0.0589 | 0.2332 | 0.4138 | 0.3683 | 0.4000 | 0.1149 | 0.1257 | 0.1520 | 0.2436 | 0.3954 | 0.3777 | 0.3644 | 0.1428 | 0.2175 | 0.0123 |
| | | 0800 - 0900 | 0.0014 | 0.0142 | 0.0619 | 0.0589 | 0.2332 | 0.4138 | 0.3683 | 0.4000 | 0.1149 | 0.1257 | 0.1520 | 0.2436 | 0.3954 | 0.3777 | 0.3644 | 0.1428 | 0.2175 | 0.0123 |
| | | 0900 - 1000 | 0.0014 | 0.0142 | 0.0619 | 0.0589 | 0.2332 | 0.4138 | 0.3683 | 0.4000 | 0.1149 | 0.1257 | 0.1520 | 0.2436 | 0.3954 | 0.3777 | 0.3644 | 0.1428 | 0.2175 | 0.0123 |
| | | 1000 - 1100 | 0.0014 | 0.0142 | 0.0619 | 0.0589 | 0.2332 | 0.4138 | 0.3683 | 0.4000 | 0.1149 | 0.1257 | 0.1520 | 0.2436 | 0.3954 | 0.3777 | 0.3644 | 0.1428 | 0.2175 | 0.0123 |
| | | 1100 - 1200 | 0.0014 | 0.0142 | 0.0619 | 0.0589 | 0.2332 | 0.4138 | 0.3683 | 0.4000 | 0.1149 | 0.1257 | 0.1520 | 0.2436 | 0.3954 | 0.3777 | 0.3644 | 0.1428 | 0.2175 | 0.0123 |
| | | 1200 - 1300 | 0.0014 | 0.0142 | 0.0619 | 0.0589 | 0.2332 | 0.4138 | 0.3683 | 0.4000 | 0.1149 | 0.1257 | 0.1520 | 0.2436 | 0.3954 | 0.3777 | 0.3644 | 0.1428 | 0.2175 | 0.0123 |
| | | 1300 - 1400 | 0.0014 | 0.0142 | 0.0619 | 0.0589 | 0.2332 | 0.4138 | 0.3683 | 0.4000 | 0.1149 | 0.1257 | 0.1520 | 0.2436 | 0.3954 | 0.3777 | 0.3644 | 0.1428 | 0.2175 | 0.0123 |
| | | 1400 - 1500 | 0.0014 | 0.0142 | 0.0619 | 0.0589 | 0.2332 | 0.4138 | 0.3683 | 0.4000 | 0.1149 | 0.1257 | 0.1520 | 0.2436 | 0.3954 | 0.3777 | 0.3644 | 0.1428 | 0.2175 | 0.0123 |
| | | 1500 - 1600 | 0.0014 | 0.0142 | 0.0619 | 0.0589 | 0.2332 | 0.4138 | 0.3683 | 0.4000 | 0.1149 | 0.1257 | 0.1520 | 0.2436 | 0.3954 | 0.3777 | 0.3644 | 0.1428 | 0.2175 | 0.0123 |
| | | 1600 - 1700 | 0.0014 | 0.0142 | 0.0619 | 0.0589 | 0.2332 | 0.4138 | 0.3683 | 0.4000 | 0.1149 | 0.1257 | 0.1520 | 0.2436 | 0.3954 | 0.3777 | 0.3644 | 0.1428 | 0.2175 | 0.0123 |
| | | 1700 - 1800 | 0.0014 | 0.0142 | 0.0619 | 0.0589 | 0.2332 | 0.4138 | 0.3683 | 0.4000 | 0.1149 | 0.1257 | 0.1520 | 0.2436 | 0.3954 | 0.3777 | 0.3644 | 0.1428 | 0.2175 | 0.0123 |
| | | 1800 - 1900 | 0.0014 | 0.0142 | 0.0619 | 0.0589 | 0.2332 | 0.4138 | 0.3683 | 0.4000 | 0.1149 | 0.1257 | 0.1520 | 0.2436 | 0.3954 | 0.3777 | 0.3644 | 0.1428 | 0.2175 | 0.0123 |
| | | 1900 - 2000 | 0.0014 | 0.0142 | 0.0619 | 0.0589 | 0.2332 | 0.4138 | 0.3683 | 0.4000 | 0.1149 | 0.1257 | 0.1520 | 0.2436 | 0.3954 | 0.3777 | 0.3644 | 0.1428 | 0.2175 | 0.0123 |
| | | 2000 - 2100 | 0.0014 | 0.0142 | 0.0619 | 0.0589 | 0.2332 | 0.4138 | 0.3683 | 0.4000 | 0.1149 | 0.1257 | 0.1520 | 0.2436 | 0.3954 | 0.3777 | 0.3644 | 0.1428 | 0.2175 | 0.0123 |
| | | 2100 - 2200 | 0.0014 | 0.0142 | 0.0619 | 0.0589 | 0.2332 | 0.4138 | 0.3683 | 0.4000 | 0.1149 | 0.1257 | 0.1520 | 0.2436 | 0.3954 | 0.3777 | 0.3644 | 0.1428 | 0.2175 | 0.0123 |
| | | 2200 - 2300 | 0.0014 | 0.0142 | 0.0619 | 0.0589 | 0.2332 | 0.4138 | 0.3683 | 0.4000 | 0.1149 | 0.1257 | 0.1520 | 0.2436 | 0.3954 | 0.3777 | 0.3644 | 0.1428 | 0.2175 | 0.0123 |
| | | 2300 - 0000 | 0.0014 | 0.0142 | 0.0619 | 0.0589 | 0.2332 | 0.4138 | 0.3683 | 0.4000 | 0.1149 | 0.1257 | 0.1520 | 0.2436 | 0.3954 | 0.3777 | 0.3644 | 0.1428 | 0.2175 | 0.0123 |
| 119 | Access road (L119) - WB | 0000 - 0100 | 0.0014 | 0.0142 | 0.0619 | 0.0589 | 0.2332 | 0.4138 | 0.3683 | 0.4000 | 0.1149 | 0.1257 | 0.1520 | 0.2436 | 0.3954 | 0.3777 | 0.3644 | 0.1428 | 0.2175 | 0.0123 |
| | | 0100 - 0200 | 0.0014 | 0.0142 | 0.0619 | 0.0589 | 0.2332 | 0.4138 | 0.3683 | 0.4000 | 0.1149 | 0.1257 | 0.1520 | 0.2436 | 0.3954 | 0.3777 | 0.3644 | 0.1428 | 0.2175 | 0.0123 |
| | | 0200 - 0300 | 0.0014 | 0.0142 | 0.0619 | 0.0589 | 0.2332 | 0.4138 | 0.3683 | 0.4000 | 0.1149 | 0.1257 | 0.1520 | 0.2436 | 0.3954 | 0.3777 | 0.3644 | 0.1428 | 0.2175 | 0.0123 |
| | | 0300 - 0400 | 0.0014 | 0.0142 | 0.0619 | 0.0589 | 0.2332 | 0.4138 | 0.3683 | 0.4000 | 0.1149 | 0.1257 | 0.1520 | 0.2436 | 0.3954 | 0.3777 | 0.3644 | 0.1428 | 0.2175 | 0.0123 |
| | | 0400 - 0500 | 0.0014 | 0.0142 | 0.0619 | 0.0589 | 0.2332 | 0.4138 | 0.3683 | 0.4000 | 0.1149 | 0.1257 | 0.1520 | 0.2436 | 0.3954 | 0.3777 | 0.3644 | 0.1428 | 0.2175 | 0.0123 |
| | | 0500 - 0600 | 0.0014 | 0.0142 | 0.0619 | 0.0589 | 0.2332 | 0.4138 | 0.3683 | 0.4000 | 0.1149 | 0.1257 | 0.1520 | 0.2436 | 0.3954 | 0.3777 | 0.3644 | 0.1428 | 0.2175 | 0.0123 |
| | | 0600 - 0700 | 0.0014 | 0.0142 | 0.0619 | 0.0589 | 0.2332 | 0.4138 | 0.3683 | 0.4000 | 0.1149 | 0.1257 | 0.1520 | 0.2436 | 0.3954 | 0.3777 | 0.3644 | 0.1428 | 0.2175 | 0.0123 |
| | | 0700 - 0800 | 0.0014 | 0.0142 | 0.0619 | 0.0589 | 0.2332 | 0.4138 | 0.3683 | 0.4000 | 0.1149 | 0.1257 | 0.1520 | 0.2436 | 0.3954 | 0.3777 | 0.3644 | 0.1428 | 0.2175 | 0.0123 |
| | | 0800 - 0900 | 0.0014 | 0.0142 | 0.0619 | 0.0589 | 0.2332 | 0.4138 | 0.3683 | 0.4000 | 0.1149 | 0.1257 | 0.1520 | 0.2436 | 0.3954 | 0.3777 | 0.3644 | 0.1428 | 0.2175 | 0.0123 |
| | | 0900 - 1000 | 0.0014 | 0.0142 | 0.0619 | 0.0589 | 0.2332 | 0.4138 | 0.3683 | 0.4000 | 0.1149 | 0.1257 | 0.1520 | 0.2436 | 0.3954 | 0.3777 | 0.3644 | 0.1428 | 0.2175 | 0.0123 |
| | | 1000 - 1100 | 0.0014 | 0.0142 | 0.0619 | 0.0589 | 0.2332 | 0.4138 | 0.3683 | 0.4000 | 0.1149 | 0.1257 | 0.1520 | 0.2436 | 0.3954 | 0.3777 | 0.3644 | 0.1428 | 0.2175 | 0.0123 |
| | | 1100 - 1200 | 0.0014 | 0.0142 | 0.0619 | 0.0589 | 0.2332 | 0.4138 | 0.3683 | 0.4000 | 0.1149 | 0.1257 | 0.1520 | 0.2436 | 0.3954 | 0.3777 | 0.3644 | 0.1428 | 0.2175 | 0.0123 |
| | | 1200 - 1300 | 0.0014 | 0.0142 | 0.0619 | 0.0589 | 0.2332 | 0.4138 | 0.3683 | 0.4000 | 0.1149 | 0.1257 | 0.1520 | 0.2436 | 0.3954 | 0.3777 | 0.3644 | 0.1428 | 0.2175 | 0.0123 |
| | | 1300 - 1400 | 0.0014 | 0.0142 | 0.0619 | 0.0589 | 0.2332 | 0.4138 | 0.3683 | 0.4000 | 0.1149 | 0.1257 | 0.1520 | 0.2436 | 0.3954 | 0.3777 | 0.3644 | 0.1428 | 0.2175 | 0.0123 |
| | | 1400 - 1500 | 0.0014 | 0.0142 | 0.0619 | 0.0589 | 0.2332 | 0.4138 | 0.3683 | 0.4000 | 0.1149 | 0.1257 | 0.1520 | 0.2436 | 0.3954 | 0.3777 | 0.3644 | 0.1428 | 0.2175 | 0.0123 |
| | | 1500 - 1600 | 0.0014 | 0.0142 | 0.0619 | 0.0589 | 0.2332 | 0.4138 | 0.3683 | 0.4000 | 0.1149 | 0.1257 | 0.1520 | 0.2436 | 0.3954 | 0.3777 | 0.3644 | 0.1428 | 0.2175 | 0.0123 |
| | | 1600 - 1700 | 0.0014 | 0.0142 | 0.0619 | 0.0589 | 0.2332 | 0.4138 | 0.3683 | 0.4000 | 0.1149 | 0.1257 | 0.1520 | 0.2436 | 0.3954 | 0.3777 | 0.3644 | 0.1428 | 0.2175 | 0.0123 |
| | | 1700 - 1800 | 0.0014 | 0.0142 | 0.0619 | 0.0589 | 0.2332 | 0.4138 | 0.3683 | 0.4000 | 0.1149 | 0.1257 | 0.1520 | 0.2436 | 0.3954 | 0.3777 | 0.3644 | 0.1428 | 0.2175 | 0.0123 |
| | | 1800 - 1900 | 0.0014 | 0.0142 | 0.0619 | 0.0589 | 0.2332 | 0.4138 | 0.3683 | 0.4000 | 0.1149 | 0.1257 | 0.1520 | 0.2436 | 0.3954 | 0.3777 | 0.3644 | 0.1428 | 0.2175 | 0.0123 |
| | | 1900 - 2000 | 0.0014 | 0.0142 | 0.0619 | 0.0589 | 0.2332 | 0.4138 | 0.3683 | 0.4000 | 0.1149 | 0.1257 | 0.1520 | 0.2436 | 0.3954 | 0.3777 | 0.3644 | 0.1428 | 0.2175 | 0.0123 |
| | | 2000 - 2100 | 0.0014 | 0.0142 | 0.0619 | 0.0589 | 0.2332 | 0.4138 | 0.3683 | 0.4000 | 0.1149 | 0.1257 | 0.1520 | 0.2436 | 0.3954 | 0.3777 | 0.3644 | 0.1428 | 0.2175 | 0.0123 |
| | | 2100 - 2200 | 0.0014 | 0.0142 | 0.0619 | 0.0589 | 0.2332 | 0.4138 | 0.3683 | 0.4000 | 0.1149 | 0.1257 | 0.1520 | 0.2436 | 0.3954 | 0.3777 | 0.3644 | 0.1428 | 0.2175 | 0.0123 |
| | | 2200 - 2300 | 0.0014 | 0.0142 | 0.0619 | 0.0589 | 0.2332 | 0.4138 | 0.3683 | 0.4000 | 0.1149 | 0.1257 | 0.1520 | 0.2436 | 0.3954 | 0.3777 | 0.3644 | 0.1428 | 0.2175 | 0.0123 |
| | | 2300 - 0000 | 0.0014 | 0.0142 | 0.0619 | 0.0589 | 0.2332 | 0.4138 | 0.3683 | 0.4000 | 0.1149 | 0.1257 | 0.1520 | 0.2436 | 0.3954 | 0.3777 | 0.3644 | 0.1428 | 0.2175 | 0.0123 |
| 120 | Access road (L120) - EB | 0000 - 0100 | 0.0014 | 0.0142 | 0.0619 | 0.0589 | 0.2332 | 0.4138 | 0.3683 | 0.4000 | 0.1149 | 0.1257 | 0.1520 | 0.2436 | 0.3954 | 0.3777 | 0.3644 | 0.1428 | 0.2175 | 0.0123 |
| | | 0100 - 0200 | 0.0014 | 0.0142 | 0.0619 | 0.0589 | 0.2332 | 0.4138 | 0.3683 | 0.4000 | 0.1149 | 0.1257 | 0.1520 | 0.2436 | 0.3954 | 0.3777 | 0.3644 | 0.1428 | 0.2175 | 0.0123 |
| | | 0200 - 0300 | 0.0014 | 0.0142 | 0.0619 | 0.0589 | 0.2332 | 0.4138 | 0.3683 | 0.4000 | 0.1149 | 0.1257 | 0.1520 | 0.2436 | 0.3954 | 0.3777 | 0.3644 | 0.1428 | 0.2175 | 0.0123 |
| | | 0300 - 0400 | 0.0014 | 0.0142 | 0.0619 | 0.0589 | 0.2332 | 0.4138 | 0.3683 | 0.4000 | 0.1149 | 0.1257 | 0.1520 | 0.2436 | 0.3954 | 0.3777 | 0.3644 | 0.1428 | 0.2175 | 0.0123 |
| | | 0400 - 0500 | 0.0014 | 0.0142 | 0.0619 | 0.0589 | 0.2332 | 0.4138 | 0.3683 | 0.4000 | 0.1149 | 0.1257 | 0.1520 | 0.2436 | 0.3954 | 0.3777 | 0.3644 | 0.1428 | 0.2175 | 0.0123 |
| | | 0500 - 0600 | 0.0014 | 0.0142 | 0.0619 | 0.0589 | 0.2332 | 0.4138 | 0.3683 | 0.4000 | 0.1149 | 0.1257 | 0.1520 | 0.2436 | 0.3954 | 0.3777 | 0.3644 | 0.1428 | 0.2175 | 0.0123 |
| | | 0600 - 0700 | 0.0014 | 0.0142 | 0.0619 | 0.0589 | 0.2332 | 0.4138 | 0.3683 | 0.4000 | 0.1149 | 0.1257 | 0.1520 | 0.2436 | 0.3954 | 0.3777 | 0.3644 | 0.1428 | 0.2175 | 0.0123 |
| | | 0700 - 0800 | 0.0014 | 0.0142 | 0.0619 | 0.0589 | 0.2332 | 0.4138 | 0.3683 | 0.4000 | 0.1149 | 0.1257 | 0.1520 | 0.2436 | 0.3954 | 0.3777 | 0.3644 | 0.1428 | 0.2175 | 0.0123 |
| | | 0800 - 0900 | 0.0014 | 0.0142 | 0.0619 | 0.0589 | 0.2332 | 0.4138 | 0.3683 | 0.4000 | 0.1149 | 0.1257 | 0.1520 | 0.2436 | 0.3954 | 0.3777 | 0.3644 | 0.1428 | 0.2175 | 0.0123 |
| | | 0900 - 1000 | 0.0014 | 0.0142 | 0.0619 | 0.0589 | 0.2332 | 0.4138 | 0.3683 | 0.4000 | 0.1149 | 0.1257 | 0.1520 | 0.2436 | 0.3954 | 0.3777 | 0.3644 | 0.1428 | 0.2175 | 0.0123 |
| | | 1000 - 1100 | 0.0014 | 0.0142 | 0.0619 | 0.0589 | 0.2332 | 0.4138 | 0.3683 | 0.4000 | 0.1149 | 0.1257 | 0.1520 | 0.2436 | 0.3954 | 0.3777 | 0.3644 | 0.1428 | 0.2175 | 0.0123 |
| | | 1100 - 1200 | 0.0014 | 0.0142 | 0.0619 | 0.0589 | 0.2332 | 0.4138 | 0.3683 | 0.4000 | 0.1149 | 0.1257 | 0.1520 | 0.2436 | 0.3954 | 0.3777 | 0.3644 | 0.1428 | 0.2175 | 0.0123 |
| | | 1200 - 1300 | 0.0014 | 0.0142 | 0.0619 | 0.0589 | 0.2332 | 0.4138 | 0.3683 | 0.4000 | 0.1149 | 0.1257 | 0.1520 | 0.2436 | 0.3954 | 0.3777 | 0.3644 | 0.1428 | 0.2175 | 0.0123 |
| | | 1300 - 1400 | 0.0014 | 0.0142 | 0.0619 | 0.0589 | 0.2332 | 0.4138 | 0.3683 | 0.4000 | 0.1149 | 0.1257 | 0.1520 | 0.2436 | 0.3954 | 0.3777 | 0.3644 | 0.1428 | 0.2175 | 0.0123 |
| | | 1400 - 1500 | 0.0014 | 0.0142 | 0.0619 | 0.0589 | 0.2332 | 0.4138 | 0.3683 | 0.4000 | 0.1149 | 0.1257 | 0.1520 | 0.2436 | 0.3954 | 0.3777 | 0.3644 | 0.1428 | 0.2175 | 0.0123 |
| | | 1500 - 1600 | 0.0014 | 0.0142 | 0.0619 | 0.0589 | 0.2332 | 0.4138 | 0.3683 | 0.4000 | 0.1149 | 0.1257 | 0.1520 | 0.2436 | 0.3954 | 0.3777 | 0.3644 | 0.1428 | 0.2175 | 0.0123 |
| | | 1600 - 1700 | 0.0014 | 0.0142 | 0.0619 | 0.0589 | 0.2332 | 0.4138 | 0.3683 | 0.4000 | 0.1149 | 0.1257 | 0.1520 | 0.2436 | 0.3954 | 0.3777 | 0.3644 | 0.1428 | 0.2175 | 0.0123 |
| | | 1700 - 1800 | 0.0014 | 0.0142 | 0.0619 | 0.0589 | 0.2332 | 0.4138 | 0.3683 | 0.4000 | 0.1149 | 0.1257 | 0.1520 | 0.2436 | 0.3954 | 0.3777 | 0.3644 | 0.1428 | 0.2175 | 0.0123 |
| | | 1800 - 1900 | 0.0014 | 0.0142 | 0.0619 | 0.0589 | 0.2332 | 0.4138 | 0.3683 | 0.4000 | 0.1149 | 0.1257 | 0.1520 | 0.2436 | 0.3954 | 0.3777 | 0.3644 | 0.1428 | 0.2175 | 0.0123 |
| | | 1900 - 2000 | 0.0014 | 0.0142 | 0.0619 | 0.0589 | 0.2332 | 0.4138 | 0.3683 | 0.4000 | 0.1149 | 0.1257 | 0.1520 | 0.2436 | 0.3954 | 0.3777 | 0.3644 | 0.1428 | 0.2175 | 0.0123 |
| | | 2000 - 2100 | 0.0014 | 0.0142 | 0.0619 | 0.0589 | 0.2332 | 0.4138 | 0.3683 | 0.4000 | 0.1149 | 0.1257 | 0.1520 | 0.2436 | 0.3954 | 0.3777 | 0.3644 | 0.1428 | 0.2175 | 0.0123 |
| | | 2100 - 2200 | 0.0014 | 0.0142 | 0.0619 | 0.0589 | 0.2332 | 0.4138 | 0.3683 | 0.4000 | 0.1149 | 0.1257 | 0.1520 | 0.2436 | 0.3954 | 0.3777 | 0.3644 | 0.1428 | 0.2175 | 0.0123 |
| | | 2200 - 2300 | 0.0014 | 0.0142 | 0.0619 | 0.0589 | 0.2332 | 0.4138 | 0.3683 | 0.4000 | 0.1149 | 0.1257 | 0.1520 | 0.2436 | 0.3954 | 0.3777 | 0.3644 | 0.1428 | 0.2175 | 0.0123 |
| | | 2300 - 0000 | 0.0014 | 0.0142 | 0.0619 | 0.0589 | 0.2332 | 0.4138 | 0.3683 | 0.4000 | 0.1149 | 0.1257 | 0.1520 | 0.2436 | 0.3954 | 0.3777 | 0.3644 | 0.1428 | 0.2175 | 0.0123 |

**EMFAC Year 2030 x Traffic Data Year 2033**

| Road No. | Road Section | Time | NO$_2$ Emission | | | | | | | | | | | | | | | | | |
|---|---|---|---|---|---|---|---|---|---|---|---|---|---|---|---|---|---|---|---|---|
| | | | PC | Taxi | LGV3 | LGV4 | LGV6 | HGV7 | HGV8 | HGV9 | PLB | PV4 | PV5 | NFB6 | NFB7 | NFB8 | NFB9 | FBSD | FBDD | MC |
| 121 | Unnamed Road (L121) - NB | 0000 - 0100 | 0.0014 | 0.0142 | 0.0619 | 0.0589 | 0.2332 | 0.4138 | 0.3683 | 0.4000 | 0.1149 | 0.1257 | 0.1520 | 0.2436 | 0.3954 | 0.3777 | 0.3644 | 0.1428 | 0.2175 | 0.0123 |
| | | 0100 - 0200 | 0.0014 | 0.0142 | 0.0619 | 0.0589 | 0.2332 | 0.4138 | 0.3683 | 0.4000 | 0.1149 | 0.1257 | 0.1520 | 0.2436 | 0.3954 | 0.3777 | 0.3644 | 0.1428 | 0.2175 | 0.0123 |
| | | 0200 - 0300 | 0.0014 | 0.0142 | 0.0619 | 0.0589 | 0.2332 | 0.4138 | 0.3683 | 0.4000 | 0.1149 | 0.1257 | 0.1520 | 0.2436 | 0.3954 | 0.3777 | 0.3644 | 0.1428 | 0.2175 | 0.0123 |
| | | 0300 - 0400 | 0.0014 | 0.0142 | 0.0619 | 0.0589 | 0.2332 | 0.4138 | 0.3683 | 0.4000 | 0.1149 | 0.1257 | 0.1520 | 0.2436 | 0.3954 | 0.3777 | 0.3644 | 0.1428 | 0.2175 | 0.0123 |
| | | 0400 - 0500 | 0.0014 | 0.0142 | 0.0619 | 0.0589 | 0.2332 | 0.4138 | 0.3683 | 0.4000 | 0.1149 | 0.1257 | 0.1520 | 0.2436 | 0.3954 | 0.3777 | 0.3644 | 0.1428 | 0.2175 | 0.0123 |
| | | 0500 - 0600 | 0.0014 | 0.0142 | 0.0619 | 0.0589 | 0.2332 | 0.4138 | 0.3683 | 0.4000 | 0.1149 | 0.1257 | 0.1520 | 0.2436 | 0.3954 | 0.3777 | 0.3644 | 0.1428 | 0.2175 | 0.0123 |
| | | 0600 - 0700 | 0.0014 | 0.0142 | 0.0619 | 0.0589 | 0.2332 | 0.4138 | 0.3683 | 0.4000 | 0.1149 | 0.1257 | 0.1520 | 0.2436 | 0.3954 | 0.3777 | 0.3644 | 0.1428 | 0.2175 | 0.0123 |
| | | 0700 - 0800 | 0.0014 | 0.0142 | 0.0619 | 0.0589 | 0.2332 | 0.4138 | 0.3683 | 0.4000 | 0.1149 | 0.1257 | 0.1520 | 0.2436 | 0.3954 | 0.3777 | 0.3644 | 0.1428 | 0.2175 | 0.0123 |
| | | 0800 - 0900 | 0.0014 | 0.0142 | 0.0619 | 0.0589 | 0.2332 | 0.4138 | 0.3683 | 0.4000 | 0.1149 | 0.1257 | 0.1520 | 0.2436 | 0.3954 | 0.3777 | 0.3644 | 0.1428 | 0.2175 | 0.0123 |
| | | 0900 - 1000 | 0.0014 | 0.0142 | 0.0619 | 0.0589 | 0.2332 | 0.4138 | 0.3683 | 0.4000 | 0.1149 | 0.1257 | 0.1520 | 0.2436 | 0.3954 | 0.3777 | 0.3644 | 0.1428 | 0.2175 | 0.0123 |
| | | 1000 - 1100 | 0.0014 | 0.0142 | 0.0619 | 0.0589 | 0.2332 | 0.4138 | 0.3683 | 0.4000 | 0.1149 | 0.1257 | 0.1520 | 0.2436 | 0.3954 | 0.3777 | 0.3644 | 0.1428 | 0.2175 | 0.0123 |
| | | 1100 - 1200 | 0.0014 | 0.0142 | 0.0619 | 0.0589 | 0.2332 | 0.4138 | 0.3683 | 0.4000 | 0.1149 | 0.1257 | 0.1520 | 0.2436 | 0.3954 | 0.3777 | 0.3644 | 0.1428 | 0.2175 | 0.0123 |
| | | 1200 - 1300 | 0.0014 | 0.0142 | 0.0619 | 0.0589 | 0.2332 | 0.4138 | 0.3683 | 0.4000 | 0.1149 | 0.1257 | 0.1520 | 0.2436 | 0.3954 | 0.3777 | 0.3644 | 0.1428 | 0.2175 | 0.0123 |
| | | 1300 - 1400 | 0.0014 | 0.0142 | 0.0619 | 0.0589 | 0.2332 | 0.4138 | 0.3683 | 0.4000 | 0.1149 | 0.1257 | 0.1520 | 0.2436 | 0.3954 | 0.3777 | 0.3644 | 0.1428 | 0.2175 | 0.0123 |
| | | 1400 - 1500 | 0.0014 | 0.0142 | 0.0619 | 0.0589 | 0.2332 | 0.4138 | 0.3683 | 0.4000 | 0.1149 | 0.1257 | 0.1520 | 0.2436 | 0.3954 | 0.3777 | 0.3644 | 0.1428 | 0.2175 | 0.0123 |
| | | 1500 - 1600 | 0.0014 | 0.0142 | 0.0619 | 0.0589 | 0.2332 | 0.4138 | 0.3683 | 0.4000 | 0.1149 | 0.1257 | 0.1520 | 0.2436 | 0.3954 | 0.3777 | 0.3644 | 0.1428 | 0.2175 | 0.0123 |
| | | 1600 - 1700 | 0.0014 | 0.0142 | 0.0619 | 0.0589 | 0.2332 | 0.4138 | 0.3683 | 0.4000 | 0.1149 | 0.1257 | 0.1520 | 0.2436 | 0.3954 | 0.3777 | 0.3644 | 0.1428 | 0.2175 | 0.0123 |
| | | 1700 - 1800 | 0.0014 | 0.0142 | 0.0619 | 0.0589 | 0.2332 | 0.4138 | 0.3683 | 0.4000 | 0.1149 | 0.1257 | 0.1520 | 0.2436 | 0.3954 | 0.3777 | 0.3644 | 0.1428 | 0.2175 | 0.0123 |
| | | 1800 - 1900 | 0.0014 | 0.0142 | 0.0619 | 0.0589 | 0.2332 | 0.4138 | 0.3683 | 0.4000 | 0.1149 | 0.1257 | 0.1520 | 0.2436 | 0.3954 | 0.3777 | 0.3644 | 0.1428 | 0.2175 | 0.0123 |
| | | 1900 - 2000 | 0.0014 | 0.0142 | 0.0619 | 0.0589 | 0.2332 | 0.4138 | 0.3683 | 0.4000 | 0.1149 | 0.1257 | 0.1520 | 0.2436 | 0.3954 | 0.3777 | 0.3644 | 0.1428 | 0.2175 | 0.0123 |
| | | 2000 - 2100 | 0.0014 | 0.0142 | 0.0619 | 0.0589 | 0.2332 | 0.4138 | 0.3683 | 0.4000 | 0.1149 | 0.1257 | 0.1520 | 0.2436 | 0.3954 | 0.3777 | 0.3644 | 0.1428 | 0.2175 | 0.0123 |
| | | 2100 - 2200 | 0.0014 | 0.0142 | 0.0619 | 0.0589 | 0.2332 | 0.4138 | 0.3683 | 0.4000 | 0.1149 | 0.1257 | 0.1520 | 0.2436 | 0.3954 | 0.3777 | 0.3644 | 0.1428 | 0.2175 | 0.0123 |
| | | 2200 - 2300 | 0.0014 | 0.0142 | 0.0619 | 0.0589 | 0.2332 | 0.4138 | 0.3683 | 0.4000 | 0.1149 | 0.1257 | 0.1520 | 0.2436 | 0.3954 | 0.3777 | 0.3644 | 0.1428 | 0.2175 | 0.0123 |
| | | 2300 - 0000 | 0.0014 | 0.0142 | 0.0619 | 0.0589 | 0.2332 | 0.4138 | 0.3683 | 0.4000 | 0.1149 | 0.1257 | 0.1520 | 0.2436 | 0.3954 | 0.3777 | 0.3644 | 0.1428 | 0.2175 | 0.0123 |
| 122 | Unnamed Road (L122) - SB | 0000 - 0100 | 0.0014 | 0.0142 | 0.0619 | 0.0589 | 0.2332 | 0.4138 | 0.3683 | 0.4000 | 0.1149 | 0.1257 | 0.1520 | 0.2436 | 0.3954 | 0.3777 | 0.3644 | 0.1428 | 0.2175 | 0.0123 |
| | | 0100 - 0200 | 0.0014 | 0.0142 | 0.0619 | 0.0589 | 0.2332 | 0.4138 | 0.3683 | 0.4000 | 0.1149 | 0.1257 | 0.1520 | 0.2436 | 0.3954 | 0.3777 | 0.3644 | 0.1428 | 0.2175 | 0.0123 |
| | | 0200 - 0300 | 0.0014 | 0.0142 | 0.0619 | 0.0589 | 0.2332 | 0.4138 | 0.3683 | 0.4000 | 0.1149 | 0.1257 | 0.1520 | 0.2436 | 0.3954 | 0.3777 | 0.3644 | 0.1428 | 0.2175 | 0.0123 |
| | | 0300 - 0400 | 0.0014 | 0.0142 | 0.0619 | 0.0589 | 0.2332 | 0.4138 | 0.3683 | 0.4000 | 0.1149 | 0.1257 | 0.1520 | 0.2436 | 0.3954 | 0.3777 | 0.3644 | 0.1428 | 0.2175 | 0.0123 |
| | | 0400 - 0500 | 0.0014 | 0.0142 | 0.0619 | 0.0589 | 0.2332 | 0.4138 | 0.3683 | 0.4000 | 0.1149 | 0.1257 | 0.1520 | 0.2436 | 0.3954 | 0.3777 | 0.3644 | 0.1428 | 0.2175 | 0.0123 |
| | | 0500 - 0600 | 0.0014 | 0.0142 | 0.0619 | 0.0589 | 0.2332 | 0.4138 | 0.3683 | 0.4000 | 0.1149 | 0.1257 | 0.1520 | 0.2436 | 0.3954 | 0.3777 | 0.3644 | 0.1428 | 0.2175 | 0.0123 |
| | | 0600 - 0700 | 0.0014 | 0.0142 | 0.0619 | 0.0589 | 0.2332 | 0.4138 | 0.3683 | 0.4000 | 0.1149 | 0.1257 | 0.1520 | 0.2436 | 0.3954 | 0.3777 | 0.3644 | 0.1428 | 0.2175 | 0.0123 |
| | | 0700 - 0800 | 0.0014 | 0.0142 | 0.0619 | 0.0589 | 0.2332 | 0.4138 | 0.3683 | 0.4000 | 0.1149 | 0.1257 | 0.1520 | 0.2436 | 0.3954 | 0.3777 | 0.3644 | 0.1428 | 0.2175 | 0.0123 |
| | | 0800 - 0900 | 0.0014 | 0.0142 | 0.0619 | 0.0589 | 0.2332 | 0.4138 | 0.3683 | 0.4000 | 0.1149 | 0.1257 | 0.1520 | 0.2436 | 0.3954 | 0.3777 | 0.3644 | 0.1428 | 0.2175 | 0.0123 |
| | | 0900 - 1000 | 0.0014 | 0.0142 | 0.0619 | 0.0589 | 0.2332 | 0.4138 | 0.3683 | 0.4000 | 0.1149 | 0.1257 | 0.1520 | 0.2436 | 0.3954 | 0.3777 | 0.3644 | 0.1428 | 0.2175 | 0.0123 |
| | | 1000 - 1100 | 0.0014 | 0.0142 | 0.0619 | 0.0589 | 0.2332 | 0.4138 | 0.3683 | 0.4000 | 0.1149 | 0.1257 | 0.1520 | 0.2436 | 0.3954 | 0.3777 | 0.3644 | 0.1428 | 0.2175 | 0.0123 |
| | | 1100 - 1200 | 0.0014 | 0.0142 | 0.0619 | 0.0589 | 0.2332 | 0.4138 | 0.3683 | 0.4000 | 0.1149 | 0.1257 | 0.1520 | 0.2436 | 0.3954 | 0.3777 | 0.3644 | 0.1428 | 0.2175 | 0.0123 |
| | | 1200 - 1300 | 0.0014 | 0.0142 | 0.0619 | 0.0589 | 0.2332 | 0.4138 | 0.3683 | 0.4000 | 0.1149 | 0.1257 | 0.1520 | 0.2436 | 0.3954 | 0.3777 | 0.3644 | 0.1428 | 0.2175 | 0.0123 |
| | | 1300 - 1400 | 0.0014 | 0.0142 | 0.0619 | 0.0589 | 0.2332 | 0.4138 | 0.3683 | 0.4000 | 0.1149 | 0.1257 | 0.1520 | 0.2436 | 0.3954 | 0.3777 | 0.3644 | 0.1428 | 0.2175 | 0.0123 |
| | | 1400 - 1500 | 0.0014 | 0.0142 | 0.0619 | 0.0589 | 0.2332 | 0.4138 | 0.3683 | 0.4000 | 0.1149 | 0.1257 | 0.1520 | 0.2436 | 0.3954 | 0.3777 | 0.3644 | 0.1428 | 0.2175 | 0.0123 |
| | | 1500 - 1600 | 0.0014 | 0.0142 | 0.0619 | 0.0589 | 0.2332 | 0.4138 | 0.3683 | 0.4000 | 0.1149 | 0.1257 | 0.1520 | 0.2436 | 0.3954 | 0.3777 | 0.3644 | 0.1428 | 0.2175 | 0.0123 |
| | | 1600 - 1700 | 0.0014 | 0.0142 | 0.0619 | 0.0589 | 0.2332 | 0.4138 | 0.3683 | 0.4000 | 0.1149 | 0.1257 | 0.1520 | 0.2436 | 0.3954 | 0.3777 | 0.3644 | 0.1428 | 0.2175 | 0.0123 |
| | | 1700 - 1800 | 0.0014 | 0.0142 | 0.0619 | 0.0589 | 0.2332 | 0.4138 | 0.3683 | 0.4000 | 0.1149 | 0.1257 | 0.1520 | 0.2436 | 0.3954 | 0.3777 | 0.3644 | 0.1428 | 0.2175 | 0.0123 |
| | | 1800 - 1900 | 0.0014 | 0.0142 | 0.0619 | 0.0589 | 0.2332 | 0.4138 | 0.3683 | 0.4000 | 0.1149 | 0.1257 | 0.1520 | 0.2436 | 0.3954 | 0.3777 | 0.3644 | 0.1428 | 0.2175 | 0.0123 |
| | | 1900 - 2000 | 0.0014 | 0.0142 | 0.0619 | 0.0589 | 0.2332 | 0.4138 | 0.3683 | 0.4000 | 0.1149 | 0.1257 | 0.1520 | 0.2436 | 0.3954 | 0.3777 | 0.3644 | 0.1428 | 0.2175 | 0.0123 |
| | | 2000 - 2100 | 0.0014 | 0.0142 | 0.0619 | 0.0589 | 0.2332 | 0.4138 | 0.3683 | 0.4000 | 0.1149 | 0.1257 | 0.1520 | 0.2436 | 0.3954 | 0.3777 | 0.3644 | 0.1428 | 0.2175 | 0.0123 |
| | | 2100 - 2200 | 0.0014 | 0.0142 | 0.0619 | 0.0589 | 0.2332 | 0.4138 | 0.3683 | 0.4000 | 0.1149 | 0.1257 | 0.1520 | 0.2436 | 0.3954 | 0.3777 | 0.3644 | 0.1428 | 0.2175 | 0.0123 |
| | | 2200 - 2300 | 0.0014 | 0.0142 | 0.0619 | 0.0589 | 0.2332 | 0.4138 | 0.3683 | 0.4000 | 0.1149 | 0.1257 | 0.1520 | 0.2436 | 0.3954 | 0.3777 | 0.3644 | 0.1428 | 0.2175 | 0.0123 |
| | | 2300 - 0000 | 0.0014 | 0.0142 | 0.0619 | 0.0589 | 0.2332 | 0.4138 | 0.3683 | 0.4000 | 0.1149 | 0.1257 | 0.1520 | 0.2436 | 0.3954 | 0.3777 | 0.3644 | 0.1428 | 0.2175 | 0.0123 |
| 123 | Unnamed Road (L123) - NB | 0000 - 0100 | 0.0014 | 0.0142 | 0.0619 | 0.0589 | 0.2332 | 0.4138 | 0.3683 | 0.4000 | 0.1149 | 0.1257 | 0.1520 | 0.2436 | 0.3954 | 0.3777 | 0.3644 | 0.1428 | 0.2175 | 0.0123 |
| | | 0100 - 0200 | 0.0014 | 0.0142 | 0.0619 | 0.0589 | 0.2332 | 0.4138 | 0.3683 | 0.4000 | 0.1149 | 0.1257 | 0.1520 | 0.2436 | 0.3954 | 0.3777 | 0.3644 | 0.1428 | 0.2175 | 0.0123 |
| | | 0200 - 0300 | 0.0014 | 0.0142 | 0.0619 | 0.0589 | 0.2332 | 0.4138 | 0.3683 | 0.4000 | 0.1149 | 0.1257 | 0.1520 | 0.2436 | 0.3954 | 0.3777 | 0.3644 | 0.1428 | 0.2175 | 0.0123 |
| | | 0300 - 0400 | 0.0014 | 0.0142 | 0.0619 | 0.0589 | 0.2332 | 0.4138 | 0.3683 | 0.4000 | 0.1149 | 0.1257 | 0.1520 | 0.2436 | 0.3954 | 0.3777 | 0.3644 | 0.1428 | 0.2175 | 0.0123 |
| | | 0400 - 0500 | 0.0014 | 0.0142 | 0.0619 | 0.0589 | 0.2332 | 0.4138 | 0.3683 | 0.4000 | 0.1149 | 0.1257 | 0.1520 | 0.2436 | 0.3954 | 0.3777 | 0.3644 | 0.1428 | 0.2175 | 0.0123 |
| | | 0500 - 0600 | 0.0014 | 0.0142 | 0.0619 | 0.0589 | 0.2332 | 0.4138 | 0.3683 | 0.4000 | 0.1149 | 0.1257 | 0.1520 | 0.2436 | 0.3954 | 0.3777 | 0.3644 | 0.1428 | 0.2175 | 0.0123 |
| | | 0600 - 0700 | 0.0014 | 0.0142 | 0.0619 | 0.0589 | 0.2332 | 0.4138 | 0.3683 | 0.4000 | 0.1149 | 0.1257 | 0.1520 | 0.2436 | 0.3954 | 0.3777 | 0.3644 | 0.1428 | 0.2175 | 0.0123 |
| | | 0700 - 0800 | 0.0014 | 0.0142 | 0.0619 | 0.0589 | 0.2332 | 0.4138 | 0.3683 | 0.4000 | 0.1149 | 0.1257 | 0.1520 | 0.2436 | 0.3954 | 0.3777 | 0.3644 | 0.1428 | 0.2175 | 0.0123 |
| | | 0800 - 0900 | 0.0014 | 0.0142 | 0.0619 | 0.0589 | 0.2332 | 0.4138 | 0.3683 | 0.4000 | 0.1149 | 0.1257 | 0.1520 | 0.2436 | 0.3954 | 0.3777 | 0.3644 | 0.1428 | 0.2175 | 0.0123 |
| | | 0900 - 1000 | 0.0014 | 0.0142 | 0.0619 | 0.0589 | 0.2332 | 0.4138 | 0.3683 | 0.4000 | 0.1149 | 0.1257 | 0.1520 | 0.2436 | 0.3954 | 0.3777 | 0.3644 | 0.1428 | 0.2175 | 0.0123 |
| | | 1000 - 1100 | 0.0014 | 0.0142 | 0.0619 | 0.0589 | 0.2332 | 0.4138 | 0.3683 | 0.4000 | 0.1149 | 0.1257 | 0.1520 | 0.2436 | 0.3954 | 0.3777 | 0.3644 | 0.1428 | 0.2175 | 0.0123 |
| | | 1100 - 1200 | 0.0014 | 0.0142 | 0.0619 | 0.0589 | 0.2332 | 0.4138 | 0.3683 | 0.4000 | 0.1149 | 0.1257 | 0.1520 | 0.2436 | 0.3954 | 0.3777 | 0.3644 | 0.1428 | 0.2175 | 0.0123 |
| | | 1200 - 1300 | 0.0014 | 0.0142 | 0.0619 | 0.0589 | 0.2332 | 0.4138 | 0.3683 | 0.4000 | 0.1149 | 0.1257 | 0.1520 | 0.2436 | 0.3954 | 0.3777 | 0.3644 | 0.1428 | 0.2175 | 0.0123 |
| | | 1300 - 1400 | 0.0014 | 0.0142 | 0.0619 | 0.0589 | 0.2332 | 0.4138 | 0.3683 | 0.4000 | 0.1149 | 0.1257 | 0.1520 | 0.2436 | 0.3954 | 0.3777 | 0.3644 | 0.1428 | 0.2175 | 0.0123 |
| | | 1400 - 1500 | 0.0014 | 0.0142 | 0.0619 | 0.0589 | 0.2332 | 0.4138 | 0.3683 | 0.4000 | 0.1149 | 0.1257 | 0.1520 | 0.2436 | 0.3954 | 0.3777 | 0.3644 | 0.1428 | 0.2175 | 0.0123 |
| | | 1500 - 1600 | 0.0014 | 0.0142 | 0.0619 | 0.0589 | 0.2332 | 0.4138 | 0.3683 | 0.4000 | 0.1149 | 0.1257 | 0.1520 | 0.2436 | 0.3954 | 0.3777 | 0.3644 | 0.1428 | 0.2175 | 0.0123 |
| | | 1600 - 1700 | 0.0014 | 0.0142 | 0.0619 | 0.0589 | 0.2332 | 0.4138 | 0.3683 | 0.4000 | 0.1149 | 0.1257 | 0.1520 | 0.2436 | 0.3954 | 0.3777 | 0.3644 | 0.1428 | 0.2175 | 0.0123 |
| | | 1700 - 1800 | 0.0014 | 0.0142 | 0.0619 | 0.0589 | 0.2332 | 0.4138 | 0.3683 | 0.4000 | 0.1149 | 0.1257 | 0.1520 | 0.2436 | 0.3954 | 0.3777 | 0.3644 | 0.1428 | 0.2175 | 0.0123 |
| | | 1800 - 1900 | 0.0014 | 0.0142 | 0.0619 | 0.0589 | 0.2332 | 0.4138 | 0.3683 | 0.4000 | 0.1149 | 0.1257 | 0.1520 | 0.2436 | 0.3954 | 0.3777 | 0.3644 | 0.1428 | 0.2175 | 0.0123 |
| | | 1900 - 2000 | 0.0014 | 0.0142 | 0.0619 | 0.0589 | 0.2332 | 0.4138 | 0.3683 | 0.4000 | 0.1149 | 0.1257 | 0.1520 | 0.2436 | 0.3954 | 0.3777 | 0.3644 | 0.1428 | 0.2175 | 0.0123 |
| | | 2000 - 2100 | 0.0014 | 0.0142 | 0.0619 | 0.0589 | 0.2332 | 0.4138 | 0.3683 | 0.4000 | 0.1149 | 0.1257 | 0.1520 | 0.2436 | 0.3954 | 0.3777 | 0.3644 | 0.1428 | 0.2175 | 0.0123 |
| | | 2100 - 2200 | 0.0014 | 0.0142 | 0.0619 | 0.0589 | 0.2332 | 0.4138 | 0.3683 | 0.4000 | 0.1149 | 0.1257 | 0.1520 | 0.2436 | 0.3954 | 0.3777 | 0.3644 | 0.1428 | 0.2175 | 0.0123 |
| | | 2200 - 2300 | 0.0014 | 0.0142 | 0.0619 | 0.0589 | 0.2332 | 0.4138 | 0.3683 | 0.4000 | 0.1149 | 0.1257 | 0.1520 | 0.2436 | 0.3954 | 0.3777 | 0.3644 | 0.1428 | 0.2175 | 0.0123 |
| | | 2300 - 0000 | 0.0014 | 0.0142 | 0.0619 | 0.0589 | 0.2332 | 0.4138 | 0.3683 | 0.4000 | 0.1149 | 0.1257 | 0.1520 | 0.2436 | 0.3954 | 0.3777 | 0.3644 | 0.1428 | 0.2175 | 0.0123 |
| 124 | Unnamed Road (L124) - SB | 0000 - 0100 | 0.0014 | 0.0142 | 0.0619 | 0.0589 | 0.2332 | 0.4138 | 0.3683 | 0.4000 | 0.1149 | 0.1257 | 0.1520 | 0.2436 | 0.3954 | 0.3777 | 0.3644 | 0.1428 | 0.2175 | 0.0123 |
| | | 0100 - 0200 | 0.0014 | 0.0142 | 0.0619 | 0.0589 | 0.2332 | 0.4138 | 0.3683 | 0.4000 | 0.1149 | 0.1257 | 0.1520 | 0.2436 | 0.3954 | 0.3777 | 0.3644 | 0.1428 | 0.2175 | 0.0123 |
| | | 0200 - 0300 | 0.0014 | 0.0142 | 0.0619 | 0.0589 | 0.2332 | 0.4138 | 0.3683 | 0.4000 | 0.1149 | 0.1257 | 0.1520 | 0.2436 | 0.3954 | 0.3777 | 0.3644 | 0.1428 | 0.2175 | 0.0123 |
| | | 0300 - 0400 | 0.0014 | 0.0142 | 0.0619 | 0.0589 | 0.2332 | 0.4138 | 0.3683 | 0.4000 | 0.1149 | 0.1257 | 0.1520 | 0.2436 | 0.3954 | 0.3777 | 0.3644 | 0.1428 | 0.2175 | 0.0123 |
| | | 0400 - 0500 | 0.0014 | 0.0142 | 0.0619 | 0.0589 | 0.2332 | 0.4138 | 0.3683 | 0.4000 | 0.1149 | 0.1257 | 0.1520 | 0.2436 | 0.3954 | 0.3777 | 0.3644 | 0.1428 | 0.2175 | 0.0123 |
| | | 0500 - 0600 | 0.0014 | 0.0142 | 0.0619 | 0.0589 | 0.2332 | 0.4138 | 0.3683 | 0.4000 | 0.1149 | 0.1257 | 0.1520 | 0.2436 | 0.3954 | 0.3777 | 0.3644 | 0.1428 | 0.2175 | 0.0123 |
| | | 0600 - 0700 | 0.0014 | 0.0142 | 0.0619 | 0.0589 | 0.2332 | 0.4138 | 0.3683 | 0.4000 | 0.1149 | 0.1257 | 0.1520 | 0.2436 | 0.3954 | 0.3777 | 0.3644 | 0.1428 | 0.2175 | 0.0123 |
| | | 0700 - 0800 | 0.0014 | 0.0142 | 0.0619 | 0.0589 | 0.2332 | 0.4138 | 0.3683 | 0.4000 | 0.1149 | 0.1257 | 0.1520 | 0.2436 | 0.3954 | 0.3777 | 0.3644 | 0.1428 | 0.2175 | 0.0123 |
| | | 0800 - 0900 | 0.0014 | 0.0142 | 0.0619 | 0.0589 | 0.2332 | 0.4138 | 0.3683 | 0.4000 | 0.1149 | 0.1257 | 0.1520 | 0.2436 | 0.3954 | 0.3777 | 0.3644 | 0.1428 | 0.2175 | 0.0123 |
| | | 0900 - 1000 | 0.0014 | 0.0142 | 0.0619 | 0.0589 | 0.2332 | 0.4138 | 0.3683 | 0.4000 | 0.1149 | 0.1257 | 0.1520 | 0.2436 | 0.3954 | 0.3777 | 0.3644 | 0.1428 | 0.2175 | 0.0123 |
| | | 1000 - 1100 | 0.0014 | 0.0142 | 0.0619 | 0.0589 | 0.2332 | 0.4138 | 0.3683 | 0.4000 | 0.1149 | 0.1257 | 0.1520 | 0.2436 | 0.3954 | 0.3777 | 0.3644 | 0.1428 | 0.2175 | 0.0123 |
| | | 1100 - 1200 | 0.0014 | 0.0142 | 0.0619 | 0.0589 | 0.2332 | 0.4138 | 0.3683 | 0.4000 | 0.1149 | 0.1257 | 0.1520 | 0.2436 | 0.3954 | 0.3777 | 0.3644 | 0.1428 | 0.2175 | 0.0123 |
| | | 1200 - 1300 | 0.0014 | 0.0142 | 0.0619 | 0.0589 | 0.2332 | 0.4138 | 0.3683 | 0.4000 | 0.1149 | 0.1257 | 0.1520 | 0.2436 | 0.3954 | 0.3777 | 0.3644 | 0.1428 | 0.2175 | 0.0123 |
| | | 1300 - 1400 | 0.0014 | 0.0142 | 0.0619 | 0.0589 | 0.2332 | 0.4138 | 0.3683 | 0.4000 | 0.1149 | 0.1257 | 0.1520 | 0.2436 | 0.3954 | 0.3777 | 0.3644 | 0.1428 | 0.2175 | 0.0123 |
| | | 1400 - 1500 | 0.0014 | 0.0142 | 0.0619 | 0.0589 | 0.2332 | 0.4138 | 0.3683 | 0.4000 | 0.1149 | 0.1257 | 0.1520 | 0.2436 | 0.3954 | 0.3777 | 0.3644 | 0.1428 | 0.2175 | 0.0123 |
| | | 1500 - 1600 | 0.0014 | 0.0142 | 0.0619 | 0.0589 | 0.2332 | 0.4138 | 0.3683 | 0.4000 | 0.1149 | 0.1257 | 0.1520 | 0.2436 | 0.3954 | 0.3777 | 0.3644 | 0.1428 | 0.2175 | 0.0123 |
| | | 1600 - 1700 | 0.0014 | 0.0142 | 0.0619 | 0.0589 | 0.2332 | 0.4138 | 0.3683 | 0.4000 | 0.1149 | 0.1257 | 0.1520 | 0.2436 | 0.3954 | 0.3777 | 0.3644 | 0.1428 | 0.2175 | 0.0123 |
| | | 1700 - 1800 | 0.0014 | 0.0142 | 0.0619 | 0.0589 | 0.2332 | 0.4138 | 0.3683 | 0.4000 | 0.1149 | 0.1257 | 0.1520 | 0.2436 | 0.3954 | 0.3777 | 0.3644 | 0.1428 | 0.2175 | 0.0123 |
| | | 1800 - 1900 | 0.0014 | 0.0142 | 0.0619 | 0.0589 | 0.2332 | 0.4138 | 0.3683 | 0.4000 | 0.1149 | 0.1257 | 0.1520 | 0.2436 | 0.3954 | 0.3777 | 0.3644 | 0.1428 | 0.2175 | 0.0123 |
| | | 1900 - 2000 | 0.0014 | 0.0142 | 0.0619 | 0.0589 | 0.2332 | 0.4138 | 0.3683 | 0.4000 | 0.1149 | 0.1257 | 0.1520 | 0.2436 | 0.3954 | 0.3777 | 0.3644 | 0.1428 | 0.2175 | 0.0123 |
| | | 2000 - 2100 | 0.0014 | 0.0142 | 0.0619 | 0.0589 | 0.2332 | 0.4138 | 0.3683 | 0.4000 | 0.1149 | 0.1257 | 0.1520 | 0.2436 | 0.3954 | 0.3777 | 0.3644 | 0.1428 | 0.2175 | 0.0123 |
| | | 2100 - 2200 | 0.0014 | 0.0142 | 0.0619 | 0.0589 | 0.2332 | 0.4138 | 0.3683 | 0.4000 | 0.1149 | 0.1257 | 0.1520 | 0.2436 | 0.3954 | 0.3777 | 0.3644 | 0.1428 | 0.2175 | 0.0123 |
| | | 2200 - 2300 | 0.0014 | 0.0142 | 0.0619 | 0.0589 | 0.2332 | 0.4138 | 0.3683 | 0.4000 | 0.1149 | 0.1257 | 0.1520 | 0.2436 | 0.3954 | 0.3777 | 0.3644 | 0.1428 | 0.2175 | 0.0123 |
| | | 2300 - 0000 | 0.0014 | 0.0142 | 0.0619 | 0.0589 | 0.2332 | 0.4138 | 0.3683 | 0.4000 | 0.1149 | 0.1257 | 0.1520 | 0.2436 | 0.3954 | 0.3777 | 0.3644 | 0.1428 | 0.2175 | 0.0123 |
| 125 | Fuk Hang Tsuen Lane (L125) - EB | 0000 - 0100 | 0.0014 | 0.0142 | 0.0619 | 0.0589 | 0.2332 | 0.4138 | 0.3683 | 0.4000 | 0.1149 | 0.1257 | 0.1520 | 0.2436 | 0.3954 | 0.3777 | 0.3644 | 0.1428 | 0.2175 | 0.0123 |
| | | 0100 - 0200 | 0.0014 | 0.0142 | 0.0619 | 0.0589 | 0.2332 | 0.4138 | 0.3683 | 0.4000 | 0.1149 | 0.1257 | 0.1520 | 0.2436 | 0.3954 | 0.3777 | 0.3644 | 0.1428 | 0.2175 | 0.0123 |
| | | 0200 - 0300 | 0.0014 | 0.0142 | 0.0619 | 0.0589 | 0.2332 | 0.4138 | 0.3683 | 0.4000 | 0.1149 | 0.1257 | 0.1520 | 0.2436 | 0.3954 | 0.3777 | 0.3644 | 0.1428 | 0.2175 | 0.0123 |
| | | 0300 - 0400 | 0.0014 | 0.0142 | 0.0619 | 0.0589 | 0.2332 | 0.4138 | 0.3683 | 0.4000 | 0.1149 | 0.1257 | 0.1520 | 0.2436 | 0.3954 | 0.3777 | 0.3644 | 0.1428 | 0.2175 | 0.0123 |
| | | 0400 - 0500 | 0.0014 | 0.0142 | 0.0619 | 0.0589 | 0.2332 | 0.4138 | 0.3683 | 0.4000 | 0.1149 | 0.1257 | 0.1520 | 0.2436 | 0.3954 | 0.3777 | 0.3644 | 0.1428 | 0.2175 | 0.0123 |
| | | 0500 - 0600 | 0.0014 | 0.0142 | 0.0619 | 0.0589 | 0.2332 | 0.4138 | 0.3683 | 0.4000 | 0.1149 | 0.1257 | 0.1520 | 0.2436 | 0.3954 | 0.3777 | 0.3644 | 0.1428 | 0.2175 | 0.0123 |
| | | 0600 - 0700 | 0.0014 | 0.0142 | 0.0619 | 0.0589 | 0.2332 | 0.4138 | 0.3683 | 0.4000 | 0.1149 | 0.1257 | 0.1520 | 0.2436 | 0.3954 | 0.3777 | 0.3644 | 0.1428 | 0.2175 | 0.0123 |
| | | 0700 - 0800 | 0.0014 | 0.0142 | 0.0619 | 0.0589 | 0.2332 | 0.4138 | 0.3683 | 0.4000 | 0.1149 | 0.1257 | 0.1520 | 0.2436 | 0.3954 | 0.3777 | 0.3644 | 0.1428 | 0.2175 | 0.0123 |
| | | 0800 - 0900 | 0.0014 | 0.0142 | 0.0619 | 0.0589 | 0.2332 | 0.4138 | 0.3683 | 0.4000 | 0.1149 | 0.1257 | 0.1520 | 0.2436 | 0.3954 | 0.3777 | 0.3644 | 0.1428 | 0.2175 | 0.0123 |
| | | 0900 - 1000 | 0.0014 | 0.0142 | 0.0619 | 0.0589 | 0.2332 | 0.4138 | 0.3683 | 0.4000 | 0.1149 | 0.1257 | 0.1520 | 0.2436 | 0.3954 | 0.3777 | 0.3644 | 0.1428 | 0.2175 | 0.0123 |
| | | 1000 - 1100 | 0.0014 | 0.0142 | 0.0619 | 0.0589 | 0.2332 | 0.4138 | 0.3683 | 0.4000 | 0.1149 | 0.1257 | 0.1520 | 0.2436 | 0.3954 | 0.3777 | 0.3644 | 0.1428 | 0.2175 | 0.0123 |
| | | 1100 - 1200 | 0.0014 | 0.0142 | 0.0619 | 0.0589 | 0.2332 | 0.4138 | 0.3683 | 0.4000 | 0.1149 | 0.1257 | 0.1520 | 0.2436 | 0.3954 | 0.3777 | 0.3644 | 0.1428 | 0.2175 | 0.0123 |
| | | 1200 - 1300 | 0.0014 | 0.0142 | 0.0619 | 0.0589 | 0.2332 | 0.4138 | 0.3683 | 0.4000 | 0.1149 | 0.1257 | 0.1520 | 0.2436 | 0.3954 | 0.3777 | 0.3644 | 0.1428 | 0.2175 | 0.0123 |
| | | 1300 - 1400 | 0.0014 | 0.0142 | 0.0619 | 0.0589 | 0.2332 | 0.4138 | 0.3683 | 0.4000 | 0.1149 | 0.1257 | 0.1520 | 0.2436 | 0.3954 | 0.3777 | 0.3644 | 0.1428 | 0.2175 | 0.0123 |
| | | 1400 - 1500 | 0.0014 | 0.0142 | 0.0619 | 0.0589 | 0.2332 | 0.4138 | 0.3683 | 0.4000 | 0.1149 | 0.1257 | 0.1520 | 0.2436 | 0.3954 | 0.3777 | 0.3644 | 0.1428 | 0.2175 | 0.0123 |
| | | 1500 - 1600 | 0.0014 | 0.0142 | 0.0619 | 0.0589 | 0.2332 | 0.4138 | 0.3683 | 0.4000 | 0.1149 | 0.1257 | 0.1520 | 0.2436 | 0.3954 | 0.3777 | 0.3644 | 0.1428 | 0.2175 | 0.0123 |
| | | 1600 - 1700 | 0.0014 | 0.0142 | 0.0619 | 0.0589 | 0.2332 | 0.4138 | 0.3683 | 0.4000 | 0.1149 | 0.1257 | 0.1520 | 0.2436 | 0.3954 | 0.3777 | 0.3644 | 0.1428 | 0.2175 | 0.0123 |
| | | 1700 - 1800 | 0.0014 | 0.0142 | 0.0619 | 0.0589 | 0.2332 | 0.4138 | 0.3683 | 0.4000 | 0.1149 | 0.1257 | 0.1520 | 0.2436 | 0.3954 | 0.3777 | 0.3644 | 0.1428 | 0.2175 | 0.0123 |
| | | 1800 - 1900 | 0.0014 | 0.0142 | 0.0619 | 0.0589 | 0.2332 | 0.4138 | 0.3683 | 0.4000 | 0.1149 | 0.1257 | 0.1520 | 0.2436 | 0.3954 | 0.3777 | 0.3644 | 0.1428 | 0.2175 | 0.0123 |
| | | 1900 - 2000 | 0.0014 | 0.0142 | 0.0619 | 0.0589 | 0.2332 | 0.4138 | 0.3683 | 0.4000 | 0.1149 | 0.1257 | 0.1520 | 0.2436 | 0.3954 | 0.3777 | 0.3644 | 0.1428 | 0.2175 | 0.0123 |
| | | 2000 - 2100 | 0.0014 | 0.0142 | 0.0619 | 0.0589 | 0.2332 | 0.4138 | 0.3683 | 0.4000 | 0.1149 | 0.1257 | 0.1520 | 0.2436 | 0.3954 | 0.3777 | 0.3644 | 0.1428 | 0.2175 | 0.0123 |
| | | 2100 - 2200 | 0.0014 | 0.0142 | 0.0619 | 0.0589 | 0.2332 | 0.4138 | 0.3683 | 0.4000 | 0.1149 | 0.1257 | 0.1520 | 0.2436 | 0.3954 | 0.3777 | 0.3644 | 0.1428 | 0.2175 | 0.0123 |
| | | 2200 - 2300 | 0.0014 | 0.0142 | 0.0619 | 0.0589 | 0.2332 | 0.4138 | 0.3683 | 0.4000 | 0.1149 | 0.1257 | 0.1520 | 0.2436 | 0.3954 | 0.3777 | 0.3644 | 0.1428 | 0.2175 | 0.0123 |
| | | 2300 - 0000 | 0.0014 | 0.0142 | 0.0619 | 0.0589 | 0.2332 | 0.4138 | 0.3683 | 0.4000 | 0.1149 | 0.1257 | 0.1520 | 0.2436 | 0.3954 | 0.3777 | 0.3644 | 0.1428 | 0.2175 | 0.0123 |

**EMFAC Year 2030 x Traffic Data Year 2033**

| Road No. | Road Section | Time | $NO_2$ Emission | | | | | | | | | | | | | | | | | |
|---|---|---|---|---|---|---|---|---|---|---|---|---|---|---|---|---|---|---|---|---|
| | | | PC | Taxi | LGV3 | LGV4 | LGV6 | HGV7 | HGV8 | HGV9 | PLB | PV4 | PV5 | NFB6 | NFB7 | NFB8 | NFB9 | FBSD | FBDD | MC |
| 126 | Fuk Hang Tsuen Lane (L126) - WB | 0000 - 0100 | 0.0014 | 0.0142 | 0.0619 | 0.0589 | 0.2332 | 0.4138 | 0.3683 | 0.4000 | 0.1149 | 0.1257 | 0.1520 | 0.2436 | 0.3954 | 0.3777 | 0.3644 | 0.1428 | 0.2175 | 0.0123 |
| | | 0100 - 0200 | 0.0014 | 0.0142 | 0.0619 | 0.0589 | 0.2332 | 0.4138 | 0.3683 | 0.4000 | 0.1149 | 0.1257 | 0.1520 | 0.2436 | 0.3954 | 0.3777 | 0.3644 | 0.1428 | 0.2175 | 0.0123 |
| | | 0200 - 0300 | 0.0014 | 0.0142 | 0.0619 | 0.0589 | 0.2332 | 0.4138 | 0.3683 | 0.4000 | 0.1149 | 0.1257 | 0.1520 | 0.2436 | 0.3954 | 0.3777 | 0.3644 | 0.1428 | 0.2175 | 0.0123 |
| | | 0300 - 0400 | 0.0014 | 0.0142 | 0.0619 | 0.0589 | 0.2332 | 0.4138 | 0.3683 | 0.4000 | 0.1149 | 0.1257 | 0.1520 | 0.2436 | 0.3954 | 0.3777 | 0.3644 | 0.1428 | 0.2175 | 0.0123 |
| | | 0400 - 0500 | 0.0014 | 0.0142 | 0.0619 | 0.0589 | 0.2332 | 0.4138 | 0.3683 | 0.4000 | 0.1149 | 0.1257 | 0.1520 | 0.2436 | 0.3954 | 0.3777 | 0.3644 | 0.1428 | 0.2175 | 0.0123 |
| | | 0500 - 0600 | 0.0014 | 0.0142 | 0.0619 | 0.0589 | 0.2332 | 0.4138 | 0.3683 | 0.4000 | 0.1149 | 0.1257 | 0.1520 | 0.2436 | 0.3954 | 0.3777 | 0.3644 | 0.1428 | 0.2175 | 0.0123 |
| | | 0600 - 0700 | 0.0014 | 0.0142 | 0.0619 | 0.0589 | 0.2332 | 0.4138 | 0.3683 | 0.4000 | 0.1149 | 0.1257 | 0.1520 | 0.2436 | 0.3954 | 0.3777 | 0.3644 | 0.1428 | 0.2175 | 0.0123 |
| | | 0700 - 0800 | 0.0014 | 0.0142 | 0.0619 | 0.0589 | 0.2332 | 0.4138 | 0.3683 | 0.4000 | 0.1149 | 0.1257 | 0.1520 | 0.2436 | 0.3954 | 0.3777 | 0.3644 | 0.1428 | 0.2175 | 0.0123 |
| | | 0800 - 0900 | 0.0014 | 0.0142 | 0.0619 | 0.0589 | 0.2332 | 0.4138 | 0.3683 | 0.4000 | 0.1149 | 0.1257 | 0.1520 | 0.2436 | 0.3954 | 0.3777 | 0.3644 | 0.1428 | 0.2175 | 0.0123 |
| | | 0900 - 1000 | 0.0014 | 0.0142 | 0.0619 | 0.0589 | 0.2332 | 0.4138 | 0.3683 | 0.4000 | 0.1149 | 0.1257 | 0.1520 | 0.2436 | 0.3954 | 0.3777 | 0.3644 | 0.1428 | 0.2175 | 0.0123 |
| | | 1000 - 1100 | 0.0014 | 0.0142 | 0.0619 | 0.0589 | 0.2332 | 0.4138 | 0.3683 | 0.4000 | 0.1149 | 0.1257 | 0.1520 | 0.2436 | 0.3954 | 0.3777 | 0.3644 | 0.1428 | 0.2175 | 0.0123 |
| | | 1100 - 1200 | 0.0014 | 0.0142 | 0.0619 | 0.0589 | 0.2332 | 0.4138 | 0.3683 | 0.4000 | 0.1149 | 0.1257 | 0.1520 | 0.2436 | 0.3954 | 0.3777 | 0.3644 | 0.1428 | 0.2175 | 0.0123 |
| | | 1200 - 1300 | 0.0014 | 0.0142 | 0.0619 | 0.0589 | 0.2332 | 0.4138 | 0.3683 | 0.4000 | 0.1149 | 0.1257 | 0.1520 | 0.2436 | 0.3954 | 0.3777 | 0.3644 | 0.1428 | 0.2175 | 0.0123 |
| | | 1300 - 1400 | 0.0014 | 0.0142 | 0.0619 | 0.0589 | 0.2332 | 0.4138 | 0.3683 | 0.4000 | 0.1149 | 0.1257 | 0.1520 | 0.2436 | 0.3954 | 0.3777 | 0.3644 | 0.1428 | 0.2175 | 0.0123 |
| | | 1400 - 1500 | 0.0014 | 0.0142 | 0.0619 | 0.0589 | 0.2332 | 0.4138 | 0.3683 | 0.4000 | 0.1149 | 0.1257 | 0.1520 | 0.2436 | 0.3954 | 0.3777 | 0.3644 | 0.1428 | 0.2175 | 0.0123 |
| | | 1500 - 1600 | 0.0014 | 0.0142 | 0.0619 | 0.0589 | 0.2332 | 0.4138 | 0.3683 | 0.4000 | 0.1149 | 0.1257 | 0.1520 | 0.2436 | 0.3954 | 0.3777 | 0.3644 | 0.1428 | 0.2175 | 0.0123 |
| | | 1600 - 1700 | 0.0014 | 0.0142 | 0.0619 | 0.0589 | 0.2332 | 0.4138 | 0.3683 | 0.4000 | 0.1149 | 0.1257 | 0.1520 | 0.2436 | 0.3954 | 0.3777 | 0.3644 | 0.1428 | 0.2175 | 0.0123 |
| | | 1700 - 1800 | 0.0014 | 0.0142 | 0.0619 | 0.0589 | 0.2332 | 0.4138 | 0.3683 | 0.4000 | 0.1149 | 0.1257 | 0.1520 | 0.2436 | 0.3954 | 0.3777 | 0.3644 | 0.1428 | 0.2175 | 0.0123 |
| | | 1800 - 1900 | 0.0014 | 0.0142 | 0.0619 | 0.0589 | 0.2332 | 0.4138 | 0.3683 | 0.4000 | 0.1149 | 0.1257 | 0.1520 | 0.2436 | 0.3954 | 0.3777 | 0.3644 | 0.1428 | 0.2175 | 0.0123 |
| | | 1900 - 2000 | 0.0014 | 0.0142 | 0.0619 | 0.0589 | 0.2332 | 0.4138 | 0.3683 | 0.4000 | 0.1149 | 0.1257 | 0.1520 | 0.2436 | 0.3954 | 0.3777 | 0.3644 | 0.1428 | 0.2175 | 0.0123 |
| | | 2000 - 2100 | 0.0014 | 0.0142 | 0.0619 | 0.0589 | 0.2332 | 0.4138 | 0.3683 | 0.4000 | 0.1149 | 0.1257 | 0.1520 | 0.2436 | 0.3954 | 0.3777 | 0.3644 | 0.1428 | 0.2175 | 0.0123 |
| | | 2100 - 2200 | 0.0014 | 0.0142 | 0.0619 | 0.0589 | 0.2332 | 0.4138 | 0.3683 | 0.4000 | 0.1149 | 0.1257 | 0.1520 | 0.2436 | 0.3954 | 0.3777 | 0.3644 | 0.1428 | 0.2175 | 0.0123 |
| | | 2200 - 2300 | 0.0014 | 0.0142 | 0.0619 | 0.0589 | 0.2332 | 0.4138 | 0.3683 | 0.4000 | 0.1149 | 0.1257 | 0.1520 | 0.2436 | 0.3954 | 0.3777 | 0.3644 | 0.1428 | 0.2175 | 0.0123 |
| | | 2300 - 0000 | 0.0014 | 0.0142 | 0.0619 | 0.0589 | 0.2332 | 0.4138 | 0.3683 | 0.4000 | 0.1149 | 0.1257 | 0.1520 | 0.2436 | 0.3954 | 0.3777 | 0.3644 | 0.1428 | 0.2175 | 0.0123 |

**EMFAC Year 2030 x Traffic Data Year 2033**

| Road No. | Road Section | Time | NO Emission | | | | | | | | | | | | | | | | | |
|---|---|---|---|---|---|---|---|---|---|---|---|---|---|---|---|---|---|---|---|---|
| | | | PC | Taxi | LGV3 | LGV4 | LGV6 | HGV7 | HGV8 | HGV9 | PLB | PV4 | PV5 | NFB6 | NFB7 | NFB8 | NFB9 | FBSD | FBDD | MC |
| 1 | Hong Po Road (L001) - WB | 0000 - 0100 | 0.0219 | 0.4236 | 0.4921 | 0.4960 | 0.4633 | 0.7191 | 0.9197 | 1.1647 | 0.5280 | 0.3333 | 0.3855 | 0.5193 | 0.5846 | 1.1065 | 0.4727 | 0.8261 | 3.2415 | 0.2126 |
| | | 0100 - 0200 | 0.0219 | 0.4236 | 0.4921 | 0.4960 | 0.4633 | 0.7191 | 0.9197 | 1.1647 | 0.5280 | 0.3333 | 0.3855 | 0.5193 | 0.5846 | 1.1065 | 0.4727 | 0.8261 | 3.2415 | 0.2126 |
| | | 0200 - 0300 | 0.0219 | 0.4236 | 0.4921 | 0.4960 | 0.4633 | 0.7191 | 0.9197 | 1.1647 | 0.5280 | 0.3333 | 0.3855 | 0.5193 | 0.5846 | 1.1065 | 0.4727 | 0.8261 | 3.2415 | 0.2126 |
| | | 0300 - 0400 | 0.0219 | 0.4236 | 0.4921 | 0.4960 | 0.4633 | 0.7191 | 0.9197 | 1.1647 | 0.5280 | 0.3333 | 0.3855 | 0.5193 | 0.5846 | 1.1065 | 0.4727 | 0.8261 | 3.2415 | 0.2126 |
| | | 0400 - 0500 | 0.0219 | 0.4236 | 0.4921 | 0.4960 | 0.4633 | 0.7191 | 0.9197 | 1.1647 | 0.5280 | 0.3333 | 0.3855 | 0.5193 | 0.5846 | 1.1065 | 0.4727 | 0.8261 | 3.2415 | 0.2126 |
| | | 0500 - 0600 | 0.0219 | 0.4236 | 0.4921 | 0.4960 | 0.4633 | 0.7191 | 0.9197 | 1.1647 | 0.5280 | 0.3333 | 0.3855 | 0.5193 | 0.5846 | 1.1065 | 0.4727 | 0.8261 | 3.2415 | 0.2126 |
| | | 0600 - 0700 | 0.0223 | 0.4303 | 0.5063 | 0.5104 | 0.4723 | 0.7328 | 0.9445 | 1.1936 | 0.5356 | 0.3441 | 0.3917 | 0.5280 | 0.5982 | 1.1366 | 0.4925 | 0.8461 | 3.3099 | 0.2143 |
| | | 0700 - 0800 | 0.0236 | 0.4602 | 0.5729 | 0.5780 | 0.5127 | 0.7951 | 1.0587 | 1.3254 | 0.5696 | 0.3945 | 0.4192 | 0.5665 | 0.6604 | 1.2745 | 0.5849 | 0.9371 | 3.6193 | 0.2219 |
| | | 0800 - 0900 | 0.0236 | 0.4602 | 0.5729 | 0.5780 | 0.5127 | 0.7951 | 1.0587 | 1.3254 | 0.5696 | 0.3945 | 0.4192 | 0.5665 | 0.6604 | 1.2745 | 0.5849 | 0.9371 | 3.6193 | 0.2219 |
| | | 0900 - 1000 | 0.0229 | 0.4446 | 0.5376 | 0.5422 | 0.4914 | 0.7623 | 0.9985 | 1.2560 | 0.5518 | 0.3677 | 0.4048 | 0.5464 | 0.6275 | 1.2017 | 0.5359 | 0.8892 | 3.4568 | 0.2180 |
| | | 1000 - 1100 | 0.0229 | 0.4446 | 0.5376 | 0.5422 | 0.4914 | 0.7623 | 0.9985 | 1.2560 | 0.5518 | 0.3677 | 0.4048 | 0.5464 | 0.6275 | 1.2017 | 0.5359 | 0.8892 | 3.4568 | 0.2180 |
| | | 1100 - 1200 | 0.0229 | 0.4446 | 0.5376 | 0.5422 | 0.4914 | 0.7623 | 0.9985 | 1.2560 | 0.5518 | 0.3677 | 0.4048 | 0.5464 | 0.6275 | 1.2017 | 0.5359 | 0.8892 | 3.4568 | 0.2180 |
| | | 1200 - 1300 | 0.0229 | 0.4446 | 0.5376 | 0.5422 | 0.4914 | 0.7623 | 0.9985 | 1.2560 | 0.5518 | 0.3677 | 0.4048 | 0.5464 | 0.6275 | 1.2017 | 0.5359 | 0.8892 | 3.4568 | 0.2180 |
| | | 1300 - 1400 | 0.0229 | 0.4446 | 0.5376 | 0.5422 | 0.4914 | 0.7623 | 0.9985 | 1.2560 | 0.5518 | 0.3677 | 0.4048 | 0.5464 | 0.6275 | 1.2017 | 0.5359 | 0.8892 | 3.4568 | 0.2180 |
| | | 1400 - 1500 | 0.0229 | 0.4446 | 0.5376 | 0.5422 | 0.4914 | 0.7623 | 0.9985 | 1.2560 | 0.5518 | 0.3677 | 0.4048 | 0.5464 | 0.6275 | 1.2017 | 0.5359 | 0.8892 | 3.4568 | 0.2180 |
| | | 1500 - 1600 | 0.0233 | 0.4523 | 0.5547 | 0.5595 | 0.5018 | 0.7783 | 1.0278 | 1.2897 | 0.5605 | 0.3807 | 0.4119 | 0.5562 | 0.6435 | 1.2371 | 0.5596 | 0.9125 | 3.5360 | 0.2199 |
| | | 1600 - 1700 | 0.0236 | 0.4602 | 0.5729 | 0.5780 | 0.5127 | 0.7951 | 1.0587 | 1.3254 | 0.5696 | 0.3945 | 0.4192 | 0.5665 | 0.6604 | 1.2745 | 0.5849 | 0.9371 | 3.6193 | 0.2219 |
| | | 1700 - 1800 | 0.0240 | 0.4686 | 0.5924 | 0.5977 | 0.5243 | 0.8129 | 1.0915 | 1.3631 | 0.5790 | 0.4093 | 0.4268 | 0.5773 | 0.6785 | 1.3141 | 0.6119 | 0.9632 | 3.7070 | 0.2240 |
| | | 1800 - 1900 | 0.0240 | 0.4686 | 0.5924 | 0.5977 | 0.5243 | 0.8129 | 1.0915 | 1.3631 | 0.5790 | 0.4093 | 0.4268 | 0.5773 | 0.6785 | 1.3141 | 0.6119 | 0.9632 | 3.7070 | 0.2240 |
| | | 1900 - 2000 | 0.0229 | 0.4446 | 0.5376 | 0.5422 | 0.4914 | 0.7623 | 0.9985 | 1.2560 | 0.5518 | 0.3677 | 0.4048 | 0.5464 | 0.6275 | 1.2017 | 0.5359 | 0.8892 | 3.4568 | 0.2180 |
| | | 2000 - 2100 | 0.0229 | 0.4446 | 0.5376 | 0.5422 | 0.4914 | 0.7623 | 0.9985 | 1.2560 | 0.5518 | 0.3677 | 0.4048 | 0.5464 | 0.6275 | 1.2017 | 0.5359 | 0.8892 | 3.4568 | 0.2180 |
| | | 2100 - 2200 | 0.0233 | 0.4523 | 0.5547 | 0.5595 | 0.5018 | 0.7783 | 1.0278 | 1.2897 | 0.5605 | 0.3807 | 0.4119 | 0.5562 | 0.6435 | 1.2371 | 0.5596 | 0.9125 | 3.5360 | 0.2199 |
| | | 2200 - 2300 | 0.0226 | 0.4373 | 0.5215 | 0.5258 | 0.4815 | 0.7471 | 0.9708 | 1.2240 | 0.5436 | 0.3555 | 0.3981 | 0.5370 | 0.6125 | 1.1683 | 0.5136 | 0.8671 | 3.3816 | 0.2161 |
| | | 2300 - 0000 | 0.0223 | 0.4303 | 0.5063 | 0.5104 | 0.4723 | 0.7328 | 0.9445 | 1.1936 | 0.5356 | 0.3441 | 0.3917 | 0.5280 | 0.5982 | 1.1366 | 0.4925 | 0.8461 | 3.3099 | 0.2143 |
| 2 | Hong Po Road (L002) - EB | 0000 - 0100 | 0.0219 | 0.4236 | 0.4921 | 0.4960 | 0.4633 | 0.7191 | 0.9197 | 1.1647 | 0.5280 | 0.3333 | 0.3855 | 0.5193 | 0.5846 | 1.1065 | 0.4727 | 0.8261 | 3.2415 | 0.2126 |
| | | 0100 - 0200 | 0.0219 | 0.4236 | 0.4921 | 0.4960 | 0.4633 | 0.7191 | 0.9197 | 1.1647 | 0.5280 | 0.3333 | 0.3855 | 0.5193 | 0.5846 | 1.1065 | 0.4727 | 0.8261 | 3.2415 | 0.2126 |
| | | 0200 - 0300 | 0.0219 | 0.4236 | 0.4921 | 0.4960 | 0.4633 | 0.7191 | 0.9197 | 1.1647 | 0.5280 | 0.3333 | 0.3855 | 0.5193 | 0.5846 | 1.1065 | 0.4727 | 0.8261 | 3.2415 | 0.2126 |
| | | 0300 - 0400 | 0.0219 | 0.4236 | 0.4921 | 0.4960 | 0.4633 | 0.7191 | 0.9197 | 1.1647 | 0.5280 | 0.3333 | 0.3855 | 0.5193 | 0.5846 | 1.1065 | 0.4727 | 0.8261 | 3.2415 | 0.2126 |
| | | 0400 - 0500 | 0.0219 | 0.4236 | 0.4921 | 0.4960 | 0.4633 | 0.7191 | 0.9197 | 1.1647 | 0.5280 | 0.3333 | 0.3855 | 0.5193 | 0.5846 | 1.1065 | 0.4727 | 0.8261 | 3.2415 | 0.2126 |
| | | 0500 - 0600 | 0.0219 | 0.4236 | 0.4921 | 0.4960 | 0.4633 | 0.7191 | 0.9197 | 1.1647 | 0.5280 | 0.3333 | 0.3855 | 0.5193 | 0.5846 | 1.1065 | 0.4727 | 0.8261 | 3.2415 | 0.2126 |
| | | 0600 - 0700 | 0.0226 | 0.4373 | 0.5215 | 0.5258 | 0.4815 | 0.7471 | 0.9708 | 1.2240 | 0.5436 | 0.3555 | 0.3981 | 0.5370 | 0.6125 | 1.1683 | 0.5136 | 0.8671 | 3.3816 | 0.2161 |
| | | 0700 - 0800 | 0.0247 | 0.4866 | 0.6355 | 0.6415 | 0.5498 | 0.8518 | 1.1633 | 1.4455 | 0.5992 | 0.4422 | 0.4433 | 0.6006 | 0.7180 | 1.4008 | 0.6714 | 1.0199 | 3.8979 | 0.2285 |
| | | 0800 - 0900 | 0.0247 | 0.4866 | 0.6355 | 0.6415 | 0.5498 | 0.8518 | 1.1633 | 1.4455 | 0.5992 | 0.4422 | 0.4433 | 0.6006 | 0.7180 | 1.4008 | 0.6714 | 1.0199 | 3.8979 | 0.2285 |
| | | 0900 - 1000 | 0.0240 | 0.4686 | 0.5924 | 0.5977 | 0.5243 | 0.8129 | 1.0915 | 1.3631 | 0.5790 | 0.4093 | 0.4268 | 0.5773 | 0.6785 | 1.3141 | 0.6119 | 0.9632 | 3.7070 | 0.2240 |
| | | 1000 - 1100 | 0.0233 | 0.4523 | 0.5547 | 0.5595 | 0.5018 | 0.7783 | 1.0278 | 1.2897 | 0.5605 | 0.3807 | 0.4119 | 0.5562 | 0.6435 | 1.2371 | 0.5596 | 0.9125 | 3.5360 | 0.2199 |
| | | 1100 - 1200 | 0.0233 | 0.4523 | 0.5547 | 0.5595 | 0.5018 | 0.7783 | 1.0278 | 1.2897 | 0.5605 | 0.3807 | 0.4119 | 0.5562 | 0.6435 | 1.2371 | 0.5596 | 0.9125 | 3.5360 | 0.2199 |
| | | 1200 - 1300 | 0.0229 | 0.4446 | 0.5376 | 0.5422 | 0.4914 | 0.7623 | 0.9985 | 1.2560 | 0.5518 | 0.3677 | 0.4048 | 0.5464 | 0.6275 | 1.2017 | 0.5359 | 0.8892 | 3.4568 | 0.2180 |
| | | 1300 - 1400 | 0.0229 | 0.4446 | 0.5376 | 0.5422 | 0.4914 | 0.7623 | 0.9985 | 1.2560 | 0.5518 | 0.3677 | 0.4048 | 0.5464 | 0.6275 | 1.2017 | 0.5359 | 0.8892 | 3.4568 | 0.2180 |
| | | 1400 - 1500 | 0.0233 | 0.4523 | 0.5547 | 0.5595 | 0.5018 | 0.7783 | 1.0278 | 1.2897 | 0.5605 | 0.3807 | 0.4119 | 0.5562 | 0.6435 | 1.2371 | 0.5596 | 0.9125 | 3.5360 | 0.2199 |
| | | 1500 - 1600 | 0.0233 | 0.4523 | 0.5547 | 0.5595 | 0.5018 | 0.7783 | 1.0278 | 1.2897 | 0.5605 | 0.3807 | 0.4119 | 0.5562 | 0.6435 | 1.2371 | 0.5596 | 0.9125 | 3.5360 | 0.2199 |
| | | 1600 - 1700 | 0.0233 | 0.4523 | 0.5547 | 0.5595 | 0.5018 | 0.7783 | 1.0278 | 1.2897 | 0.5605 | 0.3807 | 0.4119 | 0.5562 | 0.6435 | 1.2371 | 0.5596 | 0.9125 | 3.5360 | 0.2199 |
| | | 1700 - 1800 | 0.0233 | 0.4523 | 0.5547 | 0.5595 | 0.5018 | 0.7783 | 1.0278 | 1.2897 | 0.5605 | 0.3807 | 0.4119 | 0.5562 | 0.6435 | 1.2371 | 0.5596 | 0.9125 | 3.5360 | 0.2199 |
| | | 1800 - 1900 | 0.0233 | 0.4523 | 0.5547 | 0.5595 | 0.5018 | 0.7783 | 1.0278 | 1.2897 | 0.5605 | 0.3807 | 0.4119 | 0.5562 | 0.6435 | 1.2371 | 0.5596 | 0.9125 | 3.5360 | 0.2199 |
| | | 1900 - 2000 | 0.0233 | 0.4523 | 0.5547 | 0.5595 | 0.5018 | 0.7783 | 1.0278 | 1.2897 | 0.5605 | 0.3807 | 0.4119 | 0.5562 | 0.6435 | 1.2371 | 0.5596 | 0.9125 | 3.5360 | 0.2199 |
| | | 2000 - 2100 | 0.0229 | 0.4446 | 0.5376 | 0.5422 | 0.4914 | 0.7623 | 0.9985 | 1.2560 | 0.5518 | 0.3677 | 0.4048 | 0.5464 | 0.6275 | 1.2017 | 0.5359 | 0.8892 | 3.4568 | 0.2180 |
| | | 2100 - 2200 | 0.0233 | 0.4523 | 0.5547 | 0.5595 | 0.5018 | 0.7783 | 1.0278 | 1.2897 | 0.5605 | 0.3807 | 0.4119 | 0.5562 | 0.6435 | 1.2371 | 0.5596 | 0.9125 | 3.5360 | 0.2199 |
| | | 2200 - 2300 | 0.0226 | 0.4373 | 0.5215 | 0.5258 | 0.4815 | 0.7471 | 0.9708 | 1.2240 | 0.5436 | 0.3555 | 0.3981 | 0.5370 | 0.6125 | 1.1683 | 0.5136 | 0.8671 | 3.3816 | 0.2161 |
| | | 2300 - 0000 | 0.0223 | 0.4303 | 0.5063 | 0.5104 | 0.4723 | 0.7328 | 0.9445 | 1.1936 | 0.5356 | 0.3441 | 0.3917 | 0.5280 | 0.5982 | 1.1366 | 0.4925 | 0.8461 | 3.3099 | 0.2143 |
| 3 | Tsing Lun Road (L003) - NB | 0000 - 0100 | 0.0223 | 0.4303 | 0.5063 | 0.5104 | 0.4723 | 0.7328 | 0.9445 | 1.1936 | 0.5356 | 0.3441 | 0.3917 | 0.5280 | 0.5982 | 1.1366 | 0.4925 | 0.8461 | 3.3099 | 0.2143 |
| | | 0100 - 0200 | 0.0219 | 0.4236 | 0.4921 | 0.4960 | 0.4633 | 0.7191 | 0.9197 | 1.1647 | 0.5280 | 0.3333 | 0.3855 | 0.5193 | 0.5846 | 1.1065 | 0.4727 | 0.8261 | 3.2415 | 0.2126 |
| | | 0200 - 0300 | 0.0219 | 0.4236 | 0.4921 | 0.4960 | 0.4633 | 0.7191 | 0.9197 | 1.1647 | 0.5280 | 0.3333 | 0.3855 | 0.5193 | 0.5846 | 1.1065 | 0.4727 | 0.8261 | 3.2415 | 0.2126 |
| | | 0300 - 0400 | 0.0219 | 0.4236 | 0.4921 | 0.4960 | 0.4633 | 0.7191 | 0.9197 | 1.1647 | 0.5280 | 0.3333 | 0.3855 | 0.5193 | 0.5846 | 1.1065 | 0.4727 | 0.8261 | 3.2415 | 0.2126 |
| | | 0400 - 0500 | 0.0219 | 0.4236 | 0.4921 | 0.4960 | 0.4633 | 0.7191 | 0.9197 | 1.1647 | 0.5280 | 0.3333 | 0.3855 | 0.5193 | 0.5846 | 1.1065 | 0.4727 | 0.8261 | 3.2415 | 0.2126 |
| | | 0500 - 0600 | 0.0219 | 0.4236 | 0.4921 | 0.4960 | 0.4633 | 0.7191 | 0.9197 | 1.1647 | 0.5280 | 0.3333 | 0.3855 | 0.5193 | 0.5846 | 1.1065 | 0.4727 | 0.8261 | 3.2415 | 0.2126 |
| | | 0600 - 0700 | 0.0226 | 0.4373 | 0.5215 | 0.5258 | 0.4815 | 0.7471 | 0.9708 | 1.2240 | 0.5436 | 0.3555 | 0.3981 | 0.5370 | 0.6125 | 1.1683 | 0.5136 | 0.8671 | 3.3816 | 0.2161 |
| | | 0700 - 0800 | 0.0244 | 0.4773 | 0.6132 | 0.6188 | 0.5367 | 0.8318 | 1.1263 | 1.4031 | 0.5889 | 0.4252 | 0.4349 | 0.5886 | 0.6976 | 1.3561 | 0.6406 | 0.9907 | 3.7998 | 0.2262 |
| | | 0800 - 0900 | 0.0244 | 0.4773 | 0.6132 | 0.6188 | 0.5367 | 0.8318 | 1.1263 | 1.4031 | 0.5889 | 0.4252 | 0.4349 | 0.5886 | 0.6976 | 1.3561 | 0.6406 | 0.9907 | 3.7998 | 0.2262 |
| | | 0900 - 1000 | 0.0236 | 0.4602 | 0.5729 | 0.5780 | 0.5127 | 0.7951 | 1.0587 | 1.3254 | 0.5696 | 0.3945 | 0.4192 | 0.5665 | 0.6604 | 1.2745 | 0.5849 | 0.9371 | 3.6193 | 0.2219 |
| | | 1000 - 1100 | 0.0233 | 0.4523 | 0.5547 | 0.5595 | 0.5018 | 0.7783 | 1.0278 | 1.2897 | 0.5605 | 0.3807 | 0.4119 | 0.5562 | 0.6435 | 1.2371 | 0.5596 | 0.9125 | 3.5360 | 0.2199 |
| | | 1100 - 1200 | 0.0233 | 0.4523 | 0.5547 | 0.5595 | 0.5018 | 0.7783 | 1.0278 | 1.2897 | 0.5605 | 0.3807 | 0.4119 | 0.5562 | 0.6435 | 1.2371 | 0.5596 | 0.9125 | 3.5360 | 0.2199 |
| | | 1200 - 1300 | 0.0229 | 0.4446 | 0.5376 | 0.5422 | 0.4914 | 0.7623 | 0.9985 | 1.2560 | 0.5518 | 0.3677 | 0.4048 | 0.5464 | 0.6275 | 1.2017 | 0.5359 | 0.8892 | 3.4568 | 0.2180 |
| | | 1300 - 1400 | 0.0229 | 0.4446 | 0.5376 | 0.5422 | 0.4914 | 0.7623 | 0.9985 | 1.2560 | 0.5518 | 0.3677 | 0.4048 | 0.5464 | 0.6275 | 1.2017 | 0.5359 | 0.8892 | 3.4568 | 0.2180 |
| | | 1400 - 1500 | 0.0233 | 0.4523 | 0.5547 | 0.5595 | 0.5018 | 0.7783 | 1.0278 | 1.2897 | 0.5605 | 0.3807 | 0.4119 | 0.5562 | 0.6435 | 1.2371 | 0.5596 | 0.9125 | 3.5360 | 0.2199 |
| | | 1500 - 1600 | 0.0233 | 0.4523 | 0.5547 | 0.5595 | 0.5018 | 0.7783 | 1.0278 | 1.2897 | 0.5605 | 0.3807 | 0.4119 | 0.5562 | 0.6435 | 1.2371 | 0.5596 | 0.9125 | 3.5360 | 0.2199 |
| | | 1600 - 1700 | 0.0236 | 0.4602 | 0.5729 | 0.5780 | 0.5127 | 0.7951 | 1.0587 | 1.3254 | 0.5696 | 0.3945 | 0.4192 | 0.5665 | 0.6604 | 1.2745 | 0.5849 | 0.9371 | 3.6193 | 0.2219 |
| | | 1700 - 1800 | 0.0236 | 0.4602 | 0.5729 | 0.5780 | 0.5127 | 0.7951 | 1.0587 | 1.3254 | 0.5696 | 0.3945 | 0.4192 | 0.5665 | 0.6604 | 1.2745 | 0.5849 | 0.9371 | 3.6193 | 0.2219 |
| | | 1800 - 1900 | 0.0236 | 0.4602 | 0.5729 | 0.5780 | 0.5127 | 0.7951 | 1.0587 | 1.3254 | 0.5696 | 0.3945 | 0.4192 | 0.5665 | 0.6604 | 1.2745 | 0.5849 | 0.9371 | 3.6193 | 0.2219 |
| | | 1900 - 2000 | 0.0233 | 0.4523 | 0.5547 | 0.5595 | 0.5018 | 0.7783 | 1.0278 | 1.2897 | 0.5605 | 0.3807 | 0.4119 | 0.5562 | 0.6435 | 1.2371 | 0.5596 | 0.9125 | 3.5360 | 0.2199 |
| | | 2000 - 2100 | 0.0233 | 0.4523 | 0.5547 | 0.5595 | 0.5018 | 0.7783 | 1.0278 | 1.2897 | 0.5605 | 0.3807 | 0.4119 | 0.5562 | 0.6435 | 1.2371 | 0.5596 | 0.9125 | 3.5360 | 0.2199 |
| | | 2100 - 2200 | 0.0233 | 0.4523 | 0.5547 | 0.5595 | 0.5018 | 0.7783 | 1.0278 | 1.2897 | 0.5605 | 0.3807 | 0.4119 | 0.5562 | 0.6435 | 1.2371 | 0.5596 | 0.9125 | 3.5360 | 0.2199 |
| | | 2200 - 2300 | 0.0226 | 0.4373 | 0.5215 | 0.5258 | 0.4815 | 0.7471 | 0.9708 | 1.2240 | 0.5436 | 0.3555 | 0.3981 | 0.5370 | 0.6125 | 1.1683 | 0.5136 | 0.8671 | 3.3816 | 0.2161 |
| | | 2300 - 0000 | 0.0223 | 0.4303 | 0.5063 | 0.5104 | 0.4723 | 0.7328 | 0.9445 | 1.1936 | 0.5356 | 0.3441 | 0.3917 | 0.5280 | 0.5982 | 1.1366 | 0.4925 | 0.8461 | 3.3099 | 0.2143 |
| 4 | Tsing Lun Road (L004) - SB | 0000 - 0100 | 0.0226 | 0.4373 | 0.5215 | 0.5258 | 0.4815 | 0.7471 | 0.9708 | 1.2240 | 0.5436 | 0.3555 | 0.3981 | 0.5370 | 0.6125 | 1.1683 | 0.5136 | 0.8671 | 3.3816 | 0.2161 |
| | | 0100 - 0200 | 0.0223 | 0.4303 | 0.5063 | 0.5104 | 0.4723 | 0.7328 | 0.9445 | 1.1936 | 0.5356 | 0.3441 | 0.3917 | 0.5280 | 0.5982 | 1.1366 | 0.4925 | 0.8461 | 3.3099 | 0.2143 |
| | | 0200 - 0300 | 0.0219 | 0.4236 | 0.4921 | 0.4960 | 0.4633 | 0.7191 | 0.9197 | 1.1647 | 0.5280 | 0.3333 | 0.3855 | 0.5193 | 0.5846 | 1.1065 | 0.4727 | 0.8261 | 3.2415 | 0.2126 |
| | | 0300 - 0400 | 0.0219 | 0.4236 | 0.4921 | 0.4960 | 0.4633 | 0.7191 | 0.9197 | 1.1647 | 0.5280 | 0.3333 | 0.3855 | 0.5193 | 0.5846 | 1.1065 | 0.4727 | 0.8261 | 3.2415 | 0.2126 |
| | | 0400 - 0500 | 0.0219 | 0.4236 | 0.4921 | 0.4960 | 0.4633 | 0.7191 | 0.9197 | 1.1647 | 0.5280 | 0.3333 | 0.3855 | 0.5193 | 0.5846 | 1.1065 | 0.4727 | 0.8261 | 3.2415 | 0.2126 |
| | | 0500 - 0600 | 0.0223 | 0.4303 | 0.5063 | 0.5104 | 0.4723 | 0.7328 | 0.9445 | 1.1936 | 0.5356 | 0.3441 | 0.3917 | 0.5280 | 0.5982 | 1.1366 | 0.4925 | 0.8461 | 3.3099 | 0.2143 |
| | | 0600 - 0700 | 0.0233 | 0.4523 | 0.5547 | 0.5595 | 0.5018 | 0.7783 | 1.0278 | 1.2897 | 0.5605 | 0.3807 | 0.4119 | 0.5562 | 0.6435 | 1.2371 | 0.5596 | 0.9125 | 3.5360 | 0.2199 |
| | | 0700 - 0800 | 0.0273 | 0.5535 | 0.8595 | 0.8682 | 0.6689 | 1.0306 | 1.4456 | 1.7670 | 0.6720 | 0.6161 | 0.5044 | 0.6875 | 0.9120 | 1.7421 | 0.9123 | 1.2409 | 4.6324 | 0.2437 |
| | | 0800 - 0900 | 0.0268 | 0.5407 | 0.8276 | 0.8358 | 0.6505 | 1.0025 | 1.3898 | 1.7037 | 0.6583 | 0.5917 | 0.4928 | 0.6707 | 0.8830 | 1.6746 | 0.8639 | 1.1974 | 4.4888 | 0.2409 |
| | | 0900 - 1000 | 0.0256 | 0.5065 | 0.7386 | 0.7456 | 0.5997 | 0.9251 | 1.2448 | 1.5387 | 0.6212 | 0.5235 | 0.4616 | 0.6263 | 0.8027 | 1.4993 | 0.7400 | 1.0840 | 4.1122 | 0.2331 |
| | | 1000 - 1100 | 0.0244 | 0.4773 | 0.6132 | 0.6188 | 0.5367 | 0.8318 | 1.1263 | 1.4031 | 0.5889 | 0.4252 | 0.4349 | 0.5886 | 0.6976 | 1.3561 | 0.6406 | 0.9907 | 3.7998 | 0.2262 |
| | | 1100 - 1200 | 0.0240 | 0.4686 | 0.5924 | 0.5977 | 0.5243 | 0.8129 | 1.0915 | 1.3631 | 0.5790 | 0.4093 | 0.4268 | 0.5773 | 0.6785 | 1.3141 | 0.6119 | 0.9632 | 3.7070 | 0.2240 |
| | | 1200 - 1300 | 0.0240 | 0.4686 | 0.5924 | 0.5977 | 0.5243 | 0.8129 | 1.0915 | 1.3631 | 0.5790 | 0.4093 | 0.4268 | 0.5773 | 0.6785 | 1.3141 | 0.6119 | 0.9632 | 3.7070 | 0.2240 |
| | | 1300 - 1400 | 0.0240 | 0.4686 | 0.5924 | 0.5977 | 0.5243 | 0.8129 | 1.0915 | 1.3631 | 0.5790 | 0.4093 | 0.4268 | 0.5773 | 0.6785 | 1.3141 | 0.6119 | 0.9632 | 3.7070 | 0.2240 |
| | | 1400 - 1500 | 0.0240 | 0.4686 | 0.5924 | 0.5977 | 0.5243 | 0.8129 | 1.0915 | 1.3631 | 0.5790 | 0.4093 | 0.4268 | 0.5773 | 0.6785 | 1.3141 | 0.6119 | 0.9632 | 3.7070 | 0.2240 |
| | | 1500 - 1600 | 0.0244 | 0.4773 | 0.6132 | 0.6188 | 0.5367 | 0.8318 | 1.1263 | 1.4031 | 0.5889 | 0.4252 | 0.4349 | 0.5886 | 0.6976 | 1.3561 | 0.6406 | 0.9907 | 3.7998 | 0.2262 |
| | | 1600 - 1700 | 0.0244 | 0.4773 | 0.6132 | 0.6188 | 0.5367 | 0.8318 | 1.1263 | 1.4031 | 0.5889 | 0.4252 | 0.4349 | 0.5886 | 0.6976 | 1.3561 | 0.6406 | 0.9907 | 3.7998 | 0.2262 |
| | | 1700 - 1800 | 0.0247 | 0.4866 | 0.6355 | 0.6415 | 0.5498 | 0.8518 | 1.1633 | 1.4455 | 0.5992 | 0.4422 | 0.4433 | 0.6006 | 0.7180 | 1.4008 | 0.6714 | 1.0199 | 3.8979 | 0.2285 |
| | | 1800 - 1900 | 0.0247 | 0.4866 | 0.6355 | 0.6415 | 0.5498 | 0.8518 | 1.1633 | 1.4455 | 0.5992 | 0.4422 | 0.4433 | 0.6006 | 0.7180 | 1.4008 | 0.6714 | 1.0199 | 3.8979 | 0.2285 |
| | | 1900 - 2000 | 0.0244 | 0.4773 | 0.6132 | 0.6188 | 0.5367 | 0.8318 | 1.1263 | 1.4031 | 0.5889 | 0.4252 | 0.4349 | 0.5886 | 0.6976 | 1.3561 | 0.6406 | 0.9907 | 3.7998 | 0.2262 |
| | | 2000 - 2100 | 0.0244 | 0.4773 | 0.6132 | 0.6188 | 0.5367 | 0.8318 | 1.1263 | 1.4031 | 0.5889 | 0.4252 | 0.4349 | 0.5886 | 0.6976 | 1.3561 | 0.6406 | 0.9907 | 3.7998 | 0.2262 |
| | | 2100 - 2200 | 0.0247 | 0.4866 | 0.6355 | 0.6415 | 0.5498 | 0.8518 | 1.1633 | 1.4455 | 0.5992 | 0.4422 | 0.4433 | 0.6006 | 0.7180 | 1.4008 | 0.6714 | 1.0199 | 3.8979 | 0.2285 |
| | | 2200 - 2300 | 0.0233 | 0.4523 | 0.5547 | 0.5595 | 0.5018 | 0.7783 | 1.0278 | 1.2897 | 0.5605 | 0.3807 | 0.4119 | 0.5562 | 0.6435 | 1.2371 | 0.5596 | 0.9125 | 3.5360 | 0.2199 |
| | | 2300 - 0000 | 0.0229 | 0.4446 | 0.5376 | 0.5422 | 0.4914 | 0.7623 | 0.9985 | 1.2560 | 0.5518 | 0.3677 | 0.4048 | 0.5464 | 0.6275 | 1.2017 | 0.5359 | 0.8892 | 3.4568 | 0.2180 |
| 5 | Access road to Siu Hong Station (L005) - WB | 0000 - 0100 | 0.0256 | 0.5065 | 0.7386 | 0.7456 | 0.5997 | 0.9251 | 1.2448 | 1.5387 | 0.6212 | 0.5235 | 0.4616 | 0.6263 | 0.8027 | 1.4993 | 0.7400 | 1.0840 | 4.1122 | 0.2331 |
| | | 0100 - 0200 | 0.0256 | 0.5065 | 0.7386 | 0.7456 | 0.5997 | 0.9251 | 1.2448 | 1.5387 | 0.6212 | 0.5235 | 0.4616 | 0.6263 | 0.8027 | 1.4993 | 0.7400 | 1.0840 | 4.1122 | 0.2331 |
| | | 0200 - 0300 | 0.0256 | 0.5065 | 0.7386 | 0.7456 | 0.5997 | 0.9251 | 1.2448 | 1.5387 | 0.6212 | 0.5235 | 0.4616 | 0.6263 | 0.8027 | 1.4993 | 0.7400 | 1.0840 | 4.1122 | 0.2331 |
| | | 0300 - 0400 | 0.0256 | 0.5065 | 0.7386 | 0.7456 | 0.5997 | 0.9251 | 1.2448 | 1.5387 | 0.6212 | 0.5235 | 0.4616 | 0.6263 | 0.8027 | 1.4993 | 0.7400 | 1.0840 | 4.1122 | 0.2331 |
| | | 0400 - 0500 | 0.0256 | 0.5065 | 0.7386 | 0.7456 | 0.5997 | 0.9251 | 1.2448 | 1.5387 | 0.6212 | 0.5235 | 0.4616 | 0.6263 | 0.8027 | 1.4993 | 0.7400 | 1.0840 | 4.1122 | 0.2331 |
| | | 0500 - 0600 | 0.0256 | 0.5065 | 0.7386 | 0.7456 | 0.5997 | 0.9251 | 1.2448 | 1.5387 | 0.6212 | 0.5235 | 0.4616 | 0.6263 | 0.8027 | 1.4993 | 0.7400 | 1.0840 | 4.1122 | 0.2331 |
| | | 0600 - 0700 | 0.0278 | 0.5671 | 0.8927 | 0.9019 | 0.6881 | 1.0602 | 1.5060 | 1.8352 | 0.6862 | 0.6415 | 0.5168 | 0.7052 | 0.9423 | 1.8150 | 0.9648 | 1.2877 | 4.7867 | 0.2465 |
| | | 0700 - 0800 | 0.0304 | 0.6518 | 1.0832 | 1.0948 | 0.8004 | 1.2331 | 1.8980 | 2.2759 | 0.7700 | 0.7860 | 0.5926 | 0.8155 | 1.1178 | 2.2890 | 1.3144 | 1.5893 | 5.7753 | 0.2622 |
| | | 0800 - 0900 | 0.0304 | 0.6518 | 1.0832 | 1.0948 | 0.8004 | 1.2331 | 1.8980 | 2.2759 | 0.7700 | 0.7860 | 0.5926 | 0.8155 | 1.1178 | 2.2890 | 1.3144 | 1.5893 | 5.7753 | 0.2622 |
| | | 0900 - 1000 | 0.0293 | 0.6141 | 1.0016 | 1.0122 | 0.7518 | 1.1582 | 1.7199 | 2.0762 | 0.7337 | 0.7242 | 0.5591 | 0.7664 | 1.0421 | 2.0735 | 1.1539 | 1.4527 | 5.3284 | 0.2556 |
| | | 1000 - 1100 | 0.0278 | 0.5671 | 0.8927 | 0.9019 | 0.6881 | 1.0602 | 1.5060 | 1.8352 | 0.6862 | 0.6415 | 0.5168 | 0.7052 | 0.9423 | 1.8150 | 0.9648 | 1.2877 | 4.7867 | 0.2465 |
| | | 1100 - 1200 | 0.0278 | 0.5671 | 0.8927 | 0.9019 | 0.6881 | 1.0602 | 1.5060 | 1.8352 | 0.6862 | 0.6415 | 0.5168 | 0.7052 | 0.9423 | 1.8150 | 0.9648 | 1.2877 | 4.7867 | 0.2465 |
| | | 1200 - 1300 | 0.0278 | 0.5671 | 0.8927 | 0.9019 | 0.6881 | 1.0602 | 1.5060 | 1.8352 | 0.6862 | 0.6415 | 0.5168 | 0.7052 | 0.9423 | 1.8150 | 0.9648 | 1.2877 | 4.7867 | 0.2465 |
| | | 1300 - 1400 | 0.0278 | 0.5671 | 0.8927 | 0.9019 | 0.6881 | 1.0602 | 1.5060 | 1.8352 | 0.6862 | 0.6415 | 0.5168 | 0.7052 | 0.9423 | 1.8150 | 0.9648 | 1.2877 | 4.7867 | 0.2465 |
| | | 1400 - 1500 | 0.0293 | 0.6141 | 1.0016 | 1.0122 | 0.7518 | 1.1582 | 1.7199 | 2.0762 | 0.7337 | 0.7242 | 0.5591 | 0.7664 | 1.0421 | 2.0735 | 1.1539 | 1.4527 | 5.3284 | 0.2556 |
| | | 1500 - 1600 | 0.0293 | 0.6141 | 1.0016 | 1.0122 | 0.7518 | 1.1582 | 1.7199 | 2.0762 | 0.7337 | 0.7242 | 0.5591 | 0.7664 | 1.0421 | 2.0735 | 1.1539 | 1.4527 | 5.3284 | 0.2556 |
| | | 1600 - 1700 | 0.0293 | 0.6141 | 1.0016 | 1.0122 | 0.7518 | 1.1582 | 1.7199 | 2.0762 | 0.7337 | 0.7242 | 0.5591 | 0.7664 | 1.0421 | 2.0735 | 1.1539 | 1.4527 | 5.3284 | 0.2556 |
| | | 1700 - 1800 | 0.0293 | 0.6141 | 1.0016 | 1.0122 | 0.7518 | 1.1582 | 1.7199 | 2.0762 | 0.7337 | 0.7242 | 0.5591 | 0.7664 | 1.0421 | 2.0735 | 1.1539 | 1.4527 | 5.3284 | 0.2556 |
| | | 1800 - 1900 | 0.0293 | 0.6141 | 1.0016 | 1.0122 | 0.7518 | 1.1582 | 1.7199 | 2.0762 | 0.7337 | 0.7242 | 0.5591 | 0.7664 | 1.0421 | 2.0735 | 1.1539 | 1.4527 | 5.3284 | 0.2556 |
| | | 1900 - 2000 | 0.0293 | 0.6141 | 1.0016 | 1.0122 | 0.7518 | 1.1582 | 1.7199 | 2.0762 | 0.7337 | 0.7242 | 0.5591 | 0.7664 | 1.0421 | 2.0735 | 1.1539 | 1.4527 | 5.3284 | 0.2556 |
| | | 2000 - 2100 | 0.0278 | 0.5671 | 0.8927 | 0.9019 | 0.6881 | 1.0602 | 1.5060 | 1.8352 | 0.6862 | 0.6415 | 0.5168 | 0.7052 | 0.9423 | 1.8150 | 0.9648 | 1.2877 | 4.7867 | 0.2465 |
| | | 2100 - 2200 | 0.0293 | 0.6141 | 1.0016 | 1.0122 | 0.7518 | 1.1582 | 1.7199 | 2.0762 | 0.7337 | 0.7242 | 0.5591 | 0.7664 | 1.0421 | 2.0735 | 1.1539 | 1.4527 | 5.3284 | 0.2556 |
| | | 2200 - 2300 | 0.0268 | 0.5407 | 0.8276 | 0.8358 | 0.6505 | 1.0025 | 1.3898 | 1.7037 | 0.6583 | 0.5917 | 0.4928 | 0.6707 | 0.8830 | 1.6746 | 0.8639 | 1.1974 | 4.4888 | 0.2409 |
| | | 2300 - 0000 | 0.0268 | 0.5407 | 0.8276 | 0.8358 | 0.6505 | 1.0025 | 1.3898 | 1.7037 | 0.6583 | 0.5917 | 0.4928 | 0.6707 | 0.8830 | 1.6746 | 0.8639 | 1.1974 | 4.4888 | 0.2409 |

**EMFAC Year 2030 x Traffic Data Year 2033**

| Road No. | Road Section | Time | NO Emission | | | | | | | | | | | | | | | | | |
|---|---|---|---|---|---|---|---|---|---|---|---|---|---|---|---|---|---|---|---|---|
| | | | PC | Taxi | LGV3 | LGV4 | LGV6 | HGV7 | HGV8 | HGV9 | PLB | PV4 | PV5 | NFB6 | NFB7 | NFB8 | NFB9 | FBSD | FBDD | MC |
| 6 | Access road to Siu Hong Station<br>(L006) - EB | 0000 - 0100 | 0.0256 | 0.5065 | 0.7386 | 0.7456 | 0.5997 | 0.9251 | 1.2448 | 1.5387 | 0.6212 | 0.5235 | 0.4616 | 0.6263 | 0.8027 | 1.4993 | 0.7400 | 1.0840 | 4.1122 | 0.2331 |
| | | 0100 - 0200 | 0.0256 | 0.5065 | 0.7386 | 0.7456 | 0.5997 | 0.9251 | 1.2448 | 1.5387 | 0.6212 | 0.5235 | 0.4616 | 0.6263 | 0.8027 | 1.4993 | 0.7400 | 1.0840 | 4.1122 | 0.2331 |
| | | 0200 - 0300 | 0.0256 | 0.5065 | 0.7386 | 0.7456 | 0.5997 | 0.9251 | 1.2448 | 1.5387 | 0.6212 | 0.5235 | 0.4616 | 0.6263 | 0.8027 | 1.4993 | 0.7400 | 1.0840 | 4.1122 | 0.2331 |
| | | 0300 - 0400 | 0.0256 | 0.5065 | 0.7386 | 0.7456 | 0.5997 | 0.9251 | 1.2448 | 1.5387 | 0.6212 | 0.5235 | 0.4616 | 0.6263 | 0.8027 | 1.4993 | 0.7400 | 1.0840 | 4.1122 | 0.2331 |
| | | 0400 - 0500 | 0.0256 | 0.5065 | 0.7386 | 0.7456 | 0.5997 | 0.9251 | 1.2448 | 1.5387 | 0.6212 | 0.5235 | 0.4616 | 0.6263 | 0.8027 | 1.4993 | 0.7400 | 1.0840 | 4.1122 | 0.2331 |
| | | 0500 - 0600 | 0.0256 | 0.5065 | 0.7386 | 0.7456 | 0.5997 | 0.9251 | 1.2448 | 1.5387 | 0.6212 | 0.5235 | 0.4616 | 0.6263 | 0.8027 | 1.4993 | 0.7400 | 1.0840 | 4.1122 | 0.2331 |
| | | 0600 - 0700 | 0.0268 | 0.5407 | 0.8276 | 0.8358 | 0.6505 | 1.0025 | 1.3898 | 1.7037 | 0.6583 | 0.5917 | 0.4928 | 0.6707 | 0.8830 | 1.6746 | 0.8639 | 1.1974 | 4.4888 | 0.2409 |
| | | 0700 - 0800 | 0.0293 | 0.6141 | 1.0016 | 1.0122 | 0.7518 | 1.1582 | 1.7199 | 2.0762 | 0.7337 | 0.7242 | 0.5591 | 0.7664 | 1.0421 | 2.0735 | 1.1539 | 1.4527 | 5.3284 | 0.2556 |
| | | 0800 - 0900 | 0.0293 | 0.6141 | 1.0016 | 1.0122 | 0.7518 | 1.1582 | 1.7199 | 2.0762 | 0.7337 | 0.7242 | 0.5591 | 0.7664 | 1.0421 | 2.0735 | 1.1539 | 1.4527 | 5.3284 | 0.2556 |
| | | 0900 - 1000 | 0.0278 | 0.5671 | 0.8927 | 0.9019 | 0.6881 | 1.0602 | 1.5060 | 1.8352 | 0.6862 | 0.6415 | 0.5168 | 0.7052 | 0.9423 | 1.8150 | 0.9648 | 1.2877 | 4.7867 | 0.2465 |
| | | 1000 - 1100 | 0.0278 | 0.5671 | 0.8927 | 0.9019 | 0.6881 | 1.0602 | 1.5060 | 1.8352 | 0.6862 | 0.6415 | 0.5168 | 0.7052 | 0.9423 | 1.8150 | 0.9648 | 1.2877 | 4.7867 | 0.2465 |
| | | 1100 - 1200 | 0.0278 | 0.5671 | 0.8927 | 0.9019 | 0.6881 | 1.0602 | 1.5060 | 1.8352 | 0.6862 | 0.6415 | 0.5168 | 0.7052 | 0.9423 | 1.8150 | 0.9648 | 1.2877 | 4.7867 | 0.2465 |
| | | 1200 - 1300 | 0.0268 | 0.5407 | 0.8276 | 0.8358 | 0.6505 | 1.0025 | 1.3898 | 1.7037 | 0.6583 | 0.5917 | 0.4928 | 0.6707 | 0.8830 | 1.6746 | 0.8639 | 1.1974 | 4.4888 | 0.2409 |
| | | 1300 - 1400 | 0.0268 | 0.5407 | 0.8276 | 0.8358 | 0.6505 | 1.0025 | 1.3898 | 1.7037 | 0.6583 | 0.5917 | 0.4928 | 0.6707 | 0.8830 | 1.6746 | 0.8639 | 1.1974 | 4.4888 | 0.2409 |
| | | 1400 - 1500 | 0.0278 | 0.5671 | 0.8927 | 0.9019 | 0.6881 | 1.0602 | 1.5060 | 1.8352 | 0.6862 | 0.6415 | 0.5168 | 0.7052 | 0.9423 | 1.8150 | 0.9648 | 1.2877 | 4.7867 | 0.2465 |
| | | 1500 - 1600 | 0.0278 | 0.5671 | 0.8927 | 0.9019 | 0.6881 | 1.0602 | 1.5060 | 1.8352 | 0.6862 | 0.6415 | 0.5168 | 0.7052 | 0.9423 | 1.8150 | 0.9648 | 1.2877 | 4.7867 | 0.2465 |
| | | 1600 - 1700 | 0.0278 | 0.5671 | 0.8927 | 0.9019 | 0.6881 | 1.0602 | 1.5060 | 1.8352 | 0.6862 | 0.6415 | 0.5168 | 0.7052 | 0.9423 | 1.8150 | 0.9648 | 1.2877 | 4.7867 | 0.2465 |
| | | 1700 - 1800 | 0.0278 | 0.5671 | 0.8927 | 0.9019 | 0.6881 | 1.0602 | 1.5060 | 1.8352 | 0.6862 | 0.6415 | 0.5168 | 0.7052 | 0.9423 | 1.8150 | 0.9648 | 1.2877 | 4.7867 | 0.2465 |
| | | 1800 - 1900 | 0.0278 | 0.5671 | 0.8927 | 0.9019 | 0.6881 | 1.0602 | 1.5060 | 1.8352 | 0.6862 | 0.6415 | 0.5168 | 0.7052 | 0.9423 | 1.8150 | 0.9648 | 1.2877 | 4.7867 | 0.2465 |
| | | 1900 - 2000 | 0.0278 | 0.5671 | 0.8927 | 0.9019 | 0.6881 | 1.0602 | 1.5060 | 1.8352 | 0.6862 | 0.6415 | 0.5168 | 0.7052 | 0.9423 | 1.8150 | 0.9648 | 1.2877 | 4.7867 | 0.2465 |
| | | 2000 - 2100 | 0.0278 | 0.5671 | 0.8927 | 0.9019 | 0.6881 | 1.0602 | 1.5060 | 1.8352 | 0.6862 | 0.6415 | 0.5168 | 0.7052 | 0.9423 | 1.8150 | 0.9648 | 1.2877 | 4.7867 | 0.2465 |
| | | 2100 - 2200 | 0.0278 | 0.5671 | 0.8927 | 0.9019 | 0.6881 | 1.0602 | 1.5060 | 1.8352 | 0.6862 | 0.6415 | 0.5168 | 0.7052 | 0.9423 | 1.8150 | 0.9648 | 1.2877 | 4.7867 | 0.2465 |
| | | 2200 - 2300 | 0.0268 | 0.5407 | 0.8276 | 0.8358 | 0.6505 | 1.0025 | 1.3898 | 1.7037 | 0.6583 | 0.5917 | 0.4928 | 0.6707 | 0.8830 | 1.6746 | 0.8639 | 1.1974 | 4.4888 | 0.2409 |
| | | 2300 - 0000 | 0.0268 | 0.5407 | 0.8276 | 0.8358 | 0.6505 | 1.0025 | 1.3898 | 1.7037 | 0.6583 | 0.5917 | 0.4928 | 0.6707 | 0.8830 | 1.6746 | 0.8639 | 1.1974 | 4.4888 | 0.2409 |
| 7 | Lam Tei Interchange<br>(L007) - EB | 0000 - 0100 | 0.0226 | 0.4373 | 0.5215 | 0.5258 | 0.4815 | 0.7471 | 0.9708 | 1.2240 | 0.5436 | 0.3555 | 0.3981 | 0.5370 | 0.6125 | 1.1683 | 0.5136 | 0.8671 | 3.3816 | 0.2161 |
| | | 0100 - 0200 | 0.0223 | 0.4303 | 0.5063 | 0.5104 | 0.4723 | 0.7328 | 0.9445 | 1.1936 | 0.5356 | 0.3441 | 0.3917 | 0.5280 | 0.5982 | 1.1366 | 0.4925 | 0.8461 | 3.3099 | 0.2143 |
| | | 0200 - 0300 | 0.0219 | 0.4236 | 0.4921 | 0.4960 | 0.4633 | 0.7191 | 0.9197 | 1.1647 | 0.5280 | 0.3333 | 0.3855 | 0.5193 | 0.5846 | 1.1065 | 0.4727 | 0.8261 | 3.2415 | 0.2126 |
| | | 0300 - 0400 | 0.0219 | 0.4236 | 0.4921 | 0.4960 | 0.4633 | 0.7191 | 0.9197 | 1.1647 | 0.5280 | 0.3333 | 0.3855 | 0.5193 | 0.5846 | 1.1065 | 0.4727 | 0.8261 | 3.2415 | 0.2126 |
| | | 0400 - 0500 | 0.0219 | 0.4236 | 0.4921 | 0.4960 | 0.4633 | 0.7191 | 0.9197 | 1.1647 | 0.5280 | 0.3333 | 0.3855 | 0.5193 | 0.5846 | 1.1065 | 0.4727 | 0.8261 | 3.2415 | 0.2126 |
| | | 0500 - 0600 | 0.0223 | 0.4303 | 0.5063 | 0.5104 | 0.4723 | 0.7328 | 0.9445 | 1.1936 | 0.5356 | 0.3441 | 0.3917 | 0.5280 | 0.5982 | 1.1366 | 0.4925 | 0.8461 | 3.3099 | 0.2143 |
| | | 0600 - 0700 | 0.0236 | 0.4602 | 0.5729 | 0.5780 | 0.5127 | 0.7951 | 1.0587 | 1.3254 | 0.5696 | 0.3945 | 0.4192 | 0.5665 | 0.6604 | 1.2745 | 0.5849 | 0.9371 | 3.6193 | 0.2219 |
| | | 0700 - 0800 | 0.0282 | 0.5817 | 0.9274 | 0.9370 | 0.7083 | 1.0912 | 1.5713 | 1.9090 | 0.7012 | 0.6679 | 0.5300 | 0.7243 | 0.9740 | 1.8939 | 1.0221 | 1.3383 | 4.9530 | 0.2495 |
| | | 0800 - 0900 | 0.0278 | 0.5671 | 0.8927 | 0.9019 | 0.6881 | 1.0602 | 1.5060 | 1.8352 | 0.6862 | 0.6415 | 0.5168 | 0.7052 | 0.9423 | 1.8150 | 0.9648 | 1.2877 | 4.7867 | 0.2465 |
| | | 0900 - 1000 | 0.0264 | 0.5286 | 0.7967 | 0.8046 | 0.6328 | 0.9756 | 1.3381 | 1.6449 | 0.6454 | 0.5681 | 0.4818 | 0.6550 | 0.8552 | 1.6120 | 0.8194 | 1.1570 | 4.3549 | 0.2383 |
| | | 1000 - 1100 | 0.0247 | 0.4866 | 0.6355 | 0.6415 | 0.5498 | 0.8518 | 1.1633 | 1.4455 | 0.5992 | 0.4422 | 0.4433 | 0.6006 | 0.7180 | 1.4008 | 0.6714 | 1.0199 | 3.8979 | 0.2285 |
| | | 1100 - 1200 | 0.0252 | 0.4963 | 0.6596 | 0.6658 | 0.5638 | 0.8732 | 1.2028 | 1.4906 | 0.6100 | 0.4605 | 0.4523 | 0.6131 | 0.7400 | 1.4485 | 0.7044 | 1.0509 | 4.0018 | 0.2308 |
| | | 1200 - 1300 | 0.0247 | 0.4866 | 0.6355 | 0.6415 | 0.5498 | 0.8518 | 1.1633 | 1.4455 | 0.5992 | 0.4422 | 0.4433 | 0.6006 | 0.7180 | 1.4008 | 0.6714 | 1.0199 | 3.8979 | 0.2285 |
| | | 1300 - 1400 | 0.0247 | 0.4866 | 0.6355 | 0.6415 | 0.5498 | 0.8518 | 1.1633 | 1.4455 | 0.5992 | 0.4422 | 0.4433 | 0.6006 | 0.7180 | 1.4008 | 0.6714 | 1.0199 | 3.8979 | 0.2285 |
| | | 1400 - 1500 | 0.0252 | 0.4963 | 0.6596 | 0.6658 | 0.5638 | 0.8732 | 1.2028 | 1.4906 | 0.6100 | 0.4605 | 0.4523 | 0.6131 | 0.7400 | 1.4485 | 0.7044 | 1.0509 | 4.0018 | 0.2308 |
| | | 1500 - 1600 | 0.0256 | 0.5065 | 0.7386 | 0.7456 | 0.5997 | 0.9251 | 1.2448 | 1.5387 | 0.6212 | 0.5235 | 0.4616 | 0.6263 | 0.8027 | 1.4993 | 0.7400 | 1.0840 | 4.1122 | 0.2331 |
| | | 1600 - 1700 | 0.0256 | 0.5065 | 0.7386 | 0.7456 | 0.5997 | 0.9251 | 1.2448 | 1.5387 | 0.6212 | 0.5235 | 0.4616 | 0.6263 | 0.8027 | 1.4993 | 0.7400 | 1.0840 | 4.1122 | 0.2331 |
| | | 1700 - 1800 | 0.0264 | 0.5286 | 0.7967 | 0.8046 | 0.6328 | 0.9756 | 1.3381 | 1.6449 | 0.6454 | 0.5681 | 0.4818 | 0.6550 | 0.8552 | 1.6120 | 0.8194 | 1.1570 | 4.3549 | 0.2383 |
| | | 1800 - 1900 | 0.0264 | 0.5286 | 0.7967 | 0.8046 | 0.6328 | 0.9756 | 1.3381 | 1.6449 | 0.6454 | 0.5681 | 0.4818 | 0.6550 | 0.8552 | 1.6120 | 0.8194 | 1.1570 | 4.3549 | 0.2383 |
| | | 1900 - 2000 | 0.0256 | 0.5065 | 0.7386 | 0.7456 | 0.5997 | 0.9251 | 1.2448 | 1.5387 | 0.6212 | 0.5235 | 0.4616 | 0.6263 | 0.8027 | 1.4993 | 0.7400 | 1.0840 | 4.1122 | 0.2331 |
| | | 2000 - 2100 | 0.0252 | 0.4963 | 0.6596 | 0.6658 | 0.5638 | 0.8732 | 1.2028 | 1.4906 | 0.6100 | 0.4605 | 0.4523 | 0.6131 | 0.7400 | 1.4485 | 0.7044 | 1.0509 | 4.0018 | 0.2308 |
| | | 2100 - 2200 | 0.0256 | 0.5065 | 0.7386 | 0.7456 | 0.5997 | 0.9251 | 1.2448 | 1.5387 | 0.6212 | 0.5235 | 0.4616 | 0.6263 | 0.8027 | 1.4993 | 0.7400 | 1.0840 | 4.1122 | 0.2331 |
| | | 2200 - 2300 | 0.0240 | 0.4686 | 0.5924 | 0.5977 | 0.5243 | 0.8129 | 1.0915 | 1.3631 | 0.5790 | 0.4093 | 0.4268 | 0.5773 | 0.6785 | 1.3141 | 0.6119 | 0.9632 | 3.7070 | 0.2240 |
| | | 2300 - 0000 | 0.0229 | 0.4446 | 0.5376 | 0.5422 | 0.4914 | 0.7623 | 0.9985 | 1.2560 | 0.5518 | 0.3677 | 0.4048 | 0.5464 | 0.6275 | 1.2017 | 0.5359 | 0.8892 | 3.4568 | 0.2180 |
| 8 | Ng Lau Road<br>(L008) - NB | 0000 - 0100 | 0.0278 | 0.5671 | 0.8927 | 0.9019 | 0.6881 | 1.0602 | 1.5060 | 1.8352 | 0.6862 | 0.6415 | 0.5168 | 0.7052 | 0.9423 | 1.8150 | 0.9648 | 1.2877 | 4.7867 | 0.2465 |
| | | 0100 - 0200 | 0.0268 | 0.5407 | 0.8276 | 0.8358 | 0.6505 | 1.0025 | 1.3898 | 1.7037 | 0.6583 | 0.5917 | 0.4928 | 0.6707 | 0.8830 | 1.6746 | 0.8639 | 1.1974 | 4.4888 | 0.2409 |
| | | 0200 - 0300 | 0.0268 | 0.5407 | 0.8276 | 0.8358 | 0.6505 | 1.0025 | 1.3898 | 1.7037 | 0.6583 | 0.5917 | 0.4928 | 0.6707 | 0.8830 | 1.6746 | 0.8639 | 1.1974 | 4.4888 | 0.2409 |
| | | 0300 - 0400 | 0.0256 | 0.5065 | 0.7386 | 0.7456 | 0.5997 | 0.9251 | 1.2448 | 1.5387 | 0.6212 | 0.5235 | 0.4616 | 0.6263 | 0.8027 | 1.4993 | 0.7400 | 1.0840 | 4.1122 | 0.2331 |
| | | 0400 - 0500 | 0.0256 | 0.5065 | 0.7386 | 0.7456 | 0.5997 | 0.9251 | 1.2448 | 1.5387 | 0.6212 | 0.5235 | 0.4616 | 0.6263 | 0.8027 | 1.4993 | 0.7400 | 1.0840 | 4.1122 | 0.2331 |
| | | 0500 - 0600 | 0.0268 | 0.5407 | 0.8276 | 0.8358 | 0.6505 | 1.0025 | 1.3898 | 1.7037 | 0.6583 | 0.5917 | 0.4928 | 0.6707 | 0.8830 | 1.6746 | 0.8639 | 1.1974 | 4.4888 | 0.2409 |
| | | 0600 - 0700 | 0.0293 | 0.6141 | 1.0016 | 1.0122 | 0.7518 | 1.1582 | 1.7199 | 2.0762 | 0.7337 | 0.7242 | 0.5591 | 0.7664 | 1.0421 | 2.0735 | 1.1539 | 1.4527 | 5.3284 | 0.2556 |
| | | 0700 - 0800 | 0.0358 | 0.8969 | 1.5281 | 1.5452 | 1.0765 | 1.6662 | 3.2008 | 3.7152 | 0.9808 | 1.1174 | 0.8061 | 1.1372 | 1.5422 | 3.8654 | 2.5423 | 2.5688 | 9.1034 | 0.2934 |
| | | 0800 - 0900 | 0.0358 | 0.8969 | 1.5281 | 1.5452 | 1.0765 | 1.6662 | 3.2008 | 3.7152 | 0.9808 | 1.1174 | 0.8061 | 1.1372 | 1.5422 | 3.8654 | 2.5423 | 2.5688 | 9.1034 | 0.2934 |
| | | 0900 - 1000 | 0.0322 | 0.7215 | 1.2234 | 1.2367 | 0.8851 | 1.3649 | 2.2436 | 2.6608 | 0.8340 | 0.8913 | 0.6539 | 0.9065 | 1.2492 | 2.7070 | 1.6317 | 1.8520 | 6.6366 | 0.2729 |
| | | 1000 - 1100 | 0.0322 | 0.7215 | 1.2234 | 1.2367 | 0.8851 | 1.3649 | 2.2436 | 2.6608 | 0.8340 | 0.8913 | 0.6539 | 0.9065 | 1.2492 | 2.7070 | 1.6317 | 1.8520 | 6.6366 | 0.2729 |
| | | 1100 - 1200 | 0.0322 | 0.7215 | 1.2234 | 1.2367 | 0.8851 | 1.3649 | 2.2436 | 2.6608 | 0.8340 | 0.8913 | 0.6539 | 0.9065 | 1.2492 | 2.7070 | 1.6317 | 1.8520 | 6.6366 | 0.2729 |
| | | 1200 - 1300 | 0.0322 | 0.7215 | 1.2234 | 1.2367 | 0.8851 | 1.3649 | 2.2436 | 2.6608 | 0.8340 | 0.8913 | 0.6539 | 0.9065 | 1.2492 | 2.7070 | 1.6317 | 1.8520 | 6.6366 | 0.2729 |
| | | 1300 - 1400 | 0.0322 | 0.7215 | 1.2234 | 1.2367 | 0.8851 | 1.3649 | 2.2436 | 2.6608 | 0.8340 | 0.8913 | 0.6539 | 0.9065 | 1.2492 | 2.7070 | 1.6317 | 1.8520 | 6.6366 | 0.2729 |
| | | 1400 - 1500 | 0.0322 | 0.7215 | 1.2234 | 1.2367 | 0.8851 | 1.3649 | 2.2436 | 2.6608 | 0.8340 | 0.8913 | 0.6539 | 0.9065 | 1.2492 | 2.7070 | 1.6317 | 1.8520 | 6.6366 | 0.2729 |
| | | 1500 - 1600 | 0.0336 | 0.7802 | 1.3322 | 1.3468 | 0.9524 | 1.4701 | 2.5504 | 3.0004 | 0.8850 | 0.9725 | 0.7052 | 0.9835 | 1.3525 | 3.0782 | 1.9189 | 2.0833 | 7.4037 | 0.2807 |
| | | 1600 - 1700 | 0.0394 | 1.1555 | 1.8858 | 1.9077 | 1.3149 | 2.0487 | 3.9787 | 4.6937 | 1.1723 | 1.3775 | 1.0240 | 1.4751 | 1.9011 | 4.8015 | 2.9597 | 3.2617 | 12.4616 | 0.3123 |
| | | 1700 - 1800 | 0.0424 | 1.5492 | 1.8873 | 1.9081 | 1.3149 | 2.0487 | 3.9787 | 4.6937 | 1.1723 | 1.3795 | 1.0240 | 1.4751 | 1.9011 | 4.8015 | 2.9597 | 3.2617 | 12.4616 | 0.3281 |
| | | 1800 - 1900 | 0.0424 | 1.5492 | 1.8873 | 1.9081 | 1.3149 | 2.0487 | 3.9787 | 4.6937 | 1.1723 | 1.3795 | 1.0240 | 1.4751 | 1.9011 | 4.8015 | 2.9597 | 3.2617 | 12.4616 | 0.3281 |
| | | 1900 - 2000 | 0.0336 | 0.7802 | 1.3322 | 1.3468 | 0.9524 | 1.4701 | 2.5504 | 3.0004 | 0.8850 | 0.9725 | 0.7052 | 0.9835 | 1.3525 | 3.0782 | 1.9189 | 2.0833 | 7.4037 | 0.2807 |
| | | 2000 - 2100 | 0.0322 | 0.7215 | 1.2234 | 1.2367 | 0.8851 | 1.3649 | 2.2436 | 2.6608 | 0.8340 | 0.8913 | 0.6539 | 0.9065 | 1.2492 | 2.7070 | 1.6317 | 1.8520 | 6.6366 | 0.2729 |
| | | 2100 - 2200 | 0.0336 | 0.7802 | 1.3322 | 1.3468 | 0.9524 | 1.4701 | 2.5504 | 3.0004 | 0.8850 | 0.9725 | 0.7052 | 0.9835 | 1.3525 | 3.0782 | 1.9189 | 2.0833 | 7.4037 | 0.2807 |
| | | 2200 - 2300 | 0.0304 | 0.6518 | 1.0832 | 1.0948 | 0.8004 | 1.2331 | 1.8980 | 2.2759 | 0.7700 | 0.7860 | 0.5926 | 0.8155 | 1.1178 | 2.2890 | 1.3144 | 1.5893 | 5.7753 | 0.2622 |
| | | 2300 - 0000 | 0.0278 | 0.5671 | 0.8927 | 0.9019 | 0.6881 | 1.0602 | 1.5060 | 1.8352 | 0.6862 | 0.6415 | 0.5168 | 0.7052 | 0.9423 | 1.8150 | 0.9648 | 1.2877 | 4.7867 | 0.2465 |
| 9 | Ng Lau Road<br>(L009) - SB | 0000 - 0100 | 0.0278 | 0.5671 | 0.8927 | 0.9019 | 0.6881 | 1.0602 | 1.5060 | 1.8352 | 0.6862 | 0.6415 | 0.5168 | 0.7052 | 0.9423 | 1.8150 | 0.9648 | 1.2877 | 4.7867 | 0.2465 |
| | | 0100 - 0200 | 0.0268 | 0.5407 | 0.8276 | 0.8358 | 0.6505 | 1.0025 | 1.3898 | 1.7037 | 0.6583 | 0.5917 | 0.4928 | 0.6707 | 0.8830 | 1.6746 | 0.8639 | 1.1974 | 4.4888 | 0.2409 |
| | | 0200 - 0300 | 0.0268 | 0.5407 | 0.8276 | 0.8358 | 0.6505 | 1.0025 | 1.3898 | 1.7037 | 0.6583 | 0.5917 | 0.4928 | 0.6707 | 0.8830 | 1.6746 | 0.8639 | 1.1974 | 4.4888 | 0.2409 |
| | | 0300 - 0400 | 0.0256 | 0.5065 | 0.7386 | 0.7456 | 0.5997 | 0.9251 | 1.2448 | 1.5387 | 0.6212 | 0.5235 | 0.4616 | 0.6263 | 0.8027 | 1.4993 | 0.7400 | 1.0840 | 4.1122 | 0.2331 |
| | | 0400 - 0500 | 0.0256 | 0.5065 | 0.7386 | 0.7456 | 0.5997 | 0.9251 | 1.2448 | 1.5387 | 0.6212 | 0.5235 | 0.4616 | 0.6263 | 0.8027 | 1.4993 | 0.7400 | 1.0840 | 4.1122 | 0.2331 |
| | | 0500 - 0600 | 0.0268 | 0.5407 | 0.8276 | 0.8358 | 0.6505 | 1.0025 | 1.3898 | 1.7037 | 0.6583 | 0.5917 | 0.4928 | 0.6707 | 0.8830 | 1.6746 | 0.8639 | 1.1974 | 4.4888 | 0.2409 |
| | | 0600 - 0700 | 0.0293 | 0.6141 | 1.0016 | 1.0122 | 0.7518 | 1.1582 | 1.7199 | 2.0762 | 0.7337 | 0.7242 | 0.5591 | 0.7664 | 1.0421 | 2.0735 | 1.1539 | 1.4527 | 5.3284 | 0.2556 |
| | | 0700 - 0800 | 0.0424 | 1.5492 | 1.8873 | 1.9081 | 1.3149 | 2.0487 | 3.9787 | 4.6937 | 1.1723 | 1.3795 | 1.0240 | 1.4751 | 1.9011 | 4.8015 | 2.9597 | 3.2617 | 12.4616 | 0.3281 |
| | | 0800 - 0900 | 0.0424 | 1.5492 | 1.8873 | 1.9081 | 1.3149 | 2.0487 | 3.9787 | 4.6937 | 1.1723 | 1.3795 | 1.0240 | 1.4751 | 1.9011 | 4.8015 | 2.9597 | 3.2617 | 12.4616 | 0.3281 |
| | | 0900 - 1000 | 0.0394 | 1.1555 | 1.8858 | 1.9077 | 1.3149 | 2.0487 | 3.9787 | 4.6937 | 1.1723 | 1.3775 | 1.0240 | 1.4751 | 1.9011 | 4.8015 | 2.9597 | 3.2617 | 12.4616 | 0.3123 |
| | | 1000 - 1100 | 0.0322 | 0.7215 | 1.2234 | 1.2367 | 0.8851 | 1.3649 | 2.2436 | 2.6608 | 0.8340 | 0.8913 | 0.6539 | 0.9065 | 1.2492 | 2.7070 | 1.6317 | 1.8520 | 6.6366 | 0.2729 |
| | | 1100 - 1200 | 0.0322 | 0.7215 | 1.2234 | 1.2367 | 0.8851 | 1.3649 | 2.2436 | 2.6608 | 0.8340 | 0.8913 | 0.6539 | 0.9065 | 1.2492 | 2.7070 | 1.6317 | 1.8520 | 6.6366 | 0.2729 |
| | | 1200 - 1300 | 0.0322 | 0.7215 | 1.2234 | 1.2367 | 0.8851 | 1.3649 | 2.2436 | 2.6608 | 0.8340 | 0.8913 | 0.6539 | 0.9065 | 1.2492 | 2.7070 | 1.6317 | 1.8520 | 6.6366 | 0.2729 |
| | | 1300 - 1400 | 0.0322 | 0.7215 | 1.2234 | 1.2367 | 0.8851 | 1.3649 | 2.2436 | 2.6608 | 0.8340 | 0.8913 | 0.6539 | 0.9065 | 1.2492 | 2.7070 | 1.6317 | 1.8520 | 6.6366 | 0.2729 |
| | | 1400 - 1500 | 0.0336 | 0.7802 | 1.3322 | 1.3468 | 0.9524 | 1.4701 | 2.5504 | 3.0004 | 0.8850 | 0.9725 | 0.7052 | 0.9835 | 1.3525 | 3.0782 | 1.9189 | 2.0833 | 7.4037 | 0.2807 |
| | | 1500 - 1600 | 0.0336 | 0.7802 | 1.3322 | 1.3468 | 0.9524 | 1.4701 | 2.5504 | 3.0004 | 0.8850 | 0.9725 | 0.7052 | 0.9835 | 1.3525 | 3.0782 | 1.9189 | 2.0833 | 7.4037 | 0.2807 |
| | | 1600 - 1700 | 0.0336 | 0.7802 | 1.3322 | 1.3468 | 0.9524 | 1.4701 | 2.5504 | 3.0004 | 0.8850 | 0.9725 | 0.7052 | 0.9835 | 1.3525 | 3.0782 | 1.9189 | 2.0833 | 7.4037 | 0.2807 |
| | | 1700 - 1800 | 0.0358 | 0.8969 | 1.5281 | 1.5452 | 1.0765 | 1.6662 | 3.2008 | 3.7152 | 0.9808 | 1.1174 | 0.8061 | 1.1372 | 1.5422 | 3.8654 | 2.5423 | 2.5688 | 9.1034 | 0.2934 |
| | | 1800 - 1900 | 0.0358 | 0.8969 | 1.5281 | 1.5452 | 1.0765 | 1.6662 | 3.2008 | 3.7152 | 0.9808 | 1.1174 | 0.8061 | 1.1372 | 1.5422 | 3.8654 | 2.5423 | 2.5688 | 9.1034 | 0.2934 |
| | | 1900 - 2000 | 0.0336 | 0.7802 | 1.3322 | 1.3468 | 0.9524 | 1.4701 | 2.5504 | 3.0004 | 0.8850 | 0.9725 | 0.7052 | 0.9835 | 1.3525 | 3.0782 | 1.9189 | 2.0833 | 7.4037 | 0.2807 |
| | | 2000 - 2100 | 0.0336 | 0.7802 | 1.3322 | 1.3468 | 0.9524 | 1.4701 | 2.5504 | 3.0004 | 0.8850 | 0.9725 | 0.7052 | 0.9835 | 1.3525 | 3.0782 | 1.9189 | 2.0833 | 7.4037 | 0.2807 |
| | | 2100 - 2200 | 0.0336 | 0.7802 | 1.3322 | 1.3468 | 0.9524 | 1.4701 | 2.5504 | 3.0004 | 0.8850 | 0.9725 | 0.7052 | 0.9835 | 1.3525 | 3.0782 | 1.9189 | 2.0833 | 7.4037 | 0.2807 |
| | | 2200 - 2300 | 0.0304 | 0.6518 | 1.0832 | 1.0948 | 0.8004 | 1.2331 | 1.8980 | 2.2759 | 0.7700 | 0.7860 | 0.5926 | 0.8155 | 1.1178 | 2.2890 | 1.3144 | 1.5893 | 5.7753 | 0.2622 |
| | | 2300 - 0000 | 0.0278 | 0.5671 | 0.8927 | 0.9019 | 0.6881 | 1.0602 | 1.5060 | 1.8352 | 0.6862 | 0.6415 | 0.5168 | 0.7052 | 0.9423 | 1.8150 | 0.9648 | 1.2877 | 4.7867 | 0.2465 |
| 10 | Lam Tei Interchange<br>(L010) - EB | 0000 - 0100 | 0.0226 | 0.4373 | 0.5215 | 0.5258 | 0.4815 | 0.7471 | 0.9708 | 1.2240 | 0.5436 | 0.3555 | 0.3981 | 0.5370 | 0.6125 | 1.1683 | 0.5136 | 0.8671 | 3.3816 | 0.2161 |
| | | 0100 - 0200 | 0.0223 | 0.4303 | 0.5063 | 0.5104 | 0.4723 | 0.7328 | 0.9445 | 1.1936 | 0.5356 | 0.3441 | 0.3917 | 0.5280 | 0.5982 | 1.1366 | 0.4925 | 0.8461 | 3.3099 | 0.2143 |
| | | 0200 - 0300 | 0.0219 | 0.4236 | 0.4921 | 0.4960 | 0.4633 | 0.7191 | 0.9197 | 1.1647 | 0.5280 | 0.3333 | 0.3855 | 0.5193 | 0.5846 | 1.1065 | 0.4727 | 0.8261 | 3.2415 | 0.2126 |
| | | 0300 - 0400 | 0.0219 | 0.4236 | 0.4921 | 0.4960 | 0.4633 | 0.7191 | 0.9197 | 1.1647 | 0.5280 | 0.3333 | 0.3855 | 0.5193 | 0.5846 | 1.1065 | 0.4727 | 0.8261 | 3.2415 | 0.2126 |
| | | 0400 - 0500 | 0.0219 | 0.4236 | 0.4921 | 0.4960 | 0.4633 | 0.7191 | 0.9197 | 1.1647 | 0.5280 | 0.3333 | 0.3855 | 0.5193 | 0.5846 | 1.1065 | 0.4727 | 0.8261 | 3.2415 | 0.2126 |
| | | 0500 - 0600 | 0.0223 | 0.4303 | 0.5063 | 0.5104 | 0.4723 | 0.7328 | 0.9445 | 1.1936 | 0.5356 | 0.3441 | 0.3917 | 0.5280 | 0.5982 | 1.1366 | 0.4925 | 0.8461 | 3.3099 | 0.2143 |
| | | 0600 - 0700 | 0.0236 | 0.4602 | 0.5729 | 0.5780 | 0.5127 | 0.7951 | 1.0587 | 1.3254 | 0.5696 | 0.3945 | 0.4192 | 0.5665 | 0.6604 | 1.2745 | 0.5849 | 0.9371 | 3.6193 | 0.2219 |
| | | 0700 - 0800 | 0.0288 | 0.5974 | 0.9636 | 0.9737 | 0.7295 | 1.1237 | 1.6424 | 1.9891 | 0.7169 | 0.6954 | 0.5441 | 0.7445 | 1.0072 | 1.9798 | 1.0850 | 1.3931 | 5.1330 | 0.2525 |
| | | 0800 - 0900 | 0.0282 | 0.5817 | 0.9274 | 0.9370 | 0.7083 | 1.0912 | 1.5713 | 1.9090 | 0.7012 | 0.6679 | 0.5300 | 0.7243 | 0.9740 | 1.8939 | 1.0221 | 1.3383 | 4.9530 | 0.2495 |
| | | 0900 - 1000 | 0.0268 | 0.5407 | 0.8276 | 0.8358 | 0.6505 | 1.0025 | 1.3898 | 1.7037 | 0.6583 | 0.5917 | 0.4928 | 0.6707 | 0.8830 | 1.6746 | 0.8639 | 1.1974 | 4.4888 | 0.2409 |
| | | 1000 - 1100 | 0.0247 | 0.4866 | 0.6355 | 0.6415 | 0.5498 | 0.8518 | 1.1633 | 1.4455 | 0.5992 | 0.4422 | 0.4433 | 0.6006 | 0.7180 | 1.4008 | 0.6714 | 1.0199 | 3.8979 | 0.2285 |
| | | 1100 - 1200 | 0.0252 | 0.4963 | 0.6596 | 0.6658 | 0.5638 | 0.8732 | 1.2028 | 1.4906 | 0.6100 | 0.4605 | 0.4523 | 0.6131 | 0.7400 | 1.4485 | 0.7044 | 1.0509 | 4.0018 | 0.2308 |
| | | 1200 - 1300 | 0.0247 | 0.4866 | 0.6355 | 0.6415 | 0.5498 | 0.8518 | 1.1633 | 1.4455 | 0.5992 | 0.4422 | 0.4433 | 0.6006 | 0.7180 | 1.4008 | 0.6714 | 1.0199 | 3.8979 | 0.2285 |
| | | 1300 - 1400 | 0.0247 | 0.4866 | 0.6355 | 0.6415 | 0.5498 | 0.8518 | 1.1633 | 1.4455 | 0.5992 | 0.4422 | 0.4433 | 0.6006 | 0.7180 | 1.4008 | 0.6714 | 1.0199 | 3.8979 | 0.2285 |
| | | 1400 - 1500 | 0.0252 | 0.4963 | 0.6596 | 0.6658 | 0.5638 | 0.8732 | 1.2028 | 1.4906 | 0.6100 | 0.4605 | 0.4523 | 0.6131 | 0.7400 | 1.4485 | 0.7044 | 1.0509 | 4.0018 | 0.2308 |
| | | 1500 - 1600 | 0.0256 | 0.5065 | 0.7386 | 0.7456 | 0.5997 | 0.9251 | 1.2448 | 1.5387 | 0.6212 | 0.5235 | 0.4616 | 0.6263 | 0.8027 | 1.4993 | 0.7400 | 1.0840 | 4.1122 | 0.2331 |
| | | 1600 - 1700 | 0.0252 | 0.4963 | 0.6596 | 0.6658 | 0.5638 | 0.8732 | 1.2028 | 1.4906 | 0.6100 | 0.4605 | 0.4523 | 0.6131 | 0.7400 | 1.4485 | 0.7044 | 1.0509 | 4.0018 | 0.2308 |
| | | 1700 - 1800 | 0.0256 | 0.5065 | 0.7386 | 0.7456 | 0.5997 | 0.9251 | 1.2448 | 1.5387 | 0.6212 | 0.5235 | 0.4616 | 0.6263 | 0.8027 | 1.4993 | 0.7400 | 1.0840 | 4.1122 | 0.2331 |
| | | 1800 - 1900 | 0.0256 | 0.5065 | 0.7386 | 0.7456 | 0.5997 | 0.9251 | 1.2448 | 1.5387 | 0.6212 | 0.5235 | 0.4616 | 0.6263 | 0.8027 | 1.4993 | 0.7400 | 1.0840 | 4.1122 | 0.2331 |
| | | 1900 - 2000 | 0.0256 | 0.5065 | 0.7386 | 0.7456 | 0.5997 | 0.9251 | 1.2448 | 1.5387 | 0.6212 | 0.5235 | 0.4616 | 0.6263 | 0.8027 | 1.4993 | 0.7400 | 1.0840 | 4.1122 | 0.2331 |
| | | 2000 - 2100 | 0.0247 | 0.4866 | 0.6355 | 0.6415 | 0.5498 | 0.8518 | 1.1633 | 1.4455 | 0.5992 | 0.4422 | 0.4433 | 0.6006 | 0.7180 | 1.4008 | 0.6714 | 1.0199 | 3.8979 | 0.2285 |
| | | 2100 - 2200 | 0.0256 | 0.5065 | 0.7386 | 0.7456 | 0.5997 | 0.9251 | 1.2448 | 1.5387 | 0.6212 | 0.5235 | 0.4616 | 0.6263 | 0.8027 | 1.4993 | 0.7400 | 1.0840 | 4.1122 | 0.2331 |
| | | 2200 - 2300 | 0.0236 | 0.4602 | 0.5729 | 0.5780 | 0.5127 | 0.7951 | 1.0587 | 1.3254 | 0.5696 | 0.3945 | 0.4192 | 0.5665 | 0.6604 | 1.2745 | 0.5849 | 0.9371 | 3.6193 | 0.2219 |
| | | 2300 - 0000 | 0.0229 | 0.4446 | 0.5376 | 0.5422 | 0.4914 | 0.7623 | 0.9985 | 1.2560 | 0.5518 | 0.3677 | 0.4048 | 0.5464 | 0.6275 | 1.2017 | 0.5359 | 0.8892 | 3.4568 | 0.2180 |

## EMFAC Year 2030 x Traffic Data Year 2033

| Road No. | Road Section | Time | NO Emission | | | | | | | | | | | | | | | | | |
|---|---|---|---|---|---|---|---|---|---|---|---|---|---|---|---|---|---|---|---|---|
| | | | PC | Taxi | LGV3 | LGV4 | LGV6 | HGV7 | HGV8 | HGV9 | PLB | PV4 | PV5 | NFB6 | NFB7 | NFB8 | NFB9 | FBSD | FBDD | MC |
| 11 | Lam Tei Interchange<br>(L011) - WB | 0000 - 0100 | 0.0229 | 0.4446 | 0.5376 | 0.5422 | 0.4914 | 0.7623 | 0.9985 | 1.2560 | 0.5518 | 0.3677 | 0.4048 | 0.5464 | 0.6275 | 1.2017 | 0.5359 | 0.8892 | 3.4568 | 0.2180 |
| | | 0100 - 0200 | 0.0223 | 0.4303 | 0.5063 | 0.5104 | 0.4723 | 0.7328 | 0.9445 | 1.1936 | 0.5356 | 0.3441 | 0.3917 | 0.5280 | 0.5982 | 1.1366 | 0.4925 | 0.8461 | 3.3099 | 0.2143 |
| | | 0200 - 0300 | 0.0223 | 0.4303 | 0.5063 | 0.5104 | 0.4723 | 0.7328 | 0.9445 | 1.1936 | 0.5356 | 0.3441 | 0.3917 | 0.5280 | 0.5982 | 1.1366 | 0.4925 | 0.8461 | 3.3099 | 0.2143 |
| | | 0300 - 0400 | 0.0219 | 0.4236 | 0.4921 | 0.4960 | 0.4633 | 0.7191 | 0.9197 | 1.1647 | 0.5280 | 0.3333 | 0.3855 | 0.5193 | 0.5846 | 1.1065 | 0.4727 | 0.8261 | 3.2415 | 0.2126 |
| | | 0400 - 0500 | 0.0219 | 0.4236 | 0.4921 | 0.4960 | 0.4633 | 0.7191 | 0.9197 | 1.1647 | 0.5280 | 0.3333 | 0.3855 | 0.5193 | 0.5846 | 1.1065 | 0.4727 | 0.8261 | 3.2415 | 0.2126 |
| | | 0500 - 0600 | 0.0223 | 0.4303 | 0.5063 | 0.5104 | 0.4723 | 0.7328 | 0.9445 | 1.1936 | 0.5356 | 0.3441 | 0.3917 | 0.5280 | 0.5982 | 1.1366 | 0.4925 | 0.8461 | 3.3099 | 0.2143 |
| | | 0600 - 0700 | 0.0240 | 0.4686 | 0.5924 | 0.5977 | 0.5243 | 0.8129 | 1.0915 | 1.3631 | 0.5790 | 0.4093 | 0.4268 | 0.5773 | 0.6785 | 1.3141 | 0.6119 | 0.9632 | 3.7070 | 0.2240 |
| | | 0700 - 0800 | 0.0293 | 0.6141 | 1.0016 | 1.0122 | 0.7518 | 1.1582 | 1.7199 | 2.0762 | 0.7337 | 0.7242 | 0.5591 | 0.7664 | 1.0421 | 2.0735 | 1.1539 | 1.4527 | 5.3284 | 0.2556 |
| | | 0800 - 0900 | 0.0288 | 0.5974 | 0.9636 | 0.9737 | 0.7295 | 1.1237 | 1.6424 | 1.9891 | 0.7169 | 0.6954 | 0.5441 | 0.7445 | 1.0072 | 1.9798 | 1.0850 | 1.3931 | 5.1330 | 0.2525 |
| | | 0900 - 1000 | 0.0268 | 0.5407 | 0.8276 | 0.8358 | 0.6505 | 1.0025 | 1.3898 | 1.7037 | 0.6583 | 0.5917 | 0.4928 | 0.6707 | 0.8830 | 1.6746 | 0.8639 | 1.1974 | 4.4888 | 0.2409 |
| | | 1000 - 1100 | 0.0260 | 0.5172 | 0.7671 | 0.7746 | 0.6159 | 0.9498 | 1.2898 | 1.5900 | 0.6331 | 0.5455 | 0.4715 | 0.6403 | 0.8285 | 1.5536 | 0.7781 | 1.1193 | 4.2297 | 0.2357 |
| | | 1100 - 1200 | 0.0256 | 0.5065 | 0.7386 | 0.7456 | 0.5997 | 0.9251 | 1.2448 | 1.5387 | 0.6212 | 0.5235 | 0.4616 | 0.6263 | 0.8027 | 1.4993 | 0.7400 | 1.0840 | 4.1122 | 0.2331 |
| | | 1200 - 1300 | 0.0256 | 0.5065 | 0.7386 | 0.7456 | 0.5997 | 0.9251 | 1.2448 | 1.5387 | 0.6212 | 0.5235 | 0.4616 | 0.6263 | 0.8027 | 1.4993 | 0.7400 | 1.0840 | 4.1122 | 0.2331 |
| | | 1300 - 1400 | 0.0256 | 0.5065 | 0.7386 | 0.7456 | 0.5997 | 0.9251 | 1.2448 | 1.5387 | 0.6212 | 0.5235 | 0.4616 | 0.6263 | 0.8027 | 1.4993 | 0.7400 | 1.0840 | 4.1122 | 0.2331 |
| | | 1400 - 1500 | 0.0260 | 0.5172 | 0.7671 | 0.7746 | 0.6159 | 0.9498 | 1.2898 | 1.5900 | 0.6331 | 0.5455 | 0.4715 | 0.6403 | 0.8285 | 1.5536 | 0.7781 | 1.1193 | 4.2297 | 0.2357 |
| | | 1500 - 1600 | 0.0264 | 0.5286 | 0.7967 | 0.8046 | 0.6328 | 0.9756 | 1.3381 | 1.6449 | 0.6454 | 0.5681 | 0.4818 | 0.6550 | 0.8552 | 1.6120 | 0.8194 | 1.1570 | 4.3549 | 0.2383 |
| | | 1600 - 1700 | 0.0273 | 0.5535 | 0.8595 | 0.8682 | 0.6689 | 1.0306 | 1.4456 | 1.7670 | 0.6720 | 0.6161 | 0.5044 | 0.6875 | 0.9120 | 1.7421 | 0.9123 | 1.2409 | 4.6324 | 0.2437 |
| | | 1700 - 1800 | 0.0282 | 0.5817 | 0.9274 | 0.9370 | 0.7083 | 1.0912 | 1.5713 | 1.9090 | 0.7012 | 0.6679 | 0.5300 | 0.7243 | 0.9740 | 1.8939 | 1.0221 | 1.3383 | 4.9530 | 0.2495 |
| | | 1800 - 1900 | 0.0282 | 0.5817 | 0.9274 | 0.9370 | 0.7083 | 1.0912 | 1.5713 | 1.9090 | 0.7012 | 0.6679 | 0.5300 | 0.7243 | 0.9740 | 1.8939 | 1.0221 | 1.3383 | 4.9530 | 0.2495 |
| | | 1900 - 2000 | 0.0264 | 0.5286 | 0.7967 | 0.8046 | 0.6328 | 0.9756 | 1.3381 | 1.6449 | 0.6454 | 0.5681 | 0.4818 | 0.6550 | 0.8552 | 1.6120 | 0.8194 | 1.1570 | 4.3549 | 0.2383 |
| | | 2000 - 2100 | 0.0260 | 0.5172 | 0.7671 | 0.7746 | 0.6159 | 0.9498 | 1.2898 | 1.5900 | 0.6331 | 0.5455 | 0.4715 | 0.6403 | 0.8285 | 1.5536 | 0.7781 | 1.1193 | 4.2297 | 0.2357 |
| | | 2100 - 2200 | 0.0264 | 0.5286 | 0.7967 | 0.8046 | 0.6328 | 0.9756 | 1.3381 | 1.6449 | 0.6454 | 0.5681 | 0.4818 | 0.6550 | 0.8552 | 1.6120 | 0.8194 | 1.1570 | 4.3549 | 0.2383 |
| | | 2200 - 2300 | 0.0244 | 0.4773 | 0.6132 | 0.6188 | 0.5367 | 0.8318 | 1.1263 | 1.4031 | 0.5889 | 0.4252 | 0.4349 | 0.5886 | 0.6976 | 1.3561 | 0.6406 | 0.9907 | 3.7998 | 0.2262 |
| | | 2300 - 0000 | 0.0233 | 0.4523 | 0.5547 | 0.5595 | 0.5018 | 0.7783 | 1.0278 | 1.2897 | 0.5605 | 0.3807 | 0.4119 | 0.5562 | 0.6435 | 1.2371 | 0.5596 | 0.9125 | 3.5360 | 0.2199 |
| 12 | Slip road to Castle Peak Road - Lam Tei<br>(L012) - NB | 0000 - 0100 | 0.0149 | 0.3184 | 0.2784 | 0.2784 | 0.3131 | 0.5271 | 0.5763 | 0.7669 | 0.4411 | 0.1701 | 0.3038 | 0.3989 | 0.3966 | 0.6919 | 0.1980 | 0.5512 | 2.6648 | 0.1854 |
| | | 0100 - 0200 | 0.0149 | 0.3184 | 0.2784 | 0.2784 | 0.3131 | 0.5271 | 0.5763 | 0.7669 | 0.4411 | 0.1701 | 0.3038 | 0.3989 | 0.3966 | 0.6919 | 0.1980 | 0.5512 | 2.6648 | 0.1854 |
| | | 0200 - 0300 | 0.0149 | 0.3184 | 0.2784 | 0.2784 | 0.3131 | 0.5271 | 0.5763 | 0.7669 | 0.4411 | 0.1701 | 0.3038 | 0.3989 | 0.3966 | 0.6919 | 0.1980 | 0.5512 | 2.6648 | 0.1854 |
| | | 0300 - 0400 | 0.0149 | 0.3184 | 0.2784 | 0.2784 | 0.3131 | 0.5271 | 0.5763 | 0.7669 | 0.4411 | 0.1701 | 0.3038 | 0.3989 | 0.3966 | 0.6919 | 0.1980 | 0.5512 | 2.6648 | 0.1854 |
| | | 0400 - 0500 | 0.0149 | 0.3184 | 0.2784 | 0.2784 | 0.3131 | 0.5271 | 0.5763 | 0.7669 | 0.4411 | 0.1701 | 0.3038 | 0.3989 | 0.3966 | 0.6919 | 0.1980 | 0.5512 | 2.6648 | 0.1854 |
| | | 0500 - 0600 | 0.0149 | 0.3184 | 0.2784 | 0.2784 | 0.3131 | 0.5271 | 0.5763 | 0.7669 | 0.4411 | 0.1701 | 0.3038 | 0.3989 | 0.3966 | 0.6919 | 0.1980 | 0.5512 | 2.6648 | 0.1854 |
| | | 0600 - 0700 | 0.0149 | 0.3184 | 0.2784 | 0.2784 | 0.3131 | 0.5271 | 0.5763 | 0.7669 | 0.4411 | 0.1701 | 0.3038 | 0.3989 | 0.3966 | 0.6919 | 0.1980 | 0.5512 | 2.6648 | 0.1854 |
| | | 0700 - 0800 | 0.0149 | 0.3184 | 0.2784 | 0.2784 | 0.3131 | 0.5271 | 0.5763 | 0.7669 | 0.4411 | 0.1701 | 0.3038 | 0.3989 | 0.3966 | 0.6919 | 0.1980 | 0.5512 | 2.6648 | 0.1854 |
| | | 0800 - 0900 | 0.0149 | 0.3184 | 0.2784 | 0.2784 | 0.3131 | 0.5271 | 0.5763 | 0.7669 | 0.4411 | 0.1701 | 0.3038 | 0.3989 | 0.3966 | 0.6919 | 0.1980 | 0.5512 | 2.6648 | 0.1854 |
| | | 0900 - 1000 | 0.0149 | 0.3184 | 0.2784 | 0.2784 | 0.3131 | 0.5271 | 0.5763 | 0.7669 | 0.4411 | 0.1701 | 0.3038 | 0.3989 | 0.3966 | 0.6919 | 0.1980 | 0.5512 | 2.6648 | 0.1854 |
| | | 1000 - 1100 | 0.0149 | 0.3184 | 0.2784 | 0.2784 | 0.3131 | 0.5271 | 0.5763 | 0.7669 | 0.4411 | 0.1701 | 0.3038 | 0.3989 | 0.3966 | 0.6919 | 0.1980 | 0.5512 | 2.6648 | 0.1854 |
| | | 1100 - 1200 | 0.0149 | 0.3184 | 0.2784 | 0.2784 | 0.3131 | 0.5271 | 0.5763 | 0.7669 | 0.4411 | 0.1701 | 0.3038 | 0.3989 | 0.3966 | 0.6919 | 0.1980 | 0.5512 | 2.6648 | 0.1854 |
| | | 1200 - 1300 | 0.0149 | 0.3184 | 0.2784 | 0.2784 | 0.3131 | 0.5271 | 0.5763 | 0.7669 | 0.4411 | 0.1701 | 0.3038 | 0.3989 | 0.3966 | 0.6919 | 0.1980 | 0.5512 | 2.6648 | 0.1854 |
| | | 1300 - 1400 | 0.0149 | 0.3184 | 0.2784 | 0.2784 | 0.3131 | 0.5271 | 0.5763 | 0.7669 | 0.4411 | 0.1701 | 0.3038 | 0.3989 | 0.3966 | 0.6919 | 0.1980 | 0.5512 | 2.6648 | 0.1854 |
| | | 1400 - 1500 | 0.0149 | 0.3184 | 0.2784 | 0.2784 | 0.3131 | 0.5271 | 0.5763 | 0.7669 | 0.4411 | 0.1701 | 0.3038 | 0.3989 | 0.3966 | 0.6919 | 0.1980 | 0.5512 | 2.6648 | 0.1854 |
| | | 1500 - 1600 | 0.0149 | 0.3184 | 0.2784 | 0.2784 | 0.3131 | 0.5271 | 0.5763 | 0.7669 | 0.4411 | 0.1701 | 0.3038 | 0.3989 | 0.3966 | 0.6919 | 0.1980 | 0.5512 | 2.6648 | 0.1854 |
| | | 1600 - 1700 | 0.0153 | 0.3208 | 0.2884 | 0.2887 | 0.3224 | 0.5271 | 0.5763 | 0.7669 | 0.4376 | 0.1785 | 0.3030 | 0.3989 | 0.3966 | 0.6919 | 0.1980 | 0.5512 | 2.6648 | 0.1863 |
| | | 1700 - 1800 | 0.0155 | 0.3218 | 0.2920 | 0.2924 | 0.3256 | 0.5271 | 0.5763 | 0.7669 | 0.4367 | 0.1816 | 0.3029 | 0.3989 | 0.3966 | 0.6919 | 0.1980 | 0.5512 | 2.6648 | 0.1867 |
| | | 1800 - 1900 | 0.0155 | 0.3218 | 0.2920 | 0.2924 | 0.3256 | 0.5271 | 0.5763 | 0.7669 | 0.4367 | 0.1816 | 0.3029 | 0.3989 | 0.3966 | 0.6919 | 0.1980 | 0.5512 | 2.6648 | 0.1867 |
| | | 1900 - 2000 | 0.0149 | 0.3184 | 0.2784 | 0.2784 | 0.3131 | 0.5271 | 0.5763 | 0.7669 | 0.4411 | 0.1701 | 0.3038 | 0.3989 | 0.3966 | 0.6919 | 0.1980 | 0.5512 | 2.6648 | 0.1854 |
| | | 2000 - 2100 | 0.0149 | 0.3184 | 0.2784 | 0.2784 | 0.3131 | 0.5271 | 0.5763 | 0.7669 | 0.4411 | 0.1701 | 0.3038 | 0.3989 | 0.3966 | 0.6919 | 0.1980 | 0.5512 | 2.6648 | 0.1854 |
| | | 2100 - 2200 | 0.0149 | 0.3184 | 0.2784 | 0.2784 | 0.3131 | 0.5271 | 0.5763 | 0.7669 | 0.4411 | 0.1701 | 0.3038 | 0.3989 | 0.3966 | 0.6919 | 0.1980 | 0.5512 | 2.6648 | 0.1854 |
| | | 2200 - 2300 | 0.0149 | 0.3184 | 0.2784 | 0.2784 | 0.3131 | 0.5271 | 0.5763 | 0.7669 | 0.4411 | 0.1701 | 0.3038 | 0.3989 | 0.3966 | 0.6919 | 0.1980 | 0.5512 | 2.6648 | 0.1854 |
| | | 2300 - 0000 | 0.0149 | 0.3184 | 0.2784 | 0.2784 | 0.3131 | 0.5271 | 0.5763 | 0.7669 | 0.4411 | 0.1701 | 0.3038 | 0.3989 | 0.3966 | 0.6919 | 0.1980 | 0.5512 | 2.6648 | 0.1854 |
| 13 | Slip road to Lam Tei Interchange<br>(L013) - NB | 0000 - 0100 | 0.0190 | 0.3687 | 0.3845 | 0.3867 | 0.3940 | 0.6118 | 0.7266 | 0.9390 | 0.4686 | 0.2526 | 0.3360 | 0.4491 | 0.4806 | 0.8734 | 0.3235 | 0.6697 | 2.6978 | 0.1986 |
| | | 0100 - 0200 | 0.0190 | 0.3687 | 0.3845 | 0.3867 | 0.3940 | 0.6118 | 0.7266 | 0.9390 | 0.4686 | 0.2526 | 0.3360 | 0.4491 | 0.4806 | 0.8734 | 0.3235 | 0.6697 | 2.6978 | 0.1986 |
| | | 0200 - 0300 | 0.0190 | 0.3687 | 0.3845 | 0.3867 | 0.3940 | 0.6118 | 0.7266 | 0.9390 | 0.4686 | 0.2526 | 0.3360 | 0.4491 | 0.4806 | 0.8734 | 0.3235 | 0.6697 | 2.6978 | 0.1986 |
| | | 0300 - 0400 | 0.0190 | 0.3687 | 0.3845 | 0.3867 | 0.3940 | 0.6118 | 0.7266 | 0.9390 | 0.4686 | 0.2526 | 0.3360 | 0.4491 | 0.4806 | 0.8734 | 0.3235 | 0.6697 | 2.6978 | 0.1986 |
| | | 0400 - 0500 | 0.0190 | 0.3687 | 0.3845 | 0.3867 | 0.3940 | 0.6118 | 0.7266 | 0.9390 | 0.4686 | 0.2526 | 0.3360 | 0.4491 | 0.4806 | 0.8734 | 0.3235 | 0.6697 | 2.6978 | 0.1986 |
| | | 0500 - 0600 | 0.0190 | 0.3687 | 0.3845 | 0.3867 | 0.3940 | 0.6118 | 0.7266 | 0.9390 | 0.4686 | 0.2526 | 0.3360 | 0.4491 | 0.4806 | 0.8734 | 0.3235 | 0.6697 | 2.6978 | 0.1986 |
| | | 0600 - 0700 | 0.0190 | 0.3687 | 0.3845 | 0.3867 | 0.3940 | 0.6118 | 0.7266 | 0.9390 | 0.4686 | 0.2526 | 0.3360 | 0.4491 | 0.4806 | 0.8734 | 0.3235 | 0.6697 | 2.6978 | 0.1986 |
| | | 0700 - 0800 | 0.0207 | 0.3991 | 0.4423 | 0.4454 | 0.4318 | 0.6705 | 0.8316 | 1.0623 | 0.5007 | 0.2959 | 0.3633 | 0.4881 | 0.5371 | 1.0002 | 0.4035 | 0.7552 | 2.9968 | 0.2062 |
| | | 0800 - 0900 | 0.0204 | 0.3936 | 0.4315 | 0.4345 | 0.4249 | 0.6597 | 0.8121 | 1.0394 | 0.4947 | 0.2877 | 0.3583 | 0.4810 | 0.5266 | 0.9767 | 0.3885 | 0.7394 | 2.9418 | 0.2048 |
| | | 0900 - 1000 | 0.0198 | 0.3831 | 0.4114 | 0.4139 | 0.4118 | 0.6393 | 0.7756 | 0.9967 | 0.4834 | 0.2726 | 0.3489 | 0.4676 | 0.5070 | 0.9326 | 0.3606 | 0.7098 | 2.8385 | 0.2022 |
| | | 1000 - 1100 | 0.0192 | 0.3734 | 0.3930 | 0.3953 | 0.3997 | 0.6205 | 0.7423 | 0.9574 | 0.4732 | 0.2589 | 0.3401 | 0.4551 | 0.4890 | 0.8923 | 0.3353 | 0.6825 | 2.7429 | 0.1997 |
| | | 1100 - 1200 | 0.0192 | 0.3734 | 0.3930 | 0.3953 | 0.3997 | 0.6205 | 0.7423 | 0.9574 | 0.4732 | 0.2589 | 0.3401 | 0.4551 | 0.4890 | 0.8923 | 0.3353 | 0.6825 | 2.7429 | 0.1997 |
| | | 1200 - 1300 | 0.0192 | 0.3734 | 0.3930 | 0.3953 | 0.3997 | 0.6205 | 0.7423 | 0.9574 | 0.4732 | 0.2589 | 0.3401 | 0.4551 | 0.4890 | 0.8923 | 0.3353 | 0.6825 | 2.7429 | 0.1997 |
| | | 1300 - 1400 | 0.0192 | 0.3734 | 0.3930 | 0.3953 | 0.3997 | 0.6205 | 0.7423 | 0.9574 | 0.4732 | 0.2589 | 0.3401 | 0.4551 | 0.4890 | 0.8923 | 0.3353 | 0.6825 | 2.7429 | 0.1997 |
| | | 1400 - 1500 | 0.0192 | 0.3734 | 0.3930 | 0.3953 | 0.3997 | 0.6205 | 0.7423 | 0.9574 | 0.4732 | 0.2589 | 0.3401 | 0.4551 | 0.4890 | 0.8923 | 0.3353 | 0.6825 | 2.7429 | 0.1997 |
| | | 1500 - 1600 | 0.0195 | 0.3781 | 0.4019 | 0.4044 | 0.4056 | 0.6298 | 0.7586 | 0.9767 | 0.4782 | 0.2656 | 0.3444 | 0.4612 | 0.4978 | 0.9120 | 0.3477 | 0.6958 | 2.7898 | 0.2008 |
| | | 1600 - 1700 | 0.0198 | 0.3831 | 0.4114 | 0.4139 | 0.4118 | 0.6393 | 0.7756 | 0.9967 | 0.4834 | 0.2726 | 0.3489 | 0.4676 | 0.5070 | 0.9326 | 0.3606 | 0.7098 | 2.8385 | 0.2022 |
| | | 1700 - 1800 | 0.0204 | 0.3936 | 0.4315 | 0.4345 | 0.4249 | 0.6597 | 0.8121 | 1.0394 | 0.4947 | 0.2877 | 0.3583 | 0.4810 | 0.5266 | 0.9767 | 0.3885 | 0.7394 | 2.9418 | 0.2048 |
| | | 1800 - 1900 | 0.0204 | 0.3936 | 0.4315 | 0.4345 | 0.4249 | 0.6597 | 0.8121 | 1.0394 | 0.4947 | 0.2877 | 0.3583 | 0.4810 | 0.5266 | 0.9767 | 0.3885 | 0.7394 | 2.9418 | 0.2048 |
| | | 1900 - 2000 | 0.0195 | 0.3781 | 0.4019 | 0.4044 | 0.4056 | 0.6298 | 0.7586 | 0.9767 | 0.4782 | 0.2656 | 0.3444 | 0.4612 | 0.4978 | 0.9120 | 0.3477 | 0.6958 | 2.7898 | 0.2008 |
| | | 2000 - 2100 | 0.0192 | 0.3734 | 0.3930 | 0.3953 | 0.3997 | 0.6205 | 0.7423 | 0.9574 | 0.4732 | 0.2589 | 0.3401 | 0.4551 | 0.4890 | 0.8923 | 0.3353 | 0.6825 | 2.7429 | 0.1997 |
| | | 2100 - 2200 | 0.0195 | 0.3781 | 0.4019 | 0.4044 | 0.4056 | 0.6298 | 0.7586 | 0.9767 | 0.4782 | 0.2656 | 0.3444 | 0.4612 | 0.4978 | 0.9120 | 0.3477 | 0.6958 | 2.7898 | 0.2008 |
| | | 2200 - 2300 | 0.0190 | 0.3687 | 0.3845 | 0.3867 | 0.3940 | 0.6118 | 0.7266 | 0.9390 | 0.4686 | 0.2526 | 0.3360 | 0.4491 | 0.4806 | 0.8734 | 0.3235 | 0.6697 | 2.6978 | 0.1986 |
| | | 2300 - 0000 | 0.0190 | 0.3687 | 0.3845 | 0.3867 | 0.3940 | 0.6118 | 0.7266 | 0.9390 | 0.4686 | 0.2526 | 0.3360 | 0.4491 | 0.4806 | 0.8734 | 0.3235 | 0.6697 | 2.6978 | 0.1986 |
| 14 | Slip road from Tuen Mun Road<br>(L014) - NB | 0000 - 0100 | 0.0149 | 0.3184 | 0.2784 | 0.2784 | 0.3131 | 0.5271 | 0.5763 | 0.7669 | 0.4411 | 0.1701 | 0.3038 | 0.3989 | 0.3966 | 0.6919 | 0.1980 | 0.5512 | 2.6648 | 0.1854 |
| | | 0100 - 0200 | 0.0149 | 0.3184 | 0.2784 | 0.2784 | 0.3131 | 0.5271 | 0.5763 | 0.7669 | 0.4411 | 0.1701 | 0.3038 | 0.3989 | 0.3966 | 0.6919 | 0.1980 | 0.5512 | 2.6648 | 0.1854 |
| | | 0200 - 0300 | 0.0149 | 0.3184 | 0.2784 | 0.2784 | 0.3131 | 0.5271 | 0.5763 | 0.7669 | 0.4411 | 0.1701 | 0.3038 | 0.3989 | 0.3966 | 0.6919 | 0.1980 | 0.5512 | 2.6648 | 0.1854 |
| | | 0300 - 0400 | 0.0149 | 0.3184 | 0.2784 | 0.2784 | 0.3131 | 0.5271 | 0.5763 | 0.7669 | 0.4411 | 0.1701 | 0.3038 | 0.3989 | 0.3966 | 0.6919 | 0.1980 | 0.5512 | 2.6648 | 0.1854 |
| | | 0400 - 0500 | 0.0149 | 0.3184 | 0.2784 | 0.2784 | 0.3131 | 0.5271 | 0.5763 | 0.7669 | 0.4411 | 0.1701 | 0.3038 | 0.3989 | 0.3966 | 0.6919 | 0.1980 | 0.5512 | 2.6648 | 0.1854 |
| | | 0500 - 0600 | 0.0149 | 0.3184 | 0.2784 | 0.2784 | 0.3131 | 0.5271 | 0.5763 | 0.7669 | 0.4411 | 0.1701 | 0.3038 | 0.3989 | 0.3966 | 0.6919 | 0.1980 | 0.5512 | 2.6648 | 0.1854 |
| | | 0600 - 0700 | 0.0155 | 0.3218 | 0.2920 | 0.2924 | 0.3256 | 0.5271 | 0.5763 | 0.7669 | 0.4367 | 0.1816 | 0.3029 | 0.3989 | 0.3966 | 0.6919 | 0.1980 | 0.5512 | 2.6648 | 0.1867 |
| | | 0700 - 0800 | 0.0178 | 0.3475 | 0.3471 | 0.3486 | 0.3685 | 0.5721 | 0.6570 | 0.8567 | 0.4489 | 0.2248 | 0.3177 | 0.4221 | 0.4433 | 0.7895 | 0.2724 | 0.6126 | 2.6848 | 0.1935 |
| | | 0800 - 0900 | 0.0176 | 0.3437 | 0.3406 | 0.3419 | 0.3640 | 0.5650 | 0.6448 | 0.8420 | 0.4456 | 0.2200 | 0.3144 | 0.4172 | 0.4366 | 0.7746 | 0.2635 | 0.6023 | 2.6826 | 0.1927 |
| | | 0900 - 1000 | 0.0168 | 0.3293 | 0.3168 | 0.3177 | 0.3471 | 0.5388 | 0.5995 | 0.7883 | 0.4350 | 0.2024 | 0.3025 | 0.3989 | 0.4123 | 0.7202 | 0.2314 | 0.5648 | 2.6741 | 0.1897 |
| | | 1000 - 1100 | 0.0168 | 0.3293 | 0.3168 | 0.3177 | 0.3471 | 0.5388 | 0.5995 | 0.7883 | 0.4350 | 0.2024 | 0.3025 | 0.3989 | 0.4123 | 0.7202 | 0.2314 | 0.5648 | 2.6741 | 0.1897 |
| | | 1100 - 1200 | 0.0168 | 0.3293 | 0.3168 | 0.3177 | 0.3471 | 0.5388 | 0.5995 | 0.7883 | 0.4350 | 0.2024 | 0.3025 | 0.3989 | 0.4123 | 0.7202 | 0.2314 | 0.5648 | 2.6741 | 0.1897 |
| | | 1200 - 1300 | 0.0163 | 0.3264 | 0.3079 | 0.3086 | 0.3395 | 0.5338 | 0.5897 | 0.7792 | 0.4349 | 0.1949 | 0.3025 | 0.3989 | 0.4057 | 0.7081 | 0.2173 | 0.5590 | 2.6701 | 0.1886 |
| | | 1300 - 1400 | 0.0163 | 0.3264 | 0.3079 | 0.3086 | 0.3395 | 0.5338 | 0.5897 | 0.7792 | 0.4349 | 0.1949 | 0.3025 | 0.3989 | 0.4057 | 0.7081 | 0.2173 | 0.5590 | 2.6701 | 0.1886 |
| | | 1400 - 1500 | 0.0168 | 0.3293 | 0.3168 | 0.3177 | 0.3471 | 0.5388 | 0.5995 | 0.7883 | 0.4350 | 0.2024 | 0.3025 | 0.3989 | 0.4123 | 0.7202 | 0.2314 | 0.5648 | 2.6741 | 0.1897 |
| | | 1500 - 1600 | 0.0171 | 0.3363 | 0.3283 | 0.3293 | 0.3552 | 0.5514 | 0.6213 | 0.8142 | 0.4399 | 0.2108 | 0.3082 | 0.4077 | 0.4240 | 0.7464 | 0.2468 | 0.5829 | 2.6782 | 0.1911 |
| | | 1600 - 1700 | 0.0183 | 0.3556 | 0.3612 | 0.3629 | 0.3781 | 0.5871 | 0.6833 | 0.8878 | 0.4561 | 0.2351 | 0.3246 | 0.4324 | 0.4573 | 0.8211 | 0.2915 | 0.6341 | 2.6897 | 0.1954 |
| | | 1700 - 1800 | 0.0190 | 0.3687 | 0.3845 | 0.3867 | 0.3940 | 0.6118 | 0.7266 | 0.9390 | 0.4686 | 0.2526 | 0.3360 | 0.4491 | 0.4806 | 0.8734 | 0.3235 | 0.6697 | 2.6978 | 0.1986 |
| | | 1800 - 1900 | 0.0190 | 0.3687 | 0.3845 | 0.3867 | 0.3940 | 0.6118 | 0.7266 | 0.9390 | 0.4686 | 0.2526 | 0.3360 | 0.4491 | 0.4806 | 0.8734 | 0.3235 | 0.6697 | 2.6978 | 0.1986 |
| | | 1900 - 2000 | 0.0170 | 0.3327 | 0.3224 | 0.3233 | 0.3511 | 0.5450 | 0.6103 | 0.8011 | 0.4373 | 0.2065 | 0.3053 | 0.4033 | 0.4181 | 0.7330 | 0.2390 | 0.5738 | 2.6760 | 0.1904 |
| | | 2000 - 2100 | 0.0165 | 0.3278 | 0.3123 | 0.3130 | 0.3433 | 0.5362 | 0.5945 | 0.7837 | 0.4349 | 0.1986 | 0.3025 | 0.3989 | 0.4090 | 0.7140 | 0.2243 | 0.5619 | 2.6721 | 0.1891 |
| | | 2100 - 2200 | 0.0168 | 0.3293 | 0.3168 | 0.3177 | 0.3471 | 0.5388 | 0.5995 | 0.7883 | 0.4350 | 0.2024 | 0.3025 | 0.3989 | 0.4123 | 0.7202 | 0.2314 | 0.5648 | 2.6741 | 0.1897 |
| | | 2200 - 2300 | 0.0155 | 0.3218 | 0.2920 | 0.2924 | 0.3256 | 0.5271 | 0.5763 | 0.7669 | 0.4367 | 0.1816 | 0.3029 | 0.3989 | 0.3966 | 0.6919 | 0.1980 | 0.5512 | 2.6648 | 0.1867 |
| | | 2300 - 0000 | 0.0149 | 0.3184 | 0.2784 | 0.2784 | 0.3131 | 0.5271 | 0.5763 | 0.7669 | 0.4411 | 0.1701 | 0.3038 | 0.3989 | 0.3966 | 0.6919 | 0.1980 | 0.5512 | 2.6648 | 0.1854 |

**EMFAC Year 2030 x Traffic Data Year 2033**

| Road No. | Road Section | Time | NO Emission | | | | | | | | | | | | | | | | | |
|---|---|---|---|---|---|---|---|---|---|---|---|---|---|---|---|---|---|---|---|---|
| | | | PC | Taxi | LGV3 | LGV4 | LGV6 | HGV7 | HGV8 | HGV9 | PLB | PV4 | PV5 | NFB6 | NFB7 | NFB8 | NFB9 | FBSD | FBDD | MC |
| 16 | Tuen Mun Road (L016) - SB | 0000 - 0100 | 0.0149 | 0.3184 | 0.2784 | 0.2784 | 0.3131 | 0.5271 | 0.5763 | 0.7669 | 0.4411 | 0.1701 | 0.3038 | 0.3989 | 0.3966 | 0.6919 | 0.1980 | 0.5512 | 2.6648 | 0.1854 |
| | | 0100 - 0200 | 0.0149 | 0.3184 | 0.2784 | 0.2784 | 0.3131 | 0.5271 | 0.5763 | 0.7669 | 0.4411 | 0.1701 | 0.3038 | 0.3989 | 0.3966 | 0.6919 | 0.1980 | 0.5512 | 2.6648 | 0.1854 |
| | | 0200 - 0300 | 0.0149 | 0.3184 | 0.2784 | 0.2784 | 0.3131 | 0.5271 | 0.5763 | 0.7669 | 0.4411 | 0.1701 | 0.3038 | 0.3989 | 0.3966 | 0.6919 | 0.1980 | 0.5512 | 2.6648 | 0.1854 |
| | | 0300 - 0400 | 0.0149 | 0.3184 | 0.2784 | 0.2784 | 0.3131 | 0.5271 | 0.5763 | 0.7669 | 0.4411 | 0.1701 | 0.3038 | 0.3989 | 0.3966 | 0.6919 | 0.1980 | 0.5512 | 2.6648 | 0.1854 |
| | | 0400 - 0500 | 0.0149 | 0.3184 | 0.2784 | 0.2784 | 0.3131 | 0.5271 | 0.5763 | 0.7669 | 0.4411 | 0.1701 | 0.3038 | 0.3989 | 0.3966 | 0.6919 | 0.1980 | 0.5512 | 2.6648 | 0.1854 |
| | | 0500 - 0600 | 0.0149 | 0.3184 | 0.2784 | 0.2784 | 0.3131 | 0.5271 | 0.5763 | 0.7669 | 0.4411 | 0.1701 | 0.3038 | 0.3989 | 0.3966 | 0.6919 | 0.1980 | 0.5512 | 2.6648 | 0.1854 |
| | | 0600 - 0700 | 0.0163 | 0.3264 | 0.3079 | 0.3086 | 0.3395 | 0.5338 | 0.5897 | 0.7792 | 0.4349 | 0.1949 | 0.3025 | 0.3989 | 0.4057 | 0.7081 | 0.2173 | 0.5590 | 2.6701 | 0.1886 |
| | | 0700 - 0800 | 0.0256 | 0.5065 | 0.7386 | 0.7456 | 0.5997 | 0.9251 | 1.2448 | 1.5387 | 0.6212 | 0.5235 | 0.4616 | 0.6263 | 0.8027 | 1.4993 | 0.7400 | 1.0840 | 4.1122 | 0.2331 |
| | | 0800 - 0900 | 0.0256 | 0.5065 | 0.7386 | 0.7456 | 0.5997 | 0.9251 | 1.2448 | 1.5387 | 0.6212 | 0.5235 | 0.4616 | 0.6263 | 0.8027 | 1.4993 | 0.7400 | 1.0840 | 4.1122 | 0.2331 |
| | | 0900 - 1000 | 0.0219 | 0.4236 | 0.4921 | 0.4960 | 0.4633 | 0.7191 | 0.9197 | 1.1647 | 0.5280 | 0.3333 | 0.3855 | 0.5193 | 0.5846 | 1.1065 | 0.4727 | 0.8261 | 3.2415 | 0.2126 |
| | | 1000 - 1100 | 0.0188 | 0.3642 | 0.3763 | 0.3784 | 0.3885 | 0.6032 | 0.7115 | 0.9212 | 0.4642 | 0.2465 | 0.3320 | 0.4434 | 0.4726 | 0.8552 | 0.3123 | 0.6574 | 2.6950 | 0.1974 |
| | | 1100 - 1200 | 0.0192 | 0.3734 | 0.3930 | 0.3953 | 0.3997 | 0.6205 | 0.7423 | 0.9574 | 0.4732 | 0.2589 | 0.3401 | 0.4551 | 0.4890 | 0.8923 | 0.3353 | 0.6825 | 2.7429 | 0.1997 |
| | | 1200 - 1300 | 0.0183 | 0.3556 | 0.3612 | 0.3629 | 0.3781 | 0.5871 | 0.6833 | 0.8878 | 0.4561 | 0.2351 | 0.3246 | 0.4324 | 0.4573 | 0.8211 | 0.2915 | 0.6341 | 2.6897 | 0.1954 |
| | | 1300 - 1400 | 0.0180 | 0.3515 | 0.3539 | 0.3556 | 0.3733 | 0.5795 | 0.6699 | 0.8719 | 0.4523 | 0.2298 | 0.3211 | 0.4272 | 0.4502 | 0.8050 | 0.2817 | 0.6231 | 2.6873 | 0.1945 |
| | | 1400 - 1500 | 0.0192 | 0.3734 | 0.3930 | 0.3953 | 0.3997 | 0.6205 | 0.7423 | 0.9574 | 0.4732 | 0.2589 | 0.3401 | 0.4551 | 0.4890 | 0.8923 | 0.3353 | 0.6825 | 2.7429 | 0.1997 |
| | | 1500 - 1600 | 0.0204 | 0.3936 | 0.4315 | 0.4345 | 0.4249 | 0.6597 | 0.8121 | 1.0394 | 0.4947 | 0.2877 | 0.3583 | 0.4810 | 0.5266 | 0.9767 | 0.3885 | 0.7394 | 2.9418 | 0.2048 |
| | | 1600 - 1700 | 0.0223 | 0.4303 | 0.5063 | 0.5104 | 0.4723 | 0.7328 | 0.9445 | 1.1936 | 0.5356 | 0.3441 | 0.3917 | 0.5280 | 0.5982 | 1.1366 | 0.4925 | 0.8461 | 3.3099 | 0.2143 |
| | | 1700 - 1800 | 0.0252 | 0.4963 | 0.6596 | 0.6658 | 0.5638 | 0.8732 | 1.2028 | 1.4906 | 0.6100 | 0.4605 | 0.4523 | 0.6131 | 0.7400 | 1.4485 | 0.7044 | 1.0509 | 4.0018 | 0.2308 |
| | | 1800 - 1900 | 0.0252 | 0.4963 | 0.6596 | 0.6658 | 0.5638 | 0.8732 | 1.2028 | 1.4906 | 0.6100 | 0.4605 | 0.4523 | 0.6131 | 0.7400 | 1.4485 | 0.7044 | 1.0509 | 4.0018 | 0.2308 |
| | | 1900 - 2000 | 0.0198 | 0.3831 | 0.4114 | 0.4139 | 0.4118 | 0.6393 | 0.7756 | 0.9967 | 0.4834 | 0.2726 | 0.3489 | 0.4676 | 0.5070 | 0.9326 | 0.3606 | 0.7098 | 2.8385 | 0.2022 |
| | | 2000 - 2100 | 0.0183 | 0.3556 | 0.3612 | 0.3629 | 0.3781 | 0.5871 | 0.6833 | 0.8878 | 0.4561 | 0.2351 | 0.3246 | 0.4324 | 0.4573 | 0.8211 | 0.2915 | 0.6341 | 2.6897 | 0.1954 |
| | | 2100 - 2200 | 0.0195 | 0.3781 | 0.4019 | 0.4044 | 0.4056 | 0.6298 | 0.7586 | 0.9767 | 0.4782 | 0.2656 | 0.3444 | 0.4612 | 0.4978 | 0.9120 | 0.3477 | 0.6958 | 2.7898 | 0.2008 |
| | | 2200 - 2300 | 0.0161 | 0.3251 | 0.3037 | 0.3043 | 0.3359 | 0.5315 | 0.5851 | 0.7749 | 0.4351 | 0.1914 | 0.3025 | 0.3989 | 0.4025 | 0.7025 | 0.2107 | 0.5563 | 2.6683 | 0.1880 |
| | | 2300 - 0000 | 0.0149 | 0.3184 | 0.2784 | 0.2784 | 0.3131 | 0.5271 | 0.5763 | 0.7669 | 0.4411 | 0.1701 | 0.3038 | 0.3989 | 0.3966 | 0.6919 | 0.1980 | 0.5512 | 2.6648 | 0.1854 |
| 17 | Slip road to Tuen Mun Road (L017) - SB | 0000 - 0100 | 0.0149 | 0.3184 | 0.2784 | 0.2784 | 0.3131 | 0.5271 | 0.5763 | 0.7669 | 0.4411 | 0.1701 | 0.3038 | 0.3989 | 0.3966 | 0.6919 | 0.1980 | 0.5512 | 2.6648 | 0.1854 |
| | | 0100 - 0200 | 0.0149 | 0.3184 | 0.2784 | 0.2784 | 0.3131 | 0.5271 | 0.5763 | 0.7669 | 0.4411 | 0.1701 | 0.3038 | 0.3989 | 0.3966 | 0.6919 | 0.1980 | 0.5512 | 2.6648 | 0.1854 |
| | | 0200 - 0300 | 0.0149 | 0.3184 | 0.2784 | 0.2784 | 0.3131 | 0.5271 | 0.5763 | 0.7669 | 0.4411 | 0.1701 | 0.3038 | 0.3989 | 0.3966 | 0.6919 | 0.1980 | 0.5512 | 2.6648 | 0.1854 |
| | | 0300 - 0400 | 0.0149 | 0.3184 | 0.2784 | 0.2784 | 0.3131 | 0.5271 | 0.5763 | 0.7669 | 0.4411 | 0.1701 | 0.3038 | 0.3989 | 0.3966 | 0.6919 | 0.1980 | 0.5512 | 2.6648 | 0.1854 |
| | | 0400 - 0500 | 0.0149 | 0.3184 | 0.2784 | 0.2784 | 0.3131 | 0.5271 | 0.5763 | 0.7669 | 0.4411 | 0.1701 | 0.3038 | 0.3989 | 0.3966 | 0.6919 | 0.1980 | 0.5512 | 2.6648 | 0.1854 |
| | | 0500 - 0600 | 0.0149 | 0.3184 | 0.2784 | 0.2784 | 0.3131 | 0.5271 | 0.5763 | 0.7669 | 0.4411 | 0.1701 | 0.3038 | 0.3989 | 0.3966 | 0.6919 | 0.1980 | 0.5512 | 2.6648 | 0.1854 |
| | | 0600 - 0700 | 0.0157 | 0.3228 | 0.2957 | 0.2962 | 0.3289 | 0.5271 | 0.5763 | 0.7669 | 0.4360 | 0.1847 | 0.3027 | 0.3989 | 0.3966 | 0.6919 | 0.1980 | 0.5512 | 2.6648 | 0.1871 |
| | | 0700 - 0800 | 0.0207 | 0.3991 | 0.4423 | 0.4454 | 0.4318 | 0.6705 | 0.8316 | 1.0623 | 0.5007 | 0.2959 | 0.3633 | 0.4881 | 0.5371 | 1.0002 | 0.4035 | 0.7552 | 2.9968 | 0.2062 |
| | | 0800 - 0900 | 0.0201 | 0.3882 | 0.4212 | 0.4240 | 0.4182 | 0.6492 | 0.7934 | 1.0176 | 0.4889 | 0.2800 | 0.3535 | 0.4742 | 0.5166 | 0.9542 | 0.3742 | 0.7243 | 2.8892 | 0.2034 |
| | | 0900 - 1000 | 0.0185 | 0.3598 | 0.3686 | 0.3704 | 0.3832 | 0.5950 | 0.6971 | 0.9042 | 0.4600 | 0.2407 | 0.3283 | 0.4378 | 0.4648 | 0.8379 | 0.3017 | 0.6456 | 2.6924 | 0.1964 |
| | | 1000 - 1100 | 0.0170 | 0.3327 | 0.3224 | 0.3233 | 0.3511 | 0.5450 | 0.6103 | 0.8011 | 0.4373 | 0.2065 | 0.3053 | 0.4033 | 0.4181 | 0.7330 | 0.2390 | 0.5738 | 2.6760 | 0.1904 |
| | | 1100 - 1200 | 0.0170 | 0.3327 | 0.3224 | 0.3233 | 0.3511 | 0.5450 | 0.6103 | 0.8011 | 0.4373 | 0.2065 | 0.3053 | 0.4033 | 0.4181 | 0.7330 | 0.2390 | 0.5738 | 2.6760 | 0.1904 |
| | | 1200 - 1300 | 0.0168 | 0.3293 | 0.3168 | 0.3177 | 0.3471 | 0.5388 | 0.5995 | 0.7883 | 0.4350 | 0.2024 | 0.3025 | 0.3989 | 0.4123 | 0.7202 | 0.2314 | 0.5648 | 2.6741 | 0.1897 |
| | | 1300 - 1400 | 0.0165 | 0.3278 | 0.3123 | 0.3130 | 0.3433 | 0.5362 | 0.5945 | 0.7837 | 0.4349 | 0.1986 | 0.3025 | 0.3989 | 0.4090 | 0.7140 | 0.2243 | 0.5619 | 2.6721 | 0.1891 |
| | | 1400 - 1500 | 0.0170 | 0.3327 | 0.3224 | 0.3233 | 0.3511 | 0.5450 | 0.6103 | 0.8011 | 0.4373 | 0.2065 | 0.3053 | 0.4033 | 0.4181 | 0.7330 | 0.2390 | 0.5738 | 2.6760 | 0.1904 |
| | | 1500 - 1600 | 0.0173 | 0.3399 | 0.3343 | 0.3355 | 0.3595 | 0.5581 | 0.6328 | 0.8279 | 0.4427 | 0.2153 | 0.3112 | 0.4124 | 0.4302 | 0.7603 | 0.2550 | 0.5925 | 2.6803 | 0.1919 |
| | | 1600 - 1700 | 0.0170 | 0.3327 | 0.3224 | 0.3233 | 0.3511 | 0.5450 | 0.6103 | 0.8011 | 0.4373 | 0.2065 | 0.3053 | 0.4033 | 0.4181 | 0.7330 | 0.2390 | 0.5738 | 2.6760 | 0.1904 |
| | | 1700 - 1800 | 0.0173 | 0.3399 | 0.3343 | 0.3355 | 0.3595 | 0.5581 | 0.6328 | 0.8279 | 0.4427 | 0.2153 | 0.3112 | 0.4124 | 0.4302 | 0.7603 | 0.2550 | 0.5925 | 2.6803 | 0.1919 |
| | | 1800 - 1900 | 0.0173 | 0.3399 | 0.3343 | 0.3355 | 0.3595 | 0.5581 | 0.6328 | 0.8279 | 0.4427 | 0.2153 | 0.3112 | 0.4124 | 0.4302 | 0.7603 | 0.2550 | 0.5925 | 2.6803 | 0.1919 |
| | | 1900 - 2000 | 0.0171 | 0.3363 | 0.3283 | 0.3293 | 0.3552 | 0.5514 | 0.6213 | 0.8142 | 0.4399 | 0.2108 | 0.3082 | 0.4077 | 0.4240 | 0.7464 | 0.2468 | 0.5829 | 2.6782 | 0.1911 |
| | | 2000 - 2100 | 0.0165 | 0.3278 | 0.3123 | 0.3130 | 0.3433 | 0.5362 | 0.5945 | 0.7837 | 0.4349 | 0.1986 | 0.3025 | 0.3989 | 0.4090 | 0.7140 | 0.2243 | 0.5619 | 2.6721 | 0.1891 |
| | | 2100 - 2200 | 0.0170 | 0.3327 | 0.3224 | 0.3233 | 0.3511 | 0.5450 | 0.6103 | 0.8011 | 0.4373 | 0.2065 | 0.3053 | 0.4033 | 0.4181 | 0.7330 | 0.2390 | 0.5738 | 2.6760 | 0.1904 |
| | | 2200 - 2300 | 0.0155 | 0.3218 | 0.2920 | 0.2924 | 0.3256 | 0.5271 | 0.5763 | 0.7669 | 0.4367 | 0.1816 | 0.3029 | 0.3989 | 0.3966 | 0.6919 | 0.1980 | 0.5512 | 2.6648 | 0.1867 |
| | | 2300 - 0000 | 0.0150 | 0.3192 | 0.2816 | 0.2818 | 0.3161 | 0.5271 | 0.5763 | 0.7669 | 0.4398 | 0.1728 | 0.3035 | 0.3989 | 0.3966 | 0.6919 | 0.1980 | 0.5512 | 2.6648 | 0.1857 |
| 18 | Yuen Long Highway (L018) - NB | 0000 - 0100 | 0.0132 | 0.3157 | 0.2516 | 0.2508 | 0.3022 | 0.5271 | 0.5763 | 0.7669 | 0.4633 | 0.1474 | 0.3086 | 0.3989 | 0.3966 | 0.6919 | 0.1980 | 0.5512 | 2.6648 | 0.1852 |
| | | 0100 - 0200 | 0.0132 | 0.3157 | 0.2516 | 0.2508 | 0.3022 | 0.5271 | 0.5763 | 0.7669 | 0.4633 | 0.1474 | 0.3086 | 0.3989 | 0.3966 | 0.6919 | 0.1980 | 0.5512 | 2.6648 | 0.1852 |
| | | 0200 - 0300 | 0.0132 | 0.3157 | 0.2516 | 0.2508 | 0.3022 | 0.5271 | 0.5763 | 0.7669 | 0.4633 | 0.1474 | 0.3086 | 0.3989 | 0.3966 | 0.6919 | 0.1980 | 0.5512 | 2.6648 | 0.1852 |
| | | 0300 - 0400 | 0.0132 | 0.3157 | 0.2516 | 0.2508 | 0.3022 | 0.5271 | 0.5763 | 0.7669 | 0.4633 | 0.1474 | 0.3086 | 0.3989 | 0.3966 | 0.6919 | 0.1980 | 0.5512 | 2.6648 | 0.1852 |
| | | 0400 - 0500 | 0.0132 | 0.3157 | 0.2516 | 0.2508 | 0.3022 | 0.5271 | 0.5763 | 0.7669 | 0.4633 | 0.1474 | 0.3086 | 0.3989 | 0.3966 | 0.6919 | 0.1980 | 0.5512 | 2.6648 | 0.1852 |
| | | 0500 - 0600 | 0.0132 | 0.3157 | 0.2516 | 0.2508 | 0.3022 | 0.5271 | 0.5763 | 0.7669 | 0.4633 | 0.1474 | 0.3086 | 0.3989 | 0.3966 | 0.6919 | 0.1980 | 0.5512 | 2.6648 | 0.1852 |
| | | 0600 - 0700 | 0.0157 | 0.3228 | 0.2957 | 0.2962 | 0.3289 | 0.5271 | 0.5763 | 0.7669 | 0.4360 | 0.1847 | 0.3027 | 0.3989 | 0.3966 | 0.6919 | 0.1980 | 0.5512 | 2.6648 | 0.1871 |
| | | 0700 - 0800 | 0.0233 | 0.4523 | 0.5547 | 0.5595 | 0.5018 | 0.7783 | 1.0278 | 1.2897 | 0.5605 | 0.3807 | 0.4119 | 0.5562 | 0.6435 | 1.2371 | 0.5596 | 0.9125 | 3.5360 | 0.2199 |
| | | 0800 - 0900 | 0.0233 | 0.4523 | 0.5547 | 0.5595 | 0.5018 | 0.7783 | 1.0278 | 1.2897 | 0.5605 | 0.3807 | 0.4119 | 0.5562 | 0.6435 | 1.2371 | 0.5596 | 0.9125 | 3.5360 | 0.2199 |
| | | 0900 - 1000 | 0.0233 | 0.4523 | 0.5547 | 0.5595 | 0.5018 | 0.7783 | 1.0278 | 1.2897 | 0.5605 | 0.3807 | 0.4119 | 0.5562 | 0.6435 | 1.2371 | 0.5596 | 0.9125 | 3.5360 | 0.2199 |
| | | 1000 - 1100 | 0.0219 | 0.4236 | 0.4921 | 0.4960 | 0.4633 | 0.7191 | 0.9197 | 1.1647 | 0.5280 | 0.3333 | 0.3855 | 0.5193 | 0.5846 | 1.1065 | 0.4727 | 0.8261 | 3.2415 | 0.2126 |
| | | 1100 - 1200 | 0.0233 | 0.4523 | 0.5547 | 0.5595 | 0.5018 | 0.7783 | 1.0278 | 1.2897 | 0.5605 | 0.3807 | 0.4119 | 0.5562 | 0.6435 | 1.2371 | 0.5596 | 0.9125 | 3.5360 | 0.2199 |
| | | 1200 - 1300 | 0.0209 | 0.4049 | 0.4538 | 0.4571 | 0.4392 | 0.6819 | 0.8521 | 1.0861 | 0.5070 | 0.3044 | 0.3685 | 0.4954 | 0.5481 | 1.0249 | 0.4194 | 0.7717 | 3.0540 | 0.2078 |
| | | 1300 - 1400 | 0.0198 | 0.3831 | 0.4114 | 0.4139 | 0.4118 | 0.6393 | 0.7756 | 0.9967 | 0.4834 | 0.2726 | 0.3489 | 0.4676 | 0.5070 | 0.9326 | 0.3606 | 0.7098 | 2.8385 | 0.2022 |
| | | 1400 - 1500 | 0.0233 | 0.4523 | 0.5547 | 0.5595 | 0.5018 | 0.7783 | 1.0278 | 1.2897 | 0.5605 | 0.3807 | 0.4119 | 0.5562 | 0.6435 | 1.2371 | 0.5596 | 0.9125 | 3.5360 | 0.2199 |
| | | 1500 - 1600 | 0.0233 | 0.4523 | 0.5547 | 0.5595 | 0.5018 | 0.7783 | 1.0278 | 1.2897 | 0.5605 | 0.3807 | 0.4119 | 0.5562 | 0.6435 | 1.2371 | 0.5596 | 0.9125 | 3.5360 | 0.2199 |
| | | 1600 - 1700 | 0.0233 | 0.4523 | 0.5547 | 0.5595 | 0.5018 | 0.7783 | 1.0278 | 1.2897 | 0.5605 | 0.3807 | 0.4119 | 0.5562 | 0.6435 | 1.2371 | 0.5596 | 0.9125 | 3.5360 | 0.2199 |
| | | 1700 - 1800 | 0.0233 | 0.4523 | 0.5547 | 0.5595 | 0.5018 | 0.7783 | 1.0278 | 1.2897 | 0.5605 | 0.3807 | 0.4119 | 0.5562 | 0.6435 | 1.2371 | 0.5596 | 0.9125 | 3.5360 | 0.2199 |
| | | 1800 - 1900 | 0.0233 | 0.4523 | 0.5547 | 0.5595 | 0.5018 | 0.7783 | 1.0278 | 1.2897 | 0.5605 | 0.3807 | 0.4119 | 0.5562 | 0.6435 | 1.2371 | 0.5596 | 0.9125 | 3.5360 | 0.2199 |
| | | 1900 - 2000 | 0.0233 | 0.4523 | 0.5547 | 0.5595 | 0.5018 | 0.7783 | 1.0278 | 1.2897 | 0.5605 | 0.3807 | 0.4119 | 0.5562 | 0.6435 | 1.2371 | 0.5596 | 0.9125 | 3.5360 | 0.2199 |
| | | 2000 - 2100 | 0.0213 | 0.4109 | 0.4658 | 0.4693 | 0.4469 | 0.6937 | 0.8735 | 1.1111 | 0.5137 | 0.3135 | 0.3739 | 0.5031 | 0.5597 | 1.0508 | 0.4363 | 0.7891 | 3.1138 | 0.2093 |
| | | 2100 - 2200 | 0.0233 | 0.4523 | 0.5547 | 0.5595 | 0.5018 | 0.7783 | 1.0278 | 1.2897 | 0.5605 | 0.3807 | 0.4119 | 0.5562 | 0.6435 | 1.2371 | 0.5596 | 0.9125 | 3.5360 | 0.2199 |
| | | 2200 - 2300 | 0.0155 | 0.3218 | 0.2920 | 0.2924 | 0.3256 | 0.5271 | 0.5763 | 0.7669 | 0.4367 | 0.1816 | 0.3029 | 0.3989 | 0.3966 | 0.6919 | 0.1980 | 0.5512 | 2.6648 | 0.1867 |
| | | 2300 - 0000 | 0.0132 | 0.3157 | 0.2516 | 0.2508 | 0.3022 | 0.5271 | 0.5763 | 0.7669 | 0.4633 | 0.1474 | 0.3086 | 0.3989 | 0.3966 | 0.6919 | 0.1980 | 0.5512 | 2.6648 | 0.1852 |
| 19 | Yuen Long Highway (L019) - SB | 0000 - 0100 | 0.0132 | 0.3157 | 0.2516 | 0.2508 | 0.3022 | 0.5271 | 0.5763 | 0.7669 | 0.4633 | 0.1474 | 0.3086 | 0.3989 | 0.3966 | 0.6919 | 0.1980 | 0.5512 | 2.6648 | 0.1852 |
| | | 0100 - 0200 | 0.0132 | 0.3157 | 0.2516 | 0.2508 | 0.3022 | 0.5271 | 0.5763 | 0.7669 | 0.4633 | 0.1474 | 0.3086 | 0.3989 | 0.3966 | 0.6919 | 0.1980 | 0.5512 | 2.6648 | 0.1852 |
| | | 0200 - 0300 | 0.0132 | 0.3157 | 0.2516 | 0.2508 | 0.3022 | 0.5271 | 0.5763 | 0.7669 | 0.4633 | 0.1474 | 0.3086 | 0.3989 | 0.3966 | 0.6919 | 0.1980 | 0.5512 | 2.6648 | 0.1852 |
| | | 0300 - 0400 | 0.0132 | 0.3157 | 0.2516 | 0.2508 | 0.3022 | 0.5271 | 0.5763 | 0.7669 | 0.4633 | 0.1474 | 0.3086 | 0.3989 | 0.3966 | 0.6919 | 0.1980 | 0.5512 | 2.6648 | 0.1852 |
| | | 0400 - 0500 | 0.0132 | 0.3157 | 0.2516 | 0.2508 | 0.3022 | 0.5271 | 0.5763 | 0.7669 | 0.4633 | 0.1474 | 0.3086 | 0.3989 | 0.3966 | 0.6919 | 0.1980 | 0.5512 | 2.6648 | 0.1852 |
| | | 0500 - 0600 | 0.0132 | 0.3157 | 0.2516 | 0.2508 | 0.3022 | 0.5271 | 0.5763 | 0.7669 | 0.4633 | 0.1474 | 0.3086 | 0.3989 | 0.3966 | 0.6919 | 0.1980 | 0.5512 | 2.6648 | 0.1852 |
| | | 0600 - 0700 | 0.0140 | 0.3161 | 0.2638 | 0.2635 | 0.3072 | 0.5271 | 0.5763 | 0.7669 | 0.4503 | 0.1577 | 0.3058 | 0.3989 | 0.3966 | 0.6919 | 0.1980 | 0.5512 | 2.6648 | 0.1849 |
| | | 0700 - 0800 | 0.0233 | 0.4523 | 0.5547 | 0.5595 | 0.5018 | 0.7783 | 1.0278 | 1.2897 | 0.5605 | 0.3807 | 0.4119 | 0.5562 | 0.6435 | 1.2371 | 0.5596 | 0.9125 | 3.5360 | 0.2199 |
| | | 0800 - 0900 | 0.0233 | 0.4523 | 0.5547 | 0.5595 | 0.5018 | 0.7783 | 1.0278 | 1.2897 | 0.5605 | 0.3807 | 0.4119 | 0.5562 | 0.6435 | 1.2371 | 0.5596 | 0.9125 | 3.5360 | 0.2199 |
| | | 0900 - 1000 | 0.0183 | 0.3556 | 0.3612 | 0.3629 | 0.3781 | 0.5871 | 0.6833 | 0.8878 | 0.4561 | 0.2351 | 0.3246 | 0.4324 | 0.4573 | 0.8211 | 0.2915 | 0.6341 | 2.6897 | 0.1954 |
| | | 1000 - 1100 | 0.0163 | 0.3264 | 0.3079 | 0.3086 | 0.3395 | 0.5338 | 0.5897 | 0.7792 | 0.4349 | 0.1949 | 0.3025 | 0.3989 | 0.4057 | 0.7081 | 0.2173 | 0.5590 | 2.6701 | 0.1886 |
| | | 1100 - 1200 | 0.0168 | 0.3293 | 0.3168 | 0.3177 | 0.3471 | 0.5388 | 0.5995 | 0.7883 | 0.4350 | 0.2024 | 0.3025 | 0.3989 | 0.4123 | 0.7202 | 0.2314 | 0.5648 | 2.6741 | 0.1897 |
| | | 1200 - 1300 | 0.0161 | 0.3251 | 0.3037 | 0.3043 | 0.3359 | 0.5315 | 0.5851 | 0.7749 | 0.4351 | 0.1914 | 0.3025 | 0.3989 | 0.4025 | 0.7025 | 0.2107 | 0.5563 | 2.6683 | 0.1880 |
| | | 1300 - 1400 | 0.0155 | 0.3218 | 0.2920 | 0.2924 | 0.3256 | 0.5271 | 0.5763 | 0.7669 | 0.4367 | 0.1816 | 0.3029 | 0.3989 | 0.3966 | 0.6919 | 0.1980 | 0.5512 | 2.6648 | 0.1867 |
| | | 1400 - 1500 | 0.0171 | 0.3363 | 0.3283 | 0.3293 | 0.3552 | 0.5514 | 0.6213 | 0.8142 | 0.4399 | 0.2108 | 0.3082 | 0.4077 | 0.4240 | 0.7464 | 0.2468 | 0.5829 | 2.6782 | 0.1911 |
| | | 1500 - 1600 | 0.0188 | 0.3642 | 0.3763 | 0.3784 | 0.3885 | 0.6032 | 0.7115 | 0.9212 | 0.4642 | 0.2465 | 0.3320 | 0.4434 | 0.4726 | 0.8552 | 0.3123 | 0.6574 | 2.6950 | 0.1974 |
| | | 1600 - 1700 | 0.0233 | 0.4523 | 0.5547 | 0.5595 | 0.5018 | 0.7783 | 1.0278 | 1.2897 | 0.5605 | 0.3807 | 0.4119 | 0.5562 | 0.6435 | 1.2371 | 0.5596 | 0.9125 | 3.5360 | 0.2199 |
| | | 1700 - 1800 | 0.0233 | 0.4523 | 0.5547 | 0.5595 | 0.5018 | 0.7783 | 1.0278 | 1.2897 | 0.5605 | 0.3807 | 0.4119 | 0.5562 | 0.6435 | 1.2371 | 0.5596 | 0.9125 | 3.5360 | 0.2199 |
| | | 1800 - 1900 | 0.0233 | 0.4523 | 0.5547 | 0.5595 | 0.5018 | 0.7783 | 1.0278 | 1.2897 | 0.5605 | 0.3807 | 0.4119 | 0.5562 | 0.6435 | 1.2371 | 0.5596 | 0.9125 | 3.5360 | 0.2199 |
| | | 1900 - 2000 | 0.0180 | 0.3515 | 0.3539 | 0.3556 | 0.3733 | 0.5795 | 0.6699 | 0.8719 | 0.4523 | 0.2298 | 0.3211 | 0.4272 | 0.4502 | 0.8050 | 0.2817 | 0.6231 | 2.6873 | 0.1945 |
| | | 2000 - 2100 | 0.0161 | 0.3251 | 0.3037 | 0.3043 | 0.3359 | 0.5315 | 0.5851 | 0.7749 | 0.4351 | 0.1914 | 0.3025 | 0.3989 | 0.4025 | 0.7025 | 0.2107 | 0.5563 | 2.6683 | 0.1880 |
| | | 2100 - 2200 | 0.0171 | 0.3363 | 0.3283 | 0.3293 | 0.3552 | 0.5514 | 0.6213 | 0.8142 | 0.4399 | 0.2108 | 0.3082 | 0.4077 | 0.4240 | 0.7464 | 0.2468 | 0.5829 | 2.6782 | 0.1911 |
| | | 2200 - 2300 | 0.0140 | 0.3161 | 0.2638 | 0.2635 | 0.3072 | 0.5271 | 0.5763 | 0.7669 | 0.4503 | 0.1577 | 0.3058 | 0.3989 | 0.3966 | 0.6919 | 0.1980 | 0.5512 | 2.6648 | 0.1849 |
| | | 2300 - 0000 | 0.0132 | 0.3157 | 0.2516 | 0.2508 | 0.3022 | 0.5271 | 0.5763 | 0.7669 | 0.4633 | 0.1474 | 0.3086 | 0.3989 | 0.3966 | 0.6919 | 0.1980 | 0.5512 | 2.6648 | 0.1852 |
| 20 | Slip road from Lam Tei Interchange (L020) - SB | 0000 - 0100 | 0.0190 | 0.3687 | 0.3845 | 0.3867 | 0.3940 | 0.6118 | 0.7266 | 0.9390 | 0.4686 | 0.2526 | 0.3360 | 0.4491 | 0.4806 | 0.8734 | 0.3235 | 0.6697 | 2.6978 | 0.1986 |
| | | 0100 - 0200 | 0.0190 | 0.3687 | 0.3845 | 0.3867 | 0.3940 | 0.6118 | 0.7266 | 0.9390 | 0.4686 | 0.2526 | 0.3360 | 0.4491 | 0.4806 | 0.8734 | 0.3235 | 0.6697 | 2.6978 | 0.1986 |
| | | 0200 - 0300 | 0.0190 | 0.3687 | 0.3845 | 0.3867 | 0.3940 | 0.6118 | 0.7266 | 0.9390 | 0.4686 | 0.2526 | 0.3360 | 0.4491 | 0.4806 | 0.8734 | 0.3235 | 0.6697 | 2.6978 | 0.1986 |
| | | 0300 - 0400 | 0.0190 | 0.3687 | 0.3845 | 0.3867 | 0.3940 | 0.6118 | 0.7266 | 0.9390 | 0.4686 | 0.2526 | 0.3360 | 0.4491 | 0.4806 | 0.8734 | 0.3235 | 0.6697 | 2.6978 | 0.1986 |
| | | 0400 - 0500 | 0.0190 | 0.3687 | 0.3845 | 0.3867 | 0.3940 | 0.6118 | 0.7266 | 0.9390 | 0.4686 | 0.2526 | 0.3360 | 0.4491 | 0.4806 | 0.8734 | 0.3235 | 0.6697 | 2.6978 | 0.1986 |
| | | 0500 - 0600 | 0.0190 | 0.3687 | 0.3845 | 0.3867 | 0.3940 | 0.6118 | 0.7266 | 0.9390 | 0.4686 | 0.2526 | 0.3360 | 0.4491 | 0.4806 | 0.8734 | 0.3235 | 0.6697 | 2.6978 | 0.1986 |
| | | 0600 - 0700 | 0.0201 | 0.3882 | 0.4212 | 0.4240 | 0.4182 | 0.6492 | 0.7934 | 1.0176 | 0.4889 | 0.2800 | 0.3535 | 0.4742 | 0.5166 | 0.9542 | 0.3742 | 0.7243 | 2.8892 | 0.2034 |
| | | 0700 - 0800 | 0.0264 | 0.5286 | 0.7967 | 0.8046 | 0.6328 | 0.9756 | 1.3381 | 1.6449 | 0.6454 | 0.5681 | 0.4818 | 0.6550 | 0.8552 | 1.6120 | 0.8194 | 1.1570 | 4.3549 | 0.2383 |
| | | 0800 - 0900 | 0.0256 | 0.5065 | 0.7386 | 0.7456 | 0.5997 | 0.9251 | 1.2448 | 1.5387 | 0.6212 | 0.5235 | 0.4616 | 0.6263 | 0.8027 | 1.4993 | 0.7400 | 1.0840 | 4.1122 | 0.2331 |
| | | 0900 - 1000 | 0.0236 | 0.4602 | 0.5729 | 0.5780 | 0.5127 | 0.7951 | 1.0587 | 1.3254 | 0.5696 | 0.3945 | 0.4192 | 0.5665 | 0.6604 | 1.2745 | 0.5849 | 0.9371 | 3.6193 | 0.2219 |
| | | 1000 - 1100 | 0.0216 | 0.4170 | 0.4786 | 0.4823 | 0.4549 | 0.7061 | 0.8960 | 1.1373 | 0.5207 | 0.3231 | 0.3796 | 0.5111 | 0.5718 | 1.0779 | 0.4539 | 0.8071 | 3.1762 | 0.2109 |
| | | 1100 - 1200 | 0.0216 | 0.4170 | 0.4786 | 0.4823 | 0.4549 | 0.7061 | 0.8960 | 1.1373 | 0.5207 | 0.3231 | 0.3796 | 0.5111 | 0.5718 | 1.0779 | 0.4539 | 0.8071 | 3.1762 | 0.2109 |
| | | 1200 - 1300 | 0.0213 | 0.4109 | 0.4658 | 0.4693 | 0.4469 | 0.6937 | 0.8735 | 1.1111 | 0.5137 | 0.3135 | 0.3739 | 0.5031 | 0.5597 | 1.0508 | 0.4363 | 0.7891 | 3.1138 | 0.2093 |
| | | 1300 - 1400 | 0.0213 | 0.4109 | 0.4658 | 0.4693 | 0.4469 | 0.6937 | 0.8735 | 1.1111 | 0.5137 | 0.3135 | 0.3739 | 0.5031 | 0.5597 | 1.0508 | 0.4363 | 0.7891 | 3.1138 | 0.2093 |
| | | 1400 - 1500 | 0.0216 | 0.4170 | 0.4786 | 0.4823 | 0.4549 | 0.7061 | 0.8960 | 1.1373 | 0.5207 | 0.3231 | 0.3796 | 0.5111 | 0.5718 | 1.0779 | 0.4539 | 0.8071 | 3.1762 | 0.2109 |
| | | 1500 - 1600 | 0.0219 | 0.4236 | 0.4921 | 0.4960 | 0.4633 | 0.7191 | 0.9197 | 1.1647 | 0.5280 | 0.3333 | 0.3855 | 0.5193 | 0.5846 | 1.1065 | 0.4727 | 0.8261 | 3.2415 | 0.2126 |
| | | 1600 - 1700 | 0.0216 | 0.4170 | 0.4786 | 0.4823 | 0.4549 | 0.7061 | 0.8960 | 1.1373 | 0.5207 | 0.3231 | 0.3796 | 0.5111 | 0.5718 | 1.0779 | 0.4539 | 0.8071 | 3.1762 | 0.2109 |
| | | 1700 - 1800 | 0.0219 | 0.4236 | 0.4921 | 0.4960 | 0.4633 | 0.7191 | 0.9197 | 1.1647 | 0.5280 | 0.3333 | 0.3855 | 0.5193 | 0.5846 | 1.1065 | 0.4727 | 0.8261 | 3.2415 | 0.2126 |
| | | 1800 - 1900 | 0.0223 | 0.4303 | 0.5063 | 0.5104 | 0.4723 | 0.7328 | 0.9445 | 1.1936 | 0.5356 | 0.3441 | 0.3917 | 0.5280 | 0.5982 | 1.1366 | 0.4925 | 0.8461 | 3.3099 | 0.2143 |
| | | 1900 - 2000 | 0.0223 | 0.4303 | 0.5063 | 0.5104 | 0.4723 | 0.7328 | 0.9445 | 1.1936 | 0.5356 | 0.3441 | 0.3917 | 0.5280 | 0.5982 | 1.1366 | 0.4925 | 0.8461 | 3.3099 | 0.2143 |
| | | 2000 - 2100 | 0.0216 | 0.4170 | 0.4786 | 0.4823 | 0.4549 | 0.7061 | 0.8960 | 1.1373 | 0.5207 | 0.3231 | 0.3796 | 0.5111 | 0.5718 | 1.0779 | 0.4539 | 0.8071 | 3.1762 | 0.2109 |
| | | 2100 - 2200 | 0.0223 | 0.4303 | 0.5063 | 0.5104 | 0.4723 | 0.7328 | 0.9445 | 1.1936 | 0.5356 | 0.3441 | 0.3917 | 0.5280 | 0.5982 | 1.1366 | 0.4925 | 0.8461 | 3.3099 | 0.2143 |
| | | 2200 - 2300 | 0.0201 | 0.3882 | 0.4212 | 0.4240 | 0.4182 | 0.6492 | 0.7934 | 1.0176 | 0.4889 | 0.2800 | 0.3535 | 0.4742 | 0.5166 | 0.9542 | 0.3742 | 0.7243 | 2.8892 | 0.2034 |
| | | 2300 - 0000 | 0.0195 | 0.3781 | 0.4019 | 0.4044 | 0.4056 | 0.6298 | 0.7586 | 0.9767 | 0.4782 | 0.2656 | 0.3444 | 0.4612 | 0.4978 | 0.9120 | 0.3477 | 0.6958 | 2.7898 | 0.2008 |

**EMFAC Year 2030 x Traffic Data Year 2033**

| Road No. | Road Section | Time | NO Emission | | | | | | | | | | | | | | | | | | |
|---|---|---|---|---|---|---|---|---|---|---|---|---|---|---|---|---|---|---|---|---|---|
| | | | PC | Taxi | LGV3 | LGV4 | LGV6 | HGV7 | HGV8 | HGV9 | PLB | PV4 | PV5 | NFB6 | NFB7 | NFB8 | NFB9 | FBSD | FBDD | MC |
| 21 | Slip road to Castle Peak Road - Lam Tei (L021) - SB | 0000 - 0100 | 0.0149 | 0.3184 | 0.2784 | 0.2784 | 0.3131 | 0.5271 | 0.5763 | 0.7669 | 0.4411 | 0.1701 | 0.3038 | 0.3989 | 0.3966 | 0.6919 | 0.1980 | 0.5512 | 2.6648 | 0.1854 |
| | | 0100 - 0200 | 0.0149 | 0.3184 | 0.2784 | 0.2784 | 0.3131 | 0.5271 | 0.5763 | 0.7669 | 0.4411 | 0.1701 | 0.3038 | 0.3989 | 0.3966 | 0.6919 | 0.1980 | 0.5512 | 2.6648 | 0.1854 |
| | | 0200 - 0300 | 0.0149 | 0.3184 | 0.2784 | 0.2784 | 0.3131 | 0.5271 | 0.5763 | 0.7669 | 0.4411 | 0.1701 | 0.3038 | 0.3989 | 0.3966 | 0.6919 | 0.1980 | 0.5512 | 2.6648 | 0.1854 |
| | | 0300 - 0400 | 0.0149 | 0.3184 | 0.2784 | 0.2784 | 0.3131 | 0.5271 | 0.5763 | 0.7669 | 0.4411 | 0.1701 | 0.3038 | 0.3989 | 0.3966 | 0.6919 | 0.1980 | 0.5512 | 2.6648 | 0.1854 |
| | | 0400 - 0500 | 0.0149 | 0.3184 | 0.2784 | 0.2784 | 0.3131 | 0.5271 | 0.5763 | 0.7669 | 0.4411 | 0.1701 | 0.3038 | 0.3989 | 0.3966 | 0.6919 | 0.1980 | 0.5512 | 2.6648 | 0.1854 |
| | | 0500 - 0600 | 0.0149 | 0.3184 | 0.2784 | 0.2784 | 0.3131 | 0.5271 | 0.5763 | 0.7669 | 0.4411 | 0.1701 | 0.3038 | 0.3989 | 0.3966 | 0.6919 | 0.1980 | 0.5512 | 2.6648 | 0.1854 |
| | | 0600 - 0700 | 0.0159 | 0.3239 | 0.2996 | 0.3002 | 0.3324 | 0.5292 | 0.5806 | 0.7709 | 0.4355 | 0.1880 | 0.3026 | 0.3989 | 0.3995 | 0.6971 | 0.2042 | 0.5537 | 2.6665 | 0.1875 |
| | | 0700 - 0800 | 0.0216 | 0.4170 | 0.4786 | 0.4823 | 0.4549 | 0.7061 | 0.8960 | 1.1373 | 0.5207 | 0.3231 | 0.3796 | 0.5111 | 0.5718 | 1.0779 | 0.4539 | 0.8071 | 3.1762 | 0.2109 |
| | | 0800 - 0900 | 0.0207 | 0.3991 | 0.4423 | 0.4454 | 0.4318 | 0.6705 | 0.8316 | 1.0623 | 0.5007 | 0.2959 | 0.3633 | 0.4881 | 0.5371 | 1.0002 | 0.4035 | 0.7552 | 2.9968 | 0.2062 |
| | | 0900 - 1000 | 0.0192 | 0.3734 | 0.3930 | 0.3953 | 0.3997 | 0.6205 | 0.7423 | 0.9574 | 0.4732 | 0.2589 | 0.3401 | 0.4551 | 0.4890 | 0.8923 | 0.3353 | 0.6825 | 2.7429 | 0.1997 |
| | | 1000 - 1100 | 0.0171 | 0.3363 | 0.3283 | 0.3293 | 0.3552 | 0.5514 | 0.6213 | 0.8142 | 0.4399 | 0.2108 | 0.3082 | 0.4077 | 0.4240 | 0.7464 | 0.2468 | 0.5829 | 2.6782 | 0.1911 |
| | | 1100 - 1200 | 0.0176 | 0.3437 | 0.3406 | 0.3419 | 0.3640 | 0.5650 | 0.6448 | 0.8420 | 0.4456 | 0.2200 | 0.3144 | 0.4172 | 0.4366 | 0.7746 | 0.2635 | 0.6023 | 2.6826 | 0.1927 |
| | | 1200 - 1300 | 0.0171 | 0.3363 | 0.3283 | 0.3293 | 0.3552 | 0.5514 | 0.6213 | 0.8142 | 0.4399 | 0.2108 | 0.3082 | 0.4077 | 0.4240 | 0.7464 | 0.2468 | 0.5829 | 2.6782 | 0.1911 |
| | | 1300 - 1400 | 0.0168 | 0.3293 | 0.3168 | 0.3177 | 0.3471 | 0.5388 | 0.5995 | 0.7883 | 0.4350 | 0.2024 | 0.3025 | 0.3989 | 0.4123 | 0.7202 | 0.2314 | 0.5648 | 2.6741 | 0.1897 |
| | | 1400 - 1500 | 0.0176 | 0.3437 | 0.3406 | 0.3419 | 0.3640 | 0.5650 | 0.6448 | 0.8420 | 0.4456 | 0.2200 | 0.3144 | 0.4172 | 0.4366 | 0.7746 | 0.2635 | 0.6023 | 2.6826 | 0.1927 |
| | | 1500 - 1600 | 0.0178 | 0.3475 | 0.3471 | 0.3486 | 0.3685 | 0.5721 | 0.6570 | 0.8567 | 0.4489 | 0.2248 | 0.3177 | 0.4221 | 0.4433 | 0.7895 | 0.2724 | 0.6126 | 2.6848 | 0.1935 |
| | | 1600 - 1700 | 0.0176 | 0.3437 | 0.3406 | 0.3419 | 0.3640 | 0.5650 | 0.6448 | 0.8420 | 0.4456 | 0.2200 | 0.3144 | 0.4172 | 0.4366 | 0.7746 | 0.2635 | 0.6023 | 2.6826 | 0.1927 |
| | | 1700 - 1800 | 0.0178 | 0.3475 | 0.3471 | 0.3486 | 0.3685 | 0.5721 | 0.6570 | 0.8567 | 0.4489 | 0.2248 | 0.3177 | 0.4221 | 0.4433 | 0.7895 | 0.2724 | 0.6126 | 2.6848 | 0.1935 |
| | | 1800 - 1900 | 0.0178 | 0.3475 | 0.3471 | 0.3486 | 0.3685 | 0.5721 | 0.6570 | 0.8567 | 0.4489 | 0.2248 | 0.3177 | 0.4221 | 0.4433 | 0.7895 | 0.2724 | 0.6126 | 2.6848 | 0.1935 |
| | | 1900 - 2000 | 0.0176 | 0.3437 | 0.3406 | 0.3419 | 0.3640 | 0.5650 | 0.6448 | 0.8420 | 0.4456 | 0.2200 | 0.3144 | 0.4172 | 0.4366 | 0.7746 | 0.2635 | 0.6023 | 2.6826 | 0.1927 |
| | | 2000 - 2100 | 0.0168 | 0.3293 | 0.3168 | 0.3177 | 0.3471 | 0.5388 | 0.5995 | 0.7883 | 0.4350 | 0.2024 | 0.3025 | 0.3989 | 0.4123 | 0.7202 | 0.2314 | 0.5648 | 2.6741 | 0.1897 |
| | | 2100 - 2200 | 0.0171 | 0.3363 | 0.3283 | 0.3293 | 0.3552 | 0.5514 | 0.6213 | 0.8142 | 0.4399 | 0.2108 | 0.3082 | 0.4077 | 0.4240 | 0.7464 | 0.2468 | 0.5829 | 2.6782 | 0.1911 |
| | | 2200 - 2300 | 0.0155 | 0.3218 | 0.2920 | 0.2924 | 0.3256 | 0.5271 | 0.5763 | 0.7669 | 0.4367 | 0.1816 | 0.3029 | 0.3989 | 0.3966 | 0.6919 | 0.1980 | 0.5512 | 2.6648 | 0.1867 |
| | | 2300 - 0000 | 0.0150 | 0.3192 | 0.2816 | 0.2818 | 0.3161 | 0.5271 | 0.5763 | 0.7669 | 0.4398 | 0.1728 | 0.3035 | 0.3989 | 0.3966 | 0.6919 | 0.1980 | 0.5512 | 2.6648 | 0.1857 |
| 22 | Access road (L022) - SB | 0000 - 0100 | 0.0256 | 0.5065 | 0.7386 | 0.7456 | 0.5997 | 0.9251 | 1.2448 | 1.5387 | 0.6212 | 0.5235 | 0.4616 | 0.6263 | 0.8027 | 1.4993 | 0.7400 | 1.0840 | 4.1122 | 0.2331 |
| | | 0100 - 0200 | 0.0256 | 0.5065 | 0.7386 | 0.7456 | 0.5997 | 0.9251 | 1.2448 | 1.5387 | 0.6212 | 0.5235 | 0.4616 | 0.6263 | 0.8027 | 1.4993 | 0.7400 | 1.0840 | 4.1122 | 0.2331 |
| | | 0200 - 0300 | 0.0256 | 0.5065 | 0.7386 | 0.7456 | 0.5997 | 0.9251 | 1.2448 | 1.5387 | 0.6212 | 0.5235 | 0.4616 | 0.6263 | 0.8027 | 1.4993 | 0.7400 | 1.0840 | 4.1122 | 0.2331 |
| | | 0300 - 0400 | 0.0256 | 0.5065 | 0.7386 | 0.7456 | 0.5997 | 0.9251 | 1.2448 | 1.5387 | 0.6212 | 0.5235 | 0.4616 | 0.6263 | 0.8027 | 1.4993 | 0.7400 | 1.0840 | 4.1122 | 0.2331 |
| | | 0400 - 0500 | 0.0256 | 0.5065 | 0.7386 | 0.7456 | 0.5997 | 0.9251 | 1.2448 | 1.5387 | 0.6212 | 0.5235 | 0.4616 | 0.6263 | 0.8027 | 1.4993 | 0.7400 | 1.0840 | 4.1122 | 0.2331 |
| | | 0500 - 0600 | 0.0256 | 0.5065 | 0.7386 | 0.7456 | 0.5997 | 0.9251 | 1.2448 | 1.5387 | 0.6212 | 0.5235 | 0.4616 | 0.6263 | 0.8027 | 1.4993 | 0.7400 | 1.0840 | 4.1122 | 0.2331 |
| | | 0600 - 0700 | 0.0256 | 0.5065 | 0.7386 | 0.7456 | 0.5997 | 0.9251 | 1.2448 | 1.5387 | 0.6212 | 0.5235 | 0.4616 | 0.6263 | 0.8027 | 1.4993 | 0.7400 | 1.0840 | 4.1122 | 0.2331 |
| | | 0700 - 0800 | 0.0278 | 0.5671 | 0.8927 | 0.9019 | 0.6881 | 1.0602 | 1.5060 | 1.8352 | 0.6862 | 0.6415 | 0.5168 | 0.7052 | 0.9423 | 1.8150 | 0.9648 | 1.2877 | 4.7867 | 0.2465 |
| | | 0800 - 0900 | 0.0268 | 0.5407 | 0.8276 | 0.8358 | 0.6505 | 1.0025 | 1.3898 | 1.7037 | 0.6583 | 0.5917 | 0.4928 | 0.6707 | 0.8830 | 1.6746 | 0.8639 | 1.1974 | 4.4888 | 0.2409 |
| | | 0900 - 1000 | 0.0268 | 0.5407 | 0.8276 | 0.8358 | 0.6505 | 1.0025 | 1.3898 | 1.7037 | 0.6583 | 0.5917 | 0.4928 | 0.6707 | 0.8830 | 1.6746 | 0.8639 | 1.1974 | 4.4888 | 0.2409 |
| | | 1000 - 1100 | 0.0256 | 0.5065 | 0.7386 | 0.7456 | 0.5997 | 0.9251 | 1.2448 | 1.5387 | 0.6212 | 0.5235 | 0.4616 | 0.6263 | 0.8027 | 1.4993 | 0.7400 | 1.0840 | 4.1122 | 0.2331 |
| | | 1100 - 1200 | 0.0256 | 0.5065 | 0.7386 | 0.7456 | 0.5997 | 0.9251 | 1.2448 | 1.5387 | 0.6212 | 0.5235 | 0.4616 | 0.6263 | 0.8027 | 1.4993 | 0.7400 | 1.0840 | 4.1122 | 0.2331 |
| | | 1200 - 1300 | 0.0256 | 0.5065 | 0.7386 | 0.7456 | 0.5997 | 0.9251 | 1.2448 | 1.5387 | 0.6212 | 0.5235 | 0.4616 | 0.6263 | 0.8027 | 1.4993 | 0.7400 | 1.0840 | 4.1122 | 0.2331 |
| | | 1300 - 1400 | 0.0256 | 0.5065 | 0.7386 | 0.7456 | 0.5997 | 0.9251 | 1.2448 | 1.5387 | 0.6212 | 0.5235 | 0.4616 | 0.6263 | 0.8027 | 1.4993 | 0.7400 | 1.0840 | 4.1122 | 0.2331 |
| | | 1400 - 1500 | 0.0256 | 0.5065 | 0.7386 | 0.7456 | 0.5997 | 0.9251 | 1.2448 | 1.5387 | 0.6212 | 0.5235 | 0.4616 | 0.6263 | 0.8027 | 1.4993 | 0.7400 | 1.0840 | 4.1122 | 0.2331 |
| | | 1500 - 1600 | 0.0256 | 0.5065 | 0.7386 | 0.7456 | 0.5997 | 0.9251 | 1.2448 | 1.5387 | 0.6212 | 0.5235 | 0.4616 | 0.6263 | 0.8027 | 1.4993 | 0.7400 | 1.0840 | 4.1122 | 0.2331 |
| | | 1600 - 1700 | 0.0256 | 0.5065 | 0.7386 | 0.7456 | 0.5997 | 0.9251 | 1.2448 | 1.5387 | 0.6212 | 0.5235 | 0.4616 | 0.6263 | 0.8027 | 1.4993 | 0.7400 | 1.0840 | 4.1122 | 0.2331 |
| | | 1700 - 1800 | 0.0256 | 0.5065 | 0.7386 | 0.7456 | 0.5997 | 0.9251 | 1.2448 | 1.5387 | 0.6212 | 0.5235 | 0.4616 | 0.6263 | 0.8027 | 1.4993 | 0.7400 | 1.0840 | 4.1122 | 0.2331 |
| | | 1800 - 1900 | 0.0256 | 0.5065 | 0.7386 | 0.7456 | 0.5997 | 0.9251 | 1.2448 | 1.5387 | 0.6212 | 0.5235 | 0.4616 | 0.6263 | 0.8027 | 1.4993 | 0.7400 | 1.0840 | 4.1122 | 0.2331 |
| | | 1900 - 2000 | 0.0268 | 0.5407 | 0.8276 | 0.8358 | 0.6505 | 1.0025 | 1.3898 | 1.7037 | 0.6583 | 0.5917 | 0.4928 | 0.6707 | 0.8830 | 1.6746 | 0.8639 | 1.1974 | 4.4888 | 0.2409 |
| | | 2000 - 2100 | 0.0256 | 0.5065 | 0.7386 | 0.7456 | 0.5997 | 0.9251 | 1.2448 | 1.5387 | 0.6212 | 0.5235 | 0.4616 | 0.6263 | 0.8027 | 1.4993 | 0.7400 | 1.0840 | 4.1122 | 0.2331 |
| | | 2100 - 2200 | 0.0268 | 0.5407 | 0.8276 | 0.8358 | 0.6505 | 1.0025 | 1.3898 | 1.7037 | 0.6583 | 0.5917 | 0.4928 | 0.6707 | 0.8830 | 1.6746 | 0.8639 | 1.1974 | 4.4888 | 0.2409 |
| | | 2200 - 2300 | 0.0256 | 0.5065 | 0.7386 | 0.7456 | 0.5997 | 0.9251 | 1.2448 | 1.5387 | 0.6212 | 0.5235 | 0.4616 | 0.6263 | 0.8027 | 1.4993 | 0.7400 | 1.0840 | 4.1122 | 0.2331 |
| | | 2300 - 0000 | 0.0256 | 0.5065 | 0.7386 | 0.7456 | 0.5997 | 0.9251 | 1.2448 | 1.5387 | 0.6212 | 0.5235 | 0.4616 | 0.6263 | 0.8027 | 1.4993 | 0.7400 | 1.0840 | 4.1122 | 0.2331 |
| 23 | Access road (L023) - NB | 0000 - 0100 | 0.0256 | 0.5065 | 0.7386 | 0.7456 | 0.5997 | 0.9251 | 1.2448 | 1.5387 | 0.6212 | 0.5235 | 0.4616 | 0.6263 | 0.8027 | 1.4993 | 0.7400 | 1.0840 | 4.1122 | 0.2331 |
| | | 0100 - 0200 | 0.0256 | 0.5065 | 0.7386 | 0.7456 | 0.5997 | 0.9251 | 1.2448 | 1.5387 | 0.6212 | 0.5235 | 0.4616 | 0.6263 | 0.8027 | 1.4993 | 0.7400 | 1.0840 | 4.1122 | 0.2331 |
| | | 0200 - 0300 | 0.0256 | 0.5065 | 0.7386 | 0.7456 | 0.5997 | 0.9251 | 1.2448 | 1.5387 | 0.6212 | 0.5235 | 0.4616 | 0.6263 | 0.8027 | 1.4993 | 0.7400 | 1.0840 | 4.1122 | 0.2331 |
| | | 0300 - 0400 | 0.0256 | 0.5065 | 0.7386 | 0.7456 | 0.5997 | 0.9251 | 1.2448 | 1.5387 | 0.6212 | 0.5235 | 0.4616 | 0.6263 | 0.8027 | 1.4993 | 0.7400 | 1.0840 | 4.1122 | 0.2331 |
| | | 0400 - 0500 | 0.0256 | 0.5065 | 0.7386 | 0.7456 | 0.5997 | 0.9251 | 1.2448 | 1.5387 | 0.6212 | 0.5235 | 0.4616 | 0.6263 | 0.8027 | 1.4993 | 0.7400 | 1.0840 | 4.1122 | 0.2331 |
| | | 0500 - 0600 | 0.0256 | 0.5065 | 0.7386 | 0.7456 | 0.5997 | 0.9251 | 1.2448 | 1.5387 | 0.6212 | 0.5235 | 0.4616 | 0.6263 | 0.8027 | 1.4993 | 0.7400 | 1.0840 | 4.1122 | 0.2331 |
| | | 0600 - 0700 | 0.0256 | 0.5065 | 0.7386 | 0.7456 | 0.5997 | 0.9251 | 1.2448 | 1.5387 | 0.6212 | 0.5235 | 0.4616 | 0.6263 | 0.8027 | 1.4993 | 0.7400 | 1.0840 | 4.1122 | 0.2331 |
| | | 0700 - 0800 | 0.0268 | 0.5407 | 0.8276 | 0.8358 | 0.6505 | 1.0025 | 1.3898 | 1.7037 | 0.6583 | 0.5917 | 0.4928 | 0.6707 | 0.8830 | 1.6746 | 0.8639 | 1.1974 | 4.4888 | 0.2409 |
| | | 0800 - 0900 | 0.0268 | 0.5407 | 0.8276 | 0.8358 | 0.6505 | 1.0025 | 1.3898 | 1.7037 | 0.6583 | 0.5917 | 0.4928 | 0.6707 | 0.8830 | 1.6746 | 0.8639 | 1.1974 | 4.4888 | 0.2409 |
| | | 0900 - 1000 | 0.0256 | 0.5065 | 0.7386 | 0.7456 | 0.5997 | 0.9251 | 1.2448 | 1.5387 | 0.6212 | 0.5235 | 0.4616 | 0.6263 | 0.8027 | 1.4993 | 0.7400 | 1.0840 | 4.1122 | 0.2331 |
| | | 1000 - 1100 | 0.0256 | 0.5065 | 0.7386 | 0.7456 | 0.5997 | 0.9251 | 1.2448 | 1.5387 | 0.6212 | 0.5235 | 0.4616 | 0.6263 | 0.8027 | 1.4993 | 0.7400 | 1.0840 | 4.1122 | 0.2331 |
| | | 1100 - 1200 | 0.0256 | 0.5065 | 0.7386 | 0.7456 | 0.5997 | 0.9251 | 1.2448 | 1.5387 | 0.6212 | 0.5235 | 0.4616 | 0.6263 | 0.8027 | 1.4993 | 0.7400 | 1.0840 | 4.1122 | 0.2331 |
| | | 1200 - 1300 | 0.0256 | 0.5065 | 0.7386 | 0.7456 | 0.5997 | 0.9251 | 1.2448 | 1.5387 | 0.6212 | 0.5235 | 0.4616 | 0.6263 | 0.8027 | 1.4993 | 0.7400 | 1.0840 | 4.1122 | 0.2331 |
| | | 1300 - 1400 | 0.0256 | 0.5065 | 0.7386 | 0.7456 | 0.5997 | 0.9251 | 1.2448 | 1.5387 | 0.6212 | 0.5235 | 0.4616 | 0.6263 | 0.8027 | 1.4993 | 0.7400 | 1.0840 | 4.1122 | 0.2331 |
| | | 1400 - 1500 | 0.0256 | 0.5065 | 0.7386 | 0.7456 | 0.5997 | 0.9251 | 1.2448 | 1.5387 | 0.6212 | 0.5235 | 0.4616 | 0.6263 | 0.8027 | 1.4993 | 0.7400 | 1.0840 | 4.1122 | 0.2331 |
| | | 1500 - 1600 | 0.0256 | 0.5065 | 0.7386 | 0.7456 | 0.5997 | 0.9251 | 1.2448 | 1.5387 | 0.6212 | 0.5235 | 0.4616 | 0.6263 | 0.8027 | 1.4993 | 0.7400 | 1.0840 | 4.1122 | 0.2331 |
| | | 1600 - 1700 | 0.0256 | 0.5065 | 0.7386 | 0.7456 | 0.5997 | 0.9251 | 1.2448 | 1.5387 | 0.6212 | 0.5235 | 0.4616 | 0.6263 | 0.8027 | 1.4993 | 0.7400 | 1.0840 | 4.1122 | 0.2331 |
| | | 1700 - 1800 | 0.0268 | 0.5407 | 0.8276 | 0.8358 | 0.6505 | 1.0025 | 1.3898 | 1.7037 | 0.6583 | 0.5917 | 0.4928 | 0.6707 | 0.8830 | 1.6746 | 0.8639 | 1.1974 | 4.4888 | 0.2409 |
| | | 1800 - 1900 | 0.0268 | 0.5407 | 0.8276 | 0.8358 | 0.6505 | 1.0025 | 1.3898 | 1.7037 | 0.6583 | 0.5917 | 0.4928 | 0.6707 | 0.8830 | 1.6746 | 0.8639 | 1.1974 | 4.4888 | 0.2409 |
| | | 1900 - 2000 | 0.0256 | 0.5065 | 0.7386 | 0.7456 | 0.5997 | 0.9251 | 1.2448 | 1.5387 | 0.6212 | 0.5235 | 0.4616 | 0.6263 | 0.8027 | 1.4993 | 0.7400 | 1.0840 | 4.1122 | 0.2331 |
| | | 2000 - 2100 | 0.0256 | 0.5065 | 0.7386 | 0.7456 | 0.5997 | 0.9251 | 1.2448 | 1.5387 | 0.6212 | 0.5235 | 0.4616 | 0.6263 | 0.8027 | 1.4993 | 0.7400 | 1.0840 | 4.1122 | 0.2331 |
| | | 2100 - 2200 | 0.0256 | 0.5065 | 0.7386 | 0.7456 | 0.5997 | 0.9251 | 1.2448 | 1.5387 | 0.6212 | 0.5235 | 0.4616 | 0.6263 | 0.8027 | 1.4993 | 0.7400 | 1.0840 | 4.1122 | 0.2331 |
| | | 2200 - 2300 | 0.0256 | 0.5065 | 0.7386 | 0.7456 | 0.5997 | 0.9251 | 1.2448 | 1.5387 | 0.6212 | 0.5235 | 0.4616 | 0.6263 | 0.8027 | 1.4993 | 0.7400 | 1.0840 | 4.1122 | 0.2331 |
| | | 2300 - 0000 | 0.0256 | 0.5065 | 0.7386 | 0.7456 | 0.5997 | 0.9251 | 1.2448 | 1.5387 | 0.6212 | 0.5235 | 0.4616 | 0.6263 | 0.8027 | 1.4993 | 0.7400 | 1.0840 | 4.1122 | 0.2331 |
| 24 | Lam Tei Interchange (L024) - EB | 0000 - 0100 | 0.0219 | 0.4236 | 0.4921 | 0.4960 | 0.4633 | 0.7191 | 0.9197 | 1.1647 | 0.5280 | 0.3333 | 0.3855 | 0.5193 | 0.5846 | 1.1065 | 0.4727 | 0.8261 | 3.2415 | 0.2126 |
| | | 0100 - 0200 | 0.0219 | 0.4236 | 0.4921 | 0.4960 | 0.4633 | 0.7191 | 0.9197 | 1.1647 | 0.5280 | 0.3333 | 0.3855 | 0.5193 | 0.5846 | 1.1065 | 0.4727 | 0.8261 | 3.2415 | 0.2126 |
| | | 0200 - 0300 | 0.0219 | 0.4236 | 0.4921 | 0.4960 | 0.4633 | 0.7191 | 0.9197 | 1.1647 | 0.5280 | 0.3333 | 0.3855 | 0.5193 | 0.5846 | 1.1065 | 0.4727 | 0.8261 | 3.2415 | 0.2126 |
| | | 0300 - 0400 | 0.0219 | 0.4236 | 0.4921 | 0.4960 | 0.4633 | 0.7191 | 0.9197 | 1.1647 | 0.5280 | 0.3333 | 0.3855 | 0.5193 | 0.5846 | 1.1065 | 0.4727 | 0.8261 | 3.2415 | 0.2126 |
| | | 0400 - 0500 | 0.0219 | 0.4236 | 0.4921 | 0.4960 | 0.4633 | 0.7191 | 0.9197 | 1.1647 | 0.5280 | 0.3333 | 0.3855 | 0.5193 | 0.5846 | 1.1065 | 0.4727 | 0.8261 | 3.2415 | 0.2126 |
| | | 0500 - 0600 | 0.0219 | 0.4236 | 0.4921 | 0.4960 | 0.4633 | 0.7191 | 0.9197 | 1.1647 | 0.5280 | 0.3333 | 0.3855 | 0.5193 | 0.5846 | 1.1065 | 0.4727 | 0.8261 | 3.2415 | 0.2126 |
| | | 0600 - 0700 | 0.0223 | 0.4303 | 0.5063 | 0.5104 | 0.4723 | 0.7328 | 0.9445 | 1.1936 | 0.5356 | 0.3441 | 0.3917 | 0.5280 | 0.5982 | 1.1366 | 0.4925 | 0.8461 | 3.3099 | 0.2143 |
| | | 0700 - 0800 | 0.0240 | 0.4686 | 0.5924 | 0.5977 | 0.5243 | 0.8129 | 1.0915 | 1.3631 | 0.5790 | 0.4093 | 0.4268 | 0.5773 | 0.6785 | 1.3141 | 0.6119 | 0.9632 | 3.7070 | 0.2240 |
| | | 0800 - 0900 | 0.0240 | 0.4686 | 0.5924 | 0.5977 | 0.5243 | 0.8129 | 1.0915 | 1.3631 | 0.5790 | 0.4093 | 0.4268 | 0.5773 | 0.6785 | 1.3141 | 0.6119 | 0.9632 | 3.7070 | 0.2240 |
| | | 0900 - 1000 | 0.0233 | 0.4523 | 0.5547 | 0.5595 | 0.5018 | 0.7783 | 1.0278 | 1.2897 | 0.5605 | 0.3807 | 0.4119 | 0.5562 | 0.6435 | 1.2371 | 0.5596 | 0.9125 | 3.5360 | 0.2199 |
| | | 1000 - 1100 | 0.0229 | 0.4446 | 0.5376 | 0.5422 | 0.4914 | 0.7623 | 0.9985 | 1.2560 | 0.5518 | 0.3677 | 0.4048 | 0.5464 | 0.6275 | 1.2017 | 0.5359 | 0.8892 | 3.4568 | 0.2180 |
| | | 1100 - 1200 | 0.0229 | 0.4446 | 0.5376 | 0.5422 | 0.4914 | 0.7623 | 0.9985 | 1.2560 | 0.5518 | 0.3677 | 0.4048 | 0.5464 | 0.6275 | 1.2017 | 0.5359 | 0.8892 | 3.4568 | 0.2180 |
| | | 1200 - 1300 | 0.0226 | 0.4373 | 0.5215 | 0.5258 | 0.4815 | 0.7471 | 0.9708 | 1.2240 | 0.5436 | 0.3555 | 0.3981 | 0.5370 | 0.6125 | 1.1683 | 0.5136 | 0.8671 | 3.3816 | 0.2161 |
| | | 1300 - 1400 | 0.0226 | 0.4373 | 0.5215 | 0.5258 | 0.4815 | 0.7471 | 0.9708 | 1.2240 | 0.5436 | 0.3555 | 0.3981 | 0.5370 | 0.6125 | 1.1683 | 0.5136 | 0.8671 | 3.3816 | 0.2161 |
| | | 1400 - 1500 | 0.0229 | 0.4446 | 0.5376 | 0.5422 | 0.4914 | 0.7623 | 0.9985 | 1.2560 | 0.5518 | 0.3677 | 0.4048 | 0.5464 | 0.6275 | 1.2017 | 0.5359 | 0.8892 | 3.4568 | 0.2180 |
| | | 1500 - 1600 | 0.0229 | 0.4446 | 0.5376 | 0.5422 | 0.4914 | 0.7623 | 0.9985 | 1.2560 | 0.5518 | 0.3677 | 0.4048 | 0.5464 | 0.6275 | 1.2017 | 0.5359 | 0.8892 | 3.4568 | 0.2180 |
| | | 1600 - 1700 | 0.0229 | 0.4446 | 0.5376 | 0.5422 | 0.4914 | 0.7623 | 0.9985 | 1.2560 | 0.5518 | 0.3677 | 0.4048 | 0.5464 | 0.6275 | 1.2017 | 0.5359 | 0.8892 | 3.4568 | 0.2180 |
| | | 1700 - 1800 | 0.0233 | 0.4523 | 0.5547 | 0.5595 | 0.5018 | 0.7783 | 1.0278 | 1.2897 | 0.5605 | 0.3807 | 0.4119 | 0.5562 | 0.6435 | 1.2371 | 0.5596 | 0.9125 | 3.5360 | 0.2199 |
| | | 1800 - 1900 | 0.0229 | 0.4446 | 0.5376 | 0.5422 | 0.4914 | 0.7623 | 0.9985 | 1.2560 | 0.5518 | 0.3677 | 0.4048 | 0.5464 | 0.6275 | 1.2017 | 0.5359 | 0.8892 | 3.4568 | 0.2180 |
| | | 1900 - 2000 | 0.0229 | 0.4446 | 0.5376 | 0.5422 | 0.4914 | 0.7623 | 0.9985 | 1.2560 | 0.5518 | 0.3677 | 0.4048 | 0.5464 | 0.6275 | 1.2017 | 0.5359 | 0.8892 | 3.4568 | 0.2180 |
| | | 2000 - 2100 | 0.0229 | 0.4446 | 0.5376 | 0.5422 | 0.4914 | 0.7623 | 0.9985 | 1.2560 | 0.5518 | 0.3677 | 0.4048 | 0.5464 | 0.6275 | 1.2017 | 0.5359 | 0.8892 | 3.4568 | 0.2180 |
| | | 2100 - 2200 | 0.0229 | 0.4446 | 0.5376 | 0.5422 | 0.4914 | 0.7623 | 0.9985 | 1.2560 | 0.5518 | 0.3677 | 0.4048 | 0.5464 | 0.6275 | 1.2017 | 0.5359 | 0.8892 | 3.4568 | 0.2180 |
| | | 2200 - 2300 | 0.0223 | 0.4303 | 0.5063 | 0.5104 | 0.4723 | 0.7328 | 0.9445 | 1.1936 | 0.5356 | 0.3441 | 0.3917 | 0.5280 | 0.5982 | 1.1366 | 0.4925 | 0.8461 | 3.3099 | 0.2143 |
| | | 2300 - 0000 | 0.0219 | 0.4236 | 0.4921 | 0.4960 | 0.4633 | 0.7191 | 0.9197 | 1.1647 | 0.5280 | 0.3333 | 0.3855 | 0.5193 | 0.5846 | 1.1065 | 0.4727 | 0.8261 | 3.2415 | 0.2126 |
| 25 | Lam Tei Interchange (L025) - WB | 0000 - 0100 | 0.0219 | 0.4236 | 0.4921 | 0.4960 | 0.4633 | 0.7191 | 0.9197 | 1.1647 | 0.5280 | 0.3333 | 0.3855 | 0.5193 | 0.5846 | 1.1065 | 0.4727 | 0.8261 | 3.2415 | 0.2126 |
| | | 0100 - 0200 | 0.0219 | 0.4236 | 0.4921 | 0.4960 | 0.4633 | 0.7191 | 0.9197 | 1.1647 | 0.5280 | 0.3333 | 0.3855 | 0.5193 | 0.5846 | 1.1065 | 0.4727 | 0.8261 | 3.2415 | 0.2126 |
| | | 0200 - 0300 | 0.0219 | 0.4236 | 0.4921 | 0.4960 | 0.4633 | 0.7191 | 0.9197 | 1.1647 | 0.5280 | 0.3333 | 0.3855 | 0.5193 | 0.5846 | 1.1065 | 0.4727 | 0.8261 | 3.2415 | 0.2126 |
| | | 0300 - 0400 | 0.0219 | 0.4236 | 0.4921 | 0.4960 | 0.4633 | 0.7191 | 0.9197 | 1.1647 | 0.5280 | 0.3333 | 0.3855 | 0.5193 | 0.5846 | 1.1065 | 0.4727 | 0.8261 | 3.2415 | 0.2126 |
| | | 0400 - 0500 | 0.0219 | 0.4236 | 0.4921 | 0.4960 | 0.4633 | 0.7191 | 0.9197 | 1.1647 | 0.5280 | 0.3333 | 0.3855 | 0.5193 | 0.5846 | 1.1065 | 0.4727 | 0.8261 | 3.2415 | 0.2126 |
| | | 0500 - 0600 | 0.0219 | 0.4236 | 0.4921 | 0.4960 | 0.4633 | 0.7191 | 0.9197 | 1.1647 | 0.5280 | 0.3333 | 0.3855 | 0.5193 | 0.5846 | 1.1065 | 0.4727 | 0.8261 | 3.2415 | 0.2126 |
| | | 0600 - 0700 | 0.0226 | 0.4373 | 0.5215 | 0.5258 | 0.4815 | 0.7471 | 0.9708 | 1.2240 | 0.5436 | 0.3555 | 0.3981 | 0.5370 | 0.6125 | 1.1683 | 0.5136 | 0.8671 | 3.3816 | 0.2161 |
| | | 0700 - 0800 | 0.0244 | 0.4773 | 0.6132 | 0.6188 | 0.5367 | 0.8318 | 1.1263 | 1.4031 | 0.5889 | 0.4252 | 0.4349 | 0.5886 | 0.6976 | 1.3561 | 0.6406 | 0.9907 | 3.7998 | 0.2262 |
| | | 0800 - 0900 | 0.0244 | 0.4773 | 0.6132 | 0.6188 | 0.5367 | 0.8318 | 1.1263 | 1.4031 | 0.5889 | 0.4252 | 0.4349 | 0.5886 | 0.6976 | 1.3561 | 0.6406 | 0.9907 | 3.7998 | 0.2262 |
| | | 0900 - 1000 | 0.0236 | 0.4602 | 0.5729 | 0.5780 | 0.5127 | 0.7951 | 1.0587 | 1.3254 | 0.5696 | 0.3945 | 0.4192 | 0.5665 | 0.6604 | 1.2745 | 0.5849 | 0.9371 | 3.6193 | 0.2219 |
| | | 1000 - 1100 | 0.0233 | 0.4523 | 0.5547 | 0.5595 | 0.5018 | 0.7783 | 1.0278 | 1.2897 | 0.5605 | 0.3807 | 0.4119 | 0.5562 | 0.6435 | 1.2371 | 0.5596 | 0.9125 | 3.5360 | 0.2199 |
| | | 1100 - 1200 | 0.0233 | 0.4523 | 0.5547 | 0.5595 | 0.5018 | 0.7783 | 1.0278 | 1.2897 | 0.5605 | 0.3807 | 0.4119 | 0.5562 | 0.6435 | 1.2371 | 0.5596 | 0.9125 | 3.5360 | 0.2199 |
| | | 1200 - 1300 | 0.0229 | 0.4446 | 0.5376 | 0.5422 | 0.4914 | 0.7623 | 0.9985 | 1.2560 | 0.5518 | 0.3677 | 0.4048 | 0.5464 | 0.6275 | 1.2017 | 0.5359 | 0.8892 | 3.4568 | 0.2180 |
| | | 1300 - 1400 | 0.0229 | 0.4446 | 0.5376 | 0.5422 | 0.4914 | 0.7623 | 0.9985 | 1.2560 | 0.5518 | 0.3677 | 0.4048 | 0.5464 | 0.6275 | 1.2017 | 0.5359 | 0.8892 | 3.4568 | 0.2180 |
| | | 1400 - 1500 | 0.0233 | 0.4523 | 0.5547 | 0.5595 | 0.5018 | 0.7783 | 1.0278 | 1.2897 | 0.5605 | 0.3807 | 0.4119 | 0.5562 | 0.6435 | 1.2371 | 0.5596 | 0.9125 | 3.5360 | 0.2199 |
| | | 1500 - 1600 | 0.0233 | 0.4523 | 0.5547 | 0.5595 | 0.5018 | 0.7783 | 1.0278 | 1.2897 | 0.5605 | 0.3807 | 0.4119 | 0.5562 | 0.6435 | 1.2371 | 0.5596 | 0.9125 | 3.5360 | 0.2199 |
| | | 1600 - 1700 | 0.0236 | 0.4602 | 0.5729 | 0.5780 | 0.5127 | 0.7951 | 1.0587 | 1.3254 | 0.5696 | 0.3945 | 0.4192 | 0.5665 | 0.6604 | 1.2745 | 0.5849 | 0.9371 | 3.6193 | 0.2219 |
| | | 1700 - 1800 | 0.0236 | 0.4602 | 0.5729 | 0.5780 | 0.5127 | 0.7951 | 1.0587 | 1.3254 | 0.5696 | 0.3945 | 0.4192 | 0.5665 | 0.6604 | 1.2745 | 0.5849 | 0.9371 | 3.6193 | 0.2219 |
| | | 1800 - 1900 | 0.0236 | 0.4602 | 0.5729 | 0.5780 | 0.5127 | 0.7951 | 1.0587 | 1.3254 | 0.5696 | 0.3945 | 0.4192 | 0.5665 | 0.6604 | 1.2745 | 0.5849 | 0.9371 | 3.6193 | 0.2219 |
| | | 1900 - 2000 | 0.0233 | 0.4523 | 0.5547 | 0.5595 | 0.5018 | 0.7783 | 1.0278 | 1.2897 | 0.5605 | 0.3807 | 0.4119 | 0.5562 | 0.6435 | 1.2371 | 0.5596 | 0.9125 | 3.5360 | 0.2199 |
| | | 2000 - 2100 | 0.0233 | 0.4523 | 0.5547 | 0.5595 | 0.5018 | 0.7783 | 1.0278 | 1.2897 | 0.5605 | 0.3807 | 0.4119 | 0.5562 | 0.6435 | 1.2371 | 0.5596 | 0.9125 | 3.5360 | 0.2199 |
| | | 2100 - 2200 | 0.0233 | 0.4523 | 0.5547 | 0.5595 | 0.5018 | 0.7783 | 1.0278 | 1.2897 | 0.5605 | 0.3807 | 0.4119 | 0.5562 | 0.6435 | 1.2371 | 0.5596 | 0.9125 | 3.5360 | 0.2199 |
| | | 2200 - 2300 | 0.0226 | 0.4373 | 0.5215 | 0.5258 | 0.4815 | 0.7471 | 0.9708 | 1.2240 | 0.5436 | 0.3555 | 0.3981 | 0.5370 | 0.6125 | 1.1683 | 0.5136 | 0.8671 | 3.3816 | 0.2161 |
| | | 2300 - 0000 | 0.0223 | 0.4303 | 0.5063 | 0.5104 | 0.4723 | 0.7328 | 0.9445 | 1.1936 | 0.5356 | 0.3441 | 0.3917 | 0.5280 | 0.5982 | 1.1366 | 0.4925 | 0.8461 | 3.3099 | 0.2143 |

**EMFAC Year 2030 x Traffic Data Year 2033**

| Road No. | Road Section | Time | NO Emission | | | | | | | | | | | | | | | | | |
|---|---|---|---|---|---|---|---|---|---|---|---|---|---|---|---|---|---|---|---|---|
| | | | PC | Taxi | LGV3 | LGV4 | LGV6 | HGV7 | HGV8 | HGV9 | PLB | PV4 | PV5 | NFB6 | NFB7 | NFB8 | NFB9 | FBSD | FBDD | MC |
| 26 | Castle Peak Road - Lingnan (L026) - NB | 0000 - 0100 | 0.0226 | 0.4373 | 0.5215 | 0.5258 | 0.4815 | 0.7471 | 0.9708 | 1.2240 | 0.5436 | 0.3555 | 0.3981 | 0.5370 | 0.6125 | 1.1683 | 0.5136 | 0.8671 | 3.3816 | 0.2161 |
| | | 0100 - 0200 | 0.0223 | 0.4303 | 0.5063 | 0.5104 | 0.4723 | 0.7328 | 0.9445 | 1.1936 | 0.5356 | 0.3441 | 0.3917 | 0.5280 | 0.5982 | 1.1366 | 0.4925 | 0.8461 | 3.3099 | 0.2143 |
| | | 0200 - 0300 | 0.0219 | 0.4236 | 0.4921 | 0.4960 | 0.4633 | 0.7191 | 0.9197 | 1.1647 | 0.5280 | 0.3333 | 0.3855 | 0.5193 | 0.5846 | 1.1065 | 0.4727 | 0.8261 | 3.2415 | 0.2126 |
| | | 0300 - 0400 | 0.0219 | 0.4236 | 0.4921 | 0.4960 | 0.4633 | 0.7191 | 0.9197 | 1.1647 | 0.5280 | 0.3333 | 0.3855 | 0.5193 | 0.5846 | 1.1065 | 0.4727 | 0.8261 | 3.2415 | 0.2126 |
| | | 0400 - 0500 | 0.0219 | 0.4236 | 0.4921 | 0.4960 | 0.4633 | 0.7191 | 0.9197 | 1.1647 | 0.5280 | 0.3333 | 0.3855 | 0.5193 | 0.5846 | 1.1065 | 0.4727 | 0.8261 | 3.2415 | 0.2126 |
| | | 0500 - 0600 | 0.0219 | 0.4236 | 0.4921 | 0.4960 | 0.4633 | 0.7191 | 0.9197 | 1.1647 | 0.5280 | 0.3333 | 0.3855 | 0.5193 | 0.5846 | 1.1065 | 0.4727 | 0.8261 | 3.2415 | 0.2126 |
| | | 0600 - 0700 | 0.0233 | 0.4523 | 0.5547 | 0.5595 | 0.5018 | 0.7783 | 1.0278 | 1.2897 | 0.5605 | 0.3807 | 0.4119 | 0.5562 | 0.6435 | 1.2371 | 0.5596 | 0.9125 | 3.5360 | 0.2199 |
| | | 0700 - 0800 | 0.0268 | 0.5407 | 0.8276 | 0.8358 | 0.6505 | 1.0025 | 1.3898 | 1.7037 | 0.6583 | 0.5917 | 0.4928 | 0.6707 | 0.8830 | 1.6746 | 0.8639 | 1.1974 | 4.4888 | 0.2409 |
| | | 0800 - 0900 | 0.0264 | 0.5286 | 0.7967 | 0.8046 | 0.6328 | 0.9756 | 1.3381 | 1.6449 | 0.6454 | 0.5681 | 0.4818 | 0.6550 | 0.8552 | 1.6120 | 0.8194 | 1.1570 | 4.3549 | 0.2383 |
| | | 0900 - 1000 | 0.0256 | 0.5065 | 0.7386 | 0.7456 | 0.5997 | 0.9251 | 1.2448 | 1.5387 | 0.6212 | 0.5235 | 0.4616 | 0.6263 | 0.8027 | 1.4993 | 0.7400 | 1.0840 | 4.1122 | 0.2331 |
| | | 1000 - 1100 | 0.0247 | 0.4866 | 0.6355 | 0.6415 | 0.5498 | 0.8518 | 1.1633 | 1.4455 | 0.5992 | 0.4422 | 0.4433 | 0.6006 | 0.7180 | 1.4008 | 0.6714 | 1.0199 | 3.8979 | 0.2285 |
| | | 1100 - 1200 | 0.0247 | 0.4866 | 0.6355 | 0.6415 | 0.5498 | 0.8518 | 1.1633 | 1.4455 | 0.5992 | 0.4422 | 0.4433 | 0.6006 | 0.7180 | 1.4008 | 0.6714 | 1.0199 | 3.8979 | 0.2285 |
| | | 1200 - 1300 | 0.0244 | 0.4773 | 0.6132 | 0.6188 | 0.5367 | 0.8318 | 1.1263 | 1.4031 | 0.5889 | 0.4252 | 0.4349 | 0.5886 | 0.6976 | 1.3561 | 0.6406 | 0.9907 | 3.7998 | 0.2262 |
| | | 1300 - 1400 | 0.0244 | 0.4773 | 0.6132 | 0.6188 | 0.5367 | 0.8318 | 1.1263 | 1.4031 | 0.5889 | 0.4252 | 0.4349 | 0.5886 | 0.6976 | 1.3561 | 0.6406 | 0.9907 | 3.7998 | 0.2262 |
| | | 1400 - 1500 | 0.0247 | 0.4866 | 0.6355 | 0.6415 | 0.5498 | 0.8518 | 1.1633 | 1.4455 | 0.5992 | 0.4422 | 0.4433 | 0.6006 | 0.7180 | 1.4008 | 0.6714 | 1.0199 | 3.8979 | 0.2285 |
| | | 1500 - 1600 | 0.0252 | 0.4963 | 0.6596 | 0.6658 | 0.5638 | 0.8732 | 1.2028 | 1.4906 | 0.6100 | 0.4605 | 0.4523 | 0.6131 | 0.7400 | 1.4485 | 0.7044 | 1.0509 | 4.0018 | 0.2308 |
| | | 1600 - 1700 | 0.0256 | 0.5065 | 0.7386 | 0.7456 | 0.5997 | 0.9251 | 1.2448 | 1.5387 | 0.6212 | 0.5235 | 0.4616 | 0.6263 | 0.8027 | 1.4993 | 0.7400 | 1.0840 | 4.1122 | 0.2331 |
| | | 1700 - 1800 | 0.0264 | 0.5286 | 0.7967 | 0.8046 | 0.6328 | 0.9756 | 1.3381 | 1.6449 | 0.6454 | 0.5681 | 0.4818 | 0.6550 | 0.8552 | 1.6120 | 0.8194 | 1.1570 | 4.3549 | 0.2383 |
| | | 1800 - 1900 | 0.0260 | 0.5172 | 0.7671 | 0.7746 | 0.6159 | 0.9498 | 1.2898 | 1.5900 | 0.6331 | 0.5455 | 0.4715 | 0.6403 | 0.8285 | 1.5536 | 0.7781 | 1.1193 | 4.2297 | 0.2357 |
| | | 1900 - 2000 | 0.0252 | 0.4963 | 0.6596 | 0.6658 | 0.5638 | 0.8732 | 1.2028 | 1.4906 | 0.6100 | 0.4605 | 0.4523 | 0.6131 | 0.7400 | 1.4485 | 0.7044 | 1.0509 | 4.0018 | 0.2308 |
| | | 2000 - 2100 | 0.0247 | 0.4866 | 0.6355 | 0.6415 | 0.5498 | 0.8518 | 1.1633 | 1.4455 | 0.5992 | 0.4422 | 0.4433 | 0.6006 | 0.7180 | 1.4008 | 0.6714 | 1.0199 | 3.8979 | 0.2285 |
| | | 2100 - 2200 | 0.0252 | 0.4963 | 0.6596 | 0.6658 | 0.5638 | 0.8732 | 1.2028 | 1.4906 | 0.6100 | 0.4605 | 0.4523 | 0.6131 | 0.7400 | 1.4485 | 0.7044 | 1.0509 | 4.0018 | 0.2308 |
| | | 2200 - 2300 | 0.0236 | 0.4602 | 0.5729 | 0.5780 | 0.5127 | 0.7951 | 1.0587 | 1.3254 | 0.5696 | 0.3945 | 0.4192 | 0.5665 | 0.6604 | 1.2745 | 0.5849 | 0.9371 | 3.6193 | 0.2219 |
| | | 2300 - 0000 | 0.0229 | 0.4446 | 0.5376 | 0.5422 | 0.4914 | 0.7623 | 0.9985 | 1.2560 | 0.5518 | 0.3677 | 0.4048 | 0.5464 | 0.6275 | 1.2017 | 0.5359 | 0.8892 | 3.4568 | 0.2180 |
| 27 | Castle Peak Road - Lingnan (L027) - SB | 0000 - 0100 | 0.0219 | 0.4236 | 0.4921 | 0.4960 | 0.4633 | 0.7191 | 0.9197 | 1.1647 | 0.5280 | 0.3333 | 0.3855 | 0.5193 | 0.5846 | 1.1065 | 0.4727 | 0.8261 | 3.2415 | 0.2126 |
| | | 0100 - 0200 | 0.0219 | 0.4236 | 0.4921 | 0.4960 | 0.4633 | 0.7191 | 0.9197 | 1.1647 | 0.5280 | 0.3333 | 0.3855 | 0.5193 | 0.5846 | 1.1065 | 0.4727 | 0.8261 | 3.2415 | 0.2126 |
| | | 0200 - 0300 | 0.0219 | 0.4236 | 0.4921 | 0.4960 | 0.4633 | 0.7191 | 0.9197 | 1.1647 | 0.5280 | 0.3333 | 0.3855 | 0.5193 | 0.5846 | 1.1065 | 0.4727 | 0.8261 | 3.2415 | 0.2126 |
| | | 0300 - 0400 | 0.0219 | 0.4236 | 0.4921 | 0.4960 | 0.4633 | 0.7191 | 0.9197 | 1.1647 | 0.5280 | 0.3333 | 0.3855 | 0.5193 | 0.5846 | 1.1065 | 0.4727 | 0.8261 | 3.2415 | 0.2126 |
| | | 0400 - 0500 | 0.0219 | 0.4236 | 0.4921 | 0.4960 | 0.4633 | 0.7191 | 0.9197 | 1.1647 | 0.5280 | 0.3333 | 0.3855 | 0.5193 | 0.5846 | 1.1065 | 0.4727 | 0.8261 | 3.2415 | 0.2126 |
| | | 0500 - 0600 | 0.0219 | 0.4236 | 0.4921 | 0.4960 | 0.4633 | 0.7191 | 0.9197 | 1.1647 | 0.5280 | 0.3333 | 0.3855 | 0.5193 | 0.5846 | 1.1065 | 0.4727 | 0.8261 | 3.2415 | 0.2126 |
| | | 0600 - 0700 | 0.0219 | 0.4236 | 0.4921 | 0.4960 | 0.4633 | 0.7191 | 0.9197 | 1.1647 | 0.5280 | 0.3333 | 0.3855 | 0.5193 | 0.5846 | 1.1065 | 0.4727 | 0.8261 | 3.2415 | 0.2126 |
| | | 0700 - 0800 | 0.0233 | 0.4523 | 0.5547 | 0.5595 | 0.5018 | 0.7783 | 1.0278 | 1.2897 | 0.5605 | 0.3807 | 0.4119 | 0.5562 | 0.6435 | 1.2371 | 0.5596 | 0.9125 | 3.5360 | 0.2199 |
| | | 0800 - 0900 | 0.0229 | 0.4446 | 0.5376 | 0.5422 | 0.4914 | 0.7623 | 0.9985 | 1.2560 | 0.5518 | 0.3677 | 0.4048 | 0.5464 | 0.6275 | 1.2017 | 0.5359 | 0.8892 | 3.4568 | 0.2180 |
| | | 0900 - 1000 | 0.0226 | 0.4373 | 0.5215 | 0.5258 | 0.4815 | 0.7471 | 0.9708 | 1.2240 | 0.5436 | 0.3555 | 0.3981 | 0.5370 | 0.6125 | 1.1683 | 0.5136 | 0.8671 | 3.3816 | 0.2161 |
| | | 1000 - 1100 | 0.0223 | 0.4303 | 0.5063 | 0.5104 | 0.4723 | 0.7328 | 0.9445 | 1.1936 | 0.5356 | 0.3441 | 0.3917 | 0.5280 | 0.5982 | 1.1366 | 0.4925 | 0.8461 | 3.3099 | 0.2143 |
| | | 1100 - 1200 | 0.0223 | 0.4303 | 0.5063 | 0.5104 | 0.4723 | 0.7328 | 0.9445 | 1.1936 | 0.5356 | 0.3441 | 0.3917 | 0.5280 | 0.5982 | 1.1366 | 0.4925 | 0.8461 | 3.3099 | 0.2143 |
| | | 1200 - 1300 | 0.0223 | 0.4303 | 0.5063 | 0.5104 | 0.4723 | 0.7328 | 0.9445 | 1.1936 | 0.5356 | 0.3441 | 0.3917 | 0.5280 | 0.5982 | 1.1366 | 0.4925 | 0.8461 | 3.3099 | 0.2143 |
| | | 1300 - 1400 | 0.0223 | 0.4303 | 0.5063 | 0.5104 | 0.4723 | 0.7328 | 0.9445 | 1.1936 | 0.5356 | 0.3441 | 0.3917 | 0.5280 | 0.5982 | 1.1366 | 0.4925 | 0.8461 | 3.3099 | 0.2143 |
| | | 1400 - 1500 | 0.0223 | 0.4303 | 0.5063 | 0.5104 | 0.4723 | 0.7328 | 0.9445 | 1.1936 | 0.5356 | 0.3441 | 0.3917 | 0.5280 | 0.5982 | 1.1366 | 0.4925 | 0.8461 | 3.3099 | 0.2143 |
| | | 1500 - 1600 | 0.0226 | 0.4373 | 0.5215 | 0.5258 | 0.4815 | 0.7471 | 0.9708 | 1.2240 | 0.5436 | 0.3555 | 0.3981 | 0.5370 | 0.6125 | 1.1683 | 0.5136 | 0.8671 | 3.3816 | 0.2161 |
| | | 1600 - 1700 | 0.0223 | 0.4303 | 0.5063 | 0.5104 | 0.4723 | 0.7328 | 0.9445 | 1.1936 | 0.5356 | 0.3441 | 0.3917 | 0.5280 | 0.5982 | 1.1366 | 0.4925 | 0.8461 | 3.3099 | 0.2143 |
| | | 1700 - 1800 | 0.0223 | 0.4303 | 0.5063 | 0.5104 | 0.4723 | 0.7328 | 0.9445 | 1.1936 | 0.5356 | 0.3441 | 0.3917 | 0.5280 | 0.5982 | 1.1366 | 0.4925 | 0.8461 | 3.3099 | 0.2143 |
| | | 1800 - 1900 | 0.0223 | 0.4303 | 0.5063 | 0.5104 | 0.4723 | 0.7328 | 0.9445 | 1.1936 | 0.5356 | 0.3441 | 0.3917 | 0.5280 | 0.5982 | 1.1366 | 0.4925 | 0.8461 | 3.3099 | 0.2143 |
| | | 1900 - 2000 | 0.0223 | 0.4303 | 0.5063 | 0.5104 | 0.4723 | 0.7328 | 0.9445 | 1.1936 | 0.5356 | 0.3441 | 0.3917 | 0.5280 | 0.5982 | 1.1366 | 0.4925 | 0.8461 | 3.3099 | 0.2143 |
| | | 2000 - 2100 | 0.0223 | 0.4303 | 0.5063 | 0.5104 | 0.4723 | 0.7328 | 0.9445 | 1.1936 | 0.5356 | 0.3441 | 0.3917 | 0.5280 | 0.5982 | 1.1366 | 0.4925 | 0.8461 | 3.3099 | 0.2143 |
| | | 2100 - 2200 | 0.0223 | 0.4303 | 0.5063 | 0.5104 | 0.4723 | 0.7328 | 0.9445 | 1.1936 | 0.5356 | 0.3441 | 0.3917 | 0.5280 | 0.5982 | 1.1366 | 0.4925 | 0.8461 | 3.3099 | 0.2143 |
| | | 2200 - 2300 | 0.0219 | 0.4236 | 0.4921 | 0.4960 | 0.4633 | 0.7191 | 0.9197 | 1.1647 | 0.5280 | 0.3333 | 0.3855 | 0.5193 | 0.5846 | 1.1065 | 0.4727 | 0.8261 | 3.2415 | 0.2126 |
| | | 2300 - 0000 | 0.0219 | 0.4236 | 0.4921 | 0.4960 | 0.4633 | 0.7191 | 0.9197 | 1.1647 | 0.5280 | 0.3333 | 0.3855 | 0.5193 | 0.5846 | 1.1065 | 0.4727 | 0.8261 | 3.2415 | 0.2126 |
| 28 | Slip road to Yuen Long Highway<br>(L028) - EB | 0000 - 0100 | 0.0190 | 0.3687 | 0.3845 | 0.3867 | 0.3940 | 0.6118 | 0.7266 | 0.9390 | 0.4686 | 0.2526 | 0.3360 | 0.4491 | 0.4806 | 0.8734 | 0.3235 | 0.6697 | 2.6978 | 0.1986 |
| | | 0100 - 0200 | 0.0190 | 0.3687 | 0.3845 | 0.3867 | 0.3940 | 0.6118 | 0.7266 | 0.9390 | 0.4686 | 0.2526 | 0.3360 | 0.4491 | 0.4806 | 0.8734 | 0.3235 | 0.6697 | 2.6978 | 0.1986 |
| | | 0200 - 0300 | 0.0190 | 0.3687 | 0.3845 | 0.3867 | 0.3940 | 0.6118 | 0.7266 | 0.9390 | 0.4686 | 0.2526 | 0.3360 | 0.4491 | 0.4806 | 0.8734 | 0.3235 | 0.6697 | 2.6978 | 0.1986 |
| | | 0300 - 0400 | 0.0190 | 0.3687 | 0.3845 | 0.3867 | 0.3940 | 0.6118 | 0.7266 | 0.9390 | 0.4686 | 0.2526 | 0.3360 | 0.4491 | 0.4806 | 0.8734 | 0.3235 | 0.6697 | 2.6978 | 0.1986 |
| | | 0400 - 0500 | 0.0190 | 0.3687 | 0.3845 | 0.3867 | 0.3940 | 0.6118 | 0.7266 | 0.9390 | 0.4686 | 0.2526 | 0.3360 | 0.4491 | 0.4806 | 0.8734 | 0.3235 | 0.6697 | 2.6978 | 0.1986 |
| | | 0500 - 0600 | 0.0190 | 0.3687 | 0.3845 | 0.3867 | 0.3940 | 0.6118 | 0.7266 | 0.9390 | 0.4686 | 0.2526 | 0.3360 | 0.4491 | 0.4806 | 0.8734 | 0.3235 | 0.6697 | 2.6978 | 0.1986 |
| | | 0600 - 0700 | 0.0201 | 0.3882 | 0.4212 | 0.4240 | 0.4182 | 0.6492 | 0.7934 | 1.0176 | 0.4889 | 0.2800 | 0.3535 | 0.4742 | 0.5166 | 0.9542 | 0.3742 | 0.7243 | 2.8892 | 0.2034 |
| | | 0700 - 0800 | 0.0244 | 0.4773 | 0.6132 | 0.6188 | 0.5367 | 0.8318 | 1.1263 | 1.4031 | 0.5889 | 0.4252 | 0.4349 | 0.5886 | 0.6976 | 1.3561 | 0.6406 | 0.9907 | 3.7998 | 0.2262 |
| | | 0800 - 0900 | 0.0240 | 0.4686 | 0.5924 | 0.5977 | 0.5243 | 0.8129 | 1.0915 | 1.3631 | 0.5790 | 0.4093 | 0.4268 | 0.5773 | 0.6785 | 1.3141 | 0.6119 | 0.9632 | 3.7070 | 0.2240 |
| | | 0900 - 1000 | 0.0233 | 0.4523 | 0.5547 | 0.5595 | 0.5018 | 0.7783 | 1.0278 | 1.2897 | 0.5605 | 0.3807 | 0.4119 | 0.5562 | 0.6435 | 1.2371 | 0.5596 | 0.9125 | 3.5360 | 0.2199 |
| | | 1000 - 1100 | 0.0216 | 0.4170 | 0.4786 | 0.4823 | 0.4549 | 0.7061 | 0.8960 | 1.1373 | 0.5207 | 0.3231 | 0.3796 | 0.5111 | 0.5718 | 1.0779 | 0.4539 | 0.8071 | 3.1762 | 0.2109 |
| | | 1100 - 1200 | 0.0219 | 0.4236 | 0.4921 | 0.4960 | 0.4633 | 0.7191 | 0.9197 | 1.1647 | 0.5280 | 0.3333 | 0.3855 | 0.5193 | 0.5846 | 1.1065 | 0.4727 | 0.8261 | 3.2415 | 0.2126 |
| | | 1200 - 1300 | 0.0213 | 0.4109 | 0.4658 | 0.4693 | 0.4469 | 0.6937 | 0.8735 | 1.1111 | 0.5137 | 0.3135 | 0.3739 | 0.5031 | 0.5597 | 1.0508 | 0.4363 | 0.7891 | 3.1138 | 0.2093 |
| | | 1300 - 1400 | 0.0213 | 0.4109 | 0.4658 | 0.4693 | 0.4469 | 0.6937 | 0.8735 | 1.1111 | 0.5137 | 0.3135 | 0.3739 | 0.5031 | 0.5597 | 1.0508 | 0.4363 | 0.7891 | 3.1138 | 0.2093 |
| | | 1400 - 1500 | 0.0219 | 0.4236 | 0.4921 | 0.4960 | 0.4633 | 0.7191 | 0.9197 | 1.1647 | 0.5280 | 0.3333 | 0.3855 | 0.5193 | 0.5846 | 1.1065 | 0.4727 | 0.8261 | 3.2415 | 0.2126 |
| | | 1500 - 1600 | 0.0223 | 0.4303 | 0.5063 | 0.5104 | 0.4723 | 0.7328 | 0.9445 | 1.1936 | 0.5356 | 0.3441 | 0.3917 | 0.5280 | 0.5982 | 1.1366 | 0.4925 | 0.8461 | 3.3099 | 0.2143 |
| | | 1600 - 1700 | 0.0223 | 0.4303 | 0.5063 | 0.5104 | 0.4723 | 0.7328 | 0.9445 | 1.1936 | 0.5356 | 0.3441 | 0.3917 | 0.5280 | 0.5982 | 1.1366 | 0.4925 | 0.8461 | 3.3099 | 0.2143 |
| | | 1700 - 1800 | 0.0226 | 0.4373 | 0.5215 | 0.5258 | 0.4815 | 0.7471 | 0.9708 | 1.2240 | 0.5436 | 0.3555 | 0.3981 | 0.5370 | 0.6125 | 1.1683 | 0.5136 | 0.8671 | 3.3816 | 0.2161 |
| | | 1800 - 1900 | 0.0226 | 0.4373 | 0.5215 | 0.5258 | 0.4815 | 0.7471 | 0.9708 | 1.2240 | 0.5436 | 0.3555 | 0.3981 | 0.5370 | 0.6125 | 1.1683 | 0.5136 | 0.8671 | 3.3816 | 0.2161 |
| | | 1900 - 2000 | 0.0216 | 0.4170 | 0.4786 | 0.4823 | 0.4549 | 0.7061 | 0.8960 | 1.1373 | 0.5207 | 0.3231 | 0.3796 | 0.5111 | 0.5718 | 1.0779 | 0.4539 | 0.8071 | 3.1762 | 0.2109 |
| | | 2000 - 2100 | 0.0213 | 0.4109 | 0.4658 | 0.4693 | 0.4469 | 0.6937 | 0.8735 | 1.1111 | 0.5137 | 0.3135 | 0.3739 | 0.5031 | 0.5597 | 1.0508 | 0.4363 | 0.7891 | 3.1138 | 0.2093 |
| | | 2100 - 2200 | 0.0216 | 0.4170 | 0.4786 | 0.4823 | 0.4549 | 0.7061 | 0.8960 | 1.1373 | 0.5207 | 0.3231 | 0.3796 | 0.5111 | 0.5718 | 1.0779 | 0.4539 | 0.8071 | 3.1762 | 0.2109 |
| | | 2200 - 2300 | 0.0198 | 0.3831 | 0.4114 | 0.4139 | 0.4118 | 0.6393 | 0.7756 | 0.9967 | 0.4834 | 0.2726 | 0.3489 | 0.4676 | 0.5070 | 0.9326 | 0.3606 | 0.7098 | 2.8385 | 0.2022 |
| | | 2300 - 0000 | 0.0192 | 0.3734 | 0.3930 | 0.3953 | 0.3997 | 0.6205 | 0.7423 | 0.9574 | 0.4732 | 0.2589 | 0.3401 | 0.4551 | 0.4890 | 0.8923 | 0.3353 | 0.6825 | 2.7429 | 0.1997 |
| 29 | Access Road to To Yuen Wai (L029) - NB | 0000 - 0100 | 0.0256 | 0.5065 | 0.7386 | 0.7456 | 0.5997 | 0.9251 | 1.2448 | 1.5387 | 0.6212 | 0.5235 | 0.4616 | 0.6263 | 0.8027 | 1.4993 | 0.7400 | 1.0840 | 4.1122 | 0.2331 |
| | | 0100 - 0200 | 0.0256 | 0.5065 | 0.7386 | 0.7456 | 0.5997 | 0.9251 | 1.2448 | 1.5387 | 0.6212 | 0.5235 | 0.4616 | 0.6263 | 0.8027 | 1.4993 | 0.7400 | 1.0840 | 4.1122 | 0.2331 |
| | | 0200 - 0300 | 0.0256 | 0.5065 | 0.7386 | 0.7456 | 0.5997 | 0.9251 | 1.2448 | 1.5387 | 0.6212 | 0.5235 | 0.4616 | 0.6263 | 0.8027 | 1.4993 | 0.7400 | 1.0840 | 4.1122 | 0.2331 |
| | | 0300 - 0400 | 0.0256 | 0.5065 | 0.7386 | 0.7456 | 0.5997 | 0.9251 | 1.2448 | 1.5387 | 0.6212 | 0.5235 | 0.4616 | 0.6263 | 0.8027 | 1.4993 | 0.7400 | 1.0840 | 4.1122 | 0.2331 |
| | | 0400 - 0500 | 0.0256 | 0.5065 | 0.7386 | 0.7456 | 0.5997 | 0.9251 | 1.2448 | 1.5387 | 0.6212 | 0.5235 | 0.4616 | 0.6263 | 0.8027 | 1.4993 | 0.7400 | 1.0840 | 4.1122 | 0.2331 |
| | | 0500 - 0600 | 0.0256 | 0.5065 | 0.7386 | 0.7456 | 0.5997 | 0.9251 | 1.2448 | 1.5387 | 0.6212 | 0.5235 | 0.4616 | 0.6263 | 0.8027 | 1.4993 | 0.7400 | 1.0840 | 4.1122 | 0.2331 |
| | | 0600 - 0700 | 0.0256 | 0.5065 | 0.7386 | 0.7456 | 0.5997 | 0.9251 | 1.2448 | 1.5387 | 0.6212 | 0.5235 | 0.4616 | 0.6263 | 0.8027 | 1.4993 | 0.7400 | 1.0840 | 4.1122 | 0.2331 |
| | | 0700 - 0800 | 0.0268 | 0.5407 | 0.8276 | 0.8358 | 0.6505 | 1.0025 | 1.3898 | 1.7037 | 0.6583 | 0.5917 | 0.4928 | 0.6707 | 0.8830 | 1.6746 | 0.8639 | 1.1974 | 4.4888 | 0.2409 |
| | | 0800 - 0900 | 0.0268 | 0.5407 | 0.8276 | 0.8358 | 0.6505 | 1.0025 | 1.3898 | 1.7037 | 0.6583 | 0.5917 | 0.4928 | 0.6707 | 0.8830 | 1.6746 | 0.8639 | 1.1974 | 4.4888 | 0.2409 |
| | | 0900 - 1000 | 0.0268 | 0.5407 | 0.8276 | 0.8358 | 0.6505 | 1.0025 | 1.3898 | 1.7037 | 0.6583 | 0.5917 | 0.4928 | 0.6707 | 0.8830 | 1.6746 | 0.8639 | 1.1974 | 4.4888 | 0.2409 |
| | | 1000 - 1100 | 0.0268 | 0.5407 | 0.8276 | 0.8358 | 0.6505 | 1.0025 | 1.3898 | 1.7037 | 0.6583 | 0.5917 | 0.4928 | 0.6707 | 0.8830 | 1.6746 | 0.8639 | 1.1974 | 4.4888 | 0.2409 |
| | | 1100 - 1200 | 0.0268 | 0.5407 | 0.8276 | 0.8358 | 0.6505 | 1.0025 | 1.3898 | 1.7037 | 0.6583 | 0.5917 | 0.4928 | 0.6707 | 0.8830 | 1.6746 | 0.8639 | 1.1974 | 4.4888 | 0.2409 |
| | | 1200 - 1300 | 0.0268 | 0.5407 | 0.8276 | 0.8358 | 0.6505 | 1.0025 | 1.3898 | 1.7037 | 0.6583 | 0.5917 | 0.4928 | 0.6707 | 0.8830 | 1.6746 | 0.8639 | 1.1974 | 4.4888 | 0.2409 |
| | | 1300 - 1400 | 0.0268 | 0.5407 | 0.8276 | 0.8358 | 0.6505 | 1.0025 | 1.3898 | 1.7037 | 0.6583 | 0.5917 | 0.4928 | 0.6707 | 0.8830 | 1.6746 | 0.8639 | 1.1974 | 4.4888 | 0.2409 |
| | | 1400 - 1500 | 0.0268 | 0.5407 | 0.8276 | 0.8358 | 0.6505 | 1.0025 | 1.3898 | 1.7037 | 0.6583 | 0.5917 | 0.4928 | 0.6707 | 0.8830 | 1.6746 | 0.8639 | 1.1974 | 4.4888 | 0.2409 |
| | | 1500 - 1600 | 0.0268 | 0.5407 | 0.8276 | 0.8358 | 0.6505 | 1.0025 | 1.3898 | 1.7037 | 0.6583 | 0.5917 | 0.4928 | 0.6707 | 0.8830 | 1.6746 | 0.8639 | 1.1974 | 4.4888 | 0.2409 |
| | | 1600 - 1700 | 0.0268 | 0.5407 | 0.8276 | 0.8358 | 0.6505 | 1.0025 | 1.3898 | 1.7037 | 0.6583 | 0.5917 | 0.4928 | 0.6707 | 0.8830 | 1.6746 | 0.8639 | 1.1974 | 4.4888 | 0.2409 |
| | | 1700 - 1800 | 0.0268 | 0.5407 | 0.8276 | 0.8358 | 0.6505 | 1.0025 | 1.3898 | 1.7037 | 0.6583 | 0.5917 | 0.4928 | 0.6707 | 0.8830 | 1.6746 | 0.8639 | 1.1974 | 4.4888 | 0.2409 |
| | | 1800 - 1900 | 0.0268 | 0.5407 | 0.8276 | 0.8358 | 0.6505 | 1.0025 | 1.3898 | 1.7037 | 0.6583 | 0.5917 | 0.4928 | 0.6707 | 0.8830 | 1.6746 | 0.8639 | 1.1974 | 4.4888 | 0.2409 |
| | | 1900 - 2000 | 0.0268 | 0.5407 | 0.8276 | 0.8358 | 0.6505 | 1.0025 | 1.3898 | 1.7037 | 0.6583 | 0.5917 | 0.4928 | 0.6707 | 0.8830 | 1.6746 | 0.8639 | 1.1974 | 4.4888 | 0.2409 |
| | | 2000 - 2100 | 0.0268 | 0.5407 | 0.8276 | 0.8358 | 0.6505 | 1.0025 | 1.3898 | 1.7037 | 0.6583 | 0.5917 | 0.4928 | 0.6707 | 0.8830 | 1.6746 | 0.8639 | 1.1974 | 4.4888 | 0.2409 |
| | | 2100 - 2200 | 0.0268 | 0.5407 | 0.8276 | 0.8358 | 0.6505 | 1.0025 | 1.3898 | 1.7037 | 0.6583 | 0.5917 | 0.4928 | 0.6707 | 0.8830 | 1.6746 | 0.8639 | 1.1974 | 4.4888 | 0.2409 |
| | | 2200 - 2300 | 0.0256 | 0.5065 | 0.7386 | 0.7456 | 0.5997 | 0.9251 | 1.2448 | 1.5387 | 0.6212 | 0.5235 | 0.4616 | 0.6263 | 0.8027 | 1.4993 | 0.7400 | 1.0840 | 4.1122 | 0.2331 |
| | | 2300 - 0000 | 0.0256 | 0.5065 | 0.7386 | 0.7456 | 0.5997 | 0.9251 | 1.2448 | 1.5387 | 0.6212 | 0.5235 | 0.4616 | 0.6263 | 0.8027 | 1.4993 | 0.7400 | 1.0840 | 4.1122 | 0.2331 |
| 30 | Slip road to Yuen Long Highway<br>(L030) - EB | 0000 - 0100 | 0.0190 | 0.3687 | 0.3845 | 0.3867 | 0.3940 | 0.6118 | 0.7266 | 0.9390 | 0.4686 | 0.2526 | 0.3360 | 0.4491 | 0.4806 | 0.8734 | 0.3235 | 0.6697 | 2.6978 | 0.1986 |
| | | 0100 - 0200 | 0.0190 | 0.3687 | 0.3845 | 0.3867 | 0.3940 | 0.6118 | 0.7266 | 0.9390 | 0.4686 | 0.2526 | 0.3360 | 0.4491 | 0.4806 | 0.8734 | 0.3235 | 0.6697 | 2.6978 | 0.1986 |
| | | 0200 - 0300 | 0.0190 | 0.3687 | 0.3845 | 0.3867 | 0.3940 | 0.6118 | 0.7266 | 0.9390 | 0.4686 | 0.2526 | 0.3360 | 0.4491 | 0.4806 | 0.8734 | 0.3235 | 0.6697 | 2.6978 | 0.1986 |
| | | 0300 - 0400 | 0.0190 | 0.3687 | 0.3845 | 0.3867 | 0.3940 | 0.6118 | 0.7266 | 0.9390 | 0.4686 | 0.2526 | 0.3360 | 0.4491 | 0.4806 | 0.8734 | 0.3235 | 0.6697 | 2.6978 | 0.1986 |
| | | 0400 - 0500 | 0.0190 | 0.3687 | 0.3845 | 0.3867 | 0.3940 | 0.6118 | 0.7266 | 0.9390 | 0.4686 | 0.2526 | 0.3360 | 0.4491 | 0.4806 | 0.8734 | 0.3235 | 0.6697 | 2.6978 | 0.1986 |
| | | 0500 - 0600 | 0.0190 | 0.3687 | 0.3845 | 0.3867 | 0.3940 | 0.6118 | 0.7266 | 0.9390 | 0.4686 | 0.2526 | 0.3360 | 0.4491 | 0.4806 | 0.8734 | 0.3235 | 0.6697 | 2.6978 | 0.1986 |
| | | 0600 - 0700 | 0.0195 | 0.3781 | 0.4019 | 0.4044 | 0.4056 | 0.6298 | 0.7586 | 0.9767 | 0.4782 | 0.2656 | 0.3444 | 0.4612 | 0.4978 | 0.9120 | 0.3477 | 0.6958 | 2.7898 | 0.2008 |
| | | 0700 - 0800 | 0.0236 | 0.4602 | 0.5729 | 0.5780 | 0.5127 | 0.7951 | 1.0587 | 1.3254 | 0.5696 | 0.3945 | 0.4192 | 0.5665 | 0.6604 | 1.2745 | 0.5849 | 0.9371 | 3.6193 | 0.2219 |
| | | 0800 - 0900 | 0.0233 | 0.4523 | 0.5547 | 0.5595 | 0.5018 | 0.7783 | 1.0278 | 1.2897 | 0.5605 | 0.3807 | 0.4119 | 0.5562 | 0.6435 | 1.2371 | 0.5596 | 0.9125 | 3.5360 | 0.2199 |
| | | 0900 - 1000 | 0.0223 | 0.4303 | 0.5063 | 0.5104 | 0.4723 | 0.7328 | 0.9445 | 1.1936 | 0.5356 | 0.3441 | 0.3917 | 0.5280 | 0.5982 | 1.1366 | 0.4925 | 0.8461 | 3.3099 | 0.2143 |
| | | 1000 - 1100 | 0.0209 | 0.4049 | 0.4538 | 0.4571 | 0.4392 | 0.6819 | 0.8521 | 1.0861 | 0.5070 | 0.3044 | 0.3685 | 0.4954 | 0.5481 | 1.0249 | 0.4194 | 0.7717 | 3.0540 | 0.2078 |
| | | 1100 - 1200 | 0.0213 | 0.4109 | 0.4658 | 0.4693 | 0.4469 | 0.6937 | 0.8735 | 1.1111 | 0.5137 | 0.3135 | 0.3739 | 0.5031 | 0.5597 | 1.0508 | 0.4363 | 0.7891 | 3.1138 | 0.2093 |
| | | 1200 - 1300 | 0.0207 | 0.3991 | 0.4423 | 0.4454 | 0.4318 | 0.6705 | 0.8316 | 1.0623 | 0.5007 | 0.2959 | 0.3633 | 0.4881 | 0.5371 | 1.0002 | 0.4035 | 0.7552 | 2.9968 | 0.2062 |
| | | 1300 - 1400 | 0.0207 | 0.3991 | 0.4423 | 0.4454 | 0.4318 | 0.6705 | 0.8316 | 1.0623 | 0.5007 | 0.2959 | 0.3633 | 0.4881 | 0.5371 | 1.0002 | 0.4035 | 0.7552 | 2.9968 | 0.2062 |
| | | 1400 - 1500 | 0.0213 | 0.4109 | 0.4658 | 0.4693 | 0.4469 | 0.6937 | 0.8735 | 1.1111 | 0.5137 | 0.3135 | 0.3739 | 0.5031 | 0.5597 | 1.0508 | 0.4363 | 0.7891 | 3.1138 | 0.2093 |
| | | 1500 - 1600 | 0.0213 | 0.4109 | 0.4658 | 0.4693 | 0.4469 | 0.6937 | 0.8735 | 1.1111 | 0.5137 | 0.3135 | 0.3739 | 0.5031 | 0.5597 | 1.0508 | 0.4363 | 0.7891 | 3.1138 | 0.2093 |
| | | 1600 - 1700 | 0.0216 | 0.4170 | 0.4786 | 0.4823 | 0.4549 | 0.7061 | 0.8960 | 1.1373 | 0.5207 | 0.3231 | 0.3796 | 0.5111 | 0.5718 | 1.0779 | 0.4539 | 0.8071 | 3.1762 | 0.2109 |
| | | 1700 - 1800 | 0.0219 | 0.4236 | 0.4921 | 0.4960 | 0.4633 | 0.7191 | 0.9197 | 1.1647 | 0.5280 | 0.3333 | 0.3855 | 0.5193 | 0.5846 | 1.1065 | 0.4727 | 0.8261 | 3.2415 | 0.2126 |
| | | 1800 - 1900 | 0.0216 | 0.4170 | 0.4786 | 0.4823 | 0.4549 | 0.7061 | 0.8960 | 1.1373 | 0.5207 | 0.3231 | 0.3796 | 0.5111 | 0.5718 | 1.0779 | 0.4539 | 0.8071 | 3.1762 | 0.2109 |
| | | 1900 - 2000 | 0.0209 | 0.4049 | 0.4538 | 0.4571 | 0.4392 | 0.6819 | 0.8521 | 1.0861 | 0.5070 | 0.3044 | 0.3685 | 0.4954 | 0.5481 | 1.0249 | 0.4194 | 0.7717 | 3.0540 | 0.2078 |
| | | 2000 - 2100 | 0.0207 | 0.3991 | 0.4423 | 0.4454 | 0.4318 | 0.6705 | 0.8316 | 1.0623 | 0.5007 | 0.2959 | 0.3633 | 0.4881 | 0.5371 | 1.0002 | 0.4035 | 0.7552 | 2.9968 | 0.2062 |
| | | 2100 - 2200 | 0.0209 | 0.4049 | 0.4538 | 0.4571 | 0.4392 | 0.6819 | 0.8521 | 1.0861 | 0.5070 | 0.3044 | 0.3685 | 0.4954 | 0.5481 | 1.0249 | 0.4194 | 0.7717 | 3.0540 | 0.2078 |
| | | 2200 - 2300 | 0.0195 | 0.3781 | 0.4019 | 0.4044 | 0.4056 | 0.6298 | 0.7586 | 0.9767 | 0.4782 | 0.2656 | 0.3444 | 0.4612 | 0.4978 | 0.9120 | 0.3477 | 0.6958 | 2.7898 | 0.2008 |
| | | 2300 - 0000 | 0.0190 | 0.3687 | 0.3845 | 0.3867 | 0.3940 | 0.6118 | 0.7266 | 0.9390 | 0.4686 | 0.2526 | 0.3360 | 0.4491 | 0.4806 | 0.8734 | 0.3235 | 0.6697 | 2.6978 | 0.1986 |

**EMFAC Year 2030 x Traffic Data Year 2033**

| Road No. | Road Section | Time | NO Emission | | | | | | | | | | | | | | | | | |
|---|---|---|---|---|---|---|---|---|---|---|---|---|---|---|---|---|---|---|---|---|
| | | | PC | Taxi | LGV3 | LGV4 | LGV6 | HGV7 | HGV8 | HGV9 | PLB | PV4 | PV5 | NFB6 | NFB7 | NFB8 | NFB9 | FBSD | FBDD | MC |
| 31 | Yuen Long Highway (L031) - EB | 0000 - 0100 | 0.0132 | 0.3157 | 0.2516 | 0.2508 | 0.3022 | 0.5271 | 0.5763 | 0.7669 | 0.4633 | 0.1474 | 0.3086 | 0.3989 | 0.3966 | 0.6919 | 0.1980 | 0.5512 | 2.6648 | 0.1852 |
| | | 0100 - 0200 | 0.0132 | 0.3157 | 0.2516 | 0.2508 | 0.3022 | 0.5271 | 0.5763 | 0.7669 | 0.4633 | 0.1474 | 0.3086 | 0.3989 | 0.3966 | 0.6919 | 0.1980 | 0.5512 | 2.6648 | 0.1852 |
| | | 0200 - 0300 | 0.0132 | 0.3157 | 0.2516 | 0.2508 | 0.3022 | 0.5271 | 0.5763 | 0.7669 | 0.4633 | 0.1474 | 0.3086 | 0.3989 | 0.3966 | 0.6919 | 0.1980 | 0.5512 | 2.6648 | 0.1852 |
| | | 0300 - 0400 | 0.0132 | 0.3157 | 0.2516 | 0.2508 | 0.3022 | 0.5271 | 0.5763 | 0.7669 | 0.4633 | 0.1474 | 0.3086 | 0.3989 | 0.3966 | 0.6919 | 0.1980 | 0.5512 | 2.6648 | 0.1852 |
| | | 0400 - 0500 | 0.0132 | 0.3157 | 0.2516 | 0.2508 | 0.3022 | 0.5271 | 0.5763 | 0.7669 | 0.4633 | 0.1474 | 0.3086 | 0.3989 | 0.3966 | 0.6919 | 0.1980 | 0.5512 | 2.6648 | 0.1852 |
| | | 0500 - 0600 | 0.0132 | 0.3157 | 0.2516 | 0.2508 | 0.3022 | 0.5271 | 0.5763 | 0.7669 | 0.4633 | 0.1474 | 0.3086 | 0.3989 | 0.3966 | 0.6919 | 0.1980 | 0.5512 | 2.6648 | 0.1852 |
| | | 0600 - 0700 | 0.0140 | 0.3161 | 0.2638 | 0.2635 | 0.3072 | 0.5271 | 0.5763 | 0.7669 | 0.4503 | 0.1577 | 0.3058 | 0.3989 | 0.3966 | 0.6919 | 0.1980 | 0.5512 | 2.6648 | 0.1849 |
| | | 0700 - 0800 | 0.0233 | 0.4523 | 0.5547 | 0.5595 | 0.5018 | 0.7783 | 1.0278 | 1.2897 | 0.5605 | 0.3807 | 0.4119 | 0.5562 | 0.6435 | 1.2371 | 0.5596 | 0.9125 | 3.5360 | 0.2199 |
| | | 0800 - 0900 | 0.0233 | 0.4523 | 0.5547 | 0.5595 | 0.5018 | 0.7783 | 1.0278 | 1.2897 | 0.5605 | 0.3807 | 0.4119 | 0.5562 | 0.6435 | 1.2371 | 0.5596 | 0.9125 | 3.5360 | 0.2199 |
| | | 0900 - 1000 | 0.0171 | 0.3363 | 0.3283 | 0.3293 | 0.3552 | 0.5514 | 0.6213 | 0.8142 | 0.4399 | 0.2108 | 0.3082 | 0.4077 | 0.4240 | 0.7464 | 0.2468 | 0.5829 | 2.6782 | 0.1911 |
| | | 1000 - 1100 | 0.0159 | 0.3239 | 0.2996 | 0.3002 | 0.3324 | 0.5292 | 0.5806 | 0.7709 | 0.4355 | 0.1880 | 0.3026 | 0.3989 | 0.3995 | 0.6971 | 0.2042 | 0.5537 | 2.6665 | 0.1875 |
| | | 1100 - 1200 | 0.0163 | 0.3264 | 0.3079 | 0.3086 | 0.3395 | 0.5338 | 0.5897 | 0.7792 | 0.4349 | 0.1949 | 0.3025 | 0.3989 | 0.4057 | 0.7081 | 0.2173 | 0.5590 | 2.6701 | 0.1886 |
| | | 1200 - 1300 | 0.0157 | 0.3228 | 0.2957 | 0.2962 | 0.3289 | 0.5271 | 0.5763 | 0.7669 | 0.4360 | 0.1847 | 0.3027 | 0.3989 | 0.3966 | 0.6919 | 0.1980 | 0.5512 | 2.6648 | 0.1871 |
| | | 1300 - 1400 | 0.0155 | 0.3218 | 0.2920 | 0.2924 | 0.3256 | 0.5271 | 0.5763 | 0.7669 | 0.4367 | 0.1816 | 0.3029 | 0.3989 | 0.3966 | 0.6919 | 0.1980 | 0.5512 | 2.6648 | 0.1867 |
| | | 1400 - 1500 | 0.0165 | 0.3278 | 0.3123 | 0.3130 | 0.3433 | 0.5362 | 0.5945 | 0.7837 | 0.4349 | 0.1986 | 0.3025 | 0.3989 | 0.4090 | 0.7140 | 0.2243 | 0.5619 | 2.6721 | 0.1891 |
| | | 1500 - 1600 | 0.0173 | 0.3399 | 0.3343 | 0.3355 | 0.3595 | 0.5581 | 0.6328 | 0.8279 | 0.4427 | 0.2153 | 0.3112 | 0.4124 | 0.4302 | 0.7603 | 0.2550 | 0.5925 | 2.6803 | 0.1919 |
| | | 1600 - 1700 | 0.0233 | 0.4523 | 0.5547 | 0.5595 | 0.5018 | 0.7783 | 1.0278 | 1.2897 | 0.5605 | 0.3807 | 0.4119 | 0.5562 | 0.6435 | 1.2371 | 0.5596 | 0.9125 | 3.5360 | 0.2199 |
| | | 1700 - 1800 | 0.0233 | 0.4523 | 0.5547 | 0.5595 | 0.5018 | 0.7783 | 1.0278 | 1.2897 | 0.5605 | 0.3807 | 0.4119 | 0.5562 | 0.6435 | 1.2371 | 0.5596 | 0.9125 | 3.5360 | 0.2199 |
| | | 1800 - 1900 | 0.0233 | 0.4523 | 0.5547 | 0.5595 | 0.5018 | 0.7783 | 1.0278 | 1.2897 | 0.5605 | 0.3807 | 0.4119 | 0.5562 | 0.6435 | 1.2371 | 0.5596 | 0.9125 | 3.5360 | 0.2199 |
| | | 1900 - 2000 | 0.0176 | 0.3437 | 0.3406 | 0.3419 | 0.3640 | 0.5650 | 0.6448 | 0.8420 | 0.4456 | 0.2200 | 0.3144 | 0.4172 | 0.4366 | 0.7746 | 0.2635 | 0.6023 | 2.6826 | 0.1927 |
| | | 2000 - 2100 | 0.0157 | 0.3228 | 0.2957 | 0.2962 | 0.3289 | 0.5271 | 0.5763 | 0.7669 | 0.4360 | 0.1847 | 0.3027 | 0.3989 | 0.3966 | 0.6919 | 0.1980 | 0.5512 | 2.6648 | 0.1871 |
| | | 2100 - 2200 | 0.0168 | 0.3293 | 0.3168 | 0.3177 | 0.3471 | 0.5388 | 0.5995 | 0.7883 | 0.4350 | 0.2024 | 0.3025 | 0.3989 | 0.4123 | 0.7202 | 0.2314 | 0.5648 | 2.6741 | 0.1897 |
| | | 2200 - 2300 | 0.0132 | 0.3157 | 0.2516 | 0.2508 | 0.3022 | 0.5271 | 0.5763 | 0.7669 | 0.4633 | 0.1474 | 0.3086 | 0.3989 | 0.3966 | 0.6919 | 0.1980 | 0.5512 | 2.6648 | 0.1852 |
| | | 2300 - 0000 | 0.0132 | 0.3157 | 0.2516 | 0.2508 | 0.3022 | 0.5271 | 0.5763 | 0.7669 | 0.4633 | 0.1474 | 0.3086 | 0.3989 | 0.3966 | 0.6919 | 0.1980 | 0.5512 | 2.6648 | 0.1852 |
| 32 | Yuen Long Highway (L032) - WB | 0000 - 0100 | 0.0132 | 0.3157 | 0.2516 | 0.2508 | 0.3022 | 0.5271 | 0.5763 | 0.7669 | 0.4633 | 0.1474 | 0.3086 | 0.3989 | 0.3966 | 0.6919 | 0.1980 | 0.5512 | 2.6648 | 0.1852 |
| | | 0100 - 0200 | 0.0132 | 0.3157 | 0.2516 | 0.2508 | 0.3022 | 0.5271 | 0.5763 | 0.7669 | 0.4633 | 0.1474 | 0.3086 | 0.3989 | 0.3966 | 0.6919 | 0.1980 | 0.5512 | 2.6648 | 0.1852 |
| | | 0200 - 0300 | 0.0132 | 0.3157 | 0.2516 | 0.2508 | 0.3022 | 0.5271 | 0.5763 | 0.7669 | 0.4633 | 0.1474 | 0.3086 | 0.3989 | 0.3966 | 0.6919 | 0.1980 | 0.5512 | 2.6648 | 0.1852 |
| | | 0300 - 0400 | 0.0132 | 0.3157 | 0.2516 | 0.2508 | 0.3022 | 0.5271 | 0.5763 | 0.7669 | 0.4633 | 0.1474 | 0.3086 | 0.3989 | 0.3966 | 0.6919 | 0.1980 | 0.5512 | 2.6648 | 0.1852 |
| | | 0400 - 0500 | 0.0132 | 0.3157 | 0.2516 | 0.2508 | 0.3022 | 0.5271 | 0.5763 | 0.7669 | 0.4633 | 0.1474 | 0.3086 | 0.3989 | 0.3966 | 0.6919 | 0.1980 | 0.5512 | 2.6648 | 0.1852 |
| | | 0500 - 0600 | 0.0132 | 0.3157 | 0.2516 | 0.2508 | 0.3022 | 0.5271 | 0.5763 | 0.7669 | 0.4633 | 0.1474 | 0.3086 | 0.3989 | 0.3966 | 0.6919 | 0.1980 | 0.5512 | 2.6648 | 0.1852 |
| | | 0600 - 0700 | 0.0132 | 0.3157 | 0.2516 | 0.2508 | 0.3022 | 0.5271 | 0.5763 | 0.7669 | 0.4633 | 0.1474 | 0.3086 | 0.3989 | 0.3966 | 0.6919 | 0.1980 | 0.5512 | 2.6648 | 0.1852 |
| | | 0700 - 0800 | 0.0159 | 0.3239 | 0.2996 | 0.3002 | 0.3324 | 0.5292 | 0.5806 | 0.7709 | 0.4355 | 0.1880 | 0.3026 | 0.3989 | 0.3995 | 0.6971 | 0.2042 | 0.5537 | 2.6665 | 0.1875 |
| | | 0800 - 0900 | 0.0155 | 0.3218 | 0.2920 | 0.2924 | 0.3256 | 0.5271 | 0.5763 | 0.7669 | 0.4367 | 0.1816 | 0.3029 | 0.3989 | 0.3966 | 0.6919 | 0.1980 | 0.5512 | 2.6648 | 0.1867 |
| | | 0900 - 1000 | 0.0143 | 0.3167 | 0.2694 | 0.2692 | 0.3095 | 0.5271 | 0.5763 | 0.7669 | 0.4461 | 0.1624 | 0.3049 | 0.3989 | 0.3966 | 0.6919 | 0.1980 | 0.5512 | 2.6648 | 0.1850 |
| | | 1000 - 1100 | 0.0132 | 0.3157 | 0.2516 | 0.2508 | 0.3022 | 0.5271 | 0.5763 | 0.7669 | 0.4633 | 0.1474 | 0.3086 | 0.3989 | 0.3966 | 0.6919 | 0.1980 | 0.5512 | 2.6648 | 0.1852 |
| | | 1100 - 1200 | 0.0132 | 0.3157 | 0.2516 | 0.2508 | 0.3022 | 0.5271 | 0.5763 | 0.7669 | 0.4633 | 0.1474 | 0.3086 | 0.3989 | 0.3966 | 0.6919 | 0.1980 | 0.5512 | 2.6648 | 0.1852 |
| | | 1200 - 1300 | 0.0132 | 0.3157 | 0.2516 | 0.2508 | 0.3022 | 0.5271 | 0.5763 | 0.7669 | 0.4633 | 0.1474 | 0.3086 | 0.3989 | 0.3966 | 0.6919 | 0.1980 | 0.5512 | 2.6648 | 0.1852 |
| | | 1300 - 1400 | 0.0132 | 0.3157 | 0.2516 | 0.2508 | 0.3022 | 0.5271 | 0.5763 | 0.7669 | 0.4633 | 0.1474 | 0.3086 | 0.3989 | 0.3966 | 0.6919 | 0.1980 | 0.5512 | 2.6648 | 0.1852 |
| | | 1400 - 1500 | 0.0132 | 0.3157 | 0.2516 | 0.2508 | 0.3022 | 0.5271 | 0.5763 | 0.7669 | 0.4633 | 0.1474 | 0.3086 | 0.3989 | 0.3966 | 0.6919 | 0.1980 | 0.5512 | 2.6648 | 0.1852 |
| | | 1500 - 1600 | 0.0142 | 0.3164 | 0.2665 | 0.2663 | 0.3083 | 0.5271 | 0.5763 | 0.7669 | 0.4481 | 0.1601 | 0.3053 | 0.3989 | 0.3966 | 0.6919 | 0.1980 | 0.5512 | 2.6648 | 0.1850 |
| | | 1600 - 1700 | 0.0150 | 0.3192 | 0.2816 | 0.2818 | 0.3161 | 0.5271 | 0.5763 | 0.7669 | 0.4398 | 0.1728 | 0.3035 | 0.3989 | 0.3966 | 0.6919 | 0.1980 | 0.5512 | 2.6648 | 0.1857 |
| | | 1700 - 1800 | 0.0155 | 0.3218 | 0.2920 | 0.2924 | 0.3256 | 0.5271 | 0.5763 | 0.7669 | 0.4367 | 0.1816 | 0.3029 | 0.3989 | 0.3966 | 0.6919 | 0.1980 | 0.5512 | 2.6648 | 0.1867 |
| | | 1800 - 1900 | 0.0155 | 0.3218 | 0.2920 | 0.2924 | 0.3256 | 0.5271 | 0.5763 | 0.7669 | 0.4367 | 0.1816 | 0.3029 | 0.3989 | 0.3966 | 0.6919 | 0.1980 | 0.5512 | 2.6648 | 0.1867 |
| | | 1900 - 2000 | 0.0142 | 0.3164 | 0.2665 | 0.2663 | 0.3083 | 0.5271 | 0.5763 | 0.7669 | 0.4481 | 0.1601 | 0.3053 | 0.3989 | 0.3966 | 0.6919 | 0.1980 | 0.5512 | 2.6648 | 0.1850 |
| | | 2000 - 2100 | 0.0132 | 0.3157 | 0.2516 | 0.2508 | 0.3022 | 0.5271 | 0.5763 | 0.7669 | 0.4633 | 0.1474 | 0.3086 | 0.3989 | 0.3966 | 0.6919 | 0.1980 | 0.5512 | 2.6648 | 0.1852 |
| | | 2100 - 2200 | 0.0138 | 0.3159 | 0.2612 | 0.2608 | 0.3061 | 0.5271 | 0.5763 | 0.7669 | 0.4526 | 0.1556 | 0.3063 | 0.3989 | 0.3966 | 0.6919 | 0.1980 | 0.5512 | 2.6648 | 0.1849 |
| | | 2200 - 2300 | 0.0132 | 0.3157 | 0.2516 | 0.2508 | 0.3022 | 0.5271 | 0.5763 | 0.7669 | 0.4633 | 0.1474 | 0.3086 | 0.3989 | 0.3966 | 0.6919 | 0.1980 | 0.5512 | 2.6648 | 0.1852 |
| | | 2300 - 0000 | 0.0132 | 0.3157 | 0.2516 | 0.2508 | 0.3022 | 0.5271 | 0.5763 | 0.7669 | 0.4633 | 0.1474 | 0.3086 | 0.3989 | 0.3966 | 0.6919 | 0.1980 | 0.5512 | 2.6648 | 0.1852 |
| 33 | Slip road from Yuen Long Highway (L033) - WB | 0000 - 0100 | 0.0190 | 0.3687 | 0.3845 | 0.3867 | 0.3940 | 0.6118 | 0.7266 | 0.9390 | 0.4686 | 0.2526 | 0.3360 | 0.4491 | 0.4806 | 0.8734 | 0.3235 | 0.6697 | 2.6978 | 0.1986 |
| | | 0100 - 0200 | 0.0190 | 0.3687 | 0.3845 | 0.3867 | 0.3940 | 0.6118 | 0.7266 | 0.9390 | 0.4686 | 0.2526 | 0.3360 | 0.4491 | 0.4806 | 0.8734 | 0.3235 | 0.6697 | 2.6978 | 0.1986 |
| | | 0200 - 0300 | 0.0190 | 0.3687 | 0.3845 | 0.3867 | 0.3940 | 0.6118 | 0.7266 | 0.9390 | 0.4686 | 0.2526 | 0.3360 | 0.4491 | 0.4806 | 0.8734 | 0.3235 | 0.6697 | 2.6978 | 0.1986 |
| | | 0300 - 0400 | 0.0190 | 0.3687 | 0.3845 | 0.3867 | 0.3940 | 0.6118 | 0.7266 | 0.9390 | 0.4686 | 0.2526 | 0.3360 | 0.4491 | 0.4806 | 0.8734 | 0.3235 | 0.6697 | 2.6978 | 0.1986 |
| | | 0400 - 0500 | 0.0190 | 0.3687 | 0.3845 | 0.3867 | 0.3940 | 0.6118 | 0.7266 | 0.9390 | 0.4686 | 0.2526 | 0.3360 | 0.4491 | 0.4806 | 0.8734 | 0.3235 | 0.6697 | 2.6978 | 0.1986 |
| | | 0500 - 0600 | 0.0190 | 0.3687 | 0.3845 | 0.3867 | 0.3940 | 0.6118 | 0.7266 | 0.9390 | 0.4686 | 0.2526 | 0.3360 | 0.4491 | 0.4806 | 0.8734 | 0.3235 | 0.6697 | 2.6978 | 0.1986 |
| | | 0600 - 0700 | 0.0190 | 0.3687 | 0.3845 | 0.3867 | 0.3940 | 0.6118 | 0.7266 | 0.9390 | 0.4686 | 0.2526 | 0.3360 | 0.4491 | 0.4806 | 0.8734 | 0.3235 | 0.6697 | 2.6978 | 0.1986 |
| | | 0700 - 0800 | 0.0213 | 0.4109 | 0.4658 | 0.4693 | 0.4469 | 0.6937 | 0.8735 | 1.1111 | 0.5137 | 0.3135 | 0.3739 | 0.5031 | 0.5597 | 1.0508 | 0.4363 | 0.7891 | 3.1138 | 0.2093 |
| | | 0800 - 0900 | 0.0209 | 0.4049 | 0.4538 | 0.4571 | 0.4392 | 0.6819 | 0.8521 | 1.0861 | 0.5070 | 0.3044 | 0.3685 | 0.4954 | 0.5481 | 1.0249 | 0.4194 | 0.7717 | 3.0540 | 0.2078 |
| | | 0900 - 1000 | 0.0204 | 0.3936 | 0.4315 | 0.4345 | 0.4249 | 0.6597 | 0.8121 | 1.0394 | 0.4947 | 0.2877 | 0.3583 | 0.4810 | 0.5266 | 0.9767 | 0.3885 | 0.7394 | 2.9418 | 0.2048 |
| | | 1000 - 1100 | 0.0195 | 0.3781 | 0.4019 | 0.4044 | 0.4056 | 0.6298 | 0.7586 | 0.9767 | 0.4782 | 0.2656 | 0.3444 | 0.4612 | 0.4978 | 0.9120 | 0.3477 | 0.6958 | 2.7898 | 0.2008 |
| | | 1100 - 1200 | 0.0198 | 0.3831 | 0.4114 | 0.4139 | 0.4118 | 0.6393 | 0.7756 | 0.9967 | 0.4834 | 0.2726 | 0.3489 | 0.4676 | 0.5070 | 0.9326 | 0.3606 | 0.7098 | 2.8385 | 0.2022 |
| | | 1200 - 1300 | 0.0195 | 0.3781 | 0.4019 | 0.4044 | 0.4056 | 0.6298 | 0.7586 | 0.9767 | 0.4782 | 0.2656 | 0.3444 | 0.4612 | 0.4978 | 0.9120 | 0.3477 | 0.6958 | 2.7898 | 0.2008 |
| | | 1300 - 1400 | 0.0195 | 0.3781 | 0.4019 | 0.4044 | 0.4056 | 0.6298 | 0.7586 | 0.9767 | 0.4782 | 0.2656 | 0.3444 | 0.4612 | 0.4978 | 0.9120 | 0.3477 | 0.6958 | 2.7898 | 0.2008 |
| | | 1400 - 1500 | 0.0195 | 0.3781 | 0.4019 | 0.4044 | 0.4056 | 0.6298 | 0.7586 | 0.9767 | 0.4782 | 0.2656 | 0.3444 | 0.4612 | 0.4978 | 0.9120 | 0.3477 | 0.6958 | 2.7898 | 0.2008 |
| | | 1500 - 1600 | 0.0198 | 0.3831 | 0.4114 | 0.4139 | 0.4118 | 0.6393 | 0.7756 | 0.9967 | 0.4834 | 0.2726 | 0.3489 | 0.4676 | 0.5070 | 0.9326 | 0.3606 | 0.7098 | 2.8385 | 0.2022 |
| | | 1600 - 1700 | 0.0204 | 0.3936 | 0.4315 | 0.4345 | 0.4249 | 0.6597 | 0.8121 | 1.0394 | 0.4947 | 0.2877 | 0.3583 | 0.4810 | 0.5266 | 0.9767 | 0.3885 | 0.7394 | 2.9418 | 0.2048 |
| | | 1700 - 1800 | 0.0207 | 0.3991 | 0.4423 | 0.4454 | 0.4318 | 0.6705 | 0.8316 | 1.0623 | 0.5007 | 0.2959 | 0.3633 | 0.4881 | 0.5371 | 1.0002 | 0.4035 | 0.7552 | 2.9968 | 0.2062 |
| | | 1800 - 1900 | 0.0204 | 0.3936 | 0.4315 | 0.4345 | 0.4249 | 0.6597 | 0.8121 | 1.0394 | 0.4947 | 0.2877 | 0.3583 | 0.4810 | 0.5266 | 0.9767 | 0.3885 | 0.7394 | 2.9418 | 0.2048 |
| | | 1900 - 2000 | 0.0198 | 0.3831 | 0.4114 | 0.4139 | 0.4118 | 0.6393 | 0.7756 | 0.9967 | 0.4834 | 0.2726 | 0.3489 | 0.4676 | 0.5070 | 0.9326 | 0.3606 | 0.7098 | 2.8385 | 0.2022 |
| | | 2000 - 2100 | 0.0195 | 0.3781 | 0.4019 | 0.4044 | 0.4056 | 0.6298 | 0.7586 | 0.9767 | 0.4782 | 0.2656 | 0.3444 | 0.4612 | 0.4978 | 0.9120 | 0.3477 | 0.6958 | 2.7898 | 0.2008 |
| | | 2100 - 2200 | 0.0198 | 0.3831 | 0.4114 | 0.4139 | 0.4118 | 0.6393 | 0.7756 | 0.9967 | 0.4834 | 0.2726 | 0.3489 | 0.4676 | 0.5070 | 0.9326 | 0.3606 | 0.7098 | 2.8385 | 0.2022 |
| | | 2200 - 2300 | 0.0190 | 0.3687 | 0.3845 | 0.3867 | 0.3940 | 0.6118 | 0.7266 | 0.9390 | 0.4686 | 0.2526 | 0.3360 | 0.4491 | 0.4806 | 0.8734 | 0.3235 | 0.6697 | 2.6978 | 0.1986 |
| | | 2300 - 0000 | 0.0190 | 0.3687 | 0.3845 | 0.3867 | 0.3940 | 0.6118 | 0.7266 | 0.9390 | 0.4686 | 0.2526 | 0.3360 | 0.4491 | 0.4806 | 0.8734 | 0.3235 | 0.6697 | 2.6978 | 0.1986 |
| 34 | Fu Hang Road (L034) - WB | 0000 - 0100 | 0.0256 | 0.5065 | 0.7386 | 0.7456 | 0.5997 | 0.9251 | 1.2448 | 1.5387 | 0.6212 | 0.5235 | 0.4616 | 0.6263 | 0.8027 | 1.4993 | 0.7400 | 1.0840 | 4.1122 | 0.2331 |
| | | 0100 - 0200 | 0.0256 | 0.5065 | 0.7386 | 0.7456 | 0.5997 | 0.9251 | 1.2448 | 1.5387 | 0.6212 | 0.5235 | 0.4616 | 0.6263 | 0.8027 | 1.4993 | 0.7400 | 1.0840 | 4.1122 | 0.2331 |
| | | 0200 - 0300 | 0.0256 | 0.5065 | 0.7386 | 0.7456 | 0.5997 | 0.9251 | 1.2448 | 1.5387 | 0.6212 | 0.5235 | 0.4616 | 0.6263 | 0.8027 | 1.4993 | 0.7400 | 1.0840 | 4.1122 | 0.2331 |
| | | 0300 - 0400 | 0.0256 | 0.5065 | 0.7386 | 0.7456 | 0.5997 | 0.9251 | 1.2448 | 1.5387 | 0.6212 | 0.5235 | 0.4616 | 0.6263 | 0.8027 | 1.4993 | 0.7400 | 1.0840 | 4.1122 | 0.2331 |
| | | 0400 - 0500 | 0.0256 | 0.5065 | 0.7386 | 0.7456 | 0.5997 | 0.9251 | 1.2448 | 1.5387 | 0.6212 | 0.5235 | 0.4616 | 0.6263 | 0.8027 | 1.4993 | 0.7400 | 1.0840 | 4.1122 | 0.2331 |
| | | 0500 - 0600 | 0.0256 | 0.5065 | 0.7386 | 0.7456 | 0.5997 | 0.9251 | 1.2448 | 1.5387 | 0.6212 | 0.5235 | 0.4616 | 0.6263 | 0.8027 | 1.4993 | 0.7400 | 1.0840 | 4.1122 | 0.2331 |
| | | 0600 - 0700 | 0.0256 | 0.5065 | 0.7386 | 0.7456 | 0.5997 | 0.9251 | 1.2448 | 1.5387 | 0.6212 | 0.5235 | 0.4616 | 0.6263 | 0.8027 | 1.4993 | 0.7400 | 1.0840 | 4.1122 | 0.2331 |
| | | 0700 - 0800 | 0.0268 | 0.5407 | 0.8276 | 0.8358 | 0.6505 | 1.0025 | 1.3898 | 1.7037 | 0.6583 | 0.5917 | 0.4928 | 0.6707 | 0.8830 | 1.6746 | 0.8639 | 1.1974 | 4.4888 | 0.2409 |
| | | 0800 - 0900 | 0.0268 | 0.5407 | 0.8276 | 0.8358 | 0.6505 | 1.0025 | 1.3898 | 1.7037 | 0.6583 | 0.5917 | 0.4928 | 0.6707 | 0.8830 | 1.6746 | 0.8639 | 1.1974 | 4.4888 | 0.2409 |
| | | 0900 - 1000 | 0.0268 | 0.5407 | 0.8276 | 0.8358 | 0.6505 | 1.0025 | 1.3898 | 1.7037 | 0.6583 | 0.5917 | 0.4928 | 0.6707 | 0.8830 | 1.6746 | 0.8639 | 1.1974 | 4.4888 | 0.2409 |
| | | 1000 - 1100 | 0.0256 | 0.5065 | 0.7386 | 0.7456 | 0.5997 | 0.9251 | 1.2448 | 1.5387 | 0.6212 | 0.5235 | 0.4616 | 0.6263 | 0.8027 | 1.4993 | 0.7400 | 1.0840 | 4.1122 | 0.2331 |
| | | 1100 - 1200 | 0.0256 | 0.5065 | 0.7386 | 0.7456 | 0.5997 | 0.9251 | 1.2448 | 1.5387 | 0.6212 | 0.5235 | 0.4616 | 0.6263 | 0.8027 | 1.4993 | 0.7400 | 1.0840 | 4.1122 | 0.2331 |
| | | 1200 - 1300 | 0.0256 | 0.5065 | 0.7386 | 0.7456 | 0.5997 | 0.9251 | 1.2448 | 1.5387 | 0.6212 | 0.5235 | 0.4616 | 0.6263 | 0.8027 | 1.4993 | 0.7400 | 1.0840 | 4.1122 | 0.2331 |
| | | 1300 - 1400 | 0.0256 | 0.5065 | 0.7386 | 0.7456 | 0.5997 | 0.9251 | 1.2448 | 1.5387 | 0.6212 | 0.5235 | 0.4616 | 0.6263 | 0.8027 | 1.4993 | 0.7400 | 1.0840 | 4.1122 | 0.2331 |
| | | 1400 - 1500 | 0.0256 | 0.5065 | 0.7386 | 0.7456 | 0.5997 | 0.9251 | 1.2448 | 1.5387 | 0.6212 | 0.5235 | 0.4616 | 0.6263 | 0.8027 | 1.4993 | 0.7400 | 1.0840 | 4.1122 | 0.2331 |
| | | 1500 - 1600 | 0.0256 | 0.5065 | 0.7386 | 0.7456 | 0.5997 | 0.9251 | 1.2448 | 1.5387 | 0.6212 | 0.5235 | 0.4616 | 0.6263 | 0.8027 | 1.4993 | 0.7400 | 1.0840 | 4.1122 | 0.2331 |
| | | 1600 - 1700 | 0.0256 | 0.5065 | 0.7386 | 0.7456 | 0.5997 | 0.9251 | 1.2448 | 1.5387 | 0.6212 | 0.5235 | 0.4616 | 0.6263 | 0.8027 | 1.4993 | 0.7400 | 1.0840 | 4.1122 | 0.2331 |
| | | 1700 - 1800 | 0.0256 | 0.5065 | 0.7386 | 0.7456 | 0.5997 | 0.9251 | 1.2448 | 1.5387 | 0.6212 | 0.5235 | 0.4616 | 0.6263 | 0.8027 | 1.4993 | 0.7400 | 1.0840 | 4.1122 | 0.2331 |
| | | 1800 - 1900 | 0.0256 | 0.5065 | 0.7386 | 0.7456 | 0.5997 | 0.9251 | 1.2448 | 1.5387 | 0.6212 | 0.5235 | 0.4616 | 0.6263 | 0.8027 | 1.4993 | 0.7400 | 1.0840 | 4.1122 | 0.2331 |
| | | 1900 - 2000 | 0.0256 | 0.5065 | 0.7386 | 0.7456 | 0.5997 | 0.9251 | 1.2448 | 1.5387 | 0.6212 | 0.5235 | 0.4616 | 0.6263 | 0.8027 | 1.4993 | 0.7400 | 1.0840 | 4.1122 | 0.2331 |
| | | 2000 - 2100 | 0.0256 | 0.5065 | 0.7386 | 0.7456 | 0.5997 | 0.9251 | 1.2448 | 1.5387 | 0.6212 | 0.5235 | 0.4616 | 0.6263 | 0.8027 | 1.4993 | 0.7400 | 1.0840 | 4.1122 | 0.2331 |
| | | 2100 - 2200 | 0.0256 | 0.5065 | 0.7386 | 0.7456 | 0.5997 | 0.9251 | 1.2448 | 1.5387 | 0.6212 | 0.5235 | 0.4616 | 0.6263 | 0.8027 | 1.4993 | 0.7400 | 1.0840 | 4.1122 | 0.2331 |
| | | 2200 - 2300 | 0.0256 | 0.5065 | 0.7386 | 0.7456 | 0.5997 | 0.9251 | 1.2448 | 1.5387 | 0.6212 | 0.5235 | 0.4616 | 0.6263 | 0.8027 | 1.4993 | 0.7400 | 1.0840 | 4.1122 | 0.2331 |
| | | 2300 - 0000 | 0.0256 | 0.5065 | 0.7386 | 0.7456 | 0.5997 | 0.9251 | 1.2448 | 1.5387 | 0.6212 | 0.5235 | 0.4616 | 0.6263 | 0.8027 | 1.4993 | 0.7400 | 1.0840 | 4.1122 | 0.2331 |
| 35 | Fu Hang Road (L035) - EB | 0000 - 0100 | 0.0256 | 0.5065 | 0.7386 | 0.7456 | 0.5997 | 0.9251 | 1.2448 | 1.5387 | 0.6212 | 0.5235 | 0.4616 | 0.6263 | 0.8027 | 1.4993 | 0.7400 | 1.0840 | 4.1122 | 0.2331 |
| | | 0100 - 0200 | 0.0256 | 0.5065 | 0.7386 | 0.7456 | 0.5997 | 0.9251 | 1.2448 | 1.5387 | 0.6212 | 0.5235 | 0.4616 | 0.6263 | 0.8027 | 1.4993 | 0.7400 | 1.0840 | 4.1122 | 0.2331 |
| | | 0200 - 0300 | 0.0256 | 0.5065 | 0.7386 | 0.7456 | 0.5997 | 0.9251 | 1.2448 | 1.5387 | 0.6212 | 0.5235 | 0.4616 | 0.6263 | 0.8027 | 1.4993 | 0.7400 | 1.0840 | 4.1122 | 0.2331 |
| | | 0300 - 0400 | 0.0256 | 0.5065 | 0.7386 | 0.7456 | 0.5997 | 0.9251 | 1.2448 | 1.5387 | 0.6212 | 0.5235 | 0.4616 | 0.6263 | 0.8027 | 1.4993 | 0.7400 | 1.0840 | 4.1122 | 0.2331 |
| | | 0400 - 0500 | 0.0256 | 0.5065 | 0.7386 | 0.7456 | 0.5997 | 0.9251 | 1.2448 | 1.5387 | 0.6212 | 0.5235 | 0.4616 | 0.6263 | 0.8027 | 1.4993 | 0.7400 | 1.0840 | 4.1122 | 0.2331 |
| | | 0500 - 0600 | 0.0256 | 0.5065 | 0.7386 | 0.7456 | 0.5997 | 0.9251 | 1.2448 | 1.5387 | 0.6212 | 0.5235 | 0.4616 | 0.6263 | 0.8027 | 1.4993 | 0.7400 | 1.0840 | 4.1122 | 0.2331 |
| | | 0600 - 0700 | 0.0256 | 0.5065 | 0.7386 | 0.7456 | 0.5997 | 0.9251 | 1.2448 | 1.5387 | 0.6212 | 0.5235 | 0.4616 | 0.6263 | 0.8027 | 1.4993 | 0.7400 | 1.0840 | 4.1122 | 0.2331 |
| | | 0700 - 0800 | 0.0256 | 0.5065 | 0.7386 | 0.7456 | 0.5997 | 0.9251 | 1.2448 | 1.5387 | 0.6212 | 0.5235 | 0.4616 | 0.6263 | 0.8027 | 1.4993 | 0.7400 | 1.0840 | 4.1122 | 0.2331 |
| | | 0800 - 0900 | 0.0256 | 0.5065 | 0.7386 | 0.7456 | 0.5997 | 0.9251 | 1.2448 | 1.5387 | 0.6212 | 0.5235 | 0.4616 | 0.6263 | 0.8027 | 1.4993 | 0.7400 | 1.0840 | 4.1122 | 0.2331 |
| | | 0900 - 1000 | 0.0256 | 0.5065 | 0.7386 | 0.7456 | 0.5997 | 0.9251 | 1.2448 | 1.5387 | 0.6212 | 0.5235 | 0.4616 | 0.6263 | 0.8027 | 1.4993 | 0.7400 | 1.0840 | 4.1122 | 0.2331 |
| | | 1000 - 1100 | 0.0256 | 0.5065 | 0.7386 | 0.7456 | 0.5997 | 0.9251 | 1.2448 | 1.5387 | 0.6212 | 0.5235 | 0.4616 | 0.6263 | 0.8027 | 1.4993 | 0.7400 | 1.0840 | 4.1122 | 0.2331 |
| | | 1100 - 1200 | 0.0256 | 0.5065 | 0.7386 | 0.7456 | 0.5997 | 0.9251 | 1.2448 | 1.5387 | 0.6212 | 0.5235 | 0.4616 | 0.6263 | 0.8027 | 1.4993 | 0.7400 | 1.0840 | 4.1122 | 0.2331 |
| | | 1200 - 1300 | 0.0256 | 0.5065 | 0.7386 | 0.7456 | 0.5997 | 0.9251 | 1.2448 | 1.5387 | 0.6212 | 0.5235 | 0.4616 | 0.6263 | 0.8027 | 1.4993 | 0.7400 | 1.0840 | 4.1122 | 0.2331 |
| | | 1300 - 1400 | 0.0256 | 0.5065 | 0.7386 | 0.7456 | 0.5997 | 0.9251 | 1.2448 | 1.5387 | 0.6212 | 0.5235 | 0.4616 | 0.6263 | 0.8027 | 1.4993 | 0.7400 | 1.0840 | 4.1122 | 0.2331 |
| | | 1400 - 1500 | 0.0256 | 0.5065 | 0.7386 | 0.7456 | 0.5997 | 0.9251 | 1.2448 | 1.5387 | 0.6212 | 0.5235 | 0.4616 | 0.6263 | 0.8027 | 1.4993 | 0.7400 | 1.0840 | 4.1122 | 0.2331 |
| | | 1500 - 1600 | 0.0256 | 0.5065 | 0.7386 | 0.7456 | 0.5997 | 0.9251 | 1.2448 | 1.5387 | 0.6212 | 0.5235 | 0.4616 | 0.6263 | 0.8027 | 1.4993 | 0.7400 | 1.0840 | 4.1122 | 0.2331 |
| | | 1600 - 1700 | 0.0256 | 0.5065 | 0.7386 | 0.7456 | 0.5997 | 0.9251 | 1.2448 | 1.5387 | 0.6212 | 0.5235 | 0.4616 | 0.6263 | 0.8027 | 1.4993 | 0.7400 | 1.0840 | 4.1122 | 0.2331 |
| | | 1700 - 1800 | 0.0256 | 0.5065 | 0.7386 | 0.7456 | 0.5997 | 0.9251 | 1.2448 | 1.5387 | 0.6212 | 0.5235 | 0.4616 | 0.6263 | 0.8027 | 1.4993 | 0.7400 | 1.0840 | 4.1122 | 0.2331 |
| | | 1800 - 1900 | 0.0256 | 0.5065 | 0.7386 | 0.7456 | 0.5997 | 0.9251 | 1.2448 | 1.5387 | 0.6212 | 0.5235 | 0.4616 | 0.6263 | 0.8027 | 1.4993 | 0.7400 | 1.0840 | 4.1122 | 0.2331 |
| | | 1900 - 2000 | 0.0256 | 0.5065 | 0.7386 | 0.7456 | 0.5997 | 0.9251 | 1.2448 | 1.5387 | 0.6212 | 0.5235 | 0.4616 | 0.6263 | 0.8027 | 1.4993 | 0.7400 | 1.0840 | 4.1122 | 0.2331 |
| | | 2000 - 2100 | 0.0256 | 0.5065 | 0.7386 | 0.7456 | 0.5997 | 0.9251 | 1.2448 | 1.5387 | 0.6212 | 0.5235 | 0.4616 | 0.6263 | 0.8027 | 1.4993 | 0.7400 | 1.0840 | 4.1122 | 0.2331 |
| | | 2100 - 2200 | 0.0256 | 0.5065 | 0.7386 | 0.7456 | 0.5997 | 0.9251 | 1.2448 | 1.5387 | 0.6212 | 0.5235 | 0.4616 | 0.6263 | 0.8027 | 1.4993 | 0.7400 | 1.0840 | 4.1122 | 0.2331 |
| | | 2200 - 2300 | 0.0256 | 0.5065 | 0.7386 | 0.7456 | 0.5997 | 0.9251 | 1.2448 | 1.5387 | 0.6212 | 0.5235 | 0.4616 | 0.6263 | 0.8027 | 1.4993 | 0.7400 | 1.0840 | 4.1122 | 0.2331 |
| | | 2300 - 0000 | 0.0256 | 0.5065 | 0.7386 | 0.7456 | 0.5997 | 0.9251 | 1.2448 | 1.5387 | 0.6212 | 0.5235 | 0.4616 | 0.6263 | 0.8027 | 1.4993 | 0.7400 | 1.0840 | 4.1122 | 0.2331 |

**EMFAC Year 2030 x Traffic Data Year 2033**

| Road No. | Road Section | Time | NO Emission | | | | | | | | | | | | | | | | | |
|---|---|---|---|---|---|---|---|---|---|---|---|---|---|---|---|---|---|---|---|---|
| | | | PC | Taxi | LGV3 | LGV4 | LGV6 | HGV7 | HGV8 | HGV9 | PLB | PV4 | PV5 | NFB6 | NFB7 | NFB8 | NFB9 | FBSD | FBDD | MC |
| 36 | Castle Peak Road - Lingnan (L036) - SB | 0000 - 0100 | 0.0219 | 0.4236 | 0.4921 | 0.4960 | 0.4633 | 0.7191 | 0.9197 | 1.1647 | 0.5280 | 0.3333 | 0.3855 | 0.5193 | 0.5846 | 1.1065 | 0.4727 | 0.8261 | 3.2415 | 0.2126 |
| | | 0100 - 0200 | 0.0219 | 0.4236 | 0.4921 | 0.4960 | 0.4633 | 0.7191 | 0.9197 | 1.1647 | 0.5280 | 0.3333 | 0.3855 | 0.5193 | 0.5846 | 1.1065 | 0.4727 | 0.8261 | 3.2415 | 0.2126 |
| | | 0200 - 0300 | 0.0219 | 0.4236 | 0.4921 | 0.4960 | 0.4633 | 0.7191 | 0.9197 | 1.1647 | 0.5280 | 0.3333 | 0.3855 | 0.5193 | 0.5846 | 1.1065 | 0.4727 | 0.8261 | 3.2415 | 0.2126 |
| | | 0300 - 0400 | 0.0219 | 0.4236 | 0.4921 | 0.4960 | 0.4633 | 0.7191 | 0.9197 | 1.1647 | 0.5280 | 0.3333 | 0.3855 | 0.5193 | 0.5846 | 1.1065 | 0.4727 | 0.8261 | 3.2415 | 0.2126 |
| | | 0400 - 0500 | 0.0219 | 0.4236 | 0.4921 | 0.4960 | 0.4633 | 0.7191 | 0.9197 | 1.1647 | 0.5280 | 0.3333 | 0.3855 | 0.5193 | 0.5846 | 1.1065 | 0.4727 | 0.8261 | 3.2415 | 0.2126 |
| | | 0500 - 0600 | 0.0219 | 0.4236 | 0.4921 | 0.4960 | 0.4633 | 0.7191 | 0.9197 | 1.1647 | 0.5280 | 0.3333 | 0.3855 | 0.5193 | 0.5846 | 1.1065 | 0.4727 | 0.8261 | 3.2415 | 0.2126 |
| | | 0600 - 0700 | 0.0226 | 0.4373 | 0.5215 | 0.5258 | 0.4815 | 0.7471 | 0.9708 | 1.2240 | 0.5436 | 0.3555 | 0.3981 | 0.5370 | 0.6125 | 1.1683 | 0.5136 | 0.8671 | 3.3816 | 0.2161 |
| | | 0700 - 0800 | 0.0244 | 0.4773 | 0.6132 | 0.6188 | 0.5367 | 0.8318 | 1.1263 | 1.4031 | 0.5889 | 0.4252 | 0.4349 | 0.5886 | 0.6976 | 1.3561 | 0.6406 | 0.9907 | 3.7998 | 0.2262 |
| | | 0800 - 0900 | 0.0244 | 0.4773 | 0.6132 | 0.6188 | 0.5367 | 0.8318 | 1.1263 | 1.4031 | 0.5889 | 0.4252 | 0.4349 | 0.5886 | 0.6976 | 1.3561 | 0.6406 | 0.9907 | 3.7998 | 0.2262 |
| | | 0900 - 1000 | 0.0236 | 0.4602 | 0.5729 | 0.5780 | 0.5127 | 0.7951 | 1.0587 | 1.3254 | 0.5696 | 0.3945 | 0.4192 | 0.5665 | 0.6604 | 1.2745 | 0.5849 | 0.9371 | 3.6193 | 0.2219 |
| | | 1000 - 1100 | 0.0229 | 0.4446 | 0.5376 | 0.5422 | 0.4914 | 0.7623 | 0.9985 | 1.2560 | 0.5518 | 0.3677 | 0.4048 | 0.5464 | 0.6275 | 1.2017 | 0.5359 | 0.8892 | 3.4568 | 0.2180 |
| | | 1100 - 1200 | 0.0229 | 0.4446 | 0.5376 | 0.5422 | 0.4914 | 0.7623 | 0.9985 | 1.2560 | 0.5518 | 0.3677 | 0.4048 | 0.5464 | 0.6275 | 1.2017 | 0.5359 | 0.8892 | 3.4568 | 0.2180 |
| | | 1200 - 1300 | 0.0229 | 0.4446 | 0.5376 | 0.5422 | 0.4914 | 0.7623 | 0.9985 | 1.2560 | 0.5518 | 0.3677 | 0.4048 | 0.5464 | 0.6275 | 1.2017 | 0.5359 | 0.8892 | 3.4568 | 0.2180 |
| | | 1300 - 1400 | 0.0229 | 0.4446 | 0.5376 | 0.5422 | 0.4914 | 0.7623 | 0.9985 | 1.2560 | 0.5518 | 0.3677 | 0.4048 | 0.5464 | 0.6275 | 1.2017 | 0.5359 | 0.8892 | 3.4568 | 0.2180 |
| | | 1400 - 1500 | 0.0229 | 0.4446 | 0.5376 | 0.5422 | 0.4914 | 0.7623 | 0.9985 | 1.2560 | 0.5518 | 0.3677 | 0.4048 | 0.5464 | 0.6275 | 1.2017 | 0.5359 | 0.8892 | 3.4568 | 0.2180 |
| | | 1500 - 1600 | 0.0233 | 0.4523 | 0.5547 | 0.5595 | 0.5018 | 0.7783 | 1.0278 | 1.2897 | 0.5605 | 0.3807 | 0.4119 | 0.5562 | 0.6435 | 1.2371 | 0.5596 | 0.9125 | 3.5360 | 0.2199 |
| | | 1600 - 1700 | 0.0229 | 0.4446 | 0.5376 | 0.5422 | 0.4914 | 0.7623 | 0.9985 | 1.2560 | 0.5518 | 0.3677 | 0.4048 | 0.5464 | 0.6275 | 1.2017 | 0.5359 | 0.8892 | 3.4568 | 0.2180 |
| | | 1700 - 1800 | 0.0233 | 0.4523 | 0.5547 | 0.5595 | 0.5018 | 0.7783 | 1.0278 | 1.2897 | 0.5605 | 0.3807 | 0.4119 | 0.5562 | 0.6435 | 1.2371 | 0.5596 | 0.9125 | 3.5360 | 0.2199 |
| | | 1800 - 1900 | 0.0229 | 0.4446 | 0.5376 | 0.5422 | 0.4914 | 0.7623 | 0.9985 | 1.2560 | 0.5518 | 0.3677 | 0.4048 | 0.5464 | 0.6275 | 1.2017 | 0.5359 | 0.8892 | 3.4568 | 0.2180 |
| | | 1900 - 2000 | 0.0233 | 0.4523 | 0.5547 | 0.5595 | 0.5018 | 0.7783 | 1.0278 | 1.2897 | 0.5605 | 0.3807 | 0.4119 | 0.5562 | 0.6435 | 1.2371 | 0.5596 | 0.9125 | 3.5360 | 0.2199 |
| | | 2000 - 2100 | 0.0229 | 0.4446 | 0.5376 | 0.5422 | 0.4914 | 0.7623 | 0.9985 | 1.2560 | 0.5518 | 0.3677 | 0.4048 | 0.5464 | 0.6275 | 1.2017 | 0.5359 | 0.8892 | 3.4568 | 0.2180 |
| | | 2100 - 2200 | 0.0233 | 0.4523 | 0.5547 | 0.5595 | 0.5018 | 0.7783 | 1.0278 | 1.2897 | 0.5605 | 0.3807 | 0.4119 | 0.5562 | 0.6435 | 1.2371 | 0.5596 | 0.9125 | 3.5360 | 0.2199 |
| | | 2200 - 2300 | 0.0226 | 0.4373 | 0.5215 | 0.5258 | 0.4815 | 0.7471 | 0.9708 | 1.2240 | 0.5436 | 0.3555 | 0.3981 | 0.5370 | 0.6125 | 1.1683 | 0.5136 | 0.8671 | 3.3816 | 0.2161 |
| | | 2300 - 0000 | 0.0223 | 0.4303 | 0.5063 | 0.5104 | 0.4723 | 0.7328 | 0.9445 | 1.1936 | 0.5356 | 0.3441 | 0.3917 | 0.5280 | 0.5982 | 1.1366 | 0.4925 | 0.8461 | 3.3099 | 0.2143 |
| 37 | Castle Peak Road - Lingnan (L037) - NB | 0000 - 0100 | 0.0219 | 0.4236 | 0.4921 | 0.4960 | 0.4633 | 0.7191 | 0.9197 | 1.1647 | 0.5280 | 0.3333 | 0.3855 | 0.5193 | 0.5846 | 1.1065 | 0.4727 | 0.8261 | 3.2415 | 0.2126 |
| | | 0100 - 0200 | 0.0219 | 0.4236 | 0.4921 | 0.4960 | 0.4633 | 0.7191 | 0.9197 | 1.1647 | 0.5280 | 0.3333 | 0.3855 | 0.5193 | 0.5846 | 1.1065 | 0.4727 | 0.8261 | 3.2415 | 0.2126 |
| | | 0200 - 0300 | 0.0219 | 0.4236 | 0.4921 | 0.4960 | 0.4633 | 0.7191 | 0.9197 | 1.1647 | 0.5280 | 0.3333 | 0.3855 | 0.5193 | 0.5846 | 1.1065 | 0.4727 | 0.8261 | 3.2415 | 0.2126 |
| | | 0300 - 0400 | 0.0219 | 0.4236 | 0.4921 | 0.4960 | 0.4633 | 0.7191 | 0.9197 | 1.1647 | 0.5280 | 0.3333 | 0.3855 | 0.5193 | 0.5846 | 1.1065 | 0.4727 | 0.8261 | 3.2415 | 0.2126 |
| | | 0400 - 0500 | 0.0219 | 0.4236 | 0.4921 | 0.4960 | 0.4633 | 0.7191 | 0.9197 | 1.1647 | 0.5280 | 0.3333 | 0.3855 | 0.5193 | 0.5846 | 1.1065 | 0.4727 | 0.8261 | 3.2415 | 0.2126 |
| | | 0500 - 0600 | 0.0219 | 0.4236 | 0.4921 | 0.4960 | 0.4633 | 0.7191 | 0.9197 | 1.1647 | 0.5280 | 0.3333 | 0.3855 | 0.5193 | 0.5846 | 1.1065 | 0.4727 | 0.8261 | 3.2415 | 0.2126 |
| | | 0600 - 0700 | 0.0223 | 0.4303 | 0.5063 | 0.5104 | 0.4723 | 0.7328 | 0.9445 | 1.1936 | 0.5356 | 0.3441 | 0.3917 | 0.5280 | 0.5982 | 1.1366 | 0.4925 | 0.8461 | 3.3099 | 0.2143 |
| | | 0700 - 0800 | 0.0229 | 0.4446 | 0.5376 | 0.5422 | 0.4914 | 0.7623 | 0.9985 | 1.2560 | 0.5518 | 0.3677 | 0.4048 | 0.5464 | 0.6275 | 1.2017 | 0.5359 | 0.8892 | 3.4568 | 0.2180 |
| | | 0800 - 0900 | 0.0229 | 0.4446 | 0.5376 | 0.5422 | 0.4914 | 0.7623 | 0.9985 | 1.2560 | 0.5518 | 0.3677 | 0.4048 | 0.5464 | 0.6275 | 1.2017 | 0.5359 | 0.8892 | 3.4568 | 0.2180 |
| | | 0900 - 1000 | 0.0226 | 0.4373 | 0.5215 | 0.5258 | 0.4815 | 0.7471 | 0.9708 | 1.2240 | 0.5436 | 0.3555 | 0.3981 | 0.5370 | 0.6125 | 1.1683 | 0.5136 | 0.8671 | 3.3816 | 0.2161 |
| | | 1000 - 1100 | 0.0226 | 0.4373 | 0.5215 | 0.5258 | 0.4815 | 0.7471 | 0.9708 | 1.2240 | 0.5436 | 0.3555 | 0.3981 | 0.5370 | 0.6125 | 1.1683 | 0.5136 | 0.8671 | 3.3816 | 0.2161 |
| | | 1100 - 1200 | 0.0226 | 0.4373 | 0.5215 | 0.5258 | 0.4815 | 0.7471 | 0.9708 | 1.2240 | 0.5436 | 0.3555 | 0.3981 | 0.5370 | 0.6125 | 1.1683 | 0.5136 | 0.8671 | 3.3816 | 0.2161 |
| | | 1200 - 1300 | 0.0226 | 0.4373 | 0.5215 | 0.5258 | 0.4815 | 0.7471 | 0.9708 | 1.2240 | 0.5436 | 0.3555 | 0.3981 | 0.5370 | 0.6125 | 1.1683 | 0.5136 | 0.8671 | 3.3816 | 0.2161 |
| | | 1300 - 1400 | 0.0226 | 0.4373 | 0.5215 | 0.5258 | 0.4815 | 0.7471 | 0.9708 | 1.2240 | 0.5436 | 0.3555 | 0.3981 | 0.5370 | 0.6125 | 1.1683 | 0.5136 | 0.8671 | 3.3816 | 0.2161 |
| | | 1400 - 1500 | 0.0226 | 0.4373 | 0.5215 | 0.5258 | 0.4815 | 0.7471 | 0.9708 | 1.2240 | 0.5436 | 0.3555 | 0.3981 | 0.5370 | 0.6125 | 1.1683 | 0.5136 | 0.8671 | 3.3816 | 0.2161 |
| | | 1500 - 1600 | 0.0226 | 0.4373 | 0.5215 | 0.5258 | 0.4815 | 0.7471 | 0.9708 | 1.2240 | 0.5436 | 0.3555 | 0.3981 | 0.5370 | 0.6125 | 1.1683 | 0.5136 | 0.8671 | 3.3816 | 0.2161 |
| | | 1600 - 1700 | 0.0229 | 0.4446 | 0.5376 | 0.5422 | 0.4914 | 0.7623 | 0.9985 | 1.2560 | 0.5518 | 0.3677 | 0.4048 | 0.5464 | 0.6275 | 1.2017 | 0.5359 | 0.8892 | 3.4568 | 0.2180 |
| | | 1700 - 1800 | 0.0233 | 0.4523 | 0.5547 | 0.5595 | 0.5018 | 0.7783 | 1.0278 | 1.2897 | 0.5605 | 0.3807 | 0.4119 | 0.5562 | 0.6435 | 1.2371 | 0.5596 | 0.9125 | 3.5360 | 0.2199 |
| | | 1800 - 1900 | 0.0233 | 0.4523 | 0.5547 | 0.5595 | 0.5018 | 0.7783 | 1.0278 | 1.2897 | 0.5605 | 0.3807 | 0.4119 | 0.5562 | 0.6435 | 1.2371 | 0.5596 | 0.9125 | 3.5360 | 0.2199 |
| | | 1900 - 2000 | 0.0226 | 0.4373 | 0.5215 | 0.5258 | 0.4815 | 0.7471 | 0.9708 | 1.2240 | 0.5436 | 0.3555 | 0.3981 | 0.5370 | 0.6125 | 1.1683 | 0.5136 | 0.8671 | 3.3816 | 0.2161 |
| | | 2000 - 2100 | 0.0226 | 0.4373 | 0.5215 | 0.5258 | 0.4815 | 0.7471 | 0.9708 | 1.2240 | 0.5436 | 0.3555 | 0.3981 | 0.5370 | 0.6125 | 1.1683 | 0.5136 | 0.8671 | 3.3816 | 0.2161 |
| | | 2100 - 2200 | 0.0226 | 0.4373 | 0.5215 | 0.5258 | 0.4815 | 0.7471 | 0.9708 | 1.2240 | 0.5436 | 0.3555 | 0.3981 | 0.5370 | 0.6125 | 1.1683 | 0.5136 | 0.8671 | 3.3816 | 0.2161 |
| | | 2200 - 2300 | 0.0223 | 0.4303 | 0.5063 | 0.5104 | 0.4723 | 0.7328 | 0.9445 | 1.1936 | 0.5356 | 0.3441 | 0.3917 | 0.5280 | 0.5982 | 1.1366 | 0.4925 | 0.8461 | 3.3099 | 0.2143 |
| | | 2300 - 0000 | 0.0219 | 0.4236 | 0.4921 | 0.4960 | 0.4633 | 0.7191 | 0.9197 | 1.1647 | 0.5280 | 0.3333 | 0.3855 | 0.5193 | 0.5846 | 1.1065 | 0.4727 | 0.8261 | 3.2415 | 0.2126 |
| 38 | Castle Peak Road - Lingnan (L038) - NB | 0000 - 0100 | 0.0223 | 0.4303 | 0.5063 | 0.5104 | 0.4723 | 0.7328 | 0.9445 | 1.1936 | 0.5356 | 0.3441 | 0.3917 | 0.5280 | 0.5982 | 1.1366 | 0.4925 | 0.8461 | 3.3099 | 0.2143 |
| | | 0100 - 0200 | 0.0219 | 0.4236 | 0.4921 | 0.4960 | 0.4633 | 0.7191 | 0.9197 | 1.1647 | 0.5280 | 0.3333 | 0.3855 | 0.5193 | 0.5846 | 1.1065 | 0.4727 | 0.8261 | 3.2415 | 0.2126 |
| | | 0200 - 0300 | 0.0219 | 0.4236 | 0.4921 | 0.4960 | 0.4633 | 0.7191 | 0.9197 | 1.1647 | 0.5280 | 0.3333 | 0.3855 | 0.5193 | 0.5846 | 1.1065 | 0.4727 | 0.8261 | 3.2415 | 0.2126 |
| | | 0300 - 0400 | 0.0219 | 0.4236 | 0.4921 | 0.4960 | 0.4633 | 0.7191 | 0.9197 | 1.1647 | 0.5280 | 0.3333 | 0.3855 | 0.5193 | 0.5846 | 1.1065 | 0.4727 | 0.8261 | 3.2415 | 0.2126 |
| | | 0400 - 0500 | 0.0219 | 0.4236 | 0.4921 | 0.4960 | 0.4633 | 0.7191 | 0.9197 | 1.1647 | 0.5280 | 0.3333 | 0.3855 | 0.5193 | 0.5846 | 1.1065 | 0.4727 | 0.8261 | 3.2415 | 0.2126 |
| | | 0500 - 0600 | 0.0219 | 0.4236 | 0.4921 | 0.4960 | 0.4633 | 0.7191 | 0.9197 | 1.1647 | 0.5280 | 0.3333 | 0.3855 | 0.5193 | 0.5846 | 1.1065 | 0.4727 | 0.8261 | 3.2415 | 0.2126 |
| | | 0600 - 0700 | 0.0233 | 0.4523 | 0.5547 | 0.5595 | 0.5018 | 0.7783 | 1.0278 | 1.2897 | 0.5605 | 0.3807 | 0.4119 | 0.5562 | 0.6435 | 1.2371 | 0.5596 | 0.9125 | 3.5360 | 0.2199 |
| | | 0700 - 0800 | 0.0268 | 0.5407 | 0.8276 | 0.8358 | 0.6505 | 1.0025 | 1.3898 | 1.7037 | 0.6583 | 0.5917 | 0.4928 | 0.6707 | 0.8830 | 1.6746 | 0.8639 | 1.1974 | 4.4888 | 0.2409 |
| | | 0800 - 0900 | 0.0264 | 0.5286 | 0.7967 | 0.8046 | 0.6328 | 0.9756 | 1.3381 | 1.6449 | 0.6454 | 0.5681 | 0.4818 | 0.6550 | 0.8552 | 1.6120 | 0.8194 | 1.1570 | 4.3549 | 0.2383 |
| | | 0900 - 1000 | 0.0252 | 0.4963 | 0.6596 | 0.6658 | 0.5638 | 0.8732 | 1.2028 | 1.4906 | 0.6100 | 0.4605 | 0.4523 | 0.6131 | 0.7400 | 1.4485 | 0.7044 | 1.0509 | 4.0018 | 0.2308 |
| | | 1000 - 1100 | 0.0247 | 0.4866 | 0.6355 | 0.6415 | 0.5498 | 0.8518 | 1.1633 | 1.4455 | 0.5992 | 0.4422 | 0.4433 | 0.6006 | 0.7180 | 1.4008 | 0.6714 | 1.0199 | 3.8979 | 0.2285 |
| | | 1100 - 1200 | 0.0247 | 0.4866 | 0.6355 | 0.6415 | 0.5498 | 0.8518 | 1.1633 | 1.4455 | 0.5992 | 0.4422 | 0.4433 | 0.6006 | 0.7180 | 1.4008 | 0.6714 | 1.0199 | 3.8979 | 0.2285 |
| | | 1200 - 1300 | 0.0244 | 0.4773 | 0.6132 | 0.6188 | 0.5367 | 0.8318 | 1.1263 | 1.4031 | 0.5889 | 0.4252 | 0.4349 | 0.5886 | 0.6976 | 1.3561 | 0.6406 | 0.9907 | 3.7998 | 0.2262 |
| | | 1300 - 1400 | 0.0244 | 0.4773 | 0.6132 | 0.6188 | 0.5367 | 0.8318 | 1.1263 | 1.4031 | 0.5889 | 0.4252 | 0.4349 | 0.5886 | 0.6976 | 1.3561 | 0.6406 | 0.9907 | 3.7998 | 0.2262 |
| | | 1400 - 1500 | 0.0247 | 0.4866 | 0.6355 | 0.6415 | 0.5498 | 0.8518 | 1.1633 | 1.4455 | 0.5992 | 0.4422 | 0.4433 | 0.6006 | 0.7180 | 1.4008 | 0.6714 | 1.0199 | 3.8979 | 0.2285 |
| | | 1500 - 1600 | 0.0252 | 0.4963 | 0.6596 | 0.6658 | 0.5638 | 0.8732 | 1.2028 | 1.4906 | 0.6100 | 0.4605 | 0.4523 | 0.6131 | 0.7400 | 1.4485 | 0.7044 | 1.0509 | 4.0018 | 0.2308 |
| | | 1600 - 1700 | 0.0256 | 0.5065 | 0.7386 | 0.7456 | 0.5997 | 0.9251 | 1.2448 | 1.5387 | 0.6212 | 0.5235 | 0.4616 | 0.6263 | 0.8027 | 1.4993 | 0.7400 | 1.0840 | 4.1122 | 0.2331 |
| | | 1700 - 1800 | 0.0264 | 0.5286 | 0.7967 | 0.8046 | 0.6328 | 0.9756 | 1.3381 | 1.6449 | 0.6454 | 0.5681 | 0.4818 | 0.6550 | 0.8552 | 1.6120 | 0.8194 | 1.1570 | 4.3549 | 0.2383 |
| | | 1800 - 1900 | 0.0260 | 0.5172 | 0.7671 | 0.7746 | 0.6159 | 0.9498 | 1.2898 | 1.5900 | 0.6331 | 0.5455 | 0.4715 | 0.6403 | 0.8285 | 1.5536 | 0.7781 | 1.1193 | 4.2297 | 0.2357 |
| | | 1900 - 2000 | 0.0252 | 0.4963 | 0.6596 | 0.6658 | 0.5638 | 0.8732 | 1.2028 | 1.4906 | 0.6100 | 0.4605 | 0.4523 | 0.6131 | 0.7400 | 1.4485 | 0.7044 | 1.0509 | 4.0018 | 0.2308 |
| | | 2000 - 2100 | 0.0247 | 0.4866 | 0.6355 | 0.6415 | 0.5498 | 0.8518 | 1.1633 | 1.4455 | 0.5992 | 0.4422 | 0.4433 | 0.6006 | 0.7180 | 1.4008 | 0.6714 | 1.0199 | 3.8979 | 0.2285 |
| | | 2100 - 2200 | 0.0252 | 0.4963 | 0.6596 | 0.6658 | 0.5638 | 0.8732 | 1.2028 | 1.4906 | 0.6100 | 0.4605 | 0.4523 | 0.6131 | 0.7400 | 1.4485 | 0.7044 | 1.0509 | 4.0018 | 0.2308 |
| | | 2200 - 2300 | 0.0236 | 0.4602 | 0.5729 | 0.5780 | 0.5127 | 0.7951 | 1.0587 | 1.3254 | 0.5696 | 0.3945 | 0.4192 | 0.5665 | 0.6604 | 1.2745 | 0.5849 | 0.9371 | 3.6193 | 0.2219 |
| | | 2300 - 0000 | 0.0229 | 0.4446 | 0.5376 | 0.5422 | 0.4914 | 0.7623 | 0.9985 | 1.2560 | 0.5518 | 0.3677 | 0.4048 | 0.5464 | 0.6275 | 1.2017 | 0.5359 | 0.8892 | 3.4568 | 0.2180 |
| 39 | Fu Shing Street (L039) - WB | 0000 - 0100 | 0.0256 | 0.5065 | 0.7386 | 0.7456 | 0.5997 | 0.9251 | 1.2448 | 1.5387 | 0.6212 | 0.5235 | 0.4616 | 0.6263 | 0.8027 | 1.4993 | 0.7400 | 1.0840 | 4.1122 | 0.2331 |
| | | 0100 - 0200 | 0.0256 | 0.5065 | 0.7386 | 0.7456 | 0.5997 | 0.9251 | 1.2448 | 1.5387 | 0.6212 | 0.5235 | 0.4616 | 0.6263 | 0.8027 | 1.4993 | 0.7400 | 1.0840 | 4.1122 | 0.2331 |
| | | 0200 - 0300 | 0.0256 | 0.5065 | 0.7386 | 0.7456 | 0.5997 | 0.9251 | 1.2448 | 1.5387 | 0.6212 | 0.5235 | 0.4616 | 0.6263 | 0.8027 | 1.4993 | 0.7400 | 1.0840 | 4.1122 | 0.2331 |
| | | 0300 - 0400 | 0.0256 | 0.5065 | 0.7386 | 0.7456 | 0.5997 | 0.9251 | 1.2448 | 1.5387 | 0.6212 | 0.5235 | 0.4616 | 0.6263 | 0.8027 | 1.4993 | 0.7400 | 1.0840 | 4.1122 | 0.2331 |
| | | 0400 - 0500 | 0.0256 | 0.5065 | 0.7386 | 0.7456 | 0.5997 | 0.9251 | 1.2448 | 1.5387 | 0.6212 | 0.5235 | 0.4616 | 0.6263 | 0.8027 | 1.4993 | 0.7400 | 1.0840 | 4.1122 | 0.2331 |
| | | 0500 - 0600 | 0.0256 | 0.5065 | 0.7386 | 0.7456 | 0.5997 | 0.9251 | 1.2448 | 1.5387 | 0.6212 | 0.5235 | 0.4616 | 0.6263 | 0.8027 | 1.4993 | 0.7400 | 1.0840 | 4.1122 | 0.2331 |
| | | 0600 - 0700 | 0.0256 | 0.5065 | 0.7386 | 0.7456 | 0.5997 | 0.9251 | 1.2448 | 1.5387 | 0.6212 | 0.5235 | 0.4616 | 0.6263 | 0.8027 | 1.4993 | 0.7400 | 1.0840 | 4.1122 | 0.2331 |
| | | 0700 - 0800 | 0.0256 | 0.5065 | 0.7386 | 0.7456 | 0.5997 | 0.9251 | 1.2448 | 1.5387 | 0.6212 | 0.5235 | 0.4616 | 0.6263 | 0.8027 | 1.4993 | 0.7400 | 1.0840 | 4.1122 | 0.2331 |
| | | 0800 - 0900 | 0.0256 | 0.5065 | 0.7386 | 0.7456 | 0.5997 | 0.9251 | 1.2448 | 1.5387 | 0.6212 | 0.5235 | 0.4616 | 0.6263 | 0.8027 | 1.4993 | 0.7400 | 1.0840 | 4.1122 | 0.2331 |
| | | 0900 - 1000 | 0.0256 | 0.5065 | 0.7386 | 0.7456 | 0.5997 | 0.9251 | 1.2448 | 1.5387 | 0.6212 | 0.5235 | 0.4616 | 0.6263 | 0.8027 | 1.4993 | 0.7400 | 1.0840 | 4.1122 | 0.2331 |
| | | 1000 - 1100 | 0.0256 | 0.5065 | 0.7386 | 0.7456 | 0.5997 | 0.9251 | 1.2448 | 1.5387 | 0.6212 | 0.5235 | 0.4616 | 0.6263 | 0.8027 | 1.4993 | 0.7400 | 1.0840 | 4.1122 | 0.2331 |
| | | 1100 - 1200 | 0.0256 | 0.5065 | 0.7386 | 0.7456 | 0.5997 | 0.9251 | 1.2448 | 1.5387 | 0.6212 | 0.5235 | 0.4616 | 0.6263 | 0.8027 | 1.4993 | 0.7400 | 1.0840 | 4.1122 | 0.2331 |
| | | 1200 - 1300 | 0.0256 | 0.5065 | 0.7386 | 0.7456 | 0.5997 | 0.9251 | 1.2448 | 1.5387 | 0.6212 | 0.5235 | 0.4616 | 0.6263 | 0.8027 | 1.4993 | 0.7400 | 1.0840 | 4.1122 | 0.2331 |
| | | 1300 - 1400 | 0.0256 | 0.5065 | 0.7386 | 0.7456 | 0.5997 | 0.9251 | 1.2448 | 1.5387 | 0.6212 | 0.5235 | 0.4616 | 0.6263 | 0.8027 | 1.4993 | 0.7400 | 1.0840 | 4.1122 | 0.2331 |
| | | 1400 - 1500 | 0.0256 | 0.5065 | 0.7386 | 0.7456 | 0.5997 | 0.9251 | 1.2448 | 1.5387 | 0.6212 | 0.5235 | 0.4616 | 0.6263 | 0.8027 | 1.4993 | 0.7400 | 1.0840 | 4.1122 | 0.2331 |
| | | 1500 - 1600 | 0.0256 | 0.5065 | 0.7386 | 0.7456 | 0.5997 | 0.9251 | 1.2448 | 1.5387 | 0.6212 | 0.5235 | 0.4616 | 0.6263 | 0.8027 | 1.4993 | 0.7400 | 1.0840 | 4.1122 | 0.2331 |
| | | 1600 - 1700 | 0.0256 | 0.5065 | 0.7386 | 0.7456 | 0.5997 | 0.9251 | 1.2448 | 1.5387 | 0.6212 | 0.5235 | 0.4616 | 0.6263 | 0.8027 | 1.4993 | 0.7400 | 1.0840 | 4.1122 | 0.2331 |
| | | 1700 - 1800 | 0.0256 | 0.5065 | 0.7386 | 0.7456 | 0.5997 | 0.9251 | 1.2448 | 1.5387 | 0.6212 | 0.5235 | 0.4616 | 0.6263 | 0.8027 | 1.4993 | 0.7400 | 1.0840 | 4.1122 | 0.2331 |
| | | 1800 - 1900 | 0.0256 | 0.5065 | 0.7386 | 0.7456 | 0.5997 | 0.9251 | 1.2448 | 1.5387 | 0.6212 | 0.5235 | 0.4616 | 0.6263 | 0.8027 | 1.4993 | 0.7400 | 1.0840 | 4.1122 | 0.2331 |
| | | 1900 - 2000 | 0.0256 | 0.5065 | 0.7386 | 0.7456 | 0.5997 | 0.9251 | 1.2448 | 1.5387 | 0.6212 | 0.5235 | 0.4616 | 0.6263 | 0.8027 | 1.4993 | 0.7400 | 1.0840 | 4.1122 | 0.2331 |
| | | 2000 - 2100 | 0.0256 | 0.5065 | 0.7386 | 0.7456 | 0.5997 | 0.9251 | 1.2448 | 1.5387 | 0.6212 | 0.5235 | 0.4616 | 0.6263 | 0.8027 | 1.4993 | 0.7400 | 1.0840 | 4.1122 | 0.2331 |
| | | 2100 - 2200 | 0.0256 | 0.5065 | 0.7386 | 0.7456 | 0.5997 | 0.9251 | 1.2448 | 1.5387 | 0.6212 | 0.5235 | 0.4616 | 0.6263 | 0.8027 | 1.4993 | 0.7400 | 1.0840 | 4.1122 | 0.2331 |
| | | 2200 - 2300 | 0.0256 | 0.5065 | 0.7386 | 0.7456 | 0.5997 | 0.9251 | 1.2448 | 1.5387 | 0.6212 | 0.5235 | 0.4616 | 0.6263 | 0.8027 | 1.4993 | 0.7400 | 1.0840 | 4.1122 | 0.2331 |
| | | 2300 - 0000 | 0.0256 | 0.5065 | 0.7386 | 0.7456 | 0.5997 | 0.9251 | 1.2448 | 1.5387 | 0.6212 | 0.5235 | 0.4616 | 0.6263 | 0.8027 | 1.4993 | 0.7400 | 1.0840 | 4.1122 | 0.2331 |
| 40 | Fu Shing Street (L040) - EB | 0000 - 0100 | 0.0256 | 0.5065 | 0.7386 | 0.7456 | 0.5997 | 0.9251 | 1.2448 | 1.5387 | 0.6212 | 0.5235 | 0.4616 | 0.6263 | 0.8027 | 1.4993 | 0.7400 | 1.0840 | 4.1122 | 0.2331 |
| | | 0100 - 0200 | 0.0256 | 0.5065 | 0.7386 | 0.7456 | 0.5997 | 0.9251 | 1.2448 | 1.5387 | 0.6212 | 0.5235 | 0.4616 | 0.6263 | 0.8027 | 1.4993 | 0.7400 | 1.0840 | 4.1122 | 0.2331 |
| | | 0200 - 0300 | 0.0256 | 0.5065 | 0.7386 | 0.7456 | 0.5997 | 0.9251 | 1.2448 | 1.5387 | 0.6212 | 0.5235 | 0.4616 | 0.6263 | 0.8027 | 1.4993 | 0.7400 | 1.0840 | 4.1122 | 0.2331 |
| | | 0300 - 0400 | 0.0256 | 0.5065 | 0.7386 | 0.7456 | 0.5997 | 0.9251 | 1.2448 | 1.5387 | 0.6212 | 0.5235 | 0.4616 | 0.6263 | 0.8027 | 1.4993 | 0.7400 | 1.0840 | 4.1122 | 0.2331 |
| | | 0400 - 0500 | 0.0256 | 0.5065 | 0.7386 | 0.7456 | 0.5997 | 0.9251 | 1.2448 | 1.5387 | 0.6212 | 0.5235 | 0.4616 | 0.6263 | 0.8027 | 1.4993 | 0.7400 | 1.0840 | 4.1122 | 0.2331 |
| | | 0500 - 0600 | 0.0256 | 0.5065 | 0.7386 | 0.7456 | 0.5997 | 0.9251 | 1.2448 | 1.5387 | 0.6212 | 0.5235 | 0.4616 | 0.6263 | 0.8027 | 1.4993 | 0.7400 | 1.0840 | 4.1122 | 0.2331 |
| | | 0600 - 0700 | 0.0256 | 0.5065 | 0.7386 | 0.7456 | 0.5997 | 0.9251 | 1.2448 | 1.5387 | 0.6212 | 0.5235 | 0.4616 | 0.6263 | 0.8027 | 1.4993 | 0.7400 | 1.0840 | 4.1122 | 0.2331 |
| | | 0700 - 0800 | 0.0256 | 0.5065 | 0.7386 | 0.7456 | 0.5997 | 0.9251 | 1.2448 | 1.5387 | 0.6212 | 0.5235 | 0.4616 | 0.6263 | 0.8027 | 1.4993 | 0.7400 | 1.0840 | 4.1122 | 0.2331 |
| | | 0800 - 0900 | 0.0256 | 0.5065 | 0.7386 | 0.7456 | 0.5997 | 0.9251 | 1.2448 | 1.5387 | 0.6212 | 0.5235 | 0.4616 | 0.6263 | 0.8027 | 1.4993 | 0.7400 | 1.0840 | 4.1122 | 0.2331 |
| | | 0900 - 1000 | 0.0256 | 0.5065 | 0.7386 | 0.7456 | 0.5997 | 0.9251 | 1.2448 | 1.5387 | 0.6212 | 0.5235 | 0.4616 | 0.6263 | 0.8027 | 1.4993 | 0.7400 | 1.0840 | 4.1122 | 0.2331 |
| | | 1000 - 1100 | 0.0256 | 0.5065 | 0.7386 | 0.7456 | 0.5997 | 0.9251 | 1.2448 | 1.5387 | 0.6212 | 0.5235 | 0.4616 | 0.6263 | 0.8027 | 1.4993 | 0.7400 | 1.0840 | 4.1122 | 0.2331 |
| | | 1100 - 1200 | 0.0256 | 0.5065 | 0.7386 | 0.7456 | 0.5997 | 0.9251 | 1.2448 | 1.5387 | 0.6212 | 0.5235 | 0.4616 | 0.6263 | 0.8027 | 1.4993 | 0.7400 | 1.0840 | 4.1122 | 0.2331 |
| | | 1200 - 1300 | 0.0256 | 0.5065 | 0.7386 | 0.7456 | 0.5997 | 0.9251 | 1.2448 | 1.5387 | 0.6212 | 0.5235 | 0.4616 | 0.6263 | 0.8027 | 1.4993 | 0.7400 | 1.0840 | 4.1122 | 0.2331 |
| | | 1300 - 1400 | 0.0256 | 0.5065 | 0.7386 | 0.7456 | 0.5997 | 0.9251 | 1.2448 | 1.5387 | 0.6212 | 0.5235 | 0.4616 | 0.6263 | 0.8027 | 1.4993 | 0.7400 | 1.0840 | 4.1122 | 0.2331 |
| | | 1400 - 1500 | 0.0256 | 0.5065 | 0.7386 | 0.7456 | 0.5997 | 0.9251 | 1.2448 | 1.5387 | 0.6212 | 0.5235 | 0.4616 | 0.6263 | 0.8027 | 1.4993 | 0.7400 | 1.0840 | 4.1122 | 0.2331 |
| | | 1500 - 1600 | 0.0256 | 0.5065 | 0.7386 | 0.7456 | 0.5997 | 0.9251 | 1.2448 | 1.5387 | 0.6212 | 0.5235 | 0.4616 | 0.6263 | 0.8027 | 1.4993 | 0.7400 | 1.0840 | 4.1122 | 0.2331 |
| | | 1600 - 1700 | 0.0256 | 0.5065 | 0.7386 | 0.7456 | 0.5997 | 0.9251 | 1.2448 | 1.5387 | 0.6212 | 0.5235 | 0.4616 | 0.6263 | 0.8027 | 1.4993 | 0.7400 | 1.0840 | 4.1122 | 0.2331 |
| | | 1700 - 1800 | 0.0256 | 0.5065 | 0.7386 | 0.7456 | 0.5997 | 0.9251 | 1.2448 | 1.5387 | 0.6212 | 0.5235 | 0.4616 | 0.6263 | 0.8027 | 1.4993 | 0.7400 | 1.0840 | 4.1122 | 0.2331 |
| | | 1800 - 1900 | 0.0256 | 0.5065 | 0.7386 | 0.7456 | 0.5997 | 0.9251 | 1.2448 | 1.5387 | 0.6212 | 0.5235 | 0.4616 | 0.6263 | 0.8027 | 1.4993 | 0.7400 | 1.0840 | 4.1122 | 0.2331 |
| | | 1900 - 2000 | 0.0256 | 0.5065 | 0.7386 | 0.7456 | 0.5997 | 0.9251 | 1.2448 | 1.5387 | 0.6212 | 0.5235 | 0.4616 | 0.6263 | 0.8027 | 1.4993 | 0.7400 | 1.0840 | 4.1122 | 0.2331 |
| | | 2000 - 2100 | 0.0256 | 0.5065 | 0.7386 | 0.7456 | 0.5997 | 0.9251 | 1.2448 | 1.5387 | 0.6212 | 0.5235 | 0.4616 | 0.6263 | 0.8027 | 1.4993 | 0.7400 | 1.0840 | 4.1122 | 0.2331 |
| | | 2100 - 2200 | 0.0256 | 0.5065 | 0.7386 | 0.7456 | 0.5997 | 0.9251 | 1.2448 | 1.5387 | 0.6212 | 0.5235 | 0.4616 | 0.6263 | 0.8027 | 1.4993 | 0.7400 | 1.0840 | 4.1122 | 0.2331 |
| | | 2200 - 2300 | 0.0256 | 0.5065 | 0.7386 | 0.7456 | 0.5997 | 0.9251 | 1.2448 | 1.5387 | 0.6212 | 0.5235 | 0.4616 | 0.6263 | 0.8027 | 1.4993 | 0.7400 | 1.0840 | 4.1122 | 0.2331 |
| | | 2300 - 0000 | 0.0256 | 0.5065 | 0.7386 | 0.7456 | 0.5997 | 0.9251 | 1.2448 | 1.5387 | 0.6212 | 0.5235 | 0.4616 | 0.6263 | 0.8027 | 1.4993 | 0.7400 | 1.0840 | 4.1122 | 0.2331 |

**EMFAC Year 2030 x Traffic Data Year 2033**

| Road No. | Road Section | Time | NO Emission | | | | | | | | | | | | | | | | | |
|---|---|---|---|---|---|---|---|---|---|---|---|---|---|---|---|---|---|---|---|---|
| | | | PC | Taxi | LGV3 | LGV4 | LGV6 | HGV7 | HGV8 | HGV9 | PLB | PV4 | PV5 | NFB6 | NFB7 | NFB8 | NFB9 | FBSD | FBDD | MC |
| 41 | Castle Peak Road - Lam Tei (L041) - SB | 0000 - 0100 | 0.0219 | 0.4236 | 0.4921 | 0.4960 | 0.4633 | 0.7191 | 0.9197 | 1.1647 | 0.5280 | 0.3333 | 0.3855 | 0.5193 | 0.5846 | 1.1065 | 0.4727 | 0.8261 | 3.2415 | 0.2126 |
| | | 0100 - 0200 | 0.0219 | 0.4236 | 0.4921 | 0.4960 | 0.4633 | 0.7191 | 0.9197 | 1.1647 | 0.5280 | 0.3333 | 0.3855 | 0.5193 | 0.5846 | 1.1065 | 0.4727 | 0.8261 | 3.2415 | 0.2126 |
| | | 0200 - 0300 | 0.0219 | 0.4236 | 0.4921 | 0.4960 | 0.4633 | 0.7191 | 0.9197 | 1.1647 | 0.5280 | 0.3333 | 0.3855 | 0.5193 | 0.5846 | 1.1065 | 0.4727 | 0.8261 | 3.2415 | 0.2126 |
| | | 0300 - 0400 | 0.0219 | 0.4236 | 0.4921 | 0.4960 | 0.4633 | 0.7191 | 0.9197 | 1.1647 | 0.5280 | 0.3333 | 0.3855 | 0.5193 | 0.5846 | 1.1065 | 0.4727 | 0.8261 | 3.2415 | 0.2126 |
| | | 0400 - 0500 | 0.0219 | 0.4236 | 0.4921 | 0.4960 | 0.4633 | 0.7191 | 0.9197 | 1.1647 | 0.5280 | 0.3333 | 0.3855 | 0.5193 | 0.5846 | 1.1065 | 0.4727 | 0.8261 | 3.2415 | 0.2126 |
| | | 0500 - 0600 | 0.0219 | 0.4236 | 0.4921 | 0.4960 | 0.4633 | 0.7191 | 0.9197 | 1.1647 | 0.5280 | 0.3333 | 0.3855 | 0.5193 | 0.5846 | 1.1065 | 0.4727 | 0.8261 | 3.2415 | 0.2126 |
| | | 0600 - 0700 | 0.0223 | 0.4303 | 0.5063 | 0.5104 | 0.4723 | 0.7328 | 0.9445 | 1.1936 | 0.5356 | 0.3441 | 0.3917 | 0.5280 | 0.5982 | 1.1366 | 0.4925 | 0.8461 | 3.3099 | 0.2143 |
| | | 0700 - 0800 | 0.0244 | 0.4773 | 0.6132 | 0.6188 | 0.5367 | 0.8318 | 1.1263 | 1.4031 | 0.5889 | 0.4252 | 0.4349 | 0.5886 | 0.6976 | 1.3561 | 0.6406 | 0.9907 | 3.7998 | 0.2262 |
| | | 0800 - 0900 | 0.0240 | 0.4686 | 0.5924 | 0.5977 | 0.5243 | 0.8129 | 1.0915 | 1.3631 | 0.5790 | 0.4093 | 0.4268 | 0.5773 | 0.6785 | 1.3141 | 0.6119 | 0.9632 | 3.7070 | 0.2240 |
| | | 0900 - 1000 | 0.0236 | 0.4602 | 0.5729 | 0.5780 | 0.5127 | 0.7951 | 1.0587 | 1.3254 | 0.5696 | 0.3945 | 0.4192 | 0.5665 | 0.6604 | 1.2745 | 0.5849 | 0.9371 | 3.6193 | 0.2219 |
| | | 1000 - 1100 | 0.0229 | 0.4446 | 0.5376 | 0.5422 | 0.4914 | 0.7623 | 0.9985 | 1.2560 | 0.5518 | 0.3677 | 0.4048 | 0.5464 | 0.6275 | 1.2017 | 0.5359 | 0.8892 | 3.4568 | 0.2180 |
| | | 1100 - 1200 | 0.0229 | 0.4446 | 0.5376 | 0.5422 | 0.4914 | 0.7623 | 0.9985 | 1.2560 | 0.5518 | 0.3677 | 0.4048 | 0.5464 | 0.6275 | 1.2017 | 0.5359 | 0.8892 | 3.4568 | 0.2180 |
| | | 1200 - 1300 | 0.0229 | 0.4446 | 0.5376 | 0.5422 | 0.4914 | 0.7623 | 0.9985 | 1.2560 | 0.5518 | 0.3677 | 0.4048 | 0.5464 | 0.6275 | 1.2017 | 0.5359 | 0.8892 | 3.4568 | 0.2180 |
| | | 1300 - 1400 | 0.0229 | 0.4446 | 0.5376 | 0.5422 | 0.4914 | 0.7623 | 0.9985 | 1.2560 | 0.5518 | 0.3677 | 0.4048 | 0.5464 | 0.6275 | 1.2017 | 0.5359 | 0.8892 | 3.4568 | 0.2180 |
| | | 1400 - 1500 | 0.0229 | 0.4446 | 0.5376 | 0.5422 | 0.4914 | 0.7623 | 0.9985 | 1.2560 | 0.5518 | 0.3677 | 0.4048 | 0.5464 | 0.6275 | 1.2017 | 0.5359 | 0.8892 | 3.4568 | 0.2180 |
| | | 1500 - 1600 | 0.0233 | 0.4523 | 0.5547 | 0.5595 | 0.5018 | 0.7783 | 1.0278 | 1.2897 | 0.5605 | 0.3807 | 0.4119 | 0.5562 | 0.6435 | 1.2371 | 0.5596 | 0.9125 | 3.5360 | 0.2199 |
| | | 1600 - 1700 | 0.0233 | 0.4523 | 0.5547 | 0.5595 | 0.5018 | 0.7783 | 1.0278 | 1.2897 | 0.5605 | 0.3807 | 0.4119 | 0.5562 | 0.6435 | 1.2371 | 0.5596 | 0.9125 | 3.5360 | 0.2199 |
| | | 1700 - 1800 | 0.0233 | 0.4523 | 0.5547 | 0.5595 | 0.5018 | 0.7783 | 1.0278 | 1.2897 | 0.5605 | 0.3807 | 0.4119 | 0.5562 | 0.6435 | 1.2371 | 0.5596 | 0.9125 | 3.5360 | 0.2199 |
| | | 1800 - 1900 | 0.0233 | 0.4523 | 0.5547 | 0.5595 | 0.5018 | 0.7783 | 1.0278 | 1.2897 | 0.5605 | 0.3807 | 0.4119 | 0.5562 | 0.6435 | 1.2371 | 0.5596 | 0.9125 | 3.5360 | 0.2199 |
| | | 1900 - 2000 | 0.0229 | 0.4446 | 0.5376 | 0.5422 | 0.4914 | 0.7623 | 0.9985 | 1.2560 | 0.5518 | 0.3677 | 0.4048 | 0.5464 | 0.6275 | 1.2017 | 0.5359 | 0.8892 | 3.4568 | 0.2180 |
| | | 2000 - 2100 | 0.0229 | 0.4446 | 0.5376 | 0.5422 | 0.4914 | 0.7623 | 0.9985 | 1.2560 | 0.5518 | 0.3677 | 0.4048 | 0.5464 | 0.6275 | 1.2017 | 0.5359 | 0.8892 | 3.4568 | 0.2180 |
| | | 2100 - 2200 | 0.0229 | 0.4446 | 0.5376 | 0.5422 | 0.4914 | 0.7623 | 0.9985 | 1.2560 | 0.5518 | 0.3677 | 0.4048 | 0.5464 | 0.6275 | 1.2017 | 0.5359 | 0.8892 | 3.4568 | 0.2180 |
| | | 2200 - 2300 | 0.0223 | 0.4303 | 0.5063 | 0.5104 | 0.4723 | 0.7328 | 0.9445 | 1.1936 | 0.5356 | 0.3441 | 0.3917 | 0.5280 | 0.5982 | 1.1366 | 0.4925 | 0.8461 | 3.3099 | 0.2143 |
| | | 2300 - 0000 | 0.0219 | 0.4236 | 0.4921 | 0.4960 | 0.4633 | 0.7191 | 0.9197 | 1.1647 | 0.5280 | 0.3333 | 0.3855 | 0.5193 | 0.5846 | 1.1065 | 0.4727 | 0.8261 | 3.2415 | 0.2126 |
| 42 | Castle Peak Road - Lam Tei (L042) - NB | 0000 - 0100 | 0.0219 | 0.4236 | 0.4921 | 0.4960 | 0.4633 | 0.7191 | 0.9197 | 1.1647 | 0.5280 | 0.3333 | 0.3855 | 0.5193 | 0.5846 | 1.1065 | 0.4727 | 0.8261 | 3.2415 | 0.2126 |
| | | 0100 - 0200 | 0.0219 | 0.4236 | 0.4921 | 0.4960 | 0.4633 | 0.7191 | 0.9197 | 1.1647 | 0.5280 | 0.3333 | 0.3855 | 0.5193 | 0.5846 | 1.1065 | 0.4727 | 0.8261 | 3.2415 | 0.2126 |
| | | 0200 - 0300 | 0.0219 | 0.4236 | 0.4921 | 0.4960 | 0.4633 | 0.7191 | 0.9197 | 1.1647 | 0.5280 | 0.3333 | 0.3855 | 0.5193 | 0.5846 | 1.1065 | 0.4727 | 0.8261 | 3.2415 | 0.2126 |
| | | 0300 - 0400 | 0.0219 | 0.4236 | 0.4921 | 0.4960 | 0.4633 | 0.7191 | 0.9197 | 1.1647 | 0.5280 | 0.3333 | 0.3855 | 0.5193 | 0.5846 | 1.1065 | 0.4727 | 0.8261 | 3.2415 | 0.2126 |
| | | 0400 - 0500 | 0.0219 | 0.4236 | 0.4921 | 0.4960 | 0.4633 | 0.7191 | 0.9197 | 1.1647 | 0.5280 | 0.3333 | 0.3855 | 0.5193 | 0.5846 | 1.1065 | 0.4727 | 0.8261 | 3.2415 | 0.2126 |
| | | 0500 - 0600 | 0.0219 | 0.4236 | 0.4921 | 0.4960 | 0.4633 | 0.7191 | 0.9197 | 1.1647 | 0.5280 | 0.3333 | 0.3855 | 0.5193 | 0.5846 | 1.1065 | 0.4727 | 0.8261 | 3.2415 | 0.2126 |
| | | 0600 - 0700 | 0.0226 | 0.4373 | 0.5215 | 0.5258 | 0.4815 | 0.7471 | 0.9708 | 1.2240 | 0.5436 | 0.3555 | 0.3981 | 0.5370 | 0.6125 | 1.1683 | 0.5136 | 0.8671 | 3.3816 | 0.2161 |
| | | 0700 - 0800 | 0.0240 | 0.4686 | 0.5924 | 0.5977 | 0.5243 | 0.8129 | 1.0915 | 1.3631 | 0.5790 | 0.4093 | 0.4268 | 0.5773 | 0.6785 | 1.3141 | 0.6119 | 0.9632 | 3.7070 | 0.2240 |
| | | 0800 - 0900 | 0.0240 | 0.4686 | 0.5924 | 0.5977 | 0.5243 | 0.8129 | 1.0915 | 1.3631 | 0.5790 | 0.4093 | 0.4268 | 0.5773 | 0.6785 | 1.3141 | 0.6119 | 0.9632 | 3.7070 | 0.2240 |
| | | 0900 - 1000 | 0.0233 | 0.4523 | 0.5547 | 0.5595 | 0.5018 | 0.7783 | 1.0278 | 1.2897 | 0.5605 | 0.3807 | 0.4119 | 0.5562 | 0.6435 | 1.2371 | 0.5596 | 0.9125 | 3.5360 | 0.2199 |
| | | 1000 - 1100 | 0.0233 | 0.4523 | 0.5547 | 0.5595 | 0.5018 | 0.7783 | 1.0278 | 1.2897 | 0.5605 | 0.3807 | 0.4119 | 0.5562 | 0.6435 | 1.2371 | 0.5596 | 0.9125 | 3.5360 | 0.2199 |
| | | 1100 - 1200 | 0.0233 | 0.4523 | 0.5547 | 0.5595 | 0.5018 | 0.7783 | 1.0278 | 1.2897 | 0.5605 | 0.3807 | 0.4119 | 0.5562 | 0.6435 | 1.2371 | 0.5596 | 0.9125 | 3.5360 | 0.2199 |
| | | 1200 - 1300 | 0.0233 | 0.4523 | 0.5547 | 0.5595 | 0.5018 | 0.7783 | 1.0278 | 1.2897 | 0.5605 | 0.3807 | 0.4119 | 0.5562 | 0.6435 | 1.2371 | 0.5596 | 0.9125 | 3.5360 | 0.2199 |
| | | 1300 - 1400 | 0.0229 | 0.4446 | 0.5376 | 0.5422 | 0.4914 | 0.7623 | 0.9985 | 1.2560 | 0.5518 | 0.3677 | 0.4048 | 0.5464 | 0.6275 | 1.2017 | 0.5359 | 0.8892 | 3.4568 | 0.2180 |
| | | 1400 - 1500 | 0.0233 | 0.4523 | 0.5547 | 0.5595 | 0.5018 | 0.7783 | 1.0278 | 1.2897 | 0.5605 | 0.3807 | 0.4119 | 0.5562 | 0.6435 | 1.2371 | 0.5596 | 0.9125 | 3.5360 | 0.2199 |
| | | 1500 - 1600 | 0.0233 | 0.4523 | 0.5547 | 0.5595 | 0.5018 | 0.7783 | 1.0278 | 1.2897 | 0.5605 | 0.3807 | 0.4119 | 0.5562 | 0.6435 | 1.2371 | 0.5596 | 0.9125 | 3.5360 | 0.2199 |
| | | 1600 - 1700 | 0.0240 | 0.4686 | 0.5924 | 0.5977 | 0.5243 | 0.8129 | 1.0915 | 1.3631 | 0.5790 | 0.4093 | 0.4268 | 0.5773 | 0.6785 | 1.3141 | 0.6119 | 0.9632 | 3.7070 | 0.2240 |
| | | 1700 - 1800 | 0.0244 | 0.4773 | 0.6132 | 0.6188 | 0.5367 | 0.8318 | 1.1263 | 1.4031 | 0.5889 | 0.4252 | 0.4349 | 0.5886 | 0.6976 | 1.3561 | 0.6406 | 0.9907 | 3.7998 | 0.2262 |
| | | 1800 - 1900 | 0.0244 | 0.4773 | 0.6132 | 0.6188 | 0.5367 | 0.8318 | 1.1263 | 1.4031 | 0.5889 | 0.4252 | 0.4349 | 0.5886 | 0.6976 | 1.3561 | 0.6406 | 0.9907 | 3.7998 | 0.2262 |
| | | 1900 - 2000 | 0.0233 | 0.4523 | 0.5547 | 0.5595 | 0.5018 | 0.7783 | 1.0278 | 1.2897 | 0.5605 | 0.3807 | 0.4119 | 0.5562 | 0.6435 | 1.2371 | 0.5596 | 0.9125 | 3.5360 | 0.2199 |
| | | 2000 - 2100 | 0.0233 | 0.4523 | 0.5547 | 0.5595 | 0.5018 | 0.7783 | 1.0278 | 1.2897 | 0.5605 | 0.3807 | 0.4119 | 0.5562 | 0.6435 | 1.2371 | 0.5596 | 0.9125 | 3.5360 | 0.2199 |
| | | 2100 - 2200 | 0.0233 | 0.4523 | 0.5547 | 0.5595 | 0.5018 | 0.7783 | 1.0278 | 1.2897 | 0.5605 | 0.3807 | 0.4119 | 0.5562 | 0.6435 | 1.2371 | 0.5596 | 0.9125 | 3.5360 | 0.2199 |
| | | 2200 - 2300 | 0.0226 | 0.4373 | 0.5215 | 0.5258 | 0.4815 | 0.7471 | 0.9708 | 1.2240 | 0.5436 | 0.3555 | 0.3981 | 0.5370 | 0.6125 | 1.1683 | 0.5136 | 0.8671 | 3.3816 | 0.2161 |
| | | 2300 - 0000 | 0.0223 | 0.4303 | 0.5063 | 0.5104 | 0.4723 | 0.7328 | 0.9445 | 1.1936 | 0.5356 | 0.3441 | 0.3917 | 0.5280 | 0.5982 | 1.1366 | 0.4925 | 0.8461 | 3.3099 | 0.2143 |
| 43 | Access road from To Yuen Wai (L043) - WB | 0000 - 0100 | 0.0256 | 0.5065 | 0.7386 | 0.7456 | 0.5997 | 0.9251 | 1.2448 | 1.5387 | 0.6212 | 0.5235 | 0.4616 | 0.6263 | 0.8027 | 1.4993 | 0.7400 | 1.0840 | 4.1122 | 0.2331 |
| | | 0100 - 0200 | 0.0256 | 0.5065 | 0.7386 | 0.7456 | 0.5997 | 0.9251 | 1.2448 | 1.5387 | 0.6212 | 0.5235 | 0.4616 | 0.6263 | 0.8027 | 1.4993 | 0.7400 | 1.0840 | 4.1122 | 0.2331 |
| | | 0200 - 0300 | 0.0256 | 0.5065 | 0.7386 | 0.7456 | 0.5997 | 0.9251 | 1.2448 | 1.5387 | 0.6212 | 0.5235 | 0.4616 | 0.6263 | 0.8027 | 1.4993 | 0.7400 | 1.0840 | 4.1122 | 0.2331 |
| | | 0300 - 0400 | 0.0256 | 0.5065 | 0.7386 | 0.7456 | 0.5997 | 0.9251 | 1.2448 | 1.5387 | 0.6212 | 0.5235 | 0.4616 | 0.6263 | 0.8027 | 1.4993 | 0.7400 | 1.0840 | 4.1122 | 0.2331 |
| | | 0400 - 0500 | 0.0256 | 0.5065 | 0.7386 | 0.7456 | 0.5997 | 0.9251 | 1.2448 | 1.5387 | 0.6212 | 0.5235 | 0.4616 | 0.6263 | 0.8027 | 1.4993 | 0.7400 | 1.0840 | 4.1122 | 0.2331 |
| | | 0500 - 0600 | 0.0256 | 0.5065 | 0.7386 | 0.7456 | 0.5997 | 0.9251 | 1.2448 | 1.5387 | 0.6212 | 0.5235 | 0.4616 | 0.6263 | 0.8027 | 1.4993 | 0.7400 | 1.0840 | 4.1122 | 0.2331 |
| | | 0600 - 0700 | 0.0256 | 0.5065 | 0.7386 | 0.7456 | 0.5997 | 0.9251 | 1.2448 | 1.5387 | 0.6212 | 0.5235 | 0.4616 | 0.6263 | 0.8027 | 1.4993 | 0.7400 | 1.0840 | 4.1122 | 0.2331 |
| | | 0700 - 0800 | 0.0268 | 0.5407 | 0.8276 | 0.8358 | 0.6505 | 1.0025 | 1.3898 | 1.7037 | 0.6583 | 0.5917 | 0.4928 | 0.6707 | 0.8830 | 1.6746 | 0.8639 | 1.1974 | 4.4888 | 0.2409 |
| | | 0800 - 0900 | 0.0268 | 0.5407 | 0.8276 | 0.8358 | 0.6505 | 1.0025 | 1.3898 | 1.7037 | 0.6583 | 0.5917 | 0.4928 | 0.6707 | 0.8830 | 1.6746 | 0.8639 | 1.1974 | 4.4888 | 0.2409 |
| | | 0900 - 1000 | 0.0268 | 0.5407 | 0.8276 | 0.8358 | 0.6505 | 1.0025 | 1.3898 | 1.7037 | 0.6583 | 0.5917 | 0.4928 | 0.6707 | 0.8830 | 1.6746 | 0.8639 | 1.1974 | 4.4888 | 0.2409 |
| | | 1000 - 1100 | 0.0268 | 0.5407 | 0.8276 | 0.8358 | 0.6505 | 1.0025 | 1.3898 | 1.7037 | 0.6583 | 0.5917 | 0.4928 | 0.6707 | 0.8830 | 1.6746 | 0.8639 | 1.1974 | 4.4888 | 0.2409 |
| | | 1100 - 1200 | 0.0268 | 0.5407 | 0.8276 | 0.8358 | 0.6505 | 1.0025 | 1.3898 | 1.7037 | 0.6583 | 0.5917 | 0.4928 | 0.6707 | 0.8830 | 1.6746 | 0.8639 | 1.1974 | 4.4888 | 0.2409 |
| | | 1200 - 1300 | 0.0268 | 0.5407 | 0.8276 | 0.8358 | 0.6505 | 1.0025 | 1.3898 | 1.7037 | 0.6583 | 0.5917 | 0.4928 | 0.6707 | 0.8830 | 1.6746 | 0.8639 | 1.1974 | 4.4888 | 0.2409 |
| | | 1300 - 1400 | 0.0268 | 0.5407 | 0.8276 | 0.8358 | 0.6505 | 1.0025 | 1.3898 | 1.7037 | 0.6583 | 0.5917 | 0.4928 | 0.6707 | 0.8830 | 1.6746 | 0.8639 | 1.1974 | 4.4888 | 0.2409 |
| | | 1400 - 1500 | 0.0268 | 0.5407 | 0.8276 | 0.8358 | 0.6505 | 1.0025 | 1.3898 | 1.7037 | 0.6583 | 0.5917 | 0.4928 | 0.6707 | 0.8830 | 1.6746 | 0.8639 | 1.1974 | 4.4888 | 0.2409 |
| | | 1500 - 1600 | 0.0268 | 0.5407 | 0.8276 | 0.8358 | 0.6505 | 1.0025 | 1.3898 | 1.7037 | 0.6583 | 0.5917 | 0.4928 | 0.6707 | 0.8830 | 1.6746 | 0.8639 | 1.1974 | 4.4888 | 0.2409 |
| | | 1600 - 1700 | 0.0268 | 0.5407 | 0.8276 | 0.8358 | 0.6505 | 1.0025 | 1.3898 | 1.7037 | 0.6583 | 0.5917 | 0.4928 | 0.6707 | 0.8830 | 1.6746 | 0.8639 | 1.1974 | 4.4888 | 0.2409 |
| | | 1700 - 1800 | 0.0268 | 0.5407 | 0.8276 | 0.8358 | 0.6505 | 1.0025 | 1.3898 | 1.7037 | 0.6583 | 0.5917 | 0.4928 | 0.6707 | 0.8830 | 1.6746 | 0.8639 | 1.1974 | 4.4888 | 0.2409 |
| | | 1800 - 1900 | 0.0268 | 0.5407 | 0.8276 | 0.8358 | 0.6505 | 1.0025 | 1.3898 | 1.7037 | 0.6583 | 0.5917 | 0.4928 | 0.6707 | 0.8830 | 1.6746 | 0.8639 | 1.1974 | 4.4888 | 0.2409 |
| | | 1900 - 2000 | 0.0268 | 0.5407 | 0.8276 | 0.8358 | 0.6505 | 1.0025 | 1.3898 | 1.7037 | 0.6583 | 0.5917 | 0.4928 | 0.6707 | 0.8830 | 1.6746 | 0.8639 | 1.1974 | 4.4888 | 0.2409 |
| | | 2000 - 2100 | 0.0268 | 0.5407 | 0.8276 | 0.8358 | 0.6505 | 1.0025 | 1.3898 | 1.7037 | 0.6583 | 0.5917 | 0.4928 | 0.6707 | 0.8830 | 1.6746 | 0.8639 | 1.1974 | 4.4888 | 0.2409 |
| | | 2100 - 2200 | 0.0268 | 0.5407 | 0.8276 | 0.8358 | 0.6505 | 1.0025 | 1.3898 | 1.7037 | 0.6583 | 0.5917 | 0.4928 | 0.6707 | 0.8830 | 1.6746 | 0.8639 | 1.1974 | 4.4888 | 0.2409 |
| | | 2200 - 2300 | 0.0256 | 0.5065 | 0.7386 | 0.7456 | 0.5997 | 0.9251 | 1.2448 | 1.5387 | 0.6212 | 0.5235 | 0.4616 | 0.6263 | 0.8027 | 1.4993 | 0.7400 | 1.0840 | 4.1122 | 0.2331 |
| | | 2300 - 0000 | 0.0256 | 0.5065 | 0.7386 | 0.7456 | 0.5997 | 0.9251 | 1.2448 | 1.5387 | 0.6212 | 0.5235 | 0.4616 | 0.6263 | 0.8027 | 1.4993 | 0.7400 | 1.0840 | 4.1122 | 0.2331 |
| 44 | Castle Peak Road - Lam Tei (L044) - SB | 0000 - 0100 | 0.0155 | 0.3218 | 0.2920 | 0.2924 | 0.3256 | 0.5271 | 0.5763 | 0.7669 | 0.4367 | 0.1816 | 0.3029 | 0.3989 | 0.3966 | 0.6919 | 0.1980 | 0.5512 | 2.6648 | 0.1867 |
| | | 0100 - 0200 | 0.0155 | 0.3218 | 0.2920 | 0.2924 | 0.3256 | 0.5271 | 0.5763 | 0.7669 | 0.4367 | 0.1816 | 0.3029 | 0.3989 | 0.3966 | 0.6919 | 0.1980 | 0.5512 | 2.6648 | 0.1867 |
| | | 0200 - 0300 | 0.0155 | 0.3218 | 0.2920 | 0.2924 | 0.3256 | 0.5271 | 0.5763 | 0.7669 | 0.4367 | 0.1816 | 0.3029 | 0.3989 | 0.3966 | 0.6919 | 0.1980 | 0.5512 | 2.6648 | 0.1867 |
| | | 0300 - 0400 | 0.0155 | 0.3218 | 0.2920 | 0.2924 | 0.3256 | 0.5271 | 0.5763 | 0.7669 | 0.4367 | 0.1816 | 0.3029 | 0.3989 | 0.3966 | 0.6919 | 0.1980 | 0.5512 | 2.6648 | 0.1867 |
| | | 0400 - 0500 | 0.0155 | 0.3218 | 0.2920 | 0.2924 | 0.3256 | 0.5271 | 0.5763 | 0.7669 | 0.4367 | 0.1816 | 0.3029 | 0.3989 | 0.3966 | 0.6919 | 0.1980 | 0.5512 | 2.6648 | 0.1867 |
| | | 0500 - 0600 | 0.0155 | 0.3218 | 0.2920 | 0.2924 | 0.3256 | 0.5271 | 0.5763 | 0.7669 | 0.4367 | 0.1816 | 0.3029 | 0.3989 | 0.3966 | 0.6919 | 0.1980 | 0.5512 | 2.6648 | 0.1867 |
| | | 0600 - 0700 | 0.0155 | 0.3218 | 0.2920 | 0.2924 | 0.3256 | 0.5271 | 0.5763 | 0.7669 | 0.4367 | 0.1816 | 0.3029 | 0.3989 | 0.3966 | 0.6919 | 0.1980 | 0.5512 | 2.6648 | 0.1867 |
| | | 0700 - 0800 | 0.0173 | 0.3399 | 0.3343 | 0.3355 | 0.3595 | 0.5581 | 0.6328 | 0.8279 | 0.4427 | 0.2153 | 0.3112 | 0.4124 | 0.4302 | 0.7603 | 0.2550 | 0.5925 | 2.6803 | 0.1919 |
| | | 0800 - 0900 | 0.0168 | 0.3293 | 0.3168 | 0.3177 | 0.3471 | 0.5388 | 0.5995 | 0.7883 | 0.4350 | 0.2024 | 0.3025 | 0.3989 | 0.4123 | 0.7202 | 0.2314 | 0.5648 | 2.6741 | 0.1897 |
| | | 0900 - 1000 | 0.0155 | 0.3218 | 0.2920 | 0.2924 | 0.3256 | 0.5271 | 0.5763 | 0.7669 | 0.4367 | 0.1816 | 0.3029 | 0.3989 | 0.3966 | 0.6919 | 0.1980 | 0.5512 | 2.6648 | 0.1867 |
| | | 1000 - 1100 | 0.0155 | 0.3218 | 0.2920 | 0.2924 | 0.3256 | 0.5271 | 0.5763 | 0.7669 | 0.4367 | 0.1816 | 0.3029 | 0.3989 | 0.3966 | 0.6919 | 0.1980 | 0.5512 | 2.6648 | 0.1867 |
| | | 1100 - 1200 | 0.0155 | 0.3218 | 0.2920 | 0.2924 | 0.3256 | 0.5271 | 0.5763 | 0.7669 | 0.4367 | 0.1816 | 0.3029 | 0.3989 | 0.3966 | 0.6919 | 0.1980 | 0.5512 | 2.6648 | 0.1867 |
| | | 1200 - 1300 | 0.0155 | 0.3218 | 0.2920 | 0.2924 | 0.3256 | 0.5271 | 0.5763 | 0.7669 | 0.4367 | 0.1816 | 0.3029 | 0.3989 | 0.3966 | 0.6919 | 0.1980 | 0.5512 | 2.6648 | 0.1867 |
| | | 1300 - 1400 | 0.0155 | 0.3218 | 0.2920 | 0.2924 | 0.3256 | 0.5271 | 0.5763 | 0.7669 | 0.4367 | 0.1816 | 0.3029 | 0.3989 | 0.3966 | 0.6919 | 0.1980 | 0.5512 | 2.6648 | 0.1867 |
| | | 1400 - 1500 | 0.0155 | 0.3218 | 0.2920 | 0.2924 | 0.3256 | 0.5271 | 0.5763 | 0.7669 | 0.4367 | 0.1816 | 0.3029 | 0.3989 | 0.3966 | 0.6919 | 0.1980 | 0.5512 | 2.6648 | 0.1867 |
| | | 1500 - 1600 | 0.0155 | 0.3218 | 0.2920 | 0.2924 | 0.3256 | 0.5271 | 0.5763 | 0.7669 | 0.4367 | 0.1816 | 0.3029 | 0.3989 | 0.3966 | 0.6919 | 0.1980 | 0.5512 | 2.6648 | 0.1867 |
| | | 1600 - 1700 | 0.0155 | 0.3218 | 0.2920 | 0.2924 | 0.3256 | 0.5271 | 0.5763 | 0.7669 | 0.4367 | 0.1816 | 0.3029 | 0.3989 | 0.3966 | 0.6919 | 0.1980 | 0.5512 | 2.6648 | 0.1867 |
| | | 1700 - 1800 | 0.0155 | 0.3218 | 0.2920 | 0.2924 | 0.3256 | 0.5271 | 0.5763 | 0.7669 | 0.4367 | 0.1816 | 0.3029 | 0.3989 | 0.3966 | 0.6919 | 0.1980 | 0.5512 | 2.6648 | 0.1867 |
| | | 1800 - 1900 | 0.0155 | 0.3218 | 0.2920 | 0.2924 | 0.3256 | 0.5271 | 0.5763 | 0.7669 | 0.4367 | 0.1816 | 0.3029 | 0.3989 | 0.3966 | 0.6919 | 0.1980 | 0.5512 | 2.6648 | 0.1867 |
| | | 1900 - 2000 | 0.0155 | 0.3218 | 0.2920 | 0.2924 | 0.3256 | 0.5271 | 0.5763 | 0.7669 | 0.4367 | 0.1816 | 0.3029 | 0.3989 | 0.3966 | 0.6919 | 0.1980 | 0.5512 | 2.6648 | 0.1867 |
| | | 2000 - 2100 | 0.0155 | 0.3218 | 0.2920 | 0.2924 | 0.3256 | 0.5271 | 0.5763 | 0.7669 | 0.4367 | 0.1816 | 0.3029 | 0.3989 | 0.3966 | 0.6919 | 0.1980 | 0.5512 | 2.6648 | 0.1867 |
| | | 2100 - 2200 | 0.0155 | 0.3218 | 0.2920 | 0.2924 | 0.3256 | 0.5271 | 0.5763 | 0.7669 | 0.4367 | 0.1816 | 0.3029 | 0.3989 | 0.3966 | 0.6919 | 0.1980 | 0.5512 | 2.6648 | 0.1867 |
| | | 2200 - 2300 | 0.0155 | 0.3218 | 0.2920 | 0.2924 | 0.3256 | 0.5271 | 0.5763 | 0.7669 | 0.4367 | 0.1816 | 0.3029 | 0.3989 | 0.3966 | 0.6919 | 0.1980 | 0.5512 | 2.6648 | 0.1867 |
| | | 2300 - 0000 | 0.0155 | 0.3218 | 0.2920 | 0.2924 | 0.3256 | 0.5271 | 0.5763 | 0.7669 | 0.4367 | 0.1816 | 0.3029 | 0.3989 | 0.3966 | 0.6919 | 0.1980 | 0.5512 | 2.6648 | 0.1867 |
| 45 | Castle Peak Road - Lam Tei (L045) - SB | 0000 - 0100 | 0.0223 | 0.4303 | 0.5063 | 0.5104 | 0.4723 | 0.7328 | 0.9445 | 1.1936 | 0.5356 | 0.3441 | 0.3917 | 0.5280 | 0.5982 | 1.1366 | 0.4925 | 0.8461 | 3.3099 | 0.2143 |
| | | 0100 - 0200 | 0.0219 | 0.4236 | 0.4921 | 0.4960 | 0.4633 | 0.7191 | 0.9197 | 1.1647 | 0.5280 | 0.3333 | 0.3855 | 0.5193 | 0.5846 | 1.1065 | 0.4727 | 0.8261 | 3.2415 | 0.2126 |
| | | 0200 - 0300 | 0.0219 | 0.4236 | 0.4921 | 0.4960 | 0.4633 | 0.7191 | 0.9197 | 1.1647 | 0.5280 | 0.3333 | 0.3855 | 0.5193 | 0.5846 | 1.1065 | 0.4727 | 0.8261 | 3.2415 | 0.2126 |
| | | 0300 - 0400 | 0.0219 | 0.4236 | 0.4921 | 0.4960 | 0.4633 | 0.7191 | 0.9197 | 1.1647 | 0.5280 | 0.3333 | 0.3855 | 0.5193 | 0.5846 | 1.1065 | 0.4727 | 0.8261 | 3.2415 | 0.2126 |
| | | 0400 - 0500 | 0.0219 | 0.4236 | 0.4921 | 0.4960 | 0.4633 | 0.7191 | 0.9197 | 1.1647 | 0.5280 | 0.3333 | 0.3855 | 0.5193 | 0.5846 | 1.1065 | 0.4727 | 0.8261 | 3.2415 | 0.2126 |
| | | 0500 - 0600 | 0.0219 | 0.4236 | 0.4921 | 0.4960 | 0.4633 | 0.7191 | 0.9197 | 1.1647 | 0.5280 | 0.3333 | 0.3855 | 0.5193 | 0.5846 | 1.1065 | 0.4727 | 0.8261 | 3.2415 | 0.2126 |
| | | 0600 - 0700 | 0.0229 | 0.4446 | 0.5376 | 0.5422 | 0.4914 | 0.7623 | 0.9985 | 1.2560 | 0.5518 | 0.3677 | 0.4048 | 0.5464 | 0.6275 | 1.2017 | 0.5359 | 0.8892 | 3.4568 | 0.2180 |
| | | 0700 - 0800 | 0.0256 | 0.5065 | 0.7386 | 0.7456 | 0.5997 | 0.9251 | 1.2448 | 1.5387 | 0.6212 | 0.5235 | 0.4616 | 0.6263 | 0.8027 | 1.4993 | 0.7400 | 1.0840 | 4.1122 | 0.2331 |
| | | 0800 - 0900 | 0.0252 | 0.4963 | 0.6596 | 0.6658 | 0.5638 | 0.8732 | 1.2028 | 1.4906 | 0.6100 | 0.4605 | 0.4523 | 0.6131 | 0.7400 | 1.4485 | 0.7044 | 1.0509 | 4.0018 | 0.2308 |
| | | 0900 - 1000 | 0.0244 | 0.4773 | 0.6132 | 0.6188 | 0.5367 | 0.8318 | 1.1263 | 1.4031 | 0.5889 | 0.4252 | 0.4349 | 0.5886 | 0.6976 | 1.3561 | 0.6406 | 0.9907 | 3.7998 | 0.2262 |
| | | 1000 - 1100 | 0.0233 | 0.4523 | 0.5547 | 0.5595 | 0.5018 | 0.7783 | 1.0278 | 1.2897 | 0.5605 | 0.3807 | 0.4119 | 0.5562 | 0.6435 | 1.2371 | 0.5596 | 0.9125 | 3.5360 | 0.2199 |
| | | 1100 - 1200 | 0.0236 | 0.4602 | 0.5729 | 0.5780 | 0.5127 | 0.7951 | 1.0587 | 1.3254 | 0.5696 | 0.3945 | 0.4192 | 0.5665 | 0.6604 | 1.2745 | 0.5849 | 0.9371 | 3.6193 | 0.2219 |
| | | 1200 - 1300 | 0.0233 | 0.4523 | 0.5547 | 0.5595 | 0.5018 | 0.7783 | 1.0278 | 1.2897 | 0.5605 | 0.3807 | 0.4119 | 0.5562 | 0.6435 | 1.2371 | 0.5596 | 0.9125 | 3.5360 | 0.2199 |
| | | 1300 - 1400 | 0.0233 | 0.4523 | 0.5547 | 0.5595 | 0.5018 | 0.7783 | 1.0278 | 1.2897 | 0.5605 | 0.3807 | 0.4119 | 0.5562 | 0.6435 | 1.2371 | 0.5596 | 0.9125 | 3.5360 | 0.2199 |
| | | 1400 - 1500 | 0.0236 | 0.4602 | 0.5729 | 0.5780 | 0.5127 | 0.7951 | 1.0587 | 1.3254 | 0.5696 | 0.3945 | 0.4192 | 0.5665 | 0.6604 | 1.2745 | 0.5849 | 0.9371 | 3.6193 | 0.2219 |
| | | 1500 - 1600 | 0.0240 | 0.4686 | 0.5924 | 0.5977 | 0.5243 | 0.8129 | 1.0915 | 1.3631 | 0.5790 | 0.4093 | 0.4268 | 0.5773 | 0.6785 | 1.3141 | 0.6119 | 0.9632 | 3.7070 | 0.2240 |
| | | 1600 - 1700 | 0.0240 | 0.4686 | 0.5924 | 0.5977 | 0.5243 | 0.8129 | 1.0915 | 1.3631 | 0.5790 | 0.4093 | 0.4268 | 0.5773 | 0.6785 | 1.3141 | 0.6119 | 0.9632 | 3.7070 | 0.2240 |
| | | 1700 - 1800 | 0.0240 | 0.4686 | 0.5924 | 0.5977 | 0.5243 | 0.8129 | 1.0915 | 1.3631 | 0.5790 | 0.4093 | 0.4268 | 0.5773 | 0.6785 | 1.3141 | 0.6119 | 0.9632 | 3.7070 | 0.2240 |
| | | 1800 - 1900 | 0.0240 | 0.4686 | 0.5924 | 0.5977 | 0.5243 | 0.8129 | 1.0915 | 1.3631 | 0.5790 | 0.4093 | 0.4268 | 0.5773 | 0.6785 | 1.3141 | 0.6119 | 0.9632 | 3.7070 | 0.2240 |
| | | 1900 - 2000 | 0.0236 | 0.4602 | 0.5729 | 0.5780 | 0.5127 | 0.7951 | 1.0587 | 1.3254 | 0.5696 | 0.3945 | 0.4192 | 0.5665 | 0.6604 | 1.2745 | 0.5849 | 0.9371 | 3.6193 | 0.2219 |
| | | 2000 - 2100 | 0.0233 | 0.4523 | 0.5547 | 0.5595 | 0.5018 | 0.7783 | 1.0278 | 1.2897 | 0.5605 | 0.3807 | 0.4119 | 0.5562 | 0.6435 | 1.2371 | 0.5596 | 0.9125 | 3.5360 | 0.2199 |
| | | 2100 - 2200 | 0.0233 | 0.4523 | 0.5547 | 0.5595 | 0.5018 | 0.7783 | 1.0278 | 1.2897 | 0.5605 | 0.3807 | 0.4119 | 0.5562 | 0.6435 | 1.2371 | 0.5596 | 0.9125 | 3.5360 | 0.2199 |
| | | 2200 - 2300 | 0.0226 | 0.4373 | 0.5215 | 0.5258 | 0.4815 | 0.7471 | 0.9708 | 1.2240 | 0.5436 | 0.3555 | 0.3981 | 0.5370 | 0.6125 | 1.1683 | 0.5136 | 0.8671 | 3.3816 | 0.2161 |
| | | 2300 - 0000 | 0.0226 | 0.4373 | 0.5215 | 0.5258 | 0.4815 | 0.7471 | 0.9708 | 1.2240 | 0.5436 | 0.3555 | 0.3981 | 0.5370 | 0.6125 | 1.1683 | 0.5136 | 0.8671 | 3.3816 | 0.2161 |

**EMFAC Year 2030 x Traffic Data Year 2033**

| Road No. | Road Section | Time | NO Emission | | | | | | | | | | | | | | | | | |
|---|---|---|---|---|---|---|---|---|---|---|---|---|---|---|---|---|---|---|---|---|
| | | | PC | Taxi | LGV3 | LGV4 | LGV6 | HGV7 | HGV8 | HGV9 | PLB | PV4 | PV5 | NFB6 | NFB7 | NFB8 | NFB9 | FBSD | FBDD | MC |
| 46 | Lam Tei Main Street (L046) - WB | 0000 - 0100 | 0.0256 | 0.5065 | 0.7386 | 0.7456 | 0.5997 | 0.9251 | 1.2448 | 1.5387 | 0.6212 | 0.5235 | 0.4616 | 0.6263 | 0.8027 | 1.4993 | 0.7400 | 1.0840 | 4.1122 | 0.2331 |
| | | 0100 - 0200 | 0.0256 | 0.5065 | 0.7386 | 0.7456 | 0.5997 | 0.9251 | 1.2448 | 1.5387 | 0.6212 | 0.5235 | 0.4616 | 0.6263 | 0.8027 | 1.4993 | 0.7400 | 1.0840 | 4.1122 | 0.2331 |
| | | 0200 - 0300 | 0.0256 | 0.5065 | 0.7386 | 0.7456 | 0.5997 | 0.9251 | 1.2448 | 1.5387 | 0.6212 | 0.5235 | 0.4616 | 0.6263 | 0.8027 | 1.4993 | 0.7400 | 1.0840 | 4.1122 | 0.2331 |
| | | 0300 - 0400 | 0.0256 | 0.5065 | 0.7386 | 0.7456 | 0.5997 | 0.9251 | 1.2448 | 1.5387 | 0.6212 | 0.5235 | 0.4616 | 0.6263 | 0.8027 | 1.4993 | 0.7400 | 1.0840 | 4.1122 | 0.2331 |
| | | 0400 - 0500 | 0.0256 | 0.5065 | 0.7386 | 0.7456 | 0.5997 | 0.9251 | 1.2448 | 1.5387 | 0.6212 | 0.5235 | 0.4616 | 0.6263 | 0.8027 | 1.4993 | 0.7400 | 1.0840 | 4.1122 | 0.2331 |
| | | 0500 - 0600 | 0.0256 | 0.5065 | 0.7386 | 0.7456 | 0.5997 | 0.9251 | 1.2448 | 1.5387 | 0.6212 | 0.5235 | 0.4616 | 0.6263 | 0.8027 | 1.4993 | 0.7400 | 1.0840 | 4.1122 | 0.2331 |
| | | 0600 - 0700 | 0.0256 | 0.5065 | 0.7386 | 0.7456 | 0.5997 | 0.9251 | 1.2448 | 1.5387 | 0.6212 | 0.5235 | 0.4616 | 0.6263 | 0.8027 | 1.4993 | 0.7400 | 1.0840 | 4.1122 | 0.2331 |
| | | 0700 - 0800 | 0.0293 | 0.6141 | 1.0016 | 1.0122 | 0.7518 | 1.1582 | 1.7199 | 2.0762 | 0.7337 | 0.7242 | 0.5591 | 0.7664 | 1.0421 | 2.0735 | 1.1539 | 1.4527 | 5.3284 | 0.2556 |
| | | 0800 - 0900 | 0.0293 | 0.6141 | 1.0016 | 1.0122 | 0.7518 | 1.1582 | 1.7199 | 2.0762 | 0.7337 | 0.7242 | 0.5591 | 0.7664 | 1.0421 | 2.0735 | 1.1539 | 1.4527 | 5.3284 | 0.2556 |
| | | 0900 - 1000 | 0.0278 | 0.5671 | 0.8927 | 0.9019 | 0.6881 | 1.0602 | 1.5060 | 1.8352 | 0.6862 | 0.6415 | 0.5168 | 0.7052 | 0.9423 | 1.8150 | 0.9648 | 1.2877 | 4.7867 | 0.2465 |
| | | 1000 - 1100 | 0.0268 | 0.5407 | 0.8276 | 0.8358 | 0.6505 | 1.0025 | 1.3898 | 1.7037 | 0.6583 | 0.5917 | 0.4928 | 0.6707 | 0.8830 | 1.6746 | 0.8639 | 1.1974 | 4.4888 | 0.2409 |
| | | 1100 - 1200 | 0.0268 | 0.5407 | 0.8276 | 0.8358 | 0.6505 | 1.0025 | 1.3898 | 1.7037 | 0.6583 | 0.5917 | 0.4928 | 0.6707 | 0.8830 | 1.6746 | 0.8639 | 1.1974 | 4.4888 | 0.2409 |
| | | 1200 - 1300 | 0.0268 | 0.5407 | 0.8276 | 0.8358 | 0.6505 | 1.0025 | 1.3898 | 1.7037 | 0.6583 | 0.5917 | 0.4928 | 0.6707 | 0.8830 | 1.6746 | 0.8639 | 1.1974 | 4.4888 | 0.2409 |
| | | 1300 - 1400 | 0.0268 | 0.5407 | 0.8276 | 0.8358 | 0.6505 | 1.0025 | 1.3898 | 1.7037 | 0.6583 | 0.5917 | 0.4928 | 0.6707 | 0.8830 | 1.6746 | 0.8639 | 1.1974 | 4.4888 | 0.2409 |
| | | 1400 - 1500 | 0.0268 | 0.5407 | 0.8276 | 0.8358 | 0.6505 | 1.0025 | 1.3898 | 1.7037 | 0.6583 | 0.5917 | 0.4928 | 0.6707 | 0.8830 | 1.6746 | 0.8639 | 1.1974 | 4.4888 | 0.2409 |
| | | 1500 - 1600 | 0.0268 | 0.5407 | 0.8276 | 0.8358 | 0.6505 | 1.0025 | 1.3898 | 1.7037 | 0.6583 | 0.5917 | 0.4928 | 0.6707 | 0.8830 | 1.6746 | 0.8639 | 1.1974 | 4.4888 | 0.2409 |
| | | 1600 - 1700 | 0.0268 | 0.5407 | 0.8276 | 0.8358 | 0.6505 | 1.0025 | 1.3898 | 1.7037 | 0.6583 | 0.5917 | 0.4928 | 0.6707 | 0.8830 | 1.6746 | 0.8639 | 1.1974 | 4.4888 | 0.2409 |
| | | 1700 - 1800 | 0.0268 | 0.5407 | 0.8276 | 0.8358 | 0.6505 | 1.0025 | 1.3898 | 1.7037 | 0.6583 | 0.5917 | 0.4928 | 0.6707 | 0.8830 | 1.6746 | 0.8639 | 1.1974 | 4.4888 | 0.2409 |
| | | 1800 - 1900 | 0.0268 | 0.5407 | 0.8276 | 0.8358 | 0.6505 | 1.0025 | 1.3898 | 1.7037 | 0.6583 | 0.5917 | 0.4928 | 0.6707 | 0.8830 | 1.6746 | 0.8639 | 1.1974 | 4.4888 | 0.2409 |
| | | 1900 - 2000 | 0.0268 | 0.5407 | 0.8276 | 0.8358 | 0.6505 | 1.0025 | 1.3898 | 1.7037 | 0.6583 | 0.5917 | 0.4928 | 0.6707 | 0.8830 | 1.6746 | 0.8639 | 1.1974 | 4.4888 | 0.2409 |
| | | 2000 - 2100 | 0.0268 | 0.5407 | 0.8276 | 0.8358 | 0.6505 | 1.0025 | 1.3898 | 1.7037 | 0.6583 | 0.5917 | 0.4928 | 0.6707 | 0.8830 | 1.6746 | 0.8639 | 1.1974 | 4.4888 | 0.2409 |
| | | 2100 - 2200 | 0.0278 | 0.5671 | 0.8927 | 0.9019 | 0.6881 | 1.0602 | 1.5060 | 1.8352 | 0.6862 | 0.6415 | 0.5168 | 0.7052 | 0.9423 | 1.8150 | 0.9648 | 1.2877 | 4.7867 | 0.2465 |
| | | 2200 - 2300 | 0.0268 | 0.5407 | 0.8276 | 0.8358 | 0.6505 | 1.0025 | 1.3898 | 1.7037 | 0.6583 | 0.5917 | 0.4928 | 0.6707 | 0.8830 | 1.6746 | 0.8639 | 1.1974 | 4.4888 | 0.2409 |
| | | 2300 - 0000 | 0.0256 | 0.5065 | 0.7386 | 0.7456 | 0.5997 | 0.9251 | 1.2448 | 1.5387 | 0.6212 | 0.5235 | 0.4616 | 0.6263 | 0.8027 | 1.4993 | 0.7400 | 1.0840 | 4.1122 | 0.2331 |
| 47 | Castle Peak Road - Lam Tei (L047) - SB | 0000 - 0100 | 0.0155 | 0.3218 | 0.2920 | 0.2924 | 0.3256 | 0.5271 | 0.5763 | 0.7669 | 0.4367 | 0.1816 | 0.3029 | 0.3989 | 0.3966 | 0.6919 | 0.1980 | 0.5512 | 2.6648 | 0.1867 |
| | | 0100 - 0200 | 0.0155 | 0.3218 | 0.2920 | 0.2924 | 0.3256 | 0.5271 | 0.5763 | 0.7669 | 0.4367 | 0.1816 | 0.3029 | 0.3989 | 0.3966 | 0.6919 | 0.1980 | 0.5512 | 2.6648 | 0.1867 |
| | | 0200 - 0300 | 0.0155 | 0.3218 | 0.2920 | 0.2924 | 0.3256 | 0.5271 | 0.5763 | 0.7669 | 0.4367 | 0.1816 | 0.3029 | 0.3989 | 0.3966 | 0.6919 | 0.1980 | 0.5512 | 2.6648 | 0.1867 |
| | | 0300 - 0400 | 0.0155 | 0.3218 | 0.2920 | 0.2924 | 0.3256 | 0.5271 | 0.5763 | 0.7669 | 0.4367 | 0.1816 | 0.3029 | 0.3989 | 0.3966 | 0.6919 | 0.1980 | 0.5512 | 2.6648 | 0.1867 |
| | | 0400 - 0500 | 0.0155 | 0.3218 | 0.2920 | 0.2924 | 0.3256 | 0.5271 | 0.5763 | 0.7669 | 0.4367 | 0.1816 | 0.3029 | 0.3989 | 0.3966 | 0.6919 | 0.1980 | 0.5512 | 2.6648 | 0.1867 |
| | | 0500 - 0600 | 0.0155 | 0.3218 | 0.2920 | 0.2924 | 0.3256 | 0.5271 | 0.5763 | 0.7669 | 0.4367 | 0.1816 | 0.3029 | 0.3989 | 0.3966 | 0.6919 | 0.1980 | 0.5512 | 2.6648 | 0.1867 |
| | | 0600 - 0700 | 0.0155 | 0.3218 | 0.2920 | 0.2924 | 0.3256 | 0.5271 | 0.5763 | 0.7669 | 0.4367 | 0.1816 | 0.3029 | 0.3989 | 0.3966 | 0.6919 | 0.1980 | 0.5512 | 2.6648 | 0.1867 |
| | | 0700 - 0800 | 0.0168 | 0.3293 | 0.3168 | 0.3177 | 0.3471 | 0.5388 | 0.5995 | 0.7883 | 0.4350 | 0.2024 | 0.3025 | 0.3989 | 0.4123 | 0.7202 | 0.2314 | 0.5648 | 2.6741 | 0.1897 |
| | | 0800 - 0900 | 0.0155 | 0.3218 | 0.2920 | 0.2924 | 0.3256 | 0.5271 | 0.5763 | 0.7669 | 0.4367 | 0.1816 | 0.3029 | 0.3989 | 0.3966 | 0.6919 | 0.1980 | 0.5512 | 2.6648 | 0.1867 |
| | | 0900 - 1000 | 0.0155 | 0.3218 | 0.2920 | 0.2924 | 0.3256 | 0.5271 | 0.5763 | 0.7669 | 0.4367 | 0.1816 | 0.3029 | 0.3989 | 0.3966 | 0.6919 | 0.1980 | 0.5512 | 2.6648 | 0.1867 |
| | | 1000 - 1100 | 0.0155 | 0.3218 | 0.2920 | 0.2924 | 0.3256 | 0.5271 | 0.5763 | 0.7669 | 0.4367 | 0.1816 | 0.3029 | 0.3989 | 0.3966 | 0.6919 | 0.1980 | 0.5512 | 2.6648 | 0.1867 |
| | | 1100 - 1200 | 0.0155 | 0.3218 | 0.2920 | 0.2924 | 0.3256 | 0.5271 | 0.5763 | 0.7669 | 0.4367 | 0.1816 | 0.3029 | 0.3989 | 0.3966 | 0.6919 | 0.1980 | 0.5512 | 2.6648 | 0.1867 |
| | | 1200 - 1300 | 0.0155 | 0.3218 | 0.2920 | 0.2924 | 0.3256 | 0.5271 | 0.5763 | 0.7669 | 0.4367 | 0.1816 | 0.3029 | 0.3989 | 0.3966 | 0.6919 | 0.1980 | 0.5512 | 2.6648 | 0.1867 |
| | | 1300 - 1400 | 0.0155 | 0.3218 | 0.2920 | 0.2924 | 0.3256 | 0.5271 | 0.5763 | 0.7669 | 0.4367 | 0.1816 | 0.3029 | 0.3989 | 0.3966 | 0.6919 | 0.1980 | 0.5512 | 2.6648 | 0.1867 |
| | | 1400 - 1500 | 0.0155 | 0.3218 | 0.2920 | 0.2924 | 0.3256 | 0.5271 | 0.5763 | 0.7669 | 0.4367 | 0.1816 | 0.3029 | 0.3989 | 0.3966 | 0.6919 | 0.1980 | 0.5512 | 2.6648 | 0.1867 |
| | | 1500 - 1600 | 0.0155 | 0.3218 | 0.2920 | 0.2924 | 0.3256 | 0.5271 | 0.5763 | 0.7669 | 0.4367 | 0.1816 | 0.3029 | 0.3989 | 0.3966 | 0.6919 | 0.1980 | 0.5512 | 2.6648 | 0.1867 |
| | | 1600 - 1700 | 0.0155 | 0.3218 | 0.2920 | 0.2924 | 0.3256 | 0.5271 | 0.5763 | 0.7669 | 0.4367 | 0.1816 | 0.3029 | 0.3989 | 0.3966 | 0.6919 | 0.1980 | 0.5512 | 2.6648 | 0.1867 |
| | | 1700 - 1800 | 0.0155 | 0.3218 | 0.2920 | 0.2924 | 0.3256 | 0.5271 | 0.5763 | 0.7669 | 0.4367 | 0.1816 | 0.3029 | 0.3989 | 0.3966 | 0.6919 | 0.1980 | 0.5512 | 2.6648 | 0.1867 |
| | | 1800 - 1900 | 0.0155 | 0.3218 | 0.2920 | 0.2924 | 0.3256 | 0.5271 | 0.5763 | 0.7669 | 0.4367 | 0.1816 | 0.3029 | 0.3989 | 0.3966 | 0.6919 | 0.1980 | 0.5512 | 2.6648 | 0.1867 |
| | | 1900 - 2000 | 0.0155 | 0.3218 | 0.2920 | 0.2924 | 0.3256 | 0.5271 | 0.5763 | 0.7669 | 0.4367 | 0.1816 | 0.3029 | 0.3989 | 0.3966 | 0.6919 | 0.1980 | 0.5512 | 2.6648 | 0.1867 |
| | | 2000 - 2100 | 0.0155 | 0.3218 | 0.2920 | 0.2924 | 0.3256 | 0.5271 | 0.5763 | 0.7669 | 0.4367 | 0.1816 | 0.3029 | 0.3989 | 0.3966 | 0.6919 | 0.1980 | 0.5512 | 2.6648 | 0.1867 |
| | | 2100 - 2200 | 0.0155 | 0.3218 | 0.2920 | 0.2924 | 0.3256 | 0.5271 | 0.5763 | 0.7669 | 0.4367 | 0.1816 | 0.3029 | 0.3989 | 0.3966 | 0.6919 | 0.1980 | 0.5512 | 2.6648 | 0.1867 |
| | | 2200 - 2300 | 0.0155 | 0.3218 | 0.2920 | 0.2924 | 0.3256 | 0.5271 | 0.5763 | 0.7669 | 0.4367 | 0.1816 | 0.3029 | 0.3989 | 0.3966 | 0.6919 | 0.1980 | 0.5512 | 2.6648 | 0.1867 |
| | | 2300 - 0000 | 0.0155 | 0.3218 | 0.2920 | 0.2924 | 0.3256 | 0.5271 | 0.5763 | 0.7669 | 0.4367 | 0.1816 | 0.3029 | 0.3989 | 0.3966 | 0.6919 | 0.1980 | 0.5512 | 2.6648 | 0.1867 |
| 48 | Castle Peak Road - Lam Tei (L048) - NB | 0000 - 0100 | 0.0155 | 0.3218 | 0.2920 | 0.2924 | 0.3256 | 0.5271 | 0.5763 | 0.7669 | 0.4367 | 0.1816 | 0.3029 | 0.3989 | 0.3966 | 0.6919 | 0.1980 | 0.5512 | 2.6648 | 0.1867 |
| | | 0100 - 0200 | 0.0155 | 0.3218 | 0.2920 | 0.2924 | 0.3256 | 0.5271 | 0.5763 | 0.7669 | 0.4367 | 0.1816 | 0.3029 | 0.3989 | 0.3966 | 0.6919 | 0.1980 | 0.5512 | 2.6648 | 0.1867 |
| | | 0200 - 0300 | 0.0155 | 0.3218 | 0.2920 | 0.2924 | 0.3256 | 0.5271 | 0.5763 | 0.7669 | 0.4367 | 0.1816 | 0.3029 | 0.3989 | 0.3966 | 0.6919 | 0.1980 | 0.5512 | 2.6648 | 0.1867 |
| | | 0300 - 0400 | 0.0155 | 0.3218 | 0.2920 | 0.2924 | 0.3256 | 0.5271 | 0.5763 | 0.7669 | 0.4367 | 0.1816 | 0.3029 | 0.3989 | 0.3966 | 0.6919 | 0.1980 | 0.5512 | 2.6648 | 0.1867 |
| | | 0400 - 0500 | 0.0155 | 0.3218 | 0.2920 | 0.2924 | 0.3256 | 0.5271 | 0.5763 | 0.7669 | 0.4367 | 0.1816 | 0.3029 | 0.3989 | 0.3966 | 0.6919 | 0.1980 | 0.5512 | 2.6648 | 0.1867 |
| | | 0500 - 0600 | 0.0155 | 0.3218 | 0.2920 | 0.2924 | 0.3256 | 0.5271 | 0.5763 | 0.7669 | 0.4367 | 0.1816 | 0.3029 | 0.3989 | 0.3966 | 0.6919 | 0.1980 | 0.5512 | 2.6648 | 0.1867 |
| | | 0600 - 0700 | 0.0155 | 0.3218 | 0.2920 | 0.2924 | 0.3256 | 0.5271 | 0.5763 | 0.7669 | 0.4367 | 0.1816 | 0.3029 | 0.3989 | 0.3966 | 0.6919 | 0.1980 | 0.5512 | 2.6648 | 0.1867 |
| | | 0700 - 0800 | 0.0155 | 0.3218 | 0.2920 | 0.2924 | 0.3256 | 0.5271 | 0.5763 | 0.7669 | 0.4367 | 0.1816 | 0.3029 | 0.3989 | 0.3966 | 0.6919 | 0.1980 | 0.5512 | 2.6648 | 0.1867 |
| | | 0800 - 0900 | 0.0155 | 0.3218 | 0.2920 | 0.2924 | 0.3256 | 0.5271 | 0.5763 | 0.7669 | 0.4367 | 0.1816 | 0.3029 | 0.3989 | 0.3966 | 0.6919 | 0.1980 | 0.5512 | 2.6648 | 0.1867 |
| | | 0900 - 1000 | 0.0155 | 0.3218 | 0.2920 | 0.2924 | 0.3256 | 0.5271 | 0.5763 | 0.7669 | 0.4367 | 0.1816 | 0.3029 | 0.3989 | 0.3966 | 0.6919 | 0.1980 | 0.5512 | 2.6648 | 0.1867 |
| | | 1000 - 1100 | 0.0155 | 0.3218 | 0.2920 | 0.2924 | 0.3256 | 0.5271 | 0.5763 | 0.7669 | 0.4367 | 0.1816 | 0.3029 | 0.3989 | 0.3966 | 0.6919 | 0.1980 | 0.5512 | 2.6648 | 0.1867 |
| | | 1100 - 1200 | 0.0155 | 0.3218 | 0.2920 | 0.2924 | 0.3256 | 0.5271 | 0.5763 | 0.7669 | 0.4367 | 0.1816 | 0.3029 | 0.3989 | 0.3966 | 0.6919 | 0.1980 | 0.5512 | 2.6648 | 0.1867 |
| | | 1200 - 1300 | 0.0155 | 0.3218 | 0.2920 | 0.2924 | 0.3256 | 0.5271 | 0.5763 | 0.7669 | 0.4367 | 0.1816 | 0.3029 | 0.3989 | 0.3966 | 0.6919 | 0.1980 | 0.5512 | 2.6648 | 0.1867 |
| | | 1300 - 1400 | 0.0155 | 0.3218 | 0.2920 | 0.2924 | 0.3256 | 0.5271 | 0.5763 | 0.7669 | 0.4367 | 0.1816 | 0.3029 | 0.3989 | 0.3966 | 0.6919 | 0.1980 | 0.5512 | 2.6648 | 0.1867 |
| | | 1400 - 1500 | 0.0155 | 0.3218 | 0.2920 | 0.2924 | 0.3256 | 0.5271 | 0.5763 | 0.7669 | 0.4367 | 0.1816 | 0.3029 | 0.3989 | 0.3966 | 0.6919 | 0.1980 | 0.5512 | 2.6648 | 0.1867 |
| | | 1500 - 1600 | 0.0155 | 0.3218 | 0.2920 | 0.2924 | 0.3256 | 0.5271 | 0.5763 | 0.7669 | 0.4367 | 0.1816 | 0.3029 | 0.3989 | 0.3966 | 0.6919 | 0.1980 | 0.5512 | 2.6648 | 0.1867 |
| | | 1600 - 1700 | 0.0155 | 0.3218 | 0.2920 | 0.2924 | 0.3256 | 0.5271 | 0.5763 | 0.7669 | 0.4367 | 0.1816 | 0.3029 | 0.3989 | 0.3966 | 0.6919 | 0.1980 | 0.5512 | 2.6648 | 0.1867 |
| | | 1700 - 1800 | 0.0155 | 0.3218 | 0.2920 | 0.2924 | 0.3256 | 0.5271 | 0.5763 | 0.7669 | 0.4367 | 0.1816 | 0.3029 | 0.3989 | 0.3966 | 0.6919 | 0.1980 | 0.5512 | 2.6648 | 0.1867 |
| | | 1800 - 1900 | 0.0155 | 0.3218 | 0.2920 | 0.2924 | 0.3256 | 0.5271 | 0.5763 | 0.7669 | 0.4367 | 0.1816 | 0.3029 | 0.3989 | 0.3966 | 0.6919 | 0.1980 | 0.5512 | 2.6648 | 0.1867 |
| | | 1900 - 2000 | 0.0155 | 0.3218 | 0.2920 | 0.2924 | 0.3256 | 0.5271 | 0.5763 | 0.7669 | 0.4367 | 0.1816 | 0.3029 | 0.3989 | 0.3966 | 0.6919 | 0.1980 | 0.5512 | 2.6648 | 0.1867 |
| | | 2000 - 2100 | 0.0155 | 0.3218 | 0.2920 | 0.2924 | 0.3256 | 0.5271 | 0.5763 | 0.7669 | 0.4367 | 0.1816 | 0.3029 | 0.3989 | 0.3966 | 0.6919 | 0.1980 | 0.5512 | 2.6648 | 0.1867 |
| | | 2100 - 2200 | 0.0155 | 0.3218 | 0.2920 | 0.2924 | 0.3256 | 0.5271 | 0.5763 | 0.7669 | 0.4367 | 0.1816 | 0.3029 | 0.3989 | 0.3966 | 0.6919 | 0.1980 | 0.5512 | 2.6648 | 0.1867 |
| | | 2200 - 2300 | 0.0155 | 0.3218 | 0.2920 | 0.2924 | 0.3256 | 0.5271 | 0.5763 | 0.7669 | 0.4367 | 0.1816 | 0.3029 | 0.3989 | 0.3966 | 0.6919 | 0.1980 | 0.5512 | 2.6648 | 0.1867 |
| | | 2300 - 0000 | 0.0155 | 0.3218 | 0.2920 | 0.2924 | 0.3256 | 0.5271 | 0.5763 | 0.7669 | 0.4367 | 0.1816 | 0.3029 | 0.3989 | 0.3966 | 0.6919 | 0.1980 | 0.5512 | 2.6648 | 0.1867 |
| 49 | Fuk Hang Tsuen Road (L049) - WB | 0000 - 0100 | 0.0256 | 0.5065 | 0.7386 | 0.7456 | 0.5997 | 0.9251 | 1.2448 | 1.5387 | 0.6212 | 0.5235 | 0.4616 | 0.6263 | 0.8027 | 1.4993 | 0.7400 | 1.0840 | 4.1122 | 0.2331 |
| | | 0100 - 0200 | 0.0256 | 0.5065 | 0.7386 | 0.7456 | 0.5997 | 0.9251 | 1.2448 | 1.5387 | 0.6212 | 0.5235 | 0.4616 | 0.6263 | 0.8027 | 1.4993 | 0.7400 | 1.0840 | 4.1122 | 0.2331 |
| | | 0200 - 0300 | 0.0256 | 0.5065 | 0.7386 | 0.7456 | 0.5997 | 0.9251 | 1.2448 | 1.5387 | 0.6212 | 0.5235 | 0.4616 | 0.6263 | 0.8027 | 1.4993 | 0.7400 | 1.0840 | 4.1122 | 0.2331 |
| | | 0300 - 0400 | 0.0256 | 0.5065 | 0.7386 | 0.7456 | 0.5997 | 0.9251 | 1.2448 | 1.5387 | 0.6212 | 0.5235 | 0.4616 | 0.6263 | 0.8027 | 1.4993 | 0.7400 | 1.0840 | 4.1122 | 0.2331 |
| | | 0400 - 0500 | 0.0256 | 0.5065 | 0.7386 | 0.7456 | 0.5997 | 0.9251 | 1.2448 | 1.5387 | 0.6212 | 0.5235 | 0.4616 | 0.6263 | 0.8027 | 1.4993 | 0.7400 | 1.0840 | 4.1122 | 0.2331 |
| | | 0500 - 0600 | 0.0256 | 0.5065 | 0.7386 | 0.7456 | 0.5997 | 0.9251 | 1.2448 | 1.5387 | 0.6212 | 0.5235 | 0.4616 | 0.6263 | 0.8027 | 1.4993 | 0.7400 | 1.0840 | 4.1122 | 0.2331 |
| | | 0600 - 0700 | 0.0273 | 0.5535 | 0.8595 | 0.8682 | 0.6689 | 1.0306 | 1.4456 | 1.7670 | 0.6720 | 0.6161 | 0.5044 | 0.6875 | 0.9120 | 1.7421 | 0.9123 | 1.2409 | 4.6324 | 0.2437 |
| | | 0700 - 0800 | 0.0299 | 0.6322 | 1.0414 | 1.0525 | 0.7754 | 1.1945 | 1.8047 | 2.1714 | 0.7513 | 0.7544 | 0.5752 | 0.7900 | 1.0789 | 2.1762 | 1.2301 | 1.5178 | 5.5417 | 0.2589 |
| | | 0800 - 0900 | 0.0293 | 0.6141 | 1.0016 | 1.0122 | 0.7518 | 1.1582 | 1.7199 | 2.0762 | 0.7337 | 0.7242 | 0.5591 | 0.7664 | 1.0421 | 2.0735 | 1.1539 | 1.4527 | 5.3284 | 0.2556 |
| | | 0900 - 1000 | 0.0288 | 0.5974 | 0.9636 | 0.9737 | 0.7295 | 1.1237 | 1.6424 | 1.9891 | 0.7169 | 0.6954 | 0.5441 | 0.7445 | 1.0072 | 1.9798 | 1.0850 | 1.3931 | 5.1330 | 0.2525 |
| | | 1000 - 1100 | 0.0278 | 0.5671 | 0.8927 | 0.9019 | 0.6881 | 1.0602 | 1.5060 | 1.8352 | 0.6862 | 0.6415 | 0.5168 | 0.7052 | 0.9423 | 1.8150 | 0.9648 | 1.2877 | 4.7867 | 0.2465 |
| | | 1100 - 1200 | 0.0288 | 0.5974 | 0.9636 | 0.9737 | 0.7295 | 1.1237 | 1.6424 | 1.9891 | 0.7169 | 0.6954 | 0.5441 | 0.7445 | 1.0072 | 1.9798 | 1.0850 | 1.3931 | 5.1330 | 0.2525 |
| | | 1200 - 1300 | 0.0278 | 0.5671 | 0.8927 | 0.9019 | 0.6881 | 1.0602 | 1.5060 | 1.8352 | 0.6862 | 0.6415 | 0.5168 | 0.7052 | 0.9423 | 1.8150 | 0.9648 | 1.2877 | 4.7867 | 0.2465 |
| | | 1300 - 1400 | 0.0278 | 0.5671 | 0.8927 | 0.9019 | 0.6881 | 1.0602 | 1.5060 | 1.8352 | 0.6862 | 0.6415 | 0.5168 | 0.7052 | 0.9423 | 1.8150 | 0.9648 | 1.2877 | 4.7867 | 0.2465 |
| | | 1400 - 1500 | 0.0278 | 0.5671 | 0.8927 | 0.9019 | 0.6881 | 1.0602 | 1.5060 | 1.8352 | 0.6862 | 0.6415 | 0.5168 | 0.7052 | 0.9423 | 1.8150 | 0.9648 | 1.2877 | 4.7867 | 0.2465 |
| | | 1500 - 1600 | 0.0288 | 0.5974 | 0.9636 | 0.9737 | 0.7295 | 1.1237 | 1.6424 | 1.9891 | 0.7169 | 0.6954 | 0.5441 | 0.7445 | 1.0072 | 1.9798 | 1.0850 | 1.3931 | 5.1330 | 0.2525 |
| | | 1600 - 1700 | 0.0293 | 0.6141 | 1.0016 | 1.0122 | 0.7518 | 1.1582 | 1.7199 | 2.0762 | 0.7337 | 0.7242 | 0.5591 | 0.7664 | 1.0421 | 2.0735 | 1.1539 | 1.4527 | 5.3284 | 0.2556 |
| | | 1700 - 1800 | 0.0293 | 0.6141 | 1.0016 | 1.0122 | 0.7518 | 1.1582 | 1.7199 | 2.0762 | 0.7337 | 0.7242 | 0.5591 | 0.7664 | 1.0421 | 2.0735 | 1.1539 | 1.4527 | 5.3284 | 0.2556 |
| | | 1800 - 1900 | 0.0293 | 0.6141 | 1.0016 | 1.0122 | 0.7518 | 1.1582 | 1.7199 | 2.0762 | 0.7337 | 0.7242 | 0.5591 | 0.7664 | 1.0421 | 2.0735 | 1.1539 | 1.4527 | 5.3284 | 0.2556 |
| | | 1900 - 2000 | 0.0278 | 0.5671 | 0.8927 | 0.9019 | 0.6881 | 1.0602 | 1.5060 | 1.8352 | 0.6862 | 0.6415 | 0.5168 | 0.7052 | 0.9423 | 1.8150 | 0.9648 | 1.2877 | 4.7867 | 0.2465 |
| | | 2000 - 2100 | 0.0273 | 0.5535 | 0.8595 | 0.8682 | 0.6689 | 1.0306 | 1.4456 | 1.7670 | 0.6720 | 0.6161 | 0.5044 | 0.6875 | 0.9120 | 1.7421 | 0.9123 | 1.2409 | 4.6324 | 0.2437 |
| | | 2100 - 2200 | 0.0278 | 0.5671 | 0.8927 | 0.9019 | 0.6881 | 1.0602 | 1.5060 | 1.8352 | 0.6862 | 0.6415 | 0.5168 | 0.7052 | 0.9423 | 1.8150 | 0.9648 | 1.2877 | 4.7867 | 0.2465 |
| | | 2200 - 2300 | 0.0268 | 0.5407 | 0.8276 | 0.8358 | 0.6505 | 1.0025 | 1.3898 | 1.7037 | 0.6583 | 0.5917 | 0.4928 | 0.6707 | 0.8830 | 1.6746 | 0.8639 | 1.1974 | 4.4888 | 0.2409 |
| | | 2300 - 0000 | 0.0264 | 0.5286 | 0.7967 | 0.8046 | 0.6328 | 0.9756 | 1.3381 | 1.6449 | 0.6454 | 0.5681 | 0.4818 | 0.6550 | 0.8552 | 1.6120 | 0.8194 | 1.1570 | 4.3549 | 0.2383 |
| 50 | Fuk Hang Tsuen Road (L050) - EB | 0000 - 0100 | 0.0268 | 0.5407 | 0.8276 | 0.8358 | 0.6505 | 1.0025 | 1.3898 | 1.7037 | 0.6583 | 0.5917 | 0.4928 | 0.6707 | 0.8830 | 1.6746 | 0.8639 | 1.1974 | 4.4888 | 0.2409 |
| | | 0100 - 0200 | 0.0256 | 0.5065 | 0.7386 | 0.7456 | 0.5997 | 0.9251 | 1.2448 | 1.5387 | 0.6212 | 0.5235 | 0.4616 | 0.6263 | 0.8027 | 1.4993 | 0.7400 | 1.0840 | 4.1122 | 0.2331 |
| | | 0200 - 0300 | 0.0256 | 0.5065 | 0.7386 | 0.7456 | 0.5997 | 0.9251 | 1.2448 | 1.5387 | 0.6212 | 0.5235 | 0.4616 | 0.6263 | 0.8027 | 1.4993 | 0.7400 | 1.0840 | 4.1122 | 0.2331 |
| | | 0300 - 0400 | 0.0256 | 0.5065 | 0.7386 | 0.7456 | 0.5997 | 0.9251 | 1.2448 | 1.5387 | 0.6212 | 0.5235 | 0.4616 | 0.6263 | 0.8027 | 1.4993 | 0.7400 | 1.0840 | 4.1122 | 0.2331 |
| | | 0400 - 0500 | 0.0256 | 0.5065 | 0.7386 | 0.7456 | 0.5997 | 0.9251 | 1.2448 | 1.5387 | 0.6212 | 0.5235 | 0.4616 | 0.6263 | 0.8027 | 1.4993 | 0.7400 | 1.0840 | 4.1122 | 0.2331 |
| | | 0500 - 0600 | 0.0256 | 0.5065 | 0.7386 | 0.7456 | 0.5997 | 0.9251 | 1.2448 | 1.5387 | 0.6212 | 0.5235 | 0.4616 | 0.6263 | 0.8027 | 1.4993 | 0.7400 | 1.0840 | 4.1122 | 0.2331 |
| | | 0600 - 0700 | 0.0293 | 0.6141 | 1.0016 | 1.0122 | 0.7518 | 1.1582 | 1.7199 | 2.0762 | 0.7337 | 0.7242 | 0.5591 | 0.7664 | 1.0421 | 2.0735 | 1.1539 | 1.4527 | 5.3284 | 0.2556 |
| | | 0700 - 0800 | 0.0322 | 0.7215 | 1.2234 | 1.2367 | 0.8851 | 1.3649 | 2.2436 | 2.6608 | 0.8340 | 0.8913 | 0.6539 | 0.9065 | 1.2492 | 2.7070 | 1.6317 | 1.8520 | 6.6366 | 0.2729 |
| | | 0800 - 0900 | 0.0304 | 0.6518 | 1.0832 | 1.0948 | 0.8004 | 1.2331 | 1.8980 | 2.2759 | 0.7700 | 0.7860 | 0.5926 | 0.8155 | 1.1178 | 2.2890 | 1.3144 | 1.5893 | 5.7753 | 0.2622 |
| | | 0900 - 1000 | 0.0304 | 0.6518 | 1.0832 | 1.0948 | 0.8004 | 1.2331 | 1.8980 | 2.2759 | 0.7700 | 0.7860 | 0.5926 | 0.8155 | 1.1178 | 2.2890 | 1.3144 | 1.5893 | 5.7753 | 0.2622 |
| | | 1000 - 1100 | 0.0293 | 0.6141 | 1.0016 | 1.0122 | 0.7518 | 1.1582 | 1.7199 | 2.0762 | 0.7337 | 0.7242 | 0.5591 | 0.7664 | 1.0421 | 2.0735 | 1.1539 | 1.4527 | 5.3284 | 0.2556 |
| | | 1100 - 1200 | 0.0293 | 0.6141 | 1.0016 | 1.0122 | 0.7518 | 1.1582 | 1.7199 | 2.0762 | 0.7337 | 0.7242 | 0.5591 | 0.7664 | 1.0421 | 2.0735 | 1.1539 | 1.4527 | 5.3284 | 0.2556 |
| | | 1200 - 1300 | 0.0293 | 0.6141 | 1.0016 | 1.0122 | 0.7518 | 1.1582 | 1.7199 | 2.0762 | 0.7337 | 0.7242 | 0.5591 | 0.7664 | 1.0421 | 2.0735 | 1.1539 | 1.4527 | 5.3284 | 0.2556 |
| | | 1300 - 1400 | 0.0293 | 0.6141 | 1.0016 | 1.0122 | 0.7518 | 1.1582 | 1.7199 | 2.0762 | 0.7337 | 0.7242 | 0.5591 | 0.7664 | 1.0421 | 2.0735 | 1.1539 | 1.4527 | 5.3284 | 0.2556 |
| | | 1400 - 1500 | 0.0293 | 0.6141 | 1.0016 | 1.0122 | 0.7518 | 1.1582 | 1.7199 | 2.0762 | 0.7337 | 0.7242 | 0.5591 | 0.7664 | 1.0421 | 2.0735 | 1.1539 | 1.4527 | 5.3284 | 0.2556 |
| | | 1500 - 1600 | 0.0304 | 0.6518 | 1.0832 | 1.0948 | 0.8004 | 1.2331 | 1.8980 | 2.2759 | 0.7700 | 0.7860 | 0.5926 | 0.8155 | 1.1178 | 2.2890 | 1.3144 | 1.5893 | 5.7753 | 0.2622 |
| | | 1600 - 1700 | 0.0304 | 0.6518 | 1.0832 | 1.0948 | 0.8004 | 1.2331 | 1.8980 | 2.2759 | 0.7700 | 0.7860 | 0.5926 | 0.8155 | 1.1178 | 2.2890 | 1.3144 | 1.5893 | 5.7753 | 0.2622 |
| | | 1700 - 1800 | 0.0304 | 0.6518 | 1.0832 | 1.0948 | 0.8004 | 1.2331 | 1.8980 | 2.2759 | 0.7700 | 0.7860 | 0.5926 | 0.8155 | 1.1178 | 2.2890 | 1.3144 | 1.5893 | 5.7753 | 0.2622 |
| | | 1800 - 1900 | 0.0304 | 0.6518 | 1.0832 | 1.0948 | 0.8004 | 1.2331 | 1.8980 | 2.2759 | 0.7700 | 0.7860 | 0.5926 | 0.8155 | 1.1178 | 2.2890 | 1.3144 | 1.5893 | 5.7753 | 0.2622 |
| | | 1900 - 2000 | 0.0304 | 0.6518 | 1.0832 | 1.0948 | 0.8004 | 1.2331 | 1.8980 | 2.2759 | 0.7700 | 0.7860 | 0.5926 | 0.8155 | 1.1178 | 2.2890 | 1.3144 | 1.5893 | 5.7753 | 0.2622 |
| | | 2000 - 2100 | 0.0278 | 0.5671 | 0.8927 | 0.9019 | 0.6881 | 1.0602 | 1.5060 | 1.8352 | 0.6862 | 0.6415 | 0.5168 | 0.7052 | 0.9423 | 1.8150 | 0.9648 | 1.2877 | 4.7867 | 0.2465 |
| | | 2100 - 2200 | 0.0293 | 0.6141 | 1.0016 | 1.0122 | 0.7518 | 1.1582 | 1.7199 | 2.0762 | 0.7337 | 0.7242 | 0.5591 | 0.7664 | 1.0421 | 2.0735 | 1.1539 | 1.4527 | 5.3284 | 0.2556 |
| | | 2200 - 2300 | 0.0278 | 0.5671 | 0.8927 | 0.9019 | 0.6881 | 1.0602 | 1.5060 | 1.8352 | 0.6862 | 0.6415 | 0.5168 | 0.7052 | 0.9423 | 1.8150 | 0.9648 | 1.2877 | 4.7867 | 0.2465 |
| | | 2300 - 0000 | 0.0268 | 0.5407 | 0.8276 | 0.8358 | 0.6505 | 1.0025 | 1.3898 | 1.7037 | 0.6583 | 0.5917 | 0.4928 | 0.6707 | 0.8830 | 1.6746 | 0.8639 | 1.1974 | 4.4888 | 0.2409 |

**EMFAC Year 2030 x Traffic Data Year 2033**

| Road No. | Road Section | Time | NO Emission | | | | | | | | | | | | | | | | | |
|---|---|---|---|---|---|---|---|---|---|---|---|---|---|---|---|---|---|---|---|---|
| | | | PC | Taxi | LGV3 | LGV4 | LGV6 | HGV7 | HGV8 | HGV9 | PLB | PV4 | PV5 | NFB6 | NFB7 | NFB8 | NFB9 | FBSD | FBDD | MC |
| 51 | Castle Peak Road - Lam Tei (L051) - NB | 0000 - 0100 | 0.0155 | 0.3218 | 0.2920 | 0.2924 | 0.3256 | 0.5271 | 0.5763 | 0.7669 | 0.4367 | 0.1816 | 0.3029 | 0.3989 | 0.3966 | 0.6919 | 0.1980 | 0.5512 | 2.6648 | 0.1867 |
| | | 0100 - 0200 | 0.0155 | 0.3218 | 0.2920 | 0.2924 | 0.3256 | 0.5271 | 0.5763 | 0.7669 | 0.4367 | 0.1816 | 0.3029 | 0.3989 | 0.3966 | 0.6919 | 0.1980 | 0.5512 | 2.6648 | 0.1867 |
| | | 0200 - 0300 | 0.0155 | 0.3218 | 0.2920 | 0.2924 | 0.3256 | 0.5271 | 0.5763 | 0.7669 | 0.4367 | 0.1816 | 0.3029 | 0.3989 | 0.3966 | 0.6919 | 0.1980 | 0.5512 | 2.6648 | 0.1867 |
| | | 0300 - 0400 | 0.0155 | 0.3218 | 0.2920 | 0.2924 | 0.3256 | 0.5271 | 0.5763 | 0.7669 | 0.4367 | 0.1816 | 0.3029 | 0.3989 | 0.3966 | 0.6919 | 0.1980 | 0.5512 | 2.6648 | 0.1867 |
| | | 0400 - 0500 | 0.0155 | 0.3218 | 0.2920 | 0.2924 | 0.3256 | 0.5271 | 0.5763 | 0.7669 | 0.4367 | 0.1816 | 0.3029 | 0.3989 | 0.3966 | 0.6919 | 0.1980 | 0.5512 | 2.6648 | 0.1867 |
| | | 0500 - 0600 | 0.0155 | 0.3218 | 0.2920 | 0.2924 | 0.3256 | 0.5271 | 0.5763 | 0.7669 | 0.4367 | 0.1816 | 0.3029 | 0.3989 | 0.3966 | 0.6919 | 0.1980 | 0.5512 | 2.6648 | 0.1867 |
| | | 0600 - 0700 | 0.0155 | 0.3218 | 0.2920 | 0.2924 | 0.3256 | 0.5271 | 0.5763 | 0.7669 | 0.4367 | 0.1816 | 0.3029 | 0.3989 | 0.3966 | 0.6919 | 0.1980 | 0.5512 | 2.6648 | 0.1867 |
| | | 0700 - 0800 | 0.0155 | 0.3218 | 0.2920 | 0.2924 | 0.3256 | 0.5271 | 0.5763 | 0.7669 | 0.4367 | 0.1816 | 0.3029 | 0.3989 | 0.3966 | 0.6919 | 0.1980 | 0.5512 | 2.6648 | 0.1867 |
| | | 0800 - 0900 | 0.0155 | 0.3218 | 0.2920 | 0.2924 | 0.3256 | 0.5271 | 0.5763 | 0.7669 | 0.4367 | 0.1816 | 0.3029 | 0.3989 | 0.3966 | 0.6919 | 0.1980 | 0.5512 | 2.6648 | 0.1867 |
| | | 0900 - 1000 | 0.0155 | 0.3218 | 0.2920 | 0.2924 | 0.3256 | 0.5271 | 0.5763 | 0.7669 | 0.4367 | 0.1816 | 0.3029 | 0.3989 | 0.3966 | 0.6919 | 0.1980 | 0.5512 | 2.6648 | 0.1867 |
| | | 1000 - 1100 | 0.0155 | 0.3218 | 0.2920 | 0.2924 | 0.3256 | 0.5271 | 0.5763 | 0.7669 | 0.4367 | 0.1816 | 0.3029 | 0.3989 | 0.3966 | 0.6919 | 0.1980 | 0.5512 | 2.6648 | 0.1867 |
| | | 1100 - 1200 | 0.0155 | 0.3218 | 0.2920 | 0.2924 | 0.3256 | 0.5271 | 0.5763 | 0.7669 | 0.4367 | 0.1816 | 0.3029 | 0.3989 | 0.3966 | 0.6919 | 0.1980 | 0.5512 | 2.6648 | 0.1867 |
| | | 1200 - 1300 | 0.0155 | 0.3218 | 0.2920 | 0.2924 | 0.3256 | 0.5271 | 0.5763 | 0.7669 | 0.4367 | 0.1816 | 0.3029 | 0.3989 | 0.3966 | 0.6919 | 0.1980 | 0.5512 | 2.6648 | 0.1867 |
| | | 1300 - 1400 | 0.0155 | 0.3218 | 0.2920 | 0.2924 | 0.3256 | 0.5271 | 0.5763 | 0.7669 | 0.4367 | 0.1816 | 0.3029 | 0.3989 | 0.3966 | 0.6919 | 0.1980 | 0.5512 | 2.6648 | 0.1867 |
| | | 1400 - 1500 | 0.0155 | 0.3218 | 0.2920 | 0.2924 | 0.3256 | 0.5271 | 0.5763 | 0.7669 | 0.4367 | 0.1816 | 0.3029 | 0.3989 | 0.3966 | 0.6919 | 0.1980 | 0.5512 | 2.6648 | 0.1867 |
| | | 1500 - 1600 | 0.0155 | 0.3218 | 0.2920 | 0.2924 | 0.3256 | 0.5271 | 0.5763 | 0.7669 | 0.4367 | 0.1816 | 0.3029 | 0.3989 | 0.3966 | 0.6919 | 0.1980 | 0.5512 | 2.6648 | 0.1867 |
| | | 1600 - 1700 | 0.0155 | 0.3218 | 0.2920 | 0.2924 | 0.3256 | 0.5271 | 0.5763 | 0.7669 | 0.4367 | 0.1816 | 0.3029 | 0.3989 | 0.3966 | 0.6919 | 0.1980 | 0.5512 | 2.6648 | 0.1867 |
| | | 1700 - 1800 | 0.0155 | 0.3218 | 0.2920 | 0.2924 | 0.3256 | 0.5271 | 0.5763 | 0.7669 | 0.4367 | 0.1816 | 0.3029 | 0.3989 | 0.3966 | 0.6919 | 0.1980 | 0.5512 | 2.6648 | 0.1867 |
| | | 1800 - 1900 | 0.0155 | 0.3218 | 0.2920 | 0.2924 | 0.3256 | 0.5271 | 0.5763 | 0.7669 | 0.4367 | 0.1816 | 0.3029 | 0.3989 | 0.3966 | 0.6919 | 0.1980 | 0.5512 | 2.6648 | 0.1867 |
| | | 1900 - 2000 | 0.0155 | 0.3218 | 0.2920 | 0.2924 | 0.3256 | 0.5271 | 0.5763 | 0.7669 | 0.4367 | 0.1816 | 0.3029 | 0.3989 | 0.3966 | 0.6919 | 0.1980 | 0.5512 | 2.6648 | 0.1867 |
| | | 2000 - 2100 | 0.0155 | 0.3218 | 0.2920 | 0.2924 | 0.3256 | 0.5271 | 0.5763 | 0.7669 | 0.4367 | 0.1816 | 0.3029 | 0.3989 | 0.3966 | 0.6919 | 0.1980 | 0.5512 | 2.6648 | 0.1867 |
| | | 2100 - 2200 | 0.0155 | 0.3218 | 0.2920 | 0.2924 | 0.3256 | 0.5271 | 0.5763 | 0.7669 | 0.4367 | 0.1816 | 0.3029 | 0.3989 | 0.3966 | 0.6919 | 0.1980 | 0.5512 | 2.6648 | 0.1867 |
| | | 2200 - 2300 | 0.0155 | 0.3218 | 0.2920 | 0.2924 | 0.3256 | 0.5271 | 0.5763 | 0.7669 | 0.4367 | 0.1816 | 0.3029 | 0.3989 | 0.3966 | 0.6919 | 0.1980 | 0.5512 | 2.6648 | 0.1867 |
| | | 2300 - 0000 | 0.0155 | 0.3218 | 0.2920 | 0.2924 | 0.3256 | 0.5271 | 0.5763 | 0.7669 | 0.4367 | 0.1816 | 0.3029 | 0.3989 | 0.3966 | 0.6919 | 0.1980 | 0.5512 | 2.6648 | 0.1867 |
| 52 | Kong Sham Western Highway (L052) - SB | 0000 - 0100 | 0.0132 | 0.3157 | 0.2516 | 0.2508 | 0.3022 | 0.5271 | 0.5763 | 0.7669 | 0.4633 | 0.1474 | 0.3086 | 0.3989 | 0.3966 | 0.6919 | 0.1980 | 0.5512 | 2.6648 | 0.1852 |
| | | 0100 - 0200 | 0.0132 | 0.3157 | 0.2516 | 0.2508 | 0.3022 | 0.5271 | 0.5763 | 0.7669 | 0.4633 | 0.1474 | 0.3086 | 0.3989 | 0.3966 | 0.6919 | 0.1980 | 0.5512 | 2.6648 | 0.1852 |
| | | 0200 - 0300 | 0.0132 | 0.3157 | 0.2516 | 0.2508 | 0.3022 | 0.5271 | 0.5763 | 0.7669 | 0.4633 | 0.1474 | 0.3086 | 0.3989 | 0.3966 | 0.6919 | 0.1980 | 0.5512 | 2.6648 | 0.1852 |
| | | 0300 - 0400 | 0.0132 | 0.3157 | 0.2516 | 0.2508 | 0.3022 | 0.5271 | 0.5763 | 0.7669 | 0.4633 | 0.1474 | 0.3086 | 0.3989 | 0.3966 | 0.6919 | 0.1980 | 0.5512 | 2.6648 | 0.1852 |
| | | 0400 - 0500 | 0.0132 | 0.3157 | 0.2516 | 0.2508 | 0.3022 | 0.5271 | 0.5763 | 0.7669 | 0.4633 | 0.1474 | 0.3086 | 0.3989 | 0.3966 | 0.6919 | 0.1980 | 0.5512 | 2.6648 | 0.1852 |
| | | 0500 - 0600 | 0.0132 | 0.3157 | 0.2516 | 0.2508 | 0.3022 | 0.5271 | 0.5763 | 0.7669 | 0.4633 | 0.1474 | 0.3086 | 0.3989 | 0.3966 | 0.6919 | 0.1980 | 0.5512 | 2.6648 | 0.1852 |
| | | 0600 - 0700 | 0.0132 | 0.3157 | 0.2516 | 0.2508 | 0.3022 | 0.5271 | 0.5763 | 0.7669 | 0.4633 | 0.1474 | 0.3086 | 0.3989 | 0.3966 | 0.6919 | 0.1980 | 0.5512 | 2.6648 | 0.1852 |
| | | 0700 - 0800 | 0.0132 | 0.3157 | 0.2516 | 0.2508 | 0.3022 | 0.5271 | 0.5763 | 0.7669 | 0.4633 | 0.1474 | 0.3086 | 0.3989 | 0.3966 | 0.6919 | 0.1980 | 0.5512 | 2.6648 | 0.1852 |
| | | 0800 - 0900 | 0.0132 | 0.3157 | 0.2516 | 0.2508 | 0.3022 | 0.5271 | 0.5763 | 0.7669 | 0.4633 | 0.1474 | 0.3086 | 0.3989 | 0.3966 | 0.6919 | 0.1980 | 0.5512 | 2.6648 | 0.1852 |
| | | 0900 - 1000 | 0.0132 | 0.3157 | 0.2516 | 0.2508 | 0.3022 | 0.5271 | 0.5763 | 0.7669 | 0.4633 | 0.1474 | 0.3086 | 0.3989 | 0.3966 | 0.6919 | 0.1980 | 0.5512 | 2.6648 | 0.1852 |
| | | 1000 - 1100 | 0.0132 | 0.3157 | 0.2516 | 0.2508 | 0.3022 | 0.5271 | 0.5763 | 0.7669 | 0.4633 | 0.1474 | 0.3086 | 0.3989 | 0.3966 | 0.6919 | 0.1980 | 0.5512 | 2.6648 | 0.1852 |
| | | 1100 - 1200 | 0.0132 | 0.3157 | 0.2516 | 0.2508 | 0.3022 | 0.5271 | 0.5763 | 0.7669 | 0.4633 | 0.1474 | 0.3086 | 0.3989 | 0.3966 | 0.6919 | 0.1980 | 0.5512 | 2.6648 | 0.1852 |
| | | 1200 - 1300 | 0.0132 | 0.3157 | 0.2516 | 0.2508 | 0.3022 | 0.5271 | 0.5763 | 0.7669 | 0.4633 | 0.1474 | 0.3086 | 0.3989 | 0.3966 | 0.6919 | 0.1980 | 0.5512 | 2.6648 | 0.1852 |
| | | 1300 - 1400 | 0.0132 | 0.3157 | 0.2516 | 0.2508 | 0.3022 | 0.5271 | 0.5763 | 0.7669 | 0.4633 | 0.1474 | 0.3086 | 0.3989 | 0.3966 | 0.6919 | 0.1980 | 0.5512 | 2.6648 | 0.1852 |
| | | 1400 - 1500 | 0.0132 | 0.3157 | 0.2516 | 0.2508 | 0.3022 | 0.5271 | 0.5763 | 0.7669 | 0.4633 | 0.1474 | 0.3086 | 0.3989 | 0.3966 | 0.6919 | 0.1980 | 0.5512 | 2.6648 | 0.1852 |
| | | 1500 - 1600 | 0.0132 | 0.3157 | 0.2516 | 0.2508 | 0.3022 | 0.5271 | 0.5763 | 0.7669 | 0.4633 | 0.1474 | 0.3086 | 0.3989 | 0.3966 | 0.6919 | 0.1980 | 0.5512 | 2.6648 | 0.1852 |
| | | 1600 - 1700 | 0.0132 | 0.3157 | 0.2516 | 0.2508 | 0.3022 | 0.5271 | 0.5763 | 0.7669 | 0.4633 | 0.1474 | 0.3086 | 0.3989 | 0.3966 | 0.6919 | 0.1980 | 0.5512 | 2.6648 | 0.1852 |
| | | 1700 - 1800 | 0.0132 | 0.3157 | 0.2516 | 0.2508 | 0.3022 | 0.5271 | 0.5763 | 0.7669 | 0.4633 | 0.1474 | 0.3086 | 0.3989 | 0.3966 | 0.6919 | 0.1980 | 0.5512 | 2.6648 | 0.1852 |
| | | 1800 - 1900 | 0.0132 | 0.3157 | 0.2516 | 0.2508 | 0.3022 | 0.5271 | 0.5763 | 0.7669 | 0.4633 | 0.1474 | 0.3086 | 0.3989 | 0.3966 | 0.6919 | 0.1980 | 0.5512 | 2.6648 | 0.1852 |
| | | 1900 - 2000 | 0.0132 | 0.3157 | 0.2516 | 0.2508 | 0.3022 | 0.5271 | 0.5763 | 0.7669 | 0.4633 | 0.1474 | 0.3086 | 0.3989 | 0.3966 | 0.6919 | 0.1980 | 0.5512 | 2.6648 | 0.1852 |
| | | 2000 - 2100 | 0.0132 | 0.3157 | 0.2516 | 0.2508 | 0.3022 | 0.5271 | 0.5763 | 0.7669 | 0.4633 | 0.1474 | 0.3086 | 0.3989 | 0.3966 | 0.6919 | 0.1980 | 0.5512 | 2.6648 | 0.1852 |
| | | 2100 - 2200 | 0.0132 | 0.3157 | 0.2516 | 0.2508 | 0.3022 | 0.5271 | 0.5763 | 0.7669 | 0.4633 | 0.1474 | 0.3086 | 0.3989 | 0.3966 | 0.6919 | 0.1980 | 0.5512 | 2.6648 | 0.1852 |
| | | 2200 - 2300 | 0.0132 | 0.3157 | 0.2516 | 0.2508 | 0.3022 | 0.5271 | 0.5763 | 0.7669 | 0.4633 | 0.1474 | 0.3086 | 0.3989 | 0.3966 | 0.6919 | 0.1980 | 0.5512 | 2.6648 | 0.1852 |
| | | 2300 - 0000 | 0.0132 | 0.3157 | 0.2516 | 0.2508 | 0.3022 | 0.5271 | 0.5763 | 0.7669 | 0.4633 | 0.1474 | 0.3086 | 0.3989 | 0.3966 | 0.6919 | 0.1980 | 0.5512 | 2.6648 | 0.1852 |
| 53 | Kong Sham Western Highway (L053) - NB | 0000 - 0100 | 0.0132 | 0.3157 | 0.2516 | 0.2508 | 0.3022 | 0.5271 | 0.5763 | 0.7669 | 0.4633 | 0.1474 | 0.3086 | 0.3989 | 0.3966 | 0.6919 | 0.1980 | 0.5512 | 2.6648 | 0.1852 |
| | | 0100 - 0200 | 0.0132 | 0.3157 | 0.2516 | 0.2508 | 0.3022 | 0.5271 | 0.5763 | 0.7669 | 0.4633 | 0.1474 | 0.3086 | 0.3989 | 0.3966 | 0.6919 | 0.1980 | 0.5512 | 2.6648 | 0.1852 |
| | | 0200 - 0300 | 0.0132 | 0.3157 | 0.2516 | 0.2508 | 0.3022 | 0.5271 | 0.5763 | 0.7669 | 0.4633 | 0.1474 | 0.3086 | 0.3989 | 0.3966 | 0.6919 | 0.1980 | 0.5512 | 2.6648 | 0.1852 |
| | | 0300 - 0400 | 0.0132 | 0.3157 | 0.2516 | 0.2508 | 0.3022 | 0.5271 | 0.5763 | 0.7669 | 0.4633 | 0.1474 | 0.3086 | 0.3989 | 0.3966 | 0.6919 | 0.1980 | 0.5512 | 2.6648 | 0.1852 |
| | | 0400 - 0500 | 0.0132 | 0.3157 | 0.2516 | 0.2508 | 0.3022 | 0.5271 | 0.5763 | 0.7669 | 0.4633 | 0.1474 | 0.3086 | 0.3989 | 0.3966 | 0.6919 | 0.1980 | 0.5512 | 2.6648 | 0.1852 |
| | | 0500 - 0600 | 0.0132 | 0.3157 | 0.2516 | 0.2508 | 0.3022 | 0.5271 | 0.5763 | 0.7669 | 0.4633 | 0.1474 | 0.3086 | 0.3989 | 0.3966 | 0.6919 | 0.1980 | 0.5512 | 2.6648 | 0.1852 |
| | | 0600 - 0700 | 0.0132 | 0.3157 | 0.2516 | 0.2508 | 0.3022 | 0.5271 | 0.5763 | 0.7669 | 0.4633 | 0.1474 | 0.3086 | 0.3989 | 0.3966 | 0.6919 | 0.1980 | 0.5512 | 2.6648 | 0.1852 |
| | | 0700 - 0800 | 0.0132 | 0.3157 | 0.2516 | 0.2508 | 0.3022 | 0.5271 | 0.5763 | 0.7669 | 0.4633 | 0.1474 | 0.3086 | 0.3989 | 0.3966 | 0.6919 | 0.1980 | 0.5512 | 2.6648 | 0.1852 |
| | | 0800 - 0900 | 0.0132 | 0.3157 | 0.2516 | 0.2508 | 0.3022 | 0.5271 | 0.5763 | 0.7669 | 0.4633 | 0.1474 | 0.3086 | 0.3989 | 0.3966 | 0.6919 | 0.1980 | 0.5512 | 2.6648 | 0.1852 |
| | | 0900 - 1000 | 0.0132 | 0.3157 | 0.2516 | 0.2508 | 0.3022 | 0.5271 | 0.5763 | 0.7669 | 0.4633 | 0.1474 | 0.3086 | 0.3989 | 0.3966 | 0.6919 | 0.1980 | 0.5512 | 2.6648 | 0.1852 |
| | | 1000 - 1100 | 0.0132 | 0.3157 | 0.2516 | 0.2508 | 0.3022 | 0.5271 | 0.5763 | 0.7669 | 0.4633 | 0.1474 | 0.3086 | 0.3989 | 0.3966 | 0.6919 | 0.1980 | 0.5512 | 2.6648 | 0.1852 |
| | | 1100 - 1200 | 0.0132 | 0.3157 | 0.2516 | 0.2508 | 0.3022 | 0.5271 | 0.5763 | 0.7669 | 0.4633 | 0.1474 | 0.3086 | 0.3989 | 0.3966 | 0.6919 | 0.1980 | 0.5512 | 2.6648 | 0.1852 |
| | | 1200 - 1300 | 0.0132 | 0.3157 | 0.2516 | 0.2508 | 0.3022 | 0.5271 | 0.5763 | 0.7669 | 0.4633 | 0.1474 | 0.3086 | 0.3989 | 0.3966 | 0.6919 | 0.1980 | 0.5512 | 2.6648 | 0.1852 |
| | | 1300 - 1400 | 0.0132 | 0.3157 | 0.2516 | 0.2508 | 0.3022 | 0.5271 | 0.5763 | 0.7669 | 0.4633 | 0.1474 | 0.3086 | 0.3989 | 0.3966 | 0.6919 | 0.1980 | 0.5512 | 2.6648 | 0.1852 |
| | | 1400 - 1500 | 0.0132 | 0.3157 | 0.2516 | 0.2508 | 0.3022 | 0.5271 | 0.5763 | 0.7669 | 0.4633 | 0.1474 | 0.3086 | 0.3989 | 0.3966 | 0.6919 | 0.1980 | 0.5512 | 2.6648 | 0.1852 |
| | | 1500 - 1600 | 0.0132 | 0.3157 | 0.2516 | 0.2508 | 0.3022 | 0.5271 | 0.5763 | 0.7669 | 0.4633 | 0.1474 | 0.3086 | 0.3989 | 0.3966 | 0.6919 | 0.1980 | 0.5512 | 2.6648 | 0.1852 |
| | | 1600 - 1700 | 0.0132 | 0.3157 | 0.2516 | 0.2508 | 0.3022 | 0.5271 | 0.5763 | 0.7669 | 0.4633 | 0.1474 | 0.3086 | 0.3989 | 0.3966 | 0.6919 | 0.1980 | 0.5512 | 2.6648 | 0.1852 |
| | | 1700 - 1800 | 0.0132 | 0.3157 | 0.2516 | 0.2508 | 0.3022 | 0.5271 | 0.5763 | 0.7669 | 0.4633 | 0.1474 | 0.3086 | 0.3989 | 0.3966 | 0.6919 | 0.1980 | 0.5512 | 2.6648 | 0.1852 |
| | | 1800 - 1900 | 0.0132 | 0.3157 | 0.2516 | 0.2508 | 0.3022 | 0.5271 | 0.5763 | 0.7669 | 0.4633 | 0.1474 | 0.3086 | 0.3989 | 0.3966 | 0.6919 | 0.1980 | 0.5512 | 2.6648 | 0.1852 |
| | | 1900 - 2000 | 0.0132 | 0.3157 | 0.2516 | 0.2508 | 0.3022 | 0.5271 | 0.5763 | 0.7669 | 0.4633 | 0.1474 | 0.3086 | 0.3989 | 0.3966 | 0.6919 | 0.1980 | 0.5512 | 2.6648 | 0.1852 |
| | | 2000 - 2100 | 0.0132 | 0.3157 | 0.2516 | 0.2508 | 0.3022 | 0.5271 | 0.5763 | 0.7669 | 0.4633 | 0.1474 | 0.3086 | 0.3989 | 0.3966 | 0.6919 | 0.1980 | 0.5512 | 2.6648 | 0.1852 |
| | | 2100 - 2200 | 0.0132 | 0.3157 | 0.2516 | 0.2508 | 0.3022 | 0.5271 | 0.5763 | 0.7669 | 0.4633 | 0.1474 | 0.3086 | 0.3989 | 0.3966 | 0.6919 | 0.1980 | 0.5512 | 2.6648 | 0.1852 |
| | | 2200 - 2300 | 0.0132 | 0.3157 | 0.2516 | 0.2508 | 0.3022 | 0.5271 | 0.5763 | 0.7669 | 0.4633 | 0.1474 | 0.3086 | 0.3989 | 0.3966 | 0.6919 | 0.1980 | 0.5512 | 2.6648 | 0.1852 |
| | | 2300 - 0000 | 0.0132 | 0.3157 | 0.2516 | 0.2508 | 0.3022 | 0.5271 | 0.5763 | 0.7669 | 0.4633 | 0.1474 | 0.3086 | 0.3989 | 0.3966 | 0.6919 | 0.1980 | 0.5512 | 2.6648 | 0.1852 |
| 54 | Castle Peak Road - Lam Tei (L054) - NB | 0000 - 0100 | 0.0155 | 0.3218 | 0.2920 | 0.2924 | 0.3256 | 0.5271 | 0.5763 | 0.7669 | 0.4367 | 0.1816 | 0.3029 | 0.3989 | 0.3966 | 0.6919 | 0.1980 | 0.5512 | 2.6648 | 0.1867 |
| | | 0100 - 0200 | 0.0155 | 0.3218 | 0.2920 | 0.2924 | 0.3256 | 0.5271 | 0.5763 | 0.7669 | 0.4367 | 0.1816 | 0.3029 | 0.3989 | 0.3966 | 0.6919 | 0.1980 | 0.5512 | 2.6648 | 0.1867 |
| | | 0200 - 0300 | 0.0155 | 0.3218 | 0.2920 | 0.2924 | 0.3256 | 0.5271 | 0.5763 | 0.7669 | 0.4367 | 0.1816 | 0.3029 | 0.3989 | 0.3966 | 0.6919 | 0.1980 | 0.5512 | 2.6648 | 0.1867 |
| | | 0300 - 0400 | 0.0155 | 0.3218 | 0.2920 | 0.2924 | 0.3256 | 0.5271 | 0.5763 | 0.7669 | 0.4367 | 0.1816 | 0.3029 | 0.3989 | 0.3966 | 0.6919 | 0.1980 | 0.5512 | 2.6648 | 0.1867 |
| | | 0400 - 0500 | 0.0155 | 0.3218 | 0.2920 | 0.2924 | 0.3256 | 0.5271 | 0.5763 | 0.7669 | 0.4367 | 0.1816 | 0.3029 | 0.3989 | 0.3966 | 0.6919 | 0.1980 | 0.5512 | 2.6648 | 0.1867 |
| | | 0500 - 0600 | 0.0155 | 0.3218 | 0.2920 | 0.2924 | 0.3256 | 0.5271 | 0.5763 | 0.7669 | 0.4367 | 0.1816 | 0.3029 | 0.3989 | 0.3966 | 0.6919 | 0.1980 | 0.5512 | 2.6648 | 0.1867 |
| | | 0600 - 0700 | 0.0155 | 0.3218 | 0.2920 | 0.2924 | 0.3256 | 0.5271 | 0.5763 | 0.7669 | 0.4367 | 0.1816 | 0.3029 | 0.3989 | 0.3966 | 0.6919 | 0.1980 | 0.5512 | 2.6648 | 0.1867 |
| | | 0700 - 0800 | 0.0155 | 0.3218 | 0.2920 | 0.2924 | 0.3256 | 0.5271 | 0.5763 | 0.7669 | 0.4367 | 0.1816 | 0.3029 | 0.3989 | 0.3966 | 0.6919 | 0.1980 | 0.5512 | 2.6648 | 0.1867 |
| | | 0800 - 0900 | 0.0155 | 0.3218 | 0.2920 | 0.2924 | 0.3256 | 0.5271 | 0.5763 | 0.7669 | 0.4367 | 0.1816 | 0.3029 | 0.3989 | 0.3966 | 0.6919 | 0.1980 | 0.5512 | 2.6648 | 0.1867 |
| | | 0900 - 1000 | 0.0155 | 0.3218 | 0.2920 | 0.2924 | 0.3256 | 0.5271 | 0.5763 | 0.7669 | 0.4367 | 0.1816 | 0.3029 | 0.3989 | 0.3966 | 0.6919 | 0.1980 | 0.5512 | 2.6648 | 0.1867 |
| | | 1000 - 1100 | 0.0155 | 0.3218 | 0.2920 | 0.2924 | 0.3256 | 0.5271 | 0.5763 | 0.7669 | 0.4367 | 0.1816 | 0.3029 | 0.3989 | 0.3966 | 0.6919 | 0.1980 | 0.5512 | 2.6648 | 0.1867 |
| | | 1100 - 1200 | 0.0155 | 0.3218 | 0.2920 | 0.2924 | 0.3256 | 0.5271 | 0.5763 | 0.7669 | 0.4367 | 0.1816 | 0.3029 | 0.3989 | 0.3966 | 0.6919 | 0.1980 | 0.5512 | 2.6648 | 0.1867 |
| | | 1200 - 1300 | 0.0155 | 0.3218 | 0.2920 | 0.2924 | 0.3256 | 0.5271 | 0.5763 | 0.7669 | 0.4367 | 0.1816 | 0.3029 | 0.3989 | 0.3966 | 0.6919 | 0.1980 | 0.5512 | 2.6648 | 0.1867 |
| | | 1300 - 1400 | 0.0155 | 0.3218 | 0.2920 | 0.2924 | 0.3256 | 0.5271 | 0.5763 | 0.7669 | 0.4367 | 0.1816 | 0.3029 | 0.3989 | 0.3966 | 0.6919 | 0.1980 | 0.5512 | 2.6648 | 0.1867 |
| | | 1400 - 1500 | 0.0155 | 0.3218 | 0.2920 | 0.2924 | 0.3256 | 0.5271 | 0.5763 | 0.7669 | 0.4367 | 0.1816 | 0.3029 | 0.3989 | 0.3966 | 0.6919 | 0.1980 | 0.5512 | 2.6648 | 0.1867 |
| | | 1500 - 1600 | 0.0155 | 0.3218 | 0.2920 | 0.2924 | 0.3256 | 0.5271 | 0.5763 | 0.7669 | 0.4367 | 0.1816 | 0.3029 | 0.3989 | 0.3966 | 0.6919 | 0.1980 | 0.5512 | 2.6648 | 0.1867 |
| | | 1600 - 1700 | 0.0155 | 0.3218 | 0.2920 | 0.2924 | 0.3256 | 0.5271 | 0.5763 | 0.7669 | 0.4367 | 0.1816 | 0.3029 | 0.3989 | 0.3966 | 0.6919 | 0.1980 | 0.5512 | 2.6648 | 0.1867 |
| | | 1700 - 1800 | 0.0155 | 0.3218 | 0.2920 | 0.2924 | 0.3256 | 0.5271 | 0.5763 | 0.7669 | 0.4367 | 0.1816 | 0.3029 | 0.3989 | 0.3966 | 0.6919 | 0.1980 | 0.5512 | 2.6648 | 0.1867 |
| | | 1800 - 1900 | 0.0155 | 0.3218 | 0.2920 | 0.2924 | 0.3256 | 0.5271 | 0.5763 | 0.7669 | 0.4367 | 0.1816 | 0.3029 | 0.3989 | 0.3966 | 0.6919 | 0.1980 | 0.5512 | 2.6648 | 0.1867 |
| | | 1900 - 2000 | 0.0155 | 0.3218 | 0.2920 | 0.2924 | 0.3256 | 0.5271 | 0.5763 | 0.7669 | 0.4367 | 0.1816 | 0.3029 | 0.3989 | 0.3966 | 0.6919 | 0.1980 | 0.5512 | 2.6648 | 0.1867 |
| | | 2000 - 2100 | 0.0155 | 0.3218 | 0.2920 | 0.2924 | 0.3256 | 0.5271 | 0.5763 | 0.7669 | 0.4367 | 0.1816 | 0.3029 | 0.3989 | 0.3966 | 0.6919 | 0.1980 | 0.5512 | 2.6648 | 0.1867 |
| | | 2100 - 2200 | 0.0155 | 0.3218 | 0.2920 | 0.2924 | 0.3256 | 0.5271 | 0.5763 | 0.7669 | 0.4367 | 0.1816 | 0.3029 | 0.3989 | 0.3966 | 0.6919 | 0.1980 | 0.5512 | 2.6648 | 0.1867 |
| | | 2200 - 2300 | 0.0155 | 0.3218 | 0.2920 | 0.2924 | 0.3256 | 0.5271 | 0.5763 | 0.7669 | 0.4367 | 0.1816 | 0.3029 | 0.3989 | 0.3966 | 0.6919 | 0.1980 | 0.5512 | 2.6648 | 0.1867 |
| | | 2300 - 0000 | 0.0155 | 0.3218 | 0.2920 | 0.2924 | 0.3256 | 0.5271 | 0.5763 | 0.7669 | 0.4367 | 0.1816 | 0.3029 | 0.3989 | 0.3966 | 0.6919 | 0.1980 | 0.5512 | 2.6648 | 0.1867 |
| 55 | Castle Peak Road - Lam Tei (L055) - SB | 0000 - 0100 | 0.0155 | 0.3218 | 0.2920 | 0.2924 | 0.3256 | 0.5271 | 0.5763 | 0.7669 | 0.4367 | 0.1816 | 0.3029 | 0.3989 | 0.3966 | 0.6919 | 0.1980 | 0.5512 | 2.6648 | 0.1867 |
| | | 0100 - 0200 | 0.0155 | 0.3218 | 0.2920 | 0.2924 | 0.3256 | 0.5271 | 0.5763 | 0.7669 | 0.4367 | 0.1816 | 0.3029 | 0.3989 | 0.3966 | 0.6919 | 0.1980 | 0.5512 | 2.6648 | 0.1867 |
| | | 0200 - 0300 | 0.0155 | 0.3218 | 0.2920 | 0.2924 | 0.3256 | 0.5271 | 0.5763 | 0.7669 | 0.4367 | 0.1816 | 0.3029 | 0.3989 | 0.3966 | 0.6919 | 0.1980 | 0.5512 | 2.6648 | 0.1867 |
| | | 0300 - 0400 | 0.0155 | 0.3218 | 0.2920 | 0.2924 | 0.3256 | 0.5271 | 0.5763 | 0.7669 | 0.4367 | 0.1816 | 0.3029 | 0.3989 | 0.3966 | 0.6919 | 0.1980 | 0.5512 | 2.6648 | 0.1867 |
| | | 0400 - 0500 | 0.0155 | 0.3218 | 0.2920 | 0.2924 | 0.3256 | 0.5271 | 0.5763 | 0.7669 | 0.4367 | 0.1816 | 0.3029 | 0.3989 | 0.3966 | 0.6919 | 0.1980 | 0.5512 | 2.6648 | 0.1867 |
| | | 0500 - 0600 | 0.0155 | 0.3218 | 0.2920 | 0.2924 | 0.3256 | 0.5271 | 0.5763 | 0.7669 | 0.4367 | 0.1816 | 0.3029 | 0.3989 | 0.3966 | 0.6919 | 0.1980 | 0.5512 | 2.6648 | 0.1867 |
| | | 0600 - 0700 | 0.0155 | 0.3218 | 0.2920 | 0.2924 | 0.3256 | 0.5271 | 0.5763 | 0.7669 | 0.4367 | 0.1816 | 0.3029 | 0.3989 | 0.3966 | 0.6919 | 0.1980 | 0.5512 | 2.6648 | 0.1867 |
| | | 0700 - 0800 | 0.0155 | 0.3218 | 0.2920 | 0.2924 | 0.3256 | 0.5271 | 0.5763 | 0.7669 | 0.4367 | 0.1816 | 0.3029 | 0.3989 | 0.3966 | 0.6919 | 0.1980 | 0.5512 | 2.6648 | 0.1867 |
| | | 0800 - 0900 | 0.0155 | 0.3218 | 0.2920 | 0.2924 | 0.3256 | 0.5271 | 0.5763 | 0.7669 | 0.4367 | 0.1816 | 0.3029 | 0.3989 | 0.3966 | 0.6919 | 0.1980 | 0.5512 | 2.6648 | 0.1867 |
| | | 0900 - 1000 | 0.0155 | 0.3218 | 0.2920 | 0.2924 | 0.3256 | 0.5271 | 0.5763 | 0.7669 | 0.4367 | 0.1816 | 0.3029 | 0.3989 | 0.3966 | 0.6919 | 0.1980 | 0.5512 | 2.6648 | 0.1867 |
| | | 1000 - 1100 | 0.0155 | 0.3218 | 0.2920 | 0.2924 | 0.3256 | 0.5271 | 0.5763 | 0.7669 | 0.4367 | 0.1816 | 0.3029 | 0.3989 | 0.3966 | 0.6919 | 0.1980 | 0.5512 | 2.6648 | 0.1867 |
| | | 1100 - 1200 | 0.0155 | 0.3218 | 0.2920 | 0.2924 | 0.3256 | 0.5271 | 0.5763 | 0.7669 | 0.4367 | 0.1816 | 0.3029 | 0.3989 | 0.3966 | 0.6919 | 0.1980 | 0.5512 | 2.6648 | 0.1867 |
| | | 1200 - 1300 | 0.0155 | 0.3218 | 0.2920 | 0.2924 | 0.3256 | 0.5271 | 0.5763 | 0.7669 | 0.4367 | 0.1816 | 0.3029 | 0.3989 | 0.3966 | 0.6919 | 0.1980 | 0.5512 | 2.6648 | 0.1867 |
| | | 1300 - 1400 | 0.0155 | 0.3218 | 0.2920 | 0.2924 | 0.3256 | 0.5271 | 0.5763 | 0.7669 | 0.4367 | 0.1816 | 0.3029 | 0.3989 | 0.3966 | 0.6919 | 0.1980 | 0.5512 | 2.6648 | 0.1867 |
| | | 1400 - 1500 | 0.0155 | 0.3218 | 0.2920 | 0.2924 | 0.3256 | 0.5271 | 0.5763 | 0.7669 | 0.4367 | 0.1816 | 0.3029 | 0.3989 | 0.3966 | 0.6919 | 0.1980 | 0.5512 | 2.6648 | 0.1867 |
| | | 1500 - 1600 | 0.0155 | 0.3218 | 0.2920 | 0.2924 | 0.3256 | 0.5271 | 0.5763 | 0.7669 | 0.4367 | 0.1816 | 0.3029 | 0.3989 | 0.3966 | 0.6919 | 0.1980 | 0.5512 | 2.6648 | 0.1867 |
| | | 1600 - 1700 | 0.0155 | 0.3218 | 0.2920 | 0.2924 | 0.3256 | 0.5271 | 0.5763 | 0.7669 | 0.4367 | 0.1816 | 0.3029 | 0.3989 | 0.3966 | 0.6919 | 0.1980 | 0.5512 | 2.6648 | 0.1867 |
| | | 1700 - 1800 | 0.0155 | 0.3218 | 0.2920 | 0.2924 | 0.3256 | 0.5271 | 0.5763 | 0.7669 | 0.4367 | 0.1816 | 0.3029 | 0.3989 | 0.3966 | 0.6919 | 0.1980 | 0.5512 | 2.6648 | 0.1867 |
| | | 1800 - 1900 | 0.0155 | 0.3218 | 0.2920 | 0.2924 | 0.3256 | 0.5271 | 0.5763 | 0.7669 | 0.4367 | 0.1816 | 0.3029 | 0.3989 | 0.3966 | 0.6919 | 0.1980 | 0.5512 | 2.6648 | 0.1867 |
| | | 1900 - 2000 | 0.0155 | 0.3218 | 0.2920 | 0.2924 | 0.3256 | 0.5271 | 0.5763 | 0.7669 | 0.4367 | 0.1816 | 0.3029 | 0.3989 | 0.3966 | 0.6919 | 0.1980 | 0.5512 | 2.6648 | 0.1867 |
| | | 2000 - 2100 | 0.0155 | 0.3218 | 0.2920 | 0.2924 | 0.3256 | 0.5271 | 0.5763 | 0.7669 | 0.4367 | 0.1816 | 0.3029 | 0.3989 | 0.3966 | 0.6919 | 0.1980 | 0.5512 | 2.6648 | 0.1867 |
| | | 2100 - 2200 | 0.0155 | 0.3218 | 0.2920 | 0.2924 | 0.3256 | 0.5271 | 0.5763 | 0.7669 | 0.4367 | 0.1816 | 0.3029 | 0.3989 | 0.3966 | 0.6919 | 0.1980 | 0.5512 | 2.6648 | 0.1867 |
| | | 2200 - 2300 | 0.0155 | 0.3218 | 0.2920 | 0.2924 | 0.3256 | 0.5271 | 0.5763 | 0.7669 | 0.4367 | 0.1816 | 0.3029 | 0.3989 | 0.3966 | 0.6919 | 0.1980 | 0.5512 | 2.6648 | 0.1867 |
| | | 2300 - 0000 | 0.0155 | 0.3218 | 0.2920 | 0.2924 | 0.3256 | 0.5271 | 0.5763 | 0.7669 | 0.4367 | 0.1816 | 0.3029 | 0.3989 | 0.3966 | 0.6919 | 0.1980 | 0.5512 | 2.6648 | 0.1867 |

**EMFAC Year 2030 x Traffic Data Year 2033**

| Road No. | Road Section | Time | NO Emission | | | | | | | | | | | | | | | | | |
|---|---|---|---|---|---|---|---|---|---|---|---|---|---|---|---|---|---|---|---|---|
| | | | PC | Taxi | LGV3 | LGV4 | LGV6 | HGV7 | HGV8 | HGV9 | PLB | PV4 | PV5 | NFB6 | NFB7 | NFB8 | NFB9 | FBSD | FBDD | MC |
| 56 | Castle Peak Road - Lam Tei (L056) - NB | 0000 - 0100 | 0.0155 | 0.3218 | 0.2920 | 0.2924 | 0.3256 | 0.5271 | 0.5763 | 0.7669 | 0.4367 | 0.1816 | 0.3029 | 0.3989 | 0.3966 | 0.6919 | 0.1980 | 0.5512 | 2.6648 | 0.1867 |
| | | 0100 - 0200 | 0.0155 | 0.3218 | 0.2920 | 0.2924 | 0.3256 | 0.5271 | 0.5763 | 0.7669 | 0.4367 | 0.1816 | 0.3029 | 0.3989 | 0.3966 | 0.6919 | 0.1980 | 0.5512 | 2.6648 | 0.1867 |
| | | 0200 - 0300 | 0.0155 | 0.3218 | 0.2920 | 0.2924 | 0.3256 | 0.5271 | 0.5763 | 0.7669 | 0.4367 | 0.1816 | 0.3029 | 0.3989 | 0.3966 | 0.6919 | 0.1980 | 0.5512 | 2.6648 | 0.1867 |
| | | 0300 - 0400 | 0.0155 | 0.3218 | 0.2920 | 0.2924 | 0.3256 | 0.5271 | 0.5763 | 0.7669 | 0.4367 | 0.1816 | 0.3029 | 0.3989 | 0.3966 | 0.6919 | 0.1980 | 0.5512 | 2.6648 | 0.1867 |
| | | 0400 - 0500 | 0.0155 | 0.3218 | 0.2920 | 0.2924 | 0.3256 | 0.5271 | 0.5763 | 0.7669 | 0.4367 | 0.1816 | 0.3029 | 0.3989 | 0.3966 | 0.6919 | 0.1980 | 0.5512 | 2.6648 | 0.1867 |
| | | 0500 - 0600 | 0.0155 | 0.3218 | 0.2920 | 0.2924 | 0.3256 | 0.5271 | 0.5763 | 0.7669 | 0.4367 | 0.1816 | 0.3029 | 0.3989 | 0.3966 | 0.6919 | 0.1980 | 0.5512 | 2.6648 | 0.1867 |
| | | 0600 - 0700 | 0.0155 | 0.3218 | 0.2920 | 0.2924 | 0.3256 | 0.5271 | 0.5763 | 0.7669 | 0.4367 | 0.1816 | 0.3029 | 0.3989 | 0.3966 | 0.6919 | 0.1980 | 0.5512 | 2.6648 | 0.1867 |
| | | 0700 - 0800 | 0.0155 | 0.3218 | 0.2920 | 0.2924 | 0.3256 | 0.5271 | 0.5763 | 0.7669 | 0.4367 | 0.1816 | 0.3029 | 0.3989 | 0.3966 | 0.6919 | 0.1980 | 0.5512 | 2.6648 | 0.1867 |
| | | 0800 - 0900 | 0.0155 | 0.3218 | 0.2920 | 0.2924 | 0.3256 | 0.5271 | 0.5763 | 0.7669 | 0.4367 | 0.1816 | 0.3029 | 0.3989 | 0.3966 | 0.6919 | 0.1980 | 0.5512 | 2.6648 | 0.1867 |
| | | 0900 - 1000 | 0.0155 | 0.3218 | 0.2920 | 0.2924 | 0.3256 | 0.5271 | 0.5763 | 0.7669 | 0.4367 | 0.1816 | 0.3029 | 0.3989 | 0.3966 | 0.6919 | 0.1980 | 0.5512 | 2.6648 | 0.1867 |
| | | 1000 - 1100 | 0.0155 | 0.3218 | 0.2920 | 0.2924 | 0.3256 | 0.5271 | 0.5763 | 0.7669 | 0.4367 | 0.1816 | 0.3029 | 0.3989 | 0.3966 | 0.6919 | 0.1980 | 0.5512 | 2.6648 | 0.1867 |
| | | 1100 - 1200 | 0.0155 | 0.3218 | 0.2920 | 0.2924 | 0.3256 | 0.5271 | 0.5763 | 0.7669 | 0.4367 | 0.1816 | 0.3029 | 0.3989 | 0.3966 | 0.6919 | 0.1980 | 0.5512 | 2.6648 | 0.1867 |
| | | 1200 - 1300 | 0.0155 | 0.3218 | 0.2920 | 0.2924 | 0.3256 | 0.5271 | 0.5763 | 0.7669 | 0.4367 | 0.1816 | 0.3029 | 0.3989 | 0.3966 | 0.6919 | 0.1980 | 0.5512 | 2.6648 | 0.1867 |
| | | 1300 - 1400 | 0.0155 | 0.3218 | 0.2920 | 0.2924 | 0.3256 | 0.5271 | 0.5763 | 0.7669 | 0.4367 | 0.1816 | 0.3029 | 0.3989 | 0.3966 | 0.6919 | 0.1980 | 0.5512 | 2.6648 | 0.1867 |
| | | 1400 - 1500 | 0.0155 | 0.3218 | 0.2920 | 0.2924 | 0.3256 | 0.5271 | 0.5763 | 0.7669 | 0.4367 | 0.1816 | 0.3029 | 0.3989 | 0.3966 | 0.6919 | 0.1980 | 0.5512 | 2.6648 | 0.1867 |
| | | 1500 - 1600 | 0.0155 | 0.3218 | 0.2920 | 0.2924 | 0.3256 | 0.5271 | 0.5763 | 0.7669 | 0.4367 | 0.1816 | 0.3029 | 0.3989 | 0.3966 | 0.6919 | 0.1980 | 0.5512 | 2.6648 | 0.1867 |
| | | 1600 - 1700 | 0.0155 | 0.3218 | 0.2920 | 0.2924 | 0.3256 | 0.5271 | 0.5763 | 0.7669 | 0.4367 | 0.1816 | 0.3029 | 0.3989 | 0.3966 | 0.6919 | 0.1980 | 0.5512 | 2.6648 | 0.1867 |
| | | 1700 - 1800 | 0.0155 | 0.3218 | 0.2920 | 0.2924 | 0.3256 | 0.5271 | 0.5763 | 0.7669 | 0.4367 | 0.1816 | 0.3029 | 0.3989 | 0.3966 | 0.6919 | 0.1980 | 0.5512 | 2.6648 | 0.1867 |
| | | 1800 - 1900 | 0.0155 | 0.3218 | 0.2920 | 0.2924 | 0.3256 | 0.5271 | 0.5763 | 0.7669 | 0.4367 | 0.1816 | 0.3029 | 0.3989 | 0.3966 | 0.6919 | 0.1980 | 0.5512 | 2.6648 | 0.1867 |
| | | 1900 - 2000 | 0.0155 | 0.3218 | 0.2920 | 0.2924 | 0.3256 | 0.5271 | 0.5763 | 0.7669 | 0.4367 | 0.1816 | 0.3029 | 0.3989 | 0.3966 | 0.6919 | 0.1980 | 0.5512 | 2.6648 | 0.1867 |
| | | 2000 - 2100 | 0.0155 | 0.3218 | 0.2920 | 0.2924 | 0.3256 | 0.5271 | 0.5763 | 0.7669 | 0.4367 | 0.1816 | 0.3029 | 0.3989 | 0.3966 | 0.6919 | 0.1980 | 0.5512 | 2.6648 | 0.1867 |
| | | 2100 - 2200 | 0.0155 | 0.3218 | 0.2920 | 0.2924 | 0.3256 | 0.5271 | 0.5763 | 0.7669 | 0.4367 | 0.1816 | 0.3029 | 0.3989 | 0.3966 | 0.6919 | 0.1980 | 0.5512 | 2.6648 | 0.1867 |
| | | 2200 - 2300 | 0.0155 | 0.3218 | 0.2920 | 0.2924 | 0.3256 | 0.5271 | 0.5763 | 0.7669 | 0.4367 | 0.1816 | 0.3029 | 0.3989 | 0.3966 | 0.6919 | 0.1980 | 0.5512 | 2.6648 | 0.1867 |
| | | 2300 - 0000 | 0.0155 | 0.3218 | 0.2920 | 0.2924 | 0.3256 | 0.5271 | 0.5763 | 0.7669 | 0.4367 | 0.1816 | 0.3029 | 0.3989 | 0.3966 | 0.6919 | 0.1980 | 0.5512 | 2.6648 | 0.1867 |
| 57 | Ng Lau Road (L057) - EB | 0000 - 0100 | 0.0256 | 0.5065 | 0.7386 | 0.7456 | 0.5997 | 0.9251 | 1.2448 | 1.5387 | 0.6212 | 0.5235 | 0.4616 | 0.6263 | 0.8027 | 1.4993 | 0.7400 | 1.0840 | 4.1122 | 0.2331 |
| | | 0100 - 0200 | 0.0256 | 0.5065 | 0.7386 | 0.7456 | 0.5997 | 0.9251 | 1.2448 | 1.5387 | 0.6212 | 0.5235 | 0.4616 | 0.6263 | 0.8027 | 1.4993 | 0.7400 | 1.0840 | 4.1122 | 0.2331 |
| | | 0200 - 0300 | 0.0256 | 0.5065 | 0.7386 | 0.7456 | 0.5997 | 0.9251 | 1.2448 | 1.5387 | 0.6212 | 0.5235 | 0.4616 | 0.6263 | 0.8027 | 1.4993 | 0.7400 | 1.0840 | 4.1122 | 0.2331 |
| | | 0300 - 0400 | 0.0256 | 0.5065 | 0.7386 | 0.7456 | 0.5997 | 0.9251 | 1.2448 | 1.5387 | 0.6212 | 0.5235 | 0.4616 | 0.6263 | 0.8027 | 1.4993 | 0.7400 | 1.0840 | 4.1122 | 0.2331 |
| | | 0400 - 0500 | 0.0256 | 0.5065 | 0.7386 | 0.7456 | 0.5997 | 0.9251 | 1.2448 | 1.5387 | 0.6212 | 0.5235 | 0.4616 | 0.6263 | 0.8027 | 1.4993 | 0.7400 | 1.0840 | 4.1122 | 0.2331 |
| | | 0500 - 0600 | 0.0256 | 0.5065 | 0.7386 | 0.7456 | 0.5997 | 0.9251 | 1.2448 | 1.5387 | 0.6212 | 0.5235 | 0.4616 | 0.6263 | 0.8027 | 1.4993 | 0.7400 | 1.0840 | 4.1122 | 0.2331 |
| | | 0600 - 0700 | 0.0268 | 0.5407 | 0.8276 | 0.8358 | 0.6505 | 1.0025 | 1.3898 | 1.7037 | 0.6583 | 0.5917 | 0.4928 | 0.6707 | 0.8830 | 1.6746 | 0.8639 | 1.1974 | 4.4888 | 0.2409 |
| | | 0700 - 0800 | 0.0278 | 0.5671 | 0.8927 | 0.9019 | 0.6881 | 1.0602 | 1.5060 | 1.8352 | 0.6862 | 0.6415 | 0.5168 | 0.7052 | 0.9423 | 1.8150 | 0.9648 | 1.2877 | 4.7867 | 0.2465 |
| | | 0800 - 0900 | 0.0278 | 0.5671 | 0.8927 | 0.9019 | 0.6881 | 1.0602 | 1.5060 | 1.8352 | 0.6862 | 0.6415 | 0.5168 | 0.7052 | 0.9423 | 1.8150 | 0.9648 | 1.2877 | 4.7867 | 0.2465 |
| | | 0900 - 1000 | 0.0268 | 0.5407 | 0.8276 | 0.8358 | 0.6505 | 1.0025 | 1.3898 | 1.7037 | 0.6583 | 0.5917 | 0.4928 | 0.6707 | 0.8830 | 1.6746 | 0.8639 | 1.1974 | 4.4888 | 0.2409 |
| | | 1000 - 1100 | 0.0268 | 0.5407 | 0.8276 | 0.8358 | 0.6505 | 1.0025 | 1.3898 | 1.7037 | 0.6583 | 0.5917 | 0.4928 | 0.6707 | 0.8830 | 1.6746 | 0.8639 | 1.1974 | 4.4888 | 0.2409 |
| | | 1100 - 1200 | 0.0268 | 0.5407 | 0.8276 | 0.8358 | 0.6505 | 1.0025 | 1.3898 | 1.7037 | 0.6583 | 0.5917 | 0.4928 | 0.6707 | 0.8830 | 1.6746 | 0.8639 | 1.1974 | 4.4888 | 0.2409 |
| | | 1200 - 1300 | 0.0268 | 0.5407 | 0.8276 | 0.8358 | 0.6505 | 1.0025 | 1.3898 | 1.7037 | 0.6583 | 0.5917 | 0.4928 | 0.6707 | 0.8830 | 1.6746 | 0.8639 | 1.1974 | 4.4888 | 0.2409 |
| | | 1300 - 1400 | 0.0268 | 0.5407 | 0.8276 | 0.8358 | 0.6505 | 1.0025 | 1.3898 | 1.7037 | 0.6583 | 0.5917 | 0.4928 | 0.6707 | 0.8830 | 1.6746 | 0.8639 | 1.1974 | 4.4888 | 0.2409 |
| | | 1400 - 1500 | 0.0268 | 0.5407 | 0.8276 | 0.8358 | 0.6505 | 1.0025 | 1.3898 | 1.7037 | 0.6583 | 0.5917 | 0.4928 | 0.6707 | 0.8830 | 1.6746 | 0.8639 | 1.1974 | 4.4888 | 0.2409 |
| | | 1500 - 1600 | 0.0268 | 0.5407 | 0.8276 | 0.8358 | 0.6505 | 1.0025 | 1.3898 | 1.7037 | 0.6583 | 0.5917 | 0.4928 | 0.6707 | 0.8830 | 1.6746 | 0.8639 | 1.1974 | 4.4888 | 0.2409 |
| | | 1600 - 1700 | 0.0278 | 0.5671 | 0.8927 | 0.9019 | 0.6881 | 1.0602 | 1.5060 | 1.8352 | 0.6862 | 0.6415 | 0.5168 | 0.7052 | 0.9423 | 1.8150 | 0.9648 | 1.2877 | 4.7867 | 0.2465 |
| | | 1700 - 1800 | 0.0278 | 0.5671 | 0.8927 | 0.9019 | 0.6881 | 1.0602 | 1.5060 | 1.8352 | 0.6862 | 0.6415 | 0.5168 | 0.7052 | 0.9423 | 1.8150 | 0.9648 | 1.2877 | 4.7867 | 0.2465 |
| | | 1800 - 1900 | 0.0278 | 0.5671 | 0.8927 | 0.9019 | 0.6881 | 1.0602 | 1.5060 | 1.8352 | 0.6862 | 0.6415 | 0.5168 | 0.7052 | 0.9423 | 1.8150 | 0.9648 | 1.2877 | 4.7867 | 0.2465 |
| | | 1900 - 2000 | 0.0268 | 0.5407 | 0.8276 | 0.8358 | 0.6505 | 1.0025 | 1.3898 | 1.7037 | 0.6583 | 0.5917 | 0.4928 | 0.6707 | 0.8830 | 1.6746 | 0.8639 | 1.1974 | 4.4888 | 0.2409 |
| | | 2000 - 2100 | 0.0268 | 0.5407 | 0.8276 | 0.8358 | 0.6505 | 1.0025 | 1.3898 | 1.7037 | 0.6583 | 0.5917 | 0.4928 | 0.6707 | 0.8830 | 1.6746 | 0.8639 | 1.1974 | 4.4888 | 0.2409 |
| | | 2100 - 2200 | 0.0268 | 0.5407 | 0.8276 | 0.8358 | 0.6505 | 1.0025 | 1.3898 | 1.7037 | 0.6583 | 0.5917 | 0.4928 | 0.6707 | 0.8830 | 1.6746 | 0.8639 | 1.1974 | 4.4888 | 0.2409 |
| | | 2200 - 2300 | 0.0268 | 0.5407 | 0.8276 | 0.8358 | 0.6505 | 1.0025 | 1.3898 | 1.7037 | 0.6583 | 0.5917 | 0.4928 | 0.6707 | 0.8830 | 1.6746 | 0.8639 | 1.1974 | 4.4888 | 0.2409 |
| | | 2300 - 0000 | 0.0256 | 0.5065 | 0.7386 | 0.7456 | 0.5997 | 0.9251 | 1.2448 | 1.5387 | 0.6212 | 0.5235 | 0.4616 | 0.6263 | 0.8027 | 1.4993 | 0.7400 | 1.0840 | 4.1122 | 0.2331 |
| 58 | Ng Lau Road (L058) - WB | 0000 - 0100 | 0.0256 | 0.5065 | 0.7386 | 0.7456 | 0.5997 | 0.9251 | 1.2448 | 1.5387 | 0.6212 | 0.5235 | 0.4616 | 0.6263 | 0.8027 | 1.4993 | 0.7400 | 1.0840 | 4.1122 | 0.2331 |
| | | 0100 - 0200 | 0.0256 | 0.5065 | 0.7386 | 0.7456 | 0.5997 | 0.9251 | 1.2448 | 1.5387 | 0.6212 | 0.5235 | 0.4616 | 0.6263 | 0.8027 | 1.4993 | 0.7400 | 1.0840 | 4.1122 | 0.2331 |
| | | 0200 - 0300 | 0.0256 | 0.5065 | 0.7386 | 0.7456 | 0.5997 | 0.9251 | 1.2448 | 1.5387 | 0.6212 | 0.5235 | 0.4616 | 0.6263 | 0.8027 | 1.4993 | 0.7400 | 1.0840 | 4.1122 | 0.2331 |
| | | 0300 - 0400 | 0.0256 | 0.5065 | 0.7386 | 0.7456 | 0.5997 | 0.9251 | 1.2448 | 1.5387 | 0.6212 | 0.5235 | 0.4616 | 0.6263 | 0.8027 | 1.4993 | 0.7400 | 1.0840 | 4.1122 | 0.2331 |
| | | 0400 - 0500 | 0.0256 | 0.5065 | 0.7386 | 0.7456 | 0.5997 | 0.9251 | 1.2448 | 1.5387 | 0.6212 | 0.5235 | 0.4616 | 0.6263 | 0.8027 | 1.4993 | 0.7400 | 1.0840 | 4.1122 | 0.2331 |
| | | 0500 - 0600 | 0.0256 | 0.5065 | 0.7386 | 0.7456 | 0.5997 | 0.9251 | 1.2448 | 1.5387 | 0.6212 | 0.5235 | 0.4616 | 0.6263 | 0.8027 | 1.4993 | 0.7400 | 1.0840 | 4.1122 | 0.2331 |
| | | 0600 - 0700 | 0.0268 | 0.5407 | 0.8276 | 0.8358 | 0.6505 | 1.0025 | 1.3898 | 1.7037 | 0.6583 | 0.5917 | 0.4928 | 0.6707 | 0.8830 | 1.6746 | 0.8639 | 1.1974 | 4.4888 | 0.2409 |
| | | 0700 - 0800 | 0.0278 | 0.5671 | 0.8927 | 0.9019 | 0.6881 | 1.0602 | 1.5060 | 1.8352 | 0.6862 | 0.6415 | 0.5168 | 0.7052 | 0.9423 | 1.8150 | 0.9648 | 1.2877 | 4.7867 | 0.2465 |
| | | 0800 - 0900 | 0.0278 | 0.5671 | 0.8927 | 0.9019 | 0.6881 | 1.0602 | 1.5060 | 1.8352 | 0.6862 | 0.6415 | 0.5168 | 0.7052 | 0.9423 | 1.8150 | 0.9648 | 1.2877 | 4.7867 | 0.2465 |
| | | 0900 - 1000 | 0.0278 | 0.5671 | 0.8927 | 0.9019 | 0.6881 | 1.0602 | 1.5060 | 1.8352 | 0.6862 | 0.6415 | 0.5168 | 0.7052 | 0.9423 | 1.8150 | 0.9648 | 1.2877 | 4.7867 | 0.2465 |
| | | 1000 - 1100 | 0.0268 | 0.5407 | 0.8276 | 0.8358 | 0.6505 | 1.0025 | 1.3898 | 1.7037 | 0.6583 | 0.5917 | 0.4928 | 0.6707 | 0.8830 | 1.6746 | 0.8639 | 1.1974 | 4.4888 | 0.2409 |
| | | 1100 - 1200 | 0.0268 | 0.5407 | 0.8276 | 0.8358 | 0.6505 | 1.0025 | 1.3898 | 1.7037 | 0.6583 | 0.5917 | 0.4928 | 0.6707 | 0.8830 | 1.6746 | 0.8639 | 1.1974 | 4.4888 | 0.2409 |
| | | 1200 - 1300 | 0.0268 | 0.5407 | 0.8276 | 0.8358 | 0.6505 | 1.0025 | 1.3898 | 1.7037 | 0.6583 | 0.5917 | 0.4928 | 0.6707 | 0.8830 | 1.6746 | 0.8639 | 1.1974 | 4.4888 | 0.2409 |
| | | 1300 - 1400 | 0.0268 | 0.5407 | 0.8276 | 0.8358 | 0.6505 | 1.0025 | 1.3898 | 1.7037 | 0.6583 | 0.5917 | 0.4928 | 0.6707 | 0.8830 | 1.6746 | 0.8639 | 1.1974 | 4.4888 | 0.2409 |
| | | 1400 - 1500 | 0.0268 | 0.5407 | 0.8276 | 0.8358 | 0.6505 | 1.0025 | 1.3898 | 1.7037 | 0.6583 | 0.5917 | 0.4928 | 0.6707 | 0.8830 | 1.6746 | 0.8639 | 1.1974 | 4.4888 | 0.2409 |
| | | 1500 - 1600 | 0.0278 | 0.5671 | 0.8927 | 0.9019 | 0.6881 | 1.0602 | 1.5060 | 1.8352 | 0.6862 | 0.6415 | 0.5168 | 0.7052 | 0.9423 | 1.8150 | 0.9648 | 1.2877 | 4.7867 | 0.2465 |
| | | 1600 - 1700 | 0.0278 | 0.5671 | 0.8927 | 0.9019 | 0.6881 | 1.0602 | 1.5060 | 1.8352 | 0.6862 | 0.6415 | 0.5168 | 0.7052 | 0.9423 | 1.8150 | 0.9648 | 1.2877 | 4.7867 | 0.2465 |
| | | 1700 - 1800 | 0.0278 | 0.5671 | 0.8927 | 0.9019 | 0.6881 | 1.0602 | 1.5060 | 1.8352 | 0.6862 | 0.6415 | 0.5168 | 0.7052 | 0.9423 | 1.8150 | 0.9648 | 1.2877 | 4.7867 | 0.2465 |
| | | 1800 - 1900 | 0.0278 | 0.5671 | 0.8927 | 0.9019 | 0.6881 | 1.0602 | 1.5060 | 1.8352 | 0.6862 | 0.6415 | 0.5168 | 0.7052 | 0.9423 | 1.8150 | 0.9648 | 1.2877 | 4.7867 | 0.2465 |
| | | 1900 - 2000 | 0.0268 | 0.5407 | 0.8276 | 0.8358 | 0.6505 | 1.0025 | 1.3898 | 1.7037 | 0.6583 | 0.5917 | 0.4928 | 0.6707 | 0.8830 | 1.6746 | 0.8639 | 1.1974 | 4.4888 | 0.2409 |
| | | 2000 - 2100 | 0.0268 | 0.5407 | 0.8276 | 0.8358 | 0.6505 | 1.0025 | 1.3898 | 1.7037 | 0.6583 | 0.5917 | 0.4928 | 0.6707 | 0.8830 | 1.6746 | 0.8639 | 1.1974 | 4.4888 | 0.2409 |
| | | 2100 - 2200 | 0.0268 | 0.5407 | 0.8276 | 0.8358 | 0.6505 | 1.0025 | 1.3898 | 1.7037 | 0.6583 | 0.5917 | 0.4928 | 0.6707 | 0.8830 | 1.6746 | 0.8639 | 1.1974 | 4.4888 | 0.2409 |
| | | 2200 - 2300 | 0.0268 | 0.5407 | 0.8276 | 0.8358 | 0.6505 | 1.0025 | 1.3898 | 1.7037 | 0.6583 | 0.5917 | 0.4928 | 0.6707 | 0.8830 | 1.6746 | 0.8639 | 1.1974 | 4.4888 | 0.2409 |
| | | 2300 - 0000 | 0.0256 | 0.5065 | 0.7386 | 0.7456 | 0.5997 | 0.9251 | 1.2448 | 1.5387 | 0.6212 | 0.5235 | 0.4616 | 0.6263 | 0.8027 | 1.4993 | 0.7400 | 1.0840 | 4.1122 | 0.2331 |
| 59 | Tung Lei Path (L059) - SB | 0000 - 0100 | 0.0256 | 0.5065 | 0.7386 | 0.7456 | 0.5997 | 0.9251 | 1.2448 | 1.5387 | 0.6212 | 0.5235 | 0.4616 | 0.6263 | 0.8027 | 1.4993 | 0.7400 | 1.0840 | 4.1122 | 0.2331 |
| | | 0100 - 0200 | 0.0256 | 0.5065 | 0.7386 | 0.7456 | 0.5997 | 0.9251 | 1.2448 | 1.5387 | 0.6212 | 0.5235 | 0.4616 | 0.6263 | 0.8027 | 1.4993 | 0.7400 | 1.0840 | 4.1122 | 0.2331 |
| | | 0200 - 0300 | 0.0256 | 0.5065 | 0.7386 | 0.7456 | 0.5997 | 0.9251 | 1.2448 | 1.5387 | 0.6212 | 0.5235 | 0.4616 | 0.6263 | 0.8027 | 1.4993 | 0.7400 | 1.0840 | 4.1122 | 0.2331 |
| | | 0300 - 0400 | 0.0256 | 0.5065 | 0.7386 | 0.7456 | 0.5997 | 0.9251 | 1.2448 | 1.5387 | 0.6212 | 0.5235 | 0.4616 | 0.6263 | 0.8027 | 1.4993 | 0.7400 | 1.0840 | 4.1122 | 0.2331 |
| | | 0400 - 0500 | 0.0256 | 0.5065 | 0.7386 | 0.7456 | 0.5997 | 0.9251 | 1.2448 | 1.5387 | 0.6212 | 0.5235 | 0.4616 | 0.6263 | 0.8027 | 1.4993 | 0.7400 | 1.0840 | 4.1122 | 0.2331 |
| | | 0500 - 0600 | 0.0256 | 0.5065 | 0.7386 | 0.7456 | 0.5997 | 0.9251 | 1.2448 | 1.5387 | 0.6212 | 0.5235 | 0.4616 | 0.6263 | 0.8027 | 1.4993 | 0.7400 | 1.0840 | 4.1122 | 0.2331 |
| | | 0600 - 0700 | 0.0256 | 0.5065 | 0.7386 | 0.7456 | 0.5997 | 0.9251 | 1.2448 | 1.5387 | 0.6212 | 0.5235 | 0.4616 | 0.6263 | 0.8027 | 1.4993 | 0.7400 | 1.0840 | 4.1122 | 0.2331 |
| | | 0700 - 0800 | 0.0256 | 0.5065 | 0.7386 | 0.7456 | 0.5997 | 0.9251 | 1.2448 | 1.5387 | 0.6212 | 0.5235 | 0.4616 | 0.6263 | 0.8027 | 1.4993 | 0.7400 | 1.0840 | 4.1122 | 0.2331 |
| | | 0800 - 0900 | 0.0256 | 0.5065 | 0.7386 | 0.7456 | 0.5997 | 0.9251 | 1.2448 | 1.5387 | 0.6212 | 0.5235 | 0.4616 | 0.6263 | 0.8027 | 1.4993 | 0.7400 | 1.0840 | 4.1122 | 0.2331 |
| | | 0900 - 1000 | 0.0256 | 0.5065 | 0.7386 | 0.7456 | 0.5997 | 0.9251 | 1.2448 | 1.5387 | 0.6212 | 0.5235 | 0.4616 | 0.6263 | 0.8027 | 1.4993 | 0.7400 | 1.0840 | 4.1122 | 0.2331 |
| | | 1000 - 1100 | 0.0256 | 0.5065 | 0.7386 | 0.7456 | 0.5997 | 0.9251 | 1.2448 | 1.5387 | 0.6212 | 0.5235 | 0.4616 | 0.6263 | 0.8027 | 1.4993 | 0.7400 | 1.0840 | 4.1122 | 0.2331 |
| | | 1100 - 1200 | 0.0256 | 0.5065 | 0.7386 | 0.7456 | 0.5997 | 0.9251 | 1.2448 | 1.5387 | 0.6212 | 0.5235 | 0.4616 | 0.6263 | 0.8027 | 1.4993 | 0.7400 | 1.0840 | 4.1122 | 0.2331 |
| | | 1200 - 1300 | 0.0256 | 0.5065 | 0.7386 | 0.7456 | 0.5997 | 0.9251 | 1.2448 | 1.5387 | 0.6212 | 0.5235 | 0.4616 | 0.6263 | 0.8027 | 1.4993 | 0.7400 | 1.0840 | 4.1122 | 0.2331 |
| | | 1300 - 1400 | 0.0256 | 0.5065 | 0.7386 | 0.7456 | 0.5997 | 0.9251 | 1.2448 | 1.5387 | 0.6212 | 0.5235 | 0.4616 | 0.6263 | 0.8027 | 1.4993 | 0.7400 | 1.0840 | 4.1122 | 0.2331 |
| | | 1400 - 1500 | 0.0256 | 0.5065 | 0.7386 | 0.7456 | 0.5997 | 0.9251 | 1.2448 | 1.5387 | 0.6212 | 0.5235 | 0.4616 | 0.6263 | 0.8027 | 1.4993 | 0.7400 | 1.0840 | 4.1122 | 0.2331 |
| | | 1500 - 1600 | 0.0256 | 0.5065 | 0.7386 | 0.7456 | 0.5997 | 0.9251 | 1.2448 | 1.5387 | 0.6212 | 0.5235 | 0.4616 | 0.6263 | 0.8027 | 1.4993 | 0.7400 | 1.0840 | 4.1122 | 0.2331 |
| | | 1600 - 1700 | 0.0256 | 0.5065 | 0.7386 | 0.7456 | 0.5997 | 0.9251 | 1.2448 | 1.5387 | 0.6212 | 0.5235 | 0.4616 | 0.6263 | 0.8027 | 1.4993 | 0.7400 | 1.0840 | 4.1122 | 0.2331 |
| | | 1700 - 1800 | 0.0256 | 0.5065 | 0.7386 | 0.7456 | 0.5997 | 0.9251 | 1.2448 | 1.5387 | 0.6212 | 0.5235 | 0.4616 | 0.6263 | 0.8027 | 1.4993 | 0.7400 | 1.0840 | 4.1122 | 0.2331 |
| | | 1800 - 1900 | 0.0256 | 0.5065 | 0.7386 | 0.7456 | 0.5997 | 0.9251 | 1.2448 | 1.5387 | 0.6212 | 0.5235 | 0.4616 | 0.6263 | 0.8027 | 1.4993 | 0.7400 | 1.0840 | 4.1122 | 0.2331 |
| | | 1900 - 2000 | 0.0256 | 0.5065 | 0.7386 | 0.7456 | 0.5997 | 0.9251 | 1.2448 | 1.5387 | 0.6212 | 0.5235 | 0.4616 | 0.6263 | 0.8027 | 1.4993 | 0.7400 | 1.0840 | 4.1122 | 0.2331 |
| | | 2000 - 2100 | 0.0256 | 0.5065 | 0.7386 | 0.7456 | 0.5997 | 0.9251 | 1.2448 | 1.5387 | 0.6212 | 0.5235 | 0.4616 | 0.6263 | 0.8027 | 1.4993 | 0.7400 | 1.0840 | 4.1122 | 0.2331 |
| | | 2100 - 2200 | 0.0256 | 0.5065 | 0.7386 | 0.7456 | 0.5997 | 0.9251 | 1.2448 | 1.5387 | 0.6212 | 0.5235 | 0.4616 | 0.6263 | 0.8027 | 1.4993 | 0.7400 | 1.0840 | 4.1122 | 0.2331 |
| | | 2200 - 2300 | 0.0256 | 0.5065 | 0.7386 | 0.7456 | 0.5997 | 0.9251 | 1.2448 | 1.5387 | 0.6212 | 0.5235 | 0.4616 | 0.6263 | 0.8027 | 1.4993 | 0.7400 | 1.0840 | 4.1122 | 0.2331 |
| | | 2300 - 0000 | 0.0256 | 0.5065 | 0.7386 | 0.7456 | 0.5997 | 0.9251 | 1.2448 | 1.5387 | 0.6212 | 0.5235 | 0.4616 | 0.6263 | 0.8027 | 1.4993 | 0.7400 | 1.0840 | 4.1122 | 0.2331 |
| 60 | Tung Lei Path (L060) - NB | 0000 - 0100 | 0.0256 | 0.5065 | 0.7386 | 0.7456 | 0.5997 | 0.9251 | 1.2448 | 1.5387 | 0.6212 | 0.5235 | 0.4616 | 0.6263 | 0.8027 | 1.4993 | 0.7400 | 1.0840 | 4.1122 | 0.2331 |
| | | 0100 - 0200 | 0.0256 | 0.5065 | 0.7386 | 0.7456 | 0.5997 | 0.9251 | 1.2448 | 1.5387 | 0.6212 | 0.5235 | 0.4616 | 0.6263 | 0.8027 | 1.4993 | 0.7400 | 1.0840 | 4.1122 | 0.2331 |
| | | 0200 - 0300 | 0.0256 | 0.5065 | 0.7386 | 0.7456 | 0.5997 | 0.9251 | 1.2448 | 1.5387 | 0.6212 | 0.5235 | 0.4616 | 0.6263 | 0.8027 | 1.4993 | 0.7400 | 1.0840 | 4.1122 | 0.2331 |
| | | 0300 - 0400 | 0.0256 | 0.5065 | 0.7386 | 0.7456 | 0.5997 | 0.9251 | 1.2448 | 1.5387 | 0.6212 | 0.5235 | 0.4616 | 0.6263 | 0.8027 | 1.4993 | 0.7400 | 1.0840 | 4.1122 | 0.2331 |
| | | 0400 - 0500 | 0.0256 | 0.5065 | 0.7386 | 0.7456 | 0.5997 | 0.9251 | 1.2448 | 1.5387 | 0.6212 | 0.5235 | 0.4616 | 0.6263 | 0.8027 | 1.4993 | 0.7400 | 1.0840 | 4.1122 | 0.2331 |
| | | 0500 - 0600 | 0.0256 | 0.5065 | 0.7386 | 0.7456 | 0.5997 | 0.9251 | 1.2448 | 1.5387 | 0.6212 | 0.5235 | 0.4616 | 0.6263 | 0.8027 | 1.4993 | 0.7400 | 1.0840 | 4.1122 | 0.2331 |
| | | 0600 - 0700 | 0.0256 | 0.5065 | 0.7386 | 0.7456 | 0.5997 | 0.9251 | 1.2448 | 1.5387 | 0.6212 | 0.5235 | 0.4616 | 0.6263 | 0.8027 | 1.4993 | 0.7400 | 1.0840 | 4.1122 | 0.2331 |
| | | 0700 - 0800 | 0.0256 | 0.5065 | 0.7386 | 0.7456 | 0.5997 | 0.9251 | 1.2448 | 1.5387 | 0.6212 | 0.5235 | 0.4616 | 0.6263 | 0.8027 | 1.4993 | 0.7400 | 1.0840 | 4.1122 | 0.2331 |
| | | 0800 - 0900 | 0.0256 | 0.5065 | 0.7386 | 0.7456 | 0.5997 | 0.9251 | 1.2448 | 1.5387 | 0.6212 | 0.5235 | 0.4616 | 0.6263 | 0.8027 | 1.4993 | 0.7400 | 1.0840 | 4.1122 | 0.2331 |
| | | 0900 - 1000 | 0.0256 | 0.5065 | 0.7386 | 0.7456 | 0.5997 | 0.9251 | 1.2448 | 1.5387 | 0.6212 | 0.5235 | 0.4616 | 0.6263 | 0.8027 | 1.4993 | 0.7400 | 1.0840 | 4.1122 | 0.2331 |
| | | 1000 - 1100 | 0.0256 | 0.5065 | 0.7386 | 0.7456 | 0.5997 | 0.9251 | 1.2448 | 1.5387 | 0.6212 | 0.5235 | 0.4616 | 0.6263 | 0.8027 | 1.4993 | 0.7400 | 1.0840 | 4.1122 | 0.2331 |
| | | 1100 - 1200 | 0.0256 | 0.5065 | 0.7386 | 0.7456 | 0.5997 | 0.9251 | 1.2448 | 1.5387 | 0.6212 | 0.5235 | 0.4616 | 0.6263 | 0.8027 | 1.4993 | 0.7400 | 1.0840 | 4.1122 | 0.2331 |
| | | 1200 - 1300 | 0.0256 | 0.5065 | 0.7386 | 0.7456 | 0.5997 | 0.9251 | 1.2448 | 1.5387 | 0.6212 | 0.5235 | 0.4616 | 0.6263 | 0.8027 | 1.4993 | 0.7400 | 1.0840 | 4.1122 | 0.2331 |
| | | 1300 - 1400 | 0.0256 | 0.5065 | 0.7386 | 0.7456 | 0.5997 | 0.9251 | 1.2448 | 1.5387 | 0.6212 | 0.5235 | 0.4616 | 0.6263 | 0.8027 | 1.4993 | 0.7400 | 1.0840 | 4.1122 | 0.2331 |
| | | 1400 - 1500 | 0.0256 | 0.5065 | 0.7386 | 0.7456 | 0.5997 | 0.9251 | 1.2448 | 1.5387 | 0.6212 | 0.5235 | 0.4616 | 0.6263 | 0.8027 | 1.4993 | 0.7400 | 1.0840 | 4.1122 | 0.2331 |
| | | 1500 - 1600 | 0.0256 | 0.5065 | 0.7386 | 0.7456 | 0.5997 | 0.9251 | 1.2448 | 1.5387 | 0.6212 | 0.5235 | 0.4616 | 0.6263 | 0.8027 | 1.4993 | 0.7400 | 1.0840 | 4.1122 | 0.2331 |
| | | 1600 - 1700 | 0.0256 | 0.5065 | 0.7386 | 0.7456 | 0.5997 | 0.9251 | 1.2448 | 1.5387 | 0.6212 | 0.5235 | 0.4616 | 0.6263 | 0.8027 | 1.4993 | 0.7400 | 1.0840 | 4.1122 | 0.2331 |
| | | 1700 - 1800 | 0.0256 | 0.5065 | 0.7386 | 0.7456 | 0.5997 | 0.9251 | 1.2448 | 1.5387 | 0.6212 | 0.5235 | 0.4616 | 0.6263 | 0.8027 | 1.4993 | 0.7400 | 1.0840 | 4.1122 | 0.2331 |
| | | 1800 - 1900 | 0.0256 | 0.5065 | 0.7386 | 0.7456 | 0.5997 | 0.9251 | 1.2448 | 1.5387 | 0.6212 | 0.5235 | 0.4616 | 0.6263 | 0.8027 | 1.4993 | 0.7400 | 1.0840 | 4.1122 | 0.2331 |
| | | 1900 - 2000 | 0.0256 | 0.5065 | 0.7386 | 0.7456 | 0.5997 | 0.9251 | 1.2448 | 1.5387 | 0.6212 | 0.5235 | 0.4616 | 0.6263 | 0.8027 | 1.4993 | 0.7400 | 1.0840 | 4.1122 | 0.2331 |
| | | 2000 - 2100 | 0.0256 | 0.5065 | 0.7386 | 0.7456 | 0.5997 | 0.9251 | 1.2448 | 1.5387 | 0.6212 | 0.5235 | 0.4616 | 0.6263 | 0.8027 | 1.4993 | 0.7400 | 1.0840 | 4.1122 | 0.2331 |
| | | 2100 - 2200 | 0.0256 | 0.5065 | 0.7386 | 0.7456 | 0.5997 | 0.9251 | 1.2448 | 1.5387 | 0.6212 | 0.5235 | 0.4616 | 0.6263 | 0.8027 | 1.4993 | 0.7400 | 1.0840 | 4.1122 | 0.2331 |
| | | 2200 - 2300 | 0.0256 | 0.5065 | 0.7386 | 0.7456 | 0.5997 | 0.9251 | 1.2448 | 1.5387 | 0.6212 | 0.5235 | 0.4616 | 0.6263 | 0.8027 | 1.4993 | 0.7400 | 1.0840 | 4.1122 | 0.2331 |
| | | 2300 - 0000 | 0.0256 | 0.5065 | 0.7386 | 0.7456 | 0.5997 | 0.9251 | 1.2448 | 1.5387 | 0.6212 | 0.5235 | 0.4616 | 0.6263 | 0.8027 | 1.4993 | 0.7400 | 1.0840 | 4.1122 | 0.2331 |

**EMFAC Year 2030 x Traffic Data Year 2033**

| Road No. | Road Section | Time | NO Emission | | | | | | | | | | | | | | | | | |
|---|---|---|---|---|---|---|---|---|---|---|---|---|---|---|---|---|---|---|---|---|
| | | | PC | Taxi | LGV3 | LGV4 | LGV6 | HGV7 | HGV8 | HGV9 | PLB | PV4 | PV5 | NFB6 | NFB7 | NFB8 | NFB9 | FBSD | FBDD | MC |
| 61 | Ng Lau Road<br>(L061) - EB | 0000 - 0100 | 0.0256 | 0.5065 | 0.7386 | 0.7456 | 0.5997 | 0.9251 | 1.2448 | 1.5387 | 0.6212 | 0.5235 | 0.4616 | 0.6263 | 0.8027 | 1.4993 | 0.7400 | 1.0840 | 4.1122 | 0.2331 |
| | | 0100 - 0200 | 0.0256 | 0.5065 | 0.7386 | 0.7456 | 0.5997 | 0.9251 | 1.2448 | 1.5387 | 0.6212 | 0.5235 | 0.4616 | 0.6263 | 0.8027 | 1.4993 | 0.7400 | 1.0840 | 4.1122 | 0.2331 |
| | | 0200 - 0300 | 0.0256 | 0.5065 | 0.7386 | 0.7456 | 0.5997 | 0.9251 | 1.2448 | 1.5387 | 0.6212 | 0.5235 | 0.4616 | 0.6263 | 0.8027 | 1.4993 | 0.7400 | 1.0840 | 4.1122 | 0.2331 |
| | | 0300 - 0400 | 0.0256 | 0.5065 | 0.7386 | 0.7456 | 0.5997 | 0.9251 | 1.2448 | 1.5387 | 0.6212 | 0.5235 | 0.4616 | 0.6263 | 0.8027 | 1.4993 | 0.7400 | 1.0840 | 4.1122 | 0.2331 |
| | | 0400 - 0500 | 0.0256 | 0.5065 | 0.7386 | 0.7456 | 0.5997 | 0.9251 | 1.2448 | 1.5387 | 0.6212 | 0.5235 | 0.4616 | 0.6263 | 0.8027 | 1.4993 | 0.7400 | 1.0840 | 4.1122 | 0.2331 |
| | | 0500 - 0600 | 0.0256 | 0.5065 | 0.7386 | 0.7456 | 0.5997 | 0.9251 | 1.2448 | 1.5387 | 0.6212 | 0.5235 | 0.4616 | 0.6263 | 0.8027 | 1.4993 | 0.7400 | 1.0840 | 4.1122 | 0.2331 |
| | | 0600 - 0700 | 0.0268 | 0.5407 | 0.8276 | 0.8358 | 0.6505 | 1.0025 | 1.3898 | 1.7037 | 0.6583 | 0.5917 | 0.4928 | 0.6707 | 0.8830 | 1.6746 | 0.8639 | 1.1974 | 4.4888 | 0.2409 |
| | | 0700 - 0800 | 0.0278 | 0.5671 | 0.8927 | 0.9019 | 0.6881 | 1.0602 | 1.5060 | 1.8352 | 0.6862 | 0.6415 | 0.5168 | 0.7052 | 0.9423 | 1.8150 | 0.9648 | 1.2877 | 4.7867 | 0.2465 |
| | | 0800 - 0900 | 0.0278 | 0.5671 | 0.8927 | 0.9019 | 0.6881 | 1.0602 | 1.5060 | 1.8352 | 0.6862 | 0.6415 | 0.5168 | 0.7052 | 0.9423 | 1.8150 | 0.9648 | 1.2877 | 4.7867 | 0.2465 |
| | | 0900 - 1000 | 0.0268 | 0.5407 | 0.8276 | 0.8358 | 0.6505 | 1.0025 | 1.3898 | 1.7037 | 0.6583 | 0.5917 | 0.4928 | 0.6707 | 0.8830 | 1.6746 | 0.8639 | 1.1974 | 4.4888 | 0.2409 |
| | | 1000 - 1100 | 0.0268 | 0.5407 | 0.8276 | 0.8358 | 0.6505 | 1.0025 | 1.3898 | 1.7037 | 0.6583 | 0.5917 | 0.4928 | 0.6707 | 0.8830 | 1.6746 | 0.8639 | 1.1974 | 4.4888 | 0.2409 |
| | | 1100 - 1200 | 0.0268 | 0.5407 | 0.8276 | 0.8358 | 0.6505 | 1.0025 | 1.3898 | 1.7037 | 0.6583 | 0.5917 | 0.4928 | 0.6707 | 0.8830 | 1.6746 | 0.8639 | 1.1974 | 4.4888 | 0.2409 |
| | | 1200 - 1300 | 0.0268 | 0.5407 | 0.8276 | 0.8358 | 0.6505 | 1.0025 | 1.3898 | 1.7037 | 0.6583 | 0.5917 | 0.4928 | 0.6707 | 0.8830 | 1.6746 | 0.8639 | 1.1974 | 4.4888 | 0.2409 |
| | | 1300 - 1400 | 0.0268 | 0.5407 | 0.8276 | 0.8358 | 0.6505 | 1.0025 | 1.3898 | 1.7037 | 0.6583 | 0.5917 | 0.4928 | 0.6707 | 0.8830 | 1.6746 | 0.8639 | 1.1974 | 4.4888 | 0.2409 |
| | | 1400 - 1500 | 0.0268 | 0.5407 | 0.8276 | 0.8358 | 0.6505 | 1.0025 | 1.3898 | 1.7037 | 0.6583 | 0.5917 | 0.4928 | 0.6707 | 0.8830 | 1.6746 | 0.8639 | 1.1974 | 4.4888 | 0.2409 |
| | | 1500 - 1600 | 0.0268 | 0.5407 | 0.8276 | 0.8358 | 0.6505 | 1.0025 | 1.3898 | 1.7037 | 0.6583 | 0.5917 | 0.4928 | 0.6707 | 0.8830 | 1.6746 | 0.8639 | 1.1974 | 4.4888 | 0.2409 |
| | | 1600 - 1700 | 0.0278 | 0.5671 | 0.8927 | 0.9019 | 0.6881 | 1.0602 | 1.5060 | 1.8352 | 0.6862 | 0.6415 | 0.5168 | 0.7052 | 0.9423 | 1.8150 | 0.9648 | 1.2877 | 4.7867 | 0.2465 |
| | | 1700 - 1800 | 0.0278 | 0.5671 | 0.8927 | 0.9019 | 0.6881 | 1.0602 | 1.5060 | 1.8352 | 0.6862 | 0.6415 | 0.5168 | 0.7052 | 0.9423 | 1.8150 | 0.9648 | 1.2877 | 4.7867 | 0.2465 |
| | | 1800 - 1900 | 0.0278 | 0.5671 | 0.8927 | 0.9019 | 0.6881 | 1.0602 | 1.5060 | 1.8352 | 0.6862 | 0.6415 | 0.5168 | 0.7052 | 0.9423 | 1.8150 | 0.9648 | 1.2877 | 4.7867 | 0.2465 |
| | | 1900 - 2000 | 0.0268 | 0.5407 | 0.8276 | 0.8358 | 0.6505 | 1.0025 | 1.3898 | 1.7037 | 0.6583 | 0.5917 | 0.4928 | 0.6707 | 0.8830 | 1.6746 | 0.8639 | 1.1974 | 4.4888 | 0.2409 |
| | | 2000 - 2100 | 0.0268 | 0.5407 | 0.8276 | 0.8358 | 0.6505 | 1.0025 | 1.3898 | 1.7037 | 0.6583 | 0.5917 | 0.4928 | 0.6707 | 0.8830 | 1.6746 | 0.8639 | 1.1974 | 4.4888 | 0.2409 |
| | | 2100 - 2200 | 0.0268 | 0.5407 | 0.8276 | 0.8358 | 0.6505 | 1.0025 | 1.3898 | 1.7037 | 0.6583 | 0.5917 | 0.4928 | 0.6707 | 0.8830 | 1.6746 | 0.8639 | 1.1974 | 4.4888 | 0.2409 |
| | | 2200 - 2300 | 0.0268 | 0.5407 | 0.8276 | 0.8358 | 0.6505 | 1.0025 | 1.3898 | 1.7037 | 0.6583 | 0.5917 | 0.4928 | 0.6707 | 0.8830 | 1.6746 | 0.8639 | 1.1974 | 4.4888 | 0.2409 |
| | | 2300 - 0000 | 0.0256 | 0.5065 | 0.7386 | 0.7456 | 0.5997 | 0.9251 | 1.2448 | 1.5387 | 0.6212 | 0.5235 | 0.4616 | 0.6263 | 0.8027 | 1.4993 | 0.7400 | 1.0840 | 4.1122 | 0.2331 |
| 62 | Ng Lau Road<br>(L062) - WB | 0000 - 0100 | 0.0256 | 0.5065 | 0.7386 | 0.7456 | 0.5997 | 0.9251 | 1.2448 | 1.5387 | 0.6212 | 0.5235 | 0.4616 | 0.6263 | 0.8027 | 1.4993 | 0.7400 | 1.0840 | 4.1122 | 0.2331 |
| | | 0100 - 0200 | 0.0256 | 0.5065 | 0.7386 | 0.7456 | 0.5997 | 0.9251 | 1.2448 | 1.5387 | 0.6212 | 0.5235 | 0.4616 | 0.6263 | 0.8027 | 1.4993 | 0.7400 | 1.0840 | 4.1122 | 0.2331 |
| | | 0200 - 0300 | 0.0256 | 0.5065 | 0.7386 | 0.7456 | 0.5997 | 0.9251 | 1.2448 | 1.5387 | 0.6212 | 0.5235 | 0.4616 | 0.6263 | 0.8027 | 1.4993 | 0.7400 | 1.0840 | 4.1122 | 0.2331 |
| | | 0300 - 0400 | 0.0256 | 0.5065 | 0.7386 | 0.7456 | 0.5997 | 0.9251 | 1.2448 | 1.5387 | 0.6212 | 0.5235 | 0.4616 | 0.6263 | 0.8027 | 1.4993 | 0.7400 | 1.0840 | 4.1122 | 0.2331 |
| | | 0400 - 0500 | 0.0256 | 0.5065 | 0.7386 | 0.7456 | 0.5997 | 0.9251 | 1.2448 | 1.5387 | 0.6212 | 0.5235 | 0.4616 | 0.6263 | 0.8027 | 1.4993 | 0.7400 | 1.0840 | 4.1122 | 0.2331 |
| | | 0500 - 0600 | 0.0256 | 0.5065 | 0.7386 | 0.7456 | 0.5997 | 0.9251 | 1.2448 | 1.5387 | 0.6212 | 0.5235 | 0.4616 | 0.6263 | 0.8027 | 1.4993 | 0.7400 | 1.0840 | 4.1122 | 0.2331 |
| | | 0600 - 0700 | 0.0268 | 0.5407 | 0.8276 | 0.8358 | 0.6505 | 1.0025 | 1.3898 | 1.7037 | 0.6583 | 0.5917 | 0.4928 | 0.6707 | 0.8830 | 1.6746 | 0.8639 | 1.1974 | 4.4888 | 0.2409 |
| | | 0700 - 0800 | 0.0278 | 0.5671 | 0.8927 | 0.9019 | 0.6881 | 1.0602 | 1.5060 | 1.8352 | 0.6862 | 0.6415 | 0.5168 | 0.7052 | 0.9423 | 1.8150 | 0.9648 | 1.2877 | 4.7867 | 0.2465 |
| | | 0800 - 0900 | 0.0278 | 0.5671 | 0.8927 | 0.9019 | 0.6881 | 1.0602 | 1.5060 | 1.8352 | 0.6862 | 0.6415 | 0.5168 | 0.7052 | 0.9423 | 1.8150 | 0.9648 | 1.2877 | 4.7867 | 0.2465 |
| | | 0900 - 1000 | 0.0278 | 0.5671 | 0.8927 | 0.9019 | 0.6881 | 1.0602 | 1.5060 | 1.8352 | 0.6862 | 0.6415 | 0.5168 | 0.7052 | 0.9423 | 1.8150 | 0.9648 | 1.2877 | 4.7867 | 0.2465 |
| | | 1000 - 1100 | 0.0268 | 0.5407 | 0.8276 | 0.8358 | 0.6505 | 1.0025 | 1.3898 | 1.7037 | 0.6583 | 0.5917 | 0.4928 | 0.6707 | 0.8830 | 1.6746 | 0.8639 | 1.1974 | 4.4888 | 0.2409 |
| | | 1100 - 1200 | 0.0268 | 0.5407 | 0.8276 | 0.8358 | 0.6505 | 1.0025 | 1.3898 | 1.7037 | 0.6583 | 0.5917 | 0.4928 | 0.6707 | 0.8830 | 1.6746 | 0.8639 | 1.1974 | 4.4888 | 0.2409 |
| | | 1200 - 1300 | 0.0268 | 0.5407 | 0.8276 | 0.8358 | 0.6505 | 1.0025 | 1.3898 | 1.7037 | 0.6583 | 0.5917 | 0.4928 | 0.6707 | 0.8830 | 1.6746 | 0.8639 | 1.1974 | 4.4888 | 0.2409 |
| | | 1300 - 1400 | 0.0268 | 0.5407 | 0.8276 | 0.8358 | 0.6505 | 1.0025 | 1.3898 | 1.7037 | 0.6583 | 0.5917 | 0.4928 | 0.6707 | 0.8830 | 1.6746 | 0.8639 | 1.1974 | 4.4888 | 0.2409 |
| | | 1400 - 1500 | 0.0278 | 0.5671 | 0.8927 | 0.9019 | 0.6881 | 1.0602 | 1.5060 | 1.8352 | 0.6862 | 0.6415 | 0.5168 | 0.7052 | 0.9423 | 1.8150 | 0.9648 | 1.2877 | 4.7867 | 0.2465 |
| | | 1500 - 1600 | 0.0278 | 0.5671 | 0.8927 | 0.9019 | 0.6881 | 1.0602 | 1.5060 | 1.8352 | 0.6862 | 0.6415 | 0.5168 | 0.7052 | 0.9423 | 1.8150 | 0.9648 | 1.2877 | 4.7867 | 0.2465 |
| | | 1600 - 1700 | 0.0278 | 0.5671 | 0.8927 | 0.9019 | 0.6881 | 1.0602 | 1.5060 | 1.8352 | 0.6862 | 0.6415 | 0.5168 | 0.7052 | 0.9423 | 1.8150 | 0.9648 | 1.2877 | 4.7867 | 0.2465 |
| | | 1700 - 1800 | 0.0278 | 0.5671 | 0.8927 | 0.9019 | 0.6881 | 1.0602 | 1.5060 | 1.8352 | 0.6862 | 0.6415 | 0.5168 | 0.7052 | 0.9423 | 1.8150 | 0.9648 | 1.2877 | 4.7867 | 0.2465 |
| | | 1800 - 1900 | 0.0278 | 0.5671 | 0.8927 | 0.9019 | 0.6881 | 1.0602 | 1.5060 | 1.8352 | 0.6862 | 0.6415 | 0.5168 | 0.7052 | 0.9423 | 1.8150 | 0.9648 | 1.2877 | 4.7867 | 0.2465 |
| | | 1900 - 2000 | 0.0278 | 0.5671 | 0.8927 | 0.9019 | 0.6881 | 1.0602 | 1.5060 | 1.8352 | 0.6862 | 0.6415 | 0.5168 | 0.7052 | 0.9423 | 1.8150 | 0.9648 | 1.2877 | 4.7867 | 0.2465 |
| | | 2000 - 2100 | 0.0268 | 0.5407 | 0.8276 | 0.8358 | 0.6505 | 1.0025 | 1.3898 | 1.7037 | 0.6583 | 0.5917 | 0.4928 | 0.6707 | 0.8830 | 1.6746 | 0.8639 | 1.1974 | 4.4888 | 0.2409 |
| | | 2100 - 2200 | 0.0268 | 0.5407 | 0.8276 | 0.8358 | 0.6505 | 1.0025 | 1.3898 | 1.7037 | 0.6583 | 0.5917 | 0.4928 | 0.6707 | 0.8830 | 1.6746 | 0.8639 | 1.1974 | 4.4888 | 0.2409 |
| | | 2200 - 2300 | 0.0268 | 0.5407 | 0.8276 | 0.8358 | 0.6505 | 1.0025 | 1.3898 | 1.7037 | 0.6583 | 0.5917 | 0.4928 | 0.6707 | 0.8830 | 1.6746 | 0.8639 | 1.1974 | 4.4888 | 0.2409 |
| | | 2300 - 0000 | 0.0256 | 0.5065 | 0.7386 | 0.7456 | 0.5997 | 0.9251 | 1.2448 | 1.5387 | 0.6212 | 0.5235 | 0.4616 | 0.6263 | 0.8027 | 1.4993 | 0.7400 | 1.0840 | 4.1122 | 0.2331 |
| 63 | Tsing Chuen Wai Road<br>(L063) - SB | 0000 - 0100 | 0.0256 | 0.5065 | 0.7386 | 0.7456 | 0.5997 | 0.9251 | 1.2448 | 1.5387 | 0.6212 | 0.5235 | 0.4616 | 0.6263 | 0.8027 | 1.4993 | 0.7400 | 1.0840 | 4.1122 | 0.2331 |
| | | 0100 - 0200 | 0.0256 | 0.5065 | 0.7386 | 0.7456 | 0.5997 | 0.9251 | 1.2448 | 1.5387 | 0.6212 | 0.5235 | 0.4616 | 0.6263 | 0.8027 | 1.4993 | 0.7400 | 1.0840 | 4.1122 | 0.2331 |
| | | 0200 - 0300 | 0.0256 | 0.5065 | 0.7386 | 0.7456 | 0.5997 | 0.9251 | 1.2448 | 1.5387 | 0.6212 | 0.5235 | 0.4616 | 0.6263 | 0.8027 | 1.4993 | 0.7400 | 1.0840 | 4.1122 | 0.2331 |
| | | 0300 - 0400 | 0.0256 | 0.5065 | 0.7386 | 0.7456 | 0.5997 | 0.9251 | 1.2448 | 1.5387 | 0.6212 | 0.5235 | 0.4616 | 0.6263 | 0.8027 | 1.4993 | 0.7400 | 1.0840 | 4.1122 | 0.2331 |
| | | 0400 - 0500 | 0.0256 | 0.5065 | 0.7386 | 0.7456 | 0.5997 | 0.9251 | 1.2448 | 1.5387 | 0.6212 | 0.5235 | 0.4616 | 0.6263 | 0.8027 | 1.4993 | 0.7400 | 1.0840 | 4.1122 | 0.2331 |
| | | 0500 - 0600 | 0.0256 | 0.5065 | 0.7386 | 0.7456 | 0.5997 | 0.9251 | 1.2448 | 1.5387 | 0.6212 | 0.5235 | 0.4616 | 0.6263 | 0.8027 | 1.4993 | 0.7400 | 1.0840 | 4.1122 | 0.2331 |
| | | 0600 - 0700 | 0.0256 | 0.5065 | 0.7386 | 0.7456 | 0.5997 | 0.9251 | 1.2448 | 1.5387 | 0.6212 | 0.5235 | 0.4616 | 0.6263 | 0.8027 | 1.4993 | 0.7400 | 1.0840 | 4.1122 | 0.2331 |
| | | 0700 - 0800 | 0.0268 | 0.5407 | 0.8276 | 0.8358 | 0.6505 | 1.0025 | 1.3898 | 1.7037 | 0.6583 | 0.5917 | 0.4928 | 0.6707 | 0.8830 | 1.6746 | 0.8639 | 1.1974 | 4.4888 | 0.2409 |
| | | 0800 - 0900 | 0.0268 | 0.5407 | 0.8276 | 0.8358 | 0.6505 | 1.0025 | 1.3898 | 1.7037 | 0.6583 | 0.5917 | 0.4928 | 0.6707 | 0.8830 | 1.6746 | 0.8639 | 1.1974 | 4.4888 | 0.2409 |
| | | 0900 - 1000 | 0.0256 | 0.5065 | 0.7386 | 0.7456 | 0.5997 | 0.9251 | 1.2448 | 1.5387 | 0.6212 | 0.5235 | 0.4616 | 0.6263 | 0.8027 | 1.4993 | 0.7400 | 1.0840 | 4.1122 | 0.2331 |
| | | 1000 - 1100 | 0.0268 | 0.5407 | 0.8276 | 0.8358 | 0.6505 | 1.0025 | 1.3898 | 1.7037 | 0.6583 | 0.5917 | 0.4928 | 0.6707 | 0.8830 | 1.6746 | 0.8639 | 1.1974 | 4.4888 | 0.2409 |
| | | 1100 - 1200 | 0.0268 | 0.5407 | 0.8276 | 0.8358 | 0.6505 | 1.0025 | 1.3898 | 1.7037 | 0.6583 | 0.5917 | 0.4928 | 0.6707 | 0.8830 | 1.6746 | 0.8639 | 1.1974 | 4.4888 | 0.2409 |
| | | 1200 - 1300 | 0.0268 | 0.5407 | 0.8276 | 0.8358 | 0.6505 | 1.0025 | 1.3898 | 1.7037 | 0.6583 | 0.5917 | 0.4928 | 0.6707 | 0.8830 | 1.6746 | 0.8639 | 1.1974 | 4.4888 | 0.2409 |
| | | 1300 - 1400 | 0.0256 | 0.5065 | 0.7386 | 0.7456 | 0.5997 | 0.9251 | 1.2448 | 1.5387 | 0.6212 | 0.5235 | 0.4616 | 0.6263 | 0.8027 | 1.4993 | 0.7400 | 1.0840 | 4.1122 | 0.2331 |
| | | 1400 - 1500 | 0.0256 | 0.5065 | 0.7386 | 0.7456 | 0.5997 | 0.9251 | 1.2448 | 1.5387 | 0.6212 | 0.5235 | 0.4616 | 0.6263 | 0.8027 | 1.4993 | 0.7400 | 1.0840 | 4.1122 | 0.2331 |
| | | 1500 - 1600 | 0.0268 | 0.5407 | 0.8276 | 0.8358 | 0.6505 | 1.0025 | 1.3898 | 1.7037 | 0.6583 | 0.5917 | 0.4928 | 0.6707 | 0.8830 | 1.6746 | 0.8639 | 1.1974 | 4.4888 | 0.2409 |
| | | 1600 - 1700 | 0.0268 | 0.5407 | 0.8276 | 0.8358 | 0.6505 | 1.0025 | 1.3898 | 1.7037 | 0.6583 | 0.5917 | 0.4928 | 0.6707 | 0.8830 | 1.6746 | 0.8639 | 1.1974 | 4.4888 | 0.2409 |
| | | 1700 - 1800 | 0.0268 | 0.5407 | 0.8276 | 0.8358 | 0.6505 | 1.0025 | 1.3898 | 1.7037 | 0.6583 | 0.5917 | 0.4928 | 0.6707 | 0.8830 | 1.6746 | 0.8639 | 1.1974 | 4.4888 | 0.2409 |
| | | 1800 - 1900 | 0.0268 | 0.5407 | 0.8276 | 0.8358 | 0.6505 | 1.0025 | 1.3898 | 1.7037 | 0.6583 | 0.5917 | 0.4928 | 0.6707 | 0.8830 | 1.6746 | 0.8639 | 1.1974 | 4.4888 | 0.2409 |
| | | 1900 - 2000 | 0.0268 | 0.5407 | 0.8276 | 0.8358 | 0.6505 | 1.0025 | 1.3898 | 1.7037 | 0.6583 | 0.5917 | 0.4928 | 0.6707 | 0.8830 | 1.6746 | 0.8639 | 1.1974 | 4.4888 | 0.2409 |
| | | 2000 - 2100 | 0.0268 | 0.5407 | 0.8276 | 0.8358 | 0.6505 | 1.0025 | 1.3898 | 1.7037 | 0.6583 | 0.5917 | 0.4928 | 0.6707 | 0.8830 | 1.6746 | 0.8639 | 1.1974 | 4.4888 | 0.2409 |
| | | 2100 - 2200 | 0.0268 | 0.5407 | 0.8276 | 0.8358 | 0.6505 | 1.0025 | 1.3898 | 1.7037 | 0.6583 | 0.5917 | 0.4928 | 0.6707 | 0.8830 | 1.6746 | 0.8639 | 1.1974 | 4.4888 | 0.2409 |
| | | 2200 - 2300 | 0.0256 | 0.5065 | 0.7386 | 0.7456 | 0.5997 | 0.9251 | 1.2448 | 1.5387 | 0.6212 | 0.5235 | 0.4616 | 0.6263 | 0.8027 | 1.4993 | 0.7400 | 1.0840 | 4.1122 | 0.2331 |
| | | 2300 - 0000 | 0.0256 | 0.5065 | 0.7386 | 0.7456 | 0.5997 | 0.9251 | 1.2448 | 1.5387 | 0.6212 | 0.5235 | 0.4616 | 0.6263 | 0.8027 | 1.4993 | 0.7400 | 1.0840 | 4.1122 | 0.2331 |
| 64 | Ng Lau Road<br>(L064) - EB | 0000 - 0100 | 0.0256 | 0.5065 | 0.7386 | 0.7456 | 0.5997 | 0.9251 | 1.2448 | 1.5387 | 0.6212 | 0.5235 | 0.4616 | 0.6263 | 0.8027 | 1.4993 | 0.7400 | 1.0840 | 4.1122 | 0.2331 |
| | | 0100 - 0200 | 0.0256 | 0.5065 | 0.7386 | 0.7456 | 0.5997 | 0.9251 | 1.2448 | 1.5387 | 0.6212 | 0.5235 | 0.4616 | 0.6263 | 0.8027 | 1.4993 | 0.7400 | 1.0840 | 4.1122 | 0.2331 |
| | | 0200 - 0300 | 0.0256 | 0.5065 | 0.7386 | 0.7456 | 0.5997 | 0.9251 | 1.2448 | 1.5387 | 0.6212 | 0.5235 | 0.4616 | 0.6263 | 0.8027 | 1.4993 | 0.7400 | 1.0840 | 4.1122 | 0.2331 |
| | | 0300 - 0400 | 0.0256 | 0.5065 | 0.7386 | 0.7456 | 0.5997 | 0.9251 | 1.2448 | 1.5387 | 0.6212 | 0.5235 | 0.4616 | 0.6263 | 0.8027 | 1.4993 | 0.7400 | 1.0840 | 4.1122 | 0.2331 |
| | | 0400 - 0500 | 0.0256 | 0.5065 | 0.7386 | 0.7456 | 0.5997 | 0.9251 | 1.2448 | 1.5387 | 0.6212 | 0.5235 | 0.4616 | 0.6263 | 0.8027 | 1.4993 | 0.7400 | 1.0840 | 4.1122 | 0.2331 |
| | | 0500 - 0600 | 0.0256 | 0.5065 | 0.7386 | 0.7456 | 0.5997 | 0.9251 | 1.2448 | 1.5387 | 0.6212 | 0.5235 | 0.4616 | 0.6263 | 0.8027 | 1.4993 | 0.7400 | 1.0840 | 4.1122 | 0.2331 |
| | | 0600 - 0700 | 0.0268 | 0.5407 | 0.8276 | 0.8358 | 0.6505 | 1.0025 | 1.3898 | 1.7037 | 0.6583 | 0.5917 | 0.4928 | 0.6707 | 0.8830 | 1.6746 | 0.8639 | 1.1974 | 4.4888 | 0.2409 |
| | | 0700 - 0800 | 0.0268 | 0.5407 | 0.8276 | 0.8358 | 0.6505 | 1.0025 | 1.3898 | 1.7037 | 0.6583 | 0.5917 | 0.4928 | 0.6707 | 0.8830 | 1.6746 | 0.8639 | 1.1974 | 4.4888 | 0.2409 |
| | | 0800 - 0900 | 0.0268 | 0.5407 | 0.8276 | 0.8358 | 0.6505 | 1.0025 | 1.3898 | 1.7037 | 0.6583 | 0.5917 | 0.4928 | 0.6707 | 0.8830 | 1.6746 | 0.8639 | 1.1974 | 4.4888 | 0.2409 |
| | | 0900 - 1000 | 0.0268 | 0.5407 | 0.8276 | 0.8358 | 0.6505 | 1.0025 | 1.3898 | 1.7037 | 0.6583 | 0.5917 | 0.4928 | 0.6707 | 0.8830 | 1.6746 | 0.8639 | 1.1974 | 4.4888 | 0.2409 |
| | | 1000 - 1100 | 0.0268 | 0.5407 | 0.8276 | 0.8358 | 0.6505 | 1.0025 | 1.3898 | 1.7037 | 0.6583 | 0.5917 | 0.4928 | 0.6707 | 0.8830 | 1.6746 | 0.8639 | 1.1974 | 4.4888 | 0.2409 |
| | | 1100 - 1200 | 0.0268 | 0.5407 | 0.8276 | 0.8358 | 0.6505 | 1.0025 | 1.3898 | 1.7037 | 0.6583 | 0.5917 | 0.4928 | 0.6707 | 0.8830 | 1.6746 | 0.8639 | 1.1974 | 4.4888 | 0.2409 |
| | | 1200 - 1300 | 0.0268 | 0.5407 | 0.8276 | 0.8358 | 0.6505 | 1.0025 | 1.3898 | 1.7037 | 0.6583 | 0.5917 | 0.4928 | 0.6707 | 0.8830 | 1.6746 | 0.8639 | 1.1974 | 4.4888 | 0.2409 |
| | | 1300 - 1400 | 0.0268 | 0.5407 | 0.8276 | 0.8358 | 0.6505 | 1.0025 | 1.3898 | 1.7037 | 0.6583 | 0.5917 | 0.4928 | 0.6707 | 0.8830 | 1.6746 | 0.8639 | 1.1974 | 4.4888 | 0.2409 |
| | | 1400 - 1500 | 0.0268 | 0.5407 | 0.8276 | 0.8358 | 0.6505 | 1.0025 | 1.3898 | 1.7037 | 0.6583 | 0.5917 | 0.4928 | 0.6707 | 0.8830 | 1.6746 | 0.8639 | 1.1974 | 4.4888 | 0.2409 |
| | | 1500 - 1600 | 0.0268 | 0.5407 | 0.8276 | 0.8358 | 0.6505 | 1.0025 | 1.3898 | 1.7037 | 0.6583 | 0.5917 | 0.4928 | 0.6707 | 0.8830 | 1.6746 | 0.8639 | 1.1974 | 4.4888 | 0.2409 |
| | | 1600 - 1700 | 0.0268 | 0.5407 | 0.8276 | 0.8358 | 0.6505 | 1.0025 | 1.3898 | 1.7037 | 0.6583 | 0.5917 | 0.4928 | 0.6707 | 0.8830 | 1.6746 | 0.8639 | 1.1974 | 4.4888 | 0.2409 |
| | | 1700 - 1800 | 0.0278 | 0.5671 | 0.8927 | 0.9019 | 0.6881 | 1.0602 | 1.5060 | 1.8352 | 0.6862 | 0.6415 | 0.5168 | 0.7052 | 0.9423 | 1.8150 | 0.9648 | 1.2877 | 4.7867 | 0.2465 |
| | | 1800 - 1900 | 0.0278 | 0.5671 | 0.8927 | 0.9019 | 0.6881 | 1.0602 | 1.5060 | 1.8352 | 0.6862 | 0.6415 | 0.5168 | 0.7052 | 0.9423 | 1.8150 | 0.9648 | 1.2877 | 4.7867 | 0.2465 |
| | | 1900 - 2000 | 0.0268 | 0.5407 | 0.8276 | 0.8358 | 0.6505 | 1.0025 | 1.3898 | 1.7037 | 0.6583 | 0.5917 | 0.4928 | 0.6707 | 0.8830 | 1.6746 | 0.8639 | 1.1974 | 4.4888 | 0.2409 |
| | | 2000 - 2100 | 0.0268 | 0.5407 | 0.8276 | 0.8358 | 0.6505 | 1.0025 | 1.3898 | 1.7037 | 0.6583 | 0.5917 | 0.4928 | 0.6707 | 0.8830 | 1.6746 | 0.8639 | 1.1974 | 4.4888 | 0.2409 |
| | | 2100 - 2200 | 0.0268 | 0.5407 | 0.8276 | 0.8358 | 0.6505 | 1.0025 | 1.3898 | 1.7037 | 0.6583 | 0.5917 | 0.4928 | 0.6707 | 0.8830 | 1.6746 | 0.8639 | 1.1974 | 4.4888 | 0.2409 |
| | | 2200 - 2300 | 0.0256 | 0.5065 | 0.7386 | 0.7456 | 0.5997 | 0.9251 | 1.2448 | 1.5387 | 0.6212 | 0.5235 | 0.4616 | 0.6263 | 0.8027 | 1.4993 | 0.7400 | 1.0840 | 4.1122 | 0.2331 |
| | | 2300 - 0000 | 0.0256 | 0.5065 | 0.7386 | 0.7456 | 0.5997 | 0.9251 | 1.2448 | 1.5387 | 0.6212 | 0.5235 | 0.4616 | 0.6263 | 0.8027 | 1.4993 | 0.7400 | 1.0840 | 4.1122 | 0.2331 |
| 65 | Ng Lau Road<br>(L065) - WB | 0000 - 0100 | 0.0256 | 0.5065 | 0.7386 | 0.7456 | 0.5997 | 0.9251 | 1.2448 | 1.5387 | 0.6212 | 0.5235 | 0.4616 | 0.6263 | 0.8027 | 1.4993 | 0.7400 | 1.0840 | 4.1122 | 0.2331 |
| | | 0100 - 0200 | 0.0256 | 0.5065 | 0.7386 | 0.7456 | 0.5997 | 0.9251 | 1.2448 | 1.5387 | 0.6212 | 0.5235 | 0.4616 | 0.6263 | 0.8027 | 1.4993 | 0.7400 | 1.0840 | 4.1122 | 0.2331 |
| | | 0200 - 0300 | 0.0256 | 0.5065 | 0.7386 | 0.7456 | 0.5997 | 0.9251 | 1.2448 | 1.5387 | 0.6212 | 0.5235 | 0.4616 | 0.6263 | 0.8027 | 1.4993 | 0.7400 | 1.0840 | 4.1122 | 0.2331 |
| | | 0300 - 0400 | 0.0256 | 0.5065 | 0.7386 | 0.7456 | 0.5997 | 0.9251 | 1.2448 | 1.5387 | 0.6212 | 0.5235 | 0.4616 | 0.6263 | 0.8027 | 1.4993 | 0.7400 | 1.0840 | 4.1122 | 0.2331 |
| | | 0400 - 0500 | 0.0256 | 0.5065 | 0.7386 | 0.7456 | 0.5997 | 0.9251 | 1.2448 | 1.5387 | 0.6212 | 0.5235 | 0.4616 | 0.6263 | 0.8027 | 1.4993 | 0.7400 | 1.0840 | 4.1122 | 0.2331 |
| | | 0500 - 0600 | 0.0256 | 0.5065 | 0.7386 | 0.7456 | 0.5997 | 0.9251 | 1.2448 | 1.5387 | 0.6212 | 0.5235 | 0.4616 | 0.6263 | 0.8027 | 1.4993 | 0.7400 | 1.0840 | 4.1122 | 0.2331 |
| | | 0600 - 0700 | 0.0268 | 0.5407 | 0.8276 | 0.8358 | 0.6505 | 1.0025 | 1.3898 | 1.7037 | 0.6583 | 0.5917 | 0.4928 | 0.6707 | 0.8830 | 1.6746 | 0.8639 | 1.1974 | 4.4888 | 0.2409 |
| | | 0700 - 0800 | 0.0293 | 0.6141 | 1.0016 | 1.0122 | 0.7518 | 1.1582 | 1.7199 | 2.0762 | 0.7337 | 0.7242 | 0.5591 | 0.7664 | 1.0421 | 2.0735 | 1.1539 | 1.4527 | 5.3284 | 0.2556 |
| | | 0800 - 0900 | 0.0293 | 0.6141 | 1.0016 | 1.0122 | 0.7518 | 1.1582 | 1.7199 | 2.0762 | 0.7337 | 0.7242 | 0.5591 | 0.7664 | 1.0421 | 2.0735 | 1.1539 | 1.4527 | 5.3284 | 0.2556 |
| | | 0900 - 1000 | 0.0278 | 0.5671 | 0.8927 | 0.9019 | 0.6881 | 1.0602 | 1.5060 | 1.8352 | 0.6862 | 0.6415 | 0.5168 | 0.7052 | 0.9423 | 1.8150 | 0.9648 | 1.2877 | 4.7867 | 0.2465 |
| | | 1000 - 1100 | 0.0278 | 0.5671 | 0.8927 | 0.9019 | 0.6881 | 1.0602 | 1.5060 | 1.8352 | 0.6862 | 0.6415 | 0.5168 | 0.7052 | 0.9423 | 1.8150 | 0.9648 | 1.2877 | 4.7867 | 0.2465 |
| | | 1100 - 1200 | 0.0278 | 0.5671 | 0.8927 | 0.9019 | 0.6881 | 1.0602 | 1.5060 | 1.8352 | 0.6862 | 0.6415 | 0.5168 | 0.7052 | 0.9423 | 1.8150 | 0.9648 | 1.2877 | 4.7867 | 0.2465 |
| | | 1200 - 1300 | 0.0278 | 0.5671 | 0.8927 | 0.9019 | 0.6881 | 1.0602 | 1.5060 | 1.8352 | 0.6862 | 0.6415 | 0.5168 | 0.7052 | 0.9423 | 1.8150 | 0.9648 | 1.2877 | 4.7867 | 0.2465 |
| | | 1300 - 1400 | 0.0278 | 0.5671 | 0.8927 | 0.9019 | 0.6881 | 1.0602 | 1.5060 | 1.8352 | 0.6862 | 0.6415 | 0.5168 | 0.7052 | 0.9423 | 1.8150 | 0.9648 | 1.2877 | 4.7867 | 0.2465 |
| | | 1400 - 1500 | 0.0278 | 0.5671 | 0.8927 | 0.9019 | 0.6881 | 1.0602 | 1.5060 | 1.8352 | 0.6862 | 0.6415 | 0.5168 | 0.7052 | 0.9423 | 1.8150 | 0.9648 | 1.2877 | 4.7867 | 0.2465 |
| | | 1500 - 1600 | 0.0278 | 0.5671 | 0.8927 | 0.9019 | 0.6881 | 1.0602 | 1.5060 | 1.8352 | 0.6862 | 0.6415 | 0.5168 | 0.7052 | 0.9423 | 1.8150 | 0.9648 | 1.2877 | 4.7867 | 0.2465 |
| | | 1600 - 1700 | 0.0293 | 0.6141 | 1.0016 | 1.0122 | 0.7518 | 1.1582 | 1.7199 | 2.0762 | 0.7337 | 0.7242 | 0.5591 | 0.7664 | 1.0421 | 2.0735 | 1.1539 | 1.4527 | 5.3284 | 0.2556 |
| | | 1700 - 1800 | 0.0293 | 0.6141 | 1.0016 | 1.0122 | 0.7518 | 1.1582 | 1.7199 | 2.0762 | 0.7337 | 0.7242 | 0.5591 | 0.7664 | 1.0421 | 2.0735 | 1.1539 | 1.4527 | 5.3284 | 0.2556 |
| | | 1800 - 1900 | 0.0293 | 0.6141 | 1.0016 | 1.0122 | 0.7518 | 1.1582 | 1.7199 | 2.0762 | 0.7337 | 0.7242 | 0.5591 | 0.7664 | 1.0421 | 2.0735 | 1.1539 | 1.4527 | 5.3284 | 0.2556 |
| | | 1900 - 2000 | 0.0278 | 0.5671 | 0.8927 | 0.9019 | 0.6881 | 1.0602 | 1.5060 | 1.8352 | 0.6862 | 0.6415 | 0.5168 | 0.7052 | 0.9423 | 1.8150 | 0.9648 | 1.2877 | 4.7867 | 0.2465 |
| | | 2000 - 2100 | 0.0278 | 0.5671 | 0.8927 | 0.9019 | 0.6881 | 1.0602 | 1.5060 | 1.8352 | 0.6862 | 0.6415 | 0.5168 | 0.7052 | 0.9423 | 1.8150 | 0.9648 | 1.2877 | 4.7867 | 0.2465 |
| | | 2100 - 2200 | 0.0278 | 0.5671 | 0.8927 | 0.9019 | 0.6881 | 1.0602 | 1.5060 | 1.8352 | 0.6862 | 0.6415 | 0.5168 | 0.7052 | 0.9423 | 1.8150 | 0.9648 | 1.2877 | 4.7867 | 0.2465 |
| | | 2200 - 2300 | 0.0268 | 0.5407 | 0.8276 | 0.8358 | 0.6505 | 1.0025 | 1.3898 | 1.7037 | 0.6583 | 0.5917 | 0.4928 | 0.6707 | 0.8830 | 1.6746 | 0.8639 | 1.1974 | 4.4888 | 0.2409 |
| | | 2300 - 0000 | 0.0268 | 0.5407 | 0.8276 | 0.8358 | 0.6505 | 1.0025 | 1.3898 | 1.7037 | 0.6583 | 0.5917 | 0.4928 | 0.6707 | 0.8830 | 1.6746 | 0.8639 | 1.1974 | 4.4888 | 0.2409 |

**EMFAC Year 2030 x Traffic Data Year 2033**

| Road No. | Road Section | Time | NO Emission | | | | | | | | | | | | | | | | | |
|---|---|---|---|---|---|---|---|---|---|---|---|---|---|---|---|---|---|---|---|---|
| | | | PC | Taxi | LGV3 | LGV4 | LGV6 | HGV7 | HGV8 | HGV9 | PLB | PV4 | PV5 | NFB6 | NFB7 | NFB8 | NFB9 | FBSD | FBDD | MC |
| 66 | Ng Lau Road<br>(L066) - EB | 0000 - 0100 | 0.0256 | 0.5065 | 0.7386 | 0.7456 | 0.5997 | 0.9251 | 1.2448 | 1.5387 | 0.6212 | 0.5235 | 0.4616 | 0.6263 | 0.8027 | 1.4993 | 0.7400 | 1.0840 | 4.1122 | 0.2331 |
| | | 0100 - 0200 | 0.0256 | 0.5065 | 0.7386 | 0.7456 | 0.5997 | 0.9251 | 1.2448 | 1.5387 | 0.6212 | 0.5235 | 0.4616 | 0.6263 | 0.8027 | 1.4993 | 0.7400 | 1.0840 | 4.1122 | 0.2331 |
| | | 0200 - 0300 | 0.0256 | 0.5065 | 0.7386 | 0.7456 | 0.5997 | 0.9251 | 1.2448 | 1.5387 | 0.6212 | 0.5235 | 0.4616 | 0.6263 | 0.8027 | 1.4993 | 0.7400 | 1.0840 | 4.1122 | 0.2331 |
| | | 0300 - 0400 | 0.0256 | 0.5065 | 0.7386 | 0.7456 | 0.5997 | 0.9251 | 1.2448 | 1.5387 | 0.6212 | 0.5235 | 0.4616 | 0.6263 | 0.8027 | 1.4993 | 0.7400 | 1.0840 | 4.1122 | 0.2331 |
| | | 0400 - 0500 | 0.0256 | 0.5065 | 0.7386 | 0.7456 | 0.5997 | 0.9251 | 1.2448 | 1.5387 | 0.6212 | 0.5235 | 0.4616 | 0.6263 | 0.8027 | 1.4993 | 0.7400 | 1.0840 | 4.1122 | 0.2331 |
| | | 0500 - 0600 | 0.0256 | 0.5065 | 0.7386 | 0.7456 | 0.5997 | 0.9251 | 1.2448 | 1.5387 | 0.6212 | 0.5235 | 0.4616 | 0.6263 | 0.8027 | 1.4993 | 0.7400 | 1.0840 | 4.1122 | 0.2331 |
| | | 0600 - 0700 | 0.0268 | 0.5407 | 0.8276 | 0.8358 | 0.6505 | 1.0025 | 1.3898 | 1.7037 | 0.6583 | 0.5917 | 0.4928 | 0.6707 | 0.8830 | 1.6746 | 0.8639 | 1.1974 | 4.4888 | 0.2409 |
| | | 0700 - 0800 | 0.0278 | 0.5671 | 0.8927 | 0.9019 | 0.6881 | 1.0602 | 1.5060 | 1.8352 | 0.6862 | 0.6415 | 0.5168 | 0.7052 | 0.9423 | 1.8150 | 0.9648 | 1.2877 | 4.7867 | 0.2465 |
| | | 0800 - 0900 | 0.0278 | 0.5671 | 0.8927 | 0.9019 | 0.6881 | 1.0602 | 1.5060 | 1.8352 | 0.6862 | 0.6415 | 0.5168 | 0.7052 | 0.9423 | 1.8150 | 0.9648 | 1.2877 | 4.7867 | 0.2465 |
| | | 0900 - 1000 | 0.0268 | 0.5407 | 0.8276 | 0.8358 | 0.6505 | 1.0025 | 1.3898 | 1.7037 | 0.6583 | 0.5917 | 0.4928 | 0.6707 | 0.8830 | 1.6746 | 0.8639 | 1.1974 | 4.4888 | 0.2409 |
| | | 1000 - 1100 | 0.0268 | 0.5407 | 0.8276 | 0.8358 | 0.6505 | 1.0025 | 1.3898 | 1.7037 | 0.6583 | 0.5917 | 0.4928 | 0.6707 | 0.8830 | 1.6746 | 0.8639 | 1.1974 | 4.4888 | 0.2409 |
| | | 1100 - 1200 | 0.0268 | 0.5407 | 0.8276 | 0.8358 | 0.6505 | 1.0025 | 1.3898 | 1.7037 | 0.6583 | 0.5917 | 0.4928 | 0.6707 | 0.8830 | 1.6746 | 0.8639 | 1.1974 | 4.4888 | 0.2409 |
| | | 1200 - 1300 | 0.0268 | 0.5407 | 0.8276 | 0.8358 | 0.6505 | 1.0025 | 1.3898 | 1.7037 | 0.6583 | 0.5917 | 0.4928 | 0.6707 | 0.8830 | 1.6746 | 0.8639 | 1.1974 | 4.4888 | 0.2409 |
| | | 1300 - 1400 | 0.0268 | 0.5407 | 0.8276 | 0.8358 | 0.6505 | 1.0025 | 1.3898 | 1.7037 | 0.6583 | 0.5917 | 0.4928 | 0.6707 | 0.8830 | 1.6746 | 0.8639 | 1.1974 | 4.4888 | 0.2409 |
| | | 1400 - 1500 | 0.0268 | 0.5407 | 0.8276 | 0.8358 | 0.6505 | 1.0025 | 1.3898 | 1.7037 | 0.6583 | 0.5917 | 0.4928 | 0.6707 | 0.8830 | 1.6746 | 0.8639 | 1.1974 | 4.4888 | 0.2409 |
| | | 1500 - 1600 | 0.0278 | 0.5671 | 0.8927 | 0.9019 | 0.6881 | 1.0602 | 1.5060 | 1.8352 | 0.6862 | 0.6415 | 0.5168 | 0.7052 | 0.9423 | 1.8150 | 0.9648 | 1.2877 | 4.7867 | 0.2465 |
| | | 1600 - 1700 | 0.0278 | 0.5671 | 0.8927 | 0.9019 | 0.6881 | 1.0602 | 1.5060 | 1.8352 | 0.6862 | 0.6415 | 0.5168 | 0.7052 | 0.9423 | 1.8150 | 0.9648 | 1.2877 | 4.7867 | 0.2465 |
| | | 1700 - 1800 | 0.0293 | 0.6141 | 1.0016 | 1.0122 | 0.7518 | 1.1582 | 1.7199 | 2.0762 | 0.7337 | 0.7242 | 0.5591 | 0.7664 | 1.0421 | 2.0735 | 1.1539 | 1.4527 | 5.3284 | 0.2556 |
| | | 1800 - 1900 | 0.0293 | 0.6141 | 1.0016 | 1.0122 | 0.7518 | 1.1582 | 1.7199 | 2.0762 | 0.7337 | 0.7242 | 0.5591 | 0.7664 | 1.0421 | 2.0735 | 1.1539 | 1.4527 | 5.3284 | 0.2556 |
| | | 1900 - 2000 | 0.0278 | 0.5671 | 0.8927 | 0.9019 | 0.6881 | 1.0602 | 1.5060 | 1.8352 | 0.6862 | 0.6415 | 0.5168 | 0.7052 | 0.9423 | 1.8150 | 0.9648 | 1.2877 | 4.7867 | 0.2465 |
| | | 2000 - 2100 | 0.0268 | 0.5407 | 0.8276 | 0.8358 | 0.6505 | 1.0025 | 1.3898 | 1.7037 | 0.6583 | 0.5917 | 0.4928 | 0.6707 | 0.8830 | 1.6746 | 0.8639 | 1.1974 | 4.4888 | 0.2409 |
| | | 2100 - 2200 | 0.0268 | 0.5407 | 0.8276 | 0.8358 | 0.6505 | 1.0025 | 1.3898 | 1.7037 | 0.6583 | 0.5917 | 0.4928 | 0.6707 | 0.8830 | 1.6746 | 0.8639 | 1.1974 | 4.4888 | 0.2409 |
| | | 2200 - 2300 | 0.0268 | 0.5407 | 0.8276 | 0.8358 | 0.6505 | 1.0025 | 1.3898 | 1.7037 | 0.6583 | 0.5917 | 0.4928 | 0.6707 | 0.8830 | 1.6746 | 0.8639 | 1.1974 | 4.4888 | 0.2409 |
| | | 2300 - 0000 | 0.0256 | 0.5065 | 0.7386 | 0.7456 | 0.5997 | 0.9251 | 1.2448 | 1.5387 | 0.6212 | 0.5235 | 0.4616 | 0.6263 | 0.8027 | 1.4993 | 0.7400 | 1.0840 | 4.1122 | 0.2331 |
| 67 | Ng Lau Road<br>(L067) - WB | 0000 - 0100 | 0.0256 | 0.5065 | 0.7386 | 0.7456 | 0.5997 | 0.9251 | 1.2448 | 1.5387 | 0.6212 | 0.5235 | 0.4616 | 0.6263 | 0.8027 | 1.4993 | 0.7400 | 1.0840 | 4.1122 | 0.2331 |
| | | 0100 - 0200 | 0.0256 | 0.5065 | 0.7386 | 0.7456 | 0.5997 | 0.9251 | 1.2448 | 1.5387 | 0.6212 | 0.5235 | 0.4616 | 0.6263 | 0.8027 | 1.4993 | 0.7400 | 1.0840 | 4.1122 | 0.2331 |
| | | 0200 - 0300 | 0.0256 | 0.5065 | 0.7386 | 0.7456 | 0.5997 | 0.9251 | 1.2448 | 1.5387 | 0.6212 | 0.5235 | 0.4616 | 0.6263 | 0.8027 | 1.4993 | 0.7400 | 1.0840 | 4.1122 | 0.2331 |
| | | 0300 - 0400 | 0.0256 | 0.5065 | 0.7386 | 0.7456 | 0.5997 | 0.9251 | 1.2448 | 1.5387 | 0.6212 | 0.5235 | 0.4616 | 0.6263 | 0.8027 | 1.4993 | 0.7400 | 1.0840 | 4.1122 | 0.2331 |
| | | 0400 - 0500 | 0.0256 | 0.5065 | 0.7386 | 0.7456 | 0.5997 | 0.9251 | 1.2448 | 1.5387 | 0.6212 | 0.5235 | 0.4616 | 0.6263 | 0.8027 | 1.4993 | 0.7400 | 1.0840 | 4.1122 | 0.2331 |
| | | 0500 - 0600 | 0.0256 | 0.5065 | 0.7386 | 0.7456 | 0.5997 | 0.9251 | 1.2448 | 1.5387 | 0.6212 | 0.5235 | 0.4616 | 0.6263 | 0.8027 | 1.4993 | 0.7400 | 1.0840 | 4.1122 | 0.2331 |
| | | 0600 - 0700 | 0.0268 | 0.5407 | 0.8276 | 0.8358 | 0.6505 | 1.0025 | 1.3898 | 1.7037 | 0.6583 | 0.5917 | 0.4928 | 0.6707 | 0.8830 | 1.6746 | 0.8639 | 1.1974 | 4.4888 | 0.2409 |
| | | 0700 - 0800 | 0.0278 | 0.5671 | 0.8927 | 0.9019 | 0.6881 | 1.0602 | 1.5060 | 1.8352 | 0.6862 | 0.6415 | 0.5168 | 0.7052 | 0.9423 | 1.8150 | 0.9648 | 1.2877 | 4.7867 | 0.2465 |
| | | 0800 - 0900 | 0.0278 | 0.5671 | 0.8927 | 0.9019 | 0.6881 | 1.0602 | 1.5060 | 1.8352 | 0.6862 | 0.6415 | 0.5168 | 0.7052 | 0.9423 | 1.8150 | 0.9648 | 1.2877 | 4.7867 | 0.2465 |
| | | 0900 - 1000 | 0.0278 | 0.5671 | 0.8927 | 0.9019 | 0.6881 | 1.0602 | 1.5060 | 1.8352 | 0.6862 | 0.6415 | 0.5168 | 0.7052 | 0.9423 | 1.8150 | 0.9648 | 1.2877 | 4.7867 | 0.2465 |
| | | 1000 - 1100 | 0.0278 | 0.5671 | 0.8927 | 0.9019 | 0.6881 | 1.0602 | 1.5060 | 1.8352 | 0.6862 | 0.6415 | 0.5168 | 0.7052 | 0.9423 | 1.8150 | 0.9648 | 1.2877 | 4.7867 | 0.2465 |
| | | 1100 - 1200 | 0.0278 | 0.5671 | 0.8927 | 0.9019 | 0.6881 | 1.0602 | 1.5060 | 1.8352 | 0.6862 | 0.6415 | 0.5168 | 0.7052 | 0.9423 | 1.8150 | 0.9648 | 1.2877 | 4.7867 | 0.2465 |
| | | 1200 - 1300 | 0.0278 | 0.5671 | 0.8927 | 0.9019 | 0.6881 | 1.0602 | 1.5060 | 1.8352 | 0.6862 | 0.6415 | 0.5168 | 0.7052 | 0.9423 | 1.8150 | 0.9648 | 1.2877 | 4.7867 | 0.2465 |
| | | 1300 - 1400 | 0.0268 | 0.5407 | 0.8276 | 0.8358 | 0.6505 | 1.0025 | 1.3898 | 1.7037 | 0.6583 | 0.5917 | 0.4928 | 0.6707 | 0.8830 | 1.6746 | 0.8639 | 1.1974 | 4.4888 | 0.2409 |
| | | 1400 - 1500 | 0.0278 | 0.5671 | 0.8927 | 0.9019 | 0.6881 | 1.0602 | 1.5060 | 1.8352 | 0.6862 | 0.6415 | 0.5168 | 0.7052 | 0.9423 | 1.8150 | 0.9648 | 1.2877 | 4.7867 | 0.2465 |
| | | 1500 - 1600 | 0.0278 | 0.5671 | 0.8927 | 0.9019 | 0.6881 | 1.0602 | 1.5060 | 1.8352 | 0.6862 | 0.6415 | 0.5168 | 0.7052 | 0.9423 | 1.8150 | 0.9648 | 1.2877 | 4.7867 | 0.2465 |
| | | 1600 - 1700 | 0.0278 | 0.5671 | 0.8927 | 0.9019 | 0.6881 | 1.0602 | 1.5060 | 1.8352 | 0.6862 | 0.6415 | 0.5168 | 0.7052 | 0.9423 | 1.8150 | 0.9648 | 1.2877 | 4.7867 | 0.2465 |
| | | 1700 - 1800 | 0.0293 | 0.6141 | 1.0016 | 1.0122 | 0.7518 | 1.1582 | 1.7199 | 2.0762 | 0.7337 | 0.7242 | 0.5591 | 0.7664 | 1.0421 | 2.0735 | 1.1539 | 1.4527 | 5.3284 | 0.2556 |
| | | 1800 - 1900 | 0.0293 | 0.6141 | 1.0016 | 1.0122 | 0.7518 | 1.1582 | 1.7199 | 2.0762 | 0.7337 | 0.7242 | 0.5591 | 0.7664 | 1.0421 | 2.0735 | 1.1539 | 1.4527 | 5.3284 | 0.2556 |
| | | 1900 - 2000 | 0.0278 | 0.5671 | 0.8927 | 0.9019 | 0.6881 | 1.0602 | 1.5060 | 1.8352 | 0.6862 | 0.6415 | 0.5168 | 0.7052 | 0.9423 | 1.8150 | 0.9648 | 1.2877 | 4.7867 | 0.2465 |
| | | 2000 - 2100 | 0.0268 | 0.5407 | 0.8276 | 0.8358 | 0.6505 | 1.0025 | 1.3898 | 1.7037 | 0.6583 | 0.5917 | 0.4928 | 0.6707 | 0.8830 | 1.6746 | 0.8639 | 1.1974 | 4.4888 | 0.2409 |
| | | 2100 - 2200 | 0.0278 | 0.5671 | 0.8927 | 0.9019 | 0.6881 | 1.0602 | 1.5060 | 1.8352 | 0.6862 | 0.6415 | 0.5168 | 0.7052 | 0.9423 | 1.8150 | 0.9648 | 1.2877 | 4.7867 | 0.2465 |
| | | 2200 - 2300 | 0.0268 | 0.5407 | 0.8276 | 0.8358 | 0.6505 | 1.0025 | 1.3898 | 1.7037 | 0.6583 | 0.5917 | 0.4928 | 0.6707 | 0.8830 | 1.6746 | 0.8639 | 1.1974 | 4.4888 | 0.2409 |
| | | 2300 - 0000 | 0.0256 | 0.5065 | 0.7386 | 0.7456 | 0.5997 | 0.9251 | 1.2448 | 1.5387 | 0.6212 | 0.5235 | 0.4616 | 0.6263 | 0.8027 | 1.4993 | 0.7400 | 1.0840 | 4.1122 | 0.2331 |
| 68 | Ng Lau Road<br>(L068) - EB | 0000 - 0100 | 0.0256 | 0.5065 | 0.7386 | 0.7456 | 0.5997 | 0.9251 | 1.2448 | 1.5387 | 0.6212 | 0.5235 | 0.4616 | 0.6263 | 0.8027 | 1.4993 | 0.7400 | 1.0840 | 4.1122 | 0.2331 |
| | | 0100 - 0200 | 0.0256 | 0.5065 | 0.7386 | 0.7456 | 0.5997 | 0.9251 | 1.2448 | 1.5387 | 0.6212 | 0.5235 | 0.4616 | 0.6263 | 0.8027 | 1.4993 | 0.7400 | 1.0840 | 4.1122 | 0.2331 |
| | | 0200 - 0300 | 0.0256 | 0.5065 | 0.7386 | 0.7456 | 0.5997 | 0.9251 | 1.2448 | 1.5387 | 0.6212 | 0.5235 | 0.4616 | 0.6263 | 0.8027 | 1.4993 | 0.7400 | 1.0840 | 4.1122 | 0.2331 |
| | | 0300 - 0400 | 0.0256 | 0.5065 | 0.7386 | 0.7456 | 0.5997 | 0.9251 | 1.2448 | 1.5387 | 0.6212 | 0.5235 | 0.4616 | 0.6263 | 0.8027 | 1.4993 | 0.7400 | 1.0840 | 4.1122 | 0.2331 |
| | | 0400 - 0500 | 0.0256 | 0.5065 | 0.7386 | 0.7456 | 0.5997 | 0.9251 | 1.2448 | 1.5387 | 0.6212 | 0.5235 | 0.4616 | 0.6263 | 0.8027 | 1.4993 | 0.7400 | 1.0840 | 4.1122 | 0.2331 |
| | | 0500 - 0600 | 0.0256 | 0.5065 | 0.7386 | 0.7456 | 0.5997 | 0.9251 | 1.2448 | 1.5387 | 0.6212 | 0.5235 | 0.4616 | 0.6263 | 0.8027 | 1.4993 | 0.7400 | 1.0840 | 4.1122 | 0.2331 |
| | | 0600 - 0700 | 0.0268 | 0.5407 | 0.8276 | 0.8358 | 0.6505 | 1.0025 | 1.3898 | 1.7037 | 0.6583 | 0.5917 | 0.4928 | 0.6707 | 0.8830 | 1.6746 | 0.8639 | 1.1974 | 4.4888 | 0.2409 |
| | | 0700 - 0800 | 0.0278 | 0.5671 | 0.8927 | 0.9019 | 0.6881 | 1.0602 | 1.5060 | 1.8352 | 0.6862 | 0.6415 | 0.5168 | 0.7052 | 0.9423 | 1.8150 | 0.9648 | 1.2877 | 4.7867 | 0.2465 |
| | | 0800 - 0900 | 0.0278 | 0.5671 | 0.8927 | 0.9019 | 0.6881 | 1.0602 | 1.5060 | 1.8352 | 0.6862 | 0.6415 | 0.5168 | 0.7052 | 0.9423 | 1.8150 | 0.9648 | 1.2877 | 4.7867 | 0.2465 |
| | | 0900 - 1000 | 0.0268 | 0.5407 | 0.8276 | 0.8358 | 0.6505 | 1.0025 | 1.3898 | 1.7037 | 0.6583 | 0.5917 | 0.4928 | 0.6707 | 0.8830 | 1.6746 | 0.8639 | 1.1974 | 4.4888 | 0.2409 |
| | | 1000 - 1100 | 0.0268 | 0.5407 | 0.8276 | 0.8358 | 0.6505 | 1.0025 | 1.3898 | 1.7037 | 0.6583 | 0.5917 | 0.4928 | 0.6707 | 0.8830 | 1.6746 | 0.8639 | 1.1974 | 4.4888 | 0.2409 |
| | | 1100 - 1200 | 0.0268 | 0.5407 | 0.8276 | 0.8358 | 0.6505 | 1.0025 | 1.3898 | 1.7037 | 0.6583 | 0.5917 | 0.4928 | 0.6707 | 0.8830 | 1.6746 | 0.8639 | 1.1974 | 4.4888 | 0.2409 |
| | | 1200 - 1300 | 0.0268 | 0.5407 | 0.8276 | 0.8358 | 0.6505 | 1.0025 | 1.3898 | 1.7037 | 0.6583 | 0.5917 | 0.4928 | 0.6707 | 0.8830 | 1.6746 | 0.8639 | 1.1974 | 4.4888 | 0.2409 |
| | | 1300 - 1400 | 0.0268 | 0.5407 | 0.8276 | 0.8358 | 0.6505 | 1.0025 | 1.3898 | 1.7037 | 0.6583 | 0.5917 | 0.4928 | 0.6707 | 0.8830 | 1.6746 | 0.8639 | 1.1974 | 4.4888 | 0.2409 |
| | | 1400 - 1500 | 0.0268 | 0.5407 | 0.8276 | 0.8358 | 0.6505 | 1.0025 | 1.3898 | 1.7037 | 0.6583 | 0.5917 | 0.4928 | 0.6707 | 0.8830 | 1.6746 | 0.8639 | 1.1974 | 4.4888 | 0.2409 |
| | | 1500 - 1600 | 0.0278 | 0.5671 | 0.8927 | 0.9019 | 0.6881 | 1.0602 | 1.5060 | 1.8352 | 0.6862 | 0.6415 | 0.5168 | 0.7052 | 0.9423 | 1.8150 | 0.9648 | 1.2877 | 4.7867 | 0.2465 |
| | | 1600 - 1700 | 0.0278 | 0.5671 | 0.8927 | 0.9019 | 0.6881 | 1.0602 | 1.5060 | 1.8352 | 0.6862 | 0.6415 | 0.5168 | 0.7052 | 0.9423 | 1.8150 | 0.9648 | 1.2877 | 4.7867 | 0.2465 |
| | | 1700 - 1800 | 0.0293 | 0.6141 | 1.0016 | 1.0122 | 0.7518 | 1.1582 | 1.7199 | 2.0762 | 0.7337 | 0.7242 | 0.5591 | 0.7664 | 1.0421 | 2.0735 | 1.1539 | 1.4527 | 5.3284 | 0.2556 |
| | | 1800 - 1900 | 0.0293 | 0.6141 | 1.0016 | 1.0122 | 0.7518 | 1.1582 | 1.7199 | 2.0762 | 0.7337 | 0.7242 | 0.5591 | 0.7664 | 1.0421 | 2.0735 | 1.1539 | 1.4527 | 5.3284 | 0.2556 |
| | | 1900 - 2000 | 0.0278 | 0.5671 | 0.8927 | 0.9019 | 0.6881 | 1.0602 | 1.5060 | 1.8352 | 0.6862 | 0.6415 | 0.5168 | 0.7052 | 0.9423 | 1.8150 | 0.9648 | 1.2877 | 4.7867 | 0.2465 |
| | | 2000 - 2100 | 0.0268 | 0.5407 | 0.8276 | 0.8358 | 0.6505 | 1.0025 | 1.3898 | 1.7037 | 0.6583 | 0.5917 | 0.4928 | 0.6707 | 0.8830 | 1.6746 | 0.8639 | 1.1974 | 4.4888 | 0.2409 |
| | | 2100 - 2200 | 0.0268 | 0.5407 | 0.8276 | 0.8358 | 0.6505 | 1.0025 | 1.3898 | 1.7037 | 0.6583 | 0.5917 | 0.4928 | 0.6707 | 0.8830 | 1.6746 | 0.8639 | 1.1974 | 4.4888 | 0.2409 |
| | | 2200 - 2300 | 0.0268 | 0.5407 | 0.8276 | 0.8358 | 0.6505 | 1.0025 | 1.3898 | 1.7037 | 0.6583 | 0.5917 | 0.4928 | 0.6707 | 0.8830 | 1.6746 | 0.8639 | 1.1974 | 4.4888 | 0.2409 |
| | | 2300 - 0000 | 0.0256 | 0.5065 | 0.7386 | 0.7456 | 0.5997 | 0.9251 | 1.2448 | 1.5387 | 0.6212 | 0.5235 | 0.4616 | 0.6263 | 0.8027 | 1.4993 | 0.7400 | 1.0840 | 4.1122 | 0.2331 |
| 69 | Ng Lau Road<br>(L069) - WB | 0000 - 0100 | 0.0256 | 0.5065 | 0.7386 | 0.7456 | 0.5997 | 0.9251 | 1.2448 | 1.5387 | 0.6212 | 0.5235 | 0.4616 | 0.6263 | 0.8027 | 1.4993 | 0.7400 | 1.0840 | 4.1122 | 0.2331 |
| | | 0100 - 0200 | 0.0256 | 0.5065 | 0.7386 | 0.7456 | 0.5997 | 0.9251 | 1.2448 | 1.5387 | 0.6212 | 0.5235 | 0.4616 | 0.6263 | 0.8027 | 1.4993 | 0.7400 | 1.0840 | 4.1122 | 0.2331 |
| | | 0200 - 0300 | 0.0256 | 0.5065 | 0.7386 | 0.7456 | 0.5997 | 0.9251 | 1.2448 | 1.5387 | 0.6212 | 0.5235 | 0.4616 | 0.6263 | 0.8027 | 1.4993 | 0.7400 | 1.0840 | 4.1122 | 0.2331 |
| | | 0300 - 0400 | 0.0256 | 0.5065 | 0.7386 | 0.7456 | 0.5997 | 0.9251 | 1.2448 | 1.5387 | 0.6212 | 0.5235 | 0.4616 | 0.6263 | 0.8027 | 1.4993 | 0.7400 | 1.0840 | 4.1122 | 0.2331 |
| | | 0400 - 0500 | 0.0256 | 0.5065 | 0.7386 | 0.7456 | 0.5997 | 0.9251 | 1.2448 | 1.5387 | 0.6212 | 0.5235 | 0.4616 | 0.6263 | 0.8027 | 1.4993 | 0.7400 | 1.0840 | 4.1122 | 0.2331 |
| | | 0500 - 0600 | 0.0256 | 0.5065 | 0.7386 | 0.7456 | 0.5997 | 0.9251 | 1.2448 | 1.5387 | 0.6212 | 0.5235 | 0.4616 | 0.6263 | 0.8027 | 1.4993 | 0.7400 | 1.0840 | 4.1122 | 0.2331 |
| | | 0600 - 0700 | 0.0268 | 0.5407 | 0.8276 | 0.8358 | 0.6505 | 1.0025 | 1.3898 | 1.7037 | 0.6583 | 0.5917 | 0.4928 | 0.6707 | 0.8830 | 1.6746 | 0.8639 | 1.1974 | 4.4888 | 0.2409 |
| | | 0700 - 0800 | 0.0278 | 0.5671 | 0.8927 | 0.9019 | 0.6881 | 1.0602 | 1.5060 | 1.8352 | 0.6862 | 0.6415 | 0.5168 | 0.7052 | 0.9423 | 1.8150 | 0.9648 | 1.2877 | 4.7867 | 0.2465 |
| | | 0800 - 0900 | 0.0278 | 0.5671 | 0.8927 | 0.9019 | 0.6881 | 1.0602 | 1.5060 | 1.8352 | 0.6862 | 0.6415 | 0.5168 | 0.7052 | 0.9423 | 1.8150 | 0.9648 | 1.2877 | 4.7867 | 0.2465 |
| | | 0900 - 1000 | 0.0278 | 0.5671 | 0.8927 | 0.9019 | 0.6881 | 1.0602 | 1.5060 | 1.8352 | 0.6862 | 0.6415 | 0.5168 | 0.7052 | 0.9423 | 1.8150 | 0.9648 | 1.2877 | 4.7867 | 0.2465 |
| | | 1000 - 1100 | 0.0268 | 0.5407 | 0.8276 | 0.8358 | 0.6505 | 1.0025 | 1.3898 | 1.7037 | 0.6583 | 0.5917 | 0.4928 | 0.6707 | 0.8830 | 1.6746 | 0.8639 | 1.1974 | 4.4888 | 0.2409 |
| | | 1100 - 1200 | 0.0268 | 0.5407 | 0.8276 | 0.8358 | 0.6505 | 1.0025 | 1.3898 | 1.7037 | 0.6583 | 0.5917 | 0.4928 | 0.6707 | 0.8830 | 1.6746 | 0.8639 | 1.1974 | 4.4888 | 0.2409 |
| | | 1200 - 1300 | 0.0268 | 0.5407 | 0.8276 | 0.8358 | 0.6505 | 1.0025 | 1.3898 | 1.7037 | 0.6583 | 0.5917 | 0.4928 | 0.6707 | 0.8830 | 1.6746 | 0.8639 | 1.1974 | 4.4888 | 0.2409 |
| | | 1300 - 1400 | 0.0268 | 0.5407 | 0.8276 | 0.8358 | 0.6505 | 1.0025 | 1.3898 | 1.7037 | 0.6583 | 0.5917 | 0.4928 | 0.6707 | 0.8830 | 1.6746 | 0.8639 | 1.1974 | 4.4888 | 0.2409 |
| | | 1400 - 1500 | 0.0278 | 0.5671 | 0.8927 | 0.9019 | 0.6881 | 1.0602 | 1.5060 | 1.8352 | 0.6862 | 0.6415 | 0.5168 | 0.7052 | 0.9423 | 1.8150 | 0.9648 | 1.2877 | 4.7867 | 0.2465 |
| | | 1500 - 1600 | 0.0278 | 0.5671 | 0.8927 | 0.9019 | 0.6881 | 1.0602 | 1.5060 | 1.8352 | 0.6862 | 0.6415 | 0.5168 | 0.7052 | 0.9423 | 1.8150 | 0.9648 | 1.2877 | 4.7867 | 0.2465 |
| | | 1600 - 1700 | 0.0278 | 0.5671 | 0.8927 | 0.9019 | 0.6881 | 1.0602 | 1.5060 | 1.8352 | 0.6862 | 0.6415 | 0.5168 | 0.7052 | 0.9423 | 1.8150 | 0.9648 | 1.2877 | 4.7867 | 0.2465 |
| | | 1700 - 1800 | 0.0293 | 0.6141 | 1.0016 | 1.0122 | 0.7518 | 1.1582 | 1.7199 | 2.0762 | 0.7337 | 0.7242 | 0.5591 | 0.7664 | 1.0421 | 2.0735 | 1.1539 | 1.4527 | 5.3284 | 0.2556 |
| | | 1800 - 1900 | 0.0293 | 0.6141 | 1.0016 | 1.0122 | 0.7518 | 1.1582 | 1.7199 | 2.0762 | 0.7337 | 0.7242 | 0.5591 | 0.7664 | 1.0421 | 2.0735 | 1.1539 | 1.4527 | 5.3284 | 0.2556 |
| | | 1900 - 2000 | 0.0278 | 0.5671 | 0.8927 | 0.9019 | 0.6881 | 1.0602 | 1.5060 | 1.8352 | 0.6862 | 0.6415 | 0.5168 | 0.7052 | 0.9423 | 1.8150 | 0.9648 | 1.2877 | 4.7867 | 0.2465 |
| | | 2000 - 2100 | 0.0268 | 0.5407 | 0.8276 | 0.8358 | 0.6505 | 1.0025 | 1.3898 | 1.7037 | 0.6583 | 0.5917 | 0.4928 | 0.6707 | 0.8830 | 1.6746 | 0.8639 | 1.1974 | 4.4888 | 0.2409 |
| | | 2100 - 2200 | 0.0278 | 0.5671 | 0.8927 | 0.9019 | 0.6881 | 1.0602 | 1.5060 | 1.8352 | 0.6862 | 0.6415 | 0.5168 | 0.7052 | 0.9423 | 1.8150 | 0.9648 | 1.2877 | 4.7867 | 0.2465 |
| | | 2200 - 2300 | 0.0268 | 0.5407 | 0.8276 | 0.8358 | 0.6505 | 1.0025 | 1.3898 | 1.7037 | 0.6583 | 0.5917 | 0.4928 | 0.6707 | 0.8830 | 1.6746 | 0.8639 | 1.1974 | 4.4888 | 0.2409 |
| | | 2300 - 0000 | 0.0256 | 0.5065 | 0.7386 | 0.7456 | 0.5997 | 0.9251 | 1.2448 | 1.5387 | 0.6212 | 0.5235 | 0.4616 | 0.6263 | 0.8027 | 1.4993 | 0.7400 | 1.0840 | 4.1122 | 0.2331 |
| 70 | Unnamed Road<br>(L070) - NB | 0000 - 0100 | 0.0256 | 0.5065 | 0.7386 | 0.7456 | 0.5997 | 0.9251 | 1.2448 | 1.5387 | 0.6212 | 0.5235 | 0.4616 | 0.6263 | 0.8027 | 1.4993 | 0.7400 | 1.0840 | 4.1122 | 0.2331 |
| | | 0100 - 0200 | 0.0256 | 0.5065 | 0.7386 | 0.7456 | 0.5997 | 0.9251 | 1.2448 | 1.5387 | 0.6212 | 0.5235 | 0.4616 | 0.6263 | 0.8027 | 1.4993 | 0.7400 | 1.0840 | 4.1122 | 0.2331 |
| | | 0200 - 0300 | 0.0256 | 0.5065 | 0.7386 | 0.7456 | 0.5997 | 0.9251 | 1.2448 | 1.5387 | 0.6212 | 0.5235 | 0.4616 | 0.6263 | 0.8027 | 1.4993 | 0.7400 | 1.0840 | 4.1122 | 0.2331 |
| | | 0300 - 0400 | 0.0256 | 0.5065 | 0.7386 | 0.7456 | 0.5997 | 0.9251 | 1.2448 | 1.5387 | 0.6212 | 0.5235 | 0.4616 | 0.6263 | 0.8027 | 1.4993 | 0.7400 | 1.0840 | 4.1122 | 0.2331 |
| | | 0400 - 0500 | 0.0256 | 0.5065 | 0.7386 | 0.7456 | 0.5997 | 0.9251 | 1.2448 | 1.5387 | 0.6212 | 0.5235 | 0.4616 | 0.6263 | 0.8027 | 1.4993 | 0.7400 | 1.0840 | 4.1122 | 0.2331 |
| | | 0500 - 0600 | 0.0256 | 0.5065 | 0.7386 | 0.7456 | 0.5997 | 0.9251 | 1.2448 | 1.5387 | 0.6212 | 0.5235 | 0.4616 | 0.6263 | 0.8027 | 1.4993 | 0.7400 | 1.0840 | 4.1122 | 0.2331 |
| | | 0600 - 0700 | 0.0256 | 0.5065 | 0.7386 | 0.7456 | 0.5997 | 0.9251 | 1.2448 | 1.5387 | 0.6212 | 0.5235 | 0.4616 | 0.6263 | 0.8027 | 1.4993 | 0.7400 | 1.0840 | 4.1122 | 0.2331 |
| | | 0700 - 0800 | 0.0256 | 0.5065 | 0.7386 | 0.7456 | 0.5997 | 0.9251 | 1.2448 | 1.5387 | 0.6212 | 0.5235 | 0.4616 | 0.6263 | 0.8027 | 1.4993 | 0.7400 | 1.0840 | 4.1122 | 0.2331 |
| | | 0800 - 0900 | 0.0256 | 0.5065 | 0.7386 | 0.7456 | 0.5997 | 0.9251 | 1.2448 | 1.5387 | 0.6212 | 0.5235 | 0.4616 | 0.6263 | 0.8027 | 1.4993 | 0.7400 | 1.0840 | 4.1122 | 0.2331 |
| | | 0900 - 1000 | 0.0256 | 0.5065 | 0.7386 | 0.7456 | 0.5997 | 0.9251 | 1.2448 | 1.5387 | 0.6212 | 0.5235 | 0.4616 | 0.6263 | 0.8027 | 1.4993 | 0.7400 | 1.0840 | 4.1122 | 0.2331 |
| | | 1000 - 1100 | 0.0256 | 0.5065 | 0.7386 | 0.7456 | 0.5997 | 0.9251 | 1.2448 | 1.5387 | 0.6212 | 0.5235 | 0.4616 | 0.6263 | 0.8027 | 1.4993 | 0.7400 | 1.0840 | 4.1122 | 0.2331 |
| | | 1100 - 1200 | 0.0256 | 0.5065 | 0.7386 | 0.7456 | 0.5997 | 0.9251 | 1.2448 | 1.5387 | 0.6212 | 0.5235 | 0.4616 | 0.6263 | 0.8027 | 1.4993 | 0.7400 | 1.0840 | 4.1122 | 0.2331 |
| | | 1200 - 1300 | 0.0256 | 0.5065 | 0.7386 | 0.7456 | 0.5997 | 0.9251 | 1.2448 | 1.5387 | 0.6212 | 0.5235 | 0.4616 | 0.6263 | 0.8027 | 1.4993 | 0.7400 | 1.0840 | 4.1122 | 0.2331 |
| | | 1300 - 1400 | 0.0256 | 0.5065 | 0.7386 | 0.7456 | 0.5997 | 0.9251 | 1.2448 | 1.5387 | 0.6212 | 0.5235 | 0.4616 | 0.6263 | 0.8027 | 1.4993 | 0.7400 | 1.0840 | 4.1122 | 0.2331 |
| | | 1400 - 1500 | 0.0256 | 0.5065 | 0.7386 | 0.7456 | 0.5997 | 0.9251 | 1.2448 | 1.5387 | 0.6212 | 0.5235 | 0.4616 | 0.6263 | 0.8027 | 1.4993 | 0.7400 | 1.0840 | 4.1122 | 0.2331 |
| | | 1500 - 1600 | 0.0256 | 0.5065 | 0.7386 | 0.7456 | 0.5997 | 0.9251 | 1.2448 | 1.5387 | 0.6212 | 0.5235 | 0.4616 | 0.6263 | 0.8027 | 1.4993 | 0.7400 | 1.0840 | 4.1122 | 0.2331 |
| | | 1600 - 1700 | 0.0256 | 0.5065 | 0.7386 | 0.7456 | 0.5997 | 0.9251 | 1.2448 | 1.5387 | 0.6212 | 0.5235 | 0.4616 | 0.6263 | 0.8027 | 1.4993 | 0.7400 | 1.0840 | 4.1122 | 0.2331 |
| | | 1700 - 1800 | 0.0256 | 0.5065 | 0.7386 | 0.7456 | 0.5997 | 0.9251 | 1.2448 | 1.5387 | 0.6212 | 0.5235 | 0.4616 | 0.6263 | 0.8027 | 1.4993 | 0.7400 | 1.0840 | 4.1122 | 0.2331 |
| | | 1800 - 1900 | 0.0256 | 0.5065 | 0.7386 | 0.7456 | 0.5997 | 0.9251 | 1.2448 | 1.5387 | 0.6212 | 0.5235 | 0.4616 | 0.6263 | 0.8027 | 1.4993 | 0.7400 | 1.0840 | 4.1122 | 0.2331 |
| | | 1900 - 2000 | 0.0256 | 0.5065 | 0.7386 | 0.7456 | 0.5997 | 0.9251 | 1.2448 | 1.5387 | 0.6212 | 0.5235 | 0.4616 | 0.6263 | 0.8027 | 1.4993 | 0.7400 | 1.0840 | 4.1122 | 0.2331 |
| | | 2000 - 2100 | 0.0256 | 0.5065 | 0.7386 | 0.7456 | 0.5997 | 0.9251 | 1.2448 | 1.5387 | 0.6212 | 0.5235 | 0.4616 | 0.6263 | 0.8027 | 1.4993 | 0.7400 | 1.0840 | 4.1122 | 0.2331 |
| | | 2100 - 2200 | 0.0256 | 0.5065 | 0.7386 | 0.7456 | 0.5997 | 0.9251 | 1.2448 | 1.5387 | 0.6212 | 0.5235 | 0.4616 | 0.6263 | 0.8027 | 1.4993 | 0.7400 | 1.0840 | 4.1122 | 0.2331 |
| | | 2200 - 2300 | 0.0256 | 0.5065 | 0.7386 | 0.7456 | 0.5997 | 0.9251 | 1.2448 | 1.5387 | 0.6212 | 0.5235 | 0.4616 | 0.6263 | 0.8027 | 1.4993 | 0.7400 | 1.0840 | 4.1122 | 0.2331 |
| | | 2300 - 0000 | 0.0256 | 0.5065 | 0.7386 | 0.7456 | 0.5997 | 0.9251 | 1.2448 | 1.5387 | 0.6212 | 0.5235 | 0.4616 | 0.6263 | 0.8027 | 1.4993 | 0.7400 | 1.0840 | 4.1122 | 0.2331 |

**EMFAC Year 2030 x Traffic Data Year 2033**

| Road No. | Road Section | Time | NO Emission | | | | | | | | | | | | | | | | | |
|---|---|---|---|---|---|---|---|---|---|---|---|---|---|---|---|---|---|---|---|---|
| | | | PC | Taxi | LGV3 | LGV4 | LGV6 | HGV7 | HGV8 | HGV9 | PLB | PV4 | PV5 | NFB6 | NFB7 | NFB8 | NFB9 | FBSD | FBDD | MC |
| 71 | Unnamed Road (L071) - SB | 0000 - 0100 | 0.0256 | 0.5065 | 0.7386 | 0.7456 | 0.5997 | 0.9251 | 1.2448 | 1.5387 | 0.6212 | 0.5235 | 0.4616 | 0.6263 | 0.8027 | 1.4993 | 0.7400 | 1.0840 | 4.1122 | 0.2331 |
| | | 0100 - 0200 | 0.0256 | 0.5065 | 0.7386 | 0.7456 | 0.5997 | 0.9251 | 1.2448 | 1.5387 | 0.6212 | 0.5235 | 0.4616 | 0.6263 | 0.8027 | 1.4993 | 0.7400 | 1.0840 | 4.1122 | 0.2331 |
| | | 0200 - 0300 | 0.0256 | 0.5065 | 0.7386 | 0.7456 | 0.5997 | 0.9251 | 1.2448 | 1.5387 | 0.6212 | 0.5235 | 0.4616 | 0.6263 | 0.8027 | 1.4993 | 0.7400 | 1.0840 | 4.1122 | 0.2331 |
| | | 0300 - 0400 | 0.0256 | 0.5065 | 0.7386 | 0.7456 | 0.5997 | 0.9251 | 1.2448 | 1.5387 | 0.6212 | 0.5235 | 0.4616 | 0.6263 | 0.8027 | 1.4993 | 0.7400 | 1.0840 | 4.1122 | 0.2331 |
| | | 0400 - 0500 | 0.0256 | 0.5065 | 0.7386 | 0.7456 | 0.5997 | 0.9251 | 1.2448 | 1.5387 | 0.6212 | 0.5235 | 0.4616 | 0.6263 | 0.8027 | 1.4993 | 0.7400 | 1.0840 | 4.1122 | 0.2331 |
| | | 0500 - 0600 | 0.0256 | 0.5065 | 0.7386 | 0.7456 | 0.5997 | 0.9251 | 1.2448 | 1.5387 | 0.6212 | 0.5235 | 0.4616 | 0.6263 | 0.8027 | 1.4993 | 0.7400 | 1.0840 | 4.1122 | 0.2331 |
| | | 0600 - 0700 | 0.0256 | 0.5065 | 0.7386 | 0.7456 | 0.5997 | 0.9251 | 1.2448 | 1.5387 | 0.6212 | 0.5235 | 0.4616 | 0.6263 | 0.8027 | 1.4993 | 0.7400 | 1.0840 | 4.1122 | 0.2331 |
| | | 0700 - 0800 | 0.0256 | 0.5065 | 0.7386 | 0.7456 | 0.5997 | 0.9251 | 1.2448 | 1.5387 | 0.6212 | 0.5235 | 0.4616 | 0.6263 | 0.8027 | 1.4993 | 0.7400 | 1.0840 | 4.1122 | 0.2331 |
| | | 0800 - 0900 | 0.0256 | 0.5065 | 0.7386 | 0.7456 | 0.5997 | 0.9251 | 1.2448 | 1.5387 | 0.6212 | 0.5235 | 0.4616 | 0.6263 | 0.8027 | 1.4993 | 0.7400 | 1.0840 | 4.1122 | 0.2331 |
| | | 0900 - 1000 | 0.0256 | 0.5065 | 0.7386 | 0.7456 | 0.5997 | 0.9251 | 1.2448 | 1.5387 | 0.6212 | 0.5235 | 0.4616 | 0.6263 | 0.8027 | 1.4993 | 0.7400 | 1.0840 | 4.1122 | 0.2331 |
| | | 1000 - 1100 | 0.0256 | 0.5065 | 0.7386 | 0.7456 | 0.5997 | 0.9251 | 1.2448 | 1.5387 | 0.6212 | 0.5235 | 0.4616 | 0.6263 | 0.8027 | 1.4993 | 0.7400 | 1.0840 | 4.1122 | 0.2331 |
| | | 1100 - 1200 | 0.0256 | 0.5065 | 0.7386 | 0.7456 | 0.5997 | 0.9251 | 1.2448 | 1.5387 | 0.6212 | 0.5235 | 0.4616 | 0.6263 | 0.8027 | 1.4993 | 0.7400 | 1.0840 | 4.1122 | 0.2331 |
| | | 1200 - 1300 | 0.0256 | 0.5065 | 0.7386 | 0.7456 | 0.5997 | 0.9251 | 1.2448 | 1.5387 | 0.6212 | 0.5235 | 0.4616 | 0.6263 | 0.8027 | 1.4993 | 0.7400 | 1.0840 | 4.1122 | 0.2331 |
| | | 1300 - 1400 | 0.0256 | 0.5065 | 0.7386 | 0.7456 | 0.5997 | 0.9251 | 1.2448 | 1.5387 | 0.6212 | 0.5235 | 0.4616 | 0.6263 | 0.8027 | 1.4993 | 0.7400 | 1.0840 | 4.1122 | 0.2331 |
| | | 1400 - 1500 | 0.0256 | 0.5065 | 0.7386 | 0.7456 | 0.5997 | 0.9251 | 1.2448 | 1.5387 | 0.6212 | 0.5235 | 0.4616 | 0.6263 | 0.8027 | 1.4993 | 0.7400 | 1.0840 | 4.1122 | 0.2331 |
| | | 1500 - 1600 | 0.0256 | 0.5065 | 0.7386 | 0.7456 | 0.5997 | 0.9251 | 1.2448 | 1.5387 | 0.6212 | 0.5235 | 0.4616 | 0.6263 | 0.8027 | 1.4993 | 0.7400 | 1.0840 | 4.1122 | 0.2331 |
| | | 1600 - 1700 | 0.0256 | 0.5065 | 0.7386 | 0.7456 | 0.5997 | 0.9251 | 1.2448 | 1.5387 | 0.6212 | 0.5235 | 0.4616 | 0.6263 | 0.8027 | 1.4993 | 0.7400 | 1.0840 | 4.1122 | 0.2331 |
| | | 1700 - 1800 | 0.0256 | 0.5065 | 0.7386 | 0.7456 | 0.5997 | 0.9251 | 1.2448 | 1.5387 | 0.6212 | 0.5235 | 0.4616 | 0.6263 | 0.8027 | 1.4993 | 0.7400 | 1.0840 | 4.1122 | 0.2331 |
| | | 1800 - 1900 | 0.0256 | 0.5065 | 0.7386 | 0.7456 | 0.5997 | 0.9251 | 1.2448 | 1.5387 | 0.6212 | 0.5235 | 0.4616 | 0.6263 | 0.8027 | 1.4993 | 0.7400 | 1.0840 | 4.1122 | 0.2331 |
| | | 1900 - 2000 | 0.0256 | 0.5065 | 0.7386 | 0.7456 | 0.5997 | 0.9251 | 1.2448 | 1.5387 | 0.6212 | 0.5235 | 0.4616 | 0.6263 | 0.8027 | 1.4993 | 0.7400 | 1.0840 | 4.1122 | 0.2331 |
| | | 2000 - 2100 | 0.0256 | 0.5065 | 0.7386 | 0.7456 | 0.5997 | 0.9251 | 1.2448 | 1.5387 | 0.6212 | 0.5235 | 0.4616 | 0.6263 | 0.8027 | 1.4993 | 0.7400 | 1.0840 | 4.1122 | 0.2331 |
| | | 2100 - 2200 | 0.0256 | 0.5065 | 0.7386 | 0.7456 | 0.5997 | 0.9251 | 1.2448 | 1.5387 | 0.6212 | 0.5235 | 0.4616 | 0.6263 | 0.8027 | 1.4993 | 0.7400 | 1.0840 | 4.1122 | 0.2331 |
| | | 2200 - 2300 | 0.0256 | 0.5065 | 0.7386 | 0.7456 | 0.5997 | 0.9251 | 1.2448 | 1.5387 | 0.6212 | 0.5235 | 0.4616 | 0.6263 | 0.8027 | 1.4993 | 0.7400 | 1.0840 | 4.1122 | 0.2331 |
| | | 2300 - 0000 | 0.0256 | 0.5065 | 0.7386 | 0.7456 | 0.5997 | 0.9251 | 1.2448 | 1.5387 | 0.6212 | 0.5235 | 0.4616 | 0.6263 | 0.8027 | 1.4993 | 0.7400 | 1.0840 | 4.1122 | 0.2331 |
| 72 | Access road (L072) - SB | 0000 - 0100 | 0.0256 | 0.5065 | 0.7386 | 0.7456 | 0.5997 | 0.9251 | 1.2448 | 1.5387 | 0.6212 | 0.5235 | 0.4616 | 0.6263 | 0.8027 | 1.4993 | 0.7400 | 1.0840 | 4.1122 | 0.2331 |
| | | 0100 - 0200 | 0.0256 | 0.5065 | 0.7386 | 0.7456 | 0.5997 | 0.9251 | 1.2448 | 1.5387 | 0.6212 | 0.5235 | 0.4616 | 0.6263 | 0.8027 | 1.4993 | 0.7400 | 1.0840 | 4.1122 | 0.2331 |
| | | 0200 - 0300 | 0.0256 | 0.5065 | 0.7386 | 0.7456 | 0.5997 | 0.9251 | 1.2448 | 1.5387 | 0.6212 | 0.5235 | 0.4616 | 0.6263 | 0.8027 | 1.4993 | 0.7400 | 1.0840 | 4.1122 | 0.2331 |
| | | 0300 - 0400 | 0.0256 | 0.5065 | 0.7386 | 0.7456 | 0.5997 | 0.9251 | 1.2448 | 1.5387 | 0.6212 | 0.5235 | 0.4616 | 0.6263 | 0.8027 | 1.4993 | 0.7400 | 1.0840 | 4.1122 | 0.2331 |
| | | 0400 - 0500 | 0.0256 | 0.5065 | 0.7386 | 0.7456 | 0.5997 | 0.9251 | 1.2448 | 1.5387 | 0.6212 | 0.5235 | 0.4616 | 0.6263 | 0.8027 | 1.4993 | 0.7400 | 1.0840 | 4.1122 | 0.2331 |
| | | 0500 - 0600 | 0.0256 | 0.5065 | 0.7386 | 0.7456 | 0.5997 | 0.9251 | 1.2448 | 1.5387 | 0.6212 | 0.5235 | 0.4616 | 0.6263 | 0.8027 | 1.4993 | 0.7400 | 1.0840 | 4.1122 | 0.2331 |
| | | 0600 - 0700 | 0.0256 | 0.5065 | 0.7386 | 0.7456 | 0.5997 | 0.9251 | 1.2448 | 1.5387 | 0.6212 | 0.5235 | 0.4616 | 0.6263 | 0.8027 | 1.4993 | 0.7400 | 1.0840 | 4.1122 | 0.2331 |
| | | 0700 - 0800 | 0.0256 | 0.5065 | 0.7386 | 0.7456 | 0.5997 | 0.9251 | 1.2448 | 1.5387 | 0.6212 | 0.5235 | 0.4616 | 0.6263 | 0.8027 | 1.4993 | 0.7400 | 1.0840 | 4.1122 | 0.2331 |
| | | 0800 - 0900 | 0.0256 | 0.5065 | 0.7386 | 0.7456 | 0.5997 | 0.9251 | 1.2448 | 1.5387 | 0.6212 | 0.5235 | 0.4616 | 0.6263 | 0.8027 | 1.4993 | 0.7400 | 1.0840 | 4.1122 | 0.2331 |
| | | 0900 - 1000 | 0.0256 | 0.5065 | 0.7386 | 0.7456 | 0.5997 | 0.9251 | 1.2448 | 1.5387 | 0.6212 | 0.5235 | 0.4616 | 0.6263 | 0.8027 | 1.4993 | 0.7400 | 1.0840 | 4.1122 | 0.2331 |
| | | 1000 - 1100 | 0.0256 | 0.5065 | 0.7386 | 0.7456 | 0.5997 | 0.9251 | 1.2448 | 1.5387 | 0.6212 | 0.5235 | 0.4616 | 0.6263 | 0.8027 | 1.4993 | 0.7400 | 1.0840 | 4.1122 | 0.2331 |
| | | 1100 - 1200 | 0.0256 | 0.5065 | 0.7386 | 0.7456 | 0.5997 | 0.9251 | 1.2448 | 1.5387 | 0.6212 | 0.5235 | 0.4616 | 0.6263 | 0.8027 | 1.4993 | 0.7400 | 1.0840 | 4.1122 | 0.2331 |
| | | 1200 - 1300 | 0.0256 | 0.5065 | 0.7386 | 0.7456 | 0.5997 | 0.9251 | 1.2448 | 1.5387 | 0.6212 | 0.5235 | 0.4616 | 0.6263 | 0.8027 | 1.4993 | 0.7400 | 1.0840 | 4.1122 | 0.2331 |
| | | 1300 - 1400 | 0.0256 | 0.5065 | 0.7386 | 0.7456 | 0.5997 | 0.9251 | 1.2448 | 1.5387 | 0.6212 | 0.5235 | 0.4616 | 0.6263 | 0.8027 | 1.4993 | 0.7400 | 1.0840 | 4.1122 | 0.2331 |
| | | 1400 - 1500 | 0.0256 | 0.5065 | 0.7386 | 0.7456 | 0.5997 | 0.9251 | 1.2448 | 1.5387 | 0.6212 | 0.5235 | 0.4616 | 0.6263 | 0.8027 | 1.4993 | 0.7400 | 1.0840 | 4.1122 | 0.2331 |
| | | 1500 - 1600 | 0.0256 | 0.5065 | 0.7386 | 0.7456 | 0.5997 | 0.9251 | 1.2448 | 1.5387 | 0.6212 | 0.5235 | 0.4616 | 0.6263 | 0.8027 | 1.4993 | 0.7400 | 1.0840 | 4.1122 | 0.2331 |
| | | 1600 - 1700 | 0.0256 | 0.5065 | 0.7386 | 0.7456 | 0.5997 | 0.9251 | 1.2448 | 1.5387 | 0.6212 | 0.5235 | 0.4616 | 0.6263 | 0.8027 | 1.4993 | 0.7400 | 1.0840 | 4.1122 | 0.2331 |
| | | 1700 - 1800 | 0.0256 | 0.5065 | 0.7386 | 0.7456 | 0.5997 | 0.9251 | 1.2448 | 1.5387 | 0.6212 | 0.5235 | 0.4616 | 0.6263 | 0.8027 | 1.4993 | 0.7400 | 1.0840 | 4.1122 | 0.2331 |
| | | 1800 - 1900 | 0.0256 | 0.5065 | 0.7386 | 0.7456 | 0.5997 | 0.9251 | 1.2448 | 1.5387 | 0.6212 | 0.5235 | 0.4616 | 0.6263 | 0.8027 | 1.4993 | 0.7400 | 1.0840 | 4.1122 | 0.2331 |
| | | 1900 - 2000 | 0.0256 | 0.5065 | 0.7386 | 0.7456 | 0.5997 | 0.9251 | 1.2448 | 1.5387 | 0.6212 | 0.5235 | 0.4616 | 0.6263 | 0.8027 | 1.4993 | 0.7400 | 1.0840 | 4.1122 | 0.2331 |
| | | 2000 - 2100 | 0.0256 | 0.5065 | 0.7386 | 0.7456 | 0.5997 | 0.9251 | 1.2448 | 1.5387 | 0.6212 | 0.5235 | 0.4616 | 0.6263 | 0.8027 | 1.4993 | 0.7400 | 1.0840 | 4.1122 | 0.2331 |
| | | 2100 - 2200 | 0.0256 | 0.5065 | 0.7386 | 0.7456 | 0.5997 | 0.9251 | 1.2448 | 1.5387 | 0.6212 | 0.5235 | 0.4616 | 0.6263 | 0.8027 | 1.4993 | 0.7400 | 1.0840 | 4.1122 | 0.2331 |
| | | 2200 - 2300 | 0.0256 | 0.5065 | 0.7386 | 0.7456 | 0.5997 | 0.9251 | 1.2448 | 1.5387 | 0.6212 | 0.5235 | 0.4616 | 0.6263 | 0.8027 | 1.4993 | 0.7400 | 1.0840 | 4.1122 | 0.2331 |
| | | 2300 - 0000 | 0.0256 | 0.5065 | 0.7386 | 0.7456 | 0.5997 | 0.9251 | 1.2448 | 1.5387 | 0.6212 | 0.5235 | 0.4616 | 0.6263 | 0.8027 | 1.4993 | 0.7400 | 1.0840 | 4.1122 | 0.2331 |
| 73 | Access road (L073) - NB | 0000 - 0100 | 0.0256 | 0.5065 | 0.7386 | 0.7456 | 0.5997 | 0.9251 | 1.2448 | 1.5387 | 0.6212 | 0.5235 | 0.4616 | 0.6263 | 0.8027 | 1.4993 | 0.7400 | 1.0840 | 4.1122 | 0.2331 |
| | | 0100 - 0200 | 0.0256 | 0.5065 | 0.7386 | 0.7456 | 0.5997 | 0.9251 | 1.2448 | 1.5387 | 0.6212 | 0.5235 | 0.4616 | 0.6263 | 0.8027 | 1.4993 | 0.7400 | 1.0840 | 4.1122 | 0.2331 |
| | | 0200 - 0300 | 0.0256 | 0.5065 | 0.7386 | 0.7456 | 0.5997 | 0.9251 | 1.2448 | 1.5387 | 0.6212 | 0.5235 | 0.4616 | 0.6263 | 0.8027 | 1.4993 | 0.7400 | 1.0840 | 4.1122 | 0.2331 |
| | | 0300 - 0400 | 0.0256 | 0.5065 | 0.7386 | 0.7456 | 0.5997 | 0.9251 | 1.2448 | 1.5387 | 0.6212 | 0.5235 | 0.4616 | 0.6263 | 0.8027 | 1.4993 | 0.7400 | 1.0840 | 4.1122 | 0.2331 |
| | | 0400 - 0500 | 0.0256 | 0.5065 | 0.7386 | 0.7456 | 0.5997 | 0.9251 | 1.2448 | 1.5387 | 0.6212 | 0.5235 | 0.4616 | 0.6263 | 0.8027 | 1.4993 | 0.7400 | 1.0840 | 4.1122 | 0.2331 |
| | | 0500 - 0600 | 0.0256 | 0.5065 | 0.7386 | 0.7456 | 0.5997 | 0.9251 | 1.2448 | 1.5387 | 0.6212 | 0.5235 | 0.4616 | 0.6263 | 0.8027 | 1.4993 | 0.7400 | 1.0840 | 4.1122 | 0.2331 |
| | | 0600 - 0700 | 0.0256 | 0.5065 | 0.7386 | 0.7456 | 0.5997 | 0.9251 | 1.2448 | 1.5387 | 0.6212 | 0.5235 | 0.4616 | 0.6263 | 0.8027 | 1.4993 | 0.7400 | 1.0840 | 4.1122 | 0.2331 |
| | | 0700 - 0800 | 0.0256 | 0.5065 | 0.7386 | 0.7456 | 0.5997 | 0.9251 | 1.2448 | 1.5387 | 0.6212 | 0.5235 | 0.4616 | 0.6263 | 0.8027 | 1.4993 | 0.7400 | 1.0840 | 4.1122 | 0.2331 |
| | | 0800 - 0900 | 0.0256 | 0.5065 | 0.7386 | 0.7456 | 0.5997 | 0.9251 | 1.2448 | 1.5387 | 0.6212 | 0.5235 | 0.4616 | 0.6263 | 0.8027 | 1.4993 | 0.7400 | 1.0840 | 4.1122 | 0.2331 |
| | | 0900 - 1000 | 0.0256 | 0.5065 | 0.7386 | 0.7456 | 0.5997 | 0.9251 | 1.2448 | 1.5387 | 0.6212 | 0.5235 | 0.4616 | 0.6263 | 0.8027 | 1.4993 | 0.7400 | 1.0840 | 4.1122 | 0.2331 |
| | | 1000 - 1100 | 0.0256 | 0.5065 | 0.7386 | 0.7456 | 0.5997 | 0.9251 | 1.2448 | 1.5387 | 0.6212 | 0.5235 | 0.4616 | 0.6263 | 0.8027 | 1.4993 | 0.7400 | 1.0840 | 4.1122 | 0.2331 |
| | | 1100 - 1200 | 0.0256 | 0.5065 | 0.7386 | 0.7456 | 0.5997 | 0.9251 | 1.2448 | 1.5387 | 0.6212 | 0.5235 | 0.4616 | 0.6263 | 0.8027 | 1.4993 | 0.7400 | 1.0840 | 4.1122 | 0.2331 |
| | | 1200 - 1300 | 0.0256 | 0.5065 | 0.7386 | 0.7456 | 0.5997 | 0.9251 | 1.2448 | 1.5387 | 0.6212 | 0.5235 | 0.4616 | 0.6263 | 0.8027 | 1.4993 | 0.7400 | 1.0840 | 4.1122 | 0.2331 |
| | | 1300 - 1400 | 0.0256 | 0.5065 | 0.7386 | 0.7456 | 0.5997 | 0.9251 | 1.2448 | 1.5387 | 0.6212 | 0.5235 | 0.4616 | 0.6263 | 0.8027 | 1.4993 | 0.7400 | 1.0840 | 4.1122 | 0.2331 |
| | | 1400 - 1500 | 0.0256 | 0.5065 | 0.7386 | 0.7456 | 0.5997 | 0.9251 | 1.2448 | 1.5387 | 0.6212 | 0.5235 | 0.4616 | 0.6263 | 0.8027 | 1.4993 | 0.7400 | 1.0840 | 4.1122 | 0.2331 |
| | | 1500 - 1600 | 0.0256 | 0.5065 | 0.7386 | 0.7456 | 0.5997 | 0.9251 | 1.2448 | 1.5387 | 0.6212 | 0.5235 | 0.4616 | 0.6263 | 0.8027 | 1.4993 | 0.7400 | 1.0840 | 4.1122 | 0.2331 |
| | | 1600 - 1700 | 0.0256 | 0.5065 | 0.7386 | 0.7456 | 0.5997 | 0.9251 | 1.2448 | 1.5387 | 0.6212 | 0.5235 | 0.4616 | 0.6263 | 0.8027 | 1.4993 | 0.7400 | 1.0840 | 4.1122 | 0.2331 |
| | | 1700 - 1800 | 0.0256 | 0.5065 | 0.7386 | 0.7456 | 0.5997 | 0.9251 | 1.2448 | 1.5387 | 0.6212 | 0.5235 | 0.4616 | 0.6263 | 0.8027 | 1.4993 | 0.7400 | 1.0840 | 4.1122 | 0.2331 |
| | | 1800 - 1900 | 0.0256 | 0.5065 | 0.7386 | 0.7456 | 0.5997 | 0.9251 | 1.2448 | 1.5387 | 0.6212 | 0.5235 | 0.4616 | 0.6263 | 0.8027 | 1.4993 | 0.7400 | 1.0840 | 4.1122 | 0.2331 |
| | | 1900 - 2000 | 0.0256 | 0.5065 | 0.7386 | 0.7456 | 0.5997 | 0.9251 | 1.2448 | 1.5387 | 0.6212 | 0.5235 | 0.4616 | 0.6263 | 0.8027 | 1.4993 | 0.7400 | 1.0840 | 4.1122 | 0.2331 |
| | | 2000 - 2100 | 0.0256 | 0.5065 | 0.7386 | 0.7456 | 0.5997 | 0.9251 | 1.2448 | 1.5387 | 0.6212 | 0.5235 | 0.4616 | 0.6263 | 0.8027 | 1.4993 | 0.7400 | 1.0840 | 4.1122 | 0.2331 |
| | | 2100 - 2200 | 0.0256 | 0.5065 | 0.7386 | 0.7456 | 0.5997 | 0.9251 | 1.2448 | 1.5387 | 0.6212 | 0.5235 | 0.4616 | 0.6263 | 0.8027 | 1.4993 | 0.7400 | 1.0840 | 4.1122 | 0.2331 |
| | | 2200 - 2300 | 0.0256 | 0.5065 | 0.7386 | 0.7456 | 0.5997 | 0.9251 | 1.2448 | 1.5387 | 0.6212 | 0.5235 | 0.4616 | 0.6263 | 0.8027 | 1.4993 | 0.7400 | 1.0840 | 4.1122 | 0.2331 |
| | | 2300 - 0000 | 0.0256 | 0.5065 | 0.7386 | 0.7456 | 0.5997 | 0.9251 | 1.2448 | 1.5387 | 0.6212 | 0.5235 | 0.4616 | 0.6263 | 0.8027 | 1.4993 | 0.7400 | 1.0840 | 4.1122 | 0.2331 |
| 74 | Ng Lau Road (L074) - EB | 0000 - 0100 | 0.0256 | 0.5065 | 0.7386 | 0.7456 | 0.5997 | 0.9251 | 1.2448 | 1.5387 | 0.6212 | 0.5235 | 0.4616 | 0.6263 | 0.8027 | 1.4993 | 0.7400 | 1.0840 | 4.1122 | 0.2331 |
| | | 0100 - 0200 | 0.0256 | 0.5065 | 0.7386 | 0.7456 | 0.5997 | 0.9251 | 1.2448 | 1.5387 | 0.6212 | 0.5235 | 0.4616 | 0.6263 | 0.8027 | 1.4993 | 0.7400 | 1.0840 | 4.1122 | 0.2331 |
| | | 0200 - 0300 | 0.0256 | 0.5065 | 0.7386 | 0.7456 | 0.5997 | 0.9251 | 1.2448 | 1.5387 | 0.6212 | 0.5235 | 0.4616 | 0.6263 | 0.8027 | 1.4993 | 0.7400 | 1.0840 | 4.1122 | 0.2331 |
| | | 0300 - 0400 | 0.0256 | 0.5065 | 0.7386 | 0.7456 | 0.5997 | 0.9251 | 1.2448 | 1.5387 | 0.6212 | 0.5235 | 0.4616 | 0.6263 | 0.8027 | 1.4993 | 0.7400 | 1.0840 | 4.1122 | 0.2331 |
| | | 0400 - 0500 | 0.0256 | 0.5065 | 0.7386 | 0.7456 | 0.5997 | 0.9251 | 1.2448 | 1.5387 | 0.6212 | 0.5235 | 0.4616 | 0.6263 | 0.8027 | 1.4993 | 0.7400 | 1.0840 | 4.1122 | 0.2331 |
| | | 0500 - 0600 | 0.0256 | 0.5065 | 0.7386 | 0.7456 | 0.5997 | 0.9251 | 1.2448 | 1.5387 | 0.6212 | 0.5235 | 0.4616 | 0.6263 | 0.8027 | 1.4993 | 0.7400 | 1.0840 | 4.1122 | 0.2331 |
| | | 0600 - 0700 | 0.0268 | 0.5407 | 0.8276 | 0.8358 | 0.6505 | 1.0025 | 1.3898 | 1.7037 | 0.6583 | 0.5917 | 0.4928 | 0.6707 | 0.8830 | 1.6746 | 0.8639 | 1.1974 | 4.4888 | 0.2409 |
| | | 0700 - 0800 | 0.0278 | 0.5671 | 0.8927 | 0.9019 | 0.6881 | 1.0602 | 1.5060 | 1.8352 | 0.6862 | 0.6415 | 0.5168 | 0.7052 | 0.9423 | 1.8150 | 0.9648 | 1.2877 | 4.7867 | 0.2465 |
| | | 0800 - 0900 | 0.0278 | 0.5671 | 0.8927 | 0.9019 | 0.6881 | 1.0602 | 1.5060 | 1.8352 | 0.6862 | 0.6415 | 0.5168 | 0.7052 | 0.9423 | 1.8150 | 0.9648 | 1.2877 | 4.7867 | 0.2465 |
| | | 0900 - 1000 | 0.0268 | 0.5407 | 0.8276 | 0.8358 | 0.6505 | 1.0025 | 1.3898 | 1.7037 | 0.6583 | 0.5917 | 0.4928 | 0.6707 | 0.8830 | 1.6746 | 0.8639 | 1.1974 | 4.4888 | 0.2409 |
| | | 1000 - 1100 | 0.0278 | 0.5671 | 0.8927 | 0.9019 | 0.6881 | 1.0602 | 1.5060 | 1.8352 | 0.6862 | 0.6415 | 0.5168 | 0.7052 | 0.9423 | 1.8150 | 0.9648 | 1.2877 | 4.7867 | 0.2465 |
| | | 1100 - 1200 | 0.0278 | 0.5671 | 0.8927 | 0.9019 | 0.6881 | 1.0602 | 1.5060 | 1.8352 | 0.6862 | 0.6415 | 0.5168 | 0.7052 | 0.9423 | 1.8150 | 0.9648 | 1.2877 | 4.7867 | 0.2465 |
| | | 1200 - 1300 | 0.0268 | 0.5407 | 0.8276 | 0.8358 | 0.6505 | 1.0025 | 1.3898 | 1.7037 | 0.6583 | 0.5917 | 0.4928 | 0.6707 | 0.8830 | 1.6746 | 0.8639 | 1.1974 | 4.4888 | 0.2409 |
| | | 1300 - 1400 | 0.0268 | 0.5407 | 0.8276 | 0.8358 | 0.6505 | 1.0025 | 1.3898 | 1.7037 | 0.6583 | 0.5917 | 0.4928 | 0.6707 | 0.8830 | 1.6746 | 0.8639 | 1.1974 | 4.4888 | 0.2409 |
| | | 1400 - 1500 | 0.0278 | 0.5671 | 0.8927 | 0.9019 | 0.6881 | 1.0602 | 1.5060 | 1.8352 | 0.6862 | 0.6415 | 0.5168 | 0.7052 | 0.9423 | 1.8150 | 0.9648 | 1.2877 | 4.7867 | 0.2465 |
| | | 1500 - 1600 | 0.0278 | 0.5671 | 0.8927 | 0.9019 | 0.6881 | 1.0602 | 1.5060 | 1.8352 | 0.6862 | 0.6415 | 0.5168 | 0.7052 | 0.9423 | 1.8150 | 0.9648 | 1.2877 | 4.7867 | 0.2465 |
| | | 1600 - 1700 | 0.0293 | 0.6141 | 1.0016 | 1.0122 | 0.7518 | 1.1582 | 1.7199 | 2.0762 | 0.7337 | 0.7242 | 0.5591 | 0.7664 | 1.0421 | 2.0735 | 1.1539 | 1.4527 | 5.3284 | 0.2556 |
| | | 1700 - 1800 | 0.0293 | 0.6141 | 1.0016 | 1.0122 | 0.7518 | 1.1582 | 1.7199 | 2.0762 | 0.7337 | 0.7242 | 0.5591 | 0.7664 | 1.0421 | 2.0735 | 1.1539 | 1.4527 | 5.3284 | 0.2556 |
| | | 1800 - 1900 | 0.0293 | 0.6141 | 1.0016 | 1.0122 | 0.7518 | 1.1582 | 1.7199 | 2.0762 | 0.7337 | 0.7242 | 0.5591 | 0.7664 | 1.0421 | 2.0735 | 1.1539 | 1.4527 | 5.3284 | 0.2556 |
| | | 1900 - 2000 | 0.0278 | 0.5671 | 0.8927 | 0.9019 | 0.6881 | 1.0602 | 1.5060 | 1.8352 | 0.6862 | 0.6415 | 0.5168 | 0.7052 | 0.9423 | 1.8150 | 0.9648 | 1.2877 | 4.7867 | 0.2465 |
| | | 2000 - 2100 | 0.0268 | 0.5407 | 0.8276 | 0.8358 | 0.6505 | 1.0025 | 1.3898 | 1.7037 | 0.6583 | 0.5917 | 0.4928 | 0.6707 | 0.8830 | 1.6746 | 0.8639 | 1.1974 | 4.4888 | 0.2409 |
| | | 2100 - 2200 | 0.0278 | 0.5671 | 0.8927 | 0.9019 | 0.6881 | 1.0602 | 1.5060 | 1.8352 | 0.6862 | 0.6415 | 0.5168 | 0.7052 | 0.9423 | 1.8150 | 0.9648 | 1.2877 | 4.7867 | 0.2465 |
| | | 2200 - 2300 | 0.0268 | 0.5407 | 0.8276 | 0.8358 | 0.6505 | 1.0025 | 1.3898 | 1.7037 | 0.6583 | 0.5917 | 0.4928 | 0.6707 | 0.8830 | 1.6746 | 0.8639 | 1.1974 | 4.4888 | 0.2409 |
| | | 2300 - 0000 | 0.0256 | 0.5065 | 0.7386 | 0.7456 | 0.5997 | 0.9251 | 1.2448 | 1.5387 | 0.6212 | 0.5235 | 0.4616 | 0.6263 | 0.8027 | 1.4993 | 0.7400 | 1.0840 | 4.1122 | 0.2331 |
| 75 | Ng Lau Road (L075) - WB | 0000 - 0100 | 0.0256 | 0.5065 | 0.7386 | 0.7456 | 0.5997 | 0.9251 | 1.2448 | 1.5387 | 0.6212 | 0.5235 | 0.4616 | 0.6263 | 0.8027 | 1.4993 | 0.7400 | 1.0840 | 4.1122 | 0.2331 |
| | | 0100 - 0200 | 0.0256 | 0.5065 | 0.7386 | 0.7456 | 0.5997 | 0.9251 | 1.2448 | 1.5387 | 0.6212 | 0.5235 | 0.4616 | 0.6263 | 0.8027 | 1.4993 | 0.7400 | 1.0840 | 4.1122 | 0.2331 |
| | | 0200 - 0300 | 0.0256 | 0.5065 | 0.7386 | 0.7456 | 0.5997 | 0.9251 | 1.2448 | 1.5387 | 0.6212 | 0.5235 | 0.4616 | 0.6263 | 0.8027 | 1.4993 | 0.7400 | 1.0840 | 4.1122 | 0.2331 |
| | | 0300 - 0400 | 0.0256 | 0.5065 | 0.7386 | 0.7456 | 0.5997 | 0.9251 | 1.2448 | 1.5387 | 0.6212 | 0.5235 | 0.4616 | 0.6263 | 0.8027 | 1.4993 | 0.7400 | 1.0840 | 4.1122 | 0.2331 |
| | | 0400 - 0500 | 0.0256 | 0.5065 | 0.7386 | 0.7456 | 0.5997 | 0.9251 | 1.2448 | 1.5387 | 0.6212 | 0.5235 | 0.4616 | 0.6263 | 0.8027 | 1.4993 | 0.7400 | 1.0840 | 4.1122 | 0.2331 |
| | | 0500 - 0600 | 0.0256 | 0.5065 | 0.7386 | 0.7456 | 0.5997 | 0.9251 | 1.2448 | 1.5387 | 0.6212 | 0.5235 | 0.4616 | 0.6263 | 0.8027 | 1.4993 | 0.7400 | 1.0840 | 4.1122 | 0.2331 |
| | | 0600 - 0700 | 0.0268 | 0.5407 | 0.8276 | 0.8358 | 0.6505 | 1.0025 | 1.3898 | 1.7037 | 0.6583 | 0.5917 | 0.4928 | 0.6707 | 0.8830 | 1.6746 | 0.8639 | 1.1974 | 4.4888 | 0.2409 |
| | | 0700 - 0800 | 0.0278 | 0.5671 | 0.8927 | 0.9019 | 0.6881 | 1.0602 | 1.5060 | 1.8352 | 0.6862 | 0.6415 | 0.5168 | 0.7052 | 0.9423 | 1.8150 | 0.9648 | 1.2877 | 4.7867 | 0.2465 |
| | | 0800 - 0900 | 0.0278 | 0.5671 | 0.8927 | 0.9019 | 0.6881 | 1.0602 | 1.5060 | 1.8352 | 0.6862 | 0.6415 | 0.5168 | 0.7052 | 0.9423 | 1.8150 | 0.9648 | 1.2877 | 4.7867 | 0.2465 |
| | | 0900 - 1000 | 0.0278 | 0.5671 | 0.8927 | 0.9019 | 0.6881 | 1.0602 | 1.5060 | 1.8352 | 0.6862 | 0.6415 | 0.5168 | 0.7052 | 0.9423 | 1.8150 | 0.9648 | 1.2877 | 4.7867 | 0.2465 |
| | | 1000 - 1100 | 0.0278 | 0.5671 | 0.8927 | 0.9019 | 0.6881 | 1.0602 | 1.5060 | 1.8352 | 0.6862 | 0.6415 | 0.5168 | 0.7052 | 0.9423 | 1.8150 | 0.9648 | 1.2877 | 4.7867 | 0.2465 |
| | | 1100 - 1200 | 0.0278 | 0.5671 | 0.8927 | 0.9019 | 0.6881 | 1.0602 | 1.5060 | 1.8352 | 0.6862 | 0.6415 | 0.5168 | 0.7052 | 0.9423 | 1.8150 | 0.9648 | 1.2877 | 4.7867 | 0.2465 |
| | | 1200 - 1300 | 0.0268 | 0.5407 | 0.8276 | 0.8358 | 0.6505 | 1.0025 | 1.3898 | 1.7037 | 0.6583 | 0.5917 | 0.4928 | 0.6707 | 0.8830 | 1.6746 | 0.8639 | 1.1974 | 4.4888 | 0.2409 |
| | | 1300 - 1400 | 0.0268 | 0.5407 | 0.8276 | 0.8358 | 0.6505 | 1.0025 | 1.3898 | 1.7037 | 0.6583 | 0.5917 | 0.4928 | 0.6707 | 0.8830 | 1.6746 | 0.8639 | 1.1974 | 4.4888 | 0.2409 |
| | | 1400 - 1500 | 0.0278 | 0.5671 | 0.8927 | 0.9019 | 0.6881 | 1.0602 | 1.5060 | 1.8352 | 0.6862 | 0.6415 | 0.5168 | 0.7052 | 0.9423 | 1.8150 | 0.9648 | 1.2877 | 4.7867 | 0.2465 |
| | | 1500 - 1600 | 0.0278 | 0.5671 | 0.8927 | 0.9019 | 0.6881 | 1.0602 | 1.5060 | 1.8352 | 0.6862 | 0.6415 | 0.5168 | 0.7052 | 0.9423 | 1.8150 | 0.9648 | 1.2877 | 4.7867 | 0.2465 |
| | | 1600 - 1700 | 0.0278 | 0.5671 | 0.8927 | 0.9019 | 0.6881 | 1.0602 | 1.5060 | 1.8352 | 0.6862 | 0.6415 | 0.5168 | 0.7052 | 0.9423 | 1.8150 | 0.9648 | 1.2877 | 4.7867 | 0.2465 |
| | | 1700 - 1800 | 0.0293 | 0.6141 | 1.0016 | 1.0122 | 0.7518 | 1.1582 | 1.7199 | 2.0762 | 0.7337 | 0.7242 | 0.5591 | 0.7664 | 1.0421 | 2.0735 | 1.1539 | 1.4527 | 5.3284 | 0.2556 |
| | | 1800 - 1900 | 0.0293 | 0.6141 | 1.0016 | 1.0122 | 0.7518 | 1.1582 | 1.7199 | 2.0762 | 0.7337 | 0.7242 | 0.5591 | 0.7664 | 1.0421 | 2.0735 | 1.1539 | 1.4527 | 5.3284 | 0.2556 |
| | | 1900 - 2000 | 0.0278 | 0.5671 | 0.8927 | 0.9019 | 0.6881 | 1.0602 | 1.5060 | 1.8352 | 0.6862 | 0.6415 | 0.5168 | 0.7052 | 0.9423 | 1.8150 | 0.9648 | 1.2877 | 4.7867 | 0.2465 |
| | | 2000 - 2100 | 0.0268 | 0.5407 | 0.8276 | 0.8358 | 0.6505 | 1.0025 | 1.3898 | 1.7037 | 0.6583 | 0.5917 | 0.4928 | 0.6707 | 0.8830 | 1.6746 | 0.8639 | 1.1974 | 4.4888 | 0.2409 |
| | | 2100 - 2200 | 0.0278 | 0.5671 | 0.8927 | 0.9019 | 0.6881 | 1.0602 | 1.5060 | 1.8352 | 0.6862 | 0.6415 | 0.5168 | 0.7052 | 0.9423 | 1.8150 | 0.9648 | 1.2877 | 4.7867 | 0.2465 |
| | | 2200 - 2300 | 0.0268 | 0.5407 | 0.8276 | 0.8358 | 0.6505 | 1.0025 | 1.3898 | 1.7037 | 0.6583 | 0.5917 | 0.4928 | 0.6707 | 0.8830 | 1.6746 | 0.8639 | 1.1974 | 4.4888 | 0.2409 |
| | | 2300 - 0000 | 0.0256 | 0.5065 | 0.7386 | 0.7456 | 0.5997 | 0.9251 | 1.2448 | 1.5387 | 0.6212 | 0.5235 | 0.4616 | 0.6263 | 0.8027 | 1.4993 | 0.7400 | 1.0840 | 4.1122 | 0.2331 |

**EMFAC Year 2030 x Traffic Data Year 2033**

| Road No. | Road Section | Time | NO Emission | | | | | | | | | | | | | | | | | |
|---|---|---|---|---|---|---|---|---|---|---|---|---|---|---|---|---|---|---|---|---|
| | | | PC | Taxi | LGV3 | LGV4 | LGV6 | HGV7 | HGV8 | HGV9 | PLB | PV4 | PV5 | NFB6 | NFB7 | NFB8 | NFB9 | FBSD | FBDD | MC |
| 76 | Access road (L076) - EB | 0000 - 0100 | 0.0256 | 0.5065 | 0.7386 | 0.7456 | 0.5997 | 0.9251 | 1.2448 | 1.5387 | 0.6212 | 0.5235 | 0.4616 | 0.6263 | 0.8027 | 1.4993 | 0.7400 | 1.0840 | 4.1122 | 0.2331 |
| | | 0100 - 0200 | 0.0256 | 0.5065 | 0.7386 | 0.7456 | 0.5997 | 0.9251 | 1.2448 | 1.5387 | 0.6212 | 0.5235 | 0.4616 | 0.6263 | 0.8027 | 1.4993 | 0.7400 | 1.0840 | 4.1122 | 0.2331 |
| | | 0200 - 0300 | 0.0256 | 0.5065 | 0.7386 | 0.7456 | 0.5997 | 0.9251 | 1.2448 | 1.5387 | 0.6212 | 0.5235 | 0.4616 | 0.6263 | 0.8027 | 1.4993 | 0.7400 | 1.0840 | 4.1122 | 0.2331 |
| | | 0300 - 0400 | 0.0256 | 0.5065 | 0.7386 | 0.7456 | 0.5997 | 0.9251 | 1.2448 | 1.5387 | 0.6212 | 0.5235 | 0.4616 | 0.6263 | 0.8027 | 1.4993 | 0.7400 | 1.0840 | 4.1122 | 0.2331 |
| | | 0400 - 0500 | 0.0256 | 0.5065 | 0.7386 | 0.7456 | 0.5997 | 0.9251 | 1.2448 | 1.5387 | 0.6212 | 0.5235 | 0.4616 | 0.6263 | 0.8027 | 1.4993 | 0.7400 | 1.0840 | 4.1122 | 0.2331 |
| | | 0500 - 0600 | 0.0256 | 0.5065 | 0.7386 | 0.7456 | 0.5997 | 0.9251 | 1.2448 | 1.5387 | 0.6212 | 0.5235 | 0.4616 | 0.6263 | 0.8027 | 1.4993 | 0.7400 | 1.0840 | 4.1122 | 0.2331 |
| | | 0600 - 0700 | 0.0256 | 0.5065 | 0.7386 | 0.7456 | 0.5997 | 0.9251 | 1.2448 | 1.5387 | 0.6212 | 0.5235 | 0.4616 | 0.6263 | 0.8027 | 1.4993 | 0.7400 | 1.0840 | 4.1122 | 0.2331 |
| | | 0700 - 0800 | 0.0256 | 0.5065 | 0.7386 | 0.7456 | 0.5997 | 0.9251 | 1.2448 | 1.5387 | 0.6212 | 0.5235 | 0.4616 | 0.6263 | 0.8027 | 1.4993 | 0.7400 | 1.0840 | 4.1122 | 0.2331 |
| | | 0800 - 0900 | 0.0256 | 0.5065 | 0.7386 | 0.7456 | 0.5997 | 0.9251 | 1.2448 | 1.5387 | 0.6212 | 0.5235 | 0.4616 | 0.6263 | 0.8027 | 1.4993 | 0.7400 | 1.0840 | 4.1122 | 0.2331 |
| | | 0900 - 1000 | 0.0256 | 0.5065 | 0.7386 | 0.7456 | 0.5997 | 0.9251 | 1.2448 | 1.5387 | 0.6212 | 0.5235 | 0.4616 | 0.6263 | 0.8027 | 1.4993 | 0.7400 | 1.0840 | 4.1122 | 0.2331 |
| | | 1000 - 1100 | 0.0256 | 0.5065 | 0.7386 | 0.7456 | 0.5997 | 0.9251 | 1.2448 | 1.5387 | 0.6212 | 0.5235 | 0.4616 | 0.6263 | 0.8027 | 1.4993 | 0.7400 | 1.0840 | 4.1122 | 0.2331 |
| | | 1100 - 1200 | 0.0256 | 0.5065 | 0.7386 | 0.7456 | 0.5997 | 0.9251 | 1.2448 | 1.5387 | 0.6212 | 0.5235 | 0.4616 | 0.6263 | 0.8027 | 1.4993 | 0.7400 | 1.0840 | 4.1122 | 0.2331 |
| | | 1200 - 1300 | 0.0256 | 0.5065 | 0.7386 | 0.7456 | 0.5997 | 0.9251 | 1.2448 | 1.5387 | 0.6212 | 0.5235 | 0.4616 | 0.6263 | 0.8027 | 1.4993 | 0.7400 | 1.0840 | 4.1122 | 0.2331 |
| | | 1300 - 1400 | 0.0256 | 0.5065 | 0.7386 | 0.7456 | 0.5997 | 0.9251 | 1.2448 | 1.5387 | 0.6212 | 0.5235 | 0.4616 | 0.6263 | 0.8027 | 1.4993 | 0.7400 | 1.0840 | 4.1122 | 0.2331 |
| | | 1400 - 1500 | 0.0256 | 0.5065 | 0.7386 | 0.7456 | 0.5997 | 0.9251 | 1.2448 | 1.5387 | 0.6212 | 0.5235 | 0.4616 | 0.6263 | 0.8027 | 1.4993 | 0.7400 | 1.0840 | 4.1122 | 0.2331 |
| | | 1500 - 1600 | 0.0256 | 0.5065 | 0.7386 | 0.7456 | 0.5997 | 0.9251 | 1.2448 | 1.5387 | 0.6212 | 0.5235 | 0.4616 | 0.6263 | 0.8027 | 1.4993 | 0.7400 | 1.0840 | 4.1122 | 0.2331 |
| | | 1600 - 1700 | 0.0256 | 0.5065 | 0.7386 | 0.7456 | 0.5997 | 0.9251 | 1.2448 | 1.5387 | 0.6212 | 0.5235 | 0.4616 | 0.6263 | 0.8027 | 1.4993 | 0.7400 | 1.0840 | 4.1122 | 0.2331 |
| | | 1700 - 1800 | 0.0256 | 0.5065 | 0.7386 | 0.7456 | 0.5997 | 0.9251 | 1.2448 | 1.5387 | 0.6212 | 0.5235 | 0.4616 | 0.6263 | 0.8027 | 1.4993 | 0.7400 | 1.0840 | 4.1122 | 0.2331 |
| | | 1800 - 1900 | 0.0256 | 0.5065 | 0.7386 | 0.7456 | 0.5997 | 0.9251 | 1.2448 | 1.5387 | 0.6212 | 0.5235 | 0.4616 | 0.6263 | 0.8027 | 1.4993 | 0.7400 | 1.0840 | 4.1122 | 0.2331 |
| | | 1900 - 2000 | 0.0256 | 0.5065 | 0.7386 | 0.7456 | 0.5997 | 0.9251 | 1.2448 | 1.5387 | 0.6212 | 0.5235 | 0.4616 | 0.6263 | 0.8027 | 1.4993 | 0.7400 | 1.0840 | 4.1122 | 0.2331 |
| | | 2000 - 2100 | 0.0256 | 0.5065 | 0.7386 | 0.7456 | 0.5997 | 0.9251 | 1.2448 | 1.5387 | 0.6212 | 0.5235 | 0.4616 | 0.6263 | 0.8027 | 1.4993 | 0.7400 | 1.0840 | 4.1122 | 0.2331 |
| | | 2100 - 2200 | 0.0256 | 0.5065 | 0.7386 | 0.7456 | 0.5997 | 0.9251 | 1.2448 | 1.5387 | 0.6212 | 0.5235 | 0.4616 | 0.6263 | 0.8027 | 1.4993 | 0.7400 | 1.0840 | 4.1122 | 0.2331 |
| | | 2200 - 2300 | 0.0256 | 0.5065 | 0.7386 | 0.7456 | 0.5997 | 0.9251 | 1.2448 | 1.5387 | 0.6212 | 0.5235 | 0.4616 | 0.6263 | 0.8027 | 1.4993 | 0.7400 | 1.0840 | 4.1122 | 0.2331 |
| | | 2300 - 0000 | 0.0256 | 0.5065 | 0.7386 | 0.7456 | 0.5997 | 0.9251 | 1.2448 | 1.5387 | 0.6212 | 0.5235 | 0.4616 | 0.6263 | 0.8027 | 1.4993 | 0.7400 | 1.0840 | 4.1122 | 0.2331 |
| 77 | Access road (L077) - WB | 0000 - 0100 | 0.0256 | 0.5065 | 0.7386 | 0.7456 | 0.5997 | 0.9251 | 1.2448 | 1.5387 | 0.6212 | 0.5235 | 0.4616 | 0.6263 | 0.8027 | 1.4993 | 0.7400 | 1.0840 | 4.1122 | 0.2331 |
| | | 0100 - 0200 | 0.0256 | 0.5065 | 0.7386 | 0.7456 | 0.5997 | 0.9251 | 1.2448 | 1.5387 | 0.6212 | 0.5235 | 0.4616 | 0.6263 | 0.8027 | 1.4993 | 0.7400 | 1.0840 | 4.1122 | 0.2331 |
| | | 0200 - 0300 | 0.0256 | 0.5065 | 0.7386 | 0.7456 | 0.5997 | 0.9251 | 1.2448 | 1.5387 | 0.6212 | 0.5235 | 0.4616 | 0.6263 | 0.8027 | 1.4993 | 0.7400 | 1.0840 | 4.1122 | 0.2331 |
| | | 0300 - 0400 | 0.0256 | 0.5065 | 0.7386 | 0.7456 | 0.5997 | 0.9251 | 1.2448 | 1.5387 | 0.6212 | 0.5235 | 0.4616 | 0.6263 | 0.8027 | 1.4993 | 0.7400 | 1.0840 | 4.1122 | 0.2331 |
| | | 0400 - 0500 | 0.0256 | 0.5065 | 0.7386 | 0.7456 | 0.5997 | 0.9251 | 1.2448 | 1.5387 | 0.6212 | 0.5235 | 0.4616 | 0.6263 | 0.8027 | 1.4993 | 0.7400 | 1.0840 | 4.1122 | 0.2331 |
| | | 0500 - 0600 | 0.0256 | 0.5065 | 0.7386 | 0.7456 | 0.5997 | 0.9251 | 1.2448 | 1.5387 | 0.6212 | 0.5235 | 0.4616 | 0.6263 | 0.8027 | 1.4993 | 0.7400 | 1.0840 | 4.1122 | 0.2331 |
| | | 0600 - 0700 | 0.0256 | 0.5065 | 0.7386 | 0.7456 | 0.5997 | 0.9251 | 1.2448 | 1.5387 | 0.6212 | 0.5235 | 0.4616 | 0.6263 | 0.8027 | 1.4993 | 0.7400 | 1.0840 | 4.1122 | 0.2331 |
| | | 0700 - 0800 | 0.0256 | 0.5065 | 0.7386 | 0.7456 | 0.5997 | 0.9251 | 1.2448 | 1.5387 | 0.6212 | 0.5235 | 0.4616 | 0.6263 | 0.8027 | 1.4993 | 0.7400 | 1.0840 | 4.1122 | 0.2331 |
| | | 0800 - 0900 | 0.0256 | 0.5065 | 0.7386 | 0.7456 | 0.5997 | 0.9251 | 1.2448 | 1.5387 | 0.6212 | 0.5235 | 0.4616 | 0.6263 | 0.8027 | 1.4993 | 0.7400 | 1.0840 | 4.1122 | 0.2331 |
| | | 0900 - 1000 | 0.0256 | 0.5065 | 0.7386 | 0.7456 | 0.5997 | 0.9251 | 1.2448 | 1.5387 | 0.6212 | 0.5235 | 0.4616 | 0.6263 | 0.8027 | 1.4993 | 0.7400 | 1.0840 | 4.1122 | 0.2331 |
| | | 1000 - 1100 | 0.0256 | 0.5065 | 0.7386 | 0.7456 | 0.5997 | 0.9251 | 1.2448 | 1.5387 | 0.6212 | 0.5235 | 0.4616 | 0.6263 | 0.8027 | 1.4993 | 0.7400 | 1.0840 | 4.1122 | 0.2331 |
| | | 1100 - 1200 | 0.0256 | 0.5065 | 0.7386 | 0.7456 | 0.5997 | 0.9251 | 1.2448 | 1.5387 | 0.6212 | 0.5235 | 0.4616 | 0.6263 | 0.8027 | 1.4993 | 0.7400 | 1.0840 | 4.1122 | 0.2331 |
| | | 1200 - 1300 | 0.0256 | 0.5065 | 0.7386 | 0.7456 | 0.5997 | 0.9251 | 1.2448 | 1.5387 | 0.6212 | 0.5235 | 0.4616 | 0.6263 | 0.8027 | 1.4993 | 0.7400 | 1.0840 | 4.1122 | 0.2331 |
| | | 1300 - 1400 | 0.0256 | 0.5065 | 0.7386 | 0.7456 | 0.5997 | 0.9251 | 1.2448 | 1.5387 | 0.6212 | 0.5235 | 0.4616 | 0.6263 | 0.8027 | 1.4993 | 0.7400 | 1.0840 | 4.1122 | 0.2331 |
| | | 1400 - 1500 | 0.0256 | 0.5065 | 0.7386 | 0.7456 | 0.5997 | 0.9251 | 1.2448 | 1.5387 | 0.6212 | 0.5235 | 0.4616 | 0.6263 | 0.8027 | 1.4993 | 0.7400 | 1.0840 | 4.1122 | 0.2331 |
| | | 1500 - 1600 | 0.0256 | 0.5065 | 0.7386 | 0.7456 | 0.5997 | 0.9251 | 1.2448 | 1.5387 | 0.6212 | 0.5235 | 0.4616 | 0.6263 | 0.8027 | 1.4993 | 0.7400 | 1.0840 | 4.1122 | 0.2331 |
| | | 1600 - 1700 | 0.0256 | 0.5065 | 0.7386 | 0.7456 | 0.5997 | 0.9251 | 1.2448 | 1.5387 | 0.6212 | 0.5235 | 0.4616 | 0.6263 | 0.8027 | 1.4993 | 0.7400 | 1.0840 | 4.1122 | 0.2331 |
| | | 1700 - 1800 | 0.0256 | 0.5065 | 0.7386 | 0.7456 | 0.5997 | 0.9251 | 1.2448 | 1.5387 | 0.6212 | 0.5235 | 0.4616 | 0.6263 | 0.8027 | 1.4993 | 0.7400 | 1.0840 | 4.1122 | 0.2331 |
| | | 1800 - 1900 | 0.0256 | 0.5065 | 0.7386 | 0.7456 | 0.5997 | 0.9251 | 1.2448 | 1.5387 | 0.6212 | 0.5235 | 0.4616 | 0.6263 | 0.8027 | 1.4993 | 0.7400 | 1.0840 | 4.1122 | 0.2331 |
| | | 1900 - 2000 | 0.0256 | 0.5065 | 0.7386 | 0.7456 | 0.5997 | 0.9251 | 1.2448 | 1.5387 | 0.6212 | 0.5235 | 0.4616 | 0.6263 | 0.8027 | 1.4993 | 0.7400 | 1.0840 | 4.1122 | 0.2331 |
| | | 2000 - 2100 | 0.0256 | 0.5065 | 0.7386 | 0.7456 | 0.5997 | 0.9251 | 1.2448 | 1.5387 | 0.6212 | 0.5235 | 0.4616 | 0.6263 | 0.8027 | 1.4993 | 0.7400 | 1.0840 | 4.1122 | 0.2331 |
| | | 2100 - 2200 | 0.0256 | 0.5065 | 0.7386 | 0.7456 | 0.5997 | 0.9251 | 1.2448 | 1.5387 | 0.6212 | 0.5235 | 0.4616 | 0.6263 | 0.8027 | 1.4993 | 0.7400 | 1.0840 | 4.1122 | 0.2331 |
| | | 2200 - 2300 | 0.0256 | 0.5065 | 0.7386 | 0.7456 | 0.5997 | 0.9251 | 1.2448 | 1.5387 | 0.6212 | 0.5235 | 0.4616 | 0.6263 | 0.8027 | 1.4993 | 0.7400 | 1.0840 | 4.1122 | 0.2331 |
| | | 2300 - 0000 | 0.0256 | 0.5065 | 0.7386 | 0.7456 | 0.5997 | 0.9251 | 1.2448 | 1.5387 | 0.6212 | 0.5235 | 0.4616 | 0.6263 | 0.8027 | 1.4993 | 0.7400 | 1.0840 | 4.1122 | 0.2331 |
| 78 | Ng Lau Road (L078) - NB | 0000 - 0100 | 0.0256 | 0.5065 | 0.7386 | 0.7456 | 0.5997 | 0.9251 | 1.2448 | 1.5387 | 0.6212 | 0.5235 | 0.4616 | 0.6263 | 0.8027 | 1.4993 | 0.7400 | 1.0840 | 4.1122 | 0.2331 |
| | | 0100 - 0200 | 0.0256 | 0.5065 | 0.7386 | 0.7456 | 0.5997 | 0.9251 | 1.2448 | 1.5387 | 0.6212 | 0.5235 | 0.4616 | 0.6263 | 0.8027 | 1.4993 | 0.7400 | 1.0840 | 4.1122 | 0.2331 |
| | | 0200 - 0300 | 0.0256 | 0.5065 | 0.7386 | 0.7456 | 0.5997 | 0.9251 | 1.2448 | 1.5387 | 0.6212 | 0.5235 | 0.4616 | 0.6263 | 0.8027 | 1.4993 | 0.7400 | 1.0840 | 4.1122 | 0.2331 |
| | | 0300 - 0400 | 0.0256 | 0.5065 | 0.7386 | 0.7456 | 0.5997 | 0.9251 | 1.2448 | 1.5387 | 0.6212 | 0.5235 | 0.4616 | 0.6263 | 0.8027 | 1.4993 | 0.7400 | 1.0840 | 4.1122 | 0.2331 |
| | | 0400 - 0500 | 0.0256 | 0.5065 | 0.7386 | 0.7456 | 0.5997 | 0.9251 | 1.2448 | 1.5387 | 0.6212 | 0.5235 | 0.4616 | 0.6263 | 0.8027 | 1.4993 | 0.7400 | 1.0840 | 4.1122 | 0.2331 |
| | | 0500 - 0600 | 0.0256 | 0.5065 | 0.7386 | 0.7456 | 0.5997 | 0.9251 | 1.2448 | 1.5387 | 0.6212 | 0.5235 | 0.4616 | 0.6263 | 0.8027 | 1.4993 | 0.7400 | 1.0840 | 4.1122 | 0.2331 |
| | | 0600 - 0700 | 0.0268 | 0.5407 | 0.8276 | 0.8358 | 0.6505 | 1.0025 | 1.3898 | 1.7037 | 0.6583 | 0.5917 | 0.4928 | 0.6707 | 0.8830 | 1.6746 | 0.8639 | 1.1974 | 4.4888 | 0.2409 |
| | | 0700 - 0800 | 0.0278 | 0.5671 | 0.8927 | 0.9019 | 0.6881 | 1.0602 | 1.5060 | 1.8352 | 0.6862 | 0.6415 | 0.5168 | 0.7052 | 0.9423 | 1.8150 | 0.9648 | 1.2877 | 4.7867 | 0.2465 |
| | | 0800 - 0900 | 0.0278 | 0.5671 | 0.8927 | 0.9019 | 0.6881 | 1.0602 | 1.5060 | 1.8352 | 0.6862 | 0.6415 | 0.5168 | 0.7052 | 0.9423 | 1.8150 | 0.9648 | 1.2877 | 4.7867 | 0.2465 |
| | | 0900 - 1000 | 0.0268 | 0.5407 | 0.8276 | 0.8358 | 0.6505 | 1.0025 | 1.3898 | 1.7037 | 0.6583 | 0.5917 | 0.4928 | 0.6707 | 0.8830 | 1.6746 | 0.8639 | 1.1974 | 4.4888 | 0.2409 |
| | | 1000 - 1100 | 0.0278 | 0.5671 | 0.8927 | 0.9019 | 0.6881 | 1.0602 | 1.5060 | 1.8352 | 0.6862 | 0.6415 | 0.5168 | 0.7052 | 0.9423 | 1.8150 | 0.9648 | 1.2877 | 4.7867 | 0.2465 |
| | | 1100 - 1200 | 0.0278 | 0.5671 | 0.8927 | 0.9019 | 0.6881 | 1.0602 | 1.5060 | 1.8352 | 0.6862 | 0.6415 | 0.5168 | 0.7052 | 0.9423 | 1.8150 | 0.9648 | 1.2877 | 4.7867 | 0.2465 |
| | | 1200 - 1300 | 0.0278 | 0.5671 | 0.8927 | 0.9019 | 0.6881 | 1.0602 | 1.5060 | 1.8352 | 0.6862 | 0.6415 | 0.5168 | 0.7052 | 0.9423 | 1.8150 | 0.9648 | 1.2877 | 4.7867 | 0.2465 |
| | | 1300 - 1400 | 0.0278 | 0.5671 | 0.8927 | 0.9019 | 0.6881 | 1.0602 | 1.5060 | 1.8352 | 0.6862 | 0.6415 | 0.5168 | 0.7052 | 0.9423 | 1.8150 | 0.9648 | 1.2877 | 4.7867 | 0.2465 |
| | | 1400 - 1500 | 0.0278 | 0.5671 | 0.8927 | 0.9019 | 0.6881 | 1.0602 | 1.5060 | 1.8352 | 0.6862 | 0.6415 | 0.5168 | 0.7052 | 0.9423 | 1.8150 | 0.9648 | 1.2877 | 4.7867 | 0.2465 |
| | | 1500 - 1600 | 0.0278 | 0.5671 | 0.8927 | 0.9019 | 0.6881 | 1.0602 | 1.5060 | 1.8352 | 0.6862 | 0.6415 | 0.5168 | 0.7052 | 0.9423 | 1.8150 | 0.9648 | 1.2877 | 4.7867 | 0.2465 |
| | | 1600 - 1700 | 0.0293 | 0.6141 | 1.0016 | 1.0122 | 0.7518 | 1.1582 | 1.7199 | 2.0762 | 0.7337 | 0.7242 | 0.5591 | 0.7664 | 1.0421 | 2.0735 | 1.1539 | 1.4527 | 5.3284 | 0.2556 |
| | | 1700 - 1800 | 0.0304 | 0.6518 | 1.0832 | 1.0948 | 0.8004 | 1.2331 | 1.8980 | 2.2759 | 0.7700 | 0.7860 | 0.5926 | 0.8155 | 1.1178 | 2.2890 | 1.3144 | 1.5893 | 5.7753 | 0.2622 |
| | | 1800 - 1900 | 0.0304 | 0.6518 | 1.0832 | 1.0948 | 0.8004 | 1.2331 | 1.8980 | 2.2759 | 0.7700 | 0.7860 | 0.5926 | 0.8155 | 1.1178 | 2.2890 | 1.3144 | 1.5893 | 5.7753 | 0.2622 |
| | | 1900 - 2000 | 0.0278 | 0.5671 | 0.8927 | 0.9019 | 0.6881 | 1.0602 | 1.5060 | 1.8352 | 0.6862 | 0.6415 | 0.5168 | 0.7052 | 0.9423 | 1.8150 | 0.9648 | 1.2877 | 4.7867 | 0.2465 |
| | | 2000 - 2100 | 0.0278 | 0.5671 | 0.8927 | 0.9019 | 0.6881 | 1.0602 | 1.5060 | 1.8352 | 0.6862 | 0.6415 | 0.5168 | 0.7052 | 0.9423 | 1.8150 | 0.9648 | 1.2877 | 4.7867 | 0.2465 |
| | | 2100 - 2200 | 0.0278 | 0.5671 | 0.8927 | 0.9019 | 0.6881 | 1.0602 | 1.5060 | 1.8352 | 0.6862 | 0.6415 | 0.5168 | 0.7052 | 0.9423 | 1.8150 | 0.9648 | 1.2877 | 4.7867 | 0.2465 |
| | | 2200 - 2300 | 0.0268 | 0.5407 | 0.8276 | 0.8358 | 0.6505 | 1.0025 | 1.3898 | 1.7037 | 0.6583 | 0.5917 | 0.4928 | 0.6707 | 0.8830 | 1.6746 | 0.8639 | 1.1974 | 4.4888 | 0.2409 |
| | | 2300 - 0000 | 0.0268 | 0.5407 | 0.8276 | 0.8358 | 0.6505 | 1.0025 | 1.3898 | 1.7037 | 0.6583 | 0.5917 | 0.4928 | 0.6707 | 0.8830 | 1.6746 | 0.8639 | 1.1974 | 4.4888 | 0.2409 |
| 79 | Ng Lau Road (L079) - SB | 0000 - 0100 | 0.0256 | 0.5065 | 0.7386 | 0.7456 | 0.5997 | 0.9251 | 1.2448 | 1.5387 | 0.6212 | 0.5235 | 0.4616 | 0.6263 | 0.8027 | 1.4993 | 0.7400 | 1.0840 | 4.1122 | 0.2331 |
| | | 0100 - 0200 | 0.0256 | 0.5065 | 0.7386 | 0.7456 | 0.5997 | 0.9251 | 1.2448 | 1.5387 | 0.6212 | 0.5235 | 0.4616 | 0.6263 | 0.8027 | 1.4993 | 0.7400 | 1.0840 | 4.1122 | 0.2331 |
| | | 0200 - 0300 | 0.0256 | 0.5065 | 0.7386 | 0.7456 | 0.5997 | 0.9251 | 1.2448 | 1.5387 | 0.6212 | 0.5235 | 0.4616 | 0.6263 | 0.8027 | 1.4993 | 0.7400 | 1.0840 | 4.1122 | 0.2331 |
| | | 0300 - 0400 | 0.0256 | 0.5065 | 0.7386 | 0.7456 | 0.5997 | 0.9251 | 1.2448 | 1.5387 | 0.6212 | 0.5235 | 0.4616 | 0.6263 | 0.8027 | 1.4993 | 0.7400 | 1.0840 | 4.1122 | 0.2331 |
| | | 0400 - 0500 | 0.0256 | 0.5065 | 0.7386 | 0.7456 | 0.5997 | 0.9251 | 1.2448 | 1.5387 | 0.6212 | 0.5235 | 0.4616 | 0.6263 | 0.8027 | 1.4993 | 0.7400 | 1.0840 | 4.1122 | 0.2331 |
| | | 0500 - 0600 | 0.0256 | 0.5065 | 0.7386 | 0.7456 | 0.5997 | 0.9251 | 1.2448 | 1.5387 | 0.6212 | 0.5235 | 0.4616 | 0.6263 | 0.8027 | 1.4993 | 0.7400 | 1.0840 | 4.1122 | 0.2331 |
| | | 0600 - 0700 | 0.0268 | 0.5407 | 0.8276 | 0.8358 | 0.6505 | 1.0025 | 1.3898 | 1.7037 | 0.6583 | 0.5917 | 0.4928 | 0.6707 | 0.8830 | 1.6746 | 0.8639 | 1.1974 | 4.4888 | 0.2409 |
| | | 0700 - 0800 | 0.0293 | 0.6141 | 1.0016 | 1.0122 | 0.7518 | 1.1582 | 1.7199 | 2.0762 | 0.7337 | 0.7242 | 0.5591 | 0.7664 | 1.0421 | 2.0735 | 1.1539 | 1.4527 | 5.3284 | 0.2556 |
| | | 0800 - 0900 | 0.0278 | 0.5671 | 0.8927 | 0.9019 | 0.6881 | 1.0602 | 1.5060 | 1.8352 | 0.6862 | 0.6415 | 0.5168 | 0.7052 | 0.9423 | 1.8150 | 0.9648 | 1.2877 | 4.7867 | 0.2465 |
| | | 0900 - 1000 | 0.0278 | 0.5671 | 0.8927 | 0.9019 | 0.6881 | 1.0602 | 1.5060 | 1.8352 | 0.6862 | 0.6415 | 0.5168 | 0.7052 | 0.9423 | 1.8150 | 0.9648 | 1.2877 | 4.7867 | 0.2465 |
| | | 1000 - 1100 | 0.0278 | 0.5671 | 0.8927 | 0.9019 | 0.6881 | 1.0602 | 1.5060 | 1.8352 | 0.6862 | 0.6415 | 0.5168 | 0.7052 | 0.9423 | 1.8150 | 0.9648 | 1.2877 | 4.7867 | 0.2465 |
| | | 1100 - 1200 | 0.0278 | 0.5671 | 0.8927 | 0.9019 | 0.6881 | 1.0602 | 1.5060 | 1.8352 | 0.6862 | 0.6415 | 0.5168 | 0.7052 | 0.9423 | 1.8150 | 0.9648 | 1.2877 | 4.7867 | 0.2465 |
| | | 1200 - 1300 | 0.0278 | 0.5671 | 0.8927 | 0.9019 | 0.6881 | 1.0602 | 1.5060 | 1.8352 | 0.6862 | 0.6415 | 0.5168 | 0.7052 | 0.9423 | 1.8150 | 0.9648 | 1.2877 | 4.7867 | 0.2465 |
| | | 1300 - 1400 | 0.0268 | 0.5407 | 0.8276 | 0.8358 | 0.6505 | 1.0025 | 1.3898 | 1.7037 | 0.6583 | 0.5917 | 0.4928 | 0.6707 | 0.8830 | 1.6746 | 0.8639 | 1.1974 | 4.4888 | 0.2409 |
| | | 1400 - 1500 | 0.0278 | 0.5671 | 0.8927 | 0.9019 | 0.6881 | 1.0602 | 1.5060 | 1.8352 | 0.6862 | 0.6415 | 0.5168 | 0.7052 | 0.9423 | 1.8150 | 0.9648 | 1.2877 | 4.7867 | 0.2465 |
| | | 1500 - 1600 | 0.0278 | 0.5671 | 0.8927 | 0.9019 | 0.6881 | 1.0602 | 1.5060 | 1.8352 | 0.6862 | 0.6415 | 0.5168 | 0.7052 | 0.9423 | 1.8150 | 0.9648 | 1.2877 | 4.7867 | 0.2465 |
| | | 1600 - 1700 | 0.0278 | 0.5671 | 0.8927 | 0.9019 | 0.6881 | 1.0602 | 1.5060 | 1.8352 | 0.6862 | 0.6415 | 0.5168 | 0.7052 | 0.9423 | 1.8150 | 0.9648 | 1.2877 | 4.7867 | 0.2465 |
| | | 1700 - 1800 | 0.0293 | 0.6141 | 1.0016 | 1.0122 | 0.7518 | 1.1582 | 1.7199 | 2.0762 | 0.7337 | 0.7242 | 0.5591 | 0.7664 | 1.0421 | 2.0735 | 1.1539 | 1.4527 | 5.3284 | 0.2556 |
| | | 1800 - 1900 | 0.0293 | 0.6141 | 1.0016 | 1.0122 | 0.7518 | 1.1582 | 1.7199 | 2.0762 | 0.7337 | 0.7242 | 0.5591 | 0.7664 | 1.0421 | 2.0735 | 1.1539 | 1.4527 | 5.3284 | 0.2556 |
| | | 1900 - 2000 | 0.0278 | 0.5671 | 0.8927 | 0.9019 | 0.6881 | 1.0602 | 1.5060 | 1.8352 | 0.6862 | 0.6415 | 0.5168 | 0.7052 | 0.9423 | 1.8150 | 0.9648 | 1.2877 | 4.7867 | 0.2465 |
| | | 2000 - 2100 | 0.0268 | 0.5407 | 0.8276 | 0.8358 | 0.6505 | 1.0025 | 1.3898 | 1.7037 | 0.6583 | 0.5917 | 0.4928 | 0.6707 | 0.8830 | 1.6746 | 0.8639 | 1.1974 | 4.4888 | 0.2409 |
| | | 2100 - 2200 | 0.0278 | 0.5671 | 0.8927 | 0.9019 | 0.6881 | 1.0602 | 1.5060 | 1.8352 | 0.6862 | 0.6415 | 0.5168 | 0.7052 | 0.9423 | 1.8150 | 0.9648 | 1.2877 | 4.7867 | 0.2465 |
| | | 2200 - 2300 | 0.0268 | 0.5407 | 0.8276 | 0.8358 | 0.6505 | 1.0025 | 1.3898 | 1.7037 | 0.6583 | 0.5917 | 0.4928 | 0.6707 | 0.8830 | 1.6746 | 0.8639 | 1.1974 | 4.4888 | 0.2409 |
| | | 2300 - 0000 | 0.0256 | 0.5065 | 0.7386 | 0.7456 | 0.5997 | 0.9251 | 1.2448 | 1.5387 | 0.6212 | 0.5235 | 0.4616 | 0.6263 | 0.8027 | 1.4993 | 0.7400 | 1.0840 | 4.1122 | 0.2331 |
| 80 | Ng Lau Road (L080) - SB | 0000 - 0100 | 0.0256 | 0.5065 | 0.7386 | 0.7456 | 0.5997 | 0.9251 | 1.2448 | 1.5387 | 0.6212 | 0.5235 | 0.4616 | 0.6263 | 0.8027 | 1.4993 | 0.7400 | 1.0840 | 4.1122 | 0.2331 |
| | | 0100 - 0200 | 0.0256 | 0.5065 | 0.7386 | 0.7456 | 0.5997 | 0.9251 | 1.2448 | 1.5387 | 0.6212 | 0.5235 | 0.4616 | 0.6263 | 0.8027 | 1.4993 | 0.7400 | 1.0840 | 4.1122 | 0.2331 |
| | | 0200 - 0300 | 0.0256 | 0.5065 | 0.7386 | 0.7456 | 0.5997 | 0.9251 | 1.2448 | 1.5387 | 0.6212 | 0.5235 | 0.4616 | 0.6263 | 0.8027 | 1.4993 | 0.7400 | 1.0840 | 4.1122 | 0.2331 |
| | | 0300 - 0400 | 0.0256 | 0.5065 | 0.7386 | 0.7456 | 0.5997 | 0.9251 | 1.2448 | 1.5387 | 0.6212 | 0.5235 | 0.4616 | 0.6263 | 0.8027 | 1.4993 | 0.7400 | 1.0840 | 4.1122 | 0.2331 |
| | | 0400 - 0500 | 0.0256 | 0.5065 | 0.7386 | 0.7456 | 0.5997 | 0.9251 | 1.2448 | 1.5387 | 0.6212 | 0.5235 | 0.4616 | 0.6263 | 0.8027 | 1.4993 | 0.7400 | 1.0840 | 4.1122 | 0.2331 |
| | | 0500 - 0600 | 0.0256 | 0.5065 | 0.7386 | 0.7456 | 0.5997 | 0.9251 | 1.2448 | 1.5387 | 0.6212 | 0.5235 | 0.4616 | 0.6263 | 0.8027 | 1.4993 | 0.7400 | 1.0840 | 4.1122 | 0.2331 |
| | | 0600 - 0700 | 0.0268 | 0.5407 | 0.8276 | 0.8358 | 0.6505 | 1.0025 | 1.3898 | 1.7037 | 0.6583 | 0.5917 | 0.4928 | 0.6707 | 0.8830 | 1.6746 | 0.8639 | 1.1974 | 4.4888 | 0.2409 |
| | | 0700 - 0800 | 0.0293 | 0.6141 | 1.0016 | 1.0122 | 0.7518 | 1.1582 | 1.7199 | 2.0762 | 0.7337 | 0.7242 | 0.5591 | 0.7664 | 1.0421 | 2.0735 | 1.1539 | 1.4527 | 5.3284 | 0.2556 |
| | | 0800 - 0900 | 0.0278 | 0.5671 | 0.8927 | 0.9019 | 0.6881 | 1.0602 | 1.5060 | 1.8352 | 0.6862 | 0.6415 | 0.5168 | 0.7052 | 0.9423 | 1.8150 | 0.9648 | 1.2877 | 4.7867 | 0.2465 |
| | | 0900 - 1000 | 0.0278 | 0.5671 | 0.8927 | 0.9019 | 0.6881 | 1.0602 | 1.5060 | 1.8352 | 0.6862 | 0.6415 | 0.5168 | 0.7052 | 0.9423 | 1.8150 | 0.9648 | 1.2877 | 4.7867 | 0.2465 |
| | | 1000 - 1100 | 0.0278 | 0.5671 | 0.8927 | 0.9019 | 0.6881 | 1.0602 | 1.5060 | 1.8352 | 0.6862 | 0.6415 | 0.5168 | 0.7052 | 0.9423 | 1.8150 | 0.9648 | 1.2877 | 4.7867 | 0.2465 |
| | | 1100 - 1200 | 0.0278 | 0.5671 | 0.8927 | 0.9019 | 0.6881 | 1.0602 | 1.5060 | 1.8352 | 0.6862 | 0.6415 | 0.5168 | 0.7052 | 0.9423 | 1.8150 | 0.9648 | 1.2877 | 4.7867 | 0.2465 |
| | | 1200 - 1300 | 0.0268 | 0.5407 | 0.8276 | 0.8358 | 0.6505 | 1.0025 | 1.3898 | 1.7037 | 0.6583 | 0.5917 | 0.4928 | 0.6707 | 0.8830 | 1.6746 | 0.8639 | 1.1974 | 4.4888 | 0.2409 |
| | | 1300 - 1400 | 0.0268 | 0.5407 | 0.8276 | 0.8358 | 0.6505 | 1.0025 | 1.3898 | 1.7037 | 0.6583 | 0.5917 | 0.4928 | 0.6707 | 0.8830 | 1.6746 | 0.8639 | 1.1974 | 4.4888 | 0.2409 |
| | | 1400 - 1500 | 0.0278 | 0.5671 | 0.8927 | 0.9019 | 0.6881 | 1.0602 | 1.5060 | 1.8352 | 0.6862 | 0.6415 | 0.5168 | 0.7052 | 0.9423 | 1.8150 | 0.9648 | 1.2877 | 4.7867 | 0.2465 |
| | | 1500 - 1600 | 0.0278 | 0.5671 | 0.8927 | 0.9019 | 0.6881 | 1.0602 | 1.5060 | 1.8352 | 0.6862 | 0.6415 | 0.5168 | 0.7052 | 0.9423 | 1.8150 | 0.9648 | 1.2877 | 4.7867 | 0.2465 |
| | | 1600 - 1700 | 0.0278 | 0.5671 | 0.8927 | 0.9019 | 0.6881 | 1.0602 | 1.5060 | 1.8352 | 0.6862 | 0.6415 | 0.5168 | 0.7052 | 0.9423 | 1.8150 | 0.9648 | 1.2877 | 4.7867 | 0.2465 |
| | | 1700 - 1800 | 0.0278 | 0.5671 | 0.8927 | 0.9019 | 0.6881 | 1.0602 | 1.5060 | 1.8352 | 0.6862 | 0.6415 | 0.5168 | 0.7052 | 0.9423 | 1.8150 | 0.9648 | 1.2877 | 4.7867 | 0.2465 |
| | | 1800 - 1900 | 0.0278 | 0.5671 | 0.8927 | 0.9019 | 0.6881 | 1.0602 | 1.5060 | 1.8352 | 0.6862 | 0.6415 | 0.5168 | 0.7052 | 0.9423 | 1.8150 | 0.9648 | 1.2877 | 4.7867 | 0.2465 |
| | | 1900 - 2000 | 0.0278 | 0.5671 | 0.8927 | 0.9019 | 0.6881 | 1.0602 | 1.5060 | 1.8352 | 0.6862 | 0.6415 | 0.5168 | 0.7052 | 0.9423 | 1.8150 | 0.9648 | 1.2877 | 4.7867 | 0.2465 |
| | | 2000 - 2100 | 0.0268 | 0.5407 | 0.8276 | 0.8358 | 0.6505 | 1.0025 | 1.3898 | 1.7037 | 0.6583 | 0.5917 | 0.4928 | 0.6707 | 0.8830 | 1.6746 | 0.8639 | 1.1974 | 4.4888 | 0.2409 |
| | | 2100 - 2200 | 0.0278 | 0.5671 | 0.8927 | 0.9019 | 0.6881 | 1.0602 | 1.5060 | 1.8352 | 0.6862 | 0.6415 | 0.5168 | 0.7052 | 0.9423 | 1.8150 | 0.9648 | 1.2877 | 4.7867 | 0.2465 |
| | | 2200 - 2300 | 0.0268 | 0.5407 | 0.8276 | 0.8358 | 0.6505 | 1.0025 | 1.3898 | 1.7037 | 0.6583 | 0.5917 | 0.4928 | 0.6707 | 0.8830 | 1.6746 | 0.8639 | 1.1974 | 4.4888 | 0.2409 |
| | | 2300 - 0000 | 0.0256 | 0.5065 | 0.7386 | 0.7456 | 0.5997 | 0.9251 | 1.2448 | 1.5387 | 0.6212 | 0.5235 | 0.4616 | 0.6263 | 0.8027 | 1.4993 | 0.7400 | 1.0840 | 4.1122 | 0.2331 |

**EMFAC Year 2030 x Traffic Data Year 2033**

| Road No. | Road Section | Time | NO Emission | | | | | | | | | | | | | | | | | |
|---|---|---|---|---|---|---|---|---|---|---|---|---|---|---|---|---|---|---|---|---|
| | | | PC | Taxi | LGV3 | LGV4 | LGV6 | HGV7 | HGV8 | HGV9 | PLB | PV4 | PV5 | NFB6 | NFB7 | NFB8 | NFB9 | FBSD | FBDD | MC |
| 81 | Ng Lau Road (L081) - NB | 0000 - 0100 | 0.0256 | 0.5065 | 0.7386 | 0.7456 | 0.5997 | 0.9251 | 1.2448 | 1.5387 | 0.6212 | 0.5235 | 0.4616 | 0.6263 | 0.8027 | 1.4993 | 0.7400 | 1.0840 | 4.1122 | 0.2331 |
| | | 0100 - 0200 | 0.0256 | 0.5065 | 0.7386 | 0.7456 | 0.5997 | 0.9251 | 1.2448 | 1.5387 | 0.6212 | 0.5235 | 0.4616 | 0.6263 | 0.8027 | 1.4993 | 0.7400 | 1.0840 | 4.1122 | 0.2331 |
| | | 0200 - 0300 | 0.0256 | 0.5065 | 0.7386 | 0.7456 | 0.5997 | 0.9251 | 1.2448 | 1.5387 | 0.6212 | 0.5235 | 0.4616 | 0.6263 | 0.8027 | 1.4993 | 0.7400 | 1.0840 | 4.1122 | 0.2331 |
| | | 0300 - 0400 | 0.0256 | 0.5065 | 0.7386 | 0.7456 | 0.5997 | 0.9251 | 1.2448 | 1.5387 | 0.6212 | 0.5235 | 0.4616 | 0.6263 | 0.8027 | 1.4993 | 0.7400 | 1.0840 | 4.1122 | 0.2331 |
| | | 0400 - 0500 | 0.0256 | 0.5065 | 0.7386 | 0.7456 | 0.5997 | 0.9251 | 1.2448 | 1.5387 | 0.6212 | 0.5235 | 0.4616 | 0.6263 | 0.8027 | 1.4993 | 0.7400 | 1.0840 | 4.1122 | 0.2331 |
| | | 0500 - 0600 | 0.0256 | 0.5065 | 0.7386 | 0.7456 | 0.5997 | 0.9251 | 1.2448 | 1.5387 | 0.6212 | 0.5235 | 0.4616 | 0.6263 | 0.8027 | 1.4993 | 0.7400 | 1.0840 | 4.1122 | 0.2331 |
| | | 0600 - 0700 | 0.0268 | 0.5407 | 0.8276 | 0.8358 | 0.6505 | 1.0025 | 1.3898 | 1.7037 | 0.6583 | 0.5917 | 0.4928 | 0.6707 | 0.8830 | 1.6746 | 0.8639 | 1.1974 | 4.4888 | 0.2409 |
| | | 0700 - 0800 | 0.0268 | 0.5407 | 0.8276 | 0.8358 | 0.6505 | 1.0025 | 1.3898 | 1.7037 | 0.6583 | 0.5917 | 0.4928 | 0.6707 | 0.8830 | 1.6746 | 0.8639 | 1.1974 | 4.4888 | 0.2409 |
| | | 0800 - 0900 | 0.0268 | 0.5407 | 0.8276 | 0.8358 | 0.6505 | 1.0025 | 1.3898 | 1.7037 | 0.6583 | 0.5917 | 0.4928 | 0.6707 | 0.8830 | 1.6746 | 0.8639 | 1.1974 | 4.4888 | 0.2409 |
| | | 0900 - 1000 | 0.0268 | 0.5407 | 0.8276 | 0.8358 | 0.6505 | 1.0025 | 1.3898 | 1.7037 | 0.6583 | 0.5917 | 0.4928 | 0.6707 | 0.8830 | 1.6746 | 0.8639 | 1.1974 | 4.4888 | 0.2409 |
| | | 1000 - 1100 | 0.0268 | 0.5407 | 0.8276 | 0.8358 | 0.6505 | 1.0025 | 1.3898 | 1.7037 | 0.6583 | 0.5917 | 0.4928 | 0.6707 | 0.8830 | 1.6746 | 0.8639 | 1.1974 | 4.4888 | 0.2409 |
| | | 1100 - 1200 | 0.0268 | 0.5407 | 0.8276 | 0.8358 | 0.6505 | 1.0025 | 1.3898 | 1.7037 | 0.6583 | 0.5917 | 0.4928 | 0.6707 | 0.8830 | 1.6746 | 0.8639 | 1.1974 | 4.4888 | 0.2409 |
| | | 1200 - 1300 | 0.0268 | 0.5407 | 0.8276 | 0.8358 | 0.6505 | 1.0025 | 1.3898 | 1.7037 | 0.6583 | 0.5917 | 0.4928 | 0.6707 | 0.8830 | 1.6746 | 0.8639 | 1.1974 | 4.4888 | 0.2409 |
| | | 1300 - 1400 | 0.0268 | 0.5407 | 0.8276 | 0.8358 | 0.6505 | 1.0025 | 1.3898 | 1.7037 | 0.6583 | 0.5917 | 0.4928 | 0.6707 | 0.8830 | 1.6746 | 0.8639 | 1.1974 | 4.4888 | 0.2409 |
| | | 1400 - 1500 | 0.0268 | 0.5407 | 0.8276 | 0.8358 | 0.6505 | 1.0025 | 1.3898 | 1.7037 | 0.6583 | 0.5917 | 0.4928 | 0.6707 | 0.8830 | 1.6746 | 0.8639 | 1.1974 | 4.4888 | 0.2409 |
| | | 1500 - 1600 | 0.0278 | 0.5671 | 0.8927 | 0.9019 | 0.6881 | 1.0602 | 1.5060 | 1.8352 | 0.6862 | 0.6415 | 0.5168 | 0.7052 | 0.9423 | 1.8150 | 0.9648 | 1.2877 | 4.7867 | 0.2465 |
| | | 1600 - 1700 | 0.0293 | 0.6141 | 1.0016 | 1.0122 | 0.7518 | 1.1582 | 1.7199 | 2.0762 | 0.7337 | 0.7242 | 0.5591 | 0.7664 | 1.0421 | 2.0735 | 1.1539 | 1.4527 | 5.3284 | 0.2556 |
| | | 1700 - 1800 | 0.0293 | 0.6141 | 1.0016 | 1.0122 | 0.7518 | 1.1582 | 1.7199 | 2.0762 | 0.7337 | 0.7242 | 0.5591 | 0.7664 | 1.0421 | 2.0735 | 1.1539 | 1.4527 | 5.3284 | 0.2556 |
| | | 1800 - 1900 | 0.0293 | 0.6141 | 1.0016 | 1.0122 | 0.7518 | 1.1582 | 1.7199 | 2.0762 | 0.7337 | 0.7242 | 0.5591 | 0.7664 | 1.0421 | 2.0735 | 1.1539 | 1.4527 | 5.3284 | 0.2556 |
| | | 1900 - 2000 | 0.0278 | 0.5671 | 0.8927 | 0.9019 | 0.6881 | 1.0602 | 1.5060 | 1.8352 | 0.6862 | 0.6415 | 0.5168 | 0.7052 | 0.9423 | 1.8150 | 0.9648 | 1.2877 | 4.7867 | 0.2465 |
| | | 2000 - 2100 | 0.0268 | 0.5407 | 0.8276 | 0.8358 | 0.6505 | 1.0025 | 1.3898 | 1.7037 | 0.6583 | 0.5917 | 0.4928 | 0.6707 | 0.8830 | 1.6746 | 0.8639 | 1.1974 | 4.4888 | 0.2409 |
| | | 2100 - 2200 | 0.0278 | 0.5671 | 0.8927 | 0.9019 | 0.6881 | 1.0602 | 1.5060 | 1.8352 | 0.6862 | 0.6415 | 0.5168 | 0.7052 | 0.9423 | 1.8150 | 0.9648 | 1.2877 | 4.7867 | 0.2465 |
| | | 2200 - 2300 | 0.0268 | 0.5407 | 0.8276 | 0.8358 | 0.6505 | 1.0025 | 1.3898 | 1.7037 | 0.6583 | 0.5917 | 0.4928 | 0.6707 | 0.8830 | 1.6746 | 0.8639 | 1.1974 | 4.4888 | 0.2409 |
| | | 2300 - 0000 | 0.0256 | 0.5065 | 0.7386 | 0.7456 | 0.5997 | 0.9251 | 1.2448 | 1.5387 | 0.6212 | 0.5235 | 0.4616 | 0.6263 | 0.8027 | 1.4993 | 0.7400 | 1.0840 | 4.1122 | 0.2331 |
| 82 | San Hing Road (L082) - NB | 0000 - 0100 | 0.0256 | 0.5065 | 0.7386 | 0.7456 | 0.5997 | 0.9251 | 1.2448 | 1.5387 | 0.6212 | 0.5235 | 0.4616 | 0.6263 | 0.8027 | 1.4993 | 0.7400 | 1.0840 | 4.1122 | 0.2331 |
| | | 0100 - 0200 | 0.0256 | 0.5065 | 0.7386 | 0.7456 | 0.5997 | 0.9251 | 1.2448 | 1.5387 | 0.6212 | 0.5235 | 0.4616 | 0.6263 | 0.8027 | 1.4993 | 0.7400 | 1.0840 | 4.1122 | 0.2331 |
| | | 0200 - 0300 | 0.0256 | 0.5065 | 0.7386 | 0.7456 | 0.5997 | 0.9251 | 1.2448 | 1.5387 | 0.6212 | 0.5235 | 0.4616 | 0.6263 | 0.8027 | 1.4993 | 0.7400 | 1.0840 | 4.1122 | 0.2331 |
| | | 0300 - 0400 | 0.0256 | 0.5065 | 0.7386 | 0.7456 | 0.5997 | 0.9251 | 1.2448 | 1.5387 | 0.6212 | 0.5235 | 0.4616 | 0.6263 | 0.8027 | 1.4993 | 0.7400 | 1.0840 | 4.1122 | 0.2331 |
| | | 0400 - 0500 | 0.0256 | 0.5065 | 0.7386 | 0.7456 | 0.5997 | 0.9251 | 1.2448 | 1.5387 | 0.6212 | 0.5235 | 0.4616 | 0.6263 | 0.8027 | 1.4993 | 0.7400 | 1.0840 | 4.1122 | 0.2331 |
| | | 0500 - 0600 | 0.0256 | 0.5065 | 0.7386 | 0.7456 | 0.5997 | 0.9251 | 1.2448 | 1.5387 | 0.6212 | 0.5235 | 0.4616 | 0.6263 | 0.8027 | 1.4993 | 0.7400 | 1.0840 | 4.1122 | 0.2331 |
| | | 0600 - 0700 | 0.0256 | 0.5065 | 0.7386 | 0.7456 | 0.5997 | 0.9251 | 1.2448 | 1.5387 | 0.6212 | 0.5235 | 0.4616 | 0.6263 | 0.8027 | 1.4993 | 0.7400 | 1.0840 | 4.1122 | 0.2331 |
| | | 0700 - 0800 | 0.0256 | 0.5065 | 0.7386 | 0.7456 | 0.5997 | 0.9251 | 1.2448 | 1.5387 | 0.6212 | 0.5235 | 0.4616 | 0.6263 | 0.8027 | 1.4993 | 0.7400 | 1.0840 | 4.1122 | 0.2331 |
| | | 0800 - 0900 | 0.0256 | 0.5065 | 0.7386 | 0.7456 | 0.5997 | 0.9251 | 1.2448 | 1.5387 | 0.6212 | 0.5235 | 0.4616 | 0.6263 | 0.8027 | 1.4993 | 0.7400 | 1.0840 | 4.1122 | 0.2331 |
| | | 0900 - 1000 | 0.0256 | 0.5065 | 0.7386 | 0.7456 | 0.5997 | 0.9251 | 1.2448 | 1.5387 | 0.6212 | 0.5235 | 0.4616 | 0.6263 | 0.8027 | 1.4993 | 0.7400 | 1.0840 | 4.1122 | 0.2331 |
| | | 1000 - 1100 | 0.0256 | 0.5065 | 0.7386 | 0.7456 | 0.5997 | 0.9251 | 1.2448 | 1.5387 | 0.6212 | 0.5235 | 0.4616 | 0.6263 | 0.8027 | 1.4993 | 0.7400 | 1.0840 | 4.1122 | 0.2331 |
| | | 1100 - 1200 | 0.0256 | 0.5065 | 0.7386 | 0.7456 | 0.5997 | 0.9251 | 1.2448 | 1.5387 | 0.6212 | 0.5235 | 0.4616 | 0.6263 | 0.8027 | 1.4993 | 0.7400 | 1.0840 | 4.1122 | 0.2331 |
| | | 1200 - 1300 | 0.0256 | 0.5065 | 0.7386 | 0.7456 | 0.5997 | 0.9251 | 1.2448 | 1.5387 | 0.6212 | 0.5235 | 0.4616 | 0.6263 | 0.8027 | 1.4993 | 0.7400 | 1.0840 | 4.1122 | 0.2331 |
| | | 1300 - 1400 | 0.0256 | 0.5065 | 0.7386 | 0.7456 | 0.5997 | 0.9251 | 1.2448 | 1.5387 | 0.6212 | 0.5235 | 0.4616 | 0.6263 | 0.8027 | 1.4993 | 0.7400 | 1.0840 | 4.1122 | 0.2331 |
| | | 1400 - 1500 | 0.0256 | 0.5065 | 0.7386 | 0.7456 | 0.5997 | 0.9251 | 1.2448 | 1.5387 | 0.6212 | 0.5235 | 0.4616 | 0.6263 | 0.8027 | 1.4993 | 0.7400 | 1.0840 | 4.1122 | 0.2331 |
| | | 1500 - 1600 | 0.0256 | 0.5065 | 0.7386 | 0.7456 | 0.5997 | 0.9251 | 1.2448 | 1.5387 | 0.6212 | 0.5235 | 0.4616 | 0.6263 | 0.8027 | 1.4993 | 0.7400 | 1.0840 | 4.1122 | 0.2331 |
| | | 1600 - 1700 | 0.0256 | 0.5065 | 0.7386 | 0.7456 | 0.5997 | 0.9251 | 1.2448 | 1.5387 | 0.6212 | 0.5235 | 0.4616 | 0.6263 | 0.8027 | 1.4993 | 0.7400 | 1.0840 | 4.1122 | 0.2331 |
| | | 1700 - 1800 | 0.0256 | 0.5065 | 0.7386 | 0.7456 | 0.5997 | 0.9251 | 1.2448 | 1.5387 | 0.6212 | 0.5235 | 0.4616 | 0.6263 | 0.8027 | 1.4993 | 0.7400 | 1.0840 | 4.1122 | 0.2331 |
| | | 1800 - 1900 | 0.0256 | 0.5065 | 0.7386 | 0.7456 | 0.5997 | 0.9251 | 1.2448 | 1.5387 | 0.6212 | 0.5235 | 0.4616 | 0.6263 | 0.8027 | 1.4993 | 0.7400 | 1.0840 | 4.1122 | 0.2331 |
| | | 1900 - 2000 | 0.0256 | 0.5065 | 0.7386 | 0.7456 | 0.5997 | 0.9251 | 1.2448 | 1.5387 | 0.6212 | 0.5235 | 0.4616 | 0.6263 | 0.8027 | 1.4993 | 0.7400 | 1.0840 | 4.1122 | 0.2331 |
| | | 2000 - 2100 | 0.0256 | 0.5065 | 0.7386 | 0.7456 | 0.5997 | 0.9251 | 1.2448 | 1.5387 | 0.6212 | 0.5235 | 0.4616 | 0.6263 | 0.8027 | 1.4993 | 0.7400 | 1.0840 | 4.1122 | 0.2331 |
| | | 2100 - 2200 | 0.0256 | 0.5065 | 0.7386 | 0.7456 | 0.5997 | 0.9251 | 1.2448 | 1.5387 | 0.6212 | 0.5235 | 0.4616 | 0.6263 | 0.8027 | 1.4993 | 0.7400 | 1.0840 | 4.1122 | 0.2331 |
| | | 2200 - 2300 | 0.0256 | 0.5065 | 0.7386 | 0.7456 | 0.5997 | 0.9251 | 1.2448 | 1.5387 | 0.6212 | 0.5235 | 0.4616 | 0.6263 | 0.8027 | 1.4993 | 0.7400 | 1.0840 | 4.1122 | 0.2331 |
| | | 2300 - 0000 | 0.0256 | 0.5065 | 0.7386 | 0.7456 | 0.5997 | 0.9251 | 1.2448 | 1.5387 | 0.6212 | 0.5235 | 0.4616 | 0.6263 | 0.8027 | 1.4993 | 0.7400 | 1.0840 | 4.1122 | 0.2331 |
| 83 | San Hing Road (L083) - SB | 0000 - 0100 | 0.0256 | 0.5065 | 0.7386 | 0.7456 | 0.5997 | 0.9251 | 1.2448 | 1.5387 | 0.6212 | 0.5235 | 0.4616 | 0.6263 | 0.8027 | 1.4993 | 0.7400 | 1.0840 | 4.1122 | 0.2331 |
| | | 0100 - 0200 | 0.0256 | 0.5065 | 0.7386 | 0.7456 | 0.5997 | 0.9251 | 1.2448 | 1.5387 | 0.6212 | 0.5235 | 0.4616 | 0.6263 | 0.8027 | 1.4993 | 0.7400 | 1.0840 | 4.1122 | 0.2331 |
| | | 0200 - 0300 | 0.0256 | 0.5065 | 0.7386 | 0.7456 | 0.5997 | 0.9251 | 1.2448 | 1.5387 | 0.6212 | 0.5235 | 0.4616 | 0.6263 | 0.8027 | 1.4993 | 0.7400 | 1.0840 | 4.1122 | 0.2331 |
| | | 0300 - 0400 | 0.0256 | 0.5065 | 0.7386 | 0.7456 | 0.5997 | 0.9251 | 1.2448 | 1.5387 | 0.6212 | 0.5235 | 0.4616 | 0.6263 | 0.8027 | 1.4993 | 0.7400 | 1.0840 | 4.1122 | 0.2331 |
| | | 0400 - 0500 | 0.0256 | 0.5065 | 0.7386 | 0.7456 | 0.5997 | 0.9251 | 1.2448 | 1.5387 | 0.6212 | 0.5235 | 0.4616 | 0.6263 | 0.8027 | 1.4993 | 0.7400 | 1.0840 | 4.1122 | 0.2331 |
| | | 0500 - 0600 | 0.0256 | 0.5065 | 0.7386 | 0.7456 | 0.5997 | 0.9251 | 1.2448 | 1.5387 | 0.6212 | 0.5235 | 0.4616 | 0.6263 | 0.8027 | 1.4993 | 0.7400 | 1.0840 | 4.1122 | 0.2331 |
| | | 0600 - 0700 | 0.0256 | 0.5065 | 0.7386 | 0.7456 | 0.5997 | 0.9251 | 1.2448 | 1.5387 | 0.6212 | 0.5235 | 0.4616 | 0.6263 | 0.8027 | 1.4993 | 0.7400 | 1.0840 | 4.1122 | 0.2331 |
| | | 0700 - 0800 | 0.0256 | 0.5065 | 0.7386 | 0.7456 | 0.5997 | 0.9251 | 1.2448 | 1.5387 | 0.6212 | 0.5235 | 0.4616 | 0.6263 | 0.8027 | 1.4993 | 0.7400 | 1.0840 | 4.1122 | 0.2331 |
| | | 0800 - 0900 | 0.0256 | 0.5065 | 0.7386 | 0.7456 | 0.5997 | 0.9251 | 1.2448 | 1.5387 | 0.6212 | 0.5235 | 0.4616 | 0.6263 | 0.8027 | 1.4993 | 0.7400 | 1.0840 | 4.1122 | 0.2331 |
| | | 0900 - 1000 | 0.0256 | 0.5065 | 0.7386 | 0.7456 | 0.5997 | 0.9251 | 1.2448 | 1.5387 | 0.6212 | 0.5235 | 0.4616 | 0.6263 | 0.8027 | 1.4993 | 0.7400 | 1.0840 | 4.1122 | 0.2331 |
| | | 1000 - 1100 | 0.0256 | 0.5065 | 0.7386 | 0.7456 | 0.5997 | 0.9251 | 1.2448 | 1.5387 | 0.6212 | 0.5235 | 0.4616 | 0.6263 | 0.8027 | 1.4993 | 0.7400 | 1.0840 | 4.1122 | 0.2331 |
| | | 1100 - 1200 | 0.0256 | 0.5065 | 0.7386 | 0.7456 | 0.5997 | 0.9251 | 1.2448 | 1.5387 | 0.6212 | 0.5235 | 0.4616 | 0.6263 | 0.8027 | 1.4993 | 0.7400 | 1.0840 | 4.1122 | 0.2331 |
| | | 1200 - 1300 | 0.0256 | 0.5065 | 0.7386 | 0.7456 | 0.5997 | 0.9251 | 1.2448 | 1.5387 | 0.6212 | 0.5235 | 0.4616 | 0.6263 | 0.8027 | 1.4993 | 0.7400 | 1.0840 | 4.1122 | 0.2331 |
| | | 1300 - 1400 | 0.0256 | 0.5065 | 0.7386 | 0.7456 | 0.5997 | 0.9251 | 1.2448 | 1.5387 | 0.6212 | 0.5235 | 0.4616 | 0.6263 | 0.8027 | 1.4993 | 0.7400 | 1.0840 | 4.1122 | 0.2331 |
| | | 1400 - 1500 | 0.0256 | 0.5065 | 0.7386 | 0.7456 | 0.5997 | 0.9251 | 1.2448 | 1.5387 | 0.6212 | 0.5235 | 0.4616 | 0.6263 | 0.8027 | 1.4993 | 0.7400 | 1.0840 | 4.1122 | 0.2331 |
| | | 1500 - 1600 | 0.0256 | 0.5065 | 0.7386 | 0.7456 | 0.5997 | 0.9251 | 1.2448 | 1.5387 | 0.6212 | 0.5235 | 0.4616 | 0.6263 | 0.8027 | 1.4993 | 0.7400 | 1.0840 | 4.1122 | 0.2331 |
| | | 1600 - 1700 | 0.0256 | 0.5065 | 0.7386 | 0.7456 | 0.5997 | 0.9251 | 1.2448 | 1.5387 | 0.6212 | 0.5235 | 0.4616 | 0.6263 | 0.8027 | 1.4993 | 0.7400 | 1.0840 | 4.1122 | 0.2331 |
| | | 1700 - 1800 | 0.0256 | 0.5065 | 0.7386 | 0.7456 | 0.5997 | 0.9251 | 1.2448 | 1.5387 | 0.6212 | 0.5235 | 0.4616 | 0.6263 | 0.8027 | 1.4993 | 0.7400 | 1.0840 | 4.1122 | 0.2331 |
| | | 1800 - 1900 | 0.0256 | 0.5065 | 0.7386 | 0.7456 | 0.5997 | 0.9251 | 1.2448 | 1.5387 | 0.6212 | 0.5235 | 0.4616 | 0.6263 | 0.8027 | 1.4993 | 0.7400 | 1.0840 | 4.1122 | 0.2331 |
| | | 1900 - 2000 | 0.0256 | 0.5065 | 0.7386 | 0.7456 | 0.5997 | 0.9251 | 1.2448 | 1.5387 | 0.6212 | 0.5235 | 0.4616 | 0.6263 | 0.8027 | 1.4993 | 0.7400 | 1.0840 | 4.1122 | 0.2331 |
| | | 2000 - 2100 | 0.0256 | 0.5065 | 0.7386 | 0.7456 | 0.5997 | 0.9251 | 1.2448 | 1.5387 | 0.6212 | 0.5235 | 0.4616 | 0.6263 | 0.8027 | 1.4993 | 0.7400 | 1.0840 | 4.1122 | 0.2331 |
| | | 2100 - 2200 | 0.0256 | 0.5065 | 0.7386 | 0.7456 | 0.5997 | 0.9251 | 1.2448 | 1.5387 | 0.6212 | 0.5235 | 0.4616 | 0.6263 | 0.8027 | 1.4993 | 0.7400 | 1.0840 | 4.1122 | 0.2331 |
| | | 2200 - 2300 | 0.0256 | 0.5065 | 0.7386 | 0.7456 | 0.5997 | 0.9251 | 1.2448 | 1.5387 | 0.6212 | 0.5235 | 0.4616 | 0.6263 | 0.8027 | 1.4993 | 0.7400 | 1.0840 | 4.1122 | 0.2331 |
| | | 2300 - 0000 | 0.0256 | 0.5065 | 0.7386 | 0.7456 | 0.5997 | 0.9251 | 1.2448 | 1.5387 | 0.6212 | 0.5235 | 0.4616 | 0.6263 | 0.8027 | 1.4993 | 0.7400 | 1.0840 | 4.1122 | 0.2331 |
| 84 | San Tat Lane (L084) - EB | 0000 - 0100 | 0.0256 | 0.5065 | 0.7386 | 0.7456 | 0.5997 | 0.9251 | 1.2448 | 1.5387 | 0.6212 | 0.5235 | 0.4616 | 0.6263 | 0.8027 | 1.4993 | 0.7400 | 1.0840 | 4.1122 | 0.2331 |
| | | 0100 - 0200 | 0.0256 | 0.5065 | 0.7386 | 0.7456 | 0.5997 | 0.9251 | 1.2448 | 1.5387 | 0.6212 | 0.5235 | 0.4616 | 0.6263 | 0.8027 | 1.4993 | 0.7400 | 1.0840 | 4.1122 | 0.2331 |
| | | 0200 - 0300 | 0.0256 | 0.5065 | 0.7386 | 0.7456 | 0.5997 | 0.9251 | 1.2448 | 1.5387 | 0.6212 | 0.5235 | 0.4616 | 0.6263 | 0.8027 | 1.4993 | 0.7400 | 1.0840 | 4.1122 | 0.2331 |
| | | 0300 - 0400 | 0.0256 | 0.5065 | 0.7386 | 0.7456 | 0.5997 | 0.9251 | 1.2448 | 1.5387 | 0.6212 | 0.5235 | 0.4616 | 0.6263 | 0.8027 | 1.4993 | 0.7400 | 1.0840 | 4.1122 | 0.2331 |
| | | 0400 - 0500 | 0.0256 | 0.5065 | 0.7386 | 0.7456 | 0.5997 | 0.9251 | 1.2448 | 1.5387 | 0.6212 | 0.5235 | 0.4616 | 0.6263 | 0.8027 | 1.4993 | 0.7400 | 1.0840 | 4.1122 | 0.2331 |
| | | 0500 - 0600 | 0.0256 | 0.5065 | 0.7386 | 0.7456 | 0.5997 | 0.9251 | 1.2448 | 1.5387 | 0.6212 | 0.5235 | 0.4616 | 0.6263 | 0.8027 | 1.4993 | 0.7400 | 1.0840 | 4.1122 | 0.2331 |
| | | 0600 - 0700 | 0.0256 | 0.5065 | 0.7386 | 0.7456 | 0.5997 | 0.9251 | 1.2448 | 1.5387 | 0.6212 | 0.5235 | 0.4616 | 0.6263 | 0.8027 | 1.4993 | 0.7400 | 1.0840 | 4.1122 | 0.2331 |
| | | 0700 - 0800 | 0.0256 | 0.5065 | 0.7386 | 0.7456 | 0.5997 | 0.9251 | 1.2448 | 1.5387 | 0.6212 | 0.5235 | 0.4616 | 0.6263 | 0.8027 | 1.4993 | 0.7400 | 1.0840 | 4.1122 | 0.2331 |
| | | 0800 - 0900 | 0.0256 | 0.5065 | 0.7386 | 0.7456 | 0.5997 | 0.9251 | 1.2448 | 1.5387 | 0.6212 | 0.5235 | 0.4616 | 0.6263 | 0.8027 | 1.4993 | 0.7400 | 1.0840 | 4.1122 | 0.2331 |
| | | 0900 - 1000 | 0.0256 | 0.5065 | 0.7386 | 0.7456 | 0.5997 | 0.9251 | 1.2448 | 1.5387 | 0.6212 | 0.5235 | 0.4616 | 0.6263 | 0.8027 | 1.4993 | 0.7400 | 1.0840 | 4.1122 | 0.2331 |
| | | 1000 - 1100 | 0.0256 | 0.5065 | 0.7386 | 0.7456 | 0.5997 | 0.9251 | 1.2448 | 1.5387 | 0.6212 | 0.5235 | 0.4616 | 0.6263 | 0.8027 | 1.4993 | 0.7400 | 1.0840 | 4.1122 | 0.2331 |
| | | 1100 - 1200 | 0.0256 | 0.5065 | 0.7386 | 0.7456 | 0.5997 | 0.9251 | 1.2448 | 1.5387 | 0.6212 | 0.5235 | 0.4616 | 0.6263 | 0.8027 | 1.4993 | 0.7400 | 1.0840 | 4.1122 | 0.2331 |
| | | 1200 - 1300 | 0.0256 | 0.5065 | 0.7386 | 0.7456 | 0.5997 | 0.9251 | 1.2448 | 1.5387 | 0.6212 | 0.5235 | 0.4616 | 0.6263 | 0.8027 | 1.4993 | 0.7400 | 1.0840 | 4.1122 | 0.2331 |
| | | 1300 - 1400 | 0.0256 | 0.5065 | 0.7386 | 0.7456 | 0.5997 | 0.9251 | 1.2448 | 1.5387 | 0.6212 | 0.5235 | 0.4616 | 0.6263 | 0.8027 | 1.4993 | 0.7400 | 1.0840 | 4.1122 | 0.2331 |
| | | 1400 - 1500 | 0.0256 | 0.5065 | 0.7386 | 0.7456 | 0.5997 | 0.9251 | 1.2448 | 1.5387 | 0.6212 | 0.5235 | 0.4616 | 0.6263 | 0.8027 | 1.4993 | 0.7400 | 1.0840 | 4.1122 | 0.2331 |
| | | 1500 - 1600 | 0.0256 | 0.5065 | 0.7386 | 0.7456 | 0.5997 | 0.9251 | 1.2448 | 1.5387 | 0.6212 | 0.5235 | 0.4616 | 0.6263 | 0.8027 | 1.4993 | 0.7400 | 1.0840 | 4.1122 | 0.2331 |
| | | 1600 - 1700 | 0.0256 | 0.5065 | 0.7386 | 0.7456 | 0.5997 | 0.9251 | 1.2448 | 1.5387 | 0.6212 | 0.5235 | 0.4616 | 0.6263 | 0.8027 | 1.4993 | 0.7400 | 1.0840 | 4.1122 | 0.2331 |
| | | 1700 - 1800 | 0.0256 | 0.5065 | 0.7386 | 0.7456 | 0.5997 | 0.9251 | 1.2448 | 1.5387 | 0.6212 | 0.5235 | 0.4616 | 0.6263 | 0.8027 | 1.4993 | 0.7400 | 1.0840 | 4.1122 | 0.2331 |
| | | 1800 - 1900 | 0.0256 | 0.5065 | 0.7386 | 0.7456 | 0.5997 | 0.9251 | 1.2448 | 1.5387 | 0.6212 | 0.5235 | 0.4616 | 0.6263 | 0.8027 | 1.4993 | 0.7400 | 1.0840 | 4.1122 | 0.2331 |
| | | 1900 - 2000 | 0.0256 | 0.5065 | 0.7386 | 0.7456 | 0.5997 | 0.9251 | 1.2448 | 1.5387 | 0.6212 | 0.5235 | 0.4616 | 0.6263 | 0.8027 | 1.4993 | 0.7400 | 1.0840 | 4.1122 | 0.2331 |
| | | 2000 - 2100 | 0.0256 | 0.5065 | 0.7386 | 0.7456 | 0.5997 | 0.9251 | 1.2448 | 1.5387 | 0.6212 | 0.5235 | 0.4616 | 0.6263 | 0.8027 | 1.4993 | 0.7400 | 1.0840 | 4.1122 | 0.2331 |
| | | 2100 - 2200 | 0.0256 | 0.5065 | 0.7386 | 0.7456 | 0.5997 | 0.9251 | 1.2448 | 1.5387 | 0.6212 | 0.5235 | 0.4616 | 0.6263 | 0.8027 | 1.4993 | 0.7400 | 1.0840 | 4.1122 | 0.2331 |
| | | 2200 - 2300 | 0.0256 | 0.5065 | 0.7386 | 0.7456 | 0.5997 | 0.9251 | 1.2448 | 1.5387 | 0.6212 | 0.5235 | 0.4616 | 0.6263 | 0.8027 | 1.4993 | 0.7400 | 1.0840 | 4.1122 | 0.2331 |
| | | 2300 - 0000 | 0.0256 | 0.5065 | 0.7386 | 0.7456 | 0.5997 | 0.9251 | 1.2448 | 1.5387 | 0.6212 | 0.5235 | 0.4616 | 0.6263 | 0.8027 | 1.4993 | 0.7400 | 1.0840 | 4.1122 | 0.2331 |
| 85 | San Tat Lane (L085) - WB | 0000 - 0100 | 0.0256 | 0.5065 | 0.7386 | 0.7456 | 0.5997 | 0.9251 | 1.2448 | 1.5387 | 0.6212 | 0.5235 | 0.4616 | 0.6263 | 0.8027 | 1.4993 | 0.7400 | 1.0840 | 4.1122 | 0.2331 |
| | | 0100 - 0200 | 0.0256 | 0.5065 | 0.7386 | 0.7456 | 0.5997 | 0.9251 | 1.2448 | 1.5387 | 0.6212 | 0.5235 | 0.4616 | 0.6263 | 0.8027 | 1.4993 | 0.7400 | 1.0840 | 4.1122 | 0.2331 |
| | | 0200 - 0300 | 0.0256 | 0.5065 | 0.7386 | 0.7456 | 0.5997 | 0.9251 | 1.2448 | 1.5387 | 0.6212 | 0.5235 | 0.4616 | 0.6263 | 0.8027 | 1.4993 | 0.7400 | 1.0840 | 4.1122 | 0.2331 |
| | | 0300 - 0400 | 0.0256 | 0.5065 | 0.7386 | 0.7456 | 0.5997 | 0.9251 | 1.2448 | 1.5387 | 0.6212 | 0.5235 | 0.4616 | 0.6263 | 0.8027 | 1.4993 | 0.7400 | 1.0840 | 4.1122 | 0.2331 |
| | | 0400 - 0500 | 0.0256 | 0.5065 | 0.7386 | 0.7456 | 0.5997 | 0.9251 | 1.2448 | 1.5387 | 0.6212 | 0.5235 | 0.4616 | 0.6263 | 0.8027 | 1.4993 | 0.7400 | 1.0840 | 4.1122 | 0.2331 |
| | | 0500 - 0600 | 0.0256 | 0.5065 | 0.7386 | 0.7456 | 0.5997 | 0.9251 | 1.2448 | 1.5387 | 0.6212 | 0.5235 | 0.4616 | 0.6263 | 0.8027 | 1.4993 | 0.7400 | 1.0840 | 4.1122 | 0.2331 |
| | | 0600 - 0700 | 0.0256 | 0.5065 | 0.7386 | 0.7456 | 0.5997 | 0.9251 | 1.2448 | 1.5387 | 0.6212 | 0.5235 | 0.4616 | 0.6263 | 0.8027 | 1.4993 | 0.7400 | 1.0840 | 4.1122 | 0.2331 |
| | | 0700 - 0800 | 0.0256 | 0.5065 | 0.7386 | 0.7456 | 0.5997 | 0.9251 | 1.2448 | 1.5387 | 0.6212 | 0.5235 | 0.4616 | 0.6263 | 0.8027 | 1.4993 | 0.7400 | 1.0840 | 4.1122 | 0.2331 |
| | | 0800 - 0900 | 0.0256 | 0.5065 | 0.7386 | 0.7456 | 0.5997 | 0.9251 | 1.2448 | 1.5387 | 0.6212 | 0.5235 | 0.4616 | 0.6263 | 0.8027 | 1.4993 | 0.7400 | 1.0840 | 4.1122 | 0.2331 |
| | | 0900 - 1000 | 0.0256 | 0.5065 | 0.7386 | 0.7456 | 0.5997 | 0.9251 | 1.2448 | 1.5387 | 0.6212 | 0.5235 | 0.4616 | 0.6263 | 0.8027 | 1.4993 | 0.7400 | 1.0840 | 4.1122 | 0.2331 |
| | | 1000 - 1100 | 0.0256 | 0.5065 | 0.7386 | 0.7456 | 0.5997 | 0.9251 | 1.2448 | 1.5387 | 0.6212 | 0.5235 | 0.4616 | 0.6263 | 0.8027 | 1.4993 | 0.7400 | 1.0840 | 4.1122 | 0.2331 |
| | | 1100 - 1200 | 0.0256 | 0.5065 | 0.7386 | 0.7456 | 0.5997 | 0.9251 | 1.2448 | 1.5387 | 0.6212 | 0.5235 | 0.4616 | 0.6263 | 0.8027 | 1.4993 | 0.7400 | 1.0840 | 4.1122 | 0.2331 |
| | | 1200 - 1300 | 0.0256 | 0.5065 | 0.7386 | 0.7456 | 0.5997 | 0.9251 | 1.2448 | 1.5387 | 0.6212 | 0.5235 | 0.4616 | 0.6263 | 0.8027 | 1.4993 | 0.7400 | 1.0840 | 4.1122 | 0.2331 |
| | | 1300 - 1400 | 0.0256 | 0.5065 | 0.7386 | 0.7456 | 0.5997 | 0.9251 | 1.2448 | 1.5387 | 0.6212 | 0.5235 | 0.4616 | 0.6263 | 0.8027 | 1.4993 | 0.7400 | 1.0840 | 4.1122 | 0.2331 |
| | | 1400 - 1500 | 0.0256 | 0.5065 | 0.7386 | 0.7456 | 0.5997 | 0.9251 | 1.2448 | 1.5387 | 0.6212 | 0.5235 | 0.4616 | 0.6263 | 0.8027 | 1.4993 | 0.7400 | 1.0840 | 4.1122 | 0.2331 |
| | | 1500 - 1600 | 0.0256 | 0.5065 | 0.7386 | 0.7456 | 0.5997 | 0.9251 | 1.2448 | 1.5387 | 0.6212 | 0.5235 | 0.4616 | 0.6263 | 0.8027 | 1.4993 | 0.7400 | 1.0840 | 4.1122 | 0.2331 |
| | | 1600 - 1700 | 0.0256 | 0.5065 | 0.7386 | 0.7456 | 0.5997 | 0.9251 | 1.2448 | 1.5387 | 0.6212 | 0.5235 | 0.4616 | 0.6263 | 0.8027 | 1.4993 | 0.7400 | 1.0840 | 4.1122 | 0.2331 |
| | | 1700 - 1800 | 0.0256 | 0.5065 | 0.7386 | 0.7456 | 0.5997 | 0.9251 | 1.2448 | 1.5387 | 0.6212 | 0.5235 | 0.4616 | 0.6263 | 0.8027 | 1.4993 | 0.7400 | 1.0840 | 4.1122 | 0.2331 |
| | | 1800 - 1900 | 0.0256 | 0.5065 | 0.7386 | 0.7456 | 0.5997 | 0.9251 | 1.2448 | 1.5387 | 0.6212 | 0.5235 | 0.4616 | 0.6263 | 0.8027 | 1.4993 | 0.7400 | 1.0840 | 4.1122 | 0.2331 |
| | | 1900 - 2000 | 0.0256 | 0.5065 | 0.7386 | 0.7456 | 0.5997 | 0.9251 | 1.2448 | 1.5387 | 0.6212 | 0.5235 | 0.4616 | 0.6263 | 0.8027 | 1.4993 | 0.7400 | 1.0840 | 4.1122 | 0.2331 |
| | | 2000 - 2100 | 0.0256 | 0.5065 | 0.7386 | 0.7456 | 0.5997 | 0.9251 | 1.2448 | 1.5387 | 0.6212 | 0.5235 | 0.4616 | 0.6263 | 0.8027 | 1.4993 | 0.7400 | 1.0840 | 4.1122 | 0.2331 |
| | | 2100 - 2200 | 0.0256 | 0.5065 | 0.7386 | 0.7456 | 0.5997 | 0.9251 | 1.2448 | 1.5387 | 0.6212 | 0.5235 | 0.4616 | 0.6263 | 0.8027 | 1.4993 | 0.7400 | 1.0840 | 4.1122 | 0.2331 |
| | | 2200 - 2300 | 0.0256 | 0.5065 | 0.7386 | 0.7456 | 0.5997 | 0.9251 | 1.2448 | 1.5387 | 0.6212 | 0.5235 | 0.4616 | 0.6263 | 0.8027 | 1.4993 | 0.7400 | 1.0840 | 4.1122 | 0.2331 |
| | | 2300 - 0000 | 0.0256 | 0.5065 | 0.7386 | 0.7456 | 0.5997 | 0.9251 | 1.2448 | 1.5387 | 0.6212 | 0.5235 | 0.4616 | 0.6263 | 0.8027 | 1.4993 | 0.7400 | 1.0840 | 4.1122 | 0.2331 |

**EMFAC Year 2030 x Traffic Data Year 2033**

| Road No. | Road Section | Time | NO Emission | | | | | | | | | | | | | | | | | |
|---|---|---|---|---|---|---|---|---|---|---|---|---|---|---|---|---|---|---|---|---|
| | | | PC | Taxi | LGV3 | LGV4 | LGV6 | HGV7 | HGV8 | HGV9 | PLB | PV4 | PV5 | NFB6 | NFB7 | NFB8 | NFB9 | FBSD | FBDD | MC |
| 86 | San Hing Road (L086) - NB | 0000 - 0100 | 0.0256 | 0.5065 | 0.7386 | 0.7456 | 0.5997 | 0.9251 | 1.2448 | 1.5387 | 0.6212 | 0.5235 | 0.4616 | 0.6263 | 0.8027 | 1.4993 | 0.7400 | 1.0840 | 4.1122 | 0.2331 |
| | | 0100 - 0200 | 0.0256 | 0.5065 | 0.7386 | 0.7456 | 0.5997 | 0.9251 | 1.2448 | 1.5387 | 0.6212 | 0.5235 | 0.4616 | 0.6263 | 0.8027 | 1.4993 | 0.7400 | 1.0840 | 4.1122 | 0.2331 |
| | | 0200 - 0300 | 0.0256 | 0.5065 | 0.7386 | 0.7456 | 0.5997 | 0.9251 | 1.2448 | 1.5387 | 0.6212 | 0.5235 | 0.4616 | 0.6263 | 0.8027 | 1.4993 | 0.7400 | 1.0840 | 4.1122 | 0.2331 |
| | | 0300 - 0400 | 0.0256 | 0.5065 | 0.7386 | 0.7456 | 0.5997 | 0.9251 | 1.2448 | 1.5387 | 0.6212 | 0.5235 | 0.4616 | 0.6263 | 0.8027 | 1.4993 | 0.7400 | 1.0840 | 4.1122 | 0.2331 |
| | | 0400 - 0500 | 0.0256 | 0.5065 | 0.7386 | 0.7456 | 0.5997 | 0.9251 | 1.2448 | 1.5387 | 0.6212 | 0.5235 | 0.4616 | 0.6263 | 0.8027 | 1.4993 | 0.7400 | 1.0840 | 4.1122 | 0.2331 |
| | | 0500 - 0600 | 0.0256 | 0.5065 | 0.7386 | 0.7456 | 0.5997 | 0.9251 | 1.2448 | 1.5387 | 0.6212 | 0.5235 | 0.4616 | 0.6263 | 0.8027 | 1.4993 | 0.7400 | 1.0840 | 4.1122 | 0.2331 |
| | | 0600 - 0700 | 0.0256 | 0.5065 | 0.7386 | 0.7456 | 0.5997 | 0.9251 | 1.2448 | 1.5387 | 0.6212 | 0.5235 | 0.4616 | 0.6263 | 0.8027 | 1.4993 | 0.7400 | 1.0840 | 4.1122 | 0.2331 |
| | | 0700 - 0800 | 0.0256 | 0.5065 | 0.7386 | 0.7456 | 0.5997 | 0.9251 | 1.2448 | 1.5387 | 0.6212 | 0.5235 | 0.4616 | 0.6263 | 0.8027 | 1.4993 | 0.7400 | 1.0840 | 4.1122 | 0.2331 |
| | | 0800 - 0900 | 0.0256 | 0.5065 | 0.7386 | 0.7456 | 0.5997 | 0.9251 | 1.2448 | 1.5387 | 0.6212 | 0.5235 | 0.4616 | 0.6263 | 0.8027 | 1.4993 | 0.7400 | 1.0840 | 4.1122 | 0.2331 |
| | | 0900 - 1000 | 0.0256 | 0.5065 | 0.7386 | 0.7456 | 0.5997 | 0.9251 | 1.2448 | 1.5387 | 0.6212 | 0.5235 | 0.4616 | 0.6263 | 0.8027 | 1.4993 | 0.7400 | 1.0840 | 4.1122 | 0.2331 |
| | | 1000 - 1100 | 0.0256 | 0.5065 | 0.7386 | 0.7456 | 0.5997 | 0.9251 | 1.2448 | 1.5387 | 0.6212 | 0.5235 | 0.4616 | 0.6263 | 0.8027 | 1.4993 | 0.7400 | 1.0840 | 4.1122 | 0.2331 |
| | | 1100 - 1200 | 0.0256 | 0.5065 | 0.7386 | 0.7456 | 0.5997 | 0.9251 | 1.2448 | 1.5387 | 0.6212 | 0.5235 | 0.4616 | 0.6263 | 0.8027 | 1.4993 | 0.7400 | 1.0840 | 4.1122 | 0.2331 |
| | | 1200 - 1300 | 0.0256 | 0.5065 | 0.7386 | 0.7456 | 0.5997 | 0.9251 | 1.2448 | 1.5387 | 0.6212 | 0.5235 | 0.4616 | 0.6263 | 0.8027 | 1.4993 | 0.7400 | 1.0840 | 4.1122 | 0.2331 |
| | | 1300 - 1400 | 0.0256 | 0.5065 | 0.7386 | 0.7456 | 0.5997 | 0.9251 | 1.2448 | 1.5387 | 0.6212 | 0.5235 | 0.4616 | 0.6263 | 0.8027 | 1.4993 | 0.7400 | 1.0840 | 4.1122 | 0.2331 |
| | | 1400 - 1500 | 0.0256 | 0.5065 | 0.7386 | 0.7456 | 0.5997 | 0.9251 | 1.2448 | 1.5387 | 0.6212 | 0.5235 | 0.4616 | 0.6263 | 0.8027 | 1.4993 | 0.7400 | 1.0840 | 4.1122 | 0.2331 |
| | | 1500 - 1600 | 0.0256 | 0.5065 | 0.7386 | 0.7456 | 0.5997 | 0.9251 | 1.2448 | 1.5387 | 0.6212 | 0.5235 | 0.4616 | 0.6263 | 0.8027 | 1.4993 | 0.7400 | 1.0840 | 4.1122 | 0.2331 |
| | | 1600 - 1700 | 0.0256 | 0.5065 | 0.7386 | 0.7456 | 0.5997 | 0.9251 | 1.2448 | 1.5387 | 0.6212 | 0.5235 | 0.4616 | 0.6263 | 0.8027 | 1.4993 | 0.7400 | 1.0840 | 4.1122 | 0.2331 |
| | | 1700 - 1800 | 0.0256 | 0.5065 | 0.7386 | 0.7456 | 0.5997 | 0.9251 | 1.2448 | 1.5387 | 0.6212 | 0.5235 | 0.4616 | 0.6263 | 0.8027 | 1.4993 | 0.7400 | 1.0840 | 4.1122 | 0.2331 |
| | | 1800 - 1900 | 0.0256 | 0.5065 | 0.7386 | 0.7456 | 0.5997 | 0.9251 | 1.2448 | 1.5387 | 0.6212 | 0.5235 | 0.4616 | 0.6263 | 0.8027 | 1.4993 | 0.7400 | 1.0840 | 4.1122 | 0.2331 |
| | | 1900 - 2000 | 0.0256 | 0.5065 | 0.7386 | 0.7456 | 0.5997 | 0.9251 | 1.2448 | 1.5387 | 0.6212 | 0.5235 | 0.4616 | 0.6263 | 0.8027 | 1.4993 | 0.7400 | 1.0840 | 4.1122 | 0.2331 |
| | | 2000 - 2100 | 0.0256 | 0.5065 | 0.7386 | 0.7456 | 0.5997 | 0.9251 | 1.2448 | 1.5387 | 0.6212 | 0.5235 | 0.4616 | 0.6263 | 0.8027 | 1.4993 | 0.7400 | 1.0840 | 4.1122 | 0.2331 |
| | | 2100 - 2200 | 0.0256 | 0.5065 | 0.7386 | 0.7456 | 0.5997 | 0.9251 | 1.2448 | 1.5387 | 0.6212 | 0.5235 | 0.4616 | 0.6263 | 0.8027 | 1.4993 | 0.7400 | 1.0840 | 4.1122 | 0.2331 |
| | | 2200 - 2300 | 0.0256 | 0.5065 | 0.7386 | 0.7456 | 0.5997 | 0.9251 | 1.2448 | 1.5387 | 0.6212 | 0.5235 | 0.4616 | 0.6263 | 0.8027 | 1.4993 | 0.7400 | 1.0840 | 4.1122 | 0.2331 |
| | | 2300 - 0000 | 0.0256 | 0.5065 | 0.7386 | 0.7456 | 0.5997 | 0.9251 | 1.2448 | 1.5387 | 0.6212 | 0.5235 | 0.4616 | 0.6263 | 0.8027 | 1.4993 | 0.7400 | 1.0840 | 4.1122 | 0.2331 |
| 87 | San Hing Road (L087) - SB | 0000 - 0100 | 0.0256 | 0.5065 | 0.7386 | 0.7456 | 0.5997 | 0.9251 | 1.2448 | 1.5387 | 0.6212 | 0.5235 | 0.4616 | 0.6263 | 0.8027 | 1.4993 | 0.7400 | 1.0840 | 4.1122 | 0.2331 |
| | | 0100 - 0200 | 0.0256 | 0.5065 | 0.7386 | 0.7456 | 0.5997 | 0.9251 | 1.2448 | 1.5387 | 0.6212 | 0.5235 | 0.4616 | 0.6263 | 0.8027 | 1.4993 | 0.7400 | 1.0840 | 4.1122 | 0.2331 |
| | | 0200 - 0300 | 0.0256 | 0.5065 | 0.7386 | 0.7456 | 0.5997 | 0.9251 | 1.2448 | 1.5387 | 0.6212 | 0.5235 | 0.4616 | 0.6263 | 0.8027 | 1.4993 | 0.7400 | 1.0840 | 4.1122 | 0.2331 |
| | | 0300 - 0400 | 0.0256 | 0.5065 | 0.7386 | 0.7456 | 0.5997 | 0.9251 | 1.2448 | 1.5387 | 0.6212 | 0.5235 | 0.4616 | 0.6263 | 0.8027 | 1.4993 | 0.7400 | 1.0840 | 4.1122 | 0.2331 |
| | | 0400 - 0500 | 0.0256 | 0.5065 | 0.7386 | 0.7456 | 0.5997 | 0.9251 | 1.2448 | 1.5387 | 0.6212 | 0.5235 | 0.4616 | 0.6263 | 0.8027 | 1.4993 | 0.7400 | 1.0840 | 4.1122 | 0.2331 |
| | | 0500 - 0600 | 0.0256 | 0.5065 | 0.7386 | 0.7456 | 0.5997 | 0.9251 | 1.2448 | 1.5387 | 0.6212 | 0.5235 | 0.4616 | 0.6263 | 0.8027 | 1.4993 | 0.7400 | 1.0840 | 4.1122 | 0.2331 |
| | | 0600 - 0700 | 0.0256 | 0.5065 | 0.7386 | 0.7456 | 0.5997 | 0.9251 | 1.2448 | 1.5387 | 0.6212 | 0.5235 | 0.4616 | 0.6263 | 0.8027 | 1.4993 | 0.7400 | 1.0840 | 4.1122 | 0.2331 |
| | | 0700 - 0800 | 0.0256 | 0.5065 | 0.7386 | 0.7456 | 0.5997 | 0.9251 | 1.2448 | 1.5387 | 0.6212 | 0.5235 | 0.4616 | 0.6263 | 0.8027 | 1.4993 | 0.7400 | 1.0840 | 4.1122 | 0.2331 |
| | | 0800 - 0900 | 0.0256 | 0.5065 | 0.7386 | 0.7456 | 0.5997 | 0.9251 | 1.2448 | 1.5387 | 0.6212 | 0.5235 | 0.4616 | 0.6263 | 0.8027 | 1.4993 | 0.7400 | 1.0840 | 4.1122 | 0.2331 |
| | | 0900 - 1000 | 0.0256 | 0.5065 | 0.7386 | 0.7456 | 0.5997 | 0.9251 | 1.2448 | 1.5387 | 0.6212 | 0.5235 | 0.4616 | 0.6263 | 0.8027 | 1.4993 | 0.7400 | 1.0840 | 4.1122 | 0.2331 |
| | | 1000 - 1100 | 0.0256 | 0.5065 | 0.7386 | 0.7456 | 0.5997 | 0.9251 | 1.2448 | 1.5387 | 0.6212 | 0.5235 | 0.4616 | 0.6263 | 0.8027 | 1.4993 | 0.7400 | 1.0840 | 4.1122 | 0.2331 |
| | | 1100 - 1200 | 0.0256 | 0.5065 | 0.7386 | 0.7456 | 0.5997 | 0.9251 | 1.2448 | 1.5387 | 0.6212 | 0.5235 | 0.4616 | 0.6263 | 0.8027 | 1.4993 | 0.7400 | 1.0840 | 4.1122 | 0.2331 |
| | | 1200 - 1300 | 0.0256 | 0.5065 | 0.7386 | 0.7456 | 0.5997 | 0.9251 | 1.2448 | 1.5387 | 0.6212 | 0.5235 | 0.4616 | 0.6263 | 0.8027 | 1.4993 | 0.7400 | 1.0840 | 4.1122 | 0.2331 |
| | | 1300 - 1400 | 0.0256 | 0.5065 | 0.7386 | 0.7456 | 0.5997 | 0.9251 | 1.2448 | 1.5387 | 0.6212 | 0.5235 | 0.4616 | 0.6263 | 0.8027 | 1.4993 | 0.7400 | 1.0840 | 4.1122 | 0.2331 |
| | | 1400 - 1500 | 0.0256 | 0.5065 | 0.7386 | 0.7456 | 0.5997 | 0.9251 | 1.2448 | 1.5387 | 0.6212 | 0.5235 | 0.4616 | 0.6263 | 0.8027 | 1.4993 | 0.7400 | 1.0840 | 4.1122 | 0.2331 |
| | | 1500 - 1600 | 0.0256 | 0.5065 | 0.7386 | 0.7456 | 0.5997 | 0.9251 | 1.2448 | 1.5387 | 0.6212 | 0.5235 | 0.4616 | 0.6263 | 0.8027 | 1.4993 | 0.7400 | 1.0840 | 4.1122 | 0.2331 |
| | | 1600 - 1700 | 0.0256 | 0.5065 | 0.7386 | 0.7456 | 0.5997 | 0.9251 | 1.2448 | 1.5387 | 0.6212 | 0.5235 | 0.4616 | 0.6263 | 0.8027 | 1.4993 | 0.7400 | 1.0840 | 4.1122 | 0.2331 |
| | | 1700 - 1800 | 0.0256 | 0.5065 | 0.7386 | 0.7456 | 0.5997 | 0.9251 | 1.2448 | 1.5387 | 0.6212 | 0.5235 | 0.4616 | 0.6263 | 0.8027 | 1.4993 | 0.7400 | 1.0840 | 4.1122 | 0.2331 |
| | | 1800 - 1900 | 0.0256 | 0.5065 | 0.7386 | 0.7456 | 0.5997 | 0.9251 | 1.2448 | 1.5387 | 0.6212 | 0.5235 | 0.4616 | 0.6263 | 0.8027 | 1.4993 | 0.7400 | 1.0840 | 4.1122 | 0.2331 |
| | | 1900 - 2000 | 0.0256 | 0.5065 | 0.7386 | 0.7456 | 0.5997 | 0.9251 | 1.2448 | 1.5387 | 0.6212 | 0.5235 | 0.4616 | 0.6263 | 0.8027 | 1.4993 | 0.7400 | 1.0840 | 4.1122 | 0.2331 |
| | | 2000 - 2100 | 0.0256 | 0.5065 | 0.7386 | 0.7456 | 0.5997 | 0.9251 | 1.2448 | 1.5387 | 0.6212 | 0.5235 | 0.4616 | 0.6263 | 0.8027 | 1.4993 | 0.7400 | 1.0840 | 4.1122 | 0.2331 |
| | | 2100 - 2200 | 0.0256 | 0.5065 | 0.7386 | 0.7456 | 0.5997 | 0.9251 | 1.2448 | 1.5387 | 0.6212 | 0.5235 | 0.4616 | 0.6263 | 0.8027 | 1.4993 | 0.7400 | 1.0840 | 4.1122 | 0.2331 |
| | | 2200 - 2300 | 0.0256 | 0.5065 | 0.7386 | 0.7456 | 0.5997 | 0.9251 | 1.2448 | 1.5387 | 0.6212 | 0.5235 | 0.4616 | 0.6263 | 0.8027 | 1.4993 | 0.7400 | 1.0840 | 4.1122 | 0.2331 |
| | | 2300 - 0000 | 0.0256 | 0.5065 | 0.7386 | 0.7456 | 0.5997 | 0.9251 | 1.2448 | 1.5387 | 0.6212 | 0.5235 | 0.4616 | 0.6263 | 0.8027 | 1.4993 | 0.7400 | 1.0840 | 4.1122 | 0.2331 |
| 88 | Road S1 (L088) - NB | 0000 - 0100 | 0.0256 | 0.5065 | 0.7386 | 0.7456 | 0.5997 | 0.9251 | 1.2448 | 1.5387 | 0.6212 | 0.5235 | 0.4616 | 0.6263 | 0.8027 | 1.4993 | 0.7400 | 1.0840 | 4.1122 | 0.2331 |
| | | 0100 - 0200 | 0.0256 | 0.5065 | 0.7386 | 0.7456 | 0.5997 | 0.9251 | 1.2448 | 1.5387 | 0.6212 | 0.5235 | 0.4616 | 0.6263 | 0.8027 | 1.4993 | 0.7400 | 1.0840 | 4.1122 | 0.2331 |
| | | 0200 - 0300 | 0.0256 | 0.5065 | 0.7386 | 0.7456 | 0.5997 | 0.9251 | 1.2448 | 1.5387 | 0.6212 | 0.5235 | 0.4616 | 0.6263 | 0.8027 | 1.4993 | 0.7400 | 1.0840 | 4.1122 | 0.2331 |
| | | 0300 - 0400 | 0.0256 | 0.5065 | 0.7386 | 0.7456 | 0.5997 | 0.9251 | 1.2448 | 1.5387 | 0.6212 | 0.5235 | 0.4616 | 0.6263 | 0.8027 | 1.4993 | 0.7400 | 1.0840 | 4.1122 | 0.2331 |
| | | 0400 - 0500 | 0.0256 | 0.5065 | 0.7386 | 0.7456 | 0.5997 | 0.9251 | 1.2448 | 1.5387 | 0.6212 | 0.5235 | 0.4616 | 0.6263 | 0.8027 | 1.4993 | 0.7400 | 1.0840 | 4.1122 | 0.2331 |
| | | 0500 - 0600 | 0.0256 | 0.5065 | 0.7386 | 0.7456 | 0.5997 | 0.9251 | 1.2448 | 1.5387 | 0.6212 | 0.5235 | 0.4616 | 0.6263 | 0.8027 | 1.4993 | 0.7400 | 1.0840 | 4.1122 | 0.2331 |
| | | 0600 - 0700 | 0.0256 | 0.5065 | 0.7386 | 0.7456 | 0.5997 | 0.9251 | 1.2448 | 1.5387 | 0.6212 | 0.5235 | 0.4616 | 0.6263 | 0.8027 | 1.4993 | 0.7400 | 1.0840 | 4.1122 | 0.2331 |
| | | 0700 - 0800 | 0.0256 | 0.5065 | 0.7386 | 0.7456 | 0.5997 | 0.9251 | 1.2448 | 1.5387 | 0.6212 | 0.5235 | 0.4616 | 0.6263 | 0.8027 | 1.4993 | 0.7400 | 1.0840 | 4.1122 | 0.2331 |
| | | 0800 - 0900 | 0.0256 | 0.5065 | 0.7386 | 0.7456 | 0.5997 | 0.9251 | 1.2448 | 1.5387 | 0.6212 | 0.5235 | 0.4616 | 0.6263 | 0.8027 | 1.4993 | 0.7400 | 1.0840 | 4.1122 | 0.2331 |
| | | 0900 - 1000 | 0.0256 | 0.5065 | 0.7386 | 0.7456 | 0.5997 | 0.9251 | 1.2448 | 1.5387 | 0.6212 | 0.5235 | 0.4616 | 0.6263 | 0.8027 | 1.4993 | 0.7400 | 1.0840 | 4.1122 | 0.2331 |
| | | 1000 - 1100 | 0.0256 | 0.5065 | 0.7386 | 0.7456 | 0.5997 | 0.9251 | 1.2448 | 1.5387 | 0.6212 | 0.5235 | 0.4616 | 0.6263 | 0.8027 | 1.4993 | 0.7400 | 1.0840 | 4.1122 | 0.2331 |
| | | 1100 - 1200 | 0.0256 | 0.5065 | 0.7386 | 0.7456 | 0.5997 | 0.9251 | 1.2448 | 1.5387 | 0.6212 | 0.5235 | 0.4616 | 0.6263 | 0.8027 | 1.4993 | 0.7400 | 1.0840 | 4.1122 | 0.2331 |
| | | 1200 - 1300 | 0.0256 | 0.5065 | 0.7386 | 0.7456 | 0.5997 | 0.9251 | 1.2448 | 1.5387 | 0.6212 | 0.5235 | 0.4616 | 0.6263 | 0.8027 | 1.4993 | 0.7400 | 1.0840 | 4.1122 | 0.2331 |
| | | 1300 - 1400 | 0.0256 | 0.5065 | 0.7386 | 0.7456 | 0.5997 | 0.9251 | 1.2448 | 1.5387 | 0.6212 | 0.5235 | 0.4616 | 0.6263 | 0.8027 | 1.4993 | 0.7400 | 1.0840 | 4.1122 | 0.2331 |
| | | 1400 - 1500 | 0.0256 | 0.5065 | 0.7386 | 0.7456 | 0.5997 | 0.9251 | 1.2448 | 1.5387 | 0.6212 | 0.5235 | 0.4616 | 0.6263 | 0.8027 | 1.4993 | 0.7400 | 1.0840 | 4.1122 | 0.2331 |
| | | 1500 - 1600 | 0.0256 | 0.5065 | 0.7386 | 0.7456 | 0.5997 | 0.9251 | 1.2448 | 1.5387 | 0.6212 | 0.5235 | 0.4616 | 0.6263 | 0.8027 | 1.4993 | 0.7400 | 1.0840 | 4.1122 | 0.2331 |
| | | 1600 - 1700 | 0.0256 | 0.5065 | 0.7386 | 0.7456 | 0.5997 | 0.9251 | 1.2448 | 1.5387 | 0.6212 | 0.5235 | 0.4616 | 0.6263 | 0.8027 | 1.4993 | 0.7400 | 1.0840 | 4.1122 | 0.2331 |
| | | 1700 - 1800 | 0.0256 | 0.5065 | 0.7386 | 0.7456 | 0.5997 | 0.9251 | 1.2448 | 1.5387 | 0.6212 | 0.5235 | 0.4616 | 0.6263 | 0.8027 | 1.4993 | 0.7400 | 1.0840 | 4.1122 | 0.2331 |
| | | 1800 - 1900 | 0.0256 | 0.5065 | 0.7386 | 0.7456 | 0.5997 | 0.9251 | 1.2448 | 1.5387 | 0.6212 | 0.5235 | 0.4616 | 0.6263 | 0.8027 | 1.4993 | 0.7400 | 1.0840 | 4.1122 | 0.2331 |
| | | 1900 - 2000 | 0.0256 | 0.5065 | 0.7386 | 0.7456 | 0.5997 | 0.9251 | 1.2448 | 1.5387 | 0.6212 | 0.5235 | 0.4616 | 0.6263 | 0.8027 | 1.4993 | 0.7400 | 1.0840 | 4.1122 | 0.2331 |
| | | 2000 - 2100 | 0.0256 | 0.5065 | 0.7386 | 0.7456 | 0.5997 | 0.9251 | 1.2448 | 1.5387 | 0.6212 | 0.5235 | 0.4616 | 0.6263 | 0.8027 | 1.4993 | 0.7400 | 1.0840 | 4.1122 | 0.2331 |
| | | 2100 - 2200 | 0.0256 | 0.5065 | 0.7386 | 0.7456 | 0.5997 | 0.9251 | 1.2448 | 1.5387 | 0.6212 | 0.5235 | 0.4616 | 0.6263 | 0.8027 | 1.4993 | 0.7400 | 1.0840 | 4.1122 | 0.2331 |
| | | 2200 - 2300 | 0.0256 | 0.5065 | 0.7386 | 0.7456 | 0.5997 | 0.9251 | 1.2448 | 1.5387 | 0.6212 | 0.5235 | 0.4616 | 0.6263 | 0.8027 | 1.4993 | 0.7400 | 1.0840 | 4.1122 | 0.2331 |
| | | 2300 - 0000 | 0.0256 | 0.5065 | 0.7386 | 0.7456 | 0.5997 | 0.9251 | 1.2448 | 1.5387 | 0.6212 | 0.5235 | 0.4616 | 0.6263 | 0.8027 | 1.4993 | 0.7400 | 1.0840 | 4.1122 | 0.2331 |
| 89 | Road S1 (L089) - SB | 0000 - 0100 | 0.0256 | 0.5065 | 0.7386 | 0.7456 | 0.5997 | 0.9251 | 1.2448 | 1.5387 | 0.6212 | 0.5235 | 0.4616 | 0.6263 | 0.8027 | 1.4993 | 0.7400 | 1.0840 | 4.1122 | 0.2331 |
| | | 0100 - 0200 | 0.0256 | 0.5065 | 0.7386 | 0.7456 | 0.5997 | 0.9251 | 1.2448 | 1.5387 | 0.6212 | 0.5235 | 0.4616 | 0.6263 | 0.8027 | 1.4993 | 0.7400 | 1.0840 | 4.1122 | 0.2331 |
| | | 0200 - 0300 | 0.0256 | 0.5065 | 0.7386 | 0.7456 | 0.5997 | 0.9251 | 1.2448 | 1.5387 | 0.6212 | 0.5235 | 0.4616 | 0.6263 | 0.8027 | 1.4993 | 0.7400 | 1.0840 | 4.1122 | 0.2331 |
| | | 0300 - 0400 | 0.0256 | 0.5065 | 0.7386 | 0.7456 | 0.5997 | 0.9251 | 1.2448 | 1.5387 | 0.6212 | 0.5235 | 0.4616 | 0.6263 | 0.8027 | 1.4993 | 0.7400 | 1.0840 | 4.1122 | 0.2331 |
| | | 0400 - 0500 | 0.0256 | 0.5065 | 0.7386 | 0.7456 | 0.5997 | 0.9251 | 1.2448 | 1.5387 | 0.6212 | 0.5235 | 0.4616 | 0.6263 | 0.8027 | 1.4993 | 0.7400 | 1.0840 | 4.1122 | 0.2331 |
| | | 0500 - 0600 | 0.0256 | 0.5065 | 0.7386 | 0.7456 | 0.5997 | 0.9251 | 1.2448 | 1.5387 | 0.6212 | 0.5235 | 0.4616 | 0.6263 | 0.8027 | 1.4993 | 0.7400 | 1.0840 | 4.1122 | 0.2331 |
| | | 0600 - 0700 | 0.0256 | 0.5065 | 0.7386 | 0.7456 | 0.5997 | 0.9251 | 1.2448 | 1.5387 | 0.6212 | 0.5235 | 0.4616 | 0.6263 | 0.8027 | 1.4993 | 0.7400 | 1.0840 | 4.1122 | 0.2331 |
| | | 0700 - 0800 | 0.0256 | 0.5065 | 0.7386 | 0.7456 | 0.5997 | 0.9251 | 1.2448 | 1.5387 | 0.6212 | 0.5235 | 0.4616 | 0.6263 | 0.8027 | 1.4993 | 0.7400 | 1.0840 | 4.1122 | 0.2331 |
| | | 0800 - 0900 | 0.0256 | 0.5065 | 0.7386 | 0.7456 | 0.5997 | 0.9251 | 1.2448 | 1.5387 | 0.6212 | 0.5235 | 0.4616 | 0.6263 | 0.8027 | 1.4993 | 0.7400 | 1.0840 | 4.1122 | 0.2331 |
| | | 0900 - 1000 | 0.0256 | 0.5065 | 0.7386 | 0.7456 | 0.5997 | 0.9251 | 1.2448 | 1.5387 | 0.6212 | 0.5235 | 0.4616 | 0.6263 | 0.8027 | 1.4993 | 0.7400 | 1.0840 | 4.1122 | 0.2331 |
| | | 1000 - 1100 | 0.0256 | 0.5065 | 0.7386 | 0.7456 | 0.5997 | 0.9251 | 1.2448 | 1.5387 | 0.6212 | 0.5235 | 0.4616 | 0.6263 | 0.8027 | 1.4993 | 0.7400 | 1.0840 | 4.1122 | 0.2331 |
| | | 1100 - 1200 | 0.0256 | 0.5065 | 0.7386 | 0.7456 | 0.5997 | 0.9251 | 1.2448 | 1.5387 | 0.6212 | 0.5235 | 0.4616 | 0.6263 | 0.8027 | 1.4993 | 0.7400 | 1.0840 | 4.1122 | 0.2331 |
| | | 1200 - 1300 | 0.0256 | 0.5065 | 0.7386 | 0.7456 | 0.5997 | 0.9251 | 1.2448 | 1.5387 | 0.6212 | 0.5235 | 0.4616 | 0.6263 | 0.8027 | 1.4993 | 0.7400 | 1.0840 | 4.1122 | 0.2331 |
| | | 1300 - 1400 | 0.0256 | 0.5065 | 0.7386 | 0.7456 | 0.5997 | 0.9251 | 1.2448 | 1.5387 | 0.6212 | 0.5235 | 0.4616 | 0.6263 | 0.8027 | 1.4993 | 0.7400 | 1.0840 | 4.1122 | 0.2331 |
| | | 1400 - 1500 | 0.0256 | 0.5065 | 0.7386 | 0.7456 | 0.5997 | 0.9251 | 1.2448 | 1.5387 | 0.6212 | 0.5235 | 0.4616 | 0.6263 | 0.8027 | 1.4993 | 0.7400 | 1.0840 | 4.1122 | 0.2331 |
| | | 1500 - 1600 | 0.0256 | 0.5065 | 0.7386 | 0.7456 | 0.5997 | 0.9251 | 1.2448 | 1.5387 | 0.6212 | 0.5235 | 0.4616 | 0.6263 | 0.8027 | 1.4993 | 0.7400 | 1.0840 | 4.1122 | 0.2331 |
| | | 1600 - 1700 | 0.0256 | 0.5065 | 0.7386 | 0.7456 | 0.5997 | 0.9251 | 1.2448 | 1.5387 | 0.6212 | 0.5235 | 0.4616 | 0.6263 | 0.8027 | 1.4993 | 0.7400 | 1.0840 | 4.1122 | 0.2331 |
| | | 1700 - 1800 | 0.0256 | 0.5065 | 0.7386 | 0.7456 | 0.5997 | 0.9251 | 1.2448 | 1.5387 | 0.6212 | 0.5235 | 0.4616 | 0.6263 | 0.8027 | 1.4993 | 0.7400 | 1.0840 | 4.1122 | 0.2331 |
| | | 1800 - 1900 | 0.0256 | 0.5065 | 0.7386 | 0.7456 | 0.5997 | 0.9251 | 1.2448 | 1.5387 | 0.6212 | 0.5235 | 0.4616 | 0.6263 | 0.8027 | 1.4993 | 0.7400 | 1.0840 | 4.1122 | 0.2331 |
| | | 1900 - 2000 | 0.0256 | 0.5065 | 0.7386 | 0.7456 | 0.5997 | 0.9251 | 1.2448 | 1.5387 | 0.6212 | 0.5235 | 0.4616 | 0.6263 | 0.8027 | 1.4993 | 0.7400 | 1.0840 | 4.1122 | 0.2331 |
| | | 2000 - 2100 | 0.0256 | 0.5065 | 0.7386 | 0.7456 | 0.5997 | 0.9251 | 1.2448 | 1.5387 | 0.6212 | 0.5235 | 0.4616 | 0.6263 | 0.8027 | 1.4993 | 0.7400 | 1.0840 | 4.1122 | 0.2331 |
| | | 2100 - 2200 | 0.0256 | 0.5065 | 0.7386 | 0.7456 | 0.5997 | 0.9251 | 1.2448 | 1.5387 | 0.6212 | 0.5235 | 0.4616 | 0.6263 | 0.8027 | 1.4993 | 0.7400 | 1.0840 | 4.1122 | 0.2331 |
| | | 2200 - 2300 | 0.0256 | 0.5065 | 0.7386 | 0.7456 | 0.5997 | 0.9251 | 1.2448 | 1.5387 | 0.6212 | 0.5235 | 0.4616 | 0.6263 | 0.8027 | 1.4993 | 0.7400 | 1.0840 | 4.1122 | 0.2331 |
| | | 2300 - 0000 | 0.0256 | 0.5065 | 0.7386 | 0.7456 | 0.5997 | 0.9251 | 1.2448 | 1.5387 | 0.6212 | 0.5235 | 0.4616 | 0.6263 | 0.8027 | 1.4993 | 0.7400 | 1.0840 | 4.1122 | 0.2331 |
| 90 | San Hing Road (L090) - WB | 0000 - 0100 | 0.0256 | 0.5065 | 0.7386 | 0.7456 | 0.5997 | 0.9251 | 1.2448 | 1.5387 | 0.6212 | 0.5235 | 0.4616 | 0.6263 | 0.8027 | 1.4993 | 0.7400 | 1.0840 | 4.1122 | 0.2331 |
| | | 0100 - 0200 | 0.0256 | 0.5065 | 0.7386 | 0.7456 | 0.5997 | 0.9251 | 1.2448 | 1.5387 | 0.6212 | 0.5235 | 0.4616 | 0.6263 | 0.8027 | 1.4993 | 0.7400 | 1.0840 | 4.1122 | 0.2331 |
| | | 0200 - 0300 | 0.0256 | 0.5065 | 0.7386 | 0.7456 | 0.5997 | 0.9251 | 1.2448 | 1.5387 | 0.6212 | 0.5235 | 0.4616 | 0.6263 | 0.8027 | 1.4993 | 0.7400 | 1.0840 | 4.1122 | 0.2331 |
| | | 0300 - 0400 | 0.0256 | 0.5065 | 0.7386 | 0.7456 | 0.5997 | 0.9251 | 1.2448 | 1.5387 | 0.6212 | 0.5235 | 0.4616 | 0.6263 | 0.8027 | 1.4993 | 0.7400 | 1.0840 | 4.1122 | 0.2331 |
| | | 0400 - 0500 | 0.0256 | 0.5065 | 0.7386 | 0.7456 | 0.5997 | 0.9251 | 1.2448 | 1.5387 | 0.6212 | 0.5235 | 0.4616 | 0.6263 | 0.8027 | 1.4993 | 0.7400 | 1.0840 | 4.1122 | 0.2331 |
| | | 0500 - 0600 | 0.0256 | 0.5065 | 0.7386 | 0.7456 | 0.5997 | 0.9251 | 1.2448 | 1.5387 | 0.6212 | 0.5235 | 0.4616 | 0.6263 | 0.8027 | 1.4993 | 0.7400 | 1.0840 | 4.1122 | 0.2331 |
| | | 0600 - 0700 | 0.0256 | 0.5065 | 0.7386 | 0.7456 | 0.5997 | 0.9251 | 1.2448 | 1.5387 | 0.6212 | 0.5235 | 0.4616 | 0.6263 | 0.8027 | 1.4993 | 0.7400 | 1.0840 | 4.1122 | 0.2331 |
| | | 0700 - 0800 | 0.0256 | 0.5065 | 0.7386 | 0.7456 | 0.5997 | 0.9251 | 1.2448 | 1.5387 | 0.6212 | 0.5235 | 0.4616 | 0.6263 | 0.8027 | 1.4993 | 0.7400 | 1.0840 | 4.1122 | 0.2331 |
| | | 0800 - 0900 | 0.0256 | 0.5065 | 0.7386 | 0.7456 | 0.5997 | 0.9251 | 1.2448 | 1.5387 | 0.6212 | 0.5235 | 0.4616 | 0.6263 | 0.8027 | 1.4993 | 0.7400 | 1.0840 | 4.1122 | 0.2331 |
| | | 0900 - 1000 | 0.0256 | 0.5065 | 0.7386 | 0.7456 | 0.5997 | 0.9251 | 1.2448 | 1.5387 | 0.6212 | 0.5235 | 0.4616 | 0.6263 | 0.8027 | 1.4993 | 0.7400 | 1.0840 | 4.1122 | 0.2331 |
| | | 1000 - 1100 | 0.0256 | 0.5065 | 0.7386 | 0.7456 | 0.5997 | 0.9251 | 1.2448 | 1.5387 | 0.6212 | 0.5235 | 0.4616 | 0.6263 | 0.8027 | 1.4993 | 0.7400 | 1.0840 | 4.1122 | 0.2331 |
| | | 1100 - 1200 | 0.0256 | 0.5065 | 0.7386 | 0.7456 | 0.5997 | 0.9251 | 1.2448 | 1.5387 | 0.6212 | 0.5235 | 0.4616 | 0.6263 | 0.8027 | 1.4993 | 0.7400 | 1.0840 | 4.1122 | 0.2331 |
| | | 1200 - 1300 | 0.0256 | 0.5065 | 0.7386 | 0.7456 | 0.5997 | 0.9251 | 1.2448 | 1.5387 | 0.6212 | 0.5235 | 0.4616 | 0.6263 | 0.8027 | 1.4993 | 0.7400 | 1.0840 | 4.1122 | 0.2331 |
| | | 1300 - 1400 | 0.0256 | 0.5065 | 0.7386 | 0.7456 | 0.5997 | 0.9251 | 1.2448 | 1.5387 | 0.6212 | 0.5235 | 0.4616 | 0.6263 | 0.8027 | 1.4993 | 0.7400 | 1.0840 | 4.1122 | 0.2331 |
| | | 1400 - 1500 | 0.0256 | 0.5065 | 0.7386 | 0.7456 | 0.5997 | 0.9251 | 1.2448 | 1.5387 | 0.6212 | 0.5235 | 0.4616 | 0.6263 | 0.8027 | 1.4993 | 0.7400 | 1.0840 | 4.1122 | 0.2331 |
| | | 1500 - 1600 | 0.0256 | 0.5065 | 0.7386 | 0.7456 | 0.5997 | 0.9251 | 1.2448 | 1.5387 | 0.6212 | 0.5235 | 0.4616 | 0.6263 | 0.8027 | 1.4993 | 0.7400 | 1.0840 | 4.1122 | 0.2331 |
| | | 1600 - 1700 | 0.0256 | 0.5065 | 0.7386 | 0.7456 | 0.5997 | 0.9251 | 1.2448 | 1.5387 | 0.6212 | 0.5235 | 0.4616 | 0.6263 | 0.8027 | 1.4993 | 0.7400 | 1.0840 | 4.1122 | 0.2331 |
| | | 1700 - 1800 | 0.0256 | 0.5065 | 0.7386 | 0.7456 | 0.5997 | 0.9251 | 1.2448 | 1.5387 | 0.6212 | 0.5235 | 0.4616 | 0.6263 | 0.8027 | 1.4993 | 0.7400 | 1.0840 | 4.1122 | 0.2331 |
| | | 1800 - 1900 | 0.0256 | 0.5065 | 0.7386 | 0.7456 | 0.5997 | 0.9251 | 1.2448 | 1.5387 | 0.6212 | 0.5235 | 0.4616 | 0.6263 | 0.8027 | 1.4993 | 0.7400 | 1.0840 | 4.1122 | 0.2331 |
| | | 1900 - 2000 | 0.0256 | 0.5065 | 0.7386 | 0.7456 | 0.5997 | 0.9251 | 1.2448 | 1.5387 | 0.6212 | 0.5235 | 0.4616 | 0.6263 | 0.8027 | 1.4993 | 0.7400 | 1.0840 | 4.1122 | 0.2331 |
| | | 2000 - 2100 | 0.0256 | 0.5065 | 0.7386 | 0.7456 | 0.5997 | 0.9251 | 1.2448 | 1.5387 | 0.6212 | 0.5235 | 0.4616 | 0.6263 | 0.8027 | 1.4993 | 0.7400 | 1.0840 | 4.1122 | 0.2331 |
| | | 2100 - 2200 | 0.0256 | 0.5065 | 0.7386 | 0.7456 | 0.5997 | 0.9251 | 1.2448 | 1.5387 | 0.6212 | 0.5235 | 0.4616 | 0.6263 | 0.8027 | 1.4993 | 0.7400 | 1.0840 | 4.1122 | 0.2331 |
| | | 2200 - 2300 | 0.0256 | 0.5065 | 0.7386 | 0.7456 | 0.5997 | 0.9251 | 1.2448 | 1.5387 | 0.6212 | 0.5235 | 0.4616 | 0.6263 | 0.8027 | 1.4993 | 0.7400 | 1.0840 | 4.1122 | 0.2331 |
| | | 2300 - 0000 | 0.0256 | 0.5065 | 0.7386 | 0.7456 | 0.5997 | 0.9251 | 1.2448 | 1.5387 | 0.6212 | 0.5235 | 0.4616 | 0.6263 | 0.8027 | 1.4993 | 0.7400 | 1.0840 | 4.1122 | 0.2331 |

**EMFAC Year 2030 x Traffic Data Year 2033**

| Road No. | Road Section | Time | NO Emission | | | | | | | | | | | | | | | | | |
|---|---|---|---|---|---|---|---|---|---|---|---|---|---|---|---|---|---|---|---|---|
| | | | PC | Taxi | LGV3 | LGV4 | LGV6 | HGV7 | HGV8 | HGV9 | PLB | PV4 | PV5 | NFB6 | NFB7 | NFB8 | NFB9 | FBSD | FBDD | MC |
| 91 | San Hing Road (L091) - EB | 0000 - 0100 | 0.0256 | 0.5065 | 0.7386 | 0.7456 | 0.5997 | 0.9251 | 1.2448 | 1.5387 | 0.6212 | 0.5235 | 0.4616 | 0.6263 | 0.8027 | 1.4993 | 0.7400 | 1.0840 | 4.1122 | 0.2331 |
| | | 0100 - 0200 | 0.0256 | 0.5065 | 0.7386 | 0.7456 | 0.5997 | 0.9251 | 1.2448 | 1.5387 | 0.6212 | 0.5235 | 0.4616 | 0.6263 | 0.8027 | 1.4993 | 0.7400 | 1.0840 | 4.1122 | 0.2331 |
| | | 0200 - 0300 | 0.0256 | 0.5065 | 0.7386 | 0.7456 | 0.5997 | 0.9251 | 1.2448 | 1.5387 | 0.6212 | 0.5235 | 0.4616 | 0.6263 | 0.8027 | 1.4993 | 0.7400 | 1.0840 | 4.1122 | 0.2331 |
| | | 0300 - 0400 | 0.0256 | 0.5065 | 0.7386 | 0.7456 | 0.5997 | 0.9251 | 1.2448 | 1.5387 | 0.6212 | 0.5235 | 0.4616 | 0.6263 | 0.8027 | 1.4993 | 0.7400 | 1.0840 | 4.1122 | 0.2331 |
| | | 0400 - 0500 | 0.0256 | 0.5065 | 0.7386 | 0.7456 | 0.5997 | 0.9251 | 1.2448 | 1.5387 | 0.6212 | 0.5235 | 0.4616 | 0.6263 | 0.8027 | 1.4993 | 0.7400 | 1.0840 | 4.1122 | 0.2331 |
| | | 0500 - 0600 | 0.0256 | 0.5065 | 0.7386 | 0.7456 | 0.5997 | 0.9251 | 1.2448 | 1.5387 | 0.6212 | 0.5235 | 0.4616 | 0.6263 | 0.8027 | 1.4993 | 0.7400 | 1.0840 | 4.1122 | 0.2331 |
| | | 0600 - 0700 | 0.0256 | 0.5065 | 0.7386 | 0.7456 | 0.5997 | 0.9251 | 1.2448 | 1.5387 | 0.6212 | 0.5235 | 0.4616 | 0.6263 | 0.8027 | 1.4993 | 0.7400 | 1.0840 | 4.1122 | 0.2331 |
| | | 0700 - 0800 | 0.0256 | 0.5065 | 0.7386 | 0.7456 | 0.5997 | 0.9251 | 1.2448 | 1.5387 | 0.6212 | 0.5235 | 0.4616 | 0.6263 | 0.8027 | 1.4993 | 0.7400 | 1.0840 | 4.1122 | 0.2331 |
| | | 0800 - 0900 | 0.0256 | 0.5065 | 0.7386 | 0.7456 | 0.5997 | 0.9251 | 1.2448 | 1.5387 | 0.6212 | 0.5235 | 0.4616 | 0.6263 | 0.8027 | 1.4993 | 0.7400 | 1.0840 | 4.1122 | 0.2331 |
| | | 0900 - 1000 | 0.0256 | 0.5065 | 0.7386 | 0.7456 | 0.5997 | 0.9251 | 1.2448 | 1.5387 | 0.6212 | 0.5235 | 0.4616 | 0.6263 | 0.8027 | 1.4993 | 0.7400 | 1.0840 | 4.1122 | 0.2331 |
| | | 1000 - 1100 | 0.0256 | 0.5065 | 0.7386 | 0.7456 | 0.5997 | 0.9251 | 1.2448 | 1.5387 | 0.6212 | 0.5235 | 0.4616 | 0.6263 | 0.8027 | 1.4993 | 0.7400 | 1.0840 | 4.1122 | 0.2331 |
| | | 1100 - 1200 | 0.0256 | 0.5065 | 0.7386 | 0.7456 | 0.5997 | 0.9251 | 1.2448 | 1.5387 | 0.6212 | 0.5235 | 0.4616 | 0.6263 | 0.8027 | 1.4993 | 0.7400 | 1.0840 | 4.1122 | 0.2331 |
| | | 1200 - 1300 | 0.0256 | 0.5065 | 0.7386 | 0.7456 | 0.5997 | 0.9251 | 1.2448 | 1.5387 | 0.6212 | 0.5235 | 0.4616 | 0.6263 | 0.8027 | 1.4993 | 0.7400 | 1.0840 | 4.1122 | 0.2331 |
| | | 1300 - 1400 | 0.0256 | 0.5065 | 0.7386 | 0.7456 | 0.5997 | 0.9251 | 1.2448 | 1.5387 | 0.6212 | 0.5235 | 0.4616 | 0.6263 | 0.8027 | 1.4993 | 0.7400 | 1.0840 | 4.1122 | 0.2331 |
| | | 1400 - 1500 | 0.0256 | 0.5065 | 0.7386 | 0.7456 | 0.5997 | 0.9251 | 1.2448 | 1.5387 | 0.6212 | 0.5235 | 0.4616 | 0.6263 | 0.8027 | 1.4993 | 0.7400 | 1.0840 | 4.1122 | 0.2331 |
| | | 1500 - 1600 | 0.0256 | 0.5065 | 0.7386 | 0.7456 | 0.5997 | 0.9251 | 1.2448 | 1.5387 | 0.6212 | 0.5235 | 0.4616 | 0.6263 | 0.8027 | 1.4993 | 0.7400 | 1.0840 | 4.1122 | 0.2331 |
| | | 1600 - 1700 | 0.0256 | 0.5065 | 0.7386 | 0.7456 | 0.5997 | 0.9251 | 1.2448 | 1.5387 | 0.6212 | 0.5235 | 0.4616 | 0.6263 | 0.8027 | 1.4993 | 0.7400 | 1.0840 | 4.1122 | 0.2331 |
| | | 1700 - 1800 | 0.0256 | 0.5065 | 0.7386 | 0.7456 | 0.5997 | 0.9251 | 1.2448 | 1.5387 | 0.6212 | 0.5235 | 0.4616 | 0.6263 | 0.8027 | 1.4993 | 0.7400 | 1.0840 | 4.1122 | 0.2331 |
| | | 1800 - 1900 | 0.0256 | 0.5065 | 0.7386 | 0.7456 | 0.5997 | 0.9251 | 1.2448 | 1.5387 | 0.6212 | 0.5235 | 0.4616 | 0.6263 | 0.8027 | 1.4993 | 0.7400 | 1.0840 | 4.1122 | 0.2331 |
| | | 1900 - 2000 | 0.0256 | 0.5065 | 0.7386 | 0.7456 | 0.5997 | 0.9251 | 1.2448 | 1.5387 | 0.6212 | 0.5235 | 0.4616 | 0.6263 | 0.8027 | 1.4993 | 0.7400 | 1.0840 | 4.1122 | 0.2331 |
| | | 2000 - 2100 | 0.0256 | 0.5065 | 0.7386 | 0.7456 | 0.5997 | 0.9251 | 1.2448 | 1.5387 | 0.6212 | 0.5235 | 0.4616 | 0.6263 | 0.8027 | 1.4993 | 0.7400 | 1.0840 | 4.1122 | 0.2331 |
| | | 2100 - 2200 | 0.0256 | 0.5065 | 0.7386 | 0.7456 | 0.5997 | 0.9251 | 1.2448 | 1.5387 | 0.6212 | 0.5235 | 0.4616 | 0.6263 | 0.8027 | 1.4993 | 0.7400 | 1.0840 | 4.1122 | 0.2331 |
| | | 2200 - 2300 | 0.0256 | 0.5065 | 0.7386 | 0.7456 | 0.5997 | 0.9251 | 1.2448 | 1.5387 | 0.6212 | 0.5235 | 0.4616 | 0.6263 | 0.8027 | 1.4993 | 0.7400 | 1.0840 | 4.1122 | 0.2331 |
| | | 2300 - 0000 | 0.0256 | 0.5065 | 0.7386 | 0.7456 | 0.5997 | 0.9251 | 1.2448 | 1.5387 | 0.6212 | 0.5235 | 0.4616 | 0.6263 | 0.8027 | 1.4993 | 0.7400 | 1.0840 | 4.1122 | 0.2331 |
| 92 | Ng Lau Road (L092) - WB | 0000 - 0100 | 0.0256 | 0.5065 | 0.7386 | 0.7456 | 0.5997 | 0.9251 | 1.2448 | 1.5387 | 0.6212 | 0.5235 | 0.4616 | 0.6263 | 0.8027 | 1.4993 | 0.7400 | 1.0840 | 4.1122 | 0.2331 |
| | | 0100 - 0200 | 0.0256 | 0.5065 | 0.7386 | 0.7456 | 0.5997 | 0.9251 | 1.2448 | 1.5387 | 0.6212 | 0.5235 | 0.4616 | 0.6263 | 0.8027 | 1.4993 | 0.7400 | 1.0840 | 4.1122 | 0.2331 |
| | | 0200 - 0300 | 0.0256 | 0.5065 | 0.7386 | 0.7456 | 0.5997 | 0.9251 | 1.2448 | 1.5387 | 0.6212 | 0.5235 | 0.4616 | 0.6263 | 0.8027 | 1.4993 | 0.7400 | 1.0840 | 4.1122 | 0.2331 |
| | | 0300 - 0400 | 0.0256 | 0.5065 | 0.7386 | 0.7456 | 0.5997 | 0.9251 | 1.2448 | 1.5387 | 0.6212 | 0.5235 | 0.4616 | 0.6263 | 0.8027 | 1.4993 | 0.7400 | 1.0840 | 4.1122 | 0.2331 |
| | | 0400 - 0500 | 0.0256 | 0.5065 | 0.7386 | 0.7456 | 0.5997 | 0.9251 | 1.2448 | 1.5387 | 0.6212 | 0.5235 | 0.4616 | 0.6263 | 0.8027 | 1.4993 | 0.7400 | 1.0840 | 4.1122 | 0.2331 |
| | | 0500 - 0600 | 0.0256 | 0.5065 | 0.7386 | 0.7456 | 0.5997 | 0.9251 | 1.2448 | 1.5387 | 0.6212 | 0.5235 | 0.4616 | 0.6263 | 0.8027 | 1.4993 | 0.7400 | 1.0840 | 4.1122 | 0.2331 |
| | | 0600 - 0700 | 0.0268 | 0.5407 | 0.8276 | 0.8358 | 0.6505 | 1.0025 | 1.3898 | 1.7037 | 0.6583 | 0.5917 | 0.4928 | 0.6707 | 0.8830 | 1.6746 | 0.8639 | 1.1974 | 4.4888 | 0.2409 |
| | | 0700 - 0800 | 0.0278 | 0.5671 | 0.8927 | 0.9019 | 0.6881 | 1.0602 | 1.5060 | 1.8352 | 0.6862 | 0.6415 | 0.5168 | 0.7052 | 0.9423 | 1.8150 | 0.9648 | 1.2877 | 4.7867 | 0.2465 |
| | | 0800 - 0900 | 0.0278 | 0.5671 | 0.8927 | 0.9019 | 0.6881 | 1.0602 | 1.5060 | 1.8352 | 0.6862 | 0.6415 | 0.5168 | 0.7052 | 0.9423 | 1.8150 | 0.9648 | 1.2877 | 4.7867 | 0.2465 |
| | | 0900 - 1000 | 0.0268 | 0.5407 | 0.8276 | 0.8358 | 0.6505 | 1.0025 | 1.3898 | 1.7037 | 0.6583 | 0.5917 | 0.4928 | 0.6707 | 0.8830 | 1.6746 | 0.8639 | 1.1974 | 4.4888 | 0.2409 |
| | | 1000 - 1100 | 0.0278 | 0.5671 | 0.8927 | 0.9019 | 0.6881 | 1.0602 | 1.5060 | 1.8352 | 0.6862 | 0.6415 | 0.5168 | 0.7052 | 0.9423 | 1.8150 | 0.9648 | 1.2877 | 4.7867 | 0.2465 |
| | | 1100 - 1200 | 0.0278 | 0.5671 | 0.8927 | 0.9019 | 0.6881 | 1.0602 | 1.5060 | 1.8352 | 0.6862 | 0.6415 | 0.5168 | 0.7052 | 0.9423 | 1.8150 | 0.9648 | 1.2877 | 4.7867 | 0.2465 |
| | | 1200 - 1300 | 0.0278 | 0.5671 | 0.8927 | 0.9019 | 0.6881 | 1.0602 | 1.5060 | 1.8352 | 0.6862 | 0.6415 | 0.5168 | 0.7052 | 0.9423 | 1.8150 | 0.9648 | 1.2877 | 4.7867 | 0.2465 |
| | | 1300 - 1400 | 0.0278 | 0.5671 | 0.8927 | 0.9019 | 0.6881 | 1.0602 | 1.5060 | 1.8352 | 0.6862 | 0.6415 | 0.5168 | 0.7052 | 0.9423 | 1.8150 | 0.9648 | 1.2877 | 4.7867 | 0.2465 |
| | | 1400 - 1500 | 0.0278 | 0.5671 | 0.8927 | 0.9019 | 0.6881 | 1.0602 | 1.5060 | 1.8352 | 0.6862 | 0.6415 | 0.5168 | 0.7052 | 0.9423 | 1.8150 | 0.9648 | 1.2877 | 4.7867 | 0.2465 |
| | | 1500 - 1600 | 0.0278 | 0.5671 | 0.8927 | 0.9019 | 0.6881 | 1.0602 | 1.5060 | 1.8352 | 0.6862 | 0.6415 | 0.5168 | 0.7052 | 0.9423 | 1.8150 | 0.9648 | 1.2877 | 4.7867 | 0.2465 |
| | | 1600 - 1700 | 0.0293 | 0.6141 | 1.0016 | 1.0122 | 0.7518 | 1.1582 | 1.7199 | 2.0762 | 0.7337 | 0.7242 | 0.5591 | 0.7664 | 1.0421 | 2.0735 | 1.1539 | 1.4527 | 5.3284 | 0.2556 |
| | | 1700 - 1800 | 0.0304 | 0.6518 | 1.0832 | 1.0948 | 0.8004 | 1.2331 | 1.8980 | 2.2759 | 0.7700 | 0.7860 | 0.5926 | 0.8155 | 1.1178 | 2.2890 | 1.3144 | 1.5893 | 5.7753 | 0.2622 |
| | | 1800 - 1900 | 0.0304 | 0.6518 | 1.0832 | 1.0948 | 0.8004 | 1.2331 | 1.8980 | 2.2759 | 0.7700 | 0.7860 | 0.5926 | 0.8155 | 1.1178 | 2.2890 | 1.3144 | 1.5893 | 5.7753 | 0.2622 |
| | | 1900 - 2000 | 0.0278 | 0.5671 | 0.8927 | 0.9019 | 0.6881 | 1.0602 | 1.5060 | 1.8352 | 0.6862 | 0.6415 | 0.5168 | 0.7052 | 0.9423 | 1.8150 | 0.9648 | 1.2877 | 4.7867 | 0.2465 |
| | | 2000 - 2100 | 0.0278 | 0.5671 | 0.8927 | 0.9019 | 0.6881 | 1.0602 | 1.5060 | 1.8352 | 0.6862 | 0.6415 | 0.5168 | 0.7052 | 0.9423 | 1.8150 | 0.9648 | 1.2877 | 4.7867 | 0.2465 |
| | | 2100 - 2200 | 0.0278 | 0.5671 | 0.8927 | 0.9019 | 0.6881 | 1.0602 | 1.5060 | 1.8352 | 0.6862 | 0.6415 | 0.5168 | 0.7052 | 0.9423 | 1.8150 | 0.9648 | 1.2877 | 4.7867 | 0.2465 |
| | | 2200 - 2300 | 0.0268 | 0.5407 | 0.8276 | 0.8358 | 0.6505 | 1.0025 | 1.3898 | 1.7037 | 0.6583 | 0.5917 | 0.4928 | 0.6707 | 0.8830 | 1.6746 | 0.8639 | 1.1974 | 4.4888 | 0.2409 |
| | | 2300 - 0000 | 0.0268 | 0.5407 | 0.8276 | 0.8358 | 0.6505 | 1.0025 | 1.3898 | 1.7037 | 0.6583 | 0.5917 | 0.4928 | 0.6707 | 0.8830 | 1.6746 | 0.8639 | 1.1974 | 4.4888 | 0.2409 |
| 93 | Ng Lau Road (L093) - EB | 0000 - 0100 | 0.0256 | 0.5065 | 0.7386 | 0.7456 | 0.5997 | 0.9251 | 1.2448 | 1.5387 | 0.6212 | 0.5235 | 0.4616 | 0.6263 | 0.8027 | 1.4993 | 0.7400 | 1.0840 | 4.1122 | 0.2331 |
| | | 0100 - 0200 | 0.0256 | 0.5065 | 0.7386 | 0.7456 | 0.5997 | 0.9251 | 1.2448 | 1.5387 | 0.6212 | 0.5235 | 0.4616 | 0.6263 | 0.8027 | 1.4993 | 0.7400 | 1.0840 | 4.1122 | 0.2331 |
| | | 0200 - 0300 | 0.0256 | 0.5065 | 0.7386 | 0.7456 | 0.5997 | 0.9251 | 1.2448 | 1.5387 | 0.6212 | 0.5235 | 0.4616 | 0.6263 | 0.8027 | 1.4993 | 0.7400 | 1.0840 | 4.1122 | 0.2331 |
| | | 0300 - 0400 | 0.0256 | 0.5065 | 0.7386 | 0.7456 | 0.5997 | 0.9251 | 1.2448 | 1.5387 | 0.6212 | 0.5235 | 0.4616 | 0.6263 | 0.8027 | 1.4993 | 0.7400 | 1.0840 | 4.1122 | 0.2331 |
| | | 0400 - 0500 | 0.0256 | 0.5065 | 0.7386 | 0.7456 | 0.5997 | 0.9251 | 1.2448 | 1.5387 | 0.6212 | 0.5235 | 0.4616 | 0.6263 | 0.8027 | 1.4993 | 0.7400 | 1.0840 | 4.1122 | 0.2331 |
| | | 0500 - 0600 | 0.0256 | 0.5065 | 0.7386 | 0.7456 | 0.5997 | 0.9251 | 1.2448 | 1.5387 | 0.6212 | 0.5235 | 0.4616 | 0.6263 | 0.8027 | 1.4993 | 0.7400 | 1.0840 | 4.1122 | 0.2331 |
| | | 0600 - 0700 | 0.0268 | 0.5407 | 0.8276 | 0.8358 | 0.6505 | 1.0025 | 1.3898 | 1.7037 | 0.6583 | 0.5917 | 0.4928 | 0.6707 | 0.8830 | 1.6746 | 0.8639 | 1.1974 | 4.4888 | 0.2409 |
| | | 0700 - 0800 | 0.0293 | 0.6141 | 1.0016 | 1.0122 | 0.7518 | 1.1582 | 1.7199 | 2.0762 | 0.7337 | 0.7242 | 0.5591 | 0.7664 | 1.0421 | 2.0735 | 1.1539 | 1.4527 | 5.3284 | 0.2556 |
| | | 0800 - 0900 | 0.0278 | 0.5671 | 0.8927 | 0.9019 | 0.6881 | 1.0602 | 1.5060 | 1.8352 | 0.6862 | 0.6415 | 0.5168 | 0.7052 | 0.9423 | 1.8150 | 0.9648 | 1.2877 | 4.7867 | 0.2465 |
| | | 0900 - 1000 | 0.0278 | 0.5671 | 0.8927 | 0.9019 | 0.6881 | 1.0602 | 1.5060 | 1.8352 | 0.6862 | 0.6415 | 0.5168 | 0.7052 | 0.9423 | 1.8150 | 0.9648 | 1.2877 | 4.7867 | 0.2465 |
| | | 1000 - 1100 | 0.0278 | 0.5671 | 0.8927 | 0.9019 | 0.6881 | 1.0602 | 1.5060 | 1.8352 | 0.6862 | 0.6415 | 0.5168 | 0.7052 | 0.9423 | 1.8150 | 0.9648 | 1.2877 | 4.7867 | 0.2465 |
| | | 1100 - 1200 | 0.0278 | 0.5671 | 0.8927 | 0.9019 | 0.6881 | 1.0602 | 1.5060 | 1.8352 | 0.6862 | 0.6415 | 0.5168 | 0.7052 | 0.9423 | 1.8150 | 0.9648 | 1.2877 | 4.7867 | 0.2465 |
| | | 1200 - 1300 | 0.0278 | 0.5671 | 0.8927 | 0.9019 | 0.6881 | 1.0602 | 1.5060 | 1.8352 | 0.6862 | 0.6415 | 0.5168 | 0.7052 | 0.9423 | 1.8150 | 0.9648 | 1.2877 | 4.7867 | 0.2465 |
| | | 1300 - 1400 | 0.0268 | 0.5407 | 0.8276 | 0.8358 | 0.6505 | 1.0025 | 1.3898 | 1.7037 | 0.6583 | 0.5917 | 0.4928 | 0.6707 | 0.8830 | 1.6746 | 0.8639 | 1.1974 | 4.4888 | 0.2409 |
| | | 1400 - 1500 | 0.0278 | 0.5671 | 0.8927 | 0.9019 | 0.6881 | 1.0602 | 1.5060 | 1.8352 | 0.6862 | 0.6415 | 0.5168 | 0.7052 | 0.9423 | 1.8150 | 0.9648 | 1.2877 | 4.7867 | 0.2465 |
| | | 1500 - 1600 | 0.0278 | 0.5671 | 0.8927 | 0.9019 | 0.6881 | 1.0602 | 1.5060 | 1.8352 | 0.6862 | 0.6415 | 0.5168 | 0.7052 | 0.9423 | 1.8150 | 0.9648 | 1.2877 | 4.7867 | 0.2465 |
| | | 1600 - 1700 | 0.0278 | 0.5671 | 0.8927 | 0.9019 | 0.6881 | 1.0602 | 1.5060 | 1.8352 | 0.6862 | 0.6415 | 0.5168 | 0.7052 | 0.9423 | 1.8150 | 0.9648 | 1.2877 | 4.7867 | 0.2465 |
| | | 1700 - 1800 | 0.0293 | 0.6141 | 1.0016 | 1.0122 | 0.7518 | 1.1582 | 1.7199 | 2.0762 | 0.7337 | 0.7242 | 0.5591 | 0.7664 | 1.0421 | 2.0735 | 1.1539 | 1.4527 | 5.3284 | 0.2556 |
| | | 1800 - 1900 | 0.0293 | 0.6141 | 1.0016 | 1.0122 | 0.7518 | 1.1582 | 1.7199 | 2.0762 | 0.7337 | 0.7242 | 0.5591 | 0.7664 | 1.0421 | 2.0735 | 1.1539 | 1.4527 | 5.3284 | 0.2556 |
| | | 1900 - 2000 | 0.0278 | 0.5671 | 0.8927 | 0.9019 | 0.6881 | 1.0602 | 1.5060 | 1.8352 | 0.6862 | 0.6415 | 0.5168 | 0.7052 | 0.9423 | 1.8150 | 0.9648 | 1.2877 | 4.7867 | 0.2465 |
| | | 2000 - 2100 | 0.0278 | 0.5671 | 0.8927 | 0.9019 | 0.6881 | 1.0602 | 1.5060 | 1.8352 | 0.6862 | 0.6415 | 0.5168 | 0.7052 | 0.9423 | 1.8150 | 0.9648 | 1.2877 | 4.7867 | 0.2465 |
| | | 2100 - 2200 | 0.0278 | 0.5671 | 0.8927 | 0.9019 | 0.6881 | 1.0602 | 1.5060 | 1.8352 | 0.6862 | 0.6415 | 0.5168 | 0.7052 | 0.9423 | 1.8150 | 0.9648 | 1.2877 | 4.7867 | 0.2465 |
| | | 2200 - 2300 | 0.0268 | 0.5407 | 0.8276 | 0.8358 | 0.6505 | 1.0025 | 1.3898 | 1.7037 | 0.6583 | 0.5917 | 0.4928 | 0.6707 | 0.8830 | 1.6746 | 0.8639 | 1.1974 | 4.4888 | 0.2409 |
| | | 2300 - 0000 | 0.0256 | 0.5065 | 0.7386 | 0.7456 | 0.5997 | 0.9251 | 1.2448 | 1.5387 | 0.6212 | 0.5235 | 0.4616 | 0.6263 | 0.8027 | 1.4993 | 0.7400 | 1.0840 | 4.1122 | 0.2331 |
| 94 | Unnamed Road (L094) - NB | 0000 - 0100 | 0.0256 | 0.5065 | 0.7386 | 0.7456 | 0.5997 | 0.9251 | 1.2448 | 1.5387 | 0.6212 | 0.5235 | 0.4616 | 0.6263 | 0.8027 | 1.4993 | 0.7400 | 1.0840 | 4.1122 | 0.2331 |
| | | 0100 - 0200 | 0.0256 | 0.5065 | 0.7386 | 0.7456 | 0.5997 | 0.9251 | 1.2448 | 1.5387 | 0.6212 | 0.5235 | 0.4616 | 0.6263 | 0.8027 | 1.4993 | 0.7400 | 1.0840 | 4.1122 | 0.2331 |
| | | 0200 - 0300 | 0.0256 | 0.5065 | 0.7386 | 0.7456 | 0.5997 | 0.9251 | 1.2448 | 1.5387 | 0.6212 | 0.5235 | 0.4616 | 0.6263 | 0.8027 | 1.4993 | 0.7400 | 1.0840 | 4.1122 | 0.2331 |
| | | 0300 - 0400 | 0.0256 | 0.5065 | 0.7386 | 0.7456 | 0.5997 | 0.9251 | 1.2448 | 1.5387 | 0.6212 | 0.5235 | 0.4616 | 0.6263 | 0.8027 | 1.4993 | 0.7400 | 1.0840 | 4.1122 | 0.2331 |
| | | 0400 - 0500 | 0.0256 | 0.5065 | 0.7386 | 0.7456 | 0.5997 | 0.9251 | 1.2448 | 1.5387 | 0.6212 | 0.5235 | 0.4616 | 0.6263 | 0.8027 | 1.4993 | 0.7400 | 1.0840 | 4.1122 | 0.2331 |
| | | 0500 - 0600 | 0.0256 | 0.5065 | 0.7386 | 0.7456 | 0.5997 | 0.9251 | 1.2448 | 1.5387 | 0.6212 | 0.5235 | 0.4616 | 0.6263 | 0.8027 | 1.4993 | 0.7400 | 1.0840 | 4.1122 | 0.2331 |
| | | 0600 - 0700 | 0.0256 | 0.5065 | 0.7386 | 0.7456 | 0.5997 | 0.9251 | 1.2448 | 1.5387 | 0.6212 | 0.5235 | 0.4616 | 0.6263 | 0.8027 | 1.4993 | 0.7400 | 1.0840 | 4.1122 | 0.2331 |
| | | 0700 - 0800 | 0.0268 | 0.5407 | 0.8276 | 0.8358 | 0.6505 | 1.0025 | 1.3898 | 1.7037 | 0.6583 | 0.5917 | 0.4928 | 0.6707 | 0.8830 | 1.6746 | 0.8639 | 1.1974 | 4.4888 | 0.2409 |
| | | 0800 - 0900 | 0.0268 | 0.5407 | 0.8276 | 0.8358 | 0.6505 | 1.0025 | 1.3898 | 1.7037 | 0.6583 | 0.5917 | 0.4928 | 0.6707 | 0.8830 | 1.6746 | 0.8639 | 1.1974 | 4.4888 | 0.2409 |
| | | 0900 - 1000 | 0.0268 | 0.5407 | 0.8276 | 0.8358 | 0.6505 | 1.0025 | 1.3898 | 1.7037 | 0.6583 | 0.5917 | 0.4928 | 0.6707 | 0.8830 | 1.6746 | 0.8639 | 1.1974 | 4.4888 | 0.2409 |
| | | 1000 - 1100 | 0.0256 | 0.5065 | 0.7386 | 0.7456 | 0.5997 | 0.9251 | 1.2448 | 1.5387 | 0.6212 | 0.5235 | 0.4616 | 0.6263 | 0.8027 | 1.4993 | 0.7400 | 1.0840 | 4.1122 | 0.2331 |
| | | 1100 - 1200 | 0.0256 | 0.5065 | 0.7386 | 0.7456 | 0.5997 | 0.9251 | 1.2448 | 1.5387 | 0.6212 | 0.5235 | 0.4616 | 0.6263 | 0.8027 | 1.4993 | 0.7400 | 1.0840 | 4.1122 | 0.2331 |
| | | 1200 - 1300 | 0.0256 | 0.5065 | 0.7386 | 0.7456 | 0.5997 | 0.9251 | 1.2448 | 1.5387 | 0.6212 | 0.5235 | 0.4616 | 0.6263 | 0.8027 | 1.4993 | 0.7400 | 1.0840 | 4.1122 | 0.2331 |
| | | 1300 - 1400 | 0.0256 | 0.5065 | 0.7386 | 0.7456 | 0.5997 | 0.9251 | 1.2448 | 1.5387 | 0.6212 | 0.5235 | 0.4616 | 0.6263 | 0.8027 | 1.4993 | 0.7400 | 1.0840 | 4.1122 | 0.2331 |
| | | 1400 - 1500 | 0.0256 | 0.5065 | 0.7386 | 0.7456 | 0.5997 | 0.9251 | 1.2448 | 1.5387 | 0.6212 | 0.5235 | 0.4616 | 0.6263 | 0.8027 | 1.4993 | 0.7400 | 1.0840 | 4.1122 | 0.2331 |
| | | 1500 - 1600 | 0.0256 | 0.5065 | 0.7386 | 0.7456 | 0.5997 | 0.9251 | 1.2448 | 1.5387 | 0.6212 | 0.5235 | 0.4616 | 0.6263 | 0.8027 | 1.4993 | 0.7400 | 1.0840 | 4.1122 | 0.2331 |
| | | 1600 - 1700 | 0.0268 | 0.5407 | 0.8276 | 0.8358 | 0.6505 | 1.0025 | 1.3898 | 1.7037 | 0.6583 | 0.5917 | 0.4928 | 0.6707 | 0.8830 | 1.6746 | 0.8639 | 1.1974 | 4.4888 | 0.2409 |
| | | 1700 - 1800 | 0.0268 | 0.5407 | 0.8276 | 0.8358 | 0.6505 | 1.0025 | 1.3898 | 1.7037 | 0.6583 | 0.5917 | 0.4928 | 0.6707 | 0.8830 | 1.6746 | 0.8639 | 1.1974 | 4.4888 | 0.2409 |
| | | 1800 - 1900 | 0.0268 | 0.5407 | 0.8276 | 0.8358 | 0.6505 | 1.0025 | 1.3898 | 1.7037 | 0.6583 | 0.5917 | 0.4928 | 0.6707 | 0.8830 | 1.6746 | 0.8639 | 1.1974 | 4.4888 | 0.2409 |
| | | 1900 - 2000 | 0.0268 | 0.5407 | 0.8276 | 0.8358 | 0.6505 | 1.0025 | 1.3898 | 1.7037 | 0.6583 | 0.5917 | 0.4928 | 0.6707 | 0.8830 | 1.6746 | 0.8639 | 1.1974 | 4.4888 | 0.2409 |
| | | 2000 - 2100 | 0.0256 | 0.5065 | 0.7386 | 0.7456 | 0.5997 | 0.9251 | 1.2448 | 1.5387 | 0.6212 | 0.5235 | 0.4616 | 0.6263 | 0.8027 | 1.4993 | 0.7400 | 1.0840 | 4.1122 | 0.2331 |
| | | 2100 - 2200 | 0.0268 | 0.5407 | 0.8276 | 0.8358 | 0.6505 | 1.0025 | 1.3898 | 1.7037 | 0.6583 | 0.5917 | 0.4928 | 0.6707 | 0.8830 | 1.6746 | 0.8639 | 1.1974 | 4.4888 | 0.2409 |
| | | 2200 - 2300 | 0.0256 | 0.5065 | 0.7386 | 0.7456 | 0.5997 | 0.9251 | 1.2448 | 1.5387 | 0.6212 | 0.5235 | 0.4616 | 0.6263 | 0.8027 | 1.4993 | 0.7400 | 1.0840 | 4.1122 | 0.2331 |
| | | 2300 - 0000 | 0.0256 | 0.5065 | 0.7386 | 0.7456 | 0.5997 | 0.9251 | 1.2448 | 1.5387 | 0.6212 | 0.5235 | 0.4616 | 0.6263 | 0.8027 | 1.4993 | 0.7400 | 1.0840 | 4.1122 | 0.2331 |
| 95 | Unnamed Road (L095) - SB | 0000 - 0100 | 0.0256 | 0.5065 | 0.7386 | 0.7456 | 0.5997 | 0.9251 | 1.2448 | 1.5387 | 0.6212 | 0.5235 | 0.4616 | 0.6263 | 0.8027 | 1.4993 | 0.7400 | 1.0840 | 4.1122 | 0.2331 |
| | | 0100 - 0200 | 0.0256 | 0.5065 | 0.7386 | 0.7456 | 0.5997 | 0.9251 | 1.2448 | 1.5387 | 0.6212 | 0.5235 | 0.4616 | 0.6263 | 0.8027 | 1.4993 | 0.7400 | 1.0840 | 4.1122 | 0.2331 |
| | | 0200 - 0300 | 0.0256 | 0.5065 | 0.7386 | 0.7456 | 0.5997 | 0.9251 | 1.2448 | 1.5387 | 0.6212 | 0.5235 | 0.4616 | 0.6263 | 0.8027 | 1.4993 | 0.7400 | 1.0840 | 4.1122 | 0.2331 |
| | | 0300 - 0400 | 0.0256 | 0.5065 | 0.7386 | 0.7456 | 0.5997 | 0.9251 | 1.2448 | 1.5387 | 0.6212 | 0.5235 | 0.4616 | 0.6263 | 0.8027 | 1.4993 | 0.7400 | 1.0840 | 4.1122 | 0.2331 |
| | | 0400 - 0500 | 0.0256 | 0.5065 | 0.7386 | 0.7456 | 0.5997 | 0.9251 | 1.2448 | 1.5387 | 0.6212 | 0.5235 | 0.4616 | 0.6263 | 0.8027 | 1.4993 | 0.7400 | 1.0840 | 4.1122 | 0.2331 |
| | | 0500 - 0600 | 0.0256 | 0.5065 | 0.7386 | 0.7456 | 0.5997 | 0.9251 | 1.2448 | 1.5387 | 0.6212 | 0.5235 | 0.4616 | 0.6263 | 0.8027 | 1.4993 | 0.7400 | 1.0840 | 4.1122 | 0.2331 |
| | | 0600 - 0700 | 0.0256 | 0.5065 | 0.7386 | 0.7456 | 0.5997 | 0.9251 | 1.2448 | 1.5387 | 0.6212 | 0.5235 | 0.4616 | 0.6263 | 0.8027 | 1.4993 | 0.7400 | 1.0840 | 4.1122 | 0.2331 |
| | | 0700 - 0800 | 0.0278 | 0.5671 | 0.8927 | 0.9019 | 0.6881 | 1.0602 | 1.5060 | 1.8352 | 0.6862 | 0.6415 | 0.5168 | 0.7052 | 0.9423 | 1.8150 | 0.9648 | 1.2877 | 4.7867 | 0.2465 |
| | | 0800 - 0900 | 0.0278 | 0.5671 | 0.8927 | 0.9019 | 0.6881 | 1.0602 | 1.5060 | 1.8352 | 0.6862 | 0.6415 | 0.5168 | 0.7052 | 0.9423 | 1.8150 | 0.9648 | 1.2877 | 4.7867 | 0.2465 |
| | | 0900 - 1000 | 0.0268 | 0.5407 | 0.8276 | 0.8358 | 0.6505 | 1.0025 | 1.3898 | 1.7037 | 0.6583 | 0.5917 | 0.4928 | 0.6707 | 0.8830 | 1.6746 | 0.8639 | 1.1974 | 4.4888 | 0.2409 |
| | | 1000 - 1100 | 0.0268 | 0.5407 | 0.8276 | 0.8358 | 0.6505 | 1.0025 | 1.3898 | 1.7037 | 0.6583 | 0.5917 | 0.4928 | 0.6707 | 0.8830 | 1.6746 | 0.8639 | 1.1974 | 4.4888 | 0.2409 |
| | | 1100 - 1200 | 0.0268 | 0.5407 | 0.8276 | 0.8358 | 0.6505 | 1.0025 | 1.3898 | 1.7037 | 0.6583 | 0.5917 | 0.4928 | 0.6707 | 0.8830 | 1.6746 | 0.8639 | 1.1974 | 4.4888 | 0.2409 |
| | | 1200 - 1300 | 0.0268 | 0.5407 | 0.8276 | 0.8358 | 0.6505 | 1.0025 | 1.3898 | 1.7037 | 0.6583 | 0.5917 | 0.4928 | 0.6707 | 0.8830 | 1.6746 | 0.8639 | 1.1974 | 4.4888 | 0.2409 |
| | | 1300 - 1400 | 0.0268 | 0.5407 | 0.8276 | 0.8358 | 0.6505 | 1.0025 | 1.3898 | 1.7037 | 0.6583 | 0.5917 | 0.4928 | 0.6707 | 0.8830 | 1.6746 | 0.8639 | 1.1974 | 4.4888 | 0.2409 |
| | | 1400 - 1500 | 0.0268 | 0.5407 | 0.8276 | 0.8358 | 0.6505 | 1.0025 | 1.3898 | 1.7037 | 0.6583 | 0.5917 | 0.4928 | 0.6707 | 0.8830 | 1.6746 | 0.8639 | 1.1974 | 4.4888 | 0.2409 |
| | | 1500 - 1600 | 0.0268 | 0.5407 | 0.8276 | 0.8358 | 0.6505 | 1.0025 | 1.3898 | 1.7037 | 0.6583 | 0.5917 | 0.4928 | 0.6707 | 0.8830 | 1.6746 | 0.8639 | 1.1974 | 4.4888 | 0.2409 |
| | | 1600 - 1700 | 0.0268 | 0.5407 | 0.8276 | 0.8358 | 0.6505 | 1.0025 | 1.3898 | 1.7037 | 0.6583 | 0.5917 | 0.4928 | 0.6707 | 0.8830 | 1.6746 | 0.8639 | 1.1974 | 4.4888 | 0.2409 |
| | | 1700 - 1800 | 0.0268 | 0.5407 | 0.8276 | 0.8358 | 0.6505 | 1.0025 | 1.3898 | 1.7037 | 0.6583 | 0.5917 | 0.4928 | 0.6707 | 0.8830 | 1.6746 | 0.8639 | 1.1974 | 4.4888 | 0.2409 |
| | | 1800 - 1900 | 0.0268 | 0.5407 | 0.8276 | 0.8358 | 0.6505 | 1.0025 | 1.3898 | 1.7037 | 0.6583 | 0.5917 | 0.4928 | 0.6707 | 0.8830 | 1.6746 | 0.8639 | 1.1974 | 4.4888 | 0.2409 |
| | | 1900 - 2000 | 0.0268 | 0.5407 | 0.8276 | 0.8358 | 0.6505 | 1.0025 | 1.3898 | 1.7037 | 0.6583 | 0.5917 | 0.4928 | 0.6707 | 0.8830 | 1.6746 | 0.8639 | 1.1974 | 4.4888 | 0.2409 |
| | | 2000 - 2100 | 0.0268 | 0.5407 | 0.8276 | 0.8358 | 0.6505 | 1.0025 | 1.3898 | 1.7037 | 0.6583 | 0.5917 | 0.4928 | 0.6707 | 0.8830 | 1.6746 | 0.8639 | 1.1974 | 4.4888 | 0.2409 |
| | | 2100 - 2200 | 0.0268 | 0.5407 | 0.8276 | 0.8358 | 0.6505 | 1.0025 | 1.3898 | 1.7037 | 0.6583 | 0.5917 | 0.4928 | 0.6707 | 0.8830 | 1.6746 | 0.8639 | 1.1974 | 4.4888 | 0.2409 |
| | | 2200 - 2300 | 0.0256 | 0.5065 | 0.7386 | 0.7456 | 0.5997 | 0.9251 | 1.2448 | 1.5387 | 0.6212 | 0.5235 | 0.4616 | 0.6263 | 0.8027 | 1.4993 | 0.7400 | 1.0840 | 4.1122 | 0.2331 |
| | | 2300 - 0000 | 0.0256 | 0.5065 | 0.7386 | 0.7456 | 0.5997 | 0.9251 | 1.2448 | 1.5387 | 0.6212 | 0.5235 | 0.4616 | 0.6263 | 0.8027 | 1.4993 | 0.7400 | 1.0840 | 4.1122 | 0.2331 |

**EMFAC Year 2030 x Traffic Data Year 2033**

| Road No. | Road Section | Time | NO Emission | | | | | | | | | | | | | | | | | |
|---|---|---|---|---|---|---|---|---|---|---|---|---|---|---|---|---|---|---|---|---|
| | | | PC | Taxi | LGV3 | LGV4 | LGV6 | HGV7 | HGV8 | HGV9 | PLB | PV4 | PV5 | NFB6 | NFB7 | NFB8 | NFB9 | FBSD | FBDD | MC |
| 96 | Castle Peak Road - Lam Tei (L096) - SB | 0000 - 0100 | 0.0155 | 0.3218 | 0.2920 | 0.2924 | 0.3256 | 0.5271 | 0.5763 | 0.7669 | 0.4367 | 0.1816 | 0.3029 | 0.3989 | 0.3966 | 0.6919 | 0.1980 | 0.5512 | 2.6648 | 0.1867 |
| | | 0100 - 0200 | 0.0155 | 0.3218 | 0.2920 | 0.2924 | 0.3256 | 0.5271 | 0.5763 | 0.7669 | 0.4367 | 0.1816 | 0.3029 | 0.3989 | 0.3966 | 0.6919 | 0.1980 | 0.5512 | 2.6648 | 0.1867 |
| | | 0200 - 0300 | 0.0155 | 0.3218 | 0.2920 | 0.2924 | 0.3256 | 0.5271 | 0.5763 | 0.7669 | 0.4367 | 0.1816 | 0.3029 | 0.3989 | 0.3966 | 0.6919 | 0.1980 | 0.5512 | 2.6648 | 0.1867 |
| | | 0300 - 0400 | 0.0155 | 0.3218 | 0.2920 | 0.2924 | 0.3256 | 0.5271 | 0.5763 | 0.7669 | 0.4367 | 0.1816 | 0.3029 | 0.3989 | 0.3966 | 0.6919 | 0.1980 | 0.5512 | 2.6648 | 0.1867 |
| | | 0400 - 0500 | 0.0155 | 0.3218 | 0.2920 | 0.2924 | 0.3256 | 0.5271 | 0.5763 | 0.7669 | 0.4367 | 0.1816 | 0.3029 | 0.3989 | 0.3966 | 0.6919 | 0.1980 | 0.5512 | 2.6648 | 0.1867 |
| | | 0500 - 0600 | 0.0155 | 0.3218 | 0.2920 | 0.2924 | 0.3256 | 0.5271 | 0.5763 | 0.7669 | 0.4367 | 0.1816 | 0.3029 | 0.3989 | 0.3966 | 0.6919 | 0.1980 | 0.5512 | 2.6648 | 0.1867 |
| | | 0600 - 0700 | 0.0155 | 0.3218 | 0.2920 | 0.2924 | 0.3256 | 0.5271 | 0.5763 | 0.7669 | 0.4367 | 0.1816 | 0.3029 | 0.3989 | 0.3966 | 0.6919 | 0.1980 | 0.5512 | 2.6648 | 0.1867 |
| | | 0700 - 0800 | 0.0155 | 0.3218 | 0.2920 | 0.2924 | 0.3256 | 0.5271 | 0.5763 | 0.7669 | 0.4367 | 0.1816 | 0.3029 | 0.3989 | 0.3966 | 0.6919 | 0.1980 | 0.5512 | 2.6648 | 0.1867 |
| | | 0800 - 0900 | 0.0155 | 0.3218 | 0.2920 | 0.2924 | 0.3256 | 0.5271 | 0.5763 | 0.7669 | 0.4367 | 0.1816 | 0.3029 | 0.3989 | 0.3966 | 0.6919 | 0.1980 | 0.5512 | 2.6648 | 0.1867 |
| | | 0900 - 1000 | 0.0155 | 0.3218 | 0.2920 | 0.2924 | 0.3256 | 0.5271 | 0.5763 | 0.7669 | 0.4367 | 0.1816 | 0.3029 | 0.3989 | 0.3966 | 0.6919 | 0.1980 | 0.5512 | 2.6648 | 0.1867 |
| | | 1000 - 1100 | 0.0155 | 0.3218 | 0.2920 | 0.2924 | 0.3256 | 0.5271 | 0.5763 | 0.7669 | 0.4367 | 0.1816 | 0.3029 | 0.3989 | 0.3966 | 0.6919 | 0.1980 | 0.5512 | 2.6648 | 0.1867 |
| | | 1100 - 1200 | 0.0155 | 0.3218 | 0.2920 | 0.2924 | 0.3256 | 0.5271 | 0.5763 | 0.7669 | 0.4367 | 0.1816 | 0.3029 | 0.3989 | 0.3966 | 0.6919 | 0.1980 | 0.5512 | 2.6648 | 0.1867 |
| | | 1200 - 1300 | 0.0155 | 0.3218 | 0.2920 | 0.2924 | 0.3256 | 0.5271 | 0.5763 | 0.7669 | 0.4367 | 0.1816 | 0.3029 | 0.3989 | 0.3966 | 0.6919 | 0.1980 | 0.5512 | 2.6648 | 0.1867 |
| | | 1300 - 1400 | 0.0155 | 0.3218 | 0.2920 | 0.2924 | 0.3256 | 0.5271 | 0.5763 | 0.7669 | 0.4367 | 0.1816 | 0.3029 | 0.3989 | 0.3966 | 0.6919 | 0.1980 | 0.5512 | 2.6648 | 0.1867 |
| | | 1400 - 1500 | 0.0155 | 0.3218 | 0.2920 | 0.2924 | 0.3256 | 0.5271 | 0.5763 | 0.7669 | 0.4367 | 0.1816 | 0.3029 | 0.3989 | 0.3966 | 0.6919 | 0.1980 | 0.5512 | 2.6648 | 0.1867 |
| | | 1500 - 1600 | 0.0155 | 0.3218 | 0.2920 | 0.2924 | 0.3256 | 0.5271 | 0.5763 | 0.7669 | 0.4367 | 0.1816 | 0.3029 | 0.3989 | 0.3966 | 0.6919 | 0.1980 | 0.5512 | 2.6648 | 0.1867 |
| | | 1600 - 1700 | 0.0155 | 0.3218 | 0.2920 | 0.2924 | 0.3256 | 0.5271 | 0.5763 | 0.7669 | 0.4367 | 0.1816 | 0.3029 | 0.3989 | 0.3966 | 0.6919 | 0.1980 | 0.5512 | 2.6648 | 0.1867 |
| | | 1700 - 1800 | 0.0155 | 0.3218 | 0.2920 | 0.2924 | 0.3256 | 0.5271 | 0.5763 | 0.7669 | 0.4367 | 0.1816 | 0.3029 | 0.3989 | 0.3966 | 0.6919 | 0.1980 | 0.5512 | 2.6648 | 0.1867 |
| | | 1800 - 1900 | 0.0155 | 0.3218 | 0.2920 | 0.2924 | 0.3256 | 0.5271 | 0.5763 | 0.7669 | 0.4367 | 0.1816 | 0.3029 | 0.3989 | 0.3966 | 0.6919 | 0.1980 | 0.5512 | 2.6648 | 0.1867 |
| | | 1900 - 2000 | 0.0155 | 0.3218 | 0.2920 | 0.2924 | 0.3256 | 0.5271 | 0.5763 | 0.7669 | 0.4367 | 0.1816 | 0.3029 | 0.3989 | 0.3966 | 0.6919 | 0.1980 | 0.5512 | 2.6648 | 0.1867 |
| | | 2000 - 2100 | 0.0155 | 0.3218 | 0.2920 | 0.2924 | 0.3256 | 0.5271 | 0.5763 | 0.7669 | 0.4367 | 0.1816 | 0.3029 | 0.3989 | 0.3966 | 0.6919 | 0.1980 | 0.5512 | 2.6648 | 0.1867 |
| | | 2100 - 2200 | 0.0155 | 0.3218 | 0.2920 | 0.2924 | 0.3256 | 0.5271 | 0.5763 | 0.7669 | 0.4367 | 0.1816 | 0.3029 | 0.3989 | 0.3966 | 0.6919 | 0.1980 | 0.5512 | 2.6648 | 0.1867 |
| | | 2200 - 2300 | 0.0155 | 0.3218 | 0.2920 | 0.2924 | 0.3256 | 0.5271 | 0.5763 | 0.7669 | 0.4367 | 0.1816 | 0.3029 | 0.3989 | 0.3966 | 0.6919 | 0.1980 | 0.5512 | 2.6648 | 0.1867 |
| | | 2300 - 0000 | 0.0155 | 0.3218 | 0.2920 | 0.2924 | 0.3256 | 0.5271 | 0.5763 | 0.7669 | 0.4367 | 0.1816 | 0.3029 | 0.3989 | 0.3966 | 0.6919 | 0.1980 | 0.5512 | 2.6648 | 0.1867 |
| 97 | Wong Kong Wai Road (L097) - EB | 0000 - 0100 | 0.0256 | 0.5065 | 0.7386 | 0.7456 | 0.5997 | 0.9251 | 1.2448 | 1.5387 | 0.6212 | 0.5235 | 0.4616 | 0.6263 | 0.8027 | 1.4993 | 0.7400 | 1.0840 | 4.1122 | 0.2331 |
| | | 0100 - 0200 | 0.0256 | 0.5065 | 0.7386 | 0.7456 | 0.5997 | 0.9251 | 1.2448 | 1.5387 | 0.6212 | 0.5235 | 0.4616 | 0.6263 | 0.8027 | 1.4993 | 0.7400 | 1.0840 | 4.1122 | 0.2331 |
| | | 0200 - 0300 | 0.0256 | 0.5065 | 0.7386 | 0.7456 | 0.5997 | 0.9251 | 1.2448 | 1.5387 | 0.6212 | 0.5235 | 0.4616 | 0.6263 | 0.8027 | 1.4993 | 0.7400 | 1.0840 | 4.1122 | 0.2331 |
| | | 0300 - 0400 | 0.0256 | 0.5065 | 0.7386 | 0.7456 | 0.5997 | 0.9251 | 1.2448 | 1.5387 | 0.6212 | 0.5235 | 0.4616 | 0.6263 | 0.8027 | 1.4993 | 0.7400 | 1.0840 | 4.1122 | 0.2331 |
| | | 0400 - 0500 | 0.0256 | 0.5065 | 0.7386 | 0.7456 | 0.5997 | 0.9251 | 1.2448 | 1.5387 | 0.6212 | 0.5235 | 0.4616 | 0.6263 | 0.8027 | 1.4993 | 0.7400 | 1.0840 | 4.1122 | 0.2331 |
| | | 0500 - 0600 | 0.0256 | 0.5065 | 0.7386 | 0.7456 | 0.5997 | 0.9251 | 1.2448 | 1.5387 | 0.6212 | 0.5235 | 0.4616 | 0.6263 | 0.8027 | 1.4993 | 0.7400 | 1.0840 | 4.1122 | 0.2331 |
| | | 0600 - 0700 | 0.0256 | 0.5065 | 0.7386 | 0.7456 | 0.5997 | 0.9251 | 1.2448 | 1.5387 | 0.6212 | 0.5235 | 0.4616 | 0.6263 | 0.8027 | 1.4993 | 0.7400 | 1.0840 | 4.1122 | 0.2331 |
| | | 0700 - 0800 | 0.0256 | 0.5065 | 0.7386 | 0.7456 | 0.5997 | 0.9251 | 1.2448 | 1.5387 | 0.6212 | 0.5235 | 0.4616 | 0.6263 | 0.8027 | 1.4993 | 0.7400 | 1.0840 | 4.1122 | 0.2331 |
| | | 0800 - 0900 | 0.0256 | 0.5065 | 0.7386 | 0.7456 | 0.5997 | 0.9251 | 1.2448 | 1.5387 | 0.6212 | 0.5235 | 0.4616 | 0.6263 | 0.8027 | 1.4993 | 0.7400 | 1.0840 | 4.1122 | 0.2331 |
| | | 0900 - 1000 | 0.0256 | 0.5065 | 0.7386 | 0.7456 | 0.5997 | 0.9251 | 1.2448 | 1.5387 | 0.6212 | 0.5235 | 0.4616 | 0.6263 | 0.8027 | 1.4993 | 0.7400 | 1.0840 | 4.1122 | 0.2331 |
| | | 1000 - 1100 | 0.0256 | 0.5065 | 0.7386 | 0.7456 | 0.5997 | 0.9251 | 1.2448 | 1.5387 | 0.6212 | 0.5235 | 0.4616 | 0.6263 | 0.8027 | 1.4993 | 0.7400 | 1.0840 | 4.1122 | 0.2331 |
| | | 1100 - 1200 | 0.0256 | 0.5065 | 0.7386 | 0.7456 | 0.5997 | 0.9251 | 1.2448 | 1.5387 | 0.6212 | 0.5235 | 0.4616 | 0.6263 | 0.8027 | 1.4993 | 0.7400 | 1.0840 | 4.1122 | 0.2331 |
| | | 1200 - 1300 | 0.0256 | 0.5065 | 0.7386 | 0.7456 | 0.5997 | 0.9251 | 1.2448 | 1.5387 | 0.6212 | 0.5235 | 0.4616 | 0.6263 | 0.8027 | 1.4993 | 0.7400 | 1.0840 | 4.1122 | 0.2331 |
| | | 1300 - 1400 | 0.0256 | 0.5065 | 0.7386 | 0.7456 | 0.5997 | 0.9251 | 1.2448 | 1.5387 | 0.6212 | 0.5235 | 0.4616 | 0.6263 | 0.8027 | 1.4993 | 0.7400 | 1.0840 | 4.1122 | 0.2331 |
| | | 1400 - 1500 | 0.0256 | 0.5065 | 0.7386 | 0.7456 | 0.5997 | 0.9251 | 1.2448 | 1.5387 | 0.6212 | 0.5235 | 0.4616 | 0.6263 | 0.8027 | 1.4993 | 0.7400 | 1.0840 | 4.1122 | 0.2331 |
| | | 1500 - 1600 | 0.0256 | 0.5065 | 0.7386 | 0.7456 | 0.5997 | 0.9251 | 1.2448 | 1.5387 | 0.6212 | 0.5235 | 0.4616 | 0.6263 | 0.8027 | 1.4993 | 0.7400 | 1.0840 | 4.1122 | 0.2331 |
| | | 1600 - 1700 | 0.0256 | 0.5065 | 0.7386 | 0.7456 | 0.5997 | 0.9251 | 1.2448 | 1.5387 | 0.6212 | 0.5235 | 0.4616 | 0.6263 | 0.8027 | 1.4993 | 0.7400 | 1.0840 | 4.1122 | 0.2331 |
| | | 1700 - 1800 | 0.0256 | 0.5065 | 0.7386 | 0.7456 | 0.5997 | 0.9251 | 1.2448 | 1.5387 | 0.6212 | 0.5235 | 0.4616 | 0.6263 | 0.8027 | 1.4993 | 0.7400 | 1.0840 | 4.1122 | 0.2331 |
| | | 1800 - 1900 | 0.0256 | 0.5065 | 0.7386 | 0.7456 | 0.5997 | 0.9251 | 1.2448 | 1.5387 | 0.6212 | 0.5235 | 0.4616 | 0.6263 | 0.8027 | 1.4993 | 0.7400 | 1.0840 | 4.1122 | 0.2331 |
| | | 1900 - 2000 | 0.0256 | 0.5065 | 0.7386 | 0.7456 | 0.5997 | 0.9251 | 1.2448 | 1.5387 | 0.6212 | 0.5235 | 0.4616 | 0.6263 | 0.8027 | 1.4993 | 0.7400 | 1.0840 | 4.1122 | 0.2331 |
| | | 2000 - 2100 | 0.0256 | 0.5065 | 0.7386 | 0.7456 | 0.5997 | 0.9251 | 1.2448 | 1.5387 | 0.6212 | 0.5235 | 0.4616 | 0.6263 | 0.8027 | 1.4993 | 0.7400 | 1.0840 | 4.1122 | 0.2331 |
| | | 2100 - 2200 | 0.0256 | 0.5065 | 0.7386 | 0.7456 | 0.5997 | 0.9251 | 1.2448 | 1.5387 | 0.6212 | 0.5235 | 0.4616 | 0.6263 | 0.8027 | 1.4993 | 0.7400 | 1.0840 | 4.1122 | 0.2331 |
| | | 2200 - 2300 | 0.0256 | 0.5065 | 0.7386 | 0.7456 | 0.5997 | 0.9251 | 1.2448 | 1.5387 | 0.6212 | 0.5235 | 0.4616 | 0.6263 | 0.8027 | 1.4993 | 0.7400 | 1.0840 | 4.1122 | 0.2331 |
| | | 2300 - 0000 | 0.0256 | 0.5065 | 0.7386 | 0.7456 | 0.5997 | 0.9251 | 1.2448 | 1.5387 | 0.6212 | 0.5235 | 0.4616 | 0.6263 | 0.8027 | 1.4993 | 0.7400 | 1.0840 | 4.1122 | 0.2331 |
| 98 | Wong Kong Wai Road (L098) - WB | 0000 - 0100 | 0.0256 | 0.5065 | 0.7386 | 0.7456 | 0.5997 | 0.9251 | 1.2448 | 1.5387 | 0.6212 | 0.5235 | 0.4616 | 0.6263 | 0.8027 | 1.4993 | 0.7400 | 1.0840 | 4.1122 | 0.2331 |
| | | 0100 - 0200 | 0.0256 | 0.5065 | 0.7386 | 0.7456 | 0.5997 | 0.9251 | 1.2448 | 1.5387 | 0.6212 | 0.5235 | 0.4616 | 0.6263 | 0.8027 | 1.4993 | 0.7400 | 1.0840 | 4.1122 | 0.2331 |
| | | 0200 - 0300 | 0.0256 | 0.5065 | 0.7386 | 0.7456 | 0.5997 | 0.9251 | 1.2448 | 1.5387 | 0.6212 | 0.5235 | 0.4616 | 0.6263 | 0.8027 | 1.4993 | 0.7400 | 1.0840 | 4.1122 | 0.2331 |
| | | 0300 - 0400 | 0.0256 | 0.5065 | 0.7386 | 0.7456 | 0.5997 | 0.9251 | 1.2448 | 1.5387 | 0.6212 | 0.5235 | 0.4616 | 0.6263 | 0.8027 | 1.4993 | 0.7400 | 1.0840 | 4.1122 | 0.2331 |
| | | 0400 - 0500 | 0.0256 | 0.5065 | 0.7386 | 0.7456 | 0.5997 | 0.9251 | 1.2448 | 1.5387 | 0.6212 | 0.5235 | 0.4616 | 0.6263 | 0.8027 | 1.4993 | 0.7400 | 1.0840 | 4.1122 | 0.2331 |
| | | 0500 - 0600 | 0.0256 | 0.5065 | 0.7386 | 0.7456 | 0.5997 | 0.9251 | 1.2448 | 1.5387 | 0.6212 | 0.5235 | 0.4616 | 0.6263 | 0.8027 | 1.4993 | 0.7400 | 1.0840 | 4.1122 | 0.2331 |
| | | 0600 - 0700 | 0.0256 | 0.5065 | 0.7386 | 0.7456 | 0.5997 | 0.9251 | 1.2448 | 1.5387 | 0.6212 | 0.5235 | 0.4616 | 0.6263 | 0.8027 | 1.4993 | 0.7400 | 1.0840 | 4.1122 | 0.2331 |
| | | 0700 - 0800 | 0.0256 | 0.5065 | 0.7386 | 0.7456 | 0.5997 | 0.9251 | 1.2448 | 1.5387 | 0.6212 | 0.5235 | 0.4616 | 0.6263 | 0.8027 | 1.4993 | 0.7400 | 1.0840 | 4.1122 | 0.2331 |
| | | 0800 - 0900 | 0.0256 | 0.5065 | 0.7386 | 0.7456 | 0.5997 | 0.9251 | 1.2448 | 1.5387 | 0.6212 | 0.5235 | 0.4616 | 0.6263 | 0.8027 | 1.4993 | 0.7400 | 1.0840 | 4.1122 | 0.2331 |
| | | 0900 - 1000 | 0.0256 | 0.5065 | 0.7386 | 0.7456 | 0.5997 | 0.9251 | 1.2448 | 1.5387 | 0.6212 | 0.5235 | 0.4616 | 0.6263 | 0.8027 | 1.4993 | 0.7400 | 1.0840 | 4.1122 | 0.2331 |
| | | 1000 - 1100 | 0.0256 | 0.5065 | 0.7386 | 0.7456 | 0.5997 | 0.9251 | 1.2448 | 1.5387 | 0.6212 | 0.5235 | 0.4616 | 0.6263 | 0.8027 | 1.4993 | 0.7400 | 1.0840 | 4.1122 | 0.2331 |
| | | 1100 - 1200 | 0.0256 | 0.5065 | 0.7386 | 0.7456 | 0.5997 | 0.9251 | 1.2448 | 1.5387 | 0.6212 | 0.5235 | 0.4616 | 0.6263 | 0.8027 | 1.4993 | 0.7400 | 1.0840 | 4.1122 | 0.2331 |
| | | 1200 - 1300 | 0.0256 | 0.5065 | 0.7386 | 0.7456 | 0.5997 | 0.9251 | 1.2448 | 1.5387 | 0.6212 | 0.5235 | 0.4616 | 0.6263 | 0.8027 | 1.4993 | 0.7400 | 1.0840 | 4.1122 | 0.2331 |
| | | 1300 - 1400 | 0.0256 | 0.5065 | 0.7386 | 0.7456 | 0.5997 | 0.9251 | 1.2448 | 1.5387 | 0.6212 | 0.5235 | 0.4616 | 0.6263 | 0.8027 | 1.4993 | 0.7400 | 1.0840 | 4.1122 | 0.2331 |
| | | 1400 - 1500 | 0.0256 | 0.5065 | 0.7386 | 0.7456 | 0.5997 | 0.9251 | 1.2448 | 1.5387 | 0.6212 | 0.5235 | 0.4616 | 0.6263 | 0.8027 | 1.4993 | 0.7400 | 1.0840 | 4.1122 | 0.2331 |
| | | 1500 - 1600 | 0.0256 | 0.5065 | 0.7386 | 0.7456 | 0.5997 | 0.9251 | 1.2448 | 1.5387 | 0.6212 | 0.5235 | 0.4616 | 0.6263 | 0.8027 | 1.4993 | 0.7400 | 1.0840 | 4.1122 | 0.2331 |
| | | 1600 - 1700 | 0.0256 | 0.5065 | 0.7386 | 0.7456 | 0.5997 | 0.9251 | 1.2448 | 1.5387 | 0.6212 | 0.5235 | 0.4616 | 0.6263 | 0.8027 | 1.4993 | 0.7400 | 1.0840 | 4.1122 | 0.2331 |
| | | 1700 - 1800 | 0.0256 | 0.5065 | 0.7386 | 0.7456 | 0.5997 | 0.9251 | 1.2448 | 1.5387 | 0.6212 | 0.5235 | 0.4616 | 0.6263 | 0.8027 | 1.4993 | 0.7400 | 1.0840 | 4.1122 | 0.2331 |
| | | 1800 - 1900 | 0.0256 | 0.5065 | 0.7386 | 0.7456 | 0.5997 | 0.9251 | 1.2448 | 1.5387 | 0.6212 | 0.5235 | 0.4616 | 0.6263 | 0.8027 | 1.4993 | 0.7400 | 1.0840 | 4.1122 | 0.2331 |
| | | 1900 - 2000 | 0.0256 | 0.5065 | 0.7386 | 0.7456 | 0.5997 | 0.9251 | 1.2448 | 1.5387 | 0.6212 | 0.5235 | 0.4616 | 0.6263 | 0.8027 | 1.4993 | 0.7400 | 1.0840 | 4.1122 | 0.2331 |
| | | 2000 - 2100 | 0.0256 | 0.5065 | 0.7386 | 0.7456 | 0.5997 | 0.9251 | 1.2448 | 1.5387 | 0.6212 | 0.5235 | 0.4616 | 0.6263 | 0.8027 | 1.4993 | 0.7400 | 1.0840 | 4.1122 | 0.2331 |
| | | 2100 - 2200 | 0.0256 | 0.5065 | 0.7386 | 0.7456 | 0.5997 | 0.9251 | 1.2448 | 1.5387 | 0.6212 | 0.5235 | 0.4616 | 0.6263 | 0.8027 | 1.4993 | 0.7400 | 1.0840 | 4.1122 | 0.2331 |
| | | 2200 - 2300 | 0.0256 | 0.5065 | 0.7386 | 0.7456 | 0.5997 | 0.9251 | 1.2448 | 1.5387 | 0.6212 | 0.5235 | 0.4616 | 0.6263 | 0.8027 | 1.4993 | 0.7400 | 1.0840 | 4.1122 | 0.2331 |
| | | 2300 - 0000 | 0.0256 | 0.5065 | 0.7386 | 0.7456 | 0.5997 | 0.9251 | 1.2448 | 1.5387 | 0.6212 | 0.5235 | 0.4616 | 0.6263 | 0.8027 | 1.4993 | 0.7400 | 1.0840 | 4.1122 | 0.2331 |
| 99 | Man Chat Road (L099) - NB | 0000 - 0100 | 0.0256 | 0.5065 | 0.7386 | 0.7456 | 0.5997 | 0.9251 | 1.2448 | 1.5387 | 0.6212 | 0.5235 | 0.4616 | 0.6263 | 0.8027 | 1.4993 | 0.7400 | 1.0840 | 4.1122 | 0.2331 |
| | | 0100 - 0200 | 0.0256 | 0.5065 | 0.7386 | 0.7456 | 0.5997 | 0.9251 | 1.2448 | 1.5387 | 0.6212 | 0.5235 | 0.4616 | 0.6263 | 0.8027 | 1.4993 | 0.7400 | 1.0840 | 4.1122 | 0.2331 |
| | | 0200 - 0300 | 0.0256 | 0.5065 | 0.7386 | 0.7456 | 0.5997 | 0.9251 | 1.2448 | 1.5387 | 0.6212 | 0.5235 | 0.4616 | 0.6263 | 0.8027 | 1.4993 | 0.7400 | 1.0840 | 4.1122 | 0.2331 |
| | | 0300 - 0400 | 0.0256 | 0.5065 | 0.7386 | 0.7456 | 0.5997 | 0.9251 | 1.2448 | 1.5387 | 0.6212 | 0.5235 | 0.4616 | 0.6263 | 0.8027 | 1.4993 | 0.7400 | 1.0840 | 4.1122 | 0.2331 |
| | | 0400 - 0500 | 0.0256 | 0.5065 | 0.7386 | 0.7456 | 0.5997 | 0.9251 | 1.2448 | 1.5387 | 0.6212 | 0.5235 | 0.4616 | 0.6263 | 0.8027 | 1.4993 | 0.7400 | 1.0840 | 4.1122 | 0.2331 |
| | | 0500 - 0600 | 0.0256 | 0.5065 | 0.7386 | 0.7456 | 0.5997 | 0.9251 | 1.2448 | 1.5387 | 0.6212 | 0.5235 | 0.4616 | 0.6263 | 0.8027 | 1.4993 | 0.7400 | 1.0840 | 4.1122 | 0.2331 |
| | | 0600 - 0700 | 0.0256 | 0.5065 | 0.7386 | 0.7456 | 0.5997 | 0.9251 | 1.2448 | 1.5387 | 0.6212 | 0.5235 | 0.4616 | 0.6263 | 0.8027 | 1.4993 | 0.7400 | 1.0840 | 4.1122 | 0.2331 |
| | | 0700 - 0800 | 0.0268 | 0.5407 | 0.8276 | 0.8358 | 0.6505 | 1.0025 | 1.3898 | 1.7037 | 0.6583 | 0.5917 | 0.4928 | 0.6707 | 0.8830 | 1.6746 | 0.8639 | 1.1974 | 4.4888 | 0.2409 |
| | | 0800 - 0900 | 0.0268 | 0.5407 | 0.8276 | 0.8358 | 0.6505 | 1.0025 | 1.3898 | 1.7037 | 0.6583 | 0.5917 | 0.4928 | 0.6707 | 0.8830 | 1.6746 | 0.8639 | 1.1974 | 4.4888 | 0.2409 |
| | | 0900 - 1000 | 0.0256 | 0.5065 | 0.7386 | 0.7456 | 0.5997 | 0.9251 | 1.2448 | 1.5387 | 0.6212 | 0.5235 | 0.4616 | 0.6263 | 0.8027 | 1.4993 | 0.7400 | 1.0840 | 4.1122 | 0.2331 |
| | | 1000 - 1100 | 0.0256 | 0.5065 | 0.7386 | 0.7456 | 0.5997 | 0.9251 | 1.2448 | 1.5387 | 0.6212 | 0.5235 | 0.4616 | 0.6263 | 0.8027 | 1.4993 | 0.7400 | 1.0840 | 4.1122 | 0.2331 |
| | | 1100 - 1200 | 0.0256 | 0.5065 | 0.7386 | 0.7456 | 0.5997 | 0.9251 | 1.2448 | 1.5387 | 0.6212 | 0.5235 | 0.4616 | 0.6263 | 0.8027 | 1.4993 | 0.7400 | 1.0840 | 4.1122 | 0.2331 |
| | | 1200 - 1300 | 0.0256 | 0.5065 | 0.7386 | 0.7456 | 0.5997 | 0.9251 | 1.2448 | 1.5387 | 0.6212 | 0.5235 | 0.4616 | 0.6263 | 0.8027 | 1.4993 | 0.7400 | 1.0840 | 4.1122 | 0.2331 |
| | | 1300 - 1400 | 0.0256 | 0.5065 | 0.7386 | 0.7456 | 0.5997 | 0.9251 | 1.2448 | 1.5387 | 0.6212 | 0.5235 | 0.4616 | 0.6263 | 0.8027 | 1.4993 | 0.7400 | 1.0840 | 4.1122 | 0.2331 |
| | | 1400 - 1500 | 0.0256 | 0.5065 | 0.7386 | 0.7456 | 0.5997 | 0.9251 | 1.2448 | 1.5387 | 0.6212 | 0.5235 | 0.4616 | 0.6263 | 0.8027 | 1.4993 | 0.7400 | 1.0840 | 4.1122 | 0.2331 |
| | | 1500 - 1600 | 0.0268 | 0.5407 | 0.8276 | 0.8358 | 0.6505 | 1.0025 | 1.3898 | 1.7037 | 0.6583 | 0.5917 | 0.4928 | 0.6707 | 0.8830 | 1.6746 | 0.8639 | 1.1974 | 4.4888 | 0.2409 |
| | | 1600 - 1700 | 0.0268 | 0.5407 | 0.8276 | 0.8358 | 0.6505 | 1.0025 | 1.3898 | 1.7037 | 0.6583 | 0.5917 | 0.4928 | 0.6707 | 0.8830 | 1.6746 | 0.8639 | 1.1974 | 4.4888 | 0.2409 |
| | | 1700 - 1800 | 0.0268 | 0.5407 | 0.8276 | 0.8358 | 0.6505 | 1.0025 | 1.3898 | 1.7037 | 0.6583 | 0.5917 | 0.4928 | 0.6707 | 0.8830 | 1.6746 | 0.8639 | 1.1974 | 4.4888 | 0.2409 |
| | | 1800 - 1900 | 0.0268 | 0.5407 | 0.8276 | 0.8358 | 0.6505 | 1.0025 | 1.3898 | 1.7037 | 0.6583 | 0.5917 | 0.4928 | 0.6707 | 0.8830 | 1.6746 | 0.8639 | 1.1974 | 4.4888 | 0.2409 |
| | | 1900 - 2000 | 0.0256 | 0.5065 | 0.7386 | 0.7456 | 0.5997 | 0.9251 | 1.2448 | 1.5387 | 0.6212 | 0.5235 | 0.4616 | 0.6263 | 0.8027 | 1.4993 | 0.7400 | 1.0840 | 4.1122 | 0.2331 |
| | | 2000 - 2100 | 0.0256 | 0.5065 | 0.7386 | 0.7456 | 0.5997 | 0.9251 | 1.2448 | 1.5387 | 0.6212 | 0.5235 | 0.4616 | 0.6263 | 0.8027 | 1.4993 | 0.7400 | 1.0840 | 4.1122 | 0.2331 |
| | | 2100 - 2200 | 0.0256 | 0.5065 | 0.7386 | 0.7456 | 0.5997 | 0.9251 | 1.2448 | 1.5387 | 0.6212 | 0.5235 | 0.4616 | 0.6263 | 0.8027 | 1.4993 | 0.7400 | 1.0840 | 4.1122 | 0.2331 |
| | | 2200 - 2300 | 0.0256 | 0.5065 | 0.7386 | 0.7456 | 0.5997 | 0.9251 | 1.2448 | 1.5387 | 0.6212 | 0.5235 | 0.4616 | 0.6263 | 0.8027 | 1.4993 | 0.7400 | 1.0840 | 4.1122 | 0.2331 |
| | | 2300 - 0000 | 0.0256 | 0.5065 | 0.7386 | 0.7456 | 0.5997 | 0.9251 | 1.2448 | 1.5387 | 0.6212 | 0.5235 | 0.4616 | 0.6263 | 0.8027 | 1.4993 | 0.7400 | 1.0840 | 4.1122 | 0.2331 |
| 100 | Man Chat Road (L100) - SB | 0000 - 0100 | 0.0256 | 0.5065 | 0.7386 | 0.7456 | 0.5997 | 0.9251 | 1.2448 | 1.5387 | 0.6212 | 0.5235 | 0.4616 | 0.6263 | 0.8027 | 1.4993 | 0.7400 | 1.0840 | 4.1122 | 0.2331 |
| | | 0100 - 0200 | 0.0256 | 0.5065 | 0.7386 | 0.7456 | 0.5997 | 0.9251 | 1.2448 | 1.5387 | 0.6212 | 0.5235 | 0.4616 | 0.6263 | 0.8027 | 1.4993 | 0.7400 | 1.0840 | 4.1122 | 0.2331 |
| | | 0200 - 0300 | 0.0256 | 0.5065 | 0.7386 | 0.7456 | 0.5997 | 0.9251 | 1.2448 | 1.5387 | 0.6212 | 0.5235 | 0.4616 | 0.6263 | 0.8027 | 1.4993 | 0.7400 | 1.0840 | 4.1122 | 0.2331 |
| | | 0300 - 0400 | 0.0256 | 0.5065 | 0.7386 | 0.7456 | 0.5997 | 0.9251 | 1.2448 | 1.5387 | 0.6212 | 0.5235 | 0.4616 | 0.6263 | 0.8027 | 1.4993 | 0.7400 | 1.0840 | 4.1122 | 0.2331 |
| | | 0400 - 0500 | 0.0256 | 0.5065 | 0.7386 | 0.7456 | 0.5997 | 0.9251 | 1.2448 | 1.5387 | 0.6212 | 0.5235 | 0.4616 | 0.6263 | 0.8027 | 1.4993 | 0.7400 | 1.0840 | 4.1122 | 0.2331 |
| | | 0500 - 0600 | 0.0256 | 0.5065 | 0.7386 | 0.7456 | 0.5997 | 0.9251 | 1.2448 | 1.5387 | 0.6212 | 0.5235 | 0.4616 | 0.6263 | 0.8027 | 1.4993 | 0.7400 | 1.0840 | 4.1122 | 0.2331 |
| | | 0600 - 0700 | 0.0268 | 0.5407 | 0.8276 | 0.8358 | 0.6505 | 1.0025 | 1.3898 | 1.7037 | 0.6583 | 0.5917 | 0.4928 | 0.6707 | 0.8830 | 1.6746 | 0.8639 | 1.1974 | 4.4888 | 0.2409 |
| | | 0700 - 0800 | 0.0278 | 0.5671 | 0.8927 | 0.9019 | 0.6881 | 1.0602 | 1.5060 | 1.8352 | 0.6862 | 0.6415 | 0.5168 | 0.7052 | 0.9423 | 1.8150 | 0.9648 | 1.2877 | 4.7867 | 0.2465 |
| | | 0800 - 0900 | 0.0278 | 0.5671 | 0.8927 | 0.9019 | 0.6881 | 1.0602 | 1.5060 | 1.8352 | 0.6862 | 0.6415 | 0.5168 | 0.7052 | 0.9423 | 1.8150 | 0.9648 | 1.2877 | 4.7867 | 0.2465 |
| | | 0900 - 1000 | 0.0278 | 0.5671 | 0.8927 | 0.9019 | 0.6881 | 1.0602 | 1.5060 | 1.8352 | 0.6862 | 0.6415 | 0.5168 | 0.7052 | 0.9423 | 1.8150 | 0.9648 | 1.2877 | 4.7867 | 0.2465 |
| | | 1000 - 1100 | 0.0268 | 0.5407 | 0.8276 | 0.8358 | 0.6505 | 1.0025 | 1.3898 | 1.7037 | 0.6583 | 0.5917 | 0.4928 | 0.6707 | 0.8830 | 1.6746 | 0.8639 | 1.1974 | 4.4888 | 0.2409 |
| | | 1100 - 1200 | 0.0268 | 0.5407 | 0.8276 | 0.8358 | 0.6505 | 1.0025 | 1.3898 | 1.7037 | 0.6583 | 0.5917 | 0.4928 | 0.6707 | 0.8830 | 1.6746 | 0.8639 | 1.1974 | 4.4888 | 0.2409 |
| | | 1200 - 1300 | 0.0268 | 0.5407 | 0.8276 | 0.8358 | 0.6505 | 1.0025 | 1.3898 | 1.7037 | 0.6583 | 0.5917 | 0.4928 | 0.6707 | 0.8830 | 1.6746 | 0.8639 | 1.1974 | 4.4888 | 0.2409 |
| | | 1300 - 1400 | 0.0268 | 0.5407 | 0.8276 | 0.8358 | 0.6505 | 1.0025 | 1.3898 | 1.7037 | 0.6583 | 0.5917 | 0.4928 | 0.6707 | 0.8830 | 1.6746 | 0.8639 | 1.1974 | 4.4888 | 0.2409 |
| | | 1400 - 1500 | 0.0268 | 0.5407 | 0.8276 | 0.8358 | 0.6505 | 1.0025 | 1.3898 | 1.7037 | 0.6583 | 0.5917 | 0.4928 | 0.6707 | 0.8830 | 1.6746 | 0.8639 | 1.1974 | 4.4888 | 0.2409 |
| | | 1500 - 1600 | 0.0278 | 0.5671 | 0.8927 | 0.9019 | 0.6881 | 1.0602 | 1.5060 | 1.8352 | 0.6862 | 0.6415 | 0.5168 | 0.7052 | 0.9423 | 1.8150 | 0.9648 | 1.2877 | 4.7867 | 0.2465 |
| | | 1600 - 1700 | 0.0278 | 0.5671 | 0.8927 | 0.9019 | 0.6881 | 1.0602 | 1.5060 | 1.8352 | 0.6862 | 0.6415 | 0.5168 | 0.7052 | 0.9423 | 1.8150 | 0.9648 | 1.2877 | 4.7867 | 0.2465 |
| | | 1700 - 1800 | 0.0278 | 0.5671 | 0.8927 | 0.9019 | 0.6881 | 1.0602 | 1.5060 | 1.8352 | 0.6862 | 0.6415 | 0.5168 | 0.7052 | 0.9423 | 1.8150 | 0.9648 | 1.2877 | 4.7867 | 0.2465 |
| | | 1800 - 1900 | 0.0278 | 0.5671 | 0.8927 | 0.9019 | 0.6881 | 1.0602 | 1.5060 | 1.8352 | 0.6862 | 0.6415 | 0.5168 | 0.7052 | 0.9423 | 1.8150 | 0.9648 | 1.2877 | 4.7867 | 0.2465 |
| | | 1900 - 2000 | 0.0268 | 0.5407 | 0.8276 | 0.8358 | 0.6505 | 1.0025 | 1.3898 | 1.7037 | 0.6583 | 0.5917 | 0.4928 | 0.6707 | 0.8830 | 1.6746 | 0.8639 | 1.1974 | 4.4888 | 0.2409 |
| | | 2000 - 2100 | 0.0268 | 0.5407 | 0.8276 | 0.8358 | 0.6505 | 1.0025 | 1.3898 | 1.7037 | 0.6583 | 0.5917 | 0.4928 | 0.6707 | 0.8830 | 1.6746 | 0.8639 | 1.1974 | 4.4888 | 0.2409 |
| | | 2100 - 2200 | 0.0268 | 0.5407 | 0.8276 | 0.8358 | 0.6505 | 1.0025 | 1.3898 | 1.7037 | 0.6583 | 0.5917 | 0.4928 | 0.6707 | 0.8830 | 1.6746 | 0.8639 | 1.1974 | 4.4888 | 0.2409 |
| | | 2200 - 2300 | 0.0268 | 0.5407 | 0.8276 | 0.8358 | 0.6505 | 1.0025 | 1.3898 | 1.7037 | 0.6583 | 0.5917 | 0.4928 | 0.6707 | 0.8830 | 1.6746 | 0.8639 | 1.1974 | 4.4888 | 0.2409 |
| | | 2300 - 0000 | 0.0256 | 0.5065 | 0.7386 | 0.7456 | 0.5997 | 0.9251 | 1.2448 | 1.5387 | 0.6212 | 0.5235 | 0.4616 | 0.6263 | 0.8027 | 1.4993 | 0.7400 | 1.0840 | 4.1122 | 0.2331 |

**EMFAC Year 2030 x Traffic Data Year 2033**

| Road No. | Road Section | Time | NO Emission | | | | | | | | | | | | | | | | | |
|---|---|---|---|---|---|---|---|---|---|---|---|---|---|---|---|---|---|---|---|---|
| | | | PC | Taxi | LGV3 | LGV4 | LGV6 | HGV7 | HGV8 | HGV9 | PLB | PV4 | PV5 | NFB6 | NFB7 | NFB8 | NFB9 | FBSD | FBDD | MC |
| 101 | Fuk Hang Tsuen Road (L101) - WB | 0000 - 0100 | 0.0268 | 0.5407 | 0.8276 | 0.8358 | 0.6505 | 1.0025 | 1.3898 | 1.7037 | 0.6583 | 0.5917 | 0.4928 | 0.6707 | 0.8830 | 1.6746 | 0.8639 | 1.1974 | 4.4888 | 0.2409 |
| | | 0100 - 0200 | 0.0268 | 0.5407 | 0.8276 | 0.8358 | 0.6505 | 1.0025 | 1.3898 | 1.7037 | 0.6583 | 0.5917 | 0.4928 | 0.6707 | 0.8830 | 1.6746 | 0.8639 | 1.1974 | 4.4888 | 0.2409 |
| | | 0200 - 0300 | 0.0256 | 0.5065 | 0.7386 | 0.7456 | 0.5997 | 0.9251 | 1.2448 | 1.5387 | 0.6212 | 0.5235 | 0.4616 | 0.6263 | 0.8027 | 1.4993 | 0.7400 | 1.0840 | 4.1122 | 0.2331 |
| | | 0300 - 0400 | 0.0256 | 0.5065 | 0.7386 | 0.7456 | 0.5997 | 0.9251 | 1.2448 | 1.5387 | 0.6212 | 0.5235 | 0.4616 | 0.6263 | 0.8027 | 1.4993 | 0.7400 | 1.0840 | 4.1122 | 0.2331 |
| | | 0400 - 0500 | 0.0256 | 0.5065 | 0.7386 | 0.7456 | 0.5997 | 0.9251 | 1.2448 | 1.5387 | 0.6212 | 0.5235 | 0.4616 | 0.6263 | 0.8027 | 1.4993 | 0.7400 | 1.0840 | 4.1122 | 0.2331 |
| | | 0500 - 0600 | 0.0268 | 0.5407 | 0.8276 | 0.8358 | 0.6505 | 1.0025 | 1.3898 | 1.7037 | 0.6583 | 0.5917 | 0.4928 | 0.6707 | 0.8830 | 1.6746 | 0.8639 | 1.1974 | 4.4888 | 0.2409 |
| | | 0600 - 0700 | 0.0293 | 0.6141 | 1.0016 | 1.0122 | 0.7518 | 1.1582 | 1.7199 | 2.0762 | 0.7337 | 0.7242 | 0.5591 | 0.7664 | 1.0421 | 2.0735 | 1.1539 | 1.4527 | 5.3284 | 0.2556 |
| | | 0700 - 0800 | 0.0336 | 0.7802 | 1.3322 | 1.3468 | 0.9524 | 1.4701 | 2.5504 | 3.0004 | 0.8850 | 0.9725 | 0.7052 | 0.9835 | 1.3525 | 3.0782 | 1.9189 | 2.0833 | 7.4037 | 0.2807 |
| | | 0800 - 0900 | 0.0336 | 0.7802 | 1.3322 | 1.3468 | 0.9524 | 1.4701 | 2.5504 | 3.0004 | 0.8850 | 0.9725 | 0.7052 | 0.9835 | 1.3525 | 3.0782 | 1.9189 | 2.0833 | 7.4037 | 0.2807 |
| | | 0900 - 1000 | 0.0322 | 0.7215 | 1.2234 | 1.2367 | 0.8851 | 1.3649 | 2.2436 | 2.6608 | 0.8340 | 0.8913 | 0.6539 | 0.9065 | 1.2492 | 2.7070 | 1.6317 | 1.8520 | 6.6366 | 0.2729 |
| | | 1000 - 1100 | 0.0304 | 0.6518 | 1.0832 | 1.0948 | 0.8004 | 1.2331 | 1.8980 | 2.2759 | 0.7700 | 0.7860 | 0.5926 | 0.8155 | 1.1178 | 2.2890 | 1.3144 | 1.5893 | 5.7753 | 0.2622 |
| | | 1100 - 1200 | 0.0304 | 0.6518 | 1.0832 | 1.0948 | 0.8004 | 1.2331 | 1.8980 | 2.2759 | 0.7700 | 0.7860 | 0.5926 | 0.8155 | 1.1178 | 2.2890 | 1.3144 | 1.5893 | 5.7753 | 0.2622 |
| | | 1200 - 1300 | 0.0304 | 0.6518 | 1.0832 | 1.0948 | 0.8004 | 1.2331 | 1.8980 | 2.2759 | 0.7700 | 0.7860 | 0.5926 | 0.8155 | 1.1178 | 2.2890 | 1.3144 | 1.5893 | 5.7753 | 0.2622 |
| | | 1300 - 1400 | 0.0293 | 0.6141 | 1.0016 | 1.0122 | 0.7518 | 1.1582 | 1.7199 | 2.0762 | 0.7337 | 0.7242 | 0.5591 | 0.7664 | 1.0421 | 2.0735 | 1.1539 | 1.4527 | 5.3284 | 0.2556 |
| | | 1400 - 1500 | 0.0304 | 0.6518 | 1.0832 | 1.0948 | 0.8004 | 1.2331 | 1.8980 | 2.2759 | 0.7700 | 0.7860 | 0.5926 | 0.8155 | 1.1178 | 2.2890 | 1.3144 | 1.5893 | 5.7753 | 0.2622 |
| | | 1500 - 1600 | 0.0304 | 0.6518 | 1.0832 | 1.0948 | 0.8004 | 1.2331 | 1.8980 | 2.2759 | 0.7700 | 0.7860 | 0.5926 | 0.8155 | 1.1178 | 2.2890 | 1.3144 | 1.5893 | 5.7753 | 0.2622 |
| | | 1600 - 1700 | 0.0322 | 0.7215 | 1.2234 | 1.2367 | 0.8851 | 1.3649 | 2.2436 | 2.6608 | 0.8340 | 0.8913 | 0.6539 | 0.9065 | 1.2492 | 2.7070 | 1.6317 | 1.8520 | 6.6366 | 0.2729 |
| | | 1700 - 1800 | 0.0322 | 0.7215 | 1.2234 | 1.2367 | 0.8851 | 1.3649 | 2.2436 | 2.6608 | 0.8340 | 0.8913 | 0.6539 | 0.9065 | 1.2492 | 2.7070 | 1.6317 | 1.8520 | 6.6366 | 0.2729 |
| | | 1800 - 1900 | 0.0322 | 0.7215 | 1.2234 | 1.2367 | 0.8851 | 1.3649 | 2.2436 | 2.6608 | 0.8340 | 0.8913 | 0.6539 | 0.9065 | 1.2492 | 2.7070 | 1.6317 | 1.8520 | 6.6366 | 0.2729 |
| | | 1900 - 2000 | 0.0304 | 0.6518 | 1.0832 | 1.0948 | 0.8004 | 1.2331 | 1.8980 | 2.2759 | 0.7700 | 0.7860 | 0.5926 | 0.8155 | 1.1178 | 2.2890 | 1.3144 | 1.5893 | 5.7753 | 0.2622 |
| | | 2000 - 2100 | 0.0293 | 0.6141 | 1.0016 | 1.0122 | 0.7518 | 1.1582 | 1.7199 | 2.0762 | 0.7337 | 0.7242 | 0.5591 | 0.7664 | 1.0421 | 2.0735 | 1.1539 | 1.4527 | 5.3284 | 0.2556 |
| | | 2100 - 2200 | 0.0293 | 0.6141 | 1.0016 | 1.0122 | 0.7518 | 1.1582 | 1.7199 | 2.0762 | 0.7337 | 0.7242 | 0.5591 | 0.7664 | 1.0421 | 2.0735 | 1.1539 | 1.4527 | 5.3284 | 0.2556 |
| | | 2200 - 2300 | 0.0278 | 0.5671 | 0.8927 | 0.9019 | 0.6881 | 1.0602 | 1.5060 | 1.8352 | 0.6862 | 0.6415 | 0.5168 | 0.7052 | 0.9423 | 1.8150 | 0.9648 | 1.2877 | 4.7867 | 0.2465 |
| | | 2300 - 0000 | 0.0268 | 0.5407 | 0.8276 | 0.8358 | 0.6505 | 1.0025 | 1.3898 | 1.7037 | 0.6583 | 0.5917 | 0.4928 | 0.6707 | 0.8830 | 1.6746 | 0.8639 | 1.1974 | 4.4888 | 0.2409 |
| 102 | Fuk Hang Tsuen Road (L102) - EB | 0000 - 0100 | 0.0268 | 0.5407 | 0.8276 | 0.8358 | 0.6505 | 1.0025 | 1.3898 | 1.7037 | 0.6583 | 0.5917 | 0.4928 | 0.6707 | 0.8830 | 1.6746 | 0.8639 | 1.1974 | 4.4888 | 0.2409 |
| | | 0100 - 0200 | 0.0256 | 0.5065 | 0.7386 | 0.7456 | 0.5997 | 0.9251 | 1.2448 | 1.5387 | 0.6212 | 0.5235 | 0.4616 | 0.6263 | 0.8027 | 1.4993 | 0.7400 | 1.0840 | 4.1122 | 0.2331 |
| | | 0200 - 0300 | 0.0256 | 0.5065 | 0.7386 | 0.7456 | 0.5997 | 0.9251 | 1.2448 | 1.5387 | 0.6212 | 0.5235 | 0.4616 | 0.6263 | 0.8027 | 1.4993 | 0.7400 | 1.0840 | 4.1122 | 0.2331 |
| | | 0300 - 0400 | 0.0256 | 0.5065 | 0.7386 | 0.7456 | 0.5997 | 0.9251 | 1.2448 | 1.5387 | 0.6212 | 0.5235 | 0.4616 | 0.6263 | 0.8027 | 1.4993 | 0.7400 | 1.0840 | 4.1122 | 0.2331 |
| | | 0400 - 0500 | 0.0256 | 0.5065 | 0.7386 | 0.7456 | 0.5997 | 0.9251 | 1.2448 | 1.5387 | 0.6212 | 0.5235 | 0.4616 | 0.6263 | 0.8027 | 1.4993 | 0.7400 | 1.0840 | 4.1122 | 0.2331 |
| | | 0500 - 0600 | 0.0256 | 0.5065 | 0.7386 | 0.7456 | 0.5997 | 0.9251 | 1.2448 | 1.5387 | 0.6212 | 0.5235 | 0.4616 | 0.6263 | 0.8027 | 1.4993 | 0.7400 | 1.0840 | 4.1122 | 0.2331 |
| | | 0600 - 0700 | 0.0293 | 0.6141 | 1.0016 | 1.0122 | 0.7518 | 1.1582 | 1.7199 | 2.0762 | 0.7337 | 0.7242 | 0.5591 | 0.7664 | 1.0421 | 2.0735 | 1.1539 | 1.4527 | 5.3284 | 0.2556 |
| | | 0700 - 0800 | 0.0322 | 0.7215 | 1.2234 | 1.2367 | 0.8851 | 1.3649 | 2.2436 | 2.6608 | 0.8340 | 0.8913 | 0.6539 | 0.9065 | 1.2492 | 2.7070 | 1.6317 | 1.8520 | 6.6366 | 0.2729 |
| | | 0800 - 0900 | 0.0304 | 0.6518 | 1.0832 | 1.0948 | 0.8004 | 1.2331 | 1.8980 | 2.2759 | 0.7700 | 0.7860 | 0.5926 | 0.8155 | 1.1178 | 2.2890 | 1.3144 | 1.5893 | 5.7753 | 0.2622 |
| | | 0900 - 1000 | 0.0304 | 0.6518 | 1.0832 | 1.0948 | 0.8004 | 1.2331 | 1.8980 | 2.2759 | 0.7700 | 0.7860 | 0.5926 | 0.8155 | 1.1178 | 2.2890 | 1.3144 | 1.5893 | 5.7753 | 0.2622 |
| | | 1000 - 1100 | 0.0278 | 0.5671 | 0.8927 | 0.9019 | 0.6881 | 1.0602 | 1.5060 | 1.8352 | 0.6862 | 0.6415 | 0.5168 | 0.7052 | 0.9423 | 1.8150 | 0.9648 | 1.2877 | 4.7867 | 0.2465 |
| | | 1100 - 1200 | 0.0293 | 0.6141 | 1.0016 | 1.0122 | 0.7518 | 1.1582 | 1.7199 | 2.0762 | 0.7337 | 0.7242 | 0.5591 | 0.7664 | 1.0421 | 2.0735 | 1.1539 | 1.4527 | 5.3284 | 0.2556 |
| | | 1200 - 1300 | 0.0293 | 0.6141 | 1.0016 | 1.0122 | 0.7518 | 1.1582 | 1.7199 | 2.0762 | 0.7337 | 0.7242 | 0.5591 | 0.7664 | 1.0421 | 2.0735 | 1.1539 | 1.4527 | 5.3284 | 0.2556 |
| | | 1300 - 1400 | 0.0278 | 0.5671 | 0.8927 | 0.9019 | 0.6881 | 1.0602 | 1.5060 | 1.8352 | 0.6862 | 0.6415 | 0.5168 | 0.7052 | 0.9423 | 1.8150 | 0.9648 | 1.2877 | 4.7867 | 0.2465 |
| | | 1400 - 1500 | 0.0293 | 0.6141 | 1.0016 | 1.0122 | 0.7518 | 1.1582 | 1.7199 | 2.0762 | 0.7337 | 0.7242 | 0.5591 | 0.7664 | 1.0421 | 2.0735 | 1.1539 | 1.4527 | 5.3284 | 0.2556 |
| | | 1500 - 1600 | 0.0293 | 0.6141 | 1.0016 | 1.0122 | 0.7518 | 1.1582 | 1.7199 | 2.0762 | 0.7337 | 0.7242 | 0.5591 | 0.7664 | 1.0421 | 2.0735 | 1.1539 | 1.4527 | 5.3284 | 0.2556 |
| | | 1600 - 1700 | 0.0293 | 0.6141 | 1.0016 | 1.0122 | 0.7518 | 1.1582 | 1.7199 | 2.0762 | 0.7337 | 0.7242 | 0.5591 | 0.7664 | 1.0421 | 2.0735 | 1.1539 | 1.4527 | 5.3284 | 0.2556 |
| | | 1700 - 1800 | 0.0293 | 0.6141 | 1.0016 | 1.0122 | 0.7518 | 1.1582 | 1.7199 | 2.0762 | 0.7337 | 0.7242 | 0.5591 | 0.7664 | 1.0421 | 2.0735 | 1.1539 | 1.4527 | 5.3284 | 0.2556 |
| | | 1800 - 1900 | 0.0293 | 0.6141 | 1.0016 | 1.0122 | 0.7518 | 1.1582 | 1.7199 | 2.0762 | 0.7337 | 0.7242 | 0.5591 | 0.7664 | 1.0421 | 2.0735 | 1.1539 | 1.4527 | 5.3284 | 0.2556 |
| | | 1900 - 2000 | 0.0293 | 0.6141 | 1.0016 | 1.0122 | 0.7518 | 1.1582 | 1.7199 | 2.0762 | 0.7337 | 0.7242 | 0.5591 | 0.7664 | 1.0421 | 2.0735 | 1.1539 | 1.4527 | 5.3284 | 0.2556 |
| | | 2000 - 2100 | 0.0278 | 0.5671 | 0.8927 | 0.9019 | 0.6881 | 1.0602 | 1.5060 | 1.8352 | 0.6862 | 0.6415 | 0.5168 | 0.7052 | 0.9423 | 1.8150 | 0.9648 | 1.2877 | 4.7867 | 0.2465 |
| | | 2100 - 2200 | 0.0293 | 0.6141 | 1.0016 | 1.0122 | 0.7518 | 1.1582 | 1.7199 | 2.0762 | 0.7337 | 0.7242 | 0.5591 | 0.7664 | 1.0421 | 2.0735 | 1.1539 | 1.4527 | 5.3284 | 0.2556 |
| | | 2200 - 2300 | 0.0268 | 0.5407 | 0.8276 | 0.8358 | 0.6505 | 1.0025 | 1.3898 | 1.7037 | 0.6583 | 0.5917 | 0.4928 | 0.6707 | 0.8830 | 1.6746 | 0.8639 | 1.1974 | 4.4888 | 0.2409 |
| | | 2300 - 0000 | 0.0268 | 0.5407 | 0.8276 | 0.8358 | 0.6505 | 1.0025 | 1.3898 | 1.7037 | 0.6583 | 0.5917 | 0.4928 | 0.6707 | 0.8830 | 1.6746 | 0.8639 | 1.1974 | 4.4888 | 0.2409 |
| 103 | Fu Hang Road (L103) - EB | 0000 - 0100 | 0.0256 | 0.5065 | 0.7386 | 0.7456 | 0.5997 | 0.9251 | 1.2448 | 1.5387 | 0.6212 | 0.5235 | 0.4616 | 0.6263 | 0.8027 | 1.4993 | 0.7400 | 1.0840 | 4.1122 | 0.2331 |
| | | 0100 - 0200 | 0.0256 | 0.5065 | 0.7386 | 0.7456 | 0.5997 | 0.9251 | 1.2448 | 1.5387 | 0.6212 | 0.5235 | 0.4616 | 0.6263 | 0.8027 | 1.4993 | 0.7400 | 1.0840 | 4.1122 | 0.2331 |
| | | 0200 - 0300 | 0.0256 | 0.5065 | 0.7386 | 0.7456 | 0.5997 | 0.9251 | 1.2448 | 1.5387 | 0.6212 | 0.5235 | 0.4616 | 0.6263 | 0.8027 | 1.4993 | 0.7400 | 1.0840 | 4.1122 | 0.2331 |
| | | 0300 - 0400 | 0.0256 | 0.5065 | 0.7386 | 0.7456 | 0.5997 | 0.9251 | 1.2448 | 1.5387 | 0.6212 | 0.5235 | 0.4616 | 0.6263 | 0.8027 | 1.4993 | 0.7400 | 1.0840 | 4.1122 | 0.2331 |
| | | 0400 - 0500 | 0.0256 | 0.5065 | 0.7386 | 0.7456 | 0.5997 | 0.9251 | 1.2448 | 1.5387 | 0.6212 | 0.5235 | 0.4616 | 0.6263 | 0.8027 | 1.4993 | 0.7400 | 1.0840 | 4.1122 | 0.2331 |
| | | 0500 - 0600 | 0.0256 | 0.5065 | 0.7386 | 0.7456 | 0.5997 | 0.9251 | 1.2448 | 1.5387 | 0.6212 | 0.5235 | 0.4616 | 0.6263 | 0.8027 | 1.4993 | 0.7400 | 1.0840 | 4.1122 | 0.2331 |
| | | 0600 - 0700 | 0.0256 | 0.5065 | 0.7386 | 0.7456 | 0.5997 | 0.9251 | 1.2448 | 1.5387 | 0.6212 | 0.5235 | 0.4616 | 0.6263 | 0.8027 | 1.4993 | 0.7400 | 1.0840 | 4.1122 | 0.2331 |
| | | 0700 - 0800 | 0.0256 | 0.5065 | 0.7386 | 0.7456 | 0.5997 | 0.9251 | 1.2448 | 1.5387 | 0.6212 | 0.5235 | 0.4616 | 0.6263 | 0.8027 | 1.4993 | 0.7400 | 1.0840 | 4.1122 | 0.2331 |
| | | 0800 - 0900 | 0.0256 | 0.5065 | 0.7386 | 0.7456 | 0.5997 | 0.9251 | 1.2448 | 1.5387 | 0.6212 | 0.5235 | 0.4616 | 0.6263 | 0.8027 | 1.4993 | 0.7400 | 1.0840 | 4.1122 | 0.2331 |
| | | 0900 - 1000 | 0.0256 | 0.5065 | 0.7386 | 0.7456 | 0.5997 | 0.9251 | 1.2448 | 1.5387 | 0.6212 | 0.5235 | 0.4616 | 0.6263 | 0.8027 | 1.4993 | 0.7400 | 1.0840 | 4.1122 | 0.2331 |
| | | 1000 - 1100 | 0.0256 | 0.5065 | 0.7386 | 0.7456 | 0.5997 | 0.9251 | 1.2448 | 1.5387 | 0.6212 | 0.5235 | 0.4616 | 0.6263 | 0.8027 | 1.4993 | 0.7400 | 1.0840 | 4.1122 | 0.2331 |
| | | 1100 - 1200 | 0.0256 | 0.5065 | 0.7386 | 0.7456 | 0.5997 | 0.9251 | 1.2448 | 1.5387 | 0.6212 | 0.5235 | 0.4616 | 0.6263 | 0.8027 | 1.4993 | 0.7400 | 1.0840 | 4.1122 | 0.2331 |
| | | 1200 - 1300 | 0.0256 | 0.5065 | 0.7386 | 0.7456 | 0.5997 | 0.9251 | 1.2448 | 1.5387 | 0.6212 | 0.5235 | 0.4616 | 0.6263 | 0.8027 | 1.4993 | 0.7400 | 1.0840 | 4.1122 | 0.2331 |
| | | 1300 - 1400 | 0.0256 | 0.5065 | 0.7386 | 0.7456 | 0.5997 | 0.9251 | 1.2448 | 1.5387 | 0.6212 | 0.5235 | 0.4616 | 0.6263 | 0.8027 | 1.4993 | 0.7400 | 1.0840 | 4.1122 | 0.2331 |
| | | 1400 - 1500 | 0.0256 | 0.5065 | 0.7386 | 0.7456 | 0.5997 | 0.9251 | 1.2448 | 1.5387 | 0.6212 | 0.5235 | 0.4616 | 0.6263 | 0.8027 | 1.4993 | 0.7400 | 1.0840 | 4.1122 | 0.2331 |
| | | 1500 - 1600 | 0.0256 | 0.5065 | 0.7386 | 0.7456 | 0.5997 | 0.9251 | 1.2448 | 1.5387 | 0.6212 | 0.5235 | 0.4616 | 0.6263 | 0.8027 | 1.4993 | 0.7400 | 1.0840 | 4.1122 | 0.2331 |
| | | 1600 - 1700 | 0.0268 | 0.5407 | 0.8276 | 0.8358 | 0.6505 | 1.0025 | 1.3898 | 1.7037 | 0.6583 | 0.5917 | 0.4928 | 0.6707 | 0.8830 | 1.6746 | 0.8639 | 1.1974 | 4.4888 | 0.2409 |
| | | 1700 - 1800 | 0.0268 | 0.5407 | 0.8276 | 0.8358 | 0.6505 | 1.0025 | 1.3898 | 1.7037 | 0.6583 | 0.5917 | 0.4928 | 0.6707 | 0.8830 | 1.6746 | 0.8639 | 1.1974 | 4.4888 | 0.2409 |
| | | 1800 - 1900 | 0.0268 | 0.5407 | 0.8276 | 0.8358 | 0.6505 | 1.0025 | 1.3898 | 1.7037 | 0.6583 | 0.5917 | 0.4928 | 0.6707 | 0.8830 | 1.6746 | 0.8639 | 1.1974 | 4.4888 | 0.2409 |
| | | 1900 - 2000 | 0.0256 | 0.5065 | 0.7386 | 0.7456 | 0.5997 | 0.9251 | 1.2448 | 1.5387 | 0.6212 | 0.5235 | 0.4616 | 0.6263 | 0.8027 | 1.4993 | 0.7400 | 1.0840 | 4.1122 | 0.2331 |
| | | 2000 - 2100 | 0.0256 | 0.5065 | 0.7386 | 0.7456 | 0.5997 | 0.9251 | 1.2448 | 1.5387 | 0.6212 | 0.5235 | 0.4616 | 0.6263 | 0.8027 | 1.4993 | 0.7400 | 1.0840 | 4.1122 | 0.2331 |
| | | 2100 - 2200 | 0.0256 | 0.5065 | 0.7386 | 0.7456 | 0.5997 | 0.9251 | 1.2448 | 1.5387 | 0.6212 | 0.5235 | 0.4616 | 0.6263 | 0.8027 | 1.4993 | 0.7400 | 1.0840 | 4.1122 | 0.2331 |
| | | 2200 - 2300 | 0.0256 | 0.5065 | 0.7386 | 0.7456 | 0.5997 | 0.9251 | 1.2448 | 1.5387 | 0.6212 | 0.5235 | 0.4616 | 0.6263 | 0.8027 | 1.4993 | 0.7400 | 1.0840 | 4.1122 | 0.2331 |
| | | 2300 - 0000 | 0.0256 | 0.5065 | 0.7386 | 0.7456 | 0.5997 | 0.9251 | 1.2448 | 1.5387 | 0.6212 | 0.5235 | 0.4616 | 0.6263 | 0.8027 | 1.4993 | 0.7400 | 1.0840 | 4.1122 | 0.2331 |
| 104 | Fu Hang Road (L104) - NB | 0000 - 0100 | 0.0256 | 0.5065 | 0.7386 | 0.7456 | 0.5997 | 0.9251 | 1.2448 | 1.5387 | 0.6212 | 0.5235 | 0.4616 | 0.6263 | 0.8027 | 1.4993 | 0.7400 | 1.0840 | 4.1122 | 0.2331 |
| | | 0100 - 0200 | 0.0256 | 0.5065 | 0.7386 | 0.7456 | 0.5997 | 0.9251 | 1.2448 | 1.5387 | 0.6212 | 0.5235 | 0.4616 | 0.6263 | 0.8027 | 1.4993 | 0.7400 | 1.0840 | 4.1122 | 0.2331 |
| | | 0200 - 0300 | 0.0256 | 0.5065 | 0.7386 | 0.7456 | 0.5997 | 0.9251 | 1.2448 | 1.5387 | 0.6212 | 0.5235 | 0.4616 | 0.6263 | 0.8027 | 1.4993 | 0.7400 | 1.0840 | 4.1122 | 0.2331 |
| | | 0300 - 0400 | 0.0256 | 0.5065 | 0.7386 | 0.7456 | 0.5997 | 0.9251 | 1.2448 | 1.5387 | 0.6212 | 0.5235 | 0.4616 | 0.6263 | 0.8027 | 1.4993 | 0.7400 | 1.0840 | 4.1122 | 0.2331 |
| | | 0400 - 0500 | 0.0256 | 0.5065 | 0.7386 | 0.7456 | 0.5997 | 0.9251 | 1.2448 | 1.5387 | 0.6212 | 0.5235 | 0.4616 | 0.6263 | 0.8027 | 1.4993 | 0.7400 | 1.0840 | 4.1122 | 0.2331 |
| | | 0500 - 0600 | 0.0256 | 0.5065 | 0.7386 | 0.7456 | 0.5997 | 0.9251 | 1.2448 | 1.5387 | 0.6212 | 0.5235 | 0.4616 | 0.6263 | 0.8027 | 1.4993 | 0.7400 | 1.0840 | 4.1122 | 0.2331 |
| | | 0600 - 0700 | 0.0256 | 0.5065 | 0.7386 | 0.7456 | 0.5997 | 0.9251 | 1.2448 | 1.5387 | 0.6212 | 0.5235 | 0.4616 | 0.6263 | 0.8027 | 1.4993 | 0.7400 | 1.0840 | 4.1122 | 0.2331 |
| | | 0700 - 0800 | 0.0268 | 0.5407 | 0.8276 | 0.8358 | 0.6505 | 1.0025 | 1.3898 | 1.7037 | 0.6583 | 0.5917 | 0.4928 | 0.6707 | 0.8830 | 1.6746 | 0.8639 | 1.1974 | 4.4888 | 0.2409 |
| | | 0800 - 0900 | 0.0268 | 0.5407 | 0.8276 | 0.8358 | 0.6505 | 1.0025 | 1.3898 | 1.7037 | 0.6583 | 0.5917 | 0.4928 | 0.6707 | 0.8830 | 1.6746 | 0.8639 | 1.1974 | 4.4888 | 0.2409 |
| | | 0900 - 1000 | 0.0268 | 0.5407 | 0.8276 | 0.8358 | 0.6505 | 1.0025 | 1.3898 | 1.7037 | 0.6583 | 0.5917 | 0.4928 | 0.6707 | 0.8830 | 1.6746 | 0.8639 | 1.1974 | 4.4888 | 0.2409 |
| | | 1000 - 1100 | 0.0256 | 0.5065 | 0.7386 | 0.7456 | 0.5997 | 0.9251 | 1.2448 | 1.5387 | 0.6212 | 0.5235 | 0.4616 | 0.6263 | 0.8027 | 1.4993 | 0.7400 | 1.0840 | 4.1122 | 0.2331 |
| | | 1100 - 1200 | 0.0256 | 0.5065 | 0.7386 | 0.7456 | 0.5997 | 0.9251 | 1.2448 | 1.5387 | 0.6212 | 0.5235 | 0.4616 | 0.6263 | 0.8027 | 1.4993 | 0.7400 | 1.0840 | 4.1122 | 0.2331 |
| | | 1200 - 1300 | 0.0256 | 0.5065 | 0.7386 | 0.7456 | 0.5997 | 0.9251 | 1.2448 | 1.5387 | 0.6212 | 0.5235 | 0.4616 | 0.6263 | 0.8027 | 1.4993 | 0.7400 | 1.0840 | 4.1122 | 0.2331 |
| | | 1300 - 1400 | 0.0256 | 0.5065 | 0.7386 | 0.7456 | 0.5997 | 0.9251 | 1.2448 | 1.5387 | 0.6212 | 0.5235 | 0.4616 | 0.6263 | 0.8027 | 1.4993 | 0.7400 | 1.0840 | 4.1122 | 0.2331 |
| | | 1400 - 1500 | 0.0256 | 0.5065 | 0.7386 | 0.7456 | 0.5997 | 0.9251 | 1.2448 | 1.5387 | 0.6212 | 0.5235 | 0.4616 | 0.6263 | 0.8027 | 1.4993 | 0.7400 | 1.0840 | 4.1122 | 0.2331 |
| | | 1500 - 1600 | 0.0268 | 0.5407 | 0.8276 | 0.8358 | 0.6505 | 1.0025 | 1.3898 | 1.7037 | 0.6583 | 0.5917 | 0.4928 | 0.6707 | 0.8830 | 1.6746 | 0.8639 | 1.1974 | 4.4888 | 0.2409 |
| | | 1600 - 1700 | 0.0256 | 0.5065 | 0.7386 | 0.7456 | 0.5997 | 0.9251 | 1.2448 | 1.5387 | 0.6212 | 0.5235 | 0.4616 | 0.6263 | 0.8027 | 1.4993 | 0.7400 | 1.0840 | 4.1122 | 0.2331 |
| | | 1700 - 1800 | 0.0256 | 0.5065 | 0.7386 | 0.7456 | 0.5997 | 0.9251 | 1.2448 | 1.5387 | 0.6212 | 0.5235 | 0.4616 | 0.6263 | 0.8027 | 1.4993 | 0.7400 | 1.0840 | 4.1122 | 0.2331 |
| | | 1800 - 1900 | 0.0256 | 0.5065 | 0.7386 | 0.7456 | 0.5997 | 0.9251 | 1.2448 | 1.5387 | 0.6212 | 0.5235 | 0.4616 | 0.6263 | 0.8027 | 1.4993 | 0.7400 | 1.0840 | 4.1122 | 0.2331 |
| | | 1900 - 2000 | 0.0256 | 0.5065 | 0.7386 | 0.7456 | 0.5997 | 0.9251 | 1.2448 | 1.5387 | 0.6212 | 0.5235 | 0.4616 | 0.6263 | 0.8027 | 1.4993 | 0.7400 | 1.0840 | 4.1122 | 0.2331 |
| | | 2000 - 2100 | 0.0256 | 0.5065 | 0.7386 | 0.7456 | 0.5997 | 0.9251 | 1.2448 | 1.5387 | 0.6212 | 0.5235 | 0.4616 | 0.6263 | 0.8027 | 1.4993 | 0.7400 | 1.0840 | 4.1122 | 0.2331 |
| | | 2100 - 2200 | 0.0256 | 0.5065 | 0.7386 | 0.7456 | 0.5997 | 0.9251 | 1.2448 | 1.5387 | 0.6212 | 0.5235 | 0.4616 | 0.6263 | 0.8027 | 1.4993 | 0.7400 | 1.0840 | 4.1122 | 0.2331 |
| | | 2200 - 2300 | 0.0256 | 0.5065 | 0.7386 | 0.7456 | 0.5997 | 0.9251 | 1.2448 | 1.5387 | 0.6212 | 0.5235 | 0.4616 | 0.6263 | 0.8027 | 1.4993 | 0.7400 | 1.0840 | 4.1122 | 0.2331 |
| | | 2300 - 0000 | 0.0256 | 0.5065 | 0.7386 | 0.7456 | 0.5997 | 0.9251 | 1.2448 | 1.5387 | 0.6212 | 0.5235 | 0.4616 | 0.6263 | 0.8027 | 1.4993 | 0.7400 | 1.0840 | 4.1122 | 0.2331 |
| 105 | Slip road from Yuen Long Highway (L105) - WB | 0000 - 0100 | 0.0190 | 0.3687 | 0.3845 | 0.3867 | 0.3940 | 0.6118 | 0.7266 | 0.9390 | 0.4686 | 0.2526 | 0.3360 | 0.4491 | 0.4806 | 0.8734 | 0.3235 | 0.6697 | 2.6978 | 0.1986 |
| | | 0100 - 0200 | 0.0190 | 0.3687 | 0.3845 | 0.3867 | 0.3940 | 0.6118 | 0.7266 | 0.9390 | 0.4686 | 0.2526 | 0.3360 | 0.4491 | 0.4806 | 0.8734 | 0.3235 | 0.6697 | 2.6978 | 0.1986 |
| | | 0200 - 0300 | 0.0190 | 0.3687 | 0.3845 | 0.3867 | 0.3940 | 0.6118 | 0.7266 | 0.9390 | 0.4686 | 0.2526 | 0.3360 | 0.4491 | 0.4806 | 0.8734 | 0.3235 | 0.6697 | 2.6978 | 0.1986 |
| | | 0300 - 0400 | 0.0190 | 0.3687 | 0.3845 | 0.3867 | 0.3940 | 0.6118 | 0.7266 | 0.9390 | 0.4686 | 0.2526 | 0.3360 | 0.4491 | 0.4806 | 0.8734 | 0.3235 | 0.6697 | 2.6978 | 0.1986 |
| | | 0400 - 0500 | 0.0190 | 0.3687 | 0.3845 | 0.3867 | 0.3940 | 0.6118 | 0.7266 | 0.9390 | 0.4686 | 0.2526 | 0.3360 | 0.4491 | 0.4806 | 0.8734 | 0.3235 | 0.6697 | 2.6978 | 0.1986 |
| | | 0500 - 0600 | 0.0190 | 0.3687 | 0.3845 | 0.3867 | 0.3940 | 0.6118 | 0.7266 | 0.9390 | 0.4686 | 0.2526 | 0.3360 | 0.4491 | 0.4806 | 0.8734 | 0.3235 | 0.6697 | 2.6978 | 0.1986 |
| | | 0600 - 0700 | 0.0190 | 0.3687 | 0.3845 | 0.3867 | 0.3940 | 0.6118 | 0.7266 | 0.9390 | 0.4686 | 0.2526 | 0.3360 | 0.4491 | 0.4806 | 0.8734 | 0.3235 | 0.6697 | 2.6978 | 0.1986 |
| | | 0700 - 0800 | 0.0201 | 0.3882 | 0.4212 | 0.4240 | 0.4182 | 0.6492 | 0.7934 | 1.0176 | 0.4889 | 0.2800 | 0.3535 | 0.4742 | 0.5166 | 0.9542 | 0.3742 | 0.7243 | 2.8892 | 0.2034 |
| | | 0800 - 0900 | 0.0198 | 0.3831 | 0.4114 | 0.4139 | 0.4118 | 0.6393 | 0.7756 | 0.9967 | 0.4834 | 0.2726 | 0.3489 | 0.4676 | 0.5070 | 0.9326 | 0.3606 | 0.7098 | 2.8385 | 0.2022 |
| | | 0900 - 1000 | 0.0192 | 0.3734 | 0.3930 | 0.3953 | 0.3997 | 0.6205 | 0.7423 | 0.9574 | 0.4732 | 0.2589 | 0.3401 | 0.4551 | 0.4890 | 0.8923 | 0.3353 | 0.6825 | 2.7429 | 0.1997 |
| | | 1000 - 1100 | 0.0190 | 0.3687 | 0.3845 | 0.3867 | 0.3940 | 0.6118 | 0.7266 | 0.9390 | 0.4686 | 0.2526 | 0.3360 | 0.4491 | 0.4806 | 0.8734 | 0.3235 | 0.6697 | 2.6978 | 0.1986 |
| | | 1100 - 1200 | 0.0190 | 0.3687 | 0.3845 | 0.3867 | 0.3940 | 0.6118 | 0.7266 | 0.9390 | 0.4686 | 0.2526 | 0.3360 | 0.4491 | 0.4806 | 0.8734 | 0.3235 | 0.6697 | 2.6978 | 0.1986 |
| | | 1200 - 1300 | 0.0190 | 0.3687 | 0.3845 | 0.3867 | 0.3940 | 0.6118 | 0.7266 | 0.9390 | 0.4686 | 0.2526 | 0.3360 | 0.4491 | 0.4806 | 0.8734 | 0.3235 | 0.6697 | 2.6978 | 0.1986 |
| | | 1300 - 1400 | 0.0190 | 0.3687 | 0.3845 | 0.3867 | 0.3940 | 0.6118 | 0.7266 | 0.9390 | 0.4686 | 0.2526 | 0.3360 | 0.4491 | 0.4806 | 0.8734 | 0.3235 | 0.6697 | 2.6978 | 0.1986 |
| | | 1400 - 1500 | 0.0190 | 0.3687 | 0.3845 | 0.3867 | 0.3940 | 0.6118 | 0.7266 | 0.9390 | 0.4686 | 0.2526 | 0.3360 | 0.4491 | 0.4806 | 0.8734 | 0.3235 | 0.6697 | 2.6978 | 0.1986 |
| | | 1500 - 1600 | 0.0192 | 0.3734 | 0.3930 | 0.3953 | 0.3997 | 0.6205 | 0.7423 | 0.9574 | 0.4732 | 0.2589 | 0.3401 | 0.4551 | 0.4890 | 0.8923 | 0.3353 | 0.6825 | 2.7429 | 0.1997 |
| | | 1600 - 1700 | 0.0192 | 0.3734 | 0.3930 | 0.3953 | 0.3997 | 0.6205 | 0.7423 | 0.9574 | 0.4732 | 0.2589 | 0.3401 | 0.4551 | 0.4890 | 0.8923 | 0.3353 | 0.6825 | 2.7429 | 0.1997 |
| | | 1700 - 1800 | 0.0195 | 0.3781 | 0.4019 | 0.4044 | 0.4056 | 0.6298 | 0.7586 | 0.9767 | 0.4782 | 0.2656 | 0.3444 | 0.4612 | 0.4978 | 0.9120 | 0.3477 | 0.6958 | 2.7898 | 0.2008 |
| | | 1800 - 1900 | 0.0195 | 0.3781 | 0.4019 | 0.4044 | 0.4056 | 0.6298 | 0.7586 | 0.9767 | 0.4782 | 0.2656 | 0.3444 | 0.4612 | 0.4978 | 0.9120 | 0.3477 | 0.6958 | 2.7898 | 0.2008 |
| | | 1900 - 2000 | 0.0192 | 0.3734 | 0.3930 | 0.3953 | 0.3997 | 0.6205 | 0.7423 | 0.9574 | 0.4732 | 0.2589 | 0.3401 | 0.4551 | 0.4890 | 0.8923 | 0.3353 | 0.6825 | 2.7429 | 0.1997 |
| | | 2000 - 2100 | 0.0190 | 0.3687 | 0.3845 | 0.3867 | 0.3940 | 0.6118 | 0.7266 | 0.9390 | 0.4686 | 0.2526 | 0.3360 | 0.4491 | 0.4806 | 0.8734 | 0.3235 | 0.6697 | 2.6978 | 0.1986 |
| | | 2100 - 2200 | 0.0192 | 0.3734 | 0.3930 | 0.3953 | 0.3997 | 0.6205 | 0.7423 | 0.9574 | 0.4732 | 0.2589 | 0.3401 | 0.4551 | 0.4890 | 0.8923 | 0.3353 | 0.6825 | 2.7429 | 0.1997 |
| | | 2200 - 2300 | 0.0190 | 0.3687 | 0.3845 | 0.3867 | 0.3940 | 0.6118 | 0.7266 | 0.9390 | 0.4686 | 0.2526 | 0.3360 | 0.4491 | 0.4806 | 0.8734 | 0.3235 | 0.6697 | 2.6978 | 0.1986 |
| | | 2300 - 0000 | 0.0190 | 0.3687 | 0.3845 | 0.3867 | 0.3940 | 0.6118 | 0.7266 | 0.9390 | 0.4686 | 0.2526 | 0.3360 | 0.4491 | 0.4806 | 0.8734 | 0.3235 | 0.6697 | 2.6978 | 0.1986 |

## EMFAC Year 2030 x Traffic Data Year 2033

| Road No. | Road Section | Time | NO Emission | | | | | | | | | | | | | | | | | |
|---|---|---|---|---|---|---|---|---|---|---|---|---|---|---|---|---|---|---|---|---|
| | | | PC | Taxi | LGV3 | LGV4 | LGV6 | HGV7 | HGV8 | HGV9 | PLB | PV4 | PV5 | NFB6 | NFB7 | NFB8 | NFB9 | FBSD | FBDD | MC |
| 106 | Road P1<br>(L106) - NB | 0000 - 0100 | 0.0190 | 0.3687 | 0.3845 | 0.3867 | 0.3940 | 0.6118 | 0.7266 | 0.9390 | 0.4686 | 0.2526 | 0.3360 | 0.4491 | 0.4806 | 0.8734 | 0.3235 | 0.6697 | 2.6978 | 0.1986 |
| | | 0100 - 0200 | 0.0190 | 0.3687 | 0.3845 | 0.3867 | 0.3940 | 0.6118 | 0.7266 | 0.9390 | 0.4686 | 0.2526 | 0.3360 | 0.4491 | 0.4806 | 0.8734 | 0.3235 | 0.6697 | 2.6978 | 0.1986 |
| | | 0200 - 0300 | 0.0190 | 0.3687 | 0.3845 | 0.3867 | 0.3940 | 0.6118 | 0.7266 | 0.9390 | 0.4686 | 0.2526 | 0.3360 | 0.4491 | 0.4806 | 0.8734 | 0.3235 | 0.6697 | 2.6978 | 0.1986 |
| | | 0300 - 0400 | 0.0190 | 0.3687 | 0.3845 | 0.3867 | 0.3940 | 0.6118 | 0.7266 | 0.9390 | 0.4686 | 0.2526 | 0.3360 | 0.4491 | 0.4806 | 0.8734 | 0.3235 | 0.6697 | 2.6978 | 0.1986 |
| | | 0400 - 0500 | 0.0190 | 0.3687 | 0.3845 | 0.3867 | 0.3940 | 0.6118 | 0.7266 | 0.9390 | 0.4686 | 0.2526 | 0.3360 | 0.4491 | 0.4806 | 0.8734 | 0.3235 | 0.6697 | 2.6978 | 0.1986 |
| | | 0500 - 0600 | 0.0190 | 0.3687 | 0.3845 | 0.3867 | 0.3940 | 0.6118 | 0.7266 | 0.9390 | 0.4686 | 0.2526 | 0.3360 | 0.4491 | 0.4806 | 0.8734 | 0.3235 | 0.6697 | 2.6978 | 0.1986 |
| | | 0600 - 0700 | 0.0190 | 0.3687 | 0.3845 | 0.3867 | 0.3940 | 0.6118 | 0.7266 | 0.9390 | 0.4686 | 0.2526 | 0.3360 | 0.4491 | 0.4806 | 0.8734 | 0.3235 | 0.6697 | 2.6978 | 0.1986 |
| | | 0700 - 0800 | 0.0190 | 0.3687 | 0.3845 | 0.3867 | 0.3940 | 0.6118 | 0.7266 | 0.9390 | 0.4686 | 0.2526 | 0.3360 | 0.4491 | 0.4806 | 0.8734 | 0.3235 | 0.6697 | 2.6978 | 0.1986 |
| | | 0800 - 0900 | 0.0190 | 0.3687 | 0.3845 | 0.3867 | 0.3940 | 0.6118 | 0.7266 | 0.9390 | 0.4686 | 0.2526 | 0.3360 | 0.4491 | 0.4806 | 0.8734 | 0.3235 | 0.6697 | 2.6978 | 0.1986 |
| | | 0900 - 1000 | 0.0190 | 0.3687 | 0.3845 | 0.3867 | 0.3940 | 0.6118 | 0.7266 | 0.9390 | 0.4686 | 0.2526 | 0.3360 | 0.4491 | 0.4806 | 0.8734 | 0.3235 | 0.6697 | 2.6978 | 0.1986 |
| | | 1000 - 1100 | 0.0190 | 0.3687 | 0.3845 | 0.3867 | 0.3940 | 0.6118 | 0.7266 | 0.9390 | 0.4686 | 0.2526 | 0.3360 | 0.4491 | 0.4806 | 0.8734 | 0.3235 | 0.6697 | 2.6978 | 0.1986 |
| | | 1100 - 1200 | 0.0190 | 0.3687 | 0.3845 | 0.3867 | 0.3940 | 0.6118 | 0.7266 | 0.9390 | 0.4686 | 0.2526 | 0.3360 | 0.4491 | 0.4806 | 0.8734 | 0.3235 | 0.6697 | 2.6978 | 0.1986 |
| | | 1200 - 1300 | 0.0190 | 0.3687 | 0.3845 | 0.3867 | 0.3940 | 0.6118 | 0.7266 | 0.9390 | 0.4686 | 0.2526 | 0.3360 | 0.4491 | 0.4806 | 0.8734 | 0.3235 | 0.6697 | 2.6978 | 0.1986 |
| | | 1300 - 1400 | 0.0190 | 0.3687 | 0.3845 | 0.3867 | 0.3940 | 0.6118 | 0.7266 | 0.9390 | 0.4686 | 0.2526 | 0.3360 | 0.4491 | 0.4806 | 0.8734 | 0.3235 | 0.6697 | 2.6978 | 0.1986 |
| | | 1400 - 1500 | 0.0190 | 0.3687 | 0.3845 | 0.3867 | 0.3940 | 0.6118 | 0.7266 | 0.9390 | 0.4686 | 0.2526 | 0.3360 | 0.4491 | 0.4806 | 0.8734 | 0.3235 | 0.6697 | 2.6978 | 0.1986 |
| | | 1500 - 1600 | 0.0190 | 0.3687 | 0.3845 | 0.3867 | 0.3940 | 0.6118 | 0.7266 | 0.9390 | 0.4686 | 0.2526 | 0.3360 | 0.4491 | 0.4806 | 0.8734 | 0.3235 | 0.6697 | 2.6978 | 0.1986 |
| | | 1600 - 1700 | 0.0190 | 0.3687 | 0.3845 | 0.3867 | 0.3940 | 0.6118 | 0.7266 | 0.9390 | 0.4686 | 0.2526 | 0.3360 | 0.4491 | 0.4806 | 0.8734 | 0.3235 | 0.6697 | 2.6978 | 0.1986 |
| | | 1700 - 1800 | 0.0190 | 0.3687 | 0.3845 | 0.3867 | 0.3940 | 0.6118 | 0.7266 | 0.9390 | 0.4686 | 0.2526 | 0.3360 | 0.4491 | 0.4806 | 0.8734 | 0.3235 | 0.6697 | 2.6978 | 0.1986 |
| | | 1800 - 1900 | 0.0190 | 0.3687 | 0.3845 | 0.3867 | 0.3940 | 0.6118 | 0.7266 | 0.9390 | 0.4686 | 0.2526 | 0.3360 | 0.4491 | 0.4806 | 0.8734 | 0.3235 | 0.6697 | 2.6978 | 0.1986 |
| | | 1900 - 2000 | 0.0190 | 0.3687 | 0.3845 | 0.3867 | 0.3940 | 0.6118 | 0.7266 | 0.9390 | 0.4686 | 0.2526 | 0.3360 | 0.4491 | 0.4806 | 0.8734 | 0.3235 | 0.6697 | 2.6978 | 0.1986 |
| | | 2000 - 2100 | 0.0190 | 0.3687 | 0.3845 | 0.3867 | 0.3940 | 0.6118 | 0.7266 | 0.9390 | 0.4686 | 0.2526 | 0.3360 | 0.4491 | 0.4806 | 0.8734 | 0.3235 | 0.6697 | 2.6978 | 0.1986 |
| | | 2100 - 2200 | 0.0190 | 0.3687 | 0.3845 | 0.3867 | 0.3940 | 0.6118 | 0.7266 | 0.9390 | 0.4686 | 0.2526 | 0.3360 | 0.4491 | 0.4806 | 0.8734 | 0.3235 | 0.6697 | 2.6978 | 0.1986 |
| | | 2200 - 2300 | 0.0190 | 0.3687 | 0.3845 | 0.3867 | 0.3940 | 0.6118 | 0.7266 | 0.9390 | 0.4686 | 0.2526 | 0.3360 | 0.4491 | 0.4806 | 0.8734 | 0.3235 | 0.6697 | 2.6978 | 0.1986 |
| | | 2300 - 0000 | 0.0190 | 0.3687 | 0.3845 | 0.3867 | 0.3940 | 0.6118 | 0.7266 | 0.9390 | 0.4686 | 0.2526 | 0.3360 | 0.4491 | 0.4806 | 0.8734 | 0.3235 | 0.6697 | 2.6978 | 0.1986 |
| 107 | Road P1<br>(L107) - SB | 0000 - 0100 | 0.0190 | 0.3687 | 0.3845 | 0.3867 | 0.3940 | 0.6118 | 0.7266 | 0.9390 | 0.4686 | 0.2526 | 0.3360 | 0.4491 | 0.4806 | 0.8734 | 0.3235 | 0.6697 | 2.6978 | 0.1986 |
| | | 0100 - 0200 | 0.0190 | 0.3687 | 0.3845 | 0.3867 | 0.3940 | 0.6118 | 0.7266 | 0.9390 | 0.4686 | 0.2526 | 0.3360 | 0.4491 | 0.4806 | 0.8734 | 0.3235 | 0.6697 | 2.6978 | 0.1986 |
| | | 0200 - 0300 | 0.0190 | 0.3687 | 0.3845 | 0.3867 | 0.3940 | 0.6118 | 0.7266 | 0.9390 | 0.4686 | 0.2526 | 0.3360 | 0.4491 | 0.4806 | 0.8734 | 0.3235 | 0.6697 | 2.6978 | 0.1986 |
| | | 0300 - 0400 | 0.0190 | 0.3687 | 0.3845 | 0.3867 | 0.3940 | 0.6118 | 0.7266 | 0.9390 | 0.4686 | 0.2526 | 0.3360 | 0.4491 | 0.4806 | 0.8734 | 0.3235 | 0.6697 | 2.6978 | 0.1986 |
| | | 0400 - 0500 | 0.0190 | 0.3687 | 0.3845 | 0.3867 | 0.3940 | 0.6118 | 0.7266 | 0.9390 | 0.4686 | 0.2526 | 0.3360 | 0.4491 | 0.4806 | 0.8734 | 0.3235 | 0.6697 | 2.6978 | 0.1986 |
| | | 0500 - 0600 | 0.0190 | 0.3687 | 0.3845 | 0.3867 | 0.3940 | 0.6118 | 0.7266 | 0.9390 | 0.4686 | 0.2526 | 0.3360 | 0.4491 | 0.4806 | 0.8734 | 0.3235 | 0.6697 | 2.6978 | 0.1986 |
| | | 0600 - 0700 | 0.0190 | 0.3687 | 0.3845 | 0.3867 | 0.3940 | 0.6118 | 0.7266 | 0.9390 | 0.4686 | 0.2526 | 0.3360 | 0.4491 | 0.4806 | 0.8734 | 0.3235 | 0.6697 | 2.6978 | 0.1986 |
| | | 0700 - 0800 | 0.0190 | 0.3687 | 0.3845 | 0.3867 | 0.3940 | 0.6118 | 0.7266 | 0.9390 | 0.4686 | 0.2526 | 0.3360 | 0.4491 | 0.4806 | 0.8734 | 0.3235 | 0.6697 | 2.6978 | 0.1986 |
| | | 0800 - 0900 | 0.0190 | 0.3687 | 0.3845 | 0.3867 | 0.3940 | 0.6118 | 0.7266 | 0.9390 | 0.4686 | 0.2526 | 0.3360 | 0.4491 | 0.4806 | 0.8734 | 0.3235 | 0.6697 | 2.6978 | 0.1986 |
| | | 0900 - 1000 | 0.0190 | 0.3687 | 0.3845 | 0.3867 | 0.3940 | 0.6118 | 0.7266 | 0.9390 | 0.4686 | 0.2526 | 0.3360 | 0.4491 | 0.4806 | 0.8734 | 0.3235 | 0.6697 | 2.6978 | 0.1986 |
| | | 1000 - 1100 | 0.0190 | 0.3687 | 0.3845 | 0.3867 | 0.3940 | 0.6118 | 0.7266 | 0.9390 | 0.4686 | 0.2526 | 0.3360 | 0.4491 | 0.4806 | 0.8734 | 0.3235 | 0.6697 | 2.6978 | 0.1986 |
| | | 1100 - 1200 | 0.0190 | 0.3687 | 0.3845 | 0.3867 | 0.3940 | 0.6118 | 0.7266 | 0.9390 | 0.4686 | 0.2526 | 0.3360 | 0.4491 | 0.4806 | 0.8734 | 0.3235 | 0.6697 | 2.6978 | 0.1986 |
| | | 1200 - 1300 | 0.0190 | 0.3687 | 0.3845 | 0.3867 | 0.3940 | 0.6118 | 0.7266 | 0.9390 | 0.4686 | 0.2526 | 0.3360 | 0.4491 | 0.4806 | 0.8734 | 0.3235 | 0.6697 | 2.6978 | 0.1986 |
| | | 1300 - 1400 | 0.0190 | 0.3687 | 0.3845 | 0.3867 | 0.3940 | 0.6118 | 0.7266 | 0.9390 | 0.4686 | 0.2526 | 0.3360 | 0.4491 | 0.4806 | 0.8734 | 0.3235 | 0.6697 | 2.6978 | 0.1986 |
| | | 1400 - 1500 | 0.0190 | 0.3687 | 0.3845 | 0.3867 | 0.3940 | 0.6118 | 0.7266 | 0.9390 | 0.4686 | 0.2526 | 0.3360 | 0.4491 | 0.4806 | 0.8734 | 0.3235 | 0.6697 | 2.6978 | 0.1986 |
| | | 1500 - 1600 | 0.0190 | 0.3687 | 0.3845 | 0.3867 | 0.3940 | 0.6118 | 0.7266 | 0.9390 | 0.4686 | 0.2526 | 0.3360 | 0.4491 | 0.4806 | 0.8734 | 0.3235 | 0.6697 | 2.6978 | 0.1986 |
| | | 1600 - 1700 | 0.0190 | 0.3687 | 0.3845 | 0.3867 | 0.3940 | 0.6118 | 0.7266 | 0.9390 | 0.4686 | 0.2526 | 0.3360 | 0.4491 | 0.4806 | 0.8734 | 0.3235 | 0.6697 | 2.6978 | 0.1986 |
| | | 1700 - 1800 | 0.0190 | 0.3687 | 0.3845 | 0.3867 | 0.3940 | 0.6118 | 0.7266 | 0.9390 | 0.4686 | 0.2526 | 0.3360 | 0.4491 | 0.4806 | 0.8734 | 0.3235 | 0.6697 | 2.6978 | 0.1986 |
| | | 1800 - 1900 | 0.0190 | 0.3687 | 0.3845 | 0.3867 | 0.3940 | 0.6118 | 0.7266 | 0.9390 | 0.4686 | 0.2526 | 0.3360 | 0.4491 | 0.4806 | 0.8734 | 0.3235 | 0.6697 | 2.6978 | 0.1986 |
| | | 1900 - 2000 | 0.0190 | 0.3687 | 0.3845 | 0.3867 | 0.3940 | 0.6118 | 0.7266 | 0.9390 | 0.4686 | 0.2526 | 0.3360 | 0.4491 | 0.4806 | 0.8734 | 0.3235 | 0.6697 | 2.6978 | 0.1986 |
| | | 2000 - 2100 | 0.0190 | 0.3687 | 0.3845 | 0.3867 | 0.3940 | 0.6118 | 0.7266 | 0.9390 | 0.4686 | 0.2526 | 0.3360 | 0.4491 | 0.4806 | 0.8734 | 0.3235 | 0.6697 | 2.6978 | 0.1986 |
| | | 2100 - 2200 | 0.0190 | 0.3687 | 0.3845 | 0.3867 | 0.3940 | 0.6118 | 0.7266 | 0.9390 | 0.4686 | 0.2526 | 0.3360 | 0.4491 | 0.4806 | 0.8734 | 0.3235 | 0.6697 | 2.6978 | 0.1986 |
| | | 2200 - 2300 | 0.0190 | 0.3687 | 0.3845 | 0.3867 | 0.3940 | 0.6118 | 0.7266 | 0.9390 | 0.4686 | 0.2526 | 0.3360 | 0.4491 | 0.4806 | 0.8734 | 0.3235 | 0.6697 | 2.6978 | 0.1986 |
| | | 2300 - 0000 | 0.0190 | 0.3687 | 0.3845 | 0.3867 | 0.3940 | 0.6118 | 0.7266 | 0.9390 | 0.4686 | 0.2526 | 0.3360 | 0.4491 | 0.4806 | 0.8734 | 0.3235 | 0.6697 | 2.6978 | 0.1986 |
| 108 | Ng Lau Road<br>(L108) - NB | 0000 - 0100 | 0.0278 | 0.5671 | 0.8927 | 0.9019 | 0.6881 | 1.0602 | 1.5060 | 1.8352 | 0.6862 | 0.6415 | 0.5168 | 0.7052 | 0.9423 | 1.8150 | 0.9648 | 1.2877 | 4.7867 | 0.2465 |
| | | 0100 - 0200 | 0.0268 | 0.5407 | 0.8276 | 0.8358 | 0.6505 | 1.0025 | 1.3898 | 1.7037 | 0.6583 | 0.5917 | 0.4928 | 0.6707 | 0.8830 | 1.6746 | 0.8639 | 1.1974 | 4.4888 | 0.2409 |
| | | 0200 - 0300 | 0.0268 | 0.5407 | 0.8276 | 0.8358 | 0.6505 | 1.0025 | 1.3898 | 1.7037 | 0.6583 | 0.5917 | 0.4928 | 0.6707 | 0.8830 | 1.6746 | 0.8639 | 1.1974 | 4.4888 | 0.2409 |
| | | 0300 - 0400 | 0.0256 | 0.5065 | 0.7386 | 0.7456 | 0.5997 | 0.9251 | 1.2448 | 1.5387 | 0.6212 | 0.5235 | 0.4616 | 0.6263 | 0.8027 | 1.4993 | 0.7400 | 1.0840 | 4.1122 | 0.2331 |
| | | 0400 - 0500 | 0.0256 | 0.5065 | 0.7386 | 0.7456 | 0.5997 | 0.9251 | 1.2448 | 1.5387 | 0.6212 | 0.5235 | 0.4616 | 0.6263 | 0.8027 | 1.4993 | 0.7400 | 1.0840 | 4.1122 | 0.2331 |
| | | 0500 - 0600 | 0.0268 | 0.5407 | 0.8276 | 0.8358 | 0.6505 | 1.0025 | 1.3898 | 1.7037 | 0.6583 | 0.5917 | 0.4928 | 0.6707 | 0.8830 | 1.6746 | 0.8639 | 1.1974 | 4.4888 | 0.2409 |
| | | 0600 - 0700 | 0.0293 | 0.6141 | 1.0016 | 1.0122 | 0.7518 | 1.1582 | 1.7199 | 2.0762 | 0.7337 | 0.7242 | 0.5591 | 0.7664 | 1.0421 | 2.0735 | 1.1539 | 1.4527 | 5.3284 | 0.2556 |
| | | 0700 - 0800 | 0.0394 | 1.1555 | 1.8858 | 1.9077 | 1.3149 | 2.0487 | 3.9787 | 4.6937 | 1.1723 | 1.3775 | 1.0240 | 1.4751 | 1.9011 | 4.8015 | 2.9597 | 3.2617 | 12.4616 | 0.3123 |
| | | 0800 - 0900 | 0.0394 | 1.1555 | 1.8858 | 1.9077 | 1.3149 | 2.0487 | 3.9787 | 4.6937 | 1.1723 | 1.3775 | 1.0240 | 1.4751 | 1.9011 | 4.8015 | 2.9597 | 3.2617 | 12.4616 | 0.3123 |
| | | 0900 - 1000 | 0.0336 | 0.7802 | 1.3322 | 1.3468 | 0.9524 | 1.4701 | 2.5504 | 3.0004 | 0.8850 | 0.9725 | 0.7052 | 0.9835 | 1.3525 | 3.0782 | 1.9189 | 2.0833 | 7.4037 | 0.2807 |
| | | 1000 - 1100 | 0.0322 | 0.7215 | 1.2234 | 1.2367 | 0.8851 | 1.3649 | 2.2436 | 2.6608 | 0.8340 | 0.8913 | 0.6539 | 0.9065 | 1.2492 | 2.7070 | 1.6317 | 1.8520 | 6.6366 | 0.2729 |
| | | 1100 - 1200 | 0.0322 | 0.7215 | 1.2234 | 1.2367 | 0.8851 | 1.3649 | 2.2436 | 2.6608 | 0.8340 | 0.8913 | 0.6539 | 0.9065 | 1.2492 | 2.7070 | 1.6317 | 1.8520 | 6.6366 | 0.2729 |
| | | 1200 - 1300 | 0.0322 | 0.7215 | 1.2234 | 1.2367 | 0.8851 | 1.3649 | 2.2436 | 2.6608 | 0.8340 | 0.8913 | 0.6539 | 0.9065 | 1.2492 | 2.7070 | 1.6317 | 1.8520 | 6.6366 | 0.2729 |
| | | 1300 - 1400 | 0.0322 | 0.7215 | 1.2234 | 1.2367 | 0.8851 | 1.3649 | 2.2436 | 2.6608 | 0.8340 | 0.8913 | 0.6539 | 0.9065 | 1.2492 | 2.7070 | 1.6317 | 1.8520 | 6.6366 | 0.2729 |
| | | 1400 - 1500 | 0.0336 | 0.7802 | 1.3322 | 1.3468 | 0.9524 | 1.4701 | 2.5504 | 3.0004 | 0.8850 | 0.9725 | 0.7052 | 0.9835 | 1.3525 | 3.0782 | 1.9189 | 2.0833 | 7.4037 | 0.2807 |
| | | 1500 - 1600 | 0.0336 | 0.7802 | 1.3322 | 1.3468 | 0.9524 | 1.4701 | 2.5504 | 3.0004 | 0.8850 | 0.9725 | 0.7052 | 0.9835 | 1.3525 | 3.0782 | 1.9189 | 2.0833 | 7.4037 | 0.2807 |
| | | 1600 - 1700 | 0.0394 | 1.1555 | 1.8858 | 1.9077 | 1.3149 | 2.0487 | 3.9787 | 4.6937 | 1.1723 | 1.3775 | 1.0240 | 1.4751 | 1.9011 | 4.8015 | 2.9597 | 3.2617 | 12.4616 | 0.3123 |
| | | 1700 - 1800 | 0.0424 | 1.5492 | 1.8873 | 1.9081 | 1.3149 | 2.0487 | 3.9787 | 4.6937 | 1.1723 | 1.3795 | 1.0240 | 1.4751 | 1.9011 | 4.8015 | 2.9597 | 3.2617 | 12.4616 | 0.3281 |
| | | 1800 - 1900 | 0.0424 | 1.5492 | 1.8873 | 1.9081 | 1.3149 | 2.0487 | 3.9787 | 4.6937 | 1.1723 | 1.3795 | 1.0240 | 1.4751 | 1.9011 | 4.8015 | 2.9597 | 3.2617 | 12.4616 | 0.3281 |
| | | 1900 - 2000 | 0.0336 | 0.7802 | 1.3322 | 1.3468 | 0.9524 | 1.4701 | 2.5504 | 3.0004 | 0.8850 | 0.9725 | 0.7052 | 0.9835 | 1.3525 | 3.0782 | 1.9189 | 2.0833 | 7.4037 | 0.2807 |
| | | 2000 - 2100 | 0.0336 | 0.7802 | 1.3322 | 1.3468 | 0.9524 | 1.4701 | 2.5504 | 3.0004 | 0.8850 | 0.9725 | 0.7052 | 0.9835 | 1.3525 | 3.0782 | 1.9189 | 2.0833 | 7.4037 | 0.2807 |
| | | 2100 - 2200 | 0.0358 | 0.8969 | 1.5281 | 1.5452 | 1.0765 | 1.6662 | 3.2008 | 3.7152 | 0.9808 | 1.1174 | 0.8061 | 1.1372 | 1.5422 | 3.8654 | 2.5423 | 2.5688 | 9.1034 | 0.2934 |
| | | 2200 - 2300 | 0.0304 | 0.6518 | 1.0832 | 1.0948 | 0.8004 | 1.2331 | 1.8980 | 2.2759 | 0.7700 | 0.7860 | 0.5926 | 0.8155 | 1.1178 | 2.2890 | 1.3144 | 1.5893 | 5.7753 | 0.2622 |
| | | 2300 - 0000 | 0.0293 | 0.6141 | 1.0016 | 1.0122 | 0.7518 | 1.1582 | 1.7199 | 2.0762 | 0.7337 | 0.7242 | 0.5591 | 0.7664 | 1.0421 | 2.0735 | 1.1539 | 1.4527 | 5.3284 | 0.2556 |
| 109 | Road S2<br>(L109) - WB | 0000 - 0100 | 0.0256 | 0.5065 | 0.7386 | 0.7456 | 0.5997 | 0.9251 | 1.2448 | 1.5387 | 0.6212 | 0.5235 | 0.4616 | 0.6263 | 0.8027 | 1.4993 | 0.7400 | 1.0840 | 4.1122 | 0.2331 |
| | | 0100 - 0200 | 0.0256 | 0.5065 | 0.7386 | 0.7456 | 0.5997 | 0.9251 | 1.2448 | 1.5387 | 0.6212 | 0.5235 | 0.4616 | 0.6263 | 0.8027 | 1.4993 | 0.7400 | 1.0840 | 4.1122 | 0.2331 |
| | | 0200 - 0300 | 0.0256 | 0.5065 | 0.7386 | 0.7456 | 0.5997 | 0.9251 | 1.2448 | 1.5387 | 0.6212 | 0.5235 | 0.4616 | 0.6263 | 0.8027 | 1.4993 | 0.7400 | 1.0840 | 4.1122 | 0.2331 |
| | | 0300 - 0400 | 0.0256 | 0.5065 | 0.7386 | 0.7456 | 0.5997 | 0.9251 | 1.2448 | 1.5387 | 0.6212 | 0.5235 | 0.4616 | 0.6263 | 0.8027 | 1.4993 | 0.7400 | 1.0840 | 4.1122 | 0.2331 |
| | | 0400 - 0500 | 0.0256 | 0.5065 | 0.7386 | 0.7456 | 0.5997 | 0.9251 | 1.2448 | 1.5387 | 0.6212 | 0.5235 | 0.4616 | 0.6263 | 0.8027 | 1.4993 | 0.7400 | 1.0840 | 4.1122 | 0.2331 |
| | | 0500 - 0600 | 0.0256 | 0.5065 | 0.7386 | 0.7456 | 0.5997 | 0.9251 | 1.2448 | 1.5387 | 0.6212 | 0.5235 | 0.4616 | 0.6263 | 0.8027 | 1.4993 | 0.7400 | 1.0840 | 4.1122 | 0.2331 |
| | | 0600 - 0700 | 0.0256 | 0.5065 | 0.7386 | 0.7456 | 0.5997 | 0.9251 | 1.2448 | 1.5387 | 0.6212 | 0.5235 | 0.4616 | 0.6263 | 0.8027 | 1.4993 | 0.7400 | 1.0840 | 4.1122 | 0.2331 |
| | | 0700 - 0800 | 0.0256 | 0.5065 | 0.7386 | 0.7456 | 0.5997 | 0.9251 | 1.2448 | 1.5387 | 0.6212 | 0.5235 | 0.4616 | 0.6263 | 0.8027 | 1.4993 | 0.7400 | 1.0840 | 4.1122 | 0.2331 |
| | | 0800 - 0900 | 0.0256 | 0.5065 | 0.7386 | 0.7456 | 0.5997 | 0.9251 | 1.2448 | 1.5387 | 0.6212 | 0.5235 | 0.4616 | 0.6263 | 0.8027 | 1.4993 | 0.7400 | 1.0840 | 4.1122 | 0.2331 |
| | | 0900 - 1000 | 0.0256 | 0.5065 | 0.7386 | 0.7456 | 0.5997 | 0.9251 | 1.2448 | 1.5387 | 0.6212 | 0.5235 | 0.4616 | 0.6263 | 0.8027 | 1.4993 | 0.7400 | 1.0840 | 4.1122 | 0.2331 |
| | | 1000 - 1100 | 0.0256 | 0.5065 | 0.7386 | 0.7456 | 0.5997 | 0.9251 | 1.2448 | 1.5387 | 0.6212 | 0.5235 | 0.4616 | 0.6263 | 0.8027 | 1.4993 | 0.7400 | 1.0840 | 4.1122 | 0.2331 |
| | | 1100 - 1200 | 0.0256 | 0.5065 | 0.7386 | 0.7456 | 0.5997 | 0.9251 | 1.2448 | 1.5387 | 0.6212 | 0.5235 | 0.4616 | 0.6263 | 0.8027 | 1.4993 | 0.7400 | 1.0840 | 4.1122 | 0.2331 |
| | | 1200 - 1300 | 0.0256 | 0.5065 | 0.7386 | 0.7456 | 0.5997 | 0.9251 | 1.2448 | 1.5387 | 0.6212 | 0.5235 | 0.4616 | 0.6263 | 0.8027 | 1.4993 | 0.7400 | 1.0840 | 4.1122 | 0.2331 |
| | | 1300 - 1400 | 0.0256 | 0.5065 | 0.7386 | 0.7456 | 0.5997 | 0.9251 | 1.2448 | 1.5387 | 0.6212 | 0.5235 | 0.4616 | 0.6263 | 0.8027 | 1.4993 | 0.7400 | 1.0840 | 4.1122 | 0.2331 |
| | | 1400 - 1500 | 0.0256 | 0.5065 | 0.7386 | 0.7456 | 0.5997 | 0.9251 | 1.2448 | 1.5387 | 0.6212 | 0.5235 | 0.4616 | 0.6263 | 0.8027 | 1.4993 | 0.7400 | 1.0840 | 4.1122 | 0.2331 |
| | | 1500 - 1600 | 0.0256 | 0.5065 | 0.7386 | 0.7456 | 0.5997 | 0.9251 | 1.2448 | 1.5387 | 0.6212 | 0.5235 | 0.4616 | 0.6263 | 0.8027 | 1.4993 | 0.7400 | 1.0840 | 4.1122 | 0.2331 |
| | | 1600 - 1700 | 0.0256 | 0.5065 | 0.7386 | 0.7456 | 0.5997 | 0.9251 | 1.2448 | 1.5387 | 0.6212 | 0.5235 | 0.4616 | 0.6263 | 0.8027 | 1.4993 | 0.7400 | 1.0840 | 4.1122 | 0.2331 |
| | | 1700 - 1800 | 0.0256 | 0.5065 | 0.7386 | 0.7456 | 0.5997 | 0.9251 | 1.2448 | 1.5387 | 0.6212 | 0.5235 | 0.4616 | 0.6263 | 0.8027 | 1.4993 | 0.7400 | 1.0840 | 4.1122 | 0.2331 |
| | | 1800 - 1900 | 0.0256 | 0.5065 | 0.7386 | 0.7456 | 0.5997 | 0.9251 | 1.2448 | 1.5387 | 0.6212 | 0.5235 | 0.4616 | 0.6263 | 0.8027 | 1.4993 | 0.7400 | 1.0840 | 4.1122 | 0.2331 |
| | | 1900 - 2000 | 0.0256 | 0.5065 | 0.7386 | 0.7456 | 0.5997 | 0.9251 | 1.2448 | 1.5387 | 0.6212 | 0.5235 | 0.4616 | 0.6263 | 0.8027 | 1.4993 | 0.7400 | 1.0840 | 4.1122 | 0.2331 |
| | | 2000 - 2100 | 0.0256 | 0.5065 | 0.7386 | 0.7456 | 0.5997 | 0.9251 | 1.2448 | 1.5387 | 0.6212 | 0.5235 | 0.4616 | 0.6263 | 0.8027 | 1.4993 | 0.7400 | 1.0840 | 4.1122 | 0.2331 |
| | | 2100 - 2200 | 0.0256 | 0.5065 | 0.7386 | 0.7456 | 0.5997 | 0.9251 | 1.2448 | 1.5387 | 0.6212 | 0.5235 | 0.4616 | 0.6263 | 0.8027 | 1.4993 | 0.7400 | 1.0840 | 4.1122 | 0.2331 |
| | | 2200 - 2300 | 0.0256 | 0.5065 | 0.7386 | 0.7456 | 0.5997 | 0.9251 | 1.2448 | 1.5387 | 0.6212 | 0.5235 | 0.4616 | 0.6263 | 0.8027 | 1.4993 | 0.7400 | 1.0840 | 4.1122 | 0.2331 |
| | | 2300 - 0000 | 0.0256 | 0.5065 | 0.7386 | 0.7456 | 0.5997 | 0.9251 | 1.2448 | 1.5387 | 0.6212 | 0.5235 | 0.4616 | 0.6263 | 0.8027 | 1.4993 | 0.7400 | 1.0840 | 4.1122 | 0.2331 |
| 110 | Road S1<br>(L110) - SB | 0000 - 0100 | 0.0256 | 0.5065 | 0.7386 | 0.7456 | 0.5997 | 0.9251 | 1.2448 | 1.5387 | 0.6212 | 0.5235 | 0.4616 | 0.6263 | 0.8027 | 1.4993 | 0.7400 | 1.0840 | 4.1122 | 0.2331 |
| | | 0100 - 0200 | 0.0256 | 0.5065 | 0.7386 | 0.7456 | 0.5997 | 0.9251 | 1.2448 | 1.5387 | 0.6212 | 0.5235 | 0.4616 | 0.6263 | 0.8027 | 1.4993 | 0.7400 | 1.0840 | 4.1122 | 0.2331 |
| | | 0200 - 0300 | 0.0256 | 0.5065 | 0.7386 | 0.7456 | 0.5997 | 0.9251 | 1.2448 | 1.5387 | 0.6212 | 0.5235 | 0.4616 | 0.6263 | 0.8027 | 1.4993 | 0.7400 | 1.0840 | 4.1122 | 0.2331 |
| | | 0300 - 0400 | 0.0256 | 0.5065 | 0.7386 | 0.7456 | 0.5997 | 0.9251 | 1.2448 | 1.5387 | 0.6212 | 0.5235 | 0.4616 | 0.6263 | 0.8027 | 1.4993 | 0.7400 | 1.0840 | 4.1122 | 0.2331 |
| | | 0400 - 0500 | 0.0256 | 0.5065 | 0.7386 | 0.7456 | 0.5997 | 0.9251 | 1.2448 | 1.5387 | 0.6212 | 0.5235 | 0.4616 | 0.6263 | 0.8027 | 1.4993 | 0.7400 | 1.0840 | 4.1122 | 0.2331 |
| | | 0500 - 0600 | 0.0256 | 0.5065 | 0.7386 | 0.7456 | 0.5997 | 0.9251 | 1.2448 | 1.5387 | 0.6212 | 0.5235 | 0.4616 | 0.6263 | 0.8027 | 1.4993 | 0.7400 | 1.0840 | 4.1122 | 0.2331 |
| | | 0600 - 0700 | 0.0256 | 0.5065 | 0.7386 | 0.7456 | 0.5997 | 0.9251 | 1.2448 | 1.5387 | 0.6212 | 0.5235 | 0.4616 | 0.6263 | 0.8027 | 1.4993 | 0.7400 | 1.0840 | 4.1122 | 0.2331 |
| | | 0700 - 0800 | 0.0256 | 0.5065 | 0.7386 | 0.7456 | 0.5997 | 0.9251 | 1.2448 | 1.5387 | 0.6212 | 0.5235 | 0.4616 | 0.6263 | 0.8027 | 1.4993 | 0.7400 | 1.0840 | 4.1122 | 0.2331 |
| | | 0800 - 0900 | 0.0256 | 0.5065 | 0.7386 | 0.7456 | 0.5997 | 0.9251 | 1.2448 | 1.5387 | 0.6212 | 0.5235 | 0.4616 | 0.6263 | 0.8027 | 1.4993 | 0.7400 | 1.0840 | 4.1122 | 0.2331 |
| | | 0900 - 1000 | 0.0256 | 0.5065 | 0.7386 | 0.7456 | 0.5997 | 0.9251 | 1.2448 | 1.5387 | 0.6212 | 0.5235 | 0.4616 | 0.6263 | 0.8027 | 1.4993 | 0.7400 | 1.0840 | 4.1122 | 0.2331 |
| | | 1000 - 1100 | 0.0256 | 0.5065 | 0.7386 | 0.7456 | 0.5997 | 0.9251 | 1.2448 | 1.5387 | 0.6212 | 0.5235 | 0.4616 | 0.6263 | 0.8027 | 1.4993 | 0.7400 | 1.0840 | 4.1122 | 0.2331 |
| | | 1100 - 1200 | 0.0256 | 0.5065 | 0.7386 | 0.7456 | 0.5997 | 0.9251 | 1.2448 | 1.5387 | 0.6212 | 0.5235 | 0.4616 | 0.6263 | 0.8027 | 1.4993 | 0.7400 | 1.0840 | 4.1122 | 0.2331 |
| | | 1200 - 1300 | 0.0256 | 0.5065 | 0.7386 | 0.7456 | 0.5997 | 0.9251 | 1.2448 | 1.5387 | 0.6212 | 0.5235 | 0.4616 | 0.6263 | 0.8027 | 1.4993 | 0.7400 | 1.0840 | 4.1122 | 0.2331 |
| | | 1300 - 1400 | 0.0256 | 0.5065 | 0.7386 | 0.7456 | 0.5997 | 0.9251 | 1.2448 | 1.5387 | 0.6212 | 0.5235 | 0.4616 | 0.6263 | 0.8027 | 1.4993 | 0.7400 | 1.0840 | 4.1122 | 0.2331 |
| | | 1400 - 1500 | 0.0256 | 0.5065 | 0.7386 | 0.7456 | 0.5997 | 0.9251 | 1.2448 | 1.5387 | 0.6212 | 0.5235 | 0.4616 | 0.6263 | 0.8027 | 1.4993 | 0.7400 | 1.0840 | 4.1122 | 0.2331 |
| | | 1500 - 1600 | 0.0256 | 0.5065 | 0.7386 | 0.7456 | 0.5997 | 0.9251 | 1.2448 | 1.5387 | 0.6212 | 0.5235 | 0.4616 | 0.6263 | 0.8027 | 1.4993 | 0.7400 | 1.0840 | 4.1122 | 0.2331 |
| | | 1600 - 1700 | 0.0256 | 0.5065 | 0.7386 | 0.7456 | 0.5997 | 0.9251 | 1.2448 | 1.5387 | 0.6212 | 0.5235 | 0.4616 | 0.6263 | 0.8027 | 1.4993 | 0.7400 | 1.0840 | 4.1122 | 0.2331 |
| | | 1700 - 1800 | 0.0256 | 0.5065 | 0.7386 | 0.7456 | 0.5997 | 0.9251 | 1.2448 | 1.5387 | 0.6212 | 0.5235 | 0.4616 | 0.6263 | 0.8027 | 1.4993 | 0.7400 | 1.0840 | 4.1122 | 0.2331 |
| | | 1800 - 1900 | 0.0256 | 0.5065 | 0.7386 | 0.7456 | 0.5997 | 0.9251 | 1.2448 | 1.5387 | 0.6212 | 0.5235 | 0.4616 | 0.6263 | 0.8027 | 1.4993 | 0.7400 | 1.0840 | 4.1122 | 0.2331 |
| | | 1900 - 2000 | 0.0256 | 0.5065 | 0.7386 | 0.7456 | 0.5997 | 0.9251 | 1.2448 | 1.5387 | 0.6212 | 0.5235 | 0.4616 | 0.6263 | 0.8027 | 1.4993 | 0.7400 | 1.0840 | 4.1122 | 0.2331 |
| | | 2000 - 2100 | 0.0256 | 0.5065 | 0.7386 | 0.7456 | 0.5997 | 0.9251 | 1.2448 | 1.5387 | 0.6212 | 0.5235 | 0.4616 | 0.6263 | 0.8027 | 1.4993 | 0.7400 | 1.0840 | 4.1122 | 0.2331 |
| | | 2100 - 2200 | 0.0256 | 0.5065 | 0.7386 | 0.7456 | 0.5997 | 0.9251 | 1.2448 | 1.5387 | 0.6212 | 0.5235 | 0.4616 | 0.6263 | 0.8027 | 1.4993 | 0.7400 | 1.0840 | 4.1122 | 0.2331 |
| | | 2200 - 2300 | 0.0256 | 0.5065 | 0.7386 | 0.7456 | 0.5997 | 0.9251 | 1.2448 | 1.5387 | 0.6212 | 0.5235 | 0.4616 | 0.6263 | 0.8027 | 1.4993 | 0.7400 | 1.0840 | 4.1122 | 0.2331 |
| | | 2300 - 0000 | 0.0256 | 0.5065 | 0.7386 | 0.7456 | 0.5997 | 0.9251 | 1.2448 | 1.5387 | 0.6212 | 0.5235 | 0.4616 | 0.6263 | 0.8027 | 1.4993 | 0.7400 | 1.0840 | 4.1122 | 0.2331 |

**EMFAC Year 2030 x Traffic Data Year 2033**

| Road No. | Road Section | Time | NO Emission | | | | | | | | | | | | | | | | | |
|---|---|---|---|---|---|---|---|---|---|---|---|---|---|---|---|---|---|---|---|---|
| | | | PC | Taxi | LGV3 | LGV4 | LGV6 | HGV7 | HGV8 | HGV9 | PLB | PV4 | PV5 | NFB6 | NFB7 | NFB8 | NFB9 | FBSD | FBDD | MC |
| 111 | Hong Po Road (L111) - WB | 0000 - 0100 | 0.0264 | 0.5286 | 0.7967 | 0.8046 | 0.6328 | 0.9756 | 1.3381 | 1.6449 | 0.6454 | 0.5681 | 0.4818 | 0.6550 | 0.8552 | 1.6120 | 0.8194 | 1.1570 | 4.3549 | 0.2383 |
| | | 0100 - 0200 | 0.0256 | 0.5065 | 0.7386 | 0.7456 | 0.5997 | 0.9251 | 1.2448 | 1.5387 | 0.6212 | 0.5235 | 0.4616 | 0.6263 | 0.8027 | 1.4993 | 0.7400 | 1.0840 | 4.1122 | 0.2331 |
| | | 0200 - 0300 | 0.0256 | 0.5065 | 0.7386 | 0.7456 | 0.5997 | 0.9251 | 1.2448 | 1.5387 | 0.6212 | 0.5235 | 0.4616 | 0.6263 | 0.8027 | 1.4993 | 0.7400 | 1.0840 | 4.1122 | 0.2331 |
| | | 0300 - 0400 | 0.0256 | 0.5065 | 0.7386 | 0.7456 | 0.5997 | 0.9251 | 1.2448 | 1.5387 | 0.6212 | 0.5235 | 0.4616 | 0.6263 | 0.8027 | 1.4993 | 0.7400 | 1.0840 | 4.1122 | 0.2331 |
| | | 0400 - 0500 | 0.0256 | 0.5065 | 0.7386 | 0.7456 | 0.5997 | 0.9251 | 1.2448 | 1.5387 | 0.6212 | 0.5235 | 0.4616 | 0.6263 | 0.8027 | 1.4993 | 0.7400 | 1.0840 | 4.1122 | 0.2331 |
| | | 0500 - 0600 | 0.0256 | 0.5065 | 0.7386 | 0.7456 | 0.5997 | 0.9251 | 1.2448 | 1.5387 | 0.6212 | 0.5235 | 0.4616 | 0.6263 | 0.8027 | 1.4993 | 0.7400 | 1.0840 | 4.1122 | 0.2331 |
| | | 0600 - 0700 | 0.0278 | 0.5671 | 0.8927 | 0.9019 | 0.6881 | 1.0602 | 1.5060 | 1.8352 | 0.6862 | 0.6415 | 0.5168 | 0.7052 | 0.9423 | 1.8150 | 0.9648 | 1.2877 | 4.7867 | 0.2465 |
| | | 0700 - 0800 | 0.0329 | 0.7493 | 1.2760 | 1.2900 | 0.9174 | 1.4154 | 2.3875 | 2.8204 | 0.8584 | 0.9307 | 0.6783 | 0.9430 | 1.2990 | 2.8811 | 1.7658 | 1.9607 | 6.9954 | 0.2768 |
| | | 0800 - 0900 | 0.0329 | 0.7493 | 1.2760 | 1.2900 | 0.9174 | 1.4154 | 2.3875 | 2.8204 | 0.8584 | 0.9307 | 0.6783 | 0.9430 | 1.2990 | 2.8811 | 1.7658 | 1.9607 | 6.9954 | 0.2768 |
| | | 0900 - 1000 | 0.0304 | 0.6518 | 1.0832 | 1.0948 | 0.8004 | 1.2331 | 1.8980 | 2.2759 | 0.7700 | 0.7860 | 0.5926 | 0.8155 | 1.1178 | 2.2890 | 1.3144 | 1.5893 | 5.7753 | 0.2622 |
| | | 1000 - 1100 | 0.0304 | 0.6518 | 1.0832 | 1.0948 | 0.8004 | 1.2331 | 1.8980 | 2.2759 | 0.7700 | 0.7860 | 0.5926 | 0.8155 | 1.1178 | 2.2890 | 1.3144 | 1.5893 | 5.7753 | 0.2622 |
| | | 1100 - 1200 | 0.0299 | 0.6322 | 1.0414 | 1.0525 | 0.7754 | 1.1945 | 1.8047 | 2.1714 | 0.7513 | 0.7544 | 0.5752 | 0.7900 | 1.0789 | 2.1762 | 1.2301 | 1.5178 | 5.5417 | 0.2589 |
| | | 1200 - 1300 | 0.0299 | 0.6322 | 1.0414 | 1.0525 | 0.7754 | 1.1945 | 1.8047 | 2.1714 | 0.7513 | 0.7544 | 0.5752 | 0.7900 | 1.0789 | 2.1762 | 1.2301 | 1.5178 | 5.5417 | 0.2589 |
| | | 1300 - 1400 | 0.0299 | 0.6322 | 1.0414 | 1.0525 | 0.7754 | 1.1945 | 1.8047 | 2.1714 | 0.7513 | 0.7544 | 0.5752 | 0.7900 | 1.0789 | 2.1762 | 1.2301 | 1.5178 | 5.5417 | 0.2589 |
| | | 1400 - 1500 | 0.0304 | 0.6518 | 1.0832 | 1.0948 | 0.8004 | 1.2331 | 1.8980 | 2.2759 | 0.7700 | 0.7860 | 0.5926 | 0.8155 | 1.1178 | 2.2890 | 1.3144 | 1.5893 | 5.7753 | 0.2622 |
| | | 1500 - 1600 | 0.0304 | 0.6518 | 1.0832 | 1.0948 | 0.8004 | 1.2331 | 1.8980 | 2.2759 | 0.7700 | 0.7860 | 0.5926 | 0.8155 | 1.1178 | 2.2890 | 1.3144 | 1.5893 | 5.7753 | 0.2622 |
| | | 1600 - 1700 | 0.0329 | 0.7493 | 1.2760 | 1.2900 | 0.9174 | 1.4154 | 2.3875 | 2.8204 | 0.8584 | 0.9307 | 0.6783 | 0.9430 | 1.2990 | 2.8811 | 1.7658 | 1.9607 | 6.9954 | 0.2768 |
| | | 1700 - 1800 | 0.0350 | 0.8532 | 1.4576 | 1.4738 | 1.0312 | 1.5946 | 2.9508 | 3.4413 | 0.9456 | 1.0654 | 0.7684 | 1.0794 | 1.4734 | 3.5628 | 2.3008 | 2.3829 | 8.4298 | 0.2891 |
| | | 1800 - 1900 | 0.0350 | 0.8532 | 1.4576 | 1.4738 | 1.0312 | 1.5946 | 2.9508 | 3.4413 | 0.9456 | 1.0654 | 0.7684 | 1.0794 | 1.4734 | 3.5628 | 2.3008 | 2.3829 | 8.4298 | 0.2891 |
| | | 1900 - 2000 | 0.0304 | 0.6518 | 1.0832 | 1.0948 | 0.8004 | 1.2331 | 1.8980 | 2.2759 | 0.7700 | 0.7860 | 0.5926 | 0.8155 | 1.1178 | 2.2890 | 1.3144 | 1.5893 | 5.7753 | 0.2622 |
| | | 2000 - 2100 | 0.0299 | 0.6322 | 1.0414 | 1.0525 | 0.7754 | 1.1945 | 1.8047 | 2.1714 | 0.7513 | 0.7544 | 0.5752 | 0.7900 | 1.0789 | 2.1762 | 1.2301 | 1.5178 | 5.5417 | 0.2589 |
| | | 2100 - 2200 | 0.0316 | 0.6961 | 1.1740 | 1.1866 | 0.8550 | 1.3180 | 2.1157 | 2.5187 | 0.8112 | 0.8543 | 0.6316 | 0.8734 | 1.2026 | 2.5523 | 1.5133 | 1.7550 | 6.3181 | 0.2692 |
| | | 2200 - 2300 | 0.0288 | 0.5974 | 0.9636 | 0.9737 | 0.7295 | 1.1237 | 1.6424 | 1.9891 | 0.7169 | 0.6954 | 0.5441 | 0.7445 | 1.0072 | 1.9798 | 1.0850 | 1.3931 | 5.1330 | 0.2525 |
| | | 2300 - 0000 | 0.0273 | 0.5535 | 0.8595 | 0.8682 | 0.6689 | 1.0306 | 1.4456 | 1.7670 | 0.6720 | 0.6161 | 0.5044 | 0.6875 | 0.9120 | 1.7421 | 0.9123 | 1.2409 | 4.6324 | 0.2437 |
| 112 | Hong Po Road (L112) - EB | 0000 - 0100 | 0.0293 | 0.6141 | 1.0016 | 1.0122 | 0.7518 | 1.1582 | 1.7199 | 2.0762 | 0.7337 | 0.7242 | 0.5591 | 0.7664 | 1.0421 | 2.0735 | 1.1539 | 1.4527 | 5.3284 | 0.2556 |
| | | 0100 - 0200 | 0.0268 | 0.5407 | 0.8276 | 0.8358 | 0.6505 | 1.0025 | 1.3898 | 1.7037 | 0.6583 | 0.5917 | 0.4928 | 0.6707 | 0.8830 | 1.6746 | 0.8639 | 1.1974 | 4.4888 | 0.2409 |
| | | 0200 - 0300 | 0.0268 | 0.5407 | 0.8276 | 0.8358 | 0.6505 | 1.0025 | 1.3898 | 1.7037 | 0.6583 | 0.5917 | 0.4928 | 0.6707 | 0.8830 | 1.6746 | 0.8639 | 1.1974 | 4.4888 | 0.2409 |
| | | 0300 - 0400 | 0.0268 | 0.5407 | 0.8276 | 0.8358 | 0.6505 | 1.0025 | 1.3898 | 1.7037 | 0.6583 | 0.5917 | 0.4928 | 0.6707 | 0.8830 | 1.6746 | 0.8639 | 1.1974 | 4.4888 | 0.2409 |
| | | 0400 - 0500 | 0.0268 | 0.5407 | 0.8276 | 0.8358 | 0.6505 | 1.0025 | 1.3898 | 1.7037 | 0.6583 | 0.5917 | 0.4928 | 0.6707 | 0.8830 | 1.6746 | 0.8639 | 1.1974 | 4.4888 | 0.2409 |
| | | 0500 - 0600 | 0.0268 | 0.5407 | 0.8276 | 0.8358 | 0.6505 | 1.0025 | 1.3898 | 1.7037 | 0.6583 | 0.5917 | 0.4928 | 0.6707 | 0.8830 | 1.6746 | 0.8639 | 1.1974 | 4.4888 | 0.2409 |
| | | 0600 - 0700 | 0.0322 | 0.7215 | 1.2234 | 1.2367 | 0.8851 | 1.3649 | 2.2436 | 2.6608 | 0.8340 | 0.8913 | 0.6539 | 0.9065 | 1.2492 | 2.7070 | 1.6317 | 1.8520 | 6.6366 | 0.2729 |
| | | 0700 - 0800 | 0.0424 | 1.5492 | 1.8873 | 1.9081 | 1.3149 | 2.0487 | 3.9787 | 4.6937 | 1.1723 | 1.3795 | 1.0240 | 1.4751 | 1.9011 | 4.8015 | 2.9597 | 3.2617 | 12.4616 | 0.3281 |
| | | 0800 - 0900 | 0.0424 | 1.5492 | 1.8873 | 1.9081 | 1.3149 | 2.0487 | 3.9787 | 4.6937 | 1.1723 | 1.3795 | 1.0240 | 1.4751 | 1.9011 | 4.8015 | 2.9597 | 3.2617 | 12.4616 | 0.3281 |
| | | 0900 - 1000 | 0.0424 | 1.5492 | 1.8873 | 1.9081 | 1.3149 | 2.0487 | 3.9787 | 4.6937 | 1.1723 | 1.3795 | 1.0240 | 1.4751 | 1.9011 | 4.8015 | 2.9597 | 3.2617 | 12.4616 | 0.3281 |
| | | 1000 - 1100 | 0.0424 | 1.5492 | 1.8873 | 1.9081 | 1.3149 | 2.0487 | 3.9787 | 4.6937 | 1.1723 | 1.3795 | 1.0240 | 1.4751 | 1.9011 | 4.8015 | 2.9597 | 3.2617 | 12.4616 | 0.3281 |
| | | 1100 - 1200 | 0.0424 | 1.5492 | 1.8873 | 1.9081 | 1.3149 | 2.0487 | 3.9787 | 4.6937 | 1.1723 | 1.3795 | 1.0240 | 1.4751 | 1.9011 | 4.8015 | 2.9597 | 3.2617 | 12.4616 | 0.3281 |
| | | 1200 - 1300 | 0.0394 | 1.1555 | 1.8858 | 1.9077 | 1.3149 | 2.0487 | 3.9787 | 4.6937 | 1.1723 | 1.3775 | 1.0240 | 1.4751 | 1.9011 | 4.8015 | 2.9597 | 3.2617 | 12.4616 | 0.3123 |
| | | 1300 - 1400 | 0.0394 | 1.1555 | 1.8858 | 1.9077 | 1.3149 | 2.0487 | 3.9787 | 4.6937 | 1.1723 | 1.3775 | 1.0240 | 1.4751 | 1.9011 | 4.8015 | 2.9597 | 3.2617 | 12.4616 | 0.3123 |
| | | 1400 - 1500 | 0.0424 | 1.5492 | 1.8873 | 1.9081 | 1.3149 | 2.0487 | 3.9787 | 4.6937 | 1.1723 | 1.3795 | 1.0240 | 1.4751 | 1.9011 | 4.8015 | 2.9597 | 3.2617 | 12.4616 | 0.3281 |
| | | 1500 - 1600 | 0.0424 | 1.5492 | 1.8873 | 1.9081 | 1.3149 | 2.0487 | 3.9787 | 4.6937 | 1.1723 | 1.3795 | 1.0240 | 1.4751 | 1.9011 | 4.8015 | 2.9597 | 3.2617 | 12.4616 | 0.3281 |
| | | 1600 - 1700 | 0.0424 | 1.5492 | 1.8873 | 1.9081 | 1.3149 | 2.0487 | 3.9787 | 4.6937 | 1.1723 | 1.3795 | 1.0240 | 1.4751 | 1.9011 | 4.8015 | 2.9597 | 3.2617 | 12.4616 | 0.3281 |
| | | 1700 - 1800 | 0.0424 | 1.5492 | 1.8873 | 1.9081 | 1.3149 | 2.0487 | 3.9787 | 4.6937 | 1.1723 | 1.3795 | 1.0240 | 1.4751 | 1.9011 | 4.8015 | 2.9597 | 3.2617 | 12.4616 | 0.3281 |
| | | 1800 - 1900 | 0.0424 | 1.5492 | 1.8873 | 1.9081 | 1.3149 | 2.0487 | 3.9787 | 4.6937 | 1.1723 | 1.3795 | 1.0240 | 1.4751 | 1.9011 | 4.8015 | 2.9597 | 3.2617 | 12.4616 | 0.3281 |
| | | 1900 - 2000 | 0.0424 | 1.5492 | 1.8873 | 1.9081 | 1.3149 | 2.0487 | 3.9787 | 4.6937 | 1.1723 | 1.3795 | 1.0240 | 1.4751 | 1.9011 | 4.8015 | 2.9597 | 3.2617 | 12.4616 | 0.3281 |
| | | 2000 - 2100 | 0.0424 | 1.5492 | 1.8873 | 1.9081 | 1.3149 | 2.0487 | 3.9787 | 4.6937 | 1.1723 | 1.3795 | 1.0240 | 1.4751 | 1.9011 | 4.8015 | 2.9597 | 3.2617 | 12.4616 | 0.3281 |
| | | 2100 - 2200 | 0.0424 | 1.5492 | 1.8873 | 1.9081 | 1.3149 | 2.0487 | 3.9787 | 4.6937 | 1.1723 | 1.3795 | 1.0240 | 1.4751 | 1.9011 | 4.8015 | 2.9597 | 3.2617 | 12.4616 | 0.3281 |
| | | 2200 - 2300 | 0.0336 | 0.7802 | 1.3322 | 1.3468 | 0.9524 | 1.4701 | 2.5504 | 3.0004 | 0.8850 | 0.9725 | 0.7052 | 0.9835 | 1.3525 | 3.0782 | 1.9189 | 2.0833 | 7.4037 | 0.2807 |
| | | 2300 - 0000 | 0.0304 | 0.6518 | 1.0832 | 1.0948 | 0.8004 | 1.2331 | 1.8980 | 2.2759 | 0.7700 | 0.7860 | 0.5926 | 0.8155 | 1.1178 | 2.2890 | 1.3144 | 1.5893 | 5.7753 | 0.2622 |
| 113 | Access Road (L113) - SB | 0000 - 0100 | 0.0256 | 0.5065 | 0.7386 | 0.7456 | 0.5997 | 0.9251 | 1.2448 | 1.5387 | 0.6212 | 0.5235 | 0.4616 | 0.6263 | 0.8027 | 1.4993 | 0.7400 | 1.0840 | 4.1122 | 0.2331 |
| | | 0100 - 0200 | 0.0256 | 0.5065 | 0.7386 | 0.7456 | 0.5997 | 0.9251 | 1.2448 | 1.5387 | 0.6212 | 0.5235 | 0.4616 | 0.6263 | 0.8027 | 1.4993 | 0.7400 | 1.0840 | 4.1122 | 0.2331 |
| | | 0200 - 0300 | 0.0256 | 0.5065 | 0.7386 | 0.7456 | 0.5997 | 0.9251 | 1.2448 | 1.5387 | 0.6212 | 0.5235 | 0.4616 | 0.6263 | 0.8027 | 1.4993 | 0.7400 | 1.0840 | 4.1122 | 0.2331 |
| | | 0300 - 0400 | 0.0256 | 0.5065 | 0.7386 | 0.7456 | 0.5997 | 0.9251 | 1.2448 | 1.5387 | 0.6212 | 0.5235 | 0.4616 | 0.6263 | 0.8027 | 1.4993 | 0.7400 | 1.0840 | 4.1122 | 0.2331 |
| | | 0400 - 0500 | 0.0256 | 0.5065 | 0.7386 | 0.7456 | 0.5997 | 0.9251 | 1.2448 | 1.5387 | 0.6212 | 0.5235 | 0.4616 | 0.6263 | 0.8027 | 1.4993 | 0.7400 | 1.0840 | 4.1122 | 0.2331 |
| | | 0500 - 0600 | 0.0256 | 0.5065 | 0.7386 | 0.7456 | 0.5997 | 0.9251 | 1.2448 | 1.5387 | 0.6212 | 0.5235 | 0.4616 | 0.6263 | 0.8027 | 1.4993 | 0.7400 | 1.0840 | 4.1122 | 0.2331 |
| | | 0600 - 0700 | 0.0256 | 0.5065 | 0.7386 | 0.7456 | 0.5997 | 0.9251 | 1.2448 | 1.5387 | 0.6212 | 0.5235 | 0.4616 | 0.6263 | 0.8027 | 1.4993 | 0.7400 | 1.0840 | 4.1122 | 0.2331 |
| | | 0700 - 0800 | 0.0256 | 0.5065 | 0.7386 | 0.7456 | 0.5997 | 0.9251 | 1.2448 | 1.5387 | 0.6212 | 0.5235 | 0.4616 | 0.6263 | 0.8027 | 1.4993 | 0.7400 | 1.0840 | 4.1122 | 0.2331 |
| | | 0800 - 0900 | 0.0256 | 0.5065 | 0.7386 | 0.7456 | 0.5997 | 0.9251 | 1.2448 | 1.5387 | 0.6212 | 0.5235 | 0.4616 | 0.6263 | 0.8027 | 1.4993 | 0.7400 | 1.0840 | 4.1122 | 0.2331 |
| | | 0900 - 1000 | 0.0256 | 0.5065 | 0.7386 | 0.7456 | 0.5997 | 0.9251 | 1.2448 | 1.5387 | 0.6212 | 0.5235 | 0.4616 | 0.6263 | 0.8027 | 1.4993 | 0.7400 | 1.0840 | 4.1122 | 0.2331 |
| | | 1000 - 1100 | 0.0256 | 0.5065 | 0.7386 | 0.7456 | 0.5997 | 0.9251 | 1.2448 | 1.5387 | 0.6212 | 0.5235 | 0.4616 | 0.6263 | 0.8027 | 1.4993 | 0.7400 | 1.0840 | 4.1122 | 0.2331 |
| | | 1100 - 1200 | 0.0256 | 0.5065 | 0.7386 | 0.7456 | 0.5997 | 0.9251 | 1.2448 | 1.5387 | 0.6212 | 0.5235 | 0.4616 | 0.6263 | 0.8027 | 1.4993 | 0.7400 | 1.0840 | 4.1122 | 0.2331 |
| | | 1200 - 1300 | 0.0256 | 0.5065 | 0.7386 | 0.7456 | 0.5997 | 0.9251 | 1.2448 | 1.5387 | 0.6212 | 0.5235 | 0.4616 | 0.6263 | 0.8027 | 1.4993 | 0.7400 | 1.0840 | 4.1122 | 0.2331 |
| | | 1300 - 1400 | 0.0256 | 0.5065 | 0.7386 | 0.7456 | 0.5997 | 0.9251 | 1.2448 | 1.5387 | 0.6212 | 0.5235 | 0.4616 | 0.6263 | 0.8027 | 1.4993 | 0.7400 | 1.0840 | 4.1122 | 0.2331 |
| | | 1400 - 1500 | 0.0256 | 0.5065 | 0.7386 | 0.7456 | 0.5997 | 0.9251 | 1.2448 | 1.5387 | 0.6212 | 0.5235 | 0.4616 | 0.6263 | 0.8027 | 1.4993 | 0.7400 | 1.0840 | 4.1122 | 0.2331 |
| | | 1500 - 1600 | 0.0256 | 0.5065 | 0.7386 | 0.7456 | 0.5997 | 0.9251 | 1.2448 | 1.5387 | 0.6212 | 0.5235 | 0.4616 | 0.6263 | 0.8027 | 1.4993 | 0.7400 | 1.0840 | 4.1122 | 0.2331 |
| | | 1600 - 1700 | 0.0256 | 0.5065 | 0.7386 | 0.7456 | 0.5997 | 0.9251 | 1.2448 | 1.5387 | 0.6212 | 0.5235 | 0.4616 | 0.6263 | 0.8027 | 1.4993 | 0.7400 | 1.0840 | 4.1122 | 0.2331 |
| | | 1700 - 1800 | 0.0256 | 0.5065 | 0.7386 | 0.7456 | 0.5997 | 0.9251 | 1.2448 | 1.5387 | 0.6212 | 0.5235 | 0.4616 | 0.6263 | 0.8027 | 1.4993 | 0.7400 | 1.0840 | 4.1122 | 0.2331 |
| | | 1800 - 1900 | 0.0256 | 0.5065 | 0.7386 | 0.7456 | 0.5997 | 0.9251 | 1.2448 | 1.5387 | 0.6212 | 0.5235 | 0.4616 | 0.6263 | 0.8027 | 1.4993 | 0.7400 | 1.0840 | 4.1122 | 0.2331 |
| | | 1900 - 2000 | 0.0256 | 0.5065 | 0.7386 | 0.7456 | 0.5997 | 0.9251 | 1.2448 | 1.5387 | 0.6212 | 0.5235 | 0.4616 | 0.6263 | 0.8027 | 1.4993 | 0.7400 | 1.0840 | 4.1122 | 0.2331 |
| | | 2000 - 2100 | 0.0256 | 0.5065 | 0.7386 | 0.7456 | 0.5997 | 0.9251 | 1.2448 | 1.5387 | 0.6212 | 0.5235 | 0.4616 | 0.6263 | 0.8027 | 1.4993 | 0.7400 | 1.0840 | 4.1122 | 0.2331 |
| | | 2100 - 2200 | 0.0256 | 0.5065 | 0.7386 | 0.7456 | 0.5997 | 0.9251 | 1.2448 | 1.5387 | 0.6212 | 0.5235 | 0.4616 | 0.6263 | 0.8027 | 1.4993 | 0.7400 | 1.0840 | 4.1122 | 0.2331 |
| | | 2200 - 2300 | 0.0256 | 0.5065 | 0.7386 | 0.7456 | 0.5997 | 0.9251 | 1.2448 | 1.5387 | 0.6212 | 0.5235 | 0.4616 | 0.6263 | 0.8027 | 1.4993 | 0.7400 | 1.0840 | 4.1122 | 0.2331 |
| | | 2300 - 0000 | 0.0256 | 0.5065 | 0.7386 | 0.7456 | 0.5997 | 0.9251 | 1.2448 | 1.5387 | 0.6212 | 0.5235 | 0.4616 | 0.6263 | 0.8027 | 1.4993 | 0.7400 | 1.0840 | 4.1122 | 0.2331 |
| 114 | Access Road (L114) - NB | 0000 - 0100 | 0.0256 | 0.5065 | 0.7386 | 0.7456 | 0.5997 | 0.9251 | 1.2448 | 1.5387 | 0.6212 | 0.5235 | 0.4616 | 0.6263 | 0.8027 | 1.4993 | 0.7400 | 1.0840 | 4.1122 | 0.2331 |
| | | 0100 - 0200 | 0.0256 | 0.5065 | 0.7386 | 0.7456 | 0.5997 | 0.9251 | 1.2448 | 1.5387 | 0.6212 | 0.5235 | 0.4616 | 0.6263 | 0.8027 | 1.4993 | 0.7400 | 1.0840 | 4.1122 | 0.2331 |
| | | 0200 - 0300 | 0.0256 | 0.5065 | 0.7386 | 0.7456 | 0.5997 | 0.9251 | 1.2448 | 1.5387 | 0.6212 | 0.5235 | 0.4616 | 0.6263 | 0.8027 | 1.4993 | 0.7400 | 1.0840 | 4.1122 | 0.2331 |
| | | 0300 - 0400 | 0.0256 | 0.5065 | 0.7386 | 0.7456 | 0.5997 | 0.9251 | 1.2448 | 1.5387 | 0.6212 | 0.5235 | 0.4616 | 0.6263 | 0.8027 | 1.4993 | 0.7400 | 1.0840 | 4.1122 | 0.2331 |
| | | 0400 - 0500 | 0.0256 | 0.5065 | 0.7386 | 0.7456 | 0.5997 | 0.9251 | 1.2448 | 1.5387 | 0.6212 | 0.5235 | 0.4616 | 0.6263 | 0.8027 | 1.4993 | 0.7400 | 1.0840 | 4.1122 | 0.2331 |
| | | 0500 - 0600 | 0.0256 | 0.5065 | 0.7386 | 0.7456 | 0.5997 | 0.9251 | 1.2448 | 1.5387 | 0.6212 | 0.5235 | 0.4616 | 0.6263 | 0.8027 | 1.4993 | 0.7400 | 1.0840 | 4.1122 | 0.2331 |
| | | 0600 - 0700 | 0.0256 | 0.5065 | 0.7386 | 0.7456 | 0.5997 | 0.9251 | 1.2448 | 1.5387 | 0.6212 | 0.5235 | 0.4616 | 0.6263 | 0.8027 | 1.4993 | 0.7400 | 1.0840 | 4.1122 | 0.2331 |
| | | 0700 - 0800 | 0.0256 | 0.5065 | 0.7386 | 0.7456 | 0.5997 | 0.9251 | 1.2448 | 1.5387 | 0.6212 | 0.5235 | 0.4616 | 0.6263 | 0.8027 | 1.4993 | 0.7400 | 1.0840 | 4.1122 | 0.2331 |
| | | 0800 - 0900 | 0.0256 | 0.5065 | 0.7386 | 0.7456 | 0.5997 | 0.9251 | 1.2448 | 1.5387 | 0.6212 | 0.5235 | 0.4616 | 0.6263 | 0.8027 | 1.4993 | 0.7400 | 1.0840 | 4.1122 | 0.2331 |
| | | 0900 - 1000 | 0.0256 | 0.5065 | 0.7386 | 0.7456 | 0.5997 | 0.9251 | 1.2448 | 1.5387 | 0.6212 | 0.5235 | 0.4616 | 0.6263 | 0.8027 | 1.4993 | 0.7400 | 1.0840 | 4.1122 | 0.2331 |
| | | 1000 - 1100 | 0.0256 | 0.5065 | 0.7386 | 0.7456 | 0.5997 | 0.9251 | 1.2448 | 1.5387 | 0.6212 | 0.5235 | 0.4616 | 0.6263 | 0.8027 | 1.4993 | 0.7400 | 1.0840 | 4.1122 | 0.2331 |
| | | 1100 - 1200 | 0.0256 | 0.5065 | 0.7386 | 0.7456 | 0.5997 | 0.9251 | 1.2448 | 1.5387 | 0.6212 | 0.5235 | 0.4616 | 0.6263 | 0.8027 | 1.4993 | 0.7400 | 1.0840 | 4.1122 | 0.2331 |
| | | 1200 - 1300 | 0.0256 | 0.5065 | 0.7386 | 0.7456 | 0.5997 | 0.9251 | 1.2448 | 1.5387 | 0.6212 | 0.5235 | 0.4616 | 0.6263 | 0.8027 | 1.4993 | 0.7400 | 1.0840 | 4.1122 | 0.2331 |
| | | 1300 - 1400 | 0.0256 | 0.5065 | 0.7386 | 0.7456 | 0.5997 | 0.9251 | 1.2448 | 1.5387 | 0.6212 | 0.5235 | 0.4616 | 0.6263 | 0.8027 | 1.4993 | 0.7400 | 1.0840 | 4.1122 | 0.2331 |
| | | 1400 - 1500 | 0.0256 | 0.5065 | 0.7386 | 0.7456 | 0.5997 | 0.9251 | 1.2448 | 1.5387 | 0.6212 | 0.5235 | 0.4616 | 0.6263 | 0.8027 | 1.4993 | 0.7400 | 1.0840 | 4.1122 | 0.2331 |
| | | 1500 - 1600 | 0.0256 | 0.5065 | 0.7386 | 0.7456 | 0.5997 | 0.9251 | 1.2448 | 1.5387 | 0.6212 | 0.5235 | 0.4616 | 0.6263 | 0.8027 | 1.4993 | 0.7400 | 1.0840 | 4.1122 | 0.2331 |
| | | 1600 - 1700 | 0.0256 | 0.5065 | 0.7386 | 0.7456 | 0.5997 | 0.9251 | 1.2448 | 1.5387 | 0.6212 | 0.5235 | 0.4616 | 0.6263 | 0.8027 | 1.4993 | 0.7400 | 1.0840 | 4.1122 | 0.2331 |
| | | 1700 - 1800 | 0.0256 | 0.5065 | 0.7386 | 0.7456 | 0.5997 | 0.9251 | 1.2448 | 1.5387 | 0.6212 | 0.5235 | 0.4616 | 0.6263 | 0.8027 | 1.4993 | 0.7400 | 1.0840 | 4.1122 | 0.2331 |
| | | 1800 - 1900 | 0.0256 | 0.5065 | 0.7386 | 0.7456 | 0.5997 | 0.9251 | 1.2448 | 1.5387 | 0.6212 | 0.5235 | 0.4616 | 0.6263 | 0.8027 | 1.4993 | 0.7400 | 1.0840 | 4.1122 | 0.2331 |
| | | 1900 - 2000 | 0.0256 | 0.5065 | 0.7386 | 0.7456 | 0.5997 | 0.9251 | 1.2448 | 1.5387 | 0.6212 | 0.5235 | 0.4616 | 0.6263 | 0.8027 | 1.4993 | 0.7400 | 1.0840 | 4.1122 | 0.2331 |
| | | 2000 - 2100 | 0.0256 | 0.5065 | 0.7386 | 0.7456 | 0.5997 | 0.9251 | 1.2448 | 1.5387 | 0.6212 | 0.5235 | 0.4616 | 0.6263 | 0.8027 | 1.4993 | 0.7400 | 1.0840 | 4.1122 | 0.2331 |
| | | 2100 - 2200 | 0.0256 | 0.5065 | 0.7386 | 0.7456 | 0.5997 | 0.9251 | 1.2448 | 1.5387 | 0.6212 | 0.5235 | 0.4616 | 0.6263 | 0.8027 | 1.4993 | 0.7400 | 1.0840 | 4.1122 | 0.2331 |
| | | 2200 - 2300 | 0.0256 | 0.5065 | 0.7386 | 0.7456 | 0.5997 | 0.9251 | 1.2448 | 1.5387 | 0.6212 | 0.5235 | 0.4616 | 0.6263 | 0.8027 | 1.4993 | 0.7400 | 1.0840 | 4.1122 | 0.2331 |
| | | 2300 - 0000 | 0.0256 | 0.5065 | 0.7386 | 0.7456 | 0.5997 | 0.9251 | 1.2448 | 1.5387 | 0.6212 | 0.5235 | 0.4616 | 0.6263 | 0.8027 | 1.4993 | 0.7400 | 1.0840 | 4.1122 | 0.2331 |
| 115 | Road S3 (L115) - WB | 0000 - 0100 | 0.0256 | 0.5065 | 0.7386 | 0.7456 | 0.5997 | 0.9251 | 1.2448 | 1.5387 | 0.6212 | 0.5235 | 0.4616 | 0.6263 | 0.8027 | 1.4993 | 0.7400 | 1.0840 | 4.1122 | 0.2331 |
| | | 0100 - 0200 | 0.0256 | 0.5065 | 0.7386 | 0.7456 | 0.5997 | 0.9251 | 1.2448 | 1.5387 | 0.6212 | 0.5235 | 0.4616 | 0.6263 | 0.8027 | 1.4993 | 0.7400 | 1.0840 | 4.1122 | 0.2331 |
| | | 0200 - 0300 | 0.0256 | 0.5065 | 0.7386 | 0.7456 | 0.5997 | 0.9251 | 1.2448 | 1.5387 | 0.6212 | 0.5235 | 0.4616 | 0.6263 | 0.8027 | 1.4993 | 0.7400 | 1.0840 | 4.1122 | 0.2331 |
| | | 0300 - 0400 | 0.0256 | 0.5065 | 0.7386 | 0.7456 | 0.5997 | 0.9251 | 1.2448 | 1.5387 | 0.6212 | 0.5235 | 0.4616 | 0.6263 | 0.8027 | 1.4993 | 0.7400 | 1.0840 | 4.1122 | 0.2331 |
| | | 0400 - 0500 | 0.0256 | 0.5065 | 0.7386 | 0.7456 | 0.5997 | 0.9251 | 1.2448 | 1.5387 | 0.6212 | 0.5235 | 0.4616 | 0.6263 | 0.8027 | 1.4993 | 0.7400 | 1.0840 | 4.1122 | 0.2331 |
| | | 0500 - 0600 | 0.0256 | 0.5065 | 0.7386 | 0.7456 | 0.5997 | 0.9251 | 1.2448 | 1.5387 | 0.6212 | 0.5235 | 0.4616 | 0.6263 | 0.8027 | 1.4993 | 0.7400 | 1.0840 | 4.1122 | 0.2331 |
| | | 0600 - 0700 | 0.0256 | 0.5065 | 0.7386 | 0.7456 | 0.5997 | 0.9251 | 1.2448 | 1.5387 | 0.6212 | 0.5235 | 0.4616 | 0.6263 | 0.8027 | 1.4993 | 0.7400 | 1.0840 | 4.1122 | 0.2331 |
| | | 0700 - 0800 | 0.0256 | 0.5065 | 0.7386 | 0.7456 | 0.5997 | 0.9251 | 1.2448 | 1.5387 | 0.6212 | 0.5235 | 0.4616 | 0.6263 | 0.8027 | 1.4993 | 0.7400 | 1.0840 | 4.1122 | 0.2331 |
| | | 0800 - 0900 | 0.0256 | 0.5065 | 0.7386 | 0.7456 | 0.5997 | 0.9251 | 1.2448 | 1.5387 | 0.6212 | 0.5235 | 0.4616 | 0.6263 | 0.8027 | 1.4993 | 0.7400 | 1.0840 | 4.1122 | 0.2331 |
| | | 0900 - 1000 | 0.0256 | 0.5065 | 0.7386 | 0.7456 | 0.5997 | 0.9251 | 1.2448 | 1.5387 | 0.6212 | 0.5235 | 0.4616 | 0.6263 | 0.8027 | 1.4993 | 0.7400 | 1.0840 | 4.1122 | 0.2331 |
| | | 1000 - 1100 | 0.0256 | 0.5065 | 0.7386 | 0.7456 | 0.5997 | 0.9251 | 1.2448 | 1.5387 | 0.6212 | 0.5235 | 0.4616 | 0.6263 | 0.8027 | 1.4993 | 0.7400 | 1.0840 | 4.1122 | 0.2331 |
| | | 1100 - 1200 | 0.0256 | 0.5065 | 0.7386 | 0.7456 | 0.5997 | 0.9251 | 1.2448 | 1.5387 | 0.6212 | 0.5235 | 0.4616 | 0.6263 | 0.8027 | 1.4993 | 0.7400 | 1.0840 | 4.1122 | 0.2331 |
| | | 1200 - 1300 | 0.0256 | 0.5065 | 0.7386 | 0.7456 | 0.5997 | 0.9251 | 1.2448 | 1.5387 | 0.6212 | 0.5235 | 0.4616 | 0.6263 | 0.8027 | 1.4993 | 0.7400 | 1.0840 | 4.1122 | 0.2331 |
| | | 1300 - 1400 | 0.0256 | 0.5065 | 0.7386 | 0.7456 | 0.5997 | 0.9251 | 1.2448 | 1.5387 | 0.6212 | 0.5235 | 0.4616 | 0.6263 | 0.8027 | 1.4993 | 0.7400 | 1.0840 | 4.1122 | 0.2331 |
| | | 1400 - 1500 | 0.0256 | 0.5065 | 0.7386 | 0.7456 | 0.5997 | 0.9251 | 1.2448 | 1.5387 | 0.6212 | 0.5235 | 0.4616 | 0.6263 | 0.8027 | 1.4993 | 0.7400 | 1.0840 | 4.1122 | 0.2331 |
| | | 1500 - 1600 | 0.0256 | 0.5065 | 0.7386 | 0.7456 | 0.5997 | 0.9251 | 1.2448 | 1.5387 | 0.6212 | 0.5235 | 0.4616 | 0.6263 | 0.8027 | 1.4993 | 0.7400 | 1.0840 | 4.1122 | 0.2331 |
| | | 1600 - 1700 | 0.0256 | 0.5065 | 0.7386 | 0.7456 | 0.5997 | 0.9251 | 1.2448 | 1.5387 | 0.6212 | 0.5235 | 0.4616 | 0.6263 | 0.8027 | 1.4993 | 0.7400 | 1.0840 | 4.1122 | 0.2331 |
| | | 1700 - 1800 | 0.0256 | 0.5065 | 0.7386 | 0.7456 | 0.5997 | 0.9251 | 1.2448 | 1.5387 | 0.6212 | 0.5235 | 0.4616 | 0.6263 | 0.8027 | 1.4993 | 0.7400 | 1.0840 | 4.1122 | 0.2331 |
| | | 1800 - 1900 | 0.0256 | 0.5065 | 0.7386 | 0.7456 | 0.5997 | 0.9251 | 1.2448 | 1.5387 | 0.6212 | 0.5235 | 0.4616 | 0.6263 | 0.8027 | 1.4993 | 0.7400 | 1.0840 | 4.1122 | 0.2331 |
| | | 1900 - 2000 | 0.0256 | 0.5065 | 0.7386 | 0.7456 | 0.5997 | 0.9251 | 1.2448 | 1.5387 | 0.6212 | 0.5235 | 0.4616 | 0.6263 | 0.8027 | 1.4993 | 0.7400 | 1.0840 | 4.1122 | 0.2331 |
| | | 2000 - 2100 | 0.0256 | 0.5065 | 0.7386 | 0.7456 | 0.5997 | 0.9251 | 1.2448 | 1.5387 | 0.6212 | 0.5235 | 0.4616 | 0.6263 | 0.8027 | 1.4993 | 0.7400 | 1.0840 | 4.1122 | 0.2331 |
| | | 2100 - 2200 | 0.0256 | 0.5065 | 0.7386 | 0.7456 | 0.5997 | 0.9251 | 1.2448 | 1.5387 | 0.6212 | 0.5235 | 0.4616 | 0.6263 | 0.8027 | 1.4993 | 0.7400 | 1.0840 | 4.1122 | 0.2331 |
| | | 2200 - 2300 | 0.0256 | 0.5065 | 0.7386 | 0.7456 | 0.5997 | 0.9251 | 1.2448 | 1.5387 | 0.6212 | 0.5235 | 0.4616 | 0.6263 | 0.8027 | 1.4993 | 0.7400 | 1.0840 | 4.1122 | 0.2331 |
| | | 2300 - 0000 | 0.0256 | 0.5065 | 0.7386 | 0.7456 | 0.5997 | 0.9251 | 1.2448 | 1.5387 | 0.6212 | 0.5235 | 0.4616 | 0.6263 | 0.8027 | 1.4993 | 0.7400 | 1.0840 | 4.1122 | 0.2331 |

**EMFAC Year 2030 x Traffic Data Year 2033**

| Road No. | Road Section | Time | NO Emission | | | | | | | | | | | | | | | | | |
|---|---|---|---|---|---|---|---|---|---|---|---|---|---|---|---|---|---|---|---|---|
| | | | PC | Taxi | LGV3 | LGV4 | LGV6 | HGV7 | HGV8 | HGV9 | PLB | PV4 | PV5 | NFB6 | NFB7 | NFB8 | NFB9 | FBSD | FBDD | MC |
| 116 | Road S3 (L116) - EB | 0000 - 0100 | 0.0256 | 0.5065 | 0.7386 | 0.7456 | 0.5997 | 0.9251 | 1.2448 | 1.5387 | 0.6212 | 0.5235 | 0.4616 | 0.6263 | 0.8027 | 1.4993 | 0.7400 | 1.0840 | 4.1122 | 0.2331 |
| | | 0100 - 0200 | 0.0256 | 0.5065 | 0.7386 | 0.7456 | 0.5997 | 0.9251 | 1.2448 | 1.5387 | 0.6212 | 0.5235 | 0.4616 | 0.6263 | 0.8027 | 1.4993 | 0.7400 | 1.0840 | 4.1122 | 0.2331 |
| | | 0200 - 0300 | 0.0256 | 0.5065 | 0.7386 | 0.7456 | 0.5997 | 0.9251 | 1.2448 | 1.5387 | 0.6212 | 0.5235 | 0.4616 | 0.6263 | 0.8027 | 1.4993 | 0.7400 | 1.0840 | 4.1122 | 0.2331 |
| | | 0300 - 0400 | 0.0256 | 0.5065 | 0.7386 | 0.7456 | 0.5997 | 0.9251 | 1.2448 | 1.5387 | 0.6212 | 0.5235 | 0.4616 | 0.6263 | 0.8027 | 1.4993 | 0.7400 | 1.0840 | 4.1122 | 0.2331 |
| | | 0400 - 0500 | 0.0256 | 0.5065 | 0.7386 | 0.7456 | 0.5997 | 0.9251 | 1.2448 | 1.5387 | 0.6212 | 0.5235 | 0.4616 | 0.6263 | 0.8027 | 1.4993 | 0.7400 | 1.0840 | 4.1122 | 0.2331 |
| | | 0500 - 0600 | 0.0256 | 0.5065 | 0.7386 | 0.7456 | 0.5997 | 0.9251 | 1.2448 | 1.5387 | 0.6212 | 0.5235 | 0.4616 | 0.6263 | 0.8027 | 1.4993 | 0.7400 | 1.0840 | 4.1122 | 0.2331 |
| | | 0600 - 0700 | 0.0256 | 0.5065 | 0.7386 | 0.7456 | 0.5997 | 0.9251 | 1.2448 | 1.5387 | 0.6212 | 0.5235 | 0.4616 | 0.6263 | 0.8027 | 1.4993 | 0.7400 | 1.0840 | 4.1122 | 0.2331 |
| | | 0700 - 0800 | 0.0256 | 0.5065 | 0.7386 | 0.7456 | 0.5997 | 0.9251 | 1.2448 | 1.5387 | 0.6212 | 0.5235 | 0.4616 | 0.6263 | 0.8027 | 1.4993 | 0.7400 | 1.0840 | 4.1122 | 0.2331 |
| | | 0800 - 0900 | 0.0256 | 0.5065 | 0.7386 | 0.7456 | 0.5997 | 0.9251 | 1.2448 | 1.5387 | 0.6212 | 0.5235 | 0.4616 | 0.6263 | 0.8027 | 1.4993 | 0.7400 | 1.0840 | 4.1122 | 0.2331 |
| | | 0900 - 1000 | 0.0256 | 0.5065 | 0.7386 | 0.7456 | 0.5997 | 0.9251 | 1.2448 | 1.5387 | 0.6212 | 0.5235 | 0.4616 | 0.6263 | 0.8027 | 1.4993 | 0.7400 | 1.0840 | 4.1122 | 0.2331 |
| | | 1000 - 1100 | 0.0256 | 0.5065 | 0.7386 | 0.7456 | 0.5997 | 0.9251 | 1.2448 | 1.5387 | 0.6212 | 0.5235 | 0.4616 | 0.6263 | 0.8027 | 1.4993 | 0.7400 | 1.0840 | 4.1122 | 0.2331 |
| | | 1100 - 1200 | 0.0256 | 0.5065 | 0.7386 | 0.7456 | 0.5997 | 0.9251 | 1.2448 | 1.5387 | 0.6212 | 0.5235 | 0.4616 | 0.6263 | 0.8027 | 1.4993 | 0.7400 | 1.0840 | 4.1122 | 0.2331 |
| | | 1200 - 1300 | 0.0256 | 0.5065 | 0.7386 | 0.7456 | 0.5997 | 0.9251 | 1.2448 | 1.5387 | 0.6212 | 0.5235 | 0.4616 | 0.6263 | 0.8027 | 1.4993 | 0.7400 | 1.0840 | 4.1122 | 0.2331 |
| | | 1300 - 1400 | 0.0256 | 0.5065 | 0.7386 | 0.7456 | 0.5997 | 0.9251 | 1.2448 | 1.5387 | 0.6212 | 0.5235 | 0.4616 | 0.6263 | 0.8027 | 1.4993 | 0.7400 | 1.0840 | 4.1122 | 0.2331 |
| | | 1400 - 1500 | 0.0256 | 0.5065 | 0.7386 | 0.7456 | 0.5997 | 0.9251 | 1.2448 | 1.5387 | 0.6212 | 0.5235 | 0.4616 | 0.6263 | 0.8027 | 1.4993 | 0.7400 | 1.0840 | 4.1122 | 0.2331 |
| | | 1500 - 1600 | 0.0256 | 0.5065 | 0.7386 | 0.7456 | 0.5997 | 0.9251 | 1.2448 | 1.5387 | 0.6212 | 0.5235 | 0.4616 | 0.6263 | 0.8027 | 1.4993 | 0.7400 | 1.0840 | 4.1122 | 0.2331 |
| | | 1600 - 1700 | 0.0256 | 0.5065 | 0.7386 | 0.7456 | 0.5997 | 0.9251 | 1.2448 | 1.5387 | 0.6212 | 0.5235 | 0.4616 | 0.6263 | 0.8027 | 1.4993 | 0.7400 | 1.0840 | 4.1122 | 0.2331 |
| | | 1700 - 1800 | 0.0256 | 0.5065 | 0.7386 | 0.7456 | 0.5997 | 0.9251 | 1.2448 | 1.5387 | 0.6212 | 0.5235 | 0.4616 | 0.6263 | 0.8027 | 1.4993 | 0.7400 | 1.0840 | 4.1122 | 0.2331 |
| | | 1800 - 1900 | 0.0256 | 0.5065 | 0.7386 | 0.7456 | 0.5997 | 0.9251 | 1.2448 | 1.5387 | 0.6212 | 0.5235 | 0.4616 | 0.6263 | 0.8027 | 1.4993 | 0.7400 | 1.0840 | 4.1122 | 0.2331 |
| | | 1900 - 2000 | 0.0256 | 0.5065 | 0.7386 | 0.7456 | 0.5997 | 0.9251 | 1.2448 | 1.5387 | 0.6212 | 0.5235 | 0.4616 | 0.6263 | 0.8027 | 1.4993 | 0.7400 | 1.0840 | 4.1122 | 0.2331 |
| | | 2000 - 2100 | 0.0256 | 0.5065 | 0.7386 | 0.7456 | 0.5997 | 0.9251 | 1.2448 | 1.5387 | 0.6212 | 0.5235 | 0.4616 | 0.6263 | 0.8027 | 1.4993 | 0.7400 | 1.0840 | 4.1122 | 0.2331 |
| | | 2100 - 2200 | 0.0256 | 0.5065 | 0.7386 | 0.7456 | 0.5997 | 0.9251 | 1.2448 | 1.5387 | 0.6212 | 0.5235 | 0.4616 | 0.6263 | 0.8027 | 1.4993 | 0.7400 | 1.0840 | 4.1122 | 0.2331 |
| | | 2200 - 2300 | 0.0256 | 0.5065 | 0.7386 | 0.7456 | 0.5997 | 0.9251 | 1.2448 | 1.5387 | 0.6212 | 0.5235 | 0.4616 | 0.6263 | 0.8027 | 1.4993 | 0.7400 | 1.0840 | 4.1122 | 0.2331 |
| | | 2300 - 0000 | 0.0256 | 0.5065 | 0.7386 | 0.7456 | 0.5997 | 0.9251 | 1.2448 | 1.5387 | 0.6212 | 0.5235 | 0.4616 | 0.6263 | 0.8027 | 1.4993 | 0.7400 | 1.0840 | 4.1122 | 0.2331 |
| 117 | Access road (L117) - WB | 0000 - 0100 | 0.0256 | 0.5065 | 0.7386 | 0.7456 | 0.5997 | 0.9251 | 1.2448 | 1.5387 | 0.6212 | 0.5235 | 0.4616 | 0.6263 | 0.8027 | 1.4993 | 0.7400 | 1.0840 | 4.1122 | 0.2331 |
| | | 0100 - 0200 | 0.0256 | 0.5065 | 0.7386 | 0.7456 | 0.5997 | 0.9251 | 1.2448 | 1.5387 | 0.6212 | 0.5235 | 0.4616 | 0.6263 | 0.8027 | 1.4993 | 0.7400 | 1.0840 | 4.1122 | 0.2331 |
| | | 0200 - 0300 | 0.0256 | 0.5065 | 0.7386 | 0.7456 | 0.5997 | 0.9251 | 1.2448 | 1.5387 | 0.6212 | 0.5235 | 0.4616 | 0.6263 | 0.8027 | 1.4993 | 0.7400 | 1.0840 | 4.1122 | 0.2331 |
| | | 0300 - 0400 | 0.0256 | 0.5065 | 0.7386 | 0.7456 | 0.5997 | 0.9251 | 1.2448 | 1.5387 | 0.6212 | 0.5235 | 0.4616 | 0.6263 | 0.8027 | 1.4993 | 0.7400 | 1.0840 | 4.1122 | 0.2331 |
| | | 0400 - 0500 | 0.0256 | 0.5065 | 0.7386 | 0.7456 | 0.5997 | 0.9251 | 1.2448 | 1.5387 | 0.6212 | 0.5235 | 0.4616 | 0.6263 | 0.8027 | 1.4993 | 0.7400 | 1.0840 | 4.1122 | 0.2331 |
| | | 0500 - 0600 | 0.0256 | 0.5065 | 0.7386 | 0.7456 | 0.5997 | 0.9251 | 1.2448 | 1.5387 | 0.6212 | 0.5235 | 0.4616 | 0.6263 | 0.8027 | 1.4993 | 0.7400 | 1.0840 | 4.1122 | 0.2331 |
| | | 0600 - 0700 | 0.0256 | 0.5065 | 0.7386 | 0.7456 | 0.5997 | 0.9251 | 1.2448 | 1.5387 | 0.6212 | 0.5235 | 0.4616 | 0.6263 | 0.8027 | 1.4993 | 0.7400 | 1.0840 | 4.1122 | 0.2331 |
| | | 0700 - 0800 | 0.0256 | 0.5065 | 0.7386 | 0.7456 | 0.5997 | 0.9251 | 1.2448 | 1.5387 | 0.6212 | 0.5235 | 0.4616 | 0.6263 | 0.8027 | 1.4993 | 0.7400 | 1.0840 | 4.1122 | 0.2331 |
| | | 0800 - 0900 | 0.0256 | 0.5065 | 0.7386 | 0.7456 | 0.5997 | 0.9251 | 1.2448 | 1.5387 | 0.6212 | 0.5235 | 0.4616 | 0.6263 | 0.8027 | 1.4993 | 0.7400 | 1.0840 | 4.1122 | 0.2331 |
| | | 0900 - 1000 | 0.0256 | 0.5065 | 0.7386 | 0.7456 | 0.5997 | 0.9251 | 1.2448 | 1.5387 | 0.6212 | 0.5235 | 0.4616 | 0.6263 | 0.8027 | 1.4993 | 0.7400 | 1.0840 | 4.1122 | 0.2331 |
| | | 1000 - 1100 | 0.0256 | 0.5065 | 0.7386 | 0.7456 | 0.5997 | 0.9251 | 1.2448 | 1.5387 | 0.6212 | 0.5235 | 0.4616 | 0.6263 | 0.8027 | 1.4993 | 0.7400 | 1.0840 | 4.1122 | 0.2331 |
| | | 1100 - 1200 | 0.0256 | 0.5065 | 0.7386 | 0.7456 | 0.5997 | 0.9251 | 1.2448 | 1.5387 | 0.6212 | 0.5235 | 0.4616 | 0.6263 | 0.8027 | 1.4993 | 0.7400 | 1.0840 | 4.1122 | 0.2331 |
| | | 1200 - 1300 | 0.0256 | 0.5065 | 0.7386 | 0.7456 | 0.5997 | 0.9251 | 1.2448 | 1.5387 | 0.6212 | 0.5235 | 0.4616 | 0.6263 | 0.8027 | 1.4993 | 0.7400 | 1.0840 | 4.1122 | 0.2331 |
| | | 1300 - 1400 | 0.0256 | 0.5065 | 0.7386 | 0.7456 | 0.5997 | 0.9251 | 1.2448 | 1.5387 | 0.6212 | 0.5235 | 0.4616 | 0.6263 | 0.8027 | 1.4993 | 0.7400 | 1.0840 | 4.1122 | 0.2331 |
| | | 1400 - 1500 | 0.0256 | 0.5065 | 0.7386 | 0.7456 | 0.5997 | 0.9251 | 1.2448 | 1.5387 | 0.6212 | 0.5235 | 0.4616 | 0.6263 | 0.8027 | 1.4993 | 0.7400 | 1.0840 | 4.1122 | 0.2331 |
| | | 1500 - 1600 | 0.0256 | 0.5065 | 0.7386 | 0.7456 | 0.5997 | 0.9251 | 1.2448 | 1.5387 | 0.6212 | 0.5235 | 0.4616 | 0.6263 | 0.8027 | 1.4993 | 0.7400 | 1.0840 | 4.1122 | 0.2331 |
| | | 1600 - 1700 | 0.0256 | 0.5065 | 0.7386 | 0.7456 | 0.5997 | 0.9251 | 1.2448 | 1.5387 | 0.6212 | 0.5235 | 0.4616 | 0.6263 | 0.8027 | 1.4993 | 0.7400 | 1.0840 | 4.1122 | 0.2331 |
| | | 1700 - 1800 | 0.0256 | 0.5065 | 0.7386 | 0.7456 | 0.5997 | 0.9251 | 1.2448 | 1.5387 | 0.6212 | 0.5235 | 0.4616 | 0.6263 | 0.8027 | 1.4993 | 0.7400 | 1.0840 | 4.1122 | 0.2331 |
| | | 1800 - 1900 | 0.0256 | 0.5065 | 0.7386 | 0.7456 | 0.5997 | 0.9251 | 1.2448 | 1.5387 | 0.6212 | 0.5235 | 0.4616 | 0.6263 | 0.8027 | 1.4993 | 0.7400 | 1.0840 | 4.1122 | 0.2331 |
| | | 1900 - 2000 | 0.0256 | 0.5065 | 0.7386 | 0.7456 | 0.5997 | 0.9251 | 1.2448 | 1.5387 | 0.6212 | 0.5235 | 0.4616 | 0.6263 | 0.8027 | 1.4993 | 0.7400 | 1.0840 | 4.1122 | 0.2331 |
| | | 2000 - 2100 | 0.0256 | 0.5065 | 0.7386 | 0.7456 | 0.5997 | 0.9251 | 1.2448 | 1.5387 | 0.6212 | 0.5235 | 0.4616 | 0.6263 | 0.8027 | 1.4993 | 0.7400 | 1.0840 | 4.1122 | 0.2331 |
| | | 2100 - 2200 | 0.0256 | 0.5065 | 0.7386 | 0.7456 | 0.5997 | 0.9251 | 1.2448 | 1.5387 | 0.6212 | 0.5235 | 0.4616 | 0.6263 | 0.8027 | 1.4993 | 0.7400 | 1.0840 | 4.1122 | 0.2331 |
| | | 2200 - 2300 | 0.0256 | 0.5065 | 0.7386 | 0.7456 | 0.5997 | 0.9251 | 1.2448 | 1.5387 | 0.6212 | 0.5235 | 0.4616 | 0.6263 | 0.8027 | 1.4993 | 0.7400 | 1.0840 | 4.1122 | 0.2331 |
| | | 2300 - 0000 | 0.0256 | 0.5065 | 0.7386 | 0.7456 | 0.5997 | 0.9251 | 1.2448 | 1.5387 | 0.6212 | 0.5235 | 0.4616 | 0.6263 | 0.8027 | 1.4993 | 0.7400 | 1.0840 | 4.1122 | 0.2331 |
| 118 | Access road (L118) - EB | 0000 - 0100 | 0.0256 | 0.5065 | 0.7386 | 0.7456 | 0.5997 | 0.9251 | 1.2448 | 1.5387 | 0.6212 | 0.5235 | 0.4616 | 0.6263 | 0.8027 | 1.4993 | 0.7400 | 1.0840 | 4.1122 | 0.2331 |
| | | 0100 - 0200 | 0.0256 | 0.5065 | 0.7386 | 0.7456 | 0.5997 | 0.9251 | 1.2448 | 1.5387 | 0.6212 | 0.5235 | 0.4616 | 0.6263 | 0.8027 | 1.4993 | 0.7400 | 1.0840 | 4.1122 | 0.2331 |
| | | 0200 - 0300 | 0.0256 | 0.5065 | 0.7386 | 0.7456 | 0.5997 | 0.9251 | 1.2448 | 1.5387 | 0.6212 | 0.5235 | 0.4616 | 0.6263 | 0.8027 | 1.4993 | 0.7400 | 1.0840 | 4.1122 | 0.2331 |
| | | 0300 - 0400 | 0.0256 | 0.5065 | 0.7386 | 0.7456 | 0.5997 | 0.9251 | 1.2448 | 1.5387 | 0.6212 | 0.5235 | 0.4616 | 0.6263 | 0.8027 | 1.4993 | 0.7400 | 1.0840 | 4.1122 | 0.2331 |
| | | 0400 - 0500 | 0.0256 | 0.5065 | 0.7386 | 0.7456 | 0.5997 | 0.9251 | 1.2448 | 1.5387 | 0.6212 | 0.5235 | 0.4616 | 0.6263 | 0.8027 | 1.4993 | 0.7400 | 1.0840 | 4.1122 | 0.2331 |
| | | 0500 - 0600 | 0.0256 | 0.5065 | 0.7386 | 0.7456 | 0.5997 | 0.9251 | 1.2448 | 1.5387 | 0.6212 | 0.5235 | 0.4616 | 0.6263 | 0.8027 | 1.4993 | 0.7400 | 1.0840 | 4.1122 | 0.2331 |
| | | 0600 - 0700 | 0.0256 | 0.5065 | 0.7386 | 0.7456 | 0.5997 | 0.9251 | 1.2448 | 1.5387 | 0.6212 | 0.5235 | 0.4616 | 0.6263 | 0.8027 | 1.4993 | 0.7400 | 1.0840 | 4.1122 | 0.2331 |
| | | 0700 - 0800 | 0.0256 | 0.5065 | 0.7386 | 0.7456 | 0.5997 | 0.9251 | 1.2448 | 1.5387 | 0.6212 | 0.5235 | 0.4616 | 0.6263 | 0.8027 | 1.4993 | 0.7400 | 1.0840 | 4.1122 | 0.2331 |
| | | 0800 - 0900 | 0.0256 | 0.5065 | 0.7386 | 0.7456 | 0.5997 | 0.9251 | 1.2448 | 1.5387 | 0.6212 | 0.5235 | 0.4616 | 0.6263 | 0.8027 | 1.4993 | 0.7400 | 1.0840 | 4.1122 | 0.2331 |
| | | 0900 - 1000 | 0.0256 | 0.5065 | 0.7386 | 0.7456 | 0.5997 | 0.9251 | 1.2448 | 1.5387 | 0.6212 | 0.5235 | 0.4616 | 0.6263 | 0.8027 | 1.4993 | 0.7400 | 1.0840 | 4.1122 | 0.2331 |
| | | 1000 - 1100 | 0.0256 | 0.5065 | 0.7386 | 0.7456 | 0.5997 | 0.9251 | 1.2448 | 1.5387 | 0.6212 | 0.5235 | 0.4616 | 0.6263 | 0.8027 | 1.4993 | 0.7400 | 1.0840 | 4.1122 | 0.2331 |
| | | 1100 - 1200 | 0.0256 | 0.5065 | 0.7386 | 0.7456 | 0.5997 | 0.9251 | 1.2448 | 1.5387 | 0.6212 | 0.5235 | 0.4616 | 0.6263 | 0.8027 | 1.4993 | 0.7400 | 1.0840 | 4.1122 | 0.2331 |
| | | 1200 - 1300 | 0.0256 | 0.5065 | 0.7386 | 0.7456 | 0.5997 | 0.9251 | 1.2448 | 1.5387 | 0.6212 | 0.5235 | 0.4616 | 0.6263 | 0.8027 | 1.4993 | 0.7400 | 1.0840 | 4.1122 | 0.2331 |
| | | 1300 - 1400 | 0.0256 | 0.5065 | 0.7386 | 0.7456 | 0.5997 | 0.9251 | 1.2448 | 1.5387 | 0.6212 | 0.5235 | 0.4616 | 0.6263 | 0.8027 | 1.4993 | 0.7400 | 1.0840 | 4.1122 | 0.2331 |
| | | 1400 - 1500 | 0.0256 | 0.5065 | 0.7386 | 0.7456 | 0.5997 | 0.9251 | 1.2448 | 1.5387 | 0.6212 | 0.5235 | 0.4616 | 0.6263 | 0.8027 | 1.4993 | 0.7400 | 1.0840 | 4.1122 | 0.2331 |
| | | 1500 - 1600 | 0.0256 | 0.5065 | 0.7386 | 0.7456 | 0.5997 | 0.9251 | 1.2448 | 1.5387 | 0.6212 | 0.5235 | 0.4616 | 0.6263 | 0.8027 | 1.4993 | 0.7400 | 1.0840 | 4.1122 | 0.2331 |
| | | 1600 - 1700 | 0.0256 | 0.5065 | 0.7386 | 0.7456 | 0.5997 | 0.9251 | 1.2448 | 1.5387 | 0.6212 | 0.5235 | 0.4616 | 0.6263 | 0.8027 | 1.4993 | 0.7400 | 1.0840 | 4.1122 | 0.2331 |
| | | 1700 - 1800 | 0.0256 | 0.5065 | 0.7386 | 0.7456 | 0.5997 | 0.9251 | 1.2448 | 1.5387 | 0.6212 | 0.5235 | 0.4616 | 0.6263 | 0.8027 | 1.4993 | 0.7400 | 1.0840 | 4.1122 | 0.2331 |
| | | 1800 - 1900 | 0.0256 | 0.5065 | 0.7386 | 0.7456 | 0.5997 | 0.9251 | 1.2448 | 1.5387 | 0.6212 | 0.5235 | 0.4616 | 0.6263 | 0.8027 | 1.4993 | 0.7400 | 1.0840 | 4.1122 | 0.2331 |
| | | 1900 - 2000 | 0.0256 | 0.5065 | 0.7386 | 0.7456 | 0.5997 | 0.9251 | 1.2448 | 1.5387 | 0.6212 | 0.5235 | 0.4616 | 0.6263 | 0.8027 | 1.4993 | 0.7400 | 1.0840 | 4.1122 | 0.2331 |
| | | 2000 - 2100 | 0.0256 | 0.5065 | 0.7386 | 0.7456 | 0.5997 | 0.9251 | 1.2448 | 1.5387 | 0.6212 | 0.5235 | 0.4616 | 0.6263 | 0.8027 | 1.4993 | 0.7400 | 1.0840 | 4.1122 | 0.2331 |
| | | 2100 - 2200 | 0.0256 | 0.5065 | 0.7386 | 0.7456 | 0.5997 | 0.9251 | 1.2448 | 1.5387 | 0.6212 | 0.5235 | 0.4616 | 0.6263 | 0.8027 | 1.4993 | 0.7400 | 1.0840 | 4.1122 | 0.2331 |
| | | 2200 - 2300 | 0.0256 | 0.5065 | 0.7386 | 0.7456 | 0.5997 | 0.9251 | 1.2448 | 1.5387 | 0.6212 | 0.5235 | 0.4616 | 0.6263 | 0.8027 | 1.4993 | 0.7400 | 1.0840 | 4.1122 | 0.2331 |
| | | 2300 - 0000 | 0.0256 | 0.5065 | 0.7386 | 0.7456 | 0.5997 | 0.9251 | 1.2448 | 1.5387 | 0.6212 | 0.5235 | 0.4616 | 0.6263 | 0.8027 | 1.4993 | 0.7400 | 1.0840 | 4.1122 | 0.2331 |
| 119 | Access road (L119) - WB | 0000 - 0100 | 0.0256 | 0.5065 | 0.7386 | 0.7456 | 0.5997 | 0.9251 | 1.2448 | 1.5387 | 0.6212 | 0.5235 | 0.4616 | 0.6263 | 0.8027 | 1.4993 | 0.7400 | 1.0840 | 4.1122 | 0.2331 |
| | | 0100 - 0200 | 0.0256 | 0.5065 | 0.7386 | 0.7456 | 0.5997 | 0.9251 | 1.2448 | 1.5387 | 0.6212 | 0.5235 | 0.4616 | 0.6263 | 0.8027 | 1.4993 | 0.7400 | 1.0840 | 4.1122 | 0.2331 |
| | | 0200 - 0300 | 0.0256 | 0.5065 | 0.7386 | 0.7456 | 0.5997 | 0.9251 | 1.2448 | 1.5387 | 0.6212 | 0.5235 | 0.4616 | 0.6263 | 0.8027 | 1.4993 | 0.7400 | 1.0840 | 4.1122 | 0.2331 |
| | | 0300 - 0400 | 0.0256 | 0.5065 | 0.7386 | 0.7456 | 0.5997 | 0.9251 | 1.2448 | 1.5387 | 0.6212 | 0.5235 | 0.4616 | 0.6263 | 0.8027 | 1.4993 | 0.7400 | 1.0840 | 4.1122 | 0.2331 |
| | | 0400 - 0500 | 0.0256 | 0.5065 | 0.7386 | 0.7456 | 0.5997 | 0.9251 | 1.2448 | 1.5387 | 0.6212 | 0.5235 | 0.4616 | 0.6263 | 0.8027 | 1.4993 | 0.7400 | 1.0840 | 4.1122 | 0.2331 |
| | | 0500 - 0600 | 0.0256 | 0.5065 | 0.7386 | 0.7456 | 0.5997 | 0.9251 | 1.2448 | 1.5387 | 0.6212 | 0.5235 | 0.4616 | 0.6263 | 0.8027 | 1.4993 | 0.7400 | 1.0840 | 4.1122 | 0.2331 |
| | | 0600 - 0700 | 0.0256 | 0.5065 | 0.7386 | 0.7456 | 0.5997 | 0.9251 | 1.2448 | 1.5387 | 0.6212 | 0.5235 | 0.4616 | 0.6263 | 0.8027 | 1.4993 | 0.7400 | 1.0840 | 4.1122 | 0.2331 |
| | | 0700 - 0800 | 0.0256 | 0.5065 | 0.7386 | 0.7456 | 0.5997 | 0.9251 | 1.2448 | 1.5387 | 0.6212 | 0.5235 | 0.4616 | 0.6263 | 0.8027 | 1.4993 | 0.7400 | 1.0840 | 4.1122 | 0.2331 |
| | | 0800 - 0900 | 0.0256 | 0.5065 | 0.7386 | 0.7456 | 0.5997 | 0.9251 | 1.2448 | 1.5387 | 0.6212 | 0.5235 | 0.4616 | 0.6263 | 0.8027 | 1.4993 | 0.7400 | 1.0840 | 4.1122 | 0.2331 |
| | | 0900 - 1000 | 0.0256 | 0.5065 | 0.7386 | 0.7456 | 0.5997 | 0.9251 | 1.2448 | 1.5387 | 0.6212 | 0.5235 | 0.4616 | 0.6263 | 0.8027 | 1.4993 | 0.7400 | 1.0840 | 4.1122 | 0.2331 |
| | | 1000 - 1100 | 0.0256 | 0.5065 | 0.7386 | 0.7456 | 0.5997 | 0.9251 | 1.2448 | 1.5387 | 0.6212 | 0.5235 | 0.4616 | 0.6263 | 0.8027 | 1.4993 | 0.7400 | 1.0840 | 4.1122 | 0.2331 |
| | | 1100 - 1200 | 0.0256 | 0.5065 | 0.7386 | 0.7456 | 0.5997 | 0.9251 | 1.2448 | 1.5387 | 0.6212 | 0.5235 | 0.4616 | 0.6263 | 0.8027 | 1.4993 | 0.7400 | 1.0840 | 4.1122 | 0.2331 |
| | | 1200 - 1300 | 0.0256 | 0.5065 | 0.7386 | 0.7456 | 0.5997 | 0.9251 | 1.2448 | 1.5387 | 0.6212 | 0.5235 | 0.4616 | 0.6263 | 0.8027 | 1.4993 | 0.7400 | 1.0840 | 4.1122 | 0.2331 |
| | | 1300 - 1400 | 0.0256 | 0.5065 | 0.7386 | 0.7456 | 0.5997 | 0.9251 | 1.2448 | 1.5387 | 0.6212 | 0.5235 | 0.4616 | 0.6263 | 0.8027 | 1.4993 | 0.7400 | 1.0840 | 4.1122 | 0.2331 |
| | | 1400 - 1500 | 0.0256 | 0.5065 | 0.7386 | 0.7456 | 0.5997 | 0.9251 | 1.2448 | 1.5387 | 0.6212 | 0.5235 | 0.4616 | 0.6263 | 0.8027 | 1.4993 | 0.7400 | 1.0840 | 4.1122 | 0.2331 |
| | | 1500 - 1600 | 0.0256 | 0.5065 | 0.7386 | 0.7456 | 0.5997 | 0.9251 | 1.2448 | 1.5387 | 0.6212 | 0.5235 | 0.4616 | 0.6263 | 0.8027 | 1.4993 | 0.7400 | 1.0840 | 4.1122 | 0.2331 |
| | | 1600 - 1700 | 0.0256 | 0.5065 | 0.7386 | 0.7456 | 0.5997 | 0.9251 | 1.2448 | 1.5387 | 0.6212 | 0.5235 | 0.4616 | 0.6263 | 0.8027 | 1.4993 | 0.7400 | 1.0840 | 4.1122 | 0.2331 |
| | | 1700 - 1800 | 0.0256 | 0.5065 | 0.7386 | 0.7456 | 0.5997 | 0.9251 | 1.2448 | 1.5387 | 0.6212 | 0.5235 | 0.4616 | 0.6263 | 0.8027 | 1.4993 | 0.7400 | 1.0840 | 4.1122 | 0.2331 |
| | | 1800 - 1900 | 0.0256 | 0.5065 | 0.7386 | 0.7456 | 0.5997 | 0.9251 | 1.2448 | 1.5387 | 0.6212 | 0.5235 | 0.4616 | 0.6263 | 0.8027 | 1.4993 | 0.7400 | 1.0840 | 4.1122 | 0.2331 |
| | | 1900 - 2000 | 0.0256 | 0.5065 | 0.7386 | 0.7456 | 0.5997 | 0.9251 | 1.2448 | 1.5387 | 0.6212 | 0.5235 | 0.4616 | 0.6263 | 0.8027 | 1.4993 | 0.7400 | 1.0840 | 4.1122 | 0.2331 |
| | | 2000 - 2100 | 0.0256 | 0.5065 | 0.7386 | 0.7456 | 0.5997 | 0.9251 | 1.2448 | 1.5387 | 0.6212 | 0.5235 | 0.4616 | 0.6263 | 0.8027 | 1.4993 | 0.7400 | 1.0840 | 4.1122 | 0.2331 |
| | | 2100 - 2200 | 0.0256 | 0.5065 | 0.7386 | 0.7456 | 0.5997 | 0.9251 | 1.2448 | 1.5387 | 0.6212 | 0.5235 | 0.4616 | 0.6263 | 0.8027 | 1.4993 | 0.7400 | 1.0840 | 4.1122 | 0.2331 |
| | | 2200 - 2300 | 0.0256 | 0.5065 | 0.7386 | 0.7456 | 0.5997 | 0.9251 | 1.2448 | 1.5387 | 0.6212 | 0.5235 | 0.4616 | 0.6263 | 0.8027 | 1.4993 | 0.7400 | 1.0840 | 4.1122 | 0.2331 |
| | | 2300 - 0000 | 0.0256 | 0.5065 | 0.7386 | 0.7456 | 0.5997 | 0.9251 | 1.2448 | 1.5387 | 0.6212 | 0.5235 | 0.4616 | 0.6263 | 0.8027 | 1.4993 | 0.7400 | 1.0840 | 4.1122 | 0.2331 |
| 120 | Access road (L120) - EB | 0000 - 0100 | 0.0256 | 0.5065 | 0.7386 | 0.7456 | 0.5997 | 0.9251 | 1.2448 | 1.5387 | 0.6212 | 0.5235 | 0.4616 | 0.6263 | 0.8027 | 1.4993 | 0.7400 | 1.0840 | 4.1122 | 0.2331 |
| | | 0100 - 0200 | 0.0256 | 0.5065 | 0.7386 | 0.7456 | 0.5997 | 0.9251 | 1.2448 | 1.5387 | 0.6212 | 0.5235 | 0.4616 | 0.6263 | 0.8027 | 1.4993 | 0.7400 | 1.0840 | 4.1122 | 0.2331 |
| | | 0200 - 0300 | 0.0256 | 0.5065 | 0.7386 | 0.7456 | 0.5997 | 0.9251 | 1.2448 | 1.5387 | 0.6212 | 0.5235 | 0.4616 | 0.6263 | 0.8027 | 1.4993 | 0.7400 | 1.0840 | 4.1122 | 0.2331 |
| | | 0300 - 0400 | 0.0256 | 0.5065 | 0.7386 | 0.7456 | 0.5997 | 0.9251 | 1.2448 | 1.5387 | 0.6212 | 0.5235 | 0.4616 | 0.6263 | 0.8027 | 1.4993 | 0.7400 | 1.0840 | 4.1122 | 0.2331 |
| | | 0400 - 0500 | 0.0256 | 0.5065 | 0.7386 | 0.7456 | 0.5997 | 0.9251 | 1.2448 | 1.5387 | 0.6212 | 0.5235 | 0.4616 | 0.6263 | 0.8027 | 1.4993 | 0.7400 | 1.0840 | 4.1122 | 0.2331 |
| | | 0500 - 0600 | 0.0256 | 0.5065 | 0.7386 | 0.7456 | 0.5997 | 0.9251 | 1.2448 | 1.5387 | 0.6212 | 0.5235 | 0.4616 | 0.6263 | 0.8027 | 1.4993 | 0.7400 | 1.0840 | 4.1122 | 0.2331 |
| | | 0600 - 0700 | 0.0256 | 0.5065 | 0.7386 | 0.7456 | 0.5997 | 0.9251 | 1.2448 | 1.5387 | 0.6212 | 0.5235 | 0.4616 | 0.6263 | 0.8027 | 1.4993 | 0.7400 | 1.0840 | 4.1122 | 0.2331 |
| | | 0700 - 0800 | 0.0256 | 0.5065 | 0.7386 | 0.7456 | 0.5997 | 0.9251 | 1.2448 | 1.5387 | 0.6212 | 0.5235 | 0.4616 | 0.6263 | 0.8027 | 1.4993 | 0.7400 | 1.0840 | 4.1122 | 0.2331 |
| | | 0800 - 0900 | 0.0256 | 0.5065 | 0.7386 | 0.7456 | 0.5997 | 0.9251 | 1.2448 | 1.5387 | 0.6212 | 0.5235 | 0.4616 | 0.6263 | 0.8027 | 1.4993 | 0.7400 | 1.0840 | 4.1122 | 0.2331 |
| | | 0900 - 1000 | 0.0256 | 0.5065 | 0.7386 | 0.7456 | 0.5997 | 0.9251 | 1.2448 | 1.5387 | 0.6212 | 0.5235 | 0.4616 | 0.6263 | 0.8027 | 1.4993 | 0.7400 | 1.0840 | 4.1122 | 0.2331 |
| | | 1000 - 1100 | 0.0256 | 0.5065 | 0.7386 | 0.7456 | 0.5997 | 0.9251 | 1.2448 | 1.5387 | 0.6212 | 0.5235 | 0.4616 | 0.6263 | 0.8027 | 1.4993 | 0.7400 | 1.0840 | 4.1122 | 0.2331 |
| | | 1100 - 1200 | 0.0256 | 0.5065 | 0.7386 | 0.7456 | 0.5997 | 0.9251 | 1.2448 | 1.5387 | 0.6212 | 0.5235 | 0.4616 | 0.6263 | 0.8027 | 1.4993 | 0.7400 | 1.0840 | 4.1122 | 0.2331 |
| | | 1200 - 1300 | 0.0256 | 0.5065 | 0.7386 | 0.7456 | 0.5997 | 0.9251 | 1.2448 | 1.5387 | 0.6212 | 0.5235 | 0.4616 | 0.6263 | 0.8027 | 1.4993 | 0.7400 | 1.0840 | 4.1122 | 0.2331 |
| | | 1300 - 1400 | 0.0256 | 0.5065 | 0.7386 | 0.7456 | 0.5997 | 0.9251 | 1.2448 | 1.5387 | 0.6212 | 0.5235 | 0.4616 | 0.6263 | 0.8027 | 1.4993 | 0.7400 | 1.0840 | 4.1122 | 0.2331 |
| | | 1400 - 1500 | 0.0256 | 0.5065 | 0.7386 | 0.7456 | 0.5997 | 0.9251 | 1.2448 | 1.5387 | 0.6212 | 0.5235 | 0.4616 | 0.6263 | 0.8027 | 1.4993 | 0.7400 | 1.0840 | 4.1122 | 0.2331 |
| | | 1500 - 1600 | 0.0256 | 0.5065 | 0.7386 | 0.7456 | 0.5997 | 0.9251 | 1.2448 | 1.5387 | 0.6212 | 0.5235 | 0.4616 | 0.6263 | 0.8027 | 1.4993 | 0.7400 | 1.0840 | 4.1122 | 0.2331 |
| | | 1600 - 1700 | 0.0256 | 0.5065 | 0.7386 | 0.7456 | 0.5997 | 0.9251 | 1.2448 | 1.5387 | 0.6212 | 0.5235 | 0.4616 | 0.6263 | 0.8027 | 1.4993 | 0.7400 | 1.0840 | 4.1122 | 0.2331 |
| | | 1700 - 1800 | 0.0256 | 0.5065 | 0.7386 | 0.7456 | 0.5997 | 0.9251 | 1.2448 | 1.5387 | 0.6212 | 0.5235 | 0.4616 | 0.6263 | 0.8027 | 1.4993 | 0.7400 | 1.0840 | 4.1122 | 0.2331 |
| | | 1800 - 1900 | 0.0256 | 0.5065 | 0.7386 | 0.7456 | 0.5997 | 0.9251 | 1.2448 | 1.5387 | 0.6212 | 0.5235 | 0.4616 | 0.6263 | 0.8027 | 1.4993 | 0.7400 | 1.0840 | 4.1122 | 0.2331 |
| | | 1900 - 2000 | 0.0256 | 0.5065 | 0.7386 | 0.7456 | 0.5997 | 0.9251 | 1.2448 | 1.5387 | 0.6212 | 0.5235 | 0.4616 | 0.6263 | 0.8027 | 1.4993 | 0.7400 | 1.0840 | 4.1122 | 0.2331 |
| | | 2000 - 2100 | 0.0256 | 0.5065 | 0.7386 | 0.7456 | 0.5997 | 0.9251 | 1.2448 | 1.5387 | 0.6212 | 0.5235 | 0.4616 | 0.6263 | 0.8027 | 1.4993 | 0.7400 | 1.0840 | 4.1122 | 0.2331 |
| | | 2100 - 2200 | 0.0256 | 0.5065 | 0.7386 | 0.7456 | 0.5997 | 0.9251 | 1.2448 | 1.5387 | 0.6212 | 0.5235 | 0.4616 | 0.6263 | 0.8027 | 1.4993 | 0.7400 | 1.0840 | 4.1122 | 0.2331 |
| | | 2200 - 2300 | 0.0256 | 0.5065 | 0.7386 | 0.7456 | 0.5997 | 0.9251 | 1.2448 | 1.5387 | 0.6212 | 0.5235 | 0.4616 | 0.6263 | 0.8027 | 1.4993 | 0.7400 | 1.0840 | 4.1122 | 0.2331 |
| | | 2300 - 0000 | 0.0256 | 0.5065 | 0.7386 | 0.7456 | 0.5997 | 0.9251 | 1.2448 | 1.5387 | 0.6212 | 0.5235 | 0.4616 | 0.6263 | 0.8027 | 1.4993 | 0.7400 | 1.0840 | 4.1122 | 0.2331 |

**EMFAC Year 2030 x Traffic Data Year 2033**

| Road No. | Road Section | Time | NO Emission | | | | | | | | | | | | | | | | | |
|---|---|---|---|---|---|---|---|---|---|---|---|---|---|---|---|---|---|---|---|---|
| | | | PC | Taxi | LGV3 | LGV4 | LGV6 | HGV7 | HGV8 | HGV9 | PLB | PV4 | PV5 | NFB6 | NFB7 | NFB8 | NFB9 | FBSD | FBDD | MC |
| 121 | Unnamed Road (L121) - NB | 0000 - 0100 | 0.0256 | 0.5065 | 0.7386 | 0.7456 | 0.5997 | 0.9251 | 1.2448 | 1.5387 | 0.6212 | 0.5235 | 0.4616 | 0.6263 | 0.8027 | 1.4993 | 0.7400 | 1.0840 | 4.1122 | 0.2331 |
| | | 0100 - 0200 | 0.0256 | 0.5065 | 0.7386 | 0.7456 | 0.5997 | 0.9251 | 1.2448 | 1.5387 | 0.6212 | 0.5235 | 0.4616 | 0.6263 | 0.8027 | 1.4993 | 0.7400 | 1.0840 | 4.1122 | 0.2331 |
| | | 0200 - 0300 | 0.0256 | 0.5065 | 0.7386 | 0.7456 | 0.5997 | 0.9251 | 1.2448 | 1.5387 | 0.6212 | 0.5235 | 0.4616 | 0.6263 | 0.8027 | 1.4993 | 0.7400 | 1.0840 | 4.1122 | 0.2331 |
| | | 0300 - 0400 | 0.0256 | 0.5065 | 0.7386 | 0.7456 | 0.5997 | 0.9251 | 1.2448 | 1.5387 | 0.6212 | 0.5235 | 0.4616 | 0.6263 | 0.8027 | 1.4993 | 0.7400 | 1.0840 | 4.1122 | 0.2331 |
| | | 0400 - 0500 | 0.0256 | 0.5065 | 0.7386 | 0.7456 | 0.5997 | 0.9251 | 1.2448 | 1.5387 | 0.6212 | 0.5235 | 0.4616 | 0.6263 | 0.8027 | 1.4993 | 0.7400 | 1.0840 | 4.1122 | 0.2331 |
| | | 0500 - 0600 | 0.0256 | 0.5065 | 0.7386 | 0.7456 | 0.5997 | 0.9251 | 1.2448 | 1.5387 | 0.6212 | 0.5235 | 0.4616 | 0.6263 | 0.8027 | 1.4993 | 0.7400 | 1.0840 | 4.1122 | 0.2331 |
| | | 0600 - 0700 | 0.0256 | 0.5065 | 0.7386 | 0.7456 | 0.5997 | 0.9251 | 1.2448 | 1.5387 | 0.6212 | 0.5235 | 0.4616 | 0.6263 | 0.8027 | 1.4993 | 0.7400 | 1.0840 | 4.1122 | 0.2331 |
| | | 0700 - 0800 | 0.0256 | 0.5065 | 0.7386 | 0.7456 | 0.5997 | 0.9251 | 1.2448 | 1.5387 | 0.6212 | 0.5235 | 0.4616 | 0.6263 | 0.8027 | 1.4993 | 0.7400 | 1.0840 | 4.1122 | 0.2331 |
| | | 0800 - 0900 | 0.0256 | 0.5065 | 0.7386 | 0.7456 | 0.5997 | 0.9251 | 1.2448 | 1.5387 | 0.6212 | 0.5235 | 0.4616 | 0.6263 | 0.8027 | 1.4993 | 0.7400 | 1.0840 | 4.1122 | 0.2331 |
| | | 0900 - 1000 | 0.0256 | 0.5065 | 0.7386 | 0.7456 | 0.5997 | 0.9251 | 1.2448 | 1.5387 | 0.6212 | 0.5235 | 0.4616 | 0.6263 | 0.8027 | 1.4993 | 0.7400 | 1.0840 | 4.1122 | 0.2331 |
| | | 1000 - 1100 | 0.0256 | 0.5065 | 0.7386 | 0.7456 | 0.5997 | 0.9251 | 1.2448 | 1.5387 | 0.6212 | 0.5235 | 0.4616 | 0.6263 | 0.8027 | 1.4993 | 0.7400 | 1.0840 | 4.1122 | 0.2331 |
| | | 1100 - 1200 | 0.0256 | 0.5065 | 0.7386 | 0.7456 | 0.5997 | 0.9251 | 1.2448 | 1.5387 | 0.6212 | 0.5235 | 0.4616 | 0.6263 | 0.8027 | 1.4993 | 0.7400 | 1.0840 | 4.1122 | 0.2331 |
| | | 1200 - 1300 | 0.0256 | 0.5065 | 0.7386 | 0.7456 | 0.5997 | 0.9251 | 1.2448 | 1.5387 | 0.6212 | 0.5235 | 0.4616 | 0.6263 | 0.8027 | 1.4993 | 0.7400 | 1.0840 | 4.1122 | 0.2331 |
| | | 1300 - 1400 | 0.0256 | 0.5065 | 0.7386 | 0.7456 | 0.5997 | 0.9251 | 1.2448 | 1.5387 | 0.6212 | 0.5235 | 0.4616 | 0.6263 | 0.8027 | 1.4993 | 0.7400 | 1.0840 | 4.1122 | 0.2331 |
| | | 1400 - 1500 | 0.0256 | 0.5065 | 0.7386 | 0.7456 | 0.5997 | 0.9251 | 1.2448 | 1.5387 | 0.6212 | 0.5235 | 0.4616 | 0.6263 | 0.8027 | 1.4993 | 0.7400 | 1.0840 | 4.1122 | 0.2331 |
| | | 1500 - 1600 | 0.0256 | 0.5065 | 0.7386 | 0.7456 | 0.5997 | 0.9251 | 1.2448 | 1.5387 | 0.6212 | 0.5235 | 0.4616 | 0.6263 | 0.8027 | 1.4993 | 0.7400 | 1.0840 | 4.1122 | 0.2331 |
| | | 1600 - 1700 | 0.0256 | 0.5065 | 0.7386 | 0.7456 | 0.5997 | 0.9251 | 1.2448 | 1.5387 | 0.6212 | 0.5235 | 0.4616 | 0.6263 | 0.8027 | 1.4993 | 0.7400 | 1.0840 | 4.1122 | 0.2331 |
| | | 1700 - 1800 | 0.0256 | 0.5065 | 0.7386 | 0.7456 | 0.5997 | 0.9251 | 1.2448 | 1.5387 | 0.6212 | 0.5235 | 0.4616 | 0.6263 | 0.8027 | 1.4993 | 0.7400 | 1.0840 | 4.1122 | 0.2331 |
| | | 1800 - 1900 | 0.0256 | 0.5065 | 0.7386 | 0.7456 | 0.5997 | 0.9251 | 1.2448 | 1.5387 | 0.6212 | 0.5235 | 0.4616 | 0.6263 | 0.8027 | 1.4993 | 0.7400 | 1.0840 | 4.1122 | 0.2331 |
| | | 1900 - 2000 | 0.0256 | 0.5065 | 0.7386 | 0.7456 | 0.5997 | 0.9251 | 1.2448 | 1.5387 | 0.6212 | 0.5235 | 0.4616 | 0.6263 | 0.8027 | 1.4993 | 0.7400 | 1.0840 | 4.1122 | 0.2331 |
| | | 2000 - 2100 | 0.0256 | 0.5065 | 0.7386 | 0.7456 | 0.5997 | 0.9251 | 1.2448 | 1.5387 | 0.6212 | 0.5235 | 0.4616 | 0.6263 | 0.8027 | 1.4993 | 0.7400 | 1.0840 | 4.1122 | 0.2331 |
| | | 2100 - 2200 | 0.0256 | 0.5065 | 0.7386 | 0.7456 | 0.5997 | 0.9251 | 1.2448 | 1.5387 | 0.6212 | 0.5235 | 0.4616 | 0.6263 | 0.8027 | 1.4993 | 0.7400 | 1.0840 | 4.1122 | 0.2331 |
| | | 2200 - 2300 | 0.0256 | 0.5065 | 0.7386 | 0.7456 | 0.5997 | 0.9251 | 1.2448 | 1.5387 | 0.6212 | 0.5235 | 0.4616 | 0.6263 | 0.8027 | 1.4993 | 0.7400 | 1.0840 | 4.1122 | 0.2331 |
| | | 2300 - 0000 | 0.0256 | 0.5065 | 0.7386 | 0.7456 | 0.5997 | 0.9251 | 1.2448 | 1.5387 | 0.6212 | 0.5235 | 0.4616 | 0.6263 | 0.8027 | 1.4993 | 0.7400 | 1.0840 | 4.1122 | 0.2331 |
| 122 | Unnamed Road (L122) - SB | 0000 - 0100 | 0.0256 | 0.5065 | 0.7386 | 0.7456 | 0.5997 | 0.9251 | 1.2448 | 1.5387 | 0.6212 | 0.5235 | 0.4616 | 0.6263 | 0.8027 | 1.4993 | 0.7400 | 1.0840 | 4.1122 | 0.2331 |
| | | 0100 - 0200 | 0.0256 | 0.5065 | 0.7386 | 0.7456 | 0.5997 | 0.9251 | 1.2448 | 1.5387 | 0.6212 | 0.5235 | 0.4616 | 0.6263 | 0.8027 | 1.4993 | 0.7400 | 1.0840 | 4.1122 | 0.2331 |
| | | 0200 - 0300 | 0.0256 | 0.5065 | 0.7386 | 0.7456 | 0.5997 | 0.9251 | 1.2448 | 1.5387 | 0.6212 | 0.5235 | 0.4616 | 0.6263 | 0.8027 | 1.4993 | 0.7400 | 1.0840 | 4.1122 | 0.2331 |
| | | 0300 - 0400 | 0.0256 | 0.5065 | 0.7386 | 0.7456 | 0.5997 | 0.9251 | 1.2448 | 1.5387 | 0.6212 | 0.5235 | 0.4616 | 0.6263 | 0.8027 | 1.4993 | 0.7400 | 1.0840 | 4.1122 | 0.2331 |
| | | 0400 - 0500 | 0.0256 | 0.5065 | 0.7386 | 0.7456 | 0.5997 | 0.9251 | 1.2448 | 1.5387 | 0.6212 | 0.5235 | 0.4616 | 0.6263 | 0.8027 | 1.4993 | 0.7400 | 1.0840 | 4.1122 | 0.2331 |
| | | 0500 - 0600 | 0.0256 | 0.5065 | 0.7386 | 0.7456 | 0.5997 | 0.9251 | 1.2448 | 1.5387 | 0.6212 | 0.5235 | 0.4616 | 0.6263 | 0.8027 | 1.4993 | 0.7400 | 1.0840 | 4.1122 | 0.2331 |
| | | 0600 - 0700 | 0.0256 | 0.5065 | 0.7386 | 0.7456 | 0.5997 | 0.9251 | 1.2448 | 1.5387 | 0.6212 | 0.5235 | 0.4616 | 0.6263 | 0.8027 | 1.4993 | 0.7400 | 1.0840 | 4.1122 | 0.2331 |
| | | 0700 - 0800 | 0.0256 | 0.5065 | 0.7386 | 0.7456 | 0.5997 | 0.9251 | 1.2448 | 1.5387 | 0.6212 | 0.5235 | 0.4616 | 0.6263 | 0.8027 | 1.4993 | 0.7400 | 1.0840 | 4.1122 | 0.2331 |
| | | 0800 - 0900 | 0.0256 | 0.5065 | 0.7386 | 0.7456 | 0.5997 | 0.9251 | 1.2448 | 1.5387 | 0.6212 | 0.5235 | 0.4616 | 0.6263 | 0.8027 | 1.4993 | 0.7400 | 1.0840 | 4.1122 | 0.2331 |
| | | 0900 - 1000 | 0.0256 | 0.5065 | 0.7386 | 0.7456 | 0.5997 | 0.9251 | 1.2448 | 1.5387 | 0.6212 | 0.5235 | 0.4616 | 0.6263 | 0.8027 | 1.4993 | 0.7400 | 1.0840 | 4.1122 | 0.2331 |
| | | 1000 - 1100 | 0.0256 | 0.5065 | 0.7386 | 0.7456 | 0.5997 | 0.9251 | 1.2448 | 1.5387 | 0.6212 | 0.5235 | 0.4616 | 0.6263 | 0.8027 | 1.4993 | 0.7400 | 1.0840 | 4.1122 | 0.2331 |
| | | 1100 - 1200 | 0.0256 | 0.5065 | 0.7386 | 0.7456 | 0.5997 | 0.9251 | 1.2448 | 1.5387 | 0.6212 | 0.5235 | 0.4616 | 0.6263 | 0.8027 | 1.4993 | 0.7400 | 1.0840 | 4.1122 | 0.2331 |
| | | 1200 - 1300 | 0.0256 | 0.5065 | 0.7386 | 0.7456 | 0.5997 | 0.9251 | 1.2448 | 1.5387 | 0.6212 | 0.5235 | 0.4616 | 0.6263 | 0.8027 | 1.4993 | 0.7400 | 1.0840 | 4.1122 | 0.2331 |
| | | 1300 - 1400 | 0.0256 | 0.5065 | 0.7386 | 0.7456 | 0.5997 | 0.9251 | 1.2448 | 1.5387 | 0.6212 | 0.5235 | 0.4616 | 0.6263 | 0.8027 | 1.4993 | 0.7400 | 1.0840 | 4.1122 | 0.2331 |
| | | 1400 - 1500 | 0.0256 | 0.5065 | 0.7386 | 0.7456 | 0.5997 | 0.9251 | 1.2448 | 1.5387 | 0.6212 | 0.5235 | 0.4616 | 0.6263 | 0.8027 | 1.4993 | 0.7400 | 1.0840 | 4.1122 | 0.2331 |
| | | 1500 - 1600 | 0.0256 | 0.5065 | 0.7386 | 0.7456 | 0.5997 | 0.9251 | 1.2448 | 1.5387 | 0.6212 | 0.5235 | 0.4616 | 0.6263 | 0.8027 | 1.4993 | 0.7400 | 1.0840 | 4.1122 | 0.2331 |
| | | 1600 - 1700 | 0.0256 | 0.5065 | 0.7386 | 0.7456 | 0.5997 | 0.9251 | 1.2448 | 1.5387 | 0.6212 | 0.5235 | 0.4616 | 0.6263 | 0.8027 | 1.4993 | 0.7400 | 1.0840 | 4.1122 | 0.2331 |
| | | 1700 - 1800 | 0.0256 | 0.5065 | 0.7386 | 0.7456 | 0.5997 | 0.9251 | 1.2448 | 1.5387 | 0.6212 | 0.5235 | 0.4616 | 0.6263 | 0.8027 | 1.4993 | 0.7400 | 1.0840 | 4.1122 | 0.2331 |
| | | 1800 - 1900 | 0.0256 | 0.5065 | 0.7386 | 0.7456 | 0.5997 | 0.9251 | 1.2448 | 1.5387 | 0.6212 | 0.5235 | 0.4616 | 0.6263 | 0.8027 | 1.4993 | 0.7400 | 1.0840 | 4.1122 | 0.2331 |
| | | 1900 - 2000 | 0.0256 | 0.5065 | 0.7386 | 0.7456 | 0.5997 | 0.9251 | 1.2448 | 1.5387 | 0.6212 | 0.5235 | 0.4616 | 0.6263 | 0.8027 | 1.4993 | 0.7400 | 1.0840 | 4.1122 | 0.2331 |
| | | 2000 - 2100 | 0.0256 | 0.5065 | 0.7386 | 0.7456 | 0.5997 | 0.9251 | 1.2448 | 1.5387 | 0.6212 | 0.5235 | 0.4616 | 0.6263 | 0.8027 | 1.4993 | 0.7400 | 1.0840 | 4.1122 | 0.2331 |
| | | 2100 - 2200 | 0.0256 | 0.5065 | 0.7386 | 0.7456 | 0.5997 | 0.9251 | 1.2448 | 1.5387 | 0.6212 | 0.5235 | 0.4616 | 0.6263 | 0.8027 | 1.4993 | 0.7400 | 1.0840 | 4.1122 | 0.2331 |
| | | 2200 - 2300 | 0.0256 | 0.5065 | 0.7386 | 0.7456 | 0.5997 | 0.9251 | 1.2448 | 1.5387 | 0.6212 | 0.5235 | 0.4616 | 0.6263 | 0.8027 | 1.4993 | 0.7400 | 1.0840 | 4.1122 | 0.2331 |
| | | 2300 - 0000 | 0.0256 | 0.5065 | 0.7386 | 0.7456 | 0.5997 | 0.9251 | 1.2448 | 1.5387 | 0.6212 | 0.5235 | 0.4616 | 0.6263 | 0.8027 | 1.4993 | 0.7400 | 1.0840 | 4.1122 | 0.2331 |
| 123 | Unnamed Road (L123) - NB | 0000 - 0100 | 0.0256 | 0.5065 | 0.7386 | 0.7456 | 0.5997 | 0.9251 | 1.2448 | 1.5387 | 0.6212 | 0.5235 | 0.4616 | 0.6263 | 0.8027 | 1.4993 | 0.7400 | 1.0840 | 4.1122 | 0.2331 |
| | | 0100 - 0200 | 0.0256 | 0.5065 | 0.7386 | 0.7456 | 0.5997 | 0.9251 | 1.2448 | 1.5387 | 0.6212 | 0.5235 | 0.4616 | 0.6263 | 0.8027 | 1.4993 | 0.7400 | 1.0840 | 4.1122 | 0.2331 |
| | | 0200 - 0300 | 0.0256 | 0.5065 | 0.7386 | 0.7456 | 0.5997 | 0.9251 | 1.2448 | 1.5387 | 0.6212 | 0.5235 | 0.4616 | 0.6263 | 0.8027 | 1.4993 | 0.7400 | 1.0840 | 4.1122 | 0.2331 |
| | | 0300 - 0400 | 0.0256 | 0.5065 | 0.7386 | 0.7456 | 0.5997 | 0.9251 | 1.2448 | 1.5387 | 0.6212 | 0.5235 | 0.4616 | 0.6263 | 0.8027 | 1.4993 | 0.7400 | 1.0840 | 4.1122 | 0.2331 |
| | | 0400 - 0500 | 0.0256 | 0.5065 | 0.7386 | 0.7456 | 0.5997 | 0.9251 | 1.2448 | 1.5387 | 0.6212 | 0.5235 | 0.4616 | 0.6263 | 0.8027 | 1.4993 | 0.7400 | 1.0840 | 4.1122 | 0.2331 |
| | | 0500 - 0600 | 0.0256 | 0.5065 | 0.7386 | 0.7456 | 0.5997 | 0.9251 | 1.2448 | 1.5387 | 0.6212 | 0.5235 | 0.4616 | 0.6263 | 0.8027 | 1.4993 | 0.7400 | 1.0840 | 4.1122 | 0.2331 |
| | | 0600 - 0700 | 0.0256 | 0.5065 | 0.7386 | 0.7456 | 0.5997 | 0.9251 | 1.2448 | 1.5387 | 0.6212 | 0.5235 | 0.4616 | 0.6263 | 0.8027 | 1.4993 | 0.7400 | 1.0840 | 4.1122 | 0.2331 |
| | | 0700 - 0800 | 0.0256 | 0.5065 | 0.7386 | 0.7456 | 0.5997 | 0.9251 | 1.2448 | 1.5387 | 0.6212 | 0.5235 | 0.4616 | 0.6263 | 0.8027 | 1.4993 | 0.7400 | 1.0840 | 4.1122 | 0.2331 |
| | | 0800 - 0900 | 0.0256 | 0.5065 | 0.7386 | 0.7456 | 0.5997 | 0.9251 | 1.2448 | 1.5387 | 0.6212 | 0.5235 | 0.4616 | 0.6263 | 0.8027 | 1.4993 | 0.7400 | 1.0840 | 4.1122 | 0.2331 |
| | | 0900 - 1000 | 0.0256 | 0.5065 | 0.7386 | 0.7456 | 0.5997 | 0.9251 | 1.2448 | 1.5387 | 0.6212 | 0.5235 | 0.4616 | 0.6263 | 0.8027 | 1.4993 | 0.7400 | 1.0840 | 4.1122 | 0.2331 |
| | | 1000 - 1100 | 0.0256 | 0.5065 | 0.7386 | 0.7456 | 0.5997 | 0.9251 | 1.2448 | 1.5387 | 0.6212 | 0.5235 | 0.4616 | 0.6263 | 0.8027 | 1.4993 | 0.7400 | 1.0840 | 4.1122 | 0.2331 |
| | | 1100 - 1200 | 0.0256 | 0.5065 | 0.7386 | 0.7456 | 0.5997 | 0.9251 | 1.2448 | 1.5387 | 0.6212 | 0.5235 | 0.4616 | 0.6263 | 0.8027 | 1.4993 | 0.7400 | 1.0840 | 4.1122 | 0.2331 |
| | | 1200 - 1300 | 0.0256 | 0.5065 | 0.7386 | 0.7456 | 0.5997 | 0.9251 | 1.2448 | 1.5387 | 0.6212 | 0.5235 | 0.4616 | 0.6263 | 0.8027 | 1.4993 | 0.7400 | 1.0840 | 4.1122 | 0.2331 |
| | | 1300 - 1400 | 0.0256 | 0.5065 | 0.7386 | 0.7456 | 0.5997 | 0.9251 | 1.2448 | 1.5387 | 0.6212 | 0.5235 | 0.4616 | 0.6263 | 0.8027 | 1.4993 | 0.7400 | 1.0840 | 4.1122 | 0.2331 |
| | | 1400 - 1500 | 0.0256 | 0.5065 | 0.7386 | 0.7456 | 0.5997 | 0.9251 | 1.2448 | 1.5387 | 0.6212 | 0.5235 | 0.4616 | 0.6263 | 0.8027 | 1.4993 | 0.7400 | 1.0840 | 4.1122 | 0.2331 |
| | | 1500 - 1600 | 0.0256 | 0.5065 | 0.7386 | 0.7456 | 0.5997 | 0.9251 | 1.2448 | 1.5387 | 0.6212 | 0.5235 | 0.4616 | 0.6263 | 0.8027 | 1.4993 | 0.7400 | 1.0840 | 4.1122 | 0.2331 |
| | | 1600 - 1700 | 0.0256 | 0.5065 | 0.7386 | 0.7456 | 0.5997 | 0.9251 | 1.2448 | 1.5387 | 0.6212 | 0.5235 | 0.4616 | 0.6263 | 0.8027 | 1.4993 | 0.7400 | 1.0840 | 4.1122 | 0.2331 |
| | | 1700 - 1800 | 0.0256 | 0.5065 | 0.7386 | 0.7456 | 0.5997 | 0.9251 | 1.2448 | 1.5387 | 0.6212 | 0.5235 | 0.4616 | 0.6263 | 0.8027 | 1.4993 | 0.7400 | 1.0840 | 4.1122 | 0.2331 |
| | | 1800 - 1900 | 0.0256 | 0.5065 | 0.7386 | 0.7456 | 0.5997 | 0.9251 | 1.2448 | 1.5387 | 0.6212 | 0.5235 | 0.4616 | 0.6263 | 0.8027 | 1.4993 | 0.7400 | 1.0840 | 4.1122 | 0.2331 |
| | | 1900 - 2000 | 0.0256 | 0.5065 | 0.7386 | 0.7456 | 0.5997 | 0.9251 | 1.2448 | 1.5387 | 0.6212 | 0.5235 | 0.4616 | 0.6263 | 0.8027 | 1.4993 | 0.7400 | 1.0840 | 4.1122 | 0.2331 |
| | | 2000 - 2100 | 0.0256 | 0.5065 | 0.7386 | 0.7456 | 0.5997 | 0.9251 | 1.2448 | 1.5387 | 0.6212 | 0.5235 | 0.4616 | 0.6263 | 0.8027 | 1.4993 | 0.7400 | 1.0840 | 4.1122 | 0.2331 |
| | | 2100 - 2200 | 0.0256 | 0.5065 | 0.7386 | 0.7456 | 0.5997 | 0.9251 | 1.2448 | 1.5387 | 0.6212 | 0.5235 | 0.4616 | 0.6263 | 0.8027 | 1.4993 | 0.7400 | 1.0840 | 4.1122 | 0.2331 |
| | | 2200 - 2300 | 0.0256 | 0.5065 | 0.7386 | 0.7456 | 0.5997 | 0.9251 | 1.2448 | 1.5387 | 0.6212 | 0.5235 | 0.4616 | 0.6263 | 0.8027 | 1.4993 | 0.7400 | 1.0840 | 4.1122 | 0.2331 |
| | | 2300 - 0000 | 0.0256 | 0.5065 | 0.7386 | 0.7456 | 0.5997 | 0.9251 | 1.2448 | 1.5387 | 0.6212 | 0.5235 | 0.4616 | 0.6263 | 0.8027 | 1.4993 | 0.7400 | 1.0840 | 4.1122 | 0.2331 |
| 124 | Unnamed Road (L124) - SB | 0000 - 0100 | 0.0256 | 0.5065 | 0.7386 | 0.7456 | 0.5997 | 0.9251 | 1.2448 | 1.5387 | 0.6212 | 0.5235 | 0.4616 | 0.6263 | 0.8027 | 1.4993 | 0.7400 | 1.0840 | 4.1122 | 0.2331 |
| | | 0100 - 0200 | 0.0256 | 0.5065 | 0.7386 | 0.7456 | 0.5997 | 0.9251 | 1.2448 | 1.5387 | 0.6212 | 0.5235 | 0.4616 | 0.6263 | 0.8027 | 1.4993 | 0.7400 | 1.0840 | 4.1122 | 0.2331 |
| | | 0200 - 0300 | 0.0256 | 0.5065 | 0.7386 | 0.7456 | 0.5997 | 0.9251 | 1.2448 | 1.5387 | 0.6212 | 0.5235 | 0.4616 | 0.6263 | 0.8027 | 1.4993 | 0.7400 | 1.0840 | 4.1122 | 0.2331 |
| | | 0300 - 0400 | 0.0256 | 0.5065 | 0.7386 | 0.7456 | 0.5997 | 0.9251 | 1.2448 | 1.5387 | 0.6212 | 0.5235 | 0.4616 | 0.6263 | 0.8027 | 1.4993 | 0.7400 | 1.0840 | 4.1122 | 0.2331 |
| | | 0400 - 0500 | 0.0256 | 0.5065 | 0.7386 | 0.7456 | 0.5997 | 0.9251 | 1.2448 | 1.5387 | 0.6212 | 0.5235 | 0.4616 | 0.6263 | 0.8027 | 1.4993 | 0.7400 | 1.0840 | 4.1122 | 0.2331 |
| | | 0500 - 0600 | 0.0256 | 0.5065 | 0.7386 | 0.7456 | 0.5997 | 0.9251 | 1.2448 | 1.5387 | 0.6212 | 0.5235 | 0.4616 | 0.6263 | 0.8027 | 1.4993 | 0.7400 | 1.0840 | 4.1122 | 0.2331 |
| | | 0600 - 0700 | 0.0256 | 0.5065 | 0.7386 | 0.7456 | 0.5997 | 0.9251 | 1.2448 | 1.5387 | 0.6212 | 0.5235 | 0.4616 | 0.6263 | 0.8027 | 1.4993 | 0.7400 | 1.0840 | 4.1122 | 0.2331 |
| | | 0700 - 0800 | 0.0256 | 0.5065 | 0.7386 | 0.7456 | 0.5997 | 0.9251 | 1.2448 | 1.5387 | 0.6212 | 0.5235 | 0.4616 | 0.6263 | 0.8027 | 1.4993 | 0.7400 | 1.0840 | 4.1122 | 0.2331 |
| | | 0800 - 0900 | 0.0256 | 0.5065 | 0.7386 | 0.7456 | 0.5997 | 0.9251 | 1.2448 | 1.5387 | 0.6212 | 0.5235 | 0.4616 | 0.6263 | 0.8027 | 1.4993 | 0.7400 | 1.0840 | 4.1122 | 0.2331 |
| | | 0900 - 1000 | 0.0256 | 0.5065 | 0.7386 | 0.7456 | 0.5997 | 0.9251 | 1.2448 | 1.5387 | 0.6212 | 0.5235 | 0.4616 | 0.6263 | 0.8027 | 1.4993 | 0.7400 | 1.0840 | 4.1122 | 0.2331 |
| | | 1000 - 1100 | 0.0256 | 0.5065 | 0.7386 | 0.7456 | 0.5997 | 0.9251 | 1.2448 | 1.5387 | 0.6212 | 0.5235 | 0.4616 | 0.6263 | 0.8027 | 1.4993 | 0.7400 | 1.0840 | 4.1122 | 0.2331 |
| | | 1100 - 1200 | 0.0256 | 0.5065 | 0.7386 | 0.7456 | 0.5997 | 0.9251 | 1.2448 | 1.5387 | 0.6212 | 0.5235 | 0.4616 | 0.6263 | 0.8027 | 1.4993 | 0.7400 | 1.0840 | 4.1122 | 0.2331 |
| | | 1200 - 1300 | 0.0256 | 0.5065 | 0.7386 | 0.7456 | 0.5997 | 0.9251 | 1.2448 | 1.5387 | 0.6212 | 0.5235 | 0.4616 | 0.6263 | 0.8027 | 1.4993 | 0.7400 | 1.0840 | 4.1122 | 0.2331 |
| | | 1300 - 1400 | 0.0256 | 0.5065 | 0.7386 | 0.7456 | 0.5997 | 0.9251 | 1.2448 | 1.5387 | 0.6212 | 0.5235 | 0.4616 | 0.6263 | 0.8027 | 1.4993 | 0.7400 | 1.0840 | 4.1122 | 0.2331 |
| | | 1400 - 1500 | 0.0256 | 0.5065 | 0.7386 | 0.7456 | 0.5997 | 0.9251 | 1.2448 | 1.5387 | 0.6212 | 0.5235 | 0.4616 | 0.6263 | 0.8027 | 1.4993 | 0.7400 | 1.0840 | 4.1122 | 0.2331 |
| | | 1500 - 1600 | 0.0256 | 0.5065 | 0.7386 | 0.7456 | 0.5997 | 0.9251 | 1.2448 | 1.5387 | 0.6212 | 0.5235 | 0.4616 | 0.6263 | 0.8027 | 1.4993 | 0.7400 | 1.0840 | 4.1122 | 0.2331 |
| | | 1600 - 1700 | 0.0256 | 0.5065 | 0.7386 | 0.7456 | 0.5997 | 0.9251 | 1.2448 | 1.5387 | 0.6212 | 0.5235 | 0.4616 | 0.6263 | 0.8027 | 1.4993 | 0.7400 | 1.0840 | 4.1122 | 0.2331 |
| | | 1700 - 1800 | 0.0256 | 0.5065 | 0.7386 | 0.7456 | 0.5997 | 0.9251 | 1.2448 | 1.5387 | 0.6212 | 0.5235 | 0.4616 | 0.6263 | 0.8027 | 1.4993 | 0.7400 | 1.0840 | 4.1122 | 0.2331 |
| | | 1800 - 1900 | 0.0256 | 0.5065 | 0.7386 | 0.7456 | 0.5997 | 0.9251 | 1.2448 | 1.5387 | 0.6212 | 0.5235 | 0.4616 | 0.6263 | 0.8027 | 1.4993 | 0.7400 | 1.0840 | 4.1122 | 0.2331 |
| | | 1900 - 2000 | 0.0256 | 0.5065 | 0.7386 | 0.7456 | 0.5997 | 0.9251 | 1.2448 | 1.5387 | 0.6212 | 0.5235 | 0.4616 | 0.6263 | 0.8027 | 1.4993 | 0.7400 | 1.0840 | 4.1122 | 0.2331 |
| | | 2000 - 2100 | 0.0256 | 0.5065 | 0.7386 | 0.7456 | 0.5997 | 0.9251 | 1.2448 | 1.5387 | 0.6212 | 0.5235 | 0.4616 | 0.6263 | 0.8027 | 1.4993 | 0.7400 | 1.0840 | 4.1122 | 0.2331 |
| | | 2100 - 2200 | 0.0256 | 0.5065 | 0.7386 | 0.7456 | 0.5997 | 0.9251 | 1.2448 | 1.5387 | 0.6212 | 0.5235 | 0.4616 | 0.6263 | 0.8027 | 1.4993 | 0.7400 | 1.0840 | 4.1122 | 0.2331 |
| | | 2200 - 2300 | 0.0256 | 0.5065 | 0.7386 | 0.7456 | 0.5997 | 0.9251 | 1.2448 | 1.5387 | 0.6212 | 0.5235 | 0.4616 | 0.6263 | 0.8027 | 1.4993 | 0.7400 | 1.0840 | 4.1122 | 0.2331 |
| | | 2300 - 0000 | 0.0256 | 0.5065 | 0.7386 | 0.7456 | 0.5997 | 0.9251 | 1.2448 | 1.5387 | 0.6212 | 0.5235 | 0.4616 | 0.6263 | 0.8027 | 1.4993 | 0.7400 | 1.0840 | 4.1122 | 0.2331 |
| 125 | Fuk Hang Tsuen Lane (L125) - EB | 0000 - 0100 | 0.0256 | 0.5065 | 0.7386 | 0.7456 | 0.5997 | 0.9251 | 1.2448 | 1.5387 | 0.6212 | 0.5235 | 0.4616 | 0.6263 | 0.8027 | 1.4993 | 0.7400 | 1.0840 | 4.1122 | 0.2331 |
| | | 0100 - 0200 | 0.0256 | 0.5065 | 0.7386 | 0.7456 | 0.5997 | 0.9251 | 1.2448 | 1.5387 | 0.6212 | 0.5235 | 0.4616 | 0.6263 | 0.8027 | 1.4993 | 0.7400 | 1.0840 | 4.1122 | 0.2331 |
| | | 0200 - 0300 | 0.0256 | 0.5065 | 0.7386 | 0.7456 | 0.5997 | 0.9251 | 1.2448 | 1.5387 | 0.6212 | 0.5235 | 0.4616 | 0.6263 | 0.8027 | 1.4993 | 0.7400 | 1.0840 | 4.1122 | 0.2331 |
| | | 0300 - 0400 | 0.0256 | 0.5065 | 0.7386 | 0.7456 | 0.5997 | 0.9251 | 1.2448 | 1.5387 | 0.6212 | 0.5235 | 0.4616 | 0.6263 | 0.8027 | 1.4993 | 0.7400 | 1.0840 | 4.1122 | 0.2331 |
| | | 0400 - 0500 | 0.0256 | 0.5065 | 0.7386 | 0.7456 | 0.5997 | 0.9251 | 1.2448 | 1.5387 | 0.6212 | 0.5235 | 0.4616 | 0.6263 | 0.8027 | 1.4993 | 0.7400 | 1.0840 | 4.1122 | 0.2331 |
| | | 0500 - 0600 | 0.0256 | 0.5065 | 0.7386 | 0.7456 | 0.5997 | 0.9251 | 1.2448 | 1.5387 | 0.6212 | 0.5235 | 0.4616 | 0.6263 | 0.8027 | 1.4993 | 0.7400 | 1.0840 | 4.1122 | 0.2331 |
| | | 0600 - 0700 | 0.0256 | 0.5065 | 0.7386 | 0.7456 | 0.5997 | 0.9251 | 1.2448 | 1.5387 | 0.6212 | 0.5235 | 0.4616 | 0.6263 | 0.8027 | 1.4993 | 0.7400 | 1.0840 | 4.1122 | 0.2331 |
| | | 0700 - 0800 | 0.0256 | 0.5065 | 0.7386 | 0.7456 | 0.5997 | 0.9251 | 1.2448 | 1.5387 | 0.6212 | 0.5235 | 0.4616 | 0.6263 | 0.8027 | 1.4993 | 0.7400 | 1.0840 | 4.1122 | 0.2331 |
| | | 0800 - 0900 | 0.0256 | 0.5065 | 0.7386 | 0.7456 | 0.5997 | 0.9251 | 1.2448 | 1.5387 | 0.6212 | 0.5235 | 0.4616 | 0.6263 | 0.8027 | 1.4993 | 0.7400 | 1.0840 | 4.1122 | 0.2331 |
| | | 0900 - 1000 | 0.0256 | 0.5065 | 0.7386 | 0.7456 | 0.5997 | 0.9251 | 1.2448 | 1.5387 | 0.6212 | 0.5235 | 0.4616 | 0.6263 | 0.8027 | 1.4993 | 0.7400 | 1.0840 | 4.1122 | 0.2331 |
| | | 1000 - 1100 | 0.0256 | 0.5065 | 0.7386 | 0.7456 | 0.5997 | 0.9251 | 1.2448 | 1.5387 | 0.6212 | 0.5235 | 0.4616 | 0.6263 | 0.8027 | 1.4993 | 0.7400 | 1.0840 | 4.1122 | 0.2331 |
| | | 1100 - 1200 | 0.0256 | 0.5065 | 0.7386 | 0.7456 | 0.5997 | 0.9251 | 1.2448 | 1.5387 | 0.6212 | 0.5235 | 0.4616 | 0.6263 | 0.8027 | 1.4993 | 0.7400 | 1.0840 | 4.1122 | 0.2331 |
| | | 1200 - 1300 | 0.0256 | 0.5065 | 0.7386 | 0.7456 | 0.5997 | 0.9251 | 1.2448 | 1.5387 | 0.6212 | 0.5235 | 0.4616 | 0.6263 | 0.8027 | 1.4993 | 0.7400 | 1.0840 | 4.1122 | 0.2331 |
| | | 1300 - 1400 | 0.0256 | 0.5065 | 0.7386 | 0.7456 | 0.5997 | 0.9251 | 1.2448 | 1.5387 | 0.6212 | 0.5235 | 0.4616 | 0.6263 | 0.8027 | 1.4993 | 0.7400 | 1.0840 | 4.1122 | 0.2331 |
| | | 1400 - 1500 | 0.0256 | 0.5065 | 0.7386 | 0.7456 | 0.5997 | 0.9251 | 1.2448 | 1.5387 | 0.6212 | 0.5235 | 0.4616 | 0.6263 | 0.8027 | 1.4993 | 0.7400 | 1.0840 | 4.1122 | 0.2331 |
| | | 1500 - 1600 | 0.0256 | 0.5065 | 0.7386 | 0.7456 | 0.5997 | 0.9251 | 1.2448 | 1.5387 | 0.6212 | 0.5235 | 0.4616 | 0.6263 | 0.8027 | 1.4993 | 0.7400 | 1.0840 | 4.1122 | 0.2331 |
| | | 1600 - 1700 | 0.0256 | 0.5065 | 0.7386 | 0.7456 | 0.5997 | 0.9251 | 1.2448 | 1.5387 | 0.6212 | 0.5235 | 0.4616 | 0.6263 | 0.8027 | 1.4993 | 0.7400 | 1.0840 | 4.1122 | 0.2331 |
| | | 1700 - 1800 | 0.0256 | 0.5065 | 0.7386 | 0.7456 | 0.5997 | 0.9251 | 1.2448 | 1.5387 | 0.6212 | 0.5235 | 0.4616 | 0.6263 | 0.8027 | 1.4993 | 0.7400 | 1.0840 | 4.1122 | 0.2331 |
| | | 1800 - 1900 | 0.0256 | 0.5065 | 0.7386 | 0.7456 | 0.5997 | 0.9251 | 1.2448 | 1.5387 | 0.6212 | 0.5235 | 0.4616 | 0.6263 | 0.8027 | 1.4993 | 0.7400 | 1.0840 | 4.1122 | 0.2331 |
| | | 1900 - 2000 | 0.0256 | 0.5065 | 0.7386 | 0.7456 | 0.5997 | 0.9251 | 1.2448 | 1.5387 | 0.6212 | 0.5235 | 0.4616 | 0.6263 | 0.8027 | 1.4993 | 0.7400 | 1.0840 | 4.1122 | 0.2331 |
| | | 2000 - 2100 | 0.0256 | 0.5065 | 0.7386 | 0.7456 | 0.5997 | 0.9251 | 1.2448 | 1.5387 | 0.6212 | 0.5235 | 0.4616 | 0.6263 | 0.8027 | 1.4993 | 0.7400 | 1.0840 | 4.1122 | 0.2331 |
| | | 2100 - 2200 | 0.0256 | 0.5065 | 0.7386 | 0.7456 | 0.5997 | 0.9251 | 1.2448 | 1.5387 | 0.6212 | 0.5235 | 0.4616 | 0.6263 | 0.8027 | 1.4993 | 0.7400 | 1.0840 | 4.1122 | 0.2331 |
| | | 2200 - 2300 | 0.0256 | 0.5065 | 0.7386 | 0.7456 | 0.5997 | 0.9251 | 1.2448 | 1.5387 | 0.6212 | 0.5235 | 0.4616 | 0.6263 | 0.8027 | 1.4993 | 0.7400 | 1.0840 | 4.1122 | 0.2331 |
| | | 2300 - 0000 | 0.0256 | 0.5065 | 0.7386 | 0.7456 | 0.5997 | 0.9251 | 1.2448 | 1.5387 | 0.6212 | 0.5235 | 0.4616 | 0.6263 | 0.8027 | 1.4993 | 0.7400 | 1.0840 | 4.1122 | 0.2331 |

**EMFAC Year 2030 x Traffic Data Year 2033**

| Road No. | Road Section | Time | NO Emission | | | | | | | | | | | | | | | | | |
|---|---|---|---|---|---|---|---|---|---|---|---|---|---|---|---|---|---|---|---|---|
| | | | PC | Taxi | LGV3 | LGV4 | LGV6 | HGV7 | HGV8 | HGV9 | PLB | PV4 | PV5 | NFB6 | NFB7 | NFB8 | NFB9 | FBSD | FBDD | MC |
| 126 | Fuk Hang Tsuen Lane (L126) - WB | 0000 - 0100 | 0.0256 | 0.5065 | 0.7386 | 0.7456 | 0.5997 | 0.9251 | 1.2448 | 1.5387 | 0.6212 | 0.5235 | 0.4616 | 0.6263 | 0.8027 | 1.4993 | 0.7400 | 1.0840 | 4.1122 | 0.2331 |
| | | 0100 - 0200 | 0.0256 | 0.5065 | 0.7386 | 0.7456 | 0.5997 | 0.9251 | 1.2448 | 1.5387 | 0.6212 | 0.5235 | 0.4616 | 0.6263 | 0.8027 | 1.4993 | 0.7400 | 1.0840 | 4.1122 | 0.2331 |
| | | 0200 - 0300 | 0.0256 | 0.5065 | 0.7386 | 0.7456 | 0.5997 | 0.9251 | 1.2448 | 1.5387 | 0.6212 | 0.5235 | 0.4616 | 0.6263 | 0.8027 | 1.4993 | 0.7400 | 1.0840 | 4.1122 | 0.2331 |
| | | 0300 - 0400 | 0.0256 | 0.5065 | 0.7386 | 0.7456 | 0.5997 | 0.9251 | 1.2448 | 1.5387 | 0.6212 | 0.5235 | 0.4616 | 0.6263 | 0.8027 | 1.4993 | 0.7400 | 1.0840 | 4.1122 | 0.2331 |
| | | 0400 - 0500 | 0.0256 | 0.5065 | 0.7386 | 0.7456 | 0.5997 | 0.9251 | 1.2448 | 1.5387 | 0.6212 | 0.5235 | 0.4616 | 0.6263 | 0.8027 | 1.4993 | 0.7400 | 1.0840 | 4.1122 | 0.2331 |
| | | 0500 - 0600 | 0.0256 | 0.5065 | 0.7386 | 0.7456 | 0.5997 | 0.9251 | 1.2448 | 1.5387 | 0.6212 | 0.5235 | 0.4616 | 0.6263 | 0.8027 | 1.4993 | 0.7400 | 1.0840 | 4.1122 | 0.2331 |
| | | 0600 - 0700 | 0.0256 | 0.5065 | 0.7386 | 0.7456 | 0.5997 | 0.9251 | 1.2448 | 1.5387 | 0.6212 | 0.5235 | 0.4616 | 0.6263 | 0.8027 | 1.4993 | 0.7400 | 1.0840 | 4.1122 | 0.2331 |
| | | 0700 - 0800 | 0.0256 | 0.5065 | 0.7386 | 0.7456 | 0.5997 | 0.9251 | 1.2448 | 1.5387 | 0.6212 | 0.5235 | 0.4616 | 0.6263 | 0.8027 | 1.4993 | 0.7400 | 1.0840 | 4.1122 | 0.2331 |
| | | 0800 - 0900 | 0.0256 | 0.5065 | 0.7386 | 0.7456 | 0.5997 | 0.9251 | 1.2448 | 1.5387 | 0.6212 | 0.5235 | 0.4616 | 0.6263 | 0.8027 | 1.4993 | 0.7400 | 1.0840 | 4.1122 | 0.2331 |
| | | 0900 - 1000 | 0.0256 | 0.5065 | 0.7386 | 0.7456 | 0.5997 | 0.9251 | 1.2448 | 1.5387 | 0.6212 | 0.5235 | 0.4616 | 0.6263 | 0.8027 | 1.4993 | 0.7400 | 1.0840 | 4.1122 | 0.2331 |
| | | 1000 - 1100 | 0.0256 | 0.5065 | 0.7386 | 0.7456 | 0.5997 | 0.9251 | 1.2448 | 1.5387 | 0.6212 | 0.5235 | 0.4616 | 0.6263 | 0.8027 | 1.4993 | 0.7400 | 1.0840 | 4.1122 | 0.2331 |
| | | 1100 - 1200 | 0.0256 | 0.5065 | 0.7386 | 0.7456 | 0.5997 | 0.9251 | 1.2448 | 1.5387 | 0.6212 | 0.5235 | 0.4616 | 0.6263 | 0.8027 | 1.4993 | 0.7400 | 1.0840 | 4.1122 | 0.2331 |
| | | 1200 - 1300 | 0.0256 | 0.5065 | 0.7386 | 0.7456 | 0.5997 | 0.9251 | 1.2448 | 1.5387 | 0.6212 | 0.5235 | 0.4616 | 0.6263 | 0.8027 | 1.4993 | 0.7400 | 1.0840 | 4.1122 | 0.2331 |
| | | 1300 - 1400 | 0.0256 | 0.5065 | 0.7386 | 0.7456 | 0.5997 | 0.9251 | 1.2448 | 1.5387 | 0.6212 | 0.5235 | 0.4616 | 0.6263 | 0.8027 | 1.4993 | 0.7400 | 1.0840 | 4.1122 | 0.2331 |
| | | 1400 - 1500 | 0.0256 | 0.5065 | 0.7386 | 0.7456 | 0.5997 | 0.9251 | 1.2448 | 1.5387 | 0.6212 | 0.5235 | 0.4616 | 0.6263 | 0.8027 | 1.4993 | 0.7400 | 1.0840 | 4.1122 | 0.2331 |
| | | 1500 - 1600 | 0.0256 | 0.5065 | 0.7386 | 0.7456 | 0.5997 | 0.9251 | 1.2448 | 1.5387 | 0.6212 | 0.5235 | 0.4616 | 0.6263 | 0.8027 | 1.4993 | 0.7400 | 1.0840 | 4.1122 | 0.2331 |
| | | 1600 - 1700 | 0.0256 | 0.5065 | 0.7386 | 0.7456 | 0.5997 | 0.9251 | 1.2448 | 1.5387 | 0.6212 | 0.5235 | 0.4616 | 0.6263 | 0.8027 | 1.4993 | 0.7400 | 1.0840 | 4.1122 | 0.2331 |
| | | 1700 - 1800 | 0.0256 | 0.5065 | 0.7386 | 0.7456 | 0.5997 | 0.9251 | 1.2448 | 1.5387 | 0.6212 | 0.5235 | 0.4616 | 0.6263 | 0.8027 | 1.4993 | 0.7400 | 1.0840 | 4.1122 | 0.2331 |
| | | 1800 - 1900 | 0.0256 | 0.5065 | 0.7386 | 0.7456 | 0.5997 | 0.9251 | 1.2448 | 1.5387 | 0.6212 | 0.5235 | 0.4616 | 0.6263 | 0.8027 | 1.4993 | 0.7400 | 1.0840 | 4.1122 | 0.2331 |
| | | 1900 - 2000 | 0.0256 | 0.5065 | 0.7386 | 0.7456 | 0.5997 | 0.9251 | 1.2448 | 1.5387 | 0.6212 | 0.5235 | 0.4616 | 0.6263 | 0.8027 | 1.4993 | 0.7400 | 1.0840 | 4.1122 | 0.2331 |
| | | 2000 - 2100 | 0.0256 | 0.5065 | 0.7386 | 0.7456 | 0.5997 | 0.9251 | 1.2448 | 1.5387 | 0.6212 | 0.5235 | 0.4616 | 0.6263 | 0.8027 | 1.4993 | 0.7400 | 1.0840 | 4.1122 | 0.2331 |
| | | 2100 - 2200 | 0.0256 | 0.5065 | 0.7386 | 0.7456 | 0.5997 | 0.9251 | 1.2448 | 1.5387 | 0.6212 | 0.5235 | 0.4616 | 0.6263 | 0.8027 | 1.4993 | 0.7400 | 1.0840 | 4.1122 | 0.2331 |
| | | 2200 - 2300 | 0.0256 | 0.5065 | 0.7386 | 0.7456 | 0.5997 | 0.9251 | 1.2448 | 1.5387 | 0.6212 | 0.5235 | 0.4616 | 0.6263 | 0.8027 | 1.4993 | 0.7400 | 1.0840 | 4.1122 | 0.2331 |
| | | 2300 - 0000 | 0.0256 | 0.5065 | 0.7386 | 0.7456 | 0.5997 | 0.9251 | 1.2448 | 1.5387 | 0.6212 | 0.5235 | 0.4616 | 0.6263 | 0.8027 | 1.4993 | 0.7400 | 1.0840 | 4.1122 | 0.2331 |

**EMFAC Year 2030 x Traffic Data Year 2033**

| Road No. | Road Section | Time | RSP Emission | | | | | | | | | | | | | | | | | |
|---|---|---|---|---|---|---|---|---|---|---|---|---|---|---|---|---|---|---|---|---|
| | | | PC | Taxi | LGV3 | LGV4 | LGV6 | HGV7 | HGV8 | HGV9 | PLB | PV4 | PV5 | NFB6 | NFB7 | NFB8 | NFB9 | FBSD | FBDD | MC |
| 1 | Hong Po Road (L001) - WB | 0000 - 0100 | 0.0027 | 0.0000 | 0.0079 | 0.0082 | 0.0227 | 0.0310 | 0.0628 | 0.0745 | 0.0211 | 0.0051 | 0.0211 | 0.0334 | 0.0309 | 0.0682 | 0.0450 | 0.0409 | 0.1883 | 0.0034 |
| | | 0100 - 0200 | 0.0027 | 0.0000 | 0.0079 | 0.0082 | 0.0227 | 0.0310 | 0.0628 | 0.0745 | 0.0211 | 0.0051 | 0.0211 | 0.0334 | 0.0309 | 0.0682 | 0.0450 | 0.0409 | 0.1883 | 0.0034 |
| | | 0200 - 0300 | 0.0027 | 0.0000 | 0.0079 | 0.0082 | 0.0227 | 0.0310 | 0.0628 | 0.0745 | 0.0211 | 0.0051 | 0.0211 | 0.0334 | 0.0309 | 0.0682 | 0.0450 | 0.0409 | 0.1883 | 0.0034 |
| | | 0300 - 0400 | 0.0027 | 0.0000 | 0.0079 | 0.0082 | 0.0227 | 0.0310 | 0.0628 | 0.0745 | 0.0211 | 0.0051 | 0.0211 | 0.0334 | 0.0309 | 0.0682 | 0.0450 | 0.0409 | 0.1883 | 0.0034 |
| | | 0400 - 0500 | 0.0027 | 0.0000 | 0.0079 | 0.0082 | 0.0227 | 0.0310 | 0.0628 | 0.0745 | 0.0211 | 0.0051 | 0.0211 | 0.0334 | 0.0309 | 0.0682 | 0.0450 | 0.0409 | 0.1883 | 0.0034 |
| | | 0500 - 0600 | 0.0027 | 0.0000 | 0.0079 | 0.0082 | 0.0227 | 0.0310 | 0.0628 | 0.0745 | 0.0211 | 0.0051 | 0.0211 | 0.0334 | 0.0309 | 0.0682 | 0.0450 | 0.0409 | 0.1883 | 0.0034 |
| | | 0600 - 0700 | 0.0028 | 0.0000 | 0.0080 | 0.0083 | 0.0229 | 0.0314 | 0.0638 | 0.0757 | 0.0214 | 0.0052 | 0.0214 | 0.0339 | 0.0312 | 0.0693 | 0.0457 | 0.0414 | 0.1908 | 0.0035 |
| | | 0700 - 0800 | 0.0032 | 0.0000 | 0.0088 | 0.0091 | 0.0238 | 0.0333 | 0.0682 | 0.0810 | 0.0230 | 0.0058 | 0.0228 | 0.0362 | 0.0327 | 0.0741 | 0.0488 | 0.0438 | 0.2015 | 0.0040 |
| | | 0800 - 0900 | 0.0032 | 0.0000 | 0.0088 | 0.0091 | 0.0238 | 0.0333 | 0.0682 | 0.0810 | 0.0230 | 0.0058 | 0.0228 | 0.0362 | 0.0327 | 0.0741 | 0.0488 | 0.0438 | 0.2015 | 0.0040 |
| | | 0900 - 1000 | 0.0030 | 0.0000 | 0.0084 | 0.0087 | 0.0233 | 0.0323 | 0.0659 | 0.0782 | 0.0222 | 0.0055 | 0.0221 | 0.0350 | 0.0320 | 0.0715 | 0.0472 | 0.0425 | 0.1959 | 0.0037 |
| | | 1000 - 1100 | 0.0030 | 0.0000 | 0.0084 | 0.0087 | 0.0233 | 0.0323 | 0.0659 | 0.0782 | 0.0222 | 0.0055 | 0.0221 | 0.0350 | 0.0320 | 0.0715 | 0.0472 | 0.0425 | 0.1959 | 0.0037 |
| | | 1100 - 1200 | 0.0030 | 0.0000 | 0.0084 | 0.0087 | 0.0233 | 0.0323 | 0.0659 | 0.0782 | 0.0222 | 0.0055 | 0.0221 | 0.0350 | 0.0320 | 0.0715 | 0.0472 | 0.0425 | 0.1959 | 0.0037 |
| | | 1200 - 1300 | 0.0030 | 0.0000 | 0.0084 | 0.0087 | 0.0233 | 0.0323 | 0.0659 | 0.0782 | 0.0222 | 0.0055 | 0.0221 | 0.0350 | 0.0320 | 0.0715 | 0.0472 | 0.0425 | 0.1959 | 0.0037 |
| | | 1300 - 1400 | 0.0030 | 0.0000 | 0.0084 | 0.0087 | 0.0233 | 0.0323 | 0.0659 | 0.0782 | 0.0222 | 0.0055 | 0.0221 | 0.0350 | 0.0320 | 0.0715 | 0.0472 | 0.0425 | 0.1959 | 0.0037 |
| | | 1400 - 1500 | 0.0030 | 0.0000 | 0.0084 | 0.0087 | 0.0233 | 0.0323 | 0.0659 | 0.0782 | 0.0222 | 0.0055 | 0.0221 | 0.0350 | 0.0320 | 0.0715 | 0.0472 | 0.0425 | 0.1959 | 0.0037 |
| | | 1500 - 1600 | 0.0031 | 0.0000 | 0.0086 | 0.0089 | 0.0236 | 0.0328 | 0.0670 | 0.0796 | 0.0226 | 0.0056 | 0.0224 | 0.0356 | 0.0323 | 0.0728 | 0.0480 | 0.0431 | 0.1987 | 0.0038 |
| | | 1600 - 1700 | 0.0032 | 0.0000 | 0.0088 | 0.0091 | 0.0238 | 0.0333 | 0.0682 | 0.0810 | 0.0230 | 0.0058 | 0.0228 | 0.0362 | 0.0327 | 0.0741 | 0.0488 | 0.0438 | 0.2015 | 0.0040 |
| | | 1700 - 1800 | 0.0033 | 0.0000 | 0.0090 | 0.0093 | 0.0241 | 0.0339 | 0.0695 | 0.0825 | 0.0235 | 0.0059 | 0.0233 | 0.0369 | 0.0331 | 0.0754 | 0.0497 | 0.0444 | 0.2045 | 0.0041 |
| | | 1800 - 1900 | 0.0033 | 0.0000 | 0.0090 | 0.0093 | 0.0241 | 0.0339 | 0.0695 | 0.0825 | 0.0235 | 0.0059 | 0.0233 | 0.0369 | 0.0331 | 0.0754 | 0.0497 | 0.0444 | 0.2045 | 0.0041 |
| | | 1900 - 2000 | 0.0030 | 0.0000 | 0.0084 | 0.0087 | 0.0233 | 0.0323 | 0.0659 | 0.0782 | 0.0222 | 0.0055 | 0.0221 | 0.0350 | 0.0320 | 0.0715 | 0.0472 | 0.0425 | 0.1959 | 0.0037 |
| | | 2000 - 2100 | 0.0030 | 0.0000 | 0.0084 | 0.0087 | 0.0233 | 0.0323 | 0.0659 | 0.0782 | 0.0222 | 0.0055 | 0.0221 | 0.0350 | 0.0320 | 0.0715 | 0.0472 | 0.0425 | 0.1959 | 0.0037 |
| | | 2100 - 2200 | 0.0031 | 0.0000 | 0.0086 | 0.0089 | 0.0236 | 0.0328 | 0.0670 | 0.0796 | 0.0226 | 0.0056 | 0.0224 | 0.0356 | 0.0323 | 0.0728 | 0.0480 | 0.0431 | 0.1987 | 0.0038 |
| | | 2200 - 2300 | 0.0029 | 0.0000 | 0.0082 | 0.0085 | 0.0231 | 0.0318 | 0.0648 | 0.0770 | 0.0218 | 0.0054 | 0.0217 | 0.0344 | 0.0316 | 0.0704 | 0.0464 | 0.0420 | 0.1933 | 0.0036 |
| | | 2300 - 0000 | 0.0028 | 0.0000 | 0.0080 | 0.0083 | 0.0229 | 0.0314 | 0.0638 | 0.0757 | 0.0214 | 0.0052 | 0.0214 | 0.0339 | 0.0312 | 0.0693 | 0.0457 | 0.0414 | 0.1908 | 0.0035 |
| 2 | Hong Po Road (L002) - EB | 0000 - 0100 | 0.0027 | 0.0000 | 0.0079 | 0.0082 | 0.0227 | 0.0310 | 0.0628 | 0.0745 | 0.0211 | 0.0051 | 0.0211 | 0.0334 | 0.0309 | 0.0682 | 0.0450 | 0.0409 | 0.1883 | 0.0034 |
| | | 0100 - 0200 | 0.0027 | 0.0000 | 0.0079 | 0.0082 | 0.0227 | 0.0310 | 0.0628 | 0.0745 | 0.0211 | 0.0051 | 0.0211 | 0.0334 | 0.0309 | 0.0682 | 0.0450 | 0.0409 | 0.1883 | 0.0034 |
| | | 0200 - 0300 | 0.0027 | 0.0000 | 0.0079 | 0.0082 | 0.0227 | 0.0310 | 0.0628 | 0.0745 | 0.0211 | 0.0051 | 0.0211 | 0.0334 | 0.0309 | 0.0682 | 0.0450 | 0.0409 | 0.1883 | 0.0034 |
| | | 0300 - 0400 | 0.0027 | 0.0000 | 0.0079 | 0.0082 | 0.0227 | 0.0310 | 0.0628 | 0.0745 | 0.0211 | 0.0051 | 0.0211 | 0.0334 | 0.0309 | 0.0682 | 0.0450 | 0.0409 | 0.1883 | 0.0034 |
| | | 0400 - 0500 | 0.0027 | 0.0000 | 0.0079 | 0.0082 | 0.0227 | 0.0310 | 0.0628 | 0.0745 | 0.0211 | 0.0051 | 0.0211 | 0.0334 | 0.0309 | 0.0682 | 0.0450 | 0.0409 | 0.1883 | 0.0034 |
| | | 0500 - 0600 | 0.0027 | 0.0000 | 0.0079 | 0.0082 | 0.0227 | 0.0310 | 0.0628 | 0.0745 | 0.0211 | 0.0051 | 0.0211 | 0.0334 | 0.0309 | 0.0682 | 0.0450 | 0.0409 | 0.1883 | 0.0034 |
| | | 0600 - 0700 | 0.0029 | 0.0000 | 0.0082 | 0.0085 | 0.0231 | 0.0318 | 0.0648 | 0.0770 | 0.0218 | 0.0054 | 0.0217 | 0.0344 | 0.0316 | 0.0704 | 0.0464 | 0.0420 | 0.1933 | 0.0036 |
| | | 0700 - 0800 | 0.0036 | 0.0000 | 0.0094 | 0.0097 | 0.0247 | 0.0351 | 0.0722 | 0.0857 | 0.0245 | 0.0063 | 0.0242 | 0.0383 | 0.0340 | 0.0784 | 0.0516 | 0.0458 | 0.2109 | 0.0044 |
| | | 0800 - 0900 | 0.0036 | 0.0000 | 0.0094 | 0.0097 | 0.0247 | 0.0351 | 0.0722 | 0.0857 | 0.0245 | 0.0063 | 0.0242 | 0.0383 | 0.0340 | 0.0784 | 0.0516 | 0.0458 | 0.2109 | 0.0044 |
| | | 0900 - 1000 | 0.0033 | 0.0000 | 0.0090 | 0.0093 | 0.0241 | 0.0339 | 0.0695 | 0.0825 | 0.0235 | 0.0059 | 0.0233 | 0.0369 | 0.0331 | 0.0754 | 0.0497 | 0.0444 | 0.2045 | 0.0041 |
| | | 1000 - 1100 | 0.0031 | 0.0000 | 0.0086 | 0.0089 | 0.0236 | 0.0328 | 0.0670 | 0.0796 | 0.0226 | 0.0056 | 0.0224 | 0.0356 | 0.0323 | 0.0728 | 0.0480 | 0.0431 | 0.1987 | 0.0038 |
| | | 1100 - 1200 | 0.0031 | 0.0000 | 0.0086 | 0.0089 | 0.0236 | 0.0328 | 0.0670 | 0.0796 | 0.0226 | 0.0056 | 0.0224 | 0.0356 | 0.0323 | 0.0728 | 0.0480 | 0.0431 | 0.1987 | 0.0038 |
| | | 1200 - 1300 | 0.0030 | 0.0000 | 0.0084 | 0.0087 | 0.0233 | 0.0323 | 0.0659 | 0.0782 | 0.0222 | 0.0055 | 0.0221 | 0.0350 | 0.0320 | 0.0715 | 0.0472 | 0.0425 | 0.1959 | 0.0037 |
| | | 1300 - 1400 | 0.0030 | 0.0000 | 0.0084 | 0.0087 | 0.0233 | 0.0323 | 0.0659 | 0.0782 | 0.0222 | 0.0055 | 0.0221 | 0.0350 | 0.0320 | 0.0715 | 0.0472 | 0.0425 | 0.1959 | 0.0037 |
| | | 1400 - 1500 | 0.0031 | 0.0000 | 0.0086 | 0.0089 | 0.0236 | 0.0328 | 0.0670 | 0.0796 | 0.0226 | 0.0056 | 0.0224 | 0.0356 | 0.0323 | 0.0728 | 0.0480 | 0.0431 | 0.1987 | 0.0038 |
| | | 1500 - 1600 | 0.0031 | 0.0000 | 0.0086 | 0.0089 | 0.0236 | 0.0328 | 0.0670 | 0.0796 | 0.0226 | 0.0056 | 0.0224 | 0.0356 | 0.0323 | 0.0728 | 0.0480 | 0.0431 | 0.1987 | 0.0038 |
| | | 1600 - 1700 | 0.0031 | 0.0000 | 0.0086 | 0.0089 | 0.0236 | 0.0328 | 0.0670 | 0.0796 | 0.0226 | 0.0056 | 0.0224 | 0.0356 | 0.0323 | 0.0728 | 0.0480 | 0.0431 | 0.1987 | 0.0038 |
| | | 1700 - 1800 | 0.0031 | 0.0000 | 0.0086 | 0.0089 | 0.0236 | 0.0328 | 0.0670 | 0.0796 | 0.0226 | 0.0056 | 0.0224 | 0.0356 | 0.0323 | 0.0728 | 0.0480 | 0.0431 | 0.1987 | 0.0038 |
| | | 1800 - 1900 | 0.0031 | 0.0000 | 0.0086 | 0.0089 | 0.0236 | 0.0328 | 0.0670 | 0.0796 | 0.0226 | 0.0056 | 0.0224 | 0.0356 | 0.0323 | 0.0728 | 0.0480 | 0.0431 | 0.1987 | 0.0038 |
| | | 1900 - 2000 | 0.0031 | 0.0000 | 0.0086 | 0.0089 | 0.0236 | 0.0328 | 0.0670 | 0.0796 | 0.0226 | 0.0056 | 0.0224 | 0.0356 | 0.0323 | 0.0728 | 0.0480 | 0.0431 | 0.1987 | 0.0038 |
| | | 2000 - 2100 | 0.0030 | 0.0000 | 0.0084 | 0.0087 | 0.0233 | 0.0323 | 0.0659 | 0.0782 | 0.0222 | 0.0055 | 0.0221 | 0.0350 | 0.0320 | 0.0715 | 0.0472 | 0.0425 | 0.1959 | 0.0037 |
| | | 2100 - 2200 | 0.0031 | 0.0000 | 0.0086 | 0.0089 | 0.0236 | 0.0328 | 0.0670 | 0.0796 | 0.0226 | 0.0056 | 0.0224 | 0.0356 | 0.0323 | 0.0728 | 0.0480 | 0.0431 | 0.1987 | 0.0038 |
| | | 2200 - 2300 | 0.0029 | 0.0000 | 0.0082 | 0.0085 | 0.0231 | 0.0318 | 0.0648 | 0.0770 | 0.0218 | 0.0054 | 0.0217 | 0.0344 | 0.0316 | 0.0704 | 0.0464 | 0.0420 | 0.1933 | 0.0036 |
| | | 2300 - 0000 | 0.0028 | 0.0000 | 0.0080 | 0.0083 | 0.0229 | 0.0314 | 0.0638 | 0.0757 | 0.0214 | 0.0052 | 0.0214 | 0.0339 | 0.0312 | 0.0693 | 0.0457 | 0.0414 | 0.1908 | 0.0035 |
| 3 | Tsing Lun Road (L003) - NB | 0000 - 0100 | 0.0028 | 0.0000 | 0.0080 | 0.0083 | 0.0229 | 0.0314 | 0.0638 | 0.0757 | 0.0214 | 0.0052 | 0.0214 | 0.0339 | 0.0312 | 0.0693 | 0.0457 | 0.0414 | 0.1908 | 0.0035 |
| | | 0100 - 0200 | 0.0027 | 0.0000 | 0.0079 | 0.0082 | 0.0227 | 0.0310 | 0.0628 | 0.0745 | 0.0211 | 0.0051 | 0.0211 | 0.0334 | 0.0309 | 0.0682 | 0.0450 | 0.0409 | 0.1883 | 0.0034 |
| | | 0200 - 0300 | 0.0027 | 0.0000 | 0.0079 | 0.0082 | 0.0227 | 0.0310 | 0.0628 | 0.0745 | 0.0211 | 0.0051 | 0.0211 | 0.0334 | 0.0309 | 0.0682 | 0.0450 | 0.0409 | 0.1883 | 0.0034 |
| | | 0300 - 0400 | 0.0027 | 0.0000 | 0.0079 | 0.0082 | 0.0227 | 0.0310 | 0.0628 | 0.0745 | 0.0211 | 0.0051 | 0.0211 | 0.0334 | 0.0309 | 0.0682 | 0.0450 | 0.0409 | 0.1883 | 0.0034 |
| | | 0400 - 0500 | 0.0027 | 0.0000 | 0.0079 | 0.0082 | 0.0227 | 0.0310 | 0.0628 | 0.0745 | 0.0211 | 0.0051 | 0.0211 | 0.0334 | 0.0309 | 0.0682 | 0.0450 | 0.0409 | 0.1883 | 0.0034 |
| | | 0500 - 0600 | 0.0027 | 0.0000 | 0.0079 | 0.0082 | 0.0227 | 0.0310 | 0.0628 | 0.0745 | 0.0211 | 0.0051 | 0.0211 | 0.0334 | 0.0309 | 0.0682 | 0.0450 | 0.0409 | 0.1883 | 0.0034 |
| | | 0600 - 0700 | 0.0029 | 0.0000 | 0.0082 | 0.0085 | 0.0231 | 0.0318 | 0.0648 | 0.0770 | 0.0218 | 0.0054 | 0.0217 | 0.0344 | 0.0316 | 0.0704 | 0.0464 | 0.0420 | 0.1933 | 0.0036 |
| | | 0700 - 0800 | 0.0034 | 0.0000 | 0.0092 | 0.0095 | 0.0244 | 0.0345 | 0.0708 | 0.0841 | 0.0239 | 0.0061 | 0.0237 | 0.0376 | 0.0336 | 0.0768 | 0.0507 | 0.0451 | 0.2077 | 0.0043 |
| | | 0800 - 0900 | 0.0034 | 0.0000 | 0.0092 | 0.0095 | 0.0244 | 0.0345 | 0.0708 | 0.0841 | 0.0239 | 0.0061 | 0.0237 | 0.0376 | 0.0336 | 0.0768 | 0.0507 | 0.0451 | 0.2077 | 0.0043 |
| | | 0900 - 1000 | 0.0032 | 0.0000 | 0.0088 | 0.0091 | 0.0238 | 0.0333 | 0.0682 | 0.0810 | 0.0230 | 0.0058 | 0.0228 | 0.0362 | 0.0327 | 0.0741 | 0.0488 | 0.0438 | 0.2015 | 0.0040 |
| | | 1000 - 1100 | 0.0031 | 0.0000 | 0.0086 | 0.0089 | 0.0236 | 0.0328 | 0.0670 | 0.0796 | 0.0226 | 0.0056 | 0.0224 | 0.0356 | 0.0323 | 0.0728 | 0.0480 | 0.0431 | 0.1987 | 0.0038 |
| | | 1100 - 1200 | 0.0031 | 0.0000 | 0.0086 | 0.0089 | 0.0236 | 0.0328 | 0.0670 | 0.0796 | 0.0226 | 0.0056 | 0.0224 | 0.0356 | 0.0323 | 0.0728 | 0.0480 | 0.0431 | 0.1987 | 0.0038 |
| | | 1200 - 1300 | 0.0030 | 0.0000 | 0.0084 | 0.0087 | 0.0233 | 0.0323 | 0.0659 | 0.0782 | 0.0222 | 0.0055 | 0.0221 | 0.0350 | 0.0320 | 0.0715 | 0.0472 | 0.0425 | 0.1959 | 0.0037 |
| | | 1300 - 1400 | 0.0030 | 0.0000 | 0.0084 | 0.0087 | 0.0233 | 0.0323 | 0.0659 | 0.0782 | 0.0222 | 0.0055 | 0.0221 | 0.0350 | 0.0320 | 0.0715 | 0.0472 | 0.0425 | 0.1959 | 0.0037 |
| | | 1400 - 1500 | 0.0031 | 0.0000 | 0.0086 | 0.0089 | 0.0236 | 0.0328 | 0.0670 | 0.0796 | 0.0226 | 0.0056 | 0.0224 | 0.0356 | 0.0323 | 0.0728 | 0.0480 | 0.0431 | 0.1987 | 0.0038 |
| | | 1500 - 1600 | 0.0031 | 0.0000 | 0.0086 | 0.0089 | 0.0236 | 0.0328 | 0.0670 | 0.0796 | 0.0226 | 0.0056 | 0.0224 | 0.0356 | 0.0323 | 0.0728 | 0.0480 | 0.0431 | 0.1987 | 0.0038 |
| | | 1600 - 1700 | 0.0032 | 0.0000 | 0.0088 | 0.0091 | 0.0238 | 0.0333 | 0.0682 | 0.0810 | 0.0230 | 0.0058 | 0.0228 | 0.0362 | 0.0327 | 0.0741 | 0.0488 | 0.0438 | 0.2015 | 0.0040 |
| | | 1700 - 1800 | 0.0032 | 0.0000 | 0.0088 | 0.0091 | 0.0238 | 0.0333 | 0.0682 | 0.0810 | 0.0230 | 0.0058 | 0.0228 | 0.0362 | 0.0327 | 0.0741 | 0.0488 | 0.0438 | 0.2015 | 0.0040 |
| | | 1800 - 1900 | 0.0032 | 0.0000 | 0.0088 | 0.0091 | 0.0238 | 0.0333 | 0.0682 | 0.0810 | 0.0230 | 0.0058 | 0.0228 | 0.0362 | 0.0327 | 0.0741 | 0.0488 | 0.0438 | 0.2015 | 0.0040 |
| | | 1900 - 2000 | 0.0031 | 0.0000 | 0.0086 | 0.0089 | 0.0236 | 0.0328 | 0.0670 | 0.0796 | 0.0226 | 0.0056 | 0.0224 | 0.0356 | 0.0323 | 0.0728 | 0.0480 | 0.0431 | 0.1987 | 0.0038 |
| | | 2000 - 2100 | 0.0031 | 0.0000 | 0.0086 | 0.0089 | 0.0236 | 0.0328 | 0.0670 | 0.0796 | 0.0226 | 0.0056 | 0.0224 | 0.0356 | 0.0323 | 0.0728 | 0.0480 | 0.0431 | 0.1987 | 0.0038 |
| | | 2100 - 2200 | 0.0031 | 0.0000 | 0.0086 | 0.0089 | 0.0236 | 0.0328 | 0.0670 | 0.0796 | 0.0226 | 0.0056 | 0.0224 | 0.0356 | 0.0323 | 0.0728 | 0.0480 | 0.0431 | 0.1987 | 0.0038 |
| | | 2200 - 2300 | 0.0029 | 0.0000 | 0.0082 | 0.0085 | 0.0231 | 0.0318 | 0.0648 | 0.0770 | 0.0218 | 0.0054 | 0.0217 | 0.0344 | 0.0316 | 0.0704 | 0.0464 | 0.0420 | 0.1933 | 0.0036 |
| | | 2300 - 0000 | 0.0028 | 0.0000 | 0.0080 | 0.0083 | 0.0229 | 0.0314 | 0.0638 | 0.0757 | 0.0214 | 0.0052 | 0.0214 | 0.0339 | 0.0312 | 0.0693 | 0.0457 | 0.0414 | 0.1908 | 0.0035 |
| 4 | Tsing Lun Road (L004) - SB | 0000 - 0100 | 0.0029 | 0.0000 | 0.0082 | 0.0085 | 0.0231 | 0.0318 | 0.0648 | 0.0770 | 0.0218 | 0.0054 | 0.0217 | 0.0344 | 0.0316 | 0.0704 | 0.0464 | 0.0420 | 0.1933 | 0.0036 |
| | | 0100 - 0200 | 0.0028 | 0.0000 | 0.0080 | 0.0083 | 0.0229 | 0.0314 | 0.0638 | 0.0757 | 0.0214 | 0.0052 | 0.0214 | 0.0339 | 0.0312 | 0.0693 | 0.0457 | 0.0414 | 0.1908 | 0.0035 |
| | | 0200 - 0300 | 0.0027 | 0.0000 | 0.0079 | 0.0082 | 0.0227 | 0.0310 | 0.0628 | 0.0745 | 0.0211 | 0.0051 | 0.0211 | 0.0334 | 0.0309 | 0.0682 | 0.0450 | 0.0409 | 0.1883 | 0.0034 |
| | | 0300 - 0400 | 0.0027 | 0.0000 | 0.0079 | 0.0082 | 0.0227 | 0.0310 | 0.0628 | 0.0745 | 0.0211 | 0.0051 | 0.0211 | 0.0334 | 0.0309 | 0.0682 | 0.0450 | 0.0409 | 0.1883 | 0.0034 |
| | | 0400 - 0500 | 0.0027 | 0.0000 | 0.0079 | 0.0082 | 0.0227 | 0.0310 | 0.0628 | 0.0745 | 0.0211 | 0.0051 | 0.0211 | 0.0334 | 0.0309 | 0.0682 | 0.0450 | 0.0409 | 0.1883 | 0.0034 |
| | | 0500 - 0600 | 0.0028 | 0.0000 | 0.0080 | 0.0083 | 0.0229 | 0.0314 | 0.0638 | 0.0757 | 0.0214 | 0.0052 | 0.0214 | 0.0339 | 0.0312 | 0.0693 | 0.0457 | 0.0414 | 0.1908 | 0.0035 |
| | | 0600 - 0700 | 0.0031 | 0.0000 | 0.0086 | 0.0089 | 0.0236 | 0.0328 | 0.0670 | 0.0796 | 0.0226 | 0.0056 | 0.0224 | 0.0356 | 0.0323 | 0.0728 | 0.0480 | 0.0431 | 0.1987 | 0.0038 |
| | | 0700 - 0800 | 0.0046 | 0.0000 | 0.0109 | 0.0113 | 0.0269 | 0.0397 | 0.0823 | 0.0977 | 0.0284 | 0.0075 | 0.0278 | 0.0440 | 0.0370 | 0.0894 | 0.0590 | 0.0510 | 0.2344 | 0.0055 |
| | | 0800 - 0900 | 0.0044 | 0.0000 | 0.0106 | 0.0110 | 0.0265 | 0.0388 | 0.0804 | 0.0954 | 0.0276 | 0.0073 | 0.0271 | 0.0429 | 0.0365 | 0.0873 | 0.0576 | 0.0500 | 0.2300 | 0.0053 |
| | | 0900 - 1000 | 0.0039 | 0.0000 | 0.0099 | 0.0102 | 0.0253 | 0.0364 | 0.0752 | 0.0893 | 0.0256 | 0.0066 | 0.0252 | 0.0400 | 0.0349 | 0.0816 | 0.0538 | 0.0474 | 0.2180 | 0.0047 |
| | | 1000 - 1100 | 0.0034 | 0.0000 | 0.0092 | 0.0095 | 0.0244 | 0.0345 | 0.0708 | 0.0841 | 0.0239 | 0.0061 | 0.0237 | 0.0376 | 0.0336 | 0.0768 | 0.0507 | 0.0451 | 0.2077 | 0.0043 |
| | | 1100 - 1200 | 0.0033 | 0.0000 | 0.0090 | 0.0093 | 0.0241 | 0.0339 | 0.0695 | 0.0825 | 0.0235 | 0.0059 | 0.0233 | 0.0369 | 0.0331 | 0.0754 | 0.0497 | 0.0444 | 0.2045 | 0.0041 |
| | | 1200 - 1300 | 0.0033 | 0.0000 | 0.0090 | 0.0093 | 0.0241 | 0.0339 | 0.0695 | 0.0825 | 0.0235 | 0.0059 | 0.0233 | 0.0369 | 0.0331 | 0.0754 | 0.0497 | 0.0444 | 0.2045 | 0.0041 |
| | | 1300 - 1400 | 0.0033 | 0.0000 | 0.0090 | 0.0093 | 0.0241 | 0.0339 | 0.0695 | 0.0825 | 0.0235 | 0.0059 | 0.0233 | 0.0369 | 0.0331 | 0.0754 | 0.0497 | 0.0444 | 0.2045 | 0.0041 |
| | | 1400 - 1500 | 0.0033 | 0.0000 | 0.0090 | 0.0093 | 0.0241 | 0.0339 | 0.0695 | 0.0825 | 0.0235 | 0.0059 | 0.0233 | 0.0369 | 0.0331 | 0.0754 | 0.0497 | 0.0444 | 0.2045 | 0.0041 |
| | | 1500 - 1600 | 0.0034 | 0.0000 | 0.0092 | 0.0095 | 0.0244 | 0.0345 | 0.0708 | 0.0841 | 0.0239 | 0.0061 | 0.0237 | 0.0376 | 0.0336 | 0.0768 | 0.0507 | 0.0451 | 0.2077 | 0.0043 |
| | | 1600 - 1700 | 0.0034 | 0.0000 | 0.0092 | 0.0095 | 0.0244 | 0.0345 | 0.0708 | 0.0841 | 0.0239 | 0.0061 | 0.0237 | 0.0376 | 0.0336 | 0.0768 | 0.0507 | 0.0451 | 0.2077 | 0.0043 |
| | | 1700 - 1800 | 0.0036 | 0.0000 | 0.0094 | 0.0097 | 0.0247 | 0.0351 | 0.0722 | 0.0857 | 0.0245 | 0.0063 | 0.0242 | 0.0383 | 0.0340 | 0.0784 | 0.0516 | 0.0458 | 0.2109 | 0.0044 |
| | | 1800 - 1900 | 0.0036 | 0.0000 | 0.0094 | 0.0097 | 0.0247 | 0.0351 | 0.0722 | 0.0857 | 0.0245 | 0.0063 | 0.0242 | 0.0383 | 0.0340 | 0.0784 | 0.0516 | 0.0458 | 0.2109 | 0.0044 |
| | | 1900 - 2000 | 0.0034 | 0.0000 | 0.0092 | 0.0095 | 0.0244 | 0.0345 | 0.0708 | 0.0841 | 0.0239 | 0.0061 | 0.0237 | 0.0376 | 0.0336 | 0.0768 | 0.0507 | 0.0451 | 0.2077 | 0.0043 |
| | | 2000 - 2100 | 0.0034 | 0.0000 | 0.0092 | 0.0095 | 0.0244 | 0.0345 | 0.0708 | 0.0841 | 0.0239 | 0.0061 | 0.0237 | 0.0376 | 0.0336 | 0.0768 | 0.0507 | 0.0451 | 0.2077 | 0.0043 |
| | | 2100 - 2200 | 0.0036 | 0.0000 | 0.0094 | 0.0097 | 0.0247 | 0.0351 | 0.0722 | 0.0857 | 0.0245 | 0.0063 | 0.0242 | 0.0383 | 0.0340 | 0.0784 | 0.0516 | 0.0458 | 0.2109 | 0.0044 |
| | | 2200 - 2300 | 0.0031 | 0.0000 | 0.0086 | 0.0089 | 0.0236 | 0.0328 | 0.0670 | 0.0796 | 0.0226 | 0.0056 | 0.0224 | 0.0356 | 0.0323 | 0.0728 | 0.0480 | 0.0431 | 0.1987 | 0.0038 |
| | | 2300 - 0000 | 0.0030 | 0.0000 | 0.0084 | 0.0087 | 0.0233 | 0.0323 | 0.0659 | 0.0782 | 0.0222 | 0.0055 | 0.0221 | 0.0350 | 0.0320 | 0.0715 | 0.0472 | 0.0425 | 0.1959 | 0.0037 |
| 5 | Access road to Siu Hong Station (L005) - WB | 0000 - 0100 | 0.0039 | 0.0000 | 0.0099 | 0.0102 | 0.0253 | 0.0364 | 0.0752 | 0.0893 | 0.0256 | 0.0066 | 0.0252 | 0.0400 | 0.0349 | 0.0816 | 0.0538 | 0.0474 | 0.2180 | 0.0047 |
| | | 0100 - 0200 | 0.0039 | 0.0000 | 0.0099 | 0.0102 | 0.0253 | 0.0364 | 0.0752 | 0.0893 | 0.0256 | 0.0066 | 0.0252 | 0.0400 | 0.0349 | 0.0816 | 0.0538 | 0.0474 | 0.2180 | 0.0047 |
| | | 0200 - 0300 | 0.0039 | 0.0000 | 0.0099 | 0.0102 | 0.0253 | 0.0364 | 0.0752 | 0.0893 | 0.0256 | 0.0066 | 0.0252 | 0.0400 | 0.0349 | 0.0816 | 0.0538 | 0.0474 | 0.2180 | 0.0047 |
| | | 0300 - 0400 | 0.0039 | 0.0000 | 0.0099 | 0.0102 | 0.0253 | 0.0364 | 0.0752 | 0.0893 | 0.0256 | 0.0066 | 0.0252 | 0.0400 | 0.0349 | 0.0816 | 0.0538 | 0.0474 | 0.2180 | 0.0047 |
| | | 0400 - 0500 | 0.0039 | 0.0000 | 0.0099 | 0.0102 | 0.0253 | 0.0364 | 0.0752 | 0.0893 | 0.0256 | 0.0066 | 0.0252 | 0.0400 | 0.0349 | 0.0816 | 0.0538 | 0.0474 | 0.2180 | 0.0047 |
| | | 0500 - 0600 | 0.0039 | 0.0000 | 0.0099 | 0.0102 | 0.0253 | 0.0364 | 0.0752 | 0.0893 | 0.0256 | 0.0066 | 0.0252 | 0.0400 | 0.0349 | 0.0816 | 0.0538 | 0.0474 | 0.2180 | 0.0047 |
| | | 0600 - 0700 | 0.0048 | 0.0000 | 0.0112 | 0.0116 | 0.0274 | 0.0406 | 0.0844 | 0.1002 | 0.0292 | 0.0077 | 0.0285 | 0.0452 | 0.0376 | 0.0917 | 0.0606 | 0.0520 | 0.2391 | 0.0058 |
| | | 0700 - 0800 | 0.0060 | 0.0000 | 0.0128 | 0.0132 | 0.0303 | 0.0467 | 0.0973 | 0.1154 | 0.0340 | 0.0091 | 0.0330 | 0.0523 | 0.0410 | 0.1058 | 0.0701 | 0.0584 | 0.2678 | 0.0072 |
| | | 0800 - 0900 | 0.0060 | 0.0000 | 0.0128 | 0.0132 | 0.0303 | 0.0467 | 0.0973 | 0.1154 | 0.0340 | 0.0091 | 0.0330 | 0.0523 | 0.0410 | 0.1058 | 0.0701 | 0.0584 | 0.2678 | 0.0072 |
| | | 0900 - 1000 | 0.0054 | 0.0000 | 0.0121 | 0.0125 | 0.0290 | 0.0440 | 0.0916 | 0.1086 | 0.0319 | 0.0085 | 0.0310 | 0.0492 | 0.0395 | 0.0995 | 0.0659 | 0.0556 | 0.2552 | 0.0066 |
| | | 1000 - 1100 | 0.0048 | 0.0000 | 0.0112 | 0.0116 | 0.0274 | 0.0406 | 0.0844 | 0.1002 | 0.0292 | 0.0077 | 0.0285 | 0.0452 | 0.0376 | 0.0917 | 0.0606 | 0.0520 | 0.2391 | 0.0058 |
| | | 1100 - 1200 | 0.0048 | 0.0000 | 0.0112 | 0.0116 | 0.0274 | 0.0406 | 0.0844 | 0.1002 | 0.0292 | 0.0077 | 0.0285 | 0.0452 | 0.0376 | 0.0917 | 0.0606 | 0.0520 | 0.2391 | 0.0058 |
| | | 1200 - 1300 | 0.0048 | 0.0000 | 0.0112 | 0.0116 | 0.0274 | 0.0406 | 0.0844 | 0.1002 | 0.0292 | 0.0077 | 0.0285 | 0.0452 | 0.0376 | 0.0917 | 0.0606 | 0.0520 | 0.2391 | 0.0058 |
| | | 1300 - 1400 | 0.0048 | 0.0000 | 0.0112 | 0.0116 | 0.0274 | 0.0406 | 0.0844 | 0.1002 | 0.0292 | 0.0077 | 0.0285 | 0.0452 | 0.0376 | 0.0917 | 0.0606 | 0.0520 | 0.2391 | 0.0058 |
| | | 1400 - 1500 | 0.0054 | 0.0000 | 0.0121 | 0.0125 | 0.0290 | 0.0440 | 0.0916 | 0.1086 | 0.0319 | 0.0085 | 0.0310 | 0.0492 | 0.0395 | 0.0995 | 0.0659 | 0.0556 | 0.2552 | 0.0066 |
| | | 1500 - 1600 | 0.0054 | 0.0000 | 0.0121 | 0.0125 | 0.0290 | 0.0440 | 0.0916 | 0.1086 | 0.0319 | 0.0085 | 0.0310 | 0.0492 | 0.0395 | 0.0995 | 0.0659 | 0.0556 | 0.2552 | 0.0066 |
| | | 1600 - 1700 | 0.0054 | 0.0000 | 0.0121 | 0.0125 | 0.0290 | 0.0440 | 0.0916 | 0.1086 | 0.0319 | 0.0085 | 0.0310 | 0.0492 | 0.0395 | 0.0995 | 0.0659 | 0.0556 | 0.2552 | 0.0066 |
| | | 1700 - 1800 | 0.0054 | 0.0000 | 0.0121 | 0.0125 | 0.0290 | 0.0440 | 0.0916 | 0.1086 | 0.0319 | 0.0085 | 0.0310 | 0.0492 | 0.0395 | 0.0995 | 0.0659 | 0.0556 | 0.2552 | 0.0066 |
| | | 1800 - 1900 | 0.0054 | 0.0000 | 0.0121 | 0.0125 | 0.0290 | 0.0440 | 0.0916 | 0.1086 | 0.0319 | 0.0085 | 0.0310 | 0.0492 | 0.0395 | 0.0995 | 0.0659 | 0.0556 | 0.2552 | 0.0066 |
| | | 1900 - 2000 | 0.0054 | 0.0000 | 0.0121 | 0.0125 | 0.0290 | 0.0440 | 0.0916 | 0.1086 | 0.0319 | 0.0085 | 0.0310 | 0.0492 | 0.0395 | 0.0995 | 0.0659 | 0.0556 | 0.2552 | 0.0066 |
| | | 2000 - 2100 | 0.0048 | 0.0000 | 0.0112 | 0.0116 | 0.0274 | 0.0406 | 0.0844 | 0.1002 | 0.0292 | 0.0077 | 0.0285 | 0.0452 | 0.0376 | 0.0917 | 0.0606 | 0.0520 | 0.2391 | 0.0058 |
| | | 2100 - 2200 | 0.0054 | 0.0000 | 0.0121 | 0.0125 | 0.0290 | 0.0440 | 0.0916 | 0.1086 | 0.0319 | 0.0085 | 0.0310 | 0.0492 | 0.0395 | 0.0995 | 0.0659 | 0.0556 | 0.2552 | 0.0066 |
| | | 2200 - 2300 | 0.0044 | 0.0000 | 0.0106 | 0.0110 | 0.0265 | 0.0388 | 0.0804 | 0.0954 | 0.0276 | 0.0073 | 0.0271 | 0.0429 | 0.0365 | 0.0873 | 0.0576 | 0.0500 | 0.2300 | 0.0053 |
| | | 2300 - 0000 | 0.0044 | 0.0000 | 0.0106 | 0.0110 | 0.0265 | 0.0388 | 0.0804 | 0.0954 | 0.0276 | 0.0073 | 0.0271 | 0.0429 | 0.0365 | 0.0873 | 0.0576 | 0.0500 | 0.2300 | 0.0053 |

**EMFAC Year 2030 x Traffic Data Year 2033**

| Road No. | Road Section | Time | RSP Emission | | | | | | | | | | | | | | | | | |
|---|---|---|---|---|---|---|---|---|---|---|---|---|---|---|---|---|---|---|---|---|
| | | | PC | Taxi | LGV3 | LGV4 | LGV6 | HGV7 | HGV8 | HGV9 | PLB | PV4 | PV5 | NFB6 | NFB7 | NFB8 | NFB9 | FBSD | FBDD | MC |
| 6 | Access road to Siu Hong Station<br>(L006) - EB | 0000 - 0100 | 0.0039 | 0.0000 | 0.0099 | 0.0102 | 0.0253 | 0.0364 | 0.0752 | 0.0893 | 0.0256 | 0.0066 | 0.0252 | 0.0400 | 0.0349 | 0.0816 | 0.0538 | 0.0474 | 0.2180 | 0.0047 |
| | | 0100 - 0200 | 0.0039 | 0.0000 | 0.0099 | 0.0102 | 0.0253 | 0.0364 | 0.0752 | 0.0893 | 0.0256 | 0.0066 | 0.0252 | 0.0400 | 0.0349 | 0.0816 | 0.0538 | 0.0474 | 0.2180 | 0.0047 |
| | | 0200 - 0300 | 0.0039 | 0.0000 | 0.0099 | 0.0102 | 0.0253 | 0.0364 | 0.0752 | 0.0893 | 0.0256 | 0.0066 | 0.0252 | 0.0400 | 0.0349 | 0.0816 | 0.0538 | 0.0474 | 0.2180 | 0.0047 |
| | | 0300 - 0400 | 0.0039 | 0.0000 | 0.0099 | 0.0102 | 0.0253 | 0.0364 | 0.0752 | 0.0893 | 0.0256 | 0.0066 | 0.0252 | 0.0400 | 0.0349 | 0.0816 | 0.0538 | 0.0474 | 0.2180 | 0.0047 |
| | | 0400 - 0500 | 0.0039 | 0.0000 | 0.0099 | 0.0102 | 0.0253 | 0.0364 | 0.0752 | 0.0893 | 0.0256 | 0.0066 | 0.0252 | 0.0400 | 0.0349 | 0.0816 | 0.0538 | 0.0474 | 0.2180 | 0.0047 |
| | | 0500 - 0600 | 0.0039 | 0.0000 | 0.0099 | 0.0102 | 0.0253 | 0.0364 | 0.0752 | 0.0893 | 0.0256 | 0.0066 | 0.0252 | 0.0400 | 0.0349 | 0.0816 | 0.0538 | 0.0474 | 0.2180 | 0.0047 |
| | | 0600 - 0700 | 0.0044 | 0.0000 | 0.0106 | 0.0110 | 0.0265 | 0.0388 | 0.0804 | 0.0954 | 0.0276 | 0.0073 | 0.0271 | 0.0429 | 0.0365 | 0.0873 | 0.0576 | 0.0500 | 0.2300 | 0.0053 |
| | | 0700 - 0800 | 0.0054 | 0.0000 | 0.0121 | 0.0125 | 0.0290 | 0.0440 | 0.0916 | 0.1086 | 0.0319 | 0.0085 | 0.0310 | 0.0492 | 0.0395 | 0.0995 | 0.0659 | 0.0556 | 0.2552 | 0.0066 |
| | | 0800 - 0900 | 0.0054 | 0.0000 | 0.0121 | 0.0125 | 0.0290 | 0.0440 | 0.0916 | 0.1086 | 0.0319 | 0.0085 | 0.0310 | 0.0492 | 0.0395 | 0.0995 | 0.0659 | 0.0556 | 0.2552 | 0.0066 |
| | | 0900 - 1000 | 0.0048 | 0.0000 | 0.0112 | 0.0116 | 0.0274 | 0.0406 | 0.0844 | 0.1002 | 0.0292 | 0.0077 | 0.0285 | 0.0452 | 0.0376 | 0.0917 | 0.0606 | 0.0520 | 0.2391 | 0.0058 |
| | | 1000 - 1100 | 0.0048 | 0.0000 | 0.0112 | 0.0116 | 0.0274 | 0.0406 | 0.0844 | 0.1002 | 0.0292 | 0.0077 | 0.0285 | 0.0452 | 0.0376 | 0.0917 | 0.0606 | 0.0520 | 0.2391 | 0.0058 |
| | | 1100 - 1200 | 0.0048 | 0.0000 | 0.0112 | 0.0116 | 0.0274 | 0.0406 | 0.0844 | 0.1002 | 0.0292 | 0.0077 | 0.0285 | 0.0452 | 0.0376 | 0.0917 | 0.0606 | 0.0520 | 0.2391 | 0.0058 |
| | | 1200 - 1300 | 0.0044 | 0.0000 | 0.0106 | 0.0110 | 0.0265 | 0.0388 | 0.0804 | 0.0954 | 0.0276 | 0.0073 | 0.0271 | 0.0429 | 0.0365 | 0.0873 | 0.0576 | 0.0500 | 0.2300 | 0.0053 |
| | | 1300 - 1400 | 0.0044 | 0.0000 | 0.0106 | 0.0110 | 0.0265 | 0.0388 | 0.0804 | 0.0954 | 0.0276 | 0.0073 | 0.0271 | 0.0429 | 0.0365 | 0.0873 | 0.0576 | 0.0500 | 0.2300 | 0.0053 |
| | | 1400 - 1500 | 0.0048 | 0.0000 | 0.0112 | 0.0116 | 0.0274 | 0.0406 | 0.0844 | 0.1002 | 0.0292 | 0.0077 | 0.0285 | 0.0452 | 0.0376 | 0.0917 | 0.0606 | 0.0520 | 0.2391 | 0.0058 |
| | | 1500 - 1600 | 0.0048 | 0.0000 | 0.0112 | 0.0116 | 0.0274 | 0.0406 | 0.0844 | 0.1002 | 0.0292 | 0.0077 | 0.0285 | 0.0452 | 0.0376 | 0.0917 | 0.0606 | 0.0520 | 0.2391 | 0.0058 |
| | | 1600 - 1700 | 0.0048 | 0.0000 | 0.0112 | 0.0116 | 0.0274 | 0.0406 | 0.0844 | 0.1002 | 0.0292 | 0.0077 | 0.0285 | 0.0452 | 0.0376 | 0.0917 | 0.0606 | 0.0520 | 0.2391 | 0.0058 |
| | | 1700 - 1800 | 0.0048 | 0.0000 | 0.0112 | 0.0116 | 0.0274 | 0.0406 | 0.0844 | 0.1002 | 0.0292 | 0.0077 | 0.0285 | 0.0452 | 0.0376 | 0.0917 | 0.0606 | 0.0520 | 0.2391 | 0.0058 |
| | | 1800 - 1900 | 0.0048 | 0.0000 | 0.0112 | 0.0116 | 0.0274 | 0.0406 | 0.0844 | 0.1002 | 0.0292 | 0.0077 | 0.0285 | 0.0452 | 0.0376 | 0.0917 | 0.0606 | 0.0520 | 0.2391 | 0.0058 |
| | | 1900 - 2000 | 0.0048 | 0.0000 | 0.0112 | 0.0116 | 0.0274 | 0.0406 | 0.0844 | 0.1002 | 0.0292 | 0.0077 | 0.0285 | 0.0452 | 0.0376 | 0.0917 | 0.0606 | 0.0520 | 0.2391 | 0.0058 |
| | | 2000 - 2100 | 0.0048 | 0.0000 | 0.0112 | 0.0116 | 0.0274 | 0.0406 | 0.0844 | 0.1002 | 0.0292 | 0.0077 | 0.0285 | 0.0452 | 0.0376 | 0.0917 | 0.0606 | 0.0520 | 0.2391 | 0.0058 |
| | | 2100 - 2200 | 0.0048 | 0.0000 | 0.0112 | 0.0116 | 0.0274 | 0.0406 | 0.0844 | 0.1002 | 0.0292 | 0.0077 | 0.0285 | 0.0452 | 0.0376 | 0.0917 | 0.0606 | 0.0520 | 0.2391 | 0.0058 |
| | | 2200 - 2300 | 0.0044 | 0.0000 | 0.0106 | 0.0110 | 0.0265 | 0.0388 | 0.0804 | 0.0954 | 0.0276 | 0.0073 | 0.0271 | 0.0429 | 0.0365 | 0.0873 | 0.0576 | 0.0500 | 0.2300 | 0.0053 |
| | | 2300 - 0000 | 0.0044 | 0.0000 | 0.0106 | 0.0110 | 0.0265 | 0.0388 | 0.0804 | 0.0954 | 0.0276 | 0.0073 | 0.0271 | 0.0429 | 0.0365 | 0.0873 | 0.0576 | 0.0500 | 0.2300 | 0.0053 |
| 7 | Lam Tei Interchange<br>(L007) - EB | 0000 - 0100 | 0.0029 | 0.0000 | 0.0082 | 0.0085 | 0.0231 | 0.0318 | 0.0648 | 0.0770 | 0.0218 | 0.0054 | 0.0217 | 0.0344 | 0.0316 | 0.0704 | 0.0464 | 0.0420 | 0.1933 | 0.0036 |
| | | 0100 - 0200 | 0.0028 | 0.0000 | 0.0080 | 0.0083 | 0.0229 | 0.0314 | 0.0638 | 0.0757 | 0.0214 | 0.0052 | 0.0214 | 0.0339 | 0.0312 | 0.0693 | 0.0457 | 0.0414 | 0.1908 | 0.0035 |
| | | 0200 - 0300 | 0.0027 | 0.0000 | 0.0079 | 0.0082 | 0.0227 | 0.0310 | 0.0628 | 0.0745 | 0.0211 | 0.0051 | 0.0211 | 0.0334 | 0.0309 | 0.0682 | 0.0450 | 0.0409 | 0.1883 | 0.0034 |
| | | 0300 - 0400 | 0.0027 | 0.0000 | 0.0079 | 0.0082 | 0.0227 | 0.0310 | 0.0628 | 0.0745 | 0.0211 | 0.0051 | 0.0211 | 0.0334 | 0.0309 | 0.0682 | 0.0450 | 0.0409 | 0.1883 | 0.0034 |
| | | 0400 - 0500 | 0.0027 | 0.0000 | 0.0079 | 0.0082 | 0.0227 | 0.0310 | 0.0628 | 0.0745 | 0.0211 | 0.0051 | 0.0211 | 0.0334 | 0.0309 | 0.0682 | 0.0450 | 0.0409 | 0.1883 | 0.0034 |
| | | 0500 - 0600 | 0.0028 | 0.0000 | 0.0080 | 0.0083 | 0.0229 | 0.0314 | 0.0638 | 0.0757 | 0.0214 | 0.0052 | 0.0214 | 0.0339 | 0.0312 | 0.0693 | 0.0457 | 0.0414 | 0.1908 | 0.0035 |
| | | 0600 - 0700 | 0.0032 | 0.0000 | 0.0088 | 0.0091 | 0.0238 | 0.0333 | 0.0682 | 0.0810 | 0.0230 | 0.0058 | 0.0228 | 0.0362 | 0.0327 | 0.0741 | 0.0488 | 0.0438 | 0.2015 | 0.0040 |
| | | 0700 - 0800 | 0.0050 | 0.0000 | 0.0115 | 0.0119 | 0.0279 | 0.0416 | 0.0866 | 0.1028 | 0.0300 | 0.0080 | 0.0293 | 0.0464 | 0.0382 | 0.0941 | 0.0622 | 0.0532 | 0.2441 | 0.0060 |
| | | 0800 - 0900 | 0.0048 | 0.0000 | 0.0112 | 0.0116 | 0.0274 | 0.0406 | 0.0844 | 0.1002 | 0.0292 | 0.0077 | 0.0285 | 0.0452 | 0.0376 | 0.0917 | 0.0606 | 0.0520 | 0.2391 | 0.0058 |
| | | 0900 - 1000 | 0.0042 | 0.0000 | 0.0104 | 0.0107 | 0.0261 | 0.0379 | 0.0785 | 0.0932 | 0.0269 | 0.0070 | 0.0264 | 0.0419 | 0.0359 | 0.0853 | 0.0563 | 0.0491 | 0.2257 | 0.0051 |
| | | 1000 - 1100 | 0.0036 | 0.0000 | 0.0094 | 0.0097 | 0.0247 | 0.0351 | 0.0722 | 0.0857 | 0.0245 | 0.0063 | 0.0242 | 0.0383 | 0.0340 | 0.0784 | 0.0516 | 0.0458 | 0.2109 | 0.0044 |
| | | 1100 - 1200 | 0.0037 | 0.0000 | 0.0096 | 0.0100 | 0.0250 | 0.0357 | 0.0736 | 0.0874 | 0.0250 | 0.0065 | 0.0247 | 0.0391 | 0.0345 | 0.0799 | 0.0527 | 0.0466 | 0.2144 | 0.0046 |
| | | 1200 - 1300 | 0.0036 | 0.0000 | 0.0094 | 0.0097 | 0.0247 | 0.0351 | 0.0722 | 0.0857 | 0.0245 | 0.0063 | 0.0242 | 0.0383 | 0.0340 | 0.0784 | 0.0516 | 0.0458 | 0.2109 | 0.0044 |
| | | 1300 - 1400 | 0.0036 | 0.0000 | 0.0094 | 0.0097 | 0.0247 | 0.0351 | 0.0722 | 0.0857 | 0.0245 | 0.0063 | 0.0242 | 0.0383 | 0.0340 | 0.0784 | 0.0516 | 0.0458 | 0.2109 | 0.0044 |
| | | 1400 - 1500 | 0.0037 | 0.0000 | 0.0096 | 0.0100 | 0.0250 | 0.0357 | 0.0736 | 0.0874 | 0.0250 | 0.0065 | 0.0247 | 0.0391 | 0.0345 | 0.0799 | 0.0527 | 0.0466 | 0.2144 | 0.0046 |
| | | 1500 - 1600 | 0.0039 | 0.0000 | 0.0099 | 0.0102 | 0.0253 | 0.0364 | 0.0752 | 0.0893 | 0.0256 | 0.0066 | 0.0252 | 0.0400 | 0.0349 | 0.0816 | 0.0538 | 0.0474 | 0.2180 | 0.0047 |
| | | 1600 - 1700 | 0.0039 | 0.0000 | 0.0099 | 0.0102 | 0.0253 | 0.0364 | 0.0752 | 0.0893 | 0.0256 | 0.0066 | 0.0252 | 0.0400 | 0.0349 | 0.0816 | 0.0538 | 0.0474 | 0.2180 | 0.0047 |
| | | 1700 - 1800 | 0.0042 | 0.0000 | 0.0104 | 0.0107 | 0.0261 | 0.0379 | 0.0785 | 0.0932 | 0.0269 | 0.0070 | 0.0264 | 0.0419 | 0.0359 | 0.0853 | 0.0563 | 0.0491 | 0.2257 | 0.0051 |
| | | 1800 - 1900 | 0.0042 | 0.0000 | 0.0104 | 0.0107 | 0.0261 | 0.0379 | 0.0785 | 0.0932 | 0.0269 | 0.0070 | 0.0264 | 0.0419 | 0.0359 | 0.0853 | 0.0563 | 0.0491 | 0.2257 | 0.0051 |
| | | 1900 - 2000 | 0.0039 | 0.0000 | 0.0099 | 0.0102 | 0.0253 | 0.0364 | 0.0752 | 0.0893 | 0.0256 | 0.0066 | 0.0252 | 0.0400 | 0.0349 | 0.0816 | 0.0538 | 0.0474 | 0.2180 | 0.0047 |
| | | 2000 - 2100 | 0.0037 | 0.0000 | 0.0096 | 0.0100 | 0.0250 | 0.0357 | 0.0736 | 0.0874 | 0.0250 | 0.0065 | 0.0247 | 0.0391 | 0.0345 | 0.0799 | 0.0527 | 0.0466 | 0.2144 | 0.0046 |
| | | 2100 - 2200 | 0.0039 | 0.0000 | 0.0099 | 0.0102 | 0.0253 | 0.0364 | 0.0752 | 0.0893 | 0.0256 | 0.0066 | 0.0252 | 0.0400 | 0.0349 | 0.0816 | 0.0538 | 0.0474 | 0.2180 | 0.0047 |
| | | 2200 - 2300 | 0.0033 | 0.0000 | 0.0090 | 0.0093 | 0.0241 | 0.0339 | 0.0695 | 0.0825 | 0.0235 | 0.0059 | 0.0233 | 0.0369 | 0.0331 | 0.0754 | 0.0497 | 0.0444 | 0.2045 | 0.0041 |
| | | 2300 - 0000 | 0.0030 | 0.0000 | 0.0084 | 0.0087 | 0.0233 | 0.0323 | 0.0659 | 0.0782 | 0.0222 | 0.0055 | 0.0221 | 0.0350 | 0.0320 | 0.0715 | 0.0472 | 0.0425 | 0.1959 | 0.0037 |
| 8 | Ng Lau Road<br>(L008) - NB | 0000 - 0100 | 0.0048 | 0.0000 | 0.0112 | 0.0116 | 0.0274 | 0.0406 | 0.0844 | 0.1002 | 0.0292 | 0.0077 | 0.0285 | 0.0452 | 0.0376 | 0.0917 | 0.0606 | 0.0520 | 0.2391 | 0.0058 |
| | | 0100 - 0200 | 0.0044 | 0.0000 | 0.0106 | 0.0110 | 0.0265 | 0.0388 | 0.0804 | 0.0954 | 0.0276 | 0.0073 | 0.0271 | 0.0429 | 0.0365 | 0.0873 | 0.0576 | 0.0500 | 0.2300 | 0.0053 |
| | | 0200 - 0300 | 0.0044 | 0.0000 | 0.0106 | 0.0110 | 0.0265 | 0.0388 | 0.0804 | 0.0954 | 0.0276 | 0.0073 | 0.0271 | 0.0429 | 0.0365 | 0.0873 | 0.0576 | 0.0500 | 0.2300 | 0.0053 |
| | | 0300 - 0400 | 0.0039 | 0.0000 | 0.0099 | 0.0102 | 0.0253 | 0.0364 | 0.0752 | 0.0893 | 0.0256 | 0.0066 | 0.0252 | 0.0400 | 0.0349 | 0.0816 | 0.0538 | 0.0474 | 0.2180 | 0.0047 |
| | | 0400 - 0500 | 0.0039 | 0.0000 | 0.0099 | 0.0102 | 0.0253 | 0.0364 | 0.0752 | 0.0893 | 0.0256 | 0.0066 | 0.0252 | 0.0400 | 0.0349 | 0.0816 | 0.0538 | 0.0474 | 0.2180 | 0.0047 |
| | | 0500 - 0600 | 0.0044 | 0.0000 | 0.0106 | 0.0110 | 0.0265 | 0.0388 | 0.0804 | 0.0954 | 0.0276 | 0.0073 | 0.0271 | 0.0429 | 0.0365 | 0.0873 | 0.0576 | 0.0500 | 0.2300 | 0.0053 |
| | | 0600 - 0700 | 0.0054 | 0.0000 | 0.0121 | 0.0125 | 0.0290 | 0.0440 | 0.0916 | 0.1086 | 0.0319 | 0.0085 | 0.0310 | 0.0492 | 0.0395 | 0.0995 | 0.0659 | 0.0556 | 0.2552 | 0.0066 |
| | | 0700 - 0800 | 0.0090 | 0.0000 | 0.0162 | 0.0167 | 0.0383 | 0.0666 | 0.1342 | 0.1592 | 0.0458 | 0.0122 | 0.0443 | 0.0702 | 0.0493 | 0.1460 | 0.0968 | 0.0760 | 0.3472 | 0.0106 |
| | | 0800 - 0900 | 0.0090 | 0.0000 | 0.0162 | 0.0167 | 0.0383 | 0.0666 | 0.1342 | 0.1592 | 0.0458 | 0.0122 | 0.0443 | 0.0702 | 0.0493 | 0.1460 | 0.0968 | 0.0760 | 0.3472 | 0.0106 |
| | | 0900 - 1000 | 0.0069 | 0.0000 | 0.0139 | 0.0144 | 0.0327 | 0.0520 | 0.1078 | 0.1279 | 0.0376 | 0.0101 | 0.0364 | 0.0578 | 0.0435 | 0.1173 | 0.0779 | 0.0635 | 0.2909 | 0.0083 |
| | | 1000 - 1100 | 0.0069 | 0.0000 | 0.0139 | 0.0144 | 0.0327 | 0.0520 | 0.1078 | 0.1279 | 0.0376 | 0.0101 | 0.0364 | 0.0578 | 0.0435 | 0.1173 | 0.0779 | 0.0635 | 0.2909 | 0.0083 |
| | | 1100 - 1200 | 0.0069 | 0.0000 | 0.0139 | 0.0144 | 0.0327 | 0.0520 | 0.1078 | 0.1279 | 0.0376 | 0.0101 | 0.0364 | 0.0578 | 0.0435 | 0.1173 | 0.0779 | 0.0635 | 0.2909 | 0.0083 |
| | | 1200 - 1300 | 0.0069 | 0.0000 | 0.0139 | 0.0144 | 0.0327 | 0.0520 | 0.1078 | 0.1279 | 0.0376 | 0.0101 | 0.0364 | 0.0578 | 0.0435 | 0.1173 | 0.0779 | 0.0635 | 0.2909 | 0.0083 |
| | | 1300 - 1400 | 0.0069 | 0.0000 | 0.0139 | 0.0144 | 0.0327 | 0.0520 | 0.1078 | 0.1279 | 0.0376 | 0.0101 | 0.0364 | 0.0578 | 0.0435 | 0.1173 | 0.0779 | 0.0635 | 0.2909 | 0.0083 |
| | | 1400 - 1500 | 0.0069 | 0.0000 | 0.0139 | 0.0144 | 0.0327 | 0.0520 | 0.1078 | 0.1279 | 0.0376 | 0.0101 | 0.0364 | 0.0578 | 0.0435 | 0.1173 | 0.0779 | 0.0635 | 0.2909 | 0.0083 |
| | | 1500 - 1600 | 0.0076 | 0.0000 | 0.0148 | 0.0153 | 0.0346 | 0.0567 | 0.1167 | 0.1384 | 0.0405 | 0.0109 | 0.0392 | 0.0622 | 0.0456 | 0.1270 | 0.0843 | 0.0677 | 0.3100 | 0.0091 |
| | | 1600 - 1700 | 0.0096 | 0.0000 | 0.0182 | 0.0189 | 0.0456 | 0.0913 | 0.1714 | 0.2038 | 0.0549 | 0.0135 | 0.0534 | 0.0846 | 0.0566 | 0.1857 | 0.1217 | 0.0933 | 0.4254 | 0.0116 |
| | | 1700 - 1800 | 0.0096 | 0.0000 | 0.0183 | 0.0189 | 0.0456 | 0.0913 | 0.1714 | 0.2038 | 0.0549 | 0.0135 | 0.0534 | 0.0846 | 0.0566 | 0.1857 | 0.1217 | 0.0933 | 0.4254 | 0.0119 |
| | | 1800 - 1900 | 0.0096 | 0.0000 | 0.0183 | 0.0189 | 0.0456 | 0.0913 | 0.1714 | 0.2038 | 0.0549 | 0.0135 | 0.0534 | 0.0846 | 0.0566 | 0.1857 | 0.1217 | 0.0933 | 0.4254 | 0.0119 |
| | | 1900 - 2000 | 0.0076 | 0.0000 | 0.0148 | 0.0153 | 0.0346 | 0.0567 | 0.1167 | 0.1384 | 0.0405 | 0.0109 | 0.0392 | 0.0622 | 0.0456 | 0.1270 | 0.0843 | 0.0677 | 0.3100 | 0.0091 |
| | | 2000 - 2100 | 0.0069 | 0.0000 | 0.0139 | 0.0144 | 0.0327 | 0.0520 | 0.1078 | 0.1279 | 0.0376 | 0.0101 | 0.0364 | 0.0578 | 0.0435 | 0.1173 | 0.0779 | 0.0635 | 0.2909 | 0.0083 |
| | | 2100 - 2200 | 0.0076 | 0.0000 | 0.0148 | 0.0153 | 0.0346 | 0.0567 | 0.1167 | 0.1384 | 0.0405 | 0.0109 | 0.0392 | 0.0622 | 0.0456 | 0.1270 | 0.0843 | 0.0677 | 0.3100 | 0.0091 |
| | | 2200 - 2300 | 0.0060 | 0.0000 | 0.0128 | 0.0132 | 0.0303 | 0.0467 | 0.0973 | 0.1154 | 0.0340 | 0.0091 | 0.0330 | 0.0523 | 0.0410 | 0.1058 | 0.0701 | 0.0584 | 0.2678 | 0.0072 |
| | | 2300 - 0000 | 0.0048 | 0.0000 | 0.0112 | 0.0116 | 0.0274 | 0.0406 | 0.0844 | 0.1002 | 0.0292 | 0.0077 | 0.0285 | 0.0452 | 0.0376 | 0.0917 | 0.0606 | 0.0520 | 0.2391 | 0.0058 |
| 9 | Ng Lau Road<br>(L009) - SB | 0000 - 0100 | 0.0048 | 0.0000 | 0.0112 | 0.0116 | 0.0274 | 0.0406 | 0.0844 | 0.1002 | 0.0292 | 0.0077 | 0.0285 | 0.0452 | 0.0376 | 0.0917 | 0.0606 | 0.0520 | 0.2391 | 0.0058 |
| | | 0100 - 0200 | 0.0044 | 0.0000 | 0.0106 | 0.0110 | 0.0265 | 0.0388 | 0.0804 | 0.0954 | 0.0276 | 0.0073 | 0.0271 | 0.0429 | 0.0365 | 0.0873 | 0.0576 | 0.0500 | 0.2300 | 0.0053 |
| | | 0200 - 0300 | 0.0044 | 0.0000 | 0.0106 | 0.0110 | 0.0265 | 0.0388 | 0.0804 | 0.0954 | 0.0276 | 0.0073 | 0.0271 | 0.0429 | 0.0365 | 0.0873 | 0.0576 | 0.0500 | 0.2300 | 0.0053 |
| | | 0300 - 0400 | 0.0039 | 0.0000 | 0.0099 | 0.0102 | 0.0253 | 0.0364 | 0.0752 | 0.0893 | 0.0256 | 0.0066 | 0.0252 | 0.0400 | 0.0349 | 0.0816 | 0.0538 | 0.0474 | 0.2180 | 0.0047 |
| | | 0400 - 0500 | 0.0039 | 0.0000 | 0.0099 | 0.0102 | 0.0253 | 0.0364 | 0.0752 | 0.0893 | 0.0256 | 0.0066 | 0.0252 | 0.0400 | 0.0349 | 0.0816 | 0.0538 | 0.0474 | 0.2180 | 0.0047 |
| | | 0500 - 0600 | 0.0044 | 0.0000 | 0.0106 | 0.0110 | 0.0265 | 0.0388 | 0.0804 | 0.0954 | 0.0276 | 0.0073 | 0.0271 | 0.0429 | 0.0365 | 0.0873 | 0.0576 | 0.0500 | 0.2300 | 0.0053 |
| | | 0600 - 0700 | 0.0054 | 0.0000 | 0.0121 | 0.0125 | 0.0290 | 0.0440 | 0.0916 | 0.1086 | 0.0319 | 0.0085 | 0.0310 | 0.0492 | 0.0395 | 0.0995 | 0.0659 | 0.0556 | 0.2552 | 0.0066 |
| | | 0700 - 0800 | 0.0096 | 0.0000 | 0.0183 | 0.0189 | 0.0456 | 0.0913 | 0.1714 | 0.2038 | 0.0549 | 0.0135 | 0.0534 | 0.0846 | 0.0566 | 0.1857 | 0.1217 | 0.0933 | 0.4254 | 0.0119 |
| | | 0800 - 0900 | 0.0096 | 0.0000 | 0.0183 | 0.0189 | 0.0456 | 0.0913 | 0.1714 | 0.2038 | 0.0549 | 0.0135 | 0.0534 | 0.0846 | 0.0566 | 0.1857 | 0.1217 | 0.0933 | 0.4254 | 0.0119 |
| | | 0900 - 1000 | 0.0096 | 0.0000 | 0.0182 | 0.0189 | 0.0456 | 0.0913 | 0.1714 | 0.2038 | 0.0549 | 0.0135 | 0.0534 | 0.0846 | 0.0566 | 0.1857 | 0.1217 | 0.0933 | 0.4254 | 0.0116 |
| | | 1000 - 1100 | 0.0069 | 0.0000 | 0.0139 | 0.0144 | 0.0327 | 0.0520 | 0.1078 | 0.1279 | 0.0376 | 0.0101 | 0.0364 | 0.0578 | 0.0435 | 0.1173 | 0.0779 | 0.0635 | 0.2909 | 0.0083 |
| | | 1100 - 1200 | 0.0069 | 0.0000 | 0.0139 | 0.0144 | 0.0327 | 0.0520 | 0.1078 | 0.1279 | 0.0376 | 0.0101 | 0.0364 | 0.0578 | 0.0435 | 0.1173 | 0.0779 | 0.0635 | 0.2909 | 0.0083 |
| | | 1200 - 1300 | 0.0069 | 0.0000 | 0.0139 | 0.0144 | 0.0327 | 0.0520 | 0.1078 | 0.1279 | 0.0376 | 0.0101 | 0.0364 | 0.0578 | 0.0435 | 0.1173 | 0.0779 | 0.0635 | 0.2909 | 0.0083 |
| | | 1300 - 1400 | 0.0069 | 0.0000 | 0.0139 | 0.0144 | 0.0327 | 0.0520 | 0.1078 | 0.1279 | 0.0376 | 0.0101 | 0.0364 | 0.0578 | 0.0435 | 0.1173 | 0.0779 | 0.0635 | 0.2909 | 0.0083 |
| | | 1400 - 1500 | 0.0076 | 0.0000 | 0.0148 | 0.0153 | 0.0346 | 0.0567 | 0.1167 | 0.1384 | 0.0405 | 0.0109 | 0.0392 | 0.0622 | 0.0456 | 0.1270 | 0.0843 | 0.0677 | 0.3100 | 0.0091 |
| | | 1500 - 1600 | 0.0076 | 0.0000 | 0.0148 | 0.0153 | 0.0346 | 0.0567 | 0.1167 | 0.1384 | 0.0405 | 0.0109 | 0.0392 | 0.0622 | 0.0456 | 0.1270 | 0.0843 | 0.0677 | 0.3100 | 0.0091 |
| | | 1600 - 1700 | 0.0076 | 0.0000 | 0.0148 | 0.0153 | 0.0346 | 0.0567 | 0.1167 | 0.1384 | 0.0405 | 0.0109 | 0.0392 | 0.0622 | 0.0456 | 0.1270 | 0.0843 | 0.0677 | 0.3100 | 0.0091 |
| | | 1700 - 1800 | 0.0090 | 0.0000 | 0.0162 | 0.0167 | 0.0383 | 0.0666 | 0.1342 | 0.1592 | 0.0458 | 0.0122 | 0.0443 | 0.0702 | 0.0493 | 0.1460 | 0.0968 | 0.0760 | 0.3472 | 0.0106 |
| | | 1800 - 1900 | 0.0090 | 0.0000 | 0.0162 | 0.0167 | 0.0383 | 0.0666 | 0.1342 | 0.1592 | 0.0458 | 0.0122 | 0.0443 | 0.0702 | 0.0493 | 0.1460 | 0.0968 | 0.0760 | 0.3472 | 0.0106 |
| | | 1900 - 2000 | 0.0076 | 0.0000 | 0.0148 | 0.0153 | 0.0346 | 0.0567 | 0.1167 | 0.1384 | 0.0405 | 0.0109 | 0.0392 | 0.0622 | 0.0456 | 0.1270 | 0.0843 | 0.0677 | 0.3100 | 0.0091 |
| | | 2000 - 2100 | 0.0076 | 0.0000 | 0.0148 | 0.0153 | 0.0346 | 0.0567 | 0.1167 | 0.1384 | 0.0405 | 0.0109 | 0.0392 | 0.0622 | 0.0456 | 0.1270 | 0.0843 | 0.0677 | 0.3100 | 0.0091 |
| | | 2100 - 2200 | 0.0076 | 0.0000 | 0.0148 | 0.0153 | 0.0346 | 0.0567 | 0.1167 | 0.1384 | 0.0405 | 0.0109 | 0.0392 | 0.0622 | 0.0456 | 0.1270 | 0.0843 | 0.0677 | 0.3100 | 0.0091 |
| | | 2200 - 2300 | 0.0060 | 0.0000 | 0.0128 | 0.0132 | 0.0303 | 0.0467 | 0.0973 | 0.1154 | 0.0340 | 0.0091 | 0.0330 | 0.0523 | 0.0410 | 0.1058 | 0.0701 | 0.0584 | 0.2678 | 0.0072 |
| | | 2300 - 0000 | 0.0048 | 0.0000 | 0.0112 | 0.0116 | 0.0274 | 0.0406 | 0.0844 | 0.1002 | 0.0292 | 0.0077 | 0.0285 | 0.0452 | 0.0376 | 0.0917 | 0.0606 | 0.0520 | 0.2391 | 0.0058 |
| 10 | Lam Tei Interchange<br>(L010) - EB | 0000 - 0100 | 0.0029 | 0.0000 | 0.0082 | 0.0085 | 0.0231 | 0.0318 | 0.0648 | 0.0770 | 0.0218 | 0.0054 | 0.0217 | 0.0344 | 0.0316 | 0.0704 | 0.0464 | 0.0420 | 0.1933 | 0.0036 |
| | | 0100 - 0200 | 0.0028 | 0.0000 | 0.0080 | 0.0083 | 0.0229 | 0.0314 | 0.0638 | 0.0757 | 0.0214 | 0.0052 | 0.0214 | 0.0339 | 0.0312 | 0.0693 | 0.0457 | 0.0414 | 0.1908 | 0.0035 |
| | | 0200 - 0300 | 0.0027 | 0.0000 | 0.0079 | 0.0082 | 0.0227 | 0.0310 | 0.0628 | 0.0745 | 0.0211 | 0.0051 | 0.0211 | 0.0334 | 0.0309 | 0.0682 | 0.0450 | 0.0409 | 0.1883 | 0.0034 |
| | | 0300 - 0400 | 0.0027 | 0.0000 | 0.0079 | 0.0082 | 0.0227 | 0.0310 | 0.0628 | 0.0745 | 0.0211 | 0.0051 | 0.0211 | 0.0334 | 0.0309 | 0.0682 | 0.0450 | 0.0409 | 0.1883 | 0.0034 |
| | | 0400 - 0500 | 0.0027 | 0.0000 | 0.0079 | 0.0082 | 0.0227 | 0.0310 | 0.0628 | 0.0745 | 0.0211 | 0.0051 | 0.0211 | 0.0334 | 0.0309 | 0.0682 | 0.0450 | 0.0409 | 0.1883 | 0.0034 |
| | | 0500 - 0600 | 0.0028 | 0.0000 | 0.0080 | 0.0083 | 0.0229 | 0.0314 | 0.0638 | 0.0757 | 0.0214 | 0.0052 | 0.0214 | 0.0339 | 0.0312 | 0.0693 | 0.0457 | 0.0414 | 0.1908 | 0.0035 |
| | | 0600 - 0700 | 0.0032 | 0.0000 | 0.0088 | 0.0091 | 0.0238 | 0.0333 | 0.0682 | 0.0810 | 0.0230 | 0.0058 | 0.0228 | 0.0362 | 0.0327 | 0.0741 | 0.0488 | 0.0438 | 0.2015 | 0.0040 |
| | | 0700 - 0800 | 0.0052 | 0.0000 | 0.0118 | 0.0122 | 0.0285 | 0.0428 | 0.0890 | 0.1056 | 0.0309 | 0.0082 | 0.0301 | 0.0477 | 0.0388 | 0.0967 | 0.0640 | 0.0543 | 0.2495 | 0.0063 |
| | | 0800 - 0900 | 0.0050 | 0.0000 | 0.0115 | 0.0119 | 0.0279 | 0.0416 | 0.0866 | 0.1028 | 0.0300 | 0.0080 | 0.0293 | 0.0464 | 0.0382 | 0.0941 | 0.0622 | 0.0532 | 0.2441 | 0.0060 |
| | | 0900 - 1000 | 0.0044 | 0.0000 | 0.0106 | 0.0110 | 0.0265 | 0.0388 | 0.0804 | 0.0954 | 0.0276 | 0.0073 | 0.0271 | 0.0429 | 0.0365 | 0.0873 | 0.0576 | 0.0500 | 0.2300 | 0.0053 |
| | | 1000 - 1100 | 0.0036 | 0.0000 | 0.0094 | 0.0097 | 0.0247 | 0.0351 | 0.0722 | 0.0857 | 0.0245 | 0.0063 | 0.0242 | 0.0383 | 0.0340 | 0.0784 | 0.0516 | 0.0458 | 0.2109 | 0.0044 |
| | | 1100 - 1200 | 0.0037 | 0.0000 | 0.0096 | 0.0100 | 0.0250 | 0.0357 | 0.0736 | 0.0874 | 0.0250 | 0.0065 | 0.0247 | 0.0391 | 0.0345 | 0.0799 | 0.0527 | 0.0466 | 0.2144 | 0.0046 |
| | | 1200 - 1300 | 0.0036 | 0.0000 | 0.0094 | 0.0097 | 0.0247 | 0.0351 | 0.0722 | 0.0857 | 0.0245 | 0.0063 | 0.0242 | 0.0383 | 0.0340 | 0.0784 | 0.0516 | 0.0458 | 0.2109 | 0.0044 |
| | | 1300 - 1400 | 0.0036 | 0.0000 | 0.0094 | 0.0097 | 0.0247 | 0.0351 | 0.0722 | 0.0857 | 0.0245 | 0.0063 | 0.0242 | 0.0383 | 0.0340 | 0.0784 | 0.0516 | 0.0458 | 0.2109 | 0.0044 |
| | | 1400 - 1500 | 0.0037 | 0.0000 | 0.0096 | 0.0100 | 0.0250 | 0.0357 | 0.0736 | 0.0874 | 0.0250 | 0.0065 | 0.0247 | 0.0391 | 0.0345 | 0.0799 | 0.0527 | 0.0466 | 0.2144 | 0.0046 |
| | | 1500 - 1600 | 0.0039 | 0.0000 | 0.0099 | 0.0102 | 0.0253 | 0.0364 | 0.0752 | 0.0893 | 0.0256 | 0.0066 | 0.0252 | 0.0400 | 0.0349 | 0.0816 | 0.0538 | 0.0474 | 0.2180 | 0.0047 |
| | | 1600 - 1700 | 0.0037 | 0.0000 | 0.0096 | 0.0100 | 0.0250 | 0.0357 | 0.0736 | 0.0874 | 0.0250 | 0.0065 | 0.0247 | 0.0391 | 0.0345 | 0.0799 | 0.0527 | 0.0466 | 0.2144 | 0.0046 |
| | | 1700 - 1800 | 0.0039 | 0.0000 | 0.0099 | 0.0102 | 0.0253 | 0.0364 | 0.0752 | 0.0893 | 0.0256 | 0.0066 | 0.0252 | 0.0400 | 0.0349 | 0.0816 | 0.0538 | 0.0474 | 0.2180 | 0.0047 |
| | | 1800 - 1900 | 0.0039 | 0.0000 | 0.0099 | 0.0102 | 0.0253 | 0.0364 | 0.0752 | 0.0893 | 0.0256 | 0.0066 | 0.0252 | 0.0400 | 0.0349 | 0.0816 | 0.0538 | 0.0474 | 0.2180 | 0.0047 |
| | | 1900 - 2000 | 0.0039 | 0.0000 | 0.0099 | 0.0102 | 0.0253 | 0.0364 | 0.0752 | 0.0893 | 0.0256 | 0.0066 | 0.0252 | 0.0400 | 0.0349 | 0.0816 | 0.0538 | 0.0474 | 0.2180 | 0.0047 |
| | | 2000 - 2100 | 0.0036 | 0.0000 | 0.0094 | 0.0097 | 0.0247 | 0.0351 | 0.0722 | 0.0857 | 0.0245 | 0.0063 | 0.0242 | 0.0383 | 0.0340 | 0.0784 | 0.0516 | 0.0458 | 0.2109 | 0.0044 |
| | | 2100 - 2200 | 0.0039 | 0.0000 | 0.0099 | 0.0102 | 0.0253 | 0.0364 | 0.0752 | 0.0893 | 0.0256 | 0.0066 | 0.0252 | 0.0400 | 0.0349 | 0.0816 | 0.0538 | 0.0474 | 0.2180 | 0.0047 |
| | | 2200 - 2300 | 0.0032 | 0.0000 | 0.0088 | 0.0091 | 0.0238 | 0.0333 | 0.0682 | 0.0810 | 0.0230 | 0.0058 | 0.0228 | 0.0362 | 0.0327 | 0.0741 | 0.0488 | 0.0438 | 0.2015 | 0.0040 |
| | | 2300 - 0000 | 0.0030 | 0.0000 | 0.0084 | 0.0087 | 0.0233 | 0.0323 | 0.0659 | 0.0782 | 0.0222 | 0.0055 | 0.0221 | 0.0350 | 0.0320 | 0.0715 | 0.0472 | 0.0425 | 0.1959 | 0.0037 |

**EMFAC Year 2030 x Traffic Data Year 2033**

| Road No. | Road Section | Time | RSP Emission | | | | | | | | | | | | | | | | | |
|---|---|---|---|---|---|---|---|---|---|---|---|---|---|---|---|---|---|---|---|---|
| | | | PC | Taxi | LGV3 | LGV4 | LGV6 | HGV7 | HGV8 | HGV9 | PLB | PV4 | PV5 | NFB6 | NFB7 | NFB8 | NFB9 | FBSD | FBDD | MC |
| 11 | Lam Tei Interchange (L011) - WB | 0000 - 0100 | 0.0030 | 0.0000 | 0.0084 | 0.0087 | 0.0233 | 0.0323 | 0.0659 | 0.0782 | 0.0222 | 0.0055 | 0.0221 | 0.0350 | 0.0320 | 0.0715 | 0.0472 | 0.0425 | 0.1959 | 0.0037 |
| | | 0100 - 0200 | 0.0028 | 0.0000 | 0.0080 | 0.0083 | 0.0229 | 0.0314 | 0.0638 | 0.0757 | 0.0214 | 0.0052 | 0.0214 | 0.0339 | 0.0312 | 0.0693 | 0.0457 | 0.0414 | 0.1908 | 0.0035 |
| | | 0200 - 0300 | 0.0028 | 0.0000 | 0.0080 | 0.0083 | 0.0229 | 0.0314 | 0.0638 | 0.0757 | 0.0214 | 0.0052 | 0.0214 | 0.0339 | 0.0312 | 0.0693 | 0.0457 | 0.0414 | 0.1908 | 0.0035 |
| | | 0300 - 0400 | 0.0027 | 0.0000 | 0.0079 | 0.0082 | 0.0227 | 0.0310 | 0.0628 | 0.0745 | 0.0211 | 0.0051 | 0.0211 | 0.0334 | 0.0309 | 0.0682 | 0.0450 | 0.0409 | 0.1883 | 0.0034 |
| | | 0400 - 0500 | 0.0027 | 0.0000 | 0.0079 | 0.0082 | 0.0227 | 0.0310 | 0.0628 | 0.0745 | 0.0211 | 0.0051 | 0.0211 | 0.0334 | 0.0309 | 0.0682 | 0.0450 | 0.0409 | 0.1883 | 0.0034 |
| | | 0500 - 0600 | 0.0028 | 0.0000 | 0.0080 | 0.0083 | 0.0229 | 0.0314 | 0.0638 | 0.0757 | 0.0214 | 0.0052 | 0.0214 | 0.0339 | 0.0312 | 0.0693 | 0.0457 | 0.0414 | 0.1908 | 0.0035 |
| | | 0600 - 0700 | 0.0033 | 0.0000 | 0.0090 | 0.0093 | 0.0241 | 0.0339 | 0.0695 | 0.0825 | 0.0235 | 0.0059 | 0.0233 | 0.0369 | 0.0331 | 0.0754 | 0.0497 | 0.0444 | 0.2045 | 0.0041 |
| | | 0700 - 0800 | 0.0054 | 0.0000 | 0.0121 | 0.0125 | 0.0290 | 0.0440 | 0.0916 | 0.1086 | 0.0319 | 0.0085 | 0.0310 | 0.0492 | 0.0395 | 0.0995 | 0.0659 | 0.0556 | 0.2552 | 0.0066 |
| | | 0800 - 0900 | 0.0052 | 0.0000 | 0.0118 | 0.0122 | 0.0285 | 0.0428 | 0.0890 | 0.1056 | 0.0309 | 0.0082 | 0.0301 | 0.0477 | 0.0388 | 0.0967 | 0.0640 | 0.0543 | 0.2495 | 0.0063 |
| | | 0900 - 1000 | 0.0044 | 0.0000 | 0.0106 | 0.0110 | 0.0265 | 0.0388 | 0.0804 | 0.0954 | 0.0276 | 0.0073 | 0.0271 | 0.0429 | 0.0365 | 0.0873 | 0.0576 | 0.0500 | 0.2300 | 0.0053 |
| | | 1000 - 1100 | 0.0040 | 0.0000 | 0.0101 | 0.0105 | 0.0257 | 0.0372 | 0.0768 | 0.0912 | 0.0262 | 0.0068 | 0.0258 | 0.0409 | 0.0354 | 0.0834 | 0.0550 | 0.0482 | 0.2218 | 0.0049 |
| | | 1100 - 1200 | 0.0039 | 0.0000 | 0.0099 | 0.0102 | 0.0253 | 0.0364 | 0.0752 | 0.0893 | 0.0256 | 0.0066 | 0.0252 | 0.0400 | 0.0349 | 0.0816 | 0.0538 | 0.0474 | 0.2180 | 0.0047 |
| | | 1200 - 1300 | 0.0039 | 0.0000 | 0.0099 | 0.0102 | 0.0253 | 0.0364 | 0.0752 | 0.0893 | 0.0256 | 0.0066 | 0.0252 | 0.0400 | 0.0349 | 0.0816 | 0.0538 | 0.0474 | 0.2180 | 0.0047 |
| | | 1300 - 1400 | 0.0039 | 0.0000 | 0.0099 | 0.0102 | 0.0253 | 0.0364 | 0.0752 | 0.0893 | 0.0256 | 0.0066 | 0.0252 | 0.0400 | 0.0349 | 0.0816 | 0.0538 | 0.0474 | 0.2180 | 0.0047 |
| | | 1400 - 1500 | 0.0040 | 0.0000 | 0.0101 | 0.0105 | 0.0257 | 0.0372 | 0.0768 | 0.0912 | 0.0262 | 0.0068 | 0.0258 | 0.0409 | 0.0354 | 0.0834 | 0.0550 | 0.0482 | 0.2218 | 0.0049 |
| | | 1500 - 1600 | 0.0042 | 0.0000 | 0.0104 | 0.0107 | 0.0261 | 0.0379 | 0.0785 | 0.0932 | 0.0269 | 0.0070 | 0.0264 | 0.0419 | 0.0359 | 0.0853 | 0.0563 | 0.0491 | 0.2257 | 0.0051 |
| | | 1600 - 1700 | 0.0046 | 0.0000 | 0.0109 | 0.0113 | 0.0269 | 0.0397 | 0.0823 | 0.0977 | 0.0284 | 0.0075 | 0.0278 | 0.0440 | 0.0370 | 0.0894 | 0.0590 | 0.0510 | 0.2344 | 0.0055 |
| | | 1700 - 1800 | 0.0050 | 0.0000 | 0.0115 | 0.0119 | 0.0279 | 0.0416 | 0.0866 | 0.1028 | 0.0300 | 0.0080 | 0.0293 | 0.0464 | 0.0382 | 0.0941 | 0.0622 | 0.0532 | 0.2441 | 0.0060 |
| | | 1800 - 1900 | 0.0050 | 0.0000 | 0.0115 | 0.0119 | 0.0279 | 0.0416 | 0.0866 | 0.1028 | 0.0300 | 0.0080 | 0.0293 | 0.0464 | 0.0382 | 0.0941 | 0.0622 | 0.0532 | 0.2441 | 0.0060 |
| | | 1900 - 2000 | 0.0042 | 0.0000 | 0.0104 | 0.0107 | 0.0261 | 0.0379 | 0.0785 | 0.0932 | 0.0269 | 0.0070 | 0.0264 | 0.0419 | 0.0359 | 0.0853 | 0.0563 | 0.0491 | 0.2257 | 0.0051 |
| | | 2000 - 2100 | 0.0040 | 0.0000 | 0.0101 | 0.0105 | 0.0257 | 0.0372 | 0.0768 | 0.0912 | 0.0262 | 0.0068 | 0.0258 | 0.0409 | 0.0354 | 0.0834 | 0.0550 | 0.0482 | 0.2218 | 0.0049 |
| | | 2100 - 2200 | 0.0042 | 0.0000 | 0.0104 | 0.0107 | 0.0261 | 0.0379 | 0.0785 | 0.0932 | 0.0269 | 0.0070 | 0.0264 | 0.0419 | 0.0359 | 0.0853 | 0.0563 | 0.0491 | 0.2257 | 0.0051 |
| | | 2200 - 2300 | 0.0034 | 0.0000 | 0.0092 | 0.0095 | 0.0244 | 0.0345 | 0.0708 | 0.0841 | 0.0239 | 0.0061 | 0.0237 | 0.0376 | 0.0336 | 0.0768 | 0.0507 | 0.0451 | 0.2077 | 0.0043 |
| | | 2300 - 0000 | 0.0031 | 0.0000 | 0.0086 | 0.0089 | 0.0236 | 0.0328 | 0.0670 | 0.0796 | 0.0226 | 0.0056 | 0.0224 | 0.0356 | 0.0323 | 0.0728 | 0.0480 | 0.0431 | 0.1987 | 0.0038 |
| 12 | Slip road to Castle Peak Road - Lam Tei (L012) - NB | 0000 - 0100 | 0.0016 | 0.0000 | 0.0049 | 0.0051 | 0.0213 | 0.0241 | 0.0531 | 0.0636 | 0.0176 | 0.0031 | 0.0175 | 0.0280 | 0.0245 | 0.0566 | 0.0353 | 0.0355 | 0.1674 | 0.0020 |
| | | 0100 - 0200 | 0.0016 | 0.0000 | 0.0049 | 0.0051 | 0.0213 | 0.0241 | 0.0531 | 0.0636 | 0.0176 | 0.0031 | 0.0175 | 0.0280 | 0.0245 | 0.0566 | 0.0353 | 0.0355 | 0.1674 | 0.0020 |
| | | 0200 - 0300 | 0.0016 | 0.0000 | 0.0049 | 0.0051 | 0.0213 | 0.0241 | 0.0531 | 0.0636 | 0.0176 | 0.0031 | 0.0175 | 0.0280 | 0.0245 | 0.0566 | 0.0353 | 0.0355 | 0.1674 | 0.0020 |
| | | 0300 - 0400 | 0.0016 | 0.0000 | 0.0049 | 0.0051 | 0.0213 | 0.0241 | 0.0531 | 0.0636 | 0.0176 | 0.0031 | 0.0175 | 0.0280 | 0.0245 | 0.0566 | 0.0353 | 0.0355 | 0.1674 | 0.0020 |
| | | 0400 - 0500 | 0.0016 | 0.0000 | 0.0049 | 0.0051 | 0.0213 | 0.0241 | 0.0531 | 0.0636 | 0.0176 | 0.0031 | 0.0175 | 0.0280 | 0.0245 | 0.0566 | 0.0353 | 0.0355 | 0.1674 | 0.0020 |
| | | 0500 - 0600 | 0.0016 | 0.0000 | 0.0049 | 0.0051 | 0.0213 | 0.0241 | 0.0531 | 0.0636 | 0.0176 | 0.0031 | 0.0175 | 0.0280 | 0.0245 | 0.0566 | 0.0353 | 0.0355 | 0.1674 | 0.0020 |
| | | 0600 - 0700 | 0.0016 | 0.0000 | 0.0049 | 0.0051 | 0.0213 | 0.0241 | 0.0531 | 0.0636 | 0.0176 | 0.0031 | 0.0175 | 0.0280 | 0.0245 | 0.0566 | 0.0353 | 0.0355 | 0.1674 | 0.0020 |
| | | 0700 - 0800 | 0.0016 | 0.0000 | 0.0049 | 0.0051 | 0.0213 | 0.0241 | 0.0531 | 0.0636 | 0.0176 | 0.0031 | 0.0175 | 0.0280 | 0.0245 | 0.0566 | 0.0353 | 0.0355 | 0.1674 | 0.0020 |
| | | 0800 - 0900 | 0.0016 | 0.0000 | 0.0049 | 0.0051 | 0.0213 | 0.0241 | 0.0531 | 0.0636 | 0.0176 | 0.0031 | 0.0175 | 0.0280 | 0.0245 | 0.0566 | 0.0353 | 0.0355 | 0.1674 | 0.0020 |
| | | 0900 - 1000 | 0.0016 | 0.0000 | 0.0049 | 0.0051 | 0.0213 | 0.0241 | 0.0531 | 0.0636 | 0.0176 | 0.0031 | 0.0175 | 0.0280 | 0.0245 | 0.0566 | 0.0353 | 0.0355 | 0.1674 | 0.0020 |
| | | 1000 - 1100 | 0.0016 | 0.0000 | 0.0049 | 0.0051 | 0.0213 | 0.0241 | 0.0531 | 0.0636 | 0.0176 | 0.0031 | 0.0175 | 0.0280 | 0.0245 | 0.0566 | 0.0353 | 0.0355 | 0.1674 | 0.0020 |
| | | 1100 - 1200 | 0.0016 | 0.0000 | 0.0049 | 0.0051 | 0.0213 | 0.0241 | 0.0531 | 0.0636 | 0.0176 | 0.0031 | 0.0175 | 0.0280 | 0.0245 | 0.0566 | 0.0353 | 0.0355 | 0.1674 | 0.0020 |
| | | 1200 - 1300 | 0.0016 | 0.0000 | 0.0049 | 0.0051 | 0.0213 | 0.0241 | 0.0531 | 0.0636 | 0.0176 | 0.0031 | 0.0175 | 0.0280 | 0.0245 | 0.0566 | 0.0353 | 0.0355 | 0.1674 | 0.0020 |
| | | 1300 - 1400 | 0.0016 | 0.0000 | 0.0049 | 0.0051 | 0.0213 | 0.0241 | 0.0531 | 0.0636 | 0.0176 | 0.0031 | 0.0175 | 0.0280 | 0.0245 | 0.0566 | 0.0353 | 0.0355 | 0.1674 | 0.0020 |
| | | 1400 - 1500 | 0.0016 | 0.0000 | 0.0049 | 0.0051 | 0.0213 | 0.0241 | 0.0531 | 0.0636 | 0.0176 | 0.0031 | 0.0175 | 0.0280 | 0.0245 | 0.0566 | 0.0353 | 0.0355 | 0.1674 | 0.0020 |
| | | 1500 - 1600 | 0.0016 | 0.0000 | 0.0049 | 0.0051 | 0.0213 | 0.0241 | 0.0531 | 0.0636 | 0.0176 | 0.0031 | 0.0175 | 0.0280 | 0.0245 | 0.0566 | 0.0353 | 0.0355 | 0.1674 | 0.0020 |
| | | 1600 - 1700 | 0.0016 | 0.0000 | 0.0051 | 0.0053 | 0.0211 | 0.0241 | 0.0531 | 0.0636 | 0.0177 | 0.0032 | 0.0176 | 0.0280 | 0.0245 | 0.0566 | 0.0353 | 0.0355 | 0.1674 | 0.0021 |
| | | 1700 - 1800 | 0.0016 | 0.0000 | 0.0052 | 0.0054 | 0.0211 | 0.0241 | 0.0531 | 0.0636 | 0.0177 | 0.0033 | 0.0176 | 0.0280 | 0.0245 | 0.0566 | 0.0353 | 0.0355 | 0.1674 | 0.0021 |
| | | 1800 - 1900 | 0.0016 | 0.0000 | 0.0052 | 0.0054 | 0.0211 | 0.0241 | 0.0531 | 0.0636 | 0.0177 | 0.0033 | 0.0176 | 0.0280 | 0.0245 | 0.0566 | 0.0353 | 0.0355 | 0.1674 | 0.0021 |
| | | 1900 - 2000 | 0.0016 | 0.0000 | 0.0049 | 0.0051 | 0.0213 | 0.0241 | 0.0531 | 0.0636 | 0.0176 | 0.0031 | 0.0175 | 0.0280 | 0.0245 | 0.0566 | 0.0353 | 0.0355 | 0.1674 | 0.0020 |
| | | 2000 - 2100 | 0.0016 | 0.0000 | 0.0049 | 0.0051 | 0.0213 | 0.0241 | 0.0531 | 0.0636 | 0.0176 | 0.0031 | 0.0175 | 0.0280 | 0.0245 | 0.0566 | 0.0353 | 0.0355 | 0.1674 | 0.0020 |
| | | 2100 - 2200 | 0.0016 | 0.0000 | 0.0049 | 0.0051 | 0.0213 | 0.0241 | 0.0531 | 0.0636 | 0.0176 | 0.0031 | 0.0175 | 0.0280 | 0.0245 | 0.0566 | 0.0353 | 0.0355 | 0.1674 | 0.0020 |
| | | 2200 - 2300 | 0.0016 | 0.0000 | 0.0049 | 0.0051 | 0.0213 | 0.0241 | 0.0531 | 0.0636 | 0.0176 | 0.0031 | 0.0175 | 0.0280 | 0.0245 | 0.0566 | 0.0353 | 0.0355 | 0.1674 | 0.0020 |
| | | 2300 - 0000 | 0.0016 | 0.0000 | 0.0049 | 0.0051 | 0.0213 | 0.0241 | 0.0531 | 0.0636 | 0.0176 | 0.0031 | 0.0175 | 0.0280 | 0.0245 | 0.0566 | 0.0353 | 0.0355 | 0.1674 | 0.0020 |
| 13 | Slip road to Lam Tei Interchange (L013) - NB | 0000 - 0100 | 0.0021 | 0.0000 | 0.0065 | 0.0068 | 0.0214 | 0.0275 | 0.0548 | 0.0650 | 0.0189 | 0.0041 | 0.0189 | 0.0300 | 0.0279 | 0.0597 | 0.0397 | 0.0364 | 0.1681 | 0.0026 |
| | | 0100 - 0200 | 0.0021 | 0.0000 | 0.0065 | 0.0068 | 0.0214 | 0.0275 | 0.0548 | 0.0650 | 0.0189 | 0.0041 | 0.0189 | 0.0300 | 0.0279 | 0.0597 | 0.0397 | 0.0364 | 0.1681 | 0.0026 |
| | | 0200 - 0300 | 0.0021 | 0.0000 | 0.0065 | 0.0068 | 0.0214 | 0.0275 | 0.0548 | 0.0650 | 0.0189 | 0.0041 | 0.0189 | 0.0300 | 0.0279 | 0.0597 | 0.0397 | 0.0364 | 0.1681 | 0.0026 |
| | | 0300 - 0400 | 0.0021 | 0.0000 | 0.0065 | 0.0068 | 0.0214 | 0.0275 | 0.0548 | 0.0650 | 0.0189 | 0.0041 | 0.0189 | 0.0300 | 0.0279 | 0.0597 | 0.0397 | 0.0364 | 0.1681 | 0.0026 |
| | | 0400 - 0500 | 0.0021 | 0.0000 | 0.0065 | 0.0068 | 0.0214 | 0.0275 | 0.0548 | 0.0650 | 0.0189 | 0.0041 | 0.0189 | 0.0300 | 0.0279 | 0.0597 | 0.0397 | 0.0364 | 0.1681 | 0.0026 |
| | | 0500 - 0600 | 0.0021 | 0.0000 | 0.0065 | 0.0068 | 0.0214 | 0.0275 | 0.0548 | 0.0650 | 0.0189 | 0.0041 | 0.0189 | 0.0300 | 0.0279 | 0.0597 | 0.0397 | 0.0364 | 0.1681 | 0.0026 |
| | | 0600 - 0700 | 0.0021 | 0.0000 | 0.0065 | 0.0068 | 0.0214 | 0.0275 | 0.0548 | 0.0650 | 0.0189 | 0.0041 | 0.0189 | 0.0300 | 0.0279 | 0.0597 | 0.0397 | 0.0364 | 0.1681 | 0.0026 |
| | | 0700 - 0800 | 0.0024 | 0.0000 | 0.0073 | 0.0075 | 0.0220 | 0.0294 | 0.0592 | 0.0703 | 0.0200 | 0.0047 | 0.0200 | 0.0317 | 0.0296 | 0.0644 | 0.0426 | 0.0389 | 0.1794 | 0.0030 |
| | | 0800 - 0900 | 0.0024 | 0.0000 | 0.0071 | 0.0074 | 0.0219 | 0.0291 | 0.0584 | 0.0693 | 0.0198 | 0.0046 | 0.0198 | 0.0314 | 0.0293 | 0.0635 | 0.0421 | 0.0385 | 0.1774 | 0.0030 |
| | | 0900 - 1000 | 0.0022 | 0.0000 | 0.0069 | 0.0071 | 0.0216 | 0.0284 | 0.0569 | 0.0675 | 0.0194 | 0.0044 | 0.0194 | 0.0308 | 0.0287 | 0.0619 | 0.0411 | 0.0376 | 0.1735 | 0.0028 |
| | | 1000 - 1100 | 0.0021 | 0.0000 | 0.0066 | 0.0069 | 0.0214 | 0.0278 | 0.0555 | 0.0658 | 0.0190 | 0.0042 | 0.0191 | 0.0302 | 0.0282 | 0.0604 | 0.0402 | 0.0368 | 0.1699 | 0.0027 |
| | | 1100 - 1200 | 0.0021 | 0.0000 | 0.0066 | 0.0069 | 0.0214 | 0.0278 | 0.0555 | 0.0658 | 0.0190 | 0.0042 | 0.0191 | 0.0302 | 0.0282 | 0.0604 | 0.0402 | 0.0368 | 0.1699 | 0.0027 |
| | | 1200 - 1300 | 0.0021 | 0.0000 | 0.0066 | 0.0069 | 0.0214 | 0.0278 | 0.0555 | 0.0658 | 0.0190 | 0.0042 | 0.0191 | 0.0302 | 0.0282 | 0.0604 | 0.0402 | 0.0368 | 0.1699 | 0.0027 |
| | | 1300 - 1400 | 0.0021 | 0.0000 | 0.0066 | 0.0069 | 0.0214 | 0.0278 | 0.0555 | 0.0658 | 0.0190 | 0.0042 | 0.0191 | 0.0302 | 0.0282 | 0.0604 | 0.0402 | 0.0368 | 0.1699 | 0.0027 |
| | | 1400 - 1500 | 0.0021 | 0.0000 | 0.0066 | 0.0069 | 0.0214 | 0.0278 | 0.0555 | 0.0658 | 0.0190 | 0.0042 | 0.0191 | 0.0302 | 0.0282 | 0.0604 | 0.0402 | 0.0368 | 0.1699 | 0.0027 |
| | | 1500 - 1600 | 0.0022 | 0.0000 | 0.0067 | 0.0070 | 0.0215 | 0.0281 | 0.0562 | 0.0666 | 0.0192 | 0.0043 | 0.0192 | 0.0305 | 0.0284 | 0.0611 | 0.0406 | 0.0372 | 0.1717 | 0.0028 |
| | | 1600 - 1700 | 0.0022 | 0.0000 | 0.0069 | 0.0071 | 0.0216 | 0.0284 | 0.0569 | 0.0675 | 0.0194 | 0.0044 | 0.0194 | 0.0308 | 0.0287 | 0.0619 | 0.0411 | 0.0376 | 0.1735 | 0.0028 |
| | | 1700 - 1800 | 0.0024 | 0.0000 | 0.0071 | 0.0074 | 0.0219 | 0.0291 | 0.0584 | 0.0693 | 0.0198 | 0.0046 | 0.0198 | 0.0314 | 0.0293 | 0.0635 | 0.0421 | 0.0385 | 0.1774 | 0.0030 |
| | | 1800 - 1900 | 0.0024 | 0.0000 | 0.0071 | 0.0074 | 0.0219 | 0.0291 | 0.0584 | 0.0693 | 0.0198 | 0.0046 | 0.0198 | 0.0314 | 0.0293 | 0.0635 | 0.0421 | 0.0385 | 0.1774 | 0.0030 |
| | | 1900 - 2000 | 0.0022 | 0.0000 | 0.0067 | 0.0070 | 0.0215 | 0.0281 | 0.0562 | 0.0666 | 0.0192 | 0.0043 | 0.0192 | 0.0305 | 0.0284 | 0.0611 | 0.0406 | 0.0372 | 0.1717 | 0.0028 |
| | | 2000 - 2100 | 0.0021 | 0.0000 | 0.0066 | 0.0069 | 0.0214 | 0.0278 | 0.0555 | 0.0658 | 0.0190 | 0.0042 | 0.0191 | 0.0302 | 0.0282 | 0.0604 | 0.0402 | 0.0368 | 0.1699 | 0.0027 |
| | | 2100 - 2200 | 0.0022 | 0.0000 | 0.0067 | 0.0070 | 0.0215 | 0.0281 | 0.0562 | 0.0666 | 0.0192 | 0.0043 | 0.0192 | 0.0305 | 0.0284 | 0.0611 | 0.0406 | 0.0372 | 0.1717 | 0.0028 |
| | | 2200 - 2300 | 0.0021 | 0.0000 | 0.0065 | 0.0068 | 0.0214 | 0.0275 | 0.0548 | 0.0650 | 0.0189 | 0.0041 | 0.0189 | 0.0300 | 0.0279 | 0.0597 | 0.0397 | 0.0364 | 0.1681 | 0.0026 |
| | | 2300 - 0000 | 0.0021 | 0.0000 | 0.0065 | 0.0068 | 0.0214 | 0.0275 | 0.0548 | 0.0650 | 0.0189 | 0.0041 | 0.0189 | 0.0300 | 0.0279 | 0.0597 | 0.0397 | 0.0364 | 0.1681 | 0.0026 |
| 14 | Slip road from Tuen Mun Road (L014) - NB | 0000 - 0100 | 0.0016 | 0.0000 | 0.0049 | 0.0051 | 0.0213 | 0.0241 | 0.0531 | 0.0636 | 0.0176 | 0.0031 | 0.0175 | 0.0280 | 0.0245 | 0.0566 | 0.0353 | 0.0355 | 0.1674 | 0.0020 |
| | | 0100 - 0200 | 0.0016 | 0.0000 | 0.0049 | 0.0051 | 0.0213 | 0.0241 | 0.0531 | 0.0636 | 0.0176 | 0.0031 | 0.0175 | 0.0280 | 0.0245 | 0.0566 | 0.0353 | 0.0355 | 0.1674 | 0.0020 |
| | | 0200 - 0300 | 0.0016 | 0.0000 | 0.0049 | 0.0051 | 0.0213 | 0.0241 | 0.0531 | 0.0636 | 0.0176 | 0.0031 | 0.0175 | 0.0280 | 0.0245 | 0.0566 | 0.0353 | 0.0355 | 0.1674 | 0.0020 |
| | | 0300 - 0400 | 0.0016 | 0.0000 | 0.0049 | 0.0051 | 0.0213 | 0.0241 | 0.0531 | 0.0636 | 0.0176 | 0.0031 | 0.0175 | 0.0280 | 0.0245 | 0.0566 | 0.0353 | 0.0355 | 0.1674 | 0.0020 |
| | | 0400 - 0500 | 0.0016 | 0.0000 | 0.0049 | 0.0051 | 0.0213 | 0.0241 | 0.0531 | 0.0636 | 0.0176 | 0.0031 | 0.0175 | 0.0280 | 0.0245 | 0.0566 | 0.0353 | 0.0355 | 0.1674 | 0.0020 |
| | | 0500 - 0600 | 0.0016 | 0.0000 | 0.0049 | 0.0051 | 0.0213 | 0.0241 | 0.0531 | 0.0636 | 0.0176 | 0.0031 | 0.0175 | 0.0280 | 0.0245 | 0.0566 | 0.0353 | 0.0355 | 0.1674 | 0.0020 |
| | | 0600 - 0700 | 0.0016 | 0.0000 | 0.0052 | 0.0054 | 0.0211 | 0.0241 | 0.0531 | 0.0636 | 0.0177 | 0.0033 | 0.0176 | 0.0280 | 0.0245 | 0.0566 | 0.0353 | 0.0355 | 0.1674 | 0.0021 |
| | | 0700 - 0800 | 0.0019 | 0.0000 | 0.0060 | 0.0062 | 0.0210 | 0.0262 | 0.0541 | 0.0644 | 0.0183 | 0.0038 | 0.0183 | 0.0290 | 0.0266 | 0.0584 | 0.0379 | 0.0361 | 0.1679 | 0.0024 |
| | | 0800 - 0900 | 0.0018 | 0.0000 | 0.0059 | 0.0061 | 0.0210 | 0.0259 | 0.0540 | 0.0643 | 0.0182 | 0.0037 | 0.0182 | 0.0289 | 0.0264 | 0.0582 | 0.0376 | 0.0360 | 0.1678 | 0.0024 |
| | | 0900 - 1000 | 0.0017 | 0.0000 | 0.0056 | 0.0058 | 0.0209 | 0.0250 | 0.0535 | 0.0639 | 0.0180 | 0.0035 | 0.0179 | 0.0284 | 0.0255 | 0.0574 | 0.0364 | 0.0358 | 0.1676 | 0.0022 |
| | | 1000 - 1100 | 0.0017 | 0.0000 | 0.0056 | 0.0058 | 0.0209 | 0.0250 | 0.0535 | 0.0639 | 0.0180 | 0.0035 | 0.0179 | 0.0284 | 0.0255 | 0.0574 | 0.0364 | 0.0358 | 0.1676 | 0.0022 |
| | | 1100 - 1200 | 0.0017 | 0.0000 | 0.0056 | 0.0058 | 0.0209 | 0.0250 | 0.0535 | 0.0639 | 0.0180 | 0.0035 | 0.0179 | 0.0284 | 0.0255 | 0.0574 | 0.0364 | 0.0358 | 0.1676 | 0.0022 |
| | | 1200 - 1300 | 0.0017 | 0.0000 | 0.0054 | 0.0056 | 0.0209 | 0.0246 | 0.0533 | 0.0638 | 0.0179 | 0.0034 | 0.0178 | 0.0282 | 0.0251 | 0.0571 | 0.0360 | 0.0357 | 0.1675 | 0.0022 |
| | | 1300 - 1400 | 0.0017 | 0.0000 | 0.0054 | 0.0056 | 0.0209 | 0.0246 | 0.0533 | 0.0638 | 0.0179 | 0.0034 | 0.0178 | 0.0282 | 0.0251 | 0.0571 | 0.0360 | 0.0357 | 0.1675 | 0.0022 |
| | | 1400 - 1500 | 0.0017 | 0.0000 | 0.0056 | 0.0058 | 0.0209 | 0.0250 | 0.0535 | 0.0639 | 0.0180 | 0.0035 | 0.0179 | 0.0284 | 0.0255 | 0.0574 | 0.0364 | 0.0358 | 0.1676 | 0.0022 |
| | | 1500 - 1600 | 0.0018 | 0.0000 | 0.0057 | 0.0059 | 0.0210 | 0.0255 | 0.0537 | 0.0641 | 0.0181 | 0.0036 | 0.0181 | 0.0286 | 0.0259 | 0.0578 | 0.0370 | 0.0359 | 0.1677 | 0.0023 |
| | | 1600 - 1700 | 0.0019 | 0.0000 | 0.0062 | 0.0064 | 0.0211 | 0.0267 | 0.0544 | 0.0646 | 0.0185 | 0.0039 | 0.0185 | 0.0294 | 0.0271 | 0.0589 | 0.0386 | 0.0362 | 0.1680 | 0.0025 |
| | | 1700 - 1800 | 0.0021 | 0.0000 | 0.0065 | 0.0068 | 0.0214 | 0.0275 | 0.0548 | 0.0650 | 0.0189 | 0.0041 | 0.0189 | 0.0300 | 0.0279 | 0.0597 | 0.0397 | 0.0364 | 0.1681 | 0.0026 |
| | | 1800 - 1900 | 0.0021 | 0.0000 | 0.0065 | 0.0068 | 0.0214 | 0.0275 | 0.0548 | 0.0650 | 0.0189 | 0.0041 | 0.0189 | 0.0300 | 0.0279 | 0.0597 | 0.0397 | 0.0364 | 0.1681 | 0.0026 |
| | | 1900 - 2000 | 0.0018 | 0.0000 | 0.0057 | 0.0059 | 0.0209 | 0.0253 | 0.0536 | 0.0640 | 0.0180 | 0.0036 | 0.0180 | 0.0285 | 0.0257 | 0.0576 | 0.0367 | 0.0358 | 0.1677 | 0.0023 |
| | | 2000 - 2100 | 0.0017 | 0.0000 | 0.0055 | 0.0057 | 0.0209 | 0.0248 | 0.0534 | 0.0639 | 0.0179 | 0.0035 | 0.0179 | 0.0283 | 0.0253 | 0.0573 | 0.0362 | 0.0357 | 0.1676 | 0.0022 |
| | | 2100 - 2200 | 0.0017 | 0.0000 | 0.0056 | 0.0058 | 0.0209 | 0.0250 | 0.0535 | 0.0639 | 0.0180 | 0.0035 | 0.0179 | 0.0284 | 0.0255 | 0.0574 | 0.0364 | 0.0358 | 0.1676 | 0.0022 |
| | | 2200 - 2300 | 0.0016 | 0.0000 | 0.0052 | 0.0054 | 0.0211 | 0.0241 | 0.0531 | 0.0636 | 0.0177 | 0.0033 | 0.0176 | 0.0280 | 0.0245 | 0.0566 | 0.0353 | 0.0355 | 0.1674 | 0.0021 |
| | | 2300 - 0000 | 0.0016 | 0.0000 | 0.0049 | 0.0051 | 0.0213 | 0.0241 | 0.0531 | 0.0636 | 0.0176 | 0.0031 | 0.0175 | 0.0280 | 0.0245 | 0.0566 | 0.0353 | 0.0355 | 0.1674 | 0.0020 |

**EMFAC Year 2030 x Traffic Data Year 2033**

| Road No. | Road Section | Time | RSP Emission | | | | | | | | | | | | | | | | | |
|---|---|---|---|---|---|---|---|---|---|---|---|---|---|---|---|---|---|---|---|---|
| | | | PC | Taxi | LGV3 | LGV4 | LGV6 | HGV7 | HGV8 | HGV9 | PLB | PV4 | PV5 | NFB6 | NFB7 | NFB8 | NFB9 | FBSD | FBDD | MC |
| 16 | Tuen Mun Road (L016) - SB | 0000 - 0100 | 0.0016 | 0.0000 | 0.0049 | 0.0051 | 0.0213 | 0.0241 | 0.0531 | 0.0636 | 0.0176 | 0.0031 | 0.0175 | 0.0280 | 0.0245 | 0.0566 | 0.0353 | 0.0355 | 0.1674 | 0.0020 |
| | | 0100 - 0200 | 0.0016 | 0.0000 | 0.0049 | 0.0051 | 0.0213 | 0.0241 | 0.0531 | 0.0636 | 0.0176 | 0.0031 | 0.0175 | 0.0280 | 0.0245 | 0.0566 | 0.0353 | 0.0355 | 0.1674 | 0.0020 |
| | | 0200 - 0300 | 0.0016 | 0.0000 | 0.0049 | 0.0051 | 0.0213 | 0.0241 | 0.0531 | 0.0636 | 0.0176 | 0.0031 | 0.0175 | 0.0280 | 0.0245 | 0.0566 | 0.0353 | 0.0355 | 0.1674 | 0.0020 |
| | | 0300 - 0400 | 0.0016 | 0.0000 | 0.0049 | 0.0051 | 0.0213 | 0.0241 | 0.0531 | 0.0636 | 0.0176 | 0.0031 | 0.0175 | 0.0280 | 0.0245 | 0.0566 | 0.0353 | 0.0355 | 0.1674 | 0.0020 |
| | | 0400 - 0500 | 0.0016 | 0.0000 | 0.0049 | 0.0051 | 0.0213 | 0.0241 | 0.0531 | 0.0636 | 0.0176 | 0.0031 | 0.0175 | 0.0280 | 0.0245 | 0.0566 | 0.0353 | 0.0355 | 0.1674 | 0.0020 |
| | | 0500 - 0600 | 0.0016 | 0.0000 | 0.0049 | 0.0051 | 0.0213 | 0.0241 | 0.0531 | 0.0636 | 0.0176 | 0.0031 | 0.0175 | 0.0280 | 0.0245 | 0.0566 | 0.0353 | 0.0355 | 0.1674 | 0.0020 |
| | | 0600 - 0700 | 0.0017 | 0.0000 | 0.0054 | 0.0056 | 0.0209 | 0.0246 | 0.0533 | 0.0638 | 0.0179 | 0.0034 | 0.0178 | 0.0282 | 0.0251 | 0.0571 | 0.0360 | 0.0357 | 0.1675 | 0.0022 |
| | | 0700 - 0800 | 0.0039 | 0.0000 | 0.0099 | 0.0102 | 0.0253 | 0.0364 | 0.0752 | 0.0893 | 0.0256 | 0.0066 | 0.0252 | 0.0400 | 0.0349 | 0.0816 | 0.0538 | 0.0474 | 0.2180 | 0.0047 |
| | | 0800 - 0900 | 0.0039 | 0.0000 | 0.0099 | 0.0102 | 0.0253 | 0.0364 | 0.0752 | 0.0893 | 0.0256 | 0.0066 | 0.0252 | 0.0400 | 0.0349 | 0.0816 | 0.0538 | 0.0474 | 0.2180 | 0.0047 |
| | | 0900 - 1000 | 0.0027 | 0.0000 | 0.0079 | 0.0082 | 0.0227 | 0.0310 | 0.0628 | 0.0745 | 0.0211 | 0.0051 | 0.0211 | 0.0334 | 0.0309 | 0.0682 | 0.0450 | 0.0409 | 0.1883 | 0.0034 |
| | | 1000 - 1100 | 0.0020 | 0.0000 | 0.0064 | 0.0066 | 0.0213 | 0.0272 | 0.0547 | 0.0648 | 0.0188 | 0.0041 | 0.0188 | 0.0298 | 0.0276 | 0.0594 | 0.0393 | 0.0363 | 0.1681 | 0.0026 |
| | | 1100 - 1200 | 0.0021 | 0.0000 | 0.0066 | 0.0069 | 0.0214 | 0.0278 | 0.0555 | 0.0658 | 0.0190 | 0.0042 | 0.0191 | 0.0302 | 0.0282 | 0.0604 | 0.0402 | 0.0368 | 0.1699 | 0.0027 |
| | | 1200 - 1300 | 0.0019 | 0.0000 | 0.0062 | 0.0064 | 0.0211 | 0.0267 | 0.0544 | 0.0646 | 0.0185 | 0.0039 | 0.0185 | 0.0294 | 0.0271 | 0.0589 | 0.0386 | 0.0362 | 0.1680 | 0.0025 |
| | | 1300 - 1400 | 0.0019 | 0.0000 | 0.0061 | 0.0063 | 0.0211 | 0.0264 | 0.0542 | 0.0645 | 0.0184 | 0.0039 | 0.0184 | 0.0292 | 0.0269 | 0.0586 | 0.0382 | 0.0361 | 0.1679 | 0.0024 |
| | | 1400 - 1500 | 0.0021 | 0.0000 | 0.0066 | 0.0069 | 0.0214 | 0.0278 | 0.0555 | 0.0658 | 0.0190 | 0.0042 | 0.0191 | 0.0302 | 0.0282 | 0.0604 | 0.0402 | 0.0368 | 0.1699 | 0.0027 |
| | | 1500 - 1600 | 0.0024 | 0.0000 | 0.0071 | 0.0074 | 0.0219 | 0.0291 | 0.0584 | 0.0693 | 0.0198 | 0.0046 | 0.0198 | 0.0314 | 0.0293 | 0.0635 | 0.0421 | 0.0385 | 0.1774 | 0.0030 |
| | | 1600 - 1700 | 0.0028 | 0.0000 | 0.0080 | 0.0083 | 0.0229 | 0.0314 | 0.0638 | 0.0757 | 0.0214 | 0.0052 | 0.0214 | 0.0339 | 0.0312 | 0.0693 | 0.0457 | 0.0414 | 0.1908 | 0.0035 |
| | | 1700 - 1800 | 0.0037 | 0.0000 | 0.0096 | 0.0100 | 0.0250 | 0.0357 | 0.0736 | 0.0874 | 0.0250 | 0.0065 | 0.0247 | 0.0391 | 0.0345 | 0.0799 | 0.0527 | 0.0466 | 0.2144 | 0.0046 |
| | | 1800 - 1900 | 0.0037 | 0.0000 | 0.0096 | 0.0100 | 0.0250 | 0.0357 | 0.0736 | 0.0874 | 0.0250 | 0.0065 | 0.0247 | 0.0391 | 0.0345 | 0.0799 | 0.0527 | 0.0466 | 0.2144 | 0.0046 |
| | | 1900 - 2000 | 0.0022 | 0.0000 | 0.0069 | 0.0071 | 0.0216 | 0.0284 | 0.0569 | 0.0675 | 0.0194 | 0.0044 | 0.0194 | 0.0308 | 0.0287 | 0.0619 | 0.0411 | 0.0376 | 0.1735 | 0.0028 |
| | | 2000 - 2100 | 0.0019 | 0.0000 | 0.0062 | 0.0064 | 0.0211 | 0.0267 | 0.0544 | 0.0646 | 0.0185 | 0.0039 | 0.0185 | 0.0294 | 0.0271 | 0.0589 | 0.0386 | 0.0362 | 0.1680 | 0.0025 |
| | | 2100 - 2200 | 0.0022 | 0.0000 | 0.0067 | 0.0070 | 0.0215 | 0.0281 | 0.0562 | 0.0666 | 0.0192 | 0.0043 | 0.0192 | 0.0305 | 0.0284 | 0.0611 | 0.0406 | 0.0372 | 0.1717 | 0.0028 |
| | | 2200 - 2300 | 0.0017 | 0.0000 | 0.0054 | 0.0056 | 0.0210 | 0.0245 | 0.0533 | 0.0637 | 0.0178 | 0.0034 | 0.0178 | 0.0281 | 0.0249 | 0.0569 | 0.0357 | 0.0356 | 0.1675 | 0.0021 |
| | | 2300 - 0000 | 0.0016 | 0.0000 | 0.0049 | 0.0051 | 0.0213 | 0.0241 | 0.0531 | 0.0636 | 0.0176 | 0.0031 | 0.0175 | 0.0280 | 0.0245 | 0.0566 | 0.0353 | 0.0355 | 0.1674 | 0.0020 |
| 17 | Slip road to Tuen Mun Road (L017) - SB | 0000 - 0100 | 0.0016 | 0.0000 | 0.0049 | 0.0051 | 0.0213 | 0.0241 | 0.0531 | 0.0636 | 0.0176 | 0.0031 | 0.0175 | 0.0280 | 0.0245 | 0.0566 | 0.0353 | 0.0355 | 0.1674 | 0.0020 |
| | | 0100 - 0200 | 0.0016 | 0.0000 | 0.0049 | 0.0051 | 0.0213 | 0.0241 | 0.0531 | 0.0636 | 0.0176 | 0.0031 | 0.0175 | 0.0280 | 0.0245 | 0.0566 | 0.0353 | 0.0355 | 0.1674 | 0.0020 |
| | | 0200 - 0300 | 0.0016 | 0.0000 | 0.0049 | 0.0051 | 0.0213 | 0.0241 | 0.0531 | 0.0636 | 0.0176 | 0.0031 | 0.0175 | 0.0280 | 0.0245 | 0.0566 | 0.0353 | 0.0355 | 0.1674 | 0.0020 |
| | | 0300 - 0400 | 0.0016 | 0.0000 | 0.0049 | 0.0051 | 0.0213 | 0.0241 | 0.0531 | 0.0636 | 0.0176 | 0.0031 | 0.0175 | 0.0280 | 0.0245 | 0.0566 | 0.0353 | 0.0355 | 0.1674 | 0.0020 |
| | | 0400 - 0500 | 0.0016 | 0.0000 | 0.0049 | 0.0051 | 0.0213 | 0.0241 | 0.0531 | 0.0636 | 0.0176 | 0.0031 | 0.0175 | 0.0280 | 0.0245 | 0.0566 | 0.0353 | 0.0355 | 0.1674 | 0.0020 |
| | | 0500 - 0600 | 0.0016 | 0.0000 | 0.0049 | 0.0051 | 0.0213 | 0.0241 | 0.0531 | 0.0636 | 0.0176 | 0.0031 | 0.0175 | 0.0280 | 0.0245 | 0.0566 | 0.0353 | 0.0355 | 0.1674 | 0.0020 |
| | | 0600 - 0700 | 0.0016 | 0.0000 | 0.0052 | 0.0054 | 0.0210 | 0.0241 | 0.0531 | 0.0636 | 0.0178 | 0.0033 | 0.0177 | 0.0280 | 0.0245 | 0.0566 | 0.0353 | 0.0355 | 0.1674 | 0.0021 |
| | | 0700 - 0800 | 0.0024 | 0.0000 | 0.0073 | 0.0075 | 0.0220 | 0.0294 | 0.0592 | 0.0703 | 0.0200 | 0.0047 | 0.0200 | 0.0317 | 0.0296 | 0.0644 | 0.0426 | 0.0389 | 0.1794 | 0.0030 |
| | | 0800 - 0900 | 0.0023 | 0.0000 | 0.0070 | 0.0073 | 0.0218 | 0.0287 | 0.0576 | 0.0684 | 0.0196 | 0.0045 | 0.0196 | 0.0311 | 0.0290 | 0.0627 | 0.0416 | 0.0380 | 0.1754 | 0.0029 |
| | | 0900 - 1000 | 0.0020 | 0.0000 | 0.0063 | 0.0065 | 0.0212 | 0.0269 | 0.0545 | 0.0647 | 0.0186 | 0.0040 | 0.0187 | 0.0295 | 0.0274 | 0.0591 | 0.0389 | 0.0363 | 0.1680 | 0.0025 |
| | | 1000 - 1100 | 0.0018 | 0.0000 | 0.0057 | 0.0059 | 0.0209 | 0.0253 | 0.0536 | 0.0640 | 0.0180 | 0.0036 | 0.0180 | 0.0285 | 0.0257 | 0.0576 | 0.0367 | 0.0358 | 0.1677 | 0.0023 |
| | | 1100 - 1200 | 0.0018 | 0.0000 | 0.0057 | 0.0059 | 0.0209 | 0.0253 | 0.0536 | 0.0640 | 0.0180 | 0.0036 | 0.0180 | 0.0285 | 0.0257 | 0.0576 | 0.0367 | 0.0358 | 0.1677 | 0.0023 |
| | | 1200 - 1300 | 0.0017 | 0.0000 | 0.0056 | 0.0058 | 0.0209 | 0.0250 | 0.0535 | 0.0639 | 0.0180 | 0.0035 | 0.0179 | 0.0284 | 0.0255 | 0.0574 | 0.0364 | 0.0358 | 0.1676 | 0.0022 |
| | | 1300 - 1400 | 0.0017 | 0.0000 | 0.0055 | 0.0057 | 0.0209 | 0.0248 | 0.0534 | 0.0639 | 0.0179 | 0.0035 | 0.0179 | 0.0283 | 0.0253 | 0.0573 | 0.0362 | 0.0357 | 0.1676 | 0.0022 |
| | | 1400 - 1500 | 0.0018 | 0.0000 | 0.0057 | 0.0059 | 0.0209 | 0.0253 | 0.0536 | 0.0640 | 0.0180 | 0.0036 | 0.0180 | 0.0285 | 0.0257 | 0.0576 | 0.0367 | 0.0358 | 0.1677 | 0.0023 |
| | | 1500 - 1600 | 0.0018 | 0.0000 | 0.0058 | 0.0060 | 0.0210 | 0.0257 | 0.0539 | 0.0642 | 0.0182 | 0.0037 | 0.0181 | 0.0287 | 0.0262 | 0.0580 | 0.0373 | 0.0359 | 0.1678 | 0.0023 |
| | | 1600 - 1700 | 0.0018 | 0.0000 | 0.0057 | 0.0059 | 0.0209 | 0.0253 | 0.0536 | 0.0640 | 0.0180 | 0.0036 | 0.0180 | 0.0285 | 0.0257 | 0.0576 | 0.0367 | 0.0358 | 0.1677 | 0.0023 |
| | | 1700 - 1800 | 0.0018 | 0.0000 | 0.0058 | 0.0060 | 0.0210 | 0.0257 | 0.0539 | 0.0642 | 0.0182 | 0.0037 | 0.0181 | 0.0287 | 0.0262 | 0.0580 | 0.0373 | 0.0359 | 0.1678 | 0.0023 |
| | | 1800 - 1900 | 0.0018 | 0.0000 | 0.0058 | 0.0060 | 0.0210 | 0.0257 | 0.0539 | 0.0642 | 0.0182 | 0.0037 | 0.0181 | 0.0287 | 0.0262 | 0.0580 | 0.0373 | 0.0359 | 0.1678 | 0.0023 |
| | | 1900 - 2000 | 0.0018 | 0.0000 | 0.0057 | 0.0059 | 0.0210 | 0.0255 | 0.0537 | 0.0641 | 0.0181 | 0.0036 | 0.0181 | 0.0286 | 0.0259 | 0.0578 | 0.0370 | 0.0359 | 0.1677 | 0.0023 |
| | | 2000 - 2100 | 0.0017 | 0.0000 | 0.0055 | 0.0057 | 0.0209 | 0.0248 | 0.0534 | 0.0639 | 0.0179 | 0.0035 | 0.0179 | 0.0283 | 0.0253 | 0.0573 | 0.0362 | 0.0357 | 0.1676 | 0.0022 |
| | | 2100 - 2200 | 0.0018 | 0.0000 | 0.0057 | 0.0059 | 0.0209 | 0.0253 | 0.0536 | 0.0640 | 0.0180 | 0.0036 | 0.0180 | 0.0285 | 0.0257 | 0.0576 | 0.0367 | 0.0358 | 0.1677 | 0.0023 |
| | | 2200 - 2300 | 0.0016 | 0.0000 | 0.0052 | 0.0054 | 0.0211 | 0.0241 | 0.0531 | 0.0636 | 0.0177 | 0.0033 | 0.0176 | 0.0280 | 0.0245 | 0.0566 | 0.0353 | 0.0355 | 0.1674 | 0.0021 |
| | | 2300 - 0000 | 0.0016 | 0.0000 | 0.0050 | 0.0052 | 0.0212 | 0.0241 | 0.0531 | 0.0636 | 0.0176 | 0.0032 | 0.0175 | 0.0280 | 0.0245 | 0.0566 | 0.0353 | 0.0355 | 0.1674 | 0.0020 |
| 18 | Yuen Long Highway (L018) - NB | 0000 - 0100 | 0.0015 | 0.0000 | 0.0045 | 0.0047 | 0.0224 | 0.0241 | 0.0531 | 0.0636 | 0.0176 | 0.0029 | 0.0175 | 0.0280 | 0.0245 | 0.0566 | 0.0353 | 0.0355 | 0.1674 | 0.0020 |
| | | 0100 - 0200 | 0.0015 | 0.0000 | 0.0045 | 0.0047 | 0.0224 | 0.0241 | 0.0531 | 0.0636 | 0.0176 | 0.0029 | 0.0175 | 0.0280 | 0.0245 | 0.0566 | 0.0353 | 0.0355 | 0.1674 | 0.0020 |
| | | 0200 - 0300 | 0.0015 | 0.0000 | 0.0045 | 0.0047 | 0.0224 | 0.0241 | 0.0531 | 0.0636 | 0.0176 | 0.0029 | 0.0175 | 0.0280 | 0.0245 | 0.0566 | 0.0353 | 0.0355 | 0.1674 | 0.0020 |
| | | 0300 - 0400 | 0.0015 | 0.0000 | 0.0045 | 0.0047 | 0.0224 | 0.0241 | 0.0531 | 0.0636 | 0.0176 | 0.0029 | 0.0175 | 0.0280 | 0.0245 | 0.0566 | 0.0353 | 0.0355 | 0.1674 | 0.0020 |
| | | 0400 - 0500 | 0.0015 | 0.0000 | 0.0045 | 0.0047 | 0.0224 | 0.0241 | 0.0531 | 0.0636 | 0.0176 | 0.0029 | 0.0175 | 0.0280 | 0.0245 | 0.0566 | 0.0353 | 0.0355 | 0.1674 | 0.0020 |
| | | 0500 - 0600 | 0.0015 | 0.0000 | 0.0045 | 0.0047 | 0.0224 | 0.0241 | 0.0531 | 0.0636 | 0.0176 | 0.0029 | 0.0175 | 0.0280 | 0.0245 | 0.0566 | 0.0353 | 0.0355 | 0.1674 | 0.0020 |
| | | 0600 - 0700 | 0.0016 | 0.0000 | 0.0052 | 0.0054 | 0.0210 | 0.0241 | 0.0531 | 0.0636 | 0.0178 | 0.0033 | 0.0177 | 0.0280 | 0.0245 | 0.0566 | 0.0353 | 0.0355 | 0.1674 | 0.0021 |
| | | 0700 - 0800 | 0.0031 | 0.0000 | 0.0086 | 0.0089 | 0.0236 | 0.0328 | 0.0670 | 0.0796 | 0.0226 | 0.0056 | 0.0224 | 0.0356 | 0.0323 | 0.0728 | 0.0480 | 0.0431 | 0.1987 | 0.0038 |
| | | 0800 - 0900 | 0.0031 | 0.0000 | 0.0086 | 0.0089 | 0.0236 | 0.0328 | 0.0670 | 0.0796 | 0.0226 | 0.0056 | 0.0224 | 0.0356 | 0.0323 | 0.0728 | 0.0480 | 0.0431 | 0.1987 | 0.0038 |
| | | 0900 - 1000 | 0.0031 | 0.0000 | 0.0086 | 0.0089 | 0.0236 | 0.0328 | 0.0670 | 0.0796 | 0.0226 | 0.0056 | 0.0224 | 0.0356 | 0.0323 | 0.0728 | 0.0480 | 0.0431 | 0.1987 | 0.0038 |
| | | 1000 - 1100 | 0.0027 | 0.0000 | 0.0079 | 0.0082 | 0.0227 | 0.0310 | 0.0628 | 0.0745 | 0.0211 | 0.0051 | 0.0211 | 0.0334 | 0.0309 | 0.0682 | 0.0450 | 0.0409 | 0.1883 | 0.0034 |
| | | 1100 - 1200 | 0.0031 | 0.0000 | 0.0086 | 0.0089 | 0.0236 | 0.0328 | 0.0670 | 0.0796 | 0.0226 | 0.0056 | 0.0224 | 0.0356 | 0.0323 | 0.0728 | 0.0480 | 0.0431 | 0.1987 | 0.0038 |
| | | 1200 - 1300 | 0.0025 | 0.0000 | 0.0074 | 0.0077 | 0.0222 | 0.0298 | 0.0601 | 0.0713 | 0.0203 | 0.0048 | 0.0203 | 0.0321 | 0.0299 | 0.0653 | 0.0432 | 0.0394 | 0.1815 | 0.0031 |
| | | 1300 - 1400 | 0.0022 | 0.0000 | 0.0069 | 0.0071 | 0.0216 | 0.0284 | 0.0569 | 0.0675 | 0.0194 | 0.0044 | 0.0194 | 0.0308 | 0.0287 | 0.0619 | 0.0411 | 0.0376 | 0.1735 | 0.0028 |
| | | 1400 - 1500 | 0.0031 | 0.0000 | 0.0086 | 0.0089 | 0.0236 | 0.0328 | 0.0670 | 0.0796 | 0.0226 | 0.0056 | 0.0224 | 0.0356 | 0.0323 | 0.0728 | 0.0480 | 0.0431 | 0.1987 | 0.0038 |
| | | 1500 - 1600 | 0.0031 | 0.0000 | 0.0086 | 0.0089 | 0.0236 | 0.0328 | 0.0670 | 0.0796 | 0.0226 | 0.0056 | 0.0224 | 0.0356 | 0.0323 | 0.0728 | 0.0480 | 0.0431 | 0.1987 | 0.0038 |
| | | 1600 - 1700 | 0.0031 | 0.0000 | 0.0086 | 0.0089 | 0.0236 | 0.0328 | 0.0670 | 0.0796 | 0.0226 | 0.0056 | 0.0224 | 0.0356 | 0.0323 | 0.0728 | 0.0480 | 0.0431 | 0.1987 | 0.0038 |
| | | 1700 - 1800 | 0.0031 | 0.0000 | 0.0086 | 0.0089 | 0.0236 | 0.0328 | 0.0670 | 0.0796 | 0.0226 | 0.0056 | 0.0224 | 0.0356 | 0.0323 | 0.0728 | 0.0480 | 0.0431 | 0.1987 | 0.0038 |
| | | 1800 - 1900 | 0.0031 | 0.0000 | 0.0086 | 0.0089 | 0.0236 | 0.0328 | 0.0670 | 0.0796 | 0.0226 | 0.0056 | 0.0224 | 0.0356 | 0.0323 | 0.0728 | 0.0480 | 0.0431 | 0.1987 | 0.0038 |
| | | 1900 - 2000 | 0.0031 | 0.0000 | 0.0086 | 0.0089 | 0.0236 | 0.0328 | 0.0670 | 0.0796 | 0.0226 | 0.0056 | 0.0224 | 0.0356 | 0.0323 | 0.0728 | 0.0480 | 0.0431 | 0.1987 | 0.0038 |
| | | 2000 - 2100 | 0.0026 | 0.0000 | 0.0076 | 0.0078 | 0.0223 | 0.0301 | 0.0609 | 0.0723 | 0.0205 | 0.0049 | 0.0205 | 0.0325 | 0.0302 | 0.0662 | 0.0437 | 0.0398 | 0.1837 | 0.0032 |
| | | 2100 - 2200 | 0.0031 | 0.0000 | 0.0086 | 0.0089 | 0.0236 | 0.0328 | 0.0670 | 0.0796 | 0.0226 | 0.0056 | 0.0224 | 0.0356 | 0.0323 | 0.0728 | 0.0480 | 0.0431 | 0.1987 | 0.0038 |
| | | 2200 - 2300 | 0.0016 | 0.0000 | 0.0052 | 0.0054 | 0.0211 | 0.0241 | 0.0531 | 0.0636 | 0.0177 | 0.0033 | 0.0176 | 0.0280 | 0.0245 | 0.0566 | 0.0353 | 0.0355 | 0.1674 | 0.0021 |
| | | 2300 - 0000 | 0.0015 | 0.0000 | 0.0045 | 0.0047 | 0.0224 | 0.0241 | 0.0531 | 0.0636 | 0.0176 | 0.0029 | 0.0175 | 0.0280 | 0.0245 | 0.0566 | 0.0353 | 0.0355 | 0.1674 | 0.0020 |
| 19 | Yuen Long Highway (L019) - SB | 0000 - 0100 | 0.0015 | 0.0000 | 0.0045 | 0.0047 | 0.0224 | 0.0241 | 0.0531 | 0.0636 | 0.0176 | 0.0029 | 0.0175 | 0.0280 | 0.0245 | 0.0566 | 0.0353 | 0.0355 | 0.1674 | 0.0020 |
| | | 0100 - 0200 | 0.0015 | 0.0000 | 0.0045 | 0.0047 | 0.0224 | 0.0241 | 0.0531 | 0.0636 | 0.0176 | 0.0029 | 0.0175 | 0.0280 | 0.0245 | 0.0566 | 0.0353 | 0.0355 | 0.1674 | 0.0020 |
| | | 0200 - 0300 | 0.0015 | 0.0000 | 0.0045 | 0.0047 | 0.0224 | 0.0241 | 0.0531 | 0.0636 | 0.0176 | 0.0029 | 0.0175 | 0.0280 | 0.0245 | 0.0566 | 0.0353 | 0.0355 | 0.1674 | 0.0020 |
| | | 0300 - 0400 | 0.0015 | 0.0000 | 0.0045 | 0.0047 | 0.0224 | 0.0241 | 0.0531 | 0.0636 | 0.0176 | 0.0029 | 0.0175 | 0.0280 | 0.0245 | 0.0566 | 0.0353 | 0.0355 | 0.1674 | 0.0020 |
| | | 0400 - 0500 | 0.0015 | 0.0000 | 0.0045 | 0.0047 | 0.0224 | 0.0241 | 0.0531 | 0.0636 | 0.0176 | 0.0029 | 0.0175 | 0.0280 | 0.0245 | 0.0566 | 0.0353 | 0.0355 | 0.1674 | 0.0020 |
| | | 0500 - 0600 | 0.0015 | 0.0000 | 0.0045 | 0.0047 | 0.0224 | 0.0241 | 0.0531 | 0.0636 | 0.0176 | 0.0029 | 0.0175 | 0.0280 | 0.0245 | 0.0566 | 0.0353 | 0.0355 | 0.1674 | 0.0020 |
| | | 0600 - 0700 | 0.0015 | 0.0000 | 0.0047 | 0.0049 | 0.0217 | 0.0241 | 0.0531 | 0.0636 | 0.0175 | 0.0030 | 0.0174 | 0.0280 | 0.0245 | 0.0566 | 0.0353 | 0.0355 | 0.1674 | 0.0020 |
| | | 0700 - 0800 | 0.0031 | 0.0000 | 0.0086 | 0.0089 | 0.0236 | 0.0328 | 0.0670 | 0.0796 | 0.0226 | 0.0056 | 0.0224 | 0.0356 | 0.0323 | 0.0728 | 0.0480 | 0.0431 | 0.1987 | 0.0038 |
| | | 0800 - 0900 | 0.0031 | 0.0000 | 0.0086 | 0.0089 | 0.0236 | 0.0328 | 0.0670 | 0.0796 | 0.0226 | 0.0056 | 0.0224 | 0.0356 | 0.0323 | 0.0728 | 0.0480 | 0.0431 | 0.1987 | 0.0038 |
| | | 0900 - 1000 | 0.0019 | 0.0000 | 0.0062 | 0.0064 | 0.0211 | 0.0267 | 0.0544 | 0.0646 | 0.0185 | 0.0039 | 0.0185 | 0.0294 | 0.0271 | 0.0589 | 0.0386 | 0.0362 | 0.1680 | 0.0025 |
| | | 1000 - 1100 | 0.0017 | 0.0000 | 0.0054 | 0.0056 | 0.0209 | 0.0246 | 0.0533 | 0.0638 | 0.0179 | 0.0034 | 0.0178 | 0.0282 | 0.0251 | 0.0571 | 0.0360 | 0.0357 | 0.1675 | 0.0022 |
| | | 1100 - 1200 | 0.0017 | 0.0000 | 0.0056 | 0.0058 | 0.0209 | 0.0250 | 0.0535 | 0.0639 | 0.0180 | 0.0035 | 0.0179 | 0.0284 | 0.0255 | 0.0574 | 0.0364 | 0.0358 | 0.1676 | 0.0022 |
| | | 1200 - 1300 | 0.0017 | 0.0000 | 0.0054 | 0.0056 | 0.0210 | 0.0245 | 0.0533 | 0.0637 | 0.0178 | 0.0034 | 0.0178 | 0.0281 | 0.0249 | 0.0569 | 0.0357 | 0.0356 | 0.1675 | 0.0021 |
| | | 1300 - 1400 | 0.0016 | 0.0000 | 0.0052 | 0.0054 | 0.0211 | 0.0241 | 0.0531 | 0.0636 | 0.0177 | 0.0033 | 0.0176 | 0.0280 | 0.0245 | 0.0566 | 0.0353 | 0.0355 | 0.1674 | 0.0021 |
| | | 1400 - 1500 | 0.0018 | 0.0000 | 0.0057 | 0.0059 | 0.0210 | 0.0255 | 0.0537 | 0.0641 | 0.0181 | 0.0036 | 0.0181 | 0.0286 | 0.0259 | 0.0578 | 0.0370 | 0.0359 | 0.1677 | 0.0023 |
| | | 1500 - 1600 | 0.0020 | 0.0000 | 0.0064 | 0.0066 | 0.0213 | 0.0272 | 0.0547 | 0.0648 | 0.0188 | 0.0041 | 0.0188 | 0.0298 | 0.0276 | 0.0594 | 0.0393 | 0.0363 | 0.1681 | 0.0026 |
| | | 1600 - 1700 | 0.0031 | 0.0000 | 0.0086 | 0.0089 | 0.0236 | 0.0328 | 0.0670 | 0.0796 | 0.0226 | 0.0056 | 0.0224 | 0.0356 | 0.0323 | 0.0728 | 0.0480 | 0.0431 | 0.1987 | 0.0038 |
| | | 1700 - 1800 | 0.0031 | 0.0000 | 0.0086 | 0.0089 | 0.0236 | 0.0328 | 0.0670 | 0.0796 | 0.0226 | 0.0056 | 0.0224 | 0.0356 | 0.0323 | 0.0728 | 0.0480 | 0.0431 | 0.1987 | 0.0038 |
| | | 1800 - 1900 | 0.0031 | 0.0000 | 0.0086 | 0.0089 | 0.0236 | 0.0328 | 0.0670 | 0.0796 | 0.0226 | 0.0056 | 0.0224 | 0.0356 | 0.0323 | 0.0728 | 0.0480 | 0.0431 | 0.1987 | 0.0038 |
| | | 1900 - 2000 | 0.0019 | 0.0000 | 0.0061 | 0.0063 | 0.0211 | 0.0264 | 0.0542 | 0.0645 | 0.0184 | 0.0039 | 0.0184 | 0.0292 | 0.0269 | 0.0586 | 0.0382 | 0.0361 | 0.1679 | 0.0024 |
| | | 2000 - 2100 | 0.0017 | 0.0000 | 0.0054 | 0.0056 | 0.0210 | 0.0245 | 0.0533 | 0.0637 | 0.0178 | 0.0034 | 0.0178 | 0.0281 | 0.0249 | 0.0569 | 0.0357 | 0.0356 | 0.1675 | 0.0021 |
| | | 2100 - 2200 | 0.0018 | 0.0000 | 0.0057 | 0.0059 | 0.0210 | 0.0255 | 0.0537 | 0.0641 | 0.0181 | 0.0036 | 0.0181 | 0.0286 | 0.0259 | 0.0578 | 0.0370 | 0.0359 | 0.1677 | 0.0023 |
| | | 2200 - 2300 | 0.0015 | 0.0000 | 0.0047 | 0.0049 | 0.0217 | 0.0241 | 0.0531 | 0.0636 | 0.0175 | 0.0030 | 0.0174 | 0.0280 | 0.0245 | 0.0566 | 0.0353 | 0.0355 | 0.1674 | 0.0020 |
| | | 2300 - 0000 | 0.0015 | 0.0000 | 0.0045 | 0.0047 | 0.0224 | 0.0241 | 0.0531 | 0.0636 | 0.0176 | 0.0029 | 0.0175 | 0.0280 | 0.0245 | 0.0566 | 0.0353 | 0.0355 | 0.1674 | 0.0020 |
| 20 | Slip road from Lam Tei Interchange (L020) - SB | 0000 - 0100 | 0.0021 | 0.0000 | 0.0065 | 0.0068 | 0.0214 | 0.0275 | 0.0548 | 0.0650 | 0.0189 | 0.0041 | 0.0189 | 0.0300 | 0.0279 | 0.0597 | 0.0397 | 0.0364 | 0.1681 | 0.0026 |
| | | 0100 - 0200 | 0.0021 | 0.0000 | 0.0065 | 0.0068 | 0.0214 | 0.0275 | 0.0548 | 0.0650 | 0.0189 | 0.0041 | 0.0189 | 0.0300 | 0.0279 | 0.0597 | 0.0397 | 0.0364 | 0.1681 | 0.0026 |
| | | 0200 - 0300 | 0.0021 | 0.0000 | 0.0065 | 0.0068 | 0.0214 | 0.0275 | 0.0548 | 0.0650 | 0.0189 | 0.0041 | 0.0189 | 0.0300 | 0.0279 | 0.0597 | 0.0397 | 0.0364 | 0.1681 | 0.0026 |
| | | 0300 - 0400 | 0.0021 | 0.0000 | 0.0065 | 0.0068 | 0.0214 | 0.0275 | 0.0548 | 0.0650 | 0.0189 | 0.0041 | 0.0189 | 0.0300 | 0.0279 | 0.0597 | 0.0397 | 0.0364 | 0.1681 | 0.0026 |
| | | 0400 - 0500 | 0.0021 | 0.0000 | 0.0065 | 0.0068 | 0.0214 | 0.0275 | 0.0548 | 0.0650 | 0.0189 | 0.0041 | 0.0189 | 0.0300 | 0.0279 | 0.0597 | 0.0397 | 0.0364 | 0.1681 | 0.0026 |
| | | 0500 - 0600 | 0.0021 | 0.0000 | 0.0065 | 0.0068 | 0.0214 | 0.0275 | 0.0548 | 0.0650 | 0.0189 | 0.0041 | 0.0189 | 0.0300 | 0.0279 | 0.0597 | 0.0397 | 0.0364 | 0.1681 | 0.0026 |
| | | 0600 - 0700 | 0.0023 | 0.0000 | 0.0070 | 0.0073 | 0.0218 | 0.0287 | 0.0576 | 0.0684 | 0.0196 | 0.0045 | 0.0196 | 0.0311 | 0.0290 | 0.0627 | 0.0416 | 0.0380 | 0.1754 | 0.0029 |
| | | 0700 - 0800 | 0.0042 | 0.0000 | 0.0104 | 0.0107 | 0.0261 | 0.0379 | 0.0785 | 0.0932 | 0.0269 | 0.0070 | 0.0264 | 0.0419 | 0.0359 | 0.0853 | 0.0563 | 0.0491 | 0.2257 | 0.0051 |
| | | 0800 - 0900 | 0.0039 | 0.0000 | 0.0099 | 0.0102 | 0.0253 | 0.0364 | 0.0752 | 0.0893 | 0.0256 | 0.0066 | 0.0252 | 0.0400 | 0.0349 | 0.0816 | 0.0538 | 0.0474 | 0.2180 | 0.0047 |
| | | 0900 - 1000 | 0.0032 | 0.0000 | 0.0088 | 0.0091 | 0.0238 | 0.0333 | 0.0682 | 0.0810 | 0.0230 | 0.0058 | 0.0228 | 0.0362 | 0.0327 | 0.0741 | 0.0488 | 0.0438 | 0.2015 | 0.0040 |
| | | 1000 - 1100 | 0.0026 | 0.0000 | 0.0077 | 0.0080 | 0.0225 | 0.0305 | 0.0618 | 0.0734 | 0.0208 | 0.0050 | 0.0208 | 0.0329 | 0.0306 | 0.0672 | 0.0444 | 0.0403 | 0.1860 | 0.0033 |
| | | 1100 - 1200 | 0.0026 | 0.0000 | 0.0077 | 0.0080 | 0.0225 | 0.0305 | 0.0618 | 0.0734 | 0.0208 | 0.0050 | 0.0208 | 0.0329 | 0.0306 | 0.0672 | 0.0444 | 0.0403 | 0.1860 | 0.0033 |
| | | 1200 - 1300 | 0.0026 | 0.0000 | 0.0076 | 0.0078 | 0.0223 | 0.0301 | 0.0609 | 0.0723 | 0.0205 | 0.0049 | 0.0205 | 0.0325 | 0.0302 | 0.0662 | 0.0437 | 0.0398 | 0.1837 | 0.0032 |
| | | 1300 - 1400 | 0.0026 | 0.0000 | 0.0076 | 0.0078 | 0.0223 | 0.0301 | 0.0609 | 0.0723 | 0.0205 | 0.0049 | 0.0205 | 0.0325 | 0.0302 | 0.0662 | 0.0437 | 0.0398 | 0.1837 | 0.0032 |
| | | 1400 - 1500 | 0.0026 | 0.0000 | 0.0077 | 0.0080 | 0.0225 | 0.0305 | 0.0618 | 0.0734 | 0.0208 | 0.0050 | 0.0208 | 0.0329 | 0.0306 | 0.0672 | 0.0444 | 0.0403 | 0.1860 | 0.0033 |
| | | 1500 - 1600 | 0.0027 | 0.0000 | 0.0079 | 0.0082 | 0.0227 | 0.0310 | 0.0628 | 0.0745 | 0.0211 | 0.0051 | 0.0211 | 0.0334 | 0.0309 | 0.0682 | 0.0450 | 0.0409 | 0.1883 | 0.0034 |
| | | 1600 - 1700 | 0.0026 | 0.0000 | 0.0077 | 0.0080 | 0.0225 | 0.0305 | 0.0618 | 0.0734 | 0.0208 | 0.0050 | 0.0208 | 0.0329 | 0.0306 | 0.0672 | 0.0444 | 0.0403 | 0.1860 | 0.0033 |
| | | 1700 - 1800 | 0.0027 | 0.0000 | 0.0079 | 0.0082 | 0.0227 | 0.0310 | 0.0628 | 0.0745 | 0.0211 | 0.0051 | 0.0211 | 0.0334 | 0.0309 | 0.0682 | 0.0450 | 0.0409 | 0.1883 | 0.0034 |
| | | 1800 - 1900 | 0.0028 | 0.0000 | 0.0080 | 0.0083 | 0.0229 | 0.0314 | 0.0638 | 0.0757 | 0.0214 | 0.0052 | 0.0214 | 0.0339 | 0.0312 | 0.0693 | 0.0457 | 0.0414 | 0.1908 | 0.0035 |
| | | 1900 - 2000 | 0.0028 | 0.0000 | 0.0080 | 0.0083 | 0.0229 | 0.0314 | 0.0638 | 0.0757 | 0.0214 | 0.0052 | 0.0214 | 0.0339 | 0.0312 | 0.0693 | 0.0457 | 0.0414 | 0.1908 | 0.0035 |
| | | 2000 - 2100 | 0.0026 | 0.0000 | 0.0077 | 0.0080 | 0.0225 | 0.0305 | 0.0618 | 0.0734 | 0.0208 | 0.0050 | 0.0208 | 0.0329 | 0.0306 | 0.0672 | 0.0444 | 0.0403 | 0.1860 | 0.0033 |
| | | 2100 - 2200 | 0.0028 | 0.0000 | 0.0080 | 0.0083 | 0.0229 | 0.0314 | 0.0638 | 0.0757 | 0.0214 | 0.0052 | 0.0214 | 0.0339 | 0.0312 | 0.0693 | 0.0457 | 0.0414 | 0.1908 | 0.0035 |
| | | 2200 - 2300 | 0.0023 | 0.0000 | 0.0070 | 0.0073 | 0.0218 | 0.0287 | 0.0576 | 0.0684 | 0.0196 | 0.0045 | 0.0196 | 0.0311 | 0.0290 | 0.0627 | 0.0416 | 0.0380 | 0.1754 | 0.0029 |
| | | 2300 - 0000 | 0.0022 | 0.0000 | 0.0067 | 0.0070 | 0.0215 | 0.0281 | 0.0562 | 0.0666 | 0.0192 | 0.0043 | 0.0192 | 0.0305 | 0.0284 | 0.0611 | 0.0406 | 0.0372 | 0.1717 | 0.0028 |

**EMFAC Year 2030 x Traffic Data Year 2033**

| Road No. | Road Section | Time | RSP Emission | | | | | | | | | | | | | | | | | |
|---|---|---|---|---|---|---|---|---|---|---|---|---|---|---|---|---|---|---|---|---|
| | | | PC | Taxi | LGV3 | LGV4 | LGV6 | HGV7 | HGV8 | HGV9 | PLB | PV4 | PV5 | NFB6 | NFB7 | NFB8 | NFB9 | FBSD | FBDD | MC |
| 21 | Slip road to Castle Peak Road - Lam Tei (L021) - SB | 0000 - 0100 | 0.0016 | 0.0000 | 0.0049 | 0.0051 | 0.0213 | 0.0241 | 0.0531 | 0.0636 | 0.0176 | 0.0031 | 0.0175 | 0.0280 | 0.0245 | 0.0566 | 0.0353 | 0.0355 | 0.1674 | 0.0020 |
| | | 0100 - 0200 | 0.0016 | 0.0000 | 0.0049 | 0.0051 | 0.0213 | 0.0241 | 0.0531 | 0.0636 | 0.0176 | 0.0031 | 0.0175 | 0.0280 | 0.0245 | 0.0566 | 0.0353 | 0.0355 | 0.1674 | 0.0020 |
| | | 0200 - 0300 | 0.0016 | 0.0000 | 0.0049 | 0.0051 | 0.0213 | 0.0241 | 0.0531 | 0.0636 | 0.0176 | 0.0031 | 0.0175 | 0.0280 | 0.0245 | 0.0566 | 0.0353 | 0.0355 | 0.1674 | 0.0020 |
| | | 0300 - 0400 | 0.0016 | 0.0000 | 0.0049 | 0.0051 | 0.0213 | 0.0241 | 0.0531 | 0.0636 | 0.0176 | 0.0031 | 0.0175 | 0.0280 | 0.0245 | 0.0566 | 0.0353 | 0.0355 | 0.1674 | 0.0020 |
| | | 0400 - 0500 | 0.0016 | 0.0000 | 0.0049 | 0.0051 | 0.0213 | 0.0241 | 0.0531 | 0.0636 | 0.0176 | 0.0031 | 0.0175 | 0.0280 | 0.0245 | 0.0566 | 0.0353 | 0.0355 | 0.1674 | 0.0020 |
| | | 0500 - 0600 | 0.0016 | 0.0000 | 0.0049 | 0.0051 | 0.0213 | 0.0241 | 0.0531 | 0.0636 | 0.0176 | 0.0031 | 0.0175 | 0.0280 | 0.0245 | 0.0566 | 0.0353 | 0.0355 | 0.1674 | 0.0020 |
| | | 0600 - 0700 | 0.0016 | 0.0000 | 0.0053 | 0.0055 | 0.0210 | 0.0243 | 0.0532 | 0.0636 | 0.0178 | 0.0033 | 0.0177 | 0.0281 | 0.0247 | 0.0568 | 0.0355 | 0.0356 | 0.1674 | 0.0021 |
| | | 0700 - 0800 | 0.0026 | 0.0000 | 0.0077 | 0.0080 | 0.0225 | 0.0305 | 0.0618 | 0.0734 | 0.0208 | 0.0050 | 0.0208 | 0.0329 | 0.0306 | 0.0672 | 0.0444 | 0.0403 | 0.1860 | 0.0033 |
| | | 0800 - 0900 | 0.0024 | 0.0000 | 0.0073 | 0.0075 | 0.0220 | 0.0294 | 0.0592 | 0.0703 | 0.0200 | 0.0047 | 0.0200 | 0.0317 | 0.0296 | 0.0644 | 0.0426 | 0.0389 | 0.1794 | 0.0030 |
| | | 0900 - 1000 | 0.0021 | 0.0000 | 0.0066 | 0.0069 | 0.0214 | 0.0278 | 0.0555 | 0.0658 | 0.0190 | 0.0042 | 0.0191 | 0.0302 | 0.0282 | 0.0604 | 0.0402 | 0.0368 | 0.1699 | 0.0027 |
| | | 1000 - 1100 | 0.0018 | 0.0000 | 0.0057 | 0.0059 | 0.0210 | 0.0255 | 0.0537 | 0.0641 | 0.0181 | 0.0036 | 0.0181 | 0.0286 | 0.0259 | 0.0578 | 0.0370 | 0.0359 | 0.1677 | 0.0023 |
| | | 1100 - 1200 | 0.0018 | 0.0000 | 0.0059 | 0.0061 | 0.0210 | 0.0259 | 0.0540 | 0.0643 | 0.0182 | 0.0037 | 0.0182 | 0.0289 | 0.0264 | 0.0582 | 0.0376 | 0.0360 | 0.1678 | 0.0024 |
| | | 1200 - 1300 | 0.0018 | 0.0000 | 0.0057 | 0.0059 | 0.0210 | 0.0255 | 0.0537 | 0.0641 | 0.0181 | 0.0036 | 0.0181 | 0.0286 | 0.0259 | 0.0578 | 0.0370 | 0.0359 | 0.1677 | 0.0023 |
| | | 1300 - 1400 | 0.0017 | 0.0000 | 0.0056 | 0.0058 | 0.0209 | 0.0250 | 0.0535 | 0.0639 | 0.0180 | 0.0035 | 0.0179 | 0.0284 | 0.0255 | 0.0574 | 0.0364 | 0.0358 | 0.1676 | 0.0022 |
| | | 1400 - 1500 | 0.0018 | 0.0000 | 0.0059 | 0.0061 | 0.0210 | 0.0259 | 0.0540 | 0.0643 | 0.0182 | 0.0037 | 0.0182 | 0.0289 | 0.0264 | 0.0582 | 0.0376 | 0.0360 | 0.1678 | 0.0024 |
| | | 1500 - 1600 | 0.0019 | 0.0000 | 0.0060 | 0.0062 | 0.0210 | 0.0262 | 0.0541 | 0.0644 | 0.0183 | 0.0038 | 0.0183 | 0.0290 | 0.0266 | 0.0584 | 0.0379 | 0.0361 | 0.1679 | 0.0024 |
| | | 1600 - 1700 | 0.0018 | 0.0000 | 0.0059 | 0.0061 | 0.0210 | 0.0259 | 0.0540 | 0.0643 | 0.0182 | 0.0037 | 0.0182 | 0.0289 | 0.0264 | 0.0582 | 0.0376 | 0.0360 | 0.1678 | 0.0024 |
| | | 1700 - 1800 | 0.0019 | 0.0000 | 0.0060 | 0.0062 | 0.0210 | 0.0262 | 0.0541 | 0.0644 | 0.0183 | 0.0038 | 0.0183 | 0.0290 | 0.0266 | 0.0584 | 0.0379 | 0.0361 | 0.1679 | 0.0024 |
| | | 1800 - 1900 | 0.0019 | 0.0000 | 0.0060 | 0.0062 | 0.0210 | 0.0262 | 0.0541 | 0.0644 | 0.0183 | 0.0038 | 0.0183 | 0.0290 | 0.0266 | 0.0584 | 0.0379 | 0.0361 | 0.1679 | 0.0024 |
| | | 1900 - 2000 | 0.0018 | 0.0000 | 0.0059 | 0.0061 | 0.0210 | 0.0259 | 0.0540 | 0.0643 | 0.0182 | 0.0037 | 0.0182 | 0.0289 | 0.0264 | 0.0582 | 0.0376 | 0.0360 | 0.1678 | 0.0024 |
| | | 2000 - 2100 | 0.0017 | 0.0000 | 0.0056 | 0.0058 | 0.0209 | 0.0250 | 0.0535 | 0.0639 | 0.0180 | 0.0035 | 0.0179 | 0.0284 | 0.0255 | 0.0574 | 0.0364 | 0.0358 | 0.1676 | 0.0022 |
| | | 2100 - 2200 | 0.0018 | 0.0000 | 0.0057 | 0.0059 | 0.0210 | 0.0255 | 0.0537 | 0.0641 | 0.0181 | 0.0036 | 0.0181 | 0.0286 | 0.0259 | 0.0578 | 0.0370 | 0.0359 | 0.1677 | 0.0023 |
| | | 2200 - 2300 | 0.0016 | 0.0000 | 0.0052 | 0.0054 | 0.0211 | 0.0241 | 0.0531 | 0.0636 | 0.0177 | 0.0033 | 0.0176 | 0.0280 | 0.0245 | 0.0566 | 0.0353 | 0.0355 | 0.1674 | 0.0021 |
| | | 2300 - 0000 | 0.0016 | 0.0000 | 0.0050 | 0.0052 | 0.0212 | 0.0241 | 0.0531 | 0.0636 | 0.0176 | 0.0032 | 0.0175 | 0.0280 | 0.0245 | 0.0566 | 0.0353 | 0.0355 | 0.1674 | 0.0020 |
| 22 | Access road (L022) - SB | 0000 - 0100 | 0.0039 | 0.0000 | 0.0099 | 0.0102 | 0.0253 | 0.0364 | 0.0752 | 0.0893 | 0.0256 | 0.0066 | 0.0252 | 0.0400 | 0.0349 | 0.0816 | 0.0538 | 0.0474 | 0.2180 | 0.0047 |
| | | 0100 - 0200 | 0.0039 | 0.0000 | 0.0099 | 0.0102 | 0.0253 | 0.0364 | 0.0752 | 0.0893 | 0.0256 | 0.0066 | 0.0252 | 0.0400 | 0.0349 | 0.0816 | 0.0538 | 0.0474 | 0.2180 | 0.0047 |
| | | 0200 - 0300 | 0.0039 | 0.0000 | 0.0099 | 0.0102 | 0.0253 | 0.0364 | 0.0752 | 0.0893 | 0.0256 | 0.0066 | 0.0252 | 0.0400 | 0.0349 | 0.0816 | 0.0538 | 0.0474 | 0.2180 | 0.0047 |
| | | 0300 - 0400 | 0.0039 | 0.0000 | 0.0099 | 0.0102 | 0.0253 | 0.0364 | 0.0752 | 0.0893 | 0.0256 | 0.0066 | 0.0252 | 0.0400 | 0.0349 | 0.0816 | 0.0538 | 0.0474 | 0.2180 | 0.0047 |
| | | 0400 - 0500 | 0.0039 | 0.0000 | 0.0099 | 0.0102 | 0.0253 | 0.0364 | 0.0752 | 0.0893 | 0.0256 | 0.0066 | 0.0252 | 0.0400 | 0.0349 | 0.0816 | 0.0538 | 0.0474 | 0.2180 | 0.0047 |
| | | 0500 - 0600 | 0.0039 | 0.0000 | 0.0099 | 0.0102 | 0.0253 | 0.0364 | 0.0752 | 0.0893 | 0.0256 | 0.0066 | 0.0252 | 0.0400 | 0.0349 | 0.0816 | 0.0538 | 0.0474 | 0.2180 | 0.0047 |
| | | 0600 - 0700 | 0.0039 | 0.0000 | 0.0099 | 0.0102 | 0.0253 | 0.0364 | 0.0752 | 0.0893 | 0.0256 | 0.0066 | 0.0252 | 0.0400 | 0.0349 | 0.0816 | 0.0538 | 0.0474 | 0.2180 | 0.0047 |
| | | 0700 - 0800 | 0.0048 | 0.0000 | 0.0112 | 0.0116 | 0.0274 | 0.0406 | 0.0844 | 0.1002 | 0.0292 | 0.0077 | 0.0285 | 0.0452 | 0.0376 | 0.0917 | 0.0606 | 0.0520 | 0.2391 | 0.0058 |
| | | 0800 - 0900 | 0.0044 | 0.0000 | 0.0106 | 0.0110 | 0.0265 | 0.0388 | 0.0804 | 0.0954 | 0.0276 | 0.0073 | 0.0271 | 0.0429 | 0.0365 | 0.0873 | 0.0576 | 0.0500 | 0.2300 | 0.0053 |
| | | 0900 - 1000 | 0.0044 | 0.0000 | 0.0106 | 0.0110 | 0.0265 | 0.0388 | 0.0804 | 0.0954 | 0.0276 | 0.0073 | 0.0271 | 0.0429 | 0.0365 | 0.0873 | 0.0576 | 0.0500 | 0.2300 | 0.0053 |
| | | 1000 - 1100 | 0.0039 | 0.0000 | 0.0099 | 0.0102 | 0.0253 | 0.0364 | 0.0752 | 0.0893 | 0.0256 | 0.0066 | 0.0252 | 0.0400 | 0.0349 | 0.0816 | 0.0538 | 0.0474 | 0.2180 | 0.0047 |
| | | 1100 - 1200 | 0.0039 | 0.0000 | 0.0099 | 0.0102 | 0.0253 | 0.0364 | 0.0752 | 0.0893 | 0.0256 | 0.0066 | 0.0252 | 0.0400 | 0.0349 | 0.0816 | 0.0538 | 0.0474 | 0.2180 | 0.0047 |
| | | 1200 - 1300 | 0.0039 | 0.0000 | 0.0099 | 0.0102 | 0.0253 | 0.0364 | 0.0752 | 0.0893 | 0.0256 | 0.0066 | 0.0252 | 0.0400 | 0.0349 | 0.0816 | 0.0538 | 0.0474 | 0.2180 | 0.0047 |
| | | 1300 - 1400 | 0.0039 | 0.0000 | 0.0099 | 0.0102 | 0.0253 | 0.0364 | 0.0752 | 0.0893 | 0.0256 | 0.0066 | 0.0252 | 0.0400 | 0.0349 | 0.0816 | 0.0538 | 0.0474 | 0.2180 | 0.0047 |
| | | 1400 - 1500 | 0.0039 | 0.0000 | 0.0099 | 0.0102 | 0.0253 | 0.0364 | 0.0752 | 0.0893 | 0.0256 | 0.0066 | 0.0252 | 0.0400 | 0.0349 | 0.0816 | 0.0538 | 0.0474 | 0.2180 | 0.0047 |
| | | 1500 - 1600 | 0.0039 | 0.0000 | 0.0099 | 0.0102 | 0.0253 | 0.0364 | 0.0752 | 0.0893 | 0.0256 | 0.0066 | 0.0252 | 0.0400 | 0.0349 | 0.0816 | 0.0538 | 0.0474 | 0.2180 | 0.0047 |
| | | 1600 - 1700 | 0.0039 | 0.0000 | 0.0099 | 0.0102 | 0.0253 | 0.0364 | 0.0752 | 0.0893 | 0.0256 | 0.0066 | 0.0252 | 0.0400 | 0.0349 | 0.0816 | 0.0538 | 0.0474 | 0.2180 | 0.0047 |
| | | 1700 - 1800 | 0.0039 | 0.0000 | 0.0099 | 0.0102 | 0.0253 | 0.0364 | 0.0752 | 0.0893 | 0.0256 | 0.0066 | 0.0252 | 0.0400 | 0.0349 | 0.0816 | 0.0538 | 0.0474 | 0.2180 | 0.0047 |
| | | 1800 - 1900 | 0.0039 | 0.0000 | 0.0099 | 0.0102 | 0.0253 | 0.0364 | 0.0752 | 0.0893 | 0.0256 | 0.0066 | 0.0252 | 0.0400 | 0.0349 | 0.0816 | 0.0538 | 0.0474 | 0.2180 | 0.0047 |
| | | 1900 - 2000 | 0.0044 | 0.0000 | 0.0106 | 0.0110 | 0.0265 | 0.0388 | 0.0804 | 0.0954 | 0.0276 | 0.0073 | 0.0271 | 0.0429 | 0.0365 | 0.0873 | 0.0576 | 0.0500 | 0.2300 | 0.0053 |
| | | 2000 - 2100 | 0.0039 | 0.0000 | 0.0099 | 0.0102 | 0.0253 | 0.0364 | 0.0752 | 0.0893 | 0.0256 | 0.0066 | 0.0252 | 0.0400 | 0.0349 | 0.0816 | 0.0538 | 0.0474 | 0.2180 | 0.0047 |
| | | 2100 - 2200 | 0.0044 | 0.0000 | 0.0106 | 0.0110 | 0.0265 | 0.0388 | 0.0804 | 0.0954 | 0.0276 | 0.0073 | 0.0271 | 0.0429 | 0.0365 | 0.0873 | 0.0576 | 0.0500 | 0.2300 | 0.0053 |
| | | 2200 - 2300 | 0.0039 | 0.0000 | 0.0099 | 0.0102 | 0.0253 | 0.0364 | 0.0752 | 0.0893 | 0.0256 | 0.0066 | 0.0252 | 0.0400 | 0.0349 | 0.0816 | 0.0538 | 0.0474 | 0.2180 | 0.0047 |
| | | 2300 - 0000 | 0.0039 | 0.0000 | 0.0099 | 0.0102 | 0.0253 | 0.0364 | 0.0752 | 0.0893 | 0.0256 | 0.0066 | 0.0252 | 0.0400 | 0.0349 | 0.0816 | 0.0538 | 0.0474 | 0.2180 | 0.0047 |
| 23 | Access road (L023) - NB | 0000 - 0100 | 0.0039 | 0.0000 | 0.0099 | 0.0102 | 0.0253 | 0.0364 | 0.0752 | 0.0893 | 0.0256 | 0.0066 | 0.0252 | 0.0400 | 0.0349 | 0.0816 | 0.0538 | 0.0474 | 0.2180 | 0.0047 |
| | | 0100 - 0200 | 0.0039 | 0.0000 | 0.0099 | 0.0102 | 0.0253 | 0.0364 | 0.0752 | 0.0893 | 0.0256 | 0.0066 | 0.0252 | 0.0400 | 0.0349 | 0.0816 | 0.0538 | 0.0474 | 0.2180 | 0.0047 |
| | | 0200 - 0300 | 0.0039 | 0.0000 | 0.0099 | 0.0102 | 0.0253 | 0.0364 | 0.0752 | 0.0893 | 0.0256 | 0.0066 | 0.0252 | 0.0400 | 0.0349 | 0.0816 | 0.0538 | 0.0474 | 0.2180 | 0.0047 |
| | | 0300 - 0400 | 0.0039 | 0.0000 | 0.0099 | 0.0102 | 0.0253 | 0.0364 | 0.0752 | 0.0893 | 0.0256 | 0.0066 | 0.0252 | 0.0400 | 0.0349 | 0.0816 | 0.0538 | 0.0474 | 0.2180 | 0.0047 |
| | | 0400 - 0500 | 0.0039 | 0.0000 | 0.0099 | 0.0102 | 0.0253 | 0.0364 | 0.0752 | 0.0893 | 0.0256 | 0.0066 | 0.0252 | 0.0400 | 0.0349 | 0.0816 | 0.0538 | 0.0474 | 0.2180 | 0.0047 |
| | | 0500 - 0600 | 0.0039 | 0.0000 | 0.0099 | 0.0102 | 0.0253 | 0.0364 | 0.0752 | 0.0893 | 0.0256 | 0.0066 | 0.0252 | 0.0400 | 0.0349 | 0.0816 | 0.0538 | 0.0474 | 0.2180 | 0.0047 |
| | | 0600 - 0700 | 0.0039 | 0.0000 | 0.0099 | 0.0102 | 0.0253 | 0.0364 | 0.0752 | 0.0893 | 0.0256 | 0.0066 | 0.0252 | 0.0400 | 0.0349 | 0.0816 | 0.0538 | 0.0474 | 0.2180 | 0.0047 |
| | | 0700 - 0800 | 0.0044 | 0.0000 | 0.0106 | 0.0110 | 0.0265 | 0.0388 | 0.0804 | 0.0954 | 0.0276 | 0.0073 | 0.0271 | 0.0429 | 0.0365 | 0.0873 | 0.0576 | 0.0500 | 0.2300 | 0.0053 |
| | | 0800 - 0900 | 0.0044 | 0.0000 | 0.0106 | 0.0110 | 0.0265 | 0.0388 | 0.0804 | 0.0954 | 0.0276 | 0.0073 | 0.0271 | 0.0429 | 0.0365 | 0.0873 | 0.0576 | 0.0500 | 0.2300 | 0.0053 |
| | | 0900 - 1000 | 0.0039 | 0.0000 | 0.0099 | 0.0102 | 0.0253 | 0.0364 | 0.0752 | 0.0893 | 0.0256 | 0.0066 | 0.0252 | 0.0400 | 0.0349 | 0.0816 | 0.0538 | 0.0474 | 0.2180 | 0.0047 |
| | | 1000 - 1100 | 0.0039 | 0.0000 | 0.0099 | 0.0102 | 0.0253 | 0.0364 | 0.0752 | 0.0893 | 0.0256 | 0.0066 | 0.0252 | 0.0400 | 0.0349 | 0.0816 | 0.0538 | 0.0474 | 0.2180 | 0.0047 |
| | | 1100 - 1200 | 0.0039 | 0.0000 | 0.0099 | 0.0102 | 0.0253 | 0.0364 | 0.0752 | 0.0893 | 0.0256 | 0.0066 | 0.0252 | 0.0400 | 0.0349 | 0.0816 | 0.0538 | 0.0474 | 0.2180 | 0.0047 |
| | | 1200 - 1300 | 0.0039 | 0.0000 | 0.0099 | 0.0102 | 0.0253 | 0.0364 | 0.0752 | 0.0893 | 0.0256 | 0.0066 | 0.0252 | 0.0400 | 0.0349 | 0.0816 | 0.0538 | 0.0474 | 0.2180 | 0.0047 |
| | | 1300 - 1400 | 0.0039 | 0.0000 | 0.0099 | 0.0102 | 0.0253 | 0.0364 | 0.0752 | 0.0893 | 0.0256 | 0.0066 | 0.0252 | 0.0400 | 0.0349 | 0.0816 | 0.0538 | 0.0474 | 0.2180 | 0.0047 |
| | | 1400 - 1500 | 0.0039 | 0.0000 | 0.0099 | 0.0102 | 0.0253 | 0.0364 | 0.0752 | 0.0893 | 0.0256 | 0.0066 | 0.0252 | 0.0400 | 0.0349 | 0.0816 | 0.0538 | 0.0474 | 0.2180 | 0.0047 |
| | | 1500 - 1600 | 0.0039 | 0.0000 | 0.0099 | 0.0102 | 0.0253 | 0.0364 | 0.0752 | 0.0893 | 0.0256 | 0.0066 | 0.0252 | 0.0400 | 0.0349 | 0.0816 | 0.0538 | 0.0474 | 0.2180 | 0.0047 |
| | | 1600 - 1700 | 0.0039 | 0.0000 | 0.0099 | 0.0102 | 0.0253 | 0.0364 | 0.0752 | 0.0893 | 0.0256 | 0.0066 | 0.0252 | 0.0400 | 0.0349 | 0.0816 | 0.0538 | 0.0474 | 0.2180 | 0.0047 |
| | | 1700 - 1800 | 0.0044 | 0.0000 | 0.0106 | 0.0110 | 0.0265 | 0.0388 | 0.0804 | 0.0954 | 0.0276 | 0.0073 | 0.0271 | 0.0429 | 0.0365 | 0.0873 | 0.0576 | 0.0500 | 0.2300 | 0.0053 |
| | | 1800 - 1900 | 0.0044 | 0.0000 | 0.0106 | 0.0110 | 0.0265 | 0.0388 | 0.0804 | 0.0954 | 0.0276 | 0.0073 | 0.0271 | 0.0429 | 0.0365 | 0.0873 | 0.0576 | 0.0500 | 0.2300 | 0.0053 |
| | | 1900 - 2000 | 0.0039 | 0.0000 | 0.0099 | 0.0102 | 0.0253 | 0.0364 | 0.0752 | 0.0893 | 0.0256 | 0.0066 | 0.0252 | 0.0400 | 0.0349 | 0.0816 | 0.0538 | 0.0474 | 0.2180 | 0.0047 |
| | | 2000 - 2100 | 0.0039 | 0.0000 | 0.0099 | 0.0102 | 0.0253 | 0.0364 | 0.0752 | 0.0893 | 0.0256 | 0.0066 | 0.0252 | 0.0400 | 0.0349 | 0.0816 | 0.0538 | 0.0474 | 0.2180 | 0.0047 |
| | | 2100 - 2200 | 0.0039 | 0.0000 | 0.0099 | 0.0102 | 0.0253 | 0.0364 | 0.0752 | 0.0893 | 0.0256 | 0.0066 | 0.0252 | 0.0400 | 0.0349 | 0.0816 | 0.0538 | 0.0474 | 0.2180 | 0.0047 |
| | | 2200 - 2300 | 0.0039 | 0.0000 | 0.0099 | 0.0102 | 0.0253 | 0.0364 | 0.0752 | 0.0893 | 0.0256 | 0.0066 | 0.0252 | 0.0400 | 0.0349 | 0.0816 | 0.0538 | 0.0474 | 0.2180 | 0.0047 |
| | | 2300 - 0000 | 0.0039 | 0.0000 | 0.0099 | 0.0102 | 0.0253 | 0.0364 | 0.0752 | 0.0893 | 0.0256 | 0.0066 | 0.0252 | 0.0400 | 0.0349 | 0.0816 | 0.0538 | 0.0474 | 0.2180 | 0.0047 |
| 24 | Lam Tei Interchange (L024) - EB | 0000 - 0100 | 0.0027 | 0.0000 | 0.0079 | 0.0082 | 0.0227 | 0.0310 | 0.0628 | 0.0745 | 0.0211 | 0.0051 | 0.0211 | 0.0334 | 0.0309 | 0.0682 | 0.0450 | 0.0409 | 0.1883 | 0.0034 |
| | | 0100 - 0200 | 0.0027 | 0.0000 | 0.0079 | 0.0082 | 0.0227 | 0.0310 | 0.0628 | 0.0745 | 0.0211 | 0.0051 | 0.0211 | 0.0334 | 0.0309 | 0.0682 | 0.0450 | 0.0409 | 0.1883 | 0.0034 |
| | | 0200 - 0300 | 0.0027 | 0.0000 | 0.0079 | 0.0082 | 0.0227 | 0.0310 | 0.0628 | 0.0745 | 0.0211 | 0.0051 | 0.0211 | 0.0334 | 0.0309 | 0.0682 | 0.0450 | 0.0409 | 0.1883 | 0.0034 |
| | | 0300 - 0400 | 0.0027 | 0.0000 | 0.0079 | 0.0082 | 0.0227 | 0.0310 | 0.0628 | 0.0745 | 0.0211 | 0.0051 | 0.0211 | 0.0334 | 0.0309 | 0.0682 | 0.0450 | 0.0409 | 0.1883 | 0.0034 |
| | | 0400 - 0500 | 0.0027 | 0.0000 | 0.0079 | 0.0082 | 0.0227 | 0.0310 | 0.0628 | 0.0745 | 0.0211 | 0.0051 | 0.0211 | 0.0334 | 0.0309 | 0.0682 | 0.0450 | 0.0409 | 0.1883 | 0.0034 |
| | | 0500 - 0600 | 0.0027 | 0.0000 | 0.0079 | 0.0082 | 0.0227 | 0.0310 | 0.0628 | 0.0745 | 0.0211 | 0.0051 | 0.0211 | 0.0334 | 0.0309 | 0.0682 | 0.0450 | 0.0409 | 0.1883 | 0.0034 |
| | | 0600 - 0700 | 0.0028 | 0.0000 | 0.0080 | 0.0083 | 0.0229 | 0.0314 | 0.0638 | 0.0757 | 0.0214 | 0.0052 | 0.0214 | 0.0339 | 0.0312 | 0.0693 | 0.0457 | 0.0414 | 0.1908 | 0.0035 |
| | | 0700 - 0800 | 0.0033 | 0.0000 | 0.0090 | 0.0093 | 0.0241 | 0.0339 | 0.0695 | 0.0825 | 0.0235 | 0.0059 | 0.0233 | 0.0369 | 0.0331 | 0.0754 | 0.0497 | 0.0444 | 0.2045 | 0.0041 |
| | | 0800 - 0900 | 0.0033 | 0.0000 | 0.0090 | 0.0093 | 0.0241 | 0.0339 | 0.0695 | 0.0825 | 0.0235 | 0.0059 | 0.0233 | 0.0369 | 0.0331 | 0.0754 | 0.0497 | 0.0444 | 0.2045 | 0.0041 |
| | | 0900 - 1000 | 0.0031 | 0.0000 | 0.0086 | 0.0089 | 0.0236 | 0.0328 | 0.0670 | 0.0796 | 0.0226 | 0.0056 | 0.0224 | 0.0356 | 0.0323 | 0.0728 | 0.0480 | 0.0431 | 0.1987 | 0.0038 |
| | | 1000 - 1100 | 0.0030 | 0.0000 | 0.0084 | 0.0087 | 0.0233 | 0.0323 | 0.0659 | 0.0782 | 0.0222 | 0.0055 | 0.0221 | 0.0350 | 0.0320 | 0.0715 | 0.0472 | 0.0425 | 0.1959 | 0.0037 |
| | | 1100 - 1200 | 0.0030 | 0.0000 | 0.0084 | 0.0087 | 0.0233 | 0.0323 | 0.0659 | 0.0782 | 0.0222 | 0.0055 | 0.0221 | 0.0350 | 0.0320 | 0.0715 | 0.0472 | 0.0425 | 0.1959 | 0.0037 |
| | | 1200 - 1300 | 0.0029 | 0.0000 | 0.0082 | 0.0085 | 0.0231 | 0.0318 | 0.0648 | 0.0770 | 0.0218 | 0.0054 | 0.0217 | 0.0344 | 0.0316 | 0.0704 | 0.0464 | 0.0420 | 0.1933 | 0.0036 |
| | | 1300 - 1400 | 0.0029 | 0.0000 | 0.0082 | 0.0085 | 0.0231 | 0.0318 | 0.0648 | 0.0770 | 0.0218 | 0.0054 | 0.0217 | 0.0344 | 0.0316 | 0.0704 | 0.0464 | 0.0420 | 0.1933 | 0.0036 |
| | | 1400 - 1500 | 0.0030 | 0.0000 | 0.0084 | 0.0087 | 0.0233 | 0.0323 | 0.0659 | 0.0782 | 0.0222 | 0.0055 | 0.0221 | 0.0350 | 0.0320 | 0.0715 | 0.0472 | 0.0425 | 0.1959 | 0.0037 |
| | | 1500 - 1600 | 0.0030 | 0.0000 | 0.0084 | 0.0087 | 0.0233 | 0.0323 | 0.0659 | 0.0782 | 0.0222 | 0.0055 | 0.0221 | 0.0350 | 0.0320 | 0.0715 | 0.0472 | 0.0425 | 0.1959 | 0.0037 |
| | | 1600 - 1700 | 0.0030 | 0.0000 | 0.0084 | 0.0087 | 0.0233 | 0.0323 | 0.0659 | 0.0782 | 0.0222 | 0.0055 | 0.0221 | 0.0350 | 0.0320 | 0.0715 | 0.0472 | 0.0425 | 0.1959 | 0.0037 |
| | | 1700 - 1800 | 0.0031 | 0.0000 | 0.0086 | 0.0089 | 0.0236 | 0.0328 | 0.0670 | 0.0796 | 0.0226 | 0.0056 | 0.0224 | 0.0356 | 0.0323 | 0.0728 | 0.0480 | 0.0431 | 0.1987 | 0.0038 |
| | | 1800 - 1900 | 0.0030 | 0.0000 | 0.0084 | 0.0087 | 0.0233 | 0.0323 | 0.0659 | 0.0782 | 0.0222 | 0.0055 | 0.0221 | 0.0350 | 0.0320 | 0.0715 | 0.0472 | 0.0425 | 0.1959 | 0.0037 |
| | | 1900 - 2000 | 0.0030 | 0.0000 | 0.0084 | 0.0087 | 0.0233 | 0.0323 | 0.0659 | 0.0782 | 0.0222 | 0.0055 | 0.0221 | 0.0350 | 0.0320 | 0.0715 | 0.0472 | 0.0425 | 0.1959 | 0.0037 |
| | | 2000 - 2100 | 0.0030 | 0.0000 | 0.0084 | 0.0087 | 0.0233 | 0.0323 | 0.0659 | 0.0782 | 0.0222 | 0.0055 | 0.0221 | 0.0350 | 0.0320 | 0.0715 | 0.0472 | 0.0425 | 0.1959 | 0.0037 |
| | | 2100 - 2200 | 0.0030 | 0.0000 | 0.0084 | 0.0087 | 0.0233 | 0.0323 | 0.0659 | 0.0782 | 0.0222 | 0.0055 | 0.0221 | 0.0350 | 0.0320 | 0.0715 | 0.0472 | 0.0425 | 0.1959 | 0.0037 |
| | | 2200 - 2300 | 0.0028 | 0.0000 | 0.0080 | 0.0083 | 0.0229 | 0.0314 | 0.0638 | 0.0757 | 0.0214 | 0.0052 | 0.0214 | 0.0339 | 0.0312 | 0.0693 | 0.0457 | 0.0414 | 0.1908 | 0.0035 |
| | | 2300 - 0000 | 0.0027 | 0.0000 | 0.0079 | 0.0082 | 0.0227 | 0.0310 | 0.0628 | 0.0745 | 0.0211 | 0.0051 | 0.0211 | 0.0334 | 0.0309 | 0.0682 | 0.0450 | 0.0409 | 0.1883 | 0.0034 |
| 25 | Lam Tei Interchange (L025) - WB | 0000 - 0100 | 0.0027 | 0.0000 | 0.0079 | 0.0082 | 0.0227 | 0.0310 | 0.0628 | 0.0745 | 0.0211 | 0.0051 | 0.0211 | 0.0334 | 0.0309 | 0.0682 | 0.0450 | 0.0409 | 0.1883 | 0.0034 |
| | | 0100 - 0200 | 0.0027 | 0.0000 | 0.0079 | 0.0082 | 0.0227 | 0.0310 | 0.0628 | 0.0745 | 0.0211 | 0.0051 | 0.0211 | 0.0334 | 0.0309 | 0.0682 | 0.0450 | 0.0409 | 0.1883 | 0.0034 |
| | | 0200 - 0300 | 0.0027 | 0.0000 | 0.0079 | 0.0082 | 0.0227 | 0.0310 | 0.0628 | 0.0745 | 0.0211 | 0.0051 | 0.0211 | 0.0334 | 0.0309 | 0.0682 | 0.0450 | 0.0409 | 0.1883 | 0.0034 |
| | | 0300 - 0400 | 0.0027 | 0.0000 | 0.0079 | 0.0082 | 0.0227 | 0.0310 | 0.0628 | 0.0745 | 0.0211 | 0.0051 | 0.0211 | 0.0334 | 0.0309 | 0.0682 | 0.0450 | 0.0409 | 0.1883 | 0.0034 |
| | | 0400 - 0500 | 0.0027 | 0.0000 | 0.0079 | 0.0082 | 0.0227 | 0.0310 | 0.0628 | 0.0745 | 0.0211 | 0.0051 | 0.0211 | 0.0334 | 0.0309 | 0.0682 | 0.0450 | 0.0409 | 0.1883 | 0.0034 |
| | | 0500 - 0600 | 0.0027 | 0.0000 | 0.0079 | 0.0082 | 0.0227 | 0.0310 | 0.0628 | 0.0745 | 0.0211 | 0.0051 | 0.0211 | 0.0334 | 0.0309 | 0.0682 | 0.0450 | 0.0409 | 0.1883 | 0.0034 |
| | | 0600 - 0700 | 0.0029 | 0.0000 | 0.0082 | 0.0085 | 0.0231 | 0.0318 | 0.0648 | 0.0770 | 0.0218 | 0.0054 | 0.0217 | 0.0344 | 0.0316 | 0.0704 | 0.0464 | 0.0420 | 0.1933 | 0.0036 |
| | | 0700 - 0800 | 0.0034 | 0.0000 | 0.0092 | 0.0095 | 0.0244 | 0.0345 | 0.0708 | 0.0841 | 0.0239 | 0.0061 | 0.0237 | 0.0376 | 0.0336 | 0.0768 | 0.0507 | 0.0451 | 0.2077 | 0.0043 |
| | | 0800 - 0900 | 0.0034 | 0.0000 | 0.0092 | 0.0095 | 0.0244 | 0.0345 | 0.0708 | 0.0841 | 0.0239 | 0.0061 | 0.0237 | 0.0376 | 0.0336 | 0.0768 | 0.0507 | 0.0451 | 0.2077 | 0.0043 |
| | | 0900 - 1000 | 0.0032 | 0.0000 | 0.0088 | 0.0091 | 0.0238 | 0.0333 | 0.0682 | 0.0810 | 0.0230 | 0.0058 | 0.0228 | 0.0362 | 0.0327 | 0.0741 | 0.0488 | 0.0438 | 0.2015 | 0.0040 |
| | | 1000 - 1100 | 0.0031 | 0.0000 | 0.0086 | 0.0089 | 0.0236 | 0.0328 | 0.0670 | 0.0796 | 0.0226 | 0.0056 | 0.0224 | 0.0356 | 0.0323 | 0.0728 | 0.0480 | 0.0431 | 0.1987 | 0.0038 |
| | | 1100 - 1200 | 0.0031 | 0.0000 | 0.0086 | 0.0089 | 0.0236 | 0.0328 | 0.0670 | 0.0796 | 0.0226 | 0.0056 | 0.0224 | 0.0356 | 0.0323 | 0.0728 | 0.0480 | 0.0431 | 0.1987 | 0.0038 |
| | | 1200 - 1300 | 0.0030 | 0.0000 | 0.0084 | 0.0087 | 0.0233 | 0.0323 | 0.0659 | 0.0782 | 0.0222 | 0.0055 | 0.0221 | 0.0350 | 0.0320 | 0.0715 | 0.0472 | 0.0425 | 0.1959 | 0.0037 |
| | | 1300 - 1400 | 0.0030 | 0.0000 | 0.0084 | 0.0087 | 0.0233 | 0.0323 | 0.0659 | 0.0782 | 0.0222 | 0.0055 | 0.0221 | 0.0350 | 0.0320 | 0.0715 | 0.0472 | 0.0425 | 0.1959 | 0.0037 |
| | | 1400 - 1500 | 0.0031 | 0.0000 | 0.0086 | 0.0089 | 0.0236 | 0.0328 | 0.0670 | 0.0796 | 0.0226 | 0.0056 | 0.0224 | 0.0356 | 0.0323 | 0.0728 | 0.0480 | 0.0431 | 0.1987 | 0.0038 |
| | | 1500 - 1600 | 0.0031 | 0.0000 | 0.0086 | 0.0089 | 0.0236 | 0.0328 | 0.0670 | 0.0796 | 0.0226 | 0.0056 | 0.0224 | 0.0356 | 0.0323 | 0.0728 | 0.0480 | 0.0431 | 0.1987 | 0.0038 |
| | | 1600 - 1700 | 0.0032 | 0.0000 | 0.0088 | 0.0091 | 0.0238 | 0.0333 | 0.0682 | 0.0810 | 0.0230 | 0.0058 | 0.0228 | 0.0362 | 0.0327 | 0.0741 | 0.0488 | 0.0438 | 0.2015 | 0.0040 |
| | | 1700 - 1800 | 0.0032 | 0.0000 | 0.0088 | 0.0091 | 0.0238 | 0.0333 | 0.0682 | 0.0810 | 0.0230 | 0.0058 | 0.0228 | 0.0362 | 0.0327 | 0.0741 | 0.0488 | 0.0438 | 0.2015 | 0.0040 |
| | | 1800 - 1900 | 0.0032 | 0.0000 | 0.0088 | 0.0091 | 0.0238 | 0.0333 | 0.0682 | 0.0810 | 0.0230 | 0.0058 | 0.0228 | 0.0362 | 0.0327 | 0.0741 | 0.0488 | 0.0438 | 0.2015 | 0.0040 |
| | | 1900 - 2000 | 0.0031 | 0.0000 | 0.0086 | 0.0089 | 0.0236 | 0.0328 | 0.0670 | 0.0796 | 0.0226 | 0.0056 | 0.0224 | 0.0356 | 0.0323 | 0.0728 | 0.0480 | 0.0431 | 0.1987 | 0.0038 |
| | | 2000 - 2100 | 0.0031 | 0.0000 | 0.0086 | 0.0089 | 0.0236 | 0.0328 | 0.0670 | 0.0796 | 0.0226 | 0.0056 | 0.0224 | 0.0356 | 0.0323 | 0.0728 | 0.0480 | 0.0431 | 0.1987 | 0.0038 |
| | | 2100 - 2200 | 0.0031 | 0.0000 | 0.0086 | 0.0089 | 0.0236 | 0.0328 | 0.0670 | 0.0796 | 0.0226 | 0.0056 | 0.0224 | 0.0356 | 0.0323 | 0.0728 | 0.0480 | 0.0431 | 0.1987 | 0.0038 |
| | | 2200 - 2300 | 0.0029 | 0.0000 | 0.0082 | 0.0085 | 0.0231 | 0.0318 | 0.0648 | 0.0770 | 0.0218 | 0.0054 | 0.0217 | 0.0344 | 0.0316 | 0.0704 | 0.0464 | 0.0420 | 0.1933 | 0.0036 |
| | | 2300 - 0000 | 0.0028 | 0.0000 | 0.0080 | 0.0083 | 0.0229 | 0.0314 | 0.0638 | 0.0757 | 0.0214 | 0.0052 | 0.0214 | 0.0339 | 0.0312 | 0.0693 | 0.0457 | 0.0414 | 0.1908 | 0.0035 |

**EMFAC Year 2030 x Traffic Data Year 2033**

| Road No. | Road Section | Time | RSP Emission | | | | | | | | | | | | | | | | | |
|---|---|---|---|---|---|---|---|---|---|---|---|---|---|---|---|---|---|---|---|---|
| | | | PC | Taxi | LGV3 | LGV4 | LGV6 | HGV7 | HGV8 | HGV9 | PLB | PV4 | PV5 | NFB6 | NFB7 | NFB8 | NFB9 | FBSD | FBDD | MC |
| 26 | Castle Peak Road - Lignnan (L026) - NB | 0000 - 0100 | 0.0029 | 0.0000 | 0.0082 | 0.0085 | 0.0231 | 0.0318 | 0.0648 | 0.0770 | 0.0218 | 0.0054 | 0.0217 | 0.0344 | 0.0316 | 0.0704 | 0.0464 | 0.0420 | 0.1933 | 0.0036 |
| | | 0100 - 0200 | 0.0028 | 0.0000 | 0.0080 | 0.0083 | 0.0229 | 0.0314 | 0.0638 | 0.0757 | 0.0214 | 0.0052 | 0.0214 | 0.0339 | 0.0312 | 0.0693 | 0.0457 | 0.0414 | 0.1908 | 0.0035 |
| | | 0200 - 0300 | 0.0027 | 0.0000 | 0.0079 | 0.0082 | 0.0227 | 0.0310 | 0.0628 | 0.0745 | 0.0211 | 0.0051 | 0.0211 | 0.0334 | 0.0309 | 0.0682 | 0.0450 | 0.0409 | 0.1883 | 0.0034 |
| | | 0300 - 0400 | 0.0027 | 0.0000 | 0.0079 | 0.0082 | 0.0227 | 0.0310 | 0.0628 | 0.0745 | 0.0211 | 0.0051 | 0.0211 | 0.0334 | 0.0309 | 0.0682 | 0.0450 | 0.0409 | 0.1883 | 0.0034 |
| | | 0400 - 0500 | 0.0027 | 0.0000 | 0.0079 | 0.0082 | 0.0227 | 0.0310 | 0.0628 | 0.0745 | 0.0211 | 0.0051 | 0.0211 | 0.0334 | 0.0309 | 0.0682 | 0.0450 | 0.0409 | 0.1883 | 0.0034 |
| | | 0500 - 0600 | 0.0027 | 0.0000 | 0.0079 | 0.0082 | 0.0227 | 0.0310 | 0.0628 | 0.0745 | 0.0211 | 0.0051 | 0.0211 | 0.0334 | 0.0309 | 0.0682 | 0.0450 | 0.0409 | 0.1883 | 0.0034 |
| | | 0600 - 0700 | 0.0031 | 0.0000 | 0.0086 | 0.0089 | 0.0236 | 0.0328 | 0.0670 | 0.0796 | 0.0226 | 0.0056 | 0.0224 | 0.0356 | 0.0323 | 0.0728 | 0.0480 | 0.0431 | 0.1987 | 0.0038 |
| | | 0700 - 0800 | 0.0044 | 0.0000 | 0.0106 | 0.0110 | 0.0265 | 0.0388 | 0.0804 | 0.0954 | 0.0276 | 0.0073 | 0.0271 | 0.0429 | 0.0365 | 0.0873 | 0.0576 | 0.0500 | 0.2300 | 0.0053 |
| | | 0800 - 0900 | 0.0042 | 0.0000 | 0.0104 | 0.0107 | 0.0261 | 0.0379 | 0.0785 | 0.0932 | 0.0269 | 0.0070 | 0.0264 | 0.0419 | 0.0359 | 0.0853 | 0.0563 | 0.0491 | 0.2257 | 0.0051 |
| | | 0900 - 1000 | 0.0039 | 0.0000 | 0.0099 | 0.0102 | 0.0253 | 0.0364 | 0.0752 | 0.0893 | 0.0256 | 0.0066 | 0.0252 | 0.0400 | 0.0349 | 0.0816 | 0.0538 | 0.0474 | 0.2180 | 0.0047 |
| | | 1000 - 1100 | 0.0036 | 0.0000 | 0.0094 | 0.0097 | 0.0247 | 0.0351 | 0.0722 | 0.0857 | 0.0245 | 0.0063 | 0.0242 | 0.0383 | 0.0340 | 0.0784 | 0.0516 | 0.0458 | 0.2109 | 0.0044 |
| | | 1100 - 1200 | 0.0036 | 0.0000 | 0.0094 | 0.0097 | 0.0247 | 0.0351 | 0.0722 | 0.0857 | 0.0245 | 0.0063 | 0.0242 | 0.0383 | 0.0340 | 0.0784 | 0.0516 | 0.0458 | 0.2109 | 0.0044 |
| | | 1200 - 1300 | 0.0034 | 0.0000 | 0.0092 | 0.0095 | 0.0244 | 0.0345 | 0.0708 | 0.0841 | 0.0239 | 0.0061 | 0.0237 | 0.0376 | 0.0336 | 0.0768 | 0.0507 | 0.0451 | 0.2077 | 0.0043 |
| | | 1300 - 1400 | 0.0034 | 0.0000 | 0.0092 | 0.0095 | 0.0244 | 0.0345 | 0.0708 | 0.0841 | 0.0239 | 0.0061 | 0.0237 | 0.0376 | 0.0336 | 0.0768 | 0.0507 | 0.0451 | 0.2077 | 0.0043 |
| | | 1400 - 1500 | 0.0036 | 0.0000 | 0.0094 | 0.0097 | 0.0247 | 0.0351 | 0.0722 | 0.0857 | 0.0245 | 0.0063 | 0.0242 | 0.0383 | 0.0340 | 0.0784 | 0.0516 | 0.0458 | 0.2109 | 0.0044 |
| | | 1500 - 1600 | 0.0037 | 0.0000 | 0.0096 | 0.0100 | 0.0250 | 0.0357 | 0.0736 | 0.0874 | 0.0250 | 0.0065 | 0.0247 | 0.0391 | 0.0345 | 0.0799 | 0.0527 | 0.0466 | 0.2144 | 0.0046 |
| | | 1600 - 1700 | 0.0039 | 0.0000 | 0.0099 | 0.0102 | 0.0253 | 0.0364 | 0.0752 | 0.0893 | 0.0256 | 0.0066 | 0.0252 | 0.0400 | 0.0349 | 0.0816 | 0.0538 | 0.0474 | 0.2180 | 0.0047 |
| | | 1700 - 1800 | 0.0042 | 0.0000 | 0.0104 | 0.0107 | 0.0261 | 0.0379 | 0.0785 | 0.0932 | 0.0269 | 0.0070 | 0.0264 | 0.0419 | 0.0359 | 0.0853 | 0.0563 | 0.0491 | 0.2257 | 0.0051 |
| | | 1800 - 1900 | 0.0040 | 0.0000 | 0.0101 | 0.0105 | 0.0257 | 0.0372 | 0.0768 | 0.0912 | 0.0262 | 0.0068 | 0.0258 | 0.0409 | 0.0354 | 0.0834 | 0.0550 | 0.0482 | 0.2218 | 0.0049 |
| | | 1900 - 2000 | 0.0037 | 0.0000 | 0.0096 | 0.0100 | 0.0250 | 0.0357 | 0.0736 | 0.0874 | 0.0250 | 0.0065 | 0.0247 | 0.0391 | 0.0345 | 0.0799 | 0.0527 | 0.0466 | 0.2144 | 0.0046 |
| | | 2000 - 2100 | 0.0036 | 0.0000 | 0.0094 | 0.0097 | 0.0247 | 0.0351 | 0.0722 | 0.0857 | 0.0245 | 0.0063 | 0.0242 | 0.0383 | 0.0340 | 0.0784 | 0.0516 | 0.0458 | 0.2109 | 0.0044 |
| | | 2100 - 2200 | 0.0037 | 0.0000 | 0.0096 | 0.0100 | 0.0250 | 0.0357 | 0.0736 | 0.0874 | 0.0250 | 0.0065 | 0.0247 | 0.0391 | 0.0345 | 0.0799 | 0.0527 | 0.0466 | 0.2144 | 0.0046 |
| | | 2200 - 2300 | 0.0032 | 0.0000 | 0.0088 | 0.0091 | 0.0238 | 0.0333 | 0.0682 | 0.0810 | 0.0230 | 0.0058 | 0.0228 | 0.0362 | 0.0327 | 0.0741 | 0.0488 | 0.0438 | 0.2015 | 0.0040 |
| | | 2300 - 0000 | 0.0030 | 0.0000 | 0.0084 | 0.0087 | 0.0233 | 0.0323 | 0.0659 | 0.0782 | 0.0222 | 0.0055 | 0.0221 | 0.0350 | 0.0320 | 0.0715 | 0.0472 | 0.0425 | 0.1959 | 0.0037 |
| 27 | Castle Peak Road - Lignnan (L027) - SB | 0000 - 0100 | 0.0027 | 0.0000 | 0.0079 | 0.0082 | 0.0227 | 0.0310 | 0.0628 | 0.0745 | 0.0211 | 0.0051 | 0.0211 | 0.0334 | 0.0309 | 0.0682 | 0.0450 | 0.0409 | 0.1883 | 0.0034 |
| | | 0100 - 0200 | 0.0027 | 0.0000 | 0.0079 | 0.0082 | 0.0227 | 0.0310 | 0.0628 | 0.0745 | 0.0211 | 0.0051 | 0.0211 | 0.0334 | 0.0309 | 0.0682 | 0.0450 | 0.0409 | 0.1883 | 0.0034 |
| | | 0200 - 0300 | 0.0027 | 0.0000 | 0.0079 | 0.0082 | 0.0227 | 0.0310 | 0.0628 | 0.0745 | 0.0211 | 0.0051 | 0.0211 | 0.0334 | 0.0309 | 0.0682 | 0.0450 | 0.0409 | 0.1883 | 0.0034 |
| | | 0300 - 0400 | 0.0027 | 0.0000 | 0.0079 | 0.0082 | 0.0227 | 0.0310 | 0.0628 | 0.0745 | 0.0211 | 0.0051 | 0.0211 | 0.0334 | 0.0309 | 0.0682 | 0.0450 | 0.0409 | 0.1883 | 0.0034 |
| | | 0400 - 0500 | 0.0027 | 0.0000 | 0.0079 | 0.0082 | 0.0227 | 0.0310 | 0.0628 | 0.0745 | 0.0211 | 0.0051 | 0.0211 | 0.0334 | 0.0309 | 0.0682 | 0.0450 | 0.0409 | 0.1883 | 0.0034 |
| | | 0500 - 0600 | 0.0027 | 0.0000 | 0.0079 | 0.0082 | 0.0227 | 0.0310 | 0.0628 | 0.0745 | 0.0211 | 0.0051 | 0.0211 | 0.0334 | 0.0309 | 0.0682 | 0.0450 | 0.0409 | 0.1883 | 0.0034 |
| | | 0600 - 0700 | 0.0027 | 0.0000 | 0.0079 | 0.0082 | 0.0227 | 0.0310 | 0.0628 | 0.0745 | 0.0211 | 0.0051 | 0.0211 | 0.0334 | 0.0309 | 0.0682 | 0.0450 | 0.0409 | 0.1883 | 0.0034 |
| | | 0700 - 0800 | 0.0031 | 0.0000 | 0.0086 | 0.0089 | 0.0236 | 0.0328 | 0.0670 | 0.0796 | 0.0226 | 0.0056 | 0.0224 | 0.0356 | 0.0323 | 0.0728 | 0.0480 | 0.0431 | 0.1987 | 0.0038 |
| | | 0800 - 0900 | 0.0030 | 0.0000 | 0.0084 | 0.0087 | 0.0233 | 0.0323 | 0.0659 | 0.0782 | 0.0222 | 0.0055 | 0.0221 | 0.0350 | 0.0320 | 0.0715 | 0.0472 | 0.0425 | 0.1959 | 0.0037 |
| | | 0900 - 1000 | 0.0029 | 0.0000 | 0.0082 | 0.0085 | 0.0231 | 0.0318 | 0.0648 | 0.0770 | 0.0218 | 0.0054 | 0.0217 | 0.0344 | 0.0316 | 0.0704 | 0.0464 | 0.0420 | 0.1933 | 0.0036 |
| | | 1000 - 1100 | 0.0028 | 0.0000 | 0.0080 | 0.0083 | 0.0229 | 0.0314 | 0.0638 | 0.0757 | 0.0214 | 0.0052 | 0.0214 | 0.0339 | 0.0312 | 0.0693 | 0.0457 | 0.0414 | 0.1908 | 0.0035 |
| | | 1100 - 1200 | 0.0028 | 0.0000 | 0.0080 | 0.0083 | 0.0229 | 0.0314 | 0.0638 | 0.0757 | 0.0214 | 0.0052 | 0.0214 | 0.0339 | 0.0312 | 0.0693 | 0.0457 | 0.0414 | 0.1908 | 0.0035 |
| | | 1200 - 1300 | 0.0028 | 0.0000 | 0.0080 | 0.0083 | 0.0229 | 0.0314 | 0.0638 | 0.0757 | 0.0214 | 0.0052 | 0.0214 | 0.0339 | 0.0312 | 0.0693 | 0.0457 | 0.0414 | 0.1908 | 0.0035 |
| | | 1300 - 1400 | 0.0028 | 0.0000 | 0.0080 | 0.0083 | 0.0229 | 0.0314 | 0.0638 | 0.0757 | 0.0214 | 0.0052 | 0.0214 | 0.0339 | 0.0312 | 0.0693 | 0.0457 | 0.0414 | 0.1908 | 0.0035 |
| | | 1400 - 1500 | 0.0028 | 0.0000 | 0.0080 | 0.0083 | 0.0229 | 0.0314 | 0.0638 | 0.0757 | 0.0214 | 0.0052 | 0.0214 | 0.0339 | 0.0312 | 0.0693 | 0.0457 | 0.0414 | 0.1908 | 0.0035 |
| | | 1500 - 1600 | 0.0029 | 0.0000 | 0.0082 | 0.0085 | 0.0231 | 0.0318 | 0.0648 | 0.0770 | 0.0218 | 0.0054 | 0.0217 | 0.0344 | 0.0316 | 0.0704 | 0.0464 | 0.0420 | 0.1933 | 0.0036 |
| | | 1600 - 1700 | 0.0028 | 0.0000 | 0.0080 | 0.0083 | 0.0229 | 0.0314 | 0.0638 | 0.0757 | 0.0214 | 0.0052 | 0.0214 | 0.0339 | 0.0312 | 0.0693 | 0.0457 | 0.0414 | 0.1908 | 0.0035 |
| | | 1700 - 1800 | 0.0028 | 0.0000 | 0.0080 | 0.0083 | 0.0229 | 0.0314 | 0.0638 | 0.0757 | 0.0214 | 0.0052 | 0.0214 | 0.0339 | 0.0312 | 0.0693 | 0.0457 | 0.0414 | 0.1908 | 0.0035 |
| | | 1800 - 1900 | 0.0028 | 0.0000 | 0.0080 | 0.0083 | 0.0229 | 0.0314 | 0.0638 | 0.0757 | 0.0214 | 0.0052 | 0.0214 | 0.0339 | 0.0312 | 0.0693 | 0.0457 | 0.0414 | 0.1908 | 0.0035 |
| | | 1900 - 2000 | 0.0028 | 0.0000 | 0.0080 | 0.0083 | 0.0229 | 0.0314 | 0.0638 | 0.0757 | 0.0214 | 0.0052 | 0.0214 | 0.0339 | 0.0312 | 0.0693 | 0.0457 | 0.0414 | 0.1908 | 0.0035 |
| | | 2000 - 2100 | 0.0028 | 0.0000 | 0.0080 | 0.0083 | 0.0229 | 0.0314 | 0.0638 | 0.0757 | 0.0214 | 0.0052 | 0.0214 | 0.0339 | 0.0312 | 0.0693 | 0.0457 | 0.0414 | 0.1908 | 0.0035 |
| | | 2100 - 2200 | 0.0028 | 0.0000 | 0.0080 | 0.0083 | 0.0229 | 0.0314 | 0.0638 | 0.0757 | 0.0214 | 0.0052 | 0.0214 | 0.0339 | 0.0312 | 0.0693 | 0.0457 | 0.0414 | 0.1908 | 0.0035 |
| | | 2200 - 2300 | 0.0027 | 0.0000 | 0.0079 | 0.0082 | 0.0227 | 0.0310 | 0.0628 | 0.0745 | 0.0211 | 0.0051 | 0.0211 | 0.0334 | 0.0309 | 0.0682 | 0.0450 | 0.0409 | 0.1883 | 0.0034 |
| | | 2300 - 0000 | 0.0027 | 0.0000 | 0.0079 | 0.0082 | 0.0227 | 0.0310 | 0.0628 | 0.0745 | 0.0211 | 0.0051 | 0.0211 | 0.0334 | 0.0309 | 0.0682 | 0.0450 | 0.0409 | 0.1883 | 0.0034 |
| 28 | Slip road to Yuen Long Highway (L028) - EB | 0000 - 0100 | 0.0021 | 0.0000 | 0.0065 | 0.0068 | 0.0214 | 0.0275 | 0.0548 | 0.0650 | 0.0189 | 0.0041 | 0.0189 | 0.0300 | 0.0279 | 0.0597 | 0.0397 | 0.0364 | 0.1681 | 0.0026 |
| | | 0100 - 0200 | 0.0021 | 0.0000 | 0.0065 | 0.0068 | 0.0214 | 0.0275 | 0.0548 | 0.0650 | 0.0189 | 0.0041 | 0.0189 | 0.0300 | 0.0279 | 0.0597 | 0.0397 | 0.0364 | 0.1681 | 0.0026 |
| | | 0200 - 0300 | 0.0021 | 0.0000 | 0.0065 | 0.0068 | 0.0214 | 0.0275 | 0.0548 | 0.0650 | 0.0189 | 0.0041 | 0.0189 | 0.0300 | 0.0279 | 0.0597 | 0.0397 | 0.0364 | 0.1681 | 0.0026 |
| | | 0300 - 0400 | 0.0021 | 0.0000 | 0.0065 | 0.0068 | 0.0214 | 0.0275 | 0.0548 | 0.0650 | 0.0189 | 0.0041 | 0.0189 | 0.0300 | 0.0279 | 0.0597 | 0.0397 | 0.0364 | 0.1681 | 0.0026 |
| | | 0400 - 0500 | 0.0021 | 0.0000 | 0.0065 | 0.0068 | 0.0214 | 0.0275 | 0.0548 | 0.0650 | 0.0189 | 0.0041 | 0.0189 | 0.0300 | 0.0279 | 0.0597 | 0.0397 | 0.0364 | 0.1681 | 0.0026 |
| | | 0500 - 0600 | 0.0021 | 0.0000 | 0.0065 | 0.0068 | 0.0214 | 0.0275 | 0.0548 | 0.0650 | 0.0189 | 0.0041 | 0.0189 | 0.0300 | 0.0279 | 0.0597 | 0.0397 | 0.0364 | 0.1681 | 0.0026 |
| | | 0600 - 0700 | 0.0023 | 0.0000 | 0.0070 | 0.0073 | 0.0218 | 0.0287 | 0.0576 | 0.0684 | 0.0196 | 0.0045 | 0.0196 | 0.0311 | 0.0290 | 0.0627 | 0.0416 | 0.0380 | 0.1754 | 0.0029 |
| | | 0700 - 0800 | 0.0034 | 0.0000 | 0.0092 | 0.0095 | 0.0244 | 0.0345 | 0.0708 | 0.0841 | 0.0239 | 0.0061 | 0.0237 | 0.0376 | 0.0336 | 0.0768 | 0.0507 | 0.0451 | 0.2077 | 0.0043 |
| | | 0800 - 0900 | 0.0033 | 0.0000 | 0.0090 | 0.0093 | 0.0241 | 0.0339 | 0.0695 | 0.0825 | 0.0235 | 0.0059 | 0.0233 | 0.0369 | 0.0331 | 0.0754 | 0.0497 | 0.0444 | 0.2045 | 0.0041 |
| | | 0900 - 1000 | 0.0031 | 0.0000 | 0.0086 | 0.0089 | 0.0236 | 0.0328 | 0.0670 | 0.0796 | 0.0226 | 0.0056 | 0.0224 | 0.0356 | 0.0323 | 0.0728 | 0.0480 | 0.0431 | 0.1987 | 0.0038 |
| | | 1000 - 1100 | 0.0026 | 0.0000 | 0.0077 | 0.0080 | 0.0225 | 0.0305 | 0.0618 | 0.0734 | 0.0208 | 0.0050 | 0.0208 | 0.0329 | 0.0306 | 0.0672 | 0.0444 | 0.0403 | 0.1860 | 0.0033 |
| | | 1100 - 1200 | 0.0027 | 0.0000 | 0.0079 | 0.0082 | 0.0227 | 0.0310 | 0.0628 | 0.0745 | 0.0211 | 0.0051 | 0.0211 | 0.0334 | 0.0309 | 0.0682 | 0.0450 | 0.0409 | 0.1883 | 0.0034 |
| | | 1200 - 1300 | 0.0026 | 0.0000 | 0.0076 | 0.0078 | 0.0223 | 0.0301 | 0.0609 | 0.0723 | 0.0205 | 0.0049 | 0.0205 | 0.0325 | 0.0302 | 0.0662 | 0.0437 | 0.0398 | 0.1837 | 0.0032 |
| | | 1300 - 1400 | 0.0026 | 0.0000 | 0.0076 | 0.0078 | 0.0223 | 0.0301 | 0.0609 | 0.0723 | 0.0205 | 0.0049 | 0.0205 | 0.0325 | 0.0302 | 0.0662 | 0.0437 | 0.0398 | 0.1837 | 0.0032 |
| | | 1400 - 1500 | 0.0027 | 0.0000 | 0.0079 | 0.0082 | 0.0227 | 0.0310 | 0.0628 | 0.0745 | 0.0211 | 0.0051 | 0.0211 | 0.0334 | 0.0309 | 0.0682 | 0.0450 | 0.0409 | 0.1883 | 0.0034 |
| | | 1500 - 1600 | 0.0028 | 0.0000 | 0.0080 | 0.0083 | 0.0229 | 0.0314 | 0.0638 | 0.0757 | 0.0214 | 0.0052 | 0.0214 | 0.0339 | 0.0312 | 0.0693 | 0.0457 | 0.0414 | 0.1908 | 0.0035 |
| | | 1600 - 1700 | 0.0028 | 0.0000 | 0.0080 | 0.0083 | 0.0229 | 0.0314 | 0.0638 | 0.0757 | 0.0214 | 0.0052 | 0.0214 | 0.0339 | 0.0312 | 0.0693 | 0.0457 | 0.0414 | 0.1908 | 0.0035 |
| | | 1700 - 1800 | 0.0029 | 0.0000 | 0.0082 | 0.0085 | 0.0231 | 0.0318 | 0.0648 | 0.0770 | 0.0218 | 0.0054 | 0.0217 | 0.0344 | 0.0316 | 0.0704 | 0.0464 | 0.0420 | 0.1933 | 0.0036 |
| | | 1800 - 1900 | 0.0029 | 0.0000 | 0.0082 | 0.0085 | 0.0231 | 0.0318 | 0.0648 | 0.0770 | 0.0218 | 0.0054 | 0.0217 | 0.0344 | 0.0316 | 0.0704 | 0.0464 | 0.0420 | 0.1933 | 0.0036 |
| | | 1900 - 2000 | 0.0026 | 0.0000 | 0.0077 | 0.0080 | 0.0225 | 0.0305 | 0.0618 | 0.0734 | 0.0208 | 0.0050 | 0.0208 | 0.0329 | 0.0306 | 0.0672 | 0.0444 | 0.0403 | 0.1860 | 0.0033 |
| | | 2000 - 2100 | 0.0026 | 0.0000 | 0.0076 | 0.0078 | 0.0223 | 0.0301 | 0.0609 | 0.0723 | 0.0205 | 0.0049 | 0.0205 | 0.0325 | 0.0302 | 0.0662 | 0.0437 | 0.0398 | 0.1837 | 0.0032 |
| | | 2100 - 2200 | 0.0026 | 0.0000 | 0.0077 | 0.0080 | 0.0225 | 0.0305 | 0.0618 | 0.0734 | 0.0208 | 0.0050 | 0.0208 | 0.0329 | 0.0306 | 0.0672 | 0.0444 | 0.0403 | 0.1860 | 0.0033 |
| | | 2200 - 2300 | 0.0022 | 0.0000 | 0.0069 | 0.0071 | 0.0216 | 0.0284 | 0.0569 | 0.0675 | 0.0194 | 0.0044 | 0.0194 | 0.0308 | 0.0287 | 0.0619 | 0.0411 | 0.0376 | 0.1735 | 0.0028 |
| | | 2300 - 0000 | 0.0021 | 0.0000 | 0.0066 | 0.0069 | 0.0214 | 0.0278 | 0.0555 | 0.0658 | 0.0190 | 0.0042 | 0.0191 | 0.0302 | 0.0282 | 0.0604 | 0.0402 | 0.0368 | 0.1699 | 0.0027 |
| 29 | Access Road to To Yuen Wai (L029) - NB | 0000 - 0100 | 0.0039 | 0.0000 | 0.0099 | 0.0102 | 0.0253 | 0.0364 | 0.0752 | 0.0893 | 0.0256 | 0.0066 | 0.0252 | 0.0400 | 0.0349 | 0.0816 | 0.0538 | 0.0474 | 0.2180 | 0.0047 |
| | | 0100 - 0200 | 0.0039 | 0.0000 | 0.0099 | 0.0102 | 0.0253 | 0.0364 | 0.0752 | 0.0893 | 0.0256 | 0.0066 | 0.0252 | 0.0400 | 0.0349 | 0.0816 | 0.0538 | 0.0474 | 0.2180 | 0.0047 |
| | | 0200 - 0300 | 0.0039 | 0.0000 | 0.0099 | 0.0102 | 0.0253 | 0.0364 | 0.0752 | 0.0893 | 0.0256 | 0.0066 | 0.0252 | 0.0400 | 0.0349 | 0.0816 | 0.0538 | 0.0474 | 0.2180 | 0.0047 |
| | | 0300 - 0400 | 0.0039 | 0.0000 | 0.0099 | 0.0102 | 0.0253 | 0.0364 | 0.0752 | 0.0893 | 0.0256 | 0.0066 | 0.0252 | 0.0400 | 0.0349 | 0.0816 | 0.0538 | 0.0474 | 0.2180 | 0.0047 |
| | | 0400 - 0500 | 0.0039 | 0.0000 | 0.0099 | 0.0102 | 0.0253 | 0.0364 | 0.0752 | 0.0893 | 0.0256 | 0.0066 | 0.0252 | 0.0400 | 0.0349 | 0.0816 | 0.0538 | 0.0474 | 0.2180 | 0.0047 |
| | | 0500 - 0600 | 0.0039 | 0.0000 | 0.0099 | 0.0102 | 0.0253 | 0.0364 | 0.0752 | 0.0893 | 0.0256 | 0.0066 | 0.0252 | 0.0400 | 0.0349 | 0.0816 | 0.0538 | 0.0474 | 0.2180 | 0.0047 |
| | | 0600 - 0700 | 0.0039 | 0.0000 | 0.0099 | 0.0102 | 0.0253 | 0.0364 | 0.0752 | 0.0893 | 0.0256 | 0.0066 | 0.0252 | 0.0400 | 0.0349 | 0.0816 | 0.0538 | 0.0474 | 0.2180 | 0.0047 |
| | | 0700 - 0800 | 0.0044 | 0.0000 | 0.0106 | 0.0110 | 0.0265 | 0.0388 | 0.0804 | 0.0954 | 0.0276 | 0.0073 | 0.0271 | 0.0429 | 0.0365 | 0.0873 | 0.0576 | 0.0500 | 0.2300 | 0.0053 |
| | | 0800 - 0900 | 0.0044 | 0.0000 | 0.0106 | 0.0110 | 0.0265 | 0.0388 | 0.0804 | 0.0954 | 0.0276 | 0.0073 | 0.0271 | 0.0429 | 0.0365 | 0.0873 | 0.0576 | 0.0500 | 0.2300 | 0.0053 |
| | | 0900 - 1000 | 0.0044 | 0.0000 | 0.0106 | 0.0110 | 0.0265 | 0.0388 | 0.0804 | 0.0954 | 0.0276 | 0.0073 | 0.0271 | 0.0429 | 0.0365 | 0.0873 | 0.0576 | 0.0500 | 0.2300 | 0.0053 |
| | | 1000 - 1100 | 0.0044 | 0.0000 | 0.0106 | 0.0110 | 0.0265 | 0.0388 | 0.0804 | 0.0954 | 0.0276 | 0.0073 | 0.0271 | 0.0429 | 0.0365 | 0.0873 | 0.0576 | 0.0500 | 0.2300 | 0.0053 |
| | | 1100 - 1200 | 0.0044 | 0.0000 | 0.0106 | 0.0110 | 0.0265 | 0.0388 | 0.0804 | 0.0954 | 0.0276 | 0.0073 | 0.0271 | 0.0429 | 0.0365 | 0.0873 | 0.0576 | 0.0500 | 0.2300 | 0.0053 |
| | | 1200 - 1300 | 0.0044 | 0.0000 | 0.0106 | 0.0110 | 0.0265 | 0.0388 | 0.0804 | 0.0954 | 0.0276 | 0.0073 | 0.0271 | 0.0429 | 0.0365 | 0.0873 | 0.0576 | 0.0500 | 0.2300 | 0.0053 |
| | | 1300 - 1400 | 0.0044 | 0.0000 | 0.0106 | 0.0110 | 0.0265 | 0.0388 | 0.0804 | 0.0954 | 0.0276 | 0.0073 | 0.0271 | 0.0429 | 0.0365 | 0.0873 | 0.0576 | 0.0500 | 0.2300 | 0.0053 |
| | | 1400 - 1500 | 0.0044 | 0.0000 | 0.0106 | 0.0110 | 0.0265 | 0.0388 | 0.0804 | 0.0954 | 0.0276 | 0.0073 | 0.0271 | 0.0429 | 0.0365 | 0.0873 | 0.0576 | 0.0500 | 0.2300 | 0.0053 |
| | | 1500 - 1600 | 0.0044 | 0.0000 | 0.0106 | 0.0110 | 0.0265 | 0.0388 | 0.0804 | 0.0954 | 0.0276 | 0.0073 | 0.0271 | 0.0429 | 0.0365 | 0.0873 | 0.0576 | 0.0500 | 0.2300 | 0.0053 |
| | | 1600 - 1700 | 0.0044 | 0.0000 | 0.0106 | 0.0110 | 0.0265 | 0.0388 | 0.0804 | 0.0954 | 0.0276 | 0.0073 | 0.0271 | 0.0429 | 0.0365 | 0.0873 | 0.0576 | 0.0500 | 0.2300 | 0.0053 |
| | | 1700 - 1800 | 0.0044 | 0.0000 | 0.0106 | 0.0110 | 0.0265 | 0.0388 | 0.0804 | 0.0954 | 0.0276 | 0.0073 | 0.0271 | 0.0429 | 0.0365 | 0.0873 | 0.0576 | 0.0500 | 0.2300 | 0.0053 |
| | | 1800 - 1900 | 0.0044 | 0.0000 | 0.0106 | 0.0110 | 0.0265 | 0.0388 | 0.0804 | 0.0954 | 0.0276 | 0.0073 | 0.0271 | 0.0429 | 0.0365 | 0.0873 | 0.0576 | 0.0500 | 0.2300 | 0.0053 |
| | | 1900 - 2000 | 0.0044 | 0.0000 | 0.0106 | 0.0110 | 0.0265 | 0.0388 | 0.0804 | 0.0954 | 0.0276 | 0.0073 | 0.0271 | 0.0429 | 0.0365 | 0.0873 | 0.0576 | 0.0500 | 0.2300 | 0.0053 |
| | | 2000 - 2100 | 0.0044 | 0.0000 | 0.0106 | 0.0110 | 0.0265 | 0.0388 | 0.0804 | 0.0954 | 0.0276 | 0.0073 | 0.0271 | 0.0429 | 0.0365 | 0.0873 | 0.0576 | 0.0500 | 0.2300 | 0.0053 |
| | | 2100 - 2200 | 0.0044 | 0.0000 | 0.0106 | 0.0110 | 0.0265 | 0.0388 | 0.0804 | 0.0954 | 0.0276 | 0.0073 | 0.0271 | 0.0429 | 0.0365 | 0.0873 | 0.0576 | 0.0500 | 0.2300 | 0.0053 |
| | | 2200 - 2300 | 0.0039 | 0.0000 | 0.0099 | 0.0102 | 0.0253 | 0.0364 | 0.0752 | 0.0893 | 0.0256 | 0.0066 | 0.0252 | 0.0400 | 0.0349 | 0.0816 | 0.0538 | 0.0474 | 0.2180 | 0.0047 |
| | | 2300 - 0000 | 0.0039 | 0.0000 | 0.0099 | 0.0102 | 0.0253 | 0.0364 | 0.0752 | 0.0893 | 0.0256 | 0.0066 | 0.0252 | 0.0400 | 0.0349 | 0.0816 | 0.0538 | 0.0474 | 0.2180 | 0.0047 |
| 30 | Slip road to Yuen Long Highway (L030) - EB | 0000 - 0100 | 0.0021 | 0.0000 | 0.0065 | 0.0068 | 0.0214 | 0.0275 | 0.0548 | 0.0650 | 0.0189 | 0.0041 | 0.0189 | 0.0300 | 0.0279 | 0.0597 | 0.0397 | 0.0364 | 0.1681 | 0.0026 |
| | | 0100 - 0200 | 0.0021 | 0.0000 | 0.0065 | 0.0068 | 0.0214 | 0.0275 | 0.0548 | 0.0650 | 0.0189 | 0.0041 | 0.0189 | 0.0300 | 0.0279 | 0.0597 | 0.0397 | 0.0364 | 0.1681 | 0.0026 |
| | | 0200 - 0300 | 0.0021 | 0.0000 | 0.0065 | 0.0068 | 0.0214 | 0.0275 | 0.0548 | 0.0650 | 0.0189 | 0.0041 | 0.0189 | 0.0300 | 0.0279 | 0.0597 | 0.0397 | 0.0364 | 0.1681 | 0.0026 |
| | | 0300 - 0400 | 0.0021 | 0.0000 | 0.0065 | 0.0068 | 0.0214 | 0.0275 | 0.0548 | 0.0650 | 0.0189 | 0.0041 | 0.0189 | 0.0300 | 0.0279 | 0.0597 | 0.0397 | 0.0364 | 0.1681 | 0.0026 |
| | | 0400 - 0500 | 0.0021 | 0.0000 | 0.0065 | 0.0068 | 0.0214 | 0.0275 | 0.0548 | 0.0650 | 0.0189 | 0.0041 | 0.0189 | 0.0300 | 0.0279 | 0.0597 | 0.0397 | 0.0364 | 0.1681 | 0.0026 |
| | | 0500 - 0600 | 0.0021 | 0.0000 | 0.0065 | 0.0068 | 0.0214 | 0.0275 | 0.0548 | 0.0650 | 0.0189 | 0.0041 | 0.0189 | 0.0300 | 0.0279 | 0.0597 | 0.0397 | 0.0364 | 0.1681 | 0.0026 |
| | | 0600 - 0700 | 0.0022 | 0.0000 | 0.0067 | 0.0070 | 0.0215 | 0.0281 | 0.0562 | 0.0666 | 0.0192 | 0.0043 | 0.0192 | 0.0305 | 0.0284 | 0.0611 | 0.0406 | 0.0372 | 0.1717 | 0.0028 |
| | | 0700 - 0800 | 0.0032 | 0.0000 | 0.0088 | 0.0091 | 0.0238 | 0.0333 | 0.0682 | 0.0810 | 0.0230 | 0.0058 | 0.0228 | 0.0362 | 0.0327 | 0.0741 | 0.0488 | 0.0438 | 0.2015 | 0.0040 |
| | | 0800 - 0900 | 0.0031 | 0.0000 | 0.0086 | 0.0089 | 0.0236 | 0.0328 | 0.0670 | 0.0796 | 0.0226 | 0.0056 | 0.0224 | 0.0356 | 0.0323 | 0.0728 | 0.0480 | 0.0431 | 0.1987 | 0.0038 |
| | | 0900 - 1000 | 0.0028 | 0.0000 | 0.0080 | 0.0083 | 0.0229 | 0.0314 | 0.0638 | 0.0757 | 0.0214 | 0.0052 | 0.0214 | 0.0339 | 0.0312 | 0.0693 | 0.0457 | 0.0414 | 0.1908 | 0.0035 |
| | | 1000 - 1100 | 0.0025 | 0.0000 | 0.0074 | 0.0077 | 0.0222 | 0.0298 | 0.0601 | 0.0713 | 0.0203 | 0.0048 | 0.0203 | 0.0321 | 0.0299 | 0.0653 | 0.0432 | 0.0394 | 0.1815 | 0.0031 |
| | | 1100 - 1200 | 0.0026 | 0.0000 | 0.0076 | 0.0078 | 0.0223 | 0.0301 | 0.0609 | 0.0723 | 0.0205 | 0.0049 | 0.0205 | 0.0325 | 0.0302 | 0.0662 | 0.0437 | 0.0398 | 0.1837 | 0.0032 |
| | | 1200 - 1300 | 0.0024 | 0.0000 | 0.0073 | 0.0075 | 0.0220 | 0.0294 | 0.0592 | 0.0703 | 0.0200 | 0.0047 | 0.0200 | 0.0317 | 0.0296 | 0.0644 | 0.0426 | 0.0389 | 0.1794 | 0.0030 |
| | | 1300 - 1400 | 0.0024 | 0.0000 | 0.0073 | 0.0075 | 0.0220 | 0.0294 | 0.0592 | 0.0703 | 0.0200 | 0.0047 | 0.0200 | 0.0317 | 0.0296 | 0.0644 | 0.0426 | 0.0389 | 0.1794 | 0.0030 |
| | | 1400 - 1500 | 0.0026 | 0.0000 | 0.0076 | 0.0078 | 0.0223 | 0.0301 | 0.0609 | 0.0723 | 0.0205 | 0.0049 | 0.0205 | 0.0325 | 0.0302 | 0.0662 | 0.0437 | 0.0398 | 0.1837 | 0.0032 |
| | | 1500 - 1600 | 0.0026 | 0.0000 | 0.0076 | 0.0078 | 0.0223 | 0.0301 | 0.0609 | 0.0723 | 0.0205 | 0.0049 | 0.0205 | 0.0325 | 0.0302 | 0.0662 | 0.0437 | 0.0398 | 0.1837 | 0.0032 |
| | | 1600 - 1700 | 0.0026 | 0.0000 | 0.0077 | 0.0080 | 0.0225 | 0.0305 | 0.0618 | 0.0734 | 0.0208 | 0.0050 | 0.0208 | 0.0329 | 0.0306 | 0.0672 | 0.0444 | 0.0403 | 0.1860 | 0.0033 |
| | | 1700 - 1800 | 0.0027 | 0.0000 | 0.0079 | 0.0082 | 0.0227 | 0.0310 | 0.0628 | 0.0745 | 0.0211 | 0.0051 | 0.0211 | 0.0334 | 0.0309 | 0.0682 | 0.0450 | 0.0409 | 0.1883 | 0.0034 |
| | | 1800 - 1900 | 0.0026 | 0.0000 | 0.0077 | 0.0080 | 0.0225 | 0.0305 | 0.0618 | 0.0734 | 0.0208 | 0.0050 | 0.0208 | 0.0329 | 0.0306 | 0.0672 | 0.0444 | 0.0403 | 0.1860 | 0.0033 |
| | | 1900 - 2000 | 0.0025 | 0.0000 | 0.0074 | 0.0077 | 0.0222 | 0.0298 | 0.0601 | 0.0713 | 0.0203 | 0.0048 | 0.0203 | 0.0321 | 0.0299 | 0.0653 | 0.0432 | 0.0394 | 0.1815 | 0.0031 |
| | | 2000 - 2100 | 0.0024 | 0.0000 | 0.0073 | 0.0075 | 0.0220 | 0.0294 | 0.0592 | 0.0703 | 0.0200 | 0.0047 | 0.0200 | 0.0317 | 0.0296 | 0.0644 | 0.0426 | 0.0389 | 0.1794 | 0.0030 |
| | | 2100 - 2200 | 0.0025 | 0.0000 | 0.0074 | 0.0077 | 0.0222 | 0.0298 | 0.0601 | 0.0713 | 0.0203 | 0.0048 | 0.0203 | 0.0321 | 0.0299 | 0.0653 | 0.0432 | 0.0394 | 0.1815 | 0.0031 |
| | | 2200 - 2300 | 0.0022 | 0.0000 | 0.0067 | 0.0070 | 0.0215 | 0.0281 | 0.0562 | 0.0666 | 0.0192 | 0.0043 | 0.0192 | 0.0305 | 0.0284 | 0.0611 | 0.0406 | 0.0372 | 0.1717 | 0.0028 |
| | | 2300 - 0000 | 0.0021 | 0.0000 | 0.0065 | 0.0068 | 0.0214 | 0.0275 | 0.0548 | 0.0650 | 0.0189 | 0.0041 | 0.0189 | 0.0300 | 0.0279 | 0.0597 | 0.0397 | 0.0364 | 0.1681 | 0.0026 |

**EMFAC Year 2030 x Traffic Data Year 2033**

| Road No. | Road Section | Time | RSP Emission | | | | | | | | | | | | | | | | | |
|---|---|---|---|---|---|---|---|---|---|---|---|---|---|---|---|---|---|---|---|---|
| | | | PC | Taxi | LGV3 | LGV4 | LGV6 | HGV7 | HGV8 | HGV9 | PLB | PV4 | PV5 | NFB6 | NFB7 | NFB8 | NFB9 | FBSD | FBDD | MC |
| 31 | Yuen Long Highway (L031) - EB | 0000 - 0100 | 0.0015 | 0.0000 | 0.0045 | 0.0047 | 0.0224 | 0.0241 | 0.0531 | 0.0636 | 0.0176 | 0.0029 | 0.0175 | 0.0280 | 0.0245 | 0.0566 | 0.0353 | 0.0355 | 0.1674 | 0.0020 |
| | | 0100 - 0200 | 0.0015 | 0.0000 | 0.0045 | 0.0047 | 0.0224 | 0.0241 | 0.0531 | 0.0636 | 0.0176 | 0.0029 | 0.0175 | 0.0280 | 0.0245 | 0.0566 | 0.0353 | 0.0355 | 0.1674 | 0.0020 |
| | | 0200 - 0300 | 0.0015 | 0.0000 | 0.0045 | 0.0047 | 0.0224 | 0.0241 | 0.0531 | 0.0636 | 0.0176 | 0.0029 | 0.0175 | 0.0280 | 0.0245 | 0.0566 | 0.0353 | 0.0355 | 0.1674 | 0.0020 |
| | | 0300 - 0400 | 0.0015 | 0.0000 | 0.0045 | 0.0047 | 0.0224 | 0.0241 | 0.0531 | 0.0636 | 0.0176 | 0.0029 | 0.0175 | 0.0280 | 0.0245 | 0.0566 | 0.0353 | 0.0355 | 0.1674 | 0.0020 |
| | | 0400 - 0500 | 0.0015 | 0.0000 | 0.0045 | 0.0047 | 0.0224 | 0.0241 | 0.0531 | 0.0636 | 0.0176 | 0.0029 | 0.0175 | 0.0280 | 0.0245 | 0.0566 | 0.0353 | 0.0355 | 0.1674 | 0.0020 |
| | | 0500 - 0600 | 0.0015 | 0.0000 | 0.0045 | 0.0047 | 0.0224 | 0.0241 | 0.0531 | 0.0636 | 0.0176 | 0.0029 | 0.0175 | 0.0280 | 0.0245 | 0.0566 | 0.0353 | 0.0355 | 0.1674 | 0.0020 |
| | | 0600 - 0700 | 0.0015 | 0.0000 | 0.0047 | 0.0049 | 0.0217 | 0.0241 | 0.0531 | 0.0636 | 0.0175 | 0.0030 | 0.0174 | 0.0280 | 0.0245 | 0.0566 | 0.0353 | 0.0355 | 0.1674 | 0.0020 |
| | | 0700 - 0800 | 0.0031 | 0.0000 | 0.0086 | 0.0089 | 0.0236 | 0.0328 | 0.0670 | 0.0796 | 0.0226 | 0.0056 | 0.0224 | 0.0356 | 0.0323 | 0.0728 | 0.0480 | 0.0431 | 0.1987 | 0.0038 |
| | | 0800 - 0900 | 0.0031 | 0.0000 | 0.0086 | 0.0089 | 0.0236 | 0.0328 | 0.0670 | 0.0796 | 0.0226 | 0.0056 | 0.0224 | 0.0356 | 0.0323 | 0.0728 | 0.0480 | 0.0431 | 0.1987 | 0.0038 |
| | | 0900 - 1000 | 0.0018 | 0.0000 | 0.0057 | 0.0059 | 0.0210 | 0.0255 | 0.0537 | 0.0641 | 0.0181 | 0.0036 | 0.0181 | 0.0286 | 0.0259 | 0.0578 | 0.0370 | 0.0359 | 0.1677 | 0.0023 |
| | | 1000 - 1100 | 0.0016 | 0.0000 | 0.0053 | 0.0055 | 0.0210 | 0.0243 | 0.0532 | 0.0636 | 0.0178 | 0.0033 | 0.0177 | 0.0281 | 0.0247 | 0.0568 | 0.0355 | 0.0356 | 0.1674 | 0.0021 |
| | | 1100 - 1200 | 0.0017 | 0.0000 | 0.0054 | 0.0056 | 0.0209 | 0.0246 | 0.0533 | 0.0638 | 0.0179 | 0.0034 | 0.0178 | 0.0282 | 0.0251 | 0.0571 | 0.0360 | 0.0357 | 0.1675 | 0.0022 |
| | | 1200 - 1300 | 0.0016 | 0.0000 | 0.0052 | 0.0054 | 0.0210 | 0.0241 | 0.0531 | 0.0636 | 0.0178 | 0.0033 | 0.0177 | 0.0280 | 0.0245 | 0.0566 | 0.0353 | 0.0355 | 0.1674 | 0.0021 |
| | | 1300 - 1400 | 0.0016 | 0.0000 | 0.0052 | 0.0054 | 0.0211 | 0.0241 | 0.0531 | 0.0636 | 0.0177 | 0.0033 | 0.0176 | 0.0280 | 0.0245 | 0.0566 | 0.0353 | 0.0355 | 0.1674 | 0.0021 |
| | | 1400 - 1500 | 0.0017 | 0.0000 | 0.0055 | 0.0057 | 0.0209 | 0.0248 | 0.0534 | 0.0639 | 0.0179 | 0.0035 | 0.0179 | 0.0283 | 0.0253 | 0.0573 | 0.0362 | 0.0357 | 0.1676 | 0.0022 |
| | | 1500 - 1600 | 0.0018 | 0.0000 | 0.0058 | 0.0060 | 0.0210 | 0.0257 | 0.0539 | 0.0642 | 0.0182 | 0.0037 | 0.0181 | 0.0287 | 0.0262 | 0.0580 | 0.0373 | 0.0359 | 0.1678 | 0.0023 |
| | | 1600 - 1700 | 0.0031 | 0.0000 | 0.0086 | 0.0089 | 0.0236 | 0.0328 | 0.0670 | 0.0796 | 0.0226 | 0.0056 | 0.0224 | 0.0356 | 0.0323 | 0.0728 | 0.0480 | 0.0431 | 0.1987 | 0.0038 |
| | | 1700 - 1800 | 0.0031 | 0.0000 | 0.0086 | 0.0089 | 0.0236 | 0.0328 | 0.0670 | 0.0796 | 0.0226 | 0.0056 | 0.0224 | 0.0356 | 0.0323 | 0.0728 | 0.0480 | 0.0431 | 0.1987 | 0.0038 |
| | | 1800 - 1900 | 0.0031 | 0.0000 | 0.0086 | 0.0089 | 0.0236 | 0.0328 | 0.0670 | 0.0796 | 0.0226 | 0.0056 | 0.0224 | 0.0356 | 0.0323 | 0.0728 | 0.0480 | 0.0431 | 0.1987 | 0.0038 |
| | | 1900 - 2000 | 0.0018 | 0.0000 | 0.0059 | 0.0061 | 0.0210 | 0.0259 | 0.0540 | 0.0643 | 0.0182 | 0.0037 | 0.0182 | 0.0289 | 0.0264 | 0.0582 | 0.0376 | 0.0360 | 0.1678 | 0.0024 |
| | | 2000 - 2100 | 0.0016 | 0.0000 | 0.0052 | 0.0054 | 0.0210 | 0.0241 | 0.0531 | 0.0636 | 0.0178 | 0.0033 | 0.0177 | 0.0280 | 0.0245 | 0.0566 | 0.0353 | 0.0355 | 0.1674 | 0.0021 |
| | | 2100 - 2200 | 0.0017 | 0.0000 | 0.0056 | 0.0058 | 0.0209 | 0.0250 | 0.0535 | 0.0639 | 0.0180 | 0.0035 | 0.0179 | 0.0284 | 0.0255 | 0.0574 | 0.0364 | 0.0358 | 0.1676 | 0.0022 |
| | | 2200 - 2300 | 0.0015 | 0.0000 | 0.0045 | 0.0047 | 0.0224 | 0.0241 | 0.0531 | 0.0636 | 0.0176 | 0.0029 | 0.0175 | 0.0280 | 0.0245 | 0.0566 | 0.0353 | 0.0355 | 0.1674 | 0.0020 |
| | | 2300 - 0000 | 0.0015 | 0.0000 | 0.0045 | 0.0047 | 0.0224 | 0.0241 | 0.0531 | 0.0636 | 0.0176 | 0.0029 | 0.0175 | 0.0280 | 0.0245 | 0.0566 | 0.0353 | 0.0355 | 0.1674 | 0.0020 |
| 32 | Yuen Long Highway (L032) - WB | 0000 - 0100 | 0.0015 | 0.0000 | 0.0045 | 0.0047 | 0.0224 | 0.0241 | 0.0531 | 0.0636 | 0.0176 | 0.0029 | 0.0175 | 0.0280 | 0.0245 | 0.0566 | 0.0353 | 0.0355 | 0.1674 | 0.0020 |
| | | 0100 - 0200 | 0.0015 | 0.0000 | 0.0045 | 0.0047 | 0.0224 | 0.0241 | 0.0531 | 0.0636 | 0.0176 | 0.0029 | 0.0175 | 0.0280 | 0.0245 | 0.0566 | 0.0353 | 0.0355 | 0.1674 | 0.0020 |
| | | 0200 - 0300 | 0.0015 | 0.0000 | 0.0045 | 0.0047 | 0.0224 | 0.0241 | 0.0531 | 0.0636 | 0.0176 | 0.0029 | 0.0175 | 0.0280 | 0.0245 | 0.0566 | 0.0353 | 0.0355 | 0.1674 | 0.0020 |
| | | 0300 - 0400 | 0.0015 | 0.0000 | 0.0045 | 0.0047 | 0.0224 | 0.0241 | 0.0531 | 0.0636 | 0.0176 | 0.0029 | 0.0175 | 0.0280 | 0.0245 | 0.0566 | 0.0353 | 0.0355 | 0.1674 | 0.0020 |
| | | 0400 - 0500 | 0.0015 | 0.0000 | 0.0045 | 0.0047 | 0.0224 | 0.0241 | 0.0531 | 0.0636 | 0.0176 | 0.0029 | 0.0175 | 0.0280 | 0.0245 | 0.0566 | 0.0353 | 0.0355 | 0.1674 | 0.0020 |
| | | 0500 - 0600 | 0.0015 | 0.0000 | 0.0045 | 0.0047 | 0.0224 | 0.0241 | 0.0531 | 0.0636 | 0.0176 | 0.0029 | 0.0175 | 0.0280 | 0.0245 | 0.0566 | 0.0353 | 0.0355 | 0.1674 | 0.0020 |
| | | 0600 - 0700 | 0.0015 | 0.0000 | 0.0045 | 0.0047 | 0.0224 | 0.0241 | 0.0531 | 0.0636 | 0.0176 | 0.0029 | 0.0175 | 0.0280 | 0.0245 | 0.0566 | 0.0353 | 0.0355 | 0.1674 | 0.0020 |
| | | 0700 - 0800 | 0.0016 | 0.0000 | 0.0053 | 0.0055 | 0.0210 | 0.0243 | 0.0532 | 0.0636 | 0.0178 | 0.0033 | 0.0177 | 0.0281 | 0.0247 | 0.0568 | 0.0355 | 0.0356 | 0.1674 | 0.0021 |
| | | 0800 - 0900 | 0.0016 | 0.0000 | 0.0052 | 0.0054 | 0.0211 | 0.0241 | 0.0531 | 0.0636 | 0.0177 | 0.0033 | 0.0176 | 0.0280 | 0.0245 | 0.0566 | 0.0353 | 0.0355 | 0.1674 | 0.0021 |
| | | 0900 - 1000 | 0.0015 | 0.0000 | 0.0048 | 0.0050 | 0.0215 | 0.0241 | 0.0531 | 0.0636 | 0.0175 | 0.0030 | 0.0175 | 0.0280 | 0.0245 | 0.0566 | 0.0353 | 0.0355 | 0.1674 | 0.0020 |
| | | 1000 - 1100 | 0.0015 | 0.0000 | 0.0045 | 0.0047 | 0.0224 | 0.0241 | 0.0531 | 0.0636 | 0.0176 | 0.0029 | 0.0175 | 0.0280 | 0.0245 | 0.0566 | 0.0353 | 0.0355 | 0.1674 | 0.0020 |
| | | 1100 - 1200 | 0.0015 | 0.0000 | 0.0045 | 0.0047 | 0.0224 | 0.0241 | 0.0531 | 0.0636 | 0.0176 | 0.0029 | 0.0175 | 0.0280 | 0.0245 | 0.0566 | 0.0353 | 0.0355 | 0.1674 | 0.0020 |
| | | 1200 - 1300 | 0.0015 | 0.0000 | 0.0045 | 0.0047 | 0.0224 | 0.0241 | 0.0531 | 0.0636 | 0.0176 | 0.0029 | 0.0175 | 0.0280 | 0.0245 | 0.0566 | 0.0353 | 0.0355 | 0.1674 | 0.0020 |
| | | 1300 - 1400 | 0.0015 | 0.0000 | 0.0045 | 0.0047 | 0.0224 | 0.0241 | 0.0531 | 0.0636 | 0.0176 | 0.0029 | 0.0175 | 0.0280 | 0.0245 | 0.0566 | 0.0353 | 0.0355 | 0.1674 | 0.0020 |
| | | 1400 - 1500 | 0.0015 | 0.0000 | 0.0045 | 0.0047 | 0.0224 | 0.0241 | 0.0531 | 0.0636 | 0.0176 | 0.0029 | 0.0175 | 0.0280 | 0.0245 | 0.0566 | 0.0353 | 0.0355 | 0.1674 | 0.0020 |
| | | 1500 - 1600 | 0.0015 | 0.0000 | 0.0048 | 0.0049 | 0.0216 | 0.0241 | 0.0531 | 0.0636 | 0.0175 | 0.0030 | 0.0175 | 0.0280 | 0.0245 | 0.0566 | 0.0353 | 0.0355 | 0.1674 | 0.0020 |
| | | 1600 - 1700 | 0.0016 | 0.0000 | 0.0050 | 0.0052 | 0.0212 | 0.0241 | 0.0531 | 0.0636 | 0.0176 | 0.0032 | 0.0175 | 0.0280 | 0.0245 | 0.0566 | 0.0353 | 0.0355 | 0.1674 | 0.0020 |
| | | 1700 - 1800 | 0.0016 | 0.0000 | 0.0052 | 0.0054 | 0.0211 | 0.0241 | 0.0531 | 0.0636 | 0.0177 | 0.0033 | 0.0176 | 0.0280 | 0.0245 | 0.0566 | 0.0353 | 0.0355 | 0.1674 | 0.0021 |
| | | 1800 - 1900 | 0.0016 | 0.0000 | 0.0052 | 0.0054 | 0.0211 | 0.0241 | 0.0531 | 0.0636 | 0.0177 | 0.0033 | 0.0176 | 0.0280 | 0.0245 | 0.0566 | 0.0353 | 0.0355 | 0.1674 | 0.0021 |
| | | 1900 - 2000 | 0.0015 | 0.0000 | 0.0048 | 0.0049 | 0.0216 | 0.0241 | 0.0531 | 0.0636 | 0.0175 | 0.0030 | 0.0175 | 0.0280 | 0.0245 | 0.0566 | 0.0353 | 0.0355 | 0.1674 | 0.0020 |
| | | 2000 - 2100 | 0.0015 | 0.0000 | 0.0045 | 0.0047 | 0.0224 | 0.0241 | 0.0531 | 0.0636 | 0.0176 | 0.0029 | 0.0175 | 0.0280 | 0.0245 | 0.0566 | 0.0353 | 0.0355 | 0.1674 | 0.0020 |
| | | 2100 - 2200 | 0.0015 | 0.0000 | 0.0047 | 0.0048 | 0.0219 | 0.0241 | 0.0531 | 0.0636 | 0.0175 | 0.0030 | 0.0175 | 0.0280 | 0.0245 | 0.0566 | 0.0353 | 0.0355 | 0.1674 | 0.0020 |
| | | 2200 - 2300 | 0.0015 | 0.0000 | 0.0045 | 0.0047 | 0.0224 | 0.0241 | 0.0531 | 0.0636 | 0.0176 | 0.0029 | 0.0175 | 0.0280 | 0.0245 | 0.0566 | 0.0353 | 0.0355 | 0.1674 | 0.0020 |
| | | 2300 - 0000 | 0.0015 | 0.0000 | 0.0045 | 0.0047 | 0.0224 | 0.0241 | 0.0531 | 0.0636 | 0.0176 | 0.0029 | 0.0175 | 0.0280 | 0.0245 | 0.0566 | 0.0353 | 0.0355 | 0.1674 | 0.0020 |
| 33 | Slip road from Yuen Long Highway (L033) - WB | 0000 - 0100 | 0.0021 | 0.0000 | 0.0065 | 0.0068 | 0.0214 | 0.0275 | 0.0548 | 0.0650 | 0.0189 | 0.0041 | 0.0189 | 0.0300 | 0.0279 | 0.0597 | 0.0397 | 0.0364 | 0.1681 | 0.0026 |
| | | 0100 - 0200 | 0.0021 | 0.0000 | 0.0065 | 0.0068 | 0.0214 | 0.0275 | 0.0548 | 0.0650 | 0.0189 | 0.0041 | 0.0189 | 0.0300 | 0.0279 | 0.0597 | 0.0397 | 0.0364 | 0.1681 | 0.0026 |
| | | 0200 - 0300 | 0.0021 | 0.0000 | 0.0065 | 0.0068 | 0.0214 | 0.0275 | 0.0548 | 0.0650 | 0.0189 | 0.0041 | 0.0189 | 0.0300 | 0.0279 | 0.0597 | 0.0397 | 0.0364 | 0.1681 | 0.0026 |
| | | 0300 - 0400 | 0.0021 | 0.0000 | 0.0065 | 0.0068 | 0.0214 | 0.0275 | 0.0548 | 0.0650 | 0.0189 | 0.0041 | 0.0189 | 0.0300 | 0.0279 | 0.0597 | 0.0397 | 0.0364 | 0.1681 | 0.0026 |
| | | 0400 - 0500 | 0.0021 | 0.0000 | 0.0065 | 0.0068 | 0.0214 | 0.0275 | 0.0548 | 0.0650 | 0.0189 | 0.0041 | 0.0189 | 0.0300 | 0.0279 | 0.0597 | 0.0397 | 0.0364 | 0.1681 | 0.0026 |
| | | 0500 - 0600 | 0.0021 | 0.0000 | 0.0065 | 0.0068 | 0.0214 | 0.0275 | 0.0548 | 0.0650 | 0.0189 | 0.0041 | 0.0189 | 0.0300 | 0.0279 | 0.0597 | 0.0397 | 0.0364 | 0.1681 | 0.0026 |
| | | 0600 - 0700 | 0.0021 | 0.0000 | 0.0065 | 0.0068 | 0.0214 | 0.0275 | 0.0548 | 0.0650 | 0.0189 | 0.0041 | 0.0189 | 0.0300 | 0.0279 | 0.0597 | 0.0397 | 0.0364 | 0.1681 | 0.0026 |
| | | 0700 - 0800 | 0.0026 | 0.0000 | 0.0076 | 0.0078 | 0.0223 | 0.0301 | 0.0609 | 0.0723 | 0.0205 | 0.0049 | 0.0205 | 0.0325 | 0.0302 | 0.0662 | 0.0437 | 0.0398 | 0.1837 | 0.0032 |
| | | 0800 - 0900 | 0.0025 | 0.0000 | 0.0074 | 0.0077 | 0.0222 | 0.0298 | 0.0601 | 0.0713 | 0.0203 | 0.0048 | 0.0203 | 0.0321 | 0.0299 | 0.0653 | 0.0432 | 0.0394 | 0.1815 | 0.0031 |
| | | 0900 - 1000 | 0.0024 | 0.0000 | 0.0071 | 0.0074 | 0.0219 | 0.0291 | 0.0584 | 0.0693 | 0.0198 | 0.0046 | 0.0198 | 0.0314 | 0.0293 | 0.0635 | 0.0421 | 0.0385 | 0.1774 | 0.0030 |
| | | 1000 - 1100 | 0.0022 | 0.0000 | 0.0067 | 0.0070 | 0.0215 | 0.0281 | 0.0562 | 0.0666 | 0.0192 | 0.0043 | 0.0192 | 0.0305 | 0.0284 | 0.0611 | 0.0406 | 0.0372 | 0.1717 | 0.0028 |
| | | 1100 - 1200 | 0.0022 | 0.0000 | 0.0069 | 0.0071 | 0.0216 | 0.0284 | 0.0569 | 0.0675 | 0.0194 | 0.0044 | 0.0194 | 0.0308 | 0.0287 | 0.0619 | 0.0411 | 0.0376 | 0.1735 | 0.0028 |
| | | 1200 - 1300 | 0.0022 | 0.0000 | 0.0067 | 0.0070 | 0.0215 | 0.0281 | 0.0562 | 0.0666 | 0.0192 | 0.0043 | 0.0192 | 0.0305 | 0.0284 | 0.0611 | 0.0406 | 0.0372 | 0.1717 | 0.0028 |
| | | 1300 - 1400 | 0.0022 | 0.0000 | 0.0067 | 0.0070 | 0.0215 | 0.0281 | 0.0562 | 0.0666 | 0.0192 | 0.0043 | 0.0192 | 0.0305 | 0.0284 | 0.0611 | 0.0406 | 0.0372 | 0.1717 | 0.0028 |
| | | 1400 - 1500 | 0.0022 | 0.0000 | 0.0067 | 0.0070 | 0.0215 | 0.0281 | 0.0562 | 0.0666 | 0.0192 | 0.0043 | 0.0192 | 0.0305 | 0.0284 | 0.0611 | 0.0406 | 0.0372 | 0.1717 | 0.0028 |
| | | 1500 - 1600 | 0.0022 | 0.0000 | 0.0069 | 0.0071 | 0.0216 | 0.0284 | 0.0569 | 0.0675 | 0.0194 | 0.0044 | 0.0194 | 0.0308 | 0.0287 | 0.0619 | 0.0411 | 0.0376 | 0.1735 | 0.0028 |
| | | 1600 - 1700 | 0.0024 | 0.0000 | 0.0071 | 0.0074 | 0.0219 | 0.0291 | 0.0584 | 0.0693 | 0.0198 | 0.0046 | 0.0198 | 0.0314 | 0.0293 | 0.0635 | 0.0421 | 0.0385 | 0.1774 | 0.0030 |
| | | 1700 - 1800 | 0.0024 | 0.0000 | 0.0073 | 0.0075 | 0.0220 | 0.0294 | 0.0592 | 0.0703 | 0.0200 | 0.0047 | 0.0200 | 0.0317 | 0.0296 | 0.0644 | 0.0426 | 0.0389 | 0.1794 | 0.0030 |
| | | 1800 - 1900 | 0.0024 | 0.0000 | 0.0071 | 0.0074 | 0.0219 | 0.0291 | 0.0584 | 0.0693 | 0.0198 | 0.0046 | 0.0198 | 0.0314 | 0.0293 | 0.0635 | 0.0421 | 0.0385 | 0.1774 | 0.0030 |
| | | 1900 - 2000 | 0.0022 | 0.0000 | 0.0069 | 0.0071 | 0.0216 | 0.0284 | 0.0569 | 0.0675 | 0.0194 | 0.0044 | 0.0194 | 0.0308 | 0.0287 | 0.0619 | 0.0411 | 0.0376 | 0.1735 | 0.0028 |
| | | 2000 - 2100 | 0.0022 | 0.0000 | 0.0067 | 0.0070 | 0.0215 | 0.0281 | 0.0562 | 0.0666 | 0.0192 | 0.0043 | 0.0192 | 0.0305 | 0.0284 | 0.0611 | 0.0406 | 0.0372 | 0.1717 | 0.0028 |
| | | 2100 - 2200 | 0.0022 | 0.0000 | 0.0069 | 0.0071 | 0.0216 | 0.0284 | 0.0569 | 0.0675 | 0.0194 | 0.0044 | 0.0194 | 0.0308 | 0.0287 | 0.0619 | 0.0411 | 0.0376 | 0.1735 | 0.0028 |
| | | 2200 - 2300 | 0.0021 | 0.0000 | 0.0065 | 0.0068 | 0.0214 | 0.0275 | 0.0548 | 0.0650 | 0.0189 | 0.0041 | 0.0189 | 0.0300 | 0.0279 | 0.0597 | 0.0397 | 0.0364 | 0.1681 | 0.0026 |
| | | 2300 - 0000 | 0.0021 | 0.0000 | 0.0065 | 0.0068 | 0.0214 | 0.0275 | 0.0548 | 0.0650 | 0.0189 | 0.0041 | 0.0189 | 0.0300 | 0.0279 | 0.0597 | 0.0397 | 0.0364 | 0.1681 | 0.0026 |
| 34 | Fu Hang Road (L034) - WB | 0000 - 0100 | 0.0039 | 0.0000 | 0.0099 | 0.0102 | 0.0253 | 0.0364 | 0.0752 | 0.0893 | 0.0256 | 0.0066 | 0.0252 | 0.0400 | 0.0349 | 0.0816 | 0.0538 | 0.0474 | 0.2180 | 0.0047 |
| | | 0100 - 0200 | 0.0039 | 0.0000 | 0.0099 | 0.0102 | 0.0253 | 0.0364 | 0.0752 | 0.0893 | 0.0256 | 0.0066 | 0.0252 | 0.0400 | 0.0349 | 0.0816 | 0.0538 | 0.0474 | 0.2180 | 0.0047 |
| | | 0200 - 0300 | 0.0039 | 0.0000 | 0.0099 | 0.0102 | 0.0253 | 0.0364 | 0.0752 | 0.0893 | 0.0256 | 0.0066 | 0.0252 | 0.0400 | 0.0349 | 0.0816 | 0.0538 | 0.0474 | 0.2180 | 0.0047 |
| | | 0300 - 0400 | 0.0039 | 0.0000 | 0.0099 | 0.0102 | 0.0253 | 0.0364 | 0.0752 | 0.0893 | 0.0256 | 0.0066 | 0.0252 | 0.0400 | 0.0349 | 0.0816 | 0.0538 | 0.0474 | 0.2180 | 0.0047 |
| | | 0400 - 0500 | 0.0039 | 0.0000 | 0.0099 | 0.0102 | 0.0253 | 0.0364 | 0.0752 | 0.0893 | 0.0256 | 0.0066 | 0.0252 | 0.0400 | 0.0349 | 0.0816 | 0.0538 | 0.0474 | 0.2180 | 0.0047 |
| | | 0500 - 0600 | 0.0039 | 0.0000 | 0.0099 | 0.0102 | 0.0253 | 0.0364 | 0.0752 | 0.0893 | 0.0256 | 0.0066 | 0.0252 | 0.0400 | 0.0349 | 0.0816 | 0.0538 | 0.0474 | 0.2180 | 0.0047 |
| | | 0600 - 0700 | 0.0039 | 0.0000 | 0.0099 | 0.0102 | 0.0253 | 0.0364 | 0.0752 | 0.0893 | 0.0256 | 0.0066 | 0.0252 | 0.0400 | 0.0349 | 0.0816 | 0.0538 | 0.0474 | 0.2180 | 0.0047 |
| | | 0700 - 0800 | 0.0044 | 0.0000 | 0.0106 | 0.0110 | 0.0265 | 0.0388 | 0.0804 | 0.0954 | 0.0276 | 0.0073 | 0.0271 | 0.0429 | 0.0365 | 0.0873 | 0.0576 | 0.0500 | 0.2300 | 0.0053 |
| | | 0800 - 0900 | 0.0044 | 0.0000 | 0.0106 | 0.0110 | 0.0265 | 0.0388 | 0.0804 | 0.0954 | 0.0276 | 0.0073 | 0.0271 | 0.0429 | 0.0365 | 0.0873 | 0.0576 | 0.0500 | 0.2300 | 0.0053 |
| | | 0900 - 1000 | 0.0044 | 0.0000 | 0.0106 | 0.0110 | 0.0265 | 0.0388 | 0.0804 | 0.0954 | 0.0276 | 0.0073 | 0.0271 | 0.0429 | 0.0365 | 0.0873 | 0.0576 | 0.0500 | 0.2300 | 0.0053 |
| | | 1000 - 1100 | 0.0039 | 0.0000 | 0.0099 | 0.0102 | 0.0253 | 0.0364 | 0.0752 | 0.0893 | 0.0256 | 0.0066 | 0.0252 | 0.0400 | 0.0349 | 0.0816 | 0.0538 | 0.0474 | 0.2180 | 0.0047 |
| | | 1100 - 1200 | 0.0039 | 0.0000 | 0.0099 | 0.0102 | 0.0253 | 0.0364 | 0.0752 | 0.0893 | 0.0256 | 0.0066 | 0.0252 | 0.0400 | 0.0349 | 0.0816 | 0.0538 | 0.0474 | 0.2180 | 0.0047 |
| | | 1200 - 1300 | 0.0039 | 0.0000 | 0.0099 | 0.0102 | 0.0253 | 0.0364 | 0.0752 | 0.0893 | 0.0256 | 0.0066 | 0.0252 | 0.0400 | 0.0349 | 0.0816 | 0.0538 | 0.0474 | 0.2180 | 0.0047 |
| | | 1300 - 1400 | 0.0039 | 0.0000 | 0.0099 | 0.0102 | 0.0253 | 0.0364 | 0.0752 | 0.0893 | 0.0256 | 0.0066 | 0.0252 | 0.0400 | 0.0349 | 0.0816 | 0.0538 | 0.0474 | 0.2180 | 0.0047 |
| | | 1400 - 1500 | 0.0039 | 0.0000 | 0.0099 | 0.0102 | 0.0253 | 0.0364 | 0.0752 | 0.0893 | 0.0256 | 0.0066 | 0.0252 | 0.0400 | 0.0349 | 0.0816 | 0.0538 | 0.0474 | 0.2180 | 0.0047 |
| | | 1500 - 1600 | 0.0039 | 0.0000 | 0.0099 | 0.0102 | 0.0253 | 0.0364 | 0.0752 | 0.0893 | 0.0256 | 0.0066 | 0.0252 | 0.0400 | 0.0349 | 0.0816 | 0.0538 | 0.0474 | 0.2180 | 0.0047 |
| | | 1600 - 1700 | 0.0039 | 0.0000 | 0.0099 | 0.0102 | 0.0253 | 0.0364 | 0.0752 | 0.0893 | 0.0256 | 0.0066 | 0.0252 | 0.0400 | 0.0349 | 0.0816 | 0.0538 | 0.0474 | 0.2180 | 0.0047 |
| | | 1700 - 1800 | 0.0039 | 0.0000 | 0.0099 | 0.0102 | 0.0253 | 0.0364 | 0.0752 | 0.0893 | 0.0256 | 0.0066 | 0.0252 | 0.0400 | 0.0349 | 0.0816 | 0.0538 | 0.0474 | 0.2180 | 0.0047 |
| | | 1800 - 1900 | 0.0039 | 0.0000 | 0.0099 | 0.0102 | 0.0253 | 0.0364 | 0.0752 | 0.0893 | 0.0256 | 0.0066 | 0.0252 | 0.0400 | 0.0349 | 0.0816 | 0.0538 | 0.0474 | 0.2180 | 0.0047 |
| | | 1900 - 2000 | 0.0039 | 0.0000 | 0.0099 | 0.0102 | 0.0253 | 0.0364 | 0.0752 | 0.0893 | 0.0256 | 0.0066 | 0.0252 | 0.0400 | 0.0349 | 0.0816 | 0.0538 | 0.0474 | 0.2180 | 0.0047 |
| | | 2000 - 2100 | 0.0039 | 0.0000 | 0.0099 | 0.0102 | 0.0253 | 0.0364 | 0.0752 | 0.0893 | 0.0256 | 0.0066 | 0.0252 | 0.0400 | 0.0349 | 0.0816 | 0.0538 | 0.0474 | 0.2180 | 0.0047 |
| | | 2100 - 2200 | 0.0039 | 0.0000 | 0.0099 | 0.0102 | 0.0253 | 0.0364 | 0.0752 | 0.0893 | 0.0256 | 0.0066 | 0.0252 | 0.0400 | 0.0349 | 0.0816 | 0.0538 | 0.0474 | 0.2180 | 0.0047 |
| | | 2200 - 2300 | 0.0039 | 0.0000 | 0.0099 | 0.0102 | 0.0253 | 0.0364 | 0.0752 | 0.0893 | 0.0256 | 0.0066 | 0.0252 | 0.0400 | 0.0349 | 0.0816 | 0.0538 | 0.0474 | 0.2180 | 0.0047 |
| | | 2300 - 0000 | 0.0039 | 0.0000 | 0.0099 | 0.0102 | 0.0253 | 0.0364 | 0.0752 | 0.0893 | 0.0256 | 0.0066 | 0.0252 | 0.0400 | 0.0349 | 0.0816 | 0.0538 | 0.0474 | 0.2180 | 0.0047 |
| 35 | Fu Hang Road (L035) - EB | 0000 - 0100 | 0.0039 | 0.0000 | 0.0099 | 0.0102 | 0.0253 | 0.0364 | 0.0752 | 0.0893 | 0.0256 | 0.0066 | 0.0252 | 0.0400 | 0.0349 | 0.0816 | 0.0538 | 0.0474 | 0.2180 | 0.0047 |
| | | 0100 - 0200 | 0.0039 | 0.0000 | 0.0099 | 0.0102 | 0.0253 | 0.0364 | 0.0752 | 0.0893 | 0.0256 | 0.0066 | 0.0252 | 0.0400 | 0.0349 | 0.0816 | 0.0538 | 0.0474 | 0.2180 | 0.0047 |
| | | 0200 - 0300 | 0.0039 | 0.0000 | 0.0099 | 0.0102 | 0.0253 | 0.0364 | 0.0752 | 0.0893 | 0.0256 | 0.0066 | 0.0252 | 0.0400 | 0.0349 | 0.0816 | 0.0538 | 0.0474 | 0.2180 | 0.0047 |
| | | 0300 - 0400 | 0.0039 | 0.0000 | 0.0099 | 0.0102 | 0.0253 | 0.0364 | 0.0752 | 0.0893 | 0.0256 | 0.0066 | 0.0252 | 0.0400 | 0.0349 | 0.0816 | 0.0538 | 0.0474 | 0.2180 | 0.0047 |
| | | 0400 - 0500 | 0.0039 | 0.0000 | 0.0099 | 0.0102 | 0.0253 | 0.0364 | 0.0752 | 0.0893 | 0.0256 | 0.0066 | 0.0252 | 0.0400 | 0.0349 | 0.0816 | 0.0538 | 0.0474 | 0.2180 | 0.0047 |
| | | 0500 - 0600 | 0.0039 | 0.0000 | 0.0099 | 0.0102 | 0.0253 | 0.0364 | 0.0752 | 0.0893 | 0.0256 | 0.0066 | 0.0252 | 0.0400 | 0.0349 | 0.0816 | 0.0538 | 0.0474 | 0.2180 | 0.0047 |
| | | 0600 - 0700 | 0.0039 | 0.0000 | 0.0099 | 0.0102 | 0.0253 | 0.0364 | 0.0752 | 0.0893 | 0.0256 | 0.0066 | 0.0252 | 0.0400 | 0.0349 | 0.0816 | 0.0538 | 0.0474 | 0.2180 | 0.0047 |
| | | 0700 - 0800 | 0.0039 | 0.0000 | 0.0099 | 0.0102 | 0.0253 | 0.0364 | 0.0752 | 0.0893 | 0.0256 | 0.0066 | 0.0252 | 0.0400 | 0.0349 | 0.0816 | 0.0538 | 0.0474 | 0.2180 | 0.0047 |
| | | 0800 - 0900 | 0.0039 | 0.0000 | 0.0099 | 0.0102 | 0.0253 | 0.0364 | 0.0752 | 0.0893 | 0.0256 | 0.0066 | 0.0252 | 0.0400 | 0.0349 | 0.0816 | 0.0538 | 0.0474 | 0.2180 | 0.0047 |
| | | 0900 - 1000 | 0.0039 | 0.0000 | 0.0099 | 0.0102 | 0.0253 | 0.0364 | 0.0752 | 0.0893 | 0.0256 | 0.0066 | 0.0252 | 0.0400 | 0.0349 | 0.0816 | 0.0538 | 0.0474 | 0.2180 | 0.0047 |
| | | 1000 - 1100 | 0.0039 | 0.0000 | 0.0099 | 0.0102 | 0.0253 | 0.0364 | 0.0752 | 0.0893 | 0.0256 | 0.0066 | 0.0252 | 0.0400 | 0.0349 | 0.0816 | 0.0538 | 0.0474 | 0.2180 | 0.0047 |
| | | 1100 - 1200 | 0.0039 | 0.0000 | 0.0099 | 0.0102 | 0.0253 | 0.0364 | 0.0752 | 0.0893 | 0.0256 | 0.0066 | 0.0252 | 0.0400 | 0.0349 | 0.0816 | 0.0538 | 0.0474 | 0.2180 | 0.0047 |
| | | 1200 - 1300 | 0.0039 | 0.0000 | 0.0099 | 0.0102 | 0.0253 | 0.0364 | 0.0752 | 0.0893 | 0.0256 | 0.0066 | 0.0252 | 0.0400 | 0.0349 | 0.0816 | 0.0538 | 0.0474 | 0.2180 | 0.0047 |
| | | 1300 - 1400 | 0.0039 | 0.0000 | 0.0099 | 0.0102 | 0.0253 | 0.0364 | 0.0752 | 0.0893 | 0.0256 | 0.0066 | 0.0252 | 0.0400 | 0.0349 | 0.0816 | 0.0538 | 0.0474 | 0.2180 | 0.0047 |
| | | 1400 - 1500 | 0.0039 | 0.0000 | 0.0099 | 0.0102 | 0.0253 | 0.0364 | 0.0752 | 0.0893 | 0.0256 | 0.0066 | 0.0252 | 0.0400 | 0.0349 | 0.0816 | 0.0538 | 0.0474 | 0.2180 | 0.0047 |
| | | 1500 - 1600 | 0.0039 | 0.0000 | 0.0099 | 0.0102 | 0.0253 | 0.0364 | 0.0752 | 0.0893 | 0.0256 | 0.0066 | 0.0252 | 0.0400 | 0.0349 | 0.0816 | 0.0538 | 0.0474 | 0.2180 | 0.0047 |
| | | 1600 - 1700 | 0.0039 | 0.0000 | 0.0099 | 0.0102 | 0.0253 | 0.0364 | 0.0752 | 0.0893 | 0.0256 | 0.0066 | 0.0252 | 0.0400 | 0.0349 | 0.0816 | 0.0538 | 0.0474 | 0.2180 | 0.0047 |
| | | 1700 - 1800 | 0.0039 | 0.0000 | 0.0099 | 0.0102 | 0.0253 | 0.0364 | 0.0752 | 0.0893 | 0.0256 | 0.0066 | 0.0252 | 0.0400 | 0.0349 | 0.0816 | 0.0538 | 0.0474 | 0.2180 | 0.0047 |
| | | 1800 - 1900 | 0.0039 | 0.0000 | 0.0099 | 0.0102 | 0.0253 | 0.0364 | 0.0752 | 0.0893 | 0.0256 | 0.0066 | 0.0252 | 0.0400 | 0.0349 | 0.0816 | 0.0538 | 0.0474 | 0.2180 | 0.0047 |
| | | 1900 - 2000 | 0.0039 | 0.0000 | 0.0099 | 0.0102 | 0.0253 | 0.0364 | 0.0752 | 0.0893 | 0.0256 | 0.0066 | 0.0252 | 0.0400 | 0.0349 | 0.0816 | 0.0538 | 0.0474 | 0.2180 | 0.0047 |
| | | 2000 - 2100 | 0.0039 | 0.0000 | 0.0099 | 0.0102 | 0.0253 | 0.0364 | 0.0752 | 0.0893 | 0.0256 | 0.0066 | 0.0252 | 0.0400 | 0.0349 | 0.0816 | 0.0538 | 0.0474 | 0.2180 | 0.0047 |
| | | 2100 - 2200 | 0.0039 | 0.0000 | 0.0099 | 0.0102 | 0.0253 | 0.0364 | 0.0752 | 0.0893 | 0.0256 | 0.0066 | 0.0252 | 0.0400 | 0.0349 | 0.0816 | 0.0538 | 0.0474 | 0.2180 | 0.0047 |
| | | 2200 - 2300 | 0.0039 | 0.0000 | 0.0099 | 0.0102 | 0.0253 | 0.0364 | 0.0752 | 0.0893 | 0.0256 | 0.0066 | 0.0252 | 0.0400 | 0.0349 | 0.0816 | 0.0538 | 0.0474 | 0.2180 | 0.0047 |
| | | 2300 - 0000 | 0.0039 | 0.0000 | 0.0099 | 0.0102 | 0.0253 | 0.0364 | 0.0752 | 0.0893 | 0.0256 | 0.0066 | 0.0252 | 0.0400 | 0.0349 | 0.0816 | 0.0538 | 0.0474 | 0.2180 | 0.0047 |

**EMFAC Year 2030 x Traffic Data Year 2033**

| Road No. | Road Section | Time | RSP Emission | | | | | | | | | | | | | | | | | |
|---|---|---|---|---|---|---|---|---|---|---|---|---|---|---|---|---|---|---|---|---|
| | | | PC | Taxi | LGV3 | LGV4 | LGV6 | HGV7 | HGV8 | HGV9 | PLB | PV4 | PV5 | NFB6 | NFB7 | NFB8 | NFB9 | FBSD | FBDD | MC |
| 36 | Castle Peak Road - Lingnan (L036) - SB | 0000 - 0100 | 0.0027 | 0.0000 | 0.0079 | 0.0082 | 0.0227 | 0.0310 | 0.0628 | 0.0745 | 0.0211 | 0.0051 | 0.0211 | 0.0334 | 0.0309 | 0.0682 | 0.0450 | 0.0409 | 0.1883 | 0.0034 |
| | | 0100 - 0200 | 0.0027 | 0.0000 | 0.0079 | 0.0082 | 0.0227 | 0.0310 | 0.0628 | 0.0745 | 0.0211 | 0.0051 | 0.0211 | 0.0334 | 0.0309 | 0.0682 | 0.0450 | 0.0409 | 0.1883 | 0.0034 |
| | | 0200 - 0300 | 0.0027 | 0.0000 | 0.0079 | 0.0082 | 0.0227 | 0.0310 | 0.0628 | 0.0745 | 0.0211 | 0.0051 | 0.0211 | 0.0334 | 0.0309 | 0.0682 | 0.0450 | 0.0409 | 0.1883 | 0.0034 |
| | | 0300 - 0400 | 0.0027 | 0.0000 | 0.0079 | 0.0082 | 0.0227 | 0.0310 | 0.0628 | 0.0745 | 0.0211 | 0.0051 | 0.0211 | 0.0334 | 0.0309 | 0.0682 | 0.0450 | 0.0409 | 0.1883 | 0.0034 |
| | | 0400 - 0500 | 0.0027 | 0.0000 | 0.0079 | 0.0082 | 0.0227 | 0.0310 | 0.0628 | 0.0745 | 0.0211 | 0.0051 | 0.0211 | 0.0334 | 0.0309 | 0.0682 | 0.0450 | 0.0409 | 0.1883 | 0.0034 |
| | | 0500 - 0600 | 0.0027 | 0.0000 | 0.0079 | 0.0082 | 0.0227 | 0.0310 | 0.0628 | 0.0745 | 0.0211 | 0.0051 | 0.0211 | 0.0334 | 0.0309 | 0.0682 | 0.0450 | 0.0409 | 0.1883 | 0.0034 |
| | | 0600 - 0700 | 0.0029 | 0.0000 | 0.0082 | 0.0085 | 0.0231 | 0.0318 | 0.0648 | 0.0770 | 0.0218 | 0.0054 | 0.0217 | 0.0344 | 0.0316 | 0.0704 | 0.0464 | 0.0420 | 0.1933 | 0.0036 |
| | | 0700 - 0800 | 0.0034 | 0.0000 | 0.0092 | 0.0095 | 0.0244 | 0.0345 | 0.0708 | 0.0841 | 0.0239 | 0.0061 | 0.0237 | 0.0376 | 0.0336 | 0.0768 | 0.0507 | 0.0451 | 0.2077 | 0.0043 |
| | | 0800 - 0900 | 0.0034 | 0.0000 | 0.0092 | 0.0095 | 0.0244 | 0.0345 | 0.0708 | 0.0841 | 0.0239 | 0.0061 | 0.0237 | 0.0376 | 0.0336 | 0.0768 | 0.0507 | 0.0451 | 0.2077 | 0.0043 |
| | | 0900 - 1000 | 0.0032 | 0.0000 | 0.0088 | 0.0091 | 0.0238 | 0.0333 | 0.0682 | 0.0810 | 0.0230 | 0.0058 | 0.0228 | 0.0362 | 0.0327 | 0.0741 | 0.0488 | 0.0438 | 0.2015 | 0.0040 |
| | | 1000 - 1100 | 0.0030 | 0.0000 | 0.0084 | 0.0087 | 0.0233 | 0.0323 | 0.0659 | 0.0782 | 0.0222 | 0.0055 | 0.0221 | 0.0350 | 0.0320 | 0.0715 | 0.0472 | 0.0425 | 0.1959 | 0.0037 |
| | | 1100 - 1200 | 0.0030 | 0.0000 | 0.0084 | 0.0087 | 0.0233 | 0.0323 | 0.0659 | 0.0782 | 0.0222 | 0.0055 | 0.0221 | 0.0350 | 0.0320 | 0.0715 | 0.0472 | 0.0425 | 0.1959 | 0.0037 |
| | | 1200 - 1300 | 0.0030 | 0.0000 | 0.0084 | 0.0087 | 0.0233 | 0.0323 | 0.0659 | 0.0782 | 0.0222 | 0.0055 | 0.0221 | 0.0350 | 0.0320 | 0.0715 | 0.0472 | 0.0425 | 0.1959 | 0.0037 |
| | | 1300 - 1400 | 0.0030 | 0.0000 | 0.0084 | 0.0087 | 0.0233 | 0.0323 | 0.0659 | 0.0782 | 0.0222 | 0.0055 | 0.0221 | 0.0350 | 0.0320 | 0.0715 | 0.0472 | 0.0425 | 0.1959 | 0.0037 |
| | | 1400 - 1500 | 0.0030 | 0.0000 | 0.0084 | 0.0087 | 0.0233 | 0.0323 | 0.0659 | 0.0782 | 0.0222 | 0.0055 | 0.0221 | 0.0350 | 0.0320 | 0.0715 | 0.0472 | 0.0425 | 0.1959 | 0.0037 |
| | | 1500 - 1600 | 0.0031 | 0.0000 | 0.0086 | 0.0089 | 0.0236 | 0.0328 | 0.0670 | 0.0796 | 0.0226 | 0.0056 | 0.0224 | 0.0356 | 0.0323 | 0.0728 | 0.0480 | 0.0431 | 0.1987 | 0.0038 |
| | | 1600 - 1700 | 0.0030 | 0.0000 | 0.0084 | 0.0087 | 0.0233 | 0.0323 | 0.0659 | 0.0782 | 0.0222 | 0.0055 | 0.0221 | 0.0350 | 0.0320 | 0.0715 | 0.0472 | 0.0425 | 0.1959 | 0.0037 |
| | | 1700 - 1800 | 0.0031 | 0.0000 | 0.0086 | 0.0089 | 0.0236 | 0.0328 | 0.0670 | 0.0796 | 0.0226 | 0.0056 | 0.0224 | 0.0356 | 0.0323 | 0.0728 | 0.0480 | 0.0431 | 0.1987 | 0.0038 |
| | | 1800 - 1900 | 0.0030 | 0.0000 | 0.0084 | 0.0087 | 0.0233 | 0.0323 | 0.0659 | 0.0782 | 0.0222 | 0.0055 | 0.0221 | 0.0350 | 0.0320 | 0.0715 | 0.0472 | 0.0425 | 0.1959 | 0.0037 |
| | | 1900 - 2000 | 0.0031 | 0.0000 | 0.0086 | 0.0089 | 0.0236 | 0.0328 | 0.0670 | 0.0796 | 0.0226 | 0.0056 | 0.0224 | 0.0356 | 0.0323 | 0.0728 | 0.0480 | 0.0431 | 0.1987 | 0.0038 |
| | | 2000 - 2100 | 0.0030 | 0.0000 | 0.0084 | 0.0087 | 0.0233 | 0.0323 | 0.0659 | 0.0782 | 0.0222 | 0.0055 | 0.0221 | 0.0350 | 0.0320 | 0.0715 | 0.0472 | 0.0425 | 0.1959 | 0.0037 |
| | | 2100 - 2200 | 0.0031 | 0.0000 | 0.0086 | 0.0089 | 0.0236 | 0.0328 | 0.0670 | 0.0796 | 0.0226 | 0.0056 | 0.0224 | 0.0356 | 0.0323 | 0.0728 | 0.0480 | 0.0431 | 0.1987 | 0.0038 |
| | | 2200 - 2300 | 0.0029 | 0.0000 | 0.0082 | 0.0085 | 0.0231 | 0.0318 | 0.0648 | 0.0770 | 0.0218 | 0.0054 | 0.0217 | 0.0344 | 0.0316 | 0.0704 | 0.0464 | 0.0420 | 0.1933 | 0.0036 |
| | | 2300 - 0000 | 0.0028 | 0.0000 | 0.0080 | 0.0083 | 0.0229 | 0.0314 | 0.0638 | 0.0757 | 0.0214 | 0.0052 | 0.0214 | 0.0339 | 0.0312 | 0.0693 | 0.0457 | 0.0414 | 0.1908 | 0.0035 |
| 37 | Castle Peak Road - Lingnan (L037) - NB | 0000 - 0100 | 0.0027 | 0.0000 | 0.0079 | 0.0082 | 0.0227 | 0.0310 | 0.0628 | 0.0745 | 0.0211 | 0.0051 | 0.0211 | 0.0334 | 0.0309 | 0.0682 | 0.0450 | 0.0409 | 0.1883 | 0.0034 |
| | | 0100 - 0200 | 0.0027 | 0.0000 | 0.0079 | 0.0082 | 0.0227 | 0.0310 | 0.0628 | 0.0745 | 0.0211 | 0.0051 | 0.0211 | 0.0334 | 0.0309 | 0.0682 | 0.0450 | 0.0409 | 0.1883 | 0.0034 |
| | | 0200 - 0300 | 0.0027 | 0.0000 | 0.0079 | 0.0082 | 0.0227 | 0.0310 | 0.0628 | 0.0745 | 0.0211 | 0.0051 | 0.0211 | 0.0334 | 0.0309 | 0.0682 | 0.0450 | 0.0409 | 0.1883 | 0.0034 |
| | | 0300 - 0400 | 0.0027 | 0.0000 | 0.0079 | 0.0082 | 0.0227 | 0.0310 | 0.0628 | 0.0745 | 0.0211 | 0.0051 | 0.0211 | 0.0334 | 0.0309 | 0.0682 | 0.0450 | 0.0409 | 0.1883 | 0.0034 |
| | | 0400 - 0500 | 0.0027 | 0.0000 | 0.0079 | 0.0082 | 0.0227 | 0.0310 | 0.0628 | 0.0745 | 0.0211 | 0.0051 | 0.0211 | 0.0334 | 0.0309 | 0.0682 | 0.0450 | 0.0409 | 0.1883 | 0.0034 |
| | | 0500 - 0600 | 0.0027 | 0.0000 | 0.0079 | 0.0082 | 0.0227 | 0.0310 | 0.0628 | 0.0745 | 0.0211 | 0.0051 | 0.0211 | 0.0334 | 0.0309 | 0.0682 | 0.0450 | 0.0409 | 0.1883 | 0.0034 |
| | | 0600 - 0700 | 0.0028 | 0.0000 | 0.0080 | 0.0083 | 0.0229 | 0.0314 | 0.0638 | 0.0757 | 0.0214 | 0.0052 | 0.0214 | 0.0339 | 0.0312 | 0.0693 | 0.0457 | 0.0414 | 0.1908 | 0.0035 |
| | | 0700 - 0800 | 0.0030 | 0.0000 | 0.0084 | 0.0087 | 0.0233 | 0.0323 | 0.0659 | 0.0782 | 0.0222 | 0.0055 | 0.0221 | 0.0350 | 0.0320 | 0.0715 | 0.0472 | 0.0425 | 0.1959 | 0.0037 |
| | | 0800 - 0900 | 0.0030 | 0.0000 | 0.0084 | 0.0087 | 0.0233 | 0.0323 | 0.0659 | 0.0782 | 0.0222 | 0.0055 | 0.0221 | 0.0350 | 0.0320 | 0.0715 | 0.0472 | 0.0425 | 0.1959 | 0.0037 |
| | | 0900 - 1000 | 0.0029 | 0.0000 | 0.0082 | 0.0085 | 0.0231 | 0.0318 | 0.0648 | 0.0770 | 0.0218 | 0.0054 | 0.0217 | 0.0344 | 0.0316 | 0.0704 | 0.0464 | 0.0420 | 0.1933 | 0.0036 |
| | | 1000 - 1100 | 0.0029 | 0.0000 | 0.0082 | 0.0085 | 0.0231 | 0.0318 | 0.0648 | 0.0770 | 0.0218 | 0.0054 | 0.0217 | 0.0344 | 0.0316 | 0.0704 | 0.0464 | 0.0420 | 0.1933 | 0.0036 |
| | | 1100 - 1200 | 0.0029 | 0.0000 | 0.0082 | 0.0085 | 0.0231 | 0.0318 | 0.0648 | 0.0770 | 0.0218 | 0.0054 | 0.0217 | 0.0344 | 0.0316 | 0.0704 | 0.0464 | 0.0420 | 0.1933 | 0.0036 |
| | | 1200 - 1300 | 0.0029 | 0.0000 | 0.0082 | 0.0085 | 0.0231 | 0.0318 | 0.0648 | 0.0770 | 0.0218 | 0.0054 | 0.0217 | 0.0344 | 0.0316 | 0.0704 | 0.0464 | 0.0420 | 0.1933 | 0.0036 |
| | | 1300 - 1400 | 0.0029 | 0.0000 | 0.0082 | 0.0085 | 0.0231 | 0.0318 | 0.0648 | 0.0770 | 0.0218 | 0.0054 | 0.0217 | 0.0344 | 0.0316 | 0.0704 | 0.0464 | 0.0420 | 0.1933 | 0.0036 |
| | | 1400 - 1500 | 0.0029 | 0.0000 | 0.0082 | 0.0085 | 0.0231 | 0.0318 | 0.0648 | 0.0770 | 0.0218 | 0.0054 | 0.0217 | 0.0344 | 0.0316 | 0.0704 | 0.0464 | 0.0420 | 0.1933 | 0.0036 |
| | | 1500 - 1600 | 0.0029 | 0.0000 | 0.0082 | 0.0085 | 0.0231 | 0.0318 | 0.0648 | 0.0770 | 0.0218 | 0.0054 | 0.0217 | 0.0344 | 0.0316 | 0.0704 | 0.0464 | 0.0420 | 0.1933 | 0.0036 |
| | | 1600 - 1700 | 0.0030 | 0.0000 | 0.0084 | 0.0087 | 0.0233 | 0.0323 | 0.0659 | 0.0782 | 0.0222 | 0.0055 | 0.0221 | 0.0350 | 0.0320 | 0.0715 | 0.0472 | 0.0425 | 0.1959 | 0.0037 |
| | | 1700 - 1800 | 0.0031 | 0.0000 | 0.0086 | 0.0089 | 0.0236 | 0.0328 | 0.0670 | 0.0796 | 0.0226 | 0.0056 | 0.0224 | 0.0356 | 0.0323 | 0.0728 | 0.0480 | 0.0431 | 0.1987 | 0.0038 |
| | | 1800 - 1900 | 0.0031 | 0.0000 | 0.0086 | 0.0089 | 0.0236 | 0.0328 | 0.0670 | 0.0796 | 0.0226 | 0.0056 | 0.0224 | 0.0356 | 0.0323 | 0.0728 | 0.0480 | 0.0431 | 0.1987 | 0.0038 |
| | | 1900 - 2000 | 0.0029 | 0.0000 | 0.0082 | 0.0085 | 0.0231 | 0.0318 | 0.0648 | 0.0770 | 0.0218 | 0.0054 | 0.0217 | 0.0344 | 0.0316 | 0.0704 | 0.0464 | 0.0420 | 0.1933 | 0.0036 |
| | | 2000 - 2100 | 0.0029 | 0.0000 | 0.0082 | 0.0085 | 0.0231 | 0.0318 | 0.0648 | 0.0770 | 0.0218 | 0.0054 | 0.0217 | 0.0344 | 0.0316 | 0.0704 | 0.0464 | 0.0420 | 0.1933 | 0.0036 |
| | | 2100 - 2200 | 0.0029 | 0.0000 | 0.0082 | 0.0085 | 0.0231 | 0.0318 | 0.0648 | 0.0770 | 0.0218 | 0.0054 | 0.0217 | 0.0344 | 0.0316 | 0.0704 | 0.0464 | 0.0420 | 0.1933 | 0.0036 |
| | | 2200 - 2300 | 0.0028 | 0.0000 | 0.0080 | 0.0083 | 0.0229 | 0.0314 | 0.0638 | 0.0757 | 0.0214 | 0.0052 | 0.0214 | 0.0339 | 0.0312 | 0.0693 | 0.0457 | 0.0414 | 0.1908 | 0.0035 |
| | | 2300 - 0000 | 0.0027 | 0.0000 | 0.0079 | 0.0082 | 0.0227 | 0.0310 | 0.0628 | 0.0745 | 0.0211 | 0.0051 | 0.0211 | 0.0334 | 0.0309 | 0.0682 | 0.0450 | 0.0409 | 0.1883 | 0.0034 |
| 38 | Castle Peak Road - Lingnan (L038) - NB | 0000 - 0100 | 0.0028 | 0.0000 | 0.0080 | 0.0083 | 0.0229 | 0.0314 | 0.0638 | 0.0757 | 0.0214 | 0.0052 | 0.0214 | 0.0339 | 0.0312 | 0.0693 | 0.0457 | 0.0414 | 0.1908 | 0.0035 |
| | | 0100 - 0200 | 0.0027 | 0.0000 | 0.0079 | 0.0082 | 0.0227 | 0.0310 | 0.0628 | 0.0745 | 0.0211 | 0.0051 | 0.0211 | 0.0334 | 0.0309 | 0.0682 | 0.0450 | 0.0409 | 0.1883 | 0.0034 |
| | | 0200 - 0300 | 0.0027 | 0.0000 | 0.0079 | 0.0082 | 0.0227 | 0.0310 | 0.0628 | 0.0745 | 0.0211 | 0.0051 | 0.0211 | 0.0334 | 0.0309 | 0.0682 | 0.0450 | 0.0409 | 0.1883 | 0.0034 |
| | | 0300 - 0400 | 0.0027 | 0.0000 | 0.0079 | 0.0082 | 0.0227 | 0.0310 | 0.0628 | 0.0745 | 0.0211 | 0.0051 | 0.0211 | 0.0334 | 0.0309 | 0.0682 | 0.0450 | 0.0409 | 0.1883 | 0.0034 |
| | | 0400 - 0500 | 0.0027 | 0.0000 | 0.0079 | 0.0082 | 0.0227 | 0.0310 | 0.0628 | 0.0745 | 0.0211 | 0.0051 | 0.0211 | 0.0334 | 0.0309 | 0.0682 | 0.0450 | 0.0409 | 0.1883 | 0.0034 |
| | | 0500 - 0600 | 0.0027 | 0.0000 | 0.0079 | 0.0082 | 0.0227 | 0.0310 | 0.0628 | 0.0745 | 0.0211 | 0.0051 | 0.0211 | 0.0334 | 0.0309 | 0.0682 | 0.0450 | 0.0409 | 0.1883 | 0.0034 |
| | | 0600 - 0700 | 0.0031 | 0.0000 | 0.0086 | 0.0089 | 0.0236 | 0.0328 | 0.0670 | 0.0796 | 0.0226 | 0.0056 | 0.0224 | 0.0356 | 0.0323 | 0.0728 | 0.0480 | 0.0431 | 0.1987 | 0.0038 |
| | | 0700 - 0800 | 0.0044 | 0.0000 | 0.0106 | 0.0110 | 0.0265 | 0.0388 | 0.0804 | 0.0954 | 0.0276 | 0.0073 | 0.0271 | 0.0429 | 0.0365 | 0.0873 | 0.0576 | 0.0500 | 0.2300 | 0.0053 |
| | | 0800 - 0900 | 0.0042 | 0.0000 | 0.0104 | 0.0107 | 0.0261 | 0.0379 | 0.0785 | 0.0932 | 0.0269 | 0.0070 | 0.0264 | 0.0419 | 0.0359 | 0.0853 | 0.0563 | 0.0491 | 0.2257 | 0.0051 |
| | | 0900 - 1000 | 0.0037 | 0.0000 | 0.0096 | 0.0100 | 0.0250 | 0.0357 | 0.0736 | 0.0874 | 0.0250 | 0.0065 | 0.0247 | 0.0391 | 0.0345 | 0.0799 | 0.0527 | 0.0466 | 0.2144 | 0.0046 |
| | | 1000 - 1100 | 0.0036 | 0.0000 | 0.0094 | 0.0097 | 0.0247 | 0.0351 | 0.0722 | 0.0857 | 0.0245 | 0.0063 | 0.0242 | 0.0383 | 0.0340 | 0.0784 | 0.0516 | 0.0458 | 0.2109 | 0.0044 |
| | | 1100 - 1200 | 0.0036 | 0.0000 | 0.0094 | 0.0097 | 0.0247 | 0.0351 | 0.0722 | 0.0857 | 0.0245 | 0.0063 | 0.0242 | 0.0383 | 0.0340 | 0.0784 | 0.0516 | 0.0458 | 0.2109 | 0.0044 |
| | | 1200 - 1300 | 0.0034 | 0.0000 | 0.0092 | 0.0095 | 0.0244 | 0.0345 | 0.0708 | 0.0841 | 0.0239 | 0.0061 | 0.0237 | 0.0376 | 0.0336 | 0.0768 | 0.0507 | 0.0451 | 0.2077 | 0.0043 |
| | | 1300 - 1400 | 0.0034 | 0.0000 | 0.0092 | 0.0095 | 0.0244 | 0.0345 | 0.0708 | 0.0841 | 0.0239 | 0.0061 | 0.0237 | 0.0376 | 0.0336 | 0.0768 | 0.0507 | 0.0451 | 0.2077 | 0.0043 |
| | | 1400 - 1500 | 0.0036 | 0.0000 | 0.0094 | 0.0097 | 0.0247 | 0.0351 | 0.0722 | 0.0857 | 0.0245 | 0.0063 | 0.0242 | 0.0383 | 0.0340 | 0.0784 | 0.0516 | 0.0458 | 0.2109 | 0.0044 |
| | | 1500 - 1600 | 0.0037 | 0.0000 | 0.0096 | 0.0100 | 0.0250 | 0.0357 | 0.0736 | 0.0874 | 0.0250 | 0.0065 | 0.0247 | 0.0391 | 0.0345 | 0.0799 | 0.0527 | 0.0466 | 0.2144 | 0.0046 |
| | | 1600 - 1700 | 0.0039 | 0.0000 | 0.0099 | 0.0102 | 0.0253 | 0.0364 | 0.0752 | 0.0893 | 0.0256 | 0.0066 | 0.0252 | 0.0400 | 0.0349 | 0.0816 | 0.0538 | 0.0474 | 0.2180 | 0.0047 |
| | | 1700 - 1800 | 0.0042 | 0.0000 | 0.0104 | 0.0107 | 0.0261 | 0.0379 | 0.0785 | 0.0932 | 0.0269 | 0.0070 | 0.0264 | 0.0419 | 0.0359 | 0.0853 | 0.0563 | 0.0491 | 0.2257 | 0.0051 |
| | | 1800 - 1900 | 0.0040 | 0.0000 | 0.0101 | 0.0105 | 0.0257 | 0.0372 | 0.0768 | 0.0912 | 0.0262 | 0.0068 | 0.0258 | 0.0409 | 0.0354 | 0.0834 | 0.0550 | 0.0482 | 0.2218 | 0.0049 |
| | | 1900 - 2000 | 0.0037 | 0.0000 | 0.0096 | 0.0100 | 0.0250 | 0.0357 | 0.0736 | 0.0874 | 0.0250 | 0.0065 | 0.0247 | 0.0391 | 0.0345 | 0.0799 | 0.0527 | 0.0466 | 0.2144 | 0.0046 |
| | | 2000 - 2100 | 0.0036 | 0.0000 | 0.0094 | 0.0097 | 0.0247 | 0.0351 | 0.0722 | 0.0857 | 0.0245 | 0.0063 | 0.0242 | 0.0383 | 0.0340 | 0.0784 | 0.0516 | 0.0458 | 0.2109 | 0.0044 |
| | | 2100 - 2200 | 0.0037 | 0.0000 | 0.0096 | 0.0100 | 0.0250 | 0.0357 | 0.0736 | 0.0874 | 0.0250 | 0.0065 | 0.0247 | 0.0391 | 0.0345 | 0.0799 | 0.0527 | 0.0466 | 0.2144 | 0.0046 |
| | | 2200 - 2300 | 0.0032 | 0.0000 | 0.0088 | 0.0091 | 0.0238 | 0.0333 | 0.0682 | 0.0810 | 0.0230 | 0.0058 | 0.0228 | 0.0362 | 0.0327 | 0.0741 | 0.0488 | 0.0438 | 0.2015 | 0.0040 |
| | | 2300 - 0000 | 0.0030 | 0.0000 | 0.0084 | 0.0087 | 0.0233 | 0.0323 | 0.0659 | 0.0782 | 0.0222 | 0.0055 | 0.0221 | 0.0350 | 0.0320 | 0.0715 | 0.0472 | 0.0425 | 0.1959 | 0.0037 |
| 39 | Fu Shing Street (L039) - WB | 0000 - 0100 | 0.0039 | 0.0000 | 0.0099 | 0.0102 | 0.0253 | 0.0364 | 0.0752 | 0.0893 | 0.0256 | 0.0066 | 0.0252 | 0.0400 | 0.0349 | 0.0816 | 0.0538 | 0.0474 | 0.2180 | 0.0047 |
| | | 0100 - 0200 | 0.0039 | 0.0000 | 0.0099 | 0.0102 | 0.0253 | 0.0364 | 0.0752 | 0.0893 | 0.0256 | 0.0066 | 0.0252 | 0.0400 | 0.0349 | 0.0816 | 0.0538 | 0.0474 | 0.2180 | 0.0047 |
| | | 0200 - 0300 | 0.0039 | 0.0000 | 0.0099 | 0.0102 | 0.0253 | 0.0364 | 0.0752 | 0.0893 | 0.0256 | 0.0066 | 0.0252 | 0.0400 | 0.0349 | 0.0816 | 0.0538 | 0.0474 | 0.2180 | 0.0047 |
| | | 0300 - 0400 | 0.0039 | 0.0000 | 0.0099 | 0.0102 | 0.0253 | 0.0364 | 0.0752 | 0.0893 | 0.0256 | 0.0066 | 0.0252 | 0.0400 | 0.0349 | 0.0816 | 0.0538 | 0.0474 | 0.2180 | 0.0047 |
| | | 0400 - 0500 | 0.0039 | 0.0000 | 0.0099 | 0.0102 | 0.0253 | 0.0364 | 0.0752 | 0.0893 | 0.0256 | 0.0066 | 0.0252 | 0.0400 | 0.0349 | 0.0816 | 0.0538 | 0.0474 | 0.2180 | 0.0047 |
| | | 0500 - 0600 | 0.0039 | 0.0000 | 0.0099 | 0.0102 | 0.0253 | 0.0364 | 0.0752 | 0.0893 | 0.0256 | 0.0066 | 0.0252 | 0.0400 | 0.0349 | 0.0816 | 0.0538 | 0.0474 | 0.2180 | 0.0047 |
| | | 0600 - 0700 | 0.0039 | 0.0000 | 0.0099 | 0.0102 | 0.0253 | 0.0364 | 0.0752 | 0.0893 | 0.0256 | 0.0066 | 0.0252 | 0.0400 | 0.0349 | 0.0816 | 0.0538 | 0.0474 | 0.2180 | 0.0047 |
| | | 0700 - 0800 | 0.0039 | 0.0000 | 0.0099 | 0.0102 | 0.0253 | 0.0364 | 0.0752 | 0.0893 | 0.0256 | 0.0066 | 0.0252 | 0.0400 | 0.0349 | 0.0816 | 0.0538 | 0.0474 | 0.2180 | 0.0047 |
| | | 0800 - 0900 | 0.0039 | 0.0000 | 0.0099 | 0.0102 | 0.0253 | 0.0364 | 0.0752 | 0.0893 | 0.0256 | 0.0066 | 0.0252 | 0.0400 | 0.0349 | 0.0816 | 0.0538 | 0.0474 | 0.2180 | 0.0047 |
| | | 0900 - 1000 | 0.0039 | 0.0000 | 0.0099 | 0.0102 | 0.0253 | 0.0364 | 0.0752 | 0.0893 | 0.0256 | 0.0066 | 0.0252 | 0.0400 | 0.0349 | 0.0816 | 0.0538 | 0.0474 | 0.2180 | 0.0047 |
| | | 1000 - 1100 | 0.0039 | 0.0000 | 0.0099 | 0.0102 | 0.0253 | 0.0364 | 0.0752 | 0.0893 | 0.0256 | 0.0066 | 0.0252 | 0.0400 | 0.0349 | 0.0816 | 0.0538 | 0.0474 | 0.2180 | 0.0047 |
| | | 1100 - 1200 | 0.0039 | 0.0000 | 0.0099 | 0.0102 | 0.0253 | 0.0364 | 0.0752 | 0.0893 | 0.0256 | 0.0066 | 0.0252 | 0.0400 | 0.0349 | 0.0816 | 0.0538 | 0.0474 | 0.2180 | 0.0047 |
| | | 1200 - 1300 | 0.0039 | 0.0000 | 0.0099 | 0.0102 | 0.0253 | 0.0364 | 0.0752 | 0.0893 | 0.0256 | 0.0066 | 0.0252 | 0.0400 | 0.0349 | 0.0816 | 0.0538 | 0.0474 | 0.2180 | 0.0047 |
| | | 1300 - 1400 | 0.0039 | 0.0000 | 0.0099 | 0.0102 | 0.0253 | 0.0364 | 0.0752 | 0.0893 | 0.0256 | 0.0066 | 0.0252 | 0.0400 | 0.0349 | 0.0816 | 0.0538 | 0.0474 | 0.2180 | 0.0047 |
| | | 1400 - 1500 | 0.0039 | 0.0000 | 0.0099 | 0.0102 | 0.0253 | 0.0364 | 0.0752 | 0.0893 | 0.0256 | 0.0066 | 0.0252 | 0.0400 | 0.0349 | 0.0816 | 0.0538 | 0.0474 | 0.2180 | 0.0047 |
| | | 1500 - 1600 | 0.0039 | 0.0000 | 0.0099 | 0.0102 | 0.0253 | 0.0364 | 0.0752 | 0.0893 | 0.0256 | 0.0066 | 0.0252 | 0.0400 | 0.0349 | 0.0816 | 0.0538 | 0.0474 | 0.2180 | 0.0047 |
| | | 1600 - 1700 | 0.0039 | 0.0000 | 0.0099 | 0.0102 | 0.0253 | 0.0364 | 0.0752 | 0.0893 | 0.0256 | 0.0066 | 0.0252 | 0.0400 | 0.0349 | 0.0816 | 0.0538 | 0.0474 | 0.2180 | 0.0047 |
| | | 1700 - 1800 | 0.0039 | 0.0000 | 0.0099 | 0.0102 | 0.0253 | 0.0364 | 0.0752 | 0.0893 | 0.0256 | 0.0066 | 0.0252 | 0.0400 | 0.0349 | 0.0816 | 0.0538 | 0.0474 | 0.2180 | 0.0047 |
| | | 1800 - 1900 | 0.0039 | 0.0000 | 0.0099 | 0.0102 | 0.0253 | 0.0364 | 0.0752 | 0.0893 | 0.0256 | 0.0066 | 0.0252 | 0.0400 | 0.0349 | 0.0816 | 0.0538 | 0.0474 | 0.2180 | 0.0047 |
| | | 1900 - 2000 | 0.0039 | 0.0000 | 0.0099 | 0.0102 | 0.0253 | 0.0364 | 0.0752 | 0.0893 | 0.0256 | 0.0066 | 0.0252 | 0.0400 | 0.0349 | 0.0816 | 0.0538 | 0.0474 | 0.2180 | 0.0047 |
| | | 2000 - 2100 | 0.0039 | 0.0000 | 0.0099 | 0.0102 | 0.0253 | 0.0364 | 0.0752 | 0.0893 | 0.0256 | 0.0066 | 0.0252 | 0.0400 | 0.0349 | 0.0816 | 0.0538 | 0.0474 | 0.2180 | 0.0047 |
| | | 2100 - 2200 | 0.0039 | 0.0000 | 0.0099 | 0.0102 | 0.0253 | 0.0364 | 0.0752 | 0.0893 | 0.0256 | 0.0066 | 0.0252 | 0.0400 | 0.0349 | 0.0816 | 0.0538 | 0.0474 | 0.2180 | 0.0047 |
| | | 2200 - 2300 | 0.0039 | 0.0000 | 0.0099 | 0.0102 | 0.0253 | 0.0364 | 0.0752 | 0.0893 | 0.0256 | 0.0066 | 0.0252 | 0.0400 | 0.0349 | 0.0816 | 0.0538 | 0.0474 | 0.2180 | 0.0047 |
| | | 2300 - 0000 | 0.0039 | 0.0000 | 0.0099 | 0.0102 | 0.0253 | 0.0364 | 0.0752 | 0.0893 | 0.0256 | 0.0066 | 0.0252 | 0.0400 | 0.0349 | 0.0816 | 0.0538 | 0.0474 | 0.2180 | 0.0047 |
| 40 | Fu Shing Street (L040) - EB | 0000 - 0100 | 0.0039 | 0.0000 | 0.0099 | 0.0102 | 0.0253 | 0.0364 | 0.0752 | 0.0893 | 0.0256 | 0.0066 | 0.0252 | 0.0400 | 0.0349 | 0.0816 | 0.0538 | 0.0474 | 0.2180 | 0.0047 |
| | | 0100 - 0200 | 0.0039 | 0.0000 | 0.0099 | 0.0102 | 0.0253 | 0.0364 | 0.0752 | 0.0893 | 0.0256 | 0.0066 | 0.0252 | 0.0400 | 0.0349 | 0.0816 | 0.0538 | 0.0474 | 0.2180 | 0.0047 |
| | | 0200 - 0300 | 0.0039 | 0.0000 | 0.0099 | 0.0102 | 0.0253 | 0.0364 | 0.0752 | 0.0893 | 0.0256 | 0.0066 | 0.0252 | 0.0400 | 0.0349 | 0.0816 | 0.0538 | 0.0474 | 0.2180 | 0.0047 |
| | | 0300 - 0400 | 0.0039 | 0.0000 | 0.0099 | 0.0102 | 0.0253 | 0.0364 | 0.0752 | 0.0893 | 0.0256 | 0.0066 | 0.0252 | 0.0400 | 0.0349 | 0.0816 | 0.0538 | 0.0474 | 0.2180 | 0.0047 |
| | | 0400 - 0500 | 0.0039 | 0.0000 | 0.0099 | 0.0102 | 0.0253 | 0.0364 | 0.0752 | 0.0893 | 0.0256 | 0.0066 | 0.0252 | 0.0400 | 0.0349 | 0.0816 | 0.0538 | 0.0474 | 0.2180 | 0.0047 |
| | | 0500 - 0600 | 0.0039 | 0.0000 | 0.0099 | 0.0102 | 0.0253 | 0.0364 | 0.0752 | 0.0893 | 0.0256 | 0.0066 | 0.0252 | 0.0400 | 0.0349 | 0.0816 | 0.0538 | 0.0474 | 0.2180 | 0.0047 |
| | | 0600 - 0700 | 0.0039 | 0.0000 | 0.0099 | 0.0102 | 0.0253 | 0.0364 | 0.0752 | 0.0893 | 0.0256 | 0.0066 | 0.0252 | 0.0400 | 0.0349 | 0.0816 | 0.0538 | 0.0474 | 0.2180 | 0.0047 |
| | | 0700 - 0800 | 0.0039 | 0.0000 | 0.0099 | 0.0102 | 0.0253 | 0.0364 | 0.0752 | 0.0893 | 0.0256 | 0.0066 | 0.0252 | 0.0400 | 0.0349 | 0.0816 | 0.0538 | 0.0474 | 0.2180 | 0.0047 |
| | | 0800 - 0900 | 0.0039 | 0.0000 | 0.0099 | 0.0102 | 0.0253 | 0.0364 | 0.0752 | 0.0893 | 0.0256 | 0.0066 | 0.0252 | 0.0400 | 0.0349 | 0.0816 | 0.0538 | 0.0474 | 0.2180 | 0.0047 |
| | | 0900 - 1000 | 0.0039 | 0.0000 | 0.0099 | 0.0102 | 0.0253 | 0.0364 | 0.0752 | 0.0893 | 0.0256 | 0.0066 | 0.0252 | 0.0400 | 0.0349 | 0.0816 | 0.0538 | 0.0474 | 0.2180 | 0.0047 |
| | | 1000 - 1100 | 0.0039 | 0.0000 | 0.0099 | 0.0102 | 0.0253 | 0.0364 | 0.0752 | 0.0893 | 0.0256 | 0.0066 | 0.0252 | 0.0400 | 0.0349 | 0.0816 | 0.0538 | 0.0474 | 0.2180 | 0.0047 |
| | | 1100 - 1200 | 0.0039 | 0.0000 | 0.0099 | 0.0102 | 0.0253 | 0.0364 | 0.0752 | 0.0893 | 0.0256 | 0.0066 | 0.0252 | 0.0400 | 0.0349 | 0.0816 | 0.0538 | 0.0474 | 0.2180 | 0.0047 |
| | | 1200 - 1300 | 0.0039 | 0.0000 | 0.0099 | 0.0102 | 0.0253 | 0.0364 | 0.0752 | 0.0893 | 0.0256 | 0.0066 | 0.0252 | 0.0400 | 0.0349 | 0.0816 | 0.0538 | 0.0474 | 0.2180 | 0.0047 |
| | | 1300 - 1400 | 0.0039 | 0.0000 | 0.0099 | 0.0102 | 0.0253 | 0.0364 | 0.0752 | 0.0893 | 0.0256 | 0.0066 | 0.0252 | 0.0400 | 0.0349 | 0.0816 | 0.0538 | 0.0474 | 0.2180 | 0.0047 |
| | | 1400 - 1500 | 0.0039 | 0.0000 | 0.0099 | 0.0102 | 0.0253 | 0.0364 | 0.0752 | 0.0893 | 0.0256 | 0.0066 | 0.0252 | 0.0400 | 0.0349 | 0.0816 | 0.0538 | 0.0474 | 0.2180 | 0.0047 |
| | | 1500 - 1600 | 0.0039 | 0.0000 | 0.0099 | 0.0102 | 0.0253 | 0.0364 | 0.0752 | 0.0893 | 0.0256 | 0.0066 | 0.0252 | 0.0400 | 0.0349 | 0.0816 | 0.0538 | 0.0474 | 0.2180 | 0.0047 |
| | | 1600 - 1700 | 0.0039 | 0.0000 | 0.0099 | 0.0102 | 0.0253 | 0.0364 | 0.0752 | 0.0893 | 0.0256 | 0.0066 | 0.0252 | 0.0400 | 0.0349 | 0.0816 | 0.0538 | 0.0474 | 0.2180 | 0.0047 |
| | | 1700 - 1800 | 0.0039 | 0.0000 | 0.0099 | 0.0102 | 0.0253 | 0.0364 | 0.0752 | 0.0893 | 0.0256 | 0.0066 | 0.0252 | 0.0400 | 0.0349 | 0.0816 | 0.0538 | 0.0474 | 0.2180 | 0.0047 |
| | | 1800 - 1900 | 0.0039 | 0.0000 | 0.0099 | 0.0102 | 0.0253 | 0.0364 | 0.0752 | 0.0893 | 0.0256 | 0.0066 | 0.0252 | 0.0400 | 0.0349 | 0.0816 | 0.0538 | 0.0474 | 0.2180 | 0.0047 |
| | | 1900 - 2000 | 0.0039 | 0.0000 | 0.0099 | 0.0102 | 0.0253 | 0.0364 | 0.0752 | 0.0893 | 0.0256 | 0.0066 | 0.0252 | 0.0400 | 0.0349 | 0.0816 | 0.0538 | 0.0474 | 0.2180 | 0.0047 |
| | | 2000 - 2100 | 0.0039 | 0.0000 | 0.0099 | 0.0102 | 0.0253 | 0.0364 | 0.0752 | 0.0893 | 0.0256 | 0.0066 | 0.0252 | 0.0400 | 0.0349 | 0.0816 | 0.0538 | 0.0474 | 0.2180 | 0.0047 |
| | | 2100 - 2200 | 0.0039 | 0.0000 | 0.0099 | 0.0102 | 0.0253 | 0.0364 | 0.0752 | 0.0893 | 0.0256 | 0.0066 | 0.0252 | 0.0400 | 0.0349 | 0.0816 | 0.0538 | 0.0474 | 0.2180 | 0.0047 |
| | | 2200 - 2300 | 0.0039 | 0.0000 | 0.0099 | 0.0102 | 0.0253 | 0.0364 | 0.0752 | 0.0893 | 0.0256 | 0.0066 | 0.0252 | 0.0400 | 0.0349 | 0.0816 | 0.0538 | 0.0474 | 0.2180 | 0.0047 |
| | | 2300 - 0000 | 0.0039 | 0.0000 | 0.0099 | 0.0102 | 0.0253 | 0.0364 | 0.0752 | 0.0893 | 0.0256 | 0.0066 | 0.0252 | 0.0400 | 0.0349 | 0.0816 | 0.0538 | 0.0474 | 0.2180 | 0.0047 |

**EMFAC Year 2030 x Traffic Data Year 2033**

| Road No. | Road Section | Time | RSP Emission | | | | | | | | | | | | | | | | | |
|---|---|---|---|---|---|---|---|---|---|---|---|---|---|---|---|---|---|---|---|---|
| | | | PC | Taxi | LGV3 | LGV4 | LGV6 | HGV7 | HGV8 | HGV9 | PLB | PV4 | PV5 | NFB6 | NFB7 | NFB8 | NFB9 | FBSD | FBDD | MC |
| 41 | Castle Peak Road - Lam Tei (L041) - SB | 0000 - 0100 | 0.0027 | 0.0000 | 0.0079 | 0.0082 | 0.0227 | 0.0310 | 0.0628 | 0.0745 | 0.0211 | 0.0051 | 0.0211 | 0.0334 | 0.0309 | 0.0682 | 0.0450 | 0.0409 | 0.1883 | 0.0034 |
| | | 0100 - 0200 | 0.0027 | 0.0000 | 0.0079 | 0.0082 | 0.0227 | 0.0310 | 0.0628 | 0.0745 | 0.0211 | 0.0051 | 0.0211 | 0.0334 | 0.0309 | 0.0682 | 0.0450 | 0.0409 | 0.1883 | 0.0034 |
| | | 0200 - 0300 | 0.0027 | 0.0000 | 0.0079 | 0.0082 | 0.0227 | 0.0310 | 0.0628 | 0.0745 | 0.0211 | 0.0051 | 0.0211 | 0.0334 | 0.0309 | 0.0682 | 0.0450 | 0.0409 | 0.1883 | 0.0034 |
| | | 0300 - 0400 | 0.0027 | 0.0000 | 0.0079 | 0.0082 | 0.0227 | 0.0310 | 0.0628 | 0.0745 | 0.0211 | 0.0051 | 0.0211 | 0.0334 | 0.0309 | 0.0682 | 0.0450 | 0.0409 | 0.1883 | 0.0034 |
| | | 0400 - 0500 | 0.0027 | 0.0000 | 0.0079 | 0.0082 | 0.0227 | 0.0310 | 0.0628 | 0.0745 | 0.0211 | 0.0051 | 0.0211 | 0.0334 | 0.0309 | 0.0682 | 0.0450 | 0.0409 | 0.1883 | 0.0034 |
| | | 0500 - 0600 | 0.0027 | 0.0000 | 0.0079 | 0.0082 | 0.0227 | 0.0310 | 0.0628 | 0.0745 | 0.0211 | 0.0051 | 0.0211 | 0.0334 | 0.0309 | 0.0682 | 0.0450 | 0.0409 | 0.1883 | 0.0034 |
| | | 0600 - 0700 | 0.0028 | 0.0000 | 0.0080 | 0.0083 | 0.0229 | 0.0314 | 0.0638 | 0.0757 | 0.0214 | 0.0052 | 0.0214 | 0.0339 | 0.0312 | 0.0693 | 0.0457 | 0.0414 | 0.1908 | 0.0035 |
| | | 0700 - 0800 | 0.0034 | 0.0000 | 0.0092 | 0.0095 | 0.0244 | 0.0345 | 0.0708 | 0.0841 | 0.0239 | 0.0061 | 0.0237 | 0.0376 | 0.0336 | 0.0768 | 0.0507 | 0.0451 | 0.2077 | 0.0043 |
| | | 0800 - 0900 | 0.0033 | 0.0000 | 0.0090 | 0.0093 | 0.0241 | 0.0339 | 0.0695 | 0.0825 | 0.0235 | 0.0059 | 0.0233 | 0.0369 | 0.0331 | 0.0754 | 0.0497 | 0.0444 | 0.2045 | 0.0041 |
| | | 0900 - 1000 | 0.0032 | 0.0000 | 0.0088 | 0.0091 | 0.0238 | 0.0333 | 0.0682 | 0.0810 | 0.0230 | 0.0058 | 0.0228 | 0.0362 | 0.0327 | 0.0741 | 0.0488 | 0.0438 | 0.2015 | 0.0040 |
| | | 1000 - 1100 | 0.0030 | 0.0000 | 0.0084 | 0.0087 | 0.0233 | 0.0323 | 0.0659 | 0.0782 | 0.0222 | 0.0055 | 0.0221 | 0.0350 | 0.0320 | 0.0715 | 0.0472 | 0.0425 | 0.1959 | 0.0037 |
| | | 1100 - 1200 | 0.0030 | 0.0000 | 0.0084 | 0.0087 | 0.0233 | 0.0323 | 0.0659 | 0.0782 | 0.0222 | 0.0055 | 0.0221 | 0.0350 | 0.0320 | 0.0715 | 0.0472 | 0.0425 | 0.1959 | 0.0037 |
| | | 1200 - 1300 | 0.0030 | 0.0000 | 0.0084 | 0.0087 | 0.0233 | 0.0323 | 0.0659 | 0.0782 | 0.0222 | 0.0055 | 0.0221 | 0.0350 | 0.0320 | 0.0715 | 0.0472 | 0.0425 | 0.1959 | 0.0037 |
| | | 1300 - 1400 | 0.0030 | 0.0000 | 0.0084 | 0.0087 | 0.0233 | 0.0323 | 0.0659 | 0.0782 | 0.0222 | 0.0055 | 0.0221 | 0.0350 | 0.0320 | 0.0715 | 0.0472 | 0.0425 | 0.1959 | 0.0037 |
| | | 1400 - 1500 | 0.0030 | 0.0000 | 0.0084 | 0.0087 | 0.0233 | 0.0323 | 0.0659 | 0.0782 | 0.0222 | 0.0055 | 0.0221 | 0.0350 | 0.0320 | 0.0715 | 0.0472 | 0.0425 | 0.1959 | 0.0037 |
| | | 1500 - 1600 | 0.0031 | 0.0000 | 0.0086 | 0.0089 | 0.0236 | 0.0328 | 0.0670 | 0.0796 | 0.0226 | 0.0056 | 0.0224 | 0.0356 | 0.0323 | 0.0728 | 0.0480 | 0.0431 | 0.1987 | 0.0038 |
| | | 1600 - 1700 | 0.0031 | 0.0000 | 0.0086 | 0.0089 | 0.0236 | 0.0328 | 0.0670 | 0.0796 | 0.0226 | 0.0056 | 0.0224 | 0.0356 | 0.0323 | 0.0728 | 0.0480 | 0.0431 | 0.1987 | 0.0038 |
| | | 1700 - 1800 | 0.0031 | 0.0000 | 0.0086 | 0.0089 | 0.0236 | 0.0328 | 0.0670 | 0.0796 | 0.0226 | 0.0056 | 0.0224 | 0.0356 | 0.0323 | 0.0728 | 0.0480 | 0.0431 | 0.1987 | 0.0038 |
| | | 1800 - 1900 | 0.0031 | 0.0000 | 0.0086 | 0.0089 | 0.0236 | 0.0328 | 0.0670 | 0.0796 | 0.0226 | 0.0056 | 0.0224 | 0.0356 | 0.0323 | 0.0728 | 0.0480 | 0.0431 | 0.1987 | 0.0038 |
| | | 1900 - 2000 | 0.0030 | 0.0000 | 0.0084 | 0.0087 | 0.0233 | 0.0323 | 0.0659 | 0.0782 | 0.0222 | 0.0055 | 0.0221 | 0.0350 | 0.0320 | 0.0715 | 0.0472 | 0.0425 | 0.1959 | 0.0037 |
| | | 2000 - 2100 | 0.0030 | 0.0000 | 0.0084 | 0.0087 | 0.0233 | 0.0323 | 0.0659 | 0.0782 | 0.0222 | 0.0055 | 0.0221 | 0.0350 | 0.0320 | 0.0715 | 0.0472 | 0.0425 | 0.1959 | 0.0037 |
| | | 2100 - 2200 | 0.0030 | 0.0000 | 0.0084 | 0.0087 | 0.0233 | 0.0323 | 0.0659 | 0.0782 | 0.0222 | 0.0055 | 0.0221 | 0.0350 | 0.0320 | 0.0715 | 0.0472 | 0.0425 | 0.1959 | 0.0037 |
| | | 2200 - 2300 | 0.0028 | 0.0000 | 0.0080 | 0.0083 | 0.0229 | 0.0314 | 0.0638 | 0.0757 | 0.0214 | 0.0052 | 0.0214 | 0.0339 | 0.0312 | 0.0693 | 0.0457 | 0.0414 | 0.1908 | 0.0035 |
| | | 2300 - 0000 | 0.0027 | 0.0000 | 0.0079 | 0.0082 | 0.0227 | 0.0310 | 0.0628 | 0.0745 | 0.0211 | 0.0051 | 0.0211 | 0.0334 | 0.0309 | 0.0682 | 0.0450 | 0.0409 | 0.1883 | 0.0034 |
| 42 | Castle Peak Road - Lam Tei (L042) - NB | 0000 - 0100 | 0.0027 | 0.0000 | 0.0079 | 0.0082 | 0.0227 | 0.0310 | 0.0628 | 0.0745 | 0.0211 | 0.0051 | 0.0211 | 0.0334 | 0.0309 | 0.0682 | 0.0450 | 0.0409 | 0.1883 | 0.0034 |
| | | 0100 - 0200 | 0.0027 | 0.0000 | 0.0079 | 0.0082 | 0.0227 | 0.0310 | 0.0628 | 0.0745 | 0.0211 | 0.0051 | 0.0211 | 0.0334 | 0.0309 | 0.0682 | 0.0450 | 0.0409 | 0.1883 | 0.0034 |
| | | 0200 - 0300 | 0.0027 | 0.0000 | 0.0079 | 0.0082 | 0.0227 | 0.0310 | 0.0628 | 0.0745 | 0.0211 | 0.0051 | 0.0211 | 0.0334 | 0.0309 | 0.0682 | 0.0450 | 0.0409 | 0.1883 | 0.0034 |
| | | 0300 - 0400 | 0.0027 | 0.0000 | 0.0079 | 0.0082 | 0.0227 | 0.0310 | 0.0628 | 0.0745 | 0.0211 | 0.0051 | 0.0211 | 0.0334 | 0.0309 | 0.0682 | 0.0450 | 0.0409 | 0.1883 | 0.0034 |
| | | 0400 - 0500 | 0.0027 | 0.0000 | 0.0079 | 0.0082 | 0.0227 | 0.0310 | 0.0628 | 0.0745 | 0.0211 | 0.0051 | 0.0211 | 0.0334 | 0.0309 | 0.0682 | 0.0450 | 0.0409 | 0.1883 | 0.0034 |
| | | 0500 - 0600 | 0.0027 | 0.0000 | 0.0079 | 0.0082 | 0.0227 | 0.0310 | 0.0628 | 0.0745 | 0.0211 | 0.0051 | 0.0211 | 0.0334 | 0.0309 | 0.0682 | 0.0450 | 0.0409 | 0.1883 | 0.0034 |
| | | 0600 - 0700 | 0.0029 | 0.0000 | 0.0082 | 0.0085 | 0.0231 | 0.0318 | 0.0648 | 0.0770 | 0.0218 | 0.0054 | 0.0217 | 0.0344 | 0.0316 | 0.0704 | 0.0464 | 0.0420 | 0.1933 | 0.0036 |
| | | 0700 - 0800 | 0.0033 | 0.0000 | 0.0090 | 0.0093 | 0.0241 | 0.0339 | 0.0695 | 0.0825 | 0.0235 | 0.0059 | 0.0233 | 0.0369 | 0.0331 | 0.0754 | 0.0497 | 0.0444 | 0.2045 | 0.0041 |
| | | 0800 - 0900 | 0.0033 | 0.0000 | 0.0090 | 0.0093 | 0.0241 | 0.0339 | 0.0695 | 0.0825 | 0.0235 | 0.0059 | 0.0233 | 0.0369 | 0.0331 | 0.0754 | 0.0497 | 0.0444 | 0.2045 | 0.0041 |
| | | 0900 - 1000 | 0.0031 | 0.0000 | 0.0086 | 0.0089 | 0.0236 | 0.0328 | 0.0670 | 0.0796 | 0.0226 | 0.0056 | 0.0224 | 0.0356 | 0.0323 | 0.0728 | 0.0480 | 0.0431 | 0.1987 | 0.0038 |
| | | 1000 - 1100 | 0.0031 | 0.0000 | 0.0086 | 0.0089 | 0.0236 | 0.0328 | 0.0670 | 0.0796 | 0.0226 | 0.0056 | 0.0224 | 0.0356 | 0.0323 | 0.0728 | 0.0480 | 0.0431 | 0.1987 | 0.0038 |
| | | 1100 - 1200 | 0.0031 | 0.0000 | 0.0086 | 0.0089 | 0.0236 | 0.0328 | 0.0670 | 0.0796 | 0.0226 | 0.0056 | 0.0224 | 0.0356 | 0.0323 | 0.0728 | 0.0480 | 0.0431 | 0.1987 | 0.0038 |
| | | 1200 - 1300 | 0.0031 | 0.0000 | 0.0086 | 0.0089 | 0.0236 | 0.0328 | 0.0670 | 0.0796 | 0.0226 | 0.0056 | 0.0224 | 0.0356 | 0.0323 | 0.0728 | 0.0480 | 0.0431 | 0.1987 | 0.0038 |
| | | 1300 - 1400 | 0.0030 | 0.0000 | 0.0084 | 0.0087 | 0.0233 | 0.0323 | 0.0659 | 0.0782 | 0.0222 | 0.0055 | 0.0221 | 0.0350 | 0.0320 | 0.0715 | 0.0472 | 0.0425 | 0.1959 | 0.0037 |
| | | 1400 - 1500 | 0.0031 | 0.0000 | 0.0086 | 0.0089 | 0.0236 | 0.0328 | 0.0670 | 0.0796 | 0.0226 | 0.0056 | 0.0224 | 0.0356 | 0.0323 | 0.0728 | 0.0480 | 0.0431 | 0.1987 | 0.0038 |
| | | 1500 - 1600 | 0.0031 | 0.0000 | 0.0086 | 0.0089 | 0.0236 | 0.0328 | 0.0670 | 0.0796 | 0.0226 | 0.0056 | 0.0224 | 0.0356 | 0.0323 | 0.0728 | 0.0480 | 0.0431 | 0.1987 | 0.0038 |
| | | 1600 - 1700 | 0.0033 | 0.0000 | 0.0090 | 0.0093 | 0.0241 | 0.0339 | 0.0695 | 0.0825 | 0.0235 | 0.0059 | 0.0233 | 0.0369 | 0.0331 | 0.0754 | 0.0497 | 0.0444 | 0.2045 | 0.0041 |
| | | 1700 - 1800 | 0.0034 | 0.0000 | 0.0092 | 0.0095 | 0.0244 | 0.0345 | 0.0708 | 0.0841 | 0.0239 | 0.0061 | 0.0237 | 0.0376 | 0.0336 | 0.0768 | 0.0507 | 0.0451 | 0.2077 | 0.0043 |
| | | 1800 - 1900 | 0.0034 | 0.0000 | 0.0092 | 0.0095 | 0.0244 | 0.0345 | 0.0708 | 0.0841 | 0.0239 | 0.0061 | 0.0237 | 0.0376 | 0.0336 | 0.0768 | 0.0507 | 0.0451 | 0.2077 | 0.0043 |
| | | 1900 - 2000 | 0.0031 | 0.0000 | 0.0086 | 0.0089 | 0.0236 | 0.0328 | 0.0670 | 0.0796 | 0.0226 | 0.0056 | 0.0224 | 0.0356 | 0.0323 | 0.0728 | 0.0480 | 0.0431 | 0.1987 | 0.0038 |
| | | 2000 - 2100 | 0.0031 | 0.0000 | 0.0086 | 0.0089 | 0.0236 | 0.0328 | 0.0670 | 0.0796 | 0.0226 | 0.0056 | 0.0224 | 0.0356 | 0.0323 | 0.0728 | 0.0480 | 0.0431 | 0.1987 | 0.0038 |
| | | 2100 - 2200 | 0.0031 | 0.0000 | 0.0086 | 0.0089 | 0.0236 | 0.0328 | 0.0670 | 0.0796 | 0.0226 | 0.0056 | 0.0224 | 0.0356 | 0.0323 | 0.0728 | 0.0480 | 0.0431 | 0.1987 | 0.0038 |
| | | 2200 - 2300 | 0.0029 | 0.0000 | 0.0082 | 0.0085 | 0.0231 | 0.0318 | 0.0648 | 0.0770 | 0.0218 | 0.0054 | 0.0217 | 0.0344 | 0.0316 | 0.0704 | 0.0464 | 0.0420 | 0.1933 | 0.0036 |
| | | 2300 - 0000 | 0.0028 | 0.0000 | 0.0080 | 0.0083 | 0.0229 | 0.0314 | 0.0638 | 0.0757 | 0.0214 | 0.0052 | 0.0214 | 0.0339 | 0.0312 | 0.0693 | 0.0457 | 0.0414 | 0.1908 | 0.0035 |
| 43 | Access road from To Yuen Wai<br>(L043) - WB | 0000 - 0100 | 0.0039 | 0.0000 | 0.0099 | 0.0102 | 0.0253 | 0.0364 | 0.0752 | 0.0893 | 0.0256 | 0.0066 | 0.0252 | 0.0400 | 0.0349 | 0.0816 | 0.0538 | 0.0474 | 0.2180 | 0.0047 |
| | | 0100 - 0200 | 0.0039 | 0.0000 | 0.0099 | 0.0102 | 0.0253 | 0.0364 | 0.0752 | 0.0893 | 0.0256 | 0.0066 | 0.0252 | 0.0400 | 0.0349 | 0.0816 | 0.0538 | 0.0474 | 0.2180 | 0.0047 |
| | | 0200 - 0300 | 0.0039 | 0.0000 | 0.0099 | 0.0102 | 0.0253 | 0.0364 | 0.0752 | 0.0893 | 0.0256 | 0.0066 | 0.0252 | 0.0400 | 0.0349 | 0.0816 | 0.0538 | 0.0474 | 0.2180 | 0.0047 |
| | | 0300 - 0400 | 0.0039 | 0.0000 | 0.0099 | 0.0102 | 0.0253 | 0.0364 | 0.0752 | 0.0893 | 0.0256 | 0.0066 | 0.0252 | 0.0400 | 0.0349 | 0.0816 | 0.0538 | 0.0474 | 0.2180 | 0.0047 |
| | | 0400 - 0500 | 0.0039 | 0.0000 | 0.0099 | 0.0102 | 0.0253 | 0.0364 | 0.0752 | 0.0893 | 0.0256 | 0.0066 | 0.0252 | 0.0400 | 0.0349 | 0.0816 | 0.0538 | 0.0474 | 0.2180 | 0.0047 |
| | | 0500 - 0600 | 0.0039 | 0.0000 | 0.0099 | 0.0102 | 0.0253 | 0.0364 | 0.0752 | 0.0893 | 0.0256 | 0.0066 | 0.0252 | 0.0400 | 0.0349 | 0.0816 | 0.0538 | 0.0474 | 0.2180 | 0.0047 |
| | | 0600 - 0700 | 0.0039 | 0.0000 | 0.0099 | 0.0102 | 0.0253 | 0.0364 | 0.0752 | 0.0893 | 0.0256 | 0.0066 | 0.0252 | 0.0400 | 0.0349 | 0.0816 | 0.0538 | 0.0474 | 0.2180 | 0.0047 |
| | | 0700 - 0800 | 0.0044 | 0.0000 | 0.0106 | 0.0110 | 0.0265 | 0.0388 | 0.0804 | 0.0954 | 0.0276 | 0.0073 | 0.0271 | 0.0429 | 0.0365 | 0.0873 | 0.0576 | 0.0500 | 0.2300 | 0.0053 |
| | | 0800 - 0900 | 0.0044 | 0.0000 | 0.0106 | 0.0110 | 0.0265 | 0.0388 | 0.0804 | 0.0954 | 0.0276 | 0.0073 | 0.0271 | 0.0429 | 0.0365 | 0.0873 | 0.0576 | 0.0500 | 0.2300 | 0.0053 |
| | | 0900 - 1000 | 0.0044 | 0.0000 | 0.0106 | 0.0110 | 0.0265 | 0.0388 | 0.0804 | 0.0954 | 0.0276 | 0.0073 | 0.0271 | 0.0429 | 0.0365 | 0.0873 | 0.0576 | 0.0500 | 0.2300 | 0.0053 |
| | | 1000 - 1100 | 0.0044 | 0.0000 | 0.0106 | 0.0110 | 0.0265 | 0.0388 | 0.0804 | 0.0954 | 0.0276 | 0.0073 | 0.0271 | 0.0429 | 0.0365 | 0.0873 | 0.0576 | 0.0500 | 0.2300 | 0.0053 |
| | | 1100 - 1200 | 0.0044 | 0.0000 | 0.0106 | 0.0110 | 0.0265 | 0.0388 | 0.0804 | 0.0954 | 0.0276 | 0.0073 | 0.0271 | 0.0429 | 0.0365 | 0.0873 | 0.0576 | 0.0500 | 0.2300 | 0.0053 |
| | | 1200 - 1300 | 0.0044 | 0.0000 | 0.0106 | 0.0110 | 0.0265 | 0.0388 | 0.0804 | 0.0954 | 0.0276 | 0.0073 | 0.0271 | 0.0429 | 0.0365 | 0.0873 | 0.0576 | 0.0500 | 0.2300 | 0.0053 |
| | | 1300 - 1400 | 0.0044 | 0.0000 | 0.0106 | 0.0110 | 0.0265 | 0.0388 | 0.0804 | 0.0954 | 0.0276 | 0.0073 | 0.0271 | 0.0429 | 0.0365 | 0.0873 | 0.0576 | 0.0500 | 0.2300 | 0.0053 |
| | | 1400 - 1500 | 0.0044 | 0.0000 | 0.0106 | 0.0110 | 0.0265 | 0.0388 | 0.0804 | 0.0954 | 0.0276 | 0.0073 | 0.0271 | 0.0429 | 0.0365 | 0.0873 | 0.0576 | 0.0500 | 0.2300 | 0.0053 |
| | | 1500 - 1600 | 0.0044 | 0.0000 | 0.0106 | 0.0110 | 0.0265 | 0.0388 | 0.0804 | 0.0954 | 0.0276 | 0.0073 | 0.0271 | 0.0429 | 0.0365 | 0.0873 | 0.0576 | 0.0500 | 0.2300 | 0.0053 |
| | | 1600 - 1700 | 0.0044 | 0.0000 | 0.0106 | 0.0110 | 0.0265 | 0.0388 | 0.0804 | 0.0954 | 0.0276 | 0.0073 | 0.0271 | 0.0429 | 0.0365 | 0.0873 | 0.0576 | 0.0500 | 0.2300 | 0.0053 |
| | | 1700 - 1800 | 0.0044 | 0.0000 | 0.0106 | 0.0110 | 0.0265 | 0.0388 | 0.0804 | 0.0954 | 0.0276 | 0.0073 | 0.0271 | 0.0429 | 0.0365 | 0.0873 | 0.0576 | 0.0500 | 0.2300 | 0.0053 |
| | | 1800 - 1900 | 0.0044 | 0.0000 | 0.0106 | 0.0110 | 0.0265 | 0.0388 | 0.0804 | 0.0954 | 0.0276 | 0.0073 | 0.0271 | 0.0429 | 0.0365 | 0.0873 | 0.0576 | 0.0500 | 0.2300 | 0.0053 |
| | | 1900 - 2000 | 0.0044 | 0.0000 | 0.0106 | 0.0110 | 0.0265 | 0.0388 | 0.0804 | 0.0954 | 0.0276 | 0.0073 | 0.0271 | 0.0429 | 0.0365 | 0.0873 | 0.0576 | 0.0500 | 0.2300 | 0.0053 |
| | | 2000 - 2100 | 0.0044 | 0.0000 | 0.0106 | 0.0110 | 0.0265 | 0.0388 | 0.0804 | 0.0954 | 0.0276 | 0.0073 | 0.0271 | 0.0429 | 0.0365 | 0.0873 | 0.0576 | 0.0500 | 0.2300 | 0.0053 |
| | | 2100 - 2200 | 0.0044 | 0.0000 | 0.0106 | 0.0110 | 0.0265 | 0.0388 | 0.0804 | 0.0954 | 0.0276 | 0.0073 | 0.0271 | 0.0429 | 0.0365 | 0.0873 | 0.0576 | 0.0500 | 0.2300 | 0.0053 |
| | | 2200 - 2300 | 0.0039 | 0.0000 | 0.0099 | 0.0102 | 0.0253 | 0.0364 | 0.0752 | 0.0893 | 0.0256 | 0.0066 | 0.0252 | 0.0400 | 0.0349 | 0.0816 | 0.0538 | 0.0474 | 0.2180 | 0.0047 |
| | | 2300 - 0000 | 0.0039 | 0.0000 | 0.0099 | 0.0102 | 0.0253 | 0.0364 | 0.0752 | 0.0893 | 0.0256 | 0.0066 | 0.0252 | 0.0400 | 0.0349 | 0.0816 | 0.0538 | 0.0474 | 0.2180 | 0.0047 |
| 44 | Castle Peak Road - Lam Tei (L044) - SB | 0000 - 0100 | 0.0016 | 0.0000 | 0.0052 | 0.0054 | 0.0211 | 0.0241 | 0.0531 | 0.0636 | 0.0177 | 0.0033 | 0.0176 | 0.0280 | 0.0245 | 0.0566 | 0.0353 | 0.0355 | 0.1674 | 0.0021 |
| | | 0100 - 0200 | 0.0016 | 0.0000 | 0.0052 | 0.0054 | 0.0211 | 0.0241 | 0.0531 | 0.0636 | 0.0177 | 0.0033 | 0.0176 | 0.0280 | 0.0245 | 0.0566 | 0.0353 | 0.0355 | 0.1674 | 0.0021 |
| | | 0200 - 0300 | 0.0016 | 0.0000 | 0.0052 | 0.0054 | 0.0211 | 0.0241 | 0.0531 | 0.0636 | 0.0177 | 0.0033 | 0.0176 | 0.0280 | 0.0245 | 0.0566 | 0.0353 | 0.0355 | 0.1674 | 0.0021 |
| | | 0300 - 0400 | 0.0016 | 0.0000 | 0.0052 | 0.0054 | 0.0211 | 0.0241 | 0.0531 | 0.0636 | 0.0177 | 0.0033 | 0.0176 | 0.0280 | 0.0245 | 0.0566 | 0.0353 | 0.0355 | 0.1674 | 0.0021 |
| | | 0400 - 0500 | 0.0016 | 0.0000 | 0.0052 | 0.0054 | 0.0211 | 0.0241 | 0.0531 | 0.0636 | 0.0177 | 0.0033 | 0.0176 | 0.0280 | 0.0245 | 0.0566 | 0.0353 | 0.0355 | 0.1674 | 0.0021 |
| | | 0500 - 0600 | 0.0016 | 0.0000 | 0.0052 | 0.0054 | 0.0211 | 0.0241 | 0.0531 | 0.0636 | 0.0177 | 0.0033 | 0.0176 | 0.0280 | 0.0245 | 0.0566 | 0.0353 | 0.0355 | 0.1674 | 0.0021 |
| | | 0600 - 0700 | 0.0016 | 0.0000 | 0.0052 | 0.0054 | 0.0211 | 0.0241 | 0.0531 | 0.0636 | 0.0177 | 0.0033 | 0.0176 | 0.0280 | 0.0245 | 0.0566 | 0.0353 | 0.0355 | 0.1674 | 0.0021 |
| | | 0700 - 0800 | 0.0018 | 0.0000 | 0.0058 | 0.0060 | 0.0210 | 0.0257 | 0.0539 | 0.0642 | 0.0182 | 0.0037 | 0.0181 | 0.0287 | 0.0262 | 0.0580 | 0.0373 | 0.0359 | 0.1678 | 0.0023 |
| | | 0800 - 0900 | 0.0017 | 0.0000 | 0.0056 | 0.0058 | 0.0209 | 0.0250 | 0.0535 | 0.0639 | 0.0180 | 0.0035 | 0.0179 | 0.0284 | 0.0255 | 0.0574 | 0.0364 | 0.0358 | 0.1676 | 0.0022 |
| | | 0900 - 1000 | 0.0016 | 0.0000 | 0.0052 | 0.0054 | 0.0211 | 0.0241 | 0.0531 | 0.0636 | 0.0177 | 0.0033 | 0.0176 | 0.0280 | 0.0245 | 0.0566 | 0.0353 | 0.0355 | 0.1674 | 0.0021 |
| | | 1000 - 1100 | 0.0016 | 0.0000 | 0.0052 | 0.0054 | 0.0211 | 0.0241 | 0.0531 | 0.0636 | 0.0177 | 0.0033 | 0.0176 | 0.0280 | 0.0245 | 0.0566 | 0.0353 | 0.0355 | 0.1674 | 0.0021 |
| | | 1100 - 1200 | 0.0016 | 0.0000 | 0.0052 | 0.0054 | 0.0211 | 0.0241 | 0.0531 | 0.0636 | 0.0177 | 0.0033 | 0.0176 | 0.0280 | 0.0245 | 0.0566 | 0.0353 | 0.0355 | 0.1674 | 0.0021 |
| | | 1200 - 1300 | 0.0016 | 0.0000 | 0.0052 | 0.0054 | 0.0211 | 0.0241 | 0.0531 | 0.0636 | 0.0177 | 0.0033 | 0.0176 | 0.0280 | 0.0245 | 0.0566 | 0.0353 | 0.0355 | 0.1674 | 0.0021 |
| | | 1300 - 1400 | 0.0016 | 0.0000 | 0.0052 | 0.0054 | 0.0211 | 0.0241 | 0.0531 | 0.0636 | 0.0177 | 0.0033 | 0.0176 | 0.0280 | 0.0245 | 0.0566 | 0.0353 | 0.0355 | 0.1674 | 0.0021 |
| | | 1400 - 1500 | 0.0016 | 0.0000 | 0.0052 | 0.0054 | 0.0211 | 0.0241 | 0.0531 | 0.0636 | 0.0177 | 0.0033 | 0.0176 | 0.0280 | 0.0245 | 0.0566 | 0.0353 | 0.0355 | 0.1674 | 0.0021 |
| | | 1500 - 1600 | 0.0016 | 0.0000 | 0.0052 | 0.0054 | 0.0211 | 0.0241 | 0.0531 | 0.0636 | 0.0177 | 0.0033 | 0.0176 | 0.0280 | 0.0245 | 0.0566 | 0.0353 | 0.0355 | 0.1674 | 0.0021 |
| | | 1600 - 1700 | 0.0016 | 0.0000 | 0.0052 | 0.0054 | 0.0211 | 0.0241 | 0.0531 | 0.0636 | 0.0177 | 0.0033 | 0.0176 | 0.0280 | 0.0245 | 0.0566 | 0.0353 | 0.0355 | 0.1674 | 0.0021 |
| | | 1700 - 1800 | 0.0016 | 0.0000 | 0.0052 | 0.0054 | 0.0211 | 0.0241 | 0.0531 | 0.0636 | 0.0177 | 0.0033 | 0.0176 | 0.0280 | 0.0245 | 0.0566 | 0.0353 | 0.0355 | 0.1674 | 0.0021 |
| | | 1800 - 1900 | 0.0016 | 0.0000 | 0.0052 | 0.0054 | 0.0211 | 0.0241 | 0.0531 | 0.0636 | 0.0177 | 0.0033 | 0.0176 | 0.0280 | 0.0245 | 0.0566 | 0.0353 | 0.0355 | 0.1674 | 0.0021 |
| | | 1900 - 2000 | 0.0016 | 0.0000 | 0.0052 | 0.0054 | 0.0211 | 0.0241 | 0.0531 | 0.0636 | 0.0177 | 0.0033 | 0.0176 | 0.0280 | 0.0245 | 0.0566 | 0.0353 | 0.0355 | 0.1674 | 0.0021 |
| | | 2000 - 2100 | 0.0016 | 0.0000 | 0.0052 | 0.0054 | 0.0211 | 0.0241 | 0.0531 | 0.0636 | 0.0177 | 0.0033 | 0.0176 | 0.0280 | 0.0245 | 0.0566 | 0.0353 | 0.0355 | 0.1674 | 0.0021 |
| | | 2100 - 2200 | 0.0016 | 0.0000 | 0.0052 | 0.0054 | 0.0211 | 0.0241 | 0.0531 | 0.0636 | 0.0177 | 0.0033 | 0.0176 | 0.0280 | 0.0245 | 0.0566 | 0.0353 | 0.0355 | 0.1674 | 0.0021 |
| | | 2200 - 2300 | 0.0016 | 0.0000 | 0.0052 | 0.0054 | 0.0211 | 0.0241 | 0.0531 | 0.0636 | 0.0177 | 0.0033 | 0.0176 | 0.0280 | 0.0245 | 0.0566 | 0.0353 | 0.0355 | 0.1674 | 0.0021 |
| | | 2300 - 0000 | 0.0016 | 0.0000 | 0.0052 | 0.0054 | 0.0211 | 0.0241 | 0.0531 | 0.0636 | 0.0177 | 0.0033 | 0.0176 | 0.0280 | 0.0245 | 0.0566 | 0.0353 | 0.0355 | 0.1674 | 0.0021 |
| 45 | Castle Peak Road - Lam Tei (L045) - SB | 0000 - 0100 | 0.0028 | 0.0000 | 0.0080 | 0.0083 | 0.0229 | 0.0314 | 0.0638 | 0.0757 | 0.0214 | 0.0052 | 0.0214 | 0.0339 | 0.0312 | 0.0693 | 0.0457 | 0.0414 | 0.1908 | 0.0035 |
| | | 0100 - 0200 | 0.0027 | 0.0000 | 0.0079 | 0.0082 | 0.0227 | 0.0310 | 0.0628 | 0.0745 | 0.0211 | 0.0051 | 0.0211 | 0.0334 | 0.0309 | 0.0682 | 0.0450 | 0.0409 | 0.1883 | 0.0034 |
| | | 0200 - 0300 | 0.0027 | 0.0000 | 0.0079 | 0.0082 | 0.0227 | 0.0310 | 0.0628 | 0.0745 | 0.0211 | 0.0051 | 0.0211 | 0.0334 | 0.0309 | 0.0682 | 0.0450 | 0.0409 | 0.1883 | 0.0034 |
| | | 0300 - 0400 | 0.0027 | 0.0000 | 0.0079 | 0.0082 | 0.0227 | 0.0310 | 0.0628 | 0.0745 | 0.0211 | 0.0051 | 0.0211 | 0.0334 | 0.0309 | 0.0682 | 0.0450 | 0.0409 | 0.1883 | 0.0034 |
| | | 0400 - 0500 | 0.0027 | 0.0000 | 0.0079 | 0.0082 | 0.0227 | 0.0310 | 0.0628 | 0.0745 | 0.0211 | 0.0051 | 0.0211 | 0.0334 | 0.0309 | 0.0682 | 0.0450 | 0.0409 | 0.1883 | 0.0034 |
| | | 0500 - 0600 | 0.0027 | 0.0000 | 0.0079 | 0.0082 | 0.0227 | 0.0310 | 0.0628 | 0.0745 | 0.0211 | 0.0051 | 0.0211 | 0.0334 | 0.0309 | 0.0682 | 0.0450 | 0.0409 | 0.1883 | 0.0034 |
| | | 0600 - 0700 | 0.0030 | 0.0000 | 0.0084 | 0.0087 | 0.0233 | 0.0323 | 0.0659 | 0.0782 | 0.0222 | 0.0055 | 0.0221 | 0.0350 | 0.0320 | 0.0715 | 0.0472 | 0.0425 | 0.1959 | 0.0037 |
| | | 0700 - 0800 | 0.0039 | 0.0000 | 0.0099 | 0.0102 | 0.0253 | 0.0364 | 0.0752 | 0.0893 | 0.0256 | 0.0066 | 0.0252 | 0.0400 | 0.0349 | 0.0816 | 0.0538 | 0.0474 | 0.2180 | 0.0047 |
| | | 0800 - 0900 | 0.0037 | 0.0000 | 0.0096 | 0.0100 | 0.0250 | 0.0357 | 0.0736 | 0.0874 | 0.0250 | 0.0065 | 0.0247 | 0.0391 | 0.0345 | 0.0799 | 0.0527 | 0.0466 | 0.2144 | 0.0046 |
| | | 0900 - 1000 | 0.0034 | 0.0000 | 0.0092 | 0.0095 | 0.0244 | 0.0345 | 0.0708 | 0.0841 | 0.0239 | 0.0061 | 0.0237 | 0.0376 | 0.0336 | 0.0768 | 0.0507 | 0.0451 | 0.2077 | 0.0043 |
| | | 1000 - 1100 | 0.0031 | 0.0000 | 0.0086 | 0.0089 | 0.0236 | 0.0328 | 0.0670 | 0.0796 | 0.0226 | 0.0056 | 0.0224 | 0.0356 | 0.0323 | 0.0728 | 0.0480 | 0.0431 | 0.1987 | 0.0038 |
| | | 1100 - 1200 | 0.0032 | 0.0000 | 0.0088 | 0.0091 | 0.0238 | 0.0333 | 0.0682 | 0.0810 | 0.0230 | 0.0058 | 0.0228 | 0.0362 | 0.0327 | 0.0741 | 0.0488 | 0.0438 | 0.2015 | 0.0040 |
| | | 1200 - 1300 | 0.0031 | 0.0000 | 0.0086 | 0.0089 | 0.0236 | 0.0328 | 0.0670 | 0.0796 | 0.0226 | 0.0056 | 0.0224 | 0.0356 | 0.0323 | 0.0728 | 0.0480 | 0.0431 | 0.1987 | 0.0038 |
| | | 1300 - 1400 | 0.0031 | 0.0000 | 0.0086 | 0.0089 | 0.0236 | 0.0328 | 0.0670 | 0.0796 | 0.0226 | 0.0056 | 0.0224 | 0.0356 | 0.0323 | 0.0728 | 0.0480 | 0.0431 | 0.1987 | 0.0038 |
| | | 1400 - 1500 | 0.0032 | 0.0000 | 0.0088 | 0.0091 | 0.0238 | 0.0333 | 0.0682 | 0.0810 | 0.0230 | 0.0058 | 0.0228 | 0.0362 | 0.0327 | 0.0741 | 0.0488 | 0.0438 | 0.2015 | 0.0040 |
| | | 1500 - 1600 | 0.0033 | 0.0000 | 0.0090 | 0.0093 | 0.0241 | 0.0339 | 0.0695 | 0.0825 | 0.0235 | 0.0059 | 0.0233 | 0.0369 | 0.0331 | 0.0754 | 0.0497 | 0.0444 | 0.2045 | 0.0041 |
| | | 1600 - 1700 | 0.0033 | 0.0000 | 0.0090 | 0.0093 | 0.0241 | 0.0339 | 0.0695 | 0.0825 | 0.0235 | 0.0059 | 0.0233 | 0.0369 | 0.0331 | 0.0754 | 0.0497 | 0.0444 | 0.2045 | 0.0041 |
| | | 1700 - 1800 | 0.0033 | 0.0000 | 0.0090 | 0.0093 | 0.0241 | 0.0339 | 0.0695 | 0.0825 | 0.0235 | 0.0059 | 0.0233 | 0.0369 | 0.0331 | 0.0754 | 0.0497 | 0.0444 | 0.2045 | 0.0041 |
| | | 1800 - 1900 | 0.0033 | 0.0000 | 0.0090 | 0.0093 | 0.0241 | 0.0339 | 0.0695 | 0.0825 | 0.0235 | 0.0059 | 0.0233 | 0.0369 | 0.0331 | 0.0754 | 0.0497 | 0.0444 | 0.2045 | 0.0041 |
| | | 1900 - 2000 | 0.0032 | 0.0000 | 0.0088 | 0.0091 | 0.0238 | 0.0333 | 0.0682 | 0.0810 | 0.0230 | 0.0058 | 0.0228 | 0.0362 | 0.0327 | 0.0741 | 0.0488 | 0.0438 | 0.2015 | 0.0040 |
| | | 2000 - 2100 | 0.0031 | 0.0000 | 0.0086 | 0.0089 | 0.0236 | 0.0328 | 0.0670 | 0.0796 | 0.0226 | 0.0056 | 0.0224 | 0.0356 | 0.0323 | 0.0728 | 0.0480 | 0.0431 | 0.1987 | 0.0038 |
| | | 2100 - 2200 | 0.0031 | 0.0000 | 0.0086 | 0.0089 | 0.0236 | 0.0328 | 0.0670 | 0.0796 | 0.0226 | 0.0056 | 0.0224 | 0.0356 | 0.0323 | 0.0728 | 0.0480 | 0.0431 | 0.1987 | 0.0038 |
| | | 2200 - 2300 | 0.0029 | 0.0000 | 0.0082 | 0.0085 | 0.0231 | 0.0318 | 0.0648 | 0.0770 | 0.0218 | 0.0054 | 0.0217 | 0.0344 | 0.0316 | 0.0704 | 0.0464 | 0.0420 | 0.1933 | 0.0036 |
| | | 2300 - 0000 | 0.0029 | 0.0000 | 0.0082 | 0.0085 | 0.0231 | 0.0318 | 0.0648 | 0.0770 | 0.0218 | 0.0054 | 0.0217 | 0.0344 | 0.0316 | 0.0704 | 0.0464 | 0.0420 | 0.1933 | 0.0036 |

**EMFAC Year 2030 x Traffic Data Year 2033**

| Road No. | Road Section | Time | RSP Emission | | | | | | | | | | | | | | | | | |
|---|---|---|---|---|---|---|---|---|---|---|---|---|---|---|---|---|---|---|---|---|
| | | | PC | Taxi | LGV3 | LGV4 | LGV6 | HGV7 | HGV8 | HGV9 | PLB | PV4 | PV5 | NFB6 | NFB7 | NFB8 | NFB9 | FBSD | FBDD | MC |
| 46 | Lam Tei Main Street (L046) - WB | 0000 - 0100 | 0.0039 | 0.0000 | 0.0099 | 0.0102 | 0.0253 | 0.0364 | 0.0752 | 0.0893 | 0.0256 | 0.0066 | 0.0252 | 0.0400 | 0.0349 | 0.0816 | 0.0538 | 0.0474 | 0.2180 | 0.0047 |
| | | 0100 - 0200 | 0.0039 | 0.0000 | 0.0099 | 0.0102 | 0.0253 | 0.0364 | 0.0752 | 0.0893 | 0.0256 | 0.0066 | 0.0252 | 0.0400 | 0.0349 | 0.0816 | 0.0538 | 0.0474 | 0.2180 | 0.0047 |
| | | 0200 - 0300 | 0.0039 | 0.0000 | 0.0099 | 0.0102 | 0.0253 | 0.0364 | 0.0752 | 0.0893 | 0.0256 | 0.0066 | 0.0252 | 0.0400 | 0.0349 | 0.0816 | 0.0538 | 0.0474 | 0.2180 | 0.0047 |
| | | 0300 - 0400 | 0.0039 | 0.0000 | 0.0099 | 0.0102 | 0.0253 | 0.0364 | 0.0752 | 0.0893 | 0.0256 | 0.0066 | 0.0252 | 0.0400 | 0.0349 | 0.0816 | 0.0538 | 0.0474 | 0.2180 | 0.0047 |
| | | 0400 - 0500 | 0.0039 | 0.0000 | 0.0099 | 0.0102 | 0.0253 | 0.0364 | 0.0752 | 0.0893 | 0.0256 | 0.0066 | 0.0252 | 0.0400 | 0.0349 | 0.0816 | 0.0538 | 0.0474 | 0.2180 | 0.0047 |
| | | 0500 - 0600 | 0.0039 | 0.0000 | 0.0099 | 0.0102 | 0.0253 | 0.0364 | 0.0752 | 0.0893 | 0.0256 | 0.0066 | 0.0252 | 0.0400 | 0.0349 | 0.0816 | 0.0538 | 0.0474 | 0.2180 | 0.0047 |
| | | 0600 - 0700 | 0.0039 | 0.0000 | 0.0099 | 0.0102 | 0.0253 | 0.0364 | 0.0752 | 0.0893 | 0.0256 | 0.0066 | 0.0252 | 0.0400 | 0.0349 | 0.0816 | 0.0538 | 0.0474 | 0.2180 | 0.0047 |
| | | 0700 - 0800 | 0.0054 | 0.0000 | 0.0121 | 0.0125 | 0.0290 | 0.0440 | 0.0916 | 0.1086 | 0.0319 | 0.0085 | 0.0310 | 0.0492 | 0.0395 | 0.0995 | 0.0659 | 0.0556 | 0.2552 | 0.0066 |
| | | 0800 - 0900 | 0.0054 | 0.0000 | 0.0121 | 0.0125 | 0.0290 | 0.0440 | 0.0916 | 0.1086 | 0.0319 | 0.0085 | 0.0310 | 0.0492 | 0.0395 | 0.0995 | 0.0659 | 0.0556 | 0.2552 | 0.0066 |
| | | 0900 - 1000 | 0.0048 | 0.0000 | 0.0112 | 0.0116 | 0.0274 | 0.0406 | 0.0844 | 0.1002 | 0.0292 | 0.0077 | 0.0285 | 0.0452 | 0.0376 | 0.0917 | 0.0606 | 0.0520 | 0.2391 | 0.0058 |
| | | 1000 - 1100 | 0.0044 | 0.0000 | 0.0106 | 0.0110 | 0.0265 | 0.0388 | 0.0804 | 0.0954 | 0.0276 | 0.0073 | 0.0271 | 0.0429 | 0.0365 | 0.0873 | 0.0576 | 0.0500 | 0.2300 | 0.0053 |
| | | 1100 - 1200 | 0.0044 | 0.0000 | 0.0106 | 0.0110 | 0.0265 | 0.0388 | 0.0804 | 0.0954 | 0.0276 | 0.0073 | 0.0271 | 0.0429 | 0.0365 | 0.0873 | 0.0576 | 0.0500 | 0.2300 | 0.0053 |
| | | 1200 - 1300 | 0.0044 | 0.0000 | 0.0106 | 0.0110 | 0.0265 | 0.0388 | 0.0804 | 0.0954 | 0.0276 | 0.0073 | 0.0271 | 0.0429 | 0.0365 | 0.0873 | 0.0576 | 0.0500 | 0.2300 | 0.0053 |
| | | 1300 - 1400 | 0.0044 | 0.0000 | 0.0106 | 0.0110 | 0.0265 | 0.0388 | 0.0804 | 0.0954 | 0.0276 | 0.0073 | 0.0271 | 0.0429 | 0.0365 | 0.0873 | 0.0576 | 0.0500 | 0.2300 | 0.0053 |
| | | 1400 - 1500 | 0.0044 | 0.0000 | 0.0106 | 0.0110 | 0.0265 | 0.0388 | 0.0804 | 0.0954 | 0.0276 | 0.0073 | 0.0271 | 0.0429 | 0.0365 | 0.0873 | 0.0576 | 0.0500 | 0.2300 | 0.0053 |
| | | 1500 - 1600 | 0.0044 | 0.0000 | 0.0106 | 0.0110 | 0.0265 | 0.0388 | 0.0804 | 0.0954 | 0.0276 | 0.0073 | 0.0271 | 0.0429 | 0.0365 | 0.0873 | 0.0576 | 0.0500 | 0.2300 | 0.0053 |
| | | 1600 - 1700 | 0.0044 | 0.0000 | 0.0106 | 0.0110 | 0.0265 | 0.0388 | 0.0804 | 0.0954 | 0.0276 | 0.0073 | 0.0271 | 0.0429 | 0.0365 | 0.0873 | 0.0576 | 0.0500 | 0.2300 | 0.0053 |
| | | 1700 - 1800 | 0.0044 | 0.0000 | 0.0106 | 0.0110 | 0.0265 | 0.0388 | 0.0804 | 0.0954 | 0.0276 | 0.0073 | 0.0271 | 0.0429 | 0.0365 | 0.0873 | 0.0576 | 0.0500 | 0.2300 | 0.0053 |
| | | 1800 - 1900 | 0.0044 | 0.0000 | 0.0106 | 0.0110 | 0.0265 | 0.0388 | 0.0804 | 0.0954 | 0.0276 | 0.0073 | 0.0271 | 0.0429 | 0.0365 | 0.0873 | 0.0576 | 0.0500 | 0.2300 | 0.0053 |
| | | 1900 - 2000 | 0.0044 | 0.0000 | 0.0106 | 0.0110 | 0.0265 | 0.0388 | 0.0804 | 0.0954 | 0.0276 | 0.0073 | 0.0271 | 0.0429 | 0.0365 | 0.0873 | 0.0576 | 0.0500 | 0.2300 | 0.0053 |
| | | 2000 - 2100 | 0.0044 | 0.0000 | 0.0106 | 0.0110 | 0.0265 | 0.0388 | 0.0804 | 0.0954 | 0.0276 | 0.0073 | 0.0271 | 0.0429 | 0.0365 | 0.0873 | 0.0576 | 0.0500 | 0.2300 | 0.0053 |
| | | 2100 - 2200 | 0.0048 | 0.0000 | 0.0112 | 0.0116 | 0.0274 | 0.0406 | 0.0844 | 0.1002 | 0.0292 | 0.0077 | 0.0285 | 0.0452 | 0.0376 | 0.0917 | 0.0606 | 0.0520 | 0.2391 | 0.0058 |
| | | 2200 - 2300 | 0.0044 | 0.0000 | 0.0106 | 0.0110 | 0.0265 | 0.0388 | 0.0804 | 0.0954 | 0.0276 | 0.0073 | 0.0271 | 0.0429 | 0.0365 | 0.0873 | 0.0576 | 0.0500 | 0.2300 | 0.0053 |
| | | 2300 - 0000 | 0.0039 | 0.0000 | 0.0099 | 0.0102 | 0.0253 | 0.0364 | 0.0752 | 0.0893 | 0.0256 | 0.0066 | 0.0252 | 0.0400 | 0.0349 | 0.0816 | 0.0538 | 0.0474 | 0.2180 | 0.0047 |
| 47 | Castle Peak Road - Lam Tei (L047) - SB | 0000 - 0100 | 0.0016 | 0.0000 | 0.0052 | 0.0054 | 0.0211 | 0.0241 | 0.0531 | 0.0636 | 0.0177 | 0.0033 | 0.0176 | 0.0280 | 0.0245 | 0.0566 | 0.0353 | 0.0355 | 0.1674 | 0.0021 |
| | | 0100 - 0200 | 0.0016 | 0.0000 | 0.0052 | 0.0054 | 0.0211 | 0.0241 | 0.0531 | 0.0636 | 0.0177 | 0.0033 | 0.0176 | 0.0280 | 0.0245 | 0.0566 | 0.0353 | 0.0355 | 0.1674 | 0.0021 |
| | | 0200 - 0300 | 0.0016 | 0.0000 | 0.0052 | 0.0054 | 0.0211 | 0.0241 | 0.0531 | 0.0636 | 0.0177 | 0.0033 | 0.0176 | 0.0280 | 0.0245 | 0.0566 | 0.0353 | 0.0355 | 0.1674 | 0.0021 |
| | | 0300 - 0400 | 0.0016 | 0.0000 | 0.0052 | 0.0054 | 0.0211 | 0.0241 | 0.0531 | 0.0636 | 0.0177 | 0.0033 | 0.0176 | 0.0280 | 0.0245 | 0.0566 | 0.0353 | 0.0355 | 0.1674 | 0.0021 |
| | | 0400 - 0500 | 0.0016 | 0.0000 | 0.0052 | 0.0054 | 0.0211 | 0.0241 | 0.0531 | 0.0636 | 0.0177 | 0.0033 | 0.0176 | 0.0280 | 0.0245 | 0.0566 | 0.0353 | 0.0355 | 0.1674 | 0.0021 |
| | | 0500 - 0600 | 0.0016 | 0.0000 | 0.0052 | 0.0054 | 0.0211 | 0.0241 | 0.0531 | 0.0636 | 0.0177 | 0.0033 | 0.0176 | 0.0280 | 0.0245 | 0.0566 | 0.0353 | 0.0355 | 0.1674 | 0.0021 |
| | | 0600 - 0700 | 0.0016 | 0.0000 | 0.0052 | 0.0054 | 0.0211 | 0.0241 | 0.0531 | 0.0636 | 0.0177 | 0.0033 | 0.0176 | 0.0280 | 0.0245 | 0.0566 | 0.0353 | 0.0355 | 0.1674 | 0.0021 |
| | | 0700 - 0800 | 0.0017 | 0.0000 | 0.0056 | 0.0058 | 0.0209 | 0.0250 | 0.0535 | 0.0639 | 0.0180 | 0.0035 | 0.0179 | 0.0284 | 0.0255 | 0.0574 | 0.0364 | 0.0358 | 0.1676 | 0.0022 |
| | | 0800 - 0900 | 0.0016 | 0.0000 | 0.0052 | 0.0054 | 0.0211 | 0.0241 | 0.0531 | 0.0636 | 0.0177 | 0.0033 | 0.0176 | 0.0280 | 0.0245 | 0.0566 | 0.0353 | 0.0355 | 0.1674 | 0.0021 |
| | | 0900 - 1000 | 0.0016 | 0.0000 | 0.0052 | 0.0054 | 0.0211 | 0.0241 | 0.0531 | 0.0636 | 0.0177 | 0.0033 | 0.0176 | 0.0280 | 0.0245 | 0.0566 | 0.0353 | 0.0355 | 0.1674 | 0.0021 |
| | | 1000 - 1100 | 0.0016 | 0.0000 | 0.0052 | 0.0054 | 0.0211 | 0.0241 | 0.0531 | 0.0636 | 0.0177 | 0.0033 | 0.0176 | 0.0280 | 0.0245 | 0.0566 | 0.0353 | 0.0355 | 0.1674 | 0.0021 |
| | | 1100 - 1200 | 0.0016 | 0.0000 | 0.0052 | 0.0054 | 0.0211 | 0.0241 | 0.0531 | 0.0636 | 0.0177 | 0.0033 | 0.0176 | 0.0280 | 0.0245 | 0.0566 | 0.0353 | 0.0355 | 0.1674 | 0.0021 |
| | | 1200 - 1300 | 0.0016 | 0.0000 | 0.0052 | 0.0054 | 0.0211 | 0.0241 | 0.0531 | 0.0636 | 0.0177 | 0.0033 | 0.0176 | 0.0280 | 0.0245 | 0.0566 | 0.0353 | 0.0355 | 0.1674 | 0.0021 |
| | | 1300 - 1400 | 0.0016 | 0.0000 | 0.0052 | 0.0054 | 0.0211 | 0.0241 | 0.0531 | 0.0636 | 0.0177 | 0.0033 | 0.0176 | 0.0280 | 0.0245 | 0.0566 | 0.0353 | 0.0355 | 0.1674 | 0.0021 |
| | | 1400 - 1500 | 0.0016 | 0.0000 | 0.0052 | 0.0054 | 0.0211 | 0.0241 | 0.0531 | 0.0636 | 0.0177 | 0.0033 | 0.0176 | 0.0280 | 0.0245 | 0.0566 | 0.0353 | 0.0355 | 0.1674 | 0.0021 |
| | | 1500 - 1600 | 0.0016 | 0.0000 | 0.0052 | 0.0054 | 0.0211 | 0.0241 | 0.0531 | 0.0636 | 0.0177 | 0.0033 | 0.0176 | 0.0280 | 0.0245 | 0.0566 | 0.0353 | 0.0355 | 0.1674 | 0.0021 |
| | | 1600 - 1700 | 0.0016 | 0.0000 | 0.0052 | 0.0054 | 0.0211 | 0.0241 | 0.0531 | 0.0636 | 0.0177 | 0.0033 | 0.0176 | 0.0280 | 0.0245 | 0.0566 | 0.0353 | 0.0355 | 0.1674 | 0.0021 |
| | | 1700 - 1800 | 0.0016 | 0.0000 | 0.0052 | 0.0054 | 0.0211 | 0.0241 | 0.0531 | 0.0636 | 0.0177 | 0.0033 | 0.0176 | 0.0280 | 0.0245 | 0.0566 | 0.0353 | 0.0355 | 0.1674 | 0.0021 |
| | | 1800 - 1900 | 0.0016 | 0.0000 | 0.0052 | 0.0054 | 0.0211 | 0.0241 | 0.0531 | 0.0636 | 0.0177 | 0.0033 | 0.0176 | 0.0280 | 0.0245 | 0.0566 | 0.0353 | 0.0355 | 0.1674 | 0.0021 |
| | | 1900 - 2000 | 0.0016 | 0.0000 | 0.0052 | 0.0054 | 0.0211 | 0.0241 | 0.0531 | 0.0636 | 0.0177 | 0.0033 | 0.0176 | 0.0280 | 0.0245 | 0.0566 | 0.0353 | 0.0355 | 0.1674 | 0.0021 |
| | | 2000 - 2100 | 0.0016 | 0.0000 | 0.0052 | 0.0054 | 0.0211 | 0.0241 | 0.0531 | 0.0636 | 0.0177 | 0.0033 | 0.0176 | 0.0280 | 0.0245 | 0.0566 | 0.0353 | 0.0355 | 0.1674 | 0.0021 |
| | | 2100 - 2200 | 0.0016 | 0.0000 | 0.0052 | 0.0054 | 0.0211 | 0.0241 | 0.0531 | 0.0636 | 0.0177 | 0.0033 | 0.0176 | 0.0280 | 0.0245 | 0.0566 | 0.0353 | 0.0355 | 0.1674 | 0.0021 |
| | | 2200 - 2300 | 0.0016 | 0.0000 | 0.0052 | 0.0054 | 0.0211 | 0.0241 | 0.0531 | 0.0636 | 0.0177 | 0.0033 | 0.0176 | 0.0280 | 0.0245 | 0.0566 | 0.0353 | 0.0355 | 0.1674 | 0.0021 |
| | | 2300 - 0000 | 0.0016 | 0.0000 | 0.0052 | 0.0054 | 0.0211 | 0.0241 | 0.0531 | 0.0636 | 0.0177 | 0.0033 | 0.0176 | 0.0280 | 0.0245 | 0.0566 | 0.0353 | 0.0355 | 0.1674 | 0.0021 |
| 48 | Castle Peak Road - Lam Tei (L048) - NB | 0000 - 0100 | 0.0016 | 0.0000 | 0.0052 | 0.0054 | 0.0211 | 0.0241 | 0.0531 | 0.0636 | 0.0177 | 0.0033 | 0.0176 | 0.0280 | 0.0245 | 0.0566 | 0.0353 | 0.0355 | 0.1674 | 0.0021 |
| | | 0100 - 0200 | 0.0016 | 0.0000 | 0.0052 | 0.0054 | 0.0211 | 0.0241 | 0.0531 | 0.0636 | 0.0177 | 0.0033 | 0.0176 | 0.0280 | 0.0245 | 0.0566 | 0.0353 | 0.0355 | 0.1674 | 0.0021 |
| | | 0200 - 0300 | 0.0016 | 0.0000 | 0.0052 | 0.0054 | 0.0211 | 0.0241 | 0.0531 | 0.0636 | 0.0177 | 0.0033 | 0.0176 | 0.0280 | 0.0245 | 0.0566 | 0.0353 | 0.0355 | 0.1674 | 0.0021 |
| | | 0300 - 0400 | 0.0016 | 0.0000 | 0.0052 | 0.0054 | 0.0211 | 0.0241 | 0.0531 | 0.0636 | 0.0177 | 0.0033 | 0.0176 | 0.0280 | 0.0245 | 0.0566 | 0.0353 | 0.0355 | 0.1674 | 0.0021 |
| | | 0400 - 0500 | 0.0016 | 0.0000 | 0.0052 | 0.0054 | 0.0211 | 0.0241 | 0.0531 | 0.0636 | 0.0177 | 0.0033 | 0.0176 | 0.0280 | 0.0245 | 0.0566 | 0.0353 | 0.0355 | 0.1674 | 0.0021 |
| | | 0500 - 0600 | 0.0016 | 0.0000 | 0.0052 | 0.0054 | 0.0211 | 0.0241 | 0.0531 | 0.0636 | 0.0177 | 0.0033 | 0.0176 | 0.0280 | 0.0245 | 0.0566 | 0.0353 | 0.0355 | 0.1674 | 0.0021 |
| | | 0600 - 0700 | 0.0016 | 0.0000 | 0.0052 | 0.0054 | 0.0211 | 0.0241 | 0.0531 | 0.0636 | 0.0177 | 0.0033 | 0.0176 | 0.0280 | 0.0245 | 0.0566 | 0.0353 | 0.0355 | 0.1674 | 0.0021 |
| | | 0700 - 0800 | 0.0016 | 0.0000 | 0.0052 | 0.0054 | 0.0211 | 0.0241 | 0.0531 | 0.0636 | 0.0177 | 0.0033 | 0.0176 | 0.0280 | 0.0245 | 0.0566 | 0.0353 | 0.0355 | 0.1674 | 0.0021 |
| | | 0800 - 0900 | 0.0016 | 0.0000 | 0.0052 | 0.0054 | 0.0211 | 0.0241 | 0.0531 | 0.0636 | 0.0177 | 0.0033 | 0.0176 | 0.0280 | 0.0245 | 0.0566 | 0.0353 | 0.0355 | 0.1674 | 0.0021 |
| | | 0900 - 1000 | 0.0016 | 0.0000 | 0.0052 | 0.0054 | 0.0211 | 0.0241 | 0.0531 | 0.0636 | 0.0177 | 0.0033 | 0.0176 | 0.0280 | 0.0245 | 0.0566 | 0.0353 | 0.0355 | 0.1674 | 0.0021 |
| | | 1000 - 1100 | 0.0016 | 0.0000 | 0.0052 | 0.0054 | 0.0211 | 0.0241 | 0.0531 | 0.0636 | 0.0177 | 0.0033 | 0.0176 | 0.0280 | 0.0245 | 0.0566 | 0.0353 | 0.0355 | 0.1674 | 0.0021 |
| | | 1100 - 1200 | 0.0016 | 0.0000 | 0.0052 | 0.0054 | 0.0211 | 0.0241 | 0.0531 | 0.0636 | 0.0177 | 0.0033 | 0.0176 | 0.0280 | 0.0245 | 0.0566 | 0.0353 | 0.0355 | 0.1674 | 0.0021 |
| | | 1200 - 1300 | 0.0016 | 0.0000 | 0.0052 | 0.0054 | 0.0211 | 0.0241 | 0.0531 | 0.0636 | 0.0177 | 0.0033 | 0.0176 | 0.0280 | 0.0245 | 0.0566 | 0.0353 | 0.0355 | 0.1674 | 0.0021 |
| | | 1300 - 1400 | 0.0016 | 0.0000 | 0.0052 | 0.0054 | 0.0211 | 0.0241 | 0.0531 | 0.0636 | 0.0177 | 0.0033 | 0.0176 | 0.0280 | 0.0245 | 0.0566 | 0.0353 | 0.0355 | 0.1674 | 0.0021 |
| | | 1400 - 1500 | 0.0016 | 0.0000 | 0.0052 | 0.0054 | 0.0211 | 0.0241 | 0.0531 | 0.0636 | 0.0177 | 0.0033 | 0.0176 | 0.0280 | 0.0245 | 0.0566 | 0.0353 | 0.0355 | 0.1674 | 0.0021 |
| | | 1500 - 1600 | 0.0016 | 0.0000 | 0.0052 | 0.0054 | 0.0211 | 0.0241 | 0.0531 | 0.0636 | 0.0177 | 0.0033 | 0.0176 | 0.0280 | 0.0245 | 0.0566 | 0.0353 | 0.0355 | 0.1674 | 0.0021 |
| | | 1600 - 1700 | 0.0016 | 0.0000 | 0.0052 | 0.0054 | 0.0211 | 0.0241 | 0.0531 | 0.0636 | 0.0177 | 0.0033 | 0.0176 | 0.0280 | 0.0245 | 0.0566 | 0.0353 | 0.0355 | 0.1674 | 0.0021 |
| | | 1700 - 1800 | 0.0016 | 0.0000 | 0.0052 | 0.0054 | 0.0211 | 0.0241 | 0.0531 | 0.0636 | 0.0177 | 0.0033 | 0.0176 | 0.0280 | 0.0245 | 0.0566 | 0.0353 | 0.0355 | 0.1674 | 0.0021 |
| | | 1800 - 1900 | 0.0016 | 0.0000 | 0.0052 | 0.0054 | 0.0211 | 0.0241 | 0.0531 | 0.0636 | 0.0177 | 0.0033 | 0.0176 | 0.0280 | 0.0245 | 0.0566 | 0.0353 | 0.0355 | 0.1674 | 0.0021 |
| | | 1900 - 2000 | 0.0016 | 0.0000 | 0.0052 | 0.0054 | 0.0211 | 0.0241 | 0.0531 | 0.0636 | 0.0177 | 0.0033 | 0.0176 | 0.0280 | 0.0245 | 0.0566 | 0.0353 | 0.0355 | 0.1674 | 0.0021 |
| | | 2000 - 2100 | 0.0016 | 0.0000 | 0.0052 | 0.0054 | 0.0211 | 0.0241 | 0.0531 | 0.0636 | 0.0177 | 0.0033 | 0.0176 | 0.0280 | 0.0245 | 0.0566 | 0.0353 | 0.0355 | 0.1674 | 0.0021 |
| | | 2100 - 2200 | 0.0016 | 0.0000 | 0.0052 | 0.0054 | 0.0211 | 0.0241 | 0.0531 | 0.0636 | 0.0177 | 0.0033 | 0.0176 | 0.0280 | 0.0245 | 0.0566 | 0.0353 | 0.0355 | 0.1674 | 0.0021 |
| | | 2200 - 2300 | 0.0016 | 0.0000 | 0.0052 | 0.0054 | 0.0211 | 0.0241 | 0.0531 | 0.0636 | 0.0177 | 0.0033 | 0.0176 | 0.0280 | 0.0245 | 0.0566 | 0.0353 | 0.0355 | 0.1674 | 0.0021 |
| | | 2300 - 0000 | 0.0016 | 0.0000 | 0.0052 | 0.0054 | 0.0211 | 0.0241 | 0.0531 | 0.0636 | 0.0177 | 0.0033 | 0.0176 | 0.0280 | 0.0245 | 0.0566 | 0.0353 | 0.0355 | 0.1674 | 0.0021 |
| 49 | Fuk Hang Tsuen Road (L049) - WB | 0000 - 0100 | 0.0039 | 0.0000 | 0.0099 | 0.0102 | 0.0253 | 0.0364 | 0.0752 | 0.0893 | 0.0256 | 0.0066 | 0.0252 | 0.0400 | 0.0349 | 0.0816 | 0.0538 | 0.0474 | 0.2180 | 0.0047 |
| | | 0100 - 0200 | 0.0039 | 0.0000 | 0.0099 | 0.0102 | 0.0253 | 0.0364 | 0.0752 | 0.0893 | 0.0256 | 0.0066 | 0.0252 | 0.0400 | 0.0349 | 0.0816 | 0.0538 | 0.0474 | 0.2180 | 0.0047 |
| | | 0200 - 0300 | 0.0039 | 0.0000 | 0.0099 | 0.0102 | 0.0253 | 0.0364 | 0.0752 | 0.0893 | 0.0256 | 0.0066 | 0.0252 | 0.0400 | 0.0349 | 0.0816 | 0.0538 | 0.0474 | 0.2180 | 0.0047 |
| | | 0300 - 0400 | 0.0039 | 0.0000 | 0.0099 | 0.0102 | 0.0253 | 0.0364 | 0.0752 | 0.0893 | 0.0256 | 0.0066 | 0.0252 | 0.0400 | 0.0349 | 0.0816 | 0.0538 | 0.0474 | 0.2180 | 0.0047 |
| | | 0400 - 0500 | 0.0039 | 0.0000 | 0.0099 | 0.0102 | 0.0253 | 0.0364 | 0.0752 | 0.0893 | 0.0256 | 0.0066 | 0.0252 | 0.0400 | 0.0349 | 0.0816 | 0.0538 | 0.0474 | 0.2180 | 0.0047 |
| | | 0500 - 0600 | 0.0039 | 0.0000 | 0.0099 | 0.0102 | 0.0253 | 0.0364 | 0.0752 | 0.0893 | 0.0256 | 0.0066 | 0.0252 | 0.0400 | 0.0349 | 0.0816 | 0.0538 | 0.0474 | 0.2180 | 0.0047 |
| | | 0600 - 0700 | 0.0046 | 0.0000 | 0.0109 | 0.0113 | 0.0269 | 0.0397 | 0.0823 | 0.0977 | 0.0284 | 0.0075 | 0.0278 | 0.0440 | 0.0370 | 0.0894 | 0.0590 | 0.0510 | 0.2344 | 0.0055 |
| | | 0700 - 0800 | 0.0057 | 0.0000 | 0.0124 | 0.0129 | 0.0296 | 0.0453 | 0.0943 | 0.1119 | 0.0329 | 0.0088 | 0.0320 | 0.0507 | 0.0402 | 0.1025 | 0.0679 | 0.0569 | 0.2613 | 0.0069 |
| | | 0800 - 0900 | 0.0054 | 0.0000 | 0.0121 | 0.0125 | 0.0290 | 0.0440 | 0.0916 | 0.1086 | 0.0319 | 0.0085 | 0.0310 | 0.0492 | 0.0395 | 0.0995 | 0.0659 | 0.0556 | 0.2552 | 0.0066 |
| | | 0900 - 1000 | 0.0052 | 0.0000 | 0.0118 | 0.0122 | 0.0285 | 0.0428 | 0.0890 | 0.1056 | 0.0309 | 0.0082 | 0.0301 | 0.0477 | 0.0388 | 0.0967 | 0.0640 | 0.0543 | 0.2495 | 0.0063 |
| | | 1000 - 1100 | 0.0048 | 0.0000 | 0.0112 | 0.0116 | 0.0274 | 0.0406 | 0.0844 | 0.1002 | 0.0292 | 0.0077 | 0.0285 | 0.0452 | 0.0376 | 0.0917 | 0.0606 | 0.0520 | 0.2391 | 0.0058 |
| | | 1100 - 1200 | 0.0052 | 0.0000 | 0.0118 | 0.0122 | 0.0285 | 0.0428 | 0.0890 | 0.1056 | 0.0309 | 0.0082 | 0.0301 | 0.0477 | 0.0388 | 0.0967 | 0.0640 | 0.0543 | 0.2495 | 0.0063 |
| | | 1200 - 1300 | 0.0048 | 0.0000 | 0.0112 | 0.0116 | 0.0274 | 0.0406 | 0.0844 | 0.1002 | 0.0292 | 0.0077 | 0.0285 | 0.0452 | 0.0376 | 0.0917 | 0.0606 | 0.0520 | 0.2391 | 0.0058 |
| | | 1300 - 1400 | 0.0048 | 0.0000 | 0.0112 | 0.0116 | 0.0274 | 0.0406 | 0.0844 | 0.1002 | 0.0292 | 0.0077 | 0.0285 | 0.0452 | 0.0376 | 0.0917 | 0.0606 | 0.0520 | 0.2391 | 0.0058 |
| | | 1400 - 1500 | 0.0048 | 0.0000 | 0.0112 | 0.0116 | 0.0274 | 0.0406 | 0.0844 | 0.1002 | 0.0292 | 0.0077 | 0.0285 | 0.0452 | 0.0376 | 0.0917 | 0.0606 | 0.0520 | 0.2391 | 0.0058 |
| | | 1500 - 1600 | 0.0052 | 0.0000 | 0.0118 | 0.0122 | 0.0285 | 0.0428 | 0.0890 | 0.1056 | 0.0309 | 0.0082 | 0.0301 | 0.0477 | 0.0388 | 0.0967 | 0.0640 | 0.0543 | 0.2495 | 0.0063 |
| | | 1600 - 1700 | 0.0054 | 0.0000 | 0.0121 | 0.0125 | 0.0290 | 0.0440 | 0.0916 | 0.1086 | 0.0319 | 0.0085 | 0.0310 | 0.0492 | 0.0395 | 0.0995 | 0.0659 | 0.0556 | 0.2552 | 0.0066 |
| | | 1700 - 1800 | 0.0054 | 0.0000 | 0.0121 | 0.0125 | 0.0290 | 0.0440 | 0.0916 | 0.1086 | 0.0319 | 0.0085 | 0.0310 | 0.0492 | 0.0395 | 0.0995 | 0.0659 | 0.0556 | 0.2552 | 0.0066 |
| | | 1800 - 1900 | 0.0054 | 0.0000 | 0.0121 | 0.0125 | 0.0290 | 0.0440 | 0.0916 | 0.1086 | 0.0319 | 0.0085 | 0.0310 | 0.0492 | 0.0395 | 0.0995 | 0.0659 | 0.0556 | 0.2552 | 0.0066 |
| | | 1900 - 2000 | 0.0048 | 0.0000 | 0.0112 | 0.0116 | 0.0274 | 0.0406 | 0.0844 | 0.1002 | 0.0292 | 0.0077 | 0.0285 | 0.0452 | 0.0376 | 0.0917 | 0.0606 | 0.0520 | 0.2391 | 0.0058 |
| | | 2000 - 2100 | 0.0046 | 0.0000 | 0.0109 | 0.0113 | 0.0269 | 0.0397 | 0.0823 | 0.0977 | 0.0284 | 0.0075 | 0.0278 | 0.0440 | 0.0370 | 0.0894 | 0.0590 | 0.0510 | 0.2344 | 0.0055 |
| | | 2100 - 2200 | 0.0048 | 0.0000 | 0.0112 | 0.0116 | 0.0274 | 0.0406 | 0.0844 | 0.1002 | 0.0292 | 0.0077 | 0.0285 | 0.0452 | 0.0376 | 0.0917 | 0.0606 | 0.0520 | 0.2391 | 0.0058 |
| | | 2200 - 2300 | 0.0044 | 0.0000 | 0.0106 | 0.0110 | 0.0265 | 0.0388 | 0.0804 | 0.0954 | 0.0276 | 0.0073 | 0.0271 | 0.0429 | 0.0365 | 0.0873 | 0.0576 | 0.0500 | 0.2300 | 0.0053 |
| | | 2300 - 0000 | 0.0042 | 0.0000 | 0.0104 | 0.0107 | 0.0261 | 0.0379 | 0.0785 | 0.0932 | 0.0269 | 0.0070 | 0.0264 | 0.0419 | 0.0359 | 0.0853 | 0.0563 | 0.0491 | 0.2257 | 0.0051 |
| 50 | Fuk Hang Tsuen Road (L050) - EB | 0000 - 0100 | 0.0044 | 0.0000 | 0.0106 | 0.0110 | 0.0265 | 0.0388 | 0.0804 | 0.0954 | 0.0276 | 0.0073 | 0.0271 | 0.0429 | 0.0365 | 0.0873 | 0.0576 | 0.0500 | 0.2300 | 0.0053 |
| | | 0100 - 0200 | 0.0039 | 0.0000 | 0.0099 | 0.0102 | 0.0253 | 0.0364 | 0.0752 | 0.0893 | 0.0256 | 0.0066 | 0.0252 | 0.0400 | 0.0349 | 0.0816 | 0.0538 | 0.0474 | 0.2180 | 0.0047 |
| | | 0200 - 0300 | 0.0039 | 0.0000 | 0.0099 | 0.0102 | 0.0253 | 0.0364 | 0.0752 | 0.0893 | 0.0256 | 0.0066 | 0.0252 | 0.0400 | 0.0349 | 0.0816 | 0.0538 | 0.0474 | 0.2180 | 0.0047 |
| | | 0300 - 0400 | 0.0039 | 0.0000 | 0.0099 | 0.0102 | 0.0253 | 0.0364 | 0.0752 | 0.0893 | 0.0256 | 0.0066 | 0.0252 | 0.0400 | 0.0349 | 0.0816 | 0.0538 | 0.0474 | 0.2180 | 0.0047 |
| | | 0400 - 0500 | 0.0039 | 0.0000 | 0.0099 | 0.0102 | 0.0253 | 0.0364 | 0.0752 | 0.0893 | 0.0256 | 0.0066 | 0.0252 | 0.0400 | 0.0349 | 0.0816 | 0.0538 | 0.0474 | 0.2180 | 0.0047 |
| | | 0500 - 0600 | 0.0039 | 0.0000 | 0.0099 | 0.0102 | 0.0253 | 0.0364 | 0.0752 | 0.0893 | 0.0256 | 0.0066 | 0.0252 | 0.0400 | 0.0349 | 0.0816 | 0.0538 | 0.0474 | 0.2180 | 0.0047 |
| | | 0600 - 0700 | 0.0054 | 0.0000 | 0.0121 | 0.0125 | 0.0290 | 0.0440 | 0.0916 | 0.1086 | 0.0319 | 0.0085 | 0.0310 | 0.0492 | 0.0395 | 0.0995 | 0.0659 | 0.0556 | 0.2552 | 0.0066 |
| | | 0700 - 0800 | 0.0069 | 0.0000 | 0.0139 | 0.0144 | 0.0327 | 0.0520 | 0.1078 | 0.1279 | 0.0376 | 0.0101 | 0.0364 | 0.0578 | 0.0435 | 0.1173 | 0.0779 | 0.0635 | 0.2909 | 0.0083 |
| | | 0800 - 0900 | 0.0060 | 0.0000 | 0.0128 | 0.0132 | 0.0303 | 0.0467 | 0.0973 | 0.1154 | 0.0340 | 0.0091 | 0.0330 | 0.0523 | 0.0410 | 0.1058 | 0.0701 | 0.0584 | 0.2678 | 0.0072 |
| | | 0900 - 1000 | 0.0060 | 0.0000 | 0.0128 | 0.0132 | 0.0303 | 0.0467 | 0.0973 | 0.1154 | 0.0340 | 0.0091 | 0.0330 | 0.0523 | 0.0410 | 0.1058 | 0.0701 | 0.0584 | 0.2678 | 0.0072 |
| | | 1000 - 1100 | 0.0054 | 0.0000 | 0.0121 | 0.0125 | 0.0290 | 0.0440 | 0.0916 | 0.1086 | 0.0319 | 0.0085 | 0.0310 | 0.0492 | 0.0395 | 0.0995 | 0.0659 | 0.0556 | 0.2552 | 0.0066 |
| | | 1100 - 1200 | 0.0054 | 0.0000 | 0.0121 | 0.0125 | 0.0290 | 0.0440 | 0.0916 | 0.1086 | 0.0319 | 0.0085 | 0.0310 | 0.0492 | 0.0395 | 0.0995 | 0.0659 | 0.0556 | 0.2552 | 0.0066 |
| | | 1200 - 1300 | 0.0054 | 0.0000 | 0.0121 | 0.0125 | 0.0290 | 0.0440 | 0.0916 | 0.1086 | 0.0319 | 0.0085 | 0.0310 | 0.0492 | 0.0395 | 0.0995 | 0.0659 | 0.0556 | 0.2552 | 0.0066 |
| | | 1300 - 1400 | 0.0054 | 0.0000 | 0.0121 | 0.0125 | 0.0290 | 0.0440 | 0.0916 | 0.1086 | 0.0319 | 0.0085 | 0.0310 | 0.0492 | 0.0395 | 0.0995 | 0.0659 | 0.0556 | 0.2552 | 0.0066 |
| | | 1400 - 1500 | 0.0054 | 0.0000 | 0.0121 | 0.0125 | 0.0290 | 0.0440 | 0.0916 | 0.1086 | 0.0319 | 0.0085 | 0.0310 | 0.0492 | 0.0395 | 0.0995 | 0.0659 | 0.0556 | 0.2552 | 0.0066 |
| | | 1500 - 1600 | 0.0060 | 0.0000 | 0.0128 | 0.0132 | 0.0303 | 0.0467 | 0.0973 | 0.1154 | 0.0340 | 0.0091 | 0.0330 | 0.0523 | 0.0410 | 0.1058 | 0.0701 | 0.0584 | 0.2678 | 0.0072 |
| | | 1600 - 1700 | 0.0060 | 0.0000 | 0.0128 | 0.0132 | 0.0303 | 0.0467 | 0.0973 | 0.1154 | 0.0340 | 0.0091 | 0.0330 | 0.0523 | 0.0410 | 0.1058 | 0.0701 | 0.0584 | 0.2678 | 0.0072 |
| | | 1700 - 1800 | 0.0060 | 0.0000 | 0.0128 | 0.0132 | 0.0303 | 0.0467 | 0.0973 | 0.1154 | 0.0340 | 0.0091 | 0.0330 | 0.0523 | 0.0410 | 0.1058 | 0.0701 | 0.0584 | 0.2678 | 0.0072 |
| | | 1800 - 1900 | 0.0060 | 0.0000 | 0.0128 | 0.0132 | 0.0303 | 0.0467 | 0.0973 | 0.1154 | 0.0340 | 0.0091 | 0.0330 | 0.0523 | 0.0410 | 0.1058 | 0.0701 | 0.0584 | 0.2678 | 0.0072 |
| | | 1900 - 2000 | 0.0060 | 0.0000 | 0.0128 | 0.0132 | 0.0303 | 0.0467 | 0.0973 | 0.1154 | 0.0340 | 0.0091 | 0.0330 | 0.0523 | 0.0410 | 0.1058 | 0.0701 | 0.0584 | 0.2678 | 0.0072 |
| | | 2000 - 2100 | 0.0048 | 0.0000 | 0.0112 | 0.0116 | 0.0274 | 0.0406 | 0.0844 | 0.1002 | 0.0292 | 0.0077 | 0.0285 | 0.0452 | 0.0376 | 0.0917 | 0.0606 | 0.0520 | 0.2391 | 0.0058 |
| | | 2100 - 2200 | 0.0054 | 0.0000 | 0.0121 | 0.0125 | 0.0290 | 0.0440 | 0.0916 | 0.1086 | 0.0319 | 0.0085 | 0.0310 | 0.0492 | 0.0395 | 0.0995 | 0.0659 | 0.0556 | 0.2552 | 0.0066 |
| | | 2200 - 2300 | 0.0048 | 0.0000 | 0.0112 | 0.0116 | 0.0274 | 0.0406 | 0.0844 | 0.1002 | 0.0292 | 0.0077 | 0.0285 | 0.0452 | 0.0376 | 0.0917 | 0.0606 | 0.0520 | 0.2391 | 0.0058 |
| | | 2300 - 0000 | 0.0044 | 0.0000 | 0.0106 | 0.0110 | 0.0265 | 0.0388 | 0.0804 | 0.0954 | 0.0276 | 0.0073 | 0.0271 | 0.0429 | 0.0365 | 0.0873 | 0.0576 | 0.0500 | 0.2300 | 0.0053 |

**EMFAC Year 2030 x Traffic Data Year 2033**

| Road No. | Road Section | Time | RSP Emission | | | | | | | | | | | | | | | | | |
|---|---|---|---|---|---|---|---|---|---|---|---|---|---|---|---|---|---|---|---|---|
| | | | PC | Taxi | LGV3 | LGV4 | LGV6 | HGV7 | HGV8 | HGV9 | PLB | PV4 | PV5 | NFB6 | NFB7 | NFB8 | NFB9 | FBSD | FBDD | MC |
| 51 | Castle Peak Road - Lam Tei (L051) - NB | 0000 - 0100 | 0.0016 | 0.0000 | 0.0052 | 0.0054 | 0.0211 | 0.0241 | 0.0531 | 0.0636 | 0.0177 | 0.0033 | 0.0176 | 0.0280 | 0.0245 | 0.0566 | 0.0353 | 0.0355 | 0.1674 | 0.0021 |
| | | 0100 - 0200 | 0.0016 | 0.0000 | 0.0052 | 0.0054 | 0.0211 | 0.0241 | 0.0531 | 0.0636 | 0.0177 | 0.0033 | 0.0176 | 0.0280 | 0.0245 | 0.0566 | 0.0353 | 0.0355 | 0.1674 | 0.0021 |
| | | 0200 - 0300 | 0.0016 | 0.0000 | 0.0052 | 0.0054 | 0.0211 | 0.0241 | 0.0531 | 0.0636 | 0.0177 | 0.0033 | 0.0176 | 0.0280 | 0.0245 | 0.0566 | 0.0353 | 0.0355 | 0.1674 | 0.0021 |
| | | 0300 - 0400 | 0.0016 | 0.0000 | 0.0052 | 0.0054 | 0.0211 | 0.0241 | 0.0531 | 0.0636 | 0.0177 | 0.0033 | 0.0176 | 0.0280 | 0.0245 | 0.0566 | 0.0353 | 0.0355 | 0.1674 | 0.0021 |
| | | 0400 - 0500 | 0.0016 | 0.0000 | 0.0052 | 0.0054 | 0.0211 | 0.0241 | 0.0531 | 0.0636 | 0.0177 | 0.0033 | 0.0176 | 0.0280 | 0.0245 | 0.0566 | 0.0353 | 0.0355 | 0.1674 | 0.0021 |
| | | 0500 - 0600 | 0.0016 | 0.0000 | 0.0052 | 0.0054 | 0.0211 | 0.0241 | 0.0531 | 0.0636 | 0.0177 | 0.0033 | 0.0176 | 0.0280 | 0.0245 | 0.0566 | 0.0353 | 0.0355 | 0.1674 | 0.0021 |
| | | 0600 - 0700 | 0.0016 | 0.0000 | 0.0052 | 0.0054 | 0.0211 | 0.0241 | 0.0531 | 0.0636 | 0.0177 | 0.0033 | 0.0176 | 0.0280 | 0.0245 | 0.0566 | 0.0353 | 0.0355 | 0.1674 | 0.0021 |
| | | 0700 - 0800 | 0.0016 | 0.0000 | 0.0052 | 0.0054 | 0.0211 | 0.0241 | 0.0531 | 0.0636 | 0.0177 | 0.0033 | 0.0176 | 0.0280 | 0.0245 | 0.0566 | 0.0353 | 0.0355 | 0.1674 | 0.0021 |
| | | 0800 - 0900 | 0.0016 | 0.0000 | 0.0052 | 0.0054 | 0.0211 | 0.0241 | 0.0531 | 0.0636 | 0.0177 | 0.0033 | 0.0176 | 0.0280 | 0.0245 | 0.0566 | 0.0353 | 0.0355 | 0.1674 | 0.0021 |
| | | 0900 - 1000 | 0.0016 | 0.0000 | 0.0052 | 0.0054 | 0.0211 | 0.0241 | 0.0531 | 0.0636 | 0.0177 | 0.0033 | 0.0176 | 0.0280 | 0.0245 | 0.0566 | 0.0353 | 0.0355 | 0.1674 | 0.0021 |
| | | 1000 - 1100 | 0.0016 | 0.0000 | 0.0052 | 0.0054 | 0.0211 | 0.0241 | 0.0531 | 0.0636 | 0.0177 | 0.0033 | 0.0176 | 0.0280 | 0.0245 | 0.0566 | 0.0353 | 0.0355 | 0.1674 | 0.0021 |
| | | 1100 - 1200 | 0.0016 | 0.0000 | 0.0052 | 0.0054 | 0.0211 | 0.0241 | 0.0531 | 0.0636 | 0.0177 | 0.0033 | 0.0176 | 0.0280 | 0.0245 | 0.0566 | 0.0353 | 0.0355 | 0.1674 | 0.0021 |
| | | 1200 - 1300 | 0.0016 | 0.0000 | 0.0052 | 0.0054 | 0.0211 | 0.0241 | 0.0531 | 0.0636 | 0.0177 | 0.0033 | 0.0176 | 0.0280 | 0.0245 | 0.0566 | 0.0353 | 0.0355 | 0.1674 | 0.0021 |
| | | 1300 - 1400 | 0.0016 | 0.0000 | 0.0052 | 0.0054 | 0.0211 | 0.0241 | 0.0531 | 0.0636 | 0.0177 | 0.0033 | 0.0176 | 0.0280 | 0.0245 | 0.0566 | 0.0353 | 0.0355 | 0.1674 | 0.0021 |
| | | 1400 - 1500 | 0.0016 | 0.0000 | 0.0052 | 0.0054 | 0.0211 | 0.0241 | 0.0531 | 0.0636 | 0.0177 | 0.0033 | 0.0176 | 0.0280 | 0.0245 | 0.0566 | 0.0353 | 0.0355 | 0.1674 | 0.0021 |
| | | 1500 - 1600 | 0.0016 | 0.0000 | 0.0052 | 0.0054 | 0.0211 | 0.0241 | 0.0531 | 0.0636 | 0.0177 | 0.0033 | 0.0176 | 0.0280 | 0.0245 | 0.0566 | 0.0353 | 0.0355 | 0.1674 | 0.0021 |
| | | 1600 - 1700 | 0.0016 | 0.0000 | 0.0052 | 0.0054 | 0.0211 | 0.0241 | 0.0531 | 0.0636 | 0.0177 | 0.0033 | 0.0176 | 0.0280 | 0.0245 | 0.0566 | 0.0353 | 0.0355 | 0.1674 | 0.0021 |
| | | 1700 - 1800 | 0.0016 | 0.0000 | 0.0052 | 0.0054 | 0.0211 | 0.0241 | 0.0531 | 0.0636 | 0.0177 | 0.0033 | 0.0176 | 0.0280 | 0.0245 | 0.0566 | 0.0353 | 0.0355 | 0.1674 | 0.0021 |
| | | 1800 - 1900 | 0.0016 | 0.0000 | 0.0052 | 0.0054 | 0.0211 | 0.0241 | 0.0531 | 0.0636 | 0.0177 | 0.0033 | 0.0176 | 0.0280 | 0.0245 | 0.0566 | 0.0353 | 0.0355 | 0.1674 | 0.0021 |
| | | 1900 - 2000 | 0.0016 | 0.0000 | 0.0052 | 0.0054 | 0.0211 | 0.0241 | 0.0531 | 0.0636 | 0.0177 | 0.0033 | 0.0176 | 0.0280 | 0.0245 | 0.0566 | 0.0353 | 0.0355 | 0.1674 | 0.0021 |
| | | 2000 - 2100 | 0.0016 | 0.0000 | 0.0052 | 0.0054 | 0.0211 | 0.0241 | 0.0531 | 0.0636 | 0.0177 | 0.0033 | 0.0176 | 0.0280 | 0.0245 | 0.0566 | 0.0353 | 0.0355 | 0.1674 | 0.0021 |
| | | 2100 - 2200 | 0.0016 | 0.0000 | 0.0052 | 0.0054 | 0.0211 | 0.0241 | 0.0531 | 0.0636 | 0.0177 | 0.0033 | 0.0176 | 0.0280 | 0.0245 | 0.0566 | 0.0353 | 0.0355 | 0.1674 | 0.0021 |
| | | 2200 - 2300 | 0.0016 | 0.0000 | 0.0052 | 0.0054 | 0.0211 | 0.0241 | 0.0531 | 0.0636 | 0.0177 | 0.0033 | 0.0176 | 0.0280 | 0.0245 | 0.0566 | 0.0353 | 0.0355 | 0.1674 | 0.0021 |
| | | 2300 - 0000 | 0.0016 | 0.0000 | 0.0052 | 0.0054 | 0.0211 | 0.0241 | 0.0531 | 0.0636 | 0.0177 | 0.0033 | 0.0176 | 0.0280 | 0.0245 | 0.0566 | 0.0353 | 0.0355 | 0.1674 | 0.0021 |
| 52 | Kong Sham Western Highway (L052) - SB | 0000 - 0100 | 0.0015 | 0.0000 | 0.0045 | 0.0047 | 0.0224 | 0.0241 | 0.0531 | 0.0636 | 0.0176 | 0.0029 | 0.0175 | 0.0280 | 0.0245 | 0.0566 | 0.0353 | 0.0355 | 0.1674 | 0.0020 |
| | | 0100 - 0200 | 0.0015 | 0.0000 | 0.0045 | 0.0047 | 0.0224 | 0.0241 | 0.0531 | 0.0636 | 0.0176 | 0.0029 | 0.0175 | 0.0280 | 0.0245 | 0.0566 | 0.0353 | 0.0355 | 0.1674 | 0.0020 |
| | | 0200 - 0300 | 0.0015 | 0.0000 | 0.0045 | 0.0047 | 0.0224 | 0.0241 | 0.0531 | 0.0636 | 0.0176 | 0.0029 | 0.0175 | 0.0280 | 0.0245 | 0.0566 | 0.0353 | 0.0355 | 0.1674 | 0.0020 |
| | | 0300 - 0400 | 0.0015 | 0.0000 | 0.0045 | 0.0047 | 0.0224 | 0.0241 | 0.0531 | 0.0636 | 0.0176 | 0.0029 | 0.0175 | 0.0280 | 0.0245 | 0.0566 | 0.0353 | 0.0355 | 0.1674 | 0.0020 |
| | | 0400 - 0500 | 0.0015 | 0.0000 | 0.0045 | 0.0047 | 0.0224 | 0.0241 | 0.0531 | 0.0636 | 0.0176 | 0.0029 | 0.0175 | 0.0280 | 0.0245 | 0.0566 | 0.0353 | 0.0355 | 0.1674 | 0.0020 |
| | | 0500 - 0600 | 0.0015 | 0.0000 | 0.0045 | 0.0047 | 0.0224 | 0.0241 | 0.0531 | 0.0636 | 0.0176 | 0.0029 | 0.0175 | 0.0280 | 0.0245 | 0.0566 | 0.0353 | 0.0355 | 0.1674 | 0.0020 |
| | | 0600 - 0700 | 0.0015 | 0.0000 | 0.0045 | 0.0047 | 0.0224 | 0.0241 | 0.0531 | 0.0636 | 0.0176 | 0.0029 | 0.0175 | 0.0280 | 0.0245 | 0.0566 | 0.0353 | 0.0355 | 0.1674 | 0.0020 |
| | | 0700 - 0800 | 0.0015 | 0.0000 | 0.0045 | 0.0047 | 0.0224 | 0.0241 | 0.0531 | 0.0636 | 0.0176 | 0.0029 | 0.0175 | 0.0280 | 0.0245 | 0.0566 | 0.0353 | 0.0355 | 0.1674 | 0.0020 |
| | | 0800 - 0900 | 0.0015 | 0.0000 | 0.0045 | 0.0047 | 0.0224 | 0.0241 | 0.0531 | 0.0636 | 0.0176 | 0.0029 | 0.0175 | 0.0280 | 0.0245 | 0.0566 | 0.0353 | 0.0355 | 0.1674 | 0.0020 |
| | | 0900 - 1000 | 0.0015 | 0.0000 | 0.0045 | 0.0047 | 0.0224 | 0.0241 | 0.0531 | 0.0636 | 0.0176 | 0.0029 | 0.0175 | 0.0280 | 0.0245 | 0.0566 | 0.0353 | 0.0355 | 0.1674 | 0.0020 |
| | | 1000 - 1100 | 0.0015 | 0.0000 | 0.0045 | 0.0047 | 0.0224 | 0.0241 | 0.0531 | 0.0636 | 0.0176 | 0.0029 | 0.0175 | 0.0280 | 0.0245 | 0.0566 | 0.0353 | 0.0355 | 0.1674 | 0.0020 |
| | | 1100 - 1200 | 0.0015 | 0.0000 | 0.0045 | 0.0047 | 0.0224 | 0.0241 | 0.0531 | 0.0636 | 0.0176 | 0.0029 | 0.0175 | 0.0280 | 0.0245 | 0.0566 | 0.0353 | 0.0355 | 0.1674 | 0.0020 |
| | | 1200 - 1300 | 0.0015 | 0.0000 | 0.0045 | 0.0047 | 0.0224 | 0.0241 | 0.0531 | 0.0636 | 0.0176 | 0.0029 | 0.0175 | 0.0280 | 0.0245 | 0.0566 | 0.0353 | 0.0355 | 0.1674 | 0.0020 |
| | | 1300 - 1400 | 0.0015 | 0.0000 | 0.0045 | 0.0047 | 0.0224 | 0.0241 | 0.0531 | 0.0636 | 0.0176 | 0.0029 | 0.0175 | 0.0280 | 0.0245 | 0.0566 | 0.0353 | 0.0355 | 0.1674 | 0.0020 |
| | | 1400 - 1500 | 0.0015 | 0.0000 | 0.0045 | 0.0047 | 0.0224 | 0.0241 | 0.0531 | 0.0636 | 0.0176 | 0.0029 | 0.0175 | 0.0280 | 0.0245 | 0.0566 | 0.0353 | 0.0355 | 0.1674 | 0.0020 |
| | | 1500 - 1600 | 0.0015 | 0.0000 | 0.0045 | 0.0047 | 0.0224 | 0.0241 | 0.0531 | 0.0636 | 0.0176 | 0.0029 | 0.0175 | 0.0280 | 0.0245 | 0.0566 | 0.0353 | 0.0355 | 0.1674 | 0.0020 |
| | | 1600 - 1700 | 0.0015 | 0.0000 | 0.0045 | 0.0047 | 0.0224 | 0.0241 | 0.0531 | 0.0636 | 0.0176 | 0.0029 | 0.0175 | 0.0280 | 0.0245 | 0.0566 | 0.0353 | 0.0355 | 0.1674 | 0.0020 |
| | | 1700 - 1800 | 0.0015 | 0.0000 | 0.0045 | 0.0047 | 0.0224 | 0.0241 | 0.0531 | 0.0636 | 0.0176 | 0.0029 | 0.0175 | 0.0280 | 0.0245 | 0.0566 | 0.0353 | 0.0355 | 0.1674 | 0.0020 |
| | | 1800 - 1900 | 0.0015 | 0.0000 | 0.0045 | 0.0047 | 0.0224 | 0.0241 | 0.0531 | 0.0636 | 0.0176 | 0.0029 | 0.0175 | 0.0280 | 0.0245 | 0.0566 | 0.0353 | 0.0355 | 0.1674 | 0.0020 |
| | | 1900 - 2000 | 0.0015 | 0.0000 | 0.0045 | 0.0047 | 0.0224 | 0.0241 | 0.0531 | 0.0636 | 0.0176 | 0.0029 | 0.0175 | 0.0280 | 0.0245 | 0.0566 | 0.0353 | 0.0355 | 0.1674 | 0.0020 |
| | | 2000 - 2100 | 0.0015 | 0.0000 | 0.0045 | 0.0047 | 0.0224 | 0.0241 | 0.0531 | 0.0636 | 0.0176 | 0.0029 | 0.0175 | 0.0280 | 0.0245 | 0.0566 | 0.0353 | 0.0355 | 0.1674 | 0.0020 |
| | | 2100 - 2200 | 0.0015 | 0.0000 | 0.0045 | 0.0047 | 0.0224 | 0.0241 | 0.0531 | 0.0636 | 0.0176 | 0.0029 | 0.0175 | 0.0280 | 0.0245 | 0.0566 | 0.0353 | 0.0355 | 0.1674 | 0.0020 |
| | | 2200 - 2300 | 0.0015 | 0.0000 | 0.0045 | 0.0047 | 0.0224 | 0.0241 | 0.0531 | 0.0636 | 0.0176 | 0.0029 | 0.0175 | 0.0280 | 0.0245 | 0.0566 | 0.0353 | 0.0355 | 0.1674 | 0.0020 |
| | | 2300 - 0000 | 0.0015 | 0.0000 | 0.0045 | 0.0047 | 0.0224 | 0.0241 | 0.0531 | 0.0636 | 0.0176 | 0.0029 | 0.0175 | 0.0280 | 0.0245 | 0.0566 | 0.0353 | 0.0355 | 0.1674 | 0.0020 |
| 53 | Kong Sham Western Highway (L053) - NB | 0000 - 0100 | 0.0015 | 0.0000 | 0.0045 | 0.0047 | 0.0224 | 0.0241 | 0.0531 | 0.0636 | 0.0176 | 0.0029 | 0.0175 | 0.0280 | 0.0245 | 0.0566 | 0.0353 | 0.0355 | 0.1674 | 0.0020 |
| | | 0100 - 0200 | 0.0015 | 0.0000 | 0.0045 | 0.0047 | 0.0224 | 0.0241 | 0.0531 | 0.0636 | 0.0176 | 0.0029 | 0.0175 | 0.0280 | 0.0245 | 0.0566 | 0.0353 | 0.0355 | 0.1674 | 0.0020 |
| | | 0200 - 0300 | 0.0015 | 0.0000 | 0.0045 | 0.0047 | 0.0224 | 0.0241 | 0.0531 | 0.0636 | 0.0176 | 0.0029 | 0.0175 | 0.0280 | 0.0245 | 0.0566 | 0.0353 | 0.0355 | 0.1674 | 0.0020 |
| | | 0300 - 0400 | 0.0015 | 0.0000 | 0.0045 | 0.0047 | 0.0224 | 0.0241 | 0.0531 | 0.0636 | 0.0176 | 0.0029 | 0.0175 | 0.0280 | 0.0245 | 0.0566 | 0.0353 | 0.0355 | 0.1674 | 0.0020 |
| | | 0400 - 0500 | 0.0015 | 0.0000 | 0.0045 | 0.0047 | 0.0224 | 0.0241 | 0.0531 | 0.0636 | 0.0176 | 0.0029 | 0.0175 | 0.0280 | 0.0245 | 0.0566 | 0.0353 | 0.0355 | 0.1674 | 0.0020 |
| | | 0500 - 0600 | 0.0015 | 0.0000 | 0.0045 | 0.0047 | 0.0224 | 0.0241 | 0.0531 | 0.0636 | 0.0176 | 0.0029 | 0.0175 | 0.0280 | 0.0245 | 0.0566 | 0.0353 | 0.0355 | 0.1674 | 0.0020 |
| | | 0600 - 0700 | 0.0015 | 0.0000 | 0.0045 | 0.0047 | 0.0224 | 0.0241 | 0.0531 | 0.0636 | 0.0176 | 0.0029 | 0.0175 | 0.0280 | 0.0245 | 0.0566 | 0.0353 | 0.0355 | 0.1674 | 0.0020 |
| | | 0700 - 0800 | 0.0015 | 0.0000 | 0.0045 | 0.0047 | 0.0224 | 0.0241 | 0.0531 | 0.0636 | 0.0176 | 0.0029 | 0.0175 | 0.0280 | 0.0245 | 0.0566 | 0.0353 | 0.0355 | 0.1674 | 0.0020 |
| | | 0800 - 0900 | 0.0015 | 0.0000 | 0.0045 | 0.0047 | 0.0224 | 0.0241 | 0.0531 | 0.0636 | 0.0176 | 0.0029 | 0.0175 | 0.0280 | 0.0245 | 0.0566 | 0.0353 | 0.0355 | 0.1674 | 0.0020 |
| | | 0900 - 1000 | 0.0015 | 0.0000 | 0.0045 | 0.0047 | 0.0224 | 0.0241 | 0.0531 | 0.0636 | 0.0176 | 0.0029 | 0.0175 | 0.0280 | 0.0245 | 0.0566 | 0.0353 | 0.0355 | 0.1674 | 0.0020 |
| | | 1000 - 1100 | 0.0015 | 0.0000 | 0.0045 | 0.0047 | 0.0224 | 0.0241 | 0.0531 | 0.0636 | 0.0176 | 0.0029 | 0.0175 | 0.0280 | 0.0245 | 0.0566 | 0.0353 | 0.0355 | 0.1674 | 0.0020 |
| | | 1100 - 1200 | 0.0015 | 0.0000 | 0.0045 | 0.0047 | 0.0224 | 0.0241 | 0.0531 | 0.0636 | 0.0176 | 0.0029 | 0.0175 | 0.0280 | 0.0245 | 0.0566 | 0.0353 | 0.0355 | 0.1674 | 0.0020 |
| | | 1200 - 1300 | 0.0015 | 0.0000 | 0.0045 | 0.0047 | 0.0224 | 0.0241 | 0.0531 | 0.0636 | 0.0176 | 0.0029 | 0.0175 | 0.0280 | 0.0245 | 0.0566 | 0.0353 | 0.0355 | 0.1674 | 0.0020 |
| | | 1300 - 1400 | 0.0015 | 0.0000 | 0.0045 | 0.0047 | 0.0224 | 0.0241 | 0.0531 | 0.0636 | 0.0176 | 0.0029 | 0.0175 | 0.0280 | 0.0245 | 0.0566 | 0.0353 | 0.0355 | 0.1674 | 0.0020 |
| | | 1400 - 1500 | 0.0015 | 0.0000 | 0.0045 | 0.0047 | 0.0224 | 0.0241 | 0.0531 | 0.0636 | 0.0176 | 0.0029 | 0.0175 | 0.0280 | 0.0245 | 0.0566 | 0.0353 | 0.0355 | 0.1674 | 0.0020 |
| | | 1500 - 1600 | 0.0015 | 0.0000 | 0.0045 | 0.0047 | 0.0224 | 0.0241 | 0.0531 | 0.0636 | 0.0176 | 0.0029 | 0.0175 | 0.0280 | 0.0245 | 0.0566 | 0.0353 | 0.0355 | 0.1674 | 0.0020 |
| | | 1600 - 1700 | 0.0015 | 0.0000 | 0.0045 | 0.0047 | 0.0224 | 0.0241 | 0.0531 | 0.0636 | 0.0176 | 0.0029 | 0.0175 | 0.0280 | 0.0245 | 0.0566 | 0.0353 | 0.0355 | 0.1674 | 0.0020 |
| | | 1700 - 1800 | 0.0015 | 0.0000 | 0.0045 | 0.0047 | 0.0224 | 0.0241 | 0.0531 | 0.0636 | 0.0176 | 0.0029 | 0.0175 | 0.0280 | 0.0245 | 0.0566 | 0.0353 | 0.0355 | 0.1674 | 0.0020 |
| | | 1800 - 1900 | 0.0015 | 0.0000 | 0.0045 | 0.0047 | 0.0224 | 0.0241 | 0.0531 | 0.0636 | 0.0176 | 0.0029 | 0.0175 | 0.0280 | 0.0245 | 0.0566 | 0.0353 | 0.0355 | 0.1674 | 0.0020 |
| | | 1900 - 2000 | 0.0015 | 0.0000 | 0.0045 | 0.0047 | 0.0224 | 0.0241 | 0.0531 | 0.0636 | 0.0176 | 0.0029 | 0.0175 | 0.0280 | 0.0245 | 0.0566 | 0.0353 | 0.0355 | 0.1674 | 0.0020 |
| | | 2000 - 2100 | 0.0015 | 0.0000 | 0.0045 | 0.0047 | 0.0224 | 0.0241 | 0.0531 | 0.0636 | 0.0176 | 0.0029 | 0.0175 | 0.0280 | 0.0245 | 0.0566 | 0.0353 | 0.0355 | 0.1674 | 0.0020 |
| | | 2100 - 2200 | 0.0015 | 0.0000 | 0.0045 | 0.0047 | 0.0224 | 0.0241 | 0.0531 | 0.0636 | 0.0176 | 0.0029 | 0.0175 | 0.0280 | 0.0245 | 0.0566 | 0.0353 | 0.0355 | 0.1674 | 0.0020 |
| | | 2200 - 2300 | 0.0015 | 0.0000 | 0.0045 | 0.0047 | 0.0224 | 0.0241 | 0.0531 | 0.0636 | 0.0176 | 0.0029 | 0.0175 | 0.0280 | 0.0245 | 0.0566 | 0.0353 | 0.0355 | 0.1674 | 0.0020 |
| | | 2300 - 0000 | 0.0015 | 0.0000 | 0.0045 | 0.0047 | 0.0224 | 0.0241 | 0.0531 | 0.0636 | 0.0176 | 0.0029 | 0.0175 | 0.0280 | 0.0245 | 0.0566 | 0.0353 | 0.0355 | 0.1674 | 0.0020 |
| 54 | Castle Peak Road - Lam Tei (L054) - NB | 0000 - 0100 | 0.0016 | 0.0000 | 0.0052 | 0.0054 | 0.0211 | 0.0241 | 0.0531 | 0.0636 | 0.0177 | 0.0033 | 0.0176 | 0.0280 | 0.0245 | 0.0566 | 0.0353 | 0.0355 | 0.1674 | 0.0021 |
| | | 0100 - 0200 | 0.0016 | 0.0000 | 0.0052 | 0.0054 | 0.0211 | 0.0241 | 0.0531 | 0.0636 | 0.0177 | 0.0033 | 0.0176 | 0.0280 | 0.0245 | 0.0566 | 0.0353 | 0.0355 | 0.1674 | 0.0021 |
| | | 0200 - 0300 | 0.0016 | 0.0000 | 0.0052 | 0.0054 | 0.0211 | 0.0241 | 0.0531 | 0.0636 | 0.0177 | 0.0033 | 0.0176 | 0.0280 | 0.0245 | 0.0566 | 0.0353 | 0.0355 | 0.1674 | 0.0021 |
| | | 0300 - 0400 | 0.0016 | 0.0000 | 0.0052 | 0.0054 | 0.0211 | 0.0241 | 0.0531 | 0.0636 | 0.0177 | 0.0033 | 0.0176 | 0.0280 | 0.0245 | 0.0566 | 0.0353 | 0.0355 | 0.1674 | 0.0021 |
| | | 0400 - 0500 | 0.0016 | 0.0000 | 0.0052 | 0.0054 | 0.0211 | 0.0241 | 0.0531 | 0.0636 | 0.0177 | 0.0033 | 0.0176 | 0.0280 | 0.0245 | 0.0566 | 0.0353 | 0.0355 | 0.1674 | 0.0021 |
| | | 0500 - 0600 | 0.0016 | 0.0000 | 0.0052 | 0.0054 | 0.0211 | 0.0241 | 0.0531 | 0.0636 | 0.0177 | 0.0033 | 0.0176 | 0.0280 | 0.0245 | 0.0566 | 0.0353 | 0.0355 | 0.1674 | 0.0021 |
| | | 0600 - 0700 | 0.0016 | 0.0000 | 0.0052 | 0.0054 | 0.0211 | 0.0241 | 0.0531 | 0.0636 | 0.0177 | 0.0033 | 0.0176 | 0.0280 | 0.0245 | 0.0566 | 0.0353 | 0.0355 | 0.1674 | 0.0021 |
| | | 0700 - 0800 | 0.0016 | 0.0000 | 0.0052 | 0.0054 | 0.0211 | 0.0241 | 0.0531 | 0.0636 | 0.0177 | 0.0033 | 0.0176 | 0.0280 | 0.0245 | 0.0566 | 0.0353 | 0.0355 | 0.1674 | 0.0021 |
| | | 0800 - 0900 | 0.0016 | 0.0000 | 0.0052 | 0.0054 | 0.0211 | 0.0241 | 0.0531 | 0.0636 | 0.0177 | 0.0033 | 0.0176 | 0.0280 | 0.0245 | 0.0566 | 0.0353 | 0.0355 | 0.1674 | 0.0021 |
| | | 0900 - 1000 | 0.0016 | 0.0000 | 0.0052 | 0.0054 | 0.0211 | 0.0241 | 0.0531 | 0.0636 | 0.0177 | 0.0033 | 0.0176 | 0.0280 | 0.0245 | 0.0566 | 0.0353 | 0.0355 | 0.1674 | 0.0021 |
| | | 1000 - 1100 | 0.0016 | 0.0000 | 0.0052 | 0.0054 | 0.0211 | 0.0241 | 0.0531 | 0.0636 | 0.0177 | 0.0033 | 0.0176 | 0.0280 | 0.0245 | 0.0566 | 0.0353 | 0.0355 | 0.1674 | 0.0021 |
| | | 1100 - 1200 | 0.0016 | 0.0000 | 0.0052 | 0.0054 | 0.0211 | 0.0241 | 0.0531 | 0.0636 | 0.0177 | 0.0033 | 0.0176 | 0.0280 | 0.0245 | 0.0566 | 0.0353 | 0.0355 | 0.1674 | 0.0021 |
| | | 1200 - 1300 | 0.0016 | 0.0000 | 0.0052 | 0.0054 | 0.0211 | 0.0241 | 0.0531 | 0.0636 | 0.0177 | 0.0033 | 0.0176 | 0.0280 | 0.0245 | 0.0566 | 0.0353 | 0.0355 | 0.1674 | 0.0021 |
| | | 1300 - 1400 | 0.0016 | 0.0000 | 0.0052 | 0.0054 | 0.0211 | 0.0241 | 0.0531 | 0.0636 | 0.0177 | 0.0033 | 0.0176 | 0.0280 | 0.0245 | 0.0566 | 0.0353 | 0.0355 | 0.1674 | 0.0021 |
| | | 1400 - 1500 | 0.0016 | 0.0000 | 0.0052 | 0.0054 | 0.0211 | 0.0241 | 0.0531 | 0.0636 | 0.0177 | 0.0033 | 0.0176 | 0.0280 | 0.0245 | 0.0566 | 0.0353 | 0.0355 | 0.1674 | 0.0021 |
| | | 1500 - 1600 | 0.0016 | 0.0000 | 0.0052 | 0.0054 | 0.0211 | 0.0241 | 0.0531 | 0.0636 | 0.0177 | 0.0033 | 0.0176 | 0.0280 | 0.0245 | 0.0566 | 0.0353 | 0.0355 | 0.1674 | 0.0021 |
| | | 1600 - 1700 | 0.0016 | 0.0000 | 0.0052 | 0.0054 | 0.0211 | 0.0241 | 0.0531 | 0.0636 | 0.0177 | 0.0033 | 0.0176 | 0.0280 | 0.0245 | 0.0566 | 0.0353 | 0.0355 | 0.1674 | 0.0021 |
| | | 1700 - 1800 | 0.0016 | 0.0000 | 0.0052 | 0.0054 | 0.0211 | 0.0241 | 0.0531 | 0.0636 | 0.0177 | 0.0033 | 0.0176 | 0.0280 | 0.0245 | 0.0566 | 0.0353 | 0.0355 | 0.1674 | 0.0021 |
| | | 1800 - 1900 | 0.0016 | 0.0000 | 0.0052 | 0.0054 | 0.0211 | 0.0241 | 0.0531 | 0.0636 | 0.0177 | 0.0033 | 0.0176 | 0.0280 | 0.0245 | 0.0566 | 0.0353 | 0.0355 | 0.1674 | 0.0021 |
| | | 1900 - 2000 | 0.0016 | 0.0000 | 0.0052 | 0.0054 | 0.0211 | 0.0241 | 0.0531 | 0.0636 | 0.0177 | 0.0033 | 0.0176 | 0.0280 | 0.0245 | 0.0566 | 0.0353 | 0.0355 | 0.1674 | 0.0021 |
| | | 2000 - 2100 | 0.0016 | 0.0000 | 0.0052 | 0.0054 | 0.0211 | 0.0241 | 0.0531 | 0.0636 | 0.0177 | 0.0033 | 0.0176 | 0.0280 | 0.0245 | 0.0566 | 0.0353 | 0.0355 | 0.1674 | 0.0021 |
| | | 2100 - 2200 | 0.0016 | 0.0000 | 0.0052 | 0.0054 | 0.0211 | 0.0241 | 0.0531 | 0.0636 | 0.0177 | 0.0033 | 0.0176 | 0.0280 | 0.0245 | 0.0566 | 0.0353 | 0.0355 | 0.1674 | 0.0021 |
| | | 2200 - 2300 | 0.0016 | 0.0000 | 0.0052 | 0.0054 | 0.0211 | 0.0241 | 0.0531 | 0.0636 | 0.0177 | 0.0033 | 0.0176 | 0.0280 | 0.0245 | 0.0566 | 0.0353 | 0.0355 | 0.1674 | 0.0021 |
| | | 2300 - 0000 | 0.0016 | 0.0000 | 0.0052 | 0.0054 | 0.0211 | 0.0241 | 0.0531 | 0.0636 | 0.0177 | 0.0033 | 0.0176 | 0.0280 | 0.0245 | 0.0566 | 0.0353 | 0.0355 | 0.1674 | 0.0021 |
| 55 | Castle Peak Road - Lam Tei (L055) - SB | 0000 - 0100 | 0.0016 | 0.0000 | 0.0052 | 0.0054 | 0.0211 | 0.0241 | 0.0531 | 0.0636 | 0.0177 | 0.0033 | 0.0176 | 0.0280 | 0.0245 | 0.0566 | 0.0353 | 0.0355 | 0.1674 | 0.0021 |
| | | 0100 - 0200 | 0.0016 | 0.0000 | 0.0052 | 0.0054 | 0.0211 | 0.0241 | 0.0531 | 0.0636 | 0.0177 | 0.0033 | 0.0176 | 0.0280 | 0.0245 | 0.0566 | 0.0353 | 0.0355 | 0.1674 | 0.0021 |
| | | 0200 - 0300 | 0.0016 | 0.0000 | 0.0052 | 0.0054 | 0.0211 | 0.0241 | 0.0531 | 0.0636 | 0.0177 | 0.0033 | 0.0176 | 0.0280 | 0.0245 | 0.0566 | 0.0353 | 0.0355 | 0.1674 | 0.0021 |
| | | 0300 - 0400 | 0.0016 | 0.0000 | 0.0052 | 0.0054 | 0.0211 | 0.0241 | 0.0531 | 0.0636 | 0.0177 | 0.0033 | 0.0176 | 0.0280 | 0.0245 | 0.0566 | 0.0353 | 0.0355 | 0.1674 | 0.0021 |
| | | 0400 - 0500 | 0.0016 | 0.0000 | 0.0052 | 0.0054 | 0.0211 | 0.0241 | 0.0531 | 0.0636 | 0.0177 | 0.0033 | 0.0176 | 0.0280 | 0.0245 | 0.0566 | 0.0353 | 0.0355 | 0.1674 | 0.0021 |
| | | 0500 - 0600 | 0.0016 | 0.0000 | 0.0052 | 0.0054 | 0.0211 | 0.0241 | 0.0531 | 0.0636 | 0.0177 | 0.0033 | 0.0176 | 0.0280 | 0.0245 | 0.0566 | 0.0353 | 0.0355 | 0.1674 | 0.0021 |
| | | 0600 - 0700 | 0.0016 | 0.0000 | 0.0052 | 0.0054 | 0.0211 | 0.0241 | 0.0531 | 0.0636 | 0.0177 | 0.0033 | 0.0176 | 0.0280 | 0.0245 | 0.0566 | 0.0353 | 0.0355 | 0.1674 | 0.0021 |
| | | 0700 - 0800 | 0.0016 | 0.0000 | 0.0052 | 0.0054 | 0.0211 | 0.0241 | 0.0531 | 0.0636 | 0.0177 | 0.0033 | 0.0176 | 0.0280 | 0.0245 | 0.0566 | 0.0353 | 0.0355 | 0.1674 | 0.0021 |
| | | 0800 - 0900 | 0.0016 | 0.0000 | 0.0052 | 0.0054 | 0.0211 | 0.0241 | 0.0531 | 0.0636 | 0.0177 | 0.0033 | 0.0176 | 0.0280 | 0.0245 | 0.0566 | 0.0353 | 0.0355 | 0.1674 | 0.0021 |
| | | 0900 - 1000 | 0.0016 | 0.0000 | 0.0052 | 0.0054 | 0.0211 | 0.0241 | 0.0531 | 0.0636 | 0.0177 | 0.0033 | 0.0176 | 0.0280 | 0.0245 | 0.0566 | 0.0353 | 0.0355 | 0.1674 | 0.0021 |
| | | 1000 - 1100 | 0.0016 | 0.0000 | 0.0052 | 0.0054 | 0.0211 | 0.0241 | 0.0531 | 0.0636 | 0.0177 | 0.0033 | 0.0176 | 0.0280 | 0.0245 | 0.0566 | 0.0353 | 0.0355 | 0.1674 | 0.0021 |
| | | 1100 - 1200 | 0.0016 | 0.0000 | 0.0052 | 0.0054 | 0.0211 | 0.0241 | 0.0531 | 0.0636 | 0.0177 | 0.0033 | 0.0176 | 0.0280 | 0.0245 | 0.0566 | 0.0353 | 0.0355 | 0.1674 | 0.0021 |
| | | 1200 - 1300 | 0.0016 | 0.0000 | 0.0052 | 0.0054 | 0.0211 | 0.0241 | 0.0531 | 0.0636 | 0.0177 | 0.0033 | 0.0176 | 0.0280 | 0.0245 | 0.0566 | 0.0353 | 0.0355 | 0.1674 | 0.0021 |
| | | 1300 - 1400 | 0.0016 | 0.0000 | 0.0052 | 0.0054 | 0.0211 | 0.0241 | 0.0531 | 0.0636 | 0.0177 | 0.0033 | 0.0176 | 0.0280 | 0.0245 | 0.0566 | 0.0353 | 0.0355 | 0.1674 | 0.0021 |
| | | 1400 - 1500 | 0.0016 | 0.0000 | 0.0052 | 0.0054 | 0.0211 | 0.0241 | 0.0531 | 0.0636 | 0.0177 | 0.0033 | 0.0176 | 0.0280 | 0.0245 | 0.0566 | 0.0353 | 0.0355 | 0.1674 | 0.0021 |
| | | 1500 - 1600 | 0.0016 | 0.0000 | 0.0052 | 0.0054 | 0.0211 | 0.0241 | 0.0531 | 0.0636 | 0.0177 | 0.0033 | 0.0176 | 0.0280 | 0.0245 | 0.0566 | 0.0353 | 0.0355 | 0.1674 | 0.0021 |
| | | 1600 - 1700 | 0.0016 | 0.0000 | 0.0052 | 0.0054 | 0.0211 | 0.0241 | 0.0531 | 0.0636 | 0.0177 | 0.0033 | 0.0176 | 0.0280 | 0.0245 | 0.0566 | 0.0353 | 0.0355 | 0.1674 | 0.0021 |
| | | 1700 - 1800 | 0.0016 | 0.0000 | 0.0052 | 0.0054 | 0.0211 | 0.0241 | 0.0531 | 0.0636 | 0.0177 | 0.0033 | 0.0176 | 0.0280 | 0.0245 | 0.0566 | 0.0353 | 0.0355 | 0.1674 | 0.0021 |
| | | 1800 - 1900 | 0.0016 | 0.0000 | 0.0052 | 0.0054 | 0.0211 | 0.0241 | 0.0531 | 0.0636 | 0.0177 | 0.0033 | 0.0176 | 0.0280 | 0.0245 | 0.0566 | 0.0353 | 0.0355 | 0.1674 | 0.0021 |
| | | 1900 - 2000 | 0.0016 | 0.0000 | 0.0052 | 0.0054 | 0.0211 | 0.0241 | 0.0531 | 0.0636 | 0.0177 | 0.0033 | 0.0176 | 0.0280 | 0.0245 | 0.0566 | 0.0353 | 0.0355 | 0.1674 | 0.0021 |
| | | 2000 - 2100 | 0.0016 | 0.0000 | 0.0052 | 0.0054 | 0.0211 | 0.0241 | 0.0531 | 0.0636 | 0.0177 | 0.0033 | 0.0176 | 0.0280 | 0.0245 | 0.0566 | 0.0353 | 0.0355 | 0.1674 | 0.0021 |
| | | 2100 - 2200 | 0.0016 | 0.0000 | 0.0052 | 0.0054 | 0.0211 | 0.0241 | 0.0531 | 0.0636 | 0.0177 | 0.0033 | 0.0176 | 0.0280 | 0.0245 | 0.0566 | 0.0353 | 0.0355 | 0.1674 | 0.0021 |
| | | 2200 - 2300 | 0.0016 | 0.0000 | 0.0052 | 0.0054 | 0.0211 | 0.0241 | 0.0531 | 0.0636 | 0.0177 | 0.0033 | 0.0176 | 0.0280 | 0.0245 | 0.0566 | 0.0353 | 0.0355 | 0.1674 | 0.0021 |
| | | 2300 - 0000 | 0.0016 | 0.0000 | 0.0052 | 0.0054 | 0.0211 | 0.0241 | 0.0531 | 0.0636 | 0.0177 | 0.0033 | 0.0176 | 0.0280 | 0.0245 | 0.0566 | 0.0353 | 0.0355 | 0.1674 | 0.0021 |

**EMFAC Year 2030 x Traffic Data Year 2033**

| Road No. | Road Section | Time | RSP Emission | | | | | | | | | | | | | | | | | |
|---|---|---|---|---|---|---|---|---|---|---|---|---|---|---|---|---|---|---|---|---|
| | | | PC | Taxi | LGV3 | LGV4 | LGV6 | HGV7 | HGV8 | HGV9 | PLB | PV4 | PV5 | NFB6 | NFB7 | NFB8 | NFB9 | FBSD | FBDD | MC |
| 56 | Castle Peak Road - Lam Tei (L056) - NB | 0000 - 0100 | 0.0016 | 0.0000 | 0.0052 | 0.0054 | 0.0211 | 0.0241 | 0.0531 | 0.0636 | 0.0177 | 0.0033 | 0.0176 | 0.0280 | 0.0245 | 0.0566 | 0.0353 | 0.0355 | 0.1674 | 0.0021 |
| | | 0100 - 0200 | 0.0016 | 0.0000 | 0.0052 | 0.0054 | 0.0211 | 0.0241 | 0.0531 | 0.0636 | 0.0177 | 0.0033 | 0.0176 | 0.0280 | 0.0245 | 0.0566 | 0.0353 | 0.0355 | 0.1674 | 0.0021 |
| | | 0200 - 0300 | 0.0016 | 0.0000 | 0.0052 | 0.0054 | 0.0211 | 0.0241 | 0.0531 | 0.0636 | 0.0177 | 0.0033 | 0.0176 | 0.0280 | 0.0245 | 0.0566 | 0.0353 | 0.0355 | 0.1674 | 0.0021 |
| | | 0300 - 0400 | 0.0016 | 0.0000 | 0.0052 | 0.0054 | 0.0211 | 0.0241 | 0.0531 | 0.0636 | 0.0177 | 0.0033 | 0.0176 | 0.0280 | 0.0245 | 0.0566 | 0.0353 | 0.0355 | 0.1674 | 0.0021 |
| | | 0400 - 0500 | 0.0016 | 0.0000 | 0.0052 | 0.0054 | 0.0211 | 0.0241 | 0.0531 | 0.0636 | 0.0177 | 0.0033 | 0.0176 | 0.0280 | 0.0245 | 0.0566 | 0.0353 | 0.0355 | 0.1674 | 0.0021 |
| | | 0500 - 0600 | 0.0016 | 0.0000 | 0.0052 | 0.0054 | 0.0211 | 0.0241 | 0.0531 | 0.0636 | 0.0177 | 0.0033 | 0.0176 | 0.0280 | 0.0245 | 0.0566 | 0.0353 | 0.0355 | 0.1674 | 0.0021 |
| | | 0600 - 0700 | 0.0016 | 0.0000 | 0.0052 | 0.0054 | 0.0211 | 0.0241 | 0.0531 | 0.0636 | 0.0177 | 0.0033 | 0.0176 | 0.0280 | 0.0245 | 0.0566 | 0.0353 | 0.0355 | 0.1674 | 0.0021 |
| | | 0700 - 0800 | 0.0016 | 0.0000 | 0.0052 | 0.0054 | 0.0211 | 0.0241 | 0.0531 | 0.0636 | 0.0177 | 0.0033 | 0.0176 | 0.0280 | 0.0245 | 0.0566 | 0.0353 | 0.0355 | 0.1674 | 0.0021 |
| | | 0800 - 0900 | 0.0016 | 0.0000 | 0.0052 | 0.0054 | 0.0211 | 0.0241 | 0.0531 | 0.0636 | 0.0177 | 0.0033 | 0.0176 | 0.0280 | 0.0245 | 0.0566 | 0.0353 | 0.0355 | 0.1674 | 0.0021 |
| | | 0900 - 1000 | 0.0016 | 0.0000 | 0.0052 | 0.0054 | 0.0211 | 0.0241 | 0.0531 | 0.0636 | 0.0177 | 0.0033 | 0.0176 | 0.0280 | 0.0245 | 0.0566 | 0.0353 | 0.0355 | 0.1674 | 0.0021 |
| | | 1000 - 1100 | 0.0016 | 0.0000 | 0.0052 | 0.0054 | 0.0211 | 0.0241 | 0.0531 | 0.0636 | 0.0177 | 0.0033 | 0.0176 | 0.0280 | 0.0245 | 0.0566 | 0.0353 | 0.0355 | 0.1674 | 0.0021 |
| | | 1100 - 1200 | 0.0016 | 0.0000 | 0.0052 | 0.0054 | 0.0211 | 0.0241 | 0.0531 | 0.0636 | 0.0177 | 0.0033 | 0.0176 | 0.0280 | 0.0245 | 0.0566 | 0.0353 | 0.0355 | 0.1674 | 0.0021 |
| | | 1200 - 1300 | 0.0016 | 0.0000 | 0.0052 | 0.0054 | 0.0211 | 0.0241 | 0.0531 | 0.0636 | 0.0177 | 0.0033 | 0.0176 | 0.0280 | 0.0245 | 0.0566 | 0.0353 | 0.0355 | 0.1674 | 0.0021 |
| | | 1300 - 1400 | 0.0016 | 0.0000 | 0.0052 | 0.0054 | 0.0211 | 0.0241 | 0.0531 | 0.0636 | 0.0177 | 0.0033 | 0.0176 | 0.0280 | 0.0245 | 0.0566 | 0.0353 | 0.0355 | 0.1674 | 0.0021 |
| | | 1400 - 1500 | 0.0016 | 0.0000 | 0.0052 | 0.0054 | 0.0211 | 0.0241 | 0.0531 | 0.0636 | 0.0177 | 0.0033 | 0.0176 | 0.0280 | 0.0245 | 0.0566 | 0.0353 | 0.0355 | 0.1674 | 0.0021 |
| | | 1500 - 1600 | 0.0016 | 0.0000 | 0.0052 | 0.0054 | 0.0211 | 0.0241 | 0.0531 | 0.0636 | 0.0177 | 0.0033 | 0.0176 | 0.0280 | 0.0245 | 0.0566 | 0.0353 | 0.0355 | 0.1674 | 0.0021 |
| | | 1600 - 1700 | 0.0016 | 0.0000 | 0.0052 | 0.0054 | 0.0211 | 0.0241 | 0.0531 | 0.0636 | 0.0177 | 0.0033 | 0.0176 | 0.0280 | 0.0245 | 0.0566 | 0.0353 | 0.0355 | 0.1674 | 0.0021 |
| | | 1700 - 1800 | 0.0016 | 0.0000 | 0.0052 | 0.0054 | 0.0211 | 0.0241 | 0.0531 | 0.0636 | 0.0177 | 0.0033 | 0.0176 | 0.0280 | 0.0245 | 0.0566 | 0.0353 | 0.0355 | 0.1674 | 0.0021 |
| | | 1800 - 1900 | 0.0016 | 0.0000 | 0.0052 | 0.0054 | 0.0211 | 0.0241 | 0.0531 | 0.0636 | 0.0177 | 0.0033 | 0.0176 | 0.0280 | 0.0245 | 0.0566 | 0.0353 | 0.0355 | 0.1674 | 0.0021 |
| | | 1900 - 2000 | 0.0016 | 0.0000 | 0.0052 | 0.0054 | 0.0211 | 0.0241 | 0.0531 | 0.0636 | 0.0177 | 0.0033 | 0.0176 | 0.0280 | 0.0245 | 0.0566 | 0.0353 | 0.0355 | 0.1674 | 0.0021 |
| | | 2000 - 2100 | 0.0016 | 0.0000 | 0.0052 | 0.0054 | 0.0211 | 0.0241 | 0.0531 | 0.0636 | 0.0177 | 0.0033 | 0.0176 | 0.0280 | 0.0245 | 0.0566 | 0.0353 | 0.0355 | 0.1674 | 0.0021 |
| | | 2100 - 2200 | 0.0016 | 0.0000 | 0.0052 | 0.0054 | 0.0211 | 0.0241 | 0.0531 | 0.0636 | 0.0177 | 0.0033 | 0.0176 | 0.0280 | 0.0245 | 0.0566 | 0.0353 | 0.0355 | 0.1674 | 0.0021 |
| | | 2200 - 2300 | 0.0016 | 0.0000 | 0.0052 | 0.0054 | 0.0211 | 0.0241 | 0.0531 | 0.0636 | 0.0177 | 0.0033 | 0.0176 | 0.0280 | 0.0245 | 0.0566 | 0.0353 | 0.0355 | 0.1674 | 0.0021 |
| | | 2300 - 0000 | 0.0016 | 0.0000 | 0.0052 | 0.0054 | 0.0211 | 0.0241 | 0.0531 | 0.0636 | 0.0177 | 0.0033 | 0.0176 | 0.0280 | 0.0245 | 0.0566 | 0.0353 | 0.0355 | 0.1674 | 0.0021 |
| 57 | Ng Lau Road (L057) - EB | 0000 - 0100 | 0.0039 | 0.0000 | 0.0099 | 0.0102 | 0.0253 | 0.0364 | 0.0752 | 0.0893 | 0.0256 | 0.0066 | 0.0252 | 0.0400 | 0.0349 | 0.0816 | 0.0538 | 0.0474 | 0.2180 | 0.0047 |
| | | 0100 - 0200 | 0.0039 | 0.0000 | 0.0099 | 0.0102 | 0.0253 | 0.0364 | 0.0752 | 0.0893 | 0.0256 | 0.0066 | 0.0252 | 0.0400 | 0.0349 | 0.0816 | 0.0538 | 0.0474 | 0.2180 | 0.0047 |
| | | 0200 - 0300 | 0.0039 | 0.0000 | 0.0099 | 0.0102 | 0.0253 | 0.0364 | 0.0752 | 0.0893 | 0.0256 | 0.0066 | 0.0252 | 0.0400 | 0.0349 | 0.0816 | 0.0538 | 0.0474 | 0.2180 | 0.0047 |
| | | 0300 - 0400 | 0.0039 | 0.0000 | 0.0099 | 0.0102 | 0.0253 | 0.0364 | 0.0752 | 0.0893 | 0.0256 | 0.0066 | 0.0252 | 0.0400 | 0.0349 | 0.0816 | 0.0538 | 0.0474 | 0.2180 | 0.0047 |
| | | 0400 - 0500 | 0.0039 | 0.0000 | 0.0099 | 0.0102 | 0.0253 | 0.0364 | 0.0752 | 0.0893 | 0.0256 | 0.0066 | 0.0252 | 0.0400 | 0.0349 | 0.0816 | 0.0538 | 0.0474 | 0.2180 | 0.0047 |
| | | 0500 - 0600 | 0.0039 | 0.0000 | 0.0099 | 0.0102 | 0.0253 | 0.0364 | 0.0752 | 0.0893 | 0.0256 | 0.0066 | 0.0252 | 0.0400 | 0.0349 | 0.0816 | 0.0538 | 0.0474 | 0.2180 | 0.0047 |
| | | 0600 - 0700 | 0.0044 | 0.0000 | 0.0106 | 0.0110 | 0.0265 | 0.0388 | 0.0804 | 0.0954 | 0.0276 | 0.0073 | 0.0271 | 0.0429 | 0.0365 | 0.0873 | 0.0576 | 0.0500 | 0.2300 | 0.0053 |
| | | 0700 - 0800 | 0.0048 | 0.0000 | 0.0112 | 0.0116 | 0.0274 | 0.0406 | 0.0844 | 0.1002 | 0.0292 | 0.0077 | 0.0285 | 0.0452 | 0.0376 | 0.0917 | 0.0606 | 0.0520 | 0.2391 | 0.0058 |
| | | 0800 - 0900 | 0.0048 | 0.0000 | 0.0112 | 0.0116 | 0.0274 | 0.0406 | 0.0844 | 0.1002 | 0.0292 | 0.0077 | 0.0285 | 0.0452 | 0.0376 | 0.0917 | 0.0606 | 0.0520 | 0.2391 | 0.0058 |
| | | 0900 - 1000 | 0.0044 | 0.0000 | 0.0106 | 0.0110 | 0.0265 | 0.0388 | 0.0804 | 0.0954 | 0.0276 | 0.0073 | 0.0271 | 0.0429 | 0.0365 | 0.0873 | 0.0576 | 0.0500 | 0.2300 | 0.0053 |
| | | 1000 - 1100 | 0.0044 | 0.0000 | 0.0106 | 0.0110 | 0.0265 | 0.0388 | 0.0804 | 0.0954 | 0.0276 | 0.0073 | 0.0271 | 0.0429 | 0.0365 | 0.0873 | 0.0576 | 0.0500 | 0.2300 | 0.0053 |
| | | 1100 - 1200 | 0.0044 | 0.0000 | 0.0106 | 0.0110 | 0.0265 | 0.0388 | 0.0804 | 0.0954 | 0.0276 | 0.0073 | 0.0271 | 0.0429 | 0.0365 | 0.0873 | 0.0576 | 0.0500 | 0.2300 | 0.0053 |
| | | 1200 - 1300 | 0.0044 | 0.0000 | 0.0106 | 0.0110 | 0.0265 | 0.0388 | 0.0804 | 0.0954 | 0.0276 | 0.0073 | 0.0271 | 0.0429 | 0.0365 | 0.0873 | 0.0576 | 0.0500 | 0.2300 | 0.0053 |
| | | 1300 - 1400 | 0.0044 | 0.0000 | 0.0106 | 0.0110 | 0.0265 | 0.0388 | 0.0804 | 0.0954 | 0.0276 | 0.0073 | 0.0271 | 0.0429 | 0.0365 | 0.0873 | 0.0576 | 0.0500 | 0.2300 | 0.0053 |
| | | 1400 - 1500 | 0.0044 | 0.0000 | 0.0106 | 0.0110 | 0.0265 | 0.0388 | 0.0804 | 0.0954 | 0.0276 | 0.0073 | 0.0271 | 0.0429 | 0.0365 | 0.0873 | 0.0576 | 0.0500 | 0.2300 | 0.0053 |
| | | 1500 - 1600 | 0.0044 | 0.0000 | 0.0106 | 0.0110 | 0.0265 | 0.0388 | 0.0804 | 0.0954 | 0.0276 | 0.0073 | 0.0271 | 0.0429 | 0.0365 | 0.0873 | 0.0576 | 0.0500 | 0.2300 | 0.0053 |
| | | 1600 - 1700 | 0.0048 | 0.0000 | 0.0112 | 0.0116 | 0.0274 | 0.0406 | 0.0844 | 0.1002 | 0.0292 | 0.0077 | 0.0285 | 0.0452 | 0.0376 | 0.0917 | 0.0606 | 0.0520 | 0.2391 | 0.0058 |
| | | 1700 - 1800 | 0.0048 | 0.0000 | 0.0112 | 0.0116 | 0.0274 | 0.0406 | 0.0844 | 0.1002 | 0.0292 | 0.0077 | 0.0285 | 0.0452 | 0.0376 | 0.0917 | 0.0606 | 0.0520 | 0.2391 | 0.0058 |
| | | 1800 - 1900 | 0.0048 | 0.0000 | 0.0112 | 0.0116 | 0.0274 | 0.0406 | 0.0844 | 0.1002 | 0.0292 | 0.0077 | 0.0285 | 0.0452 | 0.0376 | 0.0917 | 0.0606 | 0.0520 | 0.2391 | 0.0058 |
| | | 1900 - 2000 | 0.0044 | 0.0000 | 0.0106 | 0.0110 | 0.0265 | 0.0388 | 0.0804 | 0.0954 | 0.0276 | 0.0073 | 0.0271 | 0.0429 | 0.0365 | 0.0873 | 0.0576 | 0.0500 | 0.2300 | 0.0053 |
| | | 2000 - 2100 | 0.0044 | 0.0000 | 0.0106 | 0.0110 | 0.0265 | 0.0388 | 0.0804 | 0.0954 | 0.0276 | 0.0073 | 0.0271 | 0.0429 | 0.0365 | 0.0873 | 0.0576 | 0.0500 | 0.2300 | 0.0053 |
| | | 2100 - 2200 | 0.0044 | 0.0000 | 0.0106 | 0.0110 | 0.0265 | 0.0388 | 0.0804 | 0.0954 | 0.0276 | 0.0073 | 0.0271 | 0.0429 | 0.0365 | 0.0873 | 0.0576 | 0.0500 | 0.2300 | 0.0053 |
| | | 2200 - 2300 | 0.0044 | 0.0000 | 0.0106 | 0.0110 | 0.0265 | 0.0388 | 0.0804 | 0.0954 | 0.0276 | 0.0073 | 0.0271 | 0.0429 | 0.0365 | 0.0873 | 0.0576 | 0.0500 | 0.2300 | 0.0053 |
| | | 2300 - 0000 | 0.0039 | 0.0000 | 0.0099 | 0.0102 | 0.0253 | 0.0364 | 0.0752 | 0.0893 | 0.0256 | 0.0066 | 0.0252 | 0.0400 | 0.0349 | 0.0816 | 0.0538 | 0.0474 | 0.2180 | 0.0047 |
| 58 | Ng Lau Road (L058) - WB | 0000 - 0100 | 0.0039 | 0.0000 | 0.0099 | 0.0102 | 0.0253 | 0.0364 | 0.0752 | 0.0893 | 0.0256 | 0.0066 | 0.0252 | 0.0400 | 0.0349 | 0.0816 | 0.0538 | 0.0474 | 0.2180 | 0.0047 |
| | | 0100 - 0200 | 0.0039 | 0.0000 | 0.0099 | 0.0102 | 0.0253 | 0.0364 | 0.0752 | 0.0893 | 0.0256 | 0.0066 | 0.0252 | 0.0400 | 0.0349 | 0.0816 | 0.0538 | 0.0474 | 0.2180 | 0.0047 |
| | | 0200 - 0300 | 0.0039 | 0.0000 | 0.0099 | 0.0102 | 0.0253 | 0.0364 | 0.0752 | 0.0893 | 0.0256 | 0.0066 | 0.0252 | 0.0400 | 0.0349 | 0.0816 | 0.0538 | 0.0474 | 0.2180 | 0.0047 |
| | | 0300 - 0400 | 0.0039 | 0.0000 | 0.0099 | 0.0102 | 0.0253 | 0.0364 | 0.0752 | 0.0893 | 0.0256 | 0.0066 | 0.0252 | 0.0400 | 0.0349 | 0.0816 | 0.0538 | 0.0474 | 0.2180 | 0.0047 |
| | | 0400 - 0500 | 0.0039 | 0.0000 | 0.0099 | 0.0102 | 0.0253 | 0.0364 | 0.0752 | 0.0893 | 0.0256 | 0.0066 | 0.0252 | 0.0400 | 0.0349 | 0.0816 | 0.0538 | 0.0474 | 0.2180 | 0.0047 |
| | | 0500 - 0600 | 0.0039 | 0.0000 | 0.0099 | 0.0102 | 0.0253 | 0.0364 | 0.0752 | 0.0893 | 0.0256 | 0.0066 | 0.0252 | 0.0400 | 0.0349 | 0.0816 | 0.0538 | 0.0474 | 0.2180 | 0.0047 |
| | | 0600 - 0700 | 0.0044 | 0.0000 | 0.0106 | 0.0110 | 0.0265 | 0.0388 | 0.0804 | 0.0954 | 0.0276 | 0.0073 | 0.0271 | 0.0429 | 0.0365 | 0.0873 | 0.0576 | 0.0500 | 0.2300 | 0.0053 |
| | | 0700 - 0800 | 0.0048 | 0.0000 | 0.0112 | 0.0116 | 0.0274 | 0.0406 | 0.0844 | 0.1002 | 0.0292 | 0.0077 | 0.0285 | 0.0452 | 0.0376 | 0.0917 | 0.0606 | 0.0520 | 0.2391 | 0.0058 |
| | | 0800 - 0900 | 0.0048 | 0.0000 | 0.0112 | 0.0116 | 0.0274 | 0.0406 | 0.0844 | 0.1002 | 0.0292 | 0.0077 | 0.0285 | 0.0452 | 0.0376 | 0.0917 | 0.0606 | 0.0520 | 0.2391 | 0.0058 |
| | | 0900 - 1000 | 0.0048 | 0.0000 | 0.0112 | 0.0116 | 0.0274 | 0.0406 | 0.0844 | 0.1002 | 0.0292 | 0.0077 | 0.0285 | 0.0452 | 0.0376 | 0.0917 | 0.0606 | 0.0520 | 0.2391 | 0.0058 |
| | | 1000 - 1100 | 0.0044 | 0.0000 | 0.0106 | 0.0110 | 0.0265 | 0.0388 | 0.0804 | 0.0954 | 0.0276 | 0.0073 | 0.0271 | 0.0429 | 0.0365 | 0.0873 | 0.0576 | 0.0500 | 0.2300 | 0.0053 |
| | | 1100 - 1200 | 0.0044 | 0.0000 | 0.0106 | 0.0110 | 0.0265 | 0.0388 | 0.0804 | 0.0954 | 0.0276 | 0.0073 | 0.0271 | 0.0429 | 0.0365 | 0.0873 | 0.0576 | 0.0500 | 0.2300 | 0.0053 |
| | | 1200 - 1300 | 0.0044 | 0.0000 | 0.0106 | 0.0110 | 0.0265 | 0.0388 | 0.0804 | 0.0954 | 0.0276 | 0.0073 | 0.0271 | 0.0429 | 0.0365 | 0.0873 | 0.0576 | 0.0500 | 0.2300 | 0.0053 |
| | | 1300 - 1400 | 0.0044 | 0.0000 | 0.0106 | 0.0110 | 0.0265 | 0.0388 | 0.0804 | 0.0954 | 0.0276 | 0.0073 | 0.0271 | 0.0429 | 0.0365 | 0.0873 | 0.0576 | 0.0500 | 0.2300 | 0.0053 |
| | | 1400 - 1500 | 0.0044 | 0.0000 | 0.0106 | 0.0110 | 0.0265 | 0.0388 | 0.0804 | 0.0954 | 0.0276 | 0.0073 | 0.0271 | 0.0429 | 0.0365 | 0.0873 | 0.0576 | 0.0500 | 0.2300 | 0.0053 |
| | | 1500 - 1600 | 0.0048 | 0.0000 | 0.0112 | 0.0116 | 0.0274 | 0.0406 | 0.0844 | 0.1002 | 0.0292 | 0.0077 | 0.0285 | 0.0452 | 0.0376 | 0.0917 | 0.0606 | 0.0520 | 0.2391 | 0.0058 |
| | | 1600 - 1700 | 0.0048 | 0.0000 | 0.0112 | 0.0116 | 0.0274 | 0.0406 | 0.0844 | 0.1002 | 0.0292 | 0.0077 | 0.0285 | 0.0452 | 0.0376 | 0.0917 | 0.0606 | 0.0520 | 0.2391 | 0.0058 |
| | | 1700 - 1800 | 0.0048 | 0.0000 | 0.0112 | 0.0116 | 0.0274 | 0.0406 | 0.0844 | 0.1002 | 0.0292 | 0.0077 | 0.0285 | 0.0452 | 0.0376 | 0.0917 | 0.0606 | 0.0520 | 0.2391 | 0.0058 |
| | | 1800 - 1900 | 0.0048 | 0.0000 | 0.0112 | 0.0116 | 0.0274 | 0.0406 | 0.0844 | 0.1002 | 0.0292 | 0.0077 | 0.0285 | 0.0452 | 0.0376 | 0.0917 | 0.0606 | 0.0520 | 0.2391 | 0.0058 |
| | | 1900 - 2000 | 0.0044 | 0.0000 | 0.0106 | 0.0110 | 0.0265 | 0.0388 | 0.0804 | 0.0954 | 0.0276 | 0.0073 | 0.0271 | 0.0429 | 0.0365 | 0.0873 | 0.0576 | 0.0500 | 0.2300 | 0.0053 |
| | | 2000 - 2100 | 0.0044 | 0.0000 | 0.0106 | 0.0110 | 0.0265 | 0.0388 | 0.0804 | 0.0954 | 0.0276 | 0.0073 | 0.0271 | 0.0429 | 0.0365 | 0.0873 | 0.0576 | 0.0500 | 0.2300 | 0.0053 |
| | | 2100 - 2200 | 0.0044 | 0.0000 | 0.0106 | 0.0110 | 0.0265 | 0.0388 | 0.0804 | 0.0954 | 0.0276 | 0.0073 | 0.0271 | 0.0429 | 0.0365 | 0.0873 | 0.0576 | 0.0500 | 0.2300 | 0.0053 |
| | | 2200 - 2300 | 0.0044 | 0.0000 | 0.0106 | 0.0110 | 0.0265 | 0.0388 | 0.0804 | 0.0954 | 0.0276 | 0.0073 | 0.0271 | 0.0429 | 0.0365 | 0.0873 | 0.0576 | 0.0500 | 0.2300 | 0.0053 |
| | | 2300 - 0000 | 0.0039 | 0.0000 | 0.0099 | 0.0102 | 0.0253 | 0.0364 | 0.0752 | 0.0893 | 0.0256 | 0.0066 | 0.0252 | 0.0400 | 0.0349 | 0.0816 | 0.0538 | 0.0474 | 0.2180 | 0.0047 |
| 59 | Tung Lei Path (L059) - SB | 0000 - 0100 | 0.0039 | 0.0000 | 0.0099 | 0.0102 | 0.0253 | 0.0364 | 0.0752 | 0.0893 | 0.0256 | 0.0066 | 0.0252 | 0.0400 | 0.0349 | 0.0816 | 0.0538 | 0.0474 | 0.2180 | 0.0047 |
| | | 0100 - 0200 | 0.0039 | 0.0000 | 0.0099 | 0.0102 | 0.0253 | 0.0364 | 0.0752 | 0.0893 | 0.0256 | 0.0066 | 0.0252 | 0.0400 | 0.0349 | 0.0816 | 0.0538 | 0.0474 | 0.2180 | 0.0047 |
| | | 0200 - 0300 | 0.0039 | 0.0000 | 0.0099 | 0.0102 | 0.0253 | 0.0364 | 0.0752 | 0.0893 | 0.0256 | 0.0066 | 0.0252 | 0.0400 | 0.0349 | 0.0816 | 0.0538 | 0.0474 | 0.2180 | 0.0047 |
| | | 0300 - 0400 | 0.0039 | 0.0000 | 0.0099 | 0.0102 | 0.0253 | 0.0364 | 0.0752 | 0.0893 | 0.0256 | 0.0066 | 0.0252 | 0.0400 | 0.0349 | 0.0816 | 0.0538 | 0.0474 | 0.2180 | 0.0047 |
| | | 0400 - 0500 | 0.0039 | 0.0000 | 0.0099 | 0.0102 | 0.0253 | 0.0364 | 0.0752 | 0.0893 | 0.0256 | 0.0066 | 0.0252 | 0.0400 | 0.0349 | 0.0816 | 0.0538 | 0.0474 | 0.2180 | 0.0047 |
| | | 0500 - 0600 | 0.0039 | 0.0000 | 0.0099 | 0.0102 | 0.0253 | 0.0364 | 0.0752 | 0.0893 | 0.0256 | 0.0066 | 0.0252 | 0.0400 | 0.0349 | 0.0816 | 0.0538 | 0.0474 | 0.2180 | 0.0047 |
| | | 0600 - 0700 | 0.0039 | 0.0000 | 0.0099 | 0.0102 | 0.0253 | 0.0364 | 0.0752 | 0.0893 | 0.0256 | 0.0066 | 0.0252 | 0.0400 | 0.0349 | 0.0816 | 0.0538 | 0.0474 | 0.2180 | 0.0047 |
| | | 0700 - 0800 | 0.0039 | 0.0000 | 0.0099 | 0.0102 | 0.0253 | 0.0364 | 0.0752 | 0.0893 | 0.0256 | 0.0066 | 0.0252 | 0.0400 | 0.0349 | 0.0816 | 0.0538 | 0.0474 | 0.2180 | 0.0047 |
| | | 0800 - 0900 | 0.0039 | 0.0000 | 0.0099 | 0.0102 | 0.0253 | 0.0364 | 0.0752 | 0.0893 | 0.0256 | 0.0066 | 0.0252 | 0.0400 | 0.0349 | 0.0816 | 0.0538 | 0.0474 | 0.2180 | 0.0047 |
| | | 0900 - 1000 | 0.0039 | 0.0000 | 0.0099 | 0.0102 | 0.0253 | 0.0364 | 0.0752 | 0.0893 | 0.0256 | 0.0066 | 0.0252 | 0.0400 | 0.0349 | 0.0816 | 0.0538 | 0.0474 | 0.2180 | 0.0047 |
| | | 1000 - 1100 | 0.0039 | 0.0000 | 0.0099 | 0.0102 | 0.0253 | 0.0364 | 0.0752 | 0.0893 | 0.0256 | 0.0066 | 0.0252 | 0.0400 | 0.0349 | 0.0816 | 0.0538 | 0.0474 | 0.2180 | 0.0047 |
| | | 1100 - 1200 | 0.0039 | 0.0000 | 0.0099 | 0.0102 | 0.0253 | 0.0364 | 0.0752 | 0.0893 | 0.0256 | 0.0066 | 0.0252 | 0.0400 | 0.0349 | 0.0816 | 0.0538 | 0.0474 | 0.2180 | 0.0047 |
| | | 1200 - 1300 | 0.0039 | 0.0000 | 0.0099 | 0.0102 | 0.0253 | 0.0364 | 0.0752 | 0.0893 | 0.0256 | 0.0066 | 0.0252 | 0.0400 | 0.0349 | 0.0816 | 0.0538 | 0.0474 | 0.2180 | 0.0047 |
| | | 1300 - 1400 | 0.0039 | 0.0000 | 0.0099 | 0.0102 | 0.0253 | 0.0364 | 0.0752 | 0.0893 | 0.0256 | 0.0066 | 0.0252 | 0.0400 | 0.0349 | 0.0816 | 0.0538 | 0.0474 | 0.2180 | 0.0047 |
| | | 1400 - 1500 | 0.0039 | 0.0000 | 0.0099 | 0.0102 | 0.0253 | 0.0364 | 0.0752 | 0.0893 | 0.0256 | 0.0066 | 0.0252 | 0.0400 | 0.0349 | 0.0816 | 0.0538 | 0.0474 | 0.2180 | 0.0047 |
| | | 1500 - 1600 | 0.0039 | 0.0000 | 0.0099 | 0.0102 | 0.0253 | 0.0364 | 0.0752 | 0.0893 | 0.0256 | 0.0066 | 0.0252 | 0.0400 | 0.0349 | 0.0816 | 0.0538 | 0.0474 | 0.2180 | 0.0047 |
| | | 1600 - 1700 | 0.0039 | 0.0000 | 0.0099 | 0.0102 | 0.0253 | 0.0364 | 0.0752 | 0.0893 | 0.0256 | 0.0066 | 0.0252 | 0.0400 | 0.0349 | 0.0816 | 0.0538 | 0.0474 | 0.2180 | 0.0047 |
| | | 1700 - 1800 | 0.0039 | 0.0000 | 0.0099 | 0.0102 | 0.0253 | 0.0364 | 0.0752 | 0.0893 | 0.0256 | 0.0066 | 0.0252 | 0.0400 | 0.0349 | 0.0816 | 0.0538 | 0.0474 | 0.2180 | 0.0047 |
| | | 1800 - 1900 | 0.0039 | 0.0000 | 0.0099 | 0.0102 | 0.0253 | 0.0364 | 0.0752 | 0.0893 | 0.0256 | 0.0066 | 0.0252 | 0.0400 | 0.0349 | 0.0816 | 0.0538 | 0.0474 | 0.2180 | 0.0047 |
| | | 1900 - 2000 | 0.0039 | 0.0000 | 0.0099 | 0.0102 | 0.0253 | 0.0364 | 0.0752 | 0.0893 | 0.0256 | 0.0066 | 0.0252 | 0.0400 | 0.0349 | 0.0816 | 0.0538 | 0.0474 | 0.2180 | 0.0047 |
| | | 2000 - 2100 | 0.0039 | 0.0000 | 0.0099 | 0.0102 | 0.0253 | 0.0364 | 0.0752 | 0.0893 | 0.0256 | 0.0066 | 0.0252 | 0.0400 | 0.0349 | 0.0816 | 0.0538 | 0.0474 | 0.2180 | 0.0047 |
| | | 2100 - 2200 | 0.0039 | 0.0000 | 0.0099 | 0.0102 | 0.0253 | 0.0364 | 0.0752 | 0.0893 | 0.0256 | 0.0066 | 0.0252 | 0.0400 | 0.0349 | 0.0816 | 0.0538 | 0.0474 | 0.2180 | 0.0047 |
| | | 2200 - 2300 | 0.0039 | 0.0000 | 0.0099 | 0.0102 | 0.0253 | 0.0364 | 0.0752 | 0.0893 | 0.0256 | 0.0066 | 0.0252 | 0.0400 | 0.0349 | 0.0816 | 0.0538 | 0.0474 | 0.2180 | 0.0047 |
| | | 2300 - 0000 | 0.0039 | 0.0000 | 0.0099 | 0.0102 | 0.0253 | 0.0364 | 0.0752 | 0.0893 | 0.0256 | 0.0066 | 0.0252 | 0.0400 | 0.0349 | 0.0816 | 0.0538 | 0.0474 | 0.2180 | 0.0047 |
| 60 | Tung Lei Path (L060) - NB | 0000 - 0100 | 0.0039 | 0.0000 | 0.0099 | 0.0102 | 0.0253 | 0.0364 | 0.0752 | 0.0893 | 0.0256 | 0.0066 | 0.0252 | 0.0400 | 0.0349 | 0.0816 | 0.0538 | 0.0474 | 0.2180 | 0.0047 |
| | | 0100 - 0200 | 0.0039 | 0.0000 | 0.0099 | 0.0102 | 0.0253 | 0.0364 | 0.0752 | 0.0893 | 0.0256 | 0.0066 | 0.0252 | 0.0400 | 0.0349 | 0.0816 | 0.0538 | 0.0474 | 0.2180 | 0.0047 |
| | | 0200 - 0300 | 0.0039 | 0.0000 | 0.0099 | 0.0102 | 0.0253 | 0.0364 | 0.0752 | 0.0893 | 0.0256 | 0.0066 | 0.0252 | 0.0400 | 0.0349 | 0.0816 | 0.0538 | 0.0474 | 0.2180 | 0.0047 |
| | | 0300 - 0400 | 0.0039 | 0.0000 | 0.0099 | 0.0102 | 0.0253 | 0.0364 | 0.0752 | 0.0893 | 0.0256 | 0.0066 | 0.0252 | 0.0400 | 0.0349 | 0.0816 | 0.0538 | 0.0474 | 0.2180 | 0.0047 |
| | | 0400 - 0500 | 0.0039 | 0.0000 | 0.0099 | 0.0102 | 0.0253 | 0.0364 | 0.0752 | 0.0893 | 0.0256 | 0.0066 | 0.0252 | 0.0400 | 0.0349 | 0.0816 | 0.0538 | 0.0474 | 0.2180 | 0.0047 |
| | | 0500 - 0600 | 0.0039 | 0.0000 | 0.0099 | 0.0102 | 0.0253 | 0.0364 | 0.0752 | 0.0893 | 0.0256 | 0.0066 | 0.0252 | 0.0400 | 0.0349 | 0.0816 | 0.0538 | 0.0474 | 0.2180 | 0.0047 |
| | | 0600 - 0700 | 0.0039 | 0.0000 | 0.0099 | 0.0102 | 0.0253 | 0.0364 | 0.0752 | 0.0893 | 0.0256 | 0.0066 | 0.0252 | 0.0400 | 0.0349 | 0.0816 | 0.0538 | 0.0474 | 0.2180 | 0.0047 |
| | | 0700 - 0800 | 0.0039 | 0.0000 | 0.0099 | 0.0102 | 0.0253 | 0.0364 | 0.0752 | 0.0893 | 0.0256 | 0.0066 | 0.0252 | 0.0400 | 0.0349 | 0.0816 | 0.0538 | 0.0474 | 0.2180 | 0.0047 |
| | | 0800 - 0900 | 0.0039 | 0.0000 | 0.0099 | 0.0102 | 0.0253 | 0.0364 | 0.0752 | 0.0893 | 0.0256 | 0.0066 | 0.0252 | 0.0400 | 0.0349 | 0.0816 | 0.0538 | 0.0474 | 0.2180 | 0.0047 |
| | | 0900 - 1000 | 0.0039 | 0.0000 | 0.0099 | 0.0102 | 0.0253 | 0.0364 | 0.0752 | 0.0893 | 0.0256 | 0.0066 | 0.0252 | 0.0400 | 0.0349 | 0.0816 | 0.0538 | 0.0474 | 0.2180 | 0.0047 |
| | | 1000 - 1100 | 0.0039 | 0.0000 | 0.0099 | 0.0102 | 0.0253 | 0.0364 | 0.0752 | 0.0893 | 0.0256 | 0.0066 | 0.0252 | 0.0400 | 0.0349 | 0.0816 | 0.0538 | 0.0474 | 0.2180 | 0.0047 |
| | | 1100 - 1200 | 0.0039 | 0.0000 | 0.0099 | 0.0102 | 0.0253 | 0.0364 | 0.0752 | 0.0893 | 0.0256 | 0.0066 | 0.0252 | 0.0400 | 0.0349 | 0.0816 | 0.0538 | 0.0474 | 0.2180 | 0.0047 |
| | | 1200 - 1300 | 0.0039 | 0.0000 | 0.0099 | 0.0102 | 0.0253 | 0.0364 | 0.0752 | 0.0893 | 0.0256 | 0.0066 | 0.0252 | 0.0400 | 0.0349 | 0.0816 | 0.0538 | 0.0474 | 0.2180 | 0.0047 |
| | | 1300 - 1400 | 0.0039 | 0.0000 | 0.0099 | 0.0102 | 0.0253 | 0.0364 | 0.0752 | 0.0893 | 0.0256 | 0.0066 | 0.0252 | 0.0400 | 0.0349 | 0.0816 | 0.0538 | 0.0474 | 0.2180 | 0.0047 |
| | | 1400 - 1500 | 0.0039 | 0.0000 | 0.0099 | 0.0102 | 0.0253 | 0.0364 | 0.0752 | 0.0893 | 0.0256 | 0.0066 | 0.0252 | 0.0400 | 0.0349 | 0.0816 | 0.0538 | 0.0474 | 0.2180 | 0.0047 |
| | | 1500 - 1600 | 0.0039 | 0.0000 | 0.0099 | 0.0102 | 0.0253 | 0.0364 | 0.0752 | 0.0893 | 0.0256 | 0.0066 | 0.0252 | 0.0400 | 0.0349 | 0.0816 | 0.0538 | 0.0474 | 0.2180 | 0.0047 |
| | | 1600 - 1700 | 0.0039 | 0.0000 | 0.0099 | 0.0102 | 0.0253 | 0.0364 | 0.0752 | 0.0893 | 0.0256 | 0.0066 | 0.0252 | 0.0400 | 0.0349 | 0.0816 | 0.0538 | 0.0474 | 0.2180 | 0.0047 |
| | | 1700 - 1800 | 0.0039 | 0.0000 | 0.0099 | 0.0102 | 0.0253 | 0.0364 | 0.0752 | 0.0893 | 0.0256 | 0.0066 | 0.0252 | 0.0400 | 0.0349 | 0.0816 | 0.0538 | 0.0474 | 0.2180 | 0.0047 |
| | | 1800 - 1900 | 0.0039 | 0.0000 | 0.0099 | 0.0102 | 0.0253 | 0.0364 | 0.0752 | 0.0893 | 0.0256 | 0.0066 | 0.0252 | 0.0400 | 0.0349 | 0.0816 | 0.0538 | 0.0474 | 0.2180 | 0.0047 |
| | | 1900 - 2000 | 0.0039 | 0.0000 | 0.0099 | 0.0102 | 0.0253 | 0.0364 | 0.0752 | 0.0893 | 0.0256 | 0.0066 | 0.0252 | 0.0400 | 0.0349 | 0.0816 | 0.0538 | 0.0474 | 0.2180 | 0.0047 |
| | | 2000 - 2100 | 0.0039 | 0.0000 | 0.0099 | 0.0102 | 0.0253 | 0.0364 | 0.0752 | 0.0893 | 0.0256 | 0.0066 | 0.0252 | 0.0400 | 0.0349 | 0.0816 | 0.0538 | 0.0474 | 0.2180 | 0.0047 |
| | | 2100 - 2200 | 0.0039 | 0.0000 | 0.0099 | 0.0102 | 0.0253 | 0.0364 | 0.0752 | 0.0893 | 0.0256 | 0.0066 | 0.0252 | 0.0400 | 0.0349 | 0.0816 | 0.0538 | 0.0474 | 0.2180 | 0.0047 |
| | | 2200 - 2300 | 0.0039 | 0.0000 | 0.0099 | 0.0102 | 0.0253 | 0.0364 | 0.0752 | 0.0893 | 0.0256 | 0.0066 | 0.0252 | 0.0400 | 0.0349 | 0.0816 | 0.0538 | 0.0474 | 0.2180 | 0.0047 |
| | | 2300 - 0000 | 0.0039 | 0.0000 | 0.0099 | 0.0102 | 0.0253 | 0.0364 | 0.0752 | 0.0893 | 0.0256 | 0.0066 | 0.0252 | 0.0400 | 0.0349 | 0.0816 | 0.0538 | 0.0474 | 0.2180 | 0.0047 |

**EMFAC Year 2030 x Traffic Data Year 2033**

| Road No. | Road Section | Time | RSP Emission | | | | | | | | | | | | | | | | | |
|---|---|---|---|---|---|---|---|---|---|---|---|---|---|---|---|---|---|---|---|---|
| | | | PC | Taxi | LGV3 | LGV4 | LGV6 | HGV7 | HGV8 | HGV9 | PLB | PV4 | PV5 | NFB6 | NFB7 | NFB8 | NFB9 | FBSD | FBDD | MC |
| 61 | Ng Lau Road<br>(L061) - EB | 0000 - 0100 | 0.0039 | 0.0000 | 0.0099 | 0.0102 | 0.0253 | 0.0364 | 0.0752 | 0.0893 | 0.0256 | 0.0066 | 0.0252 | 0.0400 | 0.0349 | 0.0816 | 0.0538 | 0.0474 | 0.2180 | 0.0047 |
| | | 0100 - 0200 | 0.0039 | 0.0000 | 0.0099 | 0.0102 | 0.0253 | 0.0364 | 0.0752 | 0.0893 | 0.0256 | 0.0066 | 0.0252 | 0.0400 | 0.0349 | 0.0816 | 0.0538 | 0.0474 | 0.2180 | 0.0047 |
| | | 0200 - 0300 | 0.0039 | 0.0000 | 0.0099 | 0.0102 | 0.0253 | 0.0364 | 0.0752 | 0.0893 | 0.0256 | 0.0066 | 0.0252 | 0.0400 | 0.0349 | 0.0816 | 0.0538 | 0.0474 | 0.2180 | 0.0047 |
| | | 0300 - 0400 | 0.0039 | 0.0000 | 0.0099 | 0.0102 | 0.0253 | 0.0364 | 0.0752 | 0.0893 | 0.0256 | 0.0066 | 0.0252 | 0.0400 | 0.0349 | 0.0816 | 0.0538 | 0.0474 | 0.2180 | 0.0047 |
| | | 0400 - 0500 | 0.0039 | 0.0000 | 0.0099 | 0.0102 | 0.0253 | 0.0364 | 0.0752 | 0.0893 | 0.0256 | 0.0066 | 0.0252 | 0.0400 | 0.0349 | 0.0816 | 0.0538 | 0.0474 | 0.2180 | 0.0047 |
| | | 0500 - 0600 | 0.0039 | 0.0000 | 0.0099 | 0.0102 | 0.0253 | 0.0364 | 0.0752 | 0.0893 | 0.0256 | 0.0066 | 0.0252 | 0.0400 | 0.0349 | 0.0816 | 0.0538 | 0.0474 | 0.2180 | 0.0047 |
| | | 0600 - 0700 | 0.0044 | 0.0000 | 0.0106 | 0.0110 | 0.0265 | 0.0388 | 0.0804 | 0.0954 | 0.0276 | 0.0073 | 0.0271 | 0.0429 | 0.0365 | 0.0873 | 0.0576 | 0.0500 | 0.2300 | 0.0053 |
| | | 0700 - 0800 | 0.0048 | 0.0000 | 0.0112 | 0.0116 | 0.0274 | 0.0406 | 0.0844 | 0.1002 | 0.0292 | 0.0077 | 0.0285 | 0.0452 | 0.0376 | 0.0917 | 0.0606 | 0.0520 | 0.2391 | 0.0058 |
| | | 0800 - 0900 | 0.0048 | 0.0000 | 0.0112 | 0.0116 | 0.0274 | 0.0406 | 0.0844 | 0.1002 | 0.0292 | 0.0077 | 0.0285 | 0.0452 | 0.0376 | 0.0917 | 0.0606 | 0.0520 | 0.2391 | 0.0058 |
| | | 0900 - 1000 | 0.0044 | 0.0000 | 0.0106 | 0.0110 | 0.0265 | 0.0388 | 0.0804 | 0.0954 | 0.0276 | 0.0073 | 0.0271 | 0.0429 | 0.0365 | 0.0873 | 0.0576 | 0.0500 | 0.2300 | 0.0053 |
| | | 1000 - 1100 | 0.0044 | 0.0000 | 0.0106 | 0.0110 | 0.0265 | 0.0388 | 0.0804 | 0.0954 | 0.0276 | 0.0073 | 0.0271 | 0.0429 | 0.0365 | 0.0873 | 0.0576 | 0.0500 | 0.2300 | 0.0053 |
| | | 1100 - 1200 | 0.0044 | 0.0000 | 0.0106 | 0.0110 | 0.0265 | 0.0388 | 0.0804 | 0.0954 | 0.0276 | 0.0073 | 0.0271 | 0.0429 | 0.0365 | 0.0873 | 0.0576 | 0.0500 | 0.2300 | 0.0053 |
| | | 1200 - 1300 | 0.0044 | 0.0000 | 0.0106 | 0.0110 | 0.0265 | 0.0388 | 0.0804 | 0.0954 | 0.0276 | 0.0073 | 0.0271 | 0.0429 | 0.0365 | 0.0873 | 0.0576 | 0.0500 | 0.2300 | 0.0053 |
| | | 1300 - 1400 | 0.0044 | 0.0000 | 0.0106 | 0.0110 | 0.0265 | 0.0388 | 0.0804 | 0.0954 | 0.0276 | 0.0073 | 0.0271 | 0.0429 | 0.0365 | 0.0873 | 0.0576 | 0.0500 | 0.2300 | 0.0053 |
| | | 1400 - 1500 | 0.0044 | 0.0000 | 0.0106 | 0.0110 | 0.0265 | 0.0388 | 0.0804 | 0.0954 | 0.0276 | 0.0073 | 0.0271 | 0.0429 | 0.0365 | 0.0873 | 0.0576 | 0.0500 | 0.2300 | 0.0053 |
| | | 1500 - 1600 | 0.0044 | 0.0000 | 0.0106 | 0.0110 | 0.0265 | 0.0388 | 0.0804 | 0.0954 | 0.0276 | 0.0073 | 0.0271 | 0.0429 | 0.0365 | 0.0873 | 0.0576 | 0.0500 | 0.2300 | 0.0053 |
| | | 1600 - 1700 | 0.0048 | 0.0000 | 0.0112 | 0.0116 | 0.0274 | 0.0406 | 0.0844 | 0.1002 | 0.0292 | 0.0077 | 0.0285 | 0.0452 | 0.0376 | 0.0917 | 0.0606 | 0.0520 | 0.2391 | 0.0058 |
| | | 1700 - 1800 | 0.0048 | 0.0000 | 0.0112 | 0.0116 | 0.0274 | 0.0406 | 0.0844 | 0.1002 | 0.0292 | 0.0077 | 0.0285 | 0.0452 | 0.0376 | 0.0917 | 0.0606 | 0.0520 | 0.2391 | 0.0058 |
| | | 1800 - 1900 | 0.0048 | 0.0000 | 0.0112 | 0.0116 | 0.0274 | 0.0406 | 0.0844 | 0.1002 | 0.0292 | 0.0077 | 0.0285 | 0.0452 | 0.0376 | 0.0917 | 0.0606 | 0.0520 | 0.2391 | 0.0058 |
| | | 1900 - 2000 | 0.0044 | 0.0000 | 0.0106 | 0.0110 | 0.0265 | 0.0388 | 0.0804 | 0.0954 | 0.0276 | 0.0073 | 0.0271 | 0.0429 | 0.0365 | 0.0873 | 0.0576 | 0.0500 | 0.2300 | 0.0053 |
| | | 2000 - 2100 | 0.0044 | 0.0000 | 0.0106 | 0.0110 | 0.0265 | 0.0388 | 0.0804 | 0.0954 | 0.0276 | 0.0073 | 0.0271 | 0.0429 | 0.0365 | 0.0873 | 0.0576 | 0.0500 | 0.2300 | 0.0053 |
| | | 2100 - 2200 | 0.0044 | 0.0000 | 0.0106 | 0.0110 | 0.0265 | 0.0388 | 0.0804 | 0.0954 | 0.0276 | 0.0073 | 0.0271 | 0.0429 | 0.0365 | 0.0873 | 0.0576 | 0.0500 | 0.2300 | 0.0053 |
| | | 2200 - 2300 | 0.0044 | 0.0000 | 0.0106 | 0.0110 | 0.0265 | 0.0388 | 0.0804 | 0.0954 | 0.0276 | 0.0073 | 0.0271 | 0.0429 | 0.0365 | 0.0873 | 0.0576 | 0.0500 | 0.2300 | 0.0053 |
| | | 2300 - 0000 | 0.0039 | 0.0000 | 0.0099 | 0.0102 | 0.0253 | 0.0364 | 0.0752 | 0.0893 | 0.0256 | 0.0066 | 0.0252 | 0.0400 | 0.0349 | 0.0816 | 0.0538 | 0.0474 | 0.2180 | 0.0047 |
| 62 | Ng Lau Road<br>(L062) - WB | 0000 - 0100 | 0.0039 | 0.0000 | 0.0099 | 0.0102 | 0.0253 | 0.0364 | 0.0752 | 0.0893 | 0.0256 | 0.0066 | 0.0252 | 0.0400 | 0.0349 | 0.0816 | 0.0538 | 0.0474 | 0.2180 | 0.0047 |
| | | 0100 - 0200 | 0.0039 | 0.0000 | 0.0099 | 0.0102 | 0.0253 | 0.0364 | 0.0752 | 0.0893 | 0.0256 | 0.0066 | 0.0252 | 0.0400 | 0.0349 | 0.0816 | 0.0538 | 0.0474 | 0.2180 | 0.0047 |
| | | 0200 - 0300 | 0.0039 | 0.0000 | 0.0099 | 0.0102 | 0.0253 | 0.0364 | 0.0752 | 0.0893 | 0.0256 | 0.0066 | 0.0252 | 0.0400 | 0.0349 | 0.0816 | 0.0538 | 0.0474 | 0.2180 | 0.0047 |
| | | 0300 - 0400 | 0.0039 | 0.0000 | 0.0099 | 0.0102 | 0.0253 | 0.0364 | 0.0752 | 0.0893 | 0.0256 | 0.0066 | 0.0252 | 0.0400 | 0.0349 | 0.0816 | 0.0538 | 0.0474 | 0.2180 | 0.0047 |
| | | 0400 - 0500 | 0.0039 | 0.0000 | 0.0099 | 0.0102 | 0.0253 | 0.0364 | 0.0752 | 0.0893 | 0.0256 | 0.0066 | 0.0252 | 0.0400 | 0.0349 | 0.0816 | 0.0538 | 0.0474 | 0.2180 | 0.0047 |
| | | 0500 - 0600 | 0.0039 | 0.0000 | 0.0099 | 0.0102 | 0.0253 | 0.0364 | 0.0752 | 0.0893 | 0.0256 | 0.0066 | 0.0252 | 0.0400 | 0.0349 | 0.0816 | 0.0538 | 0.0474 | 0.2180 | 0.0047 |
| | | 0600 - 0700 | 0.0044 | 0.0000 | 0.0106 | 0.0110 | 0.0265 | 0.0388 | 0.0804 | 0.0954 | 0.0276 | 0.0073 | 0.0271 | 0.0429 | 0.0365 | 0.0873 | 0.0576 | 0.0500 | 0.2300 | 0.0053 |
| | | 0700 - 0800 | 0.0048 | 0.0000 | 0.0112 | 0.0116 | 0.0274 | 0.0406 | 0.0844 | 0.1002 | 0.0292 | 0.0077 | 0.0285 | 0.0452 | 0.0376 | 0.0917 | 0.0606 | 0.0520 | 0.2391 | 0.0058 |
| | | 0800 - 0900 | 0.0048 | 0.0000 | 0.0112 | 0.0116 | 0.0274 | 0.0406 | 0.0844 | 0.1002 | 0.0292 | 0.0077 | 0.0285 | 0.0452 | 0.0376 | 0.0917 | 0.0606 | 0.0520 | 0.2391 | 0.0058 |
| | | 0900 - 1000 | 0.0048 | 0.0000 | 0.0112 | 0.0116 | 0.0274 | 0.0406 | 0.0844 | 0.1002 | 0.0292 | 0.0077 | 0.0285 | 0.0452 | 0.0376 | 0.0917 | 0.0606 | 0.0520 | 0.2391 | 0.0058 |
| | | 1000 - 1100 | 0.0044 | 0.0000 | 0.0106 | 0.0110 | 0.0265 | 0.0388 | 0.0804 | 0.0954 | 0.0276 | 0.0073 | 0.0271 | 0.0429 | 0.0365 | 0.0873 | 0.0576 | 0.0500 | 0.2300 | 0.0053 |
| | | 1100 - 1200 | 0.0044 | 0.0000 | 0.0106 | 0.0110 | 0.0265 | 0.0388 | 0.0804 | 0.0954 | 0.0276 | 0.0073 | 0.0271 | 0.0429 | 0.0365 | 0.0873 | 0.0576 | 0.0500 | 0.2300 | 0.0053 |
| | | 1200 - 1300 | 0.0044 | 0.0000 | 0.0106 | 0.0110 | 0.0265 | 0.0388 | 0.0804 | 0.0954 | 0.0276 | 0.0073 | 0.0271 | 0.0429 | 0.0365 | 0.0873 | 0.0576 | 0.0500 | 0.2300 | 0.0053 |
| | | 1300 - 1400 | 0.0044 | 0.0000 | 0.0106 | 0.0110 | 0.0265 | 0.0388 | 0.0804 | 0.0954 | 0.0276 | 0.0073 | 0.0271 | 0.0429 | 0.0365 | 0.0873 | 0.0576 | 0.0500 | 0.2300 | 0.0053 |
| | | 1400 - 1500 | 0.0048 | 0.0000 | 0.0112 | 0.0116 | 0.0274 | 0.0406 | 0.0844 | 0.1002 | 0.0292 | 0.0077 | 0.0285 | 0.0452 | 0.0376 | 0.0917 | 0.0606 | 0.0520 | 0.2391 | 0.0058 |
| | | 1500 - 1600 | 0.0048 | 0.0000 | 0.0112 | 0.0116 | 0.0274 | 0.0406 | 0.0844 | 0.1002 | 0.0292 | 0.0077 | 0.0285 | 0.0452 | 0.0376 | 0.0917 | 0.0606 | 0.0520 | 0.2391 | 0.0058 |
| | | 1600 - 1700 | 0.0048 | 0.0000 | 0.0112 | 0.0116 | 0.0274 | 0.0406 | 0.0844 | 0.1002 | 0.0292 | 0.0077 | 0.0285 | 0.0452 | 0.0376 | 0.0917 | 0.0606 | 0.0520 | 0.2391 | 0.0058 |
| | | 1700 - 1800 | 0.0048 | 0.0000 | 0.0112 | 0.0116 | 0.0274 | 0.0406 | 0.0844 | 0.1002 | 0.0292 | 0.0077 | 0.0285 | 0.0452 | 0.0376 | 0.0917 | 0.0606 | 0.0520 | 0.2391 | 0.0058 |
| | | 1800 - 1900 | 0.0048 | 0.0000 | 0.0112 | 0.0116 | 0.0274 | 0.0406 | 0.0844 | 0.1002 | 0.0292 | 0.0077 | 0.0285 | 0.0452 | 0.0376 | 0.0917 | 0.0606 | 0.0520 | 0.2391 | 0.0058 |
| | | 1900 - 2000 | 0.0048 | 0.0000 | 0.0112 | 0.0116 | 0.0274 | 0.0406 | 0.0844 | 0.1002 | 0.0292 | 0.0077 | 0.0285 | 0.0452 | 0.0376 | 0.0917 | 0.0606 | 0.0520 | 0.2391 | 0.0058 |
| | | 2000 - 2100 | 0.0044 | 0.0000 | 0.0106 | 0.0110 | 0.0265 | 0.0388 | 0.0804 | 0.0954 | 0.0276 | 0.0073 | 0.0271 | 0.0429 | 0.0365 | 0.0873 | 0.0576 | 0.0500 | 0.2300 | 0.0053 |
| | | 2100 - 2200 | 0.0044 | 0.0000 | 0.0106 | 0.0110 | 0.0265 | 0.0388 | 0.0804 | 0.0954 | 0.0276 | 0.0073 | 0.0271 | 0.0429 | 0.0365 | 0.0873 | 0.0576 | 0.0500 | 0.2300 | 0.0053 |
| | | 2200 - 2300 | 0.0044 | 0.0000 | 0.0106 | 0.0110 | 0.0265 | 0.0388 | 0.0804 | 0.0954 | 0.0276 | 0.0073 | 0.0271 | 0.0429 | 0.0365 | 0.0873 | 0.0576 | 0.0500 | 0.2300 | 0.0053 |
| | | 2300 - 0000 | 0.0039 | 0.0000 | 0.0099 | 0.0102 | 0.0253 | 0.0364 | 0.0752 | 0.0893 | 0.0256 | 0.0066 | 0.0252 | 0.0400 | 0.0349 | 0.0816 | 0.0538 | 0.0474 | 0.2180 | 0.0047 |
| 63 | Tsing Chuen Wai Road<br>(L063) - SB | 0000 - 0100 | 0.0039 | 0.0000 | 0.0099 | 0.0102 | 0.0253 | 0.0364 | 0.0752 | 0.0893 | 0.0256 | 0.0066 | 0.0252 | 0.0400 | 0.0349 | 0.0816 | 0.0538 | 0.0474 | 0.2180 | 0.0047 |
| | | 0100 - 0200 | 0.0039 | 0.0000 | 0.0099 | 0.0102 | 0.0253 | 0.0364 | 0.0752 | 0.0893 | 0.0256 | 0.0066 | 0.0252 | 0.0400 | 0.0349 | 0.0816 | 0.0538 | 0.0474 | 0.2180 | 0.0047 |
| | | 0200 - 0300 | 0.0039 | 0.0000 | 0.0099 | 0.0102 | 0.0253 | 0.0364 | 0.0752 | 0.0893 | 0.0256 | 0.0066 | 0.0252 | 0.0400 | 0.0349 | 0.0816 | 0.0538 | 0.0474 | 0.2180 | 0.0047 |
| | | 0300 - 0400 | 0.0039 | 0.0000 | 0.0099 | 0.0102 | 0.0253 | 0.0364 | 0.0752 | 0.0893 | 0.0256 | 0.0066 | 0.0252 | 0.0400 | 0.0349 | 0.0816 | 0.0538 | 0.0474 | 0.2180 | 0.0047 |
| | | 0400 - 0500 | 0.0039 | 0.0000 | 0.0099 | 0.0102 | 0.0253 | 0.0364 | 0.0752 | 0.0893 | 0.0256 | 0.0066 | 0.0252 | 0.0400 | 0.0349 | 0.0816 | 0.0538 | 0.0474 | 0.2180 | 0.0047 |
| | | 0500 - 0600 | 0.0039 | 0.0000 | 0.0099 | 0.0102 | 0.0253 | 0.0364 | 0.0752 | 0.0893 | 0.0256 | 0.0066 | 0.0252 | 0.0400 | 0.0349 | 0.0816 | 0.0538 | 0.0474 | 0.2180 | 0.0047 |
| | | 0600 - 0700 | 0.0039 | 0.0000 | 0.0099 | 0.0102 | 0.0253 | 0.0364 | 0.0752 | 0.0893 | 0.0256 | 0.0066 | 0.0252 | 0.0400 | 0.0349 | 0.0816 | 0.0538 | 0.0474 | 0.2180 | 0.0047 |
| | | 0700 - 0800 | 0.0044 | 0.0000 | 0.0106 | 0.0110 | 0.0265 | 0.0388 | 0.0804 | 0.0954 | 0.0276 | 0.0073 | 0.0271 | 0.0429 | 0.0365 | 0.0873 | 0.0576 | 0.0500 | 0.2300 | 0.0053 |
| | | 0800 - 0900 | 0.0044 | 0.0000 | 0.0106 | 0.0110 | 0.0265 | 0.0388 | 0.0804 | 0.0954 | 0.0276 | 0.0073 | 0.0271 | 0.0429 | 0.0365 | 0.0873 | 0.0576 | 0.0500 | 0.2300 | 0.0053 |
| | | 0900 - 1000 | 0.0039 | 0.0000 | 0.0099 | 0.0102 | 0.0253 | 0.0364 | 0.0752 | 0.0893 | 0.0256 | 0.0066 | 0.0252 | 0.0400 | 0.0349 | 0.0816 | 0.0538 | 0.0474 | 0.2180 | 0.0047 |
| | | 1000 - 1100 | 0.0044 | 0.0000 | 0.0106 | 0.0110 | 0.0265 | 0.0388 | 0.0804 | 0.0954 | 0.0276 | 0.0073 | 0.0271 | 0.0429 | 0.0365 | 0.0873 | 0.0576 | 0.0500 | 0.2300 | 0.0053 |
| | | 1100 - 1200 | 0.0044 | 0.0000 | 0.0106 | 0.0110 | 0.0265 | 0.0388 | 0.0804 | 0.0954 | 0.0276 | 0.0073 | 0.0271 | 0.0429 | 0.0365 | 0.0873 | 0.0576 | 0.0500 | 0.2300 | 0.0053 |
| | | 1200 - 1300 | 0.0044 | 0.0000 | 0.0106 | 0.0110 | 0.0265 | 0.0388 | 0.0804 | 0.0954 | 0.0276 | 0.0073 | 0.0271 | 0.0429 | 0.0365 | 0.0873 | 0.0576 | 0.0500 | 0.2300 | 0.0053 |
| | | 1300 - 1400 | 0.0039 | 0.0000 | 0.0099 | 0.0102 | 0.0253 | 0.0364 | 0.0752 | 0.0893 | 0.0256 | 0.0066 | 0.0252 | 0.0400 | 0.0349 | 0.0816 | 0.0538 | 0.0474 | 0.2180 | 0.0047 |
| | | 1400 - 1500 | 0.0039 | 0.0000 | 0.0099 | 0.0102 | 0.0253 | 0.0364 | 0.0752 | 0.0893 | 0.0256 | 0.0066 | 0.0252 | 0.0400 | 0.0349 | 0.0816 | 0.0538 | 0.0474 | 0.2180 | 0.0047 |
| | | 1500 - 1600 | 0.0044 | 0.0000 | 0.0106 | 0.0110 | 0.0265 | 0.0388 | 0.0804 | 0.0954 | 0.0276 | 0.0073 | 0.0271 | 0.0429 | 0.0365 | 0.0873 | 0.0576 | 0.0500 | 0.2300 | 0.0053 |
| | | 1600 - 1700 | 0.0044 | 0.0000 | 0.0106 | 0.0110 | 0.0265 | 0.0388 | 0.0804 | 0.0954 | 0.0276 | 0.0073 | 0.0271 | 0.0429 | 0.0365 | 0.0873 | 0.0576 | 0.0500 | 0.2300 | 0.0053 |
| | | 1700 - 1800 | 0.0044 | 0.0000 | 0.0106 | 0.0110 | 0.0265 | 0.0388 | 0.0804 | 0.0954 | 0.0276 | 0.0073 | 0.0271 | 0.0429 | 0.0365 | 0.0873 | 0.0576 | 0.0500 | 0.2300 | 0.0053 |
| | | 1800 - 1900 | 0.0044 | 0.0000 | 0.0106 | 0.0110 | 0.0265 | 0.0388 | 0.0804 | 0.0954 | 0.0276 | 0.0073 | 0.0271 | 0.0429 | 0.0365 | 0.0873 | 0.0576 | 0.0500 | 0.2300 | 0.0053 |
| | | 1900 - 2000 | 0.0044 | 0.0000 | 0.0106 | 0.0110 | 0.0265 | 0.0388 | 0.0804 | 0.0954 | 0.0276 | 0.0073 | 0.0271 | 0.0429 | 0.0365 | 0.0873 | 0.0576 | 0.0500 | 0.2300 | 0.0053 |
| | | 2000 - 2100 | 0.0044 | 0.0000 | 0.0106 | 0.0110 | 0.0265 | 0.0388 | 0.0804 | 0.0954 | 0.0276 | 0.0073 | 0.0271 | 0.0429 | 0.0365 | 0.0873 | 0.0576 | 0.0500 | 0.2300 | 0.0053 |
| | | 2100 - 2200 | 0.0044 | 0.0000 | 0.0106 | 0.0110 | 0.0265 | 0.0388 | 0.0804 | 0.0954 | 0.0276 | 0.0073 | 0.0271 | 0.0429 | 0.0365 | 0.0873 | 0.0576 | 0.0500 | 0.2300 | 0.0053 |
| | | 2200 - 2300 | 0.0039 | 0.0000 | 0.0099 | 0.0102 | 0.0253 | 0.0364 | 0.0752 | 0.0893 | 0.0256 | 0.0066 | 0.0252 | 0.0400 | 0.0349 | 0.0816 | 0.0538 | 0.0474 | 0.2180 | 0.0047 |
| | | 2300 - 0000 | 0.0039 | 0.0000 | 0.0099 | 0.0102 | 0.0253 | 0.0364 | 0.0752 | 0.0893 | 0.0256 | 0.0066 | 0.0252 | 0.0400 | 0.0349 | 0.0816 | 0.0538 | 0.0474 | 0.2180 | 0.0047 |
| 64 | Ng Lau Road<br>(L064) - EB | 0000 - 0100 | 0.0039 | 0.0000 | 0.0099 | 0.0102 | 0.0253 | 0.0364 | 0.0752 | 0.0893 | 0.0256 | 0.0066 | 0.0252 | 0.0400 | 0.0349 | 0.0816 | 0.0538 | 0.0474 | 0.2180 | 0.0047 |
| | | 0100 - 0200 | 0.0039 | 0.0000 | 0.0099 | 0.0102 | 0.0253 | 0.0364 | 0.0752 | 0.0893 | 0.0256 | 0.0066 | 0.0252 | 0.0400 | 0.0349 | 0.0816 | 0.0538 | 0.0474 | 0.2180 | 0.0047 |
| | | 0200 - 0300 | 0.0039 | 0.0000 | 0.0099 | 0.0102 | 0.0253 | 0.0364 | 0.0752 | 0.0893 | 0.0256 | 0.0066 | 0.0252 | 0.0400 | 0.0349 | 0.0816 | 0.0538 | 0.0474 | 0.2180 | 0.0047 |
| | | 0300 - 0400 | 0.0039 | 0.0000 | 0.0099 | 0.0102 | 0.0253 | 0.0364 | 0.0752 | 0.0893 | 0.0256 | 0.0066 | 0.0252 | 0.0400 | 0.0349 | 0.0816 | 0.0538 | 0.0474 | 0.2180 | 0.0047 |
| | | 0400 - 0500 | 0.0039 | 0.0000 | 0.0099 | 0.0102 | 0.0253 | 0.0364 | 0.0752 | 0.0893 | 0.0256 | 0.0066 | 0.0252 | 0.0400 | 0.0349 | 0.0816 | 0.0538 | 0.0474 | 0.2180 | 0.0047 |
| | | 0500 - 0600 | 0.0039 | 0.0000 | 0.0099 | 0.0102 | 0.0253 | 0.0364 | 0.0752 | 0.0893 | 0.0256 | 0.0066 | 0.0252 | 0.0400 | 0.0349 | 0.0816 | 0.0538 | 0.0474 | 0.2180 | 0.0047 |
| | | 0600 - 0700 | 0.0044 | 0.0000 | 0.0106 | 0.0110 | 0.0265 | 0.0388 | 0.0804 | 0.0954 | 0.0276 | 0.0073 | 0.0271 | 0.0429 | 0.0365 | 0.0873 | 0.0576 | 0.0500 | 0.2300 | 0.0053 |
| | | 0700 - 0800 | 0.0044 | 0.0000 | 0.0106 | 0.0110 | 0.0265 | 0.0388 | 0.0804 | 0.0954 | 0.0276 | 0.0073 | 0.0271 | 0.0429 | 0.0365 | 0.0873 | 0.0576 | 0.0500 | 0.2300 | 0.0053 |
| | | 0800 - 0900 | 0.0044 | 0.0000 | 0.0106 | 0.0110 | 0.0265 | 0.0388 | 0.0804 | 0.0954 | 0.0276 | 0.0073 | 0.0271 | 0.0429 | 0.0365 | 0.0873 | 0.0576 | 0.0500 | 0.2300 | 0.0053 |
| | | 0900 - 1000 | 0.0044 | 0.0000 | 0.0106 | 0.0110 | 0.0265 | 0.0388 | 0.0804 | 0.0954 | 0.0276 | 0.0073 | 0.0271 | 0.0429 | 0.0365 | 0.0873 | 0.0576 | 0.0500 | 0.2300 | 0.0053 |
| | | 1000 - 1100 | 0.0044 | 0.0000 | 0.0106 | 0.0110 | 0.0265 | 0.0388 | 0.0804 | 0.0954 | 0.0276 | 0.0073 | 0.0271 | 0.0429 | 0.0365 | 0.0873 | 0.0576 | 0.0500 | 0.2300 | 0.0053 |
| | | 1100 - 1200 | 0.0044 | 0.0000 | 0.0106 | 0.0110 | 0.0265 | 0.0388 | 0.0804 | 0.0954 | 0.0276 | 0.0073 | 0.0271 | 0.0429 | 0.0365 | 0.0873 | 0.0576 | 0.0500 | 0.2300 | 0.0053 |
| | | 1200 - 1300 | 0.0044 | 0.0000 | 0.0106 | 0.0110 | 0.0265 | 0.0388 | 0.0804 | 0.0954 | 0.0276 | 0.0073 | 0.0271 | 0.0429 | 0.0365 | 0.0873 | 0.0576 | 0.0500 | 0.2300 | 0.0053 |
| | | 1300 - 1400 | 0.0044 | 0.0000 | 0.0106 | 0.0110 | 0.0265 | 0.0388 | 0.0804 | 0.0954 | 0.0276 | 0.0073 | 0.0271 | 0.0429 | 0.0365 | 0.0873 | 0.0576 | 0.0500 | 0.2300 | 0.0053 |
| | | 1400 - 1500 | 0.0044 | 0.0000 | 0.0106 | 0.0110 | 0.0265 | 0.0388 | 0.0804 | 0.0954 | 0.0276 | 0.0073 | 0.0271 | 0.0429 | 0.0365 | 0.0873 | 0.0576 | 0.0500 | 0.2300 | 0.0053 |
| | | 1500 - 1600 | 0.0044 | 0.0000 | 0.0106 | 0.0110 | 0.0265 | 0.0388 | 0.0804 | 0.0954 | 0.0276 | 0.0073 | 0.0271 | 0.0429 | 0.0365 | 0.0873 | 0.0576 | 0.0500 | 0.2300 | 0.0053 |
| | | 1600 - 1700 | 0.0044 | 0.0000 | 0.0106 | 0.0110 | 0.0265 | 0.0388 | 0.0804 | 0.0954 | 0.0276 | 0.0073 | 0.0271 | 0.0429 | 0.0365 | 0.0873 | 0.0576 | 0.0500 | 0.2300 | 0.0053 |
| | | 1700 - 1800 | 0.0048 | 0.0000 | 0.0112 | 0.0116 | 0.0274 | 0.0406 | 0.0844 | 0.1002 | 0.0292 | 0.0077 | 0.0285 | 0.0452 | 0.0376 | 0.0917 | 0.0606 | 0.0520 | 0.2391 | 0.0058 |
| | | 1800 - 1900 | 0.0048 | 0.0000 | 0.0112 | 0.0116 | 0.0274 | 0.0406 | 0.0844 | 0.1002 | 0.0292 | 0.0077 | 0.0285 | 0.0452 | 0.0376 | 0.0917 | 0.0606 | 0.0520 | 0.2391 | 0.0058 |
| | | 1900 - 2000 | 0.0044 | 0.0000 | 0.0106 | 0.0110 | 0.0265 | 0.0388 | 0.0804 | 0.0954 | 0.0276 | 0.0073 | 0.0271 | 0.0429 | 0.0365 | 0.0873 | 0.0576 | 0.0500 | 0.2300 | 0.0053 |
| | | 2000 - 2100 | 0.0044 | 0.0000 | 0.0106 | 0.0110 | 0.0265 | 0.0388 | 0.0804 | 0.0954 | 0.0276 | 0.0073 | 0.0271 | 0.0429 | 0.0365 | 0.0873 | 0.0576 | 0.0500 | 0.2300 | 0.0053 |
| | | 2100 - 2200 | 0.0044 | 0.0000 | 0.0106 | 0.0110 | 0.0265 | 0.0388 | 0.0804 | 0.0954 | 0.0276 | 0.0073 | 0.0271 | 0.0429 | 0.0365 | 0.0873 | 0.0576 | 0.0500 | 0.2300 | 0.0053 |
| | | 2200 - 2300 | 0.0039 | 0.0000 | 0.0099 | 0.0102 | 0.0253 | 0.0364 | 0.0752 | 0.0893 | 0.0256 | 0.0066 | 0.0252 | 0.0400 | 0.0349 | 0.0816 | 0.0538 | 0.0474 | 0.2180 | 0.0047 |
| | | 2300 - 0000 | 0.0039 | 0.0000 | 0.0099 | 0.0102 | 0.0253 | 0.0364 | 0.0752 | 0.0893 | 0.0256 | 0.0066 | 0.0252 | 0.0400 | 0.0349 | 0.0816 | 0.0538 | 0.0474 | 0.2180 | 0.0047 |
| 65 | Ng Lau Road<br>(L065) - WB | 0000 - 0100 | 0.0039 | 0.0000 | 0.0099 | 0.0102 | 0.0253 | 0.0364 | 0.0752 | 0.0893 | 0.0256 | 0.0066 | 0.0252 | 0.0400 | 0.0349 | 0.0816 | 0.0538 | 0.0474 | 0.2180 | 0.0047 |
| | | 0100 - 0200 | 0.0039 | 0.0000 | 0.0099 | 0.0102 | 0.0253 | 0.0364 | 0.0752 | 0.0893 | 0.0256 | 0.0066 | 0.0252 | 0.0400 | 0.0349 | 0.0816 | 0.0538 | 0.0474 | 0.2180 | 0.0047 |
| | | 0200 - 0300 | 0.0039 | 0.0000 | 0.0099 | 0.0102 | 0.0253 | 0.0364 | 0.0752 | 0.0893 | 0.0256 | 0.0066 | 0.0252 | 0.0400 | 0.0349 | 0.0816 | 0.0538 | 0.0474 | 0.2180 | 0.0047 |
| | | 0300 - 0400 | 0.0039 | 0.0000 | 0.0099 | 0.0102 | 0.0253 | 0.0364 | 0.0752 | 0.0893 | 0.0256 | 0.0066 | 0.0252 | 0.0400 | 0.0349 | 0.0816 | 0.0538 | 0.0474 | 0.2180 | 0.0047 |
| | | 0400 - 0500 | 0.0039 | 0.0000 | 0.0099 | 0.0102 | 0.0253 | 0.0364 | 0.0752 | 0.0893 | 0.0256 | 0.0066 | 0.0252 | 0.0400 | 0.0349 | 0.0816 | 0.0538 | 0.0474 | 0.2180 | 0.0047 |
| | | 0500 - 0600 | 0.0039 | 0.0000 | 0.0099 | 0.0102 | 0.0253 | 0.0364 | 0.0752 | 0.0893 | 0.0256 | 0.0066 | 0.0252 | 0.0400 | 0.0349 | 0.0816 | 0.0538 | 0.0474 | 0.2180 | 0.0047 |
| | | 0600 - 0700 | 0.0044 | 0.0000 | 0.0106 | 0.0110 | 0.0265 | 0.0388 | 0.0804 | 0.0954 | 0.0276 | 0.0073 | 0.0271 | 0.0429 | 0.0365 | 0.0873 | 0.0576 | 0.0500 | 0.2300 | 0.0053 |
| | | 0700 - 0800 | 0.0054 | 0.0000 | 0.0121 | 0.0125 | 0.0290 | 0.0440 | 0.0916 | 0.1086 | 0.0319 | 0.0085 | 0.0310 | 0.0492 | 0.0395 | 0.0995 | 0.0659 | 0.0556 | 0.2552 | 0.0066 |
| | | 0800 - 0900 | 0.0054 | 0.0000 | 0.0121 | 0.0125 | 0.0290 | 0.0440 | 0.0916 | 0.1086 | 0.0319 | 0.0085 | 0.0310 | 0.0492 | 0.0395 | 0.0995 | 0.0659 | 0.0556 | 0.2552 | 0.0066 |
| | | 0900 - 1000 | 0.0048 | 0.0000 | 0.0112 | 0.0116 | 0.0274 | 0.0406 | 0.0844 | 0.1002 | 0.0292 | 0.0077 | 0.0285 | 0.0452 | 0.0376 | 0.0917 | 0.0606 | 0.0520 | 0.2391 | 0.0058 |
| | | 1000 - 1100 | 0.0048 | 0.0000 | 0.0112 | 0.0116 | 0.0274 | 0.0406 | 0.0844 | 0.1002 | 0.0292 | 0.0077 | 0.0285 | 0.0452 | 0.0376 | 0.0917 | 0.0606 | 0.0520 | 0.2391 | 0.0058 |
| | | 1100 - 1200 | 0.0048 | 0.0000 | 0.0112 | 0.0116 | 0.0274 | 0.0406 | 0.0844 | 0.1002 | 0.0292 | 0.0077 | 0.0285 | 0.0452 | 0.0376 | 0.0917 | 0.0606 | 0.0520 | 0.2391 | 0.0058 |
| | | 1200 - 1300 | 0.0048 | 0.0000 | 0.0112 | 0.0116 | 0.0274 | 0.0406 | 0.0844 | 0.1002 | 0.0292 | 0.0077 | 0.0285 | 0.0452 | 0.0376 | 0.0917 | 0.0606 | 0.0520 | 0.2391 | 0.0058 |
| | | 1300 - 1400 | 0.0048 | 0.0000 | 0.0112 | 0.0116 | 0.0274 | 0.0406 | 0.0844 | 0.1002 | 0.0292 | 0.0077 | 0.0285 | 0.0452 | 0.0376 | 0.0917 | 0.0606 | 0.0520 | 0.2391 | 0.0058 |
| | | 1400 - 1500 | 0.0048 | 0.0000 | 0.0112 | 0.0116 | 0.0274 | 0.0406 | 0.0844 | 0.1002 | 0.0292 | 0.0077 | 0.0285 | 0.0452 | 0.0376 | 0.0917 | 0.0606 | 0.0520 | 0.2391 | 0.0058 |
| | | 1500 - 1600 | 0.0048 | 0.0000 | 0.0112 | 0.0116 | 0.0274 | 0.0406 | 0.0844 | 0.1002 | 0.0292 | 0.0077 | 0.0285 | 0.0452 | 0.0376 | 0.0917 | 0.0606 | 0.0520 | 0.2391 | 0.0058 |
| | | 1600 - 1700 | 0.0054 | 0.0000 | 0.0121 | 0.0125 | 0.0290 | 0.0440 | 0.0916 | 0.1086 | 0.0319 | 0.0085 | 0.0310 | 0.0492 | 0.0395 | 0.0995 | 0.0659 | 0.0556 | 0.2552 | 0.0066 |
| | | 1700 - 1800 | 0.0054 | 0.0000 | 0.0121 | 0.0125 | 0.0290 | 0.0440 | 0.0916 | 0.1086 | 0.0319 | 0.0085 | 0.0310 | 0.0492 | 0.0395 | 0.0995 | 0.0659 | 0.0556 | 0.2552 | 0.0066 |
| | | 1800 - 1900 | 0.0054 | 0.0000 | 0.0121 | 0.0125 | 0.0290 | 0.0440 | 0.0916 | 0.1086 | 0.0319 | 0.0085 | 0.0310 | 0.0492 | 0.0395 | 0.0995 | 0.0659 | 0.0556 | 0.2552 | 0.0066 |
| | | 1900 - 2000 | 0.0048 | 0.0000 | 0.0112 | 0.0116 | 0.0274 | 0.0406 | 0.0844 | 0.1002 | 0.0292 | 0.0077 | 0.0285 | 0.0452 | 0.0376 | 0.0917 | 0.0606 | 0.0520 | 0.2391 | 0.0058 |
| | | 2000 - 2100 | 0.0048 | 0.0000 | 0.0112 | 0.0116 | 0.0274 | 0.0406 | 0.0844 | 0.1002 | 0.0292 | 0.0077 | 0.0285 | 0.0452 | 0.0376 | 0.0917 | 0.0606 | 0.0520 | 0.2391 | 0.0058 |
| | | 2100 - 2200 | 0.0048 | 0.0000 | 0.0112 | 0.0116 | 0.0274 | 0.0406 | 0.0844 | 0.1002 | 0.0292 | 0.0077 | 0.0285 | 0.0452 | 0.0376 | 0.0917 | 0.0606 | 0.0520 | 0.2391 | 0.0058 |
| | | 2200 - 2300 | 0.0044 | 0.0000 | 0.0106 | 0.0110 | 0.0265 | 0.0388 | 0.0804 | 0.0954 | 0.0276 | 0.0073 | 0.0271 | 0.0429 | 0.0365 | 0.0873 | 0.0576 | 0.0500 | 0.2300 | 0.0053 |
| | | 2300 - 0000 | 0.0044 | 0.0000 | 0.0106 | 0.0110 | 0.0265 | 0.0388 | 0.0804 | 0.0954 | 0.0276 | 0.0073 | 0.0271 | 0.0429 | 0.0365 | 0.0873 | 0.0576 | 0.0500 | 0.2300 | 0.0053 |

**EMFAC Year 2030 x Traffic Data Year 2033**

| Road No. | Road Section | Time | RSP Emission | | | | | | | | | | | | | | | | | |
|---|---|---|---|---|---|---|---|---|---|---|---|---|---|---|---|---|---|---|---|---|
| | | | PC | Taxi | LGV3 | LGV4 | LGV6 | HGV7 | HGV8 | HGV9 | PLB | PV4 | PV5 | NFB6 | NFB7 | NFB8 | NFB9 | FBSD | FBDD | MC |
| 66 | Ng Lau Road (L066) - EB | 0000 - 0100 | 0.0039 | 0.0000 | 0.0099 | 0.0102 | 0.0253 | 0.0364 | 0.0752 | 0.0893 | 0.0256 | 0.0066 | 0.0252 | 0.0400 | 0.0349 | 0.0816 | 0.0538 | 0.0474 | 0.2180 | 0.0047 |
| | | 0100 - 0200 | 0.0039 | 0.0000 | 0.0099 | 0.0102 | 0.0253 | 0.0364 | 0.0752 | 0.0893 | 0.0256 | 0.0066 | 0.0252 | 0.0400 | 0.0349 | 0.0816 | 0.0538 | 0.0474 | 0.2180 | 0.0047 |
| | | 0200 - 0300 | 0.0039 | 0.0000 | 0.0099 | 0.0102 | 0.0253 | 0.0364 | 0.0752 | 0.0893 | 0.0256 | 0.0066 | 0.0252 | 0.0400 | 0.0349 | 0.0816 | 0.0538 | 0.0474 | 0.2180 | 0.0047 |
| | | 0300 - 0400 | 0.0039 | 0.0000 | 0.0099 | 0.0102 | 0.0253 | 0.0364 | 0.0752 | 0.0893 | 0.0256 | 0.0066 | 0.0252 | 0.0400 | 0.0349 | 0.0816 | 0.0538 | 0.0474 | 0.2180 | 0.0047 |
| | | 0400 - 0500 | 0.0039 | 0.0000 | 0.0099 | 0.0102 | 0.0253 | 0.0364 | 0.0752 | 0.0893 | 0.0256 | 0.0066 | 0.0252 | 0.0400 | 0.0349 | 0.0816 | 0.0538 | 0.0474 | 0.2180 | 0.0047 |
| | | 0500 - 0600 | 0.0039 | 0.0000 | 0.0099 | 0.0102 | 0.0253 | 0.0364 | 0.0752 | 0.0893 | 0.0256 | 0.0066 | 0.0252 | 0.0400 | 0.0349 | 0.0816 | 0.0538 | 0.0474 | 0.2180 | 0.0047 |
| | | 0600 - 0700 | 0.0044 | 0.0000 | 0.0106 | 0.0110 | 0.0265 | 0.0388 | 0.0804 | 0.0954 | 0.0276 | 0.0073 | 0.0271 | 0.0429 | 0.0365 | 0.0873 | 0.0576 | 0.0500 | 0.2300 | 0.0053 |
| | | 0700 - 0800 | 0.0048 | 0.0000 | 0.0112 | 0.0116 | 0.0274 | 0.0406 | 0.0844 | 0.1002 | 0.0292 | 0.0077 | 0.0285 | 0.0452 | 0.0376 | 0.0917 | 0.0606 | 0.0520 | 0.2391 | 0.0058 |
| | | 0800 - 0900 | 0.0048 | 0.0000 | 0.0112 | 0.0116 | 0.0274 | 0.0406 | 0.0844 | 0.1002 | 0.0292 | 0.0077 | 0.0285 | 0.0452 | 0.0376 | 0.0917 | 0.0606 | 0.0520 | 0.2391 | 0.0058 |
| | | 0900 - 1000 | 0.0044 | 0.0000 | 0.0106 | 0.0110 | 0.0265 | 0.0388 | 0.0804 | 0.0954 | 0.0276 | 0.0073 | 0.0271 | 0.0429 | 0.0365 | 0.0873 | 0.0576 | 0.0500 | 0.2300 | 0.0053 |
| | | 1000 - 1100 | 0.0044 | 0.0000 | 0.0106 | 0.0110 | 0.0265 | 0.0388 | 0.0804 | 0.0954 | 0.0276 | 0.0073 | 0.0271 | 0.0429 | 0.0365 | 0.0873 | 0.0576 | 0.0500 | 0.2300 | 0.0053 |
| | | 1100 - 1200 | 0.0044 | 0.0000 | 0.0106 | 0.0110 | 0.0265 | 0.0388 | 0.0804 | 0.0954 | 0.0276 | 0.0073 | 0.0271 | 0.0429 | 0.0365 | 0.0873 | 0.0576 | 0.0500 | 0.2300 | 0.0053 |
| | | 1200 - 1300 | 0.0044 | 0.0000 | 0.0106 | 0.0110 | 0.0265 | 0.0388 | 0.0804 | 0.0954 | 0.0276 | 0.0073 | 0.0271 | 0.0429 | 0.0365 | 0.0873 | 0.0576 | 0.0500 | 0.2300 | 0.0053 |
| | | 1300 - 1400 | 0.0044 | 0.0000 | 0.0106 | 0.0110 | 0.0265 | 0.0388 | 0.0804 | 0.0954 | 0.0276 | 0.0073 | 0.0271 | 0.0429 | 0.0365 | 0.0873 | 0.0576 | 0.0500 | 0.2300 | 0.0053 |
| | | 1400 - 1500 | 0.0044 | 0.0000 | 0.0106 | 0.0110 | 0.0265 | 0.0388 | 0.0804 | 0.0954 | 0.0276 | 0.0073 | 0.0271 | 0.0429 | 0.0365 | 0.0873 | 0.0576 | 0.0500 | 0.2300 | 0.0053 |
| | | 1500 - 1600 | 0.0048 | 0.0000 | 0.0112 | 0.0116 | 0.0274 | 0.0406 | 0.0844 | 0.1002 | 0.0292 | 0.0077 | 0.0285 | 0.0452 | 0.0376 | 0.0917 | 0.0606 | 0.0520 | 0.2391 | 0.0058 |
| | | 1600 - 1700 | 0.0048 | 0.0000 | 0.0112 | 0.0116 | 0.0274 | 0.0406 | 0.0844 | 0.1002 | 0.0292 | 0.0077 | 0.0285 | 0.0452 | 0.0376 | 0.0917 | 0.0606 | 0.0520 | 0.2391 | 0.0058 |
| | | 1700 - 1800 | 0.0054 | 0.0000 | 0.0121 | 0.0125 | 0.0290 | 0.0440 | 0.0916 | 0.1086 | 0.0319 | 0.0085 | 0.0310 | 0.0492 | 0.0395 | 0.0995 | 0.0659 | 0.0556 | 0.2552 | 0.0066 |
| | | 1800 - 1900 | 0.0054 | 0.0000 | 0.0121 | 0.0125 | 0.0290 | 0.0440 | 0.0916 | 0.1086 | 0.0319 | 0.0085 | 0.0310 | 0.0492 | 0.0395 | 0.0995 | 0.0659 | 0.0556 | 0.2552 | 0.0066 |
| | | 1900 - 2000 | 0.0048 | 0.0000 | 0.0112 | 0.0116 | 0.0274 | 0.0406 | 0.0844 | 0.1002 | 0.0292 | 0.0077 | 0.0285 | 0.0452 | 0.0376 | 0.0917 | 0.0606 | 0.0520 | 0.2391 | 0.0058 |
| | | 2000 - 2100 | 0.0044 | 0.0000 | 0.0106 | 0.0110 | 0.0265 | 0.0388 | 0.0804 | 0.0954 | 0.0276 | 0.0073 | 0.0271 | 0.0429 | 0.0365 | 0.0873 | 0.0576 | 0.0500 | 0.2300 | 0.0053 |
| | | 2100 - 2200 | 0.0044 | 0.0000 | 0.0106 | 0.0110 | 0.0265 | 0.0388 | 0.0804 | 0.0954 | 0.0276 | 0.0073 | 0.0271 | 0.0429 | 0.0365 | 0.0873 | 0.0576 | 0.0500 | 0.2300 | 0.0053 |
| | | 2200 - 2300 | 0.0044 | 0.0000 | 0.0106 | 0.0110 | 0.0265 | 0.0388 | 0.0804 | 0.0954 | 0.0276 | 0.0073 | 0.0271 | 0.0429 | 0.0365 | 0.0873 | 0.0576 | 0.0500 | 0.2300 | 0.0053 |
| | | 2300 - 0000 | 0.0039 | 0.0000 | 0.0099 | 0.0102 | 0.0253 | 0.0364 | 0.0752 | 0.0893 | 0.0256 | 0.0066 | 0.0252 | 0.0400 | 0.0349 | 0.0816 | 0.0538 | 0.0474 | 0.2180 | 0.0047 |
| 67 | Ng Lau Road (L067) - WB | 0000 - 0100 | 0.0039 | 0.0000 | 0.0099 | 0.0102 | 0.0253 | 0.0364 | 0.0752 | 0.0893 | 0.0256 | 0.0066 | 0.0252 | 0.0400 | 0.0349 | 0.0816 | 0.0538 | 0.0474 | 0.2180 | 0.0047 |
| | | 0100 - 0200 | 0.0039 | 0.0000 | 0.0099 | 0.0102 | 0.0253 | 0.0364 | 0.0752 | 0.0893 | 0.0256 | 0.0066 | 0.0252 | 0.0400 | 0.0349 | 0.0816 | 0.0538 | 0.0474 | 0.2180 | 0.0047 |
| | | 0200 - 0300 | 0.0039 | 0.0000 | 0.0099 | 0.0102 | 0.0253 | 0.0364 | 0.0752 | 0.0893 | 0.0256 | 0.0066 | 0.0252 | 0.0400 | 0.0349 | 0.0816 | 0.0538 | 0.0474 | 0.2180 | 0.0047 |
| | | 0300 - 0400 | 0.0039 | 0.0000 | 0.0099 | 0.0102 | 0.0253 | 0.0364 | 0.0752 | 0.0893 | 0.0256 | 0.0066 | 0.0252 | 0.0400 | 0.0349 | 0.0816 | 0.0538 | 0.0474 | 0.2180 | 0.0047 |
| | | 0400 - 0500 | 0.0039 | 0.0000 | 0.0099 | 0.0102 | 0.0253 | 0.0364 | 0.0752 | 0.0893 | 0.0256 | 0.0066 | 0.0252 | 0.0400 | 0.0349 | 0.0816 | 0.0538 | 0.0474 | 0.2180 | 0.0047 |
| | | 0500 - 0600 | 0.0039 | 0.0000 | 0.0099 | 0.0102 | 0.0253 | 0.0364 | 0.0752 | 0.0893 | 0.0256 | 0.0066 | 0.0252 | 0.0400 | 0.0349 | 0.0816 | 0.0538 | 0.0474 | 0.2180 | 0.0047 |
| | | 0600 - 0700 | 0.0044 | 0.0000 | 0.0106 | 0.0110 | 0.0265 | 0.0388 | 0.0804 | 0.0954 | 0.0276 | 0.0073 | 0.0271 | 0.0429 | 0.0365 | 0.0873 | 0.0576 | 0.0500 | 0.2300 | 0.0053 |
| | | 0700 - 0800 | 0.0048 | 0.0000 | 0.0112 | 0.0116 | 0.0274 | 0.0406 | 0.0844 | 0.1002 | 0.0292 | 0.0077 | 0.0285 | 0.0452 | 0.0376 | 0.0917 | 0.0606 | 0.0520 | 0.2391 | 0.0058 |
| | | 0800 - 0900 | 0.0048 | 0.0000 | 0.0112 | 0.0116 | 0.0274 | 0.0406 | 0.0844 | 0.1002 | 0.0292 | 0.0077 | 0.0285 | 0.0452 | 0.0376 | 0.0917 | 0.0606 | 0.0520 | 0.2391 | 0.0058 |
| | | 0900 - 1000 | 0.0048 | 0.0000 | 0.0112 | 0.0116 | 0.0274 | 0.0406 | 0.0844 | 0.1002 | 0.0292 | 0.0077 | 0.0285 | 0.0452 | 0.0376 | 0.0917 | 0.0606 | 0.0520 | 0.2391 | 0.0058 |
| | | 1000 - 1100 | 0.0048 | 0.0000 | 0.0112 | 0.0116 | 0.0274 | 0.0406 | 0.0844 | 0.1002 | 0.0292 | 0.0077 | 0.0285 | 0.0452 | 0.0376 | 0.0917 | 0.0606 | 0.0520 | 0.2391 | 0.0058 |
| | | 1100 - 1200 | 0.0048 | 0.0000 | 0.0112 | 0.0116 | 0.0274 | 0.0406 | 0.0844 | 0.1002 | 0.0292 | 0.0077 | 0.0285 | 0.0452 | 0.0376 | 0.0917 | 0.0606 | 0.0520 | 0.2391 | 0.0058 |
| | | 1200 - 1300 | 0.0048 | 0.0000 | 0.0112 | 0.0116 | 0.0274 | 0.0406 | 0.0844 | 0.1002 | 0.0292 | 0.0077 | 0.0285 | 0.0452 | 0.0376 | 0.0917 | 0.0606 | 0.0520 | 0.2391 | 0.0058 |
| | | 1300 - 1400 | 0.0044 | 0.0000 | 0.0106 | 0.0110 | 0.0265 | 0.0388 | 0.0804 | 0.0954 | 0.0276 | 0.0073 | 0.0271 | 0.0429 | 0.0365 | 0.0873 | 0.0576 | 0.0500 | 0.2300 | 0.0053 |
| | | 1400 - 1500 | 0.0048 | 0.0000 | 0.0112 | 0.0116 | 0.0274 | 0.0406 | 0.0844 | 0.1002 | 0.0292 | 0.0077 | 0.0285 | 0.0452 | 0.0376 | 0.0917 | 0.0606 | 0.0520 | 0.2391 | 0.0058 |
| | | 1500 - 1600 | 0.0048 | 0.0000 | 0.0112 | 0.0116 | 0.0274 | 0.0406 | 0.0844 | 0.1002 | 0.0292 | 0.0077 | 0.0285 | 0.0452 | 0.0376 | 0.0917 | 0.0606 | 0.0520 | 0.2391 | 0.0058 |
| | | 1600 - 1700 | 0.0048 | 0.0000 | 0.0112 | 0.0116 | 0.0274 | 0.0406 | 0.0844 | 0.1002 | 0.0292 | 0.0077 | 0.0285 | 0.0452 | 0.0376 | 0.0917 | 0.0606 | 0.0520 | 0.2391 | 0.0058 |
| | | 1700 - 1800 | 0.0054 | 0.0000 | 0.0121 | 0.0125 | 0.0290 | 0.0440 | 0.0916 | 0.1086 | 0.0319 | 0.0085 | 0.0310 | 0.0492 | 0.0395 | 0.0995 | 0.0659 | 0.0556 | 0.2552 | 0.0066 |
| | | 1800 - 1900 | 0.0054 | 0.0000 | 0.0121 | 0.0125 | 0.0290 | 0.0440 | 0.0916 | 0.1086 | 0.0319 | 0.0085 | 0.0310 | 0.0492 | 0.0395 | 0.0995 | 0.0659 | 0.0556 | 0.2552 | 0.0066 |
| | | 1900 - 2000 | 0.0048 | 0.0000 | 0.0112 | 0.0116 | 0.0274 | 0.0406 | 0.0844 | 0.1002 | 0.0292 | 0.0077 | 0.0285 | 0.0452 | 0.0376 | 0.0917 | 0.0606 | 0.0520 | 0.2391 | 0.0058 |
| | | 2000 - 2100 | 0.0044 | 0.0000 | 0.0106 | 0.0110 | 0.0265 | 0.0388 | 0.0804 | 0.0954 | 0.0276 | 0.0073 | 0.0271 | 0.0429 | 0.0365 | 0.0873 | 0.0576 | 0.0500 | 0.2300 | 0.0053 |
| | | 2100 - 2200 | 0.0048 | 0.0000 | 0.0112 | 0.0116 | 0.0274 | 0.0406 | 0.0844 | 0.1002 | 0.0292 | 0.0077 | 0.0285 | 0.0452 | 0.0376 | 0.0917 | 0.0606 | 0.0520 | 0.2391 | 0.0058 |
| | | 2200 - 2300 | 0.0044 | 0.0000 | 0.0106 | 0.0110 | 0.0265 | 0.0388 | 0.0804 | 0.0954 | 0.0276 | 0.0073 | 0.0271 | 0.0429 | 0.0365 | 0.0873 | 0.0576 | 0.0500 | 0.2300 | 0.0053 |
| | | 2300 - 0000 | 0.0039 | 0.0000 | 0.0099 | 0.0102 | 0.0253 | 0.0364 | 0.0752 | 0.0893 | 0.0256 | 0.0066 | 0.0252 | 0.0400 | 0.0349 | 0.0816 | 0.0538 | 0.0474 | 0.2180 | 0.0047 |
| 68 | Ng Lau Road (L068) - EB | 0000 - 0100 | 0.0039 | 0.0000 | 0.0099 | 0.0102 | 0.0253 | 0.0364 | 0.0752 | 0.0893 | 0.0256 | 0.0066 | 0.0252 | 0.0400 | 0.0349 | 0.0816 | 0.0538 | 0.0474 | 0.2180 | 0.0047 |
| | | 0100 - 0200 | 0.0039 | 0.0000 | 0.0099 | 0.0102 | 0.0253 | 0.0364 | 0.0752 | 0.0893 | 0.0256 | 0.0066 | 0.0252 | 0.0400 | 0.0349 | 0.0816 | 0.0538 | 0.0474 | 0.2180 | 0.0047 |
| | | 0200 - 0300 | 0.0039 | 0.0000 | 0.0099 | 0.0102 | 0.0253 | 0.0364 | 0.0752 | 0.0893 | 0.0256 | 0.0066 | 0.0252 | 0.0400 | 0.0349 | 0.0816 | 0.0538 | 0.0474 | 0.2180 | 0.0047 |
| | | 0300 - 0400 | 0.0039 | 0.0000 | 0.0099 | 0.0102 | 0.0253 | 0.0364 | 0.0752 | 0.0893 | 0.0256 | 0.0066 | 0.0252 | 0.0400 | 0.0349 | 0.0816 | 0.0538 | 0.0474 | 0.2180 | 0.0047 |
| | | 0400 - 0500 | 0.0039 | 0.0000 | 0.0099 | 0.0102 | 0.0253 | 0.0364 | 0.0752 | 0.0893 | 0.0256 | 0.0066 | 0.0252 | 0.0400 | 0.0349 | 0.0816 | 0.0538 | 0.0474 | 0.2180 | 0.0047 |
| | | 0500 - 0600 | 0.0039 | 0.0000 | 0.0099 | 0.0102 | 0.0253 | 0.0364 | 0.0752 | 0.0893 | 0.0256 | 0.0066 | 0.0252 | 0.0400 | 0.0349 | 0.0816 | 0.0538 | 0.0474 | 0.2180 | 0.0047 |
| | | 0600 - 0700 | 0.0044 | 0.0000 | 0.0106 | 0.0110 | 0.0265 | 0.0388 | 0.0804 | 0.0954 | 0.0276 | 0.0073 | 0.0271 | 0.0429 | 0.0365 | 0.0873 | 0.0576 | 0.0500 | 0.2300 | 0.0053 |
| | | 0700 - 0800 | 0.0048 | 0.0000 | 0.0112 | 0.0116 | 0.0274 | 0.0406 | 0.0844 | 0.1002 | 0.0292 | 0.0077 | 0.0285 | 0.0452 | 0.0376 | 0.0917 | 0.0606 | 0.0520 | 0.2391 | 0.0058 |
| | | 0800 - 0900 | 0.0048 | 0.0000 | 0.0112 | 0.0116 | 0.0274 | 0.0406 | 0.0844 | 0.1002 | 0.0292 | 0.0077 | 0.0285 | 0.0452 | 0.0376 | 0.0917 | 0.0606 | 0.0520 | 0.2391 | 0.0058 |
| | | 0900 - 1000 | 0.0044 | 0.0000 | 0.0106 | 0.0110 | 0.0265 | 0.0388 | 0.0804 | 0.0954 | 0.0276 | 0.0073 | 0.0271 | 0.0429 | 0.0365 | 0.0873 | 0.0576 | 0.0500 | 0.2300 | 0.0053 |
| | | 1000 - 1100 | 0.0044 | 0.0000 | 0.0106 | 0.0110 | 0.0265 | 0.0388 | 0.0804 | 0.0954 | 0.0276 | 0.0073 | 0.0271 | 0.0429 | 0.0365 | 0.0873 | 0.0576 | 0.0500 | 0.2300 | 0.0053 |
| | | 1100 - 1200 | 0.0044 | 0.0000 | 0.0106 | 0.0110 | 0.0265 | 0.0388 | 0.0804 | 0.0954 | 0.0276 | 0.0073 | 0.0271 | 0.0429 | 0.0365 | 0.0873 | 0.0576 | 0.0500 | 0.2300 | 0.0053 |
| | | 1200 - 1300 | 0.0044 | 0.0000 | 0.0106 | 0.0110 | 0.0265 | 0.0388 | 0.0804 | 0.0954 | 0.0276 | 0.0073 | 0.0271 | 0.0429 | 0.0365 | 0.0873 | 0.0576 | 0.0500 | 0.2300 | 0.0053 |
| | | 1300 - 1400 | 0.0044 | 0.0000 | 0.0106 | 0.0110 | 0.0265 | 0.0388 | 0.0804 | 0.0954 | 0.0276 | 0.0073 | 0.0271 | 0.0429 | 0.0365 | 0.0873 | 0.0576 | 0.0500 | 0.2300 | 0.0053 |
| | | 1400 - 1500 | 0.0044 | 0.0000 | 0.0106 | 0.0110 | 0.0265 | 0.0388 | 0.0804 | 0.0954 | 0.0276 | 0.0073 | 0.0271 | 0.0429 | 0.0365 | 0.0873 | 0.0576 | 0.0500 | 0.2300 | 0.0053 |
| | | 1500 - 1600 | 0.0048 | 0.0000 | 0.0112 | 0.0116 | 0.0274 | 0.0406 | 0.0844 | 0.1002 | 0.0292 | 0.0077 | 0.0285 | 0.0452 | 0.0376 | 0.0917 | 0.0606 | 0.0520 | 0.2391 | 0.0058 |
| | | 1600 - 1700 | 0.0048 | 0.0000 | 0.0112 | 0.0116 | 0.0274 | 0.0406 | 0.0844 | 0.1002 | 0.0292 | 0.0077 | 0.0285 | 0.0452 | 0.0376 | 0.0917 | 0.0606 | 0.0520 | 0.2391 | 0.0058 |
| | | 1700 - 1800 | 0.0054 | 0.0000 | 0.0121 | 0.0125 | 0.0290 | 0.0440 | 0.0916 | 0.1086 | 0.0319 | 0.0085 | 0.0310 | 0.0492 | 0.0395 | 0.0995 | 0.0659 | 0.0556 | 0.2552 | 0.0066 |
| | | 1800 - 1900 | 0.0054 | 0.0000 | 0.0121 | 0.0125 | 0.0290 | 0.0440 | 0.0916 | 0.1086 | 0.0319 | 0.0085 | 0.0310 | 0.0492 | 0.0395 | 0.0995 | 0.0659 | 0.0556 | 0.2552 | 0.0066 |
| | | 1900 - 2000 | 0.0048 | 0.0000 | 0.0112 | 0.0116 | 0.0274 | 0.0406 | 0.0844 | 0.1002 | 0.0292 | 0.0077 | 0.0285 | 0.0452 | 0.0376 | 0.0917 | 0.0606 | 0.0520 | 0.2391 | 0.0058 |
| | | 2000 - 2100 | 0.0044 | 0.0000 | 0.0106 | 0.0110 | 0.0265 | 0.0388 | 0.0804 | 0.0954 | 0.0276 | 0.0073 | 0.0271 | 0.0429 | 0.0365 | 0.0873 | 0.0576 | 0.0500 | 0.2300 | 0.0053 |
| | | 2100 - 2200 | 0.0044 | 0.0000 | 0.0106 | 0.0110 | 0.0265 | 0.0388 | 0.0804 | 0.0954 | 0.0276 | 0.0073 | 0.0271 | 0.0429 | 0.0365 | 0.0873 | 0.0576 | 0.0500 | 0.2300 | 0.0053 |
| | | 2200 - 2300 | 0.0044 | 0.0000 | 0.0106 | 0.0110 | 0.0265 | 0.0388 | 0.0804 | 0.0954 | 0.0276 | 0.0073 | 0.0271 | 0.0429 | 0.0365 | 0.0873 | 0.0576 | 0.0500 | 0.2300 | 0.0053 |
| | | 2300 - 0000 | 0.0039 | 0.0000 | 0.0099 | 0.0102 | 0.0253 | 0.0364 | 0.0752 | 0.0893 | 0.0256 | 0.0066 | 0.0252 | 0.0400 | 0.0349 | 0.0816 | 0.0538 | 0.0474 | 0.2180 | 0.0047 |
| 69 | Ng Lau Road (L069) - WB | 0000 - 0100 | 0.0039 | 0.0000 | 0.0099 | 0.0102 | 0.0253 | 0.0364 | 0.0752 | 0.0893 | 0.0256 | 0.0066 | 0.0252 | 0.0400 | 0.0349 | 0.0816 | 0.0538 | 0.0474 | 0.2180 | 0.0047 |
| | | 0100 - 0200 | 0.0039 | 0.0000 | 0.0099 | 0.0102 | 0.0253 | 0.0364 | 0.0752 | 0.0893 | 0.0256 | 0.0066 | 0.0252 | 0.0400 | 0.0349 | 0.0816 | 0.0538 | 0.0474 | 0.2180 | 0.0047 |
| | | 0200 - 0300 | 0.0039 | 0.0000 | 0.0099 | 0.0102 | 0.0253 | 0.0364 | 0.0752 | 0.0893 | 0.0256 | 0.0066 | 0.0252 | 0.0400 | 0.0349 | 0.0816 | 0.0538 | 0.0474 | 0.2180 | 0.0047 |
| | | 0300 - 0400 | 0.0039 | 0.0000 | 0.0099 | 0.0102 | 0.0253 | 0.0364 | 0.0752 | 0.0893 | 0.0256 | 0.0066 | 0.0252 | 0.0400 | 0.0349 | 0.0816 | 0.0538 | 0.0474 | 0.2180 | 0.0047 |
| | | 0400 - 0500 | 0.0039 | 0.0000 | 0.0099 | 0.0102 | 0.0253 | 0.0364 | 0.0752 | 0.0893 | 0.0256 | 0.0066 | 0.0252 | 0.0400 | 0.0349 | 0.0816 | 0.0538 | 0.0474 | 0.2180 | 0.0047 |
| | | 0500 - 0600 | 0.0039 | 0.0000 | 0.0099 | 0.0102 | 0.0253 | 0.0364 | 0.0752 | 0.0893 | 0.0256 | 0.0066 | 0.0252 | 0.0400 | 0.0349 | 0.0816 | 0.0538 | 0.0474 | 0.2180 | 0.0047 |
| | | 0600 - 0700 | 0.0044 | 0.0000 | 0.0106 | 0.0110 | 0.0265 | 0.0388 | 0.0804 | 0.0954 | 0.0276 | 0.0073 | 0.0271 | 0.0429 | 0.0365 | 0.0873 | 0.0576 | 0.0500 | 0.2300 | 0.0053 |
| | | 0700 - 0800 | 0.0048 | 0.0000 | 0.0112 | 0.0116 | 0.0274 | 0.0406 | 0.0844 | 0.1002 | 0.0292 | 0.0077 | 0.0285 | 0.0452 | 0.0376 | 0.0917 | 0.0606 | 0.0520 | 0.2391 | 0.0058 |
| | | 0800 - 0900 | 0.0048 | 0.0000 | 0.0112 | 0.0116 | 0.0274 | 0.0406 | 0.0844 | 0.1002 | 0.0292 | 0.0077 | 0.0285 | 0.0452 | 0.0376 | 0.0917 | 0.0606 | 0.0520 | 0.2391 | 0.0058 |
| | | 0900 - 1000 | 0.0048 | 0.0000 | 0.0112 | 0.0116 | 0.0274 | 0.0406 | 0.0844 | 0.1002 | 0.0292 | 0.0077 | 0.0285 | 0.0452 | 0.0376 | 0.0917 | 0.0606 | 0.0520 | 0.2391 | 0.0058 |
| | | 1000 - 1100 | 0.0044 | 0.0000 | 0.0106 | 0.0110 | 0.0265 | 0.0388 | 0.0804 | 0.0954 | 0.0276 | 0.0073 | 0.0271 | 0.0429 | 0.0365 | 0.0873 | 0.0576 | 0.0500 | 0.2300 | 0.0053 |
| | | 1100 - 1200 | 0.0044 | 0.0000 | 0.0106 | 0.0110 | 0.0265 | 0.0388 | 0.0804 | 0.0954 | 0.0276 | 0.0073 | 0.0271 | 0.0429 | 0.0365 | 0.0873 | 0.0576 | 0.0500 | 0.2300 | 0.0053 |
| | | 1200 - 1300 | 0.0044 | 0.0000 | 0.0106 | 0.0110 | 0.0265 | 0.0388 | 0.0804 | 0.0954 | 0.0276 | 0.0073 | 0.0271 | 0.0429 | 0.0365 | 0.0873 | 0.0576 | 0.0500 | 0.2300 | 0.0053 |
| | | 1300 - 1400 | 0.0044 | 0.0000 | 0.0106 | 0.0110 | 0.0265 | 0.0388 | 0.0804 | 0.0954 | 0.0276 | 0.0073 | 0.0271 | 0.0429 | 0.0365 | 0.0873 | 0.0576 | 0.0500 | 0.2300 | 0.0053 |
| | | 1400 - 1500 | 0.0048 | 0.0000 | 0.0112 | 0.0116 | 0.0274 | 0.0406 | 0.0844 | 0.1002 | 0.0292 | 0.0077 | 0.0285 | 0.0452 | 0.0376 | 0.0917 | 0.0606 | 0.0520 | 0.2391 | 0.0058 |
| | | 1500 - 1600 | 0.0048 | 0.0000 | 0.0112 | 0.0116 | 0.0274 | 0.0406 | 0.0844 | 0.1002 | 0.0292 | 0.0077 | 0.0285 | 0.0452 | 0.0376 | 0.0917 | 0.0606 | 0.0520 | 0.2391 | 0.0058 |
| | | 1600 - 1700 | 0.0048 | 0.0000 | 0.0112 | 0.0116 | 0.0274 | 0.0406 | 0.0844 | 0.1002 | 0.0292 | 0.0077 | 0.0285 | 0.0452 | 0.0376 | 0.0917 | 0.0606 | 0.0520 | 0.2391 | 0.0058 |
| | | 1700 - 1800 | 0.0054 | 0.0000 | 0.0121 | 0.0125 | 0.0290 | 0.0440 | 0.0916 | 0.1086 | 0.0319 | 0.0085 | 0.0310 | 0.0492 | 0.0395 | 0.0995 | 0.0659 | 0.0556 | 0.2552 | 0.0066 |
| | | 1800 - 1900 | 0.0054 | 0.0000 | 0.0121 | 0.0125 | 0.0290 | 0.0440 | 0.0916 | 0.1086 | 0.0319 | 0.0085 | 0.0310 | 0.0492 | 0.0395 | 0.0995 | 0.0659 | 0.0556 | 0.2552 | 0.0066 |
| | | 1900 - 2000 | 0.0048 | 0.0000 | 0.0112 | 0.0116 | 0.0274 | 0.0406 | 0.0844 | 0.1002 | 0.0292 | 0.0077 | 0.0285 | 0.0452 | 0.0376 | 0.0917 | 0.0606 | 0.0520 | 0.2391 | 0.0058 |
| | | 2000 - 2100 | 0.0044 | 0.0000 | 0.0106 | 0.0110 | 0.0265 | 0.0388 | 0.0804 | 0.0954 | 0.0276 | 0.0073 | 0.0271 | 0.0429 | 0.0365 | 0.0873 | 0.0576 | 0.0500 | 0.2300 | 0.0053 |
| | | 2100 - 2200 | 0.0048 | 0.0000 | 0.0112 | 0.0116 | 0.0274 | 0.0406 | 0.0844 | 0.1002 | 0.0292 | 0.0077 | 0.0285 | 0.0452 | 0.0376 | 0.0917 | 0.0606 | 0.0520 | 0.2391 | 0.0058 |
| | | 2200 - 2300 | 0.0044 | 0.0000 | 0.0106 | 0.0110 | 0.0265 | 0.0388 | 0.0804 | 0.0954 | 0.0276 | 0.0073 | 0.0271 | 0.0429 | 0.0365 | 0.0873 | 0.0576 | 0.0500 | 0.2300 | 0.0053 |
| | | 2300 - 0000 | 0.0039 | 0.0000 | 0.0099 | 0.0102 | 0.0253 | 0.0364 | 0.0752 | 0.0893 | 0.0256 | 0.0066 | 0.0252 | 0.0400 | 0.0349 | 0.0816 | 0.0538 | 0.0474 | 0.2180 | 0.0047 |
| 70 | Unnamed Road (L070) - NB | 0000 - 0100 | 0.0039 | 0.0000 | 0.0099 | 0.0102 | 0.0253 | 0.0364 | 0.0752 | 0.0893 | 0.0256 | 0.0066 | 0.0252 | 0.0400 | 0.0349 | 0.0816 | 0.0538 | 0.0474 | 0.2180 | 0.0047 |
| | | 0100 - 0200 | 0.0039 | 0.0000 | 0.0099 | 0.0102 | 0.0253 | 0.0364 | 0.0752 | 0.0893 | 0.0256 | 0.0066 | 0.0252 | 0.0400 | 0.0349 | 0.0816 | 0.0538 | 0.0474 | 0.2180 | 0.0047 |
| | | 0200 - 0300 | 0.0039 | 0.0000 | 0.0099 | 0.0102 | 0.0253 | 0.0364 | 0.0752 | 0.0893 | 0.0256 | 0.0066 | 0.0252 | 0.0400 | 0.0349 | 0.0816 | 0.0538 | 0.0474 | 0.2180 | 0.0047 |
| | | 0300 - 0400 | 0.0039 | 0.0000 | 0.0099 | 0.0102 | 0.0253 | 0.0364 | 0.0752 | 0.0893 | 0.0256 | 0.0066 | 0.0252 | 0.0400 | 0.0349 | 0.0816 | 0.0538 | 0.0474 | 0.2180 | 0.0047 |
| | | 0400 - 0500 | 0.0039 | 0.0000 | 0.0099 | 0.0102 | 0.0253 | 0.0364 | 0.0752 | 0.0893 | 0.0256 | 0.0066 | 0.0252 | 0.0400 | 0.0349 | 0.0816 | 0.0538 | 0.0474 | 0.2180 | 0.0047 |
| | | 0500 - 0600 | 0.0039 | 0.0000 | 0.0099 | 0.0102 | 0.0253 | 0.0364 | 0.0752 | 0.0893 | 0.0256 | 0.0066 | 0.0252 | 0.0400 | 0.0349 | 0.0816 | 0.0538 | 0.0474 | 0.2180 | 0.0047 |
| | | 0600 - 0700 | 0.0039 | 0.0000 | 0.0099 | 0.0102 | 0.0253 | 0.0364 | 0.0752 | 0.0893 | 0.0256 | 0.0066 | 0.0252 | 0.0400 | 0.0349 | 0.0816 | 0.0538 | 0.0474 | 0.2180 | 0.0047 |
| | | 0700 - 0800 | 0.0039 | 0.0000 | 0.0099 | 0.0102 | 0.0253 | 0.0364 | 0.0752 | 0.0893 | 0.0256 | 0.0066 | 0.0252 | 0.0400 | 0.0349 | 0.0816 | 0.0538 | 0.0474 | 0.2180 | 0.0047 |
| | | 0800 - 0900 | 0.0039 | 0.0000 | 0.0099 | 0.0102 | 0.0253 | 0.0364 | 0.0752 | 0.0893 | 0.0256 | 0.0066 | 0.0252 | 0.0400 | 0.0349 | 0.0816 | 0.0538 | 0.0474 | 0.2180 | 0.0047 |
| | | 0900 - 1000 | 0.0039 | 0.0000 | 0.0099 | 0.0102 | 0.0253 | 0.0364 | 0.0752 | 0.0893 | 0.0256 | 0.0066 | 0.0252 | 0.0400 | 0.0349 | 0.0816 | 0.0538 | 0.0474 | 0.2180 | 0.0047 |
| | | 1000 - 1100 | 0.0039 | 0.0000 | 0.0099 | 0.0102 | 0.0253 | 0.0364 | 0.0752 | 0.0893 | 0.0256 | 0.0066 | 0.0252 | 0.0400 | 0.0349 | 0.0816 | 0.0538 | 0.0474 | 0.2180 | 0.0047 |
| | | 1100 - 1200 | 0.0039 | 0.0000 | 0.0099 | 0.0102 | 0.0253 | 0.0364 | 0.0752 | 0.0893 | 0.0256 | 0.0066 | 0.0252 | 0.0400 | 0.0349 | 0.0816 | 0.0538 | 0.0474 | 0.2180 | 0.0047 |
| | | 1200 - 1300 | 0.0039 | 0.0000 | 0.0099 | 0.0102 | 0.0253 | 0.0364 | 0.0752 | 0.0893 | 0.0256 | 0.0066 | 0.0252 | 0.0400 | 0.0349 | 0.0816 | 0.0538 | 0.0474 | 0.2180 | 0.0047 |
| | | 1300 - 1400 | 0.0039 | 0.0000 | 0.0099 | 0.0102 | 0.0253 | 0.0364 | 0.0752 | 0.0893 | 0.0256 | 0.0066 | 0.0252 | 0.0400 | 0.0349 | 0.0816 | 0.0538 | 0.0474 | 0.2180 | 0.0047 |
| | | 1400 - 1500 | 0.0039 | 0.0000 | 0.0099 | 0.0102 | 0.0253 | 0.0364 | 0.0752 | 0.0893 | 0.0256 | 0.0066 | 0.0252 | 0.0400 | 0.0349 | 0.0816 | 0.0538 | 0.0474 | 0.2180 | 0.0047 |
| | | 1500 - 1600 | 0.0039 | 0.0000 | 0.0099 | 0.0102 | 0.0253 | 0.0364 | 0.0752 | 0.0893 | 0.0256 | 0.0066 | 0.0252 | 0.0400 | 0.0349 | 0.0816 | 0.0538 | 0.0474 | 0.2180 | 0.0047 |
| | | 1600 - 1700 | 0.0039 | 0.0000 | 0.0099 | 0.0102 | 0.0253 | 0.0364 | 0.0752 | 0.0893 | 0.0256 | 0.0066 | 0.0252 | 0.0400 | 0.0349 | 0.0816 | 0.0538 | 0.0474 | 0.2180 | 0.0047 |
| | | 1700 - 1800 | 0.0039 | 0.0000 | 0.0099 | 0.0102 | 0.0253 | 0.0364 | 0.0752 | 0.0893 | 0.0256 | 0.0066 | 0.0252 | 0.0400 | 0.0349 | 0.0816 | 0.0538 | 0.0474 | 0.2180 | 0.0047 |
| | | 1800 - 1900 | 0.0039 | 0.0000 | 0.0099 | 0.0102 | 0.0253 | 0.0364 | 0.0752 | 0.0893 | 0.0256 | 0.0066 | 0.0252 | 0.0400 | 0.0349 | 0.0816 | 0.0538 | 0.0474 | 0.2180 | 0.0047 |
| | | 1900 - 2000 | 0.0039 | 0.0000 | 0.0099 | 0.0102 | 0.0253 | 0.0364 | 0.0752 | 0.0893 | 0.0256 | 0.0066 | 0.0252 | 0.0400 | 0.0349 | 0.0816 | 0.0538 | 0.0474 | 0.2180 | 0.0047 |
| | | 2000 - 2100 | 0.0039 | 0.0000 | 0.0099 | 0.0102 | 0.0253 | 0.0364 | 0.0752 | 0.0893 | 0.0256 | 0.0066 | 0.0252 | 0.0400 | 0.0349 | 0.0816 | 0.0538 | 0.0474 | 0.2180 | 0.0047 |
| | | 2100 - 2200 | 0.0039 | 0.0000 | 0.0099 | 0.0102 | 0.0253 | 0.0364 | 0.0752 | 0.0893 | 0.0256 | 0.0066 | 0.0252 | 0.0400 | 0.0349 | 0.0816 | 0.0538 | 0.0474 | 0.2180 | 0.0047 |
| | | 2200 - 2300 | 0.0039 | 0.0000 | 0.0099 | 0.0102 | 0.0253 | 0.0364 | 0.0752 | 0.0893 | 0.0256 | 0.0066 | 0.0252 | 0.0400 | 0.0349 | 0.0816 | 0.0538 | 0.0474 | 0.2180 | 0.0047 |
| | | 2300 - 0000 | 0.0039 | 0.0000 | 0.0099 | 0.0102 | 0.0253 | 0.0364 | 0.0752 | 0.0893 | 0.0256 | 0.0066 | 0.0252 | 0.0400 | 0.0349 | 0.0816 | 0.0538 | 0.0474 | 0.2180 | 0.0047 |

**EMFAC Year 2030 x Traffic Data Year 2033**

| Road No. | Road Section | Time | RSP Emission | | | | | | | | | | | | | | | | | |
|---|---|---|---|---|---|---|---|---|---|---|---|---|---|---|---|---|---|---|---|---|
| | | | PC | Taxi | LGV3 | LGV4 | LGV6 | HGV7 | HGV8 | HGV9 | PLB | PV4 | PV5 | NFB6 | NFB7 | NFB8 | NFB9 | FBSD | FBDD | MC |
| 71 | Unnamed Road<br>(L071) - SB | 0000 - 0100 | 0.0039 | 0.0000 | 0.0099 | 0.0102 | 0.0253 | 0.0364 | 0.0752 | 0.0893 | 0.0256 | 0.0066 | 0.0252 | 0.0400 | 0.0349 | 0.0816 | 0.0538 | 0.0474 | 0.2180 | 0.0047 |
| | | 0100 - 0200 | 0.0039 | 0.0000 | 0.0099 | 0.0102 | 0.0253 | 0.0364 | 0.0752 | 0.0893 | 0.0256 | 0.0066 | 0.0252 | 0.0400 | 0.0349 | 0.0816 | 0.0538 | 0.0474 | 0.2180 | 0.0047 |
| | | 0200 - 0300 | 0.0039 | 0.0000 | 0.0099 | 0.0102 | 0.0253 | 0.0364 | 0.0752 | 0.0893 | 0.0256 | 0.0066 | 0.0252 | 0.0400 | 0.0349 | 0.0816 | 0.0538 | 0.0474 | 0.2180 | 0.0047 |
| | | 0300 - 0400 | 0.0039 | 0.0000 | 0.0099 | 0.0102 | 0.0253 | 0.0364 | 0.0752 | 0.0893 | 0.0256 | 0.0066 | 0.0252 | 0.0400 | 0.0349 | 0.0816 | 0.0538 | 0.0474 | 0.2180 | 0.0047 |
| | | 0400 - 0500 | 0.0039 | 0.0000 | 0.0099 | 0.0102 | 0.0253 | 0.0364 | 0.0752 | 0.0893 | 0.0256 | 0.0066 | 0.0252 | 0.0400 | 0.0349 | 0.0816 | 0.0538 | 0.0474 | 0.2180 | 0.0047 |
| | | 0500 - 0600 | 0.0039 | 0.0000 | 0.0099 | 0.0102 | 0.0253 | 0.0364 | 0.0752 | 0.0893 | 0.0256 | 0.0066 | 0.0252 | 0.0400 | 0.0349 | 0.0816 | 0.0538 | 0.0474 | 0.2180 | 0.0047 |
| | | 0600 - 0700 | 0.0039 | 0.0000 | 0.0099 | 0.0102 | 0.0253 | 0.0364 | 0.0752 | 0.0893 | 0.0256 | 0.0066 | 0.0252 | 0.0400 | 0.0349 | 0.0816 | 0.0538 | 0.0474 | 0.2180 | 0.0047 |
| | | 0700 - 0800 | 0.0039 | 0.0000 | 0.0099 | 0.0102 | 0.0253 | 0.0364 | 0.0752 | 0.0893 | 0.0256 | 0.0066 | 0.0252 | 0.0400 | 0.0349 | 0.0816 | 0.0538 | 0.0474 | 0.2180 | 0.0047 |
| | | 0800 - 0900 | 0.0039 | 0.0000 | 0.0099 | 0.0102 | 0.0253 | 0.0364 | 0.0752 | 0.0893 | 0.0256 | 0.0066 | 0.0252 | 0.0400 | 0.0349 | 0.0816 | 0.0538 | 0.0474 | 0.2180 | 0.0047 |
| | | 0900 - 1000 | 0.0039 | 0.0000 | 0.0099 | 0.0102 | 0.0253 | 0.0364 | 0.0752 | 0.0893 | 0.0256 | 0.0066 | 0.0252 | 0.0400 | 0.0349 | 0.0816 | 0.0538 | 0.0474 | 0.2180 | 0.0047 |
| | | 1000 - 1100 | 0.0039 | 0.0000 | 0.0099 | 0.0102 | 0.0253 | 0.0364 | 0.0752 | 0.0893 | 0.0256 | 0.0066 | 0.0252 | 0.0400 | 0.0349 | 0.0816 | 0.0538 | 0.0474 | 0.2180 | 0.0047 |
| | | 1100 - 1200 | 0.0039 | 0.0000 | 0.0099 | 0.0102 | 0.0253 | 0.0364 | 0.0752 | 0.0893 | 0.0256 | 0.0066 | 0.0252 | 0.0400 | 0.0349 | 0.0816 | 0.0538 | 0.0474 | 0.2180 | 0.0047 |
| | | 1200 - 1300 | 0.0039 | 0.0000 | 0.0099 | 0.0102 | 0.0253 | 0.0364 | 0.0752 | 0.0893 | 0.0256 | 0.0066 | 0.0252 | 0.0400 | 0.0349 | 0.0816 | 0.0538 | 0.0474 | 0.2180 | 0.0047 |
| | | 1300 - 1400 | 0.0039 | 0.0000 | 0.0099 | 0.0102 | 0.0253 | 0.0364 | 0.0752 | 0.0893 | 0.0256 | 0.0066 | 0.0252 | 0.0400 | 0.0349 | 0.0816 | 0.0538 | 0.0474 | 0.2180 | 0.0047 |
| | | 1400 - 1500 | 0.0039 | 0.0000 | 0.0099 | 0.0102 | 0.0253 | 0.0364 | 0.0752 | 0.0893 | 0.0256 | 0.0066 | 0.0252 | 0.0400 | 0.0349 | 0.0816 | 0.0538 | 0.0474 | 0.2180 | 0.0047 |
| | | 1500 - 1600 | 0.0039 | 0.0000 | 0.0099 | 0.0102 | 0.0253 | 0.0364 | 0.0752 | 0.0893 | 0.0256 | 0.0066 | 0.0252 | 0.0400 | 0.0349 | 0.0816 | 0.0538 | 0.0474 | 0.2180 | 0.0047 |
| | | 1600 - 1700 | 0.0039 | 0.0000 | 0.0099 | 0.0102 | 0.0253 | 0.0364 | 0.0752 | 0.0893 | 0.0256 | 0.0066 | 0.0252 | 0.0400 | 0.0349 | 0.0816 | 0.0538 | 0.0474 | 0.2180 | 0.0047 |
| | | 1700 - 1800 | 0.0039 | 0.0000 | 0.0099 | 0.0102 | 0.0253 | 0.0364 | 0.0752 | 0.0893 | 0.0256 | 0.0066 | 0.0252 | 0.0400 | 0.0349 | 0.0816 | 0.0538 | 0.0474 | 0.2180 | 0.0047 |
| | | 1800 - 1900 | 0.0039 | 0.0000 | 0.0099 | 0.0102 | 0.0253 | 0.0364 | 0.0752 | 0.0893 | 0.0256 | 0.0066 | 0.0252 | 0.0400 | 0.0349 | 0.0816 | 0.0538 | 0.0474 | 0.2180 | 0.0047 |
| | | 1900 - 2000 | 0.0039 | 0.0000 | 0.0099 | 0.0102 | 0.0253 | 0.0364 | 0.0752 | 0.0893 | 0.0256 | 0.0066 | 0.0252 | 0.0400 | 0.0349 | 0.0816 | 0.0538 | 0.0474 | 0.2180 | 0.0047 |
| | | 2000 - 2100 | 0.0039 | 0.0000 | 0.0099 | 0.0102 | 0.0253 | 0.0364 | 0.0752 | 0.0893 | 0.0256 | 0.0066 | 0.0252 | 0.0400 | 0.0349 | 0.0816 | 0.0538 | 0.0474 | 0.2180 | 0.0047 |
| | | 2100 - 2200 | 0.0039 | 0.0000 | 0.0099 | 0.0102 | 0.0253 | 0.0364 | 0.0752 | 0.0893 | 0.0256 | 0.0066 | 0.0252 | 0.0400 | 0.0349 | 0.0816 | 0.0538 | 0.0474 | 0.2180 | 0.0047 |
| | | 2200 - 2300 | 0.0039 | 0.0000 | 0.0099 | 0.0102 | 0.0253 | 0.0364 | 0.0752 | 0.0893 | 0.0256 | 0.0066 | 0.0252 | 0.0400 | 0.0349 | 0.0816 | 0.0538 | 0.0474 | 0.2180 | 0.0047 |
| | | 2300 - 0000 | 0.0039 | 0.0000 | 0.0099 | 0.0102 | 0.0253 | 0.0364 | 0.0752 | 0.0893 | 0.0256 | 0.0066 | 0.0252 | 0.0400 | 0.0349 | 0.0816 | 0.0538 | 0.0474 | 0.2180 | 0.0047 |
| 72 | Access road<br>(L072) - SB | 0000 - 0100 | 0.0039 | 0.0000 | 0.0099 | 0.0102 | 0.0253 | 0.0364 | 0.0752 | 0.0893 | 0.0256 | 0.0066 | 0.0252 | 0.0400 | 0.0349 | 0.0816 | 0.0538 | 0.0474 | 0.2180 | 0.0047 |
| | | 0100 - 0200 | 0.0039 | 0.0000 | 0.0099 | 0.0102 | 0.0253 | 0.0364 | 0.0752 | 0.0893 | 0.0256 | 0.0066 | 0.0252 | 0.0400 | 0.0349 | 0.0816 | 0.0538 | 0.0474 | 0.2180 | 0.0047 |
| | | 0200 - 0300 | 0.0039 | 0.0000 | 0.0099 | 0.0102 | 0.0253 | 0.0364 | 0.0752 | 0.0893 | 0.0256 | 0.0066 | 0.0252 | 0.0400 | 0.0349 | 0.0816 | 0.0538 | 0.0474 | 0.2180 | 0.0047 |
| | | 0300 - 0400 | 0.0039 | 0.0000 | 0.0099 | 0.0102 | 0.0253 | 0.0364 | 0.0752 | 0.0893 | 0.0256 | 0.0066 | 0.0252 | 0.0400 | 0.0349 | 0.0816 | 0.0538 | 0.0474 | 0.2180 | 0.0047 |
| | | 0400 - 0500 | 0.0039 | 0.0000 | 0.0099 | 0.0102 | 0.0253 | 0.0364 | 0.0752 | 0.0893 | 0.0256 | 0.0066 | 0.0252 | 0.0400 | 0.0349 | 0.0816 | 0.0538 | 0.0474 | 0.2180 | 0.0047 |
| | | 0500 - 0600 | 0.0039 | 0.0000 | 0.0099 | 0.0102 | 0.0253 | 0.0364 | 0.0752 | 0.0893 | 0.0256 | 0.0066 | 0.0252 | 0.0400 | 0.0349 | 0.0816 | 0.0538 | 0.0474 | 0.2180 | 0.0047 |
| | | 0600 - 0700 | 0.0039 | 0.0000 | 0.0099 | 0.0102 | 0.0253 | 0.0364 | 0.0752 | 0.0893 | 0.0256 | 0.0066 | 0.0252 | 0.0400 | 0.0349 | 0.0816 | 0.0538 | 0.0474 | 0.2180 | 0.0047 |
| | | 0700 - 0800 | 0.0039 | 0.0000 | 0.0099 | 0.0102 | 0.0253 | 0.0364 | 0.0752 | 0.0893 | 0.0256 | 0.0066 | 0.0252 | 0.0400 | 0.0349 | 0.0816 | 0.0538 | 0.0474 | 0.2180 | 0.0047 |
| | | 0800 - 0900 | 0.0039 | 0.0000 | 0.0099 | 0.0102 | 0.0253 | 0.0364 | 0.0752 | 0.0893 | 0.0256 | 0.0066 | 0.0252 | 0.0400 | 0.0349 | 0.0816 | 0.0538 | 0.0474 | 0.2180 | 0.0047 |
| | | 0900 - 1000 | 0.0039 | 0.0000 | 0.0099 | 0.0102 | 0.0253 | 0.0364 | 0.0752 | 0.0893 | 0.0256 | 0.0066 | 0.0252 | 0.0400 | 0.0349 | 0.0816 | 0.0538 | 0.0474 | 0.2180 | 0.0047 |
| | | 1000 - 1100 | 0.0039 | 0.0000 | 0.0099 | 0.0102 | 0.0253 | 0.0364 | 0.0752 | 0.0893 | 0.0256 | 0.0066 | 0.0252 | 0.0400 | 0.0349 | 0.0816 | 0.0538 | 0.0474 | 0.2180 | 0.0047 |
| | | 1100 - 1200 | 0.0039 | 0.0000 | 0.0099 | 0.0102 | 0.0253 | 0.0364 | 0.0752 | 0.0893 | 0.0256 | 0.0066 | 0.0252 | 0.0400 | 0.0349 | 0.0816 | 0.0538 | 0.0474 | 0.2180 | 0.0047 |
| | | 1200 - 1300 | 0.0039 | 0.0000 | 0.0099 | 0.0102 | 0.0253 | 0.0364 | 0.0752 | 0.0893 | 0.0256 | 0.0066 | 0.0252 | 0.0400 | 0.0349 | 0.0816 | 0.0538 | 0.0474 | 0.2180 | 0.0047 |
| | | 1300 - 1400 | 0.0039 | 0.0000 | 0.0099 | 0.0102 | 0.0253 | 0.0364 | 0.0752 | 0.0893 | 0.0256 | 0.0066 | 0.0252 | 0.0400 | 0.0349 | 0.0816 | 0.0538 | 0.0474 | 0.2180 | 0.0047 |
| | | 1400 - 1500 | 0.0039 | 0.0000 | 0.0099 | 0.0102 | 0.0253 | 0.0364 | 0.0752 | 0.0893 | 0.0256 | 0.0066 | 0.0252 | 0.0400 | 0.0349 | 0.0816 | 0.0538 | 0.0474 | 0.2180 | 0.0047 |
| | | 1500 - 1600 | 0.0039 | 0.0000 | 0.0099 | 0.0102 | 0.0253 | 0.0364 | 0.0752 | 0.0893 | 0.0256 | 0.0066 | 0.0252 | 0.0400 | 0.0349 | 0.0816 | 0.0538 | 0.0474 | 0.2180 | 0.0047 |
| | | 1600 - 1700 | 0.0039 | 0.0000 | 0.0099 | 0.0102 | 0.0253 | 0.0364 | 0.0752 | 0.0893 | 0.0256 | 0.0066 | 0.0252 | 0.0400 | 0.0349 | 0.0816 | 0.0538 | 0.0474 | 0.2180 | 0.0047 |
| | | 1700 - 1800 | 0.0039 | 0.0000 | 0.0099 | 0.0102 | 0.0253 | 0.0364 | 0.0752 | 0.0893 | 0.0256 | 0.0066 | 0.0252 | 0.0400 | 0.0349 | 0.0816 | 0.0538 | 0.0474 | 0.2180 | 0.0047 |
| | | 1800 - 1900 | 0.0039 | 0.0000 | 0.0099 | 0.0102 | 0.0253 | 0.0364 | 0.0752 | 0.0893 | 0.0256 | 0.0066 | 0.0252 | 0.0400 | 0.0349 | 0.0816 | 0.0538 | 0.0474 | 0.2180 | 0.0047 |
| | | 1900 - 2000 | 0.0039 | 0.0000 | 0.0099 | 0.0102 | 0.0253 | 0.0364 | 0.0752 | 0.0893 | 0.0256 | 0.0066 | 0.0252 | 0.0400 | 0.0349 | 0.0816 | 0.0538 | 0.0474 | 0.2180 | 0.0047 |
| | | 2000 - 2100 | 0.0039 | 0.0000 | 0.0099 | 0.0102 | 0.0253 | 0.0364 | 0.0752 | 0.0893 | 0.0256 | 0.0066 | 0.0252 | 0.0400 | 0.0349 | 0.0816 | 0.0538 | 0.0474 | 0.2180 | 0.0047 |
| | | 2100 - 2200 | 0.0039 | 0.0000 | 0.0099 | 0.0102 | 0.0253 | 0.0364 | 0.0752 | 0.0893 | 0.0256 | 0.0066 | 0.0252 | 0.0400 | 0.0349 | 0.0816 | 0.0538 | 0.0474 | 0.2180 | 0.0047 |
| | | 2200 - 2300 | 0.0039 | 0.0000 | 0.0099 | 0.0102 | 0.0253 | 0.0364 | 0.0752 | 0.0893 | 0.0256 | 0.0066 | 0.0252 | 0.0400 | 0.0349 | 0.0816 | 0.0538 | 0.0474 | 0.2180 | 0.0047 |
| | | 2300 - 0000 | 0.0039 | 0.0000 | 0.0099 | 0.0102 | 0.0253 | 0.0364 | 0.0752 | 0.0893 | 0.0256 | 0.0066 | 0.0252 | 0.0400 | 0.0349 | 0.0816 | 0.0538 | 0.0474 | 0.2180 | 0.0047 |
| 73 | Access road<br>(L073) - NB | 0000 - 0100 | 0.0039 | 0.0000 | 0.0099 | 0.0102 | 0.0253 | 0.0364 | 0.0752 | 0.0893 | 0.0256 | 0.0066 | 0.0252 | 0.0400 | 0.0349 | 0.0816 | 0.0538 | 0.0474 | 0.2180 | 0.0047 |
| | | 0100 - 0200 | 0.0039 | 0.0000 | 0.0099 | 0.0102 | 0.0253 | 0.0364 | 0.0752 | 0.0893 | 0.0256 | 0.0066 | 0.0252 | 0.0400 | 0.0349 | 0.0816 | 0.0538 | 0.0474 | 0.2180 | 0.0047 |
| | | 0200 - 0300 | 0.0039 | 0.0000 | 0.0099 | 0.0102 | 0.0253 | 0.0364 | 0.0752 | 0.0893 | 0.0256 | 0.0066 | 0.0252 | 0.0400 | 0.0349 | 0.0816 | 0.0538 | 0.0474 | 0.2180 | 0.0047 |
| | | 0300 - 0400 | 0.0039 | 0.0000 | 0.0099 | 0.0102 | 0.0253 | 0.0364 | 0.0752 | 0.0893 | 0.0256 | 0.0066 | 0.0252 | 0.0400 | 0.0349 | 0.0816 | 0.0538 | 0.0474 | 0.2180 | 0.0047 |
| | | 0400 - 0500 | 0.0039 | 0.0000 | 0.0099 | 0.0102 | 0.0253 | 0.0364 | 0.0752 | 0.0893 | 0.0256 | 0.0066 | 0.0252 | 0.0400 | 0.0349 | 0.0816 | 0.0538 | 0.0474 | 0.2180 | 0.0047 |
| | | 0500 - 0600 | 0.0039 | 0.0000 | 0.0099 | 0.0102 | 0.0253 | 0.0364 | 0.0752 | 0.0893 | 0.0256 | 0.0066 | 0.0252 | 0.0400 | 0.0349 | 0.0816 | 0.0538 | 0.0474 | 0.2180 | 0.0047 |
| | | 0600 - 0700 | 0.0039 | 0.0000 | 0.0099 | 0.0102 | 0.0253 | 0.0364 | 0.0752 | 0.0893 | 0.0256 | 0.0066 | 0.0252 | 0.0400 | 0.0349 | 0.0816 | 0.0538 | 0.0474 | 0.2180 | 0.0047 |
| | | 0700 - 0800 | 0.0039 | 0.0000 | 0.0099 | 0.0102 | 0.0253 | 0.0364 | 0.0752 | 0.0893 | 0.0256 | 0.0066 | 0.0252 | 0.0400 | 0.0349 | 0.0816 | 0.0538 | 0.0474 | 0.2180 | 0.0047 |
| | | 0800 - 0900 | 0.0039 | 0.0000 | 0.0099 | 0.0102 | 0.0253 | 0.0364 | 0.0752 | 0.0893 | 0.0256 | 0.0066 | 0.0252 | 0.0400 | 0.0349 | 0.0816 | 0.0538 | 0.0474 | 0.2180 | 0.0047 |
| | | 0900 - 1000 | 0.0039 | 0.0000 | 0.0099 | 0.0102 | 0.0253 | 0.0364 | 0.0752 | 0.0893 | 0.0256 | 0.0066 | 0.0252 | 0.0400 | 0.0349 | 0.0816 | 0.0538 | 0.0474 | 0.2180 | 0.0047 |
| | | 1000 - 1100 | 0.0039 | 0.0000 | 0.0099 | 0.0102 | 0.0253 | 0.0364 | 0.0752 | 0.0893 | 0.0256 | 0.0066 | 0.0252 | 0.0400 | 0.0349 | 0.0816 | 0.0538 | 0.0474 | 0.2180 | 0.0047 |
| | | 1100 - 1200 | 0.0039 | 0.0000 | 0.0099 | 0.0102 | 0.0253 | 0.0364 | 0.0752 | 0.0893 | 0.0256 | 0.0066 | 0.0252 | 0.0400 | 0.0349 | 0.0816 | 0.0538 | 0.0474 | 0.2180 | 0.0047 |
| | | 1200 - 1300 | 0.0039 | 0.0000 | 0.0099 | 0.0102 | 0.0253 | 0.0364 | 0.0752 | 0.0893 | 0.0256 | 0.0066 | 0.0252 | 0.0400 | 0.0349 | 0.0816 | 0.0538 | 0.0474 | 0.2180 | 0.0047 |
| | | 1300 - 1400 | 0.0039 | 0.0000 | 0.0099 | 0.0102 | 0.0253 | 0.0364 | 0.0752 | 0.0893 | 0.0256 | 0.0066 | 0.0252 | 0.0400 | 0.0349 | 0.0816 | 0.0538 | 0.0474 | 0.2180 | 0.0047 |
| | | 1400 - 1500 | 0.0039 | 0.0000 | 0.0099 | 0.0102 | 0.0253 | 0.0364 | 0.0752 | 0.0893 | 0.0256 | 0.0066 | 0.0252 | 0.0400 | 0.0349 | 0.0816 | 0.0538 | 0.0474 | 0.2180 | 0.0047 |
| | | 1500 - 1600 | 0.0039 | 0.0000 | 0.0099 | 0.0102 | 0.0253 | 0.0364 | 0.0752 | 0.0893 | 0.0256 | 0.0066 | 0.0252 | 0.0400 | 0.0349 | 0.0816 | 0.0538 | 0.0474 | 0.2180 | 0.0047 |
| | | 1600 - 1700 | 0.0039 | 0.0000 | 0.0099 | 0.0102 | 0.0253 | 0.0364 | 0.0752 | 0.0893 | 0.0256 | 0.0066 | 0.0252 | 0.0400 | 0.0349 | 0.0816 | 0.0538 | 0.0474 | 0.2180 | 0.0047 |
| | | 1700 - 1800 | 0.0039 | 0.0000 | 0.0099 | 0.0102 | 0.0253 | 0.0364 | 0.0752 | 0.0893 | 0.0256 | 0.0066 | 0.0252 | 0.0400 | 0.0349 | 0.0816 | 0.0538 | 0.0474 | 0.2180 | 0.0047 |
| | | 1800 - 1900 | 0.0039 | 0.0000 | 0.0099 | 0.0102 | 0.0253 | 0.0364 | 0.0752 | 0.0893 | 0.0256 | 0.0066 | 0.0252 | 0.0400 | 0.0349 | 0.0816 | 0.0538 | 0.0474 | 0.2180 | 0.0047 |
| | | 1900 - 2000 | 0.0039 | 0.0000 | 0.0099 | 0.0102 | 0.0253 | 0.0364 | 0.0752 | 0.0893 | 0.0256 | 0.0066 | 0.0252 | 0.0400 | 0.0349 | 0.0816 | 0.0538 | 0.0474 | 0.2180 | 0.0047 |
| | | 2000 - 2100 | 0.0039 | 0.0000 | 0.0099 | 0.0102 | 0.0253 | 0.0364 | 0.0752 | 0.0893 | 0.0256 | 0.0066 | 0.0252 | 0.0400 | 0.0349 | 0.0816 | 0.0538 | 0.0474 | 0.2180 | 0.0047 |
| | | 2100 - 2200 | 0.0039 | 0.0000 | 0.0099 | 0.0102 | 0.0253 | 0.0364 | 0.0752 | 0.0893 | 0.0256 | 0.0066 | 0.0252 | 0.0400 | 0.0349 | 0.0816 | 0.0538 | 0.0474 | 0.2180 | 0.0047 |
| | | 2200 - 2300 | 0.0039 | 0.0000 | 0.0099 | 0.0102 | 0.0253 | 0.0364 | 0.0752 | 0.0893 | 0.0256 | 0.0066 | 0.0252 | 0.0400 | 0.0349 | 0.0816 | 0.0538 | 0.0474 | 0.2180 | 0.0047 |
| | | 2300 - 0000 | 0.0039 | 0.0000 | 0.0099 | 0.0102 | 0.0253 | 0.0364 | 0.0752 | 0.0893 | 0.0256 | 0.0066 | 0.0252 | 0.0400 | 0.0349 | 0.0816 | 0.0538 | 0.0474 | 0.2180 | 0.0047 |
| 74 | Ng Lau Road<br>(L074) - EB | 0000 - 0100 | 0.0039 | 0.0000 | 0.0099 | 0.0102 | 0.0253 | 0.0364 | 0.0752 | 0.0893 | 0.0256 | 0.0066 | 0.0252 | 0.0400 | 0.0349 | 0.0816 | 0.0538 | 0.0474 | 0.2180 | 0.0047 |
| | | 0100 - 0200 | 0.0039 | 0.0000 | 0.0099 | 0.0102 | 0.0253 | 0.0364 | 0.0752 | 0.0893 | 0.0256 | 0.0066 | 0.0252 | 0.0400 | 0.0349 | 0.0816 | 0.0538 | 0.0474 | 0.2180 | 0.0047 |
| | | 0200 - 0300 | 0.0039 | 0.0000 | 0.0099 | 0.0102 | 0.0253 | 0.0364 | 0.0752 | 0.0893 | 0.0256 | 0.0066 | 0.0252 | 0.0400 | 0.0349 | 0.0816 | 0.0538 | 0.0474 | 0.2180 | 0.0047 |
| | | 0300 - 0400 | 0.0039 | 0.0000 | 0.0099 | 0.0102 | 0.0253 | 0.0364 | 0.0752 | 0.0893 | 0.0256 | 0.0066 | 0.0252 | 0.0400 | 0.0349 | 0.0816 | 0.0538 | 0.0474 | 0.2180 | 0.0047 |
| | | 0400 - 0500 | 0.0039 | 0.0000 | 0.0099 | 0.0102 | 0.0253 | 0.0364 | 0.0752 | 0.0893 | 0.0256 | 0.0066 | 0.0252 | 0.0400 | 0.0349 | 0.0816 | 0.0538 | 0.0474 | 0.2180 | 0.0047 |
| | | 0500 - 0600 | 0.0039 | 0.0000 | 0.0099 | 0.0102 | 0.0253 | 0.0364 | 0.0752 | 0.0893 | 0.0256 | 0.0066 | 0.0252 | 0.0400 | 0.0349 | 0.0816 | 0.0538 | 0.0474 | 0.2180 | 0.0047 |
| | | 0600 - 0700 | 0.0044 | 0.0000 | 0.0106 | 0.0110 | 0.0265 | 0.0388 | 0.0804 | 0.0954 | 0.0276 | 0.0073 | 0.0271 | 0.0429 | 0.0365 | 0.0873 | 0.0576 | 0.0500 | 0.2300 | 0.0053 |
| | | 0700 - 0800 | 0.0048 | 0.0000 | 0.0112 | 0.0116 | 0.0274 | 0.0406 | 0.0844 | 0.1002 | 0.0292 | 0.0077 | 0.0285 | 0.0452 | 0.0376 | 0.0917 | 0.0606 | 0.0520 | 0.2391 | 0.0058 |
| | | 0800 - 0900 | 0.0048 | 0.0000 | 0.0112 | 0.0116 | 0.0274 | 0.0406 | 0.0844 | 0.1002 | 0.0292 | 0.0077 | 0.0285 | 0.0452 | 0.0376 | 0.0917 | 0.0606 | 0.0520 | 0.2391 | 0.0058 |
| | | 0900 - 1000 | 0.0044 | 0.0000 | 0.0106 | 0.0110 | 0.0265 | 0.0388 | 0.0804 | 0.0954 | 0.0276 | 0.0073 | 0.0271 | 0.0429 | 0.0365 | 0.0873 | 0.0576 | 0.0500 | 0.2300 | 0.0053 |
| | | 1000 - 1100 | 0.0048 | 0.0000 | 0.0112 | 0.0116 | 0.0274 | 0.0406 | 0.0844 | 0.1002 | 0.0292 | 0.0077 | 0.0285 | 0.0452 | 0.0376 | 0.0917 | 0.0606 | 0.0520 | 0.2391 | 0.0058 |
| | | 1100 - 1200 | 0.0048 | 0.0000 | 0.0112 | 0.0116 | 0.0274 | 0.0406 | 0.0844 | 0.1002 | 0.0292 | 0.0077 | 0.0285 | 0.0452 | 0.0376 | 0.0917 | 0.0606 | 0.0520 | 0.2391 | 0.0058 |
| | | 1200 - 1300 | 0.0044 | 0.0000 | 0.0106 | 0.0110 | 0.0265 | 0.0388 | 0.0804 | 0.0954 | 0.0276 | 0.0073 | 0.0271 | 0.0429 | 0.0365 | 0.0873 | 0.0576 | 0.0500 | 0.2300 | 0.0053 |
| | | 1300 - 1400 | 0.0044 | 0.0000 | 0.0106 | 0.0110 | 0.0265 | 0.0388 | 0.0804 | 0.0954 | 0.0276 | 0.0073 | 0.0271 | 0.0429 | 0.0365 | 0.0873 | 0.0576 | 0.0500 | 0.2300 | 0.0053 |
| | | 1400 - 1500 | 0.0048 | 0.0000 | 0.0112 | 0.0116 | 0.0274 | 0.0406 | 0.0844 | 0.1002 | 0.0292 | 0.0077 | 0.0285 | 0.0452 | 0.0376 | 0.0917 | 0.0606 | 0.0520 | 0.2391 | 0.0058 |
| | | 1500 - 1600 | 0.0048 | 0.0000 | 0.0112 | 0.0116 | 0.0274 | 0.0406 | 0.0844 | 0.1002 | 0.0292 | 0.0077 | 0.0285 | 0.0452 | 0.0376 | 0.0917 | 0.0606 | 0.0520 | 0.2391 | 0.0058 |
| | | 1600 - 1700 | 0.0054 | 0.0000 | 0.0121 | 0.0125 | 0.0290 | 0.0440 | 0.0916 | 0.1086 | 0.0319 | 0.0085 | 0.0310 | 0.0492 | 0.0395 | 0.0995 | 0.0659 | 0.0556 | 0.2552 | 0.0066 |
| | | 1700 - 1800 | 0.0054 | 0.0000 | 0.0121 | 0.0125 | 0.0290 | 0.0440 | 0.0916 | 0.1086 | 0.0319 | 0.0085 | 0.0310 | 0.0492 | 0.0395 | 0.0995 | 0.0659 | 0.0556 | 0.2552 | 0.0066 |
| | | 1800 - 1900 | 0.0054 | 0.0000 | 0.0121 | 0.0125 | 0.0290 | 0.0440 | 0.0916 | 0.1086 | 0.0319 | 0.0085 | 0.0310 | 0.0492 | 0.0395 | 0.0995 | 0.0659 | 0.0556 | 0.2552 | 0.0066 |
| | | 1900 - 2000 | 0.0048 | 0.0000 | 0.0112 | 0.0116 | 0.0274 | 0.0406 | 0.0844 | 0.1002 | 0.0292 | 0.0077 | 0.0285 | 0.0452 | 0.0376 | 0.0917 | 0.0606 | 0.0520 | 0.2391 | 0.0058 |
| | | 2000 - 2100 | 0.0044 | 0.0000 | 0.0106 | 0.0110 | 0.0265 | 0.0388 | 0.0804 | 0.0954 | 0.0276 | 0.0073 | 0.0271 | 0.0429 | 0.0365 | 0.0873 | 0.0576 | 0.0500 | 0.2300 | 0.0053 |
| | | 2100 - 2200 | 0.0048 | 0.0000 | 0.0112 | 0.0116 | 0.0274 | 0.0406 | 0.0844 | 0.1002 | 0.0292 | 0.0077 | 0.0285 | 0.0452 | 0.0376 | 0.0917 | 0.0606 | 0.0520 | 0.2391 | 0.0058 |
| | | 2200 - 2300 | 0.0044 | 0.0000 | 0.0106 | 0.0110 | 0.0265 | 0.0388 | 0.0804 | 0.0954 | 0.0276 | 0.0073 | 0.0271 | 0.0429 | 0.0365 | 0.0873 | 0.0576 | 0.0500 | 0.2300 | 0.0053 |
| | | 2300 - 0000 | 0.0039 | 0.0000 | 0.0099 | 0.0102 | 0.0253 | 0.0364 | 0.0752 | 0.0893 | 0.0256 | 0.0066 | 0.0252 | 0.0400 | 0.0349 | 0.0816 | 0.0538 | 0.0474 | 0.2180 | 0.0047 |
| 75 | Ng Lau Road<br>(L075) - WB | 0000 - 0100 | 0.0039 | 0.0000 | 0.0099 | 0.0102 | 0.0253 | 0.0364 | 0.0752 | 0.0893 | 0.0256 | 0.0066 | 0.0252 | 0.0400 | 0.0349 | 0.0816 | 0.0538 | 0.0474 | 0.2180 | 0.0047 |
| | | 0100 - 0200 | 0.0039 | 0.0000 | 0.0099 | 0.0102 | 0.0253 | 0.0364 | 0.0752 | 0.0893 | 0.0256 | 0.0066 | 0.0252 | 0.0400 | 0.0349 | 0.0816 | 0.0538 | 0.0474 | 0.2180 | 0.0047 |
| | | 0200 - 0300 | 0.0039 | 0.0000 | 0.0099 | 0.0102 | 0.0253 | 0.0364 | 0.0752 | 0.0893 | 0.0256 | 0.0066 | 0.0252 | 0.0400 | 0.0349 | 0.0816 | 0.0538 | 0.0474 | 0.2180 | 0.0047 |
| | | 0300 - 0400 | 0.0039 | 0.0000 | 0.0099 | 0.0102 | 0.0253 | 0.0364 | 0.0752 | 0.0893 | 0.0256 | 0.0066 | 0.0252 | 0.0400 | 0.0349 | 0.0816 | 0.0538 | 0.0474 | 0.2180 | 0.0047 |
| | | 0400 - 0500 | 0.0039 | 0.0000 | 0.0099 | 0.0102 | 0.0253 | 0.0364 | 0.0752 | 0.0893 | 0.0256 | 0.0066 | 0.0252 | 0.0400 | 0.0349 | 0.0816 | 0.0538 | 0.0474 | 0.2180 | 0.0047 |
| | | 0500 - 0600 | 0.0039 | 0.0000 | 0.0099 | 0.0102 | 0.0253 | 0.0364 | 0.0752 | 0.0893 | 0.0256 | 0.0066 | 0.0252 | 0.0400 | 0.0349 | 0.0816 | 0.0538 | 0.0474 | 0.2180 | 0.0047 |
| | | 0600 - 0700 | 0.0044 | 0.0000 | 0.0106 | 0.0110 | 0.0265 | 0.0388 | 0.0804 | 0.0954 | 0.0276 | 0.0073 | 0.0271 | 0.0429 | 0.0365 | 0.0873 | 0.0576 | 0.0500 | 0.2300 | 0.0053 |
| | | 0700 - 0800 | 0.0048 | 0.0000 | 0.0112 | 0.0116 | 0.0274 | 0.0406 | 0.0844 | 0.1002 | 0.0292 | 0.0077 | 0.0285 | 0.0452 | 0.0376 | 0.0917 | 0.0606 | 0.0520 | 0.2391 | 0.0058 |
| | | 0800 - 0900 | 0.0048 | 0.0000 | 0.0112 | 0.0116 | 0.0274 | 0.0406 | 0.0844 | 0.1002 | 0.0292 | 0.0077 | 0.0285 | 0.0452 | 0.0376 | 0.0917 | 0.0606 | 0.0520 | 0.2391 | 0.0058 |
| | | 0900 - 1000 | 0.0048 | 0.0000 | 0.0112 | 0.0116 | 0.0274 | 0.0406 | 0.0844 | 0.1002 | 0.0292 | 0.0077 | 0.0285 | 0.0452 | 0.0376 | 0.0917 | 0.0606 | 0.0520 | 0.2391 | 0.0058 |
| | | 1000 - 1100 | 0.0048 | 0.0000 | 0.0112 | 0.0116 | 0.0274 | 0.0406 | 0.0844 | 0.1002 | 0.0292 | 0.0077 | 0.0285 | 0.0452 | 0.0376 | 0.0917 | 0.0606 | 0.0520 | 0.2391 | 0.0058 |
| | | 1100 - 1200 | 0.0048 | 0.0000 | 0.0112 | 0.0116 | 0.0274 | 0.0406 | 0.0844 | 0.1002 | 0.0292 | 0.0077 | 0.0285 | 0.0452 | 0.0376 | 0.0917 | 0.0606 | 0.0520 | 0.2391 | 0.0058 |
| | | 1200 - 1300 | 0.0044 | 0.0000 | 0.0106 | 0.0110 | 0.0265 | 0.0388 | 0.0804 | 0.0954 | 0.0276 | 0.0073 | 0.0271 | 0.0429 | 0.0365 | 0.0873 | 0.0576 | 0.0500 | 0.2300 | 0.0053 |
| | | 1300 - 1400 | 0.0044 | 0.0000 | 0.0106 | 0.0110 | 0.0265 | 0.0388 | 0.0804 | 0.0954 | 0.0276 | 0.0073 | 0.0271 | 0.0429 | 0.0365 | 0.0873 | 0.0576 | 0.0500 | 0.2300 | 0.0053 |
| | | 1400 - 1500 | 0.0048 | 0.0000 | 0.0112 | 0.0116 | 0.0274 | 0.0406 | 0.0844 | 0.1002 | 0.0292 | 0.0077 | 0.0285 | 0.0452 | 0.0376 | 0.0917 | 0.0606 | 0.0520 | 0.2391 | 0.0058 |
| | | 1500 - 1600 | 0.0048 | 0.0000 | 0.0112 | 0.0116 | 0.0274 | 0.0406 | 0.0844 | 0.1002 | 0.0292 | 0.0077 | 0.0285 | 0.0452 | 0.0376 | 0.0917 | 0.0606 | 0.0520 | 0.2391 | 0.0058 |
| | | 1600 - 1700 | 0.0048 | 0.0000 | 0.0112 | 0.0116 | 0.0274 | 0.0406 | 0.0844 | 0.1002 | 0.0292 | 0.0077 | 0.0285 | 0.0452 | 0.0376 | 0.0917 | 0.0606 | 0.0520 | 0.2391 | 0.0058 |
| | | 1700 - 1800 | 0.0054 | 0.0000 | 0.0121 | 0.0125 | 0.0290 | 0.0440 | 0.0916 | 0.1086 | 0.0319 | 0.0085 | 0.0310 | 0.0492 | 0.0395 | 0.0995 | 0.0659 | 0.0556 | 0.2552 | 0.0066 |
| | | 1800 - 1900 | 0.0054 | 0.0000 | 0.0121 | 0.0125 | 0.0290 | 0.0440 | 0.0916 | 0.1086 | 0.0319 | 0.0085 | 0.0310 | 0.0492 | 0.0395 | 0.0995 | 0.0659 | 0.0556 | 0.2552 | 0.0066 |
| | | 1900 - 2000 | 0.0048 | 0.0000 | 0.0112 | 0.0116 | 0.0274 | 0.0406 | 0.0844 | 0.1002 | 0.0292 | 0.0077 | 0.0285 | 0.0452 | 0.0376 | 0.0917 | 0.0606 | 0.0520 | 0.2391 | 0.0058 |
| | | 2000 - 2100 | 0.0044 | 0.0000 | 0.0106 | 0.0110 | 0.0265 | 0.0388 | 0.0804 | 0.0954 | 0.0276 | 0.0073 | 0.0271 | 0.0429 | 0.0365 | 0.0873 | 0.0576 | 0.0500 | 0.2300 | 0.0053 |
| | | 2100 - 2200 | 0.0048 | 0.0000 | 0.0112 | 0.0116 | 0.0274 | 0.0406 | 0.0844 | 0.1002 | 0.0292 | 0.0077 | 0.0285 | 0.0452 | 0.0376 | 0.0917 | 0.0606 | 0.0520 | 0.2391 | 0.0058 |
| | | 2200 - 2300 | 0.0044 | 0.0000 | 0.0106 | 0.0110 | 0.0265 | 0.0388 | 0.0804 | 0.0954 | 0.0276 | 0.0073 | 0.0271 | 0.0429 | 0.0365 | 0.0873 | 0.0576 | 0.0500 | 0.2300 | 0.0053 |
| | | 2300 - 0000 | 0.0039 | 0.0000 | 0.0099 | 0.0102 | 0.0253 | 0.0364 | 0.0752 | 0.0893 | 0.0256 | 0.0066 | 0.0252 | 0.0400 | 0.0349 | 0.0816 | 0.0538 | 0.0474 | 0.2180 | 0.0047 |

**EMFAC Year 2030 x Traffic Data Year 2033**

| Road No. | Road Section | Time | RSP Emission | | | | | | | | | | | | | | | | | |
|---|---|---|---|---|---|---|---|---|---|---|---|---|---|---|---|---|---|---|---|---|
| | | | PC | Taxi | LGV3 | LGV4 | LGV6 | HGV7 | HGV8 | HGV9 | PLB | PV4 | PV5 | NFB6 | NFB7 | NFB8 | NFB9 | FBSD | FBDD | MC |
| 76 | Access road (L076) - EB | 0000 - 0100 | 0.0039 | 0.0000 | 0.0099 | 0.0102 | 0.0253 | 0.0364 | 0.0752 | 0.0893 | 0.0256 | 0.0066 | 0.0252 | 0.0400 | 0.0349 | 0.0816 | 0.0538 | 0.0474 | 0.2180 | 0.0047 |
| | | 0100 - 0200 | 0.0039 | 0.0000 | 0.0099 | 0.0102 | 0.0253 | 0.0364 | 0.0752 | 0.0893 | 0.0256 | 0.0066 | 0.0252 | 0.0400 | 0.0349 | 0.0816 | 0.0538 | 0.0474 | 0.2180 | 0.0047 |
| | | 0200 - 0300 | 0.0039 | 0.0000 | 0.0099 | 0.0102 | 0.0253 | 0.0364 | 0.0752 | 0.0893 | 0.0256 | 0.0066 | 0.0252 | 0.0400 | 0.0349 | 0.0816 | 0.0538 | 0.0474 | 0.2180 | 0.0047 |
| | | 0300 - 0400 | 0.0039 | 0.0000 | 0.0099 | 0.0102 | 0.0253 | 0.0364 | 0.0752 | 0.0893 | 0.0256 | 0.0066 | 0.0252 | 0.0400 | 0.0349 | 0.0816 | 0.0538 | 0.0474 | 0.2180 | 0.0047 |
| | | 0400 - 0500 | 0.0039 | 0.0000 | 0.0099 | 0.0102 | 0.0253 | 0.0364 | 0.0752 | 0.0893 | 0.0256 | 0.0066 | 0.0252 | 0.0400 | 0.0349 | 0.0816 | 0.0538 | 0.0474 | 0.2180 | 0.0047 |
| | | 0500 - 0600 | 0.0039 | 0.0000 | 0.0099 | 0.0102 | 0.0253 | 0.0364 | 0.0752 | 0.0893 | 0.0256 | 0.0066 | 0.0252 | 0.0400 | 0.0349 | 0.0816 | 0.0538 | 0.0474 | 0.2180 | 0.0047 |
| | | 0600 - 0700 | 0.0039 | 0.0000 | 0.0099 | 0.0102 | 0.0253 | 0.0364 | 0.0752 | 0.0893 | 0.0256 | 0.0066 | 0.0252 | 0.0400 | 0.0349 | 0.0816 | 0.0538 | 0.0474 | 0.2180 | 0.0047 |
| | | 0700 - 0800 | 0.0039 | 0.0000 | 0.0099 | 0.0102 | 0.0253 | 0.0364 | 0.0752 | 0.0893 | 0.0256 | 0.0066 | 0.0252 | 0.0400 | 0.0349 | 0.0816 | 0.0538 | 0.0474 | 0.2180 | 0.0047 |
| | | 0800 - 0900 | 0.0039 | 0.0000 | 0.0099 | 0.0102 | 0.0253 | 0.0364 | 0.0752 | 0.0893 | 0.0256 | 0.0066 | 0.0252 | 0.0400 | 0.0349 | 0.0816 | 0.0538 | 0.0474 | 0.2180 | 0.0047 |
| | | 0900 - 1000 | 0.0039 | 0.0000 | 0.0099 | 0.0102 | 0.0253 | 0.0364 | 0.0752 | 0.0893 | 0.0256 | 0.0066 | 0.0252 | 0.0400 | 0.0349 | 0.0816 | 0.0538 | 0.0474 | 0.2180 | 0.0047 |
| | | 1000 - 1100 | 0.0039 | 0.0000 | 0.0099 | 0.0102 | 0.0253 | 0.0364 | 0.0752 | 0.0893 | 0.0256 | 0.0066 | 0.0252 | 0.0400 | 0.0349 | 0.0816 | 0.0538 | 0.0474 | 0.2180 | 0.0047 |
| | | 1100 - 1200 | 0.0039 | 0.0000 | 0.0099 | 0.0102 | 0.0253 | 0.0364 | 0.0752 | 0.0893 | 0.0256 | 0.0066 | 0.0252 | 0.0400 | 0.0349 | 0.0816 | 0.0538 | 0.0474 | 0.2180 | 0.0047 |
| | | 1200 - 1300 | 0.0039 | 0.0000 | 0.0099 | 0.0102 | 0.0253 | 0.0364 | 0.0752 | 0.0893 | 0.0256 | 0.0066 | 0.0252 | 0.0400 | 0.0349 | 0.0816 | 0.0538 | 0.0474 | 0.2180 | 0.0047 |
| | | 1300 - 1400 | 0.0039 | 0.0000 | 0.0099 | 0.0102 | 0.0253 | 0.0364 | 0.0752 | 0.0893 | 0.0256 | 0.0066 | 0.0252 | 0.0400 | 0.0349 | 0.0816 | 0.0538 | 0.0474 | 0.2180 | 0.0047 |
| | | 1400 - 1500 | 0.0039 | 0.0000 | 0.0099 | 0.0102 | 0.0253 | 0.0364 | 0.0752 | 0.0893 | 0.0256 | 0.0066 | 0.0252 | 0.0400 | 0.0349 | 0.0816 | 0.0538 | 0.0474 | 0.2180 | 0.0047 |
| | | 1500 - 1600 | 0.0039 | 0.0000 | 0.0099 | 0.0102 | 0.0253 | 0.0364 | 0.0752 | 0.0893 | 0.0256 | 0.0066 | 0.0252 | 0.0400 | 0.0349 | 0.0816 | 0.0538 | 0.0474 | 0.2180 | 0.0047 |
| | | 1600 - 1700 | 0.0039 | 0.0000 | 0.0099 | 0.0102 | 0.0253 | 0.0364 | 0.0752 | 0.0893 | 0.0256 | 0.0066 | 0.0252 | 0.0400 | 0.0349 | 0.0816 | 0.0538 | 0.0474 | 0.2180 | 0.0047 |
| | | 1700 - 1800 | 0.0039 | 0.0000 | 0.0099 | 0.0102 | 0.0253 | 0.0364 | 0.0752 | 0.0893 | 0.0256 | 0.0066 | 0.0252 | 0.0400 | 0.0349 | 0.0816 | 0.0538 | 0.0474 | 0.2180 | 0.0047 |
| | | 1800 - 1900 | 0.0039 | 0.0000 | 0.0099 | 0.0102 | 0.0253 | 0.0364 | 0.0752 | 0.0893 | 0.0256 | 0.0066 | 0.0252 | 0.0400 | 0.0349 | 0.0816 | 0.0538 | 0.0474 | 0.2180 | 0.0047 |
| | | 1900 - 2000 | 0.0039 | 0.0000 | 0.0099 | 0.0102 | 0.0253 | 0.0364 | 0.0752 | 0.0893 | 0.0256 | 0.0066 | 0.0252 | 0.0400 | 0.0349 | 0.0816 | 0.0538 | 0.0474 | 0.2180 | 0.0047 |
| | | 2000 - 2100 | 0.0039 | 0.0000 | 0.0099 | 0.0102 | 0.0253 | 0.0364 | 0.0752 | 0.0893 | 0.0256 | 0.0066 | 0.0252 | 0.0400 | 0.0349 | 0.0816 | 0.0538 | 0.0474 | 0.2180 | 0.0047 |
| | | 2100 - 2200 | 0.0039 | 0.0000 | 0.0099 | 0.0102 | 0.0253 | 0.0364 | 0.0752 | 0.0893 | 0.0256 | 0.0066 | 0.0252 | 0.0400 | 0.0349 | 0.0816 | 0.0538 | 0.0474 | 0.2180 | 0.0047 |
| | | 2200 - 2300 | 0.0039 | 0.0000 | 0.0099 | 0.0102 | 0.0253 | 0.0364 | 0.0752 | 0.0893 | 0.0256 | 0.0066 | 0.0252 | 0.0400 | 0.0349 | 0.0816 | 0.0538 | 0.0474 | 0.2180 | 0.0047 |
| | | 2300 - 0000 | 0.0039 | 0.0000 | 0.0099 | 0.0102 | 0.0253 | 0.0364 | 0.0752 | 0.0893 | 0.0256 | 0.0066 | 0.0252 | 0.0400 | 0.0349 | 0.0816 | 0.0538 | 0.0474 | 0.2180 | 0.0047 |
| 77 | Access road (L077) - WB | 0000 - 0100 | 0.0039 | 0.0000 | 0.0099 | 0.0102 | 0.0253 | 0.0364 | 0.0752 | 0.0893 | 0.0256 | 0.0066 | 0.0252 | 0.0400 | 0.0349 | 0.0816 | 0.0538 | 0.0474 | 0.2180 | 0.0047 |
| | | 0100 - 0200 | 0.0039 | 0.0000 | 0.0099 | 0.0102 | 0.0253 | 0.0364 | 0.0752 | 0.0893 | 0.0256 | 0.0066 | 0.0252 | 0.0400 | 0.0349 | 0.0816 | 0.0538 | 0.0474 | 0.2180 | 0.0047 |
| | | 0200 - 0300 | 0.0039 | 0.0000 | 0.0099 | 0.0102 | 0.0253 | 0.0364 | 0.0752 | 0.0893 | 0.0256 | 0.0066 | 0.0252 | 0.0400 | 0.0349 | 0.0816 | 0.0538 | 0.0474 | 0.2180 | 0.0047 |
| | | 0300 - 0400 | 0.0039 | 0.0000 | 0.0099 | 0.0102 | 0.0253 | 0.0364 | 0.0752 | 0.0893 | 0.0256 | 0.0066 | 0.0252 | 0.0400 | 0.0349 | 0.0816 | 0.0538 | 0.0474 | 0.2180 | 0.0047 |
| | | 0400 - 0500 | 0.0039 | 0.0000 | 0.0099 | 0.0102 | 0.0253 | 0.0364 | 0.0752 | 0.0893 | 0.0256 | 0.0066 | 0.0252 | 0.0400 | 0.0349 | 0.0816 | 0.0538 | 0.0474 | 0.2180 | 0.0047 |
| | | 0500 - 0600 | 0.0039 | 0.0000 | 0.0099 | 0.0102 | 0.0253 | 0.0364 | 0.0752 | 0.0893 | 0.0256 | 0.0066 | 0.0252 | 0.0400 | 0.0349 | 0.0816 | 0.0538 | 0.0474 | 0.2180 | 0.0047 |
| | | 0600 - 0700 | 0.0039 | 0.0000 | 0.0099 | 0.0102 | 0.0253 | 0.0364 | 0.0752 | 0.0893 | 0.0256 | 0.0066 | 0.0252 | 0.0400 | 0.0349 | 0.0816 | 0.0538 | 0.0474 | 0.2180 | 0.0047 |
| | | 0700 - 0800 | 0.0039 | 0.0000 | 0.0099 | 0.0102 | 0.0253 | 0.0364 | 0.0752 | 0.0893 | 0.0256 | 0.0066 | 0.0252 | 0.0400 | 0.0349 | 0.0816 | 0.0538 | 0.0474 | 0.2180 | 0.0047 |
| | | 0800 - 0900 | 0.0039 | 0.0000 | 0.0099 | 0.0102 | 0.0253 | 0.0364 | 0.0752 | 0.0893 | 0.0256 | 0.0066 | 0.0252 | 0.0400 | 0.0349 | 0.0816 | 0.0538 | 0.0474 | 0.2180 | 0.0047 |
| | | 0900 - 1000 | 0.0039 | 0.0000 | 0.0099 | 0.0102 | 0.0253 | 0.0364 | 0.0752 | 0.0893 | 0.0256 | 0.0066 | 0.0252 | 0.0400 | 0.0349 | 0.0816 | 0.0538 | 0.0474 | 0.2180 | 0.0047 |
| | | 1000 - 1100 | 0.0039 | 0.0000 | 0.0099 | 0.0102 | 0.0253 | 0.0364 | 0.0752 | 0.0893 | 0.0256 | 0.0066 | 0.0252 | 0.0400 | 0.0349 | 0.0816 | 0.0538 | 0.0474 | 0.2180 | 0.0047 |
| | | 1100 - 1200 | 0.0039 | 0.0000 | 0.0099 | 0.0102 | 0.0253 | 0.0364 | 0.0752 | 0.0893 | 0.0256 | 0.0066 | 0.0252 | 0.0400 | 0.0349 | 0.0816 | 0.0538 | 0.0474 | 0.2180 | 0.0047 |
| | | 1200 - 1300 | 0.0039 | 0.0000 | 0.0099 | 0.0102 | 0.0253 | 0.0364 | 0.0752 | 0.0893 | 0.0256 | 0.0066 | 0.0252 | 0.0400 | 0.0349 | 0.0816 | 0.0538 | 0.0474 | 0.2180 | 0.0047 |
| | | 1300 - 1400 | 0.0039 | 0.0000 | 0.0099 | 0.0102 | 0.0253 | 0.0364 | 0.0752 | 0.0893 | 0.0256 | 0.0066 | 0.0252 | 0.0400 | 0.0349 | 0.0816 | 0.0538 | 0.0474 | 0.2180 | 0.0047 |
| | | 1400 - 1500 | 0.0039 | 0.0000 | 0.0099 | 0.0102 | 0.0253 | 0.0364 | 0.0752 | 0.0893 | 0.0256 | 0.0066 | 0.0252 | 0.0400 | 0.0349 | 0.0816 | 0.0538 | 0.0474 | 0.2180 | 0.0047 |
| | | 1500 - 1600 | 0.0039 | 0.0000 | 0.0099 | 0.0102 | 0.0253 | 0.0364 | 0.0752 | 0.0893 | 0.0256 | 0.0066 | 0.0252 | 0.0400 | 0.0349 | 0.0816 | 0.0538 | 0.0474 | 0.2180 | 0.0047 |
| | | 1600 - 1700 | 0.0039 | 0.0000 | 0.0099 | 0.0102 | 0.0253 | 0.0364 | 0.0752 | 0.0893 | 0.0256 | 0.0066 | 0.0252 | 0.0400 | 0.0349 | 0.0816 | 0.0538 | 0.0474 | 0.2180 | 0.0047 |
| | | 1700 - 1800 | 0.0039 | 0.0000 | 0.0099 | 0.0102 | 0.0253 | 0.0364 | 0.0752 | 0.0893 | 0.0256 | 0.0066 | 0.0252 | 0.0400 | 0.0349 | 0.0816 | 0.0538 | 0.0474 | 0.2180 | 0.0047 |
| | | 1800 - 1900 | 0.0039 | 0.0000 | 0.0099 | 0.0102 | 0.0253 | 0.0364 | 0.0752 | 0.0893 | 0.0256 | 0.0066 | 0.0252 | 0.0400 | 0.0349 | 0.0816 | 0.0538 | 0.0474 | 0.2180 | 0.0047 |
| | | 1900 - 2000 | 0.0039 | 0.0000 | 0.0099 | 0.0102 | 0.0253 | 0.0364 | 0.0752 | 0.0893 | 0.0256 | 0.0066 | 0.0252 | 0.0400 | 0.0349 | 0.0816 | 0.0538 | 0.0474 | 0.2180 | 0.0047 |
| | | 2000 - 2100 | 0.0039 | 0.0000 | 0.0099 | 0.0102 | 0.0253 | 0.0364 | 0.0752 | 0.0893 | 0.0256 | 0.0066 | 0.0252 | 0.0400 | 0.0349 | 0.0816 | 0.0538 | 0.0474 | 0.2180 | 0.0047 |
| | | 2100 - 2200 | 0.0039 | 0.0000 | 0.0099 | 0.0102 | 0.0253 | 0.0364 | 0.0752 | 0.0893 | 0.0256 | 0.0066 | 0.0252 | 0.0400 | 0.0349 | 0.0816 | 0.0538 | 0.0474 | 0.2180 | 0.0047 |
| | | 2200 - 2300 | 0.0039 | 0.0000 | 0.0099 | 0.0102 | 0.0253 | 0.0364 | 0.0752 | 0.0893 | 0.0256 | 0.0066 | 0.0252 | 0.0400 | 0.0349 | 0.0816 | 0.0538 | 0.0474 | 0.2180 | 0.0047 |
| | | 2300 - 0000 | 0.0039 | 0.0000 | 0.0099 | 0.0102 | 0.0253 | 0.0364 | 0.0752 | 0.0893 | 0.0256 | 0.0066 | 0.0252 | 0.0400 | 0.0349 | 0.0816 | 0.0538 | 0.0474 | 0.2180 | 0.0047 |
| 78 | Ng Lau Road (L078) - NB | 0000 - 0100 | 0.0039 | 0.0000 | 0.0099 | 0.0102 | 0.0253 | 0.0364 | 0.0752 | 0.0893 | 0.0256 | 0.0066 | 0.0252 | 0.0400 | 0.0349 | 0.0816 | 0.0538 | 0.0474 | 0.2180 | 0.0047 |
| | | 0100 - 0200 | 0.0039 | 0.0000 | 0.0099 | 0.0102 | 0.0253 | 0.0364 | 0.0752 | 0.0893 | 0.0256 | 0.0066 | 0.0252 | 0.0400 | 0.0349 | 0.0816 | 0.0538 | 0.0474 | 0.2180 | 0.0047 |
| | | 0200 - 0300 | 0.0039 | 0.0000 | 0.0099 | 0.0102 | 0.0253 | 0.0364 | 0.0752 | 0.0893 | 0.0256 | 0.0066 | 0.0252 | 0.0400 | 0.0349 | 0.0816 | 0.0538 | 0.0474 | 0.2180 | 0.0047 |
| | | 0300 - 0400 | 0.0039 | 0.0000 | 0.0099 | 0.0102 | 0.0253 | 0.0364 | 0.0752 | 0.0893 | 0.0256 | 0.0066 | 0.0252 | 0.0400 | 0.0349 | 0.0816 | 0.0538 | 0.0474 | 0.2180 | 0.0047 |
| | | 0400 - 0500 | 0.0039 | 0.0000 | 0.0099 | 0.0102 | 0.0253 | 0.0364 | 0.0752 | 0.0893 | 0.0256 | 0.0066 | 0.0252 | 0.0400 | 0.0349 | 0.0816 | 0.0538 | 0.0474 | 0.2180 | 0.0047 |
| | | 0500 - 0600 | 0.0039 | 0.0000 | 0.0099 | 0.0102 | 0.0253 | 0.0364 | 0.0752 | 0.0893 | 0.0256 | 0.0066 | 0.0252 | 0.0400 | 0.0349 | 0.0816 | 0.0538 | 0.0474 | 0.2180 | 0.0047 |
| | | 0600 - 0700 | 0.0044 | 0.0000 | 0.0106 | 0.0110 | 0.0265 | 0.0388 | 0.0804 | 0.0954 | 0.0276 | 0.0073 | 0.0271 | 0.0429 | 0.0365 | 0.0873 | 0.0576 | 0.0500 | 0.2300 | 0.0053 |
| | | 0700 - 0800 | 0.0048 | 0.0000 | 0.0112 | 0.0116 | 0.0274 | 0.0406 | 0.0844 | 0.1002 | 0.0292 | 0.0077 | 0.0285 | 0.0452 | 0.0376 | 0.0917 | 0.0606 | 0.0520 | 0.2391 | 0.0058 |
| | | 0800 - 0900 | 0.0048 | 0.0000 | 0.0112 | 0.0116 | 0.0274 | 0.0406 | 0.0844 | 0.1002 | 0.0292 | 0.0077 | 0.0285 | 0.0452 | 0.0376 | 0.0917 | 0.0606 | 0.0520 | 0.2391 | 0.0058 |
| | | 0900 - 1000 | 0.0044 | 0.0000 | 0.0106 | 0.0110 | 0.0265 | 0.0388 | 0.0804 | 0.0954 | 0.0276 | 0.0073 | 0.0271 | 0.0429 | 0.0365 | 0.0873 | 0.0576 | 0.0500 | 0.2300 | 0.0053 |
| | | 1000 - 1100 | 0.0048 | 0.0000 | 0.0112 | 0.0116 | 0.0274 | 0.0406 | 0.0844 | 0.1002 | 0.0292 | 0.0077 | 0.0285 | 0.0452 | 0.0376 | 0.0917 | 0.0606 | 0.0520 | 0.2391 | 0.0058 |
| | | 1100 - 1200 | 0.0048 | 0.0000 | 0.0112 | 0.0116 | 0.0274 | 0.0406 | 0.0844 | 0.1002 | 0.0292 | 0.0077 | 0.0285 | 0.0452 | 0.0376 | 0.0917 | 0.0606 | 0.0520 | 0.2391 | 0.0058 |
| | | 1200 - 1300 | 0.0048 | 0.0000 | 0.0112 | 0.0116 | 0.0274 | 0.0406 | 0.0844 | 0.1002 | 0.0292 | 0.0077 | 0.0285 | 0.0452 | 0.0376 | 0.0917 | 0.0606 | 0.0520 | 0.2391 | 0.0058 |
| | | 1300 - 1400 | 0.0048 | 0.0000 | 0.0112 | 0.0116 | 0.0274 | 0.0406 | 0.0844 | 0.1002 | 0.0292 | 0.0077 | 0.0285 | 0.0452 | 0.0376 | 0.0917 | 0.0606 | 0.0520 | 0.2391 | 0.0058 |
| | | 1400 - 1500 | 0.0048 | 0.0000 | 0.0112 | 0.0116 | 0.0274 | 0.0406 | 0.0844 | 0.1002 | 0.0292 | 0.0077 | 0.0285 | 0.0452 | 0.0376 | 0.0917 | 0.0606 | 0.0520 | 0.2391 | 0.0058 |
| | | 1500 - 1600 | 0.0048 | 0.0000 | 0.0112 | 0.0116 | 0.0274 | 0.0406 | 0.0844 | 0.1002 | 0.0292 | 0.0077 | 0.0285 | 0.0452 | 0.0376 | 0.0917 | 0.0606 | 0.0520 | 0.2391 | 0.0058 |
| | | 1600 - 1700 | 0.0054 | 0.0000 | 0.0121 | 0.0125 | 0.0290 | 0.0440 | 0.0916 | 0.1086 | 0.0319 | 0.0085 | 0.0310 | 0.0492 | 0.0395 | 0.0995 | 0.0659 | 0.0556 | 0.2552 | 0.0066 |
| | | 1700 - 1800 | 0.0060 | 0.0000 | 0.0128 | 0.0132 | 0.0303 | 0.0467 | 0.0973 | 0.1154 | 0.0340 | 0.0091 | 0.0330 | 0.0523 | 0.0410 | 0.1058 | 0.0701 | 0.0584 | 0.2678 | 0.0072 |
| | | 1800 - 1900 | 0.0060 | 0.0000 | 0.0128 | 0.0132 | 0.0303 | 0.0467 | 0.0973 | 0.1154 | 0.0340 | 0.0091 | 0.0330 | 0.0523 | 0.0410 | 0.1058 | 0.0701 | 0.0584 | 0.2678 | 0.0072 |
| | | 1900 - 2000 | 0.0048 | 0.0000 | 0.0112 | 0.0116 | 0.0274 | 0.0406 | 0.0844 | 0.1002 | 0.0292 | 0.0077 | 0.0285 | 0.0452 | 0.0376 | 0.0917 | 0.0606 | 0.0520 | 0.2391 | 0.0058 |
| | | 2000 - 2100 | 0.0048 | 0.0000 | 0.0112 | 0.0116 | 0.0274 | 0.0406 | 0.0844 | 0.1002 | 0.0292 | 0.0077 | 0.0285 | 0.0452 | 0.0376 | 0.0917 | 0.0606 | 0.0520 | 0.2391 | 0.0058 |
| | | 2100 - 2200 | 0.0048 | 0.0000 | 0.0112 | 0.0116 | 0.0274 | 0.0406 | 0.0844 | 0.1002 | 0.0292 | 0.0077 | 0.0285 | 0.0452 | 0.0376 | 0.0917 | 0.0606 | 0.0520 | 0.2391 | 0.0058 |
| | | 2200 - 2300 | 0.0044 | 0.0000 | 0.0106 | 0.0110 | 0.0265 | 0.0388 | 0.0804 | 0.0954 | 0.0276 | 0.0073 | 0.0271 | 0.0429 | 0.0365 | 0.0873 | 0.0576 | 0.0500 | 0.2300 | 0.0053 |
| | | 2300 - 0000 | 0.0044 | 0.0000 | 0.0106 | 0.0110 | 0.0265 | 0.0388 | 0.0804 | 0.0954 | 0.0276 | 0.0073 | 0.0271 | 0.0429 | 0.0365 | 0.0873 | 0.0576 | 0.0500 | 0.2300 | 0.0053 |
| 79 | Ng Lau Road (L079) - SB | 0000 - 0100 | 0.0039 | 0.0000 | 0.0099 | 0.0102 | 0.0253 | 0.0364 | 0.0752 | 0.0893 | 0.0256 | 0.0066 | 0.0252 | 0.0400 | 0.0349 | 0.0816 | 0.0538 | 0.0474 | 0.2180 | 0.0047 |
| | | 0100 - 0200 | 0.0039 | 0.0000 | 0.0099 | 0.0102 | 0.0253 | 0.0364 | 0.0752 | 0.0893 | 0.0256 | 0.0066 | 0.0252 | 0.0400 | 0.0349 | 0.0816 | 0.0538 | 0.0474 | 0.2180 | 0.0047 |
| | | 0200 - 0300 | 0.0039 | 0.0000 | 0.0099 | 0.0102 | 0.0253 | 0.0364 | 0.0752 | 0.0893 | 0.0256 | 0.0066 | 0.0252 | 0.0400 | 0.0349 | 0.0816 | 0.0538 | 0.0474 | 0.2180 | 0.0047 |
| | | 0300 - 0400 | 0.0039 | 0.0000 | 0.0099 | 0.0102 | 0.0253 | 0.0364 | 0.0752 | 0.0893 | 0.0256 | 0.0066 | 0.0252 | 0.0400 | 0.0349 | 0.0816 | 0.0538 | 0.0474 | 0.2180 | 0.0047 |
| | | 0400 - 0500 | 0.0039 | 0.0000 | 0.0099 | 0.0102 | 0.0253 | 0.0364 | 0.0752 | 0.0893 | 0.0256 | 0.0066 | 0.0252 | 0.0400 | 0.0349 | 0.0816 | 0.0538 | 0.0474 | 0.2180 | 0.0047 |
| | | 0500 - 0600 | 0.0039 | 0.0000 | 0.0099 | 0.0102 | 0.0253 | 0.0364 | 0.0752 | 0.0893 | 0.0256 | 0.0066 | 0.0252 | 0.0400 | 0.0349 | 0.0816 | 0.0538 | 0.0474 | 0.2180 | 0.0047 |
| | | 0600 - 0700 | 0.0044 | 0.0000 | 0.0106 | 0.0110 | 0.0265 | 0.0388 | 0.0804 | 0.0954 | 0.0276 | 0.0073 | 0.0271 | 0.0429 | 0.0365 | 0.0873 | 0.0576 | 0.0500 | 0.2300 | 0.0053 |
| | | 0700 - 0800 | 0.0054 | 0.0000 | 0.0121 | 0.0125 | 0.0290 | 0.0440 | 0.0916 | 0.1086 | 0.0319 | 0.0085 | 0.0310 | 0.0492 | 0.0395 | 0.0995 | 0.0659 | 0.0556 | 0.2552 | 0.0066 |
| | | 0800 - 0900 | 0.0048 | 0.0000 | 0.0112 | 0.0116 | 0.0274 | 0.0406 | 0.0844 | 0.1002 | 0.0292 | 0.0077 | 0.0285 | 0.0452 | 0.0376 | 0.0917 | 0.0606 | 0.0520 | 0.2391 | 0.0058 |
| | | 0900 - 1000 | 0.0048 | 0.0000 | 0.0112 | 0.0116 | 0.0274 | 0.0406 | 0.0844 | 0.1002 | 0.0292 | 0.0077 | 0.0285 | 0.0452 | 0.0376 | 0.0917 | 0.0606 | 0.0520 | 0.2391 | 0.0058 |
| | | 1000 - 1100 | 0.0048 | 0.0000 | 0.0112 | 0.0116 | 0.0274 | 0.0406 | 0.0844 | 0.1002 | 0.0292 | 0.0077 | 0.0285 | 0.0452 | 0.0376 | 0.0917 | 0.0606 | 0.0520 | 0.2391 | 0.0058 |
| | | 1100 - 1200 | 0.0048 | 0.0000 | 0.0112 | 0.0116 | 0.0274 | 0.0406 | 0.0844 | 0.1002 | 0.0292 | 0.0077 | 0.0285 | 0.0452 | 0.0376 | 0.0917 | 0.0606 | 0.0520 | 0.2391 | 0.0058 |
| | | 1200 - 1300 | 0.0048 | 0.0000 | 0.0112 | 0.0116 | 0.0274 | 0.0406 | 0.0844 | 0.1002 | 0.0292 | 0.0077 | 0.0285 | 0.0452 | 0.0376 | 0.0917 | 0.0606 | 0.0520 | 0.2391 | 0.0058 |
| | | 1300 - 1400 | 0.0044 | 0.0000 | 0.0106 | 0.0110 | 0.0265 | 0.0388 | 0.0804 | 0.0954 | 0.0276 | 0.0073 | 0.0271 | 0.0429 | 0.0365 | 0.0873 | 0.0576 | 0.0500 | 0.2300 | 0.0053 |
| | | 1400 - 1500 | 0.0048 | 0.0000 | 0.0112 | 0.0116 | 0.0274 | 0.0406 | 0.0844 | 0.1002 | 0.0292 | 0.0077 | 0.0285 | 0.0452 | 0.0376 | 0.0917 | 0.0606 | 0.0520 | 0.2391 | 0.0058 |
| | | 1500 - 1600 | 0.0048 | 0.0000 | 0.0112 | 0.0116 | 0.0274 | 0.0406 | 0.0844 | 0.1002 | 0.0292 | 0.0077 | 0.0285 | 0.0452 | 0.0376 | 0.0917 | 0.0606 | 0.0520 | 0.2391 | 0.0058 |
| | | 1600 - 1700 | 0.0048 | 0.0000 | 0.0112 | 0.0116 | 0.0274 | 0.0406 | 0.0844 | 0.1002 | 0.0292 | 0.0077 | 0.0285 | 0.0452 | 0.0376 | 0.0917 | 0.0606 | 0.0520 | 0.2391 | 0.0058 |
| | | 1700 - 1800 | 0.0054 | 0.0000 | 0.0121 | 0.0125 | 0.0290 | 0.0440 | 0.0916 | 0.1086 | 0.0319 | 0.0085 | 0.0310 | 0.0492 | 0.0395 | 0.0995 | 0.0659 | 0.0556 | 0.2552 | 0.0066 |
| | | 1800 - 1900 | 0.0054 | 0.0000 | 0.0121 | 0.0125 | 0.0290 | 0.0440 | 0.0916 | 0.1086 | 0.0319 | 0.0085 | 0.0310 | 0.0492 | 0.0395 | 0.0995 | 0.0659 | 0.0556 | 0.2552 | 0.0066 |
| | | 1900 - 2000 | 0.0048 | 0.0000 | 0.0112 | 0.0116 | 0.0274 | 0.0406 | 0.0844 | 0.1002 | 0.0292 | 0.0077 | 0.0285 | 0.0452 | 0.0376 | 0.0917 | 0.0606 | 0.0520 | 0.2391 | 0.0058 |
| | | 2000 - 2100 | 0.0044 | 0.0000 | 0.0106 | 0.0110 | 0.0265 | 0.0388 | 0.0804 | 0.0954 | 0.0276 | 0.0073 | 0.0271 | 0.0429 | 0.0365 | 0.0873 | 0.0576 | 0.0500 | 0.2300 | 0.0053 |
| | | 2100 - 2200 | 0.0048 | 0.0000 | 0.0112 | 0.0116 | 0.0274 | 0.0406 | 0.0844 | 0.1002 | 0.0292 | 0.0077 | 0.0285 | 0.0452 | 0.0376 | 0.0917 | 0.0606 | 0.0520 | 0.2391 | 0.0058 |
| | | 2200 - 2300 | 0.0044 | 0.0000 | 0.0106 | 0.0110 | 0.0265 | 0.0388 | 0.0804 | 0.0954 | 0.0276 | 0.0073 | 0.0271 | 0.0429 | 0.0365 | 0.0873 | 0.0576 | 0.0500 | 0.2300 | 0.0053 |
| | | 2300 - 0000 | 0.0039 | 0.0000 | 0.0099 | 0.0102 | 0.0253 | 0.0364 | 0.0752 | 0.0893 | 0.0256 | 0.0066 | 0.0252 | 0.0400 | 0.0349 | 0.0816 | 0.0538 | 0.0474 | 0.2180 | 0.0047 |
| 80 | Ng Lau Road (L080) - SB | 0000 - 0100 | 0.0039 | 0.0000 | 0.0099 | 0.0102 | 0.0253 | 0.0364 | 0.0752 | 0.0893 | 0.0256 | 0.0066 | 0.0252 | 0.0400 | 0.0349 | 0.0816 | 0.0538 | 0.0474 | 0.2180 | 0.0047 |
| | | 0100 - 0200 | 0.0039 | 0.0000 | 0.0099 | 0.0102 | 0.0253 | 0.0364 | 0.0752 | 0.0893 | 0.0256 | 0.0066 | 0.0252 | 0.0400 | 0.0349 | 0.0816 | 0.0538 | 0.0474 | 0.2180 | 0.0047 |
| | | 0200 - 0300 | 0.0039 | 0.0000 | 0.0099 | 0.0102 | 0.0253 | 0.0364 | 0.0752 | 0.0893 | 0.0256 | 0.0066 | 0.0252 | 0.0400 | 0.0349 | 0.0816 | 0.0538 | 0.0474 | 0.2180 | 0.0047 |
| | | 0300 - 0400 | 0.0039 | 0.0000 | 0.0099 | 0.0102 | 0.0253 | 0.0364 | 0.0752 | 0.0893 | 0.0256 | 0.0066 | 0.0252 | 0.0400 | 0.0349 | 0.0816 | 0.0538 | 0.0474 | 0.2180 | 0.0047 |
| | | 0400 - 0500 | 0.0039 | 0.0000 | 0.0099 | 0.0102 | 0.0253 | 0.0364 | 0.0752 | 0.0893 | 0.0256 | 0.0066 | 0.0252 | 0.0400 | 0.0349 | 0.0816 | 0.0538 | 0.0474 | 0.2180 | 0.0047 |
| | | 0500 - 0600 | 0.0039 | 0.0000 | 0.0099 | 0.0102 | 0.0253 | 0.0364 | 0.0752 | 0.0893 | 0.0256 | 0.0066 | 0.0252 | 0.0400 | 0.0349 | 0.0816 | 0.0538 | 0.0474 | 0.2180 | 0.0047 |
| | | 0600 - 0700 | 0.0044 | 0.0000 | 0.0106 | 0.0110 | 0.0265 | 0.0388 | 0.0804 | 0.0954 | 0.0276 | 0.0073 | 0.0271 | 0.0429 | 0.0365 | 0.0873 | 0.0576 | 0.0500 | 0.2300 | 0.0053 |
| | | 0700 - 0800 | 0.0054 | 0.0000 | 0.0121 | 0.0125 | 0.0290 | 0.0440 | 0.0916 | 0.1086 | 0.0319 | 0.0085 | 0.0310 | 0.0492 | 0.0395 | 0.0995 | 0.0659 | 0.0556 | 0.2552 | 0.0066 |
| | | 0800 - 0900 | 0.0048 | 0.0000 | 0.0112 | 0.0116 | 0.0274 | 0.0406 | 0.0844 | 0.1002 | 0.0292 | 0.0077 | 0.0285 | 0.0452 | 0.0376 | 0.0917 | 0.0606 | 0.0520 | 0.2391 | 0.0058 |
| | | 0900 - 1000 | 0.0048 | 0.0000 | 0.0112 | 0.0116 | 0.0274 | 0.0406 | 0.0844 | 0.1002 | 0.0292 | 0.0077 | 0.0285 | 0.0452 | 0.0376 | 0.0917 | 0.0606 | 0.0520 | 0.2391 | 0.0058 |
| | | 1000 - 1100 | 0.0048 | 0.0000 | 0.0112 | 0.0116 | 0.0274 | 0.0406 | 0.0844 | 0.1002 | 0.0292 | 0.0077 | 0.0285 | 0.0452 | 0.0376 | 0.0917 | 0.0606 | 0.0520 | 0.2391 | 0.0058 |
| | | 1100 - 1200 | 0.0048 | 0.0000 | 0.0112 | 0.0116 | 0.0274 | 0.0406 | 0.0844 | 0.1002 | 0.0292 | 0.0077 | 0.0285 | 0.0452 | 0.0376 | 0.0917 | 0.0606 | 0.0520 | 0.2391 | 0.0058 |
| | | 1200 - 1300 | 0.0044 | 0.0000 | 0.0106 | 0.0110 | 0.0265 | 0.0388 | 0.0804 | 0.0954 | 0.0276 | 0.0073 | 0.0271 | 0.0429 | 0.0365 | 0.0873 | 0.0576 | 0.0500 | 0.2300 | 0.0053 |
| | | 1300 - 1400 | 0.0044 | 0.0000 | 0.0106 | 0.0110 | 0.0265 | 0.0388 | 0.0804 | 0.0954 | 0.0276 | 0.0073 | 0.0271 | 0.0429 | 0.0365 | 0.0873 | 0.0576 | 0.0500 | 0.2300 | 0.0053 |
| | | 1400 - 1500 | 0.0048 | 0.0000 | 0.0112 | 0.0116 | 0.0274 | 0.0406 | 0.0844 | 0.1002 | 0.0292 | 0.0077 | 0.0285 | 0.0452 | 0.0376 | 0.0917 | 0.0606 | 0.0520 | 0.2391 | 0.0058 |
| | | 1500 - 1600 | 0.0048 | 0.0000 | 0.0112 | 0.0116 | 0.0274 | 0.0406 | 0.0844 | 0.1002 | 0.0292 | 0.0077 | 0.0285 | 0.0452 | 0.0376 | 0.0917 | 0.0606 | 0.0520 | 0.2391 | 0.0058 |
| | | 1600 - 1700 | 0.0048 | 0.0000 | 0.0112 | 0.0116 | 0.0274 | 0.0406 | 0.0844 | 0.1002 | 0.0292 | 0.0077 | 0.0285 | 0.0452 | 0.0376 | 0.0917 | 0.0606 | 0.0520 | 0.2391 | 0.0058 |
| | | 1700 - 1800 | 0.0048 | 0.0000 | 0.0112 | 0.0116 | 0.0274 | 0.0406 | 0.0844 | 0.1002 | 0.0292 | 0.0077 | 0.0285 | 0.0452 | 0.0376 | 0.0917 | 0.0606 | 0.0520 | 0.2391 | 0.0058 |
| | | 1800 - 1900 | 0.0048 | 0.0000 | 0.0112 | 0.0116 | 0.0274 | 0.0406 | 0.0844 | 0.1002 | 0.0292 | 0.0077 | 0.0285 | 0.0452 | 0.0376 | 0.0917 | 0.0606 | 0.0520 | 0.2391 | 0.0058 |
| | | 1900 - 2000 | 0.0048 | 0.0000 | 0.0112 | 0.0116 | 0.0274 | 0.0406 | 0.0844 | 0.1002 | 0.0292 | 0.0077 | 0.0285 | 0.0452 | 0.0376 | 0.0917 | 0.0606 | 0.0520 | 0.2391 | 0.0058 |
| | | 2000 - 2100 | 0.0044 | 0.0000 | 0.0106 | 0.0110 | 0.0265 | 0.0388 | 0.0804 | 0.0954 | 0.0276 | 0.0073 | 0.0271 | 0.0429 | 0.0365 | 0.0873 | 0.0576 | 0.0500 | 0.2300 | 0.0053 |
| | | 2100 - 2200 | 0.0048 | 0.0000 | 0.0112 | 0.0116 | 0.0274 | 0.0406 | 0.0844 | 0.1002 | 0.0292 | 0.0077 | 0.0285 | 0.0452 | 0.0376 | 0.0917 | 0.0606 | 0.0520 | 0.2391 | 0.0058 |
| | | 2200 - 2300 | 0.0044 | 0.0000 | 0.0106 | 0.0110 | 0.0265 | 0.0388 | 0.0804 | 0.0954 | 0.0276 | 0.0073 | 0.0271 | 0.0429 | 0.0365 | 0.0873 | 0.0576 | 0.0500 | 0.2300 | 0.0053 |
| | | 2300 - 0000 | 0.0039 | 0.0000 | 0.0099 | 0.0102 | 0.0253 | 0.0364 | 0.0752 | 0.0893 | 0.0256 | 0.0066 | 0.0252 | 0.0400 | 0.0349 | 0.0816 | 0.0538 | 0.0474 | 0.2180 | 0.0047 |

**EMFAC Year 2030 x Traffic Data Year 2033**

| Road No. | Road Section | Time | RSP Emission | | | | | | | | | | | | | | | | | |
|---|---|---|---|---|---|---|---|---|---|---|---|---|---|---|---|---|---|---|---|---|
| | | | PC | Taxi | LGV3 | LGV4 | LGV6 | HGV7 | HGV8 | HGV9 | PLB | PV4 | PV5 | NFB6 | NFB7 | NFB8 | NFB9 | FBSD | FBDD | MC |
| 81 | Ng Lau Road (L081) - NB | 0000 - 0100 | 0.0039 | 0.0000 | 0.0099 | 0.0102 | 0.0253 | 0.0364 | 0.0752 | 0.0893 | 0.0256 | 0.0066 | 0.0252 | 0.0400 | 0.0349 | 0.0816 | 0.0538 | 0.0474 | 0.2180 | 0.0047 |
| | | 0100 - 0200 | 0.0039 | 0.0000 | 0.0099 | 0.0102 | 0.0253 | 0.0364 | 0.0752 | 0.0893 | 0.0256 | 0.0066 | 0.0252 | 0.0400 | 0.0349 | 0.0816 | 0.0538 | 0.0474 | 0.2180 | 0.0047 |
| | | 0200 - 0300 | 0.0039 | 0.0000 | 0.0099 | 0.0102 | 0.0253 | 0.0364 | 0.0752 | 0.0893 | 0.0256 | 0.0066 | 0.0252 | 0.0400 | 0.0349 | 0.0816 | 0.0538 | 0.0474 | 0.2180 | 0.0047 |
| | | 0300 - 0400 | 0.0039 | 0.0000 | 0.0099 | 0.0102 | 0.0253 | 0.0364 | 0.0752 | 0.0893 | 0.0256 | 0.0066 | 0.0252 | 0.0400 | 0.0349 | 0.0816 | 0.0538 | 0.0474 | 0.2180 | 0.0047 |
| | | 0400 - 0500 | 0.0039 | 0.0000 | 0.0099 | 0.0102 | 0.0253 | 0.0364 | 0.0752 | 0.0893 | 0.0256 | 0.0066 | 0.0252 | 0.0400 | 0.0349 | 0.0816 | 0.0538 | 0.0474 | 0.2180 | 0.0047 |
| | | 0500 - 0600 | 0.0039 | 0.0000 | 0.0099 | 0.0102 | 0.0253 | 0.0364 | 0.0752 | 0.0893 | 0.0256 | 0.0066 | 0.0252 | 0.0400 | 0.0349 | 0.0816 | 0.0538 | 0.0474 | 0.2180 | 0.0047 |
| | | 0600 - 0700 | 0.0044 | 0.0000 | 0.0106 | 0.0110 | 0.0265 | 0.0388 | 0.0804 | 0.0954 | 0.0276 | 0.0073 | 0.0271 | 0.0429 | 0.0365 | 0.0873 | 0.0576 | 0.0500 | 0.2300 | 0.0053 |
| | | 0700 - 0800 | 0.0044 | 0.0000 | 0.0106 | 0.0110 | 0.0265 | 0.0388 | 0.0804 | 0.0954 | 0.0276 | 0.0073 | 0.0271 | 0.0429 | 0.0365 | 0.0873 | 0.0576 | 0.0500 | 0.2300 | 0.0053 |
| | | 0800 - 0900 | 0.0044 | 0.0000 | 0.0106 | 0.0110 | 0.0265 | 0.0388 | 0.0804 | 0.0954 | 0.0276 | 0.0073 | 0.0271 | 0.0429 | 0.0365 | 0.0873 | 0.0576 | 0.0500 | 0.2300 | 0.0053 |
| | | 0900 - 1000 | 0.0044 | 0.0000 | 0.0106 | 0.0110 | 0.0265 | 0.0388 | 0.0804 | 0.0954 | 0.0276 | 0.0073 | 0.0271 | 0.0429 | 0.0365 | 0.0873 | 0.0576 | 0.0500 | 0.2300 | 0.0053 |
| | | 1000 - 1100 | 0.0044 | 0.0000 | 0.0106 | 0.0110 | 0.0265 | 0.0388 | 0.0804 | 0.0954 | 0.0276 | 0.0073 | 0.0271 | 0.0429 | 0.0365 | 0.0873 | 0.0576 | 0.0500 | 0.2300 | 0.0053 |
| | | 1100 - 1200 | 0.0044 | 0.0000 | 0.0106 | 0.0110 | 0.0265 | 0.0388 | 0.0804 | 0.0954 | 0.0276 | 0.0073 | 0.0271 | 0.0429 | 0.0365 | 0.0873 | 0.0576 | 0.0500 | 0.2300 | 0.0053 |
| | | 1200 - 1300 | 0.0044 | 0.0000 | 0.0106 | 0.0110 | 0.0265 | 0.0388 | 0.0804 | 0.0954 | 0.0276 | 0.0073 | 0.0271 | 0.0429 | 0.0365 | 0.0873 | 0.0576 | 0.0500 | 0.2300 | 0.0053 |
| | | 1300 - 1400 | 0.0044 | 0.0000 | 0.0106 | 0.0110 | 0.0265 | 0.0388 | 0.0804 | 0.0954 | 0.0276 | 0.0073 | 0.0271 | 0.0429 | 0.0365 | 0.0873 | 0.0576 | 0.0500 | 0.2300 | 0.0053 |
| | | 1400 - 1500 | 0.0044 | 0.0000 | 0.0106 | 0.0110 | 0.0265 | 0.0388 | 0.0804 | 0.0954 | 0.0276 | 0.0073 | 0.0271 | 0.0429 | 0.0365 | 0.0873 | 0.0576 | 0.0500 | 0.2300 | 0.0053 |
| | | 1500 - 1600 | 0.0048 | 0.0000 | 0.0112 | 0.0116 | 0.0274 | 0.0406 | 0.0844 | 0.1002 | 0.0292 | 0.0077 | 0.0285 | 0.0452 | 0.0376 | 0.0917 | 0.0606 | 0.0520 | 0.2391 | 0.0058 |
| | | 1600 - 1700 | 0.0054 | 0.0000 | 0.0121 | 0.0125 | 0.0290 | 0.0440 | 0.0916 | 0.1086 | 0.0319 | 0.0085 | 0.0310 | 0.0492 | 0.0395 | 0.0995 | 0.0659 | 0.0556 | 0.2552 | 0.0066 |
| | | 1700 - 1800 | 0.0054 | 0.0000 | 0.0121 | 0.0125 | 0.0290 | 0.0440 | 0.0916 | 0.1086 | 0.0319 | 0.0085 | 0.0310 | 0.0492 | 0.0395 | 0.0995 | 0.0659 | 0.0556 | 0.2552 | 0.0066 |
| | | 1800 - 1900 | 0.0054 | 0.0000 | 0.0121 | 0.0125 | 0.0290 | 0.0440 | 0.0916 | 0.1086 | 0.0319 | 0.0085 | 0.0310 | 0.0492 | 0.0395 | 0.0995 | 0.0659 | 0.0556 | 0.2552 | 0.0066 |
| | | 1900 - 2000 | 0.0048 | 0.0000 | 0.0112 | 0.0116 | 0.0274 | 0.0406 | 0.0844 | 0.1002 | 0.0292 | 0.0077 | 0.0285 | 0.0452 | 0.0376 | 0.0917 | 0.0606 | 0.0520 | 0.2391 | 0.0058 |
| | | 2000 - 2100 | 0.0044 | 0.0000 | 0.0106 | 0.0110 | 0.0265 | 0.0388 | 0.0804 | 0.0954 | 0.0276 | 0.0073 | 0.0271 | 0.0429 | 0.0365 | 0.0873 | 0.0576 | 0.0500 | 0.2300 | 0.0053 |
| | | 2100 - 2200 | 0.0048 | 0.0000 | 0.0112 | 0.0116 | 0.0274 | 0.0406 | 0.0844 | 0.1002 | 0.0292 | 0.0077 | 0.0285 | 0.0452 | 0.0376 | 0.0917 | 0.0606 | 0.0520 | 0.2391 | 0.0058 |
| | | 2200 - 2300 | 0.0044 | 0.0000 | 0.0106 | 0.0110 | 0.0265 | 0.0388 | 0.0804 | 0.0954 | 0.0276 | 0.0073 | 0.0271 | 0.0429 | 0.0365 | 0.0873 | 0.0576 | 0.0500 | 0.2300 | 0.0053 |
| | | 2300 - 0000 | 0.0039 | 0.0000 | 0.0099 | 0.0102 | 0.0253 | 0.0364 | 0.0752 | 0.0893 | 0.0256 | 0.0066 | 0.0252 | 0.0400 | 0.0349 | 0.0816 | 0.0538 | 0.0474 | 0.2180 | 0.0047 |
| 82 | San Hing Road (L082) - NB | 0000 - 0100 | 0.0039 | 0.0000 | 0.0099 | 0.0102 | 0.0253 | 0.0364 | 0.0752 | 0.0893 | 0.0256 | 0.0066 | 0.0252 | 0.0400 | 0.0349 | 0.0816 | 0.0538 | 0.0474 | 0.2180 | 0.0047 |
| | | 0100 - 0200 | 0.0039 | 0.0000 | 0.0099 | 0.0102 | 0.0253 | 0.0364 | 0.0752 | 0.0893 | 0.0256 | 0.0066 | 0.0252 | 0.0400 | 0.0349 | 0.0816 | 0.0538 | 0.0474 | 0.2180 | 0.0047 |
| | | 0200 - 0300 | 0.0039 | 0.0000 | 0.0099 | 0.0102 | 0.0253 | 0.0364 | 0.0752 | 0.0893 | 0.0256 | 0.0066 | 0.0252 | 0.0400 | 0.0349 | 0.0816 | 0.0538 | 0.0474 | 0.2180 | 0.0047 |
| | | 0300 - 0400 | 0.0039 | 0.0000 | 0.0099 | 0.0102 | 0.0253 | 0.0364 | 0.0752 | 0.0893 | 0.0256 | 0.0066 | 0.0252 | 0.0400 | 0.0349 | 0.0816 | 0.0538 | 0.0474 | 0.2180 | 0.0047 |
| | | 0400 - 0500 | 0.0039 | 0.0000 | 0.0099 | 0.0102 | 0.0253 | 0.0364 | 0.0752 | 0.0893 | 0.0256 | 0.0066 | 0.0252 | 0.0400 | 0.0349 | 0.0816 | 0.0538 | 0.0474 | 0.2180 | 0.0047 |
| | | 0500 - 0600 | 0.0039 | 0.0000 | 0.0099 | 0.0102 | 0.0253 | 0.0364 | 0.0752 | 0.0893 | 0.0256 | 0.0066 | 0.0252 | 0.0400 | 0.0349 | 0.0816 | 0.0538 | 0.0474 | 0.2180 | 0.0047 |
| | | 0600 - 0700 | 0.0039 | 0.0000 | 0.0099 | 0.0102 | 0.0253 | 0.0364 | 0.0752 | 0.0893 | 0.0256 | 0.0066 | 0.0252 | 0.0400 | 0.0349 | 0.0816 | 0.0538 | 0.0474 | 0.2180 | 0.0047 |
| | | 0700 - 0800 | 0.0039 | 0.0000 | 0.0099 | 0.0102 | 0.0253 | 0.0364 | 0.0752 | 0.0893 | 0.0256 | 0.0066 | 0.0252 | 0.0400 | 0.0349 | 0.0816 | 0.0538 | 0.0474 | 0.2180 | 0.0047 |
| | | 0800 - 0900 | 0.0039 | 0.0000 | 0.0099 | 0.0102 | 0.0253 | 0.0364 | 0.0752 | 0.0893 | 0.0256 | 0.0066 | 0.0252 | 0.0400 | 0.0349 | 0.0816 | 0.0538 | 0.0474 | 0.2180 | 0.0047 |
| | | 0900 - 1000 | 0.0039 | 0.0000 | 0.0099 | 0.0102 | 0.0253 | 0.0364 | 0.0752 | 0.0893 | 0.0256 | 0.0066 | 0.0252 | 0.0400 | 0.0349 | 0.0816 | 0.0538 | 0.0474 | 0.2180 | 0.0047 |
| | | 1000 - 1100 | 0.0039 | 0.0000 | 0.0099 | 0.0102 | 0.0253 | 0.0364 | 0.0752 | 0.0893 | 0.0256 | 0.0066 | 0.0252 | 0.0400 | 0.0349 | 0.0816 | 0.0538 | 0.0474 | 0.2180 | 0.0047 |
| | | 1100 - 1200 | 0.0039 | 0.0000 | 0.0099 | 0.0102 | 0.0253 | 0.0364 | 0.0752 | 0.0893 | 0.0256 | 0.0066 | 0.0252 | 0.0400 | 0.0349 | 0.0816 | 0.0538 | 0.0474 | 0.2180 | 0.0047 |
| | | 1200 - 1300 | 0.0039 | 0.0000 | 0.0099 | 0.0102 | 0.0253 | 0.0364 | 0.0752 | 0.0893 | 0.0256 | 0.0066 | 0.0252 | 0.0400 | 0.0349 | 0.0816 | 0.0538 | 0.0474 | 0.2180 | 0.0047 |
| | | 1300 - 1400 | 0.0039 | 0.0000 | 0.0099 | 0.0102 | 0.0253 | 0.0364 | 0.0752 | 0.0893 | 0.0256 | 0.0066 | 0.0252 | 0.0400 | 0.0349 | 0.0816 | 0.0538 | 0.0474 | 0.2180 | 0.0047 |
| | | 1400 - 1500 | 0.0039 | 0.0000 | 0.0099 | 0.0102 | 0.0253 | 0.0364 | 0.0752 | 0.0893 | 0.0256 | 0.0066 | 0.0252 | 0.0400 | 0.0349 | 0.0816 | 0.0538 | 0.0474 | 0.2180 | 0.0047 |
| | | 1500 - 1600 | 0.0039 | 0.0000 | 0.0099 | 0.0102 | 0.0253 | 0.0364 | 0.0752 | 0.0893 | 0.0256 | 0.0066 | 0.0252 | 0.0400 | 0.0349 | 0.0816 | 0.0538 | 0.0474 | 0.2180 | 0.0047 |
| | | 1600 - 1700 | 0.0039 | 0.0000 | 0.0099 | 0.0102 | 0.0253 | 0.0364 | 0.0752 | 0.0893 | 0.0256 | 0.0066 | 0.0252 | 0.0400 | 0.0349 | 0.0816 | 0.0538 | 0.0474 | 0.2180 | 0.0047 |
| | | 1700 - 1800 | 0.0039 | 0.0000 | 0.0099 | 0.0102 | 0.0253 | 0.0364 | 0.0752 | 0.0893 | 0.0256 | 0.0066 | 0.0252 | 0.0400 | 0.0349 | 0.0816 | 0.0538 | 0.0474 | 0.2180 | 0.0047 |
| | | 1800 - 1900 | 0.0039 | 0.0000 | 0.0099 | 0.0102 | 0.0253 | 0.0364 | 0.0752 | 0.0893 | 0.0256 | 0.0066 | 0.0252 | 0.0400 | 0.0349 | 0.0816 | 0.0538 | 0.0474 | 0.2180 | 0.0047 |
| | | 1900 - 2000 | 0.0039 | 0.0000 | 0.0099 | 0.0102 | 0.0253 | 0.0364 | 0.0752 | 0.0893 | 0.0256 | 0.0066 | 0.0252 | 0.0400 | 0.0349 | 0.0816 | 0.0538 | 0.0474 | 0.2180 | 0.0047 |
| | | 2000 - 2100 | 0.0039 | 0.0000 | 0.0099 | 0.0102 | 0.0253 | 0.0364 | 0.0752 | 0.0893 | 0.0256 | 0.0066 | 0.0252 | 0.0400 | 0.0349 | 0.0816 | 0.0538 | 0.0474 | 0.2180 | 0.0047 |
| | | 2100 - 2200 | 0.0039 | 0.0000 | 0.0099 | 0.0102 | 0.0253 | 0.0364 | 0.0752 | 0.0893 | 0.0256 | 0.0066 | 0.0252 | 0.0400 | 0.0349 | 0.0816 | 0.0538 | 0.0474 | 0.2180 | 0.0047 |
| | | 2200 - 2300 | 0.0039 | 0.0000 | 0.0099 | 0.0102 | 0.0253 | 0.0364 | 0.0752 | 0.0893 | 0.0256 | 0.0066 | 0.0252 | 0.0400 | 0.0349 | 0.0816 | 0.0538 | 0.0474 | 0.2180 | 0.0047 |
| | | 2300 - 0000 | 0.0039 | 0.0000 | 0.0099 | 0.0102 | 0.0253 | 0.0364 | 0.0752 | 0.0893 | 0.0256 | 0.0066 | 0.0252 | 0.0400 | 0.0349 | 0.0816 | 0.0538 | 0.0474 | 0.2180 | 0.0047 |
| 83 | San Hing Road (L083) - SB | 0000 - 0100 | 0.0039 | 0.0000 | 0.0099 | 0.0102 | 0.0253 | 0.0364 | 0.0752 | 0.0893 | 0.0256 | 0.0066 | 0.0252 | 0.0400 | 0.0349 | 0.0816 | 0.0538 | 0.0474 | 0.2180 | 0.0047 |
| | | 0100 - 0200 | 0.0039 | 0.0000 | 0.0099 | 0.0102 | 0.0253 | 0.0364 | 0.0752 | 0.0893 | 0.0256 | 0.0066 | 0.0252 | 0.0400 | 0.0349 | 0.0816 | 0.0538 | 0.0474 | 0.2180 | 0.0047 |
| | | 0200 - 0300 | 0.0039 | 0.0000 | 0.0099 | 0.0102 | 0.0253 | 0.0364 | 0.0752 | 0.0893 | 0.0256 | 0.0066 | 0.0252 | 0.0400 | 0.0349 | 0.0816 | 0.0538 | 0.0474 | 0.2180 | 0.0047 |
| | | 0300 - 0400 | 0.0039 | 0.0000 | 0.0099 | 0.0102 | 0.0253 | 0.0364 | 0.0752 | 0.0893 | 0.0256 | 0.0066 | 0.0252 | 0.0400 | 0.0349 | 0.0816 | 0.0538 | 0.0474 | 0.2180 | 0.0047 |
| | | 0400 - 0500 | 0.0039 | 0.0000 | 0.0099 | 0.0102 | 0.0253 | 0.0364 | 0.0752 | 0.0893 | 0.0256 | 0.0066 | 0.0252 | 0.0400 | 0.0349 | 0.0816 | 0.0538 | 0.0474 | 0.2180 | 0.0047 |
| | | 0500 - 0600 | 0.0039 | 0.0000 | 0.0099 | 0.0102 | 0.0253 | 0.0364 | 0.0752 | 0.0893 | 0.0256 | 0.0066 | 0.0252 | 0.0400 | 0.0349 | 0.0816 | 0.0538 | 0.0474 | 0.2180 | 0.0047 |
| | | 0600 - 0700 | 0.0039 | 0.0000 | 0.0099 | 0.0102 | 0.0253 | 0.0364 | 0.0752 | 0.0893 | 0.0256 | 0.0066 | 0.0252 | 0.0400 | 0.0349 | 0.0816 | 0.0538 | 0.0474 | 0.2180 | 0.0047 |
| | | 0700 - 0800 | 0.0039 | 0.0000 | 0.0099 | 0.0102 | 0.0253 | 0.0364 | 0.0752 | 0.0893 | 0.0256 | 0.0066 | 0.0252 | 0.0400 | 0.0349 | 0.0816 | 0.0538 | 0.0474 | 0.2180 | 0.0047 |
| | | 0800 - 0900 | 0.0039 | 0.0000 | 0.0099 | 0.0102 | 0.0253 | 0.0364 | 0.0752 | 0.0893 | 0.0256 | 0.0066 | 0.0252 | 0.0400 | 0.0349 | 0.0816 | 0.0538 | 0.0474 | 0.2180 | 0.0047 |
| | | 0900 - 1000 | 0.0039 | 0.0000 | 0.0099 | 0.0102 | 0.0253 | 0.0364 | 0.0752 | 0.0893 | 0.0256 | 0.0066 | 0.0252 | 0.0400 | 0.0349 | 0.0816 | 0.0538 | 0.0474 | 0.2180 | 0.0047 |
| | | 1000 - 1100 | 0.0039 | 0.0000 | 0.0099 | 0.0102 | 0.0253 | 0.0364 | 0.0752 | 0.0893 | 0.0256 | 0.0066 | 0.0252 | 0.0400 | 0.0349 | 0.0816 | 0.0538 | 0.0474 | 0.2180 | 0.0047 |
| | | 1100 - 1200 | 0.0039 | 0.0000 | 0.0099 | 0.0102 | 0.0253 | 0.0364 | 0.0752 | 0.0893 | 0.0256 | 0.0066 | 0.0252 | 0.0400 | 0.0349 | 0.0816 | 0.0538 | 0.0474 | 0.2180 | 0.0047 |
| | | 1200 - 1300 | 0.0039 | 0.0000 | 0.0099 | 0.0102 | 0.0253 | 0.0364 | 0.0752 | 0.0893 | 0.0256 | 0.0066 | 0.0252 | 0.0400 | 0.0349 | 0.0816 | 0.0538 | 0.0474 | 0.2180 | 0.0047 |
| | | 1300 - 1400 | 0.0039 | 0.0000 | 0.0099 | 0.0102 | 0.0253 | 0.0364 | 0.0752 | 0.0893 | 0.0256 | 0.0066 | 0.0252 | 0.0400 | 0.0349 | 0.0816 | 0.0538 | 0.0474 | 0.2180 | 0.0047 |
| | | 1400 - 1500 | 0.0039 | 0.0000 | 0.0099 | 0.0102 | 0.0253 | 0.0364 | 0.0752 | 0.0893 | 0.0256 | 0.0066 | 0.0252 | 0.0400 | 0.0349 | 0.0816 | 0.0538 | 0.0474 | 0.2180 | 0.0047 |
| | | 1500 - 1600 | 0.0039 | 0.0000 | 0.0099 | 0.0102 | 0.0253 | 0.0364 | 0.0752 | 0.0893 | 0.0256 | 0.0066 | 0.0252 | 0.0400 | 0.0349 | 0.0816 | 0.0538 | 0.0474 | 0.2180 | 0.0047 |
| | | 1600 - 1700 | 0.0039 | 0.0000 | 0.0099 | 0.0102 | 0.0253 | 0.0364 | 0.0752 | 0.0893 | 0.0256 | 0.0066 | 0.0252 | 0.0400 | 0.0349 | 0.0816 | 0.0538 | 0.0474 | 0.2180 | 0.0047 |
| | | 1700 - 1800 | 0.0039 | 0.0000 | 0.0099 | 0.0102 | 0.0253 | 0.0364 | 0.0752 | 0.0893 | 0.0256 | 0.0066 | 0.0252 | 0.0400 | 0.0349 | 0.0816 | 0.0538 | 0.0474 | 0.2180 | 0.0047 |
| | | 1800 - 1900 | 0.0039 | 0.0000 | 0.0099 | 0.0102 | 0.0253 | 0.0364 | 0.0752 | 0.0893 | 0.0256 | 0.0066 | 0.0252 | 0.0400 | 0.0349 | 0.0816 | 0.0538 | 0.0474 | 0.2180 | 0.0047 |
| | | 1900 - 2000 | 0.0039 | 0.0000 | 0.0099 | 0.0102 | 0.0253 | 0.0364 | 0.0752 | 0.0893 | 0.0256 | 0.0066 | 0.0252 | 0.0400 | 0.0349 | 0.0816 | 0.0538 | 0.0474 | 0.2180 | 0.0047 |
| | | 2000 - 2100 | 0.0039 | 0.0000 | 0.0099 | 0.0102 | 0.0253 | 0.0364 | 0.0752 | 0.0893 | 0.0256 | 0.0066 | 0.0252 | 0.0400 | 0.0349 | 0.0816 | 0.0538 | 0.0474 | 0.2180 | 0.0047 |
| | | 2100 - 2200 | 0.0039 | 0.0000 | 0.0099 | 0.0102 | 0.0253 | 0.0364 | 0.0752 | 0.0893 | 0.0256 | 0.0066 | 0.0252 | 0.0400 | 0.0349 | 0.0816 | 0.0538 | 0.0474 | 0.2180 | 0.0047 |
| | | 2200 - 2300 | 0.0039 | 0.0000 | 0.0099 | 0.0102 | 0.0253 | 0.0364 | 0.0752 | 0.0893 | 0.0256 | 0.0066 | 0.0252 | 0.0400 | 0.0349 | 0.0816 | 0.0538 | 0.0474 | 0.2180 | 0.0047 |
| | | 2300 - 0000 | 0.0039 | 0.0000 | 0.0099 | 0.0102 | 0.0253 | 0.0364 | 0.0752 | 0.0893 | 0.0256 | 0.0066 | 0.0252 | 0.0400 | 0.0349 | 0.0816 | 0.0538 | 0.0474 | 0.2180 | 0.0047 |
| 84 | San Tat Lane (L084) - EB | 0000 - 0100 | 0.0039 | 0.0000 | 0.0099 | 0.0102 | 0.0253 | 0.0364 | 0.0752 | 0.0893 | 0.0256 | 0.0066 | 0.0252 | 0.0400 | 0.0349 | 0.0816 | 0.0538 | 0.0474 | 0.2180 | 0.0047 |
| | | 0100 - 0200 | 0.0039 | 0.0000 | 0.0099 | 0.0102 | 0.0253 | 0.0364 | 0.0752 | 0.0893 | 0.0256 | 0.0066 | 0.0252 | 0.0400 | 0.0349 | 0.0816 | 0.0538 | 0.0474 | 0.2180 | 0.0047 |
| | | 0200 - 0300 | 0.0039 | 0.0000 | 0.0099 | 0.0102 | 0.0253 | 0.0364 | 0.0752 | 0.0893 | 0.0256 | 0.0066 | 0.0252 | 0.0400 | 0.0349 | 0.0816 | 0.0538 | 0.0474 | 0.2180 | 0.0047 |
| | | 0300 - 0400 | 0.0039 | 0.0000 | 0.0099 | 0.0102 | 0.0253 | 0.0364 | 0.0752 | 0.0893 | 0.0256 | 0.0066 | 0.0252 | 0.0400 | 0.0349 | 0.0816 | 0.0538 | 0.0474 | 0.2180 | 0.0047 |
| | | 0400 - 0500 | 0.0039 | 0.0000 | 0.0099 | 0.0102 | 0.0253 | 0.0364 | 0.0752 | 0.0893 | 0.0256 | 0.0066 | 0.0252 | 0.0400 | 0.0349 | 0.0816 | 0.0538 | 0.0474 | 0.2180 | 0.0047 |
| | | 0500 - 0600 | 0.0039 | 0.0000 | 0.0099 | 0.0102 | 0.0253 | 0.0364 | 0.0752 | 0.0893 | 0.0256 | 0.0066 | 0.0252 | 0.0400 | 0.0349 | 0.0816 | 0.0538 | 0.0474 | 0.2180 | 0.0047 |
| | | 0600 - 0700 | 0.0039 | 0.0000 | 0.0099 | 0.0102 | 0.0253 | 0.0364 | 0.0752 | 0.0893 | 0.0256 | 0.0066 | 0.0252 | 0.0400 | 0.0349 | 0.0816 | 0.0538 | 0.0474 | 0.2180 | 0.0047 |
| | | 0700 - 0800 | 0.0039 | 0.0000 | 0.0099 | 0.0102 | 0.0253 | 0.0364 | 0.0752 | 0.0893 | 0.0256 | 0.0066 | 0.0252 | 0.0400 | 0.0349 | 0.0816 | 0.0538 | 0.0474 | 0.2180 | 0.0047 |
| | | 0800 - 0900 | 0.0039 | 0.0000 | 0.0099 | 0.0102 | 0.0253 | 0.0364 | 0.0752 | 0.0893 | 0.0256 | 0.0066 | 0.0252 | 0.0400 | 0.0349 | 0.0816 | 0.0538 | 0.0474 | 0.2180 | 0.0047 |
| | | 0900 - 1000 | 0.0039 | 0.0000 | 0.0099 | 0.0102 | 0.0253 | 0.0364 | 0.0752 | 0.0893 | 0.0256 | 0.0066 | 0.0252 | 0.0400 | 0.0349 | 0.0816 | 0.0538 | 0.0474 | 0.2180 | 0.0047 |
| | | 1000 - 1100 | 0.0039 | 0.0000 | 0.0099 | 0.0102 | 0.0253 | 0.0364 | 0.0752 | 0.0893 | 0.0256 | 0.0066 | 0.0252 | 0.0400 | 0.0349 | 0.0816 | 0.0538 | 0.0474 | 0.2180 | 0.0047 |
| | | 1100 - 1200 | 0.0039 | 0.0000 | 0.0099 | 0.0102 | 0.0253 | 0.0364 | 0.0752 | 0.0893 | 0.0256 | 0.0066 | 0.0252 | 0.0400 | 0.0349 | 0.0816 | 0.0538 | 0.0474 | 0.2180 | 0.0047 |
| | | 1200 - 1300 | 0.0039 | 0.0000 | 0.0099 | 0.0102 | 0.0253 | 0.0364 | 0.0752 | 0.0893 | 0.0256 | 0.0066 | 0.0252 | 0.0400 | 0.0349 | 0.0816 | 0.0538 | 0.0474 | 0.2180 | 0.0047 |
| | | 1300 - 1400 | 0.0039 | 0.0000 | 0.0099 | 0.0102 | 0.0253 | 0.0364 | 0.0752 | 0.0893 | 0.0256 | 0.0066 | 0.0252 | 0.0400 | 0.0349 | 0.0816 | 0.0538 | 0.0474 | 0.2180 | 0.0047 |
| | | 1400 - 1500 | 0.0039 | 0.0000 | 0.0099 | 0.0102 | 0.0253 | 0.0364 | 0.0752 | 0.0893 | 0.0256 | 0.0066 | 0.0252 | 0.0400 | 0.0349 | 0.0816 | 0.0538 | 0.0474 | 0.2180 | 0.0047 |
| | | 1500 - 1600 | 0.0039 | 0.0000 | 0.0099 | 0.0102 | 0.0253 | 0.0364 | 0.0752 | 0.0893 | 0.0256 | 0.0066 | 0.0252 | 0.0400 | 0.0349 | 0.0816 | 0.0538 | 0.0474 | 0.2180 | 0.0047 |
| | | 1600 - 1700 | 0.0039 | 0.0000 | 0.0099 | 0.0102 | 0.0253 | 0.0364 | 0.0752 | 0.0893 | 0.0256 | 0.0066 | 0.0252 | 0.0400 | 0.0349 | 0.0816 | 0.0538 | 0.0474 | 0.2180 | 0.0047 |
| | | 1700 - 1800 | 0.0039 | 0.0000 | 0.0099 | 0.0102 | 0.0253 | 0.0364 | 0.0752 | 0.0893 | 0.0256 | 0.0066 | 0.0252 | 0.0400 | 0.0349 | 0.0816 | 0.0538 | 0.0474 | 0.2180 | 0.0047 |
| | | 1800 - 1900 | 0.0039 | 0.0000 | 0.0099 | 0.0102 | 0.0253 | 0.0364 | 0.0752 | 0.0893 | 0.0256 | 0.0066 | 0.0252 | 0.0400 | 0.0349 | 0.0816 | 0.0538 | 0.0474 | 0.2180 | 0.0047 |
| | | 1900 - 2000 | 0.0039 | 0.0000 | 0.0099 | 0.0102 | 0.0253 | 0.0364 | 0.0752 | 0.0893 | 0.0256 | 0.0066 | 0.0252 | 0.0400 | 0.0349 | 0.0816 | 0.0538 | 0.0474 | 0.2180 | 0.0047 |
| | | 2000 - 2100 | 0.0039 | 0.0000 | 0.0099 | 0.0102 | 0.0253 | 0.0364 | 0.0752 | 0.0893 | 0.0256 | 0.0066 | 0.0252 | 0.0400 | 0.0349 | 0.0816 | 0.0538 | 0.0474 | 0.2180 | 0.0047 |
| | | 2100 - 2200 | 0.0039 | 0.0000 | 0.0099 | 0.0102 | 0.0253 | 0.0364 | 0.0752 | 0.0893 | 0.0256 | 0.0066 | 0.0252 | 0.0400 | 0.0349 | 0.0816 | 0.0538 | 0.0474 | 0.2180 | 0.0047 |
| | | 2200 - 2300 | 0.0039 | 0.0000 | 0.0099 | 0.0102 | 0.0253 | 0.0364 | 0.0752 | 0.0893 | 0.0256 | 0.0066 | 0.0252 | 0.0400 | 0.0349 | 0.0816 | 0.0538 | 0.0474 | 0.2180 | 0.0047 |
| | | 2300 - 0000 | 0.0039 | 0.0000 | 0.0099 | 0.0102 | 0.0253 | 0.0364 | 0.0752 | 0.0893 | 0.0256 | 0.0066 | 0.0252 | 0.0400 | 0.0349 | 0.0816 | 0.0538 | 0.0474 | 0.2180 | 0.0047 |
| 85 | San Tat Lane (L085) - WB | 0000 - 0100 | 0.0039 | 0.0000 | 0.0099 | 0.0102 | 0.0253 | 0.0364 | 0.0752 | 0.0893 | 0.0256 | 0.0066 | 0.0252 | 0.0400 | 0.0349 | 0.0816 | 0.0538 | 0.0474 | 0.2180 | 0.0047 |
| | | 0100 - 0200 | 0.0039 | 0.0000 | 0.0099 | 0.0102 | 0.0253 | 0.0364 | 0.0752 | 0.0893 | 0.0256 | 0.0066 | 0.0252 | 0.0400 | 0.0349 | 0.0816 | 0.0538 | 0.0474 | 0.2180 | 0.0047 |
| | | 0200 - 0300 | 0.0039 | 0.0000 | 0.0099 | 0.0102 | 0.0253 | 0.0364 | 0.0752 | 0.0893 | 0.0256 | 0.0066 | 0.0252 | 0.0400 | 0.0349 | 0.0816 | 0.0538 | 0.0474 | 0.2180 | 0.0047 |
| | | 0300 - 0400 | 0.0039 | 0.0000 | 0.0099 | 0.0102 | 0.0253 | 0.0364 | 0.0752 | 0.0893 | 0.0256 | 0.0066 | 0.0252 | 0.0400 | 0.0349 | 0.0816 | 0.0538 | 0.0474 | 0.2180 | 0.0047 |
| | | 0400 - 0500 | 0.0039 | 0.0000 | 0.0099 | 0.0102 | 0.0253 | 0.0364 | 0.0752 | 0.0893 | 0.0256 | 0.0066 | 0.0252 | 0.0400 | 0.0349 | 0.0816 | 0.0538 | 0.0474 | 0.2180 | 0.0047 |
| | | 0500 - 0600 | 0.0039 | 0.0000 | 0.0099 | 0.0102 | 0.0253 | 0.0364 | 0.0752 | 0.0893 | 0.0256 | 0.0066 | 0.0252 | 0.0400 | 0.0349 | 0.0816 | 0.0538 | 0.0474 | 0.2180 | 0.0047 |
| | | 0600 - 0700 | 0.0039 | 0.0000 | 0.0099 | 0.0102 | 0.0253 | 0.0364 | 0.0752 | 0.0893 | 0.0256 | 0.0066 | 0.0252 | 0.0400 | 0.0349 | 0.0816 | 0.0538 | 0.0474 | 0.2180 | 0.0047 |
| | | 0700 - 0800 | 0.0039 | 0.0000 | 0.0099 | 0.0102 | 0.0253 | 0.0364 | 0.0752 | 0.0893 | 0.0256 | 0.0066 | 0.0252 | 0.0400 | 0.0349 | 0.0816 | 0.0538 | 0.0474 | 0.2180 | 0.0047 |
| | | 0800 - 0900 | 0.0039 | 0.0000 | 0.0099 | 0.0102 | 0.0253 | 0.0364 | 0.0752 | 0.0893 | 0.0256 | 0.0066 | 0.0252 | 0.0400 | 0.0349 | 0.0816 | 0.0538 | 0.0474 | 0.2180 | 0.0047 |
| | | 0900 - 1000 | 0.0039 | 0.0000 | 0.0099 | 0.0102 | 0.0253 | 0.0364 | 0.0752 | 0.0893 | 0.0256 | 0.0066 | 0.0252 | 0.0400 | 0.0349 | 0.0816 | 0.0538 | 0.0474 | 0.2180 | 0.0047 |
| | | 1000 - 1100 | 0.0039 | 0.0000 | 0.0099 | 0.0102 | 0.0253 | 0.0364 | 0.0752 | 0.0893 | 0.0256 | 0.0066 | 0.0252 | 0.0400 | 0.0349 | 0.0816 | 0.0538 | 0.0474 | 0.2180 | 0.0047 |
| | | 1100 - 1200 | 0.0039 | 0.0000 | 0.0099 | 0.0102 | 0.0253 | 0.0364 | 0.0752 | 0.0893 | 0.0256 | 0.0066 | 0.0252 | 0.0400 | 0.0349 | 0.0816 | 0.0538 | 0.0474 | 0.2180 | 0.0047 |
| | | 1200 - 1300 | 0.0039 | 0.0000 | 0.0099 | 0.0102 | 0.0253 | 0.0364 | 0.0752 | 0.0893 | 0.0256 | 0.0066 | 0.0252 | 0.0400 | 0.0349 | 0.0816 | 0.0538 | 0.0474 | 0.2180 | 0.0047 |
| | | 1300 - 1400 | 0.0039 | 0.0000 | 0.0099 | 0.0102 | 0.0253 | 0.0364 | 0.0752 | 0.0893 | 0.0256 | 0.0066 | 0.0252 | 0.0400 | 0.0349 | 0.0816 | 0.0538 | 0.0474 | 0.2180 | 0.0047 |
| | | 1400 - 1500 | 0.0039 | 0.0000 | 0.0099 | 0.0102 | 0.0253 | 0.0364 | 0.0752 | 0.0893 | 0.0256 | 0.0066 | 0.0252 | 0.0400 | 0.0349 | 0.0816 | 0.0538 | 0.0474 | 0.2180 | 0.0047 |
| | | 1500 - 1600 | 0.0039 | 0.0000 | 0.0099 | 0.0102 | 0.0253 | 0.0364 | 0.0752 | 0.0893 | 0.0256 | 0.0066 | 0.0252 | 0.0400 | 0.0349 | 0.0816 | 0.0538 | 0.0474 | 0.2180 | 0.0047 |
| | | 1600 - 1700 | 0.0039 | 0.0000 | 0.0099 | 0.0102 | 0.0253 | 0.0364 | 0.0752 | 0.0893 | 0.0256 | 0.0066 | 0.0252 | 0.0400 | 0.0349 | 0.0816 | 0.0538 | 0.0474 | 0.2180 | 0.0047 |
| | | 1700 - 1800 | 0.0039 | 0.0000 | 0.0099 | 0.0102 | 0.0253 | 0.0364 | 0.0752 | 0.0893 | 0.0256 | 0.0066 | 0.0252 | 0.0400 | 0.0349 | 0.0816 | 0.0538 | 0.0474 | 0.2180 | 0.0047 |
| | | 1800 - 1900 | 0.0039 | 0.0000 | 0.0099 | 0.0102 | 0.0253 | 0.0364 | 0.0752 | 0.0893 | 0.0256 | 0.0066 | 0.0252 | 0.0400 | 0.0349 | 0.0816 | 0.0538 | 0.0474 | 0.2180 | 0.0047 |
| | | 1900 - 2000 | 0.0039 | 0.0000 | 0.0099 | 0.0102 | 0.0253 | 0.0364 | 0.0752 | 0.0893 | 0.0256 | 0.0066 | 0.0252 | 0.0400 | 0.0349 | 0.0816 | 0.0538 | 0.0474 | 0.2180 | 0.0047 |
| | | 2000 - 2100 | 0.0039 | 0.0000 | 0.0099 | 0.0102 | 0.0253 | 0.0364 | 0.0752 | 0.0893 | 0.0256 | 0.0066 | 0.0252 | 0.0400 | 0.0349 | 0.0816 | 0.0538 | 0.0474 | 0.2180 | 0.0047 |
| | | 2100 - 2200 | 0.0039 | 0.0000 | 0.0099 | 0.0102 | 0.0253 | 0.0364 | 0.0752 | 0.0893 | 0.0256 | 0.0066 | 0.0252 | 0.0400 | 0.0349 | 0.0816 | 0.0538 | 0.0474 | 0.2180 | 0.0047 |
| | | 2200 - 2300 | 0.0039 | 0.0000 | 0.0099 | 0.0102 | 0.0253 | 0.0364 | 0.0752 | 0.0893 | 0.0256 | 0.0066 | 0.0252 | 0.0400 | 0.0349 | 0.0816 | 0.0538 | 0.0474 | 0.2180 | 0.0047 |
| | | 2300 - 0000 | 0.0039 | 0.0000 | 0.0099 | 0.0102 | 0.0253 | 0.0364 | 0.0752 | 0.0893 | 0.0256 | 0.0066 | 0.0252 | 0.0400 | 0.0349 | 0.0816 | 0.0538 | 0.0474 | 0.2180 | 0.0047 |

**EMFAC Year 2030 x Traffic Data Year 2033**

| Road No. | Road Section | Time | RSP Emission | | | | | | | | | | | | | | | | | |
|---|---|---|---|---|---|---|---|---|---|---|---|---|---|---|---|---|---|---|---|---|
| | | | PC | Taxi | LGV3 | LGV4 | LGV6 | HGV7 | HGV8 | HGV9 | PLB | PV4 | PV5 | NFB6 | NFB7 | NFB8 | NFB9 | FBSD | FBDD | MC |
| 86 | San Hing Road (L086) - NB | 0000 - 0100 | 0.0039 | 0.0000 | 0.0099 | 0.0102 | 0.0253 | 0.0364 | 0.0752 | 0.0893 | 0.0256 | 0.0066 | 0.0252 | 0.0400 | 0.0349 | 0.0816 | 0.0538 | 0.0474 | 0.2180 | 0.0047 |
| | | 0100 - 0200 | 0.0039 | 0.0000 | 0.0099 | 0.0102 | 0.0253 | 0.0364 | 0.0752 | 0.0893 | 0.0256 | 0.0066 | 0.0252 | 0.0400 | 0.0349 | 0.0816 | 0.0538 | 0.0474 | 0.2180 | 0.0047 |
| | | 0200 - 0300 | 0.0039 | 0.0000 | 0.0099 | 0.0102 | 0.0253 | 0.0364 | 0.0752 | 0.0893 | 0.0256 | 0.0066 | 0.0252 | 0.0400 | 0.0349 | 0.0816 | 0.0538 | 0.0474 | 0.2180 | 0.0047 |
| | | 0300 - 0400 | 0.0039 | 0.0000 | 0.0099 | 0.0102 | 0.0253 | 0.0364 | 0.0752 | 0.0893 | 0.0256 | 0.0066 | 0.0252 | 0.0400 | 0.0349 | 0.0816 | 0.0538 | 0.0474 | 0.2180 | 0.0047 |
| | | 0400 - 0500 | 0.0039 | 0.0000 | 0.0099 | 0.0102 | 0.0253 | 0.0364 | 0.0752 | 0.0893 | 0.0256 | 0.0066 | 0.0252 | 0.0400 | 0.0349 | 0.0816 | 0.0538 | 0.0474 | 0.2180 | 0.0047 |
| | | 0500 - 0600 | 0.0039 | 0.0000 | 0.0099 | 0.0102 | 0.0253 | 0.0364 | 0.0752 | 0.0893 | 0.0256 | 0.0066 | 0.0252 | 0.0400 | 0.0349 | 0.0816 | 0.0538 | 0.0474 | 0.2180 | 0.0047 |
| | | 0600 - 0700 | 0.0039 | 0.0000 | 0.0099 | 0.0102 | 0.0253 | 0.0364 | 0.0752 | 0.0893 | 0.0256 | 0.0066 | 0.0252 | 0.0400 | 0.0349 | 0.0816 | 0.0538 | 0.0474 | 0.2180 | 0.0047 |
| | | 0700 - 0800 | 0.0039 | 0.0000 | 0.0099 | 0.0102 | 0.0253 | 0.0364 | 0.0752 | 0.0893 | 0.0256 | 0.0066 | 0.0252 | 0.0400 | 0.0349 | 0.0816 | 0.0538 | 0.0474 | 0.2180 | 0.0047 |
| | | 0800 - 0900 | 0.0039 | 0.0000 | 0.0099 | 0.0102 | 0.0253 | 0.0364 | 0.0752 | 0.0893 | 0.0256 | 0.0066 | 0.0252 | 0.0400 | 0.0349 | 0.0816 | 0.0538 | 0.0474 | 0.2180 | 0.0047 |
| | | 0900 - 1000 | 0.0039 | 0.0000 | 0.0099 | 0.0102 | 0.0253 | 0.0364 | 0.0752 | 0.0893 | 0.0256 | 0.0066 | 0.0252 | 0.0400 | 0.0349 | 0.0816 | 0.0538 | 0.0474 | 0.2180 | 0.0047 |
| | | 1000 - 1100 | 0.0039 | 0.0000 | 0.0099 | 0.0102 | 0.0253 | 0.0364 | 0.0752 | 0.0893 | 0.0256 | 0.0066 | 0.0252 | 0.0400 | 0.0349 | 0.0816 | 0.0538 | 0.0474 | 0.2180 | 0.0047 |
| | | 1100 - 1200 | 0.0039 | 0.0000 | 0.0099 | 0.0102 | 0.0253 | 0.0364 | 0.0752 | 0.0893 | 0.0256 | 0.0066 | 0.0252 | 0.0400 | 0.0349 | 0.0816 | 0.0538 | 0.0474 | 0.2180 | 0.0047 |
| | | 1200 - 1300 | 0.0039 | 0.0000 | 0.0099 | 0.0102 | 0.0253 | 0.0364 | 0.0752 | 0.0893 | 0.0256 | 0.0066 | 0.0252 | 0.0400 | 0.0349 | 0.0816 | 0.0538 | 0.0474 | 0.2180 | 0.0047 |
| | | 1300 - 1400 | 0.0039 | 0.0000 | 0.0099 | 0.0102 | 0.0253 | 0.0364 | 0.0752 | 0.0893 | 0.0256 | 0.0066 | 0.0252 | 0.0400 | 0.0349 | 0.0816 | 0.0538 | 0.0474 | 0.2180 | 0.0047 |
| | | 1400 - 1500 | 0.0039 | 0.0000 | 0.0099 | 0.0102 | 0.0253 | 0.0364 | 0.0752 | 0.0893 | 0.0256 | 0.0066 | 0.0252 | 0.0400 | 0.0349 | 0.0816 | 0.0538 | 0.0474 | 0.2180 | 0.0047 |
| | | 1500 - 1600 | 0.0039 | 0.0000 | 0.0099 | 0.0102 | 0.0253 | 0.0364 | 0.0752 | 0.0893 | 0.0256 | 0.0066 | 0.0252 | 0.0400 | 0.0349 | 0.0816 | 0.0538 | 0.0474 | 0.2180 | 0.0047 |
| | | 1600 - 1700 | 0.0039 | 0.0000 | 0.0099 | 0.0102 | 0.0253 | 0.0364 | 0.0752 | 0.0893 | 0.0256 | 0.0066 | 0.0252 | 0.0400 | 0.0349 | 0.0816 | 0.0538 | 0.0474 | 0.2180 | 0.0047 |
| | | 1700 - 1800 | 0.0039 | 0.0000 | 0.0099 | 0.0102 | 0.0253 | 0.0364 | 0.0752 | 0.0893 | 0.0256 | 0.0066 | 0.0252 | 0.0400 | 0.0349 | 0.0816 | 0.0538 | 0.0474 | 0.2180 | 0.0047 |
| | | 1800 - 1900 | 0.0039 | 0.0000 | 0.0099 | 0.0102 | 0.0253 | 0.0364 | 0.0752 | 0.0893 | 0.0256 | 0.0066 | 0.0252 | 0.0400 | 0.0349 | 0.0816 | 0.0538 | 0.0474 | 0.2180 | 0.0047 |
| | | 1900 - 2000 | 0.0039 | 0.0000 | 0.0099 | 0.0102 | 0.0253 | 0.0364 | 0.0752 | 0.0893 | 0.0256 | 0.0066 | 0.0252 | 0.0400 | 0.0349 | 0.0816 | 0.0538 | 0.0474 | 0.2180 | 0.0047 |
| | | 2000 - 2100 | 0.0039 | 0.0000 | 0.0099 | 0.0102 | 0.0253 | 0.0364 | 0.0752 | 0.0893 | 0.0256 | 0.0066 | 0.0252 | 0.0400 | 0.0349 | 0.0816 | 0.0538 | 0.0474 | 0.2180 | 0.0047 |
| | | 2100 - 2200 | 0.0039 | 0.0000 | 0.0099 | 0.0102 | 0.0253 | 0.0364 | 0.0752 | 0.0893 | 0.0256 | 0.0066 | 0.0252 | 0.0400 | 0.0349 | 0.0816 | 0.0538 | 0.0474 | 0.2180 | 0.0047 |
| | | 2200 - 2300 | 0.0039 | 0.0000 | 0.0099 | 0.0102 | 0.0253 | 0.0364 | 0.0752 | 0.0893 | 0.0256 | 0.0066 | 0.0252 | 0.0400 | 0.0349 | 0.0816 | 0.0538 | 0.0474 | 0.2180 | 0.0047 |
| | | 2300 - 0000 | 0.0039 | 0.0000 | 0.0099 | 0.0102 | 0.0253 | 0.0364 | 0.0752 | 0.0893 | 0.0256 | 0.0066 | 0.0252 | 0.0400 | 0.0349 | 0.0816 | 0.0538 | 0.0474 | 0.2180 | 0.0047 |
| 87 | San Hing Road (L087) - SB | 0000 - 0100 | 0.0039 | 0.0000 | 0.0099 | 0.0102 | 0.0253 | 0.0364 | 0.0752 | 0.0893 | 0.0256 | 0.0066 | 0.0252 | 0.0400 | 0.0349 | 0.0816 | 0.0538 | 0.0474 | 0.2180 | 0.0047 |
| | | 0100 - 0200 | 0.0039 | 0.0000 | 0.0099 | 0.0102 | 0.0253 | 0.0364 | 0.0752 | 0.0893 | 0.0256 | 0.0066 | 0.0252 | 0.0400 | 0.0349 | 0.0816 | 0.0538 | 0.0474 | 0.2180 | 0.0047 |
| | | 0200 - 0300 | 0.0039 | 0.0000 | 0.0099 | 0.0102 | 0.0253 | 0.0364 | 0.0752 | 0.0893 | 0.0256 | 0.0066 | 0.0252 | 0.0400 | 0.0349 | 0.0816 | 0.0538 | 0.0474 | 0.2180 | 0.0047 |
| | | 0300 - 0400 | 0.0039 | 0.0000 | 0.0099 | 0.0102 | 0.0253 | 0.0364 | 0.0752 | 0.0893 | 0.0256 | 0.0066 | 0.0252 | 0.0400 | 0.0349 | 0.0816 | 0.0538 | 0.0474 | 0.2180 | 0.0047 |
| | | 0400 - 0500 | 0.0039 | 0.0000 | 0.0099 | 0.0102 | 0.0253 | 0.0364 | 0.0752 | 0.0893 | 0.0256 | 0.0066 | 0.0252 | 0.0400 | 0.0349 | 0.0816 | 0.0538 | 0.0474 | 0.2180 | 0.0047 |
| | | 0500 - 0600 | 0.0039 | 0.0000 | 0.0099 | 0.0102 | 0.0253 | 0.0364 | 0.0752 | 0.0893 | 0.0256 | 0.0066 | 0.0252 | 0.0400 | 0.0349 | 0.0816 | 0.0538 | 0.0474 | 0.2180 | 0.0047 |
| | | 0600 - 0700 | 0.0039 | 0.0000 | 0.0099 | 0.0102 | 0.0253 | 0.0364 | 0.0752 | 0.0893 | 0.0256 | 0.0066 | 0.0252 | 0.0400 | 0.0349 | 0.0816 | 0.0538 | 0.0474 | 0.2180 | 0.0047 |
| | | 0700 - 0800 | 0.0039 | 0.0000 | 0.0099 | 0.0102 | 0.0253 | 0.0364 | 0.0752 | 0.0893 | 0.0256 | 0.0066 | 0.0252 | 0.0400 | 0.0349 | 0.0816 | 0.0538 | 0.0474 | 0.2180 | 0.0047 |
| | | 0800 - 0900 | 0.0039 | 0.0000 | 0.0099 | 0.0102 | 0.0253 | 0.0364 | 0.0752 | 0.0893 | 0.0256 | 0.0066 | 0.0252 | 0.0400 | 0.0349 | 0.0816 | 0.0538 | 0.0474 | 0.2180 | 0.0047 |
| | | 0900 - 1000 | 0.0039 | 0.0000 | 0.0099 | 0.0102 | 0.0253 | 0.0364 | 0.0752 | 0.0893 | 0.0256 | 0.0066 | 0.0252 | 0.0400 | 0.0349 | 0.0816 | 0.0538 | 0.0474 | 0.2180 | 0.0047 |
| | | 1000 - 1100 | 0.0039 | 0.0000 | 0.0099 | 0.0102 | 0.0253 | 0.0364 | 0.0752 | 0.0893 | 0.0256 | 0.0066 | 0.0252 | 0.0400 | 0.0349 | 0.0816 | 0.0538 | 0.0474 | 0.2180 | 0.0047 |
| | | 1100 - 1200 | 0.0039 | 0.0000 | 0.0099 | 0.0102 | 0.0253 | 0.0364 | 0.0752 | 0.0893 | 0.0256 | 0.0066 | 0.0252 | 0.0400 | 0.0349 | 0.0816 | 0.0538 | 0.0474 | 0.2180 | 0.0047 |
| | | 1200 - 1300 | 0.0039 | 0.0000 | 0.0099 | 0.0102 | 0.0253 | 0.0364 | 0.0752 | 0.0893 | 0.0256 | 0.0066 | 0.0252 | 0.0400 | 0.0349 | 0.0816 | 0.0538 | 0.0474 | 0.2180 | 0.0047 |
| | | 1300 - 1400 | 0.0039 | 0.0000 | 0.0099 | 0.0102 | 0.0253 | 0.0364 | 0.0752 | 0.0893 | 0.0256 | 0.0066 | 0.0252 | 0.0400 | 0.0349 | 0.0816 | 0.0538 | 0.0474 | 0.2180 | 0.0047 |
| | | 1400 - 1500 | 0.0039 | 0.0000 | 0.0099 | 0.0102 | 0.0253 | 0.0364 | 0.0752 | 0.0893 | 0.0256 | 0.0066 | 0.0252 | 0.0400 | 0.0349 | 0.0816 | 0.0538 | 0.0474 | 0.2180 | 0.0047 |
| | | 1500 - 1600 | 0.0039 | 0.0000 | 0.0099 | 0.0102 | 0.0253 | 0.0364 | 0.0752 | 0.0893 | 0.0256 | 0.0066 | 0.0252 | 0.0400 | 0.0349 | 0.0816 | 0.0538 | 0.0474 | 0.2180 | 0.0047 |
| | | 1600 - 1700 | 0.0039 | 0.0000 | 0.0099 | 0.0102 | 0.0253 | 0.0364 | 0.0752 | 0.0893 | 0.0256 | 0.0066 | 0.0252 | 0.0400 | 0.0349 | 0.0816 | 0.0538 | 0.0474 | 0.2180 | 0.0047 |
| | | 1700 - 1800 | 0.0039 | 0.0000 | 0.0099 | 0.0102 | 0.0253 | 0.0364 | 0.0752 | 0.0893 | 0.0256 | 0.0066 | 0.0252 | 0.0400 | 0.0349 | 0.0816 | 0.0538 | 0.0474 | 0.2180 | 0.0047 |
| | | 1800 - 1900 | 0.0039 | 0.0000 | 0.0099 | 0.0102 | 0.0253 | 0.0364 | 0.0752 | 0.0893 | 0.0256 | 0.0066 | 0.0252 | 0.0400 | 0.0349 | 0.0816 | 0.0538 | 0.0474 | 0.2180 | 0.0047 |
| | | 1900 - 2000 | 0.0039 | 0.0000 | 0.0099 | 0.0102 | 0.0253 | 0.0364 | 0.0752 | 0.0893 | 0.0256 | 0.0066 | 0.0252 | 0.0400 | 0.0349 | 0.0816 | 0.0538 | 0.0474 | 0.2180 | 0.0047 |
| | | 2000 - 2100 | 0.0039 | 0.0000 | 0.0099 | 0.0102 | 0.0253 | 0.0364 | 0.0752 | 0.0893 | 0.0256 | 0.0066 | 0.0252 | 0.0400 | 0.0349 | 0.0816 | 0.0538 | 0.0474 | 0.2180 | 0.0047 |
| | | 2100 - 2200 | 0.0039 | 0.0000 | 0.0099 | 0.0102 | 0.0253 | 0.0364 | 0.0752 | 0.0893 | 0.0256 | 0.0066 | 0.0252 | 0.0400 | 0.0349 | 0.0816 | 0.0538 | 0.0474 | 0.2180 | 0.0047 |
| | | 2200 - 2300 | 0.0039 | 0.0000 | 0.0099 | 0.0102 | 0.0253 | 0.0364 | 0.0752 | 0.0893 | 0.0256 | 0.0066 | 0.0252 | 0.0400 | 0.0349 | 0.0816 | 0.0538 | 0.0474 | 0.2180 | 0.0047 |
| | | 2300 - 0000 | 0.0039 | 0.0000 | 0.0099 | 0.0102 | 0.0253 | 0.0364 | 0.0752 | 0.0893 | 0.0256 | 0.0066 | 0.0252 | 0.0400 | 0.0349 | 0.0816 | 0.0538 | 0.0474 | 0.2180 | 0.0047 |
| 88 | Road S1 (L088) - NB | 0000 - 0100 | 0.0039 | 0.0000 | 0.0099 | 0.0102 | 0.0253 | 0.0364 | 0.0752 | 0.0893 | 0.0256 | 0.0066 | 0.0252 | 0.0400 | 0.0349 | 0.0816 | 0.0538 | 0.0474 | 0.2180 | 0.0047 |
| | | 0100 - 0200 | 0.0039 | 0.0000 | 0.0099 | 0.0102 | 0.0253 | 0.0364 | 0.0752 | 0.0893 | 0.0256 | 0.0066 | 0.0252 | 0.0400 | 0.0349 | 0.0816 | 0.0538 | 0.0474 | 0.2180 | 0.0047 |
| | | 0200 - 0300 | 0.0039 | 0.0000 | 0.0099 | 0.0102 | 0.0253 | 0.0364 | 0.0752 | 0.0893 | 0.0256 | 0.0066 | 0.0252 | 0.0400 | 0.0349 | 0.0816 | 0.0538 | 0.0474 | 0.2180 | 0.0047 |
| | | 0300 - 0400 | 0.0039 | 0.0000 | 0.0099 | 0.0102 | 0.0253 | 0.0364 | 0.0752 | 0.0893 | 0.0256 | 0.0066 | 0.0252 | 0.0400 | 0.0349 | 0.0816 | 0.0538 | 0.0474 | 0.2180 | 0.0047 |
| | | 0400 - 0500 | 0.0039 | 0.0000 | 0.0099 | 0.0102 | 0.0253 | 0.0364 | 0.0752 | 0.0893 | 0.0256 | 0.0066 | 0.0252 | 0.0400 | 0.0349 | 0.0816 | 0.0538 | 0.0474 | 0.2180 | 0.0047 |
| | | 0500 - 0600 | 0.0039 | 0.0000 | 0.0099 | 0.0102 | 0.0253 | 0.0364 | 0.0752 | 0.0893 | 0.0256 | 0.0066 | 0.0252 | 0.0400 | 0.0349 | 0.0816 | 0.0538 | 0.0474 | 0.2180 | 0.0047 |
| | | 0600 - 0700 | 0.0039 | 0.0000 | 0.0099 | 0.0102 | 0.0253 | 0.0364 | 0.0752 | 0.0893 | 0.0256 | 0.0066 | 0.0252 | 0.0400 | 0.0349 | 0.0816 | 0.0538 | 0.0474 | 0.2180 | 0.0047 |
| | | 0700 - 0800 | 0.0039 | 0.0000 | 0.0099 | 0.0102 | 0.0253 | 0.0364 | 0.0752 | 0.0893 | 0.0256 | 0.0066 | 0.0252 | 0.0400 | 0.0349 | 0.0816 | 0.0538 | 0.0474 | 0.2180 | 0.0047 |
| | | 0800 - 0900 | 0.0039 | 0.0000 | 0.0099 | 0.0102 | 0.0253 | 0.0364 | 0.0752 | 0.0893 | 0.0256 | 0.0066 | 0.0252 | 0.0400 | 0.0349 | 0.0816 | 0.0538 | 0.0474 | 0.2180 | 0.0047 |
| | | 0900 - 1000 | 0.0039 | 0.0000 | 0.0099 | 0.0102 | 0.0253 | 0.0364 | 0.0752 | 0.0893 | 0.0256 | 0.0066 | 0.0252 | 0.0400 | 0.0349 | 0.0816 | 0.0538 | 0.0474 | 0.2180 | 0.0047 |
| | | 1000 - 1100 | 0.0039 | 0.0000 | 0.0099 | 0.0102 | 0.0253 | 0.0364 | 0.0752 | 0.0893 | 0.0256 | 0.0066 | 0.0252 | 0.0400 | 0.0349 | 0.0816 | 0.0538 | 0.0474 | 0.2180 | 0.0047 |
| | | 1100 - 1200 | 0.0039 | 0.0000 | 0.0099 | 0.0102 | 0.0253 | 0.0364 | 0.0752 | 0.0893 | 0.0256 | 0.0066 | 0.0252 | 0.0400 | 0.0349 | 0.0816 | 0.0538 | 0.0474 | 0.2180 | 0.0047 |
| | | 1200 - 1300 | 0.0039 | 0.0000 | 0.0099 | 0.0102 | 0.0253 | 0.0364 | 0.0752 | 0.0893 | 0.0256 | 0.0066 | 0.0252 | 0.0400 | 0.0349 | 0.0816 | 0.0538 | 0.0474 | 0.2180 | 0.0047 |
| | | 1300 - 1400 | 0.0039 | 0.0000 | 0.0099 | 0.0102 | 0.0253 | 0.0364 | 0.0752 | 0.0893 | 0.0256 | 0.0066 | 0.0252 | 0.0400 | 0.0349 | 0.0816 | 0.0538 | 0.0474 | 0.2180 | 0.0047 |
| | | 1400 - 1500 | 0.0039 | 0.0000 | 0.0099 | 0.0102 | 0.0253 | 0.0364 | 0.0752 | 0.0893 | 0.0256 | 0.0066 | 0.0252 | 0.0400 | 0.0349 | 0.0816 | 0.0538 | 0.0474 | 0.2180 | 0.0047 |
| | | 1500 - 1600 | 0.0039 | 0.0000 | 0.0099 | 0.0102 | 0.0253 | 0.0364 | 0.0752 | 0.0893 | 0.0256 | 0.0066 | 0.0252 | 0.0400 | 0.0349 | 0.0816 | 0.0538 | 0.0474 | 0.2180 | 0.0047 |
| | | 1600 - 1700 | 0.0039 | 0.0000 | 0.0099 | 0.0102 | 0.0253 | 0.0364 | 0.0752 | 0.0893 | 0.0256 | 0.0066 | 0.0252 | 0.0400 | 0.0349 | 0.0816 | 0.0538 | 0.0474 | 0.2180 | 0.0047 |
| | | 1700 - 1800 | 0.0039 | 0.0000 | 0.0099 | 0.0102 | 0.0253 | 0.0364 | 0.0752 | 0.0893 | 0.0256 | 0.0066 | 0.0252 | 0.0400 | 0.0349 | 0.0816 | 0.0538 | 0.0474 | 0.2180 | 0.0047 |
| | | 1800 - 1900 | 0.0039 | 0.0000 | 0.0099 | 0.0102 | 0.0253 | 0.0364 | 0.0752 | 0.0893 | 0.0256 | 0.0066 | 0.0252 | 0.0400 | 0.0349 | 0.0816 | 0.0538 | 0.0474 | 0.2180 | 0.0047 |
| | | 1900 - 2000 | 0.0039 | 0.0000 | 0.0099 | 0.0102 | 0.0253 | 0.0364 | 0.0752 | 0.0893 | 0.0256 | 0.0066 | 0.0252 | 0.0400 | 0.0349 | 0.0816 | 0.0538 | 0.0474 | 0.2180 | 0.0047 |
| | | 2000 - 2100 | 0.0039 | 0.0000 | 0.0099 | 0.0102 | 0.0253 | 0.0364 | 0.0752 | 0.0893 | 0.0256 | 0.0066 | 0.0252 | 0.0400 | 0.0349 | 0.0816 | 0.0538 | 0.0474 | 0.2180 | 0.0047 |
| | | 2100 - 2200 | 0.0039 | 0.0000 | 0.0099 | 0.0102 | 0.0253 | 0.0364 | 0.0752 | 0.0893 | 0.0256 | 0.0066 | 0.0252 | 0.0400 | 0.0349 | 0.0816 | 0.0538 | 0.0474 | 0.2180 | 0.0047 |
| | | 2200 - 2300 | 0.0039 | 0.0000 | 0.0099 | 0.0102 | 0.0253 | 0.0364 | 0.0752 | 0.0893 | 0.0256 | 0.0066 | 0.0252 | 0.0400 | 0.0349 | 0.0816 | 0.0538 | 0.0474 | 0.2180 | 0.0047 |
| | | 2300 - 0000 | 0.0039 | 0.0000 | 0.0099 | 0.0102 | 0.0253 | 0.0364 | 0.0752 | 0.0893 | 0.0256 | 0.0066 | 0.0252 | 0.0400 | 0.0349 | 0.0816 | 0.0538 | 0.0474 | 0.2180 | 0.0047 |
| 89 | Road S1 (L089) - SB | 0000 - 0100 | 0.0039 | 0.0000 | 0.0099 | 0.0102 | 0.0253 | 0.0364 | 0.0752 | 0.0893 | 0.0256 | 0.0066 | 0.0252 | 0.0400 | 0.0349 | 0.0816 | 0.0538 | 0.0474 | 0.2180 | 0.0047 |
| | | 0100 - 0200 | 0.0039 | 0.0000 | 0.0099 | 0.0102 | 0.0253 | 0.0364 | 0.0752 | 0.0893 | 0.0256 | 0.0066 | 0.0252 | 0.0400 | 0.0349 | 0.0816 | 0.0538 | 0.0474 | 0.2180 | 0.0047 |
| | | 0200 - 0300 | 0.0039 | 0.0000 | 0.0099 | 0.0102 | 0.0253 | 0.0364 | 0.0752 | 0.0893 | 0.0256 | 0.0066 | 0.0252 | 0.0400 | 0.0349 | 0.0816 | 0.0538 | 0.0474 | 0.2180 | 0.0047 |
| | | 0300 - 0400 | 0.0039 | 0.0000 | 0.0099 | 0.0102 | 0.0253 | 0.0364 | 0.0752 | 0.0893 | 0.0256 | 0.0066 | 0.0252 | 0.0400 | 0.0349 | 0.0816 | 0.0538 | 0.0474 | 0.2180 | 0.0047 |
| | | 0400 - 0500 | 0.0039 | 0.0000 | 0.0099 | 0.0102 | 0.0253 | 0.0364 | 0.0752 | 0.0893 | 0.0256 | 0.0066 | 0.0252 | 0.0400 | 0.0349 | 0.0816 | 0.0538 | 0.0474 | 0.2180 | 0.0047 |
| | | 0500 - 0600 | 0.0039 | 0.0000 | 0.0099 | 0.0102 | 0.0253 | 0.0364 | 0.0752 | 0.0893 | 0.0256 | 0.0066 | 0.0252 | 0.0400 | 0.0349 | 0.0816 | 0.0538 | 0.0474 | 0.2180 | 0.0047 |
| | | 0600 - 0700 | 0.0039 | 0.0000 | 0.0099 | 0.0102 | 0.0253 | 0.0364 | 0.0752 | 0.0893 | 0.0256 | 0.0066 | 0.0252 | 0.0400 | 0.0349 | 0.0816 | 0.0538 | 0.0474 | 0.2180 | 0.0047 |
| | | 0700 - 0800 | 0.0039 | 0.0000 | 0.0099 | 0.0102 | 0.0253 | 0.0364 | 0.0752 | 0.0893 | 0.0256 | 0.0066 | 0.0252 | 0.0400 | 0.0349 | 0.0816 | 0.0538 | 0.0474 | 0.2180 | 0.0047 |
| | | 0800 - 0900 | 0.0039 | 0.0000 | 0.0099 | 0.0102 | 0.0253 | 0.0364 | 0.0752 | 0.0893 | 0.0256 | 0.0066 | 0.0252 | 0.0400 | 0.0349 | 0.0816 | 0.0538 | 0.0474 | 0.2180 | 0.0047 |
| | | 0900 - 1000 | 0.0039 | 0.0000 | 0.0099 | 0.0102 | 0.0253 | 0.0364 | 0.0752 | 0.0893 | 0.0256 | 0.0066 | 0.0252 | 0.0400 | 0.0349 | 0.0816 | 0.0538 | 0.0474 | 0.2180 | 0.0047 |
| | | 1000 - 1100 | 0.0039 | 0.0000 | 0.0099 | 0.0102 | 0.0253 | 0.0364 | 0.0752 | 0.0893 | 0.0256 | 0.0066 | 0.0252 | 0.0400 | 0.0349 | 0.0816 | 0.0538 | 0.0474 | 0.2180 | 0.0047 |
| | | 1100 - 1200 | 0.0039 | 0.0000 | 0.0099 | 0.0102 | 0.0253 | 0.0364 | 0.0752 | 0.0893 | 0.0256 | 0.0066 | 0.0252 | 0.0400 | 0.0349 | 0.0816 | 0.0538 | 0.0474 | 0.2180 | 0.0047 |
| | | 1200 - 1300 | 0.0039 | 0.0000 | 0.0099 | 0.0102 | 0.0253 | 0.0364 | 0.0752 | 0.0893 | 0.0256 | 0.0066 | 0.0252 | 0.0400 | 0.0349 | 0.0816 | 0.0538 | 0.0474 | 0.2180 | 0.0047 |
| | | 1300 - 1400 | 0.0039 | 0.0000 | 0.0099 | 0.0102 | 0.0253 | 0.0364 | 0.0752 | 0.0893 | 0.0256 | 0.0066 | 0.0252 | 0.0400 | 0.0349 | 0.0816 | 0.0538 | 0.0474 | 0.2180 | 0.0047 |
| | | 1400 - 1500 | 0.0039 | 0.0000 | 0.0099 | 0.0102 | 0.0253 | 0.0364 | 0.0752 | 0.0893 | 0.0256 | 0.0066 | 0.0252 | 0.0400 | 0.0349 | 0.0816 | 0.0538 | 0.0474 | 0.2180 | 0.0047 |
| | | 1500 - 1600 | 0.0039 | 0.0000 | 0.0099 | 0.0102 | 0.0253 | 0.0364 | 0.0752 | 0.0893 | 0.0256 | 0.0066 | 0.0252 | 0.0400 | 0.0349 | 0.0816 | 0.0538 | 0.0474 | 0.2180 | 0.0047 |
| | | 1600 - 1700 | 0.0039 | 0.0000 | 0.0099 | 0.0102 | 0.0253 | 0.0364 | 0.0752 | 0.0893 | 0.0256 | 0.0066 | 0.0252 | 0.0400 | 0.0349 | 0.0816 | 0.0538 | 0.0474 | 0.2180 | 0.0047 |
| | | 1700 - 1800 | 0.0039 | 0.0000 | 0.0099 | 0.0102 | 0.0253 | 0.0364 | 0.0752 | 0.0893 | 0.0256 | 0.0066 | 0.0252 | 0.0400 | 0.0349 | 0.0816 | 0.0538 | 0.0474 | 0.2180 | 0.0047 |
| | | 1800 - 1900 | 0.0039 | 0.0000 | 0.0099 | 0.0102 | 0.0253 | 0.0364 | 0.0752 | 0.0893 | 0.0256 | 0.0066 | 0.0252 | 0.0400 | 0.0349 | 0.0816 | 0.0538 | 0.0474 | 0.2180 | 0.0047 |
| | | 1900 - 2000 | 0.0039 | 0.0000 | 0.0099 | 0.0102 | 0.0253 | 0.0364 | 0.0752 | 0.0893 | 0.0256 | 0.0066 | 0.0252 | 0.0400 | 0.0349 | 0.0816 | 0.0538 | 0.0474 | 0.2180 | 0.0047 |
| | | 2000 - 2100 | 0.0039 | 0.0000 | 0.0099 | 0.0102 | 0.0253 | 0.0364 | 0.0752 | 0.0893 | 0.0256 | 0.0066 | 0.0252 | 0.0400 | 0.0349 | 0.0816 | 0.0538 | 0.0474 | 0.2180 | 0.0047 |
| | | 2100 - 2200 | 0.0039 | 0.0000 | 0.0099 | 0.0102 | 0.0253 | 0.0364 | 0.0752 | 0.0893 | 0.0256 | 0.0066 | 0.0252 | 0.0400 | 0.0349 | 0.0816 | 0.0538 | 0.0474 | 0.2180 | 0.0047 |
| | | 2200 - 2300 | 0.0039 | 0.0000 | 0.0099 | 0.0102 | 0.0253 | 0.0364 | 0.0752 | 0.0893 | 0.0256 | 0.0066 | 0.0252 | 0.0400 | 0.0349 | 0.0816 | 0.0538 | 0.0474 | 0.2180 | 0.0047 |
| | | 2300 - 0000 | 0.0039 | 0.0000 | 0.0099 | 0.0102 | 0.0253 | 0.0364 | 0.0752 | 0.0893 | 0.0256 | 0.0066 | 0.0252 | 0.0400 | 0.0349 | 0.0816 | 0.0538 | 0.0474 | 0.2180 | 0.0047 |
| 90 | San Hing Road (L090) - WB | 0000 - 0100 | 0.0039 | 0.0000 | 0.0099 | 0.0102 | 0.0253 | 0.0364 | 0.0752 | 0.0893 | 0.0256 | 0.0066 | 0.0252 | 0.0400 | 0.0349 | 0.0816 | 0.0538 | 0.0474 | 0.2180 | 0.0047 |
| | | 0100 - 0200 | 0.0039 | 0.0000 | 0.0099 | 0.0102 | 0.0253 | 0.0364 | 0.0752 | 0.0893 | 0.0256 | 0.0066 | 0.0252 | 0.0400 | 0.0349 | 0.0816 | 0.0538 | 0.0474 | 0.2180 | 0.0047 |
| | | 0200 - 0300 | 0.0039 | 0.0000 | 0.0099 | 0.0102 | 0.0253 | 0.0364 | 0.0752 | 0.0893 | 0.0256 | 0.0066 | 0.0252 | 0.0400 | 0.0349 | 0.0816 | 0.0538 | 0.0474 | 0.2180 | 0.0047 |
| | | 0300 - 0400 | 0.0039 | 0.0000 | 0.0099 | 0.0102 | 0.0253 | 0.0364 | 0.0752 | 0.0893 | 0.0256 | 0.0066 | 0.0252 | 0.0400 | 0.0349 | 0.0816 | 0.0538 | 0.0474 | 0.2180 | 0.0047 |
| | | 0400 - 0500 | 0.0039 | 0.0000 | 0.0099 | 0.0102 | 0.0253 | 0.0364 | 0.0752 | 0.0893 | 0.0256 | 0.0066 | 0.0252 | 0.0400 | 0.0349 | 0.0816 | 0.0538 | 0.0474 | 0.2180 | 0.0047 |
| | | 0500 - 0600 | 0.0039 | 0.0000 | 0.0099 | 0.0102 | 0.0253 | 0.0364 | 0.0752 | 0.0893 | 0.0256 | 0.0066 | 0.0252 | 0.0400 | 0.0349 | 0.0816 | 0.0538 | 0.0474 | 0.2180 | 0.0047 |
| | | 0600 - 0700 | 0.0039 | 0.0000 | 0.0099 | 0.0102 | 0.0253 | 0.0364 | 0.0752 | 0.0893 | 0.0256 | 0.0066 | 0.0252 | 0.0400 | 0.0349 | 0.0816 | 0.0538 | 0.0474 | 0.2180 | 0.0047 |
| | | 0700 - 0800 | 0.0039 | 0.0000 | 0.0099 | 0.0102 | 0.0253 | 0.0364 | 0.0752 | 0.0893 | 0.0256 | 0.0066 | 0.0252 | 0.0400 | 0.0349 | 0.0816 | 0.0538 | 0.0474 | 0.2180 | 0.0047 |
| | | 0800 - 0900 | 0.0039 | 0.0000 | 0.0099 | 0.0102 | 0.0253 | 0.0364 | 0.0752 | 0.0893 | 0.0256 | 0.0066 | 0.0252 | 0.0400 | 0.0349 | 0.0816 | 0.0538 | 0.0474 | 0.2180 | 0.0047 |
| | | 0900 - 1000 | 0.0039 | 0.0000 | 0.0099 | 0.0102 | 0.0253 | 0.0364 | 0.0752 | 0.0893 | 0.0256 | 0.0066 | 0.0252 | 0.0400 | 0.0349 | 0.0816 | 0.0538 | 0.0474 | 0.2180 | 0.0047 |
| | | 1000 - 1100 | 0.0039 | 0.0000 | 0.0099 | 0.0102 | 0.0253 | 0.0364 | 0.0752 | 0.0893 | 0.0256 | 0.0066 | 0.0252 | 0.0400 | 0.0349 | 0.0816 | 0.0538 | 0.0474 | 0.2180 | 0.0047 |
| | | 1100 - 1200 | 0.0039 | 0.0000 | 0.0099 | 0.0102 | 0.0253 | 0.0364 | 0.0752 | 0.0893 | 0.0256 | 0.0066 | 0.0252 | 0.0400 | 0.0349 | 0.0816 | 0.0538 | 0.0474 | 0.2180 | 0.0047 |
| | | 1200 - 1300 | 0.0039 | 0.0000 | 0.0099 | 0.0102 | 0.0253 | 0.0364 | 0.0752 | 0.0893 | 0.0256 | 0.0066 | 0.0252 | 0.0400 | 0.0349 | 0.0816 | 0.0538 | 0.0474 | 0.2180 | 0.0047 |
| | | 1300 - 1400 | 0.0039 | 0.0000 | 0.0099 | 0.0102 | 0.0253 | 0.0364 | 0.0752 | 0.0893 | 0.0256 | 0.0066 | 0.0252 | 0.0400 | 0.0349 | 0.0816 | 0.0538 | 0.0474 | 0.2180 | 0.0047 |
| | | 1400 - 1500 | 0.0039 | 0.0000 | 0.0099 | 0.0102 | 0.0253 | 0.0364 | 0.0752 | 0.0893 | 0.0256 | 0.0066 | 0.0252 | 0.0400 | 0.0349 | 0.0816 | 0.0538 | 0.0474 | 0.2180 | 0.0047 |
| | | 1500 - 1600 | 0.0039 | 0.0000 | 0.0099 | 0.0102 | 0.0253 | 0.0364 | 0.0752 | 0.0893 | 0.0256 | 0.0066 | 0.0252 | 0.0400 | 0.0349 | 0.0816 | 0.0538 | 0.0474 | 0.2180 | 0.0047 |
| | | 1600 - 1700 | 0.0039 | 0.0000 | 0.0099 | 0.0102 | 0.0253 | 0.0364 | 0.0752 | 0.0893 | 0.0256 | 0.0066 | 0.0252 | 0.0400 | 0.0349 | 0.0816 | 0.0538 | 0.0474 | 0.2180 | 0.0047 |
| | | 1700 - 1800 | 0.0039 | 0.0000 | 0.0099 | 0.0102 | 0.0253 | 0.0364 | 0.0752 | 0.0893 | 0.0256 | 0.0066 | 0.0252 | 0.0400 | 0.0349 | 0.0816 | 0.0538 | 0.0474 | 0.2180 | 0.0047 |
| | | 1800 - 1900 | 0.0039 | 0.0000 | 0.0099 | 0.0102 | 0.0253 | 0.0364 | 0.0752 | 0.0893 | 0.0256 | 0.0066 | 0.0252 | 0.0400 | 0.0349 | 0.0816 | 0.0538 | 0.0474 | 0.2180 | 0.0047 |
| | | 1900 - 2000 | 0.0039 | 0.0000 | 0.0099 | 0.0102 | 0.0253 | 0.0364 | 0.0752 | 0.0893 | 0.0256 | 0.0066 | 0.0252 | 0.0400 | 0.0349 | 0.0816 | 0.0538 | 0.0474 | 0.2180 | 0.0047 |
| | | 2000 - 2100 | 0.0039 | 0.0000 | 0.0099 | 0.0102 | 0.0253 | 0.0364 | 0.0752 | 0.0893 | 0.0256 | 0.0066 | 0.0252 | 0.0400 | 0.0349 | 0.0816 | 0.0538 | 0.0474 | 0.2180 | 0.0047 |
| | | 2100 - 2200 | 0.0039 | 0.0000 | 0.0099 | 0.0102 | 0.0253 | 0.0364 | 0.0752 | 0.0893 | 0.0256 | 0.0066 | 0.0252 | 0.0400 | 0.0349 | 0.0816 | 0.0538 | 0.0474 | 0.2180 | 0.0047 |
| | | 2200 - 2300 | 0.0039 | 0.0000 | 0.0099 | 0.0102 | 0.0253 | 0.0364 | 0.0752 | 0.0893 | 0.0256 | 0.0066 | 0.0252 | 0.0400 | 0.0349 | 0.0816 | 0.0538 | 0.0474 | 0.2180 | 0.0047 |
| | | 2300 - 0000 | 0.0039 | 0.0000 | 0.0099 | 0.0102 | 0.0253 | 0.0364 | 0.0752 | 0.0893 | 0.0256 | 0.0066 | 0.0252 | 0.0400 | 0.0349 | 0.0816 | 0.0538 | 0.0474 | 0.2180 | 0.0047 |

**EMFAC Year 2030 x Traffic Data Year 2033**

| Road No. | Road Section | Time | RSP Emission | | | | | | | | | | | | | | | | | |
|---|---|---|---|---|---|---|---|---|---|---|---|---|---|---|---|---|---|---|
| | | | PC | Taxi | LGV3 | LGV4 | LGV6 | HGV7 | HGV8 | HGV9 | PLB | PV4 | PV5 | NFB6 | NFB7 | NFB8 | NFB9 | FBSD | FBDD | MC |
| 91 | San Hing Road<br>(L091) - EB | 0000 - 0100 | 0.0039 | 0.0000 | 0.0099 | 0.0102 | 0.0253 | 0.0364 | 0.0752 | 0.0893 | 0.0256 | 0.0066 | 0.0252 | 0.0400 | 0.0349 | 0.0816 | 0.0538 | 0.0474 | 0.2180 | 0.0047 |
| | | 0100 - 0200 | 0.0039 | 0.0000 | 0.0099 | 0.0102 | 0.0253 | 0.0364 | 0.0752 | 0.0893 | 0.0256 | 0.0066 | 0.0252 | 0.0400 | 0.0349 | 0.0816 | 0.0538 | 0.0474 | 0.2180 | 0.0047 |
| | | 0200 - 0300 | 0.0039 | 0.0000 | 0.0099 | 0.0102 | 0.0253 | 0.0364 | 0.0752 | 0.0893 | 0.0256 | 0.0066 | 0.0252 | 0.0400 | 0.0349 | 0.0816 | 0.0538 | 0.0474 | 0.2180 | 0.0047 |
| | | 0300 - 0400 | 0.0039 | 0.0000 | 0.0099 | 0.0102 | 0.0253 | 0.0364 | 0.0752 | 0.0893 | 0.0256 | 0.0066 | 0.0252 | 0.0400 | 0.0349 | 0.0816 | 0.0538 | 0.0474 | 0.2180 | 0.0047 |
| | | 0400 - 0500 | 0.0039 | 0.0000 | 0.0099 | 0.0102 | 0.0253 | 0.0364 | 0.0752 | 0.0893 | 0.0256 | 0.0066 | 0.0252 | 0.0400 | 0.0349 | 0.0816 | 0.0538 | 0.0474 | 0.2180 | 0.0047 |
| | | 0500 - 0600 | 0.0039 | 0.0000 | 0.0099 | 0.0102 | 0.0253 | 0.0364 | 0.0752 | 0.0893 | 0.0256 | 0.0066 | 0.0252 | 0.0400 | 0.0349 | 0.0816 | 0.0538 | 0.0474 | 0.2180 | 0.0047 |
| | | 0600 - 0700 | 0.0039 | 0.0000 | 0.0099 | 0.0102 | 0.0253 | 0.0364 | 0.0752 | 0.0893 | 0.0256 | 0.0066 | 0.0252 | 0.0400 | 0.0349 | 0.0816 | 0.0538 | 0.0474 | 0.2180 | 0.0047 |
| | | 0700 - 0800 | 0.0039 | 0.0000 | 0.0099 | 0.0102 | 0.0253 | 0.0364 | 0.0752 | 0.0893 | 0.0256 | 0.0066 | 0.0252 | 0.0400 | 0.0349 | 0.0816 | 0.0538 | 0.0474 | 0.2180 | 0.0047 |
| | | 0800 - 0900 | 0.0039 | 0.0000 | 0.0099 | 0.0102 | 0.0253 | 0.0364 | 0.0752 | 0.0893 | 0.0256 | 0.0066 | 0.0252 | 0.0400 | 0.0349 | 0.0816 | 0.0538 | 0.0474 | 0.2180 | 0.0047 |
| | | 0900 - 1000 | 0.0039 | 0.0000 | 0.0099 | 0.0102 | 0.0253 | 0.0364 | 0.0752 | 0.0893 | 0.0256 | 0.0066 | 0.0252 | 0.0400 | 0.0349 | 0.0816 | 0.0538 | 0.0474 | 0.2180 | 0.0047 |
| | | 1000 - 1100 | 0.0039 | 0.0000 | 0.0099 | 0.0102 | 0.0253 | 0.0364 | 0.0752 | 0.0893 | 0.0256 | 0.0066 | 0.0252 | 0.0400 | 0.0349 | 0.0816 | 0.0538 | 0.0474 | 0.2180 | 0.0047 |
| | | 1100 - 1200 | 0.0039 | 0.0000 | 0.0099 | 0.0102 | 0.0253 | 0.0364 | 0.0752 | 0.0893 | 0.0256 | 0.0066 | 0.0252 | 0.0400 | 0.0349 | 0.0816 | 0.0538 | 0.0474 | 0.2180 | 0.0047 |
| | | 1200 - 1300 | 0.0039 | 0.0000 | 0.0099 | 0.0102 | 0.0253 | 0.0364 | 0.0752 | 0.0893 | 0.0256 | 0.0066 | 0.0252 | 0.0400 | 0.0349 | 0.0816 | 0.0538 | 0.0474 | 0.2180 | 0.0047 |
| | | 1300 - 1400 | 0.0039 | 0.0000 | 0.0099 | 0.0102 | 0.0253 | 0.0364 | 0.0752 | 0.0893 | 0.0256 | 0.0066 | 0.0252 | 0.0400 | 0.0349 | 0.0816 | 0.0538 | 0.0474 | 0.2180 | 0.0047 |
| | | 1400 - 1500 | 0.0039 | 0.0000 | 0.0099 | 0.0102 | 0.0253 | 0.0364 | 0.0752 | 0.0893 | 0.0256 | 0.0066 | 0.0252 | 0.0400 | 0.0349 | 0.0816 | 0.0538 | 0.0474 | 0.2180 | 0.0047 |
| | | 1500 - 1600 | 0.0039 | 0.0000 | 0.0099 | 0.0102 | 0.0253 | 0.0364 | 0.0752 | 0.0893 | 0.0256 | 0.0066 | 0.0252 | 0.0400 | 0.0349 | 0.0816 | 0.0538 | 0.0474 | 0.2180 | 0.0047 |
| | | 1600 - 1700 | 0.0039 | 0.0000 | 0.0099 | 0.0102 | 0.0253 | 0.0364 | 0.0752 | 0.0893 | 0.0256 | 0.0066 | 0.0252 | 0.0400 | 0.0349 | 0.0816 | 0.0538 | 0.0474 | 0.2180 | 0.0047 |
| | | 1700 - 1800 | 0.0039 | 0.0000 | 0.0099 | 0.0102 | 0.0253 | 0.0364 | 0.0752 | 0.0893 | 0.0256 | 0.0066 | 0.0252 | 0.0400 | 0.0349 | 0.0816 | 0.0538 | 0.0474 | 0.2180 | 0.0047 |
| | | 1800 - 1900 | 0.0039 | 0.0000 | 0.0099 | 0.0102 | 0.0253 | 0.0364 | 0.0752 | 0.0893 | 0.0256 | 0.0066 | 0.0252 | 0.0400 | 0.0349 | 0.0816 | 0.0538 | 0.0474 | 0.2180 | 0.0047 |
| | | 1900 - 2000 | 0.0039 | 0.0000 | 0.0099 | 0.0102 | 0.0253 | 0.0364 | 0.0752 | 0.0893 | 0.0256 | 0.0066 | 0.0252 | 0.0400 | 0.0349 | 0.0816 | 0.0538 | 0.0474 | 0.2180 | 0.0047 |
| | | 2000 - 2100 | 0.0039 | 0.0000 | 0.0099 | 0.0102 | 0.0253 | 0.0364 | 0.0752 | 0.0893 | 0.0256 | 0.0066 | 0.0252 | 0.0400 | 0.0349 | 0.0816 | 0.0538 | 0.0474 | 0.2180 | 0.0047 |
| | | 2100 - 2200 | 0.0039 | 0.0000 | 0.0099 | 0.0102 | 0.0253 | 0.0364 | 0.0752 | 0.0893 | 0.0256 | 0.0066 | 0.0252 | 0.0400 | 0.0349 | 0.0816 | 0.0538 | 0.0474 | 0.2180 | 0.0047 |
| | | 2200 - 2300 | 0.0039 | 0.0000 | 0.0099 | 0.0102 | 0.0253 | 0.0364 | 0.0752 | 0.0893 | 0.0256 | 0.0066 | 0.0252 | 0.0400 | 0.0349 | 0.0816 | 0.0538 | 0.0474 | 0.2180 | 0.0047 |
| | | 2300 - 0000 | 0.0039 | 0.0000 | 0.0099 | 0.0102 | 0.0253 | 0.0364 | 0.0752 | 0.0893 | 0.0256 | 0.0066 | 0.0252 | 0.0400 | 0.0349 | 0.0816 | 0.0538 | 0.0474 | 0.2180 | 0.0047 |
| 92 | Ng Lau Road<br>(L092) - WB | 0000 - 0100 | 0.0039 | 0.0000 | 0.0099 | 0.0102 | 0.0253 | 0.0364 | 0.0752 | 0.0893 | 0.0256 | 0.0066 | 0.0252 | 0.0400 | 0.0349 | 0.0816 | 0.0538 | 0.0474 | 0.2180 | 0.0047 |
| | | 0100 - 0200 | 0.0039 | 0.0000 | 0.0099 | 0.0102 | 0.0253 | 0.0364 | 0.0752 | 0.0893 | 0.0256 | 0.0066 | 0.0252 | 0.0400 | 0.0349 | 0.0816 | 0.0538 | 0.0474 | 0.2180 | 0.0047 |
| | | 0200 - 0300 | 0.0039 | 0.0000 | 0.0099 | 0.0102 | 0.0253 | 0.0364 | 0.0752 | 0.0893 | 0.0256 | 0.0066 | 0.0252 | 0.0400 | 0.0349 | 0.0816 | 0.0538 | 0.0474 | 0.2180 | 0.0047 |
| | | 0300 - 0400 | 0.0039 | 0.0000 | 0.0099 | 0.0102 | 0.0253 | 0.0364 | 0.0752 | 0.0893 | 0.0256 | 0.0066 | 0.0252 | 0.0400 | 0.0349 | 0.0816 | 0.0538 | 0.0474 | 0.2180 | 0.0047 |
| | | 0400 - 0500 | 0.0039 | 0.0000 | 0.0099 | 0.0102 | 0.0253 | 0.0364 | 0.0752 | 0.0893 | 0.0256 | 0.0066 | 0.0252 | 0.0400 | 0.0349 | 0.0816 | 0.0538 | 0.0474 | 0.2180 | 0.0047 |
| | | 0500 - 0600 | 0.0039 | 0.0000 | 0.0099 | 0.0102 | 0.0253 | 0.0364 | 0.0752 | 0.0893 | 0.0256 | 0.0066 | 0.0252 | 0.0400 | 0.0349 | 0.0816 | 0.0538 | 0.0474 | 0.2180 | 0.0047 |
| | | 0600 - 0700 | 0.0044 | 0.0000 | 0.0106 | 0.0110 | 0.0265 | 0.0388 | 0.0804 | 0.0954 | 0.0276 | 0.0073 | 0.0271 | 0.0429 | 0.0365 | 0.0873 | 0.0576 | 0.0500 | 0.2300 | 0.0053 |
| | | 0700 - 0800 | 0.0048 | 0.0000 | 0.0112 | 0.0116 | 0.0274 | 0.0406 | 0.0844 | 0.1002 | 0.0292 | 0.0077 | 0.0285 | 0.0452 | 0.0376 | 0.0917 | 0.0606 | 0.0520 | 0.2391 | 0.0058 |
| | | 0800 - 0900 | 0.0048 | 0.0000 | 0.0112 | 0.0116 | 0.0274 | 0.0406 | 0.0844 | 0.1002 | 0.0292 | 0.0077 | 0.0285 | 0.0452 | 0.0376 | 0.0917 | 0.0606 | 0.0520 | 0.2391 | 0.0058 |
| | | 0900 - 1000 | 0.0044 | 0.0000 | 0.0106 | 0.0110 | 0.0265 | 0.0388 | 0.0804 | 0.0954 | 0.0276 | 0.0073 | 0.0271 | 0.0429 | 0.0365 | 0.0873 | 0.0576 | 0.0500 | 0.2300 | 0.0053 |
| | | 1000 - 1100 | 0.0048 | 0.0000 | 0.0112 | 0.0116 | 0.0274 | 0.0406 | 0.0844 | 0.1002 | 0.0292 | 0.0077 | 0.0285 | 0.0452 | 0.0376 | 0.0917 | 0.0606 | 0.0520 | 0.2391 | 0.0058 |
| | | 1100 - 1200 | 0.0048 | 0.0000 | 0.0112 | 0.0116 | 0.0274 | 0.0406 | 0.0844 | 0.1002 | 0.0292 | 0.0077 | 0.0285 | 0.0452 | 0.0376 | 0.0917 | 0.0606 | 0.0520 | 0.2391 | 0.0058 |
| | | 1200 - 1300 | 0.0048 | 0.0000 | 0.0112 | 0.0116 | 0.0274 | 0.0406 | 0.0844 | 0.1002 | 0.0292 | 0.0077 | 0.0285 | 0.0452 | 0.0376 | 0.0917 | 0.0606 | 0.0520 | 0.2391 | 0.0058 |
| | | 1300 - 1400 | 0.0048 | 0.0000 | 0.0112 | 0.0116 | 0.0274 | 0.0406 | 0.0844 | 0.1002 | 0.0292 | 0.0077 | 0.0285 | 0.0452 | 0.0376 | 0.0917 | 0.0606 | 0.0520 | 0.2391 | 0.0058 |
| | | 1400 - 1500 | 0.0048 | 0.0000 | 0.0112 | 0.0116 | 0.0274 | 0.0406 | 0.0844 | 0.1002 | 0.0292 | 0.0077 | 0.0285 | 0.0452 | 0.0376 | 0.0917 | 0.0606 | 0.0520 | 0.2391 | 0.0058 |
| | | 1500 - 1600 | 0.0048 | 0.0000 | 0.0112 | 0.0116 | 0.0274 | 0.0406 | 0.0844 | 0.1002 | 0.0292 | 0.0077 | 0.0285 | 0.0452 | 0.0376 | 0.0917 | 0.0606 | 0.0520 | 0.2391 | 0.0058 |
| | | 1600 - 1700 | 0.0054 | 0.0000 | 0.0121 | 0.0125 | 0.0290 | 0.0440 | 0.0916 | 0.1086 | 0.0319 | 0.0085 | 0.0310 | 0.0492 | 0.0395 | 0.0995 | 0.0659 | 0.0556 | 0.2552 | 0.0066 |
| | | 1700 - 1800 | 0.0060 | 0.0000 | 0.0128 | 0.0132 | 0.0303 | 0.0467 | 0.0973 | 0.1154 | 0.0340 | 0.0091 | 0.0330 | 0.0523 | 0.0410 | 0.1058 | 0.0701 | 0.0584 | 0.2678 | 0.0072 |
| | | 1800 - 1900 | 0.0060 | 0.0000 | 0.0128 | 0.0132 | 0.0303 | 0.0467 | 0.0973 | 0.1154 | 0.0340 | 0.0091 | 0.0330 | 0.0523 | 0.0410 | 0.1058 | 0.0701 | 0.0584 | 0.2678 | 0.0072 |
| | | 1900 - 2000 | 0.0048 | 0.0000 | 0.0112 | 0.0116 | 0.0274 | 0.0406 | 0.0844 | 0.1002 | 0.0292 | 0.0077 | 0.0285 | 0.0452 | 0.0376 | 0.0917 | 0.0606 | 0.0520 | 0.2391 | 0.0058 |
| | | 2000 - 2100 | 0.0048 | 0.0000 | 0.0112 | 0.0116 | 0.0274 | 0.0406 | 0.0844 | 0.1002 | 0.0292 | 0.0077 | 0.0285 | 0.0452 | 0.0376 | 0.0917 | 0.0606 | 0.0520 | 0.2391 | 0.0058 |
| | | 2100 - 2200 | 0.0048 | 0.0000 | 0.0112 | 0.0116 | 0.0274 | 0.0406 | 0.0844 | 0.1002 | 0.0292 | 0.0077 | 0.0285 | 0.0452 | 0.0376 | 0.0917 | 0.0606 | 0.0520 | 0.2391 | 0.0058 |
| | | 2200 - 2300 | 0.0044 | 0.0000 | 0.0106 | 0.0110 | 0.0265 | 0.0388 | 0.0804 | 0.0954 | 0.0276 | 0.0073 | 0.0271 | 0.0429 | 0.0365 | 0.0873 | 0.0576 | 0.0500 | 0.2300 | 0.0053 |
| | | 2300 - 0000 | 0.0044 | 0.0000 | 0.0106 | 0.0110 | 0.0265 | 0.0388 | 0.0804 | 0.0954 | 0.0276 | 0.0073 | 0.0271 | 0.0429 | 0.0365 | 0.0873 | 0.0576 | 0.0500 | 0.2300 | 0.0053 |
| 93 | Ng Lau Road<br>(L093) - EB | 0000 - 0100 | 0.0039 | 0.0000 | 0.0099 | 0.0102 | 0.0253 | 0.0364 | 0.0752 | 0.0893 | 0.0256 | 0.0066 | 0.0252 | 0.0400 | 0.0349 | 0.0816 | 0.0538 | 0.0474 | 0.2180 | 0.0047 |
| | | 0100 - 0200 | 0.0039 | 0.0000 | 0.0099 | 0.0102 | 0.0253 | 0.0364 | 0.0752 | 0.0893 | 0.0256 | 0.0066 | 0.0252 | 0.0400 | 0.0349 | 0.0816 | 0.0538 | 0.0474 | 0.2180 | 0.0047 |
| | | 0200 - 0300 | 0.0039 | 0.0000 | 0.0099 | 0.0102 | 0.0253 | 0.0364 | 0.0752 | 0.0893 | 0.0256 | 0.0066 | 0.0252 | 0.0400 | 0.0349 | 0.0816 | 0.0538 | 0.0474 | 0.2180 | 0.0047 |
| | | 0300 - 0400 | 0.0039 | 0.0000 | 0.0099 | 0.0102 | 0.0253 | 0.0364 | 0.0752 | 0.0893 | 0.0256 | 0.0066 | 0.0252 | 0.0400 | 0.0349 | 0.0816 | 0.0538 | 0.0474 | 0.2180 | 0.0047 |
| | | 0400 - 0500 | 0.0039 | 0.0000 | 0.0099 | 0.0102 | 0.0253 | 0.0364 | 0.0752 | 0.0893 | 0.0256 | 0.0066 | 0.0252 | 0.0400 | 0.0349 | 0.0816 | 0.0538 | 0.0474 | 0.2180 | 0.0047 |
| | | 0500 - 0600 | 0.0039 | 0.0000 | 0.0099 | 0.0102 | 0.0253 | 0.0364 | 0.0752 | 0.0893 | 0.0256 | 0.0066 | 0.0252 | 0.0400 | 0.0349 | 0.0816 | 0.0538 | 0.0474 | 0.2180 | 0.0047 |
| | | 0600 - 0700 | 0.0044 | 0.0000 | 0.0106 | 0.0110 | 0.0265 | 0.0388 | 0.0804 | 0.0954 | 0.0276 | 0.0073 | 0.0271 | 0.0429 | 0.0365 | 0.0873 | 0.0576 | 0.0500 | 0.2300 | 0.0053 |
| | | 0700 - 0800 | 0.0054 | 0.0000 | 0.0121 | 0.0125 | 0.0290 | 0.0440 | 0.0916 | 0.1086 | 0.0319 | 0.0085 | 0.0310 | 0.0492 | 0.0395 | 0.0995 | 0.0659 | 0.0556 | 0.2552 | 0.0066 |
| | | 0800 - 0900 | 0.0048 | 0.0000 | 0.0112 | 0.0116 | 0.0274 | 0.0406 | 0.0844 | 0.1002 | 0.0292 | 0.0077 | 0.0285 | 0.0452 | 0.0376 | 0.0917 | 0.0606 | 0.0520 | 0.2391 | 0.0058 |
| | | 0900 - 1000 | 0.0048 | 0.0000 | 0.0112 | 0.0116 | 0.0274 | 0.0406 | 0.0844 | 0.1002 | 0.0292 | 0.0077 | 0.0285 | 0.0452 | 0.0376 | 0.0917 | 0.0606 | 0.0520 | 0.2391 | 0.0058 |
| | | 1000 - 1100 | 0.0048 | 0.0000 | 0.0112 | 0.0116 | 0.0274 | 0.0406 | 0.0844 | 0.1002 | 0.0292 | 0.0077 | 0.0285 | 0.0452 | 0.0376 | 0.0917 | 0.0606 | 0.0520 | 0.2391 | 0.0058 |
| | | 1100 - 1200 | 0.0048 | 0.0000 | 0.0112 | 0.0116 | 0.0274 | 0.0406 | 0.0844 | 0.1002 | 0.0292 | 0.0077 | 0.0285 | 0.0452 | 0.0376 | 0.0917 | 0.0606 | 0.0520 | 0.2391 | 0.0058 |
| | | 1200 - 1300 | 0.0048 | 0.0000 | 0.0112 | 0.0116 | 0.0274 | 0.0406 | 0.0844 | 0.1002 | 0.0292 | 0.0077 | 0.0285 | 0.0452 | 0.0376 | 0.0917 | 0.0606 | 0.0520 | 0.2391 | 0.0058 |
| | | 1300 - 1400 | 0.0044 | 0.0000 | 0.0106 | 0.0110 | 0.0265 | 0.0388 | 0.0804 | 0.0954 | 0.0276 | 0.0073 | 0.0271 | 0.0429 | 0.0365 | 0.0873 | 0.0576 | 0.0500 | 0.2300 | 0.0053 |
| | | 1400 - 1500 | 0.0048 | 0.0000 | 0.0112 | 0.0116 | 0.0274 | 0.0406 | 0.0844 | 0.1002 | 0.0292 | 0.0077 | 0.0285 | 0.0452 | 0.0376 | 0.0917 | 0.0606 | 0.0520 | 0.2391 | 0.0058 |
| | | 1500 - 1600 | 0.0048 | 0.0000 | 0.0112 | 0.0116 | 0.0274 | 0.0406 | 0.0844 | 0.1002 | 0.0292 | 0.0077 | 0.0285 | 0.0452 | 0.0376 | 0.0917 | 0.0606 | 0.0520 | 0.2391 | 0.0058 |
| | | 1600 - 1700 | 0.0048 | 0.0000 | 0.0112 | 0.0116 | 0.0274 | 0.0406 | 0.0844 | 0.1002 | 0.0292 | 0.0077 | 0.0285 | 0.0452 | 0.0376 | 0.0917 | 0.0606 | 0.0520 | 0.2391 | 0.0058 |
| | | 1700 - 1800 | 0.0054 | 0.0000 | 0.0121 | 0.0125 | 0.0290 | 0.0440 | 0.0916 | 0.1086 | 0.0319 | 0.0085 | 0.0310 | 0.0492 | 0.0395 | 0.0995 | 0.0659 | 0.0556 | 0.2552 | 0.0066 |
| | | 1800 - 1900 | 0.0054 | 0.0000 | 0.0121 | 0.0125 | 0.0290 | 0.0440 | 0.0916 | 0.1086 | 0.0319 | 0.0085 | 0.0310 | 0.0492 | 0.0395 | 0.0995 | 0.0659 | 0.0556 | 0.2552 | 0.0066 |
| | | 1900 - 2000 | 0.0048 | 0.0000 | 0.0112 | 0.0116 | 0.0274 | 0.0406 | 0.0844 | 0.1002 | 0.0292 | 0.0077 | 0.0285 | 0.0452 | 0.0376 | 0.0917 | 0.0606 | 0.0520 | 0.2391 | 0.0058 |
| | | 2000 - 2100 | 0.0048 | 0.0000 | 0.0112 | 0.0116 | 0.0274 | 0.0406 | 0.0844 | 0.1002 | 0.0292 | 0.0077 | 0.0285 | 0.0452 | 0.0376 | 0.0917 | 0.0606 | 0.0520 | 0.2391 | 0.0058 |
| | | 2100 - 2200 | 0.0048 | 0.0000 | 0.0112 | 0.0116 | 0.0274 | 0.0406 | 0.0844 | 0.1002 | 0.0292 | 0.0077 | 0.0285 | 0.0452 | 0.0376 | 0.0917 | 0.0606 | 0.0520 | 0.2391 | 0.0058 |
| | | 2200 - 2300 | 0.0044 | 0.0000 | 0.0106 | 0.0110 | 0.0265 | 0.0388 | 0.0804 | 0.0954 | 0.0276 | 0.0073 | 0.0271 | 0.0429 | 0.0365 | 0.0873 | 0.0576 | 0.0500 | 0.2300 | 0.0053 |
| | | 2300 - 0000 | 0.0039 | 0.0000 | 0.0099 | 0.0102 | 0.0253 | 0.0364 | 0.0752 | 0.0893 | 0.0256 | 0.0066 | 0.0252 | 0.0400 | 0.0349 | 0.0816 | 0.0538 | 0.0474 | 0.2180 | 0.0047 |
| 94 | Unnamed Road<br>(L094) - NB | 0000 - 0100 | 0.0039 | 0.0000 | 0.0099 | 0.0102 | 0.0253 | 0.0364 | 0.0752 | 0.0893 | 0.0256 | 0.0066 | 0.0252 | 0.0400 | 0.0349 | 0.0816 | 0.0538 | 0.0474 | 0.2180 | 0.0047 |
| | | 0100 - 0200 | 0.0039 | 0.0000 | 0.0099 | 0.0102 | 0.0253 | 0.0364 | 0.0752 | 0.0893 | 0.0256 | 0.0066 | 0.0252 | 0.0400 | 0.0349 | 0.0816 | 0.0538 | 0.0474 | 0.2180 | 0.0047 |
| | | 0200 - 0300 | 0.0039 | 0.0000 | 0.0099 | 0.0102 | 0.0253 | 0.0364 | 0.0752 | 0.0893 | 0.0256 | 0.0066 | 0.0252 | 0.0400 | 0.0349 | 0.0816 | 0.0538 | 0.0474 | 0.2180 | 0.0047 |
| | | 0300 - 0400 | 0.0039 | 0.0000 | 0.0099 | 0.0102 | 0.0253 | 0.0364 | 0.0752 | 0.0893 | 0.0256 | 0.0066 | 0.0252 | 0.0400 | 0.0349 | 0.0816 | 0.0538 | 0.0474 | 0.2180 | 0.0047 |
| | | 0400 - 0500 | 0.0039 | 0.0000 | 0.0099 | 0.0102 | 0.0253 | 0.0364 | 0.0752 | 0.0893 | 0.0256 | 0.0066 | 0.0252 | 0.0400 | 0.0349 | 0.0816 | 0.0538 | 0.0474 | 0.2180 | 0.0047 |
| | | 0500 - 0600 | 0.0039 | 0.0000 | 0.0099 | 0.0102 | 0.0253 | 0.0364 | 0.0752 | 0.0893 | 0.0256 | 0.0066 | 0.0252 | 0.0400 | 0.0349 | 0.0816 | 0.0538 | 0.0474 | 0.2180 | 0.0047 |
| | | 0600 - 0700 | 0.0039 | 0.0000 | 0.0099 | 0.0102 | 0.0253 | 0.0364 | 0.0752 | 0.0893 | 0.0256 | 0.0066 | 0.0252 | 0.0400 | 0.0349 | 0.0816 | 0.0538 | 0.0474 | 0.2180 | 0.0047 |
| | | 0700 - 0800 | 0.0044 | 0.0000 | 0.0106 | 0.0110 | 0.0265 | 0.0388 | 0.0804 | 0.0954 | 0.0276 | 0.0073 | 0.0271 | 0.0429 | 0.0365 | 0.0873 | 0.0576 | 0.0500 | 0.2300 | 0.0053 |
| | | 0800 - 0900 | 0.0044 | 0.0000 | 0.0106 | 0.0110 | 0.0265 | 0.0388 | 0.0804 | 0.0954 | 0.0276 | 0.0073 | 0.0271 | 0.0429 | 0.0365 | 0.0873 | 0.0576 | 0.0500 | 0.2300 | 0.0053 |
| | | 0900 - 1000 | 0.0044 | 0.0000 | 0.0106 | 0.0110 | 0.0265 | 0.0388 | 0.0804 | 0.0954 | 0.0276 | 0.0073 | 0.0271 | 0.0429 | 0.0365 | 0.0873 | 0.0576 | 0.0500 | 0.2300 | 0.0053 |
| | | 1000 - 1100 | 0.0039 | 0.0000 | 0.0099 | 0.0102 | 0.0253 | 0.0364 | 0.0752 | 0.0893 | 0.0256 | 0.0066 | 0.0252 | 0.0400 | 0.0349 | 0.0816 | 0.0538 | 0.0474 | 0.2180 | 0.0047 |
| | | 1100 - 1200 | 0.0039 | 0.0000 | 0.0099 | 0.0102 | 0.0253 | 0.0364 | 0.0752 | 0.0893 | 0.0256 | 0.0066 | 0.0252 | 0.0400 | 0.0349 | 0.0816 | 0.0538 | 0.0474 | 0.2180 | 0.0047 |
| | | 1200 - 1300 | 0.0039 | 0.0000 | 0.0099 | 0.0102 | 0.0253 | 0.0364 | 0.0752 | 0.0893 | 0.0256 | 0.0066 | 0.0252 | 0.0400 | 0.0349 | 0.0816 | 0.0538 | 0.0474 | 0.2180 | 0.0047 |
| | | 1300 - 1400 | 0.0039 | 0.0000 | 0.0099 | 0.0102 | 0.0253 | 0.0364 | 0.0752 | 0.0893 | 0.0256 | 0.0066 | 0.0252 | 0.0400 | 0.0349 | 0.0816 | 0.0538 | 0.0474 | 0.2180 | 0.0047 |
| | | 1400 - 1500 | 0.0039 | 0.0000 | 0.0099 | 0.0102 | 0.0253 | 0.0364 | 0.0752 | 0.0893 | 0.0256 | 0.0066 | 0.0252 | 0.0400 | 0.0349 | 0.0816 | 0.0538 | 0.0474 | 0.2180 | 0.0047 |
| | | 1500 - 1600 | 0.0039 | 0.0000 | 0.0099 | 0.0102 | 0.0253 | 0.0364 | 0.0752 | 0.0893 | 0.0256 | 0.0066 | 0.0252 | 0.0400 | 0.0349 | 0.0816 | 0.0538 | 0.0474 | 0.2180 | 0.0047 |
| | | 1600 - 1700 | 0.0044 | 0.0000 | 0.0106 | 0.0110 | 0.0265 | 0.0388 | 0.0804 | 0.0954 | 0.0276 | 0.0073 | 0.0271 | 0.0429 | 0.0365 | 0.0873 | 0.0576 | 0.0500 | 0.2300 | 0.0053 |
| | | 1700 - 1800 | 0.0044 | 0.0000 | 0.0106 | 0.0110 | 0.0265 | 0.0388 | 0.0804 | 0.0954 | 0.0276 | 0.0073 | 0.0271 | 0.0429 | 0.0365 | 0.0873 | 0.0576 | 0.0500 | 0.2300 | 0.0053 |
| | | 1800 - 1900 | 0.0044 | 0.0000 | 0.0106 | 0.0110 | 0.0265 | 0.0388 | 0.0804 | 0.0954 | 0.0276 | 0.0073 | 0.0271 | 0.0429 | 0.0365 | 0.0873 | 0.0576 | 0.0500 | 0.2300 | 0.0053 |
| | | 1900 - 2000 | 0.0044 | 0.0000 | 0.0106 | 0.0110 | 0.0265 | 0.0388 | 0.0804 | 0.0954 | 0.0276 | 0.0073 | 0.0271 | 0.0429 | 0.0365 | 0.0873 | 0.0576 | 0.0500 | 0.2300 | 0.0053 |
| | | 2000 - 2100 | 0.0039 | 0.0000 | 0.0099 | 0.0102 | 0.0253 | 0.0364 | 0.0752 | 0.0893 | 0.0256 | 0.0066 | 0.0252 | 0.0400 | 0.0349 | 0.0816 | 0.0538 | 0.0474 | 0.2180 | 0.0047 |
| | | 2100 - 2200 | 0.0044 | 0.0000 | 0.0106 | 0.0110 | 0.0265 | 0.0388 | 0.0804 | 0.0954 | 0.0276 | 0.0073 | 0.0271 | 0.0429 | 0.0365 | 0.0873 | 0.0576 | 0.0500 | 0.2300 | 0.0053 |
| | | 2200 - 2300 | 0.0039 | 0.0000 | 0.0099 | 0.0102 | 0.0253 | 0.0364 | 0.0752 | 0.0893 | 0.0256 | 0.0066 | 0.0252 | 0.0400 | 0.0349 | 0.0816 | 0.0538 | 0.0474 | 0.2180 | 0.0047 |
| | | 2300 - 0000 | 0.0039 | 0.0000 | 0.0099 | 0.0102 | 0.0253 | 0.0364 | 0.0752 | 0.0893 | 0.0256 | 0.0066 | 0.0252 | 0.0400 | 0.0349 | 0.0816 | 0.0538 | 0.0474 | 0.2180 | 0.0047 |
| 95 | Unnamed Road<br>(L095) - SB | 0000 - 0100 | 0.0039 | 0.0000 | 0.0099 | 0.0102 | 0.0253 | 0.0364 | 0.0752 | 0.0893 | 0.0256 | 0.0066 | 0.0252 | 0.0400 | 0.0349 | 0.0816 | 0.0538 | 0.0474 | 0.2180 | 0.0047 |
| | | 0100 - 0200 | 0.0039 | 0.0000 | 0.0099 | 0.0102 | 0.0253 | 0.0364 | 0.0752 | 0.0893 | 0.0256 | 0.0066 | 0.0252 | 0.0400 | 0.0349 | 0.0816 | 0.0538 | 0.0474 | 0.2180 | 0.0047 |
| | | 0200 - 0300 | 0.0039 | 0.0000 | 0.0099 | 0.0102 | 0.0253 | 0.0364 | 0.0752 | 0.0893 | 0.0256 | 0.0066 | 0.0252 | 0.0400 | 0.0349 | 0.0816 | 0.0538 | 0.0474 | 0.2180 | 0.0047 |
| | | 0300 - 0400 | 0.0039 | 0.0000 | 0.0099 | 0.0102 | 0.0253 | 0.0364 | 0.0752 | 0.0893 | 0.0256 | 0.0066 | 0.0252 | 0.0400 | 0.0349 | 0.0816 | 0.0538 | 0.0474 | 0.2180 | 0.0047 |
| | | 0400 - 0500 | 0.0039 | 0.0000 | 0.0099 | 0.0102 | 0.0253 | 0.0364 | 0.0752 | 0.0893 | 0.0256 | 0.0066 | 0.0252 | 0.0400 | 0.0349 | 0.0816 | 0.0538 | 0.0474 | 0.2180 | 0.0047 |
| | | 0500 - 0600 | 0.0039 | 0.0000 | 0.0099 | 0.0102 | 0.0253 | 0.0364 | 0.0752 | 0.0893 | 0.0256 | 0.0066 | 0.0252 | 0.0400 | 0.0349 | 0.0816 | 0.0538 | 0.0474 | 0.2180 | 0.0047 |
| | | 0600 - 0700 | 0.0039 | 0.0000 | 0.0099 | 0.0102 | 0.0253 | 0.0364 | 0.0752 | 0.0893 | 0.0256 | 0.0066 | 0.0252 | 0.0400 | 0.0349 | 0.0816 | 0.0538 | 0.0474 | 0.2180 | 0.0047 |
| | | 0700 - 0800 | 0.0048 | 0.0000 | 0.0112 | 0.0116 | 0.0274 | 0.0406 | 0.0844 | 0.1002 | 0.0292 | 0.0077 | 0.0285 | 0.0452 | 0.0376 | 0.0917 | 0.0606 | 0.0520 | 0.2391 | 0.0058 |
| | | 0800 - 0900 | 0.0048 | 0.0000 | 0.0112 | 0.0116 | 0.0274 | 0.0406 | 0.0844 | 0.1002 | 0.0292 | 0.0077 | 0.0285 | 0.0452 | 0.0376 | 0.0917 | 0.0606 | 0.0520 | 0.2391 | 0.0058 |
| | | 0900 - 1000 | 0.0044 | 0.0000 | 0.0106 | 0.0110 | 0.0265 | 0.0388 | 0.0804 | 0.0954 | 0.0276 | 0.0073 | 0.0271 | 0.0429 | 0.0365 | 0.0873 | 0.0576 | 0.0500 | 0.2300 | 0.0053 |
| | | 1000 - 1100 | 0.0044 | 0.0000 | 0.0106 | 0.0110 | 0.0265 | 0.0388 | 0.0804 | 0.0954 | 0.0276 | 0.0073 | 0.0271 | 0.0429 | 0.0365 | 0.0873 | 0.0576 | 0.0500 | 0.2300 | 0.0053 |
| | | 1100 - 1200 | 0.0044 | 0.0000 | 0.0106 | 0.0110 | 0.0265 | 0.0388 | 0.0804 | 0.0954 | 0.0276 | 0.0073 | 0.0271 | 0.0429 | 0.0365 | 0.0873 | 0.0576 | 0.0500 | 0.2300 | 0.0053 |
| | | 1200 - 1300 | 0.0044 | 0.0000 | 0.0106 | 0.0110 | 0.0265 | 0.0388 | 0.0804 | 0.0954 | 0.0276 | 0.0073 | 0.0271 | 0.0429 | 0.0365 | 0.0873 | 0.0576 | 0.0500 | 0.2300 | 0.0053 |
| | | 1300 - 1400 | 0.0044 | 0.0000 | 0.0106 | 0.0110 | 0.0265 | 0.0388 | 0.0804 | 0.0954 | 0.0276 | 0.0073 | 0.0271 | 0.0429 | 0.0365 | 0.0873 | 0.0576 | 0.0500 | 0.2300 | 0.0053 |
| | | 1400 - 1500 | 0.0044 | 0.0000 | 0.0106 | 0.0110 | 0.0265 | 0.0388 | 0.0804 | 0.0954 | 0.0276 | 0.0073 | 0.0271 | 0.0429 | 0.0365 | 0.0873 | 0.0576 | 0.0500 | 0.2300 | 0.0053 |
| | | 1500 - 1600 | 0.0044 | 0.0000 | 0.0106 | 0.0110 | 0.0265 | 0.0388 | 0.0804 | 0.0954 | 0.0276 | 0.0073 | 0.0271 | 0.0429 | 0.0365 | 0.0873 | 0.0576 | 0.0500 | 0.2300 | 0.0053 |
| | | 1600 - 1700 | 0.0044 | 0.0000 | 0.0106 | 0.0110 | 0.0265 | 0.0388 | 0.0804 | 0.0954 | 0.0276 | 0.0073 | 0.0271 | 0.0429 | 0.0365 | 0.0873 | 0.0576 | 0.0500 | 0.2300 | 0.0053 |
| | | 1700 - 1800 | 0.0044 | 0.0000 | 0.0106 | 0.0110 | 0.0265 | 0.0388 | 0.0804 | 0.0954 | 0.0276 | 0.0073 | 0.0271 | 0.0429 | 0.0365 | 0.0873 | 0.0576 | 0.0500 | 0.2300 | 0.0053 |
| | | 1800 - 1900 | 0.0044 | 0.0000 | 0.0106 | 0.0110 | 0.0265 | 0.0388 | 0.0804 | 0.0954 | 0.0276 | 0.0073 | 0.0271 | 0.0429 | 0.0365 | 0.0873 | 0.0576 | 0.0500 | 0.2300 | 0.0053 |
| | | 1900 - 2000 | 0.0044 | 0.0000 | 0.0106 | 0.0110 | 0.0265 | 0.0388 | 0.0804 | 0.0954 | 0.0276 | 0.0073 | 0.0271 | 0.0429 | 0.0365 | 0.0873 | 0.0576 | 0.0500 | 0.2300 | 0.0053 |
| | | 2000 - 2100 | 0.0044 | 0.0000 | 0.0106 | 0.0110 | 0.0265 | 0.0388 | 0.0804 | 0.0954 | 0.0276 | 0.0073 | 0.0271 | 0.0429 | 0.0365 | 0.0873 | 0.0576 | 0.0500 | 0.2300 | 0.0053 |
| | | 2100 - 2200 | 0.0044 | 0.0000 | 0.0106 | 0.0110 | 0.0265 | 0.0388 | 0.0804 | 0.0954 | 0.0276 | 0.0073 | 0.0271 | 0.0429 | 0.0365 | 0.0873 | 0.0576 | 0.0500 | 0.2300 | 0.0053 |
| | | 2200 - 2300 | 0.0039 | 0.0000 | 0.0099 | 0.0102 | 0.0253 | 0.0364 | 0.0752 | 0.0893 | 0.0256 | 0.0066 | 0.0252 | 0.0400 | 0.0349 | 0.0816 | 0.0538 | 0.0474 | 0.2180 | 0.0047 |
| | | 2300 - 0000 | 0.0039 | 0.0000 | 0.0099 | 0.0102 | 0.0253 | 0.0364 | 0.0752 | 0.0893 | 0.0256 | 0.0066 | 0.0252 | 0.0400 | 0.0349 | 0.0816 | 0.0538 | 0.0474 | 0.2180 | 0.0047 |

**EMFAC Year 2030 x Traffic Data Year 2033**

| Road No. | Road Section | Time | RSP Emission | | | | | | | | | | | | | | | | | |
|---|---|---|---|---|---|---|---|---|---|---|---|---|---|---|---|---|---|---|---|---|
| | | | PC | Taxi | LGV3 | LGV4 | LGV6 | HGV7 | HGV8 | HGV9 | PLB | PV4 | PV5 | NFB6 | NFB7 | NFB8 | NFB9 | FBSD | FBDD | MC |
| 96 | Castle Peak Road - Lam Tei (L096) - SB | 0000 - 0100 | 0.0016 | 0.0000 | 0.0052 | 0.0054 | 0.0211 | 0.0241 | 0.0531 | 0.0636 | 0.0177 | 0.0033 | 0.0176 | 0.0280 | 0.0245 | 0.0566 | 0.0353 | 0.0355 | 0.1674 | 0.0021 |
| | | 0100 - 0200 | 0.0016 | 0.0000 | 0.0052 | 0.0054 | 0.0211 | 0.0241 | 0.0531 | 0.0636 | 0.0177 | 0.0033 | 0.0176 | 0.0280 | 0.0245 | 0.0566 | 0.0353 | 0.0355 | 0.1674 | 0.0021 |
| | | 0200 - 0300 | 0.0016 | 0.0000 | 0.0052 | 0.0054 | 0.0211 | 0.0241 | 0.0531 | 0.0636 | 0.0177 | 0.0033 | 0.0176 | 0.0280 | 0.0245 | 0.0566 | 0.0353 | 0.0355 | 0.1674 | 0.0021 |
| | | 0300 - 0400 | 0.0016 | 0.0000 | 0.0052 | 0.0054 | 0.0211 | 0.0241 | 0.0531 | 0.0636 | 0.0177 | 0.0033 | 0.0176 | 0.0280 | 0.0245 | 0.0566 | 0.0353 | 0.0355 | 0.1674 | 0.0021 |
| | | 0400 - 0500 | 0.0016 | 0.0000 | 0.0052 | 0.0054 | 0.0211 | 0.0241 | 0.0531 | 0.0636 | 0.0177 | 0.0033 | 0.0176 | 0.0280 | 0.0245 | 0.0566 | 0.0353 | 0.0355 | 0.1674 | 0.0021 |
| | | 0500 - 0600 | 0.0016 | 0.0000 | 0.0052 | 0.0054 | 0.0211 | 0.0241 | 0.0531 | 0.0636 | 0.0177 | 0.0033 | 0.0176 | 0.0280 | 0.0245 | 0.0566 | 0.0353 | 0.0355 | 0.1674 | 0.0021 |
| | | 0600 - 0700 | 0.0016 | 0.0000 | 0.0052 | 0.0054 | 0.0211 | 0.0241 | 0.0531 | 0.0636 | 0.0177 | 0.0033 | 0.0176 | 0.0280 | 0.0245 | 0.0566 | 0.0353 | 0.0355 | 0.1674 | 0.0021 |
| | | 0700 - 0800 | 0.0016 | 0.0000 | 0.0052 | 0.0054 | 0.0211 | 0.0241 | 0.0531 | 0.0636 | 0.0177 | 0.0033 | 0.0176 | 0.0280 | 0.0245 | 0.0566 | 0.0353 | 0.0355 | 0.1674 | 0.0021 |
| | | 0800 - 0900 | 0.0016 | 0.0000 | 0.0052 | 0.0054 | 0.0211 | 0.0241 | 0.0531 | 0.0636 | 0.0177 | 0.0033 | 0.0176 | 0.0280 | 0.0245 | 0.0566 | 0.0353 | 0.0355 | 0.1674 | 0.0021 |
| | | 0900 - 1000 | 0.0016 | 0.0000 | 0.0052 | 0.0054 | 0.0211 | 0.0241 | 0.0531 | 0.0636 | 0.0177 | 0.0033 | 0.0176 | 0.0280 | 0.0245 | 0.0566 | 0.0353 | 0.0355 | 0.1674 | 0.0021 |
| | | 1000 - 1100 | 0.0016 | 0.0000 | 0.0052 | 0.0054 | 0.0211 | 0.0241 | 0.0531 | 0.0636 | 0.0177 | 0.0033 | 0.0176 | 0.0280 | 0.0245 | 0.0566 | 0.0353 | 0.0355 | 0.1674 | 0.0021 |
| | | 1100 - 1200 | 0.0016 | 0.0000 | 0.0052 | 0.0054 | 0.0211 | 0.0241 | 0.0531 | 0.0636 | 0.0177 | 0.0033 | 0.0176 | 0.0280 | 0.0245 | 0.0566 | 0.0353 | 0.0355 | 0.1674 | 0.0021 |
| | | 1200 - 1300 | 0.0016 | 0.0000 | 0.0052 | 0.0054 | 0.0211 | 0.0241 | 0.0531 | 0.0636 | 0.0177 | 0.0033 | 0.0176 | 0.0280 | 0.0245 | 0.0566 | 0.0353 | 0.0355 | 0.1674 | 0.0021 |
| | | 1300 - 1400 | 0.0016 | 0.0000 | 0.0052 | 0.0054 | 0.0211 | 0.0241 | 0.0531 | 0.0636 | 0.0177 | 0.0033 | 0.0176 | 0.0280 | 0.0245 | 0.0566 | 0.0353 | 0.0355 | 0.1674 | 0.0021 |
| | | 1400 - 1500 | 0.0016 | 0.0000 | 0.0052 | 0.0054 | 0.0211 | 0.0241 | 0.0531 | 0.0636 | 0.0177 | 0.0033 | 0.0176 | 0.0280 | 0.0245 | 0.0566 | 0.0353 | 0.0355 | 0.1674 | 0.0021 |
| | | 1500 - 1600 | 0.0016 | 0.0000 | 0.0052 | 0.0054 | 0.0211 | 0.0241 | 0.0531 | 0.0636 | 0.0177 | 0.0033 | 0.0176 | 0.0280 | 0.0245 | 0.0566 | 0.0353 | 0.0355 | 0.1674 | 0.0021 |
| | | 1600 - 1700 | 0.0016 | 0.0000 | 0.0052 | 0.0054 | 0.0211 | 0.0241 | 0.0531 | 0.0636 | 0.0177 | 0.0033 | 0.0176 | 0.0280 | 0.0245 | 0.0566 | 0.0353 | 0.0355 | 0.1674 | 0.0021 |
| | | 1700 - 1800 | 0.0016 | 0.0000 | 0.0052 | 0.0054 | 0.0211 | 0.0241 | 0.0531 | 0.0636 | 0.0177 | 0.0033 | 0.0176 | 0.0280 | 0.0245 | 0.0566 | 0.0353 | 0.0355 | 0.1674 | 0.0021 |
| | | 1800 - 1900 | 0.0016 | 0.0000 | 0.0052 | 0.0054 | 0.0211 | 0.0241 | 0.0531 | 0.0636 | 0.0177 | 0.0033 | 0.0176 | 0.0280 | 0.0245 | 0.0566 | 0.0353 | 0.0355 | 0.1674 | 0.0021 |
| | | 1900 - 2000 | 0.0016 | 0.0000 | 0.0052 | 0.0054 | 0.0211 | 0.0241 | 0.0531 | 0.0636 | 0.0177 | 0.0033 | 0.0176 | 0.0280 | 0.0245 | 0.0566 | 0.0353 | 0.0355 | 0.1674 | 0.0021 |
| | | 2000 - 2100 | 0.0016 | 0.0000 | 0.0052 | 0.0054 | 0.0211 | 0.0241 | 0.0531 | 0.0636 | 0.0177 | 0.0033 | 0.0176 | 0.0280 | 0.0245 | 0.0566 | 0.0353 | 0.0355 | 0.1674 | 0.0021 |
| | | 2100 - 2200 | 0.0016 | 0.0000 | 0.0052 | 0.0054 | 0.0211 | 0.0241 | 0.0531 | 0.0636 | 0.0177 | 0.0033 | 0.0176 | 0.0280 | 0.0245 | 0.0566 | 0.0353 | 0.0355 | 0.1674 | 0.0021 |
| | | 2200 - 2300 | 0.0016 | 0.0000 | 0.0052 | 0.0054 | 0.0211 | 0.0241 | 0.0531 | 0.0636 | 0.0177 | 0.0033 | 0.0176 | 0.0280 | 0.0245 | 0.0566 | 0.0353 | 0.0355 | 0.1674 | 0.0021 |
| | | 2300 - 0000 | 0.0016 | 0.0000 | 0.0052 | 0.0054 | 0.0211 | 0.0241 | 0.0531 | 0.0636 | 0.0177 | 0.0033 | 0.0176 | 0.0280 | 0.0245 | 0.0566 | 0.0353 | 0.0355 | 0.1674 | 0.0021 |
| 97 | Wong Kong Wai Road (L097) - EB | 0000 - 0100 | 0.0039 | 0.0000 | 0.0099 | 0.0102 | 0.0253 | 0.0364 | 0.0752 | 0.0893 | 0.0256 | 0.0066 | 0.0252 | 0.0400 | 0.0349 | 0.0816 | 0.0538 | 0.0474 | 0.2180 | 0.0047 |
| | | 0100 - 0200 | 0.0039 | 0.0000 | 0.0099 | 0.0102 | 0.0253 | 0.0364 | 0.0752 | 0.0893 | 0.0256 | 0.0066 | 0.0252 | 0.0400 | 0.0349 | 0.0816 | 0.0538 | 0.0474 | 0.2180 | 0.0047 |
| | | 0200 - 0300 | 0.0039 | 0.0000 | 0.0099 | 0.0102 | 0.0253 | 0.0364 | 0.0752 | 0.0893 | 0.0256 | 0.0066 | 0.0252 | 0.0400 | 0.0349 | 0.0816 | 0.0538 | 0.0474 | 0.2180 | 0.0047 |
| | | 0300 - 0400 | 0.0039 | 0.0000 | 0.0099 | 0.0102 | 0.0253 | 0.0364 | 0.0752 | 0.0893 | 0.0256 | 0.0066 | 0.0252 | 0.0400 | 0.0349 | 0.0816 | 0.0538 | 0.0474 | 0.2180 | 0.0047 |
| | | 0400 - 0500 | 0.0039 | 0.0000 | 0.0099 | 0.0102 | 0.0253 | 0.0364 | 0.0752 | 0.0893 | 0.0256 | 0.0066 | 0.0252 | 0.0400 | 0.0349 | 0.0816 | 0.0538 | 0.0474 | 0.2180 | 0.0047 |
| | | 0500 - 0600 | 0.0039 | 0.0000 | 0.0099 | 0.0102 | 0.0253 | 0.0364 | 0.0752 | 0.0893 | 0.0256 | 0.0066 | 0.0252 | 0.0400 | 0.0349 | 0.0816 | 0.0538 | 0.0474 | 0.2180 | 0.0047 |
| | | 0600 - 0700 | 0.0039 | 0.0000 | 0.0099 | 0.0102 | 0.0253 | 0.0364 | 0.0752 | 0.0893 | 0.0256 | 0.0066 | 0.0252 | 0.0400 | 0.0349 | 0.0816 | 0.0538 | 0.0474 | 0.2180 | 0.0047 |
| | | 0700 - 0800 | 0.0039 | 0.0000 | 0.0099 | 0.0102 | 0.0253 | 0.0364 | 0.0752 | 0.0893 | 0.0256 | 0.0066 | 0.0252 | 0.0400 | 0.0349 | 0.0816 | 0.0538 | 0.0474 | 0.2180 | 0.0047 |
| | | 0800 - 0900 | 0.0039 | 0.0000 | 0.0099 | 0.0102 | 0.0253 | 0.0364 | 0.0752 | 0.0893 | 0.0256 | 0.0066 | 0.0252 | 0.0400 | 0.0349 | 0.0816 | 0.0538 | 0.0474 | 0.2180 | 0.0047 |
| | | 0900 - 1000 | 0.0039 | 0.0000 | 0.0099 | 0.0102 | 0.0253 | 0.0364 | 0.0752 | 0.0893 | 0.0256 | 0.0066 | 0.0252 | 0.0400 | 0.0349 | 0.0816 | 0.0538 | 0.0474 | 0.2180 | 0.0047 |
| | | 1000 - 1100 | 0.0039 | 0.0000 | 0.0099 | 0.0102 | 0.0253 | 0.0364 | 0.0752 | 0.0893 | 0.0256 | 0.0066 | 0.0252 | 0.0400 | 0.0349 | 0.0816 | 0.0538 | 0.0474 | 0.2180 | 0.0047 |
| | | 1100 - 1200 | 0.0039 | 0.0000 | 0.0099 | 0.0102 | 0.0253 | 0.0364 | 0.0752 | 0.0893 | 0.0256 | 0.0066 | 0.0252 | 0.0400 | 0.0349 | 0.0816 | 0.0538 | 0.0474 | 0.2180 | 0.0047 |
| | | 1200 - 1300 | 0.0039 | 0.0000 | 0.0099 | 0.0102 | 0.0253 | 0.0364 | 0.0752 | 0.0893 | 0.0256 | 0.0066 | 0.0252 | 0.0400 | 0.0349 | 0.0816 | 0.0538 | 0.0474 | 0.2180 | 0.0047 |
| | | 1300 - 1400 | 0.0039 | 0.0000 | 0.0099 | 0.0102 | 0.0253 | 0.0364 | 0.0752 | 0.0893 | 0.0256 | 0.0066 | 0.0252 | 0.0400 | 0.0349 | 0.0816 | 0.0538 | 0.0474 | 0.2180 | 0.0047 |
| | | 1400 - 1500 | 0.0039 | 0.0000 | 0.0099 | 0.0102 | 0.0253 | 0.0364 | 0.0752 | 0.0893 | 0.0256 | 0.0066 | 0.0252 | 0.0400 | 0.0349 | 0.0816 | 0.0538 | 0.0474 | 0.2180 | 0.0047 |
| | | 1500 - 1600 | 0.0039 | 0.0000 | 0.0099 | 0.0102 | 0.0253 | 0.0364 | 0.0752 | 0.0893 | 0.0256 | 0.0066 | 0.0252 | 0.0400 | 0.0349 | 0.0816 | 0.0538 | 0.0474 | 0.2180 | 0.0047 |
| | | 1600 - 1700 | 0.0039 | 0.0000 | 0.0099 | 0.0102 | 0.0253 | 0.0364 | 0.0752 | 0.0893 | 0.0256 | 0.0066 | 0.0252 | 0.0400 | 0.0349 | 0.0816 | 0.0538 | 0.0474 | 0.2180 | 0.0047 |
| | | 1700 - 1800 | 0.0039 | 0.0000 | 0.0099 | 0.0102 | 0.0253 | 0.0364 | 0.0752 | 0.0893 | 0.0256 | 0.0066 | 0.0252 | 0.0400 | 0.0349 | 0.0816 | 0.0538 | 0.0474 | 0.2180 | 0.0047 |
| | | 1800 - 1900 | 0.0039 | 0.0000 | 0.0099 | 0.0102 | 0.0253 | 0.0364 | 0.0752 | 0.0893 | 0.0256 | 0.0066 | 0.0252 | 0.0400 | 0.0349 | 0.0816 | 0.0538 | 0.0474 | 0.2180 | 0.0047 |
| | | 1900 - 2000 | 0.0039 | 0.0000 | 0.0099 | 0.0102 | 0.0253 | 0.0364 | 0.0752 | 0.0893 | 0.0256 | 0.0066 | 0.0252 | 0.0400 | 0.0349 | 0.0816 | 0.0538 | 0.0474 | 0.2180 | 0.0047 |
| | | 2000 - 2100 | 0.0039 | 0.0000 | 0.0099 | 0.0102 | 0.0253 | 0.0364 | 0.0752 | 0.0893 | 0.0256 | 0.0066 | 0.0252 | 0.0400 | 0.0349 | 0.0816 | 0.0538 | 0.0474 | 0.2180 | 0.0047 |
| | | 2100 - 2200 | 0.0039 | 0.0000 | 0.0099 | 0.0102 | 0.0253 | 0.0364 | 0.0752 | 0.0893 | 0.0256 | 0.0066 | 0.0252 | 0.0400 | 0.0349 | 0.0816 | 0.0538 | 0.0474 | 0.2180 | 0.0047 |
| | | 2200 - 2300 | 0.0039 | 0.0000 | 0.0099 | 0.0102 | 0.0253 | 0.0364 | 0.0752 | 0.0893 | 0.0256 | 0.0066 | 0.0252 | 0.0400 | 0.0349 | 0.0816 | 0.0538 | 0.0474 | 0.2180 | 0.0047 |
| | | 2300 - 0000 | 0.0039 | 0.0000 | 0.0099 | 0.0102 | 0.0253 | 0.0364 | 0.0752 | 0.0893 | 0.0256 | 0.0066 | 0.0252 | 0.0400 | 0.0349 | 0.0816 | 0.0538 | 0.0474 | 0.2180 | 0.0047 |
| 98 | Wong Kong Wai Road (L098) - WB | 0000 - 0100 | 0.0039 | 0.0000 | 0.0099 | 0.0102 | 0.0253 | 0.0364 | 0.0752 | 0.0893 | 0.0256 | 0.0066 | 0.0252 | 0.0400 | 0.0349 | 0.0816 | 0.0538 | 0.0474 | 0.2180 | 0.0047 |
| | | 0100 - 0200 | 0.0039 | 0.0000 | 0.0099 | 0.0102 | 0.0253 | 0.0364 | 0.0752 | 0.0893 | 0.0256 | 0.0066 | 0.0252 | 0.0400 | 0.0349 | 0.0816 | 0.0538 | 0.0474 | 0.2180 | 0.0047 |
| | | 0200 - 0300 | 0.0039 | 0.0000 | 0.0099 | 0.0102 | 0.0253 | 0.0364 | 0.0752 | 0.0893 | 0.0256 | 0.0066 | 0.0252 | 0.0400 | 0.0349 | 0.0816 | 0.0538 | 0.0474 | 0.2180 | 0.0047 |
| | | 0300 - 0400 | 0.0039 | 0.0000 | 0.0099 | 0.0102 | 0.0253 | 0.0364 | 0.0752 | 0.0893 | 0.0256 | 0.0066 | 0.0252 | 0.0400 | 0.0349 | 0.0816 | 0.0538 | 0.0474 | 0.2180 | 0.0047 |
| | | 0400 - 0500 | 0.0039 | 0.0000 | 0.0099 | 0.0102 | 0.0253 | 0.0364 | 0.0752 | 0.0893 | 0.0256 | 0.0066 | 0.0252 | 0.0400 | 0.0349 | 0.0816 | 0.0538 | 0.0474 | 0.2180 | 0.0047 |
| | | 0500 - 0600 | 0.0039 | 0.0000 | 0.0099 | 0.0102 | 0.0253 | 0.0364 | 0.0752 | 0.0893 | 0.0256 | 0.0066 | 0.0252 | 0.0400 | 0.0349 | 0.0816 | 0.0538 | 0.0474 | 0.2180 | 0.0047 |
| | | 0600 - 0700 | 0.0039 | 0.0000 | 0.0099 | 0.0102 | 0.0253 | 0.0364 | 0.0752 | 0.0893 | 0.0256 | 0.0066 | 0.0252 | 0.0400 | 0.0349 | 0.0816 | 0.0538 | 0.0474 | 0.2180 | 0.0047 |
| | | 0700 - 0800 | 0.0039 | 0.0000 | 0.0099 | 0.0102 | 0.0253 | 0.0364 | 0.0752 | 0.0893 | 0.0256 | 0.0066 | 0.0252 | 0.0400 | 0.0349 | 0.0816 | 0.0538 | 0.0474 | 0.2180 | 0.0047 |
| | | 0800 - 0900 | 0.0039 | 0.0000 | 0.0099 | 0.0102 | 0.0253 | 0.0364 | 0.0752 | 0.0893 | 0.0256 | 0.0066 | 0.0252 | 0.0400 | 0.0349 | 0.0816 | 0.0538 | 0.0474 | 0.2180 | 0.0047 |
| | | 0900 - 1000 | 0.0039 | 0.0000 | 0.0099 | 0.0102 | 0.0253 | 0.0364 | 0.0752 | 0.0893 | 0.0256 | 0.0066 | 0.0252 | 0.0400 | 0.0349 | 0.0816 | 0.0538 | 0.0474 | 0.2180 | 0.0047 |
| | | 1000 - 1100 | 0.0039 | 0.0000 | 0.0099 | 0.0102 | 0.0253 | 0.0364 | 0.0752 | 0.0893 | 0.0256 | 0.0066 | 0.0252 | 0.0400 | 0.0349 | 0.0816 | 0.0538 | 0.0474 | 0.2180 | 0.0047 |
| | | 1100 - 1200 | 0.0039 | 0.0000 | 0.0099 | 0.0102 | 0.0253 | 0.0364 | 0.0752 | 0.0893 | 0.0256 | 0.0066 | 0.0252 | 0.0400 | 0.0349 | 0.0816 | 0.0538 | 0.0474 | 0.2180 | 0.0047 |
| | | 1200 - 1300 | 0.0039 | 0.0000 | 0.0099 | 0.0102 | 0.0253 | 0.0364 | 0.0752 | 0.0893 | 0.0256 | 0.0066 | 0.0252 | 0.0400 | 0.0349 | 0.0816 | 0.0538 | 0.0474 | 0.2180 | 0.0047 |
| | | 1300 - 1400 | 0.0039 | 0.0000 | 0.0099 | 0.0102 | 0.0253 | 0.0364 | 0.0752 | 0.0893 | 0.0256 | 0.0066 | 0.0252 | 0.0400 | 0.0349 | 0.0816 | 0.0538 | 0.0474 | 0.2180 | 0.0047 |
| | | 1400 - 1500 | 0.0039 | 0.0000 | 0.0099 | 0.0102 | 0.0253 | 0.0364 | 0.0752 | 0.0893 | 0.0256 | 0.0066 | 0.0252 | 0.0400 | 0.0349 | 0.0816 | 0.0538 | 0.0474 | 0.2180 | 0.0047 |
| | | 1500 - 1600 | 0.0039 | 0.0000 | 0.0099 | 0.0102 | 0.0253 | 0.0364 | 0.0752 | 0.0893 | 0.0256 | 0.0066 | 0.0252 | 0.0400 | 0.0349 | 0.0816 | 0.0538 | 0.0474 | 0.2180 | 0.0047 |
| | | 1600 - 1700 | 0.0039 | 0.0000 | 0.0099 | 0.0102 | 0.0253 | 0.0364 | 0.0752 | 0.0893 | 0.0256 | 0.0066 | 0.0252 | 0.0400 | 0.0349 | 0.0816 | 0.0538 | 0.0474 | 0.2180 | 0.0047 |
| | | 1700 - 1800 | 0.0039 | 0.0000 | 0.0099 | 0.0102 | 0.0253 | 0.0364 | 0.0752 | 0.0893 | 0.0256 | 0.0066 | 0.0252 | 0.0400 | 0.0349 | 0.0816 | 0.0538 | 0.0474 | 0.2180 | 0.0047 |
| | | 1800 - 1900 | 0.0039 | 0.0000 | 0.0099 | 0.0102 | 0.0253 | 0.0364 | 0.0752 | 0.0893 | 0.0256 | 0.0066 | 0.0252 | 0.0400 | 0.0349 | 0.0816 | 0.0538 | 0.0474 | 0.2180 | 0.0047 |
| | | 1900 - 2000 | 0.0039 | 0.0000 | 0.0099 | 0.0102 | 0.0253 | 0.0364 | 0.0752 | 0.0893 | 0.0256 | 0.0066 | 0.0252 | 0.0400 | 0.0349 | 0.0816 | 0.0538 | 0.0474 | 0.2180 | 0.0047 |
| | | 2000 - 2100 | 0.0039 | 0.0000 | 0.0099 | 0.0102 | 0.0253 | 0.0364 | 0.0752 | 0.0893 | 0.0256 | 0.0066 | 0.0252 | 0.0400 | 0.0349 | 0.0816 | 0.0538 | 0.0474 | 0.2180 | 0.0047 |
| | | 2100 - 2200 | 0.0039 | 0.0000 | 0.0099 | 0.0102 | 0.0253 | 0.0364 | 0.0752 | 0.0893 | 0.0256 | 0.0066 | 0.0252 | 0.0400 | 0.0349 | 0.0816 | 0.0538 | 0.0474 | 0.2180 | 0.0047 |
| | | 2200 - 2300 | 0.0039 | 0.0000 | 0.0099 | 0.0102 | 0.0253 | 0.0364 | 0.0752 | 0.0893 | 0.0256 | 0.0066 | 0.0252 | 0.0400 | 0.0349 | 0.0816 | 0.0538 | 0.0474 | 0.2180 | 0.0047 |
| | | 2300 - 0000 | 0.0039 | 0.0000 | 0.0099 | 0.0102 | 0.0253 | 0.0364 | 0.0752 | 0.0893 | 0.0256 | 0.0066 | 0.0252 | 0.0400 | 0.0349 | 0.0816 | 0.0538 | 0.0474 | 0.2180 | 0.0047 |
| 99 | Man Chat Road (L099) - NB | 0000 - 0100 | 0.0039 | 0.0000 | 0.0099 | 0.0102 | 0.0253 | 0.0364 | 0.0752 | 0.0893 | 0.0256 | 0.0066 | 0.0252 | 0.0400 | 0.0349 | 0.0816 | 0.0538 | 0.0474 | 0.2180 | 0.0047 |
| | | 0100 - 0200 | 0.0039 | 0.0000 | 0.0099 | 0.0102 | 0.0253 | 0.0364 | 0.0752 | 0.0893 | 0.0256 | 0.0066 | 0.0252 | 0.0400 | 0.0349 | 0.0816 | 0.0538 | 0.0474 | 0.2180 | 0.0047 |
| | | 0200 - 0300 | 0.0039 | 0.0000 | 0.0099 | 0.0102 | 0.0253 | 0.0364 | 0.0752 | 0.0893 | 0.0256 | 0.0066 | 0.0252 | 0.0400 | 0.0349 | 0.0816 | 0.0538 | 0.0474 | 0.2180 | 0.0047 |
| | | 0300 - 0400 | 0.0039 | 0.0000 | 0.0099 | 0.0102 | 0.0253 | 0.0364 | 0.0752 | 0.0893 | 0.0256 | 0.0066 | 0.0252 | 0.0400 | 0.0349 | 0.0816 | 0.0538 | 0.0474 | 0.2180 | 0.0047 |
| | | 0400 - 0500 | 0.0039 | 0.0000 | 0.0099 | 0.0102 | 0.0253 | 0.0364 | 0.0752 | 0.0893 | 0.0256 | 0.0066 | 0.0252 | 0.0400 | 0.0349 | 0.0816 | 0.0538 | 0.0474 | 0.2180 | 0.0047 |
| | | 0500 - 0600 | 0.0039 | 0.0000 | 0.0099 | 0.0102 | 0.0253 | 0.0364 | 0.0752 | 0.0893 | 0.0256 | 0.0066 | 0.0252 | 0.0400 | 0.0349 | 0.0816 | 0.0538 | 0.0474 | 0.2180 | 0.0047 |
| | | 0600 - 0700 | 0.0039 | 0.0000 | 0.0099 | 0.0102 | 0.0253 | 0.0364 | 0.0752 | 0.0893 | 0.0256 | 0.0066 | 0.0252 | 0.0400 | 0.0349 | 0.0816 | 0.0538 | 0.0474 | 0.2180 | 0.0047 |
| | | 0700 - 0800 | 0.0044 | 0.0000 | 0.0106 | 0.0110 | 0.0265 | 0.0388 | 0.0804 | 0.0954 | 0.0276 | 0.0073 | 0.0271 | 0.0429 | 0.0365 | 0.0873 | 0.0576 | 0.0500 | 0.2300 | 0.0053 |
| | | 0800 - 0900 | 0.0044 | 0.0000 | 0.0106 | 0.0110 | 0.0265 | 0.0388 | 0.0804 | 0.0954 | 0.0276 | 0.0073 | 0.0271 | 0.0429 | 0.0365 | 0.0873 | 0.0576 | 0.0500 | 0.2300 | 0.0053 |
| | | 0900 - 1000 | 0.0039 | 0.0000 | 0.0099 | 0.0102 | 0.0253 | 0.0364 | 0.0752 | 0.0893 | 0.0256 | 0.0066 | 0.0252 | 0.0400 | 0.0349 | 0.0816 | 0.0538 | 0.0474 | 0.2180 | 0.0047 |
| | | 1000 - 1100 | 0.0039 | 0.0000 | 0.0099 | 0.0102 | 0.0253 | 0.0364 | 0.0752 | 0.0893 | 0.0256 | 0.0066 | 0.0252 | 0.0400 | 0.0349 | 0.0816 | 0.0538 | 0.0474 | 0.2180 | 0.0047 |
| | | 1100 - 1200 | 0.0039 | 0.0000 | 0.0099 | 0.0102 | 0.0253 | 0.0364 | 0.0752 | 0.0893 | 0.0256 | 0.0066 | 0.0252 | 0.0400 | 0.0349 | 0.0816 | 0.0538 | 0.0474 | 0.2180 | 0.0047 |
| | | 1200 - 1300 | 0.0039 | 0.0000 | 0.0099 | 0.0102 | 0.0253 | 0.0364 | 0.0752 | 0.0893 | 0.0256 | 0.0066 | 0.0252 | 0.0400 | 0.0349 | 0.0816 | 0.0538 | 0.0474 | 0.2180 | 0.0047 |
| | | 1300 - 1400 | 0.0039 | 0.0000 | 0.0099 | 0.0102 | 0.0253 | 0.0364 | 0.0752 | 0.0893 | 0.0256 | 0.0066 | 0.0252 | 0.0400 | 0.0349 | 0.0816 | 0.0538 | 0.0474 | 0.2180 | 0.0047 |
| | | 1400 - 1500 | 0.0039 | 0.0000 | 0.0099 | 0.0102 | 0.0253 | 0.0364 | 0.0752 | 0.0893 | 0.0256 | 0.0066 | 0.0252 | 0.0400 | 0.0349 | 0.0816 | 0.0538 | 0.0474 | 0.2180 | 0.0047 |
| | | 1500 - 1600 | 0.0044 | 0.0000 | 0.0106 | 0.0110 | 0.0265 | 0.0388 | 0.0804 | 0.0954 | 0.0276 | 0.0073 | 0.0271 | 0.0429 | 0.0365 | 0.0873 | 0.0576 | 0.0500 | 0.2300 | 0.0053 |
| | | 1600 - 1700 | 0.0044 | 0.0000 | 0.0106 | 0.0110 | 0.0265 | 0.0388 | 0.0804 | 0.0954 | 0.0276 | 0.0073 | 0.0271 | 0.0429 | 0.0365 | 0.0873 | 0.0576 | 0.0500 | 0.2300 | 0.0053 |
| | | 1700 - 1800 | 0.0044 | 0.0000 | 0.0106 | 0.0110 | 0.0265 | 0.0388 | 0.0804 | 0.0954 | 0.0276 | 0.0073 | 0.0271 | 0.0429 | 0.0365 | 0.0873 | 0.0576 | 0.0500 | 0.2300 | 0.0053 |
| | | 1800 - 1900 | 0.0044 | 0.0000 | 0.0106 | 0.0110 | 0.0265 | 0.0388 | 0.0804 | 0.0954 | 0.0276 | 0.0073 | 0.0271 | 0.0429 | 0.0365 | 0.0873 | 0.0576 | 0.0500 | 0.2300 | 0.0053 |
| | | 1900 - 2000 | 0.0039 | 0.0000 | 0.0099 | 0.0102 | 0.0253 | 0.0364 | 0.0752 | 0.0893 | 0.0256 | 0.0066 | 0.0252 | 0.0400 | 0.0349 | 0.0816 | 0.0538 | 0.0474 | 0.2180 | 0.0047 |
| | | 2000 - 2100 | 0.0039 | 0.0000 | 0.0099 | 0.0102 | 0.0253 | 0.0364 | 0.0752 | 0.0893 | 0.0256 | 0.0066 | 0.0252 | 0.0400 | 0.0349 | 0.0816 | 0.0538 | 0.0474 | 0.2180 | 0.0047 |
| | | 2100 - 2200 | 0.0039 | 0.0000 | 0.0099 | 0.0102 | 0.0253 | 0.0364 | 0.0752 | 0.0893 | 0.0256 | 0.0066 | 0.0252 | 0.0400 | 0.0349 | 0.0816 | 0.0538 | 0.0474 | 0.2180 | 0.0047 |
| | | 2200 - 2300 | 0.0039 | 0.0000 | 0.0099 | 0.0102 | 0.0253 | 0.0364 | 0.0752 | 0.0893 | 0.0256 | 0.0066 | 0.0252 | 0.0400 | 0.0349 | 0.0816 | 0.0538 | 0.0474 | 0.2180 | 0.0047 |
| | | 2300 - 0000 | 0.0039 | 0.0000 | 0.0099 | 0.0102 | 0.0253 | 0.0364 | 0.0752 | 0.0893 | 0.0256 | 0.0066 | 0.0252 | 0.0400 | 0.0349 | 0.0816 | 0.0538 | 0.0474 | 0.2180 | 0.0047 |
| 100 | Man Chat Road (L100) - SB | 0000 - 0100 | 0.0039 | 0.0000 | 0.0099 | 0.0102 | 0.0253 | 0.0364 | 0.0752 | 0.0893 | 0.0256 | 0.0066 | 0.0252 | 0.0400 | 0.0349 | 0.0816 | 0.0538 | 0.0474 | 0.2180 | 0.0047 |
| | | 0100 - 0200 | 0.0039 | 0.0000 | 0.0099 | 0.0102 | 0.0253 | 0.0364 | 0.0752 | 0.0893 | 0.0256 | 0.0066 | 0.0252 | 0.0400 | 0.0349 | 0.0816 | 0.0538 | 0.0474 | 0.2180 | 0.0047 |
| | | 0200 - 0300 | 0.0039 | 0.0000 | 0.0099 | 0.0102 | 0.0253 | 0.0364 | 0.0752 | 0.0893 | 0.0256 | 0.0066 | 0.0252 | 0.0400 | 0.0349 | 0.0816 | 0.0538 | 0.0474 | 0.2180 | 0.0047 |
| | | 0300 - 0400 | 0.0039 | 0.0000 | 0.0099 | 0.0102 | 0.0253 | 0.0364 | 0.0752 | 0.0893 | 0.0256 | 0.0066 | 0.0252 | 0.0400 | 0.0349 | 0.0816 | 0.0538 | 0.0474 | 0.2180 | 0.0047 |
| | | 0400 - 0500 | 0.0039 | 0.0000 | 0.0099 | 0.0102 | 0.0253 | 0.0364 | 0.0752 | 0.0893 | 0.0256 | 0.0066 | 0.0252 | 0.0400 | 0.0349 | 0.0816 | 0.0538 | 0.0474 | 0.2180 | 0.0047 |
| | | 0500 - 0600 | 0.0039 | 0.0000 | 0.0099 | 0.0102 | 0.0253 | 0.0364 | 0.0752 | 0.0893 | 0.0256 | 0.0066 | 0.0252 | 0.0400 | 0.0349 | 0.0816 | 0.0538 | 0.0474 | 0.2180 | 0.0047 |
| | | 0600 - 0700 | 0.0044 | 0.0000 | 0.0106 | 0.0110 | 0.0265 | 0.0388 | 0.0804 | 0.0954 | 0.0276 | 0.0073 | 0.0271 | 0.0429 | 0.0365 | 0.0873 | 0.0576 | 0.0500 | 0.2300 | 0.0053 |
| | | 0700 - 0800 | 0.0048 | 0.0000 | 0.0112 | 0.0116 | 0.0274 | 0.0406 | 0.0844 | 0.1002 | 0.0292 | 0.0077 | 0.0285 | 0.0452 | 0.0376 | 0.0917 | 0.0606 | 0.0520 | 0.2391 | 0.0058 |
| | | 0800 - 0900 | 0.0048 | 0.0000 | 0.0112 | 0.0116 | 0.0274 | 0.0406 | 0.0844 | 0.1002 | 0.0292 | 0.0077 | 0.0285 | 0.0452 | 0.0376 | 0.0917 | 0.0606 | 0.0520 | 0.2391 | 0.0058 |
| | | 0900 - 1000 | 0.0048 | 0.0000 | 0.0112 | 0.0116 | 0.0274 | 0.0406 | 0.0844 | 0.1002 | 0.0292 | 0.0077 | 0.0285 | 0.0452 | 0.0376 | 0.0917 | 0.0606 | 0.0520 | 0.2391 | 0.0058 |
| | | 1000 - 1100 | 0.0044 | 0.0000 | 0.0106 | 0.0110 | 0.0265 | 0.0388 | 0.0804 | 0.0954 | 0.0276 | 0.0073 | 0.0271 | 0.0429 | 0.0365 | 0.0873 | 0.0576 | 0.0500 | 0.2300 | 0.0053 |
| | | 1100 - 1200 | 0.0044 | 0.0000 | 0.0106 | 0.0110 | 0.0265 | 0.0388 | 0.0804 | 0.0954 | 0.0276 | 0.0073 | 0.0271 | 0.0429 | 0.0365 | 0.0873 | 0.0576 | 0.0500 | 0.2300 | 0.0053 |
| | | 1200 - 1300 | 0.0044 | 0.0000 | 0.0106 | 0.0110 | 0.0265 | 0.0388 | 0.0804 | 0.0954 | 0.0276 | 0.0073 | 0.0271 | 0.0429 | 0.0365 | 0.0873 | 0.0576 | 0.0500 | 0.2300 | 0.0053 |
| | | 1300 - 1400 | 0.0044 | 0.0000 | 0.0106 | 0.0110 | 0.0265 | 0.0388 | 0.0804 | 0.0954 | 0.0276 | 0.0073 | 0.0271 | 0.0429 | 0.0365 | 0.0873 | 0.0576 | 0.0500 | 0.2300 | 0.0053 |
| | | 1400 - 1500 | 0.0044 | 0.0000 | 0.0106 | 0.0110 | 0.0265 | 0.0388 | 0.0804 | 0.0954 | 0.0276 | 0.0073 | 0.0271 | 0.0429 | 0.0365 | 0.0873 | 0.0576 | 0.0500 | 0.2300 | 0.0053 |
| | | 1500 - 1600 | 0.0048 | 0.0000 | 0.0112 | 0.0116 | 0.0274 | 0.0406 | 0.0844 | 0.1002 | 0.0292 | 0.0077 | 0.0285 | 0.0452 | 0.0376 | 0.0917 | 0.0606 | 0.0520 | 0.2391 | 0.0058 |
| | | 1600 - 1700 | 0.0048 | 0.0000 | 0.0112 | 0.0116 | 0.0274 | 0.0406 | 0.0844 | 0.1002 | 0.0292 | 0.0077 | 0.0285 | 0.0452 | 0.0376 | 0.0917 | 0.0606 | 0.0520 | 0.2391 | 0.0058 |
| | | 1700 - 1800 | 0.0048 | 0.0000 | 0.0112 | 0.0116 | 0.0274 | 0.0406 | 0.0844 | 0.1002 | 0.0292 | 0.0077 | 0.0285 | 0.0452 | 0.0376 | 0.0917 | 0.0606 | 0.0520 | 0.2391 | 0.0058 |
| | | 1800 - 1900 | 0.0048 | 0.0000 | 0.0112 | 0.0116 | 0.0274 | 0.0406 | 0.0844 | 0.1002 | 0.0292 | 0.0077 | 0.0285 | 0.0452 | 0.0376 | 0.0917 | 0.0606 | 0.0520 | 0.2391 | 0.0058 |
| | | 1900 - 2000 | 0.0044 | 0.0000 | 0.0106 | 0.0110 | 0.0265 | 0.0388 | 0.0804 | 0.0954 | 0.0276 | 0.0073 | 0.0271 | 0.0429 | 0.0365 | 0.0873 | 0.0576 | 0.0500 | 0.2300 | 0.0053 |
| | | 2000 - 2100 | 0.0044 | 0.0000 | 0.0106 | 0.0110 | 0.0265 | 0.0388 | 0.0804 | 0.0954 | 0.0276 | 0.0073 | 0.0271 | 0.0429 | 0.0365 | 0.0873 | 0.0576 | 0.0500 | 0.2300 | 0.0053 |
| | | 2100 - 2200 | 0.0044 | 0.0000 | 0.0106 | 0.0110 | 0.0265 | 0.0388 | 0.0804 | 0.0954 | 0.0276 | 0.0073 | 0.0271 | 0.0429 | 0.0365 | 0.0873 | 0.0576 | 0.0500 | 0.2300 | 0.0053 |
| | | 2200 - 2300 | 0.0044 | 0.0000 | 0.0106 | 0.0110 | 0.0265 | 0.0388 | 0.0804 | 0.0954 | 0.0276 | 0.0073 | 0.0271 | 0.0429 | 0.0365 | 0.0873 | 0.0576 | 0.0500 | 0.2300 | 0.0053 |
| | | 2300 - 0000 | 0.0039 | 0.0000 | 0.0099 | 0.0102 | 0.0253 | 0.0364 | 0.0752 | 0.0893 | 0.0256 | 0.0066 | 0.0252 | 0.0400 | 0.0349 | 0.0816 | 0.0538 | 0.0474 | 0.2180 | 0.0047 |

**EMFAC Year 2030 x Traffic Data Year 2033**

| Road No. | Road Section | Time | RSP Emission | | | | | | | | | | | | | | | | | |
|---|---|---|---|---|---|---|---|---|---|---|---|---|---|---|---|---|---|---|---|---|
| | | | PC | Taxi | LGV3 | LGV4 | LGV6 | HGV7 | HGV8 | HGV9 | PLB | PV4 | PV5 | NFB6 | NFB7 | NFB8 | NFB9 | FBSD | FBDD | MC |
| 101 | Fuk Hang Tsuen Road (L101) - WB | 0000 - 0100 | 0.0044 | 0.0000 | 0.0106 | 0.0110 | 0.0265 | 0.0388 | 0.0804 | 0.0954 | 0.0276 | 0.0073 | 0.0271 | 0.0429 | 0.0365 | 0.0873 | 0.0576 | 0.0500 | 0.2300 | 0.0053 |
| | | 0100 - 0200 | 0.0044 | 0.0000 | 0.0106 | 0.0110 | 0.0265 | 0.0388 | 0.0804 | 0.0954 | 0.0276 | 0.0073 | 0.0271 | 0.0429 | 0.0365 | 0.0873 | 0.0576 | 0.0500 | 0.2300 | 0.0053 |
| | | 0200 - 0300 | 0.0039 | 0.0000 | 0.0099 | 0.0102 | 0.0253 | 0.0364 | 0.0752 | 0.0893 | 0.0256 | 0.0066 | 0.0252 | 0.0400 | 0.0349 | 0.0816 | 0.0538 | 0.0474 | 0.2180 | 0.0047 |
| | | 0300 - 0400 | 0.0039 | 0.0000 | 0.0099 | 0.0102 | 0.0253 | 0.0364 | 0.0752 | 0.0893 | 0.0256 | 0.0066 | 0.0252 | 0.0400 | 0.0349 | 0.0816 | 0.0538 | 0.0474 | 0.2180 | 0.0047 |
| | | 0400 - 0500 | 0.0039 | 0.0000 | 0.0099 | 0.0102 | 0.0253 | 0.0364 | 0.0752 | 0.0893 | 0.0256 | 0.0066 | 0.0252 | 0.0400 | 0.0349 | 0.0816 | 0.0538 | 0.0474 | 0.2180 | 0.0047 |
| | | 0500 - 0600 | 0.0044 | 0.0000 | 0.0106 | 0.0110 | 0.0265 | 0.0388 | 0.0804 | 0.0954 | 0.0276 | 0.0073 | 0.0271 | 0.0429 | 0.0365 | 0.0873 | 0.0576 | 0.0500 | 0.2300 | 0.0053 |
| | | 0600 - 0700 | 0.0054 | 0.0000 | 0.0121 | 0.0125 | 0.0290 | 0.0440 | 0.0916 | 0.1086 | 0.0319 | 0.0085 | 0.0310 | 0.0492 | 0.0395 | 0.0995 | 0.0659 | 0.0556 | 0.2552 | 0.0066 |
| | | 0700 - 0800 | 0.0076 | 0.0000 | 0.0148 | 0.0153 | 0.0346 | 0.0567 | 0.1167 | 0.1384 | 0.0405 | 0.0109 | 0.0392 | 0.0622 | 0.0456 | 0.1270 | 0.0843 | 0.0677 | 0.3100 | 0.0091 |
| | | 0800 - 0900 | 0.0076 | 0.0000 | 0.0148 | 0.0153 | 0.0346 | 0.0567 | 0.1167 | 0.1384 | 0.0405 | 0.0109 | 0.0392 | 0.0622 | 0.0456 | 0.1270 | 0.0843 | 0.0677 | 0.3100 | 0.0091 |
| | | 0900 - 1000 | 0.0069 | 0.0000 | 0.0139 | 0.0144 | 0.0327 | 0.0520 | 0.1078 | 0.1279 | 0.0376 | 0.0101 | 0.0364 | 0.0578 | 0.0435 | 0.1173 | 0.0779 | 0.0635 | 0.2909 | 0.0083 |
| | | 1000 - 1100 | 0.0060 | 0.0000 | 0.0128 | 0.0132 | 0.0303 | 0.0467 | 0.0973 | 0.1154 | 0.0340 | 0.0091 | 0.0330 | 0.0523 | 0.0410 | 0.1058 | 0.0701 | 0.0584 | 0.2678 | 0.0072 |
| | | 1100 - 1200 | 0.0060 | 0.0000 | 0.0128 | 0.0132 | 0.0303 | 0.0467 | 0.0973 | 0.1154 | 0.0340 | 0.0091 | 0.0330 | 0.0523 | 0.0410 | 0.1058 | 0.0701 | 0.0584 | 0.2678 | 0.0072 |
| | | 1200 - 1300 | 0.0060 | 0.0000 | 0.0128 | 0.0132 | 0.0303 | 0.0467 | 0.0973 | 0.1154 | 0.0340 | 0.0091 | 0.0330 | 0.0523 | 0.0410 | 0.1058 | 0.0701 | 0.0584 | 0.2678 | 0.0072 |
| | | 1300 - 1400 | 0.0054 | 0.0000 | 0.0121 | 0.0125 | 0.0290 | 0.0440 | 0.0916 | 0.1086 | 0.0319 | 0.0085 | 0.0310 | 0.0492 | 0.0395 | 0.0995 | 0.0659 | 0.0556 | 0.2552 | 0.0066 |
| | | 1400 - 1500 | 0.0060 | 0.0000 | 0.0128 | 0.0132 | 0.0303 | 0.0467 | 0.0973 | 0.1154 | 0.0340 | 0.0091 | 0.0330 | 0.0523 | 0.0410 | 0.1058 | 0.0701 | 0.0584 | 0.2678 | 0.0072 |
| | | 1500 - 1600 | 0.0060 | 0.0000 | 0.0128 | 0.0132 | 0.0303 | 0.0467 | 0.0973 | 0.1154 | 0.0340 | 0.0091 | 0.0330 | 0.0523 | 0.0410 | 0.1058 | 0.0701 | 0.0584 | 0.2678 | 0.0072 |
| | | 1600 - 1700 | 0.0069 | 0.0000 | 0.0139 | 0.0144 | 0.0327 | 0.0520 | 0.1078 | 0.1279 | 0.0376 | 0.0101 | 0.0364 | 0.0578 | 0.0435 | 0.1173 | 0.0779 | 0.0635 | 0.2909 | 0.0083 |
| | | 1700 - 1800 | 0.0069 | 0.0000 | 0.0139 | 0.0144 | 0.0327 | 0.0520 | 0.1078 | 0.1279 | 0.0376 | 0.0101 | 0.0364 | 0.0578 | 0.0435 | 0.1173 | 0.0779 | 0.0635 | 0.2909 | 0.0083 |
| | | 1800 - 1900 | 0.0069 | 0.0000 | 0.0139 | 0.0144 | 0.0327 | 0.0520 | 0.1078 | 0.1279 | 0.0376 | 0.0101 | 0.0364 | 0.0578 | 0.0435 | 0.1173 | 0.0779 | 0.0635 | 0.2909 | 0.0083 |
| | | 1900 - 2000 | 0.0060 | 0.0000 | 0.0128 | 0.0132 | 0.0303 | 0.0467 | 0.0973 | 0.1154 | 0.0340 | 0.0091 | 0.0330 | 0.0523 | 0.0410 | 0.1058 | 0.0701 | 0.0584 | 0.2678 | 0.0072 |
| | | 2000 - 2100 | 0.0054 | 0.0000 | 0.0121 | 0.0125 | 0.0290 | 0.0440 | 0.0916 | 0.1086 | 0.0319 | 0.0085 | 0.0310 | 0.0492 | 0.0395 | 0.0995 | 0.0659 | 0.0556 | 0.2552 | 0.0066 |
| | | 2100 - 2200 | 0.0054 | 0.0000 | 0.0121 | 0.0125 | 0.0290 | 0.0440 | 0.0916 | 0.1086 | 0.0319 | 0.0085 | 0.0310 | 0.0492 | 0.0395 | 0.0995 | 0.0659 | 0.0556 | 0.2552 | 0.0066 |
| | | 2200 - 2300 | 0.0048 | 0.0000 | 0.0112 | 0.0116 | 0.0274 | 0.0406 | 0.0844 | 0.1002 | 0.0292 | 0.0077 | 0.0285 | 0.0452 | 0.0376 | 0.0917 | 0.0606 | 0.0520 | 0.2391 | 0.0058 |
| | | 2300 - 0000 | 0.0044 | 0.0000 | 0.0106 | 0.0110 | 0.0265 | 0.0388 | 0.0804 | 0.0954 | 0.0276 | 0.0073 | 0.0271 | 0.0429 | 0.0365 | 0.0873 | 0.0576 | 0.0500 | 0.2300 | 0.0053 |
| 102 | Fuk Hang Tsuen Road (L102) - EB | 0000 - 0100 | 0.0044 | 0.0000 | 0.0106 | 0.0110 | 0.0265 | 0.0388 | 0.0804 | 0.0954 | 0.0276 | 0.0073 | 0.0271 | 0.0429 | 0.0365 | 0.0873 | 0.0576 | 0.0500 | 0.2300 | 0.0053 |
| | | 0100 - 0200 | 0.0039 | 0.0000 | 0.0099 | 0.0102 | 0.0253 | 0.0364 | 0.0752 | 0.0893 | 0.0256 | 0.0066 | 0.0252 | 0.0400 | 0.0349 | 0.0816 | 0.0538 | 0.0474 | 0.2180 | 0.0047 |
| | | 0200 - 0300 | 0.0039 | 0.0000 | 0.0099 | 0.0102 | 0.0253 | 0.0364 | 0.0752 | 0.0893 | 0.0256 | 0.0066 | 0.0252 | 0.0400 | 0.0349 | 0.0816 | 0.0538 | 0.0474 | 0.2180 | 0.0047 |
| | | 0300 - 0400 | 0.0039 | 0.0000 | 0.0099 | 0.0102 | 0.0253 | 0.0364 | 0.0752 | 0.0893 | 0.0256 | 0.0066 | 0.0252 | 0.0400 | 0.0349 | 0.0816 | 0.0538 | 0.0474 | 0.2180 | 0.0047 |
| | | 0400 - 0500 | 0.0039 | 0.0000 | 0.0099 | 0.0102 | 0.0253 | 0.0364 | 0.0752 | 0.0893 | 0.0256 | 0.0066 | 0.0252 | 0.0400 | 0.0349 | 0.0816 | 0.0538 | 0.0474 | 0.2180 | 0.0047 |
| | | 0500 - 0600 | 0.0039 | 0.0000 | 0.0099 | 0.0102 | 0.0253 | 0.0364 | 0.0752 | 0.0893 | 0.0256 | 0.0066 | 0.0252 | 0.0400 | 0.0349 | 0.0816 | 0.0538 | 0.0474 | 0.2180 | 0.0047 |
| | | 0600 - 0700 | 0.0054 | 0.0000 | 0.0121 | 0.0125 | 0.0290 | 0.0440 | 0.0916 | 0.1086 | 0.0319 | 0.0085 | 0.0310 | 0.0492 | 0.0395 | 0.0995 | 0.0659 | 0.0556 | 0.2552 | 0.0066 |
| | | 0700 - 0800 | 0.0069 | 0.0000 | 0.0139 | 0.0144 | 0.0327 | 0.0520 | 0.1078 | 0.1279 | 0.0376 | 0.0101 | 0.0364 | 0.0578 | 0.0435 | 0.1173 | 0.0779 | 0.0635 | 0.2909 | 0.0083 |
| | | 0800 - 0900 | 0.0060 | 0.0000 | 0.0128 | 0.0132 | 0.0303 | 0.0467 | 0.0973 | 0.1154 | 0.0340 | 0.0091 | 0.0330 | 0.0523 | 0.0410 | 0.1058 | 0.0701 | 0.0584 | 0.2678 | 0.0072 |
| | | 0900 - 1000 | 0.0060 | 0.0000 | 0.0128 | 0.0132 | 0.0303 | 0.0467 | 0.0973 | 0.1154 | 0.0340 | 0.0091 | 0.0330 | 0.0523 | 0.0410 | 0.1058 | 0.0701 | 0.0584 | 0.2678 | 0.0072 |
| | | 1000 - 1100 | 0.0048 | 0.0000 | 0.0112 | 0.0116 | 0.0274 | 0.0406 | 0.0844 | 0.1002 | 0.0292 | 0.0077 | 0.0285 | 0.0452 | 0.0376 | 0.0917 | 0.0606 | 0.0520 | 0.2391 | 0.0058 |
| | | 1100 - 1200 | 0.0054 | 0.0000 | 0.0121 | 0.0125 | 0.0290 | 0.0440 | 0.0916 | 0.1086 | 0.0319 | 0.0085 | 0.0310 | 0.0492 | 0.0395 | 0.0995 | 0.0659 | 0.0556 | 0.2552 | 0.0066 |
| | | 1200 - 1300 | 0.0054 | 0.0000 | 0.0121 | 0.0125 | 0.0290 | 0.0440 | 0.0916 | 0.1086 | 0.0319 | 0.0085 | 0.0310 | 0.0492 | 0.0395 | 0.0995 | 0.0659 | 0.0556 | 0.2552 | 0.0066 |
| | | 1300 - 1400 | 0.0048 | 0.0000 | 0.0112 | 0.0116 | 0.0274 | 0.0406 | 0.0844 | 0.1002 | 0.0292 | 0.0077 | 0.0285 | 0.0452 | 0.0376 | 0.0917 | 0.0606 | 0.0520 | 0.2391 | 0.0058 |
| | | 1400 - 1500 | 0.0054 | 0.0000 | 0.0121 | 0.0125 | 0.0290 | 0.0440 | 0.0916 | 0.1086 | 0.0319 | 0.0085 | 0.0310 | 0.0492 | 0.0395 | 0.0995 | 0.0659 | 0.0556 | 0.2552 | 0.0066 |
| | | 1500 - 1600 | 0.0054 | 0.0000 | 0.0121 | 0.0125 | 0.0290 | 0.0440 | 0.0916 | 0.1086 | 0.0319 | 0.0085 | 0.0310 | 0.0492 | 0.0395 | 0.0995 | 0.0659 | 0.0556 | 0.2552 | 0.0066 |
| | | 1600 - 1700 | 0.0054 | 0.0000 | 0.0121 | 0.0125 | 0.0290 | 0.0440 | 0.0916 | 0.1086 | 0.0319 | 0.0085 | 0.0310 | 0.0492 | 0.0395 | 0.0995 | 0.0659 | 0.0556 | 0.2552 | 0.0066 |
| | | 1700 - 1800 | 0.0054 | 0.0000 | 0.0121 | 0.0125 | 0.0290 | 0.0440 | 0.0916 | 0.1086 | 0.0319 | 0.0085 | 0.0310 | 0.0492 | 0.0395 | 0.0995 | 0.0659 | 0.0556 | 0.2552 | 0.0066 |
| | | 1800 - 1900 | 0.0054 | 0.0000 | 0.0121 | 0.0125 | 0.0290 | 0.0440 | 0.0916 | 0.1086 | 0.0319 | 0.0085 | 0.0310 | 0.0492 | 0.0395 | 0.0995 | 0.0659 | 0.0556 | 0.2552 | 0.0066 |
| | | 1900 - 2000 | 0.0054 | 0.0000 | 0.0121 | 0.0125 | 0.0290 | 0.0440 | 0.0916 | 0.1086 | 0.0319 | 0.0085 | 0.0310 | 0.0492 | 0.0395 | 0.0995 | 0.0659 | 0.0556 | 0.2552 | 0.0066 |
| | | 2000 - 2100 | 0.0048 | 0.0000 | 0.0112 | 0.0116 | 0.0274 | 0.0406 | 0.0844 | 0.1002 | 0.0292 | 0.0077 | 0.0285 | 0.0452 | 0.0376 | 0.0917 | 0.0606 | 0.0520 | 0.2391 | 0.0058 |
| | | 2100 - 2200 | 0.0054 | 0.0000 | 0.0121 | 0.0125 | 0.0290 | 0.0440 | 0.0916 | 0.1086 | 0.0319 | 0.0085 | 0.0310 | 0.0492 | 0.0395 | 0.0995 | 0.0659 | 0.0556 | 0.2552 | 0.0066 |
| | | 2200 - 2300 | 0.0044 | 0.0000 | 0.0106 | 0.0110 | 0.0265 | 0.0388 | 0.0804 | 0.0954 | 0.0276 | 0.0073 | 0.0271 | 0.0429 | 0.0365 | 0.0873 | 0.0576 | 0.0500 | 0.2300 | 0.0053 |
| | | 2300 - 0000 | 0.0044 | 0.0000 | 0.0106 | 0.0110 | 0.0265 | 0.0388 | 0.0804 | 0.0954 | 0.0276 | 0.0073 | 0.0271 | 0.0429 | 0.0365 | 0.0873 | 0.0576 | 0.0500 | 0.2300 | 0.0053 |
| 103 | Fu Hang Road (L103) - EB | 0000 - 0100 | 0.0039 | 0.0000 | 0.0099 | 0.0102 | 0.0253 | 0.0364 | 0.0752 | 0.0893 | 0.0256 | 0.0066 | 0.0252 | 0.0400 | 0.0349 | 0.0816 | 0.0538 | 0.0474 | 0.2180 | 0.0047 |
| | | 0100 - 0200 | 0.0039 | 0.0000 | 0.0099 | 0.0102 | 0.0253 | 0.0364 | 0.0752 | 0.0893 | 0.0256 | 0.0066 | 0.0252 | 0.0400 | 0.0349 | 0.0816 | 0.0538 | 0.0474 | 0.2180 | 0.0047 |
| | | 0200 - 0300 | 0.0039 | 0.0000 | 0.0099 | 0.0102 | 0.0253 | 0.0364 | 0.0752 | 0.0893 | 0.0256 | 0.0066 | 0.0252 | 0.0400 | 0.0349 | 0.0816 | 0.0538 | 0.0474 | 0.2180 | 0.0047 |
| | | 0300 - 0400 | 0.0039 | 0.0000 | 0.0099 | 0.0102 | 0.0253 | 0.0364 | 0.0752 | 0.0893 | 0.0256 | 0.0066 | 0.0252 | 0.0400 | 0.0349 | 0.0816 | 0.0538 | 0.0474 | 0.2180 | 0.0047 |
| | | 0400 - 0500 | 0.0039 | 0.0000 | 0.0099 | 0.0102 | 0.0253 | 0.0364 | 0.0752 | 0.0893 | 0.0256 | 0.0066 | 0.0252 | 0.0400 | 0.0349 | 0.0816 | 0.0538 | 0.0474 | 0.2180 | 0.0047 |
| | | 0500 - 0600 | 0.0039 | 0.0000 | 0.0099 | 0.0102 | 0.0253 | 0.0364 | 0.0752 | 0.0893 | 0.0256 | 0.0066 | 0.0252 | 0.0400 | 0.0349 | 0.0816 | 0.0538 | 0.0474 | 0.2180 | 0.0047 |
| | | 0600 - 0700 | 0.0039 | 0.0000 | 0.0099 | 0.0102 | 0.0253 | 0.0364 | 0.0752 | 0.0893 | 0.0256 | 0.0066 | 0.0252 | 0.0400 | 0.0349 | 0.0816 | 0.0538 | 0.0474 | 0.2180 | 0.0047 |
| | | 0700 - 0800 | 0.0039 | 0.0000 | 0.0099 | 0.0102 | 0.0253 | 0.0364 | 0.0752 | 0.0893 | 0.0256 | 0.0066 | 0.0252 | 0.0400 | 0.0349 | 0.0816 | 0.0538 | 0.0474 | 0.2180 | 0.0047 |
| | | 0800 - 0900 | 0.0039 | 0.0000 | 0.0099 | 0.0102 | 0.0253 | 0.0364 | 0.0752 | 0.0893 | 0.0256 | 0.0066 | 0.0252 | 0.0400 | 0.0349 | 0.0816 | 0.0538 | 0.0474 | 0.2180 | 0.0047 |
| | | 0900 - 1000 | 0.0039 | 0.0000 | 0.0099 | 0.0102 | 0.0253 | 0.0364 | 0.0752 | 0.0893 | 0.0256 | 0.0066 | 0.0252 | 0.0400 | 0.0349 | 0.0816 | 0.0538 | 0.0474 | 0.2180 | 0.0047 |
| | | 1000 - 1100 | 0.0039 | 0.0000 | 0.0099 | 0.0102 | 0.0253 | 0.0364 | 0.0752 | 0.0893 | 0.0256 | 0.0066 | 0.0252 | 0.0400 | 0.0349 | 0.0816 | 0.0538 | 0.0474 | 0.2180 | 0.0047 |
| | | 1100 - 1200 | 0.0039 | 0.0000 | 0.0099 | 0.0102 | 0.0253 | 0.0364 | 0.0752 | 0.0893 | 0.0256 | 0.0066 | 0.0252 | 0.0400 | 0.0349 | 0.0816 | 0.0538 | 0.0474 | 0.2180 | 0.0047 |
| | | 1200 - 1300 | 0.0039 | 0.0000 | 0.0099 | 0.0102 | 0.0253 | 0.0364 | 0.0752 | 0.0893 | 0.0256 | 0.0066 | 0.0252 | 0.0400 | 0.0349 | 0.0816 | 0.0538 | 0.0474 | 0.2180 | 0.0047 |
| | | 1300 - 1400 | 0.0039 | 0.0000 | 0.0099 | 0.0102 | 0.0253 | 0.0364 | 0.0752 | 0.0893 | 0.0256 | 0.0066 | 0.0252 | 0.0400 | 0.0349 | 0.0816 | 0.0538 | 0.0474 | 0.2180 | 0.0047 |
| | | 1400 - 1500 | 0.0039 | 0.0000 | 0.0099 | 0.0102 | 0.0253 | 0.0364 | 0.0752 | 0.0893 | 0.0256 | 0.0066 | 0.0252 | 0.0400 | 0.0349 | 0.0816 | 0.0538 | 0.0474 | 0.2180 | 0.0047 |
| | | 1500 - 1600 | 0.0039 | 0.0000 | 0.0099 | 0.0102 | 0.0253 | 0.0364 | 0.0752 | 0.0893 | 0.0256 | 0.0066 | 0.0252 | 0.0400 | 0.0349 | 0.0816 | 0.0538 | 0.0474 | 0.2180 | 0.0047 |
| | | 1600 - 1700 | 0.0044 | 0.0000 | 0.0106 | 0.0110 | 0.0265 | 0.0388 | 0.0804 | 0.0954 | 0.0276 | 0.0073 | 0.0271 | 0.0429 | 0.0365 | 0.0873 | 0.0576 | 0.0500 | 0.2300 | 0.0053 |
| | | 1700 - 1800 | 0.0044 | 0.0000 | 0.0106 | 0.0110 | 0.0265 | 0.0388 | 0.0804 | 0.0954 | 0.0276 | 0.0073 | 0.0271 | 0.0429 | 0.0365 | 0.0873 | 0.0576 | 0.0500 | 0.2300 | 0.0053 |
| | | 1800 - 1900 | 0.0044 | 0.0000 | 0.0106 | 0.0110 | 0.0265 | 0.0388 | 0.0804 | 0.0954 | 0.0276 | 0.0073 | 0.0271 | 0.0429 | 0.0365 | 0.0873 | 0.0576 | 0.0500 | 0.2300 | 0.0053 |
| | | 1900 - 2000 | 0.0039 | 0.0000 | 0.0099 | 0.0102 | 0.0253 | 0.0364 | 0.0752 | 0.0893 | 0.0256 | 0.0066 | 0.0252 | 0.0400 | 0.0349 | 0.0816 | 0.0538 | 0.0474 | 0.2180 | 0.0047 |
| | | 2000 - 2100 | 0.0039 | 0.0000 | 0.0099 | 0.0102 | 0.0253 | 0.0364 | 0.0752 | 0.0893 | 0.0256 | 0.0066 | 0.0252 | 0.0400 | 0.0349 | 0.0816 | 0.0538 | 0.0474 | 0.2180 | 0.0047 |
| | | 2100 - 2200 | 0.0039 | 0.0000 | 0.0099 | 0.0102 | 0.0253 | 0.0364 | 0.0752 | 0.0893 | 0.0256 | 0.0066 | 0.0252 | 0.0400 | 0.0349 | 0.0816 | 0.0538 | 0.0474 | 0.2180 | 0.0047 |
| | | 2200 - 2300 | 0.0039 | 0.0000 | 0.0099 | 0.0102 | 0.0253 | 0.0364 | 0.0752 | 0.0893 | 0.0256 | 0.0066 | 0.0252 | 0.0400 | 0.0349 | 0.0816 | 0.0538 | 0.0474 | 0.2180 | 0.0047 |
| | | 2300 - 0000 | 0.0039 | 0.0000 | 0.0099 | 0.0102 | 0.0253 | 0.0364 | 0.0752 | 0.0893 | 0.0256 | 0.0066 | 0.0252 | 0.0400 | 0.0349 | 0.0816 | 0.0538 | 0.0474 | 0.2180 | 0.0047 |
| 104 | Fu Hang Road (L104) - NB | 0000 - 0100 | 0.0039 | 0.0000 | 0.0099 | 0.0102 | 0.0253 | 0.0364 | 0.0752 | 0.0893 | 0.0256 | 0.0066 | 0.0252 | 0.0400 | 0.0349 | 0.0816 | 0.0538 | 0.0474 | 0.2180 | 0.0047 |
| | | 0100 - 0200 | 0.0039 | 0.0000 | 0.0099 | 0.0102 | 0.0253 | 0.0364 | 0.0752 | 0.0893 | 0.0256 | 0.0066 | 0.0252 | 0.0400 | 0.0349 | 0.0816 | 0.0538 | 0.0474 | 0.2180 | 0.0047 |
| | | 0200 - 0300 | 0.0039 | 0.0000 | 0.0099 | 0.0102 | 0.0253 | 0.0364 | 0.0752 | 0.0893 | 0.0256 | 0.0066 | 0.0252 | 0.0400 | 0.0349 | 0.0816 | 0.0538 | 0.0474 | 0.2180 | 0.0047 |
| | | 0300 - 0400 | 0.0039 | 0.0000 | 0.0099 | 0.0102 | 0.0253 | 0.0364 | 0.0752 | 0.0893 | 0.0256 | 0.0066 | 0.0252 | 0.0400 | 0.0349 | 0.0816 | 0.0538 | 0.0474 | 0.2180 | 0.0047 |
| | | 0400 - 0500 | 0.0039 | 0.0000 | 0.0099 | 0.0102 | 0.0253 | 0.0364 | 0.0752 | 0.0893 | 0.0256 | 0.0066 | 0.0252 | 0.0400 | 0.0349 | 0.0816 | 0.0538 | 0.0474 | 0.2180 | 0.0047 |
| | | 0500 - 0600 | 0.0039 | 0.0000 | 0.0099 | 0.0102 | 0.0253 | 0.0364 | 0.0752 | 0.0893 | 0.0256 | 0.0066 | 0.0252 | 0.0400 | 0.0349 | 0.0816 | 0.0538 | 0.0474 | 0.2180 | 0.0047 |
| | | 0600 - 0700 | 0.0039 | 0.0000 | 0.0099 | 0.0102 | 0.0253 | 0.0364 | 0.0752 | 0.0893 | 0.0256 | 0.0066 | 0.0252 | 0.0400 | 0.0349 | 0.0816 | 0.0538 | 0.0474 | 0.2180 | 0.0047 |
| | | 0700 - 0800 | 0.0044 | 0.0000 | 0.0106 | 0.0110 | 0.0265 | 0.0388 | 0.0804 | 0.0954 | 0.0276 | 0.0073 | 0.0271 | 0.0429 | 0.0365 | 0.0873 | 0.0576 | 0.0500 | 0.2300 | 0.0053 |
| | | 0800 - 0900 | 0.0044 | 0.0000 | 0.0106 | 0.0110 | 0.0265 | 0.0388 | 0.0804 | 0.0954 | 0.0276 | 0.0073 | 0.0271 | 0.0429 | 0.0365 | 0.0873 | 0.0576 | 0.0500 | 0.2300 | 0.0053 |
| | | 0900 - 1000 | 0.0044 | 0.0000 | 0.0106 | 0.0110 | 0.0265 | 0.0388 | 0.0804 | 0.0954 | 0.0276 | 0.0073 | 0.0271 | 0.0429 | 0.0365 | 0.0873 | 0.0576 | 0.0500 | 0.2300 | 0.0053 |
| | | 1000 - 1100 | 0.0039 | 0.0000 | 0.0099 | 0.0102 | 0.0253 | 0.0364 | 0.0752 | 0.0893 | 0.0256 | 0.0066 | 0.0252 | 0.0400 | 0.0349 | 0.0816 | 0.0538 | 0.0474 | 0.2180 | 0.0047 |
| | | 1100 - 1200 | 0.0039 | 0.0000 | 0.0099 | 0.0102 | 0.0253 | 0.0364 | 0.0752 | 0.0893 | 0.0256 | 0.0066 | 0.0252 | 0.0400 | 0.0349 | 0.0816 | 0.0538 | 0.0474 | 0.2180 | 0.0047 |
| | | 1200 - 1300 | 0.0039 | 0.0000 | 0.0099 | 0.0102 | 0.0253 | 0.0364 | 0.0752 | 0.0893 | 0.0256 | 0.0066 | 0.0252 | 0.0400 | 0.0349 | 0.0816 | 0.0538 | 0.0474 | 0.2180 | 0.0047 |
| | | 1300 - 1400 | 0.0039 | 0.0000 | 0.0099 | 0.0102 | 0.0253 | 0.0364 | 0.0752 | 0.0893 | 0.0256 | 0.0066 | 0.0252 | 0.0400 | 0.0349 | 0.0816 | 0.0538 | 0.0474 | 0.2180 | 0.0047 |
| | | 1400 - 1500 | 0.0039 | 0.0000 | 0.0099 | 0.0102 | 0.0253 | 0.0364 | 0.0752 | 0.0893 | 0.0256 | 0.0066 | 0.0252 | 0.0400 | 0.0349 | 0.0816 | 0.0538 | 0.0474 | 0.2180 | 0.0047 |
| | | 1500 - 1600 | 0.0044 | 0.0000 | 0.0106 | 0.0110 | 0.0265 | 0.0388 | 0.0804 | 0.0954 | 0.0276 | 0.0073 | 0.0271 | 0.0429 | 0.0365 | 0.0873 | 0.0576 | 0.0500 | 0.2300 | 0.0053 |
| | | 1600 - 1700 | 0.0039 | 0.0000 | 0.0099 | 0.0102 | 0.0253 | 0.0364 | 0.0752 | 0.0893 | 0.0256 | 0.0066 | 0.0252 | 0.0400 | 0.0349 | 0.0816 | 0.0538 | 0.0474 | 0.2180 | 0.0047 |
| | | 1700 - 1800 | 0.0039 | 0.0000 | 0.0099 | 0.0102 | 0.0253 | 0.0364 | 0.0752 | 0.0893 | 0.0256 | 0.0066 | 0.0252 | 0.0400 | 0.0349 | 0.0816 | 0.0538 | 0.0474 | 0.2180 | 0.0047 |
| | | 1800 - 1900 | 0.0039 | 0.0000 | 0.0099 | 0.0102 | 0.0253 | 0.0364 | 0.0752 | 0.0893 | 0.0256 | 0.0066 | 0.0252 | 0.0400 | 0.0349 | 0.0816 | 0.0538 | 0.0474 | 0.2180 | 0.0047 |
| | | 1900 - 2000 | 0.0039 | 0.0000 | 0.0099 | 0.0102 | 0.0253 | 0.0364 | 0.0752 | 0.0893 | 0.0256 | 0.0066 | 0.0252 | 0.0400 | 0.0349 | 0.0816 | 0.0538 | 0.0474 | 0.2180 | 0.0047 |
| | | 2000 - 2100 | 0.0039 | 0.0000 | 0.0099 | 0.0102 | 0.0253 | 0.0364 | 0.0752 | 0.0893 | 0.0256 | 0.0066 | 0.0252 | 0.0400 | 0.0349 | 0.0816 | 0.0538 | 0.0474 | 0.2180 | 0.0047 |
| | | 2100 - 2200 | 0.0039 | 0.0000 | 0.0099 | 0.0102 | 0.0253 | 0.0364 | 0.0752 | 0.0893 | 0.0256 | 0.0066 | 0.0252 | 0.0400 | 0.0349 | 0.0816 | 0.0538 | 0.0474 | 0.2180 | 0.0047 |
| | | 2200 - 2300 | 0.0039 | 0.0000 | 0.0099 | 0.0102 | 0.0253 | 0.0364 | 0.0752 | 0.0893 | 0.0256 | 0.0066 | 0.0252 | 0.0400 | 0.0349 | 0.0816 | 0.0538 | 0.0474 | 0.2180 | 0.0047 |
| | | 2300 - 0000 | 0.0039 | 0.0000 | 0.0099 | 0.0102 | 0.0253 | 0.0364 | 0.0752 | 0.0893 | 0.0256 | 0.0066 | 0.0252 | 0.0400 | 0.0349 | 0.0816 | 0.0538 | 0.0474 | 0.2180 | 0.0047 |
| 105 | Slip road from Yuen Long Highway (L105) - WB | 0000 - 0100 | 0.0021 | 0.0000 | 0.0065 | 0.0068 | 0.0214 | 0.0275 | 0.0548 | 0.0650 | 0.0189 | 0.0041 | 0.0189 | 0.0300 | 0.0279 | 0.0597 | 0.0397 | 0.0364 | 0.1681 | 0.0026 |
| | | 0100 - 0200 | 0.0021 | 0.0000 | 0.0065 | 0.0068 | 0.0214 | 0.0275 | 0.0548 | 0.0650 | 0.0189 | 0.0041 | 0.0189 | 0.0300 | 0.0279 | 0.0597 | 0.0397 | 0.0364 | 0.1681 | 0.0026 |
| | | 0200 - 0300 | 0.0021 | 0.0000 | 0.0065 | 0.0068 | 0.0214 | 0.0275 | 0.0548 | 0.0650 | 0.0189 | 0.0041 | 0.0189 | 0.0300 | 0.0279 | 0.0597 | 0.0397 | 0.0364 | 0.1681 | 0.0026 |
| | | 0300 - 0400 | 0.0021 | 0.0000 | 0.0065 | 0.0068 | 0.0214 | 0.0275 | 0.0548 | 0.0650 | 0.0189 | 0.0041 | 0.0189 | 0.0300 | 0.0279 | 0.0597 | 0.0397 | 0.0364 | 0.1681 | 0.0026 |
| | | 0400 - 0500 | 0.0021 | 0.0000 | 0.0065 | 0.0068 | 0.0214 | 0.0275 | 0.0548 | 0.0650 | 0.0189 | 0.0041 | 0.0189 | 0.0300 | 0.0279 | 0.0597 | 0.0397 | 0.0364 | 0.1681 | 0.0026 |
| | | 0500 - 0600 | 0.0021 | 0.0000 | 0.0065 | 0.0068 | 0.0214 | 0.0275 | 0.0548 | 0.0650 | 0.0189 | 0.0041 | 0.0189 | 0.0300 | 0.0279 | 0.0597 | 0.0397 | 0.0364 | 0.1681 | 0.0026 |
| | | 0600 - 0700 | 0.0021 | 0.0000 | 0.0065 | 0.0068 | 0.0214 | 0.0275 | 0.0548 | 0.0650 | 0.0189 | 0.0041 | 0.0189 | 0.0300 | 0.0279 | 0.0597 | 0.0397 | 0.0364 | 0.1681 | 0.0026 |
| | | 0700 - 0800 | 0.0023 | 0.0000 | 0.0070 | 0.0073 | 0.0218 | 0.0287 | 0.0576 | 0.0684 | 0.0196 | 0.0045 | 0.0196 | 0.0311 | 0.0290 | 0.0627 | 0.0416 | 0.0380 | 0.1754 | 0.0029 |
| | | 0800 - 0900 | 0.0022 | 0.0000 | 0.0069 | 0.0071 | 0.0216 | 0.0284 | 0.0569 | 0.0675 | 0.0194 | 0.0044 | 0.0194 | 0.0308 | 0.0287 | 0.0619 | 0.0411 | 0.0376 | 0.1735 | 0.0028 |
| | | 0900 - 1000 | 0.0021 | 0.0000 | 0.0066 | 0.0069 | 0.0214 | 0.0278 | 0.0555 | 0.0658 | 0.0190 | 0.0042 | 0.0191 | 0.0302 | 0.0282 | 0.0604 | 0.0402 | 0.0368 | 0.1699 | 0.0027 |
| | | 1000 - 1100 | 0.0021 | 0.0000 | 0.0065 | 0.0068 | 0.0214 | 0.0275 | 0.0548 | 0.0650 | 0.0189 | 0.0041 | 0.0189 | 0.0300 | 0.0279 | 0.0597 | 0.0397 | 0.0364 | 0.1681 | 0.0026 |
| | | 1100 - 1200 | 0.0021 | 0.0000 | 0.0065 | 0.0068 | 0.0214 | 0.0275 | 0.0548 | 0.0650 | 0.0189 | 0.0041 | 0.0189 | 0.0300 | 0.0279 | 0.0597 | 0.0397 | 0.0364 | 0.1681 | 0.0026 |
| | | 1200 - 1300 | 0.0021 | 0.0000 | 0.0065 | 0.0068 | 0.0214 | 0.0275 | 0.0548 | 0.0650 | 0.0189 | 0.0041 | 0.0189 | 0.0300 | 0.0279 | 0.0597 | 0.0397 | 0.0364 | 0.1681 | 0.0026 |
| | | 1300 - 1400 | 0.0021 | 0.0000 | 0.0065 | 0.0068 | 0.0214 | 0.0275 | 0.0548 | 0.0650 | 0.0189 | 0.0041 | 0.0189 | 0.0300 | 0.0279 | 0.0597 | 0.0397 | 0.0364 | 0.1681 | 0.0026 |
| | | 1400 - 1500 | 0.0021 | 0.0000 | 0.0065 | 0.0068 | 0.0214 | 0.0275 | 0.0548 | 0.0650 | 0.0189 | 0.0041 | 0.0189 | 0.0300 | 0.0279 | 0.0597 | 0.0397 | 0.0364 | 0.1681 | 0.0026 |
| | | 1500 - 1600 | 0.0021 | 0.0000 | 0.0066 | 0.0069 | 0.0214 | 0.0278 | 0.0555 | 0.0658 | 0.0190 | 0.0042 | 0.0191 | 0.0302 | 0.0282 | 0.0604 | 0.0402 | 0.0368 | 0.1699 | 0.0027 |
| | | 1600 - 1700 | 0.0021 | 0.0000 | 0.0066 | 0.0069 | 0.0214 | 0.0278 | 0.0555 | 0.0658 | 0.0190 | 0.0042 | 0.0191 | 0.0302 | 0.0282 | 0.0604 | 0.0402 | 0.0368 | 0.1699 | 0.0027 |
| | | 1700 - 1800 | 0.0022 | 0.0000 | 0.0067 | 0.0070 | 0.0215 | 0.0281 | 0.0562 | 0.0666 | 0.0192 | 0.0043 | 0.0192 | 0.0305 | 0.0284 | 0.0611 | 0.0406 | 0.0372 | 0.1717 | 0.0028 |
| | | 1800 - 1900 | 0.0022 | 0.0000 | 0.0067 | 0.0070 | 0.0215 | 0.0281 | 0.0562 | 0.0666 | 0.0192 | 0.0043 | 0.0192 | 0.0305 | 0.0284 | 0.0611 | 0.0406 | 0.0372 | 0.1717 | 0.0028 |
| | | 1900 - 2000 | 0.0021 | 0.0000 | 0.0066 | 0.0069 | 0.0214 | 0.0278 | 0.0555 | 0.0658 | 0.0190 | 0.0042 | 0.0191 | 0.0302 | 0.0282 | 0.0604 | 0.0402 | 0.0368 | 0.1699 | 0.0027 |
| | | 2000 - 2100 | 0.0021 | 0.0000 | 0.0065 | 0.0068 | 0.0214 | 0.0275 | 0.0548 | 0.0650 | 0.0189 | 0.0041 | 0.0189 | 0.0300 | 0.0279 | 0.0597 | 0.0397 | 0.0364 | 0.1681 | 0.0026 |
| | | 2100 - 2200 | 0.0021 | 0.0000 | 0.0066 | 0.0069 | 0.0214 | 0.0278 | 0.0555 | 0.0658 | 0.0190 | 0.0042 | 0.0191 | 0.0302 | 0.0282 | 0.0604 | 0.0402 | 0.0368 | 0.1699 | 0.0027 |
| | | 2200 - 2300 | 0.0021 | 0.0000 | 0.0065 | 0.0068 | 0.0214 | 0.0275 | 0.0548 | 0.0650 | 0.0189 | 0.0041 | 0.0189 | 0.0300 | 0.0279 | 0.0597 | 0.0397 | 0.0364 | 0.1681 | 0.0026 |
| | | 2300 - 0000 | 0.0021 | 0.0000 | 0.0065 | 0.0068 | 0.0214 | 0.0275 | 0.0548 | 0.0650 | 0.0189 | 0.0041 | 0.0189 | 0.0300 | 0.0279 | 0.0597 | 0.0397 | 0.0364 | 0.1681 | 0.0026 |

**EMFAC Year 2030 x Traffic Data Year 2033**

| Road No. | Road Section | Time | RSP Emission | | | | | | | | | | | | | | | | | |
|---|---|---|---|---|---|---|---|---|---|---|---|---|---|---|---|---|---|---|---|---|
| | | | PC | Taxi | LGV3 | LGV4 | LGV6 | HGV7 | HGV8 | HGV9 | PLB | PV4 | PV5 | NFB6 | NFB7 | NFB8 | NFB9 | FBSD | FBDD | MC |
| 106 | Road P1 (L106) - NB | 0000 - 0100 | 0.0021 | 0.0000 | 0.0065 | 0.0068 | 0.0214 | 0.0275 | 0.0548 | 0.0650 | 0.0189 | 0.0041 | 0.0189 | 0.0300 | 0.0279 | 0.0597 | 0.0397 | 0.0364 | 0.1681 | 0.0026 |
| | | 0100 - 0200 | 0.0021 | 0.0000 | 0.0065 | 0.0068 | 0.0214 | 0.0275 | 0.0548 | 0.0650 | 0.0189 | 0.0041 | 0.0189 | 0.0300 | 0.0279 | 0.0597 | 0.0397 | 0.0364 | 0.1681 | 0.0026 |
| | | 0200 - 0300 | 0.0021 | 0.0000 | 0.0065 | 0.0068 | 0.0214 | 0.0275 | 0.0548 | 0.0650 | 0.0189 | 0.0041 | 0.0189 | 0.0300 | 0.0279 | 0.0597 | 0.0397 | 0.0364 | 0.1681 | 0.0026 |
| | | 0300 - 0400 | 0.0021 | 0.0000 | 0.0065 | 0.0068 | 0.0214 | 0.0275 | 0.0548 | 0.0650 | 0.0189 | 0.0041 | 0.0189 | 0.0300 | 0.0279 | 0.0597 | 0.0397 | 0.0364 | 0.1681 | 0.0026 |
| | | 0400 - 0500 | 0.0021 | 0.0000 | 0.0065 | 0.0068 | 0.0214 | 0.0275 | 0.0548 | 0.0650 | 0.0189 | 0.0041 | 0.0189 | 0.0300 | 0.0279 | 0.0597 | 0.0397 | 0.0364 | 0.1681 | 0.0026 |
| | | 0500 - 0600 | 0.0021 | 0.0000 | 0.0065 | 0.0068 | 0.0214 | 0.0275 | 0.0548 | 0.0650 | 0.0189 | 0.0041 | 0.0189 | 0.0300 | 0.0279 | 0.0597 | 0.0397 | 0.0364 | 0.1681 | 0.0026 |
| | | 0600 - 0700 | 0.0021 | 0.0000 | 0.0065 | 0.0068 | 0.0214 | 0.0275 | 0.0548 | 0.0650 | 0.0189 | 0.0041 | 0.0189 | 0.0300 | 0.0279 | 0.0597 | 0.0397 | 0.0364 | 0.1681 | 0.0026 |
| | | 0700 - 0800 | 0.0021 | 0.0000 | 0.0065 | 0.0068 | 0.0214 | 0.0275 | 0.0548 | 0.0650 | 0.0189 | 0.0041 | 0.0189 | 0.0300 | 0.0279 | 0.0597 | 0.0397 | 0.0364 | 0.1681 | 0.0026 |
| | | 0800 - 0900 | 0.0021 | 0.0000 | 0.0065 | 0.0068 | 0.0214 | 0.0275 | 0.0548 | 0.0650 | 0.0189 | 0.0041 | 0.0189 | 0.0300 | 0.0279 | 0.0597 | 0.0397 | 0.0364 | 0.1681 | 0.0026 |
| | | 0900 - 1000 | 0.0021 | 0.0000 | 0.0065 | 0.0068 | 0.0214 | 0.0275 | 0.0548 | 0.0650 | 0.0189 | 0.0041 | 0.0189 | 0.0300 | 0.0279 | 0.0597 | 0.0397 | 0.0364 | 0.1681 | 0.0026 |
| | | 1000 - 1100 | 0.0021 | 0.0000 | 0.0065 | 0.0068 | 0.0214 | 0.0275 | 0.0548 | 0.0650 | 0.0189 | 0.0041 | 0.0189 | 0.0300 | 0.0279 | 0.0597 | 0.0397 | 0.0364 | 0.1681 | 0.0026 |
| | | 1100 - 1200 | 0.0021 | 0.0000 | 0.0065 | 0.0068 | 0.0214 | 0.0275 | 0.0548 | 0.0650 | 0.0189 | 0.0041 | 0.0189 | 0.0300 | 0.0279 | 0.0597 | 0.0397 | 0.0364 | 0.1681 | 0.0026 |
| | | 1200 - 1300 | 0.0021 | 0.0000 | 0.0065 | 0.0068 | 0.0214 | 0.0275 | 0.0548 | 0.0650 | 0.0189 | 0.0041 | 0.0189 | 0.0300 | 0.0279 | 0.0597 | 0.0397 | 0.0364 | 0.1681 | 0.0026 |
| | | 1300 - 1400 | 0.0021 | 0.0000 | 0.0065 | 0.0068 | 0.0214 | 0.0275 | 0.0548 | 0.0650 | 0.0189 | 0.0041 | 0.0189 | 0.0300 | 0.0279 | 0.0597 | 0.0397 | 0.0364 | 0.1681 | 0.0026 |
| | | 1400 - 1500 | 0.0021 | 0.0000 | 0.0065 | 0.0068 | 0.0214 | 0.0275 | 0.0548 | 0.0650 | 0.0189 | 0.0041 | 0.0189 | 0.0300 | 0.0279 | 0.0597 | 0.0397 | 0.0364 | 0.1681 | 0.0026 |
| | | 1500 - 1600 | 0.0021 | 0.0000 | 0.0065 | 0.0068 | 0.0214 | 0.0275 | 0.0548 | 0.0650 | 0.0189 | 0.0041 | 0.0189 | 0.0300 | 0.0279 | 0.0597 | 0.0397 | 0.0364 | 0.1681 | 0.0026 |
| | | 1600 - 1700 | 0.0021 | 0.0000 | 0.0065 | 0.0068 | 0.0214 | 0.0275 | 0.0548 | 0.0650 | 0.0189 | 0.0041 | 0.0189 | 0.0300 | 0.0279 | 0.0597 | 0.0397 | 0.0364 | 0.1681 | 0.0026 |
| | | 1700 - 1800 | 0.0021 | 0.0000 | 0.0065 | 0.0068 | 0.0214 | 0.0275 | 0.0548 | 0.0650 | 0.0189 | 0.0041 | 0.0189 | 0.0300 | 0.0279 | 0.0597 | 0.0397 | 0.0364 | 0.1681 | 0.0026 |
| | | 1800 - 1900 | 0.0021 | 0.0000 | 0.0065 | 0.0068 | 0.0214 | 0.0275 | 0.0548 | 0.0650 | 0.0189 | 0.0041 | 0.0189 | 0.0300 | 0.0279 | 0.0597 | 0.0397 | 0.0364 | 0.1681 | 0.0026 |
| | | 1900 - 2000 | 0.0021 | 0.0000 | 0.0065 | 0.0068 | 0.0214 | 0.0275 | 0.0548 | 0.0650 | 0.0189 | 0.0041 | 0.0189 | 0.0300 | 0.0279 | 0.0597 | 0.0397 | 0.0364 | 0.1681 | 0.0026 |
| | | 2000 - 2100 | 0.0021 | 0.0000 | 0.0065 | 0.0068 | 0.0214 | 0.0275 | 0.0548 | 0.0650 | 0.0189 | 0.0041 | 0.0189 | 0.0300 | 0.0279 | 0.0597 | 0.0397 | 0.0364 | 0.1681 | 0.0026 |
| | | 2100 - 2200 | 0.0021 | 0.0000 | 0.0065 | 0.0068 | 0.0214 | 0.0275 | 0.0548 | 0.0650 | 0.0189 | 0.0041 | 0.0189 | 0.0300 | 0.0279 | 0.0597 | 0.0397 | 0.0364 | 0.1681 | 0.0026 |
| | | 2200 - 2300 | 0.0021 | 0.0000 | 0.0065 | 0.0068 | 0.0214 | 0.0275 | 0.0548 | 0.0650 | 0.0189 | 0.0041 | 0.0189 | 0.0300 | 0.0279 | 0.0597 | 0.0397 | 0.0364 | 0.1681 | 0.0026 |
| | | 2300 - 0000 | 0.0021 | 0.0000 | 0.0065 | 0.0068 | 0.0214 | 0.0275 | 0.0548 | 0.0650 | 0.0189 | 0.0041 | 0.0189 | 0.0300 | 0.0279 | 0.0597 | 0.0397 | 0.0364 | 0.1681 | 0.0026 |
| 107 | Road P1 (L107) - SB | 0000 - 0100 | 0.0021 | 0.0000 | 0.0065 | 0.0068 | 0.0214 | 0.0275 | 0.0548 | 0.0650 | 0.0189 | 0.0041 | 0.0189 | 0.0300 | 0.0279 | 0.0597 | 0.0397 | 0.0364 | 0.1681 | 0.0026 |
| | | 0100 - 0200 | 0.0021 | 0.0000 | 0.0065 | 0.0068 | 0.0214 | 0.0275 | 0.0548 | 0.0650 | 0.0189 | 0.0041 | 0.0189 | 0.0300 | 0.0279 | 0.0597 | 0.0397 | 0.0364 | 0.1681 | 0.0026 |
| | | 0200 - 0300 | 0.0021 | 0.0000 | 0.0065 | 0.0068 | 0.0214 | 0.0275 | 0.0548 | 0.0650 | 0.0189 | 0.0041 | 0.0189 | 0.0300 | 0.0279 | 0.0597 | 0.0397 | 0.0364 | 0.1681 | 0.0026 |
| | | 0300 - 0400 | 0.0021 | 0.0000 | 0.0065 | 0.0068 | 0.0214 | 0.0275 | 0.0548 | 0.0650 | 0.0189 | 0.0041 | 0.0189 | 0.0300 | 0.0279 | 0.0597 | 0.0397 | 0.0364 | 0.1681 | 0.0026 |
| | | 0400 - 0500 | 0.0021 | 0.0000 | 0.0065 | 0.0068 | 0.0214 | 0.0275 | 0.0548 | 0.0650 | 0.0189 | 0.0041 | 0.0189 | 0.0300 | 0.0279 | 0.0597 | 0.0397 | 0.0364 | 0.1681 | 0.0026 |
| | | 0500 - 0600 | 0.0021 | 0.0000 | 0.0065 | 0.0068 | 0.0214 | 0.0275 | 0.0548 | 0.0650 | 0.0189 | 0.0041 | 0.0189 | 0.0300 | 0.0279 | 0.0597 | 0.0397 | 0.0364 | 0.1681 | 0.0026 |
| | | 0600 - 0700 | 0.0021 | 0.0000 | 0.0065 | 0.0068 | 0.0214 | 0.0275 | 0.0548 | 0.0650 | 0.0189 | 0.0041 | 0.0189 | 0.0300 | 0.0279 | 0.0597 | 0.0397 | 0.0364 | 0.1681 | 0.0026 |
| | | 0700 - 0800 | 0.0021 | 0.0000 | 0.0065 | 0.0068 | 0.0214 | 0.0275 | 0.0548 | 0.0650 | 0.0189 | 0.0041 | 0.0189 | 0.0300 | 0.0279 | 0.0597 | 0.0397 | 0.0364 | 0.1681 | 0.0026 |
| | | 0800 - 0900 | 0.0021 | 0.0000 | 0.0065 | 0.0068 | 0.0214 | 0.0275 | 0.0548 | 0.0650 | 0.0189 | 0.0041 | 0.0189 | 0.0300 | 0.0279 | 0.0597 | 0.0397 | 0.0364 | 0.1681 | 0.0026 |
| | | 0900 - 1000 | 0.0021 | 0.0000 | 0.0065 | 0.0068 | 0.0214 | 0.0275 | 0.0548 | 0.0650 | 0.0189 | 0.0041 | 0.0189 | 0.0300 | 0.0279 | 0.0597 | 0.0397 | 0.0364 | 0.1681 | 0.0026 |
| | | 1000 - 1100 | 0.0021 | 0.0000 | 0.0065 | 0.0068 | 0.0214 | 0.0275 | 0.0548 | 0.0650 | 0.0189 | 0.0041 | 0.0189 | 0.0300 | 0.0279 | 0.0597 | 0.0397 | 0.0364 | 0.1681 | 0.0026 |
| | | 1100 - 1200 | 0.0021 | 0.0000 | 0.0065 | 0.0068 | 0.0214 | 0.0275 | 0.0548 | 0.0650 | 0.0189 | 0.0041 | 0.0189 | 0.0300 | 0.0279 | 0.0597 | 0.0397 | 0.0364 | 0.1681 | 0.0026 |
| | | 1200 - 1300 | 0.0021 | 0.0000 | 0.0065 | 0.0068 | 0.0214 | 0.0275 | 0.0548 | 0.0650 | 0.0189 | 0.0041 | 0.0189 | 0.0300 | 0.0279 | 0.0597 | 0.0397 | 0.0364 | 0.1681 | 0.0026 |
| | | 1300 - 1400 | 0.0021 | 0.0000 | 0.0065 | 0.0068 | 0.0214 | 0.0275 | 0.0548 | 0.0650 | 0.0189 | 0.0041 | 0.0189 | 0.0300 | 0.0279 | 0.0597 | 0.0397 | 0.0364 | 0.1681 | 0.0026 |
| | | 1400 - 1500 | 0.0021 | 0.0000 | 0.0065 | 0.0068 | 0.0214 | 0.0275 | 0.0548 | 0.0650 | 0.0189 | 0.0041 | 0.0189 | 0.0300 | 0.0279 | 0.0597 | 0.0397 | 0.0364 | 0.1681 | 0.0026 |
| | | 1500 - 1600 | 0.0021 | 0.0000 | 0.0065 | 0.0068 | 0.0214 | 0.0275 | 0.0548 | 0.0650 | 0.0189 | 0.0041 | 0.0189 | 0.0300 | 0.0279 | 0.0597 | 0.0397 | 0.0364 | 0.1681 | 0.0026 |
| | | 1600 - 1700 | 0.0021 | 0.0000 | 0.0065 | 0.0068 | 0.0214 | 0.0275 | 0.0548 | 0.0650 | 0.0189 | 0.0041 | 0.0189 | 0.0300 | 0.0279 | 0.0597 | 0.0397 | 0.0364 | 0.1681 | 0.0026 |
| | | 1700 - 1800 | 0.0021 | 0.0000 | 0.0065 | 0.0068 | 0.0214 | 0.0275 | 0.0548 | 0.0650 | 0.0189 | 0.0041 | 0.0189 | 0.0300 | 0.0279 | 0.0597 | 0.0397 | 0.0364 | 0.1681 | 0.0026 |
| | | 1800 - 1900 | 0.0021 | 0.0000 | 0.0065 | 0.0068 | 0.0214 | 0.0275 | 0.0548 | 0.0650 | 0.0189 | 0.0041 | 0.0189 | 0.0300 | 0.0279 | 0.0597 | 0.0397 | 0.0364 | 0.1681 | 0.0026 |
| | | 1900 - 2000 | 0.0021 | 0.0000 | 0.0065 | 0.0068 | 0.0214 | 0.0275 | 0.0548 | 0.0650 | 0.0189 | 0.0041 | 0.0189 | 0.0300 | 0.0279 | 0.0597 | 0.0397 | 0.0364 | 0.1681 | 0.0026 |
| | | 2000 - 2100 | 0.0021 | 0.0000 | 0.0065 | 0.0068 | 0.0214 | 0.0275 | 0.0548 | 0.0650 | 0.0189 | 0.0041 | 0.0189 | 0.0300 | 0.0279 | 0.0597 | 0.0397 | 0.0364 | 0.1681 | 0.0026 |
| | | 2100 - 2200 | 0.0021 | 0.0000 | 0.0065 | 0.0068 | 0.0214 | 0.0275 | 0.0548 | 0.0650 | 0.0189 | 0.0041 | 0.0189 | 0.0300 | 0.0279 | 0.0597 | 0.0397 | 0.0364 | 0.1681 | 0.0026 |
| | | 2200 - 2300 | 0.0021 | 0.0000 | 0.0065 | 0.0068 | 0.0214 | 0.0275 | 0.0548 | 0.0650 | 0.0189 | 0.0041 | 0.0189 | 0.0300 | 0.0279 | 0.0597 | 0.0397 | 0.0364 | 0.1681 | 0.0026 |
| | | 2300 - 0000 | 0.0021 | 0.0000 | 0.0065 | 0.0068 | 0.0214 | 0.0275 | 0.0548 | 0.0650 | 0.0189 | 0.0041 | 0.0189 | 0.0300 | 0.0279 | 0.0597 | 0.0397 | 0.0364 | 0.1681 | 0.0026 |
| 108 | Ng Lau Road (L108) - NB | 0000 - 0100 | 0.0048 | 0.0000 | 0.0112 | 0.0116 | 0.0274 | 0.0406 | 0.0844 | 0.1002 | 0.0292 | 0.0077 | 0.0285 | 0.0452 | 0.0376 | 0.0917 | 0.0606 | 0.0520 | 0.2391 | 0.0058 |
| | | 0100 - 0200 | 0.0044 | 0.0000 | 0.0106 | 0.0110 | 0.0265 | 0.0388 | 0.0804 | 0.0954 | 0.0276 | 0.0073 | 0.0271 | 0.0429 | 0.0365 | 0.0873 | 0.0576 | 0.0500 | 0.2300 | 0.0053 |
| | | 0200 - 0300 | 0.0044 | 0.0000 | 0.0106 | 0.0110 | 0.0265 | 0.0388 | 0.0804 | 0.0954 | 0.0276 | 0.0073 | 0.0271 | 0.0429 | 0.0365 | 0.0873 | 0.0576 | 0.0500 | 0.2300 | 0.0053 |
| | | 0300 - 0400 | 0.0039 | 0.0000 | 0.0099 | 0.0102 | 0.0253 | 0.0364 | 0.0752 | 0.0893 | 0.0256 | 0.0066 | 0.0252 | 0.0400 | 0.0349 | 0.0816 | 0.0538 | 0.0474 | 0.2180 | 0.0047 |
| | | 0400 - 0500 | 0.0039 | 0.0000 | 0.0099 | 0.0102 | 0.0253 | 0.0364 | 0.0752 | 0.0893 | 0.0256 | 0.0066 | 0.0252 | 0.0400 | 0.0349 | 0.0816 | 0.0538 | 0.0474 | 0.2180 | 0.0047 |
| | | 0500 - 0600 | 0.0044 | 0.0000 | 0.0106 | 0.0110 | 0.0265 | 0.0388 | 0.0804 | 0.0954 | 0.0276 | 0.0073 | 0.0271 | 0.0429 | 0.0365 | 0.0873 | 0.0576 | 0.0500 | 0.2300 | 0.0053 |
| | | 0600 - 0700 | 0.0054 | 0.0000 | 0.0121 | 0.0125 | 0.0290 | 0.0440 | 0.0916 | 0.1086 | 0.0319 | 0.0085 | 0.0310 | 0.0492 | 0.0395 | 0.0995 | 0.0659 | 0.0556 | 0.2552 | 0.0066 |
| | | 0700 - 0800 | 0.0096 | 0.0000 | 0.0182 | 0.0189 | 0.0456 | 0.0913 | 0.1714 | 0.2038 | 0.0549 | 0.0135 | 0.0534 | 0.0846 | 0.0566 | 0.1857 | 0.1217 | 0.0933 | 0.4254 | 0.0116 |
| | | 0800 - 0900 | 0.0096 | 0.0000 | 0.0182 | 0.0189 | 0.0456 | 0.0913 | 0.1714 | 0.2038 | 0.0549 | 0.0135 | 0.0534 | 0.0846 | 0.0566 | 0.1857 | 0.1217 | 0.0933 | 0.4254 | 0.0116 |
| | | 0900 - 1000 | 0.0076 | 0.0000 | 0.0148 | 0.0153 | 0.0346 | 0.0567 | 0.1167 | 0.1384 | 0.0405 | 0.0109 | 0.0392 | 0.0622 | 0.0456 | 0.1270 | 0.0843 | 0.0677 | 0.3100 | 0.0091 |
| | | 1000 - 1100 | 0.0069 | 0.0000 | 0.0139 | 0.0144 | 0.0327 | 0.0520 | 0.1078 | 0.1279 | 0.0376 | 0.0101 | 0.0364 | 0.0578 | 0.0435 | 0.1173 | 0.0779 | 0.0635 | 0.2909 | 0.0083 |
| | | 1100 - 1200 | 0.0069 | 0.0000 | 0.0139 | 0.0144 | 0.0327 | 0.0520 | 0.1078 | 0.1279 | 0.0376 | 0.0101 | 0.0364 | 0.0578 | 0.0435 | 0.1173 | 0.0779 | 0.0635 | 0.2909 | 0.0083 |
| | | 1200 - 1300 | 0.0069 | 0.0000 | 0.0139 | 0.0144 | 0.0327 | 0.0520 | 0.1078 | 0.1279 | 0.0376 | 0.0101 | 0.0364 | 0.0578 | 0.0435 | 0.1173 | 0.0779 | 0.0635 | 0.2909 | 0.0083 |
| | | 1300 - 1400 | 0.0069 | 0.0000 | 0.0139 | 0.0144 | 0.0327 | 0.0520 | 0.1078 | 0.1279 | 0.0376 | 0.0101 | 0.0364 | 0.0578 | 0.0435 | 0.1173 | 0.0779 | 0.0635 | 0.2909 | 0.0083 |
| | | 1400 - 1500 | 0.0076 | 0.0000 | 0.0148 | 0.0153 | 0.0346 | 0.0567 | 0.1167 | 0.1384 | 0.0405 | 0.0109 | 0.0392 | 0.0622 | 0.0456 | 0.1270 | 0.0843 | 0.0677 | 0.3100 | 0.0091 |
| | | 1500 - 1600 | 0.0076 | 0.0000 | 0.0148 | 0.0153 | 0.0346 | 0.0567 | 0.1167 | 0.1384 | 0.0405 | 0.0109 | 0.0392 | 0.0622 | 0.0456 | 0.1270 | 0.0843 | 0.0677 | 0.3100 | 0.0091 |
| | | 1600 - 1700 | 0.0096 | 0.0000 | 0.0182 | 0.0189 | 0.0456 | 0.0913 | 0.1714 | 0.2038 | 0.0549 | 0.0135 | 0.0534 | 0.0846 | 0.0566 | 0.1857 | 0.1217 | 0.0933 | 0.4254 | 0.0116 |
| | | 1700 - 1800 | 0.0096 | 0.0000 | 0.0183 | 0.0189 | 0.0456 | 0.0913 | 0.1714 | 0.2038 | 0.0549 | 0.0135 | 0.0534 | 0.0846 | 0.0566 | 0.1857 | 0.1217 | 0.0933 | 0.4254 | 0.0119 |
| | | 1800 - 1900 | 0.0096 | 0.0000 | 0.0183 | 0.0189 | 0.0456 | 0.0913 | 0.1714 | 0.2038 | 0.0549 | 0.0135 | 0.0534 | 0.0846 | 0.0566 | 0.1857 | 0.1217 | 0.0933 | 0.4254 | 0.0119 |
| | | 1900 - 2000 | 0.0076 | 0.0000 | 0.0148 | 0.0153 | 0.0346 | 0.0567 | 0.1167 | 0.1384 | 0.0405 | 0.0109 | 0.0392 | 0.0622 | 0.0456 | 0.1270 | 0.0843 | 0.0677 | 0.3100 | 0.0091 |
| | | 2000 - 2100 | 0.0076 | 0.0000 | 0.0148 | 0.0153 | 0.0346 | 0.0567 | 0.1167 | 0.1384 | 0.0405 | 0.0109 | 0.0392 | 0.0622 | 0.0456 | 0.1270 | 0.0843 | 0.0677 | 0.3100 | 0.0091 |
| | | 2100 - 2200 | 0.0090 | 0.0000 | 0.0162 | 0.0167 | 0.0383 | 0.0666 | 0.1342 | 0.1592 | 0.0458 | 0.0122 | 0.0443 | 0.0702 | 0.0493 | 0.1460 | 0.0968 | 0.0760 | 0.3472 | 0.0106 |
| | | 2200 - 2300 | 0.0060 | 0.0000 | 0.0128 | 0.0132 | 0.0303 | 0.0467 | 0.0973 | 0.1154 | 0.0340 | 0.0091 | 0.0330 | 0.0523 | 0.0410 | 0.1058 | 0.0701 | 0.0584 | 0.2678 | 0.0072 |
| | | 2300 - 0000 | 0.0054 | 0.0000 | 0.0121 | 0.0125 | 0.0290 | 0.0440 | 0.0916 | 0.1086 | 0.0319 | 0.0085 | 0.0310 | 0.0492 | 0.0395 | 0.0995 | 0.0659 | 0.0556 | 0.2552 | 0.0066 |
| 109 | Road S2 (L109) - WB | 0000 - 0100 | 0.0039 | 0.0000 | 0.0099 | 0.0102 | 0.0253 | 0.0364 | 0.0752 | 0.0893 | 0.0256 | 0.0066 | 0.0252 | 0.0400 | 0.0349 | 0.0816 | 0.0538 | 0.0474 | 0.2180 | 0.0047 |
| | | 0100 - 0200 | 0.0039 | 0.0000 | 0.0099 | 0.0102 | 0.0253 | 0.0364 | 0.0752 | 0.0893 | 0.0256 | 0.0066 | 0.0252 | 0.0400 | 0.0349 | 0.0816 | 0.0538 | 0.0474 | 0.2180 | 0.0047 |
| | | 0200 - 0300 | 0.0039 | 0.0000 | 0.0099 | 0.0102 | 0.0253 | 0.0364 | 0.0752 | 0.0893 | 0.0256 | 0.0066 | 0.0252 | 0.0400 | 0.0349 | 0.0816 | 0.0538 | 0.0474 | 0.2180 | 0.0047 |
| | | 0300 - 0400 | 0.0039 | 0.0000 | 0.0099 | 0.0102 | 0.0253 | 0.0364 | 0.0752 | 0.0893 | 0.0256 | 0.0066 | 0.0252 | 0.0400 | 0.0349 | 0.0816 | 0.0538 | 0.0474 | 0.2180 | 0.0047 |
| | | 0400 - 0500 | 0.0039 | 0.0000 | 0.0099 | 0.0102 | 0.0253 | 0.0364 | 0.0752 | 0.0893 | 0.0256 | 0.0066 | 0.0252 | 0.0400 | 0.0349 | 0.0816 | 0.0538 | 0.0474 | 0.2180 | 0.0047 |
| | | 0500 - 0600 | 0.0039 | 0.0000 | 0.0099 | 0.0102 | 0.0253 | 0.0364 | 0.0752 | 0.0893 | 0.0256 | 0.0066 | 0.0252 | 0.0400 | 0.0349 | 0.0816 | 0.0538 | 0.0474 | 0.2180 | 0.0047 |
| | | 0600 - 0700 | 0.0039 | 0.0000 | 0.0099 | 0.0102 | 0.0253 | 0.0364 | 0.0752 | 0.0893 | 0.0256 | 0.0066 | 0.0252 | 0.0400 | 0.0349 | 0.0816 | 0.0538 | 0.0474 | 0.2180 | 0.0047 |
| | | 0700 - 0800 | 0.0039 | 0.0000 | 0.0099 | 0.0102 | 0.0253 | 0.0364 | 0.0752 | 0.0893 | 0.0256 | 0.0066 | 0.0252 | 0.0400 | 0.0349 | 0.0816 | 0.0538 | 0.0474 | 0.2180 | 0.0047 |
| | | 0800 - 0900 | 0.0039 | 0.0000 | 0.0099 | 0.0102 | 0.0253 | 0.0364 | 0.0752 | 0.0893 | 0.0256 | 0.0066 | 0.0252 | 0.0400 | 0.0349 | 0.0816 | 0.0538 | 0.0474 | 0.2180 | 0.0047 |
| | | 0900 - 1000 | 0.0039 | 0.0000 | 0.0099 | 0.0102 | 0.0253 | 0.0364 | 0.0752 | 0.0893 | 0.0256 | 0.0066 | 0.0252 | 0.0400 | 0.0349 | 0.0816 | 0.0538 | 0.0474 | 0.2180 | 0.0047 |
| | | 1000 - 1100 | 0.0039 | 0.0000 | 0.0099 | 0.0102 | 0.0253 | 0.0364 | 0.0752 | 0.0893 | 0.0256 | 0.0066 | 0.0252 | 0.0400 | 0.0349 | 0.0816 | 0.0538 | 0.0474 | 0.2180 | 0.0047 |
| | | 1100 - 1200 | 0.0039 | 0.0000 | 0.0099 | 0.0102 | 0.0253 | 0.0364 | 0.0752 | 0.0893 | 0.0256 | 0.0066 | 0.0252 | 0.0400 | 0.0349 | 0.0816 | 0.0538 | 0.0474 | 0.2180 | 0.0047 |
| | | 1200 - 1300 | 0.0039 | 0.0000 | 0.0099 | 0.0102 | 0.0253 | 0.0364 | 0.0752 | 0.0893 | 0.0256 | 0.0066 | 0.0252 | 0.0400 | 0.0349 | 0.0816 | 0.0538 | 0.0474 | 0.2180 | 0.0047 |
| | | 1300 - 1400 | 0.0039 | 0.0000 | 0.0099 | 0.0102 | 0.0253 | 0.0364 | 0.0752 | 0.0893 | 0.0256 | 0.0066 | 0.0252 | 0.0400 | 0.0349 | 0.0816 | 0.0538 | 0.0474 | 0.2180 | 0.0047 |
| | | 1400 - 1500 | 0.0039 | 0.0000 | 0.0099 | 0.0102 | 0.0253 | 0.0364 | 0.0752 | 0.0893 | 0.0256 | 0.0066 | 0.0252 | 0.0400 | 0.0349 | 0.0816 | 0.0538 | 0.0474 | 0.2180 | 0.0047 |
| | | 1500 - 1600 | 0.0039 | 0.0000 | 0.0099 | 0.0102 | 0.0253 | 0.0364 | 0.0752 | 0.0893 | 0.0256 | 0.0066 | 0.0252 | 0.0400 | 0.0349 | 0.0816 | 0.0538 | 0.0474 | 0.2180 | 0.0047 |
| | | 1600 - 1700 | 0.0039 | 0.0000 | 0.0099 | 0.0102 | 0.0253 | 0.0364 | 0.0752 | 0.0893 | 0.0256 | 0.0066 | 0.0252 | 0.0400 | 0.0349 | 0.0816 | 0.0538 | 0.0474 | 0.2180 | 0.0047 |
| | | 1700 - 1800 | 0.0039 | 0.0000 | 0.0099 | 0.0102 | 0.0253 | 0.0364 | 0.0752 | 0.0893 | 0.0256 | 0.0066 | 0.0252 | 0.0400 | 0.0349 | 0.0816 | 0.0538 | 0.0474 | 0.2180 | 0.0047 |
| | | 1800 - 1900 | 0.0039 | 0.0000 | 0.0099 | 0.0102 | 0.0253 | 0.0364 | 0.0752 | 0.0893 | 0.0256 | 0.0066 | 0.0252 | 0.0400 | 0.0349 | 0.0816 | 0.0538 | 0.0474 | 0.2180 | 0.0047 |
| | | 1900 - 2000 | 0.0039 | 0.0000 | 0.0099 | 0.0102 | 0.0253 | 0.0364 | 0.0752 | 0.0893 | 0.0256 | 0.0066 | 0.0252 | 0.0400 | 0.0349 | 0.0816 | 0.0538 | 0.0474 | 0.2180 | 0.0047 |
| | | 2000 - 2100 | 0.0039 | 0.0000 | 0.0099 | 0.0102 | 0.0253 | 0.0364 | 0.0752 | 0.0893 | 0.0256 | 0.0066 | 0.0252 | 0.0400 | 0.0349 | 0.0816 | 0.0538 | 0.0474 | 0.2180 | 0.0047 |
| | | 2100 - 2200 | 0.0039 | 0.0000 | 0.0099 | 0.0102 | 0.0253 | 0.0364 | 0.0752 | 0.0893 | 0.0256 | 0.0066 | 0.0252 | 0.0400 | 0.0349 | 0.0816 | 0.0538 | 0.0474 | 0.2180 | 0.0047 |
| | | 2200 - 2300 | 0.0039 | 0.0000 | 0.0099 | 0.0102 | 0.0253 | 0.0364 | 0.0752 | 0.0893 | 0.0256 | 0.0066 | 0.0252 | 0.0400 | 0.0349 | 0.0816 | 0.0538 | 0.0474 | 0.2180 | 0.0047 |
| | | 2300 - 0000 | 0.0039 | 0.0000 | 0.0099 | 0.0102 | 0.0253 | 0.0364 | 0.0752 | 0.0893 | 0.0256 | 0.0066 | 0.0252 | 0.0400 | 0.0349 | 0.0816 | 0.0538 | 0.0474 | 0.2180 | 0.0047 |
| 110 | Road S1 (L110) - SB | 0000 - 0100 | 0.0039 | 0.0000 | 0.0099 | 0.0102 | 0.0253 | 0.0364 | 0.0752 | 0.0893 | 0.0256 | 0.0066 | 0.0252 | 0.0400 | 0.0349 | 0.0816 | 0.0538 | 0.0474 | 0.2180 | 0.0047 |
| | | 0100 - 0200 | 0.0039 | 0.0000 | 0.0099 | 0.0102 | 0.0253 | 0.0364 | 0.0752 | 0.0893 | 0.0256 | 0.0066 | 0.0252 | 0.0400 | 0.0349 | 0.0816 | 0.0538 | 0.0474 | 0.2180 | 0.0047 |
| | | 0200 - 0300 | 0.0039 | 0.0000 | 0.0099 | 0.0102 | 0.0253 | 0.0364 | 0.0752 | 0.0893 | 0.0256 | 0.0066 | 0.0252 | 0.0400 | 0.0349 | 0.0816 | 0.0538 | 0.0474 | 0.2180 | 0.0047 |
| | | 0300 - 0400 | 0.0039 | 0.0000 | 0.0099 | 0.0102 | 0.0253 | 0.0364 | 0.0752 | 0.0893 | 0.0256 | 0.0066 | 0.0252 | 0.0400 | 0.0349 | 0.0816 | 0.0538 | 0.0474 | 0.2180 | 0.0047 |
| | | 0400 - 0500 | 0.0039 | 0.0000 | 0.0099 | 0.0102 | 0.0253 | 0.0364 | 0.0752 | 0.0893 | 0.0256 | 0.0066 | 0.0252 | 0.0400 | 0.0349 | 0.0816 | 0.0538 | 0.0474 | 0.2180 | 0.0047 |
| | | 0500 - 0600 | 0.0039 | 0.0000 | 0.0099 | 0.0102 | 0.0253 | 0.0364 | 0.0752 | 0.0893 | 0.0256 | 0.0066 | 0.0252 | 0.0400 | 0.0349 | 0.0816 | 0.0538 | 0.0474 | 0.2180 | 0.0047 |
| | | 0600 - 0700 | 0.0039 | 0.0000 | 0.0099 | 0.0102 | 0.0253 | 0.0364 | 0.0752 | 0.0893 | 0.0256 | 0.0066 | 0.0252 | 0.0400 | 0.0349 | 0.0816 | 0.0538 | 0.0474 | 0.2180 | 0.0047 |
| | | 0700 - 0800 | 0.0039 | 0.0000 | 0.0099 | 0.0102 | 0.0253 | 0.0364 | 0.0752 | 0.0893 | 0.0256 | 0.0066 | 0.0252 | 0.0400 | 0.0349 | 0.0816 | 0.0538 | 0.0474 | 0.2180 | 0.0047 |
| | | 0800 - 0900 | 0.0039 | 0.0000 | 0.0099 | 0.0102 | 0.0253 | 0.0364 | 0.0752 | 0.0893 | 0.0256 | 0.0066 | 0.0252 | 0.0400 | 0.0349 | 0.0816 | 0.0538 | 0.0474 | 0.2180 | 0.0047 |
| | | 0900 - 1000 | 0.0039 | 0.0000 | 0.0099 | 0.0102 | 0.0253 | 0.0364 | 0.0752 | 0.0893 | 0.0256 | 0.0066 | 0.0252 | 0.0400 | 0.0349 | 0.0816 | 0.0538 | 0.0474 | 0.2180 | 0.0047 |
| | | 1000 - 1100 | 0.0039 | 0.0000 | 0.0099 | 0.0102 | 0.0253 | 0.0364 | 0.0752 | 0.0893 | 0.0256 | 0.0066 | 0.0252 | 0.0400 | 0.0349 | 0.0816 | 0.0538 | 0.0474 | 0.2180 | 0.0047 |
| | | 1100 - 1200 | 0.0039 | 0.0000 | 0.0099 | 0.0102 | 0.0253 | 0.0364 | 0.0752 | 0.0893 | 0.0256 | 0.0066 | 0.0252 | 0.0400 | 0.0349 | 0.0816 | 0.0538 | 0.0474 | 0.2180 | 0.0047 |
| | | 1200 - 1300 | 0.0039 | 0.0000 | 0.0099 | 0.0102 | 0.0253 | 0.0364 | 0.0752 | 0.0893 | 0.0256 | 0.0066 | 0.0252 | 0.0400 | 0.0349 | 0.0816 | 0.0538 | 0.0474 | 0.2180 | 0.0047 |
| | | 1300 - 1400 | 0.0039 | 0.0000 | 0.0099 | 0.0102 | 0.0253 | 0.0364 | 0.0752 | 0.0893 | 0.0256 | 0.0066 | 0.0252 | 0.0400 | 0.0349 | 0.0816 | 0.0538 | 0.0474 | 0.2180 | 0.0047 |
| | | 1400 - 1500 | 0.0039 | 0.0000 | 0.0099 | 0.0102 | 0.0253 | 0.0364 | 0.0752 | 0.0893 | 0.0256 | 0.0066 | 0.0252 | 0.0400 | 0.0349 | 0.0816 | 0.0538 | 0.0474 | 0.2180 | 0.0047 |
| | | 1500 - 1600 | 0.0039 | 0.0000 | 0.0099 | 0.0102 | 0.0253 | 0.0364 | 0.0752 | 0.0893 | 0.0256 | 0.0066 | 0.0252 | 0.0400 | 0.0349 | 0.0816 | 0.0538 | 0.0474 | 0.2180 | 0.0047 |
| | | 1600 - 1700 | 0.0039 | 0.0000 | 0.0099 | 0.0102 | 0.0253 | 0.0364 | 0.0752 | 0.0893 | 0.0256 | 0.0066 | 0.0252 | 0.0400 | 0.0349 | 0.0816 | 0.0538 | 0.0474 | 0.2180 | 0.0047 |
| | | 1700 - 1800 | 0.0039 | 0.0000 | 0.0099 | 0.0102 | 0.0253 | 0.0364 | 0.0752 | 0.0893 | 0.0256 | 0.0066 | 0.0252 | 0.0400 | 0.0349 | 0.0816 | 0.0538 | 0.0474 | 0.2180 | 0.0047 |
| | | 1800 - 1900 | 0.0039 | 0.0000 | 0.0099 | 0.0102 | 0.0253 | 0.0364 | 0.0752 | 0.0893 | 0.0256 | 0.0066 | 0.0252 | 0.0400 | 0.0349 | 0.0816 | 0.0538 | 0.0474 | 0.2180 | 0.0047 |
| | | 1900 - 2000 | 0.0039 | 0.0000 | 0.0099 | 0.0102 | 0.0253 | 0.0364 | 0.0752 | 0.0893 | 0.0256 | 0.0066 | 0.0252 | 0.0400 | 0.0349 | 0.0816 | 0.0538 | 0.0474 | 0.2180 | 0.0047 |
| | | 2000 - 2100 | 0.0039 | 0.0000 | 0.0099 | 0.0102 | 0.0253 | 0.0364 | 0.0752 | 0.0893 | 0.0256 | 0.0066 | 0.0252 | 0.0400 | 0.0349 | 0.0816 | 0.0538 | 0.0474 | 0.2180 | 0.0047 |
| | | 2100 - 2200 | 0.0039 | 0.0000 | 0.0099 | 0.0102 | 0.0253 | 0.0364 | 0.0752 | 0.0893 | 0.0256 | 0.0066 | 0.0252 | 0.0400 | 0.0349 | 0.0816 | 0.0538 | 0.0474 | 0.2180 | 0.0047 |
| | | 2200 - 2300 | 0.0039 | 0.0000 | 0.0099 | 0.0102 | 0.0253 | 0.0364 | 0.0752 | 0.0893 | 0.0256 | 0.0066 | 0.0252 | 0.0400 | 0.0349 | 0.0816 | 0.0538 | 0.0474 | 0.2180 | 0.0047 |
| | | 2300 - 0000 | 0.0039 | 0.0000 | 0.0099 | 0.0102 | 0.0253 | 0.0364 | 0.0752 | 0.0893 | 0.0256 | 0.0066 | 0.0252 | 0.0400 | 0.0349 | 0.0816 | 0.0538 | 0.0474 | 0.2180 | 0.0047 |

**EMFAC Year 2030 x Traffic Data Year 2033**

| Road No. | Road Section | Time | RSP Emission | | | | | | | | | | | | | | | | | |
|---|---|---|---|---|---|---|---|---|---|---|---|---|---|---|---|---|---|---|---|---|
| | | | PC | Taxi | LGV3 | LGV4 | LGV6 | HGV7 | HGV8 | HGV9 | PLB | PV4 | PV5 | NFB6 | NFB7 | NFB8 | NFB9 | FBSD | FBDD | MC |
| 111 | Hong Po Road<br>(L111) - WB | 0000 - 0100 | 0.0042 | 0.0000 | 0.0104 | 0.0107 | 0.0261 | 0.0379 | 0.0785 | 0.0932 | 0.0269 | 0.0070 | 0.0264 | 0.0419 | 0.0359 | 0.0853 | 0.0563 | 0.0491 | 0.2257 | 0.0051 |
| | | 0100 - 0200 | 0.0039 | 0.0000 | 0.0099 | 0.0102 | 0.0253 | 0.0364 | 0.0752 | 0.0893 | 0.0256 | 0.0066 | 0.0252 | 0.0400 | 0.0349 | 0.0816 | 0.0538 | 0.0474 | 0.2180 | 0.0047 |
| | | 0200 - 0300 | 0.0039 | 0.0000 | 0.0099 | 0.0102 | 0.0253 | 0.0364 | 0.0752 | 0.0893 | 0.0256 | 0.0066 | 0.0252 | 0.0400 | 0.0349 | 0.0816 | 0.0538 | 0.0474 | 0.2180 | 0.0047 |
| | | 0300 - 0400 | 0.0039 | 0.0000 | 0.0099 | 0.0102 | 0.0253 | 0.0364 | 0.0752 | 0.0893 | 0.0256 | 0.0066 | 0.0252 | 0.0400 | 0.0349 | 0.0816 | 0.0538 | 0.0474 | 0.2180 | 0.0047 |
| | | 0400 - 0500 | 0.0039 | 0.0000 | 0.0099 | 0.0102 | 0.0253 | 0.0364 | 0.0752 | 0.0893 | 0.0256 | 0.0066 | 0.0252 | 0.0400 | 0.0349 | 0.0816 | 0.0538 | 0.0474 | 0.2180 | 0.0047 |
| | | 0500 - 0600 | 0.0039 | 0.0000 | 0.0099 | 0.0102 | 0.0253 | 0.0364 | 0.0752 | 0.0893 | 0.0256 | 0.0066 | 0.0252 | 0.0400 | 0.0349 | 0.0816 | 0.0538 | 0.0474 | 0.2180 | 0.0047 |
| | | 0600 - 0700 | 0.0048 | 0.0000 | 0.0112 | 0.0116 | 0.0274 | 0.0406 | 0.0844 | 0.1002 | 0.0292 | 0.0077 | 0.0285 | 0.0452 | 0.0376 | 0.0917 | 0.0606 | 0.0520 | 0.2391 | 0.0058 |
| | | 0700 - 0800 | 0.0073 | 0.0000 | 0.0143 | 0.0148 | 0.0336 | 0.0542 | 0.1120 | 0.1329 | 0.0390 | 0.0105 | 0.0378 | 0.0599 | 0.0445 | 0.1219 | 0.0810 | 0.0655 | 0.3000 | 0.0087 |
| | | 0800 - 0900 | 0.0073 | 0.0000 | 0.0143 | 0.0148 | 0.0336 | 0.0542 | 0.1120 | 0.1329 | 0.0390 | 0.0105 | 0.0378 | 0.0599 | 0.0445 | 0.1219 | 0.0810 | 0.0655 | 0.3000 | 0.0087 |
| | | 0900 - 1000 | 0.0060 | 0.0000 | 0.0128 | 0.0132 | 0.0303 | 0.0467 | 0.0973 | 0.1154 | 0.0340 | 0.0091 | 0.0330 | 0.0523 | 0.0410 | 0.1058 | 0.0701 | 0.0584 | 0.2678 | 0.0072 |
| | | 1000 - 1100 | 0.0060 | 0.0000 | 0.0128 | 0.0132 | 0.0303 | 0.0467 | 0.0973 | 0.1154 | 0.0340 | 0.0091 | 0.0330 | 0.0523 | 0.0410 | 0.1058 | 0.0701 | 0.0584 | 0.2678 | 0.0072 |
| | | 1100 - 1200 | 0.0057 | 0.0000 | 0.0124 | 0.0129 | 0.0296 | 0.0453 | 0.0943 | 0.1119 | 0.0329 | 0.0088 | 0.0320 | 0.0507 | 0.0402 | 0.1025 | 0.0679 | 0.0569 | 0.2613 | 0.0069 |
| | | 1200 - 1300 | 0.0057 | 0.0000 | 0.0124 | 0.0129 | 0.0296 | 0.0453 | 0.0943 | 0.1119 | 0.0329 | 0.0088 | 0.0320 | 0.0507 | 0.0402 | 0.1025 | 0.0679 | 0.0569 | 0.2613 | 0.0069 |
| | | 1300 - 1400 | 0.0057 | 0.0000 | 0.0124 | 0.0129 | 0.0296 | 0.0453 | 0.0943 | 0.1119 | 0.0329 | 0.0088 | 0.0320 | 0.0507 | 0.0402 | 0.1025 | 0.0679 | 0.0569 | 0.2613 | 0.0069 |
| | | 1400 - 1500 | 0.0060 | 0.0000 | 0.0128 | 0.0132 | 0.0303 | 0.0467 | 0.0973 | 0.1154 | 0.0340 | 0.0091 | 0.0330 | 0.0523 | 0.0410 | 0.1058 | 0.0701 | 0.0584 | 0.2678 | 0.0072 |
| | | 1500 - 1600 | 0.0060 | 0.0000 | 0.0128 | 0.0132 | 0.0303 | 0.0467 | 0.0973 | 0.1154 | 0.0340 | 0.0091 | 0.0330 | 0.0523 | 0.0410 | 0.1058 | 0.0701 | 0.0584 | 0.2678 | 0.0072 |
| | | 1600 - 1700 | 0.0073 | 0.0000 | 0.0143 | 0.0148 | 0.0336 | 0.0542 | 0.1120 | 0.1329 | 0.0390 | 0.0105 | 0.0378 | 0.0599 | 0.0445 | 0.1219 | 0.0810 | 0.0655 | 0.3000 | 0.0087 |
| | | 1700 - 1800 | 0.0085 | 0.0000 | 0.0157 | 0.0162 | 0.0369 | 0.0628 | 0.1277 | 0.1514 | 0.0439 | 0.0118 | 0.0424 | 0.0673 | 0.0480 | 0.1389 | 0.0922 | 0.0729 | 0.3333 | 0.0101 |
| | | 1800 - 1900 | 0.0085 | 0.0000 | 0.0157 | 0.0162 | 0.0369 | 0.0628 | 0.1277 | 0.1514 | 0.0439 | 0.0118 | 0.0424 | 0.0673 | 0.0480 | 0.1389 | 0.0922 | 0.0729 | 0.3333 | 0.0101 |
| | | 1900 - 2000 | 0.0060 | 0.0000 | 0.0128 | 0.0132 | 0.0303 | 0.0467 | 0.0973 | 0.1154 | 0.0340 | 0.0091 | 0.0330 | 0.0523 | 0.0410 | 0.1058 | 0.0701 | 0.0584 | 0.2678 | 0.0072 |
| | | 2000 - 2100 | 0.0057 | 0.0000 | 0.0124 | 0.0129 | 0.0296 | 0.0453 | 0.0943 | 0.1119 | 0.0329 | 0.0088 | 0.0320 | 0.0507 | 0.0402 | 0.1025 | 0.0679 | 0.0569 | 0.2613 | 0.0069 |
| | | 2100 - 2200 | 0.0066 | 0.0000 | 0.0135 | 0.0140 | 0.0318 | 0.0501 | 0.1040 | 0.1234 | 0.0363 | 0.0098 | 0.0352 | 0.0558 | 0.0426 | 0.1131 | 0.0751 | 0.0616 | 0.2826 | 0.0079 |
| | | 2200 - 2300 | 0.0052 | 0.0000 | 0.0118 | 0.0122 | 0.0285 | 0.0428 | 0.0890 | 0.1056 | 0.0309 | 0.0082 | 0.0301 | 0.0477 | 0.0388 | 0.0967 | 0.0640 | 0.0543 | 0.2495 | 0.0063 |
| | | 2300 - 0000 | 0.0046 | 0.0000 | 0.0109 | 0.0113 | 0.0269 | 0.0397 | 0.0823 | 0.0977 | 0.0284 | 0.0075 | 0.0278 | 0.0440 | 0.0370 | 0.0894 | 0.0590 | 0.0510 | 0.2344 | 0.0055 |
| 112 | Hong Po Road<br>(L112) - EB | 0000 - 0100 | 0.0054 | 0.0000 | 0.0121 | 0.0125 | 0.0290 | 0.0440 | 0.0916 | 0.1086 | 0.0319 | 0.0085 | 0.0310 | 0.0492 | 0.0395 | 0.0995 | 0.0659 | 0.0556 | 0.2552 | 0.0066 |
| | | 0100 - 0200 | 0.0044 | 0.0000 | 0.0106 | 0.0110 | 0.0265 | 0.0388 | 0.0804 | 0.0954 | 0.0276 | 0.0073 | 0.0271 | 0.0429 | 0.0365 | 0.0873 | 0.0576 | 0.0500 | 0.2300 | 0.0053 |
| | | 0200 - 0300 | 0.0044 | 0.0000 | 0.0106 | 0.0110 | 0.0265 | 0.0388 | 0.0804 | 0.0954 | 0.0276 | 0.0073 | 0.0271 | 0.0429 | 0.0365 | 0.0873 | 0.0576 | 0.0500 | 0.2300 | 0.0053 |
| | | 0300 - 0400 | 0.0044 | 0.0000 | 0.0106 | 0.0110 | 0.0265 | 0.0388 | 0.0804 | 0.0954 | 0.0276 | 0.0073 | 0.0271 | 0.0429 | 0.0365 | 0.0873 | 0.0576 | 0.0500 | 0.2300 | 0.0053 |
| | | 0400 - 0500 | 0.0044 | 0.0000 | 0.0106 | 0.0110 | 0.0265 | 0.0388 | 0.0804 | 0.0954 | 0.0276 | 0.0073 | 0.0271 | 0.0429 | 0.0365 | 0.0873 | 0.0576 | 0.0500 | 0.2300 | 0.0053 |
| | | 0500 - 0600 | 0.0044 | 0.0000 | 0.0106 | 0.0110 | 0.0265 | 0.0388 | 0.0804 | 0.0954 | 0.0276 | 0.0073 | 0.0271 | 0.0429 | 0.0365 | 0.0873 | 0.0576 | 0.0500 | 0.2300 | 0.0053 |
| | | 0600 - 0700 | 0.0069 | 0.0000 | 0.0139 | 0.0144 | 0.0327 | 0.0520 | 0.1078 | 0.1279 | 0.0376 | 0.0101 | 0.0364 | 0.0578 | 0.0435 | 0.1173 | 0.0779 | 0.0635 | 0.2909 | 0.0083 |
| | | 0700 - 0800 | 0.0096 | 0.0000 | 0.0183 | 0.0189 | 0.0456 | 0.0913 | 0.1714 | 0.2038 | 0.0549 | 0.0135 | 0.0534 | 0.0846 | 0.0566 | 0.1857 | 0.1217 | 0.0933 | 0.4254 | 0.0119 |
| | | 0800 - 0900 | 0.0096 | 0.0000 | 0.0183 | 0.0189 | 0.0456 | 0.0913 | 0.1714 | 0.2038 | 0.0549 | 0.0135 | 0.0534 | 0.0846 | 0.0566 | 0.1857 | 0.1217 | 0.0933 | 0.4254 | 0.0119 |
| | | 0900 - 1000 | 0.0096 | 0.0000 | 0.0183 | 0.0189 | 0.0456 | 0.0913 | 0.1714 | 0.2038 | 0.0549 | 0.0135 | 0.0534 | 0.0846 | 0.0566 | 0.1857 | 0.1217 | 0.0933 | 0.4254 | 0.0119 |
| | | 1000 - 1100 | 0.0096 | 0.0000 | 0.0183 | 0.0189 | 0.0456 | 0.0913 | 0.1714 | 0.2038 | 0.0549 | 0.0135 | 0.0534 | 0.0846 | 0.0566 | 0.1857 | 0.1217 | 0.0933 | 0.4254 | 0.0119 |
| | | 1100 - 1200 | 0.0096 | 0.0000 | 0.0183 | 0.0189 | 0.0456 | 0.0913 | 0.1714 | 0.2038 | 0.0549 | 0.0135 | 0.0534 | 0.0846 | 0.0566 | 0.1857 | 0.1217 | 0.0933 | 0.4254 | 0.0119 |
| | | 1200 - 1300 | 0.0096 | 0.0000 | 0.0182 | 0.0189 | 0.0456 | 0.0913 | 0.1714 | 0.2038 | 0.0549 | 0.0135 | 0.0534 | 0.0846 | 0.0566 | 0.1857 | 0.1217 | 0.0933 | 0.4254 | 0.0116 |
| | | 1300 - 1400 | 0.0096 | 0.0000 | 0.0182 | 0.0189 | 0.0456 | 0.0913 | 0.1714 | 0.2038 | 0.0549 | 0.0135 | 0.0534 | 0.0846 | 0.0566 | 0.1857 | 0.1217 | 0.0933 | 0.4254 | 0.0116 |
| | | 1400 - 1500 | 0.0096 | 0.0000 | 0.0183 | 0.0189 | 0.0456 | 0.0913 | 0.1714 | 0.2038 | 0.0549 | 0.0135 | 0.0534 | 0.0846 | 0.0566 | 0.1857 | 0.1217 | 0.0933 | 0.4254 | 0.0119 |
| | | 1500 - 1600 | 0.0096 | 0.0000 | 0.0183 | 0.0189 | 0.0456 | 0.0913 | 0.1714 | 0.2038 | 0.0549 | 0.0135 | 0.0534 | 0.0846 | 0.0566 | 0.1857 | 0.1217 | 0.0933 | 0.4254 | 0.0119 |
| | | 1600 - 1700 | 0.0096 | 0.0000 | 0.0183 | 0.0189 | 0.0456 | 0.0913 | 0.1714 | 0.2038 | 0.0549 | 0.0135 | 0.0534 | 0.0846 | 0.0566 | 0.1857 | 0.1217 | 0.0933 | 0.4254 | 0.0119 |
| | | 1700 - 1800 | 0.0096 | 0.0000 | 0.0183 | 0.0189 | 0.0456 | 0.0913 | 0.1714 | 0.2038 | 0.0549 | 0.0135 | 0.0534 | 0.0846 | 0.0566 | 0.1857 | 0.1217 | 0.0933 | 0.4254 | 0.0119 |
| | | 1800 - 1900 | 0.0096 | 0.0000 | 0.0183 | 0.0189 | 0.0456 | 0.0913 | 0.1714 | 0.2038 | 0.0549 | 0.0135 | 0.0534 | 0.0846 | 0.0566 | 0.1857 | 0.1217 | 0.0933 | 0.4254 | 0.0119 |
| | | 1900 - 2000 | 0.0096 | 0.0000 | 0.0183 | 0.0189 | 0.0456 | 0.0913 | 0.1714 | 0.2038 | 0.0549 | 0.0135 | 0.0534 | 0.0846 | 0.0566 | 0.1857 | 0.1217 | 0.0933 | 0.4254 | 0.0119 |
| | | 2000 - 2100 | 0.0096 | 0.0000 | 0.0183 | 0.0189 | 0.0456 | 0.0913 | 0.1714 | 0.2038 | 0.0549 | 0.0135 | 0.0534 | 0.0846 | 0.0566 | 0.1857 | 0.1217 | 0.0933 | 0.4254 | 0.0119 |
| | | 2100 - 2200 | 0.0096 | 0.0000 | 0.0183 | 0.0189 | 0.0456 | 0.0913 | 0.1714 | 0.2038 | 0.0549 | 0.0135 | 0.0534 | 0.0846 | 0.0566 | 0.1857 | 0.1217 | 0.0933 | 0.4254 | 0.0119 |
| | | 2200 - 2300 | 0.0076 | 0.0000 | 0.0148 | 0.0153 | 0.0346 | 0.0567 | 0.1167 | 0.1384 | 0.0405 | 0.0109 | 0.0392 | 0.0622 | 0.0456 | 0.1270 | 0.0843 | 0.0677 | 0.3100 | 0.0091 |
| | | 2300 - 0000 | 0.0060 | 0.0000 | 0.0128 | 0.0132 | 0.0303 | 0.0467 | 0.0973 | 0.1154 | 0.0340 | 0.0091 | 0.0330 | 0.0523 | 0.0410 | 0.1058 | 0.0701 | 0.0584 | 0.2678 | 0.0072 |
| 113 | Access Road<br>(L113) - SB | 0000 - 0100 | 0.0039 | 0.0000 | 0.0099 | 0.0102 | 0.0253 | 0.0364 | 0.0752 | 0.0893 | 0.0256 | 0.0066 | 0.0252 | 0.0400 | 0.0349 | 0.0816 | 0.0538 | 0.0474 | 0.2180 | 0.0047 |
| | | 0100 - 0200 | 0.0039 | 0.0000 | 0.0099 | 0.0102 | 0.0253 | 0.0364 | 0.0752 | 0.0893 | 0.0256 | 0.0066 | 0.0252 | 0.0400 | 0.0349 | 0.0816 | 0.0538 | 0.0474 | 0.2180 | 0.0047 |
| | | 0200 - 0300 | 0.0039 | 0.0000 | 0.0099 | 0.0102 | 0.0253 | 0.0364 | 0.0752 | 0.0893 | 0.0256 | 0.0066 | 0.0252 | 0.0400 | 0.0349 | 0.0816 | 0.0538 | 0.0474 | 0.2180 | 0.0047 |
| | | 0300 - 0400 | 0.0039 | 0.0000 | 0.0099 | 0.0102 | 0.0253 | 0.0364 | 0.0752 | 0.0893 | 0.0256 | 0.0066 | 0.0252 | 0.0400 | 0.0349 | 0.0816 | 0.0538 | 0.0474 | 0.2180 | 0.0047 |
| | | 0400 - 0500 | 0.0039 | 0.0000 | 0.0099 | 0.0102 | 0.0253 | 0.0364 | 0.0752 | 0.0893 | 0.0256 | 0.0066 | 0.0252 | 0.0400 | 0.0349 | 0.0816 | 0.0538 | 0.0474 | 0.2180 | 0.0047 |
| | | 0500 - 0600 | 0.0039 | 0.0000 | 0.0099 | 0.0102 | 0.0253 | 0.0364 | 0.0752 | 0.0893 | 0.0256 | 0.0066 | 0.0252 | 0.0400 | 0.0349 | 0.0816 | 0.0538 | 0.0474 | 0.2180 | 0.0047 |
| | | 0600 - 0700 | 0.0039 | 0.0000 | 0.0099 | 0.0102 | 0.0253 | 0.0364 | 0.0752 | 0.0893 | 0.0256 | 0.0066 | 0.0252 | 0.0400 | 0.0349 | 0.0816 | 0.0538 | 0.0474 | 0.2180 | 0.0047 |
| | | 0700 - 0800 | 0.0039 | 0.0000 | 0.0099 | 0.0102 | 0.0253 | 0.0364 | 0.0752 | 0.0893 | 0.0256 | 0.0066 | 0.0252 | 0.0400 | 0.0349 | 0.0816 | 0.0538 | 0.0474 | 0.2180 | 0.0047 |
| | | 0800 - 0900 | 0.0039 | 0.0000 | 0.0099 | 0.0102 | 0.0253 | 0.0364 | 0.0752 | 0.0893 | 0.0256 | 0.0066 | 0.0252 | 0.0400 | 0.0349 | 0.0816 | 0.0538 | 0.0474 | 0.2180 | 0.0047 |
| | | 0900 - 1000 | 0.0039 | 0.0000 | 0.0099 | 0.0102 | 0.0253 | 0.0364 | 0.0752 | 0.0893 | 0.0256 | 0.0066 | 0.0252 | 0.0400 | 0.0349 | 0.0816 | 0.0538 | 0.0474 | 0.2180 | 0.0047 |
| | | 1000 - 1100 | 0.0039 | 0.0000 | 0.0099 | 0.0102 | 0.0253 | 0.0364 | 0.0752 | 0.0893 | 0.0256 | 0.0066 | 0.0252 | 0.0400 | 0.0349 | 0.0816 | 0.0538 | 0.0474 | 0.2180 | 0.0047 |
| | | 1100 - 1200 | 0.0039 | 0.0000 | 0.0099 | 0.0102 | 0.0253 | 0.0364 | 0.0752 | 0.0893 | 0.0256 | 0.0066 | 0.0252 | 0.0400 | 0.0349 | 0.0816 | 0.0538 | 0.0474 | 0.2180 | 0.0047 |
| | | 1200 - 1300 | 0.0039 | 0.0000 | 0.0099 | 0.0102 | 0.0253 | 0.0364 | 0.0752 | 0.0893 | 0.0256 | 0.0066 | 0.0252 | 0.0400 | 0.0349 | 0.0816 | 0.0538 | 0.0474 | 0.2180 | 0.0047 |
| | | 1300 - 1400 | 0.0039 | 0.0000 | 0.0099 | 0.0102 | 0.0253 | 0.0364 | 0.0752 | 0.0893 | 0.0256 | 0.0066 | 0.0252 | 0.0400 | 0.0349 | 0.0816 | 0.0538 | 0.0474 | 0.2180 | 0.0047 |
| | | 1400 - 1500 | 0.0039 | 0.0000 | 0.0099 | 0.0102 | 0.0253 | 0.0364 | 0.0752 | 0.0893 | 0.0256 | 0.0066 | 0.0252 | 0.0400 | 0.0349 | 0.0816 | 0.0538 | 0.0474 | 0.2180 | 0.0047 |
| | | 1500 - 1600 | 0.0039 | 0.0000 | 0.0099 | 0.0102 | 0.0253 | 0.0364 | 0.0752 | 0.0893 | 0.0256 | 0.0066 | 0.0252 | 0.0400 | 0.0349 | 0.0816 | 0.0538 | 0.0474 | 0.2180 | 0.0047 |
| | | 1600 - 1700 | 0.0039 | 0.0000 | 0.0099 | 0.0102 | 0.0253 | 0.0364 | 0.0752 | 0.0893 | 0.0256 | 0.0066 | 0.0252 | 0.0400 | 0.0349 | 0.0816 | 0.0538 | 0.0474 | 0.2180 | 0.0047 |
| | | 1700 - 1800 | 0.0039 | 0.0000 | 0.0099 | 0.0102 | 0.0253 | 0.0364 | 0.0752 | 0.0893 | 0.0256 | 0.0066 | 0.0252 | 0.0400 | 0.0349 | 0.0816 | 0.0538 | 0.0474 | 0.2180 | 0.0047 |
| | | 1800 - 1900 | 0.0039 | 0.0000 | 0.0099 | 0.0102 | 0.0253 | 0.0364 | 0.0752 | 0.0893 | 0.0256 | 0.0066 | 0.0252 | 0.0400 | 0.0349 | 0.0816 | 0.0538 | 0.0474 | 0.2180 | 0.0047 |
| | | 1900 - 2000 | 0.0039 | 0.0000 | 0.0099 | 0.0102 | 0.0253 | 0.0364 | 0.0752 | 0.0893 | 0.0256 | 0.0066 | 0.0252 | 0.0400 | 0.0349 | 0.0816 | 0.0538 | 0.0474 | 0.2180 | 0.0047 |
| | | 2000 - 2100 | 0.0039 | 0.0000 | 0.0099 | 0.0102 | 0.0253 | 0.0364 | 0.0752 | 0.0893 | 0.0256 | 0.0066 | 0.0252 | 0.0400 | 0.0349 | 0.0816 | 0.0538 | 0.0474 | 0.2180 | 0.0047 |
| | | 2100 - 2200 | 0.0039 | 0.0000 | 0.0099 | 0.0102 | 0.0253 | 0.0364 | 0.0752 | 0.0893 | 0.0256 | 0.0066 | 0.0252 | 0.0400 | 0.0349 | 0.0816 | 0.0538 | 0.0474 | 0.2180 | 0.0047 |
| | | 2200 - 2300 | 0.0039 | 0.0000 | 0.0099 | 0.0102 | 0.0253 | 0.0364 | 0.0752 | 0.0893 | 0.0256 | 0.0066 | 0.0252 | 0.0400 | 0.0349 | 0.0816 | 0.0538 | 0.0474 | 0.2180 | 0.0047 |
| | | 2300 - 0000 | 0.0039 | 0.0000 | 0.0099 | 0.0102 | 0.0253 | 0.0364 | 0.0752 | 0.0893 | 0.0256 | 0.0066 | 0.0252 | 0.0400 | 0.0349 | 0.0816 | 0.0538 | 0.0474 | 0.2180 | 0.0047 |
| 114 | Access Road<br>(L114) - NB | 0000 - 0100 | 0.0039 | 0.0000 | 0.0099 | 0.0102 | 0.0253 | 0.0364 | 0.0752 | 0.0893 | 0.0256 | 0.0066 | 0.0252 | 0.0400 | 0.0349 | 0.0816 | 0.0538 | 0.0474 | 0.2180 | 0.0047 |
| | | 0100 - 0200 | 0.0039 | 0.0000 | 0.0099 | 0.0102 | 0.0253 | 0.0364 | 0.0752 | 0.0893 | 0.0256 | 0.0066 | 0.0252 | 0.0400 | 0.0349 | 0.0816 | 0.0538 | 0.0474 | 0.2180 | 0.0047 |
| | | 0200 - 0300 | 0.0039 | 0.0000 | 0.0099 | 0.0102 | 0.0253 | 0.0364 | 0.0752 | 0.0893 | 0.0256 | 0.0066 | 0.0252 | 0.0400 | 0.0349 | 0.0816 | 0.0538 | 0.0474 | 0.2180 | 0.0047 |
| | | 0300 - 0400 | 0.0039 | 0.0000 | 0.0099 | 0.0102 | 0.0253 | 0.0364 | 0.0752 | 0.0893 | 0.0256 | 0.0066 | 0.0252 | 0.0400 | 0.0349 | 0.0816 | 0.0538 | 0.0474 | 0.2180 | 0.0047 |
| | | 0400 - 0500 | 0.0039 | 0.0000 | 0.0099 | 0.0102 | 0.0253 | 0.0364 | 0.0752 | 0.0893 | 0.0256 | 0.0066 | 0.0252 | 0.0400 | 0.0349 | 0.0816 | 0.0538 | 0.0474 | 0.2180 | 0.0047 |
| | | 0500 - 0600 | 0.0039 | 0.0000 | 0.0099 | 0.0102 | 0.0253 | 0.0364 | 0.0752 | 0.0893 | 0.0256 | 0.0066 | 0.0252 | 0.0400 | 0.0349 | 0.0816 | 0.0538 | 0.0474 | 0.2180 | 0.0047 |
| | | 0600 - 0700 | 0.0039 | 0.0000 | 0.0099 | 0.0102 | 0.0253 | 0.0364 | 0.0752 | 0.0893 | 0.0256 | 0.0066 | 0.0252 | 0.0400 | 0.0349 | 0.0816 | 0.0538 | 0.0474 | 0.2180 | 0.0047 |
| | | 0700 - 0800 | 0.0039 | 0.0000 | 0.0099 | 0.0102 | 0.0253 | 0.0364 | 0.0752 | 0.0893 | 0.0256 | 0.0066 | 0.0252 | 0.0400 | 0.0349 | 0.0816 | 0.0538 | 0.0474 | 0.2180 | 0.0047 |
| | | 0800 - 0900 | 0.0039 | 0.0000 | 0.0099 | 0.0102 | 0.0253 | 0.0364 | 0.0752 | 0.0893 | 0.0256 | 0.0066 | 0.0252 | 0.0400 | 0.0349 | 0.0816 | 0.0538 | 0.0474 | 0.2180 | 0.0047 |
| | | 0900 - 1000 | 0.0039 | 0.0000 | 0.0099 | 0.0102 | 0.0253 | 0.0364 | 0.0752 | 0.0893 | 0.0256 | 0.0066 | 0.0252 | 0.0400 | 0.0349 | 0.0816 | 0.0538 | 0.0474 | 0.2180 | 0.0047 |
| | | 1000 - 1100 | 0.0039 | 0.0000 | 0.0099 | 0.0102 | 0.0253 | 0.0364 | 0.0752 | 0.0893 | 0.0256 | 0.0066 | 0.0252 | 0.0400 | 0.0349 | 0.0816 | 0.0538 | 0.0474 | 0.2180 | 0.0047 |
| | | 1100 - 1200 | 0.0039 | 0.0000 | 0.0099 | 0.0102 | 0.0253 | 0.0364 | 0.0752 | 0.0893 | 0.0256 | 0.0066 | 0.0252 | 0.0400 | 0.0349 | 0.0816 | 0.0538 | 0.0474 | 0.2180 | 0.0047 |
| | | 1200 - 1300 | 0.0039 | 0.0000 | 0.0099 | 0.0102 | 0.0253 | 0.0364 | 0.0752 | 0.0893 | 0.0256 | 0.0066 | 0.0252 | 0.0400 | 0.0349 | 0.0816 | 0.0538 | 0.0474 | 0.2180 | 0.0047 |
| | | 1300 - 1400 | 0.0039 | 0.0000 | 0.0099 | 0.0102 | 0.0253 | 0.0364 | 0.0752 | 0.0893 | 0.0256 | 0.0066 | 0.0252 | 0.0400 | 0.0349 | 0.0816 | 0.0538 | 0.0474 | 0.2180 | 0.0047 |
| | | 1400 - 1500 | 0.0039 | 0.0000 | 0.0099 | 0.0102 | 0.0253 | 0.0364 | 0.0752 | 0.0893 | 0.0256 | 0.0066 | 0.0252 | 0.0400 | 0.0349 | 0.0816 | 0.0538 | 0.0474 | 0.2180 | 0.0047 |
| | | 1500 - 1600 | 0.0039 | 0.0000 | 0.0099 | 0.0102 | 0.0253 | 0.0364 | 0.0752 | 0.0893 | 0.0256 | 0.0066 | 0.0252 | 0.0400 | 0.0349 | 0.0816 | 0.0538 | 0.0474 | 0.2180 | 0.0047 |
| | | 1600 - 1700 | 0.0039 | 0.0000 | 0.0099 | 0.0102 | 0.0253 | 0.0364 | 0.0752 | 0.0893 | 0.0256 | 0.0066 | 0.0252 | 0.0400 | 0.0349 | 0.0816 | 0.0538 | 0.0474 | 0.2180 | 0.0047 |
| | | 1700 - 1800 | 0.0039 | 0.0000 | 0.0099 | 0.0102 | 0.0253 | 0.0364 | 0.0752 | 0.0893 | 0.0256 | 0.0066 | 0.0252 | 0.0400 | 0.0349 | 0.0816 | 0.0538 | 0.0474 | 0.2180 | 0.0047 |
| | | 1800 - 1900 | 0.0039 | 0.0000 | 0.0099 | 0.0102 | 0.0253 | 0.0364 | 0.0752 | 0.0893 | 0.0256 | 0.0066 | 0.0252 | 0.0400 | 0.0349 | 0.0816 | 0.0538 | 0.0474 | 0.2180 | 0.0047 |
| | | 1900 - 2000 | 0.0039 | 0.0000 | 0.0099 | 0.0102 | 0.0253 | 0.0364 | 0.0752 | 0.0893 | 0.0256 | 0.0066 | 0.0252 | 0.0400 | 0.0349 | 0.0816 | 0.0538 | 0.0474 | 0.2180 | 0.0047 |
| | | 2000 - 2100 | 0.0039 | 0.0000 | 0.0099 | 0.0102 | 0.0253 | 0.0364 | 0.0752 | 0.0893 | 0.0256 | 0.0066 | 0.0252 | 0.0400 | 0.0349 | 0.0816 | 0.0538 | 0.0474 | 0.2180 | 0.0047 |
| | | 2100 - 2200 | 0.0039 | 0.0000 | 0.0099 | 0.0102 | 0.0253 | 0.0364 | 0.0752 | 0.0893 | 0.0256 | 0.0066 | 0.0252 | 0.0400 | 0.0349 | 0.0816 | 0.0538 | 0.0474 | 0.2180 | 0.0047 |
| | | 2200 - 2300 | 0.0039 | 0.0000 | 0.0099 | 0.0102 | 0.0253 | 0.0364 | 0.0752 | 0.0893 | 0.0256 | 0.0066 | 0.0252 | 0.0400 | 0.0349 | 0.0816 | 0.0538 | 0.0474 | 0.2180 | 0.0047 |
| | | 2300 - 0000 | 0.0039 | 0.0000 | 0.0099 | 0.0102 | 0.0253 | 0.0364 | 0.0752 | 0.0893 | 0.0256 | 0.0066 | 0.0252 | 0.0400 | 0.0349 | 0.0816 | 0.0538 | 0.0474 | 0.2180 | 0.0047 |
| 115 | Road S3<br>(L115) - WB | 0000 - 0100 | 0.0039 | 0.0000 | 0.0099 | 0.0102 | 0.0253 | 0.0364 | 0.0752 | 0.0893 | 0.0256 | 0.0066 | 0.0252 | 0.0400 | 0.0349 | 0.0816 | 0.0538 | 0.0474 | 0.2180 | 0.0047 |
| | | 0100 - 0200 | 0.0039 | 0.0000 | 0.0099 | 0.0102 | 0.0253 | 0.0364 | 0.0752 | 0.0893 | 0.0256 | 0.0066 | 0.0252 | 0.0400 | 0.0349 | 0.0816 | 0.0538 | 0.0474 | 0.2180 | 0.0047 |
| | | 0200 - 0300 | 0.0039 | 0.0000 | 0.0099 | 0.0102 | 0.0253 | 0.0364 | 0.0752 | 0.0893 | 0.0256 | 0.0066 | 0.0252 | 0.0400 | 0.0349 | 0.0816 | 0.0538 | 0.0474 | 0.2180 | 0.0047 |
| | | 0300 - 0400 | 0.0039 | 0.0000 | 0.0099 | 0.0102 | 0.0253 | 0.0364 | 0.0752 | 0.0893 | 0.0256 | 0.0066 | 0.0252 | 0.0400 | 0.0349 | 0.0816 | 0.0538 | 0.0474 | 0.2180 | 0.0047 |
| | | 0400 - 0500 | 0.0039 | 0.0000 | 0.0099 | 0.0102 | 0.0253 | 0.0364 | 0.0752 | 0.0893 | 0.0256 | 0.0066 | 0.0252 | 0.0400 | 0.0349 | 0.0816 | 0.0538 | 0.0474 | 0.2180 | 0.0047 |
| | | 0500 - 0600 | 0.0039 | 0.0000 | 0.0099 | 0.0102 | 0.0253 | 0.0364 | 0.0752 | 0.0893 | 0.0256 | 0.0066 | 0.0252 | 0.0400 | 0.0349 | 0.0816 | 0.0538 | 0.0474 | 0.2180 | 0.0047 |
| | | 0600 - 0700 | 0.0039 | 0.0000 | 0.0099 | 0.0102 | 0.0253 | 0.0364 | 0.0752 | 0.0893 | 0.0256 | 0.0066 | 0.0252 | 0.0400 | 0.0349 | 0.0816 | 0.0538 | 0.0474 | 0.2180 | 0.0047 |
| | | 0700 - 0800 | 0.0039 | 0.0000 | 0.0099 | 0.0102 | 0.0253 | 0.0364 | 0.0752 | 0.0893 | 0.0256 | 0.0066 | 0.0252 | 0.0400 | 0.0349 | 0.0816 | 0.0538 | 0.0474 | 0.2180 | 0.0047 |
| | | 0800 - 0900 | 0.0039 | 0.0000 | 0.0099 | 0.0102 | 0.0253 | 0.0364 | 0.0752 | 0.0893 | 0.0256 | 0.0066 | 0.0252 | 0.0400 | 0.0349 | 0.0816 | 0.0538 | 0.0474 | 0.2180 | 0.0047 |
| | | 0900 - 1000 | 0.0039 | 0.0000 | 0.0099 | 0.0102 | 0.0253 | 0.0364 | 0.0752 | 0.0893 | 0.0256 | 0.0066 | 0.0252 | 0.0400 | 0.0349 | 0.0816 | 0.0538 | 0.0474 | 0.2180 | 0.0047 |
| | | 1000 - 1100 | 0.0039 | 0.0000 | 0.0099 | 0.0102 | 0.0253 | 0.0364 | 0.0752 | 0.0893 | 0.0256 | 0.0066 | 0.0252 | 0.0400 | 0.0349 | 0.0816 | 0.0538 | 0.0474 | 0.2180 | 0.0047 |
| | | 1100 - 1200 | 0.0039 | 0.0000 | 0.0099 | 0.0102 | 0.0253 | 0.0364 | 0.0752 | 0.0893 | 0.0256 | 0.0066 | 0.0252 | 0.0400 | 0.0349 | 0.0816 | 0.0538 | 0.0474 | 0.2180 | 0.0047 |
| | | 1200 - 1300 | 0.0039 | 0.0000 | 0.0099 | 0.0102 | 0.0253 | 0.0364 | 0.0752 | 0.0893 | 0.0256 | 0.0066 | 0.0252 | 0.0400 | 0.0349 | 0.0816 | 0.0538 | 0.0474 | 0.2180 | 0.0047 |
| | | 1300 - 1400 | 0.0039 | 0.0000 | 0.0099 | 0.0102 | 0.0253 | 0.0364 | 0.0752 | 0.0893 | 0.0256 | 0.0066 | 0.0252 | 0.0400 | 0.0349 | 0.0816 | 0.0538 | 0.0474 | 0.2180 | 0.0047 |
| | | 1400 - 1500 | 0.0039 | 0.0000 | 0.0099 | 0.0102 | 0.0253 | 0.0364 | 0.0752 | 0.0893 | 0.0256 | 0.0066 | 0.0252 | 0.0400 | 0.0349 | 0.0816 | 0.0538 | 0.0474 | 0.2180 | 0.0047 |
| | | 1500 - 1600 | 0.0039 | 0.0000 | 0.0099 | 0.0102 | 0.0253 | 0.0364 | 0.0752 | 0.0893 | 0.0256 | 0.0066 | 0.0252 | 0.0400 | 0.0349 | 0.0816 | 0.0538 | 0.0474 | 0.2180 | 0.0047 |
| | | 1600 - 1700 | 0.0039 | 0.0000 | 0.0099 | 0.0102 | 0.0253 | 0.0364 | 0.0752 | 0.0893 | 0.0256 | 0.0066 | 0.0252 | 0.0400 | 0.0349 | 0.0816 | 0.0538 | 0.0474 | 0.2180 | 0.0047 |
| | | 1700 - 1800 | 0.0039 | 0.0000 | 0.0099 | 0.0102 | 0.0253 | 0.0364 | 0.0752 | 0.0893 | 0.0256 | 0.0066 | 0.0252 | 0.0400 | 0.0349 | 0.0816 | 0.0538 | 0.0474 | 0.2180 | 0.0047 |
| | | 1800 - 1900 | 0.0039 | 0.0000 | 0.0099 | 0.0102 | 0.0253 | 0.0364 | 0.0752 | 0.0893 | 0.0256 | 0.0066 | 0.0252 | 0.0400 | 0.0349 | 0.0816 | 0.0538 | 0.0474 | 0.2180 | 0.0047 |
| | | 1900 - 2000 | 0.0039 | 0.0000 | 0.0099 | 0.0102 | 0.0253 | 0.0364 | 0.0752 | 0.0893 | 0.0256 | 0.0066 | 0.0252 | 0.0400 | 0.0349 | 0.0816 | 0.0538 | 0.0474 | 0.2180 | 0.0047 |
| | | 2000 - 2100 | 0.0039 | 0.0000 | 0.0099 | 0.0102 | 0.0253 | 0.0364 | 0.0752 | 0.0893 | 0.0256 | 0.0066 | 0.0252 | 0.0400 | 0.0349 | 0.0816 | 0.0538 | 0.0474 | 0.2180 | 0.0047 |
| | | 2100 - 2200 | 0.0039 | 0.0000 | 0.0099 | 0.0102 | 0.0253 | 0.0364 | 0.0752 | 0.0893 | 0.0256 | 0.0066 | 0.0252 | 0.0400 | 0.0349 | 0.0816 | 0.0538 | 0.0474 | 0.2180 | 0.0047 |
| | | 2200 - 2300 | 0.0039 | 0.0000 | 0.0099 | 0.0102 | 0.0253 | 0.0364 | 0.0752 | 0.0893 | 0.0256 | 0.0066 | 0.0252 | 0.0400 | 0.0349 | 0.0816 | 0.0538 | 0.0474 | 0.2180 | 0.0047 |
| | | 2300 - 0000 | 0.0039 | 0.0000 | 0.0099 | 0.0102 | 0.0253 | 0.0364 | 0.0752 | 0.0893 | 0.0256 | 0.0066 | 0.0252 | 0.0400 | 0.0349 | 0.0816 | 0.0538 | 0.0474 | 0.2180 | 0.0047 |

**EMFAC Year 2030 x Traffic Data Year 2033**

| Road No. | Road Section | Time | RSP Emission | | | | | | | | | | | | | | | | | |
|---|---|---|---|---|---|---|---|---|---|---|---|---|---|---|---|---|---|---|---|---|
| | | | PC | Taxi | LGV3 | LGV4 | LGV6 | HGV7 | HGV8 | HGV9 | PLB | PV4 | PV5 | NFB6 | NFB7 | NFB8 | NFB9 | FBSD | FBDD | MC |
| 116 | Road S3 (L116) - EB | 0000 - 0100 | 0.0039 | 0.0000 | 0.0099 | 0.0102 | 0.0253 | 0.0364 | 0.0752 | 0.0893 | 0.0256 | 0.0066 | 0.0252 | 0.0400 | 0.0349 | 0.0816 | 0.0538 | 0.0474 | 0.2180 | 0.0047 |
| | | 0100 - 0200 | 0.0039 | 0.0000 | 0.0099 | 0.0102 | 0.0253 | 0.0364 | 0.0752 | 0.0893 | 0.0256 | 0.0066 | 0.0252 | 0.0400 | 0.0349 | 0.0816 | 0.0538 | 0.0474 | 0.2180 | 0.0047 |
| | | 0200 - 0300 | 0.0039 | 0.0000 | 0.0099 | 0.0102 | 0.0253 | 0.0364 | 0.0752 | 0.0893 | 0.0256 | 0.0066 | 0.0252 | 0.0400 | 0.0349 | 0.0816 | 0.0538 | 0.0474 | 0.2180 | 0.0047 |
| | | 0300 - 0400 | 0.0039 | 0.0000 | 0.0099 | 0.0102 | 0.0253 | 0.0364 | 0.0752 | 0.0893 | 0.0256 | 0.0066 | 0.0252 | 0.0400 | 0.0349 | 0.0816 | 0.0538 | 0.0474 | 0.2180 | 0.0047 |
| | | 0400 - 0500 | 0.0039 | 0.0000 | 0.0099 | 0.0102 | 0.0253 | 0.0364 | 0.0752 | 0.0893 | 0.0256 | 0.0066 | 0.0252 | 0.0400 | 0.0349 | 0.0816 | 0.0538 | 0.0474 | 0.2180 | 0.0047 |
| | | 0500 - 0600 | 0.0039 | 0.0000 | 0.0099 | 0.0102 | 0.0253 | 0.0364 | 0.0752 | 0.0893 | 0.0256 | 0.0066 | 0.0252 | 0.0400 | 0.0349 | 0.0816 | 0.0538 | 0.0474 | 0.2180 | 0.0047 |
| | | 0600 - 0700 | 0.0039 | 0.0000 | 0.0099 | 0.0102 | 0.0253 | 0.0364 | 0.0752 | 0.0893 | 0.0256 | 0.0066 | 0.0252 | 0.0400 | 0.0349 | 0.0816 | 0.0538 | 0.0474 | 0.2180 | 0.0047 |
| | | 0700 - 0800 | 0.0039 | 0.0000 | 0.0099 | 0.0102 | 0.0253 | 0.0364 | 0.0752 | 0.0893 | 0.0256 | 0.0066 | 0.0252 | 0.0400 | 0.0349 | 0.0816 | 0.0538 | 0.0474 | 0.2180 | 0.0047 |
| | | 0800 - 0900 | 0.0039 | 0.0000 | 0.0099 | 0.0102 | 0.0253 | 0.0364 | 0.0752 | 0.0893 | 0.0256 | 0.0066 | 0.0252 | 0.0400 | 0.0349 | 0.0816 | 0.0538 | 0.0474 | 0.2180 | 0.0047 |
| | | 0900 - 1000 | 0.0039 | 0.0000 | 0.0099 | 0.0102 | 0.0253 | 0.0364 | 0.0752 | 0.0893 | 0.0256 | 0.0066 | 0.0252 | 0.0400 | 0.0349 | 0.0816 | 0.0538 | 0.0474 | 0.2180 | 0.0047 |
| | | 1000 - 1100 | 0.0039 | 0.0000 | 0.0099 | 0.0102 | 0.0253 | 0.0364 | 0.0752 | 0.0893 | 0.0256 | 0.0066 | 0.0252 | 0.0400 | 0.0349 | 0.0816 | 0.0538 | 0.0474 | 0.2180 | 0.0047 |
| | | 1100 - 1200 | 0.0039 | 0.0000 | 0.0099 | 0.0102 | 0.0253 | 0.0364 | 0.0752 | 0.0893 | 0.0256 | 0.0066 | 0.0252 | 0.0400 | 0.0349 | 0.0816 | 0.0538 | 0.0474 | 0.2180 | 0.0047 |
| | | 1200 - 1300 | 0.0039 | 0.0000 | 0.0099 | 0.0102 | 0.0253 | 0.0364 | 0.0752 | 0.0893 | 0.0256 | 0.0066 | 0.0252 | 0.0400 | 0.0349 | 0.0816 | 0.0538 | 0.0474 | 0.2180 | 0.0047 |
| | | 1300 - 1400 | 0.0039 | 0.0000 | 0.0099 | 0.0102 | 0.0253 | 0.0364 | 0.0752 | 0.0893 | 0.0256 | 0.0066 | 0.0252 | 0.0400 | 0.0349 | 0.0816 | 0.0538 | 0.0474 | 0.2180 | 0.0047 |
| | | 1400 - 1500 | 0.0039 | 0.0000 | 0.0099 | 0.0102 | 0.0253 | 0.0364 | 0.0752 | 0.0893 | 0.0256 | 0.0066 | 0.0252 | 0.0400 | 0.0349 | 0.0816 | 0.0538 | 0.0474 | 0.2180 | 0.0047 |
| | | 1500 - 1600 | 0.0039 | 0.0000 | 0.0099 | 0.0102 | 0.0253 | 0.0364 | 0.0752 | 0.0893 | 0.0256 | 0.0066 | 0.0252 | 0.0400 | 0.0349 | 0.0816 | 0.0538 | 0.0474 | 0.2180 | 0.0047 |
| | | 1600 - 1700 | 0.0039 | 0.0000 | 0.0099 | 0.0102 | 0.0253 | 0.0364 | 0.0752 | 0.0893 | 0.0256 | 0.0066 | 0.0252 | 0.0400 | 0.0349 | 0.0816 | 0.0538 | 0.0474 | 0.2180 | 0.0047 |
| | | 1700 - 1800 | 0.0039 | 0.0000 | 0.0099 | 0.0102 | 0.0253 | 0.0364 | 0.0752 | 0.0893 | 0.0256 | 0.0066 | 0.0252 | 0.0400 | 0.0349 | 0.0816 | 0.0538 | 0.0474 | 0.2180 | 0.0047 |
| | | 1800 - 1900 | 0.0039 | 0.0000 | 0.0099 | 0.0102 | 0.0253 | 0.0364 | 0.0752 | 0.0893 | 0.0256 | 0.0066 | 0.0252 | 0.0400 | 0.0349 | 0.0816 | 0.0538 | 0.0474 | 0.2180 | 0.0047 |
| | | 1900 - 2000 | 0.0039 | 0.0000 | 0.0099 | 0.0102 | 0.0253 | 0.0364 | 0.0752 | 0.0893 | 0.0256 | 0.0066 | 0.0252 | 0.0400 | 0.0349 | 0.0816 | 0.0538 | 0.0474 | 0.2180 | 0.0047 |
| | | 2000 - 2100 | 0.0039 | 0.0000 | 0.0099 | 0.0102 | 0.0253 | 0.0364 | 0.0752 | 0.0893 | 0.0256 | 0.0066 | 0.0252 | 0.0400 | 0.0349 | 0.0816 | 0.0538 | 0.0474 | 0.2180 | 0.0047 |
| | | 2100 - 2200 | 0.0039 | 0.0000 | 0.0099 | 0.0102 | 0.0253 | 0.0364 | 0.0752 | 0.0893 | 0.0256 | 0.0066 | 0.0252 | 0.0400 | 0.0349 | 0.0816 | 0.0538 | 0.0474 | 0.2180 | 0.0047 |
| | | 2200 - 2300 | 0.0039 | 0.0000 | 0.0099 | 0.0102 | 0.0253 | 0.0364 | 0.0752 | 0.0893 | 0.0256 | 0.0066 | 0.0252 | 0.0400 | 0.0349 | 0.0816 | 0.0538 | 0.0474 | 0.2180 | 0.0047 |
| | | 2300 - 0000 | 0.0039 | 0.0000 | 0.0099 | 0.0102 | 0.0253 | 0.0364 | 0.0752 | 0.0893 | 0.0256 | 0.0066 | 0.0252 | 0.0400 | 0.0349 | 0.0816 | 0.0538 | 0.0474 | 0.2180 | 0.0047 |
| 117 | Access road (L117) - WB | 0000 - 0100 | 0.0039 | 0.0000 | 0.0099 | 0.0102 | 0.0253 | 0.0364 | 0.0752 | 0.0893 | 0.0256 | 0.0066 | 0.0252 | 0.0400 | 0.0349 | 0.0816 | 0.0538 | 0.0474 | 0.2180 | 0.0047 |
| | | 0100 - 0200 | 0.0039 | 0.0000 | 0.0099 | 0.0102 | 0.0253 | 0.0364 | 0.0752 | 0.0893 | 0.0256 | 0.0066 | 0.0252 | 0.0400 | 0.0349 | 0.0816 | 0.0538 | 0.0474 | 0.2180 | 0.0047 |
| | | 0200 - 0300 | 0.0039 | 0.0000 | 0.0099 | 0.0102 | 0.0253 | 0.0364 | 0.0752 | 0.0893 | 0.0256 | 0.0066 | 0.0252 | 0.0400 | 0.0349 | 0.0816 | 0.0538 | 0.0474 | 0.2180 | 0.0047 |
| | | 0300 - 0400 | 0.0039 | 0.0000 | 0.0099 | 0.0102 | 0.0253 | 0.0364 | 0.0752 | 0.0893 | 0.0256 | 0.0066 | 0.0252 | 0.0400 | 0.0349 | 0.0816 | 0.0538 | 0.0474 | 0.2180 | 0.0047 |
| | | 0400 - 0500 | 0.0039 | 0.0000 | 0.0099 | 0.0102 | 0.0253 | 0.0364 | 0.0752 | 0.0893 | 0.0256 | 0.0066 | 0.0252 | 0.0400 | 0.0349 | 0.0816 | 0.0538 | 0.0474 | 0.2180 | 0.0047 |
| | | 0500 - 0600 | 0.0039 | 0.0000 | 0.0099 | 0.0102 | 0.0253 | 0.0364 | 0.0752 | 0.0893 | 0.0256 | 0.0066 | 0.0252 | 0.0400 | 0.0349 | 0.0816 | 0.0538 | 0.0474 | 0.2180 | 0.0047 |
| | | 0600 - 0700 | 0.0039 | 0.0000 | 0.0099 | 0.0102 | 0.0253 | 0.0364 | 0.0752 | 0.0893 | 0.0256 | 0.0066 | 0.0252 | 0.0400 | 0.0349 | 0.0816 | 0.0538 | 0.0474 | 0.2180 | 0.0047 |
| | | 0700 - 0800 | 0.0039 | 0.0000 | 0.0099 | 0.0102 | 0.0253 | 0.0364 | 0.0752 | 0.0893 | 0.0256 | 0.0066 | 0.0252 | 0.0400 | 0.0349 | 0.0816 | 0.0538 | 0.0474 | 0.2180 | 0.0047 |
| | | 0800 - 0900 | 0.0039 | 0.0000 | 0.0099 | 0.0102 | 0.0253 | 0.0364 | 0.0752 | 0.0893 | 0.0256 | 0.0066 | 0.0252 | 0.0400 | 0.0349 | 0.0816 | 0.0538 | 0.0474 | 0.2180 | 0.0047 |
| | | 0900 - 1000 | 0.0039 | 0.0000 | 0.0099 | 0.0102 | 0.0253 | 0.0364 | 0.0752 | 0.0893 | 0.0256 | 0.0066 | 0.0252 | 0.0400 | 0.0349 | 0.0816 | 0.0538 | 0.0474 | 0.2180 | 0.0047 |
| | | 1000 - 1100 | 0.0039 | 0.0000 | 0.0099 | 0.0102 | 0.0253 | 0.0364 | 0.0752 | 0.0893 | 0.0256 | 0.0066 | 0.0252 | 0.0400 | 0.0349 | 0.0816 | 0.0538 | 0.0474 | 0.2180 | 0.0047 |
| | | 1100 - 1200 | 0.0039 | 0.0000 | 0.0099 | 0.0102 | 0.0253 | 0.0364 | 0.0752 | 0.0893 | 0.0256 | 0.0066 | 0.0252 | 0.0400 | 0.0349 | 0.0816 | 0.0538 | 0.0474 | 0.2180 | 0.0047 |
| | | 1200 - 1300 | 0.0039 | 0.0000 | 0.0099 | 0.0102 | 0.0253 | 0.0364 | 0.0752 | 0.0893 | 0.0256 | 0.0066 | 0.0252 | 0.0400 | 0.0349 | 0.0816 | 0.0538 | 0.0474 | 0.2180 | 0.0047 |
| | | 1300 - 1400 | 0.0039 | 0.0000 | 0.0099 | 0.0102 | 0.0253 | 0.0364 | 0.0752 | 0.0893 | 0.0256 | 0.0066 | 0.0252 | 0.0400 | 0.0349 | 0.0816 | 0.0538 | 0.0474 | 0.2180 | 0.0047 |
| | | 1400 - 1500 | 0.0039 | 0.0000 | 0.0099 | 0.0102 | 0.0253 | 0.0364 | 0.0752 | 0.0893 | 0.0256 | 0.0066 | 0.0252 | 0.0400 | 0.0349 | 0.0816 | 0.0538 | 0.0474 | 0.2180 | 0.0047 |
| | | 1500 - 1600 | 0.0039 | 0.0000 | 0.0099 | 0.0102 | 0.0253 | 0.0364 | 0.0752 | 0.0893 | 0.0256 | 0.0066 | 0.0252 | 0.0400 | 0.0349 | 0.0816 | 0.0538 | 0.0474 | 0.2180 | 0.0047 |
| | | 1600 - 1700 | 0.0039 | 0.0000 | 0.0099 | 0.0102 | 0.0253 | 0.0364 | 0.0752 | 0.0893 | 0.0256 | 0.0066 | 0.0252 | 0.0400 | 0.0349 | 0.0816 | 0.0538 | 0.0474 | 0.2180 | 0.0047 |
| | | 1700 - 1800 | 0.0039 | 0.0000 | 0.0099 | 0.0102 | 0.0253 | 0.0364 | 0.0752 | 0.0893 | 0.0256 | 0.0066 | 0.0252 | 0.0400 | 0.0349 | 0.0816 | 0.0538 | 0.0474 | 0.2180 | 0.0047 |
| | | 1800 - 1900 | 0.0039 | 0.0000 | 0.0099 | 0.0102 | 0.0253 | 0.0364 | 0.0752 | 0.0893 | 0.0256 | 0.0066 | 0.0252 | 0.0400 | 0.0349 | 0.0816 | 0.0538 | 0.0474 | 0.2180 | 0.0047 |
| | | 1900 - 2000 | 0.0039 | 0.0000 | 0.0099 | 0.0102 | 0.0253 | 0.0364 | 0.0752 | 0.0893 | 0.0256 | 0.0066 | 0.0252 | 0.0400 | 0.0349 | 0.0816 | 0.0538 | 0.0474 | 0.2180 | 0.0047 |
| | | 2000 - 2100 | 0.0039 | 0.0000 | 0.0099 | 0.0102 | 0.0253 | 0.0364 | 0.0752 | 0.0893 | 0.0256 | 0.0066 | 0.0252 | 0.0400 | 0.0349 | 0.0816 | 0.0538 | 0.0474 | 0.2180 | 0.0047 |
| | | 2100 - 2200 | 0.0039 | 0.0000 | 0.0099 | 0.0102 | 0.0253 | 0.0364 | 0.0752 | 0.0893 | 0.0256 | 0.0066 | 0.0252 | 0.0400 | 0.0349 | 0.0816 | 0.0538 | 0.0474 | 0.2180 | 0.0047 |
| | | 2200 - 2300 | 0.0039 | 0.0000 | 0.0099 | 0.0102 | 0.0253 | 0.0364 | 0.0752 | 0.0893 | 0.0256 | 0.0066 | 0.0252 | 0.0400 | 0.0349 | 0.0816 | 0.0538 | 0.0474 | 0.2180 | 0.0047 |
| | | 2300 - 0000 | 0.0039 | 0.0000 | 0.0099 | 0.0102 | 0.0253 | 0.0364 | 0.0752 | 0.0893 | 0.0256 | 0.0066 | 0.0252 | 0.0400 | 0.0349 | 0.0816 | 0.0538 | 0.0474 | 0.2180 | 0.0047 |
| 118 | Access road (L118) - EB | 0000 - 0100 | 0.0039 | 0.0000 | 0.0099 | 0.0102 | 0.0253 | 0.0364 | 0.0752 | 0.0893 | 0.0256 | 0.0066 | 0.0252 | 0.0400 | 0.0349 | 0.0816 | 0.0538 | 0.0474 | 0.2180 | 0.0047 |
| | | 0100 - 0200 | 0.0039 | 0.0000 | 0.0099 | 0.0102 | 0.0253 | 0.0364 | 0.0752 | 0.0893 | 0.0256 | 0.0066 | 0.0252 | 0.0400 | 0.0349 | 0.0816 | 0.0538 | 0.0474 | 0.2180 | 0.0047 |
| | | 0200 - 0300 | 0.0039 | 0.0000 | 0.0099 | 0.0102 | 0.0253 | 0.0364 | 0.0752 | 0.0893 | 0.0256 | 0.0066 | 0.0252 | 0.0400 | 0.0349 | 0.0816 | 0.0538 | 0.0474 | 0.2180 | 0.0047 |
| | | 0300 - 0400 | 0.0039 | 0.0000 | 0.0099 | 0.0102 | 0.0253 | 0.0364 | 0.0752 | 0.0893 | 0.0256 | 0.0066 | 0.0252 | 0.0400 | 0.0349 | 0.0816 | 0.0538 | 0.0474 | 0.2180 | 0.0047 |
| | | 0400 - 0500 | 0.0039 | 0.0000 | 0.0099 | 0.0102 | 0.0253 | 0.0364 | 0.0752 | 0.0893 | 0.0256 | 0.0066 | 0.0252 | 0.0400 | 0.0349 | 0.0816 | 0.0538 | 0.0474 | 0.2180 | 0.0047 |
| | | 0500 - 0600 | 0.0039 | 0.0000 | 0.0099 | 0.0102 | 0.0253 | 0.0364 | 0.0752 | 0.0893 | 0.0256 | 0.0066 | 0.0252 | 0.0400 | 0.0349 | 0.0816 | 0.0538 | 0.0474 | 0.2180 | 0.0047 |
| | | 0600 - 0700 | 0.0039 | 0.0000 | 0.0099 | 0.0102 | 0.0253 | 0.0364 | 0.0752 | 0.0893 | 0.0256 | 0.0066 | 0.0252 | 0.0400 | 0.0349 | 0.0816 | 0.0538 | 0.0474 | 0.2180 | 0.0047 |
| | | 0700 - 0800 | 0.0039 | 0.0000 | 0.0099 | 0.0102 | 0.0253 | 0.0364 | 0.0752 | 0.0893 | 0.0256 | 0.0066 | 0.0252 | 0.0400 | 0.0349 | 0.0816 | 0.0538 | 0.0474 | 0.2180 | 0.0047 |
| | | 0800 - 0900 | 0.0039 | 0.0000 | 0.0099 | 0.0102 | 0.0253 | 0.0364 | 0.0752 | 0.0893 | 0.0256 | 0.0066 | 0.0252 | 0.0400 | 0.0349 | 0.0816 | 0.0538 | 0.0474 | 0.2180 | 0.0047 |
| | | 0900 - 1000 | 0.0039 | 0.0000 | 0.0099 | 0.0102 | 0.0253 | 0.0364 | 0.0752 | 0.0893 | 0.0256 | 0.0066 | 0.0252 | 0.0400 | 0.0349 | 0.0816 | 0.0538 | 0.0474 | 0.2180 | 0.0047 |
| | | 1000 - 1100 | 0.0039 | 0.0000 | 0.0099 | 0.0102 | 0.0253 | 0.0364 | 0.0752 | 0.0893 | 0.0256 | 0.0066 | 0.0252 | 0.0400 | 0.0349 | 0.0816 | 0.0538 | 0.0474 | 0.2180 | 0.0047 |
| | | 1100 - 1200 | 0.0039 | 0.0000 | 0.0099 | 0.0102 | 0.0253 | 0.0364 | 0.0752 | 0.0893 | 0.0256 | 0.0066 | 0.0252 | 0.0400 | 0.0349 | 0.0816 | 0.0538 | 0.0474 | 0.2180 | 0.0047 |
| | | 1200 - 1300 | 0.0039 | 0.0000 | 0.0099 | 0.0102 | 0.0253 | 0.0364 | 0.0752 | 0.0893 | 0.0256 | 0.0066 | 0.0252 | 0.0400 | 0.0349 | 0.0816 | 0.0538 | 0.0474 | 0.2180 | 0.0047 |
| | | 1300 - 1400 | 0.0039 | 0.0000 | 0.0099 | 0.0102 | 0.0253 | 0.0364 | 0.0752 | 0.0893 | 0.0256 | 0.0066 | 0.0252 | 0.0400 | 0.0349 | 0.0816 | 0.0538 | 0.0474 | 0.2180 | 0.0047 |
| | | 1400 - 1500 | 0.0039 | 0.0000 | 0.0099 | 0.0102 | 0.0253 | 0.0364 | 0.0752 | 0.0893 | 0.0256 | 0.0066 | 0.0252 | 0.0400 | 0.0349 | 0.0816 | 0.0538 | 0.0474 | 0.2180 | 0.0047 |
| | | 1500 - 1600 | 0.0039 | 0.0000 | 0.0099 | 0.0102 | 0.0253 | 0.0364 | 0.0752 | 0.0893 | 0.0256 | 0.0066 | 0.0252 | 0.0400 | 0.0349 | 0.0816 | 0.0538 | 0.0474 | 0.2180 | 0.0047 |
| | | 1600 - 1700 | 0.0039 | 0.0000 | 0.0099 | 0.0102 | 0.0253 | 0.0364 | 0.0752 | 0.0893 | 0.0256 | 0.0066 | 0.0252 | 0.0400 | 0.0349 | 0.0816 | 0.0538 | 0.0474 | 0.2180 | 0.0047 |
| | | 1700 - 1800 | 0.0039 | 0.0000 | 0.0099 | 0.0102 | 0.0253 | 0.0364 | 0.0752 | 0.0893 | 0.0256 | 0.0066 | 0.0252 | 0.0400 | 0.0349 | 0.0816 | 0.0538 | 0.0474 | 0.2180 | 0.0047 |
| | | 1800 - 1900 | 0.0039 | 0.0000 | 0.0099 | 0.0102 | 0.0253 | 0.0364 | 0.0752 | 0.0893 | 0.0256 | 0.0066 | 0.0252 | 0.0400 | 0.0349 | 0.0816 | 0.0538 | 0.0474 | 0.2180 | 0.0047 |
| | | 1900 - 2000 | 0.0039 | 0.0000 | 0.0099 | 0.0102 | 0.0253 | 0.0364 | 0.0752 | 0.0893 | 0.0256 | 0.0066 | 0.0252 | 0.0400 | 0.0349 | 0.0816 | 0.0538 | 0.0474 | 0.2180 | 0.0047 |
| | | 2000 - 2100 | 0.0039 | 0.0000 | 0.0099 | 0.0102 | 0.0253 | 0.0364 | 0.0752 | 0.0893 | 0.0256 | 0.0066 | 0.0252 | 0.0400 | 0.0349 | 0.0816 | 0.0538 | 0.0474 | 0.2180 | 0.0047 |
| | | 2100 - 2200 | 0.0039 | 0.0000 | 0.0099 | 0.0102 | 0.0253 | 0.0364 | 0.0752 | 0.0893 | 0.0256 | 0.0066 | 0.0252 | 0.0400 | 0.0349 | 0.0816 | 0.0538 | 0.0474 | 0.2180 | 0.0047 |
| | | 2200 - 2300 | 0.0039 | 0.0000 | 0.0099 | 0.0102 | 0.0253 | 0.0364 | 0.0752 | 0.0893 | 0.0256 | 0.0066 | 0.0252 | 0.0400 | 0.0349 | 0.0816 | 0.0538 | 0.0474 | 0.2180 | 0.0047 |
| | | 2300 - 0000 | 0.0039 | 0.0000 | 0.0099 | 0.0102 | 0.0253 | 0.0364 | 0.0752 | 0.0893 | 0.0256 | 0.0066 | 0.0252 | 0.0400 | 0.0349 | 0.0816 | 0.0538 | 0.0474 | 0.2180 | 0.0047 |
| 119 | Access road (L119) - WB | 0000 - 0100 | 0.0039 | 0.0000 | 0.0099 | 0.0102 | 0.0253 | 0.0364 | 0.0752 | 0.0893 | 0.0256 | 0.0066 | 0.0252 | 0.0400 | 0.0349 | 0.0816 | 0.0538 | 0.0474 | 0.2180 | 0.0047 |
| | | 0100 - 0200 | 0.0039 | 0.0000 | 0.0099 | 0.0102 | 0.0253 | 0.0364 | 0.0752 | 0.0893 | 0.0256 | 0.0066 | 0.0252 | 0.0400 | 0.0349 | 0.0816 | 0.0538 | 0.0474 | 0.2180 | 0.0047 |
| | | 0200 - 0300 | 0.0039 | 0.0000 | 0.0099 | 0.0102 | 0.0253 | 0.0364 | 0.0752 | 0.0893 | 0.0256 | 0.0066 | 0.0252 | 0.0400 | 0.0349 | 0.0816 | 0.0538 | 0.0474 | 0.2180 | 0.0047 |
| | | 0300 - 0400 | 0.0039 | 0.0000 | 0.0099 | 0.0102 | 0.0253 | 0.0364 | 0.0752 | 0.0893 | 0.0256 | 0.0066 | 0.0252 | 0.0400 | 0.0349 | 0.0816 | 0.0538 | 0.0474 | 0.2180 | 0.0047 |
| | | 0400 - 0500 | 0.0039 | 0.0000 | 0.0099 | 0.0102 | 0.0253 | 0.0364 | 0.0752 | 0.0893 | 0.0256 | 0.0066 | 0.0252 | 0.0400 | 0.0349 | 0.0816 | 0.0538 | 0.0474 | 0.2180 | 0.0047 |
| | | 0500 - 0600 | 0.0039 | 0.0000 | 0.0099 | 0.0102 | 0.0253 | 0.0364 | 0.0752 | 0.0893 | 0.0256 | 0.0066 | 0.0252 | 0.0400 | 0.0349 | 0.0816 | 0.0538 | 0.0474 | 0.2180 | 0.0047 |
| | | 0600 - 0700 | 0.0039 | 0.0000 | 0.0099 | 0.0102 | 0.0253 | 0.0364 | 0.0752 | 0.0893 | 0.0256 | 0.0066 | 0.0252 | 0.0400 | 0.0349 | 0.0816 | 0.0538 | 0.0474 | 0.2180 | 0.0047 |
| | | 0700 - 0800 | 0.0039 | 0.0000 | 0.0099 | 0.0102 | 0.0253 | 0.0364 | 0.0752 | 0.0893 | 0.0256 | 0.0066 | 0.0252 | 0.0400 | 0.0349 | 0.0816 | 0.0538 | 0.0474 | 0.2180 | 0.0047 |
| | | 0800 - 0900 | 0.0039 | 0.0000 | 0.0099 | 0.0102 | 0.0253 | 0.0364 | 0.0752 | 0.0893 | 0.0256 | 0.0066 | 0.0252 | 0.0400 | 0.0349 | 0.0816 | 0.0538 | 0.0474 | 0.2180 | 0.0047 |
| | | 0900 - 1000 | 0.0039 | 0.0000 | 0.0099 | 0.0102 | 0.0253 | 0.0364 | 0.0752 | 0.0893 | 0.0256 | 0.0066 | 0.0252 | 0.0400 | 0.0349 | 0.0816 | 0.0538 | 0.0474 | 0.2180 | 0.0047 |
| | | 1000 - 1100 | 0.0039 | 0.0000 | 0.0099 | 0.0102 | 0.0253 | 0.0364 | 0.0752 | 0.0893 | 0.0256 | 0.0066 | 0.0252 | 0.0400 | 0.0349 | 0.0816 | 0.0538 | 0.0474 | 0.2180 | 0.0047 |
| | | 1100 - 1200 | 0.0039 | 0.0000 | 0.0099 | 0.0102 | 0.0253 | 0.0364 | 0.0752 | 0.0893 | 0.0256 | 0.0066 | 0.0252 | 0.0400 | 0.0349 | 0.0816 | 0.0538 | 0.0474 | 0.2180 | 0.0047 |
| | | 1200 - 1300 | 0.0039 | 0.0000 | 0.0099 | 0.0102 | 0.0253 | 0.0364 | 0.0752 | 0.0893 | 0.0256 | 0.0066 | 0.0252 | 0.0400 | 0.0349 | 0.0816 | 0.0538 | 0.0474 | 0.2180 | 0.0047 |
| | | 1300 - 1400 | 0.0039 | 0.0000 | 0.0099 | 0.0102 | 0.0253 | 0.0364 | 0.0752 | 0.0893 | 0.0256 | 0.0066 | 0.0252 | 0.0400 | 0.0349 | 0.0816 | 0.0538 | 0.0474 | 0.2180 | 0.0047 |
| | | 1400 - 1500 | 0.0039 | 0.0000 | 0.0099 | 0.0102 | 0.0253 | 0.0364 | 0.0752 | 0.0893 | 0.0256 | 0.0066 | 0.0252 | 0.0400 | 0.0349 | 0.0816 | 0.0538 | 0.0474 | 0.2180 | 0.0047 |
| | | 1500 - 1600 | 0.0039 | 0.0000 | 0.0099 | 0.0102 | 0.0253 | 0.0364 | 0.0752 | 0.0893 | 0.0256 | 0.0066 | 0.0252 | 0.0400 | 0.0349 | 0.0816 | 0.0538 | 0.0474 | 0.2180 | 0.0047 |
| | | 1600 - 1700 | 0.0039 | 0.0000 | 0.0099 | 0.0102 | 0.0253 | 0.0364 | 0.0752 | 0.0893 | 0.0256 | 0.0066 | 0.0252 | 0.0400 | 0.0349 | 0.0816 | 0.0538 | 0.0474 | 0.2180 | 0.0047 |
| | | 1700 - 1800 | 0.0039 | 0.0000 | 0.0099 | 0.0102 | 0.0253 | 0.0364 | 0.0752 | 0.0893 | 0.0256 | 0.0066 | 0.0252 | 0.0400 | 0.0349 | 0.0816 | 0.0538 | 0.0474 | 0.2180 | 0.0047 |
| | | 1800 - 1900 | 0.0039 | 0.0000 | 0.0099 | 0.0102 | 0.0253 | 0.0364 | 0.0752 | 0.0893 | 0.0256 | 0.0066 | 0.0252 | 0.0400 | 0.0349 | 0.0816 | 0.0538 | 0.0474 | 0.2180 | 0.0047 |
| | | 1900 - 2000 | 0.0039 | 0.0000 | 0.0099 | 0.0102 | 0.0253 | 0.0364 | 0.0752 | 0.0893 | 0.0256 | 0.0066 | 0.0252 | 0.0400 | 0.0349 | 0.0816 | 0.0538 | 0.0474 | 0.2180 | 0.0047 |
| | | 2000 - 2100 | 0.0039 | 0.0000 | 0.0099 | 0.0102 | 0.0253 | 0.0364 | 0.0752 | 0.0893 | 0.0256 | 0.0066 | 0.0252 | 0.0400 | 0.0349 | 0.0816 | 0.0538 | 0.0474 | 0.2180 | 0.0047 |
| | | 2100 - 2200 | 0.0039 | 0.0000 | 0.0099 | 0.0102 | 0.0253 | 0.0364 | 0.0752 | 0.0893 | 0.0256 | 0.0066 | 0.0252 | 0.0400 | 0.0349 | 0.0816 | 0.0538 | 0.0474 | 0.2180 | 0.0047 |
| | | 2200 - 2300 | 0.0039 | 0.0000 | 0.0099 | 0.0102 | 0.0253 | 0.0364 | 0.0752 | 0.0893 | 0.0256 | 0.0066 | 0.0252 | 0.0400 | 0.0349 | 0.0816 | 0.0538 | 0.0474 | 0.2180 | 0.0047 |
| | | 2300 - 0000 | 0.0039 | 0.0000 | 0.0099 | 0.0102 | 0.0253 | 0.0364 | 0.0752 | 0.0893 | 0.0256 | 0.0066 | 0.0252 | 0.0400 | 0.0349 | 0.0816 | 0.0538 | 0.0474 | 0.2180 | 0.0047 |
| 120 | Access road (L120) - EB | 0000 - 0100 | 0.0039 | 0.0000 | 0.0099 | 0.0102 | 0.0253 | 0.0364 | 0.0752 | 0.0893 | 0.0256 | 0.0066 | 0.0252 | 0.0400 | 0.0349 | 0.0816 | 0.0538 | 0.0474 | 0.2180 | 0.0047 |
| | | 0100 - 0200 | 0.0039 | 0.0000 | 0.0099 | 0.0102 | 0.0253 | 0.0364 | 0.0752 | 0.0893 | 0.0256 | 0.0066 | 0.0252 | 0.0400 | 0.0349 | 0.0816 | 0.0538 | 0.0474 | 0.2180 | 0.0047 |
| | | 0200 - 0300 | 0.0039 | 0.0000 | 0.0099 | 0.0102 | 0.0253 | 0.0364 | 0.0752 | 0.0893 | 0.0256 | 0.0066 | 0.0252 | 0.0400 | 0.0349 | 0.0816 | 0.0538 | 0.0474 | 0.2180 | 0.0047 |
| | | 0300 - 0400 | 0.0039 | 0.0000 | 0.0099 | 0.0102 | 0.0253 | 0.0364 | 0.0752 | 0.0893 | 0.0256 | 0.0066 | 0.0252 | 0.0400 | 0.0349 | 0.0816 | 0.0538 | 0.0474 | 0.2180 | 0.0047 |
| | | 0400 - 0500 | 0.0039 | 0.0000 | 0.0099 | 0.0102 | 0.0253 | 0.0364 | 0.0752 | 0.0893 | 0.0256 | 0.0066 | 0.0252 | 0.0400 | 0.0349 | 0.0816 | 0.0538 | 0.0474 | 0.2180 | 0.0047 |
| | | 0500 - 0600 | 0.0039 | 0.0000 | 0.0099 | 0.0102 | 0.0253 | 0.0364 | 0.0752 | 0.0893 | 0.0256 | 0.0066 | 0.0252 | 0.0400 | 0.0349 | 0.0816 | 0.0538 | 0.0474 | 0.2180 | 0.0047 |
| | | 0600 - 0700 | 0.0039 | 0.0000 | 0.0099 | 0.0102 | 0.0253 | 0.0364 | 0.0752 | 0.0893 | 0.0256 | 0.0066 | 0.0252 | 0.0400 | 0.0349 | 0.0816 | 0.0538 | 0.0474 | 0.2180 | 0.0047 |
| | | 0700 - 0800 | 0.0039 | 0.0000 | 0.0099 | 0.0102 | 0.0253 | 0.0364 | 0.0752 | 0.0893 | 0.0256 | 0.0066 | 0.0252 | 0.0400 | 0.0349 | 0.0816 | 0.0538 | 0.0474 | 0.2180 | 0.0047 |
| | | 0800 - 0900 | 0.0039 | 0.0000 | 0.0099 | 0.0102 | 0.0253 | 0.0364 | 0.0752 | 0.0893 | 0.0256 | 0.0066 | 0.0252 | 0.0400 | 0.0349 | 0.0816 | 0.0538 | 0.0474 | 0.2180 | 0.0047 |
| | | 0900 - 1000 | 0.0039 | 0.0000 | 0.0099 | 0.0102 | 0.0253 | 0.0364 | 0.0752 | 0.0893 | 0.0256 | 0.0066 | 0.0252 | 0.0400 | 0.0349 | 0.0816 | 0.0538 | 0.0474 | 0.2180 | 0.0047 |
| | | 1000 - 1100 | 0.0039 | 0.0000 | 0.0099 | 0.0102 | 0.0253 | 0.0364 | 0.0752 | 0.0893 | 0.0256 | 0.0066 | 0.0252 | 0.0400 | 0.0349 | 0.0816 | 0.0538 | 0.0474 | 0.2180 | 0.0047 |
| | | 1100 - 1200 | 0.0039 | 0.0000 | 0.0099 | 0.0102 | 0.0253 | 0.0364 | 0.0752 | 0.0893 | 0.0256 | 0.0066 | 0.0252 | 0.0400 | 0.0349 | 0.0816 | 0.0538 | 0.0474 | 0.2180 | 0.0047 |
| | | 1200 - 1300 | 0.0039 | 0.0000 | 0.0099 | 0.0102 | 0.0253 | 0.0364 | 0.0752 | 0.0893 | 0.0256 | 0.0066 | 0.0252 | 0.0400 | 0.0349 | 0.0816 | 0.0538 | 0.0474 | 0.2180 | 0.0047 |
| | | 1300 - 1400 | 0.0039 | 0.0000 | 0.0099 | 0.0102 | 0.0253 | 0.0364 | 0.0752 | 0.0893 | 0.0256 | 0.0066 | 0.0252 | 0.0400 | 0.0349 | 0.0816 | 0.0538 | 0.0474 | 0.2180 | 0.0047 |
| | | 1400 - 1500 | 0.0039 | 0.0000 | 0.0099 | 0.0102 | 0.0253 | 0.0364 | 0.0752 | 0.0893 | 0.0256 | 0.0066 | 0.0252 | 0.0400 | 0.0349 | 0.0816 | 0.0538 | 0.0474 | 0.2180 | 0.0047 |
| | | 1500 - 1600 | 0.0039 | 0.0000 | 0.0099 | 0.0102 | 0.0253 | 0.0364 | 0.0752 | 0.0893 | 0.0256 | 0.0066 | 0.0252 | 0.0400 | 0.0349 | 0.0816 | 0.0538 | 0.0474 | 0.2180 | 0.0047 |
| | | 1600 - 1700 | 0.0039 | 0.0000 | 0.0099 | 0.0102 | 0.0253 | 0.0364 | 0.0752 | 0.0893 | 0.0256 | 0.0066 | 0.0252 | 0.0400 | 0.0349 | 0.0816 | 0.0538 | 0.0474 | 0.2180 | 0.0047 |
| | | 1700 - 1800 | 0.0039 | 0.0000 | 0.0099 | 0.0102 | 0.0253 | 0.0364 | 0.0752 | 0.0893 | 0.0256 | 0.0066 | 0.0252 | 0.0400 | 0.0349 | 0.0816 | 0.0538 | 0.0474 | 0.2180 | 0.0047 |
| | | 1800 - 1900 | 0.0039 | 0.0000 | 0.0099 | 0.0102 | 0.0253 | 0.0364 | 0.0752 | 0.0893 | 0.0256 | 0.0066 | 0.0252 | 0.0400 | 0.0349 | 0.0816 | 0.0538 | 0.0474 | 0.2180 | 0.0047 |
| | | 1900 - 2000 | 0.0039 | 0.0000 | 0.0099 | 0.0102 | 0.0253 | 0.0364 | 0.0752 | 0.0893 | 0.0256 | 0.0066 | 0.0252 | 0.0400 | 0.0349 | 0.0816 | 0.0538 | 0.0474 | 0.2180 | 0.0047 |
| | | 2000 - 2100 | 0.0039 | 0.0000 | 0.0099 | 0.0102 | 0.0253 | 0.0364 | 0.0752 | 0.0893 | 0.0256 | 0.0066 | 0.0252 | 0.0400 | 0.0349 | 0.0816 | 0.0538 | 0.0474 | 0.2180 | 0.0047 |
| | | 2100 - 2200 | 0.0039 | 0.0000 | 0.0099 | 0.0102 | 0.0253 | 0.0364 | 0.0752 | 0.0893 | 0.0256 | 0.0066 | 0.0252 | 0.0400 | 0.0349 | 0.0816 | 0.0538 | 0.0474 | 0.2180 | 0.0047 |
| | | 2200 - 2300 | 0.0039 | 0.0000 | 0.0099 | 0.0102 | 0.0253 | 0.0364 | 0.0752 | 0.0893 | 0.0256 | 0.0066 | 0.0252 | 0.0400 | 0.0349 | 0.0816 | 0.0538 | 0.0474 | 0.2180 | 0.0047 |
| | | 2300 - 0000 | 0.0039 | 0.0000 | 0.0099 | 0.0102 | 0.0253 | 0.0364 | 0.0752 | 0.0893 | 0.0256 | 0.0066 | 0.0252 | 0.0400 | 0.0349 | 0.0816 | 0.0538 | 0.0474 | 0.2180 | 0.0047 |

**EMFAC Year 2030 x Traffic Data Year 2033**

| Road No. | Road Section | Time | RSP Emission | | | | | | | | | | | | | | | | | |
|---|---|---|---|---|---|---|---|---|---|---|---|---|---|---|---|---|---|---|---|---|
| | | | PC | Taxi | LGV3 | LGV4 | LGV6 | HGV7 | HGV8 | HGV9 | PLB | PV4 | PV5 | NFB6 | NFB7 | NFB8 | NFB9 | FBSD | FBDD | MC |
| 121 | Unnamed Road (L121) - NB | 0000 - 0100 | 0.0039 | 0.0000 | 0.0099 | 0.0102 | 0.0253 | 0.0364 | 0.0752 | 0.0893 | 0.0256 | 0.0066 | 0.0252 | 0.0400 | 0.0349 | 0.0816 | 0.0538 | 0.0474 | 0.2180 | 0.0047 |
| | | 0100 - 0200 | 0.0039 | 0.0000 | 0.0099 | 0.0102 | 0.0253 | 0.0364 | 0.0752 | 0.0893 | 0.0256 | 0.0066 | 0.0252 | 0.0400 | 0.0349 | 0.0816 | 0.0538 | 0.0474 | 0.2180 | 0.0047 |
| | | 0200 - 0300 | 0.0039 | 0.0000 | 0.0099 | 0.0102 | 0.0253 | 0.0364 | 0.0752 | 0.0893 | 0.0256 | 0.0066 | 0.0252 | 0.0400 | 0.0349 | 0.0816 | 0.0538 | 0.0474 | 0.2180 | 0.0047 |
| | | 0300 - 0400 | 0.0039 | 0.0000 | 0.0099 | 0.0102 | 0.0253 | 0.0364 | 0.0752 | 0.0893 | 0.0256 | 0.0066 | 0.0252 | 0.0400 | 0.0349 | 0.0816 | 0.0538 | 0.0474 | 0.2180 | 0.0047 |
| | | 0400 - 0500 | 0.0039 | 0.0000 | 0.0099 | 0.0102 | 0.0253 | 0.0364 | 0.0752 | 0.0893 | 0.0256 | 0.0066 | 0.0252 | 0.0400 | 0.0349 | 0.0816 | 0.0538 | 0.0474 | 0.2180 | 0.0047 |
| | | 0500 - 0600 | 0.0039 | 0.0000 | 0.0099 | 0.0102 | 0.0253 | 0.0364 | 0.0752 | 0.0893 | 0.0256 | 0.0066 | 0.0252 | 0.0400 | 0.0349 | 0.0816 | 0.0538 | 0.0474 | 0.2180 | 0.0047 |
| | | 0600 - 0700 | 0.0039 | 0.0000 | 0.0099 | 0.0102 | 0.0253 | 0.0364 | 0.0752 | 0.0893 | 0.0256 | 0.0066 | 0.0252 | 0.0400 | 0.0349 | 0.0816 | 0.0538 | 0.0474 | 0.2180 | 0.0047 |
| | | 0700 - 0800 | 0.0039 | 0.0000 | 0.0099 | 0.0102 | 0.0253 | 0.0364 | 0.0752 | 0.0893 | 0.0256 | 0.0066 | 0.0252 | 0.0400 | 0.0349 | 0.0816 | 0.0538 | 0.0474 | 0.2180 | 0.0047 |
| | | 0800 - 0900 | 0.0039 | 0.0000 | 0.0099 | 0.0102 | 0.0253 | 0.0364 | 0.0752 | 0.0893 | 0.0256 | 0.0066 | 0.0252 | 0.0400 | 0.0349 | 0.0816 | 0.0538 | 0.0474 | 0.2180 | 0.0047 |
| | | 0900 - 1000 | 0.0039 | 0.0000 | 0.0099 | 0.0102 | 0.0253 | 0.0364 | 0.0752 | 0.0893 | 0.0256 | 0.0066 | 0.0252 | 0.0400 | 0.0349 | 0.0816 | 0.0538 | 0.0474 | 0.2180 | 0.0047 |
| | | 1000 - 1100 | 0.0039 | 0.0000 | 0.0099 | 0.0102 | 0.0253 | 0.0364 | 0.0752 | 0.0893 | 0.0256 | 0.0066 | 0.0252 | 0.0400 | 0.0349 | 0.0816 | 0.0538 | 0.0474 | 0.2180 | 0.0047 |
| | | 1100 - 1200 | 0.0039 | 0.0000 | 0.0099 | 0.0102 | 0.0253 | 0.0364 | 0.0752 | 0.0893 | 0.0256 | 0.0066 | 0.0252 | 0.0400 | 0.0349 | 0.0816 | 0.0538 | 0.0474 | 0.2180 | 0.0047 |
| | | 1200 - 1300 | 0.0039 | 0.0000 | 0.0099 | 0.0102 | 0.0253 | 0.0364 | 0.0752 | 0.0893 | 0.0256 | 0.0066 | 0.0252 | 0.0400 | 0.0349 | 0.0816 | 0.0538 | 0.0474 | 0.2180 | 0.0047 |
| | | 1300 - 1400 | 0.0039 | 0.0000 | 0.0099 | 0.0102 | 0.0253 | 0.0364 | 0.0752 | 0.0893 | 0.0256 | 0.0066 | 0.0252 | 0.0400 | 0.0349 | 0.0816 | 0.0538 | 0.0474 | 0.2180 | 0.0047 |
| | | 1400 - 1500 | 0.0039 | 0.0000 | 0.0099 | 0.0102 | 0.0253 | 0.0364 | 0.0752 | 0.0893 | 0.0256 | 0.0066 | 0.0252 | 0.0400 | 0.0349 | 0.0816 | 0.0538 | 0.0474 | 0.2180 | 0.0047 |
| | | 1500 - 1600 | 0.0039 | 0.0000 | 0.0099 | 0.0102 | 0.0253 | 0.0364 | 0.0752 | 0.0893 | 0.0256 | 0.0066 | 0.0252 | 0.0400 | 0.0349 | 0.0816 | 0.0538 | 0.0474 | 0.2180 | 0.0047 |
| | | 1600 - 1700 | 0.0039 | 0.0000 | 0.0099 | 0.0102 | 0.0253 | 0.0364 | 0.0752 | 0.0893 | 0.0256 | 0.0066 | 0.0252 | 0.0400 | 0.0349 | 0.0816 | 0.0538 | 0.0474 | 0.2180 | 0.0047 |
| | | 1700 - 1800 | 0.0039 | 0.0000 | 0.0099 | 0.0102 | 0.0253 | 0.0364 | 0.0752 | 0.0893 | 0.0256 | 0.0066 | 0.0252 | 0.0400 | 0.0349 | 0.0816 | 0.0538 | 0.0474 | 0.2180 | 0.0047 |
| | | 1800 - 1900 | 0.0039 | 0.0000 | 0.0099 | 0.0102 | 0.0253 | 0.0364 | 0.0752 | 0.0893 | 0.0256 | 0.0066 | 0.0252 | 0.0400 | 0.0349 | 0.0816 | 0.0538 | 0.0474 | 0.2180 | 0.0047 |
| | | 1900 - 2000 | 0.0039 | 0.0000 | 0.0099 | 0.0102 | 0.0253 | 0.0364 | 0.0752 | 0.0893 | 0.0256 | 0.0066 | 0.0252 | 0.0400 | 0.0349 | 0.0816 | 0.0538 | 0.0474 | 0.2180 | 0.0047 |
| | | 2000 - 2100 | 0.0039 | 0.0000 | 0.0099 | 0.0102 | 0.0253 | 0.0364 | 0.0752 | 0.0893 | 0.0256 | 0.0066 | 0.0252 | 0.0400 | 0.0349 | 0.0816 | 0.0538 | 0.0474 | 0.2180 | 0.0047 |
| | | 2100 - 2200 | 0.0039 | 0.0000 | 0.0099 | 0.0102 | 0.0253 | 0.0364 | 0.0752 | 0.0893 | 0.0256 | 0.0066 | 0.0252 | 0.0400 | 0.0349 | 0.0816 | 0.0538 | 0.0474 | 0.2180 | 0.0047 |
| | | 2200 - 2300 | 0.0039 | 0.0000 | 0.0099 | 0.0102 | 0.0253 | 0.0364 | 0.0752 | 0.0893 | 0.0256 | 0.0066 | 0.0252 | 0.0400 | 0.0349 | 0.0816 | 0.0538 | 0.0474 | 0.2180 | 0.0047 |
| | | 2300 - 0000 | 0.0039 | 0.0000 | 0.0099 | 0.0102 | 0.0253 | 0.0364 | 0.0752 | 0.0893 | 0.0256 | 0.0066 | 0.0252 | 0.0400 | 0.0349 | 0.0816 | 0.0538 | 0.0474 | 0.2180 | 0.0047 |
| 122 | Unnamed Road (L122) - SB | 0000 - 0100 | 0.0039 | 0.0000 | 0.0099 | 0.0102 | 0.0253 | 0.0364 | 0.0752 | 0.0893 | 0.0256 | 0.0066 | 0.0252 | 0.0400 | 0.0349 | 0.0816 | 0.0538 | 0.0474 | 0.2180 | 0.0047 |
| | | 0100 - 0200 | 0.0039 | 0.0000 | 0.0099 | 0.0102 | 0.0253 | 0.0364 | 0.0752 | 0.0893 | 0.0256 | 0.0066 | 0.0252 | 0.0400 | 0.0349 | 0.0816 | 0.0538 | 0.0474 | 0.2180 | 0.0047 |
| | | 0200 - 0300 | 0.0039 | 0.0000 | 0.0099 | 0.0102 | 0.0253 | 0.0364 | 0.0752 | 0.0893 | 0.0256 | 0.0066 | 0.0252 | 0.0400 | 0.0349 | 0.0816 | 0.0538 | 0.0474 | 0.2180 | 0.0047 |
| | | 0300 - 0400 | 0.0039 | 0.0000 | 0.0099 | 0.0102 | 0.0253 | 0.0364 | 0.0752 | 0.0893 | 0.0256 | 0.0066 | 0.0252 | 0.0400 | 0.0349 | 0.0816 | 0.0538 | 0.0474 | 0.2180 | 0.0047 |
| | | 0400 - 0500 | 0.0039 | 0.0000 | 0.0099 | 0.0102 | 0.0253 | 0.0364 | 0.0752 | 0.0893 | 0.0256 | 0.0066 | 0.0252 | 0.0400 | 0.0349 | 0.0816 | 0.0538 | 0.0474 | 0.2180 | 0.0047 |
| | | 0500 - 0600 | 0.0039 | 0.0000 | 0.0099 | 0.0102 | 0.0253 | 0.0364 | 0.0752 | 0.0893 | 0.0256 | 0.0066 | 0.0252 | 0.0400 | 0.0349 | 0.0816 | 0.0538 | 0.0474 | 0.2180 | 0.0047 |
| | | 0600 - 0700 | 0.0039 | 0.0000 | 0.0099 | 0.0102 | 0.0253 | 0.0364 | 0.0752 | 0.0893 | 0.0256 | 0.0066 | 0.0252 | 0.0400 | 0.0349 | 0.0816 | 0.0538 | 0.0474 | 0.2180 | 0.0047 |
| | | 0700 - 0800 | 0.0039 | 0.0000 | 0.0099 | 0.0102 | 0.0253 | 0.0364 | 0.0752 | 0.0893 | 0.0256 | 0.0066 | 0.0252 | 0.0400 | 0.0349 | 0.0816 | 0.0538 | 0.0474 | 0.2180 | 0.0047 |
| | | 0800 - 0900 | 0.0039 | 0.0000 | 0.0099 | 0.0102 | 0.0253 | 0.0364 | 0.0752 | 0.0893 | 0.0256 | 0.0066 | 0.0252 | 0.0400 | 0.0349 | 0.0816 | 0.0538 | 0.0474 | 0.2180 | 0.0047 |
| | | 0900 - 1000 | 0.0039 | 0.0000 | 0.0099 | 0.0102 | 0.0253 | 0.0364 | 0.0752 | 0.0893 | 0.0256 | 0.0066 | 0.0252 | 0.0400 | 0.0349 | 0.0816 | 0.0538 | 0.0474 | 0.2180 | 0.0047 |
| | | 1000 - 1100 | 0.0039 | 0.0000 | 0.0099 | 0.0102 | 0.0253 | 0.0364 | 0.0752 | 0.0893 | 0.0256 | 0.0066 | 0.0252 | 0.0400 | 0.0349 | 0.0816 | 0.0538 | 0.0474 | 0.2180 | 0.0047 |
| | | 1100 - 1200 | 0.0039 | 0.0000 | 0.0099 | 0.0102 | 0.0253 | 0.0364 | 0.0752 | 0.0893 | 0.0256 | 0.0066 | 0.0252 | 0.0400 | 0.0349 | 0.0816 | 0.0538 | 0.0474 | 0.2180 | 0.0047 |
| | | 1200 - 1300 | 0.0039 | 0.0000 | 0.0099 | 0.0102 | 0.0253 | 0.0364 | 0.0752 | 0.0893 | 0.0256 | 0.0066 | 0.0252 | 0.0400 | 0.0349 | 0.0816 | 0.0538 | 0.0474 | 0.2180 | 0.0047 |
| | | 1300 - 1400 | 0.0039 | 0.0000 | 0.0099 | 0.0102 | 0.0253 | 0.0364 | 0.0752 | 0.0893 | 0.0256 | 0.0066 | 0.0252 | 0.0400 | 0.0349 | 0.0816 | 0.0538 | 0.0474 | 0.2180 | 0.0047 |
| | | 1400 - 1500 | 0.0039 | 0.0000 | 0.0099 | 0.0102 | 0.0253 | 0.0364 | 0.0752 | 0.0893 | 0.0256 | 0.0066 | 0.0252 | 0.0400 | 0.0349 | 0.0816 | 0.0538 | 0.0474 | 0.2180 | 0.0047 |
| | | 1500 - 1600 | 0.0039 | 0.0000 | 0.0099 | 0.0102 | 0.0253 | 0.0364 | 0.0752 | 0.0893 | 0.0256 | 0.0066 | 0.0252 | 0.0400 | 0.0349 | 0.0816 | 0.0538 | 0.0474 | 0.2180 | 0.0047 |
| | | 1600 - 1700 | 0.0039 | 0.0000 | 0.0099 | 0.0102 | 0.0253 | 0.0364 | 0.0752 | 0.0893 | 0.0256 | 0.0066 | 0.0252 | 0.0400 | 0.0349 | 0.0816 | 0.0538 | 0.0474 | 0.2180 | 0.0047 |
| | | 1700 - 1800 | 0.0039 | 0.0000 | 0.0099 | 0.0102 | 0.0253 | 0.0364 | 0.0752 | 0.0893 | 0.0256 | 0.0066 | 0.0252 | 0.0400 | 0.0349 | 0.0816 | 0.0538 | 0.0474 | 0.2180 | 0.0047 |
| | | 1800 - 1900 | 0.0039 | 0.0000 | 0.0099 | 0.0102 | 0.0253 | 0.0364 | 0.0752 | 0.0893 | 0.0256 | 0.0066 | 0.0252 | 0.0400 | 0.0349 | 0.0816 | 0.0538 | 0.0474 | 0.2180 | 0.0047 |
| | | 1900 - 2000 | 0.0039 | 0.0000 | 0.0099 | 0.0102 | 0.0253 | 0.0364 | 0.0752 | 0.0893 | 0.0256 | 0.0066 | 0.0252 | 0.0400 | 0.0349 | 0.0816 | 0.0538 | 0.0474 | 0.2180 | 0.0047 |
| | | 2000 - 2100 | 0.0039 | 0.0000 | 0.0099 | 0.0102 | 0.0253 | 0.0364 | 0.0752 | 0.0893 | 0.0256 | 0.0066 | 0.0252 | 0.0400 | 0.0349 | 0.0816 | 0.0538 | 0.0474 | 0.2180 | 0.0047 |
| | | 2100 - 2200 | 0.0039 | 0.0000 | 0.0099 | 0.0102 | 0.0253 | 0.0364 | 0.0752 | 0.0893 | 0.0256 | 0.0066 | 0.0252 | 0.0400 | 0.0349 | 0.0816 | 0.0538 | 0.0474 | 0.2180 | 0.0047 |
| | | 2200 - 2300 | 0.0039 | 0.0000 | 0.0099 | 0.0102 | 0.0253 | 0.0364 | 0.0752 | 0.0893 | 0.0256 | 0.0066 | 0.0252 | 0.0400 | 0.0349 | 0.0816 | 0.0538 | 0.0474 | 0.2180 | 0.0047 |
| | | 2300 - 0000 | 0.0039 | 0.0000 | 0.0099 | 0.0102 | 0.0253 | 0.0364 | 0.0752 | 0.0893 | 0.0256 | 0.0066 | 0.0252 | 0.0400 | 0.0349 | 0.0816 | 0.0538 | 0.0474 | 0.2180 | 0.0047 |
| 123 | Unnamed Road (L123) - NB | 0000 - 0100 | 0.0039 | 0.0000 | 0.0099 | 0.0102 | 0.0253 | 0.0364 | 0.0752 | 0.0893 | 0.0256 | 0.0066 | 0.0252 | 0.0400 | 0.0349 | 0.0816 | 0.0538 | 0.0474 | 0.2180 | 0.0047 |
| | | 0100 - 0200 | 0.0039 | 0.0000 | 0.0099 | 0.0102 | 0.0253 | 0.0364 | 0.0752 | 0.0893 | 0.0256 | 0.0066 | 0.0252 | 0.0400 | 0.0349 | 0.0816 | 0.0538 | 0.0474 | 0.2180 | 0.0047 |
| | | 0200 - 0300 | 0.0039 | 0.0000 | 0.0099 | 0.0102 | 0.0253 | 0.0364 | 0.0752 | 0.0893 | 0.0256 | 0.0066 | 0.0252 | 0.0400 | 0.0349 | 0.0816 | 0.0538 | 0.0474 | 0.2180 | 0.0047 |
| | | 0300 - 0400 | 0.0039 | 0.0000 | 0.0099 | 0.0102 | 0.0253 | 0.0364 | 0.0752 | 0.0893 | 0.0256 | 0.0066 | 0.0252 | 0.0400 | 0.0349 | 0.0816 | 0.0538 | 0.0474 | 0.2180 | 0.0047 |
| | | 0400 - 0500 | 0.0039 | 0.0000 | 0.0099 | 0.0102 | 0.0253 | 0.0364 | 0.0752 | 0.0893 | 0.0256 | 0.0066 | 0.0252 | 0.0400 | 0.0349 | 0.0816 | 0.0538 | 0.0474 | 0.2180 | 0.0047 |
| | | 0500 - 0600 | 0.0039 | 0.0000 | 0.0099 | 0.0102 | 0.0253 | 0.0364 | 0.0752 | 0.0893 | 0.0256 | 0.0066 | 0.0252 | 0.0400 | 0.0349 | 0.0816 | 0.0538 | 0.0474 | 0.2180 | 0.0047 |
| | | 0600 - 0700 | 0.0039 | 0.0000 | 0.0099 | 0.0102 | 0.0253 | 0.0364 | 0.0752 | 0.0893 | 0.0256 | 0.0066 | 0.0252 | 0.0400 | 0.0349 | 0.0816 | 0.0538 | 0.0474 | 0.2180 | 0.0047 |
| | | 0700 - 0800 | 0.0039 | 0.0000 | 0.0099 | 0.0102 | 0.0253 | 0.0364 | 0.0752 | 0.0893 | 0.0256 | 0.0066 | 0.0252 | 0.0400 | 0.0349 | 0.0816 | 0.0538 | 0.0474 | 0.2180 | 0.0047 |
| | | 0800 - 0900 | 0.0039 | 0.0000 | 0.0099 | 0.0102 | 0.0253 | 0.0364 | 0.0752 | 0.0893 | 0.0256 | 0.0066 | 0.0252 | 0.0400 | 0.0349 | 0.0816 | 0.0538 | 0.0474 | 0.2180 | 0.0047 |
| | | 0900 - 1000 | 0.0039 | 0.0000 | 0.0099 | 0.0102 | 0.0253 | 0.0364 | 0.0752 | 0.0893 | 0.0256 | 0.0066 | 0.0252 | 0.0400 | 0.0349 | 0.0816 | 0.0538 | 0.0474 | 0.2180 | 0.0047 |
| | | 1000 - 1100 | 0.0039 | 0.0000 | 0.0099 | 0.0102 | 0.0253 | 0.0364 | 0.0752 | 0.0893 | 0.0256 | 0.0066 | 0.0252 | 0.0400 | 0.0349 | 0.0816 | 0.0538 | 0.0474 | 0.2180 | 0.0047 |
| | | 1100 - 1200 | 0.0039 | 0.0000 | 0.0099 | 0.0102 | 0.0253 | 0.0364 | 0.0752 | 0.0893 | 0.0256 | 0.0066 | 0.0252 | 0.0400 | 0.0349 | 0.0816 | 0.0538 | 0.0474 | 0.2180 | 0.0047 |
| | | 1200 - 1300 | 0.0039 | 0.0000 | 0.0099 | 0.0102 | 0.0253 | 0.0364 | 0.0752 | 0.0893 | 0.0256 | 0.0066 | 0.0252 | 0.0400 | 0.0349 | 0.0816 | 0.0538 | 0.0474 | 0.2180 | 0.0047 |
| | | 1300 - 1400 | 0.0039 | 0.0000 | 0.0099 | 0.0102 | 0.0253 | 0.0364 | 0.0752 | 0.0893 | 0.0256 | 0.0066 | 0.0252 | 0.0400 | 0.0349 | 0.0816 | 0.0538 | 0.0474 | 0.2180 | 0.0047 |
| | | 1400 - 1500 | 0.0039 | 0.0000 | 0.0099 | 0.0102 | 0.0253 | 0.0364 | 0.0752 | 0.0893 | 0.0256 | 0.0066 | 0.0252 | 0.0400 | 0.0349 | 0.0816 | 0.0538 | 0.0474 | 0.2180 | 0.0047 |
| | | 1500 - 1600 | 0.0039 | 0.0000 | 0.0099 | 0.0102 | 0.0253 | 0.0364 | 0.0752 | 0.0893 | 0.0256 | 0.0066 | 0.0252 | 0.0400 | 0.0349 | 0.0816 | 0.0538 | 0.0474 | 0.2180 | 0.0047 |
| | | 1600 - 1700 | 0.0039 | 0.0000 | 0.0099 | 0.0102 | 0.0253 | 0.0364 | 0.0752 | 0.0893 | 0.0256 | 0.0066 | 0.0252 | 0.0400 | 0.0349 | 0.0816 | 0.0538 | 0.0474 | 0.2180 | 0.0047 |
| | | 1700 - 1800 | 0.0039 | 0.0000 | 0.0099 | 0.0102 | 0.0253 | 0.0364 | 0.0752 | 0.0893 | 0.0256 | 0.0066 | 0.0252 | 0.0400 | 0.0349 | 0.0816 | 0.0538 | 0.0474 | 0.2180 | 0.0047 |
| | | 1800 - 1900 | 0.0039 | 0.0000 | 0.0099 | 0.0102 | 0.0253 | 0.0364 | 0.0752 | 0.0893 | 0.0256 | 0.0066 | 0.0252 | 0.0400 | 0.0349 | 0.0816 | 0.0538 | 0.0474 | 0.2180 | 0.0047 |
| | | 1900 - 2000 | 0.0039 | 0.0000 | 0.0099 | 0.0102 | 0.0253 | 0.0364 | 0.0752 | 0.0893 | 0.0256 | 0.0066 | 0.0252 | 0.0400 | 0.0349 | 0.0816 | 0.0538 | 0.0474 | 0.2180 | 0.0047 |
| | | 2000 - 2100 | 0.0039 | 0.0000 | 0.0099 | 0.0102 | 0.0253 | 0.0364 | 0.0752 | 0.0893 | 0.0256 | 0.0066 | 0.0252 | 0.0400 | 0.0349 | 0.0816 | 0.0538 | 0.0474 | 0.2180 | 0.0047 |
| | | 2100 - 2200 | 0.0039 | 0.0000 | 0.0099 | 0.0102 | 0.0253 | 0.0364 | 0.0752 | 0.0893 | 0.0256 | 0.0066 | 0.0252 | 0.0400 | 0.0349 | 0.0816 | 0.0538 | 0.0474 | 0.2180 | 0.0047 |
| | | 2200 - 2300 | 0.0039 | 0.0000 | 0.0099 | 0.0102 | 0.0253 | 0.0364 | 0.0752 | 0.0893 | 0.0256 | 0.0066 | 0.0252 | 0.0400 | 0.0349 | 0.0816 | 0.0538 | 0.0474 | 0.2180 | 0.0047 |
| | | 2300 - 0000 | 0.0039 | 0.0000 | 0.0099 | 0.0102 | 0.0253 | 0.0364 | 0.0752 | 0.0893 | 0.0256 | 0.0066 | 0.0252 | 0.0400 | 0.0349 | 0.0816 | 0.0538 | 0.0474 | 0.2180 | 0.0047 |
| 124 | Unnamed Road (L124) - SB | 0000 - 0100 | 0.0039 | 0.0000 | 0.0099 | 0.0102 | 0.0253 | 0.0364 | 0.0752 | 0.0893 | 0.0256 | 0.0066 | 0.0252 | 0.0400 | 0.0349 | 0.0816 | 0.0538 | 0.0474 | 0.2180 | 0.0047 |
| | | 0100 - 0200 | 0.0039 | 0.0000 | 0.0099 | 0.0102 | 0.0253 | 0.0364 | 0.0752 | 0.0893 | 0.0256 | 0.0066 | 0.0252 | 0.0400 | 0.0349 | 0.0816 | 0.0538 | 0.0474 | 0.2180 | 0.0047 |
| | | 0200 - 0300 | 0.0039 | 0.0000 | 0.0099 | 0.0102 | 0.0253 | 0.0364 | 0.0752 | 0.0893 | 0.0256 | 0.0066 | 0.0252 | 0.0400 | 0.0349 | 0.0816 | 0.0538 | 0.0474 | 0.2180 | 0.0047 |
| | | 0300 - 0400 | 0.0039 | 0.0000 | 0.0099 | 0.0102 | 0.0253 | 0.0364 | 0.0752 | 0.0893 | 0.0256 | 0.0066 | 0.0252 | 0.0400 | 0.0349 | 0.0816 | 0.0538 | 0.0474 | 0.2180 | 0.0047 |
| | | 0400 - 0500 | 0.0039 | 0.0000 | 0.0099 | 0.0102 | 0.0253 | 0.0364 | 0.0752 | 0.0893 | 0.0256 | 0.0066 | 0.0252 | 0.0400 | 0.0349 | 0.0816 | 0.0538 | 0.0474 | 0.2180 | 0.0047 |
| | | 0500 - 0600 | 0.0039 | 0.0000 | 0.0099 | 0.0102 | 0.0253 | 0.0364 | 0.0752 | 0.0893 | 0.0256 | 0.0066 | 0.0252 | 0.0400 | 0.0349 | 0.0816 | 0.0538 | 0.0474 | 0.2180 | 0.0047 |
| | | 0600 - 0700 | 0.0039 | 0.0000 | 0.0099 | 0.0102 | 0.0253 | 0.0364 | 0.0752 | 0.0893 | 0.0256 | 0.0066 | 0.0252 | 0.0400 | 0.0349 | 0.0816 | 0.0538 | 0.0474 | 0.2180 | 0.0047 |
| | | 0700 - 0800 | 0.0039 | 0.0000 | 0.0099 | 0.0102 | 0.0253 | 0.0364 | 0.0752 | 0.0893 | 0.0256 | 0.0066 | 0.0252 | 0.0400 | 0.0349 | 0.0816 | 0.0538 | 0.0474 | 0.2180 | 0.0047 |
| | | 0800 - 0900 | 0.0039 | 0.0000 | 0.0099 | 0.0102 | 0.0253 | 0.0364 | 0.0752 | 0.0893 | 0.0256 | 0.0066 | 0.0252 | 0.0400 | 0.0349 | 0.0816 | 0.0538 | 0.0474 | 0.2180 | 0.0047 |
| | | 0900 - 1000 | 0.0039 | 0.0000 | 0.0099 | 0.0102 | 0.0253 | 0.0364 | 0.0752 | 0.0893 | 0.0256 | 0.0066 | 0.0252 | 0.0400 | 0.0349 | 0.0816 | 0.0538 | 0.0474 | 0.2180 | 0.0047 |
| | | 1000 - 1100 | 0.0039 | 0.0000 | 0.0099 | 0.0102 | 0.0253 | 0.0364 | 0.0752 | 0.0893 | 0.0256 | 0.0066 | 0.0252 | 0.0400 | 0.0349 | 0.0816 | 0.0538 | 0.0474 | 0.2180 | 0.0047 |
| | | 1100 - 1200 | 0.0039 | 0.0000 | 0.0099 | 0.0102 | 0.0253 | 0.0364 | 0.0752 | 0.0893 | 0.0256 | 0.0066 | 0.0252 | 0.0400 | 0.0349 | 0.0816 | 0.0538 | 0.0474 | 0.2180 | 0.0047 |
| | | 1200 - 1300 | 0.0039 | 0.0000 | 0.0099 | 0.0102 | 0.0253 | 0.0364 | 0.0752 | 0.0893 | 0.0256 | 0.0066 | 0.0252 | 0.0400 | 0.0349 | 0.0816 | 0.0538 | 0.0474 | 0.2180 | 0.0047 |
| | | 1300 - 1400 | 0.0039 | 0.0000 | 0.0099 | 0.0102 | 0.0253 | 0.0364 | 0.0752 | 0.0893 | 0.0256 | 0.0066 | 0.0252 | 0.0400 | 0.0349 | 0.0816 | 0.0538 | 0.0474 | 0.2180 | 0.0047 |
| | | 1400 - 1500 | 0.0039 | 0.0000 | 0.0099 | 0.0102 | 0.0253 | 0.0364 | 0.0752 | 0.0893 | 0.0256 | 0.0066 | 0.0252 | 0.0400 | 0.0349 | 0.0816 | 0.0538 | 0.0474 | 0.2180 | 0.0047 |
| | | 1500 - 1600 | 0.0039 | 0.0000 | 0.0099 | 0.0102 | 0.0253 | 0.0364 | 0.0752 | 0.0893 | 0.0256 | 0.0066 | 0.0252 | 0.0400 | 0.0349 | 0.0816 | 0.0538 | 0.0474 | 0.2180 | 0.0047 |
| | | 1600 - 1700 | 0.0039 | 0.0000 | 0.0099 | 0.0102 | 0.0253 | 0.0364 | 0.0752 | 0.0893 | 0.0256 | 0.0066 | 0.0252 | 0.0400 | 0.0349 | 0.0816 | 0.0538 | 0.0474 | 0.2180 | 0.0047 |
| | | 1700 - 1800 | 0.0039 | 0.0000 | 0.0099 | 0.0102 | 0.0253 | 0.0364 | 0.0752 | 0.0893 | 0.0256 | 0.0066 | 0.0252 | 0.0400 | 0.0349 | 0.0816 | 0.0538 | 0.0474 | 0.2180 | 0.0047 |
| | | 1800 - 1900 | 0.0039 | 0.0000 | 0.0099 | 0.0102 | 0.0253 | 0.0364 | 0.0752 | 0.0893 | 0.0256 | 0.0066 | 0.0252 | 0.0400 | 0.0349 | 0.0816 | 0.0538 | 0.0474 | 0.2180 | 0.0047 |
| | | 1900 - 2000 | 0.0039 | 0.0000 | 0.0099 | 0.0102 | 0.0253 | 0.0364 | 0.0752 | 0.0893 | 0.0256 | 0.0066 | 0.0252 | 0.0400 | 0.0349 | 0.0816 | 0.0538 | 0.0474 | 0.2180 | 0.0047 |
| | | 2000 - 2100 | 0.0039 | 0.0000 | 0.0099 | 0.0102 | 0.0253 | 0.0364 | 0.0752 | 0.0893 | 0.0256 | 0.0066 | 0.0252 | 0.0400 | 0.0349 | 0.0816 | 0.0538 | 0.0474 | 0.2180 | 0.0047 |
| | | 2100 - 2200 | 0.0039 | 0.0000 | 0.0099 | 0.0102 | 0.0253 | 0.0364 | 0.0752 | 0.0893 | 0.0256 | 0.0066 | 0.0252 | 0.0400 | 0.0349 | 0.0816 | 0.0538 | 0.0474 | 0.2180 | 0.0047 |
| | | 2200 - 2300 | 0.0039 | 0.0000 | 0.0099 | 0.0102 | 0.0253 | 0.0364 | 0.0752 | 0.0893 | 0.0256 | 0.0066 | 0.0252 | 0.0400 | 0.0349 | 0.0816 | 0.0538 | 0.0474 | 0.2180 | 0.0047 |
| | | 2300 - 0000 | 0.0039 | 0.0000 | 0.0099 | 0.0102 | 0.0253 | 0.0364 | 0.0752 | 0.0893 | 0.0256 | 0.0066 | 0.0252 | 0.0400 | 0.0349 | 0.0816 | 0.0538 | 0.0474 | 0.2180 | 0.0047 |
| 125 | Fuk Hang Tsuen Lane (L125) - EB | 0000 - 0100 | 0.0039 | 0.0000 | 0.0099 | 0.0102 | 0.0253 | 0.0364 | 0.0752 | 0.0893 | 0.0256 | 0.0066 | 0.0252 | 0.0400 | 0.0349 | 0.0816 | 0.0538 | 0.0474 | 0.2180 | 0.0047 |
| | | 0100 - 0200 | 0.0039 | 0.0000 | 0.0099 | 0.0102 | 0.0253 | 0.0364 | 0.0752 | 0.0893 | 0.0256 | 0.0066 | 0.0252 | 0.0400 | 0.0349 | 0.0816 | 0.0538 | 0.0474 | 0.2180 | 0.0047 |
| | | 0200 - 0300 | 0.0039 | 0.0000 | 0.0099 | 0.0102 | 0.0253 | 0.0364 | 0.0752 | 0.0893 | 0.0256 | 0.0066 | 0.0252 | 0.0400 | 0.0349 | 0.0816 | 0.0538 | 0.0474 | 0.2180 | 0.0047 |
| | | 0300 - 0400 | 0.0039 | 0.0000 | 0.0099 | 0.0102 | 0.0253 | 0.0364 | 0.0752 | 0.0893 | 0.0256 | 0.0066 | 0.0252 | 0.0400 | 0.0349 | 0.0816 | 0.0538 | 0.0474 | 0.2180 | 0.0047 |
| | | 0400 - 0500 | 0.0039 | 0.0000 | 0.0099 | 0.0102 | 0.0253 | 0.0364 | 0.0752 | 0.0893 | 0.0256 | 0.0066 | 0.0252 | 0.0400 | 0.0349 | 0.0816 | 0.0538 | 0.0474 | 0.2180 | 0.0047 |
| | | 0500 - 0600 | 0.0039 | 0.0000 | 0.0099 | 0.0102 | 0.0253 | 0.0364 | 0.0752 | 0.0893 | 0.0256 | 0.0066 | 0.0252 | 0.0400 | 0.0349 | 0.0816 | 0.0538 | 0.0474 | 0.2180 | 0.0047 |
| | | 0600 - 0700 | 0.0039 | 0.0000 | 0.0099 | 0.0102 | 0.0253 | 0.0364 | 0.0752 | 0.0893 | 0.0256 | 0.0066 | 0.0252 | 0.0400 | 0.0349 | 0.0816 | 0.0538 | 0.0474 | 0.2180 | 0.0047 |
| | | 0700 - 0800 | 0.0039 | 0.0000 | 0.0099 | 0.0102 | 0.0253 | 0.0364 | 0.0752 | 0.0893 | 0.0256 | 0.0066 | 0.0252 | 0.0400 | 0.0349 | 0.0816 | 0.0538 | 0.0474 | 0.2180 | 0.0047 |
| | | 0800 - 0900 | 0.0039 | 0.0000 | 0.0099 | 0.0102 | 0.0253 | 0.0364 | 0.0752 | 0.0893 | 0.0256 | 0.0066 | 0.0252 | 0.0400 | 0.0349 | 0.0816 | 0.0538 | 0.0474 | 0.2180 | 0.0047 |
| | | 0900 - 1000 | 0.0039 | 0.0000 | 0.0099 | 0.0102 | 0.0253 | 0.0364 | 0.0752 | 0.0893 | 0.0256 | 0.0066 | 0.0252 | 0.0400 | 0.0349 | 0.0816 | 0.0538 | 0.0474 | 0.2180 | 0.0047 |
| | | 1000 - 1100 | 0.0039 | 0.0000 | 0.0099 | 0.0102 | 0.0253 | 0.0364 | 0.0752 | 0.0893 | 0.0256 | 0.0066 | 0.0252 | 0.0400 | 0.0349 | 0.0816 | 0.0538 | 0.0474 | 0.2180 | 0.0047 |
| | | 1100 - 1200 | 0.0039 | 0.0000 | 0.0099 | 0.0102 | 0.0253 | 0.0364 | 0.0752 | 0.0893 | 0.0256 | 0.0066 | 0.0252 | 0.0400 | 0.0349 | 0.0816 | 0.0538 | 0.0474 | 0.2180 | 0.0047 |
| | | 1200 - 1300 | 0.0039 | 0.0000 | 0.0099 | 0.0102 | 0.0253 | 0.0364 | 0.0752 | 0.0893 | 0.0256 | 0.0066 | 0.0252 | 0.0400 | 0.0349 | 0.0816 | 0.0538 | 0.0474 | 0.2180 | 0.0047 |
| | | 1300 - 1400 | 0.0039 | 0.0000 | 0.0099 | 0.0102 | 0.0253 | 0.0364 | 0.0752 | 0.0893 | 0.0256 | 0.0066 | 0.0252 | 0.0400 | 0.0349 | 0.0816 | 0.0538 | 0.0474 | 0.2180 | 0.0047 |
| | | 1400 - 1500 | 0.0039 | 0.0000 | 0.0099 | 0.0102 | 0.0253 | 0.0364 | 0.0752 | 0.0893 | 0.0256 | 0.0066 | 0.0252 | 0.0400 | 0.0349 | 0.0816 | 0.0538 | 0.0474 | 0.2180 | 0.0047 |
| | | 1500 - 1600 | 0.0039 | 0.0000 | 0.0099 | 0.0102 | 0.0253 | 0.0364 | 0.0752 | 0.0893 | 0.0256 | 0.0066 | 0.0252 | 0.0400 | 0.0349 | 0.0816 | 0.0538 | 0.0474 | 0.2180 | 0.0047 |
| | | 1600 - 1700 | 0.0039 | 0.0000 | 0.0099 | 0.0102 | 0.0253 | 0.0364 | 0.0752 | 0.0893 | 0.0256 | 0.0066 | 0.0252 | 0.0400 | 0.0349 | 0.0816 | 0.0538 | 0.0474 | 0.2180 | 0.0047 |
| | | 1700 - 1800 | 0.0039 | 0.0000 | 0.0099 | 0.0102 | 0.0253 | 0.0364 | 0.0752 | 0.0893 | 0.0256 | 0.0066 | 0.0252 | 0.0400 | 0.0349 | 0.0816 | 0.0538 | 0.0474 | 0.2180 | 0.0047 |
| | | 1800 - 1900 | 0.0039 | 0.0000 | 0.0099 | 0.0102 | 0.0253 | 0.0364 | 0.0752 | 0.0893 | 0.0256 | 0.0066 | 0.0252 | 0.0400 | 0.0349 | 0.0816 | 0.0538 | 0.0474 | 0.2180 | 0.0047 |
| | | 1900 - 2000 | 0.0039 | 0.0000 | 0.0099 | 0.0102 | 0.0253 | 0.0364 | 0.0752 | 0.0893 | 0.0256 | 0.0066 | 0.0252 | 0.0400 | 0.0349 | 0.0816 | 0.0538 | 0.0474 | 0.2180 | 0.0047 |
| | | 2000 - 2100 | 0.0039 | 0.0000 | 0.0099 | 0.0102 | 0.0253 | 0.0364 | 0.0752 | 0.0893 | 0.0256 | 0.0066 | 0.0252 | 0.0400 | 0.0349 | 0.0816 | 0.0538 | 0.0474 | 0.2180 | 0.0047 |
| | | 2100 - 2200 | 0.0039 | 0.0000 | 0.0099 | 0.0102 | 0.0253 | 0.0364 | 0.0752 | 0.0893 | 0.0256 | 0.0066 | 0.0252 | 0.0400 | 0.0349 | 0.0816 | 0.0538 | 0.0474 | 0.2180 | 0.0047 |
| | | 2200 - 2300 | 0.0039 | 0.0000 | 0.0099 | 0.0102 | 0.0253 | 0.0364 | 0.0752 | 0.0893 | 0.0256 | 0.0066 | 0.0252 | 0.0400 | 0.0349 | 0.0816 | 0.0538 | 0.0474 | 0.2180 | 0.0047 |
| | | 2300 - 0000 | 0.0039 | 0.0000 | 0.0099 | 0.0102 | 0.0253 | 0.0364 | 0.0752 | 0.0893 | 0.0256 | 0.0066 | 0.0252 | 0.0400 | 0.0349 | 0.0816 | 0.0538 | 0.0474 | 0.2180 | 0.0047 |

**EMFAC Year 2030 x Traffic Data Year 2033**

| Road No. | Road Section | Time | RSP Emission | | | | | | | | | | | | | | | | | |
|---|---|---|---|---|---|---|---|---|---|---|---|---|---|---|---|---|---|---|---|---|
| | | | PC | Taxi | LGV3 | LGV4 | LGV6 | HGV7 | HGV8 | HGV9 | PLB | PV4 | PV5 | NFB6 | NFB7 | NFB8 | NFB9 | FBSD | FBDD | MC |
| 126 | Fuk Hang Tsuen Lane (L126) - WB | 0000 - 0100 | 0.0039 | 0.0000 | 0.0099 | 0.0102 | 0.0253 | 0.0364 | 0.0752 | 0.0893 | 0.0256 | 0.0066 | 0.0252 | 0.0400 | 0.0349 | 0.0816 | 0.0538 | 0.0474 | 0.2180 | 0.0047 |
| | | 0100 - 0200 | 0.0039 | 0.0000 | 0.0099 | 0.0102 | 0.0253 | 0.0364 | 0.0752 | 0.0893 | 0.0256 | 0.0066 | 0.0252 | 0.0400 | 0.0349 | 0.0816 | 0.0538 | 0.0474 | 0.2180 | 0.0047 |
| | | 0200 - 0300 | 0.0039 | 0.0000 | 0.0099 | 0.0102 | 0.0253 | 0.0364 | 0.0752 | 0.0893 | 0.0256 | 0.0066 | 0.0252 | 0.0400 | 0.0349 | 0.0816 | 0.0538 | 0.0474 | 0.2180 | 0.0047 |
| | | 0300 - 0400 | 0.0039 | 0.0000 | 0.0099 | 0.0102 | 0.0253 | 0.0364 | 0.0752 | 0.0893 | 0.0256 | 0.0066 | 0.0252 | 0.0400 | 0.0349 | 0.0816 | 0.0538 | 0.0474 | 0.2180 | 0.0047 |
| | | 0400 - 0500 | 0.0039 | 0.0000 | 0.0099 | 0.0102 | 0.0253 | 0.0364 | 0.0752 | 0.0893 | 0.0256 | 0.0066 | 0.0252 | 0.0400 | 0.0349 | 0.0816 | 0.0538 | 0.0474 | 0.2180 | 0.0047 |
| | | 0500 - 0600 | 0.0039 | 0.0000 | 0.0099 | 0.0102 | 0.0253 | 0.0364 | 0.0752 | 0.0893 | 0.0256 | 0.0066 | 0.0252 | 0.0400 | 0.0349 | 0.0816 | 0.0538 | 0.0474 | 0.2180 | 0.0047 |
| | | 0600 - 0700 | 0.0039 | 0.0000 | 0.0099 | 0.0102 | 0.0253 | 0.0364 | 0.0752 | 0.0893 | 0.0256 | 0.0066 | 0.0252 | 0.0400 | 0.0349 | 0.0816 | 0.0538 | 0.0474 | 0.2180 | 0.0047 |
| | | 0700 - 0800 | 0.0039 | 0.0000 | 0.0099 | 0.0102 | 0.0253 | 0.0364 | 0.0752 | 0.0893 | 0.0256 | 0.0066 | 0.0252 | 0.0400 | 0.0349 | 0.0816 | 0.0538 | 0.0474 | 0.2180 | 0.0047 |
| | | 0800 - 0900 | 0.0039 | 0.0000 | 0.0099 | 0.0102 | 0.0253 | 0.0364 | 0.0752 | 0.0893 | 0.0256 | 0.0066 | 0.0252 | 0.0400 | 0.0349 | 0.0816 | 0.0538 | 0.0474 | 0.2180 | 0.0047 |
| | | 0900 - 1000 | 0.0039 | 0.0000 | 0.0099 | 0.0102 | 0.0253 | 0.0364 | 0.0752 | 0.0893 | 0.0256 | 0.0066 | 0.0252 | 0.0400 | 0.0349 | 0.0816 | 0.0538 | 0.0474 | 0.2180 | 0.0047 |
| | | 1000 - 1100 | 0.0039 | 0.0000 | 0.0099 | 0.0102 | 0.0253 | 0.0364 | 0.0752 | 0.0893 | 0.0256 | 0.0066 | 0.0252 | 0.0400 | 0.0349 | 0.0816 | 0.0538 | 0.0474 | 0.2180 | 0.0047 |
| | | 1100 - 1200 | 0.0039 | 0.0000 | 0.0099 | 0.0102 | 0.0253 | 0.0364 | 0.0752 | 0.0893 | 0.0256 | 0.0066 | 0.0252 | 0.0400 | 0.0349 | 0.0816 | 0.0538 | 0.0474 | 0.2180 | 0.0047 |
| | | 1200 - 1300 | 0.0039 | 0.0000 | 0.0099 | 0.0102 | 0.0253 | 0.0364 | 0.0752 | 0.0893 | 0.0256 | 0.0066 | 0.0252 | 0.0400 | 0.0349 | 0.0816 | 0.0538 | 0.0474 | 0.2180 | 0.0047 |
| | | 1300 - 1400 | 0.0039 | 0.0000 | 0.0099 | 0.0102 | 0.0253 | 0.0364 | 0.0752 | 0.0893 | 0.0256 | 0.0066 | 0.0252 | 0.0400 | 0.0349 | 0.0816 | 0.0538 | 0.0474 | 0.2180 | 0.0047 |
| | | 1400 - 1500 | 0.0039 | 0.0000 | 0.0099 | 0.0102 | 0.0253 | 0.0364 | 0.0752 | 0.0893 | 0.0256 | 0.0066 | 0.0252 | 0.0400 | 0.0349 | 0.0816 | 0.0538 | 0.0474 | 0.2180 | 0.0047 |
| | | 1500 - 1600 | 0.0039 | 0.0000 | 0.0099 | 0.0102 | 0.0253 | 0.0364 | 0.0752 | 0.0893 | 0.0256 | 0.0066 | 0.0252 | 0.0400 | 0.0349 | 0.0816 | 0.0538 | 0.0474 | 0.2180 | 0.0047 |
| | | 1600 - 1700 | 0.0039 | 0.0000 | 0.0099 | 0.0102 | 0.0253 | 0.0364 | 0.0752 | 0.0893 | 0.0256 | 0.0066 | 0.0252 | 0.0400 | 0.0349 | 0.0816 | 0.0538 | 0.0474 | 0.2180 | 0.0047 |
| | | 1700 - 1800 | 0.0039 | 0.0000 | 0.0099 | 0.0102 | 0.0253 | 0.0364 | 0.0752 | 0.0893 | 0.0256 | 0.0066 | 0.0252 | 0.0400 | 0.0349 | 0.0816 | 0.0538 | 0.0474 | 0.2180 | 0.0047 |
| | | 1800 - 1900 | 0.0039 | 0.0000 | 0.0099 | 0.0102 | 0.0253 | 0.0364 | 0.0752 | 0.0893 | 0.0256 | 0.0066 | 0.0252 | 0.0400 | 0.0349 | 0.0816 | 0.0538 | 0.0474 | 0.2180 | 0.0047 |
| | | 1900 - 2000 | 0.0039 | 0.0000 | 0.0099 | 0.0102 | 0.0253 | 0.0364 | 0.0752 | 0.0893 | 0.0256 | 0.0066 | 0.0252 | 0.0400 | 0.0349 | 0.0816 | 0.0538 | 0.0474 | 0.2180 | 0.0047 |
| | | 2000 - 2100 | 0.0039 | 0.0000 | 0.0099 | 0.0102 | 0.0253 | 0.0364 | 0.0752 | 0.0893 | 0.0256 | 0.0066 | 0.0252 | 0.0400 | 0.0349 | 0.0816 | 0.0538 | 0.0474 | 0.2180 | 0.0047 |
| | | 2100 - 2200 | 0.0039 | 0.0000 | 0.0099 | 0.0102 | 0.0253 | 0.0364 | 0.0752 | 0.0893 | 0.0256 | 0.0066 | 0.0252 | 0.0400 | 0.0349 | 0.0816 | 0.0538 | 0.0474 | 0.2180 | 0.0047 |
| | | 2200 - 2300 | 0.0039 | 0.0000 | 0.0099 | 0.0102 | 0.0253 | 0.0364 | 0.0752 | 0.0893 | 0.0256 | 0.0066 | 0.0252 | 0.0400 | 0.0349 | 0.0816 | 0.0538 | 0.0474 | 0.2180 | 0.0047 |
| | | 2300 - 0000 | 0.0039 | 0.0000 | 0.0099 | 0.0102 | 0.0253 | 0.0364 | 0.0752 | 0.0893 | 0.0256 | 0.0066 | 0.0252 | 0.0400 | 0.0349 | 0.0816 | 0.0538 | 0.0474 | 0.2180 | 0.0047 |

**EMFAC Year 2030 x Traffic Data Year 2033**

| Road No. | Road Section | Time | FSP Emission | | | | | | | | | | | | | | | | | |
|---|---|---|---|---|---|---|---|---|---|---|---|---|---|---|---|---|---|---|---|---|
| | | | PC | Taxi | LGV3 | LGV4 | LGV6 | HGV7 | HGV8 | HGV9 | PLB | PV4 | PV5 | NFB6 | NFB7 | NFB8 | NFB9 | FBSD | FBDD | MC |
| 1 | Hong Po Road (L001) - WB | 0000 - 0100 | 0.0025 | 0.0000 | 0.0072 | 0.0075 | 0.0209 | 0.0285 | 0.0578 | 0.0686 | 0.0194 | 0.0047 | 0.0194 | 0.0307 | 0.0284 | 0.0627 | 0.0414 | 0.0376 | 0.1733 | 0.0029 |
| | | 0100 - 0200 | 0.0025 | 0.0000 | 0.0072 | 0.0075 | 0.0209 | 0.0285 | 0.0578 | 0.0686 | 0.0194 | 0.0047 | 0.0194 | 0.0307 | 0.0284 | 0.0627 | 0.0414 | 0.0376 | 0.1733 | 0.0029 |
| | | 0200 - 0300 | 0.0025 | 0.0000 | 0.0072 | 0.0075 | 0.0209 | 0.0285 | 0.0578 | 0.0686 | 0.0194 | 0.0047 | 0.0194 | 0.0307 | 0.0284 | 0.0627 | 0.0414 | 0.0376 | 0.1733 | 0.0029 |
| | | 0300 - 0400 | 0.0025 | 0.0000 | 0.0072 | 0.0075 | 0.0209 | 0.0285 | 0.0578 | 0.0686 | 0.0194 | 0.0047 | 0.0194 | 0.0307 | 0.0284 | 0.0627 | 0.0414 | 0.0376 | 0.1733 | 0.0029 |
| | | 0400 - 0500 | 0.0025 | 0.0000 | 0.0072 | 0.0075 | 0.0209 | 0.0285 | 0.0578 | 0.0686 | 0.0194 | 0.0047 | 0.0194 | 0.0307 | 0.0284 | 0.0627 | 0.0414 | 0.0376 | 0.1733 | 0.0029 |
| | | 0500 - 0600 | 0.0025 | 0.0000 | 0.0072 | 0.0075 | 0.0209 | 0.0285 | 0.0578 | 0.0686 | 0.0194 | 0.0047 | 0.0194 | 0.0307 | 0.0284 | 0.0627 | 0.0414 | 0.0376 | 0.1733 | 0.0029 |
| | | 0600 - 0700 | 0.0026 | 0.0000 | 0.0074 | 0.0077 | 0.0211 | 0.0289 | 0.0587 | 0.0697 | 0.0197 | 0.0048 | 0.0197 | 0.0312 | 0.0287 | 0.0637 | 0.0420 | 0.0381 | 0.1755 | 0.0030 |
| | | 0700 - 0800 | 0.0030 | 0.0000 | 0.0081 | 0.0084 | 0.0219 | 0.0307 | 0.0628 | 0.0745 | 0.0212 | 0.0053 | 0.0210 | 0.0333 | 0.0301 | 0.0681 | 0.0449 | 0.0403 | 0.1854 | 0.0035 |
| | | 0800 - 0900 | 0.0030 | 0.0000 | 0.0081 | 0.0084 | 0.0219 | 0.0307 | 0.0628 | 0.0745 | 0.0212 | 0.0053 | 0.0210 | 0.0333 | 0.0301 | 0.0681 | 0.0449 | 0.0403 | 0.1854 | 0.0035 |
| | | 0900 - 1000 | 0.0028 | 0.0000 | 0.0077 | 0.0080 | 0.0214 | 0.0297 | 0.0606 | 0.0720 | 0.0204 | 0.0051 | 0.0203 | 0.0322 | 0.0294 | 0.0658 | 0.0434 | 0.0391 | 0.1803 | 0.0032 |
| | | 1000 - 1100 | 0.0028 | 0.0000 | 0.0077 | 0.0080 | 0.0214 | 0.0297 | 0.0606 | 0.0720 | 0.0204 | 0.0051 | 0.0203 | 0.0322 | 0.0294 | 0.0658 | 0.0434 | 0.0391 | 0.1803 | 0.0032 |
| | | 1100 - 1200 | 0.0028 | 0.0000 | 0.0077 | 0.0080 | 0.0214 | 0.0297 | 0.0606 | 0.0720 | 0.0204 | 0.0051 | 0.0203 | 0.0322 | 0.0294 | 0.0658 | 0.0434 | 0.0391 | 0.1803 | 0.0032 |
| | | 1200 - 1300 | 0.0028 | 0.0000 | 0.0077 | 0.0080 | 0.0214 | 0.0297 | 0.0606 | 0.0720 | 0.0204 | 0.0051 | 0.0203 | 0.0322 | 0.0294 | 0.0658 | 0.0434 | 0.0391 | 0.1803 | 0.0032 |
| | | 1300 - 1400 | 0.0028 | 0.0000 | 0.0077 | 0.0080 | 0.0214 | 0.0297 | 0.0606 | 0.0720 | 0.0204 | 0.0051 | 0.0203 | 0.0322 | 0.0294 | 0.0658 | 0.0434 | 0.0391 | 0.1803 | 0.0032 |
| | | 1400 - 1500 | 0.0028 | 0.0000 | 0.0077 | 0.0080 | 0.0214 | 0.0297 | 0.0606 | 0.0720 | 0.0204 | 0.0051 | 0.0203 | 0.0322 | 0.0294 | 0.0658 | 0.0434 | 0.0391 | 0.1803 | 0.0032 |
| | | 1500 - 1600 | 0.0029 | 0.0000 | 0.0079 | 0.0082 | 0.0217 | 0.0302 | 0.0617 | 0.0732 | 0.0208 | 0.0052 | 0.0206 | 0.0327 | 0.0298 | 0.0670 | 0.0441 | 0.0397 | 0.1828 | 0.0033 |
| | | 1600 - 1700 | 0.0030 | 0.0000 | 0.0081 | 0.0084 | 0.0219 | 0.0307 | 0.0628 | 0.0745 | 0.0212 | 0.0053 | 0.0210 | 0.0333 | 0.0301 | 0.0681 | 0.0449 | 0.0403 | 0.1854 | 0.0035 |
| | | 1700 - 1800 | 0.0031 | 0.0000 | 0.0083 | 0.0086 | 0.0221 | 0.0312 | 0.0639 | 0.0759 | 0.0216 | 0.0055 | 0.0214 | 0.0339 | 0.0305 | 0.0694 | 0.0457 | 0.0409 | 0.1882 | 0.0036 |
| | | 1800 - 1900 | 0.0031 | 0.0000 | 0.0083 | 0.0086 | 0.0221 | 0.0312 | 0.0639 | 0.0759 | 0.0216 | 0.0055 | 0.0214 | 0.0339 | 0.0305 | 0.0694 | 0.0457 | 0.0409 | 0.1882 | 0.0036 |
| | | 1900 - 2000 | 0.0028 | 0.0000 | 0.0077 | 0.0080 | 0.0214 | 0.0297 | 0.0606 | 0.0720 | 0.0204 | 0.0051 | 0.0203 | 0.0322 | 0.0294 | 0.0658 | 0.0434 | 0.0391 | 0.1803 | 0.0032 |
| | | 2000 - 2100 | 0.0028 | 0.0000 | 0.0077 | 0.0080 | 0.0214 | 0.0297 | 0.0606 | 0.0720 | 0.0204 | 0.0051 | 0.0203 | 0.0322 | 0.0294 | 0.0658 | 0.0434 | 0.0391 | 0.1803 | 0.0032 |
| | | 2100 - 2200 | 0.0029 | 0.0000 | 0.0079 | 0.0082 | 0.0217 | 0.0302 | 0.0617 | 0.0732 | 0.0208 | 0.0052 | 0.0206 | 0.0327 | 0.0298 | 0.0670 | 0.0441 | 0.0397 | 0.1828 | 0.0033 |
| | | 2200 - 2300 | 0.0027 | 0.0000 | 0.0076 | 0.0078 | 0.0212 | 0.0293 | 0.0596 | 0.0708 | 0.0201 | 0.0049 | 0.0200 | 0.0316 | 0.0291 | 0.0647 | 0.0427 | 0.0386 | 0.1778 | 0.0031 |
| | | 2300 - 0000 | 0.0026 | 0.0000 | 0.0074 | 0.0077 | 0.0211 | 0.0289 | 0.0587 | 0.0697 | 0.0197 | 0.0048 | 0.0197 | 0.0312 | 0.0287 | 0.0637 | 0.0420 | 0.0381 | 0.1755 | 0.0030 |
| 2 | Hong Po Road (L002) - EB | 0000 - 0100 | 0.0025 | 0.0000 | 0.0072 | 0.0075 | 0.0209 | 0.0285 | 0.0578 | 0.0686 | 0.0194 | 0.0047 | 0.0194 | 0.0307 | 0.0284 | 0.0627 | 0.0414 | 0.0376 | 0.1733 | 0.0029 |
| | | 0100 - 0200 | 0.0025 | 0.0000 | 0.0072 | 0.0075 | 0.0209 | 0.0285 | 0.0578 | 0.0686 | 0.0194 | 0.0047 | 0.0194 | 0.0307 | 0.0284 | 0.0627 | 0.0414 | 0.0376 | 0.1733 | 0.0029 |
| | | 0200 - 0300 | 0.0025 | 0.0000 | 0.0072 | 0.0075 | 0.0209 | 0.0285 | 0.0578 | 0.0686 | 0.0194 | 0.0047 | 0.0194 | 0.0307 | 0.0284 | 0.0627 | 0.0414 | 0.0376 | 0.1733 | 0.0029 |
| | | 0300 - 0400 | 0.0025 | 0.0000 | 0.0072 | 0.0075 | 0.0209 | 0.0285 | 0.0578 | 0.0686 | 0.0194 | 0.0047 | 0.0194 | 0.0307 | 0.0284 | 0.0627 | 0.0414 | 0.0376 | 0.1733 | 0.0029 |
| | | 0400 - 0500 | 0.0025 | 0.0000 | 0.0072 | 0.0075 | 0.0209 | 0.0285 | 0.0578 | 0.0686 | 0.0194 | 0.0047 | 0.0194 | 0.0307 | 0.0284 | 0.0627 | 0.0414 | 0.0376 | 0.1733 | 0.0029 |
| | | 0500 - 0600 | 0.0025 | 0.0000 | 0.0072 | 0.0075 | 0.0209 | 0.0285 | 0.0578 | 0.0686 | 0.0194 | 0.0047 | 0.0194 | 0.0307 | 0.0284 | 0.0627 | 0.0414 | 0.0376 | 0.1733 | 0.0029 |
| | | 0600 - 0700 | 0.0027 | 0.0000 | 0.0076 | 0.0078 | 0.0212 | 0.0293 | 0.0596 | 0.0708 | 0.0201 | 0.0049 | 0.0200 | 0.0316 | 0.0291 | 0.0647 | 0.0427 | 0.0386 | 0.1778 | 0.0031 |
| | | 0700 - 0800 | 0.0033 | 0.0000 | 0.0086 | 0.0090 | 0.0227 | 0.0323 | 0.0664 | 0.0789 | 0.0225 | 0.0058 | 0.0223 | 0.0353 | 0.0313 | 0.0721 | 0.0475 | 0.0422 | 0.1941 | 0.0038 |
| | | 0800 - 0900 | 0.0033 | 0.0000 | 0.0086 | 0.0090 | 0.0227 | 0.0323 | 0.0664 | 0.0789 | 0.0225 | 0.0058 | 0.0223 | 0.0353 | 0.0313 | 0.0721 | 0.0475 | 0.0422 | 0.1941 | 0.0038 |
| | | 0900 - 1000 | 0.0031 | 0.0000 | 0.0083 | 0.0086 | 0.0221 | 0.0312 | 0.0639 | 0.0759 | 0.0216 | 0.0055 | 0.0214 | 0.0339 | 0.0305 | 0.0694 | 0.0457 | 0.0409 | 0.1882 | 0.0036 |
| | | 1000 - 1100 | 0.0029 | 0.0000 | 0.0079 | 0.0082 | 0.0217 | 0.0302 | 0.0617 | 0.0732 | 0.0208 | 0.0052 | 0.0206 | 0.0327 | 0.0298 | 0.0670 | 0.0441 | 0.0397 | 0.1828 | 0.0033 |
| | | 1100 - 1200 | 0.0029 | 0.0000 | 0.0079 | 0.0082 | 0.0217 | 0.0302 | 0.0617 | 0.0732 | 0.0208 | 0.0052 | 0.0206 | 0.0327 | 0.0298 | 0.0670 | 0.0441 | 0.0397 | 0.1828 | 0.0033 |
| | | 1200 - 1300 | 0.0028 | 0.0000 | 0.0077 | 0.0080 | 0.0214 | 0.0297 | 0.0606 | 0.0720 | 0.0204 | 0.0051 | 0.0203 | 0.0322 | 0.0294 | 0.0658 | 0.0434 | 0.0391 | 0.1803 | 0.0032 |
| | | 1300 - 1400 | 0.0028 | 0.0000 | 0.0077 | 0.0080 | 0.0214 | 0.0297 | 0.0606 | 0.0720 | 0.0204 | 0.0051 | 0.0203 | 0.0322 | 0.0294 | 0.0658 | 0.0434 | 0.0391 | 0.1803 | 0.0032 |
| | | 1400 - 1500 | 0.0029 | 0.0000 | 0.0079 | 0.0082 | 0.0217 | 0.0302 | 0.0617 | 0.0732 | 0.0208 | 0.0052 | 0.0206 | 0.0327 | 0.0298 | 0.0670 | 0.0441 | 0.0397 | 0.1828 | 0.0033 |
| | | 1500 - 1600 | 0.0029 | 0.0000 | 0.0079 | 0.0082 | 0.0217 | 0.0302 | 0.0617 | 0.0732 | 0.0208 | 0.0052 | 0.0206 | 0.0327 | 0.0298 | 0.0670 | 0.0441 | 0.0397 | 0.1828 | 0.0033 |
| | | 1600 - 1700 | 0.0029 | 0.0000 | 0.0079 | 0.0082 | 0.0217 | 0.0302 | 0.0617 | 0.0732 | 0.0208 | 0.0052 | 0.0206 | 0.0327 | 0.0298 | 0.0670 | 0.0441 | 0.0397 | 0.1828 | 0.0033 |
| | | 1700 - 1800 | 0.0029 | 0.0000 | 0.0079 | 0.0082 | 0.0217 | 0.0302 | 0.0617 | 0.0732 | 0.0208 | 0.0052 | 0.0206 | 0.0327 | 0.0298 | 0.0670 | 0.0441 | 0.0397 | 0.1828 | 0.0033 |
| | | 1800 - 1900 | 0.0029 | 0.0000 | 0.0079 | 0.0082 | 0.0217 | 0.0302 | 0.0617 | 0.0732 | 0.0208 | 0.0052 | 0.0206 | 0.0327 | 0.0298 | 0.0670 | 0.0441 | 0.0397 | 0.1828 | 0.0033 |
| | | 1900 - 2000 | 0.0029 | 0.0000 | 0.0079 | 0.0082 | 0.0217 | 0.0302 | 0.0617 | 0.0732 | 0.0208 | 0.0052 | 0.0206 | 0.0327 | 0.0298 | 0.0670 | 0.0441 | 0.0397 | 0.1828 | 0.0033 |
| | | 2000 - 2100 | 0.0028 | 0.0000 | 0.0077 | 0.0080 | 0.0214 | 0.0297 | 0.0606 | 0.0720 | 0.0204 | 0.0051 | 0.0203 | 0.0322 | 0.0294 | 0.0658 | 0.0434 | 0.0391 | 0.1803 | 0.0032 |
| | | 2100 - 2200 | 0.0029 | 0.0000 | 0.0079 | 0.0082 | 0.0217 | 0.0302 | 0.0617 | 0.0732 | 0.0208 | 0.0052 | 0.0206 | 0.0327 | 0.0298 | 0.0670 | 0.0441 | 0.0397 | 0.1828 | 0.0033 |
| | | 2200 - 2300 | 0.0027 | 0.0000 | 0.0076 | 0.0078 | 0.0212 | 0.0293 | 0.0596 | 0.0708 | 0.0201 | 0.0049 | 0.0200 | 0.0316 | 0.0291 | 0.0647 | 0.0427 | 0.0386 | 0.1778 | 0.0031 |
| | | 2300 - 0000 | 0.0026 | 0.0000 | 0.0074 | 0.0077 | 0.0211 | 0.0289 | 0.0587 | 0.0697 | 0.0197 | 0.0048 | 0.0197 | 0.0312 | 0.0287 | 0.0637 | 0.0420 | 0.0381 | 0.1755 | 0.0030 |
| 3 | Tsing Lun Road (L003) - NB | 0000 - 0100 | 0.0026 | 0.0000 | 0.0074 | 0.0077 | 0.0211 | 0.0289 | 0.0587 | 0.0697 | 0.0197 | 0.0048 | 0.0197 | 0.0312 | 0.0287 | 0.0637 | 0.0420 | 0.0381 | 0.1755 | 0.0030 |
| | | 0100 - 0200 | 0.0025 | 0.0000 | 0.0072 | 0.0075 | 0.0209 | 0.0285 | 0.0578 | 0.0686 | 0.0194 | 0.0047 | 0.0194 | 0.0307 | 0.0284 | 0.0627 | 0.0414 | 0.0376 | 0.1733 | 0.0029 |
| | | 0200 - 0300 | 0.0025 | 0.0000 | 0.0072 | 0.0075 | 0.0209 | 0.0285 | 0.0578 | 0.0686 | 0.0194 | 0.0047 | 0.0194 | 0.0307 | 0.0284 | 0.0627 | 0.0414 | 0.0376 | 0.1733 | 0.0029 |
| | | 0300 - 0400 | 0.0025 | 0.0000 | 0.0072 | 0.0075 | 0.0209 | 0.0285 | 0.0578 | 0.0686 | 0.0194 | 0.0047 | 0.0194 | 0.0307 | 0.0284 | 0.0627 | 0.0414 | 0.0376 | 0.1733 | 0.0029 |
| | | 0400 - 0500 | 0.0025 | 0.0000 | 0.0072 | 0.0075 | 0.0209 | 0.0285 | 0.0578 | 0.0686 | 0.0194 | 0.0047 | 0.0194 | 0.0307 | 0.0284 | 0.0627 | 0.0414 | 0.0376 | 0.1733 | 0.0029 |
| | | 0500 - 0600 | 0.0025 | 0.0000 | 0.0072 | 0.0075 | 0.0209 | 0.0285 | 0.0578 | 0.0686 | 0.0194 | 0.0047 | 0.0194 | 0.0307 | 0.0284 | 0.0627 | 0.0414 | 0.0376 | 0.1733 | 0.0029 |
| | | 0600 - 0700 | 0.0027 | 0.0000 | 0.0076 | 0.0078 | 0.0212 | 0.0293 | 0.0596 | 0.0708 | 0.0201 | 0.0049 | 0.0200 | 0.0316 | 0.0291 | 0.0647 | 0.0427 | 0.0386 | 0.1778 | 0.0031 |
| | | 0700 - 0800 | 0.0032 | 0.0000 | 0.0084 | 0.0088 | 0.0224 | 0.0317 | 0.0651 | 0.0773 | 0.0220 | 0.0056 | 0.0218 | 0.0346 | 0.0309 | 0.0707 | 0.0466 | 0.0415 | 0.1911 | 0.0037 |
| | | 0800 - 0900 | 0.0032 | 0.0000 | 0.0084 | 0.0088 | 0.0224 | 0.0317 | 0.0651 | 0.0773 | 0.0220 | 0.0056 | 0.0218 | 0.0346 | 0.0309 | 0.0707 | 0.0466 | 0.0415 | 0.1911 | 0.0037 |
| | | 0900 - 1000 | 0.0030 | 0.0000 | 0.0081 | 0.0084 | 0.0219 | 0.0307 | 0.0628 | 0.0745 | 0.0212 | 0.0053 | 0.0210 | 0.0333 | 0.0301 | 0.0681 | 0.0449 | 0.0403 | 0.1854 | 0.0035 |
| | | 1000 - 1100 | 0.0029 | 0.0000 | 0.0079 | 0.0082 | 0.0217 | 0.0302 | 0.0617 | 0.0732 | 0.0208 | 0.0052 | 0.0206 | 0.0327 | 0.0298 | 0.0670 | 0.0441 | 0.0397 | 0.1828 | 0.0033 |
| | | 1100 - 1200 | 0.0029 | 0.0000 | 0.0079 | 0.0082 | 0.0217 | 0.0302 | 0.0617 | 0.0732 | 0.0208 | 0.0052 | 0.0206 | 0.0327 | 0.0298 | 0.0670 | 0.0441 | 0.0397 | 0.1828 | 0.0033 |
| | | 1200 - 1300 | 0.0028 | 0.0000 | 0.0077 | 0.0080 | 0.0214 | 0.0297 | 0.0606 | 0.0720 | 0.0204 | 0.0051 | 0.0203 | 0.0322 | 0.0294 | 0.0658 | 0.0434 | 0.0391 | 0.1803 | 0.0032 |
| | | 1300 - 1400 | 0.0028 | 0.0000 | 0.0077 | 0.0080 | 0.0214 | 0.0297 | 0.0606 | 0.0720 | 0.0204 | 0.0051 | 0.0203 | 0.0322 | 0.0294 | 0.0658 | 0.0434 | 0.0391 | 0.1803 | 0.0032 |
| | | 1400 - 1500 | 0.0029 | 0.0000 | 0.0079 | 0.0082 | 0.0217 | 0.0302 | 0.0617 | 0.0732 | 0.0208 | 0.0052 | 0.0206 | 0.0327 | 0.0298 | 0.0670 | 0.0441 | 0.0397 | 0.1828 | 0.0033 |
| | | 1500 - 1600 | 0.0029 | 0.0000 | 0.0079 | 0.0082 | 0.0217 | 0.0302 | 0.0617 | 0.0732 | 0.0208 | 0.0052 | 0.0206 | 0.0327 | 0.0298 | 0.0670 | 0.0441 | 0.0397 | 0.1828 | 0.0033 |
| | | 1600 - 1700 | 0.0030 | 0.0000 | 0.0081 | 0.0084 | 0.0219 | 0.0307 | 0.0628 | 0.0745 | 0.0212 | 0.0053 | 0.0210 | 0.0333 | 0.0301 | 0.0681 | 0.0449 | 0.0403 | 0.1854 | 0.0035 |
| | | 1700 - 1800 | 0.0030 | 0.0000 | 0.0081 | 0.0084 | 0.0219 | 0.0307 | 0.0628 | 0.0745 | 0.0212 | 0.0053 | 0.0210 | 0.0333 | 0.0301 | 0.0681 | 0.0449 | 0.0403 | 0.1854 | 0.0035 |
| | | 1800 - 1900 | 0.0030 | 0.0000 | 0.0081 | 0.0084 | 0.0219 | 0.0307 | 0.0628 | 0.0745 | 0.0212 | 0.0053 | 0.0210 | 0.0333 | 0.0301 | 0.0681 | 0.0449 | 0.0403 | 0.1854 | 0.0035 |
| | | 1900 - 2000 | 0.0029 | 0.0000 | 0.0079 | 0.0082 | 0.0217 | 0.0302 | 0.0617 | 0.0732 | 0.0208 | 0.0052 | 0.0206 | 0.0327 | 0.0298 | 0.0670 | 0.0441 | 0.0397 | 0.1828 | 0.0033 |
| | | 2000 - 2100 | 0.0029 | 0.0000 | 0.0079 | 0.0082 | 0.0217 | 0.0302 | 0.0617 | 0.0732 | 0.0208 | 0.0052 | 0.0206 | 0.0327 | 0.0298 | 0.0670 | 0.0441 | 0.0397 | 0.1828 | 0.0033 |
| | | 2100 - 2200 | 0.0029 | 0.0000 | 0.0079 | 0.0082 | 0.0217 | 0.0302 | 0.0617 | 0.0732 | 0.0208 | 0.0052 | 0.0206 | 0.0327 | 0.0298 | 0.0670 | 0.0441 | 0.0397 | 0.1828 | 0.0033 |
| | | 2200 - 2300 | 0.0027 | 0.0000 | 0.0076 | 0.0078 | 0.0212 | 0.0293 | 0.0596 | 0.0708 | 0.0201 | 0.0049 | 0.0200 | 0.0316 | 0.0291 | 0.0647 | 0.0427 | 0.0386 | 0.1778 | 0.0031 |
| | | 2300 - 0000 | 0.0026 | 0.0000 | 0.0074 | 0.0077 | 0.0211 | 0.0289 | 0.0587 | 0.0697 | 0.0197 | 0.0048 | 0.0197 | 0.0312 | 0.0287 | 0.0637 | 0.0420 | 0.0381 | 0.1755 | 0.0030 |
| 4 | Tsing Lun Road (L004) - SB | 0000 - 0100 | 0.0027 | 0.0000 | 0.0076 | 0.0078 | 0.0212 | 0.0293 | 0.0596 | 0.0708 | 0.0201 | 0.0049 | 0.0200 | 0.0316 | 0.0291 | 0.0647 | 0.0427 | 0.0386 | 0.1778 | 0.0031 |
| | | 0100 - 0200 | 0.0026 | 0.0000 | 0.0074 | 0.0077 | 0.0211 | 0.0289 | 0.0587 | 0.0697 | 0.0197 | 0.0048 | 0.0197 | 0.0312 | 0.0287 | 0.0637 | 0.0420 | 0.0381 | 0.1755 | 0.0030 |
| | | 0200 - 0300 | 0.0025 | 0.0000 | 0.0072 | 0.0075 | 0.0209 | 0.0285 | 0.0578 | 0.0686 | 0.0194 | 0.0047 | 0.0194 | 0.0307 | 0.0284 | 0.0627 | 0.0414 | 0.0376 | 0.1733 | 0.0029 |
| | | 0300 - 0400 | 0.0025 | 0.0000 | 0.0072 | 0.0075 | 0.0209 | 0.0285 | 0.0578 | 0.0686 | 0.0194 | 0.0047 | 0.0194 | 0.0307 | 0.0284 | 0.0627 | 0.0414 | 0.0376 | 0.1733 | 0.0029 |
| | | 0400 - 0500 | 0.0025 | 0.0000 | 0.0072 | 0.0075 | 0.0209 | 0.0285 | 0.0578 | 0.0686 | 0.0194 | 0.0047 | 0.0194 | 0.0307 | 0.0284 | 0.0627 | 0.0414 | 0.0376 | 0.1733 | 0.0029 |
| | | 0500 - 0600 | 0.0026 | 0.0000 | 0.0074 | 0.0077 | 0.0211 | 0.0289 | 0.0587 | 0.0697 | 0.0197 | 0.0048 | 0.0197 | 0.0312 | 0.0287 | 0.0637 | 0.0420 | 0.0381 | 0.1755 | 0.0030 |
| | | 0600 - 0700 | 0.0029 | 0.0000 | 0.0079 | 0.0082 | 0.0217 | 0.0302 | 0.0617 | 0.0732 | 0.0208 | 0.0052 | 0.0206 | 0.0327 | 0.0298 | 0.0670 | 0.0441 | 0.0397 | 0.1828 | 0.0033 |
| | | 0700 - 0800 | 0.0042 | 0.0000 | 0.0100 | 0.0104 | 0.0248 | 0.0365 | 0.0757 | 0.0899 | 0.0261 | 0.0069 | 0.0255 | 0.0405 | 0.0340 | 0.0823 | 0.0543 | 0.0469 | 0.2156 | 0.0048 |
| | | 0800 - 0900 | 0.0040 | 0.0000 | 0.0098 | 0.0101 | 0.0244 | 0.0357 | 0.0740 | 0.0878 | 0.0254 | 0.0067 | 0.0249 | 0.0395 | 0.0335 | 0.0803 | 0.0530 | 0.0460 | 0.2116 | 0.0046 |
| | | 0900 - 1000 | 0.0036 | 0.0000 | 0.0091 | 0.0094 | 0.0233 | 0.0335 | 0.0692 | 0.0821 | 0.0236 | 0.0061 | 0.0232 | 0.0368 | 0.0321 | 0.0751 | 0.0495 | 0.0436 | 0.2005 | 0.0041 |
| | | 1000 - 1100 | 0.0032 | 0.0000 | 0.0084 | 0.0088 | 0.0224 | 0.0317 | 0.0651 | 0.0773 | 0.0220 | 0.0056 | 0.0218 | 0.0346 | 0.0309 | 0.0707 | 0.0466 | 0.0415 | 0.1911 | 0.0037 |
| | | 1100 - 1200 | 0.0031 | 0.0000 | 0.0083 | 0.0086 | 0.0221 | 0.0312 | 0.0639 | 0.0759 | 0.0216 | 0.0055 | 0.0214 | 0.0339 | 0.0305 | 0.0694 | 0.0457 | 0.0409 | 0.1882 | 0.0036 |
| | | 1200 - 1300 | 0.0031 | 0.0000 | 0.0083 | 0.0086 | 0.0221 | 0.0312 | 0.0639 | 0.0759 | 0.0216 | 0.0055 | 0.0214 | 0.0339 | 0.0305 | 0.0694 | 0.0457 | 0.0409 | 0.1882 | 0.0036 |
| | | 1300 - 1400 | 0.0031 | 0.0000 | 0.0083 | 0.0086 | 0.0221 | 0.0312 | 0.0639 | 0.0759 | 0.0216 | 0.0055 | 0.0214 | 0.0339 | 0.0305 | 0.0694 | 0.0457 | 0.0409 | 0.1882 | 0.0036 |
| | | 1400 - 1500 | 0.0031 | 0.0000 | 0.0083 | 0.0086 | 0.0221 | 0.0312 | 0.0639 | 0.0759 | 0.0216 | 0.0055 | 0.0214 | 0.0339 | 0.0305 | 0.0694 | 0.0457 | 0.0409 | 0.1882 | 0.0036 |
| | | 1500 - 1600 | 0.0032 | 0.0000 | 0.0084 | 0.0088 | 0.0224 | 0.0317 | 0.0651 | 0.0773 | 0.0220 | 0.0056 | 0.0218 | 0.0346 | 0.0309 | 0.0707 | 0.0466 | 0.0415 | 0.1911 | 0.0037 |
| | | 1600 - 1700 | 0.0032 | 0.0000 | 0.0084 | 0.0088 | 0.0224 | 0.0317 | 0.0651 | 0.0773 | 0.0220 | 0.0056 | 0.0218 | 0.0346 | 0.0309 | 0.0707 | 0.0466 | 0.0415 | 0.1911 | 0.0037 |
| | | 1700 - 1800 | 0.0033 | 0.0000 | 0.0086 | 0.0090 | 0.0227 | 0.0323 | 0.0664 | 0.0789 | 0.0225 | 0.0058 | 0.0223 | 0.0353 | 0.0313 | 0.0721 | 0.0475 | 0.0422 | 0.1941 | 0.0038 |
| | | 1800 - 1900 | 0.0033 | 0.0000 | 0.0086 | 0.0090 | 0.0227 | 0.0323 | 0.0664 | 0.0789 | 0.0225 | 0.0058 | 0.0223 | 0.0353 | 0.0313 | 0.0721 | 0.0475 | 0.0422 | 0.1941 | 0.0038 |
| | | 1900 - 2000 | 0.0032 | 0.0000 | 0.0084 | 0.0088 | 0.0224 | 0.0317 | 0.0651 | 0.0773 | 0.0220 | 0.0056 | 0.0218 | 0.0346 | 0.0309 | 0.0707 | 0.0466 | 0.0415 | 0.1911 | 0.0037 |
| | | 2000 - 2100 | 0.0032 | 0.0000 | 0.0084 | 0.0088 | 0.0224 | 0.0317 | 0.0651 | 0.0773 | 0.0220 | 0.0056 | 0.0218 | 0.0346 | 0.0309 | 0.0707 | 0.0466 | 0.0415 | 0.1911 | 0.0037 |
| | | 2100 - 2200 | 0.0033 | 0.0000 | 0.0086 | 0.0090 | 0.0227 | 0.0323 | 0.0664 | 0.0789 | 0.0225 | 0.0058 | 0.0223 | 0.0353 | 0.0313 | 0.0721 | 0.0475 | 0.0422 | 0.1941 | 0.0038 |
| | | 2200 - 2300 | 0.0029 | 0.0000 | 0.0079 | 0.0082 | 0.0217 | 0.0302 | 0.0617 | 0.0732 | 0.0208 | 0.0052 | 0.0206 | 0.0327 | 0.0298 | 0.0670 | 0.0441 | 0.0397 | 0.1828 | 0.0033 |
| | | 2300 - 0000 | 0.0028 | 0.0000 | 0.0077 | 0.0080 | 0.0214 | 0.0297 | 0.0606 | 0.0720 | 0.0204 | 0.0051 | 0.0203 | 0.0322 | 0.0294 | 0.0658 | 0.0434 | 0.0391 | 0.1803 | 0.0032 |
| 5 | Access road to Siu Hong Station (L005) - WB | 0000 - 0100 | 0.0036 | 0.0000 | 0.0091 | 0.0094 | 0.0233 | 0.0335 | 0.0692 | 0.0821 | 0.0236 | 0.0061 | 0.0232 | 0.0368 | 0.0321 | 0.0751 | 0.0495 | 0.0436 | 0.2005 | 0.0041 |
| | | 0100 - 0200 | 0.0036 | 0.0000 | 0.0091 | 0.0094 | 0.0233 | 0.0335 | 0.0692 | 0.0821 | 0.0236 | 0.0061 | 0.0232 | 0.0368 | 0.0321 | 0.0751 | 0.0495 | 0.0436 | 0.2005 | 0.0041 |
| | | 0200 - 0300 | 0.0036 | 0.0000 | 0.0091 | 0.0094 | 0.0233 | 0.0335 | 0.0692 | 0.0821 | 0.0236 | 0.0061 | 0.0232 | 0.0368 | 0.0321 | 0.0751 | 0.0495 | 0.0436 | 0.2005 | 0.0041 |
| | | 0300 - 0400 | 0.0036 | 0.0000 | 0.0091 | 0.0094 | 0.0233 | 0.0335 | 0.0692 | 0.0821 | 0.0236 | 0.0061 | 0.0232 | 0.0368 | 0.0321 | 0.0751 | 0.0495 | 0.0436 | 0.2005 | 0.0041 |
| | | 0400 - 0500 | 0.0036 | 0.0000 | 0.0091 | 0.0094 | 0.0233 | 0.0335 | 0.0692 | 0.0821 | 0.0236 | 0.0061 | 0.0232 | 0.0368 | 0.0321 | 0.0751 | 0.0495 | 0.0436 | 0.2005 | 0.0041 |
| | | 0500 - 0600 | 0.0036 | 0.0000 | 0.0091 | 0.0094 | 0.0233 | 0.0335 | 0.0692 | 0.0821 | 0.0236 | 0.0061 | 0.0232 | 0.0368 | 0.0321 | 0.0751 | 0.0495 | 0.0436 | 0.2005 | 0.0041 |
| | | 0600 - 0700 | 0.0044 | 0.0000 | 0.0103 | 0.0107 | 0.0252 | 0.0374 | 0.0777 | 0.0922 | 0.0268 | 0.0071 | 0.0262 | 0.0416 | 0.0346 | 0.0844 | 0.0557 | 0.0479 | 0.2200 | 0.0050 |
| | | 0700 - 0800 | 0.0055 | 0.0000 | 0.0118 | 0.0122 | 0.0279 | 0.0430 | 0.0895 | 0.1062 | 0.0312 | 0.0084 | 0.0303 | 0.0481 | 0.0377 | 0.0973 | 0.0645 | 0.0537 | 0.2464 | 0.0063 |
| | | 0800 - 0900 | 0.0055 | 0.0000 | 0.0118 | 0.0122 | 0.0279 | 0.0430 | 0.0895 | 0.1062 | 0.0312 | 0.0084 | 0.0303 | 0.0481 | 0.0377 | 0.0973 | 0.0645 | 0.0537 | 0.2464 | 0.0063 |
| | | 0900 - 1000 | 0.0050 | 0.0000 | 0.0111 | 0.0115 | 0.0267 | 0.0404 | 0.0842 | 0.0999 | 0.0293 | 0.0079 | 0.0285 | 0.0452 | 0.0363 | 0.0916 | 0.0606 | 0.0511 | 0.2348 | 0.0057 |
| | | 1000 - 1100 | 0.0044 | 0.0000 | 0.0103 | 0.0107 | 0.0252 | 0.0374 | 0.0777 | 0.0922 | 0.0268 | 0.0071 | 0.0262 | 0.0416 | 0.0346 | 0.0844 | 0.0557 | 0.0479 | 0.2200 | 0.0050 |
| | | 1100 - 1200 | 0.0044 | 0.0000 | 0.0103 | 0.0107 | 0.0252 | 0.0374 | 0.0777 | 0.0922 | 0.0268 | 0.0071 | 0.0262 | 0.0416 | 0.0346 | 0.0844 | 0.0557 | 0.0479 | 0.2200 | 0.0050 |
| | | 1200 - 1300 | 0.0044 | 0.0000 | 0.0103 | 0.0107 | 0.0252 | 0.0374 | 0.0777 | 0.0922 | 0.0268 | 0.0071 | 0.0262 | 0.0416 | 0.0346 | 0.0844 | 0.0557 | 0.0479 | 0.2200 | 0.0050 |
| | | 1300 - 1400 | 0.0044 | 0.0000 | 0.0103 | 0.0107 | 0.0252 | 0.0374 | 0.0777 | 0.0922 | 0.0268 | 0.0071 | 0.0262 | 0.0416 | 0.0346 | 0.0844 | 0.0557 | 0.0479 | 0.2200 | 0.0050 |
| | | 1400 - 1500 | 0.0050 | 0.0000 | 0.0111 | 0.0115 | 0.0267 | 0.0404 | 0.0842 | 0.0999 | 0.0293 | 0.0079 | 0.0285 | 0.0452 | 0.0363 | 0.0916 | 0.0606 | 0.0511 | 0.2348 | 0.0057 |
| | | 1500 - 1600 | 0.0050 | 0.0000 | 0.0111 | 0.0115 | 0.0267 | 0.0404 | 0.0842 | 0.0999 | 0.0293 | 0.0079 | 0.0285 | 0.0452 | 0.0363 | 0.0916 | 0.0606 | 0.0511 | 0.2348 | 0.0057 |
| | | 1600 - 1700 | 0.0050 | 0.0000 | 0.0111 | 0.0115 | 0.0267 | 0.0404 | 0.0842 | 0.0999 | 0.0293 | 0.0079 | 0.0285 | 0.0452 | 0.0363 | 0.0916 | 0.0606 | 0.0511 | 0.2348 | 0.0057 |
| | | 1700 - 1800 | 0.0050 | 0.0000 | 0.0111 | 0.0115 | 0.0267 | 0.0404 | 0.0842 | 0.0999 | 0.0293 | 0.0079 | 0.0285 | 0.0452 | 0.0363 | 0.0916 | 0.0606 | 0.0511 | 0.2348 | 0.0057 |
| | | 1800 - 1900 | 0.0050 | 0.0000 | 0.0111 | 0.0115 | 0.0267 | 0.0404 | 0.0842 | 0.0999 | 0.0293 | 0.0079 | 0.0285 | 0.0452 | 0.0363 | 0.0916 | 0.0606 | 0.0511 | 0.2348 | 0.0057 |
| | | 1900 - 2000 | 0.0050 | 0.0000 | 0.0111 | 0.0115 | 0.0267 | 0.0404 | 0.0842 | 0.0999 | 0.0293 | 0.0079 | 0.0285 | 0.0452 | 0.0363 | 0.0916 | 0.0606 | 0.0511 | 0.2348 | 0.0057 |
| | | 2000 - 2100 | 0.0044 | 0.0000 | 0.0103 | 0.0107 | 0.0252 | 0.0374 | 0.0777 | 0.0922 | 0.0268 | 0.0071 | 0.0262 | 0.0416 | 0.0346 | 0.0844 | 0.0557 | 0.0479 | 0.2200 | 0.0050 |
| | | 2100 - 2200 | 0.0050 | 0.0000 | 0.0111 | 0.0115 | 0.0267 | 0.0404 | 0.0842 | 0.0999 | 0.0293 | 0.0079 | 0.0285 | 0.0452 | 0.0363 | 0.0916 | 0.0606 | 0.0511 | 0.2348 | 0.0057 |
| | | 2200 - 2300 | 0.0040 | 0.0000 | 0.0098 | 0.0101 | 0.0244 | 0.0357 | 0.0740 | 0.0878 | 0.0254 | 0.0067 | 0.0249 | 0.0395 | 0.0335 | 0.0803 | 0.0530 | 0.0460 | 0.2116 | 0.0046 |
| | | 2300 - 0000 | 0.0040 | 0.0000 | 0.0098 | 0.0101 | 0.0244 | 0.0357 | 0.0740 | 0.0878 | 0.0254 | 0.0067 | 0.0249 | 0.0395 | 0.0335 | 0.0803 | 0.0530 | 0.0460 | 0.2116 | 0.0046 |

**EMFAC Year 2030 x Traffic Data Year 2033**

| Road No. | Road Section | Time | FSP Emission | | | | | | | | | | | | | | | | | |
|---|---|---|---|---|---|---|---|---|---|---|---|---|---|---|---|---|---|---|---|---|
| | | | PC | Taxi | LGV3 | LGV4 | LGV6 | HGV7 | HGV8 | HGV9 | PLB | PV4 | PV5 | NFB6 | NFB7 | NFB8 | NFB9 | FBSD | FBDD | MC |
| 6 | Access road to Siu Hong Station (L006) - EB | 0000 - 0100 | 0.0036 | 0.0000 | 0.0091 | 0.0094 | 0.0233 | 0.0335 | 0.0692 | 0.0821 | 0.0236 | 0.0061 | 0.0232 | 0.0368 | 0.0321 | 0.0751 | 0.0495 | 0.0436 | 0.2005 | 0.0041 |
| | | 0100 - 0200 | 0.0036 | 0.0000 | 0.0091 | 0.0094 | 0.0233 | 0.0335 | 0.0692 | 0.0821 | 0.0236 | 0.0061 | 0.0232 | 0.0368 | 0.0321 | 0.0751 | 0.0495 | 0.0436 | 0.2005 | 0.0041 |
| | | 0200 - 0300 | 0.0036 | 0.0000 | 0.0091 | 0.0094 | 0.0233 | 0.0335 | 0.0692 | 0.0821 | 0.0236 | 0.0061 | 0.0232 | 0.0368 | 0.0321 | 0.0751 | 0.0495 | 0.0436 | 0.2005 | 0.0041 |
| | | 0300 - 0400 | 0.0036 | 0.0000 | 0.0091 | 0.0094 | 0.0233 | 0.0335 | 0.0692 | 0.0821 | 0.0236 | 0.0061 | 0.0232 | 0.0368 | 0.0321 | 0.0751 | 0.0495 | 0.0436 | 0.2005 | 0.0041 |
| | | 0400 - 0500 | 0.0036 | 0.0000 | 0.0091 | 0.0094 | 0.0233 | 0.0335 | 0.0692 | 0.0821 | 0.0236 | 0.0061 | 0.0232 | 0.0368 | 0.0321 | 0.0751 | 0.0495 | 0.0436 | 0.2005 | 0.0041 |
| | | 0500 - 0600 | 0.0036 | 0.0000 | 0.0091 | 0.0094 | 0.0233 | 0.0335 | 0.0692 | 0.0821 | 0.0236 | 0.0061 | 0.0232 | 0.0368 | 0.0321 | 0.0751 | 0.0495 | 0.0436 | 0.2005 | 0.0041 |
| | | 0600 - 0700 | 0.0040 | 0.0000 | 0.0098 | 0.0101 | 0.0244 | 0.0357 | 0.0740 | 0.0878 | 0.0254 | 0.0067 | 0.0249 | 0.0395 | 0.0335 | 0.0803 | 0.0530 | 0.0460 | 0.2116 | 0.0046 |
| | | 0700 - 0800 | 0.0050 | 0.0000 | 0.0111 | 0.0115 | 0.0267 | 0.0404 | 0.0842 | 0.0999 | 0.0293 | 0.0079 | 0.0285 | 0.0452 | 0.0363 | 0.0916 | 0.0606 | 0.0511 | 0.2348 | 0.0057 |
| | | 0800 - 0900 | 0.0050 | 0.0000 | 0.0111 | 0.0115 | 0.0267 | 0.0404 | 0.0842 | 0.0999 | 0.0293 | 0.0079 | 0.0285 | 0.0452 | 0.0363 | 0.0916 | 0.0606 | 0.0511 | 0.2348 | 0.0057 |
| | | 0900 - 1000 | 0.0044 | 0.0000 | 0.0103 | 0.0107 | 0.0252 | 0.0374 | 0.0777 | 0.0922 | 0.0268 | 0.0071 | 0.0262 | 0.0416 | 0.0346 | 0.0844 | 0.0557 | 0.0479 | 0.2200 | 0.0050 |
| | | 1000 - 1100 | 0.0044 | 0.0000 | 0.0103 | 0.0107 | 0.0252 | 0.0374 | 0.0777 | 0.0922 | 0.0268 | 0.0071 | 0.0262 | 0.0416 | 0.0346 | 0.0844 | 0.0557 | 0.0479 | 0.2200 | 0.0050 |
| | | 1100 - 1200 | 0.0044 | 0.0000 | 0.0103 | 0.0107 | 0.0252 | 0.0374 | 0.0777 | 0.0922 | 0.0268 | 0.0071 | 0.0262 | 0.0416 | 0.0346 | 0.0844 | 0.0557 | 0.0479 | 0.2200 | 0.0050 |
| | | 1200 - 1300 | 0.0040 | 0.0000 | 0.0098 | 0.0101 | 0.0244 | 0.0357 | 0.0740 | 0.0878 | 0.0254 | 0.0067 | 0.0249 | 0.0395 | 0.0335 | 0.0803 | 0.0530 | 0.0460 | 0.2116 | 0.0046 |
| | | 1300 - 1400 | 0.0040 | 0.0000 | 0.0098 | 0.0101 | 0.0244 | 0.0357 | 0.0740 | 0.0878 | 0.0254 | 0.0067 | 0.0249 | 0.0395 | 0.0335 | 0.0803 | 0.0530 | 0.0460 | 0.2116 | 0.0046 |
| | | 1400 - 1500 | 0.0044 | 0.0000 | 0.0103 | 0.0107 | 0.0252 | 0.0374 | 0.0777 | 0.0922 | 0.0268 | 0.0071 | 0.0262 | 0.0416 | 0.0346 | 0.0844 | 0.0557 | 0.0479 | 0.2200 | 0.0050 |
| | | 1500 - 1600 | 0.0044 | 0.0000 | 0.0103 | 0.0107 | 0.0252 | 0.0374 | 0.0777 | 0.0922 | 0.0268 | 0.0071 | 0.0262 | 0.0416 | 0.0346 | 0.0844 | 0.0557 | 0.0479 | 0.2200 | 0.0050 |
| | | 1600 - 1700 | 0.0044 | 0.0000 | 0.0103 | 0.0107 | 0.0252 | 0.0374 | 0.0777 | 0.0922 | 0.0268 | 0.0071 | 0.0262 | 0.0416 | 0.0346 | 0.0844 | 0.0557 | 0.0479 | 0.2200 | 0.0050 |
| | | 1700 - 1800 | 0.0044 | 0.0000 | 0.0103 | 0.0107 | 0.0252 | 0.0374 | 0.0777 | 0.0922 | 0.0268 | 0.0071 | 0.0262 | 0.0416 | 0.0346 | 0.0844 | 0.0557 | 0.0479 | 0.2200 | 0.0050 |
| | | 1800 - 1900 | 0.0044 | 0.0000 | 0.0103 | 0.0107 | 0.0252 | 0.0374 | 0.0777 | 0.0922 | 0.0268 | 0.0071 | 0.0262 | 0.0416 | 0.0346 | 0.0844 | 0.0557 | 0.0479 | 0.2200 | 0.0050 |
| | | 1900 - 2000 | 0.0044 | 0.0000 | 0.0103 | 0.0107 | 0.0252 | 0.0374 | 0.0777 | 0.0922 | 0.0268 | 0.0071 | 0.0262 | 0.0416 | 0.0346 | 0.0844 | 0.0557 | 0.0479 | 0.2200 | 0.0050 |
| | | 2000 - 2100 | 0.0044 | 0.0000 | 0.0103 | 0.0107 | 0.0252 | 0.0374 | 0.0777 | 0.0922 | 0.0268 | 0.0071 | 0.0262 | 0.0416 | 0.0346 | 0.0844 | 0.0557 | 0.0479 | 0.2200 | 0.0050 |
| | | 2100 - 2200 | 0.0044 | 0.0000 | 0.0103 | 0.0107 | 0.0252 | 0.0374 | 0.0777 | 0.0922 | 0.0268 | 0.0071 | 0.0262 | 0.0416 | 0.0346 | 0.0844 | 0.0557 | 0.0479 | 0.2200 | 0.0050 |
| | | 2200 - 2300 | 0.0040 | 0.0000 | 0.0098 | 0.0101 | 0.0244 | 0.0357 | 0.0740 | 0.0878 | 0.0254 | 0.0067 | 0.0249 | 0.0395 | 0.0335 | 0.0803 | 0.0530 | 0.0460 | 0.2116 | 0.0046 |
| | | 2300 - 0000 | 0.0040 | 0.0000 | 0.0098 | 0.0101 | 0.0244 | 0.0357 | 0.0740 | 0.0878 | 0.0254 | 0.0067 | 0.0249 | 0.0395 | 0.0335 | 0.0803 | 0.0530 | 0.0460 | 0.2116 | 0.0046 |
| 7 | Lam Tei Interchange (L007) - EB | 0000 - 0100 | 0.0027 | 0.0000 | 0.0076 | 0.0078 | 0.0212 | 0.0293 | 0.0596 | 0.0708 | 0.0201 | 0.0049 | 0.0200 | 0.0316 | 0.0291 | 0.0647 | 0.0427 | 0.0386 | 0.1778 | 0.0031 |
| | | 0100 - 0200 | 0.0026 | 0.0000 | 0.0074 | 0.0077 | 0.0211 | 0.0289 | 0.0587 | 0.0697 | 0.0197 | 0.0048 | 0.0197 | 0.0312 | 0.0287 | 0.0637 | 0.0420 | 0.0381 | 0.1755 | 0.0030 |
| | | 0200 - 0300 | 0.0025 | 0.0000 | 0.0072 | 0.0075 | 0.0209 | 0.0285 | 0.0578 | 0.0686 | 0.0194 | 0.0047 | 0.0194 | 0.0307 | 0.0284 | 0.0627 | 0.0414 | 0.0376 | 0.1733 | 0.0029 |
| | | 0300 - 0400 | 0.0025 | 0.0000 | 0.0072 | 0.0075 | 0.0209 | 0.0285 | 0.0578 | 0.0686 | 0.0194 | 0.0047 | 0.0194 | 0.0307 | 0.0284 | 0.0627 | 0.0414 | 0.0376 | 0.1733 | 0.0029 |
| | | 0400 - 0500 | 0.0025 | 0.0000 | 0.0072 | 0.0075 | 0.0209 | 0.0285 | 0.0578 | 0.0686 | 0.0194 | 0.0047 | 0.0194 | 0.0307 | 0.0284 | 0.0627 | 0.0414 | 0.0376 | 0.1733 | 0.0029 |
| | | 0500 - 0600 | 0.0026 | 0.0000 | 0.0074 | 0.0077 | 0.0211 | 0.0289 | 0.0587 | 0.0697 | 0.0197 | 0.0048 | 0.0197 | 0.0312 | 0.0287 | 0.0637 | 0.0420 | 0.0381 | 0.1755 | 0.0030 |
| | | 0600 - 0700 | 0.0030 | 0.0000 | 0.0081 | 0.0084 | 0.0219 | 0.0307 | 0.0628 | 0.0745 | 0.0212 | 0.0053 | 0.0210 | 0.0333 | 0.0301 | 0.0681 | 0.0449 | 0.0403 | 0.1854 | 0.0035 |
| | | 0700 - 0800 | 0.0046 | 0.0000 | 0.0106 | 0.0109 | 0.0257 | 0.0383 | 0.0797 | 0.0946 | 0.0276 | 0.0074 | 0.0269 | 0.0427 | 0.0351 | 0.0866 | 0.0572 | 0.0489 | 0.2246 | 0.0052 |
| | | 0800 - 0900 | 0.0044 | 0.0000 | 0.0103 | 0.0107 | 0.0252 | 0.0374 | 0.0777 | 0.0922 | 0.0268 | 0.0071 | 0.0262 | 0.0416 | 0.0346 | 0.0844 | 0.0557 | 0.0479 | 0.2200 | 0.0050 |
| | | 0900 - 1000 | 0.0039 | 0.0000 | 0.0095 | 0.0099 | 0.0240 | 0.0349 | 0.0723 | 0.0858 | 0.0247 | 0.0065 | 0.0243 | 0.0385 | 0.0331 | 0.0785 | 0.0518 | 0.0452 | 0.2077 | 0.0045 |
| | | 1000 - 1100 | 0.0033 | 0.0000 | 0.0086 | 0.0090 | 0.0227 | 0.0323 | 0.0664 | 0.0789 | 0.0225 | 0.0058 | 0.0223 | 0.0353 | 0.0313 | 0.0721 | 0.0475 | 0.0422 | 0.1941 | 0.0038 |
| | | 1100 - 1200 | 0.0034 | 0.0000 | 0.0089 | 0.0092 | 0.0230 | 0.0329 | 0.0678 | 0.0804 | 0.0230 | 0.0060 | 0.0227 | 0.0360 | 0.0317 | 0.0735 | 0.0485 | 0.0429 | 0.1972 | 0.0040 |
| | | 1200 - 1300 | 0.0033 | 0.0000 | 0.0086 | 0.0090 | 0.0227 | 0.0323 | 0.0664 | 0.0789 | 0.0225 | 0.0058 | 0.0223 | 0.0353 | 0.0313 | 0.0721 | 0.0475 | 0.0422 | 0.1941 | 0.0038 |
| | | 1300 - 1400 | 0.0033 | 0.0000 | 0.0086 | 0.0090 | 0.0227 | 0.0323 | 0.0664 | 0.0789 | 0.0225 | 0.0058 | 0.0223 | 0.0353 | 0.0313 | 0.0721 | 0.0475 | 0.0422 | 0.1941 | 0.0038 |
| | | 1400 - 1500 | 0.0034 | 0.0000 | 0.0089 | 0.0092 | 0.0230 | 0.0329 | 0.0678 | 0.0804 | 0.0230 | 0.0060 | 0.0227 | 0.0360 | 0.0317 | 0.0735 | 0.0485 | 0.0429 | 0.1972 | 0.0040 |
| | | 1500 - 1600 | 0.0036 | 0.0000 | 0.0091 | 0.0094 | 0.0233 | 0.0335 | 0.0692 | 0.0821 | 0.0236 | 0.0061 | 0.0232 | 0.0368 | 0.0321 | 0.0751 | 0.0495 | 0.0436 | 0.2005 | 0.0041 |
| | | 1600 - 1700 | 0.0036 | 0.0000 | 0.0091 | 0.0094 | 0.0233 | 0.0335 | 0.0692 | 0.0821 | 0.0236 | 0.0061 | 0.0232 | 0.0368 | 0.0321 | 0.0751 | 0.0495 | 0.0436 | 0.2005 | 0.0041 |
| | | 1700 - 1800 | 0.0039 | 0.0000 | 0.0095 | 0.0099 | 0.0240 | 0.0349 | 0.0723 | 0.0858 | 0.0247 | 0.0065 | 0.0243 | 0.0385 | 0.0331 | 0.0785 | 0.0518 | 0.0452 | 0.2077 | 0.0045 |
| | | 1800 - 1900 | 0.0039 | 0.0000 | 0.0095 | 0.0099 | 0.0240 | 0.0349 | 0.0723 | 0.0858 | 0.0247 | 0.0065 | 0.0243 | 0.0385 | 0.0331 | 0.0785 | 0.0518 | 0.0452 | 0.2077 | 0.0045 |
| | | 1900 - 2000 | 0.0036 | 0.0000 | 0.0091 | 0.0094 | 0.0233 | 0.0335 | 0.0692 | 0.0821 | 0.0236 | 0.0061 | 0.0232 | 0.0368 | 0.0321 | 0.0751 | 0.0495 | 0.0436 | 0.2005 | 0.0041 |
| | | 2000 - 2100 | 0.0034 | 0.0000 | 0.0089 | 0.0092 | 0.0230 | 0.0329 | 0.0678 | 0.0804 | 0.0230 | 0.0060 | 0.0227 | 0.0360 | 0.0317 | 0.0735 | 0.0485 | 0.0429 | 0.1972 | 0.0040 |
| | | 2100 - 2200 | 0.0036 | 0.0000 | 0.0091 | 0.0094 | 0.0233 | 0.0335 | 0.0692 | 0.0821 | 0.0236 | 0.0061 | 0.0232 | 0.0368 | 0.0321 | 0.0751 | 0.0495 | 0.0436 | 0.2005 | 0.0041 |
| | | 2200 - 2300 | 0.0031 | 0.0000 | 0.0083 | 0.0086 | 0.0221 | 0.0312 | 0.0639 | 0.0759 | 0.0216 | 0.0055 | 0.0214 | 0.0339 | 0.0305 | 0.0694 | 0.0457 | 0.0409 | 0.1882 | 0.0036 |
| | | 2300 - 0000 | 0.0028 | 0.0000 | 0.0077 | 0.0080 | 0.0214 | 0.0297 | 0.0606 | 0.0720 | 0.0204 | 0.0051 | 0.0203 | 0.0322 | 0.0294 | 0.0658 | 0.0434 | 0.0391 | 0.1803 | 0.0032 |
| 8 | Ng Lau Road (L008) - NB | 0000 - 0100 | 0.0044 | 0.0000 | 0.0103 | 0.0107 | 0.0252 | 0.0374 | 0.0777 | 0.0922 | 0.0268 | 0.0071 | 0.0262 | 0.0416 | 0.0346 | 0.0844 | 0.0557 | 0.0479 | 0.2200 | 0.0050 |
| | | 0100 - 0200 | 0.0040 | 0.0000 | 0.0098 | 0.0101 | 0.0244 | 0.0357 | 0.0740 | 0.0878 | 0.0254 | 0.0067 | 0.0249 | 0.0395 | 0.0335 | 0.0803 | 0.0530 | 0.0460 | 0.2116 | 0.0046 |
| | | 0200 - 0300 | 0.0040 | 0.0000 | 0.0098 | 0.0101 | 0.0244 | 0.0357 | 0.0740 | 0.0878 | 0.0254 | 0.0067 | 0.0249 | 0.0395 | 0.0335 | 0.0803 | 0.0530 | 0.0460 | 0.2116 | 0.0046 |
| | | 0300 - 0400 | 0.0036 | 0.0000 | 0.0091 | 0.0094 | 0.0233 | 0.0335 | 0.0692 | 0.0821 | 0.0236 | 0.0061 | 0.0232 | 0.0368 | 0.0321 | 0.0751 | 0.0495 | 0.0436 | 0.2005 | 0.0041 |
| | | 0400 - 0500 | 0.0036 | 0.0000 | 0.0091 | 0.0094 | 0.0233 | 0.0335 | 0.0692 | 0.0821 | 0.0236 | 0.0061 | 0.0232 | 0.0368 | 0.0321 | 0.0751 | 0.0495 | 0.0436 | 0.2005 | 0.0041 |
| | | 0500 - 0600 | 0.0040 | 0.0000 | 0.0098 | 0.0101 | 0.0244 | 0.0357 | 0.0740 | 0.0878 | 0.0254 | 0.0067 | 0.0249 | 0.0395 | 0.0335 | 0.0803 | 0.0530 | 0.0460 | 0.2116 | 0.0046 |
| | | 0600 - 0700 | 0.0050 | 0.0000 | 0.0111 | 0.0115 | 0.0267 | 0.0404 | 0.0842 | 0.0999 | 0.0293 | 0.0079 | 0.0285 | 0.0452 | 0.0363 | 0.0916 | 0.0606 | 0.0511 | 0.2348 | 0.0057 |
| | | 0700 - 0800 | 0.0083 | 0.0000 | 0.0149 | 0.0154 | 0.0352 | 0.0613 | 0.1235 | 0.1464 | 0.0421 | 0.0113 | 0.0407 | 0.0646 | 0.0454 | 0.1343 | 0.0891 | 0.0699 | 0.3194 | 0.0093 |
| | | 0800 - 0900 | 0.0083 | 0.0000 | 0.0149 | 0.0154 | 0.0352 | 0.0613 | 0.1235 | 0.1464 | 0.0421 | 0.0113 | 0.0407 | 0.0646 | 0.0454 | 0.1343 | 0.0891 | 0.0699 | 0.3194 | 0.0093 |
| | | 0900 - 1000 | 0.0064 | 0.0000 | 0.0128 | 0.0133 | 0.0300 | 0.0479 | 0.0992 | 0.1177 | 0.0346 | 0.0093 | 0.0335 | 0.0532 | 0.0400 | 0.1079 | 0.0716 | 0.0584 | 0.2676 | 0.0072 |
| | | 1000 - 1100 | 0.0064 | 0.0000 | 0.0128 | 0.0133 | 0.0300 | 0.0479 | 0.0992 | 0.1177 | 0.0346 | 0.0093 | 0.0335 | 0.0532 | 0.0400 | 0.1079 | 0.0716 | 0.0584 | 0.2676 | 0.0072 |
| | | 1100 - 1200 | 0.0064 | 0.0000 | 0.0128 | 0.0133 | 0.0300 | 0.0479 | 0.0992 | 0.1177 | 0.0346 | 0.0093 | 0.0335 | 0.0532 | 0.0400 | 0.1079 | 0.0716 | 0.0584 | 0.2676 | 0.0072 |
| | | 1200 - 1300 | 0.0064 | 0.0000 | 0.0128 | 0.0133 | 0.0300 | 0.0479 | 0.0992 | 0.1177 | 0.0346 | 0.0093 | 0.0335 | 0.0532 | 0.0400 | 0.1079 | 0.0716 | 0.0584 | 0.2676 | 0.0072 |
| | | 1300 - 1400 | 0.0064 | 0.0000 | 0.0128 | 0.0133 | 0.0300 | 0.0479 | 0.0992 | 0.1177 | 0.0346 | 0.0093 | 0.0335 | 0.0532 | 0.0400 | 0.1079 | 0.0716 | 0.0584 | 0.2676 | 0.0072 |
| | | 1400 - 1500 | 0.0064 | 0.0000 | 0.0128 | 0.0133 | 0.0300 | 0.0479 | 0.0992 | 0.1177 | 0.0346 | 0.0093 | 0.0335 | 0.0532 | 0.0400 | 0.1079 | 0.0716 | 0.0584 | 0.2676 | 0.0072 |
| | | 1500 - 1600 | 0.0071 | 0.0000 | 0.0136 | 0.0141 | 0.0318 | 0.0522 | 0.1074 | 0.1273 | 0.0373 | 0.0101 | 0.0361 | 0.0572 | 0.0419 | 0.1168 | 0.0776 | 0.0623 | 0.2852 | 0.0080 |
| | | 1600 - 1700 | 0.0089 | 0.0000 | 0.0168 | 0.0174 | 0.0419 | 0.0840 | 0.1577 | 0.1875 | 0.0505 | 0.0125 | 0.0491 | 0.0779 | 0.0521 | 0.1709 | 0.1119 | 0.0859 | 0.3913 | 0.0101 |
| | | 1700 - 1800 | 0.0089 | 0.0000 | 0.0168 | 0.0174 | 0.0419 | 0.0840 | 0.1577 | 0.1875 | 0.0505 | 0.0125 | 0.0491 | 0.0779 | 0.0521 | 0.1709 | 0.1119 | 0.0859 | 0.3913 | 0.0104 |
| | | 1800 - 1900 | 0.0089 | 0.0000 | 0.0168 | 0.0174 | 0.0419 | 0.0840 | 0.1577 | 0.1875 | 0.0505 | 0.0125 | 0.0491 | 0.0779 | 0.0521 | 0.1709 | 0.1119 | 0.0859 | 0.3913 | 0.0104 |
| | | 1900 - 2000 | 0.0071 | 0.0000 | 0.0136 | 0.0141 | 0.0318 | 0.0522 | 0.1074 | 0.1273 | 0.0373 | 0.0101 | 0.0361 | 0.0572 | 0.0419 | 0.1168 | 0.0776 | 0.0623 | 0.2852 | 0.0080 |
| | | 2000 - 2100 | 0.0064 | 0.0000 | 0.0128 | 0.0133 | 0.0300 | 0.0479 | 0.0992 | 0.1177 | 0.0346 | 0.0093 | 0.0335 | 0.0532 | 0.0400 | 0.1079 | 0.0716 | 0.0584 | 0.2676 | 0.0072 |
| | | 2100 - 2200 | 0.0071 | 0.0000 | 0.0136 | 0.0141 | 0.0318 | 0.0522 | 0.1074 | 0.1273 | 0.0373 | 0.0101 | 0.0361 | 0.0572 | 0.0419 | 0.1168 | 0.0776 | 0.0623 | 0.2852 | 0.0080 |
| | | 2200 - 2300 | 0.0055 | 0.0000 | 0.0118 | 0.0122 | 0.0279 | 0.0430 | 0.0895 | 0.1062 | 0.0312 | 0.0084 | 0.0303 | 0.0481 | 0.0377 | 0.0973 | 0.0645 | 0.0537 | 0.2464 | 0.0063 |
| | | 2300 - 0000 | 0.0044 | 0.0000 | 0.0103 | 0.0107 | 0.0252 | 0.0374 | 0.0777 | 0.0922 | 0.0268 | 0.0071 | 0.0262 | 0.0416 | 0.0346 | 0.0844 | 0.0557 | 0.0479 | 0.2200 | 0.0050 |
| 9 | Ng Lau Road (L009) - SB | 0000 - 0100 | 0.0044 | 0.0000 | 0.0103 | 0.0107 | 0.0252 | 0.0374 | 0.0777 | 0.0922 | 0.0268 | 0.0071 | 0.0262 | 0.0416 | 0.0346 | 0.0844 | 0.0557 | 0.0479 | 0.2200 | 0.0050 |
| | | 0100 - 0200 | 0.0040 | 0.0000 | 0.0098 | 0.0101 | 0.0244 | 0.0357 | 0.0740 | 0.0878 | 0.0254 | 0.0067 | 0.0249 | 0.0395 | 0.0335 | 0.0803 | 0.0530 | 0.0460 | 0.2116 | 0.0046 |
| | | 0200 - 0300 | 0.0040 | 0.0000 | 0.0098 | 0.0101 | 0.0244 | 0.0357 | 0.0740 | 0.0878 | 0.0254 | 0.0067 | 0.0249 | 0.0395 | 0.0335 | 0.0803 | 0.0530 | 0.0460 | 0.2116 | 0.0046 |
| | | 0300 - 0400 | 0.0036 | 0.0000 | 0.0091 | 0.0094 | 0.0233 | 0.0335 | 0.0692 | 0.0821 | 0.0236 | 0.0061 | 0.0232 | 0.0368 | 0.0321 | 0.0751 | 0.0495 | 0.0436 | 0.2005 | 0.0041 |
| | | 0400 - 0500 | 0.0036 | 0.0000 | 0.0091 | 0.0094 | 0.0233 | 0.0335 | 0.0692 | 0.0821 | 0.0236 | 0.0061 | 0.0232 | 0.0368 | 0.0321 | 0.0751 | 0.0495 | 0.0436 | 0.2005 | 0.0041 |
| | | 0500 - 0600 | 0.0040 | 0.0000 | 0.0098 | 0.0101 | 0.0244 | 0.0357 | 0.0740 | 0.0878 | 0.0254 | 0.0067 | 0.0249 | 0.0395 | 0.0335 | 0.0803 | 0.0530 | 0.0460 | 0.2116 | 0.0046 |
| | | 0600 - 0700 | 0.0050 | 0.0000 | 0.0111 | 0.0115 | 0.0267 | 0.0404 | 0.0842 | 0.0999 | 0.0293 | 0.0079 | 0.0285 | 0.0452 | 0.0363 | 0.0916 | 0.0606 | 0.0511 | 0.2348 | 0.0057 |
| | | 0700 - 0800 | 0.0089 | 0.0000 | 0.0168 | 0.0174 | 0.0419 | 0.0840 | 0.1577 | 0.1875 | 0.0505 | 0.0125 | 0.0491 | 0.0779 | 0.0521 | 0.1709 | 0.1119 | 0.0859 | 0.3913 | 0.0104 |
| | | 0800 - 0900 | 0.0089 | 0.0000 | 0.0168 | 0.0174 | 0.0419 | 0.0840 | 0.1577 | 0.1875 | 0.0505 | 0.0125 | 0.0491 | 0.0779 | 0.0521 | 0.1709 | 0.1119 | 0.0859 | 0.3913 | 0.0104 |
| | | 0900 - 1000 | 0.0089 | 0.0000 | 0.0168 | 0.0174 | 0.0419 | 0.0840 | 0.1577 | 0.1875 | 0.0505 | 0.0125 | 0.0491 | 0.0779 | 0.0521 | 0.1709 | 0.1119 | 0.0859 | 0.3913 | 0.0101 |
| | | 1000 - 1100 | 0.0064 | 0.0000 | 0.0128 | 0.0133 | 0.0300 | 0.0479 | 0.0992 | 0.1177 | 0.0346 | 0.0093 | 0.0335 | 0.0532 | 0.0400 | 0.1079 | 0.0716 | 0.0584 | 0.2676 | 0.0072 |
| | | 1100 - 1200 | 0.0064 | 0.0000 | 0.0128 | 0.0133 | 0.0300 | 0.0479 | 0.0992 | 0.1177 | 0.0346 | 0.0093 | 0.0335 | 0.0532 | 0.0400 | 0.1079 | 0.0716 | 0.0584 | 0.2676 | 0.0072 |
| | | 1200 - 1300 | 0.0064 | 0.0000 | 0.0128 | 0.0133 | 0.0300 | 0.0479 | 0.0992 | 0.1177 | 0.0346 | 0.0093 | 0.0335 | 0.0532 | 0.0400 | 0.1079 | 0.0716 | 0.0584 | 0.2676 | 0.0072 |
| | | 1300 - 1400 | 0.0064 | 0.0000 | 0.0128 | 0.0133 | 0.0300 | 0.0479 | 0.0992 | 0.1177 | 0.0346 | 0.0093 | 0.0335 | 0.0532 | 0.0400 | 0.1079 | 0.0716 | 0.0584 | 0.2676 | 0.0072 |
| | | 1400 - 1500 | 0.0071 | 0.0000 | 0.0136 | 0.0141 | 0.0318 | 0.0522 | 0.1074 | 0.1273 | 0.0373 | 0.0101 | 0.0361 | 0.0572 | 0.0419 | 0.1168 | 0.0776 | 0.0623 | 0.2852 | 0.0080 |
| | | 1500 - 1600 | 0.0071 | 0.0000 | 0.0136 | 0.0141 | 0.0318 | 0.0522 | 0.1074 | 0.1273 | 0.0373 | 0.0101 | 0.0361 | 0.0572 | 0.0419 | 0.1168 | 0.0776 | 0.0623 | 0.2852 | 0.0080 |
| | | 1600 - 1700 | 0.0071 | 0.0000 | 0.0136 | 0.0141 | 0.0318 | 0.0522 | 0.1074 | 0.1273 | 0.0373 | 0.0101 | 0.0361 | 0.0572 | 0.0419 | 0.1168 | 0.0776 | 0.0623 | 0.2852 | 0.0080 |
| | | 1700 - 1800 | 0.0083 | 0.0000 | 0.0149 | 0.0154 | 0.0352 | 0.0613 | 0.1235 | 0.1464 | 0.0421 | 0.0113 | 0.0407 | 0.0646 | 0.0454 | 0.1343 | 0.0891 | 0.0699 | 0.3194 | 0.0093 |
| | | 1800 - 1900 | 0.0083 | 0.0000 | 0.0149 | 0.0154 | 0.0352 | 0.0613 | 0.1235 | 0.1464 | 0.0421 | 0.0113 | 0.0407 | 0.0646 | 0.0454 | 0.1343 | 0.0891 | 0.0699 | 0.3194 | 0.0093 |
| | | 1900 - 2000 | 0.0071 | 0.0000 | 0.0136 | 0.0141 | 0.0318 | 0.0522 | 0.1074 | 0.1273 | 0.0373 | 0.0101 | 0.0361 | 0.0572 | 0.0419 | 0.1168 | 0.0776 | 0.0623 | 0.2852 | 0.0080 |
| | | 2000 - 2100 | 0.0071 | 0.0000 | 0.0136 | 0.0141 | 0.0318 | 0.0522 | 0.1074 | 0.1273 | 0.0373 | 0.0101 | 0.0361 | 0.0572 | 0.0419 | 0.1168 | 0.0776 | 0.0623 | 0.2852 | 0.0080 |
| | | 2100 - 2200 | 0.0071 | 0.0000 | 0.0136 | 0.0141 | 0.0318 | 0.0522 | 0.1074 | 0.1273 | 0.0373 | 0.0101 | 0.0361 | 0.0572 | 0.0419 | 0.1168 | 0.0776 | 0.0623 | 0.2852 | 0.0080 |
| | | 2200 - 2300 | 0.0055 | 0.0000 | 0.0118 | 0.0122 | 0.0279 | 0.0430 | 0.0895 | 0.1062 | 0.0312 | 0.0084 | 0.0303 | 0.0481 | 0.0377 | 0.0973 | 0.0645 | 0.0537 | 0.2464 | 0.0063 |
| | | 2300 - 0000 | 0.0044 | 0.0000 | 0.0103 | 0.0107 | 0.0252 | 0.0374 | 0.0777 | 0.0922 | 0.0268 | 0.0071 | 0.0262 | 0.0416 | 0.0346 | 0.0844 | 0.0557 | 0.0479 | 0.2200 | 0.0050 |
| 10 | Lam Tei Interchange (L010) - EB | 0000 - 0100 | 0.0027 | 0.0000 | 0.0076 | 0.0078 | 0.0212 | 0.0293 | 0.0596 | 0.0708 | 0.0201 | 0.0049 | 0.0200 | 0.0316 | 0.0291 | 0.0647 | 0.0427 | 0.0386 | 0.1778 | 0.0031 |
| | | 0100 - 0200 | 0.0026 | 0.0000 | 0.0074 | 0.0077 | 0.0211 | 0.0289 | 0.0587 | 0.0697 | 0.0197 | 0.0048 | 0.0197 | 0.0312 | 0.0287 | 0.0637 | 0.0420 | 0.0381 | 0.1755 | 0.0030 |
| | | 0200 - 0300 | 0.0025 | 0.0000 | 0.0072 | 0.0075 | 0.0209 | 0.0285 | 0.0578 | 0.0686 | 0.0194 | 0.0047 | 0.0194 | 0.0307 | 0.0284 | 0.0627 | 0.0414 | 0.0376 | 0.1733 | 0.0029 |
| | | 0300 - 0400 | 0.0025 | 0.0000 | 0.0072 | 0.0075 | 0.0209 | 0.0285 | 0.0578 | 0.0686 | 0.0194 | 0.0047 | 0.0194 | 0.0307 | 0.0284 | 0.0627 | 0.0414 | 0.0376 | 0.1733 | 0.0029 |
| | | 0400 - 0500 | 0.0025 | 0.0000 | 0.0072 | 0.0075 | 0.0209 | 0.0285 | 0.0578 | 0.0686 | 0.0194 | 0.0047 | 0.0194 | 0.0307 | 0.0284 | 0.0627 | 0.0414 | 0.0376 | 0.1733 | 0.0029 |
| | | 0500 - 0600 | 0.0026 | 0.0000 | 0.0074 | 0.0077 | 0.0211 | 0.0289 | 0.0587 | 0.0697 | 0.0197 | 0.0048 | 0.0197 | 0.0312 | 0.0287 | 0.0637 | 0.0420 | 0.0381 | 0.1755 | 0.0030 |
| | | 0600 - 0700 | 0.0030 | 0.0000 | 0.0081 | 0.0084 | 0.0219 | 0.0307 | 0.0628 | 0.0745 | 0.0212 | 0.0053 | 0.0210 | 0.0333 | 0.0301 | 0.0681 | 0.0449 | 0.0403 | 0.1854 | 0.0035 |
| | | 0700 - 0800 | 0.0048 | 0.0000 | 0.0108 | 0.0112 | 0.0262 | 0.0393 | 0.0819 | 0.0972 | 0.0284 | 0.0076 | 0.0277 | 0.0439 | 0.0357 | 0.0890 | 0.0588 | 0.0500 | 0.2295 | 0.0055 |
| | | 0800 - 0900 | 0.0046 | 0.0000 | 0.0106 | 0.0109 | 0.0257 | 0.0383 | 0.0797 | 0.0946 | 0.0276 | 0.0074 | 0.0269 | 0.0427 | 0.0351 | 0.0866 | 0.0572 | 0.0489 | 0.2246 | 0.0052 |
| | | 0900 - 1000 | 0.0040 | 0.0000 | 0.0098 | 0.0101 | 0.0244 | 0.0357 | 0.0740 | 0.0878 | 0.0254 | 0.0067 | 0.0249 | 0.0395 | 0.0335 | 0.0803 | 0.0530 | 0.0460 | 0.2116 | 0.0046 |
| | | 1000 - 1100 | 0.0033 | 0.0000 | 0.0086 | 0.0090 | 0.0227 | 0.0323 | 0.0664 | 0.0789 | 0.0225 | 0.0058 | 0.0223 | 0.0353 | 0.0313 | 0.0721 | 0.0475 | 0.0422 | 0.1941 | 0.0038 |
| | | 1100 - 1200 | 0.0034 | 0.0000 | 0.0089 | 0.0092 | 0.0230 | 0.0329 | 0.0678 | 0.0804 | 0.0230 | 0.0060 | 0.0227 | 0.0360 | 0.0317 | 0.0735 | 0.0485 | 0.0429 | 0.1972 | 0.0040 |
| | | 1200 - 1300 | 0.0033 | 0.0000 | 0.0086 | 0.0090 | 0.0227 | 0.0323 | 0.0664 | 0.0789 | 0.0225 | 0.0058 | 0.0223 | 0.0353 | 0.0313 | 0.0721 | 0.0475 | 0.0422 | 0.1941 | 0.0038 |
| | | 1300 - 1400 | 0.0033 | 0.0000 | 0.0086 | 0.0090 | 0.0227 | 0.0323 | 0.0664 | 0.0789 | 0.0225 | 0.0058 | 0.0223 | 0.0353 | 0.0313 | 0.0721 | 0.0475 | 0.0422 | 0.1941 | 0.0038 |
| | | 1400 - 1500 | 0.0034 | 0.0000 | 0.0089 | 0.0092 | 0.0230 | 0.0329 | 0.0678 | 0.0804 | 0.0230 | 0.0060 | 0.0227 | 0.0360 | 0.0317 | 0.0735 | 0.0485 | 0.0429 | 0.1972 | 0.0040 |
| | | 1500 - 1600 | 0.0036 | 0.0000 | 0.0091 | 0.0094 | 0.0233 | 0.0335 | 0.0692 | 0.0821 | 0.0236 | 0.0061 | 0.0232 | 0.0368 | 0.0321 | 0.0751 | 0.0495 | 0.0436 | 0.2005 | 0.0041 |
| | | 1600 - 1700 | 0.0034 | 0.0000 | 0.0089 | 0.0092 | 0.0230 | 0.0329 | 0.0678 | 0.0804 | 0.0230 | 0.0060 | 0.0227 | 0.0360 | 0.0317 | 0.0735 | 0.0485 | 0.0429 | 0.1972 | 0.0040 |
| | | 1700 - 1800 | 0.0036 | 0.0000 | 0.0091 | 0.0094 | 0.0233 | 0.0335 | 0.0692 | 0.0821 | 0.0236 | 0.0061 | 0.0232 | 0.0368 | 0.0321 | 0.0751 | 0.0495 | 0.0436 | 0.2005 | 0.0041 |
| | | 1800 - 1900 | 0.0036 | 0.0000 | 0.0091 | 0.0094 | 0.0233 | 0.0335 | 0.0692 | 0.0821 | 0.0236 | 0.0061 | 0.0232 | 0.0368 | 0.0321 | 0.0751 | 0.0495 | 0.0436 | 0.2005 | 0.0041 |
| | | 1900 - 2000 | 0.0036 | 0.0000 | 0.0091 | 0.0094 | 0.0233 | 0.0335 | 0.0692 | 0.0821 | 0.0236 | 0.0061 | 0.0232 | 0.0368 | 0.0321 | 0.0751 | 0.0495 | 0.0436 | 0.2005 | 0.0041 |
| | | 2000 - 2100 | 0.0033 | 0.0000 | 0.0086 | 0.0090 | 0.0227 | 0.0323 | 0.0664 | 0.0789 | 0.0225 | 0.0058 | 0.0223 | 0.0353 | 0.0313 | 0.0721 | 0.0475 | 0.0422 | 0.1941 | 0.0038 |
| | | 2100 - 2200 | 0.0036 | 0.0000 | 0.0091 | 0.0094 | 0.0233 | 0.0335 | 0.0692 | 0.0821 | 0.0236 | 0.0061 | 0.0232 | 0.0368 | 0.0321 | 0.0751 | 0.0495 | 0.0436 | 0.2005 | 0.0041 |
| | | 2200 - 2300 | 0.0030 | 0.0000 | 0.0081 | 0.0084 | 0.0219 | 0.0307 | 0.0628 | 0.0745 | 0.0212 | 0.0053 | 0.0210 | 0.0333 | 0.0301 | 0.0681 | 0.0449 | 0.0403 | 0.1854 | 0.0035 |
| | | 2300 - 0000 | 0.0028 | 0.0000 | 0.0077 | 0.0080 | 0.0214 | 0.0297 | 0.0606 | 0.0720 | 0.0204 | 0.0051 | 0.0203 | 0.0322 | 0.0294 | 0.0658 | 0.0434 | 0.0391 | 0.1803 | 0.0032 |

**EMFAC Year 2030 x Traffic Data Year 2033**

| Road No. | Road Section | Time | FSP Emission | | | | | | | | | | | | | | | | | |
|---|---|---|---|---|---|---|---|---|---|---|---|---|---|---|---|---|---|---|---|---|
| | | | PC | Taxi | LGV3 | LGV4 | LGV6 | HGV7 | HGV8 | HGV9 | PLB | PV4 | PV5 | NFB6 | NFB7 | NFB8 | NFB9 | FBSD | FBDD | MC |
| 11 | Lam Tei Interchange<br>(L011) - WB | 0000 - 0100 | 0.0028 | 0.0000 | 0.0077 | 0.0080 | 0.0214 | 0.0297 | 0.0606 | 0.0720 | 0.0204 | 0.0051 | 0.0203 | 0.0322 | 0.0294 | 0.0658 | 0.0434 | 0.0391 | 0.1803 | 0.0032 |
| | | 0100 - 0200 | 0.0026 | 0.0000 | 0.0074 | 0.0077 | 0.0211 | 0.0289 | 0.0587 | 0.0697 | 0.0197 | 0.0048 | 0.0197 | 0.0312 | 0.0287 | 0.0637 | 0.0420 | 0.0381 | 0.1755 | 0.0030 |
| | | 0200 - 0300 | 0.0026 | 0.0000 | 0.0074 | 0.0077 | 0.0211 | 0.0289 | 0.0587 | 0.0697 | 0.0197 | 0.0048 | 0.0197 | 0.0312 | 0.0287 | 0.0637 | 0.0420 | 0.0381 | 0.1755 | 0.0030 |
| | | 0300 - 0400 | 0.0025 | 0.0000 | 0.0072 | 0.0075 | 0.0209 | 0.0285 | 0.0578 | 0.0686 | 0.0194 | 0.0047 | 0.0194 | 0.0307 | 0.0284 | 0.0627 | 0.0414 | 0.0376 | 0.1733 | 0.0029 |
| | | 0400 - 0500 | 0.0025 | 0.0000 | 0.0072 | 0.0075 | 0.0209 | 0.0285 | 0.0578 | 0.0686 | 0.0194 | 0.0047 | 0.0194 | 0.0307 | 0.0284 | 0.0627 | 0.0414 | 0.0376 | 0.1733 | 0.0029 |
| | | 0500 - 0600 | 0.0026 | 0.0000 | 0.0074 | 0.0077 | 0.0211 | 0.0289 | 0.0587 | 0.0697 | 0.0197 | 0.0048 | 0.0197 | 0.0312 | 0.0287 | 0.0637 | 0.0420 | 0.0381 | 0.1755 | 0.0030 |
| | | 0600 - 0700 | 0.0031 | 0.0000 | 0.0083 | 0.0086 | 0.0221 | 0.0312 | 0.0639 | 0.0759 | 0.0216 | 0.0055 | 0.0214 | 0.0339 | 0.0305 | 0.0694 | 0.0457 | 0.0409 | 0.1882 | 0.0036 |
| | | 0700 - 0800 | 0.0050 | 0.0000 | 0.0111 | 0.0115 | 0.0267 | 0.0404 | 0.0842 | 0.0999 | 0.0293 | 0.0079 | 0.0285 | 0.0452 | 0.0363 | 0.0916 | 0.0606 | 0.0511 | 0.2348 | 0.0057 |
| | | 0800 - 0900 | 0.0048 | 0.0000 | 0.0108 | 0.0112 | 0.0262 | 0.0393 | 0.0819 | 0.0972 | 0.0284 | 0.0076 | 0.0277 | 0.0439 | 0.0357 | 0.0890 | 0.0588 | 0.0500 | 0.2295 | 0.0055 |
| | | 0900 - 1000 | 0.0040 | 0.0000 | 0.0098 | 0.0101 | 0.0244 | 0.0357 | 0.0740 | 0.0878 | 0.0254 | 0.0067 | 0.0249 | 0.0395 | 0.0335 | 0.0803 | 0.0530 | 0.0460 | 0.2116 | 0.0046 |
| | | 1000 - 1100 | 0.0037 | 0.0000 | 0.0093 | 0.0096 | 0.0236 | 0.0342 | 0.0707 | 0.0839 | 0.0241 | 0.0063 | 0.0238 | 0.0376 | 0.0326 | 0.0767 | 0.0506 | 0.0444 | 0.2040 | 0.0043 |
| | | 1100 - 1200 | 0.0036 | 0.0000 | 0.0091 | 0.0094 | 0.0233 | 0.0335 | 0.0692 | 0.0821 | 0.0236 | 0.0061 | 0.0232 | 0.0368 | 0.0321 | 0.0751 | 0.0495 | 0.0436 | 0.2005 | 0.0041 |
| | | 1200 - 1300 | 0.0036 | 0.0000 | 0.0091 | 0.0094 | 0.0233 | 0.0335 | 0.0692 | 0.0821 | 0.0236 | 0.0061 | 0.0232 | 0.0368 | 0.0321 | 0.0751 | 0.0495 | 0.0436 | 0.2005 | 0.0041 |
| | | 1300 - 1400 | 0.0036 | 0.0000 | 0.0091 | 0.0094 | 0.0233 | 0.0335 | 0.0692 | 0.0821 | 0.0236 | 0.0061 | 0.0232 | 0.0368 | 0.0321 | 0.0751 | 0.0495 | 0.0436 | 0.2005 | 0.0041 |
| | | 1400 - 1500 | 0.0037 | 0.0000 | 0.0093 | 0.0096 | 0.0236 | 0.0342 | 0.0707 | 0.0839 | 0.0241 | 0.0063 | 0.0238 | 0.0376 | 0.0326 | 0.0767 | 0.0506 | 0.0444 | 0.2040 | 0.0043 |
| | | 1500 - 1600 | 0.0039 | 0.0000 | 0.0095 | 0.0099 | 0.0240 | 0.0349 | 0.0723 | 0.0858 | 0.0247 | 0.0065 | 0.0243 | 0.0385 | 0.0331 | 0.0785 | 0.0518 | 0.0452 | 0.2077 | 0.0045 |
| | | 1600 - 1700 | 0.0042 | 0.0000 | 0.0100 | 0.0104 | 0.0248 | 0.0365 | 0.0757 | 0.0899 | 0.0261 | 0.0069 | 0.0255 | 0.0405 | 0.0340 | 0.0823 | 0.0543 | 0.0469 | 0.2156 | 0.0048 |
| | | 1700 - 1800 | 0.0046 | 0.0000 | 0.0106 | 0.0109 | 0.0257 | 0.0383 | 0.0797 | 0.0946 | 0.0276 | 0.0074 | 0.0269 | 0.0427 | 0.0351 | 0.0866 | 0.0572 | 0.0489 | 0.2246 | 0.0052 |
| | | 1800 - 1900 | 0.0046 | 0.0000 | 0.0106 | 0.0109 | 0.0257 | 0.0383 | 0.0797 | 0.0946 | 0.0276 | 0.0074 | 0.0269 | 0.0427 | 0.0351 | 0.0866 | 0.0572 | 0.0489 | 0.2246 | 0.0052 |
| | | 1900 - 2000 | 0.0039 | 0.0000 | 0.0095 | 0.0099 | 0.0240 | 0.0349 | 0.0723 | 0.0858 | 0.0247 | 0.0065 | 0.0243 | 0.0385 | 0.0331 | 0.0785 | 0.0518 | 0.0452 | 0.2077 | 0.0045 |
| | | 2000 - 2100 | 0.0037 | 0.0000 | 0.0093 | 0.0096 | 0.0236 | 0.0342 | 0.0707 | 0.0839 | 0.0241 | 0.0063 | 0.0238 | 0.0376 | 0.0326 | 0.0767 | 0.0506 | 0.0444 | 0.2040 | 0.0043 |
| | | 2100 - 2200 | 0.0039 | 0.0000 | 0.0095 | 0.0099 | 0.0240 | 0.0349 | 0.0723 | 0.0858 | 0.0247 | 0.0065 | 0.0243 | 0.0385 | 0.0331 | 0.0785 | 0.0518 | 0.0452 | 0.2077 | 0.0045 |
| | | 2200 - 2300 | 0.0032 | 0.0000 | 0.0084 | 0.0088 | 0.0224 | 0.0317 | 0.0651 | 0.0773 | 0.0220 | 0.0056 | 0.0218 | 0.0346 | 0.0309 | 0.0707 | 0.0466 | 0.0415 | 0.1911 | 0.0037 |
| | | 2300 - 0000 | 0.0029 | 0.0000 | 0.0079 | 0.0082 | 0.0217 | 0.0302 | 0.0617 | 0.0732 | 0.0208 | 0.0052 | 0.0206 | 0.0327 | 0.0298 | 0.0670 | 0.0441 | 0.0397 | 0.1828 | 0.0033 |
| 12 | Slip road to Castle Peak Road - Lam Tei<br>(L012) - NB | 0000 - 0100 | 0.0014 | 0.0000 | 0.0045 | 0.0047 | 0.0196 | 0.0222 | 0.0488 | 0.0585 | 0.0162 | 0.0029 | 0.0161 | 0.0258 | 0.0225 | 0.0521 | 0.0325 | 0.0327 | 0.1540 | 0.0018 |
| | | 0100 - 0200 | 0.0014 | 0.0000 | 0.0045 | 0.0047 | 0.0196 | 0.0222 | 0.0488 | 0.0585 | 0.0162 | 0.0029 | 0.0161 | 0.0258 | 0.0225 | 0.0521 | 0.0325 | 0.0327 | 0.1540 | 0.0018 |
| | | 0200 - 0300 | 0.0014 | 0.0000 | 0.0045 | 0.0047 | 0.0196 | 0.0222 | 0.0488 | 0.0585 | 0.0162 | 0.0029 | 0.0161 | 0.0258 | 0.0225 | 0.0521 | 0.0325 | 0.0327 | 0.1540 | 0.0018 |
| | | 0300 - 0400 | 0.0014 | 0.0000 | 0.0045 | 0.0047 | 0.0196 | 0.0222 | 0.0488 | 0.0585 | 0.0162 | 0.0029 | 0.0161 | 0.0258 | 0.0225 | 0.0521 | 0.0325 | 0.0327 | 0.1540 | 0.0018 |
| | | 0400 - 0500 | 0.0014 | 0.0000 | 0.0045 | 0.0047 | 0.0196 | 0.0222 | 0.0488 | 0.0585 | 0.0162 | 0.0029 | 0.0161 | 0.0258 | 0.0225 | 0.0521 | 0.0325 | 0.0327 | 0.1540 | 0.0018 |
| | | 0500 - 0600 | 0.0014 | 0.0000 | 0.0045 | 0.0047 | 0.0196 | 0.0222 | 0.0488 | 0.0585 | 0.0162 | 0.0029 | 0.0161 | 0.0258 | 0.0225 | 0.0521 | 0.0325 | 0.0327 | 0.1540 | 0.0018 |
| | | 0600 - 0700 | 0.0014 | 0.0000 | 0.0045 | 0.0047 | 0.0196 | 0.0222 | 0.0488 | 0.0585 | 0.0162 | 0.0029 | 0.0161 | 0.0258 | 0.0225 | 0.0521 | 0.0325 | 0.0327 | 0.1540 | 0.0018 |
| | | 0700 - 0800 | 0.0014 | 0.0000 | 0.0045 | 0.0047 | 0.0196 | 0.0222 | 0.0488 | 0.0585 | 0.0162 | 0.0029 | 0.0161 | 0.0258 | 0.0225 | 0.0521 | 0.0325 | 0.0327 | 0.1540 | 0.0018 |
| | | 0800 - 0900 | 0.0014 | 0.0000 | 0.0045 | 0.0047 | 0.0196 | 0.0222 | 0.0488 | 0.0585 | 0.0162 | 0.0029 | 0.0161 | 0.0258 | 0.0225 | 0.0521 | 0.0325 | 0.0327 | 0.1540 | 0.0018 |
| | | 0900 - 1000 | 0.0014 | 0.0000 | 0.0045 | 0.0047 | 0.0196 | 0.0222 | 0.0488 | 0.0585 | 0.0162 | 0.0029 | 0.0161 | 0.0258 | 0.0225 | 0.0521 | 0.0325 | 0.0327 | 0.1540 | 0.0018 |
| | | 1000 - 1100 | 0.0014 | 0.0000 | 0.0045 | 0.0047 | 0.0196 | 0.0222 | 0.0488 | 0.0585 | 0.0162 | 0.0029 | 0.0161 | 0.0258 | 0.0225 | 0.0521 | 0.0325 | 0.0327 | 0.1540 | 0.0018 |
| | | 1100 - 1200 | 0.0014 | 0.0000 | 0.0045 | 0.0047 | 0.0196 | 0.0222 | 0.0488 | 0.0585 | 0.0162 | 0.0029 | 0.0161 | 0.0258 | 0.0225 | 0.0521 | 0.0325 | 0.0327 | 0.1540 | 0.0018 |
| | | 1200 - 1300 | 0.0014 | 0.0000 | 0.0045 | 0.0047 | 0.0196 | 0.0222 | 0.0488 | 0.0585 | 0.0162 | 0.0029 | 0.0161 | 0.0258 | 0.0225 | 0.0521 | 0.0325 | 0.0327 | 0.1540 | 0.0018 |
| | | 1300 - 1400 | 0.0014 | 0.0000 | 0.0045 | 0.0047 | 0.0196 | 0.0222 | 0.0488 | 0.0585 | 0.0162 | 0.0029 | 0.0161 | 0.0258 | 0.0225 | 0.0521 | 0.0325 | 0.0327 | 0.1540 | 0.0018 |
| | | 1400 - 1500 | 0.0014 | 0.0000 | 0.0045 | 0.0047 | 0.0196 | 0.0222 | 0.0488 | 0.0585 | 0.0162 | 0.0029 | 0.0161 | 0.0258 | 0.0225 | 0.0521 | 0.0325 | 0.0327 | 0.1540 | 0.0018 |
| | | 1500 - 1600 | 0.0014 | 0.0000 | 0.0045 | 0.0047 | 0.0196 | 0.0222 | 0.0488 | 0.0585 | 0.0162 | 0.0029 | 0.0161 | 0.0258 | 0.0225 | 0.0521 | 0.0325 | 0.0327 | 0.1540 | 0.0018 |
| | | 1600 - 1700 | 0.0015 | 0.0000 | 0.0047 | 0.0049 | 0.0194 | 0.0222 | 0.0488 | 0.0585 | 0.0163 | 0.0030 | 0.0162 | 0.0258 | 0.0225 | 0.0521 | 0.0325 | 0.0327 | 0.1540 | 0.0018 |
| | | 1700 - 1800 | 0.0015 | 0.0000 | 0.0048 | 0.0049 | 0.0194 | 0.0222 | 0.0488 | 0.0585 | 0.0163 | 0.0030 | 0.0162 | 0.0258 | 0.0225 | 0.0521 | 0.0325 | 0.0327 | 0.1540 | 0.0018 |
| | | 1800 - 1900 | 0.0015 | 0.0000 | 0.0048 | 0.0049 | 0.0194 | 0.0222 | 0.0488 | 0.0585 | 0.0163 | 0.0030 | 0.0162 | 0.0258 | 0.0225 | 0.0521 | 0.0325 | 0.0327 | 0.1540 | 0.0018 |
| | | 1900 - 2000 | 0.0014 | 0.0000 | 0.0045 | 0.0047 | 0.0196 | 0.0222 | 0.0488 | 0.0585 | 0.0162 | 0.0029 | 0.0161 | 0.0258 | 0.0225 | 0.0521 | 0.0325 | 0.0327 | 0.1540 | 0.0018 |
| | | 2000 - 2100 | 0.0014 | 0.0000 | 0.0045 | 0.0047 | 0.0196 | 0.0222 | 0.0488 | 0.0585 | 0.0162 | 0.0029 | 0.0161 | 0.0258 | 0.0225 | 0.0521 | 0.0325 | 0.0327 | 0.1540 | 0.0018 |
| | | 2100 - 2200 | 0.0014 | 0.0000 | 0.0045 | 0.0047 | 0.0196 | 0.0222 | 0.0488 | 0.0585 | 0.0162 | 0.0029 | 0.0161 | 0.0258 | 0.0225 | 0.0521 | 0.0325 | 0.0327 | 0.1540 | 0.0018 |
| | | 2200 - 2300 | 0.0014 | 0.0000 | 0.0045 | 0.0047 | 0.0196 | 0.0222 | 0.0488 | 0.0585 | 0.0162 | 0.0029 | 0.0161 | 0.0258 | 0.0225 | 0.0521 | 0.0325 | 0.0327 | 0.1540 | 0.0018 |
| | | 2300 - 0000 | 0.0014 | 0.0000 | 0.0045 | 0.0047 | 0.0196 | 0.0222 | 0.0488 | 0.0585 | 0.0162 | 0.0029 | 0.0161 | 0.0258 | 0.0225 | 0.0521 | 0.0325 | 0.0327 | 0.1540 | 0.0018 |
| 13 | Slip road to Lam Tei Interchange<br>(L013) - NB | 0000 - 0100 | 0.0019 | 0.0000 | 0.0060 | 0.0062 | 0.0196 | 0.0253 | 0.0504 | 0.0598 | 0.0174 | 0.0038 | 0.0174 | 0.0276 | 0.0257 | 0.0549 | 0.0366 | 0.0335 | 0.1547 | 0.0023 |
| | | 0100 - 0200 | 0.0019 | 0.0000 | 0.0060 | 0.0062 | 0.0196 | 0.0253 | 0.0504 | 0.0598 | 0.0174 | 0.0038 | 0.0174 | 0.0276 | 0.0257 | 0.0549 | 0.0366 | 0.0335 | 0.1547 | 0.0023 |
| | | 0200 - 0300 | 0.0019 | 0.0000 | 0.0060 | 0.0062 | 0.0196 | 0.0253 | 0.0504 | 0.0598 | 0.0174 | 0.0038 | 0.0174 | 0.0276 | 0.0257 | 0.0549 | 0.0366 | 0.0335 | 0.1547 | 0.0023 |
| | | 0300 - 0400 | 0.0019 | 0.0000 | 0.0060 | 0.0062 | 0.0196 | 0.0253 | 0.0504 | 0.0598 | 0.0174 | 0.0038 | 0.0174 | 0.0276 | 0.0257 | 0.0549 | 0.0366 | 0.0335 | 0.1547 | 0.0023 |
| | | 0400 - 0500 | 0.0019 | 0.0000 | 0.0060 | 0.0062 | 0.0196 | 0.0253 | 0.0504 | 0.0598 | 0.0174 | 0.0038 | 0.0174 | 0.0276 | 0.0257 | 0.0549 | 0.0366 | 0.0335 | 0.1547 | 0.0023 |
| | | 0500 - 0600 | 0.0019 | 0.0000 | 0.0060 | 0.0062 | 0.0196 | 0.0253 | 0.0504 | 0.0598 | 0.0174 | 0.0038 | 0.0174 | 0.0276 | 0.0257 | 0.0549 | 0.0366 | 0.0335 | 0.1547 | 0.0023 |
| | | 0600 - 0700 | 0.0019 | 0.0000 | 0.0060 | 0.0062 | 0.0196 | 0.0253 | 0.0504 | 0.0598 | 0.0174 | 0.0038 | 0.0174 | 0.0276 | 0.0257 | 0.0549 | 0.0366 | 0.0335 | 0.1547 | 0.0023 |
| | | 0700 - 0800 | 0.0022 | 0.0000 | 0.0067 | 0.0069 | 0.0203 | 0.0271 | 0.0545 | 0.0646 | 0.0184 | 0.0043 | 0.0184 | 0.0292 | 0.0272 | 0.0592 | 0.0392 | 0.0358 | 0.1651 | 0.0026 |
| | | 0800 - 0900 | 0.0022 | 0.0000 | 0.0066 | 0.0068 | 0.0201 | 0.0267 | 0.0537 | 0.0637 | 0.0182 | 0.0042 | 0.0182 | 0.0289 | 0.0270 | 0.0584 | 0.0387 | 0.0354 | 0.1632 | 0.0026 |
| | | 0900 - 1000 | 0.0021 | 0.0000 | 0.0063 | 0.0066 | 0.0199 | 0.0261 | 0.0523 | 0.0621 | 0.0178 | 0.0040 | 0.0179 | 0.0283 | 0.0264 | 0.0569 | 0.0378 | 0.0346 | 0.1596 | 0.0024 |
| | | 1000 - 1100 | 0.0020 | 0.0000 | 0.0061 | 0.0063 | 0.0197 | 0.0256 | 0.0510 | 0.0605 | 0.0175 | 0.0039 | 0.0175 | 0.0278 | 0.0259 | 0.0556 | 0.0369 | 0.0339 | 0.1563 | 0.0023 |
| | | 1100 - 1200 | 0.0020 | 0.0000 | 0.0061 | 0.0063 | 0.0197 | 0.0256 | 0.0510 | 0.0605 | 0.0175 | 0.0039 | 0.0175 | 0.0278 | 0.0259 | 0.0556 | 0.0369 | 0.0339 | 0.1563 | 0.0023 |
| | | 1200 - 1300 | 0.0020 | 0.0000 | 0.0061 | 0.0063 | 0.0197 | 0.0256 | 0.0510 | 0.0605 | 0.0175 | 0.0039 | 0.0175 | 0.0278 | 0.0259 | 0.0556 | 0.0369 | 0.0339 | 0.1563 | 0.0023 |
| | | 1300 - 1400 | 0.0020 | 0.0000 | 0.0061 | 0.0063 | 0.0197 | 0.0256 | 0.0510 | 0.0605 | 0.0175 | 0.0039 | 0.0175 | 0.0278 | 0.0259 | 0.0556 | 0.0369 | 0.0339 | 0.1563 | 0.0023 |
| | | 1400 - 1500 | 0.0020 | 0.0000 | 0.0061 | 0.0063 | 0.0197 | 0.0256 | 0.0510 | 0.0605 | 0.0175 | 0.0039 | 0.0175 | 0.0278 | 0.0259 | 0.0556 | 0.0369 | 0.0339 | 0.1563 | 0.0023 |
| | | 1500 - 1600 | 0.0020 | 0.0000 | 0.0062 | 0.0064 | 0.0198 | 0.0258 | 0.0517 | 0.0613 | 0.0177 | 0.0040 | 0.0177 | 0.0280 | 0.0262 | 0.0562 | 0.0374 | 0.0342 | 0.1579 | 0.0024 |
| | | 1600 - 1700 | 0.0021 | 0.0000 | 0.0063 | 0.0066 | 0.0199 | 0.0261 | 0.0523 | 0.0621 | 0.0178 | 0.0040 | 0.0179 | 0.0283 | 0.0264 | 0.0569 | 0.0378 | 0.0346 | 0.1596 | 0.0024 |
| | | 1700 - 1800 | 0.0022 | 0.0000 | 0.0066 | 0.0068 | 0.0201 | 0.0267 | 0.0537 | 0.0637 | 0.0182 | 0.0042 | 0.0182 | 0.0289 | 0.0270 | 0.0584 | 0.0387 | 0.0354 | 0.1632 | 0.0026 |
| | | 1800 - 1900 | 0.0022 | 0.0000 | 0.0066 | 0.0068 | 0.0201 | 0.0267 | 0.0537 | 0.0637 | 0.0182 | 0.0042 | 0.0182 | 0.0289 | 0.0270 | 0.0584 | 0.0387 | 0.0354 | 0.1632 | 0.0026 |
| | | 1900 - 2000 | 0.0020 | 0.0000 | 0.0062 | 0.0064 | 0.0198 | 0.0258 | 0.0517 | 0.0613 | 0.0177 | 0.0040 | 0.0177 | 0.0280 | 0.0262 | 0.0562 | 0.0374 | 0.0342 | 0.1579 | 0.0024 |
| | | 2000 - 2100 | 0.0020 | 0.0000 | 0.0061 | 0.0063 | 0.0197 | 0.0256 | 0.0510 | 0.0605 | 0.0175 | 0.0039 | 0.0175 | 0.0278 | 0.0259 | 0.0556 | 0.0369 | 0.0339 | 0.1563 | 0.0023 |
| | | 2100 - 2200 | 0.0020 | 0.0000 | 0.0062 | 0.0064 | 0.0198 | 0.0258 | 0.0517 | 0.0613 | 0.0177 | 0.0040 | 0.0177 | 0.0280 | 0.0262 | 0.0562 | 0.0374 | 0.0342 | 0.1579 | 0.0024 |
| | | 2200 - 2300 | 0.0019 | 0.0000 | 0.0060 | 0.0062 | 0.0196 | 0.0253 | 0.0504 | 0.0598 | 0.0174 | 0.0038 | 0.0174 | 0.0276 | 0.0257 | 0.0549 | 0.0366 | 0.0335 | 0.1547 | 0.0023 |
| | | 2300 - 0000 | 0.0019 | 0.0000 | 0.0060 | 0.0062 | 0.0196 | 0.0253 | 0.0504 | 0.0598 | 0.0174 | 0.0038 | 0.0174 | 0.0276 | 0.0257 | 0.0549 | 0.0366 | 0.0335 | 0.1547 | 0.0023 |
| 14 | Slip road from Tuen Mun Road<br>(L014) - NB | 0000 - 0100 | 0.0014 | 0.0000 | 0.0045 | 0.0047 | 0.0196 | 0.0222 | 0.0488 | 0.0585 | 0.0162 | 0.0029 | 0.0161 | 0.0258 | 0.0225 | 0.0521 | 0.0325 | 0.0327 | 0.1540 | 0.0018 |
| | | 0100 - 0200 | 0.0014 | 0.0000 | 0.0045 | 0.0047 | 0.0196 | 0.0222 | 0.0488 | 0.0585 | 0.0162 | 0.0029 | 0.0161 | 0.0258 | 0.0225 | 0.0521 | 0.0325 | 0.0327 | 0.1540 | 0.0018 |
| | | 0200 - 0300 | 0.0014 | 0.0000 | 0.0045 | 0.0047 | 0.0196 | 0.0222 | 0.0488 | 0.0585 | 0.0162 | 0.0029 | 0.0161 | 0.0258 | 0.0225 | 0.0521 | 0.0325 | 0.0327 | 0.1540 | 0.0018 |
| | | 0300 - 0400 | 0.0014 | 0.0000 | 0.0045 | 0.0047 | 0.0196 | 0.0222 | 0.0488 | 0.0585 | 0.0162 | 0.0029 | 0.0161 | 0.0258 | 0.0225 | 0.0521 | 0.0325 | 0.0327 | 0.1540 | 0.0018 |
| | | 0400 - 0500 | 0.0014 | 0.0000 | 0.0045 | 0.0047 | 0.0196 | 0.0222 | 0.0488 | 0.0585 | 0.0162 | 0.0029 | 0.0161 | 0.0258 | 0.0225 | 0.0521 | 0.0325 | 0.0327 | 0.1540 | 0.0018 |
| | | 0500 - 0600 | 0.0014 | 0.0000 | 0.0045 | 0.0047 | 0.0196 | 0.0222 | 0.0488 | 0.0585 | 0.0162 | 0.0029 | 0.0161 | 0.0258 | 0.0225 | 0.0521 | 0.0325 | 0.0327 | 0.1540 | 0.0018 |
| | | 0600 - 0700 | 0.0015 | 0.0000 | 0.0048 | 0.0049 | 0.0194 | 0.0222 | 0.0488 | 0.0585 | 0.0163 | 0.0030 | 0.0162 | 0.0258 | 0.0225 | 0.0521 | 0.0325 | 0.0327 | 0.1540 | 0.0018 |
| | | 0700 - 0800 | 0.0017 | 0.0000 | 0.0055 | 0.0057 | 0.0194 | 0.0241 | 0.0498 | 0.0592 | 0.0169 | 0.0035 | 0.0169 | 0.0267 | 0.0245 | 0.0537 | 0.0349 | 0.0332 | 0.1544 | 0.0021 |
| | | 0800 - 0900 | 0.0017 | 0.0000 | 0.0054 | 0.0056 | 0.0193 | 0.0239 | 0.0497 | 0.0591 | 0.0168 | 0.0034 | 0.0168 | 0.0266 | 0.0243 | 0.0535 | 0.0346 | 0.0331 | 0.1544 | 0.0020 |
| | | 0900 - 1000 | 0.0016 | 0.0000 | 0.0051 | 0.0053 | 0.0193 | 0.0230 | 0.0493 | 0.0588 | 0.0165 | 0.0032 | 0.0165 | 0.0261 | 0.0235 | 0.0528 | 0.0335 | 0.0329 | 0.1542 | 0.0019 |
| | | 1000 - 1100 | 0.0016 | 0.0000 | 0.0051 | 0.0053 | 0.0193 | 0.0230 | 0.0493 | 0.0588 | 0.0165 | 0.0032 | 0.0165 | 0.0261 | 0.0235 | 0.0528 | 0.0335 | 0.0329 | 0.1542 | 0.0019 |
| | | 1100 - 1200 | 0.0016 | 0.0000 | 0.0051 | 0.0053 | 0.0193 | 0.0230 | 0.0493 | 0.0588 | 0.0165 | 0.0032 | 0.0165 | 0.0261 | 0.0235 | 0.0528 | 0.0335 | 0.0329 | 0.1542 | 0.0019 |
| | | 1200 - 1300 | 0.0016 | 0.0000 | 0.0050 | 0.0052 | 0.0193 | 0.0227 | 0.0491 | 0.0587 | 0.0164 | 0.0032 | 0.0164 | 0.0260 | 0.0231 | 0.0525 | 0.0331 | 0.0328 | 0.1541 | 0.0019 |
| | | 1300 - 1400 | 0.0016 | 0.0000 | 0.0050 | 0.0052 | 0.0193 | 0.0227 | 0.0491 | 0.0587 | 0.0164 | 0.0032 | 0.0164 | 0.0260 | 0.0231 | 0.0525 | 0.0331 | 0.0328 | 0.1541 | 0.0019 |
| | | 1400 - 1500 | 0.0016 | 0.0000 | 0.0051 | 0.0053 | 0.0193 | 0.0230 | 0.0493 | 0.0588 | 0.0165 | 0.0032 | 0.0165 | 0.0261 | 0.0235 | 0.0528 | 0.0335 | 0.0329 | 0.1542 | 0.0019 |
| | | 1500 - 1600 | 0.0016 | 0.0000 | 0.0053 | 0.0055 | 0.0193 | 0.0234 | 0.0494 | 0.0590 | 0.0166 | 0.0033 | 0.0166 | 0.0263 | 0.0239 | 0.0532 | 0.0340 | 0.0330 | 0.1543 | 0.0020 |
| | | 1600 - 1700 | 0.0018 | 0.0000 | 0.0057 | 0.0059 | 0.0195 | 0.0245 | 0.0500 | 0.0594 | 0.0170 | 0.0036 | 0.0170 | 0.0270 | 0.0249 | 0.0542 | 0.0355 | 0.0333 | 0.1545 | 0.0022 |
| | | 1700 - 1800 | 0.0019 | 0.0000 | 0.0060 | 0.0062 | 0.0196 | 0.0253 | 0.0504 | 0.0598 | 0.0174 | 0.0038 | 0.0174 | 0.0276 | 0.0257 | 0.0549 | 0.0366 | 0.0335 | 0.1547 | 0.0023 |
| | | 1800 - 1900 | 0.0019 | 0.0000 | 0.0060 | 0.0062 | 0.0196 | 0.0253 | 0.0504 | 0.0598 | 0.0174 | 0.0038 | 0.0174 | 0.0276 | 0.0257 | 0.0549 | 0.0366 | 0.0335 | 0.1547 | 0.0023 |
| | | 1900 - 2000 | 0.0016 | 0.0000 | 0.0052 | 0.0054 | 0.0193 | 0.0232 | 0.0493 | 0.0589 | 0.0166 | 0.0033 | 0.0166 | 0.0262 | 0.0237 | 0.0530 | 0.0338 | 0.0330 | 0.1542 | 0.0019 |
| | | 2000 - 2100 | 0.0016 | 0.0000 | 0.0051 | 0.0052 | 0.0193 | 0.0229 | 0.0492 | 0.0587 | 0.0165 | 0.0032 | 0.0164 | 0.0260 | 0.0233 | 0.0527 | 0.0333 | 0.0329 | 0.1542 | 0.0019 |
| | | 2100 - 2200 | 0.0016 | 0.0000 | 0.0051 | 0.0053 | 0.0193 | 0.0230 | 0.0493 | 0.0588 | 0.0165 | 0.0032 | 0.0165 | 0.0261 | 0.0235 | 0.0528 | 0.0335 | 0.0329 | 0.1542 | 0.0019 |
| | | 2200 - 2300 | 0.0015 | 0.0000 | 0.0048 | 0.0049 | 0.0194 | 0.0222 | 0.0488 | 0.0585 | 0.0163 | 0.0030 | 0.0162 | 0.0258 | 0.0225 | 0.0521 | 0.0325 | 0.0327 | 0.1540 | 0.0018 |
| | | 2300 - 0000 | 0.0014 | 0.0000 | 0.0045 | 0.0047 | 0.0196 | 0.0222 | 0.0488 | 0.0585 | 0.0162 | 0.0029 | 0.0161 | 0.0258 | 0.0225 | 0.0521 | 0.0325 | 0.0327 | 0.1540 | 0.0018 |

**EMFAC Year 2030 x Traffic Data Year 2033**

| Road No. | Road Section | Time | FSP Emission | | | | | | | | | | | | | | | | | |
|---|---|---|---|---|---|---|---|---|---|---|---|---|---|---|---|---|---|---|---|---|
| | | | PC | Taxi | LGV3 | LGV4 | LGV6 | HGV7 | HGV8 | HGV9 | PLB | PV4 | PV5 | NFB6 | NFB7 | NFB8 | NFB9 | FBSD | FBDD | MC |
| 16 | Tuen Mun Road (L016) - SB | 0000 - 0100 | 0.0014 | 0.0000 | 0.0045 | 0.0047 | 0.0196 | 0.0222 | 0.0488 | 0.0585 | 0.0162 | 0.0029 | 0.0161 | 0.0258 | 0.0225 | 0.0521 | 0.0325 | 0.0327 | 0.1540 | 0.0018 |
| | | 0100 - 0200 | 0.0014 | 0.0000 | 0.0045 | 0.0047 | 0.0196 | 0.0222 | 0.0488 | 0.0585 | 0.0162 | 0.0029 | 0.0161 | 0.0258 | 0.0225 | 0.0521 | 0.0325 | 0.0327 | 0.1540 | 0.0018 |
| | | 0200 - 0300 | 0.0014 | 0.0000 | 0.0045 | 0.0047 | 0.0196 | 0.0222 | 0.0488 | 0.0585 | 0.0162 | 0.0029 | 0.0161 | 0.0258 | 0.0225 | 0.0521 | 0.0325 | 0.0327 | 0.1540 | 0.0018 |
| | | 0300 - 0400 | 0.0014 | 0.0000 | 0.0045 | 0.0047 | 0.0196 | 0.0222 | 0.0488 | 0.0585 | 0.0162 | 0.0029 | 0.0161 | 0.0258 | 0.0225 | 0.0521 | 0.0325 | 0.0327 | 0.1540 | 0.0018 |
| | | 0400 - 0500 | 0.0014 | 0.0000 | 0.0045 | 0.0047 | 0.0196 | 0.0222 | 0.0488 | 0.0585 | 0.0162 | 0.0029 | 0.0161 | 0.0258 | 0.0225 | 0.0521 | 0.0325 | 0.0327 | 0.1540 | 0.0018 |
| | | 0500 - 0600 | 0.0014 | 0.0000 | 0.0045 | 0.0047 | 0.0196 | 0.0222 | 0.0488 | 0.0585 | 0.0162 | 0.0029 | 0.0161 | 0.0258 | 0.0225 | 0.0521 | 0.0325 | 0.0327 | 0.1540 | 0.0018 |
| | | 0600 - 0700 | 0.0016 | 0.0000 | 0.0050 | 0.0052 | 0.0193 | 0.0227 | 0.0491 | 0.0587 | 0.0164 | 0.0032 | 0.0164 | 0.0260 | 0.0231 | 0.0525 | 0.0331 | 0.0328 | 0.1541 | 0.0019 |
| | | 0700 - 0800 | 0.0036 | 0.0000 | 0.0091 | 0.0094 | 0.0233 | 0.0335 | 0.0692 | 0.0821 | 0.0236 | 0.0061 | 0.0232 | 0.0368 | 0.0321 | 0.0751 | 0.0495 | 0.0436 | 0.2005 | 0.0041 |
| | | 0800 - 0900 | 0.0036 | 0.0000 | 0.0091 | 0.0094 | 0.0233 | 0.0335 | 0.0692 | 0.0821 | 0.0236 | 0.0061 | 0.0232 | 0.0368 | 0.0321 | 0.0751 | 0.0495 | 0.0436 | 0.2005 | 0.0041 |
| | | 0900 - 1000 | 0.0025 | 0.0000 | 0.0072 | 0.0075 | 0.0209 | 0.0285 | 0.0578 | 0.0686 | 0.0194 | 0.0047 | 0.0194 | 0.0307 | 0.0284 | 0.0627 | 0.0414 | 0.0376 | 0.1733 | 0.0029 |
| | | 1000 - 1100 | 0.0019 | 0.0000 | 0.0059 | 0.0061 | 0.0196 | 0.0250 | 0.0503 | 0.0597 | 0.0173 | 0.0037 | 0.0173 | 0.0274 | 0.0254 | 0.0546 | 0.0362 | 0.0334 | 0.1546 | 0.0022 |
| | | 1100 - 1200 | 0.0020 | 0.0000 | 0.0061 | 0.0063 | 0.0197 | 0.0256 | 0.0510 | 0.0605 | 0.0175 | 0.0039 | 0.0175 | 0.0278 | 0.0259 | 0.0556 | 0.0369 | 0.0339 | 0.1563 | 0.0023 |
| | | 1200 - 1300 | 0.0018 | 0.0000 | 0.0057 | 0.0059 | 0.0195 | 0.0245 | 0.0500 | 0.0594 | 0.0170 | 0.0036 | 0.0170 | 0.0270 | 0.0249 | 0.0542 | 0.0355 | 0.0333 | 0.1545 | 0.0022 |
| | | 1300 - 1400 | 0.0018 | 0.0000 | 0.0056 | 0.0058 | 0.0194 | 0.0243 | 0.0499 | 0.0593 | 0.0169 | 0.0036 | 0.0169 | 0.0268 | 0.0247 | 0.0540 | 0.0352 | 0.0332 | 0.1545 | 0.0021 |
| | | 1400 - 1500 | 0.0020 | 0.0000 | 0.0061 | 0.0063 | 0.0197 | 0.0256 | 0.0510 | 0.0605 | 0.0175 | 0.0039 | 0.0175 | 0.0278 | 0.0259 | 0.0556 | 0.0369 | 0.0339 | 0.1563 | 0.0023 |
| | | 1500 - 1600 | 0.0022 | 0.0000 | 0.0066 | 0.0068 | 0.0201 | 0.0267 | 0.0537 | 0.0637 | 0.0182 | 0.0042 | 0.0182 | 0.0289 | 0.0270 | 0.0584 | 0.0387 | 0.0354 | 0.1632 | 0.0026 |
| | | 1600 - 1700 | 0.0026 | 0.0000 | 0.0074 | 0.0077 | 0.0211 | 0.0289 | 0.0587 | 0.0697 | 0.0197 | 0.0048 | 0.0197 | 0.0312 | 0.0287 | 0.0637 | 0.0420 | 0.0381 | 0.1755 | 0.0030 |
| | | 1700 - 1800 | 0.0034 | 0.0000 | 0.0089 | 0.0092 | 0.0230 | 0.0329 | 0.0678 | 0.0804 | 0.0230 | 0.0060 | 0.0227 | 0.0360 | 0.0317 | 0.0735 | 0.0485 | 0.0429 | 0.1972 | 0.0040 |
| | | 1800 - 1900 | 0.0034 | 0.0000 | 0.0089 | 0.0092 | 0.0230 | 0.0329 | 0.0678 | 0.0804 | 0.0230 | 0.0060 | 0.0227 | 0.0360 | 0.0317 | 0.0735 | 0.0485 | 0.0429 | 0.1972 | 0.0040 |
| | | 1900 - 2000 | 0.0021 | 0.0000 | 0.0063 | 0.0066 | 0.0199 | 0.0261 | 0.0523 | 0.0621 | 0.0178 | 0.0040 | 0.0179 | 0.0283 | 0.0264 | 0.0569 | 0.0378 | 0.0346 | 0.1596 | 0.0024 |
| | | 2000 - 2100 | 0.0018 | 0.0000 | 0.0057 | 0.0059 | 0.0195 | 0.0245 | 0.0500 | 0.0594 | 0.0170 | 0.0036 | 0.0170 | 0.0270 | 0.0249 | 0.0542 | 0.0355 | 0.0333 | 0.1545 | 0.0022 |
| | | 2100 - 2200 | 0.0020 | 0.0000 | 0.0062 | 0.0064 | 0.0198 | 0.0258 | 0.0517 | 0.0613 | 0.0177 | 0.0040 | 0.0177 | 0.0280 | 0.0262 | 0.0562 | 0.0374 | 0.0342 | 0.1579 | 0.0024 |
| | | 2200 - 2300 | 0.0015 | 0.0000 | 0.0049 | 0.0051 | 0.0193 | 0.0225 | 0.0490 | 0.0586 | 0.0164 | 0.0031 | 0.0163 | 0.0259 | 0.0229 | 0.0524 | 0.0329 | 0.0328 | 0.1541 | 0.0019 |
| | | 2300 - 0000 | 0.0014 | 0.0000 | 0.0045 | 0.0047 | 0.0196 | 0.0222 | 0.0488 | 0.0585 | 0.0162 | 0.0029 | 0.0161 | 0.0258 | 0.0225 | 0.0521 | 0.0325 | 0.0327 | 0.1540 | 0.0018 |
| 17 | Slip road to Tuen Mun Road (L017) - SB | 0000 - 0100 | 0.0014 | 0.0000 | 0.0045 | 0.0047 | 0.0196 | 0.0222 | 0.0488 | 0.0585 | 0.0162 | 0.0029 | 0.0161 | 0.0258 | 0.0225 | 0.0521 | 0.0325 | 0.0327 | 0.1540 | 0.0018 |
| | | 0100 - 0200 | 0.0014 | 0.0000 | 0.0045 | 0.0047 | 0.0196 | 0.0222 | 0.0488 | 0.0585 | 0.0162 | 0.0029 | 0.0161 | 0.0258 | 0.0225 | 0.0521 | 0.0325 | 0.0327 | 0.1540 | 0.0018 |
| | | 0200 - 0300 | 0.0014 | 0.0000 | 0.0045 | 0.0047 | 0.0196 | 0.0222 | 0.0488 | 0.0585 | 0.0162 | 0.0029 | 0.0161 | 0.0258 | 0.0225 | 0.0521 | 0.0325 | 0.0327 | 0.1540 | 0.0018 |
| | | 0300 - 0400 | 0.0014 | 0.0000 | 0.0045 | 0.0047 | 0.0196 | 0.0222 | 0.0488 | 0.0585 | 0.0162 | 0.0029 | 0.0161 | 0.0258 | 0.0225 | 0.0521 | 0.0325 | 0.0327 | 0.1540 | 0.0018 |
| | | 0400 - 0500 | 0.0014 | 0.0000 | 0.0045 | 0.0047 | 0.0196 | 0.0222 | 0.0488 | 0.0585 | 0.0162 | 0.0029 | 0.0161 | 0.0258 | 0.0225 | 0.0521 | 0.0325 | 0.0327 | 0.1540 | 0.0018 |
| | | 0500 - 0600 | 0.0014 | 0.0000 | 0.0045 | 0.0047 | 0.0196 | 0.0222 | 0.0488 | 0.0585 | 0.0162 | 0.0029 | 0.0161 | 0.0258 | 0.0225 | 0.0521 | 0.0325 | 0.0327 | 0.1540 | 0.0018 |
| | | 0600 - 0700 | 0.0015 | 0.0000 | 0.0048 | 0.0050 | 0.0193 | 0.0222 | 0.0488 | 0.0585 | 0.0163 | 0.0030 | 0.0163 | 0.0258 | 0.0225 | 0.0521 | 0.0325 | 0.0327 | 0.1540 | 0.0018 |
| | | 0700 - 0800 | 0.0022 | 0.0000 | 0.0067 | 0.0069 | 0.0203 | 0.0271 | 0.0545 | 0.0646 | 0.0184 | 0.0043 | 0.0184 | 0.0292 | 0.0272 | 0.0592 | 0.0392 | 0.0358 | 0.1651 | 0.0026 |
| | | 0800 - 0900 | 0.0021 | 0.0000 | 0.0064 | 0.0067 | 0.0200 | 0.0264 | 0.0530 | 0.0629 | 0.0180 | 0.0041 | 0.0180 | 0.0286 | 0.0267 | 0.0577 | 0.0382 | 0.0350 | 0.1614 | 0.0025 |
| | | 0900 - 1000 | 0.0018 | 0.0000 | 0.0058 | 0.0060 | 0.0195 | 0.0248 | 0.0501 | 0.0595 | 0.0171 | 0.0037 | 0.0172 | 0.0272 | 0.0252 | 0.0544 | 0.0358 | 0.0334 | 0.1546 | 0.0022 |
| | | 1000 - 1100 | 0.0016 | 0.0000 | 0.0052 | 0.0054 | 0.0193 | 0.0232 | 0.0493 | 0.0589 | 0.0166 | 0.0033 | 0.0166 | 0.0262 | 0.0237 | 0.0530 | 0.0338 | 0.0330 | 0.1542 | 0.0019 |
| | | 1100 - 1200 | 0.0016 | 0.0000 | 0.0052 | 0.0054 | 0.0193 | 0.0232 | 0.0493 | 0.0589 | 0.0166 | 0.0033 | 0.0166 | 0.0262 | 0.0237 | 0.0530 | 0.0338 | 0.0330 | 0.1542 | 0.0019 |
| | | 1200 - 1300 | 0.0016 | 0.0000 | 0.0051 | 0.0053 | 0.0193 | 0.0230 | 0.0493 | 0.0588 | 0.0165 | 0.0032 | 0.0165 | 0.0261 | 0.0235 | 0.0528 | 0.0335 | 0.0329 | 0.1542 | 0.0019 |
| | | 1300 - 1400 | 0.0016 | 0.0000 | 0.0051 | 0.0052 | 0.0193 | 0.0229 | 0.0492 | 0.0587 | 0.0165 | 0.0032 | 0.0164 | 0.0260 | 0.0233 | 0.0527 | 0.0333 | 0.0329 | 0.1542 | 0.0019 |
| | | 1400 - 1500 | 0.0016 | 0.0000 | 0.0052 | 0.0054 | 0.0193 | 0.0232 | 0.0493 | 0.0589 | 0.0166 | 0.0033 | 0.0166 | 0.0262 | 0.0237 | 0.0530 | 0.0338 | 0.0330 | 0.1542 | 0.0019 |
| | | 1500 - 1600 | 0.0017 | 0.0000 | 0.0054 | 0.0056 | 0.0193 | 0.0236 | 0.0495 | 0.0591 | 0.0167 | 0.0034 | 0.0167 | 0.0264 | 0.0241 | 0.0534 | 0.0343 | 0.0331 | 0.1543 | 0.0020 |
| | | 1600 - 1700 | 0.0016 | 0.0000 | 0.0052 | 0.0054 | 0.0193 | 0.0232 | 0.0493 | 0.0589 | 0.0166 | 0.0033 | 0.0166 | 0.0262 | 0.0237 | 0.0530 | 0.0338 | 0.0330 | 0.1542 | 0.0019 |
| | | 1700 - 1800 | 0.0017 | 0.0000 | 0.0054 | 0.0056 | 0.0193 | 0.0236 | 0.0495 | 0.0591 | 0.0167 | 0.0034 | 0.0167 | 0.0264 | 0.0241 | 0.0534 | 0.0343 | 0.0331 | 0.1543 | 0.0020 |
| | | 1800 - 1900 | 0.0017 | 0.0000 | 0.0054 | 0.0056 | 0.0193 | 0.0236 | 0.0495 | 0.0591 | 0.0167 | 0.0034 | 0.0167 | 0.0264 | 0.0241 | 0.0534 | 0.0343 | 0.0331 | 0.1543 | 0.0020 |
| | | 1900 - 2000 | 0.0016 | 0.0000 | 0.0053 | 0.0055 | 0.0193 | 0.0234 | 0.0494 | 0.0590 | 0.0166 | 0.0033 | 0.0166 | 0.0263 | 0.0239 | 0.0532 | 0.0340 | 0.0330 | 0.1543 | 0.0020 |
| | | 2000 - 2100 | 0.0016 | 0.0000 | 0.0051 | 0.0052 | 0.0193 | 0.0229 | 0.0492 | 0.0587 | 0.0165 | 0.0032 | 0.0164 | 0.0260 | 0.0233 | 0.0527 | 0.0333 | 0.0329 | 0.1542 | 0.0019 |
| | | 2100 - 2200 | 0.0016 | 0.0000 | 0.0052 | 0.0054 | 0.0193 | 0.0232 | 0.0493 | 0.0589 | 0.0166 | 0.0033 | 0.0166 | 0.0262 | 0.0237 | 0.0530 | 0.0338 | 0.0330 | 0.1542 | 0.0019 |
| | | 2200 - 2300 | 0.0015 | 0.0000 | 0.0048 | 0.0049 | 0.0194 | 0.0222 | 0.0488 | 0.0585 | 0.0163 | 0.0030 | 0.0162 | 0.0258 | 0.0225 | 0.0521 | 0.0325 | 0.0327 | 0.1540 | 0.0018 |
| | | 2300 - 0000 | 0.0015 | 0.0000 | 0.0046 | 0.0048 | 0.0195 | 0.0222 | 0.0488 | 0.0585 | 0.0162 | 0.0029 | 0.0161 | 0.0258 | 0.0225 | 0.0521 | 0.0325 | 0.0327 | 0.1540 | 0.0018 |
| 18 | Yuen Long Highway (L018) - NB | 0000 - 0100 | 0.0014 | 0.0000 | 0.0042 | 0.0043 | 0.0206 | 0.0222 | 0.0488 | 0.0585 | 0.0162 | 0.0027 | 0.0161 | 0.0258 | 0.0225 | 0.0521 | 0.0325 | 0.0327 | 0.1540 | 0.0017 |
| | | 0100 - 0200 | 0.0014 | 0.0000 | 0.0042 | 0.0043 | 0.0206 | 0.0222 | 0.0488 | 0.0585 | 0.0162 | 0.0027 | 0.0161 | 0.0258 | 0.0225 | 0.0521 | 0.0325 | 0.0327 | 0.1540 | 0.0017 |
| | | 0200 - 0300 | 0.0014 | 0.0000 | 0.0042 | 0.0043 | 0.0206 | 0.0222 | 0.0488 | 0.0585 | 0.0162 | 0.0027 | 0.0161 | 0.0258 | 0.0225 | 0.0521 | 0.0325 | 0.0327 | 0.1540 | 0.0017 |
| | | 0300 - 0400 | 0.0014 | 0.0000 | 0.0042 | 0.0043 | 0.0206 | 0.0222 | 0.0488 | 0.0585 | 0.0162 | 0.0027 | 0.0161 | 0.0258 | 0.0225 | 0.0521 | 0.0325 | 0.0327 | 0.1540 | 0.0017 |
| | | 0400 - 0500 | 0.0014 | 0.0000 | 0.0042 | 0.0043 | 0.0206 | 0.0222 | 0.0488 | 0.0585 | 0.0162 | 0.0027 | 0.0161 | 0.0258 | 0.0225 | 0.0521 | 0.0325 | 0.0327 | 0.1540 | 0.0017 |
| | | 0500 - 0600 | 0.0014 | 0.0000 | 0.0042 | 0.0043 | 0.0206 | 0.0222 | 0.0488 | 0.0585 | 0.0162 | 0.0027 | 0.0161 | 0.0258 | 0.0225 | 0.0521 | 0.0325 | 0.0327 | 0.1540 | 0.0017 |
| | | 0600 - 0700 | 0.0015 | 0.0000 | 0.0048 | 0.0050 | 0.0193 | 0.0222 | 0.0488 | 0.0585 | 0.0163 | 0.0030 | 0.0163 | 0.0258 | 0.0225 | 0.0521 | 0.0325 | 0.0327 | 0.1540 | 0.0018 |
| | | 0700 - 0800 | 0.0029 | 0.0000 | 0.0079 | 0.0082 | 0.0217 | 0.0302 | 0.0617 | 0.0732 | 0.0208 | 0.0052 | 0.0206 | 0.0327 | 0.0298 | 0.0670 | 0.0441 | 0.0397 | 0.1828 | 0.0033 |
| | | 0800 - 0900 | 0.0029 | 0.0000 | 0.0079 | 0.0082 | 0.0217 | 0.0302 | 0.0617 | 0.0732 | 0.0208 | 0.0052 | 0.0206 | 0.0327 | 0.0298 | 0.0670 | 0.0441 | 0.0397 | 0.1828 | 0.0033 |
| | | 0900 - 1000 | 0.0029 | 0.0000 | 0.0079 | 0.0082 | 0.0217 | 0.0302 | 0.0617 | 0.0732 | 0.0208 | 0.0052 | 0.0206 | 0.0327 | 0.0298 | 0.0670 | 0.0441 | 0.0397 | 0.1828 | 0.0033 |
| | | 1000 - 1100 | 0.0025 | 0.0000 | 0.0072 | 0.0075 | 0.0209 | 0.0285 | 0.0578 | 0.0686 | 0.0194 | 0.0047 | 0.0194 | 0.0307 | 0.0284 | 0.0627 | 0.0414 | 0.0376 | 0.1733 | 0.0029 |
| | | 1100 - 1200 | 0.0029 | 0.0000 | 0.0079 | 0.0082 | 0.0217 | 0.0302 | 0.0617 | 0.0732 | 0.0208 | 0.0052 | 0.0206 | 0.0327 | 0.0298 | 0.0670 | 0.0441 | 0.0397 | 0.1828 | 0.0033 |
| | | 1200 - 1300 | 0.0023 | 0.0000 | 0.0068 | 0.0071 | 0.0204 | 0.0274 | 0.0552 | 0.0656 | 0.0186 | 0.0044 | 0.0186 | 0.0295 | 0.0275 | 0.0600 | 0.0397 | 0.0362 | 0.1670 | 0.0027 |
| | | 1300 - 1400 | 0.0021 | 0.0000 | 0.0063 | 0.0066 | 0.0199 | 0.0261 | 0.0523 | 0.0621 | 0.0178 | 0.0040 | 0.0179 | 0.0283 | 0.0264 | 0.0569 | 0.0378 | 0.0346 | 0.1596 | 0.0024 |
| | | 1400 - 1500 | 0.0029 | 0.0000 | 0.0079 | 0.0082 | 0.0217 | 0.0302 | 0.0617 | 0.0732 | 0.0208 | 0.0052 | 0.0206 | 0.0327 | 0.0298 | 0.0670 | 0.0441 | 0.0397 | 0.1828 | 0.0033 |
| | | 1500 - 1600 | 0.0029 | 0.0000 | 0.0079 | 0.0082 | 0.0217 | 0.0302 | 0.0617 | 0.0732 | 0.0208 | 0.0052 | 0.0206 | 0.0327 | 0.0298 | 0.0670 | 0.0441 | 0.0397 | 0.1828 | 0.0033 |
| | | 1600 - 1700 | 0.0029 | 0.0000 | 0.0079 | 0.0082 | 0.0217 | 0.0302 | 0.0617 | 0.0732 | 0.0208 | 0.0052 | 0.0206 | 0.0327 | 0.0298 | 0.0670 | 0.0441 | 0.0397 | 0.1828 | 0.0033 |
| | | 1700 - 1800 | 0.0029 | 0.0000 | 0.0079 | 0.0082 | 0.0217 | 0.0302 | 0.0617 | 0.0732 | 0.0208 | 0.0052 | 0.0206 | 0.0327 | 0.0298 | 0.0670 | 0.0441 | 0.0397 | 0.1828 | 0.0033 |
| | | 1800 - 1900 | 0.0029 | 0.0000 | 0.0079 | 0.0082 | 0.0217 | 0.0302 | 0.0617 | 0.0732 | 0.0208 | 0.0052 | 0.0206 | 0.0327 | 0.0298 | 0.0670 | 0.0441 | 0.0397 | 0.1828 | 0.0033 |
| | | 1900 - 2000 | 0.0029 | 0.0000 | 0.0079 | 0.0082 | 0.0217 | 0.0302 | 0.0617 | 0.0732 | 0.0208 | 0.0052 | 0.0206 | 0.0327 | 0.0298 | 0.0670 | 0.0441 | 0.0397 | 0.1828 | 0.0033 |
| | | 2000 - 2100 | 0.0024 | 0.0000 | 0.0070 | 0.0072 | 0.0205 | 0.0277 | 0.0561 | 0.0665 | 0.0189 | 0.0045 | 0.0189 | 0.0299 | 0.0278 | 0.0609 | 0.0402 | 0.0367 | 0.1690 | 0.0028 |
| | | 2100 - 2200 | 0.0029 | 0.0000 | 0.0079 | 0.0082 | 0.0217 | 0.0302 | 0.0617 | 0.0732 | 0.0208 | 0.0052 | 0.0206 | 0.0327 | 0.0298 | 0.0670 | 0.0441 | 0.0397 | 0.1828 | 0.0033 |
| | | 2200 - 2300 | 0.0015 | 0.0000 | 0.0048 | 0.0049 | 0.0194 | 0.0222 | 0.0488 | 0.0585 | 0.0163 | 0.0030 | 0.0162 | 0.0258 | 0.0225 | 0.0521 | 0.0325 | 0.0327 | 0.1540 | 0.0018 |
| | | 2300 - 0000 | 0.0014 | 0.0000 | 0.0042 | 0.0043 | 0.0206 | 0.0222 | 0.0488 | 0.0585 | 0.0162 | 0.0027 | 0.0161 | 0.0258 | 0.0225 | 0.0521 | 0.0325 | 0.0327 | 0.1540 | 0.0017 |
| 19 | Yuen Long Highway (L019) - SB | 0000 - 0100 | 0.0014 | 0.0000 | 0.0042 | 0.0043 | 0.0206 | 0.0222 | 0.0488 | 0.0585 | 0.0162 | 0.0027 | 0.0161 | 0.0258 | 0.0225 | 0.0521 | 0.0325 | 0.0327 | 0.1540 | 0.0017 |
| | | 0100 - 0200 | 0.0014 | 0.0000 | 0.0042 | 0.0043 | 0.0206 | 0.0222 | 0.0488 | 0.0585 | 0.0162 | 0.0027 | 0.0161 | 0.0258 | 0.0225 | 0.0521 | 0.0325 | 0.0327 | 0.1540 | 0.0017 |
| | | 0200 - 0300 | 0.0014 | 0.0000 | 0.0042 | 0.0043 | 0.0206 | 0.0222 | 0.0488 | 0.0585 | 0.0162 | 0.0027 | 0.0161 | 0.0258 | 0.0225 | 0.0521 | 0.0325 | 0.0327 | 0.1540 | 0.0017 |
| | | 0300 - 0400 | 0.0014 | 0.0000 | 0.0042 | 0.0043 | 0.0206 | 0.0222 | 0.0488 | 0.0585 | 0.0162 | 0.0027 | 0.0161 | 0.0258 | 0.0225 | 0.0521 | 0.0325 | 0.0327 | 0.1540 | 0.0017 |
| | | 0400 - 0500 | 0.0014 | 0.0000 | 0.0042 | 0.0043 | 0.0206 | 0.0222 | 0.0488 | 0.0585 | 0.0162 | 0.0027 | 0.0161 | 0.0258 | 0.0225 | 0.0521 | 0.0325 | 0.0327 | 0.1540 | 0.0017 |
| | | 0500 - 0600 | 0.0014 | 0.0000 | 0.0042 | 0.0043 | 0.0206 | 0.0222 | 0.0488 | 0.0585 | 0.0162 | 0.0027 | 0.0161 | 0.0258 | 0.0225 | 0.0521 | 0.0325 | 0.0327 | 0.1540 | 0.0017 |
| | | 0600 - 0700 | 0.0014 | 0.0000 | 0.0043 | 0.0045 | 0.0200 | 0.0222 | 0.0488 | 0.0585 | 0.0161 | 0.0028 | 0.0161 | 0.0258 | 0.0225 | 0.0521 | 0.0325 | 0.0327 | 0.1540 | 0.0017 |
| | | 0700 - 0800 | 0.0029 | 0.0000 | 0.0079 | 0.0082 | 0.0217 | 0.0302 | 0.0617 | 0.0732 | 0.0208 | 0.0052 | 0.0206 | 0.0327 | 0.0298 | 0.0670 | 0.0441 | 0.0397 | 0.1828 | 0.0033 |
| | | 0800 - 0900 | 0.0029 | 0.0000 | 0.0079 | 0.0082 | 0.0217 | 0.0302 | 0.0617 | 0.0732 | 0.0208 | 0.0052 | 0.0206 | 0.0327 | 0.0298 | 0.0670 | 0.0441 | 0.0397 | 0.1828 | 0.0033 |
| | | 0900 - 1000 | 0.0018 | 0.0000 | 0.0057 | 0.0059 | 0.0195 | 0.0245 | 0.0500 | 0.0594 | 0.0170 | 0.0036 | 0.0170 | 0.0270 | 0.0249 | 0.0542 | 0.0355 | 0.0333 | 0.1545 | 0.0022 |
| | | 1000 - 1100 | 0.0016 | 0.0000 | 0.0050 | 0.0052 | 0.0193 | 0.0227 | 0.0491 | 0.0587 | 0.0164 | 0.0032 | 0.0164 | 0.0260 | 0.0231 | 0.0525 | 0.0331 | 0.0328 | 0.1541 | 0.0019 |
| | | 1100 - 1200 | 0.0016 | 0.0000 | 0.0051 | 0.0053 | 0.0193 | 0.0230 | 0.0493 | 0.0588 | 0.0165 | 0.0032 | 0.0165 | 0.0261 | 0.0235 | 0.0528 | 0.0335 | 0.0329 | 0.1542 | 0.0019 |
| | | 1200 - 1300 | 0.0015 | 0.0000 | 0.0049 | 0.0051 | 0.0193 | 0.0225 | 0.0490 | 0.0586 | 0.0164 | 0.0031 | 0.0163 | 0.0259 | 0.0229 | 0.0524 | 0.0329 | 0.0328 | 0.1541 | 0.0019 |
| | | 1300 - 1400 | 0.0015 | 0.0000 | 0.0048 | 0.0049 | 0.0194 | 0.0222 | 0.0488 | 0.0585 | 0.0163 | 0.0030 | 0.0162 | 0.0258 | 0.0225 | 0.0521 | 0.0325 | 0.0327 | 0.1540 | 0.0018 |
| | | 1400 - 1500 | 0.0016 | 0.0000 | 0.0053 | 0.0055 | 0.0193 | 0.0234 | 0.0494 | 0.0590 | 0.0166 | 0.0033 | 0.0166 | 0.0263 | 0.0239 | 0.0532 | 0.0340 | 0.0330 | 0.1543 | 0.0020 |
| | | 1500 - 1600 | 0.0019 | 0.0000 | 0.0059 | 0.0061 | 0.0196 | 0.0250 | 0.0503 | 0.0597 | 0.0173 | 0.0037 | 0.0173 | 0.0274 | 0.0254 | 0.0546 | 0.0362 | 0.0334 | 0.1546 | 0.0022 |
| | | 1600 - 1700 | 0.0029 | 0.0000 | 0.0079 | 0.0082 | 0.0217 | 0.0302 | 0.0617 | 0.0732 | 0.0208 | 0.0052 | 0.0206 | 0.0327 | 0.0298 | 0.0670 | 0.0441 | 0.0397 | 0.1828 | 0.0033 |
| | | 1700 - 1800 | 0.0029 | 0.0000 | 0.0079 | 0.0082 | 0.0217 | 0.0302 | 0.0617 | 0.0732 | 0.0208 | 0.0052 | 0.0206 | 0.0327 | 0.0298 | 0.0670 | 0.0441 | 0.0397 | 0.1828 | 0.0033 |
| | | 1800 - 1900 | 0.0029 | 0.0000 | 0.0079 | 0.0082 | 0.0217 | 0.0302 | 0.0617 | 0.0732 | 0.0208 | 0.0052 | 0.0206 | 0.0327 | 0.0298 | 0.0670 | 0.0441 | 0.0397 | 0.1828 | 0.0033 |
| | | 1900 - 2000 | 0.0018 | 0.0000 | 0.0056 | 0.0058 | 0.0194 | 0.0243 | 0.0499 | 0.0593 | 0.0169 | 0.0036 | 0.0169 | 0.0268 | 0.0247 | 0.0540 | 0.0352 | 0.0332 | 0.1545 | 0.0021 |
| | | 2000 - 2100 | 0.0015 | 0.0000 | 0.0049 | 0.0051 | 0.0193 | 0.0225 | 0.0490 | 0.0586 | 0.0164 | 0.0031 | 0.0163 | 0.0259 | 0.0229 | 0.0524 | 0.0329 | 0.0328 | 0.1541 | 0.0019 |
| | | 2100 - 2200 | 0.0016 | 0.0000 | 0.0053 | 0.0055 | 0.0193 | 0.0234 | 0.0494 | 0.0590 | 0.0166 | 0.0033 | 0.0166 | 0.0263 | 0.0239 | 0.0532 | 0.0340 | 0.0330 | 0.1543 | 0.0020 |
| | | 2200 - 2300 | 0.0014 | 0.0000 | 0.0043 | 0.0045 | 0.0200 | 0.0222 | 0.0488 | 0.0585 | 0.0161 | 0.0028 | 0.0161 | 0.0258 | 0.0225 | 0.0521 | 0.0325 | 0.0327 | 0.1540 | 0.0017 |
| | | 2300 - 0000 | 0.0014 | 0.0000 | 0.0042 | 0.0043 | 0.0206 | 0.0222 | 0.0488 | 0.0585 | 0.0162 | 0.0027 | 0.0161 | 0.0258 | 0.0225 | 0.0521 | 0.0325 | 0.0327 | 0.1540 | 0.0017 |
| 20 | Slip road from Lam Tei Interchange (L020) - SB | 0000 - 0100 | 0.0019 | 0.0000 | 0.0060 | 0.0062 | 0.0196 | 0.0253 | 0.0504 | 0.0598 | 0.0174 | 0.0038 | 0.0174 | 0.0276 | 0.0257 | 0.0549 | 0.0366 | 0.0335 | 0.1547 | 0.0023 |
| | | 0100 - 0200 | 0.0019 | 0.0000 | 0.0060 | 0.0062 | 0.0196 | 0.0253 | 0.0504 | 0.0598 | 0.0174 | 0.0038 | 0.0174 | 0.0276 | 0.0257 | 0.0549 | 0.0366 | 0.0335 | 0.1547 | 0.0023 |
| | | 0200 - 0300 | 0.0019 | 0.0000 | 0.0060 | 0.0062 | 0.0196 | 0.0253 | 0.0504 | 0.0598 | 0.0174 | 0.0038 | 0.0174 | 0.0276 | 0.0257 | 0.0549 | 0.0366 | 0.0335 | 0.1547 | 0.0023 |
| | | 0300 - 0400 | 0.0019 | 0.0000 | 0.0060 | 0.0062 | 0.0196 | 0.0253 | 0.0504 | 0.0598 | 0.0174 | 0.0038 | 0.0174 | 0.0276 | 0.0257 | 0.0549 | 0.0366 | 0.0335 | 0.1547 | 0.0023 |
| | | 0400 - 0500 | 0.0019 | 0.0000 | 0.0060 | 0.0062 | 0.0196 | 0.0253 | 0.0504 | 0.0598 | 0.0174 | 0.0038 | 0.0174 | 0.0276 | 0.0257 | 0.0549 | 0.0366 | 0.0335 | 0.1547 | 0.0023 |
| | | 0500 - 0600 | 0.0019 | 0.0000 | 0.0060 | 0.0062 | 0.0196 | 0.0253 | 0.0504 | 0.0598 | 0.0174 | 0.0038 | 0.0174 | 0.0276 | 0.0257 | 0.0549 | 0.0366 | 0.0335 | 0.1547 | 0.0023 |
| | | 0600 - 0700 | 0.0021 | 0.0000 | 0.0064 | 0.0067 | 0.0200 | 0.0264 | 0.0530 | 0.0629 | 0.0180 | 0.0041 | 0.0180 | 0.0286 | 0.0267 | 0.0577 | 0.0382 | 0.0350 | 0.1614 | 0.0025 |
| | | 0700 - 0800 | 0.0039 | 0.0000 | 0.0095 | 0.0099 | 0.0240 | 0.0349 | 0.0723 | 0.0858 | 0.0247 | 0.0065 | 0.0243 | 0.0385 | 0.0331 | 0.0785 | 0.0518 | 0.0452 | 0.2077 | 0.0045 |
| | | 0800 - 0900 | 0.0036 | 0.0000 | 0.0091 | 0.0094 | 0.0233 | 0.0335 | 0.0692 | 0.0821 | 0.0236 | 0.0061 | 0.0232 | 0.0368 | 0.0321 | 0.0751 | 0.0495 | 0.0436 | 0.2005 | 0.0041 |
| | | 0900 - 1000 | 0.0030 | 0.0000 | 0.0081 | 0.0084 | 0.0219 | 0.0307 | 0.0628 | 0.0745 | 0.0212 | 0.0053 | 0.0210 | 0.0333 | 0.0301 | 0.0681 | 0.0449 | 0.0403 | 0.1854 | 0.0035 |
| | | 1000 - 1100 | 0.0024 | 0.0000 | 0.0071 | 0.0074 | 0.0207 | 0.0281 | 0.0569 | 0.0675 | 0.0191 | 0.0046 | 0.0191 | 0.0303 | 0.0281 | 0.0618 | 0.0408 | 0.0371 | 0.1711 | 0.0029 |
| | | 1100 - 1200 | 0.0024 | 0.0000 | 0.0071 | 0.0074 | 0.0207 | 0.0281 | 0.0569 | 0.0675 | 0.0191 | 0.0046 | 0.0191 | 0.0303 | 0.0281 | 0.0618 | 0.0408 | 0.0371 | 0.1711 | 0.0029 |
| | | 1200 - 1300 | 0.0024 | 0.0000 | 0.0070 | 0.0072 | 0.0205 | 0.0277 | 0.0561 | 0.0665 | 0.0189 | 0.0045 | 0.0189 | 0.0299 | 0.0278 | 0.0609 | 0.0402 | 0.0367 | 0.1690 | 0.0028 |
| | | 1300 - 1400 | 0.0024 | 0.0000 | 0.0070 | 0.0072 | 0.0205 | 0.0277 | 0.0561 | 0.0665 | 0.0189 | 0.0045 | 0.0189 | 0.0299 | 0.0278 | 0.0609 | 0.0402 | 0.0367 | 0.1690 | 0.0028 |
| | | 1400 - 1500 | 0.0024 | 0.0000 | 0.0071 | 0.0074 | 0.0207 | 0.0281 | 0.0569 | 0.0675 | 0.0191 | 0.0046 | 0.0191 | 0.0303 | 0.0281 | 0.0618 | 0.0408 | 0.0371 | 0.1711 | 0.0029 |
| | | 1500 - 1600 | 0.0025 | 0.0000 | 0.0072 | 0.0075 | 0.0209 | 0.0285 | 0.0578 | 0.0686 | 0.0194 | 0.0047 | 0.0194 | 0.0307 | 0.0284 | 0.0627 | 0.0414 | 0.0376 | 0.1733 | 0.0029 |
| | | 1600 - 1700 | 0.0024 | 0.0000 | 0.0071 | 0.0074 | 0.0207 | 0.0281 | 0.0569 | 0.0675 | 0.0191 | 0.0046 | 0.0191 | 0.0303 | 0.0281 | 0.0618 | 0.0408 | 0.0371 | 0.1711 | 0.0029 |
| | | 1700 - 1800 | 0.0025 | 0.0000 | 0.0072 | 0.0075 | 0.0209 | 0.0285 | 0.0578 | 0.0686 | 0.0194 | 0.0047 | 0.0194 | 0.0307 | 0.0284 | 0.0627 | 0.0414 | 0.0376 | 0.1733 | 0.0029 |
| | | 1800 - 1900 | 0.0026 | 0.0000 | 0.0074 | 0.0077 | 0.0211 | 0.0289 | 0.0587 | 0.0697 | 0.0197 | 0.0048 | 0.0197 | 0.0312 | 0.0287 | 0.0637 | 0.0420 | 0.0381 | 0.1755 | 0.0030 |
| | | 1900 - 2000 | 0.0026 | 0.0000 | 0.0074 | 0.0077 | 0.0211 | 0.0289 | 0.0587 | 0.0697 | 0.0197 | 0.0048 | 0.0197 | 0.0312 | 0.0287 | 0.0637 | 0.0420 | 0.0381 | 0.1755 | 0.0030 |
| | | 2000 - 2100 | 0.0024 | 0.0000 | 0.0071 | 0.0074 | 0.0207 | 0.0281 | 0.0569 | 0.0675 | 0.0191 | 0.0046 | 0.0191 | 0.0303 | 0.0281 | 0.0618 | 0.0408 | 0.0371 | 0.1711 | 0.0029 |
| | | 2100 - 2200 | 0.0026 | 0.0000 | 0.0074 | 0.0077 | 0.0211 | 0.0289 | 0.0587 | 0.0697 | 0.0197 | 0.0048 | 0.0197 | 0.0312 | 0.0287 | 0.0637 | 0.0420 | 0.0381 | 0.1755 | 0.0030 |
| | | 2200 - 2300 | 0.0021 | 0.0000 | 0.0064 | 0.0067 | 0.0200 | 0.0264 | 0.0530 | 0.0629 | 0.0180 | 0.0041 | 0.0180 | 0.0286 | 0.0267 | 0.0577 | 0.0382 | 0.0350 | 0.1614 | 0.0025 |
| | | 2300 - 0000 | 0.0020 | 0.0000 | 0.0062 | 0.0064 | 0.0198 | 0.0258 | 0.0517 | 0.0613 | 0.0177 | 0.0040 | 0.0177 | 0.0280 | 0.0262 | 0.0562 | 0.0374 | 0.0342 | 0.1579 | 0.0024 |

**EMFAC Year 2030 x Traffic Data Year 2033**

| Road No. | Road Section | Time | FSP Emission | | | | | | | | | | | | | | | | | |
|---|---|---|---|---|---|---|---|---|---|---|---|---|---|---|---|---|---|---|---|---|
| | | | PC | Taxi | LGV3 | LGV4 | LGV6 | HGV7 | HGV8 | HGV9 | PLB | PV4 | PV5 | NFB6 | NFB7 | NFB8 | NFB9 | FBSD | FBDD | MC |
| 21 | Slip road to Castle Peak Road - Lam Tei (L021) - SB | 0000 - 0100 | 0.0014 | 0.0000 | 0.0045 | 0.0047 | 0.0196 | 0.0222 | 0.0488 | 0.0585 | 0.0162 | 0.0029 | 0.0161 | 0.0258 | 0.0225 | 0.0521 | 0.0325 | 0.0327 | 0.1540 | 0.0018 |
| | | 0100 - 0200 | 0.0014 | 0.0000 | 0.0045 | 0.0047 | 0.0196 | 0.0222 | 0.0488 | 0.0585 | 0.0162 | 0.0029 | 0.0161 | 0.0258 | 0.0225 | 0.0521 | 0.0325 | 0.0327 | 0.1540 | 0.0018 |
| | | 0200 - 0300 | 0.0014 | 0.0000 | 0.0045 | 0.0047 | 0.0196 | 0.0222 | 0.0488 | 0.0585 | 0.0162 | 0.0029 | 0.0161 | 0.0258 | 0.0225 | 0.0521 | 0.0325 | 0.0327 | 0.1540 | 0.0018 |
| | | 0300 - 0400 | 0.0014 | 0.0000 | 0.0045 | 0.0047 | 0.0196 | 0.0222 | 0.0488 | 0.0585 | 0.0162 | 0.0029 | 0.0161 | 0.0258 | 0.0225 | 0.0521 | 0.0325 | 0.0327 | 0.1540 | 0.0018 |
| | | 0400 - 0500 | 0.0014 | 0.0000 | 0.0045 | 0.0047 | 0.0196 | 0.0222 | 0.0488 | 0.0585 | 0.0162 | 0.0029 | 0.0161 | 0.0258 | 0.0225 | 0.0521 | 0.0325 | 0.0327 | 0.1540 | 0.0018 |
| | | 0500 - 0600 | 0.0014 | 0.0000 | 0.0045 | 0.0047 | 0.0196 | 0.0222 | 0.0488 | 0.0585 | 0.0162 | 0.0029 | 0.0161 | 0.0258 | 0.0225 | 0.0521 | 0.0325 | 0.0327 | 0.1540 | 0.0018 |
| | | 0600 - 0700 | 0.0015 | 0.0000 | 0.0049 | 0.0050 | 0.0193 | 0.0223 | 0.0489 | 0.0586 | 0.0164 | 0.0031 | 0.0163 | 0.0258 | 0.0227 | 0.0522 | 0.0327 | 0.0327 | 0.1540 | 0.0018 |
| | | 0700 - 0800 | 0.0024 | 0.0000 | 0.0071 | 0.0074 | 0.0207 | 0.0281 | 0.0569 | 0.0675 | 0.0191 | 0.0046 | 0.0191 | 0.0303 | 0.0281 | 0.0618 | 0.0408 | 0.0371 | 0.1711 | 0.0029 |
| | | 0800 - 0900 | 0.0022 | 0.0000 | 0.0067 | 0.0069 | 0.0203 | 0.0271 | 0.0545 | 0.0646 | 0.0184 | 0.0043 | 0.0184 | 0.0292 | 0.0272 | 0.0592 | 0.0392 | 0.0358 | 0.1651 | 0.0026 |
| | | 0900 - 1000 | 0.0020 | 0.0000 | 0.0061 | 0.0063 | 0.0197 | 0.0256 | 0.0510 | 0.0605 | 0.0175 | 0.0039 | 0.0175 | 0.0278 | 0.0259 | 0.0556 | 0.0369 | 0.0339 | 0.1563 | 0.0023 |
| | | 1000 - 1100 | 0.0016 | 0.0000 | 0.0053 | 0.0055 | 0.0193 | 0.0234 | 0.0494 | 0.0590 | 0.0166 | 0.0033 | 0.0166 | 0.0263 | 0.0239 | 0.0532 | 0.0340 | 0.0330 | 0.1543 | 0.0020 |
| | | 1100 - 1200 | 0.0017 | 0.0000 | 0.0054 | 0.0056 | 0.0193 | 0.0239 | 0.0497 | 0.0591 | 0.0168 | 0.0034 | 0.0168 | 0.0266 | 0.0243 | 0.0535 | 0.0346 | 0.0331 | 0.1544 | 0.0020 |
| | | 1200 - 1300 | 0.0016 | 0.0000 | 0.0053 | 0.0055 | 0.0193 | 0.0234 | 0.0494 | 0.0590 | 0.0166 | 0.0033 | 0.0166 | 0.0263 | 0.0239 | 0.0532 | 0.0340 | 0.0330 | 0.1543 | 0.0020 |
| | | 1300 - 1400 | 0.0016 | 0.0000 | 0.0051 | 0.0053 | 0.0193 | 0.0230 | 0.0493 | 0.0588 | 0.0165 | 0.0032 | 0.0165 | 0.0261 | 0.0235 | 0.0528 | 0.0335 | 0.0329 | 0.1542 | 0.0019 |
| | | 1400 - 1500 | 0.0017 | 0.0000 | 0.0054 | 0.0056 | 0.0193 | 0.0239 | 0.0497 | 0.0591 | 0.0168 | 0.0034 | 0.0168 | 0.0266 | 0.0243 | 0.0535 | 0.0346 | 0.0331 | 0.1544 | 0.0020 |
| | | 1500 - 1600 | 0.0017 | 0.0000 | 0.0055 | 0.0057 | 0.0194 | 0.0241 | 0.0498 | 0.0592 | 0.0169 | 0.0035 | 0.0169 | 0.0267 | 0.0245 | 0.0537 | 0.0349 | 0.0332 | 0.1544 | 0.0021 |
| | | 1600 - 1700 | 0.0017 | 0.0000 | 0.0054 | 0.0056 | 0.0193 | 0.0239 | 0.0497 | 0.0591 | 0.0168 | 0.0034 | 0.0168 | 0.0266 | 0.0243 | 0.0535 | 0.0346 | 0.0331 | 0.1544 | 0.0020 |
| | | 1700 - 1800 | 0.0017 | 0.0000 | 0.0055 | 0.0057 | 0.0194 | 0.0241 | 0.0498 | 0.0592 | 0.0169 | 0.0035 | 0.0169 | 0.0267 | 0.0245 | 0.0537 | 0.0349 | 0.0332 | 0.1544 | 0.0021 |
| | | 1800 - 1900 | 0.0017 | 0.0000 | 0.0055 | 0.0057 | 0.0194 | 0.0241 | 0.0498 | 0.0592 | 0.0169 | 0.0035 | 0.0169 | 0.0267 | 0.0245 | 0.0537 | 0.0349 | 0.0332 | 0.1544 | 0.0021 |
| | | 1900 - 2000 | 0.0017 | 0.0000 | 0.0054 | 0.0056 | 0.0193 | 0.0239 | 0.0497 | 0.0591 | 0.0168 | 0.0034 | 0.0168 | 0.0266 | 0.0243 | 0.0535 | 0.0346 | 0.0331 | 0.1544 | 0.0020 |
| | | 2000 - 2100 | 0.0016 | 0.0000 | 0.0051 | 0.0053 | 0.0193 | 0.0230 | 0.0493 | 0.0588 | 0.0165 | 0.0032 | 0.0165 | 0.0261 | 0.0235 | 0.0528 | 0.0335 | 0.0329 | 0.1542 | 0.0019 |
| | | 2100 - 2200 | 0.0016 | 0.0000 | 0.0053 | 0.0055 | 0.0193 | 0.0234 | 0.0494 | 0.0590 | 0.0166 | 0.0033 | 0.0166 | 0.0263 | 0.0239 | 0.0532 | 0.0340 | 0.0330 | 0.1543 | 0.0020 |
| | | 2200 - 2300 | 0.0015 | 0.0000 | 0.0048 | 0.0049 | 0.0194 | 0.0222 | 0.0488 | 0.0585 | 0.0163 | 0.0030 | 0.0162 | 0.0258 | 0.0225 | 0.0521 | 0.0325 | 0.0327 | 0.1540 | 0.0018 |
| | | 2300 - 0000 | 0.0015 | 0.0000 | 0.0046 | 0.0048 | 0.0195 | 0.0222 | 0.0488 | 0.0585 | 0.0162 | 0.0029 | 0.0161 | 0.0258 | 0.0225 | 0.0521 | 0.0325 | 0.0327 | 0.1540 | 0.0018 |
| 22 | Access road (L022) - SB | 0000 - 0100 | 0.0036 | 0.0000 | 0.0091 | 0.0094 | 0.0233 | 0.0335 | 0.0692 | 0.0821 | 0.0236 | 0.0061 | 0.0232 | 0.0368 | 0.0321 | 0.0751 | 0.0495 | 0.0436 | 0.2005 | 0.0041 |
| | | 0100 - 0200 | 0.0036 | 0.0000 | 0.0091 | 0.0094 | 0.0233 | 0.0335 | 0.0692 | 0.0821 | 0.0236 | 0.0061 | 0.0232 | 0.0368 | 0.0321 | 0.0751 | 0.0495 | 0.0436 | 0.2005 | 0.0041 |
| | | 0200 - 0300 | 0.0036 | 0.0000 | 0.0091 | 0.0094 | 0.0233 | 0.0335 | 0.0692 | 0.0821 | 0.0236 | 0.0061 | 0.0232 | 0.0368 | 0.0321 | 0.0751 | 0.0495 | 0.0436 | 0.2005 | 0.0041 |
| | | 0300 - 0400 | 0.0036 | 0.0000 | 0.0091 | 0.0094 | 0.0233 | 0.0335 | 0.0692 | 0.0821 | 0.0236 | 0.0061 | 0.0232 | 0.0368 | 0.0321 | 0.0751 | 0.0495 | 0.0436 | 0.2005 | 0.0041 |
| | | 0400 - 0500 | 0.0036 | 0.0000 | 0.0091 | 0.0094 | 0.0233 | 0.0335 | 0.0692 | 0.0821 | 0.0236 | 0.0061 | 0.0232 | 0.0368 | 0.0321 | 0.0751 | 0.0495 | 0.0436 | 0.2005 | 0.0041 |
| | | 0500 - 0600 | 0.0036 | 0.0000 | 0.0091 | 0.0094 | 0.0233 | 0.0335 | 0.0692 | 0.0821 | 0.0236 | 0.0061 | 0.0232 | 0.0368 | 0.0321 | 0.0751 | 0.0495 | 0.0436 | 0.2005 | 0.0041 |
| | | 0600 - 0700 | 0.0036 | 0.0000 | 0.0091 | 0.0094 | 0.0233 | 0.0335 | 0.0692 | 0.0821 | 0.0236 | 0.0061 | 0.0232 | 0.0368 | 0.0321 | 0.0751 | 0.0495 | 0.0436 | 0.2005 | 0.0041 |
| | | 0700 - 0800 | 0.0044 | 0.0000 | 0.0103 | 0.0107 | 0.0252 | 0.0374 | 0.0777 | 0.0922 | 0.0268 | 0.0071 | 0.0262 | 0.0416 | 0.0346 | 0.0844 | 0.0557 | 0.0479 | 0.2200 | 0.0050 |
| | | 0800 - 0900 | 0.0040 | 0.0000 | 0.0098 | 0.0101 | 0.0244 | 0.0357 | 0.0740 | 0.0878 | 0.0254 | 0.0067 | 0.0249 | 0.0395 | 0.0335 | 0.0803 | 0.0530 | 0.0460 | 0.2116 | 0.0046 |
| | | 0900 - 1000 | 0.0040 | 0.0000 | 0.0098 | 0.0101 | 0.0244 | 0.0357 | 0.0740 | 0.0878 | 0.0254 | 0.0067 | 0.0249 | 0.0395 | 0.0335 | 0.0803 | 0.0530 | 0.0460 | 0.2116 | 0.0046 |
| | | 1000 - 1100 | 0.0036 | 0.0000 | 0.0091 | 0.0094 | 0.0233 | 0.0335 | 0.0692 | 0.0821 | 0.0236 | 0.0061 | 0.0232 | 0.0368 | 0.0321 | 0.0751 | 0.0495 | 0.0436 | 0.2005 | 0.0041 |
| | | 1100 - 1200 | 0.0036 | 0.0000 | 0.0091 | 0.0094 | 0.0233 | 0.0335 | 0.0692 | 0.0821 | 0.0236 | 0.0061 | 0.0232 | 0.0368 | 0.0321 | 0.0751 | 0.0495 | 0.0436 | 0.2005 | 0.0041 |
| | | 1200 - 1300 | 0.0036 | 0.0000 | 0.0091 | 0.0094 | 0.0233 | 0.0335 | 0.0692 | 0.0821 | 0.0236 | 0.0061 | 0.0232 | 0.0368 | 0.0321 | 0.0751 | 0.0495 | 0.0436 | 0.2005 | 0.0041 |
| | | 1300 - 1400 | 0.0036 | 0.0000 | 0.0091 | 0.0094 | 0.0233 | 0.0335 | 0.0692 | 0.0821 | 0.0236 | 0.0061 | 0.0232 | 0.0368 | 0.0321 | 0.0751 | 0.0495 | 0.0436 | 0.2005 | 0.0041 |
| | | 1400 - 1500 | 0.0036 | 0.0000 | 0.0091 | 0.0094 | 0.0233 | 0.0335 | 0.0692 | 0.0821 | 0.0236 | 0.0061 | 0.0232 | 0.0368 | 0.0321 | 0.0751 | 0.0495 | 0.0436 | 0.2005 | 0.0041 |
| | | 1500 - 1600 | 0.0036 | 0.0000 | 0.0091 | 0.0094 | 0.0233 | 0.0335 | 0.0692 | 0.0821 | 0.0236 | 0.0061 | 0.0232 | 0.0368 | 0.0321 | 0.0751 | 0.0495 | 0.0436 | 0.2005 | 0.0041 |
| | | 1600 - 1700 | 0.0036 | 0.0000 | 0.0091 | 0.0094 | 0.0233 | 0.0335 | 0.0692 | 0.0821 | 0.0236 | 0.0061 | 0.0232 | 0.0368 | 0.0321 | 0.0751 | 0.0495 | 0.0436 | 0.2005 | 0.0041 |
| | | 1700 - 1800 | 0.0036 | 0.0000 | 0.0091 | 0.0094 | 0.0233 | 0.0335 | 0.0692 | 0.0821 | 0.0236 | 0.0061 | 0.0232 | 0.0368 | 0.0321 | 0.0751 | 0.0495 | 0.0436 | 0.2005 | 0.0041 |
| | | 1800 - 1900 | 0.0036 | 0.0000 | 0.0091 | 0.0094 | 0.0233 | 0.0335 | 0.0692 | 0.0821 | 0.0236 | 0.0061 | 0.0232 | 0.0368 | 0.0321 | 0.0751 | 0.0495 | 0.0436 | 0.2005 | 0.0041 |
| | | 1900 - 2000 | 0.0040 | 0.0000 | 0.0098 | 0.0101 | 0.0244 | 0.0357 | 0.0740 | 0.0878 | 0.0254 | 0.0067 | 0.0249 | 0.0395 | 0.0335 | 0.0803 | 0.0530 | 0.0460 | 0.2116 | 0.0046 |
| | | 2000 - 2100 | 0.0036 | 0.0000 | 0.0091 | 0.0094 | 0.0233 | 0.0335 | 0.0692 | 0.0821 | 0.0236 | 0.0061 | 0.0232 | 0.0368 | 0.0321 | 0.0751 | 0.0495 | 0.0436 | 0.2005 | 0.0041 |
| | | 2100 - 2200 | 0.0040 | 0.0000 | 0.0098 | 0.0101 | 0.0244 | 0.0357 | 0.0740 | 0.0878 | 0.0254 | 0.0067 | 0.0249 | 0.0395 | 0.0335 | 0.0803 | 0.0530 | 0.0460 | 0.2116 | 0.0046 |
| | | 2200 - 2300 | 0.0036 | 0.0000 | 0.0091 | 0.0094 | 0.0233 | 0.0335 | 0.0692 | 0.0821 | 0.0236 | 0.0061 | 0.0232 | 0.0368 | 0.0321 | 0.0751 | 0.0495 | 0.0436 | 0.2005 | 0.0041 |
| | | 2300 - 0000 | 0.0036 | 0.0000 | 0.0091 | 0.0094 | 0.0233 | 0.0335 | 0.0692 | 0.0821 | 0.0236 | 0.0061 | 0.0232 | 0.0368 | 0.0321 | 0.0751 | 0.0495 | 0.0436 | 0.2005 | 0.0041 |
| 23 | Access road (L023) - NB | 0000 - 0100 | 0.0036 | 0.0000 | 0.0091 | 0.0094 | 0.0233 | 0.0335 | 0.0692 | 0.0821 | 0.0236 | 0.0061 | 0.0232 | 0.0368 | 0.0321 | 0.0751 | 0.0495 | 0.0436 | 0.2005 | 0.0041 |
| | | 0100 - 0200 | 0.0036 | 0.0000 | 0.0091 | 0.0094 | 0.0233 | 0.0335 | 0.0692 | 0.0821 | 0.0236 | 0.0061 | 0.0232 | 0.0368 | 0.0321 | 0.0751 | 0.0495 | 0.0436 | 0.2005 | 0.0041 |
| | | 0200 - 0300 | 0.0036 | 0.0000 | 0.0091 | 0.0094 | 0.0233 | 0.0335 | 0.0692 | 0.0821 | 0.0236 | 0.0061 | 0.0232 | 0.0368 | 0.0321 | 0.0751 | 0.0495 | 0.0436 | 0.2005 | 0.0041 |
| | | 0300 - 0400 | 0.0036 | 0.0000 | 0.0091 | 0.0094 | 0.0233 | 0.0335 | 0.0692 | 0.0821 | 0.0236 | 0.0061 | 0.0232 | 0.0368 | 0.0321 | 0.0751 | 0.0495 | 0.0436 | 0.2005 | 0.0041 |
| | | 0400 - 0500 | 0.0036 | 0.0000 | 0.0091 | 0.0094 | 0.0233 | 0.0335 | 0.0692 | 0.0821 | 0.0236 | 0.0061 | 0.0232 | 0.0368 | 0.0321 | 0.0751 | 0.0495 | 0.0436 | 0.2005 | 0.0041 |
| | | 0500 - 0600 | 0.0036 | 0.0000 | 0.0091 | 0.0094 | 0.0233 | 0.0335 | 0.0692 | 0.0821 | 0.0236 | 0.0061 | 0.0232 | 0.0368 | 0.0321 | 0.0751 | 0.0495 | 0.0436 | 0.2005 | 0.0041 |
| | | 0600 - 0700 | 0.0036 | 0.0000 | 0.0091 | 0.0094 | 0.0233 | 0.0335 | 0.0692 | 0.0821 | 0.0236 | 0.0061 | 0.0232 | 0.0368 | 0.0321 | 0.0751 | 0.0495 | 0.0436 | 0.2005 | 0.0041 |
| | | 0700 - 0800 | 0.0040 | 0.0000 | 0.0098 | 0.0101 | 0.0244 | 0.0357 | 0.0740 | 0.0878 | 0.0254 | 0.0067 | 0.0249 | 0.0395 | 0.0335 | 0.0803 | 0.0530 | 0.0460 | 0.2116 | 0.0046 |
| | | 0800 - 0900 | 0.0040 | 0.0000 | 0.0098 | 0.0101 | 0.0244 | 0.0357 | 0.0740 | 0.0878 | 0.0254 | 0.0067 | 0.0249 | 0.0395 | 0.0335 | 0.0803 | 0.0530 | 0.0460 | 0.2116 | 0.0046 |
| | | 0900 - 1000 | 0.0036 | 0.0000 | 0.0091 | 0.0094 | 0.0233 | 0.0335 | 0.0692 | 0.0821 | 0.0236 | 0.0061 | 0.0232 | 0.0368 | 0.0321 | 0.0751 | 0.0495 | 0.0436 | 0.2005 | 0.0041 |
| | | 1000 - 1100 | 0.0036 | 0.0000 | 0.0091 | 0.0094 | 0.0233 | 0.0335 | 0.0692 | 0.0821 | 0.0236 | 0.0061 | 0.0232 | 0.0368 | 0.0321 | 0.0751 | 0.0495 | 0.0436 | 0.2005 | 0.0041 |
| | | 1100 - 1200 | 0.0036 | 0.0000 | 0.0091 | 0.0094 | 0.0233 | 0.0335 | 0.0692 | 0.0821 | 0.0236 | 0.0061 | 0.0232 | 0.0368 | 0.0321 | 0.0751 | 0.0495 | 0.0436 | 0.2005 | 0.0041 |
| | | 1200 - 1300 | 0.0036 | 0.0000 | 0.0091 | 0.0094 | 0.0233 | 0.0335 | 0.0692 | 0.0821 | 0.0236 | 0.0061 | 0.0232 | 0.0368 | 0.0321 | 0.0751 | 0.0495 | 0.0436 | 0.2005 | 0.0041 |
| | | 1300 - 1400 | 0.0036 | 0.0000 | 0.0091 | 0.0094 | 0.0233 | 0.0335 | 0.0692 | 0.0821 | 0.0236 | 0.0061 | 0.0232 | 0.0368 | 0.0321 | 0.0751 | 0.0495 | 0.0436 | 0.2005 | 0.0041 |
| | | 1400 - 1500 | 0.0036 | 0.0000 | 0.0091 | 0.0094 | 0.0233 | 0.0335 | 0.0692 | 0.0821 | 0.0236 | 0.0061 | 0.0232 | 0.0368 | 0.0321 | 0.0751 | 0.0495 | 0.0436 | 0.2005 | 0.0041 |
| | | 1500 - 1600 | 0.0036 | 0.0000 | 0.0091 | 0.0094 | 0.0233 | 0.0335 | 0.0692 | 0.0821 | 0.0236 | 0.0061 | 0.0232 | 0.0368 | 0.0321 | 0.0751 | 0.0495 | 0.0436 | 0.2005 | 0.0041 |
| | | 1600 - 1700 | 0.0036 | 0.0000 | 0.0091 | 0.0094 | 0.0233 | 0.0335 | 0.0692 | 0.0821 | 0.0236 | 0.0061 | 0.0232 | 0.0368 | 0.0321 | 0.0751 | 0.0495 | 0.0436 | 0.2005 | 0.0041 |
| | | 1700 - 1800 | 0.0040 | 0.0000 | 0.0098 | 0.0101 | 0.0244 | 0.0357 | 0.0740 | 0.0878 | 0.0254 | 0.0067 | 0.0249 | 0.0395 | 0.0335 | 0.0803 | 0.0530 | 0.0460 | 0.2116 | 0.0046 |
| | | 1800 - 1900 | 0.0040 | 0.0000 | 0.0098 | 0.0101 | 0.0244 | 0.0357 | 0.0740 | 0.0878 | 0.0254 | 0.0067 | 0.0249 | 0.0395 | 0.0335 | 0.0803 | 0.0530 | 0.0460 | 0.2116 | 0.0046 |
| | | 1900 - 2000 | 0.0036 | 0.0000 | 0.0091 | 0.0094 | 0.0233 | 0.0335 | 0.0692 | 0.0821 | 0.0236 | 0.0061 | 0.0232 | 0.0368 | 0.0321 | 0.0751 | 0.0495 | 0.0436 | 0.2005 | 0.0041 |
| | | 2000 - 2100 | 0.0036 | 0.0000 | 0.0091 | 0.0094 | 0.0233 | 0.0335 | 0.0692 | 0.0821 | 0.0236 | 0.0061 | 0.0232 | 0.0368 | 0.0321 | 0.0751 | 0.0495 | 0.0436 | 0.2005 | 0.0041 |
| | | 2100 - 2200 | 0.0036 | 0.0000 | 0.0091 | 0.0094 | 0.0233 | 0.0335 | 0.0692 | 0.0821 | 0.0236 | 0.0061 | 0.0232 | 0.0368 | 0.0321 | 0.0751 | 0.0495 | 0.0436 | 0.2005 | 0.0041 |
| | | 2200 - 2300 | 0.0036 | 0.0000 | 0.0091 | 0.0094 | 0.0233 | 0.0335 | 0.0692 | 0.0821 | 0.0236 | 0.0061 | 0.0232 | 0.0368 | 0.0321 | 0.0751 | 0.0495 | 0.0436 | 0.2005 | 0.0041 |
| | | 2300 - 0000 | 0.0036 | 0.0000 | 0.0091 | 0.0094 | 0.0233 | 0.0335 | 0.0692 | 0.0821 | 0.0236 | 0.0061 | 0.0232 | 0.0368 | 0.0321 | 0.0751 | 0.0495 | 0.0436 | 0.2005 | 0.0041 |
| 24 | Lam Tei Interchange (L024) - EB | 0000 - 0100 | 0.0025 | 0.0000 | 0.0072 | 0.0075 | 0.0209 | 0.0285 | 0.0578 | 0.0686 | 0.0194 | 0.0047 | 0.0194 | 0.0307 | 0.0284 | 0.0627 | 0.0414 | 0.0376 | 0.1733 | 0.0029 |
| | | 0100 - 0200 | 0.0025 | 0.0000 | 0.0072 | 0.0075 | 0.0209 | 0.0285 | 0.0578 | 0.0686 | 0.0194 | 0.0047 | 0.0194 | 0.0307 | 0.0284 | 0.0627 | 0.0414 | 0.0376 | 0.1733 | 0.0029 |
| | | 0200 - 0300 | 0.0025 | 0.0000 | 0.0072 | 0.0075 | 0.0209 | 0.0285 | 0.0578 | 0.0686 | 0.0194 | 0.0047 | 0.0194 | 0.0307 | 0.0284 | 0.0627 | 0.0414 | 0.0376 | 0.1733 | 0.0029 |
| | | 0300 - 0400 | 0.0025 | 0.0000 | 0.0072 | 0.0075 | 0.0209 | 0.0285 | 0.0578 | 0.0686 | 0.0194 | 0.0047 | 0.0194 | 0.0307 | 0.0284 | 0.0627 | 0.0414 | 0.0376 | 0.1733 | 0.0029 |
| | | 0400 - 0500 | 0.0025 | 0.0000 | 0.0072 | 0.0075 | 0.0209 | 0.0285 | 0.0578 | 0.0686 | 0.0194 | 0.0047 | 0.0194 | 0.0307 | 0.0284 | 0.0627 | 0.0414 | 0.0376 | 0.1733 | 0.0029 |
| | | 0500 - 0600 | 0.0025 | 0.0000 | 0.0072 | 0.0075 | 0.0209 | 0.0285 | 0.0578 | 0.0686 | 0.0194 | 0.0047 | 0.0194 | 0.0307 | 0.0284 | 0.0627 | 0.0414 | 0.0376 | 0.1733 | 0.0029 |
| | | 0600 - 0700 | 0.0026 | 0.0000 | 0.0074 | 0.0077 | 0.0211 | 0.0289 | 0.0587 | 0.0697 | 0.0197 | 0.0048 | 0.0197 | 0.0312 | 0.0287 | 0.0637 | 0.0420 | 0.0381 | 0.1755 | 0.0030 |
| | | 0700 - 0800 | 0.0031 | 0.0000 | 0.0083 | 0.0086 | 0.0221 | 0.0312 | 0.0639 | 0.0759 | 0.0216 | 0.0055 | 0.0214 | 0.0339 | 0.0305 | 0.0694 | 0.0457 | 0.0409 | 0.1882 | 0.0036 |
| | | 0800 - 0900 | 0.0031 | 0.0000 | 0.0083 | 0.0086 | 0.0221 | 0.0312 | 0.0639 | 0.0759 | 0.0216 | 0.0055 | 0.0214 | 0.0339 | 0.0305 | 0.0694 | 0.0457 | 0.0409 | 0.1882 | 0.0036 |
| | | 0900 - 1000 | 0.0029 | 0.0000 | 0.0079 | 0.0082 | 0.0217 | 0.0302 | 0.0617 | 0.0732 | 0.0208 | 0.0052 | 0.0206 | 0.0327 | 0.0298 | 0.0670 | 0.0441 | 0.0397 | 0.1828 | 0.0033 |
| | | 1000 - 1100 | 0.0028 | 0.0000 | 0.0077 | 0.0080 | 0.0214 | 0.0297 | 0.0606 | 0.0720 | 0.0204 | 0.0051 | 0.0203 | 0.0322 | 0.0294 | 0.0658 | 0.0434 | 0.0391 | 0.1803 | 0.0032 |
| | | 1100 - 1200 | 0.0028 | 0.0000 | 0.0077 | 0.0080 | 0.0214 | 0.0297 | 0.0606 | 0.0720 | 0.0204 | 0.0051 | 0.0203 | 0.0322 | 0.0294 | 0.0658 | 0.0434 | 0.0391 | 0.1803 | 0.0032 |
| | | 1200 - 1300 | 0.0027 | 0.0000 | 0.0076 | 0.0078 | 0.0212 | 0.0293 | 0.0596 | 0.0708 | 0.0201 | 0.0049 | 0.0200 | 0.0316 | 0.0291 | 0.0647 | 0.0427 | 0.0386 | 0.1778 | 0.0031 |
| | | 1300 - 1400 | 0.0027 | 0.0000 | 0.0076 | 0.0078 | 0.0212 | 0.0293 | 0.0596 | 0.0708 | 0.0201 | 0.0049 | 0.0200 | 0.0316 | 0.0291 | 0.0647 | 0.0427 | 0.0386 | 0.1778 | 0.0031 |
| | | 1400 - 1500 | 0.0028 | 0.0000 | 0.0077 | 0.0080 | 0.0214 | 0.0297 | 0.0606 | 0.0720 | 0.0204 | 0.0051 | 0.0203 | 0.0322 | 0.0294 | 0.0658 | 0.0434 | 0.0391 | 0.1803 | 0.0032 |
| | | 1500 - 1600 | 0.0028 | 0.0000 | 0.0077 | 0.0080 | 0.0214 | 0.0297 | 0.0606 | 0.0720 | 0.0204 | 0.0051 | 0.0203 | 0.0322 | 0.0294 | 0.0658 | 0.0434 | 0.0391 | 0.1803 | 0.0032 |
| | | 1600 - 1700 | 0.0028 | 0.0000 | 0.0077 | 0.0080 | 0.0214 | 0.0297 | 0.0606 | 0.0720 | 0.0204 | 0.0051 | 0.0203 | 0.0322 | 0.0294 | 0.0658 | 0.0434 | 0.0391 | 0.1803 | 0.0032 |
| | | 1700 - 1800 | 0.0029 | 0.0000 | 0.0079 | 0.0082 | 0.0217 | 0.0302 | 0.0617 | 0.0732 | 0.0208 | 0.0052 | 0.0206 | 0.0327 | 0.0298 | 0.0670 | 0.0441 | 0.0397 | 0.1828 | 0.0033 |
| | | 1800 - 1900 | 0.0028 | 0.0000 | 0.0077 | 0.0080 | 0.0214 | 0.0297 | 0.0606 | 0.0720 | 0.0204 | 0.0051 | 0.0203 | 0.0322 | 0.0294 | 0.0658 | 0.0434 | 0.0391 | 0.1803 | 0.0032 |
| | | 1900 - 2000 | 0.0028 | 0.0000 | 0.0077 | 0.0080 | 0.0214 | 0.0297 | 0.0606 | 0.0720 | 0.0204 | 0.0051 | 0.0203 | 0.0322 | 0.0294 | 0.0658 | 0.0434 | 0.0391 | 0.1803 | 0.0032 |
| | | 2000 - 2100 | 0.0028 | 0.0000 | 0.0077 | 0.0080 | 0.0214 | 0.0297 | 0.0606 | 0.0720 | 0.0204 | 0.0051 | 0.0203 | 0.0322 | 0.0294 | 0.0658 | 0.0434 | 0.0391 | 0.1803 | 0.0032 |
| | | 2100 - 2200 | 0.0028 | 0.0000 | 0.0077 | 0.0080 | 0.0214 | 0.0297 | 0.0606 | 0.0720 | 0.0204 | 0.0051 | 0.0203 | 0.0322 | 0.0294 | 0.0658 | 0.0434 | 0.0391 | 0.1803 | 0.0032 |
| | | 2200 - 2300 | 0.0026 | 0.0000 | 0.0074 | 0.0077 | 0.0211 | 0.0289 | 0.0587 | 0.0697 | 0.0197 | 0.0048 | 0.0197 | 0.0312 | 0.0287 | 0.0637 | 0.0420 | 0.0381 | 0.1755 | 0.0030 |
| | | 2300 - 0000 | 0.0025 | 0.0000 | 0.0072 | 0.0075 | 0.0209 | 0.0285 | 0.0578 | 0.0686 | 0.0194 | 0.0047 | 0.0194 | 0.0307 | 0.0284 | 0.0627 | 0.0414 | 0.0376 | 0.1733 | 0.0029 |
| 25 | Lam Tei Interchange (L025) - WB | 0000 - 0100 | 0.0025 | 0.0000 | 0.0072 | 0.0075 | 0.0209 | 0.0285 | 0.0578 | 0.0686 | 0.0194 | 0.0047 | 0.0194 | 0.0307 | 0.0284 | 0.0627 | 0.0414 | 0.0376 | 0.1733 | 0.0029 |
| | | 0100 - 0200 | 0.0025 | 0.0000 | 0.0072 | 0.0075 | 0.0209 | 0.0285 | 0.0578 | 0.0686 | 0.0194 | 0.0047 | 0.0194 | 0.0307 | 0.0284 | 0.0627 | 0.0414 | 0.0376 | 0.1733 | 0.0029 |
| | | 0200 - 0300 | 0.0025 | 0.0000 | 0.0072 | 0.0075 | 0.0209 | 0.0285 | 0.0578 | 0.0686 | 0.0194 | 0.0047 | 0.0194 | 0.0307 | 0.0284 | 0.0627 | 0.0414 | 0.0376 | 0.1733 | 0.0029 |
| | | 0300 - 0400 | 0.0025 | 0.0000 | 0.0072 | 0.0075 | 0.0209 | 0.0285 | 0.0578 | 0.0686 | 0.0194 | 0.0047 | 0.0194 | 0.0307 | 0.0284 | 0.0627 | 0.0414 | 0.0376 | 0.1733 | 0.0029 |
| | | 0400 - 0500 | 0.0025 | 0.0000 | 0.0072 | 0.0075 | 0.0209 | 0.0285 | 0.0578 | 0.0686 | 0.0194 | 0.0047 | 0.0194 | 0.0307 | 0.0284 | 0.0627 | 0.0414 | 0.0376 | 0.1733 | 0.0029 |
| | | 0500 - 0600 | 0.0025 | 0.0000 | 0.0072 | 0.0075 | 0.0209 | 0.0285 | 0.0578 | 0.0686 | 0.0194 | 0.0047 | 0.0194 | 0.0307 | 0.0284 | 0.0627 | 0.0414 | 0.0376 | 0.1733 | 0.0029 |
| | | 0600 - 0700 | 0.0027 | 0.0000 | 0.0076 | 0.0078 | 0.0212 | 0.0293 | 0.0596 | 0.0708 | 0.0201 | 0.0049 | 0.0200 | 0.0316 | 0.0291 | 0.0647 | 0.0427 | 0.0386 | 0.1778 | 0.0031 |
| | | 0700 - 0800 | 0.0032 | 0.0000 | 0.0084 | 0.0088 | 0.0224 | 0.0317 | 0.0651 | 0.0773 | 0.0220 | 0.0056 | 0.0218 | 0.0346 | 0.0309 | 0.0707 | 0.0466 | 0.0415 | 0.1911 | 0.0037 |
| | | 0800 - 0900 | 0.0032 | 0.0000 | 0.0084 | 0.0088 | 0.0224 | 0.0317 | 0.0651 | 0.0773 | 0.0220 | 0.0056 | 0.0218 | 0.0346 | 0.0309 | 0.0707 | 0.0466 | 0.0415 | 0.1911 | 0.0037 |
| | | 0900 - 1000 | 0.0030 | 0.0000 | 0.0081 | 0.0084 | 0.0219 | 0.0307 | 0.0628 | 0.0745 | 0.0212 | 0.0053 | 0.0210 | 0.0333 | 0.0301 | 0.0681 | 0.0449 | 0.0403 | 0.1854 | 0.0035 |
| | | 1000 - 1100 | 0.0029 | 0.0000 | 0.0079 | 0.0082 | 0.0217 | 0.0302 | 0.0617 | 0.0732 | 0.0208 | 0.0052 | 0.0206 | 0.0327 | 0.0298 | 0.0670 | 0.0441 | 0.0397 | 0.1828 | 0.0033 |
| | | 1100 - 1200 | 0.0029 | 0.0000 | 0.0079 | 0.0082 | 0.0217 | 0.0302 | 0.0617 | 0.0732 | 0.0208 | 0.0052 | 0.0206 | 0.0327 | 0.0298 | 0.0670 | 0.0441 | 0.0397 | 0.1828 | 0.0033 |
| | | 1200 - 1300 | 0.0028 | 0.0000 | 0.0077 | 0.0080 | 0.0214 | 0.0297 | 0.0606 | 0.0720 | 0.0204 | 0.0051 | 0.0203 | 0.0322 | 0.0294 | 0.0658 | 0.0434 | 0.0391 | 0.1803 | 0.0032 |
| | | 1300 - 1400 | 0.0028 | 0.0000 | 0.0077 | 0.0080 | 0.0214 | 0.0297 | 0.0606 | 0.0720 | 0.0204 | 0.0051 | 0.0203 | 0.0322 | 0.0294 | 0.0658 | 0.0434 | 0.0391 | 0.1803 | 0.0032 |
| | | 1400 - 1500 | 0.0029 | 0.0000 | 0.0079 | 0.0082 | 0.0217 | 0.0302 | 0.0617 | 0.0732 | 0.0208 | 0.0052 | 0.0206 | 0.0327 | 0.0298 | 0.0670 | 0.0441 | 0.0397 | 0.1828 | 0.0033 |
| | | 1500 - 1600 | 0.0029 | 0.0000 | 0.0079 | 0.0082 | 0.0217 | 0.0302 | 0.0617 | 0.0732 | 0.0208 | 0.0052 | 0.0206 | 0.0327 | 0.0298 | 0.0670 | 0.0441 | 0.0397 | 0.1828 | 0.0033 |
| | | 1600 - 1700 | 0.0030 | 0.0000 | 0.0081 | 0.0084 | 0.0219 | 0.0307 | 0.0628 | 0.0745 | 0.0212 | 0.0053 | 0.0210 | 0.0333 | 0.0301 | 0.0681 | 0.0449 | 0.0403 | 0.1854 | 0.0035 |
| | | 1700 - 1800 | 0.0030 | 0.0000 | 0.0081 | 0.0084 | 0.0219 | 0.0307 | 0.0628 | 0.0745 | 0.0212 | 0.0053 | 0.0210 | 0.0333 | 0.0301 | 0.0681 | 0.0449 | 0.0403 | 0.1854 | 0.0035 |
| | | 1800 - 1900 | 0.0030 | 0.0000 | 0.0081 | 0.0084 | 0.0219 | 0.0307 | 0.0628 | 0.0745 | 0.0212 | 0.0053 | 0.0210 | 0.0333 | 0.0301 | 0.0681 | 0.0449 | 0.0403 | 0.1854 | 0.0035 |
| | | 1900 - 2000 | 0.0029 | 0.0000 | 0.0079 | 0.0082 | 0.0217 | 0.0302 | 0.0617 | 0.0732 | 0.0208 | 0.0052 | 0.0206 | 0.0327 | 0.0298 | 0.0670 | 0.0441 | 0.0397 | 0.1828 | 0.0033 |
| | | 2000 - 2100 | 0.0029 | 0.0000 | 0.0079 | 0.0082 | 0.0217 | 0.0302 | 0.0617 | 0.0732 | 0.0208 | 0.0052 | 0.0206 | 0.0327 | 0.0298 | 0.0670 | 0.0441 | 0.0397 | 0.1828 | 0.0033 |
| | | 2100 - 2200 | 0.0029 | 0.0000 | 0.0079 | 0.0082 | 0.0217 | 0.0302 | 0.0617 | 0.0732 | 0.0208 | 0.0052 | 0.0206 | 0.0327 | 0.0298 | 0.0670 | 0.0441 | 0.0397 | 0.1828 | 0.0033 |
| | | 2200 - 2300 | 0.0027 | 0.0000 | 0.0076 | 0.0078 | 0.0212 | 0.0293 | 0.0596 | 0.0708 | 0.0201 | 0.0049 | 0.0200 | 0.0316 | 0.0291 | 0.0647 | 0.0427 | 0.0386 | 0.1778 | 0.0031 |
| | | 2300 - 0000 | 0.0026 | 0.0000 | 0.0074 | 0.0077 | 0.0211 | 0.0289 | 0.0587 | 0.0697 | 0.0197 | 0.0048 | 0.0197 | 0.0312 | 0.0287 | 0.0637 | 0.0420 | 0.0381 | 0.1755 | 0.0030 |

**EMFAC Year 2030 x Traffic Data Year 2033**

| Road No. | Road Section | Time | FSP Emission | | | | | | | | | | | | | | | | | |
|---|---|---|---|---|---|---|---|---|---|---|---|---|---|---|---|---|---|---|---|---|
| | | | PC | Taxi | LGV3 | LGV4 | LGV6 | HGV7 | HGV8 | HGV9 | PLB | PV4 | PV5 | NFB6 | NFB7 | NFB8 | NFB9 | FBSD | FBDD | MC |
| 26 | Castle Peak Road - Lingnan (L026) - NB | 0000 - 0100 | 0.0027 | 0.0000 | 0.0076 | 0.0078 | 0.0212 | 0.0293 | 0.0596 | 0.0708 | 0.0201 | 0.0049 | 0.0200 | 0.0316 | 0.0291 | 0.0647 | 0.0427 | 0.0386 | 0.1778 | 0.0031 |
| | | 0100 - 0200 | 0.0026 | 0.0000 | 0.0074 | 0.0077 | 0.0211 | 0.0289 | 0.0587 | 0.0697 | 0.0197 | 0.0048 | 0.0197 | 0.0312 | 0.0287 | 0.0637 | 0.0420 | 0.0381 | 0.1755 | 0.0030 |
| | | 0200 - 0300 | 0.0025 | 0.0000 | 0.0072 | 0.0075 | 0.0209 | 0.0285 | 0.0578 | 0.0686 | 0.0194 | 0.0047 | 0.0194 | 0.0307 | 0.0284 | 0.0627 | 0.0414 | 0.0376 | 0.1733 | 0.0029 |
| | | 0300 - 0400 | 0.0025 | 0.0000 | 0.0072 | 0.0075 | 0.0209 | 0.0285 | 0.0578 | 0.0686 | 0.0194 | 0.0047 | 0.0194 | 0.0307 | 0.0284 | 0.0627 | 0.0414 | 0.0376 | 0.1733 | 0.0029 |
| | | 0400 - 0500 | 0.0025 | 0.0000 | 0.0072 | 0.0075 | 0.0209 | 0.0285 | 0.0578 | 0.0686 | 0.0194 | 0.0047 | 0.0194 | 0.0307 | 0.0284 | 0.0627 | 0.0414 | 0.0376 | 0.1733 | 0.0029 |
| | | 0500 - 0600 | 0.0025 | 0.0000 | 0.0072 | 0.0075 | 0.0209 | 0.0285 | 0.0578 | 0.0686 | 0.0194 | 0.0047 | 0.0194 | 0.0307 | 0.0284 | 0.0627 | 0.0414 | 0.0376 | 0.1733 | 0.0029 |
| | | 0600 - 0700 | 0.0029 | 0.0000 | 0.0079 | 0.0082 | 0.0217 | 0.0302 | 0.0617 | 0.0732 | 0.0208 | 0.0052 | 0.0206 | 0.0327 | 0.0298 | 0.0670 | 0.0441 | 0.0397 | 0.1828 | 0.0033 |
| | | 0700 - 0800 | 0.0040 | 0.0000 | 0.0098 | 0.0101 | 0.0244 | 0.0357 | 0.0740 | 0.0878 | 0.0254 | 0.0067 | 0.0249 | 0.0395 | 0.0335 | 0.0803 | 0.0530 | 0.0460 | 0.2116 | 0.0046 |
| | | 0800 - 0900 | 0.0039 | 0.0000 | 0.0095 | 0.0099 | 0.0240 | 0.0349 | 0.0723 | 0.0858 | 0.0247 | 0.0065 | 0.0243 | 0.0385 | 0.0331 | 0.0785 | 0.0518 | 0.0452 | 0.2077 | 0.0045 |
| | | 0900 - 1000 | 0.0036 | 0.0000 | 0.0091 | 0.0094 | 0.0233 | 0.0335 | 0.0692 | 0.0821 | 0.0236 | 0.0061 | 0.0232 | 0.0368 | 0.0321 | 0.0751 | 0.0495 | 0.0436 | 0.2005 | 0.0041 |
| | | 1000 - 1100 | 0.0033 | 0.0000 | 0.0086 | 0.0090 | 0.0227 | 0.0323 | 0.0664 | 0.0789 | 0.0225 | 0.0058 | 0.0223 | 0.0353 | 0.0313 | 0.0721 | 0.0475 | 0.0422 | 0.1941 | 0.0038 |
| | | 1100 - 1200 | 0.0033 | 0.0000 | 0.0086 | 0.0090 | 0.0227 | 0.0323 | 0.0664 | 0.0789 | 0.0225 | 0.0058 | 0.0223 | 0.0353 | 0.0313 | 0.0721 | 0.0475 | 0.0422 | 0.1941 | 0.0038 |
| | | 1200 - 1300 | 0.0032 | 0.0000 | 0.0084 | 0.0088 | 0.0224 | 0.0317 | 0.0651 | 0.0773 | 0.0220 | 0.0056 | 0.0218 | 0.0346 | 0.0309 | 0.0707 | 0.0466 | 0.0415 | 0.1911 | 0.0037 |
| | | 1300 - 1400 | 0.0032 | 0.0000 | 0.0084 | 0.0088 | 0.0224 | 0.0317 | 0.0651 | 0.0773 | 0.0220 | 0.0056 | 0.0218 | 0.0346 | 0.0309 | 0.0707 | 0.0466 | 0.0415 | 0.1911 | 0.0037 |
| | | 1400 - 1500 | 0.0033 | 0.0000 | 0.0086 | 0.0090 | 0.0227 | 0.0323 | 0.0664 | 0.0789 | 0.0225 | 0.0058 | 0.0223 | 0.0353 | 0.0313 | 0.0721 | 0.0475 | 0.0422 | 0.1941 | 0.0038 |
| | | 1500 - 1600 | 0.0034 | 0.0000 | 0.0089 | 0.0092 | 0.0230 | 0.0329 | 0.0678 | 0.0804 | 0.0230 | 0.0060 | 0.0227 | 0.0360 | 0.0317 | 0.0735 | 0.0485 | 0.0429 | 0.1972 | 0.0040 |
| | | 1600 - 1700 | 0.0036 | 0.0000 | 0.0091 | 0.0094 | 0.0233 | 0.0335 | 0.0692 | 0.0821 | 0.0236 | 0.0061 | 0.0232 | 0.0368 | 0.0321 | 0.0751 | 0.0495 | 0.0436 | 0.2005 | 0.0041 |
| | | 1700 - 1800 | 0.0039 | 0.0000 | 0.0095 | 0.0099 | 0.0240 | 0.0349 | 0.0723 | 0.0858 | 0.0247 | 0.0065 | 0.0243 | 0.0385 | 0.0331 | 0.0785 | 0.0518 | 0.0452 | 0.2077 | 0.0045 |
| | | 1800 - 1900 | 0.0037 | 0.0000 | 0.0093 | 0.0096 | 0.0236 | 0.0342 | 0.0707 | 0.0839 | 0.0241 | 0.0063 | 0.0238 | 0.0376 | 0.0326 | 0.0767 | 0.0506 | 0.0444 | 0.2040 | 0.0043 |
| | | 1900 - 2000 | 0.0034 | 0.0000 | 0.0089 | 0.0092 | 0.0230 | 0.0329 | 0.0678 | 0.0804 | 0.0230 | 0.0060 | 0.0227 | 0.0360 | 0.0317 | 0.0735 | 0.0485 | 0.0429 | 0.1972 | 0.0040 |
| | | 2000 - 2100 | 0.0033 | 0.0000 | 0.0086 | 0.0090 | 0.0227 | 0.0323 | 0.0664 | 0.0789 | 0.0225 | 0.0058 | 0.0223 | 0.0353 | 0.0313 | 0.0721 | 0.0475 | 0.0422 | 0.1941 | 0.0038 |
| | | 2100 - 2200 | 0.0034 | 0.0000 | 0.0089 | 0.0092 | 0.0230 | 0.0329 | 0.0678 | 0.0804 | 0.0230 | 0.0060 | 0.0227 | 0.0360 | 0.0317 | 0.0735 | 0.0485 | 0.0429 | 0.1972 | 0.0040 |
| | | 2200 - 2300 | 0.0030 | 0.0000 | 0.0081 | 0.0084 | 0.0219 | 0.0307 | 0.0628 | 0.0745 | 0.0212 | 0.0053 | 0.0210 | 0.0333 | 0.0301 | 0.0681 | 0.0449 | 0.0403 | 0.1854 | 0.0035 |
| | | 2300 - 0000 | 0.0028 | 0.0000 | 0.0077 | 0.0080 | 0.0214 | 0.0297 | 0.0606 | 0.0720 | 0.0204 | 0.0051 | 0.0203 | 0.0322 | 0.0294 | 0.0658 | 0.0434 | 0.0391 | 0.1803 | 0.0032 |
| 27 | Castle Peak Road - Lingnan (L027) - SB | 0000 - 0100 | 0.0025 | 0.0000 | 0.0072 | 0.0075 | 0.0209 | 0.0285 | 0.0578 | 0.0686 | 0.0194 | 0.0047 | 0.0194 | 0.0307 | 0.0284 | 0.0627 | 0.0414 | 0.0376 | 0.1733 | 0.0029 |
| | | 0100 - 0200 | 0.0025 | 0.0000 | 0.0072 | 0.0075 | 0.0209 | 0.0285 | 0.0578 | 0.0686 | 0.0194 | 0.0047 | 0.0194 | 0.0307 | 0.0284 | 0.0627 | 0.0414 | 0.0376 | 0.1733 | 0.0029 |
| | | 0200 - 0300 | 0.0025 | 0.0000 | 0.0072 | 0.0075 | 0.0209 | 0.0285 | 0.0578 | 0.0686 | 0.0194 | 0.0047 | 0.0194 | 0.0307 | 0.0284 | 0.0627 | 0.0414 | 0.0376 | 0.1733 | 0.0029 |
| | | 0300 - 0400 | 0.0025 | 0.0000 | 0.0072 | 0.0075 | 0.0209 | 0.0285 | 0.0578 | 0.0686 | 0.0194 | 0.0047 | 0.0194 | 0.0307 | 0.0284 | 0.0627 | 0.0414 | 0.0376 | 0.1733 | 0.0029 |
| | | 0400 - 0500 | 0.0025 | 0.0000 | 0.0072 | 0.0075 | 0.0209 | 0.0285 | 0.0578 | 0.0686 | 0.0194 | 0.0047 | 0.0194 | 0.0307 | 0.0284 | 0.0627 | 0.0414 | 0.0376 | 0.1733 | 0.0029 |
| | | 0500 - 0600 | 0.0025 | 0.0000 | 0.0072 | 0.0075 | 0.0209 | 0.0285 | 0.0578 | 0.0686 | 0.0194 | 0.0047 | 0.0194 | 0.0307 | 0.0284 | 0.0627 | 0.0414 | 0.0376 | 0.1733 | 0.0029 |
| | | 0600 - 0700 | 0.0025 | 0.0000 | 0.0072 | 0.0075 | 0.0209 | 0.0285 | 0.0578 | 0.0686 | 0.0194 | 0.0047 | 0.0194 | 0.0307 | 0.0284 | 0.0627 | 0.0414 | 0.0376 | 0.1733 | 0.0029 |
| | | 0700 - 0800 | 0.0029 | 0.0000 | 0.0079 | 0.0082 | 0.0217 | 0.0302 | 0.0617 | 0.0732 | 0.0208 | 0.0052 | 0.0206 | 0.0327 | 0.0298 | 0.0670 | 0.0441 | 0.0397 | 0.1828 | 0.0033 |
| | | 0800 - 0900 | 0.0028 | 0.0000 | 0.0077 | 0.0080 | 0.0214 | 0.0297 | 0.0606 | 0.0720 | 0.0204 | 0.0051 | 0.0203 | 0.0322 | 0.0294 | 0.0658 | 0.0434 | 0.0391 | 0.1803 | 0.0032 |
| | | 0900 - 1000 | 0.0027 | 0.0000 | 0.0076 | 0.0078 | 0.0212 | 0.0293 | 0.0596 | 0.0708 | 0.0201 | 0.0049 | 0.0200 | 0.0316 | 0.0291 | 0.0647 | 0.0427 | 0.0386 | 0.1778 | 0.0031 |
| | | 1000 - 1100 | 0.0026 | 0.0000 | 0.0074 | 0.0077 | 0.0211 | 0.0289 | 0.0587 | 0.0697 | 0.0197 | 0.0048 | 0.0197 | 0.0312 | 0.0287 | 0.0637 | 0.0420 | 0.0381 | 0.1755 | 0.0030 |
| | | 1100 - 1200 | 0.0026 | 0.0000 | 0.0074 | 0.0077 | 0.0211 | 0.0289 | 0.0587 | 0.0697 | 0.0197 | 0.0048 | 0.0197 | 0.0312 | 0.0287 | 0.0637 | 0.0420 | 0.0381 | 0.1755 | 0.0030 |
| | | 1200 - 1300 | 0.0026 | 0.0000 | 0.0074 | 0.0077 | 0.0211 | 0.0289 | 0.0587 | 0.0697 | 0.0197 | 0.0048 | 0.0197 | 0.0312 | 0.0287 | 0.0637 | 0.0420 | 0.0381 | 0.1755 | 0.0030 |
| | | 1300 - 1400 | 0.0026 | 0.0000 | 0.0074 | 0.0077 | 0.0211 | 0.0289 | 0.0587 | 0.0697 | 0.0197 | 0.0048 | 0.0197 | 0.0312 | 0.0287 | 0.0637 | 0.0420 | 0.0381 | 0.1755 | 0.0030 |
| | | 1400 - 1500 | 0.0026 | 0.0000 | 0.0074 | 0.0077 | 0.0211 | 0.0289 | 0.0587 | 0.0697 | 0.0197 | 0.0048 | 0.0197 | 0.0312 | 0.0287 | 0.0637 | 0.0420 | 0.0381 | 0.1755 | 0.0030 |
| | | 1500 - 1600 | 0.0027 | 0.0000 | 0.0076 | 0.0078 | 0.0212 | 0.0293 | 0.0596 | 0.0708 | 0.0201 | 0.0049 | 0.0200 | 0.0316 | 0.0291 | 0.0647 | 0.0427 | 0.0386 | 0.1778 | 0.0031 |
| | | 1600 - 1700 | 0.0026 | 0.0000 | 0.0074 | 0.0077 | 0.0211 | 0.0289 | 0.0587 | 0.0697 | 0.0197 | 0.0048 | 0.0197 | 0.0312 | 0.0287 | 0.0637 | 0.0420 | 0.0381 | 0.1755 | 0.0030 |
| | | 1700 - 1800 | 0.0026 | 0.0000 | 0.0074 | 0.0077 | 0.0211 | 0.0289 | 0.0587 | 0.0697 | 0.0197 | 0.0048 | 0.0197 | 0.0312 | 0.0287 | 0.0637 | 0.0420 | 0.0381 | 0.1755 | 0.0030 |
| | | 1800 - 1900 | 0.0026 | 0.0000 | 0.0074 | 0.0077 | 0.0211 | 0.0289 | 0.0587 | 0.0697 | 0.0197 | 0.0048 | 0.0197 | 0.0312 | 0.0287 | 0.0637 | 0.0420 | 0.0381 | 0.1755 | 0.0030 |
| | | 1900 - 2000 | 0.0026 | 0.0000 | 0.0074 | 0.0077 | 0.0211 | 0.0289 | 0.0587 | 0.0697 | 0.0197 | 0.0048 | 0.0197 | 0.0312 | 0.0287 | 0.0637 | 0.0420 | 0.0381 | 0.1755 | 0.0030 |
| | | 2000 - 2100 | 0.0026 | 0.0000 | 0.0074 | 0.0077 | 0.0211 | 0.0289 | 0.0587 | 0.0697 | 0.0197 | 0.0048 | 0.0197 | 0.0312 | 0.0287 | 0.0637 | 0.0420 | 0.0381 | 0.1755 | 0.0030 |
| | | 2100 - 2200 | 0.0026 | 0.0000 | 0.0074 | 0.0077 | 0.0211 | 0.0289 | 0.0587 | 0.0697 | 0.0197 | 0.0048 | 0.0197 | 0.0312 | 0.0287 | 0.0637 | 0.0420 | 0.0381 | 0.1755 | 0.0030 |
| | | 2200 - 2300 | 0.0025 | 0.0000 | 0.0072 | 0.0075 | 0.0209 | 0.0285 | 0.0578 | 0.0686 | 0.0194 | 0.0047 | 0.0194 | 0.0307 | 0.0284 | 0.0627 | 0.0414 | 0.0376 | 0.1733 | 0.0029 |
| | | 2300 - 0000 | 0.0025 | 0.0000 | 0.0072 | 0.0075 | 0.0209 | 0.0285 | 0.0578 | 0.0686 | 0.0194 | 0.0047 | 0.0194 | 0.0307 | 0.0284 | 0.0627 | 0.0414 | 0.0376 | 0.1733 | 0.0029 |
| 28 | Slip road to Yuen Long Highway (L028) - EB | 0000 - 0100 | 0.0019 | 0.0000 | 0.0060 | 0.0062 | 0.0196 | 0.0253 | 0.0504 | 0.0598 | 0.0174 | 0.0038 | 0.0174 | 0.0276 | 0.0257 | 0.0549 | 0.0366 | 0.0335 | 0.1547 | 0.0023 |
| | | 0100 - 0200 | 0.0019 | 0.0000 | 0.0060 | 0.0062 | 0.0196 | 0.0253 | 0.0504 | 0.0598 | 0.0174 | 0.0038 | 0.0174 | 0.0276 | 0.0257 | 0.0549 | 0.0366 | 0.0335 | 0.1547 | 0.0023 |
| | | 0200 - 0300 | 0.0019 | 0.0000 | 0.0060 | 0.0062 | 0.0196 | 0.0253 | 0.0504 | 0.0598 | 0.0174 | 0.0038 | 0.0174 | 0.0276 | 0.0257 | 0.0549 | 0.0366 | 0.0335 | 0.1547 | 0.0023 |
| | | 0300 - 0400 | 0.0019 | 0.0000 | 0.0060 | 0.0062 | 0.0196 | 0.0253 | 0.0504 | 0.0598 | 0.0174 | 0.0038 | 0.0174 | 0.0276 | 0.0257 | 0.0549 | 0.0366 | 0.0335 | 0.1547 | 0.0023 |
| | | 0400 - 0500 | 0.0019 | 0.0000 | 0.0060 | 0.0062 | 0.0196 | 0.0253 | 0.0504 | 0.0598 | 0.0174 | 0.0038 | 0.0174 | 0.0276 | 0.0257 | 0.0549 | 0.0366 | 0.0335 | 0.1547 | 0.0023 |
| | | 0500 - 0600 | 0.0019 | 0.0000 | 0.0060 | 0.0062 | 0.0196 | 0.0253 | 0.0504 | 0.0598 | 0.0174 | 0.0038 | 0.0174 | 0.0276 | 0.0257 | 0.0549 | 0.0366 | 0.0335 | 0.1547 | 0.0023 |
| | | 0600 - 0700 | 0.0021 | 0.0000 | 0.0064 | 0.0067 | 0.0200 | 0.0264 | 0.0530 | 0.0629 | 0.0180 | 0.0041 | 0.0180 | 0.0286 | 0.0267 | 0.0577 | 0.0382 | 0.0350 | 0.1614 | 0.0025 |
| | | 0700 - 0800 | 0.0032 | 0.0000 | 0.0084 | 0.0088 | 0.0224 | 0.0317 | 0.0651 | 0.0773 | 0.0220 | 0.0056 | 0.0218 | 0.0346 | 0.0309 | 0.0707 | 0.0466 | 0.0415 | 0.1911 | 0.0037 |
| | | 0800 - 0900 | 0.0031 | 0.0000 | 0.0083 | 0.0086 | 0.0221 | 0.0312 | 0.0639 | 0.0759 | 0.0216 | 0.0055 | 0.0214 | 0.0339 | 0.0305 | 0.0694 | 0.0457 | 0.0409 | 0.1882 | 0.0036 |
| | | 0900 - 1000 | 0.0029 | 0.0000 | 0.0079 | 0.0082 | 0.0217 | 0.0302 | 0.0617 | 0.0732 | 0.0208 | 0.0052 | 0.0206 | 0.0327 | 0.0298 | 0.0670 | 0.0441 | 0.0397 | 0.1828 | 0.0033 |
| | | 1000 - 1100 | 0.0024 | 0.0000 | 0.0071 | 0.0074 | 0.0207 | 0.0281 | 0.0569 | 0.0675 | 0.0191 | 0.0046 | 0.0191 | 0.0303 | 0.0281 | 0.0618 | 0.0408 | 0.0371 | 0.1711 | 0.0029 |
| | | 1100 - 1200 | 0.0025 | 0.0000 | 0.0072 | 0.0075 | 0.0209 | 0.0285 | 0.0578 | 0.0686 | 0.0194 | 0.0047 | 0.0194 | 0.0307 | 0.0284 | 0.0627 | 0.0414 | 0.0376 | 0.1733 | 0.0029 |
| | | 1200 - 1300 | 0.0024 | 0.0000 | 0.0070 | 0.0072 | 0.0205 | 0.0277 | 0.0561 | 0.0665 | 0.0189 | 0.0045 | 0.0189 | 0.0299 | 0.0278 | 0.0609 | 0.0402 | 0.0367 | 0.1690 | 0.0028 |
| | | 1300 - 1400 | 0.0024 | 0.0000 | 0.0070 | 0.0072 | 0.0205 | 0.0277 | 0.0561 | 0.0665 | 0.0189 | 0.0045 | 0.0189 | 0.0299 | 0.0278 | 0.0609 | 0.0402 | 0.0367 | 0.1690 | 0.0028 |
| | | 1400 - 1500 | 0.0025 | 0.0000 | 0.0072 | 0.0075 | 0.0209 | 0.0285 | 0.0578 | 0.0686 | 0.0194 | 0.0047 | 0.0194 | 0.0307 | 0.0284 | 0.0627 | 0.0414 | 0.0376 | 0.1733 | 0.0029 |
| | | 1500 - 1600 | 0.0026 | 0.0000 | 0.0074 | 0.0077 | 0.0211 | 0.0289 | 0.0587 | 0.0697 | 0.0197 | 0.0048 | 0.0197 | 0.0312 | 0.0287 | 0.0637 | 0.0420 | 0.0381 | 0.1755 | 0.0030 |
| | | 1600 - 1700 | 0.0026 | 0.0000 | 0.0074 | 0.0077 | 0.0211 | 0.0289 | 0.0587 | 0.0697 | 0.0197 | 0.0048 | 0.0197 | 0.0312 | 0.0287 | 0.0637 | 0.0420 | 0.0381 | 0.1755 | 0.0030 |
| | | 1700 - 1800 | 0.0027 | 0.0000 | 0.0076 | 0.0078 | 0.0212 | 0.0293 | 0.0596 | 0.0708 | 0.0201 | 0.0049 | 0.0200 | 0.0316 | 0.0291 | 0.0647 | 0.0427 | 0.0386 | 0.1778 | 0.0031 |
| | | 1800 - 1900 | 0.0027 | 0.0000 | 0.0076 | 0.0078 | 0.0212 | 0.0293 | 0.0596 | 0.0708 | 0.0201 | 0.0049 | 0.0200 | 0.0316 | 0.0291 | 0.0647 | 0.0427 | 0.0386 | 0.1778 | 0.0031 |
| | | 1900 - 2000 | 0.0024 | 0.0000 | 0.0071 | 0.0074 | 0.0207 | 0.0281 | 0.0569 | 0.0675 | 0.0191 | 0.0046 | 0.0191 | 0.0303 | 0.0281 | 0.0618 | 0.0408 | 0.0371 | 0.1711 | 0.0029 |
| | | 2000 - 2100 | 0.0024 | 0.0000 | 0.0070 | 0.0072 | 0.0205 | 0.0277 | 0.0561 | 0.0665 | 0.0189 | 0.0045 | 0.0189 | 0.0299 | 0.0278 | 0.0609 | 0.0402 | 0.0367 | 0.1690 | 0.0028 |
| | | 2100 - 2200 | 0.0024 | 0.0000 | 0.0071 | 0.0074 | 0.0207 | 0.0281 | 0.0569 | 0.0675 | 0.0191 | 0.0046 | 0.0191 | 0.0303 | 0.0281 | 0.0618 | 0.0408 | 0.0371 | 0.1711 | 0.0029 |
| | | 2200 - 2300 | 0.0021 | 0.0000 | 0.0063 | 0.0066 | 0.0199 | 0.0261 | 0.0523 | 0.0621 | 0.0178 | 0.0040 | 0.0179 | 0.0283 | 0.0264 | 0.0569 | 0.0378 | 0.0346 | 0.1596 | 0.0024 |
| | | 2300 - 0000 | 0.0020 | 0.0000 | 0.0061 | 0.0063 | 0.0197 | 0.0256 | 0.0510 | 0.0605 | 0.0175 | 0.0039 | 0.0175 | 0.0278 | 0.0259 | 0.0556 | 0.0369 | 0.0339 | 0.1563 | 0.0023 |
| 29 | Access Road to To Yuen Wai (L029) - NB | 0000 - 0100 | 0.0036 | 0.0000 | 0.0091 | 0.0094 | 0.0233 | 0.0335 | 0.0692 | 0.0821 | 0.0236 | 0.0061 | 0.0232 | 0.0368 | 0.0321 | 0.0751 | 0.0495 | 0.0436 | 0.2005 | 0.0041 |
| | | 0100 - 0200 | 0.0036 | 0.0000 | 0.0091 | 0.0094 | 0.0233 | 0.0335 | 0.0692 | 0.0821 | 0.0236 | 0.0061 | 0.0232 | 0.0368 | 0.0321 | 0.0751 | 0.0495 | 0.0436 | 0.2005 | 0.0041 |
| | | 0200 - 0300 | 0.0036 | 0.0000 | 0.0091 | 0.0094 | 0.0233 | 0.0335 | 0.0692 | 0.0821 | 0.0236 | 0.0061 | 0.0232 | 0.0368 | 0.0321 | 0.0751 | 0.0495 | 0.0436 | 0.2005 | 0.0041 |
| | | 0300 - 0400 | 0.0036 | 0.0000 | 0.0091 | 0.0094 | 0.0233 | 0.0335 | 0.0692 | 0.0821 | 0.0236 | 0.0061 | 0.0232 | 0.0368 | 0.0321 | 0.0751 | 0.0495 | 0.0436 | 0.2005 | 0.0041 |
| | | 0400 - 0500 | 0.0036 | 0.0000 | 0.0091 | 0.0094 | 0.0233 | 0.0335 | 0.0692 | 0.0821 | 0.0236 | 0.0061 | 0.0232 | 0.0368 | 0.0321 | 0.0751 | 0.0495 | 0.0436 | 0.2005 | 0.0041 |
| | | 0500 - 0600 | 0.0036 | 0.0000 | 0.0091 | 0.0094 | 0.0233 | 0.0335 | 0.0692 | 0.0821 | 0.0236 | 0.0061 | 0.0232 | 0.0368 | 0.0321 | 0.0751 | 0.0495 | 0.0436 | 0.2005 | 0.0041 |
| | | 0600 - 0700 | 0.0036 | 0.0000 | 0.0091 | 0.0094 | 0.0233 | 0.0335 | 0.0692 | 0.0821 | 0.0236 | 0.0061 | 0.0232 | 0.0368 | 0.0321 | 0.0751 | 0.0495 | 0.0436 | 0.2005 | 0.0041 |
| | | 0700 - 0800 | 0.0040 | 0.0000 | 0.0098 | 0.0101 | 0.0244 | 0.0357 | 0.0740 | 0.0878 | 0.0254 | 0.0067 | 0.0249 | 0.0395 | 0.0335 | 0.0803 | 0.0530 | 0.0460 | 0.2116 | 0.0046 |
| | | 0800 - 0900 | 0.0040 | 0.0000 | 0.0098 | 0.0101 | 0.0244 | 0.0357 | 0.0740 | 0.0878 | 0.0254 | 0.0067 | 0.0249 | 0.0395 | 0.0335 | 0.0803 | 0.0530 | 0.0460 | 0.2116 | 0.0046 |
| | | 0900 - 1000 | 0.0040 | 0.0000 | 0.0098 | 0.0101 | 0.0244 | 0.0357 | 0.0740 | 0.0878 | 0.0254 | 0.0067 | 0.0249 | 0.0395 | 0.0335 | 0.0803 | 0.0530 | 0.0460 | 0.2116 | 0.0046 |
| | | 1000 - 1100 | 0.0040 | 0.0000 | 0.0098 | 0.0101 | 0.0244 | 0.0357 | 0.0740 | 0.0878 | 0.0254 | 0.0067 | 0.0249 | 0.0395 | 0.0335 | 0.0803 | 0.0530 | 0.0460 | 0.2116 | 0.0046 |
| | | 1100 - 1200 | 0.0040 | 0.0000 | 0.0098 | 0.0101 | 0.0244 | 0.0357 | 0.0740 | 0.0878 | 0.0254 | 0.0067 | 0.0249 | 0.0395 | 0.0335 | 0.0803 | 0.0530 | 0.0460 | 0.2116 | 0.0046 |
| | | 1200 - 1300 | 0.0040 | 0.0000 | 0.0098 | 0.0101 | 0.0244 | 0.0357 | 0.0740 | 0.0878 | 0.0254 | 0.0067 | 0.0249 | 0.0395 | 0.0335 | 0.0803 | 0.0530 | 0.0460 | 0.2116 | 0.0046 |
| | | 1300 - 1400 | 0.0040 | 0.0000 | 0.0098 | 0.0101 | 0.0244 | 0.0357 | 0.0740 | 0.0878 | 0.0254 | 0.0067 | 0.0249 | 0.0395 | 0.0335 | 0.0803 | 0.0530 | 0.0460 | 0.2116 | 0.0046 |
| | | 1400 - 1500 | 0.0040 | 0.0000 | 0.0098 | 0.0101 | 0.0244 | 0.0357 | 0.0740 | 0.0878 | 0.0254 | 0.0067 | 0.0249 | 0.0395 | 0.0335 | 0.0803 | 0.0530 | 0.0460 | 0.2116 | 0.0046 |
| | | 1500 - 1600 | 0.0040 | 0.0000 | 0.0098 | 0.0101 | 0.0244 | 0.0357 | 0.0740 | 0.0878 | 0.0254 | 0.0067 | 0.0249 | 0.0395 | 0.0335 | 0.0803 | 0.0530 | 0.0460 | 0.2116 | 0.0046 |
| | | 1600 - 1700 | 0.0040 | 0.0000 | 0.0098 | 0.0101 | 0.0244 | 0.0357 | 0.0740 | 0.0878 | 0.0254 | 0.0067 | 0.0249 | 0.0395 | 0.0335 | 0.0803 | 0.0530 | 0.0460 | 0.2116 | 0.0046 |
| | | 1700 - 1800 | 0.0040 | 0.0000 | 0.0098 | 0.0101 | 0.0244 | 0.0357 | 0.0740 | 0.0878 | 0.0254 | 0.0067 | 0.0249 | 0.0395 | 0.0335 | 0.0803 | 0.0530 | 0.0460 | 0.2116 | 0.0046 |
| | | 1800 - 1900 | 0.0040 | 0.0000 | 0.0098 | 0.0101 | 0.0244 | 0.0357 | 0.0740 | 0.0878 | 0.0254 | 0.0067 | 0.0249 | 0.0395 | 0.0335 | 0.0803 | 0.0530 | 0.0460 | 0.2116 | 0.0046 |
| | | 1900 - 2000 | 0.0040 | 0.0000 | 0.0098 | 0.0101 | 0.0244 | 0.0357 | 0.0740 | 0.0878 | 0.0254 | 0.0067 | 0.0249 | 0.0395 | 0.0335 | 0.0803 | 0.0530 | 0.0460 | 0.2116 | 0.0046 |
| | | 2000 - 2100 | 0.0040 | 0.0000 | 0.0098 | 0.0101 | 0.0244 | 0.0357 | 0.0740 | 0.0878 | 0.0254 | 0.0067 | 0.0249 | 0.0395 | 0.0335 | 0.0803 | 0.0530 | 0.0460 | 0.2116 | 0.0046 |
| | | 2100 - 2200 | 0.0040 | 0.0000 | 0.0098 | 0.0101 | 0.0244 | 0.0357 | 0.0740 | 0.0878 | 0.0254 | 0.0067 | 0.0249 | 0.0395 | 0.0335 | 0.0803 | 0.0530 | 0.0460 | 0.2116 | 0.0046 |
| | | 2200 - 2300 | 0.0036 | 0.0000 | 0.0091 | 0.0094 | 0.0233 | 0.0335 | 0.0692 | 0.0821 | 0.0236 | 0.0061 | 0.0232 | 0.0368 | 0.0321 | 0.0751 | 0.0495 | 0.0436 | 0.2005 | 0.0041 |
| | | 2300 - 0000 | 0.0036 | 0.0000 | 0.0091 | 0.0094 | 0.0233 | 0.0335 | 0.0692 | 0.0821 | 0.0236 | 0.0061 | 0.0232 | 0.0368 | 0.0321 | 0.0751 | 0.0495 | 0.0436 | 0.2005 | 0.0041 |
| 30 | Slip road to Yuen Long Highway (L030) - EB | 0000 - 0100 | 0.0019 | 0.0000 | 0.0060 | 0.0062 | 0.0196 | 0.0253 | 0.0504 | 0.0598 | 0.0174 | 0.0038 | 0.0174 | 0.0276 | 0.0257 | 0.0549 | 0.0366 | 0.0335 | 0.1547 | 0.0023 |
| | | 0100 - 0200 | 0.0019 | 0.0000 | 0.0060 | 0.0062 | 0.0196 | 0.0253 | 0.0504 | 0.0598 | 0.0174 | 0.0038 | 0.0174 | 0.0276 | 0.0257 | 0.0549 | 0.0366 | 0.0335 | 0.1547 | 0.0023 |
| | | 0200 - 0300 | 0.0019 | 0.0000 | 0.0060 | 0.0062 | 0.0196 | 0.0253 | 0.0504 | 0.0598 | 0.0174 | 0.0038 | 0.0174 | 0.0276 | 0.0257 | 0.0549 | 0.0366 | 0.0335 | 0.1547 | 0.0023 |
| | | 0300 - 0400 | 0.0019 | 0.0000 | 0.0060 | 0.0062 | 0.0196 | 0.0253 | 0.0504 | 0.0598 | 0.0174 | 0.0038 | 0.0174 | 0.0276 | 0.0257 | 0.0549 | 0.0366 | 0.0335 | 0.1547 | 0.0023 |
| | | 0400 - 0500 | 0.0019 | 0.0000 | 0.0060 | 0.0062 | 0.0196 | 0.0253 | 0.0504 | 0.0598 | 0.0174 | 0.0038 | 0.0174 | 0.0276 | 0.0257 | 0.0549 | 0.0366 | 0.0335 | 0.1547 | 0.0023 |
| | | 0500 - 0600 | 0.0019 | 0.0000 | 0.0060 | 0.0062 | 0.0196 | 0.0253 | 0.0504 | 0.0598 | 0.0174 | 0.0038 | 0.0174 | 0.0276 | 0.0257 | 0.0549 | 0.0366 | 0.0335 | 0.1547 | 0.0023 |
| | | 0600 - 0700 | 0.0020 | 0.0000 | 0.0062 | 0.0064 | 0.0198 | 0.0258 | 0.0517 | 0.0613 | 0.0177 | 0.0040 | 0.0177 | 0.0280 | 0.0262 | 0.0562 | 0.0374 | 0.0342 | 0.1579 | 0.0024 |
| | | 0700 - 0800 | 0.0030 | 0.0000 | 0.0081 | 0.0084 | 0.0219 | 0.0307 | 0.0628 | 0.0745 | 0.0212 | 0.0053 | 0.0210 | 0.0333 | 0.0301 | 0.0681 | 0.0449 | 0.0403 | 0.1854 | 0.0035 |
| | | 0800 - 0900 | 0.0029 | 0.0000 | 0.0079 | 0.0082 | 0.0217 | 0.0302 | 0.0617 | 0.0732 | 0.0208 | 0.0052 | 0.0206 | 0.0327 | 0.0298 | 0.0670 | 0.0441 | 0.0397 | 0.1828 | 0.0033 |
| | | 0900 - 1000 | 0.0026 | 0.0000 | 0.0074 | 0.0077 | 0.0211 | 0.0289 | 0.0587 | 0.0697 | 0.0197 | 0.0048 | 0.0197 | 0.0312 | 0.0287 | 0.0637 | 0.0420 | 0.0381 | 0.1755 | 0.0030 |
| | | 1000 - 1100 | 0.0023 | 0.0000 | 0.0068 | 0.0071 | 0.0204 | 0.0274 | 0.0552 | 0.0656 | 0.0186 | 0.0044 | 0.0186 | 0.0295 | 0.0275 | 0.0600 | 0.0397 | 0.0362 | 0.1670 | 0.0027 |
| | | 1100 - 1200 | 0.0024 | 0.0000 | 0.0070 | 0.0072 | 0.0205 | 0.0277 | 0.0561 | 0.0665 | 0.0189 | 0.0045 | 0.0189 | 0.0299 | 0.0278 | 0.0609 | 0.0402 | 0.0367 | 0.1690 | 0.0028 |
| | | 1200 - 1300 | 0.0022 | 0.0000 | 0.0067 | 0.0069 | 0.0203 | 0.0271 | 0.0545 | 0.0646 | 0.0184 | 0.0043 | 0.0184 | 0.0292 | 0.0272 | 0.0592 | 0.0392 | 0.0358 | 0.1651 | 0.0026 |
| | | 1300 - 1400 | 0.0022 | 0.0000 | 0.0067 | 0.0069 | 0.0203 | 0.0271 | 0.0545 | 0.0646 | 0.0184 | 0.0043 | 0.0184 | 0.0292 | 0.0272 | 0.0592 | 0.0392 | 0.0358 | 0.1651 | 0.0026 |
| | | 1400 - 1500 | 0.0024 | 0.0000 | 0.0070 | 0.0072 | 0.0205 | 0.0277 | 0.0561 | 0.0665 | 0.0189 | 0.0045 | 0.0189 | 0.0299 | 0.0278 | 0.0609 | 0.0402 | 0.0367 | 0.1690 | 0.0028 |
| | | 1500 - 1600 | 0.0024 | 0.0000 | 0.0070 | 0.0072 | 0.0205 | 0.0277 | 0.0561 | 0.0665 | 0.0189 | 0.0045 | 0.0189 | 0.0299 | 0.0278 | 0.0609 | 0.0402 | 0.0367 | 0.1690 | 0.0028 |
| | | 1600 - 1700 | 0.0024 | 0.0000 | 0.0071 | 0.0074 | 0.0207 | 0.0281 | 0.0569 | 0.0675 | 0.0191 | 0.0046 | 0.0191 | 0.0303 | 0.0281 | 0.0618 | 0.0408 | 0.0371 | 0.1711 | 0.0029 |
| | | 1700 - 1800 | 0.0025 | 0.0000 | 0.0072 | 0.0075 | 0.0209 | 0.0285 | 0.0578 | 0.0686 | 0.0194 | 0.0047 | 0.0194 | 0.0307 | 0.0284 | 0.0627 | 0.0414 | 0.0376 | 0.1733 | 0.0029 |
| | | 1800 - 1900 | 0.0024 | 0.0000 | 0.0071 | 0.0074 | 0.0207 | 0.0281 | 0.0569 | 0.0675 | 0.0191 | 0.0046 | 0.0191 | 0.0303 | 0.0281 | 0.0618 | 0.0408 | 0.0371 | 0.1711 | 0.0029 |
| | | 1900 - 2000 | 0.0023 | 0.0000 | 0.0068 | 0.0071 | 0.0204 | 0.0274 | 0.0552 | 0.0656 | 0.0186 | 0.0044 | 0.0186 | 0.0295 | 0.0275 | 0.0600 | 0.0397 | 0.0362 | 0.1670 | 0.0027 |
| | | 2000 - 2100 | 0.0022 | 0.0000 | 0.0067 | 0.0069 | 0.0203 | 0.0271 | 0.0545 | 0.0646 | 0.0184 | 0.0043 | 0.0184 | 0.0292 | 0.0272 | 0.0592 | 0.0392 | 0.0358 | 0.1651 | 0.0026 |
| | | 2100 - 2200 | 0.0023 | 0.0000 | 0.0068 | 0.0071 | 0.0204 | 0.0274 | 0.0552 | 0.0656 | 0.0186 | 0.0044 | 0.0186 | 0.0295 | 0.0275 | 0.0600 | 0.0397 | 0.0362 | 0.1670 | 0.0027 |
| | | 2200 - 2300 | 0.0020 | 0.0000 | 0.0062 | 0.0064 | 0.0198 | 0.0258 | 0.0517 | 0.0613 | 0.0177 | 0.0040 | 0.0177 | 0.0280 | 0.0262 | 0.0562 | 0.0374 | 0.0342 | 0.1579 | 0.0024 |
| | | 2300 - 0000 | 0.0019 | 0.0000 | 0.0060 | 0.0062 | 0.0196 | 0.0253 | 0.0504 | 0.0598 | 0.0174 | 0.0038 | 0.0174 | 0.0276 | 0.0257 | 0.0549 | 0.0366 | 0.0335 | 0.1547 | 0.0023 |

**EMFAC Year 2030 x Traffic Data Year 2033**

| Road No. | Road Section | Time | FSP Emission | | | | | | | | | | | | | | | | | |
|---|---|---|---|---|---|---|---|---|---|---|---|---|---|---|---|---|---|---|---|---|
| | | | PC | Taxi | LGV3 | LGV4 | LGV6 | HGV7 | HGV8 | HGV9 | PLB | PV4 | PV5 | NFB6 | NFB7 | NFB8 | NFB9 | FBSD | FBDD | MC |
| 31 | Yuen Long Highway (L031) - EB | 0000 - 0100 | 0.0014 | 0.0000 | 0.0042 | 0.0043 | 0.0206 | 0.0222 | 0.0488 | 0.0585 | 0.0162 | 0.0027 | 0.0161 | 0.0258 | 0.0225 | 0.0521 | 0.0325 | 0.0327 | 0.1540 | 0.0017 |
| | | 0100 - 0200 | 0.0014 | 0.0000 | 0.0042 | 0.0043 | 0.0206 | 0.0222 | 0.0488 | 0.0585 | 0.0162 | 0.0027 | 0.0161 | 0.0258 | 0.0225 | 0.0521 | 0.0325 | 0.0327 | 0.1540 | 0.0017 |
| | | 0200 - 0300 | 0.0014 | 0.0000 | 0.0042 | 0.0043 | 0.0206 | 0.0222 | 0.0488 | 0.0585 | 0.0162 | 0.0027 | 0.0161 | 0.0258 | 0.0225 | 0.0521 | 0.0325 | 0.0327 | 0.1540 | 0.0017 |
| | | 0300 - 0400 | 0.0014 | 0.0000 | 0.0042 | 0.0043 | 0.0206 | 0.0222 | 0.0488 | 0.0585 | 0.0162 | 0.0027 | 0.0161 | 0.0258 | 0.0225 | 0.0521 | 0.0325 | 0.0327 | 0.1540 | 0.0017 |
| | | 0400 - 0500 | 0.0014 | 0.0000 | 0.0042 | 0.0043 | 0.0206 | 0.0222 | 0.0488 | 0.0585 | 0.0162 | 0.0027 | 0.0161 | 0.0258 | 0.0225 | 0.0521 | 0.0325 | 0.0327 | 0.1540 | 0.0017 |
| | | 0500 - 0600 | 0.0014 | 0.0000 | 0.0042 | 0.0043 | 0.0206 | 0.0222 | 0.0488 | 0.0585 | 0.0162 | 0.0027 | 0.0161 | 0.0258 | 0.0225 | 0.0521 | 0.0325 | 0.0327 | 0.1540 | 0.0017 |
| | | 0600 - 0700 | 0.0014 | 0.0000 | 0.0043 | 0.0045 | 0.0200 | 0.0222 | 0.0488 | 0.0585 | 0.0161 | 0.0028 | 0.0161 | 0.0258 | 0.0225 | 0.0521 | 0.0325 | 0.0327 | 0.1540 | 0.0017 |
| | | 0700 - 0800 | 0.0029 | 0.0000 | 0.0079 | 0.0082 | 0.0217 | 0.0302 | 0.0617 | 0.0732 | 0.0208 | 0.0052 | 0.0206 | 0.0327 | 0.0298 | 0.0670 | 0.0441 | 0.0397 | 0.1828 | 0.0033 |
| | | 0800 - 0900 | 0.0029 | 0.0000 | 0.0079 | 0.0082 | 0.0217 | 0.0302 | 0.0617 | 0.0732 | 0.0208 | 0.0052 | 0.0206 | 0.0327 | 0.0298 | 0.0670 | 0.0441 | 0.0397 | 0.1828 | 0.0033 |
| | | 0900 - 1000 | 0.0016 | 0.0000 | 0.0053 | 0.0055 | 0.0193 | 0.0234 | 0.0494 | 0.0590 | 0.0166 | 0.0033 | 0.0166 | 0.0263 | 0.0239 | 0.0532 | 0.0340 | 0.0330 | 0.1543 | 0.0020 |
| | | 1000 - 1100 | 0.0015 | 0.0000 | 0.0049 | 0.0050 | 0.0193 | 0.0223 | 0.0489 | 0.0586 | 0.0164 | 0.0031 | 0.0163 | 0.0258 | 0.0227 | 0.0522 | 0.0327 | 0.0327 | 0.1540 | 0.0018 |
| | | 1100 - 1200 | 0.0016 | 0.0000 | 0.0050 | 0.0052 | 0.0193 | 0.0227 | 0.0491 | 0.0587 | 0.0164 | 0.0032 | 0.0164 | 0.0260 | 0.0231 | 0.0525 | 0.0331 | 0.0328 | 0.1541 | 0.0019 |
| | | 1200 - 1300 | 0.0015 | 0.0000 | 0.0048 | 0.0050 | 0.0193 | 0.0222 | 0.0488 | 0.0585 | 0.0163 | 0.0030 | 0.0163 | 0.0258 | 0.0225 | 0.0521 | 0.0325 | 0.0327 | 0.1540 | 0.0018 |
| | | 1300 - 1400 | 0.0015 | 0.0000 | 0.0048 | 0.0049 | 0.0194 | 0.0222 | 0.0488 | 0.0585 | 0.0163 | 0.0030 | 0.0162 | 0.0258 | 0.0225 | 0.0521 | 0.0325 | 0.0327 | 0.1540 | 0.0018 |
| | | 1400 - 1500 | 0.0016 | 0.0000 | 0.0051 | 0.0052 | 0.0193 | 0.0229 | 0.0492 | 0.0587 | 0.0165 | 0.0032 | 0.0164 | 0.0260 | 0.0233 | 0.0527 | 0.0333 | 0.0329 | 0.1542 | 0.0019 |
| | | 1500 - 1600 | 0.0017 | 0.0000 | 0.0054 | 0.0056 | 0.0193 | 0.0236 | 0.0495 | 0.0591 | 0.0167 | 0.0034 | 0.0167 | 0.0264 | 0.0241 | 0.0534 | 0.0343 | 0.0331 | 0.1543 | 0.0020 |
| | | 1600 - 1700 | 0.0029 | 0.0000 | 0.0079 | 0.0082 | 0.0217 | 0.0302 | 0.0617 | 0.0732 | 0.0208 | 0.0052 | 0.0206 | 0.0327 | 0.0298 | 0.0670 | 0.0441 | 0.0397 | 0.1828 | 0.0033 |
| | | 1700 - 1800 | 0.0029 | 0.0000 | 0.0079 | 0.0082 | 0.0217 | 0.0302 | 0.0617 | 0.0732 | 0.0208 | 0.0052 | 0.0206 | 0.0327 | 0.0298 | 0.0670 | 0.0441 | 0.0397 | 0.1828 | 0.0033 |
| | | 1800 - 1900 | 0.0029 | 0.0000 | 0.0079 | 0.0082 | 0.0217 | 0.0302 | 0.0617 | 0.0732 | 0.0208 | 0.0052 | 0.0206 | 0.0327 | 0.0298 | 0.0670 | 0.0441 | 0.0397 | 0.1828 | 0.0033 |
| | | 1900 - 2000 | 0.0017 | 0.0000 | 0.0054 | 0.0056 | 0.0193 | 0.0239 | 0.0497 | 0.0591 | 0.0168 | 0.0034 | 0.0168 | 0.0266 | 0.0243 | 0.0535 | 0.0346 | 0.0331 | 0.1544 | 0.0020 |
| | | 2000 - 2100 | 0.0015 | 0.0000 | 0.0048 | 0.0050 | 0.0193 | 0.0222 | 0.0488 | 0.0585 | 0.0163 | 0.0030 | 0.0163 | 0.0258 | 0.0225 | 0.0521 | 0.0325 | 0.0327 | 0.1540 | 0.0018 |
| | | 2100 - 2200 | 0.0016 | 0.0000 | 0.0051 | 0.0053 | 0.0193 | 0.0230 | 0.0493 | 0.0588 | 0.0165 | 0.0032 | 0.0165 | 0.0261 | 0.0235 | 0.0528 | 0.0335 | 0.0329 | 0.1542 | 0.0019 |
| | | 2200 - 2300 | 0.0014 | 0.0000 | 0.0042 | 0.0043 | 0.0206 | 0.0222 | 0.0488 | 0.0585 | 0.0162 | 0.0027 | 0.0161 | 0.0258 | 0.0225 | 0.0521 | 0.0325 | 0.0327 | 0.1540 | 0.0017 |
| | | 2300 - 0000 | 0.0014 | 0.0000 | 0.0042 | 0.0043 | 0.0206 | 0.0222 | 0.0488 | 0.0585 | 0.0162 | 0.0027 | 0.0161 | 0.0258 | 0.0225 | 0.0521 | 0.0325 | 0.0327 | 0.1540 | 0.0017 |
| 32 | Yuen Long Highway (L032) - WB | 0000 - 0100 | 0.0014 | 0.0000 | 0.0042 | 0.0043 | 0.0206 | 0.0222 | 0.0488 | 0.0585 | 0.0162 | 0.0027 | 0.0161 | 0.0258 | 0.0225 | 0.0521 | 0.0325 | 0.0327 | 0.1540 | 0.0017 |
| | | 0100 - 0200 | 0.0014 | 0.0000 | 0.0042 | 0.0043 | 0.0206 | 0.0222 | 0.0488 | 0.0585 | 0.0162 | 0.0027 | 0.0161 | 0.0258 | 0.0225 | 0.0521 | 0.0325 | 0.0327 | 0.1540 | 0.0017 |
| | | 0200 - 0300 | 0.0014 | 0.0000 | 0.0042 | 0.0043 | 0.0206 | 0.0222 | 0.0488 | 0.0585 | 0.0162 | 0.0027 | 0.0161 | 0.0258 | 0.0225 | 0.0521 | 0.0325 | 0.0327 | 0.1540 | 0.0017 |
| | | 0300 - 0400 | 0.0014 | 0.0000 | 0.0042 | 0.0043 | 0.0206 | 0.0222 | 0.0488 | 0.0585 | 0.0162 | 0.0027 | 0.0161 | 0.0258 | 0.0225 | 0.0521 | 0.0325 | 0.0327 | 0.1540 | 0.0017 |
| | | 0400 - 0500 | 0.0014 | 0.0000 | 0.0042 | 0.0043 | 0.0206 | 0.0222 | 0.0488 | 0.0585 | 0.0162 | 0.0027 | 0.0161 | 0.0258 | 0.0225 | 0.0521 | 0.0325 | 0.0327 | 0.1540 | 0.0017 |
| | | 0500 - 0600 | 0.0014 | 0.0000 | 0.0042 | 0.0043 | 0.0206 | 0.0222 | 0.0488 | 0.0585 | 0.0162 | 0.0027 | 0.0161 | 0.0258 | 0.0225 | 0.0521 | 0.0325 | 0.0327 | 0.1540 | 0.0017 |
| | | 0600 - 0700 | 0.0014 | 0.0000 | 0.0042 | 0.0043 | 0.0206 | 0.0222 | 0.0488 | 0.0585 | 0.0162 | 0.0027 | 0.0161 | 0.0258 | 0.0225 | 0.0521 | 0.0325 | 0.0327 | 0.1540 | 0.0017 |
| | | 0700 - 0800 | 0.0015 | 0.0000 | 0.0049 | 0.0050 | 0.0193 | 0.0223 | 0.0489 | 0.0586 | 0.0164 | 0.0031 | 0.0163 | 0.0258 | 0.0227 | 0.0522 | 0.0327 | 0.0327 | 0.1540 | 0.0018 |
| | | 0800 - 0900 | 0.0015 | 0.0000 | 0.0048 | 0.0049 | 0.0194 | 0.0222 | 0.0488 | 0.0585 | 0.0163 | 0.0030 | 0.0162 | 0.0258 | 0.0225 | 0.0521 | 0.0325 | 0.0327 | 0.1540 | 0.0018 |
| | | 0900 - 1000 | 0.0014 | 0.0000 | 0.0044 | 0.0046 | 0.0198 | 0.0222 | 0.0488 | 0.0585 | 0.0161 | 0.0028 | 0.0161 | 0.0258 | 0.0225 | 0.0521 | 0.0325 | 0.0327 | 0.1540 | 0.0017 |
| | | 1000 - 1100 | 0.0014 | 0.0000 | 0.0042 | 0.0043 | 0.0206 | 0.0222 | 0.0488 | 0.0585 | 0.0162 | 0.0027 | 0.0161 | 0.0258 | 0.0225 | 0.0521 | 0.0325 | 0.0327 | 0.1540 | 0.0017 |
| | | 1100 - 1200 | 0.0014 | 0.0000 | 0.0042 | 0.0043 | 0.0206 | 0.0222 | 0.0488 | 0.0585 | 0.0162 | 0.0027 | 0.0161 | 0.0258 | 0.0225 | 0.0521 | 0.0325 | 0.0327 | 0.1540 | 0.0017 |
| | | 1200 - 1300 | 0.0014 | 0.0000 | 0.0042 | 0.0043 | 0.0206 | 0.0222 | 0.0488 | 0.0585 | 0.0162 | 0.0027 | 0.0161 | 0.0258 | 0.0225 | 0.0521 | 0.0325 | 0.0327 | 0.1540 | 0.0017 |
| | | 1300 - 1400 | 0.0014 | 0.0000 | 0.0042 | 0.0043 | 0.0206 | 0.0222 | 0.0488 | 0.0585 | 0.0162 | 0.0027 | 0.0161 | 0.0258 | 0.0225 | 0.0521 | 0.0325 | 0.0327 | 0.1540 | 0.0017 |
| | | 1400 - 1500 | 0.0014 | 0.0000 | 0.0042 | 0.0043 | 0.0206 | 0.0222 | 0.0488 | 0.0585 | 0.0162 | 0.0027 | 0.0161 | 0.0258 | 0.0225 | 0.0521 | 0.0325 | 0.0327 | 0.1540 | 0.0017 |
| | | 1500 - 1600 | 0.0014 | 0.0000 | 0.0044 | 0.0045 | 0.0199 | 0.0222 | 0.0488 | 0.0585 | 0.0161 | 0.0028 | 0.0161 | 0.0258 | 0.0225 | 0.0521 | 0.0325 | 0.0327 | 0.1540 | 0.0017 |
| | | 1600 - 1700 | 0.0015 | 0.0000 | 0.0046 | 0.0048 | 0.0195 | 0.0222 | 0.0488 | 0.0585 | 0.0162 | 0.0029 | 0.0161 | 0.0258 | 0.0225 | 0.0521 | 0.0325 | 0.0327 | 0.1540 | 0.0018 |
| | | 1700 - 1800 | 0.0015 | 0.0000 | 0.0048 | 0.0049 | 0.0194 | 0.0222 | 0.0488 | 0.0585 | 0.0163 | 0.0030 | 0.0162 | 0.0258 | 0.0225 | 0.0521 | 0.0325 | 0.0327 | 0.1540 | 0.0018 |
| | | 1800 - 1900 | 0.0015 | 0.0000 | 0.0048 | 0.0049 | 0.0194 | 0.0222 | 0.0488 | 0.0585 | 0.0163 | 0.0030 | 0.0162 | 0.0258 | 0.0225 | 0.0521 | 0.0325 | 0.0327 | 0.1540 | 0.0018 |
| | | 1900 - 2000 | 0.0014 | 0.0000 | 0.0044 | 0.0045 | 0.0199 | 0.0222 | 0.0488 | 0.0585 | 0.0161 | 0.0028 | 0.0161 | 0.0258 | 0.0225 | 0.0521 | 0.0325 | 0.0327 | 0.1540 | 0.0017 |
| | | 2000 - 2100 | 0.0014 | 0.0000 | 0.0042 | 0.0043 | 0.0206 | 0.0222 | 0.0488 | 0.0585 | 0.0162 | 0.0027 | 0.0161 | 0.0258 | 0.0225 | 0.0521 | 0.0325 | 0.0327 | 0.1540 | 0.0017 |
| | | 2100 - 2200 | 0.0014 | 0.0000 | 0.0043 | 0.0045 | 0.0201 | 0.0222 | 0.0488 | 0.0585 | 0.0161 | 0.0027 | 0.0161 | 0.0258 | 0.0225 | 0.0521 | 0.0325 | 0.0327 | 0.1540 | 0.0017 |
| | | 2200 - 2300 | 0.0014 | 0.0000 | 0.0042 | 0.0043 | 0.0206 | 0.0222 | 0.0488 | 0.0585 | 0.0162 | 0.0027 | 0.0161 | 0.0258 | 0.0225 | 0.0521 | 0.0325 | 0.0327 | 0.1540 | 0.0017 |
| | | 2300 - 0000 | 0.0014 | 0.0000 | 0.0042 | 0.0043 | 0.0206 | 0.0222 | 0.0488 | 0.0585 | 0.0162 | 0.0027 | 0.0161 | 0.0258 | 0.0225 | 0.0521 | 0.0325 | 0.0327 | 0.1540 | 0.0017 |
| 33 | Slip road from Yuen Long Highway (L033) - WB | 0000 - 0100 | 0.0019 | 0.0000 | 0.0060 | 0.0062 | 0.0196 | 0.0253 | 0.0504 | 0.0598 | 0.0174 | 0.0038 | 0.0174 | 0.0276 | 0.0257 | 0.0549 | 0.0366 | 0.0335 | 0.1547 | 0.0023 |
| | | 0100 - 0200 | 0.0019 | 0.0000 | 0.0060 | 0.0062 | 0.0196 | 0.0253 | 0.0504 | 0.0598 | 0.0174 | 0.0038 | 0.0174 | 0.0276 | 0.0257 | 0.0549 | 0.0366 | 0.0335 | 0.1547 | 0.0023 |
| | | 0200 - 0300 | 0.0019 | 0.0000 | 0.0060 | 0.0062 | 0.0196 | 0.0253 | 0.0504 | 0.0598 | 0.0174 | 0.0038 | 0.0174 | 0.0276 | 0.0257 | 0.0549 | 0.0366 | 0.0335 | 0.1547 | 0.0023 |
| | | 0300 - 0400 | 0.0019 | 0.0000 | 0.0060 | 0.0062 | 0.0196 | 0.0253 | 0.0504 | 0.0598 | 0.0174 | 0.0038 | 0.0174 | 0.0276 | 0.0257 | 0.0549 | 0.0366 | 0.0335 | 0.1547 | 0.0023 |
| | | 0400 - 0500 | 0.0019 | 0.0000 | 0.0060 | 0.0062 | 0.0196 | 0.0253 | 0.0504 | 0.0598 | 0.0174 | 0.0038 | 0.0174 | 0.0276 | 0.0257 | 0.0549 | 0.0366 | 0.0335 | 0.1547 | 0.0023 |
| | | 0500 - 0600 | 0.0019 | 0.0000 | 0.0060 | 0.0062 | 0.0196 | 0.0253 | 0.0504 | 0.0598 | 0.0174 | 0.0038 | 0.0174 | 0.0276 | 0.0257 | 0.0549 | 0.0366 | 0.0335 | 0.1547 | 0.0023 |
| | | 0600 - 0700 | 0.0019 | 0.0000 | 0.0060 | 0.0062 | 0.0196 | 0.0253 | 0.0504 | 0.0598 | 0.0174 | 0.0038 | 0.0174 | 0.0276 | 0.0257 | 0.0549 | 0.0366 | 0.0335 | 0.1547 | 0.0023 |
| | | 0700 - 0800 | 0.0024 | 0.0000 | 0.0070 | 0.0072 | 0.0205 | 0.0277 | 0.0561 | 0.0665 | 0.0189 | 0.0045 | 0.0189 | 0.0299 | 0.0278 | 0.0609 | 0.0402 | 0.0367 | 0.1690 | 0.0028 |
| | | 0800 - 0900 | 0.0023 | 0.0000 | 0.0068 | 0.0071 | 0.0204 | 0.0274 | 0.0552 | 0.0656 | 0.0186 | 0.0044 | 0.0186 | 0.0295 | 0.0275 | 0.0600 | 0.0397 | 0.0362 | 0.1670 | 0.0027 |
| | | 0900 - 1000 | 0.0022 | 0.0000 | 0.0066 | 0.0068 | 0.0201 | 0.0267 | 0.0537 | 0.0637 | 0.0182 | 0.0042 | 0.0182 | 0.0289 | 0.0270 | 0.0584 | 0.0387 | 0.0354 | 0.1632 | 0.0026 |
| | | 1000 - 1100 | 0.0020 | 0.0000 | 0.0062 | 0.0064 | 0.0198 | 0.0258 | 0.0517 | 0.0613 | 0.0177 | 0.0040 | 0.0177 | 0.0280 | 0.0262 | 0.0562 | 0.0374 | 0.0342 | 0.1579 | 0.0024 |
| | | 1100 - 1200 | 0.0021 | 0.0000 | 0.0063 | 0.0066 | 0.0199 | 0.0261 | 0.0523 | 0.0621 | 0.0178 | 0.0040 | 0.0179 | 0.0283 | 0.0264 | 0.0569 | 0.0378 | 0.0346 | 0.1596 | 0.0024 |
| | | 1200 - 1300 | 0.0020 | 0.0000 | 0.0062 | 0.0064 | 0.0198 | 0.0258 | 0.0517 | 0.0613 | 0.0177 | 0.0040 | 0.0177 | 0.0280 | 0.0262 | 0.0562 | 0.0374 | 0.0342 | 0.1579 | 0.0024 |
| | | 1300 - 1400 | 0.0020 | 0.0000 | 0.0062 | 0.0064 | 0.0198 | 0.0258 | 0.0517 | 0.0613 | 0.0177 | 0.0040 | 0.0177 | 0.0280 | 0.0262 | 0.0562 | 0.0374 | 0.0342 | 0.1579 | 0.0024 |
| | | 1400 - 1500 | 0.0020 | 0.0000 | 0.0062 | 0.0064 | 0.0198 | 0.0258 | 0.0517 | 0.0613 | 0.0177 | 0.0040 | 0.0177 | 0.0280 | 0.0262 | 0.0562 | 0.0374 | 0.0342 | 0.1579 | 0.0024 |
| | | 1500 - 1600 | 0.0021 | 0.0000 | 0.0063 | 0.0066 | 0.0199 | 0.0261 | 0.0523 | 0.0621 | 0.0178 | 0.0040 | 0.0179 | 0.0283 | 0.0264 | 0.0569 | 0.0378 | 0.0346 | 0.1596 | 0.0024 |
| | | 1600 - 1700 | 0.0022 | 0.0000 | 0.0066 | 0.0068 | 0.0201 | 0.0267 | 0.0537 | 0.0637 | 0.0182 | 0.0042 | 0.0182 | 0.0289 | 0.0270 | 0.0584 | 0.0387 | 0.0354 | 0.1632 | 0.0026 |
| | | 1700 - 1800 | 0.0022 | 0.0000 | 0.0067 | 0.0069 | 0.0203 | 0.0271 | 0.0545 | 0.0646 | 0.0184 | 0.0043 | 0.0184 | 0.0292 | 0.0272 | 0.0592 | 0.0392 | 0.0358 | 0.1651 | 0.0026 |
| | | 1800 - 1900 | 0.0022 | 0.0000 | 0.0066 | 0.0068 | 0.0201 | 0.0267 | 0.0537 | 0.0637 | 0.0182 | 0.0042 | 0.0182 | 0.0289 | 0.0270 | 0.0584 | 0.0387 | 0.0354 | 0.1632 | 0.0026 |
| | | 1900 - 2000 | 0.0021 | 0.0000 | 0.0063 | 0.0066 | 0.0199 | 0.0261 | 0.0523 | 0.0621 | 0.0178 | 0.0040 | 0.0179 | 0.0283 | 0.0264 | 0.0569 | 0.0378 | 0.0346 | 0.1596 | 0.0024 |
| | | 2000 - 2100 | 0.0020 | 0.0000 | 0.0062 | 0.0064 | 0.0198 | 0.0258 | 0.0517 | 0.0613 | 0.0177 | 0.0040 | 0.0177 | 0.0280 | 0.0262 | 0.0562 | 0.0374 | 0.0342 | 0.1579 | 0.0024 |
| | | 2100 - 2200 | 0.0021 | 0.0000 | 0.0063 | 0.0066 | 0.0199 | 0.0261 | 0.0523 | 0.0621 | 0.0178 | 0.0040 | 0.0179 | 0.0283 | 0.0264 | 0.0569 | 0.0378 | 0.0346 | 0.1596 | 0.0024 |
| | | 2200 - 2300 | 0.0019 | 0.0000 | 0.0060 | 0.0062 | 0.0196 | 0.0253 | 0.0504 | 0.0598 | 0.0174 | 0.0038 | 0.0174 | 0.0276 | 0.0257 | 0.0549 | 0.0366 | 0.0335 | 0.1547 | 0.0023 |
| | | 2300 - 0000 | 0.0019 | 0.0000 | 0.0060 | 0.0062 | 0.0196 | 0.0253 | 0.0504 | 0.0598 | 0.0174 | 0.0038 | 0.0174 | 0.0276 | 0.0257 | 0.0549 | 0.0366 | 0.0335 | 0.1547 | 0.0023 |
| 34 | Fu Hang Road (L034) - WB | 0000 - 0100 | 0.0036 | 0.0000 | 0.0091 | 0.0094 | 0.0233 | 0.0335 | 0.0692 | 0.0821 | 0.0236 | 0.0061 | 0.0232 | 0.0368 | 0.0321 | 0.0751 | 0.0495 | 0.0436 | 0.2005 | 0.0041 |
| | | 0100 - 0200 | 0.0036 | 0.0000 | 0.0091 | 0.0094 | 0.0233 | 0.0335 | 0.0692 | 0.0821 | 0.0236 | 0.0061 | 0.0232 | 0.0368 | 0.0321 | 0.0751 | 0.0495 | 0.0436 | 0.2005 | 0.0041 |
| | | 0200 - 0300 | 0.0036 | 0.0000 | 0.0091 | 0.0094 | 0.0233 | 0.0335 | 0.0692 | 0.0821 | 0.0236 | 0.0061 | 0.0232 | 0.0368 | 0.0321 | 0.0751 | 0.0495 | 0.0436 | 0.2005 | 0.0041 |
| | | 0300 - 0400 | 0.0036 | 0.0000 | 0.0091 | 0.0094 | 0.0233 | 0.0335 | 0.0692 | 0.0821 | 0.0236 | 0.0061 | 0.0232 | 0.0368 | 0.0321 | 0.0751 | 0.0495 | 0.0436 | 0.2005 | 0.0041 |
| | | 0400 - 0500 | 0.0036 | 0.0000 | 0.0091 | 0.0094 | 0.0233 | 0.0335 | 0.0692 | 0.0821 | 0.0236 | 0.0061 | 0.0232 | 0.0368 | 0.0321 | 0.0751 | 0.0495 | 0.0436 | 0.2005 | 0.0041 |
| | | 0500 - 0600 | 0.0036 | 0.0000 | 0.0091 | 0.0094 | 0.0233 | 0.0335 | 0.0692 | 0.0821 | 0.0236 | 0.0061 | 0.0232 | 0.0368 | 0.0321 | 0.0751 | 0.0495 | 0.0436 | 0.2005 | 0.0041 |
| | | 0600 - 0700 | 0.0036 | 0.0000 | 0.0091 | 0.0094 | 0.0233 | 0.0335 | 0.0692 | 0.0821 | 0.0236 | 0.0061 | 0.0232 | 0.0368 | 0.0321 | 0.0751 | 0.0495 | 0.0436 | 0.2005 | 0.0041 |
| | | 0700 - 0800 | 0.0040 | 0.0000 | 0.0098 | 0.0101 | 0.0244 | 0.0357 | 0.0740 | 0.0878 | 0.0254 | 0.0067 | 0.0249 | 0.0395 | 0.0335 | 0.0803 | 0.0530 | 0.0460 | 0.2116 | 0.0046 |
| | | 0800 - 0900 | 0.0040 | 0.0000 | 0.0098 | 0.0101 | 0.0244 | 0.0357 | 0.0740 | 0.0878 | 0.0254 | 0.0067 | 0.0249 | 0.0395 | 0.0335 | 0.0803 | 0.0530 | 0.0460 | 0.2116 | 0.0046 |
| | | 0900 - 1000 | 0.0040 | 0.0000 | 0.0098 | 0.0101 | 0.0244 | 0.0357 | 0.0740 | 0.0878 | 0.0254 | 0.0067 | 0.0249 | 0.0395 | 0.0335 | 0.0803 | 0.0530 | 0.0460 | 0.2116 | 0.0046 |
| | | 1000 - 1100 | 0.0036 | 0.0000 | 0.0091 | 0.0094 | 0.0233 | 0.0335 | 0.0692 | 0.0821 | 0.0236 | 0.0061 | 0.0232 | 0.0368 | 0.0321 | 0.0751 | 0.0495 | 0.0436 | 0.2005 | 0.0041 |
| | | 1100 - 1200 | 0.0036 | 0.0000 | 0.0091 | 0.0094 | 0.0233 | 0.0335 | 0.0692 | 0.0821 | 0.0236 | 0.0061 | 0.0232 | 0.0368 | 0.0321 | 0.0751 | 0.0495 | 0.0436 | 0.2005 | 0.0041 |
| | | 1200 - 1300 | 0.0036 | 0.0000 | 0.0091 | 0.0094 | 0.0233 | 0.0335 | 0.0692 | 0.0821 | 0.0236 | 0.0061 | 0.0232 | 0.0368 | 0.0321 | 0.0751 | 0.0495 | 0.0436 | 0.2005 | 0.0041 |
| | | 1300 - 1400 | 0.0036 | 0.0000 | 0.0091 | 0.0094 | 0.0233 | 0.0335 | 0.0692 | 0.0821 | 0.0236 | 0.0061 | 0.0232 | 0.0368 | 0.0321 | 0.0751 | 0.0495 | 0.0436 | 0.2005 | 0.0041 |
| | | 1400 - 1500 | 0.0036 | 0.0000 | 0.0091 | 0.0094 | 0.0233 | 0.0335 | 0.0692 | 0.0821 | 0.0236 | 0.0061 | 0.0232 | 0.0368 | 0.0321 | 0.0751 | 0.0495 | 0.0436 | 0.2005 | 0.0041 |
| | | 1500 - 1600 | 0.0036 | 0.0000 | 0.0091 | 0.0094 | 0.0233 | 0.0335 | 0.0692 | 0.0821 | 0.0236 | 0.0061 | 0.0232 | 0.0368 | 0.0321 | 0.0751 | 0.0495 | 0.0436 | 0.2005 | 0.0041 |
| | | 1600 - 1700 | 0.0036 | 0.0000 | 0.0091 | 0.0094 | 0.0233 | 0.0335 | 0.0692 | 0.0821 | 0.0236 | 0.0061 | 0.0232 | 0.0368 | 0.0321 | 0.0751 | 0.0495 | 0.0436 | 0.2005 | 0.0041 |
| | | 1700 - 1800 | 0.0036 | 0.0000 | 0.0091 | 0.0094 | 0.0233 | 0.0335 | 0.0692 | 0.0821 | 0.0236 | 0.0061 | 0.0232 | 0.0368 | 0.0321 | 0.0751 | 0.0495 | 0.0436 | 0.2005 | 0.0041 |
| | | 1800 - 1900 | 0.0036 | 0.0000 | 0.0091 | 0.0094 | 0.0233 | 0.0335 | 0.0692 | 0.0821 | 0.0236 | 0.0061 | 0.0232 | 0.0368 | 0.0321 | 0.0751 | 0.0495 | 0.0436 | 0.2005 | 0.0041 |
| | | 1900 - 2000 | 0.0036 | 0.0000 | 0.0091 | 0.0094 | 0.0233 | 0.0335 | 0.0692 | 0.0821 | 0.0236 | 0.0061 | 0.0232 | 0.0368 | 0.0321 | 0.0751 | 0.0495 | 0.0436 | 0.2005 | 0.0041 |
| | | 2000 - 2100 | 0.0036 | 0.0000 | 0.0091 | 0.0094 | 0.0233 | 0.0335 | 0.0692 | 0.0821 | 0.0236 | 0.0061 | 0.0232 | 0.0368 | 0.0321 | 0.0751 | 0.0495 | 0.0436 | 0.2005 | 0.0041 |
| | | 2100 - 2200 | 0.0036 | 0.0000 | 0.0091 | 0.0094 | 0.0233 | 0.0335 | 0.0692 | 0.0821 | 0.0236 | 0.0061 | 0.0232 | 0.0368 | 0.0321 | 0.0751 | 0.0495 | 0.0436 | 0.2005 | 0.0041 |
| | | 2200 - 2300 | 0.0036 | 0.0000 | 0.0091 | 0.0094 | 0.0233 | 0.0335 | 0.0692 | 0.0821 | 0.0236 | 0.0061 | 0.0232 | 0.0368 | 0.0321 | 0.0751 | 0.0495 | 0.0436 | 0.2005 | 0.0041 |
| | | 2300 - 0000 | 0.0036 | 0.0000 | 0.0091 | 0.0094 | 0.0233 | 0.0335 | 0.0692 | 0.0821 | 0.0236 | 0.0061 | 0.0232 | 0.0368 | 0.0321 | 0.0751 | 0.0495 | 0.0436 | 0.2005 | 0.0041 |
| 35 | Fu Hang Road (L035) - EB | 0000 - 0100 | 0.0036 | 0.0000 | 0.0091 | 0.0094 | 0.0233 | 0.0335 | 0.0692 | 0.0821 | 0.0236 | 0.0061 | 0.0232 | 0.0368 | 0.0321 | 0.0751 | 0.0495 | 0.0436 | 0.2005 | 0.0041 |
| | | 0100 - 0200 | 0.0036 | 0.0000 | 0.0091 | 0.0094 | 0.0233 | 0.0335 | 0.0692 | 0.0821 | 0.0236 | 0.0061 | 0.0232 | 0.0368 | 0.0321 | 0.0751 | 0.0495 | 0.0436 | 0.2005 | 0.0041 |
| | | 0200 - 0300 | 0.0036 | 0.0000 | 0.0091 | 0.0094 | 0.0233 | 0.0335 | 0.0692 | 0.0821 | 0.0236 | 0.0061 | 0.0232 | 0.0368 | 0.0321 | 0.0751 | 0.0495 | 0.0436 | 0.2005 | 0.0041 |
| | | 0300 - 0400 | 0.0036 | 0.0000 | 0.0091 | 0.0094 | 0.0233 | 0.0335 | 0.0692 | 0.0821 | 0.0236 | 0.0061 | 0.0232 | 0.0368 | 0.0321 | 0.0751 | 0.0495 | 0.0436 | 0.2005 | 0.0041 |
| | | 0400 - 0500 | 0.0036 | 0.0000 | 0.0091 | 0.0094 | 0.0233 | 0.0335 | 0.0692 | 0.0821 | 0.0236 | 0.0061 | 0.0232 | 0.0368 | 0.0321 | 0.0751 | 0.0495 | 0.0436 | 0.2005 | 0.0041 |
| | | 0500 - 0600 | 0.0036 | 0.0000 | 0.0091 | 0.0094 | 0.0233 | 0.0335 | 0.0692 | 0.0821 | 0.0236 | 0.0061 | 0.0232 | 0.0368 | 0.0321 | 0.0751 | 0.0495 | 0.0436 | 0.2005 | 0.0041 |
| | | 0600 - 0700 | 0.0036 | 0.0000 | 0.0091 | 0.0094 | 0.0233 | 0.0335 | 0.0692 | 0.0821 | 0.0236 | 0.0061 | 0.0232 | 0.0368 | 0.0321 | 0.0751 | 0.0495 | 0.0436 | 0.2005 | 0.0041 |
| | | 0700 - 0800 | 0.0036 | 0.0000 | 0.0091 | 0.0094 | 0.0233 | 0.0335 | 0.0692 | 0.0821 | 0.0236 | 0.0061 | 0.0232 | 0.0368 | 0.0321 | 0.0751 | 0.0495 | 0.0436 | 0.2005 | 0.0041 |
| | | 0800 - 0900 | 0.0036 | 0.0000 | 0.0091 | 0.0094 | 0.0233 | 0.0335 | 0.0692 | 0.0821 | 0.0236 | 0.0061 | 0.0232 | 0.0368 | 0.0321 | 0.0751 | 0.0495 | 0.0436 | 0.2005 | 0.0041 |
| | | 0900 - 1000 | 0.0036 | 0.0000 | 0.0091 | 0.0094 | 0.0233 | 0.0335 | 0.0692 | 0.0821 | 0.0236 | 0.0061 | 0.0232 | 0.0368 | 0.0321 | 0.0751 | 0.0495 | 0.0436 | 0.2005 | 0.0041 |
| | | 1000 - 1100 | 0.0036 | 0.0000 | 0.0091 | 0.0094 | 0.0233 | 0.0335 | 0.0692 | 0.0821 | 0.0236 | 0.0061 | 0.0232 | 0.0368 | 0.0321 | 0.0751 | 0.0495 | 0.0436 | 0.2005 | 0.0041 |
| | | 1100 - 1200 | 0.0036 | 0.0000 | 0.0091 | 0.0094 | 0.0233 | 0.0335 | 0.0692 | 0.0821 | 0.0236 | 0.0061 | 0.0232 | 0.0368 | 0.0321 | 0.0751 | 0.0495 | 0.0436 | 0.2005 | 0.0041 |
| | | 1200 - 1300 | 0.0036 | 0.0000 | 0.0091 | 0.0094 | 0.0233 | 0.0335 | 0.0692 | 0.0821 | 0.0236 | 0.0061 | 0.0232 | 0.0368 | 0.0321 | 0.0751 | 0.0495 | 0.0436 | 0.2005 | 0.0041 |
| | | 1300 - 1400 | 0.0036 | 0.0000 | 0.0091 | 0.0094 | 0.0233 | 0.0335 | 0.0692 | 0.0821 | 0.0236 | 0.0061 | 0.0232 | 0.0368 | 0.0321 | 0.0751 | 0.0495 | 0.0436 | 0.2005 | 0.0041 |
| | | 1400 - 1500 | 0.0036 | 0.0000 | 0.0091 | 0.0094 | 0.0233 | 0.0335 | 0.0692 | 0.0821 | 0.0236 | 0.0061 | 0.0232 | 0.0368 | 0.0321 | 0.0751 | 0.0495 | 0.0436 | 0.2005 | 0.0041 |
| | | 1500 - 1600 | 0.0036 | 0.0000 | 0.0091 | 0.0094 | 0.0233 | 0.0335 | 0.0692 | 0.0821 | 0.0236 | 0.0061 | 0.0232 | 0.0368 | 0.0321 | 0.0751 | 0.0495 | 0.0436 | 0.2005 | 0.0041 |
| | | 1600 - 1700 | 0.0036 | 0.0000 | 0.0091 | 0.0094 | 0.0233 | 0.0335 | 0.0692 | 0.0821 | 0.0236 | 0.0061 | 0.0232 | 0.0368 | 0.0321 | 0.0751 | 0.0495 | 0.0436 | 0.2005 | 0.0041 |
| | | 1700 - 1800 | 0.0036 | 0.0000 | 0.0091 | 0.0094 | 0.0233 | 0.0335 | 0.0692 | 0.0821 | 0.0236 | 0.0061 | 0.0232 | 0.0368 | 0.0321 | 0.0751 | 0.0495 | 0.0436 | 0.2005 | 0.0041 |
| | | 1800 - 1900 | 0.0036 | 0.0000 | 0.0091 | 0.0094 | 0.0233 | 0.0335 | 0.0692 | 0.0821 | 0.0236 | 0.0061 | 0.0232 | 0.0368 | 0.0321 | 0.0751 | 0.0495 | 0.0436 | 0.2005 | 0.0041 |
| | | 1900 - 2000 | 0.0036 | 0.0000 | 0.0091 | 0.0094 | 0.0233 | 0.0335 | 0.0692 | 0.0821 | 0.0236 | 0.0061 | 0.0232 | 0.0368 | 0.0321 | 0.0751 | 0.0495 | 0.0436 | 0.2005 | 0.0041 |
| | | 2000 - 2100 | 0.0036 | 0.0000 | 0.0091 | 0.0094 | 0.0233 | 0.0335 | 0.0692 | 0.0821 | 0.0236 | 0.0061 | 0.0232 | 0.0368 | 0.0321 | 0.0751 | 0.0495 | 0.0436 | 0.2005 | 0.0041 |
| | | 2100 - 2200 | 0.0036 | 0.0000 | 0.0091 | 0.0094 | 0.0233 | 0.0335 | 0.0692 | 0.0821 | 0.0236 | 0.0061 | 0.0232 | 0.0368 | 0.0321 | 0.0751 | 0.0495 | 0.0436 | 0.2005 | 0.0041 |
| | | 2200 - 2300 | 0.0036 | 0.0000 | 0.0091 | 0.0094 | 0.0233 | 0.0335 | 0.0692 | 0.0821 | 0.0236 | 0.0061 | 0.0232 | 0.0368 | 0.0321 | 0.0751 | 0.0495 | 0.0436 | 0.2005 | 0.0041 |
| | | 2300 - 0000 | 0.0036 | 0.0000 | 0.0091 | 0.0094 | 0.0233 | 0.0335 | 0.0692 | 0.0821 | 0.0236 | 0.0061 | 0.0232 | 0.0368 | 0.0321 | 0.0751 | 0.0495 | 0.0436 | 0.2005 | 0.0041 |

**EMFAC Year 2030 x Traffic Data Year 2033**

| Road No. | Road Section | Time | FSP Emission | | | | | | | | | | | | | | | | | |
|---|---|---|---|---|---|---|---|---|---|---|---|---|---|---|---|---|---|---|---|---|
| | | | PC | Taxi | LGV3 | LGV4 | LGV6 | HGV7 | HGV8 | HGV9 | PLB | PV4 | PV5 | NFB6 | NFB7 | NFB8 | NFB9 | FBSD | FBDD | MC |
| 36 | Castle Peak Road - Lingnan (L036) - SB | 0000 - 0100 | 0.0025 | 0.0000 | 0.0072 | 0.0075 | 0.0209 | 0.0285 | 0.0578 | 0.0686 | 0.0194 | 0.0047 | 0.0194 | 0.0307 | 0.0284 | 0.0627 | 0.0414 | 0.0376 | 0.1733 | 0.0029 |
| | | 0100 - 0200 | 0.0025 | 0.0000 | 0.0072 | 0.0075 | 0.0209 | 0.0285 | 0.0578 | 0.0686 | 0.0194 | 0.0047 | 0.0194 | 0.0307 | 0.0284 | 0.0627 | 0.0414 | 0.0376 | 0.1733 | 0.0029 |
| | | 0200 - 0300 | 0.0025 | 0.0000 | 0.0072 | 0.0075 | 0.0209 | 0.0285 | 0.0578 | 0.0686 | 0.0194 | 0.0047 | 0.0194 | 0.0307 | 0.0284 | 0.0627 | 0.0414 | 0.0376 | 0.1733 | 0.0029 |
| | | 0300 - 0400 | 0.0025 | 0.0000 | 0.0072 | 0.0075 | 0.0209 | 0.0285 | 0.0578 | 0.0686 | 0.0194 | 0.0047 | 0.0194 | 0.0307 | 0.0284 | 0.0627 | 0.0414 | 0.0376 | 0.1733 | 0.0029 |
| | | 0400 - 0500 | 0.0025 | 0.0000 | 0.0072 | 0.0075 | 0.0209 | 0.0285 | 0.0578 | 0.0686 | 0.0194 | 0.0047 | 0.0194 | 0.0307 | 0.0284 | 0.0627 | 0.0414 | 0.0376 | 0.1733 | 0.0029 |
| | | 0500 - 0600 | 0.0025 | 0.0000 | 0.0072 | 0.0075 | 0.0209 | 0.0285 | 0.0578 | 0.0686 | 0.0194 | 0.0047 | 0.0194 | 0.0307 | 0.0284 | 0.0627 | 0.0414 | 0.0376 | 0.1733 | 0.0029 |
| | | 0600 - 0700 | 0.0027 | 0.0000 | 0.0076 | 0.0078 | 0.0212 | 0.0293 | 0.0596 | 0.0708 | 0.0201 | 0.0049 | 0.0200 | 0.0316 | 0.0291 | 0.0647 | 0.0427 | 0.0386 | 0.1778 | 0.0031 |
| | | 0700 - 0800 | 0.0032 | 0.0000 | 0.0084 | 0.0088 | 0.0224 | 0.0317 | 0.0651 | 0.0773 | 0.0220 | 0.0056 | 0.0218 | 0.0346 | 0.0309 | 0.0707 | 0.0466 | 0.0415 | 0.1911 | 0.0037 |
| | | 0800 - 0900 | 0.0032 | 0.0000 | 0.0084 | 0.0088 | 0.0224 | 0.0317 | 0.0651 | 0.0773 | 0.0220 | 0.0056 | 0.0218 | 0.0346 | 0.0309 | 0.0707 | 0.0466 | 0.0415 | 0.1911 | 0.0037 |
| | | 0900 - 1000 | 0.0030 | 0.0000 | 0.0081 | 0.0084 | 0.0219 | 0.0307 | 0.0628 | 0.0745 | 0.0212 | 0.0053 | 0.0210 | 0.0333 | 0.0301 | 0.0681 | 0.0449 | 0.0403 | 0.1854 | 0.0035 |
| | | 1000 - 1100 | 0.0028 | 0.0000 | 0.0077 | 0.0080 | 0.0214 | 0.0297 | 0.0606 | 0.0720 | 0.0204 | 0.0051 | 0.0203 | 0.0322 | 0.0294 | 0.0658 | 0.0434 | 0.0391 | 0.1803 | 0.0032 |
| | | 1100 - 1200 | 0.0028 | 0.0000 | 0.0077 | 0.0080 | 0.0214 | 0.0297 | 0.0606 | 0.0720 | 0.0204 | 0.0051 | 0.0203 | 0.0322 | 0.0294 | 0.0658 | 0.0434 | 0.0391 | 0.1803 | 0.0032 |
| | | 1200 - 1300 | 0.0028 | 0.0000 | 0.0077 | 0.0080 | 0.0214 | 0.0297 | 0.0606 | 0.0720 | 0.0204 | 0.0051 | 0.0203 | 0.0322 | 0.0294 | 0.0658 | 0.0434 | 0.0391 | 0.1803 | 0.0032 |
| | | 1300 - 1400 | 0.0028 | 0.0000 | 0.0077 | 0.0080 | 0.0214 | 0.0297 | 0.0606 | 0.0720 | 0.0204 | 0.0051 | 0.0203 | 0.0322 | 0.0294 | 0.0658 | 0.0434 | 0.0391 | 0.1803 | 0.0032 |
| | | 1400 - 1500 | 0.0028 | 0.0000 | 0.0077 | 0.0080 | 0.0214 | 0.0297 | 0.0606 | 0.0720 | 0.0204 | 0.0051 | 0.0203 | 0.0322 | 0.0294 | 0.0658 | 0.0434 | 0.0391 | 0.1803 | 0.0032 |
| | | 1500 - 1600 | 0.0029 | 0.0000 | 0.0079 | 0.0082 | 0.0217 | 0.0302 | 0.0617 | 0.0732 | 0.0208 | 0.0052 | 0.0206 | 0.0327 | 0.0298 | 0.0670 | 0.0441 | 0.0397 | 0.1828 | 0.0033 |
| | | 1600 - 1700 | 0.0028 | 0.0000 | 0.0077 | 0.0080 | 0.0214 | 0.0297 | 0.0606 | 0.0720 | 0.0204 | 0.0051 | 0.0203 | 0.0322 | 0.0294 | 0.0658 | 0.0434 | 0.0391 | 0.1803 | 0.0032 |
| | | 1700 - 1800 | 0.0029 | 0.0000 | 0.0079 | 0.0082 | 0.0217 | 0.0302 | 0.0617 | 0.0732 | 0.0208 | 0.0052 | 0.0206 | 0.0327 | 0.0298 | 0.0670 | 0.0441 | 0.0397 | 0.1828 | 0.0033 |
| | | 1800 - 1900 | 0.0028 | 0.0000 | 0.0077 | 0.0080 | 0.0214 | 0.0297 | 0.0606 | 0.0720 | 0.0204 | 0.0051 | 0.0203 | 0.0322 | 0.0294 | 0.0658 | 0.0434 | 0.0391 | 0.1803 | 0.0032 |
| | | 1900 - 2000 | 0.0029 | 0.0000 | 0.0079 | 0.0082 | 0.0217 | 0.0302 | 0.0617 | 0.0732 | 0.0208 | 0.0052 | 0.0206 | 0.0327 | 0.0298 | 0.0670 | 0.0441 | 0.0397 | 0.1828 | 0.0033 |
| | | 2000 - 2100 | 0.0028 | 0.0000 | 0.0077 | 0.0080 | 0.0214 | 0.0297 | 0.0606 | 0.0720 | 0.0204 | 0.0051 | 0.0203 | 0.0322 | 0.0294 | 0.0658 | 0.0434 | 0.0391 | 0.1803 | 0.0032 |
| | | 2100 - 2200 | 0.0029 | 0.0000 | 0.0079 | 0.0082 | 0.0217 | 0.0302 | 0.0617 | 0.0732 | 0.0208 | 0.0052 | 0.0206 | 0.0327 | 0.0298 | 0.0670 | 0.0441 | 0.0397 | 0.1828 | 0.0033 |
| | | 2200 - 2300 | 0.0027 | 0.0000 | 0.0076 | 0.0078 | 0.0212 | 0.0293 | 0.0596 | 0.0708 | 0.0201 | 0.0049 | 0.0200 | 0.0316 | 0.0291 | 0.0647 | 0.0427 | 0.0386 | 0.1778 | 0.0031 |
| | | 2300 - 0000 | 0.0026 | 0.0000 | 0.0074 | 0.0077 | 0.0211 | 0.0289 | 0.0587 | 0.0697 | 0.0197 | 0.0048 | 0.0197 | 0.0312 | 0.0287 | 0.0637 | 0.0420 | 0.0381 | 0.1755 | 0.0030 |
| 37 | Castle Peak Road - Lingnan (L037) - NB | 0000 - 0100 | 0.0025 | 0.0000 | 0.0072 | 0.0075 | 0.0209 | 0.0285 | 0.0578 | 0.0686 | 0.0194 | 0.0047 | 0.0194 | 0.0307 | 0.0284 | 0.0627 | 0.0414 | 0.0376 | 0.1733 | 0.0029 |
| | | 0100 - 0200 | 0.0025 | 0.0000 | 0.0072 | 0.0075 | 0.0209 | 0.0285 | 0.0578 | 0.0686 | 0.0194 | 0.0047 | 0.0194 | 0.0307 | 0.0284 | 0.0627 | 0.0414 | 0.0376 | 0.1733 | 0.0029 |
| | | 0200 - 0300 | 0.0025 | 0.0000 | 0.0072 | 0.0075 | 0.0209 | 0.0285 | 0.0578 | 0.0686 | 0.0194 | 0.0047 | 0.0194 | 0.0307 | 0.0284 | 0.0627 | 0.0414 | 0.0376 | 0.1733 | 0.0029 |
| | | 0300 - 0400 | 0.0025 | 0.0000 | 0.0072 | 0.0075 | 0.0209 | 0.0285 | 0.0578 | 0.0686 | 0.0194 | 0.0047 | 0.0194 | 0.0307 | 0.0284 | 0.0627 | 0.0414 | 0.0376 | 0.1733 | 0.0029 |
| | | 0400 - 0500 | 0.0025 | 0.0000 | 0.0072 | 0.0075 | 0.0209 | 0.0285 | 0.0578 | 0.0686 | 0.0194 | 0.0047 | 0.0194 | 0.0307 | 0.0284 | 0.0627 | 0.0414 | 0.0376 | 0.1733 | 0.0029 |
| | | 0500 - 0600 | 0.0025 | 0.0000 | 0.0072 | 0.0075 | 0.0209 | 0.0285 | 0.0578 | 0.0686 | 0.0194 | 0.0047 | 0.0194 | 0.0307 | 0.0284 | 0.0627 | 0.0414 | 0.0376 | 0.1733 | 0.0029 |
| | | 0600 - 0700 | 0.0026 | 0.0000 | 0.0074 | 0.0077 | 0.0211 | 0.0289 | 0.0587 | 0.0697 | 0.0197 | 0.0048 | 0.0197 | 0.0312 | 0.0287 | 0.0637 | 0.0420 | 0.0381 | 0.1755 | 0.0030 |
| | | 0700 - 0800 | 0.0028 | 0.0000 | 0.0077 | 0.0080 | 0.0214 | 0.0297 | 0.0606 | 0.0720 | 0.0204 | 0.0051 | 0.0203 | 0.0322 | 0.0294 | 0.0658 | 0.0434 | 0.0391 | 0.1803 | 0.0032 |
| | | 0800 - 0900 | 0.0028 | 0.0000 | 0.0077 | 0.0080 | 0.0214 | 0.0297 | 0.0606 | 0.0720 | 0.0204 | 0.0051 | 0.0203 | 0.0322 | 0.0294 | 0.0658 | 0.0434 | 0.0391 | 0.1803 | 0.0032 |
| | | 0900 - 1000 | 0.0027 | 0.0000 | 0.0076 | 0.0078 | 0.0212 | 0.0293 | 0.0596 | 0.0708 | 0.0201 | 0.0049 | 0.0200 | 0.0316 | 0.0291 | 0.0647 | 0.0427 | 0.0386 | 0.1778 | 0.0031 |
| | | 1000 - 1100 | 0.0027 | 0.0000 | 0.0076 | 0.0078 | 0.0212 | 0.0293 | 0.0596 | 0.0708 | 0.0201 | 0.0049 | 0.0200 | 0.0316 | 0.0291 | 0.0647 | 0.0427 | 0.0386 | 0.1778 | 0.0031 |
| | | 1100 - 1200 | 0.0027 | 0.0000 | 0.0076 | 0.0078 | 0.0212 | 0.0293 | 0.0596 | 0.0708 | 0.0201 | 0.0049 | 0.0200 | 0.0316 | 0.0291 | 0.0647 | 0.0427 | 0.0386 | 0.1778 | 0.0031 |
| | | 1200 - 1300 | 0.0027 | 0.0000 | 0.0076 | 0.0078 | 0.0212 | 0.0293 | 0.0596 | 0.0708 | 0.0201 | 0.0049 | 0.0200 | 0.0316 | 0.0291 | 0.0647 | 0.0427 | 0.0386 | 0.1778 | 0.0031 |
| | | 1300 - 1400 | 0.0027 | 0.0000 | 0.0076 | 0.0078 | 0.0212 | 0.0293 | 0.0596 | 0.0708 | 0.0201 | 0.0049 | 0.0200 | 0.0316 | 0.0291 | 0.0647 | 0.0427 | 0.0386 | 0.1778 | 0.0031 |
| | | 1400 - 1500 | 0.0027 | 0.0000 | 0.0076 | 0.0078 | 0.0212 | 0.0293 | 0.0596 | 0.0708 | 0.0201 | 0.0049 | 0.0200 | 0.0316 | 0.0291 | 0.0647 | 0.0427 | 0.0386 | 0.1778 | 0.0031 |
| | | 1500 - 1600 | 0.0027 | 0.0000 | 0.0076 | 0.0078 | 0.0212 | 0.0293 | 0.0596 | 0.0708 | 0.0201 | 0.0049 | 0.0200 | 0.0316 | 0.0291 | 0.0647 | 0.0427 | 0.0386 | 0.1778 | 0.0031 |
| | | 1600 - 1700 | 0.0028 | 0.0000 | 0.0077 | 0.0080 | 0.0214 | 0.0297 | 0.0606 | 0.0720 | 0.0204 | 0.0051 | 0.0203 | 0.0322 | 0.0294 | 0.0658 | 0.0434 | 0.0391 | 0.1803 | 0.0032 |
| | | 1700 - 1800 | 0.0029 | 0.0000 | 0.0079 | 0.0082 | 0.0217 | 0.0302 | 0.0617 | 0.0732 | 0.0208 | 0.0052 | 0.0206 | 0.0327 | 0.0298 | 0.0670 | 0.0441 | 0.0397 | 0.1828 | 0.0033 |
| | | 1800 - 1900 | 0.0029 | 0.0000 | 0.0079 | 0.0082 | 0.0217 | 0.0302 | 0.0617 | 0.0732 | 0.0208 | 0.0052 | 0.0206 | 0.0327 | 0.0298 | 0.0670 | 0.0441 | 0.0397 | 0.1828 | 0.0033 |
| | | 1900 - 2000 | 0.0027 | 0.0000 | 0.0076 | 0.0078 | 0.0212 | 0.0293 | 0.0596 | 0.0708 | 0.0201 | 0.0049 | 0.0200 | 0.0316 | 0.0291 | 0.0647 | 0.0427 | 0.0386 | 0.1778 | 0.0031 |
| | | 2000 - 2100 | 0.0027 | 0.0000 | 0.0076 | 0.0078 | 0.0212 | 0.0293 | 0.0596 | 0.0708 | 0.0201 | 0.0049 | 0.0200 | 0.0316 | 0.0291 | 0.0647 | 0.0427 | 0.0386 | 0.1778 | 0.0031 |
| | | 2100 - 2200 | 0.0027 | 0.0000 | 0.0076 | 0.0078 | 0.0212 | 0.0293 | 0.0596 | 0.0708 | 0.0201 | 0.0049 | 0.0200 | 0.0316 | 0.0291 | 0.0647 | 0.0427 | 0.0386 | 0.1778 | 0.0031 |
| | | 2200 - 2300 | 0.0026 | 0.0000 | 0.0074 | 0.0077 | 0.0211 | 0.0289 | 0.0587 | 0.0697 | 0.0197 | 0.0048 | 0.0197 | 0.0312 | 0.0287 | 0.0637 | 0.0420 | 0.0381 | 0.1755 | 0.0030 |
| | | 2300 - 0000 | 0.0025 | 0.0000 | 0.0072 | 0.0075 | 0.0209 | 0.0285 | 0.0578 | 0.0686 | 0.0194 | 0.0047 | 0.0194 | 0.0307 | 0.0284 | 0.0627 | 0.0414 | 0.0376 | 0.1733 | 0.0029 |
| 38 | Castle Peak Road - Lingnan (L038) - NB | 0000 - 0100 | 0.0026 | 0.0000 | 0.0074 | 0.0077 | 0.0211 | 0.0289 | 0.0587 | 0.0697 | 0.0197 | 0.0048 | 0.0197 | 0.0312 | 0.0287 | 0.0637 | 0.0420 | 0.0381 | 0.1755 | 0.0030 |
| | | 0100 - 0200 | 0.0025 | 0.0000 | 0.0072 | 0.0075 | 0.0209 | 0.0285 | 0.0578 | 0.0686 | 0.0194 | 0.0047 | 0.0194 | 0.0307 | 0.0284 | 0.0627 | 0.0414 | 0.0376 | 0.1733 | 0.0029 |
| | | 0200 - 0300 | 0.0025 | 0.0000 | 0.0072 | 0.0075 | 0.0209 | 0.0285 | 0.0578 | 0.0686 | 0.0194 | 0.0047 | 0.0194 | 0.0307 | 0.0284 | 0.0627 | 0.0414 | 0.0376 | 0.1733 | 0.0029 |
| | | 0300 - 0400 | 0.0025 | 0.0000 | 0.0072 | 0.0075 | 0.0209 | 0.0285 | 0.0578 | 0.0686 | 0.0194 | 0.0047 | 0.0194 | 0.0307 | 0.0284 | 0.0627 | 0.0414 | 0.0376 | 0.1733 | 0.0029 |
| | | 0400 - 0500 | 0.0025 | 0.0000 | 0.0072 | 0.0075 | 0.0209 | 0.0285 | 0.0578 | 0.0686 | 0.0194 | 0.0047 | 0.0194 | 0.0307 | 0.0284 | 0.0627 | 0.0414 | 0.0376 | 0.1733 | 0.0029 |
| | | 0500 - 0600 | 0.0025 | 0.0000 | 0.0072 | 0.0075 | 0.0209 | 0.0285 | 0.0578 | 0.0686 | 0.0194 | 0.0047 | 0.0194 | 0.0307 | 0.0284 | 0.0627 | 0.0414 | 0.0376 | 0.1733 | 0.0029 |
| | | 0600 - 0700 | 0.0029 | 0.0000 | 0.0079 | 0.0082 | 0.0217 | 0.0302 | 0.0617 | 0.0732 | 0.0208 | 0.0052 | 0.0206 | 0.0327 | 0.0298 | 0.0670 | 0.0441 | 0.0397 | 0.1828 | 0.0033 |
| | | 0700 - 0800 | 0.0040 | 0.0000 | 0.0098 | 0.0101 | 0.0244 | 0.0357 | 0.0740 | 0.0878 | 0.0254 | 0.0067 | 0.0249 | 0.0395 | 0.0335 | 0.0803 | 0.0530 | 0.0460 | 0.2116 | 0.0046 |
| | | 0800 - 0900 | 0.0039 | 0.0000 | 0.0095 | 0.0099 | 0.0240 | 0.0349 | 0.0723 | 0.0858 | 0.0247 | 0.0065 | 0.0243 | 0.0385 | 0.0331 | 0.0785 | 0.0518 | 0.0452 | 0.2077 | 0.0045 |
| | | 0900 - 1000 | 0.0034 | 0.0000 | 0.0089 | 0.0092 | 0.0230 | 0.0329 | 0.0678 | 0.0804 | 0.0230 | 0.0060 | 0.0227 | 0.0360 | 0.0317 | 0.0735 | 0.0485 | 0.0429 | 0.1972 | 0.0040 |
| | | 1000 - 1100 | 0.0033 | 0.0000 | 0.0086 | 0.0090 | 0.0227 | 0.0323 | 0.0664 | 0.0789 | 0.0225 | 0.0058 | 0.0223 | 0.0353 | 0.0313 | 0.0721 | 0.0475 | 0.0422 | 0.1941 | 0.0038 |
| | | 1100 - 1200 | 0.0033 | 0.0000 | 0.0086 | 0.0090 | 0.0227 | 0.0323 | 0.0664 | 0.0789 | 0.0225 | 0.0058 | 0.0223 | 0.0353 | 0.0313 | 0.0721 | 0.0475 | 0.0422 | 0.1941 | 0.0038 |
| | | 1200 - 1300 | 0.0032 | 0.0000 | 0.0084 | 0.0088 | 0.0224 | 0.0317 | 0.0651 | 0.0773 | 0.0220 | 0.0056 | 0.0218 | 0.0346 | 0.0309 | 0.0707 | 0.0466 | 0.0415 | 0.1911 | 0.0037 |
| | | 1300 - 1400 | 0.0032 | 0.0000 | 0.0084 | 0.0088 | 0.0224 | 0.0317 | 0.0651 | 0.0773 | 0.0220 | 0.0056 | 0.0218 | 0.0346 | 0.0309 | 0.0707 | 0.0466 | 0.0415 | 0.1911 | 0.0037 |
| | | 1400 - 1500 | 0.0033 | 0.0000 | 0.0086 | 0.0090 | 0.0227 | 0.0323 | 0.0664 | 0.0789 | 0.0225 | 0.0058 | 0.0223 | 0.0353 | 0.0313 | 0.0721 | 0.0475 | 0.0422 | 0.1941 | 0.0038 |
| | | 1500 - 1600 | 0.0034 | 0.0000 | 0.0089 | 0.0092 | 0.0230 | 0.0329 | 0.0678 | 0.0804 | 0.0230 | 0.0060 | 0.0227 | 0.0360 | 0.0317 | 0.0735 | 0.0485 | 0.0429 | 0.1972 | 0.0040 |
| | | 1600 - 1700 | 0.0036 | 0.0000 | 0.0091 | 0.0094 | 0.0233 | 0.0335 | 0.0692 | 0.0821 | 0.0236 | 0.0061 | 0.0232 | 0.0368 | 0.0321 | 0.0751 | 0.0495 | 0.0436 | 0.2005 | 0.0041 |
| | | 1700 - 1800 | 0.0039 | 0.0000 | 0.0095 | 0.0099 | 0.0240 | 0.0349 | 0.0723 | 0.0858 | 0.0247 | 0.0065 | 0.0243 | 0.0385 | 0.0331 | 0.0785 | 0.0518 | 0.0452 | 0.2077 | 0.0045 |
| | | 1800 - 1900 | 0.0037 | 0.0000 | 0.0093 | 0.0096 | 0.0236 | 0.0342 | 0.0707 | 0.0839 | 0.0241 | 0.0063 | 0.0238 | 0.0376 | 0.0326 | 0.0767 | 0.0506 | 0.0444 | 0.2040 | 0.0043 |
| | | 1900 - 2000 | 0.0034 | 0.0000 | 0.0089 | 0.0092 | 0.0230 | 0.0329 | 0.0678 | 0.0804 | 0.0230 | 0.0060 | 0.0227 | 0.0360 | 0.0317 | 0.0735 | 0.0485 | 0.0429 | 0.1972 | 0.0040 |
| | | 2000 - 2100 | 0.0033 | 0.0000 | 0.0086 | 0.0090 | 0.0227 | 0.0323 | 0.0664 | 0.0789 | 0.0225 | 0.0058 | 0.0223 | 0.0353 | 0.0313 | 0.0721 | 0.0475 | 0.0422 | 0.1941 | 0.0038 |
| | | 2100 - 2200 | 0.0034 | 0.0000 | 0.0089 | 0.0092 | 0.0230 | 0.0329 | 0.0678 | 0.0804 | 0.0230 | 0.0060 | 0.0227 | 0.0360 | 0.0317 | 0.0735 | 0.0485 | 0.0429 | 0.1972 | 0.0040 |
| | | 2200 - 2300 | 0.0030 | 0.0000 | 0.0081 | 0.0084 | 0.0219 | 0.0307 | 0.0628 | 0.0745 | 0.0212 | 0.0053 | 0.0210 | 0.0333 | 0.0301 | 0.0681 | 0.0449 | 0.0403 | 0.1854 | 0.0035 |
| | | 2300 - 0000 | 0.0028 | 0.0000 | 0.0077 | 0.0080 | 0.0214 | 0.0297 | 0.0606 | 0.0720 | 0.0204 | 0.0051 | 0.0203 | 0.0322 | 0.0294 | 0.0658 | 0.0434 | 0.0391 | 0.1803 | 0.0032 |
| 39 | Fu Shing Street (L039) - WB | 0000 - 0100 | 0.0036 | 0.0000 | 0.0091 | 0.0094 | 0.0233 | 0.0335 | 0.0692 | 0.0821 | 0.0236 | 0.0061 | 0.0232 | 0.0368 | 0.0321 | 0.0751 | 0.0495 | 0.0436 | 0.2005 | 0.0041 |
| | | 0100 - 0200 | 0.0036 | 0.0000 | 0.0091 | 0.0094 | 0.0233 | 0.0335 | 0.0692 | 0.0821 | 0.0236 | 0.0061 | 0.0232 | 0.0368 | 0.0321 | 0.0751 | 0.0495 | 0.0436 | 0.2005 | 0.0041 |
| | | 0200 - 0300 | 0.0036 | 0.0000 | 0.0091 | 0.0094 | 0.0233 | 0.0335 | 0.0692 | 0.0821 | 0.0236 | 0.0061 | 0.0232 | 0.0368 | 0.0321 | 0.0751 | 0.0495 | 0.0436 | 0.2005 | 0.0041 |
| | | 0300 - 0400 | 0.0036 | 0.0000 | 0.0091 | 0.0094 | 0.0233 | 0.0335 | 0.0692 | 0.0821 | 0.0236 | 0.0061 | 0.0232 | 0.0368 | 0.0321 | 0.0751 | 0.0495 | 0.0436 | 0.2005 | 0.0041 |
| | | 0400 - 0500 | 0.0036 | 0.0000 | 0.0091 | 0.0094 | 0.0233 | 0.0335 | 0.0692 | 0.0821 | 0.0236 | 0.0061 | 0.0232 | 0.0368 | 0.0321 | 0.0751 | 0.0495 | 0.0436 | 0.2005 | 0.0041 |
| | | 0500 - 0600 | 0.0036 | 0.0000 | 0.0091 | 0.0094 | 0.0233 | 0.0335 | 0.0692 | 0.0821 | 0.0236 | 0.0061 | 0.0232 | 0.0368 | 0.0321 | 0.0751 | 0.0495 | 0.0436 | 0.2005 | 0.0041 |
| | | 0600 - 0700 | 0.0036 | 0.0000 | 0.0091 | 0.0094 | 0.0233 | 0.0335 | 0.0692 | 0.0821 | 0.0236 | 0.0061 | 0.0232 | 0.0368 | 0.0321 | 0.0751 | 0.0495 | 0.0436 | 0.2005 | 0.0041 |
| | | 0700 - 0800 | 0.0036 | 0.0000 | 0.0091 | 0.0094 | 0.0233 | 0.0335 | 0.0692 | 0.0821 | 0.0236 | 0.0061 | 0.0232 | 0.0368 | 0.0321 | 0.0751 | 0.0495 | 0.0436 | 0.2005 | 0.0041 |
| | | 0800 - 0900 | 0.0036 | 0.0000 | 0.0091 | 0.0094 | 0.0233 | 0.0335 | 0.0692 | 0.0821 | 0.0236 | 0.0061 | 0.0232 | 0.0368 | 0.0321 | 0.0751 | 0.0495 | 0.0436 | 0.2005 | 0.0041 |
| | | 0900 - 1000 | 0.0036 | 0.0000 | 0.0091 | 0.0094 | 0.0233 | 0.0335 | 0.0692 | 0.0821 | 0.0236 | 0.0061 | 0.0232 | 0.0368 | 0.0321 | 0.0751 | 0.0495 | 0.0436 | 0.2005 | 0.0041 |
| | | 1000 - 1100 | 0.0036 | 0.0000 | 0.0091 | 0.0094 | 0.0233 | 0.0335 | 0.0692 | 0.0821 | 0.0236 | 0.0061 | 0.0232 | 0.0368 | 0.0321 | 0.0751 | 0.0495 | 0.0436 | 0.2005 | 0.0041 |
| | | 1100 - 1200 | 0.0036 | 0.0000 | 0.0091 | 0.0094 | 0.0233 | 0.0335 | 0.0692 | 0.0821 | 0.0236 | 0.0061 | 0.0232 | 0.0368 | 0.0321 | 0.0751 | 0.0495 | 0.0436 | 0.2005 | 0.0041 |
| | | 1200 - 1300 | 0.0036 | 0.0000 | 0.0091 | 0.0094 | 0.0233 | 0.0335 | 0.0692 | 0.0821 | 0.0236 | 0.0061 | 0.0232 | 0.0368 | 0.0321 | 0.0751 | 0.0495 | 0.0436 | 0.2005 | 0.0041 |
| | | 1300 - 1400 | 0.0036 | 0.0000 | 0.0091 | 0.0094 | 0.0233 | 0.0335 | 0.0692 | 0.0821 | 0.0236 | 0.0061 | 0.0232 | 0.0368 | 0.0321 | 0.0751 | 0.0495 | 0.0436 | 0.2005 | 0.0041 |
| | | 1400 - 1500 | 0.0036 | 0.0000 | 0.0091 | 0.0094 | 0.0233 | 0.0335 | 0.0692 | 0.0821 | 0.0236 | 0.0061 | 0.0232 | 0.0368 | 0.0321 | 0.0751 | 0.0495 | 0.0436 | 0.2005 | 0.0041 |
| | | 1500 - 1600 | 0.0036 | 0.0000 | 0.0091 | 0.0094 | 0.0233 | 0.0335 | 0.0692 | 0.0821 | 0.0236 | 0.0061 | 0.0232 | 0.0368 | 0.0321 | 0.0751 | 0.0495 | 0.0436 | 0.2005 | 0.0041 |
| | | 1600 - 1700 | 0.0036 | 0.0000 | 0.0091 | 0.0094 | 0.0233 | 0.0335 | 0.0692 | 0.0821 | 0.0236 | 0.0061 | 0.0232 | 0.0368 | 0.0321 | 0.0751 | 0.0495 | 0.0436 | 0.2005 | 0.0041 |
| | | 1700 - 1800 | 0.0036 | 0.0000 | 0.0091 | 0.0094 | 0.0233 | 0.0335 | 0.0692 | 0.0821 | 0.0236 | 0.0061 | 0.0232 | 0.0368 | 0.0321 | 0.0751 | 0.0495 | 0.0436 | 0.2005 | 0.0041 |
| | | 1800 - 1900 | 0.0036 | 0.0000 | 0.0091 | 0.0094 | 0.0233 | 0.0335 | 0.0692 | 0.0821 | 0.0236 | 0.0061 | 0.0232 | 0.0368 | 0.0321 | 0.0751 | 0.0495 | 0.0436 | 0.2005 | 0.0041 |
| | | 1900 - 2000 | 0.0036 | 0.0000 | 0.0091 | 0.0094 | 0.0233 | 0.0335 | 0.0692 | 0.0821 | 0.0236 | 0.0061 | 0.0232 | 0.0368 | 0.0321 | 0.0751 | 0.0495 | 0.0436 | 0.2005 | 0.0041 |
| | | 2000 - 2100 | 0.0036 | 0.0000 | 0.0091 | 0.0094 | 0.0233 | 0.0335 | 0.0692 | 0.0821 | 0.0236 | 0.0061 | 0.0232 | 0.0368 | 0.0321 | 0.0751 | 0.0495 | 0.0436 | 0.2005 | 0.0041 |
| | | 2100 - 2200 | 0.0036 | 0.0000 | 0.0091 | 0.0094 | 0.0233 | 0.0335 | 0.0692 | 0.0821 | 0.0236 | 0.0061 | 0.0232 | 0.0368 | 0.0321 | 0.0751 | 0.0495 | 0.0436 | 0.2005 | 0.0041 |
| | | 2200 - 2300 | 0.0036 | 0.0000 | 0.0091 | 0.0094 | 0.0233 | 0.0335 | 0.0692 | 0.0821 | 0.0236 | 0.0061 | 0.0232 | 0.0368 | 0.0321 | 0.0751 | 0.0495 | 0.0436 | 0.2005 | 0.0041 |
| | | 2300 - 0000 | 0.0036 | 0.0000 | 0.0091 | 0.0094 | 0.0233 | 0.0335 | 0.0692 | 0.0821 | 0.0236 | 0.0061 | 0.0232 | 0.0368 | 0.0321 | 0.0751 | 0.0495 | 0.0436 | 0.2005 | 0.0041 |
| 40 | Fu Shing Street (L040) - EB | 0000 - 0100 | 0.0036 | 0.0000 | 0.0091 | 0.0094 | 0.0233 | 0.0335 | 0.0692 | 0.0821 | 0.0236 | 0.0061 | 0.0232 | 0.0368 | 0.0321 | 0.0751 | 0.0495 | 0.0436 | 0.2005 | 0.0041 |
| | | 0100 - 0200 | 0.0036 | 0.0000 | 0.0091 | 0.0094 | 0.0233 | 0.0335 | 0.0692 | 0.0821 | 0.0236 | 0.0061 | 0.0232 | 0.0368 | 0.0321 | 0.0751 | 0.0495 | 0.0436 | 0.2005 | 0.0041 |
| | | 0200 - 0300 | 0.0036 | 0.0000 | 0.0091 | 0.0094 | 0.0233 | 0.0335 | 0.0692 | 0.0821 | 0.0236 | 0.0061 | 0.0232 | 0.0368 | 0.0321 | 0.0751 | 0.0495 | 0.0436 | 0.2005 | 0.0041 |
| | | 0300 - 0400 | 0.0036 | 0.0000 | 0.0091 | 0.0094 | 0.0233 | 0.0335 | 0.0692 | 0.0821 | 0.0236 | 0.0061 | 0.0232 | 0.0368 | 0.0321 | 0.0751 | 0.0495 | 0.0436 | 0.2005 | 0.0041 |
| | | 0400 - 0500 | 0.0036 | 0.0000 | 0.0091 | 0.0094 | 0.0233 | 0.0335 | 0.0692 | 0.0821 | 0.0236 | 0.0061 | 0.0232 | 0.0368 | 0.0321 | 0.0751 | 0.0495 | 0.0436 | 0.2005 | 0.0041 |
| | | 0500 - 0600 | 0.0036 | 0.0000 | 0.0091 | 0.0094 | 0.0233 | 0.0335 | 0.0692 | 0.0821 | 0.0236 | 0.0061 | 0.0232 | 0.0368 | 0.0321 | 0.0751 | 0.0495 | 0.0436 | 0.2005 | 0.0041 |
| | | 0600 - 0700 | 0.0036 | 0.0000 | 0.0091 | 0.0094 | 0.0233 | 0.0335 | 0.0692 | 0.0821 | 0.0236 | 0.0061 | 0.0232 | 0.0368 | 0.0321 | 0.0751 | 0.0495 | 0.0436 | 0.2005 | 0.0041 |
| | | 0700 - 0800 | 0.0036 | 0.0000 | 0.0091 | 0.0094 | 0.0233 | 0.0335 | 0.0692 | 0.0821 | 0.0236 | 0.0061 | 0.0232 | 0.0368 | 0.0321 | 0.0751 | 0.0495 | 0.0436 | 0.2005 | 0.0041 |
| | | 0800 - 0900 | 0.0036 | 0.0000 | 0.0091 | 0.0094 | 0.0233 | 0.0335 | 0.0692 | 0.0821 | 0.0236 | 0.0061 | 0.0232 | 0.0368 | 0.0321 | 0.0751 | 0.0495 | 0.0436 | 0.2005 | 0.0041 |
| | | 0900 - 1000 | 0.0036 | 0.0000 | 0.0091 | 0.0094 | 0.0233 | 0.0335 | 0.0692 | 0.0821 | 0.0236 | 0.0061 | 0.0232 | 0.0368 | 0.0321 | 0.0751 | 0.0495 | 0.0436 | 0.2005 | 0.0041 |
| | | 1000 - 1100 | 0.0036 | 0.0000 | 0.0091 | 0.0094 | 0.0233 | 0.0335 | 0.0692 | 0.0821 | 0.0236 | 0.0061 | 0.0232 | 0.0368 | 0.0321 | 0.0751 | 0.0495 | 0.0436 | 0.2005 | 0.0041 |
| | | 1100 - 1200 | 0.0036 | 0.0000 | 0.0091 | 0.0094 | 0.0233 | 0.0335 | 0.0692 | 0.0821 | 0.0236 | 0.0061 | 0.0232 | 0.0368 | 0.0321 | 0.0751 | 0.0495 | 0.0436 | 0.2005 | 0.0041 |
| | | 1200 - 1300 | 0.0036 | 0.0000 | 0.0091 | 0.0094 | 0.0233 | 0.0335 | 0.0692 | 0.0821 | 0.0236 | 0.0061 | 0.0232 | 0.0368 | 0.0321 | 0.0751 | 0.0495 | 0.0436 | 0.2005 | 0.0041 |
| | | 1300 - 1400 | 0.0036 | 0.0000 | 0.0091 | 0.0094 | 0.0233 | 0.0335 | 0.0692 | 0.0821 | 0.0236 | 0.0061 | 0.0232 | 0.0368 | 0.0321 | 0.0751 | 0.0495 | 0.0436 | 0.2005 | 0.0041 |
| | | 1400 - 1500 | 0.0036 | 0.0000 | 0.0091 | 0.0094 | 0.0233 | 0.0335 | 0.0692 | 0.0821 | 0.0236 | 0.0061 | 0.0232 | 0.0368 | 0.0321 | 0.0751 | 0.0495 | 0.0436 | 0.2005 | 0.0041 |
| | | 1500 - 1600 | 0.0036 | 0.0000 | 0.0091 | 0.0094 | 0.0233 | 0.0335 | 0.0692 | 0.0821 | 0.0236 | 0.0061 | 0.0232 | 0.0368 | 0.0321 | 0.0751 | 0.0495 | 0.0436 | 0.2005 | 0.0041 |
| | | 1600 - 1700 | 0.0036 | 0.0000 | 0.0091 | 0.0094 | 0.0233 | 0.0335 | 0.0692 | 0.0821 | 0.0236 | 0.0061 | 0.0232 | 0.0368 | 0.0321 | 0.0751 | 0.0495 | 0.0436 | 0.2005 | 0.0041 |
| | | 1700 - 1800 | 0.0036 | 0.0000 | 0.0091 | 0.0094 | 0.0233 | 0.0335 | 0.0692 | 0.0821 | 0.0236 | 0.0061 | 0.0232 | 0.0368 | 0.0321 | 0.0751 | 0.0495 | 0.0436 | 0.2005 | 0.0041 |
| | | 1800 - 1900 | 0.0036 | 0.0000 | 0.0091 | 0.0094 | 0.0233 | 0.0335 | 0.0692 | 0.0821 | 0.0236 | 0.0061 | 0.0232 | 0.0368 | 0.0321 | 0.0751 | 0.0495 | 0.0436 | 0.2005 | 0.0041 |
| | | 1900 - 2000 | 0.0036 | 0.0000 | 0.0091 | 0.0094 | 0.0233 | 0.0335 | 0.0692 | 0.0821 | 0.0236 | 0.0061 | 0.0232 | 0.0368 | 0.0321 | 0.0751 | 0.0495 | 0.0436 | 0.2005 | 0.0041 |
| | | 2000 - 2100 | 0.0036 | 0.0000 | 0.0091 | 0.0094 | 0.0233 | 0.0335 | 0.0692 | 0.0821 | 0.0236 | 0.0061 | 0.0232 | 0.0368 | 0.0321 | 0.0751 | 0.0495 | 0.0436 | 0.2005 | 0.0041 |
| | | 2100 - 2200 | 0.0036 | 0.0000 | 0.0091 | 0.0094 | 0.0233 | 0.0335 | 0.0692 | 0.0821 | 0.0236 | 0.0061 | 0.0232 | 0.0368 | 0.0321 | 0.0751 | 0.0495 | 0.0436 | 0.2005 | 0.0041 |
| | | 2200 - 2300 | 0.0036 | 0.0000 | 0.0091 | 0.0094 | 0.0233 | 0.0335 | 0.0692 | 0.0821 | 0.0236 | 0.0061 | 0.0232 | 0.0368 | 0.0321 | 0.0751 | 0.0495 | 0.0436 | 0.2005 | 0.0041 |
| | | 2300 - 0000 | 0.0036 | 0.0000 | 0.0091 | 0.0094 | 0.0233 | 0.0335 | 0.0692 | 0.0821 | 0.0236 | 0.0061 | 0.0232 | 0.0368 | 0.0321 | 0.0751 | 0.0495 | 0.0436 | 0.2005 | 0.0041 |

**EMFAC Year 2030 x Traffic Data Year 2033**

| Road No. | Road Section | Time | FSP Emission | | | | | | | | | | | | | | | | | |
|---|---|---|---|---|---|---|---|---|---|---|---|---|---|---|---|---|---|---|---|---|
| | | | PC | Taxi | LGV3 | LGV4 | LGV6 | HGV7 | HGV8 | HGV9 | PLB | PV4 | PV5 | NFB6 | NFB7 | NFB8 | NFB9 | FBSD | FBDD | MC |
| 41 | Castle Peak Road - Lam Tei (L041) - SB | 0000 - 0100 | 0.0025 | 0.0000 | 0.0072 | 0.0075 | 0.0209 | 0.0285 | 0.0578 | 0.0686 | 0.0194 | 0.0047 | 0.0194 | 0.0307 | 0.0284 | 0.0627 | 0.0414 | 0.0376 | 0.1733 | 0.0029 |
| | | 0100 - 0200 | 0.0025 | 0.0000 | 0.0072 | 0.0075 | 0.0209 | 0.0285 | 0.0578 | 0.0686 | 0.0194 | 0.0047 | 0.0194 | 0.0307 | 0.0284 | 0.0627 | 0.0414 | 0.0376 | 0.1733 | 0.0029 |
| | | 0200 - 0300 | 0.0025 | 0.0000 | 0.0072 | 0.0075 | 0.0209 | 0.0285 | 0.0578 | 0.0686 | 0.0194 | 0.0047 | 0.0194 | 0.0307 | 0.0284 | 0.0627 | 0.0414 | 0.0376 | 0.1733 | 0.0029 |
| | | 0300 - 0400 | 0.0025 | 0.0000 | 0.0072 | 0.0075 | 0.0209 | 0.0285 | 0.0578 | 0.0686 | 0.0194 | 0.0047 | 0.0194 | 0.0307 | 0.0284 | 0.0627 | 0.0414 | 0.0376 | 0.1733 | 0.0029 |
| | | 0400 - 0500 | 0.0025 | 0.0000 | 0.0072 | 0.0075 | 0.0209 | 0.0285 | 0.0578 | 0.0686 | 0.0194 | 0.0047 | 0.0194 | 0.0307 | 0.0284 | 0.0627 | 0.0414 | 0.0376 | 0.1733 | 0.0029 |
| | | 0500 - 0600 | 0.0025 | 0.0000 | 0.0072 | 0.0075 | 0.0209 | 0.0285 | 0.0578 | 0.0686 | 0.0194 | 0.0047 | 0.0194 | 0.0307 | 0.0284 | 0.0627 | 0.0414 | 0.0376 | 0.1733 | 0.0029 |
| | | 0600 - 0700 | 0.0026 | 0.0000 | 0.0074 | 0.0077 | 0.0211 | 0.0289 | 0.0587 | 0.0697 | 0.0197 | 0.0048 | 0.0197 | 0.0312 | 0.0287 | 0.0637 | 0.0420 | 0.0381 | 0.1755 | 0.0030 |
| | | 0700 - 0800 | 0.0032 | 0.0000 | 0.0084 | 0.0088 | 0.0224 | 0.0317 | 0.0651 | 0.0773 | 0.0220 | 0.0056 | 0.0218 | 0.0346 | 0.0309 | 0.0707 | 0.0466 | 0.0415 | 0.1911 | 0.0037 |
| | | 0800 - 0900 | 0.0031 | 0.0000 | 0.0083 | 0.0086 | 0.0221 | 0.0312 | 0.0639 | 0.0759 | 0.0216 | 0.0055 | 0.0214 | 0.0339 | 0.0305 | 0.0694 | 0.0457 | 0.0409 | 0.1882 | 0.0036 |
| | | 0900 - 1000 | 0.0030 | 0.0000 | 0.0081 | 0.0084 | 0.0219 | 0.0307 | 0.0628 | 0.0745 | 0.0212 | 0.0053 | 0.0210 | 0.0333 | 0.0301 | 0.0681 | 0.0449 | 0.0403 | 0.1854 | 0.0035 |
| | | 1000 - 1100 | 0.0028 | 0.0000 | 0.0077 | 0.0080 | 0.0214 | 0.0297 | 0.0606 | 0.0720 | 0.0204 | 0.0051 | 0.0203 | 0.0322 | 0.0294 | 0.0658 | 0.0434 | 0.0391 | 0.1803 | 0.0032 |
| | | 1100 - 1200 | 0.0028 | 0.0000 | 0.0077 | 0.0080 | 0.0214 | 0.0297 | 0.0606 | 0.0720 | 0.0204 | 0.0051 | 0.0203 | 0.0322 | 0.0294 | 0.0658 | 0.0434 | 0.0391 | 0.1803 | 0.0032 |
| | | 1200 - 1300 | 0.0028 | 0.0000 | 0.0077 | 0.0080 | 0.0214 | 0.0297 | 0.0606 | 0.0720 | 0.0204 | 0.0051 | 0.0203 | 0.0322 | 0.0294 | 0.0658 | 0.0434 | 0.0391 | 0.1803 | 0.0032 |
| | | 1300 - 1400 | 0.0028 | 0.0000 | 0.0077 | 0.0080 | 0.0214 | 0.0297 | 0.0606 | 0.0720 | 0.0204 | 0.0051 | 0.0203 | 0.0322 | 0.0294 | 0.0658 | 0.0434 | 0.0391 | 0.1803 | 0.0032 |
| | | 1400 - 1500 | 0.0028 | 0.0000 | 0.0077 | 0.0080 | 0.0214 | 0.0297 | 0.0606 | 0.0720 | 0.0204 | 0.0051 | 0.0203 | 0.0322 | 0.0294 | 0.0658 | 0.0434 | 0.0391 | 0.1803 | 0.0032 |
| | | 1500 - 1600 | 0.0029 | 0.0000 | 0.0079 | 0.0082 | 0.0217 | 0.0302 | 0.0617 | 0.0732 | 0.0208 | 0.0052 | 0.0206 | 0.0327 | 0.0298 | 0.0670 | 0.0441 | 0.0397 | 0.1828 | 0.0033 |
| | | 1600 - 1700 | 0.0029 | 0.0000 | 0.0079 | 0.0082 | 0.0217 | 0.0302 | 0.0617 | 0.0732 | 0.0208 | 0.0052 | 0.0206 | 0.0327 | 0.0298 | 0.0670 | 0.0441 | 0.0397 | 0.1828 | 0.0033 |
| | | 1700 - 1800 | 0.0029 | 0.0000 | 0.0079 | 0.0082 | 0.0217 | 0.0302 | 0.0617 | 0.0732 | 0.0208 | 0.0052 | 0.0206 | 0.0327 | 0.0298 | 0.0670 | 0.0441 | 0.0397 | 0.1828 | 0.0033 |
| | | 1800 - 1900 | 0.0029 | 0.0000 | 0.0079 | 0.0082 | 0.0217 | 0.0302 | 0.0617 | 0.0732 | 0.0208 | 0.0052 | 0.0206 | 0.0327 | 0.0298 | 0.0670 | 0.0441 | 0.0397 | 0.1828 | 0.0033 |
| | | 1900 - 2000 | 0.0028 | 0.0000 | 0.0077 | 0.0080 | 0.0214 | 0.0297 | 0.0606 | 0.0720 | 0.0204 | 0.0051 | 0.0203 | 0.0322 | 0.0294 | 0.0658 | 0.0434 | 0.0391 | 0.1803 | 0.0032 |
| | | 2000 - 2100 | 0.0028 | 0.0000 | 0.0077 | 0.0080 | 0.0214 | 0.0297 | 0.0606 | 0.0720 | 0.0204 | 0.0051 | 0.0203 | 0.0322 | 0.0294 | 0.0658 | 0.0434 | 0.0391 | 0.1803 | 0.0032 |
| | | 2100 - 2200 | 0.0028 | 0.0000 | 0.0077 | 0.0080 | 0.0214 | 0.0297 | 0.0606 | 0.0720 | 0.0204 | 0.0051 | 0.0203 | 0.0322 | 0.0294 | 0.0658 | 0.0434 | 0.0391 | 0.1803 | 0.0032 |
| | | 2200 - 2300 | 0.0026 | 0.0000 | 0.0074 | 0.0077 | 0.0211 | 0.0289 | 0.0587 | 0.0697 | 0.0197 | 0.0048 | 0.0197 | 0.0312 | 0.0287 | 0.0637 | 0.0420 | 0.0381 | 0.1755 | 0.0030 |
| | | 2300 - 0000 | 0.0025 | 0.0000 | 0.0072 | 0.0075 | 0.0209 | 0.0285 | 0.0578 | 0.0686 | 0.0194 | 0.0047 | 0.0194 | 0.0307 | 0.0284 | 0.0627 | 0.0414 | 0.0376 | 0.1733 | 0.0029 |
| 42 | Castle Peak Road - Lam Tei (L042) - NB | 0000 - 0100 | 0.0025 | 0.0000 | 0.0072 | 0.0075 | 0.0209 | 0.0285 | 0.0578 | 0.0686 | 0.0194 | 0.0047 | 0.0194 | 0.0307 | 0.0284 | 0.0627 | 0.0414 | 0.0376 | 0.1733 | 0.0029 |
| | | 0100 - 0200 | 0.0025 | 0.0000 | 0.0072 | 0.0075 | 0.0209 | 0.0285 | 0.0578 | 0.0686 | 0.0194 | 0.0047 | 0.0194 | 0.0307 | 0.0284 | 0.0627 | 0.0414 | 0.0376 | 0.1733 | 0.0029 |
| | | 0200 - 0300 | 0.0025 | 0.0000 | 0.0072 | 0.0075 | 0.0209 | 0.0285 | 0.0578 | 0.0686 | 0.0194 | 0.0047 | 0.0194 | 0.0307 | 0.0284 | 0.0627 | 0.0414 | 0.0376 | 0.1733 | 0.0029 |
| | | 0300 - 0400 | 0.0025 | 0.0000 | 0.0072 | 0.0075 | 0.0209 | 0.0285 | 0.0578 | 0.0686 | 0.0194 | 0.0047 | 0.0194 | 0.0307 | 0.0284 | 0.0627 | 0.0414 | 0.0376 | 0.1733 | 0.0029 |
| | | 0400 - 0500 | 0.0025 | 0.0000 | 0.0072 | 0.0075 | 0.0209 | 0.0285 | 0.0578 | 0.0686 | 0.0194 | 0.0047 | 0.0194 | 0.0307 | 0.0284 | 0.0627 | 0.0414 | 0.0376 | 0.1733 | 0.0029 |
| | | 0500 - 0600 | 0.0025 | 0.0000 | 0.0072 | 0.0075 | 0.0209 | 0.0285 | 0.0578 | 0.0686 | 0.0194 | 0.0047 | 0.0194 | 0.0307 | 0.0284 | 0.0627 | 0.0414 | 0.0376 | 0.1733 | 0.0029 |
| | | 0600 - 0700 | 0.0027 | 0.0000 | 0.0076 | 0.0078 | 0.0212 | 0.0293 | 0.0596 | 0.0708 | 0.0201 | 0.0049 | 0.0200 | 0.0316 | 0.0291 | 0.0647 | 0.0427 | 0.0386 | 0.1778 | 0.0031 |
| | | 0700 - 0800 | 0.0031 | 0.0000 | 0.0083 | 0.0086 | 0.0221 | 0.0312 | 0.0639 | 0.0759 | 0.0216 | 0.0055 | 0.0214 | 0.0339 | 0.0305 | 0.0694 | 0.0457 | 0.0409 | 0.1882 | 0.0036 |
| | | 0800 - 0900 | 0.0031 | 0.0000 | 0.0083 | 0.0086 | 0.0221 | 0.0312 | 0.0639 | 0.0759 | 0.0216 | 0.0055 | 0.0214 | 0.0339 | 0.0305 | 0.0694 | 0.0457 | 0.0409 | 0.1882 | 0.0036 |
| | | 0900 - 1000 | 0.0029 | 0.0000 | 0.0079 | 0.0082 | 0.0217 | 0.0302 | 0.0617 | 0.0732 | 0.0208 | 0.0052 | 0.0206 | 0.0327 | 0.0298 | 0.0670 | 0.0441 | 0.0397 | 0.1828 | 0.0033 |
| | | 1000 - 1100 | 0.0029 | 0.0000 | 0.0079 | 0.0082 | 0.0217 | 0.0302 | 0.0617 | 0.0732 | 0.0208 | 0.0052 | 0.0206 | 0.0327 | 0.0298 | 0.0670 | 0.0441 | 0.0397 | 0.1828 | 0.0033 |
| | | 1100 - 1200 | 0.0029 | 0.0000 | 0.0079 | 0.0082 | 0.0217 | 0.0302 | 0.0617 | 0.0732 | 0.0208 | 0.0052 | 0.0206 | 0.0327 | 0.0298 | 0.0670 | 0.0441 | 0.0397 | 0.1828 | 0.0033 |
| | | 1200 - 1300 | 0.0029 | 0.0000 | 0.0079 | 0.0082 | 0.0217 | 0.0302 | 0.0617 | 0.0732 | 0.0208 | 0.0052 | 0.0206 | 0.0327 | 0.0298 | 0.0670 | 0.0441 | 0.0397 | 0.1828 | 0.0033 |
| | | 1300 - 1400 | 0.0028 | 0.0000 | 0.0077 | 0.0080 | 0.0214 | 0.0297 | 0.0606 | 0.0720 | 0.0204 | 0.0051 | 0.0203 | 0.0322 | 0.0294 | 0.0658 | 0.0434 | 0.0391 | 0.1803 | 0.0032 |
| | | 1400 - 1500 | 0.0029 | 0.0000 | 0.0079 | 0.0082 | 0.0217 | 0.0302 | 0.0617 | 0.0732 | 0.0208 | 0.0052 | 0.0206 | 0.0327 | 0.0298 | 0.0670 | 0.0441 | 0.0397 | 0.1828 | 0.0033 |
| | | 1500 - 1600 | 0.0029 | 0.0000 | 0.0079 | 0.0082 | 0.0217 | 0.0302 | 0.0617 | 0.0732 | 0.0208 | 0.0052 | 0.0206 | 0.0327 | 0.0298 | 0.0670 | 0.0441 | 0.0397 | 0.1828 | 0.0033 |
| | | 1600 - 1700 | 0.0031 | 0.0000 | 0.0083 | 0.0086 | 0.0221 | 0.0312 | 0.0639 | 0.0759 | 0.0216 | 0.0055 | 0.0214 | 0.0339 | 0.0305 | 0.0694 | 0.0457 | 0.0409 | 0.1882 | 0.0036 |
| | | 1700 - 1800 | 0.0032 | 0.0000 | 0.0084 | 0.0088 | 0.0224 | 0.0317 | 0.0651 | 0.0773 | 0.0220 | 0.0056 | 0.0218 | 0.0346 | 0.0309 | 0.0707 | 0.0466 | 0.0415 | 0.1911 | 0.0037 |
| | | 1800 - 1900 | 0.0032 | 0.0000 | 0.0084 | 0.0088 | 0.0224 | 0.0317 | 0.0651 | 0.0773 | 0.0220 | 0.0056 | 0.0218 | 0.0346 | 0.0309 | 0.0707 | 0.0466 | 0.0415 | 0.1911 | 0.0037 |
| | | 1900 - 2000 | 0.0029 | 0.0000 | 0.0079 | 0.0082 | 0.0217 | 0.0302 | 0.0617 | 0.0732 | 0.0208 | 0.0052 | 0.0206 | 0.0327 | 0.0298 | 0.0670 | 0.0441 | 0.0397 | 0.1828 | 0.0033 |
| | | 2000 - 2100 | 0.0029 | 0.0000 | 0.0079 | 0.0082 | 0.0217 | 0.0302 | 0.0617 | 0.0732 | 0.0208 | 0.0052 | 0.0206 | 0.0327 | 0.0298 | 0.0670 | 0.0441 | 0.0397 | 0.1828 | 0.0033 |
| | | 2100 - 2200 | 0.0029 | 0.0000 | 0.0079 | 0.0082 | 0.0217 | 0.0302 | 0.0617 | 0.0732 | 0.0208 | 0.0052 | 0.0206 | 0.0327 | 0.0298 | 0.0670 | 0.0441 | 0.0397 | 0.1828 | 0.0033 |
| | | 2200 - 2300 | 0.0027 | 0.0000 | 0.0076 | 0.0078 | 0.0212 | 0.0293 | 0.0596 | 0.0708 | 0.0201 | 0.0049 | 0.0200 | 0.0316 | 0.0291 | 0.0647 | 0.0427 | 0.0386 | 0.1778 | 0.0031 |
| | | 2300 - 0000 | 0.0026 | 0.0000 | 0.0074 | 0.0077 | 0.0211 | 0.0289 | 0.0587 | 0.0697 | 0.0197 | 0.0048 | 0.0197 | 0.0312 | 0.0287 | 0.0637 | 0.0420 | 0.0381 | 0.1755 | 0.0030 |
| 43 | Access road from To Yuen Wai (L043) - WB | 0000 - 0100 | 0.0036 | 0.0000 | 0.0091 | 0.0094 | 0.0233 | 0.0335 | 0.0692 | 0.0821 | 0.0236 | 0.0061 | 0.0232 | 0.0368 | 0.0321 | 0.0751 | 0.0495 | 0.0436 | 0.2005 | 0.0041 |
| | | 0100 - 0200 | 0.0036 | 0.0000 | 0.0091 | 0.0094 | 0.0233 | 0.0335 | 0.0692 | 0.0821 | 0.0236 | 0.0061 | 0.0232 | 0.0368 | 0.0321 | 0.0751 | 0.0495 | 0.0436 | 0.2005 | 0.0041 |
| | | 0200 - 0300 | 0.0036 | 0.0000 | 0.0091 | 0.0094 | 0.0233 | 0.0335 | 0.0692 | 0.0821 | 0.0236 | 0.0061 | 0.0232 | 0.0368 | 0.0321 | 0.0751 | 0.0495 | 0.0436 | 0.2005 | 0.0041 |
| | | 0300 - 0400 | 0.0036 | 0.0000 | 0.0091 | 0.0094 | 0.0233 | 0.0335 | 0.0692 | 0.0821 | 0.0236 | 0.0061 | 0.0232 | 0.0368 | 0.0321 | 0.0751 | 0.0495 | 0.0436 | 0.2005 | 0.0041 |
| | | 0400 - 0500 | 0.0036 | 0.0000 | 0.0091 | 0.0094 | 0.0233 | 0.0335 | 0.0692 | 0.0821 | 0.0236 | 0.0061 | 0.0232 | 0.0368 | 0.0321 | 0.0751 | 0.0495 | 0.0436 | 0.2005 | 0.0041 |
| | | 0500 - 0600 | 0.0036 | 0.0000 | 0.0091 | 0.0094 | 0.0233 | 0.0335 | 0.0692 | 0.0821 | 0.0236 | 0.0061 | 0.0232 | 0.0368 | 0.0321 | 0.0751 | 0.0495 | 0.0436 | 0.2005 | 0.0041 |
| | | 0600 - 0700 | 0.0036 | 0.0000 | 0.0091 | 0.0094 | 0.0233 | 0.0335 | 0.0692 | 0.0821 | 0.0236 | 0.0061 | 0.0232 | 0.0368 | 0.0321 | 0.0751 | 0.0495 | 0.0436 | 0.2005 | 0.0041 |
| | | 0700 - 0800 | 0.0040 | 0.0000 | 0.0098 | 0.0101 | 0.0244 | 0.0357 | 0.0740 | 0.0878 | 0.0254 | 0.0067 | 0.0249 | 0.0395 | 0.0335 | 0.0803 | 0.0530 | 0.0460 | 0.2116 | 0.0046 |
| | | 0800 - 0900 | 0.0040 | 0.0000 | 0.0098 | 0.0101 | 0.0244 | 0.0357 | 0.0740 | 0.0878 | 0.0254 | 0.0067 | 0.0249 | 0.0395 | 0.0335 | 0.0803 | 0.0530 | 0.0460 | 0.2116 | 0.0046 |
| | | 0900 - 1000 | 0.0040 | 0.0000 | 0.0098 | 0.0101 | 0.0244 | 0.0357 | 0.0740 | 0.0878 | 0.0254 | 0.0067 | 0.0249 | 0.0395 | 0.0335 | 0.0803 | 0.0530 | 0.0460 | 0.2116 | 0.0046 |
| | | 1000 - 1100 | 0.0040 | 0.0000 | 0.0098 | 0.0101 | 0.0244 | 0.0357 | 0.0740 | 0.0878 | 0.0254 | 0.0067 | 0.0249 | 0.0395 | 0.0335 | 0.0803 | 0.0530 | 0.0460 | 0.2116 | 0.0046 |
| | | 1100 - 1200 | 0.0040 | 0.0000 | 0.0098 | 0.0101 | 0.0244 | 0.0357 | 0.0740 | 0.0878 | 0.0254 | 0.0067 | 0.0249 | 0.0395 | 0.0335 | 0.0803 | 0.0530 | 0.0460 | 0.2116 | 0.0046 |
| | | 1200 - 1300 | 0.0040 | 0.0000 | 0.0098 | 0.0101 | 0.0244 | 0.0357 | 0.0740 | 0.0878 | 0.0254 | 0.0067 | 0.0249 | 0.0395 | 0.0335 | 0.0803 | 0.0530 | 0.0460 | 0.2116 | 0.0046 |
| | | 1300 - 1400 | 0.0040 | 0.0000 | 0.0098 | 0.0101 | 0.0244 | 0.0357 | 0.0740 | 0.0878 | 0.0254 | 0.0067 | 0.0249 | 0.0395 | 0.0335 | 0.0803 | 0.0530 | 0.0460 | 0.2116 | 0.0046 |
| | | 1400 - 1500 | 0.0040 | 0.0000 | 0.0098 | 0.0101 | 0.0244 | 0.0357 | 0.0740 | 0.0878 | 0.0254 | 0.0067 | 0.0249 | 0.0395 | 0.0335 | 0.0803 | 0.0530 | 0.0460 | 0.2116 | 0.0046 |
| | | 1500 - 1600 | 0.0040 | 0.0000 | 0.0098 | 0.0101 | 0.0244 | 0.0357 | 0.0740 | 0.0878 | 0.0254 | 0.0067 | 0.0249 | 0.0395 | 0.0335 | 0.0803 | 0.0530 | 0.0460 | 0.2116 | 0.0046 |
| | | 1600 - 1700 | 0.0040 | 0.0000 | 0.0098 | 0.0101 | 0.0244 | 0.0357 | 0.0740 | 0.0878 | 0.0254 | 0.0067 | 0.0249 | 0.0395 | 0.0335 | 0.0803 | 0.0530 | 0.0460 | 0.2116 | 0.0046 |
| | | 1700 - 1800 | 0.0040 | 0.0000 | 0.0098 | 0.0101 | 0.0244 | 0.0357 | 0.0740 | 0.0878 | 0.0254 | 0.0067 | 0.0249 | 0.0395 | 0.0335 | 0.0803 | 0.0530 | 0.0460 | 0.2116 | 0.0046 |
| | | 1800 - 1900 | 0.0040 | 0.0000 | 0.0098 | 0.0101 | 0.0244 | 0.0357 | 0.0740 | 0.0878 | 0.0254 | 0.0067 | 0.0249 | 0.0395 | 0.0335 | 0.0803 | 0.0530 | 0.0460 | 0.2116 | 0.0046 |
| | | 1900 - 2000 | 0.0040 | 0.0000 | 0.0098 | 0.0101 | 0.0244 | 0.0357 | 0.0740 | 0.0878 | 0.0254 | 0.0067 | 0.0249 | 0.0395 | 0.0335 | 0.0803 | 0.0530 | 0.0460 | 0.2116 | 0.0046 |
| | | 2000 - 2100 | 0.0040 | 0.0000 | 0.0098 | 0.0101 | 0.0244 | 0.0357 | 0.0740 | 0.0878 | 0.0254 | 0.0067 | 0.0249 | 0.0395 | 0.0335 | 0.0803 | 0.0530 | 0.0460 | 0.2116 | 0.0046 |
| | | 2100 - 2200 | 0.0040 | 0.0000 | 0.0098 | 0.0101 | 0.0244 | 0.0357 | 0.0740 | 0.0878 | 0.0254 | 0.0067 | 0.0249 | 0.0395 | 0.0335 | 0.0803 | 0.0530 | 0.0460 | 0.2116 | 0.0046 |
| | | 2200 - 2300 | 0.0036 | 0.0000 | 0.0091 | 0.0094 | 0.0233 | 0.0335 | 0.0692 | 0.0821 | 0.0236 | 0.0061 | 0.0232 | 0.0368 | 0.0321 | 0.0751 | 0.0495 | 0.0436 | 0.2005 | 0.0041 |
| | | 2300 - 0000 | 0.0036 | 0.0000 | 0.0091 | 0.0094 | 0.0233 | 0.0335 | 0.0692 | 0.0821 | 0.0236 | 0.0061 | 0.0232 | 0.0368 | 0.0321 | 0.0751 | 0.0495 | 0.0436 | 0.2005 | 0.0041 |
| 44 | Castle Peak Road - Lam Tei (L044) - SB | 0000 - 0100 | 0.0015 | 0.0000 | 0.0048 | 0.0049 | 0.0194 | 0.0222 | 0.0488 | 0.0585 | 0.0163 | 0.0030 | 0.0162 | 0.0258 | 0.0225 | 0.0521 | 0.0325 | 0.0327 | 0.1540 | 0.0018 |
| | | 0100 - 0200 | 0.0015 | 0.0000 | 0.0048 | 0.0049 | 0.0194 | 0.0222 | 0.0488 | 0.0585 | 0.0163 | 0.0030 | 0.0162 | 0.0258 | 0.0225 | 0.0521 | 0.0325 | 0.0327 | 0.1540 | 0.0018 |
| | | 0200 - 0300 | 0.0015 | 0.0000 | 0.0048 | 0.0049 | 0.0194 | 0.0222 | 0.0488 | 0.0585 | 0.0163 | 0.0030 | 0.0162 | 0.0258 | 0.0225 | 0.0521 | 0.0325 | 0.0327 | 0.1540 | 0.0018 |
| | | 0300 - 0400 | 0.0015 | 0.0000 | 0.0048 | 0.0049 | 0.0194 | 0.0222 | 0.0488 | 0.0585 | 0.0163 | 0.0030 | 0.0162 | 0.0258 | 0.0225 | 0.0521 | 0.0325 | 0.0327 | 0.1540 | 0.0018 |
| | | 0400 - 0500 | 0.0015 | 0.0000 | 0.0048 | 0.0049 | 0.0194 | 0.0222 | 0.0488 | 0.0585 | 0.0163 | 0.0030 | 0.0162 | 0.0258 | 0.0225 | 0.0521 | 0.0325 | 0.0327 | 0.1540 | 0.0018 |
| | | 0500 - 0600 | 0.0015 | 0.0000 | 0.0048 | 0.0049 | 0.0194 | 0.0222 | 0.0488 | 0.0585 | 0.0163 | 0.0030 | 0.0162 | 0.0258 | 0.0225 | 0.0521 | 0.0325 | 0.0327 | 0.1540 | 0.0018 |
| | | 0600 - 0700 | 0.0015 | 0.0000 | 0.0048 | 0.0049 | 0.0194 | 0.0222 | 0.0488 | 0.0585 | 0.0163 | 0.0030 | 0.0162 | 0.0258 | 0.0225 | 0.0521 | 0.0325 | 0.0327 | 0.1540 | 0.0018 |
| | | 0700 - 0800 | 0.0017 | 0.0000 | 0.0054 | 0.0056 | 0.0193 | 0.0236 | 0.0495 | 0.0591 | 0.0167 | 0.0034 | 0.0167 | 0.0264 | 0.0241 | 0.0534 | 0.0343 | 0.0331 | 0.1543 | 0.0020 |
| | | 0800 - 0900 | 0.0016 | 0.0000 | 0.0051 | 0.0053 | 0.0193 | 0.0230 | 0.0493 | 0.0588 | 0.0165 | 0.0032 | 0.0165 | 0.0261 | 0.0235 | 0.0528 | 0.0335 | 0.0329 | 0.1542 | 0.0019 |
| | | 0900 - 1000 | 0.0015 | 0.0000 | 0.0048 | 0.0049 | 0.0194 | 0.0222 | 0.0488 | 0.0585 | 0.0163 | 0.0030 | 0.0162 | 0.0258 | 0.0225 | 0.0521 | 0.0325 | 0.0327 | 0.1540 | 0.0018 |
| | | 1000 - 1100 | 0.0015 | 0.0000 | 0.0048 | 0.0049 | 0.0194 | 0.0222 | 0.0488 | 0.0585 | 0.0163 | 0.0030 | 0.0162 | 0.0258 | 0.0225 | 0.0521 | 0.0325 | 0.0327 | 0.1540 | 0.0018 |
| | | 1100 - 1200 | 0.0015 | 0.0000 | 0.0048 | 0.0049 | 0.0194 | 0.0222 | 0.0488 | 0.0585 | 0.0163 | 0.0030 | 0.0162 | 0.0258 | 0.0225 | 0.0521 | 0.0325 | 0.0327 | 0.1540 | 0.0018 |
| | | 1200 - 1300 | 0.0015 | 0.0000 | 0.0048 | 0.0049 | 0.0194 | 0.0222 | 0.0488 | 0.0585 | 0.0163 | 0.0030 | 0.0162 | 0.0258 | 0.0225 | 0.0521 | 0.0325 | 0.0327 | 0.1540 | 0.0018 |
| | | 1300 - 1400 | 0.0015 | 0.0000 | 0.0048 | 0.0049 | 0.0194 | 0.0222 | 0.0488 | 0.0585 | 0.0163 | 0.0030 | 0.0162 | 0.0258 | 0.0225 | 0.0521 | 0.0325 | 0.0327 | 0.1540 | 0.0018 |
| | | 1400 - 1500 | 0.0015 | 0.0000 | 0.0048 | 0.0049 | 0.0194 | 0.0222 | 0.0488 | 0.0585 | 0.0163 | 0.0030 | 0.0162 | 0.0258 | 0.0225 | 0.0521 | 0.0325 | 0.0327 | 0.1540 | 0.0018 |
| | | 1500 - 1600 | 0.0015 | 0.0000 | 0.0048 | 0.0049 | 0.0194 | 0.0222 | 0.0488 | 0.0585 | 0.0163 | 0.0030 | 0.0162 | 0.0258 | 0.0225 | 0.0521 | 0.0325 | 0.0327 | 0.1540 | 0.0018 |
| | | 1600 - 1700 | 0.0015 | 0.0000 | 0.0048 | 0.0049 | 0.0194 | 0.0222 | 0.0488 | 0.0585 | 0.0163 | 0.0030 | 0.0162 | 0.0258 | 0.0225 | 0.0521 | 0.0325 | 0.0327 | 0.1540 | 0.0018 |
| | | 1700 - 1800 | 0.0015 | 0.0000 | 0.0048 | 0.0049 | 0.0194 | 0.0222 | 0.0488 | 0.0585 | 0.0163 | 0.0030 | 0.0162 | 0.0258 | 0.0225 | 0.0521 | 0.0325 | 0.0327 | 0.1540 | 0.0018 |
| | | 1800 - 1900 | 0.0015 | 0.0000 | 0.0048 | 0.0049 | 0.0194 | 0.0222 | 0.0488 | 0.0585 | 0.0163 | 0.0030 | 0.0162 | 0.0258 | 0.0225 | 0.0521 | 0.0325 | 0.0327 | 0.1540 | 0.0018 |
| | | 1900 - 2000 | 0.0015 | 0.0000 | 0.0048 | 0.0049 | 0.0194 | 0.0222 | 0.0488 | 0.0585 | 0.0163 | 0.0030 | 0.0162 | 0.0258 | 0.0225 | 0.0521 | 0.0325 | 0.0327 | 0.1540 | 0.0018 |
| | | 2000 - 2100 | 0.0015 | 0.0000 | 0.0048 | 0.0049 | 0.0194 | 0.0222 | 0.0488 | 0.0585 | 0.0163 | 0.0030 | 0.0162 | 0.0258 | 0.0225 | 0.0521 | 0.0325 | 0.0327 | 0.1540 | 0.0018 |
| | | 2100 - 2200 | 0.0015 | 0.0000 | 0.0048 | 0.0049 | 0.0194 | 0.0222 | 0.0488 | 0.0585 | 0.0163 | 0.0030 | 0.0162 | 0.0258 | 0.0225 | 0.0521 | 0.0325 | 0.0327 | 0.1540 | 0.0018 |
| | | 2200 - 2300 | 0.0015 | 0.0000 | 0.0048 | 0.0049 | 0.0194 | 0.0222 | 0.0488 | 0.0585 | 0.0163 | 0.0030 | 0.0162 | 0.0258 | 0.0225 | 0.0521 | 0.0325 | 0.0327 | 0.1540 | 0.0018 |
| | | 2300 - 0000 | 0.0015 | 0.0000 | 0.0048 | 0.0049 | 0.0194 | 0.0222 | 0.0488 | 0.0585 | 0.0163 | 0.0030 | 0.0162 | 0.0258 | 0.0225 | 0.0521 | 0.0325 | 0.0327 | 0.1540 | 0.0018 |
| 45 | Castle Peak Road - Lam Tei (L045) - SB | 0000 - 0100 | 0.0026 | 0.0000 | 0.0074 | 0.0077 | 0.0211 | 0.0289 | 0.0587 | 0.0697 | 0.0197 | 0.0048 | 0.0197 | 0.0312 | 0.0287 | 0.0637 | 0.0420 | 0.0381 | 0.1755 | 0.0030 |
| | | 0100 - 0200 | 0.0025 | 0.0000 | 0.0072 | 0.0075 | 0.0209 | 0.0285 | 0.0578 | 0.0686 | 0.0194 | 0.0047 | 0.0194 | 0.0307 | 0.0284 | 0.0627 | 0.0414 | 0.0376 | 0.1733 | 0.0029 |
| | | 0200 - 0300 | 0.0025 | 0.0000 | 0.0072 | 0.0075 | 0.0209 | 0.0285 | 0.0578 | 0.0686 | 0.0194 | 0.0047 | 0.0194 | 0.0307 | 0.0284 | 0.0627 | 0.0414 | 0.0376 | 0.1733 | 0.0029 |
| | | 0300 - 0400 | 0.0025 | 0.0000 | 0.0072 | 0.0075 | 0.0209 | 0.0285 | 0.0578 | 0.0686 | 0.0194 | 0.0047 | 0.0194 | 0.0307 | 0.0284 | 0.0627 | 0.0414 | 0.0376 | 0.1733 | 0.0029 |
| | | 0400 - 0500 | 0.0025 | 0.0000 | 0.0072 | 0.0075 | 0.0209 | 0.0285 | 0.0578 | 0.0686 | 0.0194 | 0.0047 | 0.0194 | 0.0307 | 0.0284 | 0.0627 | 0.0414 | 0.0376 | 0.1733 | 0.0029 |
| | | 0500 - 0600 | 0.0025 | 0.0000 | 0.0072 | 0.0075 | 0.0209 | 0.0285 | 0.0578 | 0.0686 | 0.0194 | 0.0047 | 0.0194 | 0.0307 | 0.0284 | 0.0627 | 0.0414 | 0.0376 | 0.1733 | 0.0029 |
| | | 0600 - 0700 | 0.0028 | 0.0000 | 0.0077 | 0.0080 | 0.0214 | 0.0297 | 0.0606 | 0.0720 | 0.0204 | 0.0051 | 0.0203 | 0.0322 | 0.0294 | 0.0658 | 0.0434 | 0.0391 | 0.1803 | 0.0032 |
| | | 0700 - 0800 | 0.0036 | 0.0000 | 0.0091 | 0.0094 | 0.0233 | 0.0335 | 0.0692 | 0.0821 | 0.0236 | 0.0061 | 0.0232 | 0.0368 | 0.0321 | 0.0751 | 0.0495 | 0.0436 | 0.2005 | 0.0041 |
| | | 0800 - 0900 | 0.0034 | 0.0000 | 0.0089 | 0.0092 | 0.0230 | 0.0329 | 0.0678 | 0.0804 | 0.0230 | 0.0060 | 0.0227 | 0.0360 | 0.0317 | 0.0735 | 0.0485 | 0.0429 | 0.1972 | 0.0040 |
| | | 0900 - 1000 | 0.0032 | 0.0000 | 0.0084 | 0.0088 | 0.0224 | 0.0317 | 0.0651 | 0.0773 | 0.0220 | 0.0056 | 0.0218 | 0.0346 | 0.0309 | 0.0707 | 0.0466 | 0.0415 | 0.1911 | 0.0037 |
| | | 1000 - 1100 | 0.0029 | 0.0000 | 0.0079 | 0.0082 | 0.0217 | 0.0302 | 0.0617 | 0.0732 | 0.0208 | 0.0052 | 0.0206 | 0.0327 | 0.0298 | 0.0670 | 0.0441 | 0.0397 | 0.1828 | 0.0033 |
| | | 1100 - 1200 | 0.0030 | 0.0000 | 0.0081 | 0.0084 | 0.0219 | 0.0307 | 0.0628 | 0.0745 | 0.0212 | 0.0053 | 0.0210 | 0.0333 | 0.0301 | 0.0681 | 0.0449 | 0.0403 | 0.1854 | 0.0035 |
| | | 1200 - 1300 | 0.0029 | 0.0000 | 0.0079 | 0.0082 | 0.0217 | 0.0302 | 0.0617 | 0.0732 | 0.0208 | 0.0052 | 0.0206 | 0.0327 | 0.0298 | 0.0670 | 0.0441 | 0.0397 | 0.1828 | 0.0033 |
| | | 1300 - 1400 | 0.0029 | 0.0000 | 0.0079 | 0.0082 | 0.0217 | 0.0302 | 0.0617 | 0.0732 | 0.0208 | 0.0052 | 0.0206 | 0.0327 | 0.0298 | 0.0670 | 0.0441 | 0.0397 | 0.1828 | 0.0033 |
| | | 1400 - 1500 | 0.0030 | 0.0000 | 0.0081 | 0.0084 | 0.0219 | 0.0307 | 0.0628 | 0.0745 | 0.0212 | 0.0053 | 0.0210 | 0.0333 | 0.0301 | 0.0681 | 0.0449 | 0.0403 | 0.1854 | 0.0035 |
| | | 1500 - 1600 | 0.0031 | 0.0000 | 0.0083 | 0.0086 | 0.0221 | 0.0312 | 0.0639 | 0.0759 | 0.0216 | 0.0055 | 0.0214 | 0.0339 | 0.0305 | 0.0694 | 0.0457 | 0.0409 | 0.1882 | 0.0036 |
| | | 1600 - 1700 | 0.0031 | 0.0000 | 0.0083 | 0.0086 | 0.0221 | 0.0312 | 0.0639 | 0.0759 | 0.0216 | 0.0055 | 0.0214 | 0.0339 | 0.0305 | 0.0694 | 0.0457 | 0.0409 | 0.1882 | 0.0036 |
| | | 1700 - 1800 | 0.0031 | 0.0000 | 0.0083 | 0.0086 | 0.0221 | 0.0312 | 0.0639 | 0.0759 | 0.0216 | 0.0055 | 0.0214 | 0.0339 | 0.0305 | 0.0694 | 0.0457 | 0.0409 | 0.1882 | 0.0036 |
| | | 1800 - 1900 | 0.0031 | 0.0000 | 0.0083 | 0.0086 | 0.0221 | 0.0312 | 0.0639 | 0.0759 | 0.0216 | 0.0055 | 0.0214 | 0.0339 | 0.0305 | 0.0694 | 0.0457 | 0.0409 | 0.1882 | 0.0036 |
| | | 1900 - 2000 | 0.0030 | 0.0000 | 0.0081 | 0.0084 | 0.0219 | 0.0307 | 0.0628 | 0.0745 | 0.0212 | 0.0053 | 0.0210 | 0.0333 | 0.0301 | 0.0681 | 0.0449 | 0.0403 | 0.1854 | 0.0035 |
| | | 2000 - 2100 | 0.0029 | 0.0000 | 0.0079 | 0.0082 | 0.0217 | 0.0302 | 0.0617 | 0.0732 | 0.0208 | 0.0052 | 0.0206 | 0.0327 | 0.0298 | 0.0670 | 0.0441 | 0.0397 | 0.1828 | 0.0033 |
| | | 2100 - 2200 | 0.0029 | 0.0000 | 0.0079 | 0.0082 | 0.0217 | 0.0302 | 0.0617 | 0.0732 | 0.0208 | 0.0052 | 0.0206 | 0.0327 | 0.0298 | 0.0670 | 0.0441 | 0.0397 | 0.1828 | 0.0033 |
| | | 2200 - 2300 | 0.0027 | 0.0000 | 0.0076 | 0.0078 | 0.0212 | 0.0293 | 0.0596 | 0.0708 | 0.0201 | 0.0049 | 0.0200 | 0.0316 | 0.0291 | 0.0647 | 0.0427 | 0.0386 | 0.1778 | 0.0031 |
| | | 2300 - 0000 | 0.0027 | 0.0000 | 0.0076 | 0.0078 | 0.0212 | 0.0293 | 0.0596 | 0.0708 | 0.0201 | 0.0049 | 0.0200 | 0.0316 | 0.0291 | 0.0647 | 0.0427 | 0.0386 | 0.1778 | 0.0031 |

**EMFAC Year 2030 x Traffic Data Year 2033**

| Road No. | Road Section | Time | FSP Emission | | | | | | | | | | | | | | | | | |
|---|---|---|---|---|---|---|---|---|---|---|---|---|---|---|---|---|---|---|---|---|
| | | | PC | Taxi | LGV3 | LGV4 | LGV6 | HGV7 | HGV8 | HGV9 | PLB | PV4 | PV5 | NFB6 | NFB7 | NFB8 | NFB9 | FBSD | FBDD | MC |
| 46 | Lam Tei Main Street (L046) - WB | 0000 - 0100 | 0.0036 | 0.0000 | 0.0091 | 0.0094 | 0.0233 | 0.0335 | 0.0692 | 0.0821 | 0.0236 | 0.0061 | 0.0232 | 0.0368 | 0.0321 | 0.0751 | 0.0495 | 0.0436 | 0.2005 | 0.0041 |
| | | 0100 - 0200 | 0.0036 | 0.0000 | 0.0091 | 0.0094 | 0.0233 | 0.0335 | 0.0692 | 0.0821 | 0.0236 | 0.0061 | 0.0232 | 0.0368 | 0.0321 | 0.0751 | 0.0495 | 0.0436 | 0.2005 | 0.0041 |
| | | 0200 - 0300 | 0.0036 | 0.0000 | 0.0091 | 0.0094 | 0.0233 | 0.0335 | 0.0692 | 0.0821 | 0.0236 | 0.0061 | 0.0232 | 0.0368 | 0.0321 | 0.0751 | 0.0495 | 0.0436 | 0.2005 | 0.0041 |
| | | 0300 - 0400 | 0.0036 | 0.0000 | 0.0091 | 0.0094 | 0.0233 | 0.0335 | 0.0692 | 0.0821 | 0.0236 | 0.0061 | 0.0232 | 0.0368 | 0.0321 | 0.0751 | 0.0495 | 0.0436 | 0.2005 | 0.0041 |
| | | 0400 - 0500 | 0.0036 | 0.0000 | 0.0091 | 0.0094 | 0.0233 | 0.0335 | 0.0692 | 0.0821 | 0.0236 | 0.0061 | 0.0232 | 0.0368 | 0.0321 | 0.0751 | 0.0495 | 0.0436 | 0.2005 | 0.0041 |
| | | 0500 - 0600 | 0.0036 | 0.0000 | 0.0091 | 0.0094 | 0.0233 | 0.0335 | 0.0692 | 0.0821 | 0.0236 | 0.0061 | 0.0232 | 0.0368 | 0.0321 | 0.0751 | 0.0495 | 0.0436 | 0.2005 | 0.0041 |
| | | 0600 - 0700 | 0.0036 | 0.0000 | 0.0091 | 0.0094 | 0.0233 | 0.0335 | 0.0692 | 0.0821 | 0.0236 | 0.0061 | 0.0232 | 0.0368 | 0.0321 | 0.0751 | 0.0495 | 0.0436 | 0.2005 | 0.0041 |
| | | 0700 - 0800 | 0.0050 | 0.0000 | 0.0111 | 0.0115 | 0.0267 | 0.0404 | 0.0842 | 0.0999 | 0.0293 | 0.0079 | 0.0285 | 0.0452 | 0.0363 | 0.0916 | 0.0606 | 0.0511 | 0.2348 | 0.0057 |
| | | 0800 - 0900 | 0.0050 | 0.0000 | 0.0111 | 0.0115 | 0.0267 | 0.0404 | 0.0842 | 0.0999 | 0.0293 | 0.0079 | 0.0285 | 0.0452 | 0.0363 | 0.0916 | 0.0606 | 0.0511 | 0.2348 | 0.0057 |
| | | 0900 - 1000 | 0.0044 | 0.0000 | 0.0103 | 0.0107 | 0.0252 | 0.0374 | 0.0777 | 0.0922 | 0.0268 | 0.0071 | 0.0262 | 0.0416 | 0.0346 | 0.0844 | 0.0557 | 0.0479 | 0.2200 | 0.0050 |
| | | 1000 - 1100 | 0.0040 | 0.0000 | 0.0098 | 0.0101 | 0.0244 | 0.0357 | 0.0740 | 0.0878 | 0.0254 | 0.0067 | 0.0249 | 0.0395 | 0.0335 | 0.0803 | 0.0530 | 0.0460 | 0.2116 | 0.0046 |
| | | 1100 - 1200 | 0.0040 | 0.0000 | 0.0098 | 0.0101 | 0.0244 | 0.0357 | 0.0740 | 0.0878 | 0.0254 | 0.0067 | 0.0249 | 0.0395 | 0.0335 | 0.0803 | 0.0530 | 0.0460 | 0.2116 | 0.0046 |
| | | 1200 - 1300 | 0.0040 | 0.0000 | 0.0098 | 0.0101 | 0.0244 | 0.0357 | 0.0740 | 0.0878 | 0.0254 | 0.0067 | 0.0249 | 0.0395 | 0.0335 | 0.0803 | 0.0530 | 0.0460 | 0.2116 | 0.0046 |
| | | 1300 - 1400 | 0.0040 | 0.0000 | 0.0098 | 0.0101 | 0.0244 | 0.0357 | 0.0740 | 0.0878 | 0.0254 | 0.0067 | 0.0249 | 0.0395 | 0.0335 | 0.0803 | 0.0530 | 0.0460 | 0.2116 | 0.0046 |
| | | 1400 - 1500 | 0.0040 | 0.0000 | 0.0098 | 0.0101 | 0.0244 | 0.0357 | 0.0740 | 0.0878 | 0.0254 | 0.0067 | 0.0249 | 0.0395 | 0.0335 | 0.0803 | 0.0530 | 0.0460 | 0.2116 | 0.0046 |
| | | 1500 - 1600 | 0.0040 | 0.0000 | 0.0098 | 0.0101 | 0.0244 | 0.0357 | 0.0740 | 0.0878 | 0.0254 | 0.0067 | 0.0249 | 0.0395 | 0.0335 | 0.0803 | 0.0530 | 0.0460 | 0.2116 | 0.0046 |
| | | 1600 - 1700 | 0.0040 | 0.0000 | 0.0098 | 0.0101 | 0.0244 | 0.0357 | 0.0740 | 0.0878 | 0.0254 | 0.0067 | 0.0249 | 0.0395 | 0.0335 | 0.0803 | 0.0530 | 0.0460 | 0.2116 | 0.0046 |
| | | 1700 - 1800 | 0.0040 | 0.0000 | 0.0098 | 0.0101 | 0.0244 | 0.0357 | 0.0740 | 0.0878 | 0.0254 | 0.0067 | 0.0249 | 0.0395 | 0.0335 | 0.0803 | 0.0530 | 0.0460 | 0.2116 | 0.0046 |
| | | 1800 - 1900 | 0.0040 | 0.0000 | 0.0098 | 0.0101 | 0.0244 | 0.0357 | 0.0740 | 0.0878 | 0.0254 | 0.0067 | 0.0249 | 0.0395 | 0.0335 | 0.0803 | 0.0530 | 0.0460 | 0.2116 | 0.0046 |
| | | 1900 - 2000 | 0.0040 | 0.0000 | 0.0098 | 0.0101 | 0.0244 | 0.0357 | 0.0740 | 0.0878 | 0.0254 | 0.0067 | 0.0249 | 0.0395 | 0.0335 | 0.0803 | 0.0530 | 0.0460 | 0.2116 | 0.0046 |
| | | 2000 - 2100 | 0.0040 | 0.0000 | 0.0098 | 0.0101 | 0.0244 | 0.0357 | 0.0740 | 0.0878 | 0.0254 | 0.0067 | 0.0249 | 0.0395 | 0.0335 | 0.0803 | 0.0530 | 0.0460 | 0.2116 | 0.0046 |
| | | 2100 - 2200 | 0.0044 | 0.0000 | 0.0103 | 0.0107 | 0.0252 | 0.0374 | 0.0777 | 0.0922 | 0.0268 | 0.0071 | 0.0262 | 0.0416 | 0.0346 | 0.0844 | 0.0557 | 0.0479 | 0.2200 | 0.0050 |
| | | 2200 - 2300 | 0.0040 | 0.0000 | 0.0098 | 0.0101 | 0.0244 | 0.0357 | 0.0740 | 0.0878 | 0.0254 | 0.0067 | 0.0249 | 0.0395 | 0.0335 | 0.0803 | 0.0530 | 0.0460 | 0.2116 | 0.0046 |
| | | 2300 - 0000 | 0.0036 | 0.0000 | 0.0091 | 0.0094 | 0.0233 | 0.0335 | 0.0692 | 0.0821 | 0.0236 | 0.0061 | 0.0232 | 0.0368 | 0.0321 | 0.0751 | 0.0495 | 0.0436 | 0.2005 | 0.0041 |
| 47 | Castle Peak Road - Lam Tei (L047) - SB | 0000 - 0100 | 0.0015 | 0.0000 | 0.0048 | 0.0049 | 0.0194 | 0.0222 | 0.0488 | 0.0585 | 0.0163 | 0.0030 | 0.0162 | 0.0258 | 0.0225 | 0.0521 | 0.0325 | 0.0327 | 0.1540 | 0.0018 |
| | | 0100 - 0200 | 0.0015 | 0.0000 | 0.0048 | 0.0049 | 0.0194 | 0.0222 | 0.0488 | 0.0585 | 0.0163 | 0.0030 | 0.0162 | 0.0258 | 0.0225 | 0.0521 | 0.0325 | 0.0327 | 0.1540 | 0.0018 |
| | | 0200 - 0300 | 0.0015 | 0.0000 | 0.0048 | 0.0049 | 0.0194 | 0.0222 | 0.0488 | 0.0585 | 0.0163 | 0.0030 | 0.0162 | 0.0258 | 0.0225 | 0.0521 | 0.0325 | 0.0327 | 0.1540 | 0.0018 |
| | | 0300 - 0400 | 0.0015 | 0.0000 | 0.0048 | 0.0049 | 0.0194 | 0.0222 | 0.0488 | 0.0585 | 0.0163 | 0.0030 | 0.0162 | 0.0258 | 0.0225 | 0.0521 | 0.0325 | 0.0327 | 0.1540 | 0.0018 |
| | | 0400 - 0500 | 0.0015 | 0.0000 | 0.0048 | 0.0049 | 0.0194 | 0.0222 | 0.0488 | 0.0585 | 0.0163 | 0.0030 | 0.0162 | 0.0258 | 0.0225 | 0.0521 | 0.0325 | 0.0327 | 0.1540 | 0.0018 |
| | | 0500 - 0600 | 0.0015 | 0.0000 | 0.0048 | 0.0049 | 0.0194 | 0.0222 | 0.0488 | 0.0585 | 0.0163 | 0.0030 | 0.0162 | 0.0258 | 0.0225 | 0.0521 | 0.0325 | 0.0327 | 0.1540 | 0.0018 |
| | | 0600 - 0700 | 0.0015 | 0.0000 | 0.0048 | 0.0049 | 0.0194 | 0.0222 | 0.0488 | 0.0585 | 0.0163 | 0.0030 | 0.0162 | 0.0258 | 0.0225 | 0.0521 | 0.0325 | 0.0327 | 0.1540 | 0.0018 |
| | | 0700 - 0800 | 0.0016 | 0.0000 | 0.0051 | 0.0053 | 0.0193 | 0.0230 | 0.0493 | 0.0588 | 0.0165 | 0.0032 | 0.0165 | 0.0261 | 0.0235 | 0.0528 | 0.0335 | 0.0329 | 0.1542 | 0.0019 |
| | | 0800 - 0900 | 0.0015 | 0.0000 | 0.0048 | 0.0049 | 0.0194 | 0.0222 | 0.0488 | 0.0585 | 0.0163 | 0.0030 | 0.0162 | 0.0258 | 0.0225 | 0.0521 | 0.0325 | 0.0327 | 0.1540 | 0.0018 |
| | | 0900 - 1000 | 0.0015 | 0.0000 | 0.0048 | 0.0049 | 0.0194 | 0.0222 | 0.0488 | 0.0585 | 0.0163 | 0.0030 | 0.0162 | 0.0258 | 0.0225 | 0.0521 | 0.0325 | 0.0327 | 0.1540 | 0.0018 |
| | | 1000 - 1100 | 0.0015 | 0.0000 | 0.0048 | 0.0049 | 0.0194 | 0.0222 | 0.0488 | 0.0585 | 0.0163 | 0.0030 | 0.0162 | 0.0258 | 0.0225 | 0.0521 | 0.0325 | 0.0327 | 0.1540 | 0.0018 |
| | | 1100 - 1200 | 0.0015 | 0.0000 | 0.0048 | 0.0049 | 0.0194 | 0.0222 | 0.0488 | 0.0585 | 0.0163 | 0.0030 | 0.0162 | 0.0258 | 0.0225 | 0.0521 | 0.0325 | 0.0327 | 0.1540 | 0.0018 |
| | | 1200 - 1300 | 0.0015 | 0.0000 | 0.0048 | 0.0049 | 0.0194 | 0.0222 | 0.0488 | 0.0585 | 0.0163 | 0.0030 | 0.0162 | 0.0258 | 0.0225 | 0.0521 | 0.0325 | 0.0327 | 0.1540 | 0.0018 |
| | | 1300 - 1400 | 0.0015 | 0.0000 | 0.0048 | 0.0049 | 0.0194 | 0.0222 | 0.0488 | 0.0585 | 0.0163 | 0.0030 | 0.0162 | 0.0258 | 0.0225 | 0.0521 | 0.0325 | 0.0327 | 0.1540 | 0.0018 |
| | | 1400 - 1500 | 0.0015 | 0.0000 | 0.0048 | 0.0049 | 0.0194 | 0.0222 | 0.0488 | 0.0585 | 0.0163 | 0.0030 | 0.0162 | 0.0258 | 0.0225 | 0.0521 | 0.0325 | 0.0327 | 0.1540 | 0.0018 |
| | | 1500 - 1600 | 0.0015 | 0.0000 | 0.0048 | 0.0049 | 0.0194 | 0.0222 | 0.0488 | 0.0585 | 0.0163 | 0.0030 | 0.0162 | 0.0258 | 0.0225 | 0.0521 | 0.0325 | 0.0327 | 0.1540 | 0.0018 |
| | | 1600 - 1700 | 0.0015 | 0.0000 | 0.0048 | 0.0049 | 0.0194 | 0.0222 | 0.0488 | 0.0585 | 0.0163 | 0.0030 | 0.0162 | 0.0258 | 0.0225 | 0.0521 | 0.0325 | 0.0327 | 0.1540 | 0.0018 |
| | | 1700 - 1800 | 0.0015 | 0.0000 | 0.0048 | 0.0049 | 0.0194 | 0.0222 | 0.0488 | 0.0585 | 0.0163 | 0.0030 | 0.0162 | 0.0258 | 0.0225 | 0.0521 | 0.0325 | 0.0327 | 0.1540 | 0.0018 |
| | | 1800 - 1900 | 0.0015 | 0.0000 | 0.0048 | 0.0049 | 0.0194 | 0.0222 | 0.0488 | 0.0585 | 0.0163 | 0.0030 | 0.0162 | 0.0258 | 0.0225 | 0.0521 | 0.0325 | 0.0327 | 0.1540 | 0.0018 |
| | | 1900 - 2000 | 0.0015 | 0.0000 | 0.0048 | 0.0049 | 0.0194 | 0.0222 | 0.0488 | 0.0585 | 0.0163 | 0.0030 | 0.0162 | 0.0258 | 0.0225 | 0.0521 | 0.0325 | 0.0327 | 0.1540 | 0.0018 |
| | | 2000 - 2100 | 0.0015 | 0.0000 | 0.0048 | 0.0049 | 0.0194 | 0.0222 | 0.0488 | 0.0585 | 0.0163 | 0.0030 | 0.0162 | 0.0258 | 0.0225 | 0.0521 | 0.0325 | 0.0327 | 0.1540 | 0.0018 |
| | | 2100 - 2200 | 0.0015 | 0.0000 | 0.0048 | 0.0049 | 0.0194 | 0.0222 | 0.0488 | 0.0585 | 0.0163 | 0.0030 | 0.0162 | 0.0258 | 0.0225 | 0.0521 | 0.0325 | 0.0327 | 0.1540 | 0.0018 |
| | | 2200 - 2300 | 0.0015 | 0.0000 | 0.0048 | 0.0049 | 0.0194 | 0.0222 | 0.0488 | 0.0585 | 0.0163 | 0.0030 | 0.0162 | 0.0258 | 0.0225 | 0.0521 | 0.0325 | 0.0327 | 0.1540 | 0.0018 |
| | | 2300 - 0000 | 0.0015 | 0.0000 | 0.0048 | 0.0049 | 0.0194 | 0.0222 | 0.0488 | 0.0585 | 0.0163 | 0.0030 | 0.0162 | 0.0258 | 0.0225 | 0.0521 | 0.0325 | 0.0327 | 0.1540 | 0.0018 |
| 48 | Castle Peak Road - Lam Tei (L048) - NB | 0000 - 0100 | 0.0015 | 0.0000 | 0.0048 | 0.0049 | 0.0194 | 0.0222 | 0.0488 | 0.0585 | 0.0163 | 0.0030 | 0.0162 | 0.0258 | 0.0225 | 0.0521 | 0.0325 | 0.0327 | 0.1540 | 0.0018 |
| | | 0100 - 0200 | 0.0015 | 0.0000 | 0.0048 | 0.0049 | 0.0194 | 0.0222 | 0.0488 | 0.0585 | 0.0163 | 0.0030 | 0.0162 | 0.0258 | 0.0225 | 0.0521 | 0.0325 | 0.0327 | 0.1540 | 0.0018 |
| | | 0200 - 0300 | 0.0015 | 0.0000 | 0.0048 | 0.0049 | 0.0194 | 0.0222 | 0.0488 | 0.0585 | 0.0163 | 0.0030 | 0.0162 | 0.0258 | 0.0225 | 0.0521 | 0.0325 | 0.0327 | 0.1540 | 0.0018 |
| | | 0300 - 0400 | 0.0015 | 0.0000 | 0.0048 | 0.0049 | 0.0194 | 0.0222 | 0.0488 | 0.0585 | 0.0163 | 0.0030 | 0.0162 | 0.0258 | 0.0225 | 0.0521 | 0.0325 | 0.0327 | 0.1540 | 0.0018 |
| | | 0400 - 0500 | 0.0015 | 0.0000 | 0.0048 | 0.0049 | 0.0194 | 0.0222 | 0.0488 | 0.0585 | 0.0163 | 0.0030 | 0.0162 | 0.0258 | 0.0225 | 0.0521 | 0.0325 | 0.0327 | 0.1540 | 0.0018 |
| | | 0500 - 0600 | 0.0015 | 0.0000 | 0.0048 | 0.0049 | 0.0194 | 0.0222 | 0.0488 | 0.0585 | 0.0163 | 0.0030 | 0.0162 | 0.0258 | 0.0225 | 0.0521 | 0.0325 | 0.0327 | 0.1540 | 0.0018 |
| | | 0600 - 0700 | 0.0015 | 0.0000 | 0.0048 | 0.0049 | 0.0194 | 0.0222 | 0.0488 | 0.0585 | 0.0163 | 0.0030 | 0.0162 | 0.0258 | 0.0225 | 0.0521 | 0.0325 | 0.0327 | 0.1540 | 0.0018 |
| | | 0700 - 0800 | 0.0015 | 0.0000 | 0.0048 | 0.0049 | 0.0194 | 0.0222 | 0.0488 | 0.0585 | 0.0163 | 0.0030 | 0.0162 | 0.0258 | 0.0225 | 0.0521 | 0.0325 | 0.0327 | 0.1540 | 0.0018 |
| | | 0800 - 0900 | 0.0015 | 0.0000 | 0.0048 | 0.0049 | 0.0194 | 0.0222 | 0.0488 | 0.0585 | 0.0163 | 0.0030 | 0.0162 | 0.0258 | 0.0225 | 0.0521 | 0.0325 | 0.0327 | 0.1540 | 0.0018 |
| | | 0900 - 1000 | 0.0015 | 0.0000 | 0.0048 | 0.0049 | 0.0194 | 0.0222 | 0.0488 | 0.0585 | 0.0163 | 0.0030 | 0.0162 | 0.0258 | 0.0225 | 0.0521 | 0.0325 | 0.0327 | 0.1540 | 0.0018 |
| | | 1000 - 1100 | 0.0015 | 0.0000 | 0.0048 | 0.0049 | 0.0194 | 0.0222 | 0.0488 | 0.0585 | 0.0163 | 0.0030 | 0.0162 | 0.0258 | 0.0225 | 0.0521 | 0.0325 | 0.0327 | 0.1540 | 0.0018 |
| | | 1100 - 1200 | 0.0015 | 0.0000 | 0.0048 | 0.0049 | 0.0194 | 0.0222 | 0.0488 | 0.0585 | 0.0163 | 0.0030 | 0.0162 | 0.0258 | 0.0225 | 0.0521 | 0.0325 | 0.0327 | 0.1540 | 0.0018 |
| | | 1200 - 1300 | 0.0015 | 0.0000 | 0.0048 | 0.0049 | 0.0194 | 0.0222 | 0.0488 | 0.0585 | 0.0163 | 0.0030 | 0.0162 | 0.0258 | 0.0225 | 0.0521 | 0.0325 | 0.0327 | 0.1540 | 0.0018 |
| | | 1300 - 1400 | 0.0015 | 0.0000 | 0.0048 | 0.0049 | 0.0194 | 0.0222 | 0.0488 | 0.0585 | 0.0163 | 0.0030 | 0.0162 | 0.0258 | 0.0225 | 0.0521 | 0.0325 | 0.0327 | 0.1540 | 0.0018 |
| | | 1400 - 1500 | 0.0015 | 0.0000 | 0.0048 | 0.0049 | 0.0194 | 0.0222 | 0.0488 | 0.0585 | 0.0163 | 0.0030 | 0.0162 | 0.0258 | 0.0225 | 0.0521 | 0.0325 | 0.0327 | 0.1540 | 0.0018 |
| | | 1500 - 1600 | 0.0015 | 0.0000 | 0.0048 | 0.0049 | 0.0194 | 0.0222 | 0.0488 | 0.0585 | 0.0163 | 0.0030 | 0.0162 | 0.0258 | 0.0225 | 0.0521 | 0.0325 | 0.0327 | 0.1540 | 0.0018 |
| | | 1600 - 1700 | 0.0015 | 0.0000 | 0.0048 | 0.0049 | 0.0194 | 0.0222 | 0.0488 | 0.0585 | 0.0163 | 0.0030 | 0.0162 | 0.0258 | 0.0225 | 0.0521 | 0.0325 | 0.0327 | 0.1540 | 0.0018 |
| | | 1700 - 1800 | 0.0015 | 0.0000 | 0.0048 | 0.0049 | 0.0194 | 0.0222 | 0.0488 | 0.0585 | 0.0163 | 0.0030 | 0.0162 | 0.0258 | 0.0225 | 0.0521 | 0.0325 | 0.0327 | 0.1540 | 0.0018 |
| | | 1800 - 1900 | 0.0015 | 0.0000 | 0.0048 | 0.0049 | 0.0194 | 0.0222 | 0.0488 | 0.0585 | 0.0163 | 0.0030 | 0.0162 | 0.0258 | 0.0225 | 0.0521 | 0.0325 | 0.0327 | 0.1540 | 0.0018 |
| | | 1900 - 2000 | 0.0015 | 0.0000 | 0.0048 | 0.0049 | 0.0194 | 0.0222 | 0.0488 | 0.0585 | 0.0163 | 0.0030 | 0.0162 | 0.0258 | 0.0225 | 0.0521 | 0.0325 | 0.0327 | 0.1540 | 0.0018 |
| | | 2000 - 2100 | 0.0015 | 0.0000 | 0.0048 | 0.0049 | 0.0194 | 0.0222 | 0.0488 | 0.0585 | 0.0163 | 0.0030 | 0.0162 | 0.0258 | 0.0225 | 0.0521 | 0.0325 | 0.0327 | 0.1540 | 0.0018 |
| | | 2100 - 2200 | 0.0015 | 0.0000 | 0.0048 | 0.0049 | 0.0194 | 0.0222 | 0.0488 | 0.0585 | 0.0163 | 0.0030 | 0.0162 | 0.0258 | 0.0225 | 0.0521 | 0.0325 | 0.0327 | 0.1540 | 0.0018 |
| | | 2200 - 2300 | 0.0015 | 0.0000 | 0.0048 | 0.0049 | 0.0194 | 0.0222 | 0.0488 | 0.0585 | 0.0163 | 0.0030 | 0.0162 | 0.0258 | 0.0225 | 0.0521 | 0.0325 | 0.0327 | 0.1540 | 0.0018 |
| | | 2300 - 0000 | 0.0015 | 0.0000 | 0.0048 | 0.0049 | 0.0194 | 0.0222 | 0.0488 | 0.0585 | 0.0163 | 0.0030 | 0.0162 | 0.0258 | 0.0225 | 0.0521 | 0.0325 | 0.0327 | 0.1540 | 0.0018 |
| 49 | Fuk Hang Tsuen Road (L049) - WB | 0000 - 0100 | 0.0036 | 0.0000 | 0.0091 | 0.0094 | 0.0233 | 0.0335 | 0.0692 | 0.0821 | 0.0236 | 0.0061 | 0.0232 | 0.0368 | 0.0321 | 0.0751 | 0.0495 | 0.0436 | 0.2005 | 0.0041 |
| | | 0100 - 0200 | 0.0036 | 0.0000 | 0.0091 | 0.0094 | 0.0233 | 0.0335 | 0.0692 | 0.0821 | 0.0236 | 0.0061 | 0.0232 | 0.0368 | 0.0321 | 0.0751 | 0.0495 | 0.0436 | 0.2005 | 0.0041 |
| | | 0200 - 0300 | 0.0036 | 0.0000 | 0.0091 | 0.0094 | 0.0233 | 0.0335 | 0.0692 | 0.0821 | 0.0236 | 0.0061 | 0.0232 | 0.0368 | 0.0321 | 0.0751 | 0.0495 | 0.0436 | 0.2005 | 0.0041 |
| | | 0300 - 0400 | 0.0036 | 0.0000 | 0.0091 | 0.0094 | 0.0233 | 0.0335 | 0.0692 | 0.0821 | 0.0236 | 0.0061 | 0.0232 | 0.0368 | 0.0321 | 0.0751 | 0.0495 | 0.0436 | 0.2005 | 0.0041 |
| | | 0400 - 0500 | 0.0036 | 0.0000 | 0.0091 | 0.0094 | 0.0233 | 0.0335 | 0.0692 | 0.0821 | 0.0236 | 0.0061 | 0.0232 | 0.0368 | 0.0321 | 0.0751 | 0.0495 | 0.0436 | 0.2005 | 0.0041 |
| | | 0500 - 0600 | 0.0036 | 0.0000 | 0.0091 | 0.0094 | 0.0233 | 0.0335 | 0.0692 | 0.0821 | 0.0236 | 0.0061 | 0.0232 | 0.0368 | 0.0321 | 0.0751 | 0.0495 | 0.0436 | 0.2005 | 0.0041 |
| | | 0600 - 0700 | 0.0042 | 0.0000 | 0.0100 | 0.0104 | 0.0248 | 0.0365 | 0.0757 | 0.0899 | 0.0261 | 0.0069 | 0.0255 | 0.0405 | 0.0340 | 0.0823 | 0.0543 | 0.0469 | 0.2156 | 0.0048 |
| | | 0700 - 0800 | 0.0053 | 0.0000 | 0.0114 | 0.0119 | 0.0273 | 0.0417 | 0.0868 | 0.1029 | 0.0302 | 0.0081 | 0.0294 | 0.0466 | 0.0370 | 0.0943 | 0.0625 | 0.0524 | 0.2404 | 0.0060 |
| | | 0800 - 0900 | 0.0050 | 0.0000 | 0.0111 | 0.0115 | 0.0267 | 0.0404 | 0.0842 | 0.0999 | 0.0293 | 0.0079 | 0.0285 | 0.0452 | 0.0363 | 0.0916 | 0.0606 | 0.0511 | 0.2348 | 0.0057 |
| | | 0900 - 1000 | 0.0048 | 0.0000 | 0.0108 | 0.0112 | 0.0262 | 0.0393 | 0.0819 | 0.0972 | 0.0284 | 0.0076 | 0.0277 | 0.0439 | 0.0357 | 0.0890 | 0.0588 | 0.0500 | 0.2295 | 0.0055 |
| | | 1000 - 1100 | 0.0044 | 0.0000 | 0.0103 | 0.0107 | 0.0252 | 0.0374 | 0.0777 | 0.0922 | 0.0268 | 0.0071 | 0.0262 | 0.0416 | 0.0346 | 0.0844 | 0.0557 | 0.0479 | 0.2200 | 0.0050 |
| | | 1100 - 1200 | 0.0048 | 0.0000 | 0.0108 | 0.0112 | 0.0262 | 0.0393 | 0.0819 | 0.0972 | 0.0284 | 0.0076 | 0.0277 | 0.0439 | 0.0357 | 0.0890 | 0.0588 | 0.0500 | 0.2295 | 0.0055 |
| | | 1200 - 1300 | 0.0044 | 0.0000 | 0.0103 | 0.0107 | 0.0252 | 0.0374 | 0.0777 | 0.0922 | 0.0268 | 0.0071 | 0.0262 | 0.0416 | 0.0346 | 0.0844 | 0.0557 | 0.0479 | 0.2200 | 0.0050 |
| | | 1300 - 1400 | 0.0044 | 0.0000 | 0.0103 | 0.0107 | 0.0252 | 0.0374 | 0.0777 | 0.0922 | 0.0268 | 0.0071 | 0.0262 | 0.0416 | 0.0346 | 0.0844 | 0.0557 | 0.0479 | 0.2200 | 0.0050 |
| | | 1400 - 1500 | 0.0044 | 0.0000 | 0.0103 | 0.0107 | 0.0252 | 0.0374 | 0.0777 | 0.0922 | 0.0268 | 0.0071 | 0.0262 | 0.0416 | 0.0346 | 0.0844 | 0.0557 | 0.0479 | 0.2200 | 0.0050 |
| | | 1500 - 1600 | 0.0048 | 0.0000 | 0.0108 | 0.0112 | 0.0262 | 0.0393 | 0.0819 | 0.0972 | 0.0284 | 0.0076 | 0.0277 | 0.0439 | 0.0357 | 0.0890 | 0.0588 | 0.0500 | 0.2295 | 0.0055 |
| | | 1600 - 1700 | 0.0050 | 0.0000 | 0.0111 | 0.0115 | 0.0267 | 0.0404 | 0.0842 | 0.0999 | 0.0293 | 0.0079 | 0.0285 | 0.0452 | 0.0363 | 0.0916 | 0.0606 | 0.0511 | 0.2348 | 0.0057 |
| | | 1700 - 1800 | 0.0050 | 0.0000 | 0.0111 | 0.0115 | 0.0267 | 0.0404 | 0.0842 | 0.0999 | 0.0293 | 0.0079 | 0.0285 | 0.0452 | 0.0363 | 0.0916 | 0.0606 | 0.0511 | 0.2348 | 0.0057 |
| | | 1800 - 1900 | 0.0050 | 0.0000 | 0.0111 | 0.0115 | 0.0267 | 0.0404 | 0.0842 | 0.0999 | 0.0293 | 0.0079 | 0.0285 | 0.0452 | 0.0363 | 0.0916 | 0.0606 | 0.0511 | 0.2348 | 0.0057 |
| | | 1900 - 2000 | 0.0044 | 0.0000 | 0.0103 | 0.0107 | 0.0252 | 0.0374 | 0.0777 | 0.0922 | 0.0268 | 0.0071 | 0.0262 | 0.0416 | 0.0346 | 0.0844 | 0.0557 | 0.0479 | 0.2200 | 0.0050 |
| | | 2000 - 2100 | 0.0042 | 0.0000 | 0.0100 | 0.0104 | 0.0248 | 0.0365 | 0.0757 | 0.0899 | 0.0261 | 0.0069 | 0.0255 | 0.0405 | 0.0340 | 0.0823 | 0.0543 | 0.0469 | 0.2156 | 0.0048 |
| | | 2100 - 2200 | 0.0044 | 0.0000 | 0.0103 | 0.0107 | 0.0252 | 0.0374 | 0.0777 | 0.0922 | 0.0268 | 0.0071 | 0.0262 | 0.0416 | 0.0346 | 0.0844 | 0.0557 | 0.0479 | 0.2200 | 0.0050 |
| | | 2200 - 2300 | 0.0040 | 0.0000 | 0.0098 | 0.0101 | 0.0244 | 0.0357 | 0.0740 | 0.0878 | 0.0254 | 0.0067 | 0.0249 | 0.0395 | 0.0335 | 0.0803 | 0.0530 | 0.0460 | 0.2116 | 0.0046 |
| | | 2300 - 0000 | 0.0039 | 0.0000 | 0.0095 | 0.0099 | 0.0240 | 0.0349 | 0.0723 | 0.0858 | 0.0247 | 0.0065 | 0.0243 | 0.0385 | 0.0331 | 0.0785 | 0.0518 | 0.0452 | 0.2077 | 0.0045 |
| 50 | Fuk Hang Tsuen Road (L050) - EB | 0000 - 0100 | 0.0040 | 0.0000 | 0.0098 | 0.0101 | 0.0244 | 0.0357 | 0.0740 | 0.0878 | 0.0254 | 0.0067 | 0.0249 | 0.0395 | 0.0335 | 0.0803 | 0.0530 | 0.0460 | 0.2116 | 0.0046 |
| | | 0100 - 0200 | 0.0036 | 0.0000 | 0.0091 | 0.0094 | 0.0233 | 0.0335 | 0.0692 | 0.0821 | 0.0236 | 0.0061 | 0.0232 | 0.0368 | 0.0321 | 0.0751 | 0.0495 | 0.0436 | 0.2005 | 0.0041 |
| | | 0200 - 0300 | 0.0036 | 0.0000 | 0.0091 | 0.0094 | 0.0233 | 0.0335 | 0.0692 | 0.0821 | 0.0236 | 0.0061 | 0.0232 | 0.0368 | 0.0321 | 0.0751 | 0.0495 | 0.0436 | 0.2005 | 0.0041 |
| | | 0300 - 0400 | 0.0036 | 0.0000 | 0.0091 | 0.0094 | 0.0233 | 0.0335 | 0.0692 | 0.0821 | 0.0236 | 0.0061 | 0.0232 | 0.0368 | 0.0321 | 0.0751 | 0.0495 | 0.0436 | 0.2005 | 0.0041 |
| | | 0400 - 0500 | 0.0036 | 0.0000 | 0.0091 | 0.0094 | 0.0233 | 0.0335 | 0.0692 | 0.0821 | 0.0236 | 0.0061 | 0.0232 | 0.0368 | 0.0321 | 0.0751 | 0.0495 | 0.0436 | 0.2005 | 0.0041 |
| | | 0500 - 0600 | 0.0036 | 0.0000 | 0.0091 | 0.0094 | 0.0233 | 0.0335 | 0.0692 | 0.0821 | 0.0236 | 0.0061 | 0.0232 | 0.0368 | 0.0321 | 0.0751 | 0.0495 | 0.0436 | 0.2005 | 0.0041 |
| | | 0600 - 0700 | 0.0050 | 0.0000 | 0.0111 | 0.0115 | 0.0267 | 0.0404 | 0.0842 | 0.0999 | 0.0293 | 0.0079 | 0.0285 | 0.0452 | 0.0363 | 0.0916 | 0.0606 | 0.0511 | 0.2348 | 0.0057 |
| | | 0700 - 0800 | 0.0064 | 0.0000 | 0.0128 | 0.0133 | 0.0300 | 0.0479 | 0.0992 | 0.1177 | 0.0346 | 0.0093 | 0.0335 | 0.0532 | 0.0400 | 0.1079 | 0.0716 | 0.0584 | 0.2676 | 0.0072 |
| | | 0800 - 0900 | 0.0055 | 0.0000 | 0.0118 | 0.0122 | 0.0279 | 0.0430 | 0.0895 | 0.1062 | 0.0312 | 0.0084 | 0.0303 | 0.0481 | 0.0377 | 0.0973 | 0.0645 | 0.0537 | 0.2464 | 0.0063 |
| | | 0900 - 1000 | 0.0055 | 0.0000 | 0.0118 | 0.0122 | 0.0279 | 0.0430 | 0.0895 | 0.1062 | 0.0312 | 0.0084 | 0.0303 | 0.0481 | 0.0377 | 0.0973 | 0.0645 | 0.0537 | 0.2464 | 0.0063 |
| | | 1000 - 1100 | 0.0050 | 0.0000 | 0.0111 | 0.0115 | 0.0267 | 0.0404 | 0.0842 | 0.0999 | 0.0293 | 0.0079 | 0.0285 | 0.0452 | 0.0363 | 0.0916 | 0.0606 | 0.0511 | 0.2348 | 0.0057 |
| | | 1100 - 1200 | 0.0050 | 0.0000 | 0.0111 | 0.0115 | 0.0267 | 0.0404 | 0.0842 | 0.0999 | 0.0293 | 0.0079 | 0.0285 | 0.0452 | 0.0363 | 0.0916 | 0.0606 | 0.0511 | 0.2348 | 0.0057 |
| | | 1200 - 1300 | 0.0050 | 0.0000 | 0.0111 | 0.0115 | 0.0267 | 0.0404 | 0.0842 | 0.0999 | 0.0293 | 0.0079 | 0.0285 | 0.0452 | 0.0363 | 0.0916 | 0.0606 | 0.0511 | 0.2348 | 0.0057 |
| | | 1300 - 1400 | 0.0050 | 0.0000 | 0.0111 | 0.0115 | 0.0267 | 0.0404 | 0.0842 | 0.0999 | 0.0293 | 0.0079 | 0.0285 | 0.0452 | 0.0363 | 0.0916 | 0.0606 | 0.0511 | 0.2348 | 0.0057 |
| | | 1400 - 1500 | 0.0050 | 0.0000 | 0.0111 | 0.0115 | 0.0267 | 0.0404 | 0.0842 | 0.0999 | 0.0293 | 0.0079 | 0.0285 | 0.0452 | 0.0363 | 0.0916 | 0.0606 | 0.0511 | 0.2348 | 0.0057 |
| | | 1500 - 1600 | 0.0055 | 0.0000 | 0.0118 | 0.0122 | 0.0279 | 0.0430 | 0.0895 | 0.1062 | 0.0312 | 0.0084 | 0.0303 | 0.0481 | 0.0377 | 0.0973 | 0.0645 | 0.0537 | 0.2464 | 0.0063 |
| | | 1600 - 1700 | 0.0055 | 0.0000 | 0.0118 | 0.0122 | 0.0279 | 0.0430 | 0.0895 | 0.1062 | 0.0312 | 0.0084 | 0.0303 | 0.0481 | 0.0377 | 0.0973 | 0.0645 | 0.0537 | 0.2464 | 0.0063 |
| | | 1700 - 1800 | 0.0055 | 0.0000 | 0.0118 | 0.0122 | 0.0279 | 0.0430 | 0.0895 | 0.1062 | 0.0312 | 0.0084 | 0.0303 | 0.0481 | 0.0377 | 0.0973 | 0.0645 | 0.0537 | 0.2464 | 0.0063 |
| | | 1800 - 1900 | 0.0055 | 0.0000 | 0.0118 | 0.0122 | 0.0279 | 0.0430 | 0.0895 | 0.1062 | 0.0312 | 0.0084 | 0.0303 | 0.0481 | 0.0377 | 0.0973 | 0.0645 | 0.0537 | 0.2464 | 0.0063 |
| | | 1900 - 2000 | 0.0055 | 0.0000 | 0.0118 | 0.0122 | 0.0279 | 0.0430 | 0.0895 | 0.1062 | 0.0312 | 0.0084 | 0.0303 | 0.0481 | 0.0377 | 0.0973 | 0.0645 | 0.0537 | 0.2464 | 0.0063 |
| | | 2000 - 2100 | 0.0044 | 0.0000 | 0.0103 | 0.0107 | 0.0252 | 0.0374 | 0.0777 | 0.0922 | 0.0268 | 0.0071 | 0.0262 | 0.0416 | 0.0346 | 0.0844 | 0.0557 | 0.0479 | 0.2200 | 0.0050 |
| | | 2100 - 2200 | 0.0050 | 0.0000 | 0.0111 | 0.0115 | 0.0267 | 0.0404 | 0.0842 | 0.0999 | 0.0293 | 0.0079 | 0.0285 | 0.0452 | 0.0363 | 0.0916 | 0.0606 | 0.0511 | 0.2348 | 0.0057 |
| | | 2200 - 2300 | 0.0044 | 0.0000 | 0.0103 | 0.0107 | 0.0252 | 0.0374 | 0.0777 | 0.0922 | 0.0268 | 0.0071 | 0.0262 | 0.0416 | 0.0346 | 0.0844 | 0.0557 | 0.0479 | 0.2200 | 0.0050 |
| | | 2300 - 0000 | 0.0040 | 0.0000 | 0.0098 | 0.0101 | 0.0244 | 0.0357 | 0.0740 | 0.0878 | 0.0254 | 0.0067 | 0.0249 | 0.0395 | 0.0335 | 0.0803 | 0.0530 | 0.0460 | 0.2116 | 0.0046 |

**EMFAC Year 2030 x Traffic Data Year 2033**

| Road No. | Road Section | Time | FSP Emission | | | | | | | | | | | | | | | | | |
|---|---|---|---|---|---|---|---|---|---|---|---|---|---|---|---|---|---|---|---|---|
| | | | PC | Taxi | LGV3 | LGV4 | LGV6 | HGV7 | HGV8 | HGV9 | PLB | PV4 | PV5 | NFB6 | NFB7 | NFB8 | NFB9 | FBSD | FBDD | MC |
| 51 | Castle Peak Road - Lam Tei (L051) - NB | 0000 - 0100 | 0.0015 | 0.0000 | 0.0048 | 0.0049 | 0.0194 | 0.0222 | 0.0488 | 0.0585 | 0.0163 | 0.0030 | 0.0162 | 0.0258 | 0.0225 | 0.0521 | 0.0325 | 0.0327 | 0.1540 | 0.0018 |
| | | 0100 - 0200 | 0.0015 | 0.0000 | 0.0048 | 0.0049 | 0.0194 | 0.0222 | 0.0488 | 0.0585 | 0.0163 | 0.0030 | 0.0162 | 0.0258 | 0.0225 | 0.0521 | 0.0325 | 0.0327 | 0.1540 | 0.0018 |
| | | 0200 - 0300 | 0.0015 | 0.0000 | 0.0048 | 0.0049 | 0.0194 | 0.0222 | 0.0488 | 0.0585 | 0.0163 | 0.0030 | 0.0162 | 0.0258 | 0.0225 | 0.0521 | 0.0325 | 0.0327 | 0.1540 | 0.0018 |
| | | 0300 - 0400 | 0.0015 | 0.0000 | 0.0048 | 0.0049 | 0.0194 | 0.0222 | 0.0488 | 0.0585 | 0.0163 | 0.0030 | 0.0162 | 0.0258 | 0.0225 | 0.0521 | 0.0325 | 0.0327 | 0.1540 | 0.0018 |
| | | 0400 - 0500 | 0.0015 | 0.0000 | 0.0048 | 0.0049 | 0.0194 | 0.0222 | 0.0488 | 0.0585 | 0.0163 | 0.0030 | 0.0162 | 0.0258 | 0.0225 | 0.0521 | 0.0325 | 0.0327 | 0.1540 | 0.0018 |
| | | 0500 - 0600 | 0.0015 | 0.0000 | 0.0048 | 0.0049 | 0.0194 | 0.0222 | 0.0488 | 0.0585 | 0.0163 | 0.0030 | 0.0162 | 0.0258 | 0.0225 | 0.0521 | 0.0325 | 0.0327 | 0.1540 | 0.0018 |
| | | 0600 - 0700 | 0.0015 | 0.0000 | 0.0048 | 0.0049 | 0.0194 | 0.0222 | 0.0488 | 0.0585 | 0.0163 | 0.0030 | 0.0162 | 0.0258 | 0.0225 | 0.0521 | 0.0325 | 0.0327 | 0.1540 | 0.0018 |
| | | 0700 - 0800 | 0.0015 | 0.0000 | 0.0048 | 0.0049 | 0.0194 | 0.0222 | 0.0488 | 0.0585 | 0.0163 | 0.0030 | 0.0162 | 0.0258 | 0.0225 | 0.0521 | 0.0325 | 0.0327 | 0.1540 | 0.0018 |
| | | 0800 - 0900 | 0.0015 | 0.0000 | 0.0048 | 0.0049 | 0.0194 | 0.0222 | 0.0488 | 0.0585 | 0.0163 | 0.0030 | 0.0162 | 0.0258 | 0.0225 | 0.0521 | 0.0325 | 0.0327 | 0.1540 | 0.0018 |
| | | 0900 - 1000 | 0.0015 | 0.0000 | 0.0048 | 0.0049 | 0.0194 | 0.0222 | 0.0488 | 0.0585 | 0.0163 | 0.0030 | 0.0162 | 0.0258 | 0.0225 | 0.0521 | 0.0325 | 0.0327 | 0.1540 | 0.0018 |
| | | 1000 - 1100 | 0.0015 | 0.0000 | 0.0048 | 0.0049 | 0.0194 | 0.0222 | 0.0488 | 0.0585 | 0.0163 | 0.0030 | 0.0162 | 0.0258 | 0.0225 | 0.0521 | 0.0325 | 0.0327 | 0.1540 | 0.0018 |
| | | 1100 - 1200 | 0.0015 | 0.0000 | 0.0048 | 0.0049 | 0.0194 | 0.0222 | 0.0488 | 0.0585 | 0.0163 | 0.0030 | 0.0162 | 0.0258 | 0.0225 | 0.0521 | 0.0325 | 0.0327 | 0.1540 | 0.0018 |
| | | 1200 - 1300 | 0.0015 | 0.0000 | 0.0048 | 0.0049 | 0.0194 | 0.0222 | 0.0488 | 0.0585 | 0.0163 | 0.0030 | 0.0162 | 0.0258 | 0.0225 | 0.0521 | 0.0325 | 0.0327 | 0.1540 | 0.0018 |
| | | 1300 - 1400 | 0.0015 | 0.0000 | 0.0048 | 0.0049 | 0.0194 | 0.0222 | 0.0488 | 0.0585 | 0.0163 | 0.0030 | 0.0162 | 0.0258 | 0.0225 | 0.0521 | 0.0325 | 0.0327 | 0.1540 | 0.0018 |
| | | 1400 - 1500 | 0.0015 | 0.0000 | 0.0048 | 0.0049 | 0.0194 | 0.0222 | 0.0488 | 0.0585 | 0.0163 | 0.0030 | 0.0162 | 0.0258 | 0.0225 | 0.0521 | 0.0325 | 0.0327 | 0.1540 | 0.0018 |
| | | 1500 - 1600 | 0.0015 | 0.0000 | 0.0048 | 0.0049 | 0.0194 | 0.0222 | 0.0488 | 0.0585 | 0.0163 | 0.0030 | 0.0162 | 0.0258 | 0.0225 | 0.0521 | 0.0325 | 0.0327 | 0.1540 | 0.0018 |
| | | 1600 - 1700 | 0.0015 | 0.0000 | 0.0048 | 0.0049 | 0.0194 | 0.0222 | 0.0488 | 0.0585 | 0.0163 | 0.0030 | 0.0162 | 0.0258 | 0.0225 | 0.0521 | 0.0325 | 0.0327 | 0.1540 | 0.0018 |
| | | 1700 - 1800 | 0.0015 | 0.0000 | 0.0048 | 0.0049 | 0.0194 | 0.0222 | 0.0488 | 0.0585 | 0.0163 | 0.0030 | 0.0162 | 0.0258 | 0.0225 | 0.0521 | 0.0325 | 0.0327 | 0.1540 | 0.0018 |
| | | 1800 - 1900 | 0.0015 | 0.0000 | 0.0048 | 0.0049 | 0.0194 | 0.0222 | 0.0488 | 0.0585 | 0.0163 | 0.0030 | 0.0162 | 0.0258 | 0.0225 | 0.0521 | 0.0325 | 0.0327 | 0.1540 | 0.0018 |
| | | 1900 - 2000 | 0.0015 | 0.0000 | 0.0048 | 0.0049 | 0.0194 | 0.0222 | 0.0488 | 0.0585 | 0.0163 | 0.0030 | 0.0162 | 0.0258 | 0.0225 | 0.0521 | 0.0325 | 0.0327 | 0.1540 | 0.0018 |
| | | 2000 - 2100 | 0.0015 | 0.0000 | 0.0048 | 0.0049 | 0.0194 | 0.0222 | 0.0488 | 0.0585 | 0.0163 | 0.0030 | 0.0162 | 0.0258 | 0.0225 | 0.0521 | 0.0325 | 0.0327 | 0.1540 | 0.0018 |
| | | 2100 - 2200 | 0.0015 | 0.0000 | 0.0048 | 0.0049 | 0.0194 | 0.0222 | 0.0488 | 0.0585 | 0.0163 | 0.0030 | 0.0162 | 0.0258 | 0.0225 | 0.0521 | 0.0325 | 0.0327 | 0.1540 | 0.0018 |
| | | 2200 - 2300 | 0.0015 | 0.0000 | 0.0048 | 0.0049 | 0.0194 | 0.0222 | 0.0488 | 0.0585 | 0.0163 | 0.0030 | 0.0162 | 0.0258 | 0.0225 | 0.0521 | 0.0325 | 0.0327 | 0.1540 | 0.0018 |
| | | 2300 - 0000 | 0.0015 | 0.0000 | 0.0048 | 0.0049 | 0.0194 | 0.0222 | 0.0488 | 0.0585 | 0.0163 | 0.0030 | 0.0162 | 0.0258 | 0.0225 | 0.0521 | 0.0325 | 0.0327 | 0.1540 | 0.0018 |
| 52 | Kong Sham Western Highway (L052) - SB | 0000 - 0100 | 0.0014 | 0.0000 | 0.0042 | 0.0043 | 0.0206 | 0.0222 | 0.0488 | 0.0585 | 0.0162 | 0.0027 | 0.0161 | 0.0258 | 0.0225 | 0.0521 | 0.0325 | 0.0327 | 0.1540 | 0.0017 |
| | | 0100 - 0200 | 0.0014 | 0.0000 | 0.0042 | 0.0043 | 0.0206 | 0.0222 | 0.0488 | 0.0585 | 0.0162 | 0.0027 | 0.0161 | 0.0258 | 0.0225 | 0.0521 | 0.0325 | 0.0327 | 0.1540 | 0.0017 |
| | | 0200 - 0300 | 0.0014 | 0.0000 | 0.0042 | 0.0043 | 0.0206 | 0.0222 | 0.0488 | 0.0585 | 0.0162 | 0.0027 | 0.0161 | 0.0258 | 0.0225 | 0.0521 | 0.0325 | 0.0327 | 0.1540 | 0.0017 |
| | | 0300 - 0400 | 0.0014 | 0.0000 | 0.0042 | 0.0043 | 0.0206 | 0.0222 | 0.0488 | 0.0585 | 0.0162 | 0.0027 | 0.0161 | 0.0258 | 0.0225 | 0.0521 | 0.0325 | 0.0327 | 0.1540 | 0.0017 |
| | | 0400 - 0500 | 0.0014 | 0.0000 | 0.0042 | 0.0043 | 0.0206 | 0.0222 | 0.0488 | 0.0585 | 0.0162 | 0.0027 | 0.0161 | 0.0258 | 0.0225 | 0.0521 | 0.0325 | 0.0327 | 0.1540 | 0.0017 |
| | | 0500 - 0600 | 0.0014 | 0.0000 | 0.0042 | 0.0043 | 0.0206 | 0.0222 | 0.0488 | 0.0585 | 0.0162 | 0.0027 | 0.0161 | 0.0258 | 0.0225 | 0.0521 | 0.0325 | 0.0327 | 0.1540 | 0.0017 |
| | | 0600 - 0700 | 0.0014 | 0.0000 | 0.0042 | 0.0043 | 0.0206 | 0.0222 | 0.0488 | 0.0585 | 0.0162 | 0.0027 | 0.0161 | 0.0258 | 0.0225 | 0.0521 | 0.0325 | 0.0327 | 0.1540 | 0.0017 |
| | | 0700 - 0800 | 0.0014 | 0.0000 | 0.0042 | 0.0043 | 0.0206 | 0.0222 | 0.0488 | 0.0585 | 0.0162 | 0.0027 | 0.0161 | 0.0258 | 0.0225 | 0.0521 | 0.0325 | 0.0327 | 0.1540 | 0.0017 |
| | | 0800 - 0900 | 0.0014 | 0.0000 | 0.0042 | 0.0043 | 0.0206 | 0.0222 | 0.0488 | 0.0585 | 0.0162 | 0.0027 | 0.0161 | 0.0258 | 0.0225 | 0.0521 | 0.0325 | 0.0327 | 0.1540 | 0.0017 |
| | | 0900 - 1000 | 0.0014 | 0.0000 | 0.0042 | 0.0043 | 0.0206 | 0.0222 | 0.0488 | 0.0585 | 0.0162 | 0.0027 | 0.0161 | 0.0258 | 0.0225 | 0.0521 | 0.0325 | 0.0327 | 0.1540 | 0.0017 |
| | | 1000 - 1100 | 0.0014 | 0.0000 | 0.0042 | 0.0043 | 0.0206 | 0.0222 | 0.0488 | 0.0585 | 0.0162 | 0.0027 | 0.0161 | 0.0258 | 0.0225 | 0.0521 | 0.0325 | 0.0327 | 0.1540 | 0.0017 |
| | | 1100 - 1200 | 0.0014 | 0.0000 | 0.0042 | 0.0043 | 0.0206 | 0.0222 | 0.0488 | 0.0585 | 0.0162 | 0.0027 | 0.0161 | 0.0258 | 0.0225 | 0.0521 | 0.0325 | 0.0327 | 0.1540 | 0.0017 |
| | | 1200 - 1300 | 0.0014 | 0.0000 | 0.0042 | 0.0043 | 0.0206 | 0.0222 | 0.0488 | 0.0585 | 0.0162 | 0.0027 | 0.0161 | 0.0258 | 0.0225 | 0.0521 | 0.0325 | 0.0327 | 0.1540 | 0.0017 |
| | | 1300 - 1400 | 0.0014 | 0.0000 | 0.0042 | 0.0043 | 0.0206 | 0.0222 | 0.0488 | 0.0585 | 0.0162 | 0.0027 | 0.0161 | 0.0258 | 0.0225 | 0.0521 | 0.0325 | 0.0327 | 0.1540 | 0.0017 |
| | | 1400 - 1500 | 0.0014 | 0.0000 | 0.0042 | 0.0043 | 0.0206 | 0.0222 | 0.0488 | 0.0585 | 0.0162 | 0.0027 | 0.0161 | 0.0258 | 0.0225 | 0.0521 | 0.0325 | 0.0327 | 0.1540 | 0.0017 |
| | | 1500 - 1600 | 0.0014 | 0.0000 | 0.0042 | 0.0043 | 0.0206 | 0.0222 | 0.0488 | 0.0585 | 0.0162 | 0.0027 | 0.0161 | 0.0258 | 0.0225 | 0.0521 | 0.0325 | 0.0327 | 0.1540 | 0.0017 |
| | | 1600 - 1700 | 0.0014 | 0.0000 | 0.0042 | 0.0043 | 0.0206 | 0.0222 | 0.0488 | 0.0585 | 0.0162 | 0.0027 | 0.0161 | 0.0258 | 0.0225 | 0.0521 | 0.0325 | 0.0327 | 0.1540 | 0.0017 |
| | | 1700 - 1800 | 0.0014 | 0.0000 | 0.0042 | 0.0043 | 0.0206 | 0.0222 | 0.0488 | 0.0585 | 0.0162 | 0.0027 | 0.0161 | 0.0258 | 0.0225 | 0.0521 | 0.0325 | 0.0327 | 0.1540 | 0.0017 |
| | | 1800 - 1900 | 0.0014 | 0.0000 | 0.0042 | 0.0043 | 0.0206 | 0.0222 | 0.0488 | 0.0585 | 0.0162 | 0.0027 | 0.0161 | 0.0258 | 0.0225 | 0.0521 | 0.0325 | 0.0327 | 0.1540 | 0.0017 |
| | | 1900 - 2000 | 0.0014 | 0.0000 | 0.0042 | 0.0043 | 0.0206 | 0.0222 | 0.0488 | 0.0585 | 0.0162 | 0.0027 | 0.0161 | 0.0258 | 0.0225 | 0.0521 | 0.0325 | 0.0327 | 0.1540 | 0.0017 |
| | | 2000 - 2100 | 0.0014 | 0.0000 | 0.0042 | 0.0043 | 0.0206 | 0.0222 | 0.0488 | 0.0585 | 0.0162 | 0.0027 | 0.0161 | 0.0258 | 0.0225 | 0.0521 | 0.0325 | 0.0327 | 0.1540 | 0.0017 |
| | | 2100 - 2200 | 0.0014 | 0.0000 | 0.0042 | 0.0043 | 0.0206 | 0.0222 | 0.0488 | 0.0585 | 0.0162 | 0.0027 | 0.0161 | 0.0258 | 0.0225 | 0.0521 | 0.0325 | 0.0327 | 0.1540 | 0.0017 |
| | | 2200 - 2300 | 0.0014 | 0.0000 | 0.0042 | 0.0043 | 0.0206 | 0.0222 | 0.0488 | 0.0585 | 0.0162 | 0.0027 | 0.0161 | 0.0258 | 0.0225 | 0.0521 | 0.0325 | 0.0327 | 0.1540 | 0.0017 |
| | | 2300 - 0000 | 0.0014 | 0.0000 | 0.0042 | 0.0043 | 0.0206 | 0.0222 | 0.0488 | 0.0585 | 0.0162 | 0.0027 | 0.0161 | 0.0258 | 0.0225 | 0.0521 | 0.0325 | 0.0327 | 0.1540 | 0.0017 |
| 53 | Kong Sham Western Highway (L053) - NB | 0000 - 0100 | 0.0014 | 0.0000 | 0.0042 | 0.0043 | 0.0206 | 0.0222 | 0.0488 | 0.0585 | 0.0162 | 0.0027 | 0.0161 | 0.0258 | 0.0225 | 0.0521 | 0.0325 | 0.0327 | 0.1540 | 0.0017 |
| | | 0100 - 0200 | 0.0014 | 0.0000 | 0.0042 | 0.0043 | 0.0206 | 0.0222 | 0.0488 | 0.0585 | 0.0162 | 0.0027 | 0.0161 | 0.0258 | 0.0225 | 0.0521 | 0.0325 | 0.0327 | 0.1540 | 0.0017 |
| | | 0200 - 0300 | 0.0014 | 0.0000 | 0.0042 | 0.0043 | 0.0206 | 0.0222 | 0.0488 | 0.0585 | 0.0162 | 0.0027 | 0.0161 | 0.0258 | 0.0225 | 0.0521 | 0.0325 | 0.0327 | 0.1540 | 0.0017 |
| | | 0300 - 0400 | 0.0014 | 0.0000 | 0.0042 | 0.0043 | 0.0206 | 0.0222 | 0.0488 | 0.0585 | 0.0162 | 0.0027 | 0.0161 | 0.0258 | 0.0225 | 0.0521 | 0.0325 | 0.0327 | 0.1540 | 0.0017 |
| | | 0400 - 0500 | 0.0014 | 0.0000 | 0.0042 | 0.0043 | 0.0206 | 0.0222 | 0.0488 | 0.0585 | 0.0162 | 0.0027 | 0.0161 | 0.0258 | 0.0225 | 0.0521 | 0.0325 | 0.0327 | 0.1540 | 0.0017 |
| | | 0500 - 0600 | 0.0014 | 0.0000 | 0.0042 | 0.0043 | 0.0206 | 0.0222 | 0.0488 | 0.0585 | 0.0162 | 0.0027 | 0.0161 | 0.0258 | 0.0225 | 0.0521 | 0.0325 | 0.0327 | 0.1540 | 0.0017 |
| | | 0600 - 0700 | 0.0014 | 0.0000 | 0.0042 | 0.0043 | 0.0206 | 0.0222 | 0.0488 | 0.0585 | 0.0162 | 0.0027 | 0.0161 | 0.0258 | 0.0225 | 0.0521 | 0.0325 | 0.0327 | 0.1540 | 0.0017 |
| | | 0700 - 0800 | 0.0014 | 0.0000 | 0.0042 | 0.0043 | 0.0206 | 0.0222 | 0.0488 | 0.0585 | 0.0162 | 0.0027 | 0.0161 | 0.0258 | 0.0225 | 0.0521 | 0.0325 | 0.0327 | 0.1540 | 0.0017 |
| | | 0800 - 0900 | 0.0014 | 0.0000 | 0.0042 | 0.0043 | 0.0206 | 0.0222 | 0.0488 | 0.0585 | 0.0162 | 0.0027 | 0.0161 | 0.0258 | 0.0225 | 0.0521 | 0.0325 | 0.0327 | 0.1540 | 0.0017 |
| | | 0900 - 1000 | 0.0014 | 0.0000 | 0.0042 | 0.0043 | 0.0206 | 0.0222 | 0.0488 | 0.0585 | 0.0162 | 0.0027 | 0.0161 | 0.0258 | 0.0225 | 0.0521 | 0.0325 | 0.0327 | 0.1540 | 0.0017 |
| | | 1000 - 1100 | 0.0014 | 0.0000 | 0.0042 | 0.0043 | 0.0206 | 0.0222 | 0.0488 | 0.0585 | 0.0162 | 0.0027 | 0.0161 | 0.0258 | 0.0225 | 0.0521 | 0.0325 | 0.0327 | 0.1540 | 0.0017 |
| | | 1100 - 1200 | 0.0014 | 0.0000 | 0.0042 | 0.0043 | 0.0206 | 0.0222 | 0.0488 | 0.0585 | 0.0162 | 0.0027 | 0.0161 | 0.0258 | 0.0225 | 0.0521 | 0.0325 | 0.0327 | 0.1540 | 0.0017 |
| | | 1200 - 1300 | 0.0014 | 0.0000 | 0.0042 | 0.0043 | 0.0206 | 0.0222 | 0.0488 | 0.0585 | 0.0162 | 0.0027 | 0.0161 | 0.0258 | 0.0225 | 0.0521 | 0.0325 | 0.0327 | 0.1540 | 0.0017 |
| | | 1300 - 1400 | 0.0014 | 0.0000 | 0.0042 | 0.0043 | 0.0206 | 0.0222 | 0.0488 | 0.0585 | 0.0162 | 0.0027 | 0.0161 | 0.0258 | 0.0225 | 0.0521 | 0.0325 | 0.0327 | 0.1540 | 0.0017 |
| | | 1400 - 1500 | 0.0014 | 0.0000 | 0.0042 | 0.0043 | 0.0206 | 0.0222 | 0.0488 | 0.0585 | 0.0162 | 0.0027 | 0.0161 | 0.0258 | 0.0225 | 0.0521 | 0.0325 | 0.0327 | 0.1540 | 0.0017 |
| | | 1500 - 1600 | 0.0014 | 0.0000 | 0.0042 | 0.0043 | 0.0206 | 0.0222 | 0.0488 | 0.0585 | 0.0162 | 0.0027 | 0.0161 | 0.0258 | 0.0225 | 0.0521 | 0.0325 | 0.0327 | 0.1540 | 0.0017 |
| | | 1600 - 1700 | 0.0014 | 0.0000 | 0.0042 | 0.0043 | 0.0206 | 0.0222 | 0.0488 | 0.0585 | 0.0162 | 0.0027 | 0.0161 | 0.0258 | 0.0225 | 0.0521 | 0.0325 | 0.0327 | 0.1540 | 0.0017 |
| | | 1700 - 1800 | 0.0014 | 0.0000 | 0.0042 | 0.0043 | 0.0206 | 0.0222 | 0.0488 | 0.0585 | 0.0162 | 0.0027 | 0.0161 | 0.0258 | 0.0225 | 0.0521 | 0.0325 | 0.0327 | 0.1540 | 0.0017 |
| | | 1800 - 1900 | 0.0014 | 0.0000 | 0.0042 | 0.0043 | 0.0206 | 0.0222 | 0.0488 | 0.0585 | 0.0162 | 0.0027 | 0.0161 | 0.0258 | 0.0225 | 0.0521 | 0.0325 | 0.0327 | 0.1540 | 0.0017 |
| | | 1900 - 2000 | 0.0014 | 0.0000 | 0.0042 | 0.0043 | 0.0206 | 0.0222 | 0.0488 | 0.0585 | 0.0162 | 0.0027 | 0.0161 | 0.0258 | 0.0225 | 0.0521 | 0.0325 | 0.0327 | 0.1540 | 0.0017 |
| | | 2000 - 2100 | 0.0014 | 0.0000 | 0.0042 | 0.0043 | 0.0206 | 0.0222 | 0.0488 | 0.0585 | 0.0162 | 0.0027 | 0.0161 | 0.0258 | 0.0225 | 0.0521 | 0.0325 | 0.0327 | 0.1540 | 0.0017 |
| | | 2100 - 2200 | 0.0014 | 0.0000 | 0.0042 | 0.0043 | 0.0206 | 0.0222 | 0.0488 | 0.0585 | 0.0162 | 0.0027 | 0.0161 | 0.0258 | 0.0225 | 0.0521 | 0.0325 | 0.0327 | 0.1540 | 0.0017 |
| | | 2200 - 2300 | 0.0014 | 0.0000 | 0.0042 | 0.0043 | 0.0206 | 0.0222 | 0.0488 | 0.0585 | 0.0162 | 0.0027 | 0.0161 | 0.0258 | 0.0225 | 0.0521 | 0.0325 | 0.0327 | 0.1540 | 0.0017 |
| | | 2300 - 0000 | 0.0014 | 0.0000 | 0.0042 | 0.0043 | 0.0206 | 0.0222 | 0.0488 | 0.0585 | 0.0162 | 0.0027 | 0.0161 | 0.0258 | 0.0225 | 0.0521 | 0.0325 | 0.0327 | 0.1540 | 0.0017 |
| 54 | Castle Peak Road - Lam Tei (L054) - NB | 0000 - 0100 | 0.0015 | 0.0000 | 0.0048 | 0.0049 | 0.0194 | 0.0222 | 0.0488 | 0.0585 | 0.0163 | 0.0030 | 0.0162 | 0.0258 | 0.0225 | 0.0521 | 0.0325 | 0.0327 | 0.1540 | 0.0018 |
| | | 0100 - 0200 | 0.0015 | 0.0000 | 0.0048 | 0.0049 | 0.0194 | 0.0222 | 0.0488 | 0.0585 | 0.0163 | 0.0030 | 0.0162 | 0.0258 | 0.0225 | 0.0521 | 0.0325 | 0.0327 | 0.1540 | 0.0018 |
| | | 0200 - 0300 | 0.0015 | 0.0000 | 0.0048 | 0.0049 | 0.0194 | 0.0222 | 0.0488 | 0.0585 | 0.0163 | 0.0030 | 0.0162 | 0.0258 | 0.0225 | 0.0521 | 0.0325 | 0.0327 | 0.1540 | 0.0018 |
| | | 0300 - 0400 | 0.0015 | 0.0000 | 0.0048 | 0.0049 | 0.0194 | 0.0222 | 0.0488 | 0.0585 | 0.0163 | 0.0030 | 0.0162 | 0.0258 | 0.0225 | 0.0521 | 0.0325 | 0.0327 | 0.1540 | 0.0018 |
| | | 0400 - 0500 | 0.0015 | 0.0000 | 0.0048 | 0.0049 | 0.0194 | 0.0222 | 0.0488 | 0.0585 | 0.0163 | 0.0030 | 0.0162 | 0.0258 | 0.0225 | 0.0521 | 0.0325 | 0.0327 | 0.1540 | 0.0018 |
| | | 0500 - 0600 | 0.0015 | 0.0000 | 0.0048 | 0.0049 | 0.0194 | 0.0222 | 0.0488 | 0.0585 | 0.0163 | 0.0030 | 0.0162 | 0.0258 | 0.0225 | 0.0521 | 0.0325 | 0.0327 | 0.1540 | 0.0018 |
| | | 0600 - 0700 | 0.0015 | 0.0000 | 0.0048 | 0.0049 | 0.0194 | 0.0222 | 0.0488 | 0.0585 | 0.0163 | 0.0030 | 0.0162 | 0.0258 | 0.0225 | 0.0521 | 0.0325 | 0.0327 | 0.1540 | 0.0018 |
| | | 0700 - 0800 | 0.0015 | 0.0000 | 0.0048 | 0.0049 | 0.0194 | 0.0222 | 0.0488 | 0.0585 | 0.0163 | 0.0030 | 0.0162 | 0.0258 | 0.0225 | 0.0521 | 0.0325 | 0.0327 | 0.1540 | 0.0018 |
| | | 0800 - 0900 | 0.0015 | 0.0000 | 0.0048 | 0.0049 | 0.0194 | 0.0222 | 0.0488 | 0.0585 | 0.0163 | 0.0030 | 0.0162 | 0.0258 | 0.0225 | 0.0521 | 0.0325 | 0.0327 | 0.1540 | 0.0018 |
| | | 0900 - 1000 | 0.0015 | 0.0000 | 0.0048 | 0.0049 | 0.0194 | 0.0222 | 0.0488 | 0.0585 | 0.0163 | 0.0030 | 0.0162 | 0.0258 | 0.0225 | 0.0521 | 0.0325 | 0.0327 | 0.1540 | 0.0018 |
| | | 1000 - 1100 | 0.0015 | 0.0000 | 0.0048 | 0.0049 | 0.0194 | 0.0222 | 0.0488 | 0.0585 | 0.0163 | 0.0030 | 0.0162 | 0.0258 | 0.0225 | 0.0521 | 0.0325 | 0.0327 | 0.1540 | 0.0018 |
| | | 1100 - 1200 | 0.0015 | 0.0000 | 0.0048 | 0.0049 | 0.0194 | 0.0222 | 0.0488 | 0.0585 | 0.0163 | 0.0030 | 0.0162 | 0.0258 | 0.0225 | 0.0521 | 0.0325 | 0.0327 | 0.1540 | 0.0018 |
| | | 1200 - 1300 | 0.0015 | 0.0000 | 0.0048 | 0.0049 | 0.0194 | 0.0222 | 0.0488 | 0.0585 | 0.0163 | 0.0030 | 0.0162 | 0.0258 | 0.0225 | 0.0521 | 0.0325 | 0.0327 | 0.1540 | 0.0018 |
| | | 1300 - 1400 | 0.0015 | 0.0000 | 0.0048 | 0.0049 | 0.0194 | 0.0222 | 0.0488 | 0.0585 | 0.0163 | 0.0030 | 0.0162 | 0.0258 | 0.0225 | 0.0521 | 0.0325 | 0.0327 | 0.1540 | 0.0018 |
| | | 1400 - 1500 | 0.0015 | 0.0000 | 0.0048 | 0.0049 | 0.0194 | 0.0222 | 0.0488 | 0.0585 | 0.0163 | 0.0030 | 0.0162 | 0.0258 | 0.0225 | 0.0521 | 0.0325 | 0.0327 | 0.1540 | 0.0018 |
| | | 1500 - 1600 | 0.0015 | 0.0000 | 0.0048 | 0.0049 | 0.0194 | 0.0222 | 0.0488 | 0.0585 | 0.0163 | 0.0030 | 0.0162 | 0.0258 | 0.0225 | 0.0521 | 0.0325 | 0.0327 | 0.1540 | 0.0018 |
| | | 1600 - 1700 | 0.0015 | 0.0000 | 0.0048 | 0.0049 | 0.0194 | 0.0222 | 0.0488 | 0.0585 | 0.0163 | 0.0030 | 0.0162 | 0.0258 | 0.0225 | 0.0521 | 0.0325 | 0.0327 | 0.1540 | 0.0018 |
| | | 1700 - 1800 | 0.0015 | 0.0000 | 0.0048 | 0.0049 | 0.0194 | 0.0222 | 0.0488 | 0.0585 | 0.0163 | 0.0030 | 0.0162 | 0.0258 | 0.0225 | 0.0521 | 0.0325 | 0.0327 | 0.1540 | 0.0018 |
| | | 1800 - 1900 | 0.0015 | 0.0000 | 0.0048 | 0.0049 | 0.0194 | 0.0222 | 0.0488 | 0.0585 | 0.0163 | 0.0030 | 0.0162 | 0.0258 | 0.0225 | 0.0521 | 0.0325 | 0.0327 | 0.1540 | 0.0018 |
| | | 1900 - 2000 | 0.0015 | 0.0000 | 0.0048 | 0.0049 | 0.0194 | 0.0222 | 0.0488 | 0.0585 | 0.0163 | 0.0030 | 0.0162 | 0.0258 | 0.0225 | 0.0521 | 0.0325 | 0.0327 | 0.1540 | 0.0018 |
| | | 2000 - 2100 | 0.0015 | 0.0000 | 0.0048 | 0.0049 | 0.0194 | 0.0222 | 0.0488 | 0.0585 | 0.0163 | 0.0030 | 0.0162 | 0.0258 | 0.0225 | 0.0521 | 0.0325 | 0.0327 | 0.1540 | 0.0018 |
| | | 2100 - 2200 | 0.0015 | 0.0000 | 0.0048 | 0.0049 | 0.0194 | 0.0222 | 0.0488 | 0.0585 | 0.0163 | 0.0030 | 0.0162 | 0.0258 | 0.0225 | 0.0521 | 0.0325 | 0.0327 | 0.1540 | 0.0018 |
| | | 2200 - 2300 | 0.0015 | 0.0000 | 0.0048 | 0.0049 | 0.0194 | 0.0222 | 0.0488 | 0.0585 | 0.0163 | 0.0030 | 0.0162 | 0.0258 | 0.0225 | 0.0521 | 0.0325 | 0.0327 | 0.1540 | 0.0018 |
| | | 2300 - 0000 | 0.0015 | 0.0000 | 0.0048 | 0.0049 | 0.0194 | 0.0222 | 0.0488 | 0.0585 | 0.0163 | 0.0030 | 0.0162 | 0.0258 | 0.0225 | 0.0521 | 0.0325 | 0.0327 | 0.1540 | 0.0018 |
| 55 | Castle Peak Road - Lam Tei (L055) - SB | 0000 - 0100 | 0.0015 | 0.0000 | 0.0048 | 0.0049 | 0.0194 | 0.0222 | 0.0488 | 0.0585 | 0.0163 | 0.0030 | 0.0162 | 0.0258 | 0.0225 | 0.0521 | 0.0325 | 0.0327 | 0.1540 | 0.0018 |
| | | 0100 - 0200 | 0.0015 | 0.0000 | 0.0048 | 0.0049 | 0.0194 | 0.0222 | 0.0488 | 0.0585 | 0.0163 | 0.0030 | 0.0162 | 0.0258 | 0.0225 | 0.0521 | 0.0325 | 0.0327 | 0.1540 | 0.0018 |
| | | 0200 - 0300 | 0.0015 | 0.0000 | 0.0048 | 0.0049 | 0.0194 | 0.0222 | 0.0488 | 0.0585 | 0.0163 | 0.0030 | 0.0162 | 0.0258 | 0.0225 | 0.0521 | 0.0325 | 0.0327 | 0.1540 | 0.0018 |
| | | 0300 - 0400 | 0.0015 | 0.0000 | 0.0048 | 0.0049 | 0.0194 | 0.0222 | 0.0488 | 0.0585 | 0.0163 | 0.0030 | 0.0162 | 0.0258 | 0.0225 | 0.0521 | 0.0325 | 0.0327 | 0.1540 | 0.0018 |
| | | 0400 - 0500 | 0.0015 | 0.0000 | 0.0048 | 0.0049 | 0.0194 | 0.0222 | 0.0488 | 0.0585 | 0.0163 | 0.0030 | 0.0162 | 0.0258 | 0.0225 | 0.0521 | 0.0325 | 0.0327 | 0.1540 | 0.0018 |
| | | 0500 - 0600 | 0.0015 | 0.0000 | 0.0048 | 0.0049 | 0.0194 | 0.0222 | 0.0488 | 0.0585 | 0.0163 | 0.0030 | 0.0162 | 0.0258 | 0.0225 | 0.0521 | 0.0325 | 0.0327 | 0.1540 | 0.0018 |
| | | 0600 - 0700 | 0.0015 | 0.0000 | 0.0048 | 0.0049 | 0.0194 | 0.0222 | 0.0488 | 0.0585 | 0.0163 | 0.0030 | 0.0162 | 0.0258 | 0.0225 | 0.0521 | 0.0325 | 0.0327 | 0.1540 | 0.0018 |
| | | 0700 - 0800 | 0.0015 | 0.0000 | 0.0048 | 0.0049 | 0.0194 | 0.0222 | 0.0488 | 0.0585 | 0.0163 | 0.0030 | 0.0162 | 0.0258 | 0.0225 | 0.0521 | 0.0325 | 0.0327 | 0.1540 | 0.0018 |
| | | 0800 - 0900 | 0.0015 | 0.0000 | 0.0048 | 0.0049 | 0.0194 | 0.0222 | 0.0488 | 0.0585 | 0.0163 | 0.0030 | 0.0162 | 0.0258 | 0.0225 | 0.0521 | 0.0325 | 0.0327 | 0.1540 | 0.0018 |
| | | 0900 - 1000 | 0.0015 | 0.0000 | 0.0048 | 0.0049 | 0.0194 | 0.0222 | 0.0488 | 0.0585 | 0.0163 | 0.0030 | 0.0162 | 0.0258 | 0.0225 | 0.0521 | 0.0325 | 0.0327 | 0.1540 | 0.0018 |
| | | 1000 - 1100 | 0.0015 | 0.0000 | 0.0048 | 0.0049 | 0.0194 | 0.0222 | 0.0488 | 0.0585 | 0.0163 | 0.0030 | 0.0162 | 0.0258 | 0.0225 | 0.0521 | 0.0325 | 0.0327 | 0.1540 | 0.0018 |
| | | 1100 - 1200 | 0.0015 | 0.0000 | 0.0048 | 0.0049 | 0.0194 | 0.0222 | 0.0488 | 0.0585 | 0.0163 | 0.0030 | 0.0162 | 0.0258 | 0.0225 | 0.0521 | 0.0325 | 0.0327 | 0.1540 | 0.0018 |
| | | 1200 - 1300 | 0.0015 | 0.0000 | 0.0048 | 0.0049 | 0.0194 | 0.0222 | 0.0488 | 0.0585 | 0.0163 | 0.0030 | 0.0162 | 0.0258 | 0.0225 | 0.0521 | 0.0325 | 0.0327 | 0.1540 | 0.0018 |
| | | 1300 - 1400 | 0.0015 | 0.0000 | 0.0048 | 0.0049 | 0.0194 | 0.0222 | 0.0488 | 0.0585 | 0.0163 | 0.0030 | 0.0162 | 0.0258 | 0.0225 | 0.0521 | 0.0325 | 0.0327 | 0.1540 | 0.0018 |
| | | 1400 - 1500 | 0.0015 | 0.0000 | 0.0048 | 0.0049 | 0.0194 | 0.0222 | 0.0488 | 0.0585 | 0.0163 | 0.0030 | 0.0162 | 0.0258 | 0.0225 | 0.0521 | 0.0325 | 0.0327 | 0.1540 | 0.0018 |
| | | 1500 - 1600 | 0.0015 | 0.0000 | 0.0048 | 0.0049 | 0.0194 | 0.0222 | 0.0488 | 0.0585 | 0.0163 | 0.0030 | 0.0162 | 0.0258 | 0.0225 | 0.0521 | 0.0325 | 0.0327 | 0.1540 | 0.0018 |
| | | 1600 - 1700 | 0.0015 | 0.0000 | 0.0048 | 0.0049 | 0.0194 | 0.0222 | 0.0488 | 0.0585 | 0.0163 | 0.0030 | 0.0162 | 0.0258 | 0.0225 | 0.0521 | 0.0325 | 0.0327 | 0.1540 | 0.0018 |
| | | 1700 - 1800 | 0.0015 | 0.0000 | 0.0048 | 0.0049 | 0.0194 | 0.0222 | 0.0488 | 0.0585 | 0.0163 | 0.0030 | 0.0162 | 0.0258 | 0.0225 | 0.0521 | 0.0325 | 0.0327 | 0.1540 | 0.0018 |
| | | 1800 - 1900 | 0.0015 | 0.0000 | 0.0048 | 0.0049 | 0.0194 | 0.0222 | 0.0488 | 0.0585 | 0.0163 | 0.0030 | 0.0162 | 0.0258 | 0.0225 | 0.0521 | 0.0325 | 0.0327 | 0.1540 | 0.0018 |
| | | 1900 - 2000 | 0.0015 | 0.0000 | 0.0048 | 0.0049 | 0.0194 | 0.0222 | 0.0488 | 0.0585 | 0.0163 | 0.0030 | 0.0162 | 0.0258 | 0.0225 | 0.0521 | 0.0325 | 0.0327 | 0.1540 | 0.0018 |
| | | 2000 - 2100 | 0.0015 | 0.0000 | 0.0048 | 0.0049 | 0.0194 | 0.0222 | 0.0488 | 0.0585 | 0.0163 | 0.0030 | 0.0162 | 0.0258 | 0.0225 | 0.0521 | 0.0325 | 0.0327 | 0.1540 | 0.0018 |
| | | 2100 - 2200 | 0.0015 | 0.0000 | 0.0048 | 0.0049 | 0.0194 | 0.0222 | 0.0488 | 0.0585 | 0.0163 | 0.0030 | 0.0162 | 0.0258 | 0.0225 | 0.0521 | 0.0325 | 0.0327 | 0.1540 | 0.0018 |
| | | 2200 - 2300 | 0.0015 | 0.0000 | 0.0048 | 0.0049 | 0.0194 | 0.0222 | 0.0488 | 0.0585 | 0.0163 | 0.0030 | 0.0162 | 0.0258 | 0.0225 | 0.0521 | 0.0325 | 0.0327 | 0.1540 | 0.0018 |
| | | 2300 - 0000 | 0.0015 | 0.0000 | 0.0048 | 0.0049 | 0.0194 | 0.0222 | 0.0488 | 0.0585 | 0.0163 | 0.0030 | 0.0162 | 0.0258 | 0.0225 | 0.0521 | 0.0325 | 0.0327 | 0.1540 | 0.0018 |

**EMFAC Year 2030 x Traffic Data Year 2033**

| Road No. | Road Section | Time | FSP Emission | | | | | | | | | | | | | | | | | |
|---|---|---|---|---|---|---|---|---|---|---|---|---|---|---|---|---|---|---|---|---|
| | | | PC | Taxi | LGV3 | LGV4 | LGV6 | HGV7 | HGV8 | HGV9 | PLB | PV4 | PV5 | NFB6 | NFB7 | NFB8 | NFB9 | FBSD | FBDD | MC |
| 56 | Castle Peak Road - Lam Tei (L056) - NB | 0000 - 0100 | 0.0015 | 0.0000 | 0.0048 | 0.0049 | 0.0194 | 0.0222 | 0.0488 | 0.0585 | 0.0163 | 0.0030 | 0.0162 | 0.0258 | 0.0225 | 0.0521 | 0.0325 | 0.0327 | 0.1540 | 0.0018 |
| | | 0100 - 0200 | 0.0015 | 0.0000 | 0.0048 | 0.0049 | 0.0194 | 0.0222 | 0.0488 | 0.0585 | 0.0163 | 0.0030 | 0.0162 | 0.0258 | 0.0225 | 0.0521 | 0.0325 | 0.0327 | 0.1540 | 0.0018 |
| | | 0200 - 0300 | 0.0015 | 0.0000 | 0.0048 | 0.0049 | 0.0194 | 0.0222 | 0.0488 | 0.0585 | 0.0163 | 0.0030 | 0.0162 | 0.0258 | 0.0225 | 0.0521 | 0.0325 | 0.0327 | 0.1540 | 0.0018 |
| | | 0300 - 0400 | 0.0015 | 0.0000 | 0.0048 | 0.0049 | 0.0194 | 0.0222 | 0.0488 | 0.0585 | 0.0163 | 0.0030 | 0.0162 | 0.0258 | 0.0225 | 0.0521 | 0.0325 | 0.0327 | 0.1540 | 0.0018 |
| | | 0400 - 0500 | 0.0015 | 0.0000 | 0.0048 | 0.0049 | 0.0194 | 0.0222 | 0.0488 | 0.0585 | 0.0163 | 0.0030 | 0.0162 | 0.0258 | 0.0225 | 0.0521 | 0.0325 | 0.0327 | 0.1540 | 0.0018 |
| | | 0500 - 0600 | 0.0015 | 0.0000 | 0.0048 | 0.0049 | 0.0194 | 0.0222 | 0.0488 | 0.0585 | 0.0163 | 0.0030 | 0.0162 | 0.0258 | 0.0225 | 0.0521 | 0.0325 | 0.0327 | 0.1540 | 0.0018 |
| | | 0600 - 0700 | 0.0015 | 0.0000 | 0.0048 | 0.0049 | 0.0194 | 0.0222 | 0.0488 | 0.0585 | 0.0163 | 0.0030 | 0.0162 | 0.0258 | 0.0225 | 0.0521 | 0.0325 | 0.0327 | 0.1540 | 0.0018 |
| | | 0700 - 0800 | 0.0015 | 0.0000 | 0.0048 | 0.0049 | 0.0194 | 0.0222 | 0.0488 | 0.0585 | 0.0163 | 0.0030 | 0.0162 | 0.0258 | 0.0225 | 0.0521 | 0.0325 | 0.0327 | 0.1540 | 0.0018 |
| | | 0800 - 0900 | 0.0015 | 0.0000 | 0.0048 | 0.0049 | 0.0194 | 0.0222 | 0.0488 | 0.0585 | 0.0163 | 0.0030 | 0.0162 | 0.0258 | 0.0225 | 0.0521 | 0.0325 | 0.0327 | 0.1540 | 0.0018 |
| | | 0900 - 1000 | 0.0015 | 0.0000 | 0.0048 | 0.0049 | 0.0194 | 0.0222 | 0.0488 | 0.0585 | 0.0163 | 0.0030 | 0.0162 | 0.0258 | 0.0225 | 0.0521 | 0.0325 | 0.0327 | 0.1540 | 0.0018 |
| | | 1000 - 1100 | 0.0015 | 0.0000 | 0.0048 | 0.0049 | 0.0194 | 0.0222 | 0.0488 | 0.0585 | 0.0163 | 0.0030 | 0.0162 | 0.0258 | 0.0225 | 0.0521 | 0.0325 | 0.0327 | 0.1540 | 0.0018 |
| | | 1100 - 1200 | 0.0015 | 0.0000 | 0.0048 | 0.0049 | 0.0194 | 0.0222 | 0.0488 | 0.0585 | 0.0163 | 0.0030 | 0.0162 | 0.0258 | 0.0225 | 0.0521 | 0.0325 | 0.0327 | 0.1540 | 0.0018 |
| | | 1200 - 1300 | 0.0015 | 0.0000 | 0.0048 | 0.0049 | 0.0194 | 0.0222 | 0.0488 | 0.0585 | 0.0163 | 0.0030 | 0.0162 | 0.0258 | 0.0225 | 0.0521 | 0.0325 | 0.0327 | 0.1540 | 0.0018 |
| | | 1300 - 1400 | 0.0015 | 0.0000 | 0.0048 | 0.0049 | 0.0194 | 0.0222 | 0.0488 | 0.0585 | 0.0163 | 0.0030 | 0.0162 | 0.0258 | 0.0225 | 0.0521 | 0.0325 | 0.0327 | 0.1540 | 0.0018 |
| | | 1400 - 1500 | 0.0015 | 0.0000 | 0.0048 | 0.0049 | 0.0194 | 0.0222 | 0.0488 | 0.0585 | 0.0163 | 0.0030 | 0.0162 | 0.0258 | 0.0225 | 0.0521 | 0.0325 | 0.0327 | 0.1540 | 0.0018 |
| | | 1500 - 1600 | 0.0015 | 0.0000 | 0.0048 | 0.0049 | 0.0194 | 0.0222 | 0.0488 | 0.0585 | 0.0163 | 0.0030 | 0.0162 | 0.0258 | 0.0225 | 0.0521 | 0.0325 | 0.0327 | 0.1540 | 0.0018 |
| | | 1600 - 1700 | 0.0015 | 0.0000 | 0.0048 | 0.0049 | 0.0194 | 0.0222 | 0.0488 | 0.0585 | 0.0163 | 0.0030 | 0.0162 | 0.0258 | 0.0225 | 0.0521 | 0.0325 | 0.0327 | 0.1540 | 0.0018 |
| | | 1700 - 1800 | 0.0015 | 0.0000 | 0.0048 | 0.0049 | 0.0194 | 0.0222 | 0.0488 | 0.0585 | 0.0163 | 0.0030 | 0.0162 | 0.0258 | 0.0225 | 0.0521 | 0.0325 | 0.0327 | 0.1540 | 0.0018 |
| | | 1800 - 1900 | 0.0015 | 0.0000 | 0.0048 | 0.0049 | 0.0194 | 0.0222 | 0.0488 | 0.0585 | 0.0163 | 0.0030 | 0.0162 | 0.0258 | 0.0225 | 0.0521 | 0.0325 | 0.0327 | 0.1540 | 0.0018 |
| | | 1900 - 2000 | 0.0015 | 0.0000 | 0.0048 | 0.0049 | 0.0194 | 0.0222 | 0.0488 | 0.0585 | 0.0163 | 0.0030 | 0.0162 | 0.0258 | 0.0225 | 0.0521 | 0.0325 | 0.0327 | 0.1540 | 0.0018 |
| | | 2000 - 2100 | 0.0015 | 0.0000 | 0.0048 | 0.0049 | 0.0194 | 0.0222 | 0.0488 | 0.0585 | 0.0163 | 0.0030 | 0.0162 | 0.0258 | 0.0225 | 0.0521 | 0.0325 | 0.0327 | 0.1540 | 0.0018 |
| | | 2100 - 2200 | 0.0015 | 0.0000 | 0.0048 | 0.0049 | 0.0194 | 0.0222 | 0.0488 | 0.0585 | 0.0163 | 0.0030 | 0.0162 | 0.0258 | 0.0225 | 0.0521 | 0.0325 | 0.0327 | 0.1540 | 0.0018 |
| | | 2200 - 2300 | 0.0015 | 0.0000 | 0.0048 | 0.0049 | 0.0194 | 0.0222 | 0.0488 | 0.0585 | 0.0163 | 0.0030 | 0.0162 | 0.0258 | 0.0225 | 0.0521 | 0.0325 | 0.0327 | 0.1540 | 0.0018 |
| | | 2300 - 0000 | 0.0015 | 0.0000 | 0.0048 | 0.0049 | 0.0194 | 0.0222 | 0.0488 | 0.0585 | 0.0163 | 0.0030 | 0.0162 | 0.0258 | 0.0225 | 0.0521 | 0.0325 | 0.0327 | 0.1540 | 0.0018 |
| 57 | Ng Lau Road (L057) - EB | 0000 - 0100 | 0.0036 | 0.0000 | 0.0091 | 0.0094 | 0.0233 | 0.0335 | 0.0692 | 0.0821 | 0.0236 | 0.0061 | 0.0232 | 0.0368 | 0.0321 | 0.0751 | 0.0495 | 0.0436 | 0.2005 | 0.0041 |
| | | 0100 - 0200 | 0.0036 | 0.0000 | 0.0091 | 0.0094 | 0.0233 | 0.0335 | 0.0692 | 0.0821 | 0.0236 | 0.0061 | 0.0232 | 0.0368 | 0.0321 | 0.0751 | 0.0495 | 0.0436 | 0.2005 | 0.0041 |
| | | 0200 - 0300 | 0.0036 | 0.0000 | 0.0091 | 0.0094 | 0.0233 | 0.0335 | 0.0692 | 0.0821 | 0.0236 | 0.0061 | 0.0232 | 0.0368 | 0.0321 | 0.0751 | 0.0495 | 0.0436 | 0.2005 | 0.0041 |
| | | 0300 - 0400 | 0.0036 | 0.0000 | 0.0091 | 0.0094 | 0.0233 | 0.0335 | 0.0692 | 0.0821 | 0.0236 | 0.0061 | 0.0232 | 0.0368 | 0.0321 | 0.0751 | 0.0495 | 0.0436 | 0.2005 | 0.0041 |
| | | 0400 - 0500 | 0.0036 | 0.0000 | 0.0091 | 0.0094 | 0.0233 | 0.0335 | 0.0692 | 0.0821 | 0.0236 | 0.0061 | 0.0232 | 0.0368 | 0.0321 | 0.0751 | 0.0495 | 0.0436 | 0.2005 | 0.0041 |
| | | 0500 - 0600 | 0.0036 | 0.0000 | 0.0091 | 0.0094 | 0.0233 | 0.0335 | 0.0692 | 0.0821 | 0.0236 | 0.0061 | 0.0232 | 0.0368 | 0.0321 | 0.0751 | 0.0495 | 0.0436 | 0.2005 | 0.0041 |
| | | 0600 - 0700 | 0.0040 | 0.0000 | 0.0098 | 0.0101 | 0.0244 | 0.0357 | 0.0740 | 0.0878 | 0.0254 | 0.0067 | 0.0249 | 0.0395 | 0.0335 | 0.0803 | 0.0530 | 0.0460 | 0.2116 | 0.0046 |
| | | 0700 - 0800 | 0.0044 | 0.0000 | 0.0103 | 0.0107 | 0.0252 | 0.0374 | 0.0777 | 0.0922 | 0.0268 | 0.0071 | 0.0262 | 0.0416 | 0.0346 | 0.0844 | 0.0557 | 0.0479 | 0.2200 | 0.0050 |
| | | 0800 - 0900 | 0.0044 | 0.0000 | 0.0103 | 0.0107 | 0.0252 | 0.0374 | 0.0777 | 0.0922 | 0.0268 | 0.0071 | 0.0262 | 0.0416 | 0.0346 | 0.0844 | 0.0557 | 0.0479 | 0.2200 | 0.0050 |
| | | 0900 - 1000 | 0.0040 | 0.0000 | 0.0098 | 0.0101 | 0.0244 | 0.0357 | 0.0740 | 0.0878 | 0.0254 | 0.0067 | 0.0249 | 0.0395 | 0.0335 | 0.0803 | 0.0530 | 0.0460 | 0.2116 | 0.0046 |
| | | 1000 - 1100 | 0.0040 | 0.0000 | 0.0098 | 0.0101 | 0.0244 | 0.0357 | 0.0740 | 0.0878 | 0.0254 | 0.0067 | 0.0249 | 0.0395 | 0.0335 | 0.0803 | 0.0530 | 0.0460 | 0.2116 | 0.0046 |
| | | 1100 - 1200 | 0.0040 | 0.0000 | 0.0098 | 0.0101 | 0.0244 | 0.0357 | 0.0740 | 0.0878 | 0.0254 | 0.0067 | 0.0249 | 0.0395 | 0.0335 | 0.0803 | 0.0530 | 0.0460 | 0.2116 | 0.0046 |
| | | 1200 - 1300 | 0.0040 | 0.0000 | 0.0098 | 0.0101 | 0.0244 | 0.0357 | 0.0740 | 0.0878 | 0.0254 | 0.0067 | 0.0249 | 0.0395 | 0.0335 | 0.0803 | 0.0530 | 0.0460 | 0.2116 | 0.0046 |
| | | 1300 - 1400 | 0.0040 | 0.0000 | 0.0098 | 0.0101 | 0.0244 | 0.0357 | 0.0740 | 0.0878 | 0.0254 | 0.0067 | 0.0249 | 0.0395 | 0.0335 | 0.0803 | 0.0530 | 0.0460 | 0.2116 | 0.0046 |
| | | 1400 - 1500 | 0.0040 | 0.0000 | 0.0098 | 0.0101 | 0.0244 | 0.0357 | 0.0740 | 0.0878 | 0.0254 | 0.0067 | 0.0249 | 0.0395 | 0.0335 | 0.0803 | 0.0530 | 0.0460 | 0.2116 | 0.0046 |
| | | 1500 - 1600 | 0.0040 | 0.0000 | 0.0098 | 0.0101 | 0.0244 | 0.0357 | 0.0740 | 0.0878 | 0.0254 | 0.0067 | 0.0249 | 0.0395 | 0.0335 | 0.0803 | 0.0530 | 0.0460 | 0.2116 | 0.0046 |
| | | 1600 - 1700 | 0.0044 | 0.0000 | 0.0103 | 0.0107 | 0.0252 | 0.0374 | 0.0777 | 0.0922 | 0.0268 | 0.0071 | 0.0262 | 0.0416 | 0.0346 | 0.0844 | 0.0557 | 0.0479 | 0.2200 | 0.0050 |
| | | 1700 - 1800 | 0.0044 | 0.0000 | 0.0103 | 0.0107 | 0.0252 | 0.0374 | 0.0777 | 0.0922 | 0.0268 | 0.0071 | 0.0262 | 0.0416 | 0.0346 | 0.0844 | 0.0557 | 0.0479 | 0.2200 | 0.0050 |
| | | 1800 - 1900 | 0.0044 | 0.0000 | 0.0103 | 0.0107 | 0.0252 | 0.0374 | 0.0777 | 0.0922 | 0.0268 | 0.0071 | 0.0262 | 0.0416 | 0.0346 | 0.0844 | 0.0557 | 0.0479 | 0.2200 | 0.0050 |
| | | 1900 - 2000 | 0.0040 | 0.0000 | 0.0098 | 0.0101 | 0.0244 | 0.0357 | 0.0740 | 0.0878 | 0.0254 | 0.0067 | 0.0249 | 0.0395 | 0.0335 | 0.0803 | 0.0530 | 0.0460 | 0.2116 | 0.0046 |
| | | 2000 - 2100 | 0.0040 | 0.0000 | 0.0098 | 0.0101 | 0.0244 | 0.0357 | 0.0740 | 0.0878 | 0.0254 | 0.0067 | 0.0249 | 0.0395 | 0.0335 | 0.0803 | 0.0530 | 0.0460 | 0.2116 | 0.0046 |
| | | 2100 - 2200 | 0.0040 | 0.0000 | 0.0098 | 0.0101 | 0.0244 | 0.0357 | 0.0740 | 0.0878 | 0.0254 | 0.0067 | 0.0249 | 0.0395 | 0.0335 | 0.0803 | 0.0530 | 0.0460 | 0.2116 | 0.0046 |
| | | 2200 - 2300 | 0.0040 | 0.0000 | 0.0098 | 0.0101 | 0.0244 | 0.0357 | 0.0740 | 0.0878 | 0.0254 | 0.0067 | 0.0249 | 0.0395 | 0.0335 | 0.0803 | 0.0530 | 0.0460 | 0.2116 | 0.0046 |
| | | 2300 - 0000 | 0.0036 | 0.0000 | 0.0091 | 0.0094 | 0.0233 | 0.0335 | 0.0692 | 0.0821 | 0.0236 | 0.0061 | 0.0232 | 0.0368 | 0.0321 | 0.0751 | 0.0495 | 0.0436 | 0.2005 | 0.0041 |
| 58 | Ng Lau Road (L058) - WB | 0000 - 0100 | 0.0036 | 0.0000 | 0.0091 | 0.0094 | 0.0233 | 0.0335 | 0.0692 | 0.0821 | 0.0236 | 0.0061 | 0.0232 | 0.0368 | 0.0321 | 0.0751 | 0.0495 | 0.0436 | 0.2005 | 0.0041 |
| | | 0100 - 0200 | 0.0036 | 0.0000 | 0.0091 | 0.0094 | 0.0233 | 0.0335 | 0.0692 | 0.0821 | 0.0236 | 0.0061 | 0.0232 | 0.0368 | 0.0321 | 0.0751 | 0.0495 | 0.0436 | 0.2005 | 0.0041 |
| | | 0200 - 0300 | 0.0036 | 0.0000 | 0.0091 | 0.0094 | 0.0233 | 0.0335 | 0.0692 | 0.0821 | 0.0236 | 0.0061 | 0.0232 | 0.0368 | 0.0321 | 0.0751 | 0.0495 | 0.0436 | 0.2005 | 0.0041 |
| | | 0300 - 0400 | 0.0036 | 0.0000 | 0.0091 | 0.0094 | 0.0233 | 0.0335 | 0.0692 | 0.0821 | 0.0236 | 0.0061 | 0.0232 | 0.0368 | 0.0321 | 0.0751 | 0.0495 | 0.0436 | 0.2005 | 0.0041 |
| | | 0400 - 0500 | 0.0036 | 0.0000 | 0.0091 | 0.0094 | 0.0233 | 0.0335 | 0.0692 | 0.0821 | 0.0236 | 0.0061 | 0.0232 | 0.0368 | 0.0321 | 0.0751 | 0.0495 | 0.0436 | 0.2005 | 0.0041 |
| | | 0500 - 0600 | 0.0036 | 0.0000 | 0.0091 | 0.0094 | 0.0233 | 0.0335 | 0.0692 | 0.0821 | 0.0236 | 0.0061 | 0.0232 | 0.0368 | 0.0321 | 0.0751 | 0.0495 | 0.0436 | 0.2005 | 0.0041 |
| | | 0600 - 0700 | 0.0040 | 0.0000 | 0.0098 | 0.0101 | 0.0244 | 0.0357 | 0.0740 | 0.0878 | 0.0254 | 0.0067 | 0.0249 | 0.0395 | 0.0335 | 0.0803 | 0.0530 | 0.0460 | 0.2116 | 0.0046 |
| | | 0700 - 0800 | 0.0044 | 0.0000 | 0.0103 | 0.0107 | 0.0252 | 0.0374 | 0.0777 | 0.0922 | 0.0268 | 0.0071 | 0.0262 | 0.0416 | 0.0346 | 0.0844 | 0.0557 | 0.0479 | 0.2200 | 0.0050 |
| | | 0800 - 0900 | 0.0044 | 0.0000 | 0.0103 | 0.0107 | 0.0252 | 0.0374 | 0.0777 | 0.0922 | 0.0268 | 0.0071 | 0.0262 | 0.0416 | 0.0346 | 0.0844 | 0.0557 | 0.0479 | 0.2200 | 0.0050 |
| | | 0900 - 1000 | 0.0044 | 0.0000 | 0.0103 | 0.0107 | 0.0252 | 0.0374 | 0.0777 | 0.0922 | 0.0268 | 0.0071 | 0.0262 | 0.0416 | 0.0346 | 0.0844 | 0.0557 | 0.0479 | 0.2200 | 0.0050 |
| | | 1000 - 1100 | 0.0040 | 0.0000 | 0.0098 | 0.0101 | 0.0244 | 0.0357 | 0.0740 | 0.0878 | 0.0254 | 0.0067 | 0.0249 | 0.0395 | 0.0335 | 0.0803 | 0.0530 | 0.0460 | 0.2116 | 0.0046 |
| | | 1100 - 1200 | 0.0040 | 0.0000 | 0.0098 | 0.0101 | 0.0244 | 0.0357 | 0.0740 | 0.0878 | 0.0254 | 0.0067 | 0.0249 | 0.0395 | 0.0335 | 0.0803 | 0.0530 | 0.0460 | 0.2116 | 0.0046 |
| | | 1200 - 1300 | 0.0040 | 0.0000 | 0.0098 | 0.0101 | 0.0244 | 0.0357 | 0.0740 | 0.0878 | 0.0254 | 0.0067 | 0.0249 | 0.0395 | 0.0335 | 0.0803 | 0.0530 | 0.0460 | 0.2116 | 0.0046 |
| | | 1300 - 1400 | 0.0040 | 0.0000 | 0.0098 | 0.0101 | 0.0244 | 0.0357 | 0.0740 | 0.0878 | 0.0254 | 0.0067 | 0.0249 | 0.0395 | 0.0335 | 0.0803 | 0.0530 | 0.0460 | 0.2116 | 0.0046 |
| | | 1400 - 1500 | 0.0040 | 0.0000 | 0.0098 | 0.0101 | 0.0244 | 0.0357 | 0.0740 | 0.0878 | 0.0254 | 0.0067 | 0.0249 | 0.0395 | 0.0335 | 0.0803 | 0.0530 | 0.0460 | 0.2116 | 0.0046 |
| | | 1500 - 1600 | 0.0044 | 0.0000 | 0.0103 | 0.0107 | 0.0252 | 0.0374 | 0.0777 | 0.0922 | 0.0268 | 0.0071 | 0.0262 | 0.0416 | 0.0346 | 0.0844 | 0.0557 | 0.0479 | 0.2200 | 0.0050 |
| | | 1600 - 1700 | 0.0044 | 0.0000 | 0.0103 | 0.0107 | 0.0252 | 0.0374 | 0.0777 | 0.0922 | 0.0268 | 0.0071 | 0.0262 | 0.0416 | 0.0346 | 0.0844 | 0.0557 | 0.0479 | 0.2200 | 0.0050 |
| | | 1700 - 1800 | 0.0044 | 0.0000 | 0.0103 | 0.0107 | 0.0252 | 0.0374 | 0.0777 | 0.0922 | 0.0268 | 0.0071 | 0.0262 | 0.0416 | 0.0346 | 0.0844 | 0.0557 | 0.0479 | 0.2200 | 0.0050 |
| | | 1800 - 1900 | 0.0044 | 0.0000 | 0.0103 | 0.0107 | 0.0252 | 0.0374 | 0.0777 | 0.0922 | 0.0268 | 0.0071 | 0.0262 | 0.0416 | 0.0346 | 0.0844 | 0.0557 | 0.0479 | 0.2200 | 0.0050 |
| | | 1900 - 2000 | 0.0040 | 0.0000 | 0.0098 | 0.0101 | 0.0244 | 0.0357 | 0.0740 | 0.0878 | 0.0254 | 0.0067 | 0.0249 | 0.0395 | 0.0335 | 0.0803 | 0.0530 | 0.0460 | 0.2116 | 0.0046 |
| | | 2000 - 2100 | 0.0040 | 0.0000 | 0.0098 | 0.0101 | 0.0244 | 0.0357 | 0.0740 | 0.0878 | 0.0254 | 0.0067 | 0.0249 | 0.0395 | 0.0335 | 0.0803 | 0.0530 | 0.0460 | 0.2116 | 0.0046 |
| | | 2100 - 2200 | 0.0040 | 0.0000 | 0.0098 | 0.0101 | 0.0244 | 0.0357 | 0.0740 | 0.0878 | 0.0254 | 0.0067 | 0.0249 | 0.0395 | 0.0335 | 0.0803 | 0.0530 | 0.0460 | 0.2116 | 0.0046 |
| | | 2200 - 2300 | 0.0040 | 0.0000 | 0.0098 | 0.0101 | 0.0244 | 0.0357 | 0.0740 | 0.0878 | 0.0254 | 0.0067 | 0.0249 | 0.0395 | 0.0335 | 0.0803 | 0.0530 | 0.0460 | 0.2116 | 0.0046 |
| | | 2300 - 0000 | 0.0036 | 0.0000 | 0.0091 | 0.0094 | 0.0233 | 0.0335 | 0.0692 | 0.0821 | 0.0236 | 0.0061 | 0.0232 | 0.0368 | 0.0321 | 0.0751 | 0.0495 | 0.0436 | 0.2005 | 0.0041 |
| 59 | Tung Lei Path (L059) - SB | 0000 - 0100 | 0.0036 | 0.0000 | 0.0091 | 0.0094 | 0.0233 | 0.0335 | 0.0692 | 0.0821 | 0.0236 | 0.0061 | 0.0232 | 0.0368 | 0.0321 | 0.0751 | 0.0495 | 0.0436 | 0.2005 | 0.0041 |
| | | 0100 - 0200 | 0.0036 | 0.0000 | 0.0091 | 0.0094 | 0.0233 | 0.0335 | 0.0692 | 0.0821 | 0.0236 | 0.0061 | 0.0232 | 0.0368 | 0.0321 | 0.0751 | 0.0495 | 0.0436 | 0.2005 | 0.0041 |
| | | 0200 - 0300 | 0.0036 | 0.0000 | 0.0091 | 0.0094 | 0.0233 | 0.0335 | 0.0692 | 0.0821 | 0.0236 | 0.0061 | 0.0232 | 0.0368 | 0.0321 | 0.0751 | 0.0495 | 0.0436 | 0.2005 | 0.0041 |
| | | 0300 - 0400 | 0.0036 | 0.0000 | 0.0091 | 0.0094 | 0.0233 | 0.0335 | 0.0692 | 0.0821 | 0.0236 | 0.0061 | 0.0232 | 0.0368 | 0.0321 | 0.0751 | 0.0495 | 0.0436 | 0.2005 | 0.0041 |
| | | 0400 - 0500 | 0.0036 | 0.0000 | 0.0091 | 0.0094 | 0.0233 | 0.0335 | 0.0692 | 0.0821 | 0.0236 | 0.0061 | 0.0232 | 0.0368 | 0.0321 | 0.0751 | 0.0495 | 0.0436 | 0.2005 | 0.0041 |
| | | 0500 - 0600 | 0.0036 | 0.0000 | 0.0091 | 0.0094 | 0.0233 | 0.0335 | 0.0692 | 0.0821 | 0.0236 | 0.0061 | 0.0232 | 0.0368 | 0.0321 | 0.0751 | 0.0495 | 0.0436 | 0.2005 | 0.0041 |
| | | 0600 - 0700 | 0.0036 | 0.0000 | 0.0091 | 0.0094 | 0.0233 | 0.0335 | 0.0692 | 0.0821 | 0.0236 | 0.0061 | 0.0232 | 0.0368 | 0.0321 | 0.0751 | 0.0495 | 0.0436 | 0.2005 | 0.0041 |
| | | 0700 - 0800 | 0.0036 | 0.0000 | 0.0091 | 0.0094 | 0.0233 | 0.0335 | 0.0692 | 0.0821 | 0.0236 | 0.0061 | 0.0232 | 0.0368 | 0.0321 | 0.0751 | 0.0495 | 0.0436 | 0.2005 | 0.0041 |
| | | 0800 - 0900 | 0.0036 | 0.0000 | 0.0091 | 0.0094 | 0.0233 | 0.0335 | 0.0692 | 0.0821 | 0.0236 | 0.0061 | 0.0232 | 0.0368 | 0.0321 | 0.0751 | 0.0495 | 0.0436 | 0.2005 | 0.0041 |
| | | 0900 - 1000 | 0.0036 | 0.0000 | 0.0091 | 0.0094 | 0.0233 | 0.0335 | 0.0692 | 0.0821 | 0.0236 | 0.0061 | 0.0232 | 0.0368 | 0.0321 | 0.0751 | 0.0495 | 0.0436 | 0.2005 | 0.0041 |
| | | 1000 - 1100 | 0.0036 | 0.0000 | 0.0091 | 0.0094 | 0.0233 | 0.0335 | 0.0692 | 0.0821 | 0.0236 | 0.0061 | 0.0232 | 0.0368 | 0.0321 | 0.0751 | 0.0495 | 0.0436 | 0.2005 | 0.0041 |
| | | 1100 - 1200 | 0.0036 | 0.0000 | 0.0091 | 0.0094 | 0.0233 | 0.0335 | 0.0692 | 0.0821 | 0.0236 | 0.0061 | 0.0232 | 0.0368 | 0.0321 | 0.0751 | 0.0495 | 0.0436 | 0.2005 | 0.0041 |
| | | 1200 - 1300 | 0.0036 | 0.0000 | 0.0091 | 0.0094 | 0.0233 | 0.0335 | 0.0692 | 0.0821 | 0.0236 | 0.0061 | 0.0232 | 0.0368 | 0.0321 | 0.0751 | 0.0495 | 0.0436 | 0.2005 | 0.0041 |
| | | 1300 - 1400 | 0.0036 | 0.0000 | 0.0091 | 0.0094 | 0.0233 | 0.0335 | 0.0692 | 0.0821 | 0.0236 | 0.0061 | 0.0232 | 0.0368 | 0.0321 | 0.0751 | 0.0495 | 0.0436 | 0.2005 | 0.0041 |
| | | 1400 - 1500 | 0.0036 | 0.0000 | 0.0091 | 0.0094 | 0.0233 | 0.0335 | 0.0692 | 0.0821 | 0.0236 | 0.0061 | 0.0232 | 0.0368 | 0.0321 | 0.0751 | 0.0495 | 0.0436 | 0.2005 | 0.0041 |
| | | 1500 - 1600 | 0.0036 | 0.0000 | 0.0091 | 0.0094 | 0.0233 | 0.0335 | 0.0692 | 0.0821 | 0.0236 | 0.0061 | 0.0232 | 0.0368 | 0.0321 | 0.0751 | 0.0495 | 0.0436 | 0.2005 | 0.0041 |
| | | 1600 - 1700 | 0.0036 | 0.0000 | 0.0091 | 0.0094 | 0.0233 | 0.0335 | 0.0692 | 0.0821 | 0.0236 | 0.0061 | 0.0232 | 0.0368 | 0.0321 | 0.0751 | 0.0495 | 0.0436 | 0.2005 | 0.0041 |
| | | 1700 - 1800 | 0.0036 | 0.0000 | 0.0091 | 0.0094 | 0.0233 | 0.0335 | 0.0692 | 0.0821 | 0.0236 | 0.0061 | 0.0232 | 0.0368 | 0.0321 | 0.0751 | 0.0495 | 0.0436 | 0.2005 | 0.0041 |
| | | 1800 - 1900 | 0.0036 | 0.0000 | 0.0091 | 0.0094 | 0.0233 | 0.0335 | 0.0692 | 0.0821 | 0.0236 | 0.0061 | 0.0232 | 0.0368 | 0.0321 | 0.0751 | 0.0495 | 0.0436 | 0.2005 | 0.0041 |
| | | 1900 - 2000 | 0.0036 | 0.0000 | 0.0091 | 0.0094 | 0.0233 | 0.0335 | 0.0692 | 0.0821 | 0.0236 | 0.0061 | 0.0232 | 0.0368 | 0.0321 | 0.0751 | 0.0495 | 0.0436 | 0.2005 | 0.0041 |
| | | 2000 - 2100 | 0.0036 | 0.0000 | 0.0091 | 0.0094 | 0.0233 | 0.0335 | 0.0692 | 0.0821 | 0.0236 | 0.0061 | 0.0232 | 0.0368 | 0.0321 | 0.0751 | 0.0495 | 0.0436 | 0.2005 | 0.0041 |
| | | 2100 - 2200 | 0.0036 | 0.0000 | 0.0091 | 0.0094 | 0.0233 | 0.0335 | 0.0692 | 0.0821 | 0.0236 | 0.0061 | 0.0232 | 0.0368 | 0.0321 | 0.0751 | 0.0495 | 0.0436 | 0.2005 | 0.0041 |
| | | 2200 - 2300 | 0.0036 | 0.0000 | 0.0091 | 0.0094 | 0.0233 | 0.0335 | 0.0692 | 0.0821 | 0.0236 | 0.0061 | 0.0232 | 0.0368 | 0.0321 | 0.0751 | 0.0495 | 0.0436 | 0.2005 | 0.0041 |
| | | 2300 - 0000 | 0.0036 | 0.0000 | 0.0091 | 0.0094 | 0.0233 | 0.0335 | 0.0692 | 0.0821 | 0.0236 | 0.0061 | 0.0232 | 0.0368 | 0.0321 | 0.0751 | 0.0495 | 0.0436 | 0.2005 | 0.0041 |
| 60 | Tung Lei Path (L060) - NB | 0000 - 0100 | 0.0036 | 0.0000 | 0.0091 | 0.0094 | 0.0233 | 0.0335 | 0.0692 | 0.0821 | 0.0236 | 0.0061 | 0.0232 | 0.0368 | 0.0321 | 0.0751 | 0.0495 | 0.0436 | 0.2005 | 0.0041 |
| | | 0100 - 0200 | 0.0036 | 0.0000 | 0.0091 | 0.0094 | 0.0233 | 0.0335 | 0.0692 | 0.0821 | 0.0236 | 0.0061 | 0.0232 | 0.0368 | 0.0321 | 0.0751 | 0.0495 | 0.0436 | 0.2005 | 0.0041 |
| | | 0200 - 0300 | 0.0036 | 0.0000 | 0.0091 | 0.0094 | 0.0233 | 0.0335 | 0.0692 | 0.0821 | 0.0236 | 0.0061 | 0.0232 | 0.0368 | 0.0321 | 0.0751 | 0.0495 | 0.0436 | 0.2005 | 0.0041 |
| | | 0300 - 0400 | 0.0036 | 0.0000 | 0.0091 | 0.0094 | 0.0233 | 0.0335 | 0.0692 | 0.0821 | 0.0236 | 0.0061 | 0.0232 | 0.0368 | 0.0321 | 0.0751 | 0.0495 | 0.0436 | 0.2005 | 0.0041 |
| | | 0400 - 0500 | 0.0036 | 0.0000 | 0.0091 | 0.0094 | 0.0233 | 0.0335 | 0.0692 | 0.0821 | 0.0236 | 0.0061 | 0.0232 | 0.0368 | 0.0321 | 0.0751 | 0.0495 | 0.0436 | 0.2005 | 0.0041 |
| | | 0500 - 0600 | 0.0036 | 0.0000 | 0.0091 | 0.0094 | 0.0233 | 0.0335 | 0.0692 | 0.0821 | 0.0236 | 0.0061 | 0.0232 | 0.0368 | 0.0321 | 0.0751 | 0.0495 | 0.0436 | 0.2005 | 0.0041 |
| | | 0600 - 0700 | 0.0036 | 0.0000 | 0.0091 | 0.0094 | 0.0233 | 0.0335 | 0.0692 | 0.0821 | 0.0236 | 0.0061 | 0.0232 | 0.0368 | 0.0321 | 0.0751 | 0.0495 | 0.0436 | 0.2005 | 0.0041 |
| | | 0700 - 0800 | 0.0036 | 0.0000 | 0.0091 | 0.0094 | 0.0233 | 0.0335 | 0.0692 | 0.0821 | 0.0236 | 0.0061 | 0.0232 | 0.0368 | 0.0321 | 0.0751 | 0.0495 | 0.0436 | 0.2005 | 0.0041 |
| | | 0800 - 0900 | 0.0036 | 0.0000 | 0.0091 | 0.0094 | 0.0233 | 0.0335 | 0.0692 | 0.0821 | 0.0236 | 0.0061 | 0.0232 | 0.0368 | 0.0321 | 0.0751 | 0.0495 | 0.0436 | 0.2005 | 0.0041 |
| | | 0900 - 1000 | 0.0036 | 0.0000 | 0.0091 | 0.0094 | 0.0233 | 0.0335 | 0.0692 | 0.0821 | 0.0236 | 0.0061 | 0.0232 | 0.0368 | 0.0321 | 0.0751 | 0.0495 | 0.0436 | 0.2005 | 0.0041 |
| | | 1000 - 1100 | 0.0036 | 0.0000 | 0.0091 | 0.0094 | 0.0233 | 0.0335 | 0.0692 | 0.0821 | 0.0236 | 0.0061 | 0.0232 | 0.0368 | 0.0321 | 0.0751 | 0.0495 | 0.0436 | 0.2005 | 0.0041 |
| | | 1100 - 1200 | 0.0036 | 0.0000 | 0.0091 | 0.0094 | 0.0233 | 0.0335 | 0.0692 | 0.0821 | 0.0236 | 0.0061 | 0.0232 | 0.0368 | 0.0321 | 0.0751 | 0.0495 | 0.0436 | 0.2005 | 0.0041 |
| | | 1200 - 1300 | 0.0036 | 0.0000 | 0.0091 | 0.0094 | 0.0233 | 0.0335 | 0.0692 | 0.0821 | 0.0236 | 0.0061 | 0.0232 | 0.0368 | 0.0321 | 0.0751 | 0.0495 | 0.0436 | 0.2005 | 0.0041 |
| | | 1300 - 1400 | 0.0036 | 0.0000 | 0.0091 | 0.0094 | 0.0233 | 0.0335 | 0.0692 | 0.0821 | 0.0236 | 0.0061 | 0.0232 | 0.0368 | 0.0321 | 0.0751 | 0.0495 | 0.0436 | 0.2005 | 0.0041 |
| | | 1400 - 1500 | 0.0036 | 0.0000 | 0.0091 | 0.0094 | 0.0233 | 0.0335 | 0.0692 | 0.0821 | 0.0236 | 0.0061 | 0.0232 | 0.0368 | 0.0321 | 0.0751 | 0.0495 | 0.0436 | 0.2005 | 0.0041 |
| | | 1500 - 1600 | 0.0036 | 0.0000 | 0.0091 | 0.0094 | 0.0233 | 0.0335 | 0.0692 | 0.0821 | 0.0236 | 0.0061 | 0.0232 | 0.0368 | 0.0321 | 0.0751 | 0.0495 | 0.0436 | 0.2005 | 0.0041 |
| | | 1600 - 1700 | 0.0036 | 0.0000 | 0.0091 | 0.0094 | 0.0233 | 0.0335 | 0.0692 | 0.0821 | 0.0236 | 0.0061 | 0.0232 | 0.0368 | 0.0321 | 0.0751 | 0.0495 | 0.0436 | 0.2005 | 0.0041 |
| | | 1700 - 1800 | 0.0036 | 0.0000 | 0.0091 | 0.0094 | 0.0233 | 0.0335 | 0.0692 | 0.0821 | 0.0236 | 0.0061 | 0.0232 | 0.0368 | 0.0321 | 0.0751 | 0.0495 | 0.0436 | 0.2005 | 0.0041 |
| | | 1800 - 1900 | 0.0036 | 0.0000 | 0.0091 | 0.0094 | 0.0233 | 0.0335 | 0.0692 | 0.0821 | 0.0236 | 0.0061 | 0.0232 | 0.0368 | 0.0321 | 0.0751 | 0.0495 | 0.0436 | 0.2005 | 0.0041 |
| | | 1900 - 2000 | 0.0036 | 0.0000 | 0.0091 | 0.0094 | 0.0233 | 0.0335 | 0.0692 | 0.0821 | 0.0236 | 0.0061 | 0.0232 | 0.0368 | 0.0321 | 0.0751 | 0.0495 | 0.0436 | 0.2005 | 0.0041 |
| | | 2000 - 2100 | 0.0036 | 0.0000 | 0.0091 | 0.0094 | 0.0233 | 0.0335 | 0.0692 | 0.0821 | 0.0236 | 0.0061 | 0.0232 | 0.0368 | 0.0321 | 0.0751 | 0.0495 | 0.0436 | 0.2005 | 0.0041 |
| | | 2100 - 2200 | 0.0036 | 0.0000 | 0.0091 | 0.0094 | 0.0233 | 0.0335 | 0.0692 | 0.0821 | 0.0236 | 0.0061 | 0.0232 | 0.0368 | 0.0321 | 0.0751 | 0.0495 | 0.0436 | 0.2005 | 0.0041 |
| | | 2200 - 2300 | 0.0036 | 0.0000 | 0.0091 | 0.0094 | 0.0233 | 0.0335 | 0.0692 | 0.0821 | 0.0236 | 0.0061 | 0.0232 | 0.0368 | 0.0321 | 0.0751 | 0.0495 | 0.0436 | 0.2005 | 0.0041 |
| | | 2300 - 0000 | 0.0036 | 0.0000 | 0.0091 | 0.0094 | 0.0233 | 0.0335 | 0.0692 | 0.0821 | 0.0236 | 0.0061 | 0.0232 | 0.0368 | 0.0321 | 0.0751 | 0.0495 | 0.0436 | 0.2005 | 0.0041 |

**EMFAC Year 2030 x Traffic Data Year 2033**

| Road No. | Road Section | Time | FSP Emission | | | | | | | | | | | | | | | | | |
|---|---|---|---|---|---|---|---|---|---|---|---|---|---|---|---|---|---|---|---|---|
| | | | PC | Taxi | LGV3 | LGV4 | LGV6 | HGV7 | HGV8 | HGV9 | PLB | PV4 | PV5 | NFB6 | NFB7 | NFB8 | NFB9 | FBSD | FBDD | MC |
| 61 | Ng Lau Road (L061) - EB | 0000 - 0100 | 0.0036 | 0.0000 | 0.0091 | 0.0094 | 0.0233 | 0.0335 | 0.0692 | 0.0821 | 0.0236 | 0.0061 | 0.0232 | 0.0368 | 0.0321 | 0.0751 | 0.0495 | 0.0436 | 0.2005 | 0.0041 |
| | | 0100 - 0200 | 0.0036 | 0.0000 | 0.0091 | 0.0094 | 0.0233 | 0.0335 | 0.0692 | 0.0821 | 0.0236 | 0.0061 | 0.0232 | 0.0368 | 0.0321 | 0.0751 | 0.0495 | 0.0436 | 0.2005 | 0.0041 |
| | | 0200 - 0300 | 0.0036 | 0.0000 | 0.0091 | 0.0094 | 0.0233 | 0.0335 | 0.0692 | 0.0821 | 0.0236 | 0.0061 | 0.0232 | 0.0368 | 0.0321 | 0.0751 | 0.0495 | 0.0436 | 0.2005 | 0.0041 |
| | | 0300 - 0400 | 0.0036 | 0.0000 | 0.0091 | 0.0094 | 0.0233 | 0.0335 | 0.0692 | 0.0821 | 0.0236 | 0.0061 | 0.0232 | 0.0368 | 0.0321 | 0.0751 | 0.0495 | 0.0436 | 0.2005 | 0.0041 |
| | | 0400 - 0500 | 0.0036 | 0.0000 | 0.0091 | 0.0094 | 0.0233 | 0.0335 | 0.0692 | 0.0821 | 0.0236 | 0.0061 | 0.0232 | 0.0368 | 0.0321 | 0.0751 | 0.0495 | 0.0436 | 0.2005 | 0.0041 |
| | | 0500 - 0600 | 0.0036 | 0.0000 | 0.0091 | 0.0094 | 0.0233 | 0.0335 | 0.0692 | 0.0821 | 0.0236 | 0.0061 | 0.0232 | 0.0368 | 0.0321 | 0.0751 | 0.0495 | 0.0436 | 0.2005 | 0.0041 |
| | | 0600 - 0700 | 0.0040 | 0.0000 | 0.0098 | 0.0101 | 0.0244 | 0.0357 | 0.0740 | 0.0878 | 0.0254 | 0.0067 | 0.0249 | 0.0395 | 0.0335 | 0.0803 | 0.0530 | 0.0460 | 0.2116 | 0.0046 |
| | | 0700 - 0800 | 0.0044 | 0.0000 | 0.0103 | 0.0107 | 0.0252 | 0.0374 | 0.0777 | 0.0922 | 0.0268 | 0.0071 | 0.0262 | 0.0416 | 0.0346 | 0.0844 | 0.0557 | 0.0479 | 0.2200 | 0.0050 |
| | | 0800 - 0900 | 0.0044 | 0.0000 | 0.0103 | 0.0107 | 0.0252 | 0.0374 | 0.0777 | 0.0922 | 0.0268 | 0.0071 | 0.0262 | 0.0416 | 0.0346 | 0.0844 | 0.0557 | 0.0479 | 0.2200 | 0.0050 |
| | | 0900 - 1000 | 0.0040 | 0.0000 | 0.0098 | 0.0101 | 0.0244 | 0.0357 | 0.0740 | 0.0878 | 0.0254 | 0.0067 | 0.0249 | 0.0395 | 0.0335 | 0.0803 | 0.0530 | 0.0460 | 0.2116 | 0.0046 |
| | | 1000 - 1100 | 0.0040 | 0.0000 | 0.0098 | 0.0101 | 0.0244 | 0.0357 | 0.0740 | 0.0878 | 0.0254 | 0.0067 | 0.0249 | 0.0395 | 0.0335 | 0.0803 | 0.0530 | 0.0460 | 0.2116 | 0.0046 |
| | | 1100 - 1200 | 0.0040 | 0.0000 | 0.0098 | 0.0101 | 0.0244 | 0.0357 | 0.0740 | 0.0878 | 0.0254 | 0.0067 | 0.0249 | 0.0395 | 0.0335 | 0.0803 | 0.0530 | 0.0460 | 0.2116 | 0.0046 |
| | | 1200 - 1300 | 0.0040 | 0.0000 | 0.0098 | 0.0101 | 0.0244 | 0.0357 | 0.0740 | 0.0878 | 0.0254 | 0.0067 | 0.0249 | 0.0395 | 0.0335 | 0.0803 | 0.0530 | 0.0460 | 0.2116 | 0.0046 |
| | | 1300 - 1400 | 0.0040 | 0.0000 | 0.0098 | 0.0101 | 0.0244 | 0.0357 | 0.0740 | 0.0878 | 0.0254 | 0.0067 | 0.0249 | 0.0395 | 0.0335 | 0.0803 | 0.0530 | 0.0460 | 0.2116 | 0.0046 |
| | | 1400 - 1500 | 0.0040 | 0.0000 | 0.0098 | 0.0101 | 0.0244 | 0.0357 | 0.0740 | 0.0878 | 0.0254 | 0.0067 | 0.0249 | 0.0395 | 0.0335 | 0.0803 | 0.0530 | 0.0460 | 0.2116 | 0.0046 |
| | | 1500 - 1600 | 0.0040 | 0.0000 | 0.0098 | 0.0101 | 0.0244 | 0.0357 | 0.0740 | 0.0878 | 0.0254 | 0.0067 | 0.0249 | 0.0395 | 0.0335 | 0.0803 | 0.0530 | 0.0460 | 0.2116 | 0.0046 |
| | | 1600 - 1700 | 0.0044 | 0.0000 | 0.0103 | 0.0107 | 0.0252 | 0.0374 | 0.0777 | 0.0922 | 0.0268 | 0.0071 | 0.0262 | 0.0416 | 0.0346 | 0.0844 | 0.0557 | 0.0479 | 0.2200 | 0.0050 |
| | | 1700 - 1800 | 0.0044 | 0.0000 | 0.0103 | 0.0107 | 0.0252 | 0.0374 | 0.0777 | 0.0922 | 0.0268 | 0.0071 | 0.0262 | 0.0416 | 0.0346 | 0.0844 | 0.0557 | 0.0479 | 0.2200 | 0.0050 |
| | | 1800 - 1900 | 0.0044 | 0.0000 | 0.0103 | 0.0107 | 0.0252 | 0.0374 | 0.0777 | 0.0922 | 0.0268 | 0.0071 | 0.0262 | 0.0416 | 0.0346 | 0.0844 | 0.0557 | 0.0479 | 0.2200 | 0.0050 |
| | | 1900 - 2000 | 0.0040 | 0.0000 | 0.0098 | 0.0101 | 0.0244 | 0.0357 | 0.0740 | 0.0878 | 0.0254 | 0.0067 | 0.0249 | 0.0395 | 0.0335 | 0.0803 | 0.0530 | 0.0460 | 0.2116 | 0.0046 |
| | | 2000 - 2100 | 0.0040 | 0.0000 | 0.0098 | 0.0101 | 0.0244 | 0.0357 | 0.0740 | 0.0878 | 0.0254 | 0.0067 | 0.0249 | 0.0395 | 0.0335 | 0.0803 | 0.0530 | 0.0460 | 0.2116 | 0.0046 |
| | | 2100 - 2200 | 0.0040 | 0.0000 | 0.0098 | 0.0101 | 0.0244 | 0.0357 | 0.0740 | 0.0878 | 0.0254 | 0.0067 | 0.0249 | 0.0395 | 0.0335 | 0.0803 | 0.0530 | 0.0460 | 0.2116 | 0.0046 |
| | | 2200 - 2300 | 0.0040 | 0.0000 | 0.0098 | 0.0101 | 0.0244 | 0.0357 | 0.0740 | 0.0878 | 0.0254 | 0.0067 | 0.0249 | 0.0395 | 0.0335 | 0.0803 | 0.0530 | 0.0460 | 0.2116 | 0.0046 |
| | | 2300 - 0000 | 0.0036 | 0.0000 | 0.0091 | 0.0094 | 0.0233 | 0.0335 | 0.0692 | 0.0821 | 0.0236 | 0.0061 | 0.0232 | 0.0368 | 0.0321 | 0.0751 | 0.0495 | 0.0436 | 0.2005 | 0.0041 |
| 62 | Ng Lau Road (L062) - WB | 0000 - 0100 | 0.0036 | 0.0000 | 0.0091 | 0.0094 | 0.0233 | 0.0335 | 0.0692 | 0.0821 | 0.0236 | 0.0061 | 0.0232 | 0.0368 | 0.0321 | 0.0751 | 0.0495 | 0.0436 | 0.2005 | 0.0041 |
| | | 0100 - 0200 | 0.0036 | 0.0000 | 0.0091 | 0.0094 | 0.0233 | 0.0335 | 0.0692 | 0.0821 | 0.0236 | 0.0061 | 0.0232 | 0.0368 | 0.0321 | 0.0751 | 0.0495 | 0.0436 | 0.2005 | 0.0041 |
| | | 0200 - 0300 | 0.0036 | 0.0000 | 0.0091 | 0.0094 | 0.0233 | 0.0335 | 0.0692 | 0.0821 | 0.0236 | 0.0061 | 0.0232 | 0.0368 | 0.0321 | 0.0751 | 0.0495 | 0.0436 | 0.2005 | 0.0041 |
| | | 0300 - 0400 | 0.0036 | 0.0000 | 0.0091 | 0.0094 | 0.0233 | 0.0335 | 0.0692 | 0.0821 | 0.0236 | 0.0061 | 0.0232 | 0.0368 | 0.0321 | 0.0751 | 0.0495 | 0.0436 | 0.2005 | 0.0041 |
| | | 0400 - 0500 | 0.0036 | 0.0000 | 0.0091 | 0.0094 | 0.0233 | 0.0335 | 0.0692 | 0.0821 | 0.0236 | 0.0061 | 0.0232 | 0.0368 | 0.0321 | 0.0751 | 0.0495 | 0.0436 | 0.2005 | 0.0041 |
| | | 0500 - 0600 | 0.0036 | 0.0000 | 0.0091 | 0.0094 | 0.0233 | 0.0335 | 0.0692 | 0.0821 | 0.0236 | 0.0061 | 0.0232 | 0.0368 | 0.0321 | 0.0751 | 0.0495 | 0.0436 | 0.2005 | 0.0041 |
| | | 0600 - 0700 | 0.0040 | 0.0000 | 0.0098 | 0.0101 | 0.0244 | 0.0357 | 0.0740 | 0.0878 | 0.0254 | 0.0067 | 0.0249 | 0.0395 | 0.0335 | 0.0803 | 0.0530 | 0.0460 | 0.2116 | 0.0046 |
| | | 0700 - 0800 | 0.0044 | 0.0000 | 0.0103 | 0.0107 | 0.0252 | 0.0374 | 0.0777 | 0.0922 | 0.0268 | 0.0071 | 0.0262 | 0.0416 | 0.0346 | 0.0844 | 0.0557 | 0.0479 | 0.2200 | 0.0050 |
| | | 0800 - 0900 | 0.0044 | 0.0000 | 0.0103 | 0.0107 | 0.0252 | 0.0374 | 0.0777 | 0.0922 | 0.0268 | 0.0071 | 0.0262 | 0.0416 | 0.0346 | 0.0844 | 0.0557 | 0.0479 | 0.2200 | 0.0050 |
| | | 0900 - 1000 | 0.0044 | 0.0000 | 0.0103 | 0.0107 | 0.0252 | 0.0374 | 0.0777 | 0.0922 | 0.0268 | 0.0071 | 0.0262 | 0.0416 | 0.0346 | 0.0844 | 0.0557 | 0.0479 | 0.2200 | 0.0050 |
| | | 1000 - 1100 | 0.0040 | 0.0000 | 0.0098 | 0.0101 | 0.0244 | 0.0357 | 0.0740 | 0.0878 | 0.0254 | 0.0067 | 0.0249 | 0.0395 | 0.0335 | 0.0803 | 0.0530 | 0.0460 | 0.2116 | 0.0046 |
| | | 1100 - 1200 | 0.0040 | 0.0000 | 0.0098 | 0.0101 | 0.0244 | 0.0357 | 0.0740 | 0.0878 | 0.0254 | 0.0067 | 0.0249 | 0.0395 | 0.0335 | 0.0803 | 0.0530 | 0.0460 | 0.2116 | 0.0046 |
| | | 1200 - 1300 | 0.0040 | 0.0000 | 0.0098 | 0.0101 | 0.0244 | 0.0357 | 0.0740 | 0.0878 | 0.0254 | 0.0067 | 0.0249 | 0.0395 | 0.0335 | 0.0803 | 0.0530 | 0.0460 | 0.2116 | 0.0046 |
| | | 1300 - 1400 | 0.0040 | 0.0000 | 0.0098 | 0.0101 | 0.0244 | 0.0357 | 0.0740 | 0.0878 | 0.0254 | 0.0067 | 0.0249 | 0.0395 | 0.0335 | 0.0803 | 0.0530 | 0.0460 | 0.2116 | 0.0046 |
| | | 1400 - 1500 | 0.0044 | 0.0000 | 0.0103 | 0.0107 | 0.0252 | 0.0374 | 0.0777 | 0.0922 | 0.0268 | 0.0071 | 0.0262 | 0.0416 | 0.0346 | 0.0844 | 0.0557 | 0.0479 | 0.2200 | 0.0050 |
| | | 1500 - 1600 | 0.0044 | 0.0000 | 0.0103 | 0.0107 | 0.0252 | 0.0374 | 0.0777 | 0.0922 | 0.0268 | 0.0071 | 0.0262 | 0.0416 | 0.0346 | 0.0844 | 0.0557 | 0.0479 | 0.2200 | 0.0050 |
| | | 1600 - 1700 | 0.0044 | 0.0000 | 0.0103 | 0.0107 | 0.0252 | 0.0374 | 0.0777 | 0.0922 | 0.0268 | 0.0071 | 0.0262 | 0.0416 | 0.0346 | 0.0844 | 0.0557 | 0.0479 | 0.2200 | 0.0050 |
| | | 1700 - 1800 | 0.0044 | 0.0000 | 0.0103 | 0.0107 | 0.0252 | 0.0374 | 0.0777 | 0.0922 | 0.0268 | 0.0071 | 0.0262 | 0.0416 | 0.0346 | 0.0844 | 0.0557 | 0.0479 | 0.2200 | 0.0050 |
| | | 1800 - 1900 | 0.0044 | 0.0000 | 0.0103 | 0.0107 | 0.0252 | 0.0374 | 0.0777 | 0.0922 | 0.0268 | 0.0071 | 0.0262 | 0.0416 | 0.0346 | 0.0844 | 0.0557 | 0.0479 | 0.2200 | 0.0050 |
| | | 1900 - 2000 | 0.0044 | 0.0000 | 0.0103 | 0.0107 | 0.0252 | 0.0374 | 0.0777 | 0.0922 | 0.0268 | 0.0071 | 0.0262 | 0.0416 | 0.0346 | 0.0844 | 0.0557 | 0.0479 | 0.2200 | 0.0050 |
| | | 2000 - 2100 | 0.0040 | 0.0000 | 0.0098 | 0.0101 | 0.0244 | 0.0357 | 0.0740 | 0.0878 | 0.0254 | 0.0067 | 0.0249 | 0.0395 | 0.0335 | 0.0803 | 0.0530 | 0.0460 | 0.2116 | 0.0046 |
| | | 2100 - 2200 | 0.0040 | 0.0000 | 0.0098 | 0.0101 | 0.0244 | 0.0357 | 0.0740 | 0.0878 | 0.0254 | 0.0067 | 0.0249 | 0.0395 | 0.0335 | 0.0803 | 0.0530 | 0.0460 | 0.2116 | 0.0046 |
| | | 2200 - 2300 | 0.0040 | 0.0000 | 0.0098 | 0.0101 | 0.0244 | 0.0357 | 0.0740 | 0.0878 | 0.0254 | 0.0067 | 0.0249 | 0.0395 | 0.0335 | 0.0803 | 0.0530 | 0.0460 | 0.2116 | 0.0046 |
| | | 2300 - 0000 | 0.0036 | 0.0000 | 0.0091 | 0.0094 | 0.0233 | 0.0335 | 0.0692 | 0.0821 | 0.0236 | 0.0061 | 0.0232 | 0.0368 | 0.0321 | 0.0751 | 0.0495 | 0.0436 | 0.2005 | 0.0041 |
| 63 | Tsing Chuen Wai Road (L063) - SB | 0000 - 0100 | 0.0036 | 0.0000 | 0.0091 | 0.0094 | 0.0233 | 0.0335 | 0.0692 | 0.0821 | 0.0236 | 0.0061 | 0.0232 | 0.0368 | 0.0321 | 0.0751 | 0.0495 | 0.0436 | 0.2005 | 0.0041 |
| | | 0100 - 0200 | 0.0036 | 0.0000 | 0.0091 | 0.0094 | 0.0233 | 0.0335 | 0.0692 | 0.0821 | 0.0236 | 0.0061 | 0.0232 | 0.0368 | 0.0321 | 0.0751 | 0.0495 | 0.0436 | 0.2005 | 0.0041 |
| | | 0200 - 0300 | 0.0036 | 0.0000 | 0.0091 | 0.0094 | 0.0233 | 0.0335 | 0.0692 | 0.0821 | 0.0236 | 0.0061 | 0.0232 | 0.0368 | 0.0321 | 0.0751 | 0.0495 | 0.0436 | 0.2005 | 0.0041 |
| | | 0300 - 0400 | 0.0036 | 0.0000 | 0.0091 | 0.0094 | 0.0233 | 0.0335 | 0.0692 | 0.0821 | 0.0236 | 0.0061 | 0.0232 | 0.0368 | 0.0321 | 0.0751 | 0.0495 | 0.0436 | 0.2005 | 0.0041 |
| | | 0400 - 0500 | 0.0036 | 0.0000 | 0.0091 | 0.0094 | 0.0233 | 0.0335 | 0.0692 | 0.0821 | 0.0236 | 0.0061 | 0.0232 | 0.0368 | 0.0321 | 0.0751 | 0.0495 | 0.0436 | 0.2005 | 0.0041 |
| | | 0500 - 0600 | 0.0036 | 0.0000 | 0.0091 | 0.0094 | 0.0233 | 0.0335 | 0.0692 | 0.0821 | 0.0236 | 0.0061 | 0.0232 | 0.0368 | 0.0321 | 0.0751 | 0.0495 | 0.0436 | 0.2005 | 0.0041 |
| | | 0600 - 0700 | 0.0036 | 0.0000 | 0.0091 | 0.0094 | 0.0233 | 0.0335 | 0.0692 | 0.0821 | 0.0236 | 0.0061 | 0.0232 | 0.0368 | 0.0321 | 0.0751 | 0.0495 | 0.0436 | 0.2005 | 0.0041 |
| | | 0700 - 0800 | 0.0040 | 0.0000 | 0.0098 | 0.0101 | 0.0244 | 0.0357 | 0.0740 | 0.0878 | 0.0254 | 0.0067 | 0.0249 | 0.0395 | 0.0335 | 0.0803 | 0.0530 | 0.0460 | 0.2116 | 0.0046 |
| | | 0800 - 0900 | 0.0040 | 0.0000 | 0.0098 | 0.0101 | 0.0244 | 0.0357 | 0.0740 | 0.0878 | 0.0254 | 0.0067 | 0.0249 | 0.0395 | 0.0335 | 0.0803 | 0.0530 | 0.0460 | 0.2116 | 0.0046 |
| | | 0900 - 1000 | 0.0036 | 0.0000 | 0.0091 | 0.0094 | 0.0233 | 0.0335 | 0.0692 | 0.0821 | 0.0236 | 0.0061 | 0.0232 | 0.0368 | 0.0321 | 0.0751 | 0.0495 | 0.0436 | 0.2005 | 0.0041 |
| | | 1000 - 1100 | 0.0040 | 0.0000 | 0.0098 | 0.0101 | 0.0244 | 0.0357 | 0.0740 | 0.0878 | 0.0254 | 0.0067 | 0.0249 | 0.0395 | 0.0335 | 0.0803 | 0.0530 | 0.0460 | 0.2116 | 0.0046 |
| | | 1100 - 1200 | 0.0040 | 0.0000 | 0.0098 | 0.0101 | 0.0244 | 0.0357 | 0.0740 | 0.0878 | 0.0254 | 0.0067 | 0.0249 | 0.0395 | 0.0335 | 0.0803 | 0.0530 | 0.0460 | 0.2116 | 0.0046 |
| | | 1200 - 1300 | 0.0040 | 0.0000 | 0.0098 | 0.0101 | 0.0244 | 0.0357 | 0.0740 | 0.0878 | 0.0254 | 0.0067 | 0.0249 | 0.0395 | 0.0335 | 0.0803 | 0.0530 | 0.0460 | 0.2116 | 0.0046 |
| | | 1300 - 1400 | 0.0036 | 0.0000 | 0.0091 | 0.0094 | 0.0233 | 0.0335 | 0.0692 | 0.0821 | 0.0236 | 0.0061 | 0.0232 | 0.0368 | 0.0321 | 0.0751 | 0.0495 | 0.0436 | 0.2005 | 0.0041 |
| | | 1400 - 1500 | 0.0036 | 0.0000 | 0.0091 | 0.0094 | 0.0233 | 0.0335 | 0.0692 | 0.0821 | 0.0236 | 0.0061 | 0.0232 | 0.0368 | 0.0321 | 0.0751 | 0.0495 | 0.0436 | 0.2005 | 0.0041 |
| | | 1500 - 1600 | 0.0040 | 0.0000 | 0.0098 | 0.0101 | 0.0244 | 0.0357 | 0.0740 | 0.0878 | 0.0254 | 0.0067 | 0.0249 | 0.0395 | 0.0335 | 0.0803 | 0.0530 | 0.0460 | 0.2116 | 0.0046 |
| | | 1600 - 1700 | 0.0040 | 0.0000 | 0.0098 | 0.0101 | 0.0244 | 0.0357 | 0.0740 | 0.0878 | 0.0254 | 0.0067 | 0.0249 | 0.0395 | 0.0335 | 0.0803 | 0.0530 | 0.0460 | 0.2116 | 0.0046 |
| | | 1700 - 1800 | 0.0040 | 0.0000 | 0.0098 | 0.0101 | 0.0244 | 0.0357 | 0.0740 | 0.0878 | 0.0254 | 0.0067 | 0.0249 | 0.0395 | 0.0335 | 0.0803 | 0.0530 | 0.0460 | 0.2116 | 0.0046 |
| | | 1800 - 1900 | 0.0040 | 0.0000 | 0.0098 | 0.0101 | 0.0244 | 0.0357 | 0.0740 | 0.0878 | 0.0254 | 0.0067 | 0.0249 | 0.0395 | 0.0335 | 0.0803 | 0.0530 | 0.0460 | 0.2116 | 0.0046 |
| | | 1900 - 2000 | 0.0040 | 0.0000 | 0.0098 | 0.0101 | 0.0244 | 0.0357 | 0.0740 | 0.0878 | 0.0254 | 0.0067 | 0.0249 | 0.0395 | 0.0335 | 0.0803 | 0.0530 | 0.0460 | 0.2116 | 0.0046 |
| | | 2000 - 2100 | 0.0040 | 0.0000 | 0.0098 | 0.0101 | 0.0244 | 0.0357 | 0.0740 | 0.0878 | 0.0254 | 0.0067 | 0.0249 | 0.0395 | 0.0335 | 0.0803 | 0.0530 | 0.0460 | 0.2116 | 0.0046 |
| | | 2100 - 2200 | 0.0040 | 0.0000 | 0.0098 | 0.0101 | 0.0244 | 0.0357 | 0.0740 | 0.0878 | 0.0254 | 0.0067 | 0.0249 | 0.0395 | 0.0335 | 0.0803 | 0.0530 | 0.0460 | 0.2116 | 0.0046 |
| | | 2200 - 2300 | 0.0036 | 0.0000 | 0.0091 | 0.0094 | 0.0233 | 0.0335 | 0.0692 | 0.0821 | 0.0236 | 0.0061 | 0.0232 | 0.0368 | 0.0321 | 0.0751 | 0.0495 | 0.0436 | 0.2005 | 0.0041 |
| | | 2300 - 0000 | 0.0036 | 0.0000 | 0.0091 | 0.0094 | 0.0233 | 0.0335 | 0.0692 | 0.0821 | 0.0236 | 0.0061 | 0.0232 | 0.0368 | 0.0321 | 0.0751 | 0.0495 | 0.0436 | 0.2005 | 0.0041 |
| 64 | Ng Lau Road (L064) - EB | 0000 - 0100 | 0.0036 | 0.0000 | 0.0091 | 0.0094 | 0.0233 | 0.0335 | 0.0692 | 0.0821 | 0.0236 | 0.0061 | 0.0232 | 0.0368 | 0.0321 | 0.0751 | 0.0495 | 0.0436 | 0.2005 | 0.0041 |
| | | 0100 - 0200 | 0.0036 | 0.0000 | 0.0091 | 0.0094 | 0.0233 | 0.0335 | 0.0692 | 0.0821 | 0.0236 | 0.0061 | 0.0232 | 0.0368 | 0.0321 | 0.0751 | 0.0495 | 0.0436 | 0.2005 | 0.0041 |
| | | 0200 - 0300 | 0.0036 | 0.0000 | 0.0091 | 0.0094 | 0.0233 | 0.0335 | 0.0692 | 0.0821 | 0.0236 | 0.0061 | 0.0232 | 0.0368 | 0.0321 | 0.0751 | 0.0495 | 0.0436 | 0.2005 | 0.0041 |
| | | 0300 - 0400 | 0.0036 | 0.0000 | 0.0091 | 0.0094 | 0.0233 | 0.0335 | 0.0692 | 0.0821 | 0.0236 | 0.0061 | 0.0232 | 0.0368 | 0.0321 | 0.0751 | 0.0495 | 0.0436 | 0.2005 | 0.0041 |
| | | 0400 - 0500 | 0.0036 | 0.0000 | 0.0091 | 0.0094 | 0.0233 | 0.0335 | 0.0692 | 0.0821 | 0.0236 | 0.0061 | 0.0232 | 0.0368 | 0.0321 | 0.0751 | 0.0495 | 0.0436 | 0.2005 | 0.0041 |
| | | 0500 - 0600 | 0.0036 | 0.0000 | 0.0091 | 0.0094 | 0.0233 | 0.0335 | 0.0692 | 0.0821 | 0.0236 | 0.0061 | 0.0232 | 0.0368 | 0.0321 | 0.0751 | 0.0495 | 0.0436 | 0.2005 | 0.0041 |
| | | 0600 - 0700 | 0.0040 | 0.0000 | 0.0098 | 0.0101 | 0.0244 | 0.0357 | 0.0740 | 0.0878 | 0.0254 | 0.0067 | 0.0249 | 0.0395 | 0.0335 | 0.0803 | 0.0530 | 0.0460 | 0.2116 | 0.0046 |
| | | 0700 - 0800 | 0.0040 | 0.0000 | 0.0098 | 0.0101 | 0.0244 | 0.0357 | 0.0740 | 0.0878 | 0.0254 | 0.0067 | 0.0249 | 0.0395 | 0.0335 | 0.0803 | 0.0530 | 0.0460 | 0.2116 | 0.0046 |
| | | 0800 - 0900 | 0.0040 | 0.0000 | 0.0098 | 0.0101 | 0.0244 | 0.0357 | 0.0740 | 0.0878 | 0.0254 | 0.0067 | 0.0249 | 0.0395 | 0.0335 | 0.0803 | 0.0530 | 0.0460 | 0.2116 | 0.0046 |
| | | 0900 - 1000 | 0.0040 | 0.0000 | 0.0098 | 0.0101 | 0.0244 | 0.0357 | 0.0740 | 0.0878 | 0.0254 | 0.0067 | 0.0249 | 0.0395 | 0.0335 | 0.0803 | 0.0530 | 0.0460 | 0.2116 | 0.0046 |
| | | 1000 - 1100 | 0.0040 | 0.0000 | 0.0098 | 0.0101 | 0.0244 | 0.0357 | 0.0740 | 0.0878 | 0.0254 | 0.0067 | 0.0249 | 0.0395 | 0.0335 | 0.0803 | 0.0530 | 0.0460 | 0.2116 | 0.0046 |
| | | 1100 - 1200 | 0.0040 | 0.0000 | 0.0098 | 0.0101 | 0.0244 | 0.0357 | 0.0740 | 0.0878 | 0.0254 | 0.0067 | 0.0249 | 0.0395 | 0.0335 | 0.0803 | 0.0530 | 0.0460 | 0.2116 | 0.0046 |
| | | 1200 - 1300 | 0.0040 | 0.0000 | 0.0098 | 0.0101 | 0.0244 | 0.0357 | 0.0740 | 0.0878 | 0.0254 | 0.0067 | 0.0249 | 0.0395 | 0.0335 | 0.0803 | 0.0530 | 0.0460 | 0.2116 | 0.0046 |
| | | 1300 - 1400 | 0.0040 | 0.0000 | 0.0098 | 0.0101 | 0.0244 | 0.0357 | 0.0740 | 0.0878 | 0.0254 | 0.0067 | 0.0249 | 0.0395 | 0.0335 | 0.0803 | 0.0530 | 0.0460 | 0.2116 | 0.0046 |
| | | 1400 - 1500 | 0.0040 | 0.0000 | 0.0098 | 0.0101 | 0.0244 | 0.0357 | 0.0740 | 0.0878 | 0.0254 | 0.0067 | 0.0249 | 0.0395 | 0.0335 | 0.0803 | 0.0530 | 0.0460 | 0.2116 | 0.0046 |
| | | 1500 - 1600 | 0.0040 | 0.0000 | 0.0098 | 0.0101 | 0.0244 | 0.0357 | 0.0740 | 0.0878 | 0.0254 | 0.0067 | 0.0249 | 0.0395 | 0.0335 | 0.0803 | 0.0530 | 0.0460 | 0.2116 | 0.0046 |
| | | 1600 - 1700 | 0.0040 | 0.0000 | 0.0098 | 0.0101 | 0.0244 | 0.0357 | 0.0740 | 0.0878 | 0.0254 | 0.0067 | 0.0249 | 0.0395 | 0.0335 | 0.0803 | 0.0530 | 0.0460 | 0.2116 | 0.0046 |
| | | 1700 - 1800 | 0.0044 | 0.0000 | 0.0103 | 0.0107 | 0.0252 | 0.0374 | 0.0777 | 0.0922 | 0.0268 | 0.0071 | 0.0262 | 0.0416 | 0.0346 | 0.0844 | 0.0557 | 0.0479 | 0.2200 | 0.0050 |
| | | 1800 - 1900 | 0.0044 | 0.0000 | 0.0103 | 0.0107 | 0.0252 | 0.0374 | 0.0777 | 0.0922 | 0.0268 | 0.0071 | 0.0262 | 0.0416 | 0.0346 | 0.0844 | 0.0557 | 0.0479 | 0.2200 | 0.0050 |
| | | 1900 - 2000 | 0.0040 | 0.0000 | 0.0098 | 0.0101 | 0.0244 | 0.0357 | 0.0740 | 0.0878 | 0.0254 | 0.0067 | 0.0249 | 0.0395 | 0.0335 | 0.0803 | 0.0530 | 0.0460 | 0.2116 | 0.0046 |
| | | 2000 - 2100 | 0.0040 | 0.0000 | 0.0098 | 0.0101 | 0.0244 | 0.0357 | 0.0740 | 0.0878 | 0.0254 | 0.0067 | 0.0249 | 0.0395 | 0.0335 | 0.0803 | 0.0530 | 0.0460 | 0.2116 | 0.0046 |
| | | 2100 - 2200 | 0.0040 | 0.0000 | 0.0098 | 0.0101 | 0.0244 | 0.0357 | 0.0740 | 0.0878 | 0.0254 | 0.0067 | 0.0249 | 0.0395 | 0.0335 | 0.0803 | 0.0530 | 0.0460 | 0.2116 | 0.0046 |
| | | 2200 - 2300 | 0.0036 | 0.0000 | 0.0091 | 0.0094 | 0.0233 | 0.0335 | 0.0692 | 0.0821 | 0.0236 | 0.0061 | 0.0232 | 0.0368 | 0.0321 | 0.0751 | 0.0495 | 0.0436 | 0.2005 | 0.0041 |
| | | 2300 - 0000 | 0.0036 | 0.0000 | 0.0091 | 0.0094 | 0.0233 | 0.0335 | 0.0692 | 0.0821 | 0.0236 | 0.0061 | 0.0232 | 0.0368 | 0.0321 | 0.0751 | 0.0495 | 0.0436 | 0.2005 | 0.0041 |
| 65 | Ng Lau Road (L065) - WB | 0000 - 0100 | 0.0036 | 0.0000 | 0.0091 | 0.0094 | 0.0233 | 0.0335 | 0.0692 | 0.0821 | 0.0236 | 0.0061 | 0.0232 | 0.0368 | 0.0321 | 0.0751 | 0.0495 | 0.0436 | 0.2005 | 0.0041 |
| | | 0100 - 0200 | 0.0036 | 0.0000 | 0.0091 | 0.0094 | 0.0233 | 0.0335 | 0.0692 | 0.0821 | 0.0236 | 0.0061 | 0.0232 | 0.0368 | 0.0321 | 0.0751 | 0.0495 | 0.0436 | 0.2005 | 0.0041 |
| | | 0200 - 0300 | 0.0036 | 0.0000 | 0.0091 | 0.0094 | 0.0233 | 0.0335 | 0.0692 | 0.0821 | 0.0236 | 0.0061 | 0.0232 | 0.0368 | 0.0321 | 0.0751 | 0.0495 | 0.0436 | 0.2005 | 0.0041 |
| | | 0300 - 0400 | 0.0036 | 0.0000 | 0.0091 | 0.0094 | 0.0233 | 0.0335 | 0.0692 | 0.0821 | 0.0236 | 0.0061 | 0.0232 | 0.0368 | 0.0321 | 0.0751 | 0.0495 | 0.0436 | 0.2005 | 0.0041 |
| | | 0400 - 0500 | 0.0036 | 0.0000 | 0.0091 | 0.0094 | 0.0233 | 0.0335 | 0.0692 | 0.0821 | 0.0236 | 0.0061 | 0.0232 | 0.0368 | 0.0321 | 0.0751 | 0.0495 | 0.0436 | 0.2005 | 0.0041 |
| | | 0500 - 0600 | 0.0036 | 0.0000 | 0.0091 | 0.0094 | 0.0233 | 0.0335 | 0.0692 | 0.0821 | 0.0236 | 0.0061 | 0.0232 | 0.0368 | 0.0321 | 0.0751 | 0.0495 | 0.0436 | 0.2005 | 0.0041 |
| | | 0600 - 0700 | 0.0040 | 0.0000 | 0.0098 | 0.0101 | 0.0244 | 0.0357 | 0.0740 | 0.0878 | 0.0254 | 0.0067 | 0.0249 | 0.0395 | 0.0335 | 0.0803 | 0.0530 | 0.0460 | 0.2116 | 0.0046 |
| | | 0700 - 0800 | 0.0050 | 0.0000 | 0.0111 | 0.0115 | 0.0267 | 0.0404 | 0.0842 | 0.0999 | 0.0293 | 0.0079 | 0.0285 | 0.0452 | 0.0363 | 0.0916 | 0.0606 | 0.0511 | 0.2348 | 0.0057 |
| | | 0800 - 0900 | 0.0050 | 0.0000 | 0.0111 | 0.0115 | 0.0267 | 0.0404 | 0.0842 | 0.0999 | 0.0293 | 0.0079 | 0.0285 | 0.0452 | 0.0363 | 0.0916 | 0.0606 | 0.0511 | 0.2348 | 0.0057 |
| | | 0900 - 1000 | 0.0044 | 0.0000 | 0.0103 | 0.0107 | 0.0252 | 0.0374 | 0.0777 | 0.0922 | 0.0268 | 0.0071 | 0.0262 | 0.0416 | 0.0346 | 0.0844 | 0.0557 | 0.0479 | 0.2200 | 0.0050 |
| | | 1000 - 1100 | 0.0044 | 0.0000 | 0.0103 | 0.0107 | 0.0252 | 0.0374 | 0.0777 | 0.0922 | 0.0268 | 0.0071 | 0.0262 | 0.0416 | 0.0346 | 0.0844 | 0.0557 | 0.0479 | 0.2200 | 0.0050 |
| | | 1100 - 1200 | 0.0044 | 0.0000 | 0.0103 | 0.0107 | 0.0252 | 0.0374 | 0.0777 | 0.0922 | 0.0268 | 0.0071 | 0.0262 | 0.0416 | 0.0346 | 0.0844 | 0.0557 | 0.0479 | 0.2200 | 0.0050 |
| | | 1200 - 1300 | 0.0044 | 0.0000 | 0.0103 | 0.0107 | 0.0252 | 0.0374 | 0.0777 | 0.0922 | 0.0268 | 0.0071 | 0.0262 | 0.0416 | 0.0346 | 0.0844 | 0.0557 | 0.0479 | 0.2200 | 0.0050 |
| | | 1300 - 1400 | 0.0044 | 0.0000 | 0.0103 | 0.0107 | 0.0252 | 0.0374 | 0.0777 | 0.0922 | 0.0268 | 0.0071 | 0.0262 | 0.0416 | 0.0346 | 0.0844 | 0.0557 | 0.0479 | 0.2200 | 0.0050 |
| | | 1400 - 1500 | 0.0044 | 0.0000 | 0.0103 | 0.0107 | 0.0252 | 0.0374 | 0.0777 | 0.0922 | 0.0268 | 0.0071 | 0.0262 | 0.0416 | 0.0346 | 0.0844 | 0.0557 | 0.0479 | 0.2200 | 0.0050 |
| | | 1500 - 1600 | 0.0044 | 0.0000 | 0.0103 | 0.0107 | 0.0252 | 0.0374 | 0.0777 | 0.0922 | 0.0268 | 0.0071 | 0.0262 | 0.0416 | 0.0346 | 0.0844 | 0.0557 | 0.0479 | 0.2200 | 0.0050 |
| | | 1600 - 1700 | 0.0050 | 0.0000 | 0.0111 | 0.0115 | 0.0267 | 0.0404 | 0.0842 | 0.0999 | 0.0293 | 0.0079 | 0.0285 | 0.0452 | 0.0363 | 0.0916 | 0.0606 | 0.0511 | 0.2348 | 0.0057 |
| | | 1700 - 1800 | 0.0050 | 0.0000 | 0.0111 | 0.0115 | 0.0267 | 0.0404 | 0.0842 | 0.0999 | 0.0293 | 0.0079 | 0.0285 | 0.0452 | 0.0363 | 0.0916 | 0.0606 | 0.0511 | 0.2348 | 0.0057 |
| | | 1800 - 1900 | 0.0050 | 0.0000 | 0.0111 | 0.0115 | 0.0267 | 0.0404 | 0.0842 | 0.0999 | 0.0293 | 0.0079 | 0.0285 | 0.0452 | 0.0363 | 0.0916 | 0.0606 | 0.0511 | 0.2348 | 0.0057 |
| | | 1900 - 2000 | 0.0044 | 0.0000 | 0.0103 | 0.0107 | 0.0252 | 0.0374 | 0.0777 | 0.0922 | 0.0268 | 0.0071 | 0.0262 | 0.0416 | 0.0346 | 0.0844 | 0.0557 | 0.0479 | 0.2200 | 0.0050 |
| | | 2000 - 2100 | 0.0044 | 0.0000 | 0.0103 | 0.0107 | 0.0252 | 0.0374 | 0.0777 | 0.0922 | 0.0268 | 0.0071 | 0.0262 | 0.0416 | 0.0346 | 0.0844 | 0.0557 | 0.0479 | 0.2200 | 0.0050 |
| | | 2100 - 2200 | 0.0044 | 0.0000 | 0.0103 | 0.0107 | 0.0252 | 0.0374 | 0.0777 | 0.0922 | 0.0268 | 0.0071 | 0.0262 | 0.0416 | 0.0346 | 0.0844 | 0.0557 | 0.0479 | 0.2200 | 0.0050 |
| | | 2200 - 2300 | 0.0040 | 0.0000 | 0.0098 | 0.0101 | 0.0244 | 0.0357 | 0.0740 | 0.0878 | 0.0254 | 0.0067 | 0.0249 | 0.0395 | 0.0335 | 0.0803 | 0.0530 | 0.0460 | 0.2116 | 0.0046 |
| | | 2300 - 0000 | 0.0040 | 0.0000 | 0.0098 | 0.0101 | 0.0244 | 0.0357 | 0.0740 | 0.0878 | 0.0254 | 0.0067 | 0.0249 | 0.0395 | 0.0335 | 0.0803 | 0.0530 | 0.0460 | 0.2116 | 0.0046 |

**EMFAC Year 2030 x Traffic Data Year 2033**

| Road No. | Road Section | Time | FSP Emission | | | | | | | | | | | | | | | | | |
|---|---|---|---|---|---|---|---|---|---|---|---|---|---|---|---|---|---|---|---|---|
| | | | PC | Taxi | LGV3 | LGV4 | LGV6 | HGV7 | HGV8 | HGV9 | PLB | PV4 | PV5 | NFB6 | NFB7 | NFB8 | NFB9 | FBSD | FBDD | MC |
| 66 | Ng Lau Road (L066) - EB | 0000 - 0100 | 0.0036 | 0.0000 | 0.0091 | 0.0094 | 0.0233 | 0.0335 | 0.0692 | 0.0821 | 0.0236 | 0.0061 | 0.0232 | 0.0368 | 0.0321 | 0.0751 | 0.0495 | 0.0436 | 0.2005 | 0.0041 |
| | | 0100 - 0200 | 0.0036 | 0.0000 | 0.0091 | 0.0094 | 0.0233 | 0.0335 | 0.0692 | 0.0821 | 0.0236 | 0.0061 | 0.0232 | 0.0368 | 0.0321 | 0.0751 | 0.0495 | 0.0436 | 0.2005 | 0.0041 |
| | | 0200 - 0300 | 0.0036 | 0.0000 | 0.0091 | 0.0094 | 0.0233 | 0.0335 | 0.0692 | 0.0821 | 0.0236 | 0.0061 | 0.0232 | 0.0368 | 0.0321 | 0.0751 | 0.0495 | 0.0436 | 0.2005 | 0.0041 |
| | | 0300 - 0400 | 0.0036 | 0.0000 | 0.0091 | 0.0094 | 0.0233 | 0.0335 | 0.0692 | 0.0821 | 0.0236 | 0.0061 | 0.0232 | 0.0368 | 0.0321 | 0.0751 | 0.0495 | 0.0436 | 0.2005 | 0.0041 |
| | | 0400 - 0500 | 0.0036 | 0.0000 | 0.0091 | 0.0094 | 0.0233 | 0.0335 | 0.0692 | 0.0821 | 0.0236 | 0.0061 | 0.0232 | 0.0368 | 0.0321 | 0.0751 | 0.0495 | 0.0436 | 0.2005 | 0.0041 |
| | | 0500 - 0600 | 0.0036 | 0.0000 | 0.0091 | 0.0094 | 0.0233 | 0.0335 | 0.0692 | 0.0821 | 0.0236 | 0.0061 | 0.0232 | 0.0368 | 0.0321 | 0.0751 | 0.0495 | 0.0436 | 0.2005 | 0.0041 |
| | | 0600 - 0700 | 0.0040 | 0.0000 | 0.0098 | 0.0101 | 0.0244 | 0.0357 | 0.0740 | 0.0878 | 0.0254 | 0.0067 | 0.0249 | 0.0395 | 0.0335 | 0.0803 | 0.0530 | 0.0460 | 0.2116 | 0.0046 |
| | | 0700 - 0800 | 0.0044 | 0.0000 | 0.0103 | 0.0107 | 0.0252 | 0.0374 | 0.0777 | 0.0922 | 0.0268 | 0.0071 | 0.0262 | 0.0416 | 0.0346 | 0.0844 | 0.0557 | 0.0479 | 0.2200 | 0.0050 |
| | | 0800 - 0900 | 0.0044 | 0.0000 | 0.0103 | 0.0107 | 0.0252 | 0.0374 | 0.0777 | 0.0922 | 0.0268 | 0.0071 | 0.0262 | 0.0416 | 0.0346 | 0.0844 | 0.0557 | 0.0479 | 0.2200 | 0.0050 |
| | | 0900 - 1000 | 0.0040 | 0.0000 | 0.0098 | 0.0101 | 0.0244 | 0.0357 | 0.0740 | 0.0878 | 0.0254 | 0.0067 | 0.0249 | 0.0395 | 0.0335 | 0.0803 | 0.0530 | 0.0460 | 0.2116 | 0.0046 |
| | | 1000 - 1100 | 0.0040 | 0.0000 | 0.0098 | 0.0101 | 0.0244 | 0.0357 | 0.0740 | 0.0878 | 0.0254 | 0.0067 | 0.0249 | 0.0395 | 0.0335 | 0.0803 | 0.0530 | 0.0460 | 0.2116 | 0.0046 |
| | | 1100 - 1200 | 0.0040 | 0.0000 | 0.0098 | 0.0101 | 0.0244 | 0.0357 | 0.0740 | 0.0878 | 0.0254 | 0.0067 | 0.0249 | 0.0395 | 0.0335 | 0.0803 | 0.0530 | 0.0460 | 0.2116 | 0.0046 |
| | | 1200 - 1300 | 0.0040 | 0.0000 | 0.0098 | 0.0101 | 0.0244 | 0.0357 | 0.0740 | 0.0878 | 0.0254 | 0.0067 | 0.0249 | 0.0395 | 0.0335 | 0.0803 | 0.0530 | 0.0460 | 0.2116 | 0.0046 |
| | | 1300 - 1400 | 0.0040 | 0.0000 | 0.0098 | 0.0101 | 0.0244 | 0.0357 | 0.0740 | 0.0878 | 0.0254 | 0.0067 | 0.0249 | 0.0395 | 0.0335 | 0.0803 | 0.0530 | 0.0460 | 0.2116 | 0.0046 |
| | | 1400 - 1500 | 0.0040 | 0.0000 | 0.0098 | 0.0101 | 0.0244 | 0.0357 | 0.0740 | 0.0878 | 0.0254 | 0.0067 | 0.0249 | 0.0395 | 0.0335 | 0.0803 | 0.0530 | 0.0460 | 0.2116 | 0.0046 |
| | | 1500 - 1600 | 0.0044 | 0.0000 | 0.0103 | 0.0107 | 0.0252 | 0.0374 | 0.0777 | 0.0922 | 0.0268 | 0.0071 | 0.0262 | 0.0416 | 0.0346 | 0.0844 | 0.0557 | 0.0479 | 0.2200 | 0.0050 |
| | | 1600 - 1700 | 0.0044 | 0.0000 | 0.0103 | 0.0107 | 0.0252 | 0.0374 | 0.0777 | 0.0922 | 0.0268 | 0.0071 | 0.0262 | 0.0416 | 0.0346 | 0.0844 | 0.0557 | 0.0479 | 0.2200 | 0.0050 |
| | | 1700 - 1800 | 0.0050 | 0.0000 | 0.0111 | 0.0115 | 0.0267 | 0.0404 | 0.0842 | 0.0999 | 0.0293 | 0.0079 | 0.0285 | 0.0452 | 0.0363 | 0.0916 | 0.0606 | 0.0511 | 0.2348 | 0.0057 |
| | | 1800 - 1900 | 0.0050 | 0.0000 | 0.0111 | 0.0115 | 0.0267 | 0.0404 | 0.0842 | 0.0999 | 0.0293 | 0.0079 | 0.0285 | 0.0452 | 0.0363 | 0.0916 | 0.0606 | 0.0511 | 0.2348 | 0.0057 |
| | | 1900 - 2000 | 0.0044 | 0.0000 | 0.0103 | 0.0107 | 0.0252 | 0.0374 | 0.0777 | 0.0922 | 0.0268 | 0.0071 | 0.0262 | 0.0416 | 0.0346 | 0.0844 | 0.0557 | 0.0479 | 0.2200 | 0.0050 |
| | | 2000 - 2100 | 0.0040 | 0.0000 | 0.0098 | 0.0101 | 0.0244 | 0.0357 | 0.0740 | 0.0878 | 0.0254 | 0.0067 | 0.0249 | 0.0395 | 0.0335 | 0.0803 | 0.0530 | 0.0460 | 0.2116 | 0.0046 |
| | | 2100 - 2200 | 0.0040 | 0.0000 | 0.0098 | 0.0101 | 0.0244 | 0.0357 | 0.0740 | 0.0878 | 0.0254 | 0.0067 | 0.0249 | 0.0395 | 0.0335 | 0.0803 | 0.0530 | 0.0460 | 0.2116 | 0.0046 |
| | | 2200 - 2300 | 0.0040 | 0.0000 | 0.0098 | 0.0101 | 0.0244 | 0.0357 | 0.0740 | 0.0878 | 0.0254 | 0.0067 | 0.0249 | 0.0395 | 0.0335 | 0.0803 | 0.0530 | 0.0460 | 0.2116 | 0.0046 |
| | | 2300 - 0000 | 0.0036 | 0.0000 | 0.0091 | 0.0094 | 0.0233 | 0.0335 | 0.0692 | 0.0821 | 0.0236 | 0.0061 | 0.0232 | 0.0368 | 0.0321 | 0.0751 | 0.0495 | 0.0436 | 0.2005 | 0.0041 |
| 67 | Ng Lau Road (L067) - WB | 0000 - 0100 | 0.0036 | 0.0000 | 0.0091 | 0.0094 | 0.0233 | 0.0335 | 0.0692 | 0.0821 | 0.0236 | 0.0061 | 0.0232 | 0.0368 | 0.0321 | 0.0751 | 0.0495 | 0.0436 | 0.2005 | 0.0041 |
| | | 0100 - 0200 | 0.0036 | 0.0000 | 0.0091 | 0.0094 | 0.0233 | 0.0335 | 0.0692 | 0.0821 | 0.0236 | 0.0061 | 0.0232 | 0.0368 | 0.0321 | 0.0751 | 0.0495 | 0.0436 | 0.2005 | 0.0041 |
| | | 0200 - 0300 | 0.0036 | 0.0000 | 0.0091 | 0.0094 | 0.0233 | 0.0335 | 0.0692 | 0.0821 | 0.0236 | 0.0061 | 0.0232 | 0.0368 | 0.0321 | 0.0751 | 0.0495 | 0.0436 | 0.2005 | 0.0041 |
| | | 0300 - 0400 | 0.0036 | 0.0000 | 0.0091 | 0.0094 | 0.0233 | 0.0335 | 0.0692 | 0.0821 | 0.0236 | 0.0061 | 0.0232 | 0.0368 | 0.0321 | 0.0751 | 0.0495 | 0.0436 | 0.2005 | 0.0041 |
| | | 0400 - 0500 | 0.0036 | 0.0000 | 0.0091 | 0.0094 | 0.0233 | 0.0335 | 0.0692 | 0.0821 | 0.0236 | 0.0061 | 0.0232 | 0.0368 | 0.0321 | 0.0751 | 0.0495 | 0.0436 | 0.2005 | 0.0041 |
| | | 0500 - 0600 | 0.0036 | 0.0000 | 0.0091 | 0.0094 | 0.0233 | 0.0335 | 0.0692 | 0.0821 | 0.0236 | 0.0061 | 0.0232 | 0.0368 | 0.0321 | 0.0751 | 0.0495 | 0.0436 | 0.2005 | 0.0041 |
| | | 0600 - 0700 | 0.0040 | 0.0000 | 0.0098 | 0.0101 | 0.0244 | 0.0357 | 0.0740 | 0.0878 | 0.0254 | 0.0067 | 0.0249 | 0.0395 | 0.0335 | 0.0803 | 0.0530 | 0.0460 | 0.2116 | 0.0046 |
| | | 0700 - 0800 | 0.0044 | 0.0000 | 0.0103 | 0.0107 | 0.0252 | 0.0374 | 0.0777 | 0.0922 | 0.0268 | 0.0071 | 0.0262 | 0.0416 | 0.0346 | 0.0844 | 0.0557 | 0.0479 | 0.2200 | 0.0050 |
| | | 0800 - 0900 | 0.0044 | 0.0000 | 0.0103 | 0.0107 | 0.0252 | 0.0374 | 0.0777 | 0.0922 | 0.0268 | 0.0071 | 0.0262 | 0.0416 | 0.0346 | 0.0844 | 0.0557 | 0.0479 | 0.2200 | 0.0050 |
| | | 0900 - 1000 | 0.0044 | 0.0000 | 0.0103 | 0.0107 | 0.0252 | 0.0374 | 0.0777 | 0.0922 | 0.0268 | 0.0071 | 0.0262 | 0.0416 | 0.0346 | 0.0844 | 0.0557 | 0.0479 | 0.2200 | 0.0050 |
| | | 1000 - 1100 | 0.0044 | 0.0000 | 0.0103 | 0.0107 | 0.0252 | 0.0374 | 0.0777 | 0.0922 | 0.0268 | 0.0071 | 0.0262 | 0.0416 | 0.0346 | 0.0844 | 0.0557 | 0.0479 | 0.2200 | 0.0050 |
| | | 1100 - 1200 | 0.0044 | 0.0000 | 0.0103 | 0.0107 | 0.0252 | 0.0374 | 0.0777 | 0.0922 | 0.0268 | 0.0071 | 0.0262 | 0.0416 | 0.0346 | 0.0844 | 0.0557 | 0.0479 | 0.2200 | 0.0050 |
| | | 1200 - 1300 | 0.0044 | 0.0000 | 0.0103 | 0.0107 | 0.0252 | 0.0374 | 0.0777 | 0.0922 | 0.0268 | 0.0071 | 0.0262 | 0.0416 | 0.0346 | 0.0844 | 0.0557 | 0.0479 | 0.2200 | 0.0050 |
| | | 1300 - 1400 | 0.0040 | 0.0000 | 0.0098 | 0.0101 | 0.0244 | 0.0357 | 0.0740 | 0.0878 | 0.0254 | 0.0067 | 0.0249 | 0.0395 | 0.0335 | 0.0803 | 0.0530 | 0.0460 | 0.2116 | 0.0046 |
| | | 1400 - 1500 | 0.0044 | 0.0000 | 0.0103 | 0.0107 | 0.0252 | 0.0374 | 0.0777 | 0.0922 | 0.0268 | 0.0071 | 0.0262 | 0.0416 | 0.0346 | 0.0844 | 0.0557 | 0.0479 | 0.2200 | 0.0050 |
| | | 1500 - 1600 | 0.0044 | 0.0000 | 0.0103 | 0.0107 | 0.0252 | 0.0374 | 0.0777 | 0.0922 | 0.0268 | 0.0071 | 0.0262 | 0.0416 | 0.0346 | 0.0844 | 0.0557 | 0.0479 | 0.2200 | 0.0050 |
| | | 1600 - 1700 | 0.0044 | 0.0000 | 0.0103 | 0.0107 | 0.0252 | 0.0374 | 0.0777 | 0.0922 | 0.0268 | 0.0071 | 0.0262 | 0.0416 | 0.0346 | 0.0844 | 0.0557 | 0.0479 | 0.2200 | 0.0050 |
| | | 1700 - 1800 | 0.0050 | 0.0000 | 0.0111 | 0.0115 | 0.0267 | 0.0404 | 0.0842 | 0.0999 | 0.0293 | 0.0079 | 0.0285 | 0.0452 | 0.0363 | 0.0916 | 0.0606 | 0.0511 | 0.2348 | 0.0057 |
| | | 1800 - 1900 | 0.0050 | 0.0000 | 0.0111 | 0.0115 | 0.0267 | 0.0404 | 0.0842 | 0.0999 | 0.0293 | 0.0079 | 0.0285 | 0.0452 | 0.0363 | 0.0916 | 0.0606 | 0.0511 | 0.2348 | 0.0057 |
| | | 1900 - 2000 | 0.0044 | 0.0000 | 0.0103 | 0.0107 | 0.0252 | 0.0374 | 0.0777 | 0.0922 | 0.0268 | 0.0071 | 0.0262 | 0.0416 | 0.0346 | 0.0844 | 0.0557 | 0.0479 | 0.2200 | 0.0050 |
| | | 2000 - 2100 | 0.0040 | 0.0000 | 0.0098 | 0.0101 | 0.0244 | 0.0357 | 0.0740 | 0.0878 | 0.0254 | 0.0067 | 0.0249 | 0.0395 | 0.0335 | 0.0803 | 0.0530 | 0.0460 | 0.2116 | 0.0046 |
| | | 2100 - 2200 | 0.0044 | 0.0000 | 0.0103 | 0.0107 | 0.0252 | 0.0374 | 0.0777 | 0.0922 | 0.0268 | 0.0071 | 0.0262 | 0.0416 | 0.0346 | 0.0844 | 0.0557 | 0.0479 | 0.2200 | 0.0050 |
| | | 2200 - 2300 | 0.0040 | 0.0000 | 0.0098 | 0.0101 | 0.0244 | 0.0357 | 0.0740 | 0.0878 | 0.0254 | 0.0067 | 0.0249 | 0.0395 | 0.0335 | 0.0803 | 0.0530 | 0.0460 | 0.2116 | 0.0046 |
| | | 2300 - 0000 | 0.0036 | 0.0000 | 0.0091 | 0.0094 | 0.0233 | 0.0335 | 0.0692 | 0.0821 | 0.0236 | 0.0061 | 0.0232 | 0.0368 | 0.0321 | 0.0751 | 0.0495 | 0.0436 | 0.2005 | 0.0041 |
| 68 | Ng Lau Road (L068) - EB | 0000 - 0100 | 0.0036 | 0.0000 | 0.0091 | 0.0094 | 0.0233 | 0.0335 | 0.0692 | 0.0821 | 0.0236 | 0.0061 | 0.0232 | 0.0368 | 0.0321 | 0.0751 | 0.0495 | 0.0436 | 0.2005 | 0.0041 |
| | | 0100 - 0200 | 0.0036 | 0.0000 | 0.0091 | 0.0094 | 0.0233 | 0.0335 | 0.0692 | 0.0821 | 0.0236 | 0.0061 | 0.0232 | 0.0368 | 0.0321 | 0.0751 | 0.0495 | 0.0436 | 0.2005 | 0.0041 |
| | | 0200 - 0300 | 0.0036 | 0.0000 | 0.0091 | 0.0094 | 0.0233 | 0.0335 | 0.0692 | 0.0821 | 0.0236 | 0.0061 | 0.0232 | 0.0368 | 0.0321 | 0.0751 | 0.0495 | 0.0436 | 0.2005 | 0.0041 |
| | | 0300 - 0400 | 0.0036 | 0.0000 | 0.0091 | 0.0094 | 0.0233 | 0.0335 | 0.0692 | 0.0821 | 0.0236 | 0.0061 | 0.0232 | 0.0368 | 0.0321 | 0.0751 | 0.0495 | 0.0436 | 0.2005 | 0.0041 |
| | | 0400 - 0500 | 0.0036 | 0.0000 | 0.0091 | 0.0094 | 0.0233 | 0.0335 | 0.0692 | 0.0821 | 0.0236 | 0.0061 | 0.0232 | 0.0368 | 0.0321 | 0.0751 | 0.0495 | 0.0436 | 0.2005 | 0.0041 |
| | | 0500 - 0600 | 0.0036 | 0.0000 | 0.0091 | 0.0094 | 0.0233 | 0.0335 | 0.0692 | 0.0821 | 0.0236 | 0.0061 | 0.0232 | 0.0368 | 0.0321 | 0.0751 | 0.0495 | 0.0436 | 0.2005 | 0.0041 |
| | | 0600 - 0700 | 0.0040 | 0.0000 | 0.0098 | 0.0101 | 0.0244 | 0.0357 | 0.0740 | 0.0878 | 0.0254 | 0.0067 | 0.0249 | 0.0395 | 0.0335 | 0.0803 | 0.0530 | 0.0460 | 0.2116 | 0.0046 |
| | | 0700 - 0800 | 0.0044 | 0.0000 | 0.0103 | 0.0107 | 0.0252 | 0.0374 | 0.0777 | 0.0922 | 0.0268 | 0.0071 | 0.0262 | 0.0416 | 0.0346 | 0.0844 | 0.0557 | 0.0479 | 0.2200 | 0.0050 |
| | | 0800 - 0900 | 0.0044 | 0.0000 | 0.0103 | 0.0107 | 0.0252 | 0.0374 | 0.0777 | 0.0922 | 0.0268 | 0.0071 | 0.0262 | 0.0416 | 0.0346 | 0.0844 | 0.0557 | 0.0479 | 0.2200 | 0.0050 |
| | | 0900 - 1000 | 0.0040 | 0.0000 | 0.0098 | 0.0101 | 0.0244 | 0.0357 | 0.0740 | 0.0878 | 0.0254 | 0.0067 | 0.0249 | 0.0395 | 0.0335 | 0.0803 | 0.0530 | 0.0460 | 0.2116 | 0.0046 |
| | | 1000 - 1100 | 0.0040 | 0.0000 | 0.0098 | 0.0101 | 0.0244 | 0.0357 | 0.0740 | 0.0878 | 0.0254 | 0.0067 | 0.0249 | 0.0395 | 0.0335 | 0.0803 | 0.0530 | 0.0460 | 0.2116 | 0.0046 |
| | | 1100 - 1200 | 0.0040 | 0.0000 | 0.0098 | 0.0101 | 0.0244 | 0.0357 | 0.0740 | 0.0878 | 0.0254 | 0.0067 | 0.0249 | 0.0395 | 0.0335 | 0.0803 | 0.0530 | 0.0460 | 0.2116 | 0.0046 |
| | | 1200 - 1300 | 0.0040 | 0.0000 | 0.0098 | 0.0101 | 0.0244 | 0.0357 | 0.0740 | 0.0878 | 0.0254 | 0.0067 | 0.0249 | 0.0395 | 0.0335 | 0.0803 | 0.0530 | 0.0460 | 0.2116 | 0.0046 |
| | | 1300 - 1400 | 0.0040 | 0.0000 | 0.0098 | 0.0101 | 0.0244 | 0.0357 | 0.0740 | 0.0878 | 0.0254 | 0.0067 | 0.0249 | 0.0395 | 0.0335 | 0.0803 | 0.0530 | 0.0460 | 0.2116 | 0.0046 |
| | | 1400 - 1500 | 0.0040 | 0.0000 | 0.0098 | 0.0101 | 0.0244 | 0.0357 | 0.0740 | 0.0878 | 0.0254 | 0.0067 | 0.0249 | 0.0395 | 0.0335 | 0.0803 | 0.0530 | 0.0460 | 0.2116 | 0.0046 |
| | | 1500 - 1600 | 0.0044 | 0.0000 | 0.0103 | 0.0107 | 0.0252 | 0.0374 | 0.0777 | 0.0922 | 0.0268 | 0.0071 | 0.0262 | 0.0416 | 0.0346 | 0.0844 | 0.0557 | 0.0479 | 0.2200 | 0.0050 |
| | | 1600 - 1700 | 0.0044 | 0.0000 | 0.0103 | 0.0107 | 0.0252 | 0.0374 | 0.0777 | 0.0922 | 0.0268 | 0.0071 | 0.0262 | 0.0416 | 0.0346 | 0.0844 | 0.0557 | 0.0479 | 0.2200 | 0.0050 |
| | | 1700 - 1800 | 0.0050 | 0.0000 | 0.0111 | 0.0115 | 0.0267 | 0.0404 | 0.0842 | 0.0999 | 0.0293 | 0.0079 | 0.0285 | 0.0452 | 0.0363 | 0.0916 | 0.0606 | 0.0511 | 0.2348 | 0.0057 |
| | | 1800 - 1900 | 0.0050 | 0.0000 | 0.0111 | 0.0115 | 0.0267 | 0.0404 | 0.0842 | 0.0999 | 0.0293 | 0.0079 | 0.0285 | 0.0452 | 0.0363 | 0.0916 | 0.0606 | 0.0511 | 0.2348 | 0.0057 |
| | | 1900 - 2000 | 0.0044 | 0.0000 | 0.0103 | 0.0107 | 0.0252 | 0.0374 | 0.0777 | 0.0922 | 0.0268 | 0.0071 | 0.0262 | 0.0416 | 0.0346 | 0.0844 | 0.0557 | 0.0479 | 0.2200 | 0.0050 |
| | | 2000 - 2100 | 0.0040 | 0.0000 | 0.0098 | 0.0101 | 0.0244 | 0.0357 | 0.0740 | 0.0878 | 0.0254 | 0.0067 | 0.0249 | 0.0395 | 0.0335 | 0.0803 | 0.0530 | 0.0460 | 0.2116 | 0.0046 |
| | | 2100 - 2200 | 0.0040 | 0.0000 | 0.0098 | 0.0101 | 0.0244 | 0.0357 | 0.0740 | 0.0878 | 0.0254 | 0.0067 | 0.0249 | 0.0395 | 0.0335 | 0.0803 | 0.0530 | 0.0460 | 0.2116 | 0.0046 |
| | | 2200 - 2300 | 0.0040 | 0.0000 | 0.0098 | 0.0101 | 0.0244 | 0.0357 | 0.0740 | 0.0878 | 0.0254 | 0.0067 | 0.0249 | 0.0395 | 0.0335 | 0.0803 | 0.0530 | 0.0460 | 0.2116 | 0.0046 |
| | | 2300 - 0000 | 0.0036 | 0.0000 | 0.0091 | 0.0094 | 0.0233 | 0.0335 | 0.0692 | 0.0821 | 0.0236 | 0.0061 | 0.0232 | 0.0368 | 0.0321 | 0.0751 | 0.0495 | 0.0436 | 0.2005 | 0.0041 |
| 69 | Ng Lau Road (L069) - WB | 0000 - 0100 | 0.0036 | 0.0000 | 0.0091 | 0.0094 | 0.0233 | 0.0335 | 0.0692 | 0.0821 | 0.0236 | 0.0061 | 0.0232 | 0.0368 | 0.0321 | 0.0751 | 0.0495 | 0.0436 | 0.2005 | 0.0041 |
| | | 0100 - 0200 | 0.0036 | 0.0000 | 0.0091 | 0.0094 | 0.0233 | 0.0335 | 0.0692 | 0.0821 | 0.0236 | 0.0061 | 0.0232 | 0.0368 | 0.0321 | 0.0751 | 0.0495 | 0.0436 | 0.2005 | 0.0041 |
| | | 0200 - 0300 | 0.0036 | 0.0000 | 0.0091 | 0.0094 | 0.0233 | 0.0335 | 0.0692 | 0.0821 | 0.0236 | 0.0061 | 0.0232 | 0.0368 | 0.0321 | 0.0751 | 0.0495 | 0.0436 | 0.2005 | 0.0041 |
| | | 0300 - 0400 | 0.0036 | 0.0000 | 0.0091 | 0.0094 | 0.0233 | 0.0335 | 0.0692 | 0.0821 | 0.0236 | 0.0061 | 0.0232 | 0.0368 | 0.0321 | 0.0751 | 0.0495 | 0.0436 | 0.2005 | 0.0041 |
| | | 0400 - 0500 | 0.0036 | 0.0000 | 0.0091 | 0.0094 | 0.0233 | 0.0335 | 0.0692 | 0.0821 | 0.0236 | 0.0061 | 0.0232 | 0.0368 | 0.0321 | 0.0751 | 0.0495 | 0.0436 | 0.2005 | 0.0041 |
| | | 0500 - 0600 | 0.0036 | 0.0000 | 0.0091 | 0.0094 | 0.0233 | 0.0335 | 0.0692 | 0.0821 | 0.0236 | 0.0061 | 0.0232 | 0.0368 | 0.0321 | 0.0751 | 0.0495 | 0.0436 | 0.2005 | 0.0041 |
| | | 0600 - 0700 | 0.0040 | 0.0000 | 0.0098 | 0.0101 | 0.0244 | 0.0357 | 0.0740 | 0.0878 | 0.0254 | 0.0067 | 0.0249 | 0.0395 | 0.0335 | 0.0803 | 0.0530 | 0.0460 | 0.2116 | 0.0046 |
| | | 0700 - 0800 | 0.0044 | 0.0000 | 0.0103 | 0.0107 | 0.0252 | 0.0374 | 0.0777 | 0.0922 | 0.0268 | 0.0071 | 0.0262 | 0.0416 | 0.0346 | 0.0844 | 0.0557 | 0.0479 | 0.2200 | 0.0050 |
| | | 0800 - 0900 | 0.0044 | 0.0000 | 0.0103 | 0.0107 | 0.0252 | 0.0374 | 0.0777 | 0.0922 | 0.0268 | 0.0071 | 0.0262 | 0.0416 | 0.0346 | 0.0844 | 0.0557 | 0.0479 | 0.2200 | 0.0050 |
| | | 0900 - 1000 | 0.0044 | 0.0000 | 0.0103 | 0.0107 | 0.0252 | 0.0374 | 0.0777 | 0.0922 | 0.0268 | 0.0071 | 0.0262 | 0.0416 | 0.0346 | 0.0844 | 0.0557 | 0.0479 | 0.2200 | 0.0050 |
| | | 1000 - 1100 | 0.0040 | 0.0000 | 0.0098 | 0.0101 | 0.0244 | 0.0357 | 0.0740 | 0.0878 | 0.0254 | 0.0067 | 0.0249 | 0.0395 | 0.0335 | 0.0803 | 0.0530 | 0.0460 | 0.2116 | 0.0046 |
| | | 1100 - 1200 | 0.0040 | 0.0000 | 0.0098 | 0.0101 | 0.0244 | 0.0357 | 0.0740 | 0.0878 | 0.0254 | 0.0067 | 0.0249 | 0.0395 | 0.0335 | 0.0803 | 0.0530 | 0.0460 | 0.2116 | 0.0046 |
| | | 1200 - 1300 | 0.0040 | 0.0000 | 0.0098 | 0.0101 | 0.0244 | 0.0357 | 0.0740 | 0.0878 | 0.0254 | 0.0067 | 0.0249 | 0.0395 | 0.0335 | 0.0803 | 0.0530 | 0.0460 | 0.2116 | 0.0046 |
| | | 1300 - 1400 | 0.0040 | 0.0000 | 0.0098 | 0.0101 | 0.0244 | 0.0357 | 0.0740 | 0.0878 | 0.0254 | 0.0067 | 0.0249 | 0.0395 | 0.0335 | 0.0803 | 0.0530 | 0.0460 | 0.2116 | 0.0046 |
| | | 1400 - 1500 | 0.0044 | 0.0000 | 0.0103 | 0.0107 | 0.0252 | 0.0374 | 0.0777 | 0.0922 | 0.0268 | 0.0071 | 0.0262 | 0.0416 | 0.0346 | 0.0844 | 0.0557 | 0.0479 | 0.2200 | 0.0050 |
| | | 1500 - 1600 | 0.0044 | 0.0000 | 0.0103 | 0.0107 | 0.0252 | 0.0374 | 0.0777 | 0.0922 | 0.0268 | 0.0071 | 0.0262 | 0.0416 | 0.0346 | 0.0844 | 0.0557 | 0.0479 | 0.2200 | 0.0050 |
| | | 1600 - 1700 | 0.0044 | 0.0000 | 0.0103 | 0.0107 | 0.0252 | 0.0374 | 0.0777 | 0.0922 | 0.0268 | 0.0071 | 0.0262 | 0.0416 | 0.0346 | 0.0844 | 0.0557 | 0.0479 | 0.2200 | 0.0050 |
| | | 1700 - 1800 | 0.0050 | 0.0000 | 0.0111 | 0.0115 | 0.0267 | 0.0404 | 0.0842 | 0.0999 | 0.0293 | 0.0079 | 0.0285 | 0.0452 | 0.0363 | 0.0916 | 0.0606 | 0.0511 | 0.2348 | 0.0057 |
| | | 1800 - 1900 | 0.0050 | 0.0000 | 0.0111 | 0.0115 | 0.0267 | 0.0404 | 0.0842 | 0.0999 | 0.0293 | 0.0079 | 0.0285 | 0.0452 | 0.0363 | 0.0916 | 0.0606 | 0.0511 | 0.2348 | 0.0057 |
| | | 1900 - 2000 | 0.0044 | 0.0000 | 0.0103 | 0.0107 | 0.0252 | 0.0374 | 0.0777 | 0.0922 | 0.0268 | 0.0071 | 0.0262 | 0.0416 | 0.0346 | 0.0844 | 0.0557 | 0.0479 | 0.2200 | 0.0050 |
| | | 2000 - 2100 | 0.0040 | 0.0000 | 0.0098 | 0.0101 | 0.0244 | 0.0357 | 0.0740 | 0.0878 | 0.0254 | 0.0067 | 0.0249 | 0.0395 | 0.0335 | 0.0803 | 0.0530 | 0.0460 | 0.2116 | 0.0046 |
| | | 2100 - 2200 | 0.0044 | 0.0000 | 0.0103 | 0.0107 | 0.0252 | 0.0374 | 0.0777 | 0.0922 | 0.0268 | 0.0071 | 0.0262 | 0.0416 | 0.0346 | 0.0844 | 0.0557 | 0.0479 | 0.2200 | 0.0050 |
| | | 2200 - 2300 | 0.0040 | 0.0000 | 0.0098 | 0.0101 | 0.0244 | 0.0357 | 0.0740 | 0.0878 | 0.0254 | 0.0067 | 0.0249 | 0.0395 | 0.0335 | 0.0803 | 0.0530 | 0.0460 | 0.2116 | 0.0046 |
| | | 2300 - 0000 | 0.0036 | 0.0000 | 0.0091 | 0.0094 | 0.0233 | 0.0335 | 0.0692 | 0.0821 | 0.0236 | 0.0061 | 0.0232 | 0.0368 | 0.0321 | 0.0751 | 0.0495 | 0.0436 | 0.2005 | 0.0041 |
| 70 | Unnamed Road (L070) - NB | 0000 - 0100 | 0.0036 | 0.0000 | 0.0091 | 0.0094 | 0.0233 | 0.0335 | 0.0692 | 0.0821 | 0.0236 | 0.0061 | 0.0232 | 0.0368 | 0.0321 | 0.0751 | 0.0495 | 0.0436 | 0.2005 | 0.0041 |
| | | 0100 - 0200 | 0.0036 | 0.0000 | 0.0091 | 0.0094 | 0.0233 | 0.0335 | 0.0692 | 0.0821 | 0.0236 | 0.0061 | 0.0232 | 0.0368 | 0.0321 | 0.0751 | 0.0495 | 0.0436 | 0.2005 | 0.0041 |
| | | 0200 - 0300 | 0.0036 | 0.0000 | 0.0091 | 0.0094 | 0.0233 | 0.0335 | 0.0692 | 0.0821 | 0.0236 | 0.0061 | 0.0232 | 0.0368 | 0.0321 | 0.0751 | 0.0495 | 0.0436 | 0.2005 | 0.0041 |
| | | 0300 - 0400 | 0.0036 | 0.0000 | 0.0091 | 0.0094 | 0.0233 | 0.0335 | 0.0692 | 0.0821 | 0.0236 | 0.0061 | 0.0232 | 0.0368 | 0.0321 | 0.0751 | 0.0495 | 0.0436 | 0.2005 | 0.0041 |
| | | 0400 - 0500 | 0.0036 | 0.0000 | 0.0091 | 0.0094 | 0.0233 | 0.0335 | 0.0692 | 0.0821 | 0.0236 | 0.0061 | 0.0232 | 0.0368 | 0.0321 | 0.0751 | 0.0495 | 0.0436 | 0.2005 | 0.0041 |
| | | 0500 - 0600 | 0.0036 | 0.0000 | 0.0091 | 0.0094 | 0.0233 | 0.0335 | 0.0692 | 0.0821 | 0.0236 | 0.0061 | 0.0232 | 0.0368 | 0.0321 | 0.0751 | 0.0495 | 0.0436 | 0.2005 | 0.0041 |
| | | 0600 - 0700 | 0.0036 | 0.0000 | 0.0091 | 0.0094 | 0.0233 | 0.0335 | 0.0692 | 0.0821 | 0.0236 | 0.0061 | 0.0232 | 0.0368 | 0.0321 | 0.0751 | 0.0495 | 0.0436 | 0.2005 | 0.0041 |
| | | 0700 - 0800 | 0.0036 | 0.0000 | 0.0091 | 0.0094 | 0.0233 | 0.0335 | 0.0692 | 0.0821 | 0.0236 | 0.0061 | 0.0232 | 0.0368 | 0.0321 | 0.0751 | 0.0495 | 0.0436 | 0.2005 | 0.0041 |
| | | 0800 - 0900 | 0.0036 | 0.0000 | 0.0091 | 0.0094 | 0.0233 | 0.0335 | 0.0692 | 0.0821 | 0.0236 | 0.0061 | 0.0232 | 0.0368 | 0.0321 | 0.0751 | 0.0495 | 0.0436 | 0.2005 | 0.0041 |
| | | 0900 - 1000 | 0.0036 | 0.0000 | 0.0091 | 0.0094 | 0.0233 | 0.0335 | 0.0692 | 0.0821 | 0.0236 | 0.0061 | 0.0232 | 0.0368 | 0.0321 | 0.0751 | 0.0495 | 0.0436 | 0.2005 | 0.0041 |
| | | 1000 - 1100 | 0.0036 | 0.0000 | 0.0091 | 0.0094 | 0.0233 | 0.0335 | 0.0692 | 0.0821 | 0.0236 | 0.0061 | 0.0232 | 0.0368 | 0.0321 | 0.0751 | 0.0495 | 0.0436 | 0.2005 | 0.0041 |
| | | 1100 - 1200 | 0.0036 | 0.0000 | 0.0091 | 0.0094 | 0.0233 | 0.0335 | 0.0692 | 0.0821 | 0.0236 | 0.0061 | 0.0232 | 0.0368 | 0.0321 | 0.0751 | 0.0495 | 0.0436 | 0.2005 | 0.0041 |
| | | 1200 - 1300 | 0.0036 | 0.0000 | 0.0091 | 0.0094 | 0.0233 | 0.0335 | 0.0692 | 0.0821 | 0.0236 | 0.0061 | 0.0232 | 0.0368 | 0.0321 | 0.0751 | 0.0495 | 0.0436 | 0.2005 | 0.0041 |
| | | 1300 - 1400 | 0.0036 | 0.0000 | 0.0091 | 0.0094 | 0.0233 | 0.0335 | 0.0692 | 0.0821 | 0.0236 | 0.0061 | 0.0232 | 0.0368 | 0.0321 | 0.0751 | 0.0495 | 0.0436 | 0.2005 | 0.0041 |
| | | 1400 - 1500 | 0.0036 | 0.0000 | 0.0091 | 0.0094 | 0.0233 | 0.0335 | 0.0692 | 0.0821 | 0.0236 | 0.0061 | 0.0232 | 0.0368 | 0.0321 | 0.0751 | 0.0495 | 0.0436 | 0.2005 | 0.0041 |
| | | 1500 - 1600 | 0.0036 | 0.0000 | 0.0091 | 0.0094 | 0.0233 | 0.0335 | 0.0692 | 0.0821 | 0.0236 | 0.0061 | 0.0232 | 0.0368 | 0.0321 | 0.0751 | 0.0495 | 0.0436 | 0.2005 | 0.0041 |
| | | 1600 - 1700 | 0.0036 | 0.0000 | 0.0091 | 0.0094 | 0.0233 | 0.0335 | 0.0692 | 0.0821 | 0.0236 | 0.0061 | 0.0232 | 0.0368 | 0.0321 | 0.0751 | 0.0495 | 0.0436 | 0.2005 | 0.0041 |
| | | 1700 - 1800 | 0.0036 | 0.0000 | 0.0091 | 0.0094 | 0.0233 | 0.0335 | 0.0692 | 0.0821 | 0.0236 | 0.0061 | 0.0232 | 0.0368 | 0.0321 | 0.0751 | 0.0495 | 0.0436 | 0.2005 | 0.0041 |
| | | 1800 - 1900 | 0.0036 | 0.0000 | 0.0091 | 0.0094 | 0.0233 | 0.0335 | 0.0692 | 0.0821 | 0.0236 | 0.0061 | 0.0232 | 0.0368 | 0.0321 | 0.0751 | 0.0495 | 0.0436 | 0.2005 | 0.0041 |
| | | 1900 - 2000 | 0.0036 | 0.0000 | 0.0091 | 0.0094 | 0.0233 | 0.0335 | 0.0692 | 0.0821 | 0.0236 | 0.0061 | 0.0232 | 0.0368 | 0.0321 | 0.0751 | 0.0495 | 0.0436 | 0.2005 | 0.0041 |
| | | 2000 - 2100 | 0.0036 | 0.0000 | 0.0091 | 0.0094 | 0.0233 | 0.0335 | 0.0692 | 0.0821 | 0.0236 | 0.0061 | 0.0232 | 0.0368 | 0.0321 | 0.0751 | 0.0495 | 0.0436 | 0.2005 | 0.0041 |
| | | 2100 - 2200 | 0.0036 | 0.0000 | 0.0091 | 0.0094 | 0.0233 | 0.0335 | 0.0692 | 0.0821 | 0.0236 | 0.0061 | 0.0232 | 0.0368 | 0.0321 | 0.0751 | 0.0495 | 0.0436 | 0.2005 | 0.0041 |
| | | 2200 - 2300 | 0.0036 | 0.0000 | 0.0091 | 0.0094 | 0.0233 | 0.0335 | 0.0692 | 0.0821 | 0.0236 | 0.0061 | 0.0232 | 0.0368 | 0.0321 | 0.0751 | 0.0495 | 0.0436 | 0.2005 | 0.0041 |
| | | 2300 - 0000 | 0.0036 | 0.0000 | 0.0091 | 0.0094 | 0.0233 | 0.0335 | 0.0692 | 0.0821 | 0.0236 | 0.0061 | 0.0232 | 0.0368 | 0.0321 | 0.0751 | 0.0495 | 0.0436 | 0.2005 | 0.0041 |

**EMFAC Year 2030 x Traffic Data Year 2033**

| Road No. | Road Section | Time | FSP Emission | | | | | | | | | | | | | | | | | |
|---|---|---|---|---|---|---|---|---|---|---|---|---|---|---|---|---|---|---|---|---|
| | | | PC | Taxi | LGV3 | LGV4 | LGV6 | HGV7 | HGV8 | HGV9 | PLB | PV4 | PV5 | NFB6 | NFB7 | NFB8 | NFB9 | FBSD | FBDD | MC |
| 71 | Unnamed Road (L071) - SB | 0000 - 0100 | 0.0036 | 0.0000 | 0.0091 | 0.0094 | 0.0233 | 0.0335 | 0.0692 | 0.0821 | 0.0236 | 0.0061 | 0.0232 | 0.0368 | 0.0321 | 0.0751 | 0.0495 | 0.0436 | 0.2005 | 0.0041 |
| | | 0100 - 0200 | 0.0036 | 0.0000 | 0.0091 | 0.0094 | 0.0233 | 0.0335 | 0.0692 | 0.0821 | 0.0236 | 0.0061 | 0.0232 | 0.0368 | 0.0321 | 0.0751 | 0.0495 | 0.0436 | 0.2005 | 0.0041 |
| | | 0200 - 0300 | 0.0036 | 0.0000 | 0.0091 | 0.0094 | 0.0233 | 0.0335 | 0.0692 | 0.0821 | 0.0236 | 0.0061 | 0.0232 | 0.0368 | 0.0321 | 0.0751 | 0.0495 | 0.0436 | 0.2005 | 0.0041 |
| | | 0300 - 0400 | 0.0036 | 0.0000 | 0.0091 | 0.0094 | 0.0233 | 0.0335 | 0.0692 | 0.0821 | 0.0236 | 0.0061 | 0.0232 | 0.0368 | 0.0321 | 0.0751 | 0.0495 | 0.0436 | 0.2005 | 0.0041 |
| | | 0400 - 0500 | 0.0036 | 0.0000 | 0.0091 | 0.0094 | 0.0233 | 0.0335 | 0.0692 | 0.0821 | 0.0236 | 0.0061 | 0.0232 | 0.0368 | 0.0321 | 0.0751 | 0.0495 | 0.0436 | 0.2005 | 0.0041 |
| | | 0500 - 0600 | 0.0036 | 0.0000 | 0.0091 | 0.0094 | 0.0233 | 0.0335 | 0.0692 | 0.0821 | 0.0236 | 0.0061 | 0.0232 | 0.0368 | 0.0321 | 0.0751 | 0.0495 | 0.0436 | 0.2005 | 0.0041 |
| | | 0600 - 0700 | 0.0036 | 0.0000 | 0.0091 | 0.0094 | 0.0233 | 0.0335 | 0.0692 | 0.0821 | 0.0236 | 0.0061 | 0.0232 | 0.0368 | 0.0321 | 0.0751 | 0.0495 | 0.0436 | 0.2005 | 0.0041 |
| | | 0700 - 0800 | 0.0036 | 0.0000 | 0.0091 | 0.0094 | 0.0233 | 0.0335 | 0.0692 | 0.0821 | 0.0236 | 0.0061 | 0.0232 | 0.0368 | 0.0321 | 0.0751 | 0.0495 | 0.0436 | 0.2005 | 0.0041 |
| | | 0800 - 0900 | 0.0036 | 0.0000 | 0.0091 | 0.0094 | 0.0233 | 0.0335 | 0.0692 | 0.0821 | 0.0236 | 0.0061 | 0.0232 | 0.0368 | 0.0321 | 0.0751 | 0.0495 | 0.0436 | 0.2005 | 0.0041 |
| | | 0900 - 1000 | 0.0036 | 0.0000 | 0.0091 | 0.0094 | 0.0233 | 0.0335 | 0.0692 | 0.0821 | 0.0236 | 0.0061 | 0.0232 | 0.0368 | 0.0321 | 0.0751 | 0.0495 | 0.0436 | 0.2005 | 0.0041 |
| | | 1000 - 1100 | 0.0036 | 0.0000 | 0.0091 | 0.0094 | 0.0233 | 0.0335 | 0.0692 | 0.0821 | 0.0236 | 0.0061 | 0.0232 | 0.0368 | 0.0321 | 0.0751 | 0.0495 | 0.0436 | 0.2005 | 0.0041 |
| | | 1100 - 1200 | 0.0036 | 0.0000 | 0.0091 | 0.0094 | 0.0233 | 0.0335 | 0.0692 | 0.0821 | 0.0236 | 0.0061 | 0.0232 | 0.0368 | 0.0321 | 0.0751 | 0.0495 | 0.0436 | 0.2005 | 0.0041 |
| | | 1200 - 1300 | 0.0036 | 0.0000 | 0.0091 | 0.0094 | 0.0233 | 0.0335 | 0.0692 | 0.0821 | 0.0236 | 0.0061 | 0.0232 | 0.0368 | 0.0321 | 0.0751 | 0.0495 | 0.0436 | 0.2005 | 0.0041 |
| | | 1300 - 1400 | 0.0036 | 0.0000 | 0.0091 | 0.0094 | 0.0233 | 0.0335 | 0.0692 | 0.0821 | 0.0236 | 0.0061 | 0.0232 | 0.0368 | 0.0321 | 0.0751 | 0.0495 | 0.0436 | 0.2005 | 0.0041 |
| | | 1400 - 1500 | 0.0036 | 0.0000 | 0.0091 | 0.0094 | 0.0233 | 0.0335 | 0.0692 | 0.0821 | 0.0236 | 0.0061 | 0.0232 | 0.0368 | 0.0321 | 0.0751 | 0.0495 | 0.0436 | 0.2005 | 0.0041 |
| | | 1500 - 1600 | 0.0036 | 0.0000 | 0.0091 | 0.0094 | 0.0233 | 0.0335 | 0.0692 | 0.0821 | 0.0236 | 0.0061 | 0.0232 | 0.0368 | 0.0321 | 0.0751 | 0.0495 | 0.0436 | 0.2005 | 0.0041 |
| | | 1600 - 1700 | 0.0036 | 0.0000 | 0.0091 | 0.0094 | 0.0233 | 0.0335 | 0.0692 | 0.0821 | 0.0236 | 0.0061 | 0.0232 | 0.0368 | 0.0321 | 0.0751 | 0.0495 | 0.0436 | 0.2005 | 0.0041 |
| | | 1700 - 1800 | 0.0036 | 0.0000 | 0.0091 | 0.0094 | 0.0233 | 0.0335 | 0.0692 | 0.0821 | 0.0236 | 0.0061 | 0.0232 | 0.0368 | 0.0321 | 0.0751 | 0.0495 | 0.0436 | 0.2005 | 0.0041 |
| | | 1800 - 1900 | 0.0036 | 0.0000 | 0.0091 | 0.0094 | 0.0233 | 0.0335 | 0.0692 | 0.0821 | 0.0236 | 0.0061 | 0.0232 | 0.0368 | 0.0321 | 0.0751 | 0.0495 | 0.0436 | 0.2005 | 0.0041 |
| | | 1900 - 2000 | 0.0036 | 0.0000 | 0.0091 | 0.0094 | 0.0233 | 0.0335 | 0.0692 | 0.0821 | 0.0236 | 0.0061 | 0.0232 | 0.0368 | 0.0321 | 0.0751 | 0.0495 | 0.0436 | 0.2005 | 0.0041 |
| | | 2000 - 2100 | 0.0036 | 0.0000 | 0.0091 | 0.0094 | 0.0233 | 0.0335 | 0.0692 | 0.0821 | 0.0236 | 0.0061 | 0.0232 | 0.0368 | 0.0321 | 0.0751 | 0.0495 | 0.0436 | 0.2005 | 0.0041 |
| | | 2100 - 2200 | 0.0036 | 0.0000 | 0.0091 | 0.0094 | 0.0233 | 0.0335 | 0.0692 | 0.0821 | 0.0236 | 0.0061 | 0.0232 | 0.0368 | 0.0321 | 0.0751 | 0.0495 | 0.0436 | 0.2005 | 0.0041 |
| | | 2200 - 2300 | 0.0036 | 0.0000 | 0.0091 | 0.0094 | 0.0233 | 0.0335 | 0.0692 | 0.0821 | 0.0236 | 0.0061 | 0.0232 | 0.0368 | 0.0321 | 0.0751 | 0.0495 | 0.0436 | 0.2005 | 0.0041 |
| | | 2300 - 0000 | 0.0036 | 0.0000 | 0.0091 | 0.0094 | 0.0233 | 0.0335 | 0.0692 | 0.0821 | 0.0236 | 0.0061 | 0.0232 | 0.0368 | 0.0321 | 0.0751 | 0.0495 | 0.0436 | 0.2005 | 0.0041 |
| 72 | Access road (L072) - SB | 0000 - 0100 | 0.0036 | 0.0000 | 0.0091 | 0.0094 | 0.0233 | 0.0335 | 0.0692 | 0.0821 | 0.0236 | 0.0061 | 0.0232 | 0.0368 | 0.0321 | 0.0751 | 0.0495 | 0.0436 | 0.2005 | 0.0041 |
| | | 0100 - 0200 | 0.0036 | 0.0000 | 0.0091 | 0.0094 | 0.0233 | 0.0335 | 0.0692 | 0.0821 | 0.0236 | 0.0061 | 0.0232 | 0.0368 | 0.0321 | 0.0751 | 0.0495 | 0.0436 | 0.2005 | 0.0041 |
| | | 0200 - 0300 | 0.0036 | 0.0000 | 0.0091 | 0.0094 | 0.0233 | 0.0335 | 0.0692 | 0.0821 | 0.0236 | 0.0061 | 0.0232 | 0.0368 | 0.0321 | 0.0751 | 0.0495 | 0.0436 | 0.2005 | 0.0041 |
| | | 0300 - 0400 | 0.0036 | 0.0000 | 0.0091 | 0.0094 | 0.0233 | 0.0335 | 0.0692 | 0.0821 | 0.0236 | 0.0061 | 0.0232 | 0.0368 | 0.0321 | 0.0751 | 0.0495 | 0.0436 | 0.2005 | 0.0041 |
| | | 0400 - 0500 | 0.0036 | 0.0000 | 0.0091 | 0.0094 | 0.0233 | 0.0335 | 0.0692 | 0.0821 | 0.0236 | 0.0061 | 0.0232 | 0.0368 | 0.0321 | 0.0751 | 0.0495 | 0.0436 | 0.2005 | 0.0041 |
| | | 0500 - 0600 | 0.0036 | 0.0000 | 0.0091 | 0.0094 | 0.0233 | 0.0335 | 0.0692 | 0.0821 | 0.0236 | 0.0061 | 0.0232 | 0.0368 | 0.0321 | 0.0751 | 0.0495 | 0.0436 | 0.2005 | 0.0041 |
| | | 0600 - 0700 | 0.0036 | 0.0000 | 0.0091 | 0.0094 | 0.0233 | 0.0335 | 0.0692 | 0.0821 | 0.0236 | 0.0061 | 0.0232 | 0.0368 | 0.0321 | 0.0751 | 0.0495 | 0.0436 | 0.2005 | 0.0041 |
| | | 0700 - 0800 | 0.0036 | 0.0000 | 0.0091 | 0.0094 | 0.0233 | 0.0335 | 0.0692 | 0.0821 | 0.0236 | 0.0061 | 0.0232 | 0.0368 | 0.0321 | 0.0751 | 0.0495 | 0.0436 | 0.2005 | 0.0041 |
| | | 0800 - 0900 | 0.0036 | 0.0000 | 0.0091 | 0.0094 | 0.0233 | 0.0335 | 0.0692 | 0.0821 | 0.0236 | 0.0061 | 0.0232 | 0.0368 | 0.0321 | 0.0751 | 0.0495 | 0.0436 | 0.2005 | 0.0041 |
| | | 0900 - 1000 | 0.0036 | 0.0000 | 0.0091 | 0.0094 | 0.0233 | 0.0335 | 0.0692 | 0.0821 | 0.0236 | 0.0061 | 0.0232 | 0.0368 | 0.0321 | 0.0751 | 0.0495 | 0.0436 | 0.2005 | 0.0041 |
| | | 1000 - 1100 | 0.0036 | 0.0000 | 0.0091 | 0.0094 | 0.0233 | 0.0335 | 0.0692 | 0.0821 | 0.0236 | 0.0061 | 0.0232 | 0.0368 | 0.0321 | 0.0751 | 0.0495 | 0.0436 | 0.2005 | 0.0041 |
| | | 1100 - 1200 | 0.0036 | 0.0000 | 0.0091 | 0.0094 | 0.0233 | 0.0335 | 0.0692 | 0.0821 | 0.0236 | 0.0061 | 0.0232 | 0.0368 | 0.0321 | 0.0751 | 0.0495 | 0.0436 | 0.2005 | 0.0041 |
| | | 1200 - 1300 | 0.0036 | 0.0000 | 0.0091 | 0.0094 | 0.0233 | 0.0335 | 0.0692 | 0.0821 | 0.0236 | 0.0061 | 0.0232 | 0.0368 | 0.0321 | 0.0751 | 0.0495 | 0.0436 | 0.2005 | 0.0041 |
| | | 1300 - 1400 | 0.0036 | 0.0000 | 0.0091 | 0.0094 | 0.0233 | 0.0335 | 0.0692 | 0.0821 | 0.0236 | 0.0061 | 0.0232 | 0.0368 | 0.0321 | 0.0751 | 0.0495 | 0.0436 | 0.2005 | 0.0041 |
| | | 1400 - 1500 | 0.0036 | 0.0000 | 0.0091 | 0.0094 | 0.0233 | 0.0335 | 0.0692 | 0.0821 | 0.0236 | 0.0061 | 0.0232 | 0.0368 | 0.0321 | 0.0751 | 0.0495 | 0.0436 | 0.2005 | 0.0041 |
| | | 1500 - 1600 | 0.0036 | 0.0000 | 0.0091 | 0.0094 | 0.0233 | 0.0335 | 0.0692 | 0.0821 | 0.0236 | 0.0061 | 0.0232 | 0.0368 | 0.0321 | 0.0751 | 0.0495 | 0.0436 | 0.2005 | 0.0041 |
| | | 1600 - 1700 | 0.0036 | 0.0000 | 0.0091 | 0.0094 | 0.0233 | 0.0335 | 0.0692 | 0.0821 | 0.0236 | 0.0061 | 0.0232 | 0.0368 | 0.0321 | 0.0751 | 0.0495 | 0.0436 | 0.2005 | 0.0041 |
| | | 1700 - 1800 | 0.0036 | 0.0000 | 0.0091 | 0.0094 | 0.0233 | 0.0335 | 0.0692 | 0.0821 | 0.0236 | 0.0061 | 0.0232 | 0.0368 | 0.0321 | 0.0751 | 0.0495 | 0.0436 | 0.2005 | 0.0041 |
| | | 1800 - 1900 | 0.0036 | 0.0000 | 0.0091 | 0.0094 | 0.0233 | 0.0335 | 0.0692 | 0.0821 | 0.0236 | 0.0061 | 0.0232 | 0.0368 | 0.0321 | 0.0751 | 0.0495 | 0.0436 | 0.2005 | 0.0041 |
| | | 1900 - 2000 | 0.0036 | 0.0000 | 0.0091 | 0.0094 | 0.0233 | 0.0335 | 0.0692 | 0.0821 | 0.0236 | 0.0061 | 0.0232 | 0.0368 | 0.0321 | 0.0751 | 0.0495 | 0.0436 | 0.2005 | 0.0041 |
| | | 2000 - 2100 | 0.0036 | 0.0000 | 0.0091 | 0.0094 | 0.0233 | 0.0335 | 0.0692 | 0.0821 | 0.0236 | 0.0061 | 0.0232 | 0.0368 | 0.0321 | 0.0751 | 0.0495 | 0.0436 | 0.2005 | 0.0041 |
| | | 2100 - 2200 | 0.0036 | 0.0000 | 0.0091 | 0.0094 | 0.0233 | 0.0335 | 0.0692 | 0.0821 | 0.0236 | 0.0061 | 0.0232 | 0.0368 | 0.0321 | 0.0751 | 0.0495 | 0.0436 | 0.2005 | 0.0041 |
| | | 2200 - 2300 | 0.0036 | 0.0000 | 0.0091 | 0.0094 | 0.0233 | 0.0335 | 0.0692 | 0.0821 | 0.0236 | 0.0061 | 0.0232 | 0.0368 | 0.0321 | 0.0751 | 0.0495 | 0.0436 | 0.2005 | 0.0041 |
| | | 2300 - 0000 | 0.0036 | 0.0000 | 0.0091 | 0.0094 | 0.0233 | 0.0335 | 0.0692 | 0.0821 | 0.0236 | 0.0061 | 0.0232 | 0.0368 | 0.0321 | 0.0751 | 0.0495 | 0.0436 | 0.2005 | 0.0041 |
| 73 | Access road (L073) - NB | 0000 - 0100 | 0.0036 | 0.0000 | 0.0091 | 0.0094 | 0.0233 | 0.0335 | 0.0692 | 0.0821 | 0.0236 | 0.0061 | 0.0232 | 0.0368 | 0.0321 | 0.0751 | 0.0495 | 0.0436 | 0.2005 | 0.0041 |
| | | 0100 - 0200 | 0.0036 | 0.0000 | 0.0091 | 0.0094 | 0.0233 | 0.0335 | 0.0692 | 0.0821 | 0.0236 | 0.0061 | 0.0232 | 0.0368 | 0.0321 | 0.0751 | 0.0495 | 0.0436 | 0.2005 | 0.0041 |
| | | 0200 - 0300 | 0.0036 | 0.0000 | 0.0091 | 0.0094 | 0.0233 | 0.0335 | 0.0692 | 0.0821 | 0.0236 | 0.0061 | 0.0232 | 0.0368 | 0.0321 | 0.0751 | 0.0495 | 0.0436 | 0.2005 | 0.0041 |
| | | 0300 - 0400 | 0.0036 | 0.0000 | 0.0091 | 0.0094 | 0.0233 | 0.0335 | 0.0692 | 0.0821 | 0.0236 | 0.0061 | 0.0232 | 0.0368 | 0.0321 | 0.0751 | 0.0495 | 0.0436 | 0.2005 | 0.0041 |
| | | 0400 - 0500 | 0.0036 | 0.0000 | 0.0091 | 0.0094 | 0.0233 | 0.0335 | 0.0692 | 0.0821 | 0.0236 | 0.0061 | 0.0232 | 0.0368 | 0.0321 | 0.0751 | 0.0495 | 0.0436 | 0.2005 | 0.0041 |
| | | 0500 - 0600 | 0.0036 | 0.0000 | 0.0091 | 0.0094 | 0.0233 | 0.0335 | 0.0692 | 0.0821 | 0.0236 | 0.0061 | 0.0232 | 0.0368 | 0.0321 | 0.0751 | 0.0495 | 0.0436 | 0.2005 | 0.0041 |
| | | 0600 - 0700 | 0.0036 | 0.0000 | 0.0091 | 0.0094 | 0.0233 | 0.0335 | 0.0692 | 0.0821 | 0.0236 | 0.0061 | 0.0232 | 0.0368 | 0.0321 | 0.0751 | 0.0495 | 0.0436 | 0.2005 | 0.0041 |
| | | 0700 - 0800 | 0.0036 | 0.0000 | 0.0091 | 0.0094 | 0.0233 | 0.0335 | 0.0692 | 0.0821 | 0.0236 | 0.0061 | 0.0232 | 0.0368 | 0.0321 | 0.0751 | 0.0495 | 0.0436 | 0.2005 | 0.0041 |
| | | 0800 - 0900 | 0.0036 | 0.0000 | 0.0091 | 0.0094 | 0.0233 | 0.0335 | 0.0692 | 0.0821 | 0.0236 | 0.0061 | 0.0232 | 0.0368 | 0.0321 | 0.0751 | 0.0495 | 0.0436 | 0.2005 | 0.0041 |
| | | 0900 - 1000 | 0.0036 | 0.0000 | 0.0091 | 0.0094 | 0.0233 | 0.0335 | 0.0692 | 0.0821 | 0.0236 | 0.0061 | 0.0232 | 0.0368 | 0.0321 | 0.0751 | 0.0495 | 0.0436 | 0.2005 | 0.0041 |
| | | 1000 - 1100 | 0.0036 | 0.0000 | 0.0091 | 0.0094 | 0.0233 | 0.0335 | 0.0692 | 0.0821 | 0.0236 | 0.0061 | 0.0232 | 0.0368 | 0.0321 | 0.0751 | 0.0495 | 0.0436 | 0.2005 | 0.0041 |
| | | 1100 - 1200 | 0.0036 | 0.0000 | 0.0091 | 0.0094 | 0.0233 | 0.0335 | 0.0692 | 0.0821 | 0.0236 | 0.0061 | 0.0232 | 0.0368 | 0.0321 | 0.0751 | 0.0495 | 0.0436 | 0.2005 | 0.0041 |
| | | 1200 - 1300 | 0.0036 | 0.0000 | 0.0091 | 0.0094 | 0.0233 | 0.0335 | 0.0692 | 0.0821 | 0.0236 | 0.0061 | 0.0232 | 0.0368 | 0.0321 | 0.0751 | 0.0495 | 0.0436 | 0.2005 | 0.0041 |
| | | 1300 - 1400 | 0.0036 | 0.0000 | 0.0091 | 0.0094 | 0.0233 | 0.0335 | 0.0692 | 0.0821 | 0.0236 | 0.0061 | 0.0232 | 0.0368 | 0.0321 | 0.0751 | 0.0495 | 0.0436 | 0.2005 | 0.0041 |
| | | 1400 - 1500 | 0.0036 | 0.0000 | 0.0091 | 0.0094 | 0.0233 | 0.0335 | 0.0692 | 0.0821 | 0.0236 | 0.0061 | 0.0232 | 0.0368 | 0.0321 | 0.0751 | 0.0495 | 0.0436 | 0.2005 | 0.0041 |
| | | 1500 - 1600 | 0.0036 | 0.0000 | 0.0091 | 0.0094 | 0.0233 | 0.0335 | 0.0692 | 0.0821 | 0.0236 | 0.0061 | 0.0232 | 0.0368 | 0.0321 | 0.0751 | 0.0495 | 0.0436 | 0.2005 | 0.0041 |
| | | 1600 - 1700 | 0.0036 | 0.0000 | 0.0091 | 0.0094 | 0.0233 | 0.0335 | 0.0692 | 0.0821 | 0.0236 | 0.0061 | 0.0232 | 0.0368 | 0.0321 | 0.0751 | 0.0495 | 0.0436 | 0.2005 | 0.0041 |
| | | 1700 - 1800 | 0.0036 | 0.0000 | 0.0091 | 0.0094 | 0.0233 | 0.0335 | 0.0692 | 0.0821 | 0.0236 | 0.0061 | 0.0232 | 0.0368 | 0.0321 | 0.0751 | 0.0495 | 0.0436 | 0.2005 | 0.0041 |
| | | 1800 - 1900 | 0.0036 | 0.0000 | 0.0091 | 0.0094 | 0.0233 | 0.0335 | 0.0692 | 0.0821 | 0.0236 | 0.0061 | 0.0232 | 0.0368 | 0.0321 | 0.0751 | 0.0495 | 0.0436 | 0.2005 | 0.0041 |
| | | 1900 - 2000 | 0.0036 | 0.0000 | 0.0091 | 0.0094 | 0.0233 | 0.0335 | 0.0692 | 0.0821 | 0.0236 | 0.0061 | 0.0232 | 0.0368 | 0.0321 | 0.0751 | 0.0495 | 0.0436 | 0.2005 | 0.0041 |
| | | 2000 - 2100 | 0.0036 | 0.0000 | 0.0091 | 0.0094 | 0.0233 | 0.0335 | 0.0692 | 0.0821 | 0.0236 | 0.0061 | 0.0232 | 0.0368 | 0.0321 | 0.0751 | 0.0495 | 0.0436 | 0.2005 | 0.0041 |
| | | 2100 - 2200 | 0.0036 | 0.0000 | 0.0091 | 0.0094 | 0.0233 | 0.0335 | 0.0692 | 0.0821 | 0.0236 | 0.0061 | 0.0232 | 0.0368 | 0.0321 | 0.0751 | 0.0495 | 0.0436 | 0.2005 | 0.0041 |
| | | 2200 - 2300 | 0.0036 | 0.0000 | 0.0091 | 0.0094 | 0.0233 | 0.0335 | 0.0692 | 0.0821 | 0.0236 | 0.0061 | 0.0232 | 0.0368 | 0.0321 | 0.0751 | 0.0495 | 0.0436 | 0.2005 | 0.0041 |
| | | 2300 - 0000 | 0.0036 | 0.0000 | 0.0091 | 0.0094 | 0.0233 | 0.0335 | 0.0692 | 0.0821 | 0.0236 | 0.0061 | 0.0232 | 0.0368 | 0.0321 | 0.0751 | 0.0495 | 0.0436 | 0.2005 | 0.0041 |
| 74 | Ng Lau Road (L074) - EB | 0000 - 0100 | 0.0036 | 0.0000 | 0.0091 | 0.0094 | 0.0233 | 0.0335 | 0.0692 | 0.0821 | 0.0236 | 0.0061 | 0.0232 | 0.0368 | 0.0321 | 0.0751 | 0.0495 | 0.0436 | 0.2005 | 0.0041 |
| | | 0100 - 0200 | 0.0036 | 0.0000 | 0.0091 | 0.0094 | 0.0233 | 0.0335 | 0.0692 | 0.0821 | 0.0236 | 0.0061 | 0.0232 | 0.0368 | 0.0321 | 0.0751 | 0.0495 | 0.0436 | 0.2005 | 0.0041 |
| | | 0200 - 0300 | 0.0036 | 0.0000 | 0.0091 | 0.0094 | 0.0233 | 0.0335 | 0.0692 | 0.0821 | 0.0236 | 0.0061 | 0.0232 | 0.0368 | 0.0321 | 0.0751 | 0.0495 | 0.0436 | 0.2005 | 0.0041 |
| | | 0300 - 0400 | 0.0036 | 0.0000 | 0.0091 | 0.0094 | 0.0233 | 0.0335 | 0.0692 | 0.0821 | 0.0236 | 0.0061 | 0.0232 | 0.0368 | 0.0321 | 0.0751 | 0.0495 | 0.0436 | 0.2005 | 0.0041 |
| | | 0400 - 0500 | 0.0036 | 0.0000 | 0.0091 | 0.0094 | 0.0233 | 0.0335 | 0.0692 | 0.0821 | 0.0236 | 0.0061 | 0.0232 | 0.0368 | 0.0321 | 0.0751 | 0.0495 | 0.0436 | 0.2005 | 0.0041 |
| | | 0500 - 0600 | 0.0036 | 0.0000 | 0.0091 | 0.0094 | 0.0233 | 0.0335 | 0.0692 | 0.0821 | 0.0236 | 0.0061 | 0.0232 | 0.0368 | 0.0321 | 0.0751 | 0.0495 | 0.0436 | 0.2005 | 0.0041 |
| | | 0600 - 0700 | 0.0040 | 0.0000 | 0.0098 | 0.0101 | 0.0244 | 0.0357 | 0.0740 | 0.0878 | 0.0254 | 0.0067 | 0.0249 | 0.0395 | 0.0335 | 0.0803 | 0.0530 | 0.0460 | 0.2116 | 0.0046 |
| | | 0700 - 0800 | 0.0044 | 0.0000 | 0.0103 | 0.0107 | 0.0252 | 0.0374 | 0.0777 | 0.0922 | 0.0268 | 0.0071 | 0.0262 | 0.0416 | 0.0346 | 0.0844 | 0.0557 | 0.0479 | 0.2200 | 0.0050 |
| | | 0800 - 0900 | 0.0044 | 0.0000 | 0.0103 | 0.0107 | 0.0252 | 0.0374 | 0.0777 | 0.0922 | 0.0268 | 0.0071 | 0.0262 | 0.0416 | 0.0346 | 0.0844 | 0.0557 | 0.0479 | 0.2200 | 0.0050 |
| | | 0900 - 1000 | 0.0040 | 0.0000 | 0.0098 | 0.0101 | 0.0244 | 0.0357 | 0.0740 | 0.0878 | 0.0254 | 0.0067 | 0.0249 | 0.0395 | 0.0335 | 0.0803 | 0.0530 | 0.0460 | 0.2116 | 0.0046 |
| | | 1000 - 1100 | 0.0044 | 0.0000 | 0.0103 | 0.0107 | 0.0252 | 0.0374 | 0.0777 | 0.0922 | 0.0268 | 0.0071 | 0.0262 | 0.0416 | 0.0346 | 0.0844 | 0.0557 | 0.0479 | 0.2200 | 0.0050 |
| | | 1100 - 1200 | 0.0044 | 0.0000 | 0.0103 | 0.0107 | 0.0252 | 0.0374 | 0.0777 | 0.0922 | 0.0268 | 0.0071 | 0.0262 | 0.0416 | 0.0346 | 0.0844 | 0.0557 | 0.0479 | 0.2200 | 0.0050 |
| | | 1200 - 1300 | 0.0040 | 0.0000 | 0.0098 | 0.0101 | 0.0244 | 0.0357 | 0.0740 | 0.0878 | 0.0254 | 0.0067 | 0.0249 | 0.0395 | 0.0335 | 0.0803 | 0.0530 | 0.0460 | 0.2116 | 0.0046 |
| | | 1300 - 1400 | 0.0040 | 0.0000 | 0.0098 | 0.0101 | 0.0244 | 0.0357 | 0.0740 | 0.0878 | 0.0254 | 0.0067 | 0.0249 | 0.0395 | 0.0335 | 0.0803 | 0.0530 | 0.0460 | 0.2116 | 0.0046 |
| | | 1400 - 1500 | 0.0044 | 0.0000 | 0.0103 | 0.0107 | 0.0252 | 0.0374 | 0.0777 | 0.0922 | 0.0268 | 0.0071 | 0.0262 | 0.0416 | 0.0346 | 0.0844 | 0.0557 | 0.0479 | 0.2200 | 0.0050 |
| | | 1500 - 1600 | 0.0044 | 0.0000 | 0.0103 | 0.0107 | 0.0252 | 0.0374 | 0.0777 | 0.0922 | 0.0268 | 0.0071 | 0.0262 | 0.0416 | 0.0346 | 0.0844 | 0.0557 | 0.0479 | 0.2200 | 0.0050 |
| | | 1600 - 1700 | 0.0050 | 0.0000 | 0.0111 | 0.0115 | 0.0267 | 0.0404 | 0.0842 | 0.0999 | 0.0293 | 0.0079 | 0.0285 | 0.0452 | 0.0363 | 0.0916 | 0.0606 | 0.0511 | 0.2348 | 0.0057 |
| | | 1700 - 1800 | 0.0050 | 0.0000 | 0.0111 | 0.0115 | 0.0267 | 0.0404 | 0.0842 | 0.0999 | 0.0293 | 0.0079 | 0.0285 | 0.0452 | 0.0363 | 0.0916 | 0.0606 | 0.0511 | 0.2348 | 0.0057 |
| | | 1800 - 1900 | 0.0050 | 0.0000 | 0.0111 | 0.0115 | 0.0267 | 0.0404 | 0.0842 | 0.0999 | 0.0293 | 0.0079 | 0.0285 | 0.0452 | 0.0363 | 0.0916 | 0.0606 | 0.0511 | 0.2348 | 0.0057 |
| | | 1900 - 2000 | 0.0044 | 0.0000 | 0.0103 | 0.0107 | 0.0252 | 0.0374 | 0.0777 | 0.0922 | 0.0268 | 0.0071 | 0.0262 | 0.0416 | 0.0346 | 0.0844 | 0.0557 | 0.0479 | 0.2200 | 0.0050 |
| | | 2000 - 2100 | 0.0040 | 0.0000 | 0.0098 | 0.0101 | 0.0244 | 0.0357 | 0.0740 | 0.0878 | 0.0254 | 0.0067 | 0.0249 | 0.0395 | 0.0335 | 0.0803 | 0.0530 | 0.0460 | 0.2116 | 0.0046 |
| | | 2100 - 2200 | 0.0044 | 0.0000 | 0.0103 | 0.0107 | 0.0252 | 0.0374 | 0.0777 | 0.0922 | 0.0268 | 0.0071 | 0.0262 | 0.0416 | 0.0346 | 0.0844 | 0.0557 | 0.0479 | 0.2200 | 0.0050 |
| | | 2200 - 2300 | 0.0040 | 0.0000 | 0.0098 | 0.0101 | 0.0244 | 0.0357 | 0.0740 | 0.0878 | 0.0254 | 0.0067 | 0.0249 | 0.0395 | 0.0335 | 0.0803 | 0.0530 | 0.0460 | 0.2116 | 0.0046 |
| | | 2300 - 0000 | 0.0036 | 0.0000 | 0.0091 | 0.0094 | 0.0233 | 0.0335 | 0.0692 | 0.0821 | 0.0236 | 0.0061 | 0.0232 | 0.0368 | 0.0321 | 0.0751 | 0.0495 | 0.0436 | 0.2005 | 0.0041 |
| 75 | Ng Lau Road (L075) - WB | 0000 - 0100 | 0.0036 | 0.0000 | 0.0091 | 0.0094 | 0.0233 | 0.0335 | 0.0692 | 0.0821 | 0.0236 | 0.0061 | 0.0232 | 0.0368 | 0.0321 | 0.0751 | 0.0495 | 0.0436 | 0.2005 | 0.0041 |
| | | 0100 - 0200 | 0.0036 | 0.0000 | 0.0091 | 0.0094 | 0.0233 | 0.0335 | 0.0692 | 0.0821 | 0.0236 | 0.0061 | 0.0232 | 0.0368 | 0.0321 | 0.0751 | 0.0495 | 0.0436 | 0.2005 | 0.0041 |
| | | 0200 - 0300 | 0.0036 | 0.0000 | 0.0091 | 0.0094 | 0.0233 | 0.0335 | 0.0692 | 0.0821 | 0.0236 | 0.0061 | 0.0232 | 0.0368 | 0.0321 | 0.0751 | 0.0495 | 0.0436 | 0.2005 | 0.0041 |
| | | 0300 - 0400 | 0.0036 | 0.0000 | 0.0091 | 0.0094 | 0.0233 | 0.0335 | 0.0692 | 0.0821 | 0.0236 | 0.0061 | 0.0232 | 0.0368 | 0.0321 | 0.0751 | 0.0495 | 0.0436 | 0.2005 | 0.0041 |
| | | 0400 - 0500 | 0.0036 | 0.0000 | 0.0091 | 0.0094 | 0.0233 | 0.0335 | 0.0692 | 0.0821 | 0.0236 | 0.0061 | 0.0232 | 0.0368 | 0.0321 | 0.0751 | 0.0495 | 0.0436 | 0.2005 | 0.0041 |
| | | 0500 - 0600 | 0.0036 | 0.0000 | 0.0091 | 0.0094 | 0.0233 | 0.0335 | 0.0692 | 0.0821 | 0.0236 | 0.0061 | 0.0232 | 0.0368 | 0.0321 | 0.0751 | 0.0495 | 0.0436 | 0.2005 | 0.0041 |
| | | 0600 - 0700 | 0.0040 | 0.0000 | 0.0098 | 0.0101 | 0.0244 | 0.0357 | 0.0740 | 0.0878 | 0.0254 | 0.0067 | 0.0249 | 0.0395 | 0.0335 | 0.0803 | 0.0530 | 0.0460 | 0.2116 | 0.0046 |
| | | 0700 - 0800 | 0.0044 | 0.0000 | 0.0103 | 0.0107 | 0.0252 | 0.0374 | 0.0777 | 0.0922 | 0.0268 | 0.0071 | 0.0262 | 0.0416 | 0.0346 | 0.0844 | 0.0557 | 0.0479 | 0.2200 | 0.0050 |
| | | 0800 - 0900 | 0.0044 | 0.0000 | 0.0103 | 0.0107 | 0.0252 | 0.0374 | 0.0777 | 0.0922 | 0.0268 | 0.0071 | 0.0262 | 0.0416 | 0.0346 | 0.0844 | 0.0557 | 0.0479 | 0.2200 | 0.0050 |
| | | 0900 - 1000 | 0.0044 | 0.0000 | 0.0103 | 0.0107 | 0.0252 | 0.0374 | 0.0777 | 0.0922 | 0.0268 | 0.0071 | 0.0262 | 0.0416 | 0.0346 | 0.0844 | 0.0557 | 0.0479 | 0.2200 | 0.0050 |
| | | 1000 - 1100 | 0.0044 | 0.0000 | 0.0103 | 0.0107 | 0.0252 | 0.0374 | 0.0777 | 0.0922 | 0.0268 | 0.0071 | 0.0262 | 0.0416 | 0.0346 | 0.0844 | 0.0557 | 0.0479 | 0.2200 | 0.0050 |
| | | 1100 - 1200 | 0.0044 | 0.0000 | 0.0103 | 0.0107 | 0.0252 | 0.0374 | 0.0777 | 0.0922 | 0.0268 | 0.0071 | 0.0262 | 0.0416 | 0.0346 | 0.0844 | 0.0557 | 0.0479 | 0.2200 | 0.0050 |
| | | 1200 - 1300 | 0.0040 | 0.0000 | 0.0098 | 0.0101 | 0.0244 | 0.0357 | 0.0740 | 0.0878 | 0.0254 | 0.0067 | 0.0249 | 0.0395 | 0.0335 | 0.0803 | 0.0530 | 0.0460 | 0.2116 | 0.0046 |
| | | 1300 - 1400 | 0.0040 | 0.0000 | 0.0098 | 0.0101 | 0.0244 | 0.0357 | 0.0740 | 0.0878 | 0.0254 | 0.0067 | 0.0249 | 0.0395 | 0.0335 | 0.0803 | 0.0530 | 0.0460 | 0.2116 | 0.0046 |
| | | 1400 - 1500 | 0.0044 | 0.0000 | 0.0103 | 0.0107 | 0.0252 | 0.0374 | 0.0777 | 0.0922 | 0.0268 | 0.0071 | 0.0262 | 0.0416 | 0.0346 | 0.0844 | 0.0557 | 0.0479 | 0.2200 | 0.0050 |
| | | 1500 - 1600 | 0.0044 | 0.0000 | 0.0103 | 0.0107 | 0.0252 | 0.0374 | 0.0777 | 0.0922 | 0.0268 | 0.0071 | 0.0262 | 0.0416 | 0.0346 | 0.0844 | 0.0557 | 0.0479 | 0.2200 | 0.0050 |
| | | 1600 - 1700 | 0.0044 | 0.0000 | 0.0103 | 0.0107 | 0.0252 | 0.0374 | 0.0777 | 0.0922 | 0.0268 | 0.0071 | 0.0262 | 0.0416 | 0.0346 | 0.0844 | 0.0557 | 0.0479 | 0.2200 | 0.0050 |
| | | 1700 - 1800 | 0.0050 | 0.0000 | 0.0111 | 0.0115 | 0.0267 | 0.0404 | 0.0842 | 0.0999 | 0.0293 | 0.0079 | 0.0285 | 0.0452 | 0.0363 | 0.0916 | 0.0606 | 0.0511 | 0.2348 | 0.0057 |
| | | 1800 - 1900 | 0.0050 | 0.0000 | 0.0111 | 0.0115 | 0.0267 | 0.0404 | 0.0842 | 0.0999 | 0.0293 | 0.0079 | 0.0285 | 0.0452 | 0.0363 | 0.0916 | 0.0606 | 0.0511 | 0.2348 | 0.0057 |
| | | 1900 - 2000 | 0.0044 | 0.0000 | 0.0103 | 0.0107 | 0.0252 | 0.0374 | 0.0777 | 0.0922 | 0.0268 | 0.0071 | 0.0262 | 0.0416 | 0.0346 | 0.0844 | 0.0557 | 0.0479 | 0.2200 | 0.0050 |
| | | 2000 - 2100 | 0.0040 | 0.0000 | 0.0098 | 0.0101 | 0.0244 | 0.0357 | 0.0740 | 0.0878 | 0.0254 | 0.0067 | 0.0249 | 0.0395 | 0.0335 | 0.0803 | 0.0530 | 0.0460 | 0.2116 | 0.0046 |
| | | 2100 - 2200 | 0.0044 | 0.0000 | 0.0103 | 0.0107 | 0.0252 | 0.0374 | 0.0777 | 0.0922 | 0.0268 | 0.0071 | 0.0262 | 0.0416 | 0.0346 | 0.0844 | 0.0557 | 0.0479 | 0.2200 | 0.0050 |
| | | 2200 - 2300 | 0.0040 | 0.0000 | 0.0098 | 0.0101 | 0.0244 | 0.0357 | 0.0740 | 0.0878 | 0.0254 | 0.0067 | 0.0249 | 0.0395 | 0.0335 | 0.0803 | 0.0530 | 0.0460 | 0.2116 | 0.0046 |
| | | 2300 - 0000 | 0.0036 | 0.0000 | 0.0091 | 0.0094 | 0.0233 | 0.0335 | 0.0692 | 0.0821 | 0.0236 | 0.0061 | 0.0232 | 0.0368 | 0.0321 | 0.0751 | 0.0495 | 0.0436 | 0.2005 | 0.0041 |

**EMFAC Year 2030 x Traffic Data Year 2033**

| Road No. | Road Section | Time | FSP Emission | | | | | | | | | | | | | | | | | |
|---|---|---|---|---|---|---|---|---|---|---|---|---|---|---|---|---|---|---|---|---|
| | | | PC | Taxi | LGV3 | LGV4 | LGV6 | HGV7 | HGV8 | HGV9 | PLB | PV4 | PV5 | NFB6 | NFB7 | NFB8 | NFB9 | FBSD | FBDD | MC |
| 76 | Access road<br>(L076) - EB | 0000 - 0100 | 0.0036 | 0.0000 | 0.0091 | 0.0094 | 0.0233 | 0.0335 | 0.0692 | 0.0821 | 0.0236 | 0.0061 | 0.0232 | 0.0368 | 0.0321 | 0.0751 | 0.0495 | 0.0436 | 0.2005 | 0.0041 |
| | | 0100 - 0200 | 0.0036 | 0.0000 | 0.0091 | 0.0094 | 0.0233 | 0.0335 | 0.0692 | 0.0821 | 0.0236 | 0.0061 | 0.0232 | 0.0368 | 0.0321 | 0.0751 | 0.0495 | 0.0436 | 0.2005 | 0.0041 |
| | | 0200 - 0300 | 0.0036 | 0.0000 | 0.0091 | 0.0094 | 0.0233 | 0.0335 | 0.0692 | 0.0821 | 0.0236 | 0.0061 | 0.0232 | 0.0368 | 0.0321 | 0.0751 | 0.0495 | 0.0436 | 0.2005 | 0.0041 |
| | | 0300 - 0400 | 0.0036 | 0.0000 | 0.0091 | 0.0094 | 0.0233 | 0.0335 | 0.0692 | 0.0821 | 0.0236 | 0.0061 | 0.0232 | 0.0368 | 0.0321 | 0.0751 | 0.0495 | 0.0436 | 0.2005 | 0.0041 |
| | | 0400 - 0500 | 0.0036 | 0.0000 | 0.0091 | 0.0094 | 0.0233 | 0.0335 | 0.0692 | 0.0821 | 0.0236 | 0.0061 | 0.0232 | 0.0368 | 0.0321 | 0.0751 | 0.0495 | 0.0436 | 0.2005 | 0.0041 |
| | | 0500 - 0600 | 0.0036 | 0.0000 | 0.0091 | 0.0094 | 0.0233 | 0.0335 | 0.0692 | 0.0821 | 0.0236 | 0.0061 | 0.0232 | 0.0368 | 0.0321 | 0.0751 | 0.0495 | 0.0436 | 0.2005 | 0.0041 |
| | | 0600 - 0700 | 0.0036 | 0.0000 | 0.0091 | 0.0094 | 0.0233 | 0.0335 | 0.0692 | 0.0821 | 0.0236 | 0.0061 | 0.0232 | 0.0368 | 0.0321 | 0.0751 | 0.0495 | 0.0436 | 0.2005 | 0.0041 |
| | | 0700 - 0800 | 0.0036 | 0.0000 | 0.0091 | 0.0094 | 0.0233 | 0.0335 | 0.0692 | 0.0821 | 0.0236 | 0.0061 | 0.0232 | 0.0368 | 0.0321 | 0.0751 | 0.0495 | 0.0436 | 0.2005 | 0.0041 |
| | | 0800 - 0900 | 0.0036 | 0.0000 | 0.0091 | 0.0094 | 0.0233 | 0.0335 | 0.0692 | 0.0821 | 0.0236 | 0.0061 | 0.0232 | 0.0368 | 0.0321 | 0.0751 | 0.0495 | 0.0436 | 0.2005 | 0.0041 |
| | | 0900 - 1000 | 0.0036 | 0.0000 | 0.0091 | 0.0094 | 0.0233 | 0.0335 | 0.0692 | 0.0821 | 0.0236 | 0.0061 | 0.0232 | 0.0368 | 0.0321 | 0.0751 | 0.0495 | 0.0436 | 0.2005 | 0.0041 |
| | | 1000 - 1100 | 0.0036 | 0.0000 | 0.0091 | 0.0094 | 0.0233 | 0.0335 | 0.0692 | 0.0821 | 0.0236 | 0.0061 | 0.0232 | 0.0368 | 0.0321 | 0.0751 | 0.0495 | 0.0436 | 0.2005 | 0.0041 |
| | | 1100 - 1200 | 0.0036 | 0.0000 | 0.0091 | 0.0094 | 0.0233 | 0.0335 | 0.0692 | 0.0821 | 0.0236 | 0.0061 | 0.0232 | 0.0368 | 0.0321 | 0.0751 | 0.0495 | 0.0436 | 0.2005 | 0.0041 |
| | | 1200 - 1300 | 0.0036 | 0.0000 | 0.0091 | 0.0094 | 0.0233 | 0.0335 | 0.0692 | 0.0821 | 0.0236 | 0.0061 | 0.0232 | 0.0368 | 0.0321 | 0.0751 | 0.0495 | 0.0436 | 0.2005 | 0.0041 |
| | | 1300 - 1400 | 0.0036 | 0.0000 | 0.0091 | 0.0094 | 0.0233 | 0.0335 | 0.0692 | 0.0821 | 0.0236 | 0.0061 | 0.0232 | 0.0368 | 0.0321 | 0.0751 | 0.0495 | 0.0436 | 0.2005 | 0.0041 |
| | | 1400 - 1500 | 0.0036 | 0.0000 | 0.0091 | 0.0094 | 0.0233 | 0.0335 | 0.0692 | 0.0821 | 0.0236 | 0.0061 | 0.0232 | 0.0368 | 0.0321 | 0.0751 | 0.0495 | 0.0436 | 0.2005 | 0.0041 |
| | | 1500 - 1600 | 0.0036 | 0.0000 | 0.0091 | 0.0094 | 0.0233 | 0.0335 | 0.0692 | 0.0821 | 0.0236 | 0.0061 | 0.0232 | 0.0368 | 0.0321 | 0.0751 | 0.0495 | 0.0436 | 0.2005 | 0.0041 |
| | | 1600 - 1700 | 0.0036 | 0.0000 | 0.0091 | 0.0094 | 0.0233 | 0.0335 | 0.0692 | 0.0821 | 0.0236 | 0.0061 | 0.0232 | 0.0368 | 0.0321 | 0.0751 | 0.0495 | 0.0436 | 0.2005 | 0.0041 |
| | | 1700 - 1800 | 0.0036 | 0.0000 | 0.0091 | 0.0094 | 0.0233 | 0.0335 | 0.0692 | 0.0821 | 0.0236 | 0.0061 | 0.0232 | 0.0368 | 0.0321 | 0.0751 | 0.0495 | 0.0436 | 0.2005 | 0.0041 |
| | | 1800 - 1900 | 0.0036 | 0.0000 | 0.0091 | 0.0094 | 0.0233 | 0.0335 | 0.0692 | 0.0821 | 0.0236 | 0.0061 | 0.0232 | 0.0368 | 0.0321 | 0.0751 | 0.0495 | 0.0436 | 0.2005 | 0.0041 |
| | | 1900 - 2000 | 0.0036 | 0.0000 | 0.0091 | 0.0094 | 0.0233 | 0.0335 | 0.0692 | 0.0821 | 0.0236 | 0.0061 | 0.0232 | 0.0368 | 0.0321 | 0.0751 | 0.0495 | 0.0436 | 0.2005 | 0.0041 |
| | | 2000 - 2100 | 0.0036 | 0.0000 | 0.0091 | 0.0094 | 0.0233 | 0.0335 | 0.0692 | 0.0821 | 0.0236 | 0.0061 | 0.0232 | 0.0368 | 0.0321 | 0.0751 | 0.0495 | 0.0436 | 0.2005 | 0.0041 |
| | | 2100 - 2200 | 0.0036 | 0.0000 | 0.0091 | 0.0094 | 0.0233 | 0.0335 | 0.0692 | 0.0821 | 0.0236 | 0.0061 | 0.0232 | 0.0368 | 0.0321 | 0.0751 | 0.0495 | 0.0436 | 0.2005 | 0.0041 |
| | | 2200 - 2300 | 0.0036 | 0.0000 | 0.0091 | 0.0094 | 0.0233 | 0.0335 | 0.0692 | 0.0821 | 0.0236 | 0.0061 | 0.0232 | 0.0368 | 0.0321 | 0.0751 | 0.0495 | 0.0436 | 0.2005 | 0.0041 |
| | | 2300 - 0000 | 0.0036 | 0.0000 | 0.0091 | 0.0094 | 0.0233 | 0.0335 | 0.0692 | 0.0821 | 0.0236 | 0.0061 | 0.0232 | 0.0368 | 0.0321 | 0.0751 | 0.0495 | 0.0436 | 0.2005 | 0.0041 |
| 77 | Access road<br>(L077) - WB | 0000 - 0100 | 0.0036 | 0.0000 | 0.0091 | 0.0094 | 0.0233 | 0.0335 | 0.0692 | 0.0821 | 0.0236 | 0.0061 | 0.0232 | 0.0368 | 0.0321 | 0.0751 | 0.0495 | 0.0436 | 0.2005 | 0.0041 |
| | | 0100 - 0200 | 0.0036 | 0.0000 | 0.0091 | 0.0094 | 0.0233 | 0.0335 | 0.0692 | 0.0821 | 0.0236 | 0.0061 | 0.0232 | 0.0368 | 0.0321 | 0.0751 | 0.0495 | 0.0436 | 0.2005 | 0.0041 |
| | | 0200 - 0300 | 0.0036 | 0.0000 | 0.0091 | 0.0094 | 0.0233 | 0.0335 | 0.0692 | 0.0821 | 0.0236 | 0.0061 | 0.0232 | 0.0368 | 0.0321 | 0.0751 | 0.0495 | 0.0436 | 0.2005 | 0.0041 |
| | | 0300 - 0400 | 0.0036 | 0.0000 | 0.0091 | 0.0094 | 0.0233 | 0.0335 | 0.0692 | 0.0821 | 0.0236 | 0.0061 | 0.0232 | 0.0368 | 0.0321 | 0.0751 | 0.0495 | 0.0436 | 0.2005 | 0.0041 |
| | | 0400 - 0500 | 0.0036 | 0.0000 | 0.0091 | 0.0094 | 0.0233 | 0.0335 | 0.0692 | 0.0821 | 0.0236 | 0.0061 | 0.0232 | 0.0368 | 0.0321 | 0.0751 | 0.0495 | 0.0436 | 0.2005 | 0.0041 |
| | | 0500 - 0600 | 0.0036 | 0.0000 | 0.0091 | 0.0094 | 0.0233 | 0.0335 | 0.0692 | 0.0821 | 0.0236 | 0.0061 | 0.0232 | 0.0368 | 0.0321 | 0.0751 | 0.0495 | 0.0436 | 0.2005 | 0.0041 |
| | | 0600 - 0700 | 0.0036 | 0.0000 | 0.0091 | 0.0094 | 0.0233 | 0.0335 | 0.0692 | 0.0821 | 0.0236 | 0.0061 | 0.0232 | 0.0368 | 0.0321 | 0.0751 | 0.0495 | 0.0436 | 0.2005 | 0.0041 |
| | | 0700 - 0800 | 0.0036 | 0.0000 | 0.0091 | 0.0094 | 0.0233 | 0.0335 | 0.0692 | 0.0821 | 0.0236 | 0.0061 | 0.0232 | 0.0368 | 0.0321 | 0.0751 | 0.0495 | 0.0436 | 0.2005 | 0.0041 |
| | | 0800 - 0900 | 0.0036 | 0.0000 | 0.0091 | 0.0094 | 0.0233 | 0.0335 | 0.0692 | 0.0821 | 0.0236 | 0.0061 | 0.0232 | 0.0368 | 0.0321 | 0.0751 | 0.0495 | 0.0436 | 0.2005 | 0.0041 |
| | | 0900 - 1000 | 0.0036 | 0.0000 | 0.0091 | 0.0094 | 0.0233 | 0.0335 | 0.0692 | 0.0821 | 0.0236 | 0.0061 | 0.0232 | 0.0368 | 0.0321 | 0.0751 | 0.0495 | 0.0436 | 0.2005 | 0.0041 |
| | | 1000 - 1100 | 0.0036 | 0.0000 | 0.0091 | 0.0094 | 0.0233 | 0.0335 | 0.0692 | 0.0821 | 0.0236 | 0.0061 | 0.0232 | 0.0368 | 0.0321 | 0.0751 | 0.0495 | 0.0436 | 0.2005 | 0.0041 |
| | | 1100 - 1200 | 0.0036 | 0.0000 | 0.0091 | 0.0094 | 0.0233 | 0.0335 | 0.0692 | 0.0821 | 0.0236 | 0.0061 | 0.0232 | 0.0368 | 0.0321 | 0.0751 | 0.0495 | 0.0436 | 0.2005 | 0.0041 |
| | | 1200 - 1300 | 0.0036 | 0.0000 | 0.0091 | 0.0094 | 0.0233 | 0.0335 | 0.0692 | 0.0821 | 0.0236 | 0.0061 | 0.0232 | 0.0368 | 0.0321 | 0.0751 | 0.0495 | 0.0436 | 0.2005 | 0.0041 |
| | | 1300 - 1400 | 0.0036 | 0.0000 | 0.0091 | 0.0094 | 0.0233 | 0.0335 | 0.0692 | 0.0821 | 0.0236 | 0.0061 | 0.0232 | 0.0368 | 0.0321 | 0.0751 | 0.0495 | 0.0436 | 0.2005 | 0.0041 |
| | | 1400 - 1500 | 0.0036 | 0.0000 | 0.0091 | 0.0094 | 0.0233 | 0.0335 | 0.0692 | 0.0821 | 0.0236 | 0.0061 | 0.0232 | 0.0368 | 0.0321 | 0.0751 | 0.0495 | 0.0436 | 0.2005 | 0.0041 |
| | | 1500 - 1600 | 0.0036 | 0.0000 | 0.0091 | 0.0094 | 0.0233 | 0.0335 | 0.0692 | 0.0821 | 0.0236 | 0.0061 | 0.0232 | 0.0368 | 0.0321 | 0.0751 | 0.0495 | 0.0436 | 0.2005 | 0.0041 |
| | | 1600 - 1700 | 0.0036 | 0.0000 | 0.0091 | 0.0094 | 0.0233 | 0.0335 | 0.0692 | 0.0821 | 0.0236 | 0.0061 | 0.0232 | 0.0368 | 0.0321 | 0.0751 | 0.0495 | 0.0436 | 0.2005 | 0.0041 |
| | | 1700 - 1800 | 0.0036 | 0.0000 | 0.0091 | 0.0094 | 0.0233 | 0.0335 | 0.0692 | 0.0821 | 0.0236 | 0.0061 | 0.0232 | 0.0368 | 0.0321 | 0.0751 | 0.0495 | 0.0436 | 0.2005 | 0.0041 |
| | | 1800 - 1900 | 0.0036 | 0.0000 | 0.0091 | 0.0094 | 0.0233 | 0.0335 | 0.0692 | 0.0821 | 0.0236 | 0.0061 | 0.0232 | 0.0368 | 0.0321 | 0.0751 | 0.0495 | 0.0436 | 0.2005 | 0.0041 |
| | | 1900 - 2000 | 0.0036 | 0.0000 | 0.0091 | 0.0094 | 0.0233 | 0.0335 | 0.0692 | 0.0821 | 0.0236 | 0.0061 | 0.0232 | 0.0368 | 0.0321 | 0.0751 | 0.0495 | 0.0436 | 0.2005 | 0.0041 |
| | | 2000 - 2100 | 0.0036 | 0.0000 | 0.0091 | 0.0094 | 0.0233 | 0.0335 | 0.0692 | 0.0821 | 0.0236 | 0.0061 | 0.0232 | 0.0368 | 0.0321 | 0.0751 | 0.0495 | 0.0436 | 0.2005 | 0.0041 |
| | | 2100 - 2200 | 0.0036 | 0.0000 | 0.0091 | 0.0094 | 0.0233 | 0.0335 | 0.0692 | 0.0821 | 0.0236 | 0.0061 | 0.0232 | 0.0368 | 0.0321 | 0.0751 | 0.0495 | 0.0436 | 0.2005 | 0.0041 |
| | | 2200 - 2300 | 0.0036 | 0.0000 | 0.0091 | 0.0094 | 0.0233 | 0.0335 | 0.0692 | 0.0821 | 0.0236 | 0.0061 | 0.0232 | 0.0368 | 0.0321 | 0.0751 | 0.0495 | 0.0436 | 0.2005 | 0.0041 |
| | | 2300 - 0000 | 0.0036 | 0.0000 | 0.0091 | 0.0094 | 0.0233 | 0.0335 | 0.0692 | 0.0821 | 0.0236 | 0.0061 | 0.0232 | 0.0368 | 0.0321 | 0.0751 | 0.0495 | 0.0436 | 0.2005 | 0.0041 |
| 78 | Ng Lau Road<br>(L078) - NB | 0000 - 0100 | 0.0036 | 0.0000 | 0.0091 | 0.0094 | 0.0233 | 0.0335 | 0.0692 | 0.0821 | 0.0236 | 0.0061 | 0.0232 | 0.0368 | 0.0321 | 0.0751 | 0.0495 | 0.0436 | 0.2005 | 0.0041 |
| | | 0100 - 0200 | 0.0036 | 0.0000 | 0.0091 | 0.0094 | 0.0233 | 0.0335 | 0.0692 | 0.0821 | 0.0236 | 0.0061 | 0.0232 | 0.0368 | 0.0321 | 0.0751 | 0.0495 | 0.0436 | 0.2005 | 0.0041 |
| | | 0200 - 0300 | 0.0036 | 0.0000 | 0.0091 | 0.0094 | 0.0233 | 0.0335 | 0.0692 | 0.0821 | 0.0236 | 0.0061 | 0.0232 | 0.0368 | 0.0321 | 0.0751 | 0.0495 | 0.0436 | 0.2005 | 0.0041 |
| | | 0300 - 0400 | 0.0036 | 0.0000 | 0.0091 | 0.0094 | 0.0233 | 0.0335 | 0.0692 | 0.0821 | 0.0236 | 0.0061 | 0.0232 | 0.0368 | 0.0321 | 0.0751 | 0.0495 | 0.0436 | 0.2005 | 0.0041 |
| | | 0400 - 0500 | 0.0036 | 0.0000 | 0.0091 | 0.0094 | 0.0233 | 0.0335 | 0.0692 | 0.0821 | 0.0236 | 0.0061 | 0.0232 | 0.0368 | 0.0321 | 0.0751 | 0.0495 | 0.0436 | 0.2005 | 0.0041 |
| | | 0500 - 0600 | 0.0036 | 0.0000 | 0.0091 | 0.0094 | 0.0233 | 0.0335 | 0.0692 | 0.0821 | 0.0236 | 0.0061 | 0.0232 | 0.0368 | 0.0321 | 0.0751 | 0.0495 | 0.0436 | 0.2005 | 0.0041 |
| | | 0600 - 0700 | 0.0040 | 0.0000 | 0.0098 | 0.0101 | 0.0244 | 0.0357 | 0.0740 | 0.0878 | 0.0254 | 0.0067 | 0.0249 | 0.0395 | 0.0335 | 0.0803 | 0.0530 | 0.0460 | 0.2116 | 0.0046 |
| | | 0700 - 0800 | 0.0044 | 0.0000 | 0.0103 | 0.0107 | 0.0252 | 0.0374 | 0.0777 | 0.0922 | 0.0268 | 0.0071 | 0.0262 | 0.0416 | 0.0346 | 0.0844 | 0.0557 | 0.0479 | 0.2200 | 0.0050 |
| | | 0800 - 0900 | 0.0044 | 0.0000 | 0.0103 | 0.0107 | 0.0252 | 0.0374 | 0.0777 | 0.0922 | 0.0268 | 0.0071 | 0.0262 | 0.0416 | 0.0346 | 0.0844 | 0.0557 | 0.0479 | 0.2200 | 0.0050 |
| | | 0900 - 1000 | 0.0040 | 0.0000 | 0.0098 | 0.0101 | 0.0244 | 0.0357 | 0.0740 | 0.0878 | 0.0254 | 0.0067 | 0.0249 | 0.0395 | 0.0335 | 0.0803 | 0.0530 | 0.0460 | 0.2116 | 0.0046 |
| | | 1000 - 1100 | 0.0044 | 0.0000 | 0.0103 | 0.0107 | 0.0252 | 0.0374 | 0.0777 | 0.0922 | 0.0268 | 0.0071 | 0.0262 | 0.0416 | 0.0346 | 0.0844 | 0.0557 | 0.0479 | 0.2200 | 0.0050 |
| | | 1100 - 1200 | 0.0044 | 0.0000 | 0.0103 | 0.0107 | 0.0252 | 0.0374 | 0.0777 | 0.0922 | 0.0268 | 0.0071 | 0.0262 | 0.0416 | 0.0346 | 0.0844 | 0.0557 | 0.0479 | 0.2200 | 0.0050 |
| | | 1200 - 1300 | 0.0044 | 0.0000 | 0.0103 | 0.0107 | 0.0252 | 0.0374 | 0.0777 | 0.0922 | 0.0268 | 0.0071 | 0.0262 | 0.0416 | 0.0346 | 0.0844 | 0.0557 | 0.0479 | 0.2200 | 0.0050 |
| | | 1300 - 1400 | 0.0044 | 0.0000 | 0.0103 | 0.0107 | 0.0252 | 0.0374 | 0.0777 | 0.0922 | 0.0268 | 0.0071 | 0.0262 | 0.0416 | 0.0346 | 0.0844 | 0.0557 | 0.0479 | 0.2200 | 0.0050 |
| | | 1400 - 1500 | 0.0044 | 0.0000 | 0.0103 | 0.0107 | 0.0252 | 0.0374 | 0.0777 | 0.0922 | 0.0268 | 0.0071 | 0.0262 | 0.0416 | 0.0346 | 0.0844 | 0.0557 | 0.0479 | 0.2200 | 0.0050 |
| | | 1500 - 1600 | 0.0044 | 0.0000 | 0.0103 | 0.0107 | 0.0252 | 0.0374 | 0.0777 | 0.0922 | 0.0268 | 0.0071 | 0.0262 | 0.0416 | 0.0346 | 0.0844 | 0.0557 | 0.0479 | 0.2200 | 0.0050 |
| | | 1600 - 1700 | 0.0050 | 0.0000 | 0.0111 | 0.0115 | 0.0267 | 0.0404 | 0.0842 | 0.0999 | 0.0293 | 0.0079 | 0.0285 | 0.0452 | 0.0363 | 0.0916 | 0.0606 | 0.0511 | 0.2348 | 0.0057 |
| | | 1700 - 1800 | 0.0055 | 0.0000 | 0.0118 | 0.0122 | 0.0279 | 0.0430 | 0.0895 | 0.1062 | 0.0312 | 0.0084 | 0.0303 | 0.0481 | 0.0377 | 0.0973 | 0.0645 | 0.0537 | 0.2464 | 0.0063 |
| | | 1800 - 1900 | 0.0055 | 0.0000 | 0.0118 | 0.0122 | 0.0279 | 0.0430 | 0.0895 | 0.1062 | 0.0312 | 0.0084 | 0.0303 | 0.0481 | 0.0377 | 0.0973 | 0.0645 | 0.0537 | 0.2464 | 0.0063 |
| | | 1900 - 2000 | 0.0044 | 0.0000 | 0.0103 | 0.0107 | 0.0252 | 0.0374 | 0.0777 | 0.0922 | 0.0268 | 0.0071 | 0.0262 | 0.0416 | 0.0346 | 0.0844 | 0.0557 | 0.0479 | 0.2200 | 0.0050 |
| | | 2000 - 2100 | 0.0044 | 0.0000 | 0.0103 | 0.0107 | 0.0252 | 0.0374 | 0.0777 | 0.0922 | 0.0268 | 0.0071 | 0.0262 | 0.0416 | 0.0346 | 0.0844 | 0.0557 | 0.0479 | 0.2200 | 0.0050 |
| | | 2100 - 2200 | 0.0044 | 0.0000 | 0.0103 | 0.0107 | 0.0252 | 0.0374 | 0.0777 | 0.0922 | 0.0268 | 0.0071 | 0.0262 | 0.0416 | 0.0346 | 0.0844 | 0.0557 | 0.0479 | 0.2200 | 0.0050 |
| | | 2200 - 2300 | 0.0040 | 0.0000 | 0.0098 | 0.0101 | 0.0244 | 0.0357 | 0.0740 | 0.0878 | 0.0254 | 0.0067 | 0.0249 | 0.0395 | 0.0335 | 0.0803 | 0.0530 | 0.0460 | 0.2116 | 0.0046 |
| | | 2300 - 0000 | 0.0040 | 0.0000 | 0.0098 | 0.0101 | 0.0244 | 0.0357 | 0.0740 | 0.0878 | 0.0254 | 0.0067 | 0.0249 | 0.0395 | 0.0335 | 0.0803 | 0.0530 | 0.0460 | 0.2116 | 0.0046 |
| 79 | Ng Lau Road<br>(L079) - SB | 0000 - 0100 | 0.0036 | 0.0000 | 0.0091 | 0.0094 | 0.0233 | 0.0335 | 0.0692 | 0.0821 | 0.0236 | 0.0061 | 0.0232 | 0.0368 | 0.0321 | 0.0751 | 0.0495 | 0.0436 | 0.2005 | 0.0041 |
| | | 0100 - 0200 | 0.0036 | 0.0000 | 0.0091 | 0.0094 | 0.0233 | 0.0335 | 0.0692 | 0.0821 | 0.0236 | 0.0061 | 0.0232 | 0.0368 | 0.0321 | 0.0751 | 0.0495 | 0.0436 | 0.2005 | 0.0041 |
| | | 0200 - 0300 | 0.0036 | 0.0000 | 0.0091 | 0.0094 | 0.0233 | 0.0335 | 0.0692 | 0.0821 | 0.0236 | 0.0061 | 0.0232 | 0.0368 | 0.0321 | 0.0751 | 0.0495 | 0.0436 | 0.2005 | 0.0041 |
| | | 0300 - 0400 | 0.0036 | 0.0000 | 0.0091 | 0.0094 | 0.0233 | 0.0335 | 0.0692 | 0.0821 | 0.0236 | 0.0061 | 0.0232 | 0.0368 | 0.0321 | 0.0751 | 0.0495 | 0.0436 | 0.2005 | 0.0041 |
| | | 0400 - 0500 | 0.0036 | 0.0000 | 0.0091 | 0.0094 | 0.0233 | 0.0335 | 0.0692 | 0.0821 | 0.0236 | 0.0061 | 0.0232 | 0.0368 | 0.0321 | 0.0751 | 0.0495 | 0.0436 | 0.2005 | 0.0041 |
| | | 0500 - 0600 | 0.0036 | 0.0000 | 0.0091 | 0.0094 | 0.0233 | 0.0335 | 0.0692 | 0.0821 | 0.0236 | 0.0061 | 0.0232 | 0.0368 | 0.0321 | 0.0751 | 0.0495 | 0.0436 | 0.2005 | 0.0041 |
| | | 0600 - 0700 | 0.0040 | 0.0000 | 0.0098 | 0.0101 | 0.0244 | 0.0357 | 0.0740 | 0.0878 | 0.0254 | 0.0067 | 0.0249 | 0.0395 | 0.0335 | 0.0803 | 0.0530 | 0.0460 | 0.2116 | 0.0046 |
| | | 0700 - 0800 | 0.0050 | 0.0000 | 0.0111 | 0.0115 | 0.0267 | 0.0404 | 0.0842 | 0.0999 | 0.0293 | 0.0079 | 0.0285 | 0.0452 | 0.0363 | 0.0916 | 0.0606 | 0.0511 | 0.2348 | 0.0057 |
| | | 0800 - 0900 | 0.0044 | 0.0000 | 0.0103 | 0.0107 | 0.0252 | 0.0374 | 0.0777 | 0.0922 | 0.0268 | 0.0071 | 0.0262 | 0.0416 | 0.0346 | 0.0844 | 0.0557 | 0.0479 | 0.2200 | 0.0050 |
| | | 0900 - 1000 | 0.0044 | 0.0000 | 0.0103 | 0.0107 | 0.0252 | 0.0374 | 0.0777 | 0.0922 | 0.0268 | 0.0071 | 0.0262 | 0.0416 | 0.0346 | 0.0844 | 0.0557 | 0.0479 | 0.2200 | 0.0050 |
| | | 1000 - 1100 | 0.0044 | 0.0000 | 0.0103 | 0.0107 | 0.0252 | 0.0374 | 0.0777 | 0.0922 | 0.0268 | 0.0071 | 0.0262 | 0.0416 | 0.0346 | 0.0844 | 0.0557 | 0.0479 | 0.2200 | 0.0050 |
| | | 1100 - 1200 | 0.0044 | 0.0000 | 0.0103 | 0.0107 | 0.0252 | 0.0374 | 0.0777 | 0.0922 | 0.0268 | 0.0071 | 0.0262 | 0.0416 | 0.0346 | 0.0844 | 0.0557 | 0.0479 | 0.2200 | 0.0050 |
| | | 1200 - 1300 | 0.0044 | 0.0000 | 0.0103 | 0.0107 | 0.0252 | 0.0374 | 0.0777 | 0.0922 | 0.0268 | 0.0071 | 0.0262 | 0.0416 | 0.0346 | 0.0844 | 0.0557 | 0.0479 | 0.2200 | 0.0050 |
| | | 1300 - 1400 | 0.0040 | 0.0000 | 0.0098 | 0.0101 | 0.0244 | 0.0357 | 0.0740 | 0.0878 | 0.0254 | 0.0067 | 0.0249 | 0.0395 | 0.0335 | 0.0803 | 0.0530 | 0.0460 | 0.2116 | 0.0046 |
| | | 1400 - 1500 | 0.0044 | 0.0000 | 0.0103 | 0.0107 | 0.0252 | 0.0374 | 0.0777 | 0.0922 | 0.0268 | 0.0071 | 0.0262 | 0.0416 | 0.0346 | 0.0844 | 0.0557 | 0.0479 | 0.2200 | 0.0050 |
| | | 1500 - 1600 | 0.0044 | 0.0000 | 0.0103 | 0.0107 | 0.0252 | 0.0374 | 0.0777 | 0.0922 | 0.0268 | 0.0071 | 0.0262 | 0.0416 | 0.0346 | 0.0844 | 0.0557 | 0.0479 | 0.2200 | 0.0050 |
| | | 1600 - 1700 | 0.0044 | 0.0000 | 0.0103 | 0.0107 | 0.0252 | 0.0374 | 0.0777 | 0.0922 | 0.0268 | 0.0071 | 0.0262 | 0.0416 | 0.0346 | 0.0844 | 0.0557 | 0.0479 | 0.2200 | 0.0050 |
| | | 1700 - 1800 | 0.0050 | 0.0000 | 0.0111 | 0.0115 | 0.0267 | 0.0404 | 0.0842 | 0.0999 | 0.0293 | 0.0079 | 0.0285 | 0.0452 | 0.0363 | 0.0916 | 0.0606 | 0.0511 | 0.2348 | 0.0057 |
| | | 1800 - 1900 | 0.0050 | 0.0000 | 0.0111 | 0.0115 | 0.0267 | 0.0404 | 0.0842 | 0.0999 | 0.0293 | 0.0079 | 0.0285 | 0.0452 | 0.0363 | 0.0916 | 0.0606 | 0.0511 | 0.2348 | 0.0057 |
| | | 1900 - 2000 | 0.0044 | 0.0000 | 0.0103 | 0.0107 | 0.0252 | 0.0374 | 0.0777 | 0.0922 | 0.0268 | 0.0071 | 0.0262 | 0.0416 | 0.0346 | 0.0844 | 0.0557 | 0.0479 | 0.2200 | 0.0050 |
| | | 2000 - 2100 | 0.0040 | 0.0000 | 0.0098 | 0.0101 | 0.0244 | 0.0357 | 0.0740 | 0.0878 | 0.0254 | 0.0067 | 0.0249 | 0.0395 | 0.0335 | 0.0803 | 0.0530 | 0.0460 | 0.2116 | 0.0046 |
| | | 2100 - 2200 | 0.0044 | 0.0000 | 0.0103 | 0.0107 | 0.0252 | 0.0374 | 0.0777 | 0.0922 | 0.0268 | 0.0071 | 0.0262 | 0.0416 | 0.0346 | 0.0844 | 0.0557 | 0.0479 | 0.2200 | 0.0050 |
| | | 2200 - 2300 | 0.0040 | 0.0000 | 0.0098 | 0.0101 | 0.0244 | 0.0357 | 0.0740 | 0.0878 | 0.0254 | 0.0067 | 0.0249 | 0.0395 | 0.0335 | 0.0803 | 0.0530 | 0.0460 | 0.2116 | 0.0046 |
| | | 2300 - 0000 | 0.0036 | 0.0000 | 0.0091 | 0.0094 | 0.0233 | 0.0335 | 0.0692 | 0.0821 | 0.0236 | 0.0061 | 0.0232 | 0.0368 | 0.0321 | 0.0751 | 0.0495 | 0.0436 | 0.2005 | 0.0041 |
| 80 | Ng Lau Road<br>(L080) - SB | 0000 - 0100 | 0.0036 | 0.0000 | 0.0091 | 0.0094 | 0.0233 | 0.0335 | 0.0692 | 0.0821 | 0.0236 | 0.0061 | 0.0232 | 0.0368 | 0.0321 | 0.0751 | 0.0495 | 0.0436 | 0.2005 | 0.0041 |
| | | 0100 - 0200 | 0.0036 | 0.0000 | 0.0091 | 0.0094 | 0.0233 | 0.0335 | 0.0692 | 0.0821 | 0.0236 | 0.0061 | 0.0232 | 0.0368 | 0.0321 | 0.0751 | 0.0495 | 0.0436 | 0.2005 | 0.0041 |
| | | 0200 - 0300 | 0.0036 | 0.0000 | 0.0091 | 0.0094 | 0.0233 | 0.0335 | 0.0692 | 0.0821 | 0.0236 | 0.0061 | 0.0232 | 0.0368 | 0.0321 | 0.0751 | 0.0495 | 0.0436 | 0.2005 | 0.0041 |
| | | 0300 - 0400 | 0.0036 | 0.0000 | 0.0091 | 0.0094 | 0.0233 | 0.0335 | 0.0692 | 0.0821 | 0.0236 | 0.0061 | 0.0232 | 0.0368 | 0.0321 | 0.0751 | 0.0495 | 0.0436 | 0.2005 | 0.0041 |
| | | 0400 - 0500 | 0.0036 | 0.0000 | 0.0091 | 0.0094 | 0.0233 | 0.0335 | 0.0692 | 0.0821 | 0.0236 | 0.0061 | 0.0232 | 0.0368 | 0.0321 | 0.0751 | 0.0495 | 0.0436 | 0.2005 | 0.0041 |
| | | 0500 - 0600 | 0.0036 | 0.0000 | 0.0091 | 0.0094 | 0.0233 | 0.0335 | 0.0692 | 0.0821 | 0.0236 | 0.0061 | 0.0232 | 0.0368 | 0.0321 | 0.0751 | 0.0495 | 0.0436 | 0.2005 | 0.0041 |
| | | 0600 - 0700 | 0.0040 | 0.0000 | 0.0098 | 0.0101 | 0.0244 | 0.0357 | 0.0740 | 0.0878 | 0.0254 | 0.0067 | 0.0249 | 0.0395 | 0.0335 | 0.0803 | 0.0530 | 0.0460 | 0.2116 | 0.0046 |
| | | 0700 - 0800 | 0.0050 | 0.0000 | 0.0111 | 0.0115 | 0.0267 | 0.0404 | 0.0842 | 0.0999 | 0.0293 | 0.0079 | 0.0285 | 0.0452 | 0.0363 | 0.0916 | 0.0606 | 0.0511 | 0.2348 | 0.0057 |
| | | 0800 - 0900 | 0.0044 | 0.0000 | 0.0103 | 0.0107 | 0.0252 | 0.0374 | 0.0777 | 0.0922 | 0.0268 | 0.0071 | 0.0262 | 0.0416 | 0.0346 | 0.0844 | 0.0557 | 0.0479 | 0.2200 | 0.0050 |
| | | 0900 - 1000 | 0.0044 | 0.0000 | 0.0103 | 0.0107 | 0.0252 | 0.0374 | 0.0777 | 0.0922 | 0.0268 | 0.0071 | 0.0262 | 0.0416 | 0.0346 | 0.0844 | 0.0557 | 0.0479 | 0.2200 | 0.0050 |
| | | 1000 - 1100 | 0.0044 | 0.0000 | 0.0103 | 0.0107 | 0.0252 | 0.0374 | 0.0777 | 0.0922 | 0.0268 | 0.0071 | 0.0262 | 0.0416 | 0.0346 | 0.0844 | 0.0557 | 0.0479 | 0.2200 | 0.0050 |
| | | 1100 - 1200 | 0.0044 | 0.0000 | 0.0103 | 0.0107 | 0.0252 | 0.0374 | 0.0777 | 0.0922 | 0.0268 | 0.0071 | 0.0262 | 0.0416 | 0.0346 | 0.0844 | 0.0557 | 0.0479 | 0.2200 | 0.0050 |
| | | 1200 - 1300 | 0.0040 | 0.0000 | 0.0098 | 0.0101 | 0.0244 | 0.0357 | 0.0740 | 0.0878 | 0.0254 | 0.0067 | 0.0249 | 0.0395 | 0.0335 | 0.0803 | 0.0530 | 0.0460 | 0.2116 | 0.0046 |
| | | 1300 - 1400 | 0.0040 | 0.0000 | 0.0098 | 0.0101 | 0.0244 | 0.0357 | 0.0740 | 0.0878 | 0.0254 | 0.0067 | 0.0249 | 0.0395 | 0.0335 | 0.0803 | 0.0530 | 0.0460 | 0.2116 | 0.0046 |
| | | 1400 - 1500 | 0.0044 | 0.0000 | 0.0103 | 0.0107 | 0.0252 | 0.0374 | 0.0777 | 0.0922 | 0.0268 | 0.0071 | 0.0262 | 0.0416 | 0.0346 | 0.0844 | 0.0557 | 0.0479 | 0.2200 | 0.0050 |
| | | 1500 - 1600 | 0.0044 | 0.0000 | 0.0103 | 0.0107 | 0.0252 | 0.0374 | 0.0777 | 0.0922 | 0.0268 | 0.0071 | 0.0262 | 0.0416 | 0.0346 | 0.0844 | 0.0557 | 0.0479 | 0.2200 | 0.0050 |
| | | 1600 - 1700 | 0.0044 | 0.0000 | 0.0103 | 0.0107 | 0.0252 | 0.0374 | 0.0777 | 0.0922 | 0.0268 | 0.0071 | 0.0262 | 0.0416 | 0.0346 | 0.0844 | 0.0557 | 0.0479 | 0.2200 | 0.0050 |
| | | 1700 - 1800 | 0.0044 | 0.0000 | 0.0103 | 0.0107 | 0.0252 | 0.0374 | 0.0777 | 0.0922 | 0.0268 | 0.0071 | 0.0262 | 0.0416 | 0.0346 | 0.0844 | 0.0557 | 0.0479 | 0.2200 | 0.0050 |
| | | 1800 - 1900 | 0.0044 | 0.0000 | 0.0103 | 0.0107 | 0.0252 | 0.0374 | 0.0777 | 0.0922 | 0.0268 | 0.0071 | 0.0262 | 0.0416 | 0.0346 | 0.0844 | 0.0557 | 0.0479 | 0.2200 | 0.0050 |
| | | 1900 - 2000 | 0.0044 | 0.0000 | 0.0103 | 0.0107 | 0.0252 | 0.0374 | 0.0777 | 0.0922 | 0.0268 | 0.0071 | 0.0262 | 0.0416 | 0.0346 | 0.0844 | 0.0557 | 0.0479 | 0.2200 | 0.0050 |
| | | 2000 - 2100 | 0.0040 | 0.0000 | 0.0098 | 0.0101 | 0.0244 | 0.0357 | 0.0740 | 0.0878 | 0.0254 | 0.0067 | 0.0249 | 0.0395 | 0.0335 | 0.0803 | 0.0530 | 0.0460 | 0.2116 | 0.0046 |
| | | 2100 - 2200 | 0.0044 | 0.0000 | 0.0103 | 0.0107 | 0.0252 | 0.0374 | 0.0777 | 0.0922 | 0.0268 | 0.0071 | 0.0262 | 0.0416 | 0.0346 | 0.0844 | 0.0557 | 0.0479 | 0.2200 | 0.0050 |
| | | 2200 - 2300 | 0.0040 | 0.0000 | 0.0098 | 0.0101 | 0.0244 | 0.0357 | 0.0740 | 0.0878 | 0.0254 | 0.0067 | 0.0249 | 0.0395 | 0.0335 | 0.0803 | 0.0530 | 0.0460 | 0.2116 | 0.0046 |
| | | 2300 - 0000 | 0.0036 | 0.0000 | 0.0091 | 0.0094 | 0.0233 | 0.0335 | 0.0692 | 0.0821 | 0.0236 | 0.0061 | 0.0232 | 0.0368 | 0.0321 | 0.0751 | 0.0495 | 0.0436 | 0.2005 | 0.0041 |

**EMFAC Year 2030 x Traffic Data Year 2033**

| Road No. | Road Section | Time | FSP Emission | | | | | | | | | | | | | | | | | |
|---|---|---|---|---|---|---|---|---|---|---|---|---|---|---|---|---|---|---|---|---|
| | | | PC | Taxi | LGV3 | LGV4 | LGV6 | HGV7 | HGV8 | HGV9 | PLB | PV4 | PV5 | NFB6 | NFB7 | NFB8 | NFB9 | FBSD | FBDD | MC |
| 81 | Ng Lau Road<br>(L081) - NB | 0000 - 0100 | 0.0036 | 0.0000 | 0.0091 | 0.0094 | 0.0233 | 0.0335 | 0.0692 | 0.0821 | 0.0236 | 0.0061 | 0.0232 | 0.0368 | 0.0321 | 0.0751 | 0.0495 | 0.0436 | 0.2005 | 0.0041 |
| | | 0100 - 0200 | 0.0036 | 0.0000 | 0.0091 | 0.0094 | 0.0233 | 0.0335 | 0.0692 | 0.0821 | 0.0236 | 0.0061 | 0.0232 | 0.0368 | 0.0321 | 0.0751 | 0.0495 | 0.0436 | 0.2005 | 0.0041 |
| | | 0200 - 0300 | 0.0036 | 0.0000 | 0.0091 | 0.0094 | 0.0233 | 0.0335 | 0.0692 | 0.0821 | 0.0236 | 0.0061 | 0.0232 | 0.0368 | 0.0321 | 0.0751 | 0.0495 | 0.0436 | 0.2005 | 0.0041 |
| | | 0300 - 0400 | 0.0036 | 0.0000 | 0.0091 | 0.0094 | 0.0233 | 0.0335 | 0.0692 | 0.0821 | 0.0236 | 0.0061 | 0.0232 | 0.0368 | 0.0321 | 0.0751 | 0.0495 | 0.0436 | 0.2005 | 0.0041 |
| | | 0400 - 0500 | 0.0036 | 0.0000 | 0.0091 | 0.0094 | 0.0233 | 0.0335 | 0.0692 | 0.0821 | 0.0236 | 0.0061 | 0.0232 | 0.0368 | 0.0321 | 0.0751 | 0.0495 | 0.0436 | 0.2005 | 0.0041 |
| | | 0500 - 0600 | 0.0036 | 0.0000 | 0.0091 | 0.0094 | 0.0233 | 0.0335 | 0.0692 | 0.0821 | 0.0236 | 0.0061 | 0.0232 | 0.0368 | 0.0321 | 0.0751 | 0.0495 | 0.0436 | 0.2005 | 0.0041 |
| | | 0600 - 0700 | 0.0040 | 0.0000 | 0.0098 | 0.0101 | 0.0244 | 0.0357 | 0.0740 | 0.0878 | 0.0254 | 0.0067 | 0.0249 | 0.0395 | 0.0335 | 0.0803 | 0.0530 | 0.0460 | 0.2116 | 0.0046 |
| | | 0700 - 0800 | 0.0040 | 0.0000 | 0.0098 | 0.0101 | 0.0244 | 0.0357 | 0.0740 | 0.0878 | 0.0254 | 0.0067 | 0.0249 | 0.0395 | 0.0335 | 0.0803 | 0.0530 | 0.0460 | 0.2116 | 0.0046 |
| | | 0800 - 0900 | 0.0040 | 0.0000 | 0.0098 | 0.0101 | 0.0244 | 0.0357 | 0.0740 | 0.0878 | 0.0254 | 0.0067 | 0.0249 | 0.0395 | 0.0335 | 0.0803 | 0.0530 | 0.0460 | 0.2116 | 0.0046 |
| | | 0900 - 1000 | 0.0040 | 0.0000 | 0.0098 | 0.0101 | 0.0244 | 0.0357 | 0.0740 | 0.0878 | 0.0254 | 0.0067 | 0.0249 | 0.0395 | 0.0335 | 0.0803 | 0.0530 | 0.0460 | 0.2116 | 0.0046 |
| | | 1000 - 1100 | 0.0040 | 0.0000 | 0.0098 | 0.0101 | 0.0244 | 0.0357 | 0.0740 | 0.0878 | 0.0254 | 0.0067 | 0.0249 | 0.0395 | 0.0335 | 0.0803 | 0.0530 | 0.0460 | 0.2116 | 0.0046 |
| | | 1100 - 1200 | 0.0040 | 0.0000 | 0.0098 | 0.0101 | 0.0244 | 0.0357 | 0.0740 | 0.0878 | 0.0254 | 0.0067 | 0.0249 | 0.0395 | 0.0335 | 0.0803 | 0.0530 | 0.0460 | 0.2116 | 0.0046 |
| | | 1200 - 1300 | 0.0040 | 0.0000 | 0.0098 | 0.0101 | 0.0244 | 0.0357 | 0.0740 | 0.0878 | 0.0254 | 0.0067 | 0.0249 | 0.0395 | 0.0335 | 0.0803 | 0.0530 | 0.0460 | 0.2116 | 0.0046 |
| | | 1300 - 1400 | 0.0040 | 0.0000 | 0.0098 | 0.0101 | 0.0244 | 0.0357 | 0.0740 | 0.0878 | 0.0254 | 0.0067 | 0.0249 | 0.0395 | 0.0335 | 0.0803 | 0.0530 | 0.0460 | 0.2116 | 0.0046 |
| | | 1400 - 1500 | 0.0040 | 0.0000 | 0.0098 | 0.0101 | 0.0244 | 0.0357 | 0.0740 | 0.0878 | 0.0254 | 0.0067 | 0.0249 | 0.0395 | 0.0335 | 0.0803 | 0.0530 | 0.0460 | 0.2116 | 0.0046 |
| | | 1500 - 1600 | 0.0044 | 0.0000 | 0.0103 | 0.0107 | 0.0252 | 0.0374 | 0.0777 | 0.0922 | 0.0268 | 0.0071 | 0.0262 | 0.0416 | 0.0346 | 0.0844 | 0.0557 | 0.0479 | 0.2200 | 0.0050 |
| | | 1600 - 1700 | 0.0050 | 0.0000 | 0.0111 | 0.0115 | 0.0267 | 0.0404 | 0.0842 | 0.0999 | 0.0293 | 0.0079 | 0.0285 | 0.0452 | 0.0363 | 0.0916 | 0.0606 | 0.0511 | 0.2348 | 0.0057 |
| | | 1700 - 1800 | 0.0050 | 0.0000 | 0.0111 | 0.0115 | 0.0267 | 0.0404 | 0.0842 | 0.0999 | 0.0293 | 0.0079 | 0.0285 | 0.0452 | 0.0363 | 0.0916 | 0.0606 | 0.0511 | 0.2348 | 0.0057 |
| | | 1800 - 1900 | 0.0050 | 0.0000 | 0.0111 | 0.0115 | 0.0267 | 0.0404 | 0.0842 | 0.0999 | 0.0293 | 0.0079 | 0.0285 | 0.0452 | 0.0363 | 0.0916 | 0.0606 | 0.0511 | 0.2348 | 0.0057 |
| | | 1900 - 2000 | 0.0044 | 0.0000 | 0.0103 | 0.0107 | 0.0252 | 0.0374 | 0.0777 | 0.0922 | 0.0268 | 0.0071 | 0.0262 | 0.0416 | 0.0346 | 0.0844 | 0.0557 | 0.0479 | 0.2200 | 0.0050 |
| | | 2000 - 2100 | 0.0040 | 0.0000 | 0.0098 | 0.0101 | 0.0244 | 0.0357 | 0.0740 | 0.0878 | 0.0254 | 0.0067 | 0.0249 | 0.0395 | 0.0335 | 0.0803 | 0.0530 | 0.0460 | 0.2116 | 0.0046 |
| | | 2100 - 2200 | 0.0044 | 0.0000 | 0.0103 | 0.0107 | 0.0252 | 0.0374 | 0.0777 | 0.0922 | 0.0268 | 0.0071 | 0.0262 | 0.0416 | 0.0346 | 0.0844 | 0.0557 | 0.0479 | 0.2200 | 0.0050 |
| | | 2200 - 2300 | 0.0040 | 0.0000 | 0.0098 | 0.0101 | 0.0244 | 0.0357 | 0.0740 | 0.0878 | 0.0254 | 0.0067 | 0.0249 | 0.0395 | 0.0335 | 0.0803 | 0.0530 | 0.0460 | 0.2116 | 0.0046 |
| | | 2300 - 0000 | 0.0036 | 0.0000 | 0.0091 | 0.0094 | 0.0233 | 0.0335 | 0.0692 | 0.0821 | 0.0236 | 0.0061 | 0.0232 | 0.0368 | 0.0321 | 0.0751 | 0.0495 | 0.0436 | 0.2005 | 0.0041 |
| 82 | San Hing Road<br>(L082) - NB | 0000 - 0100 | 0.0036 | 0.0000 | 0.0091 | 0.0094 | 0.0233 | 0.0335 | 0.0692 | 0.0821 | 0.0236 | 0.0061 | 0.0232 | 0.0368 | 0.0321 | 0.0751 | 0.0495 | 0.0436 | 0.2005 | 0.0041 |
| | | 0100 - 0200 | 0.0036 | 0.0000 | 0.0091 | 0.0094 | 0.0233 | 0.0335 | 0.0692 | 0.0821 | 0.0236 | 0.0061 | 0.0232 | 0.0368 | 0.0321 | 0.0751 | 0.0495 | 0.0436 | 0.2005 | 0.0041 |
| | | 0200 - 0300 | 0.0036 | 0.0000 | 0.0091 | 0.0094 | 0.0233 | 0.0335 | 0.0692 | 0.0821 | 0.0236 | 0.0061 | 0.0232 | 0.0368 | 0.0321 | 0.0751 | 0.0495 | 0.0436 | 0.2005 | 0.0041 |
| | | 0300 - 0400 | 0.0036 | 0.0000 | 0.0091 | 0.0094 | 0.0233 | 0.0335 | 0.0692 | 0.0821 | 0.0236 | 0.0061 | 0.0232 | 0.0368 | 0.0321 | 0.0751 | 0.0495 | 0.0436 | 0.2005 | 0.0041 |
| | | 0400 - 0500 | 0.0036 | 0.0000 | 0.0091 | 0.0094 | 0.0233 | 0.0335 | 0.0692 | 0.0821 | 0.0236 | 0.0061 | 0.0232 | 0.0368 | 0.0321 | 0.0751 | 0.0495 | 0.0436 | 0.2005 | 0.0041 |
| | | 0500 - 0600 | 0.0036 | 0.0000 | 0.0091 | 0.0094 | 0.0233 | 0.0335 | 0.0692 | 0.0821 | 0.0236 | 0.0061 | 0.0232 | 0.0368 | 0.0321 | 0.0751 | 0.0495 | 0.0436 | 0.2005 | 0.0041 |
| | | 0600 - 0700 | 0.0036 | 0.0000 | 0.0091 | 0.0094 | 0.0233 | 0.0335 | 0.0692 | 0.0821 | 0.0236 | 0.0061 | 0.0232 | 0.0368 | 0.0321 | 0.0751 | 0.0495 | 0.0436 | 0.2005 | 0.0041 |
| | | 0700 - 0800 | 0.0036 | 0.0000 | 0.0091 | 0.0094 | 0.0233 | 0.0335 | 0.0692 | 0.0821 | 0.0236 | 0.0061 | 0.0232 | 0.0368 | 0.0321 | 0.0751 | 0.0495 | 0.0436 | 0.2005 | 0.0041 |
| | | 0800 - 0900 | 0.0036 | 0.0000 | 0.0091 | 0.0094 | 0.0233 | 0.0335 | 0.0692 | 0.0821 | 0.0236 | 0.0061 | 0.0232 | 0.0368 | 0.0321 | 0.0751 | 0.0495 | 0.0436 | 0.2005 | 0.0041 |
| | | 0900 - 1000 | 0.0036 | 0.0000 | 0.0091 | 0.0094 | 0.0233 | 0.0335 | 0.0692 | 0.0821 | 0.0236 | 0.0061 | 0.0232 | 0.0368 | 0.0321 | 0.0751 | 0.0495 | 0.0436 | 0.2005 | 0.0041 |
| | | 1000 - 1100 | 0.0036 | 0.0000 | 0.0091 | 0.0094 | 0.0233 | 0.0335 | 0.0692 | 0.0821 | 0.0236 | 0.0061 | 0.0232 | 0.0368 | 0.0321 | 0.0751 | 0.0495 | 0.0436 | 0.2005 | 0.0041 |
| | | 1100 - 1200 | 0.0036 | 0.0000 | 0.0091 | 0.0094 | 0.0233 | 0.0335 | 0.0692 | 0.0821 | 0.0236 | 0.0061 | 0.0232 | 0.0368 | 0.0321 | 0.0751 | 0.0495 | 0.0436 | 0.2005 | 0.0041 |
| | | 1200 - 1300 | 0.0036 | 0.0000 | 0.0091 | 0.0094 | 0.0233 | 0.0335 | 0.0692 | 0.0821 | 0.0236 | 0.0061 | 0.0232 | 0.0368 | 0.0321 | 0.0751 | 0.0495 | 0.0436 | 0.2005 | 0.0041 |
| | | 1300 - 1400 | 0.0036 | 0.0000 | 0.0091 | 0.0094 | 0.0233 | 0.0335 | 0.0692 | 0.0821 | 0.0236 | 0.0061 | 0.0232 | 0.0368 | 0.0321 | 0.0751 | 0.0495 | 0.0436 | 0.2005 | 0.0041 |
| | | 1400 - 1500 | 0.0036 | 0.0000 | 0.0091 | 0.0094 | 0.0233 | 0.0335 | 0.0692 | 0.0821 | 0.0236 | 0.0061 | 0.0232 | 0.0368 | 0.0321 | 0.0751 | 0.0495 | 0.0436 | 0.2005 | 0.0041 |
| | | 1500 - 1600 | 0.0036 | 0.0000 | 0.0091 | 0.0094 | 0.0233 | 0.0335 | 0.0692 | 0.0821 | 0.0236 | 0.0061 | 0.0232 | 0.0368 | 0.0321 | 0.0751 | 0.0495 | 0.0436 | 0.2005 | 0.0041 |
| | | 1600 - 1700 | 0.0036 | 0.0000 | 0.0091 | 0.0094 | 0.0233 | 0.0335 | 0.0692 | 0.0821 | 0.0236 | 0.0061 | 0.0232 | 0.0368 | 0.0321 | 0.0751 | 0.0495 | 0.0436 | 0.2005 | 0.0041 |
| | | 1700 - 1800 | 0.0036 | 0.0000 | 0.0091 | 0.0094 | 0.0233 | 0.0335 | 0.0692 | 0.0821 | 0.0236 | 0.0061 | 0.0232 | 0.0368 | 0.0321 | 0.0751 | 0.0495 | 0.0436 | 0.2005 | 0.0041 |
| | | 1800 - 1900 | 0.0036 | 0.0000 | 0.0091 | 0.0094 | 0.0233 | 0.0335 | 0.0692 | 0.0821 | 0.0236 | 0.0061 | 0.0232 | 0.0368 | 0.0321 | 0.0751 | 0.0495 | 0.0436 | 0.2005 | 0.0041 |
| | | 1900 - 2000 | 0.0036 | 0.0000 | 0.0091 | 0.0094 | 0.0233 | 0.0335 | 0.0692 | 0.0821 | 0.0236 | 0.0061 | 0.0232 | 0.0368 | 0.0321 | 0.0751 | 0.0495 | 0.0436 | 0.2005 | 0.0041 |
| | | 2000 - 2100 | 0.0036 | 0.0000 | 0.0091 | 0.0094 | 0.0233 | 0.0335 | 0.0692 | 0.0821 | 0.0236 | 0.0061 | 0.0232 | 0.0368 | 0.0321 | 0.0751 | 0.0495 | 0.0436 | 0.2005 | 0.0041 |
| | | 2100 - 2200 | 0.0036 | 0.0000 | 0.0091 | 0.0094 | 0.0233 | 0.0335 | 0.0692 | 0.0821 | 0.0236 | 0.0061 | 0.0232 | 0.0368 | 0.0321 | 0.0751 | 0.0495 | 0.0436 | 0.2005 | 0.0041 |
| | | 2200 - 2300 | 0.0036 | 0.0000 | 0.0091 | 0.0094 | 0.0233 | 0.0335 | 0.0692 | 0.0821 | 0.0236 | 0.0061 | 0.0232 | 0.0368 | 0.0321 | 0.0751 | 0.0495 | 0.0436 | 0.2005 | 0.0041 |
| | | 2300 - 0000 | 0.0036 | 0.0000 | 0.0091 | 0.0094 | 0.0233 | 0.0335 | 0.0692 | 0.0821 | 0.0236 | 0.0061 | 0.0232 | 0.0368 | 0.0321 | 0.0751 | 0.0495 | 0.0436 | 0.2005 | 0.0041 |
| 83 | San Hing Road<br>(L083) - SB | 0000 - 0100 | 0.0036 | 0.0000 | 0.0091 | 0.0094 | 0.0233 | 0.0335 | 0.0692 | 0.0821 | 0.0236 | 0.0061 | 0.0232 | 0.0368 | 0.0321 | 0.0751 | 0.0495 | 0.0436 | 0.2005 | 0.0041 |
| | | 0100 - 0200 | 0.0036 | 0.0000 | 0.0091 | 0.0094 | 0.0233 | 0.0335 | 0.0692 | 0.0821 | 0.0236 | 0.0061 | 0.0232 | 0.0368 | 0.0321 | 0.0751 | 0.0495 | 0.0436 | 0.2005 | 0.0041 |
| | | 0200 - 0300 | 0.0036 | 0.0000 | 0.0091 | 0.0094 | 0.0233 | 0.0335 | 0.0692 | 0.0821 | 0.0236 | 0.0061 | 0.0232 | 0.0368 | 0.0321 | 0.0751 | 0.0495 | 0.0436 | 0.2005 | 0.0041 |
| | | 0300 - 0400 | 0.0036 | 0.0000 | 0.0091 | 0.0094 | 0.0233 | 0.0335 | 0.0692 | 0.0821 | 0.0236 | 0.0061 | 0.0232 | 0.0368 | 0.0321 | 0.0751 | 0.0495 | 0.0436 | 0.2005 | 0.0041 |
| | | 0400 - 0500 | 0.0036 | 0.0000 | 0.0091 | 0.0094 | 0.0233 | 0.0335 | 0.0692 | 0.0821 | 0.0236 | 0.0061 | 0.0232 | 0.0368 | 0.0321 | 0.0751 | 0.0495 | 0.0436 | 0.2005 | 0.0041 |
| | | 0500 - 0600 | 0.0036 | 0.0000 | 0.0091 | 0.0094 | 0.0233 | 0.0335 | 0.0692 | 0.0821 | 0.0236 | 0.0061 | 0.0232 | 0.0368 | 0.0321 | 0.0751 | 0.0495 | 0.0436 | 0.2005 | 0.0041 |
| | | 0600 - 0700 | 0.0036 | 0.0000 | 0.0091 | 0.0094 | 0.0233 | 0.0335 | 0.0692 | 0.0821 | 0.0236 | 0.0061 | 0.0232 | 0.0368 | 0.0321 | 0.0751 | 0.0495 | 0.0436 | 0.2005 | 0.0041 |
| | | 0700 - 0800 | 0.0036 | 0.0000 | 0.0091 | 0.0094 | 0.0233 | 0.0335 | 0.0692 | 0.0821 | 0.0236 | 0.0061 | 0.0232 | 0.0368 | 0.0321 | 0.0751 | 0.0495 | 0.0436 | 0.2005 | 0.0041 |
| | | 0800 - 0900 | 0.0036 | 0.0000 | 0.0091 | 0.0094 | 0.0233 | 0.0335 | 0.0692 | 0.0821 | 0.0236 | 0.0061 | 0.0232 | 0.0368 | 0.0321 | 0.0751 | 0.0495 | 0.0436 | 0.2005 | 0.0041 |
| | | 0900 - 1000 | 0.0036 | 0.0000 | 0.0091 | 0.0094 | 0.0233 | 0.0335 | 0.0692 | 0.0821 | 0.0236 | 0.0061 | 0.0232 | 0.0368 | 0.0321 | 0.0751 | 0.0495 | 0.0436 | 0.2005 | 0.0041 |
| | | 1000 - 1100 | 0.0036 | 0.0000 | 0.0091 | 0.0094 | 0.0233 | 0.0335 | 0.0692 | 0.0821 | 0.0236 | 0.0061 | 0.0232 | 0.0368 | 0.0321 | 0.0751 | 0.0495 | 0.0436 | 0.2005 | 0.0041 |
| | | 1100 - 1200 | 0.0036 | 0.0000 | 0.0091 | 0.0094 | 0.0233 | 0.0335 | 0.0692 | 0.0821 | 0.0236 | 0.0061 | 0.0232 | 0.0368 | 0.0321 | 0.0751 | 0.0495 | 0.0436 | 0.2005 | 0.0041 |
| | | 1200 - 1300 | 0.0036 | 0.0000 | 0.0091 | 0.0094 | 0.0233 | 0.0335 | 0.0692 | 0.0821 | 0.0236 | 0.0061 | 0.0232 | 0.0368 | 0.0321 | 0.0751 | 0.0495 | 0.0436 | 0.2005 | 0.0041 |
| | | 1300 - 1400 | 0.0036 | 0.0000 | 0.0091 | 0.0094 | 0.0233 | 0.0335 | 0.0692 | 0.0821 | 0.0236 | 0.0061 | 0.0232 | 0.0368 | 0.0321 | 0.0751 | 0.0495 | 0.0436 | 0.2005 | 0.0041 |
| | | 1400 - 1500 | 0.0036 | 0.0000 | 0.0091 | 0.0094 | 0.0233 | 0.0335 | 0.0692 | 0.0821 | 0.0236 | 0.0061 | 0.0232 | 0.0368 | 0.0321 | 0.0751 | 0.0495 | 0.0436 | 0.2005 | 0.0041 |
| | | 1500 - 1600 | 0.0036 | 0.0000 | 0.0091 | 0.0094 | 0.0233 | 0.0335 | 0.0692 | 0.0821 | 0.0236 | 0.0061 | 0.0232 | 0.0368 | 0.0321 | 0.0751 | 0.0495 | 0.0436 | 0.2005 | 0.0041 |
| | | 1600 - 1700 | 0.0036 | 0.0000 | 0.0091 | 0.0094 | 0.0233 | 0.0335 | 0.0692 | 0.0821 | 0.0236 | 0.0061 | 0.0232 | 0.0368 | 0.0321 | 0.0751 | 0.0495 | 0.0436 | 0.2005 | 0.0041 |
| | | 1700 - 1800 | 0.0036 | 0.0000 | 0.0091 | 0.0094 | 0.0233 | 0.0335 | 0.0692 | 0.0821 | 0.0236 | 0.0061 | 0.0232 | 0.0368 | 0.0321 | 0.0751 | 0.0495 | 0.0436 | 0.2005 | 0.0041 |
| | | 1800 - 1900 | 0.0036 | 0.0000 | 0.0091 | 0.0094 | 0.0233 | 0.0335 | 0.0692 | 0.0821 | 0.0236 | 0.0061 | 0.0232 | 0.0368 | 0.0321 | 0.0751 | 0.0495 | 0.0436 | 0.2005 | 0.0041 |
| | | 1900 - 2000 | 0.0036 | 0.0000 | 0.0091 | 0.0094 | 0.0233 | 0.0335 | 0.0692 | 0.0821 | 0.0236 | 0.0061 | 0.0232 | 0.0368 | 0.0321 | 0.0751 | 0.0495 | 0.0436 | 0.2005 | 0.0041 |
| | | 2000 - 2100 | 0.0036 | 0.0000 | 0.0091 | 0.0094 | 0.0233 | 0.0335 | 0.0692 | 0.0821 | 0.0236 | 0.0061 | 0.0232 | 0.0368 | 0.0321 | 0.0751 | 0.0495 | 0.0436 | 0.2005 | 0.0041 |
| | | 2100 - 2200 | 0.0036 | 0.0000 | 0.0091 | 0.0094 | 0.0233 | 0.0335 | 0.0692 | 0.0821 | 0.0236 | 0.0061 | 0.0232 | 0.0368 | 0.0321 | 0.0751 | 0.0495 | 0.0436 | 0.2005 | 0.0041 |
| | | 2200 - 2300 | 0.0036 | 0.0000 | 0.0091 | 0.0094 | 0.0233 | 0.0335 | 0.0692 | 0.0821 | 0.0236 | 0.0061 | 0.0232 | 0.0368 | 0.0321 | 0.0751 | 0.0495 | 0.0436 | 0.2005 | 0.0041 |
| | | 2300 - 0000 | 0.0036 | 0.0000 | 0.0091 | 0.0094 | 0.0233 | 0.0335 | 0.0692 | 0.0821 | 0.0236 | 0.0061 | 0.0232 | 0.0368 | 0.0321 | 0.0751 | 0.0495 | 0.0436 | 0.2005 | 0.0041 |
| 84 | San Tat Lane<br>(L084) - EB | 0000 - 0100 | 0.0036 | 0.0000 | 0.0091 | 0.0094 | 0.0233 | 0.0335 | 0.0692 | 0.0821 | 0.0236 | 0.0061 | 0.0232 | 0.0368 | 0.0321 | 0.0751 | 0.0495 | 0.0436 | 0.2005 | 0.0041 |
| | | 0100 - 0200 | 0.0036 | 0.0000 | 0.0091 | 0.0094 | 0.0233 | 0.0335 | 0.0692 | 0.0821 | 0.0236 | 0.0061 | 0.0232 | 0.0368 | 0.0321 | 0.0751 | 0.0495 | 0.0436 | 0.2005 | 0.0041 |
| | | 0200 - 0300 | 0.0036 | 0.0000 | 0.0091 | 0.0094 | 0.0233 | 0.0335 | 0.0692 | 0.0821 | 0.0236 | 0.0061 | 0.0232 | 0.0368 | 0.0321 | 0.0751 | 0.0495 | 0.0436 | 0.2005 | 0.0041 |
| | | 0300 - 0400 | 0.0036 | 0.0000 | 0.0091 | 0.0094 | 0.0233 | 0.0335 | 0.0692 | 0.0821 | 0.0236 | 0.0061 | 0.0232 | 0.0368 | 0.0321 | 0.0751 | 0.0495 | 0.0436 | 0.2005 | 0.0041 |
| | | 0400 - 0500 | 0.0036 | 0.0000 | 0.0091 | 0.0094 | 0.0233 | 0.0335 | 0.0692 | 0.0821 | 0.0236 | 0.0061 | 0.0232 | 0.0368 | 0.0321 | 0.0751 | 0.0495 | 0.0436 | 0.2005 | 0.0041 |
| | | 0500 - 0600 | 0.0036 | 0.0000 | 0.0091 | 0.0094 | 0.0233 | 0.0335 | 0.0692 | 0.0821 | 0.0236 | 0.0061 | 0.0232 | 0.0368 | 0.0321 | 0.0751 | 0.0495 | 0.0436 | 0.2005 | 0.0041 |
| | | 0600 - 0700 | 0.0036 | 0.0000 | 0.0091 | 0.0094 | 0.0233 | 0.0335 | 0.0692 | 0.0821 | 0.0236 | 0.0061 | 0.0232 | 0.0368 | 0.0321 | 0.0751 | 0.0495 | 0.0436 | 0.2005 | 0.0041 |
| | | 0700 - 0800 | 0.0036 | 0.0000 | 0.0091 | 0.0094 | 0.0233 | 0.0335 | 0.0692 | 0.0821 | 0.0236 | 0.0061 | 0.0232 | 0.0368 | 0.0321 | 0.0751 | 0.0495 | 0.0436 | 0.2005 | 0.0041 |
| | | 0800 - 0900 | 0.0036 | 0.0000 | 0.0091 | 0.0094 | 0.0233 | 0.0335 | 0.0692 | 0.0821 | 0.0236 | 0.0061 | 0.0232 | 0.0368 | 0.0321 | 0.0751 | 0.0495 | 0.0436 | 0.2005 | 0.0041 |
| | | 0900 - 1000 | 0.0036 | 0.0000 | 0.0091 | 0.0094 | 0.0233 | 0.0335 | 0.0692 | 0.0821 | 0.0236 | 0.0061 | 0.0232 | 0.0368 | 0.0321 | 0.0751 | 0.0495 | 0.0436 | 0.2005 | 0.0041 |
| | | 1000 - 1100 | 0.0036 | 0.0000 | 0.0091 | 0.0094 | 0.0233 | 0.0335 | 0.0692 | 0.0821 | 0.0236 | 0.0061 | 0.0232 | 0.0368 | 0.0321 | 0.0751 | 0.0495 | 0.0436 | 0.2005 | 0.0041 |
| | | 1100 - 1200 | 0.0036 | 0.0000 | 0.0091 | 0.0094 | 0.0233 | 0.0335 | 0.0692 | 0.0821 | 0.0236 | 0.0061 | 0.0232 | 0.0368 | 0.0321 | 0.0751 | 0.0495 | 0.0436 | 0.2005 | 0.0041 |
| | | 1200 - 1300 | 0.0036 | 0.0000 | 0.0091 | 0.0094 | 0.0233 | 0.0335 | 0.0692 | 0.0821 | 0.0236 | 0.0061 | 0.0232 | 0.0368 | 0.0321 | 0.0751 | 0.0495 | 0.0436 | 0.2005 | 0.0041 |
| | | 1300 - 1400 | 0.0036 | 0.0000 | 0.0091 | 0.0094 | 0.0233 | 0.0335 | 0.0692 | 0.0821 | 0.0236 | 0.0061 | 0.0232 | 0.0368 | 0.0321 | 0.0751 | 0.0495 | 0.0436 | 0.2005 | 0.0041 |
| | | 1400 - 1500 | 0.0036 | 0.0000 | 0.0091 | 0.0094 | 0.0233 | 0.0335 | 0.0692 | 0.0821 | 0.0236 | 0.0061 | 0.0232 | 0.0368 | 0.0321 | 0.0751 | 0.0495 | 0.0436 | 0.2005 | 0.0041 |
| | | 1500 - 1600 | 0.0036 | 0.0000 | 0.0091 | 0.0094 | 0.0233 | 0.0335 | 0.0692 | 0.0821 | 0.0236 | 0.0061 | 0.0232 | 0.0368 | 0.0321 | 0.0751 | 0.0495 | 0.0436 | 0.2005 | 0.0041 |
| | | 1600 - 1700 | 0.0036 | 0.0000 | 0.0091 | 0.0094 | 0.0233 | 0.0335 | 0.0692 | 0.0821 | 0.0236 | 0.0061 | 0.0232 | 0.0368 | 0.0321 | 0.0751 | 0.0495 | 0.0436 | 0.2005 | 0.0041 |
| | | 1700 - 1800 | 0.0036 | 0.0000 | 0.0091 | 0.0094 | 0.0233 | 0.0335 | 0.0692 | 0.0821 | 0.0236 | 0.0061 | 0.0232 | 0.0368 | 0.0321 | 0.0751 | 0.0495 | 0.0436 | 0.2005 | 0.0041 |
| | | 1800 - 1900 | 0.0036 | 0.0000 | 0.0091 | 0.0094 | 0.0233 | 0.0335 | 0.0692 | 0.0821 | 0.0236 | 0.0061 | 0.0232 | 0.0368 | 0.0321 | 0.0751 | 0.0495 | 0.0436 | 0.2005 | 0.0041 |
| | | 1900 - 2000 | 0.0036 | 0.0000 | 0.0091 | 0.0094 | 0.0233 | 0.0335 | 0.0692 | 0.0821 | 0.0236 | 0.0061 | 0.0232 | 0.0368 | 0.0321 | 0.0751 | 0.0495 | 0.0436 | 0.2005 | 0.0041 |
| | | 2000 - 2100 | 0.0036 | 0.0000 | 0.0091 | 0.0094 | 0.0233 | 0.0335 | 0.0692 | 0.0821 | 0.0236 | 0.0061 | 0.0232 | 0.0368 | 0.0321 | 0.0751 | 0.0495 | 0.0436 | 0.2005 | 0.0041 |
| | | 2100 - 2200 | 0.0036 | 0.0000 | 0.0091 | 0.0094 | 0.0233 | 0.0335 | 0.0692 | 0.0821 | 0.0236 | 0.0061 | 0.0232 | 0.0368 | 0.0321 | 0.0751 | 0.0495 | 0.0436 | 0.2005 | 0.0041 |
| | | 2200 - 2300 | 0.0036 | 0.0000 | 0.0091 | 0.0094 | 0.0233 | 0.0335 | 0.0692 | 0.0821 | 0.0236 | 0.0061 | 0.0232 | 0.0368 | 0.0321 | 0.0751 | 0.0495 | 0.0436 | 0.2005 | 0.0041 |
| | | 2300 - 0000 | 0.0036 | 0.0000 | 0.0091 | 0.0094 | 0.0233 | 0.0335 | 0.0692 | 0.0821 | 0.0236 | 0.0061 | 0.0232 | 0.0368 | 0.0321 | 0.0751 | 0.0495 | 0.0436 | 0.2005 | 0.0041 |
| 85 | San Tat Lane<br>(L085) - WB | 0000 - 0100 | 0.0036 | 0.0000 | 0.0091 | 0.0094 | 0.0233 | 0.0335 | 0.0692 | 0.0821 | 0.0236 | 0.0061 | 0.0232 | 0.0368 | 0.0321 | 0.0751 | 0.0495 | 0.0436 | 0.2005 | 0.0041 |
| | | 0100 - 0200 | 0.0036 | 0.0000 | 0.0091 | 0.0094 | 0.0233 | 0.0335 | 0.0692 | 0.0821 | 0.0236 | 0.0061 | 0.0232 | 0.0368 | 0.0321 | 0.0751 | 0.0495 | 0.0436 | 0.2005 | 0.0041 |
| | | 0200 - 0300 | 0.0036 | 0.0000 | 0.0091 | 0.0094 | 0.0233 | 0.0335 | 0.0692 | 0.0821 | 0.0236 | 0.0061 | 0.0232 | 0.0368 | 0.0321 | 0.0751 | 0.0495 | 0.0436 | 0.2005 | 0.0041 |
| | | 0300 - 0400 | 0.0036 | 0.0000 | 0.0091 | 0.0094 | 0.0233 | 0.0335 | 0.0692 | 0.0821 | 0.0236 | 0.0061 | 0.0232 | 0.0368 | 0.0321 | 0.0751 | 0.0495 | 0.0436 | 0.2005 | 0.0041 |
| | | 0400 - 0500 | 0.0036 | 0.0000 | 0.0091 | 0.0094 | 0.0233 | 0.0335 | 0.0692 | 0.0821 | 0.0236 | 0.0061 | 0.0232 | 0.0368 | 0.0321 | 0.0751 | 0.0495 | 0.0436 | 0.2005 | 0.0041 |
| | | 0500 - 0600 | 0.0036 | 0.0000 | 0.0091 | 0.0094 | 0.0233 | 0.0335 | 0.0692 | 0.0821 | 0.0236 | 0.0061 | 0.0232 | 0.0368 | 0.0321 | 0.0751 | 0.0495 | 0.0436 | 0.2005 | 0.0041 |
| | | 0600 - 0700 | 0.0036 | 0.0000 | 0.0091 | 0.0094 | 0.0233 | 0.0335 | 0.0692 | 0.0821 | 0.0236 | 0.0061 | 0.0232 | 0.0368 | 0.0321 | 0.0751 | 0.0495 | 0.0436 | 0.2005 | 0.0041 |
| | | 0700 - 0800 | 0.0036 | 0.0000 | 0.0091 | 0.0094 | 0.0233 | 0.0335 | 0.0692 | 0.0821 | 0.0236 | 0.0061 | 0.0232 | 0.0368 | 0.0321 | 0.0751 | 0.0495 | 0.0436 | 0.2005 | 0.0041 |
| | | 0800 - 0900 | 0.0036 | 0.0000 | 0.0091 | 0.0094 | 0.0233 | 0.0335 | 0.0692 | 0.0821 | 0.0236 | 0.0061 | 0.0232 | 0.0368 | 0.0321 | 0.0751 | 0.0495 | 0.0436 | 0.2005 | 0.0041 |
| | | 0900 - 1000 | 0.0036 | 0.0000 | 0.0091 | 0.0094 | 0.0233 | 0.0335 | 0.0692 | 0.0821 | 0.0236 | 0.0061 | 0.0232 | 0.0368 | 0.0321 | 0.0751 | 0.0495 | 0.0436 | 0.2005 | 0.0041 |
| | | 1000 - 1100 | 0.0036 | 0.0000 | 0.0091 | 0.0094 | 0.0233 | 0.0335 | 0.0692 | 0.0821 | 0.0236 | 0.0061 | 0.0232 | 0.0368 | 0.0321 | 0.0751 | 0.0495 | 0.0436 | 0.2005 | 0.0041 |
| | | 1100 - 1200 | 0.0036 | 0.0000 | 0.0091 | 0.0094 | 0.0233 | 0.0335 | 0.0692 | 0.0821 | 0.0236 | 0.0061 | 0.0232 | 0.0368 | 0.0321 | 0.0751 | 0.0495 | 0.0436 | 0.2005 | 0.0041 |
| | | 1200 - 1300 | 0.0036 | 0.0000 | 0.0091 | 0.0094 | 0.0233 | 0.0335 | 0.0692 | 0.0821 | 0.0236 | 0.0061 | 0.0232 | 0.0368 | 0.0321 | 0.0751 | 0.0495 | 0.0436 | 0.2005 | 0.0041 |
| | | 1300 - 1400 | 0.0036 | 0.0000 | 0.0091 | 0.0094 | 0.0233 | 0.0335 | 0.0692 | 0.0821 | 0.0236 | 0.0061 | 0.0232 | 0.0368 | 0.0321 | 0.0751 | 0.0495 | 0.0436 | 0.2005 | 0.0041 |
| | | 1400 - 1500 | 0.0036 | 0.0000 | 0.0091 | 0.0094 | 0.0233 | 0.0335 | 0.0692 | 0.0821 | 0.0236 | 0.0061 | 0.0232 | 0.0368 | 0.0321 | 0.0751 | 0.0495 | 0.0436 | 0.2005 | 0.0041 |
| | | 1500 - 1600 | 0.0036 | 0.0000 | 0.0091 | 0.0094 | 0.0233 | 0.0335 | 0.0692 | 0.0821 | 0.0236 | 0.0061 | 0.0232 | 0.0368 | 0.0321 | 0.0751 | 0.0495 | 0.0436 | 0.2005 | 0.0041 |
| | | 1600 - 1700 | 0.0036 | 0.0000 | 0.0091 | 0.0094 | 0.0233 | 0.0335 | 0.0692 | 0.0821 | 0.0236 | 0.0061 | 0.0232 | 0.0368 | 0.0321 | 0.0751 | 0.0495 | 0.0436 | 0.2005 | 0.0041 |
| | | 1700 - 1800 | 0.0036 | 0.0000 | 0.0091 | 0.0094 | 0.0233 | 0.0335 | 0.0692 | 0.0821 | 0.0236 | 0.0061 | 0.0232 | 0.0368 | 0.0321 | 0.0751 | 0.0495 | 0.0436 | 0.2005 | 0.0041 |
| | | 1800 - 1900 | 0.0036 | 0.0000 | 0.0091 | 0.0094 | 0.0233 | 0.0335 | 0.0692 | 0.0821 | 0.0236 | 0.0061 | 0.0232 | 0.0368 | 0.0321 | 0.0751 | 0.0495 | 0.0436 | 0.2005 | 0.0041 |
| | | 1900 - 2000 | 0.0036 | 0.0000 | 0.0091 | 0.0094 | 0.0233 | 0.0335 | 0.0692 | 0.0821 | 0.0236 | 0.0061 | 0.0232 | 0.0368 | 0.0321 | 0.0751 | 0.0495 | 0.0436 | 0.2005 | 0.0041 |
| | | 2000 - 2100 | 0.0036 | 0.0000 | 0.0091 | 0.0094 | 0.0233 | 0.0335 | 0.0692 | 0.0821 | 0.0236 | 0.0061 | 0.0232 | 0.0368 | 0.0321 | 0.0751 | 0.0495 | 0.0436 | 0.2005 | 0.0041 |
| | | 2100 - 2200 | 0.0036 | 0.0000 | 0.0091 | 0.0094 | 0.0233 | 0.0335 | 0.0692 | 0.0821 | 0.0236 | 0.0061 | 0.0232 | 0.0368 | 0.0321 | 0.0751 | 0.0495 | 0.0436 | 0.2005 | 0.0041 |
| | | 2200 - 2300 | 0.0036 | 0.0000 | 0.0091 | 0.0094 | 0.0233 | 0.0335 | 0.0692 | 0.0821 | 0.0236 | 0.0061 | 0.0232 | 0.0368 | 0.0321 | 0.0751 | 0.0495 | 0.0436 | 0.2005 | 0.0041 |
| | | 2300 - 0000 | 0.0036 | 0.0000 | 0.0091 | 0.0094 | 0.0233 | 0.0335 | 0.0692 | 0.0821 | 0.0236 | 0.0061 | 0.0232 | 0.0368 | 0.0321 | 0.0751 | 0.0495 | 0.0436 | 0.2005 | 0.0041 |

**EMFAC Year 2030 x Traffic Data Year 2033**

| Road No. | Road Section | Time | FSP Emission | | | | | | | | | | | | | | | | | |
|---|---|---|---|---|---|---|---|---|---|---|---|---|---|---|---|---|---|---|---|---|
| | | | PC | Taxi | LGV3 | LGV4 | LGV6 | HGV7 | HGV8 | HGV9 | PLB | PV4 | PV5 | NFB6 | NFB7 | NFB8 | NFB9 | FBSD | FBDD | MC |
| 86 | San Hing Road (L086) - NB | 0000 - 0100 | 0.0036 | 0.0000 | 0.0091 | 0.0094 | 0.0233 | 0.0335 | 0.0692 | 0.0821 | 0.0236 | 0.0061 | 0.0232 | 0.0368 | 0.0321 | 0.0751 | 0.0495 | 0.0436 | 0.2005 | 0.0041 |
| | | 0100 - 0200 | 0.0036 | 0.0000 | 0.0091 | 0.0094 | 0.0233 | 0.0335 | 0.0692 | 0.0821 | 0.0236 | 0.0061 | 0.0232 | 0.0368 | 0.0321 | 0.0751 | 0.0495 | 0.0436 | 0.2005 | 0.0041 |
| | | 0200 - 0300 | 0.0036 | 0.0000 | 0.0091 | 0.0094 | 0.0233 | 0.0335 | 0.0692 | 0.0821 | 0.0236 | 0.0061 | 0.0232 | 0.0368 | 0.0321 | 0.0751 | 0.0495 | 0.0436 | 0.2005 | 0.0041 |
| | | 0300 - 0400 | 0.0036 | 0.0000 | 0.0091 | 0.0094 | 0.0233 | 0.0335 | 0.0692 | 0.0821 | 0.0236 | 0.0061 | 0.0232 | 0.0368 | 0.0321 | 0.0751 | 0.0495 | 0.0436 | 0.2005 | 0.0041 |
| | | 0400 - 0500 | 0.0036 | 0.0000 | 0.0091 | 0.0094 | 0.0233 | 0.0335 | 0.0692 | 0.0821 | 0.0236 | 0.0061 | 0.0232 | 0.0368 | 0.0321 | 0.0751 | 0.0495 | 0.0436 | 0.2005 | 0.0041 |
| | | 0500 - 0600 | 0.0036 | 0.0000 | 0.0091 | 0.0094 | 0.0233 | 0.0335 | 0.0692 | 0.0821 | 0.0236 | 0.0061 | 0.0232 | 0.0368 | 0.0321 | 0.0751 | 0.0495 | 0.0436 | 0.2005 | 0.0041 |
| | | 0600 - 0700 | 0.0036 | 0.0000 | 0.0091 | 0.0094 | 0.0233 | 0.0335 | 0.0692 | 0.0821 | 0.0236 | 0.0061 | 0.0232 | 0.0368 | 0.0321 | 0.0751 | 0.0495 | 0.0436 | 0.2005 | 0.0041 |
| | | 0700 - 0800 | 0.0036 | 0.0000 | 0.0091 | 0.0094 | 0.0233 | 0.0335 | 0.0692 | 0.0821 | 0.0236 | 0.0061 | 0.0232 | 0.0368 | 0.0321 | 0.0751 | 0.0495 | 0.0436 | 0.2005 | 0.0041 |
| | | 0800 - 0900 | 0.0036 | 0.0000 | 0.0091 | 0.0094 | 0.0233 | 0.0335 | 0.0692 | 0.0821 | 0.0236 | 0.0061 | 0.0232 | 0.0368 | 0.0321 | 0.0751 | 0.0495 | 0.0436 | 0.2005 | 0.0041 |
| | | 0900 - 1000 | 0.0036 | 0.0000 | 0.0091 | 0.0094 | 0.0233 | 0.0335 | 0.0692 | 0.0821 | 0.0236 | 0.0061 | 0.0232 | 0.0368 | 0.0321 | 0.0751 | 0.0495 | 0.0436 | 0.2005 | 0.0041 |
| | | 1000 - 1100 | 0.0036 | 0.0000 | 0.0091 | 0.0094 | 0.0233 | 0.0335 | 0.0692 | 0.0821 | 0.0236 | 0.0061 | 0.0232 | 0.0368 | 0.0321 | 0.0751 | 0.0495 | 0.0436 | 0.2005 | 0.0041 |
| | | 1100 - 1200 | 0.0036 | 0.0000 | 0.0091 | 0.0094 | 0.0233 | 0.0335 | 0.0692 | 0.0821 | 0.0236 | 0.0061 | 0.0232 | 0.0368 | 0.0321 | 0.0751 | 0.0495 | 0.0436 | 0.2005 | 0.0041 |
| | | 1200 - 1300 | 0.0036 | 0.0000 | 0.0091 | 0.0094 | 0.0233 | 0.0335 | 0.0692 | 0.0821 | 0.0236 | 0.0061 | 0.0232 | 0.0368 | 0.0321 | 0.0751 | 0.0495 | 0.0436 | 0.2005 | 0.0041 |
| | | 1300 - 1400 | 0.0036 | 0.0000 | 0.0091 | 0.0094 | 0.0233 | 0.0335 | 0.0692 | 0.0821 | 0.0236 | 0.0061 | 0.0232 | 0.0368 | 0.0321 | 0.0751 | 0.0495 | 0.0436 | 0.2005 | 0.0041 |
| | | 1400 - 1500 | 0.0036 | 0.0000 | 0.0091 | 0.0094 | 0.0233 | 0.0335 | 0.0692 | 0.0821 | 0.0236 | 0.0061 | 0.0232 | 0.0368 | 0.0321 | 0.0751 | 0.0495 | 0.0436 | 0.2005 | 0.0041 |
| | | 1500 - 1600 | 0.0036 | 0.0000 | 0.0091 | 0.0094 | 0.0233 | 0.0335 | 0.0692 | 0.0821 | 0.0236 | 0.0061 | 0.0232 | 0.0368 | 0.0321 | 0.0751 | 0.0495 | 0.0436 | 0.2005 | 0.0041 |
| | | 1600 - 1700 | 0.0036 | 0.0000 | 0.0091 | 0.0094 | 0.0233 | 0.0335 | 0.0692 | 0.0821 | 0.0236 | 0.0061 | 0.0232 | 0.0368 | 0.0321 | 0.0751 | 0.0495 | 0.0436 | 0.2005 | 0.0041 |
| | | 1700 - 1800 | 0.0036 | 0.0000 | 0.0091 | 0.0094 | 0.0233 | 0.0335 | 0.0692 | 0.0821 | 0.0236 | 0.0061 | 0.0232 | 0.0368 | 0.0321 | 0.0751 | 0.0495 | 0.0436 | 0.2005 | 0.0041 |
| | | 1800 - 1900 | 0.0036 | 0.0000 | 0.0091 | 0.0094 | 0.0233 | 0.0335 | 0.0692 | 0.0821 | 0.0236 | 0.0061 | 0.0232 | 0.0368 | 0.0321 | 0.0751 | 0.0495 | 0.0436 | 0.2005 | 0.0041 |
| | | 1900 - 2000 | 0.0036 | 0.0000 | 0.0091 | 0.0094 | 0.0233 | 0.0335 | 0.0692 | 0.0821 | 0.0236 | 0.0061 | 0.0232 | 0.0368 | 0.0321 | 0.0751 | 0.0495 | 0.0436 | 0.2005 | 0.0041 |
| | | 2000 - 2100 | 0.0036 | 0.0000 | 0.0091 | 0.0094 | 0.0233 | 0.0335 | 0.0692 | 0.0821 | 0.0236 | 0.0061 | 0.0232 | 0.0368 | 0.0321 | 0.0751 | 0.0495 | 0.0436 | 0.2005 | 0.0041 |
| | | 2100 - 2200 | 0.0036 | 0.0000 | 0.0091 | 0.0094 | 0.0233 | 0.0335 | 0.0692 | 0.0821 | 0.0236 | 0.0061 | 0.0232 | 0.0368 | 0.0321 | 0.0751 | 0.0495 | 0.0436 | 0.2005 | 0.0041 |
| | | 2200 - 2300 | 0.0036 | 0.0000 | 0.0091 | 0.0094 | 0.0233 | 0.0335 | 0.0692 | 0.0821 | 0.0236 | 0.0061 | 0.0232 | 0.0368 | 0.0321 | 0.0751 | 0.0495 | 0.0436 | 0.2005 | 0.0041 |
| | | 2300 - 0000 | 0.0036 | 0.0000 | 0.0091 | 0.0094 | 0.0233 | 0.0335 | 0.0692 | 0.0821 | 0.0236 | 0.0061 | 0.0232 | 0.0368 | 0.0321 | 0.0751 | 0.0495 | 0.0436 | 0.2005 | 0.0041 |
| 87 | San Hing Road (L087) - SB | 0000 - 0100 | 0.0036 | 0.0000 | 0.0091 | 0.0094 | 0.0233 | 0.0335 | 0.0692 | 0.0821 | 0.0236 | 0.0061 | 0.0232 | 0.0368 | 0.0321 | 0.0751 | 0.0495 | 0.0436 | 0.2005 | 0.0041 |
| | | 0100 - 0200 | 0.0036 | 0.0000 | 0.0091 | 0.0094 | 0.0233 | 0.0335 | 0.0692 | 0.0821 | 0.0236 | 0.0061 | 0.0232 | 0.0368 | 0.0321 | 0.0751 | 0.0495 | 0.0436 | 0.2005 | 0.0041 |
| | | 0200 - 0300 | 0.0036 | 0.0000 | 0.0091 | 0.0094 | 0.0233 | 0.0335 | 0.0692 | 0.0821 | 0.0236 | 0.0061 | 0.0232 | 0.0368 | 0.0321 | 0.0751 | 0.0495 | 0.0436 | 0.2005 | 0.0041 |
| | | 0300 - 0400 | 0.0036 | 0.0000 | 0.0091 | 0.0094 | 0.0233 | 0.0335 | 0.0692 | 0.0821 | 0.0236 | 0.0061 | 0.0232 | 0.0368 | 0.0321 | 0.0751 | 0.0495 | 0.0436 | 0.2005 | 0.0041 |
| | | 0400 - 0500 | 0.0036 | 0.0000 | 0.0091 | 0.0094 | 0.0233 | 0.0335 | 0.0692 | 0.0821 | 0.0236 | 0.0061 | 0.0232 | 0.0368 | 0.0321 | 0.0751 | 0.0495 | 0.0436 | 0.2005 | 0.0041 |
| | | 0500 - 0600 | 0.0036 | 0.0000 | 0.0091 | 0.0094 | 0.0233 | 0.0335 | 0.0692 | 0.0821 | 0.0236 | 0.0061 | 0.0232 | 0.0368 | 0.0321 | 0.0751 | 0.0495 | 0.0436 | 0.2005 | 0.0041 |
| | | 0600 - 0700 | 0.0036 | 0.0000 | 0.0091 | 0.0094 | 0.0233 | 0.0335 | 0.0692 | 0.0821 | 0.0236 | 0.0061 | 0.0232 | 0.0368 | 0.0321 | 0.0751 | 0.0495 | 0.0436 | 0.2005 | 0.0041 |
| | | 0700 - 0800 | 0.0036 | 0.0000 | 0.0091 | 0.0094 | 0.0233 | 0.0335 | 0.0692 | 0.0821 | 0.0236 | 0.0061 | 0.0232 | 0.0368 | 0.0321 | 0.0751 | 0.0495 | 0.0436 | 0.2005 | 0.0041 |
| | | 0800 - 0900 | 0.0036 | 0.0000 | 0.0091 | 0.0094 | 0.0233 | 0.0335 | 0.0692 | 0.0821 | 0.0236 | 0.0061 | 0.0232 | 0.0368 | 0.0321 | 0.0751 | 0.0495 | 0.0436 | 0.2005 | 0.0041 |
| | | 0900 - 1000 | 0.0036 | 0.0000 | 0.0091 | 0.0094 | 0.0233 | 0.0335 | 0.0692 | 0.0821 | 0.0236 | 0.0061 | 0.0232 | 0.0368 | 0.0321 | 0.0751 | 0.0495 | 0.0436 | 0.2005 | 0.0041 |
| | | 1000 - 1100 | 0.0036 | 0.0000 | 0.0091 | 0.0094 | 0.0233 | 0.0335 | 0.0692 | 0.0821 | 0.0236 | 0.0061 | 0.0232 | 0.0368 | 0.0321 | 0.0751 | 0.0495 | 0.0436 | 0.2005 | 0.0041 |
| | | 1100 - 1200 | 0.0036 | 0.0000 | 0.0091 | 0.0094 | 0.0233 | 0.0335 | 0.0692 | 0.0821 | 0.0236 | 0.0061 | 0.0232 | 0.0368 | 0.0321 | 0.0751 | 0.0495 | 0.0436 | 0.2005 | 0.0041 |
| | | 1200 - 1300 | 0.0036 | 0.0000 | 0.0091 | 0.0094 | 0.0233 | 0.0335 | 0.0692 | 0.0821 | 0.0236 | 0.0061 | 0.0232 | 0.0368 | 0.0321 | 0.0751 | 0.0495 | 0.0436 | 0.2005 | 0.0041 |
| | | 1300 - 1400 | 0.0036 | 0.0000 | 0.0091 | 0.0094 | 0.0233 | 0.0335 | 0.0692 | 0.0821 | 0.0236 | 0.0061 | 0.0232 | 0.0368 | 0.0321 | 0.0751 | 0.0495 | 0.0436 | 0.2005 | 0.0041 |
| | | 1400 - 1500 | 0.0036 | 0.0000 | 0.0091 | 0.0094 | 0.0233 | 0.0335 | 0.0692 | 0.0821 | 0.0236 | 0.0061 | 0.0232 | 0.0368 | 0.0321 | 0.0751 | 0.0495 | 0.0436 | 0.2005 | 0.0041 |
| | | 1500 - 1600 | 0.0036 | 0.0000 | 0.0091 | 0.0094 | 0.0233 | 0.0335 | 0.0692 | 0.0821 | 0.0236 | 0.0061 | 0.0232 | 0.0368 | 0.0321 | 0.0751 | 0.0495 | 0.0436 | 0.2005 | 0.0041 |
| | | 1600 - 1700 | 0.0036 | 0.0000 | 0.0091 | 0.0094 | 0.0233 | 0.0335 | 0.0692 | 0.0821 | 0.0236 | 0.0061 | 0.0232 | 0.0368 | 0.0321 | 0.0751 | 0.0495 | 0.0436 | 0.2005 | 0.0041 |
| | | 1700 - 1800 | 0.0036 | 0.0000 | 0.0091 | 0.0094 | 0.0233 | 0.0335 | 0.0692 | 0.0821 | 0.0236 | 0.0061 | 0.0232 | 0.0368 | 0.0321 | 0.0751 | 0.0495 | 0.0436 | 0.2005 | 0.0041 |
| | | 1800 - 1900 | 0.0036 | 0.0000 | 0.0091 | 0.0094 | 0.0233 | 0.0335 | 0.0692 | 0.0821 | 0.0236 | 0.0061 | 0.0232 | 0.0368 | 0.0321 | 0.0751 | 0.0495 | 0.0436 | 0.2005 | 0.0041 |
| | | 1900 - 2000 | 0.0036 | 0.0000 | 0.0091 | 0.0094 | 0.0233 | 0.0335 | 0.0692 | 0.0821 | 0.0236 | 0.0061 | 0.0232 | 0.0368 | 0.0321 | 0.0751 | 0.0495 | 0.0436 | 0.2005 | 0.0041 |
| | | 2000 - 2100 | 0.0036 | 0.0000 | 0.0091 | 0.0094 | 0.0233 | 0.0335 | 0.0692 | 0.0821 | 0.0236 | 0.0061 | 0.0232 | 0.0368 | 0.0321 | 0.0751 | 0.0495 | 0.0436 | 0.2005 | 0.0041 |
| | | 2100 - 2200 | 0.0036 | 0.0000 | 0.0091 | 0.0094 | 0.0233 | 0.0335 | 0.0692 | 0.0821 | 0.0236 | 0.0061 | 0.0232 | 0.0368 | 0.0321 | 0.0751 | 0.0495 | 0.0436 | 0.2005 | 0.0041 |
| | | 2200 - 2300 | 0.0036 | 0.0000 | 0.0091 | 0.0094 | 0.0233 | 0.0335 | 0.0692 | 0.0821 | 0.0236 | 0.0061 | 0.0232 | 0.0368 | 0.0321 | 0.0751 | 0.0495 | 0.0436 | 0.2005 | 0.0041 |
| | | 2300 - 0000 | 0.0036 | 0.0000 | 0.0091 | 0.0094 | 0.0233 | 0.0335 | 0.0692 | 0.0821 | 0.0236 | 0.0061 | 0.0232 | 0.0368 | 0.0321 | 0.0751 | 0.0495 | 0.0436 | 0.2005 | 0.0041 |
| 88 | Road S1 (L088) - NB | 0000 - 0100 | 0.0036 | 0.0000 | 0.0091 | 0.0094 | 0.0233 | 0.0335 | 0.0692 | 0.0821 | 0.0236 | 0.0061 | 0.0232 | 0.0368 | 0.0321 | 0.0751 | 0.0495 | 0.0436 | 0.2005 | 0.0041 |
| | | 0100 - 0200 | 0.0036 | 0.0000 | 0.0091 | 0.0094 | 0.0233 | 0.0335 | 0.0692 | 0.0821 | 0.0236 | 0.0061 | 0.0232 | 0.0368 | 0.0321 | 0.0751 | 0.0495 | 0.0436 | 0.2005 | 0.0041 |
| | | 0200 - 0300 | 0.0036 | 0.0000 | 0.0091 | 0.0094 | 0.0233 | 0.0335 | 0.0692 | 0.0821 | 0.0236 | 0.0061 | 0.0232 | 0.0368 | 0.0321 | 0.0751 | 0.0495 | 0.0436 | 0.2005 | 0.0041 |
| | | 0300 - 0400 | 0.0036 | 0.0000 | 0.0091 | 0.0094 | 0.0233 | 0.0335 | 0.0692 | 0.0821 | 0.0236 | 0.0061 | 0.0232 | 0.0368 | 0.0321 | 0.0751 | 0.0495 | 0.0436 | 0.2005 | 0.0041 |
| | | 0400 - 0500 | 0.0036 | 0.0000 | 0.0091 | 0.0094 | 0.0233 | 0.0335 | 0.0692 | 0.0821 | 0.0236 | 0.0061 | 0.0232 | 0.0368 | 0.0321 | 0.0751 | 0.0495 | 0.0436 | 0.2005 | 0.0041 |
| | | 0500 - 0600 | 0.0036 | 0.0000 | 0.0091 | 0.0094 | 0.0233 | 0.0335 | 0.0692 | 0.0821 | 0.0236 | 0.0061 | 0.0232 | 0.0368 | 0.0321 | 0.0751 | 0.0495 | 0.0436 | 0.2005 | 0.0041 |
| | | 0600 - 0700 | 0.0036 | 0.0000 | 0.0091 | 0.0094 | 0.0233 | 0.0335 | 0.0692 | 0.0821 | 0.0236 | 0.0061 | 0.0232 | 0.0368 | 0.0321 | 0.0751 | 0.0495 | 0.0436 | 0.2005 | 0.0041 |
| | | 0700 - 0800 | 0.0036 | 0.0000 | 0.0091 | 0.0094 | 0.0233 | 0.0335 | 0.0692 | 0.0821 | 0.0236 | 0.0061 | 0.0232 | 0.0368 | 0.0321 | 0.0751 | 0.0495 | 0.0436 | 0.2005 | 0.0041 |
| | | 0800 - 0900 | 0.0036 | 0.0000 | 0.0091 | 0.0094 | 0.0233 | 0.0335 | 0.0692 | 0.0821 | 0.0236 | 0.0061 | 0.0232 | 0.0368 | 0.0321 | 0.0751 | 0.0495 | 0.0436 | 0.2005 | 0.0041 |
| | | 0900 - 1000 | 0.0036 | 0.0000 | 0.0091 | 0.0094 | 0.0233 | 0.0335 | 0.0692 | 0.0821 | 0.0236 | 0.0061 | 0.0232 | 0.0368 | 0.0321 | 0.0751 | 0.0495 | 0.0436 | 0.2005 | 0.0041 |
| | | 1000 - 1100 | 0.0036 | 0.0000 | 0.0091 | 0.0094 | 0.0233 | 0.0335 | 0.0692 | 0.0821 | 0.0236 | 0.0061 | 0.0232 | 0.0368 | 0.0321 | 0.0751 | 0.0495 | 0.0436 | 0.2005 | 0.0041 |
| | | 1100 - 1200 | 0.0036 | 0.0000 | 0.0091 | 0.0094 | 0.0233 | 0.0335 | 0.0692 | 0.0821 | 0.0236 | 0.0061 | 0.0232 | 0.0368 | 0.0321 | 0.0751 | 0.0495 | 0.0436 | 0.2005 | 0.0041 |
| | | 1200 - 1300 | 0.0036 | 0.0000 | 0.0091 | 0.0094 | 0.0233 | 0.0335 | 0.0692 | 0.0821 | 0.0236 | 0.0061 | 0.0232 | 0.0368 | 0.0321 | 0.0751 | 0.0495 | 0.0436 | 0.2005 | 0.0041 |
| | | 1300 - 1400 | 0.0036 | 0.0000 | 0.0091 | 0.0094 | 0.0233 | 0.0335 | 0.0692 | 0.0821 | 0.0236 | 0.0061 | 0.0232 | 0.0368 | 0.0321 | 0.0751 | 0.0495 | 0.0436 | 0.2005 | 0.0041 |
| | | 1400 - 1500 | 0.0036 | 0.0000 | 0.0091 | 0.0094 | 0.0233 | 0.0335 | 0.0692 | 0.0821 | 0.0236 | 0.0061 | 0.0232 | 0.0368 | 0.0321 | 0.0751 | 0.0495 | 0.0436 | 0.2005 | 0.0041 |
| | | 1500 - 1600 | 0.0036 | 0.0000 | 0.0091 | 0.0094 | 0.0233 | 0.0335 | 0.0692 | 0.0821 | 0.0236 | 0.0061 | 0.0232 | 0.0368 | 0.0321 | 0.0751 | 0.0495 | 0.0436 | 0.2005 | 0.0041 |
| | | 1600 - 1700 | 0.0036 | 0.0000 | 0.0091 | 0.0094 | 0.0233 | 0.0335 | 0.0692 | 0.0821 | 0.0236 | 0.0061 | 0.0232 | 0.0368 | 0.0321 | 0.0751 | 0.0495 | 0.0436 | 0.2005 | 0.0041 |
| | | 1700 - 1800 | 0.0036 | 0.0000 | 0.0091 | 0.0094 | 0.0233 | 0.0335 | 0.0692 | 0.0821 | 0.0236 | 0.0061 | 0.0232 | 0.0368 | 0.0321 | 0.0751 | 0.0495 | 0.0436 | 0.2005 | 0.0041 |
| | | 1800 - 1900 | 0.0036 | 0.0000 | 0.0091 | 0.0094 | 0.0233 | 0.0335 | 0.0692 | 0.0821 | 0.0236 | 0.0061 | 0.0232 | 0.0368 | 0.0321 | 0.0751 | 0.0495 | 0.0436 | 0.2005 | 0.0041 |
| | | 1900 - 2000 | 0.0036 | 0.0000 | 0.0091 | 0.0094 | 0.0233 | 0.0335 | 0.0692 | 0.0821 | 0.0236 | 0.0061 | 0.0232 | 0.0368 | 0.0321 | 0.0751 | 0.0495 | 0.0436 | 0.2005 | 0.0041 |
| | | 2000 - 2100 | 0.0036 | 0.0000 | 0.0091 | 0.0094 | 0.0233 | 0.0335 | 0.0692 | 0.0821 | 0.0236 | 0.0061 | 0.0232 | 0.0368 | 0.0321 | 0.0751 | 0.0495 | 0.0436 | 0.2005 | 0.0041 |
| | | 2100 - 2200 | 0.0036 | 0.0000 | 0.0091 | 0.0094 | 0.0233 | 0.0335 | 0.0692 | 0.0821 | 0.0236 | 0.0061 | 0.0232 | 0.0368 | 0.0321 | 0.0751 | 0.0495 | 0.0436 | 0.2005 | 0.0041 |
| | | 2200 - 2300 | 0.0036 | 0.0000 | 0.0091 | 0.0094 | 0.0233 | 0.0335 | 0.0692 | 0.0821 | 0.0236 | 0.0061 | 0.0232 | 0.0368 | 0.0321 | 0.0751 | 0.0495 | 0.0436 | 0.2005 | 0.0041 |
| | | 2300 - 0000 | 0.0036 | 0.0000 | 0.0091 | 0.0094 | 0.0233 | 0.0335 | 0.0692 | 0.0821 | 0.0236 | 0.0061 | 0.0232 | 0.0368 | 0.0321 | 0.0751 | 0.0495 | 0.0436 | 0.2005 | 0.0041 |
| 89 | Road S1 (L089) - SB | 0000 - 0100 | 0.0036 | 0.0000 | 0.0091 | 0.0094 | 0.0233 | 0.0335 | 0.0692 | 0.0821 | 0.0236 | 0.0061 | 0.0232 | 0.0368 | 0.0321 | 0.0751 | 0.0495 | 0.0436 | 0.2005 | 0.0041 |
| | | 0100 - 0200 | 0.0036 | 0.0000 | 0.0091 | 0.0094 | 0.0233 | 0.0335 | 0.0692 | 0.0821 | 0.0236 | 0.0061 | 0.0232 | 0.0368 | 0.0321 | 0.0751 | 0.0495 | 0.0436 | 0.2005 | 0.0041 |
| | | 0200 - 0300 | 0.0036 | 0.0000 | 0.0091 | 0.0094 | 0.0233 | 0.0335 | 0.0692 | 0.0821 | 0.0236 | 0.0061 | 0.0232 | 0.0368 | 0.0321 | 0.0751 | 0.0495 | 0.0436 | 0.2005 | 0.0041 |
| | | 0300 - 0400 | 0.0036 | 0.0000 | 0.0091 | 0.0094 | 0.0233 | 0.0335 | 0.0692 | 0.0821 | 0.0236 | 0.0061 | 0.0232 | 0.0368 | 0.0321 | 0.0751 | 0.0495 | 0.0436 | 0.2005 | 0.0041 |
| | | 0400 - 0500 | 0.0036 | 0.0000 | 0.0091 | 0.0094 | 0.0233 | 0.0335 | 0.0692 | 0.0821 | 0.0236 | 0.0061 | 0.0232 | 0.0368 | 0.0321 | 0.0751 | 0.0495 | 0.0436 | 0.2005 | 0.0041 |
| | | 0500 - 0600 | 0.0036 | 0.0000 | 0.0091 | 0.0094 | 0.0233 | 0.0335 | 0.0692 | 0.0821 | 0.0236 | 0.0061 | 0.0232 | 0.0368 | 0.0321 | 0.0751 | 0.0495 | 0.0436 | 0.2005 | 0.0041 |
| | | 0600 - 0700 | 0.0036 | 0.0000 | 0.0091 | 0.0094 | 0.0233 | 0.0335 | 0.0692 | 0.0821 | 0.0236 | 0.0061 | 0.0232 | 0.0368 | 0.0321 | 0.0751 | 0.0495 | 0.0436 | 0.2005 | 0.0041 |
| | | 0700 - 0800 | 0.0036 | 0.0000 | 0.0091 | 0.0094 | 0.0233 | 0.0335 | 0.0692 | 0.0821 | 0.0236 | 0.0061 | 0.0232 | 0.0368 | 0.0321 | 0.0751 | 0.0495 | 0.0436 | 0.2005 | 0.0041 |
| | | 0800 - 0900 | 0.0036 | 0.0000 | 0.0091 | 0.0094 | 0.0233 | 0.0335 | 0.0692 | 0.0821 | 0.0236 | 0.0061 | 0.0232 | 0.0368 | 0.0321 | 0.0751 | 0.0495 | 0.0436 | 0.2005 | 0.0041 |
| | | 0900 - 1000 | 0.0036 | 0.0000 | 0.0091 | 0.0094 | 0.0233 | 0.0335 | 0.0692 | 0.0821 | 0.0236 | 0.0061 | 0.0232 | 0.0368 | 0.0321 | 0.0751 | 0.0495 | 0.0436 | 0.2005 | 0.0041 |
| | | 1000 - 1100 | 0.0036 | 0.0000 | 0.0091 | 0.0094 | 0.0233 | 0.0335 | 0.0692 | 0.0821 | 0.0236 | 0.0061 | 0.0232 | 0.0368 | 0.0321 | 0.0751 | 0.0495 | 0.0436 | 0.2005 | 0.0041 |
| | | 1100 - 1200 | 0.0036 | 0.0000 | 0.0091 | 0.0094 | 0.0233 | 0.0335 | 0.0692 | 0.0821 | 0.0236 | 0.0061 | 0.0232 | 0.0368 | 0.0321 | 0.0751 | 0.0495 | 0.0436 | 0.2005 | 0.0041 |
| | | 1200 - 1300 | 0.0036 | 0.0000 | 0.0091 | 0.0094 | 0.0233 | 0.0335 | 0.0692 | 0.0821 | 0.0236 | 0.0061 | 0.0232 | 0.0368 | 0.0321 | 0.0751 | 0.0495 | 0.0436 | 0.2005 | 0.0041 |
| | | 1300 - 1400 | 0.0036 | 0.0000 | 0.0091 | 0.0094 | 0.0233 | 0.0335 | 0.0692 | 0.0821 | 0.0236 | 0.0061 | 0.0232 | 0.0368 | 0.0321 | 0.0751 | 0.0495 | 0.0436 | 0.2005 | 0.0041 |
| | | 1400 - 1500 | 0.0036 | 0.0000 | 0.0091 | 0.0094 | 0.0233 | 0.0335 | 0.0692 | 0.0821 | 0.0236 | 0.0061 | 0.0232 | 0.0368 | 0.0321 | 0.0751 | 0.0495 | 0.0436 | 0.2005 | 0.0041 |
| | | 1500 - 1600 | 0.0036 | 0.0000 | 0.0091 | 0.0094 | 0.0233 | 0.0335 | 0.0692 | 0.0821 | 0.0236 | 0.0061 | 0.0232 | 0.0368 | 0.0321 | 0.0751 | 0.0495 | 0.0436 | 0.2005 | 0.0041 |
| | | 1600 - 1700 | 0.0036 | 0.0000 | 0.0091 | 0.0094 | 0.0233 | 0.0335 | 0.0692 | 0.0821 | 0.0236 | 0.0061 | 0.0232 | 0.0368 | 0.0321 | 0.0751 | 0.0495 | 0.0436 | 0.2005 | 0.0041 |
| | | 1700 - 1800 | 0.0036 | 0.0000 | 0.0091 | 0.0094 | 0.0233 | 0.0335 | 0.0692 | 0.0821 | 0.0236 | 0.0061 | 0.0232 | 0.0368 | 0.0321 | 0.0751 | 0.0495 | 0.0436 | 0.2005 | 0.0041 |
| | | 1800 - 1900 | 0.0036 | 0.0000 | 0.0091 | 0.0094 | 0.0233 | 0.0335 | 0.0692 | 0.0821 | 0.0236 | 0.0061 | 0.0232 | 0.0368 | 0.0321 | 0.0751 | 0.0495 | 0.0436 | 0.2005 | 0.0041 |
| | | 1900 - 2000 | 0.0036 | 0.0000 | 0.0091 | 0.0094 | 0.0233 | 0.0335 | 0.0692 | 0.0821 | 0.0236 | 0.0061 | 0.0232 | 0.0368 | 0.0321 | 0.0751 | 0.0495 | 0.0436 | 0.2005 | 0.0041 |
| | | 2000 - 2100 | 0.0036 | 0.0000 | 0.0091 | 0.0094 | 0.0233 | 0.0335 | 0.0692 | 0.0821 | 0.0236 | 0.0061 | 0.0232 | 0.0368 | 0.0321 | 0.0751 | 0.0495 | 0.0436 | 0.2005 | 0.0041 |
| | | 2100 - 2200 | 0.0036 | 0.0000 | 0.0091 | 0.0094 | 0.0233 | 0.0335 | 0.0692 | 0.0821 | 0.0236 | 0.0061 | 0.0232 | 0.0368 | 0.0321 | 0.0751 | 0.0495 | 0.0436 | 0.2005 | 0.0041 |
| | | 2200 - 2300 | 0.0036 | 0.0000 | 0.0091 | 0.0094 | 0.0233 | 0.0335 | 0.0692 | 0.0821 | 0.0236 | 0.0061 | 0.0232 | 0.0368 | 0.0321 | 0.0751 | 0.0495 | 0.0436 | 0.2005 | 0.0041 |
| | | 2300 - 0000 | 0.0036 | 0.0000 | 0.0091 | 0.0094 | 0.0233 | 0.0335 | 0.0692 | 0.0821 | 0.0236 | 0.0061 | 0.0232 | 0.0368 | 0.0321 | 0.0751 | 0.0495 | 0.0436 | 0.2005 | 0.0041 |
| 90 | San Hing Road (L090) - WB | 0000 - 0100 | 0.0036 | 0.0000 | 0.0091 | 0.0094 | 0.0233 | 0.0335 | 0.0692 | 0.0821 | 0.0236 | 0.0061 | 0.0232 | 0.0368 | 0.0321 | 0.0751 | 0.0495 | 0.0436 | 0.2005 | 0.0041 |
| | | 0100 - 0200 | 0.0036 | 0.0000 | 0.0091 | 0.0094 | 0.0233 | 0.0335 | 0.0692 | 0.0821 | 0.0236 | 0.0061 | 0.0232 | 0.0368 | 0.0321 | 0.0751 | 0.0495 | 0.0436 | 0.2005 | 0.0041 |
| | | 0200 - 0300 | 0.0036 | 0.0000 | 0.0091 | 0.0094 | 0.0233 | 0.0335 | 0.0692 | 0.0821 | 0.0236 | 0.0061 | 0.0232 | 0.0368 | 0.0321 | 0.0751 | 0.0495 | 0.0436 | 0.2005 | 0.0041 |
| | | 0300 - 0400 | 0.0036 | 0.0000 | 0.0091 | 0.0094 | 0.0233 | 0.0335 | 0.0692 | 0.0821 | 0.0236 | 0.0061 | 0.0232 | 0.0368 | 0.0321 | 0.0751 | 0.0495 | 0.0436 | 0.2005 | 0.0041 |
| | | 0400 - 0500 | 0.0036 | 0.0000 | 0.0091 | 0.0094 | 0.0233 | 0.0335 | 0.0692 | 0.0821 | 0.0236 | 0.0061 | 0.0232 | 0.0368 | 0.0321 | 0.0751 | 0.0495 | 0.0436 | 0.2005 | 0.0041 |
| | | 0500 - 0600 | 0.0036 | 0.0000 | 0.0091 | 0.0094 | 0.0233 | 0.0335 | 0.0692 | 0.0821 | 0.0236 | 0.0061 | 0.0232 | 0.0368 | 0.0321 | 0.0751 | 0.0495 | 0.0436 | 0.2005 | 0.0041 |
| | | 0600 - 0700 | 0.0036 | 0.0000 | 0.0091 | 0.0094 | 0.0233 | 0.0335 | 0.0692 | 0.0821 | 0.0236 | 0.0061 | 0.0232 | 0.0368 | 0.0321 | 0.0751 | 0.0495 | 0.0436 | 0.2005 | 0.0041 |
| | | 0700 - 0800 | 0.0036 | 0.0000 | 0.0091 | 0.0094 | 0.0233 | 0.0335 | 0.0692 | 0.0821 | 0.0236 | 0.0061 | 0.0232 | 0.0368 | 0.0321 | 0.0751 | 0.0495 | 0.0436 | 0.2005 | 0.0041 |
| | | 0800 - 0900 | 0.0036 | 0.0000 | 0.0091 | 0.0094 | 0.0233 | 0.0335 | 0.0692 | 0.0821 | 0.0236 | 0.0061 | 0.0232 | 0.0368 | 0.0321 | 0.0751 | 0.0495 | 0.0436 | 0.2005 | 0.0041 |
| | | 0900 - 1000 | 0.0036 | 0.0000 | 0.0091 | 0.0094 | 0.0233 | 0.0335 | 0.0692 | 0.0821 | 0.0236 | 0.0061 | 0.0232 | 0.0368 | 0.0321 | 0.0751 | 0.0495 | 0.0436 | 0.2005 | 0.0041 |
| | | 1000 - 1100 | 0.0036 | 0.0000 | 0.0091 | 0.0094 | 0.0233 | 0.0335 | 0.0692 | 0.0821 | 0.0236 | 0.0061 | 0.0232 | 0.0368 | 0.0321 | 0.0751 | 0.0495 | 0.0436 | 0.2005 | 0.0041 |
| | | 1100 - 1200 | 0.0036 | 0.0000 | 0.0091 | 0.0094 | 0.0233 | 0.0335 | 0.0692 | 0.0821 | 0.0236 | 0.0061 | 0.0232 | 0.0368 | 0.0321 | 0.0751 | 0.0495 | 0.0436 | 0.2005 | 0.0041 |
| | | 1200 - 1300 | 0.0036 | 0.0000 | 0.0091 | 0.0094 | 0.0233 | 0.0335 | 0.0692 | 0.0821 | 0.0236 | 0.0061 | 0.0232 | 0.0368 | 0.0321 | 0.0751 | 0.0495 | 0.0436 | 0.2005 | 0.0041 |
| | | 1300 - 1400 | 0.0036 | 0.0000 | 0.0091 | 0.0094 | 0.0233 | 0.0335 | 0.0692 | 0.0821 | 0.0236 | 0.0061 | 0.0232 | 0.0368 | 0.0321 | 0.0751 | 0.0495 | 0.0436 | 0.2005 | 0.0041 |
| | | 1400 - 1500 | 0.0036 | 0.0000 | 0.0091 | 0.0094 | 0.0233 | 0.0335 | 0.0692 | 0.0821 | 0.0236 | 0.0061 | 0.0232 | 0.0368 | 0.0321 | 0.0751 | 0.0495 | 0.0436 | 0.2005 | 0.0041 |
| | | 1500 - 1600 | 0.0036 | 0.0000 | 0.0091 | 0.0094 | 0.0233 | 0.0335 | 0.0692 | 0.0821 | 0.0236 | 0.0061 | 0.0232 | 0.0368 | 0.0321 | 0.0751 | 0.0495 | 0.0436 | 0.2005 | 0.0041 |
| | | 1600 - 1700 | 0.0036 | 0.0000 | 0.0091 | 0.0094 | 0.0233 | 0.0335 | 0.0692 | 0.0821 | 0.0236 | 0.0061 | 0.0232 | 0.0368 | 0.0321 | 0.0751 | 0.0495 | 0.0436 | 0.2005 | 0.0041 |
| | | 1700 - 1800 | 0.0036 | 0.0000 | 0.0091 | 0.0094 | 0.0233 | 0.0335 | 0.0692 | 0.0821 | 0.0236 | 0.0061 | 0.0232 | 0.0368 | 0.0321 | 0.0751 | 0.0495 | 0.0436 | 0.2005 | 0.0041 |
| | | 1800 - 1900 | 0.0036 | 0.0000 | 0.0091 | 0.0094 | 0.0233 | 0.0335 | 0.0692 | 0.0821 | 0.0236 | 0.0061 | 0.0232 | 0.0368 | 0.0321 | 0.0751 | 0.0495 | 0.0436 | 0.2005 | 0.0041 |
| | | 1900 - 2000 | 0.0036 | 0.0000 | 0.0091 | 0.0094 | 0.0233 | 0.0335 | 0.0692 | 0.0821 | 0.0236 | 0.0061 | 0.0232 | 0.0368 | 0.0321 | 0.0751 | 0.0495 | 0.0436 | 0.2005 | 0.0041 |
| | | 2000 - 2100 | 0.0036 | 0.0000 | 0.0091 | 0.0094 | 0.0233 | 0.0335 | 0.0692 | 0.0821 | 0.0236 | 0.0061 | 0.0232 | 0.0368 | 0.0321 | 0.0751 | 0.0495 | 0.0436 | 0.2005 | 0.0041 |
| | | 2100 - 2200 | 0.0036 | 0.0000 | 0.0091 | 0.0094 | 0.0233 | 0.0335 | 0.0692 | 0.0821 | 0.0236 | 0.0061 | 0.0232 | 0.0368 | 0.0321 | 0.0751 | 0.0495 | 0.0436 | 0.2005 | 0.0041 |
| | | 2200 - 2300 | 0.0036 | 0.0000 | 0.0091 | 0.0094 | 0.0233 | 0.0335 | 0.0692 | 0.0821 | 0.0236 | 0.0061 | 0.0232 | 0.0368 | 0.0321 | 0.0751 | 0.0495 | 0.0436 | 0.2005 | 0.0041 |
| | | 2300 - 0000 | 0.0036 | 0.0000 | 0.0091 | 0.0094 | 0.0233 | 0.0335 | 0.0692 | 0.0821 | 0.0236 | 0.0061 | 0.0232 | 0.0368 | 0.0321 | 0.0751 | 0.0495 | 0.0436 | 0.2005 | 0.0041 |

**EMFAC Year 2030 x Traffic Data Year 2033**

| Road No. | Road Section | Time | FSP Emission | | | | | | | | | | | | | | | | | |
|---|---|---|---|---|---|---|---|---|---|---|---|---|---|---|---|---|---|---|---|---|
| | | | PC | Taxi | LGV3 | LGV4 | LGV6 | HGV7 | HGV8 | HGV9 | PLB | PV4 | PV5 | NFB6 | NFB7 | NFB8 | NFB9 | FBSD | FBDD | MC |
| 91 | San Hing Road (L091) - EB | 0000 - 0100 | 0.0036 | 0.0000 | 0.0091 | 0.0094 | 0.0233 | 0.0335 | 0.0692 | 0.0821 | 0.0236 | 0.0061 | 0.0232 | 0.0368 | 0.0321 | 0.0751 | 0.0495 | 0.0436 | 0.2005 | 0.0041 |
| | | 0100 - 0200 | 0.0036 | 0.0000 | 0.0091 | 0.0094 | 0.0233 | 0.0335 | 0.0692 | 0.0821 | 0.0236 | 0.0061 | 0.0232 | 0.0368 | 0.0321 | 0.0751 | 0.0495 | 0.0436 | 0.2005 | 0.0041 |
| | | 0200 - 0300 | 0.0036 | 0.0000 | 0.0091 | 0.0094 | 0.0233 | 0.0335 | 0.0692 | 0.0821 | 0.0236 | 0.0061 | 0.0232 | 0.0368 | 0.0321 | 0.0751 | 0.0495 | 0.0436 | 0.2005 | 0.0041 |
| | | 0300 - 0400 | 0.0036 | 0.0000 | 0.0091 | 0.0094 | 0.0233 | 0.0335 | 0.0692 | 0.0821 | 0.0236 | 0.0061 | 0.0232 | 0.0368 | 0.0321 | 0.0751 | 0.0495 | 0.0436 | 0.2005 | 0.0041 |
| | | 0400 - 0500 | 0.0036 | 0.0000 | 0.0091 | 0.0094 | 0.0233 | 0.0335 | 0.0692 | 0.0821 | 0.0236 | 0.0061 | 0.0232 | 0.0368 | 0.0321 | 0.0751 | 0.0495 | 0.0436 | 0.2005 | 0.0041 |
| | | 0500 - 0600 | 0.0036 | 0.0000 | 0.0091 | 0.0094 | 0.0233 | 0.0335 | 0.0692 | 0.0821 | 0.0236 | 0.0061 | 0.0232 | 0.0368 | 0.0321 | 0.0751 | 0.0495 | 0.0436 | 0.2005 | 0.0041 |
| | | 0600 - 0700 | 0.0036 | 0.0000 | 0.0091 | 0.0094 | 0.0233 | 0.0335 | 0.0692 | 0.0821 | 0.0236 | 0.0061 | 0.0232 | 0.0368 | 0.0321 | 0.0751 | 0.0495 | 0.0436 | 0.2005 | 0.0041 |
| | | 0700 - 0800 | 0.0036 | 0.0000 | 0.0091 | 0.0094 | 0.0233 | 0.0335 | 0.0692 | 0.0821 | 0.0236 | 0.0061 | 0.0232 | 0.0368 | 0.0321 | 0.0751 | 0.0495 | 0.0436 | 0.2005 | 0.0041 |
| | | 0800 - 0900 | 0.0036 | 0.0000 | 0.0091 | 0.0094 | 0.0233 | 0.0335 | 0.0692 | 0.0821 | 0.0236 | 0.0061 | 0.0232 | 0.0368 | 0.0321 | 0.0751 | 0.0495 | 0.0436 | 0.2005 | 0.0041 |
| | | 0900 - 1000 | 0.0036 | 0.0000 | 0.0091 | 0.0094 | 0.0233 | 0.0335 | 0.0692 | 0.0821 | 0.0236 | 0.0061 | 0.0232 | 0.0368 | 0.0321 | 0.0751 | 0.0495 | 0.0436 | 0.2005 | 0.0041 |
| | | 1000 - 1100 | 0.0036 | 0.0000 | 0.0091 | 0.0094 | 0.0233 | 0.0335 | 0.0692 | 0.0821 | 0.0236 | 0.0061 | 0.0232 | 0.0368 | 0.0321 | 0.0751 | 0.0495 | 0.0436 | 0.2005 | 0.0041 |
| | | 1100 - 1200 | 0.0036 | 0.0000 | 0.0091 | 0.0094 | 0.0233 | 0.0335 | 0.0692 | 0.0821 | 0.0236 | 0.0061 | 0.0232 | 0.0368 | 0.0321 | 0.0751 | 0.0495 | 0.0436 | 0.2005 | 0.0041 |
| | | 1200 - 1300 | 0.0036 | 0.0000 | 0.0091 | 0.0094 | 0.0233 | 0.0335 | 0.0692 | 0.0821 | 0.0236 | 0.0061 | 0.0232 | 0.0368 | 0.0321 | 0.0751 | 0.0495 | 0.0436 | 0.2005 | 0.0041 |
| | | 1300 - 1400 | 0.0036 | 0.0000 | 0.0091 | 0.0094 | 0.0233 | 0.0335 | 0.0692 | 0.0821 | 0.0236 | 0.0061 | 0.0232 | 0.0368 | 0.0321 | 0.0751 | 0.0495 | 0.0436 | 0.2005 | 0.0041 |
| | | 1400 - 1500 | 0.0036 | 0.0000 | 0.0091 | 0.0094 | 0.0233 | 0.0335 | 0.0692 | 0.0821 | 0.0236 | 0.0061 | 0.0232 | 0.0368 | 0.0321 | 0.0751 | 0.0495 | 0.0436 | 0.2005 | 0.0041 |
| | | 1500 - 1600 | 0.0036 | 0.0000 | 0.0091 | 0.0094 | 0.0233 | 0.0335 | 0.0692 | 0.0821 | 0.0236 | 0.0061 | 0.0232 | 0.0368 | 0.0321 | 0.0751 | 0.0495 | 0.0436 | 0.2005 | 0.0041 |
| | | 1600 - 1700 | 0.0036 | 0.0000 | 0.0091 | 0.0094 | 0.0233 | 0.0335 | 0.0692 | 0.0821 | 0.0236 | 0.0061 | 0.0232 | 0.0368 | 0.0321 | 0.0751 | 0.0495 | 0.0436 | 0.2005 | 0.0041 |
| | | 1700 - 1800 | 0.0036 | 0.0000 | 0.0091 | 0.0094 | 0.0233 | 0.0335 | 0.0692 | 0.0821 | 0.0236 | 0.0061 | 0.0232 | 0.0368 | 0.0321 | 0.0751 | 0.0495 | 0.0436 | 0.2005 | 0.0041 |
| | | 1800 - 1900 | 0.0036 | 0.0000 | 0.0091 | 0.0094 | 0.0233 | 0.0335 | 0.0692 | 0.0821 | 0.0236 | 0.0061 | 0.0232 | 0.0368 | 0.0321 | 0.0751 | 0.0495 | 0.0436 | 0.2005 | 0.0041 |
| | | 1900 - 2000 | 0.0036 | 0.0000 | 0.0091 | 0.0094 | 0.0233 | 0.0335 | 0.0692 | 0.0821 | 0.0236 | 0.0061 | 0.0232 | 0.0368 | 0.0321 | 0.0751 | 0.0495 | 0.0436 | 0.2005 | 0.0041 |
| | | 2000 - 2100 | 0.0036 | 0.0000 | 0.0091 | 0.0094 | 0.0233 | 0.0335 | 0.0692 | 0.0821 | 0.0236 | 0.0061 | 0.0232 | 0.0368 | 0.0321 | 0.0751 | 0.0495 | 0.0436 | 0.2005 | 0.0041 |
| | | 2100 - 2200 | 0.0036 | 0.0000 | 0.0091 | 0.0094 | 0.0233 | 0.0335 | 0.0692 | 0.0821 | 0.0236 | 0.0061 | 0.0232 | 0.0368 | 0.0321 | 0.0751 | 0.0495 | 0.0436 | 0.2005 | 0.0041 |
| | | 2200 - 2300 | 0.0036 | 0.0000 | 0.0091 | 0.0094 | 0.0233 | 0.0335 | 0.0692 | 0.0821 | 0.0236 | 0.0061 | 0.0232 | 0.0368 | 0.0321 | 0.0751 | 0.0495 | 0.0436 | 0.2005 | 0.0041 |
| | | 2300 - 0000 | 0.0036 | 0.0000 | 0.0091 | 0.0094 | 0.0233 | 0.0335 | 0.0692 | 0.0821 | 0.0236 | 0.0061 | 0.0232 | 0.0368 | 0.0321 | 0.0751 | 0.0495 | 0.0436 | 0.2005 | 0.0041 |
| 92 | Ng Lau Road (L092) - WB | 0000 - 0100 | 0.0036 | 0.0000 | 0.0091 | 0.0094 | 0.0233 | 0.0335 | 0.0692 | 0.0821 | 0.0236 | 0.0061 | 0.0232 | 0.0368 | 0.0321 | 0.0751 | 0.0495 | 0.0436 | 0.2005 | 0.0041 |
| | | 0100 - 0200 | 0.0036 | 0.0000 | 0.0091 | 0.0094 | 0.0233 | 0.0335 | 0.0692 | 0.0821 | 0.0236 | 0.0061 | 0.0232 | 0.0368 | 0.0321 | 0.0751 | 0.0495 | 0.0436 | 0.2005 | 0.0041 |
| | | 0200 - 0300 | 0.0036 | 0.0000 | 0.0091 | 0.0094 | 0.0233 | 0.0335 | 0.0692 | 0.0821 | 0.0236 | 0.0061 | 0.0232 | 0.0368 | 0.0321 | 0.0751 | 0.0495 | 0.0436 | 0.2005 | 0.0041 |
| | | 0300 - 0400 | 0.0036 | 0.0000 | 0.0091 | 0.0094 | 0.0233 | 0.0335 | 0.0692 | 0.0821 | 0.0236 | 0.0061 | 0.0232 | 0.0368 | 0.0321 | 0.0751 | 0.0495 | 0.0436 | 0.2005 | 0.0041 |
| | | 0400 - 0500 | 0.0036 | 0.0000 | 0.0091 | 0.0094 | 0.0233 | 0.0335 | 0.0692 | 0.0821 | 0.0236 | 0.0061 | 0.0232 | 0.0368 | 0.0321 | 0.0751 | 0.0495 | 0.0436 | 0.2005 | 0.0041 |
| | | 0500 - 0600 | 0.0036 | 0.0000 | 0.0091 | 0.0094 | 0.0233 | 0.0335 | 0.0692 | 0.0821 | 0.0236 | 0.0061 | 0.0232 | 0.0368 | 0.0321 | 0.0751 | 0.0495 | 0.0436 | 0.2005 | 0.0041 |
| | | 0600 - 0700 | 0.0040 | 0.0000 | 0.0098 | 0.0101 | 0.0244 | 0.0357 | 0.0740 | 0.0878 | 0.0254 | 0.0067 | 0.0249 | 0.0395 | 0.0335 | 0.0803 | 0.0530 | 0.0460 | 0.2116 | 0.0046 |
| | | 0700 - 0800 | 0.0044 | 0.0000 | 0.0103 | 0.0107 | 0.0252 | 0.0374 | 0.0777 | 0.0922 | 0.0268 | 0.0071 | 0.0262 | 0.0416 | 0.0346 | 0.0844 | 0.0557 | 0.0479 | 0.2200 | 0.0050 |
| | | 0800 - 0900 | 0.0044 | 0.0000 | 0.0103 | 0.0107 | 0.0252 | 0.0374 | 0.0777 | 0.0922 | 0.0268 | 0.0071 | 0.0262 | 0.0416 | 0.0346 | 0.0844 | 0.0557 | 0.0479 | 0.2200 | 0.0050 |
| | | 0900 - 1000 | 0.0040 | 0.0000 | 0.0098 | 0.0101 | 0.0244 | 0.0357 | 0.0740 | 0.0878 | 0.0254 | 0.0067 | 0.0249 | 0.0395 | 0.0335 | 0.0803 | 0.0530 | 0.0460 | 0.2116 | 0.0046 |
| | | 1000 - 1100 | 0.0044 | 0.0000 | 0.0103 | 0.0107 | 0.0252 | 0.0374 | 0.0777 | 0.0922 | 0.0268 | 0.0071 | 0.0262 | 0.0416 | 0.0346 | 0.0844 | 0.0557 | 0.0479 | 0.2200 | 0.0050 |
| | | 1100 - 1200 | 0.0044 | 0.0000 | 0.0103 | 0.0107 | 0.0252 | 0.0374 | 0.0777 | 0.0922 | 0.0268 | 0.0071 | 0.0262 | 0.0416 | 0.0346 | 0.0844 | 0.0557 | 0.0479 | 0.2200 | 0.0050 |
| | | 1200 - 1300 | 0.0044 | 0.0000 | 0.0103 | 0.0107 | 0.0252 | 0.0374 | 0.0777 | 0.0922 | 0.0268 | 0.0071 | 0.0262 | 0.0416 | 0.0346 | 0.0844 | 0.0557 | 0.0479 | 0.2200 | 0.0050 |
| | | 1300 - 1400 | 0.0044 | 0.0000 | 0.0103 | 0.0107 | 0.0252 | 0.0374 | 0.0777 | 0.0922 | 0.0268 | 0.0071 | 0.0262 | 0.0416 | 0.0346 | 0.0844 | 0.0557 | 0.0479 | 0.2200 | 0.0050 |
| | | 1400 - 1500 | 0.0044 | 0.0000 | 0.0103 | 0.0107 | 0.0252 | 0.0374 | 0.0777 | 0.0922 | 0.0268 | 0.0071 | 0.0262 | 0.0416 | 0.0346 | 0.0844 | 0.0557 | 0.0479 | 0.2200 | 0.0050 |
| | | 1500 - 1600 | 0.0044 | 0.0000 | 0.0103 | 0.0107 | 0.0252 | 0.0374 | 0.0777 | 0.0922 | 0.0268 | 0.0071 | 0.0262 | 0.0416 | 0.0346 | 0.0844 | 0.0557 | 0.0479 | 0.2200 | 0.0050 |
| | | 1600 - 1700 | 0.0050 | 0.0000 | 0.0111 | 0.0115 | 0.0267 | 0.0404 | 0.0842 | 0.0999 | 0.0293 | 0.0079 | 0.0285 | 0.0452 | 0.0363 | 0.0916 | 0.0606 | 0.0511 | 0.2348 | 0.0057 |
| | | 1700 - 1800 | 0.0055 | 0.0000 | 0.0118 | 0.0122 | 0.0279 | 0.0430 | 0.0895 | 0.1062 | 0.0312 | 0.0084 | 0.0303 | 0.0481 | 0.0377 | 0.0973 | 0.0645 | 0.0537 | 0.2464 | 0.0063 |
| | | 1800 - 1900 | 0.0055 | 0.0000 | 0.0118 | 0.0122 | 0.0279 | 0.0430 | 0.0895 | 0.1062 | 0.0312 | 0.0084 | 0.0303 | 0.0481 | 0.0377 | 0.0973 | 0.0645 | 0.0537 | 0.2464 | 0.0063 |
| | | 1900 - 2000 | 0.0044 | 0.0000 | 0.0103 | 0.0107 | 0.0252 | 0.0374 | 0.0777 | 0.0922 | 0.0268 | 0.0071 | 0.0262 | 0.0416 | 0.0346 | 0.0844 | 0.0557 | 0.0479 | 0.2200 | 0.0050 |
| | | 2000 - 2100 | 0.0044 | 0.0000 | 0.0103 | 0.0107 | 0.0252 | 0.0374 | 0.0777 | 0.0922 | 0.0268 | 0.0071 | 0.0262 | 0.0416 | 0.0346 | 0.0844 | 0.0557 | 0.0479 | 0.2200 | 0.0050 |
| | | 2100 - 2200 | 0.0044 | 0.0000 | 0.0103 | 0.0107 | 0.0252 | 0.0374 | 0.0777 | 0.0922 | 0.0268 | 0.0071 | 0.0262 | 0.0416 | 0.0346 | 0.0844 | 0.0557 | 0.0479 | 0.2200 | 0.0050 |
| | | 2200 - 2300 | 0.0040 | 0.0000 | 0.0098 | 0.0101 | 0.0244 | 0.0357 | 0.0740 | 0.0878 | 0.0254 | 0.0067 | 0.0249 | 0.0395 | 0.0335 | 0.0803 | 0.0530 | 0.0460 | 0.2116 | 0.0046 |
| | | 2300 - 0000 | 0.0040 | 0.0000 | 0.0098 | 0.0101 | 0.0244 | 0.0357 | 0.0740 | 0.0878 | 0.0254 | 0.0067 | 0.0249 | 0.0395 | 0.0335 | 0.0803 | 0.0530 | 0.0460 | 0.2116 | 0.0046 |
| 93 | Ng Lau Road (L093) - EB | 0000 - 0100 | 0.0036 | 0.0000 | 0.0091 | 0.0094 | 0.0233 | 0.0335 | 0.0692 | 0.0821 | 0.0236 | 0.0061 | 0.0232 | 0.0368 | 0.0321 | 0.0751 | 0.0495 | 0.0436 | 0.2005 | 0.0041 |
| | | 0100 - 0200 | 0.0036 | 0.0000 | 0.0091 | 0.0094 | 0.0233 | 0.0335 | 0.0692 | 0.0821 | 0.0236 | 0.0061 | 0.0232 | 0.0368 | 0.0321 | 0.0751 | 0.0495 | 0.0436 | 0.2005 | 0.0041 |
| | | 0200 - 0300 | 0.0036 | 0.0000 | 0.0091 | 0.0094 | 0.0233 | 0.0335 | 0.0692 | 0.0821 | 0.0236 | 0.0061 | 0.0232 | 0.0368 | 0.0321 | 0.0751 | 0.0495 | 0.0436 | 0.2005 | 0.0041 |
| | | 0300 - 0400 | 0.0036 | 0.0000 | 0.0091 | 0.0094 | 0.0233 | 0.0335 | 0.0692 | 0.0821 | 0.0236 | 0.0061 | 0.0232 | 0.0368 | 0.0321 | 0.0751 | 0.0495 | 0.0436 | 0.2005 | 0.0041 |
| | | 0400 - 0500 | 0.0036 | 0.0000 | 0.0091 | 0.0094 | 0.0233 | 0.0335 | 0.0692 | 0.0821 | 0.0236 | 0.0061 | 0.0232 | 0.0368 | 0.0321 | 0.0751 | 0.0495 | 0.0436 | 0.2005 | 0.0041 |
| | | 0500 - 0600 | 0.0036 | 0.0000 | 0.0091 | 0.0094 | 0.0233 | 0.0335 | 0.0692 | 0.0821 | 0.0236 | 0.0061 | 0.0232 | 0.0368 | 0.0321 | 0.0751 | 0.0495 | 0.0436 | 0.2005 | 0.0041 |
| | | 0600 - 0700 | 0.0040 | 0.0000 | 0.0098 | 0.0101 | 0.0244 | 0.0357 | 0.0740 | 0.0878 | 0.0254 | 0.0067 | 0.0249 | 0.0395 | 0.0335 | 0.0803 | 0.0530 | 0.0460 | 0.2116 | 0.0046 |
| | | 0700 - 0800 | 0.0050 | 0.0000 | 0.0111 | 0.0115 | 0.0267 | 0.0404 | 0.0842 | 0.0999 | 0.0293 | 0.0079 | 0.0285 | 0.0452 | 0.0363 | 0.0916 | 0.0606 | 0.0511 | 0.2348 | 0.0057 |
| | | 0800 - 0900 | 0.0044 | 0.0000 | 0.0103 | 0.0107 | 0.0252 | 0.0374 | 0.0777 | 0.0922 | 0.0268 | 0.0071 | 0.0262 | 0.0416 | 0.0346 | 0.0844 | 0.0557 | 0.0479 | 0.2200 | 0.0050 |
| | | 0900 - 1000 | 0.0044 | 0.0000 | 0.0103 | 0.0107 | 0.0252 | 0.0374 | 0.0777 | 0.0922 | 0.0268 | 0.0071 | 0.0262 | 0.0416 | 0.0346 | 0.0844 | 0.0557 | 0.0479 | 0.2200 | 0.0050 |
| | | 1000 - 1100 | 0.0044 | 0.0000 | 0.0103 | 0.0107 | 0.0252 | 0.0374 | 0.0777 | 0.0922 | 0.0268 | 0.0071 | 0.0262 | 0.0416 | 0.0346 | 0.0844 | 0.0557 | 0.0479 | 0.2200 | 0.0050 |
| | | 1100 - 1200 | 0.0044 | 0.0000 | 0.0103 | 0.0107 | 0.0252 | 0.0374 | 0.0777 | 0.0922 | 0.0268 | 0.0071 | 0.0262 | 0.0416 | 0.0346 | 0.0844 | 0.0557 | 0.0479 | 0.2200 | 0.0050 |
| | | 1200 - 1300 | 0.0044 | 0.0000 | 0.0103 | 0.0107 | 0.0252 | 0.0374 | 0.0777 | 0.0922 | 0.0268 | 0.0071 | 0.0262 | 0.0416 | 0.0346 | 0.0844 | 0.0557 | 0.0479 | 0.2200 | 0.0050 |
| | | 1300 - 1400 | 0.0040 | 0.0000 | 0.0098 | 0.0101 | 0.0244 | 0.0357 | 0.0740 | 0.0878 | 0.0254 | 0.0067 | 0.0249 | 0.0395 | 0.0335 | 0.0803 | 0.0530 | 0.0460 | 0.2116 | 0.0046 |
| | | 1400 - 1500 | 0.0044 | 0.0000 | 0.0103 | 0.0107 | 0.0252 | 0.0374 | 0.0777 | 0.0922 | 0.0268 | 0.0071 | 0.0262 | 0.0416 | 0.0346 | 0.0844 | 0.0557 | 0.0479 | 0.2200 | 0.0050 |
| | | 1500 - 1600 | 0.0044 | 0.0000 | 0.0103 | 0.0107 | 0.0252 | 0.0374 | 0.0777 | 0.0922 | 0.0268 | 0.0071 | 0.0262 | 0.0416 | 0.0346 | 0.0844 | 0.0557 | 0.0479 | 0.2200 | 0.0050 |
| | | 1600 - 1700 | 0.0044 | 0.0000 | 0.0103 | 0.0107 | 0.0252 | 0.0374 | 0.0777 | 0.0922 | 0.0268 | 0.0071 | 0.0262 | 0.0416 | 0.0346 | 0.0844 | 0.0557 | 0.0479 | 0.2200 | 0.0050 |
| | | 1700 - 1800 | 0.0050 | 0.0000 | 0.0111 | 0.0115 | 0.0267 | 0.0404 | 0.0842 | 0.0999 | 0.0293 | 0.0079 | 0.0285 | 0.0452 | 0.0363 | 0.0916 | 0.0606 | 0.0511 | 0.2348 | 0.0057 |
| | | 1800 - 1900 | 0.0050 | 0.0000 | 0.0111 | 0.0115 | 0.0267 | 0.0404 | 0.0842 | 0.0999 | 0.0293 | 0.0079 | 0.0285 | 0.0452 | 0.0363 | 0.0916 | 0.0606 | 0.0511 | 0.2348 | 0.0057 |
| | | 1900 - 2000 | 0.0044 | 0.0000 | 0.0103 | 0.0107 | 0.0252 | 0.0374 | 0.0777 | 0.0922 | 0.0268 | 0.0071 | 0.0262 | 0.0416 | 0.0346 | 0.0844 | 0.0557 | 0.0479 | 0.2200 | 0.0050 |
| | | 2000 - 2100 | 0.0044 | 0.0000 | 0.0103 | 0.0107 | 0.0252 | 0.0374 | 0.0777 | 0.0922 | 0.0268 | 0.0071 | 0.0262 | 0.0416 | 0.0346 | 0.0844 | 0.0557 | 0.0479 | 0.2200 | 0.0050 |
| | | 2100 - 2200 | 0.0044 | 0.0000 | 0.0103 | 0.0107 | 0.0252 | 0.0374 | 0.0777 | 0.0922 | 0.0268 | 0.0071 | 0.0262 | 0.0416 | 0.0346 | 0.0844 | 0.0557 | 0.0479 | 0.2200 | 0.0050 |
| | | 2200 - 2300 | 0.0040 | 0.0000 | 0.0098 | 0.0101 | 0.0244 | 0.0357 | 0.0740 | 0.0878 | 0.0254 | 0.0067 | 0.0249 | 0.0395 | 0.0335 | 0.0803 | 0.0530 | 0.0460 | 0.2116 | 0.0046 |
| | | 2300 - 0000 | 0.0036 | 0.0000 | 0.0091 | 0.0094 | 0.0233 | 0.0335 | 0.0692 | 0.0821 | 0.0236 | 0.0061 | 0.0232 | 0.0368 | 0.0321 | 0.0751 | 0.0495 | 0.0436 | 0.2005 | 0.0041 |
| 94 | Unnamed Road (L094) - NB | 0000 - 0100 | 0.0036 | 0.0000 | 0.0091 | 0.0094 | 0.0233 | 0.0335 | 0.0692 | 0.0821 | 0.0236 | 0.0061 | 0.0232 | 0.0368 | 0.0321 | 0.0751 | 0.0495 | 0.0436 | 0.2005 | 0.0041 |
| | | 0100 - 0200 | 0.0036 | 0.0000 | 0.0091 | 0.0094 | 0.0233 | 0.0335 | 0.0692 | 0.0821 | 0.0236 | 0.0061 | 0.0232 | 0.0368 | 0.0321 | 0.0751 | 0.0495 | 0.0436 | 0.2005 | 0.0041 |
| | | 0200 - 0300 | 0.0036 | 0.0000 | 0.0091 | 0.0094 | 0.0233 | 0.0335 | 0.0692 | 0.0821 | 0.0236 | 0.0061 | 0.0232 | 0.0368 | 0.0321 | 0.0751 | 0.0495 | 0.0436 | 0.2005 | 0.0041 |
| | | 0300 - 0400 | 0.0036 | 0.0000 | 0.0091 | 0.0094 | 0.0233 | 0.0335 | 0.0692 | 0.0821 | 0.0236 | 0.0061 | 0.0232 | 0.0368 | 0.0321 | 0.0751 | 0.0495 | 0.0436 | 0.2005 | 0.0041 |
| | | 0400 - 0500 | 0.0036 | 0.0000 | 0.0091 | 0.0094 | 0.0233 | 0.0335 | 0.0692 | 0.0821 | 0.0236 | 0.0061 | 0.0232 | 0.0368 | 0.0321 | 0.0751 | 0.0495 | 0.0436 | 0.2005 | 0.0041 |
| | | 0500 - 0600 | 0.0036 | 0.0000 | 0.0091 | 0.0094 | 0.0233 | 0.0335 | 0.0692 | 0.0821 | 0.0236 | 0.0061 | 0.0232 | 0.0368 | 0.0321 | 0.0751 | 0.0495 | 0.0436 | 0.2005 | 0.0041 |
| | | 0600 - 0700 | 0.0036 | 0.0000 | 0.0091 | 0.0094 | 0.0233 | 0.0335 | 0.0692 | 0.0821 | 0.0236 | 0.0061 | 0.0232 | 0.0368 | 0.0321 | 0.0751 | 0.0495 | 0.0436 | 0.2005 | 0.0041 |
| | | 0700 - 0800 | 0.0040 | 0.0000 | 0.0098 | 0.0101 | 0.0244 | 0.0357 | 0.0740 | 0.0878 | 0.0254 | 0.0067 | 0.0249 | 0.0395 | 0.0335 | 0.0803 | 0.0530 | 0.0460 | 0.2116 | 0.0046 |
| | | 0800 - 0900 | 0.0040 | 0.0000 | 0.0098 | 0.0101 | 0.0244 | 0.0357 | 0.0740 | 0.0878 | 0.0254 | 0.0067 | 0.0249 | 0.0395 | 0.0335 | 0.0803 | 0.0530 | 0.0460 | 0.2116 | 0.0046 |
| | | 0900 - 1000 | 0.0040 | 0.0000 | 0.0098 | 0.0101 | 0.0244 | 0.0357 | 0.0740 | 0.0878 | 0.0254 | 0.0067 | 0.0249 | 0.0395 | 0.0335 | 0.0803 | 0.0530 | 0.0460 | 0.2116 | 0.0046 |
| | | 1000 - 1100 | 0.0036 | 0.0000 | 0.0091 | 0.0094 | 0.0233 | 0.0335 | 0.0692 | 0.0821 | 0.0236 | 0.0061 | 0.0232 | 0.0368 | 0.0321 | 0.0751 | 0.0495 | 0.0436 | 0.2005 | 0.0041 |
| | | 1100 - 1200 | 0.0036 | 0.0000 | 0.0091 | 0.0094 | 0.0233 | 0.0335 | 0.0692 | 0.0821 | 0.0236 | 0.0061 | 0.0232 | 0.0368 | 0.0321 | 0.0751 | 0.0495 | 0.0436 | 0.2005 | 0.0041 |
| | | 1200 - 1300 | 0.0036 | 0.0000 | 0.0091 | 0.0094 | 0.0233 | 0.0335 | 0.0692 | 0.0821 | 0.0236 | 0.0061 | 0.0232 | 0.0368 | 0.0321 | 0.0751 | 0.0495 | 0.0436 | 0.2005 | 0.0041 |
| | | 1300 - 1400 | 0.0036 | 0.0000 | 0.0091 | 0.0094 | 0.0233 | 0.0335 | 0.0692 | 0.0821 | 0.0236 | 0.0061 | 0.0232 | 0.0368 | 0.0321 | 0.0751 | 0.0495 | 0.0436 | 0.2005 | 0.0041 |
| | | 1400 - 1500 | 0.0036 | 0.0000 | 0.0091 | 0.0094 | 0.0233 | 0.0335 | 0.0692 | 0.0821 | 0.0236 | 0.0061 | 0.0232 | 0.0368 | 0.0321 | 0.0751 | 0.0495 | 0.0436 | 0.2005 | 0.0041 |
| | | 1500 - 1600 | 0.0036 | 0.0000 | 0.0091 | 0.0094 | 0.0233 | 0.0335 | 0.0692 | 0.0821 | 0.0236 | 0.0061 | 0.0232 | 0.0368 | 0.0321 | 0.0751 | 0.0495 | 0.0436 | 0.2005 | 0.0041 |
| | | 1600 - 1700 | 0.0040 | 0.0000 | 0.0098 | 0.0101 | 0.0244 | 0.0357 | 0.0740 | 0.0878 | 0.0254 | 0.0067 | 0.0249 | 0.0395 | 0.0335 | 0.0803 | 0.0530 | 0.0460 | 0.2116 | 0.0046 |
| | | 1700 - 1800 | 0.0040 | 0.0000 | 0.0098 | 0.0101 | 0.0244 | 0.0357 | 0.0740 | 0.0878 | 0.0254 | 0.0067 | 0.0249 | 0.0395 | 0.0335 | 0.0803 | 0.0530 | 0.0460 | 0.2116 | 0.0046 |
| | | 1800 - 1900 | 0.0040 | 0.0000 | 0.0098 | 0.0101 | 0.0244 | 0.0357 | 0.0740 | 0.0878 | 0.0254 | 0.0067 | 0.0249 | 0.0395 | 0.0335 | 0.0803 | 0.0530 | 0.0460 | 0.2116 | 0.0046 |
| | | 1900 - 2000 | 0.0040 | 0.0000 | 0.0098 | 0.0101 | 0.0244 | 0.0357 | 0.0740 | 0.0878 | 0.0254 | 0.0067 | 0.0249 | 0.0395 | 0.0335 | 0.0803 | 0.0530 | 0.0460 | 0.2116 | 0.0046 |
| | | 2000 - 2100 | 0.0036 | 0.0000 | 0.0091 | 0.0094 | 0.0233 | 0.0335 | 0.0692 | 0.0821 | 0.0236 | 0.0061 | 0.0232 | 0.0368 | 0.0321 | 0.0751 | 0.0495 | 0.0436 | 0.2005 | 0.0041 |
| | | 2100 - 2200 | 0.0040 | 0.0000 | 0.0098 | 0.0101 | 0.0244 | 0.0357 | 0.0740 | 0.0878 | 0.0254 | 0.0067 | 0.0249 | 0.0395 | 0.0335 | 0.0803 | 0.0530 | 0.0460 | 0.2116 | 0.0046 |
| | | 2200 - 2300 | 0.0036 | 0.0000 | 0.0091 | 0.0094 | 0.0233 | 0.0335 | 0.0692 | 0.0821 | 0.0236 | 0.0061 | 0.0232 | 0.0368 | 0.0321 | 0.0751 | 0.0495 | 0.0436 | 0.2005 | 0.0041 |
| | | 2300 - 0000 | 0.0036 | 0.0000 | 0.0091 | 0.0094 | 0.0233 | 0.0335 | 0.0692 | 0.0821 | 0.0236 | 0.0061 | 0.0232 | 0.0368 | 0.0321 | 0.0751 | 0.0495 | 0.0436 | 0.2005 | 0.0041 |
| 95 | Unnamed Road (L095) - SB | 0000 - 0100 | 0.0036 | 0.0000 | 0.0091 | 0.0094 | 0.0233 | 0.0335 | 0.0692 | 0.0821 | 0.0236 | 0.0061 | 0.0232 | 0.0368 | 0.0321 | 0.0751 | 0.0495 | 0.0436 | 0.2005 | 0.0041 |
| | | 0100 - 0200 | 0.0036 | 0.0000 | 0.0091 | 0.0094 | 0.0233 | 0.0335 | 0.0692 | 0.0821 | 0.0236 | 0.0061 | 0.0232 | 0.0368 | 0.0321 | 0.0751 | 0.0495 | 0.0436 | 0.2005 | 0.0041 |
| | | 0200 - 0300 | 0.0036 | 0.0000 | 0.0091 | 0.0094 | 0.0233 | 0.0335 | 0.0692 | 0.0821 | 0.0236 | 0.0061 | 0.0232 | 0.0368 | 0.0321 | 0.0751 | 0.0495 | 0.0436 | 0.2005 | 0.0041 |
| | | 0300 - 0400 | 0.0036 | 0.0000 | 0.0091 | 0.0094 | 0.0233 | 0.0335 | 0.0692 | 0.0821 | 0.0236 | 0.0061 | 0.0232 | 0.0368 | 0.0321 | 0.0751 | 0.0495 | 0.0436 | 0.2005 | 0.0041 |
| | | 0400 - 0500 | 0.0036 | 0.0000 | 0.0091 | 0.0094 | 0.0233 | 0.0335 | 0.0692 | 0.0821 | 0.0236 | 0.0061 | 0.0232 | 0.0368 | 0.0321 | 0.0751 | 0.0495 | 0.0436 | 0.2005 | 0.0041 |
| | | 0500 - 0600 | 0.0036 | 0.0000 | 0.0091 | 0.0094 | 0.0233 | 0.0335 | 0.0692 | 0.0821 | 0.0236 | 0.0061 | 0.0232 | 0.0368 | 0.0321 | 0.0751 | 0.0495 | 0.0436 | 0.2005 | 0.0041 |
| | | 0600 - 0700 | 0.0036 | 0.0000 | 0.0091 | 0.0094 | 0.0233 | 0.0335 | 0.0692 | 0.0821 | 0.0236 | 0.0061 | 0.0232 | 0.0368 | 0.0321 | 0.0751 | 0.0495 | 0.0436 | 0.2005 | 0.0041 |
| | | 0700 - 0800 | 0.0044 | 0.0000 | 0.0103 | 0.0107 | 0.0252 | 0.0374 | 0.0777 | 0.0922 | 0.0268 | 0.0071 | 0.0262 | 0.0416 | 0.0346 | 0.0844 | 0.0557 | 0.0479 | 0.2200 | 0.0050 |
| | | 0800 - 0900 | 0.0044 | 0.0000 | 0.0103 | 0.0107 | 0.0252 | 0.0374 | 0.0777 | 0.0922 | 0.0268 | 0.0071 | 0.0262 | 0.0416 | 0.0346 | 0.0844 | 0.0557 | 0.0479 | 0.2200 | 0.0050 |
| | | 0900 - 1000 | 0.0040 | 0.0000 | 0.0098 | 0.0101 | 0.0244 | 0.0357 | 0.0740 | 0.0878 | 0.0254 | 0.0067 | 0.0249 | 0.0395 | 0.0335 | 0.0803 | 0.0530 | 0.0460 | 0.2116 | 0.0046 |
| | | 1000 - 1100 | 0.0040 | 0.0000 | 0.0098 | 0.0101 | 0.0244 | 0.0357 | 0.0740 | 0.0878 | 0.0254 | 0.0067 | 0.0249 | 0.0395 | 0.0335 | 0.0803 | 0.0530 | 0.0460 | 0.2116 | 0.0046 |
| | | 1100 - 1200 | 0.0040 | 0.0000 | 0.0098 | 0.0101 | 0.0244 | 0.0357 | 0.0740 | 0.0878 | 0.0254 | 0.0067 | 0.0249 | 0.0395 | 0.0335 | 0.0803 | 0.0530 | 0.0460 | 0.2116 | 0.0046 |
| | | 1200 - 1300 | 0.0040 | 0.0000 | 0.0098 | 0.0101 | 0.0244 | 0.0357 | 0.0740 | 0.0878 | 0.0254 | 0.0067 | 0.0249 | 0.0395 | 0.0335 | 0.0803 | 0.0530 | 0.0460 | 0.2116 | 0.0046 |
| | | 1300 - 1400 | 0.0040 | 0.0000 | 0.0098 | 0.0101 | 0.0244 | 0.0357 | 0.0740 | 0.0878 | 0.0254 | 0.0067 | 0.0249 | 0.0395 | 0.0335 | 0.0803 | 0.0530 | 0.0460 | 0.2116 | 0.0046 |
| | | 1400 - 1500 | 0.0040 | 0.0000 | 0.0098 | 0.0101 | 0.0244 | 0.0357 | 0.0740 | 0.0878 | 0.0254 | 0.0067 | 0.0249 | 0.0395 | 0.0335 | 0.0803 | 0.0530 | 0.0460 | 0.2116 | 0.0046 |
| | | 1500 - 1600 | 0.0040 | 0.0000 | 0.0098 | 0.0101 | 0.0244 | 0.0357 | 0.0740 | 0.0878 | 0.0254 | 0.0067 | 0.0249 | 0.0395 | 0.0335 | 0.0803 | 0.0530 | 0.0460 | 0.2116 | 0.0046 |
| | | 1600 - 1700 | 0.0040 | 0.0000 | 0.0098 | 0.0101 | 0.0244 | 0.0357 | 0.0740 | 0.0878 | 0.0254 | 0.0067 | 0.0249 | 0.0395 | 0.0335 | 0.0803 | 0.0530 | 0.0460 | 0.2116 | 0.0046 |
| | | 1700 - 1800 | 0.0040 | 0.0000 | 0.0098 | 0.0101 | 0.0244 | 0.0357 | 0.0740 | 0.0878 | 0.0254 | 0.0067 | 0.0249 | 0.0395 | 0.0335 | 0.0803 | 0.0530 | 0.0460 | 0.2116 | 0.0046 |
| | | 1800 - 1900 | 0.0040 | 0.0000 | 0.0098 | 0.0101 | 0.0244 | 0.0357 | 0.0740 | 0.0878 | 0.0254 | 0.0067 | 0.0249 | 0.0395 | 0.0335 | 0.0803 | 0.0530 | 0.0460 | 0.2116 | 0.0046 |
| | | 1900 - 2000 | 0.0040 | 0.0000 | 0.0098 | 0.0101 | 0.0244 | 0.0357 | 0.0740 | 0.0878 | 0.0254 | 0.0067 | 0.0249 | 0.0395 | 0.0335 | 0.0803 | 0.0530 | 0.0460 | 0.2116 | 0.0046 |
| | | 2000 - 2100 | 0.0040 | 0.0000 | 0.0098 | 0.0101 | 0.0244 | 0.0357 | 0.0740 | 0.0878 | 0.0254 | 0.0067 | 0.0249 | 0.0395 | 0.0335 | 0.0803 | 0.0530 | 0.0460 | 0.2116 | 0.0046 |
| | | 2100 - 2200 | 0.0040 | 0.0000 | 0.0098 | 0.0101 | 0.0244 | 0.0357 | 0.0740 | 0.0878 | 0.0254 | 0.0067 | 0.0249 | 0.0395 | 0.0335 | 0.0803 | 0.0530 | 0.0460 | 0.2116 | 0.0046 |
| | | 2200 - 2300 | 0.0036 | 0.0000 | 0.0091 | 0.0094 | 0.0233 | 0.0335 | 0.0692 | 0.0821 | 0.0236 | 0.0061 | 0.0232 | 0.0368 | 0.0321 | 0.0751 | 0.0495 | 0.0436 | 0.2005 | 0.0041 |
| | | 2300 - 0000 | 0.0036 | 0.0000 | 0.0091 | 0.0094 | 0.0233 | 0.0335 | 0.0692 | 0.0821 | 0.0236 | 0.0061 | 0.0232 | 0.0368 | 0.0321 | 0.0751 | 0.0495 | 0.0436 | 0.2005 | 0.0041 |

**EMFAC Year 2030 x Traffic Data Year 2033**

| Road No. | Road Section | Time | FSP Emission | | | | | | | | | | | | | | | | | |
|---|---|---|---|---|---|---|---|---|---|---|---|---|---|---|---|---|---|---|---|---|
| | | | PC | Taxi | LGV3 | LGV4 | LGV6 | HGV7 | HGV8 | HGV9 | PLB | PV4 | PV5 | NFB6 | NFB7 | NFB8 | NFB9 | FBSD | FBDD | MC |
| 96 | Castle Peak Road - Lam Tei (L096) - SB | 0000 - 0100 | 0.0015 | 0.0000 | 0.0048 | 0.0049 | 0.0194 | 0.0222 | 0.0488 | 0.0585 | 0.0163 | 0.0030 | 0.0162 | 0.0258 | 0.0225 | 0.0521 | 0.0325 | 0.0327 | 0.1540 | 0.0018 |
| | | 0100 - 0200 | 0.0015 | 0.0000 | 0.0048 | 0.0049 | 0.0194 | 0.0222 | 0.0488 | 0.0585 | 0.0163 | 0.0030 | 0.0162 | 0.0258 | 0.0225 | 0.0521 | 0.0325 | 0.0327 | 0.1540 | 0.0018 |
| | | 0200 - 0300 | 0.0015 | 0.0000 | 0.0048 | 0.0049 | 0.0194 | 0.0222 | 0.0488 | 0.0585 | 0.0163 | 0.0030 | 0.0162 | 0.0258 | 0.0225 | 0.0521 | 0.0325 | 0.0327 | 0.1540 | 0.0018 |
| | | 0300 - 0400 | 0.0015 | 0.0000 | 0.0048 | 0.0049 | 0.0194 | 0.0222 | 0.0488 | 0.0585 | 0.0163 | 0.0030 | 0.0162 | 0.0258 | 0.0225 | 0.0521 | 0.0325 | 0.0327 | 0.1540 | 0.0018 |
| | | 0400 - 0500 | 0.0015 | 0.0000 | 0.0048 | 0.0049 | 0.0194 | 0.0222 | 0.0488 | 0.0585 | 0.0163 | 0.0030 | 0.0162 | 0.0258 | 0.0225 | 0.0521 | 0.0325 | 0.0327 | 0.1540 | 0.0018 |
| | | 0500 - 0600 | 0.0015 | 0.0000 | 0.0048 | 0.0049 | 0.0194 | 0.0222 | 0.0488 | 0.0585 | 0.0163 | 0.0030 | 0.0162 | 0.0258 | 0.0225 | 0.0521 | 0.0325 | 0.0327 | 0.1540 | 0.0018 |
| | | 0600 - 0700 | 0.0015 | 0.0000 | 0.0048 | 0.0049 | 0.0194 | 0.0222 | 0.0488 | 0.0585 | 0.0163 | 0.0030 | 0.0162 | 0.0258 | 0.0225 | 0.0521 | 0.0325 | 0.0327 | 0.1540 | 0.0018 |
| | | 0700 - 0800 | 0.0015 | 0.0000 | 0.0048 | 0.0049 | 0.0194 | 0.0222 | 0.0488 | 0.0585 | 0.0163 | 0.0030 | 0.0162 | 0.0258 | 0.0225 | 0.0521 | 0.0325 | 0.0327 | 0.1540 | 0.0018 |
| | | 0800 - 0900 | 0.0015 | 0.0000 | 0.0048 | 0.0049 | 0.0194 | 0.0222 | 0.0488 | 0.0585 | 0.0163 | 0.0030 | 0.0162 | 0.0258 | 0.0225 | 0.0521 | 0.0325 | 0.0327 | 0.1540 | 0.0018 |
| | | 0900 - 1000 | 0.0015 | 0.0000 | 0.0048 | 0.0049 | 0.0194 | 0.0222 | 0.0488 | 0.0585 | 0.0163 | 0.0030 | 0.0162 | 0.0258 | 0.0225 | 0.0521 | 0.0325 | 0.0327 | 0.1540 | 0.0018 |
| | | 1000 - 1100 | 0.0015 | 0.0000 | 0.0048 | 0.0049 | 0.0194 | 0.0222 | 0.0488 | 0.0585 | 0.0163 | 0.0030 | 0.0162 | 0.0258 | 0.0225 | 0.0521 | 0.0325 | 0.0327 | 0.1540 | 0.0018 |
| | | 1100 - 1200 | 0.0015 | 0.0000 | 0.0048 | 0.0049 | 0.0194 | 0.0222 | 0.0488 | 0.0585 | 0.0163 | 0.0030 | 0.0162 | 0.0258 | 0.0225 | 0.0521 | 0.0325 | 0.0327 | 0.1540 | 0.0018 |
| | | 1200 - 1300 | 0.0015 | 0.0000 | 0.0048 | 0.0049 | 0.0194 | 0.0222 | 0.0488 | 0.0585 | 0.0163 | 0.0030 | 0.0162 | 0.0258 | 0.0225 | 0.0521 | 0.0325 | 0.0327 | 0.1540 | 0.0018 |
| | | 1300 - 1400 | 0.0015 | 0.0000 | 0.0048 | 0.0049 | 0.0194 | 0.0222 | 0.0488 | 0.0585 | 0.0163 | 0.0030 | 0.0162 | 0.0258 | 0.0225 | 0.0521 | 0.0325 | 0.0327 | 0.1540 | 0.0018 |
| | | 1400 - 1500 | 0.0015 | 0.0000 | 0.0048 | 0.0049 | 0.0194 | 0.0222 | 0.0488 | 0.0585 | 0.0163 | 0.0030 | 0.0162 | 0.0258 | 0.0225 | 0.0521 | 0.0325 | 0.0327 | 0.1540 | 0.0018 |
| | | 1500 - 1600 | 0.0015 | 0.0000 | 0.0048 | 0.0049 | 0.0194 | 0.0222 | 0.0488 | 0.0585 | 0.0163 | 0.0030 | 0.0162 | 0.0258 | 0.0225 | 0.0521 | 0.0325 | 0.0327 | 0.1540 | 0.0018 |
| | | 1600 - 1700 | 0.0015 | 0.0000 | 0.0048 | 0.0049 | 0.0194 | 0.0222 | 0.0488 | 0.0585 | 0.0163 | 0.0030 | 0.0162 | 0.0258 | 0.0225 | 0.0521 | 0.0325 | 0.0327 | 0.1540 | 0.0018 |
| | | 1700 - 1800 | 0.0015 | 0.0000 | 0.0048 | 0.0049 | 0.0194 | 0.0222 | 0.0488 | 0.0585 | 0.0163 | 0.0030 | 0.0162 | 0.0258 | 0.0225 | 0.0521 | 0.0325 | 0.0327 | 0.1540 | 0.0018 |
| | | 1800 - 1900 | 0.0015 | 0.0000 | 0.0048 | 0.0049 | 0.0194 | 0.0222 | 0.0488 | 0.0585 | 0.0163 | 0.0030 | 0.0162 | 0.0258 | 0.0225 | 0.0521 | 0.0325 | 0.0327 | 0.1540 | 0.0018 |
| | | 1900 - 2000 | 0.0015 | 0.0000 | 0.0048 | 0.0049 | 0.0194 | 0.0222 | 0.0488 | 0.0585 | 0.0163 | 0.0030 | 0.0162 | 0.0258 | 0.0225 | 0.0521 | 0.0325 | 0.0327 | 0.1540 | 0.0018 |
| | | 2000 - 2100 | 0.0015 | 0.0000 | 0.0048 | 0.0049 | 0.0194 | 0.0222 | 0.0488 | 0.0585 | 0.0163 | 0.0030 | 0.0162 | 0.0258 | 0.0225 | 0.0521 | 0.0325 | 0.0327 | 0.1540 | 0.0018 |
| | | 2100 - 2200 | 0.0015 | 0.0000 | 0.0048 | 0.0049 | 0.0194 | 0.0222 | 0.0488 | 0.0585 | 0.0163 | 0.0030 | 0.0162 | 0.0258 | 0.0225 | 0.0521 | 0.0325 | 0.0327 | 0.1540 | 0.0018 |
| | | 2200 - 2300 | 0.0015 | 0.0000 | 0.0048 | 0.0049 | 0.0194 | 0.0222 | 0.0488 | 0.0585 | 0.0163 | 0.0030 | 0.0162 | 0.0258 | 0.0225 | 0.0521 | 0.0325 | 0.0327 | 0.1540 | 0.0018 |
| | | 2300 - 0000 | 0.0015 | 0.0000 | 0.0048 | 0.0049 | 0.0194 | 0.0222 | 0.0488 | 0.0585 | 0.0163 | 0.0030 | 0.0162 | 0.0258 | 0.0225 | 0.0521 | 0.0325 | 0.0327 | 0.1540 | 0.0018 |
| 97 | Wong Kong Wai Road (L097) - EB | 0000 - 0100 | 0.0036 | 0.0000 | 0.0091 | 0.0094 | 0.0233 | 0.0335 | 0.0692 | 0.0821 | 0.0236 | 0.0061 | 0.0232 | 0.0368 | 0.0321 | 0.0751 | 0.0495 | 0.0436 | 0.2005 | 0.0041 |
| | | 0100 - 0200 | 0.0036 | 0.0000 | 0.0091 | 0.0094 | 0.0233 | 0.0335 | 0.0692 | 0.0821 | 0.0236 | 0.0061 | 0.0232 | 0.0368 | 0.0321 | 0.0751 | 0.0495 | 0.0436 | 0.2005 | 0.0041 |
| | | 0200 - 0300 | 0.0036 | 0.0000 | 0.0091 | 0.0094 | 0.0233 | 0.0335 | 0.0692 | 0.0821 | 0.0236 | 0.0061 | 0.0232 | 0.0368 | 0.0321 | 0.0751 | 0.0495 | 0.0436 | 0.2005 | 0.0041 |
| | | 0300 - 0400 | 0.0036 | 0.0000 | 0.0091 | 0.0094 | 0.0233 | 0.0335 | 0.0692 | 0.0821 | 0.0236 | 0.0061 | 0.0232 | 0.0368 | 0.0321 | 0.0751 | 0.0495 | 0.0436 | 0.2005 | 0.0041 |
| | | 0400 - 0500 | 0.0036 | 0.0000 | 0.0091 | 0.0094 | 0.0233 | 0.0335 | 0.0692 | 0.0821 | 0.0236 | 0.0061 | 0.0232 | 0.0368 | 0.0321 | 0.0751 | 0.0495 | 0.0436 | 0.2005 | 0.0041 |
| | | 0500 - 0600 | 0.0036 | 0.0000 | 0.0091 | 0.0094 | 0.0233 | 0.0335 | 0.0692 | 0.0821 | 0.0236 | 0.0061 | 0.0232 | 0.0368 | 0.0321 | 0.0751 | 0.0495 | 0.0436 | 0.2005 | 0.0041 |
| | | 0600 - 0700 | 0.0036 | 0.0000 | 0.0091 | 0.0094 | 0.0233 | 0.0335 | 0.0692 | 0.0821 | 0.0236 | 0.0061 | 0.0232 | 0.0368 | 0.0321 | 0.0751 | 0.0495 | 0.0436 | 0.2005 | 0.0041 |
| | | 0700 - 0800 | 0.0036 | 0.0000 | 0.0091 | 0.0094 | 0.0233 | 0.0335 | 0.0692 | 0.0821 | 0.0236 | 0.0061 | 0.0232 | 0.0368 | 0.0321 | 0.0751 | 0.0495 | 0.0436 | 0.2005 | 0.0041 |
| | | 0800 - 0900 | 0.0036 | 0.0000 | 0.0091 | 0.0094 | 0.0233 | 0.0335 | 0.0692 | 0.0821 | 0.0236 | 0.0061 | 0.0232 | 0.0368 | 0.0321 | 0.0751 | 0.0495 | 0.0436 | 0.2005 | 0.0041 |
| | | 0900 - 1000 | 0.0036 | 0.0000 | 0.0091 | 0.0094 | 0.0233 | 0.0335 | 0.0692 | 0.0821 | 0.0236 | 0.0061 | 0.0232 | 0.0368 | 0.0321 | 0.0751 | 0.0495 | 0.0436 | 0.2005 | 0.0041 |
| | | 1000 - 1100 | 0.0036 | 0.0000 | 0.0091 | 0.0094 | 0.0233 | 0.0335 | 0.0692 | 0.0821 | 0.0236 | 0.0061 | 0.0232 | 0.0368 | 0.0321 | 0.0751 | 0.0495 | 0.0436 | 0.2005 | 0.0041 |
| | | 1100 - 1200 | 0.0036 | 0.0000 | 0.0091 | 0.0094 | 0.0233 | 0.0335 | 0.0692 | 0.0821 | 0.0236 | 0.0061 | 0.0232 | 0.0368 | 0.0321 | 0.0751 | 0.0495 | 0.0436 | 0.2005 | 0.0041 |
| | | 1200 - 1300 | 0.0036 | 0.0000 | 0.0091 | 0.0094 | 0.0233 | 0.0335 | 0.0692 | 0.0821 | 0.0236 | 0.0061 | 0.0232 | 0.0368 | 0.0321 | 0.0751 | 0.0495 | 0.0436 | 0.2005 | 0.0041 |
| | | 1300 - 1400 | 0.0036 | 0.0000 | 0.0091 | 0.0094 | 0.0233 | 0.0335 | 0.0692 | 0.0821 | 0.0236 | 0.0061 | 0.0232 | 0.0368 | 0.0321 | 0.0751 | 0.0495 | 0.0436 | 0.2005 | 0.0041 |
| | | 1400 - 1500 | 0.0036 | 0.0000 | 0.0091 | 0.0094 | 0.0233 | 0.0335 | 0.0692 | 0.0821 | 0.0236 | 0.0061 | 0.0232 | 0.0368 | 0.0321 | 0.0751 | 0.0495 | 0.0436 | 0.2005 | 0.0041 |
| | | 1500 - 1600 | 0.0036 | 0.0000 | 0.0091 | 0.0094 | 0.0233 | 0.0335 | 0.0692 | 0.0821 | 0.0236 | 0.0061 | 0.0232 | 0.0368 | 0.0321 | 0.0751 | 0.0495 | 0.0436 | 0.2005 | 0.0041 |
| | | 1600 - 1700 | 0.0036 | 0.0000 | 0.0091 | 0.0094 | 0.0233 | 0.0335 | 0.0692 | 0.0821 | 0.0236 | 0.0061 | 0.0232 | 0.0368 | 0.0321 | 0.0751 | 0.0495 | 0.0436 | 0.2005 | 0.0041 |
| | | 1700 - 1800 | 0.0036 | 0.0000 | 0.0091 | 0.0094 | 0.0233 | 0.0335 | 0.0692 | 0.0821 | 0.0236 | 0.0061 | 0.0232 | 0.0368 | 0.0321 | 0.0751 | 0.0495 | 0.0436 | 0.2005 | 0.0041 |
| | | 1800 - 1900 | 0.0036 | 0.0000 | 0.0091 | 0.0094 | 0.0233 | 0.0335 | 0.0692 | 0.0821 | 0.0236 | 0.0061 | 0.0232 | 0.0368 | 0.0321 | 0.0751 | 0.0495 | 0.0436 | 0.2005 | 0.0041 |
| | | 1900 - 2000 | 0.0036 | 0.0000 | 0.0091 | 0.0094 | 0.0233 | 0.0335 | 0.0692 | 0.0821 | 0.0236 | 0.0061 | 0.0232 | 0.0368 | 0.0321 | 0.0751 | 0.0495 | 0.0436 | 0.2005 | 0.0041 |
| | | 2000 - 2100 | 0.0036 | 0.0000 | 0.0091 | 0.0094 | 0.0233 | 0.0335 | 0.0692 | 0.0821 | 0.0236 | 0.0061 | 0.0232 | 0.0368 | 0.0321 | 0.0751 | 0.0495 | 0.0436 | 0.2005 | 0.0041 |
| | | 2100 - 2200 | 0.0036 | 0.0000 | 0.0091 | 0.0094 | 0.0233 | 0.0335 | 0.0692 | 0.0821 | 0.0236 | 0.0061 | 0.0232 | 0.0368 | 0.0321 | 0.0751 | 0.0495 | 0.0436 | 0.2005 | 0.0041 |
| | | 2200 - 2300 | 0.0036 | 0.0000 | 0.0091 | 0.0094 | 0.0233 | 0.0335 | 0.0692 | 0.0821 | 0.0236 | 0.0061 | 0.0232 | 0.0368 | 0.0321 | 0.0751 | 0.0495 | 0.0436 | 0.2005 | 0.0041 |
| | | 2300 - 0000 | 0.0036 | 0.0000 | 0.0091 | 0.0094 | 0.0233 | 0.0335 | 0.0692 | 0.0821 | 0.0236 | 0.0061 | 0.0232 | 0.0368 | 0.0321 | 0.0751 | 0.0495 | 0.0436 | 0.2005 | 0.0041 |
| 98 | Wong Kong Wai Road (L098) - WB | 0000 - 0100 | 0.0036 | 0.0000 | 0.0091 | 0.0094 | 0.0233 | 0.0335 | 0.0692 | 0.0821 | 0.0236 | 0.0061 | 0.0232 | 0.0368 | 0.0321 | 0.0751 | 0.0495 | 0.0436 | 0.2005 | 0.0041 |
| | | 0100 - 0200 | 0.0036 | 0.0000 | 0.0091 | 0.0094 | 0.0233 | 0.0335 | 0.0692 | 0.0821 | 0.0236 | 0.0061 | 0.0232 | 0.0368 | 0.0321 | 0.0751 | 0.0495 | 0.0436 | 0.2005 | 0.0041 |
| | | 0200 - 0300 | 0.0036 | 0.0000 | 0.0091 | 0.0094 | 0.0233 | 0.0335 | 0.0692 | 0.0821 | 0.0236 | 0.0061 | 0.0232 | 0.0368 | 0.0321 | 0.0751 | 0.0495 | 0.0436 | 0.2005 | 0.0041 |
| | | 0300 - 0400 | 0.0036 | 0.0000 | 0.0091 | 0.0094 | 0.0233 | 0.0335 | 0.0692 | 0.0821 | 0.0236 | 0.0061 | 0.0232 | 0.0368 | 0.0321 | 0.0751 | 0.0495 | 0.0436 | 0.2005 | 0.0041 |
| | | 0400 - 0500 | 0.0036 | 0.0000 | 0.0091 | 0.0094 | 0.0233 | 0.0335 | 0.0692 | 0.0821 | 0.0236 | 0.0061 | 0.0232 | 0.0368 | 0.0321 | 0.0751 | 0.0495 | 0.0436 | 0.2005 | 0.0041 |
| | | 0500 - 0600 | 0.0036 | 0.0000 | 0.0091 | 0.0094 | 0.0233 | 0.0335 | 0.0692 | 0.0821 | 0.0236 | 0.0061 | 0.0232 | 0.0368 | 0.0321 | 0.0751 | 0.0495 | 0.0436 | 0.2005 | 0.0041 |
| | | 0600 - 0700 | 0.0036 | 0.0000 | 0.0091 | 0.0094 | 0.0233 | 0.0335 | 0.0692 | 0.0821 | 0.0236 | 0.0061 | 0.0232 | 0.0368 | 0.0321 | 0.0751 | 0.0495 | 0.0436 | 0.2005 | 0.0041 |
| | | 0700 - 0800 | 0.0036 | 0.0000 | 0.0091 | 0.0094 | 0.0233 | 0.0335 | 0.0692 | 0.0821 | 0.0236 | 0.0061 | 0.0232 | 0.0368 | 0.0321 | 0.0751 | 0.0495 | 0.0436 | 0.2005 | 0.0041 |
| | | 0800 - 0900 | 0.0036 | 0.0000 | 0.0091 | 0.0094 | 0.0233 | 0.0335 | 0.0692 | 0.0821 | 0.0236 | 0.0061 | 0.0232 | 0.0368 | 0.0321 | 0.0751 | 0.0495 | 0.0436 | 0.2005 | 0.0041 |
| | | 0900 - 1000 | 0.0036 | 0.0000 | 0.0091 | 0.0094 | 0.0233 | 0.0335 | 0.0692 | 0.0821 | 0.0236 | 0.0061 | 0.0232 | 0.0368 | 0.0321 | 0.0751 | 0.0495 | 0.0436 | 0.2005 | 0.0041 |
| | | 1000 - 1100 | 0.0036 | 0.0000 | 0.0091 | 0.0094 | 0.0233 | 0.0335 | 0.0692 | 0.0821 | 0.0236 | 0.0061 | 0.0232 | 0.0368 | 0.0321 | 0.0751 | 0.0495 | 0.0436 | 0.2005 | 0.0041 |
| | | 1100 - 1200 | 0.0036 | 0.0000 | 0.0091 | 0.0094 | 0.0233 | 0.0335 | 0.0692 | 0.0821 | 0.0236 | 0.0061 | 0.0232 | 0.0368 | 0.0321 | 0.0751 | 0.0495 | 0.0436 | 0.2005 | 0.0041 |
| | | 1200 - 1300 | 0.0036 | 0.0000 | 0.0091 | 0.0094 | 0.0233 | 0.0335 | 0.0692 | 0.0821 | 0.0236 | 0.0061 | 0.0232 | 0.0368 | 0.0321 | 0.0751 | 0.0495 | 0.0436 | 0.2005 | 0.0041 |
| | | 1300 - 1400 | 0.0036 | 0.0000 | 0.0091 | 0.0094 | 0.0233 | 0.0335 | 0.0692 | 0.0821 | 0.0236 | 0.0061 | 0.0232 | 0.0368 | 0.0321 | 0.0751 | 0.0495 | 0.0436 | 0.2005 | 0.0041 |
| | | 1400 - 1500 | 0.0036 | 0.0000 | 0.0091 | 0.0094 | 0.0233 | 0.0335 | 0.0692 | 0.0821 | 0.0236 | 0.0061 | 0.0232 | 0.0368 | 0.0321 | 0.0751 | 0.0495 | 0.0436 | 0.2005 | 0.0041 |
| | | 1500 - 1600 | 0.0036 | 0.0000 | 0.0091 | 0.0094 | 0.0233 | 0.0335 | 0.0692 | 0.0821 | 0.0236 | 0.0061 | 0.0232 | 0.0368 | 0.0321 | 0.0751 | 0.0495 | 0.0436 | 0.2005 | 0.0041 |
| | | 1600 - 1700 | 0.0036 | 0.0000 | 0.0091 | 0.0094 | 0.0233 | 0.0335 | 0.0692 | 0.0821 | 0.0236 | 0.0061 | 0.0232 | 0.0368 | 0.0321 | 0.0751 | 0.0495 | 0.0436 | 0.2005 | 0.0041 |
| | | 1700 - 1800 | 0.0036 | 0.0000 | 0.0091 | 0.0094 | 0.0233 | 0.0335 | 0.0692 | 0.0821 | 0.0236 | 0.0061 | 0.0232 | 0.0368 | 0.0321 | 0.0751 | 0.0495 | 0.0436 | 0.2005 | 0.0041 |
| | | 1800 - 1900 | 0.0036 | 0.0000 | 0.0091 | 0.0094 | 0.0233 | 0.0335 | 0.0692 | 0.0821 | 0.0236 | 0.0061 | 0.0232 | 0.0368 | 0.0321 | 0.0751 | 0.0495 | 0.0436 | 0.2005 | 0.0041 |
| | | 1900 - 2000 | 0.0036 | 0.0000 | 0.0091 | 0.0094 | 0.0233 | 0.0335 | 0.0692 | 0.0821 | 0.0236 | 0.0061 | 0.0232 | 0.0368 | 0.0321 | 0.0751 | 0.0495 | 0.0436 | 0.2005 | 0.0041 |
| | | 2000 - 2100 | 0.0036 | 0.0000 | 0.0091 | 0.0094 | 0.0233 | 0.0335 | 0.0692 | 0.0821 | 0.0236 | 0.0061 | 0.0232 | 0.0368 | 0.0321 | 0.0751 | 0.0495 | 0.0436 | 0.2005 | 0.0041 |
| | | 2100 - 2200 | 0.0036 | 0.0000 | 0.0091 | 0.0094 | 0.0233 | 0.0335 | 0.0692 | 0.0821 | 0.0236 | 0.0061 | 0.0232 | 0.0368 | 0.0321 | 0.0751 | 0.0495 | 0.0436 | 0.2005 | 0.0041 |
| | | 2200 - 2300 | 0.0036 | 0.0000 | 0.0091 | 0.0094 | 0.0233 | 0.0335 | 0.0692 | 0.0821 | 0.0236 | 0.0061 | 0.0232 | 0.0368 | 0.0321 | 0.0751 | 0.0495 | 0.0436 | 0.2005 | 0.0041 |
| | | 2300 - 0000 | 0.0036 | 0.0000 | 0.0091 | 0.0094 | 0.0233 | 0.0335 | 0.0692 | 0.0821 | 0.0236 | 0.0061 | 0.0232 | 0.0368 | 0.0321 | 0.0751 | 0.0495 | 0.0436 | 0.2005 | 0.0041 |
| 99 | Man Chat Road (L099) - NB | 0000 - 0100 | 0.0036 | 0.0000 | 0.0091 | 0.0094 | 0.0233 | 0.0335 | 0.0692 | 0.0821 | 0.0236 | 0.0061 | 0.0232 | 0.0368 | 0.0321 | 0.0751 | 0.0495 | 0.0436 | 0.2005 | 0.0041 |
| | | 0100 - 0200 | 0.0036 | 0.0000 | 0.0091 | 0.0094 | 0.0233 | 0.0335 | 0.0692 | 0.0821 | 0.0236 | 0.0061 | 0.0232 | 0.0368 | 0.0321 | 0.0751 | 0.0495 | 0.0436 | 0.2005 | 0.0041 |
| | | 0200 - 0300 | 0.0036 | 0.0000 | 0.0091 | 0.0094 | 0.0233 | 0.0335 | 0.0692 | 0.0821 | 0.0236 | 0.0061 | 0.0232 | 0.0368 | 0.0321 | 0.0751 | 0.0495 | 0.0436 | 0.2005 | 0.0041 |
| | | 0300 - 0400 | 0.0036 | 0.0000 | 0.0091 | 0.0094 | 0.0233 | 0.0335 | 0.0692 | 0.0821 | 0.0236 | 0.0061 | 0.0232 | 0.0368 | 0.0321 | 0.0751 | 0.0495 | 0.0436 | 0.2005 | 0.0041 |
| | | 0400 - 0500 | 0.0036 | 0.0000 | 0.0091 | 0.0094 | 0.0233 | 0.0335 | 0.0692 | 0.0821 | 0.0236 | 0.0061 | 0.0232 | 0.0368 | 0.0321 | 0.0751 | 0.0495 | 0.0436 | 0.2005 | 0.0041 |
| | | 0500 - 0600 | 0.0036 | 0.0000 | 0.0091 | 0.0094 | 0.0233 | 0.0335 | 0.0692 | 0.0821 | 0.0236 | 0.0061 | 0.0232 | 0.0368 | 0.0321 | 0.0751 | 0.0495 | 0.0436 | 0.2005 | 0.0041 |
| | | 0600 - 0700 | 0.0036 | 0.0000 | 0.0091 | 0.0094 | 0.0233 | 0.0335 | 0.0692 | 0.0821 | 0.0236 | 0.0061 | 0.0232 | 0.0368 | 0.0321 | 0.0751 | 0.0495 | 0.0436 | 0.2005 | 0.0041 |
| | | 0700 - 0800 | 0.0040 | 0.0000 | 0.0098 | 0.0101 | 0.0244 | 0.0357 | 0.0740 | 0.0878 | 0.0254 | 0.0067 | 0.0249 | 0.0395 | 0.0335 | 0.0803 | 0.0530 | 0.0460 | 0.2116 | 0.0046 |
| | | 0800 - 0900 | 0.0040 | 0.0000 | 0.0098 | 0.0101 | 0.0244 | 0.0357 | 0.0740 | 0.0878 | 0.0254 | 0.0067 | 0.0249 | 0.0395 | 0.0335 | 0.0803 | 0.0530 | 0.0460 | 0.2116 | 0.0046 |
| | | 0900 - 1000 | 0.0036 | 0.0000 | 0.0091 | 0.0094 | 0.0233 | 0.0335 | 0.0692 | 0.0821 | 0.0236 | 0.0061 | 0.0232 | 0.0368 | 0.0321 | 0.0751 | 0.0495 | 0.0436 | 0.2005 | 0.0041 |
| | | 1000 - 1100 | 0.0036 | 0.0000 | 0.0091 | 0.0094 | 0.0233 | 0.0335 | 0.0692 | 0.0821 | 0.0236 | 0.0061 | 0.0232 | 0.0368 | 0.0321 | 0.0751 | 0.0495 | 0.0436 | 0.2005 | 0.0041 |
| | | 1100 - 1200 | 0.0036 | 0.0000 | 0.0091 | 0.0094 | 0.0233 | 0.0335 | 0.0692 | 0.0821 | 0.0236 | 0.0061 | 0.0232 | 0.0368 | 0.0321 | 0.0751 | 0.0495 | 0.0436 | 0.2005 | 0.0041 |
| | | 1200 - 1300 | 0.0036 | 0.0000 | 0.0091 | 0.0094 | 0.0233 | 0.0335 | 0.0692 | 0.0821 | 0.0236 | 0.0061 | 0.0232 | 0.0368 | 0.0321 | 0.0751 | 0.0495 | 0.0436 | 0.2005 | 0.0041 |
| | | 1300 - 1400 | 0.0036 | 0.0000 | 0.0091 | 0.0094 | 0.0233 | 0.0335 | 0.0692 | 0.0821 | 0.0236 | 0.0061 | 0.0232 | 0.0368 | 0.0321 | 0.0751 | 0.0495 | 0.0436 | 0.2005 | 0.0041 |
| | | 1400 - 1500 | 0.0036 | 0.0000 | 0.0091 | 0.0094 | 0.0233 | 0.0335 | 0.0692 | 0.0821 | 0.0236 | 0.0061 | 0.0232 | 0.0368 | 0.0321 | 0.0751 | 0.0495 | 0.0436 | 0.2005 | 0.0041 |
| | | 1500 - 1600 | 0.0040 | 0.0000 | 0.0098 | 0.0101 | 0.0244 | 0.0357 | 0.0740 | 0.0878 | 0.0254 | 0.0067 | 0.0249 | 0.0395 | 0.0335 | 0.0803 | 0.0530 | 0.0460 | 0.2116 | 0.0046 |
| | | 1600 - 1700 | 0.0040 | 0.0000 | 0.0098 | 0.0101 | 0.0244 | 0.0357 | 0.0740 | 0.0878 | 0.0254 | 0.0067 | 0.0249 | 0.0395 | 0.0335 | 0.0803 | 0.0530 | 0.0460 | 0.2116 | 0.0046 |
| | | 1700 - 1800 | 0.0040 | 0.0000 | 0.0098 | 0.0101 | 0.0244 | 0.0357 | 0.0740 | 0.0878 | 0.0254 | 0.0067 | 0.0249 | 0.0395 | 0.0335 | 0.0803 | 0.0530 | 0.0460 | 0.2116 | 0.0046 |
| | | 1800 - 1900 | 0.0040 | 0.0000 | 0.0098 | 0.0101 | 0.0244 | 0.0357 | 0.0740 | 0.0878 | 0.0254 | 0.0067 | 0.0249 | 0.0395 | 0.0335 | 0.0803 | 0.0530 | 0.0460 | 0.2116 | 0.0046 |
| | | 1900 - 2000 | 0.0036 | 0.0000 | 0.0091 | 0.0094 | 0.0233 | 0.0335 | 0.0692 | 0.0821 | 0.0236 | 0.0061 | 0.0232 | 0.0368 | 0.0321 | 0.0751 | 0.0495 | 0.0436 | 0.2005 | 0.0041 |
| | | 2000 - 2100 | 0.0036 | 0.0000 | 0.0091 | 0.0094 | 0.0233 | 0.0335 | 0.0692 | 0.0821 | 0.0236 | 0.0061 | 0.0232 | 0.0368 | 0.0321 | 0.0751 | 0.0495 | 0.0436 | 0.2005 | 0.0041 |
| | | 2100 - 2200 | 0.0036 | 0.0000 | 0.0091 | 0.0094 | 0.0233 | 0.0335 | 0.0692 | 0.0821 | 0.0236 | 0.0061 | 0.0232 | 0.0368 | 0.0321 | 0.0751 | 0.0495 | 0.0436 | 0.2005 | 0.0041 |
| | | 2200 - 2300 | 0.0036 | 0.0000 | 0.0091 | 0.0094 | 0.0233 | 0.0335 | 0.0692 | 0.0821 | 0.0236 | 0.0061 | 0.0232 | 0.0368 | 0.0321 | 0.0751 | 0.0495 | 0.0436 | 0.2005 | 0.0041 |
| | | 2300 - 0000 | 0.0036 | 0.0000 | 0.0091 | 0.0094 | 0.0233 | 0.0335 | 0.0692 | 0.0821 | 0.0236 | 0.0061 | 0.0232 | 0.0368 | 0.0321 | 0.0751 | 0.0495 | 0.0436 | 0.2005 | 0.0041 |
| 100 | Man Chat Road (L100) - SB | 0000 - 0100 | 0.0036 | 0.0000 | 0.0091 | 0.0094 | 0.0233 | 0.0335 | 0.0692 | 0.0821 | 0.0236 | 0.0061 | 0.0232 | 0.0368 | 0.0321 | 0.0751 | 0.0495 | 0.0436 | 0.2005 | 0.0041 |
| | | 0100 - 0200 | 0.0036 | 0.0000 | 0.0091 | 0.0094 | 0.0233 | 0.0335 | 0.0692 | 0.0821 | 0.0236 | 0.0061 | 0.0232 | 0.0368 | 0.0321 | 0.0751 | 0.0495 | 0.0436 | 0.2005 | 0.0041 |
| | | 0200 - 0300 | 0.0036 | 0.0000 | 0.0091 | 0.0094 | 0.0233 | 0.0335 | 0.0692 | 0.0821 | 0.0236 | 0.0061 | 0.0232 | 0.0368 | 0.0321 | 0.0751 | 0.0495 | 0.0436 | 0.2005 | 0.0041 |
| | | 0300 - 0400 | 0.0036 | 0.0000 | 0.0091 | 0.0094 | 0.0233 | 0.0335 | 0.0692 | 0.0821 | 0.0236 | 0.0061 | 0.0232 | 0.0368 | 0.0321 | 0.0751 | 0.0495 | 0.0436 | 0.2005 | 0.0041 |
| | | 0400 - 0500 | 0.0036 | 0.0000 | 0.0091 | 0.0094 | 0.0233 | 0.0335 | 0.0692 | 0.0821 | 0.0236 | 0.0061 | 0.0232 | 0.0368 | 0.0321 | 0.0751 | 0.0495 | 0.0436 | 0.2005 | 0.0041 |
| | | 0500 - 0600 | 0.0036 | 0.0000 | 0.0091 | 0.0094 | 0.0233 | 0.0335 | 0.0692 | 0.0821 | 0.0236 | 0.0061 | 0.0232 | 0.0368 | 0.0321 | 0.0751 | 0.0495 | 0.0436 | 0.2005 | 0.0041 |
| | | 0600 - 0700 | 0.0040 | 0.0000 | 0.0098 | 0.0101 | 0.0244 | 0.0357 | 0.0740 | 0.0878 | 0.0254 | 0.0067 | 0.0249 | 0.0395 | 0.0335 | 0.0803 | 0.0530 | 0.0460 | 0.2116 | 0.0046 |
| | | 0700 - 0800 | 0.0044 | 0.0000 | 0.0103 | 0.0107 | 0.0252 | 0.0374 | 0.0777 | 0.0922 | 0.0268 | 0.0071 | 0.0262 | 0.0416 | 0.0346 | 0.0844 | 0.0557 | 0.0479 | 0.2200 | 0.0050 |
| | | 0800 - 0900 | 0.0044 | 0.0000 | 0.0103 | 0.0107 | 0.0252 | 0.0374 | 0.0777 | 0.0922 | 0.0268 | 0.0071 | 0.0262 | 0.0416 | 0.0346 | 0.0844 | 0.0557 | 0.0479 | 0.2200 | 0.0050 |
| | | 0900 - 1000 | 0.0044 | 0.0000 | 0.0103 | 0.0107 | 0.0252 | 0.0374 | 0.0777 | 0.0922 | 0.0268 | 0.0071 | 0.0262 | 0.0416 | 0.0346 | 0.0844 | 0.0557 | 0.0479 | 0.2200 | 0.0050 |
| | | 1000 - 1100 | 0.0040 | 0.0000 | 0.0098 | 0.0101 | 0.0244 | 0.0357 | 0.0740 | 0.0878 | 0.0254 | 0.0067 | 0.0249 | 0.0395 | 0.0335 | 0.0803 | 0.0530 | 0.0460 | 0.2116 | 0.0046 |
| | | 1100 - 1200 | 0.0040 | 0.0000 | 0.0098 | 0.0101 | 0.0244 | 0.0357 | 0.0740 | 0.0878 | 0.0254 | 0.0067 | 0.0249 | 0.0395 | 0.0335 | 0.0803 | 0.0530 | 0.0460 | 0.2116 | 0.0046 |
| | | 1200 - 1300 | 0.0040 | 0.0000 | 0.0098 | 0.0101 | 0.0244 | 0.0357 | 0.0740 | 0.0878 | 0.0254 | 0.0067 | 0.0249 | 0.0395 | 0.0335 | 0.0803 | 0.0530 | 0.0460 | 0.2116 | 0.0046 |
| | | 1300 - 1400 | 0.0040 | 0.0000 | 0.0098 | 0.0101 | 0.0244 | 0.0357 | 0.0740 | 0.0878 | 0.0254 | 0.0067 | 0.0249 | 0.0395 | 0.0335 | 0.0803 | 0.0530 | 0.0460 | 0.2116 | 0.0046 |
| | | 1400 - 1500 | 0.0040 | 0.0000 | 0.0098 | 0.0101 | 0.0244 | 0.0357 | 0.0740 | 0.0878 | 0.0254 | 0.0067 | 0.0249 | 0.0395 | 0.0335 | 0.0803 | 0.0530 | 0.0460 | 0.2116 | 0.0046 |
| | | 1500 - 1600 | 0.0044 | 0.0000 | 0.0103 | 0.0107 | 0.0252 | 0.0374 | 0.0777 | 0.0922 | 0.0268 | 0.0071 | 0.0262 | 0.0416 | 0.0346 | 0.0844 | 0.0557 | 0.0479 | 0.2200 | 0.0050 |
| | | 1600 - 1700 | 0.0044 | 0.0000 | 0.0103 | 0.0107 | 0.0252 | 0.0374 | 0.0777 | 0.0922 | 0.0268 | 0.0071 | 0.0262 | 0.0416 | 0.0346 | 0.0844 | 0.0557 | 0.0479 | 0.2200 | 0.0050 |
| | | 1700 - 1800 | 0.0044 | 0.0000 | 0.0103 | 0.0107 | 0.0252 | 0.0374 | 0.0777 | 0.0922 | 0.0268 | 0.0071 | 0.0262 | 0.0416 | 0.0346 | 0.0844 | 0.0557 | 0.0479 | 0.2200 | 0.0050 |
| | | 1800 - 1900 | 0.0044 | 0.0000 | 0.0103 | 0.0107 | 0.0252 | 0.0374 | 0.0777 | 0.0922 | 0.0268 | 0.0071 | 0.0262 | 0.0416 | 0.0346 | 0.0844 | 0.0557 | 0.0479 | 0.2200 | 0.0050 |
| | | 1900 - 2000 | 0.0040 | 0.0000 | 0.0098 | 0.0101 | 0.0244 | 0.0357 | 0.0740 | 0.0878 | 0.0254 | 0.0067 | 0.0249 | 0.0395 | 0.0335 | 0.0803 | 0.0530 | 0.0460 | 0.2116 | 0.0046 |
| | | 2000 - 2100 | 0.0040 | 0.0000 | 0.0098 | 0.0101 | 0.0244 | 0.0357 | 0.0740 | 0.0878 | 0.0254 | 0.0067 | 0.0249 | 0.0395 | 0.0335 | 0.0803 | 0.0530 | 0.0460 | 0.2116 | 0.0046 |
| | | 2100 - 2200 | 0.0040 | 0.0000 | 0.0098 | 0.0101 | 0.0244 | 0.0357 | 0.0740 | 0.0878 | 0.0254 | 0.0067 | 0.0249 | 0.0395 | 0.0335 | 0.0803 | 0.0530 | 0.0460 | 0.2116 | 0.0046 |
| | | 2200 - 2300 | 0.0040 | 0.0000 | 0.0098 | 0.0101 | 0.0244 | 0.0357 | 0.0740 | 0.0878 | 0.0254 | 0.0067 | 0.0249 | 0.0395 | 0.0335 | 0.0803 | 0.0530 | 0.0460 | 0.2116 | 0.0046 |
| | | 2300 - 0000 | 0.0036 | 0.0000 | 0.0091 | 0.0094 | 0.0233 | 0.0335 | 0.0692 | 0.0821 | 0.0236 | 0.0061 | 0.0232 | 0.0368 | 0.0321 | 0.0751 | 0.0495 | 0.0436 | 0.2005 | 0.0041 |

**EMFAC Year 2030 x Traffic Data Year 2033**

| Road No. | Road Section | Time | FSP Emission | | | | | | | | | | | | | | | | | |
|---|---|---|---|---|---|---|---|---|---|---|---|---|---|---|---|---|---|---|---|---|
| | | | PC | Taxi | LGV3 | LGV4 | LGV6 | HGV7 | HGV8 | HGV9 | PLB | PV4 | PV5 | NFB6 | NFB7 | NFB8 | NFB9 | FBSD | FBDD | MC |
| 101 | Fuk Hang Tsuen Road (L101) - WB | 0000 - 0100 | 0.0040 | 0.0000 | 0.0098 | 0.0101 | 0.0244 | 0.0357 | 0.0740 | 0.0878 | 0.0254 | 0.0067 | 0.0249 | 0.0395 | 0.0335 | 0.0803 | 0.0530 | 0.0460 | 0.2116 | 0.0046 |
| | | 0100 - 0200 | 0.0040 | 0.0000 | 0.0098 | 0.0101 | 0.0244 | 0.0357 | 0.0740 | 0.0878 | 0.0254 | 0.0067 | 0.0249 | 0.0395 | 0.0335 | 0.0803 | 0.0530 | 0.0460 | 0.2116 | 0.0046 |
| | | 0200 - 0300 | 0.0036 | 0.0000 | 0.0091 | 0.0094 | 0.0233 | 0.0335 | 0.0692 | 0.0821 | 0.0236 | 0.0061 | 0.0232 | 0.0368 | 0.0321 | 0.0751 | 0.0495 | 0.0436 | 0.2005 | 0.0041 |
| | | 0300 - 0400 | 0.0036 | 0.0000 | 0.0091 | 0.0094 | 0.0233 | 0.0335 | 0.0692 | 0.0821 | 0.0236 | 0.0061 | 0.0232 | 0.0368 | 0.0321 | 0.0751 | 0.0495 | 0.0436 | 0.2005 | 0.0041 |
| | | 0400 - 0500 | 0.0036 | 0.0000 | 0.0091 | 0.0094 | 0.0233 | 0.0335 | 0.0692 | 0.0821 | 0.0236 | 0.0061 | 0.0232 | 0.0368 | 0.0321 | 0.0751 | 0.0495 | 0.0436 | 0.2005 | 0.0041 |
| | | 0500 - 0600 | 0.0040 | 0.0000 | 0.0098 | 0.0101 | 0.0244 | 0.0357 | 0.0740 | 0.0878 | 0.0254 | 0.0067 | 0.0249 | 0.0395 | 0.0335 | 0.0803 | 0.0530 | 0.0460 | 0.2116 | 0.0046 |
| | | 0600 - 0700 | 0.0050 | 0.0000 | 0.0111 | 0.0115 | 0.0267 | 0.0404 | 0.0842 | 0.0999 | 0.0293 | 0.0079 | 0.0285 | 0.0452 | 0.0363 | 0.0916 | 0.0606 | 0.0511 | 0.2348 | 0.0057 |
| | | 0700 - 0800 | 0.0071 | 0.0000 | 0.0136 | 0.0141 | 0.0318 | 0.0522 | 0.1074 | 0.1273 | 0.0373 | 0.0101 | 0.0361 | 0.0572 | 0.0419 | 0.1168 | 0.0776 | 0.0623 | 0.2852 | 0.0080 |
| | | 0800 - 0900 | 0.0071 | 0.0000 | 0.0136 | 0.0141 | 0.0318 | 0.0522 | 0.1074 | 0.1273 | 0.0373 | 0.0101 | 0.0361 | 0.0572 | 0.0419 | 0.1168 | 0.0776 | 0.0623 | 0.2852 | 0.0080 |
| | | 0900 - 1000 | 0.0064 | 0.0000 | 0.0128 | 0.0133 | 0.0300 | 0.0479 | 0.0992 | 0.1177 | 0.0346 | 0.0093 | 0.0335 | 0.0532 | 0.0400 | 0.1079 | 0.0716 | 0.0584 | 0.2676 | 0.0072 |
| | | 1000 - 1100 | 0.0055 | 0.0000 | 0.0118 | 0.0122 | 0.0279 | 0.0430 | 0.0895 | 0.1062 | 0.0312 | 0.0084 | 0.0303 | 0.0481 | 0.0377 | 0.0973 | 0.0645 | 0.0537 | 0.2464 | 0.0063 |
| | | 1100 - 1200 | 0.0055 | 0.0000 | 0.0118 | 0.0122 | 0.0279 | 0.0430 | 0.0895 | 0.1062 | 0.0312 | 0.0084 | 0.0303 | 0.0481 | 0.0377 | 0.0973 | 0.0645 | 0.0537 | 0.2464 | 0.0063 |
| | | 1200 - 1300 | 0.0055 | 0.0000 | 0.0118 | 0.0122 | 0.0279 | 0.0430 | 0.0895 | 0.1062 | 0.0312 | 0.0084 | 0.0303 | 0.0481 | 0.0377 | 0.0973 | 0.0645 | 0.0537 | 0.2464 | 0.0063 |
| | | 1300 - 1400 | 0.0050 | 0.0000 | 0.0111 | 0.0115 | 0.0267 | 0.0404 | 0.0842 | 0.0999 | 0.0293 | 0.0079 | 0.0285 | 0.0452 | 0.0363 | 0.0916 | 0.0606 | 0.0511 | 0.2348 | 0.0057 |
| | | 1400 - 1500 | 0.0055 | 0.0000 | 0.0118 | 0.0122 | 0.0279 | 0.0430 | 0.0895 | 0.1062 | 0.0312 | 0.0084 | 0.0303 | 0.0481 | 0.0377 | 0.0973 | 0.0645 | 0.0537 | 0.2464 | 0.0063 |
| | | 1500 - 1600 | 0.0055 | 0.0000 | 0.0118 | 0.0122 | 0.0279 | 0.0430 | 0.0895 | 0.1062 | 0.0312 | 0.0084 | 0.0303 | 0.0481 | 0.0377 | 0.0973 | 0.0645 | 0.0537 | 0.2464 | 0.0063 |
| | | 1600 - 1700 | 0.0064 | 0.0000 | 0.0128 | 0.0133 | 0.0300 | 0.0479 | 0.0992 | 0.1177 | 0.0346 | 0.0093 | 0.0335 | 0.0532 | 0.0400 | 0.1079 | 0.0716 | 0.0584 | 0.2676 | 0.0072 |
| | | 1700 - 1800 | 0.0064 | 0.0000 | 0.0128 | 0.0133 | 0.0300 | 0.0479 | 0.0992 | 0.1177 | 0.0346 | 0.0093 | 0.0335 | 0.0532 | 0.0400 | 0.1079 | 0.0716 | 0.0584 | 0.2676 | 0.0072 |
| | | 1800 - 1900 | 0.0064 | 0.0000 | 0.0128 | 0.0133 | 0.0300 | 0.0479 | 0.0992 | 0.1177 | 0.0346 | 0.0093 | 0.0335 | 0.0532 | 0.0400 | 0.1079 | 0.0716 | 0.0584 | 0.2676 | 0.0072 |
| | | 1900 - 2000 | 0.0055 | 0.0000 | 0.0118 | 0.0122 | 0.0279 | 0.0430 | 0.0895 | 0.1062 | 0.0312 | 0.0084 | 0.0303 | 0.0481 | 0.0377 | 0.0973 | 0.0645 | 0.0537 | 0.2464 | 0.0063 |
| | | 2000 - 2100 | 0.0050 | 0.0000 | 0.0111 | 0.0115 | 0.0267 | 0.0404 | 0.0842 | 0.0999 | 0.0293 | 0.0079 | 0.0285 | 0.0452 | 0.0363 | 0.0916 | 0.0606 | 0.0511 | 0.2348 | 0.0057 |
| | | 2100 - 2200 | 0.0050 | 0.0000 | 0.0111 | 0.0115 | 0.0267 | 0.0404 | 0.0842 | 0.0999 | 0.0293 | 0.0079 | 0.0285 | 0.0452 | 0.0363 | 0.0916 | 0.0606 | 0.0511 | 0.2348 | 0.0057 |
| | | 2200 - 2300 | 0.0044 | 0.0000 | 0.0103 | 0.0107 | 0.0252 | 0.0374 | 0.0777 | 0.0922 | 0.0268 | 0.0071 | 0.0262 | 0.0416 | 0.0346 | 0.0844 | 0.0557 | 0.0479 | 0.2200 | 0.0050 |
| | | 2300 - 0000 | 0.0040 | 0.0000 | 0.0098 | 0.0101 | 0.0244 | 0.0357 | 0.0740 | 0.0878 | 0.0254 | 0.0067 | 0.0249 | 0.0395 | 0.0335 | 0.0803 | 0.0530 | 0.0460 | 0.2116 | 0.0046 |
| 102 | Fuk Hang Tsuen Road (L102) - EB | 0000 - 0100 | 0.0040 | 0.0000 | 0.0098 | 0.0101 | 0.0244 | 0.0357 | 0.0740 | 0.0878 | 0.0254 | 0.0067 | 0.0249 | 0.0395 | 0.0335 | 0.0803 | 0.0530 | 0.0460 | 0.2116 | 0.0046 |
| | | 0100 - 0200 | 0.0036 | 0.0000 | 0.0091 | 0.0094 | 0.0233 | 0.0335 | 0.0692 | 0.0821 | 0.0236 | 0.0061 | 0.0232 | 0.0368 | 0.0321 | 0.0751 | 0.0495 | 0.0436 | 0.2005 | 0.0041 |
| | | 0200 - 0300 | 0.0036 | 0.0000 | 0.0091 | 0.0094 | 0.0233 | 0.0335 | 0.0692 | 0.0821 | 0.0236 | 0.0061 | 0.0232 | 0.0368 | 0.0321 | 0.0751 | 0.0495 | 0.0436 | 0.2005 | 0.0041 |
| | | 0300 - 0400 | 0.0036 | 0.0000 | 0.0091 | 0.0094 | 0.0233 | 0.0335 | 0.0692 | 0.0821 | 0.0236 | 0.0061 | 0.0232 | 0.0368 | 0.0321 | 0.0751 | 0.0495 | 0.0436 | 0.2005 | 0.0041 |
| | | 0400 - 0500 | 0.0036 | 0.0000 | 0.0091 | 0.0094 | 0.0233 | 0.0335 | 0.0692 | 0.0821 | 0.0236 | 0.0061 | 0.0232 | 0.0368 | 0.0321 | 0.0751 | 0.0495 | 0.0436 | 0.2005 | 0.0041 |
| | | 0500 - 0600 | 0.0036 | 0.0000 | 0.0091 | 0.0094 | 0.0233 | 0.0335 | 0.0692 | 0.0821 | 0.0236 | 0.0061 | 0.0232 | 0.0368 | 0.0321 | 0.0751 | 0.0495 | 0.0436 | 0.2005 | 0.0041 |
| | | 0600 - 0700 | 0.0050 | 0.0000 | 0.0111 | 0.0115 | 0.0267 | 0.0404 | 0.0842 | 0.0999 | 0.0293 | 0.0079 | 0.0285 | 0.0452 | 0.0363 | 0.0916 | 0.0606 | 0.0511 | 0.2348 | 0.0057 |
| | | 0700 - 0800 | 0.0064 | 0.0000 | 0.0128 | 0.0133 | 0.0300 | 0.0479 | 0.0992 | 0.1177 | 0.0346 | 0.0093 | 0.0335 | 0.0532 | 0.0400 | 0.1079 | 0.0716 | 0.0584 | 0.2676 | 0.0072 |
| | | 0800 - 0900 | 0.0055 | 0.0000 | 0.0118 | 0.0122 | 0.0279 | 0.0430 | 0.0895 | 0.1062 | 0.0312 | 0.0084 | 0.0303 | 0.0481 | 0.0377 | 0.0973 | 0.0645 | 0.0537 | 0.2464 | 0.0063 |
| | | 0900 - 1000 | 0.0055 | 0.0000 | 0.0118 | 0.0122 | 0.0279 | 0.0430 | 0.0895 | 0.1062 | 0.0312 | 0.0084 | 0.0303 | 0.0481 | 0.0377 | 0.0973 | 0.0645 | 0.0537 | 0.2464 | 0.0063 |
| | | 1000 - 1100 | 0.0044 | 0.0000 | 0.0103 | 0.0107 | 0.0252 | 0.0374 | 0.0777 | 0.0922 | 0.0268 | 0.0071 | 0.0262 | 0.0416 | 0.0346 | 0.0844 | 0.0557 | 0.0479 | 0.2200 | 0.0050 |
| | | 1100 - 1200 | 0.0050 | 0.0000 | 0.0111 | 0.0115 | 0.0267 | 0.0404 | 0.0842 | 0.0999 | 0.0293 | 0.0079 | 0.0285 | 0.0452 | 0.0363 | 0.0916 | 0.0606 | 0.0511 | 0.2348 | 0.0057 |
| | | 1200 - 1300 | 0.0050 | 0.0000 | 0.0111 | 0.0115 | 0.0267 | 0.0404 | 0.0842 | 0.0999 | 0.0293 | 0.0079 | 0.0285 | 0.0452 | 0.0363 | 0.0916 | 0.0606 | 0.0511 | 0.2348 | 0.0057 |
| | | 1300 - 1400 | 0.0044 | 0.0000 | 0.0103 | 0.0107 | 0.0252 | 0.0374 | 0.0777 | 0.0922 | 0.0268 | 0.0071 | 0.0262 | 0.0416 | 0.0346 | 0.0844 | 0.0557 | 0.0479 | 0.2200 | 0.0050 |
| | | 1400 - 1500 | 0.0050 | 0.0000 | 0.0111 | 0.0115 | 0.0267 | 0.0404 | 0.0842 | 0.0999 | 0.0293 | 0.0079 | 0.0285 | 0.0452 | 0.0363 | 0.0916 | 0.0606 | 0.0511 | 0.2348 | 0.0057 |
| | | 1500 - 1600 | 0.0050 | 0.0000 | 0.0111 | 0.0115 | 0.0267 | 0.0404 | 0.0842 | 0.0999 | 0.0293 | 0.0079 | 0.0285 | 0.0452 | 0.0363 | 0.0916 | 0.0606 | 0.0511 | 0.2348 | 0.0057 |
| | | 1600 - 1700 | 0.0050 | 0.0000 | 0.0111 | 0.0115 | 0.0267 | 0.0404 | 0.0842 | 0.0999 | 0.0293 | 0.0079 | 0.0285 | 0.0452 | 0.0363 | 0.0916 | 0.0606 | 0.0511 | 0.2348 | 0.0057 |
| | | 1700 - 1800 | 0.0050 | 0.0000 | 0.0111 | 0.0115 | 0.0267 | 0.0404 | 0.0842 | 0.0999 | 0.0293 | 0.0079 | 0.0285 | 0.0452 | 0.0363 | 0.0916 | 0.0606 | 0.0511 | 0.2348 | 0.0057 |
| | | 1800 - 1900 | 0.0050 | 0.0000 | 0.0111 | 0.0115 | 0.0267 | 0.0404 | 0.0842 | 0.0999 | 0.0293 | 0.0079 | 0.0285 | 0.0452 | 0.0363 | 0.0916 | 0.0606 | 0.0511 | 0.2348 | 0.0057 |
| | | 1900 - 2000 | 0.0050 | 0.0000 | 0.0111 | 0.0115 | 0.0267 | 0.0404 | 0.0842 | 0.0999 | 0.0293 | 0.0079 | 0.0285 | 0.0452 | 0.0363 | 0.0916 | 0.0606 | 0.0511 | 0.2348 | 0.0057 |
| | | 2000 - 2100 | 0.0044 | 0.0000 | 0.0103 | 0.0107 | 0.0252 | 0.0374 | 0.0777 | 0.0922 | 0.0268 | 0.0071 | 0.0262 | 0.0416 | 0.0346 | 0.0844 | 0.0557 | 0.0479 | 0.2200 | 0.0050 |
| | | 2100 - 2200 | 0.0050 | 0.0000 | 0.0111 | 0.0115 | 0.0267 | 0.0404 | 0.0842 | 0.0999 | 0.0293 | 0.0079 | 0.0285 | 0.0452 | 0.0363 | 0.0916 | 0.0606 | 0.0511 | 0.2348 | 0.0057 |
| | | 2200 - 2300 | 0.0040 | 0.0000 | 0.0098 | 0.0101 | 0.0244 | 0.0357 | 0.0740 | 0.0878 | 0.0254 | 0.0067 | 0.0249 | 0.0395 | 0.0335 | 0.0803 | 0.0530 | 0.0460 | 0.2116 | 0.0046 |
| | | 2300 - 0000 | 0.0040 | 0.0000 | 0.0098 | 0.0101 | 0.0244 | 0.0357 | 0.0740 | 0.0878 | 0.0254 | 0.0067 | 0.0249 | 0.0395 | 0.0335 | 0.0803 | 0.0530 | 0.0460 | 0.2116 | 0.0046 |
| 103 | Fu Hang Road (L103) - EB | 0000 - 0100 | 0.0036 | 0.0000 | 0.0091 | 0.0094 | 0.0233 | 0.0335 | 0.0692 | 0.0821 | 0.0236 | 0.0061 | 0.0232 | 0.0368 | 0.0321 | 0.0751 | 0.0495 | 0.0436 | 0.2005 | 0.0041 |
| | | 0100 - 0200 | 0.0036 | 0.0000 | 0.0091 | 0.0094 | 0.0233 | 0.0335 | 0.0692 | 0.0821 | 0.0236 | 0.0061 | 0.0232 | 0.0368 | 0.0321 | 0.0751 | 0.0495 | 0.0436 | 0.2005 | 0.0041 |
| | | 0200 - 0300 | 0.0036 | 0.0000 | 0.0091 | 0.0094 | 0.0233 | 0.0335 | 0.0692 | 0.0821 | 0.0236 | 0.0061 | 0.0232 | 0.0368 | 0.0321 | 0.0751 | 0.0495 | 0.0436 | 0.2005 | 0.0041 |
| | | 0300 - 0400 | 0.0036 | 0.0000 | 0.0091 | 0.0094 | 0.0233 | 0.0335 | 0.0692 | 0.0821 | 0.0236 | 0.0061 | 0.0232 | 0.0368 | 0.0321 | 0.0751 | 0.0495 | 0.0436 | 0.2005 | 0.0041 |
| | | 0400 - 0500 | 0.0036 | 0.0000 | 0.0091 | 0.0094 | 0.0233 | 0.0335 | 0.0692 | 0.0821 | 0.0236 | 0.0061 | 0.0232 | 0.0368 | 0.0321 | 0.0751 | 0.0495 | 0.0436 | 0.2005 | 0.0041 |
| | | 0500 - 0600 | 0.0036 | 0.0000 | 0.0091 | 0.0094 | 0.0233 | 0.0335 | 0.0692 | 0.0821 | 0.0236 | 0.0061 | 0.0232 | 0.0368 | 0.0321 | 0.0751 | 0.0495 | 0.0436 | 0.2005 | 0.0041 |
| | | 0600 - 0700 | 0.0036 | 0.0000 | 0.0091 | 0.0094 | 0.0233 | 0.0335 | 0.0692 | 0.0821 | 0.0236 | 0.0061 | 0.0232 | 0.0368 | 0.0321 | 0.0751 | 0.0495 | 0.0436 | 0.2005 | 0.0041 |
| | | 0700 - 0800 | 0.0036 | 0.0000 | 0.0091 | 0.0094 | 0.0233 | 0.0335 | 0.0692 | 0.0821 | 0.0236 | 0.0061 | 0.0232 | 0.0368 | 0.0321 | 0.0751 | 0.0495 | 0.0436 | 0.2005 | 0.0041 |
| | | 0800 - 0900 | 0.0036 | 0.0000 | 0.0091 | 0.0094 | 0.0233 | 0.0335 | 0.0692 | 0.0821 | 0.0236 | 0.0061 | 0.0232 | 0.0368 | 0.0321 | 0.0751 | 0.0495 | 0.0436 | 0.2005 | 0.0041 |
| | | 0900 - 1000 | 0.0036 | 0.0000 | 0.0091 | 0.0094 | 0.0233 | 0.0335 | 0.0692 | 0.0821 | 0.0236 | 0.0061 | 0.0232 | 0.0368 | 0.0321 | 0.0751 | 0.0495 | 0.0436 | 0.2005 | 0.0041 |
| | | 1000 - 1100 | 0.0036 | 0.0000 | 0.0091 | 0.0094 | 0.0233 | 0.0335 | 0.0692 | 0.0821 | 0.0236 | 0.0061 | 0.0232 | 0.0368 | 0.0321 | 0.0751 | 0.0495 | 0.0436 | 0.2005 | 0.0041 |
| | | 1100 - 1200 | 0.0036 | 0.0000 | 0.0091 | 0.0094 | 0.0233 | 0.0335 | 0.0692 | 0.0821 | 0.0236 | 0.0061 | 0.0232 | 0.0368 | 0.0321 | 0.0751 | 0.0495 | 0.0436 | 0.2005 | 0.0041 |
| | | 1200 - 1300 | 0.0036 | 0.0000 | 0.0091 | 0.0094 | 0.0233 | 0.0335 | 0.0692 | 0.0821 | 0.0236 | 0.0061 | 0.0232 | 0.0368 | 0.0321 | 0.0751 | 0.0495 | 0.0436 | 0.2005 | 0.0041 |
| | | 1300 - 1400 | 0.0036 | 0.0000 | 0.0091 | 0.0094 | 0.0233 | 0.0335 | 0.0692 | 0.0821 | 0.0236 | 0.0061 | 0.0232 | 0.0368 | 0.0321 | 0.0751 | 0.0495 | 0.0436 | 0.2005 | 0.0041 |
| | | 1400 - 1500 | 0.0036 | 0.0000 | 0.0091 | 0.0094 | 0.0233 | 0.0335 | 0.0692 | 0.0821 | 0.0236 | 0.0061 | 0.0232 | 0.0368 | 0.0321 | 0.0751 | 0.0495 | 0.0436 | 0.2005 | 0.0041 |
| | | 1500 - 1600 | 0.0036 | 0.0000 | 0.0091 | 0.0094 | 0.0233 | 0.0335 | 0.0692 | 0.0821 | 0.0236 | 0.0061 | 0.0232 | 0.0368 | 0.0321 | 0.0751 | 0.0495 | 0.0436 | 0.2005 | 0.0041 |
| | | 1600 - 1700 | 0.0040 | 0.0000 | 0.0098 | 0.0101 | 0.0244 | 0.0357 | 0.0740 | 0.0878 | 0.0254 | 0.0067 | 0.0249 | 0.0395 | 0.0335 | 0.0803 | 0.0530 | 0.0460 | 0.2116 | 0.0046 |
| | | 1700 - 1800 | 0.0040 | 0.0000 | 0.0098 | 0.0101 | 0.0244 | 0.0357 | 0.0740 | 0.0878 | 0.0254 | 0.0067 | 0.0249 | 0.0395 | 0.0335 | 0.0803 | 0.0530 | 0.0460 | 0.2116 | 0.0046 |
| | | 1800 - 1900 | 0.0040 | 0.0000 | 0.0098 | 0.0101 | 0.0244 | 0.0357 | 0.0740 | 0.0878 | 0.0254 | 0.0067 | 0.0249 | 0.0395 | 0.0335 | 0.0803 | 0.0530 | 0.0460 | 0.2116 | 0.0046 |
| | | 1900 - 2000 | 0.0036 | 0.0000 | 0.0091 | 0.0094 | 0.0233 | 0.0335 | 0.0692 | 0.0821 | 0.0236 | 0.0061 | 0.0232 | 0.0368 | 0.0321 | 0.0751 | 0.0495 | 0.0436 | 0.2005 | 0.0041 |
| | | 2000 - 2100 | 0.0036 | 0.0000 | 0.0091 | 0.0094 | 0.0233 | 0.0335 | 0.0692 | 0.0821 | 0.0236 | 0.0061 | 0.0232 | 0.0368 | 0.0321 | 0.0751 | 0.0495 | 0.0436 | 0.2005 | 0.0041 |
| | | 2100 - 2200 | 0.0036 | 0.0000 | 0.0091 | 0.0094 | 0.0233 | 0.0335 | 0.0692 | 0.0821 | 0.0236 | 0.0061 | 0.0232 | 0.0368 | 0.0321 | 0.0751 | 0.0495 | 0.0436 | 0.2005 | 0.0041 |
| | | 2200 - 2300 | 0.0036 | 0.0000 | 0.0091 | 0.0094 | 0.0233 | 0.0335 | 0.0692 | 0.0821 | 0.0236 | 0.0061 | 0.0232 | 0.0368 | 0.0321 | 0.0751 | 0.0495 | 0.0436 | 0.2005 | 0.0041 |
| | | 2300 - 0000 | 0.0036 | 0.0000 | 0.0091 | 0.0094 | 0.0233 | 0.0335 | 0.0692 | 0.0821 | 0.0236 | 0.0061 | 0.0232 | 0.0368 | 0.0321 | 0.0751 | 0.0495 | 0.0436 | 0.2005 | 0.0041 |
| 104 | Fu Hang Road (L104) - NB | 0000 - 0100 | 0.0036 | 0.0000 | 0.0091 | 0.0094 | 0.0233 | 0.0335 | 0.0692 | 0.0821 | 0.0236 | 0.0061 | 0.0232 | 0.0368 | 0.0321 | 0.0751 | 0.0495 | 0.0436 | 0.2005 | 0.0041 |
| | | 0100 - 0200 | 0.0036 | 0.0000 | 0.0091 | 0.0094 | 0.0233 | 0.0335 | 0.0692 | 0.0821 | 0.0236 | 0.0061 | 0.0232 | 0.0368 | 0.0321 | 0.0751 | 0.0495 | 0.0436 | 0.2005 | 0.0041 |
| | | 0200 - 0300 | 0.0036 | 0.0000 | 0.0091 | 0.0094 | 0.0233 | 0.0335 | 0.0692 | 0.0821 | 0.0236 | 0.0061 | 0.0232 | 0.0368 | 0.0321 | 0.0751 | 0.0495 | 0.0436 | 0.2005 | 0.0041 |
| | | 0300 - 0400 | 0.0036 | 0.0000 | 0.0091 | 0.0094 | 0.0233 | 0.0335 | 0.0692 | 0.0821 | 0.0236 | 0.0061 | 0.0232 | 0.0368 | 0.0321 | 0.0751 | 0.0495 | 0.0436 | 0.2005 | 0.0041 |
| | | 0400 - 0500 | 0.0036 | 0.0000 | 0.0091 | 0.0094 | 0.0233 | 0.0335 | 0.0692 | 0.0821 | 0.0236 | 0.0061 | 0.0232 | 0.0368 | 0.0321 | 0.0751 | 0.0495 | 0.0436 | 0.2005 | 0.0041 |
| | | 0500 - 0600 | 0.0036 | 0.0000 | 0.0091 | 0.0094 | 0.0233 | 0.0335 | 0.0692 | 0.0821 | 0.0236 | 0.0061 | 0.0232 | 0.0368 | 0.0321 | 0.0751 | 0.0495 | 0.0436 | 0.2005 | 0.0041 |
| | | 0600 - 0700 | 0.0036 | 0.0000 | 0.0091 | 0.0094 | 0.0233 | 0.0335 | 0.0692 | 0.0821 | 0.0236 | 0.0061 | 0.0232 | 0.0368 | 0.0321 | 0.0751 | 0.0495 | 0.0436 | 0.2005 | 0.0041 |
| | | 0700 - 0800 | 0.0040 | 0.0000 | 0.0098 | 0.0101 | 0.0244 | 0.0357 | 0.0740 | 0.0878 | 0.0254 | 0.0067 | 0.0249 | 0.0395 | 0.0335 | 0.0803 | 0.0530 | 0.0460 | 0.2116 | 0.0046 |
| | | 0800 - 0900 | 0.0040 | 0.0000 | 0.0098 | 0.0101 | 0.0244 | 0.0357 | 0.0740 | 0.0878 | 0.0254 | 0.0067 | 0.0249 | 0.0395 | 0.0335 | 0.0803 | 0.0530 | 0.0460 | 0.2116 | 0.0046 |
| | | 0900 - 1000 | 0.0040 | 0.0000 | 0.0098 | 0.0101 | 0.0244 | 0.0357 | 0.0740 | 0.0878 | 0.0254 | 0.0067 | 0.0249 | 0.0395 | 0.0335 | 0.0803 | 0.0530 | 0.0460 | 0.2116 | 0.0046 |
| | | 1000 - 1100 | 0.0036 | 0.0000 | 0.0091 | 0.0094 | 0.0233 | 0.0335 | 0.0692 | 0.0821 | 0.0236 | 0.0061 | 0.0232 | 0.0368 | 0.0321 | 0.0751 | 0.0495 | 0.0436 | 0.2005 | 0.0041 |
| | | 1100 - 1200 | 0.0036 | 0.0000 | 0.0091 | 0.0094 | 0.0233 | 0.0335 | 0.0692 | 0.0821 | 0.0236 | 0.0061 | 0.0232 | 0.0368 | 0.0321 | 0.0751 | 0.0495 | 0.0436 | 0.2005 | 0.0041 |
| | | 1200 - 1300 | 0.0036 | 0.0000 | 0.0091 | 0.0094 | 0.0233 | 0.0335 | 0.0692 | 0.0821 | 0.0236 | 0.0061 | 0.0232 | 0.0368 | 0.0321 | 0.0751 | 0.0495 | 0.0436 | 0.2005 | 0.0041 |
| | | 1300 - 1400 | 0.0036 | 0.0000 | 0.0091 | 0.0094 | 0.0233 | 0.0335 | 0.0692 | 0.0821 | 0.0236 | 0.0061 | 0.0232 | 0.0368 | 0.0321 | 0.0751 | 0.0495 | 0.0436 | 0.2005 | 0.0041 |
| | | 1400 - 1500 | 0.0036 | 0.0000 | 0.0091 | 0.0094 | 0.0233 | 0.0335 | 0.0692 | 0.0821 | 0.0236 | 0.0061 | 0.0232 | 0.0368 | 0.0321 | 0.0751 | 0.0495 | 0.0436 | 0.2005 | 0.0041 |
| | | 1500 - 1600 | 0.0040 | 0.0000 | 0.0098 | 0.0101 | 0.0244 | 0.0357 | 0.0740 | 0.0878 | 0.0254 | 0.0067 | 0.0249 | 0.0395 | 0.0335 | 0.0803 | 0.0530 | 0.0460 | 0.2116 | 0.0046 |
| | | 1600 - 1700 | 0.0036 | 0.0000 | 0.0091 | 0.0094 | 0.0233 | 0.0335 | 0.0692 | 0.0821 | 0.0236 | 0.0061 | 0.0232 | 0.0368 | 0.0321 | 0.0751 | 0.0495 | 0.0436 | 0.2005 | 0.0041 |
| | | 1700 - 1800 | 0.0036 | 0.0000 | 0.0091 | 0.0094 | 0.0233 | 0.0335 | 0.0692 | 0.0821 | 0.0236 | 0.0061 | 0.0232 | 0.0368 | 0.0321 | 0.0751 | 0.0495 | 0.0436 | 0.2005 | 0.0041 |
| | | 1800 - 1900 | 0.0036 | 0.0000 | 0.0091 | 0.0094 | 0.0233 | 0.0335 | 0.0692 | 0.0821 | 0.0236 | 0.0061 | 0.0232 | 0.0368 | 0.0321 | 0.0751 | 0.0495 | 0.0436 | 0.2005 | 0.0041 |
| | | 1900 - 2000 | 0.0036 | 0.0000 | 0.0091 | 0.0094 | 0.0233 | 0.0335 | 0.0692 | 0.0821 | 0.0236 | 0.0061 | 0.0232 | 0.0368 | 0.0321 | 0.0751 | 0.0495 | 0.0436 | 0.2005 | 0.0041 |
| | | 2000 - 2100 | 0.0036 | 0.0000 | 0.0091 | 0.0094 | 0.0233 | 0.0335 | 0.0692 | 0.0821 | 0.0236 | 0.0061 | 0.0232 | 0.0368 | 0.0321 | 0.0751 | 0.0495 | 0.0436 | 0.2005 | 0.0041 |
| | | 2100 - 2200 | 0.0036 | 0.0000 | 0.0091 | 0.0094 | 0.0233 | 0.0335 | 0.0692 | 0.0821 | 0.0236 | 0.0061 | 0.0232 | 0.0368 | 0.0321 | 0.0751 | 0.0495 | 0.0436 | 0.2005 | 0.0041 |
| | | 2200 - 2300 | 0.0036 | 0.0000 | 0.0091 | 0.0094 | 0.0233 | 0.0335 | 0.0692 | 0.0821 | 0.0236 | 0.0061 | 0.0232 | 0.0368 | 0.0321 | 0.0751 | 0.0495 | 0.0436 | 0.2005 | 0.0041 |
| | | 2300 - 0000 | 0.0036 | 0.0000 | 0.0091 | 0.0094 | 0.0233 | 0.0335 | 0.0692 | 0.0821 | 0.0236 | 0.0061 | 0.0232 | 0.0368 | 0.0321 | 0.0751 | 0.0495 | 0.0436 | 0.2005 | 0.0041 |
| 105 | Slip road from Yuen Long Highway (L105) - WB | 0000 - 0100 | 0.0019 | 0.0000 | 0.0060 | 0.0062 | 0.0196 | 0.0253 | 0.0504 | 0.0598 | 0.0174 | 0.0038 | 0.0174 | 0.0276 | 0.0257 | 0.0549 | 0.0366 | 0.0335 | 0.1547 | 0.0023 |
| | | 0100 - 0200 | 0.0019 | 0.0000 | 0.0060 | 0.0062 | 0.0196 | 0.0253 | 0.0504 | 0.0598 | 0.0174 | 0.0038 | 0.0174 | 0.0276 | 0.0257 | 0.0549 | 0.0366 | 0.0335 | 0.1547 | 0.0023 |
| | | 0200 - 0300 | 0.0019 | 0.0000 | 0.0060 | 0.0062 | 0.0196 | 0.0253 | 0.0504 | 0.0598 | 0.0174 | 0.0038 | 0.0174 | 0.0276 | 0.0257 | 0.0549 | 0.0366 | 0.0335 | 0.1547 | 0.0023 |
| | | 0300 - 0400 | 0.0019 | 0.0000 | 0.0060 | 0.0062 | 0.0196 | 0.0253 | 0.0504 | 0.0598 | 0.0174 | 0.0038 | 0.0174 | 0.0276 | 0.0257 | 0.0549 | 0.0366 | 0.0335 | 0.1547 | 0.0023 |
| | | 0400 - 0500 | 0.0019 | 0.0000 | 0.0060 | 0.0062 | 0.0196 | 0.0253 | 0.0504 | 0.0598 | 0.0174 | 0.0038 | 0.0174 | 0.0276 | 0.0257 | 0.0549 | 0.0366 | 0.0335 | 0.1547 | 0.0023 |
| | | 0500 - 0600 | 0.0019 | 0.0000 | 0.0060 | 0.0062 | 0.0196 | 0.0253 | 0.0504 | 0.0598 | 0.0174 | 0.0038 | 0.0174 | 0.0276 | 0.0257 | 0.0549 | 0.0366 | 0.0335 | 0.1547 | 0.0023 |
| | | 0600 - 0700 | 0.0019 | 0.0000 | 0.0060 | 0.0062 | 0.0196 | 0.0253 | 0.0504 | 0.0598 | 0.0174 | 0.0038 | 0.0174 | 0.0276 | 0.0257 | 0.0549 | 0.0366 | 0.0335 | 0.1547 | 0.0023 |
| | | 0700 - 0800 | 0.0021 | 0.0000 | 0.0064 | 0.0067 | 0.0200 | 0.0264 | 0.0530 | 0.0629 | 0.0180 | 0.0041 | 0.0180 | 0.0286 | 0.0267 | 0.0577 | 0.0382 | 0.0350 | 0.1614 | 0.0025 |
| | | 0800 - 0900 | 0.0021 | 0.0000 | 0.0063 | 0.0066 | 0.0199 | 0.0261 | 0.0523 | 0.0621 | 0.0178 | 0.0040 | 0.0179 | 0.0283 | 0.0264 | 0.0569 | 0.0378 | 0.0346 | 0.1596 | 0.0024 |
| | | 0900 - 1000 | 0.0020 | 0.0000 | 0.0061 | 0.0063 | 0.0197 | 0.0256 | 0.0510 | 0.0605 | 0.0175 | 0.0039 | 0.0175 | 0.0278 | 0.0259 | 0.0556 | 0.0369 | 0.0339 | 0.1563 | 0.0023 |
| | | 1000 - 1100 | 0.0019 | 0.0000 | 0.0060 | 0.0062 | 0.0196 | 0.0253 | 0.0504 | 0.0598 | 0.0174 | 0.0038 | 0.0174 | 0.0276 | 0.0257 | 0.0549 | 0.0366 | 0.0335 | 0.1547 | 0.0023 |
| | | 1100 - 1200 | 0.0019 | 0.0000 | 0.0060 | 0.0062 | 0.0196 | 0.0253 | 0.0504 | 0.0598 | 0.0174 | 0.0038 | 0.0174 | 0.0276 | 0.0257 | 0.0549 | 0.0366 | 0.0335 | 0.1547 | 0.0023 |
| | | 1200 - 1300 | 0.0019 | 0.0000 | 0.0060 | 0.0062 | 0.0196 | 0.0253 | 0.0504 | 0.0598 | 0.0174 | 0.0038 | 0.0174 | 0.0276 | 0.0257 | 0.0549 | 0.0366 | 0.0335 | 0.1547 | 0.0023 |
| | | 1300 - 1400 | 0.0019 | 0.0000 | 0.0060 | 0.0062 | 0.0196 | 0.0253 | 0.0504 | 0.0598 | 0.0174 | 0.0038 | 0.0174 | 0.0276 | 0.0257 | 0.0549 | 0.0366 | 0.0335 | 0.1547 | 0.0023 |
| | | 1400 - 1500 | 0.0019 | 0.0000 | 0.0060 | 0.0062 | 0.0196 | 0.0253 | 0.0504 | 0.0598 | 0.0174 | 0.0038 | 0.0174 | 0.0276 | 0.0257 | 0.0549 | 0.0366 | 0.0335 | 0.1547 | 0.0023 |
| | | 1500 - 1600 | 0.0020 | 0.0000 | 0.0061 | 0.0063 | 0.0197 | 0.0256 | 0.0510 | 0.0605 | 0.0175 | 0.0039 | 0.0175 | 0.0278 | 0.0259 | 0.0556 | 0.0369 | 0.0339 | 0.1563 | 0.0023 |
| | | 1600 - 1700 | 0.0020 | 0.0000 | 0.0061 | 0.0063 | 0.0197 | 0.0256 | 0.0510 | 0.0605 | 0.0175 | 0.0039 | 0.0175 | 0.0278 | 0.0259 | 0.0556 | 0.0369 | 0.0339 | 0.1563 | 0.0023 |
| | | 1700 - 1800 | 0.0020 | 0.0000 | 0.0062 | 0.0064 | 0.0198 | 0.0258 | 0.0517 | 0.0613 | 0.0177 | 0.0040 | 0.0177 | 0.0280 | 0.0262 | 0.0562 | 0.0374 | 0.0342 | 0.1579 | 0.0024 |
| | | 1800 - 1900 | 0.0020 | 0.0000 | 0.0062 | 0.0064 | 0.0198 | 0.0258 | 0.0517 | 0.0613 | 0.0177 | 0.0040 | 0.0177 | 0.0280 | 0.0262 | 0.0562 | 0.0374 | 0.0342 | 0.1579 | 0.0024 |
| | | 1900 - 2000 | 0.0020 | 0.0000 | 0.0061 | 0.0063 | 0.0197 | 0.0256 | 0.0510 | 0.0605 | 0.0175 | 0.0039 | 0.0175 | 0.0278 | 0.0259 | 0.0556 | 0.0369 | 0.0339 | 0.1563 | 0.0023 |
| | | 2000 - 2100 | 0.0019 | 0.0000 | 0.0060 | 0.0062 | 0.0196 | 0.0253 | 0.0504 | 0.0598 | 0.0174 | 0.0038 | 0.0174 | 0.0276 | 0.0257 | 0.0549 | 0.0366 | 0.0335 | 0.1547 | 0.0023 |
| | | 2100 - 2200 | 0.0020 | 0.0000 | 0.0061 | 0.0063 | 0.0197 | 0.0256 | 0.0510 | 0.0605 | 0.0175 | 0.0039 | 0.0175 | 0.0278 | 0.0259 | 0.0556 | 0.0369 | 0.0339 | 0.1563 | 0.0023 |
| | | 2200 - 2300 | 0.0019 | 0.0000 | 0.0060 | 0.0062 | 0.0196 | 0.0253 | 0.0504 | 0.0598 | 0.0174 | 0.0038 | 0.0174 | 0.0276 | 0.0257 | 0.0549 | 0.0366 | 0.0335 | 0.1547 | 0.0023 |
| | | 2300 - 0000 | 0.0019 | 0.0000 | 0.0060 | 0.0062 | 0.0196 | 0.0253 | 0.0504 | 0.0598 | 0.0174 | 0.0038 | 0.0174 | 0.0276 | 0.0257 | 0.0549 | 0.0366 | 0.0335 | 0.1547 | 0.0023 |

**EMFAC Year 2030 x Traffic Data Year 2033**

| Road No. | Road Section | Time | FSP Emission | | | | | | | | | | | | | | | | | |
|---|---|---|---|---|---|---|---|---|---|---|---|---|---|---|---|---|---|---|---|---|
| | | | PC | Taxi | LGV3 | LGV4 | LGV6 | HGV7 | HGV8 | HGV9 | PLB | PV4 | PV5 | NFB6 | NFB7 | NFB8 | NFB9 | FBSD | FBDD | MC |
| 106 | Road P1 (L106) - NB | 0000 - 0100 | 0.0019 | 0.0000 | 0.0060 | 0.0062 | 0.0196 | 0.0253 | 0.0504 | 0.0598 | 0.0174 | 0.0038 | 0.0174 | 0.0276 | 0.0257 | 0.0549 | 0.0366 | 0.0335 | 0.1547 | 0.0023 |
| | | 0100 - 0200 | 0.0019 | 0.0000 | 0.0060 | 0.0062 | 0.0196 | 0.0253 | 0.0504 | 0.0598 | 0.0174 | 0.0038 | 0.0174 | 0.0276 | 0.0257 | 0.0549 | 0.0366 | 0.0335 | 0.1547 | 0.0023 |
| | | 0200 - 0300 | 0.0019 | 0.0000 | 0.0060 | 0.0062 | 0.0196 | 0.0253 | 0.0504 | 0.0598 | 0.0174 | 0.0038 | 0.0174 | 0.0276 | 0.0257 | 0.0549 | 0.0366 | 0.0335 | 0.1547 | 0.0023 |
| | | 0300 - 0400 | 0.0019 | 0.0000 | 0.0060 | 0.0062 | 0.0196 | 0.0253 | 0.0504 | 0.0598 | 0.0174 | 0.0038 | 0.0174 | 0.0276 | 0.0257 | 0.0549 | 0.0366 | 0.0335 | 0.1547 | 0.0023 |
| | | 0400 - 0500 | 0.0019 | 0.0000 | 0.0060 | 0.0062 | 0.0196 | 0.0253 | 0.0504 | 0.0598 | 0.0174 | 0.0038 | 0.0174 | 0.0276 | 0.0257 | 0.0549 | 0.0366 | 0.0335 | 0.1547 | 0.0023 |
| | | 0500 - 0600 | 0.0019 | 0.0000 | 0.0060 | 0.0062 | 0.0196 | 0.0253 | 0.0504 | 0.0598 | 0.0174 | 0.0038 | 0.0174 | 0.0276 | 0.0257 | 0.0549 | 0.0366 | 0.0335 | 0.1547 | 0.0023 |
| | | 0600 - 0700 | 0.0019 | 0.0000 | 0.0060 | 0.0062 | 0.0196 | 0.0253 | 0.0504 | 0.0598 | 0.0174 | 0.0038 | 0.0174 | 0.0276 | 0.0257 | 0.0549 | 0.0366 | 0.0335 | 0.1547 | 0.0023 |
| | | 0700 - 0800 | 0.0019 | 0.0000 | 0.0060 | 0.0062 | 0.0196 | 0.0253 | 0.0504 | 0.0598 | 0.0174 | 0.0038 | 0.0174 | 0.0276 | 0.0257 | 0.0549 | 0.0366 | 0.0335 | 0.1547 | 0.0023 |
| | | 0800 - 0900 | 0.0019 | 0.0000 | 0.0060 | 0.0062 | 0.0196 | 0.0253 | 0.0504 | 0.0598 | 0.0174 | 0.0038 | 0.0174 | 0.0276 | 0.0257 | 0.0549 | 0.0366 | 0.0335 | 0.1547 | 0.0023 |
| | | 0900 - 1000 | 0.0019 | 0.0000 | 0.0060 | 0.0062 | 0.0196 | 0.0253 | 0.0504 | 0.0598 | 0.0174 | 0.0038 | 0.0174 | 0.0276 | 0.0257 | 0.0549 | 0.0366 | 0.0335 | 0.1547 | 0.0023 |
| | | 1000 - 1100 | 0.0019 | 0.0000 | 0.0060 | 0.0062 | 0.0196 | 0.0253 | 0.0504 | 0.0598 | 0.0174 | 0.0038 | 0.0174 | 0.0276 | 0.0257 | 0.0549 | 0.0366 | 0.0335 | 0.1547 | 0.0023 |
| | | 1100 - 1200 | 0.0019 | 0.0000 | 0.0060 | 0.0062 | 0.0196 | 0.0253 | 0.0504 | 0.0598 | 0.0174 | 0.0038 | 0.0174 | 0.0276 | 0.0257 | 0.0549 | 0.0366 | 0.0335 | 0.1547 | 0.0023 |
| | | 1200 - 1300 | 0.0019 | 0.0000 | 0.0060 | 0.0062 | 0.0196 | 0.0253 | 0.0504 | 0.0598 | 0.0174 | 0.0038 | 0.0174 | 0.0276 | 0.0257 | 0.0549 | 0.0366 | 0.0335 | 0.1547 | 0.0023 |
| | | 1300 - 1400 | 0.0019 | 0.0000 | 0.0060 | 0.0062 | 0.0196 | 0.0253 | 0.0504 | 0.0598 | 0.0174 | 0.0038 | 0.0174 | 0.0276 | 0.0257 | 0.0549 | 0.0366 | 0.0335 | 0.1547 | 0.0023 |
| | | 1400 - 1500 | 0.0019 | 0.0000 | 0.0060 | 0.0062 | 0.0196 | 0.0253 | 0.0504 | 0.0598 | 0.0174 | 0.0038 | 0.0174 | 0.0276 | 0.0257 | 0.0549 | 0.0366 | 0.0335 | 0.1547 | 0.0023 |
| | | 1500 - 1600 | 0.0019 | 0.0000 | 0.0060 | 0.0062 | 0.0196 | 0.0253 | 0.0504 | 0.0598 | 0.0174 | 0.0038 | 0.0174 | 0.0276 | 0.0257 | 0.0549 | 0.0366 | 0.0335 | 0.1547 | 0.0023 |
| | | 1600 - 1700 | 0.0019 | 0.0000 | 0.0060 | 0.0062 | 0.0196 | 0.0253 | 0.0504 | 0.0598 | 0.0174 | 0.0038 | 0.0174 | 0.0276 | 0.0257 | 0.0549 | 0.0366 | 0.0335 | 0.1547 | 0.0023 |
| | | 1700 - 1800 | 0.0019 | 0.0000 | 0.0060 | 0.0062 | 0.0196 | 0.0253 | 0.0504 | 0.0598 | 0.0174 | 0.0038 | 0.0174 | 0.0276 | 0.0257 | 0.0549 | 0.0366 | 0.0335 | 0.1547 | 0.0023 |
| | | 1800 - 1900 | 0.0019 | 0.0000 | 0.0060 | 0.0062 | 0.0196 | 0.0253 | 0.0504 | 0.0598 | 0.0174 | 0.0038 | 0.0174 | 0.0276 | 0.0257 | 0.0549 | 0.0366 | 0.0335 | 0.1547 | 0.0023 |
| | | 1900 - 2000 | 0.0019 | 0.0000 | 0.0060 | 0.0062 | 0.0196 | 0.0253 | 0.0504 | 0.0598 | 0.0174 | 0.0038 | 0.0174 | 0.0276 | 0.0257 | 0.0549 | 0.0366 | 0.0335 | 0.1547 | 0.0023 |
| | | 2000 - 2100 | 0.0019 | 0.0000 | 0.0060 | 0.0062 | 0.0196 | 0.0253 | 0.0504 | 0.0598 | 0.0174 | 0.0038 | 0.0174 | 0.0276 | 0.0257 | 0.0549 | 0.0366 | 0.0335 | 0.1547 | 0.0023 |
| | | 2100 - 2200 | 0.0019 | 0.0000 | 0.0060 | 0.0062 | 0.0196 | 0.0253 | 0.0504 | 0.0598 | 0.0174 | 0.0038 | 0.0174 | 0.0276 | 0.0257 | 0.0549 | 0.0366 | 0.0335 | 0.1547 | 0.0023 |
| | | 2200 - 2300 | 0.0019 | 0.0000 | 0.0060 | 0.0062 | 0.0196 | 0.0253 | 0.0504 | 0.0598 | 0.0174 | 0.0038 | 0.0174 | 0.0276 | 0.0257 | 0.0549 | 0.0366 | 0.0335 | 0.1547 | 0.0023 |
| | | 2300 - 0000 | 0.0019 | 0.0000 | 0.0060 | 0.0062 | 0.0196 | 0.0253 | 0.0504 | 0.0598 | 0.0174 | 0.0038 | 0.0174 | 0.0276 | 0.0257 | 0.0549 | 0.0366 | 0.0335 | 0.1547 | 0.0023 |
| 107 | Road P1 (L107) - SB | 0000 - 0100 | 0.0019 | 0.0000 | 0.0060 | 0.0062 | 0.0196 | 0.0253 | 0.0504 | 0.0598 | 0.0174 | 0.0038 | 0.0174 | 0.0276 | 0.0257 | 0.0549 | 0.0366 | 0.0335 | 0.1547 | 0.0023 |
| | | 0100 - 0200 | 0.0019 | 0.0000 | 0.0060 | 0.0062 | 0.0196 | 0.0253 | 0.0504 | 0.0598 | 0.0174 | 0.0038 | 0.0174 | 0.0276 | 0.0257 | 0.0549 | 0.0366 | 0.0335 | 0.1547 | 0.0023 |
| | | 0200 - 0300 | 0.0019 | 0.0000 | 0.0060 | 0.0062 | 0.0196 | 0.0253 | 0.0504 | 0.0598 | 0.0174 | 0.0038 | 0.0174 | 0.0276 | 0.0257 | 0.0549 | 0.0366 | 0.0335 | 0.1547 | 0.0023 |
| | | 0300 - 0400 | 0.0019 | 0.0000 | 0.0060 | 0.0062 | 0.0196 | 0.0253 | 0.0504 | 0.0598 | 0.0174 | 0.0038 | 0.0174 | 0.0276 | 0.0257 | 0.0549 | 0.0366 | 0.0335 | 0.1547 | 0.0023 |
| | | 0400 - 0500 | 0.0019 | 0.0000 | 0.0060 | 0.0062 | 0.0196 | 0.0253 | 0.0504 | 0.0598 | 0.0174 | 0.0038 | 0.0174 | 0.0276 | 0.0257 | 0.0549 | 0.0366 | 0.0335 | 0.1547 | 0.0023 |
| | | 0500 - 0600 | 0.0019 | 0.0000 | 0.0060 | 0.0062 | 0.0196 | 0.0253 | 0.0504 | 0.0598 | 0.0174 | 0.0038 | 0.0174 | 0.0276 | 0.0257 | 0.0549 | 0.0366 | 0.0335 | 0.1547 | 0.0023 |
| | | 0600 - 0700 | 0.0019 | 0.0000 | 0.0060 | 0.0062 | 0.0196 | 0.0253 | 0.0504 | 0.0598 | 0.0174 | 0.0038 | 0.0174 | 0.0276 | 0.0257 | 0.0549 | 0.0366 | 0.0335 | 0.1547 | 0.0023 |
| | | 0700 - 0800 | 0.0019 | 0.0000 | 0.0060 | 0.0062 | 0.0196 | 0.0253 | 0.0504 | 0.0598 | 0.0174 | 0.0038 | 0.0174 | 0.0276 | 0.0257 | 0.0549 | 0.0366 | 0.0335 | 0.1547 | 0.0023 |
| | | 0800 - 0900 | 0.0019 | 0.0000 | 0.0060 | 0.0062 | 0.0196 | 0.0253 | 0.0504 | 0.0598 | 0.0174 | 0.0038 | 0.0174 | 0.0276 | 0.0257 | 0.0549 | 0.0366 | 0.0335 | 0.1547 | 0.0023 |
| | | 0900 - 1000 | 0.0019 | 0.0000 | 0.0060 | 0.0062 | 0.0196 | 0.0253 | 0.0504 | 0.0598 | 0.0174 | 0.0038 | 0.0174 | 0.0276 | 0.0257 | 0.0549 | 0.0366 | 0.0335 | 0.1547 | 0.0023 |
| | | 1000 - 1100 | 0.0019 | 0.0000 | 0.0060 | 0.0062 | 0.0196 | 0.0253 | 0.0504 | 0.0598 | 0.0174 | 0.0038 | 0.0174 | 0.0276 | 0.0257 | 0.0549 | 0.0366 | 0.0335 | 0.1547 | 0.0023 |
| | | 1100 - 1200 | 0.0019 | 0.0000 | 0.0060 | 0.0062 | 0.0196 | 0.0253 | 0.0504 | 0.0598 | 0.0174 | 0.0038 | 0.0174 | 0.0276 | 0.0257 | 0.0549 | 0.0366 | 0.0335 | 0.1547 | 0.0023 |
| | | 1200 - 1300 | 0.0019 | 0.0000 | 0.0060 | 0.0062 | 0.0196 | 0.0253 | 0.0504 | 0.0598 | 0.0174 | 0.0038 | 0.0174 | 0.0276 | 0.0257 | 0.0549 | 0.0366 | 0.0335 | 0.1547 | 0.0023 |
| | | 1300 - 1400 | 0.0019 | 0.0000 | 0.0060 | 0.0062 | 0.0196 | 0.0253 | 0.0504 | 0.0598 | 0.0174 | 0.0038 | 0.0174 | 0.0276 | 0.0257 | 0.0549 | 0.0366 | 0.0335 | 0.1547 | 0.0023 |
| | | 1400 - 1500 | 0.0019 | 0.0000 | 0.0060 | 0.0062 | 0.0196 | 0.0253 | 0.0504 | 0.0598 | 0.0174 | 0.0038 | 0.0174 | 0.0276 | 0.0257 | 0.0549 | 0.0366 | 0.0335 | 0.1547 | 0.0023 |
| | | 1500 - 1600 | 0.0019 | 0.0000 | 0.0060 | 0.0062 | 0.0196 | 0.0253 | 0.0504 | 0.0598 | 0.0174 | 0.0038 | 0.0174 | 0.0276 | 0.0257 | 0.0549 | 0.0366 | 0.0335 | 0.1547 | 0.0023 |
| | | 1600 - 1700 | 0.0019 | 0.0000 | 0.0060 | 0.0062 | 0.0196 | 0.0253 | 0.0504 | 0.0598 | 0.0174 | 0.0038 | 0.0174 | 0.0276 | 0.0257 | 0.0549 | 0.0366 | 0.0335 | 0.1547 | 0.0023 |
| | | 1700 - 1800 | 0.0019 | 0.0000 | 0.0060 | 0.0062 | 0.0196 | 0.0253 | 0.0504 | 0.0598 | 0.0174 | 0.0038 | 0.0174 | 0.0276 | 0.0257 | 0.0549 | 0.0366 | 0.0335 | 0.1547 | 0.0023 |
| | | 1800 - 1900 | 0.0019 | 0.0000 | 0.0060 | 0.0062 | 0.0196 | 0.0253 | 0.0504 | 0.0598 | 0.0174 | 0.0038 | 0.0174 | 0.0276 | 0.0257 | 0.0549 | 0.0366 | 0.0335 | 0.1547 | 0.0023 |
| | | 1900 - 2000 | 0.0019 | 0.0000 | 0.0060 | 0.0062 | 0.0196 | 0.0253 | 0.0504 | 0.0598 | 0.0174 | 0.0038 | 0.0174 | 0.0276 | 0.0257 | 0.0549 | 0.0366 | 0.0335 | 0.1547 | 0.0023 |
| | | 2000 - 2100 | 0.0019 | 0.0000 | 0.0060 | 0.0062 | 0.0196 | 0.0253 | 0.0504 | 0.0598 | 0.0174 | 0.0038 | 0.0174 | 0.0276 | 0.0257 | 0.0549 | 0.0366 | 0.0335 | 0.1547 | 0.0023 |
| | | 2100 - 2200 | 0.0019 | 0.0000 | 0.0060 | 0.0062 | 0.0196 | 0.0253 | 0.0504 | 0.0598 | 0.0174 | 0.0038 | 0.0174 | 0.0276 | 0.0257 | 0.0549 | 0.0366 | 0.0335 | 0.1547 | 0.0023 |
| | | 2200 - 2300 | 0.0019 | 0.0000 | 0.0060 | 0.0062 | 0.0196 | 0.0253 | 0.0504 | 0.0598 | 0.0174 | 0.0038 | 0.0174 | 0.0276 | 0.0257 | 0.0549 | 0.0366 | 0.0335 | 0.1547 | 0.0023 |
| | | 2300 - 0000 | 0.0019 | 0.0000 | 0.0060 | 0.0062 | 0.0196 | 0.0253 | 0.0504 | 0.0598 | 0.0174 | 0.0038 | 0.0174 | 0.0276 | 0.0257 | 0.0549 | 0.0366 | 0.0335 | 0.1547 | 0.0023 |
| 108 | Ng Lau Road (L108) - NB | 0000 - 0100 | 0.0044 | 0.0000 | 0.0103 | 0.0107 | 0.0252 | 0.0374 | 0.0777 | 0.0922 | 0.0268 | 0.0071 | 0.0262 | 0.0416 | 0.0346 | 0.0844 | 0.0557 | 0.0479 | 0.2200 | 0.0050 |
| | | 0100 - 0200 | 0.0040 | 0.0000 | 0.0098 | 0.0101 | 0.0244 | 0.0357 | 0.0740 | 0.0878 | 0.0254 | 0.0067 | 0.0249 | 0.0395 | 0.0335 | 0.0803 | 0.0530 | 0.0460 | 0.2116 | 0.0046 |
| | | 0200 - 0300 | 0.0040 | 0.0000 | 0.0098 | 0.0101 | 0.0244 | 0.0357 | 0.0740 | 0.0878 | 0.0254 | 0.0067 | 0.0249 | 0.0395 | 0.0335 | 0.0803 | 0.0530 | 0.0460 | 0.2116 | 0.0046 |
| | | 0300 - 0400 | 0.0036 | 0.0000 | 0.0091 | 0.0094 | 0.0233 | 0.0335 | 0.0692 | 0.0821 | 0.0236 | 0.0061 | 0.0232 | 0.0368 | 0.0321 | 0.0751 | 0.0495 | 0.0436 | 0.2005 | 0.0041 |
| | | 0400 - 0500 | 0.0036 | 0.0000 | 0.0091 | 0.0094 | 0.0233 | 0.0335 | 0.0692 | 0.0821 | 0.0236 | 0.0061 | 0.0232 | 0.0368 | 0.0321 | 0.0751 | 0.0495 | 0.0436 | 0.2005 | 0.0041 |
| | | 0500 - 0600 | 0.0040 | 0.0000 | 0.0098 | 0.0101 | 0.0244 | 0.0357 | 0.0740 | 0.0878 | 0.0254 | 0.0067 | 0.0249 | 0.0395 | 0.0335 | 0.0803 | 0.0530 | 0.0460 | 0.2116 | 0.0046 |
| | | 0600 - 0700 | 0.0050 | 0.0000 | 0.0111 | 0.0115 | 0.0267 | 0.0404 | 0.0842 | 0.0999 | 0.0293 | 0.0079 | 0.0285 | 0.0452 | 0.0363 | 0.0916 | 0.0606 | 0.0511 | 0.2348 | 0.0057 |
| | | 0700 - 0800 | 0.0089 | 0.0000 | 0.0168 | 0.0174 | 0.0419 | 0.0840 | 0.1577 | 0.1875 | 0.0505 | 0.0125 | 0.0491 | 0.0779 | 0.0521 | 0.1709 | 0.1119 | 0.0859 | 0.3913 | 0.0101 |
| | | 0800 - 0900 | 0.0089 | 0.0000 | 0.0168 | 0.0174 | 0.0419 | 0.0840 | 0.1577 | 0.1875 | 0.0505 | 0.0125 | 0.0491 | 0.0779 | 0.0521 | 0.1709 | 0.1119 | 0.0859 | 0.3913 | 0.0101 |
| | | 0900 - 1000 | 0.0071 | 0.0000 | 0.0136 | 0.0141 | 0.0318 | 0.0522 | 0.1074 | 0.1273 | 0.0373 | 0.0101 | 0.0361 | 0.0572 | 0.0419 | 0.1168 | 0.0776 | 0.0623 | 0.2852 | 0.0080 |
| | | 1000 - 1100 | 0.0064 | 0.0000 | 0.0128 | 0.0133 | 0.0300 | 0.0479 | 0.0992 | 0.1177 | 0.0346 | 0.0093 | 0.0335 | 0.0532 | 0.0400 | 0.1079 | 0.0716 | 0.0584 | 0.2676 | 0.0072 |
| | | 1100 - 1200 | 0.0064 | 0.0000 | 0.0128 | 0.0133 | 0.0300 | 0.0479 | 0.0992 | 0.1177 | 0.0346 | 0.0093 | 0.0335 | 0.0532 | 0.0400 | 0.1079 | 0.0716 | 0.0584 | 0.2676 | 0.0072 |
| | | 1200 - 1300 | 0.0064 | 0.0000 | 0.0128 | 0.0133 | 0.0300 | 0.0479 | 0.0992 | 0.1177 | 0.0346 | 0.0093 | 0.0335 | 0.0532 | 0.0400 | 0.1079 | 0.0716 | 0.0584 | 0.2676 | 0.0072 |
| | | 1300 - 1400 | 0.0064 | 0.0000 | 0.0128 | 0.0133 | 0.0300 | 0.0479 | 0.0992 | 0.1177 | 0.0346 | 0.0093 | 0.0335 | 0.0532 | 0.0400 | 0.1079 | 0.0716 | 0.0584 | 0.2676 | 0.0072 |
| | | 1400 - 1500 | 0.0071 | 0.0000 | 0.0136 | 0.0141 | 0.0318 | 0.0522 | 0.1074 | 0.1273 | 0.0373 | 0.0101 | 0.0361 | 0.0572 | 0.0419 | 0.1168 | 0.0776 | 0.0623 | 0.2852 | 0.0080 |
| | | 1500 - 1600 | 0.0071 | 0.0000 | 0.0136 | 0.0141 | 0.0318 | 0.0522 | 0.1074 | 0.1273 | 0.0373 | 0.0101 | 0.0361 | 0.0572 | 0.0419 | 0.1168 | 0.0776 | 0.0623 | 0.2852 | 0.0080 |
| | | 1600 - 1700 | 0.0089 | 0.0000 | 0.0168 | 0.0174 | 0.0419 | 0.0840 | 0.1577 | 0.1875 | 0.0505 | 0.0125 | 0.0491 | 0.0779 | 0.0521 | 0.1709 | 0.1119 | 0.0859 | 0.3913 | 0.0101 |
| | | 1700 - 1800 | 0.0089 | 0.0000 | 0.0168 | 0.0174 | 0.0419 | 0.0840 | 0.1577 | 0.1875 | 0.0505 | 0.0125 | 0.0491 | 0.0779 | 0.0521 | 0.1709 | 0.1119 | 0.0859 | 0.3913 | 0.0104 |
| | | 1800 - 1900 | 0.0089 | 0.0000 | 0.0168 | 0.0174 | 0.0419 | 0.0840 | 0.1577 | 0.1875 | 0.0505 | 0.0125 | 0.0491 | 0.0779 | 0.0521 | 0.1709 | 0.1119 | 0.0859 | 0.3913 | 0.0104 |
| | | 1900 - 2000 | 0.0071 | 0.0000 | 0.0136 | 0.0141 | 0.0318 | 0.0522 | 0.1074 | 0.1273 | 0.0373 | 0.0101 | 0.0361 | 0.0572 | 0.0419 | 0.1168 | 0.0776 | 0.0623 | 0.2852 | 0.0080 |
| | | 2000 - 2100 | 0.0071 | 0.0000 | 0.0136 | 0.0141 | 0.0318 | 0.0522 | 0.1074 | 0.1273 | 0.0373 | 0.0101 | 0.0361 | 0.0572 | 0.0419 | 0.1168 | 0.0776 | 0.0623 | 0.2852 | 0.0080 |
| | | 2100 - 2200 | 0.0083 | 0.0000 | 0.0149 | 0.0154 | 0.0352 | 0.0613 | 0.1235 | 0.1464 | 0.0421 | 0.0113 | 0.0407 | 0.0646 | 0.0454 | 0.1343 | 0.0891 | 0.0699 | 0.3194 | 0.0093 |
| | | 2200 - 2300 | 0.0055 | 0.0000 | 0.0118 | 0.0122 | 0.0279 | 0.0430 | 0.0895 | 0.1062 | 0.0312 | 0.0084 | 0.0303 | 0.0481 | 0.0377 | 0.0973 | 0.0645 | 0.0537 | 0.2464 | 0.0063 |
| | | 2300 - 0000 | 0.0050 | 0.0000 | 0.0111 | 0.0115 | 0.0267 | 0.0404 | 0.0842 | 0.0999 | 0.0293 | 0.0079 | 0.0285 | 0.0452 | 0.0363 | 0.0916 | 0.0606 | 0.0511 | 0.2348 | 0.0057 |
| 109 | Road S2 (L109) - WB | 0000 - 0100 | 0.0036 | 0.0000 | 0.0091 | 0.0094 | 0.0233 | 0.0335 | 0.0692 | 0.0821 | 0.0236 | 0.0061 | 0.0232 | 0.0368 | 0.0321 | 0.0751 | 0.0495 | 0.0436 | 0.2005 | 0.0041 |
| | | 0100 - 0200 | 0.0036 | 0.0000 | 0.0091 | 0.0094 | 0.0233 | 0.0335 | 0.0692 | 0.0821 | 0.0236 | 0.0061 | 0.0232 | 0.0368 | 0.0321 | 0.0751 | 0.0495 | 0.0436 | 0.2005 | 0.0041 |
| | | 0200 - 0300 | 0.0036 | 0.0000 | 0.0091 | 0.0094 | 0.0233 | 0.0335 | 0.0692 | 0.0821 | 0.0236 | 0.0061 | 0.0232 | 0.0368 | 0.0321 | 0.0751 | 0.0495 | 0.0436 | 0.2005 | 0.0041 |
| | | 0300 - 0400 | 0.0036 | 0.0000 | 0.0091 | 0.0094 | 0.0233 | 0.0335 | 0.0692 | 0.0821 | 0.0236 | 0.0061 | 0.0232 | 0.0368 | 0.0321 | 0.0751 | 0.0495 | 0.0436 | 0.2005 | 0.0041 |
| | | 0400 - 0500 | 0.0036 | 0.0000 | 0.0091 | 0.0094 | 0.0233 | 0.0335 | 0.0692 | 0.0821 | 0.0236 | 0.0061 | 0.0232 | 0.0368 | 0.0321 | 0.0751 | 0.0495 | 0.0436 | 0.2005 | 0.0041 |
| | | 0500 - 0600 | 0.0036 | 0.0000 | 0.0091 | 0.0094 | 0.0233 | 0.0335 | 0.0692 | 0.0821 | 0.0236 | 0.0061 | 0.0232 | 0.0368 | 0.0321 | 0.0751 | 0.0495 | 0.0436 | 0.2005 | 0.0041 |
| | | 0600 - 0700 | 0.0036 | 0.0000 | 0.0091 | 0.0094 | 0.0233 | 0.0335 | 0.0692 | 0.0821 | 0.0236 | 0.0061 | 0.0232 | 0.0368 | 0.0321 | 0.0751 | 0.0495 | 0.0436 | 0.2005 | 0.0041 |
| | | 0700 - 0800 | 0.0036 | 0.0000 | 0.0091 | 0.0094 | 0.0233 | 0.0335 | 0.0692 | 0.0821 | 0.0236 | 0.0061 | 0.0232 | 0.0368 | 0.0321 | 0.0751 | 0.0495 | 0.0436 | 0.2005 | 0.0041 |
| | | 0800 - 0900 | 0.0036 | 0.0000 | 0.0091 | 0.0094 | 0.0233 | 0.0335 | 0.0692 | 0.0821 | 0.0236 | 0.0061 | 0.0232 | 0.0368 | 0.0321 | 0.0751 | 0.0495 | 0.0436 | 0.2005 | 0.0041 |
| | | 0900 - 1000 | 0.0036 | 0.0000 | 0.0091 | 0.0094 | 0.0233 | 0.0335 | 0.0692 | 0.0821 | 0.0236 | 0.0061 | 0.0232 | 0.0368 | 0.0321 | 0.0751 | 0.0495 | 0.0436 | 0.2005 | 0.0041 |
| | | 1000 - 1100 | 0.0036 | 0.0000 | 0.0091 | 0.0094 | 0.0233 | 0.0335 | 0.0692 | 0.0821 | 0.0236 | 0.0061 | 0.0232 | 0.0368 | 0.0321 | 0.0751 | 0.0495 | 0.0436 | 0.2005 | 0.0041 |
| | | 1100 - 1200 | 0.0036 | 0.0000 | 0.0091 | 0.0094 | 0.0233 | 0.0335 | 0.0692 | 0.0821 | 0.0236 | 0.0061 | 0.0232 | 0.0368 | 0.0321 | 0.0751 | 0.0495 | 0.0436 | 0.2005 | 0.0041 |
| | | 1200 - 1300 | 0.0036 | 0.0000 | 0.0091 | 0.0094 | 0.0233 | 0.0335 | 0.0692 | 0.0821 | 0.0236 | 0.0061 | 0.0232 | 0.0368 | 0.0321 | 0.0751 | 0.0495 | 0.0436 | 0.2005 | 0.0041 |
| | | 1300 - 1400 | 0.0036 | 0.0000 | 0.0091 | 0.0094 | 0.0233 | 0.0335 | 0.0692 | 0.0821 | 0.0236 | 0.0061 | 0.0232 | 0.0368 | 0.0321 | 0.0751 | 0.0495 | 0.0436 | 0.2005 | 0.0041 |
| | | 1400 - 1500 | 0.0036 | 0.0000 | 0.0091 | 0.0094 | 0.0233 | 0.0335 | 0.0692 | 0.0821 | 0.0236 | 0.0061 | 0.0232 | 0.0368 | 0.0321 | 0.0751 | 0.0495 | 0.0436 | 0.2005 | 0.0041 |
| | | 1500 - 1600 | 0.0036 | 0.0000 | 0.0091 | 0.0094 | 0.0233 | 0.0335 | 0.0692 | 0.0821 | 0.0236 | 0.0061 | 0.0232 | 0.0368 | 0.0321 | 0.0751 | 0.0495 | 0.0436 | 0.2005 | 0.0041 |
| | | 1600 - 1700 | 0.0036 | 0.0000 | 0.0091 | 0.0094 | 0.0233 | 0.0335 | 0.0692 | 0.0821 | 0.0236 | 0.0061 | 0.0232 | 0.0368 | 0.0321 | 0.0751 | 0.0495 | 0.0436 | 0.2005 | 0.0041 |
| | | 1700 - 1800 | 0.0036 | 0.0000 | 0.0091 | 0.0094 | 0.0233 | 0.0335 | 0.0692 | 0.0821 | 0.0236 | 0.0061 | 0.0232 | 0.0368 | 0.0321 | 0.0751 | 0.0495 | 0.0436 | 0.2005 | 0.0041 |
| | | 1800 - 1900 | 0.0036 | 0.0000 | 0.0091 | 0.0094 | 0.0233 | 0.0335 | 0.0692 | 0.0821 | 0.0236 | 0.0061 | 0.0232 | 0.0368 | 0.0321 | 0.0751 | 0.0495 | 0.0436 | 0.2005 | 0.0041 |
| | | 1900 - 2000 | 0.0036 | 0.0000 | 0.0091 | 0.0094 | 0.0233 | 0.0335 | 0.0692 | 0.0821 | 0.0236 | 0.0061 | 0.0232 | 0.0368 | 0.0321 | 0.0751 | 0.0495 | 0.0436 | 0.2005 | 0.0041 |
| | | 2000 - 2100 | 0.0036 | 0.0000 | 0.0091 | 0.0094 | 0.0233 | 0.0335 | 0.0692 | 0.0821 | 0.0236 | 0.0061 | 0.0232 | 0.0368 | 0.0321 | 0.0751 | 0.0495 | 0.0436 | 0.2005 | 0.0041 |
| | | 2100 - 2200 | 0.0036 | 0.0000 | 0.0091 | 0.0094 | 0.0233 | 0.0335 | 0.0692 | 0.0821 | 0.0236 | 0.0061 | 0.0232 | 0.0368 | 0.0321 | 0.0751 | 0.0495 | 0.0436 | 0.2005 | 0.0041 |
| | | 2200 - 2300 | 0.0036 | 0.0000 | 0.0091 | 0.0094 | 0.0233 | 0.0335 | 0.0692 | 0.0821 | 0.0236 | 0.0061 | 0.0232 | 0.0368 | 0.0321 | 0.0751 | 0.0495 | 0.0436 | 0.2005 | 0.0041 |
| | | 2300 - 0000 | 0.0036 | 0.0000 | 0.0091 | 0.0094 | 0.0233 | 0.0335 | 0.0692 | 0.0821 | 0.0236 | 0.0061 | 0.0232 | 0.0368 | 0.0321 | 0.0751 | 0.0495 | 0.0436 | 0.2005 | 0.0041 |
| 110 | Road S1 (L110) - SB | 0000 - 0100 | 0.0036 | 0.0000 | 0.0091 | 0.0094 | 0.0233 | 0.0335 | 0.0692 | 0.0821 | 0.0236 | 0.0061 | 0.0232 | 0.0368 | 0.0321 | 0.0751 | 0.0495 | 0.0436 | 0.2005 | 0.0041 |
| | | 0100 - 0200 | 0.0036 | 0.0000 | 0.0091 | 0.0094 | 0.0233 | 0.0335 | 0.0692 | 0.0821 | 0.0236 | 0.0061 | 0.0232 | 0.0368 | 0.0321 | 0.0751 | 0.0495 | 0.0436 | 0.2005 | 0.0041 |
| | | 0200 - 0300 | 0.0036 | 0.0000 | 0.0091 | 0.0094 | 0.0233 | 0.0335 | 0.0692 | 0.0821 | 0.0236 | 0.0061 | 0.0232 | 0.0368 | 0.0321 | 0.0751 | 0.0495 | 0.0436 | 0.2005 | 0.0041 |
| | | 0300 - 0400 | 0.0036 | 0.0000 | 0.0091 | 0.0094 | 0.0233 | 0.0335 | 0.0692 | 0.0821 | 0.0236 | 0.0061 | 0.0232 | 0.0368 | 0.0321 | 0.0751 | 0.0495 | 0.0436 | 0.2005 | 0.0041 |
| | | 0400 - 0500 | 0.0036 | 0.0000 | 0.0091 | 0.0094 | 0.0233 | 0.0335 | 0.0692 | 0.0821 | 0.0236 | 0.0061 | 0.0232 | 0.0368 | 0.0321 | 0.0751 | 0.0495 | 0.0436 | 0.2005 | 0.0041 |
| | | 0500 - 0600 | 0.0036 | 0.0000 | 0.0091 | 0.0094 | 0.0233 | 0.0335 | 0.0692 | 0.0821 | 0.0236 | 0.0061 | 0.0232 | 0.0368 | 0.0321 | 0.0751 | 0.0495 | 0.0436 | 0.2005 | 0.0041 |
| | | 0600 - 0700 | 0.0036 | 0.0000 | 0.0091 | 0.0094 | 0.0233 | 0.0335 | 0.0692 | 0.0821 | 0.0236 | 0.0061 | 0.0232 | 0.0368 | 0.0321 | 0.0751 | 0.0495 | 0.0436 | 0.2005 | 0.0041 |
| | | 0700 - 0800 | 0.0036 | 0.0000 | 0.0091 | 0.0094 | 0.0233 | 0.0335 | 0.0692 | 0.0821 | 0.0236 | 0.0061 | 0.0232 | 0.0368 | 0.0321 | 0.0751 | 0.0495 | 0.0436 | 0.2005 | 0.0041 |
| | | 0800 - 0900 | 0.0036 | 0.0000 | 0.0091 | 0.0094 | 0.0233 | 0.0335 | 0.0692 | 0.0821 | 0.0236 | 0.0061 | 0.0232 | 0.0368 | 0.0321 | 0.0751 | 0.0495 | 0.0436 | 0.2005 | 0.0041 |
| | | 0900 - 1000 | 0.0036 | 0.0000 | 0.0091 | 0.0094 | 0.0233 | 0.0335 | 0.0692 | 0.0821 | 0.0236 | 0.0061 | 0.0232 | 0.0368 | 0.0321 | 0.0751 | 0.0495 | 0.0436 | 0.2005 | 0.0041 |
| | | 1000 - 1100 | 0.0036 | 0.0000 | 0.0091 | 0.0094 | 0.0233 | 0.0335 | 0.0692 | 0.0821 | 0.0236 | 0.0061 | 0.0232 | 0.0368 | 0.0321 | 0.0751 | 0.0495 | 0.0436 | 0.2005 | 0.0041 |
| | | 1100 - 1200 | 0.0036 | 0.0000 | 0.0091 | 0.0094 | 0.0233 | 0.0335 | 0.0692 | 0.0821 | 0.0236 | 0.0061 | 0.0232 | 0.0368 | 0.0321 | 0.0751 | 0.0495 | 0.0436 | 0.2005 | 0.0041 |
| | | 1200 - 1300 | 0.0036 | 0.0000 | 0.0091 | 0.0094 | 0.0233 | 0.0335 | 0.0692 | 0.0821 | 0.0236 | 0.0061 | 0.0232 | 0.0368 | 0.0321 | 0.0751 | 0.0495 | 0.0436 | 0.2005 | 0.0041 |
| | | 1300 - 1400 | 0.0036 | 0.0000 | 0.0091 | 0.0094 | 0.0233 | 0.0335 | 0.0692 | 0.0821 | 0.0236 | 0.0061 | 0.0232 | 0.0368 | 0.0321 | 0.0751 | 0.0495 | 0.0436 | 0.2005 | 0.0041 |
| | | 1400 - 1500 | 0.0036 | 0.0000 | 0.0091 | 0.0094 | 0.0233 | 0.0335 | 0.0692 | 0.0821 | 0.0236 | 0.0061 | 0.0232 | 0.0368 | 0.0321 | 0.0751 | 0.0495 | 0.0436 | 0.2005 | 0.0041 |
| | | 1500 - 1600 | 0.0036 | 0.0000 | 0.0091 | 0.0094 | 0.0233 | 0.0335 | 0.0692 | 0.0821 | 0.0236 | 0.0061 | 0.0232 | 0.0368 | 0.0321 | 0.0751 | 0.0495 | 0.0436 | 0.2005 | 0.0041 |
| | | 1600 - 1700 | 0.0036 | 0.0000 | 0.0091 | 0.0094 | 0.0233 | 0.0335 | 0.0692 | 0.0821 | 0.0236 | 0.0061 | 0.0232 | 0.0368 | 0.0321 | 0.0751 | 0.0495 | 0.0436 | 0.2005 | 0.0041 |
| | | 1700 - 1800 | 0.0036 | 0.0000 | 0.0091 | 0.0094 | 0.0233 | 0.0335 | 0.0692 | 0.0821 | 0.0236 | 0.0061 | 0.0232 | 0.0368 | 0.0321 | 0.0751 | 0.0495 | 0.0436 | 0.2005 | 0.0041 |
| | | 1800 - 1900 | 0.0036 | 0.0000 | 0.0091 | 0.0094 | 0.0233 | 0.0335 | 0.0692 | 0.0821 | 0.0236 | 0.0061 | 0.0232 | 0.0368 | 0.0321 | 0.0751 | 0.0495 | 0.0436 | 0.2005 | 0.0041 |
| | | 1900 - 2000 | 0.0036 | 0.0000 | 0.0091 | 0.0094 | 0.0233 | 0.0335 | 0.0692 | 0.0821 | 0.0236 | 0.0061 | 0.0232 | 0.0368 | 0.0321 | 0.0751 | 0.0495 | 0.0436 | 0.2005 | 0.0041 |
| | | 2000 - 2100 | 0.0036 | 0.0000 | 0.0091 | 0.0094 | 0.0233 | 0.0335 | 0.0692 | 0.0821 | 0.0236 | 0.0061 | 0.0232 | 0.0368 | 0.0321 | 0.0751 | 0.0495 | 0.0436 | 0.2005 | 0.0041 |
| | | 2100 - 2200 | 0.0036 | 0.0000 | 0.0091 | 0.0094 | 0.0233 | 0.0335 | 0.0692 | 0.0821 | 0.0236 | 0.0061 | 0.0232 | 0.0368 | 0.0321 | 0.0751 | 0.0495 | 0.0436 | 0.2005 | 0.0041 |
| | | 2200 - 2300 | 0.0036 | 0.0000 | 0.0091 | 0.0094 | 0.0233 | 0.0335 | 0.0692 | 0.0821 | 0.0236 | 0.0061 | 0.0232 | 0.0368 | 0.0321 | 0.0751 | 0.0495 | 0.0436 | 0.2005 | 0.0041 |
| | | 2300 - 0000 | 0.0036 | 0.0000 | 0.0091 | 0.0094 | 0.0233 | 0.0335 | 0.0692 | 0.0821 | 0.0236 | 0.0061 | 0.0232 | 0.0368 | 0.0321 | 0.0751 | 0.0495 | 0.0436 | 0.2005 | 0.0041 |

**EMFAC Year 2030 x Traffic Data Year 2033**

| Road No. | Road Section | Time | FSP Emission | | | | | | | | | | | | | | | | | |
|---|---|---|---|---|---|---|---|---|---|---|---|---|---|---|---|---|---|---|---|---|
| | | | PC | Taxi | LGV3 | LGV4 | LGV6 | HGV7 | HGV8 | HGV9 | PLB | PV4 | PV5 | NFB6 | NFB7 | NFB8 | NFB9 | FBSD | FBDD | MC |
| 111 | Hong Po Road (L111) - WB | 0000 - 0100 | 0.0039 | 0.0000 | 0.0095 | 0.0099 | 0.0240 | 0.0349 | 0.0723 | 0.0858 | 0.0247 | 0.0065 | 0.0243 | 0.0385 | 0.0331 | 0.0785 | 0.0518 | 0.0452 | 0.2077 | 0.0045 |
| | | 0100 - 0200 | 0.0036 | 0.0000 | 0.0091 | 0.0094 | 0.0233 | 0.0335 | 0.0692 | 0.0821 | 0.0236 | 0.0061 | 0.0232 | 0.0368 | 0.0321 | 0.0751 | 0.0495 | 0.0436 | 0.2005 | 0.0041 |
| | | 0200 - 0300 | 0.0036 | 0.0000 | 0.0091 | 0.0094 | 0.0233 | 0.0335 | 0.0692 | 0.0821 | 0.0236 | 0.0061 | 0.0232 | 0.0368 | 0.0321 | 0.0751 | 0.0495 | 0.0436 | 0.2005 | 0.0041 |
| | | 0300 - 0400 | 0.0036 | 0.0000 | 0.0091 | 0.0094 | 0.0233 | 0.0335 | 0.0692 | 0.0821 | 0.0236 | 0.0061 | 0.0232 | 0.0368 | 0.0321 | 0.0751 | 0.0495 | 0.0436 | 0.2005 | 0.0041 |
| | | 0400 - 0500 | 0.0036 | 0.0000 | 0.0091 | 0.0094 | 0.0233 | 0.0335 | 0.0692 | 0.0821 | 0.0236 | 0.0061 | 0.0232 | 0.0368 | 0.0321 | 0.0751 | 0.0495 | 0.0436 | 0.2005 | 0.0041 |
| | | 0500 - 0600 | 0.0036 | 0.0000 | 0.0091 | 0.0094 | 0.0233 | 0.0335 | 0.0692 | 0.0821 | 0.0236 | 0.0061 | 0.0232 | 0.0368 | 0.0321 | 0.0751 | 0.0495 | 0.0436 | 0.2005 | 0.0041 |
| | | 0600 - 0700 | 0.0044 | 0.0000 | 0.0103 | 0.0107 | 0.0252 | 0.0374 | 0.0777 | 0.0922 | 0.0268 | 0.0071 | 0.0262 | 0.0416 | 0.0346 | 0.0844 | 0.0557 | 0.0479 | 0.2200 | 0.0050 |
| | | 0700 - 0800 | 0.0067 | 0.0000 | 0.0132 | 0.0137 | 0.0309 | 0.0499 | 0.1031 | 0.1222 | 0.0359 | 0.0097 | 0.0347 | 0.0551 | 0.0409 | 0.1122 | 0.0745 | 0.0603 | 0.2760 | 0.0076 |
| | | 0800 - 0900 | 0.0067 | 0.0000 | 0.0132 | 0.0137 | 0.0309 | 0.0499 | 0.1031 | 0.1222 | 0.0359 | 0.0097 | 0.0347 | 0.0551 | 0.0409 | 0.1122 | 0.0745 | 0.0603 | 0.2760 | 0.0076 |
| | | 0900 - 1000 | 0.0055 | 0.0000 | 0.0118 | 0.0122 | 0.0279 | 0.0430 | 0.0895 | 0.1062 | 0.0312 | 0.0084 | 0.0303 | 0.0481 | 0.0377 | 0.0973 | 0.0645 | 0.0537 | 0.2464 | 0.0063 |
| | | 1000 - 1100 | 0.0055 | 0.0000 | 0.0118 | 0.0122 | 0.0279 | 0.0430 | 0.0895 | 0.1062 | 0.0312 | 0.0084 | 0.0303 | 0.0481 | 0.0377 | 0.0973 | 0.0645 | 0.0537 | 0.2464 | 0.0063 |
| | | 1100 - 1200 | 0.0053 | 0.0000 | 0.0114 | 0.0119 | 0.0273 | 0.0417 | 0.0868 | 0.1029 | 0.0302 | 0.0081 | 0.0294 | 0.0466 | 0.0370 | 0.0943 | 0.0625 | 0.0524 | 0.2404 | 0.0060 |
| | | 1200 - 1300 | 0.0053 | 0.0000 | 0.0114 | 0.0119 | 0.0273 | 0.0417 | 0.0868 | 0.1029 | 0.0302 | 0.0081 | 0.0294 | 0.0466 | 0.0370 | 0.0943 | 0.0625 | 0.0524 | 0.2404 | 0.0060 |
| | | 1300 - 1400 | 0.0053 | 0.0000 | 0.0114 | 0.0119 | 0.0273 | 0.0417 | 0.0868 | 0.1029 | 0.0302 | 0.0081 | 0.0294 | 0.0466 | 0.0370 | 0.0943 | 0.0625 | 0.0524 | 0.2404 | 0.0060 |
| | | 1400 - 1500 | 0.0055 | 0.0000 | 0.0118 | 0.0122 | 0.0279 | 0.0430 | 0.0895 | 0.1062 | 0.0312 | 0.0084 | 0.0303 | 0.0481 | 0.0377 | 0.0973 | 0.0645 | 0.0537 | 0.2464 | 0.0063 |
| | | 1500 - 1600 | 0.0055 | 0.0000 | 0.0118 | 0.0122 | 0.0279 | 0.0430 | 0.0895 | 0.1062 | 0.0312 | 0.0084 | 0.0303 | 0.0481 | 0.0377 | 0.0973 | 0.0645 | 0.0537 | 0.2464 | 0.0063 |
| | | 1600 - 1700 | 0.0067 | 0.0000 | 0.0132 | 0.0137 | 0.0309 | 0.0499 | 0.1031 | 0.1222 | 0.0359 | 0.0097 | 0.0347 | 0.0551 | 0.0409 | 0.1122 | 0.0745 | 0.0603 | 0.2760 | 0.0076 |
| | | 1700 - 1800 | 0.0079 | 0.0000 | 0.0144 | 0.0149 | 0.0340 | 0.0578 | 0.1175 | 0.1393 | 0.0404 | 0.0109 | 0.0390 | 0.0619 | 0.0441 | 0.1278 | 0.0848 | 0.0671 | 0.3067 | 0.0088 |
| | | 1800 - 1900 | 0.0079 | 0.0000 | 0.0144 | 0.0149 | 0.0340 | 0.0578 | 0.1175 | 0.1393 | 0.0404 | 0.0109 | 0.0390 | 0.0619 | 0.0441 | 0.1278 | 0.0848 | 0.0671 | 0.3067 | 0.0088 |
| | | 1900 - 2000 | 0.0055 | 0.0000 | 0.0118 | 0.0122 | 0.0279 | 0.0430 | 0.0895 | 0.1062 | 0.0312 | 0.0084 | 0.0303 | 0.0481 | 0.0377 | 0.0973 | 0.0645 | 0.0537 | 0.2464 | 0.0063 |
| | | 2000 - 2100 | 0.0053 | 0.0000 | 0.0114 | 0.0119 | 0.0273 | 0.0417 | 0.0868 | 0.1029 | 0.0302 | 0.0081 | 0.0294 | 0.0466 | 0.0370 | 0.0943 | 0.0625 | 0.0524 | 0.2404 | 0.0060 |
| | | 2100 - 2200 | 0.0061 | 0.0000 | 0.0124 | 0.0129 | 0.0293 | 0.0461 | 0.0957 | 0.1135 | 0.0334 | 0.0090 | 0.0324 | 0.0513 | 0.0392 | 0.1041 | 0.0690 | 0.0567 | 0.2599 | 0.0069 |
| | | 2200 - 2300 | 0.0048 | 0.0000 | 0.0108 | 0.0112 | 0.0262 | 0.0393 | 0.0819 | 0.0972 | 0.0284 | 0.0076 | 0.0277 | 0.0439 | 0.0357 | 0.0890 | 0.0588 | 0.0500 | 0.2295 | 0.0055 |
| | | 2300 - 0000 | 0.0042 | 0.0000 | 0.0100 | 0.0104 | 0.0248 | 0.0365 | 0.0757 | 0.0899 | 0.0261 | 0.0069 | 0.0255 | 0.0405 | 0.0340 | 0.0823 | 0.0543 | 0.0469 | 0.2156 | 0.0048 |
| 112 | Hong Po Road (L112) - EB | 0000 - 0100 | 0.0050 | 0.0000 | 0.0111 | 0.0115 | 0.0267 | 0.0404 | 0.0842 | 0.0999 | 0.0293 | 0.0079 | 0.0285 | 0.0452 | 0.0363 | 0.0916 | 0.0606 | 0.0511 | 0.2348 | 0.0057 |
| | | 0100 - 0200 | 0.0040 | 0.0000 | 0.0098 | 0.0101 | 0.0244 | 0.0357 | 0.0740 | 0.0878 | 0.0254 | 0.0067 | 0.0249 | 0.0395 | 0.0335 | 0.0803 | 0.0530 | 0.0460 | 0.2116 | 0.0046 |
| | | 0200 - 0300 | 0.0040 | 0.0000 | 0.0098 | 0.0101 | 0.0244 | 0.0357 | 0.0740 | 0.0878 | 0.0254 | 0.0067 | 0.0249 | 0.0395 | 0.0335 | 0.0803 | 0.0530 | 0.0460 | 0.2116 | 0.0046 |
| | | 0300 - 0400 | 0.0040 | 0.0000 | 0.0098 | 0.0101 | 0.0244 | 0.0357 | 0.0740 | 0.0878 | 0.0254 | 0.0067 | 0.0249 | 0.0395 | 0.0335 | 0.0803 | 0.0530 | 0.0460 | 0.2116 | 0.0046 |
| | | 0400 - 0500 | 0.0040 | 0.0000 | 0.0098 | 0.0101 | 0.0244 | 0.0357 | 0.0740 | 0.0878 | 0.0254 | 0.0067 | 0.0249 | 0.0395 | 0.0335 | 0.0803 | 0.0530 | 0.0460 | 0.2116 | 0.0046 |
| | | 0500 - 0600 | 0.0040 | 0.0000 | 0.0098 | 0.0101 | 0.0244 | 0.0357 | 0.0740 | 0.0878 | 0.0254 | 0.0067 | 0.0249 | 0.0395 | 0.0335 | 0.0803 | 0.0530 | 0.0460 | 0.2116 | 0.0046 |
| | | 0600 - 0700 | 0.0064 | 0.0000 | 0.0128 | 0.0133 | 0.0300 | 0.0479 | 0.0992 | 0.1177 | 0.0346 | 0.0093 | 0.0335 | 0.0532 | 0.0400 | 0.1079 | 0.0716 | 0.0584 | 0.2676 | 0.0072 |
| | | 0700 - 0800 | 0.0089 | 0.0000 | 0.0168 | 0.0174 | 0.0419 | 0.0840 | 0.1577 | 0.1875 | 0.0505 | 0.0125 | 0.0491 | 0.0779 | 0.0521 | 0.1709 | 0.1119 | 0.0859 | 0.3913 | 0.0104 |
| | | 0800 - 0900 | 0.0089 | 0.0000 | 0.0168 | 0.0174 | 0.0419 | 0.0840 | 0.1577 | 0.1875 | 0.0505 | 0.0125 | 0.0491 | 0.0779 | 0.0521 | 0.1709 | 0.1119 | 0.0859 | 0.3913 | 0.0104 |
| | | 0900 - 1000 | 0.0089 | 0.0000 | 0.0168 | 0.0174 | 0.0419 | 0.0840 | 0.1577 | 0.1875 | 0.0505 | 0.0125 | 0.0491 | 0.0779 | 0.0521 | 0.1709 | 0.1119 | 0.0859 | 0.3913 | 0.0104 |
| | | 1000 - 1100 | 0.0089 | 0.0000 | 0.0168 | 0.0174 | 0.0419 | 0.0840 | 0.1577 | 0.1875 | 0.0505 | 0.0125 | 0.0491 | 0.0779 | 0.0521 | 0.1709 | 0.1119 | 0.0859 | 0.3913 | 0.0104 |
| | | 1100 - 1200 | 0.0089 | 0.0000 | 0.0168 | 0.0174 | 0.0419 | 0.0840 | 0.1577 | 0.1875 | 0.0505 | 0.0125 | 0.0491 | 0.0779 | 0.0521 | 0.1709 | 0.1119 | 0.0859 | 0.3913 | 0.0104 |
| | | 1200 - 1300 | 0.0089 | 0.0000 | 0.0168 | 0.0174 | 0.0419 | 0.0840 | 0.1577 | 0.1875 | 0.0505 | 0.0125 | 0.0491 | 0.0779 | 0.0521 | 0.1709 | 0.1119 | 0.0859 | 0.3913 | 0.0101 |
| | | 1300 - 1400 | 0.0089 | 0.0000 | 0.0168 | 0.0174 | 0.0419 | 0.0840 | 0.1577 | 0.1875 | 0.0505 | 0.0125 | 0.0491 | 0.0779 | 0.0521 | 0.1709 | 0.1119 | 0.0859 | 0.3913 | 0.0101 |
| | | 1400 - 1500 | 0.0089 | 0.0000 | 0.0168 | 0.0174 | 0.0419 | 0.0840 | 0.1577 | 0.1875 | 0.0505 | 0.0125 | 0.0491 | 0.0779 | 0.0521 | 0.1709 | 0.1119 | 0.0859 | 0.3913 | 0.0104 |
| | | 1500 - 1600 | 0.0089 | 0.0000 | 0.0168 | 0.0174 | 0.0419 | 0.0840 | 0.1577 | 0.1875 | 0.0505 | 0.0125 | 0.0491 | 0.0779 | 0.0521 | 0.1709 | 0.1119 | 0.0859 | 0.3913 | 0.0104 |
| | | 1600 - 1700 | 0.0089 | 0.0000 | 0.0168 | 0.0174 | 0.0419 | 0.0840 | 0.1577 | 0.1875 | 0.0505 | 0.0125 | 0.0491 | 0.0779 | 0.0521 | 0.1709 | 0.1119 | 0.0859 | 0.3913 | 0.0104 |
| | | 1700 - 1800 | 0.0089 | 0.0000 | 0.0168 | 0.0174 | 0.0419 | 0.0840 | 0.1577 | 0.1875 | 0.0505 | 0.0125 | 0.0491 | 0.0779 | 0.0521 | 0.1709 | 0.1119 | 0.0859 | 0.3913 | 0.0104 |
| | | 1800 - 1900 | 0.0089 | 0.0000 | 0.0168 | 0.0174 | 0.0419 | 0.0840 | 0.1577 | 0.1875 | 0.0505 | 0.0125 | 0.0491 | 0.0779 | 0.0521 | 0.1709 | 0.1119 | 0.0859 | 0.3913 | 0.0104 |
| | | 1900 - 2000 | 0.0089 | 0.0000 | 0.0168 | 0.0174 | 0.0419 | 0.0840 | 0.1577 | 0.1875 | 0.0505 | 0.0125 | 0.0491 | 0.0779 | 0.0521 | 0.1709 | 0.1119 | 0.0859 | 0.3913 | 0.0104 |
| | | 2000 - 2100 | 0.0089 | 0.0000 | 0.0168 | 0.0174 | 0.0419 | 0.0840 | 0.1577 | 0.1875 | 0.0505 | 0.0125 | 0.0491 | 0.0779 | 0.0521 | 0.1709 | 0.1119 | 0.0859 | 0.3913 | 0.0104 |
| | | 2100 - 2200 | 0.0089 | 0.0000 | 0.0168 | 0.0174 | 0.0419 | 0.0840 | 0.1577 | 0.1875 | 0.0505 | 0.0125 | 0.0491 | 0.0779 | 0.0521 | 0.1709 | 0.1119 | 0.0859 | 0.3913 | 0.0104 |
| | | 2200 - 2300 | 0.0071 | 0.0000 | 0.0136 | 0.0141 | 0.0318 | 0.0522 | 0.1074 | 0.1273 | 0.0373 | 0.0101 | 0.0361 | 0.0572 | 0.0419 | 0.1168 | 0.0776 | 0.0623 | 0.2852 | 0.0080 |
| | | 2300 - 0000 | 0.0055 | 0.0000 | 0.0118 | 0.0122 | 0.0279 | 0.0430 | 0.0895 | 0.1062 | 0.0312 | 0.0084 | 0.0303 | 0.0481 | 0.0377 | 0.0973 | 0.0645 | 0.0537 | 0.2464 | 0.0063 |
| 113 | Access Road (L113) - SB | 0000 - 0100 | 0.0036 | 0.0000 | 0.0091 | 0.0094 | 0.0233 | 0.0335 | 0.0692 | 0.0821 | 0.0236 | 0.0061 | 0.0232 | 0.0368 | 0.0321 | 0.0751 | 0.0495 | 0.0436 | 0.2005 | 0.0041 |
| | | 0100 - 0200 | 0.0036 | 0.0000 | 0.0091 | 0.0094 | 0.0233 | 0.0335 | 0.0692 | 0.0821 | 0.0236 | 0.0061 | 0.0232 | 0.0368 | 0.0321 | 0.0751 | 0.0495 | 0.0436 | 0.2005 | 0.0041 |
| | | 0200 - 0300 | 0.0036 | 0.0000 | 0.0091 | 0.0094 | 0.0233 | 0.0335 | 0.0692 | 0.0821 | 0.0236 | 0.0061 | 0.0232 | 0.0368 | 0.0321 | 0.0751 | 0.0495 | 0.0436 | 0.2005 | 0.0041 |
| | | 0300 - 0400 | 0.0036 | 0.0000 | 0.0091 | 0.0094 | 0.0233 | 0.0335 | 0.0692 | 0.0821 | 0.0236 | 0.0061 | 0.0232 | 0.0368 | 0.0321 | 0.0751 | 0.0495 | 0.0436 | 0.2005 | 0.0041 |
| | | 0400 - 0500 | 0.0036 | 0.0000 | 0.0091 | 0.0094 | 0.0233 | 0.0335 | 0.0692 | 0.0821 | 0.0236 | 0.0061 | 0.0232 | 0.0368 | 0.0321 | 0.0751 | 0.0495 | 0.0436 | 0.2005 | 0.0041 |
| | | 0500 - 0600 | 0.0036 | 0.0000 | 0.0091 | 0.0094 | 0.0233 | 0.0335 | 0.0692 | 0.0821 | 0.0236 | 0.0061 | 0.0232 | 0.0368 | 0.0321 | 0.0751 | 0.0495 | 0.0436 | 0.2005 | 0.0041 |
| | | 0600 - 0700 | 0.0036 | 0.0000 | 0.0091 | 0.0094 | 0.0233 | 0.0335 | 0.0692 | 0.0821 | 0.0236 | 0.0061 | 0.0232 | 0.0368 | 0.0321 | 0.0751 | 0.0495 | 0.0436 | 0.2005 | 0.0041 |
| | | 0700 - 0800 | 0.0036 | 0.0000 | 0.0091 | 0.0094 | 0.0233 | 0.0335 | 0.0692 | 0.0821 | 0.0236 | 0.0061 | 0.0232 | 0.0368 | 0.0321 | 0.0751 | 0.0495 | 0.0436 | 0.2005 | 0.0041 |
| | | 0800 - 0900 | 0.0036 | 0.0000 | 0.0091 | 0.0094 | 0.0233 | 0.0335 | 0.0692 | 0.0821 | 0.0236 | 0.0061 | 0.0232 | 0.0368 | 0.0321 | 0.0751 | 0.0495 | 0.0436 | 0.2005 | 0.0041 |
| | | 0900 - 1000 | 0.0036 | 0.0000 | 0.0091 | 0.0094 | 0.0233 | 0.0335 | 0.0692 | 0.0821 | 0.0236 | 0.0061 | 0.0232 | 0.0368 | 0.0321 | 0.0751 | 0.0495 | 0.0436 | 0.2005 | 0.0041 |
| | | 1000 - 1100 | 0.0036 | 0.0000 | 0.0091 | 0.0094 | 0.0233 | 0.0335 | 0.0692 | 0.0821 | 0.0236 | 0.0061 | 0.0232 | 0.0368 | 0.0321 | 0.0751 | 0.0495 | 0.0436 | 0.2005 | 0.0041 |
| | | 1100 - 1200 | 0.0036 | 0.0000 | 0.0091 | 0.0094 | 0.0233 | 0.0335 | 0.0692 | 0.0821 | 0.0236 | 0.0061 | 0.0232 | 0.0368 | 0.0321 | 0.0751 | 0.0495 | 0.0436 | 0.2005 | 0.0041 |
| | | 1200 - 1300 | 0.0036 | 0.0000 | 0.0091 | 0.0094 | 0.0233 | 0.0335 | 0.0692 | 0.0821 | 0.0236 | 0.0061 | 0.0232 | 0.0368 | 0.0321 | 0.0751 | 0.0495 | 0.0436 | 0.2005 | 0.0041 |
| | | 1300 - 1400 | 0.0036 | 0.0000 | 0.0091 | 0.0094 | 0.0233 | 0.0335 | 0.0692 | 0.0821 | 0.0236 | 0.0061 | 0.0232 | 0.0368 | 0.0321 | 0.0751 | 0.0495 | 0.0436 | 0.2005 | 0.0041 |
| | | 1400 - 1500 | 0.0036 | 0.0000 | 0.0091 | 0.0094 | 0.0233 | 0.0335 | 0.0692 | 0.0821 | 0.0236 | 0.0061 | 0.0232 | 0.0368 | 0.0321 | 0.0751 | 0.0495 | 0.0436 | 0.2005 | 0.0041 |
| | | 1500 - 1600 | 0.0036 | 0.0000 | 0.0091 | 0.0094 | 0.0233 | 0.0335 | 0.0692 | 0.0821 | 0.0236 | 0.0061 | 0.0232 | 0.0368 | 0.0321 | 0.0751 | 0.0495 | 0.0436 | 0.2005 | 0.0041 |
| | | 1600 - 1700 | 0.0036 | 0.0000 | 0.0091 | 0.0094 | 0.0233 | 0.0335 | 0.0692 | 0.0821 | 0.0236 | 0.0061 | 0.0232 | 0.0368 | 0.0321 | 0.0751 | 0.0495 | 0.0436 | 0.2005 | 0.0041 |
| | | 1700 - 1800 | 0.0036 | 0.0000 | 0.0091 | 0.0094 | 0.0233 | 0.0335 | 0.0692 | 0.0821 | 0.0236 | 0.0061 | 0.0232 | 0.0368 | 0.0321 | 0.0751 | 0.0495 | 0.0436 | 0.2005 | 0.0041 |
| | | 1800 - 1900 | 0.0036 | 0.0000 | 0.0091 | 0.0094 | 0.0233 | 0.0335 | 0.0692 | 0.0821 | 0.0236 | 0.0061 | 0.0232 | 0.0368 | 0.0321 | 0.0751 | 0.0495 | 0.0436 | 0.2005 | 0.0041 |
| | | 1900 - 2000 | 0.0036 | 0.0000 | 0.0091 | 0.0094 | 0.0233 | 0.0335 | 0.0692 | 0.0821 | 0.0236 | 0.0061 | 0.0232 | 0.0368 | 0.0321 | 0.0751 | 0.0495 | 0.0436 | 0.2005 | 0.0041 |
| | | 2000 - 2100 | 0.0036 | 0.0000 | 0.0091 | 0.0094 | 0.0233 | 0.0335 | 0.0692 | 0.0821 | 0.0236 | 0.0061 | 0.0232 | 0.0368 | 0.0321 | 0.0751 | 0.0495 | 0.0436 | 0.2005 | 0.0041 |
| | | 2100 - 2200 | 0.0036 | 0.0000 | 0.0091 | 0.0094 | 0.0233 | 0.0335 | 0.0692 | 0.0821 | 0.0236 | 0.0061 | 0.0232 | 0.0368 | 0.0321 | 0.0751 | 0.0495 | 0.0436 | 0.2005 | 0.0041 |
| | | 2200 - 2300 | 0.0036 | 0.0000 | 0.0091 | 0.0094 | 0.0233 | 0.0335 | 0.0692 | 0.0821 | 0.0236 | 0.0061 | 0.0232 | 0.0368 | 0.0321 | 0.0751 | 0.0495 | 0.0436 | 0.2005 | 0.0041 |
| | | 2300 - 0000 | 0.0036 | 0.0000 | 0.0091 | 0.0094 | 0.0233 | 0.0335 | 0.0692 | 0.0821 | 0.0236 | 0.0061 | 0.0232 | 0.0368 | 0.0321 | 0.0751 | 0.0495 | 0.0436 | 0.2005 | 0.0041 |
| 114 | Access Road (L114) - NB | 0000 - 0100 | 0.0036 | 0.0000 | 0.0091 | 0.0094 | 0.0233 | 0.0335 | 0.0692 | 0.0821 | 0.0236 | 0.0061 | 0.0232 | 0.0368 | 0.0321 | 0.0751 | 0.0495 | 0.0436 | 0.2005 | 0.0041 |
| | | 0100 - 0200 | 0.0036 | 0.0000 | 0.0091 | 0.0094 | 0.0233 | 0.0335 | 0.0692 | 0.0821 | 0.0236 | 0.0061 | 0.0232 | 0.0368 | 0.0321 | 0.0751 | 0.0495 | 0.0436 | 0.2005 | 0.0041 |
| | | 0200 - 0300 | 0.0036 | 0.0000 | 0.0091 | 0.0094 | 0.0233 | 0.0335 | 0.0692 | 0.0821 | 0.0236 | 0.0061 | 0.0232 | 0.0368 | 0.0321 | 0.0751 | 0.0495 | 0.0436 | 0.2005 | 0.0041 |
| | | 0300 - 0400 | 0.0036 | 0.0000 | 0.0091 | 0.0094 | 0.0233 | 0.0335 | 0.0692 | 0.0821 | 0.0236 | 0.0061 | 0.0232 | 0.0368 | 0.0321 | 0.0751 | 0.0495 | 0.0436 | 0.2005 | 0.0041 |
| | | 0400 - 0500 | 0.0036 | 0.0000 | 0.0091 | 0.0094 | 0.0233 | 0.0335 | 0.0692 | 0.0821 | 0.0236 | 0.0061 | 0.0232 | 0.0368 | 0.0321 | 0.0751 | 0.0495 | 0.0436 | 0.2005 | 0.0041 |
| | | 0500 - 0600 | 0.0036 | 0.0000 | 0.0091 | 0.0094 | 0.0233 | 0.0335 | 0.0692 | 0.0821 | 0.0236 | 0.0061 | 0.0232 | 0.0368 | 0.0321 | 0.0751 | 0.0495 | 0.0436 | 0.2005 | 0.0041 |
| | | 0600 - 0700 | 0.0036 | 0.0000 | 0.0091 | 0.0094 | 0.0233 | 0.0335 | 0.0692 | 0.0821 | 0.0236 | 0.0061 | 0.0232 | 0.0368 | 0.0321 | 0.0751 | 0.0495 | 0.0436 | 0.2005 | 0.0041 |
| | | 0700 - 0800 | 0.0036 | 0.0000 | 0.0091 | 0.0094 | 0.0233 | 0.0335 | 0.0692 | 0.0821 | 0.0236 | 0.0061 | 0.0232 | 0.0368 | 0.0321 | 0.0751 | 0.0495 | 0.0436 | 0.2005 | 0.0041 |
| | | 0800 - 0900 | 0.0036 | 0.0000 | 0.0091 | 0.0094 | 0.0233 | 0.0335 | 0.0692 | 0.0821 | 0.0236 | 0.0061 | 0.0232 | 0.0368 | 0.0321 | 0.0751 | 0.0495 | 0.0436 | 0.2005 | 0.0041 |
| | | 0900 - 1000 | 0.0036 | 0.0000 | 0.0091 | 0.0094 | 0.0233 | 0.0335 | 0.0692 | 0.0821 | 0.0236 | 0.0061 | 0.0232 | 0.0368 | 0.0321 | 0.0751 | 0.0495 | 0.0436 | 0.2005 | 0.0041 |
| | | 1000 - 1100 | 0.0036 | 0.0000 | 0.0091 | 0.0094 | 0.0233 | 0.0335 | 0.0692 | 0.0821 | 0.0236 | 0.0061 | 0.0232 | 0.0368 | 0.0321 | 0.0751 | 0.0495 | 0.0436 | 0.2005 | 0.0041 |
| | | 1100 - 1200 | 0.0036 | 0.0000 | 0.0091 | 0.0094 | 0.0233 | 0.0335 | 0.0692 | 0.0821 | 0.0236 | 0.0061 | 0.0232 | 0.0368 | 0.0321 | 0.0751 | 0.0495 | 0.0436 | 0.2005 | 0.0041 |
| | | 1200 - 1300 | 0.0036 | 0.0000 | 0.0091 | 0.0094 | 0.0233 | 0.0335 | 0.0692 | 0.0821 | 0.0236 | 0.0061 | 0.0232 | 0.0368 | 0.0321 | 0.0751 | 0.0495 | 0.0436 | 0.2005 | 0.0041 |
| | | 1300 - 1400 | 0.0036 | 0.0000 | 0.0091 | 0.0094 | 0.0233 | 0.0335 | 0.0692 | 0.0821 | 0.0236 | 0.0061 | 0.0232 | 0.0368 | 0.0321 | 0.0751 | 0.0495 | 0.0436 | 0.2005 | 0.0041 |
| | | 1400 - 1500 | 0.0036 | 0.0000 | 0.0091 | 0.0094 | 0.0233 | 0.0335 | 0.0692 | 0.0821 | 0.0236 | 0.0061 | 0.0232 | 0.0368 | 0.0321 | 0.0751 | 0.0495 | 0.0436 | 0.2005 | 0.0041 |
| | | 1500 - 1600 | 0.0036 | 0.0000 | 0.0091 | 0.0094 | 0.0233 | 0.0335 | 0.0692 | 0.0821 | 0.0236 | 0.0061 | 0.0232 | 0.0368 | 0.0321 | 0.0751 | 0.0495 | 0.0436 | 0.2005 | 0.0041 |
| | | 1600 - 1700 | 0.0036 | 0.0000 | 0.0091 | 0.0094 | 0.0233 | 0.0335 | 0.0692 | 0.0821 | 0.0236 | 0.0061 | 0.0232 | 0.0368 | 0.0321 | 0.0751 | 0.0495 | 0.0436 | 0.2005 | 0.0041 |
| | | 1700 - 1800 | 0.0036 | 0.0000 | 0.0091 | 0.0094 | 0.0233 | 0.0335 | 0.0692 | 0.0821 | 0.0236 | 0.0061 | 0.0232 | 0.0368 | 0.0321 | 0.0751 | 0.0495 | 0.0436 | 0.2005 | 0.0041 |
| | | 1800 - 1900 | 0.0036 | 0.0000 | 0.0091 | 0.0094 | 0.0233 | 0.0335 | 0.0692 | 0.0821 | 0.0236 | 0.0061 | 0.0232 | 0.0368 | 0.0321 | 0.0751 | 0.0495 | 0.0436 | 0.2005 | 0.0041 |
| | | 1900 - 2000 | 0.0036 | 0.0000 | 0.0091 | 0.0094 | 0.0233 | 0.0335 | 0.0692 | 0.0821 | 0.0236 | 0.0061 | 0.0232 | 0.0368 | 0.0321 | 0.0751 | 0.0495 | 0.0436 | 0.2005 | 0.0041 |
| | | 2000 - 2100 | 0.0036 | 0.0000 | 0.0091 | 0.0094 | 0.0233 | 0.0335 | 0.0692 | 0.0821 | 0.0236 | 0.0061 | 0.0232 | 0.0368 | 0.0321 | 0.0751 | 0.0495 | 0.0436 | 0.2005 | 0.0041 |
| | | 2100 - 2200 | 0.0036 | 0.0000 | 0.0091 | 0.0094 | 0.0233 | 0.0335 | 0.0692 | 0.0821 | 0.0236 | 0.0061 | 0.0232 | 0.0368 | 0.0321 | 0.0751 | 0.0495 | 0.0436 | 0.2005 | 0.0041 |
| | | 2200 - 2300 | 0.0036 | 0.0000 | 0.0091 | 0.0094 | 0.0233 | 0.0335 | 0.0692 | 0.0821 | 0.0236 | 0.0061 | 0.0232 | 0.0368 | 0.0321 | 0.0751 | 0.0495 | 0.0436 | 0.2005 | 0.0041 |
| | | 2300 - 0000 | 0.0036 | 0.0000 | 0.0091 | 0.0094 | 0.0233 | 0.0335 | 0.0692 | 0.0821 | 0.0236 | 0.0061 | 0.0232 | 0.0368 | 0.0321 | 0.0751 | 0.0495 | 0.0436 | 0.2005 | 0.0041 |
| 115 | Road S3 (L115) - WB | 0000 - 0100 | 0.0036 | 0.0000 | 0.0091 | 0.0094 | 0.0233 | 0.0335 | 0.0692 | 0.0821 | 0.0236 | 0.0061 | 0.0232 | 0.0368 | 0.0321 | 0.0751 | 0.0495 | 0.0436 | 0.2005 | 0.0041 |
| | | 0100 - 0200 | 0.0036 | 0.0000 | 0.0091 | 0.0094 | 0.0233 | 0.0335 | 0.0692 | 0.0821 | 0.0236 | 0.0061 | 0.0232 | 0.0368 | 0.0321 | 0.0751 | 0.0495 | 0.0436 | 0.2005 | 0.0041 |
| | | 0200 - 0300 | 0.0036 | 0.0000 | 0.0091 | 0.0094 | 0.0233 | 0.0335 | 0.0692 | 0.0821 | 0.0236 | 0.0061 | 0.0232 | 0.0368 | 0.0321 | 0.0751 | 0.0495 | 0.0436 | 0.2005 | 0.0041 |
| | | 0300 - 0400 | 0.0036 | 0.0000 | 0.0091 | 0.0094 | 0.0233 | 0.0335 | 0.0692 | 0.0821 | 0.0236 | 0.0061 | 0.0232 | 0.0368 | 0.0321 | 0.0751 | 0.0495 | 0.0436 | 0.2005 | 0.0041 |
| | | 0400 - 0500 | 0.0036 | 0.0000 | 0.0091 | 0.0094 | 0.0233 | 0.0335 | 0.0692 | 0.0821 | 0.0236 | 0.0061 | 0.0232 | 0.0368 | 0.0321 | 0.0751 | 0.0495 | 0.0436 | 0.2005 | 0.0041 |
| | | 0500 - 0600 | 0.0036 | 0.0000 | 0.0091 | 0.0094 | 0.0233 | 0.0335 | 0.0692 | 0.0821 | 0.0236 | 0.0061 | 0.0232 | 0.0368 | 0.0321 | 0.0751 | 0.0495 | 0.0436 | 0.2005 | 0.0041 |
| | | 0600 - 0700 | 0.0036 | 0.0000 | 0.0091 | 0.0094 | 0.0233 | 0.0335 | 0.0692 | 0.0821 | 0.0236 | 0.0061 | 0.0232 | 0.0368 | 0.0321 | 0.0751 | 0.0495 | 0.0436 | 0.2005 | 0.0041 |
| | | 0700 - 0800 | 0.0036 | 0.0000 | 0.0091 | 0.0094 | 0.0233 | 0.0335 | 0.0692 | 0.0821 | 0.0236 | 0.0061 | 0.0232 | 0.0368 | 0.0321 | 0.0751 | 0.0495 | 0.0436 | 0.2005 | 0.0041 |
| | | 0800 - 0900 | 0.0036 | 0.0000 | 0.0091 | 0.0094 | 0.0233 | 0.0335 | 0.0692 | 0.0821 | 0.0236 | 0.0061 | 0.0232 | 0.0368 | 0.0321 | 0.0751 | 0.0495 | 0.0436 | 0.2005 | 0.0041 |
| | | 0900 - 1000 | 0.0036 | 0.0000 | 0.0091 | 0.0094 | 0.0233 | 0.0335 | 0.0692 | 0.0821 | 0.0236 | 0.0061 | 0.0232 | 0.0368 | 0.0321 | 0.0751 | 0.0495 | 0.0436 | 0.2005 | 0.0041 |
| | | 1000 - 1100 | 0.0036 | 0.0000 | 0.0091 | 0.0094 | 0.0233 | 0.0335 | 0.0692 | 0.0821 | 0.0236 | 0.0061 | 0.0232 | 0.0368 | 0.0321 | 0.0751 | 0.0495 | 0.0436 | 0.2005 | 0.0041 |
| | | 1100 - 1200 | 0.0036 | 0.0000 | 0.0091 | 0.0094 | 0.0233 | 0.0335 | 0.0692 | 0.0821 | 0.0236 | 0.0061 | 0.0232 | 0.0368 | 0.0321 | 0.0751 | 0.0495 | 0.0436 | 0.2005 | 0.0041 |
| | | 1200 - 1300 | 0.0036 | 0.0000 | 0.0091 | 0.0094 | 0.0233 | 0.0335 | 0.0692 | 0.0821 | 0.0236 | 0.0061 | 0.0232 | 0.0368 | 0.0321 | 0.0751 | 0.0495 | 0.0436 | 0.2005 | 0.0041 |
| | | 1300 - 1400 | 0.0036 | 0.0000 | 0.0091 | 0.0094 | 0.0233 | 0.0335 | 0.0692 | 0.0821 | 0.0236 | 0.0061 | 0.0232 | 0.0368 | 0.0321 | 0.0751 | 0.0495 | 0.0436 | 0.2005 | 0.0041 |
| | | 1400 - 1500 | 0.0036 | 0.0000 | 0.0091 | 0.0094 | 0.0233 | 0.0335 | 0.0692 | 0.0821 | 0.0236 | 0.0061 | 0.0232 | 0.0368 | 0.0321 | 0.0751 | 0.0495 | 0.0436 | 0.2005 | 0.0041 |
| | | 1500 - 1600 | 0.0036 | 0.0000 | 0.0091 | 0.0094 | 0.0233 | 0.0335 | 0.0692 | 0.0821 | 0.0236 | 0.0061 | 0.0232 | 0.0368 | 0.0321 | 0.0751 | 0.0495 | 0.0436 | 0.2005 | 0.0041 |
| | | 1600 - 1700 | 0.0036 | 0.0000 | 0.0091 | 0.0094 | 0.0233 | 0.0335 | 0.0692 | 0.0821 | 0.0236 | 0.0061 | 0.0232 | 0.0368 | 0.0321 | 0.0751 | 0.0495 | 0.0436 | 0.2005 | 0.0041 |
| | | 1700 - 1800 | 0.0036 | 0.0000 | 0.0091 | 0.0094 | 0.0233 | 0.0335 | 0.0692 | 0.0821 | 0.0236 | 0.0061 | 0.0232 | 0.0368 | 0.0321 | 0.0751 | 0.0495 | 0.0436 | 0.2005 | 0.0041 |
| | | 1800 - 1900 | 0.0036 | 0.0000 | 0.0091 | 0.0094 | 0.0233 | 0.0335 | 0.0692 | 0.0821 | 0.0236 | 0.0061 | 0.0232 | 0.0368 | 0.0321 | 0.0751 | 0.0495 | 0.0436 | 0.2005 | 0.0041 |
| | | 1900 - 2000 | 0.0036 | 0.0000 | 0.0091 | 0.0094 | 0.0233 | 0.0335 | 0.0692 | 0.0821 | 0.0236 | 0.0061 | 0.0232 | 0.0368 | 0.0321 | 0.0751 | 0.0495 | 0.0436 | 0.2005 | 0.0041 |
| | | 2000 - 2100 | 0.0036 | 0.0000 | 0.0091 | 0.0094 | 0.0233 | 0.0335 | 0.0692 | 0.0821 | 0.0236 | 0.0061 | 0.0232 | 0.0368 | 0.0321 | 0.0751 | 0.0495 | 0.0436 | 0.2005 | 0.0041 |
| | | 2100 - 2200 | 0.0036 | 0.0000 | 0.0091 | 0.0094 | 0.0233 | 0.0335 | 0.0692 | 0.0821 | 0.0236 | 0.0061 | 0.0232 | 0.0368 | 0.0321 | 0.0751 | 0.0495 | 0.0436 | 0.2005 | 0.0041 |
| | | 2200 - 2300 | 0.0036 | 0.0000 | 0.0091 | 0.0094 | 0.0233 | 0.0335 | 0.0692 | 0.0821 | 0.0236 | 0.0061 | 0.0232 | 0.0368 | 0.0321 | 0.0751 | 0.0495 | 0.0436 | 0.2005 | 0.0041 |
| | | 2300 - 0000 | 0.0036 | 0.0000 | 0.0091 | 0.0094 | 0.0233 | 0.0335 | 0.0692 | 0.0821 | 0.0236 | 0.0061 | 0.0232 | 0.0368 | 0.0321 | 0.0751 | 0.0495 | 0.0436 | 0.2005 | 0.0041 |

**EMFAC Year 2030 x Traffic Data Year 2033**

| Road No. | Road Section | Time | FSP Emission | | | | | | | | | | | | | | | | | |
|---|---|---|---|---|---|---|---|---|---|---|---|---|---|---|---|---|---|---|---|---|
| | | | PC | Taxi | LGV3 | LGV4 | LGV6 | HGV7 | HGV8 | HGV9 | PLB | PV4 | PV5 | NFB6 | NFB7 | NFB8 | NFB9 | FBSD | FBDD | MC |
| 116 | Road S3 (L116) - EB | 0000 - 0100 | 0.0036 | 0.0000 | 0.0091 | 0.0094 | 0.0233 | 0.0335 | 0.0692 | 0.0821 | 0.0236 | 0.0061 | 0.0232 | 0.0368 | 0.0321 | 0.0751 | 0.0495 | 0.0436 | 0.2005 | 0.0041 |
| | | 0100 - 0200 | 0.0036 | 0.0000 | 0.0091 | 0.0094 | 0.0233 | 0.0335 | 0.0692 | 0.0821 | 0.0236 | 0.0061 | 0.0232 | 0.0368 | 0.0321 | 0.0751 | 0.0495 | 0.0436 | 0.2005 | 0.0041 |
| | | 0200 - 0300 | 0.0036 | 0.0000 | 0.0091 | 0.0094 | 0.0233 | 0.0335 | 0.0692 | 0.0821 | 0.0236 | 0.0061 | 0.0232 | 0.0368 | 0.0321 | 0.0751 | 0.0495 | 0.0436 | 0.2005 | 0.0041 |
| | | 0300 - 0400 | 0.0036 | 0.0000 | 0.0091 | 0.0094 | 0.0233 | 0.0335 | 0.0692 | 0.0821 | 0.0236 | 0.0061 | 0.0232 | 0.0368 | 0.0321 | 0.0751 | 0.0495 | 0.0436 | 0.2005 | 0.0041 |
| | | 0400 - 0500 | 0.0036 | 0.0000 | 0.0091 | 0.0094 | 0.0233 | 0.0335 | 0.0692 | 0.0821 | 0.0236 | 0.0061 | 0.0232 | 0.0368 | 0.0321 | 0.0751 | 0.0495 | 0.0436 | 0.2005 | 0.0041 |
| | | 0500 - 0600 | 0.0036 | 0.0000 | 0.0091 | 0.0094 | 0.0233 | 0.0335 | 0.0692 | 0.0821 | 0.0236 | 0.0061 | 0.0232 | 0.0368 | 0.0321 | 0.0751 | 0.0495 | 0.0436 | 0.2005 | 0.0041 |
| | | 0600 - 0700 | 0.0036 | 0.0000 | 0.0091 | 0.0094 | 0.0233 | 0.0335 | 0.0692 | 0.0821 | 0.0236 | 0.0061 | 0.0232 | 0.0368 | 0.0321 | 0.0751 | 0.0495 | 0.0436 | 0.2005 | 0.0041 |
| | | 0700 - 0800 | 0.0036 | 0.0000 | 0.0091 | 0.0094 | 0.0233 | 0.0335 | 0.0692 | 0.0821 | 0.0236 | 0.0061 | 0.0232 | 0.0368 | 0.0321 | 0.0751 | 0.0495 | 0.0436 | 0.2005 | 0.0041 |
| | | 0800 - 0900 | 0.0036 | 0.0000 | 0.0091 | 0.0094 | 0.0233 | 0.0335 | 0.0692 | 0.0821 | 0.0236 | 0.0061 | 0.0232 | 0.0368 | 0.0321 | 0.0751 | 0.0495 | 0.0436 | 0.2005 | 0.0041 |
| | | 0900 - 1000 | 0.0036 | 0.0000 | 0.0091 | 0.0094 | 0.0233 | 0.0335 | 0.0692 | 0.0821 | 0.0236 | 0.0061 | 0.0232 | 0.0368 | 0.0321 | 0.0751 | 0.0495 | 0.0436 | 0.2005 | 0.0041 |
| | | 1000 - 1100 | 0.0036 | 0.0000 | 0.0091 | 0.0094 | 0.0233 | 0.0335 | 0.0692 | 0.0821 | 0.0236 | 0.0061 | 0.0232 | 0.0368 | 0.0321 | 0.0751 | 0.0495 | 0.0436 | 0.2005 | 0.0041 |
| | | 1100 - 1200 | 0.0036 | 0.0000 | 0.0091 | 0.0094 | 0.0233 | 0.0335 | 0.0692 | 0.0821 | 0.0236 | 0.0061 | 0.0232 | 0.0368 | 0.0321 | 0.0751 | 0.0495 | 0.0436 | 0.2005 | 0.0041 |
| | | 1200 - 1300 | 0.0036 | 0.0000 | 0.0091 | 0.0094 | 0.0233 | 0.0335 | 0.0692 | 0.0821 | 0.0236 | 0.0061 | 0.0232 | 0.0368 | 0.0321 | 0.0751 | 0.0495 | 0.0436 | 0.2005 | 0.0041 |
| | | 1300 - 1400 | 0.0036 | 0.0000 | 0.0091 | 0.0094 | 0.0233 | 0.0335 | 0.0692 | 0.0821 | 0.0236 | 0.0061 | 0.0232 | 0.0368 | 0.0321 | 0.0751 | 0.0495 | 0.0436 | 0.2005 | 0.0041 |
| | | 1400 - 1500 | 0.0036 | 0.0000 | 0.0091 | 0.0094 | 0.0233 | 0.0335 | 0.0692 | 0.0821 | 0.0236 | 0.0061 | 0.0232 | 0.0368 | 0.0321 | 0.0751 | 0.0495 | 0.0436 | 0.2005 | 0.0041 |
| | | 1500 - 1600 | 0.0036 | 0.0000 | 0.0091 | 0.0094 | 0.0233 | 0.0335 | 0.0692 | 0.0821 | 0.0236 | 0.0061 | 0.0232 | 0.0368 | 0.0321 | 0.0751 | 0.0495 | 0.0436 | 0.2005 | 0.0041 |
| | | 1600 - 1700 | 0.0036 | 0.0000 | 0.0091 | 0.0094 | 0.0233 | 0.0335 | 0.0692 | 0.0821 | 0.0236 | 0.0061 | 0.0232 | 0.0368 | 0.0321 | 0.0751 | 0.0495 | 0.0436 | 0.2005 | 0.0041 |
| | | 1700 - 1800 | 0.0036 | 0.0000 | 0.0091 | 0.0094 | 0.0233 | 0.0335 | 0.0692 | 0.0821 | 0.0236 | 0.0061 | 0.0232 | 0.0368 | 0.0321 | 0.0751 | 0.0495 | 0.0436 | 0.2005 | 0.0041 |
| | | 1800 - 1900 | 0.0036 | 0.0000 | 0.0091 | 0.0094 | 0.0233 | 0.0335 | 0.0692 | 0.0821 | 0.0236 | 0.0061 | 0.0232 | 0.0368 | 0.0321 | 0.0751 | 0.0495 | 0.0436 | 0.2005 | 0.0041 |
| | | 1900 - 2000 | 0.0036 | 0.0000 | 0.0091 | 0.0094 | 0.0233 | 0.0335 | 0.0692 | 0.0821 | 0.0236 | 0.0061 | 0.0232 | 0.0368 | 0.0321 | 0.0751 | 0.0495 | 0.0436 | 0.2005 | 0.0041 |
| | | 2000 - 2100 | 0.0036 | 0.0000 | 0.0091 | 0.0094 | 0.0233 | 0.0335 | 0.0692 | 0.0821 | 0.0236 | 0.0061 | 0.0232 | 0.0368 | 0.0321 | 0.0751 | 0.0495 | 0.0436 | 0.2005 | 0.0041 |
| | | 2100 - 2200 | 0.0036 | 0.0000 | 0.0091 | 0.0094 | 0.0233 | 0.0335 | 0.0692 | 0.0821 | 0.0236 | 0.0061 | 0.0232 | 0.0368 | 0.0321 | 0.0751 | 0.0495 | 0.0436 | 0.2005 | 0.0041 |
| | | 2200 - 2300 | 0.0036 | 0.0000 | 0.0091 | 0.0094 | 0.0233 | 0.0335 | 0.0692 | 0.0821 | 0.0236 | 0.0061 | 0.0232 | 0.0368 | 0.0321 | 0.0751 | 0.0495 | 0.0436 | 0.2005 | 0.0041 |
| | | 2300 - 0000 | 0.0036 | 0.0000 | 0.0091 | 0.0094 | 0.0233 | 0.0335 | 0.0692 | 0.0821 | 0.0236 | 0.0061 | 0.0232 | 0.0368 | 0.0321 | 0.0751 | 0.0495 | 0.0436 | 0.2005 | 0.0041 |
| 117 | Access road (L117) - WB | 0000 - 0100 | 0.0036 | 0.0000 | 0.0091 | 0.0094 | 0.0233 | 0.0335 | 0.0692 | 0.0821 | 0.0236 | 0.0061 | 0.0232 | 0.0368 | 0.0321 | 0.0751 | 0.0495 | 0.0436 | 0.2005 | 0.0041 |
| | | 0100 - 0200 | 0.0036 | 0.0000 | 0.0091 | 0.0094 | 0.0233 | 0.0335 | 0.0692 | 0.0821 | 0.0236 | 0.0061 | 0.0232 | 0.0368 | 0.0321 | 0.0751 | 0.0495 | 0.0436 | 0.2005 | 0.0041 |
| | | 0200 - 0300 | 0.0036 | 0.0000 | 0.0091 | 0.0094 | 0.0233 | 0.0335 | 0.0692 | 0.0821 | 0.0236 | 0.0061 | 0.0232 | 0.0368 | 0.0321 | 0.0751 | 0.0495 | 0.0436 | 0.2005 | 0.0041 |
| | | 0300 - 0400 | 0.0036 | 0.0000 | 0.0091 | 0.0094 | 0.0233 | 0.0335 | 0.0692 | 0.0821 | 0.0236 | 0.0061 | 0.0232 | 0.0368 | 0.0321 | 0.0751 | 0.0495 | 0.0436 | 0.2005 | 0.0041 |
| | | 0400 - 0500 | 0.0036 | 0.0000 | 0.0091 | 0.0094 | 0.0233 | 0.0335 | 0.0692 | 0.0821 | 0.0236 | 0.0061 | 0.0232 | 0.0368 | 0.0321 | 0.0751 | 0.0495 | 0.0436 | 0.2005 | 0.0041 |
| | | 0500 - 0600 | 0.0036 | 0.0000 | 0.0091 | 0.0094 | 0.0233 | 0.0335 | 0.0692 | 0.0821 | 0.0236 | 0.0061 | 0.0232 | 0.0368 | 0.0321 | 0.0751 | 0.0495 | 0.0436 | 0.2005 | 0.0041 |
| | | 0600 - 0700 | 0.0036 | 0.0000 | 0.0091 | 0.0094 | 0.0233 | 0.0335 | 0.0692 | 0.0821 | 0.0236 | 0.0061 | 0.0232 | 0.0368 | 0.0321 | 0.0751 | 0.0495 | 0.0436 | 0.2005 | 0.0041 |
| | | 0700 - 0800 | 0.0036 | 0.0000 | 0.0091 | 0.0094 | 0.0233 | 0.0335 | 0.0692 | 0.0821 | 0.0236 | 0.0061 | 0.0232 | 0.0368 | 0.0321 | 0.0751 | 0.0495 | 0.0436 | 0.2005 | 0.0041 |
| | | 0800 - 0900 | 0.0036 | 0.0000 | 0.0091 | 0.0094 | 0.0233 | 0.0335 | 0.0692 | 0.0821 | 0.0236 | 0.0061 | 0.0232 | 0.0368 | 0.0321 | 0.0751 | 0.0495 | 0.0436 | 0.2005 | 0.0041 |
| | | 0900 - 1000 | 0.0036 | 0.0000 | 0.0091 | 0.0094 | 0.0233 | 0.0335 | 0.0692 | 0.0821 | 0.0236 | 0.0061 | 0.0232 | 0.0368 | 0.0321 | 0.0751 | 0.0495 | 0.0436 | 0.2005 | 0.0041 |
| | | 1000 - 1100 | 0.0036 | 0.0000 | 0.0091 | 0.0094 | 0.0233 | 0.0335 | 0.0692 | 0.0821 | 0.0236 | 0.0061 | 0.0232 | 0.0368 | 0.0321 | 0.0751 | 0.0495 | 0.0436 | 0.2005 | 0.0041 |
| | | 1100 - 1200 | 0.0036 | 0.0000 | 0.0091 | 0.0094 | 0.0233 | 0.0335 | 0.0692 | 0.0821 | 0.0236 | 0.0061 | 0.0232 | 0.0368 | 0.0321 | 0.0751 | 0.0495 | 0.0436 | 0.2005 | 0.0041 |
| | | 1200 - 1300 | 0.0036 | 0.0000 | 0.0091 | 0.0094 | 0.0233 | 0.0335 | 0.0692 | 0.0821 | 0.0236 | 0.0061 | 0.0232 | 0.0368 | 0.0321 | 0.0751 | 0.0495 | 0.0436 | 0.2005 | 0.0041 |
| | | 1300 - 1400 | 0.0036 | 0.0000 | 0.0091 | 0.0094 | 0.0233 | 0.0335 | 0.0692 | 0.0821 | 0.0236 | 0.0061 | 0.0232 | 0.0368 | 0.0321 | 0.0751 | 0.0495 | 0.0436 | 0.2005 | 0.0041 |
| | | 1400 - 1500 | 0.0036 | 0.0000 | 0.0091 | 0.0094 | 0.0233 | 0.0335 | 0.0692 | 0.0821 | 0.0236 | 0.0061 | 0.0232 | 0.0368 | 0.0321 | 0.0751 | 0.0495 | 0.0436 | 0.2005 | 0.0041 |
| | | 1500 - 1600 | 0.0036 | 0.0000 | 0.0091 | 0.0094 | 0.0233 | 0.0335 | 0.0692 | 0.0821 | 0.0236 | 0.0061 | 0.0232 | 0.0368 | 0.0321 | 0.0751 | 0.0495 | 0.0436 | 0.2005 | 0.0041 |
| | | 1600 - 1700 | 0.0036 | 0.0000 | 0.0091 | 0.0094 | 0.0233 | 0.0335 | 0.0692 | 0.0821 | 0.0236 | 0.0061 | 0.0232 | 0.0368 | 0.0321 | 0.0751 | 0.0495 | 0.0436 | 0.2005 | 0.0041 |
| | | 1700 - 1800 | 0.0036 | 0.0000 | 0.0091 | 0.0094 | 0.0233 | 0.0335 | 0.0692 | 0.0821 | 0.0236 | 0.0061 | 0.0232 | 0.0368 | 0.0321 | 0.0751 | 0.0495 | 0.0436 | 0.2005 | 0.0041 |
| | | 1800 - 1900 | 0.0036 | 0.0000 | 0.0091 | 0.0094 | 0.0233 | 0.0335 | 0.0692 | 0.0821 | 0.0236 | 0.0061 | 0.0232 | 0.0368 | 0.0321 | 0.0751 | 0.0495 | 0.0436 | 0.2005 | 0.0041 |
| | | 1900 - 2000 | 0.0036 | 0.0000 | 0.0091 | 0.0094 | 0.0233 | 0.0335 | 0.0692 | 0.0821 | 0.0236 | 0.0061 | 0.0232 | 0.0368 | 0.0321 | 0.0751 | 0.0495 | 0.0436 | 0.2005 | 0.0041 |
| | | 2000 - 2100 | 0.0036 | 0.0000 | 0.0091 | 0.0094 | 0.0233 | 0.0335 | 0.0692 | 0.0821 | 0.0236 | 0.0061 | 0.0232 | 0.0368 | 0.0321 | 0.0751 | 0.0495 | 0.0436 | 0.2005 | 0.0041 |
| | | 2100 - 2200 | 0.0036 | 0.0000 | 0.0091 | 0.0094 | 0.0233 | 0.0335 | 0.0692 | 0.0821 | 0.0236 | 0.0061 | 0.0232 | 0.0368 | 0.0321 | 0.0751 | 0.0495 | 0.0436 | 0.2005 | 0.0041 |
| | | 2200 - 2300 | 0.0036 | 0.0000 | 0.0091 | 0.0094 | 0.0233 | 0.0335 | 0.0692 | 0.0821 | 0.0236 | 0.0061 | 0.0232 | 0.0368 | 0.0321 | 0.0751 | 0.0495 | 0.0436 | 0.2005 | 0.0041 |
| | | 2300 - 0000 | 0.0036 | 0.0000 | 0.0091 | 0.0094 | 0.0233 | 0.0335 | 0.0692 | 0.0821 | 0.0236 | 0.0061 | 0.0232 | 0.0368 | 0.0321 | 0.0751 | 0.0495 | 0.0436 | 0.2005 | 0.0041 |
| 118 | Access road (L118) - EB | 0000 - 0100 | 0.0036 | 0.0000 | 0.0091 | 0.0094 | 0.0233 | 0.0335 | 0.0692 | 0.0821 | 0.0236 | 0.0061 | 0.0232 | 0.0368 | 0.0321 | 0.0751 | 0.0495 | 0.0436 | 0.2005 | 0.0041 |
| | | 0100 - 0200 | 0.0036 | 0.0000 | 0.0091 | 0.0094 | 0.0233 | 0.0335 | 0.0692 | 0.0821 | 0.0236 | 0.0061 | 0.0232 | 0.0368 | 0.0321 | 0.0751 | 0.0495 | 0.0436 | 0.2005 | 0.0041 |
| | | 0200 - 0300 | 0.0036 | 0.0000 | 0.0091 | 0.0094 | 0.0233 | 0.0335 | 0.0692 | 0.0821 | 0.0236 | 0.0061 | 0.0232 | 0.0368 | 0.0321 | 0.0751 | 0.0495 | 0.0436 | 0.2005 | 0.0041 |
| | | 0300 - 0400 | 0.0036 | 0.0000 | 0.0091 | 0.0094 | 0.0233 | 0.0335 | 0.0692 | 0.0821 | 0.0236 | 0.0061 | 0.0232 | 0.0368 | 0.0321 | 0.0751 | 0.0495 | 0.0436 | 0.2005 | 0.0041 |
| | | 0400 - 0500 | 0.0036 | 0.0000 | 0.0091 | 0.0094 | 0.0233 | 0.0335 | 0.0692 | 0.0821 | 0.0236 | 0.0061 | 0.0232 | 0.0368 | 0.0321 | 0.0751 | 0.0495 | 0.0436 | 0.2005 | 0.0041 |
| | | 0500 - 0600 | 0.0036 | 0.0000 | 0.0091 | 0.0094 | 0.0233 | 0.0335 | 0.0692 | 0.0821 | 0.0236 | 0.0061 | 0.0232 | 0.0368 | 0.0321 | 0.0751 | 0.0495 | 0.0436 | 0.2005 | 0.0041 |
| | | 0600 - 0700 | 0.0036 | 0.0000 | 0.0091 | 0.0094 | 0.0233 | 0.0335 | 0.0692 | 0.0821 | 0.0236 | 0.0061 | 0.0232 | 0.0368 | 0.0321 | 0.0751 | 0.0495 | 0.0436 | 0.2005 | 0.0041 |
| | | 0700 - 0800 | 0.0036 | 0.0000 | 0.0091 | 0.0094 | 0.0233 | 0.0335 | 0.0692 | 0.0821 | 0.0236 | 0.0061 | 0.0232 | 0.0368 | 0.0321 | 0.0751 | 0.0495 | 0.0436 | 0.2005 | 0.0041 |
| | | 0800 - 0900 | 0.0036 | 0.0000 | 0.0091 | 0.0094 | 0.0233 | 0.0335 | 0.0692 | 0.0821 | 0.0236 | 0.0061 | 0.0232 | 0.0368 | 0.0321 | 0.0751 | 0.0495 | 0.0436 | 0.2005 | 0.0041 |
| | | 0900 - 1000 | 0.0036 | 0.0000 | 0.0091 | 0.0094 | 0.0233 | 0.0335 | 0.0692 | 0.0821 | 0.0236 | 0.0061 | 0.0232 | 0.0368 | 0.0321 | 0.0751 | 0.0495 | 0.0436 | 0.2005 | 0.0041 |
| | | 1000 - 1100 | 0.0036 | 0.0000 | 0.0091 | 0.0094 | 0.0233 | 0.0335 | 0.0692 | 0.0821 | 0.0236 | 0.0061 | 0.0232 | 0.0368 | 0.0321 | 0.0751 | 0.0495 | 0.0436 | 0.2005 | 0.0041 |
| | | 1100 - 1200 | 0.0036 | 0.0000 | 0.0091 | 0.0094 | 0.0233 | 0.0335 | 0.0692 | 0.0821 | 0.0236 | 0.0061 | 0.0232 | 0.0368 | 0.0321 | 0.0751 | 0.0495 | 0.0436 | 0.2005 | 0.0041 |
| | | 1200 - 1300 | 0.0036 | 0.0000 | 0.0091 | 0.0094 | 0.0233 | 0.0335 | 0.0692 | 0.0821 | 0.0236 | 0.0061 | 0.0232 | 0.0368 | 0.0321 | 0.0751 | 0.0495 | 0.0436 | 0.2005 | 0.0041 |
| | | 1300 - 1400 | 0.0036 | 0.0000 | 0.0091 | 0.0094 | 0.0233 | 0.0335 | 0.0692 | 0.0821 | 0.0236 | 0.0061 | 0.0232 | 0.0368 | 0.0321 | 0.0751 | 0.0495 | 0.0436 | 0.2005 | 0.0041 |
| | | 1400 - 1500 | 0.0036 | 0.0000 | 0.0091 | 0.0094 | 0.0233 | 0.0335 | 0.0692 | 0.0821 | 0.0236 | 0.0061 | 0.0232 | 0.0368 | 0.0321 | 0.0751 | 0.0495 | 0.0436 | 0.2005 | 0.0041 |
| | | 1500 - 1600 | 0.0036 | 0.0000 | 0.0091 | 0.0094 | 0.0233 | 0.0335 | 0.0692 | 0.0821 | 0.0236 | 0.0061 | 0.0232 | 0.0368 | 0.0321 | 0.0751 | 0.0495 | 0.0436 | 0.2005 | 0.0041 |
| | | 1600 - 1700 | 0.0036 | 0.0000 | 0.0091 | 0.0094 | 0.0233 | 0.0335 | 0.0692 | 0.0821 | 0.0236 | 0.0061 | 0.0232 | 0.0368 | 0.0321 | 0.0751 | 0.0495 | 0.0436 | 0.2005 | 0.0041 |
| | | 1700 - 1800 | 0.0036 | 0.0000 | 0.0091 | 0.0094 | 0.0233 | 0.0335 | 0.0692 | 0.0821 | 0.0236 | 0.0061 | 0.0232 | 0.0368 | 0.0321 | 0.0751 | 0.0495 | 0.0436 | 0.2005 | 0.0041 |
| | | 1800 - 1900 | 0.0036 | 0.0000 | 0.0091 | 0.0094 | 0.0233 | 0.0335 | 0.0692 | 0.0821 | 0.0236 | 0.0061 | 0.0232 | 0.0368 | 0.0321 | 0.0751 | 0.0495 | 0.0436 | 0.2005 | 0.0041 |
| | | 1900 - 2000 | 0.0036 | 0.0000 | 0.0091 | 0.0094 | 0.0233 | 0.0335 | 0.0692 | 0.0821 | 0.0236 | 0.0061 | 0.0232 | 0.0368 | 0.0321 | 0.0751 | 0.0495 | 0.0436 | 0.2005 | 0.0041 |
| | | 2000 - 2100 | 0.0036 | 0.0000 | 0.0091 | 0.0094 | 0.0233 | 0.0335 | 0.0692 | 0.0821 | 0.0236 | 0.0061 | 0.0232 | 0.0368 | 0.0321 | 0.0751 | 0.0495 | 0.0436 | 0.2005 | 0.0041 |
| | | 2100 - 2200 | 0.0036 | 0.0000 | 0.0091 | 0.0094 | 0.0233 | 0.0335 | 0.0692 | 0.0821 | 0.0236 | 0.0061 | 0.0232 | 0.0368 | 0.0321 | 0.0751 | 0.0495 | 0.0436 | 0.2005 | 0.0041 |
| | | 2200 - 2300 | 0.0036 | 0.0000 | 0.0091 | 0.0094 | 0.0233 | 0.0335 | 0.0692 | 0.0821 | 0.0236 | 0.0061 | 0.0232 | 0.0368 | 0.0321 | 0.0751 | 0.0495 | 0.0436 | 0.2005 | 0.0041 |
| | | 2300 - 0000 | 0.0036 | 0.0000 | 0.0091 | 0.0094 | 0.0233 | 0.0335 | 0.0692 | 0.0821 | 0.0236 | 0.0061 | 0.0232 | 0.0368 | 0.0321 | 0.0751 | 0.0495 | 0.0436 | 0.2005 | 0.0041 |
| 119 | Access road (L119) - WB | 0000 - 0100 | 0.0036 | 0.0000 | 0.0091 | 0.0094 | 0.0233 | 0.0335 | 0.0692 | 0.0821 | 0.0236 | 0.0061 | 0.0232 | 0.0368 | 0.0321 | 0.0751 | 0.0495 | 0.0436 | 0.2005 | 0.0041 |
| | | 0100 - 0200 | 0.0036 | 0.0000 | 0.0091 | 0.0094 | 0.0233 | 0.0335 | 0.0692 | 0.0821 | 0.0236 | 0.0061 | 0.0232 | 0.0368 | 0.0321 | 0.0751 | 0.0495 | 0.0436 | 0.2005 | 0.0041 |
| | | 0200 - 0300 | 0.0036 | 0.0000 | 0.0091 | 0.0094 | 0.0233 | 0.0335 | 0.0692 | 0.0821 | 0.0236 | 0.0061 | 0.0232 | 0.0368 | 0.0321 | 0.0751 | 0.0495 | 0.0436 | 0.2005 | 0.0041 |
| | | 0300 - 0400 | 0.0036 | 0.0000 | 0.0091 | 0.0094 | 0.0233 | 0.0335 | 0.0692 | 0.0821 | 0.0236 | 0.0061 | 0.0232 | 0.0368 | 0.0321 | 0.0751 | 0.0495 | 0.0436 | 0.2005 | 0.0041 |
| | | 0400 - 0500 | 0.0036 | 0.0000 | 0.0091 | 0.0094 | 0.0233 | 0.0335 | 0.0692 | 0.0821 | 0.0236 | 0.0061 | 0.0232 | 0.0368 | 0.0321 | 0.0751 | 0.0495 | 0.0436 | 0.2005 | 0.0041 |
| | | 0500 - 0600 | 0.0036 | 0.0000 | 0.0091 | 0.0094 | 0.0233 | 0.0335 | 0.0692 | 0.0821 | 0.0236 | 0.0061 | 0.0232 | 0.0368 | 0.0321 | 0.0751 | 0.0495 | 0.0436 | 0.2005 | 0.0041 |
| | | 0600 - 0700 | 0.0036 | 0.0000 | 0.0091 | 0.0094 | 0.0233 | 0.0335 | 0.0692 | 0.0821 | 0.0236 | 0.0061 | 0.0232 | 0.0368 | 0.0321 | 0.0751 | 0.0495 | 0.0436 | 0.2005 | 0.0041 |
| | | 0700 - 0800 | 0.0036 | 0.0000 | 0.0091 | 0.0094 | 0.0233 | 0.0335 | 0.0692 | 0.0821 | 0.0236 | 0.0061 | 0.0232 | 0.0368 | 0.0321 | 0.0751 | 0.0495 | 0.0436 | 0.2005 | 0.0041 |
| | | 0800 - 0900 | 0.0036 | 0.0000 | 0.0091 | 0.0094 | 0.0233 | 0.0335 | 0.0692 | 0.0821 | 0.0236 | 0.0061 | 0.0232 | 0.0368 | 0.0321 | 0.0751 | 0.0495 | 0.0436 | 0.2005 | 0.0041 |
| | | 0900 - 1000 | 0.0036 | 0.0000 | 0.0091 | 0.0094 | 0.0233 | 0.0335 | 0.0692 | 0.0821 | 0.0236 | 0.0061 | 0.0232 | 0.0368 | 0.0321 | 0.0751 | 0.0495 | 0.0436 | 0.2005 | 0.0041 |
| | | 1000 - 1100 | 0.0036 | 0.0000 | 0.0091 | 0.0094 | 0.0233 | 0.0335 | 0.0692 | 0.0821 | 0.0236 | 0.0061 | 0.0232 | 0.0368 | 0.0321 | 0.0751 | 0.0495 | 0.0436 | 0.2005 | 0.0041 |
| | | 1100 - 1200 | 0.0036 | 0.0000 | 0.0091 | 0.0094 | 0.0233 | 0.0335 | 0.0692 | 0.0821 | 0.0236 | 0.0061 | 0.0232 | 0.0368 | 0.0321 | 0.0751 | 0.0495 | 0.0436 | 0.2005 | 0.0041 |
| | | 1200 - 1300 | 0.0036 | 0.0000 | 0.0091 | 0.0094 | 0.0233 | 0.0335 | 0.0692 | 0.0821 | 0.0236 | 0.0061 | 0.0232 | 0.0368 | 0.0321 | 0.0751 | 0.0495 | 0.0436 | 0.2005 | 0.0041 |
| | | 1300 - 1400 | 0.0036 | 0.0000 | 0.0091 | 0.0094 | 0.0233 | 0.0335 | 0.0692 | 0.0821 | 0.0236 | 0.0061 | 0.0232 | 0.0368 | 0.0321 | 0.0751 | 0.0495 | 0.0436 | 0.2005 | 0.0041 |
| | | 1400 - 1500 | 0.0036 | 0.0000 | 0.0091 | 0.0094 | 0.0233 | 0.0335 | 0.0692 | 0.0821 | 0.0236 | 0.0061 | 0.0232 | 0.0368 | 0.0321 | 0.0751 | 0.0495 | 0.0436 | 0.2005 | 0.0041 |
| | | 1500 - 1600 | 0.0036 | 0.0000 | 0.0091 | 0.0094 | 0.0233 | 0.0335 | 0.0692 | 0.0821 | 0.0236 | 0.0061 | 0.0232 | 0.0368 | 0.0321 | 0.0751 | 0.0495 | 0.0436 | 0.2005 | 0.0041 |
| | | 1600 - 1700 | 0.0036 | 0.0000 | 0.0091 | 0.0094 | 0.0233 | 0.0335 | 0.0692 | 0.0821 | 0.0236 | 0.0061 | 0.0232 | 0.0368 | 0.0321 | 0.0751 | 0.0495 | 0.0436 | 0.2005 | 0.0041 |
| | | 1700 - 1800 | 0.0036 | 0.0000 | 0.0091 | 0.0094 | 0.0233 | 0.0335 | 0.0692 | 0.0821 | 0.0236 | 0.0061 | 0.0232 | 0.0368 | 0.0321 | 0.0751 | 0.0495 | 0.0436 | 0.2005 | 0.0041 |
| | | 1800 - 1900 | 0.0036 | 0.0000 | 0.0091 | 0.0094 | 0.0233 | 0.0335 | 0.0692 | 0.0821 | 0.0236 | 0.0061 | 0.0232 | 0.0368 | 0.0321 | 0.0751 | 0.0495 | 0.0436 | 0.2005 | 0.0041 |
| | | 1900 - 2000 | 0.0036 | 0.0000 | 0.0091 | 0.0094 | 0.0233 | 0.0335 | 0.0692 | 0.0821 | 0.0236 | 0.0061 | 0.0232 | 0.0368 | 0.0321 | 0.0751 | 0.0495 | 0.0436 | 0.2005 | 0.0041 |
| | | 2000 - 2100 | 0.0036 | 0.0000 | 0.0091 | 0.0094 | 0.0233 | 0.0335 | 0.0692 | 0.0821 | 0.0236 | 0.0061 | 0.0232 | 0.0368 | 0.0321 | 0.0751 | 0.0495 | 0.0436 | 0.2005 | 0.0041 |
| | | 2100 - 2200 | 0.0036 | 0.0000 | 0.0091 | 0.0094 | 0.0233 | 0.0335 | 0.0692 | 0.0821 | 0.0236 | 0.0061 | 0.0232 | 0.0368 | 0.0321 | 0.0751 | 0.0495 | 0.0436 | 0.2005 | 0.0041 |
| | | 2200 - 2300 | 0.0036 | 0.0000 | 0.0091 | 0.0094 | 0.0233 | 0.0335 | 0.0692 | 0.0821 | 0.0236 | 0.0061 | 0.0232 | 0.0368 | 0.0321 | 0.0751 | 0.0495 | 0.0436 | 0.2005 | 0.0041 |
| | | 2300 - 0000 | 0.0036 | 0.0000 | 0.0091 | 0.0094 | 0.0233 | 0.0335 | 0.0692 | 0.0821 | 0.0236 | 0.0061 | 0.0232 | 0.0368 | 0.0321 | 0.0751 | 0.0495 | 0.0436 | 0.2005 | 0.0041 |
| 120 | Access road (L120) - EB | 0000 - 0100 | 0.0036 | 0.0000 | 0.0091 | 0.0094 | 0.0233 | 0.0335 | 0.0692 | 0.0821 | 0.0236 | 0.0061 | 0.0232 | 0.0368 | 0.0321 | 0.0751 | 0.0495 | 0.0436 | 0.2005 | 0.0041 |
| | | 0100 - 0200 | 0.0036 | 0.0000 | 0.0091 | 0.0094 | 0.0233 | 0.0335 | 0.0692 | 0.0821 | 0.0236 | 0.0061 | 0.0232 | 0.0368 | 0.0321 | 0.0751 | 0.0495 | 0.0436 | 0.2005 | 0.0041 |
| | | 0200 - 0300 | 0.0036 | 0.0000 | 0.0091 | 0.0094 | 0.0233 | 0.0335 | 0.0692 | 0.0821 | 0.0236 | 0.0061 | 0.0232 | 0.0368 | 0.0321 | 0.0751 | 0.0495 | 0.0436 | 0.2005 | 0.0041 |
| | | 0300 - 0400 | 0.0036 | 0.0000 | 0.0091 | 0.0094 | 0.0233 | 0.0335 | 0.0692 | 0.0821 | 0.0236 | 0.0061 | 0.0232 | 0.0368 | 0.0321 | 0.0751 | 0.0495 | 0.0436 | 0.2005 | 0.0041 |
| | | 0400 - 0500 | 0.0036 | 0.0000 | 0.0091 | 0.0094 | 0.0233 | 0.0335 | 0.0692 | 0.0821 | 0.0236 | 0.0061 | 0.0232 | 0.0368 | 0.0321 | 0.0751 | 0.0495 | 0.0436 | 0.2005 | 0.0041 |
| | | 0500 - 0600 | 0.0036 | 0.0000 | 0.0091 | 0.0094 | 0.0233 | 0.0335 | 0.0692 | 0.0821 | 0.0236 | 0.0061 | 0.0232 | 0.0368 | 0.0321 | 0.0751 | 0.0495 | 0.0436 | 0.2005 | 0.0041 |
| | | 0600 - 0700 | 0.0036 | 0.0000 | 0.0091 | 0.0094 | 0.0233 | 0.0335 | 0.0692 | 0.0821 | 0.0236 | 0.0061 | 0.0232 | 0.0368 | 0.0321 | 0.0751 | 0.0495 | 0.0436 | 0.2005 | 0.0041 |
| | | 0700 - 0800 | 0.0036 | 0.0000 | 0.0091 | 0.0094 | 0.0233 | 0.0335 | 0.0692 | 0.0821 | 0.0236 | 0.0061 | 0.0232 | 0.0368 | 0.0321 | 0.0751 | 0.0495 | 0.0436 | 0.2005 | 0.0041 |
| | | 0800 - 0900 | 0.0036 | 0.0000 | 0.0091 | 0.0094 | 0.0233 | 0.0335 | 0.0692 | 0.0821 | 0.0236 | 0.0061 | 0.0232 | 0.0368 | 0.0321 | 0.0751 | 0.0495 | 0.0436 | 0.2005 | 0.0041 |
| | | 0900 - 1000 | 0.0036 | 0.0000 | 0.0091 | 0.0094 | 0.0233 | 0.0335 | 0.0692 | 0.0821 | 0.0236 | 0.0061 | 0.0232 | 0.0368 | 0.0321 | 0.0751 | 0.0495 | 0.0436 | 0.2005 | 0.0041 |
| | | 1000 - 1100 | 0.0036 | 0.0000 | 0.0091 | 0.0094 | 0.0233 | 0.0335 | 0.0692 | 0.0821 | 0.0236 | 0.0061 | 0.0232 | 0.0368 | 0.0321 | 0.0751 | 0.0495 | 0.0436 | 0.2005 | 0.0041 |
| | | 1100 - 1200 | 0.0036 | 0.0000 | 0.0091 | 0.0094 | 0.0233 | 0.0335 | 0.0692 | 0.0821 | 0.0236 | 0.0061 | 0.0232 | 0.0368 | 0.0321 | 0.0751 | 0.0495 | 0.0436 | 0.2005 | 0.0041 |
| | | 1200 - 1300 | 0.0036 | 0.0000 | 0.0091 | 0.0094 | 0.0233 | 0.0335 | 0.0692 | 0.0821 | 0.0236 | 0.0061 | 0.0232 | 0.0368 | 0.0321 | 0.0751 | 0.0495 | 0.0436 | 0.2005 | 0.0041 |
| | | 1300 - 1400 | 0.0036 | 0.0000 | 0.0091 | 0.0094 | 0.0233 | 0.0335 | 0.0692 | 0.0821 | 0.0236 | 0.0061 | 0.0232 | 0.0368 | 0.0321 | 0.0751 | 0.0495 | 0.0436 | 0.2005 | 0.0041 |
| | | 1400 - 1500 | 0.0036 | 0.0000 | 0.0091 | 0.0094 | 0.0233 | 0.0335 | 0.0692 | 0.0821 | 0.0236 | 0.0061 | 0.0232 | 0.0368 | 0.0321 | 0.0751 | 0.0495 | 0.0436 | 0.2005 | 0.0041 |
| | | 1500 - 1600 | 0.0036 | 0.0000 | 0.0091 | 0.0094 | 0.0233 | 0.0335 | 0.0692 | 0.0821 | 0.0236 | 0.0061 | 0.0232 | 0.0368 | 0.0321 | 0.0751 | 0.0495 | 0.0436 | 0.2005 | 0.0041 |
| | | 1600 - 1700 | 0.0036 | 0.0000 | 0.0091 | 0.0094 | 0.0233 | 0.0335 | 0.0692 | 0.0821 | 0.0236 | 0.0061 | 0.0232 | 0.0368 | 0.0321 | 0.0751 | 0.0495 | 0.0436 | 0.2005 | 0.0041 |
| | | 1700 - 1800 | 0.0036 | 0.0000 | 0.0091 | 0.0094 | 0.0233 | 0.0335 | 0.0692 | 0.0821 | 0.0236 | 0.0061 | 0.0232 | 0.0368 | 0.0321 | 0.0751 | 0.0495 | 0.0436 | 0.2005 | 0.0041 |
| | | 1800 - 1900 | 0.0036 | 0.0000 | 0.0091 | 0.0094 | 0.0233 | 0.0335 | 0.0692 | 0.0821 | 0.0236 | 0.0061 | 0.0232 | 0.0368 | 0.0321 | 0.0751 | 0.0495 | 0.0436 | 0.2005 | 0.0041 |
| | | 1900 - 2000 | 0.0036 | 0.0000 | 0.0091 | 0.0094 | 0.0233 | 0.0335 | 0.0692 | 0.0821 | 0.0236 | 0.0061 | 0.0232 | 0.0368 | 0.0321 | 0.0751 | 0.0495 | 0.0436 | 0.2005 | 0.0041 |
| | | 2000 - 2100 | 0.0036 | 0.0000 | 0.0091 | 0.0094 | 0.0233 | 0.0335 | 0.0692 | 0.0821 | 0.0236 | 0.0061 | 0.0232 | 0.0368 | 0.0321 | 0.0751 | 0.0495 | 0.0436 | 0.2005 | 0.0041 |
| | | 2100 - 2200 | 0.0036 | 0.0000 | 0.0091 | 0.0094 | 0.0233 | 0.0335 | 0.0692 | 0.0821 | 0.0236 | 0.0061 | 0.0232 | 0.0368 | 0.0321 | 0.0751 | 0.0495 | 0.0436 | 0.2005 | 0.0041 |
| | | 2200 - 2300 | 0.0036 | 0.0000 | 0.0091 | 0.0094 | 0.0233 | 0.0335 | 0.0692 | 0.0821 | 0.0236 | 0.0061 | 0.0232 | 0.0368 | 0.0321 | 0.0751 | 0.0495 | 0.0436 | 0.2005 | 0.0041 |
| | | 2300 - 0000 | 0.0036 | 0.0000 | 0.0091 | 0.0094 | 0.0233 | 0.0335 | 0.0692 | 0.0821 | 0.0236 | 0.0061 | 0.0232 | 0.0368 | 0.0321 | 0.0751 | 0.0495 | 0.0436 | 0.2005 | 0.0041 |

**EMFAC Year 2030 x Traffic Data Year 2033**

| Road No. | Road Section | Time | FSP Emission | | | | | | | | | | | | | | | | | |
|---|---|---|---|---|---|---|---|---|---|---|---|---|---|---|---|---|---|---|---|---|
| | | | PC | Taxi | LGV3 | LGV4 | LGV6 | HGV7 | HGV8 | HGV9 | PLB | PV4 | PV5 | NFB6 | NFB7 | NFB8 | NFB9 | FBSD | FBDD | MC |
| 121 | Unnamed Road (L121) - NB | 0000 - 0100 | 0.0036 | 0.0000 | 0.0091 | 0.0094 | 0.0233 | 0.0335 | 0.0692 | 0.0821 | 0.0236 | 0.0061 | 0.0232 | 0.0368 | 0.0321 | 0.0751 | 0.0495 | 0.0436 | 0.2005 | 0.0041 |
| | | 0100 - 0200 | 0.0036 | 0.0000 | 0.0091 | 0.0094 | 0.0233 | 0.0335 | 0.0692 | 0.0821 | 0.0236 | 0.0061 | 0.0232 | 0.0368 | 0.0321 | 0.0751 | 0.0495 | 0.0436 | 0.2005 | 0.0041 |
| | | 0200 - 0300 | 0.0036 | 0.0000 | 0.0091 | 0.0094 | 0.0233 | 0.0335 | 0.0692 | 0.0821 | 0.0236 | 0.0061 | 0.0232 | 0.0368 | 0.0321 | 0.0751 | 0.0495 | 0.0436 | 0.2005 | 0.0041 |
| | | 0300 - 0400 | 0.0036 | 0.0000 | 0.0091 | 0.0094 | 0.0233 | 0.0335 | 0.0692 | 0.0821 | 0.0236 | 0.0061 | 0.0232 | 0.0368 | 0.0321 | 0.0751 | 0.0495 | 0.0436 | 0.2005 | 0.0041 |
| | | 0400 - 0500 | 0.0036 | 0.0000 | 0.0091 | 0.0094 | 0.0233 | 0.0335 | 0.0692 | 0.0821 | 0.0236 | 0.0061 | 0.0232 | 0.0368 | 0.0321 | 0.0751 | 0.0495 | 0.0436 | 0.2005 | 0.0041 |
| | | 0500 - 0600 | 0.0036 | 0.0000 | 0.0091 | 0.0094 | 0.0233 | 0.0335 | 0.0692 | 0.0821 | 0.0236 | 0.0061 | 0.0232 | 0.0368 | 0.0321 | 0.0751 | 0.0495 | 0.0436 | 0.2005 | 0.0041 |
| | | 0600 - 0700 | 0.0036 | 0.0000 | 0.0091 | 0.0094 | 0.0233 | 0.0335 | 0.0692 | 0.0821 | 0.0236 | 0.0061 | 0.0232 | 0.0368 | 0.0321 | 0.0751 | 0.0495 | 0.0436 | 0.2005 | 0.0041 |
| | | 0700 - 0800 | 0.0036 | 0.0000 | 0.0091 | 0.0094 | 0.0233 | 0.0335 | 0.0692 | 0.0821 | 0.0236 | 0.0061 | 0.0232 | 0.0368 | 0.0321 | 0.0751 | 0.0495 | 0.0436 | 0.2005 | 0.0041 |
| | | 0800 - 0900 | 0.0036 | 0.0000 | 0.0091 | 0.0094 | 0.0233 | 0.0335 | 0.0692 | 0.0821 | 0.0236 | 0.0061 | 0.0232 | 0.0368 | 0.0321 | 0.0751 | 0.0495 | 0.0436 | 0.2005 | 0.0041 |
| | | 0900 - 1000 | 0.0036 | 0.0000 | 0.0091 | 0.0094 | 0.0233 | 0.0335 | 0.0692 | 0.0821 | 0.0236 | 0.0061 | 0.0232 | 0.0368 | 0.0321 | 0.0751 | 0.0495 | 0.0436 | 0.2005 | 0.0041 |
| | | 1000 - 1100 | 0.0036 | 0.0000 | 0.0091 | 0.0094 | 0.0233 | 0.0335 | 0.0692 | 0.0821 | 0.0236 | 0.0061 | 0.0232 | 0.0368 | 0.0321 | 0.0751 | 0.0495 | 0.0436 | 0.2005 | 0.0041 |
| | | 1100 - 1200 | 0.0036 | 0.0000 | 0.0091 | 0.0094 | 0.0233 | 0.0335 | 0.0692 | 0.0821 | 0.0236 | 0.0061 | 0.0232 | 0.0368 | 0.0321 | 0.0751 | 0.0495 | 0.0436 | 0.2005 | 0.0041 |
| | | 1200 - 1300 | 0.0036 | 0.0000 | 0.0091 | 0.0094 | 0.0233 | 0.0335 | 0.0692 | 0.0821 | 0.0236 | 0.0061 | 0.0232 | 0.0368 | 0.0321 | 0.0751 | 0.0495 | 0.0436 | 0.2005 | 0.0041 |
| | | 1300 - 1400 | 0.0036 | 0.0000 | 0.0091 | 0.0094 | 0.0233 | 0.0335 | 0.0692 | 0.0821 | 0.0236 | 0.0061 | 0.0232 | 0.0368 | 0.0321 | 0.0751 | 0.0495 | 0.0436 | 0.2005 | 0.0041 |
| | | 1400 - 1500 | 0.0036 | 0.0000 | 0.0091 | 0.0094 | 0.0233 | 0.0335 | 0.0692 | 0.0821 | 0.0236 | 0.0061 | 0.0232 | 0.0368 | 0.0321 | 0.0751 | 0.0495 | 0.0436 | 0.2005 | 0.0041 |
| | | 1500 - 1600 | 0.0036 | 0.0000 | 0.0091 | 0.0094 | 0.0233 | 0.0335 | 0.0692 | 0.0821 | 0.0236 | 0.0061 | 0.0232 | 0.0368 | 0.0321 | 0.0751 | 0.0495 | 0.0436 | 0.2005 | 0.0041 |
| | | 1600 - 1700 | 0.0036 | 0.0000 | 0.0091 | 0.0094 | 0.0233 | 0.0335 | 0.0692 | 0.0821 | 0.0236 | 0.0061 | 0.0232 | 0.0368 | 0.0321 | 0.0751 | 0.0495 | 0.0436 | 0.2005 | 0.0041 |
| | | 1700 - 1800 | 0.0036 | 0.0000 | 0.0091 | 0.0094 | 0.0233 | 0.0335 | 0.0692 | 0.0821 | 0.0236 | 0.0061 | 0.0232 | 0.0368 | 0.0321 | 0.0751 | 0.0495 | 0.0436 | 0.2005 | 0.0041 |
| | | 1800 - 1900 | 0.0036 | 0.0000 | 0.0091 | 0.0094 | 0.0233 | 0.0335 | 0.0692 | 0.0821 | 0.0236 | 0.0061 | 0.0232 | 0.0368 | 0.0321 | 0.0751 | 0.0495 | 0.0436 | 0.2005 | 0.0041 |
| | | 1900 - 2000 | 0.0036 | 0.0000 | 0.0091 | 0.0094 | 0.0233 | 0.0335 | 0.0692 | 0.0821 | 0.0236 | 0.0061 | 0.0232 | 0.0368 | 0.0321 | 0.0751 | 0.0495 | 0.0436 | 0.2005 | 0.0041 |
| | | 2000 - 2100 | 0.0036 | 0.0000 | 0.0091 | 0.0094 | 0.0233 | 0.0335 | 0.0692 | 0.0821 | 0.0236 | 0.0061 | 0.0232 | 0.0368 | 0.0321 | 0.0751 | 0.0495 | 0.0436 | 0.2005 | 0.0041 |
| | | 2100 - 2200 | 0.0036 | 0.0000 | 0.0091 | 0.0094 | 0.0233 | 0.0335 | 0.0692 | 0.0821 | 0.0236 | 0.0061 | 0.0232 | 0.0368 | 0.0321 | 0.0751 | 0.0495 | 0.0436 | 0.2005 | 0.0041 |
| | | 2200 - 2300 | 0.0036 | 0.0000 | 0.0091 | 0.0094 | 0.0233 | 0.0335 | 0.0692 | 0.0821 | 0.0236 | 0.0061 | 0.0232 | 0.0368 | 0.0321 | 0.0751 | 0.0495 | 0.0436 | 0.2005 | 0.0041 |
| | | 2300 - 0000 | 0.0036 | 0.0000 | 0.0091 | 0.0094 | 0.0233 | 0.0335 | 0.0692 | 0.0821 | 0.0236 | 0.0061 | 0.0232 | 0.0368 | 0.0321 | 0.0751 | 0.0495 | 0.0436 | 0.2005 | 0.0041 |
| 122 | Unnamed Road (L122) - SB | 0000 - 0100 | 0.0036 | 0.0000 | 0.0091 | 0.0094 | 0.0233 | 0.0335 | 0.0692 | 0.0821 | 0.0236 | 0.0061 | 0.0232 | 0.0368 | 0.0321 | 0.0751 | 0.0495 | 0.0436 | 0.2005 | 0.0041 |
| | | 0100 - 0200 | 0.0036 | 0.0000 | 0.0091 | 0.0094 | 0.0233 | 0.0335 | 0.0692 | 0.0821 | 0.0236 | 0.0061 | 0.0232 | 0.0368 | 0.0321 | 0.0751 | 0.0495 | 0.0436 | 0.2005 | 0.0041 |
| | | 0200 - 0300 | 0.0036 | 0.0000 | 0.0091 | 0.0094 | 0.0233 | 0.0335 | 0.0692 | 0.0821 | 0.0236 | 0.0061 | 0.0232 | 0.0368 | 0.0321 | 0.0751 | 0.0495 | 0.0436 | 0.2005 | 0.0041 |
| | | 0300 - 0400 | 0.0036 | 0.0000 | 0.0091 | 0.0094 | 0.0233 | 0.0335 | 0.0692 | 0.0821 | 0.0236 | 0.0061 | 0.0232 | 0.0368 | 0.0321 | 0.0751 | 0.0495 | 0.0436 | 0.2005 | 0.0041 |
| | | 0400 - 0500 | 0.0036 | 0.0000 | 0.0091 | 0.0094 | 0.0233 | 0.0335 | 0.0692 | 0.0821 | 0.0236 | 0.0061 | 0.0232 | 0.0368 | 0.0321 | 0.0751 | 0.0495 | 0.0436 | 0.2005 | 0.0041 |
| | | 0500 - 0600 | 0.0036 | 0.0000 | 0.0091 | 0.0094 | 0.0233 | 0.0335 | 0.0692 | 0.0821 | 0.0236 | 0.0061 | 0.0232 | 0.0368 | 0.0321 | 0.0751 | 0.0495 | 0.0436 | 0.2005 | 0.0041 |
| | | 0600 - 0700 | 0.0036 | 0.0000 | 0.0091 | 0.0094 | 0.0233 | 0.0335 | 0.0692 | 0.0821 | 0.0236 | 0.0061 | 0.0232 | 0.0368 | 0.0321 | 0.0751 | 0.0495 | 0.0436 | 0.2005 | 0.0041 |
| | | 0700 - 0800 | 0.0036 | 0.0000 | 0.0091 | 0.0094 | 0.0233 | 0.0335 | 0.0692 | 0.0821 | 0.0236 | 0.0061 | 0.0232 | 0.0368 | 0.0321 | 0.0751 | 0.0495 | 0.0436 | 0.2005 | 0.0041 |
| | | 0800 - 0900 | 0.0036 | 0.0000 | 0.0091 | 0.0094 | 0.0233 | 0.0335 | 0.0692 | 0.0821 | 0.0236 | 0.0061 | 0.0232 | 0.0368 | 0.0321 | 0.0751 | 0.0495 | 0.0436 | 0.2005 | 0.0041 |
| | | 0900 - 1000 | 0.0036 | 0.0000 | 0.0091 | 0.0094 | 0.0233 | 0.0335 | 0.0692 | 0.0821 | 0.0236 | 0.0061 | 0.0232 | 0.0368 | 0.0321 | 0.0751 | 0.0495 | 0.0436 | 0.2005 | 0.0041 |
| | | 1000 - 1100 | 0.0036 | 0.0000 | 0.0091 | 0.0094 | 0.0233 | 0.0335 | 0.0692 | 0.0821 | 0.0236 | 0.0061 | 0.0232 | 0.0368 | 0.0321 | 0.0751 | 0.0495 | 0.0436 | 0.2005 | 0.0041 |
| | | 1100 - 1200 | 0.0036 | 0.0000 | 0.0091 | 0.0094 | 0.0233 | 0.0335 | 0.0692 | 0.0821 | 0.0236 | 0.0061 | 0.0232 | 0.0368 | 0.0321 | 0.0751 | 0.0495 | 0.0436 | 0.2005 | 0.0041 |
| | | 1200 - 1300 | 0.0036 | 0.0000 | 0.0091 | 0.0094 | 0.0233 | 0.0335 | 0.0692 | 0.0821 | 0.0236 | 0.0061 | 0.0232 | 0.0368 | 0.0321 | 0.0751 | 0.0495 | 0.0436 | 0.2005 | 0.0041 |
| | | 1300 - 1400 | 0.0036 | 0.0000 | 0.0091 | 0.0094 | 0.0233 | 0.0335 | 0.0692 | 0.0821 | 0.0236 | 0.0061 | 0.0232 | 0.0368 | 0.0321 | 0.0751 | 0.0495 | 0.0436 | 0.2005 | 0.0041 |
| | | 1400 - 1500 | 0.0036 | 0.0000 | 0.0091 | 0.0094 | 0.0233 | 0.0335 | 0.0692 | 0.0821 | 0.0236 | 0.0061 | 0.0232 | 0.0368 | 0.0321 | 0.0751 | 0.0495 | 0.0436 | 0.2005 | 0.0041 |
| | | 1500 - 1600 | 0.0036 | 0.0000 | 0.0091 | 0.0094 | 0.0233 | 0.0335 | 0.0692 | 0.0821 | 0.0236 | 0.0061 | 0.0232 | 0.0368 | 0.0321 | 0.0751 | 0.0495 | 0.0436 | 0.2005 | 0.0041 |
| | | 1600 - 1700 | 0.0036 | 0.0000 | 0.0091 | 0.0094 | 0.0233 | 0.0335 | 0.0692 | 0.0821 | 0.0236 | 0.0061 | 0.0232 | 0.0368 | 0.0321 | 0.0751 | 0.0495 | 0.0436 | 0.2005 | 0.0041 |
| | | 1700 - 1800 | 0.0036 | 0.0000 | 0.0091 | 0.0094 | 0.0233 | 0.0335 | 0.0692 | 0.0821 | 0.0236 | 0.0061 | 0.0232 | 0.0368 | 0.0321 | 0.0751 | 0.0495 | 0.0436 | 0.2005 | 0.0041 |
| | | 1800 - 1900 | 0.0036 | 0.0000 | 0.0091 | 0.0094 | 0.0233 | 0.0335 | 0.0692 | 0.0821 | 0.0236 | 0.0061 | 0.0232 | 0.0368 | 0.0321 | 0.0751 | 0.0495 | 0.0436 | 0.2005 | 0.0041 |
| | | 1900 - 2000 | 0.0036 | 0.0000 | 0.0091 | 0.0094 | 0.0233 | 0.0335 | 0.0692 | 0.0821 | 0.0236 | 0.0061 | 0.0232 | 0.0368 | 0.0321 | 0.0751 | 0.0495 | 0.0436 | 0.2005 | 0.0041 |
| | | 2000 - 2100 | 0.0036 | 0.0000 | 0.0091 | 0.0094 | 0.0233 | 0.0335 | 0.0692 | 0.0821 | 0.0236 | 0.0061 | 0.0232 | 0.0368 | 0.0321 | 0.0751 | 0.0495 | 0.0436 | 0.2005 | 0.0041 |
| | | 2100 - 2200 | 0.0036 | 0.0000 | 0.0091 | 0.0094 | 0.0233 | 0.0335 | 0.0692 | 0.0821 | 0.0236 | 0.0061 | 0.0232 | 0.0368 | 0.0321 | 0.0751 | 0.0495 | 0.0436 | 0.2005 | 0.0041 |
| | | 2200 - 2300 | 0.0036 | 0.0000 | 0.0091 | 0.0094 | 0.0233 | 0.0335 | 0.0692 | 0.0821 | 0.0236 | 0.0061 | 0.0232 | 0.0368 | 0.0321 | 0.0751 | 0.0495 | 0.0436 | 0.2005 | 0.0041 |
| | | 2300 - 0000 | 0.0036 | 0.0000 | 0.0091 | 0.0094 | 0.0233 | 0.0335 | 0.0692 | 0.0821 | 0.0236 | 0.0061 | 0.0232 | 0.0368 | 0.0321 | 0.0751 | 0.0495 | 0.0436 | 0.2005 | 0.0041 |
| 123 | Unnamed Road (L123) - NB | 0000 - 0100 | 0.0036 | 0.0000 | 0.0091 | 0.0094 | 0.0233 | 0.0335 | 0.0692 | 0.0821 | 0.0236 | 0.0061 | 0.0232 | 0.0368 | 0.0321 | 0.0751 | 0.0495 | 0.0436 | 0.2005 | 0.0041 |
| | | 0100 - 0200 | 0.0036 | 0.0000 | 0.0091 | 0.0094 | 0.0233 | 0.0335 | 0.0692 | 0.0821 | 0.0236 | 0.0061 | 0.0232 | 0.0368 | 0.0321 | 0.0751 | 0.0495 | 0.0436 | 0.2005 | 0.0041 |
| | | 0200 - 0300 | 0.0036 | 0.0000 | 0.0091 | 0.0094 | 0.0233 | 0.0335 | 0.0692 | 0.0821 | 0.0236 | 0.0061 | 0.0232 | 0.0368 | 0.0321 | 0.0751 | 0.0495 | 0.0436 | 0.2005 | 0.0041 |
| | | 0300 - 0400 | 0.0036 | 0.0000 | 0.0091 | 0.0094 | 0.0233 | 0.0335 | 0.0692 | 0.0821 | 0.0236 | 0.0061 | 0.0232 | 0.0368 | 0.0321 | 0.0751 | 0.0495 | 0.0436 | 0.2005 | 0.0041 |
| | | 0400 - 0500 | 0.0036 | 0.0000 | 0.0091 | 0.0094 | 0.0233 | 0.0335 | 0.0692 | 0.0821 | 0.0236 | 0.0061 | 0.0232 | 0.0368 | 0.0321 | 0.0751 | 0.0495 | 0.0436 | 0.2005 | 0.0041 |
| | | 0500 - 0600 | 0.0036 | 0.0000 | 0.0091 | 0.0094 | 0.0233 | 0.0335 | 0.0692 | 0.0821 | 0.0236 | 0.0061 | 0.0232 | 0.0368 | 0.0321 | 0.0751 | 0.0495 | 0.0436 | 0.2005 | 0.0041 |
| | | 0600 - 0700 | 0.0036 | 0.0000 | 0.0091 | 0.0094 | 0.0233 | 0.0335 | 0.0692 | 0.0821 | 0.0236 | 0.0061 | 0.0232 | 0.0368 | 0.0321 | 0.0751 | 0.0495 | 0.0436 | 0.2005 | 0.0041 |
| | | 0700 - 0800 | 0.0036 | 0.0000 | 0.0091 | 0.0094 | 0.0233 | 0.0335 | 0.0692 | 0.0821 | 0.0236 | 0.0061 | 0.0232 | 0.0368 | 0.0321 | 0.0751 | 0.0495 | 0.0436 | 0.2005 | 0.0041 |
| | | 0800 - 0900 | 0.0036 | 0.0000 | 0.0091 | 0.0094 | 0.0233 | 0.0335 | 0.0692 | 0.0821 | 0.0236 | 0.0061 | 0.0232 | 0.0368 | 0.0321 | 0.0751 | 0.0495 | 0.0436 | 0.2005 | 0.0041 |
| | | 0900 - 1000 | 0.0036 | 0.0000 | 0.0091 | 0.0094 | 0.0233 | 0.0335 | 0.0692 | 0.0821 | 0.0236 | 0.0061 | 0.0232 | 0.0368 | 0.0321 | 0.0751 | 0.0495 | 0.0436 | 0.2005 | 0.0041 |
| | | 1000 - 1100 | 0.0036 | 0.0000 | 0.0091 | 0.0094 | 0.0233 | 0.0335 | 0.0692 | 0.0821 | 0.0236 | 0.0061 | 0.0232 | 0.0368 | 0.0321 | 0.0751 | 0.0495 | 0.0436 | 0.2005 | 0.0041 |
| | | 1100 - 1200 | 0.0036 | 0.0000 | 0.0091 | 0.0094 | 0.0233 | 0.0335 | 0.0692 | 0.0821 | 0.0236 | 0.0061 | 0.0232 | 0.0368 | 0.0321 | 0.0751 | 0.0495 | 0.0436 | 0.2005 | 0.0041 |
| | | 1200 - 1300 | 0.0036 | 0.0000 | 0.0091 | 0.0094 | 0.0233 | 0.0335 | 0.0692 | 0.0821 | 0.0236 | 0.0061 | 0.0232 | 0.0368 | 0.0321 | 0.0751 | 0.0495 | 0.0436 | 0.2005 | 0.0041 |
| | | 1300 - 1400 | 0.0036 | 0.0000 | 0.0091 | 0.0094 | 0.0233 | 0.0335 | 0.0692 | 0.0821 | 0.0236 | 0.0061 | 0.0232 | 0.0368 | 0.0321 | 0.0751 | 0.0495 | 0.0436 | 0.2005 | 0.0041 |
| | | 1400 - 1500 | 0.0036 | 0.0000 | 0.0091 | 0.0094 | 0.0233 | 0.0335 | 0.0692 | 0.0821 | 0.0236 | 0.0061 | 0.0232 | 0.0368 | 0.0321 | 0.0751 | 0.0495 | 0.0436 | 0.2005 | 0.0041 |
| | | 1500 - 1600 | 0.0036 | 0.0000 | 0.0091 | 0.0094 | 0.0233 | 0.0335 | 0.0692 | 0.0821 | 0.0236 | 0.0061 | 0.0232 | 0.0368 | 0.0321 | 0.0751 | 0.0495 | 0.0436 | 0.2005 | 0.0041 |
| | | 1600 - 1700 | 0.0036 | 0.0000 | 0.0091 | 0.0094 | 0.0233 | 0.0335 | 0.0692 | 0.0821 | 0.0236 | 0.0061 | 0.0232 | 0.0368 | 0.0321 | 0.0751 | 0.0495 | 0.0436 | 0.2005 | 0.0041 |
| | | 1700 - 1800 | 0.0036 | 0.0000 | 0.0091 | 0.0094 | 0.0233 | 0.0335 | 0.0692 | 0.0821 | 0.0236 | 0.0061 | 0.0232 | 0.0368 | 0.0321 | 0.0751 | 0.0495 | 0.0436 | 0.2005 | 0.0041 |
| | | 1800 - 1900 | 0.0036 | 0.0000 | 0.0091 | 0.0094 | 0.0233 | 0.0335 | 0.0692 | 0.0821 | 0.0236 | 0.0061 | 0.0232 | 0.0368 | 0.0321 | 0.0751 | 0.0495 | 0.0436 | 0.2005 | 0.0041 |
| | | 1900 - 2000 | 0.0036 | 0.0000 | 0.0091 | 0.0094 | 0.0233 | 0.0335 | 0.0692 | 0.0821 | 0.0236 | 0.0061 | 0.0232 | 0.0368 | 0.0321 | 0.0751 | 0.0495 | 0.0436 | 0.2005 | 0.0041 |
| | | 2000 - 2100 | 0.0036 | 0.0000 | 0.0091 | 0.0094 | 0.0233 | 0.0335 | 0.0692 | 0.0821 | 0.0236 | 0.0061 | 0.0232 | 0.0368 | 0.0321 | 0.0751 | 0.0495 | 0.0436 | 0.2005 | 0.0041 |
| | | 2100 - 2200 | 0.0036 | 0.0000 | 0.0091 | 0.0094 | 0.0233 | 0.0335 | 0.0692 | 0.0821 | 0.0236 | 0.0061 | 0.0232 | 0.0368 | 0.0321 | 0.0751 | 0.0495 | 0.0436 | 0.2005 | 0.0041 |
| | | 2200 - 2300 | 0.0036 | 0.0000 | 0.0091 | 0.0094 | 0.0233 | 0.0335 | 0.0692 | 0.0821 | 0.0236 | 0.0061 | 0.0232 | 0.0368 | 0.0321 | 0.0751 | 0.0495 | 0.0436 | 0.2005 | 0.0041 |
| | | 2300 - 0000 | 0.0036 | 0.0000 | 0.0091 | 0.0094 | 0.0233 | 0.0335 | 0.0692 | 0.0821 | 0.0236 | 0.0061 | 0.0232 | 0.0368 | 0.0321 | 0.0751 | 0.0495 | 0.0436 | 0.2005 | 0.0041 |
| 124 | Unnamed Road (L124) - SB | 0000 - 0100 | 0.0036 | 0.0000 | 0.0091 | 0.0094 | 0.0233 | 0.0335 | 0.0692 | 0.0821 | 0.0236 | 0.0061 | 0.0232 | 0.0368 | 0.0321 | 0.0751 | 0.0495 | 0.0436 | 0.2005 | 0.0041 |
| | | 0100 - 0200 | 0.0036 | 0.0000 | 0.0091 | 0.0094 | 0.0233 | 0.0335 | 0.0692 | 0.0821 | 0.0236 | 0.0061 | 0.0232 | 0.0368 | 0.0321 | 0.0751 | 0.0495 | 0.0436 | 0.2005 | 0.0041 |
| | | 0200 - 0300 | 0.0036 | 0.0000 | 0.0091 | 0.0094 | 0.0233 | 0.0335 | 0.0692 | 0.0821 | 0.0236 | 0.0061 | 0.0232 | 0.0368 | 0.0321 | 0.0751 | 0.0495 | 0.0436 | 0.2005 | 0.0041 |
| | | 0300 - 0400 | 0.0036 | 0.0000 | 0.0091 | 0.0094 | 0.0233 | 0.0335 | 0.0692 | 0.0821 | 0.0236 | 0.0061 | 0.0232 | 0.0368 | 0.0321 | 0.0751 | 0.0495 | 0.0436 | 0.2005 | 0.0041 |
| | | 0400 - 0500 | 0.0036 | 0.0000 | 0.0091 | 0.0094 | 0.0233 | 0.0335 | 0.0692 | 0.0821 | 0.0236 | 0.0061 | 0.0232 | 0.0368 | 0.0321 | 0.0751 | 0.0495 | 0.0436 | 0.2005 | 0.0041 |
| | | 0500 - 0600 | 0.0036 | 0.0000 | 0.0091 | 0.0094 | 0.0233 | 0.0335 | 0.0692 | 0.0821 | 0.0236 | 0.0061 | 0.0232 | 0.0368 | 0.0321 | 0.0751 | 0.0495 | 0.0436 | 0.2005 | 0.0041 |
| | | 0600 - 0700 | 0.0036 | 0.0000 | 0.0091 | 0.0094 | 0.0233 | 0.0335 | 0.0692 | 0.0821 | 0.0236 | 0.0061 | 0.0232 | 0.0368 | 0.0321 | 0.0751 | 0.0495 | 0.0436 | 0.2005 | 0.0041 |
| | | 0700 - 0800 | 0.0036 | 0.0000 | 0.0091 | 0.0094 | 0.0233 | 0.0335 | 0.0692 | 0.0821 | 0.0236 | 0.0061 | 0.0232 | 0.0368 | 0.0321 | 0.0751 | 0.0495 | 0.0436 | 0.2005 | 0.0041 |
| | | 0800 - 0900 | 0.0036 | 0.0000 | 0.0091 | 0.0094 | 0.0233 | 0.0335 | 0.0692 | 0.0821 | 0.0236 | 0.0061 | 0.0232 | 0.0368 | 0.0321 | 0.0751 | 0.0495 | 0.0436 | 0.2005 | 0.0041 |
| | | 0900 - 1000 | 0.0036 | 0.0000 | 0.0091 | 0.0094 | 0.0233 | 0.0335 | 0.0692 | 0.0821 | 0.0236 | 0.0061 | 0.0232 | 0.0368 | 0.0321 | 0.0751 | 0.0495 | 0.0436 | 0.2005 | 0.0041 |
| | | 1000 - 1100 | 0.0036 | 0.0000 | 0.0091 | 0.0094 | 0.0233 | 0.0335 | 0.0692 | 0.0821 | 0.0236 | 0.0061 | 0.0232 | 0.0368 | 0.0321 | 0.0751 | 0.0495 | 0.0436 | 0.2005 | 0.0041 |
| | | 1100 - 1200 | 0.0036 | 0.0000 | 0.0091 | 0.0094 | 0.0233 | 0.0335 | 0.0692 | 0.0821 | 0.0236 | 0.0061 | 0.0232 | 0.0368 | 0.0321 | 0.0751 | 0.0495 | 0.0436 | 0.2005 | 0.0041 |
| | | 1200 - 1300 | 0.0036 | 0.0000 | 0.0091 | 0.0094 | 0.0233 | 0.0335 | 0.0692 | 0.0821 | 0.0236 | 0.0061 | 0.0232 | 0.0368 | 0.0321 | 0.0751 | 0.0495 | 0.0436 | 0.2005 | 0.0041 |
| | | 1300 - 1400 | 0.0036 | 0.0000 | 0.0091 | 0.0094 | 0.0233 | 0.0335 | 0.0692 | 0.0821 | 0.0236 | 0.0061 | 0.0232 | 0.0368 | 0.0321 | 0.0751 | 0.0495 | 0.0436 | 0.2005 | 0.0041 |
| | | 1400 - 1500 | 0.0036 | 0.0000 | 0.0091 | 0.0094 | 0.0233 | 0.0335 | 0.0692 | 0.0821 | 0.0236 | 0.0061 | 0.0232 | 0.0368 | 0.0321 | 0.0751 | 0.0495 | 0.0436 | 0.2005 | 0.0041 |
| | | 1500 - 1600 | 0.0036 | 0.0000 | 0.0091 | 0.0094 | 0.0233 | 0.0335 | 0.0692 | 0.0821 | 0.0236 | 0.0061 | 0.0232 | 0.0368 | 0.0321 | 0.0751 | 0.0495 | 0.0436 | 0.2005 | 0.0041 |
| | | 1600 - 1700 | 0.0036 | 0.0000 | 0.0091 | 0.0094 | 0.0233 | 0.0335 | 0.0692 | 0.0821 | 0.0236 | 0.0061 | 0.0232 | 0.0368 | 0.0321 | 0.0751 | 0.0495 | 0.0436 | 0.2005 | 0.0041 |
| | | 1700 - 1800 | 0.0036 | 0.0000 | 0.0091 | 0.0094 | 0.0233 | 0.0335 | 0.0692 | 0.0821 | 0.0236 | 0.0061 | 0.0232 | 0.0368 | 0.0321 | 0.0751 | 0.0495 | 0.0436 | 0.2005 | 0.0041 |
| | | 1800 - 1900 | 0.0036 | 0.0000 | 0.0091 | 0.0094 | 0.0233 | 0.0335 | 0.0692 | 0.0821 | 0.0236 | 0.0061 | 0.0232 | 0.0368 | 0.0321 | 0.0751 | 0.0495 | 0.0436 | 0.2005 | 0.0041 |
| | | 1900 - 2000 | 0.0036 | 0.0000 | 0.0091 | 0.0094 | 0.0233 | 0.0335 | 0.0692 | 0.0821 | 0.0236 | 0.0061 | 0.0232 | 0.0368 | 0.0321 | 0.0751 | 0.0495 | 0.0436 | 0.2005 | 0.0041 |
| | | 2000 - 2100 | 0.0036 | 0.0000 | 0.0091 | 0.0094 | 0.0233 | 0.0335 | 0.0692 | 0.0821 | 0.0236 | 0.0061 | 0.0232 | 0.0368 | 0.0321 | 0.0751 | 0.0495 | 0.0436 | 0.2005 | 0.0041 |
| | | 2100 - 2200 | 0.0036 | 0.0000 | 0.0091 | 0.0094 | 0.0233 | 0.0335 | 0.0692 | 0.0821 | 0.0236 | 0.0061 | 0.0232 | 0.0368 | 0.0321 | 0.0751 | 0.0495 | 0.0436 | 0.2005 | 0.0041 |
| | | 2200 - 2300 | 0.0036 | 0.0000 | 0.0091 | 0.0094 | 0.0233 | 0.0335 | 0.0692 | 0.0821 | 0.0236 | 0.0061 | 0.0232 | 0.0368 | 0.0321 | 0.0751 | 0.0495 | 0.0436 | 0.2005 | 0.0041 |
| | | 2300 - 0000 | 0.0036 | 0.0000 | 0.0091 | 0.0094 | 0.0233 | 0.0335 | 0.0692 | 0.0821 | 0.0236 | 0.0061 | 0.0232 | 0.0368 | 0.0321 | 0.0751 | 0.0495 | 0.0436 | 0.2005 | 0.0041 |
| 125 | Fuk Hang Tsuen Lane (L125) - EB | 0000 - 0100 | 0.0036 | 0.0000 | 0.0091 | 0.0094 | 0.0233 | 0.0335 | 0.0692 | 0.0821 | 0.0236 | 0.0061 | 0.0232 | 0.0368 | 0.0321 | 0.0751 | 0.0495 | 0.0436 | 0.2005 | 0.0041 |
| | | 0100 - 0200 | 0.0036 | 0.0000 | 0.0091 | 0.0094 | 0.0233 | 0.0335 | 0.0692 | 0.0821 | 0.0236 | 0.0061 | 0.0232 | 0.0368 | 0.0321 | 0.0751 | 0.0495 | 0.0436 | 0.2005 | 0.0041 |
| | | 0200 - 0300 | 0.0036 | 0.0000 | 0.0091 | 0.0094 | 0.0233 | 0.0335 | 0.0692 | 0.0821 | 0.0236 | 0.0061 | 0.0232 | 0.0368 | 0.0321 | 0.0751 | 0.0495 | 0.0436 | 0.2005 | 0.0041 |
| | | 0300 - 0400 | 0.0036 | 0.0000 | 0.0091 | 0.0094 | 0.0233 | 0.0335 | 0.0692 | 0.0821 | 0.0236 | 0.0061 | 0.0232 | 0.0368 | 0.0321 | 0.0751 | 0.0495 | 0.0436 | 0.2005 | 0.0041 |
| | | 0400 - 0500 | 0.0036 | 0.0000 | 0.0091 | 0.0094 | 0.0233 | 0.0335 | 0.0692 | 0.0821 | 0.0236 | 0.0061 | 0.0232 | 0.0368 | 0.0321 | 0.0751 | 0.0495 | 0.0436 | 0.2005 | 0.0041 |
| | | 0500 - 0600 | 0.0036 | 0.0000 | 0.0091 | 0.0094 | 0.0233 | 0.0335 | 0.0692 | 0.0821 | 0.0236 | 0.0061 | 0.0232 | 0.0368 | 0.0321 | 0.0751 | 0.0495 | 0.0436 | 0.2005 | 0.0041 |
| | | 0600 - 0700 | 0.0036 | 0.0000 | 0.0091 | 0.0094 | 0.0233 | 0.0335 | 0.0692 | 0.0821 | 0.0236 | 0.0061 | 0.0232 | 0.0368 | 0.0321 | 0.0751 | 0.0495 | 0.0436 | 0.2005 | 0.0041 |
| | | 0700 - 0800 | 0.0036 | 0.0000 | 0.0091 | 0.0094 | 0.0233 | 0.0335 | 0.0692 | 0.0821 | 0.0236 | 0.0061 | 0.0232 | 0.0368 | 0.0321 | 0.0751 | 0.0495 | 0.0436 | 0.2005 | 0.0041 |
| | | 0800 - 0900 | 0.0036 | 0.0000 | 0.0091 | 0.0094 | 0.0233 | 0.0335 | 0.0692 | 0.0821 | 0.0236 | 0.0061 | 0.0232 | 0.0368 | 0.0321 | 0.0751 | 0.0495 | 0.0436 | 0.2005 | 0.0041 |
| | | 0900 - 1000 | 0.0036 | 0.0000 | 0.0091 | 0.0094 | 0.0233 | 0.0335 | 0.0692 | 0.0821 | 0.0236 | 0.0061 | 0.0232 | 0.0368 | 0.0321 | 0.0751 | 0.0495 | 0.0436 | 0.2005 | 0.0041 |
| | | 1000 - 1100 | 0.0036 | 0.0000 | 0.0091 | 0.0094 | 0.0233 | 0.0335 | 0.0692 | 0.0821 | 0.0236 | 0.0061 | 0.0232 | 0.0368 | 0.0321 | 0.0751 | 0.0495 | 0.0436 | 0.2005 | 0.0041 |
| | | 1100 - 1200 | 0.0036 | 0.0000 | 0.0091 | 0.0094 | 0.0233 | 0.0335 | 0.0692 | 0.0821 | 0.0236 | 0.0061 | 0.0232 | 0.0368 | 0.0321 | 0.0751 | 0.0495 | 0.0436 | 0.2005 | 0.0041 |
| | | 1200 - 1300 | 0.0036 | 0.0000 | 0.0091 | 0.0094 | 0.0233 | 0.0335 | 0.0692 | 0.0821 | 0.0236 | 0.0061 | 0.0232 | 0.0368 | 0.0321 | 0.0751 | 0.0495 | 0.0436 | 0.2005 | 0.0041 |
| | | 1300 - 1400 | 0.0036 | 0.0000 | 0.0091 | 0.0094 | 0.0233 | 0.0335 | 0.0692 | 0.0821 | 0.0236 | 0.0061 | 0.0232 | 0.0368 | 0.0321 | 0.0751 | 0.0495 | 0.0436 | 0.2005 | 0.0041 |
| | | 1400 - 1500 | 0.0036 | 0.0000 | 0.0091 | 0.0094 | 0.0233 | 0.0335 | 0.0692 | 0.0821 | 0.0236 | 0.0061 | 0.0232 | 0.0368 | 0.0321 | 0.0751 | 0.0495 | 0.0436 | 0.2005 | 0.0041 |
| | | 1500 - 1600 | 0.0036 | 0.0000 | 0.0091 | 0.0094 | 0.0233 | 0.0335 | 0.0692 | 0.0821 | 0.0236 | 0.0061 | 0.0232 | 0.0368 | 0.0321 | 0.0751 | 0.0495 | 0.0436 | 0.2005 | 0.0041 |
| | | 1600 - 1700 | 0.0036 | 0.0000 | 0.0091 | 0.0094 | 0.0233 | 0.0335 | 0.0692 | 0.0821 | 0.0236 | 0.0061 | 0.0232 | 0.0368 | 0.0321 | 0.0751 | 0.0495 | 0.0436 | 0.2005 | 0.0041 |
| | | 1700 - 1800 | 0.0036 | 0.0000 | 0.0091 | 0.0094 | 0.0233 | 0.0335 | 0.0692 | 0.0821 | 0.0236 | 0.0061 | 0.0232 | 0.0368 | 0.0321 | 0.0751 | 0.0495 | 0.0436 | 0.2005 | 0.0041 |
| | | 1800 - 1900 | 0.0036 | 0.0000 | 0.0091 | 0.0094 | 0.0233 | 0.0335 | 0.0692 | 0.0821 | 0.0236 | 0.0061 | 0.0232 | 0.0368 | 0.0321 | 0.0751 | 0.0495 | 0.0436 | 0.2005 | 0.0041 |
| | | 1900 - 2000 | 0.0036 | 0.0000 | 0.0091 | 0.0094 | 0.0233 | 0.0335 | 0.0692 | 0.0821 | 0.0236 | 0.0061 | 0.0232 | 0.0368 | 0.0321 | 0.0751 | 0.0495 | 0.0436 | 0.2005 | 0.0041 |
| | | 2000 - 2100 | 0.0036 | 0.0000 | 0.0091 | 0.0094 | 0.0233 | 0.0335 | 0.0692 | 0.0821 | 0.0236 | 0.0061 | 0.0232 | 0.0368 | 0.0321 | 0.0751 | 0.0495 | 0.0436 | 0.2005 | 0.0041 |
| | | 2100 - 2200 | 0.0036 | 0.0000 | 0.0091 | 0.0094 | 0.0233 | 0.0335 | 0.0692 | 0.0821 | 0.0236 | 0.0061 | 0.0232 | 0.0368 | 0.0321 | 0.0751 | 0.0495 | 0.0436 | 0.2005 | 0.0041 |
| | | 2200 - 2300 | 0.0036 | 0.0000 | 0.0091 | 0.0094 | 0.0233 | 0.0335 | 0.0692 | 0.0821 | 0.0236 | 0.0061 | 0.0232 | 0.0368 | 0.0321 | 0.0751 | 0.0495 | 0.0436 | 0.2005 | 0.0041 |
| | | 2300 - 0000 | 0.0036 | 0.0000 | 0.0091 | 0.0094 | 0.0233 | 0.0335 | 0.0692 | 0.0821 | 0.0236 | 0.0061 | 0.0232 | 0.0368 | 0.0321 | 0.0751 | 0.0495 | 0.0436 | 0.2005 | 0.0041 |

**EMFAC Year 2030 x Traffic Data Year 2033**

| Road No. | Road Section | Time | FSP Emission | | | | | | | | | | | | | | | | | |
|---|---|---|---|---|---|---|---|---|---|---|---|---|---|---|---|---|---|---|---|---|
| | | | PC | Taxi | LGV3 | LGV4 | LGV6 | HGV7 | HGV8 | HGV9 | PLB | PV4 | PV5 | NFB6 | NFB7 | NFB8 | NFB9 | FBSD | FBDD | MC |
| 126 | Fuk Hang Tsuen Lane (L126) - WB | 0000 - 0100 | 0.0036 | 0.0000 | 0.0091 | 0.0094 | 0.0233 | 0.0335 | 0.0692 | 0.0821 | 0.0236 | 0.0061 | 0.0232 | 0.0368 | 0.0321 | 0.0751 | 0.0495 | 0.0436 | 0.2005 | 0.0041 |
| | | 0100 - 0200 | 0.0036 | 0.0000 | 0.0091 | 0.0094 | 0.0233 | 0.0335 | 0.0692 | 0.0821 | 0.0236 | 0.0061 | 0.0232 | 0.0368 | 0.0321 | 0.0751 | 0.0495 | 0.0436 | 0.2005 | 0.0041 |
| | | 0200 - 0300 | 0.0036 | 0.0000 | 0.0091 | 0.0094 | 0.0233 | 0.0335 | 0.0692 | 0.0821 | 0.0236 | 0.0061 | 0.0232 | 0.0368 | 0.0321 | 0.0751 | 0.0495 | 0.0436 | 0.2005 | 0.0041 |
| | | 0300 - 0400 | 0.0036 | 0.0000 | 0.0091 | 0.0094 | 0.0233 | 0.0335 | 0.0692 | 0.0821 | 0.0236 | 0.0061 | 0.0232 | 0.0368 | 0.0321 | 0.0751 | 0.0495 | 0.0436 | 0.2005 | 0.0041 |
| | | 0400 - 0500 | 0.0036 | 0.0000 | 0.0091 | 0.0094 | 0.0233 | 0.0335 | 0.0692 | 0.0821 | 0.0236 | 0.0061 | 0.0232 | 0.0368 | 0.0321 | 0.0751 | 0.0495 | 0.0436 | 0.2005 | 0.0041 |
| | | 0500 - 0600 | 0.0036 | 0.0000 | 0.0091 | 0.0094 | 0.0233 | 0.0335 | 0.0692 | 0.0821 | 0.0236 | 0.0061 | 0.0232 | 0.0368 | 0.0321 | 0.0751 | 0.0495 | 0.0436 | 0.2005 | 0.0041 |
| | | 0600 - 0700 | 0.0036 | 0.0000 | 0.0091 | 0.0094 | 0.0233 | 0.0335 | 0.0692 | 0.0821 | 0.0236 | 0.0061 | 0.0232 | 0.0368 | 0.0321 | 0.0751 | 0.0495 | 0.0436 | 0.2005 | 0.0041 |
| | | 0700 - 0800 | 0.0036 | 0.0000 | 0.0091 | 0.0094 | 0.0233 | 0.0335 | 0.0692 | 0.0821 | 0.0236 | 0.0061 | 0.0232 | 0.0368 | 0.0321 | 0.0751 | 0.0495 | 0.0436 | 0.2005 | 0.0041 |
| | | 0800 - 0900 | 0.0036 | 0.0000 | 0.0091 | 0.0094 | 0.0233 | 0.0335 | 0.0692 | 0.0821 | 0.0236 | 0.0061 | 0.0232 | 0.0368 | 0.0321 | 0.0751 | 0.0495 | 0.0436 | 0.2005 | 0.0041 |
| | | 0900 - 1000 | 0.0036 | 0.0000 | 0.0091 | 0.0094 | 0.0233 | 0.0335 | 0.0692 | 0.0821 | 0.0236 | 0.0061 | 0.0232 | 0.0368 | 0.0321 | 0.0751 | 0.0495 | 0.0436 | 0.2005 | 0.0041 |
| | | 1000 - 1100 | 0.0036 | 0.0000 | 0.0091 | 0.0094 | 0.0233 | 0.0335 | 0.0692 | 0.0821 | 0.0236 | 0.0061 | 0.0232 | 0.0368 | 0.0321 | 0.0751 | 0.0495 | 0.0436 | 0.2005 | 0.0041 |
| | | 1100 - 1200 | 0.0036 | 0.0000 | 0.0091 | 0.0094 | 0.0233 | 0.0335 | 0.0692 | 0.0821 | 0.0236 | 0.0061 | 0.0232 | 0.0368 | 0.0321 | 0.0751 | 0.0495 | 0.0436 | 0.2005 | 0.0041 |
| | | 1200 - 1300 | 0.0036 | 0.0000 | 0.0091 | 0.0094 | 0.0233 | 0.0335 | 0.0692 | 0.0821 | 0.0236 | 0.0061 | 0.0232 | 0.0368 | 0.0321 | 0.0751 | 0.0495 | 0.0436 | 0.2005 | 0.0041 |
| | | 1300 - 1400 | 0.0036 | 0.0000 | 0.0091 | 0.0094 | 0.0233 | 0.0335 | 0.0692 | 0.0821 | 0.0236 | 0.0061 | 0.0232 | 0.0368 | 0.0321 | 0.0751 | 0.0495 | 0.0436 | 0.2005 | 0.0041 |
| | | 1400 - 1500 | 0.0036 | 0.0000 | 0.0091 | 0.0094 | 0.0233 | 0.0335 | 0.0692 | 0.0821 | 0.0236 | 0.0061 | 0.0232 | 0.0368 | 0.0321 | 0.0751 | 0.0495 | 0.0436 | 0.2005 | 0.0041 |
| | | 1500 - 1600 | 0.0036 | 0.0000 | 0.0091 | 0.0094 | 0.0233 | 0.0335 | 0.0692 | 0.0821 | 0.0236 | 0.0061 | 0.0232 | 0.0368 | 0.0321 | 0.0751 | 0.0495 | 0.0436 | 0.2005 | 0.0041 |
| | | 1600 - 1700 | 0.0036 | 0.0000 | 0.0091 | 0.0094 | 0.0233 | 0.0335 | 0.0692 | 0.0821 | 0.0236 | 0.0061 | 0.0232 | 0.0368 | 0.0321 | 0.0751 | 0.0495 | 0.0436 | 0.2005 | 0.0041 |
| | | 1700 - 1800 | 0.0036 | 0.0000 | 0.0091 | 0.0094 | 0.0233 | 0.0335 | 0.0692 | 0.0821 | 0.0236 | 0.0061 | 0.0232 | 0.0368 | 0.0321 | 0.0751 | 0.0495 | 0.0436 | 0.2005 | 0.0041 |
| | | 1800 - 1900 | 0.0036 | 0.0000 | 0.0091 | 0.0094 | 0.0233 | 0.0335 | 0.0692 | 0.0821 | 0.0236 | 0.0061 | 0.0232 | 0.0368 | 0.0321 | 0.0751 | 0.0495 | 0.0436 | 0.2005 | 0.0041 |
| | | 1900 - 2000 | 0.0036 | 0.0000 | 0.0091 | 0.0094 | 0.0233 | 0.0335 | 0.0692 | 0.0821 | 0.0236 | 0.0061 | 0.0232 | 0.0368 | 0.0321 | 0.0751 | 0.0495 | 0.0436 | 0.2005 | 0.0041 |
| | | 2000 - 2100 | 0.0036 | 0.0000 | 0.0091 | 0.0094 | 0.0233 | 0.0335 | 0.0692 | 0.0821 | 0.0236 | 0.0061 | 0.0232 | 0.0368 | 0.0321 | 0.0751 | 0.0495 | 0.0436 | 0.2005 | 0.0041 |
| | | 2100 - 2200 | 0.0036 | 0.0000 | 0.0091 | 0.0094 | 0.0233 | 0.0335 | 0.0692 | 0.0821 | 0.0236 | 0.0061 | 0.0232 | 0.0368 | 0.0321 | 0.0751 | 0.0495 | 0.0436 | 0.2005 | 0.0041 |
| | | 2200 - 2300 | 0.0036 | 0.0000 | 0.0091 | 0.0094 | 0.0233 | 0.0335 | 0.0692 | 0.0821 | 0.0236 | 0.0061 | 0.0232 | 0.0368 | 0.0321 | 0.0751 | 0.0495 | 0.0436 | 0.2005 | 0.0041 |
| | | 2300 - 0000 | 0.0036 | 0.0000 | 0.0091 | 0.0094 | 0.0233 | 0.0335 | 0.0692 | 0.0821 | 0.0236 | 0.0061 | 0.0232 | 0.0368 | 0.0321 | 0.0751 | 0.0495 | 0.0436 | 0.2005 | 0.0041 |

**Composite Emission Rates for EMFAC Year 2030 x Traffic Data Year 2033**

| Road No. | Road Section | Road Length (km) | Cold Start | Hours | Total Vehicles | $NO_x$ Emission (g/km) | | Total $NO_x$ Emission | | $NO_2$ Emission (g/km) | | Total $NO_2$ Emission | | NO Emission (g/km) | | Total NO Emission | | RSP Emission (g/km) | | Total RSP Emission | | FSP Emission (g/km) | | Total FSP Emission | |
|---|---|---|---|---|---|---|---|---|---|---|---|---|---|---|---|---|---|---|---|---|---|---|---|---|---|
| | | | | | | Running | Starting | g/km/veh | g/mile/veh | Running | Starting | g/km/veh | g/mile/veh | Running | Starting | g/km/veh | g/mile/veh | Running | Starting | g/km/veh | g/mile/veh | Running | Starting | g/km/veh | g/mile/veh |
| 1 | Hong Po Road (L001) - WB | 0.10 | N | 0000 - 0100 | 200 | 0.192 | 0.000 | 0.192 | 0.310 | 0.018 | 0.000 | 0.018 | 0.029 | 0.175 | 0.000 | 0.175 | 0.281 | 0.004 | 0.000 | 0.004 | 0.007 | 0.004 | 0.000 | 0.004 | 0.006 |
| | | 0.10 | N | 0100 - 0200 | 100 | 0.270 | 0.000 | 0.270 | 0.434 | 0.031 | 0.000 | 0.031 | 0.050 | 0.239 | 0.000 | 0.239 | 0.384 | 0.006 | 0.000 | 0.006 | 0.010 | 0.005 | 0.000 | 0.005 | 0.009 |
| | | 0.10 | N | 0200 - 0300 | 100 | 0.278 | 0.000 | 0.278 | 0.447 | 0.031 | 0.000 | 0.031 | 0.050 | 0.247 | 0.000 | 0.247 | 0.397 | 0.006 | 0.000 | 0.006 | 0.010 | 0.006 | 0.000 | 0.006 | 0.009 |
| | | 0.10 | N | 0300 - 0400 | 100 | 0.306 | 0.000 | 0.306 | 0.492 | 0.039 | 0.000 | 0.039 | 0.064 | 0.266 | 0.000 | 0.266 | 0.429 | 0.007 | 0.000 | 0.007 | 0.011 | 0.006 | 0.000 | 0.006 | 0.010 |
| | | 0.10 | N | 0400 - 0500 | 100 | 0.276 | 0.000 | 0.276 | 0.444 | 0.038 | 0.000 | 0.038 | 0.062 | 0.238 | 0.000 | 0.238 | 0.382 | 0.007 | 0.000 | 0.007 | 0.012 | 0.007 | 0.000 | 0.007 | 0.011 |
| | | 0.10 | N | 0500 - 0600 | 100 | 0.329 | 0.000 | 0.329 | 0.530 | 0.046 | 0.000 | 0.046 | 0.074 | 0.283 | 0.000 | 0.283 | 0.456 | 0.009 | 0.000 | 0.009 | 0.014 | 0.008 | 0.000 | 0.008 | 0.013 |
| | | 0.10 | N | 0600 - 0700 | 300 | 0.289 | 0.000 | 0.289 | 0.466 | 0.048 | 0.000 | 0.048 | 0.077 | 0.241 | 0.000 | 0.241 | 0.389 | 0.010 | 0.000 | 0.010 | 0.017 | 0.009 | 0.000 | 0.009 | 0.015 |
| | | 0.10 | N | 0700 - 0800 | 650 | 0.194 | 0.000 | 0.194 | 0.313 | 0.024 | 0.000 | 0.024 | 0.039 | 0.170 | 0.000 | 0.170 | 0.274 | 0.007 | 0.000 | 0.007 | 0.011 | 0.006 | 0.000 | 0.006 | 0.010 |
| | | 0.10 | N | 0800 - 0900 | 650 | 0.211 | 0.000 | 0.211 | 0.340 | 0.027 | 0.000 | 0.027 | 0.044 | 0.184 | 0.000 | 0.184 | 0.296 | 0.007 | 0.000 | 0.007 | 0.011 | 0.006 | 0.000 | 0.006 | 0.010 |
| | | 0.10 | N | 0900 - 1000 | 500 | 0.256 | 0.000 | 0.256 | 0.413 | 0.031 | 0.000 | 0.031 | 0.051 | 0.225 | 0.000 | 0.225 | 0.362 | 0.007 | 0.000 | 0.007 | 0.012 | 0.007 | 0.000 | 0.007 | 0.011 |
| | | 0.10 | N | 1000 - 1100 | 500 | 0.328 | 0.000 | 0.328 | 0.528 | 0.051 | 0.000 | 0.051 | 0.082 | 0.277 | 0.000 | 0.277 | 0.446 | 0.009 | 0.000 | 0.009 | 0.015 | 0.009 | 0.000 | 0.009 | 0.014 |
| | | 0.10 | N | 1100 - 1200 | 500 | 0.346 | 0.000 | 0.346 | 0.557 | 0.055 | 0.000 | 0.055 | 0.088 | 0.292 | 0.000 | 0.292 | 0.469 | 0.011 | 0.000 | 0.011 | 0.017 | 0.010 | 0.000 | 0.010 | 0.016 |
| | | 0.10 | N | 1200 - 1300 | 450 | 0.309 | 0.000 | 0.309 | 0.498 | 0.050 | 0.000 | 0.050 | 0.080 | 0.259 | 0.000 | 0.259 | 0.417 | 0.010 | 0.000 | 0.010 | 0.016 | 0.009 | 0.000 | 0.009 | 0.015 |
| | | 0.10 | N | 1300 - 1400 | 450 | 0.296 | 0.000 | 0.296 | 0.476 | 0.043 | 0.000 | 0.043 | 0.070 | 0.252 | 0.000 | 0.252 | 0.406 | 0.009 | 0.000 | 0.009 | 0.014 | 0.008 | 0.000 | 0.008 | 0.013 |
| | | 0.10 | N | 1400 - 1500 | 500 | 0.328 | 0.000 | 0.328 | 0.528 | 0.051 | 0.000 | 0.051 | 0.083 | 0.277 | 0.000 | 0.277 | 0.445 | 0.010 | 0.000 | 0.010 | 0.016 | 0.009 | 0.000 | 0.009 | 0.015 |
| | | 0.10 | N | 1500 - 1600 | 550 | 0.328 | 0.000 | 0.328 | 0.529 | 0.054 | 0.000 | 0.054 | 0.086 | 0.275 | 0.000 | 0.275 | 0.442 | 0.010 | 0.000 | 0.010 | 0.016 | 0.009 | 0.000 | 0.009 | 0.015 |
| | | 0.10 | N | 1600 - 1700 | 700 | 0.351 | 0.000 | 0.351 | 0.564 | 0.059 | 0.000 | 0.059 | 0.095 | 0.292 | 0.000 | 0.292 | 0.469 | 0.011 | 0.000 | 0.011 | 0.018 | 0.010 | 0.000 | 0.010 | 0.016 |
| | | 0.10 | N | 1700 - 1800 | 750 | 0.292 | 0.000 | 0.292 | 0.471 | 0.045 | 0.000 | 0.045 | 0.072 | 0.248 | 0.000 | 0.248 | 0.398 | 0.009 | 0.000 | 0.009 | 0.015 | 0.009 | 0.000 | 0.009 | 0.014 |
| | | 0.10 | N | 1800 - 1900 | 750 | 0.265 | 0.000 | 0.265 | 0.427 | 0.037 | 0.000 | 0.037 | 0.060 | 0.228 | 0.000 | 0.228 | 0.367 | 0.009 | 0.000 | 0.009 | 0.014 | 0.008 | 0.000 | 0.008 | 0.013 |
| | | 0.10 | N | 1900 - 2000 | 500 | 0.190 | 0.000 | 0.190 | 0.306 | 0.024 | 0.000 | 0.024 | 0.038 | 0.166 | 0.000 | 0.166 | 0.268 | 0.006 | 0.000 | 0.006 | 0.010 | 0.006 | 0.000 | 0.006 | 0.009 |
| | | 0.10 | N | 2000 - 2100 | 500 | 0.199 | 0.000 | 0.199 | 0.321 | 0.024 | 0.000 | 0.024 | 0.038 | 0.176 | 0.000 | 0.176 | 0.283 | 0.006 | 0.000 | 0.006 | 0.009 | 0.005 | 0.000 | 0.005 | 0.008 |
| | | 0.10 | N | 2100 - 2200 | 550 | 0.171 | 0.000 | 0.171 | 0.275 | 0.019 | 0.000 | 0.019 | 0.030 | 0.153 | 0.000 | 0.153 | 0.246 | 0.005 | 0.000 | 0.005 | 0.008 | 0.005 | 0.000 | 0.005 | 0.008 |
| | | 0.10 | N | 2200 - 2300 | 350 | 0.163 | 0.000 | 0.163 | 0.262 | 0.017 | 0.000 | 0.017 | 0.027 | 0.146 | 0.000 | 0.146 | 0.235 | 0.005 | 0.000 | 0.005 | 0.007 | 0.004 | 0.000 | 0.004 | 0.007 |
| | | 0.10 | N | 2300 - 0000 | 250 | 0.179 | 0.000 | 0.179 | 0.288 | 0.019 | 0.000 | 0.019 | 0.030 | 0.160 | 0.000 | 0.160 | 0.258 | 0.005 | 0.000 | 0.005 | 0.007 | 0.004 | 0.000 | 0.004 | 0.007 |
| 2 | Hong Po Road (L002) - EB | 0.11 | N | 0000 - 0100 | 200 | 0.214 | 0.000 | 0.214 | 0.345 | 0.019 | 0.000 | 0.019 | 0.030 | 0.195 | 0.000 | 0.195 | 0.314 | 0.005 | 0.000 | 0.005 | 0.007 | 0.004 | 0.000 | 0.004 | 0.007 |
| | | 0.11 | N | 0100 - 0200 | 150 | 0.308 | 0.000 | 0.308 | 0.496 | 0.036 | 0.000 | 0.036 | 0.058 | 0.272 | 0.000 | 0.272 | 0.438 | 0.007 | 0.000 | 0.007 | 0.011 | 0.006 | 0.000 | 0.006 | 0.010 |
| | | 0.11 | N | 0200 - 0300 | 100 | 0.293 | 0.000 | 0.293 | 0.471 | 0.031 | 0.000 | 0.031 | 0.051 | 0.261 | 0.000 | 0.261 | 0.420 | 0.006 | 0.000 | 0.006 | 0.010 | 0.006 | 0.000 | 0.006 | 0.009 |
| | | 0.11 | N | 0300 - 0400 | 100 | 0.326 | 0.000 | 0.326 | 0.525 | 0.039 | 0.000 | 0.039 | 0.062 | 0.287 | 0.000 | 0.287 | 0.462 | 0.007 | 0.000 | 0.007 | 0.011 | 0.006 | 0.000 | 0.006 | 0.010 |
| | | 0.11 | N | 0400 - 0500 | 100 | 0.274 | 0.000 | 0.274 | 0.441 | 0.032 | 0.000 | 0.032 | 0.052 | 0.242 | 0.000 | 0.242 | 0.389 | 0.006 | 0.000 | 0.006 | 0.010 | 0.005 | 0.000 | 0.005 | 0.009 |
| | | 0.11 | N | 0500 - 0600 | 150 | 0.403 | 0.000 | 0.403 | 0.649 | 0.059 | 0.000 | 0.059 | 0.095 | 0.344 | 0.000 | 0.344 | 0.554 | 0.012 | 0.000 | 0.012 | 0.019 | 0.011 | 0.000 | 0.011 | 0.018 |
| | | 0.11 | N | 0600 - 0700 | 350 | 0.410 | 0.000 | 0.410 | 0.661 | 0.071 | 0.000 | 0.071 | 0.115 | 0.339 | 0.000 | 0.339 | 0.546 | 0.016 | 0.000 | 0.016 | 0.026 | 0.015 | 0.000 | 0.015 | 0.024 |
| | | 0.11 | N | 0700 - 0800 | 950 | 0.353 | 0.000 | 0.353 | 0.569 | 0.058 | 0.000 | 0.058 | 0.093 | 0.296 | 0.000 | 0.296 | 0.476 | 0.013 | 0.000 | 0.013 | 0.021 | 0.012 | 0.000 | 0.012 | 0.020 |
| | | 0.11 | N | 0800 - 0900 | 950 | 0.317 | 0.000 | 0.317 | 0.511 | 0.049 | 0.000 | 0.049 | 0.078 | 0.269 | 0.000 | 0.269 | 0.433 | 0.011 | 0.000 | 0.011 | 0.018 | 0.010 | 0.000 | 0.010 | 0.016 |
| | | 0.11 | N | 0900 - 1000 | 750 | 0.399 | 0.000 | 0.399 | 0.642 | 0.063 | 0.000 | 0.063 | 0.101 | 0.336 | 0.000 | 0.336 | 0.541 | 0.013 | 0.000 | 0.013 | 0.021 | 0.012 | 0.000 | 0.012 | 0.019 |
| | | 0.11 | N | 1000 - 1100 | 550 | 0.374 | 0.000 | 0.374 | 0.602 | 0.057 | 0.000 | 0.057 | 0.092 | 0.317 | 0.000 | 0.317 | 0.510 | 0.011 | 0.000 | 0.011 | 0.018 | 0.010 | 0.000 | 0.010 | 0.016 |
| | | 0.11 | N | 1100 - 1200 | 550 | 0.422 | 0.000 | 0.422 | 0.679 | 0.068 | 0.000 | 0.068 | 0.109 | 0.354 | 0.000 | 0.354 | 0.570 | 0.014 | 0.000 | 0.014 | 0.022 | 0.013 | 0.000 | 0.013 | 0.021 |
| | | 0.11 | N | 1200 - 1300 | 500 | 0.370 | 0.000 | 0.370 | 0.595 | 0.060 | 0.000 | 0.060 | 0.097 | 0.310 | 0.000 | 0.310 | 0.498 | 0.013 | 0.000 | 0.013 | 0.020 | 0.012 | 0.000 | 0.012 | 0.019 |
| | | 0.11 | N | 1300 - 1400 | 500 | 0.342 | 0.000 | 0.342 | 0.551 | 0.051 | 0.000 | 0.051 | 0.083 | 0.291 | 0.000 | 0.291 | 0.468 | 0.011 | 0.000 | 0.011 | 0.017 | 0.010 | 0.000 | 0.010 | 0.016 |
| | | 0.11 | N | 1400 - 1500 | 550 | 0.393 | 0.000 | 0.393 | 0.633 | 0.062 | 0.000 | 0.062 | 0.101 | 0.331 | 0.000 | 0.331 | 0.532 | 0.013 | 0.000 | 0.013 | 0.020 | 0.012 | 0.000 | 0.012 | 0.019 |
| | | 0.11 | N | 1500 - 1600 | 600 | 0.387 | 0.000 | 0.387 | 0.622 | 0.063 | 0.000 | 0.063 | 0.102 | 0.324 | 0.000 | 0.324 | 0.521 | 0.012 | 0.000 | 0.012 | 0.020 | 0.011 | 0.000 | 0.011 | 0.019 |
| | | 0.11 | N | 1600 - 1700 | 550 | 0.340 | 0.000 | 0.340 | 0.546 | 0.051 | 0.000 | 0.051 | 0.082 | 0.289 | 0.000 | 0.289 | 0.465 | 0.010 | 0.000 | 0.010 | 0.016 | 0.009 | 0.000 | 0.009 | 0.015 |
| | | 0.11 | N | 1700 - 1800 | 600 | 0.286 | 0.000 | 0.286 | 0.460 | 0.039 | 0.000 | 0.039 | 0.063 | 0.247 | 0.000 | 0.247 | 0.397 | 0.008 | 0.000 | 0.008 | 0.013 | 0.008 | 0.000 | 0.008 | 0.012 |
| | | 0.11 | N | 1800 - 1900 | 600 | 0.253 | 0.000 | 0.253 | 0.408 | 0.031 | 0.000 | 0.031 | 0.051 | 0.222 | 0.000 | 0.222 | 0.357 | 0.007 | 0.000 | 0.007 | 0.012 | 0.007 | 0.000 | 0.007 | 0.011 |
| | | 0.11 | N | 1900 - 2000 | 600 | 0.280 | 0.000 | 0.280 | 0.450 | 0.041 | 0.000 | 0.041 | 0.067 | 0.238 | 0.000 | 0.238 | 0.384 | 0.010 | 0.000 | 0.010 | 0.016 | 0.009 | 0.000 | 0.009 | 0.015 |
| | | 0.11 | N | 2000 - 2100 | 500 | 0.225 | 0.000 | 0.225 | 0.362 | 0.027 | 0.000 | 0.027 | 0.043 | 0.198 | 0.000 | 0.198 | 0.319 | 0.006 | 0.000 | 0.006 | 0.010 | 0.006 | 0.000 | 0.006 | 0.009 |
| | | 0.11 | N | 2100 - 2200 | 550 | 0.204 | 0.000 | 0.204 | 0.328 | 0.023 | 0.000 | 0.023 | 0.038 | 0.180 | 0.000 | 0.180 | 0.290 | 0.006 | 0.000 | 0.006 | 0.010 | 0.006 | 0.000 | 0.006 | 0.009 |
| | | 0.11 | N | 2200 - 2300 | 350 | 0.197 | 0.000 | 0.197 | 0.317 | 0.022 | 0.000 | 0.022 | 0.036 | 0.175 | 0.000 | 0.175 | 0.281 | 0.006 | 0.000 | 0.006 | 0.009 | 0.005 | 0.000 | 0.005 | 0.009 |
| | | 0.11 | N | 2300 - 0000 | 250 | 0.208 | 0.000 | 0.208 | 0.335 | 0.023 | 0.000 | 0.023 | 0.036 | 0.185 | 0.000 | 0.185 | 0.298 | 0.005 | 0.000 | 0.005 | 0.009 | 0.005 | 0.000 | 0.005 | 0.008 |
| 3 | Tsing Lun Road (L003) - NB | 0.08 | N | 0000 - 0100 | 250 | 0.624 | 0.000 | 0.624 | 1.005 | 0.035 | 0.000 | 0.035 | 0.056 | 0.589 | 0.000 | 0.589 | 0.948 | 0.024 | 0.000 | 0.024 | 0.039 | 0.023 | 0.000 | 0.023 | 0.036 |
| | | 0.08 | N | 0100 - 0200 | 200 | 0.734 | 0.000 | 0.734 | 1.182 | 0.042 | 0.000 | 0.042 | 0.067 | 0.693 | 0.000 | 0.693 | 1.115 | 0.028 | 0.000 | 0.028 | 0.045 | 0.026 | 0.000 | 0.026 | 0.042 |
| | | 0.08 | N | 0200 - 0300 | 150 | 0.670 | 0.000 | 0.670 | 1.078 | 0.037 | 0.000 | 0.037 | 0.059 | 0.633 | 0.000 | 0.633 | 1.019 | 0.024 | 0.000 | 0.024 | 0.039 | 0.022 | 0.000 | 0.022 | 0.036 |
| | | 0.08 | N | 0300 - 0400 | 100 | 0.657 | 0.000 | 0.657 | 1.058 | 0.040 | 0.000 | 0.040 | 0.065 | 0.617 | 0.000 | 0.617 | 0.993 | 0.022 | 0.000 | 0.022 | 0.036 | 0.021 | 0.000 | 0.021 | 0.033 |
| | | 0.08 | N | 0400 - 0500 | 100 | 0.713 | 0.000 | 0.713 | 1.148 | 0.042 | 0.000 | 0.042 | 0.067 | 0.671 | 0.000 | 0.671 | 1.081 | 0.028 | 0.000 | 0.028 | 0.044 | 0.025 | 0.000 | 0.025 | 0.041 |
| | | 0.08 | N | 0500 - 0600 | 200 | 1.096 | 0.000 | 1.096 | 1.765 | 0.070 | 0.000 | 0.070 | 0.112 | 1.027 | 0.000 | 1.027 | 1.653 | 0.050 | 0.000 | 0.050 | 0.080 | 0.046 | 0.000 | 0.046 | 0.074 |
| | | 0.08 | N | 0600 - 0700 | 400 | 0.876 | 0.000 | 0.876 | 1.409 | 0.082 | 0.000 | 0.082 | 0.132 | 0.794 | 0.000 | 0.794 | 1.277 | 0.040 | 0.000 | 0.040 | 0.065 | 0.037 | 0.000 | 0.037 | 0.060 |
| | | 0.08 | N | 0700 - 0800 | 900 | 0.721 | 0.000 | 0.721 | 1.161 | 0.055 | 0.000 | 0.055 | 0.089 | 0.666 | 0.000 | 0.666 | 1.072 | 0.032 | 0.000 | 0.032 | 0.052 | 0.030 | 0.000 | 0.030 | 0.048 |
| | | 0.08 | N | 0800 - 0900 | 850 | 0.544 | 0.000 | 0.544 | 0.876 | 0.041 | 0.000 | 0.041 | 0.065 | 0.504 | 0.000 | 0.504 | 0.811 | 0.022 | 0.000 | 0.022 | 0.035 | 0.020 | 0.000 | 0.020 | 0.033 |
| | | 0.08 | N | 0900 - 1000 | 700 | 0.645 | 0.000 | 0.645 | 1.039 | 0.049 | 0.000 | 0.049 | 0.078 | 0.597 | 0.000 | 0.597 | 0.960 | 0.026 | 0.000 | 0.026 | 0.042 | 0.024 | 0.000 | 0.024 | 0.038 |
| | | 0.08 | N | 1000 - 1100 | 550 | 0.648 | 0.000 | 0.648 | 1.043 | 0.053 | 0.000 | 0.053 | 0.085 | 0.596 | 0.000 | 0.596 | 0.959 | 0.025 | 0.000 | 0.025 | 0.040 | 0.023 | 0.000 | 0.023 | 0.037 |
| | | 0.08 | N | 1100 - 1200 | 550 | 0.697 | 0.000 | 0.697 | 1.121 | 0.057 | 0.000 | 0.057 | 0.092 | 0.640 | 0.000 | 0.640 | 1.029 | 0.028 | 0.000 | 0.028 | 0.045 | 0.026 | 0.000 | 0.026 | 0.041 |
| | | 0.08 | N | 1200 - 1300 | 500 | 0.646 | 0.000 | 0.646 | 1.040 | 0.055 | 0.000 | 0.055 | 0.089 | 0.591 | 0.000 | 0.591 | 0.951 | 0.027 | 0.000 | 0.027 | 0.043 | 0.025 | 0.000 | 0.025 | 0.040 |
| | | 0.08 | N | 1300 - 1400 | 500 | 0.609 | 0.000 | 0.609 | 0.980 | 0.047 | 0.000 | 0.047 | 0.076 | 0.562 | 0.000 | 0.562 | 0.904 | 0.024 | 0.000 | 0.024 | 0.039 | 0.022 | 0.000 | 0.022 | 0.036 |
| | | 0.08 | N | 1400 - 1500 | 550 | 0.635 | 0.000 | 0.635 | 1.022 | 0.058 | 0.000 | 0.058 | 0.093 | 0.577 | 0.000 | 0.577 | 0.929 | 0.025 | 0.000 | 0.025 | 0.040 | 0.023 | 0.000 | 0.023 | 0.037 |
| | | 0.08 | N | 1500 - 1600 | 600 | 0.698 | 0.000 | 0.698 | 1.124 | 0.059 | 0.000 | 0.059 | 0.095 | 0.639 | 0.000 | 0.639 | 1.029 | 0.029 | 0.000 | 0.029 | 0.046 | 0.026 | 0.000 | 0.026 | 0.042 |
| | | 0.08 | N | 1600 - 1700 | 650 | 0.594 | 0.000 | 0.594 | 0.956 | 0.061 | 0.000 | 0.061 | 0.098 | 0.533 | 0.000 | 0.533 | 0.858 | 0.022 | 0.000 | 0.022 | 0.036 | 0.020 | 0.000 | 0.020 | 0.033 |
| | | 0.08 | N | 1700 - 1800 | 700 | 0.516 | 0.000 | 0.516 | 0.830 | 0.045 | 0.000 | 0.045 | 0.073 | 0.470 | 0.000 | 0.470 | 0.757 | 0.019 | 0.000 | 0.019 | 0.031 | 0.018 | 0.000 | 0.018 | 0.028 |
| | | 0.08 | N | 1800 - 1900 | 700 | 0.524 | 0.000 | 0.524 | 0.843 | 0.043 | 0.000 | 0.043 | 0.070 | 0.480 | 0.000 | 0.480 | 0.773 | 0.020 | 0.000 | 0.020 | 0.033 | 0.019 | 0.000 | 0.019 | 0.030 |
| | | 0.08 | N | 1900 - 2000 | 600 | 0.640 | 0.000 | 0.640 | 1.030 | 0.053 | 0.000 | 0.053 | 0.086 | 0.587 | 0.000 | 0.587 | 0.944 | 0.028 | 0.000 | 0.028 | 0.045 | 0.026 | 0.000 | 0.026 | 0.041 |
| | | 0.08 | N | 2000 - 2100 | 550 | 0.598 | 0.000 | 0.598 | 0.962 | 0.041 | 0.000 | 0.041 | 0.065 | 0.557 | 0.000 | 0.557 | 0.897 | 0.025 | 0.000 | 0.025 | 0.040 | 0.023 | 0.000 | 0.023 | 0.036 |
| | | 0.08 | N | 2100 - 2200 | 600 | 0.537 | 0.000 | 0.537 | 0.864 | 0.034 | 0.000 | 0.034 | 0.055 | 0.503 | 0.000 | 0.503 | 0.809 | 0.022 | 0.000 | 0.022 | 0.036 | 0.020 | 0.000 | 0.020 | 0.033 |
| | | 0.08 | N | 2200 - 2300 | 400 | 0.571 | 0.000 | 0.571 | 0.918 | 0.035 | 0.000 | 0.035 | 0.056 | 0.536 | 0.000 | 0.536 | 0.862 | 0.024 | 0.000 | 0.024 | 0.039 | 0.022 | 0.000 | 0.022 | 0.036 |
| | | 0.08 | N | 2300 - 0000 | 300 | 0.625 | 0.000 | 0.625 | 1.006 | 0.037 | 0.000 | 0.037 | 0.059 | 0.589 | 0.000 | 0.589 | 0.947 | 0.026 | 0.000 | 0.026 | 0.041 | 0.024 | 0.000 | 0.024 | 0.038 |
| 4 | Tsing Lun Road (L004) - SB | 0.08 | N | 0000 - 0100 | 350 | 0.428 | 0.000 | 0.428 | 0.688 | 0.025 | 0.000 | 0.025 | 0.039 | 0.403 | 0.000 | 0.403 | 0.649 | 0.014 | 0.000 | 0.014 | 0.022 | 0.012 | 0.000 | 0.012 | 0.020 |
| | | 0.08 | N | 0100 - 0200 | 250 | 0.526 | 0.000 | 0.526 | 0.846 | 0.032 | 0.000 | 0.032 | 0.051 | 0.494 | 0.000 | 0.494 | 0.795 | 0.016 | 0.000 | 0.016 | 0.026 | 0.015 | 0.000 | 0.015 | 0.024 |
| | | 0.08 | N | 0200 - 0300 | 200 | 0.466 | 0.000 | 0.466 | 0.751 | 0.026 | 0.000 | 0.026 | 0.042 | 0.441 | 0.000 | 0.441 | 0.709 | 0.013 | 0.000 | 0.013 | 0.020 | 0.012 | 0.000 | 0.012 | 0.019 |
| | | 0.08 | N | 0300 - 0400 | 150 | 0.495 | 0.000 | 0.495 | 0.796 | 0.032 | 0.000 | 0.032 | 0.052 | 0.462 | 0.000 | 0.462 | 0.744 | 0.013 | 0.000 | 0.013 | 0.021 | 0.012 | 0.000 | 0.012 | 0.020 |
| | | 0.08 | N | 0400 - 0500 | 200 | 0.483 | 0.000 | 0.483 | 0.778 | 0.032 | 0.000 | 0.032 | 0.051 | 0.452 | 0.000 | 0.452 | 0.727 | 0.015 | 0.000 | 0.015 | 0.024 | 0.014 | 0.000 | 0.014 | 0.022 |
| | | 0.08 | N | 0500 - 0600 | 250 | 0.758 | 0.000 | 0.758 | 1.219 | 0.052 | 0.000 | 0.052 | 0.084 | 0.706 | 0.000 | 0.706 | 1.136 | 0.029 | 0.000 | 0.029 | 0.047 | 0.027 | 0.000 | 0.027 | 0.044 |
| | | 0.08 | N | 0600 - 0700 | 550 | 0.586 | 0.000 | 0.586 | 0.942 | 0.052 | 0.000 | 0.052 | 0.084 | 0.534 | 0.000 | 0.534 | 0.859 | 0.024 | 0.000 | 0.024 | 0.038 | 0.022 | 0.000 | 0.022 | 0.035 |
| | | 0.08 | N | 0700 - 0800 | 1,500 | 0.457 | 0.000 | 0.457 | 0.736 | 0.038 | 0.000 | 0.038 | 0.061 | 0.419 | 0.000 | 0.419 | 0.674 | 0.017 | 0.000 | 0.017 | 0.027 | 0.016 | 0.000 | 0.016 | 0.025 |
| | | 0.08 | N | 0800 - 0900 | 1,450 | 0.382 | 0.000 | 0.382 | 0.614 | 0.033 | 0.000 | 0.033 | 0.054 | 0.348 | 0.000 | 0.348 | 0.560 | 0.013 | 0.000 | 0.013 | 0.020 | 0.011 | 0.000 | 0.011 | 0.018 |
| | | 0.08 | N | 0900 - 1000 | 1,150 | 0.454 | 0.000 | 0.454 | 0.731 | 0.041 | 0.000 | 0.041 | 0.066 | 0.413 | 0.000 | 0.413 | 0.665 | 0.014 | 0.000 | 0.014 | 0.022 | 0.013 | 0.000 | 0.013 | 0.021 |
| | | 0.08 | N | 1000 - 1100 | 850 | 0.494 | 0.000 | 0.494 | 0.795 | 0.044 | 0.000 | 0.044 | 0.071 | 0.450 | 0.000 | 0.450 | 0.724 | 0.016 | 0.000 | 0.016 | 0.025 | 0.015 | 0.000 | 0.015 | 0.023 |
| | | 0.08 | N | 1100 - 1200 | 800 | 0.506 | 0.000 | 0.506 | 0.815 | 0.045 | 0.000 | 0.045 | 0.073 | 0.461 | 0.000 | 0.461 | 0.742 | 0.017 | 0.000 | 0.017 | 0.027 | 0.016 | 0.000 | 0.016 | 0.025 |
| | | 0.08 | N | 1200 - 1300 | 750 | 0.478 | 0.000 | 0.478 | 0.768 | 0.044 | 0.000 | 0.044 | 0.070 | 0.434 | 0.000 | 0.434 | 0.698 | 0.017 | 0.000 | 0.017 | 0.027 | 0.016 | 0.000 | 0.016 | 0.025 |
| | | 0.08 | N | 1300 - 1400 | 750 | 0.459 | 0.000 | 0.459 | 0.738 | 0.040 | 0.000 | 0.040 | 0.064 | 0.419 | 0.000 | 0.419 | 0.674 | 0.015 | 0.000 | 0.015 | 0.025 | 0.014 | 0.000 | 0.014 | 0.023 |
| | | 0.08 | N | 1400 - 1500 | 800 | 0.462 | 0.000 | 0.462 | 0.743 | 0.043 | 0.000 | 0.043 | 0.069 | 0.419 | 0.000 | 0.419 | 0.675 | 0.015 | 0.000 | 0.015 | 0.024 | 0.014 | 0.000 | 0.014 | 0.022 |
| | | 0.08 | N | 1500 - 1600 | 900 | 0.504 | 0.000 | 0.504 | 0.811 | 0.045 | 0.000 | 0.045 | 0.072 | 0.459 | 0.000 | 0.459 | 0.739 | 0.017 | 0.000 | 0.017 | 0.028 | 0.016 | 0.000 | 0.016 | 0.026 |
| | | 0.08 | N | 1600 - 1700 | 850 | 0.526 | 0.000 | 0.526 | 0.847 | 0.049 | 0.000 | 0.049 | 0.078 | 0.478 | 0.000 | 0.478 | 0.769 | 0.018 | 0.000 | 0.018 | 0.028 | 0.016 | 0.000 | 0.016 | 0.026 |
| | | 0.08 | N | 1700 - 1800 | 950 | 0.473 | 0.000 | 0.473 | 0.762 | 0.039 | 0.000 | 0.039 | 0.063 | 0.434 | 0.000 | 0.434 | 0.698 | 0.016 | 0.000 | 0.016 | 0.025 | 0.015 | 0.000 | 0.015 | 0.023 |
| | | 0.08 | N | 1800 - 1900 | 950 | 0.469 | 0.000 | 0.469 | 0.755 | 0.035 | 0.000 | 0.035 | 0.057 | 0.433 | 0.000 | 0.433 | 0.697 | 0.016 | 0.000 | 0.016 | 0.026 | 0.015 | 0.000 | 0.015 | 0.024 |
| | | 0.08 | N | 1900 - 2000 | 900 | 0.421 | 0.000 | 0.421 | 0.677 | 0.033 | 0.000 | 0.033 | 0.053 | 0.388 | 0.000 | 0.388 | 0.624 | 0.016 | 0.000 | 0.016 | 0.025 | 0.015 | 0.000 | 0.015 | 0.024 |
| | | 0.08 | N | 2000 - 2100 | 850 | 0.422 | 0.000 | 0.422 | 0.679 | 0.031 | 0.000 | 0.031 | 0.050 | 0.391 | 0.000 | 0.391 | 0.629 | 0.015 | 0.000 | 0.015 | 0.024 | 0.014 | 0.000 | 0.014 | 0.022 |
| | | 0.08 | N | 2100 - 2200 | 950 | 0.378 | 0.000 | 0.378 | 0.608 | 0.024 | 0.000 | 0.024 | 0.039 | 0.354 | 0.000 | 0.354 | 0.570 | 0.013 | 0.000 | 0.013 | 0.021 | 0.012 | 0.000 | 0.012 | 0.020 |
| | | 0.08 | N | 2200 - 2300 | 600 | 0.382 | 0.000 | 0.382 | 0.615 | 0.024 | 0.000 | 0.024 | 0.039 | 0.358 | 0.000 | 0.358 | 0.576 | 0.014 | 0.000 | 0.014 | 0.022 | 0.013 | 0.000 | 0.013 | 0.020 |
| | | 0.08 | N | 2300 - 0000 | 450 | 0.427 | 0.000 | 0.427 | 0.687 | 0.026 | 0.000 | 0.026 | 0.041 | 0.401 | 0.000 | 0.401 | 0.645 | 0.015 | 0.000 | 0.015 | 0.023 | 0.013 | 0.000 | 0.013 | 0.022 |
| 5 | Access road to Siu Hong Station (L005) - WB | 0.22 | N | 0000 - 0100 | 50 | 0.415 | 0.000 | 0.415 | 0.667 | 0.027 | 0.000 | 0.027 | 0.043 | 0.388 | 0.000 | 0.388 | 0.624 | 0.005 | 0.000 | 0.005 | 0.008 | 0.004 | 0.000 | 0.004 | 0.007 |
| | | 0.22 | N | 0100 - 0200 | 50 | 0.466 | 0.000 | 0.466 | 0.750 | 0.029 | 0.000 | 0.029 | 0.047 | 0.437 | 0.000 | 0.437 | 0.703 | 0.004 | 0.000 | 0.004 | 0.007 | 0.004 | 0.000 | 0.004 | 0.007 |
| | | 0.22 | N | 0200 - 0300 | 50 | 0.440 | 0.000 | 0.440 | 0.709 | 0.022 | 0.000 | 0.022 | 0.036 | 0.418 | 0.000 | 0.418 | 0.673 | 0.003 | 0.000 | 0.003 | 0.004 | 0.003 | 0.000 | 0.003 | 0.004 |
| | | 0.22 | N | 0300 - 0400 | 50 | 0.452 | 0.000 | 0.452 | 0.727 | 0.023 | 0.000 | 0.023 | 0.037 | 0.429 | 0.000 | 0.429 | 0.690 | 0.002 | 0.000 | 0.002 | 0.004 | 0.002 | 0.000 | 0.002 | 0.003 |
| | | 0.22 | N | 0400 - 0500 | 50 | 0.426 | 0.000 | 0.426 | 0.686 | 0.023 | 0.000 | 0.023 | 0.038 | 0.403 | 0.000 | 0.403 | 0.649 | 0.003 | 0.000 | 0.003 | 0.005 | 0.003 | 0.000 | 0.003 | 0.004 |
| | | 0.22 | N | 0500 - 0600 | 50 | 1.560 | 0.000 | 1.560 | 2.511 | 0.104 | 0.000 | 0.104 | 0.167 | 1.456 | 0.000 | 1.456 | 2.343 | 0.065 | 0.000 | 0.065 | 0.104 | 0.060 | 0.000 | 0.060 | 0.096 |
| | | 0.22 | N | 0600 - 0700 | 150 | 1.568 | 0.000 | 1.568 | 2.523 | 0.167 | 0.000 | 0.167 | 0.269 | 1.401 | 0.000 | 1.401 | 2.254 | 0.063 | 0.000 | 0.063 | 0.102 | 0.058 | 0.000 | 0.058 | 0.094 |
| | | 0.22 | N | 0700 - 0800 | 250 | 1.401 | 0.000 | 1.401 | 2.254 | 0.133 | 0.000 | 0.133 | 0.214 | 1.268 | 0.000 | 1.268 | 2.040 | 0.051 | 0.000 | 0.051 | 0.082 | 0.047 | 0.000 | 0.047 | 0.076 |
| | | 0.22 | N | 0800 - 0900 | 250 | 1.068 | 0.000 | 1.068 | 1.719 | 0.107 | 0.000 | 0.107 | 0.172 | 0.961 | 0.000 | 0.961 | 1.547 | 0.035 | 0.000 | 0.035 | 0.057 | 0.033 | 0.000 | 0.033 | 0.052 |
| | | 0.22 | N | 0900 - 1000 | 200 | 1.154 | 0.000 | 1.154 | 1.857 | 0.116 | 0.000 | 0.116 | 0.186 | 1.038 | 0.000 | 1.038 | 1.671 | 0.037 | 0.000 | 0.037 | 0.060 | 0.034 | 0.000 | 0.034 | 0.055 |
| | | 0.22 | N | 1000 - 1100 | 150 | 1.118 | 0.000 | 1.118 | 1.799 | 0.100 | 0.000 | 0.100 | 0.161 | 1.018 | 0.000 | 1.018 | 1.638 | 0.039 | 0.000 | 0.039 | 0.062 | 0.036 | 0.000 | 0.036 | 0.057 |
| | | 0.22 | N | 1100 - 1200 | 150 | 1.219 | 0.000 | 1.219 | 1.961 | 0.112 | 0.000 | 0.112 | 0.180 | 1.107 | 0.000 | 1.107 | 1.781 | 0.044 | 0.000 | 0.044 | 0.071 | 0.040 | 0.000 | 0.040 | 0.065 |
| | | 0.22 | N | 1200 - 1300 | 150 | 1.181 | 0.000 | 1.181 | 1.901 | 0.111 | 0.000 | 0.111 | 0.179 | 1.070 | 0.000 | 1.070 | 1.722 | 0.044 | 0.000 | 0.044 | 0.070 | 0.040 | 0.000 | 0.040 | 0.065 |
| | | 0.22 | N | 1300 - 1400 | 150 | 1.096 | 0.000 | 1.096 | 1.764 | 0.094 | 0.000 | 0.094 | 0.152 | 1.002 | 0.000 | 1.002 | 1.612 | 0.039 | 0.000 | 0.039 | 0.062 | 0.036 | 0.000 | 0.036 | 0.057 |
| | | 0.22 | N | 1400 - 1500 | 200 | 1.271 | 0.000 | 1.271 | 2.045 | 0.140 | 0.000 | 0.140 | 0.226 | 1.131 | 0.000 | 1.131 | 1.820 | 0.043 | 0.000 | 0.043 | 0.069 | 0.040 | 0.000 | 0.040 | 0.064 |
| | | 0.22 | N | 1500 - 1600 | 200 | 1.367 | 0.000 | 1.367 | 2.201 | 0.131 | 0.000 | 0.131 | 0.211 | 1.236 | 0.000 | 1.236 | 1.990 | 0.048 | 0.000 | 0.048 | 0.078 | 0.044 | 0.000 | 0.044 | 0.072 |
| | | 0.22 | N | 1600 - 1700 | 200 | 1.177 | 0.000 | 1.177 | 1.895 | 0.104 | 0.000 | 0.104 | 0.167 | 1.073 | 0.000 | 1.073 | 1.727 | 0.042 | 0.000 | 0.042 | 0.067 | 0.038 | 0.000 | 0.038 | 0.062 |
| | | 0.22 | N | 1700 - 1800 | 200 | 1.090 | 0.000 | 1.090 | 1.754 | 0.081 | 0.000 | 0.081 | 0.131 | 1.008 | 0.000 | 1.008 | 1.623 | 0.039 | 0.000 | 0.039 | 0.063 | 0.036 | 0.000 | 0.036 | 0.058 |
| | | 0.22 | N | 1800 - 1900 | 200 | 1.143 | 0.000 | 1.143 | 1.840 | 0.083 | 0.000 | 0.083 | 0.133 | 1.060 | 0.000 | 1.060 | 1.706 | 0.042 | 0.000 | 0.042 | 0.068 | 0.039 | 0.000 | 0.039 | 0.062 |
| | | 0.22 | N | 1900 - 2000 | 200 | 1.333 | 0.000 | 1.333 | 2.145 | 0.130 | 0.000 | 0.130 | 0.210 | 1.202 | 0.000 | 1.202 | 1.935 | 0.050 | 0.000 | 0.050 | 0.080 | 0.046 | 0.000 | 0.046 | 0.073 |
| | | 0.22 | N | 2000 - 2100 | 150 | 1.075 | 0.000 | 1.075 | 1.730 | 0.076 | 0.000 | 0.076 | 0.122 | 0.999 | 0.000 | 0.999 | 1.608 | 0.040 | 0.000 | 0.040 | 0.064 | 0.036 | 0.000 | 0.036 | 0.059 |
| | | 0.22 | N | 2100 - 2200 | 200 | 1.100 | 0.000 | 1.100 | 1.771 | 0.077 | 0.000 | 0.077 | 0.123 | 1.024 | 0.000 | 1.024 | 1.647 | 0.039 | 0.000 | 0.039 | 0.063 | 0.036 | 0.000 | 0.036 | 0.058 |
| | | 0.22 | N | 2200 - 2300 | 100 | 0.993 | 0.000 | 0.993 | 1.599 | 0.061 | 0.000 | 0.061 | 0.098 | 0.932 | 0.000 | 0.932 | 1.501 | 0.038 | 0.000 | 0.038 | 0.061 | 0.035 | 0.000 | 0.035 | 0.056 |
| | | 0.22 | N | 2300 - 0000 | 100 | 1.031 | 0.000 | 1.031 | 1.660 | 0.061 | 0.000 | 0.061 | 0.098 | 0.970 | 0.000 | 0.970 | 1.561 | 0.038 | 0.000 | 0.038 | 0.061 | 0.035 | 0.000 | 0.035 | 0.056 |
| 6 | Access road to Siu Hong Station (L006) - EB | 0.22 | N | 0000 - 0100 | 50 | 0.390 | 0.000 | 0.390 | 0.627 | 0.034 | 0.000 | 0.034 | 0.054 | 0.356 | 0.000 | 0.356 | 0.573 | 0.007 | 0.000 | 0.007 | 0.011 | 0.006 | 0.000 | 0.006 | 0.010 |
| | | 0.22 | N | 0100 - 0200 | 50 | 0.490 | 0.000 | 0.490 | 0.789 | 0.049 | 0.000 | 0.049 | 0.079 | 0.441 | 0.000 | 0.441 | 0.709 | 0.008 | 0.000 | 0.008 | 0.013 | 0.007 | 0.000 | 0.007 | 0.012 |
| | | 0.22 | N | 0200 - 0300 | 50 | 0.411 | 0.000 | 0.411 | 0.662 | 0.029 | 0.000 | 0.029 | 0.046 | 0.383 | 0.000 | 0.383 | 0.616 | 0.004 | 0.000 | 0.004 | 0.007 | 0.004 | 0.000 | 0.004 | 0.006 |
| | | 0.22 | N | 0300 - 0400 | 50 | 0.431 | 0.000 | 0.431 | 0.694 | 0.031 | 0.000 | 0.031 | 0.051 | 0.400 | 0.000 | 0.400 | 0.644 | 0.004 | 0.000 | 0.004 | 0.006 | 0.004 | 0.000 | 0.004 | 0.006 |
| | | 0.22 | N | 0400 - 0500 | 50 | 0.398 | 0.000 | 0.398 | 0.641 | 0.042 | 0.000 | 0.042 | 0.067 | 0.356 | 0.000 | 0.356 | 0.574 | 0.006 | 0.000 | 0.006 | 0.009 | 0.005 | 0.000 | 0.005 | 0.008 |
| | | 0.22 | N | 0500 - 0600 | 50 | 1.958 | 0.000 | 1.958 | 3.150 | 0.162 | 0.000 | 0.162 | 0.260 | 1.796 | 0.000 | 1.796 | 2.890 | 0.088 | 0.000 | 0.088 | 0.142 | 0.081 | 0.000 | 0.081 | 0.130 |
| | | 0.22 | N | 0600 - 0700 | 100 | 1.785 | 0.000 | 1.785 | 2.872 | 0.215 | 0.000 | 0.215 | 0.347 | 1.569 | 0.000 | 1.569 | 2.525 | 0.077 | 0.000 | 0.077 | 0.124 | 0.071 | 0.000 | 0.071 | 0.114 |
| | | 0.22 | N | 0700 - 0800 | 200 | 1.608 | 0.000 | 1.608 | 2.587 | 0.172 | 0.000 | 0.172 | 0.277 | 1.435 | 0.000 | 1.435 | 2.310 | 0.065 | 0.000 | 0.065 | 0.104 | 0.059 | 0.000 | 0.059 | 0.096 |
| | | 0.22 | N | 0800 - 0900 | 200 | 1.177 | 0.000 | 1.177 | 1.894 | 0.126 | 0.000 | 0.126 | 0.203 | 1.051 | 0.000 | 1.051 | 1.691 | 0.045 | 0.000 | 0.045 | 0.073 | 0.042 | 0.000 | 0.042 | 0.067 |
| | | 0.22 | N | 0900 - 1000 | 150 | 1.248 | 0.000 | 1.248 | 2.008 | 0.136 | 0.000 | 0.136 | 0.218 | 1.112 | 0.000 | 1.112 | 1.790 | 0.048 | 0.000 | 0.048 | 0.077 | 0.044 | 0.000 | 0.044 | 0.071 |
| | | 0.22 | N | 1000 - 1100 | 150 | 1.328 | 0.000 | 1.328 | 2.137 | 0.126 | 0.000 | 0.126 | 0.203 | 1.202 | 0.000 | 1.202 | 1.934 | 0.051 | 0.000 | 0.051 | 0.083 | 0.047 | 0.000 | 0.047 | 0.076 |
| | | 0.22 | N | 1100 - 1200 | 150 | 1.477 | 0.000 | 1.477 | 2.377 | 0.147 | 0.000 | 0.147 | 0.237 | 1.330 | 0.000 | 1.330 | 2.140 | 0.058 | 0.000 | 0.058 | 0.094 | 0.054 | 0.000 | 0.054 | 0.086 |
| | | 0.22 | N | 1200 - 1300 | 100 | 1.327 | 0.000 | 1.327 | 2.135 | 0.131 | 0.000 | 0.131 | 0.210 | 1.196 | 0.000 | 1.196 | 1.925 | 0.055 | 0.000 | 0.055 | 0.088 | 0.050 | 0.000 | 0.050 | 0.081 |
| | | 0.22 | N | 1300 - 1400 | 100 | 1.225 | 0.000 | 1.225 | 1.972 | 0.116 | 0.000 | 0.116 | 0.187 | 1.109 | 0.000 | 1.109 | 1.785 | 0.049 | 0.000 | 0.049 | 0.079 | 0.045 | 0.000 | 0.045 | 0.072 |
| | | 0.22 | N | 1400 - 1500 | 150 | 1.364 | 0.000 | 1.364 | 2.195 | 0.163 | 0.000 | 0.163 | 0.262 | 1.201 | 0.000 | 1.201 | 1.933 | 0.053 | 0.000 | 0.053 | 0.085 | 0.048 | 0.000 | 0.048 | 0.078 |
| | | 0.22 | N | 1500 - 1600 | 150 | 1.513 | 0.000 | 1.513 | 2.435 | 0.160 | 0.000 | 0.160 | 0.257 | 1.353 | 0.000 | 1.353 | 2.178 | 0.060 | 0.000 | 0.060 | 0.097 | 0.056 | 0.000 | 0.056 | 0.089 |
| | | 0.22 | N | 1600 - 1700 | 150 | 1.291 | 0.000 | 1.291 | 2.078 | 0.135 | 0.000 | 0.135 | 0.218 | 1.156 | 0.000 | 1.156 | 1.860 | 0.051 | 0.000 | 0.051 | 0.082 | 0.047 | 0.000 | 0.047 | 0.076 |
| | | 0.22 | N | 1700 - 1800 | 150 | 1.184 | 0.000 | 1.184 | 1.906 | 0.096 | 0.000 | 0.096 | 0.155 | 1.088 | 0.000 | 1.088 | 1.751 | 0.047 | 0.000 | 0.047 | 0.076 | 0.043 | 0.000 | 0.043 | 0.070 |
| | | 0.22 | N | 1800 - 1900 | 150 | 1.242 | 0.000 | 1.242 | 2.000 | 0.109 | 0.000 | 0.109 | 0.175 | 1.134 | 0.000 | 1.134 | 1.824 | 0.050 | 0.000 | 0.050 | 0.081 | 0.046 | 0.000 | 0.046 | 0.075 |
| | | 0.22 | N | 1900 - 2000 | 150 | 1.500 | 0.000 | 1.500 | 2.414 | 0.178 | 0.000 | 0.178 | 0.287 | 1.322 | 0.000 | 1.322 | 2.128 | 0.061 | 0.000 | 0.061 | 0.099 | 0.057 | 0.000 | 0.057 | 0.091 |
| | | 0.22 | N | 2000 - 2100 | 150 | 1.338 | 0.000 | 1.338 | 2.153 | 0.102 | 0.000 | 0.102 | 0.164 | 1.236 | 0.000 | 1.236 | 1.989 | 0.055 | 0.000 | 0.055 | 0.088 | 0.050 | 0.000 | 0.050 | 0.081 |
| | | 0.22 | N | 2100 - 2200 | 150 | 1.250 | 0.000 | 1.250 | 2.012 | 0.099 | 0.000 | 0.099 | 0.159 | 1.151 | 0.000 | 1.151 | 1.853 | 0.052 | 0.000 | 0.052 | 0.083 | 0.047 | 0.000 | 0.047 | 0.076 |
| | | 0.22 | N | 2200 - 2300 | 100 | 1.274 | 0.000 | 1.274 | 2.050 | 0.096 | 0.000 | 0.096 | 0.155 | 1.178 | 0.000 | 1.178 | 1.896 | 0.054 | 0.000 | 0.054 | 0.087 | 0.050 | 0.000 | 0.050 | 0.080 |
| | | 0.22 | N | 2300 - 0000 | 100 | 1.364 | 0.000 | 1.364 | 2.195 | 0.098 | 0.000 | 0.098 | 0.158 | 1.266 | 0.000 | 1.266 | 2.037 | 0.057 | 0.000 | 0.057 | 0.092 | 0.053 | 0.000 | 0.053 | 0.085 |

**Composite Emission Rates for EMFAC Year 2030 x Traffic Data Year 2033**

| Road No. | Road Section | Road Length (km) | Cold Start | Hours | Total Vehicles | NO$_x$ Emission (g/km) | | Total NO$_x$ Emission | | NO$_2$ Emission (g/km) | | Total NO$_2$ Emission | | NO Emission (g/km) | | Total NO Emission | | RSP Emission (g/km) | | Total RSP Emission | | FSP Emission (g/km) | | Total FSP Emission | |
|---|---|---|---|---|---|---|---|---|---|---|---|---|---|---|---|---|---|---|---|---|---|---|---|---|---|
| | | | | | | Running | Starting | g/km/veh | g/mile/veh | Running | Starting | g/km/veh | g/mile/veh | Running | Starting | g/km/veh | g/mile/veh | Running | Starting | g/km/veh | g/mile/veh | Running | Starting | g/km/veh | g/mile/veh |
| 7 | Lam Tei Interchange (L007) - EB | 0.05 | N | 0000 - 0100 | 400 | 0.460 | 0.000 | 0.460 | 0.740 | 0.029 | 0.000 | 0.029 | 0.047 | 0.430 | 0.000 | 0.430 | 0.693 | 0.016 | 0.000 | 0.016 | 0.025 | 0.015 | 0.000 | 0.015 | 0.023 |
| | | 0.05 | N | 0100 - 0200 | 300 | 0.561 | 0.000 | 0.561 | 0.903 | 0.039 | 0.000 | 0.039 | 0.063 | 0.522 | 0.000 | 0.522 | 0.840 | 0.019 | 0.000 | 0.019 | 0.030 | 0.017 | 0.000 | 0.017 | 0.028 |
| | | 0.05 | N | 0200 - 0300 | 250 | 0.508 | 0.000 | 0.508 | 0.817 | 0.033 | 0.000 | 0.033 | 0.054 | 0.474 | 0.000 | 0.474 | 0.763 | 0.016 | 0.000 | 0.016 | 0.025 | 0.015 | 0.000 | 0.015 | 0.023 |
| | | 0.05 | N | 0300 - 0400 | 200 | 0.520 | 0.000 | 0.520 | 0.837 | 0.038 | 0.000 | 0.038 | 0.062 | 0.482 | 0.000 | 0.482 | 0.775 | 0.015 | 0.000 | 0.015 | 0.025 | 0.014 | 0.000 | 0.014 | 0.023 |
| | | 0.05 | N | 0400 - 0500 | 200 | 0.523 | 0.000 | 0.523 | 0.841 | 0.039 | 0.000 | 0.039 | 0.062 | 0.484 | 0.000 | 0.484 | 0.779 | 0.018 | 0.000 | 0.018 | 0.028 | 0.016 | 0.000 | 0.016 | 0.026 |
| | | 0.05 | N | 0500 - 0600 | 300 | 0.814 | 0.000 | 0.814 | 1.309 | 0.065 | 0.000 | 0.065 | 0.105 | 0.748 | 0.000 | 0.748 | 1.204 | 0.033 | 0.000 | 0.033 | 0.054 | 0.031 | 0.000 | 0.031 | 0.049 |
| | | 0.05 | N | 0600 - 0700 | 750 | 0.723 | 0.000 | 0.723 | 1.163 | 0.085 | 0.000 | 0.085 | 0.138 | 0.637 | 0.000 | 0.637 | 1.025 | 0.031 | 0.000 | 0.031 | 0.049 | 0.028 | 0.000 | 0.028 | 0.046 |
| | | 0.05 | N | 0700 - 0800 | 1,800 | 0.722 | 0.000 | 0.722 | 1.163 | 0.079 | 0.000 | 0.079 | 0.126 | 0.644 | 0.000 | 0.644 | 1.036 | 0.028 | 0.000 | 0.028 | 0.044 | 0.025 | 0.000 | 0.025 | 0.041 |
| | | 0.05 | N | 0800 - 0900 | 1,700 | 0.559 | 0.000 | 0.559 | 0.899 | 0.059 | 0.000 | 0.059 | 0.095 | 0.499 | 0.000 | 0.499 | 0.803 | 0.019 | 0.000 | 0.019 | 0.031 | 0.018 | 0.000 | 0.018 | 0.029 |
| | | 0.05 | N | 0900 - 1000 | 1,400 | 0.647 | 0.000 | 0.647 | 1.042 | 0.071 | 0.000 | 0.071 | 0.114 | 0.577 | 0.000 | 0.577 | 0.928 | 0.022 | 0.000 | 0.022 | 0.035 | 0.020 | 0.000 | 0.020 | 0.032 |
| | | 0.05 | N | 1000 - 1100 | 1,050 | 0.562 | 0.000 | 0.562 | 0.904 | 0.060 | 0.000 | 0.060 | 0.096 | 0.502 | 0.000 | 0.502 | 0.808 | 0.019 | 0.000 | 0.019 | 0.030 | 0.017 | 0.000 | 0.017 | 0.028 |
| | | 0.05 | N | 1100 - 1200 | 1,100 | 0.641 | 0.000 | 0.641 | 1.031 | 0.073 | 0.000 | 0.073 | 0.117 | 0.568 | 0.000 | 0.568 | 0.914 | 0.023 | 0.000 | 0.023 | 0.036 | 0.021 | 0.000 | 0.021 | 0.034 |
| | | 0.05 | N | 1200 - 1300 | 1,000 | 0.579 | 0.000 | 0.579 | 0.931 | 0.065 | 0.000 | 0.065 | 0.105 | 0.513 | 0.000 | 0.513 | 0.826 | 0.021 | 0.000 | 0.021 | 0.035 | 0.020 | 0.000 | 0.020 | 0.032 |
| | | 0.05 | N | 1300 - 1400 | 1,000 | 0.534 | 0.000 | 0.534 | 0.860 | 0.055 | 0.000 | 0.055 | 0.089 | 0.479 | 0.000 | 0.479 | 0.770 | 0.019 | 0.000 | 0.019 | 0.030 | 0.017 | 0.000 | 0.017 | 0.027 |
| | | 0.05 | N | 1400 - 1500 | 1,100 | 0.587 | 0.000 | 0.587 | 0.945 | 0.070 | 0.000 | 0.070 | 0.112 | 0.517 | 0.000 | 0.517 | 0.832 | 0.020 | 0.000 | 0.020 | 0.033 | 0.019 | 0.000 | 0.019 | 0.030 |
| | | 0.05 | N | 1500 - 1600 | 1,200 | 0.648 | 0.000 | 0.648 | 1.043 | 0.074 | 0.000 | 0.074 | 0.118 | 0.575 | 0.000 | 0.575 | 0.925 | 0.023 | 0.000 | 0.023 | 0.037 | 0.021 | 0.000 | 0.021 | 0.034 |
| | | 0.05 | N | 1600 - 1700 | 1,250 | 0.539 | 0.000 | 0.539 | 0.868 | 0.062 | 0.000 | 0.062 | 0.100 | 0.477 | 0.000 | 0.477 | 0.768 | 0.018 | 0.000 | 0.018 | 0.028 | 0.016 | 0.000 | 0.016 | 0.026 |
| | | 0.05 | N | 1700 - 1800 | 1,400 | 0.483 | 0.000 | 0.483 | 0.777 | 0.050 | 0.000 | 0.050 | 0.080 | 0.433 | 0.000 | 0.433 | 0.697 | 0.016 | 0.000 | 0.016 | 0.025 | 0.014 | 0.000 | 0.014 | 0.023 |
| | | 0.05 | N | 1800 - 1900 | 1,400 | 0.469 | 0.000 | 0.469 | 0.755 | 0.045 | 0.000 | 0.045 | 0.072 | 0.424 | 0.000 | 0.424 | 0.683 | 0.016 | 0.000 | 0.016 | 0.025 | 0.015 | 0.000 | 0.015 | 0.023 |
| | | 0.05 | N | 1900 - 2000 | 1,200 | 0.561 | 0.000 | 0.561 | 0.903 | 0.060 | 0.000 | 0.060 | 0.096 | 0.502 | 0.000 | 0.502 | 0.807 | 0.022 | 0.000 | 0.022 | 0.035 | 0.020 | 0.000 | 0.020 | 0.032 |
| | | 0.05 | N | 2000 - 2100 | 1,100 | 0.477 | 0.000 | 0.477 | 0.768 | 0.039 | 0.000 | 0.039 | 0.063 | 0.438 | 0.000 | 0.438 | 0.705 | 0.017 | 0.000 | 0.017 | 0.028 | 0.016 | 0.000 | 0.016 | 0.025 |
| | | 0.05 | N | 2100 - 2200 | 1,200 | 0.442 | 0.000 | 0.442 | 0.712 | 0.034 | 0.000 | 0.034 | 0.055 | 0.408 | 0.000 | 0.408 | 0.656 | 0.016 | 0.000 | 0.016 | 0.026 | 0.015 | 0.000 | 0.015 | 0.024 |
| | | 0.05 | N | 2200 - 2300 | 800 | 0.430 | 0.000 | 0.430 | 0.691 | 0.031 | 0.000 | 0.031 | 0.050 | 0.399 | 0.000 | 0.399 | 0.641 | 0.016 | 0.000 | 0.016 | 0.026 | 0.015 | 0.000 | 0.015 | 0.024 |
| | | 0.05 | N | 2300 - 0000 | 550 | 0.454 | 0.000 | 0.454 | 0.731 | 0.031 | 0.000 | 0.031 | 0.050 | 0.423 | 0.000 | 0.423 | 0.681 | 0.016 | 0.000 | 0.016 | 0.027 | 0.015 | 0.000 | 0.015 | 0.024 |
| 8 | Ng Lau Road (L008) - NB | 0.24 | N | 0000 - 0100 | 150 | 0.301 | 0.000 | 0.301 | 0.485 | 0.021 | 0.000 | 0.021 | 0.033 | 0.280 | 0.000 | 0.280 | 0.451 | 0.006 | 0.000 | 0.006 | 0.009 | 0.005 | 0.000 | 0.005 | 0.008 |
| | | 0.24 | N | 0100 - 0200 | 100 | 0.393 | 0.000 | 0.393 | 0.632 | 0.034 | 0.000 | 0.034 | 0.055 | 0.359 | 0.000 | 0.359 | 0.577 | 0.007 | 0.000 | 0.007 | 0.011 | 0.006 | 0.000 | 0.006 | 0.010 |
| | | 0.24 | N | 0200 - 0300 | 100 | 0.389 | 0.000 | 0.389 | 0.626 | 0.032 | 0.000 | 0.032 | 0.051 | 0.357 | 0.000 | 0.357 | 0.575 | 0.006 | 0.000 | 0.006 | 0.010 | 0.006 | 0.000 | 0.006 | 0.009 |
| | | 0.24 | N | 0300 - 0400 | 50 | 0.382 | 0.000 | 0.382 | 0.614 | 0.034 | 0.000 | 0.034 | 0.055 | 0.348 | 0.000 | 0.348 | 0.559 | 0.006 | 0.000 | 0.006 | 0.010 | 0.006 | 0.000 | 0.006 | 0.009 |
| | | 0.24 | N | 0400 - 0500 | 50 | 0.291 | 0.000 | 0.291 | 0.469 | 0.022 | 0.000 | 0.022 | 0.035 | 0.270 | 0.000 | 0.270 | 0.434 | 0.004 | 0.000 | 0.004 | 0.007 | 0.004 | 0.000 | 0.004 | 0.006 |
| | | 0.24 | N | 0500 - 0600 | 100 | 0.485 | 0.000 | 0.485 | 0.781 | 0.057 | 0.000 | 0.057 | 0.092 | 0.428 | 0.000 | 0.428 | 0.689 | 0.010 | 0.000 | 0.010 | 0.017 | 0.009 | 0.000 | 0.009 | 0.015 |
| | | 0.24 | N | 0600 - 0700 | 200 | 0.542 | 0.000 | 0.542 | 0.872 | 0.088 | 0.000 | 0.088 | 0.142 | 0.454 | 0.000 | 0.454 | 0.730 | 0.017 | 0.000 | 0.017 | 0.028 | 0.016 | 0.000 | 0.016 | 0.026 |
| | | 0.24 | N | 0700 - 0800 | 400 | 0.557 | 0.000 | 0.557 | 0.897 | 0.077 | 0.000 | 0.077 | 0.124 | 0.480 | 0.000 | 0.480 | 0.772 | 0.016 | 0.000 | 0.016 | 0.026 | 0.015 | 0.000 | 0.015 | 0.024 |
| | | 0.24 | N | 0800 - 0900 | 400 | 0.523 | 0.000 | 0.523 | 0.842 | 0.063 | 0.000 | 0.063 | 0.102 | 0.460 | 0.000 | 0.460 | 0.741 | 0.014 | 0.000 | 0.014 | 0.023 | 0.013 | 0.000 | 0.013 | 0.021 |
| | | 0.24 | N | 0900 - 1000 | 300 | 0.544 | 0.000 | 0.544 | 0.876 | 0.061 | 0.000 | 0.061 | 0.098 | 0.483 | 0.000 | 0.483 | 0.778 | 0.012 | 0.000 | 0.012 | 0.020 | 0.011 | 0.000 | 0.011 | 0.018 |
| | | 0.24 | N | 1000 - 1100 | 300 | 0.562 | 0.000 | 0.562 | 0.904 | 0.067 | 0.000 | 0.067 | 0.109 | 0.494 | 0.000 | 0.494 | 0.796 | 0.013 | 0.000 | 0.013 | 0.021 | 0.012 | 0.000 | 0.012 | 0.019 |
| | | 0.24 | N | 1100 - 1200 | 300 | 0.625 | 0.000 | 0.625 | 1.006 | 0.085 | 0.000 | 0.085 | 0.137 | 0.540 | 0.000 | 0.540 | 0.869 | 0.016 | 0.000 | 0.016 | 0.025 | 0.014 | 0.000 | 0.014 | 0.023 |
| | | 0.24 | N | 1200 - 1300 | 300 | 0.554 | 0.000 | 0.554 | 0.891 | 0.078 | 0.000 | 0.078 | 0.126 | 0.476 | 0.000 | 0.476 | 0.766 | 0.015 | 0.000 | 0.015 | 0.024 | 0.014 | 0.000 | 0.014 | 0.022 |
| | | 0.24 | N | 1300 - 1400 | 300 | 0.540 | 0.000 | 0.540 | 0.869 | 0.068 | 0.000 | 0.068 | 0.110 | 0.471 | 0.000 | 0.471 | 0.759 | 0.013 | 0.000 | 0.013 | 0.022 | 0.012 | 0.000 | 0.012 | 0.020 |
| | | 0.24 | N | 1400 - 1500 | 300 | 0.601 | 0.000 | 0.601 | 0.967 | 0.081 | 0.000 | 0.081 | 0.130 | 0.520 | 0.000 | 0.520 | 0.837 | 0.015 | 0.000 | 0.015 | 0.024 | 0.014 | 0.000 | 0.014 | 0.023 |
| | | 0.24 | N | 1500 - 1600 | 350 | 0.618 | 0.000 | 0.618 | 0.994 | 0.085 | 0.000 | 0.085 | 0.138 | 0.532 | 0.000 | 0.532 | 0.857 | 0.016 | 0.000 | 0.016 | 0.025 | 0.014 | 0.000 | 0.014 | 0.023 |
| | | 0.24 | N | 1600 - 1700 | 450 | 0.821 | 0.000 | 0.821 | 1.321 | 0.117 | 0.000 | 0.117 | 0.187 | 0.704 | 0.000 | 0.704 | 1.133 | 0.021 | 0.000 | 0.021 | 0.034 | 0.019 | 0.000 | 0.019 | 0.031 |
| | | 0.24 | N | 1700 - 1800 | 500 | 0.688 | 0.000 | 0.688 | 1.107 | 0.086 | 0.000 | 0.086 | 0.138 | 0.602 | 0.000 | 0.602 | 0.969 | 0.017 | 0.000 | 0.017 | 0.028 | 0.016 | 0.000 | 0.016 | 0.026 |
| | | 0.24 | N | 1800 - 1900 | 500 | 0.642 | 0.000 | 0.642 | 1.033 | 0.079 | 0.000 | 0.079 | 0.127 | 0.563 | 0.000 | 0.563 | 0.906 | 0.017 | 0.000 | 0.017 | 0.027 | 0.016 | 0.000 | 0.016 | 0.025 |
| | | 0.24 | N | 1900 - 2000 | 350 | 0.477 | 0.000 | 0.477 | 0.768 | 0.065 | 0.000 | 0.065 | 0.105 | 0.412 | 0.000 | 0.412 | 0.663 | 0.014 | 0.000 | 0.014 | 0.023 | 0.013 | 0.000 | 0.013 | 0.021 |
| | | 0.24 | N | 2000 - 2100 | 300 | 0.375 | 0.000 | 0.375 | 0.604 | 0.038 | 0.000 | 0.038 | 0.061 | 0.337 | 0.000 | 0.337 | 0.543 | 0.010 | 0.000 | 0.010 | 0.016 | 0.009 | 0.000 | 0.009 | 0.015 |
| | | 0.24 | N | 2100 - 2200 | 350 | 0.345 | 0.000 | 0.345 | 0.555 | 0.032 | 0.000 | 0.032 | 0.052 | 0.313 | 0.000 | 0.313 | 0.503 | 0.010 | 0.000 | 0.010 | 0.016 | 0.009 | 0.000 | 0.009 | 0.015 |
| | | 0.24 | N | 2200 - 2300 | 250 | 0.296 | 0.000 | 0.296 | 0.477 | 0.028 | 0.000 | 0.028 | 0.045 | 0.269 | 0.000 | 0.269 | 0.432 | 0.008 | 0.000 | 0.008 | 0.013 | 0.007 | 0.000 | 0.007 | 0.012 |
| | | 0.24 | N | 2300 - 0000 | 150 | 0.264 | 0.000 | 0.264 | 0.424 | 0.020 | 0.000 | 0.020 | 0.032 | 0.244 | 0.000 | 0.244 | 0.392 | 0.006 | 0.000 | 0.006 | 0.009 | 0.005 | 0.000 | 0.005 | 0.008 |
| 9 | Ng Lau Road (L009) - SB | 0.29 | N | 0000 - 0100 | 150 | 0.300 | 0.000 | 0.300 | 0.483 | 0.027 | 0.000 | 0.027 | 0.043 | 0.273 | 0.000 | 0.273 | 0.440 | 0.006 | 0.000 | 0.006 | 0.010 | 0.006 | 0.000 | 0.006 | 0.009 |
| | | 0.29 | N | 0100 - 0200 | 100 | 0.403 | 0.000 | 0.403 | 0.649 | 0.046 | 0.000 | 0.046 | 0.074 | 0.358 | 0.000 | 0.358 | 0.575 | 0.008 | 0.000 | 0.008 | 0.013 | 0.007 | 0.000 | 0.007 | 0.012 |
| | | 0.29 | N | 0200 - 0300 | 100 | 0.384 | 0.000 | 0.384 | 0.618 | 0.039 | 0.000 | 0.039 | 0.063 | 0.345 | 0.000 | 0.345 | 0.555 | 0.007 | 0.000 | 0.007 | 0.011 | 0.006 | 0.000 | 0.006 | 0.010 |
| | | 0.29 | N | 0300 - 0400 | 50 | 0.395 | 0.000 | 0.395 | 0.635 | 0.044 | 0.000 | 0.044 | 0.070 | 0.351 | 0.000 | 0.351 | 0.565 | 0.007 | 0.000 | 0.007 | 0.012 | 0.007 | 0.000 | 0.007 | 0.011 |
| | | 0.29 | N | 0400 - 0500 | 50 | 0.304 | 0.000 | 0.304 | 0.489 | 0.030 | 0.000 | 0.030 | 0.049 | 0.274 | 0.000 | 0.274 | 0.440 | 0.005 | 0.000 | 0.005 | 0.008 | 0.005 | 0.000 | 0.005 | 0.008 |
| | | 0.29 | N | 0500 - 0600 | 100 | 0.510 | 0.000 | 0.510 | 0.821 | 0.069 | 0.000 | 0.069 | 0.112 | 0.441 | 0.000 | 0.441 | 0.710 | 0.012 | 0.000 | 0.012 | 0.020 | 0.011 | 0.000 | 0.011 | 0.018 |
| | | 0.29 | N | 0600 - 0700 | 200 | 0.624 | 0.000 | 0.624 | 1.005 | 0.116 | 0.000 | 0.116 | 0.187 | 0.508 | 0.000 | 0.508 | 0.818 | 0.021 | 0.000 | 0.021 | 0.033 | 0.019 | 0.000 | 0.019 | 0.030 |
| | | 0.29 | N | 0700 - 0800 | 550 | 0.959 | 0.000 | 0.959 | 1.544 | 0.169 | 0.000 | 0.169 | 0.272 | 0.791 | 0.000 | 0.791 | 1.272 | 0.028 | 0.000 | 0.028 | 0.045 | 0.026 | 0.000 | 0.026 | 0.042 |
| | | 0.29 | N | 0800 - 0900 | 550 | 0.836 | 0.000 | 0.836 | 1.345 | 0.133 | 0.000 | 0.133 | 0.214 | 0.703 | 0.000 | 0.703 | 1.131 | 0.023 | 0.000 | 0.023 | 0.037 | 0.021 | 0.000 | 0.021 | 0.034 |
| | | 0.29 | N | 0900 - 1000 | 450 | 1.106 | 0.000 | 1.106 | 1.779 | 0.184 | 0.000 | 0.184 | 0.296 | 0.922 | 0.000 | 0.922 | 1.483 | 0.028 | 0.000 | 0.028 | 0.045 | 0.026 | 0.000 | 0.026 | 0.042 |
| | | 0.29 | N | 1000 - 1100 | 300 | 0.624 | 0.000 | 0.624 | 1.004 | 0.097 | 0.000 | 0.097 | 0.156 | 0.527 | 0.000 | 0.527 | 0.848 | 0.016 | 0.000 | 0.016 | 0.025 | 0.015 | 0.000 | 0.015 | 0.023 |
| | | 0.29 | N | 1100 - 1200 | 300 | 0.694 | 0.000 | 0.694 | 1.117 | 0.115 | 0.000 | 0.115 | 0.184 | 0.579 | 0.000 | 0.579 | 0.932 | 0.019 | 0.000 | 0.019 | 0.030 | 0.017 | 0.000 | 0.017 | 0.028 |
| | | 0.29 | N | 1200 - 1300 | 300 | 0.610 | 0.000 | 0.610 | 0.982 | 0.103 | 0.000 | 0.103 | 0.166 | 0.507 | 0.000 | 0.507 | 0.816 | 0.017 | 0.000 | 0.017 | 0.028 | 0.016 | 0.000 | 0.016 | 0.026 |
| | | 0.29 | N | 1300 - 1400 | 300 | 0.567 | 0.000 | 0.567 | 0.912 | 0.085 | 0.000 | 0.085 | 0.137 | 0.481 | 0.000 | 0.481 | 0.775 | 0.015 | 0.000 | 0.015 | 0.024 | 0.014 | 0.000 | 0.014 | 0.022 |
| | | 0.29 | N | 1400 - 1500 | 350 | 0.761 | 0.000 | 0.761 | 1.224 | 0.131 | 0.000 | 0.131 | 0.210 | 0.630 | 0.000 | 0.630 | 1.014 | 0.020 | 0.000 | 0.020 | 0.033 | 0.019 | 0.000 | 0.019 | 0.030 |
| | | 0.29 | N | 1500 - 1600 | 350 | 0.721 | 0.000 | 0.721 | 1.160 | 0.125 | 0.000 | 0.125 | 0.201 | 0.596 | 0.000 | 0.596 | 0.958 | 0.019 | 0.000 | 0.019 | 0.031 | 0.018 | 0.000 | 0.018 | 0.029 |
| | | 0.29 | N | 1600 - 1700 | 350 | 0.515 | 0.000 | 0.515 | 0.828 | 0.077 | 0.000 | 0.077 | 0.124 | 0.438 | 0.000 | 0.438 | 0.705 | 0.014 | 0.000 | 0.014 | 0.022 | 0.013 | 0.000 | 0.013 | 0.021 |
| | | 0.29 | N | 1700 - 1800 | 400 | 0.447 | 0.000 | 0.447 | 0.720 | 0.057 | 0.000 | 0.057 | 0.092 | 0.390 | 0.000 | 0.390 | 0.628 | 0.013 | 0.000 | 0.013 | 0.021 | 0.012 | 0.000 | 0.012 | 0.019 |
| | | 0.29 | N | 1800 - 1900 | 400 | 0.409 | 0.000 | 0.409 | 0.658 | 0.049 | 0.000 | 0.049 | 0.078 | 0.360 | 0.000 | 0.360 | 0.580 | 0.012 | 0.000 | 0.012 | 0.020 | 0.011 | 0.000 | 0.011 | 0.018 |
| | | 0.29 | N | 1900 - 2000 | 350 | 0.556 | 0.000 | 0.556 | 0.895 | 0.094 | 0.000 | 0.094 | 0.151 | 0.463 | 0.000 | 0.463 | 0.744 | 0.017 | 0.000 | 0.017 | 0.028 | 0.016 | 0.000 | 0.016 | 0.025 |
| | | 0.29 | N | 2000 - 2100 | 350 | 0.438 | 0.000 | 0.438 | 0.704 | 0.057 | 0.000 | 0.057 | 0.092 | 0.380 | 0.000 | 0.380 | 0.612 | 0.012 | 0.000 | 0.012 | 0.020 | 0.011 | 0.000 | 0.011 | 0.018 |
| | | 0.29 | N | 2100 - 2200 | 350 | 0.348 | 0.000 | 0.348 | 0.561 | 0.040 | 0.000 | 0.040 | 0.065 | 0.308 | 0.000 | 0.308 | 0.496 | 0.011 | 0.000 | 0.011 | 0.017 | 0.010 | 0.000 | 0.010 | 0.016 |
| | | 0.29 | N | 2200 - 2300 | 250 | 0.301 | 0.000 | 0.301 | 0.485 | 0.034 | 0.000 | 0.034 | 0.055 | 0.267 | 0.000 | 0.267 | 0.430 | 0.009 | 0.000 | 0.009 | 0.014 | 0.008 | 0.000 | 0.008 | 0.013 |
| | | 0.29 | N | 2300 - 0000 | 150 | 0.277 | 0.000 | 0.277 | 0.446 | 0.029 | 0.000 | 0.029 | 0.047 | 0.248 | 0.000 | 0.248 | 0.400 | 0.007 | 0.000 | 0.007 | 0.011 | 0.006 | 0.000 | 0.006 | 0.010 |
| 10 | Lam Tei Interchange (L010) - EB | 0.19 | N | 0000 - 0100 | 400 | 0.464 | 0.000 | 0.464 | 0.747 | 0.030 | 0.000 | 0.030 | 0.049 | 0.434 | 0.000 | 0.434 | 0.698 | 0.016 | 0.000 | 0.016 | 0.026 | 0.015 | 0.000 | 0.015 | 0.024 |
| | | 0.19 | N | 0100 - 0200 | 300 | 0.573 | 0.000 | 0.573 | 0.922 | 0.042 | 0.000 | 0.042 | 0.068 | 0.531 | 0.000 | 0.531 | 0.854 | 0.019 | 0.000 | 0.019 | 0.031 | 0.018 | 0.000 | 0.018 | 0.029 |
| | | 0.19 | N | 0200 - 0300 | 250 | 0.513 | 0.000 | 0.513 | 0.826 | 0.035 | 0.000 | 0.035 | 0.057 | 0.478 | 0.000 | 0.478 | 0.769 | 0.016 | 0.000 | 0.016 | 0.026 | 0.015 | 0.000 | 0.015 | 0.024 |
| | | 0.19 | N | 0300 - 0400 | 200 | 0.525 | 0.000 | 0.525 | 0.846 | 0.040 | 0.000 | 0.040 | 0.065 | 0.485 | 0.000 | 0.485 | 0.781 | 0.016 | 0.000 | 0.016 | 0.025 | 0.014 | 0.000 | 0.014 | 0.023 |
| | | 0.19 | N | 0400 - 0500 | 200 | 0.528 | 0.000 | 0.528 | 0.849 | 0.040 | 0.000 | 0.040 | 0.065 | 0.487 | 0.000 | 0.487 | 0.784 | 0.018 | 0.000 | 0.018 | 0.029 | 0.017 | 0.000 | 0.017 | 0.027 |
| | | 0.19 | N | 0500 - 0600 | 300 | 0.830 | 0.000 | 0.830 | 1.336 | 0.069 | 0.000 | 0.069 | 0.110 | 0.762 | 0.000 | 0.762 | 1.226 | 0.034 | 0.000 | 0.034 | 0.055 | 0.032 | 0.000 | 0.032 | 0.051 |
| | | 0.19 | N | 0600 - 0700 | 750 | 0.736 | 0.000 | 0.736 | 1.184 | 0.090 | 0.000 | 0.090 | 0.145 | 0.646 | 0.000 | 0.646 | 1.039 | 0.031 | 0.000 | 0.031 | 0.050 | 0.029 | 0.000 | 0.029 | 0.046 |
| | | 0.19 | N | 0700 - 0800 | 1,900 | 0.755 | 0.000 | 0.755 | 1.216 | 0.089 | 0.000 | 0.089 | 0.143 | 0.667 | 0.000 | 0.667 | 1.073 | 0.028 | 0.000 | 0.028 | 0.046 | 0.026 | 0.000 | 0.026 | 0.042 |
| | | 0.19 | N | 0800 - 0900 | 1,800 | 0.586 | 0.000 | 0.586 | 0.943 | 0.067 | 0.000 | 0.067 | 0.108 | 0.519 | 0.000 | 0.519 | 0.835 | 0.020 | 0.000 | 0.020 | 0.033 | 0.019 | 0.000 | 0.019 | 0.030 |
| | | 0.19 | N | 0900 - 1000 | 1,500 | 0.682 | 0.000 | 0.682 | 1.098 | 0.081 | 0.000 | 0.081 | 0.131 | 0.601 | 0.000 | 0.601 | 0.967 | 0.023 | 0.000 | 0.023 | 0.037 | 0.021 | 0.000 | 0.021 | 0.034 |
| | | 0.19 | N | 1000 - 1100 | 1,050 | 0.574 | 0.000 | 0.574 | 0.924 | 0.065 | 0.000 | 0.065 | 0.104 | 0.510 | 0.000 | 0.510 | 0.820 | 0.019 | 0.000 | 0.019 | 0.031 | 0.018 | 0.000 | 0.018 | 0.029 |
| | | 0.19 | N | 1100 - 1200 | 1,100 | 0.655 | 0.000 | 0.655 | 1.054 | 0.078 | 0.000 | 0.078 | 0.126 | 0.577 | 0.000 | 0.577 | 0.928 | 0.023 | 0.000 | 0.023 | 0.037 | 0.021 | 0.000 | 0.021 | 0.034 |
| | | 0.19 | N | 1200 - 1300 | 1,000 | 0.592 | 0.000 | 0.592 | 0.953 | 0.070 | 0.000 | 0.070 | 0.113 | 0.522 | 0.000 | 0.522 | 0.839 | 0.022 | 0.000 | 0.022 | 0.036 | 0.020 | 0.000 | 0.020 | 0.033 |
| | | 0.19 | N | 1300 - 1400 | 1,000 | 0.546 | 0.000 | 0.546 | 0.879 | 0.059 | 0.000 | 0.059 | 0.095 | 0.487 | 0.000 | 0.487 | 0.784 | 0.019 | 0.000 | 0.019 | 0.031 | 0.018 | 0.000 | 0.018 | 0.028 |
| | | 0.19 | N | 1400 - 1500 | 1,100 | 0.608 | 0.000 | 0.608 | 0.979 | 0.077 | 0.000 | 0.077 | 0.124 | 0.531 | 0.000 | 0.531 | 0.855 | 0.021 | 0.000 | 0.021 | 0.034 | 0.020 | 0.000 | 0.020 | 0.031 |
| | | 0.19 | N | 1500 - 1600 | 1,200 | 0.672 | 0.000 | 0.672 | 1.081 | 0.081 | 0.000 | 0.081 | 0.130 | 0.591 | 0.000 | 0.591 | 0.952 | 0.024 | 0.000 | 0.024 | 0.038 | 0.022 | 0.000 | 0.022 | 0.035 |
| | | 0.19 | N | 1600 - 1700 | 1,150 | 0.532 | 0.000 | 0.532 | 0.856 | 0.063 | 0.000 | 0.063 | 0.101 | 0.469 | 0.000 | 0.469 | 0.755 | 0.018 | 0.000 | 0.018 | 0.029 | 0.016 | 0.000 | 0.016 | 0.026 |
| | | 0.19 | N | 1700 - 1800 | 1,250 | 0.469 | 0.000 | 0.469 | 0.755 | 0.048 | 0.000 | 0.048 | 0.078 | 0.421 | 0.000 | 0.421 | 0.677 | 0.015 | 0.000 | 0.015 | 0.025 | 0.014 | 0.000 | 0.014 | 0.023 |
| | | 0.19 | N | 1800 - 1900 | 1,250 | 0.464 | 0.000 | 0.464 | 0.747 | 0.044 | 0.000 | 0.044 | 0.071 | 0.420 | 0.000 | 0.420 | 0.676 | 0.016 | 0.000 | 0.016 | 0.025 | 0.015 | 0.000 | 0.015 | 0.023 |
| | | 0.19 | N | 1900 - 2000 | 1,200 | 0.575 | 0.000 | 0.575 | 0.926 | 0.064 | 0.000 | 0.064 | 0.103 | 0.511 | 0.000 | 0.511 | 0.823 | 0.022 | 0.000 | 0.022 | 0.036 | 0.020 | 0.000 | 0.020 | 0.033 |
| | | 0.19 | N | 2000 - 2100 | 1,050 | 0.475 | 0.000 | 0.475 | 0.764 | 0.041 | 0.000 | 0.041 | 0.065 | 0.434 | 0.000 | 0.434 | 0.699 | 0.017 | 0.000 | 0.017 | 0.028 | 0.016 | 0.000 | 0.016 | 0.026 |
| | | 0.19 | N | 2100 - 2200 | 1,200 | 0.449 | 0.000 | 0.449 | 0.723 | 0.037 | 0.000 | 0.037 | 0.059 | 0.413 | 0.000 | 0.413 | 0.664 | 0.016 | 0.000 | 0.016 | 0.026 | 0.015 | 0.000 | 0.015 | 0.024 |
| | | 0.19 | N | 2200 - 2300 | 750 | 0.424 | 0.000 | 0.424 | 0.682 | 0.031 | 0.000 | 0.031 | 0.050 | 0.393 | 0.000 | 0.393 | 0.632 | 0.016 | 0.000 | 0.016 | 0.026 | 0.015 | 0.000 | 0.015 | 0.024 |
| | | 0.19 | N | 2300 - 0000 | 550 | 0.459 | 0.000 | 0.459 | 0.739 | 0.032 | 0.000 | 0.032 | 0.052 | 0.427 | 0.000 | 0.427 | 0.687 | 0.017 | 0.000 | 0.017 | 0.027 | 0.015 | 0.000 | 0.015 | 0.025 |
| 11 | Lam Tei Interchange (L011) - WB | 0.25 | N | 0000 - 0100 | 500 | 0.364 | 0.000 | 0.364 | 0.585 | 0.023 | 0.000 | 0.023 | 0.037 | 0.340 | 0.000 | 0.340 | 0.548 | 0.011 | 0.000 | 0.011 | 0.018 | 0.010 | 0.000 | 0.010 | 0.016 |
| | | 0.25 | N | 0100 - 0200 | 350 | 0.455 | 0.000 | 0.455 | 0.732 | 0.032 | 0.000 | 0.032 | 0.051 | 0.423 | 0.000 | 0.423 | 0.681 | 0.013 | 0.000 | 0.013 | 0.021 | 0.012 | 0.000 | 0.012 | 0.020 |
| | | 0.25 | N | 0200 - 0300 | 300 | 0.421 | 0.000 | 0.421 | 0.677 | 0.029 | 0.000 | 0.029 | 0.047 | 0.392 | 0.000 | 0.392 | 0.630 | 0.011 | 0.000 | 0.011 | 0.018 | 0.010 | 0.000 | 0.010 | 0.016 |
| | | 0.25 | N | 0300 - 0400 | 200 | 0.444 | 0.000 | 0.444 | 0.714 | 0.034 | 0.000 | 0.034 | 0.055 | 0.410 | 0.000 | 0.410 | 0.659 | 0.012 | 0.000 | 0.012 | 0.019 | 0.011 | 0.000 | 0.011 | 0.017 |
| | | 0.25 | N | 0400 - 0500 | 250 | 0.418 | 0.000 | 0.418 | 0.673 | 0.033 | 0.000 | 0.033 | 0.053 | 0.385 | 0.000 | 0.385 | 0.620 | 0.012 | 0.000 | 0.012 | 0.020 | 0.011 | 0.000 | 0.011 | 0.018 |
| | | 0.25 | N | 0500 - 0600 | 350 | 0.639 | 0.000 | 0.639 | 1.028 | 0.052 | 0.000 | 0.052 | 0.084 | 0.587 | 0.000 | 0.587 | 0.945 | 0.024 | 0.000 | 0.024 | 0.038 | 0.022 | 0.000 | 0.022 | 0.035 |
| | | 0.25 | N | 0600 - 0700 | 800 | 0.534 | 0.000 | 0.534 | 0.859 | 0.060 | 0.000 | 0.060 | 0.097 | 0.474 | 0.000 | 0.474 | 0.763 | 0.021 | 0.000 | 0.021 | 0.034 | 0.019 | 0.000 | 0.019 | 0.031 |
| | | 0.25 | N | 0700 - 0800 | 2,000 | 0.470 | 0.000 | 0.470 | 0.756 | 0.046 | 0.000 | 0.046 | 0.075 | 0.423 | 0.000 | 0.423 | 0.681 | 0.017 | 0.000 | 0.017 | 0.027 | 0.015 | 0.000 | 0.015 | 0.025 |
| | | 0.25 | N | 0800 - 0900 | 1,950 | 0.402 | 0.000 | 0.402 | 0.647 | 0.040 | 0.000 | 0.040 | 0.064 | 0.362 | 0.000 | 0.362 | 0.583 | 0.013 | 0.000 | 0.013 | 0.021 | 0.012 | 0.000 | 0.012 | 0.019 |
| | | 0.25 | N | 0900 - 1000 | 1,550 | 0.459 | 0.000 | 0.459 | 0.739 | 0.047 | 0.000 | 0.047 | 0.076 | 0.413 | 0.000 | 0.413 | 0.664 | 0.014 | 0.000 | 0.014 | 0.022 | 0.012 | 0.000 | 0.012 | 0.020 |
| | | 0.25 | N | 1000 - 1100 | 1,300 | 0.514 | 0.000 | 0.514 | 0.827 | 0.056 | 0.000 | 0.056 | 0.090 | 0.458 | 0.000 | 0.458 | 0.737 | 0.015 | 0.000 | 0.015 | 0.024 | 0.014 | 0.000 | 0.014 | 0.022 |
| | | 0.25 | N | 1100 - 1200 | 1,250 | 0.526 | 0.000 | 0.526 | 0.846 | 0.059 | 0.000 | 0.059 | 0.095 | 0.467 | 0.000 | 0.467 | 0.751 | 0.016 | 0.000 | 0.016 | 0.027 | 0.015 | 0.000 | 0.015 | 0.024 |
| | | 0.25 | N | 1200 - 1300 | 1,200 | 0.488 | 0.000 | 0.488 | 0.785 | 0.056 | 0.000 | 0.056 | 0.090 | 0.432 | 0.000 | 0.432 | 0.695 | 0.016 | 0.000 | 0.016 | 0.026 | 0.015 | 0.000 | 0.015 | 0.024 |
| | | 0.25 | N | 1300 - 1400 | 1,200 | 0.472 | 0.000 | 0.472 | 0.760 | 0.050 | 0.000 | 0.050 | 0.081 | 0.422 | 0.000 | 0.422 | 0.679 | 0.015 | 0.000 | 0.015 | 0.024 | 0.013 | 0.000 | 0.013 | 0.022 |
| | | 0.25 | N | 1400 - 1500 | 1,300 | 0.511 | 0.000 | 0.511 | 0.822 | 0.060 | 0.000 | 0.060 | 0.097 | 0.450 | 0.000 | 0.450 | 0.725 | 0.016 | 0.000 | 0.016 | 0.025 | 0.014 | 0.000 | 0.014 | 0.023 |
| | | 0.25 | N | 1500 - 1600 | 1,400 | 0.539 | 0.000 | 0.539 | 0.867 | 0.061 | 0.000 | 0.061 | 0.098 | 0.478 | 0.000 | 0.478 | 0.769 | 0.017 | 0.000 | 0.017 | 0.027 | 0.016 | 0.000 | 0.016 | 0.025 |
| | | 0.25 | N | 1600 - 1700 | 1,600 | 0.557 | 0.000 | 0.557 | 0.896 | 0.067 | 0.000 | 0.067 | 0.107 | 0.490 | 0.000 | 0.490 | 0.789 | 0.017 | 0.000 | 0.017 | 0.027 | 0.016 | 0.000 | 0.016 | 0.025 |
| | | 0.25 | N | 1700 - 1800 | 1,800 | 0.505 | 0.000 | 0.505 | 0.813 | 0.055 | 0.000 | 0.055 | 0.088 | 0.450 | 0.000 | 0.450 | 0.725 | 0.016 | 0.000 | 0.016 | 0.025 | 0.014 | 0.000 | 0.014 | 0.023 |
| | | 0.25 | N | 1800 - 1900 | 1,800 | 0.490 | 0.000 | 0.490 | 0.789 | 0.049 | 0.000 | 0.049 | 0.079 | 0.441 | 0.000 | 0.441 | 0.710 | 0.016 | 0.000 | 0.016 | 0.025 | 0.014 | 0.000 | 0.014 | 0.023 |
| | | 0.25 | N | 1900 - 2000 | 1,450 | 0.421 | 0.000 | 0.421 | 0.678 | 0.041 | 0.000 | 0.041 | 0.067 | 0.380 | 0.000 | 0.380 | 0.612 | 0.015 | 0.000 | 0.015 | 0.024 | 0.014 | 0.000 | 0.014 | 0.022 |
| | | 0.25 | N | 2000 - 2100 | 1,350 | 0.401 | 0.000 | 0.401 | 0.645 | 0.034 | 0.000 | 0.034 | 0.055 | 0.367 | 0.000 | 0.367 | 0.591 | 0.013 | 0.000 | 0.013 | 0.021 | 0.012 | 0.000 | 0.012 | 0.019 |
| | | 0.25 | N | 2100 - 2200 | 1,450 | 0.353 | 0.000 | 0.353 | 0.569 | 0.027 | 0.000 | 0.027 | 0.043 | 0.327 | 0.000 | 0.327 | 0.526 | 0.012 | 0.000 | 0.012 | 0.019 | 0.011 | 0.000 | 0.011 | 0.017 |
| | | 0.25 | N | 2200 - 2300 | 950 | 0.330 | 0.000 | 0.330 | 0.531 | 0.024 | 0.000 | 0.024 | 0.038 | 0.306 | 0.000 | 0.306 | 0.493 | 0.011 | 0.000 | 0.011 | 0.018 | 0.010 | 0.000 | 0.010 | 0.017 |
| | | 0.25 | N | 2300 - 0000 | 650 | 0.358 | 0.000 | 0.358 | 0.576 | 0.025 | 0.000 | 0.025 | 0.041 | 0.332 | 0.000 | 0.332 | 0.535 | 0.012 | 0.000 | 0.012 | 0.019 | 0.011 | 0.000 | 0.011 | 0.017 |
| 12 | Slip road to Castle Peak Road - Lam Tei (L012) - NB | 0.30 | N | 0000 - 0100 | 200 | 0.266 | 0.000 | 0.266 | 0.428 | 0.021 | 0.000 | 0.021 | 0.033 | 0.245 | 0.000 | 0.245 | 0.394 | 0.008 | 0.000 | 0.008 | 0.012 | 0.007 | 0.000 | 0.007 | 0.011 |
| | | 0.30 | N | 0100 - 0200 | 150 | 0.343 | 0.000 | 0.343 | 0.552 | 0.034 | 0.000 | 0.034 | 0.055 | 0.309 | 0.000 | 0.309 | 0.498 | 0.010 | 0.000 | 0.010 | 0.016 | 0.009 | 0.000 | 0.009 | 0.015 |
| | | 0.30 | N | 0200 - 0300 | 100 | 0.335 | 0.000 | 0.335 | 0.539 | 0.029 | 0.000 | 0.029 | 0.046 | 0.306 | 0.000 | 0.306 | 0.493 | 0.009 | 0.000 | 0.009 | 0.015 | 0.008 | 0.000 | 0.008 | 0.014 |
| | | 0.30 | N | 0300 - 0400 | 100 | 0.341 | 0.000 | 0.341 | 0.549 | 0.034 | 0.000 | 0.034 | 0.055 | 0.307 | 0.000 | 0.307 | 0.494 | 0.009 | 0.000 | 0.009 | 0.014 | 0.008 | 0.000 | 0.008 | 0.013 |
| | | 0.30 | N | 0400 - 0500 | 100 | 0.335 | 0.000 | 0.335 | 0.540 | 0.033 | 0.000 | 0.033 | 0.054 | 0.302 | 0.000 | 0.302 | 0.486 | 0.010 | 0.000 | 0.010 | 0.016 | 0.009 | 0.000 | 0.009 | 0.015 |
| | | 0.30 | N | 0500 - 0600 | 150 | 0.447 | 0.000 | 0.447 | 0.719 | 0.050 | 0.000 | 0.050 | 0.080 | 0.397 | 0.000 | 0.397 | 0.638 | 0.019 | 0.000 | 0.019 | 0.030 | 0.017 | 0.000 | 0.017 | 0.028 |
| | | 0.30 | N | 0600 - 0700 | 350 | 0.456 | 0.000 | 0.456 | 0.734 | 0.072 | 0.000 | 0.072 | 0.115 | 0.384 | 0.000 | 0.384 | 0.618 | 0.024 | 0.000 | 0.024 | 0.039 | 0.022 | 0.000 | 0.022 | 0.036 |
| | | 0.30 | N | 0700 - 0800 | 400 | 0.330 | 0.000 | 0.330 | 0.531 | 0.044 | 0.000 | 0.044 | 0.071 | 0.286 | 0.000 | 0.286 | 0.460 | 0.016 | 0.000 | 0.016 | 0.026 | 0.015 | 0.000 | 0.015 | 0.024 |
| | | 0.30 | N | 0800 - 0900 | 400 | 0.276 | 0.000 | 0.276 | 0.444 | 0.034 | 0.000 | 0.034 | 0.056 | 0.242 | 0.000 | 0.242 | 0.389 | 0.012 | 0.000 | 0.012 | 0.019 | 0.011 | 0.000 | 0.011 | 0.017 |
| | | 0.30 | N | 0900 - 1000 | 350 | 0.336 | 0.000 | 0.336 | 0.541 | 0.044 | 0.000 | 0.044 | 0.070 | 0.292 | 0.000 | 0.292 | 0.471 | 0.014 | 0.000 | 0.014 | 0.023 | 0.013 | 0.000 | 0.013 | 0.021 |
| | | 0.30 | N | 1000 - 1100 | 450 | 0.353 | 0.000 | 0.353 | 0.568 | 0.056 | 0.000 | 0.056 | 0.090 | 0.297 | 0.000 | 0.297 | 0.478 | 0.015 | 0.000 | 0.015 | 0.024 | 0.014 | 0.000 | 0.014 | 0.022 |
| | | 0.30 | N | 1100 - 1200 | 500 | 0.401 | 0.000 | 0.401 | 0.646 | 0.063 | 0.000 | 0.063 | 0.102 | 0.338 | 0.000 | 0.338 | 0.544 | 0.019 | 0.000 | 0.019 | 0.031 | 0.018 | 0.000 | 0.018 | 0.028 |
| | | 0.30 | N | 1200 - 1300 | 450 | 0.373 | 0.000 | 0.373 | 0.601 | 0.060 | 0.000 | 0.060 | 0.096 | 0.314 | 0.000 | 0.314 | 0.505 | 0.018 | 0.000 | 0.018 | 0.029 | 0.016 | 0.000 | 0.016 | 0.026 |
| | | 0.30 | N | 1300 - 1400 | 400 | 0.331 | 0.000 | 0.331 | 0.533 | 0.049 | 0.000 | 0.049 | 0.079 | 0.282 | 0.000 | 0.282 | 0.454 | 0.015 | 0.000 | 0.015 | 0.024 | 0.014 | 0.000 | 0.014 | 0.022 |
| | | 0.30 | N | 1400 - 1500 | 500 | 0.380 | 0.000 | 0.380 | 0.611 | 0.063 | 0.000 | 0.063 | 0.102 | 0.316 | 0.000 | 0.316 | 0.509 | 0.018 | 0.000 | 0.018 | 0.029 | 0.016 | 0.000 | 0.016 | 0.027 |
| | | 0.30 | N | 1500 - 1600 | 550 | 0.384 | 0.000 | 0.384 | 0.617 | 0.062 | 0.000 | 0.062 | 0.099 | 0.322 | 0.000 | 0.322 | 0.518 | 0.017 | 0.000 | 0.017 | 0.028 | 0.016 | 0.000 | 0.016 | 0.026 |
| | | 0.30 | N | 1600 - 1700 | 800 | 0.342 | 0.000 | 0.342 | 0.550 | 0.059 | 0.000 | 0.059 | 0.095 | 0.283 | 0.000 | 0.283 | 0.455 | 0.015 | 0.000 | 0.015 | 0.025 | 0.014 | 0.000 | 0.014 | 0.023 |
| | | 0.30 | N | 1700 - 1800 | 850 | 0.293 | 0.000 | 0.293 | 0.472 | 0.046 | 0.000 | 0.046 | 0.074 | 0.247 | 0.000 | 0.247 | 0.398 | 0.013 | 0.000 | 0.013 | 0.021 | 0.012 | 0.000 | 0.012 | 0.019 |
| | | 0.30 | N | 1800 - 1900 | 850 | 0.267 | 0.000 | 0.267 | 0.430 | 0.039 | 0.000 | 0.039 | 0.062 | 0.229 | 0.000 | 0.229 | 0.368 | 0.012 | 0.000 | 0.012 | 0.020 | 0.011 | 0.000 | 0.011 | 0.018 |
| | | 0.30 | N | 1900 - 2000 | 500 | 0.310 | 0.000 | 0.310 | 0.499 | 0.044 | 0.000 | 0.044 | 0.071 | 0.266 | 0.000 | 0.266 | 0.429 | 0.015 | 0.000 | 0.015 | 0.025 | 0.014 | 0.000 | 0.014 | 0.022 |
| | | 0.30 | N | 2000 - 2100 | 400 | 0.256 | 0.000 | 0.256 | 0.412 | 0.031 | 0.000 | 0.031 | 0.050 | 0.225 | 0.000 | 0.225 | 0.362 | 0.010 | 0.000 | 0.010 | 0.016 | 0.009 | 0.000 | 0.009 | 0.015 |
| | | 0.30 | N | 2100 - 2200 | 450 | 0.232 | 0.000 | 0.232 | 0.374 | 0.025 | 0.000 | 0.025 | 0.041 | 0.207 | 0.000 | 0.207 | 0.333 | 0.009 | 0.000 | 0.009 | 0.014 | 0.008 | 0.000 | 0.008 | 0.013 |
| | | 0.30 | N | 2200 - 2300 | 300 | 0.237 | 0.000 | 0.237 | 0.382 | 0.022 | 0.000 | 0.022 | 0.036 | 0.215 | 0.000 | 0.215 | 0.346 | 0.009 | 0.000 | 0.009 | 0.014 | 0.008 | 0.000 | 0.008 | 0.013 |
| | | 0.30 | N | 2300 - 0000 | 250 | 0.263 | 0.000 | 0.263 | 0.423 | 0.024 | 0.000 | 0.024 | 0.038 | 0.239 | 0.000 | 0.239 | 0.385 | 0.008 | 0.000 | 0.008 | 0.014 | 0.008 | 0.000 | 0.008 | 0.012 |

**Composite Emission Rates for EMFAC Year 2030 x Traffic Data Year 2033**

| Road No. | Road Section | Road Length (km) | Cold Start | Hours | Total Vehicles | NO$_x$ Emission (g/km) | | Total NO$_x$ Emission | | NO$_2$ Emission (g/km) | | Total NO$_2$ Emission | | NO Emission (g/km) | | Total NO Emission | | RSP Emission (g/km) | | Total RSP Emission | | FSP Emission (g/km) | | Total FSP Emission | |
|---|---|---|---|---|---|---|---|---|---|---|---|---|---|---|---|---|---|---|---|---|---|---|---|---|---|
| | | | | | | Running | Starting | g/km/veh | g/mile/veh | Running | Starting | g/km/veh | g/mile/veh | Running | Starting | g/km/veh | g/mile/veh | Running | Starting | g/km/veh | g/mile/veh | Running | Starting | g/km/veh | g/mile/veh |
| 13 | Slip road to Lam Tei Interchange (L013) - NB | 0.13 | N | 0000 - 0100 | 250 | 0.232 | 0.000 | 0.232 | 0.373 | 0.016 | 0.000 | 0.016 | 0.025 | 0.216 | 0.000 | 0.216 | 0.347 | 0.006 | 0.000 | 0.006 | 0.009 | 0.005 | 0.000 | 0.005 | 0.009 |
| | | 0.13 | N | 0100 - 0200 | 200 | 0.298 | 0.000 | 0.298 | 0.480 | 0.024 | 0.000 | 0.024 | 0.038 | 0.275 | 0.000 | 0.275 | 0.442 | 0.007 | 0.000 | 0.007 | 0.011 | 0.006 | 0.000 | 0.006 | 0.010 |
| | | 0.13 | N | 0200 - 0300 | 150 | 0.296 | 0.000 | 0.296 | 0.476 | 0.023 | 0.000 | 0.023 | 0.037 | 0.273 | 0.000 | 0.273 | 0.439 | 0.007 | 0.000 | 0.007 | 0.011 | 0.006 | 0.000 | 0.006 | 0.010 |
| | | 0.13 | N | 0300 - 0400 | 100 | 0.299 | 0.000 | 0.299 | 0.482 | 0.025 | 0.000 | 0.025 | 0.040 | 0.275 | 0.000 | 0.275 | 0.442 | 0.006 | 0.000 | 0.006 | 0.009 | 0.005 | 0.000 | 0.005 | 0.008 |
| | | 0.13 | N | 0400 - 0500 | 150 | 0.293 | 0.000 | 0.293 | 0.471 | 0.027 | 0.000 | 0.027 | 0.043 | 0.266 | 0.000 | 0.266 | 0.428 | 0.008 | 0.000 | 0.008 | 0.012 | 0.007 | 0.000 | 0.007 | 0.011 |
| | | 0.13 | N | 0500 - 0600 | 150 | 0.396 | 0.000 | 0.396 | 0.638 | 0.037 | 0.000 | 0.037 | 0.060 | 0.359 | 0.000 | 0.359 | 0.578 | 0.013 | 0.000 | 0.013 | 0.021 | 0.012 | 0.000 | 0.012 | 0.019 |
| | | 0.13 | N | 0600 - 0700 | 450 | 0.310 | 0.000 | 0.310 | 0.499 | 0.040 | 0.000 | 0.040 | 0.064 | 0.270 | 0.000 | 0.270 | 0.435 | 0.012 | 0.000 | 0.012 | 0.020 | 0.011 | 0.000 | 0.011 | 0.018 |
| | | 0.13 | N | 0700 - 0800 | 1,100 | 0.196 | 0.000 | 0.196 | 0.316 | 0.021 | 0.000 | 0.021 | 0.034 | 0.175 | 0.000 | 0.175 | 0.282 | 0.007 | 0.000 | 0.007 | 0.011 | 0.006 | 0.000 | 0.006 | 0.010 |
| | | 0.13 | N | 0800 - 0900 | 1,050 | 0.186 | 0.000 | 0.186 | 0.299 | 0.019 | 0.000 | 0.019 | 0.031 | 0.167 | 0.000 | 0.167 | 0.269 | 0.005 | 0.000 | 0.005 | 0.009 | 0.005 | 0.000 | 0.005 | 0.008 |
| | | 0.13 | N | 0900 - 1000 | 850 | 0.230 | 0.000 | 0.230 | 0.371 | 0.024 | 0.000 | 0.024 | 0.038 | 0.207 | 0.000 | 0.207 | 0.333 | 0.006 | 0.000 | 0.006 | 0.010 | 0.006 | 0.000 | 0.006 | 0.009 |
| | | 0.13 | N | 1000 - 1100 | 700 | 0.287 | 0.000 | 0.287 | 0.462 | 0.036 | 0.000 | 0.036 | 0.057 | 0.252 | 0.000 | 0.252 | 0.405 | 0.009 | 0.000 | 0.009 | 0.014 | 0.008 | 0.000 | 0.008 | 0.013 |
| | | 0.13 | N | 1100 - 1200 | 700 | 0.301 | 0.000 | 0.301 | 0.484 | 0.038 | 0.000 | 0.038 | 0.061 | 0.263 | 0.000 | 0.263 | 0.423 | 0.010 | 0.000 | 0.010 | 0.016 | 0.009 | 0.000 | 0.009 | 0.015 |
| | | 0.13 | N | 1200 - 1300 | 650 | 0.276 | 0.000 | 0.276 | 0.444 | 0.036 | 0.000 | 0.036 | 0.057 | 0.240 | 0.000 | 0.240 | 0.386 | 0.009 | 0.000 | 0.009 | 0.015 | 0.009 | 0.000 | 0.009 | 0.014 |
| | | 0.13 | N | 1300 - 1400 | 650 | 0.265 | 0.000 | 0.265 | 0.426 | 0.032 | 0.000 | 0.032 | 0.051 | 0.233 | 0.000 | 0.233 | 0.375 | 0.008 | 0.000 | 0.008 | 0.013 | 0.008 | 0.000 | 0.008 | 0.012 |
| | | 0.13 | N | 1400 - 1500 | 700 | 0.288 | 0.000 | 0.288 | 0.463 | 0.037 | 0.000 | 0.037 | 0.060 | 0.250 | 0.000 | 0.250 | 0.403 | 0.010 | 0.000 | 0.010 | 0.015 | 0.009 | 0.000 | 0.009 | 0.014 |
| | | 0.13 | N | 1500 - 1600 | 750 | 0.291 | 0.000 | 0.291 | 0.469 | 0.038 | 0.000 | 0.038 | 0.061 | 0.253 | 0.000 | 0.253 | 0.408 | 0.010 | 0.000 | 0.010 | 0.015 | 0.009 | 0.000 | 0.009 | 0.014 |
| | | 0.13 | N | 1600 - 1700 | 850 | 0.316 | 0.000 | 0.316 | 0.508 | 0.044 | 0.000 | 0.044 | 0.070 | 0.272 | 0.000 | 0.272 | 0.438 | 0.011 | 0.000 | 0.011 | 0.018 | 0.010 | 0.000 | 0.010 | 0.016 |
| | | 0.13 | N | 1700 - 1800 | 1,000 | 0.273 | 0.000 | 0.273 | 0.440 | 0.034 | 0.000 | 0.034 | 0.054 | 0.240 | 0.000 | 0.240 | 0.386 | 0.009 | 0.000 | 0.009 | 0.015 | 0.009 | 0.000 | 0.009 | 0.014 |
| | | 0.13 | N | 1800 - 1900 | 1,000 | 0.258 | 0.000 | 0.258 | 0.415 | 0.029 | 0.000 | 0.029 | 0.047 | 0.229 | 0.000 | 0.229 | 0.368 | 0.009 | 0.000 | 0.009 | 0.015 | 0.008 | 0.000 | 0.008 | 0.014 |
| | | 0.13 | N | 1900 - 2000 | 750 | 0.215 | 0.000 | 0.215 | 0.347 | 0.023 | 0.000 | 0.023 | 0.037 | 0.192 | 0.000 | 0.192 | 0.309 | 0.008 | 0.000 | 0.008 | 0.012 | 0.007 | 0.000 | 0.007 | 0.011 |
| | | 0.13 | N | 2000 - 2100 | 700 | 0.204 | 0.000 | 0.204 | 0.328 | 0.018 | 0.000 | 0.018 | 0.029 | 0.185 | 0.000 | 0.185 | 0.298 | 0.006 | 0.000 | 0.006 | 0.010 | 0.006 | 0.000 | 0.006 | 0.009 |
| | | 0.13 | N | 2100 - 2200 | 800 | 0.182 | 0.000 | 0.182 | 0.293 | 0.015 | 0.000 | 0.015 | 0.024 | 0.168 | 0.000 | 0.168 | 0.270 | 0.006 | 0.000 | 0.006 | 0.009 | 0.005 | 0.000 | 0.005 | 0.008 |
| | | 0.13 | N | 2200 - 2300 | 500 | 0.187 | 0.000 | 0.187 | 0.300 | 0.015 | 0.000 | 0.015 | 0.024 | 0.172 | 0.000 | 0.172 | 0.277 | 0.006 | 0.000 | 0.006 | 0.009 | 0.005 | 0.000 | 0.005 | 0.008 |
| | | 0.13 | N | 2300 - 0000 | 350 | 0.213 | 0.000 | 0.213 | 0.344 | 0.016 | 0.000 | 0.016 | 0.027 | 0.197 | 0.000 | 0.197 | 0.317 | 0.006 | 0.000 | 0.006 | 0.009 | 0.005 | 0.000 | 0.005 | 0.009 |
| 14 | Slip road from Tuen Mun Road (L014) - NB | 0.09 | N | 0000 - 0100 | 400 | 0.229 | 0.000 | 0.229 | 0.369 | 0.017 | 0.000 | 0.017 | 0.028 | 0.212 | 0.000 | 0.212 | 0.341 | 0.006 | 0.000 | 0.006 | 0.010 | 0.006 | 0.000 | 0.006 | 0.010 |
| | | 0.09 | N | 0100 - 0200 | 300 | 0.303 | 0.000 | 0.303 | 0.488 | 0.026 | 0.000 | 0.026 | 0.041 | 0.278 | 0.000 | 0.278 | 0.447 | 0.009 | 0.000 | 0.009 | 0.014 | 0.008 | 0.000 | 0.008 | 0.013 |
| | | 0.09 | N | 0200 - 0300 | 250 | 0.285 | 0.000 | 0.285 | 0.458 | 0.023 | 0.000 | 0.023 | 0.037 | 0.262 | 0.000 | 0.262 | 0.422 | 0.007 | 0.000 | 0.007 | 0.012 | 0.007 | 0.000 | 0.007 | 0.011 |
| | | 0.09 | N | 0300 - 0400 | 200 | 0.311 | 0.000 | 0.311 | 0.501 | 0.028 | 0.000 | 0.028 | 0.046 | 0.283 | 0.000 | 0.283 | 0.455 | 0.008 | 0.000 | 0.008 | 0.013 | 0.007 | 0.000 | 0.007 | 0.012 |
| | | 0.09 | N | 0400 - 0500 | 200 | 0.286 | 0.000 | 0.286 | 0.460 | 0.027 | 0.000 | 0.027 | 0.043 | 0.259 | 0.000 | 0.259 | 0.417 | 0.008 | 0.000 | 0.008 | 0.013 | 0.008 | 0.000 | 0.008 | 0.012 |
| | | 0.09 | N | 0500 - 0600 | 300 | 0.391 | 0.000 | 0.391 | 0.630 | 0.040 | 0.000 | 0.040 | 0.065 | 0.351 | 0.000 | 0.351 | 0.565 | 0.016 | 0.000 | 0.016 | 0.025 | 0.014 | 0.000 | 0.014 | 0.023 |
| | | 0.09 | N | 0600 - 0700 | 750 | 0.361 | 0.000 | 0.361 | 0.581 | 0.052 | 0.000 | 0.052 | 0.083 | 0.309 | 0.000 | 0.309 | 0.498 | 0.018 | 0.000 | 0.018 | 0.029 | 0.016 | 0.000 | 0.016 | 0.027 |
| | | 0.09 | N | 0700 - 0800 | 1,500 | 0.226 | 0.000 | 0.226 | 0.364 | 0.028 | 0.000 | 0.028 | 0.045 | 0.198 | 0.000 | 0.198 | 0.319 | 0.009 | 0.000 | 0.009 | 0.015 | 0.009 | 0.000 | 0.009 | 0.014 |
| | | 0.09 | N | 0800 - 0900 | 1,400 | 0.197 | 0.000 | 0.197 | 0.317 | 0.023 | 0.000 | 0.023 | 0.036 | 0.175 | 0.000 | 0.175 | 0.281 | 0.007 | 0.000 | 0.007 | 0.011 | 0.006 | 0.000 | 0.006 | 0.010 |
| | | 0.09 | N | 0900 - 1000 | 1,150 | 0.238 | 0.000 | 0.238 | 0.383 | 0.028 | 0.000 | 0.028 | 0.045 | 0.210 | 0.000 | 0.210 | 0.338 | 0.008 | 0.000 | 0.008 | 0.013 | 0.008 | 0.000 | 0.008 | 0.012 |
| | | 0.09 | N | 1000 - 1100 | 1,150 | 0.295 | 0.000 | 0.295 | 0.475 | 0.042 | 0.000 | 0.042 | 0.067 | 0.253 | 0.000 | 0.253 | 0.407 | 0.011 | 0.000 | 0.011 | 0.017 | 0.010 | 0.000 | 0.010 | 0.016 |
| | | 0.09 | N | 1100 - 1200 | 1,150 | 0.328 | 0.000 | 0.328 | 0.527 | 0.047 | 0.000 | 0.047 | 0.076 | 0.280 | 0.000 | 0.280 | 0.451 | 0.014 | 0.000 | 0.014 | 0.022 | 0.013 | 0.000 | 0.013 | 0.020 |
| | | 0.09 | N | 1200 - 1300 | 1,050 | 0.300 | 0.000 | 0.300 | 0.483 | 0.044 | 0.000 | 0.044 | 0.070 | 0.257 | 0.000 | 0.257 | 0.413 | 0.013 | 0.000 | 0.013 | 0.021 | 0.012 | 0.000 | 0.012 | 0.019 |
| | | 0.09 | N | 1300 - 1400 | 1,050 | 0.274 | 0.000 | 0.274 | 0.441 | 0.037 | 0.000 | 0.037 | 0.059 | 0.238 | 0.000 | 0.238 | 0.382 | 0.011 | 0.000 | 0.011 | 0.017 | 0.010 | 0.000 | 0.010 | 0.016 |
| | | 0.09 | N | 1400 - 1500 | 1,200 | 0.312 | 0.000 | 0.312 | 0.502 | 0.047 | 0.000 | 0.047 | 0.075 | 0.265 | 0.000 | 0.265 | 0.426 | 0.013 | 0.000 | 0.013 | 0.021 | 0.012 | 0.000 | 0.012 | 0.019 |
| | | 0.09 | N | 1500 - 1600 | 1,300 | 0.319 | 0.000 | 0.319 | 0.513 | 0.047 | 0.000 | 0.047 | 0.076 | 0.272 | 0.000 | 0.272 | 0.437 | 0.013 | 0.000 | 0.013 | 0.020 | 0.012 | 0.000 | 0.012 | 0.019 |
| | | 0.09 | N | 1600 - 1700 | 1,650 | 0.340 | 0.000 | 0.340 | 0.547 | 0.055 | 0.000 | 0.055 | 0.088 | 0.285 | 0.000 | 0.285 | 0.459 | 0.013 | 0.000 | 0.013 | 0.022 | 0.012 | 0.000 | 0.012 | 0.020 |
| | | 0.09 | N | 1700 - 1800 | 1,800 | 0.297 | 0.000 | 0.297 | 0.479 | 0.044 | 0.000 | 0.044 | 0.070 | 0.254 | 0.000 | 0.254 | 0.408 | 0.011 | 0.000 | 0.011 | 0.018 | 0.010 | 0.000 | 0.010 | 0.017 |
| | | 0.09 | N | 1800 - 1900 | 1,800 | 0.279 | 0.000 | 0.279 | 0.450 | 0.038 | 0.000 | 0.038 | 0.061 | 0.241 | 0.000 | 0.241 | 0.388 | 0.011 | 0.000 | 0.011 | 0.018 | 0.010 | 0.000 | 0.010 | 0.016 |
| | | 0.09 | N | 1900 - 2000 | 1,250 | 0.247 | 0.000 | 0.247 | 0.398 | 0.032 | 0.000 | 0.032 | 0.051 | 0.215 | 0.000 | 0.215 | 0.347 | 0.011 | 0.000 | 0.011 | 0.017 | 0.010 | 0.000 | 0.010 | 0.016 |
| | | 0.09 | N | 2000 - 2100 | 1,100 | 0.210 | 0.000 | 0.210 | 0.338 | 0.022 | 0.000 | 0.022 | 0.036 | 0.188 | 0.000 | 0.188 | 0.302 | 0.007 | 0.000 | 0.007 | 0.012 | 0.007 | 0.000 | 0.007 | 0.011 |
| | | 0.09 | N | 2100 - 2200 | 1,200 | 0.189 | 0.000 | 0.189 | 0.304 | 0.018 | 0.000 | 0.018 | 0.029 | 0.171 | 0.000 | 0.171 | 0.275 | 0.006 | 0.000 | 0.006 | 0.010 | 0.006 | 0.000 | 0.006 | 0.010 |
| | | 0.09 | N | 2200 - 2300 | 800 | 0.192 | 0.000 | 0.192 | 0.309 | 0.016 | 0.000 | 0.016 | 0.026 | 0.175 | 0.000 | 0.175 | 0.282 | 0.006 | 0.000 | 0.006 | 0.010 | 0.006 | 0.000 | 0.006 | 0.010 |
| | | 0.09 | N | 2300 - 0000 | 550 | 0.215 | 0.000 | 0.215 | 0.346 | 0.018 | 0.000 | 0.018 | 0.028 | 0.197 | 0.000 | 0.197 | 0.318 | 0.007 | 0.000 | 0.007 | 0.011 | 0.006 | 0.000 | 0.006 | 0.010 |
| 16 | Tuen Mun Road (L016) - SB | 0.24 | N | 0000 - 0100 | 1,400 | 0.230 | 0.000 | 0.230 | 0.371 | 0.019 | 0.000 | 0.019 | 0.031 | 0.211 | 0.000 | 0.211 | 0.340 | 0.008 | 0.000 | 0.008 | 0.012 | 0.007 | 0.000 | 0.007 | 0.011 |
| | | 0.24 | N | 0100 - 0200 | 1,000 | 0.329 | 0.000 | 0.329 | 0.529 | 0.034 | 0.000 | 0.034 | 0.055 | 0.295 | 0.000 | 0.295 | 0.475 | 0.012 | 0.000 | 0.012 | 0.019 | 0.011 | 0.000 | 0.011 | 0.017 |
| | | 0.24 | N | 0200 - 0300 | 750 | 0.299 | 0.000 | 0.299 | 0.481 | 0.028 | 0.000 | 0.028 | 0.046 | 0.271 | 0.000 | 0.271 | 0.436 | 0.010 | 0.000 | 0.010 | 0.016 | 0.009 | 0.000 | 0.009 | 0.014 |
| | | 0.24 | N | 0300 - 0400 | 600 | 0.330 | 0.000 | 0.330 | 0.531 | 0.037 | 0.000 | 0.037 | 0.059 | 0.293 | 0.000 | 0.293 | 0.472 | 0.010 | 0.000 | 0.010 | 0.017 | 0.010 | 0.000 | 0.010 | 0.015 |
| | | 0.24 | N | 0400 - 0500 | 700 | 0.303 | 0.000 | 0.303 | 0.488 | 0.034 | 0.000 | 0.034 | 0.054 | 0.270 | 0.000 | 0.270 | 0.434 | 0.011 | 0.000 | 0.011 | 0.017 | 0.010 | 0.000 | 0.010 | 0.016 |
| | | 0.24 | N | 0500 - 0600 | 950 | 0.439 | 0.000 | 0.439 | 0.706 | 0.047 | 0.000 | 0.047 | 0.076 | 0.392 | 0.000 | 0.392 | 0.630 | 0.020 | 0.000 | 0.020 | 0.032 | 0.018 | 0.000 | 0.018 | 0.030 |
| | | 0.24 | N | 0600 - 0700 | 2,800 | 0.412 | 0.000 | 0.412 | 0.663 | 0.062 | 0.000 | 0.062 | 0.100 | 0.350 | 0.000 | 0.350 | 0.563 | 0.022 | 0.000 | 0.022 | 0.035 | 0.020 | 0.000 | 0.020 | 0.033 |
| | | 0.24 | N | 0700 - 0800 | 6,500 | 0.555 | 0.000 | 0.555 | 0.893 | 0.092 | 0.000 | 0.092 | 0.147 | 0.463 | 0.000 | 0.463 | 0.745 | 0.023 | 0.000 | 0.023 | 0.036 | 0.021 | 0.000 | 0.021 | 0.033 |
| | | 0.24 | N | 0800 - 0900 | 6,100 | 0.459 | 0.000 | 0.459 | 0.739 | 0.074 | 0.000 | 0.074 | 0.119 | 0.385 | 0.000 | 0.385 | 0.620 | 0.017 | 0.000 | 0.017 | 0.028 | 0.016 | 0.000 | 0.016 | 0.026 |
| | | 0.24 | N | 0900 - 1000 | 5,000 | 0.455 | 0.000 | 0.455 | 0.732 | 0.074 | 0.000 | 0.074 | 0.120 | 0.381 | 0.000 | 0.381 | 0.613 | 0.018 | 0.000 | 0.018 | 0.029 | 0.017 | 0.000 | 0.017 | 0.027 |
| | | 0.24 | N | 1000 - 1100 | 4,050 | 0.367 | 0.000 | 0.367 | 0.590 | 0.060 | 0.000 | 0.060 | 0.097 | 0.306 | 0.000 | 0.306 | 0.493 | 0.014 | 0.000 | 0.014 | 0.023 | 0.013 | 0.000 | 0.013 | 0.021 |
| | | 0.24 | N | 1100 - 1200 | 4,200 | 0.438 | 0.000 | 0.438 | 0.704 | 0.073 | 0.000 | 0.073 | 0.117 | 0.365 | 0.000 | 0.365 | 0.587 | 0.018 | 0.000 | 0.018 | 0.030 | 0.017 | 0.000 | 0.017 | 0.027 |
| | | 0.24 | N | 1200 - 1300 | 3,850 | 0.377 | 0.000 | 0.377 | 0.606 | 0.062 | 0.000 | 0.062 | 0.100 | 0.315 | 0.000 | 0.315 | 0.507 | 0.017 | 0.000 | 0.017 | 0.027 | 0.015 | 0.000 | 0.015 | 0.025 |
| | | 0.24 | N | 1300 - 1400 | 3,650 | 0.329 | 0.000 | 0.329 | 0.530 | 0.050 | 0.000 | 0.050 | 0.080 | 0.279 | 0.000 | 0.279 | 0.450 | 0.014 | 0.000 | 0.014 | 0.022 | 0.013 | 0.000 | 0.013 | 0.021 |
| | | 0.24 | N | 1400 - 1500 | 4,300 | 0.411 | 0.000 | 0.411 | 0.661 | 0.071 | 0.000 | 0.071 | 0.114 | 0.340 | 0.000 | 0.340 | 0.548 | 0.017 | 0.000 | 0.017 | 0.028 | 0.016 | 0.000 | 0.016 | 0.025 |
| | | 0.24 | N | 1500 - 1600 | 4,650 | 0.442 | 0.000 | 0.442 | 0.712 | 0.075 | 0.000 | 0.075 | 0.121 | 0.367 | 0.000 | 0.367 | 0.590 | 0.018 | 0.000 | 0.018 | 0.028 | 0.016 | 0.000 | 0.016 | 0.026 |
| | | 0.24 | N | 1600 - 1700 | 5,100 | 0.444 | 0.000 | 0.444 | 0.714 | 0.078 | 0.000 | 0.078 | 0.126 | 0.365 | 0.000 | 0.365 | 0.588 | 0.016 | 0.000 | 0.016 | 0.027 | 0.015 | 0.000 | 0.015 | 0.024 |
| | | 0.24 | N | 1700 - 1800 | 5,550 | 0.433 | 0.000 | 0.433 | 0.697 | 0.070 | 0.000 | 0.070 | 0.113 | 0.363 | 0.000 | 0.363 | 0.584 | 0.015 | 0.000 | 0.015 | 0.024 | 0.014 | 0.000 | 0.014 | 0.022 |
| | | 0.24 | N | 1800 - 1900 | 5,550 | 0.405 | 0.000 | 0.405 | 0.651 | 0.061 | 0.000 | 0.061 | 0.098 | 0.343 | 0.000 | 0.343 | 0.553 | 0.015 | 0.000 | 0.015 | 0.024 | 0.014 | 0.000 | 0.014 | 0.022 |
| | | 0.24 | N | 1900 - 2000 | 4,500 | 0.326 | 0.000 | 0.326 | 0.524 | 0.048 | 0.000 | 0.048 | 0.077 | 0.278 | 0.000 | 0.278 | 0.447 | 0.014 | 0.000 | 0.014 | 0.023 | 0.013 | 0.000 | 0.013 | 0.021 |
| | | 0.24 | N | 2000 - 2100 | 3,850 | 0.239 | 0.000 | 0.239 | 0.384 | 0.030 | 0.000 | 0.030 | 0.048 | 0.209 | 0.000 | 0.209 | 0.336 | 0.009 | 0.000 | 0.009 | 0.015 | 0.008 | 0.000 | 0.008 | 0.014 |
| | | 0.24 | N | 2100 - 2200 | 4,350 | 0.227 | 0.000 | 0.227 | 0.366 | 0.026 | 0.000 | 0.026 | 0.042 | 0.201 | 0.000 | 0.201 | 0.324 | 0.009 | 0.000 | 0.009 | 0.014 | 0.008 | 0.000 | 0.008 | 0.013 |
| | | 0.24 | N | 2200 - 2300 | 2,700 | 0.203 | 0.000 | 0.203 | 0.327 | 0.020 | 0.000 | 0.020 | 0.031 | 0.183 | 0.000 | 0.183 | 0.295 | 0.008 | 0.000 | 0.008 | 0.013 | 0.007 | 0.000 | 0.007 | 0.012 |
| | | 0.24 | N | 2300 - 0000 | 1,900 | 0.222 | 0.000 | 0.222 | 0.358 | 0.020 | 0.000 | 0.020 | 0.033 | 0.202 | 0.000 | 0.202 | 0.325 | 0.008 | 0.000 | 0.008 | 0.013 | 0.008 | 0.000 | 0.008 | 0.012 |
| 17 | Slip road to Tuen Mun Road (L017) - SB | 0.13 | N | 0000 - 0100 | 450 | 0.274 | 0.000 | 0.274 | 0.440 | 0.019 | 0.000 | 0.019 | 0.030 | 0.255 | 0.000 | 0.255 | 0.410 | 0.009 | 0.000 | 0.009 | 0.015 | 0.009 | 0.000 | 0.009 | 0.014 |
| | | 0.13 | N | 0100 - 0200 | 350 | 0.367 | 0.000 | 0.367 | 0.591 | 0.029 | 0.000 | 0.029 | 0.047 | 0.338 | 0.000 | 0.338 | 0.544 | 0.013 | 0.000 | 0.013 | 0.021 | 0.012 | 0.000 | 0.012 | 0.020 |
| | | 0.13 | N | 0200 - 0300 | 250 | 0.338 | 0.000 | 0.338 | 0.544 | 0.026 | 0.000 | 0.026 | 0.042 | 0.312 | 0.000 | 0.312 | 0.502 | 0.011 | 0.000 | 0.011 | 0.018 | 0.010 | 0.000 | 0.010 | 0.017 |
| | | 0.13 | N | 0300 - 0400 | 200 | 0.352 | 0.000 | 0.352 | 0.567 | 0.031 | 0.000 | 0.031 | 0.049 | 0.322 | 0.000 | 0.322 | 0.518 | 0.011 | 0.000 | 0.011 | 0.018 | 0.010 | 0.000 | 0.010 | 0.017 |
| | | 0.13 | N | 0400 - 0500 | 250 | 0.344 | 0.000 | 0.344 | 0.554 | 0.030 | 0.000 | 0.030 | 0.048 | 0.314 | 0.000 | 0.314 | 0.505 | 0.012 | 0.000 | 0.012 | 0.020 | 0.011 | 0.000 | 0.011 | 0.018 |
| | | 0.13 | N | 0500 - 0600 | 350 | 0.507 | 0.000 | 0.507 | 0.817 | 0.048 | 0.000 | 0.048 | 0.077 | 0.460 | 0.000 | 0.460 | 0.740 | 0.023 | 0.000 | 0.023 | 0.037 | 0.021 | 0.000 | 0.021 | 0.034 |
| | | 0.13 | N | 0600 - 0700 | 900 | 0.441 | 0.000 | 0.441 | 0.710 | 0.060 | 0.000 | 0.060 | 0.097 | 0.381 | 0.000 | 0.381 | 0.614 | 0.023 | 0.000 | 0.023 | 0.037 | 0.021 | 0.000 | 0.021 | 0.034 |
| | | 0.13 | N | 0700 - 0800 | 2,400 | 0.418 | 0.000 | 0.418 | 0.673 | 0.059 | 0.000 | 0.059 | 0.094 | 0.359 | 0.000 | 0.359 | 0.578 | 0.019 | 0.000 | 0.019 | 0.031 | 0.018 | 0.000 | 0.018 | 0.028 |
| | | 0.13 | N | 0800 - 0900 | 2,250 | 0.329 | 0.000 | 0.329 | 0.529 | 0.044 | 0.000 | 0.044 | 0.071 | 0.284 | 0.000 | 0.284 | 0.458 | 0.014 | 0.000 | 0.014 | 0.022 | 0.013 | 0.000 | 0.013 | 0.020 |
| | | 0.13 | N | 0900 - 1000 | 1,850 | 0.375 | 0.000 | 0.375 | 0.603 | 0.052 | 0.000 | 0.052 | 0.084 | 0.322 | 0.000 | 0.322 | 0.519 | 0.016 | 0.000 | 0.016 | 0.026 | 0.015 | 0.000 | 0.015 | 0.024 |
| | | 0.13 | N | 1000 - 1100 | 1,300 | 0.342 | 0.000 | 0.342 | 0.551 | 0.045 | 0.000 | 0.045 | 0.072 | 0.298 | 0.000 | 0.298 | 0.479 | 0.014 | 0.000 | 0.014 | 0.023 | 0.013 | 0.000 | 0.013 | 0.021 |
| | | 0.13 | N | 1100 - 1200 | 1,350 | 0.392 | 0.000 | 0.392 | 0.630 | 0.053 | 0.000 | 0.053 | 0.086 | 0.338 | 0.000 | 0.338 | 0.544 | 0.018 | 0.000 | 0.018 | 0.029 | 0.017 | 0.000 | 0.017 | 0.027 |
| | | 0.13 | N | 1200 - 1300 | 1,250 | 0.362 | 0.000 | 0.362 | 0.582 | 0.049 | 0.000 | 0.049 | 0.080 | 0.312 | 0.000 | 0.312 | 0.503 | 0.017 | 0.000 | 0.017 | 0.027 | 0.016 | 0.000 | 0.016 | 0.025 |
| | | 0.13 | N | 1300 - 1400 | 1,200 | 0.328 | 0.000 | 0.328 | 0.528 | 0.042 | 0.000 | 0.042 | 0.067 | 0.286 | 0.000 | 0.286 | 0.461 | 0.014 | 0.000 | 0.014 | 0.023 | 0.013 | 0.000 | 0.013 | 0.021 |
| | | 0.13 | N | 1400 - 1500 | 1,350 | 0.356 | 0.000 | 0.356 | 0.573 | 0.051 | 0.000 | 0.051 | 0.081 | 0.306 | 0.000 | 0.306 | 0.492 | 0.016 | 0.000 | 0.016 | 0.026 | 0.015 | 0.000 | 0.015 | 0.024 |
| | | 0.13 | N | 1500 - 1600 | 1,450 | 0.379 | 0.000 | 0.379 | 0.609 | 0.052 | 0.000 | 0.052 | 0.083 | 0.327 | 0.000 | 0.327 | 0.526 | 0.017 | 0.000 | 0.017 | 0.027 | 0.015 | 0.000 | 0.015 | 0.025 |
| | | 0.13 | N | 1600 - 1700 | 1,350 | 0.336 | 0.000 | 0.336 | 0.540 | 0.048 | 0.000 | 0.048 | 0.078 | 0.287 | 0.000 | 0.287 | 0.462 | 0.014 | 0.000 | 0.014 | 0.022 | 0.013 | 0.000 | 0.013 | 0.020 |
| | | 0.13 | N | 1700 - 1800 | 1,450 | 0.291 | 0.000 | 0.291 | 0.468 | 0.037 | 0.000 | 0.037 | 0.059 | 0.254 | 0.000 | 0.254 | 0.409 | 0.011 | 0.000 | 0.011 | 0.018 | 0.010 | 0.000 | 0.010 | 0.017 |
| | | 0.13 | N | 1800 - 1900 | 1,450 | 0.283 | 0.000 | 0.283 | 0.456 | 0.034 | 0.000 | 0.034 | 0.055 | 0.249 | 0.000 | 0.249 | 0.400 | 0.011 | 0.000 | 0.011 | 0.018 | 0.010 | 0.000 | 0.010 | 0.017 |
| | | 0.13 | N | 1900 - 2000 | 1,400 | 0.308 | 0.000 | 0.308 | 0.496 | 0.038 | 0.000 | 0.038 | 0.061 | 0.271 | 0.000 | 0.271 | 0.436 | 0.014 | 0.000 | 0.014 | 0.023 | 0.013 | 0.000 | 0.013 | 0.021 |
| | | 0.13 | N | 2000 - 2100 | 1,200 | 0.258 | 0.000 | 0.258 | 0.414 | 0.025 | 0.000 | 0.025 | 0.040 | 0.233 | 0.000 | 0.233 | 0.375 | 0.010 | 0.000 | 0.010 | 0.017 | 0.010 | 0.000 | 0.010 | 0.015 |
| | | 0.13 | N | 2100 - 2200 | 1,350 | 0.237 | 0.000 | 0.237 | 0.382 | 0.021 | 0.000 | 0.021 | 0.034 | 0.216 | 0.000 | 0.216 | 0.347 | 0.010 | 0.000 | 0.010 | 0.015 | 0.009 | 0.000 | 0.009 | 0.014 |
| | | 0.13 | N | 2200 - 2300 | 850 | 0.244 | 0.000 | 0.244 | 0.392 | 0.020 | 0.000 | 0.020 | 0.032 | 0.224 | 0.000 | 0.224 | 0.361 | 0.010 | 0.000 | 0.010 | 0.016 | 0.009 | 0.000 | 0.009 | 0.015 |
| | | 0.13 | N | 2300 - 0000 | 650 | 0.270 | 0.000 | 0.270 | 0.435 | 0.020 | 0.000 | 0.020 | 0.032 | 0.250 | 0.000 | 0.250 | 0.403 | 0.010 | 0.000 | 0.010 | 0.016 | 0.009 | 0.000 | 0.009 | 0.015 |
| 18 | Yuen Long Highway (L018) - NB | 0.52 | N | 0000 - 0100 | 1,200 | 0.183 | 0.000 | 0.183 | 0.295 | 0.016 | 0.000 | 0.016 | 0.026 | 0.167 | 0.000 | 0.167 | 0.268 | 0.006 | 0.000 | 0.006 | 0.010 | 0.006 | 0.000 | 0.006 | 0.010 |
| | | 0.52 | N | 0100 - 0200 | 850 | 0.278 | 0.000 | 0.278 | 0.447 | 0.030 | 0.000 | 0.030 | 0.049 | 0.248 | 0.000 | 0.248 | 0.399 | 0.010 | 0.000 | 0.010 | 0.017 | 0.010 | 0.000 | 0.010 | 0.015 |
| | | 0.52 | N | 0200 - 0300 | 650 | 0.255 | 0.000 | 0.255 | 0.410 | 0.027 | 0.000 | 0.027 | 0.043 | 0.228 | 0.000 | 0.228 | 0.367 | 0.009 | 0.000 | 0.009 | 0.014 | 0.008 | 0.000 | 0.008 | 0.013 |
| | | 0.52 | N | 0300 - 0400 | 500 | 0.287 | 0.000 | 0.287 | 0.462 | 0.034 | 0.000 | 0.034 | 0.055 | 0.253 | 0.000 | 0.253 | 0.407 | 0.010 | 0.000 | 0.010 | 0.016 | 0.009 | 0.000 | 0.009 | 0.014 |
| | | 0.52 | N | 0400 - 0500 | 600 | 0.256 | 0.000 | 0.256 | 0.412 | 0.031 | 0.000 | 0.031 | 0.050 | 0.225 | 0.000 | 0.225 | 0.361 | 0.010 | 0.000 | 0.010 | 0.015 | 0.009 | 0.000 | 0.009 | 0.014 |
| | | 0.52 | N | 0500 - 0600 | 850 | 0.391 | 0.000 | 0.391 | 0.630 | 0.050 | 0.000 | 0.050 | 0.081 | 0.341 | 0.000 | 0.341 | 0.549 | 0.019 | 0.000 | 0.019 | 0.030 | 0.017 | 0.000 | 0.017 | 0.028 |
| | | 0.52 | N | 0600 - 0700 | 2,550 | 0.371 | 0.000 | 0.371 | 0.597 | 0.060 | 0.000 | 0.060 | 0.097 | 0.311 | 0.000 | 0.311 | 0.500 | 0.021 | 0.000 | 0.021 | 0.033 | 0.019 | 0.000 | 0.019 | 0.030 |
| | | 0.52 | N | 0700 - 0800 | 5,050 | 0.402 | 0.000 | 0.402 | 0.647 | 0.064 | 0.000 | 0.064 | 0.103 | 0.338 | 0.000 | 0.338 | 0.544 | 0.017 | 0.000 | 0.017 | 0.028 | 0.016 | 0.000 | 0.016 | 0.025 |
| | | 0.52 | N | 0800 - 0900 | 4,750 | 0.326 | 0.000 | 0.326 | 0.524 | 0.050 | 0.000 | 0.050 | 0.081 | 0.275 | 0.000 | 0.275 | 0.443 | 0.013 | 0.000 | 0.013 | 0.020 | 0.012 | 0.000 | 0.012 | 0.019 |
| | | 0.52 | N | 0900 - 1000 | 3,900 | 0.438 | 0.000 | 0.438 | 0.705 | 0.073 | 0.000 | 0.073 | 0.117 | 0.365 | 0.000 | 0.365 | 0.588 | 0.016 | 0.000 | 0.016 | 0.026 | 0.015 | 0.000 | 0.015 | 0.024 |
| | | 0.52 | N | 1000 - 1100 | 3,500 | 0.385 | 0.000 | 0.385 | 0.619 | 0.066 | 0.000 | 0.066 | 0.105 | 0.319 | 0.000 | 0.319 | 0.514 | 0.014 | 0.000 | 0.014 | 0.023 | 0.013 | 0.000 | 0.013 | 0.021 |
| | | 0.52 | N | 1100 - 1200 | 3,700 | 0.513 | 0.000 | 0.513 | 0.825 | 0.091 | 0.000 | 0.091 | 0.147 | 0.422 | 0.000 | 0.422 | 0.678 | 0.020 | 0.000 | 0.020 | 0.033 | 0.019 | 0.000 | 0.019 | 0.030 |
| | | 0.52 | N | 1200 - 1300 | 3,400 | 0.397 | 0.000 | 0.397 | 0.639 | 0.069 | 0.000 | 0.069 | 0.112 | 0.327 | 0.000 | 0.327 | 0.527 | 0.017 | 0.000 | 0.017 | 0.027 | 0.015 | 0.000 | 0.015 | 0.025 |
| | | 0.52 | N | 1300 - 1400 | 3,300 | 0.327 | 0.000 | 0.327 | 0.527 | 0.055 | 0.000 | 0.055 | 0.088 | 0.273 | 0.000 | 0.273 | 0.439 | 0.013 | 0.000 | 0.013 | 0.022 | 0.012 | 0.000 | 0.012 | 0.020 |
| | | 0.52 | N | 1400 - 1500 | 3,800 | 0.486 | 0.000 | 0.486 | 0.781 | 0.088 | 0.000 | 0.088 | 0.142 | 0.397 | 0.000 | 0.397 | 0.639 | 0.019 | 0.000 | 0.019 | 0.031 | 0.018 | 0.000 | 0.018 | 0.028 |
| | | 0.52 | N | 1500 - 1600 | 4,100 | 0.473 | 0.000 | 0.473 | 0.761 | 0.084 | 0.000 | 0.084 | 0.135 | 0.389 | 0.000 | 0.389 | 0.626 | 0.018 | 0.000 | 0.018 | 0.030 | 0.017 | 0.000 | 0.017 | 0.027 |
| | | 0.52 | N | 1600 - 1700 | 5,050 | 0.400 | 0.000 | 0.400 | 0.643 | 0.073 | 0.000 | 0.073 | 0.118 | 0.327 | 0.000 | 0.327 | 0.526 | 0.016 | 0.000 | 0.016 | 0.026 | 0.015 | 0.000 | 0.015 | 0.024 |
| | | 0.52 | N | 1700 - 1800 | 5,700 | 0.326 | 0.000 | 0.326 | 0.524 | 0.056 | 0.000 | 0.056 | 0.090 | 0.270 | 0.000 | 0.270 | 0.435 | 0.013 | 0.000 | 0.013 | 0.021 | 0.012 | 0.000 | 0.012 | 0.020 |
| | | 0.52 | N | 1800 - 1900 | 5,700 | 0.300 | 0.000 | 0.300 | 0.483 | 0.050 | 0.000 | 0.050 | 0.081 | 0.250 | 0.000 | 0.250 | 0.402 | 0.012 | 0.000 | 0.012 | 0.020 | 0.011 | 0.000 | 0.011 | 0.018 |
| | | 0.52 | N | 1900 - 2000 | 4,200 | 0.391 | 0.000 | 0.391 | 0.629 | 0.067 | 0.000 | 0.067 | 0.108 | 0.324 | 0.000 | 0.324 | 0.521 | 0.016 | 0.000 | 0.016 | 0.026 | 0.015 | 0.000 | 0.015 | 0.024 |
| | | 0.52 | N | 2000 - 2100 | 3,450 | 0.244 | 0.000 | 0.244 | 0.392 | 0.033 | 0.000 | 0.033 | 0.054 | 0.210 | 0.000 | 0.210 | 0.338 | 0.009 | 0.000 | 0.009 | 0.015 | 0.009 | 0.000 | 0.009 | 0.014 |
| | | 0.52 | N | 2100 - 2200 | 3,900 | 0.242 | 0.000 | 0.242 | 0.389 | 0.031 | 0.000 | 0.031 | 0.050 | 0.211 | 0.000 | 0.211 | 0.339 | 0.009 | 0.000 | 0.009 | 0.015 | 0.009 | 0.000 | 0.009 | 0.014 |
| | | 0.52 | N | 2200 - 2300 | 2,450 | 0.163 | 0.000 | 0.163 | 0.262 | 0.017 | 0.000 | 0.017 | 0.028 | 0.146 | 0.000 | 0.146 | 0.234 | 0.007 | 0.000 | 0.007 | 0.011 | 0.006 | 0.000 | 0.006 | 0.010 |
| | | 0.52 | N | 2300 - 0000 | 1,700 | 0.179 | 0.000 | 0.179 | 0.289 | 0.018 | 0.000 | 0.018 | 0.029 | 0.161 | 0.000 | 0.161 | 0.259 | 0.007 | 0.000 | 0.007 | 0.011 | 0.007 | 0.000 | 0.007 | 0.011 |

**Composite Emission Rates for EMFAC Year 2030 x Traffic Data Year 2033**

| Road No. | Road Section | Road Length (km) | Cold Start | Hours | Total Vehicles | NO$_x$ Emission (g/km) | | Total NO$_x$ Emission | | NO$_2$ Emission (g/km) | | Total NO$_2$ Emission | | NO Emission (g/km) | | Total NO Emission | | RSP Emission (g/km) | | Total RSP Emission | | FSP Emission (g/km) | | Total FSP Emission | |
|---|---|---|---|---|---|---|---|---|---|---|---|---|---|---|---|---|---|---|---|---|---|---|---|---|---|
| | | | | | | Running | Starting | g/km/veh | g/mile/veh | Running | Starting | g/km/veh | g/mile/veh | Running | Starting | g/km/veh | g/mile/veh | Running | Starting | g/km/veh | g/mile/veh | Running | Starting | g/km/veh | g/mile/veh |
| 19 | Yuen Long Highway (L019) - SB | 0.39 | N | 0000 - 0100 | 950 | 0.205 | 0.000 | 0.205 | 0.329 | 0.019 | 0.000 | 0.019 | 0.031 | 0.185 | 0.000 | 0.185 | 0.298 | 0.007 | 0.000 | 0.007 | 0.011 | 0.006 | 0.000 | 0.006 | 0.010 |
| | | 0.39 | N | 0100 - 0200 | 650 | 0.307 | 0.000 | 0.307 | 0.494 | 0.035 | 0.000 | 0.035 | 0.057 | 0.271 | 0.000 | 0.271 | 0.437 | 0.011 | 0.000 | 0.011 | 0.017 | 0.010 | 0.000 | 0.010 | 0.016 |
| | | 0.39 | N | 0200 - 0300 | 500 | 0.275 | 0.000 | 0.275 | 0.443 | 0.029 | 0.000 | 0.029 | 0.047 | 0.246 | 0.000 | 0.246 | 0.396 | 0.009 | 0.000 | 0.009 | 0.014 | 0.008 | 0.000 | 0.008 | 0.013 |
| | | 0.39 | N | 0300 - 0400 | 400 | 0.317 | 0.000 | 0.317 | 0.510 | 0.039 | 0.000 | 0.039 | 0.063 | 0.278 | 0.000 | 0.278 | 0.447 | 0.010 | 0.000 | 0.010 | 0.016 | 0.009 | 0.000 | 0.009 | 0.015 |
| | | 0.39 | N | 0400 - 0500 | 450 | 0.280 | 0.000 | 0.280 | 0.451 | 0.035 | 0.000 | 0.035 | 0.057 | 0.245 | 0.000 | 0.245 | 0.394 | 0.010 | 0.000 | 0.010 | 0.016 | 0.009 | 0.000 | 0.009 | 0.014 |
| | | 0.39 | N | 0500 - 0600 | 650 | 0.402 | 0.000 | 0.402 | 0.646 | 0.047 | 0.000 | 0.047 | 0.075 | 0.355 | 0.000 | 0.355 | 0.572 | 0.019 | 0.000 | 0.019 | 0.030 | 0.017 | 0.000 | 0.017 | 0.027 |
| | | 0.39 | N | 0600 - 0700 | 1,900 | 0.381 | 0.000 | 0.381 | 0.613 | 0.059 | 0.000 | 0.059 | 0.096 | 0.321 | 0.000 | 0.321 | 0.517 | 0.021 | 0.000 | 0.021 | 0.034 | 0.019 | 0.000 | 0.019 | 0.031 |
| | | 0.39 | N | 0700 - 0800 | 4,150 | 0.433 | 0.000 | 0.433 | 0.697 | 0.074 | 0.000 | 0.074 | 0.119 | 0.359 | 0.000 | 0.359 | 0.578 | 0.019 | 0.000 | 0.019 | 0.030 | 0.017 | 0.000 | 0.017 | 0.028 |
| | | 0.39 | N | 0800 - 0900 | 3,900 | 0.366 | 0.000 | 0.366 | 0.590 | 0.062 | 0.000 | 0.062 | 0.100 | 0.304 | 0.000 | 0.304 | 0.489 | 0.015 | 0.000 | 0.015 | 0.024 | 0.014 | 0.000 | 0.014 | 0.022 |
| | | 0.39 | N | 0900 - 1000 | 3,150 | 0.344 | 0.000 | 0.344 | 0.553 | 0.058 | 0.000 | 0.058 | 0.094 | 0.285 | 0.000 | 0.285 | 0.459 | 0.015 | 0.000 | 0.015 | 0.025 | 0.014 | 0.000 | 0.014 | 0.023 |
| | | 0.39 | N | 1000 - 1100 | 2,750 | 0.313 | 0.000 | 0.313 | 0.504 | 0.055 | 0.000 | 0.055 | 0.088 | 0.258 | 0.000 | 0.258 | 0.416 | 0.013 | 0.000 | 0.013 | 0.021 | 0.012 | 0.000 | 0.012 | 0.020 |
| | | 0.39 | N | 1100 - 1200 | 2,900 | 0.367 | 0.000 | 0.367 | 0.590 | 0.063 | 0.000 | 0.063 | 0.102 | 0.304 | 0.000 | 0.304 | 0.488 | 0.017 | 0.000 | 0.017 | 0.028 | 0.016 | 0.000 | 0.016 | 0.026 |
| | | 0.39 | N | 1200 - 1300 | 2,650 | 0.327 | 0.000 | 0.327 | 0.526 | 0.056 | 0.000 | 0.056 | 0.089 | 0.272 | 0.000 | 0.272 | 0.437 | 0.016 | 0.000 | 0.016 | 0.025 | 0.014 | 0.000 | 0.014 | 0.023 |
| | | 0.39 | N | 1300 - 1400 | 2,500 | 0.279 | 0.000 | 0.279 | 0.449 | 0.044 | 0.000 | 0.044 | 0.070 | 0.235 | 0.000 | 0.235 | 0.379 | 0.013 | 0.000 | 0.013 | 0.021 | 0.012 | 0.000 | 0.012 | 0.019 |
| | | 0.39 | N | 1400 - 1500 | 3,000 | 0.349 | 0.000 | 0.349 | 0.562 | 0.063 | 0.000 | 0.063 | 0.101 | 0.287 | 0.000 | 0.287 | 0.461 | 0.016 | 0.000 | 0.016 | 0.026 | 0.015 | 0.000 | 0.015 | 0.024 |
| | | 0.39 | N | 1500 - 1600 | 3,200 | 0.389 | 0.000 | 0.389 | 0.626 | 0.071 | 0.000 | 0.071 | 0.114 | 0.318 | 0.000 | 0.318 | 0.513 | 0.016 | 0.000 | 0.016 | 0.026 | 0.015 | 0.000 | 0.015 | 0.024 |
| | | 0.39 | N | 1600 - 1700 | 3,800 | 0.470 | 0.000 | 0.470 | 0.756 | 0.087 | 0.000 | 0.087 | 0.141 | 0.382 | 0.000 | 0.382 | 0.615 | 0.017 | 0.000 | 0.017 | 0.028 | 0.016 | 0.000 | 0.016 | 0.026 |
| | | 0.39 | N | 1700 - 1800 | 4,150 | 0.367 | 0.000 | 0.367 | 0.591 | 0.062 | 0.000 | 0.062 | 0.100 | 0.305 | 0.000 | 0.305 | 0.491 | 0.014 | 0.000 | 0.014 | 0.022 | 0.012 | 0.000 | 0.012 | 0.020 |
| | | 0.39 | N | 1800 - 1900 | 4,100 | 0.339 | 0.000 | 0.339 | 0.545 | 0.053 | 0.000 | 0.053 | 0.085 | 0.286 | 0.000 | 0.286 | 0.460 | 0.013 | 0.000 | 0.013 | 0.021 | 0.012 | 0.000 | 0.012 | 0.020 |
| | | 0.39 | N | 1900 - 2000 | 3,100 | 0.273 | 0.000 | 0.273 | 0.439 | 0.041 | 0.000 | 0.041 | 0.067 | 0.232 | 0.000 | 0.232 | 0.373 | 0.013 | 0.000 | 0.013 | 0.021 | 0.012 | 0.000 | 0.012 | 0.019 |
| | | 0.39 | N | 2000 - 2100 | 2,650 | 0.202 | 0.000 | 0.202 | 0.325 | 0.027 | 0.000 | 0.027 | 0.043 | 0.175 | 0.000 | 0.175 | 0.281 | 0.008 | 0.000 | 0.008 | 0.013 | 0.007 | 0.000 | 0.007 | 0.012 |
| | | 0.39 | N | 2100 - 2200 | 3,000 | 0.183 | 0.000 | 0.183 | 0.295 | 0.022 | 0.000 | 0.022 | 0.036 | 0.161 | 0.000 | 0.161 | 0.258 | 0.007 | 0.000 | 0.007 | 0.012 | 0.007 | 0.000 | 0.007 | 0.011 |
| | | 0.39 | N | 2200 - 2300 | 1,850 | 0.176 | 0.000 | 0.176 | 0.283 | 0.018 | 0.000 | 0.018 | 0.030 | 0.157 | 0.000 | 0.157 | 0.253 | 0.007 | 0.000 | 0.007 | 0.011 | 0.007 | 0.000 | 0.007 | 0.010 |
| | | 0.39 | N | 2300 - 0000 | 1,300 | 0.197 | 0.000 | 0.197 | 0.317 | 0.020 | 0.000 | 0.020 | 0.033 | 0.177 | 0.000 | 0.177 | 0.284 | 0.007 | 0.000 | 0.007 | 0.012 | 0.007 | 0.000 | 0.007 | 0.011 |
| 20 | Slip road from Lam Tei Interchange (L020) - SB | 0.08 | N | 0000 - 0100 | 250 | 0.323 | 0.000 | 0.323 | 0.520 | 0.020 | 0.000 | 0.020 | 0.032 | 0.304 | 0.000 | 0.304 | 0.489 | 0.011 | 0.000 | 0.011 | 0.018 | 0.010 | 0.000 | 0.010 | 0.016 |
| | | 0.08 | N | 0100 - 0200 | 200 | 0.409 | 0.000 | 0.409 | 0.658 | 0.027 | 0.000 | 0.027 | 0.044 | 0.382 | 0.000 | 0.382 | 0.614 | 0.013 | 0.000 | 0.013 | 0.021 | 0.012 | 0.000 | 0.012 | 0.019 |
| | | 0.08 | N | 0200 - 0300 | 150 | 0.386 | 0.000 | 0.386 | 0.621 | 0.025 | 0.000 | 0.025 | 0.041 | 0.361 | 0.000 | 0.361 | 0.580 | 0.011 | 0.000 | 0.011 | 0.018 | 0.010 | 0.000 | 0.010 | 0.017 |
| | | 0.08 | N | 0300 - 0400 | 100 | 0.400 | 0.000 | 0.400 | 0.644 | 0.029 | 0.000 | 0.029 | 0.047 | 0.371 | 0.000 | 0.371 | 0.598 | 0.011 | 0.000 | 0.011 | 0.018 | 0.010 | 0.000 | 0.010 | 0.017 |
| | | 0.08 | N | 0400 - 0500 | 150 | 0.389 | 0.000 | 0.389 | 0.627 | 0.027 | 0.000 | 0.027 | 0.043 | 0.362 | 0.000 | 0.362 | 0.583 | 0.013 | 0.000 | 0.013 | 0.021 | 0.012 | 0.000 | 0.012 | 0.019 |
| | | 0.08 | N | 0500 - 0600 | 200 | 0.598 | 0.000 | 0.598 | 0.962 | 0.049 | 0.000 | 0.049 | 0.078 | 0.550 | 0.000 | 0.550 | 0.884 | 0.025 | 0.000 | 0.025 | 0.041 | 0.023 | 0.000 | 0.023 | 0.037 |
| | | 0.08 | N | 0600 - 0700 | 450 | 0.512 | 0.000 | 0.512 | 0.824 | 0.065 | 0.000 | 0.065 | 0.104 | 0.447 | 0.000 | 0.447 | 0.719 | 0.023 | 0.000 | 0.023 | 0.037 | 0.021 | 0.000 | 0.021 | 0.034 |
| | | 0.08 | N | 0700 - 0800 | 1,250 | 0.522 | 0.000 | 0.522 | 0.840 | 0.065 | 0.000 | 0.065 | 0.105 | 0.457 | 0.000 | 0.457 | 0.735 | 0.020 | 0.000 | 0.020 | 0.032 | 0.018 | 0.000 | 0.018 | 0.030 |
| | | 0.08 | N | 0800 - 0900 | 1,150 | 0.399 | 0.000 | 0.399 | 0.642 | 0.045 | 0.000 | 0.045 | 0.073 | 0.354 | 0.000 | 0.354 | 0.570 | 0.014 | 0.000 | 0.014 | 0.022 | 0.013 | 0.000 | 0.013 | 0.021 |
| | | 0.08 | N | 0900 - 1000 | 950 | 0.441 | 0.000 | 0.441 | 0.710 | 0.052 | 0.000 | 0.052 | 0.083 | 0.389 | 0.000 | 0.389 | 0.626 | 0.015 | 0.000 | 0.015 | 0.025 | 0.014 | 0.000 | 0.014 | 0.023 |
| | | 0.08 | N | 1000 - 1100 | 650 | 0.409 | 0.000 | 0.409 | 0.658 | 0.043 | 0.000 | 0.043 | 0.070 | 0.365 | 0.000 | 0.365 | 0.588 | 0.014 | 0.000 | 0.014 | 0.023 | 0.013 | 0.000 | 0.013 | 0.021 |
| | | 0.08 | N | 1100 - 1200 | 650 | 0.453 | 0.000 | 0.453 | 0.730 | 0.052 | 0.000 | 0.052 | 0.084 | 0.401 | 0.000 | 0.401 | 0.646 | 0.017 | 0.000 | 0.017 | 0.027 | 0.016 | 0.000 | 0.016 | 0.025 |
| | | 0.08 | N | 1200 - 1300 | 600 | 0.413 | 0.000 | 0.413 | 0.664 | 0.049 | 0.000 | 0.049 | 0.078 | 0.364 | 0.000 | 0.364 | 0.586 | 0.016 | 0.000 | 0.016 | 0.026 | 0.015 | 0.000 | 0.015 | 0.024 |
| | | 0.08 | N | 1300 - 1400 | 600 | 0.383 | 0.000 | 0.383 | 0.616 | 0.040 | 0.000 | 0.040 | 0.065 | 0.343 | 0.000 | 0.343 | 0.551 | 0.014 | 0.000 | 0.014 | 0.022 | 0.013 | 0.000 | 0.013 | 0.021 |
| | | 0.08 | N | 1400 - 1500 | 650 | 0.421 | 0.000 | 0.421 | 0.677 | 0.051 | 0.000 | 0.051 | 0.082 | 0.369 | 0.000 | 0.369 | 0.594 | 0.015 | 0.000 | 0.015 | 0.025 | 0.014 | 0.000 | 0.014 | 0.023 |
| | | 0.08 | N | 1500 - 1600 | 700 | 0.447 | 0.000 | 0.447 | 0.719 | 0.052 | 0.000 | 0.052 | 0.083 | 0.395 | 0.000 | 0.395 | 0.636 | 0.017 | 0.000 | 0.017 | 0.027 | 0.015 | 0.000 | 0.015 | 0.025 |
| | | 0.08 | N | 1600 - 1700 | 650 | 0.406 | 0.000 | 0.406 | 0.654 | 0.048 | 0.000 | 0.048 | 0.078 | 0.358 | 0.000 | 0.358 | 0.576 | 0.015 | 0.000 | 0.015 | 0.024 | 0.014 | 0.000 | 0.014 | 0.022 |
| | | 0.08 | N | 1700 - 1800 | 700 | 0.349 | 0.000 | 0.349 | 0.562 | 0.035 | 0.000 | 0.035 | 0.057 | 0.314 | 0.000 | 0.314 | 0.505 | 0.013 | 0.000 | 0.013 | 0.020 | 0.012 | 0.000 | 0.012 | 0.019 |
| | | 0.08 | N | 1800 - 1900 | 750 | 0.356 | 0.000 | 0.356 | 0.573 | 0.034 | 0.000 | 0.034 | 0.054 | 0.322 | 0.000 | 0.322 | 0.518 | 0.013 | 0.000 | 0.013 | 0.022 | 0.012 | 0.000 | 0.012 | 0.020 |
| | | 0.08 | N | 1900 - 2000 | 750 | 0.390 | 0.000 | 0.390 | 0.627 | 0.043 | 0.000 | 0.043 | 0.070 | 0.346 | 0.000 | 0.346 | 0.557 | 0.016 | 0.000 | 0.016 | 0.026 | 0.015 | 0.000 | 0.015 | 0.024 |
| | | 0.08 | N | 2000 - 2100 | 650 | 0.327 | 0.000 | 0.327 | 0.526 | 0.027 | 0.000 | 0.027 | 0.044 | 0.300 | 0.000 | 0.300 | 0.482 | 0.012 | 0.000 | 0.012 | 0.019 | 0.011 | 0.000 | 0.011 | 0.018 |
| | | 0.08 | N | 2100 - 2200 | 750 | 0.304 | 0.000 | 0.304 | 0.490 | 0.024 | 0.000 | 0.024 | 0.038 | 0.281 | 0.000 | 0.281 | 0.452 | 0.011 | 0.000 | 0.011 | 0.018 | 0.010 | 0.000 | 0.010 | 0.017 |
| | | 0.08 | N | 2200 - 2300 | 450 | 0.288 | 0.000 | 0.288 | 0.464 | 0.020 | 0.000 | 0.020 | 0.032 | 0.268 | 0.000 | 0.268 | 0.432 | 0.011 | 0.000 | 0.011 | 0.018 | 0.010 | 0.000 | 0.010 | 0.016 |
| | | 0.08 | N | 2300 - 0000 | 350 | 0.319 | 0.000 | 0.319 | 0.513 | 0.021 | 0.000 | 0.021 | 0.034 | 0.298 | 0.000 | 0.298 | 0.479 | 0.011 | 0.000 | 0.011 | 0.018 | 0.011 | 0.000 | 0.011 | 0.017 |
| 21 | Slip road to Castle Peak Road - Lam Tei (L021) - SB | 0.32 | N | 0000 - 0100 | 200 | 0.254 | 0.000 | 0.254 | 0.410 | 0.020 | 0.000 | 0.020 | 0.032 | 0.234 | 0.000 | 0.234 | 0.377 | 0.008 | 0.000 | 0.008 | 0.013 | 0.008 | 0.000 | 0.008 | 0.012 |
| | | 0.32 | N | 0100 - 0200 | 150 | 0.356 | 0.000 | 0.356 | 0.573 | 0.036 | 0.000 | 0.036 | 0.058 | 0.320 | 0.000 | 0.320 | 0.515 | 0.013 | 0.000 | 0.013 | 0.021 | 0.012 | 0.000 | 0.012 | 0.019 |
| | | 0.32 | N | 0200 - 0300 | 150 | 0.342 | 0.000 | 0.342 | 0.550 | 0.033 | 0.000 | 0.033 | 0.053 | 0.309 | 0.000 | 0.309 | 0.498 | 0.012 | 0.000 | 0.012 | 0.020 | 0.011 | 0.000 | 0.011 | 0.018 |
| | | 0.32 | N | 0300 - 0400 | 100 | 0.361 | 0.000 | 0.361 | 0.581 | 0.038 | 0.000 | 0.038 | 0.062 | 0.323 | 0.000 | 0.323 | 0.520 | 0.012 | 0.000 | 0.012 | 0.020 | 0.011 | 0.000 | 0.011 | 0.018 |
| | | 0.32 | N | 0400 - 0500 | 100 | 0.343 | 0.000 | 0.343 | 0.553 | 0.037 | 0.000 | 0.037 | 0.059 | 0.307 | 0.000 | 0.307 | 0.493 | 0.013 | 0.000 | 0.013 | 0.021 | 0.012 | 0.000 | 0.012 | 0.019 |
| | | 0.32 | N | 0500 - 0600 | 150 | 0.480 | 0.000 | 0.480 | 0.772 | 0.056 | 0.000 | 0.056 | 0.089 | 0.424 | 0.000 | 0.424 | 0.683 | 0.022 | 0.000 | 0.022 | 0.036 | 0.021 | 0.000 | 0.021 | 0.033 |
| | | 0.32 | N | 0600 - 0700 | 450 | 0.464 | 0.000 | 0.464 | 0.747 | 0.073 | 0.000 | 0.073 | 0.118 | 0.391 | 0.000 | 0.391 | 0.629 | 0.025 | 0.000 | 0.025 | 0.041 | 0.023 | 0.000 | 0.023 | 0.037 |
| | | 0.32 | N | 0700 - 0800 | 1,200 | 0.516 | 0.000 | 0.516 | 0.830 | 0.084 | 0.000 | 0.084 | 0.136 | 0.431 | 0.000 | 0.431 | 0.694 | 0.024 | 0.000 | 0.024 | 0.039 | 0.022 | 0.000 | 0.022 | 0.035 |
| | | 0.32 | N | 0800 - 0900 | 1,100 | 0.399 | 0.000 | 0.399 | 0.642 | 0.065 | 0.000 | 0.065 | 0.104 | 0.335 | 0.000 | 0.335 | 0.539 | 0.018 | 0.000 | 0.018 | 0.028 | 0.016 | 0.000 | 0.016 | 0.026 |
| | | 0.32 | N | 0900 - 1000 | 950 | 0.453 | 0.000 | 0.453 | 0.729 | 0.075 | 0.000 | 0.075 | 0.121 | 0.378 | 0.000 | 0.378 | 0.609 | 0.020 | 0.000 | 0.020 | 0.033 | 0.019 | 0.000 | 0.019 | 0.030 |
| | | 0.32 | N | 1000 - 1100 | 650 | 0.381 | 0.000 | 0.381 | 0.614 | 0.060 | 0.000 | 0.060 | 0.096 | 0.322 | 0.000 | 0.322 | 0.518 | 0.017 | 0.000 | 0.017 | 0.027 | 0.016 | 0.000 | 0.016 | 0.025 |
| | | 0.32 | N | 1100 - 1200 | 700 | 0.460 | 0.000 | 0.460 | 0.740 | 0.074 | 0.000 | 0.074 | 0.119 | 0.386 | 0.000 | 0.386 | 0.621 | 0.022 | 0.000 | 0.022 | 0.036 | 0.020 | 0.000 | 0.020 | 0.033 |
| | | 0.32 | N | 1200 - 1300 | 650 | 0.417 | 0.000 | 0.417 | 0.672 | 0.067 | 0.000 | 0.067 | 0.108 | 0.350 | 0.000 | 0.350 | 0.564 | 0.021 | 0.000 | 0.021 | 0.033 | 0.019 | 0.000 | 0.019 | 0.031 |
| | | 0.32 | N | 1300 - 1400 | 600 | 0.364 | 0.000 | 0.364 | 0.586 | 0.056 | 0.000 | 0.056 | 0.090 | 0.309 | 0.000 | 0.309 | 0.497 | 0.017 | 0.000 | 0.017 | 0.028 | 0.016 | 0.000 | 0.016 | 0.026 |
| | | 0.32 | N | 1400 - 1500 | 700 | 0.419 | 0.000 | 0.419 | 0.674 | 0.069 | 0.000 | 0.069 | 0.111 | 0.349 | 0.000 | 0.349 | 0.562 | 0.020 | 0.000 | 0.020 | 0.032 | 0.018 | 0.000 | 0.018 | 0.029 |
| | | 0.32 | N | 1500 - 1600 | 750 | 0.425 | 0.000 | 0.425 | 0.684 | 0.068 | 0.000 | 0.068 | 0.109 | 0.357 | 0.000 | 0.357 | 0.574 | 0.019 | 0.000 | 0.019 | 0.031 | 0.018 | 0.000 | 0.018 | 0.029 |
| | | 0.32 | N | 1600 - 1700 | 700 | 0.389 | 0.000 | 0.389 | 0.626 | 0.066 | 0.000 | 0.066 | 0.106 | 0.323 | 0.000 | 0.323 | 0.520 | 0.016 | 0.000 | 0.016 | 0.026 | 0.015 | 0.000 | 0.015 | 0.024 |
| | | 0.32 | N | 1700 - 1800 | 750 | 0.337 | 0.000 | 0.337 | 0.543 | 0.050 | 0.000 | 0.050 | 0.081 | 0.287 | 0.000 | 0.287 | 0.462 | 0.014 | 0.000 | 0.014 | 0.022 | 0.013 | 0.000 | 0.013 | 0.020 |
| | | 0.32 | N | 1800 - 1900 | 750 | 0.325 | 0.000 | 0.325 | 0.522 | 0.048 | 0.000 | 0.048 | 0.078 | 0.276 | 0.000 | 0.276 | 0.444 | 0.013 | 0.000 | 0.013 | 0.022 | 0.012 | 0.000 | 0.012 | 0.020 |
| | | 0.32 | N | 1900 - 2000 | 700 | 0.334 | 0.000 | 0.334 | 0.538 | 0.048 | 0.000 | 0.048 | 0.077 | 0.286 | 0.000 | 0.286 | 0.461 | 0.016 | 0.000 | 0.016 | 0.025 | 0.015 | 0.000 | 0.015 | 0.023 |
| | | 0.32 | N | 2000 - 2100 | 600 | 0.259 | 0.000 | 0.259 | 0.416 | 0.030 | 0.000 | 0.030 | 0.049 | 0.228 | 0.000 | 0.228 | 0.367 | 0.011 | 0.000 | 0.011 | 0.017 | 0.010 | 0.000 | 0.010 | 0.016 |
| | | 0.32 | N | 2100 - 2200 | 650 | 0.240 | 0.000 | 0.240 | 0.386 | 0.027 | 0.000 | 0.027 | 0.043 | 0.213 | 0.000 | 0.213 | 0.343 | 0.010 | 0.000 | 0.010 | 0.016 | 0.009 | 0.000 | 0.009 | 0.014 |
| | | 0.32 | N | 2200 - 2300 | 400 | 0.234 | 0.000 | 0.234 | 0.376 | 0.023 | 0.000 | 0.023 | 0.038 | 0.210 | 0.000 | 0.210 | 0.338 | 0.009 | 0.000 | 0.009 | 0.015 | 0.009 | 0.000 | 0.009 | 0.014 |
| | | 0.32 | N | 2300 - 0000 | 300 | 0.255 | 0.000 | 0.255 | 0.410 | 0.023 | 0.000 | 0.023 | 0.037 | 0.231 | 0.000 | 0.231 | 0.372 | 0.009 | 0.000 | 0.009 | 0.015 | 0.009 | 0.000 | 0.009 | 0.014 |
| 22 | Access road (L022) - SB | 0.05 | Y | 0000 - 0100 | 50 | 0.190 | 0.056 | 0.246 | 0.396 | 0.010 | 0.003 | 0.013 | 0.021 | 0.180 | 0.054 | 0.233 | 0.375 | 0.004 | 0.005 | 0.009 | 0.015 | 0.004 | 0.005 | 0.008 | 0.014 |
| | | 0.05 | Y | 0100 - 0200 | 50 | 0.225 | 0.077 | 0.302 | 0.486 | 0.011 | 0.003 | 0.014 | 0.023 | 0.215 | 0.073 | 0.288 | 0.463 | 0.004 | 0.006 | 0.010 | 0.016 | 0.004 | 0.005 | 0.009 | 0.014 |
| | | 0.05 | Y | 0200 - 0300 | 50 | 0.247 | 0.085 | 0.332 | 0.534 | 0.012 | 0.004 | 0.016 | 0.025 | 0.235 | 0.081 | 0.316 | 0.509 | 0.004 | 0.006 | 0.010 | 0.016 | 0.004 | 0.006 | 0.009 | 0.015 |
| | | 0.05 | Y | 0300 - 0400 | 50 | 0.276 | 0.094 | 0.370 | 0.595 | 0.015 | 0.004 | 0.019 | 0.031 | 0.261 | 0.089 | 0.350 | 0.564 | 0.004 | 0.008 | 0.012 | 0.019 | 0.004 | 0.007 | 0.011 | 0.017 |
| | | 0.05 | Y | 0400 - 0500 | 50 | 0.240 | 0.086 | 0.326 | 0.524 | 0.013 | 0.004 | 0.017 | 0.027 | 0.227 | 0.082 | 0.309 | 0.497 | 0.004 | 0.007 | 0.012 | 0.019 | 0.004 | 0.006 | 0.010 | 0.017 |
| | | 0.05 | Y | 0500 - 0600 | 50 | 0.247 | 0.085 | 0.332 | 0.534 | 0.012 | 0.004 | 0.016 | 0.025 | 0.235 | 0.081 | 0.316 | 0.509 | 0.004 | 0.006 | 0.010 | 0.016 | 0.004 | 0.006 | 0.009 | 0.015 |
| | | 0.05 | Y | 0600 - 0700 | 50 | 0.169 | 0.046 | 0.215 | 0.345 | 0.010 | 0.002 | 0.012 | 0.019 | 0.159 | 0.044 | 0.203 | 0.326 | 0.004 | 0.005 | 0.009 | 0.014 | 0.004 | 0.004 | 0.008 | 0.013 |
| | | 0.05 | Y | 0700 - 0800 | 150 | 0.178 | 0.036 | 0.214 | 0.344 | 0.011 | 0.002 | 0.013 | 0.021 | 0.167 | 0.034 | 0.201 | 0.323 | 0.006 | 0.004 | 0.010 | 0.016 | 0.005 | 0.004 | 0.009 | 0.014 |
| | | 0.05 | Y | 0800 - 0900 | 100 | 0.183 | 0.036 | 0.219 | 0.352 | 0.011 | 0.002 | 0.013 | 0.021 | 0.171 | 0.034 | 0.206 | 0.331 | 0.005 | 0.004 | 0.009 | 0.015 | 0.005 | 0.004 | 0.008 | 0.014 |
| | | 0.05 | Y | 0900 - 1000 | 100 | 0.253 | 0.032 | 0.285 | 0.458 | 0.016 | 0.001 | 0.018 | 0.028 | 0.236 | 0.031 | 0.267 | 0.430 | 0.006 | 0.003 | 0.009 | 0.014 | 0.005 | 0.003 | 0.008 | 0.013 |
| | | 0.05 | Y | 1000 - 1100 | 50 | 0.248 | 0.035 | 0.283 | 0.456 | 0.016 | 0.002 | 0.018 | 0.028 | 0.232 | 0.034 | 0.266 | 0.428 | 0.005 | 0.004 | 0.009 | 0.014 | 0.005 | 0.003 | 0.008 | 0.013 |
| | | 0.05 | Y | 1100 - 1200 | 50 | 0.234 | 0.036 | 0.270 | 0.434 | 0.015 | 0.002 | 0.016 | 0.027 | 0.219 | 0.034 | 0.253 | 0.408 | 0.005 | 0.004 | 0.009 | 0.014 | 0.005 | 0.003 | 0.008 | 0.013 |
| | | 0.05 | Y | 1200 - 1300 | 50 | 0.206 | 0.037 | 0.243 | 0.391 | 0.013 | 0.002 | 0.014 | 0.023 | 0.193 | 0.035 | 0.228 | 0.367 | 0.005 | 0.004 | 0.009 | 0.014 | 0.004 | 0.003 | 0.008 | 0.013 |
| | | 0.05 | Y | 1300 - 1400 | 50 | 0.220 | 0.037 | 0.256 | 0.413 | 0.014 | 0.002 | 0.015 | 0.025 | 0.206 | 0.035 | 0.241 | 0.388 | 0.005 | 0.004 | 0.009 | 0.014 | 0.004 | 0.003 | 0.008 | 0.013 |
| | | 0.05 | Y | 1400 - 1500 | 50 | 0.225 | 0.035 | 0.260 | 0.419 | 0.014 | 0.002 | 0.016 | 0.026 | 0.211 | 0.034 | 0.244 | 0.393 | 0.005 | 0.004 | 0.009 | 0.014 | 0.005 | 0.003 | 0.008 | 0.013 |
| | | 0.05 | Y | 1500 - 1600 | 50 | 0.212 | 0.035 | 0.247 | 0.397 | 0.013 | 0.002 | 0.015 | 0.024 | 0.198 | 0.034 | 0.232 | 0.373 | 0.005 | 0.004 | 0.009 | 0.014 | 0.004 | 0.003 | 0.008 | 0.013 |
| | | 0.05 | Y | 1600 - 1700 | 50 | 0.205 | 0.043 | 0.248 | 0.399 | 0.013 | 0.002 | 0.015 | 0.024 | 0.192 | 0.041 | 0.233 | 0.375 | 0.005 | 0.004 | 0.009 | 0.015 | 0.004 | 0.004 | 0.008 | 0.014 |
| | | 0.05 | Y | 1700 - 1800 | 50 | 0.174 | 0.036 | 0.210 | 0.338 | 0.011 | 0.002 | 0.013 | 0.020 | 0.163 | 0.035 | 0.197 | 0.318 | 0.005 | 0.004 | 0.009 | 0.014 | 0.004 | 0.004 | 0.008 | 0.013 |
| | | 0.05 | Y | 1800 - 1900 | 50 | 0.167 | 0.035 | 0.203 | 0.326 | 0.010 | 0.002 | 0.012 | 0.020 | 0.157 | 0.034 | 0.190 | 0.306 | 0.005 | 0.004 | 0.009 | 0.014 | 0.004 | 0.004 | 0.008 | 0.013 |
| | | 0.05 | Y | 1900 - 2000 | 100 | 0.161 | 0.038 | 0.199 | 0.320 | 0.010 | 0.002 | 0.011 | 0.018 | 0.152 | 0.036 | 0.188 | 0.302 | 0.005 | 0.004 | 0.009 | 0.015 | 0.004 | 0.004 | 0.008 | 0.013 |
| | | 0.05 | Y | 2000 - 2100 | 50 | 0.173 | 0.037 | 0.210 | 0.337 | 0.011 | 0.002 | 0.012 | 0.020 | 0.162 | 0.035 | 0.197 | 0.317 | 0.005 | 0.004 | 0.009 | 0.014 | 0.004 | 0.004 | 0.008 | 0.013 |
| | | 0.05 | Y | 2100 - 2200 | 100 | 0.161 | 0.038 | 0.199 | 0.321 | 0.009 | 0.002 | 0.011 | 0.018 | 0.152 | 0.037 | 0.188 | 0.303 | 0.005 | 0.004 | 0.009 | 0.014 | 0.004 | 0.004 | 0.008 | 0.013 |
| | | 0.05 | Y | 2200 - 2300 | 50 | 0.145 | 0.040 | 0.185 | 0.298 | 0.008 | 0.002 | 0.010 | 0.016 | 0.137 | 0.038 | 0.176 | 0.282 | 0.004 | 0.004 | 0.008 | 0.013 | 0.004 | 0.004 | 0.008 | 0.012 |
| | | 0.05 | Y | 2300 - 0000 | 50 | 0.168 | 0.052 | 0.220 | 0.354 | 0.009 | 0.002 | 0.011 | 0.017 | 0.160 | 0.049 | 0.209 | 0.336 | 0.004 | 0.005 | 0.009 | 0.014 | 0.004 | 0.004 | 0.008 | 0.013 |
| 23 | Access road (L023) - NB | 0.05 | Y | 0000 - 0100 | 50 | 0.224 | 0.064 | 0.288 | 0.464 | 0.012 | 0.003 | 0.015 | 0.024 | 0.212 | 0.061 | 0.273 | 0.440 | 0.004 | 0.005 | 0.010 | 0.016 | 0.004 | 0.005 | 0.009 | 0.014 |
| | | 0.05 | Y | 0100 - 0200 | 50 | 0.247 | 0.085 | 0.332 | 0.534 | 0.012 | 0.004 | 0.016 | 0.025 | 0.235 | 0.081 | 0.316 | 0.509 | 0.004 | 0.006 | 0.010 | 0.016 | 0.004 | 0.006 | 0.009 | 0.015 |
| | | 0.05 | Y | 0200 - 0300 | 50 | 0.240 | 0.086 | 0.326 | 0.524 | 0.013 | 0.004 | 0.017 | 0.027 | 0.227 | 0.082 | 0.309 | 0.497 | 0.004 | 0.007 | 0.012 | 0.019 | 0.004 | 0.006 | 0.010 | 0.017 |
| | | 0.05 | Y | 0300 - 0400 | 50 | 0.205 | 0.142 | 0.347 | 0.558 | 0.007 | 0.007 | 0.014 | 0.022 | 0.198 | 0.135 | 0.333 | 0.536 | 0.003 | 0.011 | 0.014 | 0.023 | 0.003 | 0.010 | 0.012 | 0.020 |
| | | 0.05 | Y | 0400 - 0500 | 50 | 0.240 | 0.086 | 0.326 | 0.524 | 0.013 | 0.004 | 0.017 | 0.027 | 0.227 | 0.082 | 0.309 | 0.497 | 0.004 | 0.007 | 0.012 | 0.019 | 0.004 | 0.006 | 0.010 | 0.017 |
| | | 0.05 | Y | 0500 - 0600 | 50 | 0.240 | 0.086 | 0.326 | 0.524 | 0.013 | 0.004 | 0.017 | 0.027 | 0.227 | 0.082 | 0.309 | 0.497 | 0.004 | 0.007 | 0.012 | 0.019 | 0.004 | 0.006 | 0.010 | 0.017 |
| | | 0.05 | Y | 0600 - 0700 | 50 | 0.146 | 0.052 | 0.199 | 0.320 | 0.009 | 0.002 | 0.011 | 0.018 | 0.138 | 0.050 | 0.188 | 0.302 | 0.004 | 0.005 | 0.010 | 0.016 | 0.004 | 0.005 | 0.009 | 0.014 |
| | | 0.05 | Y | 0700 - 0800 | 100 | 0.163 | 0.037 | 0.200 | 0.321 | 0.010 | 0.002 | 0.012 | 0.019 | 0.153 | 0.035 | 0.188 | 0.302 | 0.005 | 0.004 | 0.009 | 0.015 | 0.005 | 0.004 | 0.008 | 0.013 |
| | | 0.05 | Y | 0800 - 0900 | 100 | 0.180 | 0.036 | 0.216 | 0.348 | 0.011 | 0.002 | 0.013 | 0.021 | 0.169 | 0.034 | 0.203 | 0.327 | 0.005 | 0.004 | 0.009 | 0.015 | 0.005 | 0.004 | 0.008 | 0.013 |
| | | 0.05 | Y | 0900 - 1000 | 50 | 0.225 | 0.035 | 0.260 | 0.419 | 0.014 | 0.002 | 0.016 | 0.026 | 0.211 | 0.034 | 0.244 | 0.393 | 0.005 | 0.004 | 0.009 | 0.014 | 0.005 | 0.003 | 0.008 | 0.013 |
| | | 0.05 | Y | 1000 - 1100 | 50 | 0.228 | 0.042 | 0.270 | 0.435 | 0.015 | 0.002 | 0.017 | 0.027 | 0.214 | 0.040 | 0.254 | 0.408 | 0.005 | 0.004 | 0.009 | 0.015 | 0.005 | 0.004 | 0.009 | 0.014 |
| | | 0.05 | Y | 1100 - 1200 | 50 | 0.228 | 0.042 | 0.270 | 0.435 | 0.015 | 0.002 | 0.017 | 0.027 | 0.214 | 0.040 | 0.254 | 0.408 | 0.005 | 0.004 | 0.009 | 0.015 | 0.005 | 0.004 | 0.009 | 0.014 |
| | | 0.05 | Y | 1200 - 1300 | 50 | 0.191 | 0.043 | 0.235 | 0.378 | 0.012 | 0.002 | 0.014 | 0.022 | 0.179 | 0.041 | 0.221 | 0.355 | 0.005 | 0.005 | 0.009 | 0.015 | 0.004 | 0.004 | 0.008 | 0.014 |
| | | 0.05 | Y | 1300 - 1400 | 50 | 0.211 | 0.043 | 0.254 | 0.409 | 0.013 | 0.002 | 0.015 | 0.025 | 0.198 | 0.041 | 0.239 | 0.384 | 0.005 | 0.004 | 0.009 | 0.015 | 0.004 | 0.004 | 0.009 | 0.014 |
| | | 0.05 | Y | 1400 - 1500 | 50 | 0.223 | 0.035 | 0.258 | 0.415 | 0.014 | 0.002 | 0.016 | 0.026 | 0.208 | 0.034 | 0.242 | 0.389 | 0.005 | 0.004 | 0.009 | 0.014 | 0.005 | 0.003 | 0.008 | 0.013 |
| | | 0.05 | Y | 1500 - 1600 | 50 | 0.191 | 0.036 | 0.227 | 0.365 | 0.012 | 0.002 | 0.014 | 0.022 | 0.179 | 0.035 | 0.213 | 0.343 | 0.005 | 0.004 | 0.009 | 0.014 | 0.004 | 0.004 | 0.008 | 0.013 |
| | | 0.05 | Y | 1600 - 1700 | 50 | 0.186 | 0.035 | 0.221 | 0.355 | 0.012 | 0.002 | 0.014 | 0.022 | 0.174 | 0.033 | 0.207 | 0.333 | 0.005 | 0.004 | 0.009 | 0.014 | 0.004 | 0.004 | 0.008 | 0.013 |
| | | 0.05 | Y | 1700 - 1800 | 100 | 0.173 | 0.035 | 0.208 | 0.335 | 0.011 | 0.002 | 0.013 | 0.020 | 0.162 | 0.034 | 0.196 | 0.315 | 0.005 | 0.004 | 0.009 | 0.015 | 0.005 | 0.004 | 0.008 | 0.014 |
| | | 0.05 | Y | 1800 - 1900 | 100 | 0.168 | 0.036 | 0.204 | 0.328 | 0.011 | 0.002 | 0.012 | 0.020 | 0.157 | 0.034 | 0.191 | 0.308 | 0.005 | 0.004 | 0.009 | 0.015 | 0.005 | 0.004 | 0.008 | 0.014 |
| | | 0.05 | Y | 1900 - 2000 | 50 | 0.148 | 0.036 | 0.184 | 0.297 | 0.009 | 0.002 | 0.011 | 0.017 | 0.139 | 0.034 | 0.174 | 0.279 | 0.004 | 0.004 | 0.009 | 0.014 | 0.004 | 0.004 | 0.008 | 0.013 |
| | | 0.05 | Y | 2000 - 2100 | 50 | 0.161 | 0.037 | 0.198 | 0.319 | 0.010 | 0.002 | 0.012 | 0.019 | 0.152 | 0.035 | 0.187 | 0.300 | 0.005 | 0.004 | 0.009 | 0.014 | 0.004 | 0.004 | 0.008 | 0.013 |
| | | 0.05 | Y | 2100 - 2200 | 50 | 0.136 | 0.038 | 0.174 | 0.281 | 0.008 | 0.002 | 0.010 | 0.015 | 0.129 | 0.036 | 0.165 | 0.265 | 0.004 | 0.004 | 0.008 | 0.014 | 0.004 | 0.004 | 0.008 | 0.012 |
| | | 0.05 | Y | 2200 - 2300 | 50 | 0.129 | 0.047 | 0.176 | 0.284 | 0.007 | 0.002 | 0.009 | 0.015 | 0.122 | 0.045 | 0.167 | 0.269 | 0.004 | 0.005 | 0.009 | 0.014 | 0.004 | 0.004 | 0.008 | 0.013 |
| | | 0.05 | Y | 2300 - 0000 | 50 | 0.172 | 0.055 | 0.227 | 0.366 | 0.009 | 0.003 | 0.012 | 0.019 | 0.163 | 0.053 | 0.215 | 0.347 | 0.004 | 0.005 | 0.009 | 0.015 | 0.004 | 0.005 | 0.009 | 0.014 |
| 24 | Lam Tei Interchange (L024) - EB | 0.06 | N | 0000 - 0100 | 250 | 0.475 | 0.000 | 0.475 | 0.764 | 0.034 | 0.000 | 0.034 | 0.054 | 0.441 | 0.000 | 0.441 | 0.710 | 0.016 | 0.000 | 0.016 | 0.026 | 0.015 | 0.000 | 0.015 | 0.024 |
| | | 0.06 | N | 0100 - 0200 | 200 | 0.594 | 0.000 | 0.594 | 0.956 | 0.048 | 0.000 | 0.048 | 0.077 | 0.546 | 0.000 | 0.546 | 0.879 | 0.020 | 0.000 | 0.020 | 0.032 | 0.018 | 0.000 | 0.018 | 0.029 |
| | | 0.06 | N | 0200 - 0300 | 150 | 0.532 | 0.000 | 0.532 | 0.856 | 0.040 | 0.000 | 0.040 | 0.064 | 0.492 | 0.000 | 0.492 | 0.792 | 0.016 | 0.000 | 0.016 | 0.026 | 0.015 | 0.000 | 0.015 | 0.024 |
| | | 0.06 | N | 0300 - 0400 | 150 | 0.387 | 0.000 | 0.387 | 0.624 | 0.040 | 0.000 | 0.040 | 0.065 | 0.347 | 0.000 | 0.347 | 0.559 | 0.006 | 0.000 | 0.006 | 0.010 | 0.006 | 0.000 | 0.006 | 0.009 |
| | | 0.06 | N | 0400 - 0500 | 150 | 0.349 | 0.000 | 0.349 | 0.562 | 0.038 | 0.000 | 0.038 | 0.061 | 0.311 | 0.000 | 0.311 | 0.501 | 0.006 | 0.000 | 0.006 | 0.009 | 0.005 | 0.000 | 0.005 | 0.009 |
| | | 0.06 | N | 0500 - 0600 | 200 | 0.819 | 0.000 | 0.819 | 1.318 | 0.071 | 0.000 | 0.071 | 0.115 | 0.748 | 0.000 | 0.748 | 1.203 | 0.033 | 0.000 | 0.033 | 0.053 | 0.031 | 0.000 | 0.031 | 0.049 |
| | | 0.06 | N | 0600 - 0700 | 500 | 0.699 | 0.000 | 0.699 | 1.125 | 0.087 | 0.000 | 0.087 | 0.140 | 0.612 | 0.000 | 0.612 | 0.986 | 0.030 | 0.000 | 0.030 | 0.049 | 0.028 | 0.000 | 0.028 | 0.045 |
| | | 0.06 | N | 0700 - 0800 | 1,200 | 0.593 | 0.000 | 0.593 | 0.954 | 0.068 | 0.000 | 0.068 | 0.109 | 0.525 | 0.000 | 0.525 | 0.845 | 0.025 | 0.000 | 0.025 | 0.040 | 0.023 | 0.000 | 0.023 | 0.037 |
| | | 0.06 | N | 0800 - 0900 | 1,150 | 0.482 | 0.000 | 0.482 | 0.775 | 0.057 | 0.000 | 0.057 | 0.092 | 0.424 | 0.000 | 0.424 | 0.683 | 0.018 | 0.000 | 0.018 | 0.029 | 0.017 | 0.000 | 0.017 | 0.027 |
| | | 0.06 | N | 0900 - 1000 | 950 | 0.570 | 0.000 | 0.570 | 0.917 | 0.071 | 0.000 | 0.071 | 0.114 | 0.499 | 0.000 | 0.499 | 0.803 | 0.021 | 0.000 | 0.021 | 0.034 | 0.019 | 0.000 | 0.019 | 0.031 |
| | | 0.06 | N | 1000 - 1100 | 700 | 0.557 | 0.000 | 0.557 | 0.896 | 0.069 | 0.000 | 0.069 | 0.111 | 0.488 | 0.000 | 0.488 | 0.785 | 0.019 | 0.000 | 0.019 | 0.031 | 0.017 | 0.000 | 0.017 | 0.028 |
| | | 0.06 | N | 1100 - 1200 | 750 | 0.603 | 0.000 | 0.603 | 0.971 | 0.077 | 0.000 | 0.077 | 0.123 | 0.527 | 0.000 | 0.527 | 0.847 | 0.022 | 0.000 | 0.022 | 0.035 | 0.020 | 0.000 | 0.020 | 0.032 |
| | | 0.06 | N | 1200 - 1300 | 650 | 0.562 | 0.000 | 0.562 | 0.905 | 0.072 | 0.000 | 0.072 | 0.115 | 0.491 | 0.000 | 0.491 | 0.789 | 0.021 | 0.000 | 0.021 | 0.034 | 0.020 | 0.000 | 0.020 | 0.032 |
| | | 0.06 | N | 1300 - 1400 | 650 | 0.520 | 0.000 | 0.520 | 0.836 | 0.062 | 0.000 | 0.062 | 0.099 | 0.458 | 0.000 | 0.458 | 0.737 | 0.018 | 0.000 | 0.018 | 0.030 | 0.017 | 0.000 | 0.017 | 0.027 |
| | | 0.06 | N | 1400 - 1500 | 750 | 0.566 | 0.000 | 0.566 | 0.911 | 0.076 | 0.000 | 0.076 | 0.122 | 0.490 | 0.000 | 0.490 | 0.789 | 0.020 | 0.000 | 0.020 | 0.033 | 0.019 | 0.000 | 0.019 | 0.030 |
| | | 0.06 | N | 1500 - 1600 | 800 | 0.590 | 0.000 | 0.590 | 0.949 | 0.075 | 0.000 | 0.075 | 0.121 | 0.514 | 0.000 | 0.514 | 0.828 | 0.022 | 0.000 | 0.022 | 0.035 | 0.020 | 0.000 | 0.020 | 0.032 |
| | | 0.06 | N | 1600 - 1700 | 750 | 0.497 | 0.000 | 0.497 | 0.800 | 0.065 | 0.000 | 0.065 | 0.105 | 0.432 | 0.000 | 0.432 | 0.695 | 0.016 | 0.000 | 0.016 | 0.026 | 0.015 | 0.000 | 0.015 | 0.024 |
| | | 0.06 | N | 1700 - 1800 | 850 | 0.439 | 0.000 | 0.439 | 0.706 | 0.050 | 0.000 | 0.050 | 0.081 | 0.389 | 0.000 | 0.389 | 0.625 | 0.014 | 0.000 | 0.014 | 0.022 | 0.013 | 0.000 | 0.013 | 0.021 |
| | | 0.06 | N | 1800 - 1900 | 800 | 0.415 | 0.000 | 0.415 | 0.668 | 0.043 | 0.000 | 0.043 | 0.070 | 0.372 | 0.000 | 0.372 | 0.598 | 0.014 | 0.000 | 0.014 | 0.022 | 0.013 | 0.000 | 0.013 | 0.021 |
| | | 0.06 | N | 1900 - 2000 | 750 | 0.507 | 0.000 | 0.507 | 0.815 | 0.056 | 0.000 | 0.056 | 0.090 | 0.451 | 0.000 | 0.451 | 0.726 | 0.020 | 0.000 | 0.020 | 0.033 | 0.019 | 0.000 | 0.019 | 0.030 |
| | | 0.06 | N | 2000 - 2100 | 700 | 0.457 | 0.000 | 0.457 | 0.735 | 0.042 | 0.000 | 0.042 | 0.068 | 0.414 | 0.000 | 0.414 | 0.667 | 0.016 | 0.000 | 0.016 | 0.026 | 0.015 | 0.000 | 0.015 | 0.024 |
| | | 0.06 | N | 2100 - 2200 | 750 | 0.409 | 0.000 | 0.409 | 0.658 | 0.035 | 0.000 | 0.035 | 0.056 | 0.374 | 0.000 | 0.374 | 0.602 | 0.015 | 0.000 | 0.015 | 0.024 | 0.014 | 0.000 | 0.014 | 0.022 |
| | | 0.06 | N | 2200 - 2300 | 500 | 0.426 | 0.000 | 0.426 | 0.686 | 0.034 | 0.000 | 0.034 | 0.054 | 0.393 | 0.000 | 0.393 | 0.632 | 0.016 | 0.000 | 0.016 | 0.025 | 0.015 | 0.000 | 0.015 | 0.023 |
| | | 0.06 | N | 2300 - 0000 | 350 | 0.461 | 0.000 | 0.461 | 0.741 | 0.035 | 0.000 | 0.035 | 0.057 | 0.425 | 0.000 | 0.425 | 0.685 | 0.016 | 0.000 | 0.016 | 0.026 | 0.015 | 0.000 | 0.015 | 0.024 |

**Composite Emission Rates for EMFAC Year 2030 x Traffic Data Year 2033**

| Road No. | Road Section | Road Length (km) | Cold Start | Hours | Total Vehicles | NO$_x$ Emission (g/km) | | Total NO$_x$ Emission | | NO$_2$ Emission (g/km) | | Total NO$_2$ Emission | | NO Emission (g/km) | | Total NO Emission | | RSP Emission (g/km) | | Total RSP Emission | | FSP Emission (g/km) | | Total FSP Emission | |
|---|---|---|---|---|---|---|---|---|---|---|---|---|---|---|---|---|---|---|---|---|---|---|---|---|---|
| | | | | | | Running | Starting | g/km/veh | g/mile/veh | Running | Starting | g/km/veh | g/mile/veh | Running | Starting | g/km/veh | g/mile/veh | Running | Starting | g/km/veh | g/mile/veh | Running | Starting | g/km/veh | g/mile/veh |
| 25 | Lam Tei Interchange (L025) - WB | 0.05 | N | 0000 - 0100 | 350 | 0.405 | 0.000 | 0.405 | 0.651 | 0.024 | 0.000 | 0.024 | 0.039 | 0.380 | 0.000 | 0.380 | 0.612 | 0.013 | 0.000 | 0.013 | 0.021 | 0.012 | 0.000 | 0.012 | 0.019 |
| | | 0.05 | N | 0100 - 0200 | 250 | 0.500 | 0.000 | 0.500 | 0.804 | 0.034 | 0.000 | 0.034 | 0.055 | 0.466 | 0.000 | 0.466 | 0.749 | 0.015 | 0.000 | 0.015 | 0.024 | 0.014 | 0.000 | 0.014 | 0.022 |
| | | 0.05 | N | 0200 - 0300 | 200 | 0.322 | 0.000 | 0.322 | 0.518 | 0.024 | 0.000 | 0.024 | 0.039 | 0.297 | 0.000 | 0.297 | 0.479 | 0.004 | 0.000 | 0.004 | 0.007 | 0.004 | 0.000 | 0.004 | 0.006 |
| | | 0.05 | N | 0300 - 0400 | 150 | 0.488 | 0.000 | 0.488 | 0.786 | 0.036 | 0.000 | 0.036 | 0.059 | 0.452 | 0.000 | 0.452 | 0.727 | 0.013 | 0.000 | 0.013 | 0.021 | 0.012 | 0.000 | 0.012 | 0.019 |
| | | 0.05 | N | 0400 - 0500 | 200 | 0.486 | 0.000 | 0.486 | 0.782 | 0.035 | 0.000 | 0.035 | 0.057 | 0.451 | 0.000 | 0.451 | 0.726 | 0.015 | 0.000 | 0.015 | 0.024 | 0.014 | 0.000 | 0.014 | 0.022 |
| | | 0.05 | N | 0500 - 0600 | 250 | 0.717 | 0.000 | 0.717 | 1.154 | 0.057 | 0.000 | 0.057 | 0.092 | 0.660 | 0.000 | 0.660 | 1.062 | 0.028 | 0.000 | 0.028 | 0.045 | 0.026 | 0.000 | 0.026 | 0.041 |
| | | 0.05 | N | 0600 - 0700 | 600 | 0.597 | 0.000 | 0.597 | 0.960 | 0.068 | 0.000 | 0.068 | 0.109 | 0.529 | 0.000 | 0.529 | 0.851 | 0.025 | 0.000 | 0.025 | 0.040 | 0.023 | 0.000 | 0.023 | 0.037 |
| | | 0.05 | N | 0700 - 0800 | 1,400 | 0.428 | 0.000 | 0.428 | 0.689 | 0.045 | 0.000 | 0.045 | 0.072 | 0.384 | 0.000 | 0.384 | 0.618 | 0.018 | 0.000 | 0.018 | 0.028 | 0.016 | 0.000 | 0.016 | 0.026 |
| | | 0.05 | N | 0800 - 0900 | 1,350 | 0.362 | 0.000 | 0.362 | 0.582 | 0.039 | 0.000 | 0.039 | 0.063 | 0.323 | 0.000 | 0.323 | 0.519 | 0.013 | 0.000 | 0.013 | 0.021 | 0.012 | 0.000 | 0.012 | 0.020 |
| | | 0.05 | N | 0900 - 1000 | 1,100 | 0.435 | 0.000 | 0.435 | 0.700 | 0.049 | 0.000 | 0.049 | 0.078 | 0.386 | 0.000 | 0.386 | 0.622 | 0.015 | 0.000 | 0.015 | 0.025 | 0.014 | 0.000 | 0.014 | 0.023 |
| | | 0.05 | N | 1000 - 1100 | 850 | 0.478 | 0.000 | 0.478 | 0.769 | 0.052 | 0.000 | 0.052 | 0.084 | 0.426 | 0.000 | 0.426 | 0.686 | 0.016 | 0.000 | 0.016 | 0.026 | 0.015 | 0.000 | 0.015 | 0.024 |
| | | 0.05 | N | 1100 - 1200 | 850 | 0.517 | 0.000 | 0.517 | 0.832 | 0.058 | 0.000 | 0.058 | 0.093 | 0.459 | 0.000 | 0.459 | 0.739 | 0.018 | 0.000 | 0.018 | 0.029 | 0.017 | 0.000 | 0.017 | 0.027 |
| | | 0.05 | N | 1200 - 1300 | 800 | 0.473 | 0.000 | 0.473 | 0.761 | 0.054 | 0.000 | 0.054 | 0.087 | 0.419 | 0.000 | 0.419 | 0.674 | 0.017 | 0.000 | 0.017 | 0.028 | 0.016 | 0.000 | 0.016 | 0.026 |
| | | 0.05 | N | 1300 - 1400 | 800 | 0.443 | 0.000 | 0.443 | 0.713 | 0.047 | 0.000 | 0.047 | 0.076 | 0.395 | 0.000 | 0.395 | 0.636 | 0.015 | 0.000 | 0.015 | 0.025 | 0.014 | 0.000 | 0.014 | 0.023 |
| | | 0.05 | N | 1400 - 1500 | 850 | 0.470 | 0.000 | 0.470 | 0.756 | 0.055 | 0.000 | 0.055 | 0.088 | 0.415 | 0.000 | 0.415 | 0.668 | 0.016 | 0.000 | 0.016 | 0.026 | 0.015 | 0.000 | 0.015 | 0.024 |
| | | 0.05 | N | 1500 - 1600 | 950 | 0.499 | 0.000 | 0.499 | 0.802 | 0.055 | 0.000 | 0.055 | 0.089 | 0.443 | 0.000 | 0.443 | 0.713 | 0.018 | 0.000 | 0.018 | 0.029 | 0.016 | 0.000 | 0.016 | 0.027 |
| | | 0.05 | N | 1600 - 1700 | 1,000 | 0.482 | 0.000 | 0.482 | 0.776 | 0.055 | 0.000 | 0.055 | 0.089 | 0.427 | 0.000 | 0.427 | 0.687 | 0.016 | 0.000 | 0.016 | 0.026 | 0.015 | 0.000 | 0.015 | 0.024 |
| | | 0.05 | N | 1700 - 1800 | 1,100 | 0.419 | 0.000 | 0.419 | 0.674 | 0.043 | 0.000 | 0.043 | 0.069 | 0.376 | 0.000 | 0.376 | 0.605 | 0.014 | 0.000 | 0.014 | 0.023 | 0.013 | 0.000 | 0.013 | 0.021 |
| | | 0.05 | N | 1800 - 1900 | 1,100 | 0.414 | 0.000 | 0.414 | 0.666 | 0.039 | 0.000 | 0.039 | 0.063 | 0.374 | 0.000 | 0.374 | 0.602 | 0.014 | 0.000 | 0.014 | 0.023 | 0.013 | 0.000 | 0.013 | 0.021 |
| | | 0.05 | N | 1900 - 2000 | 950 | 0.415 | 0.000 | 0.415 | 0.668 | 0.041 | 0.000 | 0.041 | 0.067 | 0.373 | 0.000 | 0.373 | 0.601 | 0.016 | 0.000 | 0.016 | 0.026 | 0.015 | 0.000 | 0.015 | 0.024 |
| | | 0.05 | N | 2000 - 2100 | 900 | 0.391 | 0.000 | 0.391 | 0.630 | 0.033 | 0.000 | 0.033 | 0.052 | 0.359 | 0.000 | 0.359 | 0.577 | 0.014 | 0.000 | 0.014 | 0.022 | 0.013 | 0.000 | 0.013 | 0.021 |
| | | 0.05 | N | 2100 - 2200 | 950 | 0.344 | 0.000 | 0.344 | 0.554 | 0.026 | 0.000 | 0.026 | 0.041 | 0.318 | 0.000 | 0.318 | 0.512 | 0.012 | 0.000 | 0.012 | 0.020 | 0.011 | 0.000 | 0.011 | 0.018 |
| | | 0.05 | N | 2200 - 2300 | 650 | 0.362 | 0.000 | 0.362 | 0.583 | 0.026 | 0.000 | 0.026 | 0.041 | 0.336 | 0.000 | 0.336 | 0.541 | 0.013 | 0.000 | 0.013 | 0.021 | 0.012 | 0.000 | 0.012 | 0.019 |
| | | 0.05 | N | 2300 - 0000 | 450 | 0.403 | 0.000 | 0.403 | 0.648 | 0.028 | 0.000 | 0.028 | 0.044 | 0.375 | 0.000 | 0.375 | 0.604 | 0.014 | 0.000 | 0.014 | 0.022 | 0.013 | 0.000 | 0.013 | 0.020 |
| 26 | Castle Peak Road - Lingnan (L026) - NB | 0.07 | N | 0000 - 0100 | 400 | 0.447 | 0.000 | 0.447 | 0.720 | 0.030 | 0.000 | 0.030 | 0.048 | 0.417 | 0.000 | 0.417 | 0.672 | 0.015 | 0.000 | 0.015 | 0.025 | 0.014 | 0.000 | 0.014 | 0.023 |
| | | 0.07 | N | 0100 - 0200 | 300 | 0.567 | 0.000 | 0.567 | 0.912 | 0.045 | 0.000 | 0.045 | 0.073 | 0.521 | 0.000 | 0.521 | 0.839 | 0.019 | 0.000 | 0.019 | 0.031 | 0.018 | 0.000 | 0.018 | 0.028 |
| | | 0.07 | N | 0200 - 0300 | 200 | 0.515 | 0.000 | 0.515 | 0.829 | 0.039 | 0.000 | 0.039 | 0.063 | 0.476 | 0.000 | 0.476 | 0.766 | 0.016 | 0.000 | 0.016 | 0.026 | 0.015 | 0.000 | 0.015 | 0.024 |
| | | 0.07 | N | 0300 - 0400 | 200 | 0.539 | 0.000 | 0.539 | 0.868 | 0.047 | 0.000 | 0.047 | 0.075 | 0.493 | 0.000 | 0.493 | 0.793 | 0.017 | 0.000 | 0.017 | 0.027 | 0.015 | 0.000 | 0.015 | 0.025 |
| | | 0.07 | N | 0400 - 0500 | 200 | 0.525 | 0.000 | 0.525 | 0.845 | 0.044 | 0.000 | 0.044 | 0.070 | 0.482 | 0.000 | 0.482 | 0.775 | 0.018 | 0.000 | 0.018 | 0.029 | 0.017 | 0.000 | 0.017 | 0.027 |
| | | 0.07 | N | 0500 - 0600 | 250 | 0.778 | 0.000 | 0.778 | 1.253 | 0.067 | 0.000 | 0.067 | 0.108 | 0.711 | 0.000 | 0.711 | 1.145 | 0.032 | 0.000 | 0.032 | 0.051 | 0.029 | 0.000 | 0.029 | 0.047 |
| | | 0.07 | N | 0600 - 0700 | 650 | 0.698 | 0.000 | 0.698 | 1.123 | 0.087 | 0.000 | 0.087 | 0.140 | 0.611 | 0.000 | 0.611 | 0.983 | 0.030 | 0.000 | 0.030 | 0.048 | 0.028 | 0.000 | 0.028 | 0.044 |
| | | 0.07 | N | 0700 - 0800 | 1,550 | 0.603 | 0.000 | 0.603 | 0.970 | 0.070 | 0.000 | 0.070 | 0.112 | 0.533 | 0.000 | 0.533 | 0.858 | 0.024 | 0.000 | 0.024 | 0.039 | 0.022 | 0.000 | 0.022 | 0.035 |
| | | 0.07 | N | 0800 - 0900 | 1,450 | 0.475 | 0.000 | 0.475 | 0.765 | 0.055 | 0.000 | 0.055 | 0.089 | 0.420 | 0.000 | 0.420 | 0.676 | 0.017 | 0.000 | 0.017 | 0.028 | 0.016 | 0.000 | 0.016 | 0.026 |
| | | 0.07 | N | 0900 - 1000 | 1,200 | 0.572 | 0.000 | 0.572 | 0.921 | 0.069 | 0.000 | 0.069 | 0.111 | 0.504 | 0.000 | 0.504 | 0.810 | 0.020 | 0.000 | 0.020 | 0.032 | 0.018 | 0.000 | 0.018 | 0.030 |
| | | 0.07 | N | 1000 - 1100 | 1,000 | 0.581 | 0.000 | 0.581 | 0.935 | 0.070 | 0.000 | 0.070 | 0.113 | 0.511 | 0.000 | 0.511 | 0.822 | 0.020 | 0.000 | 0.020 | 0.033 | 0.019 | 0.000 | 0.019 | 0.030 |
| | | 0.07 | N | 1100 - 1200 | 1,000 | 0.658 | 0.000 | 0.658 | 1.059 | 0.086 | 0.000 | 0.086 | 0.138 | 0.572 | 0.000 | 0.572 | 0.921 | 0.025 | 0.000 | 0.025 | 0.040 | 0.023 | 0.000 | 0.023 | 0.036 |
| | | 0.07 | N | 1200 - 1300 | 950 | 0.604 | 0.000 | 0.604 | 0.972 | 0.078 | 0.000 | 0.078 | 0.126 | 0.526 | 0.000 | 0.526 | 0.846 | 0.023 | 0.000 | 0.023 | 0.038 | 0.022 | 0.000 | 0.022 | 0.035 |
| | | 0.07 | N | 1300 - 1400 | 900 | 0.551 | 0.000 | 0.551 | 0.886 | 0.066 | 0.000 | 0.066 | 0.107 | 0.484 | 0.000 | 0.484 | 0.779 | 0.020 | 0.000 | 0.020 | 0.032 | 0.019 | 0.000 | 0.019 | 0.030 |
| | | 0.07 | N | 1400 - 1500 | 1,000 | 0.584 | 0.000 | 0.584 | 0.940 | 0.076 | 0.000 | 0.076 | 0.123 | 0.508 | 0.000 | 0.508 | 0.817 | 0.021 | 0.000 | 0.021 | 0.034 | 0.019 | 0.000 | 0.019 | 0.031 |
| | | 0.07 | N | 1500 - 1600 | 1,100 | 0.642 | 0.000 | 0.642 | 1.034 | 0.082 | 0.000 | 0.082 | 0.131 | 0.561 | 0.000 | 0.561 | 0.903 | 0.024 | 0.000 | 0.024 | 0.038 | 0.022 | 0.000 | 0.022 | 0.035 |
| | | 0.07 | N | 1600 - 1700 | 1,250 | 0.624 | 0.000 | 0.624 | 1.004 | 0.085 | 0.000 | 0.085 | 0.136 | 0.539 | 0.000 | 0.539 | 0.868 | 0.022 | 0.000 | 0.022 | 0.035 | 0.020 | 0.000 | 0.020 | 0.032 |
| | | 0.07 | N | 1700 - 1800 | 1,400 | 0.586 | 0.000 | 0.586 | 0.943 | 0.074 | 0.000 | 0.074 | 0.119 | 0.512 | 0.000 | 0.512 | 0.824 | 0.021 | 0.000 | 0.021 | 0.033 | 0.019 | 0.000 | 0.019 | 0.031 |
| | | 0.07 | N | 1800 - 1900 | 1,350 | 0.541 | 0.000 | 0.541 | 0.870 | 0.063 | 0.000 | 0.063 | 0.101 | 0.478 | 0.000 | 0.478 | 0.769 | 0.020 | 0.000 | 0.020 | 0.032 | 0.018 | 0.000 | 0.018 | 0.029 |
| | | 0.07 | N | 1900 - 2000 | 1,100 | 0.521 | 0.000 | 0.521 | 0.839 | 0.058 | 0.000 | 0.058 | 0.094 | 0.463 | 0.000 | 0.463 | 0.745 | 0.020 | 0.000 | 0.020 | 0.033 | 0.019 | 0.000 | 0.019 | 0.030 |
| | | 0.07 | N | 2000 - 2100 | 1,000 | 0.460 | 0.000 | 0.460 | 0.740 | 0.042 | 0.000 | 0.042 | 0.067 | 0.418 | 0.000 | 0.418 | 0.673 | 0.017 | 0.000 | 0.017 | 0.027 | 0.016 | 0.000 | 0.016 | 0.025 |
| | | 0.07 | N | 2100 - 2200 | 1,100 | 0.421 | 0.000 | 0.421 | 0.678 | 0.037 | 0.000 | 0.037 | 0.059 | 0.384 | 0.000 | 0.384 | 0.619 | 0.016 | 0.000 | 0.016 | 0.025 | 0.014 | 0.000 | 0.014 | 0.023 |
| | | 0.07 | N | 2200 - 2300 | 700 | 0.408 | 0.000 | 0.408 | 0.657 | 0.032 | 0.000 | 0.032 | 0.051 | 0.376 | 0.000 | 0.376 | 0.606 | 0.015 | 0.000 | 0.015 | 0.025 | 0.014 | 0.000 | 0.014 | 0.023 |
| | | 0.07 | N | 2300 - 0000 | 500 | 0.434 | 0.000 | 0.434 | 0.698 | 0.031 | 0.000 | 0.031 | 0.050 | 0.403 | 0.000 | 0.403 | 0.648 | 0.016 | 0.000 | 0.016 | 0.025 | 0.014 | 0.000 | 0.014 | 0.023 |
| 27 | Castle Peak Road - Lingnan (L027) - SB | 0.15 | N | 0000 - 0100 | 150 | 0.693 | 0.000 | 0.693 | 1.116 | 0.046 | 0.000 | 0.046 | 0.075 | 0.647 | 0.000 | 0.647 | 1.041 | 0.028 | 0.000 | 0.028 | 0.045 | 0.026 | 0.000 | 0.026 | 0.041 |
| | | 0.15 | N | 0100 - 0200 | 100 | 0.816 | 0.000 | 0.816 | 1.314 | 0.060 | 0.000 | 0.060 | 0.096 | 0.757 | 0.000 | 0.757 | 1.218 | 0.032 | 0.000 | 0.032 | 0.052 | 0.030 | 0.000 | 0.030 | 0.048 |
| | | 0.15 | N | 0200 - 0300 | 100 | 0.692 | 0.000 | 0.692 | 1.114 | 0.047 | 0.000 | 0.047 | 0.076 | 0.645 | 0.000 | 0.645 | 1.038 | 0.025 | 0.000 | 0.025 | 0.040 | 0.023 | 0.000 | 0.023 | 0.037 |
| | | 0.15 | N | 0300 - 0400 | 50 | 0.399 | 0.000 | 0.399 | 0.643 | 0.041 | 0.000 | 0.041 | 0.066 | 0.359 | 0.000 | 0.359 | 0.577 | 0.005 | 0.000 | 0.005 | 0.009 | 0.005 | 0.000 | 0.005 | 0.008 |
| | | 0.15 | N | 0400 - 0500 | 100 | 0.380 | 0.000 | 0.380 | 0.611 | 0.044 | 0.000 | 0.044 | 0.071 | 0.336 | 0.000 | 0.336 | 0.540 | 0.007 | 0.000 | 0.007 | 0.011 | 0.006 | 0.000 | 0.006 | 0.010 |
| | | 0.15 | N | 0500 - 0600 | 100 | 1.140 | 0.000 | 1.140 | 1.835 | 0.092 | 0.000 | 0.092 | 0.149 | 1.048 | 0.000 | 1.048 | 1.687 | 0.052 | 0.000 | 0.052 | 0.084 | 0.048 | 0.000 | 0.048 | 0.077 |
| | | 0.15 | N | 0600 - 0700 | 250 | 0.964 | 0.000 | 0.964 | 1.552 | 0.106 | 0.000 | 0.106 | 0.171 | 0.858 | 0.000 | 0.858 | 1.381 | 0.045 | 0.000 | 0.045 | 0.073 | 0.042 | 0.000 | 0.042 | 0.067 |
| | | 0.15 | N | 0700 - 0800 | 600 | 0.762 | 0.000 | 0.762 | 1.227 | 0.072 | 0.000 | 0.072 | 0.116 | 0.690 | 0.000 | 0.690 | 1.110 | 0.035 | 0.000 | 0.035 | 0.057 | 0.032 | 0.000 | 0.032 | 0.052 |
| | | 0.15 | N | 0800 - 0900 | 550 | 0.565 | 0.000 | 0.565 | 0.909 | 0.057 | 0.000 | 0.057 | 0.092 | 0.508 | 0.000 | 0.508 | 0.818 | 0.024 | 0.000 | 0.024 | 0.039 | 0.022 | 0.000 | 0.022 | 0.036 |
| | | 0.15 | N | 0900 - 1000 | 450 | 0.686 | 0.000 | 0.686 | 1.104 | 0.072 | 0.000 | 0.072 | 0.116 | 0.614 | 0.000 | 0.614 | 0.988 | 0.029 | 0.000 | 0.029 | 0.047 | 0.027 | 0.000 | 0.027 | 0.043 |
| | | 0.15 | N | 1000 - 1100 | 350 | 0.694 | 0.000 | 0.694 | 1.117 | 0.076 | 0.000 | 0.076 | 0.123 | 0.618 | 0.000 | 0.618 | 0.994 | 0.027 | 0.000 | 0.027 | 0.044 | 0.025 | 0.000 | 0.025 | 0.041 |
| | | 0.15 | N | 1100 - 1200 | 350 | 0.757 | 0.000 | 0.757 | 1.218 | 0.083 | 0.000 | 0.083 | 0.134 | 0.674 | 0.000 | 0.674 | 1.084 | 0.031 | 0.000 | 0.031 | 0.050 | 0.029 | 0.000 | 0.029 | 0.046 |
| | | 0.15 | N | 1200 - 1300 | 300 | 0.714 | 0.000 | 0.714 | 1.149 | 0.080 | 0.000 | 0.080 | 0.129 | 0.634 | 0.000 | 0.634 | 1.020 | 0.030 | 0.000 | 0.030 | 0.048 | 0.027 | 0.000 | 0.027 | 0.044 |
| | | 0.15 | N | 1300 - 1400 | 300 | 0.673 | 0.000 | 0.673 | 1.083 | 0.069 | 0.000 | 0.069 | 0.111 | 0.604 | 0.000 | 0.604 | 0.972 | 0.027 | 0.000 | 0.027 | 0.044 | 0.025 | 0.000 | 0.025 | 0.041 |
| | | 0.15 | N | 1400 - 1500 | 350 | 0.719 | 0.000 | 0.719 | 1.156 | 0.090 | 0.000 | 0.090 | 0.144 | 0.629 | 0.000 | 0.629 | 1.012 | 0.030 | 0.000 | 0.030 | 0.048 | 0.027 | 0.000 | 0.027 | 0.044 |
| | | 0.15 | N | 1500 - 1600 | 400 | 0.774 | 0.000 | 0.774 | 1.245 | 0.088 | 0.000 | 0.088 | 0.142 | 0.686 | 0.000 | 0.686 | 1.103 | 0.032 | 0.000 | 0.032 | 0.051 | 0.029 | 0.000 | 0.029 | 0.047 |
| | | 0.15 | N | 1600 - 1700 | 300 | 0.660 | 0.000 | 0.660 | 1.061 | 0.079 | 0.000 | 0.079 | 0.127 | 0.580 | 0.000 | 0.580 | 0.934 | 0.024 | 0.000 | 0.024 | 0.039 | 0.022 | 0.000 | 0.022 | 0.035 |
| | | 0.15 | N | 1700 - 1800 | 300 | 0.594 | 0.000 | 0.594 | 0.956 | 0.063 | 0.000 | 0.063 | 0.101 | 0.532 | 0.000 | 0.532 | 0.856 | 0.021 | 0.000 | 0.021 | 0.034 | 0.020 | 0.000 | 0.020 | 0.031 |
| | | 0.15 | N | 1800 - 1900 | 300 | 0.605 | 0.000 | 0.605 | 0.973 | 0.058 | 0.000 | 0.058 | 0.093 | 0.547 | 0.000 | 0.547 | 0.881 | 0.023 | 0.000 | 0.023 | 0.037 | 0.021 | 0.000 | 0.021 | 0.034 |
| | | 0.15 | N | 1900 - 2000 | 350 | 0.722 | 0.000 | 0.722 | 1.162 | 0.074 | 0.000 | 0.074 | 0.120 | 0.648 | 0.000 | 0.648 | 1.042 | 0.032 | 0.000 | 0.032 | 0.052 | 0.030 | 0.000 | 0.030 | 0.048 |
| | | 0.15 | N | 2000 - 2100 | 300 | 0.645 | 0.000 | 0.645 | 1.038 | 0.054 | 0.000 | 0.054 | 0.087 | 0.591 | 0.000 | 0.591 | 0.951 | 0.027 | 0.000 | 0.027 | 0.044 | 0.025 | 0.000 | 0.025 | 0.040 |
| | | 0.15 | N | 2100 - 2200 | 350 | 0.583 | 0.000 | 0.583 | 0.938 | 0.045 | 0.000 | 0.045 | 0.072 | 0.538 | 0.000 | 0.538 | 0.866 | 0.025 | 0.000 | 0.025 | 0.040 | 0.023 | 0.000 | 0.023 | 0.036 |
| | | 0.15 | N | 2200 - 2300 | 250 | 0.628 | 0.000 | 0.628 | 1.010 | 0.045 | 0.000 | 0.045 | 0.072 | 0.583 | 0.000 | 0.583 | 0.938 | 0.027 | 0.000 | 0.027 | 0.043 | 0.025 | 0.000 | 0.025 | 0.040 |
| | | 0.15 | N | 2300 - 0000 | 200 | 0.687 | 0.000 | 0.687 | 1.106 | 0.048 | 0.000 | 0.048 | 0.077 | 0.639 | 0.000 | 0.639 | 1.029 | 0.029 | 0.000 | 0.029 | 0.046 | 0.026 | 0.000 | 0.026 | 0.042 |
| 28 | Slip road to Yuen Long Highway (L028) - EB | 0.06 | N | 0000 - 0100 | 250 | 0.308 | 0.000 | 0.308 | 0.496 | 0.023 | 0.000 | 0.023 | 0.037 | 0.285 | 0.000 | 0.285 | 0.459 | 0.009 | 0.000 | 0.009 | 0.014 | 0.008 | 0.000 | 0.008 | 0.013 |
| | | 0.06 | N | 0100 - 0200 | 200 | 0.330 | 0.000 | 0.330 | 0.532 | 0.036 | 0.000 | 0.036 | 0.057 | 0.295 | 0.000 | 0.295 | 0.474 | 0.007 | 0.000 | 0.007 | 0.011 | 0.007 | 0.000 | 0.007 | 0.010 |
| | | 0.06 | N | 0200 - 0300 | 150 | 0.325 | 0.000 | 0.325 | 0.522 | 0.033 | 0.000 | 0.033 | 0.054 | 0.291 | 0.000 | 0.291 | 0.468 | 0.007 | 0.000 | 0.007 | 0.010 | 0.006 | 0.000 | 0.006 | 0.010 |
| | | 0.06 | N | 0300 - 0400 | 100 | 0.343 | 0.000 | 0.343 | 0.551 | 0.037 | 0.000 | 0.037 | 0.059 | 0.306 | 0.000 | 0.306 | 0.492 | 0.007 | 0.000 | 0.007 | 0.011 | 0.006 | 0.000 | 0.006 | 0.010 |
| | | 0.06 | N | 0400 - 0500 | 150 | 0.313 | 0.000 | 0.313 | 0.503 | 0.037 | 0.000 | 0.037 | 0.059 | 0.276 | 0.000 | 0.276 | 0.444 | 0.007 | 0.000 | 0.007 | 0.011 | 0.006 | 0.000 | 0.006 | 0.010 |
| | | 0.06 | N | 0500 - 0600 | 200 | 0.530 | 0.000 | 0.530 | 0.853 | 0.057 | 0.000 | 0.057 | 0.091 | 0.473 | 0.000 | 0.473 | 0.762 | 0.020 | 0.000 | 0.020 | 0.032 | 0.018 | 0.000 | 0.018 | 0.030 |
| | | 0.06 | N | 0600 - 0700 | 450 | 0.517 | 0.000 | 0.517 | 0.832 | 0.076 | 0.000 | 0.076 | 0.123 | 0.441 | 0.000 | 0.441 | 0.709 | 0.022 | 0.000 | 0.022 | 0.036 | 0.021 | 0.000 | 0.021 | 0.033 |
| | | 0.06 | N | 0700 - 0800 | 1,050 | 0.564 | 0.000 | 0.564 | 0.908 | 0.084 | 0.000 | 0.084 | 0.136 | 0.480 | 0.000 | 0.480 | 0.772 | 0.023 | 0.000 | 0.023 | 0.037 | 0.021 | 0.000 | 0.021 | 0.034 |
| | | 0.06 | N | 0800 - 0900 | 1,000 | 0.466 | 0.000 | 0.466 | 0.750 | 0.068 | 0.000 | 0.068 | 0.109 | 0.398 | 0.000 | 0.398 | 0.641 | 0.017 | 0.000 | 0.017 | 0.028 | 0.016 | 0.000 | 0.016 | 0.025 |
| | | 0.06 | N | 0900 - 1000 | 900 | 0.551 | 0.000 | 0.551 | 0.887 | 0.082 | 0.000 | 0.082 | 0.133 | 0.469 | 0.000 | 0.469 | 0.755 | 0.020 | 0.000 | 0.020 | 0.032 | 0.018 | 0.000 | 0.018 | 0.030 |
| | | 0.06 | N | 1000 - 1100 | 650 | 0.479 | 0.000 | 0.479 | 0.771 | 0.070 | 0.000 | 0.070 | 0.112 | 0.409 | 0.000 | 0.409 | 0.658 | 0.016 | 0.000 | 0.016 | 0.026 | 0.015 | 0.000 | 0.015 | 0.024 |
| | | 0.06 | N | 1100 - 1200 | 700 | 0.555 | 0.000 | 0.555 | 0.893 | 0.085 | 0.000 | 0.085 | 0.137 | 0.470 | 0.000 | 0.470 | 0.756 | 0.021 | 0.000 | 0.021 | 0.034 | 0.019 | 0.000 | 0.019 | 0.031 |
| | | 0.06 | N | 1200 - 1300 | 600 | 0.494 | 0.000 | 0.494 | 0.794 | 0.076 | 0.000 | 0.076 | 0.122 | 0.418 | 0.000 | 0.418 | 0.672 | 0.019 | 0.000 | 0.019 | 0.031 | 0.018 | 0.000 | 0.018 | 0.028 |
| | | 0.06 | N | 1300 - 1400 | 600 | 0.454 | 0.000 | 0.454 | 0.730 | 0.065 | 0.000 | 0.065 | 0.104 | 0.389 | 0.000 | 0.389 | 0.626 | 0.016 | 0.000 | 0.016 | 0.026 | 0.015 | 0.000 | 0.015 | 0.024 |
| | | 0.06 | N | 1400 - 1500 | 700 | 0.512 | 0.000 | 0.512 | 0.824 | 0.079 | 0.000 | 0.079 | 0.128 | 0.433 | 0.000 | 0.433 | 0.696 | 0.019 | 0.000 | 0.019 | 0.030 | 0.017 | 0.000 | 0.017 | 0.028 |
| | | 0.06 | N | 1500 - 1600 | 750 | 0.516 | 0.000 | 0.516 | 0.831 | 0.078 | 0.000 | 0.078 | 0.126 | 0.438 | 0.000 | 0.438 | 0.705 | 0.019 | 0.000 | 0.019 | 0.030 | 0.017 | 0.000 | 0.017 | 0.028 |
| | | 0.06 | N | 1600 - 1700 | 750 | 0.469 | 0.000 | 0.469 | 0.755 | 0.073 | 0.000 | 0.073 | 0.117 | 0.397 | 0.000 | 0.397 | 0.638 | 0.016 | 0.000 | 0.016 | 0.026 | 0.015 | 0.000 | 0.015 | 0.024 |
| | | 0.06 | N | 1700 - 1800 | 800 | 0.406 | 0.000 | 0.406 | 0.654 | 0.056 | 0.000 | 0.056 | 0.091 | 0.350 | 0.000 | 0.350 | 0.563 | 0.014 | 0.000 | 0.014 | 0.022 | 0.012 | 0.000 | 0.012 | 0.020 |
| | | 0.06 | N | 1800 - 1900 | 800 | 0.392 | 0.000 | 0.392 | 0.631 | 0.052 | 0.000 | 0.052 | 0.083 | 0.340 | 0.000 | 0.340 | 0.547 | 0.014 | 0.000 | 0.014 | 0.022 | 0.013 | 0.000 | 0.013 | 0.020 |
| | | 0.06 | N | 1900 - 2000 | 650 | 0.380 | 0.000 | 0.380 | 0.611 | 0.049 | 0.000 | 0.049 | 0.079 | 0.331 | 0.000 | 0.331 | 0.532 | 0.014 | 0.000 | 0.014 | 0.023 | 0.013 | 0.000 | 0.013 | 0.021 |
| | | 0.06 | N | 2000 - 2100 | 600 | 0.335 | 0.000 | 0.335 | 0.539 | 0.037 | 0.000 | 0.037 | 0.059 | 0.298 | 0.000 | 0.298 | 0.480 | 0.011 | 0.000 | 0.011 | 0.018 | 0.010 | 0.000 | 0.010 | 0.016 |
| | | 0.06 | N | 2100 - 2200 | 650 | 0.303 | 0.000 | 0.303 | 0.487 | 0.030 | 0.000 | 0.030 | 0.048 | 0.273 | 0.000 | 0.273 | 0.439 | 0.010 | 0.000 | 0.010 | 0.016 | 0.009 | 0.000 | 0.009 | 0.015 |
| | | 0.06 | N | 2200 - 2300 | 400 | 0.284 | 0.000 | 0.284 | 0.457 | 0.026 | 0.000 | 0.026 | 0.042 | 0.258 | 0.000 | 0.258 | 0.415 | 0.009 | 0.000 | 0.009 | 0.015 | 0.009 | 0.000 | 0.009 | 0.014 |
| | | 0.06 | N | 2300 - 0000 | 300 | 0.300 | 0.000 | 0.300 | 0.482 | 0.025 | 0.000 | 0.025 | 0.041 | 0.274 | 0.000 | 0.274 | 0.442 | 0.009 | 0.000 | 0.009 | 0.015 | 0.008 | 0.000 | 0.008 | 0.014 |
| 29 | Access Road to To Yuen Wai (L029) - NB | 0.01 | N | 0000 - 0100 | 50 | 0.365 | 0.000 | 0.365 | 0.588 | 0.024 | 0.000 | 0.024 | 0.039 | 0.341 | 0.000 | 0.341 | 0.549 | 0.004 | 0.000 | 0.004 | 0.007 | 0.004 | 0.000 | 0.004 | 0.006 |
| | | 0.01 | N | 0100 - 0200 | 50 | 0.417 | 0.000 | 0.417 | 0.672 | 0.027 | 0.000 | 0.027 | 0.044 | 0.390 | 0.000 | 0.390 | 0.628 | 0.004 | 0.000 | 0.004 | 0.006 | 0.003 | 0.000 | 0.003 | 0.005 |
| | | 0.01 | N | 0200 - 0300 | 50 | 0.431 | 0.000 | 0.431 | 0.694 | 0.031 | 0.000 | 0.031 | 0.051 | 0.400 | 0.000 | 0.400 | 0.644 | 0.004 | 0.000 | 0.004 | 0.006 | 0.004 | 0.000 | 0.004 | 0.006 |
| | | 0.01 | N | 0300 - 0400 | 50 | 0.460 | 0.000 | 0.460 | 0.740 | 0.036 | 0.000 | 0.036 | 0.057 | 0.424 | 0.000 | 0.424 | 0.683 | 0.004 | 0.000 | 0.004 | 0.007 | 0.004 | 0.000 | 0.004 | 0.006 |
| | | 0.01 | N | 0400 - 0500 | 50 | 0.424 | 0.000 | 0.424 | 0.682 | 0.033 | 0.000 | 0.033 | 0.053 | 0.391 | 0.000 | 0.391 | 0.630 | 0.004 | 0.000 | 0.004 | 0.007 | 0.004 | 0.000 | 0.004 | 0.006 |
| | | 0.01 | N | 0500 - 0600 | 50 | 0.483 | 0.000 | 0.483 | 0.777 | 0.047 | 0.000 | 0.047 | 0.075 | 0.436 | 0.000 | 0.436 | 0.702 | 0.006 | 0.000 | 0.006 | 0.009 | 0.005 | 0.000 | 0.005 | 0.009 |
| | | 0.01 | N | 0600 - 0700 | 50 | 0.359 | 0.000 | 0.359 | 0.577 | 0.040 | 0.000 | 0.040 | 0.064 | 0.319 | 0.000 | 0.319 | 0.513 | 0.006 | 0.000 | 0.006 | 0.010 | 0.006 | 0.000 | 0.006 | 0.010 |
| | | 0.01 | N | 0700 - 0800 | 100 | 0.256 | 0.000 | 0.256 | 0.411 | 0.035 | 0.000 | 0.035 | 0.057 | 0.220 | 0.000 | 0.220 | 0.354 | 0.007 | 0.000 | 0.007 | 0.011 | 0.006 | 0.000 | 0.006 | 0.010 |
| | | 0.01 | N | 0800 - 0900 | 100 | 0.314 | 0.000 | 0.314 | 0.505 | 0.050 | 0.000 | 0.050 | 0.081 | 0.263 | 0.000 | 0.263 | 0.424 | 0.008 | 0.000 | 0.008 | 0.013 | 0.007 | 0.000 | 0.007 | 0.012 |
| | | 0.01 | N | 0900 - 1000 | 100 | 0.398 | 0.000 | 0.398 | 0.640 | 0.065 | 0.000 | 0.065 | 0.105 | 0.332 | 0.000 | 0.332 | 0.535 | 0.009 | 0.000 | 0.009 | 0.015 | 0.009 | 0.000 | 0.009 | 0.014 |
| | | 0.01 | N | 1000 - 1100 | 100 | 0.485 | 0.000 | 0.485 | 0.780 | 0.057 | 0.000 | 0.057 | 0.092 | 0.428 | 0.000 | 0.428 | 0.688 | 0.008 | 0.000 | 0.008 | 0.013 | 0.007 | 0.000 | 0.007 | 0.012 |
| | | 0.01 | N | 1100 - 1200 | 100 | 0.478 | 0.000 | 0.478 | 0.770 | 0.058 | 0.000 | 0.058 | 0.093 | 0.420 | 0.000 | 0.420 | 0.676 | 0.008 | 0.000 | 0.008 | 0.013 | 0.007 | 0.000 | 0.007 | 0.012 |
| | | 0.01 | N | 1200 - 1300 | 100 | 0.453 | 0.000 | 0.453 | 0.729 | 0.059 | 0.000 | 0.059 | 0.095 | 0.394 | 0.000 | 0.394 | 0.634 | 0.008 | 0.000 | 0.008 | 0.013 | 0.008 | 0.000 | 0.008 | 0.012 |
| | | 0.01 | N | 1300 - 1400 | 100 | 0.464 | 0.000 | 0.464 | 0.746 | 0.059 | 0.000 | 0.059 | 0.095 | 0.405 | 0.000 | 0.405 | 0.652 | 0.008 | 0.000 | 0.008 | 0.013 | 0.008 | 0.000 | 0.008 | 0.012 |
| | | 0.01 | N | 1400 - 1500 | 100 | 0.458 | 0.000 | 0.458 | 0.737 | 0.053 | 0.000 | 0.053 | 0.085 | 0.405 | 0.000 | 0.405 | 0.652 | 0.008 | 0.000 | 0.008 | 0.012 | 0.007 | 0.000 | 0.007 | 0.011 |
| | | 0.01 | N | 1500 - 1600 | 100 | 0.476 | 0.000 | 0.476 | 0.767 | 0.065 | 0.000 | 0.065 | 0.105 | 0.411 | 0.000 | 0.411 | 0.662 | 0.009 | 0.000 | 0.009 | 0.014 | 0.008 | 0.000 | 0.008 | 0.013 |
| | | 0.01 | N | 1600 - 1700 | 100 | 0.491 | 0.000 | 0.491 | 0.790 | 0.033 | 0.000 | 0.033 | 0.054 | 0.457 | 0.000 | 0.457 | 0.736 | 0.006 | 0.000 | 0.006 | 0.009 | 0.005 | 0.000 | 0.005 | 0.008 |
| | | 0.01 | N | 1700 - 1800 | 100 | 0.452 | 0.000 | 0.452 | 0.727 | 0.030 | 0.000 | 0.030 | 0.048 | 0.422 | 0.000 | 0.422 | 0.679 | 0.005 | 0.000 | 0.005 | 0.009 | 0.005 | 0.000 | 0.005 | 0.008 |
| | | 0.01 | N | 1800 - 1900 | 100 | 0.436 | 0.000 | 0.436 | 0.701 | 0.027 | 0.000 | 0.027 | 0.043 | 0.409 | 0.000 | 0.409 | 0.658 | 0.005 | 0.000 | 0.005 | 0.008 | 0.005 | 0.000 | 0.005 | 0.008 |
| | | 0.01 | N | 1900 - 2000 | 100 | 0.327 | 0.000 | 0.327 | 0.526 | 0.032 | 0.000 | 0.032 | 0.051 | 0.295 | 0.000 | 0.295 | 0.475 | 0.006 | 0.000 | 0.006 | 0.010 | 0.006 | 0.000 | 0.006 | 0.009 |
| | | 0.01 | N | 2000 - 2100 | 100 | 0.372 | 0.000 | 0.372 | 0.599 | 0.037 | 0.000 | 0.037 | 0.060 | 0.335 | 0.000 | 0.335 | 0.539 | 0.006 | 0.000 | 0.006 | 0.010 | 0.006 | 0.000 | 0.006 | 0.009 |
| | | 0.01 | N | 2100 - 2200 | 100 | 0.313 | 0.000 | 0.313 | 0.503 | 0.022 | 0.000 | 0.022 | 0.036 | 0.291 | 0.000 | 0.291 | 0.468 | 0.005 | 0.000 | 0.005 | 0.008 | 0.005 | 0.000 | 0.005 | 0.007 |
| | | 0.01 | N | 2200 - 2300 | 50 | 0.299 | 0.000 | 0.299 | 0.480 | 0.023 | 0.000 | 0.023 | 0.038 | 0.275 | 0.000 | 0.275 | 0.443 | 0.005 | 0.000 | 0.005 | 0.007 | 0.004 | 0.000 | 0.004 | 0.007 |
| | | 0.01 | N | 2300 - 0000 | 50 | 0.347 | 0.000 | 0.347 | 0.559 | 0.028 | 0.000 | 0.028 | 0.045 | 0.319 | 0.000 | 0.319 | 0.514 | 0.005 | 0.000 | 0.005 | 0.007 | 0.004 | 0.000 | 0.004 | 0.007 |
| 30 | Slip road to Yuen Long Highway (L030) - EB | 0.16 | N | 0000 - 0100 | 200 | 0.317 | 0.000 | 0.317 | 0.511 | 0.024 | 0.000 | 0.024 | 0.039 | 0.293 | 0.000 | 0.293 | 0.472 | 0.010 | 0.000 | 0.010 | 0.015 | 0.009 | 0.000 | 0.009 | 0.014 |
| | | 0.16 | N | 0100 - 0200 | 150 | 0.333 | 0.000 | 0.333 | 0.536 | 0.037 | 0.000 | 0.037 | 0.059 | 0.296 | 0.000 | 0.296 | 0.476 | 0.008 | 0.000 | 0.008 | 0.012 | 0.007 | 0.000 | 0.007 | 0.011 |
| | | 0.16 | N | 0200 - 0300 | 150 | 0.325 | 0.000 | 0.325 | 0.524 | 0.035 | 0.000 | 0.035 | 0.056 | 0.291 | 0.000 | 0.291 | 0.468 | 0.007 | 0.000 | 0.007 | 0.011 | 0.006 | 0.000 | 0.006 | 0.010 |
| | | 0.16 | N | 0300 - 0400 | 100 | 0.350 | 0.000 | 0.350 | 0.563 | 0.039 | 0.000 | 0.039 | 0.063 | 0.311 | 0.000 | 0.311 | 0.500 | 0.007 | 0.000 | 0.007 | 0.012 | 0.007 | 0.000 | 0.007 | 0.011 |
| | | 0.16 | N | 0400 - 0500 | 100 | 0.316 | 0.000 | 0.316 | 0.509 | 0.039 | 0.000 | 0.039 | 0.063 | 0.277 | 0.000 | 0.277 | 0.446 | 0.008 | 0.000 | 0.008 | 0.012 | 0.007 | 0.000 | 0.007 | 0.011 |
| | | 0.16 | N | 0500 - 0600 | 150 | 0.547 | 0.000 | 0.547 | 0.881 | 0.058 | 0.000 | 0.058 | 0.093 | 0.490 | 0.000 | 0.490 | 0.788 | 0.021 | 0.000 | 0.021 | 0.035 | 0.020 | 0.000 | 0.020 | 0.032 |
| | | 0.16 | N | 0600 - 0700 | 400 | 0.517 | 0.000 | 0.517 | 0.831 | 0.076 | 0.000 | 0.076 | 0.123 | 0.440 | 0.000 | 0.440 | 0.709 | 0.023 | 0.000 | 0.023 | 0.037 | 0.021 | 0.000 | 0.021 | 0.034 |
| | | 0.16 | N | 0700 - 0800 | 1,000 | 0.563 | 0.000 | 0.563 | 0.906 | 0.083 | 0.000 | 0.083 | 0.134 | 0.479 | 0.000 | 0.479 | 0.772 | 0.023 | 0.000 | 0.023 | 0.038 | 0.021 | 0.000 | 0.021 | 0.035 |
| | | 0.16 | N | 0800 - 0900 | 950 | 0.464 | 0.000 | 0.464 | 0.747 | 0.067 | 0.000 | 0.067 | 0.108 | 0.397 | 0.000 | 0.397 | 0.640 | 0.018 | 0.000 | 0.018 | 0.028 | 0.016 | 0.000 | 0.016 | 0.026 |
| | | 0.16 | N | 0900 - 1000 | 800 | 0.529 | 0.000 | 0.529 | 0.852 | 0.078 | 0.000 | 0.078 | 0.126 | 0.451 | 0.000 | 0.451 | 0.726 | 0.020 | 0.000 | 0.020 | 0.032 | 0.018 | 0.000 | 0.018 | 0.030 |
| | | 0.16 | N | 1000 - 1100 | 600 | 0.473 | 0.000 | 0.473 | 0.761 | 0.070 | 0.000 | 0.070 | 0.112 | 0.404 | 0.000 | 0.404 | 0.650 | 0.017 | 0.000 | 0.017 | 0.027 | 0.016 | 0.000 | 0.016 | 0.025 |
| | | 0.16 | N | 1100 - 1200 | 650 | 0.546 | 0.000 | 0.546 | 0.879 | 0.084 | 0.000 | 0.084 | 0.136 | 0.462 | 0.000 | 0.462 | 0.744 | 0.021 | 0.000 | 0.021 | 0.034 | 0.020 | 0.000 | 0.020 | 0.032 |
| | | 0.16 | N | 1200 - 1300 | 550 | 0.492 | 0.000 | 0.492 | 0.792 | 0.076 | 0.000 | 0.076 | 0.122 | 0.416 | 0.000 | 0.416 | 0.670 | 0.020 | 0.000 | 0.020 | 0.032 | 0.018 | 0.000 | 0.018 | 0.029 |
| | | 0.16 | N | 1300 - 1400 | 550 | 0.450 | 0.000 | 0.450 | 0.724 | 0.064 | 0.000 | 0.064 | 0.104 | 0.386 | 0.000 | 0.386 | 0.621 | 0.017 | 0.000 | 0.017 | 0.027 | 0.016 | 0.000 | 0.016 | 0.025 |
| | | 0.16 | N | 1400 - 1500 | 650 | 0.503 | 0.000 | 0.503 | 0.810 | 0.079 | 0.000 | 0.079 | 0.126 | 0.425 | 0.000 | 0.425 | 0.683 | 0.019 | 0.000 | 0.019 | 0.031 | 0.018 | 0.000 | 0.018 | 0.028 |
| | | 0.16 | N | 1500 - 1600 | 650 | 0.500 | 0.000 | 0.500 | 0.804 | 0.076 | 0.000 | 0.076 | 0.122 | 0.424 | 0.000 | 0.424 | 0.682 | 0.019 | 0.000 | 0.019 | 0.030 | 0.017 | 0.000 | 0.017 | 0.028 |
| | | 0.16 | N | 1600 - 1700 | 700 | 0.455 | 0.000 | 0.455 | 0.732 | 0.072 | 0.000 | 0.072 | 0.117 | 0.383 | 0.000 | 0.383 | 0.616 | 0.016 | 0.000 | 0.016 | 0.027 | 0.015 | 0.000 | 0.015 | 0.024 |
| | | 0.16 | N | 1700 - 1800 | 750 | 0.396 | 0.000 | 0.396 | 0.637 | 0.057 | 0.000 | 0.057 | 0.091 | 0.339 | 0.000 | 0.339 | 0.546 | 0.014 | 0.000 | 0.014 | 0.023 | 0.013 | 0.000 | 0.013 | 0.021 |
| | | 0.16 | N | 1800 - 1900 | 700 | 0.371 | 0.000 | 0.371 | 0.597 | 0.051 | 0.000 | 0.051 | 0.081 | 0.321 | 0.000 | 0.321 | 0.516 | 0.014 | 0.000 | 0.014 | 0.022 | 0.013 | 0.000 | 0.013 | 0.020 |
| | | 0.16 | N | 1900 - 2000 | 600 | 0.380 | 0.000 | 0.380 | 0.611 | 0.049 | 0.000 | 0.049 | 0.079 | 0.331 | 0.000 | 0.331 | 0.533 | 0.015 | 0.000 | 0.015 | 0.024 | 0.014 | 0.000 | 0.014 | 0.022 |
| | | 0.16 | N | 2000 - 2100 | 550 | 0.332 | 0.000 | 0.332 | 0.535 | 0.036 | 0.000 | 0.036 | 0.059 | 0.296 | 0.000 | 0.296 | 0.476 | 0.012 | 0.000 | 0.012 | 0.019 | 0.011 | 0.000 | 0.011 | 0.017 |
| | | 0.16 | N | 2100 - 2200 | 600 | 0.299 | 0.000 | 0.299 | 0.481 | 0.030 | 0.000 | 0.030 | 0.048 | 0.269 | 0.000 | 0.269 | 0.433 | 0.010 | 0.000 | 0.010 | 0.017 | 0.010 | 0.000 | 0.010 | 0.015 |
| | | 0.16 | N | 2200 - 2300 | 400 | 0.287 | 0.000 | 0.287 | 0.462 | 0.026 | 0.000 | 0.026 | 0.042 | 0.261 | 0.000 | 0.261 | 0.420 | 0.010 | 0.000 | 0.010 | 0.016 | 0.009 | 0.000 | 0.009 | 0.015 |
| | | 0.16 | N | 2300 - 0000 | 300 | 0.305 | 0.000 | 0.305 | 0.490 | 0.026 | 0.000 | 0.026 | 0.043 | 0.278 | 0.000 | 0.278 | 0.448 | 0.010 | 0.000 | 0.010 | 0.016 | 0.009 | 0.000 | 0.009 | 0.015 |

**Composite Emission Rates for EMFAC Year 2030 x Traffic Data Year 2033**

| Road No. | Road Section | Road Length (km) | Cold Start | Hours | Total Vehicles | NO$_x$ Emission (g/km) | | Total NO$_x$ Emission | | NO$_2$ Emission (g/km) | | Total NO$_2$ Emission | | NO Emission (g/km) | | Total NO Emission | | RSP Emission (g/km) | | Total RSP Emission | | FSP Emission (g/km) | | Total FSP Emission | |
|---|---|---|---|---|---|---|---|---|---|---|---|---|---|---|---|---|---|---|---|---|---|---|---|---|---|
| | | | | | | Running | Starting | g/km/veh | g/mile/veh | Running | Starting | g/km/veh | g/mile/veh | Running | Starting | g/km/veh | g/mile/veh | Running | Starting | g/km/veh | g/mile/veh | Running | Starting | g/km/veh | g/mile/veh |
| 31 | Yuen Long Highway (L031) - EB | 0.14 | N | 0000 - 0100 | 1,400 | 0.199 | 0.000 | 0.199 | 0.320 | 0.017 | 0.000 | 0.017 | 0.028 | 0.182 | 0.000 | 0.182 | 0.292 | 0.007 | 0.000 | 0.007 | 0.011 | 0.006 | 0.000 | 0.006 | 0.010 |
| | | 0.14 | N | 0100 - 0200 | 950 | 0.290 | 0.000 | 0.290 | 0.467 | 0.031 | 0.000 | 0.031 | 0.049 | 0.259 | 0.000 | 0.259 | 0.417 | 0.011 | 0.000 | 0.011 | 0.017 | 0.010 | 0.000 | 0.010 | 0.016 |
| | | 0.14 | N | 0200 - 0300 | 750 | 0.268 | 0.000 | 0.268 | 0.432 | 0.027 | 0.000 | 0.027 | 0.044 | 0.241 | 0.000 | 0.241 | 0.388 | 0.009 | 0.000 | 0.009 | 0.015 | 0.008 | 0.000 | 0.008 | 0.014 |
| | | 0.14 | N | 0300 - 0400 | 600 | 0.296 | 0.000 | 0.296 | 0.476 | 0.034 | 0.000 | 0.034 | 0.055 | 0.262 | 0.000 | 0.262 | 0.421 | 0.010 | 0.000 | 0.010 | 0.016 | 0.009 | 0.000 | 0.009 | 0.015 |
| | | 0.14 | N | 0400 - 0500 | 700 | 0.267 | 0.000 | 0.267 | 0.429 | 0.031 | 0.000 | 0.031 | 0.050 | 0.236 | 0.000 | 0.236 | 0.379 | 0.010 | 0.000 | 0.010 | 0.016 | 0.009 | 0.000 | 0.009 | 0.015 |
| | | 0.14 | N | 0500 - 0600 | 1,000 | 0.404 | 0.000 | 0.404 | 0.650 | 0.050 | 0.000 | 0.050 | 0.080 | 0.354 | 0.000 | 0.354 | 0.570 | 0.019 | 0.000 | 0.019 | 0.031 | 0.018 | 0.000 | 0.018 | 0.028 |
| | | 0.14 | N | 0600 - 0700 | 2,950 | 0.374 | 0.000 | 0.374 | 0.602 | 0.059 | 0.000 | 0.059 | 0.095 | 0.315 | 0.000 | 0.315 | 0.507 | 0.021 | 0.000 | 0.021 | 0.033 | 0.019 | 0.000 | 0.019 | 0.031 |
| | | 0.14 | N | 0700 - 0800 | 6,000 | 0.427 | 0.000 | 0.427 | 0.688 | 0.067 | 0.000 | 0.067 | 0.108 | 0.360 | 0.000 | 0.360 | 0.580 | 0.018 | 0.000 | 0.018 | 0.029 | 0.017 | 0.000 | 0.017 | 0.027 |
| | | 0.14 | N | 0800 - 0900 | 5,650 | 0.347 | 0.000 | 0.347 | 0.558 | 0.053 | 0.000 | 0.053 | 0.085 | 0.294 | 0.000 | 0.294 | 0.472 | 0.013 | 0.000 | 0.013 | 0.022 | 0.012 | 0.000 | 0.012 | 0.020 |
| | | 0.14 | N | 0900 - 1000 | 4,650 | 0.307 | 0.000 | 0.307 | 0.494 | 0.047 | 0.000 | 0.047 | 0.076 | 0.260 | 0.000 | 0.260 | 0.418 | 0.014 | 0.000 | 0.014 | 0.022 | 0.012 | 0.000 | 0.012 | 0.020 |
| | | 0.14 | N | 1000 - 1100 | 4,100 | 0.280 | 0.000 | 0.280 | 0.451 | 0.044 | 0.000 | 0.044 | 0.071 | 0.236 | 0.000 | 0.236 | 0.380 | 0.012 | 0.000 | 0.012 | 0.020 | 0.011 | 0.000 | 0.011 | 0.018 |
| | | 0.14 | N | 1100 - 1200 | 4,300 | 0.332 | 0.000 | 0.332 | 0.534 | 0.053 | 0.000 | 0.053 | 0.086 | 0.278 | 0.000 | 0.278 | 0.448 | 0.016 | 0.000 | 0.016 | 0.026 | 0.015 | 0.000 | 0.015 | 0.024 |
| | | 0.14 | N | 1200 - 1300 | 3,950 | 0.298 | 0.000 | 0.298 | 0.479 | 0.048 | 0.000 | 0.048 | 0.077 | 0.250 | 0.000 | 0.250 | 0.402 | 0.015 | 0.000 | 0.015 | 0.024 | 0.014 | 0.000 | 0.014 | 0.022 |
| | | 0.14 | N | 1300 - 1400 | 3,850 | 0.270 | 0.000 | 0.270 | 0.435 | 0.042 | 0.000 | 0.042 | 0.067 | 0.229 | 0.000 | 0.229 | 0.368 | 0.013 | 0.000 | 0.013 | 0.021 | 0.012 | 0.000 | 0.012 | 0.019 |
| | | 0.14 | N | 1400 - 1500 | 4,400 | 0.314 | 0.000 | 0.314 | 0.506 | 0.052 | 0.000 | 0.052 | 0.084 | 0.262 | 0.000 | 0.262 | 0.422 | 0.015 | 0.000 | 0.015 | 0.024 | 0.014 | 0.000 | 0.014 | 0.022 |
| | | 0.14 | N | 1500 - 1600 | 4,750 | 0.326 | 0.000 | 0.326 | 0.525 | 0.054 | 0.000 | 0.054 | 0.086 | 0.273 | 0.000 | 0.273 | 0.439 | 0.015 | 0.000 | 0.015 | 0.024 | 0.014 | 0.000 | 0.014 | 0.022 |
| | | 0.14 | N | 1600 - 1700 | 5,700 | 0.413 | 0.000 | 0.413 | 0.665 | 0.074 | 0.000 | 0.074 | 0.120 | 0.339 | 0.000 | 0.339 | 0.545 | 0.016 | 0.000 | 0.016 | 0.026 | 0.015 | 0.000 | 0.015 | 0.024 |
| | | 0.14 | N | 1700 - 1800 | 6,400 | 0.336 | 0.000 | 0.336 | 0.541 | 0.056 | 0.000 | 0.056 | 0.090 | 0.280 | 0.000 | 0.280 | 0.451 | 0.013 | 0.000 | 0.013 | 0.021 | 0.012 | 0.000 | 0.012 | 0.020 |
| | | 0.14 | N | 1800 - 1900 | 6,400 | 0.311 | 0.000 | 0.311 | 0.501 | 0.051 | 0.000 | 0.051 | 0.082 | 0.261 | 0.000 | 0.261 | 0.420 | 0.013 | 0.000 | 0.013 | 0.020 | 0.012 | 0.000 | 0.012 | 0.019 |
| | | 0.14 | N | 1900 - 2000 | 4,800 | 0.268 | 0.000 | 0.268 | 0.432 | 0.041 | 0.000 | 0.041 | 0.066 | 0.228 | 0.000 | 0.228 | 0.366 | 0.013 | 0.000 | 0.013 | 0.021 | 0.012 | 0.000 | 0.012 | 0.019 |
| | | 0.14 | N | 2000 - 2100 | 4,000 | 0.188 | 0.000 | 0.188 | 0.302 | 0.023 | 0.000 | 0.023 | 0.037 | 0.165 | 0.000 | 0.165 | 0.265 | 0.008 | 0.000 | 0.008 | 0.013 | 0.007 | 0.000 | 0.007 | 0.012 |
| | | 0.14 | N | 2100 - 2200 | 4,500 | 0.171 | 0.000 | 0.171 | 0.276 | 0.019 | 0.000 | 0.019 | 0.031 | 0.152 | 0.000 | 0.152 | 0.245 | 0.007 | 0.000 | 0.007 | 0.012 | 0.007 | 0.000 | 0.007 | 0.011 |
| | | 0.14 | N | 2200 - 2300 | 2,800 | 0.168 | 0.000 | 0.168 | 0.270 | 0.017 | 0.000 | 0.017 | 0.028 | 0.151 | 0.000 | 0.151 | 0.242 | 0.007 | 0.000 | 0.007 | 0.012 | 0.007 | 0.000 | 0.007 | 0.011 |
| | | 0.14 | N | 2300 - 0000 | 1,950 | 0.191 | 0.000 | 0.191 | 0.307 | 0.019 | 0.000 | 0.019 | 0.030 | 0.172 | 0.000 | 0.172 | 0.277 | 0.007 | 0.000 | 0.007 | 0.012 | 0.007 | 0.000 | 0.007 | 0.011 |
| 32 | Yuen Long Highway (L032) - WB | 0.15 | N | 0000 - 0100 | 1,250 | 0.221 | 0.000 | 0.221 | 0.356 | 0.019 | 0.000 | 0.019 | 0.031 | 0.202 | 0.000 | 0.202 | 0.325 | 0.007 | 0.000 | 0.007 | 0.012 | 0.007 | 0.000 | 0.007 | 0.011 |
| | | 0.15 | N | 0100 - 0200 | 850 | 0.317 | 0.000 | 0.317 | 0.510 | 0.033 | 0.000 | 0.033 | 0.054 | 0.284 | 0.000 | 0.284 | 0.457 | 0.011 | 0.000 | 0.011 | 0.018 | 0.010 | 0.000 | 0.010 | 0.017 |
| | | 0.15 | N | 0200 - 0300 | 650 | 0.289 | 0.000 | 0.289 | 0.466 | 0.028 | 0.000 | 0.028 | 0.045 | 0.261 | 0.000 | 0.261 | 0.421 | 0.009 | 0.000 | 0.009 | 0.015 | 0.009 | 0.000 | 0.009 | 0.014 |
| | | 0.15 | N | 0300 - 0400 | 500 | 0.324 | 0.000 | 0.324 | 0.522 | 0.037 | 0.000 | 0.037 | 0.060 | 0.287 | 0.000 | 0.287 | 0.462 | 0.010 | 0.000 | 0.010 | 0.017 | 0.010 | 0.000 | 0.010 | 0.015 |
| | | 0.15 | N | 0400 - 0500 | 600 | 0.291 | 0.000 | 0.291 | 0.468 | 0.033 | 0.000 | 0.033 | 0.053 | 0.258 | 0.000 | 0.258 | 0.415 | 0.010 | 0.000 | 0.010 | 0.016 | 0.009 | 0.000 | 0.009 | 0.015 |
| | | 0.15 | N | 0500 - 0600 | 800 | 0.422 | 0.000 | 0.422 | 0.678 | 0.045 | 0.000 | 0.045 | 0.072 | 0.377 | 0.000 | 0.377 | 0.606 | 0.019 | 0.000 | 0.019 | 0.031 | 0.018 | 0.000 | 0.018 | 0.028 |
| | | 0.15 | N | 0600 - 0700 | 2,400 | 0.380 | 0.000 | 0.380 | 0.611 | 0.056 | 0.000 | 0.056 | 0.090 | 0.324 | 0.000 | 0.324 | 0.521 | 0.021 | 0.000 | 0.021 | 0.033 | 0.019 | 0.000 | 0.019 | 0.031 |
| | | 0.15 | N | 0700 - 0800 | 5,450 | 0.259 | 0.000 | 0.259 | 0.416 | 0.037 | 0.000 | 0.037 | 0.060 | 0.222 | 0.000 | 0.222 | 0.357 | 0.014 | 0.000 | 0.014 | 0.022 | 0.013 | 0.000 | 0.013 | 0.020 |
| | | 0.15 | N | 0800 - 0900 | 5,150 | 0.221 | 0.000 | 0.221 | 0.355 | 0.032 | 0.000 | 0.032 | 0.052 | 0.189 | 0.000 | 0.189 | 0.303 | 0.011 | 0.000 | 0.011 | 0.017 | 0.010 | 0.000 | 0.010 | 0.016 |
| | | 0.15 | N | 0900 - 1000 | 4,150 | 0.281 | 0.000 | 0.281 | 0.453 | 0.044 | 0.000 | 0.044 | 0.070 | 0.238 | 0.000 | 0.238 | 0.383 | 0.014 | 0.000 | 0.014 | 0.022 | 0.012 | 0.000 | 0.012 | 0.020 |
| | | 0.15 | N | 1000 - 1100 | 3,550 | 0.295 | 0.000 | 0.295 | 0.475 | 0.048 | 0.000 | 0.048 | 0.078 | 0.246 | 0.000 | 0.246 | 0.397 | 0.013 | 0.000 | 0.013 | 0.021 | 0.012 | 0.000 | 0.012 | 0.019 |
| | | 0.15 | N | 1100 - 1200 | 3,700 | 0.339 | 0.000 | 0.339 | 0.546 | 0.055 | 0.000 | 0.055 | 0.088 | 0.285 | 0.000 | 0.285 | 0.458 | 0.017 | 0.000 | 0.017 | 0.027 | 0.015 | 0.000 | 0.015 | 0.025 |
| | | 0.15 | N | 1200 - 1300 | 3,400 | 0.315 | 0.000 | 0.315 | 0.507 | 0.050 | 0.000 | 0.050 | 0.081 | 0.265 | 0.000 | 0.265 | 0.426 | 0.015 | 0.000 | 0.015 | 0.025 | 0.014 | 0.000 | 0.014 | 0.023 |
| | | 0.15 | N | 1300 - 1400 | 3,250 | 0.276 | 0.000 | 0.276 | 0.444 | 0.041 | 0.000 | 0.041 | 0.066 | 0.235 | 0.000 | 0.235 | 0.378 | 0.013 | 0.000 | 0.013 | 0.021 | 0.012 | 0.000 | 0.012 | 0.019 |
| | | 0.15 | N | 1400 - 1500 | 3,750 | 0.315 | 0.000 | 0.315 | 0.508 | 0.052 | 0.000 | 0.052 | 0.084 | 0.263 | 0.000 | 0.263 | 0.423 | 0.015 | 0.000 | 0.015 | 0.024 | 0.014 | 0.000 | 0.014 | 0.022 |
| | | 0.15 | N | 1500 - 1600 | 4,100 | 0.322 | 0.000 | 0.322 | 0.517 | 0.053 | 0.000 | 0.053 | 0.085 | 0.269 | 0.000 | 0.269 | 0.432 | 0.015 | 0.000 | 0.015 | 0.024 | 0.014 | 0.000 | 0.014 | 0.022 |
| | | 0.15 | N | 1600 - 1700 | 4,700 | 0.294 | 0.000 | 0.294 | 0.473 | 0.049 | 0.000 | 0.049 | 0.078 | 0.245 | 0.000 | 0.245 | 0.395 | 0.013 | 0.000 | 0.013 | 0.021 | 0.012 | 0.000 | 0.012 | 0.019 |
| | | 0.15 | N | 1700 - 1800 | 5,200 | 0.245 | 0.000 | 0.245 | 0.394 | 0.036 | 0.000 | 0.036 | 0.058 | 0.209 | 0.000 | 0.209 | 0.336 | 0.011 | 0.000 | 0.011 | 0.017 | 0.010 | 0.000 | 0.010 | 0.016 |
| | | 0.15 | N | 1800 - 1900 | 5,150 | 0.221 | 0.000 | 0.221 | 0.356 | 0.029 | 0.000 | 0.029 | 0.047 | 0.192 | 0.000 | 0.192 | 0.309 | 0.010 | 0.000 | 0.010 | 0.016 | 0.009 | 0.000 | 0.009 | 0.015 |
| | | 0.15 | N | 1900 - 2000 | 4,000 | 0.239 | 0.000 | 0.239 | 0.385 | 0.032 | 0.000 | 0.032 | 0.052 | 0.207 | 0.000 | 0.207 | 0.333 | 0.012 | 0.000 | 0.012 | 0.019 | 0.011 | 0.000 | 0.011 | 0.018 |
| | | 0.15 | N | 2000 - 2100 | 3,450 | 0.202 | 0.000 | 0.202 | 0.325 | 0.025 | 0.000 | 0.025 | 0.040 | 0.177 | 0.000 | 0.177 | 0.285 | 0.008 | 0.000 | 0.008 | 0.013 | 0.008 | 0.000 | 0.008 | 0.012 |
| | | 0.15 | N | 2100 - 2200 | 3,850 | 0.178 | 0.000 | 0.178 | 0.287 | 0.020 | 0.000 | 0.020 | 0.032 | 0.159 | 0.000 | 0.159 | 0.255 | 0.007 | 0.000 | 0.007 | 0.012 | 0.007 | 0.000 | 0.007 | 0.011 |
| | | 0.15 | N | 2200 - 2300 | 2,400 | 0.185 | 0.000 | 0.185 | 0.297 | 0.018 | 0.000 | 0.018 | 0.029 | 0.167 | 0.000 | 0.167 | 0.268 | 0.008 | 0.000 | 0.008 | 0.012 | 0.007 | 0.000 | 0.007 | 0.011 |
| | | 0.15 | N | 2300 - 0000 | 1,700 | 0.209 | 0.000 | 0.209 | 0.337 | 0.020 | 0.000 | 0.020 | 0.032 | 0.190 | 0.000 | 0.190 | 0.305 | 0.008 | 0.000 | 0.008 | 0.012 | 0.007 | 0.000 | 0.007 | 0.011 |
| 33 | Slip road from Yuen Long Highway (L033) - WB | 0.12 | N | 0000 - 0100 | 300 | 0.267 | 0.000 | 0.267 | 0.430 | 0.020 | 0.000 | 0.020 | 0.032 | 0.247 | 0.000 | 0.247 | 0.398 | 0.008 | 0.000 | 0.008 | 0.012 | 0.007 | 0.000 | 0.007 | 0.011 |
| | | 0.12 | N | 0100 - 0200 | 200 | 0.293 | 0.000 | 0.293 | 0.471 | 0.030 | 0.000 | 0.030 | 0.049 | 0.263 | 0.000 | 0.263 | 0.423 | 0.006 | 0.000 | 0.006 | 0.010 | 0.005 | 0.000 | 0.005 | 0.009 |
| | | 0.12 | N | 0200 - 0300 | 150 | 0.279 | 0.000 | 0.279 | 0.448 | 0.026 | 0.000 | 0.026 | 0.042 | 0.253 | 0.000 | 0.253 | 0.407 | 0.005 | 0.000 | 0.005 | 0.008 | 0.005 | 0.000 | 0.005 | 0.007 |
| | | 0.12 | N | 0300 - 0400 | 150 | 0.326 | 0.000 | 0.326 | 0.524 | 0.036 | 0.000 | 0.036 | 0.058 | 0.290 | 0.000 | 0.290 | 0.466 | 0.007 | 0.000 | 0.007 | 0.011 | 0.006 | 0.000 | 0.006 | 0.010 |
| | | 0.12 | N | 0400 - 0500 | 150 | 0.270 | 0.000 | 0.270 | 0.435 | 0.030 | 0.000 | 0.030 | 0.048 | 0.241 | 0.000 | 0.241 | 0.387 | 0.006 | 0.000 | 0.006 | 0.009 | 0.005 | 0.000 | 0.005 | 0.008 |
| | | 0.12 | N | 0500 - 0600 | 200 | 0.487 | 0.000 | 0.487 | 0.784 | 0.048 | 0.000 | 0.048 | 0.077 | 0.439 | 0.000 | 0.439 | 0.707 | 0.018 | 0.000 | 0.018 | 0.030 | 0.017 | 0.000 | 0.017 | 0.027 |
| | | 0.12 | N | 0600 - 0700 | 550 | 0.419 | 0.000 | 0.419 | 0.675 | 0.056 | 0.000 | 0.056 | 0.091 | 0.363 | 0.000 | 0.363 | 0.584 | 0.019 | 0.000 | 0.019 | 0.030 | 0.017 | 0.000 | 0.017 | 0.028 |
| | | 0.12 | N | 0700 - 0800 | 1,300 | 0.298 | 0.000 | 0.298 | 0.480 | 0.039 | 0.000 | 0.039 | 0.063 | 0.259 | 0.000 | 0.259 | 0.417 | 0.013 | 0.000 | 0.013 | 0.021 | 0.012 | 0.000 | 0.012 | 0.019 |
| | | 0.12 | N | 0800 - 0900 | 1,250 | 0.249 | 0.000 | 0.249 | 0.401 | 0.032 | 0.000 | 0.032 | 0.052 | 0.217 | 0.000 | 0.217 | 0.349 | 0.010 | 0.000 | 0.010 | 0.015 | 0.009 | 0.000 | 0.009 | 0.014 |
| | | 0.12 | N | 0900 - 1000 | 1,000 | 0.310 | 0.000 | 0.310 | 0.499 | 0.041 | 0.000 | 0.041 | 0.067 | 0.269 | 0.000 | 0.269 | 0.433 | 0.012 | 0.000 | 0.012 | 0.019 | 0.011 | 0.000 | 0.011 | 0.017 |
| | | 0.12 | N | 1000 - 1100 | 800 | 0.351 | 0.000 | 0.351 | 0.565 | 0.048 | 0.000 | 0.048 | 0.078 | 0.303 | 0.000 | 0.303 | 0.487 | 0.013 | 0.000 | 0.013 | 0.020 | 0.012 | 0.000 | 0.012 | 0.019 |
| | | 0.12 | N | 1100 - 1200 | 850 | 0.407 | 0.000 | 0.407 | 0.656 | 0.058 | 0.000 | 0.058 | 0.094 | 0.349 | 0.000 | 0.349 | 0.562 | 0.016 | 0.000 | 0.016 | 0.026 | 0.015 | 0.000 | 0.015 | 0.024 |
| | | 0.12 | N | 1200 - 1300 | 750 | 0.368 | 0.000 | 0.368 | 0.593 | 0.053 | 0.000 | 0.053 | 0.085 | 0.315 | 0.000 | 0.315 | 0.507 | 0.015 | 0.000 | 0.015 | 0.024 | 0.014 | 0.000 | 0.014 | 0.022 |
| | | 0.12 | N | 1300 - 1400 | 750 | 0.340 | 0.000 | 0.340 | 0.547 | 0.045 | 0.000 | 0.045 | 0.073 | 0.295 | 0.000 | 0.295 | 0.474 | 0.013 | 0.000 | 0.013 | 0.021 | 0.012 | 0.000 | 0.012 | 0.019 |
| | | 0.12 | N | 1400 - 1500 | 800 | 0.357 | 0.000 | 0.357 | 0.574 | 0.051 | 0.000 | 0.051 | 0.082 | 0.306 | 0.000 | 0.306 | 0.492 | 0.014 | 0.000 | 0.014 | 0.022 | 0.013 | 0.000 | 0.013 | 0.020 |
| | | 0.12 | N | 1500 - 1600 | 900 | 0.375 | 0.000 | 0.375 | 0.603 | 0.053 | 0.000 | 0.053 | 0.086 | 0.321 | 0.000 | 0.321 | 0.517 | 0.014 | 0.000 | 0.014 | 0.023 | 0.013 | 0.000 | 0.013 | 0.021 |
| | | 0.12 | N | 1600 - 1700 | 1,000 | 0.390 | 0.000 | 0.390 | 0.628 | 0.056 | 0.000 | 0.056 | 0.091 | 0.334 | 0.000 | 0.334 | 0.537 | 0.014 | 0.000 | 0.014 | 0.023 | 0.013 | 0.000 | 0.013 | 0.021 |
| | | 0.12 | N | 1700 - 1800 | 1,100 | 0.357 | 0.000 | 0.357 | 0.574 | 0.048 | 0.000 | 0.048 | 0.078 | 0.308 | 0.000 | 0.308 | 0.496 | 0.013 | 0.000 | 0.013 | 0.022 | 0.012 | 0.000 | 0.012 | 0.020 |
| | | 0.12 | N | 1800 - 1900 | 1,050 | 0.314 | 0.000 | 0.314 | 0.505 | 0.038 | 0.000 | 0.038 | 0.061 | 0.276 | 0.000 | 0.276 | 0.444 | 0.012 | 0.000 | 0.012 | 0.019 | 0.011 | 0.000 | 0.011 | 0.018 |
| | | 0.12 | N | 1900 - 2000 | 900 | 0.286 | 0.000 | 0.286 | 0.460 | 0.034 | 0.000 | 0.034 | 0.055 | 0.252 | 0.000 | 0.252 | 0.405 | 0.012 | 0.000 | 0.012 | 0.019 | 0.011 | 0.000 | 0.011 | 0.017 |
| | | 0.12 | N | 2000 - 2100 | 800 | 0.261 | 0.000 | 0.261 | 0.420 | 0.027 | 0.000 | 0.027 | 0.044 | 0.234 | 0.000 | 0.234 | 0.376 | 0.009 | 0.000 | 0.009 | 0.015 | 0.009 | 0.000 | 0.009 | 0.014 |
| | | 0.12 | N | 2100 - 2200 | 900 | 0.228 | 0.000 | 0.228 | 0.367 | 0.022 | 0.000 | 0.022 | 0.035 | 0.207 | 0.000 | 0.207 | 0.332 | 0.008 | 0.000 | 0.008 | 0.013 | 0.008 | 0.000 | 0.008 | 0.012 |
| | | 0.12 | N | 2200 - 2300 | 550 | 0.236 | 0.000 | 0.236 | 0.380 | 0.021 | 0.000 | 0.021 | 0.034 | 0.215 | 0.000 | 0.215 | 0.346 | 0.009 | 0.000 | 0.009 | 0.014 | 0.008 | 0.000 | 0.008 | 0.013 |
| | | 0.12 | N | 2300 - 0000 | 400 | 0.260 | 0.000 | 0.260 | 0.418 | 0.022 | 0.000 | 0.022 | 0.035 | 0.238 | 0.000 | 0.238 | 0.383 | 0.008 | 0.000 | 0.008 | 0.014 | 0.008 | 0.000 | 0.008 | 0.012 |
| 34 | Fu Hang Road (L034) - WB | 0.11 | Y | 0000 - 0100 | 50 | 0.410 | 0.268 | 0.678 | 1.091 | 0.075 | 0.056 | 0.132 | 0.212 | 0.335 | 0.212 | 0.546 | 0.879 | 0.010 | 0.009 | 0.018 | 0.029 | 0.009 | 0.007 | 0.016 | 0.026 |
| | | 0.11 | Y | 0100 - 0200 | 50 | 0.543 | 0.313 | 0.856 | 1.378 | 0.105 | 0.076 | 0.181 | 0.291 | 0.438 | 0.238 | 0.675 | 1.087 | 0.012 | 0.006 | 0.018 | 0.029 | 0.011 | 0.005 | 0.016 | 0.026 |
| | | 0.11 | Y | 0200 - 0300 | 50 | 0.410 | 0.175 | 0.585 | 0.941 | 0.054 | 0.028 | 0.082 | 0.131 | 0.357 | 0.147 | 0.503 | 0.810 | 0.008 | 0.007 | 0.015 | 0.024 | 0.007 | 0.006 | 0.013 | 0.022 |
| | | 0.11 | Y | 0300 - 0400 | 50 | 0.593 | 0.441 | 1.034 | 1.664 | 0.135 | 0.108 | 0.243 | 0.391 | 0.458 | 0.333 | 0.791 | 1.273 | 0.014 | 0.008 | 0.022 | 0.035 | 0.013 | 0.007 | 0.020 | 0.032 |
| | | 0.11 | Y | 0400 - 0500 | 50 | 0.593 | 0.441 | 1.034 | 1.664 | 0.135 | 0.108 | 0.243 | 0.391 | 0.458 | 0.333 | 0.791 | 1.273 | 0.014 | 0.008 | 0.022 | 0.035 | 0.013 | 0.007 | 0.020 | 0.032 |
| | | 0.11 | Y | 0500 - 0600 | 50 | 0.515 | 0.270 | 0.785 | 1.263 | 0.098 | 0.060 | 0.158 | 0.255 | 0.417 | 0.210 | 0.627 | 1.008 | 0.012 | 0.005 | 0.018 | 0.028 | 0.011 | 0.005 | 0.016 | 0.026 |
| | | 0.11 | Y | 0600 - 0700 | 50 | 0.553 | 0.368 | 0.922 | 1.483 | 0.113 | 0.082 | 0.195 | 0.313 | 0.441 | 0.286 | 0.727 | 1.170 | 0.016 | 0.006 | 0.022 | 0.035 | 0.015 | 0.005 | 0.020 | 0.032 |
| | | 0.11 | Y | 0700 - 0800 | 100 | 0.624 | 0.371 | 0.995 | 1.601 | 0.119 | 0.080 | 0.199 | 0.320 | 0.504 | 0.292 | 0.796 | 1.281 | 0.019 | 0.005 | 0.024 | 0.039 | 0.017 | 0.005 | 0.022 | 0.036 |
| | | 0.11 | Y | 0800 - 0900 | 100 | 0.633 | 0.360 | 0.993 | 1.598 | 0.129 | 0.085 | 0.215 | 0.346 | 0.504 | 0.274 | 0.778 | 1.252 | 0.018 | 0.005 | 0.023 | 0.036 | 0.016 | 0.004 | 0.021 | 0.033 |
| | | 0.11 | Y | 0900 - 1000 | 100 | 0.769 | 0.427 | 1.196 | 1.925 | 0.164 | 0.108 | 0.272 | 0.438 | 0.605 | 0.319 | 0.924 | 1.487 | 0.021 | 0.003 | 0.024 | 0.039 | 0.019 | 0.003 | 0.022 | 0.035 |
| | | 0.11 | Y | 1000 - 1100 | 50 | 0.690 | 0.439 | 1.129 | 1.818 | 0.164 | 0.121 | 0.285 | 0.459 | 0.526 | 0.318 | 0.844 | 1.358 | 0.019 | 0.003 | 0.023 | 0.036 | 0.018 | 0.003 | 0.021 | 0.033 |
| | | 0.11 | Y | 1100 - 1200 | 50 | 0.726 | 0.488 | 1.214 | 1.953 | 0.168 | 0.128 | 0.296 | 0.477 | 0.557 | 0.360 | 0.918 | 1.477 | 0.021 | 0.003 | 0.024 | 0.039 | 0.019 | 0.003 | 0.022 | 0.036 |
| | | 0.11 | Y | 1200 - 1300 | 50 | 0.667 | 0.472 | 1.139 | 1.833 | 0.153 | 0.118 | 0.271 | 0.436 | 0.514 | 0.354 | 0.868 | 1.396 | 0.020 | 0.005 | 0.025 | 0.040 | 0.018 | 0.004 | 0.022 | 0.036 |
| | | 0.11 | Y | 1300 - 1400 | 50 | 0.605 | 0.399 | 1.003 | 1.615 | 0.134 | 0.098 | 0.233 | 0.374 | 0.470 | 0.301 | 0.771 | 1.240 | 0.017 | 0.005 | 0.022 | 0.035 | 0.016 | 0.004 | 0.020 | 0.032 |
| | | 0.11 | Y | 1400 - 1500 | 50 | 0.651 | 0.414 | 1.065 | 1.713 | 0.150 | 0.111 | 0.261 | 0.420 | 0.501 | 0.303 | 0.804 | 1.293 | 0.018 | 0.004 | 0.022 | 0.036 | 0.017 | 0.004 | 0.020 | 0.033 |
| | | 0.11 | Y | 1500 - 1600 | 50 | 0.712 | 0.518 | 1.231 | 1.981 | 0.170 | 0.136 | 0.306 | 0.492 | 0.542 | 0.383 | 0.925 | 1.489 | 0.021 | 0.004 | 0.025 | 0.040 | 0.019 | 0.003 | 0.022 | 0.036 |
| | | 0.11 | Y | 1600 - 1700 | 50 | 0.511 | 0.391 | 0.902 | 1.451 | 0.124 | 0.099 | 0.223 | 0.359 | 0.387 | 0.292 | 0.678 | 1.092 | 0.016 | 0.005 | 0.021 | 0.034 | 0.015 | 0.004 | 0.019 | 0.031 |
| | | 0.11 | Y | 1700 - 1800 | 50 | 0.412 | 0.335 | 0.747 | 1.202 | 0.093 | 0.075 | 0.169 | 0.271 | 0.318 | 0.260 | 0.578 | 0.931 | 0.013 | 0.007 | 0.020 | 0.033 | 0.012 | 0.006 | 0.018 | 0.029 |
| | | 0.11 | Y | 1800 - 1900 | 50 | 0.315 | 0.258 | 0.573 | 0.922 | 0.061 | 0.050 | 0.112 | 0.180 | 0.254 | 0.208 | 0.461 | 0.742 | 0.011 | 0.007 | 0.018 | 0.029 | 0.010 | 0.006 | 0.016 | 0.026 |
| | | 0.11 | Y | 1900 - 2000 | 50 | 0.412 | 0.272 | 0.684 | 1.100 | 0.080 | 0.059 | 0.138 | 0.223 | 0.332 | 0.214 | 0.545 | 0.878 | 0.013 | 0.006 | 0.018 | 0.029 | 0.012 | 0.005 | 0.017 | 0.027 |
| | | 0.11 | Y | 2000 - 2100 | 50 | 0.416 | 0.241 | 0.657 | 1.057 | 0.079 | 0.056 | 0.136 | 0.219 | 0.336 | 0.185 | 0.521 | 0.839 | 0.011 | 0.006 | 0.017 | 0.027 | 0.010 | 0.005 | 0.015 | 0.024 |
| | | 0.11 | Y | 2100 - 2200 | 50 | 0.398 | 0.270 | 0.668 | 1.076 | 0.073 | 0.055 | 0.128 | 0.206 | 0.325 | 0.215 | 0.540 | 0.870 | 0.012 | 0.007 | 0.018 | 0.030 | 0.011 | 0.006 | 0.017 | 0.027 |
| | | 0.11 | Y | 2200 - 2300 | 50 | 0.340 | 0.216 | 0.556 | 0.895 | 0.059 | 0.044 | 0.103 | 0.166 | 0.281 | 0.172 | 0.453 | 0.729 | 0.009 | 0.008 | 0.016 | 0.026 | 0.008 | 0.007 | 0.015 | 0.024 |
| | | 0.11 | Y | 2300 - 0000 | 50 | 0.384 | 0.261 | 0.645 | 1.037 | 0.076 | 0.057 | 0.133 | 0.214 | 0.308 | 0.204 | 0.511 | 0.823 | 0.010 | 0.007 | 0.017 | 0.028 | 0.009 | 0.006 | 0.016 | 0.025 |
| 35 | Fu Hang Road (L035) - EB | 0.11 | Y | 0000 - 0100 | 50 | 0.426 | 0.168 | 0.594 | 0.956 | 0.048 | 0.025 | 0.073 | 0.117 | 0.378 | 0.143 | 0.521 | 0.838 | 0.007 | 0.006 | 0.013 | 0.021 | 0.006 | 0.005 | 0.012 | 0.019 |
| | | 0.11 | Y | 0100 - 0200 | 50 | 0.429 | 0.231 | 0.660 | 1.063 | 0.055 | 0.035 | 0.090 | 0.145 | 0.374 | 0.196 | 0.570 | 0.917 | 0.007 | 0.008 | 0.014 | 0.023 | 0.006 | 0.007 | 0.013 | 0.021 |
| | | 0.11 | Y | 0200 - 0300 | 50 | 0.407 | 0.258 | 0.665 | 1.070 | 0.065 | 0.044 | 0.110 | 0.176 | 0.341 | 0.214 | 0.555 | 0.894 | 0.008 | 0.009 | 0.017 | 0.027 | 0.008 | 0.008 | 0.015 | 0.025 |
| | | 0.11 | Y | 0300 - 0400 | 50 | 0.407 | 0.258 | 0.665 | 1.070 | 0.065 | 0.044 | 0.110 | 0.176 | 0.341 | 0.214 | 0.555 | 0.894 | 0.008 | 0.009 | 0.017 | 0.027 | 0.008 | 0.008 | 0.015 | 0.025 |
| | | 0.11 | Y | 0400 - 0500 | 50 | 0.407 | 0.258 | 0.665 | 1.070 | 0.065 | 0.044 | 0.110 | 0.176 | 0.341 | 0.214 | 0.555 | 0.894 | 0.008 | 0.009 | 0.017 | 0.027 | 0.008 | 0.008 | 0.015 | 0.025 |
| | | 0.11 | Y | 0500 - 0600 | 50 | 0.722 | 0.484 | 1.206 | 1.941 | 0.145 | 0.104 | 0.250 | 0.402 | 0.577 | 0.380 | 0.957 | 1.540 | 0.023 | 0.006 | 0.030 | 0.048 | 0.022 | 0.005 | 0.027 | 0.043 |
| | | 0.11 | Y | 0600 - 0700 | 50 | 0.942 | 0.654 | 1.596 | 2.568 | 0.197 | 0.146 | 0.342 | 0.551 | 0.745 | 0.509 | 1.254 | 2.018 | 0.035 | 0.003 | 0.039 | 0.062 | 0.033 | 0.003 | 0.035 | 0.057 |
| | | 0.11 | Y | 0700 - 0800 | 50 | 0.395 | 0.106 | 0.501 | 0.807 | 0.034 | 0.012 | 0.046 | 0.074 | 0.361 | 0.094 | 0.455 | 0.733 | 0.006 | 0.006 | 0.012 | 0.019 | 0.006 | 0.005 | 0.011 | 0.017 |
| | | 0.11 | Y | 0800 - 0900 | 50 | 0.424 | 0.128 | 0.553 | 0.889 | 0.043 | 0.020 | 0.063 | 0.101 | 0.381 | 0.109 | 0.490 | 0.788 | 0.008 | 0.005 | 0.012 | 0.020 | 0.007 | 0.004 | 0.011 | 0.018 |
| | | 0.11 | Y | 0900 - 1000 | 50 | 0.478 | 0.089 | 0.567 | 0.912 | 0.039 | 0.011 | 0.050 | 0.081 | 0.439 | 0.077 | 0.516 | 0.831 | 0.007 | 0.003 | 0.010 | 0.016 | 0.006 | 0.003 | 0.009 | 0.014 |
| | | 0.11 | Y | 1000 - 1100 | 50 | 0.757 | 0.509 | 1.266 | 2.037 | 0.173 | 0.130 | 0.303 | 0.487 | 0.584 | 0.379 | 0.963 | 1.550 | 0.022 | 0.002 | 0.025 | 0.040 | 0.021 | 0.002 | 0.023 | 0.037 |
| | | 0.11 | Y | 1100 - 1200 | 50 | 0.822 | 0.566 | 1.388 | 2.234 | 0.180 | 0.135 | 0.315 | 0.507 | 0.642 | 0.431 | 1.073 | 1.727 | 0.027 | 0.002 | 0.029 | 0.047 | 0.025 | 0.002 | 0.027 | 0.043 |
| | | 0.11 | Y | 1200 - 1300 | 50 | 0.817 | 0.566 | 1.383 | 2.226 | 0.180 | 0.135 | 0.316 | 0.508 | 0.636 | 0.431 | 1.067 | 1.718 | 0.027 | 0.002 | 0.029 | 0.047 | 0.024 | 0.002 | 0.027 | 0.043 |
| | | 0.11 | Y | 1300 - 1400 | 50 | 0.664 | 0.452 | 1.115 | 1.795 | 0.139 | 0.104 | 0.243 | 0.391 | 0.525 | 0.348 | 0.872 | 1.404 | 0.021 | 0.003 | 0.024 | 0.039 | 0.019 | 0.003 | 0.022 | 0.035 |
| | | 0.11 | Y | 1400 - 1500 | 50 | 0.820 | 0.546 | 1.366 | 2.199 | 0.177 | 0.133 | 0.310 | 0.499 | 0.643 | 0.413 | 1.056 | 1.700 | 0.026 | 0.002 | 0.029 | 0.046 | 0.024 | 0.002 | 0.026 | 0.043 |
| | | 0.11 | Y | 1500 - 1600 | 50 | 0.805 | 0.506 | 1.310 | 2.109 | 0.179 | 0.127 | 0.306 | 0.493 | 0.626 | 0.378 | 1.004 | 1.616 | 0.025 | 0.003 | 0.028 | 0.045 | 0.023 | 0.002 | 0.026 | 0.041 |
| | | 0.11 | Y | 1600 - 1700 | 50 | 0.845 | 0.660 | 1.506 | 2.423 | 0.207 | 0.168 | 0.375 | 0.603 | 0.638 | 0.493 | 1.131 | 1.820 | 0.030 | 0.002 | 0.032 | 0.051 | 0.028 | 0.002 | 0.029 | 0.047 |
| | | 0.11 | Y | 1700 - 1800 | 50 | 0.703 | 0.539 | 1.242 | 1.998 | 0.168 | 0.130 | 0.298 | 0.479 | 0.534 | 0.409 | 0.944 | 1.519 | 0.025 | 0.003 | 0.029 | 0.046 | 0.023 | 0.003 | 0.026 | 0.042 |
| | | 0.11 | Y | 1800 - 1900 | 50 | 0.582 | 0.439 | 1.021 | 1.643 | 0.130 | 0.100 | 0.229 | 0.369 | 0.452 | 0.339 | 0.791 | 1.274 | 0.022 | 0.004 | 0.026 | 0.042 | 0.020 | 0.004 | 0.024 | 0.038 |
| | | 0.11 | Y | 1900 - 2000 | 50 | 0.666 | 0.432 | 1.099 | 1.768 | 0.132 | 0.098 | 0.230 | 0.371 | 0.534 | 0.334 | 0.868 | 1.397 | 0.023 | 0.003 | 0.026 | 0.042 | 0.021 | 0.003 | 0.024 | 0.039 |
| | | 0.11 | Y | 2000 - 2100 | 50 | 0.409 | 0.214 | 0.623 | 1.003 | 0.075 | 0.051 | 0.127 | 0.204 | 0.334 | 0.163 | 0.497 | 0.800 | 0.010 | 0.004 | 0.014 | 0.022 | 0.009 | 0.004 | 0.013 | 0.020 |
| | | 0.11 | Y | 2100 - 2200 | 50 | 0.486 | 0.290 | 0.776 | 1.249 | 0.084 | 0.058 | 0.142 | 0.229 | 0.403 | 0.231 | 0.634 | 1.020 | 0.015 | 0.005 | 0.020 | 0.032 | 0.014 | 0.005 | 0.018 | 0.029 |
| | | 0.11 | Y | 2200 - 2300 | 50 | 0.327 | 0.148 | 0.475 | 0.764 | 0.048 | 0.027 | 0.075 | 0.120 | 0.279 | 0.121 | 0.400 | 0.644 | 0.007 | 0.005 | 0.012 | 0.020 | 0.007 | 0.004 | 0.011 | 0.018 |
| | | 0.11 | Y | 2300 - 0000 | 50 | 0.337 | 0.145 | 0.482 | 0.776 | 0.038 | 0.022 | 0.059 | 0.095 | 0.299 | 0.124 | 0.423 | 0.681 | 0.006 | 0.006 | 0.012 | 0.019 | 0.006 | 0.005 | 0.011 | 0.018 |
| 36 | Castle Peak Road - Lingnan (L036) - SB | 0.10 | N | 0000 - 0100 | 200 | 0.562 | 0.000 | 0.562 | 0.905 | 0.036 | 0.000 | 0.036 | 0.059 | 0.526 | 0.000 | 0.526 | 0.846 | 0.021 | 0.000 | 0.021 | 0.034 | 0.020 | 0.000 | 0.020 | 0.032 |
| | | 0.10 | N | 0100 - 0200 | 150 | 0.678 | 0.000 | 0.678 | 1.092 | 0.049 | 0.000 | 0.049 | 0.079 | 0.629 | 0.000 | 0.629 | 1.012 | 0.025 | 0.000 | 0.025 | 0.040 | 0.023 | 0.000 | 0.023 | 0.037 |
| | | 0.10 | N | 0200 - 0300 | 150 | 0.620 | 0.000 | 0.620 | 0.998 | 0.040 | 0.000 | 0.040 | 0.064 | 0.581 | 0.000 | 0.581 | 0.934 | 0.021 | 0.000 | 0.021 | 0.034 | 0.019 | 0.000 | 0.019 | 0.031 |
| | | 0.10 | N | 0300 - 0400 | 100 | 0.370 | 0.000 | 0.370 | 0.595 | 0.035 | 0.000 | 0.035 | 0.056 | 0.335 | 0.000 | 0.335 | 0.539 | 0.005 | 0.000 | 0.005 | 0.007 | 0.004 | 0.000 | 0.004 | 0.007 |
| | | 0.10 | N | 0400 - 0500 | 100 | 0.330 | 0.000 | 0.330 | 0.531 | 0.033 | 0.000 | 0.033 | 0.053 | 0.297 | 0.000 | 0.297 | 0.478 | 0.005 | 0.000 | 0.005 | 0.008 | 0.005 | 0.000 | 0.005 | 0.007 |
| | | 0.10 | N | 0500 - 0600 | 150 | 1.011 | 0.000 | 1.011 | 1.627 | 0.077 | 0.000 | 0.077 | 0.124 | 0.934 | 0.000 | 0.934 | 1.503 | 0.045 | 0.000 | 0.045 | 0.072 | 0.041 | 0.000 | 0.041 | 0.066 |
| | | 0.10 | N | 0600 - 0700 | 400 | 0.849 | 0.000 | 0.849 | 1.367 | 0.091 | 0.000 | 0.091 | 0.147 | 0.758 | 0.000 | 0.758 | 1.220 | 0.039 | 0.000 | 0.039 | 0.062 | 0.036 | 0.000 | 0.036 | 0.057 |
| | | 0.10 | N | 0700 - 0800 | 950 | 0.682 | 0.000 | 0.682 | 1.097 | 0.070 | 0.000 | 0.070 | 0.113 | 0.612 | 0.000 | 0.612 | 0.985 | 0.030 | 0.000 | 0.030 | 0.049 | 0.028 | 0.000 | 0.028 | 0.045 |
| | | 0.10 | N | 0800 - 0900 | 900 | 0.524 | 0.000 | 0.524 | 0.843 | 0.058 | 0.000 | 0.058 | 0.093 | 0.466 | 0.000 | 0.466 | 0.750 | 0.021 | 0.000 | 0.021 | 0.034 | 0.020 | 0.000 | 0.020 | 0.032 |
| | | 0.10 | N | 0900 - 1000 | 700 | 0.631 | 0.000 | 0.631 | 1.016 | 0.072 | 0.000 | 0.072 | 0.116 | 0.559 | 0.000 | 0.559 | 0.900 | 0.026 | 0.000 | 0.026 | 0.041 | 0.024 | 0.000 | 0.024 | 0.038 |
| | | 0.10 | N | 1000 - 1100 | 550 | 0.612 | 0.000 | 0.612 | 0.984 | 0.069 | 0.000 | 0.069 | 0.111 | 0.542 | 0.000 | 0.542 | 0.873 | 0.023 | 0.000 | 0.023 | 0.037 | 0.021 | 0.000 | 0.021 | 0.034 |
| | | 0.10 | N | 1100 - 1200 | 550 | 0.667 | 0.000 | 0.667 | 1.073 | 0.074 | 0.000 | 0.074 | 0.120 | 0.592 | 0.000 | 0.592 | 0.954 | 0.026 | 0.000 | 0.026 | 0.042 | 0.024 | 0.000 | 0.024 | 0.039 |
| | | 0.10 | N | 1200 - 1300 | 500 | 0.628 | 0.000 | 0.628 | 1.011 | 0.070 | 0.000 | 0.070 | 0.113 | 0.558 | 0.000 | 0.558 | 0.898 | 0.025 | 0.000 | 0.025 | 0.041 | 0.023 | 0.000 | 0.023 | 0.037 |
| | | 0.10 | N | 1300 - 1400 | 500 | 0.587 | 0.000 | 0.587 | 0.944 | 0.059 | 0.000 | 0.059 | 0.095 | 0.528 | 0.000 | 0.528 | 0.849 | 0.023 | 0.000 | 0.023 | 0.037 | 0.021 | 0.000 | 0.021 | 0.034 |
| | | 0.10 | N | 1400 - 1500 | 550 | 0.631 | 0.000 | 0.631 | 1.015 | 0.078 | 0.000 | 0.078 | 0.126 | 0.552 | 0.000 | 0.552 | 0.889 | 0.025 | 0.000 | 0.025 | 0.040 | 0.023 | 0.000 | 0.023 | 0.037 |
| | | 0.10 | N | 1500 - 1600 | 600 | 0.679 | 0.000 | 0.679 | 1.092 | 0.079 | 0.000 | 0.079 | 0.128 | 0.599 | 0.000 | 0.599 | 0.964 | 0.027 | 0.000 | 0.027 | 0.043 | 0.025 | 0.000 | 0.025 | 0.040 |
| | | 0.10 | N | 1600 - 1700 | 550 | 0.533 | 0.000 | 0.533 | 0.858 | 0.057 | 0.000 | 0.057 | 0.092 | 0.476 | 0.000 | 0.476 | 0.767 | 0.018 | 0.000 | 0.018 | 0.030 | 0.017 | 0.000 | 0.017 | 0.027 |
| | | 0.10 | N | 1700 - 1800 | 600 | 0.477 | 0.000 | 0.477 | 0.767 | 0.045 | 0.000 | 0.045 | 0.072 | 0.432 | 0.000 | 0.432 | 0.695 | 0.016 | 0.000 | 0.016 | 0.026 | 0.015 | 0.000 | 0.015 | 0.024 |
| | | 0.10 | N | 1800 - 1900 | 550 | 0.460 | 0.000 | 0.460 | 0.741 | 0.037 | 0.000 | 0.037 | 0.060 | 0.423 | 0.000 | 0.423 | 0.680 | 0.017 | 0.000 | 0.017 | 0.027 | 0.015 | 0.000 | 0.015 | 0.025 |
| | | 0.10 | N | 1900 - 2000 | 600 | 0.610 | 0.000 | 0.610 | 0.982 | 0.062 | 0.000 | 0.062 | 0.100 | 0.549 | 0.000 | 0.549 | 0.883 | 0.026 | 0.000 | 0.026 | 0.043 | 0.024 | 0.000 | 0.024 | 0.039 |
| | | 0.10 | N | 2000 - 2100 | 550 | 0.542 | 0.000 | 0.542 | 0.872 | 0.046 | 0.000 | 0.046 | 0.073 | 0.497 | 0.000 | 0.497 | 0.799 | 0.022 | 0.000 | 0.022 | 0.036 | 0.020 | 0.000 | 0.020 | 0.033 |
| | | 0.10 | N | 2100 - 2200 | 600 | 0.494 | 0.000 | 0.494 | 0.795 | 0.038 | 0.000 | 0.038 | 0.061 | 0.456 | 0.000 | 0.456 | 0.734 | 0.020 | 0.000 | 0.020 | 0.032 | 0.019 | 0.000 | 0.019 | 0.030 |
| | | 0.10 | N | 2200 - 2300 | 400 | 0.523 | 0.000 | 0.523 | 0.841 | 0.037 | 0.000 | 0.037 | 0.060 | 0.486 | 0.000 | 0.486 | 0.782 | 0.022 | 0.000 | 0.022 | 0.035 | 0.020 | 0.000 | 0.020 | 0.032 |
| | | 0.10 | N | 2300 - 0000 | 300 | 0.571 | 0.000 | 0.571 | 0.918 | 0.039 | 0.000 | 0.039 | 0.064 | 0.531 | 0.000 | 0.531 | 0.855 | 0.023 | 0.000 | 0.023 | 0.037 | 0.021 | 0.000 | 0.021 | 0.034 |

**Composite Emission Rates for EMFAC Year 2030 x Traffic Data Year 2033**

| Road No. | Road Section | Road Length (km) | Cold Start | Hours | Total Vehicles | NO$_x$ Emission (g/km) | | Total NO$_x$ Emission | | NO$_2$ Emission (g/km) | | Total NO$_2$ Emission | | NO Emission (g/km) | | Total NO Emission | | RSP Emission (g/km) | | Total RSP Emission | | FSP Emission (g/km) | | Total FSP Emission | |
|---|---|---|---|---|---|---|---|---|---|---|---|---|---|---|---|---|---|---|---|---|---|---|---|---|---|
| | | | | | | Running | Starting | g/km/veh | g/mile/veh | Running | Starting | g/km/veh | g/mile/veh | Running | Starting | g/km/veh | g/mile/veh | Running | Starting | g/km/veh | g/mile/veh | Running | Starting | g/km/veh | g/mile/veh |
| 37 | Castle Peak Road - Lingnan (L037) - NB | 0.10 | N | 0000 - 0100 | 150 | 0.559 | 0.000 | 0.559 | 0.899 | 0.033 | 0.000 | 0.033 | 0.053 | 0.526 | 0.000 | 0.526 | 0.846 | 0.021 | 0.000 | 0.021 | 0.034 | 0.019 | 0.000 | 0.019 | 0.031 |
| | | 0.10 | N | 0100 - 0200 | 150 | 0.672 | 0.000 | 0.672 | 1.081 | 0.041 | 0.000 | 0.041 | 0.066 | 0.631 | 0.000 | 0.631 | 1.016 | 0.024 | 0.000 | 0.024 | 0.039 | 0.022 | 0.000 | 0.022 | 0.036 |
| | | 0.10 | N | 0200 - 0300 | 100 | 0.621 | 0.000 | 0.621 | 0.999 | 0.037 | 0.000 | 0.037 | 0.059 | 0.584 | 0.000 | 0.584 | 0.939 | 0.021 | 0.000 | 0.021 | 0.034 | 0.019 | 0.000 | 0.019 | 0.031 |
| | | 0.10 | N | 0300 - 0400 | 100 | 0.593 | 0.000 | 0.593 | 0.954 | 0.039 | 0.000 | 0.039 | 0.062 | 0.554 | 0.000 | 0.554 | 0.892 | 0.018 | 0.000 | 0.018 | 0.029 | 0.017 | 0.000 | 0.017 | 0.027 |
| | | 0.10 | N | 0400 - 0500 | 100 | 0.657 | 0.000 | 0.657 | 1.057 | 0.043 | 0.000 | 0.043 | 0.069 | 0.614 | 0.000 | 0.614 | 0.988 | 0.024 | 0.000 | 0.024 | 0.039 | 0.022 | 0.000 | 0.022 | 0.036 |
| | | 0.10 | N | 0500 - 0600 | 150 | 0.996 | 0.000 | 0.996 | 1.603 | 0.072 | 0.000 | 0.072 | 0.116 | 0.924 | 0.000 | 0.924 | 1.486 | 0.044 | 0.000 | 0.044 | 0.070 | 0.040 | 0.000 | 0.040 | 0.065 |
| | | 0.10 | N | 0600 - 0700 | 300 | 0.798 | 0.000 | 0.798 | 1.284 | 0.083 | 0.000 | 0.083 | 0.134 | 0.715 | 0.000 | 0.715 | 1.151 | 0.036 | 0.000 | 0.036 | 0.058 | 0.033 | 0.000 | 0.033 | 0.053 |
| | | 0.10 | N | 0700 - 0800 | 550 | 0.615 | 0.000 | 0.615 | 0.990 | 0.053 | 0.000 | 0.053 | 0.086 | 0.562 | 0.000 | 0.562 | 0.904 | 0.027 | 0.000 | 0.027 | 0.043 | 0.025 | 0.000 | 0.025 | 0.040 |
| | | 0.10 | N | 0800 - 0900 | 550 | 0.490 | 0.000 | 0.490 | 0.789 | 0.046 | 0.000 | 0.046 | 0.074 | 0.444 | 0.000 | 0.444 | 0.715 | 0.019 | 0.000 | 0.019 | 0.030 | 0.017 | 0.000 | 0.017 | 0.028 |
| | | 0.10 | N | 0900 - 1000 | 450 | 0.583 | 0.000 | 0.583 | 0.938 | 0.057 | 0.000 | 0.057 | 0.092 | 0.526 | 0.000 | 0.526 | 0.846 | 0.022 | 0.000 | 0.022 | 0.035 | 0.020 | 0.000 | 0.020 | 0.033 |
| | | 0.10 | N | 1000 - 1100 | 400 | 0.575 | 0.000 | 0.575 | 0.925 | 0.054 | 0.000 | 0.054 | 0.087 | 0.521 | 0.000 | 0.521 | 0.839 | 0.021 | 0.000 | 0.021 | 0.035 | 0.020 | 0.000 | 0.020 | 0.032 |
| | | 0.10 | N | 1100 - 1200 | 400 | 0.627 | 0.000 | 0.627 | 1.009 | 0.061 | 0.000 | 0.061 | 0.097 | 0.567 | 0.000 | 0.567 | 0.912 | 0.025 | 0.000 | 0.025 | 0.040 | 0.023 | 0.000 | 0.023 | 0.036 |
| | | 0.10 | N | 1200 - 1300 | 400 | 0.594 | 0.000 | 0.594 | 0.956 | 0.059 | 0.000 | 0.059 | 0.094 | 0.535 | 0.000 | 0.535 | 0.861 | 0.024 | 0.000 | 0.024 | 0.039 | 0.022 | 0.000 | 0.022 | 0.035 |
| | | 0.10 | N | 1300 - 1400 | 400 | 0.562 | 0.000 | 0.562 | 0.904 | 0.052 | 0.000 | 0.052 | 0.083 | 0.510 | 0.000 | 0.510 | 0.821 | 0.022 | 0.000 | 0.022 | 0.035 | 0.020 | 0.000 | 0.020 | 0.032 |
| | | 0.10 | N | 1400 - 1500 | 400 | 0.576 | 0.000 | 0.576 | 0.926 | 0.062 | 0.000 | 0.062 | 0.100 | 0.514 | 0.000 | 0.514 | 0.827 | 0.022 | 0.000 | 0.022 | 0.035 | 0.020 | 0.000 | 0.020 | 0.033 |
| | | 0.10 | N | 1500 - 1600 | 450 | 0.623 | 0.000 | 0.623 | 1.003 | 0.062 | 0.000 | 0.062 | 0.100 | 0.562 | 0.000 | 0.562 | 0.904 | 0.025 | 0.000 | 0.025 | 0.040 | 0.023 | 0.000 | 0.023 | 0.037 |
| | | 0.10 | N | 1600 - 1700 | 550 | 0.523 | 0.000 | 0.523 | 0.842 | 0.057 | 0.000 | 0.057 | 0.092 | 0.466 | 0.000 | 0.466 | 0.750 | 0.020 | 0.000 | 0.020 | 0.033 | 0.019 | 0.000 | 0.019 | 0.030 |
| | | 0.10 | N | 1700 - 1800 | 600 | 0.452 | 0.000 | 0.452 | 0.727 | 0.040 | 0.000 | 0.040 | 0.065 | 0.411 | 0.000 | 0.411 | 0.662 | 0.017 | 0.000 | 0.017 | 0.028 | 0.016 | 0.000 | 0.016 | 0.026 |
| | | 0.10 | N | 1800 - 1900 | 600 | 0.459 | 0.000 | 0.459 | 0.739 | 0.041 | 0.000 | 0.041 | 0.066 | 0.418 | 0.000 | 0.418 | 0.673 | 0.018 | 0.000 | 0.018 | 0.030 | 0.017 | 0.000 | 0.017 | 0.027 |
| | | 0.10 | N | 1900 - 2000 | 450 | 0.560 | 0.000 | 0.560 | 0.900 | 0.053 | 0.000 | 0.053 | 0.085 | 0.507 | 0.000 | 0.507 | 0.815 | 0.024 | 0.000 | 0.024 | 0.038 | 0.022 | 0.000 | 0.022 | 0.035 |
| | | 0.10 | N | 2000 - 2100 | 400 | 0.525 | 0.000 | 0.525 | 0.844 | 0.040 | 0.000 | 0.040 | 0.064 | 0.485 | 0.000 | 0.485 | 0.780 | 0.021 | 0.000 | 0.021 | 0.034 | 0.019 | 0.000 | 0.019 | 0.031 |
| | | 0.10 | N | 2100 - 2200 | 450 | 0.469 | 0.000 | 0.469 | 0.754 | 0.032 | 0.000 | 0.032 | 0.052 | 0.436 | 0.000 | 0.436 | 0.702 | 0.019 | 0.000 | 0.019 | 0.030 | 0.017 | 0.000 | 0.017 | 0.028 |
| | | 0.10 | N | 2200 - 2300 | 300 | 0.507 | 0.000 | 0.507 | 0.816 | 0.033 | 0.000 | 0.033 | 0.053 | 0.474 | 0.000 | 0.474 | 0.764 | 0.021 | 0.000 | 0.021 | 0.033 | 0.019 | 0.000 | 0.019 | 0.031 |
| | | 0.10 | N | 2300 - 0000 | 250 | 0.563 | 0.000 | 0.563 | 0.905 | 0.034 | 0.000 | 0.034 | 0.055 | 0.528 | 0.000 | 0.528 | 0.850 | 0.023 | 0.000 | 0.023 | 0.036 | 0.021 | 0.000 | 0.021 | 0.033 |
| 38 | Castle Peak Road - Lingnan (L038) - NB | 0.03 | N | 0000 - 0100 | 350 | 0.421 | 0.000 | 0.421 | 0.678 | 0.028 | 0.000 | 0.028 | 0.046 | 0.393 | 0.000 | 0.393 | 0.632 | 0.014 | 0.000 | 0.014 | 0.023 | 0.013 | 0.000 | 0.013 | 0.021 |
| | | 0.03 | N | 0100 - 0200 | 250 | 0.544 | 0.000 | 0.544 | 0.875 | 0.043 | 0.000 | 0.043 | 0.069 | 0.501 | 0.000 | 0.501 | 0.806 | 0.018 | 0.000 | 0.018 | 0.029 | 0.017 | 0.000 | 0.017 | 0.027 |
| | | 0.03 | N | 0200 - 0300 | 200 | 0.500 | 0.000 | 0.500 | 0.804 | 0.039 | 0.000 | 0.039 | 0.062 | 0.461 | 0.000 | 0.461 | 0.742 | 0.016 | 0.000 | 0.016 | 0.025 | 0.014 | 0.000 | 0.014 | 0.023 |
| | | 0.03 | N | 0300 - 0400 | 150 | 0.520 | 0.000 | 0.520 | 0.837 | 0.046 | 0.000 | 0.046 | 0.073 | 0.474 | 0.000 | 0.474 | 0.763 | 0.016 | 0.000 | 0.016 | 0.025 | 0.014 | 0.000 | 0.014 | 0.023 |
| | | 0.03 | N | 0400 - 0500 | 200 | 0.506 | 0.000 | 0.506 | 0.815 | 0.043 | 0.000 | 0.043 | 0.069 | 0.464 | 0.000 | 0.464 | 0.746 | 0.017 | 0.000 | 0.017 | 0.027 | 0.016 | 0.000 | 0.016 | 0.025 |
| | | 0.03 | N | 0500 - 0600 | 250 | 0.757 | 0.000 | 0.757 | 1.219 | 0.066 | 0.000 | 0.066 | 0.107 | 0.691 | 0.000 | 0.691 | 1.112 | 0.031 | 0.000 | 0.031 | 0.049 | 0.028 | 0.000 | 0.028 | 0.045 |
| | | 0.03 | N | 0600 - 0700 | 650 | 0.682 | 0.000 | 0.682 | 1.097 | 0.087 | 0.000 | 0.087 | 0.139 | 0.595 | 0.000 | 0.595 | 0.958 | 0.029 | 0.000 | 0.029 | 0.047 | 0.027 | 0.000 | 0.027 | 0.043 |
| | | 0.03 | N | 0700 - 0800 | 1,500 | 0.587 | 0.000 | 0.587 | 0.944 | 0.069 | 0.000 | 0.069 | 0.110 | 0.518 | 0.000 | 0.518 | 0.834 | 0.023 | 0.000 | 0.023 | 0.037 | 0.021 | 0.000 | 0.021 | 0.034 |
| | | 0.03 | N | 0800 - 0900 | 1,450 | 0.466 | 0.000 | 0.466 | 0.750 | 0.055 | 0.000 | 0.055 | 0.088 | 0.412 | 0.000 | 0.412 | 0.662 | 0.017 | 0.000 | 0.017 | 0.027 | 0.015 | 0.000 | 0.015 | 0.025 |
| | | 0.03 | N | 0900 - 1000 | 1,150 | 0.537 | 0.000 | 0.537 | 0.865 | 0.065 | 0.000 | 0.065 | 0.104 | 0.472 | 0.000 | 0.472 | 0.760 | 0.019 | 0.000 | 0.019 | 0.031 | 0.018 | 0.000 | 0.018 | 0.028 |
| | | 0.03 | N | 1000 - 1100 | 1,000 | 0.570 | 0.000 | 0.570 | 0.917 | 0.069 | 0.000 | 0.069 | 0.111 | 0.501 | 0.000 | 0.501 | 0.806 | 0.020 | 0.000 | 0.020 | 0.032 | 0.018 | 0.000 | 0.018 | 0.029 |
| | | 0.03 | N | 1100 - 1200 | 1,000 | 0.651 | 0.000 | 0.651 | 1.047 | 0.085 | 0.000 | 0.085 | 0.138 | 0.565 | 0.000 | 0.565 | 0.910 | 0.024 | 0.000 | 0.024 | 0.039 | 0.022 | 0.000 | 0.022 | 0.036 |
| | | 0.03 | N | 1200 - 1300 | 950 | 0.593 | 0.000 | 0.593 | 0.954 | 0.078 | 0.000 | 0.078 | 0.125 | 0.515 | 0.000 | 0.515 | 0.829 | 0.023 | 0.000 | 0.023 | 0.037 | 0.021 | 0.000 | 0.021 | 0.034 |
| | | 0.03 | N | 1300 - 1400 | 900 | 0.540 | 0.000 | 0.540 | 0.869 | 0.066 | 0.000 | 0.066 | 0.105 | 0.475 | 0.000 | 0.475 | 0.764 | 0.020 | 0.000 | 0.020 | 0.032 | 0.018 | 0.000 | 0.018 | 0.029 |
| | | 0.03 | N | 1400 - 1500 | 1,000 | 0.577 | 0.000 | 0.577 | 0.928 | 0.076 | 0.000 | 0.076 | 0.122 | 0.501 | 0.000 | 0.501 | 0.806 | 0.021 | 0.000 | 0.021 | 0.033 | 0.019 | 0.000 | 0.019 | 0.031 |
| | | 0.03 | N | 1500 - 1600 | 1,100 | 0.628 | 0.000 | 0.628 | 1.011 | 0.080 | 0.000 | 0.080 | 0.129 | 0.548 | 0.000 | 0.548 | 0.881 | 0.023 | 0.000 | 0.023 | 0.037 | 0.021 | 0.000 | 0.021 | 0.034 |
| | | 0.03 | N | 1600 - 1700 | 1,250 | 0.616 | 0.000 | 0.616 | 0.991 | 0.084 | 0.000 | 0.084 | 0.136 | 0.532 | 0.000 | 0.532 | 0.855 | 0.021 | 0.000 | 0.021 | 0.035 | 0.020 | 0.000 | 0.020 | 0.032 |
| | | 0.03 | N | 1700 - 1800 | 1,400 | 0.575 | 0.000 | 0.575 | 0.926 | 0.073 | 0.000 | 0.073 | 0.118 | 0.502 | 0.000 | 0.502 | 0.808 | 0.020 | 0.000 | 0.020 | 0.032 | 0.019 | 0.000 | 0.019 | 0.030 |
| | | 0.03 | N | 1800 - 1900 | 1,350 | 0.527 | 0.000 | 0.527 | 0.849 | 0.062 | 0.000 | 0.062 | 0.100 | 0.465 | 0.000 | 0.465 | 0.749 | 0.019 | 0.000 | 0.019 | 0.030 | 0.017 | 0.000 | 0.017 | 0.028 |
| | | 0.03 | N | 1900 - 2000 | 1,100 | 0.508 | 0.000 | 0.508 | 0.817 | 0.058 | 0.000 | 0.058 | 0.093 | 0.450 | 0.000 | 0.450 | 0.725 | 0.020 | 0.000 | 0.020 | 0.032 | 0.018 | 0.000 | 0.018 | 0.029 |
| | | 0.03 | N | 2000 - 2100 | 1,000 | 0.448 | 0.000 | 0.448 | 0.721 | 0.041 | 0.000 | 0.041 | 0.066 | 0.407 | 0.000 | 0.407 | 0.655 | 0.016 | 0.000 | 0.016 | 0.026 | 0.015 | 0.000 | 0.015 | 0.024 |
| | | 0.03 | N | 2100 - 2200 | 1,100 | 0.413 | 0.000 | 0.413 | 0.664 | 0.036 | 0.000 | 0.036 | 0.059 | 0.376 | 0.000 | 0.376 | 0.606 | 0.015 | 0.000 | 0.015 | 0.024 | 0.014 | 0.000 | 0.014 | 0.023 |
| | | 0.03 | N | 2200 - 2300 | 700 | 0.397 | 0.000 | 0.397 | 0.638 | 0.031 | 0.000 | 0.031 | 0.050 | 0.366 | 0.000 | 0.366 | 0.588 | 0.015 | 0.000 | 0.015 | 0.024 | 0.014 | 0.000 | 0.014 | 0.022 |
| | | 0.03 | N | 2300 - 0000 | 500 | 0.424 | 0.000 | 0.424 | 0.683 | 0.031 | 0.000 | 0.031 | 0.049 | 0.394 | 0.000 | 0.394 | 0.633 | 0.015 | 0.000 | 0.015 | 0.024 | 0.014 | 0.000 | 0.014 | 0.022 |
| 39 | Fu Shing Street (L039) - WB | 0.03 | Y | 0000 - 0100 | 50 | 0.805 | 0.001 | 0.805 | 1.296 | 0.059 | 0.000 | 0.059 | 0.095 | 0.746 | 0.001 | 0.746 | 1.201 | 0.010 | 0.000 | 0.010 | 0.016 | 0.009 | 0.000 | 0.009 | 0.015 |
| | | 0.03 | Y | 0100 - 0200 | 0 | 0.000 | 0.000 | 0.000 | 0.000 | 0.000 | 0.000 | 0.000 | 0.000 | 0.000 | 0.000 | 0.000 | 0.000 | 0.000 | 0.000 | 0.000 | 0.000 | 0.000 | 0.000 | 0.000 | 0.000 |
| | | 0.03 | Y | 0200 - 0300 | 0 | 0.000 | 0.000 | 0.000 | 0.000 | 0.000 | 0.000 | 0.000 | 0.000 | 0.000 | 0.000 | 0.000 | 0.000 | 0.000 | 0.000 | 0.000 | 0.000 | 0.000 | 0.000 | 0.000 | 0.000 |
| | | 0.03 | Y | 0300 - 0400 | 0 | 0.000 | 0.000 | 0.000 | 0.000 | 0.000 | 0.000 | 0.000 | 0.000 | 0.000 | 0.000 | 0.000 | 0.000 | 0.000 | 0.000 | 0.000 | 0.000 | 0.000 | 0.000 | 0.000 | 0.000 |
| | | 0.03 | Y | 0400 - 0500 | 0 | 0.000 | 0.000 | 0.000 | 0.000 | 0.000 | 0.000 | 0.000 | 0.000 | 0.000 | 0.000 | 0.000 | 0.000 | 0.000 | 0.000 | 0.000 | 0.000 | 0.000 | 0.000 | 0.000 | 0.000 |
| | | 0.03 | Y | 0500 - 0600 | 0 | 0.000 | 0.000 | 0.000 | 0.000 | 0.000 | 0.000 | 0.000 | 0.000 | 0.000 | 0.000 | 0.000 | 0.000 | 0.000 | 0.000 | 0.000 | 0.000 | 0.000 | 0.000 | 0.000 | 0.000 |
| | | 0.03 | Y | 0600 - 0700 | 50 | 0.629 | 0.265 | 0.894 | 1.438 | 0.087 | 0.034 | 0.121 | 0.194 | 0.543 | 0.231 | 0.773 | 1.244 | 0.019 | 0.001 | 0.020 | 0.032 | 0.018 | 0.001 | 0.019 | 0.030 |
| | | 0.03 | Y | 0700 - 0800 | 50 | 0.549 | 0.245 | 0.794 | 1.278 | 0.079 | 0.031 | 0.110 | 0.177 | 0.470 | 0.214 | 0.684 | 1.101 | 0.018 | 0.001 | 0.019 | 0.031 | 0.017 | 0.001 | 0.018 | 0.029 |
| | | 0.03 | Y | 0800 - 0900 | 50 | 0.565 | 0.260 | 0.824 | 1.327 | 0.082 | 0.033 | 0.115 | 0.185 | 0.483 | 0.227 | 0.709 | 1.141 | 0.019 | 0.001 | 0.020 | 0.032 | 0.017 | 0.001 | 0.018 | 0.030 |
| | | 0.03 | Y | 0900 - 1000 | 50 | 0.601 | 0.273 | 0.874 | 1.407 | 0.087 | 0.035 | 0.122 | 0.196 | 0.515 | 0.238 | 0.753 | 1.211 | 0.020 | 0.001 | 0.021 | 0.033 | 0.018 | 0.001 | 0.019 | 0.031 |
| | | 0.03 | Y | 1000 - 1100 | 50 | 0.686 | 0.232 | 0.918 | 1.477 | 0.087 | 0.030 | 0.117 | 0.188 | 0.599 | 0.202 | 0.801 | 1.290 | 0.019 | 0.000 | 0.019 | 0.031 | 0.017 | 0.000 | 0.018 | 0.029 |
| | | 0.03 | Y | 1100 - 1200 | 50 | 0.686 | 0.232 | 0.918 | 1.477 | 0.087 | 0.030 | 0.117 | 0.188 | 0.599 | 0.202 | 0.801 | 1.290 | 0.019 | 0.000 | 0.019 | 0.031 | 0.017 | 0.000 | 0.018 | 0.029 |
| | | 0.03 | Y | 1200 - 1300 | 50 | 0.673 | 0.256 | 0.928 | 1.494 | 0.090 | 0.033 | 0.123 | 0.198 | 0.583 | 0.223 | 0.806 | 1.296 | 0.020 | 0.001 | 0.020 | 0.033 | 0.018 | 0.000 | 0.019 | 0.030 |
| | | 0.03 | Y | 1300 - 1400 | 50 | 0.686 | 0.232 | 0.918 | 1.477 | 0.087 | 0.030 | 0.117 | 0.188 | 0.599 | 0.202 | 0.801 | 1.290 | 0.019 | 0.000 | 0.019 | 0.031 | 0.017 | 0.000 | 0.018 | 0.029 |
| | | 0.03 | Y | 1400 - 1500 | 50 | 0.673 | 0.195 | 0.868 | 1.397 | 0.080 | 0.025 | 0.105 | 0.169 | 0.593 | 0.170 | 0.763 | 1.228 | 0.017 | 0.001 | 0.018 | 0.028 | 0.016 | 0.000 | 0.016 | 0.026 |
| | | 0.03 | Y | 1500 - 1600 | 50 | 0.673 | 0.195 | 0.868 | 1.397 | 0.080 | 0.025 | 0.105 | 0.169 | 0.593 | 0.170 | 0.763 | 1.228 | 0.017 | 0.001 | 0.018 | 0.028 | 0.016 | 0.000 | 0.016 | 0.026 |
| | | 0.03 | Y | 1600 - 1700 | 50 | 0.762 | 0.237 | 0.999 | 1.607 | 0.094 | 0.031 | 0.125 | 0.201 | 0.668 | 0.206 | 0.874 | 1.407 | 0.020 | 0.000 | 0.020 | 0.032 | 0.018 | 0.000 | 0.018 | 0.029 |
| | | 0.03 | Y | 1700 - 1800 | 50 | 0.765 | 0.222 | 0.987 | 1.589 | 0.091 | 0.029 | 0.120 | 0.193 | 0.675 | 0.193 | 0.868 | 1.396 | 0.019 | 0.000 | 0.019 | 0.031 | 0.018 | 0.000 | 0.018 | 0.028 |
| | | 0.03 | Y | 1800 - 1900 | 50 | 0.770 | 0.191 | 0.962 | 1.548 | 0.087 | 0.025 | 0.112 | 0.180 | 0.683 | 0.167 | 0.850 | 1.368 | 0.018 | 0.000 | 0.018 | 0.029 | 0.017 | 0.000 | 0.017 | 0.027 |
| | | 0.03 | Y | 1900 - 2000 | 50 | 0.679 | 0.270 | 0.949 | 1.528 | 0.092 | 0.035 | 0.127 | 0.205 | 0.587 | 0.236 | 0.822 | 1.323 | 0.020 | 0.000 | 0.021 | 0.033 | 0.019 | 0.000 | 0.019 | 0.031 |
| | | 0.03 | Y | 2000 - 2100 | 50 | 0.684 | 0.278 | 0.962 | 1.548 | 0.094 | 0.036 | 0.130 | 0.210 | 0.590 | 0.242 | 0.832 | 1.339 | 0.021 | 0.000 | 0.021 | 0.034 | 0.019 | 0.000 | 0.020 | 0.032 |
| | | 0.03 | Y | 2100 - 2200 | 50 | 0.654 | 0.226 | 0.880 | 1.416 | 0.083 | 0.029 | 0.112 | 0.180 | 0.572 | 0.197 | 0.768 | 1.237 | 0.018 | 0.001 | 0.019 | 0.030 | 0.017 | 0.001 | 0.017 | 0.028 |
| | | 0.03 | Y | 2200 - 2300 | 50 | 0.608 | 0.235 | 0.843 | 1.357 | 0.081 | 0.030 | 0.111 | 0.179 | 0.527 | 0.205 | 0.732 | 1.178 | 0.018 | 0.001 | 0.019 | 0.031 | 0.017 | 0.001 | 0.018 | 0.028 |
| | | 0.03 | Y | 2300 - 0000 | 50 | 0.759 | 0.252 | 1.011 | 1.627 | 0.096 | 0.033 | 0.129 | 0.208 | 0.663 | 0.220 | 0.882 | 1.420 | 0.020 | 0.000 | 0.020 | 0.033 | 0.019 | 0.000 | 0.019 | 0.030 |
| 40 | Fu Shing Street (L040) - EB | 0.04 | Y | 0000 - 0100 | 50 | 0.027 | 0.029 | 0.056 | 0.091 | 0.001 | 0.001 | 0.003 | 0.005 | 0.026 | 0.028 | 0.054 | 0.086 | 0.004 | 0.004 | 0.008 | 0.013 | 0.004 | 0.004 | 0.008 | 0.012 |
| | | 0.04 | Y | 0100 - 0200 | 0 | 0.000 | 0.000 | 0.000 | 0.000 | 0.000 | 0.000 | 0.000 | 0.000 | 0.000 | 0.000 | 0.000 | 0.000 | 0.000 | 0.000 | 0.000 | 0.000 | 0.000 | 0.000 | 0.000 | 0.000 |
| | | 0.04 | Y | 0200 - 0300 | 0 | 0.000 | 0.000 | 0.000 | 0.000 | 0.000 | 0.000 | 0.000 | 0.000 | 0.000 | 0.000 | 0.000 | 0.000 | 0.000 | 0.000 | 0.000 | 0.000 | 0.000 | 0.000 | 0.000 | 0.000 |
| | | 0.04 | Y | 0300 - 0400 | 0 | 0.000 | 0.000 | 0.000 | 0.000 | 0.000 | 0.000 | 0.000 | 0.000 | 0.000 | 0.000 | 0.000 | 0.000 | 0.000 | 0.000 | 0.000 | 0.000 | 0.000 | 0.000 | 0.000 | 0.000 |
| | | 0.04 | Y | 0400 - 0500 | 0 | 0.000 | 0.000 | 0.000 | 0.000 | 0.000 | 0.000 | 0.000 | 0.000 | 0.000 | 0.000 | 0.000 | 0.000 | 0.000 | 0.000 | 0.000 | 0.000 | 0.000 | 0.000 | 0.000 | 0.000 |
| | | 0.04 | Y | 0500 - 0600 | 0 | 0.000 | 0.000 | 0.000 | 0.000 | 0.000 | 0.000 | 0.000 | 0.000 | 0.000 | 0.000 | 0.000 | 0.000 | 0.000 | 0.000 | 0.000 | 0.000 | 0.000 | 0.000 | 0.000 | 0.000 |
| | | 0.04 | Y | 0600 - 0700 | 50 | 0.594 | 0.311 | 0.906 | 1.458 | 0.092 | 0.040 | 0.132 | 0.213 | 0.502 | 0.271 | 0.774 | 1.245 | 0.021 | 0.001 | 0.022 | 0.036 | 0.020 | 0.001 | 0.020 | 0.033 |
| | | 0.04 | Y | 0700 - 0800 | 50 | 0.549 | 0.245 | 0.794 | 1.278 | 0.079 | 0.031 | 0.110 | 0.177 | 0.470 | 0.214 | 0.684 | 1.101 | 0.018 | 0.001 | 0.019 | 0.031 | 0.017 | 0.001 | 0.018 | 0.029 |
| | | 0.04 | Y | 0800 - 0900 | 50 | 0.565 | 0.260 | 0.824 | 1.327 | 0.082 | 0.033 | 0.115 | 0.185 | 0.483 | 0.227 | 0.709 | 1.141 | 0.019 | 0.001 | 0.020 | 0.032 | 0.017 | 0.001 | 0.018 | 0.030 |
| | | 0.04 | Y | 0900 - 1000 | 50 | 0.601 | 0.273 | 0.874 | 1.407 | 0.087 | 0.035 | 0.122 | 0.196 | 0.515 | 0.238 | 0.753 | 1.211 | 0.020 | 0.001 | 0.021 | 0.033 | 0.018 | 0.001 | 0.019 | 0.031 |
| | | 0.04 | Y | 1000 - 1100 | 50 | 0.656 | 0.294 | 0.950 | 1.529 | 0.094 | 0.038 | 0.132 | 0.212 | 0.562 | 0.256 | 0.818 | 1.317 | 0.021 | 0.001 | 0.021 | 0.035 | 0.019 | 0.000 | 0.020 | 0.032 |
| | | 0.04 | Y | 1100 - 1200 | 50 | 0.798 | 0.465 | 1.263 | 2.033 | 0.128 | 0.074 | 0.202 | 0.325 | 0.671 | 0.391 | 1.061 | 1.708 | 0.029 | 0.001 | 0.029 | 0.047 | 0.026 | 0.000 | 0.027 | 0.043 |
| | | 0.04 | Y | 1200 - 1300 | 50 | 0.798 | 0.465 | 1.263 | 2.033 | 0.128 | 0.074 | 0.202 | 0.325 | 0.671 | 0.391 | 1.061 | 1.708 | 0.029 | 0.001 | 0.029 | 0.047 | 0.026 | 0.000 | 0.027 | 0.043 |
| | | 0.04 | Y | 1300 - 1400 | 50 | 0.656 | 0.294 | 0.950 | 1.529 | 0.094 | 0.038 | 0.132 | 0.212 | 0.562 | 0.256 | 0.818 | 1.317 | 0.021 | 0.001 | 0.021 | 0.035 | 0.019 | 0.000 | 0.020 | 0.032 |
| | | 0.04 | Y | 1400 - 1500 | 50 | 0.629 | 0.265 | 0.894 | 1.438 | 0.087 | 0.034 | 0.121 | 0.194 | 0.543 | 0.231 | 0.773 | 1.244 | 0.019 | 0.001 | 0.020 | 0.032 | 0.018 | 0.001 | 0.019 | 0.030 |
| | | 0.04 | Y | 1500 - 1600 | 50 | 0.543 | 0.230 | 0.773 | 1.244 | 0.074 | 0.029 | 0.104 | 0.167 | 0.469 | 0.201 | 0.669 | 1.077 | 0.017 | 0.001 | 0.018 | 0.030 | 0.016 | 0.001 | 0.017 | 0.027 |
| | | 0.04 | Y | 1600 - 1700 | 50 | 0.731 | 0.365 | 1.096 | 1.764 | 0.111 | 0.054 | 0.166 | 0.266 | 0.620 | 0.311 | 0.931 | 1.498 | 0.025 | 0.001 | 0.026 | 0.041 | 0.023 | 0.001 | 0.024 | 0.038 |
| | | 0.04 | Y | 1700 - 1800 | 50 | 0.730 | 0.378 | 1.109 | 1.784 | 0.111 | 0.058 | 0.169 | 0.272 | 0.619 | 0.320 | 0.940 | 1.512 | 0.025 | 0.001 | 0.025 | 0.041 | 0.023 | 0.001 | 0.023 | 0.038 |
| | | 0.04 | Y | 1800 - 1900 | 50 | 0.729 | 0.392 | 1.121 | 1.804 | 0.110 | 0.062 | 0.172 | 0.277 | 0.619 | 0.330 | 0.949 | 1.527 | 0.025 | 0.001 | 0.025 | 0.041 | 0.023 | 0.001 | 0.023 | 0.038 |
| | | 0.04 | Y | 1900 - 2000 | 50 | 0.601 | 0.273 | 0.874 | 1.407 | 0.087 | 0.035 | 0.122 | 0.196 | 0.515 | 0.238 | 0.753 | 1.211 | 0.020 | 0.001 | 0.021 | 0.033 | 0.018 | 0.001 | 0.019 | 0.031 |
| | | 0.04 | Y | 2000 - 2100 | 50 | 0.613 | 0.280 | 0.894 | 1.438 | 0.089 | 0.036 | 0.125 | 0.201 | 0.524 | 0.244 | 0.768 | 1.237 | 0.020 | 0.001 | 0.021 | 0.034 | 0.019 | 0.001 | 0.019 | 0.031 |
| | | 0.04 | Y | 2100 - 2200 | 50 | 0.543 | 0.230 | 0.773 | 1.244 | 0.074 | 0.029 | 0.104 | 0.167 | 0.469 | 0.201 | 0.669 | 1.077 | 0.017 | 0.001 | 0.018 | 0.030 | 0.016 | 0.001 | 0.017 | 0.027 |
| | | 0.04 | Y | 2200 - 2300 | 50 | 0.559 | 0.290 | 0.849 | 1.367 | 0.087 | 0.037 | 0.124 | 0.199 | 0.472 | 0.253 | 0.725 | 1.168 | 0.020 | 0.001 | 0.021 | 0.034 | 0.019 | 0.001 | 0.020 | 0.032 |
| | | 0.04 | Y | 2300 - 0000 | 50 | 0.500 | 0.262 | 0.762 | 1.226 | 0.077 | 0.033 | 0.110 | 0.178 | 0.423 | 0.229 | 0.652 | 1.049 | 0.018 | 0.001 | 0.020 | 0.032 | 0.017 | 0.001 | 0.018 | 0.029 |
| 41 | Castle Peak Road - Lam Tei (L041) - SB | 0.10 | N | 0000 - 0100 | 200 | 0.419 | 0.000 | 0.419 | 0.674 | 0.032 | 0.000 | 0.032 | 0.051 | 0.387 | 0.000 | 0.387 | 0.623 | 0.013 | 0.000 | 0.013 | 0.020 | 0.012 | 0.000 | 0.012 | 0.019 |
| | | 0.10 | N | 0100 - 0200 | 150 | 0.536 | 0.000 | 0.536 | 0.863 | 0.049 | 0.000 | 0.049 | 0.078 | 0.488 | 0.000 | 0.488 | 0.785 | 0.016 | 0.000 | 0.016 | 0.026 | 0.015 | 0.000 | 0.015 | 0.024 |
| | | 0.10 | N | 0200 - 0300 | 150 | 0.511 | 0.000 | 0.511 | 0.823 | 0.046 | 0.000 | 0.046 | 0.073 | 0.466 | 0.000 | 0.466 | 0.749 | 0.015 | 0.000 | 0.015 | 0.024 | 0.013 | 0.000 | 0.013 | 0.022 |
| | | 0.10 | N | 0300 - 0400 | 100 | 0.541 | 0.000 | 0.541 | 0.870 | 0.053 | 0.000 | 0.053 | 0.085 | 0.488 | 0.000 | 0.488 | 0.785 | 0.015 | 0.000 | 0.015 | 0.024 | 0.014 | 0.000 | 0.014 | 0.022 |
| | | 0.10 | N | 0400 - 0500 | 100 | 0.526 | 0.000 | 0.526 | 0.846 | 0.053 | 0.000 | 0.053 | 0.085 | 0.473 | 0.000 | 0.473 | 0.761 | 0.016 | 0.000 | 0.016 | 0.026 | 0.015 | 0.000 | 0.015 | 0.024 |
| | | 0.10 | N | 0500 - 0600 | 150 | 0.718 | 0.000 | 0.718 | 1.156 | 0.074 | 0.000 | 0.074 | 0.119 | 0.645 | 0.000 | 0.645 | 1.037 | 0.027 | 0.000 | 0.027 | 0.044 | 0.025 | 0.000 | 0.025 | 0.040 |
| | | 0.10 | N | 0600 - 0700 | 350 | 0.667 | 0.000 | 0.667 | 1.073 | 0.094 | 0.000 | 0.094 | 0.151 | 0.573 | 0.000 | 0.573 | 0.922 | 0.029 | 0.000 | 0.029 | 0.046 | 0.026 | 0.000 | 0.026 | 0.042 |
| | | 0.10 | N | 0700 - 0800 | 900 | 0.588 | 0.000 | 0.588 | 0.946 | 0.081 | 0.000 | 0.081 | 0.130 | 0.507 | 0.000 | 0.507 | 0.816 | 0.025 | 0.000 | 0.025 | 0.041 | 0.023 | 0.000 | 0.023 | 0.038 |
| | | 0.10 | N | 0800 - 0900 | 850 | 0.471 | 0.000 | 0.471 | 0.758 | 0.066 | 0.000 | 0.066 | 0.106 | 0.405 | 0.000 | 0.405 | 0.652 | 0.019 | 0.000 | 0.019 | 0.030 | 0.017 | 0.000 | 0.017 | 0.028 |
| | | 0.10 | N | 0900 - 1000 | 700 | 0.577 | 0.000 | 0.577 | 0.929 | 0.081 | 0.000 | 0.081 | 0.131 | 0.496 | 0.000 | 0.496 | 0.798 | 0.023 | 0.000 | 0.023 | 0.037 | 0.021 | 0.000 | 0.021 | 0.034 |
| | | 0.10 | N | 1000 - 1100 | 550 | 0.561 | 0.000 | 0.561 | 0.903 | 0.078 | 0.000 | 0.078 | 0.126 | 0.483 | 0.000 | 0.483 | 0.777 | 0.020 | 0.000 | 0.020 | 0.032 | 0.018 | 0.000 | 0.018 | 0.030 |
| | | 0.10 | N | 1100 - 1200 | 550 | 0.641 | 0.000 | 0.641 | 1.032 | 0.094 | 0.000 | 0.094 | 0.151 | 0.547 | 0.000 | 0.547 | 0.880 | 0.025 | 0.000 | 0.025 | 0.040 | 0.023 | 0.000 | 0.023 | 0.037 |
| | | 0.10 | N | 1200 - 1300 | 500 | 0.595 | 0.000 | 0.595 | 0.957 | 0.089 | 0.000 | 0.089 | 0.143 | 0.506 | 0.000 | 0.506 | 0.814 | 0.023 | 0.000 | 0.023 | 0.037 | 0.021 | 0.000 | 0.021 | 0.034 |
| | | 0.10 | N | 1300 - 1400 | 500 | 0.550 | 0.000 | 0.550 | 0.885 | 0.076 | 0.000 | 0.076 | 0.122 | 0.474 | 0.000 | 0.474 | 0.763 | 0.021 | 0.000 | 0.021 | 0.033 | 0.019 | 0.000 | 0.019 | 0.030 |
| | | 0.10 | N | 1400 - 1500 | 550 | 0.591 | 0.000 | 0.591 | 0.952 | 0.089 | 0.000 | 0.089 | 0.143 | 0.503 | 0.000 | 0.503 | 0.809 | 0.023 | 0.000 | 0.023 | 0.036 | 0.021 | 0.000 | 0.021 | 0.033 |
| | | 0.10 | N | 1500 - 1600 | 600 | 0.599 | 0.000 | 0.599 | 0.963 | 0.086 | 0.000 | 0.086 | 0.139 | 0.512 | 0.000 | 0.512 | 0.824 | 0.022 | 0.000 | 0.022 | 0.036 | 0.020 | 0.000 | 0.020 | 0.033 |
| | | 0.10 | N | 1600 - 1700 | 600 | 0.577 | 0.000 | 0.577 | 0.929 | 0.087 | 0.000 | 0.087 | 0.139 | 0.491 | 0.000 | 0.491 | 0.790 | 0.020 | 0.000 | 0.020 | 0.032 | 0.018 | 0.000 | 0.018 | 0.029 |
| | | 0.10 | N | 1700 - 1800 | 600 | 0.503 | 0.000 | 0.503 | 0.810 | 0.068 | 0.000 | 0.068 | 0.110 | 0.435 | 0.000 | 0.435 | 0.700 | 0.017 | 0.000 | 0.017 | 0.027 | 0.015 | 0.000 | 0.015 | 0.025 |
| | | 0.10 | N | 1800 - 1900 | 600 | 0.493 | 0.000 | 0.493 | 0.793 | 0.065 | 0.000 | 0.065 | 0.104 | 0.428 | 0.000 | 0.428 | 0.689 | 0.017 | 0.000 | 0.017 | 0.027 | 0.016 | 0.000 | 0.016 | 0.025 |
| | | 0.10 | N | 1900 - 2000 | 550 | 0.473 | 0.000 | 0.473 | 0.761 | 0.057 | 0.000 | 0.057 | 0.092 | 0.416 | 0.000 | 0.416 | 0.669 | 0.019 | 0.000 | 0.019 | 0.030 | 0.017 | 0.000 | 0.017 | 0.028 |
| | | 0.10 | N | 2000 - 2100 | 500 | 0.428 | 0.000 | 0.428 | 0.688 | 0.044 | 0.000 | 0.044 | 0.071 | 0.384 | 0.000 | 0.384 | 0.617 | 0.015 | 0.000 | 0.015 | 0.024 | 0.014 | 0.000 | 0.014 | 0.023 |
| | | 0.10 | N | 2100 - 2200 | 550 | 0.376 | 0.000 | 0.376 | 0.606 | 0.035 | 0.000 | 0.035 | 0.057 | 0.341 | 0.000 | 0.341 | 0.549 | 0.013 | 0.000 | 0.013 | 0.021 | 0.012 | 0.000 | 0.012 | 0.020 |
| | | 0.10 | N | 2200 - 2300 | 350 | 0.383 | 0.000 | 0.383 | 0.617 | 0.032 | 0.000 | 0.032 | 0.052 | 0.351 | 0.000 | 0.351 | 0.565 | 0.014 | 0.000 | 0.014 | 0.022 | 0.012 | 0.000 | 0.012 | 0.020 |
| | | 0.10 | N | 2300 - 0000 | 250 | 0.405 | 0.000 | 0.405 | 0.651 | 0.032 | 0.000 | 0.032 | 0.052 | 0.372 | 0.000 | 0.372 | 0.599 | 0.013 | 0.000 | 0.013 | 0.021 | 0.012 | 0.000 | 0.012 | 0.019 |
| 42 | Castle Peak Road - Lam Tei (L042) - NB | 0.08 | N | 0000 - 0100 | 150 | 0.393 | 0.000 | 0.393 | 0.633 | 0.032 | 0.000 | 0.032 | 0.051 | 0.361 | 0.000 | 0.361 | 0.581 | 0.013 | 0.000 | 0.013 | 0.022 | 0.012 | 0.000 | 0.012 | 0.020 |
| | | 0.08 | N | 0100 - 0200 | 100 | 0.577 | 0.000 | 0.577 | 0.929 | 0.060 | 0.000 | 0.060 | 0.096 | 0.517 | 0.000 | 0.517 | 0.832 | 0.021 | 0.000 | 0.021 | 0.033 | 0.019 | 0.000 | 0.019 | 0.031 |
| | | 0.08 | N | 0200 - 0300 | 100 | 0.528 | 0.000 | 0.528 | 0.849 | 0.054 | 0.000 | 0.054 | 0.087 | 0.474 | 0.000 | 0.474 | 0.762 | 0.018 | 0.000 | 0.018 | 0.029 | 0.016 | 0.000 | 0.016 | 0.026 |
| | | 0.08 | N | 0300 - 0400 | 100 | 0.553 | 0.000 | 0.553 | 0.891 | 0.062 | 0.000 | 0.062 | 0.099 | 0.492 | 0.000 | 0.492 | 0.791 | 0.018 | 0.000 | 0.018 | 0.029 | 0.017 | 0.000 | 0.017 | 0.027 |
| | | 0.08 | N | 0400 - 0500 | 100 | 0.521 | 0.000 | 0.521 | 0.838 | 0.054 | 0.000 | 0.054 | 0.087 | 0.467 | 0.000 | 0.467 | 0.751 | 0.018 | 0.000 | 0.018 | 0.029 | 0.017 | 0.000 | 0.017 | 0.027 |
| | | 0.08 | N | 0500 - 0600 | 100 | 0.737 | 0.000 | 0.737 | 1.186 | 0.079 | 0.000 | 0.079 | 0.127 | 0.658 | 0.000 | 0.658 | 1.059 | 0.030 | 0.000 | 0.030 | 0.049 | 0.028 | 0.000 | 0.028 | 0.045 |
| | | 0.08 | N | 0600 - 0700 | 300 | 0.708 | 0.000 | 0.708 | 1.139 | 0.110 | 0.000 | 0.110 | 0.177 | 0.598 | 0.000 | 0.598 | 0.962 | 0.032 | 0.000 | 0.032 | 0.051 | 0.029 | 0.000 | 0.029 | 0.047 |
| | | 0.08 | N | 0700 - 0800 | 550 | 0.540 | 0.000 | 0.540 | 0.869 | 0.081 | 0.000 | 0.081 | 0.130 | 0.459 | 0.000 | 0.459 | 0.739 | 0.023 | 0.000 | 0.023 | 0.037 | 0.021 | 0.000 | 0.021 | 0.034 |
| | | 0.08 | N | 0800 - 0900 | 550 | 0.451 | 0.000 | 0.451 | 0.725 | 0.067 | 0.000 | 0.067 | 0.107 | 0.384 | 0.000 | 0.384 | 0.618 | 0.018 | 0.000 | 0.018 | 0.029 | 0.017 | 0.000 | 0.017 | 0.027 |
| | | 0.08 | N | 0900 - 1000 | 450 | 0.536 | 0.000 | 0.536 | 0.863 | 0.080 | 0.000 | 0.080 | 0.129 | 0.456 | 0.000 | 0.456 | 0.734 | 0.021 | 0.000 | 0.021 | 0.034 | 0.020 | 0.000 | 0.020 | 0.031 |
| | | 0.08 | N | 1000 - 1100 | 400 | 0.582 | 0.000 | 0.582 | 0.937 | 0.087 | 0.000 | 0.087 | 0.139 | 0.495 | 0.000 | 0.495 | 0.797 | 0.022 | 0.000 | 0.022 | 0.036 | 0.021 | 0.000 | 0.021 | 0.033 |
| | | 0.08 | N | 1100 - 1200 | 450 | 0.700 | 0.000 | 0.700 | 1.127 | 0.112 | 0.000 | 0.112 | 0.180 | 0.588 | 0.000 | 0.588 | 0.947 | 0.029 | 0.000 | 0.029 | 0.047 | 0.027 | 0.000 | 0.027 | 0.043 |
| | | 0.08 | N | 1200 - 1300 | 400 | 0.652 | 0.000 | 0.652 | 1.050 | 0.105 | 0.000 | 0.105 | 0.169 | 0.548 | 0.000 | 0.548 | 0.881 | 0.027 | 0.000 | 0.027 | 0.044 | 0.025 | 0.000 | 0.025 | 0.041 |
| | | 0.08 | N | 1300 - 1400 | 350 | 0.570 | 0.000 | 0.570 | 0.917 | 0.085 | 0.000 | 0.085 | 0.136 | 0.485 | 0.000 | 0.485 | 0.781 | 0.023 | 0.000 | 0.023 | 0.037 | 0.021 | 0.000 | 0.021 | 0.034 |
| | | 0.08 | N | 1400 - 1500 | 400 | 0.609 | 0.000 | 0.609 | 0.980 | 0.097 | 0.000 | 0.097 | 0.157 | 0.512 | 0.000 | 0.512 | 0.824 | 0.024 | 0.000 | 0.024 | 0.039 | 0.022 | 0.000 | 0.022 | 0.036 |
| | | 0.08 | N | 1500 - 1600 | 450 | 0.627 | 0.000 | 0.627 | 1.008 | 0.097 | 0.000 | 0.097 | 0.157 | 0.529 | 0.000 | 0.529 | 0.852 | 0.025 | 0.000 | 0.025 | 0.041 | 0.023 | 0.000 | 0.023 | 0.037 |
| | | 0.08 | N | 1600 - 1700 | 550 | 0.621 | 0.000 | 0.621 | 0.999 | 0.101 | 0.000 | 0.101 | 0.163 | 0.520 | 0.000 | 0.520 | 0.836 | 0.025 | 0.000 | 0.025 | 0.040 | 0.023 | 0.000 | 0.023 | 0.036 |
| | | 0.08 | N | 1700 - 1800 | 600 | 0.578 | 0.000 | 0.578 | 0.931 | 0.089 | 0.000 | 0.089 | 0.143 | 0.489 | 0.000 | 0.489 | 0.787 | 0.023 | 0.000 | 0.023 | 0.037 | 0.021 | 0.000 | 0.021 | 0.035 |
| | | 0.08 | N | 1800 - 1900 | 600 | 0.534 | 0.000 | 0.534 | 0.860 | 0.076 | 0.000 | 0.076 | 0.123 | 0.458 | 0.000 | 0.458 | 0.737 | 0.022 | 0.000 | 0.022 | 0.035 | 0.020 | 0.000 | 0.020 | 0.032 |
| | | 0.08 | N | 1900 - 2000 | 450 | 0.483 | 0.000 | 0.483 | 0.777 | 0.065 | 0.000 | 0.065 | 0.105 | 0.418 | 0.000 | 0.418 | 0.672 | 0.020 | 0.000 | 0.020 | 0.032 | 0.019 | 0.000 | 0.019 | 0.030 |
| | | 0.08 | N | 2000 - 2100 | 400 | 0.414 | 0.000 | 0.414 | 0.666 | 0.047 | 0.000 | 0.047 | 0.075 | 0.367 | 0.000 | 0.367 | 0.591 | 0.016 | 0.000 | 0.016 | 0.025 | 0.015 | 0.000 | 0.015 | 0.023 |
| | | 0.08 | N | 2100 - 2200 | 400 | 0.374 | 0.000 | 0.374 | 0.603 | 0.041 | 0.000 | 0.041 | 0.065 | 0.334 | 0.000 | 0.334 | 0.537 | 0.015 | 0.000 | 0.015 | 0.024 | 0.013 | 0.000 | 0.013 | 0.022 |
| | | 0.08 | N | 2200 - 2300 | 250 | 0.370 | 0.000 | 0.370 | 0.596 | 0.036 | 0.000 | 0.036 | 0.057 | 0.335 | 0.000 | 0.335 | 0.539 | 0.014 | 0.000 | 0.014 | 0.023 | 0.013 | 0.000 | 0.013 | 0.021 |
| | | 0.08 | N | 2300 - 0000 | 200 | 0.384 | 0.000 | 0.384 | 0.618 | 0.034 | 0.000 | 0.034 | 0.054 | 0.350 | 0.000 | 0.350 | 0.564 | 0.014 | 0.000 | 0.014 | 0.022 | 0.013 | 0.000 | 0.013 | 0.020 |

**Composite Emission Rates for EMFAC Year 2030 x Traffic Data Year 2033**

| Road No. | Road Section | Road Length (km) | Cold Start | Hours | Total Vehicles | NO$_x$ Emission (g/km) | | Total NO$_x$ Emission | | NO$_2$ Emission (g/km) | | Total NO$_2$ Emission | | NO Emission (g/km) | | Total NO Emission | | RSP Emission (g/km) | | Total RSP Emission | | FSP Emission (g/km) | | Total FSP Emission | |
|---|---|---|---|---|---|---|---|---|---|---|---|---|---|---|---|---|---|---|---|---|---|---|---|---|---|
| | | | | | | Running | Starting | g/km/veh | g/mile/veh | Running | Starting | g/km/veh | g/mile/veh | Running | Starting | g/km/veh | g/mile/veh | Running | Starting | g/km/veh | g/mile/veh | Running | Starting | g/km/veh | g/mile/veh |
| 43 | Access road from To Yuen Wai (L043) - WB | 0.16 | Y | 0000 - 0100 | 50 | 0.365 | 0.089 | 0.454 | 0.730 | 0.024 | 0.008 | 0.033 | 0.053 | 0.341 | 0.080 | 0.421 | 0.678 | 0.004 | 0.003 | 0.007 | 0.011 | 0.004 | 0.003 | 0.007 | 0.010 |
| | | 0.16 | Y | 0100 - 0200 | 50 | 0.417 | 0.120 | 0.537 | 0.865 | 0.027 | 0.012 | 0.040 | 0.064 | 0.390 | 0.108 | 0.498 | 0.801 | 0.004 | 0.003 | 0.007 | 0.011 | 0.003 | 0.003 | 0.006 | 0.010 |
| | | 0.16 | Y | 0200 - 0300 | 50 | 0.431 | 0.134 | 0.565 | 0.909 | 0.031 | 0.015 | 0.047 | 0.075 | 0.400 | 0.118 | 0.518 | 0.834 | 0.004 | 0.004 | 0.008 | 0.012 | 0.004 | 0.003 | 0.007 | 0.011 |
| | | 0.16 | Y | 0300 - 0400 | 50 | 0.460 | 0.150 | 0.610 | 0.982 | 0.036 | 0.019 | 0.054 | 0.087 | 0.424 | 0.132 | 0.556 | 0.895 | 0.004 | 0.004 | 0.009 | 0.014 | 0.004 | 0.004 | 0.008 | 0.012 |
| | | 0.16 | Y | 0400 - 0500 | 50 | 0.424 | 0.132 | 0.556 | 0.895 | 0.033 | 0.015 | 0.048 | 0.077 | 0.391 | 0.117 | 0.508 | 0.818 | 0.004 | 0.004 | 0.008 | 0.013 | 0.004 | 0.003 | 0.007 | 0.012 |
| | | 0.16 | Y | 0500 - 0600 | 50 | 0.483 | 0.151 | 0.633 | 1.019 | 0.047 | 0.024 | 0.070 | 0.113 | 0.436 | 0.127 | 0.563 | 0.906 | 0.006 | 0.003 | 0.009 | 0.014 | 0.005 | 0.003 | 0.008 | 0.013 |
| | | 0.16 | Y | 0600 - 0700 | 50 | 0.359 | 0.132 | 0.490 | 0.789 | 0.040 | 0.022 | 0.062 | 0.100 | 0.319 | 0.110 | 0.428 | 0.689 | 0.006 | 0.003 | 0.010 | 0.016 | 0.006 | 0.003 | 0.009 | 0.014 |
| | | 0.16 | Y | 0700 - 0800 | 100 | 0.256 | 0.089 | 0.344 | 0.554 | 0.035 | 0.017 | 0.052 | 0.084 | 0.220 | 0.072 | 0.292 | 0.470 | 0.007 | 0.003 | 0.010 | 0.017 | 0.006 | 0.003 | 0.009 | 0.015 |
| | | 0.16 | Y | 0800 - 0900 | 100 | 0.314 | 0.121 | 0.435 | 0.699 | 0.050 | 0.026 | 0.077 | 0.124 | 0.263 | 0.094 | 0.358 | 0.576 | 0.008 | 0.003 | 0.011 | 0.018 | 0.007 | 0.003 | 0.010 | 0.017 |
| | | 0.16 | Y | 0900 - 1000 | 100 | 0.398 | 0.152 | 0.550 | 0.885 | 0.065 | 0.036 | 0.102 | 0.164 | 0.332 | 0.116 | 0.448 | 0.721 | 0.009 | 0.003 | 0.012 | 0.019 | 0.009 | 0.002 | 0.011 | 0.018 |
| | | 0.16 | Y | 1000 - 1100 | 100 | 0.485 | 0.131 | 0.615 | 0.990 | 0.057 | 0.027 | 0.084 | 0.136 | 0.428 | 0.104 | 0.531 | 0.855 | 0.008 | 0.002 | 0.010 | 0.017 | 0.007 | 0.002 | 0.010 | 0.015 |
| | | 0.16 | Y | 1100 - 1200 | 100 | 0.478 | 0.138 | 0.616 | 0.991 | 0.058 | 0.028 | 0.086 | 0.139 | 0.420 | 0.109 | 0.529 | 0.852 | 0.008 | 0.002 | 0.010 | 0.017 | 0.007 | 0.002 | 0.009 | 0.015 |
| | | 0.16 | Y | 1200 - 1300 | 100 | 0.453 | 0.148 | 0.601 | 0.966 | 0.059 | 0.030 | 0.089 | 0.143 | 0.394 | 0.118 | 0.512 | 0.823 | 0.008 | 0.003 | 0.011 | 0.018 | 0.008 | 0.003 | 0.010 | 0.017 |
| | | 0.16 | Y | 1300 - 1400 | 100 | 0.464 | 0.143 | 0.607 | 0.976 | 0.059 | 0.029 | 0.088 | 0.141 | 0.405 | 0.114 | 0.519 | 0.835 | 0.008 | 0.003 | 0.011 | 0.018 | 0.008 | 0.003 | 0.010 | 0.017 |
| | | 0.16 | Y | 1400 - 1500 | 100 | 0.458 | 0.132 | 0.590 | 0.950 | 0.053 | 0.026 | 0.079 | 0.127 | 0.405 | 0.106 | 0.512 | 0.823 | 0.008 | 0.003 | 0.011 | 0.017 | 0.007 | 0.003 | 0.010 | 0.016 |
| | | 0.16 | Y | 1500 - 1600 | 100 | 0.476 | 0.157 | 0.633 | 1.019 | 0.065 | 0.033 | 0.098 | 0.158 | 0.411 | 0.124 | 0.535 | 0.861 | 0.009 | 0.003 | 0.011 | 0.018 | 0.008 | 0.002 | 0.010 | 0.017 |
| | | 0.16 | Y | 1600 - 1700 | 100 | 0.491 | 0.077 | 0.568 | 0.914 | 0.033 | 0.007 | 0.040 | 0.065 | 0.457 | 0.070 | 0.528 | 0.849 | 0.006 | 0.003 | 0.009 | 0.014 | 0.005 | 0.003 | 0.008 | 0.013 |
| | | 0.16 | Y | 1700 - 1800 | 100 | 0.452 | 0.085 | 0.536 | 0.863 | 0.030 | 0.007 | 0.037 | 0.060 | 0.422 | 0.078 | 0.499 | 0.804 | 0.005 | 0.004 | 0.009 | 0.015 | 0.005 | 0.003 | 0.008 | 0.013 |
| | | 0.16 | Y | 1800 - 1900 | 100 | 0.436 | 0.082 | 0.517 | 0.833 | 0.027 | 0.006 | 0.032 | 0.052 | 0.409 | 0.076 | 0.485 | 0.780 | 0.005 | 0.004 | 0.009 | 0.015 | 0.005 | 0.004 | 0.009 | 0.014 |
| | | 0.16 | Y | 1900 - 2000 | 100 | 0.327 | 0.089 | 0.416 | 0.670 | 0.032 | 0.013 | 0.044 | 0.071 | 0.295 | 0.077 | 0.372 | 0.599 | 0.006 | 0.004 | 0.010 | 0.016 | 0.006 | 0.003 | 0.009 | 0.014 |
| | | 0.16 | Y | 2000 - 2100 | 100 | 0.372 | 0.103 | 0.476 | 0.765 | 0.037 | 0.017 | 0.054 | 0.087 | 0.335 | 0.086 | 0.422 | 0.679 | 0.006 | 0.004 | 0.010 | 0.016 | 0.006 | 0.003 | 0.009 | 0.014 |
| | | 0.16 | Y | 2100 - 2200 | 100 | 0.313 | 0.070 | 0.382 | 0.615 | 0.022 | 0.007 | 0.029 | 0.046 | 0.291 | 0.063 | 0.353 | 0.569 | 0.005 | 0.003 | 0.008 | 0.013 | 0.005 | 0.003 | 0.008 | 0.012 |
| | | 0.16 | Y | 2200 - 2300 | 50 | 0.299 | 0.099 | 0.397 | 0.639 | 0.023 | 0.012 | 0.035 | 0.056 | 0.275 | 0.087 | 0.362 | 0.583 | 0.005 | 0.004 | 0.009 | 0.014 | 0.004 | 0.004 | 0.008 | 0.013 |
| | | 0.16 | Y | 2300 - 0000 | 50 | 0.347 | 0.097 | 0.444 | 0.715 | 0.028 | 0.011 | 0.039 | 0.063 | 0.319 | 0.086 | 0.405 | 0.652 | 0.005 | 0.003 | 0.008 | 0.013 | 0.004 | 0.003 | 0.007 | 0.011 |
| 44 | Castle Peak Road - Lam Tei (L044) - SB | 0.24 | N | 0000 - 0100 | 400 | 0.303 | 0.000 | 0.303 | 0.487 | 0.022 | 0.000 | 0.022 | 0.036 | 0.280 | 0.000 | 0.280 | 0.451 | 0.011 | 0.000 | 0.011 | 0.017 | 0.010 | 0.000 | 0.010 | 0.016 |
| | | 0.24 | N | 0100 - 0200 | 300 | 0.401 | 0.000 | 0.401 | 0.645 | 0.036 | 0.000 | 0.036 | 0.057 | 0.365 | 0.000 | 0.365 | 0.588 | 0.015 | 0.000 | 0.015 | 0.024 | 0.014 | 0.000 | 0.014 | 0.022 |
| | | 0.24 | N | 0200 - 0300 | 250 | 0.379 | 0.000 | 0.379 | 0.610 | 0.033 | 0.000 | 0.033 | 0.053 | 0.346 | 0.000 | 0.346 | 0.557 | 0.014 | 0.000 | 0.014 | 0.022 | 0.012 | 0.000 | 0.012 | 0.020 |
| | | 0.24 | N | 0300 - 0400 | 200 | 0.385 | 0.000 | 0.385 | 0.620 | 0.038 | 0.000 | 0.038 | 0.061 | 0.348 | 0.000 | 0.348 | 0.559 | 0.013 | 0.000 | 0.013 | 0.021 | 0.012 | 0.000 | 0.012 | 0.019 |
| | | 0.24 | N | 0400 - 0500 | 200 | 0.382 | 0.000 | 0.382 | 0.616 | 0.037 | 0.000 | 0.037 | 0.059 | 0.346 | 0.000 | 0.346 | 0.556 | 0.014 | 0.000 | 0.014 | 0.023 | 0.013 | 0.000 | 0.013 | 0.021 |
| | | 0.24 | N | 0500 - 0600 | 300 | 0.542 | 0.000 | 0.542 | 0.872 | 0.054 | 0.000 | 0.054 | 0.086 | 0.488 | 0.000 | 0.488 | 0.786 | 0.025 | 0.000 | 0.025 | 0.041 | 0.023 | 0.000 | 0.023 | 0.037 |
| | | 0.24 | N | 0600 - 0700 | 800 | 0.486 | 0.000 | 0.486 | 0.783 | 0.068 | 0.000 | 0.068 | 0.109 | 0.419 | 0.000 | 0.419 | 0.674 | 0.026 | 0.000 | 0.026 | 0.042 | 0.024 | 0.000 | 0.024 | 0.039 |
| | | 0.24 | N | 0700 - 0800 | 2,000 | 0.397 | 0.000 | 0.397 | 0.640 | 0.055 | 0.000 | 0.055 | 0.088 | 0.343 | 0.000 | 0.343 | 0.552 | 0.021 | 0.000 | 0.021 | 0.034 | 0.020 | 0.000 | 0.020 | 0.032 |
| | | 0.24 | N | 0800 - 0900 | 1,850 | 0.316 | 0.000 | 0.316 | 0.509 | 0.044 | 0.000 | 0.044 | 0.071 | 0.272 | 0.000 | 0.272 | 0.438 | 0.016 | 0.000 | 0.016 | 0.026 | 0.015 | 0.000 | 0.015 | 0.024 |
| | | 0.24 | N | 0900 - 1000 | 1,550 | 0.379 | 0.000 | 0.379 | 0.611 | 0.053 | 0.000 | 0.053 | 0.085 | 0.326 | 0.000 | 0.326 | 0.525 | 0.020 | 0.000 | 0.020 | 0.032 | 0.018 | 0.000 | 0.018 | 0.029 |
| | | 0.24 | N | 1000 - 1100 | 1,100 | 0.375 | 0.000 | 0.375 | 0.603 | 0.053 | 0.000 | 0.053 | 0.085 | 0.322 | 0.000 | 0.322 | 0.518 | 0.017 | 0.000 | 0.017 | 0.028 | 0.016 | 0.000 | 0.016 | 0.025 |
| | | 0.24 | N | 1100 - 1200 | 1,200 | 0.430 | 0.000 | 0.430 | 0.693 | 0.062 | 0.000 | 0.062 | 0.100 | 0.369 | 0.000 | 0.369 | 0.593 | 0.022 | 0.000 | 0.022 | 0.035 | 0.020 | 0.000 | 0.020 | 0.032 |
| | | 0.24 | N | 1200 - 1300 | 1,100 | 0.405 | 0.000 | 0.405 | 0.652 | 0.059 | 0.000 | 0.059 | 0.094 | 0.346 | 0.000 | 0.346 | 0.557 | 0.021 | 0.000 | 0.021 | 0.033 | 0.019 | 0.000 | 0.019 | 0.031 |
| | | 0.24 | N | 1300 - 1400 | 1,050 | 0.370 | 0.000 | 0.370 | 0.595 | 0.051 | 0.000 | 0.051 | 0.081 | 0.319 | 0.000 | 0.319 | 0.514 | 0.018 | 0.000 | 0.018 | 0.029 | 0.016 | 0.000 | 0.016 | 0.026 |
| | | 0.24 | N | 1400 - 1500 | 1,200 | 0.392 | 0.000 | 0.392 | 0.631 | 0.058 | 0.000 | 0.058 | 0.094 | 0.334 | 0.000 | 0.334 | 0.538 | 0.020 | 0.000 | 0.020 | 0.032 | 0.018 | 0.000 | 0.018 | 0.029 |
| | | 0.24 | N | 1500 - 1600 | 1,250 | 0.399 | 0.000 | 0.399 | 0.642 | 0.056 | 0.000 | 0.056 | 0.091 | 0.342 | 0.000 | 0.342 | 0.551 | 0.019 | 0.000 | 0.019 | 0.031 | 0.018 | 0.000 | 0.018 | 0.029 |
| | | 0.24 | N | 1600 - 1700 | 1,250 | 0.370 | 0.000 | 0.370 | 0.595 | 0.057 | 0.000 | 0.057 | 0.092 | 0.313 | 0.000 | 0.313 | 0.503 | 0.016 | 0.000 | 0.016 | 0.026 | 0.015 | 0.000 | 0.015 | 0.024 |
| | | 0.24 | N | 1700 - 1800 | 1,250 | 0.320 | 0.000 | 0.320 | 0.515 | 0.043 | 0.000 | 0.043 | 0.070 | 0.277 | 0.000 | 0.277 | 0.445 | 0.014 | 0.000 | 0.014 | 0.022 | 0.013 | 0.000 | 0.013 | 0.020 |
| | | 0.24 | N | 1800 - 1900 | 1,250 | 0.313 | 0.000 | 0.313 | 0.504 | 0.041 | 0.000 | 0.041 | 0.067 | 0.272 | 0.000 | 0.272 | 0.437 | 0.014 | 0.000 | 0.014 | 0.022 | 0.013 | 0.000 | 0.013 | 0.021 |
| | | 0.24 | N | 1900 - 2000 | 1,150 | 0.324 | 0.000 | 0.324 | 0.522 | 0.040 | 0.000 | 0.040 | 0.064 | 0.285 | 0.000 | 0.285 | 0.458 | 0.016 | 0.000 | 0.016 | 0.026 | 0.015 | 0.000 | 0.015 | 0.024 |
| | | 0.24 | N | 2000 - 2100 | 1,000 | 0.283 | 0.000 | 0.283 | 0.455 | 0.029 | 0.000 | 0.029 | 0.046 | 0.254 | 0.000 | 0.254 | 0.408 | 0.012 | 0.000 | 0.012 | 0.019 | 0.011 | 0.000 | 0.011 | 0.018 |
| | | 0.24 | N | 2100 - 2200 | 1,100 | 0.255 | 0.000 | 0.255 | 0.411 | 0.024 | 0.000 | 0.024 | 0.039 | 0.231 | 0.000 | 0.231 | 0.372 | 0.011 | 0.000 | 0.011 | 0.017 | 0.010 | 0.000 | 0.010 | 0.016 |
| | | 0.24 | N | 2200 - 2300 | 700 | 0.269 | 0.000 | 0.269 | 0.433 | 0.023 | 0.000 | 0.023 | 0.038 | 0.246 | 0.000 | 0.246 | 0.395 | 0.011 | 0.000 | 0.011 | 0.018 | 0.010 | 0.000 | 0.010 | 0.017 |
| | | 0.24 | N | 2300 - 0000 | 500 | 0.301 | 0.000 | 0.301 | 0.484 | 0.024 | 0.000 | 0.024 | 0.039 | 0.277 | 0.000 | 0.277 | 0.445 | 0.012 | 0.000 | 0.012 | 0.019 | 0.011 | 0.000 | 0.011 | 0.017 |
| 45 | Castle Peak Road - Lam Tei (L045) - SB | 0.03 | N | 0000 - 0100 | 200 | 0.442 | 0.000 | 0.442 | 0.711 | 0.033 | 0.000 | 0.033 | 0.053 | 0.409 | 0.000 | 0.409 | 0.658 | 0.014 | 0.000 | 0.014 | 0.023 | 0.013 | 0.000 | 0.013 | 0.021 |
| | | 0.03 | N | 0100 - 0200 | 150 | 0.566 | 0.000 | 0.566 | 0.911 | 0.053 | 0.000 | 0.053 | 0.085 | 0.513 | 0.000 | 0.513 | 0.826 | 0.018 | 0.000 | 0.018 | 0.029 | 0.017 | 0.000 | 0.017 | 0.027 |
| | | 0.03 | N | 0200 - 0300 | 100 | 0.537 | 0.000 | 0.537 | 0.864 | 0.049 | 0.000 | 0.049 | 0.079 | 0.488 | 0.000 | 0.488 | 0.785 | 0.016 | 0.000 | 0.016 | 0.026 | 0.015 | 0.000 | 0.015 | 0.024 |
| | | 0.03 | N | 0300 - 0400 | 100 | 0.556 | 0.000 | 0.556 | 0.894 | 0.052 | 0.000 | 0.052 | 0.084 | 0.503 | 0.000 | 0.503 | 0.810 | 0.016 | 0.000 | 0.016 | 0.026 | 0.015 | 0.000 | 0.015 | 0.024 |
| | | 0.03 | N | 0400 - 0500 | 100 | 0.534 | 0.000 | 0.534 | 0.860 | 0.050 | 0.000 | 0.050 | 0.081 | 0.484 | 0.000 | 0.484 | 0.779 | 0.018 | 0.000 | 0.018 | 0.028 | 0.016 | 0.000 | 0.016 | 0.026 |
| | | 0.03 | N | 0500 - 0600 | 150 | 0.762 | 0.000 | 0.762 | 1.227 | 0.076 | 0.000 | 0.076 | 0.122 | 0.686 | 0.000 | 0.686 | 1.104 | 0.030 | 0.000 | 0.030 | 0.049 | 0.028 | 0.000 | 0.028 | 0.045 |
| | | 0.03 | N | 0600 - 0700 | 350 | 0.739 | 0.000 | 0.739 | 1.189 | 0.105 | 0.000 | 0.105 | 0.169 | 0.633 | 0.000 | 0.633 | 1.019 | 0.032 | 0.000 | 0.032 | 0.051 | 0.029 | 0.000 | 0.029 | 0.047 |
| | | 0.03 | N | 0700 - 0800 | 850 | 0.690 | 0.000 | 0.690 | 1.111 | 0.096 | 0.000 | 0.096 | 0.155 | 0.594 | 0.000 | 0.594 | 0.956 | 0.029 | 0.000 | 0.029 | 0.047 | 0.027 | 0.000 | 0.027 | 0.043 |
| | | 0.03 | N | 0800 - 0900 | 750 | 0.542 | 0.000 | 0.542 | 0.872 | 0.076 | 0.000 | 0.076 | 0.122 | 0.466 | 0.000 | 0.466 | 0.750 | 0.022 | 0.000 | 0.022 | 0.035 | 0.020 | 0.000 | 0.020 | 0.032 |
| | | 0.03 | N | 0900 - 1000 | 650 | 0.641 | 0.000 | 0.641 | 1.032 | 0.090 | 0.000 | 0.090 | 0.144 | 0.552 | 0.000 | 0.552 | 0.888 | 0.025 | 0.000 | 0.025 | 0.041 | 0.023 | 0.000 | 0.023 | 0.038 |
| | | 0.03 | N | 1000 - 1100 | 450 | 0.600 | 0.000 | 0.600 | 0.965 | 0.085 | 0.000 | 0.085 | 0.137 | 0.515 | 0.000 | 0.515 | 0.829 | 0.022 | 0.000 | 0.022 | 0.035 | 0.020 | 0.000 | 0.020 | 0.033 |
| | | 0.03 | N | 1100 - 1200 | 500 | 0.708 | 0.000 | 0.708 | 1.139 | 0.105 | 0.000 | 0.105 | 0.170 | 0.603 | 0.000 | 0.603 | 0.970 | 0.028 | 0.000 | 0.028 | 0.045 | 0.026 | 0.000 | 0.026 | 0.041 |
| | | 0.03 | N | 1200 - 1300 | 450 | 0.641 | 0.000 | 0.641 | 1.032 | 0.097 | 0.000 | 0.097 | 0.156 | 0.544 | 0.000 | 0.544 | 0.876 | 0.026 | 0.000 | 0.026 | 0.041 | 0.024 | 0.000 | 0.024 | 0.038 |
| | | 0.03 | N | 1300 - 1400 | 450 | 0.594 | 0.000 | 0.594 | 0.957 | 0.083 | 0.000 | 0.083 | 0.133 | 0.512 | 0.000 | 0.512 | 0.824 | 0.023 | 0.000 | 0.023 | 0.037 | 0.021 | 0.000 | 0.021 | 0.034 |
| | | 0.03 | N | 1400 - 1500 | 500 | 0.650 | 0.000 | 0.650 | 1.046 | 0.099 | 0.000 | 0.099 | 0.159 | 0.551 | 0.000 | 0.551 | 0.887 | 0.025 | 0.000 | 0.025 | 0.040 | 0.023 | 0.000 | 0.023 | 0.037 |
| | | 0.03 | N | 1500 - 1600 | 550 | 0.660 | 0.000 | 0.660 | 1.063 | 0.097 | 0.000 | 0.097 | 0.156 | 0.564 | 0.000 | 0.564 | 0.907 | 0.025 | 0.000 | 0.025 | 0.040 | 0.023 | 0.000 | 0.023 | 0.037 |
| | | 0.03 | N | 1600 - 1700 | 550 | 0.632 | 0.000 | 0.632 | 1.017 | 0.099 | 0.000 | 0.099 | 0.160 | 0.533 | 0.000 | 0.533 | 0.857 | 0.022 | 0.000 | 0.022 | 0.036 | 0.020 | 0.000 | 0.020 | 0.033 |
| | | 0.03 | N | 1700 - 1800 | 550 | 0.547 | 0.000 | 0.547 | 0.880 | 0.078 | 0.000 | 0.078 | 0.126 | 0.469 | 0.000 | 0.469 | 0.754 | 0.019 | 0.000 | 0.019 | 0.030 | 0.017 | 0.000 | 0.017 | 0.028 |
| | | 0.03 | N | 1800 - 1900 | 550 | 0.540 | 0.000 | 0.540 | 0.870 | 0.074 | 0.000 | 0.074 | 0.119 | 0.466 | 0.000 | 0.466 | 0.750 | 0.019 | 0.000 | 0.019 | 0.031 | 0.018 | 0.000 | 0.018 | 0.029 |
| | | 0.03 | N | 1900 - 2000 | 500 | 0.525 | 0.000 | 0.525 | 0.844 | 0.065 | 0.000 | 0.065 | 0.104 | 0.460 | 0.000 | 0.460 | 0.740 | 0.021 | 0.000 | 0.021 | 0.034 | 0.019 | 0.000 | 0.019 | 0.031 |
| | | 0.03 | N | 2000 - 2100 | 450 | 0.459 | 0.000 | 0.459 | 0.739 | 0.048 | 0.000 | 0.048 | 0.077 | 0.411 | 0.000 | 0.411 | 0.662 | 0.017 | 0.000 | 0.017 | 0.027 | 0.016 | 0.000 | 0.016 | 0.025 |
| | | 0.03 | N | 2100 - 2200 | 450 | 0.406 | 0.000 | 0.406 | 0.653 | 0.038 | 0.000 | 0.038 | 0.061 | 0.367 | 0.000 | 0.367 | 0.591 | 0.015 | 0.000 | 0.015 | 0.024 | 0.014 | 0.000 | 0.014 | 0.022 |
| | | 0.03 | N | 2200 - 2300 | 300 | 0.416 | 0.000 | 0.416 | 0.669 | 0.036 | 0.000 | 0.036 | 0.058 | 0.380 | 0.000 | 0.380 | 0.611 | 0.015 | 0.000 | 0.015 | 0.025 | 0.014 | 0.000 | 0.014 | 0.023 |
| | | 0.03 | N | 2300 - 0000 | 250 | 0.444 | 0.000 | 0.444 | 0.714 | 0.036 | 0.000 | 0.036 | 0.058 | 0.408 | 0.000 | 0.408 | 0.656 | 0.015 | 0.000 | 0.015 | 0.024 | 0.014 | 0.000 | 0.014 | 0.022 |
| 46 | Lam Tei Main Street (L046) - WB | 0.42 | Y | 0000 - 0100 | 50 | 0.260 | 0.079 | 0.340 | 0.546 | 0.012 | 0.003 | 0.016 | 0.026 | 0.248 | 0.076 | 0.324 | 0.521 | 0.004 | 0.006 | 0.010 | 0.015 | 0.003 | 0.005 | 0.009 | 0.014 |
| | | 0.42 | Y | 0100 - 0200 | 50 | 0.313 | 0.077 | 0.390 | 0.628 | 0.013 | 0.003 | 0.016 | 0.025 | 0.300 | 0.074 | 0.374 | 0.602 | 0.003 | 0.004 | 0.007 | 0.011 | 0.003 | 0.004 | 0.006 | 0.010 |
| | | 0.42 | Y | 0200 - 0300 | 50 | 0.335 | 0.076 | 0.411 | 0.662 | 0.014 | 0.003 | 0.017 | 0.027 | 0.321 | 0.073 | 0.394 | 0.635 | 0.003 | 0.004 | 0.007 | 0.011 | 0.003 | 0.003 | 0.006 | 0.010 |
| | | 0.42 | Y | 0300 - 0400 | 50 | 0.331 | 0.089 | 0.420 | 0.676 | 0.013 | 0.003 | 0.016 | 0.026 | 0.319 | 0.086 | 0.404 | 0.651 | 0.003 | 0.004 | 0.007 | 0.011 | 0.002 | 0.004 | 0.006 | 0.010 |
| | | 0.42 | Y | 0400 - 0500 | 50 | 0.274 | 0.082 | 0.356 | 0.572 | 0.011 | 0.003 | 0.014 | 0.023 | 0.263 | 0.078 | 0.342 | 0.550 | 0.003 | 0.005 | 0.008 | 0.013 | 0.003 | 0.004 | 0.007 | 0.011 |
| | | 0.42 | Y | 0500 - 0600 | 50 | 0.363 | 0.105 | 0.468 | 0.753 | 0.026 | 0.012 | 0.038 | 0.061 | 0.336 | 0.093 | 0.430 | 0.692 | 0.004 | 0.004 | 0.008 | 0.013 | 0.004 | 0.003 | 0.007 | 0.012 |
| | | 0.42 | Y | 0600 - 0700 | 50 | 0.252 | 0.090 | 0.341 | 0.550 | 0.022 | 0.011 | 0.033 | 0.053 | 0.229 | 0.079 | 0.309 | 0.497 | 0.006 | 0.005 | 0.010 | 0.016 | 0.005 | 0.004 | 0.009 | 0.015 |
| | | 0.42 | Y | 0700 - 0800 | 200 | 0.153 | 0.051 | 0.203 | 0.327 | 0.008 | 0.002 | 0.011 | 0.017 | 0.145 | 0.048 | 0.193 | 0.310 | 0.006 | 0.005 | 0.011 | 0.017 | 0.005 | 0.005 | 0.010 | 0.016 |
| | | 0.42 | Y | 0800 - 0900 | 200 | 0.169 | 0.051 | 0.220 | 0.355 | 0.009 | 0.002 | 0.011 | 0.018 | 0.160 | 0.049 | 0.209 | 0.336 | 0.006 | 0.005 | 0.011 | 0.017 | 0.005 | 0.005 | 0.010 | 0.016 |
| | | 0.42 | Y | 0900 - 1000 | 150 | 0.211 | 0.046 | 0.257 | 0.414 | 0.012 | 0.002 | 0.014 | 0.022 | 0.200 | 0.044 | 0.244 | 0.392 | 0.005 | 0.004 | 0.009 | 0.015 | 0.005 | 0.004 | 0.009 | 0.014 |
| | | 0.42 | Y | 1000 - 1100 | 100 | 0.355 | 0.080 | 0.435 | 0.700 | 0.033 | 0.012 | 0.044 | 0.071 | 0.323 | 0.068 | 0.391 | 0.628 | 0.006 | 0.004 | 0.010 | 0.016 | 0.006 | 0.003 | 0.009 | 0.015 |
| | | 0.42 | Y | 1100 - 1200 | 100 | 0.354 | 0.080 | 0.434 | 0.698 | 0.033 | 0.012 | 0.045 | 0.072 | 0.321 | 0.068 | 0.389 | 0.626 | 0.006 | 0.004 | 0.010 | 0.016 | 0.006 | 0.003 | 0.009 | 0.015 |
| | | 0.42 | Y | 1200 - 1300 | 100 | 0.320 | 0.089 | 0.409 | 0.658 | 0.033 | 0.013 | 0.046 | 0.074 | 0.287 | 0.076 | 0.363 | 0.584 | 0.007 | 0.004 | 0.011 | 0.017 | 0.006 | 0.004 | 0.010 | 0.016 |
| | | 0.42 | Y | 1300 - 1400 | 100 | 0.334 | 0.083 | 0.417 | 0.671 | 0.032 | 0.012 | 0.044 | 0.070 | 0.302 | 0.072 | 0.373 | 0.601 | 0.006 | 0.004 | 0.011 | 0.017 | 0.006 | 0.004 | 0.010 | 0.015 |
| | | 0.42 | Y | 1400 - 1500 | 100 | 0.337 | 0.082 | 0.419 | 0.674 | 0.031 | 0.012 | 0.043 | 0.070 | 0.305 | 0.070 | 0.376 | 0.605 | 0.006 | 0.004 | 0.011 | 0.017 | 0.006 | 0.004 | 0.010 | 0.015 |
| | | 0.42 | Y | 1500 - 1600 | 100 | 0.337 | 0.092 | 0.428 | 0.690 | 0.035 | 0.015 | 0.050 | 0.081 | 0.301 | 0.077 | 0.378 | 0.608 | 0.007 | 0.004 | 0.011 | 0.017 | 0.006 | 0.003 | 0.010 | 0.015 |
| | | 0.42 | Y | 1600 - 1700 | 100 | 0.507 | 0.128 | 0.634 | 1.021 | 0.060 | 0.027 | 0.086 | 0.139 | 0.447 | 0.101 | 0.548 | 0.882 | 0.009 | 0.003 | 0.012 | 0.019 | 0.008 | 0.002 | 0.011 | 0.018 |
| | | 0.42 | Y | 1700 - 1800 | 100 | 0.436 | 0.112 | 0.548 | 0.882 | 0.046 | 0.020 | 0.066 | 0.106 | 0.390 | 0.093 | 0.483 | 0.777 | 0.008 | 0.004 | 0.012 | 0.019 | 0.007 | 0.004 | 0.011 | 0.017 |
| | | 0.42 | Y | 1800 - 1900 | 100 | 0.401 | 0.085 | 0.486 | 0.782 | 0.036 | 0.012 | 0.048 | 0.078 | 0.365 | 0.073 | 0.438 | 0.704 | 0.007 | 0.004 | 0.011 | 0.018 | 0.006 | 0.004 | 0.010 | 0.016 |
| | | 0.42 | Y | 1900 - 2000 | 100 | 0.226 | 0.062 | 0.288 | 0.463 | 0.017 | 0.005 | 0.022 | 0.036 | 0.209 | 0.056 | 0.266 | 0.427 | 0.005 | 0.005 | 0.010 | 0.016 | 0.005 | 0.004 | 0.009 | 0.015 |
| | | 0.42 | Y | 2000 - 2100 | 100 | 0.259 | 0.072 | 0.331 | 0.532 | 0.021 | 0.008 | 0.028 | 0.046 | 0.238 | 0.064 | 0.302 | 0.486 | 0.005 | 0.005 | 0.010 | 0.017 | 0.005 | 0.004 | 0.009 | 0.015 |
| | | 0.42 | Y | 2100 - 2200 | 150 | 0.232 | 0.065 | 0.297 | 0.477 | 0.014 | 0.005 | 0.019 | 0.030 | 0.218 | 0.060 | 0.278 | 0.447 | 0.005 | 0.005 | 0.010 | 0.016 | 0.005 | 0.004 | 0.009 | 0.015 |
| | | 0.42 | Y | 2200 - 2300 | 100 | 0.223 | 0.070 | 0.293 | 0.472 | 0.014 | 0.006 | 0.020 | 0.032 | 0.209 | 0.064 | 0.273 | 0.439 | 0.005 | 0.005 | 0.010 | 0.015 | 0.004 | 0.004 | 0.009 | 0.014 |
| | | 0.42 | Y | 2300 - 0000 | 50 | 0.238 | 0.075 | 0.313 | 0.503 | 0.015 | 0.006 | 0.021 | 0.034 | 0.223 | 0.069 | 0.292 | 0.470 | 0.004 | 0.005 | 0.009 | 0.014 | 0.004 | 0.004 | 0.008 | 0.013 |
| 47 | Castle Peak Road - Lam Tei (L047) - SB | 0.32 | N | 0000 - 0100 | 350 | 0.315 | 0.000 | 0.315 | 0.507 | 0.023 | 0.000 | 0.023 | 0.037 | 0.292 | 0.000 | 0.292 | 0.470 | 0.011 | 0.000 | 0.011 | 0.018 | 0.011 | 0.000 | 0.011 | 0.017 |
| | | 0.32 | N | 0100 - 0200 | 250 | 0.419 | 0.000 | 0.419 | 0.674 | 0.038 | 0.000 | 0.038 | 0.061 | 0.381 | 0.000 | 0.381 | 0.613 | 0.016 | 0.000 | 0.016 | 0.026 | 0.015 | 0.000 | 0.015 | 0.024 |
| | | 0.32 | N | 0200 - 0300 | 200 | 0.394 | 0.000 | 0.394 | 0.634 | 0.034 | 0.000 | 0.034 | 0.056 | 0.360 | 0.000 | 0.360 | 0.579 | 0.014 | 0.000 | 0.014 | 0.023 | 0.013 | 0.000 | 0.013 | 0.021 |
| | | 0.32 | N | 0300 - 0400 | 150 | 0.400 | 0.000 | 0.400 | 0.644 | 0.039 | 0.000 | 0.039 | 0.063 | 0.361 | 0.000 | 0.361 | 0.581 | 0.014 | 0.000 | 0.014 | 0.022 | 0.013 | 0.000 | 0.013 | 0.020 |
| | | 0.32 | N | 0400 - 0500 | 200 | 0.399 | 0.000 | 0.399 | 0.641 | 0.038 | 0.000 | 0.038 | 0.061 | 0.360 | 0.000 | 0.360 | 0.580 | 0.015 | 0.000 | 0.015 | 0.025 | 0.014 | 0.000 | 0.014 | 0.023 |
| | | 0.32 | N | 0500 - 0600 | 300 | 0.568 | 0.000 | 0.568 | 0.914 | 0.057 | 0.000 | 0.057 | 0.091 | 0.511 | 0.000 | 0.511 | 0.823 | 0.027 | 0.000 | 0.027 | 0.044 | 0.025 | 0.000 | 0.025 | 0.040 |
| | | 0.32 | N | 0600 - 0700 | 750 | 0.510 | 0.000 | 0.510 | 0.821 | 0.072 | 0.000 | 0.072 | 0.116 | 0.438 | 0.000 | 0.438 | 0.705 | 0.028 | 0.000 | 0.028 | 0.045 | 0.026 | 0.000 | 0.026 | 0.041 |
| | | 0.32 | N | 0700 - 0800 | 1,850 | 0.410 | 0.000 | 0.410 | 0.660 | 0.056 | 0.000 | 0.056 | 0.090 | 0.354 | 0.000 | 0.354 | 0.570 | 0.023 | 0.000 | 0.023 | 0.037 | 0.021 | 0.000 | 0.021 | 0.034 |
| | | 0.32 | N | 0800 - 0900 | 1,700 | 0.324 | 0.000 | 0.324 | 0.522 | 0.045 | 0.000 | 0.045 | 0.072 | 0.279 | 0.000 | 0.279 | 0.450 | 0.017 | 0.000 | 0.017 | 0.027 | 0.016 | 0.000 | 0.016 | 0.025 |
| | | 0.32 | N | 0900 - 1000 | 1,450 | 0.400 | 0.000 | 0.400 | 0.644 | 0.056 | 0.000 | 0.056 | 0.091 | 0.344 | 0.000 | 0.344 | 0.553 | 0.021 | 0.000 | 0.021 | 0.034 | 0.019 | 0.000 | 0.019 | 0.031 |
| | | 0.32 | N | 1000 - 1100 | 1,050 | 0.393 | 0.000 | 0.393 | 0.633 | 0.056 | 0.000 | 0.056 | 0.090 | 0.337 | 0.000 | 0.337 | 0.543 | 0.018 | 0.000 | 0.018 | 0.030 | 0.017 | 0.000 | 0.017 | 0.027 |
| | | 0.32 | N | 1100 - 1200 | 1,100 | 0.455 | 0.000 | 0.455 | 0.732 | 0.066 | 0.000 | 0.066 | 0.106 | 0.389 | 0.000 | 0.389 | 0.626 | 0.024 | 0.000 | 0.024 | 0.038 | 0.022 | 0.000 | 0.022 | 0.035 |
| | | 0.32 | N | 1200 - 1300 | 1,000 | 0.427 | 0.000 | 0.427 | 0.688 | 0.062 | 0.000 | 0.062 | 0.100 | 0.365 | 0.000 | 0.365 | 0.588 | 0.022 | 0.000 | 0.022 | 0.036 | 0.020 | 0.000 | 0.020 | 0.033 |
| | | 0.32 | N | 1300 - 1400 | 950 | 0.387 | 0.000 | 0.387 | 0.622 | 0.053 | 0.000 | 0.053 | 0.086 | 0.333 | 0.000 | 0.333 | 0.537 | 0.019 | 0.000 | 0.019 | 0.031 | 0.017 | 0.000 | 0.017 | 0.028 |
| | | 0.32 | N | 1400 - 1500 | 1,100 | 0.414 | 0.000 | 0.414 | 0.666 | 0.062 | 0.000 | 0.062 | 0.100 | 0.352 | 0.000 | 0.352 | 0.566 | 0.021 | 0.000 | 0.021 | 0.034 | 0.019 | 0.000 | 0.019 | 0.031 |
| | | 0.32 | N | 1500 - 1600 | 1,150 | 0.419 | 0.000 | 0.419 | 0.675 | 0.060 | 0.000 | 0.060 | 0.096 | 0.359 | 0.000 | 0.359 | 0.578 | 0.021 | 0.000 | 0.021 | 0.033 | 0.019 | 0.000 | 0.019 | 0.031 |
| | | 0.32 | N | 1600 - 1700 | 1,150 | 0.385 | 0.000 | 0.385 | 0.619 | 0.060 | 0.000 | 0.060 | 0.097 | 0.324 | 0.000 | 0.324 | 0.522 | 0.018 | 0.000 | 0.018 | 0.028 | 0.016 | 0.000 | 0.016 | 0.026 |
| | | 0.32 | N | 1700 - 1800 | 1,150 | 0.335 | 0.000 | 0.335 | 0.539 | 0.046 | 0.000 | 0.046 | 0.074 | 0.289 | 0.000 | 0.289 | 0.465 | 0.015 | 0.000 | 0.015 | 0.024 | 0.014 | 0.000 | 0.014 | 0.022 |
| | | 0.32 | N | 1800 - 1900 | 1,150 | 0.327 | 0.000 | 0.327 | 0.526 | 0.044 | 0.000 | 0.044 | 0.071 | 0.282 | 0.000 | 0.282 | 0.455 | 0.015 | 0.000 | 0.015 | 0.024 | 0.014 | 0.000 | 0.014 | 0.022 |
| | | 0.32 | N | 1900 - 2000 | 1,050 | 0.347 | 0.000 | 0.347 | 0.558 | 0.043 | 0.000 | 0.043 | 0.069 | 0.304 | 0.000 | 0.304 | 0.489 | 0.018 | 0.000 | 0.018 | 0.028 | 0.016 | 0.000 | 0.016 | 0.026 |
| | | 0.32 | N | 2000 - 2100 | 900 | 0.299 | 0.000 | 0.299 | 0.481 | 0.031 | 0.000 | 0.031 | 0.050 | 0.268 | 0.000 | 0.268 | 0.431 | 0.013 | 0.000 | 0.013 | 0.021 | 0.012 | 0.000 | 0.012 | 0.019 |
| | | 0.32 | N | 2100 - 2200 | 1,000 | 0.270 | 0.000 | 0.270 | 0.434 | 0.026 | 0.000 | 0.026 | 0.042 | 0.244 | 0.000 | 0.244 | 0.393 | 0.012 | 0.000 | 0.012 | 0.019 | 0.011 | 0.000 | 0.011 | 0.017 |
| | | 0.32 | N | 2200 - 2300 | 650 | 0.285 | 0.000 | 0.285 | 0.459 | 0.025 | 0.000 | 0.025 | 0.040 | 0.260 | 0.000 | 0.260 | 0.419 | 0.012 | 0.000 | 0.012 | 0.019 | 0.011 | 0.000 | 0.011 | 0.018 |
| | | 0.32 | N | 2300 - 0000 | 450 | 0.319 | 0.000 | 0.319 | 0.513 | 0.026 | 0.000 | 0.026 | 0.042 | 0.292 | 0.000 | 0.292 | 0.470 | 0.013 | 0.000 | 0.013 | 0.021 | 0.012 | 0.000 | 0.012 | 0.019 |
| 48 | Castle Peak Road - Lam Tei (L048) - NB | 0.59 | N | 0000 - 0100 | 300 | 0.305 | 0.000 | 0.305 | 0.491 | 0.024 | 0.000 | 0.024 | 0.038 | 0.281 | 0.000 | 0.281 | 0.453 | 0.010 | 0.000 | 0.010 | 0.017 | 0.010 | 0.000 | 0.010 | 0.015 |
| | | 0.59 | N | 0100 - 0200 | 250 | 0.403 | 0.000 | 0.403 | 0.649 | 0.036 | 0.000 | 0.036 | 0.058 | 0.367 | 0.000 | 0.367 | 0.591 | 0.015 | 0.000 | 0.015 | 0.024 | 0.013 | 0.000 | 0.013 | 0.022 |
| | | 0.59 | N | 0200 - 0300 | 200 | 0.375 | 0.000 | 0.375 | 0.603 | 0.032 | 0.000 | 0.032 | 0.051 | 0.343 | 0.000 | 0.343 | 0.552 | 0.013 | 0.000 | 0.013 | 0.020 | 0.012 | 0.000 | 0.012 | 0.019 |
| | | 0.59 | N | 0300 - 0400 | 150 | 0.393 | 0.000 | 0.393 | 0.632 | 0.039 | 0.000 | 0.039 | 0.062 | 0.354 | 0.000 | 0.354 | 0.569 | 0.013 | 0.000 | 0.013 | 0.020 | 0.012 | 0.000 | 0.012 | 0.019 |
| | | 0.59 | N | 0400 - 0500 | 150 | 0.383 | 0.000 | 0.383 | 0.617 | 0.037 | 0.000 | 0.037 | 0.059 | 0.346 | 0.000 | 0.346 | 0.557 | 0.014 | 0.000 | 0.014 | 0.022 | 0.013 | 0.000 | 0.013 | 0.020 |
| | | 0.59 | N | 0500 - 0600 | 250 | 0.539 | 0.000 | 0.539 | 0.867 | 0.054 | 0.000 | 0.054 | 0.087 | 0.485 | 0.000 | 0.485 | 0.781 | 0.025 | 0.000 | 0.025 | 0.040 | 0.023 | 0.000 | 0.023 | 0.037 |
| | | 0.59 | N | 0600 - 0700 | 650 | 0.492 | 0.000 | 0.492 | 0.792 | 0.071 | 0.000 | 0.071 | 0.115 | 0.421 | 0.000 | 0.421 | 0.678 | 0.027 | 0.000 | 0.027 | 0.043 | 0.024 | 0.000 | 0.024 | 0.039 |
| | | 0.59 | N | 0700 - 0800 | 950 | 0.370 | 0.000 | 0.370 | 0.595 | 0.045 | 0.000 | 0.045 | 0.073 | 0.324 | 0.000 | 0.324 | 0.522 | 0.019 | 0.000 | 0.019 | 0.031 | 0.018 | 0.000 | 0.018 | 0.029 |
| | | 0.59 | N | 0800 - 0900 | 900 | 0.299 | 0.000 | 0.299 | 0.481 | 0.037 | 0.000 | 0.037 | 0.059 | 0.262 | 0.000 | 0.262 | 0.422 | 0.014 | 0.000 | 0.014 | 0.022 | 0.013 | 0.000 | 0.013 | 0.020 |
| | | 0.59 | N | 0900 - 1000 | 750 | 0.369 | 0.000 | 0.369 | 0.594 | 0.047 | 0.000 | 0.047 | 0.075 | 0.322 | 0.000 | 0.322 | 0.519 | 0.017 | 0.000 | 0.017 | 0.028 | 0.016 | 0.000 | 0.016 | 0.025 |
| | | 0.59 | N | 1000 - 1100 | 850 | 0.380 | 0.000 | 0.380 | 0.612 | 0.055 | 0.000 | 0.055 | 0.088 | 0.325 | 0.000 | 0.325 | 0.523 | 0.017 | 0.000 | 0.017 | 0.027 | 0.016 | 0.000 | 0.016 | 0.025 |
| | | 0.59 | N | 1100 - 1200 | 900 | 0.433 | 0.000 | 0.433 | 0.697 | 0.064 | 0.000 | 0.064 | 0.103 | 0.369 | 0.000 | 0.369 | 0.595 | 0.022 | 0.000 | 0.022 | 0.035 | 0.020 | 0.000 | 0.020 | 0.032 |
| | | 0.59 | N | 1200 - 1300 | 800 | 0.407 | 0.000 | 0.407 | 0.655 | 0.060 | 0.000 | 0.060 | 0.097 | 0.347 | 0.000 | 0.347 | 0.558 | 0.020 | 0.000 | 0.020 | 0.033 | 0.019 | 0.000 | 0.019 | 0.030 |
| | | 0.59 | N | 1300 - 1400 | 750 | 0.368 | 0.000 | 0.368 | 0.592 | 0.050 | 0.000 | 0.050 | 0.081 | 0.318 | 0.000 | 0.318 | 0.511 | 0.017 | 0.000 | 0.017 | 0.028 | 0.016 | 0.000 | 0.016 | 0.026 |
| | | 0.59 | N | 1400 - 1500 | 900 | 0.400 | 0.000 | 0.400 | 0.643 | 0.061 | 0.000 | 0.061 | 0.099 | 0.339 | 0.000 | 0.339 | 0.545 | 0.019 | 0.000 | 0.019 | 0.031 | 0.018 | 0.000 | 0.018 | 0.029 |
| | | 0.59 | N | 1500 - 1600 | 950 | 0.411 | 0.000 | 0.411 | 0.662 | 0.061 | 0.000 | 0.061 | 0.097 | 0.351 | 0.000 | 0.351 | 0.565 | 0.020 | 0.000 | 0.020 | 0.032 | 0.018 | 0.000 | 0.018 | 0.029 |
| | | 0.59 | N | 1600 - 1700 | 1,350 | 0.364 | 0.000 | 0.364 | 0.585 | 0.059 | 0.000 | 0.059 | 0.095 | 0.305 | 0.000 | 0.305 | 0.490 | 0.017 | 0.000 | 0.017 | 0.028 | 0.016 | 0.000 | 0.016 | 0.025 |
| | | 0.59 | N | 1700 - 1800 | 1,450 | 0.319 | 0.000 | 0.319 | 0.514 | 0.047 | 0.000 | 0.047 | 0.075 | 0.272 | 0.000 | 0.272 | 0.438 | 0.015 | 0.000 | 0.015 | 0.024 | 0.014 | 0.000 | 0.014 | 0.022 |
| | | 0.59 | N | 1800 - 1900 | 1,400 | 0.293 | 0.000 | 0.293 | 0.471 | 0.040 | 0.000 | 0.040 | 0.064 | 0.253 | 0.000 | 0.253 | 0.407 | 0.014 | 0.000 | 0.014 | 0.023 | 0.013 | 0.000 | 0.013 | 0.021 |
| | | 0.59 | N | 1900 - 2000 | 900 | 0.335 | 0.000 | 0.335 | 0.538 | 0.043 | 0.000 | 0.043 | 0.070 | 0.291 | 0.000 | 0.291 | 0.469 | 0.017 | 0.000 | 0.017 | 0.027 | 0.015 | 0.000 | 0.015 | 0.025 |
| | | 0.59 | N | 2000 - 2100 | 750 | 0.284 | 0.000 | 0.284 | 0.458 | 0.031 | 0.000 | 0.031 | 0.050 | 0.254 | 0.000 | 0.254 | 0.408 | 0.012 | 0.000 | 0.012 | 0.019 | 0.011 | 0.000 | 0.011 | 0.017 |
| | | 0.59 | N | 2100 - 2200 | 850 | 0.259 | 0.000 | 0.259 | 0.416 | 0.026 | 0.000 | 0.026 | 0.042 | 0.233 | 0.000 | 0.233 | 0.375 | 0.011 | 0.000 | 0.011 | 0.017 | 0.010 | 0.000 | 0.010 | 0.016 |
| | | 0.59 | N | 2200 - 2300 | 550 | 0.270 | 0.000 | 0.270 | 0.435 | 0.024 | 0.000 | 0.024 | 0.038 | 0.247 | 0.000 | 0.247 | 0.397 | 0.011 | 0.000 | 0.011 | 0.018 | 0.010 | 0.000 | 0.010 | 0.016 |
| | | 0.59 | N | 2300 - 0000 | 400 | 0.297 | 0.000 | 0.297 | 0.477 | 0.024 | 0.000 | 0.024 | 0.039 | 0.272 | 0.000 | 0.272 | 0.438 | 0.011 | 0.000 | 0.011 | 0.018 | 0.010 | 0.000 | 0.010 | 0.016 |

**Composite Emission Rates for EMFAC Year 2030 x Traffic Data Year 2033**

| Road No. | Road Section | Road Length (km) | Cold Start | Hours | Total Vehicles | NO$_x$ Emission (g/km) | | Total NO$_x$ Emission | | NO$_2$ Emission (g/km) | | Total NO$_2$ Emission | | NO Emission (g/km) | | Total NO Emission | | RSP Emission (g/km) | | Total RSP Emission | | FSP Emission (g/km) | | Total FSP Emission | |
|---|---|---|---|---|---|---|---|---|---|---|---|---|---|---|---|---|---|---|---|---|---|---|---|---|---|
| | | | | | | Running | Starting | g/km/veh | g/mile/veh | Running | Starting | g/km/veh | g/mile/veh | Running | Starting | g/km/veh | g/mile/veh | Running | Starting | g/km/veh | g/mile/veh | Running | Starting | g/km/veh | g/mile/veh |
| 49 | Fuk Hang Tsuen Road (L049) - WB | 0.17 | Y | 0000 - 0100 | 100 | 0.397 | 0.143 | 0.540 | 0.870 | 0.036 | 0.020 | 0.056 | 0.091 | 0.361 | 0.123 | 0.484 | 0.779 | 0.007 | 0.003 | 0.009 | 0.015 | 0.006 | 0.002 | 0.009 | 0.014 |
| | | 0.17 | Y | 0100 - 0200 | 100 | 0.560 | 0.258 | 0.817 | 1.315 | 0.064 | 0.043 | 0.107 | 0.171 | 0.496 | 0.215 | 0.711 | 1.144 | 0.011 | 0.001 | 0.013 | 0.021 | 0.010 | 0.001 | 0.012 | 0.019 |
| | | 0.17 | Y | 0200 - 0300 | 100 | 0.554 | 0.263 | 0.817 | 1.315 | 0.063 | 0.045 | 0.108 | 0.174 | 0.491 | 0.218 | 0.709 | 1.141 | 0.011 | 0.002 | 0.013 | 0.020 | 0.010 | 0.002 | 0.012 | 0.019 |
| | | 0.17 | Y | 0300 - 0400 | 50 | 0.606 | 0.306 | 0.912 | 1.468 | 0.074 | 0.054 | 0.128 | 0.206 | 0.532 | 0.252 | 0.784 | 1.262 | 0.013 | 0.002 | 0.014 | 0.023 | 0.012 | 0.001 | 0.013 | 0.021 |
| | | 0.17 | Y | 0400 - 0500 | 50 | 0.514 | 0.241 | 0.755 | 1.215 | 0.062 | 0.043 | 0.104 | 0.168 | 0.452 | 0.198 | 0.650 | 1.047 | 0.010 | 0.002 | 0.012 | 0.019 | 0.009 | 0.002 | 0.011 | 0.017 |
| | | 0.17 | Y | 0500 - 0600 | 100 | 0.685 | 0.366 | 1.051 | 1.691 | 0.103 | 0.071 | 0.174 | 0.281 | 0.582 | 0.294 | 0.877 | 1.411 | 0.019 | 0.001 | 0.020 | 0.032 | 0.017 | 0.001 | 0.018 | 0.029 |
| | | 0.17 | Y | 0600 - 0700 | 250 | 0.959 | 0.619 | 1.577 | 2.538 | 0.192 | 0.129 | 0.321 | 0.517 | 0.766 | 0.490 | 1.256 | 2.022 | 0.036 | 0.002 | 0.037 | 0.060 | 0.033 | 0.002 | 0.034 | 0.055 |
| | | 0.17 | Y | 0700 - 0800 | 450 | 1.080 | 0.627 | 1.707 | 2.747 | 0.223 | 0.125 | 0.349 | 0.561 | 0.856 | 0.502 | 1.358 | 2.186 | 0.041 | 0.002 | 0.043 | 0.070 | 0.038 | 0.002 | 0.040 | 0.064 |
| | | 0.17 | Y | 0800 - 0900 | 400 | 0.859 | 0.491 | 1.350 | 2.172 | 0.174 | 0.100 | 0.274 | 0.441 | 0.684 | 0.391 | 1.076 | 1.731 | 0.032 | 0.003 | 0.034 | 0.055 | 0.029 | 0.002 | 0.032 | 0.051 |
| | | 0.17 | Y | 0900 - 1000 | 350 | 1.023 | 0.603 | 1.626 | 2.616 | 0.206 | 0.124 | 0.329 | 0.530 | 0.817 | 0.479 | 1.296 | 2.086 | 0.037 | 0.002 | 0.039 | 0.063 | 0.034 | 0.002 | 0.036 | 0.058 |
| | | 0.17 | Y | 1000 - 1100 | 300 | 0.785 | 0.423 | 1.208 | 1.944 | 0.142 | 0.088 | 0.230 | 0.370 | 0.643 | 0.335 | 0.978 | 1.574 | 0.025 | 0.002 | 0.026 | 0.042 | 0.023 | 0.002 | 0.024 | 0.039 |
| | | 0.17 | Y | 1100 - 1200 | 350 | 1.072 | 0.613 | 1.685 | 2.712 | 0.206 | 0.124 | 0.330 | 0.530 | 0.866 | 0.489 | 1.355 | 2.181 | 0.037 | 0.002 | 0.038 | 0.062 | 0.034 | 0.002 | 0.035 | 0.057 |
| | | 0.17 | Y | 1200 - 1300 | 300 | 0.930 | 0.581 | 1.511 | 2.431 | 0.180 | 0.118 | 0.297 | 0.478 | 0.750 | 0.463 | 1.213 | 1.953 | 0.033 | 0.002 | 0.035 | 0.056 | 0.030 | 0.002 | 0.032 | 0.052 |
| | | 0.17 | Y | 1300 - 1400 | 300 | 0.806 | 0.468 | 1.274 | 2.051 | 0.146 | 0.094 | 0.240 | 0.387 | 0.660 | 0.374 | 1.034 | 1.664 | 0.027 | 0.002 | 0.029 | 0.046 | 0.024 | 0.002 | 0.026 | 0.043 |
| | | 0.17 | Y | 1400 - 1500 | 300 | 0.861 | 0.494 | 1.355 | 2.180 | 0.161 | 0.103 | 0.265 | 0.426 | 0.699 | 0.391 | 1.090 | 1.755 | 0.029 | 0.002 | 0.031 | 0.049 | 0.026 | 0.002 | 0.028 | 0.045 |
| | | 0.17 | Y | 1500 - 1600 | 350 | 0.928 | 0.505 | 1.434 | 2.307 | 0.177 | 0.104 | 0.281 | 0.452 | 0.752 | 0.401 | 1.153 | 1.855 | 0.030 | 0.002 | 0.032 | 0.052 | 0.028 | 0.002 | 0.030 | 0.048 |
| | | 0.17 | Y | 1600 - 1700 | 400 | 0.807 | 0.369 | 1.176 | 1.893 | 0.144 | 0.076 | 0.220 | 0.354 | 0.662 | 0.294 | 0.956 | 1.539 | 0.025 | 0.002 | 0.026 | 0.043 | 0.023 | 0.002 | 0.024 | 0.039 |
| | | 0.17 | Y | 1700 - 1800 | 400 | 0.722 | 0.338 | 1.060 | 1.707 | 0.118 | 0.064 | 0.183 | 0.294 | 0.604 | 0.274 | 0.878 | 1.412 | 0.021 | 0.003 | 0.024 | 0.038 | 0.020 | 0.002 | 0.022 | 0.035 |
| | | 0.17 | Y | 1800 - 1900 | 400 | 0.670 | 0.296 | 0.966 | 1.555 | 0.110 | 0.057 | 0.166 | 0.268 | 0.561 | 0.239 | 0.800 | 1.287 | 0.020 | 0.003 | 0.023 | 0.037 | 0.018 | 0.003 | 0.021 | 0.034 |
| | | 0.17 | Y | 1900 - 2000 | 300 | 0.665 | 0.363 | 1.028 | 1.654 | 0.119 | 0.073 | 0.193 | 0.310 | 0.546 | 0.289 | 0.835 | 1.344 | 0.022 | 0.003 | 0.025 | 0.041 | 0.021 | 0.003 | 0.023 | 0.037 |
| | | 0.17 | Y | 2000 - 2100 | 250 | 0.451 | 0.204 | 0.655 | 1.054 | 0.062 | 0.037 | 0.099 | 0.160 | 0.389 | 0.167 | 0.556 | 0.894 | 0.012 | 0.003 | 0.015 | 0.024 | 0.011 | 0.003 | 0.014 | 0.022 |
| | | 0.17 | Y | 2100 - 2200 | 300 | 0.460 | 0.219 | 0.680 | 1.094 | 0.064 | 0.039 | 0.103 | 0.166 | 0.396 | 0.180 | 0.577 | 0.928 | 0.013 | 0.003 | 0.016 | 0.026 | 0.012 | 0.003 | 0.015 | 0.024 |
| | | 0.17 | Y | 2200 - 2300 | 200 | 0.427 | 0.198 | 0.625 | 1.006 | 0.055 | 0.034 | 0.090 | 0.144 | 0.371 | 0.164 | 0.535 | 0.861 | 0.011 | 0.003 | 0.014 | 0.023 | 0.010 | 0.003 | 0.013 | 0.021 |
| | | 0.17 | Y | 2300 - 0000 | 150 | 0.407 | 0.150 | 0.557 | 0.896 | 0.044 | 0.023 | 0.067 | 0.108 | 0.363 | 0.127 | 0.489 | 0.788 | 0.008 | 0.003 | 0.011 | 0.017 | 0.007 | 0.003 | 0.010 | 0.016 |
| 50 | Fuk Hang Tsuen Road (L050) - EB | 0.17 | Y | 0000 - 0100 | 100 | 0.488 | 0.226 | 0.714 | 1.149 | 0.054 | 0.037 | 0.090 | 0.146 | 0.435 | 0.189 | 0.624 | 1.004 | 0.010 | 0.005 | 0.014 | 0.023 | 0.009 | 0.004 | 0.013 | 0.021 |
| | | 0.17 | Y | 0100 - 0200 | 50 | 0.620 | 0.313 | 0.933 | 1.502 | 0.080 | 0.056 | 0.136 | 0.219 | 0.540 | 0.257 | 0.797 | 1.283 | 0.014 | 0.002 | 0.017 | 0.027 | 0.013 | 0.002 | 0.015 | 0.025 |
| | | 0.17 | Y | 0200 - 0300 | 50 | 0.546 | 0.245 | 0.791 | 1.274 | 0.059 | 0.040 | 0.098 | 0.158 | 0.488 | 0.205 | 0.693 | 1.115 | 0.010 | 0.002 | 0.012 | 0.019 | 0.009 | 0.001 | 0.011 | 0.018 |
| | | 0.17 | Y | 0300 - 0400 | 50 | 0.585 | 0.309 | 0.894 | 1.438 | 0.071 | 0.057 | 0.128 | 0.206 | 0.514 | 0.251 | 0.766 | 1.232 | 0.011 | 0.002 | 0.013 | 0.021 | 0.010 | 0.002 | 0.012 | 0.019 |
| | | 0.17 | Y | 0400 - 0500 | 50 | 0.519 | 0.289 | 0.808 | 1.300 | 0.066 | 0.055 | 0.121 | 0.195 | 0.453 | 0.233 | 0.687 | 1.105 | 0.010 | 0.003 | 0.013 | 0.020 | 0.009 | 0.002 | 0.012 | 0.019 |
| | | 0.17 | Y | 0500 - 0600 | 50 | 0.860 | 0.525 | 1.385 | 2.229 | 0.150 | 0.112 | 0.261 | 0.421 | 0.710 | 0.414 | 1.123 | 1.808 | 0.027 | 0.001 | 0.029 | 0.046 | 0.025 | 0.001 | 0.026 | 0.043 |
| | | 0.17 | Y | 0600 - 0700 | 200 | 1.432 | 0.775 | 2.207 | 3.552 | 0.311 | 0.173 | 0.483 | 0.778 | 1.122 | 0.602 | 1.724 | 2.774 | 0.050 | 0.002 | 0.052 | 0.084 | 0.046 | 0.002 | 0.048 | 0.077 |
| | | 0.17 | Y | 0700 - 0800 | 300 | 1.235 | 0.525 | 1.760 | 2.832 | 0.258 | 0.109 | 0.367 | 0.590 | 0.977 | 0.416 | 1.393 | 2.242 | 0.041 | 0.003 | 0.044 | 0.070 | 0.038 | 0.002 | 0.040 | 0.065 |
| | | 0.17 | Y | 0800 - 0900 | 250 | 0.811 | 0.381 | 1.192 | 1.918 | 0.155 | 0.077 | 0.232 | 0.373 | 0.657 | 0.303 | 0.960 | 1.545 | 0.027 | 0.003 | 0.030 | 0.048 | 0.025 | 0.003 | 0.028 | 0.044 |
| | | 0.17 | Y | 0900 - 1000 | 250 | 1.042 | 0.479 | 1.521 | 2.448 | 0.202 | 0.100 | 0.303 | 0.487 | 0.839 | 0.379 | 1.219 | 1.961 | 0.033 | 0.002 | 0.035 | 0.057 | 0.031 | 0.002 | 0.033 | 0.052 |
| | | 0.17 | Y | 1000 - 1100 | 200 | 0.929 | 0.458 | 1.387 | 2.232 | 0.173 | 0.096 | 0.269 | 0.433 | 0.757 | 0.362 | 1.118 | 1.799 | 0.028 | 0.002 | 0.031 | 0.049 | 0.026 | 0.002 | 0.028 | 0.045 |
| | | 0.17 | Y | 1100 - 1200 | 200 | 1.193 | 0.646 | 1.839 | 2.960 | 0.237 | 0.135 | 0.372 | 0.599 | 0.956 | 0.511 | 1.467 | 2.362 | 0.040 | 0.002 | 0.042 | 0.068 | 0.037 | 0.002 | 0.039 | 0.062 |
| | | 0.17 | Y | 1200 - 1300 | 200 | 1.093 | 0.618 | 1.711 | 2.753 | 0.220 | 0.129 | 0.349 | 0.561 | 0.873 | 0.489 | 1.362 | 2.192 | 0.037 | 0.003 | 0.040 | 0.064 | 0.034 | 0.002 | 0.037 | 0.059 |
| | | 0.17 | Y | 1300 - 1400 | 200 | 0.940 | 0.490 | 1.430 | 2.301 | 0.177 | 0.100 | 0.277 | 0.446 | 0.763 | 0.390 | 1.153 | 1.855 | 0.030 | 0.003 | 0.033 | 0.053 | 0.028 | 0.003 | 0.030 | 0.049 |
| | | 0.17 | Y | 1400 - 1500 | 200 | 1.172 | 0.616 | 1.788 | 2.878 | 0.240 | 0.135 | 0.375 | 0.604 | 0.932 | 0.481 | 1.413 | 2.275 | 0.039 | 0.002 | 0.041 | 0.066 | 0.036 | 0.002 | 0.038 | 0.061 |
| | | 0.17 | Y | 1500 - 1600 | 250 | 1.212 | 0.585 | 1.796 | 2.891 | 0.245 | 0.126 | 0.371 | 0.597 | 0.967 | 0.459 | 1.426 | 2.294 | 0.039 | 0.002 | 0.041 | 0.066 | 0.035 | 0.002 | 0.038 | 0.061 |
| | | 0.17 | Y | 1600 - 1700 | 250 | 1.164 | 0.580 | 1.745 | 2.808 | 0.240 | 0.126 | 0.366 | 0.589 | 0.924 | 0.454 | 1.379 | 2.219 | 0.037 | 0.003 | 0.039 | 0.064 | 0.034 | 0.003 | 0.036 | 0.058 |
| | | 0.17 | Y | 1700 - 1800 | 250 | 0.966 | 0.504 | 1.470 | 2.365 | 0.182 | 0.100 | 0.282 | 0.453 | 0.784 | 0.404 | 1.188 | 1.912 | 0.030 | 0.005 | 0.035 | 0.056 | 0.028 | 0.004 | 0.032 | 0.051 |
| | | 0.17 | Y | 1800 - 1900 | 250 | 0.952 | 0.475 | 1.427 | 2.297 | 0.182 | 0.095 | 0.277 | 0.446 | 0.770 | 0.380 | 1.150 | 1.851 | 0.029 | 0.005 | 0.034 | 0.055 | 0.027 | 0.004 | 0.031 | 0.051 |
| | | 0.17 | Y | 1900 - 2000 | 250 | 1.192 | 0.552 | 1.744 | 2.807 | 0.248 | 0.121 | 0.369 | 0.595 | 0.944 | 0.431 | 1.375 | 2.213 | 0.039 | 0.003 | 0.042 | 0.068 | 0.036 | 0.003 | 0.039 | 0.062 |
| | | 0.17 | Y | 2000 - 2100 | 150 | 0.560 | 0.272 | 0.832 | 1.340 | 0.089 | 0.053 | 0.142 | 0.228 | 0.472 | 0.219 | 0.691 | 1.111 | 0.016 | 0.004 | 0.020 | 0.032 | 0.014 | 0.004 | 0.018 | 0.029 |
| | | 0.17 | Y | 2100 - 2200 | 200 | 0.592 | 0.270 | 0.862 | 1.387 | 0.093 | 0.050 | 0.143 | 0.230 | 0.499 | 0.220 | 0.719 | 1.157 | 0.017 | 0.004 | 0.021 | 0.034 | 0.015 | 0.004 | 0.019 | 0.031 |
| | | 0.17 | Y | 2200 - 2300 | 150 | 0.532 | 0.253 | 0.785 | 1.263 | 0.075 | 0.044 | 0.118 | 0.191 | 0.457 | 0.209 | 0.666 | 1.072 | 0.015 | 0.004 | 0.019 | 0.031 | 0.013 | 0.004 | 0.017 | 0.028 |
| | | 0.17 | Y | 2300 - 0000 | 100 | 0.513 | 0.228 | 0.740 | 1.191 | 0.068 | 0.039 | 0.106 | 0.171 | 0.445 | 0.189 | 0.634 | 1.020 | 0.012 | 0.004 | 0.017 | 0.027 | 0.011 | 0.004 | 0.015 | 0.025 |
| 51 | Castle Peak Road - Lam Tei (L051) - NB | 0.05 | N | 0000 - 0100 | 300 | 0.305 | 0.000 | 0.305 | 0.491 | 0.024 | 0.000 | 0.024 | 0.038 | 0.281 | 0.000 | 0.281 | 0.453 | 0.010 | 0.000 | 0.010 | 0.017 | 0.010 | 0.000 | 0.010 | 0.015 |
| | | 0.05 | N | 0100 - 0200 | 250 | 0.403 | 0.000 | 0.403 | 0.648 | 0.036 | 0.000 | 0.036 | 0.058 | 0.367 | 0.000 | 0.367 | 0.590 | 0.014 | 0.000 | 0.014 | 0.023 | 0.013 | 0.000 | 0.013 | 0.021 |
| | | 0.05 | N | 0200 - 0300 | 200 | 0.375 | 0.000 | 0.375 | 0.603 | 0.032 | 0.000 | 0.032 | 0.052 | 0.343 | 0.000 | 0.343 | 0.552 | 0.013 | 0.000 | 0.013 | 0.020 | 0.012 | 0.000 | 0.012 | 0.019 |
| | | 0.05 | N | 0300 - 0400 | 150 | 0.395 | 0.000 | 0.395 | 0.635 | 0.039 | 0.000 | 0.039 | 0.063 | 0.356 | 0.000 | 0.356 | 0.573 | 0.013 | 0.000 | 0.013 | 0.020 | 0.012 | 0.000 | 0.012 | 0.019 |
| | | 0.05 | N | 0400 - 0500 | 150 | 0.383 | 0.000 | 0.383 | 0.617 | 0.037 | 0.000 | 0.037 | 0.059 | 0.346 | 0.000 | 0.346 | 0.557 | 0.014 | 0.000 | 0.014 | 0.022 | 0.013 | 0.000 | 0.013 | 0.020 |
| | | 0.05 | N | 0500 - 0600 | 250 | 0.538 | 0.000 | 0.538 | 0.866 | 0.054 | 0.000 | 0.054 | 0.086 | 0.485 | 0.000 | 0.485 | 0.780 | 0.025 | 0.000 | 0.025 | 0.040 | 0.023 | 0.000 | 0.023 | 0.037 |
| | | 0.05 | N | 0600 - 0700 | 650 | 0.492 | 0.000 | 0.492 | 0.792 | 0.071 | 0.000 | 0.071 | 0.115 | 0.421 | 0.000 | 0.421 | 0.678 | 0.027 | 0.000 | 0.027 | 0.043 | 0.024 | 0.000 | 0.024 | 0.039 |
| | | 0.05 | N | 0700 - 0800 | 950 | 0.370 | 0.000 | 0.370 | 0.595 | 0.045 | 0.000 | 0.045 | 0.073 | 0.324 | 0.000 | 0.324 | 0.522 | 0.019 | 0.000 | 0.019 | 0.031 | 0.018 | 0.000 | 0.018 | 0.029 |
| | | 0.05 | N | 0800 - 0900 | 900 | 0.300 | 0.000 | 0.300 | 0.483 | 0.037 | 0.000 | 0.037 | 0.060 | 0.263 | 0.000 | 0.263 | 0.424 | 0.014 | 0.000 | 0.014 | 0.022 | 0.013 | 0.000 | 0.013 | 0.021 |
| | | 0.05 | N | 0900 - 1000 | 750 | 0.370 | 0.000 | 0.370 | 0.595 | 0.047 | 0.000 | 0.047 | 0.076 | 0.323 | 0.000 | 0.323 | 0.519 | 0.017 | 0.000 | 0.017 | 0.028 | 0.016 | 0.000 | 0.016 | 0.026 |
| | | 0.05 | N | 1000 - 1100 | 850 | 0.380 | 0.000 | 0.380 | 0.612 | 0.055 | 0.000 | 0.055 | 0.089 | 0.325 | 0.000 | 0.325 | 0.523 | 0.017 | 0.000 | 0.017 | 0.027 | 0.016 | 0.000 | 0.016 | 0.025 |
| | | 0.05 | N | 1100 - 1200 | 900 | 0.434 | 0.000 | 0.434 | 0.698 | 0.064 | 0.000 | 0.064 | 0.103 | 0.370 | 0.000 | 0.370 | 0.595 | 0.022 | 0.000 | 0.022 | 0.035 | 0.020 | 0.000 | 0.020 | 0.032 |
| | | 0.05 | N | 1200 - 1300 | 800 | 0.411 | 0.000 | 0.411 | 0.661 | 0.061 | 0.000 | 0.061 | 0.098 | 0.350 | 0.000 | 0.350 | 0.563 | 0.021 | 0.000 | 0.021 | 0.033 | 0.019 | 0.000 | 0.019 | 0.030 |
| | | 0.05 | N | 1300 - 1400 | 750 | 0.369 | 0.000 | 0.369 | 0.593 | 0.050 | 0.000 | 0.050 | 0.081 | 0.318 | 0.000 | 0.318 | 0.512 | 0.017 | 0.000 | 0.017 | 0.028 | 0.016 | 0.000 | 0.016 | 0.026 |
| | | 0.05 | N | 1400 - 1500 | 900 | 0.401 | 0.000 | 0.401 | 0.645 | 0.061 | 0.000 | 0.061 | 0.099 | 0.339 | 0.000 | 0.339 | 0.546 | 0.020 | 0.000 | 0.020 | 0.031 | 0.018 | 0.000 | 0.018 | 0.029 |
| | | 0.05 | N | 1500 - 1600 | 950 | 0.410 | 0.000 | 0.410 | 0.660 | 0.061 | 0.000 | 0.061 | 0.098 | 0.350 | 0.000 | 0.350 | 0.563 | 0.020 | 0.000 | 0.020 | 0.031 | 0.018 | 0.000 | 0.018 | 0.029 |
| | | 0.05 | N | 1600 - 1700 | 1,350 | 0.364 | 0.000 | 0.364 | 0.585 | 0.059 | 0.000 | 0.059 | 0.095 | 0.305 | 0.000 | 0.305 | 0.490 | 0.017 | 0.000 | 0.017 | 0.028 | 0.016 | 0.000 | 0.016 | 0.025 |
| | | 0.05 | N | 1700 - 1800 | 1,450 | 0.319 | 0.000 | 0.319 | 0.514 | 0.047 | 0.000 | 0.047 | 0.075 | 0.272 | 0.000 | 0.272 | 0.438 | 0.015 | 0.000 | 0.015 | 0.024 | 0.014 | 0.000 | 0.014 | 0.022 |
| | | 0.05 | N | 1800 - 1900 | 1,400 | 0.293 | 0.000 | 0.293 | 0.471 | 0.040 | 0.000 | 0.040 | 0.064 | 0.253 | 0.000 | 0.253 | 0.407 | 0.014 | 0.000 | 0.014 | 0.023 | 0.013 | 0.000 | 0.013 | 0.021 |
| | | 0.05 | N | 1900 - 2000 | 900 | 0.335 | 0.000 | 0.335 | 0.539 | 0.043 | 0.000 | 0.043 | 0.070 | 0.291 | 0.000 | 0.291 | 0.469 | 0.017 | 0.000 | 0.017 | 0.027 | 0.015 | 0.000 | 0.015 | 0.025 |
| | | 0.05 | N | 2000 - 2100 | 750 | 0.285 | 0.000 | 0.285 | 0.459 | 0.031 | 0.000 | 0.031 | 0.050 | 0.254 | 0.000 | 0.254 | 0.410 | 0.012 | 0.000 | 0.012 | 0.019 | 0.011 | 0.000 | 0.011 | 0.018 |
| | | 0.05 | N | 2100 - 2200 | 850 | 0.259 | 0.000 | 0.259 | 0.416 | 0.026 | 0.000 | 0.026 | 0.042 | 0.233 | 0.000 | 0.233 | 0.374 | 0.011 | 0.000 | 0.011 | 0.017 | 0.010 | 0.000 | 0.010 | 0.016 |
| | | 0.05 | N | 2200 - 2300 | 550 | 0.270 | 0.000 | 0.270 | 0.435 | 0.024 | 0.000 | 0.024 | 0.038 | 0.247 | 0.000 | 0.247 | 0.397 | 0.011 | 0.000 | 0.011 | 0.018 | 0.010 | 0.000 | 0.010 | 0.016 |
| | | 0.05 | N | 2300 - 0000 | 400 | 0.296 | 0.000 | 0.296 | 0.476 | 0.024 | 0.000 | 0.024 | 0.039 | 0.272 | 0.000 | 0.272 | 0.438 | 0.011 | 0.000 | 0.011 | 0.018 | 0.010 | 0.000 | 0.010 | 0.016 |
| 52 | Kong Sham Western Highway (L052) - SB | 0.43 | N | 0000 - 0100 | 350 | 0.301 | 0.000 | 0.301 | 0.485 | 0.025 | 0.000 | 0.025 | 0.040 | 0.276 | 0.000 | 0.276 | 0.445 | 0.009 | 0.000 | 0.009 | 0.014 | 0.008 | 0.000 | 0.008 | 0.013 |
| | | 0.43 | N | 0100 - 0200 | 300 | 0.384 | 0.000 | 0.384 | 0.618 | 0.039 | 0.000 | 0.039 | 0.063 | 0.345 | 0.000 | 0.345 | 0.555 | 0.011 | 0.000 | 0.011 | 0.018 | 0.010 | 0.000 | 0.010 | 0.016 |
| | | 0.43 | N | 0200 - 0300 | 250 | 0.352 | 0.000 | 0.352 | 0.566 | 0.030 | 0.000 | 0.030 | 0.049 | 0.322 | 0.000 | 0.322 | 0.518 | 0.009 | 0.000 | 0.009 | 0.015 | 0.008 | 0.000 | 0.008 | 0.013 |
| | | 0.43 | N | 0300 - 0400 | 200 | 0.383 | 0.000 | 0.383 | 0.616 | 0.042 | 0.000 | 0.042 | 0.068 | 0.340 | 0.000 | 0.340 | 0.548 | 0.010 | 0.000 | 0.010 | 0.016 | 0.009 | 0.000 | 0.009 | 0.014 |
| | | 0.43 | N | 0400 - 0500 | 200 | 0.372 | 0.000 | 0.372 | 0.599 | 0.041 | 0.000 | 0.041 | 0.065 | 0.332 | 0.000 | 0.332 | 0.534 | 0.011 | 0.000 | 0.011 | 0.017 | 0.010 | 0.000 | 0.010 | 0.016 |
| | | 0.43 | N | 0500 - 0600 | 250 | 0.471 | 0.000 | 0.471 | 0.758 | 0.039 | 0.000 | 0.039 | 0.063 | 0.432 | 0.000 | 0.432 | 0.695 | 0.018 | 0.000 | 0.018 | 0.029 | 0.017 | 0.000 | 0.017 | 0.027 |
| | | 0.43 | N | 0600 - 0700 | 600 | 0.424 | 0.000 | 0.424 | 0.683 | 0.057 | 0.000 | 0.057 | 0.091 | 0.368 | 0.000 | 0.368 | 0.591 | 0.020 | 0.000 | 0.020 | 0.032 | 0.018 | 0.000 | 0.018 | 0.029 |
| | | 0.43 | N | 0700 - 0800 | 1,150 | 0.334 | 0.000 | 0.334 | 0.537 | 0.044 | 0.000 | 0.044 | 0.071 | 0.289 | 0.000 | 0.289 | 0.466 | 0.014 | 0.000 | 0.014 | 0.022 | 0.013 | 0.000 | 0.013 | 0.021 |
| | | 0.43 | N | 0800 - 0900 | 1,150 | 0.301 | 0.000 | 0.301 | 0.485 | 0.043 | 0.000 | 0.043 | 0.069 | 0.258 | 0.000 | 0.258 | 0.416 | 0.011 | 0.000 | 0.011 | 0.017 | 0.010 | 0.000 | 0.010 | 0.016 |
| | | 0.43 | N | 0900 - 1000 | 1,000 | 0.361 | 0.000 | 0.361 | 0.582 | 0.055 | 0.000 | 0.055 | 0.089 | 0.306 | 0.000 | 0.306 | 0.493 | 0.013 | 0.000 | 0.013 | 0.020 | 0.012 | 0.000 | 0.012 | 0.019 |
| | | 0.43 | N | 1000 - 1100 | 1,000 | 0.383 | 0.000 | 0.383 | 0.617 | 0.068 | 0.000 | 0.068 | 0.110 | 0.315 | 0.000 | 0.315 | 0.507 | 0.014 | 0.000 | 0.014 | 0.023 | 0.013 | 0.000 | 0.013 | 0.021 |
| | | 0.43 | N | 1100 - 1200 | 1,000 | 0.406 | 0.000 | 0.406 | 0.654 | 0.069 | 0.000 | 0.069 | 0.110 | 0.338 | 0.000 | 0.338 | 0.544 | 0.016 | 0.000 | 0.016 | 0.027 | 0.015 | 0.000 | 0.015 | 0.024 |
| | | 0.43 | N | 1200 - 1300 | 900 | 0.384 | 0.000 | 0.384 | 0.617 | 0.064 | 0.000 | 0.064 | 0.103 | 0.319 | 0.000 | 0.319 | 0.514 | 0.016 | 0.000 | 0.016 | 0.025 | 0.015 | 0.000 | 0.015 | 0.023 |
| | | 0.43 | N | 1300 - 1400 | 850 | 0.333 | 0.000 | 0.333 | 0.536 | 0.049 | 0.000 | 0.049 | 0.078 | 0.284 | 0.000 | 0.284 | 0.457 | 0.013 | 0.000 | 0.013 | 0.021 | 0.012 | 0.000 | 0.012 | 0.019 |
| | | 0.43 | N | 1400 - 1500 | 1,000 | 0.379 | 0.000 | 0.379 | 0.611 | 0.068 | 0.000 | 0.068 | 0.109 | 0.312 | 0.000 | 0.312 | 0.502 | 0.015 | 0.000 | 0.015 | 0.024 | 0.014 | 0.000 | 0.014 | 0.022 |
| | | 0.43 | N | 1500 - 1600 | 1,150 | 0.404 | 0.000 | 0.404 | 0.649 | 0.072 | 0.000 | 0.072 | 0.116 | 0.332 | 0.000 | 0.332 | 0.534 | 0.016 | 0.000 | 0.016 | 0.025 | 0.014 | 0.000 | 0.014 | 0.023 |
| | | 0.43 | N | 1600 - 1700 | 1,350 | 0.343 | 0.000 | 0.343 | 0.552 | 0.064 | 0.000 | 0.064 | 0.102 | 0.280 | 0.000 | 0.280 | 0.450 | 0.014 | 0.000 | 0.014 | 0.023 | 0.013 | 0.000 | 0.013 | 0.021 |
| | | 0.43 | N | 1700 - 1800 | 1,500 | 0.281 | 0.000 | 0.281 | 0.452 | 0.046 | 0.000 | 0.046 | 0.075 | 0.235 | 0.000 | 0.235 | 0.378 | 0.012 | 0.000 | 0.012 | 0.019 | 0.011 | 0.000 | 0.011 | 0.018 |
| | | 0.43 | N | 1800 - 1900 | 1,400 | 0.244 | 0.000 | 0.244 | 0.392 | 0.033 | 0.000 | 0.033 | 0.053 | 0.210 | 0.000 | 0.210 | 0.339 | 0.011 | 0.000 | 0.011 | 0.018 | 0.010 | 0.000 | 0.010 | 0.016 |
| | | 0.43 | N | 1900 - 2000 | 950 | 0.285 | 0.000 | 0.285 | 0.459 | 0.035 | 0.000 | 0.035 | 0.056 | 0.250 | 0.000 | 0.250 | 0.403 | 0.012 | 0.000 | 0.012 | 0.020 | 0.011 | 0.000 | 0.011 | 0.018 |
| | | 0.43 | N | 2000 - 2100 | 900 | 0.280 | 0.000 | 0.280 | 0.451 | 0.035 | 0.000 | 0.035 | 0.057 | 0.245 | 0.000 | 0.245 | 0.394 | 0.010 | 0.000 | 0.010 | 0.016 | 0.009 | 0.000 | 0.009 | 0.015 |
| | | 0.43 | N | 2100 - 2200 | 1,000 | 0.247 | 0.000 | 0.247 | 0.398 | 0.027 | 0.000 | 0.027 | 0.043 | 0.220 | 0.000 | 0.220 | 0.355 | 0.009 | 0.000 | 0.009 | 0.014 | 0.008 | 0.000 | 0.008 | 0.013 |
| | | 0.43 | N | 2200 - 2300 | 650 | 0.254 | 0.000 | 0.254 | 0.409 | 0.023 | 0.000 | 0.023 | 0.037 | 0.232 | 0.000 | 0.232 | 0.373 | 0.009 | 0.000 | 0.009 | 0.014 | 0.008 | 0.000 | 0.008 | 0.013 |
| | | 0.43 | N | 2300 - 0000 | 500 | 0.289 | 0.000 | 0.289 | 0.465 | 0.026 | 0.000 | 0.026 | 0.041 | 0.264 | 0.000 | 0.264 | 0.424 | 0.009 | 0.000 | 0.009 | 0.014 | 0.008 | 0.000 | 0.008 | 0.013 |
| 53 | Kong Sham Western Highway (L053) - NB | 0.43 | N | 0000 - 0100 | 250 | 0.334 | 0.000 | 0.334 | 0.538 | 0.028 | 0.000 | 0.028 | 0.045 | 0.306 | 0.000 | 0.306 | 0.493 | 0.012 | 0.000 | 0.012 | 0.020 | 0.011 | 0.000 | 0.011 | 0.018 |
| | | 0.43 | N | 0100 - 0200 | 200 | 0.428 | 0.000 | 0.428 | 0.688 | 0.042 | 0.000 | 0.042 | 0.068 | 0.385 | 0.000 | 0.385 | 0.620 | 0.015 | 0.000 | 0.015 | 0.025 | 0.014 | 0.000 | 0.014 | 0.023 |
| | | 0.43 | N | 0200 - 0300 | 150 | 0.393 | 0.000 | 0.393 | 0.632 | 0.034 | 0.000 | 0.034 | 0.055 | 0.359 | 0.000 | 0.359 | 0.577 | 0.013 | 0.000 | 0.013 | 0.021 | 0.012 | 0.000 | 0.012 | 0.020 |
| | | 0.43 | N | 0300 - 0400 | 100 | 0.414 | 0.000 | 0.414 | 0.667 | 0.046 | 0.000 | 0.046 | 0.075 | 0.368 | 0.000 | 0.368 | 0.592 | 0.013 | 0.000 | 0.013 | 0.021 | 0.012 | 0.000 | 0.012 | 0.019 |
| | | 0.43 | N | 0400 - 0500 | 150 | 0.414 | 0.000 | 0.414 | 0.666 | 0.044 | 0.000 | 0.044 | 0.071 | 0.370 | 0.000 | 0.370 | 0.595 | 0.015 | 0.000 | 0.015 | 0.024 | 0.014 | 0.000 | 0.014 | 0.022 |
| | | 0.43 | N | 0500 - 0600 | 150 | 0.582 | 0.000 | 0.582 | 0.936 | 0.050 | 0.000 | 0.050 | 0.081 | 0.531 | 0.000 | 0.531 | 0.855 | 0.027 | 0.000 | 0.027 | 0.043 | 0.025 | 0.000 | 0.025 | 0.040 |
| | | 0.43 | N | 0600 - 0700 | 450 | 0.489 | 0.000 | 0.489 | 0.787 | 0.067 | 0.000 | 0.067 | 0.107 | 0.422 | 0.000 | 0.422 | 0.680 | 0.025 | 0.000 | 0.025 | 0.040 | 0.023 | 0.000 | 0.023 | 0.037 |
| | | 0.43 | N | 0700 - 0800 | 1,300 | 0.313 | 0.000 | 0.313 | 0.504 | 0.049 | 0.000 | 0.049 | 0.078 | 0.264 | 0.000 | 0.264 | 0.425 | 0.015 | 0.000 | 0.015 | 0.024 | 0.014 | 0.000 | 0.014 | 0.022 |
| | | 0.43 | N | 0800 - 0900 | 1,250 | 0.274 | 0.000 | 0.274 | 0.441 | 0.045 | 0.000 | 0.045 | 0.073 | 0.229 | 0.000 | 0.229 | 0.368 | 0.011 | 0.000 | 0.011 | 0.018 | 0.010 | 0.000 | 0.010 | 0.017 |
| | | 0.43 | N | 0900 - 1000 | 1,100 | 0.349 | 0.000 | 0.349 | 0.561 | 0.061 | 0.000 | 0.061 | 0.099 | 0.287 | 0.000 | 0.287 | 0.462 | 0.014 | 0.000 | 0.014 | 0.023 | 0.013 | 0.000 | 0.013 | 0.021 |
| | | 0.43 | N | 1000 - 1100 | 650 | 0.399 | 0.000 | 0.399 | 0.642 | 0.067 | 0.000 | 0.067 | 0.108 | 0.331 | 0.000 | 0.331 | 0.533 | 0.016 | 0.000 | 0.016 | 0.026 | 0.015 | 0.000 | 0.015 | 0.024 |
| | | 0.43 | N | 1100 - 1200 | 650 | 0.428 | 0.000 | 0.428 | 0.689 | 0.069 | 0.000 | 0.069 | 0.110 | 0.360 | 0.000 | 0.360 | 0.579 | 0.019 | 0.000 | 0.019 | 0.031 | 0.018 | 0.000 | 0.018 | 0.028 |
| | | 0.43 | N | 1200 - 1300 | 600 | 0.400 | 0.000 | 0.400 | 0.643 | 0.063 | 0.000 | 0.063 | 0.102 | 0.336 | 0.000 | 0.336 | 0.541 | 0.018 | 0.000 | 0.018 | 0.029 | 0.017 | 0.000 | 0.017 | 0.027 |
| | | 0.43 | N | 1300 - 1400 | 550 | 0.353 | 0.000 | 0.353 | 0.568 | 0.050 | 0.000 | 0.050 | 0.080 | 0.304 | 0.000 | 0.304 | 0.489 | 0.015 | 0.000 | 0.015 | 0.025 | 0.014 | 0.000 | 0.014 | 0.023 |
| | | 0.43 | N | 1400 - 1500 | 700 | 0.397 | 0.000 | 0.397 | 0.639 | 0.069 | 0.000 | 0.069 | 0.111 | 0.328 | 0.000 | 0.328 | 0.528 | 0.017 | 0.000 | 0.017 | 0.028 | 0.016 | 0.000 | 0.016 | 0.026 |
| | | 0.43 | N | 1500 - 1600 | 750 | 0.426 | 0.000 | 0.426 | 0.685 | 0.072 | 0.000 | 0.072 | 0.115 | 0.354 | 0.000 | 0.354 | 0.570 | 0.018 | 0.000 | 0.018 | 0.030 | 0.017 | 0.000 | 0.017 | 0.027 |
| | | 0.43 | N | 1600 - 1700 | 450 | 0.421 | 0.000 | 0.421 | 0.678 | 0.057 | 0.000 | 0.057 | 0.091 | 0.365 | 0.000 | 0.365 | 0.587 | 0.020 | 0.000 | 0.020 | 0.032 | 0.018 | 0.000 | 0.018 | 0.029 |
| | | 0.43 | N | 1700 - 1800 | 500 | 0.362 | 0.000 | 0.362 | 0.583 | 0.042 | 0.000 | 0.042 | 0.068 | 0.320 | 0.000 | 0.320 | 0.515 | 0.017 | 0.000 | 0.017 | 0.028 | 0.016 | 0.000 | 0.016 | 0.026 |
| | | 0.43 | N | 1800 - 1900 | 500 | 0.351 | 0.000 | 0.351 | 0.565 | 0.034 | 0.000 | 0.034 | 0.055 | 0.317 | 0.000 | 0.317 | 0.511 | 0.018 | 0.000 | 0.018 | 0.029 | 0.016 | 0.000 | 0.016 | 0.026 |
| | | 0.43 | N | 1900 - 2000 | 700 | 0.328 | 0.000 | 0.328 | 0.529 | 0.042 | 0.000 | 0.042 | 0.067 | 0.287 | 0.000 | 0.287 | 0.462 | 0.016 | 0.000 | 0.016 | 0.026 | 0.015 | 0.000 | 0.015 | 0.024 |
| | | 0.43 | N | 2000 - 2100 | 600 | 0.301 | 0.000 | 0.301 | 0.485 | 0.036 | 0.000 | 0.036 | 0.058 | 0.265 | 0.000 | 0.265 | 0.427 | 0.013 | 0.000 | 0.013 | 0.020 | 0.012 | 0.000 | 0.012 | 0.019 |
| | | 0.43 | N | 2100 - 2200 | 650 | 0.265 | 0.000 | 0.265 | 0.426 | 0.028 | 0.000 | 0.028 | 0.046 | 0.237 | 0.000 | 0.237 | 0.381 | 0.011 | 0.000 | 0.011 | 0.018 | 0.010 | 0.000 | 0.010 | 0.016 |
| | | 0.43 | N | 2200 - 2300 | 450 | 0.281 | 0.000 | 0.281 | 0.453 | 0.025 | 0.000 | 0.025 | 0.039 | 0.257 | 0.000 | 0.257 | 0.413 | 0.012 | 0.000 | 0.012 | 0.019 | 0.011 | 0.000 | 0.011 | 0.017 |
| | | 0.43 | N | 2300 - 0000 | 300 | 0.321 | 0.000 | 0.321 | 0.517 | 0.028 | 0.000 | 0.028 | 0.044 | 0.294 | 0.000 | 0.294 | 0.473 | 0.013 | 0.000 | 0.013 | 0.020 | 0.012 | 0.000 | 0.012 | 0.019 |
| 54 | Castle Peak Road - Lam Tei (L054) - NB | 0.05 | N | 0000 - 0100 | 300 | 0.298 | 0.000 | 0.298 | 0.480 | 0.023 | 0.000 | 0.023 | 0.037 | 0.275 | 0.000 | 0.275 | 0.443 | 0.010 | 0.000 | 0.010 | 0.016 | 0.009 | 0.000 | 0.009 | 0.015 |
| | | 0.05 | N | 0100 - 0200 | 250 | 0.397 | 0.000 | 0.397 | 0.640 | 0.036 | 0.000 | 0.036 | 0.058 | 0.362 | 0.000 | 0.362 | 0.582 | 0.014 | 0.000 | 0.014 | 0.023 | 0.013 | 0.000 | 0.013 | 0.021 |
| | | 0.05 | N | 0200 - 0300 | 200 | 0.377 | 0.000 | 0.377 | 0.607 | 0.033 | 0.000 | 0.033 | 0.052 | 0.345 | 0.000 | 0.345 | 0.555 | 0.013 | 0.000 | 0.013 | 0.021 | 0.012 | 0.000 | 0.012 | 0.019 |
| | | 0.05 | N | 0300 - 0400 | 150 | 0.395 | 0.000 | 0.395 | 0.636 | 0.040 | 0.000 | 0.040 | 0.064 | 0.356 | 0.000 | 0.356 | 0.572 | 0.013 | 0.000 | 0.013 | 0.021 | 0.012 | 0.000 | 0.012 | 0.019 |
| | | 0.05 | N | 0400 - 0500 | 150 | 0.382 | 0.000 | 0.382 | 0.614 | 0.037 | 0.000 | 0.037 | 0.060 | 0.345 | 0.000 | 0.345 | 0.555 | 0.014 | 0.000 | 0.014 | 0.022 | 0.013 | 0.000 | 0.013 | 0.020 |
| | | 0.05 | N | 0500 - 0600 | 250 | 0.531 | 0.000 | 0.531 | 0.855 | 0.051 | 0.000 | 0.051 | 0.083 | 0.480 | 0.000 | 0.480 | 0.772 | 0.024 | 0.000 | 0.024 | 0.039 | 0.022 | 0.000 | 0.022 | 0.035 |
| | | 0.05 | N | 0600 - 0700 | 600 | 0.470 | 0.000 | 0.470 | 0.756 | 0.064 | 0.000 | 0.064 | 0.103 | 0.406 | 0.000 | 0.406 | 0.653 | 0.025 | 0.000 | 0.025 | 0.040 | 0.023 | 0.000 | 0.023 | 0.037 |
| | | 0.05 | N | 0700 - 0800 | 850 | 0.372 | 0.000 | 0.372 | 0.599 | 0.044 | 0.000 | 0.044 | 0.072 | 0.328 | 0.000 | 0.328 | 0.528 | 0.020 | 0.000 | 0.020 | 0.031 | 0.018 | 0.000 | 0.018 | 0.029 |
| | | 0.05 | N | 0800 - 0900 | 800 | 0.306 | 0.000 | 0.306 | 0.492 | 0.038 | 0.000 | 0.038 | 0.060 | 0.268 | 0.000 | 0.268 | 0.432 | 0.014 | 0.000 | 0.014 | 0.023 | 0.013 | 0.000 | 0.013 | 0.021 |
| | | 0.05 | N | 0900 - 1000 | 700 | 0.375 | 0.000 | 0.375 | 0.604 | 0.048 | 0.000 | 0.048 | 0.077 | 0.327 | 0.000 | 0.327 | 0.527 | 0.018 | 0.000 | 0.018 | 0.028 | 0.016 | 0.000 | 0.016 | 0.026 |
| | | 0.05 | N | 1000 - 1100 | 800 | 0.370 | 0.000 | 0.370 | 0.595 | 0.053 | 0.000 | 0.053 | 0.085 | 0.317 | 0.000 | 0.317 | 0.509 | 0.016 | 0.000 | 0.016 | 0.026 | 0.015 | 0.000 | 0.015 | 0.024 |
| | | 0.05 | N | 1100 - 1200 | 850 | 0.423 | 0.000 | 0.423 | 0.681 | 0.062 | 0.000 | 0.062 | 0.099 | 0.362 | 0.000 | 0.362 | 0.582 | 0.021 | 0.000 | 0.021 | 0.034 | 0.019 | 0.000 | 0.019 | 0.031 |
| | | 0.05 | N | 1200 - 1300 | 800 | 0.397 | 0.000 | 0.397 | 0.639 | 0.058 | 0.000 | 0.058 | 0.093 | 0.339 | 0.000 | 0.339 | 0.546 | 0.020 | 0.000 | 0.020 | 0.032 | 0.018 | 0.000 | 0.018 | 0.029 |
| | | 0.05 | N | 1300 - 1400 | 750 | 0.360 | 0.000 | 0.360 | 0.579 | 0.049 | 0.000 | 0.049 | 0.079 | 0.311 | 0.000 | 0.311 | 0.500 | 0.017 | 0.000 | 0.017 | 0.027 | 0.015 | 0.000 | 0.015 | 0.025 |
| | | 0.05 | N | 1400 - 1500 | 850 | 0.384 | 0.000 | 0.384 | 0.618 | 0.057 | 0.000 | 0.057 | 0.092 | 0.327 | 0.000 | 0.327 | 0.526 | 0.018 | 0.000 | 0.018 | 0.029 | 0.017 | 0.000 | 0.017 | 0.027 |
| | | 0.05 | N | 1500 - 1600 | 950 | 0.398 | 0.000 | 0.398 | 0.641 | 0.058 | 0.000 | 0.058 | 0.093 | 0.340 | 0.000 | 0.340 | 0.548 | 0.019 | 0.000 | 0.019 | 0.030 | 0.017 | 0.000 | 0.017 | 0.028 |
| | | 0.05 | N | 1600 - 1700 | 1,350 | 0.340 | 0.000 | 0.340 | 0.548 | 0.053 | 0.000 | 0.053 | 0.085 | 0.287 | 0.000 | 0.287 | 0.463 | 0.016 | 0.000 | 0.016 | 0.025 | 0.014 | 0.000 | 0.014 | 0.023 |
| | | 0.05 | N | 1700 - 1800 | 1,500 | 0.300 | 0.000 | 0.300 | 0.482 | 0.043 | 0.000 | 0.043 | 0.069 | 0.257 | 0.000 | 0.257 | 0.413 | 0.014 | 0.000 | 0.014 | 0.022 | 0.013 | 0.000 | 0.013 | 0.021 |
| | | 0.05 | N | 1800 - 1900 | 1,450 | 0.273 | 0.000 | 0.273 | 0.440 | 0.035 | 0.000 | 0.035 | 0.057 | 0.238 | 0.000 | 0.238 | 0.383 | 0.013 | 0.000 | 0.013 | 0.021 | 0.012 | 0.000 | 0.012 | 0.019 |
| | | 0.05 | N | 1900 - 2000 | 850 | 0.314 | 0.000 | 0.314 | 0.505 | 0.038 | 0.000 | 0.038 | 0.061 | 0.276 | 0.000 | 0.276 | 0.444 | 0.015 | 0.000 | 0.015 | 0.025 | 0.014 | 0.000 | 0.014 | 0.023 |
| | | 0.05 | N | 2000 - 2100 | 750 | 0.277 | 0.000 | 0.277 | 0.446 | 0.029 | 0.000 | 0.029 | 0.047 | 0.248 | 0.000 | 0.248 | 0.399 | 0.011 | 0.000 | 0.011 | 0.018 | 0.011 | 0.000 | 0.011 | 0.017 |
| | | 0.05 | N | 2100 - 2200 | 850 | 0.249 | 0.000 | 0.249 | 0.401 | 0.024 | 0.000 | 0.024 | 0.039 | 0.225 | 0.000 | 0.225 | 0.362 | 0.010 | 0.000 | 0.010 | 0.017 | 0.009 | 0.000 | 0.009 | 0.015 |
| | | 0.05 | N | 2200 - 2300 | 550 | 0.263 | 0.000 | 0.263 | 0.424 | 0.023 | 0.000 | 0.023 | 0.037 | 0.240 | 0.000 | 0.240 | 0.387 | 0.011 | 0.000 | 0.011 | 0.017 | 0.010 | 0.000 | 0.010 | 0.016 |
| | | 0.05 | N | 2300 - 0000 | 400 | 0.293 | 0.000 | 0.293 | 0.472 | 0.024 | 0.000 | 0.024 | 0.038 | 0.269 | 0.000 | 0.269 | 0.433 | 0.011 | 0.000 | 0.011 | 0.017 | 0.010 | 0.000 | 0.010 | 0.016 |

**Composite Emission Rates for EMFAC Year 2030 x Traffic Data Year 2033**

| Road No. | Road Section | Road Length (km) | Cold Start | Hours | Total Vehicles | $NO_x$ Emission (g/km) | | Total $NO_x$ Emission | | $NO_2$ Emission (g/km) | | Total $NO_2$ Emission | | NO Emission (g/km) | | Total NO Emission | | RSP Emission (g/km) | | Total RSP Emission | | FSP Emission (g/km) | | Total FSP Emission | |
|---|---|---|---|---|---|---|---|---|---|---|---|---|---|---|---|---|---|---|---|---|---|---|---|---|---|
| | | | | | | Running | Starting | g/km/veh | g/mile/veh | Running | Starting | g/km/veh | g/mile/veh | Running | Starting | g/km/veh | g/mile/veh | Running | Starting | g/km/veh | g/mile/veh | Running | Starting | g/km/veh | g/mile/veh |
| 55 | Castle Peak Road - Lam Tei (L055) - SB | 0.06 | N | 0000 - 0100 | 300 | 0.327 | 0.000 | 0.327 | 0.526 | 0.024 | 0.000 | 0.024 | 0.039 | 0.303 | 0.000 | 0.303 | 0.487 | 0.013 | 0.000 | 0.013 | 0.020 | 0.012 | 0.000 | 0.012 | 0.019 |
| | | 0.06 | N | 0100 - 0200 | 250 | 0.430 | 0.000 | 0.430 | 0.692 | 0.038 | 0.000 | 0.038 | 0.062 | 0.391 | 0.000 | 0.391 | 0.630 | 0.017 | 0.000 | 0.017 | 0.028 | 0.016 | 0.000 | 0.016 | 0.026 |
| | | 0.06 | N | 0200 - 0300 | 200 | 0.402 | 0.000 | 0.402 | 0.647 | 0.035 | 0.000 | 0.035 | 0.057 | 0.367 | 0.000 | 0.367 | 0.590 | 0.015 | 0.000 | 0.015 | 0.025 | 0.014 | 0.000 | 0.014 | 0.023 |
| | | 0.06 | N | 0300 - 0400 | 150 | 0.404 | 0.000 | 0.404 | 0.651 | 0.040 | 0.000 | 0.040 | 0.064 | 0.364 | 0.000 | 0.364 | 0.587 | 0.015 | 0.000 | 0.015 | 0.023 | 0.013 | 0.000 | 0.013 | 0.022 |
| | | 0.06 | N | 0400 - 0500 | 150 | 0.410 | 0.000 | 0.410 | 0.660 | 0.039 | 0.000 | 0.039 | 0.064 | 0.371 | 0.000 | 0.371 | 0.597 | 0.017 | 0.000 | 0.017 | 0.027 | 0.015 | 0.000 | 0.015 | 0.025 |
| | | 0.06 | N | 0500 - 0600 | 250 | 0.594 | 0.000 | 0.594 | 0.956 | 0.058 | 0.000 | 0.058 | 0.094 | 0.536 | 0.000 | 0.536 | 0.863 | 0.029 | 0.000 | 0.029 | 0.047 | 0.027 | 0.000 | 0.027 | 0.043 |
| | | 0.06 | N | 0600 - 0700 | 650 | 0.511 | 0.000 | 0.511 | 0.823 | 0.069 | 0.000 | 0.069 | 0.110 | 0.443 | 0.000 | 0.443 | 0.713 | 0.028 | 0.000 | 0.028 | 0.045 | 0.026 | 0.000 | 0.026 | 0.042 |
| | | 0.06 | N | 0700 - 0800 | 1,600 | 0.396 | 0.000 | 0.396 | 0.638 | 0.050 | 0.000 | 0.050 | 0.080 | 0.347 | 0.000 | 0.347 | 0.558 | 0.022 | 0.000 | 0.022 | 0.036 | 0.020 | 0.000 | 0.020 | 0.033 |
| | | 0.06 | N | 0800 - 0900 | 1,450 | 0.319 | 0.000 | 0.319 | 0.513 | 0.042 | 0.000 | 0.042 | 0.067 | 0.277 | 0.000 | 0.277 | 0.446 | 0.016 | 0.000 | 0.016 | 0.026 | 0.015 | 0.000 | 0.015 | 0.024 |
| | | 0.06 | N | 0900 - 1000 | 1,250 | 0.394 | 0.000 | 0.394 | 0.633 | 0.054 | 0.000 | 0.054 | 0.086 | 0.340 | 0.000 | 0.340 | 0.547 | 0.020 | 0.000 | 0.020 | 0.033 | 0.019 | 0.000 | 0.019 | 0.030 |
| | | 0.06 | N | 1000 - 1100 | 900 | 0.389 | 0.000 | 0.389 | 0.625 | 0.054 | 0.000 | 0.054 | 0.086 | 0.335 | 0.000 | 0.335 | 0.539 | 0.018 | 0.000 | 0.018 | 0.029 | 0.017 | 0.000 | 0.017 | 0.027 |
| | | 0.06 | N | 1100 - 1200 | 950 | 0.444 | 0.000 | 0.444 | 0.715 | 0.063 | 0.000 | 0.063 | 0.101 | 0.382 | 0.000 | 0.382 | 0.614 | 0.023 | 0.000 | 0.023 | 0.037 | 0.021 | 0.000 | 0.021 | 0.034 |
| | | 0.06 | N | 1200 - 1300 | 900 | 0.420 | 0.000 | 0.420 | 0.675 | 0.059 | 0.000 | 0.059 | 0.096 | 0.360 | 0.000 | 0.360 | 0.580 | 0.022 | 0.000 | 0.022 | 0.035 | 0.020 | 0.000 | 0.020 | 0.032 |
| | | 0.06 | N | 1300 - 1400 | 850 | 0.381 | 0.000 | 0.381 | 0.613 | 0.051 | 0.000 | 0.051 | 0.082 | 0.330 | 0.000 | 0.330 | 0.531 | 0.019 | 0.000 | 0.019 | 0.030 | 0.017 | 0.000 | 0.017 | 0.028 |
| | | 0.06 | N | 1400 - 1500 | 1,000 | 0.409 | 0.000 | 0.409 | 0.658 | 0.060 | 0.000 | 0.060 | 0.097 | 0.349 | 0.000 | 0.349 | 0.562 | 0.021 | 0.000 | 0.021 | 0.034 | 0.019 | 0.000 | 0.019 | 0.031 |
| | | 0.06 | N | 1500 - 1600 | 1,050 | 0.417 | 0.000 | 0.417 | 0.672 | 0.058 | 0.000 | 0.058 | 0.093 | 0.359 | 0.000 | 0.359 | 0.578 | 0.021 | 0.000 | 0.021 | 0.033 | 0.019 | 0.000 | 0.019 | 0.031 |
| | | 0.06 | N | 1600 - 1700 | 1,000 | 0.369 | 0.000 | 0.369 | 0.593 | 0.055 | 0.000 | 0.055 | 0.089 | 0.313 | 0.000 | 0.313 | 0.504 | 0.017 | 0.000 | 0.017 | 0.027 | 0.016 | 0.000 | 0.016 | 0.025 |
| | | 0.06 | N | 1700 - 1800 | 1,050 | 0.319 | 0.000 | 0.319 | 0.513 | 0.043 | 0.000 | 0.043 | 0.069 | 0.276 | 0.000 | 0.276 | 0.444 | 0.014 | 0.000 | 0.014 | 0.023 | 0.013 | 0.000 | 0.013 | 0.021 |
| | | 0.06 | N | 1800 - 1900 | 1,050 | 0.310 | 0.000 | 0.310 | 0.498 | 0.040 | 0.000 | 0.040 | 0.064 | 0.270 | 0.000 | 0.270 | 0.435 | 0.014 | 0.000 | 0.014 | 0.023 | 0.013 | 0.000 | 0.013 | 0.021 |
| | | 0.06 | N | 1900 - 2000 | 950 | 0.346 | 0.000 | 0.346 | 0.557 | 0.041 | 0.000 | 0.041 | 0.067 | 0.305 | 0.000 | 0.305 | 0.491 | 0.018 | 0.000 | 0.018 | 0.028 | 0.016 | 0.000 | 0.016 | 0.026 |
| | | 0.06 | N | 2000 - 2100 | 800 | 0.303 | 0.000 | 0.303 | 0.487 | 0.031 | 0.000 | 0.031 | 0.050 | 0.272 | 0.000 | 0.272 | 0.438 | 0.014 | 0.000 | 0.014 | 0.022 | 0.012 | 0.000 | 0.012 | 0.020 |
| | | 0.06 | N | 2100 - 2200 | 900 | 0.269 | 0.000 | 0.269 | 0.433 | 0.025 | 0.000 | 0.025 | 0.040 | 0.244 | 0.000 | 0.244 | 0.393 | 0.012 | 0.000 | 0.012 | 0.019 | 0.011 | 0.000 | 0.011 | 0.018 |
| | | 0.06 | N | 2200 - 2300 | 550 | 0.289 | 0.000 | 0.289 | 0.465 | 0.024 | 0.000 | 0.024 | 0.039 | 0.265 | 0.000 | 0.265 | 0.426 | 0.013 | 0.000 | 0.013 | 0.020 | 0.012 | 0.000 | 0.012 | 0.019 |
| | | 0.06 | N | 2300 - 0000 | 400 | 0.326 | 0.000 | 0.326 | 0.524 | 0.026 | 0.000 | 0.026 | 0.042 | 0.299 | 0.000 | 0.299 | 0.481 | 0.014 | 0.000 | 0.014 | 0.022 | 0.013 | 0.000 | 0.013 | 0.020 |
| 56 | Castle Peak Road - Lam Tei (L056) - NB | 0.06 | N | 0000 - 0100 | 300 | 0.303 | 0.000 | 0.303 | 0.487 | 0.022 | 0.000 | 0.022 | 0.035 | 0.281 | 0.000 | 0.281 | 0.452 | 0.010 | 0.000 | 0.010 | 0.017 | 0.009 | 0.000 | 0.009 | 0.015 |
| | | 0.06 | N | 0100 - 0200 | 200 | 0.405 | 0.000 | 0.405 | 0.652 | 0.035 | 0.000 | 0.035 | 0.057 | 0.370 | 0.000 | 0.370 | 0.595 | 0.015 | 0.000 | 0.015 | 0.024 | 0.014 | 0.000 | 0.014 | 0.022 |
| | | 0.06 | N | 0200 - 0300 | 200 | 0.379 | 0.000 | 0.379 | 0.610 | 0.032 | 0.000 | 0.032 | 0.051 | 0.347 | 0.000 | 0.347 | 0.558 | 0.013 | 0.000 | 0.013 | 0.021 | 0.012 | 0.000 | 0.012 | 0.019 |
| | | 0.06 | N | 0300 - 0400 | 150 | 0.395 | 0.000 | 0.395 | 0.636 | 0.037 | 0.000 | 0.037 | 0.060 | 0.358 | 0.000 | 0.358 | 0.575 | 0.013 | 0.000 | 0.013 | 0.021 | 0.012 | 0.000 | 0.012 | 0.019 |
| | | 0.06 | N | 0400 - 0500 | 150 | 0.386 | 0.000 | 0.386 | 0.622 | 0.036 | 0.000 | 0.036 | 0.058 | 0.350 | 0.000 | 0.350 | 0.564 | 0.014 | 0.000 | 0.014 | 0.023 | 0.013 | 0.000 | 0.013 | 0.021 |
| | | 0.06 | N | 0500 - 0600 | 200 | 0.540 | 0.000 | 0.540 | 0.870 | 0.050 | 0.000 | 0.050 | 0.080 | 0.491 | 0.000 | 0.491 | 0.790 | 0.025 | 0.000 | 0.025 | 0.040 | 0.023 | 0.000 | 0.023 | 0.036 |
| | | 0.06 | N | 0600 - 0700 | 550 | 0.474 | 0.000 | 0.474 | 0.763 | 0.063 | 0.000 | 0.063 | 0.101 | 0.412 | 0.000 | 0.412 | 0.662 | 0.025 | 0.000 | 0.025 | 0.041 | 0.023 | 0.000 | 0.023 | 0.037 |
| | | 0.06 | N | 0700 - 0800 | 800 | 0.366 | 0.000 | 0.366 | 0.589 | 0.042 | 0.000 | 0.042 | 0.067 | 0.324 | 0.000 | 0.324 | 0.522 | 0.019 | 0.000 | 0.019 | 0.031 | 0.018 | 0.000 | 0.018 | 0.028 |
| | | 0.06 | N | 0800 - 0900 | 750 | 0.301 | 0.000 | 0.301 | 0.485 | 0.036 | 0.000 | 0.036 | 0.058 | 0.266 | 0.000 | 0.266 | 0.428 | 0.014 | 0.000 | 0.014 | 0.023 | 0.013 | 0.000 | 0.013 | 0.021 |
| | | 0.06 | N | 0900 - 1000 | 650 | 0.368 | 0.000 | 0.368 | 0.592 | 0.044 | 0.000 | 0.044 | 0.071 | 0.323 | 0.000 | 0.323 | 0.520 | 0.017 | 0.000 | 0.017 | 0.028 | 0.016 | 0.000 | 0.016 | 0.026 |
| | | 0.06 | N | 1000 - 1100 | 750 | 0.371 | 0.000 | 0.371 | 0.598 | 0.052 | 0.000 | 0.052 | 0.083 | 0.320 | 0.000 | 0.320 | 0.515 | 0.016 | 0.000 | 0.016 | 0.026 | 0.015 | 0.000 | 0.015 | 0.024 |
| | | 0.06 | N | 1100 - 1200 | 850 | 0.427 | 0.000 | 0.427 | 0.687 | 0.061 | 0.000 | 0.061 | 0.098 | 0.366 | 0.000 | 0.366 | 0.589 | 0.021 | 0.000 | 0.021 | 0.034 | 0.019 | 0.000 | 0.019 | 0.031 |
| | | 0.06 | N | 1200 - 1300 | 750 | 0.401 | 0.000 | 0.401 | 0.645 | 0.057 | 0.000 | 0.057 | 0.092 | 0.344 | 0.000 | 0.344 | 0.553 | 0.020 | 0.000 | 0.020 | 0.032 | 0.018 | 0.000 | 0.018 | 0.030 |
| | | 0.06 | N | 1300 - 1400 | 700 | 0.363 | 0.000 | 0.363 | 0.585 | 0.048 | 0.000 | 0.048 | 0.077 | 0.315 | 0.000 | 0.315 | 0.507 | 0.017 | 0.000 | 0.017 | 0.027 | 0.016 | 0.000 | 0.016 | 0.025 |
| | | 0.06 | N | 1400 - 1500 | 800 | 0.382 | 0.000 | 0.382 | 0.615 | 0.055 | 0.000 | 0.055 | 0.089 | 0.327 | 0.000 | 0.327 | 0.526 | 0.018 | 0.000 | 0.018 | 0.029 | 0.017 | 0.000 | 0.017 | 0.027 |
| | | 0.06 | N | 1500 - 1600 | 900 | 0.399 | 0.000 | 0.399 | 0.641 | 0.057 | 0.000 | 0.057 | 0.091 | 0.342 | 0.000 | 0.342 | 0.550 | 0.019 | 0.000 | 0.019 | 0.030 | 0.017 | 0.000 | 0.017 | 0.028 |
| | | 0.06 | N | 1600 - 1700 | 1,300 | 0.345 | 0.000 | 0.345 | 0.555 | 0.052 | 0.000 | 0.052 | 0.084 | 0.292 | 0.000 | 0.292 | 0.471 | 0.016 | 0.000 | 0.016 | 0.026 | 0.015 | 0.000 | 0.015 | 0.024 |
| | | 0.06 | N | 1700 - 1800 | 1,400 | 0.307 | 0.000 | 0.307 | 0.494 | 0.043 | 0.000 | 0.043 | 0.069 | 0.264 | 0.000 | 0.264 | 0.424 | 0.014 | 0.000 | 0.014 | 0.023 | 0.013 | 0.000 | 0.013 | 0.021 |
| | | 0.06 | N | 1800 - 1900 | 1,350 | 0.281 | 0.000 | 0.281 | 0.453 | 0.036 | 0.000 | 0.036 | 0.058 | 0.245 | 0.000 | 0.245 | 0.395 | 0.013 | 0.000 | 0.013 | 0.022 | 0.012 | 0.000 | 0.012 | 0.020 |
| | | 0.06 | N | 1900 - 2000 | 800 | 0.315 | 0.000 | 0.315 | 0.508 | 0.037 | 0.000 | 0.037 | 0.059 | 0.279 | 0.000 | 0.279 | 0.449 | 0.015 | 0.000 | 0.015 | 0.025 | 0.014 | 0.000 | 0.014 | 0.023 |
| | | 0.06 | N | 2000 - 2100 | 700 | 0.279 | 0.000 | 0.279 | 0.448 | 0.028 | 0.000 | 0.028 | 0.045 | 0.250 | 0.000 | 0.250 | 0.403 | 0.012 | 0.000 | 0.012 | 0.019 | 0.011 | 0.000 | 0.011 | 0.017 |
| | | 0.06 | N | 2100 - 2200 | 800 | 0.254 | 0.000 | 0.254 | 0.409 | 0.024 | 0.000 | 0.024 | 0.038 | 0.230 | 0.000 | 0.230 | 0.371 | 0.011 | 0.000 | 0.011 | 0.017 | 0.010 | 0.000 | 0.010 | 0.016 |
| | | 0.06 | N | 2200 - 2300 | 500 | 0.265 | 0.000 | 0.265 | 0.426 | 0.022 | 0.000 | 0.022 | 0.035 | 0.243 | 0.000 | 0.243 | 0.391 | 0.011 | 0.000 | 0.011 | 0.017 | 0.010 | 0.000 | 0.010 | 0.016 |
| | | 0.06 | N | 2300 - 0000 | 350 | 0.292 | 0.000 | 0.292 | 0.471 | 0.022 | 0.000 | 0.022 | 0.036 | 0.270 | 0.000 | 0.270 | 0.434 | 0.011 | 0.000 | 0.011 | 0.017 | 0.010 | 0.000 | 0.010 | 0.016 |
| 57 | Ng Lau Road (L057) - EB | 0.04 | N | 0000 - 0100 | 50 | 0.306 | 0.000 | 0.306 | 0.492 | 0.020 | 0.000 | 0.020 | 0.033 | 0.285 | 0.000 | 0.285 | 0.459 | 0.004 | 0.000 | 0.004 | 0.007 | 0.004 | 0.000 | 0.004 | 0.006 |
| | | 0.04 | N | 0100 - 0200 | 50 | 0.453 | 0.000 | 0.453 | 0.729 | 0.043 | 0.000 | 0.043 | 0.069 | 0.410 | 0.000 | 0.410 | 0.660 | 0.008 | 0.000 | 0.008 | 0.013 | 0.007 | 0.000 | 0.007 | 0.012 |
| | | 0.04 | N | 0200 - 0300 | 50 | 0.382 | 0.000 | 0.382 | 0.615 | 0.028 | 0.000 | 0.028 | 0.045 | 0.354 | 0.000 | 0.354 | 0.570 | 0.004 | 0.000 | 0.004 | 0.007 | 0.004 | 0.000 | 0.004 | 0.006 |
| | | 0.04 | N | 0300 - 0400 | 50 | 0.393 | 0.000 | 0.393 | 0.633 | 0.030 | 0.000 | 0.030 | 0.049 | 0.363 | 0.000 | 0.363 | 0.584 | 0.004 | 0.000 | 0.004 | 0.007 | 0.004 | 0.000 | 0.004 | 0.006 |
| | | 0.04 | N | 0400 - 0500 | 50 | 0.356 | 0.000 | 0.356 | 0.573 | 0.029 | 0.000 | 0.029 | 0.047 | 0.326 | 0.000 | 0.326 | 0.525 | 0.005 | 0.000 | 0.005 | 0.007 | 0.004 | 0.000 | 0.004 | 0.007 |
| | | 0.04 | N | 0500 - 0600 | 50 | 0.619 | 0.000 | 0.619 | 0.996 | 0.091 | 0.000 | 0.091 | 0.147 | 0.528 | 0.000 | 0.528 | 0.850 | 0.017 | 0.000 | 0.017 | 0.027 | 0.016 | 0.000 | 0.016 | 0.025 |
| | | 0.04 | N | 0600 - 0700 | 100 | 0.737 | 0.000 | 0.737 | 1.187 | 0.139 | 0.000 | 0.139 | 0.224 | 0.598 | 0.000 | 0.598 | 0.963 | 0.027 | 0.000 | 0.027 | 0.043 | 0.025 | 0.000 | 0.025 | 0.040 |
| | | 0.04 | N | 0700 - 0800 | 150 | 0.548 | 0.000 | 0.548 | 0.882 | 0.100 | 0.000 | 0.100 | 0.160 | 0.449 | 0.000 | 0.449 | 0.722 | 0.019 | 0.000 | 0.019 | 0.031 | 0.018 | 0.000 | 0.018 | 0.029 |
| | | 0.04 | N | 0800 - 0900 | 150 | 0.490 | 0.000 | 0.490 | 0.788 | 0.085 | 0.000 | 0.085 | 0.136 | 0.405 | 0.000 | 0.405 | 0.652 | 0.016 | 0.000 | 0.016 | 0.026 | 0.015 | 0.000 | 0.015 | 0.024 |
| | | 0.04 | N | 0900 - 1000 | 100 | 0.556 | 0.000 | 0.556 | 0.895 | 0.092 | 0.000 | 0.092 | 0.148 | 0.464 | 0.000 | 0.464 | 0.747 | 0.017 | 0.000 | 0.017 | 0.028 | 0.016 | 0.000 | 0.016 | 0.026 |
| | | 0.04 | N | 1000 - 1100 | 100 | 0.580 | 0.000 | 0.580 | 0.933 | 0.090 | 0.000 | 0.090 | 0.145 | 0.490 | 0.000 | 0.490 | 0.788 | 0.016 | 0.000 | 0.016 | 0.026 | 0.015 | 0.000 | 0.015 | 0.024 |
| | | 0.04 | N | 1100 - 1200 | 100 | 0.683 | 0.000 | 0.683 | 1.099 | 0.115 | 0.000 | 0.115 | 0.186 | 0.567 | 0.000 | 0.567 | 0.913 | 0.022 | 0.000 | 0.022 | 0.035 | 0.020 | 0.000 | 0.020 | 0.032 |
| | | 0.04 | N | 1200 - 1300 | 100 | 0.625 | 0.000 | 0.625 | 1.006 | 0.112 | 0.000 | 0.112 | 0.180 | 0.513 | 0.000 | 0.513 | 0.826 | 0.021 | 0.000 | 0.021 | 0.033 | 0.019 | 0.000 | 0.019 | 0.031 |
| | | 0.04 | N | 1300 - 1400 | 100 | 0.556 | 0.000 | 0.556 | 0.895 | 0.087 | 0.000 | 0.087 | 0.139 | 0.469 | 0.000 | 0.469 | 0.756 | 0.017 | 0.000 | 0.017 | 0.027 | 0.015 | 0.000 | 0.015 | 0.025 |
| | | 0.04 | N | 1400 - 1500 | 100 | 0.673 | 0.000 | 0.673 | 1.082 | 0.115 | 0.000 | 0.115 | 0.185 | 0.558 | 0.000 | 0.558 | 0.898 | 0.022 | 0.000 | 0.022 | 0.035 | 0.020 | 0.000 | 0.020 | 0.032 |
| | | 0.04 | N | 1500 - 1600 | 100 | 0.624 | 0.000 | 0.624 | 1.005 | 0.106 | 0.000 | 0.106 | 0.171 | 0.518 | 0.000 | 0.518 | 0.834 | 0.020 | 0.000 | 0.020 | 0.032 | 0.018 | 0.000 | 0.018 | 0.029 |
| | | 0.04 | N | 1600 - 1700 | 150 | 0.591 | 0.000 | 0.591 | 0.951 | 0.090 | 0.000 | 0.090 | 0.145 | 0.501 | 0.000 | 0.501 | 0.806 | 0.017 | 0.000 | 0.017 | 0.028 | 0.016 | 0.000 | 0.016 | 0.026 |
| | | 0.04 | N | 1700 - 1800 | 150 | 0.502 | 0.000 | 0.502 | 0.807 | 0.073 | 0.000 | 0.073 | 0.118 | 0.429 | 0.000 | 0.429 | 0.690 | 0.015 | 0.000 | 0.015 | 0.024 | 0.014 | 0.000 | 0.014 | 0.022 |
| | | 0.04 | N | 1800 - 1900 | 150 | 0.460 | 0.000 | 0.460 | 0.740 | 0.065 | 0.000 | 0.065 | 0.104 | 0.395 | 0.000 | 0.395 | 0.636 | 0.014 | 0.000 | 0.014 | 0.022 | 0.013 | 0.000 | 0.013 | 0.020 |
| | | 0.04 | N | 1900 - 2000 | 100 | 0.525 | 0.000 | 0.525 | 0.845 | 0.084 | 0.000 | 0.084 | 0.135 | 0.441 | 0.000 | 0.441 | 0.710 | 0.018 | 0.000 | 0.018 | 0.028 | 0.016 | 0.000 | 0.016 | 0.026 |
| | | 0.04 | N | 2000 - 2100 | 100 | 0.353 | 0.000 | 0.353 | 0.568 | 0.040 | 0.000 | 0.040 | 0.064 | 0.313 | 0.000 | 0.313 | 0.504 | 0.009 | 0.000 | 0.009 | 0.014 | 0.008 | 0.000 | 0.008 | 0.013 |
| | | 0.04 | N | 2100 - 2200 | 100 | 0.333 | 0.000 | 0.333 | 0.535 | 0.038 | 0.000 | 0.038 | 0.061 | 0.295 | 0.000 | 0.295 | 0.474 | 0.009 | 0.000 | 0.009 | 0.015 | 0.008 | 0.000 | 0.008 | 0.013 |
| | | 0.04 | N | 2200 - 2300 | 100 | 0.334 | 0.000 | 0.334 | 0.537 | 0.037 | 0.000 | 0.037 | 0.059 | 0.297 | 0.000 | 0.297 | 0.478 | 0.008 | 0.000 | 0.008 | 0.013 | 0.008 | 0.000 | 0.008 | 0.012 |
| | | 0.04 | N | 2300 - 0000 | 50 | 0.301 | 0.000 | 0.301 | 0.484 | 0.026 | 0.000 | 0.026 | 0.042 | 0.275 | 0.000 | 0.275 | 0.442 | 0.006 | 0.000 | 0.006 | 0.010 | 0.006 | 0.000 | 0.006 | 0.009 |
| 58 | Ng Lau Road (L058) - WB | 0.04 | N | 0000 - 0100 | 50 | 0.284 | 0.000 | 0.284 | 0.456 | 0.018 | 0.000 | 0.018 | 0.030 | 0.265 | 0.000 | 0.265 | 0.427 | 0.004 | 0.000 | 0.004 | 0.006 | 0.004 | 0.000 | 0.004 | 0.006 |
| | | 0.04 | N | 0100 - 0200 | 50 | 0.426 | 0.000 | 0.426 | 0.685 | 0.052 | 0.000 | 0.052 | 0.084 | 0.374 | 0.000 | 0.374 | 0.601 | 0.006 | 0.000 | 0.006 | 0.010 | 0.006 | 0.000 | 0.006 | 0.009 |
| | | 0.04 | N | 0200 - 0300 | 50 | 0.378 | 0.000 | 0.378 | 0.608 | 0.027 | 0.000 | 0.027 | 0.044 | 0.350 | 0.000 | 0.350 | 0.564 | 0.004 | 0.000 | 0.004 | 0.006 | 0.004 | 0.000 | 0.004 | 0.006 |
| | | 0.04 | N | 0300 - 0400 | 50 | 0.425 | 0.000 | 0.425 | 0.684 | 0.045 | 0.000 | 0.045 | 0.072 | 0.380 | 0.000 | 0.380 | 0.611 | 0.006 | 0.000 | 0.006 | 0.009 | 0.005 | 0.000 | 0.005 | 0.009 |
| | | 0.04 | N | 0400 - 0500 | 50 | 0.389 | 0.000 | 0.389 | 0.626 | 0.044 | 0.000 | 0.044 | 0.071 | 0.345 | 0.000 | 0.345 | 0.556 | 0.006 | 0.000 | 0.006 | 0.010 | 0.006 | 0.000 | 0.006 | 0.009 |
| | | 0.04 | N | 0500 - 0600 | 50 | 0.614 | 0.000 | 0.614 | 0.988 | 0.104 | 0.000 | 0.104 | 0.167 | 0.510 | 0.000 | 0.510 | 0.821 | 0.016 | 0.000 | 0.016 | 0.026 | 0.015 | 0.000 | 0.015 | 0.024 |
| | | 0.04 | N | 0600 - 0700 | 100 | 0.771 | 0.000 | 0.771 | 1.241 | 0.164 | 0.000 | 0.164 | 0.264 | 0.607 | 0.000 | 0.607 | 0.976 | 0.027 | 0.000 | 0.027 | 0.043 | 0.025 | 0.000 | 0.025 | 0.040 |
| | | 0.04 | N | 0700 - 0800 | 150 | 0.717 | 0.000 | 0.717 | 1.153 | 0.138 | 0.000 | 0.138 | 0.222 | 0.579 | 0.000 | 0.579 | 0.932 | 0.024 | 0.000 | 0.024 | 0.039 | 0.022 | 0.000 | 0.022 | 0.036 |
| | | 0.04 | N | 0800 - 0900 | 150 | 0.633 | 0.000 | 0.633 | 1.019 | 0.113 | 0.000 | 0.113 | 0.182 | 0.520 | 0.000 | 0.520 | 0.836 | 0.020 | 0.000 | 0.020 | 0.032 | 0.018 | 0.000 | 0.018 | 0.029 |
| | | 0.04 | N | 0900 - 1000 | 150 | 0.802 | 0.000 | 0.802 | 1.290 | 0.148 | 0.000 | 0.148 | 0.238 | 0.654 | 0.000 | 0.654 | 1.052 | 0.024 | 0.000 | 0.024 | 0.039 | 0.022 | 0.000 | 0.022 | 0.036 |
| | | 0.04 | N | 1000 - 1100 | 100 | 0.596 | 0.000 | 0.596 | 0.959 | 0.111 | 0.000 | 0.111 | 0.178 | 0.485 | 0.000 | 0.485 | 0.781 | 0.017 | 0.000 | 0.017 | 0.027 | 0.015 | 0.000 | 0.015 | 0.025 |
| | | 0.04 | N | 1100 - 1200 | 100 | 0.684 | 0.000 | 0.684 | 1.101 | 0.131 | 0.000 | 0.131 | 0.211 | 0.553 | 0.000 | 0.553 | 0.889 | 0.021 | 0.000 | 0.021 | 0.034 | 0.020 | 0.000 | 0.020 | 0.032 |
| | | 0.04 | N | 1200 - 1300 | 100 | 0.613 | 0.000 | 0.613 | 0.986 | 0.121 | 0.000 | 0.121 | 0.195 | 0.492 | 0.000 | 0.492 | 0.792 | 0.019 | 0.000 | 0.019 | 0.031 | 0.018 | 0.000 | 0.018 | 0.029 |
| | | 0.04 | N | 1300 - 1400 | 100 | 0.555 | 0.000 | 0.555 | 0.893 | 0.102 | 0.000 | 0.102 | 0.164 | 0.453 | 0.000 | 0.453 | 0.729 | 0.016 | 0.000 | 0.016 | 0.026 | 0.015 | 0.000 | 0.015 | 0.024 |
| | | 0.04 | N | 1400 - 1500 | 100 | 0.679 | 0.000 | 0.679 | 1.093 | 0.135 | 0.000 | 0.135 | 0.217 | 0.544 | 0.000 | 0.544 | 0.876 | 0.021 | 0.000 | 0.021 | 0.034 | 0.020 | 0.000 | 0.020 | 0.032 |
| | | 0.04 | N | 1500 - 1600 | 150 | 0.700 | 0.000 | 0.700 | 1.126 | 0.141 | 0.000 | 0.141 | 0.228 | 0.558 | 0.000 | 0.558 | 0.898 | 0.021 | 0.000 | 0.021 | 0.034 | 0.019 | 0.000 | 0.019 | 0.031 |
| | | 0.04 | N | 1600 - 1700 | 150 | 0.480 | 0.000 | 0.480 | 0.773 | 0.099 | 0.000 | 0.099 | 0.159 | 0.382 | 0.000 | 0.382 | 0.614 | 0.015 | 0.000 | 0.015 | 0.024 | 0.013 | 0.000 | 0.013 | 0.022 |
| | | 0.04 | N | 1700 - 1800 | 150 | 0.352 | 0.000 | 0.352 | 0.566 | 0.064 | 0.000 | 0.064 | 0.102 | 0.288 | 0.000 | 0.288 | 0.463 | 0.011 | 0.000 | 0.011 | 0.017 | 0.010 | 0.000 | 0.010 | 0.016 |
| | | 0.04 | N | 1800 - 1900 | 150 | 0.325 | 0.000 | 0.325 | 0.523 | 0.056 | 0.000 | 0.056 | 0.090 | 0.269 | 0.000 | 0.269 | 0.434 | 0.010 | 0.000 | 0.010 | 0.016 | 0.009 | 0.000 | 0.009 | 0.015 |
| | | 0.04 | N | 1900 - 2000 | 100 | 0.553 | 0.000 | 0.553 | 0.889 | 0.106 | 0.000 | 0.106 | 0.170 | 0.447 | 0.000 | 0.447 | 0.719 | 0.018 | 0.000 | 0.018 | 0.029 | 0.017 | 0.000 | 0.017 | 0.027 |
| | | 0.04 | N | 2000 - 2100 | 100 | 0.383 | 0.000 | 0.383 | 0.616 | 0.059 | 0.000 | 0.059 | 0.096 | 0.324 | 0.000 | 0.324 | 0.521 | 0.010 | 0.000 | 0.010 | 0.017 | 0.009 | 0.000 | 0.009 | 0.015 |
| | | 0.04 | N | 2100 - 2200 | 100 | 0.321 | 0.000 | 0.321 | 0.517 | 0.042 | 0.000 | 0.042 | 0.068 | 0.279 | 0.000 | 0.279 | 0.449 | 0.009 | 0.000 | 0.009 | 0.014 | 0.008 | 0.000 | 0.008 | 0.013 |
| | | 0.04 | N | 2200 - 2300 | 100 | 0.346 | 0.000 | 0.346 | 0.556 | 0.045 | 0.000 | 0.045 | 0.072 | 0.301 | 0.000 | 0.301 | 0.484 | 0.009 | 0.000 | 0.009 | 0.014 | 0.008 | 0.000 | 0.008 | 0.013 |
| | | 0.04 | N | 2300 - 0000 | 50 | 0.342 | 0.000 | 0.342 | 0.551 | 0.044 | 0.000 | 0.044 | 0.070 | 0.299 | 0.000 | 0.299 | 0.481 | 0.007 | 0.000 | 0.007 | 0.012 | 0.007 | 0.000 | 0.007 | 0.011 |
| 59 | Tung Lei Path (L059) - SB | 0.14 | Y | 0000 - 0100 | 50 | 0.100 | 0.152 | 0.251 | 0.405 | 0.005 | 0.008 | 0.013 | 0.020 | 0.095 | 0.144 | 0.239 | 0.384 | 0.004 | 0.014 | 0.019 | 0.030 | 0.004 | 0.013 | 0.016 | 0.026 |
| | | 0.14 | Y | 0100 - 0200 | 50 | 0.136 | 0.209 | 0.345 | 0.556 | 0.007 | 0.011 | 0.017 | 0.028 | 0.129 | 0.199 | 0.328 | 0.528 | 0.004 | 0.019 | 0.023 | 0.038 | 0.004 | 0.017 | 0.021 | 0.033 |
| | | 0.14 | Y | 0200 - 0300 | 50 | 0.136 | 0.209 | 0.345 | 0.556 | 0.007 | 0.011 | 0.017 | 0.028 | 0.129 | 0.199 | 0.328 | 0.528 | 0.004 | 0.019 | 0.023 | 0.038 | 0.004 | 0.017 | 0.021 | 0.033 |
| | | 0.14 | Y | 0300 - 0400 | 50 | 0.136 | 0.209 | 0.345 | 0.556 | 0.007 | 0.011 | 0.017 | 0.028 | 0.129 | 0.199 | 0.328 | 0.528 | 0.004 | 0.019 | 0.023 | 0.038 | 0.004 | 0.017 | 0.021 | 0.033 |
| | | 0.14 | Y | 0400 - 0500 | 50 | 0.136 | 0.209 | 0.345 | 0.556 | 0.007 | 0.011 | 0.017 | 0.028 | 0.129 | 0.199 | 0.328 | 0.528 | 0.004 | 0.019 | 0.023 | 0.038 | 0.004 | 0.017 | 0.021 | 0.033 |
| | | 0.14 | Y | 0500 - 0600 | 50 | 0.716 | 0.578 | 1.294 | 2.082 | 0.130 | 0.106 | 0.236 | 0.380 | 0.586 | 0.471 | 1.057 | 1.701 | 0.030 | 0.012 | 0.042 | 0.068 | 0.028 | 0.011 | 0.038 | 0.062 |
| | | 0.14 | Y | 0600 - 0700 | 50 | 1.056 | 0.919 | 1.974 | 3.177 | 0.213 | 0.189 | 0.402 | 0.648 | 0.843 | 0.729 | 1.572 | 2.530 | 0.047 | 0.005 | 0.053 | 0.085 | 0.043 | 0.005 | 0.048 | 0.078 |
| | | 0.14 | Y | 0700 - 0800 | 50 | 0.559 | 0.531 | 1.090 | 1.755 | 0.108 | 0.104 | 0.212 | 0.341 | 0.451 | 0.427 | 0.878 | 1.414 | 0.025 | 0.005 | 0.030 | 0.048 | 0.023 | 0.004 | 0.027 | 0.044 |
| | | 0.14 | Y | 0800 - 0900 | 50 | 0.460 | 0.431 | 0.892 | 1.435 | 0.087 | 0.083 | 0.170 | 0.274 | 0.373 | 0.348 | 0.721 | 1.161 | 0.021 | 0.005 | 0.026 | 0.042 | 0.019 | 0.005 | 0.024 | 0.038 |
| | | 0.14 | Y | 0900 - 1000 | 50 | 0.580 | 0.540 | 1.120 | 1.803 | 0.111 | 0.106 | 0.216 | 0.348 | 0.470 | 0.435 | 0.904 | 1.455 | 0.025 | 0.006 | 0.031 | 0.050 | 0.023 | 0.005 | 0.028 | 0.045 |
| | | 0.14 | Y | 1000 - 1100 | 50 | 0.526 | 0.482 | 1.008 | 1.622 | 0.094 | 0.091 | 0.184 | 0.297 | 0.432 | 0.392 | 0.824 | 1.326 | 0.022 | 0.006 | 0.028 | 0.046 | 0.020 | 0.006 | 0.026 | 0.042 |
| | | 0.14 | Y | 1100 - 1200 | 50 | 0.661 | 0.534 | 1.196 | 1.924 | 0.122 | 0.105 | 0.227 | 0.366 | 0.539 | 0.429 | 0.968 | 1.559 | 0.028 | 0.006 | 0.034 | 0.054 | 0.026 | 0.005 | 0.031 | 0.049 |
| | | 0.14 | Y | 1200 - 1300 | 50 | 0.661 | 0.533 | 1.193 | 1.921 | 0.123 | 0.105 | 0.227 | 0.366 | 0.538 | 0.428 | 0.966 | 1.555 | 0.026 | 0.005 | 0.031 | 0.050 | 0.024 | 0.005 | 0.029 | 0.046 |
| | | 0.14 | Y | 1300 - 1400 | 50 | 0.526 | 0.482 | 1.008 | 1.622 | 0.094 | 0.091 | 0.184 | 0.297 | 0.432 | 0.392 | 0.824 | 1.326 | 0.022 | 0.006 | 0.028 | 0.046 | 0.020 | 0.006 | 0.026 | 0.042 |
| | | 0.14 | Y | 1400 - 1500 | 50 | 0.780 | 0.668 | 1.449 | 2.331 | 0.152 | 0.137 | 0.289 | 0.465 | 0.628 | 0.531 | 1.159 | 1.866 | 0.034 | 0.005 | 0.039 | 0.062 | 0.031 | 0.004 | 0.035 | 0.057 |
| | | 0.14 | Y | 1500 - 1600 | 50 | 0.706 | 0.534 | 1.240 | 1.995 | 0.133 | 0.107 | 0.240 | 0.387 | 0.573 | 0.427 | 0.999 | 1.608 | 0.029 | 0.005 | 0.033 | 0.054 | 0.026 | 0.004 | 0.031 | 0.049 |
| | | 0.14 | Y | 1600 - 1700 | 50 | 0.599 | 0.388 | 0.987 | 1.588 | 0.099 | 0.076 | 0.175 | 0.282 | 0.500 | 0.312 | 0.812 | 1.306 | 0.023 | 0.004 | 0.027 | 0.044 | 0.021 | 0.004 | 0.025 | 0.040 |
| | | 0.14 | Y | 1700 - 1800 | 50 | 0.383 | 0.235 | 0.618 | 0.994 | 0.055 | 0.041 | 0.096 | 0.155 | 0.327 | 0.194 | 0.521 | 0.839 | 0.014 | 0.005 | 0.019 | 0.030 | 0.013 | 0.004 | 0.017 | 0.028 |
| | | 0.14 | Y | 1800 - 1900 | 50 | 0.442 | 0.286 | 0.728 | 1.172 | 0.069 | 0.053 | 0.122 | 0.196 | 0.373 | 0.234 | 0.606 | 0.976 | 0.017 | 0.005 | 0.022 | 0.035 | 0.016 | 0.004 | 0.020 | 0.032 |
| | | 0.14 | Y | 1900 - 2000 | 50 | 0.531 | 0.362 | 0.893 | 1.436 | 0.094 | 0.073 | 0.166 | 0.267 | 0.437 | 0.289 | 0.726 | 1.169 | 0.022 | 0.005 | 0.028 | 0.045 | 0.021 | 0.005 | 0.025 | 0.041 |
| | | 0.14 | Y | 2000 - 2100 | 50 | 0.285 | 0.229 | 0.514 | 0.828 | 0.045 | 0.041 | 0.085 | 0.138 | 0.240 | 0.189 | 0.429 | 0.690 | 0.012 | 0.006 | 0.018 | 0.029 | 0.011 | 0.006 | 0.017 | 0.027 |
| | | 0.14 | Y | 2100 - 2200 | 50 | 0.304 | 0.164 | 0.468 | 0.753 | 0.039 | 0.026 | 0.066 | 0.105 | 0.265 | 0.137 | 0.402 | 0.647 | 0.011 | 0.006 | 0.016 | 0.026 | 0.010 | 0.005 | 0.015 | 0.024 |
| | | 0.14 | Y | 2200 - 2300 | 50 | 0.063 | 0.087 | 0.150 | 0.242 | 0.003 | 0.004 | 0.008 | 0.012 | 0.060 | 0.083 | 0.143 | 0.230 | 0.004 | 0.009 | 0.013 | 0.021 | 0.004 | 0.008 | 0.012 | 0.019 |
| | | 0.14 | Y | 2300 - 0000 | 50 | 0.082 | 0.123 | 0.204 | 0.329 | 0.004 | 0.006 | 0.010 | 0.017 | 0.077 | 0.117 | 0.194 | 0.313 | 0.004 | 0.012 | 0.016 | 0.026 | 0.004 | 0.011 | 0.014 | 0.023 |
| 60 | Tung Lei Path (L060) - NB | 0.14 | Y | 0000 - 0100 | 50 | 0.245 | 0.389 | 0.634 | 1.021 | 0.012 | 0.020 | 0.032 | 0.051 | 0.233 | 0.369 | 0.603 | 0.970 | 0.005 | 0.034 | 0.039 | 0.062 | 0.004 | 0.029 | 0.034 | 0.054 |
| | | 0.14 | Y | 0100 - 0200 | 50 | 0.245 | 0.389 | 0.634 | 1.021 | 0.012 | 0.020 | 0.032 | 0.051 | 0.233 | 0.369 | 0.603 | 0.970 | 0.005 | 0.034 | 0.039 | 0.062 | 0.004 | 0.029 | 0.034 | 0.054 |
| | | 0.14 | Y | 0200 - 0300 | 50 | 0.245 | 0.389 | 0.634 | 1.021 | 0.012 | 0.020 | 0.032 | 0.051 | 0.233 | 0.369 | 0.603 | 0.970 | 0.005 | 0.034 | 0.039 | 0.062 | 0.004 | 0.029 | 0.034 | 0.054 |
| | | 0.14 | Y | 0300 - 0400 | 50 | 0.245 | 0.389 | 0.634 | 1.021 | 0.012 | 0.020 | 0.032 | 0.051 | 0.233 | 0.369 | 0.603 | 0.970 | 0.005 | 0.034 | 0.039 | 0.062 | 0.004 | 0.029 | 0.034 | 0.054 |
| | | 0.14 | Y | 0400 - 0500 | 50 | 0.245 | 0.389 | 0.634 | 1.021 | 0.012 | 0.020 | 0.032 | 0.051 | 0.233 | 0.369 | 0.603 | 0.970 | 0.005 | 0.034 | 0.039 | 0.062 | 0.004 | 0.029 | 0.034 | 0.054 |
| | | 0.14 | Y | 0500 - 0600 | 50 | 1.061 | 0.846 | 1.907 | 3.069 | 0.195 | 0.156 | 0.351 | 0.565 | 0.866 | 0.690 | 1.556 | 2.505 | 0.043 | 0.017 | 0.060 | 0.097 | 0.040 | 0.015 | 0.054 | 0.087 |
| | | 0.14 | Y | 0600 - 0700 | 50 | 1.379 | 0.997 | 2.376 | 3.824 | 0.272 | 0.213 | 0.485 | 0.780 | 1.107 | 0.784 | 1.891 | 3.043 | 0.059 | 0.005 | 0.065 | 0.104 | 0.055 | 0.005 | 0.059 | 0.096 |
| | | 0.14 | Y | 0700 - 0800 | 50 | 0.276 | 0.115 | 0.391 | 0.630 | 0.019 | 0.006 | 0.024 | 0.039 | 0.257 | 0.110 | 0.367 | 0.591 | 0.006 | 0.011 | 0.017 | 0.027 | 0.005 | 0.010 | 0.015 | 0.024 |
| | | 0.14 | Y | 0800 - 0900 | 50 | 0.276 | 0.115 | 0.391 | 0.630 | 0.019 | 0.006 | 0.024 | 0.039 | 0.257 | 0.110 | 0.367 | 0.591 | 0.006 | 0.011 | 0.017 | 0.027 | 0.005 | 0.010 | 0.015 | 0.024 |
| | | 0.14 | Y | 0900 - 1000 | 50 | 0.359 | 0.135 | 0.494 | 0.794 | 0.024 | 0.007 | 0.031 | 0.050 | 0.335 | 0.128 | 0.463 | 0.745 | 0.006 | 0.012 | 0.019 | 0.030 | 0.006 | 0.011 | 0.016 | 0.027 |
| | | 0.14 | Y | 1000 - 1100 | 50 | 0.716 | 0.578 | 1.294 | 2.082 | 0.130 | 0.106 | 0.236 | 0.380 | 0.586 | 0.471 | 1.057 | 1.701 | 0.030 | 0.012 | 0.042 | 0.068 | 0.028 | 0.011 | 0.038 | 0.062 |
| | | 0.14 | Y | 1100 - 1200 | 50 | 1.007 | 0.734 | 1.741 | 2.802 | 0.192 | 0.146 | 0.338 | 0.544 | 0.814 | 0.589 | 1.403 | 2.258 | 0.043 | 0.010 | 0.053 | 0.085 | 0.039 | 0.009 | 0.048 | 0.078 |
| | | 0.14 | Y | 1200 - 1300 | 50 | 0.700 | 0.435 | 1.135 | 1.827 | 0.129 | 0.081 | 0.210 | 0.338 | 0.570 | 0.355 | 0.925 | 1.489 | 0.024 | 0.009 | 0.033 | 0.053 | 0.022 | 0.008 | 0.030 | 0.048 |
| | | 0.14 | Y | 1300 - 1400 | 50 | 0.716 | 0.578 | 1.294 | 2.082 | 0.130 | 0.106 | 0.236 | 0.380 | 0.586 | 0.471 | 1.057 | 1.701 | 0.030 | 0.012 | 0.042 | 0.068 | 0.028 | 0.011 | 0.038 | 0.062 |
| | | 0.14 | Y | 1400 - 1500 | 50 | 1.181 | 0.866 | 2.046 | 3.293 | 0.229 | 0.179 | 0.409 | 0.658 | 0.951 | 0.686 | 1.637 | 2.635 | 0.051 | 0.008 | 0.058 | 0.094 | 0.047 | 0.007 | 0.053 | 0.086 |
| | | 0.14 | Y | 1500 - 1600 | 50 | 1.091 | 0.747 | 1.837 | 2.957 | 0.212 | 0.155 | 0.367 | 0.591 | 0.879 | 0.591 | 1.470 | 2.366 | 0.043 | 0.006 | 0.049 | 0.080 | 0.040 | 0.005 | 0.045 | 0.073 |
| | | 0.14 | Y | 1600 - 1700 | 50 | 1.085 | 0.710 | 1.795 | 2.889 | 0.218 | 0.154 | 0.372 | 0.599 | 0.867 | 0.556 | 1.422 | 2.289 | 0.045 | 0.004 | 0.050 | 0.080 | 0.042 | 0.004 | 0.045 | 0.073 |
| | | 0.14 | Y | 1700 - 1800 | 50 | 0.778 | 0.532 | 1.310 | 2.108 | 0.147 | 0.109 | 0.256 | 0.412 | 0.631 | 0.423 | 1.054 | 1.696 | 0.031 | 0.006 | 0.037 | 0.059 | 0.028 | 0.005 | 0.034 | 0.054 |
| | | 0.14 | Y | 1800 - 1900 | 50 | 1.007 | 0.667 | 1.674 | 2.694 | 0.203 | 0.145 | 0.348 | 0.559 | 0.804 | 0.522 | 1.327 | 2.135 | 0.042 | 0.004 | 0.046 | 0.074 | 0.039 | 0.004 | 0.042 | 0.068 |
| | | 0.14 | Y | 1900 - 2000 | 50 | 1.285 | 0.913 | 2.198 | 3.538 | 0.254 | 0.195 | 0.449 | 0.723 | 1.032 | 0.718 | 1.749 | 2.815 | 0.056 | 0.005 | 0.061 | 0.098 | 0.051 | 0.004 | 0.056 | 0.090 |
| | | 0.14 | Y | 2000 - 2100 | 50 | 0.716 | 0.578 | 1.294 | 2.082 | 0.130 | 0.106 | 0.236 | 0.380 | 0.586 | 0.471 | 1.057 | 1.701 | 0.030 | 0.012 | 0.042 | 0.068 | 0.028 | 0.011 | 0.038 | 0.062 |
| | | 0.14 | Y | 2100 - 2200 | 50 | 0.539 | 0.370 | 0.910 | 1.464 | 0.081 | 0.063 | 0.145 | 0.233 | 0.458 | 0.307 | 0.765 | 1.231 | 0.019 | 0.009 | 0.027 | 0.044 | 0.017 | 0.007 | 0.025 | 0.040 |
| | | 0.14 | Y | 2200 - 2300 | 50 | 0.716 | 0.578 | 1.294 | 2.082 | 0.130 | 0.106 | 0.236 | 0.380 | 0.586 | 0.471 | 1.057 | 1.701 | 0.030 | 0.012 | 0.042 | 0.068 | 0.028 | 0.011 | 0.038 | 0.062 |
| | | 0.14 | Y | 2300 - 0000 | 50 | 0.716 | 0.578 | 1.294 | 2.082 | 0.130 | 0.106 | 0.236 | 0.380 | 0.586 | 0.471 | 1.057 | 1.701 | 0.030 | 0.012 | 0.042 | 0.068 | 0.028 | 0.011 | 0.038 | 0.062 |

**Composite Emission Rates for EMFAC Year 2030 x Traffic Data Year 2033**

| Road No. | Road Section | Road Length (km) | Cold Start | Hours | Total Vehicles | NO$_x$ Emission (g/km) | | Total NO$_x$ Emission | | NO$_2$ Emission (g/km) | | Total NO$_2$ Emission | | NO Emission (g/km) | | Total NO Emission | | RSP Emission (g/km) | | Total RSP Emission | | FSP Emission (g/km) | | Total FSP Emission | |
|---|---|---|---|---|---|---|---|---|---|---|---|---|---|---|---|---|---|---|---|---|---|---|---|---|---|
| | | | | | | Running | Starting | g/km/veh | g/mile/veh | Running | Starting | g/km/veh | g/mile/veh | Running | Starting | g/km/veh | g/mile/veh | Running | Starting | g/km/veh | g/mile/veh | Running | Starting | g/km/veh | g/mile/veh |
| 61 | Ng Lau Road (L061) - EB | 0.15 | Y | 0000 - 0100 | 50 | 0.358 | 0.135 | 0.493 | 0.793 | 0.032 | 0.020 | 0.052 | 0.084 | 0.326 | 0.115 | 0.441 | 0.709 | 0.007 | 0.003 | 0.010 | 0.016 | 0.006 | 0.003 | 0.009 | 0.015 |
| | | 0.15 | Y | 0100 - 0200 | 50 | 0.516 | 0.213 | 0.729 | 1.174 | 0.058 | 0.034 | 0.092 | 0.148 | 0.458 | 0.179 | 0.637 | 1.026 | 0.011 | 0.003 | 0.014 | 0.022 | 0.010 | 0.002 | 0.013 | 0.021 |
| | | 0.15 | Y | 0200 - 0300 | 50 | 0.378 | 0.114 | 0.492 | 0.791 | 0.027 | 0.012 | 0.039 | 0.063 | 0.350 | 0.102 | 0.452 | 0.728 | 0.004 | 0.003 | 0.007 | 0.012 | 0.004 | 0.003 | 0.007 | 0.011 |
| | | 0.15 | Y | 0300 - 0400 | 50 | 0.424 | 0.132 | 0.556 | 0.895 | 0.033 | 0.015 | 0.048 | 0.077 | 0.391 | 0.117 | 0.508 | 0.818 | 0.004 | 0.004 | 0.008 | 0.013 | 0.004 | 0.003 | 0.007 | 0.012 |
| | | 0.15 | Y | 0400 - 0500 | 50 | 0.367 | 0.125 | 0.492 | 0.792 | 0.028 | 0.015 | 0.043 | 0.070 | 0.339 | 0.110 | 0.449 | 0.722 | 0.004 | 0.004 | 0.009 | 0.014 | 0.004 | 0.004 | 0.008 | 0.012 |
| | | 0.15 | Y | 0500 - 0600 | 50 | 0.648 | 0.336 | 0.984 | 1.584 | 0.096 | 0.065 | 0.161 | 0.259 | 0.552 | 0.271 | 0.823 | 1.325 | 0.018 | 0.002 | 0.020 | 0.032 | 0.016 | 0.002 | 0.018 | 0.030 |
| | | 0.15 | Y | 0600 - 0700 | 100 | 0.810 | 0.520 | 1.330 | 2.141 | 0.157 | 0.109 | 0.266 | 0.428 | 0.653 | 0.411 | 1.064 | 1.712 | 0.030 | 0.002 | 0.032 | 0.052 | 0.028 | 0.002 | 0.030 | 0.048 |
| | | 0.15 | Y | 0700 - 0800 | 150 | 0.564 | 0.320 | 0.884 | 1.422 | 0.103 | 0.065 | 0.167 | 0.269 | 0.461 | 0.255 | 0.716 | 1.153 | 0.020 | 0.002 | 0.022 | 0.036 | 0.018 | 0.002 | 0.021 | 0.033 |
| | | 0.15 | Y | 0800 - 0900 | 150 | 0.503 | 0.267 | 0.770 | 1.240 | 0.087 | 0.054 | 0.141 | 0.227 | 0.416 | 0.213 | 0.629 | 1.013 | 0.016 | 0.002 | 0.019 | 0.030 | 0.015 | 0.002 | 0.017 | 0.028 |
| | | 0.15 | Y | 0900 - 1000 | 100 | 0.577 | 0.321 | 0.898 | 1.445 | 0.096 | 0.066 | 0.162 | 0.261 | 0.481 | 0.255 | 0.736 | 1.184 | 0.018 | 0.002 | 0.020 | 0.032 | 0.016 | 0.002 | 0.018 | 0.030 |
| | | 0.15 | Y | 1000 - 1100 | 100 | 0.604 | 0.287 | 0.891 | 1.433 | 0.097 | 0.059 | 0.156 | 0.251 | 0.507 | 0.228 | 0.735 | 1.183 | 0.017 | 0.002 | 0.019 | 0.031 | 0.016 | 0.002 | 0.018 | 0.029 |
| | | 0.15 | Y | 1100 - 1200 | 100 | 0.711 | 0.398 | 1.108 | 1.784 | 0.122 | 0.082 | 0.204 | 0.329 | 0.588 | 0.316 | 0.904 | 1.455 | 0.023 | 0.002 | 0.025 | 0.040 | 0.021 | 0.002 | 0.023 | 0.037 |
| | | 0.15 | Y | 1200 - 1300 | 100 | 0.648 | 0.366 | 1.014 | 1.631 | 0.117 | 0.075 | 0.193 | 0.310 | 0.530 | 0.291 | 0.821 | 1.321 | 0.021 | 0.002 | 0.023 | 0.038 | 0.020 | 0.002 | 0.022 | 0.035 |
| | | 0.15 | Y | 1300 - 1400 | 100 | 0.588 | 0.303 | 0.891 | 1.434 | 0.093 | 0.061 | 0.154 | 0.248 | 0.495 | 0.242 | 0.737 | 1.187 | 0.018 | 0.002 | 0.020 | 0.032 | 0.016 | 0.002 | 0.018 | 0.030 |
| | | 0.15 | Y | 1400 - 1500 | 100 | 0.717 | 0.410 | 1.127 | 1.813 | 0.124 | 0.086 | 0.210 | 0.338 | 0.593 | 0.324 | 0.916 | 1.475 | 0.023 | 0.002 | 0.025 | 0.041 | 0.022 | 0.002 | 0.023 | 0.038 |
| | | 0.15 | Y | 1500 - 1600 | 100 | 0.648 | 0.341 | 0.988 | 1.591 | 0.111 | 0.070 | 0.182 | 0.293 | 0.537 | 0.270 | 0.807 | 1.298 | 0.020 | 0.002 | 0.023 | 0.036 | 0.019 | 0.002 | 0.021 | 0.033 |
| | | 0.15 | Y | 1600 - 1700 | 150 | 0.624 | 0.294 | 0.918 | 1.478 | 0.101 | 0.059 | 0.160 | 0.258 | 0.523 | 0.235 | 0.758 | 1.220 | 0.019 | 0.003 | 0.022 | 0.035 | 0.018 | 0.002 | 0.020 | 0.032 |
| | | 0.15 | Y | 1700 - 1800 | 150 | 0.515 | 0.224 | 0.740 | 1.190 | 0.077 | 0.042 | 0.119 | 0.192 | 0.438 | 0.182 | 0.620 | 0.998 | 0.016 | 0.003 | 0.019 | 0.030 | 0.014 | 0.003 | 0.017 | 0.028 |
| | | 0.15 | Y | 1800 - 1900 | 150 | 0.497 | 0.213 | 0.711 | 1.144 | 0.074 | 0.040 | 0.114 | 0.183 | 0.424 | 0.173 | 0.597 | 0.961 | 0.015 | 0.003 | 0.018 | 0.030 | 0.014 | 0.003 | 0.017 | 0.027 |
| | | 0.15 | Y | 1900 - 2000 | 100 | 0.575 | 0.286 | 0.861 | 1.385 | 0.096 | 0.058 | 0.154 | 0.248 | 0.479 | 0.228 | 0.707 | 1.137 | 0.020 | 0.003 | 0.023 | 0.036 | 0.018 | 0.003 | 0.021 | 0.033 |
| | | 0.15 | Y | 2000 - 2100 | 100 | 0.378 | 0.135 | 0.513 | 0.825 | 0.046 | 0.024 | 0.070 | 0.112 | 0.332 | 0.112 | 0.443 | 0.713 | 0.010 | 0.003 | 0.013 | 0.021 | 0.009 | 0.003 | 0.012 | 0.019 |
| | | 0.15 | Y | 2100 - 2200 | 100 | 0.333 | 0.118 | 0.451 | 0.726 | 0.038 | 0.018 | 0.055 | 0.089 | 0.296 | 0.100 | 0.396 | 0.637 | 0.009 | 0.003 | 0.012 | 0.020 | 0.008 | 0.003 | 0.011 | 0.018 |
| | | 0.15 | Y | 2200 - 2300 | 100 | 0.371 | 0.155 | 0.526 | 0.847 | 0.044 | 0.027 | 0.071 | 0.114 | 0.327 | 0.129 | 0.455 | 0.733 | 0.010 | 0.003 | 0.013 | 0.021 | 0.009 | 0.003 | 0.012 | 0.019 |
| | | 0.15 | Y | 2300 - 0000 | 50 | 0.314 | 0.091 | 0.406 | 0.653 | 0.027 | 0.011 | 0.037 | 0.060 | 0.288 | 0.081 | 0.368 | 0.593 | 0.006 | 0.003 | 0.009 | 0.015 | 0.005 | 0.003 | 0.008 | 0.013 |
| 62 | Ng Lau Road (L062) - WB | 0.15 | Y | 0000 - 0100 | 50 | 0.276 | 0.092 | 0.369 | 0.593 | 0.018 | 0.009 | 0.027 | 0.043 | 0.258 | 0.084 | 0.342 | 0.550 | 0.004 | 0.004 | 0.008 | 0.013 | 0.004 | 0.004 | 0.007 | 0.012 |
| | | 0.15 | Y | 0100 - 0200 | 50 | 0.473 | 0.229 | 0.702 | 1.129 | 0.064 | 0.043 | 0.108 | 0.173 | 0.408 | 0.186 | 0.594 | 0.956 | 0.010 | 0.003 | 0.012 | 0.020 | 0.009 | 0.003 | 0.011 | 0.018 |
| | | 0.15 | Y | 0200 - 0300 | 50 | 0.356 | 0.111 | 0.467 | 0.751 | 0.026 | 0.012 | 0.038 | 0.061 | 0.330 | 0.099 | 0.429 | 0.691 | 0.004 | 0.004 | 0.008 | 0.012 | 0.004 | 0.003 | 0.007 | 0.011 |
| | | 0.15 | Y | 0300 - 0400 | 50 | 0.425 | 0.157 | 0.581 | 0.936 | 0.045 | 0.024 | 0.069 | 0.111 | 0.380 | 0.133 | 0.512 | 0.825 | 0.006 | 0.004 | 0.010 | 0.016 | 0.005 | 0.003 | 0.009 | 0.014 |
| | | 0.15 | Y | 0400 - 0500 | 50 | 0.376 | 0.137 | 0.513 | 0.825 | 0.039 | 0.021 | 0.060 | 0.097 | 0.336 | 0.116 | 0.453 | 0.728 | 0.006 | 0.004 | 0.009 | 0.015 | 0.005 | 0.003 | 0.008 | 0.014 |
| | | 0.15 | Y | 0500 - 0600 | 50 | 0.687 | 0.421 | 1.108 | 1.784 | 0.123 | 0.089 | 0.213 | 0.342 | 0.564 | 0.332 | 0.896 | 1.442 | 0.021 | 0.002 | 0.023 | 0.038 | 0.019 | 0.002 | 0.022 | 0.035 |
| | | 0.15 | Y | 0600 - 0700 | 100 | 0.769 | 0.498 | 1.267 | 2.039 | 0.164 | 0.113 | 0.277 | 0.446 | 0.605 | 0.385 | 0.990 | 1.593 | 0.027 | 0.002 | 0.030 | 0.048 | 0.025 | 0.002 | 0.027 | 0.044 |
| | | 0.15 | Y | 0700 - 0800 | 150 | 0.750 | 0.457 | 1.206 | 1.941 | 0.147 | 0.098 | 0.245 | 0.395 | 0.602 | 0.359 | 0.961 | 1.546 | 0.026 | 0.002 | 0.028 | 0.046 | 0.024 | 0.002 | 0.026 | 0.042 |
| | | 0.15 | Y | 0800 - 0900 | 150 | 0.658 | 0.371 | 1.028 | 1.655 | 0.121 | 0.079 | 0.200 | 0.322 | 0.536 | 0.292 | 0.828 | 1.333 | 0.021 | 0.002 | 0.024 | 0.038 | 0.020 | 0.002 | 0.022 | 0.035 |
| | | 0.15 | Y | 0900 - 1000 | 150 | 0.825 | 0.447 | 1.272 | 2.047 | 0.156 | 0.098 | 0.255 | 0.410 | 0.669 | 0.348 | 1.017 | 1.637 | 0.026 | 0.002 | 0.027 | 0.044 | 0.024 | 0.002 | 0.025 | 0.041 |
| | | 0.15 | Y | 1000 - 1100 | 100 | 0.593 | 0.320 | 0.912 | 1.468 | 0.111 | 0.074 | 0.185 | 0.298 | 0.481 | 0.246 | 0.727 | 1.170 | 0.017 | 0.003 | 0.020 | 0.032 | 0.016 | 0.002 | 0.018 | 0.029 |
| | | 0.15 | Y | 1100 - 1200 | 100 | 0.685 | 0.406 | 1.092 | 1.757 | 0.133 | 0.089 | 0.222 | 0.358 | 0.553 | 0.317 | 0.869 | 1.399 | 0.022 | 0.003 | 0.025 | 0.040 | 0.020 | 0.002 | 0.023 | 0.036 |
| | | 0.15 | Y | 1200 - 1300 | 100 | 0.641 | 0.398 | 1.039 | 1.672 | 0.128 | 0.088 | 0.216 | 0.347 | 0.512 | 0.311 | 0.823 | 1.325 | 0.021 | 0.003 | 0.023 | 0.038 | 0.019 | 0.002 | 0.022 | 0.035 |
| | | 0.15 | Y | 1300 - 1400 | 100 | 0.570 | 0.335 | 0.905 | 1.457 | 0.107 | 0.071 | 0.178 | 0.287 | 0.464 | 0.263 | 0.727 | 1.170 | 0.017 | 0.004 | 0.021 | 0.034 | 0.016 | 0.003 | 0.019 | 0.031 |
| | | 0.15 | Y | 1400 - 1500 | 150 | 0.755 | 0.426 | 1.180 | 1.900 | 0.152 | 0.097 | 0.249 | 0.400 | 0.603 | 0.329 | 0.932 | 1.499 | 0.024 | 0.003 | 0.027 | 0.043 | 0.022 | 0.002 | 0.024 | 0.039 |
| | | 0.15 | Y | 1500 - 1600 | 150 | 0.709 | 0.396 | 1.105 | 1.778 | 0.143 | 0.091 | 0.234 | 0.377 | 0.566 | 0.305 | 0.871 | 1.401 | 0.022 | 0.003 | 0.024 | 0.039 | 0.020 | 0.002 | 0.022 | 0.036 |
| | | 0.15 | Y | 1600 - 1700 | 150 | 0.472 | 0.258 | 0.730 | 1.176 | 0.096 | 0.060 | 0.155 | 0.250 | 0.377 | 0.199 | 0.575 | 0.926 | 0.015 | 0.004 | 0.019 | 0.030 | 0.013 | 0.003 | 0.017 | 0.027 |
| | | 0.15 | Y | 1700 - 1800 | 150 | 0.349 | 0.182 | 0.531 | 0.855 | 0.062 | 0.036 | 0.099 | 0.159 | 0.286 | 0.146 | 0.432 | 0.696 | 0.011 | 0.005 | 0.016 | 0.026 | 0.010 | 0.005 | 0.014 | 0.023 |
| | | 0.15 | Y | 1800 - 1900 | 150 | 0.311 | 0.154 | 0.464 | 0.747 | 0.052 | 0.029 | 0.081 | 0.130 | 0.259 | 0.125 | 0.384 | 0.617 | 0.010 | 0.006 | 0.015 | 0.025 | 0.009 | 0.005 | 0.014 | 0.023 |
| | | 0.15 | Y | 1900 - 2000 | 150 | 0.570 | 0.313 | 0.882 | 1.420 | 0.111 | 0.070 | 0.181 | 0.291 | 0.459 | 0.243 | 0.701 | 1.129 | 0.019 | 0.004 | 0.022 | 0.036 | 0.017 | 0.003 | 0.021 | 0.033 |
| | | 0.15 | Y | 2000 - 2100 | 100 | 0.386 | 0.181 | 0.567 | 0.912 | 0.061 | 0.036 | 0.096 | 0.155 | 0.325 | 0.146 | 0.471 | 0.757 | 0.011 | 0.004 | 0.015 | 0.024 | 0.010 | 0.004 | 0.014 | 0.022 |
| | | 0.15 | Y | 2100 - 2200 | 100 | 0.327 | 0.153 | 0.480 | 0.772 | 0.045 | 0.026 | 0.071 | 0.114 | 0.282 | 0.127 | 0.409 | 0.658 | 0.009 | 0.004 | 0.014 | 0.022 | 0.008 | 0.004 | 0.012 | 0.020 |
| | | 0.15 | Y | 2200 - 2300 | 100 | 0.327 | 0.175 | 0.502 | 0.808 | 0.044 | 0.030 | 0.074 | 0.119 | 0.283 | 0.145 | 0.428 | 0.689 | 0.009 | 0.005 | 0.014 | 0.022 | 0.008 | 0.004 | 0.012 | 0.020 |
| | | 0.15 | Y | 2300 - 0000 | 50 | 0.364 | 0.180 | 0.544 | 0.876 | 0.050 | 0.032 | 0.083 | 0.133 | 0.314 | 0.148 | 0.462 | 0.743 | 0.009 | 0.004 | 0.013 | 0.021 | 0.008 | 0.004 | 0.012 | 0.019 |
| 63 | Tsing Chuen Wai Road (L063) - SB | 0.52 | Y | 0000 - 0100 | 50 | 0.280 | 0.094 | 0.374 | 0.602 | 0.024 | 0.012 | 0.036 | 0.058 | 0.256 | 0.082 | 0.338 | 0.544 | 0.005 | 0.004 | 0.009 | 0.015 | 0.005 | 0.004 | 0.008 | 0.014 |
| | | 0.52 | Y | 0100 - 0200 | 50 | 0.341 | 0.121 | 0.462 | 0.743 | 0.031 | 0.015 | 0.046 | 0.073 | 0.310 | 0.106 | 0.416 | 0.669 | 0.005 | 0.005 | 0.009 | 0.015 | 0.005 | 0.004 | 0.009 | 0.014 |
| | | 0.52 | Y | 0200 - 0300 | 50 | 0.355 | 0.135 | 0.490 | 0.788 | 0.035 | 0.018 | 0.054 | 0.086 | 0.320 | 0.116 | 0.436 | 0.702 | 0.006 | 0.005 | 0.011 | 0.017 | 0.005 | 0.005 | 0.010 | 0.016 |
| | | 0.52 | Y | 0300 - 0400 | 50 | 0.340 | 0.160 | 0.501 | 0.806 | 0.037 | 0.022 | 0.058 | 0.094 | 0.304 | 0.139 | 0.442 | 0.712 | 0.005 | 0.006 | 0.011 | 0.018 | 0.005 | 0.005 | 0.010 | 0.016 |
| | | 0.52 | Y | 0400 - 0500 | 50 | 0.337 | 0.145 | 0.482 | 0.776 | 0.038 | 0.022 | 0.059 | 0.095 | 0.299 | 0.124 | 0.423 | 0.681 | 0.006 | 0.006 | 0.012 | 0.019 | 0.006 | 0.005 | 0.011 | 0.018 |
| | | 0.52 | Y | 0500 - 0600 | 50 | 0.355 | 0.135 | 0.490 | 0.788 | 0.035 | 0.018 | 0.054 | 0.086 | 0.320 | 0.116 | 0.436 | 0.702 | 0.006 | 0.005 | 0.011 | 0.017 | 0.005 | 0.005 | 0.010 | 0.016 |
| | | 0.52 | Y | 0600 - 0700 | 50 | 0.356 | 0.206 | 0.562 | 0.904 | 0.059 | 0.039 | 0.098 | 0.158 | 0.297 | 0.167 | 0.463 | 0.746 | 0.011 | 0.003 | 0.014 | 0.023 | 0.010 | 0.003 | 0.013 | 0.021 |
| | | 0.52 | Y | 0700 - 0800 | 100 | 0.306 | 0.126 | 0.433 | 0.696 | 0.052 | 0.024 | 0.076 | 0.122 | 0.254 | 0.102 | 0.357 | 0.574 | 0.010 | 0.003 | 0.013 | 0.020 | 0.009 | 0.003 | 0.012 | 0.019 |
| | | 0.52 | Y | 0800 - 0900 | 100 | 0.344 | 0.140 | 0.484 | 0.779 | 0.060 | 0.028 | 0.088 | 0.141 | 0.284 | 0.112 | 0.396 | 0.637 | 0.010 | 0.003 | 0.013 | 0.021 | 0.010 | 0.003 | 0.012 | 0.020 |
| | | 0.52 | Y | 0900 - 1000 | 50 | 0.353 | 0.149 | 0.502 | 0.808 | 0.057 | 0.032 | 0.089 | 0.143 | 0.296 | 0.117 | 0.413 | 0.665 | 0.010 | 0.003 | 0.013 | 0.021 | 0.009 | 0.003 | 0.012 | 0.019 |
| | | 0.52 | Y | 1000 - 1100 | 100 | 0.412 | 0.155 | 0.566 | 0.911 | 0.061 | 0.032 | 0.093 | 0.149 | 0.351 | 0.123 | 0.473 | 0.762 | 0.010 | 0.003 | 0.013 | 0.021 | 0.009 | 0.003 | 0.012 | 0.019 |
| | | 0.52 | Y | 1100 - 1200 | 100 | 0.446 | 0.190 | 0.637 | 1.025 | 0.070 | 0.039 | 0.109 | 0.176 | 0.376 | 0.152 | 0.528 | 0.849 | 0.012 | 0.003 | 0.015 | 0.024 | 0.011 | 0.003 | 0.014 | 0.022 |
| | | 0.52 | Y | 1200 - 1300 | 100 | 0.455 | 0.195 | 0.650 | 1.047 | 0.078 | 0.039 | 0.118 | 0.190 | 0.377 | 0.156 | 0.533 | 0.857 | 0.012 | 0.003 | 0.015 | 0.024 | 0.011 | 0.002 | 0.014 | 0.022 |
| | | 0.52 | Y | 1300 - 1400 | 50 | 0.339 | 0.120 | 0.459 | 0.739 | 0.048 | 0.022 | 0.070 | 0.113 | 0.291 | 0.098 | 0.389 | 0.625 | 0.009 | 0.003 | 0.012 | 0.019 | 0.008 | 0.003 | 0.011 | 0.018 |
| | | 0.52 | Y | 1400 - 1500 | 50 | 0.343 | 0.136 | 0.479 | 0.771 | 0.051 | 0.028 | 0.079 | 0.127 | 0.292 | 0.108 | 0.400 | 0.644 | 0.009 | 0.003 | 0.012 | 0.019 | 0.008 | 0.003 | 0.011 | 0.018 |
| | | 0.52 | Y | 1500 - 1600 | 100 | 0.414 | 0.149 | 0.563 | 0.906 | 0.067 | 0.031 | 0.098 | 0.158 | 0.347 | 0.118 | 0.464 | 0.747 | 0.010 | 0.003 | 0.013 | 0.021 | 0.009 | 0.003 | 0.012 | 0.019 |
| | | 0.52 | Y | 1600 - 1700 | 100 | 0.372 | 0.136 | 0.508 | 0.818 | 0.050 | 0.023 | 0.073 | 0.118 | 0.322 | 0.113 | 0.435 | 0.700 | 0.010 | 0.003 | 0.013 | 0.021 | 0.009 | 0.002 | 0.012 | 0.019 |
| | | 0.52 | Y | 1700 - 1800 | 100 | 0.312 | 0.110 | 0.422 | 0.679 | 0.038 | 0.017 | 0.056 | 0.090 | 0.274 | 0.092 | 0.366 | 0.589 | 0.008 | 0.003 | 0.011 | 0.019 | 0.008 | 0.003 | 0.011 | 0.017 |
| | | 0.52 | Y | 1800 - 1900 | 100 | 0.290 | 0.099 | 0.389 | 0.626 | 0.035 | 0.016 | 0.050 | 0.081 | 0.255 | 0.084 | 0.339 | 0.545 | 0.008 | 0.003 | 0.011 | 0.018 | 0.008 | 0.003 | 0.010 | 0.017 |
| | | 0.52 | Y | 1900 - 2000 | 100 | 0.254 | 0.092 | 0.346 | 0.557 | 0.030 | 0.014 | 0.043 | 0.070 | 0.224 | 0.078 | 0.303 | 0.487 | 0.007 | 0.004 | 0.011 | 0.017 | 0.007 | 0.003 | 0.010 | 0.016 |
| | | 0.52 | Y | 2000 - 2100 | 100 | 0.273 | 0.091 | 0.364 | 0.586 | 0.029 | 0.012 | 0.041 | 0.065 | 0.245 | 0.079 | 0.324 | 0.521 | 0.007 | 0.003 | 0.011 | 0.017 | 0.007 | 0.003 | 0.010 | 0.016 |
| | | 0.52 | Y | 2100 - 2200 | 100 | 0.219 | 0.068 | 0.286 | 0.461 | 0.018 | 0.007 | 0.025 | 0.040 | 0.201 | 0.061 | 0.262 | 0.421 | 0.006 | 0.004 | 0.009 | 0.015 | 0.005 | 0.003 | 0.009 | 0.014 |
| | | 0.52 | Y | 2200 - 2300 | 50 | 0.198 | 0.054 | 0.252 | 0.406 | 0.015 | 0.005 | 0.020 | 0.033 | 0.182 | 0.050 | 0.232 | 0.373 | 0.005 | 0.004 | 0.008 | 0.013 | 0.004 | 0.004 | 0.008 | 0.012 |
| | | 0.52 | Y | 2300 - 0000 | 50 | 0.237 | 0.076 | 0.313 | 0.504 | 0.019 | 0.008 | 0.027 | 0.044 | 0.218 | 0.068 | 0.286 | 0.460 | 0.005 | 0.004 | 0.009 | 0.014 | 0.004 | 0.004 | 0.008 | 0.013 |
| 64 | Ng Lau Road (L064) - EB | 0.15 | Y | 0000 - 0100 | 50 | 0.397 | 0.140 | 0.537 | 0.865 | 0.037 | 0.020 | 0.057 | 0.092 | 0.360 | 0.120 | 0.480 | 0.773 | 0.007 | 0.003 | 0.010 | 0.017 | 0.007 | 0.003 | 0.009 | 0.015 |
| | | 0.15 | Y | 0100 - 0200 | 50 | 0.555 | 0.294 | 0.849 | 1.366 | 0.064 | 0.050 | 0.115 | 0.185 | 0.490 | 0.244 | 0.734 | 1.182 | 0.012 | 0.003 | 0.015 | 0.025 | 0.011 | 0.003 | 0.014 | 0.023 |
| | | 0.15 | Y | 0200 - 0300 | 50 | 0.402 | 0.131 | 0.533 | 0.858 | 0.029 | 0.015 | 0.044 | 0.071 | 0.373 | 0.115 | 0.489 | 0.786 | 0.004 | 0.004 | 0.008 | 0.013 | 0.004 | 0.003 | 0.007 | 0.011 |
| | | 0.15 | Y | 0300 - 0400 | 50 | 0.424 | 0.132 | 0.556 | 0.895 | 0.033 | 0.015 | 0.048 | 0.077 | 0.391 | 0.117 | 0.508 | 0.818 | 0.004 | 0.004 | 0.008 | 0.013 | 0.004 | 0.003 | 0.007 | 0.012 |
| | | 0.15 | Y | 0400 - 0500 | 50 | 0.383 | 0.126 | 0.509 | 0.820 | 0.032 | 0.015 | 0.047 | 0.075 | 0.351 | 0.111 | 0.462 | 0.744 | 0.005 | 0.004 | 0.009 | 0.014 | 0.004 | 0.004 | 0.008 | 0.013 |
| | | 0.15 | Y | 0500 - 0600 | 50 | 0.739 | 0.435 | 1.174 | 1.889 | 0.115 | 0.085 | 0.200 | 0.322 | 0.625 | 0.349 | 0.974 | 1.567 | 0.022 | 0.003 | 0.025 | 0.040 | 0.020 | 0.003 | 0.023 | 0.037 |
| | | 0.15 | Y | 0600 - 0700 | 100 | 0.973 | 0.611 | 1.584 | 2.550 | 0.186 | 0.129 | 0.315 | 0.507 | 0.787 | 0.482 | 1.270 | 2.043 | 0.037 | 0.002 | 0.038 | 0.062 | 0.034 | 0.002 | 0.035 | 0.057 |
| | | 0.15 | Y | 0700 - 0800 | 100 | 0.671 | 0.407 | 1.079 | 1.736 | 0.121 | 0.083 | 0.204 | 0.328 | 0.550 | 0.325 | 0.875 | 1.408 | 0.024 | 0.003 | 0.027 | 0.043 | 0.022 | 0.002 | 0.025 | 0.040 |
| | | 0.15 | Y | 0800 - 0900 | 100 | 0.568 | 0.330 | 0.899 | 1.446 | 0.097 | 0.066 | 0.163 | 0.263 | 0.471 | 0.264 | 0.735 | 1.183 | 0.018 | 0.003 | 0.021 | 0.034 | 0.017 | 0.003 | 0.020 | 0.032 |
| | | 0.15 | Y | 0900 - 1000 | 100 | 0.696 | 0.393 | 1.089 | 1.753 | 0.117 | 0.082 | 0.199 | 0.321 | 0.578 | 0.311 | 0.890 | 1.432 | 0.022 | 0.002 | 0.024 | 0.038 | 0.020 | 0.002 | 0.022 | 0.035 |
| | | 0.15 | Y | 1000 - 1100 | 100 | 0.665 | 0.362 | 1.027 | 1.653 | 0.109 | 0.076 | 0.185 | 0.298 | 0.555 | 0.286 | 0.842 | 1.354 | 0.019 | 0.002 | 0.022 | 0.035 | 0.018 | 0.002 | 0.020 | 0.032 |
| | | 0.15 | Y | 1100 - 1200 | 100 | 0.802 | 0.450 | 1.252 | 2.015 | 0.141 | 0.092 | 0.233 | 0.375 | 0.662 | 0.358 | 1.019 | 1.640 | 0.027 | 0.002 | 0.028 | 0.046 | 0.024 | 0.002 | 0.026 | 0.042 |
| | | 0.15 | Y | 1200 - 1300 | 100 | 0.747 | 0.454 | 1.201 | 1.932 | 0.135 | 0.095 | 0.230 | 0.370 | 0.612 | 0.359 | 0.971 | 1.562 | 0.025 | 0.002 | 0.027 | 0.044 | 0.023 | 0.002 | 0.025 | 0.040 |
| | | 0.15 | Y | 1300 - 1400 | 100 | 0.651 | 0.348 | 0.999 | 1.608 | 0.106 | 0.069 | 0.175 | 0.282 | 0.545 | 0.279 | 0.824 | 1.326 | 0.020 | 0.002 | 0.023 | 0.036 | 0.019 | 0.002 | 0.021 | 0.033 |
| | | 0.15 | Y | 1400 - 1500 | 100 | 0.830 | 0.491 | 1.321 | 2.125 | 0.149 | 0.104 | 0.253 | 0.406 | 0.681 | 0.387 | 1.068 | 1.719 | 0.028 | 0.002 | 0.030 | 0.048 | 0.026 | 0.002 | 0.027 | 0.044 |
| | | 0.15 | Y | 1500 - 1600 | 100 | 0.761 | 0.440 | 1.202 | 1.934 | 0.134 | 0.092 | 0.226 | 0.364 | 0.627 | 0.349 | 0.975 | 1.570 | 0.025 | 0.002 | 0.027 | 0.043 | 0.023 | 0.002 | 0.025 | 0.040 |
| | | 0.15 | Y | 1600 - 1700 | 100 | 0.624 | 0.322 | 0.947 | 1.524 | 0.103 | 0.065 | 0.168 | 0.270 | 0.521 | 0.258 | 0.779 | 1.254 | 0.020 | 0.003 | 0.023 | 0.037 | 0.019 | 0.002 | 0.021 | 0.034 |
| | | 0.15 | Y | 1700 - 1800 | 150 | 0.558 | 0.260 | 0.819 | 1.317 | 0.086 | 0.049 | 0.135 | 0.217 | 0.472 | 0.212 | 0.684 | 1.101 | 0.017 | 0.003 | 0.020 | 0.033 | 0.016 | 0.003 | 0.019 | 0.030 |
| | | 0.15 | Y | 1800 - 1900 | 150 | 0.539 | 0.256 | 0.795 | 1.280 | 0.083 | 0.049 | 0.132 | 0.213 | 0.456 | 0.207 | 0.663 | 1.067 | 0.017 | 0.003 | 0.020 | 0.032 | 0.016 | 0.003 | 0.018 | 0.030 |
| | | 0.15 | Y | 1900 - 2000 | 100 | 0.703 | 0.386 | 1.089 | 1.752 | 0.121 | 0.078 | 0.200 | 0.321 | 0.581 | 0.308 | 0.889 | 1.431 | 0.025 | 0.003 | 0.028 | 0.045 | 0.023 | 0.003 | 0.026 | 0.041 |
| | | 0.15 | Y | 2000 - 2100 | 100 | 0.414 | 0.173 | 0.587 | 0.945 | 0.050 | 0.030 | 0.080 | 0.129 | 0.364 | 0.144 | 0.507 | 0.816 | 0.011 | 0.003 | 0.014 | 0.023 | 0.010 | 0.003 | 0.013 | 0.021 |
| | | 0.15 | Y | 2100 - 2200 | 100 | 0.407 | 0.173 | 0.580 | 0.933 | 0.050 | 0.029 | 0.079 | 0.127 | 0.357 | 0.144 | 0.501 | 0.806 | 0.011 | 0.003 | 0.014 | 0.023 | 0.010 | 0.003 | 0.013 | 0.021 |
| | | 0.15 | Y | 2200 - 2300 | 50 | 0.368 | 0.157 | 0.524 | 0.844 | 0.041 | 0.024 | 0.065 | 0.105 | 0.326 | 0.133 | 0.459 | 0.738 | 0.009 | 0.004 | 0.013 | 0.021 | 0.009 | 0.003 | 0.012 | 0.019 |
| | | 0.15 | Y | 2300 - 0000 | 50 | 0.345 | 0.139 | 0.484 | 0.779 | 0.029 | 0.020 | 0.050 | 0.080 | 0.315 | 0.119 | 0.434 | 0.699 | 0.006 | 0.003 | 0.009 | 0.015 | 0.006 | 0.003 | 0.009 | 0.014 |
| 65 | Ng Lau Road (L065) - WB | 0.15 | Y | 0000 - 0100 | 50 | 0.284 | 0.098 | 0.381 | 0.614 | 0.021 | 0.009 | 0.030 | 0.048 | 0.263 | 0.088 | 0.351 | 0.565 | 0.004 | 0.005 | 0.009 | 0.015 | 0.004 | 0.004 | 0.008 | 0.013 |
| | | 0.15 | Y | 0100 - 0200 | 50 | 0.447 | 0.217 | 0.664 | 1.068 | 0.052 | 0.040 | 0.092 | 0.148 | 0.395 | 0.177 | 0.572 | 0.920 | 0.008 | 0.003 | 0.011 | 0.017 | 0.007 | 0.003 | 0.010 | 0.016 |
| | | 0.15 | Y | 0200 - 0300 | 50 | 0.389 | 0.115 | 0.504 | 0.811 | 0.033 | 0.015 | 0.047 | 0.076 | 0.356 | 0.100 | 0.457 | 0.735 | 0.005 | 0.003 | 0.007 | 0.012 | 0.004 | 0.003 | 0.007 | 0.011 |
| | | 0.15 | Y | 0300 - 0400 | 50 | 0.398 | 0.133 | 0.531 | 0.854 | 0.035 | 0.018 | 0.053 | 0.086 | 0.363 | 0.115 | 0.477 | 0.768 | 0.005 | 0.003 | 0.008 | 0.013 | 0.004 | 0.003 | 0.007 | 0.012 |
| | | 0.15 | Y | 0400 - 0500 | 50 | 0.378 | 0.142 | 0.520 | 0.837 | 0.043 | 0.023 | 0.066 | 0.106 | 0.335 | 0.119 | 0.454 | 0.731 | 0.006 | 0.003 | 0.009 | 0.014 | 0.005 | 0.003 | 0.008 | 0.013 |
| | | 0.15 | Y | 0500 - 0600 | 50 | 0.636 | 0.395 | 1.032 | 1.660 | 0.106 | 0.084 | 0.189 | 0.305 | 0.530 | 0.312 | 0.842 | 1.356 | 0.018 | 0.002 | 0.020 | 0.032 | 0.016 | 0.002 | 0.018 | 0.030 |
| | | 0.15 | Y | 0600 - 0700 | 100 | 0.676 | 0.415 | 1.091 | 1.756 | 0.139 | 0.092 | 0.231 | 0.371 | 0.537 | 0.323 | 0.861 | 1.385 | 0.023 | 0.003 | 0.026 | 0.042 | 0.021 | 0.002 | 0.024 | 0.038 |
| | | 0.15 | Y | 0700 - 0800 | 200 | 0.711 | 0.355 | 1.066 | 1.716 | 0.138 | 0.076 | 0.214 | 0.344 | 0.573 | 0.280 | 0.853 | 1.373 | 0.023 | 0.003 | 0.026 | 0.042 | 0.021 | 0.002 | 0.024 | 0.038 |
| | | 0.15 | Y | 0800 - 0900 | 200 | 0.651 | 0.305 | 0.956 | 1.539 | 0.120 | 0.064 | 0.184 | 0.297 | 0.531 | 0.241 | 0.772 | 1.242 | 0.020 | 0.003 | 0.023 | 0.037 | 0.018 | 0.002 | 0.021 | 0.034 |
| | | 0.15 | Y | 0900 - 1000 | 150 | 0.733 | 0.369 | 1.102 | 1.773 | 0.136 | 0.081 | 0.217 | 0.349 | 0.597 | 0.288 | 0.885 | 1.424 | 0.022 | 0.002 | 0.024 | 0.039 | 0.020 | 0.002 | 0.022 | 0.036 |
| | | 0.15 | Y | 1000 - 1100 | 150 | 0.583 | 0.286 | 0.869 | 1.398 | 0.104 | 0.063 | 0.167 | 0.269 | 0.479 | 0.223 | 0.702 | 1.129 | 0.016 | 0.003 | 0.019 | 0.030 | 0.015 | 0.002 | 0.017 | 0.028 |
| | | 0.15 | Y | 1100 - 1200 | 150 | 0.648 | 0.332 | 0.980 | 1.578 | 0.119 | 0.073 | 0.192 | 0.309 | 0.529 | 0.260 | 0.788 | 1.269 | 0.019 | 0.002 | 0.022 | 0.035 | 0.018 | 0.002 | 0.020 | 0.032 |
| | | 0.15 | Y | 1200 - 1300 | 150 | 0.595 | 0.311 | 0.907 | 1.459 | 0.113 | 0.067 | 0.180 | 0.290 | 0.482 | 0.244 | 0.726 | 1.169 | 0.018 | 0.003 | 0.021 | 0.033 | 0.016 | 0.003 | 0.019 | 0.031 |
| | | 0.15 | Y | 1300 - 1400 | 150 | 0.552 | 0.269 | 0.821 | 1.321 | 0.098 | 0.057 | 0.155 | 0.249 | 0.454 | 0.212 | 0.666 | 1.072 | 0.016 | 0.003 | 0.019 | 0.031 | 0.015 | 0.003 | 0.018 | 0.028 |
| | | 0.15 | Y | 1400 - 1500 | 150 | 0.661 | 0.349 | 1.010 | 1.625 | 0.126 | 0.077 | 0.204 | 0.328 | 0.535 | 0.271 | 0.806 | 1.297 | 0.020 | 0.003 | 0.023 | 0.037 | 0.019 | 0.003 | 0.021 | 0.034 |
| | | 0.15 | Y | 1500 - 1600 | 150 | 0.618 | 0.309 | 0.926 | 1.491 | 0.117 | 0.070 | 0.187 | 0.301 | 0.500 | 0.239 | 0.739 | 1.190 | 0.018 | 0.003 | 0.020 | 0.033 | 0.016 | 0.002 | 0.019 | 0.030 |
| | | 0.15 | Y | 1600 - 1700 | 200 | 0.488 | 0.207 | 0.694 | 1.118 | 0.088 | 0.044 | 0.132 | 0.213 | 0.399 | 0.163 | 0.562 | 0.904 | 0.014 | 0.003 | 0.018 | 0.029 | 0.013 | 0.003 | 0.016 | 0.026 |
| | | 0.15 | Y | 1700 - 1800 | 200 | 0.365 | 0.156 | 0.522 | 0.839 | 0.057 | 0.029 | 0.086 | 0.138 | 0.308 | 0.127 | 0.436 | 0.701 | 0.011 | 0.004 | 0.015 | 0.024 | 0.010 | 0.004 | 0.014 | 0.022 |
| | | 0.15 | Y | 1800 - 1900 | 200 | 0.325 | 0.130 | 0.455 | 0.732 | 0.047 | 0.022 | 0.069 | 0.111 | 0.278 | 0.108 | 0.386 | 0.622 | 0.010 | 0.005 | 0.014 | 0.023 | 0.009 | 0.004 | 0.013 | 0.021 |
| | | 0.15 | Y | 1900 - 2000 | 150 | 0.499 | 0.247 | 0.746 | 1.201 | 0.090 | 0.053 | 0.143 | 0.230 | 0.409 | 0.195 | 0.603 | 0.971 | 0.016 | 0.004 | 0.019 | 0.031 | 0.015 | 0.003 | 0.018 | 0.029 |
| | | 0.15 | Y | 2000 - 2100 | 150 | 0.387 | 0.157 | 0.544 | 0.875 | 0.056 | 0.029 | 0.085 | 0.137 | 0.331 | 0.128 | 0.459 | 0.739 | 0.010 | 0.004 | 0.014 | 0.023 | 0.010 | 0.003 | 0.013 | 0.021 |
| | | 0.15 | Y | 2100 - 2200 | 150 | 0.314 | 0.122 | 0.436 | 0.702 | 0.040 | 0.019 | 0.059 | 0.095 | 0.274 | 0.103 | 0.377 | 0.607 | 0.009 | 0.004 | 0.013 | 0.021 | 0.008 | 0.004 | 0.012 | 0.019 |
| | | 0.15 | Y | 2200 - 2300 | 100 | 0.312 | 0.131 | 0.443 | 0.712 | 0.040 | 0.021 | 0.061 | 0.098 | 0.273 | 0.109 | 0.382 | 0.614 | 0.008 | 0.004 | 0.012 | 0.020 | 0.007 | 0.004 | 0.011 | 0.018 |
| | | 0.15 | Y | 2300 - 0000 | 100 | 0.353 | 0.170 | 0.523 | 0.842 | 0.044 | 0.031 | 0.074 | 0.120 | 0.309 | 0.140 | 0.449 | 0.722 | 0.008 | 0.004 | 0.012 | 0.019 | 0.007 | 0.004 | 0.011 | 0.018 |
| 66 | Ng Lau Road (L066) - EB | 0.06 | Y | 0000 - 0100 | 50 | 0.372 | 0.136 | 0.508 | 0.817 | 0.031 | 0.020 | 0.051 | 0.082 | 0.341 | 0.116 | 0.456 | 0.735 | 0.006 | 0.003 | 0.010 | 0.015 | 0.006 | 0.003 | 0.009 | 0.014 |
| | | 0.06 | Y | 0100 - 0200 | 50 | 0.518 | 0.217 | 0.735 | 1.183 | 0.055 | 0.034 | 0.089 | 0.143 | 0.463 | 0.182 | 0.646 | 1.039 | 0.010 | 0.003 | 0.013 | 0.021 | 0.010 | 0.002 | 0.012 | 0.019 |
| | | 0.06 | Y | 0200 - 0300 | 50 | 0.396 | 0.111 | 0.508 | 0.817 | 0.026 | 0.012 | 0.038 | 0.062 | 0.370 | 0.100 | 0.470 | 0.756 | 0.004 | 0.003 | 0.007 | 0.012 | 0.004 | 0.003 | 0.007 | 0.011 |
| | | 0.06 | Y | 0300 - 0400 | 50 | 0.410 | 0.120 | 0.530 | 0.853 | 0.028 | 0.012 | 0.040 | 0.065 | 0.382 | 0.108 | 0.490 | 0.788 | 0.004 | 0.003 | 0.007 | 0.011 | 0.003 | 0.003 | 0.006 | 0.010 |
| | | 0.06 | Y | 0400 - 0500 | 50 | 0.356 | 0.111 | 0.467 | 0.751 | 0.026 | 0.012 | 0.038 | 0.061 | 0.330 | 0.099 | 0.429 | 0.691 | 0.004 | 0.004 | 0.008 | 0.012 | 0.004 | 0.003 | 0.007 | 0.011 |
| | | 0.06 | Y | 0500 - 0600 | 50 | 0.611 | 0.304 | 0.916 | 1.473 | 0.085 | 0.057 | 0.142 | 0.228 | 0.526 | 0.248 | 0.774 | 1.245 | 0.016 | 0.002 | 0.018 | 0.029 | 0.014 | 0.002 | 0.017 | 0.027 |
| | | 0.06 | Y | 0600 - 0700 | 100 | 0.790 | 0.463 | 1.253 | 2.017 | 0.149 | 0.096 | 0.245 | 0.395 | 0.641 | 0.367 | 1.008 | 1.622 | 0.029 | 0.002 | 0.030 | 0.049 | 0.026 | 0.002 | 0.028 | 0.045 |
| | | 0.06 | Y | 0700 - 0800 | 150 | 0.595 | 0.323 | 0.918 | 1.477 | 0.103 | 0.065 | 0.168 | 0.270 | 0.492 | 0.258 | 0.750 | 1.207 | 0.020 | 0.002 | 0.022 | 0.036 | 0.018 | 0.002 | 0.020 | 0.033 |
| | | 0.06 | Y | 0800 - 0900 | 150 | 0.545 | 0.254 | 0.798 | 1.284 | 0.090 | 0.051 | 0.140 | 0.226 | 0.455 | 0.203 | 0.658 | 1.059 | 0.017 | 0.002 | 0.019 | 0.031 | 0.015 | 0.002 | 0.018 | 0.028 |
| | | 0.06 | Y | 0900 - 1000 | 100 | 0.609 | 0.266 | 0.875 | 1.408 | 0.094 | 0.053 | 0.147 | 0.237 | 0.515 | 0.212 | 0.727 | 1.170 | 0.018 | 0.002 | 0.020 | 0.032 | 0.016 | 0.002 | 0.018 | 0.029 |
| | | 0.06 | Y | 1000 - 1100 | 100 | 0.602 | 0.263 | 0.865 | 1.393 | 0.093 | 0.053 | 0.146 | 0.235 | 0.510 | 0.210 | 0.719 | 1.158 | 0.017 | 0.002 | 0.019 | 0.030 | 0.015 | 0.002 | 0.017 | 0.028 |
| | | 0.06 | Y | 1100 - 1200 | 100 | 0.679 | 0.343 | 1.022 | 1.645 | 0.112 | 0.070 | 0.182 | 0.292 | 0.567 | 0.273 | 0.840 | 1.352 | 0.021 | 0.002 | 0.023 | 0.037 | 0.019 | 0.002 | 0.021 | 0.034 |
| | | 0.06 | Y | 1200 - 1300 | 100 | 0.624 | 0.335 | 0.959 | 1.544 | 0.106 | 0.068 | 0.174 | 0.279 | 0.518 | 0.267 | 0.786 | 1.265 | 0.019 | 0.002 | 0.021 | 0.034 | 0.018 | 0.002 | 0.020 | 0.032 |
| | | 0.06 | Y | 1300 - 1400 | 100 | 0.573 | 0.252 | 0.824 | 1.326 | 0.086 | 0.049 | 0.135 | 0.217 | 0.486 | 0.203 | 0.689 | 1.109 | 0.016 | 0.002 | 0.019 | 0.030 | 0.015 | 0.002 | 0.017 | 0.027 |
| | | 0.06 | Y | 1400 - 1500 | 100 | 0.682 | 0.351 | 1.033 | 1.662 | 0.114 | 0.073 | 0.187 | 0.301 | 0.568 | 0.278 | 0.846 | 1.361 | 0.021 | 0.002 | 0.023 | 0.038 | 0.020 | 0.002 | 0.022 | 0.035 |
| | | 0.06 | Y | 1500 - 1600 | 150 | 0.667 | 0.306 | 0.973 | 1.565 | 0.110 | 0.063 | 0.173 | 0.278 | 0.557 | 0.244 | 0.800 | 1.288 | 0.020 | 0.002 | 0.022 | 0.035 | 0.018 | 0.002 | 0.020 | 0.032 |
| | | 0.06 | Y | 1600 - 1700 | 150 | 0.585 | 0.238 | 0.822 | 1.324 | 0.091 | 0.046 | 0.138 | 0.222 | 0.493 | 0.191 | 0.685 | 1.102 | 0.018 | 0.002 | 0.020 | 0.032 | 0.016 | 0.002 | 0.019 | 0.030 |
| | | 0.06 | Y | 1700 - 1800 | 200 | 0.536 | 0.202 | 0.738 | 1.187 | 0.078 | 0.037 | 0.115 | 0.185 | 0.458 | 0.165 | 0.623 | 1.002 | 0.015 | 0.003 | 0.019 | 0.030 | 0.014 | 0.003 | 0.017 | 0.027 |
| | | 0.06 | Y | 1800 - 1900 | 200 | 0.528 | 0.205 | 0.732 | 1.179 | 0.079 | 0.038 | 0.117 | 0.189 | 0.448 | 0.167 | 0.615 | 0.990 | 0.016 | 0.003 | 0.019 | 0.031 | 0.015 | 0.003 | 0.018 | 0.028 |
| | | 0.06 | Y | 1900 - 2000 | 150 | 0.588 | 0.270 | 0.858 | 1.381 | 0.094 | 0.054 | 0.148 | 0.238 | 0.494 | 0.216 | 0.710 | 1.143 | 0.019 | 0.003 | 0.022 | 0.035 | 0.017 | 0.002 | 0.020 | 0.032 |
| | | 0.06 | Y | 2000 - 2100 | 100 | 0.397 | 0.134 | 0.531 | 0.855 | 0.046 | 0.022 | 0.068 | 0.110 | 0.351 | 0.112 | 0.463 | 0.745 | 0.010 | 0.003 | 0.013 | 0.021 | 0.009 | 0.003 | 0.012 | 0.019 |
| | | 0.06 | Y | 2100 - 2200 | 100 | 0.353 | 0.130 | 0.482 | 0.776 | 0.040 | 0.020 | 0.060 | 0.096 | 0.313 | 0.110 | 0.423 | 0.680 | 0.009 | 0.003 | 0.013 | 0.020 | 0.008 | 0.003 | 0.011 | 0.018 |
| | | 0.06 | Y | 2200 - 2300 | 100 | 0.379 | 0.148 | 0.527 | 0.847 | 0.044 | 0.025 | 0.069 | 0.111 | 0.335 | 0.123 | 0.458 | 0.736 | 0.009 | 0.003 | 0.013 | 0.020 | 0.009 | 0.003 | 0.011 | 0.018 |
| | | 0.06 | Y | 2300 - 0000 | 50 | 0.323 | 0.092 | 0.415 | 0.668 | 0.026 | 0.011 | 0.037 | 0.059 | 0.297 | 0.081 | 0.379 | 0.609 | 0.006 | 0.003 | 0.009 | 0.014 | 0.005 | 0.003 | 0.008 | 0.013 |

**Composite Emission Rates for EMFAC Year 2030 x Traffic Data Year 2033**

| Road No. | Road Section | Road Length (km) | Cold Start | Hours | Total Vehicles | NO$_x$ Emission (g/km) | | Total NO$_x$ Emission | | NO$_2$ Emission (g/km) | | Total NO$_2$ Emission | | NO Emission (g/km) | | Total NO Emission | | RSP Emission (g/km) | | Total RSP Emission | | FSP Emission (g/km) | | Total FSP Emission | |
|---|---|---|---|---|---|---|---|---|---|---|---|---|---|---|---|---|---|---|---|---|---|---|---|---|---|
| | | | | | | Running | Starting | g/km/veh | g/mile/veh | Running | Starting | g/km/veh | g/mile/veh | Running | Starting | g/km/veh | g/mile/veh | Running | Starting | g/km/veh | g/mile/veh | Running | Starting | g/km/veh | g/mile/veh |
| 67 | Ng Lau Road (L067) - WB | 0.06 | Y | 0000 - 0100 | 50 | 0.300 | 0.093 | 0.392 | 0.631 | 0.019 | 0.009 | 0.027 | 0.044 | 0.281 | 0.084 | 0.365 | 0.588 | 0.004 | 0.004 | 0.008 | 0.013 | 0.004 | 0.004 | 0.007 | 0.012 |
| | | 0.06 | Y | 0100 - 0200 | 50 | 0.491 | 0.228 | 0.719 | 1.157 | 0.059 | 0.043 | 0.102 | 0.164 | 0.432 | 0.185 | 0.617 | 0.993 | 0.009 | 0.003 | 0.011 | 0.018 | 0.008 | 0.002 | 0.010 | 0.017 |
| | | 0.06 | Y | 0200 - 0300 | 50 | 0.374 | 0.114 | 0.488 | 0.786 | 0.025 | 0.012 | 0.037 | 0.059 | 0.350 | 0.102 | 0.452 | 0.727 | 0.004 | 0.003 | 0.007 | 0.011 | 0.003 | 0.003 | 0.006 | 0.010 |
| | | 0.06 | Y | 0300 - 0400 | 50 | 0.437 | 0.146 | 0.583 | 0.938 | 0.041 | 0.021 | 0.062 | 0.100 | 0.396 | 0.125 | 0.521 | 0.838 | 0.005 | 0.003 | 0.008 | 0.013 | 0.005 | 0.003 | 0.007 | 0.012 |
| | | 0.06 | Y | 0400 - 0500 | 50 | 0.384 | 0.139 | 0.522 | 0.841 | 0.038 | 0.021 | 0.059 | 0.095 | 0.346 | 0.118 | 0.464 | 0.746 | 0.005 | 0.004 | 0.009 | 0.014 | 0.005 | 0.003 | 0.008 | 0.013 |
| | | 0.06 | Y | 0500 - 0600 | 50 | 0.678 | 0.420 | 1.099 | 1.768 | 0.112 | 0.089 | 0.202 | 0.325 | 0.566 | 0.331 | 0.897 | 1.443 | 0.019 | 0.002 | 0.021 | 0.034 | 0.017 | 0.002 | 0.019 | 0.031 |
| | | 0.06 | Y | 0600 - 0700 | 100 | 0.752 | 0.469 | 1.222 | 1.966 | 0.156 | 0.104 | 0.260 | 0.419 | 0.597 | 0.365 | 0.962 | 1.548 | 0.026 | 0.002 | 0.028 | 0.046 | 0.024 | 0.002 | 0.026 | 0.042 |
| | | 0.06 | Y | 0700 - 0800 | 150 | 0.749 | 0.413 | 1.162 | 1.869 | 0.140 | 0.086 | 0.225 | 0.362 | 0.609 | 0.327 | 0.936 | 1.507 | 0.025 | 0.002 | 0.028 | 0.044 | 0.023 | 0.002 | 0.025 | 0.041 |
| | | 0.06 | Y | 0800 - 0900 | 150 | 0.661 | 0.344 | 1.005 | 1.618 | 0.115 | 0.070 | 0.185 | 0.298 | 0.546 | 0.274 | 0.820 | 1.320 | 0.021 | 0.002 | 0.023 | 0.037 | 0.019 | 0.002 | 0.021 | 0.034 |
| | | 0.06 | Y | 0900 - 1000 | 150 | 0.811 | 0.431 | 1.242 | 1.999 | 0.143 | 0.092 | 0.235 | 0.378 | 0.668 | 0.339 | 1.007 | 1.620 | 0.025 | 0.002 | 0.026 | 0.042 | 0.023 | 0.001 | 0.024 | 0.039 |
| | | 0.06 | Y | 1000 - 1100 | 150 | 0.626 | 0.303 | 0.928 | 1.494 | 0.109 | 0.067 | 0.176 | 0.283 | 0.516 | 0.236 | 0.752 | 1.210 | 0.017 | 0.002 | 0.020 | 0.032 | 0.016 | 0.002 | 0.018 | 0.029 |
| | | 0.06 | Y | 1100 - 1200 | 150 | 0.702 | 0.366 | 1.068 | 1.719 | 0.129 | 0.080 | 0.209 | 0.336 | 0.573 | 0.287 | 0.859 | 1.383 | 0.021 | 0.003 | 0.023 | 0.038 | 0.019 | 0.002 | 0.022 | 0.035 |
| | | 0.06 | Y | 1200 - 1300 | 150 | 0.642 | 0.370 | 1.012 | 1.629 | 0.121 | 0.080 | 0.201 | 0.324 | 0.521 | 0.290 | 0.811 | 1.305 | 0.020 | 0.003 | 0.023 | 0.036 | 0.018 | 0.003 | 0.021 | 0.033 |
| | | 0.06 | Y | 1300 - 1400 | 100 | 0.563 | 0.297 | 0.860 | 1.384 | 0.098 | 0.062 | 0.161 | 0.258 | 0.464 | 0.235 | 0.699 | 1.125 | 0.016 | 0.003 | 0.020 | 0.032 | 0.015 | 0.003 | 0.018 | 0.029 |
| | | 0.06 | Y | 1400 - 1500 | 150 | 0.732 | 0.388 | 1.120 | 1.802 | 0.140 | 0.087 | 0.227 | 0.365 | 0.592 | 0.301 | 0.893 | 1.437 | 0.023 | 0.003 | 0.025 | 0.040 | 0.021 | 0.002 | 0.023 | 0.037 |
| | | 0.06 | Y | 1500 - 1600 | 150 | 0.667 | 0.343 | 1.010 | 1.625 | 0.126 | 0.077 | 0.202 | 0.326 | 0.541 | 0.266 | 0.807 | 1.299 | 0.019 | 0.003 | 0.022 | 0.035 | 0.018 | 0.002 | 0.020 | 0.033 |
| | | 0.06 | Y | 1600 - 1700 | 150 | 0.469 | 0.226 | 0.696 | 1.119 | 0.089 | 0.050 | 0.139 | 0.224 | 0.381 | 0.176 | 0.557 | 0.896 | 0.014 | 0.004 | 0.017 | 0.028 | 0.013 | 0.003 | 0.016 | 0.026 |
| | | 0.06 | Y | 1700 - 1800 | 200 | 0.381 | 0.161 | 0.542 | 0.873 | 0.063 | 0.031 | 0.094 | 0.151 | 0.318 | 0.130 | 0.448 | 0.721 | 0.011 | 0.005 | 0.016 | 0.025 | 0.010 | 0.004 | 0.014 | 0.023 |
| | | 0.06 | Y | 1800 - 1900 | 200 | 0.353 | 0.142 | 0.495 | 0.797 | 0.054 | 0.025 | 0.079 | 0.128 | 0.298 | 0.118 | 0.416 | 0.669 | 0.011 | 0.005 | 0.016 | 0.025 | 0.010 | 0.005 | 0.014 | 0.023 |
| | | 0.06 | Y | 1900 - 2000 | 150 | 0.562 | 0.278 | 0.840 | 1.351 | 0.103 | 0.059 | 0.162 | 0.261 | 0.459 | 0.219 | 0.678 | 1.090 | 0.018 | 0.003 | 0.021 | 0.034 | 0.016 | 0.003 | 0.019 | 0.031 |
| | | 0.06 | Y | 2000 - 2100 | 100 | 0.398 | 0.187 | 0.585 | 0.942 | 0.058 | 0.036 | 0.094 | 0.152 | 0.340 | 0.151 | 0.491 | 0.791 | 0.011 | 0.004 | 0.014 | 0.023 | 0.010 | 0.003 | 0.013 | 0.021 |
| | | 0.06 | Y | 2100 - 2200 | 150 | 0.349 | 0.131 | 0.480 | 0.772 | 0.044 | 0.021 | 0.065 | 0.104 | 0.304 | 0.110 | 0.415 | 0.667 | 0.009 | 0.004 | 0.013 | 0.021 | 0.008 | 0.004 | 0.012 | 0.020 |
| | | 0.06 | Y | 2200 - 2300 | 100 | 0.340 | 0.130 | 0.470 | 0.756 | 0.043 | 0.020 | 0.063 | 0.101 | 0.298 | 0.110 | 0.407 | 0.656 | 0.008 | 0.005 | 0.013 | 0.021 | 0.008 | 0.004 | 0.012 | 0.019 |
| | | 0.06 | Y | 2300 - 0000 | 50 | 0.357 | 0.171 | 0.528 | 0.849 | 0.042 | 0.029 | 0.071 | 0.115 | 0.315 | 0.141 | 0.457 | 0.735 | 0.008 | 0.004 | 0.012 | 0.019 | 0.007 | 0.004 | 0.011 | 0.017 |
| 68 | Ng Lau Road (L068) - EB | 0.15 | Y | 0000 - 0100 | 50 | 0.372 | 0.136 | 0.508 | 0.817 | 0.031 | 0.020 | 0.051 | 0.082 | 0.341 | 0.116 | 0.456 | 0.735 | 0.006 | 0.003 | 0.010 | 0.015 | 0.006 | 0.003 | 0.009 | 0.014 |
| | | 0.15 | Y | 0100 - 0200 | 50 | 0.438 | 0.146 | 0.584 | 0.940 | 0.038 | 0.020 | 0.058 | 0.094 | 0.400 | 0.125 | 0.526 | 0.846 | 0.007 | 0.003 | 0.010 | 0.016 | 0.006 | 0.003 | 0.009 | 0.014 |
| | | 0.15 | Y | 0200 - 0300 | 50 | 0.396 | 0.111 | 0.508 | 0.817 | 0.026 | 0.012 | 0.038 | 0.062 | 0.370 | 0.100 | 0.470 | 0.756 | 0.004 | 0.003 | 0.007 | 0.012 | 0.004 | 0.003 | 0.007 | 0.011 |
| | | 0.15 | Y | 0300 - 0400 | 50 | 0.402 | 0.131 | 0.533 | 0.858 | 0.029 | 0.015 | 0.044 | 0.071 | 0.373 | 0.115 | 0.489 | 0.786 | 0.004 | 0.004 | 0.008 | 0.013 | 0.004 | 0.003 | 0.007 | 0.011 |
| | | 0.15 | Y | 0400 - 0500 | 50 | 0.356 | 0.111 | 0.467 | 0.751 | 0.026 | 0.012 | 0.038 | 0.061 | 0.330 | 0.099 | 0.429 | 0.691 | 0.004 | 0.004 | 0.008 | 0.012 | 0.004 | 0.003 | 0.007 | 0.011 |
| | | 0.15 | Y | 0500 - 0600 | 50 | 0.554 | 0.236 | 0.790 | 1.271 | 0.071 | 0.043 | 0.114 | 0.183 | 0.483 | 0.193 | 0.676 | 1.088 | 0.012 | 0.002 | 0.015 | 0.024 | 0.011 | 0.002 | 0.014 | 0.022 |
| | | 0.15 | Y | 0600 - 0700 | 100 | 0.774 | 0.444 | 1.217 | 1.959 | 0.145 | 0.093 | 0.238 | 0.382 | 0.629 | 0.351 | 0.980 | 1.577 | 0.028 | 0.002 | 0.030 | 0.048 | 0.026 | 0.002 | 0.027 | 0.044 |
| | | 0.15 | Y | 0700 - 0800 | 150 | 0.530 | 0.264 | 0.794 | 1.278 | 0.089 | 0.054 | 0.143 | 0.230 | 0.441 | 0.211 | 0.651 | 1.048 | 0.017 | 0.002 | 0.019 | 0.031 | 0.016 | 0.002 | 0.018 | 0.029 |
| | | 0.15 | Y | 0800 - 0900 | 150 | 0.487 | 0.206 | 0.692 | 1.114 | 0.078 | 0.042 | 0.119 | 0.192 | 0.409 | 0.164 | 0.573 | 0.922 | 0.014 | 0.002 | 0.016 | 0.026 | 0.013 | 0.002 | 0.015 | 0.024 |
| | | 0.15 | Y | 0900 - 1000 | 100 | 0.538 | 0.206 | 0.744 | 1.198 | 0.080 | 0.042 | 0.122 | 0.196 | 0.459 | 0.164 | 0.623 | 1.002 | 0.014 | 0.002 | 0.016 | 0.026 | 0.013 | 0.002 | 0.015 | 0.024 |
| | | 0.15 | Y | 1000 - 1100 | 100 | 0.565 | 0.216 | 0.781 | 1.256 | 0.084 | 0.044 | 0.128 | 0.206 | 0.481 | 0.172 | 0.653 | 1.051 | 0.015 | 0.002 | 0.017 | 0.027 | 0.014 | 0.002 | 0.016 | 0.025 |
| | | 0.15 | Y | 1100 - 1200 | 100 | 0.636 | 0.292 | 0.928 | 1.494 | 0.100 | 0.059 | 0.159 | 0.256 | 0.536 | 0.233 | 0.769 | 1.238 | 0.019 | 0.002 | 0.021 | 0.033 | 0.017 | 0.002 | 0.019 | 0.030 |
| | | 0.15 | Y | 1200 - 1300 | 100 | 0.595 | 0.288 | 0.883 | 1.421 | 0.100 | 0.059 | 0.158 | 0.255 | 0.495 | 0.229 | 0.725 | 1.167 | 0.018 | 0.002 | 0.020 | 0.032 | 0.016 | 0.002 | 0.018 | 0.030 |
| | | 0.15 | Y | 1300 - 1400 | 100 | 0.539 | 0.205 | 0.745 | 1.198 | 0.080 | 0.040 | 0.120 | 0.193 | 0.460 | 0.165 | 0.625 | 1.005 | 0.015 | 0.002 | 0.017 | 0.027 | 0.013 | 0.002 | 0.016 | 0.025 |
| | | 0.15 | Y | 1400 - 1500 | 100 | 0.634 | 0.288 | 0.922 | 1.483 | 0.101 | 0.060 | 0.161 | 0.259 | 0.533 | 0.228 | 0.761 | 1.224 | 0.019 | 0.002 | 0.021 | 0.033 | 0.017 | 0.002 | 0.019 | 0.031 |
| | | 0.15 | Y | 1500 - 1600 | 150 | 0.647 | 0.275 | 0.922 | 1.484 | 0.106 | 0.056 | 0.162 | 0.260 | 0.542 | 0.219 | 0.760 | 1.224 | 0.019 | 0.002 | 0.021 | 0.033 | 0.017 | 0.002 | 0.019 | 0.030 |
| | | 0.15 | Y | 1600 - 1700 | 150 | 0.569 | 0.215 | 0.784 | 1.262 | 0.086 | 0.041 | 0.127 | 0.205 | 0.483 | 0.174 | 0.657 | 1.057 | 0.017 | 0.002 | 0.019 | 0.031 | 0.015 | 0.002 | 0.018 | 0.028 |
| | | 0.15 | Y | 1700 - 1800 | 200 | 0.531 | 0.193 | 0.724 | 1.165 | 0.075 | 0.035 | 0.110 | 0.177 | 0.456 | 0.158 | 0.614 | 0.988 | 0.015 | 0.003 | 0.018 | 0.029 | 0.014 | 0.003 | 0.017 | 0.027 |
| | | 0.15 | Y | 1800 - 1900 | 200 | 0.511 | 0.179 | 0.691 | 1.112 | 0.073 | 0.032 | 0.105 | 0.170 | 0.438 | 0.147 | 0.585 | 0.942 | 0.015 | 0.003 | 0.018 | 0.029 | 0.014 | 0.003 | 0.017 | 0.027 |
| | | 0.15 | Y | 1900 - 2000 | 150 | 0.569 | 0.249 | 0.818 | 1.317 | 0.090 | 0.049 | 0.139 | 0.224 | 0.479 | 0.200 | 0.679 | 1.093 | 0.018 | 0.003 | 0.021 | 0.034 | 0.017 | 0.003 | 0.019 | 0.031 |
| | | 0.15 | Y | 2000 - 2100 | 100 | 0.400 | 0.134 | 0.533 | 0.858 | 0.046 | 0.022 | 0.068 | 0.109 | 0.353 | 0.112 | 0.465 | 0.749 | 0.010 | 0.003 | 0.013 | 0.021 | 0.009 | 0.002 | 0.012 | 0.019 |
| | | 0.15 | Y | 2100 - 2200 | 100 | 0.332 | 0.111 | 0.443 | 0.713 | 0.035 | 0.016 | 0.051 | 0.082 | 0.298 | 0.095 | 0.392 | 0.631 | 0.008 | 0.003 | 0.012 | 0.019 | 0.008 | 0.003 | 0.011 | 0.017 |
| | | 0.15 | Y | 2200 - 2300 | 100 | 0.376 | 0.146 | 0.522 | 0.840 | 0.045 | 0.025 | 0.069 | 0.112 | 0.331 | 0.122 | 0.453 | 0.728 | 0.010 | 0.003 | 0.013 | 0.021 | 0.009 | 0.003 | 0.012 | 0.019 |
| | | 0.15 | Y | 2300 - 0000 | 50 | 0.334 | 0.101 | 0.435 | 0.700 | 0.030 | 0.014 | 0.044 | 0.071 | 0.303 | 0.087 | 0.391 | 0.629 | 0.006 | 0.003 | 0.009 | 0.015 | 0.006 | 0.003 | 0.008 | 0.013 |
| 69 | Ng Lau Road (L069) - WB | 0.15 | Y | 0000 - 0100 | 50 | 0.321 | 0.107 | 0.428 | 0.688 | 0.022 | 0.011 | 0.033 | 0.052 | 0.299 | 0.096 | 0.395 | 0.636 | 0.005 | 0.004 | 0.008 | 0.013 | 0.004 | 0.003 | 0.008 | 0.012 |
| | | 0.15 | Y | 0100 - 0200 | 50 | 0.390 | 0.109 | 0.499 | 0.803 | 0.027 | 0.011 | 0.038 | 0.060 | 0.363 | 0.098 | 0.462 | 0.743 | 0.004 | 0.003 | 0.007 | 0.012 | 0.004 | 0.003 | 0.007 | 0.011 |
| | | 0.15 | Y | 0200 - 0300 | 50 | 0.374 | 0.114 | 0.488 | 0.786 | 0.025 | 0.012 | 0.037 | 0.059 | 0.350 | 0.102 | 0.452 | 0.727 | 0.004 | 0.003 | 0.007 | 0.011 | 0.003 | 0.003 | 0.006 | 0.010 |
| | | 0.15 | Y | 0300 - 0400 | 50 | 0.425 | 0.137 | 0.561 | 0.903 | 0.035 | 0.015 | 0.050 | 0.080 | 0.390 | 0.122 | 0.511 | 0.823 | 0.005 | 0.003 | 0.009 | 0.014 | 0.005 | 0.003 | 0.008 | 0.013 |
| | | 0.15 | Y | 0400 - 0500 | 50 | 0.392 | 0.120 | 0.512 | 0.824 | 0.040 | 0.020 | 0.059 | 0.095 | 0.353 | 0.100 | 0.453 | 0.729 | 0.005 | 0.002 | 0.007 | 0.011 | 0.005 | 0.002 | 0.006 | 0.010 |
| | | 0.15 | Y | 0500 - 0600 | 50 | 0.634 | 0.343 | 0.976 | 1.571 | 0.100 | 0.072 | 0.172 | 0.276 | 0.534 | 0.270 | 0.805 | 1.295 | 0.016 | 0.002 | 0.019 | 0.030 | 0.015 | 0.002 | 0.017 | 0.027 |
| | | 0.15 | Y | 0600 - 0700 | 100 | 0.763 | 0.479 | 1.242 | 1.999 | 0.158 | 0.108 | 0.265 | 0.427 | 0.606 | 0.371 | 0.977 | 1.572 | 0.027 | 0.002 | 0.029 | 0.047 | 0.024 | 0.002 | 0.027 | 0.043 |
| | | 0.15 | Y | 0700 - 0800 | 150 | 0.771 | 0.425 | 1.196 | 1.925 | 0.143 | 0.089 | 0.232 | 0.373 | 0.628 | 0.336 | 0.964 | 1.552 | 0.026 | 0.002 | 0.028 | 0.045 | 0.024 | 0.002 | 0.026 | 0.041 |
| | | 0.15 | Y | 0800 - 0900 | 150 | 0.681 | 0.366 | 1.047 | 1.685 | 0.117 | 0.075 | 0.192 | 0.309 | 0.565 | 0.291 | 0.855 | 1.376 | 0.021 | 0.002 | 0.024 | 0.038 | 0.020 | 0.002 | 0.022 | 0.035 |
| | | 0.15 | Y | 0900 - 1000 | 150 | 0.837 | 0.433 | 1.270 | 2.044 | 0.145 | 0.092 | 0.236 | 0.380 | 0.692 | 0.342 | 1.034 | 1.664 | 0.025 | 0.002 | 0.027 | 0.043 | 0.023 | 0.002 | 0.025 | 0.040 |
| | | 0.15 | Y | 1000 - 1100 | 100 | 0.590 | 0.297 | 0.886 | 1.426 | 0.101 | 0.065 | 0.166 | 0.268 | 0.488 | 0.232 | 0.720 | 1.159 | 0.017 | 0.002 | 0.019 | 0.030 | 0.015 | 0.002 | 0.017 | 0.028 |
| | | 0.15 | Y | 1100 - 1200 | 100 | 0.664 | 0.369 | 1.034 | 1.664 | 0.119 | 0.079 | 0.198 | 0.319 | 0.545 | 0.290 | 0.835 | 1.344 | 0.020 | 0.002 | 0.023 | 0.036 | 0.019 | 0.002 | 0.021 | 0.034 |
| | | 0.15 | Y | 1200 - 1300 | 100 | 0.609 | 0.336 | 0.945 | 1.521 | 0.112 | 0.072 | 0.184 | 0.295 | 0.497 | 0.265 | 0.761 | 1.225 | 0.019 | 0.003 | 0.022 | 0.035 | 0.017 | 0.003 | 0.020 | 0.032 |
| | | 0.15 | Y | 1300 - 1400 | 100 | 0.539 | 0.249 | 0.789 | 1.269 | 0.089 | 0.051 | 0.140 | 0.225 | 0.451 | 0.198 | 0.649 | 1.045 | 0.015 | 0.003 | 0.018 | 0.029 | 0.014 | 0.003 | 0.017 | 0.027 |
| | | 0.15 | Y | 1400 - 1500 | 150 | 0.722 | 0.380 | 1.102 | 1.773 | 0.136 | 0.085 | 0.221 | 0.355 | 0.586 | 0.295 | 0.881 | 1.417 | 0.022 | 0.003 | 0.025 | 0.040 | 0.020 | 0.002 | 0.023 | 0.037 |
| | | 0.15 | Y | 1500 - 1600 | 150 | 0.667 | 0.333 | 1.000 | 1.609 | 0.123 | 0.073 | 0.196 | 0.316 | 0.544 | 0.260 | 0.804 | 1.293 | 0.020 | 0.003 | 0.022 | 0.036 | 0.018 | 0.002 | 0.021 | 0.033 |
| | | 0.15 | Y | 1600 - 1700 | 150 | 0.464 | 0.216 | 0.680 | 1.095 | 0.086 | 0.048 | 0.134 | 0.216 | 0.377 | 0.169 | 0.546 | 0.878 | 0.014 | 0.003 | 0.017 | 0.028 | 0.013 | 0.003 | 0.016 | 0.025 |
| | | 0.15 | Y | 1700 - 1800 | 200 | 0.372 | 0.154 | 0.526 | 0.847 | 0.060 | 0.030 | 0.089 | 0.144 | 0.313 | 0.124 | 0.437 | 0.703 | 0.011 | 0.004 | 0.015 | 0.024 | 0.010 | 0.004 | 0.014 | 0.022 |
| | | 0.15 | Y | 1800 - 1900 | 200 | 0.349 | 0.144 | 0.492 | 0.793 | 0.053 | 0.026 | 0.079 | 0.127 | 0.295 | 0.118 | 0.414 | 0.666 | 0.010 | 0.005 | 0.015 | 0.025 | 0.010 | 0.004 | 0.014 | 0.022 |
| | | 0.15 | Y | 1900 - 2000 | 150 | 0.580 | 0.278 | 0.858 | 1.380 | 0.106 | 0.060 | 0.166 | 0.268 | 0.473 | 0.218 | 0.691 | 1.112 | 0.018 | 0.003 | 0.022 | 0.035 | 0.017 | 0.003 | 0.020 | 0.032 |
| | | 0.15 | Y | 2000 - 2100 | 100 | 0.396 | 0.168 | 0.564 | 0.907 | 0.055 | 0.030 | 0.086 | 0.138 | 0.341 | 0.137 | 0.478 | 0.769 | 0.011 | 0.003 | 0.014 | 0.023 | 0.010 | 0.003 | 0.013 | 0.021 |
| | | 0.15 | Y | 2100 - 2200 | 150 | 0.362 | 0.160 | 0.521 | 0.839 | 0.047 | 0.029 | 0.076 | 0.123 | 0.315 | 0.130 | 0.445 | 0.716 | 0.009 | 0.004 | 0.013 | 0.021 | 0.009 | 0.003 | 0.012 | 0.020 |
| | | 0.15 | Y | 2200 - 2300 | 100 | 0.339 | 0.152 | 0.490 | 0.789 | 0.038 | 0.023 | 0.061 | 0.099 | 0.300 | 0.129 | 0.429 | 0.690 | 0.009 | 0.004 | 0.013 | 0.020 | 0.008 | 0.004 | 0.011 | 0.018 |
| | | 0.15 | Y | 2300 - 0000 | 50 | 0.352 | 0.148 | 0.501 | 0.806 | 0.038 | 0.023 | 0.061 | 0.098 | 0.314 | 0.126 | 0.440 | 0.708 | 0.008 | 0.004 | 0.012 | 0.019 | 0.007 | 0.003 | 0.011 | 0.017 |
| 70 | Unnamed Road (L070) - NB | 0.44 | Y | 0000 - 0100 | 50 | 0.100 | 0.152 | 0.251 | 0.405 | 0.005 | 0.008 | 0.013 | 0.020 | 0.095 | 0.144 | 0.239 | 0.384 | 0.004 | 0.014 | 0.019 | 0.030 | 0.004 | 0.013 | 0.016 | 0.026 |
| | | 0.44 | Y | 0100 - 0200 | 50 | 0.136 | 0.209 | 0.345 | 0.556 | 0.007 | 0.011 | 0.017 | 0.028 | 0.129 | 0.199 | 0.328 | 0.528 | 0.004 | 0.019 | 0.023 | 0.038 | 0.004 | 0.017 | 0.021 | 0.033 |
| | | 0.44 | Y | 0200 - 0300 | 50 | 0.136 | 0.209 | 0.345 | 0.556 | 0.007 | 0.011 | 0.017 | 0.028 | 0.129 | 0.199 | 0.328 | 0.528 | 0.004 | 0.019 | 0.023 | 0.038 | 0.004 | 0.017 | 0.021 | 0.033 |
| | | 0.44 | Y | 0300 - 0400 | 50 | 0.136 | 0.209 | 0.345 | 0.556 | 0.007 | 0.011 | 0.017 | 0.028 | 0.129 | 0.199 | 0.328 | 0.528 | 0.004 | 0.019 | 0.023 | 0.038 | 0.004 | 0.017 | 0.021 | 0.033 |
| | | 0.44 | Y | 0400 - 0500 | 50 | 0.136 | 0.209 | 0.345 | 0.556 | 0.007 | 0.011 | 0.017 | 0.028 | 0.129 | 0.199 | 0.328 | 0.528 | 0.004 | 0.019 | 0.023 | 0.038 | 0.004 | 0.017 | 0.021 | 0.033 |
| | | 0.44 | Y | 0500 - 0600 | 50 | 0.136 | 0.209 | 0.345 | 0.556 | 0.007 | 0.011 | 0.017 | 0.028 | 0.129 | 0.199 | 0.328 | 0.528 | 0.004 | 0.019 | 0.023 | 0.038 | 0.004 | 0.017 | 0.021 | 0.033 |
| | | 0.44 | Y | 0600 - 0700 | 50 | 0.383 | 0.371 | 0.754 | 1.213 | 0.070 | 0.061 | 0.130 | 0.210 | 0.313 | 0.311 | 0.624 | 1.004 | 0.018 | 0.008 | 0.027 | 0.043 | 0.017 | 0.007 | 0.024 | 0.039 |
| | | 0.44 | Y | 0700 - 0800 | 50 | 0.863 | 0.804 | 1.667 | 2.683 | 0.173 | 0.150 | 0.324 | 0.521 | 0.689 | 0.654 | 1.343 | 2.162 | 0.041 | 0.005 | 0.045 | 0.073 | 0.037 | 0.004 | 0.042 | 0.067 |
| | | 0.44 | Y | 0800 - 0900 | 50 | 0.682 | 0.662 | 1.344 | 2.163 | 0.135 | 0.122 | 0.257 | 0.414 | 0.547 | 0.540 | 1.087 | 1.749 | 0.032 | 0.005 | 0.038 | 0.061 | 0.030 | 0.005 | 0.034 | 0.055 |
| | | 0.44 | Y | 0900 - 1000 | 50 | 0.814 | 0.776 | 1.590 | 2.558 | 0.162 | 0.144 | 0.306 | 0.492 | 0.652 | 0.632 | 1.284 | 2.066 | 0.038 | 0.006 | 0.044 | 0.070 | 0.035 | 0.005 | 0.040 | 0.064 |
| | | 0.44 | Y | 1000 - 1100 | 50 | 0.476 | 0.407 | 0.883 | 1.421 | 0.085 | 0.076 | 0.160 | 0.258 | 0.392 | 0.331 | 0.723 | 1.163 | 0.020 | 0.006 | 0.026 | 0.042 | 0.019 | 0.005 | 0.024 | 0.039 |
| | | 0.44 | Y | 1100 - 1200 | 50 | 0.610 | 0.549 | 1.159 | 1.865 | 0.114 | 0.104 | 0.217 | 0.350 | 0.496 | 0.445 | 0.942 | 1.515 | 0.027 | 0.006 | 0.032 | 0.052 | 0.024 | 0.005 | 0.029 | 0.047 |
| | | 0.44 | Y | 1200 - 1300 | 50 | 0.610 | 0.549 | 1.159 | 1.865 | 0.114 | 0.104 | 0.217 | 0.350 | 0.496 | 0.445 | 0.942 | 1.515 | 0.027 | 0.006 | 0.032 | 0.052 | 0.024 | 0.005 | 0.029 | 0.047 |
| | | 0.44 | Y | 1300 - 1400 | 50 | 0.476 | 0.407 | 0.883 | 1.421 | 0.085 | 0.076 | 0.160 | 0.258 | 0.392 | 0.331 | 0.723 | 1.163 | 0.020 | 0.006 | 0.026 | 0.042 | 0.019 | 0.005 | 0.024 | 0.039 |
| | | 0.44 | Y | 1400 - 1500 | 50 | 0.476 | 0.407 | 0.883 | 1.421 | 0.085 | 0.076 | 0.160 | 0.258 | 0.392 | 0.331 | 0.723 | 1.163 | 0.020 | 0.006 | 0.026 | 0.042 | 0.019 | 0.005 | 0.024 | 0.039 |
| | | 0.44 | Y | 1500 - 1600 | 50 | 0.610 | 0.549 | 1.159 | 1.865 | 0.114 | 0.104 | 0.217 | 0.350 | 0.496 | 0.445 | 0.942 | 1.515 | 0.027 | 0.006 | 0.032 | 0.052 | 0.024 | 0.005 | 0.029 | 0.047 |
| | | 0.44 | Y | 1600 - 1700 | 50 | 0.364 | 0.246 | 0.610 | 0.981 | 0.055 | 0.047 | 0.103 | 0.165 | 0.308 | 0.199 | 0.507 | 0.816 | 0.013 | 0.005 | 0.018 | 0.029 | 0.012 | 0.004 | 0.017 | 0.027 |
| | | 0.44 | Y | 1700 - 1800 | 50 | 0.245 | 0.146 | 0.392 | 0.631 | 0.031 | 0.025 | 0.055 | 0.089 | 0.215 | 0.122 | 0.337 | 0.542 | 0.009 | 0.005 | 0.014 | 0.022 | 0.008 | 0.005 | 0.013 | 0.020 |
| | | 0.44 | Y | 1800 - 1900 | 50 | 0.299 | 0.206 | 0.506 | 0.814 | 0.045 | 0.039 | 0.084 | 0.136 | 0.254 | 0.167 | 0.421 | 0.678 | 0.012 | 0.004 | 0.016 | 0.026 | 0.011 | 0.004 | 0.015 | 0.024 |
| | | 0.44 | Y | 1900 - 2000 | 50 | 0.292 | 0.240 | 0.532 | 0.856 | 0.044 | 0.038 | 0.082 | 0.132 | 0.248 | 0.202 | 0.450 | 0.724 | 0.012 | 0.006 | 0.019 | 0.030 | 0.011 | 0.006 | 0.017 | 0.027 |
| | | 0.44 | Y | 2000 - 2100 | 50 | 0.138 | 0.069 | 0.207 | 0.333 | 0.009 | 0.003 | 0.012 | 0.020 | 0.129 | 0.066 | 0.194 | 0.313 | 0.005 | 0.007 | 0.012 | 0.019 | 0.004 | 0.007 | 0.011 | 0.017 |
| | | 0.44 | Y | 2100 - 2200 | 50 | 0.268 | 0.198 | 0.466 | 0.750 | 0.040 | 0.031 | 0.071 | 0.114 | 0.228 | 0.167 | 0.395 | 0.636 | 0.012 | 0.006 | 0.018 | 0.028 | 0.011 | 0.005 | 0.016 | 0.026 |
| | | 0.44 | Y | 2200 - 2300 | 50 | 0.063 | 0.087 | 0.150 | 0.242 | 0.003 | 0.004 | 0.008 | 0.012 | 0.060 | 0.083 | 0.143 | 0.230 | 0.004 | 0.009 | 0.013 | 0.021 | 0.004 | 0.008 | 0.012 | 0.019 |
| | | 0.44 | Y | 2300 - 0000 | 50 | 0.082 | 0.123 | 0.204 | 0.329 | 0.004 | 0.006 | 0.010 | 0.017 | 0.077 | 0.117 | 0.194 | 0.313 | 0.004 | 0.012 | 0.016 | 0.026 | 0.004 | 0.011 | 0.014 | 0.023 |
| 71 | Unnamed Road (L071) - SB | 0.44 | Y | 0000 - 0100 | 50 | 0.193 | 0.082 | 0.276 | 0.444 | 0.013 | 0.004 | 0.017 | 0.027 | 0.180 | 0.078 | 0.259 | 0.416 | 0.005 | 0.008 | 0.013 | 0.022 | 0.005 | 0.007 | 0.012 | 0.019 |
| | | 0.44 | Y | 0100 - 0200 | 50 | 0.283 | 0.254 | 0.537 | 0.865 | 0.062 | 0.045 | 0.107 | 0.172 | 0.221 | 0.209 | 0.430 | 0.693 | 0.009 | 0.011 | 0.020 | 0.033 | 0.009 | 0.010 | 0.018 | 0.029 |
| | | 0.44 | Y | 0200 - 0300 | 50 | 0.136 | 0.209 | 0.345 | 0.556 | 0.007 | 0.011 | 0.017 | 0.028 | 0.129 | 0.199 | 0.328 | 0.528 | 0.004 | 0.019 | 0.023 | 0.038 | 0.004 | 0.017 | 0.021 | 0.033 |
| | | 0.44 | Y | 0300 - 0400 | 50 | 0.136 | 0.209 | 0.345 | 0.556 | 0.007 | 0.011 | 0.017 | 0.028 | 0.129 | 0.199 | 0.328 | 0.528 | 0.004 | 0.019 | 0.023 | 0.038 | 0.004 | 0.017 | 0.021 | 0.033 |
| | | 0.44 | Y | 0400 - 0500 | 50 | 0.368 | 0.316 | 0.684 | 1.101 | 0.082 | 0.058 | 0.140 | 0.225 | 0.286 | 0.258 | 0.545 | 0.876 | 0.011 | 0.012 | 0.024 | 0.038 | 0.010 | 0.011 | 0.021 | 0.034 |
| | | 0.44 | Y | 0500 - 0600 | 50 | 0.477 | 0.232 | 0.710 | 1.142 | 0.076 | 0.044 | 0.120 | 0.193 | 0.401 | 0.189 | 0.590 | 0.949 | 0.011 | 0.009 | 0.020 | 0.032 | 0.010 | 0.008 | 0.018 | 0.028 |
| | | 0.44 | Y | 0600 - 0700 | 50 | 0.288 | 0.163 | 0.451 | 0.726 | 0.055 | 0.033 | 0.087 | 0.141 | 0.233 | 0.131 | 0.364 | 0.586 | 0.009 | 0.006 | 0.015 | 0.024 | 0.008 | 0.005 | 0.014 | 0.022 |
| | | 0.44 | Y | 0700 - 0800 | 50 | 0.277 | 0.121 | 0.398 | 0.640 | 0.053 | 0.026 | 0.079 | 0.127 | 0.223 | 0.095 | 0.318 | 0.512 | 0.008 | 0.004 | 0.012 | 0.020 | 0.007 | 0.004 | 0.011 | 0.018 |
| | | 0.44 | Y | 0800 - 0900 | 50 | 0.329 | 0.161 | 0.491 | 0.789 | 0.069 | 0.038 | 0.107 | 0.172 | 0.260 | 0.124 | 0.384 | 0.617 | 0.010 | 0.004 | 0.013 | 0.022 | 0.009 | 0.003 | 0.012 | 0.020 |
| | | 0.44 | Y | 0900 - 1000 | 50 | 0.398 | 0.230 | 0.628 | 1.010 | 0.089 | 0.056 | 0.145 | 0.233 | 0.309 | 0.174 | 0.483 | 0.777 | 0.012 | 0.004 | 0.016 | 0.026 | 0.011 | 0.004 | 0.015 | 0.024 |
| | | 0.44 | Y | 1000 - 1100 | 50 | 0.391 | 0.156 | 0.546 | 0.879 | 0.066 | 0.035 | 0.101 | 0.163 | 0.325 | 0.121 | 0.445 | 0.717 | 0.010 | 0.004 | 0.014 | 0.023 | 0.009 | 0.004 | 0.013 | 0.021 |
| | | 0.44 | Y | 1100 - 1200 | 50 | 0.391 | 0.156 | 0.546 | 0.879 | 0.066 | 0.035 | 0.101 | 0.163 | 0.325 | 0.121 | 0.445 | 0.717 | 0.010 | 0.004 | 0.014 | 0.023 | 0.009 | 0.004 | 0.013 | 0.021 |
| | | 0.44 | Y | 1200 - 1300 | 50 | 0.373 | 0.125 | 0.498 | 0.801 | 0.064 | 0.026 | 0.090 | 0.145 | 0.309 | 0.099 | 0.408 | 0.656 | 0.009 | 0.004 | 0.013 | 0.021 | 0.008 | 0.004 | 0.012 | 0.019 |
| | | 0.44 | Y | 1300 - 1400 | 50 | 0.366 | 0.167 | 0.533 | 0.858 | 0.067 | 0.038 | 0.104 | 0.168 | 0.299 | 0.129 | 0.429 | 0.690 | 0.010 | 0.004 | 0.014 | 0.023 | 0.009 | 0.004 | 0.013 | 0.021 |
| | | 0.44 | Y | 1400 - 1500 | 50 | 0.364 | 0.135 | 0.499 | 0.804 | 0.056 | 0.029 | 0.085 | 0.137 | 0.308 | 0.106 | 0.414 | 0.667 | 0.009 | 0.004 | 0.013 | 0.022 | 0.008 | 0.004 | 0.012 | 0.020 |
| | | 0.44 | Y | 1500 - 1600 | 50 | 0.378 | 0.146 | 0.524 | 0.843 | 0.069 | 0.032 | 0.101 | 0.163 | 0.309 | 0.114 | 0.422 | 0.680 | 0.009 | 0.004 | 0.014 | 0.022 | 0.009 | 0.004 | 0.012 | 0.020 |
| | | 0.44 | Y | 1600 - 1700 | 50 | 0.260 | 0.036 | 0.296 | 0.476 | 0.018 | 0.002 | 0.020 | 0.032 | 0.241 | 0.034 | 0.275 | 0.443 | 0.006 | 0.004 | 0.010 | 0.016 | 0.005 | 0.004 | 0.009 | 0.015 |
| | | 0.44 | Y | 1700 - 1800 | 50 | 0.223 | 0.051 | 0.275 | 0.442 | 0.016 | 0.003 | 0.018 | 0.029 | 0.208 | 0.049 | 0.257 | 0.413 | 0.005 | 0.006 | 0.011 | 0.018 | 0.005 | 0.005 | 0.010 | 0.016 |
| | | 0.44 | Y | 1800 - 1900 | 50 | 0.216 | 0.052 | 0.268 | 0.431 | 0.015 | 0.003 | 0.018 | 0.028 | 0.201 | 0.049 | 0.250 | 0.402 | 0.005 | 0.006 | 0.011 | 0.018 | 0.005 | 0.005 | 0.010 | 0.016 |
| | | 0.44 | Y | 1900 - 2000 | 50 | 0.215 | 0.108 | 0.323 | 0.520 | 0.034 | 0.020 | 0.054 | 0.087 | 0.181 | 0.088 | 0.269 | 0.433 | 0.007 | 0.005 | 0.012 | 0.019 | 0.006 | 0.005 | 0.011 | 0.018 |
| | | 0.44 | Y | 2000 - 2100 | 50 | 0.272 | 0.106 | 0.378 | 0.609 | 0.040 | 0.020 | 0.060 | 0.096 | 0.232 | 0.086 | 0.319 | 0.513 | 0.008 | 0.005 | 0.012 | 0.020 | 0.007 | 0.004 | 0.011 | 0.018 |
| | | 0.44 | Y | 2100 - 2200 | 50 | 0.171 | 0.078 | 0.248 | 0.400 | 0.021 | 0.011 | 0.033 | 0.053 | 0.149 | 0.067 | 0.216 | 0.347 | 0.006 | 0.005 | 0.011 | 0.018 | 0.005 | 0.005 | 0.010 | 0.016 |
| | | 0.44 | Y | 2200 - 2300 | 50 | 0.191 | 0.113 | 0.304 | 0.489 | 0.029 | 0.018 | 0.047 | 0.075 | 0.162 | 0.095 | 0.257 | 0.414 | 0.006 | 0.006 | 0.013 | 0.021 | 0.006 | 0.006 | 0.012 | 0.019 |
| | | 0.44 | Y | 2300 - 0000 | 50 | 0.252 | 0.130 | 0.382 | 0.615 | 0.039 | 0.021 | 0.060 | 0.097 | 0.213 | 0.108 | 0.322 | 0.518 | 0.007 | 0.007 | 0.014 | 0.023 | 0.007 | 0.006 | 0.013 | 0.021 |
| 72 | Access road (L072) - SB | 0.03 | Y | 0000 - 0100 | 50 | 0.205 | 0.142 | 0.347 | 0.558 | 0.007 | 0.007 | 0.014 | 0.022 | 0.198 | 0.135 | 0.333 | 0.536 | 0.003 | 0.011 | 0.014 | 0.023 | 0.003 | 0.010 | 0.012 | 0.020 |
| | | 0.03 | Y | 0100 - 0200 | 50 | 0.264 | 0.169 | 0.433 | 0.697 | 0.009 | 0.008 | 0.017 | 0.027 | 0.255 | 0.161 | 0.416 | 0.670 | 0.003 | 0.012 | 0.015 | 0.024 | 0.003 | 0.011 | 0.013 | 0.021 |
| | | 0.03 | Y | 0200 - 0300 | 50 | 0.264 | 0.169 | 0.433 | 0.697 | 0.009 | 0.008 | 0.017 | 0.027 | 0.255 | 0.161 | 0.416 | 0.670 | 0.003 | 0.012 | 0.015 | 0.024 | 0.003 | 0.011 | 0.013 | 0.021 |
| | | 0.03 | Y | 0300 - 0400 | 50 | 0.383 | 0.245 | 0.628 | 1.011 | 0.013 | 0.011 | 0.024 | 0.039 | 0.370 | 0.234 | 0.604 | 0.972 | 0.002 | 0.017 | 0.019 | 0.031 | 0.002 | 0.015 | 0.017 | 0.027 |
| | | 0.03 | Y | 0400 - 0500 | 50 | 0.264 | 0.169 | 0.433 | 0.697 | 0.009 | 0.008 | 0.017 | 0.027 | 0.255 | 0.161 | 0.416 | 0.670 | 0.003 | 0.012 | 0.015 | 0.024 | 0.003 | 0.011 | 0.013 | 0.021 |
| | | 0.03 | Y | 0500 - 0600 | 50 | 0.668 | 0.458 | 1.126 | 1.812 | 0.101 | 0.081 | 0.183 | 0.294 | 0.566 | 0.377 | 0.943 | 1.518 | 0.023 | 0.009 | 0.031 | 0.050 | 0.021 | 0.008 | 0.028 | 0.045 |
| | | 0.03 | Y | 0600 - 0700 | 50 | 1.001 | 0.743 | 1.744 | 2.807 | 0.191 | 0.148 | 0.339 | 0.545 | 0.811 | 0.595 | 1.406 | 2.262 | 0.041 | 0.005 | 0.046 | 0.075 | 0.038 | 0.004 | 0.042 | 0.068 |
| | | 0.03 | Y | 0700 - 0800 | 50 | 0.785 | 0.683 | 1.468 | 2.362 | 0.169 | 0.143 | 0.312 | 0.503 | 0.616 | 0.539 | 1.155 | 1.859 | 0.035 | 0.004 | 0.039 | 0.062 | 0.032 | 0.003 | 0.035 | 0.057 |
| | | 0.03 | Y | 0800 - 0900 | 50 | 0.660 | 0.602 | 1.262 | 2.032 | 0.151 | 0.134 | 0.285 | 0.458 | 0.509 | 0.469 | 0.978 | 1.573 | 0.028 | 0.004 | 0.032 | 0.052 | 0.026 | 0.003 | 0.029 | 0.047 |
| | | 0.03 | Y | 0900 - 1000 | 50 | 0.854 | 0.807 | 1.661 | 2.674 | 0.201 | 0.186 | 0.387 | 0.623 | 0.653 | 0.621 | 1.274 | 2.051 | 0.035 | 0.004 | 0.039 | 0.062 | 0.032 | 0.003 | 0.036 | 0.057 |
| | | 0.03 | Y | 1000 - 1100 | 50 | 0.694 | 0.624 | 1.318 | 2.122 | 0.149 | 0.142 | 0.291 | 0.469 | 0.544 | 0.483 | 1.027 | 1.653 | 0.023 | 0.005 | 0.028 | 0.046 | 0.022 | 0.004 | 0.026 | 0.042 |
| | | 0.03 | Y | 1100 - 1200 | 50 | 0.881 | 0.769 | 1.649 | 2.655 | 0.186 | 0.171 | 0.357 | 0.575 | 0.695 | 0.598 | 1.292 | 2.079 | 0.033 | 0.004 | 0.037 | 0.059 | 0.030 | 0.003 | 0.034 | 0.054 |
| | | 0.03 | Y | 1200 - 1300 | 50 | 0.888 | 0.807 | 1.695 | 2.728 | 0.197 | 0.181 | 0.378 | 0.608 | 0.691 | 0.626 | 1.317 | 2.120 | 0.035 | 0.004 | 0.039 | 0.063 | 0.032 | 0.003 | 0.036 | 0.057 |
| | | 0.03 | Y | 1300 - 1400 | 50 | 0.629 | 0.536 | 1.165 | 1.874 | 0.123 | 0.113 | 0.236 | 0.379 | 0.506 | 0.424 | 0.929 | 1.495 | 0.022 | 0.005 | 0.027 | 0.044 | 0.020 | 0.005 | 0.025 | 0.040 |
| | | 0.03 | Y | 1400 - 1500 | 50 | 0.876 | 0.728 | 1.604 | 2.582 | 0.185 | 0.166 | 0.351 | 0.565 | 0.691 | 0.562 | 1.254 | 2.018 | 0.032 | 0.004 | 0.036 | 0.058 | 0.030 | 0.003 | 0.033 | 0.054 |
| | | 0.03 | Y | 1500 - 1600 | 50 | 0.956 | 0.761 | 1.717 | 2.763 | 0.211 | 0.176 | 0.386 | 0.622 | 0.746 | 0.585 | 1.331 | 2.142 | 0.036 | 0.003 | 0.039 | 0.063 | 0.033 | 0.003 | 0.036 | 0.058 |
| | | 0.03 | Y | 1600 - 1700 | 50 | 0.466 | 0.159 | 0.624 | 1.005 | 0.014 | 0.006 | 0.020 | 0.032 | 0.452 | 0.153 | 0.604 | 0.973 | 0.001 | 0.007 | 0.008 | 0.012 | 0.001 | 0.006 | 0.007 | 0.011 |
| | | 0.03 | Y | 1700 - 1800 | 50 | 0.466 | 0.159 | 0.624 | 1.005 | 0.014 | 0.006 | 0.020 | 0.032 | 0.452 | 0.153 | 0.604 | 0.973 | 0.001 | 0.007 | 0.008 | 0.012 | 0.001 | 0.006 | 0.007 | 0.011 |
| | | 0.03 | Y | 1800 - 1900 | 50 | 0.466 | 0.159 | 0.624 | 1.005 | 0.014 | 0.006 | 0.020 | 0.032 | 0.452 | 0.153 | 0.604 | 0.973 | 0.001 | 0.007 | 0.008 | 0.012 | 0.001 | 0.006 | 0.007 | 0.011 |
| | | 0.03 | Y | 1900 - 2000 | 50 | 0.749 | 0.543 | 1.292 | 2.079 | 0.132 | 0.107 | 0.238 | 0.384 | 0.617 | 0.436 | 1.053 | 1.695 | 0.030 | 0.005 | 0.034 | 0.055 | 0.027 | 0.004 | 0.031 | 0.051 |
| | | 0.03 | Y | 2000 - 2100 | 50 | 0.306 | 0.223 | 0.529 | 0.852 | 0.051 | 0.048 | 0.099 | 0.159 | 0.255 | 0.175 | 0.430 | 0.693 | 0.007 | 0.006 | 0.013 | 0.021 | 0.006 | 0.006 | 0.012 | 0.019 |
| | | 0.03 | Y | 2100 - 2200 | 50 | 0.549 | 0.403 | 0.952 | 1.532 | 0.103 | 0.084 | 0.187 | 0.300 | 0.446 | 0.320 | 0.765 | 1.232 | 0.020 | 0.005 | 0.024 | 0.039 | 0.018 | 0.004 | 0.022 | 0.036 |
| | | 0.03 | Y | 2200 - 2300 | 50 | 0.199 | 0.100 | 0.299 | 0.482 | 0.007 | 0.004 | 0.011 | 0.018 | 0.193 | 0.095 | 0.288 | 0.464 | 0.003 | 0.007 | 0.010 | 0.016 | 0.003 | 0.006 | 0.009 | 0.015 |
| | | 0.03 | Y | 2300 - 0000 | 50 | 0.205 | 0.142 | 0.347 | 0.558 | 0.007 | 0.007 | 0.014 | 0.022 | 0.198 | 0.135 | 0.333 | 0.536 | 0.003 | 0.011 | 0.014 | 0.023 | 0.003 | 0.010 | 0.012 | 0.020 |

**Composite Emission Rates for EMFAC Year 2030 x Traffic Data Year 2033**

| Road No. | Road Section | Road Length (km) | Cold Start | Hours | Total Vehicles | NO$_x$ Emission (g/km) | | Total NO$_x$ Emission | | NO$_2$ Emission (g/km) | | Total NO$_2$ Emission | | NO Emission (g/km) | | Total NO Emission | | RSP Emission (g/km) | | Total RSP Emission | | FSP Emission (g/km) | | Total FSP Emission | |
|---|---|---|---|---|---|---|---|---|---|---|---|---|---|---|---|---|---|---|---|---|---|---|---|---|---|
| | | | | | | Running | Starting | g/km/veh | g/mile/veh | Running | Starting | g/km/veh | g/mile/veh | Running | Starting | g/km/veh | g/mile/veh | Running | Starting | g/km/veh | g/mile/veh | Running | Starting | g/km/veh | g/mile/veh |
| 73 | Access road (L073) - NB | 0.03 | Y | 0000 - 0100 | 50 | 0.268 | 0.130 | 0.398 | 0.641 | 0.009 | 0.006 | 0.014 | 0.023 | 0.259 | 0.124 | 0.384 | 0.618 | 0.003 | 0.009 | 0.011 | 0.018 | 0.002 | 0.007 | 0.010 | 0.016 |
| | | 0.03 | Y | 0100 - 0200 | 50 | 0.328 | 0.157 | 0.486 | 0.782 | 0.011 | 0.007 | 0.017 | 0.028 | 0.318 | 0.151 | 0.468 | 0.754 | 0.002 | 0.010 | 0.012 | 0.019 | 0.002 | 0.009 | 0.011 | 0.017 |
| | | 0.03 | Y | 0200 - 0300 | 50 | 0.264 | 0.169 | 0.433 | 0.697 | 0.009 | 0.008 | 0.017 | 0.027 | 0.255 | 0.161 | 0.416 | 0.670 | 0.003 | 0.012 | 0.015 | 0.024 | 0.003 | 0.011 | 0.013 | 0.021 |
| | | 0.03 | Y | 0300 - 0400 | 50 | 0.264 | 0.169 | 0.433 | 0.697 | 0.009 | 0.008 | 0.017 | 0.027 | 0.255 | 0.161 | 0.416 | 0.670 | 0.003 | 0.012 | 0.015 | 0.024 | 0.003 | 0.011 | 0.013 | 0.021 |
| | | 0.03 | Y | 0400 - 0500 | 50 | 0.264 | 0.169 | 0.433 | 0.697 | 0.009 | 0.008 | 0.017 | 0.027 | 0.255 | 0.161 | 0.416 | 0.670 | 0.003 | 0.012 | 0.015 | 0.024 | 0.003 | 0.011 | 0.013 | 0.021 |
| | | 0.03 | Y | 0500 - 0600 | 50 | 0.264 | 0.169 | 0.433 | 0.697 | 0.009 | 0.008 | 0.017 | 0.027 | 0.255 | 0.161 | 0.416 | 0.670 | 0.003 | 0.012 | 0.015 | 0.024 | 0.003 | 0.011 | 0.013 | 0.021 |
| | | 0.03 | Y | 0600 - 0700 | 50 | 0.415 | 0.342 | 0.757 | 1.218 | 0.079 | 0.066 | 0.146 | 0.234 | 0.336 | 0.275 | 0.611 | 0.983 | 0.015 | 0.006 | 0.021 | 0.034 | 0.014 | 0.006 | 0.019 | 0.031 |
| | | 0.03 | Y | 0700 - 0800 | 50 | 0.838 | 0.690 | 1.528 | 2.459 | 0.132 | 0.132 | 0.264 | 0.425 | 0.707 | 0.557 | 1.264 | 2.034 | 0.026 | 0.005 | 0.031 | 0.050 | 0.024 | 0.005 | 0.028 | 0.046 |
| | | 0.03 | Y | 0800 - 0900 | 50 | 0.838 | 0.690 | 1.528 | 2.459 | 0.132 | 0.132 | 0.264 | 0.425 | 0.707 | 0.557 | 1.264 | 2.034 | 0.026 | 0.005 | 0.031 | 0.050 | 0.024 | 0.005 | 0.028 | 0.046 |
| | | 0.03 | Y | 0900 - 1000 | 50 | 0.838 | 0.690 | 1.528 | 2.459 | 0.132 | 0.132 | 0.264 | 0.425 | 0.707 | 0.557 | 1.264 | 2.034 | 0.026 | 0.005 | 0.031 | 0.050 | 0.024 | 0.005 | 0.028 | 0.046 |
| | | 0.03 | Y | 1000 - 1100 | 50 | 0.391 | 0.241 | 0.632 | 1.017 | 0.059 | 0.045 | 0.104 | 0.167 | 0.332 | 0.196 | 0.528 | 0.850 | 0.012 | 0.005 | 0.016 | 0.027 | 0.011 | 0.004 | 0.015 | 0.024 |
| | | 0.03 | Y | 1100 - 1200 | 50 | 0.511 | 0.383 | 0.894 | 1.439 | 0.085 | 0.073 | 0.158 | 0.255 | 0.426 | 0.310 | 0.736 | 1.184 | 0.018 | 0.005 | 0.022 | 0.036 | 0.016 | 0.004 | 0.020 | 0.033 |
| | | 0.03 | Y | 1200 - 1300 | 50 | 0.511 | 0.383 | 0.894 | 1.439 | 0.085 | 0.073 | 0.158 | 0.255 | 0.426 | 0.310 | 0.736 | 1.184 | 0.018 | 0.005 | 0.022 | 0.036 | 0.016 | 0.004 | 0.020 | 0.033 |
| | | 0.03 | Y | 1300 - 1400 | 50 | 0.391 | 0.241 | 0.632 | 1.017 | 0.059 | 0.045 | 0.104 | 0.167 | 0.332 | 0.196 | 0.528 | 0.850 | 0.012 | 0.005 | 0.016 | 0.027 | 0.011 | 0.004 | 0.015 | 0.024 |
| | | 0.03 | Y | 1400 - 1500 | 50 | 0.486 | 0.374 | 0.860 | 1.385 | 0.083 | 0.075 | 0.158 | 0.254 | 0.403 | 0.300 | 0.703 | 1.131 | 0.016 | 0.005 | 0.021 | 0.034 | 0.015 | 0.004 | 0.019 | 0.031 |
| | | 0.03 | Y | 1500 - 1600 | 50 | 0.364 | 0.241 | 0.605 | 0.974 | 0.055 | 0.045 | 0.100 | 0.160 | 0.309 | 0.196 | 0.505 | 0.813 | 0.011 | 0.005 | 0.016 | 0.026 | 0.010 | 0.004 | 0.015 | 0.023 |
| | | 0.03 | Y | 1600 - 1700 | 50 | 0.268 | 0.159 | 0.427 | 0.686 | 0.040 | 0.028 | 0.068 | 0.110 | 0.228 | 0.131 | 0.358 | 0.577 | 0.009 | 0.004 | 0.013 | 0.021 | 0.008 | 0.004 | 0.012 | 0.020 |
| | | 0.03 | Y | 1700 - 1800 | 50 | 0.231 | 0.155 | 0.386 | 0.621 | 0.033 | 0.025 | 0.059 | 0.095 | 0.197 | 0.129 | 0.327 | 0.526 | 0.008 | 0.005 | 0.013 | 0.021 | 0.007 | 0.005 | 0.012 | 0.019 |
| | | 0.03 | Y | 1800 - 1900 | 50 | 0.205 | 0.145 | 0.350 | 0.563 | 0.026 | 0.023 | 0.049 | 0.078 | 0.179 | 0.122 | 0.301 | 0.485 | 0.007 | 0.005 | 0.013 | 0.020 | 0.007 | 0.005 | 0.012 | 0.019 |
| | | 0.03 | Y | 1900 - 2000 | 50 | 0.226 | 0.106 | 0.332 | 0.534 | 0.025 | 0.015 | 0.039 | 0.063 | 0.201 | 0.091 | 0.292 | 0.471 | 0.005 | 0.005 | 0.011 | 0.017 | 0.005 | 0.005 | 0.010 | 0.016 |
| | | 0.03 | Y | 2000 - 2100 | 50 | 0.338 | 0.240 | 0.578 | 0.930 | 0.051 | 0.045 | 0.095 | 0.153 | 0.288 | 0.195 | 0.482 | 0.776 | 0.010 | 0.005 | 0.015 | 0.025 | 0.010 | 0.005 | 0.014 | 0.023 |
| | | 0.03 | Y | 2100 - 2200 | 50 | 0.192 | 0.064 | 0.256 | 0.412 | 0.009 | 0.003 | 0.011 | 0.018 | 0.184 | 0.061 | 0.245 | 0.394 | 0.004 | 0.005 | 0.009 | 0.014 | 0.003 | 0.004 | 0.008 | 0.013 |
| | | 0.03 | Y | 2200 - 2300 | 50 | 0.161 | 0.088 | 0.249 | 0.401 | 0.005 | 0.004 | 0.009 | 0.015 | 0.155 | 0.084 | 0.240 | 0.386 | 0.003 | 0.007 | 0.010 | 0.016 | 0.003 | 0.006 | 0.009 | 0.015 |
| | | 0.03 | Y | 2300 - 0000 | 50 | 0.199 | 0.100 | 0.299 | 0.482 | 0.007 | 0.004 | 0.011 | 0.018 | 0.193 | 0.095 | 0.288 | 0.464 | 0.003 | 0.007 | 0.010 | 0.016 | 0.003 | 0.006 | 0.009 | 0.015 |
| 74 | Ng Lau Road (L074) - EB | 0.10 | Y | 0000 - 0100 | 50 | 0.354 | 0.107 | 0.461 | 0.742 | 0.029 | 0.012 | 0.040 | 0.065 | 0.326 | 0.095 | 0.421 | 0.677 | 0.006 | 0.004 | 0.010 | 0.016 | 0.006 | 0.004 | 0.009 | 0.015 |
| | | 0.10 | Y | 0100 - 0200 | 50 | 0.441 | 0.147 | 0.588 | 0.947 | 0.037 | 0.020 | 0.057 | 0.092 | 0.404 | 0.127 | 0.531 | 0.855 | 0.007 | 0.003 | 0.009 | 0.015 | 0.006 | 0.002 | 0.008 | 0.014 |
| | | 0.10 | Y | 0200 - 0300 | 50 | 0.403 | 0.113 | 0.516 | 0.830 | 0.026 | 0.012 | 0.038 | 0.061 | 0.377 | 0.101 | 0.478 | 0.769 | 0.004 | 0.003 | 0.007 | 0.011 | 0.003 | 0.003 | 0.006 | 0.010 |
| | | 0.10 | Y | 0300 - 0400 | 50 | 0.410 | 0.120 | 0.530 | 0.853 | 0.028 | 0.012 | 0.040 | 0.065 | 0.382 | 0.108 | 0.490 | 0.788 | 0.004 | 0.003 | 0.007 | 0.011 | 0.003 | 0.003 | 0.006 | 0.010 |
| | | 0.10 | Y | 0400 - 0500 | 50 | 0.365 | 0.113 | 0.478 | 0.769 | 0.025 | 0.012 | 0.037 | 0.060 | 0.340 | 0.101 | 0.441 | 0.709 | 0.004 | 0.004 | 0.007 | 0.012 | 0.003 | 0.003 | 0.007 | 0.011 |
| | | 0.10 | Y | 0500 - 0600 | 50 | 0.562 | 0.234 | 0.796 | 1.281 | 0.069 | 0.043 | 0.111 | 0.179 | 0.494 | 0.191 | 0.685 | 1.102 | 0.012 | 0.002 | 0.014 | 0.023 | 0.011 | 0.002 | 0.013 | 0.021 |
| | | 0.10 | Y | 0600 - 0700 | 100 | 0.724 | 0.418 | 1.143 | 1.839 | 0.131 | 0.087 | 0.218 | 0.351 | 0.593 | 0.331 | 0.925 | 1.488 | 0.026 | 0.002 | 0.027 | 0.044 | 0.023 | 0.002 | 0.025 | 0.040 |
| | | 0.10 | Y | 0700 - 0800 | 150 | 0.509 | 0.213 | 0.722 | 1.162 | 0.079 | 0.041 | 0.120 | 0.194 | 0.430 | 0.172 | 0.602 | 0.968 | 0.015 | 0.003 | 0.018 | 0.029 | 0.014 | 0.003 | 0.016 | 0.026 |
| | | 0.10 | Y | 0800 - 0900 | 150 | 0.472 | 0.178 | 0.650 | 1.046 | 0.069 | 0.033 | 0.102 | 0.164 | 0.403 | 0.144 | 0.548 | 0.882 | 0.012 | 0.003 | 0.015 | 0.025 | 0.011 | 0.003 | 0.014 | 0.023 |
| | | 0.10 | Y | 0900 - 1000 | 100 | 0.527 | 0.187 | 0.714 | 1.149 | 0.071 | 0.036 | 0.107 | 0.172 | 0.456 | 0.151 | 0.607 | 0.978 | 0.013 | 0.002 | 0.015 | 0.024 | 0.012 | 0.002 | 0.014 | 0.022 |
| | | 0.10 | Y | 1000 - 1100 | 150 | 0.575 | 0.225 | 0.800 | 1.288 | 0.081 | 0.044 | 0.125 | 0.201 | 0.494 | 0.181 | 0.676 | 1.087 | 0.015 | 0.002 | 0.017 | 0.027 | 0.013 | 0.002 | 0.016 | 0.025 |
| | | 0.10 | Y | 1100 - 1200 | 150 | 0.647 | 0.294 | 0.941 | 1.514 | 0.100 | 0.058 | 0.157 | 0.253 | 0.547 | 0.236 | 0.783 | 1.261 | 0.018 | 0.002 | 0.021 | 0.033 | 0.017 | 0.002 | 0.019 | 0.031 |
| | | 0.10 | Y | 1200 - 1300 | 100 | 0.562 | 0.271 | 0.833 | 1.340 | 0.089 | 0.052 | 0.142 | 0.228 | 0.473 | 0.218 | 0.691 | 1.113 | 0.017 | 0.002 | 0.019 | 0.031 | 0.015 | 0.002 | 0.018 | 0.028 |
| | | 0.10 | Y | 1300 - 1400 | 100 | 0.518 | 0.210 | 0.728 | 1.171 | 0.075 | 0.040 | 0.115 | 0.186 | 0.443 | 0.169 | 0.613 | 0.986 | 0.014 | 0.003 | 0.016 | 0.026 | 0.013 | 0.002 | 0.015 | 0.024 |
| | | 0.10 | Y | 1400 - 1500 | 150 | 0.633 | 0.258 | 0.891 | 1.433 | 0.096 | 0.051 | 0.147 | 0.237 | 0.537 | 0.207 | 0.744 | 1.197 | 0.018 | 0.002 | 0.020 | 0.033 | 0.016 | 0.002 | 0.019 | 0.030 |
| | | 0.10 | Y | 1500 - 1600 | 150 | 0.610 | 0.254 | 0.864 | 1.391 | 0.094 | 0.050 | 0.144 | 0.232 | 0.515 | 0.204 | 0.720 | 1.158 | 0.017 | 0.002 | 0.019 | 0.031 | 0.016 | 0.002 | 0.018 | 0.029 |
| | | 0.10 | Y | 1600 - 1700 | 200 | 0.587 | 0.204 | 0.791 | 1.273 | 0.088 | 0.038 | 0.126 | 0.203 | 0.499 | 0.165 | 0.664 | 1.069 | 0.017 | 0.003 | 0.020 | 0.032 | 0.016 | 0.003 | 0.018 | 0.029 |
| | | 0.10 | Y | 1700 - 1800 | 200 | 0.491 | 0.181 | 0.672 | 1.082 | 0.068 | 0.032 | 0.100 | 0.161 | 0.422 | 0.150 | 0.572 | 0.921 | 0.014 | 0.003 | 0.017 | 0.028 | 0.013 | 0.003 | 0.016 | 0.026 |
| | | 0.10 | Y | 1800 - 1900 | 200 | 0.458 | 0.159 | 0.617 | 0.993 | 0.063 | 0.028 | 0.091 | 0.146 | 0.395 | 0.132 | 0.526 | 0.847 | 0.013 | 0.003 | 0.017 | 0.027 | 0.012 | 0.003 | 0.016 | 0.025 |
| | | 0.10 | Y | 1900 - 2000 | 150 | 0.541 | 0.237 | 0.779 | 1.253 | 0.083 | 0.045 | 0.128 | 0.206 | 0.458 | 0.192 | 0.650 | 1.047 | 0.017 | 0.003 | 0.020 | 0.033 | 0.016 | 0.003 | 0.019 | 0.030 |
| | | 0.10 | Y | 2000 - 2100 | 100 | 0.370 | 0.122 | 0.492 | 0.792 | 0.039 | 0.018 | 0.057 | 0.092 | 0.331 | 0.104 | 0.435 | 0.700 | 0.009 | 0.003 | 0.012 | 0.020 | 0.008 | 0.003 | 0.011 | 0.018 |
| | | 0.10 | Y | 2100 - 2200 | 150 | 0.343 | 0.107 | 0.450 | 0.724 | 0.035 | 0.015 | 0.050 | 0.081 | 0.308 | 0.092 | 0.400 | 0.643 | 0.008 | 0.004 | 0.012 | 0.019 | 0.008 | 0.003 | 0.011 | 0.018 |
| | | 0.10 | Y | 2200 - 2300 | 100 | 0.359 | 0.151 | 0.510 | 0.821 | 0.041 | 0.025 | 0.066 | 0.106 | 0.318 | 0.126 | 0.444 | 0.715 | 0.009 | 0.003 | 0.012 | 0.020 | 0.008 | 0.003 | 0.011 | 0.018 |
| | | 0.10 | Y | 2300 - 0000 | 50 | 0.321 | 0.109 | 0.430 | 0.691 | 0.028 | 0.014 | 0.042 | 0.067 | 0.293 | 0.094 | 0.388 | 0.624 | 0.006 | 0.004 | 0.009 | 0.015 | 0.005 | 0.003 | 0.008 | 0.014 |
| 75 | Ng Lau Road (L075) - WB | 0.10 | Y | 0000 - 0100 | 50 | 0.379 | 0.131 | 0.510 | 0.821 | 0.040 | 0.019 | 0.059 | 0.094 | 0.340 | 0.112 | 0.452 | 0.727 | 0.007 | 0.004 | 0.011 | 0.017 | 0.006 | 0.004 | 0.010 | 0.016 |
| | | 0.10 | Y | 0100 - 0200 | 50 | 0.530 | 0.259 | 0.789 | 1.269 | 0.064 | 0.049 | 0.113 | 0.182 | 0.466 | 0.210 | 0.675 | 1.087 | 0.011 | 0.003 | 0.013 | 0.021 | 0.010 | 0.002 | 0.012 | 0.020 |
| | | 0.10 | Y | 0200 - 0300 | 50 | 0.374 | 0.114 | 0.488 | 0.786 | 0.025 | 0.012 | 0.037 | 0.059 | 0.350 | 0.102 | 0.452 | 0.727 | 0.004 | 0.003 | 0.007 | 0.011 | 0.003 | 0.003 | 0.006 | 0.010 |
| | | 0.10 | Y | 0300 - 0400 | 50 | 0.469 | 0.183 | 0.652 | 1.049 | 0.053 | 0.034 | 0.087 | 0.139 | 0.416 | 0.149 | 0.565 | 0.909 | 0.006 | 0.003 | 0.009 | 0.014 | 0.005 | 0.003 | 0.008 | 0.013 |
| | | 0.10 | Y | 0400 - 0500 | 50 | 0.425 | 0.157 | 0.582 | 0.936 | 0.051 | 0.033 | 0.084 | 0.135 | 0.373 | 0.124 | 0.498 | 0.801 | 0.006 | 0.002 | 0.008 | 0.012 | 0.006 | 0.002 | 0.007 | 0.011 |
| | | 0.10 | Y | 0500 - 0600 | 50 | 0.636 | 0.317 | 0.953 | 1.533 | 0.095 | 0.064 | 0.159 | 0.255 | 0.541 | 0.253 | 0.794 | 1.278 | 0.016 | 0.002 | 0.019 | 0.030 | 0.015 | 0.002 | 0.017 | 0.027 |
| | | 0.10 | Y | 0600 - 0700 | 100 | 0.808 | 0.488 | 1.297 | 2.087 | 0.165 | 0.108 | 0.273 | 0.440 | 0.643 | 0.380 | 1.024 | 1.647 | 0.028 | 0.002 | 0.031 | 0.050 | 0.026 | 0.002 | 0.028 | 0.046 |
| | | 0.10 | Y | 0700 - 0800 | 150 | 0.831 | 0.486 | 1.317 | 2.120 | 0.161 | 0.103 | 0.264 | 0.424 | 0.670 | 0.383 | 1.054 | 1.696 | 0.029 | 0.002 | 0.031 | 0.050 | 0.027 | 0.002 | 0.029 | 0.046 |
| | | 0.10 | Y | 0800 - 0900 | 150 | 0.702 | 0.396 | 1.098 | 1.767 | 0.127 | 0.084 | 0.210 | 0.338 | 0.575 | 0.313 | 0.888 | 1.429 | 0.023 | 0.002 | 0.025 | 0.040 | 0.021 | 0.002 | 0.023 | 0.037 |
| | | 0.10 | Y | 0900 - 1000 | 150 | 0.863 | 0.468 | 1.331 | 2.142 | 0.159 | 0.102 | 0.261 | 0.420 | 0.704 | 0.366 | 1.070 | 1.722 | 0.027 | 0.002 | 0.029 | 0.046 | 0.025 | 0.002 | 0.026 | 0.042 |
| | | 0.10 | Y | 1000 - 1100 | 150 | 0.659 | 0.323 | 0.982 | 1.580 | 0.116 | 0.072 | 0.188 | 0.303 | 0.543 | 0.251 | 0.794 | 1.277 | 0.018 | 0.002 | 0.021 | 0.033 | 0.017 | 0.002 | 0.019 | 0.030 |
| | | 0.10 | Y | 1100 - 1200 | 150 | 0.753 | 0.401 | 1.153 | 1.856 | 0.139 | 0.088 | 0.227 | 0.366 | 0.613 | 0.313 | 0.926 | 1.491 | 0.023 | 0.002 | 0.025 | 0.041 | 0.021 | 0.002 | 0.023 | 0.037 |
| | | 0.10 | Y | 1200 - 1300 | 100 | 0.634 | 0.369 | 1.003 | 1.614 | 0.117 | 0.078 | 0.196 | 0.315 | 0.517 | 0.291 | 0.807 | 1.300 | 0.020 | 0.003 | 0.023 | 0.037 | 0.019 | 0.003 | 0.021 | 0.034 |
| | | 0.10 | Y | 1300 - 1400 | 100 | 0.578 | 0.287 | 0.865 | 1.393 | 0.098 | 0.059 | 0.157 | 0.253 | 0.480 | 0.228 | 0.709 | 1.140 | 0.017 | 0.003 | 0.020 | 0.032 | 0.016 | 0.003 | 0.018 | 0.029 |
| | | 0.10 | Y | 1400 - 1500 | 150 | 0.760 | 0.408 | 1.168 | 1.880 | 0.144 | 0.091 | 0.236 | 0.380 | 0.615 | 0.317 | 0.932 | 1.500 | 0.024 | 0.003 | 0.026 | 0.042 | 0.022 | 0.002 | 0.024 | 0.039 |
| | | 0.10 | Y | 1500 - 1600 | 150 | 0.707 | 0.390 | 1.097 | 1.765 | 0.133 | 0.088 | 0.221 | 0.356 | 0.573 | 0.302 | 0.875 | 1.409 | 0.021 | 0.003 | 0.023 | 0.038 | 0.019 | 0.002 | 0.022 | 0.035 |
| | | 0.10 | Y | 1600 - 1700 | 150 | 0.463 | 0.211 | 0.674 | 1.084 | 0.083 | 0.046 | 0.129 | 0.208 | 0.379 | 0.165 | 0.545 | 0.876 | 0.013 | 0.003 | 0.017 | 0.027 | 0.012 | 0.003 | 0.015 | 0.025 |
| | | 0.10 | Y | 1700 - 1800 | 200 | 0.375 | 0.151 | 0.526 | 0.846 | 0.056 | 0.028 | 0.085 | 0.136 | 0.318 | 0.123 | 0.441 | 0.710 | 0.010 | 0.004 | 0.015 | 0.023 | 0.009 | 0.004 | 0.013 | 0.021 |
| | | 0.10 | Y | 1800 - 1900 | 200 | 0.348 | 0.140 | 0.489 | 0.787 | 0.050 | 0.024 | 0.074 | 0.120 | 0.299 | 0.116 | 0.414 | 0.667 | 0.010 | 0.005 | 0.015 | 0.024 | 0.009 | 0.004 | 0.014 | 0.022 |
| | | 0.10 | Y | 1900 - 2000 | 150 | 0.613 | 0.297 | 0.910 | 1.465 | 0.113 | 0.063 | 0.177 | 0.284 | 0.500 | 0.234 | 0.734 | 1.181 | 0.020 | 0.003 | 0.023 | 0.037 | 0.018 | 0.003 | 0.021 | 0.034 |
| | | 0.10 | Y | 2000 - 2100 | 100 | 0.406 | 0.175 | 0.581 | 0.935 | 0.059 | 0.033 | 0.092 | 0.148 | 0.348 | 0.142 | 0.489 | 0.787 | 0.011 | 0.003 | 0.014 | 0.023 | 0.010 | 0.003 | 0.013 | 0.021 |
| | | 0.10 | Y | 2100 - 2200 | 150 | 0.377 | 0.164 | 0.541 | 0.870 | 0.051 | 0.029 | 0.081 | 0.130 | 0.325 | 0.135 | 0.460 | 0.740 | 0.010 | 0.004 | 0.014 | 0.023 | 0.009 | 0.004 | 0.013 | 0.021 |
| | | 0.10 | Y | 2200 - 2300 | 100 | 0.370 | 0.180 | 0.550 | 0.885 | 0.048 | 0.033 | 0.080 | 0.129 | 0.322 | 0.147 | 0.470 | 0.756 | 0.010 | 0.004 | 0.014 | 0.022 | 0.009 | 0.004 | 0.012 | 0.020 |
| | | 0.10 | Y | 2300 - 0000 | 50 | 0.334 | 0.132 | 0.466 | 0.750 | 0.036 | 0.022 | 0.057 | 0.092 | 0.298 | 0.110 | 0.409 | 0.658 | 0.006 | 0.004 | 0.010 | 0.016 | 0.006 | 0.003 | 0.009 | 0.015 |
| 76 | Access road (L076) - EB | 0.29 | Y | 0000 - 0100 | 50 | 0.264 | 0.169 | 0.433 | 0.697 | 0.009 | 0.008 | 0.017 | 0.027 | 0.255 | 0.161 | 0.416 | 0.670 | 0.003 | 0.012 | 0.015 | 0.024 | 0.003 | 0.011 | 0.013 | 0.021 |
| | | 0.29 | Y | 0100 - 0200 | 50 | 0.264 | 0.169 | 0.433 | 0.697 | 0.009 | 0.008 | 0.017 | 0.027 | 0.255 | 0.161 | 0.416 | 0.670 | 0.003 | 0.012 | 0.015 | 0.024 | 0.003 | 0.011 | 0.013 | 0.021 |
| | | 0.29 | Y | 0200 - 0300 | 50 | 0.264 | 0.169 | 0.433 | 0.697 | 0.009 | 0.008 | 0.017 | 0.027 | 0.255 | 0.161 | 0.416 | 0.670 | 0.003 | 0.012 | 0.015 | 0.024 | 0.003 | 0.011 | 0.013 | 0.021 |
| | | 0.29 | Y | 0300 - 0400 | 50 | 0.383 | 0.245 | 0.628 | 1.011 | 0.013 | 0.011 | 0.024 | 0.039 | 0.370 | 0.234 | 0.604 | 0.972 | 0.002 | 0.017 | 0.019 | 0.031 | 0.002 | 0.015 | 0.017 | 0.027 |
| | | 0.29 | Y | 0400 - 0500 | 50 | 0.383 | 0.245 | 0.628 | 1.011 | 0.013 | 0.011 | 0.024 | 0.039 | 0.370 | 0.234 | 0.604 | 0.972 | 0.002 | 0.017 | 0.019 | 0.031 | 0.002 | 0.015 | 0.017 | 0.027 |
| | | 0.29 | Y | 0500 - 0600 | 50 | 0.668 | 0.458 | 1.126 | 1.812 | 0.101 | 0.081 | 0.183 | 0.294 | 0.566 | 0.377 | 0.943 | 1.518 | 0.023 | 0.009 | 0.031 | 0.050 | 0.021 | 0.008 | 0.028 | 0.045 |
| | | 0.29 | Y | 0600 - 0700 | 50 | 1.049 | 0.778 | 1.827 | 2.940 | 0.195 | 0.156 | 0.352 | 0.566 | 0.853 | 0.622 | 1.475 | 2.374 | 0.043 | 0.005 | 0.049 | 0.078 | 0.040 | 0.005 | 0.044 | 0.071 |
| | | 0.29 | Y | 0700 - 0800 | 50 | 0.808 | 0.708 | 1.517 | 2.441 | 0.174 | 0.152 | 0.326 | 0.524 | 0.634 | 0.557 | 1.191 | 1.917 | 0.036 | 0.004 | 0.039 | 0.063 | 0.033 | 0.003 | 0.036 | 0.058 |
| | | 0.29 | Y | 0800 - 0900 | 50 | 0.663 | 0.567 | 1.231 | 1.980 | 0.154 | 0.129 | 0.283 | 0.455 | 0.510 | 0.438 | 0.948 | 1.525 | 0.028 | 0.004 | 0.032 | 0.051 | 0.026 | 0.004 | 0.029 | 0.047 |
| | | 0.29 | Y | 0900 - 1000 | 50 | 0.842 | 0.758 | 1.601 | 2.576 | 0.202 | 0.179 | 0.381 | 0.613 | 0.640 | 0.579 | 1.220 | 1.963 | 0.034 | 0.004 | 0.038 | 0.061 | 0.031 | 0.004 | 0.035 | 0.056 |
| | | 0.29 | Y | 1000 - 1100 | 50 | 0.786 | 0.741 | 1.527 | 2.457 | 0.181 | 0.171 | 0.352 | 0.566 | 0.605 | 0.570 | 1.175 | 1.891 | 0.028 | 0.005 | 0.034 | 0.054 | 0.026 | 0.005 | 0.031 | 0.049 |
| | | 0.29 | Y | 1100 - 1200 | 50 | 0.991 | 0.888 | 1.879 | 3.025 | 0.219 | 0.199 | 0.418 | 0.672 | 0.772 | 0.689 | 1.462 | 2.352 | 0.039 | 0.004 | 0.043 | 0.069 | 0.036 | 0.004 | 0.039 | 0.063 |
| | | 0.29 | Y | 1200 - 1300 | 50 | 0.991 | 0.888 | 1.879 | 3.025 | 0.219 | 0.199 | 0.418 | 0.672 | 0.772 | 0.689 | 1.462 | 2.352 | 0.039 | 0.004 | 0.043 | 0.069 | 0.036 | 0.004 | 0.039 | 0.063 |
| | | 0.29 | Y | 1300 - 1400 | 50 | 0.717 | 0.629 | 1.346 | 2.166 | 0.152 | 0.135 | 0.286 | 0.461 | 0.566 | 0.494 | 1.060 | 1.706 | 0.027 | 0.006 | 0.033 | 0.053 | 0.025 | 0.005 | 0.030 | 0.048 |
| | | 0.29 | Y | 1400 - 1500 | 50 | 0.986 | 0.848 | 1.834 | 2.951 | 0.217 | 0.194 | 0.411 | 0.661 | 0.769 | 0.654 | 1.423 | 2.290 | 0.038 | 0.004 | 0.042 | 0.068 | 0.035 | 0.004 | 0.039 | 0.062 |
| | | 0.29 | Y | 1500 - 1600 | 50 | 0.939 | 0.812 | 1.751 | 2.819 | 0.215 | 0.195 | 0.411 | 0.661 | 0.724 | 0.617 | 1.341 | 2.158 | 0.035 | 0.004 | 0.039 | 0.063 | 0.032 | 0.003 | 0.036 | 0.058 |
| | | 0.29 | Y | 1600 - 1700 | 50 | 0.452 | 0.176 | 0.628 | 1.011 | 0.014 | 0.007 | 0.021 | 0.034 | 0.438 | 0.169 | 0.607 | 0.977 | 0.001 | 0.009 | 0.010 | 0.016 | 0.001 | 0.008 | 0.009 | 0.014 |
| | | 0.29 | Y | 1700 - 1800 | 50 | 0.452 | 0.176 | 0.628 | 1.011 | 0.014 | 0.007 | 0.021 | 0.034 | 0.438 | 0.169 | 0.607 | 0.977 | 0.001 | 0.009 | 0.010 | 0.016 | 0.001 | 0.008 | 0.009 | 0.014 |
| | | 0.29 | Y | 1800 - 1900 | 50 | 0.452 | 0.176 | 0.628 | 1.011 | 0.014 | 0.007 | 0.021 | 0.034 | 0.438 | 0.169 | 0.607 | 0.977 | 0.001 | 0.009 | 0.010 | 0.016 | 0.001 | 0.008 | 0.009 | 0.014 |
| | | 0.29 | Y | 1900 - 2000 | 50 | 0.771 | 0.607 | 1.378 | 2.217 | 0.143 | 0.120 | 0.262 | 0.422 | 0.628 | 0.487 | 1.115 | 1.795 | 0.033 | 0.005 | 0.038 | 0.061 | 0.030 | 0.005 | 0.035 | 0.056 |
| | | 0.29 | Y | 2000 - 2100 | 50 | 0.316 | 0.247 | 0.563 | 0.906 | 0.064 | 0.055 | 0.119 | 0.192 | 0.253 | 0.191 | 0.444 | 0.715 | 0.008 | 0.007 | 0.015 | 0.025 | 0.007 | 0.006 | 0.014 | 0.022 |
| | | 0.29 | Y | 2100 - 2200 | 50 | 0.464 | 0.319 | 0.783 | 1.260 | 0.084 | 0.069 | 0.153 | 0.246 | 0.380 | 0.250 | 0.630 | 1.014 | 0.014 | 0.006 | 0.020 | 0.032 | 0.013 | 0.005 | 0.018 | 0.029 |
| | | 0.29 | Y | 2200 - 2300 | 50 | 0.169 | 0.116 | 0.285 | 0.459 | 0.006 | 0.005 | 0.011 | 0.018 | 0.163 | 0.110 | 0.274 | 0.440 | 0.003 | 0.009 | 0.013 | 0.020 | 0.003 | 0.008 | 0.011 | 0.018 |
| | | 0.29 | Y | 2300 - 0000 | 50 | 0.205 | 0.142 | 0.347 | 0.558 | 0.007 | 0.007 | 0.014 | 0.022 | 0.198 | 0.135 | 0.333 | 0.536 | 0.003 | 0.011 | 0.014 | 0.023 | 0.003 | 0.010 | 0.012 | 0.020 |
| 77 | Access road (L077) - WB | 0.29 | Y | 0000 - 0100 | 50 | 0.205 | 0.142 | 0.347 | 0.558 | 0.007 | 0.007 | 0.014 | 0.022 | 0.198 | 0.135 | 0.333 | 0.536 | 0.003 | 0.011 | 0.014 | 0.023 | 0.003 | 0.010 | 0.012 | 0.020 |
| | | 0.29 | Y | 0100 - 0200 | 50 | 0.264 | 0.169 | 0.433 | 0.697 | 0.009 | 0.008 | 0.017 | 0.027 | 0.255 | 0.161 | 0.416 | 0.670 | 0.003 | 0.012 | 0.015 | 0.024 | 0.003 | 0.011 | 0.013 | 0.021 |
| | | 0.29 | Y | 0200 - 0300 | 50 | 0.136 | 0.209 | 0.345 | 0.556 | 0.007 | 0.011 | 0.017 | 0.028 | 0.129 | 0.199 | 0.328 | 0.528 | 0.004 | 0.019 | 0.023 | 0.038 | 0.004 | 0.017 | 0.021 | 0.033 |
| | | 0.29 | Y | 0300 - 0400 | 50 | 0.136 | 0.209 | 0.345 | 0.556 | 0.007 | 0.011 | 0.017 | 0.028 | 0.129 | 0.199 | 0.328 | 0.528 | 0.004 | 0.019 | 0.023 | 0.038 | 0.004 | 0.017 | 0.021 | 0.033 |
| | | 0.29 | Y | 0400 - 0500 | 50 | 0.136 | 0.209 | 0.345 | 0.556 | 0.007 | 0.011 | 0.017 | 0.028 | 0.129 | 0.199 | 0.328 | 0.528 | 0.004 | 0.019 | 0.023 | 0.038 | 0.004 | 0.017 | 0.021 | 0.033 |
| | | 0.29 | Y | 0500 - 0600 | 50 | 0.136 | 0.209 | 0.345 | 0.556 | 0.007 | 0.011 | 0.017 | 0.028 | 0.129 | 0.199 | 0.328 | 0.528 | 0.004 | 0.019 | 0.023 | 0.038 | 0.004 | 0.017 | 0.021 | 0.033 |
| | | 0.29 | Y | 0600 - 0700 | 50 | 0.456 | 0.355 | 0.811 | 1.305 | 0.083 | 0.064 | 0.147 | 0.236 | 0.373 | 0.291 | 0.664 | 1.068 | 0.017 | 0.006 | 0.023 | 0.037 | 0.015 | 0.006 | 0.021 | 0.034 |
| | | 0.29 | Y | 0700 - 0800 | 50 | 1.251 | 1.160 | 2.411 | 3.880 | 0.239 | 0.221 | 0.460 | 0.740 | 1.012 | 0.939 | 1.951 | 3.140 | 0.052 | 0.007 | 0.059 | 0.094 | 0.048 | 0.006 | 0.053 | 0.086 |
| | | 0.29 | Y | 0800 - 0900 | 50 | 1.079 | 1.022 | 2.102 | 3.383 | 0.199 | 0.194 | 0.393 | 0.633 | 0.881 | 0.828 | 1.709 | 2.750 | 0.042 | 0.007 | 0.050 | 0.080 | 0.039 | 0.006 | 0.045 | 0.073 |
| | | 0.29 | Y | 0900 - 1000 | 50 | 1.079 | 1.022 | 2.102 | 3.383 | 0.199 | 0.194 | 0.393 | 0.633 | 0.881 | 0.828 | 1.709 | 2.750 | 0.042 | 0.007 | 0.050 | 0.080 | 0.039 | 0.006 | 0.045 | 0.073 |
| | | 0.29 | Y | 1000 - 1100 | 50 | 0.483 | 0.467 | 0.951 | 1.530 | 0.094 | 0.091 | 0.185 | 0.298 | 0.389 | 0.377 | 0.766 | 1.232 | 0.020 | 0.006 | 0.025 | 0.041 | 0.018 | 0.005 | 0.023 | 0.037 |
| | | 0.29 | Y | 1100 - 1200 | 50 | 0.483 | 0.467 | 0.951 | 1.530 | 0.094 | 0.091 | 0.185 | 0.298 | 0.389 | 0.377 | 0.766 | 1.232 | 0.020 | 0.006 | 0.025 | 0.041 | 0.018 | 0.005 | 0.023 | 0.037 |
| | | 0.29 | Y | 1200 - 1300 | 50 | 0.483 | 0.467 | 0.951 | 1.530 | 0.094 | 0.091 | 0.185 | 0.298 | 0.389 | 0.377 | 0.766 | 1.232 | 0.020 | 0.006 | 0.025 | 0.041 | 0.018 | 0.005 | 0.023 | 0.037 |
| | | 0.29 | Y | 1300 - 1400 | 50 | 0.483 | 0.467 | 0.951 | 1.530 | 0.094 | 0.091 | 0.185 | 0.298 | 0.389 | 0.377 | 0.766 | 1.232 | 0.020 | 0.006 | 0.025 | 0.041 | 0.018 | 0.005 | 0.023 | 0.037 |
| | | 0.29 | Y | 1400 - 1500 | 50 | 0.483 | 0.467 | 0.951 | 1.530 | 0.094 | 0.091 | 0.185 | 0.298 | 0.389 | 0.377 | 0.766 | 1.232 | 0.020 | 0.006 | 0.025 | 0.041 | 0.018 | 0.005 | 0.023 | 0.037 |
| | | 0.29 | Y | 1500 - 1600 | 50 | 0.443 | 0.380 | 0.823 | 1.325 | 0.086 | 0.073 | 0.159 | 0.256 | 0.357 | 0.307 | 0.664 | 1.069 | 0.018 | 0.005 | 0.024 | 0.038 | 0.017 | 0.005 | 0.022 | 0.035 |
| | | 0.29 | Y | 1600 - 1700 | 50 | 0.246 | 0.171 | 0.417 | 0.671 | 0.041 | 0.029 | 0.070 | 0.113 | 0.204 | 0.143 | 0.347 | 0.558 | 0.009 | 0.006 | 0.015 | 0.025 | 0.009 | 0.005 | 0.014 | 0.022 |
| | | 0.29 | Y | 1700 - 1800 | 50 | 0.208 | 0.168 | 0.376 | 0.606 | 0.033 | 0.026 | 0.060 | 0.096 | 0.174 | 0.142 | 0.317 | 0.510 | 0.008 | 0.006 | 0.015 | 0.024 | 0.008 | 0.006 | 0.013 | 0.022 |
| | | 0.29 | Y | 1800 - 1900 | 50 | 0.180 | 0.158 | 0.339 | 0.545 | 0.026 | 0.023 | 0.049 | 0.079 | 0.155 | 0.135 | 0.290 | 0.467 | 0.008 | 0.007 | 0.014 | 0.023 | 0.007 | 0.006 | 0.013 | 0.021 |
| | | 0.29 | Y | 1900 - 2000 | 50 | 0.153 | 0.104 | 0.257 | 0.414 | 0.023 | 0.015 | 0.037 | 0.060 | 0.130 | 0.089 | 0.220 | 0.354 | 0.005 | 0.006 | 0.011 | 0.018 | 0.005 | 0.005 | 0.010 | 0.017 |
| | | 0.29 | Y | 2000 - 2100 | 50 | 0.165 | 0.123 | 0.288 | 0.464 | 0.025 | 0.018 | 0.043 | 0.069 | 0.140 | 0.105 | 0.245 | 0.395 | 0.006 | 0.006 | 0.012 | 0.019 | 0.005 | 0.006 | 0.011 | 0.017 |
| | | 0.29 | Y | 2100 - 2200 | 50 | 0.092 | 0.073 | 0.164 | 0.264 | 0.004 | 0.003 | 0.007 | 0.011 | 0.088 | 0.069 | 0.157 | 0.253 | 0.004 | 0.007 | 0.010 | 0.017 | 0.003 | 0.006 | 0.009 | 0.015 |
| | | 0.29 | Y | 2200 - 2300 | 50 | 0.116 | 0.081 | 0.197 | 0.317 | 0.004 | 0.004 | 0.008 | 0.013 | 0.112 | 0.077 | 0.189 | 0.304 | 0.004 | 0.007 | 0.011 | 0.017 | 0.003 | 0.007 | 0.010 | 0.016 |
| | | 0.29 | Y | 2300 - 0000 | 50 | 0.146 | 0.098 | 0.244 | 0.393 | 0.005 | 0.005 | 0.010 | 0.016 | 0.141 | 0.094 | 0.234 | 0.377 | 0.003 | 0.008 | 0.012 | 0.019 | 0.003 | 0.007 | 0.010 | 0.017 |
| 78 | Ng Lau Road (L078) - NB | 0.10 | Y | 0000 - 0100 | 50 | 0.352 | 0.108 | 0.460 | 0.740 | 0.028 | 0.012 | 0.040 | 0.064 | 0.324 | 0.096 | 0.420 | 0.676 | 0.006 | 0.004 | 0.010 | 0.016 | 0.005 | 0.004 | 0.009 | 0.014 |
| | | 0.10 | Y | 0100 - 0200 | 50 | 0.484 | 0.215 | 0.699 | 1.125 | 0.048 | 0.034 | 0.082 | 0.132 | 0.436 | 0.181 | 0.617 | 0.992 | 0.009 | 0.003 | 0.012 | 0.019 | 0.008 | 0.002 | 0.011 | 0.018 |
| | | 0.10 | Y | 0200 - 0300 | 50 | 0.385 | 0.096 | 0.481 | 0.773 | 0.025 | 0.009 | 0.033 | 0.053 | 0.360 | 0.087 | 0.447 | 0.720 | 0.004 | 0.003 | 0.007 | 0.011 | 0.003 | 0.003 | 0.006 | 0.010 |
| | | 0.10 | Y | 0300 - 0400 | 50 | 0.394 | 0.117 | 0.511 | 0.823 | 0.026 | 0.012 | 0.038 | 0.061 | 0.369 | 0.105 | 0.473 | 0.762 | 0.004 | 0.003 | 0.007 | 0.011 | 0.003 | 0.003 | 0.006 | 0.010 |
| | | 0.10 | Y | 0400 - 0500 | 50 | 0.371 | 0.109 | 0.479 | 0.771 | 0.026 | 0.012 | 0.038 | 0.060 | 0.345 | 0.097 | 0.442 | 0.711 | 0.004 | 0.004 | 0.008 | 0.012 | 0.004 | 0.003 | 0.007 | 0.011 |
| | | 0.10 | Y | 0500 - 0600 | 50 | 0.594 | 0.300 | 0.894 | 1.439 | 0.078 | 0.057 | 0.135 | 0.217 | 0.515 | 0.244 | 0.759 | 1.222 | 0.014 | 0.002 | 0.017 | 0.027 | 0.013 | 0.002 | 0.016 | 0.025 |
| | | 0.10 | Y | 0600 - 0700 | 100 | 0.702 | 0.406 | 1.108 | 1.783 | 0.127 | 0.083 | 0.210 | 0.337 | 0.575 | 0.323 | 0.898 | 1.446 | 0.025 | 0.003 | 0.027 | 0.044 | 0.023 | 0.002 | 0.025 | 0.040 |
| | | 0.10 | Y | 0700 - 0800 | 150 | 0.573 | 0.258 | 0.831 | 1.337 | 0.091 | 0.050 | 0.141 | 0.227 | 0.482 | 0.208 | 0.690 | 1.110 | 0.017 | 0.003 | 0.020 | 0.032 | 0.016 | 0.002 | 0.018 | 0.029 |
| | | 0.10 | Y | 0800 - 0900 | 150 | 0.519 | 0.217 | 0.736 | 1.185 | 0.077 | 0.042 | 0.118 | 0.191 | 0.442 | 0.176 | 0.618 | 0.994 | 0.014 | 0.003 | 0.016 | 0.026 | 0.013 | 0.002 | 0.015 | 0.024 |
| | | 0.10 | Y | 0900 - 1000 | 100 | 0.571 | 0.206 | 0.777 | 1.250 | 0.078 | 0.039 | 0.118 | 0.189 | 0.493 | 0.166 | 0.659 | 1.060 | 0.014 | 0.002 | 0.016 | 0.026 | 0.013 | 0.002 | 0.015 | 0.024 |
| | | 0.10 | Y | 1000 - 1100 | 150 | 0.551 | 0.190 | 0.740 | 1.192 | 0.076 | 0.036 | 0.112 | 0.181 | 0.474 | 0.154 | 0.628 | 1.011 | 0.014 | 0.003 | 0.016 | 0.027 | 0.013 | 0.002 | 0.015 | 0.024 |
| | | 0.10 | Y | 1100 - 1200 | 150 | 0.644 | 0.273 | 0.917 | 1.476 | 0.099 | 0.052 | 0.151 | 0.243 | 0.545 | 0.221 | 0.766 | 1.233 | 0.018 | 0.003 | 0.021 | 0.034 | 0.017 | 0.002 | 0.019 | 0.031 |
| | | 0.10 | Y | 1200 - 1300 | 150 | 0.595 | 0.290 | 0.885 | 1.424 | 0.096 | 0.056 | 0.152 | 0.245 | 0.499 | 0.234 | 0.733 | 1.179 | 0.018 | 0.003 | 0.020 | 0.033 | 0.016 | 0.002 | 0.019 | 0.030 |
| | | 0.10 | Y | 1300 - 1400 | 150 | 0.552 | 0.235 | 0.787 | 1.266 | 0.081 | 0.045 | 0.125 | 0.202 | 0.471 | 0.191 | 0.661 | 1.065 | 0.015 | 0.003 | 0.018 | 0.029 | 0.014 | 0.003 | 0.017 | 0.027 |
| | | 0.10 | Y | 1400 - 1500 | 150 | 0.621 | 0.250 | 0.871 | 1.401 | 0.094 | 0.048 | 0.143 | 0.230 | 0.527 | 0.201 | 0.728 | 1.171 | 0.018 | 0.003 | 0.021 | 0.033 | 0.016 | 0.003 | 0.019 | 0.030 |
| | | 0.10 | Y | 1500 - 1600 | 150 | 0.601 | 0.255 | 0.855 | 1.376 | 0.093 | 0.049 | 0.142 | 0.229 | 0.508 | 0.205 | 0.713 | 1.147 | 0.017 | 0.003 | 0.020 | 0.032 | 0.016 | 0.002 | 0.018 | 0.029 |
| | | 0.10 | Y | 1600 - 1700 | 200 | 0.553 | 0.206 | 0.760 | 1.223 | 0.083 | 0.038 | 0.121 | 0.195 | 0.470 | 0.168 | 0.638 | 1.027 | 0.016 | 0.003 | 0.019 | 0.031 | 0.015 | 0.003 | 0.018 | 0.029 |
| | | 0.10 | Y | 1700 - 1800 | 250 | 0.488 | 0.176 | 0.665 | 1.070 | 0.068 | 0.030 | 0.098 | 0.158 | 0.420 | 0.147 | 0.567 | 0.912 | 0.014 | 0.004 | 0.018 | 0.029 | 0.013 | 0.004 | 0.017 | 0.027 |
| | | 0.10 | Y | 1800 - 1900 | 250 | 0.459 | 0.160 | 0.619 | 0.996 | 0.064 | 0.027 | 0.091 | 0.146 | 0.395 | 0.133 | 0.528 | 0.850 | 0.014 | 0.004 | 0.018 | 0.029 | 0.013 | 0.004 | 0.016 | 0.027 |
| | | 0.10 | Y | 1900 - 2000 | 150 | 0.513 | 0.232 | 0.745 | 1.198 | 0.078 | 0.043 | 0.121 | 0.195 | 0.435 | 0.188 | 0.624 | 1.003 | 0.016 | 0.004 | 0.020 | 0.032 | 0.015 | 0.003 | 0.018 | 0.029 |
| | | 0.10 | Y | 2000 - 2100 | 150 | 0.381 | 0.129 | 0.510 | 0.821 | 0.040 | 0.019 | 0.059 | 0.095 | 0.341 | 0.111 | 0.451 | 0.726 | 0.009 | 0.004 | 0.013 | 0.021 | 0.008 | 0.003 | 0.012 | 0.019 |
| | | 0.10 | Y | 2100 - 2200 | 150 | 0.348 | 0.135 | 0.483 | 0.777 | 0.037 | 0.020 | 0.057 | 0.092 | 0.311 | 0.115 | 0.426 | 0.686 | 0.009 | 0.004 | 0.013 | 0.021 | 0.008 | 0.004 | 0.012 | 0.019 |
| | | 0.10 | Y | 2200 - 2300 | 100 | 0.350 | 0.132 | 0.482 | 0.775 | 0.039 | 0.020 | 0.059 | 0.095 | 0.312 | 0.111 | 0.423 | 0.681 | 0.009 | 0.004 | 0.012 | 0.020 | 0.008 | 0.003 | 0.011 | 0.018 |
| | | 0.10 | Y | 2300 - 0000 | 100 | 0.336 | 0.108 | 0.444 | 0.715 | 0.029 | 0.014 | 0.044 | 0.070 | 0.307 | 0.094 | 0.400 | 0.644 | 0.006 | 0.004 | 0.010 | 0.016 | 0.006 | 0.003 | 0.009 | 0.014 |

**Composite Emission Rates for EMFAC Year 2030 x Traffic Data Year 2033**

| Road No. | Road Section | Road Length (km) | Cold Start | Hours | Total Vehicles | NO$_x$ Emission (g/km) | | Total NO$_x$ Emission | | NO$_2$ Emission (g/km) | | Total NO$_2$ Emission | | NO Emission (g/km) | | Total NO Emission | | RSP Emission (g/km) | | Total RSP Emission | | FSP Emission (g/km) | | Total FSP Emission | |
|---|---|---|---|---|---|---|---|---|---|---|---|---|---|---|---|---|---|---|---|---|---|---|---|---|---|
| | | | | | | Running | Starting | g/km/veh | g/mile/veh | Running | Starting | g/km/veh | g/mile/veh | Running | Starting | g/km/veh | g/mile/veh | Running | Starting | g/km/veh | g/mile/veh | Running | Starting | g/km/veh | g/mile/veh |
| 79 | Ng Lau Road (L079) - SB | 0.10 | Y | 0000 - 0100 | 50 | 0.365 | 0.137 | 0.502 | 0.807 | 0.037 | 0.019 | 0.057 | 0.091 | 0.327 | 0.118 | 0.445 | 0.716 | 0.007 | 0.005 | 0.011 | 0.018 | 0.006 | 0.004 | 0.010 | 0.017 |
| | | 0.10 | Y | 0100 - 0200 | 50 | 0.530 | 0.259 | 0.789 | 1.269 | 0.064 | 0.049 | 0.113 | 0.182 | 0.466 | 0.210 | 0.675 | 1.087 | 0.011 | 0.003 | 0.013 | 0.021 | 0.010 | 0.002 | 0.012 | 0.020 |
| | | 0.10 | Y | 0200 - 0300 | 50 | 0.479 | 0.213 | 0.692 | 1.114 | 0.057 | 0.037 | 0.095 | 0.152 | 0.422 | 0.176 | 0.597 | 0.961 | 0.009 | 0.003 | 0.011 | 0.018 | 0.008 | 0.002 | 0.010 | 0.017 |
| | | 0.10 | Y | 0300 - 0400 | 50 | 0.556 | 0.286 | 0.842 | 1.355 | 0.073 | 0.055 | 0.128 | 0.206 | 0.483 | 0.231 | 0.714 | 1.149 | 0.011 | 0.003 | 0.014 | 0.022 | 0.010 | 0.003 | 0.013 | 0.020 |
| | | 0.10 | Y | 0400 - 0500 | 50 | 0.420 | 0.177 | 0.597 | 0.961 | 0.047 | 0.034 | 0.081 | 0.130 | 0.373 | 0.143 | 0.516 | 0.831 | 0.006 | 0.003 | 0.009 | 0.015 | 0.005 | 0.003 | 0.008 | 0.013 |
| | | 0.10 | Y | 0500 - 0600 | 50 | 0.655 | 0.365 | 1.020 | 1.641 | 0.099 | 0.075 | 0.174 | 0.280 | 0.556 | 0.290 | 0.846 | 1.361 | 0.017 | 0.002 | 0.020 | 0.032 | 0.016 | 0.002 | 0.018 | 0.029 |
| | | 0.10 | Y | 0600 - 0700 | 100 | 0.857 | 0.522 | 1.380 | 2.221 | 0.173 | 0.116 | 0.289 | 0.465 | 0.684 | 0.407 | 1.091 | 1.756 | 0.031 | 0.002 | 0.033 | 0.053 | 0.028 | 0.002 | 0.030 | 0.049 |
| | | 0.10 | Y | 0700 - 0800 | 200 | 0.968 | 0.531 | 1.499 | 2.413 | 0.195 | 0.113 | 0.308 | 0.496 | 0.773 | 0.418 | 1.191 | 1.917 | 0.033 | 0.002 | 0.036 | 0.058 | 0.031 | 0.002 | 0.033 | 0.053 |
| | | 0.10 | Y | 0800 - 0900 | 150 | 0.721 | 0.402 | 1.122 | 1.806 | 0.137 | 0.086 | 0.222 | 0.358 | 0.584 | 0.316 | 0.900 | 1.449 | 0.024 | 0.003 | 0.027 | 0.043 | 0.022 | 0.002 | 0.024 | 0.039 |
| | | 0.10 | Y | 0900 - 1000 | 150 | 0.891 | 0.502 | 1.393 | 2.241 | 0.171 | 0.110 | 0.281 | 0.452 | 0.720 | 0.391 | 1.112 | 1.789 | 0.029 | 0.002 | 0.031 | 0.049 | 0.026 | 0.002 | 0.028 | 0.045 |
| | | 0.10 | Y | 1000 - 1100 | 150 | 0.654 | 0.327 | 0.981 | 1.579 | 0.117 | 0.073 | 0.190 | 0.306 | 0.537 | 0.254 | 0.791 | 1.273 | 0.018 | 0.003 | 0.021 | 0.034 | 0.017 | 0.002 | 0.019 | 0.031 |
| | | 0.10 | Y | 1100 - 1200 | 150 | 0.772 | 0.425 | 1.198 | 1.928 | 0.144 | 0.092 | 0.236 | 0.379 | 0.628 | 0.334 | 0.962 | 1.548 | 0.024 | 0.003 | 0.026 | 0.043 | 0.022 | 0.002 | 0.024 | 0.039 |
| | | 0.10 | Y | 1200 - 1300 | 150 | 0.706 | 0.404 | 1.110 | 1.786 | 0.134 | 0.087 | 0.221 | 0.356 | 0.572 | 0.317 | 0.889 | 1.430 | 0.022 | 0.003 | 0.025 | 0.041 | 0.021 | 0.003 | 0.023 | 0.037 |
| | | 0.10 | Y | 1300 - 1400 | 100 | 0.589 | 0.311 | 0.899 | 1.448 | 0.100 | 0.064 | 0.164 | 0.263 | 0.489 | 0.247 | 0.736 | 1.184 | 0.018 | 0.003 | 0.021 | 0.033 | 0.016 | 0.003 | 0.019 | 0.031 |
| | | 0.10 | Y | 1400 - 1500 | 150 | 0.781 | 0.438 | 1.219 | 1.962 | 0.151 | 0.099 | 0.250 | 0.402 | 0.630 | 0.339 | 0.969 | 1.560 | 0.025 | 0.003 | 0.027 | 0.044 | 0.023 | 0.002 | 0.025 | 0.040 |
| | | 0.10 | Y | 1500 - 1600 | 150 | 0.745 | 0.388 | 1.132 | 1.822 | 0.143 | 0.088 | 0.231 | 0.372 | 0.601 | 0.300 | 0.901 | 1.451 | 0.023 | 0.003 | 0.025 | 0.041 | 0.021 | 0.002 | 0.023 | 0.037 |
| | | 0.10 | Y | 1600 - 1700 | 150 | 0.456 | 0.201 | 0.658 | 1.059 | 0.078 | 0.042 | 0.120 | 0.193 | 0.378 | 0.159 | 0.538 | 0.865 | 0.013 | 0.004 | 0.016 | 0.026 | 0.012 | 0.003 | 0.015 | 0.024 |
| | | 0.10 | Y | 1700 - 1800 | 200 | 0.372 | 0.150 | 0.521 | 0.839 | 0.052 | 0.026 | 0.079 | 0.127 | 0.319 | 0.123 | 0.443 | 0.712 | 0.010 | 0.005 | 0.015 | 0.023 | 0.009 | 0.004 | 0.013 | 0.021 |
| | | 0.10 | Y | 1800 - 1900 | 200 | 0.353 | 0.140 | 0.493 | 0.793 | 0.048 | 0.023 | 0.071 | 0.115 | 0.305 | 0.117 | 0.421 | 0.678 | 0.010 | 0.005 | 0.015 | 0.024 | 0.009 | 0.004 | 0.014 | 0.022 |
| | | 0.10 | Y | 1900 - 2000 | 150 | 0.644 | 0.338 | 0.981 | 1.579 | 0.121 | 0.073 | 0.194 | 0.313 | 0.523 | 0.265 | 0.787 | 1.267 | 0.021 | 0.003 | 0.025 | 0.040 | 0.020 | 0.003 | 0.023 | 0.036 |
| | | 0.10 | Y | 2000 - 2100 | 100 | 0.400 | 0.185 | 0.585 | 0.942 | 0.058 | 0.036 | 0.093 | 0.150 | 0.343 | 0.149 | 0.492 | 0.791 | 0.011 | 0.004 | 0.014 | 0.023 | 0.010 | 0.003 | 0.013 | 0.021 |
| | | 0.10 | Y | 2100 - 2200 | 150 | 0.389 | 0.175 | 0.563 | 0.907 | 0.054 | 0.031 | 0.085 | 0.137 | 0.335 | 0.143 | 0.479 | 0.770 | 0.011 | 0.004 | 0.015 | 0.024 | 0.010 | 0.004 | 0.013 | 0.022 |
| | | 0.10 | Y | 2200 - 2300 | 100 | 0.355 | 0.152 | 0.506 | 0.815 | 0.045 | 0.024 | 0.069 | 0.111 | 0.310 | 0.127 | 0.437 | 0.703 | 0.009 | 0.004 | 0.014 | 0.022 | 0.008 | 0.004 | 0.012 | 0.020 |
| | | 0.10 | Y | 2300 - 0000 | 50 | 0.330 | 0.139 | 0.469 | 0.755 | 0.034 | 0.022 | 0.056 | 0.091 | 0.296 | 0.117 | 0.413 | 0.665 | 0.006 | 0.004 | 0.010 | 0.017 | 0.006 | 0.004 | 0.009 | 0.015 |
| 80 | Ng Lau Road (L080) - SB | 0.24 | Y | 0000 - 0100 | 50 | 0.371 | 0.190 | 0.561 | 0.903 | 0.040 | 0.035 | 0.076 | 0.122 | 0.331 | 0.155 | 0.485 | 0.781 | 0.007 | 0.004 | 0.011 | 0.017 | 0.006 | 0.003 | 0.010 | 0.016 |
| | | 0.24 | Y | 0100 - 0200 | 50 | 0.541 | 0.263 | 0.804 | 1.293 | 0.070 | 0.049 | 0.119 | 0.191 | 0.471 | 0.214 | 0.685 | 1.102 | 0.012 | 0.003 | 0.014 | 0.023 | 0.011 | 0.002 | 0.013 | 0.021 |
| | | 0.24 | Y | 0200 - 0300 | 50 | 0.500 | 0.282 | 0.783 | 1.259 | 0.063 | 0.055 | 0.118 | 0.189 | 0.438 | 0.227 | 0.665 | 1.070 | 0.009 | 0.003 | 0.013 | 0.021 | 0.009 | 0.003 | 0.012 | 0.019 |
| | | 0.24 | Y | 0300 - 0400 | 50 | 0.558 | 0.285 | 0.843 | 1.357 | 0.077 | 0.055 | 0.132 | 0.212 | 0.481 | 0.230 | 0.711 | 1.145 | 0.011 | 0.003 | 0.015 | 0.023 | 0.011 | 0.003 | 0.013 | 0.021 |
| | | 0.24 | Y | 0400 - 0500 | 50 | 0.437 | 0.203 | 0.640 | 1.030 | 0.059 | 0.043 | 0.102 | 0.164 | 0.378 | 0.160 | 0.539 | 0.867 | 0.007 | 0.003 | 0.010 | 0.017 | 0.006 | 0.003 | 0.010 | 0.015 |
| | | 0.24 | Y | 0500 - 0600 | 50 | 0.690 | 0.384 | 1.073 | 1.727 | 0.111 | 0.081 | 0.192 | 0.309 | 0.579 | 0.303 | 0.882 | 1.419 | 0.019 | 0.002 | 0.021 | 0.034 | 0.017 | 0.002 | 0.020 | 0.031 |
| | | 0.24 | Y | 0600 - 0700 | 100 | 0.908 | 0.578 | 1.486 | 2.391 | 0.189 | 0.131 | 0.319 | 0.514 | 0.719 | 0.448 | 1.166 | 1.877 | 0.033 | 0.002 | 0.035 | 0.056 | 0.030 | 0.002 | 0.032 | 0.052 |
| | | 0.24 | Y | 0700 - 0800 | 200 | 1.022 | 0.560 | 1.583 | 2.547 | 0.210 | 0.120 | 0.330 | 0.532 | 0.812 | 0.440 | 1.252 | 2.015 | 0.036 | 0.002 | 0.038 | 0.061 | 0.033 | 0.002 | 0.035 | 0.056 |
| | | 0.24 | Y | 0800 - 0900 | 150 | 0.769 | 0.442 | 1.211 | 1.948 | 0.151 | 0.097 | 0.247 | 0.398 | 0.618 | 0.346 | 0.963 | 1.551 | 0.026 | 0.003 | 0.028 | 0.046 | 0.024 | 0.002 | 0.026 | 0.042 |
| | | 0.24 | Y | 0900 - 1000 | 150 | 0.952 | 0.556 | 1.508 | 2.427 | 0.191 | 0.124 | 0.315 | 0.507 | 0.762 | 0.431 | 1.193 | 1.920 | 0.031 | 0.002 | 0.033 | 0.053 | 0.029 | 0.002 | 0.030 | 0.049 |
| | | 0.24 | Y | 1000 - 1100 | 150 | 0.725 | 0.385 | 1.110 | 1.787 | 0.141 | 0.091 | 0.232 | 0.373 | 0.584 | 0.294 | 0.878 | 1.413 | 0.021 | 0.002 | 0.023 | 0.037 | 0.019 | 0.002 | 0.021 | 0.034 |
| | | 0.24 | Y | 1100 - 1200 | 150 | 0.844 | 0.473 | 1.317 | 2.120 | 0.168 | 0.106 | 0.274 | 0.441 | 0.677 | 0.366 | 1.043 | 1.679 | 0.027 | 0.002 | 0.029 | 0.046 | 0.024 | 0.002 | 0.026 | 0.042 |
| | | 0.24 | Y | 1200 - 1300 | 100 | 0.713 | 0.435 | 1.147 | 1.846 | 0.142 | 0.097 | 0.239 | 0.384 | 0.571 | 0.337 | 0.908 | 1.462 | 0.023 | 0.002 | 0.025 | 0.041 | 0.021 | 0.002 | 0.023 | 0.038 |
| | | 0.24 | Y | 1300 - 1400 | 100 | 0.632 | 0.351 | 0.983 | 1.582 | 0.116 | 0.075 | 0.191 | 0.307 | 0.516 | 0.276 | 0.792 | 1.275 | 0.019 | 0.003 | 0.022 | 0.035 | 0.018 | 0.003 | 0.020 | 0.033 |
| | | 0.24 | Y | 1400 - 1500 | 150 | 0.853 | 0.485 | 1.338 | 2.153 | 0.174 | 0.113 | 0.287 | 0.462 | 0.679 | 0.372 | 1.051 | 1.691 | 0.027 | 0.002 | 0.029 | 0.047 | 0.025 | 0.002 | 0.027 | 0.043 |
| | | 0.24 | Y | 1500 - 1600 | 150 | 0.803 | 0.464 | 1.267 | 2.039 | 0.165 | 0.109 | 0.275 | 0.442 | 0.638 | 0.354 | 0.992 | 1.597 | 0.025 | 0.002 | 0.027 | 0.043 | 0.023 | 0.002 | 0.025 | 0.040 |
| | | 0.24 | Y | 1600 - 1700 | 150 | 0.515 | 0.250 | 0.765 | 1.230 | 0.099 | 0.058 | 0.158 | 0.254 | 0.416 | 0.191 | 0.607 | 0.977 | 0.015 | 0.003 | 0.017 | 0.028 | 0.013 | 0.002 | 0.016 | 0.026 |
| | | 0.24 | Y | 1700 - 1800 | 150 | 0.386 | 0.173 | 0.559 | 0.899 | 0.063 | 0.035 | 0.099 | 0.159 | 0.323 | 0.137 | 0.460 | 0.740 | 0.010 | 0.004 | 0.014 | 0.023 | 0.010 | 0.003 | 0.013 | 0.021 |
| | | 0.24 | Y | 1800 - 1900 | 150 | 0.350 | 0.150 | 0.500 | 0.804 | 0.053 | 0.029 | 0.082 | 0.132 | 0.296 | 0.121 | 0.417 | 0.672 | 0.010 | 0.004 | 0.014 | 0.022 | 0.009 | 0.004 | 0.013 | 0.020 |
| | | 0.24 | Y | 1900 - 2000 | 150 | 0.686 | 0.365 | 1.050 | 1.690 | 0.133 | 0.081 | 0.214 | 0.344 | 0.552 | 0.284 | 0.836 | 1.346 | 0.023 | 0.003 | 0.026 | 0.042 | 0.021 | 0.003 | 0.024 | 0.039 |
| | | 0.24 | Y | 2000 - 2100 | 100 | 0.437 | 0.198 | 0.634 | 1.021 | 0.070 | 0.041 | 0.110 | 0.178 | 0.367 | 0.157 | 0.524 | 0.843 | 0.012 | 0.003 | 0.015 | 0.024 | 0.011 | 0.003 | 0.014 | 0.022 |
| | | 0.24 | Y | 2100 - 2200 | 150 | 0.419 | 0.206 | 0.624 | 1.005 | 0.063 | 0.041 | 0.104 | 0.167 | 0.356 | 0.165 | 0.520 | 0.837 | 0.012 | 0.004 | 0.015 | 0.025 | 0.011 | 0.003 | 0.014 | 0.023 |
| | | 0.24 | Y | 2200 - 2300 | 100 | 0.364 | 0.172 | 0.535 | 0.862 | 0.046 | 0.030 | 0.076 | 0.123 | 0.318 | 0.142 | 0.459 | 0.739 | 0.009 | 0.004 | 0.014 | 0.022 | 0.009 | 0.004 | 0.012 | 0.020 |
| | | 0.24 | Y | 2300 - 0000 | 50 | 0.344 | 0.132 | 0.476 | 0.766 | 0.038 | 0.022 | 0.060 | 0.096 | 0.306 | 0.110 | 0.416 | 0.670 | 0.007 | 0.004 | 0.010 | 0.017 | 0.006 | 0.003 | 0.009 | 0.015 |
| 81 | Ng Lau Road (L081) - NB | 0.24 | Y | 0000 - 0100 | 50 | 0.364 | 0.108 | 0.472 | 0.759 | 0.030 | 0.012 | 0.041 | 0.066 | 0.335 | 0.096 | 0.431 | 0.693 | 0.006 | 0.004 | 0.010 | 0.016 | 0.006 | 0.004 | 0.009 | 0.015 |
| | | 0.24 | Y | 0100 - 0200 | 50 | 0.497 | 0.217 | 0.714 | 1.149 | 0.050 | 0.034 | 0.085 | 0.136 | 0.447 | 0.182 | 0.629 | 1.013 | 0.010 | 0.003 | 0.012 | 0.020 | 0.009 | 0.002 | 0.011 | 0.018 |
| | | 0.24 | Y | 0200 - 0300 | 50 | 0.396 | 0.111 | 0.508 | 0.817 | 0.026 | 0.012 | 0.038 | 0.062 | 0.370 | 0.100 | 0.470 | 0.756 | 0.004 | 0.003 | 0.007 | 0.012 | 0.004 | 0.003 | 0.007 | 0.011 |
| | | 0.24 | Y | 0300 - 0400 | 50 | 0.410 | 0.120 | 0.530 | 0.853 | 0.028 | 0.012 | 0.040 | 0.065 | 0.382 | 0.108 | 0.490 | 0.788 | 0.004 | 0.003 | 0.007 | 0.011 | 0.003 | 0.003 | 0.006 | 0.010 |
| | | 0.24 | Y | 0400 - 0500 | 50 | 0.356 | 0.111 | 0.467 | 0.751 | 0.026 | 0.012 | 0.038 | 0.061 | 0.330 | 0.099 | 0.429 | 0.691 | 0.004 | 0.004 | 0.008 | 0.012 | 0.004 | 0.003 | 0.007 | 0.011 |
| | | 0.24 | Y | 0500 - 0600 | 50 | 0.611 | 0.285 | 0.896 | 1.442 | 0.082 | 0.052 | 0.134 | 0.215 | 0.529 | 0.233 | 0.762 | 1.227 | 0.015 | 0.002 | 0.018 | 0.029 | 0.014 | 0.002 | 0.016 | 0.026 |
| | | 0.24 | Y | 0600 - 0700 | 100 | 0.752 | 0.419 | 1.171 | 1.885 | 0.136 | 0.088 | 0.223 | 0.359 | 0.616 | 0.331 | 0.948 | 1.525 | 0.026 | 0.002 | 0.028 | 0.045 | 0.024 | 0.002 | 0.026 | 0.042 |
| | | 0.24 | Y | 0700 - 0800 | 100 | 0.554 | 0.251 | 0.805 | 1.296 | 0.085 | 0.048 | 0.133 | 0.215 | 0.469 | 0.203 | 0.672 | 1.081 | 0.016 | 0.002 | 0.019 | 0.030 | 0.015 | 0.002 | 0.017 | 0.028 |
| | | 0.24 | Y | 0800 - 0900 | 100 | 0.498 | 0.187 | 0.684 | 1.102 | 0.072 | 0.035 | 0.107 | 0.171 | 0.426 | 0.152 | 0.578 | 0.930 | 0.013 | 0.002 | 0.015 | 0.024 | 0.012 | 0.002 | 0.014 | 0.022 |
| | | 0.24 | Y | 0900 - 1000 | 100 | 0.582 | 0.192 | 0.774 | 1.246 | 0.078 | 0.037 | 0.115 | 0.185 | 0.504 | 0.155 | 0.659 | 1.061 | 0.014 | 0.002 | 0.016 | 0.025 | 0.013 | 0.002 | 0.014 | 0.023 |
| | | 0.24 | Y | 1000 - 1100 | 100 | 0.533 | 0.194 | 0.727 | 1.170 | 0.073 | 0.037 | 0.110 | 0.177 | 0.460 | 0.157 | 0.617 | 0.992 | 0.013 | 0.002 | 0.016 | 0.025 | 0.012 | 0.002 | 0.014 | 0.023 |
| | | 0.24 | Y | 1100 - 1200 | 100 | 0.622 | 0.285 | 0.907 | 1.460 | 0.095 | 0.055 | 0.151 | 0.243 | 0.527 | 0.230 | 0.757 | 1.218 | 0.018 | 0.002 | 0.020 | 0.033 | 0.016 | 0.002 | 0.019 | 0.030 |
| | | 0.24 | Y | 1200 - 1300 | 100 | 0.573 | 0.283 | 0.856 | 1.378 | 0.091 | 0.055 | 0.146 | 0.234 | 0.482 | 0.229 | 0.710 | 1.143 | 0.017 | 0.002 | 0.020 | 0.031 | 0.016 | 0.002 | 0.018 | 0.029 |
| | | 0.24 | Y | 1300 - 1400 | 100 | 0.521 | 0.219 | 0.740 | 1.190 | 0.074 | 0.041 | 0.116 | 0.186 | 0.446 | 0.178 | 0.624 | 1.004 | 0.014 | 0.003 | 0.017 | 0.027 | 0.013 | 0.002 | 0.015 | 0.024 |
| | | 0.24 | Y | 1400 - 1500 | 100 | 0.598 | 0.260 | 0.858 | 1.381 | 0.091 | 0.051 | 0.142 | 0.229 | 0.507 | 0.209 | 0.716 | 1.152 | 0.017 | 0.003 | 0.020 | 0.032 | 0.016 | 0.002 | 0.018 | 0.029 |
| | | 0.24 | Y | 1500 - 1600 | 150 | 0.622 | 0.261 | 0.883 | 1.421 | 0.097 | 0.051 | 0.148 | 0.238 | 0.525 | 0.210 | 0.735 | 1.183 | 0.017 | 0.002 | 0.020 | 0.032 | 0.016 | 0.002 | 0.018 | 0.029 |
| | | 0.24 | Y | 1600 - 1700 | 200 | 0.584 | 0.219 | 0.803 | 1.293 | 0.090 | 0.042 | 0.132 | 0.212 | 0.494 | 0.177 | 0.671 | 1.081 | 0.017 | 0.003 | 0.020 | 0.032 | 0.016 | 0.003 | 0.018 | 0.030 |
| | | 0.24 | Y | 1700 - 1800 | 200 | 0.483 | 0.184 | 0.666 | 1.072 | 0.069 | 0.032 | 0.101 | 0.163 | 0.413 | 0.152 | 0.565 | 0.909 | 0.014 | 0.004 | 0.018 | 0.029 | 0.013 | 0.003 | 0.016 | 0.026 |
| | | 0.24 | Y | 1800 - 1900 | 200 | 0.445 | 0.159 | 0.604 | 0.972 | 0.062 | 0.027 | 0.089 | 0.143 | 0.383 | 0.132 | 0.515 | 0.828 | 0.013 | 0.004 | 0.017 | 0.027 | 0.012 | 0.003 | 0.016 | 0.025 |
| | | 0.24 | Y | 1900 - 2000 | 150 | 0.557 | 0.244 | 0.801 | 1.289 | 0.088 | 0.047 | 0.135 | 0.218 | 0.469 | 0.197 | 0.666 | 1.072 | 0.018 | 0.003 | 0.021 | 0.034 | 0.016 | 0.003 | 0.019 | 0.031 |
| | | 0.24 | Y | 2000 - 2100 | 100 | 0.378 | 0.126 | 0.504 | 0.812 | 0.043 | 0.019 | 0.062 | 0.100 | 0.335 | 0.107 | 0.442 | 0.711 | 0.009 | 0.003 | 0.013 | 0.020 | 0.009 | 0.003 | 0.012 | 0.019 |
| | | 0.24 | Y | 2100 - 2200 | 150 | 0.366 | 0.133 | 0.500 | 0.804 | 0.041 | 0.020 | 0.062 | 0.100 | 0.325 | 0.113 | 0.438 | 0.705 | 0.010 | 0.003 | 0.013 | 0.021 | 0.009 | 0.003 | 0.012 | 0.019 |
| | | 0.24 | Y | 2200 - 2300 | 100 | 0.366 | 0.151 | 0.517 | 0.832 | 0.043 | 0.025 | 0.067 | 0.109 | 0.324 | 0.126 | 0.450 | 0.723 | 0.009 | 0.003 | 0.013 | 0.020 | 0.009 | 0.003 | 0.012 | 0.019 |
| | | 0.24 | Y | 2300 - 0000 | 50 | 0.329 | 0.109 | 0.438 | 0.705 | 0.029 | 0.014 | 0.043 | 0.070 | 0.300 | 0.094 | 0.395 | 0.636 | 0.006 | 0.004 | 0.010 | 0.015 | 0.005 | 0.003 | 0.009 | 0.014 |
| 82 | San Hing Road (L082) - NB | 0.09 | Y | 0000 - 0100 | 50 | 0.337 | 0.145 | 0.482 | 0.776 | 0.038 | 0.022 | 0.059 | 0.095 | 0.299 | 0.124 | 0.423 | 0.681 | 0.006 | 0.006 | 0.012 | 0.019 | 0.006 | 0.005 | 0.011 | 0.018 |
| | | 0.09 | Y | 0100 - 0200 | 50 | 0.362 | 0.192 | 0.555 | 0.892 | 0.046 | 0.028 | 0.075 | 0.120 | 0.316 | 0.164 | 0.480 | 0.772 | 0.006 | 0.007 | 0.013 | 0.021 | 0.006 | 0.006 | 0.012 | 0.019 |
| | | 0.09 | Y | 0200 - 0300 | 50 | 0.331 | 0.217 | 0.547 | 0.881 | 0.053 | 0.035 | 0.087 | 0.141 | 0.278 | 0.182 | 0.460 | 0.740 | 0.008 | 0.009 | 0.016 | 0.026 | 0.007 | 0.007 | 0.014 | 0.023 |
| | | 0.09 | Y | 0300 - 0400 | 50 | 0.407 | 0.258 | 0.665 | 1.070 | 0.065 | 0.044 | 0.110 | 0.176 | 0.341 | 0.214 | 0.555 | 0.894 | 0.008 | 0.009 | 0.017 | 0.027 | 0.008 | 0.008 | 0.015 | 0.025 |
| | | 0.09 | Y | 0400 - 0500 | 50 | 0.331 | 0.217 | 0.547 | 0.881 | 0.053 | 0.035 | 0.087 | 0.141 | 0.278 | 0.182 | 0.460 | 0.740 | 0.008 | 0.009 | 0.016 | 0.026 | 0.007 | 0.007 | 0.014 | 0.023 |
| | | 0.09 | Y | 0500 - 0600 | 50 | 0.331 | 0.217 | 0.547 | 0.881 | 0.053 | 0.035 | 0.087 | 0.141 | 0.278 | 0.182 | 0.460 | 0.740 | 0.008 | 0.009 | 0.016 | 0.026 | 0.007 | 0.007 | 0.014 | 0.023 |
| | | 0.09 | Y | 0600 - 0700 | 50 | 0.332 | 0.210 | 0.542 | 0.872 | 0.062 | 0.041 | 0.103 | 0.166 | 0.270 | 0.169 | 0.439 | 0.707 | 0.010 | 0.005 | 0.015 | 0.024 | 0.009 | 0.004 | 0.014 | 0.022 |
| | | 0.09 | Y | 0700 - 0800 | 50 | 0.349 | 0.245 | 0.594 | 0.957 | 0.061 | 0.053 | 0.114 | 0.184 | 0.288 | 0.192 | 0.480 | 0.773 | 0.011 | 0.004 | 0.014 | 0.023 | 0.010 | 0.003 | 0.013 | 0.021 |
| | | 0.09 | Y | 0800 - 0900 | 50 | 0.381 | 0.254 | 0.634 | 1.021 | 0.071 | 0.057 | 0.128 | 0.206 | 0.310 | 0.196 | 0.506 | 0.815 | 0.011 | 0.004 | 0.015 | 0.024 | 0.010 | 0.003 | 0.014 | 0.022 |
| | | 0.09 | Y | 0900 - 1000 | 50 | 0.469 | 0.284 | 0.752 | 1.211 | 0.090 | 0.066 | 0.156 | 0.251 | 0.379 | 0.217 | 0.596 | 0.959 | 0.013 | 0.003 | 0.016 | 0.026 | 0.012 | 0.003 | 0.015 | 0.024 |
| | | 0.09 | Y | 1000 - 1100 | 50 | 0.446 | 0.270 | 0.716 | 1.153 | 0.092 | 0.064 | 0.156 | 0.251 | 0.355 | 0.205 | 0.560 | 0.901 | 0.013 | 0.004 | 0.017 | 0.027 | 0.012 | 0.003 | 0.015 | 0.025 |
| | | 0.09 | Y | 1100 - 1200 | 50 | 0.446 | 0.270 | 0.716 | 1.153 | 0.092 | 0.064 | 0.156 | 0.251 | 0.355 | 0.205 | 0.560 | 0.901 | 0.013 | 0.004 | 0.017 | 0.027 | 0.012 | 0.003 | 0.015 | 0.025 |
| | | 0.09 | Y | 1200 - 1300 | 50 | 0.437 | 0.272 | 0.709 | 1.141 | 0.088 | 0.063 | 0.152 | 0.244 | 0.349 | 0.208 | 0.557 | 0.897 | 0.013 | 0.004 | 0.017 | 0.027 | 0.012 | 0.003 | 0.015 | 0.025 |
| | | 0.09 | Y | 1300 - 1400 | 50 | 0.446 | 0.270 | 0.716 | 1.153 | 0.092 | 0.064 | 0.156 | 0.251 | 0.355 | 0.205 | 0.560 | 0.901 | 0.013 | 0.004 | 0.017 | 0.027 | 0.012 | 0.003 | 0.015 | 0.025 |
| | | 0.09 | Y | 1400 - 1500 | 50 | 0.412 | 0.250 | 0.661 | 1.064 | 0.082 | 0.058 | 0.140 | 0.226 | 0.330 | 0.191 | 0.521 | 0.839 | 0.012 | 0.004 | 0.016 | 0.026 | 0.011 | 0.003 | 0.015 | 0.024 |
| | | 0.09 | Y | 1500 - 1600 | 50 | 0.456 | 0.317 | 0.772 | 1.243 | 0.100 | 0.078 | 0.178 | 0.286 | 0.356 | 0.239 | 0.595 | 0.957 | 0.014 | 0.003 | 0.017 | 0.028 | 0.013 | 0.003 | 0.016 | 0.025 |
| | | 0.09 | Y | 1600 - 1700 | 50 | 0.315 | 0.185 | 0.500 | 0.805 | 0.064 | 0.043 | 0.106 | 0.171 | 0.252 | 0.142 | 0.394 | 0.634 | 0.010 | 0.005 | 0.015 | 0.024 | 0.009 | 0.004 | 0.013 | 0.022 |
| | | 0.09 | Y | 1700 - 1800 | 50 | 0.259 | 0.142 | 0.401 | 0.645 | 0.049 | 0.028 | 0.076 | 0.123 | 0.210 | 0.115 | 0.324 | 0.522 | 0.008 | 0.006 | 0.014 | 0.022 | 0.008 | 0.005 | 0.013 | 0.020 |
| | | 0.09 | Y | 1800 - 1900 | 50 | 0.224 | 0.127 | 0.351 | 0.565 | 0.038 | 0.022 | 0.060 | 0.097 | 0.186 | 0.104 | 0.291 | 0.468 | 0.008 | 0.006 | 0.013 | 0.021 | 0.007 | 0.005 | 0.012 | 0.020 |
| | | 0.09 | Y | 1900 - 2000 | 50 | 0.242 | 0.108 | 0.350 | 0.564 | 0.037 | 0.020 | 0.057 | 0.091 | 0.206 | 0.088 | 0.294 | 0.473 | 0.007 | 0.004 | 0.011 | 0.018 | 0.006 | 0.004 | 0.010 | 0.016 |
| | | 0.09 | Y | 2000 - 2100 | 50 | 0.285 | 0.143 | 0.428 | 0.689 | 0.048 | 0.032 | 0.080 | 0.128 | 0.237 | 0.112 | 0.349 | 0.561 | 0.008 | 0.004 | 0.012 | 0.019 | 0.007 | 0.004 | 0.011 | 0.017 |
| | | 0.09 | Y | 2100 - 2200 | 50 | 0.169 | 0.073 | 0.242 | 0.389 | 0.016 | 0.008 | 0.024 | 0.039 | 0.153 | 0.065 | 0.217 | 0.350 | 0.005 | 0.005 | 0.009 | 0.015 | 0.004 | 0.004 | 0.008 | 0.013 |
| | | 0.09 | Y | 2200 - 2300 | 50 | 0.213 | 0.090 | 0.303 | 0.488 | 0.023 | 0.012 | 0.035 | 0.056 | 0.190 | 0.078 | 0.268 | 0.432 | 0.005 | 0.005 | 0.010 | 0.016 | 0.005 | 0.004 | 0.009 | 0.015 |
| | | 0.09 | Y | 2300 - 0000 | 50 | 0.259 | 0.108 | 0.367 | 0.590 | 0.028 | 0.015 | 0.043 | 0.070 | 0.231 | 0.093 | 0.323 | 0.521 | 0.006 | 0.005 | 0.011 | 0.018 | 0.005 | 0.005 | 0.010 | 0.016 |
| 83 | San Hing Road (L083) - SB | 0.09 | Y | 0000 - 0100 | 50 | 0.275 | 0.088 | 0.363 | 0.584 | 0.013 | 0.004 | 0.017 | 0.027 | 0.262 | 0.084 | 0.346 | 0.556 | 0.004 | 0.006 | 0.010 | 0.016 | 0.003 | 0.006 | 0.009 | 0.015 |
| | | 0.09 | Y | 0100 - 0200 | 50 | 0.268 | 0.130 | 0.398 | 0.641 | 0.009 | 0.006 | 0.014 | 0.023 | 0.259 | 0.124 | 0.384 | 0.618 | 0.003 | 0.009 | 0.011 | 0.018 | 0.002 | 0.007 | 0.010 | 0.016 |
| | | 0.09 | Y | 0200 - 0300 | 50 | 0.328 | 0.157 | 0.486 | 0.782 | 0.011 | 0.007 | 0.017 | 0.028 | 0.318 | 0.151 | 0.468 | 0.754 | 0.002 | 0.010 | 0.012 | 0.019 | 0.002 | 0.009 | 0.011 | 0.017 |
| | | 0.09 | Y | 0300 - 0400 | 50 | 0.264 | 0.169 | 0.433 | 0.697 | 0.009 | 0.008 | 0.017 | 0.027 | 0.255 | 0.161 | 0.416 | 0.670 | 0.003 | 0.012 | 0.015 | 0.024 | 0.003 | 0.011 | 0.013 | 0.021 |
| | | 0.09 | Y | 0400 - 0500 | 50 | 0.264 | 0.169 | 0.433 | 0.697 | 0.009 | 0.008 | 0.017 | 0.027 | 0.255 | 0.161 | 0.416 | 0.670 | 0.003 | 0.012 | 0.015 | 0.024 | 0.003 | 0.011 | 0.013 | 0.021 |
| | | 0.09 | Y | 0500 - 0600 | 50 | 0.429 | 0.231 | 0.660 | 1.063 | 0.055 | 0.035 | 0.090 | 0.145 | 0.374 | 0.196 | 0.570 | 0.917 | 0.007 | 0.008 | 0.014 | 0.023 | 0.006 | 0.007 | 0.013 | 0.021 |
| | | 0.09 | Y | 0600 - 0700 | 50 | 0.281 | 0.126 | 0.407 | 0.655 | 0.031 | 0.018 | 0.049 | 0.079 | 0.250 | 0.108 | 0.357 | 0.575 | 0.006 | 0.006 | 0.011 | 0.018 | 0.005 | 0.005 | 0.010 | 0.017 |
| | | 0.09 | Y | 0700 - 0800 | 50 | 0.246 | 0.070 | 0.316 | 0.509 | 0.022 | 0.008 | 0.030 | 0.048 | 0.224 | 0.062 | 0.286 | 0.460 | 0.005 | 0.004 | 0.009 | 0.015 | 0.005 | 0.004 | 0.009 | 0.014 |
| | | 0.09 | Y | 0800 - 0900 | 50 | 0.284 | 0.087 | 0.371 | 0.597 | 0.033 | 0.013 | 0.046 | 0.074 | 0.251 | 0.074 | 0.325 | 0.523 | 0.007 | 0.004 | 0.011 | 0.017 | 0.006 | 0.004 | 0.010 | 0.016 |
| | | 0.09 | Y | 0900 - 1000 | 50 | 0.311 | 0.089 | 0.400 | 0.644 | 0.028 | 0.011 | 0.040 | 0.064 | 0.283 | 0.078 | 0.361 | 0.580 | 0.006 | 0.004 | 0.010 | 0.016 | 0.005 | 0.004 | 0.009 | 0.015 |
| | | 0.09 | Y | 1000 - 1100 | 50 | 0.314 | 0.121 | 0.435 | 0.700 | 0.038 | 0.020 | 0.059 | 0.095 | 0.275 | 0.101 | 0.376 | 0.605 | 0.007 | 0.004 | 0.011 | 0.017 | 0.006 | 0.004 | 0.010 | 0.016 |
| | | 0.09 | Y | 1100 - 1200 | 50 | 0.314 | 0.121 | 0.435 | 0.700 | 0.038 | 0.020 | 0.059 | 0.095 | 0.275 | 0.101 | 0.376 | 0.605 | 0.007 | 0.004 | 0.011 | 0.017 | 0.006 | 0.004 | 0.010 | 0.016 |
| | | 0.09 | Y | 1200 - 1300 | 50 | 0.314 | 0.121 | 0.435 | 0.700 | 0.038 | 0.020 | 0.059 | 0.095 | 0.275 | 0.101 | 0.376 | 0.605 | 0.007 | 0.004 | 0.011 | 0.017 | 0.006 | 0.004 | 0.010 | 0.016 |
| | | 0.09 | Y | 1300 - 1400 | 50 | 0.314 | 0.121 | 0.435 | 0.700 | 0.038 | 0.020 | 0.059 | 0.095 | 0.275 | 0.101 | 0.376 | 0.605 | 0.007 | 0.004 | 0.011 | 0.017 | 0.006 | 0.004 | 0.010 | 0.016 |
| | | 0.09 | Y | 1400 - 1500 | 50 | 0.297 | 0.120 | 0.417 | 0.671 | 0.036 | 0.020 | 0.057 | 0.091 | 0.261 | 0.099 | 0.360 | 0.580 | 0.006 | 0.004 | 0.011 | 0.017 | 0.006 | 0.004 | 0.010 | 0.016 |
| | | 0.09 | Y | 1500 - 1600 | 50 | 0.311 | 0.140 | 0.451 | 0.726 | 0.044 | 0.026 | 0.071 | 0.114 | 0.266 | 0.114 | 0.380 | 0.612 | 0.007 | 0.004 | 0.011 | 0.018 | 0.007 | 0.004 | 0.010 | 0.017 |
| | | 0.09 | Y | 1600 - 1700 | 50 | 0.263 | 0.126 | 0.390 | 0.627 | 0.034 | 0.021 | 0.055 | 0.088 | 0.229 | 0.106 | 0.335 | 0.539 | 0.006 | 0.005 | 0.011 | 0.018 | 0.006 | 0.005 | 0.010 | 0.017 |
| | | 0.09 | Y | 1700 - 1800 | 50 | 0.227 | 0.123 | 0.350 | 0.563 | 0.029 | 0.018 | 0.047 | 0.075 | 0.199 | 0.105 | 0.303 | 0.488 | 0.006 | 0.006 | 0.012 | 0.019 | 0.005 | 0.005 | 0.011 | 0.017 |
| | | 0.09 | Y | 1800 - 1900 | 50 | 0.203 | 0.103 | 0.306 | 0.492 | 0.022 | 0.012 | 0.034 | 0.054 | 0.182 | 0.090 | 0.272 | 0.438 | 0.005 | 0.006 | 0.011 | 0.018 | 0.005 | 0.006 | 0.010 | 0.017 |
| | | 0.09 | Y | 1900 - 2000 | 50 | 0.230 | 0.090 | 0.320 | 0.515 | 0.021 | 0.012 | 0.033 | 0.053 | 0.209 | 0.078 | 0.287 | 0.462 | 0.005 | 0.005 | 0.010 | 0.016 | 0.005 | 0.004 | 0.009 | 0.014 |
| | | 0.09 | Y | 2000 - 2100 | 50 | 0.241 | 0.090 | 0.331 | 0.532 | 0.022 | 0.012 | 0.034 | 0.054 | 0.219 | 0.078 | 0.297 | 0.478 | 0.005 | 0.005 | 0.010 | 0.016 | 0.005 | 0.004 | 0.009 | 0.014 |
| | | 0.09 | Y | 2100 - 2200 | 50 | 0.207 | 0.077 | 0.284 | 0.458 | 0.018 | 0.008 | 0.027 | 0.043 | 0.189 | 0.069 | 0.258 | 0.415 | 0.005 | 0.004 | 0.009 | 0.014 | 0.004 | 0.004 | 0.008 | 0.013 |
| | | 0.09 | Y | 2200 - 2300 | 50 | 0.246 | 0.094 | 0.340 | 0.548 | 0.024 | 0.012 | 0.036 | 0.057 | 0.222 | 0.082 | 0.305 | 0.490 | 0.005 | 0.005 | 0.010 | 0.016 | 0.005 | 0.004 | 0.009 | 0.014 |
| | | 0.09 | Y | 2300 - 0000 | 50 | 0.326 | 0.133 | 0.459 | 0.738 | 0.032 | 0.018 | 0.051 | 0.081 | 0.294 | 0.115 | 0.408 | 0.657 | 0.005 | 0.005 | 0.011 | 0.017 | 0.005 | 0.005 | 0.010 | 0.015 |
| 84 | San Tat Lane (L084) - EB | 0.15 | Y | 0000 - 0100 | 50 | 0.136 | 0.209 | 0.345 | 0.556 | 0.007 | 0.011 | 0.017 | 0.028 | 0.129 | 0.199 | 0.328 | 0.528 | 0.004 | 0.019 | 0.023 | 0.038 | 0.004 | 0.017 | 0.021 | 0.033 |
| | | 0.15 | Y | 0100 - 0200 | 50 | 0.245 | 0.389 | 0.634 | 1.021 | 0.012 | 0.020 | 0.032 | 0.051 | 0.233 | 0.369 | 0.603 | 0.970 | 0.005 | 0.034 | 0.039 | 0.062 | 0.004 | 0.029 | 0.034 | 0.054 |
| | | 0.15 | Y | 0200 - 0300 | 50 | 0.245 | 0.389 | 0.634 | 1.021 | 0.012 | 0.020 | 0.032 | 0.051 | 0.233 | 0.369 | 0.603 | 0.970 | 0.005 | 0.034 | 0.039 | 0.062 | 0.004 | 0.029 | 0.034 | 0.054 |
| | | 0.15 | Y | 0300 - 0400 | 50 | 0.245 | 0.389 | 0.634 | 1.021 | 0.012 | 0.020 | 0.032 | 0.051 | 0.233 | 0.369 | 0.603 | 0.970 | 0.005 | 0.034 | 0.039 | 0.062 | 0.004 | 0.029 | 0.034 | 0.054 |
| | | 0.15 | Y | 0400 - 0500 | 50 | 0.245 | 0.389 | 0.634 | 1.021 | 0.012 | 0.020 | 0.032 | 0.051 | 0.233 | 0.369 | 0.603 | 0.970 | 0.005 | 0.034 | 0.039 | 0.062 | 0.004 | 0.029 | 0.034 | 0.054 |
| | | 0.15 | Y | 0500 - 0600 | 50 | 1.061 | 0.846 | 1.907 | 3.069 | 0.195 | 0.156 | 0.351 | 0.565 | 0.866 | 0.690 | 1.556 | 2.505 | 0.043 | 0.017 | 0.060 | 0.097 | 0.040 | 0.015 | 0.054 | 0.087 |
| | | 0.15 | Y | 0600 - 0700 | 50 | 0.965 | 0.711 | 1.676 | 2.697 | 0.197 | 0.153 | 0.350 | 0.563 | 0.768 | 0.558 | 1.326 | 2.135 | 0.040 | 0.006 | 0.046 | 0.074 | 0.037 | 0.005 | 0.042 | 0.068 |
| | | 0.15 | Y | 0700 - 0800 | 50 | 1.554 | 1.285 | 2.839 | 4.568 | 0.347 | 0.295 | 0.641 | 1.032 | 1.207 | 0.990 | 2.197 | 3.536 | 0.063 | 0.004 | 0.067 | 0.107 | 0.058 | 0.004 | 0.061 | 0.098 |
| | | 0.15 | Y | 0800 - 0900 | 50 | 1.346 | 1.158 | 2.504 | 4.031 | 0.338 | 0.297 | 0.636 | 1.023 | 1.008 | 0.861 | 1.869 | 3.007 | 0.047 | 0.005 | 0.053 | 0.085 | 0.044 | 0.005 | 0.048 | 0.078 |
| | | 0.15 | Y | 0900 - 1000 | 50 | 1.345 | 1.157 | 2.502 | 4.027 | 0.349 | 0.306 | 0.655 | 1.055 | 0.996 | 0.851 | 1.847 | 2.973 | 0.046 | 0.005 | 0.051 | 0.082 | 0.042 | 0.004 | 0.046 | 0.075 |
| | | 0.15 | Y | 1000 - 1100 | 50 | 0.635 | 0.549 | 1.184 | 1.905 | 0.179 | 0.153 | 0.332 | 0.534 | 0.456 | 0.396 | 0.852 | 1.371 | 0.018 | 0.007 | 0.025 | 0.041 | 0.017 | 0.006 | 0.023 | 0.037 |
| | | 0.15 | Y | 1100 - 1200 | 50 | 0.953 | 0.791 | 1.744 | 2.807 | 0.232 | 0.194 | 0.425 | 0.684 | 0.722 | 0.597 | 1.319 | 2.122 | 0.035 | 0.005 | 0.040 | 0.065 | 0.032 | 0.005 | 0.037 | 0.059 |
| | | 0.15 | Y | 1200 - 1300 | 50 | 0.953 | 0.791 | 1.744 | 2.807 | 0.232 | 0.194 | 0.425 | 0.684 | 0.722 | 0.597 | 1.319 | 2.122 | 0.035 | 0.005 | 0.040 | 0.065 | 0.032 | 0.005 | 0.037 | 0.059 |
| | | 0.15 | Y | 1300 - 1400 | 50 | 0.494 | 0.427 | 0.921 | 1.482 | 0.132 | 0.108 | 0.240 | 0.387 | 0.362 | 0.319 | 0.680 | 1.095 | 0.015 | 0.009 | 0.023 | 0.038 | 0.014 | 0.007 | 0.021 | 0.034 |
| | | 0.15 | Y | 1400 - 1500 | 50 | 0.843 | 0.660 | 1.503 | 2.418 | 0.203 | 0.166 | 0.369 | 0.594 | 0.639 | 0.494 | 1.133 | 1.824 | 0.031 | 0.005 | 0.036 | 0.058 | 0.028 | 0.005 | 0.033 | 0.053 |
| | | 0.15 | Y | 1500 - 1600 | 50 | 0.893 | 0.707 | 1.600 | 2.575 | 0.225 | 0.186 | 0.411 | 0.661 | 0.668 | 0.521 | 1.189 | 1.914 | 0.031 | 0.005 | 0.036 | 0.058 | 0.029 | 0.004 | 0.033 | 0.053 |
| | | 0.15 | Y | 1600 - 1700 | 50 | 0.213 | 0.185 | 0.398 | 0.641 | 0.046 | 0.031 | 0.077 | 0.124 | 0.168 | 0.154 | 0.321 | 0.517 | 0.008 | 0.009 | 0.017 | 0.027 | 0.007 | 0.008 | 0.015 | 0.024 |
| | | 0.15 | Y | 1700 - 1800 | 50 | 0.189 | 0.179 | 0.368 | 0.592 | 0.037 | 0.026 | 0.063 | 0.101 | 0.152 | 0.153 | 0.305 | 0.491 | 0.007 | 0.010 | 0.017 | 0.028 | 0.007 | 0.009 | 0.016 | 0.025 |
| | | 0.15 | Y | 1800 - 1900 | 50 | 0.140 | 0.156 | 0.296 | 0.476 | 0.022 | 0.018 | 0.039 | 0.063 | 0.118 | 0.138 | 0.256 | 0.412 | 0.006 | 0.011 | 0.017 | 0.027 | 0.005 | 0.010 | 0.015 | 0.024 |
| | | 0.15 | Y | 1900 - 2000 | 50 | 0.757 | 0.566 | 1.323 | 2.129 | 0.154 | 0.120 | 0.274 | 0.441 | 0.603 | 0.446 | 1.049 | 1.688 | 0.032 | 0.006 | 0.038 | 0.061 | 0.030 | 0.005 | 0.035 | 0.056 |
| | | 0.15 | Y | 2000 - 2100 | 50 | 0.417 | 0.347 | 0.764 | 1.230 | 0.111 | 0.087 | 0.197 | 0.318 | 0.306 | 0.261 | 0.567 | 0.912 | 0.013 | 0.008 | 0.021 | 0.033 | 0.012 | 0.007 | 0.019 | 0.030 |
| | | 0.15 | Y | 2100 - 2200 | 50 | 0.510 | 0.415 | 0.925 | 1.489 | 0.116 | 0.096 | 0.212 | 0.341 | 0.395 | 0.319 | 0.714 | 1.149 | 0.020 | 0.007 | 0.027 | 0.043 | 0.018 | 0.006 | 0.025 | 0.040 |
| | | 0.15 | Y | 2200 - 2300 | 50 | 0.100 | 0.152 | 0.251 | 0.405 | 0.005 | 0.008 | 0.013 | 0.020 | 0.095 | 0.144 | 0.239 | 0.384 | 0.004 | 0.014 | 0.019 | 0.030 | 0.004 | 0.013 | 0.016 | 0.026 |
| | | 0.15 | Y | 2300 - 0000 | 50 | 0.136 | 0.209 | 0.345 | 0.556 | 0.007 | 0.011 | 0.017 | 0.028 | 0.129 | 0.199 | 0.328 | 0.528 | 0.004 | 0.019 | 0.023 | 0.038 | 0.004 | 0.017 | 0.021 | 0.033 |

**Composite Emission Rates for EMFAC Year 2030 x Traffic Data Year 2033**

| Road No. | Road Section | Road Length (km) | Cold Start | Hours | Total Vehicles | $NO_x$ Emission (g/km) | | Total $NO_x$ Emission | | $NO_2$ Emission (g/km) | | Total $NO_2$ Emission | | NO Emission (g/km) | | Total NO Emission | | RSP Emission (g/km) | | Total RSP Emission | | FSP Emission (g/km) | | Total FSP Emission | |
|---|---|---|---|---|---|---|---|---|---|---|---|---|---|---|---|---|---|---|---|---|---|---|---|---|---|
| | | | | | | Running | Starting | g/km/veh | g/mile/veh | Running | Starting | g/km/veh | g/mile/veh | Running | Starting | g/km/veh | g/mile/veh | Running | Starting | g/km/veh | g/mile/veh | Running | Starting | g/km/veh | g/mile/veh |
| 85 | San Tat Lane (L085) - WB | 0.15 | Y | 0000 - 0100 | 50 | 0.268 | 0.130 | 0.398 | 0.641 | 0.009 | 0.006 | 0.014 | 0.023 | 0.259 | 0.124 | 0.384 | 0.618 | 0.003 | 0.009 | 0.011 | 0.018 | 0.002 | 0.007 | 0.010 | 0.016 |
| | | 0.15 | Y | 0100 - 0200 | 50 | 0.328 | 0.157 | 0.486 | 0.782 | 0.011 | 0.007 | 0.017 | 0.028 | 0.318 | 0.151 | 0.468 | 0.754 | 0.002 | 0.010 | 0.012 | 0.019 | 0.002 | 0.009 | 0.011 | 0.017 |
| | | 0.15 | Y | 0200 - 0300 | 50 | 0.328 | 0.157 | 0.486 | 0.782 | 0.011 | 0.007 | 0.017 | 0.028 | 0.318 | 0.151 | 0.468 | 0.754 | 0.002 | 0.010 | 0.012 | 0.019 | 0.002 | 0.009 | 0.011 | 0.017 |
| | | 0.15 | Y | 0300 - 0400 | 50 | 0.383 | 0.245 | 0.628 | 1.011 | 0.013 | 0.011 | 0.024 | 0.039 | 0.370 | 0.234 | 0.604 | 0.972 | 0.002 | 0.017 | 0.019 | 0.031 | 0.002 | 0.015 | 0.017 | 0.027 |
| | | 0.15 | Y | 0400 - 0500 | 50 | 0.264 | 0.169 | 0.433 | 0.697 | 0.009 | 0.008 | 0.017 | 0.027 | 0.255 | 0.161 | 0.416 | 0.670 | 0.003 | 0.012 | 0.015 | 0.024 | 0.003 | 0.011 | 0.013 | 0.021 |
| | | 0.15 | Y | 0500 - 0600 | 50 | 0.638 | 0.385 | 1.023 | 1.646 | 0.084 | 0.064 | 0.148 | 0.238 | 0.554 | 0.321 | 0.875 | 1.409 | 0.018 | 0.008 | 0.026 | 0.041 | 0.017 | 0.007 | 0.023 | 0.037 |
| | | 0.15 | Y | 0600 - 0700 | 50 | 0.865 | 0.492 | 1.358 | 2.185 | 0.138 | 0.097 | 0.234 | 0.377 | 0.728 | 0.396 | 1.123 | 1.808 | 0.030 | 0.005 | 0.035 | 0.056 | 0.027 | 0.004 | 0.032 | 0.051 |
| | | 0.15 | Y | 0700 - 0800 | 50 | 0.761 | 0.403 | 1.164 | 1.874 | 0.109 | 0.079 | 0.188 | 0.302 | 0.652 | 0.325 | 0.977 | 1.572 | 0.023 | 0.004 | 0.027 | 0.044 | 0.022 | 0.003 | 0.025 | 0.040 |
| | | 0.15 | Y | 0800 - 0900 | 50 | 0.563 | 0.214 | 0.777 | 1.251 | 0.068 | 0.036 | 0.104 | 0.167 | 0.496 | 0.178 | 0.673 | 1.084 | 0.013 | 0.004 | 0.017 | 0.027 | 0.012 | 0.003 | 0.015 | 0.025 |
| | | 0.15 | Y | 0900 - 1000 | 50 | 0.587 | 0.216 | 0.803 | 1.292 | 0.057 | 0.033 | 0.089 | 0.144 | 0.530 | 0.183 | 0.713 | 1.148 | 0.011 | 0.004 | 0.016 | 0.025 | 0.011 | 0.004 | 0.014 | 0.023 |
| | | 0.15 | Y | 1000 - 1100 | 50 | 0.474 | 0.202 | 0.677 | 1.089 | 0.069 | 0.044 | 0.113 | 0.181 | 0.406 | 0.158 | 0.564 | 0.907 | 0.009 | 0.004 | 0.013 | 0.020 | 0.008 | 0.004 | 0.012 | 0.019 |
| | | 0.15 | Y | 1100 - 1200 | 50 | 0.583 | 0.303 | 0.886 | 1.426 | 0.093 | 0.067 | 0.160 | 0.257 | 0.490 | 0.235 | 0.726 | 1.168 | 0.014 | 0.004 | 0.018 | 0.029 | 0.013 | 0.003 | 0.017 | 0.027 |
| | | 0.15 | Y | 1200 - 1300 | 50 | 0.562 | 0.307 | 0.869 | 1.398 | 0.095 | 0.068 | 0.162 | 0.262 | 0.467 | 0.239 | 0.706 | 1.137 | 0.014 | 0.004 | 0.019 | 0.030 | 0.013 | 0.004 | 0.017 | 0.027 |
| | | 0.15 | Y | 1300 - 1400 | 50 | 0.396 | 0.131 | 0.527 | 0.849 | 0.037 | 0.018 | 0.056 | 0.090 | 0.359 | 0.113 | 0.472 | 0.759 | 0.006 | 0.005 | 0.011 | 0.017 | 0.006 | 0.004 | 0.010 | 0.016 |
| | | 0.15 | Y | 1400 - 1500 | 50 | 0.674 | 0.378 | 1.053 | 1.694 | 0.113 | 0.085 | 0.197 | 0.318 | 0.562 | 0.294 | 0.855 | 1.376 | 0.019 | 0.004 | 0.023 | 0.037 | 0.017 | 0.003 | 0.021 | 0.034 |
| | | 0.15 | Y | 1500 - 1600 | 50 | 0.674 | 0.378 | 1.053 | 1.694 | 0.113 | 0.085 | 0.197 | 0.318 | 0.562 | 0.294 | 0.855 | 1.376 | 0.019 | 0.004 | 0.023 | 0.037 | 0.017 | 0.003 | 0.021 | 0.034 |
| | | 0.15 | Y | 1600 - 1700 | 50 | 0.343 | 0.158 | 0.502 | 0.807 | 0.049 | 0.033 | 0.083 | 0.133 | 0.294 | 0.125 | 0.419 | 0.674 | 0.007 | 0.004 | 0.011 | 0.018 | 0.007 | 0.004 | 0.010 | 0.017 |
| | | 0.15 | Y | 1700 - 1800 | 50 | 0.310 | 0.157 | 0.468 | 0.753 | 0.044 | 0.033 | 0.078 | 0.125 | 0.266 | 0.124 | 0.390 | 0.628 | 0.007 | 0.004 | 0.011 | 0.018 | 0.006 | 0.004 | 0.010 | 0.017 |
| | | 0.15 | Y | 1800 - 1900 | 50 | 0.241 | 0.090 | 0.331 | 0.532 | 0.022 | 0.012 | 0.034 | 0.054 | 0.219 | 0.078 | 0.297 | 0.478 | 0.005 | 0.005 | 0.010 | 0.016 | 0.005 | 0.004 | 0.009 | 0.014 |
| | | 0.15 | Y | 1900 - 2000 | 50 | 0.645 | 0.379 | 1.024 | 1.648 | 0.097 | 0.073 | 0.169 | 0.273 | 0.549 | 0.306 | 0.854 | 1.375 | 0.021 | 0.004 | 0.026 | 0.041 | 0.020 | 0.004 | 0.024 | 0.038 |
| | | 0.15 | Y | 2000 - 2100 | 50 | 0.275 | 0.084 | 0.359 | 0.577 | 0.012 | 0.004 | 0.016 | 0.025 | 0.263 | 0.081 | 0.343 | 0.552 | 0.003 | 0.006 | 0.009 | 0.014 | 0.003 | 0.005 | 0.008 | 0.013 |
| | | 0.15 | Y | 2100 - 2200 | 50 | 0.398 | 0.179 | 0.578 | 0.929 | 0.040 | 0.026 | 0.066 | 0.106 | 0.359 | 0.153 | 0.511 | 0.823 | 0.009 | 0.005 | 0.014 | 0.022 | 0.008 | 0.004 | 0.013 | 0.020 |
| | | 0.15 | Y | 2200 - 2300 | 50 | 0.302 | 0.094 | 0.395 | 0.636 | 0.013 | 0.004 | 0.017 | 0.028 | 0.289 | 0.090 | 0.378 | 0.609 | 0.003 | 0.006 | 0.009 | 0.015 | 0.003 | 0.005 | 0.008 | 0.013 |
| | | 0.15 | Y | 2300 - 0000 | 50 | 0.310 | 0.123 | 0.433 | 0.697 | 0.010 | 0.005 | 0.015 | 0.024 | 0.301 | 0.118 | 0.419 | 0.674 | 0.002 | 0.007 | 0.009 | 0.014 | 0.002 | 0.006 | 0.008 | 0.013 |
| 86 | San Hing Road (L086) - NB | 0.07 | Y | 0000 - 0100 | 50 | 0.337 | 0.096 | 0.433 | 0.697 | 0.015 | 0.004 | 0.019 | 0.030 | 0.322 | 0.092 | 0.414 | 0.667 | 0.003 | 0.006 | 0.009 | 0.015 | 0.003 | 0.005 | 0.008 | 0.013 |
| | | 0.07 | Y | 0100 - 0200 | 50 | 0.385 | 0.182 | 0.567 | 0.912 | 0.042 | 0.025 | 0.067 | 0.108 | 0.343 | 0.157 | 0.500 | 0.805 | 0.005 | 0.006 | 0.011 | 0.018 | 0.005 | 0.005 | 0.010 | 0.016 |
| | | 0.07 | Y | 0200 - 0300 | 50 | 0.429 | 0.231 | 0.660 | 1.063 | 0.055 | 0.035 | 0.090 | 0.145 | 0.374 | 0.196 | 0.570 | 0.917 | 0.007 | 0.008 | 0.014 | 0.023 | 0.006 | 0.007 | 0.013 | 0.021 |
| | | 0.07 | Y | 0300 - 0400 | 50 | 0.429 | 0.231 | 0.660 | 1.063 | 0.055 | 0.035 | 0.090 | 0.145 | 0.374 | 0.196 | 0.570 | 0.917 | 0.007 | 0.008 | 0.014 | 0.023 | 0.006 | 0.007 | 0.013 | 0.021 |
| | | 0.07 | Y | 0400 - 0500 | 50 | 0.429 | 0.231 | 0.660 | 1.063 | 0.055 | 0.035 | 0.090 | 0.145 | 0.374 | 0.196 | 0.570 | 0.917 | 0.007 | 0.008 | 0.014 | 0.023 | 0.006 | 0.007 | 0.013 | 0.021 |
| | | 0.07 | Y | 0500 - 0600 | 50 | 0.671 | 0.397 | 1.068 | 1.719 | 0.109 | 0.075 | 0.184 | 0.296 | 0.562 | 0.322 | 0.884 | 1.423 | 0.019 | 0.006 | 0.025 | 0.041 | 0.018 | 0.005 | 0.023 | 0.037 |
| | | 0.07 | Y | 0600 - 0700 | 50 | 0.794 | 0.531 | 1.325 | 2.133 | 0.150 | 0.114 | 0.264 | 0.425 | 0.644 | 0.417 | 1.061 | 1.707 | 0.030 | 0.003 | 0.032 | 0.052 | 0.027 | 0.002 | 0.030 | 0.048 |
| | | 0.07 | Y | 0700 - 0800 | 50 | 0.586 | 0.362 | 0.948 | 1.526 | 0.102 | 0.074 | 0.176 | 0.283 | 0.484 | 0.288 | 0.772 | 1.243 | 0.020 | 0.003 | 0.024 | 0.038 | 0.019 | 0.003 | 0.022 | 0.035 |
| | | 0.07 | Y | 0800 - 0900 | 50 | 0.486 | 0.256 | 0.742 | 1.195 | 0.081 | 0.052 | 0.132 | 0.213 | 0.405 | 0.205 | 0.610 | 0.982 | 0.015 | 0.003 | 0.018 | 0.029 | 0.013 | 0.003 | 0.016 | 0.026 |
| | | 0.07 | Y | 0900 - 1000 | 50 | 0.618 | 0.354 | 0.972 | 1.564 | 0.107 | 0.077 | 0.184 | 0.296 | 0.511 | 0.277 | 0.788 | 1.268 | 0.019 | 0.002 | 0.021 | 0.033 | 0.017 | 0.002 | 0.019 | 0.031 |
| | | 0.07 | Y | 1000 - 1100 | 50 | 0.537 | 0.299 | 0.836 | 1.346 | 0.097 | 0.067 | 0.164 | 0.264 | 0.441 | 0.232 | 0.673 | 1.083 | 0.015 | 0.003 | 0.018 | 0.029 | 0.014 | 0.003 | 0.016 | 0.026 |
| | | 0.07 | Y | 1100 - 1200 | 50 | 0.613 | 0.350 | 0.963 | 1.550 | 0.112 | 0.079 | 0.191 | 0.307 | 0.501 | 0.271 | 0.772 | 1.243 | 0.018 | 0.003 | 0.021 | 0.034 | 0.017 | 0.003 | 0.019 | 0.031 |
| | | 0.07 | Y | 1200 - 1300 | 50 | 0.542 | 0.318 | 0.860 | 1.384 | 0.102 | 0.072 | 0.175 | 0.281 | 0.439 | 0.246 | 0.686 | 1.104 | 0.016 | 0.003 | 0.019 | 0.031 | 0.015 | 0.003 | 0.017 | 0.028 |
| | | 0.07 | Y | 1300 - 1400 | 50 | 0.558 | 0.307 | 0.865 | 1.392 | 0.104 | 0.070 | 0.174 | 0.280 | 0.454 | 0.237 | 0.691 | 1.112 | 0.016 | 0.003 | 0.019 | 0.030 | 0.015 | 0.003 | 0.017 | 0.028 |
| | | 0.07 | Y | 1400 - 1500 | 50 | 0.680 | 0.465 | 1.145 | 1.842 | 0.131 | 0.105 | 0.237 | 0.381 | 0.549 | 0.359 | 0.908 | 1.462 | 0.023 | 0.003 | 0.026 | 0.041 | 0.021 | 0.002 | 0.023 | 0.038 |
| | | 0.07 | Y | 1500 - 1600 | 50 | 0.639 | 0.409 | 1.048 | 1.687 | 0.125 | 0.094 | 0.219 | 0.352 | 0.514 | 0.315 | 0.830 | 1.335 | 0.020 | 0.003 | 0.023 | 0.037 | 0.018 | 0.003 | 0.021 | 0.034 |
| | | 0.07 | Y | 1600 - 1700 | 50 | 0.443 | 0.256 | 0.699 | 1.125 | 0.099 | 0.068 | 0.167 | 0.268 | 0.344 | 0.188 | 0.532 | 0.857 | 0.013 | 0.004 | 0.017 | 0.027 | 0.012 | 0.003 | 0.015 | 0.024 |
| | | 0.07 | Y | 1700 - 1800 | 50 | 0.341 | 0.194 | 0.535 | 0.861 | 0.069 | 0.048 | 0.117 | 0.188 | 0.272 | 0.146 | 0.418 | 0.673 | 0.010 | 0.004 | 0.014 | 0.022 | 0.009 | 0.004 | 0.013 | 0.020 |
| | | 0.07 | Y | 1800 - 1900 | 50 | 0.290 | 0.146 | 0.436 | 0.702 | 0.053 | 0.033 | 0.085 | 0.138 | 0.237 | 0.114 | 0.351 | 0.564 | 0.009 | 0.004 | 0.013 | 0.021 | 0.008 | 0.004 | 0.012 | 0.020 |
| | | 0.07 | Y | 1900 - 2000 | 50 | 0.614 | 0.372 | 0.986 | 1.587 | 0.105 | 0.078 | 0.183 | 0.294 | 0.509 | 0.294 | 0.803 | 1.293 | 0.022 | 0.003 | 0.025 | 0.041 | 0.020 | 0.003 | 0.023 | 0.037 |
| | | 0.07 | Y | 2000 - 2100 | 50 | 0.464 | 0.257 | 0.721 | 1.161 | 0.079 | 0.055 | 0.134 | 0.216 | 0.385 | 0.202 | 0.587 | 0.945 | 0.013 | 0.004 | 0.017 | 0.027 | 0.012 | 0.003 | 0.016 | 0.025 |
| | | 0.07 | Y | 2100 - 2200 | 50 | 0.303 | 0.130 | 0.433 | 0.697 | 0.035 | 0.020 | 0.055 | 0.088 | 0.269 | 0.110 | 0.378 | 0.609 | 0.008 | 0.004 | 0.012 | 0.019 | 0.007 | 0.004 | 0.011 | 0.017 |
| | | 0.07 | Y | 2200 - 2300 | 50 | 0.380 | 0.175 | 0.555 | 0.893 | 0.047 | 0.029 | 0.076 | 0.123 | 0.333 | 0.146 | 0.479 | 0.771 | 0.010 | 0.004 | 0.014 | 0.022 | 0.009 | 0.004 | 0.013 | 0.020 |
| | | 0.07 | Y | 2300 - 0000 | 50 | 0.460 | 0.220 | 0.680 | 1.094 | 0.057 | 0.038 | 0.096 | 0.154 | 0.403 | 0.181 | 0.584 | 0.940 | 0.011 | 0.004 | 0.015 | 0.025 | 0.010 | 0.004 | 0.014 | 0.022 |
| 87 | San Hing Road (L087) - SB | 0.07 | Y | 0000 - 0100 | 50 | 0.268 | 0.130 | 0.398 | 0.641 | 0.009 | 0.006 | 0.014 | 0.023 | 0.259 | 0.124 | 0.384 | 0.618 | 0.003 | 0.009 | 0.011 | 0.018 | 0.002 | 0.007 | 0.010 | 0.016 |
| | | 0.07 | Y | 0100 - 0200 | 50 | 0.328 | 0.157 | 0.486 | 0.782 | 0.011 | 0.007 | 0.017 | 0.028 | 0.318 | 0.151 | 0.468 | 0.754 | 0.002 | 0.010 | 0.012 | 0.019 | 0.002 | 0.009 | 0.011 | 0.017 |
| | | 0.07 | Y | 0200 - 0300 | 50 | 0.264 | 0.169 | 0.433 | 0.697 | 0.009 | 0.008 | 0.017 | 0.027 | 0.255 | 0.161 | 0.416 | 0.670 | 0.003 | 0.012 | 0.015 | 0.024 | 0.003 | 0.011 | 0.013 | 0.021 |
| | | 0.07 | Y | 0300 - 0400 | 50 | 0.264 | 0.169 | 0.433 | 0.697 | 0.009 | 0.008 | 0.017 | 0.027 | 0.255 | 0.161 | 0.416 | 0.670 | 0.003 | 0.012 | 0.015 | 0.024 | 0.003 | 0.011 | 0.013 | 0.021 |
| | | 0.07 | Y | 0400 - 0500 | 50 | 0.264 | 0.169 | 0.433 | 0.697 | 0.009 | 0.008 | 0.017 | 0.027 | 0.255 | 0.161 | 0.416 | 0.670 | 0.003 | 0.012 | 0.015 | 0.024 | 0.003 | 0.011 | 0.013 | 0.021 |
| | | 0.07 | Y | 0500 - 0600 | 50 | 0.701 | 0.471 | 1.172 | 1.886 | 0.128 | 0.093 | 0.221 | 0.355 | 0.573 | 0.378 | 0.951 | 1.531 | 0.023 | 0.008 | 0.031 | 0.050 | 0.021 | 0.007 | 0.028 | 0.045 |
| | | 0.07 | Y | 0600 - 0700 | 50 | 0.734 | 0.505 | 1.239 | 1.994 | 0.140 | 0.105 | 0.245 | 0.395 | 0.594 | 0.400 | 0.994 | 1.599 | 0.029 | 0.005 | 0.034 | 0.055 | 0.027 | 0.005 | 0.031 | 0.050 |
| | | 0.07 | Y | 0700 - 0800 | 50 | 0.607 | 0.457 | 1.064 | 1.713 | 0.123 | 0.101 | 0.223 | 0.359 | 0.484 | 0.357 | 0.841 | 1.354 | 0.023 | 0.004 | 0.027 | 0.043 | 0.021 | 0.003 | 0.024 | 0.039 |
| | | 0.07 | Y | 0800 - 0900 | 50 | 0.489 | 0.356 | 0.845 | 1.360 | 0.101 | 0.085 | 0.186 | 0.300 | 0.388 | 0.271 | 0.659 | 1.060 | 0.015 | 0.004 | 0.019 | 0.031 | 0.014 | 0.003 | 0.017 | 0.028 |
| | | 0.07 | Y | 0900 - 1000 | 50 | 0.627 | 0.503 | 1.130 | 1.819 | 0.137 | 0.123 | 0.261 | 0.420 | 0.490 | 0.380 | 0.870 | 1.400 | 0.019 | 0.004 | 0.022 | 0.036 | 0.017 | 0.003 | 0.021 | 0.033 |
| | | 0.07 | Y | 1000 - 1100 | 50 | 0.446 | 0.330 | 0.776 | 1.249 | 0.103 | 0.085 | 0.189 | 0.304 | 0.343 | 0.244 | 0.587 | 0.945 | 0.012 | 0.005 | 0.016 | 0.026 | 0.011 | 0.004 | 0.015 | 0.024 |
| | | 0.07 | Y | 1100 - 1200 | 50 | 0.641 | 0.472 | 1.113 | 1.791 | 0.141 | 0.113 | 0.255 | 0.410 | 0.500 | 0.359 | 0.858 | 1.381 | 0.022 | 0.004 | 0.025 | 0.041 | 0.020 | 0.003 | 0.023 | 0.037 |
| | | 0.07 | Y | 1200 - 1300 | 50 | 0.641 | 0.472 | 1.113 | 1.791 | 0.141 | 0.113 | 0.255 | 0.410 | 0.500 | 0.359 | 0.858 | 1.381 | 0.022 | 0.004 | 0.025 | 0.041 | 0.020 | 0.003 | 0.023 | 0.037 |
| | | 0.07 | Y | 1300 - 1400 | 50 | 0.371 | 0.240 | 0.611 | 0.984 | 0.077 | 0.056 | 0.133 | 0.215 | 0.294 | 0.184 | 0.478 | 0.769 | 0.010 | 0.005 | 0.015 | 0.023 | 0.009 | 0.004 | 0.013 | 0.021 |
| | | 0.07 | Y | 1400 - 1500 | 50 | 0.635 | 0.467 | 1.102 | 1.774 | 0.140 | 0.115 | 0.255 | 0.410 | 0.495 | 0.352 | 0.847 | 1.363 | 0.021 | 0.004 | 0.025 | 0.040 | 0.019 | 0.003 | 0.023 | 0.036 |
| | | 0.07 | Y | 1500 - 1600 | 50 | 0.642 | 0.475 | 1.117 | 1.798 | 0.148 | 0.121 | 0.269 | 0.433 | 0.495 | 0.354 | 0.848 | 1.365 | 0.021 | 0.004 | 0.025 | 0.040 | 0.019 | 0.003 | 0.023 | 0.036 |
| | | 0.07 | Y | 1600 - 1700 | 50 | 0.223 | 0.173 | 0.396 | 0.638 | 0.040 | 0.028 | 0.068 | 0.109 | 0.183 | 0.145 | 0.328 | 0.528 | 0.007 | 0.008 | 0.015 | 0.024 | 0.006 | 0.007 | 0.014 | 0.022 |
| | | 0.07 | Y | 1700 - 1800 | 50 | 0.203 | 0.181 | 0.383 | 0.617 | 0.032 | 0.024 | 0.056 | 0.090 | 0.170 | 0.157 | 0.327 | 0.527 | 0.006 | 0.011 | 0.017 | 0.027 | 0.006 | 0.009 | 0.015 | 0.024 |
| | | 0.07 | Y | 1800 - 1900 | 50 | 0.163 | 0.157 | 0.321 | 0.517 | 0.020 | 0.015 | 0.035 | 0.056 | 0.144 | 0.142 | 0.286 | 0.461 | 0.005 | 0.011 | 0.017 | 0.027 | 0.005 | 0.010 | 0.015 | 0.024 |
| | | 0.07 | Y | 1900 - 2000 | 50 | 0.501 | 0.319 | 0.820 | 1.320 | 0.089 | 0.064 | 0.153 | 0.246 | 0.412 | 0.255 | 0.667 | 1.074 | 0.019 | 0.005 | 0.024 | 0.039 | 0.018 | 0.004 | 0.022 | 0.035 |
| | | 0.07 | Y | 2000 - 2100 | 50 | 0.283 | 0.200 | 0.483 | 0.777 | 0.054 | 0.044 | 0.098 | 0.158 | 0.229 | 0.156 | 0.385 | 0.619 | 0.008 | 0.005 | 0.013 | 0.021 | 0.007 | 0.005 | 0.012 | 0.019 |
| | | 0.07 | Y | 2100 - 2200 | 50 | 0.374 | 0.259 | 0.633 | 1.019 | 0.065 | 0.052 | 0.117 | 0.189 | 0.309 | 0.207 | 0.516 | 0.830 | 0.011 | 0.006 | 0.017 | 0.028 | 0.010 | 0.006 | 0.016 | 0.025 |
| | | 0.07 | Y | 2200 - 2300 | 50 | 0.161 | 0.088 | 0.249 | 0.401 | 0.005 | 0.004 | 0.009 | 0.015 | 0.155 | 0.084 | 0.240 | 0.386 | 0.003 | 0.007 | 0.010 | 0.016 | 0.003 | 0.006 | 0.009 | 0.015 |
| | | 0.07 | Y | 2300 - 0000 | 50 | 0.199 | 0.100 | 0.299 | 0.482 | 0.007 | 0.004 | 0.011 | 0.018 | 0.193 | 0.095 | 0.288 | 0.464 | 0.003 | 0.007 | 0.010 | 0.016 | 0.003 | 0.006 | 0.009 | 0.015 |
| 88 | Road S1 (L088) - NB | 0.09 | N | 0000 - 0100 | 50 | 0.027 | 0.000 | 0.027 | 0.043 | 0.001 | 0.000 | 0.001 | 0.002 | 0.026 | 0.000 | 0.026 | 0.041 | 0.004 | 0.000 | 0.004 | 0.006 | 0.004 | 0.000 | 0.004 | 0.006 |
| | | 0.09 | N | 0100 - 0200 | 50 | 0.027 | 0.000 | 0.027 | 0.043 | 0.001 | 0.000 | 0.001 | 0.002 | 0.026 | 0.000 | 0.026 | 0.041 | 0.004 | 0.000 | 0.004 | 0.006 | 0.004 | 0.000 | 0.004 | 0.006 |
| | | 0.09 | N | 0200 - 0300 | 50 | 0.027 | 0.000 | 0.027 | 0.043 | 0.001 | 0.000 | 0.001 | 0.002 | 0.026 | 0.000 | 0.026 | 0.041 | 0.004 | 0.000 | 0.004 | 0.006 | 0.004 | 0.000 | 0.004 | 0.006 |
| | | 0.09 | N | 0300 - 0400 | 0 | 0.000 | 0.000 | 0.000 | 0.000 | 0.000 | 0.000 | 0.000 | 0.000 | 0.000 | 0.000 | 0.000 | 0.000 | 0.000 | 0.000 | 0.000 | 0.000 | 0.000 | 0.000 | 0.000 | 0.000 |
| | | 0.09 | N | 0400 - 0500 | 50 | 0.027 | 0.000 | 0.027 | 0.043 | 0.001 | 0.000 | 0.001 | 0.002 | 0.026 | 0.000 | 0.026 | 0.041 | 0.004 | 0.000 | 0.004 | 0.006 | 0.004 | 0.000 | 0.004 | 0.006 |
| | | 0.09 | N | 0500 - 0600 | 50 | 0.027 | 0.000 | 0.027 | 0.043 | 0.001 | 0.000 | 0.001 | 0.002 | 0.026 | 0.000 | 0.026 | 0.041 | 0.004 | 0.000 | 0.004 | 0.006 | 0.004 | 0.000 | 0.004 | 0.006 |
| | | 0.09 | N | 0600 - 0700 | 50 | 0.027 | 0.000 | 0.027 | 0.043 | 0.001 | 0.000 | 0.001 | 0.002 | 0.026 | 0.000 | 0.026 | 0.041 | 0.004 | 0.000 | 0.004 | 0.006 | 0.004 | 0.000 | 0.004 | 0.006 |
| | | 0.09 | N | 0700 - 0800 | 50 | 0.113 | 0.000 | 0.113 | 0.182 | 0.008 | 0.000 | 0.008 | 0.013 | 0.106 | 0.000 | 0.106 | 0.170 | 0.005 | 0.000 | 0.005 | 0.007 | 0.004 | 0.000 | 0.004 | 0.007 |
| | | 0.09 | N | 0800 - 0900 | 50 | 0.113 | 0.000 | 0.113 | 0.182 | 0.008 | 0.000 | 0.008 | 0.013 | 0.106 | 0.000 | 0.106 | 0.170 | 0.005 | 0.000 | 0.005 | 0.007 | 0.004 | 0.000 | 0.004 | 0.007 |
| | | 0.09 | N | 0900 - 1000 | 50 | 0.157 | 0.000 | 0.157 | 0.252 | 0.011 | 0.000 | 0.011 | 0.018 | 0.146 | 0.000 | 0.146 | 0.235 | 0.005 | 0.000 | 0.005 | 0.008 | 0.005 | 0.000 | 0.005 | 0.007 |
| | | 0.09 | N | 1000 - 1100 | 50 | 0.183 | 0.000 | 0.183 | 0.294 | 0.013 | 0.000 | 0.013 | 0.021 | 0.170 | 0.000 | 0.170 | 0.273 | 0.005 | 0.000 | 0.005 | 0.008 | 0.005 | 0.000 | 0.005 | 0.008 |
| | | 0.09 | N | 1100 - 1200 | 50 | 0.183 | 0.000 | 0.183 | 0.294 | 0.013 | 0.000 | 0.013 | 0.021 | 0.170 | 0.000 | 0.170 | 0.273 | 0.005 | 0.000 | 0.005 | 0.008 | 0.005 | 0.000 | 0.005 | 0.008 |
| | | 0.09 | N | 1200 - 1300 | 50 | 0.183 | 0.000 | 0.183 | 0.294 | 0.013 | 0.000 | 0.013 | 0.021 | 0.170 | 0.000 | 0.170 | 0.273 | 0.005 | 0.000 | 0.005 | 0.008 | 0.005 | 0.000 | 0.005 | 0.008 |
| | | 0.09 | N | 1300 - 1400 | 50 | 0.183 | 0.000 | 0.183 | 0.294 | 0.013 | 0.000 | 0.013 | 0.021 | 0.170 | 0.000 | 0.170 | 0.273 | 0.005 | 0.000 | 0.005 | 0.008 | 0.005 | 0.000 | 0.005 | 0.008 |
| | | 0.09 | N | 1400 - 1500 | 50 | 0.157 | 0.000 | 0.157 | 0.252 | 0.011 | 0.000 | 0.011 | 0.018 | 0.146 | 0.000 | 0.146 | 0.235 | 0.005 | 0.000 | 0.005 | 0.008 | 0.005 | 0.000 | 0.005 | 0.007 |
| | | 0.09 | N | 1500 - 1600 | 50 | 0.157 | 0.000 | 0.157 | 0.252 | 0.011 | 0.000 | 0.011 | 0.018 | 0.146 | 0.000 | 0.146 | 0.235 | 0.005 | 0.000 | 0.005 | 0.008 | 0.005 | 0.000 | 0.005 | 0.007 |
| | | 0.09 | N | 1600 - 1700 | 50 | 0.138 | 0.000 | 0.138 | 0.222 | 0.010 | 0.000 | 0.010 | 0.015 | 0.129 | 0.000 | 0.129 | 0.207 | 0.005 | 0.000 | 0.005 | 0.008 | 0.004 | 0.000 | 0.004 | 0.007 |
| | | 0.09 | N | 1700 - 1800 | 50 | 0.113 | 0.000 | 0.113 | 0.182 | 0.008 | 0.000 | 0.008 | 0.013 | 0.106 | 0.000 | 0.106 | 0.170 | 0.005 | 0.000 | 0.005 | 0.007 | 0.004 | 0.000 | 0.004 | 0.007 |
| | | 0.09 | N | 1800 - 1900 | 50 | 0.113 | 0.000 | 0.113 | 0.182 | 0.008 | 0.000 | 0.008 | 0.013 | 0.106 | 0.000 | 0.106 | 0.170 | 0.005 | 0.000 | 0.005 | 0.007 | 0.004 | 0.000 | 0.004 | 0.007 |
| | | 0.09 | N | 1900 - 2000 | 50 | 0.138 | 0.000 | 0.138 | 0.222 | 0.010 | 0.000 | 0.010 | 0.015 | 0.129 | 0.000 | 0.129 | 0.207 | 0.005 | 0.000 | 0.005 | 0.008 | 0.004 | 0.000 | 0.004 | 0.007 |
| | | 0.09 | N | 2000 - 2100 | 50 | 0.138 | 0.000 | 0.138 | 0.222 | 0.010 | 0.000 | 0.010 | 0.015 | 0.129 | 0.000 | 0.129 | 0.207 | 0.005 | 0.000 | 0.005 | 0.008 | 0.004 | 0.000 | 0.004 | 0.007 |
| | | 0.09 | N | 2100 - 2200 | 50 | 0.124 | 0.000 | 0.124 | 0.200 | 0.009 | 0.000 | 0.009 | 0.014 | 0.116 | 0.000 | 0.116 | 0.186 | 0.005 | 0.000 | 0.005 | 0.008 | 0.004 | 0.000 | 0.004 | 0.007 |
| | | 0.09 | N | 2200 - 2300 | 50 | 0.027 | 0.000 | 0.027 | 0.043 | 0.001 | 0.000 | 0.001 | 0.002 | 0.026 | 0.000 | 0.026 | 0.041 | 0.004 | 0.000 | 0.004 | 0.006 | 0.004 | 0.000 | 0.004 | 0.006 |
| | | 0.09 | N | 2300 - 0000 | 50 | 0.027 | 0.000 | 0.027 | 0.043 | 0.001 | 0.000 | 0.001 | 0.002 | 0.026 | 0.000 | 0.026 | 0.041 | 0.004 | 0.000 | 0.004 | 0.006 | 0.004 | 0.000 | 0.004 | 0.006 |
| 89 | Road S1 (L089) - SB | 0.09 | N | 0000 - 0100 | 50 | 0.027 | 0.000 | 0.027 | 0.043 | 0.001 | 0.000 | 0.001 | 0.002 | 0.026 | 0.000 | 0.026 | 0.041 | 0.004 | 0.000 | 0.004 | 0.006 | 0.004 | 0.000 | 0.004 | 0.006 |
| | | 0.09 | N | 0100 - 0200 | 50 | 0.027 | 0.000 | 0.027 | 0.043 | 0.001 | 0.000 | 0.001 | 0.002 | 0.026 | 0.000 | 0.026 | 0.041 | 0.004 | 0.000 | 0.004 | 0.006 | 0.004 | 0.000 | 0.004 | 0.006 |
| | | 0.09 | N | 0200 - 0300 | 50 | 0.027 | 0.000 | 0.027 | 0.043 | 0.001 | 0.000 | 0.001 | 0.002 | 0.026 | 0.000 | 0.026 | 0.041 | 0.004 | 0.000 | 0.004 | 0.006 | 0.004 | 0.000 | 0.004 | 0.006 |
| | | 0.09 | N | 0300 - 0400 | 0 | 0.000 | 0.000 | 0.000 | 0.000 | 0.000 | 0.000 | 0.000 | 0.000 | 0.000 | 0.000 | 0.000 | 0.000 | 0.000 | 0.000 | 0.000 | 0.000 | 0.000 | 0.000 | 0.000 | 0.000 |
| | | 0.09 | N | 0400 - 0500 | 50 | 0.027 | 0.000 | 0.027 | 0.043 | 0.001 | 0.000 | 0.001 | 0.002 | 0.026 | 0.000 | 0.026 | 0.041 | 0.004 | 0.000 | 0.004 | 0.006 | 0.004 | 0.000 | 0.004 | 0.006 |
| | | 0.09 | N | 0500 - 0600 | 50 | 0.027 | 0.000 | 0.027 | 0.043 | 0.001 | 0.000 | 0.001 | 0.002 | 0.026 | 0.000 | 0.026 | 0.041 | 0.004 | 0.000 | 0.004 | 0.006 | 0.004 | 0.000 | 0.004 | 0.006 |
| | | 0.09 | N | 0600 - 0700 | 50 | 0.027 | 0.000 | 0.027 | 0.043 | 0.001 | 0.000 | 0.001 | 0.002 | 0.026 | 0.000 | 0.026 | 0.041 | 0.004 | 0.000 | 0.004 | 0.006 | 0.004 | 0.000 | 0.004 | 0.006 |
| | | 0.09 | N | 0700 - 0800 | 50 | 0.113 | 0.000 | 0.113 | 0.182 | 0.008 | 0.000 | 0.008 | 0.013 | 0.106 | 0.000 | 0.106 | 0.170 | 0.005 | 0.000 | 0.005 | 0.007 | 0.004 | 0.000 | 0.004 | 0.007 |
| | | 0.09 | N | 0800 - 0900 | 50 | 0.113 | 0.000 | 0.113 | 0.182 | 0.008 | 0.000 | 0.008 | 0.013 | 0.106 | 0.000 | 0.106 | 0.170 | 0.005 | 0.000 | 0.005 | 0.007 | 0.004 | 0.000 | 0.004 | 0.007 |
| | | 0.09 | N | 0900 - 1000 | 50 | 0.157 | 0.000 | 0.157 | 0.252 | 0.011 | 0.000 | 0.011 | 0.018 | 0.146 | 0.000 | 0.146 | 0.235 | 0.005 | 0.000 | 0.005 | 0.008 | 0.005 | 0.000 | 0.005 | 0.007 |
| | | 0.09 | N | 1000 - 1100 | 50 | 0.183 | 0.000 | 0.183 | 0.294 | 0.013 | 0.000 | 0.013 | 0.021 | 0.170 | 0.000 | 0.170 | 0.273 | 0.005 | 0.000 | 0.005 | 0.008 | 0.005 | 0.000 | 0.005 | 0.008 |
| | | 0.09 | N | 1100 - 1200 | 50 | 0.183 | 0.000 | 0.183 | 0.294 | 0.013 | 0.000 | 0.013 | 0.021 | 0.170 | 0.000 | 0.170 | 0.273 | 0.005 | 0.000 | 0.005 | 0.008 | 0.005 | 0.000 | 0.005 | 0.008 |
| | | 0.09 | N | 1200 - 1300 | 50 | 0.183 | 0.000 | 0.183 | 0.294 | 0.013 | 0.000 | 0.013 | 0.021 | 0.170 | 0.000 | 0.170 | 0.273 | 0.005 | 0.000 | 0.005 | 0.008 | 0.005 | 0.000 | 0.005 | 0.008 |
| | | 0.09 | N | 1300 - 1400 | 50 | 0.183 | 0.000 | 0.183 | 0.294 | 0.013 | 0.000 | 0.013 | 0.021 | 0.170 | 0.000 | 0.170 | 0.273 | 0.005 | 0.000 | 0.005 | 0.008 | 0.005 | 0.000 | 0.005 | 0.008 |
| | | 0.09 | N | 1400 - 1500 | 50 | 0.157 | 0.000 | 0.157 | 0.252 | 0.011 | 0.000 | 0.011 | 0.018 | 0.146 | 0.000 | 0.146 | 0.235 | 0.005 | 0.000 | 0.005 | 0.008 | 0.005 | 0.000 | 0.005 | 0.007 |
| | | 0.09 | N | 1500 - 1600 | 50 | 0.157 | 0.000 | 0.157 | 0.252 | 0.011 | 0.000 | 0.011 | 0.018 | 0.146 | 0.000 | 0.146 | 0.235 | 0.005 | 0.000 | 0.005 | 0.008 | 0.005 | 0.000 | 0.005 | 0.007 |
| | | 0.09 | N | 1600 - 1700 | 50 | 0.138 | 0.000 | 0.138 | 0.222 | 0.010 | 0.000 | 0.010 | 0.015 | 0.129 | 0.000 | 0.129 | 0.207 | 0.005 | 0.000 | 0.005 | 0.008 | 0.004 | 0.000 | 0.004 | 0.007 |
| | | 0.09 | N | 1700 - 1800 | 50 | 0.113 | 0.000 | 0.113 | 0.182 | 0.008 | 0.000 | 0.008 | 0.013 | 0.106 | 0.000 | 0.106 | 0.170 | 0.005 | 0.000 | 0.005 | 0.007 | 0.004 | 0.000 | 0.004 | 0.007 |
| | | 0.09 | N | 1800 - 1900 | 50 | 0.113 | 0.000 | 0.113 | 0.182 | 0.008 | 0.000 | 0.008 | 0.013 | 0.106 | 0.000 | 0.106 | 0.170 | 0.005 | 0.000 | 0.005 | 0.007 | 0.004 | 0.000 | 0.004 | 0.007 |
| | | 0.09 | N | 1900 - 2000 | 50 | 0.138 | 0.000 | 0.138 | 0.222 | 0.010 | 0.000 | 0.010 | 0.015 | 0.129 | 0.000 | 0.129 | 0.207 | 0.005 | 0.000 | 0.005 | 0.008 | 0.004 | 0.000 | 0.004 | 0.007 |
| | | 0.09 | N | 2000 - 2100 | 50 | 0.138 | 0.000 | 0.138 | 0.222 | 0.010 | 0.000 | 0.010 | 0.015 | 0.129 | 0.000 | 0.129 | 0.207 | 0.005 | 0.000 | 0.005 | 0.008 | 0.004 | 0.000 | 0.004 | 0.007 |
| | | 0.09 | N | 2100 - 2200 | 50 | 0.124 | 0.000 | 0.124 | 0.200 | 0.009 | 0.000 | 0.009 | 0.014 | 0.116 | 0.000 | 0.116 | 0.186 | 0.005 | 0.000 | 0.005 | 0.008 | 0.004 | 0.000 | 0.004 | 0.007 |
| | | 0.09 | N | 2200 - 2300 | 50 | 0.027 | 0.000 | 0.027 | 0.043 | 0.001 | 0.000 | 0.001 | 0.002 | 0.026 | 0.000 | 0.026 | 0.041 | 0.004 | 0.000 | 0.004 | 0.006 | 0.004 | 0.000 | 0.004 | 0.006 |
| | | 0.09 | N | 2300 - 0000 | 50 | 0.027 | 0.000 | 0.027 | 0.043 | 0.001 | 0.000 | 0.001 | 0.002 | 0.026 | 0.000 | 0.026 | 0.041 | 0.004 | 0.000 | 0.004 | 0.006 | 0.004 | 0.000 | 0.004 | 0.006 |
| 90 | San Hing Road (L090) - WB | 0.20 | Y | 0000 - 0100 | 50 | 0.337 | 0.096 | 0.433 | 0.697 | 0.015 | 0.004 | 0.019 | 0.030 | 0.322 | 0.092 | 0.414 | 0.667 | 0.003 | 0.006 | 0.009 | 0.015 | 0.003 | 0.005 | 0.008 | 0.013 |
| | | 0.20 | Y | 0100 - 0200 | 50 | 0.385 | 0.182 | 0.567 | 0.912 | 0.042 | 0.025 | 0.067 | 0.108 | 0.343 | 0.157 | 0.500 | 0.805 | 0.005 | 0.006 | 0.011 | 0.018 | 0.005 | 0.005 | 0.010 | 0.016 |
| | | 0.20 | Y | 0200 - 0300 | 50 | 0.429 | 0.231 | 0.660 | 1.063 | 0.055 | 0.035 | 0.090 | 0.145 | 0.374 | 0.196 | 0.570 | 0.917 | 0.007 | 0.008 | 0.014 | 0.023 | 0.006 | 0.007 | 0.013 | 0.021 |
| | | 0.20 | Y | 0300 - 0400 | 50 | 0.429 | 0.231 | 0.660 | 1.063 | 0.055 | 0.035 | 0.090 | 0.145 | 0.374 | 0.196 | 0.570 | 0.917 | 0.007 | 0.008 | 0.014 | 0.023 | 0.006 | 0.007 | 0.013 | 0.021 |
| | | 0.20 | Y | 0400 - 0500 | 50 | 0.429 | 0.231 | 0.660 | 1.063 | 0.055 | 0.035 | 0.090 | 0.145 | 0.374 | 0.196 | 0.570 | 0.917 | 0.007 | 0.008 | 0.014 | 0.023 | 0.006 | 0.007 | 0.013 | 0.021 |
| | | 0.20 | Y | 0500 - 0600 | 50 | 0.671 | 0.397 | 1.068 | 1.719 | 0.109 | 0.075 | 0.184 | 0.296 | 0.562 | 0.322 | 0.884 | 1.423 | 0.019 | 0.006 | 0.025 | 0.041 | 0.018 | 0.005 | 0.023 | 0.037 |
| | | 0.20 | Y | 0600 - 0700 | 50 | 0.732 | 0.484 | 1.217 | 1.958 | 0.138 | 0.104 | 0.243 | 0.391 | 0.594 | 0.380 | 0.974 | 1.567 | 0.026 | 0.003 | 0.029 | 0.047 | 0.024 | 0.003 | 0.027 | 0.043 |
| | | 0.20 | Y | 0700 - 0800 | 50 | 0.500 | 0.315 | 0.815 | 1.312 | 0.080 | 0.063 | 0.143 | 0.230 | 0.420 | 0.252 | 0.672 | 1.081 | 0.016 | 0.004 | 0.020 | 0.032 | 0.015 | 0.004 | 0.018 | 0.029 |
| | | 0.20 | Y | 0800 - 0900 | 50 | 0.469 | 0.269 | 0.737 | 1.187 | 0.077 | 0.054 | 0.131 | 0.211 | 0.391 | 0.215 | 0.606 | 0.975 | 0.014 | 0.004 | 0.017 | 0.028 | 0.012 | 0.003 | 0.016 | 0.026 |
| | | 0.20 | Y | 0900 - 1000 | 50 | 0.539 | 0.301 | 0.840 | 1.353 | 0.089 | 0.063 | 0.152 | 0.244 | 0.450 | 0.238 | 0.689 | 1.108 | 0.014 | 0.003 | 0.017 | 0.028 | 0.013 | 0.002 | 0.016 | 0.025 |
| | | 0.20 | Y | 1000 - 1100 | 50 | 0.512 | 0.277 | 0.789 | 1.270 | 0.094 | 0.064 | 0.158 | 0.254 | 0.418 | 0.213 | 0.631 | 1.016 | 0.013 | 0.003 | 0.016 | 0.026 | 0.012 | 0.003 | 0.015 | 0.024 |
| | | 0.20 | Y | 1100 - 1200 | 50 | 0.556 | 0.311 | 0.866 | 1.394 | 0.100 | 0.070 | 0.170 | 0.273 | 0.456 | 0.240 | 0.696 | 1.121 | 0.015 | 0.003 | 0.018 | 0.029 | 0.014 | 0.003 | 0.017 | 0.027 |
| | | 0.20 | Y | 1200 - 1300 | 50 | 0.560 | 0.330 | 0.890 | 1.432 | 0.106 | 0.075 | 0.181 | 0.291 | 0.454 | 0.255 | 0.709 | 1.141 | 0.016 | 0.003 | 0.019 | 0.031 | 0.015 | 0.003 | 0.018 | 0.028 |
| | | 0.20 | Y | 1300 - 1400 | 50 | 0.512 | 0.273 | 0.786 | 1.265 | 0.098 | 0.064 | 0.161 | 0.259 | 0.415 | 0.210 | 0.625 | 1.005 | 0.014 | 0.003 | 0.017 | 0.027 | 0.013 | 0.003 | 0.016 | 0.025 |
| | | 0.20 | Y | 1400 - 1500 | 50 | 0.642 | 0.431 | 1.073 | 1.726 | 0.126 | 0.099 | 0.225 | 0.362 | 0.516 | 0.332 | 0.848 | 1.364 | 0.021 | 0.003 | 0.024 | 0.039 | 0.019 | 0.002 | 0.022 | 0.035 |
| | | 0.20 | Y | 1500 - 1600 | 50 | 0.605 | 0.375 | 0.980 | 1.578 | 0.120 | 0.087 | 0.208 | 0.334 | 0.485 | 0.288 | 0.773 | 1.243 | 0.019 | 0.003 | 0.021 | 0.035 | 0.017 | 0.003 | 0.020 | 0.032 |
| | | 0.20 | Y | 1600 - 1700 | 50 | 0.443 | 0.256 | 0.699 | 1.125 | 0.099 | 0.068 | 0.167 | 0.268 | 0.344 | 0.188 | 0.532 | 0.857 | 0.013 | 0.004 | 0.017 | 0.027 | 0.012 | 0.003 | 0.015 | 0.024 |
| | | 0.20 | Y | 1700 - 1800 | 50 | 0.341 | 0.194 | 0.535 | 0.861 | 0.069 | 0.048 | 0.117 | 0.188 | 0.272 | 0.146 | 0.418 | 0.673 | 0.010 | 0.004 | 0.014 | 0.022 | 0.009 | 0.004 | 0.013 | 0.020 |
| | | 0.20 | Y | 1800 - 1900 | 50 | 0.290 | 0.146 | 0.436 | 0.702 | 0.053 | 0.033 | 0.085 | 0.138 | 0.237 | 0.114 | 0.351 | 0.564 | 0.009 | 0.004 | 0.013 | 0.021 | 0.008 | 0.004 | 0.012 | 0.020 |
| | | 0.20 | Y | 1900 - 2000 | 50 | 0.481 | 0.246 | 0.727 | 1.171 | 0.075 | 0.049 | 0.124 | 0.200 | 0.406 | 0.197 | 0.603 | 0.971 | 0.015 | 0.004 | 0.019 | 0.030 | 0.014 | 0.003 | 0.017 | 0.028 |
| | | 0.20 | Y | 2000 - 2100 | 50 | 0.401 | 0.216 | 0.617 | 0.993 | 0.066 | 0.047 | 0.112 | 0.181 | 0.336 | 0.169 | 0.505 | 0.812 | 0.010 | 0.004 | 0.014 | 0.022 | 0.010 | 0.003 | 0.013 | 0.021 |
| | | 0.20 | Y | 2100 - 2200 | 50 | 0.303 | 0.130 | 0.433 | 0.697 | 0.035 | 0.020 | 0.055 | 0.088 | 0.269 | 0.110 | 0.378 | 0.609 | 0.008 | 0.004 | 0.012 | 0.019 | 0.007 | 0.004 | 0.011 | 0.017 |
| | | 0.20 | Y | 2200 - 2300 | 50 | 0.280 | 0.098 | 0.378 | 0.608 | 0.025 | 0.012 | 0.037 | 0.059 | 0.255 | 0.087 | 0.341 | 0.549 | 0.005 | 0.004 | 0.009 | 0.015 | 0.004 | 0.004 | 0.008 | 0.013 |
| | | 0.20 | Y | 2300 - 0000 | 50 | 0.341 | 0.121 | 0.462 | 0.743 | 0.031 | 0.015 | 0.046 | 0.073 | 0.310 | 0.106 | 0.416 | 0.669 | 0.005 | 0.005 | 0.009 | 0.015 | 0.005 | 0.004 | 0.009 | 0.014 |

**Composite Emission Rates for EMFAC Year 2030 x Traffic Data Year 2033**

| Road No. | Road Section | Road Length (km) | Cold Start | Hours | Total Vehicles | $NO_x$ Emission (g/km) | | Total $NO_x$ Emission | | $NO_2$ Emission (g/km) | | Total $NO_2$ Emission | | NO Emission (g/km) | | Total NO Emission | | RSP Emission (g/km) | | Total RSP Emission | | FSP Emission (g/km) | | Total FSP Emission | |
|---|---|---|---|---|---|---|---|---|---|---|---|---|---|---|---|---|---|---|---|---|---|---|---|---|---|
| | | | | | | Running | Starting | g/km/veh | g/mile/veh | Running | Starting | g/km/veh | g/mile/veh | Running | Starting | g/km/veh | g/mile/veh | Running | Starting | g/km/veh | g/mile/veh | Running | Starting | g/km/veh | g/mile/veh |
| 91 | San Hing Road (L091) - EB | 0.20 | Y | 0000 - 0100 | 50 | 0.205 | 0.142 | 0.347 | 0.558 | 0.007 | 0.007 | 0.014 | 0.022 | 0.198 | 0.135 | 0.333 | 0.536 | 0.003 | 0.011 | 0.014 | 0.023 | 0.003 | 0.010 | 0.012 | 0.020 |
| | | 0.20 | Y | 0100 - 0200 | 50 | 0.264 | 0.169 | 0.433 | 0.697 | 0.009 | 0.008 | 0.017 | 0.027 | 0.255 | 0.161 | 0.416 | 0.670 | 0.003 | 0.012 | 0.015 | 0.024 | 0.003 | 0.011 | 0.013 | 0.021 |
| | | 0.20 | Y | 0200 - 0300 | 50 | 0.264 | 0.169 | 0.433 | 0.697 | 0.009 | 0.008 | 0.017 | 0.027 | 0.255 | 0.161 | 0.416 | 0.670 | 0.003 | 0.012 | 0.015 | 0.024 | 0.003 | 0.011 | 0.013 | 0.021 |
| | | 0.20 | Y | 0300 - 0400 | 50 | 0.264 | 0.169 | 0.433 | 0.697 | 0.009 | 0.008 | 0.017 | 0.027 | 0.255 | 0.161 | 0.416 | 0.670 | 0.003 | 0.012 | 0.015 | 0.024 | 0.003 | 0.011 | 0.013 | 0.021 |
| | | 0.20 | Y | 0400 - 0500 | 50 | 0.264 | 0.169 | 0.433 | 0.697 | 0.009 | 0.008 | 0.017 | 0.027 | 0.255 | 0.161 | 0.416 | 0.670 | 0.003 | 0.012 | 0.015 | 0.024 | 0.003 | 0.011 | 0.013 | 0.021 |
| | | 0.20 | Y | 0500 - 0600 | 50 | 0.701 | 0.471 | 1.172 | 1.886 | 0.128 | 0.093 | 0.221 | 0.355 | 0.573 | 0.378 | 0.951 | 1.531 | 0.023 | 0.008 | 0.031 | 0.050 | 0.021 | 0.007 | 0.028 | 0.045 |
| | | 0.20 | Y | 0600 - 0700 | 50 | 0.812 | 0.575 | 1.386 | 2.231 | 0.155 | 0.120 | 0.275 | 0.443 | 0.656 | 0.454 | 1.111 | 1.788 | 0.032 | 0.005 | 0.037 | 0.060 | 0.029 | 0.005 | 0.034 | 0.055 |
| | | 0.20 | Y | 0700 - 0800 | 50 | 0.635 | 0.480 | 1.115 | 1.794 | 0.132 | 0.106 | 0.239 | 0.384 | 0.503 | 0.374 | 0.876 | 1.410 | 0.025 | 0.004 | 0.029 | 0.046 | 0.023 | 0.003 | 0.026 | 0.042 |
| | | 0.20 | Y | 0800 - 0900 | 50 | 0.532 | 0.367 | 0.899 | 1.447 | 0.122 | 0.090 | 0.212 | 0.342 | 0.410 | 0.277 | 0.687 | 1.105 | 0.019 | 0.004 | 0.023 | 0.036 | 0.017 | 0.003 | 0.021 | 0.033 |
| | | 0.20 | Y | 0900 - 1000 | 50 | 0.676 | 0.542 | 1.218 | 1.960 | 0.160 | 0.138 | 0.298 | 0.479 | 0.516 | 0.404 | 0.920 | 1.481 | 0.022 | 0.004 | 0.026 | 0.041 | 0.020 | 0.003 | 0.024 | 0.038 |
| | | 0.20 | Y | 1000 - 1100 | 50 | 0.477 | 0.365 | 0.843 | 1.356 | 0.121 | 0.096 | 0.217 | 0.349 | 0.356 | 0.269 | 0.626 | 1.007 | 0.013 | 0.005 | 0.019 | 0.030 | 0.012 | 0.005 | 0.017 | 0.027 |
| | | 0.20 | Y | 1100 - 1200 | 50 | 0.698 | 0.568 | 1.266 | 2.037 | 0.162 | 0.137 | 0.299 | 0.481 | 0.536 | 0.432 | 0.967 | 1.556 | 0.025 | 0.004 | 0.029 | 0.046 | 0.023 | 0.004 | 0.026 | 0.042 |
| | | 0.20 | Y | 1200 - 1300 | 50 | 0.698 | 0.568 | 1.266 | 2.037 | 0.162 | 0.137 | 0.299 | 0.481 | 0.536 | 0.432 | 0.967 | 1.556 | 0.025 | 0.004 | 0.029 | 0.046 | 0.023 | 0.004 | 0.026 | 0.042 |
| | | 0.20 | Y | 1300 - 1400 | 50 | 0.391 | 0.286 | 0.676 | 1.088 | 0.091 | 0.070 | 0.161 | 0.259 | 0.299 | 0.216 | 0.515 | 0.829 | 0.011 | 0.006 | 0.017 | 0.027 | 0.010 | 0.005 | 0.015 | 0.024 |
| | | 0.20 | Y | 1400 - 1500 | 50 | 0.645 | 0.470 | 1.115 | 1.794 | 0.149 | 0.116 | 0.265 | 0.426 | 0.496 | 0.354 | 0.850 | 1.368 | 0.022 | 0.005 | 0.027 | 0.043 | 0.021 | 0.004 | 0.025 | 0.040 |
| | | 0.20 | Y | 1500 - 1600 | 50 | 0.690 | 0.529 | 1.219 | 1.962 | 0.166 | 0.137 | 0.304 | 0.489 | 0.524 | 0.391 | 0.915 | 1.473 | 0.023 | 0.004 | 0.027 | 0.044 | 0.022 | 0.003 | 0.025 | 0.040 |
| | | 0.20 | Y | 1600 - 1700 | 50 | 0.240 | 0.202 | 0.442 | 0.711 | 0.041 | 0.030 | 0.070 | 0.113 | 0.199 | 0.173 | 0.372 | 0.598 | 0.007 | 0.010 | 0.017 | 0.028 | 0.006 | 0.009 | 0.016 | 0.025 |
| | | 0.20 | Y | 1700 - 1800 | 50 | 0.215 | 0.202 | 0.418 | 0.672 | 0.033 | 0.025 | 0.057 | 0.092 | 0.183 | 0.177 | 0.360 | 0.580 | 0.006 | 0.012 | 0.019 | 0.030 | 0.006 | 0.011 | 0.017 | 0.027 |
| | | 0.20 | Y | 1800 - 1900 | 50 | 0.177 | 0.179 | 0.356 | 0.573 | 0.020 | 0.016 | 0.036 | 0.059 | 0.157 | 0.163 | 0.320 | 0.515 | 0.005 | 0.013 | 0.019 | 0.030 | 0.005 | 0.012 | 0.016 | 0.026 |
| | | 0.20 | Y | 1900 - 2000 | 50 | 0.513 | 0.369 | 0.882 | 1.420 | 0.094 | 0.071 | 0.166 | 0.266 | 0.419 | 0.298 | 0.717 | 1.153 | 0.021 | 0.007 | 0.028 | 0.045 | 0.019 | 0.006 | 0.025 | 0.041 |
| | | 0.20 | Y | 2000 - 2100 | 50 | 0.280 | 0.223 | 0.503 | 0.809 | 0.058 | 0.046 | 0.103 | 0.166 | 0.222 | 0.177 | 0.400 | 0.643 | 0.008 | 0.008 | 0.016 | 0.026 | 0.008 | 0.007 | 0.015 | 0.023 |
| | | 0.20 | Y | 2100 - 2200 | 50 | 0.388 | 0.264 | 0.651 | 1.048 | 0.073 | 0.052 | 0.125 | 0.202 | 0.315 | 0.211 | 0.526 | 0.846 | 0.012 | 0.007 | 0.019 | 0.031 | 0.011 | 0.006 | 0.018 | 0.028 |
| | | 0.20 | Y | 2200 - 2300 | 50 | 0.143 | 0.131 | 0.275 | 0.442 | 0.006 | 0.006 | 0.012 | 0.019 | 0.138 | 0.125 | 0.263 | 0.423 | 0.004 | 0.011 | 0.015 | 0.024 | 0.003 | 0.010 | 0.013 | 0.022 |
| | | 0.20 | Y | 2300 - 0000 | 50 | 0.169 | 0.116 | 0.285 | 0.459 | 0.006 | 0.005 | 0.011 | 0.018 | 0.163 | 0.110 | 0.274 | 0.440 | 0.003 | 0.009 | 0.013 | 0.020 | 0.003 | 0.008 | 0.011 | 0.018 |
| 92 | Ng Lau Road (L092) - WB | 0.08 | Y | 0000 - 0100 | 50 | 0.346 | 0.101 | 0.447 | 0.719 | 0.027 | 0.011 | 0.038 | 0.061 | 0.319 | 0.090 | 0.409 | 0.658 | 0.006 | 0.003 | 0.009 | 0.015 | 0.005 | 0.003 | 0.008 | 0.013 |
| | | 0.08 | Y | 0100 - 0200 | 50 | 0.495 | 0.227 | 0.722 | 1.163 | 0.053 | 0.037 | 0.090 | 0.145 | 0.442 | 0.190 | 0.632 | 1.018 | 0.009 | 0.003 | 0.012 | 0.019 | 0.009 | 0.002 | 0.011 | 0.018 |
| | | 0.08 | Y | 0200 - 0300 | 50 | 0.391 | 0.097 | 0.488 | 0.786 | 0.024 | 0.009 | 0.033 | 0.052 | 0.367 | 0.088 | 0.456 | 0.733 | 0.004 | 0.003 | 0.006 | 0.010 | 0.003 | 0.002 | 0.006 | 0.009 |
| | | 0.08 | Y | 0300 - 0400 | 50 | 0.424 | 0.137 | 0.561 | 0.903 | 0.036 | 0.018 | 0.054 | 0.087 | 0.388 | 0.119 | 0.507 | 0.816 | 0.004 | 0.003 | 0.008 | 0.012 | 0.004 | 0.003 | 0.007 | 0.011 |
| | | 0.08 | Y | 0400 - 0500 | 50 | 0.400 | 0.122 | 0.521 | 0.839 | 0.035 | 0.017 | 0.052 | 0.084 | 0.365 | 0.104 | 0.469 | 0.755 | 0.005 | 0.003 | 0.008 | 0.012 | 0.005 | 0.003 | 0.007 | 0.011 |
| | | 0.08 | Y | 0500 - 0600 | 50 | 0.599 | 0.288 | 0.887 | 1.428 | 0.081 | 0.054 | 0.135 | 0.217 | 0.518 | 0.235 | 0.752 | 1.211 | 0.014 | 0.002 | 0.017 | 0.027 | 0.013 | 0.002 | 0.015 | 0.025 |
| | | 0.08 | Y | 0600 - 0700 | 100 | 0.697 | 0.398 | 1.095 | 1.762 | 0.127 | 0.082 | 0.209 | 0.337 | 0.570 | 0.315 | 0.885 | 1.425 | 0.024 | 0.002 | 0.027 | 0.043 | 0.022 | 0.002 | 0.024 | 0.039 |
| | | 0.08 | Y | 0700 - 0800 | 150 | 0.559 | 0.247 | 0.806 | 1.298 | 0.085 | 0.046 | 0.131 | 0.211 | 0.474 | 0.201 | 0.675 | 1.087 | 0.016 | 0.003 | 0.019 | 0.031 | 0.015 | 0.003 | 0.017 | 0.028 |
| | | 0.08 | Y | 0800 - 0900 | 150 | 0.515 | 0.195 | 0.710 | 1.143 | 0.074 | 0.036 | 0.110 | 0.177 | 0.441 | 0.159 | 0.600 | 0.966 | 0.013 | 0.003 | 0.016 | 0.026 | 0.012 | 0.003 | 0.015 | 0.023 |
| | | 0.08 | Y | 0900 - 1000 | 100 | 0.572 | 0.206 | 0.779 | 1.253 | 0.078 | 0.040 | 0.117 | 0.189 | 0.495 | 0.167 | 0.661 | 1.064 | 0.013 | 0.002 | 0.016 | 0.025 | 0.012 | 0.002 | 0.014 | 0.023 |
| | | 0.08 | Y | 1000 - 1100 | 150 | 0.575 | 0.214 | 0.790 | 1.271 | 0.085 | 0.043 | 0.129 | 0.207 | 0.490 | 0.171 | 0.661 | 1.064 | 0.014 | 0.002 | 0.017 | 0.027 | 0.013 | 0.002 | 0.015 | 0.025 |
| | | 0.08 | Y | 1100 - 1200 | 150 | 0.651 | 0.289 | 0.940 | 1.513 | 0.103 | 0.057 | 0.160 | 0.258 | 0.548 | 0.232 | 0.780 | 1.255 | 0.018 | 0.003 | 0.021 | 0.033 | 0.017 | 0.002 | 0.019 | 0.031 |
| | | 0.08 | Y | 1200 - 1300 | 150 | 0.610 | 0.279 | 0.889 | 1.430 | 0.101 | 0.055 | 0.156 | 0.251 | 0.509 | 0.224 | 0.733 | 1.179 | 0.018 | 0.003 | 0.020 | 0.033 | 0.016 | 0.002 | 0.019 | 0.030 |
| | | 0.08 | Y | 1300 - 1400 | 150 | 0.570 | 0.239 | 0.808 | 1.301 | 0.088 | 0.046 | 0.134 | 0.216 | 0.482 | 0.192 | 0.674 | 1.085 | 0.015 | 0.003 | 0.018 | 0.030 | 0.014 | 0.003 | 0.017 | 0.027 |
| | | 0.08 | Y | 1400 - 1500 | 150 | 0.635 | 0.271 | 0.906 | 1.457 | 0.100 | 0.055 | 0.155 | 0.249 | 0.535 | 0.216 | 0.751 | 1.208 | 0.018 | 0.003 | 0.020 | 0.033 | 0.016 | 0.002 | 0.019 | 0.030 |
| | | 0.08 | Y | 1500 - 1600 | 150 | 0.625 | 0.281 | 0.906 | 1.458 | 0.102 | 0.058 | 0.160 | 0.258 | 0.522 | 0.223 | 0.746 | 1.200 | 0.017 | 0.002 | 0.020 | 0.032 | 0.016 | 0.002 | 0.018 | 0.029 |
| | | 0.08 | Y | 1600 - 1700 | 200 | 0.580 | 0.220 | 0.800 | 1.288 | 0.094 | 0.044 | 0.139 | 0.223 | 0.486 | 0.176 | 0.662 | 1.065 | 0.017 | 0.003 | 0.020 | 0.032 | 0.016 | 0.003 | 0.018 | 0.029 |
| | | 0.08 | Y | 1700 - 1800 | 250 | 0.513 | 0.192 | 0.705 | 1.135 | 0.078 | 0.035 | 0.113 | 0.182 | 0.435 | 0.157 | 0.592 | 0.953 | 0.015 | 0.004 | 0.019 | 0.030 | 0.014 | 0.003 | 0.017 | 0.028 |
| | | 0.08 | Y | 1800 - 1900 | 250 | 0.473 | 0.167 | 0.640 | 1.031 | 0.070 | 0.030 | 0.099 | 0.160 | 0.404 | 0.138 | 0.541 | 0.871 | 0.014 | 0.004 | 0.018 | 0.029 | 0.013 | 0.003 | 0.017 | 0.027 |
| | | 0.08 | Y | 1900 - 2000 | 150 | 0.521 | 0.218 | 0.739 | 1.190 | 0.080 | 0.041 | 0.121 | 0.194 | 0.441 | 0.177 | 0.619 | 0.996 | 0.016 | 0.003 | 0.020 | 0.032 | 0.015 | 0.003 | 0.018 | 0.029 |
| | | 0.08 | Y | 2000 - 2100 | 150 | 0.401 | 0.131 | 0.532 | 0.856 | 0.047 | 0.021 | 0.068 | 0.110 | 0.354 | 0.110 | 0.464 | 0.746 | 0.009 | 0.003 | 0.013 | 0.021 | 0.009 | 0.003 | 0.012 | 0.019 |
| | | 0.08 | Y | 2100 - 2200 | 150 | 0.352 | 0.116 | 0.468 | 0.754 | 0.038 | 0.016 | 0.054 | 0.087 | 0.314 | 0.100 | 0.414 | 0.666 | 0.009 | 0.004 | 0.013 | 0.020 | 0.008 | 0.004 | 0.012 | 0.019 |
| | | 0.08 | Y | 2200 - 2300 | 100 | 0.360 | 0.141 | 0.501 | 0.807 | 0.041 | 0.022 | 0.063 | 0.101 | 0.319 | 0.119 | 0.438 | 0.705 | 0.009 | 0.004 | 0.013 | 0.021 | 0.008 | 0.004 | 0.012 | 0.019 |
| | | 0.08 | Y | 2300 - 0000 | 100 | 0.352 | 0.116 | 0.468 | 0.754 | 0.029 | 0.015 | 0.044 | 0.070 | 0.323 | 0.102 | 0.425 | 0.684 | 0.006 | 0.004 | 0.010 | 0.016 | 0.005 | 0.004 | 0.009 | 0.015 |
| 93 | Ng Lau Road (L093) - EB | 0.08 | Y | 0000 - 0100 | 50 | 0.351 | 0.136 | 0.487 | 0.783 | 0.038 | 0.019 | 0.057 | 0.092 | 0.313 | 0.117 | 0.429 | 0.691 | 0.007 | 0.005 | 0.012 | 0.019 | 0.006 | 0.004 | 0.011 | 0.017 |
| | | 0.08 | Y | 0100 - 0200 | 50 | 0.531 | 0.280 | 0.811 | 1.305 | 0.071 | 0.055 | 0.126 | 0.202 | 0.460 | 0.225 | 0.685 | 1.103 | 0.011 | 0.003 | 0.014 | 0.022 | 0.010 | 0.002 | 0.013 | 0.020 |
| | | 0.08 | Y | 0200 - 0300 | 50 | 0.500 | 0.282 | 0.783 | 1.259 | 0.063 | 0.055 | 0.118 | 0.189 | 0.438 | 0.227 | 0.665 | 1.070 | 0.009 | 0.003 | 0.013 | 0.021 | 0.009 | 0.003 | 0.012 | 0.019 |
| | | 0.08 | Y | 0300 - 0400 | 50 | 0.571 | 0.314 | 0.885 | 1.425 | 0.082 | 0.064 | 0.146 | 0.235 | 0.489 | 0.250 | 0.739 | 1.190 | 0.012 | 0.003 | 0.015 | 0.023 | 0.011 | 0.003 | 0.013 | 0.021 |
| | | 0.08 | Y | 0400 - 0500 | 50 | 0.437 | 0.203 | 0.640 | 1.030 | 0.059 | 0.043 | 0.102 | 0.164 | 0.378 | 0.160 | 0.539 | 0.867 | 0.007 | 0.003 | 0.010 | 0.017 | 0.006 | 0.003 | 0.010 | 0.015 |
| | | 0.08 | Y | 0500 - 0600 | 50 | 0.690 | 0.384 | 1.073 | 1.727 | 0.111 | 0.081 | 0.192 | 0.309 | 0.579 | 0.303 | 0.882 | 1.419 | 0.019 | 0.002 | 0.021 | 0.034 | 0.017 | 0.002 | 0.020 | 0.031 |
| | | 0.08 | Y | 0600 - 0700 | 100 | 0.863 | 0.537 | 1.400 | 2.253 | 0.178 | 0.120 | 0.298 | 0.480 | 0.684 | 0.418 | 1.102 | 1.774 | 0.031 | 0.003 | 0.034 | 0.054 | 0.028 | 0.002 | 0.031 | 0.050 |
| | | 0.08 | Y | 0700 - 0800 | 200 | 0.996 | 0.551 | 1.547 | 2.490 | 0.205 | 0.119 | 0.324 | 0.521 | 0.791 | 0.432 | 1.223 | 1.969 | 0.035 | 0.002 | 0.037 | 0.060 | 0.032 | 0.002 | 0.034 | 0.055 |
| | | 0.08 | Y | 0800 - 0900 | 150 | 0.747 | 0.439 | 1.187 | 1.910 | 0.148 | 0.097 | 0.244 | 0.393 | 0.600 | 0.343 | 0.942 | 1.517 | 0.025 | 0.003 | 0.027 | 0.044 | 0.023 | 0.002 | 0.025 | 0.041 |
| | | 0.08 | Y | 0900 - 1000 | 150 | 0.923 | 0.528 | 1.451 | 2.335 | 0.186 | 0.120 | 0.306 | 0.493 | 0.737 | 0.407 | 1.144 | 1.842 | 0.030 | 0.002 | 0.032 | 0.051 | 0.027 | 0.002 | 0.029 | 0.047 |
| | | 0.08 | Y | 1000 - 1100 | 150 | 0.704 | 0.384 | 1.088 | 1.751 | 0.140 | 0.091 | 0.231 | 0.371 | 0.565 | 0.293 | 0.857 | 1.380 | 0.020 | 0.002 | 0.022 | 0.036 | 0.018 | 0.002 | 0.021 | 0.033 |
| | | 0.08 | Y | 1100 - 1200 | 150 | 0.811 | 0.466 | 1.277 | 2.055 | 0.162 | 0.105 | 0.267 | 0.430 | 0.649 | 0.361 | 1.010 | 1.625 | 0.025 | 0.002 | 0.028 | 0.045 | 0.023 | 0.002 | 0.026 | 0.041 |
| | | 0.08 | Y | 1200 - 1300 | 150 | 0.752 | 0.446 | 1.198 | 1.928 | 0.153 | 0.099 | 0.252 | 0.405 | 0.599 | 0.347 | 0.946 | 1.523 | 0.024 | 0.003 | 0.027 | 0.044 | 0.022 | 0.003 | 0.025 | 0.040 |
| | | 0.08 | Y | 1300 - 1400 | 100 | 0.612 | 0.352 | 0.964 | 1.552 | 0.116 | 0.077 | 0.192 | 0.310 | 0.497 | 0.275 | 0.772 | 1.242 | 0.019 | 0.003 | 0.022 | 0.035 | 0.017 | 0.003 | 0.020 | 0.032 |
| | | 0.08 | Y | 1400 - 1500 | 150 | 0.809 | 0.459 | 1.268 | 2.041 | 0.165 | 0.106 | 0.271 | 0.436 | 0.644 | 0.353 | 0.997 | 1.604 | 0.025 | 0.003 | 0.028 | 0.045 | 0.023 | 0.002 | 0.026 | 0.041 |
| | | 0.08 | Y | 1500 - 1600 | 150 | 0.784 | 0.444 | 1.228 | 1.976 | 0.162 | 0.104 | 0.266 | 0.428 | 0.622 | 0.340 | 0.962 | 1.547 | 0.024 | 0.003 | 0.027 | 0.044 | 0.022 | 0.002 | 0.025 | 0.040 |
| | | 0.08 | Y | 1600 - 1700 | 150 | 0.497 | 0.244 | 0.741 | 1.193 | 0.096 | 0.055 | 0.152 | 0.244 | 0.401 | 0.188 | 0.589 | 0.949 | 0.014 | 0.003 | 0.018 | 0.029 | 0.013 | 0.003 | 0.016 | 0.026 |
| | | 0.08 | Y | 1700 - 1800 | 200 | 0.401 | 0.178 | 0.579 | 0.931 | 0.066 | 0.035 | 0.101 | 0.163 | 0.335 | 0.143 | 0.478 | 0.769 | 0.011 | 0.005 | 0.016 | 0.025 | 0.010 | 0.004 | 0.014 | 0.023 |
| | | 0.08 | Y | 1800 - 1900 | 200 | 0.366 | 0.163 | 0.528 | 0.851 | 0.056 | 0.030 | 0.086 | 0.139 | 0.310 | 0.133 | 0.442 | 0.712 | 0.011 | 0.005 | 0.016 | 0.025 | 0.010 | 0.005 | 0.014 | 0.023 |
| | | 0.08 | Y | 1900 - 2000 | 150 | 0.649 | 0.349 | 0.999 | 1.607 | 0.125 | 0.076 | 0.201 | 0.324 | 0.524 | 0.273 | 0.798 | 1.284 | 0.022 | 0.003 | 0.025 | 0.041 | 0.020 | 0.003 | 0.023 | 0.037 |
| | | 0.08 | Y | 2000 - 2100 | 150 | 0.465 | 0.238 | 0.704 | 1.133 | 0.076 | 0.049 | 0.125 | 0.201 | 0.389 | 0.190 | 0.579 | 0.932 | 0.013 | 0.004 | 0.017 | 0.027 | 0.012 | 0.004 | 0.015 | 0.025 |
| | | 0.08 | Y | 2100 - 2200 | 150 | 0.393 | 0.185 | 0.578 | 0.930 | 0.057 | 0.034 | 0.091 | 0.147 | 0.336 | 0.151 | 0.486 | 0.783 | 0.011 | 0.004 | 0.015 | 0.024 | 0.010 | 0.004 | 0.014 | 0.022 |
| | | 0.08 | Y | 2200 - 2300 | 100 | 0.354 | 0.181 | 0.535 | 0.860 | 0.046 | 0.032 | 0.078 | 0.125 | 0.308 | 0.149 | 0.457 | 0.735 | 0.009 | 0.004 | 0.014 | 0.022 | 0.008 | 0.004 | 0.012 | 0.020 |
| | | 0.08 | Y | 2300 - 0000 | 50 | 0.325 | 0.137 | 0.463 | 0.745 | 0.035 | 0.022 | 0.056 | 0.091 | 0.291 | 0.116 | 0.406 | 0.654 | 0.006 | 0.004 | 0.011 | 0.017 | 0.006 | 0.004 | 0.010 | 0.015 |
| 94 | Unnamed Road (L094) - NB | 0.03 | N | 0000 - 0100 | 50 | 0.190 | 0.000 | 0.190 | 0.306 | 0.010 | 0.000 | 0.010 | 0.017 | 0.180 | 0.000 | 0.180 | 0.289 | 0.004 | 0.000 | 0.004 | 0.007 | 0.004 | 0.000 | 0.004 | 0.006 |
| | | 0.03 | N | 0100 - 0200 | 50 | 0.225 | 0.000 | 0.225 | 0.363 | 0.011 | 0.000 | 0.011 | 0.017 | 0.215 | 0.000 | 0.215 | 0.345 | 0.004 | 0.000 | 0.004 | 0.006 | 0.004 | 0.000 | 0.004 | 0.006 |
| | | 0.03 | N | 0200 - 0300 | 50 | 0.240 | 0.000 | 0.240 | 0.386 | 0.013 | 0.000 | 0.013 | 0.021 | 0.227 | 0.000 | 0.227 | 0.365 | 0.004 | 0.000 | 0.004 | 0.007 | 0.004 | 0.000 | 0.004 | 0.006 |
| | | 0.03 | N | 0300 - 0400 | 50 | 0.169 | 0.000 | 0.169 | 0.273 | 0.006 | 0.000 | 0.006 | 0.010 | 0.163 | 0.000 | 0.163 | 0.263 | 0.003 | 0.000 | 0.003 | 0.005 | 0.003 | 0.000 | 0.003 | 0.005 |
| | | 0.03 | N | 0400 - 0500 | 50 | 0.240 | 0.000 | 0.240 | 0.386 | 0.013 | 0.000 | 0.013 | 0.021 | 0.227 | 0.000 | 0.227 | 0.365 | 0.004 | 0.000 | 0.004 | 0.007 | 0.004 | 0.000 | 0.004 | 0.006 |
| | | 0.03 | N | 0500 - 0600 | 50 | 0.240 | 0.000 | 0.240 | 0.386 | 0.013 | 0.000 | 0.013 | 0.021 | 0.227 | 0.000 | 0.227 | 0.365 | 0.004 | 0.000 | 0.004 | 0.007 | 0.004 | 0.000 | 0.004 | 0.006 |
| | | 0.03 | N | 0600 - 0700 | 50 | 0.234 | 0.000 | 0.234 | 0.377 | 0.026 | 0.000 | 0.026 | 0.042 | 0.208 | 0.000 | 0.208 | 0.335 | 0.008 | 0.000 | 0.008 | 0.013 | 0.007 | 0.000 | 0.007 | 0.012 |
| | | 0.03 | N | 0700 - 0800 | 100 | 0.315 | 0.000 | 0.315 | 0.507 | 0.046 | 0.000 | 0.046 | 0.074 | 0.269 | 0.000 | 0.269 | 0.433 | 0.012 | 0.000 | 0.012 | 0.020 | 0.011 | 0.000 | 0.011 | 0.018 |
| | | 0.03 | N | 0800 - 0900 | 100 | 0.283 | 0.000 | 0.283 | 0.456 | 0.036 | 0.000 | 0.036 | 0.059 | 0.247 | 0.000 | 0.247 | 0.398 | 0.010 | 0.000 | 0.010 | 0.017 | 0.009 | 0.000 | 0.009 | 0.015 |
| | | 0.03 | N | 0900 - 1000 | 100 | 0.378 | 0.000 | 0.378 | 0.608 | 0.048 | 0.000 | 0.048 | 0.078 | 0.330 | 0.000 | 0.330 | 0.531 | 0.012 | 0.000 | 0.012 | 0.020 | 0.011 | 0.000 | 0.011 | 0.018 |
| | | 0.03 | N | 1000 - 1100 | 50 | 0.298 | 0.000 | 0.298 | 0.480 | 0.032 | 0.000 | 0.032 | 0.051 | 0.266 | 0.000 | 0.266 | 0.429 | 0.009 | 0.000 | 0.009 | 0.014 | 0.008 | 0.000 | 0.008 | 0.013 |
| | | 0.03 | N | 1100 - 1200 | 50 | 0.333 | 0.000 | 0.333 | 0.537 | 0.041 | 0.000 | 0.041 | 0.066 | 0.292 | 0.000 | 0.292 | 0.470 | 0.011 | 0.000 | 0.011 | 0.017 | 0.010 | 0.000 | 0.010 | 0.016 |
| | | 0.03 | N | 1200 - 1300 | 50 | 0.302 | 0.000 | 0.302 | 0.486 | 0.039 | 0.000 | 0.039 | 0.063 | 0.263 | 0.000 | 0.263 | 0.423 | 0.011 | 0.000 | 0.011 | 0.017 | 0.010 | 0.000 | 0.010 | 0.016 |
| | | 0.03 | N | 1300 - 1400 | 50 | 0.281 | 0.000 | 0.281 | 0.452 | 0.032 | 0.000 | 0.032 | 0.051 | 0.249 | 0.000 | 0.249 | 0.401 | 0.009 | 0.000 | 0.009 | 0.014 | 0.008 | 0.000 | 0.008 | 0.013 |
| | | 0.03 | N | 1400 - 1500 | 50 | 0.280 | 0.000 | 0.280 | 0.451 | 0.031 | 0.000 | 0.031 | 0.049 | 0.250 | 0.000 | 0.250 | 0.402 | 0.009 | 0.000 | 0.009 | 0.014 | 0.008 | 0.000 | 0.008 | 0.013 |
| | | 0.03 | N | 1500 - 1600 | 50 | 0.301 | 0.000 | 0.301 | 0.484 | 0.037 | 0.000 | 0.037 | 0.059 | 0.264 | 0.000 | 0.264 | 0.424 | 0.010 | 0.000 | 0.010 | 0.016 | 0.009 | 0.000 | 0.009 | 0.015 |
| | | 0.03 | N | 1600 - 1700 | 100 | 0.261 | 0.000 | 0.261 | 0.420 | 0.027 | 0.000 | 0.027 | 0.044 | 0.233 | 0.000 | 0.233 | 0.376 | 0.008 | 0.000 | 0.008 | 0.013 | 0.007 | 0.000 | 0.007 | 0.012 |
| | | 0.03 | N | 1700 - 1800 | 100 | 0.198 | 0.000 | 0.198 | 0.319 | 0.017 | 0.000 | 0.017 | 0.028 | 0.181 | 0.000 | 0.181 | 0.291 | 0.006 | 0.000 | 0.006 | 0.010 | 0.006 | 0.000 | 0.006 | 0.009 |
| | | 0.03 | N | 1800 - 1900 | 100 | 0.213 | 0.000 | 0.213 | 0.343 | 0.022 | 0.000 | 0.022 | 0.036 | 0.191 | 0.000 | 0.191 | 0.308 | 0.007 | 0.000 | 0.007 | 0.012 | 0.007 | 0.000 | 0.007 | 0.011 |
| | | 0.03 | N | 1900 - 2000 | 100 | 0.193 | 0.000 | 0.193 | 0.311 | 0.018 | 0.000 | 0.018 | 0.029 | 0.175 | 0.000 | 0.175 | 0.282 | 0.007 | 0.000 | 0.007 | 0.011 | 0.006 | 0.000 | 0.006 | 0.010 |
| | | 0.03 | N | 2000 - 2100 | 50 | 0.154 | 0.000 | 0.154 | 0.248 | 0.010 | 0.000 | 0.010 | 0.016 | 0.144 | 0.000 | 0.144 | 0.232 | 0.005 | 0.000 | 0.005 | 0.007 | 0.004 | 0.000 | 0.004 | 0.007 |
| | | 0.03 | N | 2100 - 2200 | 100 | 0.179 | 0.000 | 0.179 | 0.288 | 0.016 | 0.000 | 0.016 | 0.026 | 0.163 | 0.000 | 0.163 | 0.262 | 0.006 | 0.000 | 0.006 | 0.010 | 0.006 | 0.000 | 0.006 | 0.009 |
| | | 0.03 | N | 2200 - 2300 | 50 | 0.134 | 0.000 | 0.134 | 0.216 | 0.008 | 0.000 | 0.008 | 0.012 | 0.127 | 0.000 | 0.127 | 0.204 | 0.004 | 0.000 | 0.004 | 0.007 | 0.004 | 0.000 | 0.004 | 0.006 |
| | | 0.03 | N | 2300 - 0000 | 50 | 0.153 | 0.000 | 0.153 | 0.245 | 0.008 | 0.000 | 0.008 | 0.013 | 0.144 | 0.000 | 0.144 | 0.232 | 0.004 | 0.000 | 0.004 | 0.007 | 0.004 | 0.000 | 0.004 | 0.006 |
| 95 | Unnamed Road (L095) - SB | 0.03 | N | 0000 - 0100 | 50 | 0.196 | 0.000 | 0.196 | 0.315 | 0.011 | 0.000 | 0.011 | 0.018 | 0.184 | 0.000 | 0.184 | 0.296 | 0.004 | 0.000 | 0.004 | 0.007 | 0.004 | 0.000 | 0.004 | 0.007 |
| | | 0.03 | N | 0100 - 0200 | 50 | 0.282 | 0.000 | 0.282 | 0.453 | 0.029 | 0.000 | 0.029 | 0.046 | 0.253 | 0.000 | 0.253 | 0.407 | 0.006 | 0.000 | 0.006 | 0.009 | 0.005 | 0.000 | 0.005 | 0.009 |
| | | 0.03 | N | 0200 - 0300 | 50 | 0.225 | 0.000 | 0.225 | 0.363 | 0.011 | 0.000 | 0.011 | 0.017 | 0.215 | 0.000 | 0.215 | 0.345 | 0.004 | 0.000 | 0.004 | 0.006 | 0.004 | 0.000 | 0.004 | 0.006 |
| | | 0.03 | N | 0300 - 0400 | 50 | 0.240 | 0.000 | 0.240 | 0.386 | 0.013 | 0.000 | 0.013 | 0.021 | 0.227 | 0.000 | 0.227 | 0.365 | 0.004 | 0.000 | 0.004 | 0.007 | 0.004 | 0.000 | 0.004 | 0.006 |
| | | 0.03 | N | 0400 - 0500 | 50 | 0.257 | 0.000 | 0.257 | 0.413 | 0.033 | 0.000 | 0.033 | 0.053 | 0.224 | 0.000 | 0.224 | 0.360 | 0.006 | 0.000 | 0.006 | 0.010 | 0.006 | 0.000 | 0.006 | 0.009 |
| | | 0.03 | N | 0500 - 0600 | 50 | 0.324 | 0.000 | 0.324 | 0.522 | 0.033 | 0.000 | 0.033 | 0.054 | 0.291 | 0.000 | 0.291 | 0.468 | 0.006 | 0.000 | 0.006 | 0.010 | 0.006 | 0.000 | 0.006 | 0.009 |
| | | 0.03 | N | 0600 - 0700 | 50 | 0.207 | 0.000 | 0.207 | 0.333 | 0.024 | 0.000 | 0.024 | 0.038 | 0.183 | 0.000 | 0.183 | 0.295 | 0.006 | 0.000 | 0.006 | 0.009 | 0.005 | 0.000 | 0.005 | 0.009 |
| | | 0.03 | N | 0700 - 0800 | 150 | 0.207 | 0.000 | 0.207 | 0.333 | 0.021 | 0.000 | 0.021 | 0.035 | 0.185 | 0.000 | 0.185 | 0.298 | 0.006 | 0.000 | 0.006 | 0.010 | 0.006 | 0.000 | 0.006 | 0.009 |
| | | 0.03 | N | 0800 - 0900 | 150 | 0.236 | 0.000 | 0.236 | 0.380 | 0.027 | 0.000 | 0.027 | 0.043 | 0.209 | 0.000 | 0.209 | 0.337 | 0.007 | 0.000 | 0.007 | 0.011 | 0.006 | 0.000 | 0.006 | 0.010 |
| | | 0.03 | N | 0900 - 1000 | 100 | 0.294 | 0.000 | 0.294 | 0.474 | 0.034 | 0.000 | 0.034 | 0.054 | 0.261 | 0.000 | 0.261 | 0.419 | 0.007 | 0.000 | 0.007 | 0.011 | 0.007 | 0.000 | 0.007 | 0.010 |
| | | 0.03 | N | 1000 - 1100 | 100 | 0.311 | 0.000 | 0.311 | 0.500 | 0.034 | 0.000 | 0.034 | 0.054 | 0.277 | 0.000 | 0.277 | 0.446 | 0.007 | 0.000 | 0.007 | 0.011 | 0.007 | 0.000 | 0.007 | 0.011 |
| | | 0.03 | N | 1100 - 1200 | 100 | 0.306 | 0.000 | 0.306 | 0.492 | 0.034 | 0.000 | 0.034 | 0.054 | 0.272 | 0.000 | 0.272 | 0.438 | 0.007 | 0.000 | 0.007 | 0.011 | 0.007 | 0.000 | 0.007 | 0.010 |
| | | 0.03 | N | 1200 - 1300 | 100 | 0.274 | 0.000 | 0.274 | 0.441 | 0.031 | 0.000 | 0.031 | 0.051 | 0.243 | 0.000 | 0.243 | 0.391 | 0.007 | 0.000 | 0.007 | 0.011 | 0.006 | 0.000 | 0.006 | 0.010 |
| | | 0.03 | N | 1300 - 1400 | 100 | 0.294 | 0.000 | 0.294 | 0.473 | 0.033 | 0.000 | 0.033 | 0.053 | 0.261 | 0.000 | 0.261 | 0.420 | 0.007 | 0.000 | 0.007 | 0.011 | 0.006 | 0.000 | 0.006 | 0.010 |
| | | 0.03 | N | 1400 - 1500 | 100 | 0.281 | 0.000 | 0.281 | 0.452 | 0.028 | 0.000 | 0.028 | 0.045 | 0.253 | 0.000 | 0.253 | 0.407 | 0.007 | 0.000 | 0.007 | 0.011 | 0.006 | 0.000 | 0.006 | 0.010 |
| | | 0.03 | N | 1500 - 1600 | 100 | 0.289 | 0.000 | 0.289 | 0.465 | 0.033 | 0.000 | 0.033 | 0.054 | 0.255 | 0.000 | 0.255 | 0.411 | 0.007 | 0.000 | 0.007 | 0.011 | 0.006 | 0.000 | 0.006 | 0.010 |
| | | 0.03 | N | 1600 - 1700 | 100 | 0.238 | 0.000 | 0.238 | 0.384 | 0.016 | 0.000 | 0.016 | 0.025 | 0.223 | 0.000 | 0.223 | 0.358 | 0.006 | 0.000 | 0.006 | 0.009 | 0.005 | 0.000 | 0.005 | 0.008 |
| | | 0.03 | N | 1700 - 1800 | 100 | 0.203 | 0.000 | 0.203 | 0.326 | 0.013 | 0.000 | 0.013 | 0.021 | 0.189 | 0.000 | 0.189 | 0.305 | 0.005 | 0.000 | 0.005 | 0.009 | 0.005 | 0.000 | 0.005 | 0.008 |
| | | 0.03 | N | 1800 - 1900 | 100 | 0.197 | 0.000 | 0.197 | 0.318 | 0.013 | 0.000 | 0.013 | 0.021 | 0.185 | 0.000 | 0.185 | 0.297 | 0.005 | 0.000 | 0.005 | 0.009 | 0.005 | 0.000 | 0.005 | 0.008 |
| | | 0.03 | N | 1900 - 2000 | 100 | 0.182 | 0.000 | 0.182 | 0.294 | 0.017 | 0.000 | 0.017 | 0.027 | 0.165 | 0.000 | 0.165 | 0.266 | 0.006 | 0.000 | 0.006 | 0.009 | 0.005 | 0.000 | 0.005 | 0.008 |
| | | 0.03 | N | 2000 - 2100 | 100 | 0.207 | 0.000 | 0.207 | 0.333 | 0.019 | 0.000 | 0.019 | 0.031 | 0.188 | 0.000 | 0.188 | 0.303 | 0.006 | 0.000 | 0.006 | 0.009 | 0.005 | 0.000 | 0.005 | 0.009 |
| | | 0.03 | N | 2100 - 2200 | 100 | 0.169 | 0.000 | 0.169 | 0.273 | 0.013 | 0.000 | 0.013 | 0.021 | 0.156 | 0.000 | 0.156 | 0.252 | 0.005 | 0.000 | 0.005 | 0.008 | 0.005 | 0.000 | 0.005 | 0.008 |
| | | 0.03 | N | 2200 - 2300 | 50 | 0.154 | 0.000 | 0.154 | 0.248 | 0.013 | 0.000 | 0.013 | 0.021 | 0.141 | 0.000 | 0.141 | 0.227 | 0.005 | 0.000 | 0.005 | 0.008 | 0.004 | 0.000 | 0.004 | 0.007 |
| | | 0.03 | N | 2300 - 0000 | 50 | 0.183 | 0.000 | 0.183 | 0.295 | 0.016 | 0.000 | 0.016 | 0.026 | 0.167 | 0.000 | 0.167 | 0.269 | 0.005 | 0.000 | 0.005 | 0.008 | 0.004 | 0.000 | 0.004 | 0.007 |
| 96 | Castle Peak Road - Lam Tei (L096) - SB | 0.04 | N | 0000 - 0100 | 300 | 0.320 | 0.000 | 0.320 | 0.514 | 0.024 | 0.000 | 0.024 | 0.039 | 0.295 | 0.000 | 0.295 | 0.475 | 0.013 | 0.000 | 0.013 | 0.020 | 0.012 | 0.000 | 0.012 | 0.019 |
| | | 0.04 | N | 0100 - 0200 | 250 | 0.429 | 0.000 | 0.429 | 0.690 | 0.039 | 0.000 | 0.039 | 0.063 | 0.390 | 0.000 | 0.390 | 0.627 | 0.018 | 0.000 | 0.018 | 0.028 | 0.016 | 0.000 | 0.016 | 0.026 |
| | | 0.04 | N | 0200 - 0300 | 200 | 0.398 | 0.000 | 0.398 | 0.640 | 0.035 | 0.000 | 0.035 | 0.057 | 0.363 | 0.000 | 0.363 | 0.584 | 0.016 | 0.000 | 0.016 | 0.025 | 0.014 | 0.000 | 0.014 | 0.023 |
| | | 0.04 | N | 0300 - 0400 | 150 | 0.403 | 0.000 | 0.403 | 0.649 | 0.040 | 0.000 | 0.040 | 0.064 | 0.363 | 0.000 | 0.363 | 0.585 | 0.015 | 0.000 | 0.015 | 0.024 | 0.014 | 0.000 | 0.014 | 0.022 |
| | | 0.04 | N | 0400 - 0500 | 150 | 0.407 | 0.000 | 0.407 | 0.655 | 0.039 | 0.000 | 0.039 | 0.063 | 0.368 | 0.000 | 0.368 | 0.592 | 0.017 | 0.000 | 0.017 | 0.027 | 0.015 | 0.000 | 0.015 | 0.025 |
| | | 0.04 | N | 0500 - 0600 | 250 | 0.594 | 0.000 | 0.594 | 0.957 | 0.059 | 0.000 | 0.059 | 0.095 | 0.535 | 0.000 | 0.535 | 0.862 | 0.030 | 0.000 | 0.030 | 0.047 | 0.027 | 0.000 | 0.027 | 0.044 |
| | | 0.04 | N | 0600 - 0700 | 650 | 0.509 | 0.000 | 0.509 | 0.820 | 0.069 | 0.000 | 0.069 | 0.110 | 0.441 | 0.000 | 0.441 | 0.710 | 0.028 | 0.000 | 0.028 | 0.045 | 0.026 | 0.000 | 0.026 | 0.042 |
| | | 0.04 | N | 0700 - 0800 | 1,800 | 0.375 | 0.000 | 0.375 | 0.604 | 0.048 | 0.000 | 0.048 | 0.077 | 0.327 | 0.000 | 0.327 | 0.527 | 0.021 | 0.000 | 0.021 | 0.034 | 0.019 | 0.000 | 0.019 | 0.031 |
| | | 0.04 | N | 0800 - 0900 | 1,650 | 0.305 | 0.000 | 0.305 | 0.491 | 0.040 | 0.000 | 0.040 | 0.065 | 0.265 | 0.000 | 0.265 | 0.426 | 0.016 | 0.000 | 0.016 | 0.025 | 0.014 | 0.000 | 0.014 | 0.023 |
| | | 0.04 | N | 0900 - 1000 | 1,400 | 0.378 | 0.000 | 0.378 | 0.609 | 0.052 | 0.000 | 0.052 | 0.084 | 0.326 | 0.000 | 0.326 | 0.525 | 0.019 | 0.000 | 0.019 | 0.031 | 0.018 | 0.000 | 0.018 | 0.029 |
| | | 0.04 | N | 1000 - 1100 | 900 | 0.382 | 0.000 | 0.382 | 0.614 | 0.053 | 0.000 | 0.053 | 0.085 | 0.329 | 0.000 | 0.329 | 0.529 | 0.018 | 0.000 | 0.018 | 0.029 | 0.017 | 0.000 | 0.017 | 0.027 |
| | | 0.04 | N | 1100 - 1200 | 1,000 | 0.439 | 0.000 | 0.439 | 0.706 | 0.062 | 0.000 | 0.062 | 0.100 | 0.377 | 0.000 | 0.377 | 0.606 | 0.023 | 0.000 | 0.023 | 0.037 | 0.021 | 0.000 | 0.021 | 0.034 |
| | | 0.04 | N | 1200 - 1300 | 900 | 0.413 | 0.000 | 0.413 | 0.665 | 0.059 | 0.000 | 0.059 | 0.094 | 0.354 | 0.000 | 0.354 | 0.570 | 0.021 | 0.000 | 0.021 | 0.035 | 0.020 | 0.000 | 0.020 | 0.032 |
| | | 0.04 | N | 1300 - 1400 | 850 | 0.376 | 0.000 | 0.376 | 0.606 | 0.051 | 0.000 | 0.051 | 0.082 | 0.325 | 0.000 | 0.325 | 0.524 | 0.019 | 0.000 | 0.019 | 0.030 | 0.017 | 0.000 | 0.017 | 0.028 |
| | | 0.04 | N | 1400 - 1500 | 1,000 | 0.407 | 0.000 | 0.407 | 0.655 | 0.060 | 0.000 | 0.060 | 0.096 | 0.347 | 0.000 | 0.347 | 0.559 | 0.021 | 0.000 | 0.021 | 0.034 | 0.019 | 0.000 | 0.019 | 0.031 |
| | | 0.04 | N | 1500 - 1600 | 1,050 | 0.410 | 0.000 | 0.410 | 0.660 | 0.057 | 0.000 | 0.057 | 0.092 | 0.353 | 0.000 | 0.353 | 0.568 | 0.020 | 0.000 | 0.020 | 0.033 | 0.019 | 0.000 | 0.019 | 0.030 |
| | | 0.04 | N | 1600 - 1700 | 850 | 0.379 | 0.000 | 0.379 | 0.610 | 0.056 | 0.000 | 0.056 | 0.090 | 0.323 | 0.000 | 0.323 | 0.519 | 0.018 | 0.000 | 0.018 | 0.028 | 0.016 | 0.000 | 0.016 | 0.026 |
| | | 0.04 | N | 1700 - 1800 | 900 | 0.330 | 0.000 | 0.330 | 0.531 | 0.044 | 0.000 | 0.044 | 0.070 | 0.286 | 0.000 | 0.286 | 0.460 | 0.015 | 0.000 | 0.015 | 0.024 | 0.014 | 0.000 | 0.014 | 0.022 |
| | | 0.04 | N | 1800 - 1900 | 900 | 0.323 | 0.000 | 0.323 | 0.520 | 0.041 | 0.000 | 0.041 | 0.065 | 0.282 | 0.000 | 0.282 | 0.455 | 0.015 | 0.000 | 0.015 | 0.025 | 0.014 | 0.000 | 0.014 | 0.023 |
| | | 0.04 | N | 1900 - 2000 | 1,000 | 0.342 | 0.000 | 0.342 | 0.550 | 0.041 | 0.000 | 0.041 | 0.066 | 0.301 | 0.000 | 0.301 | 0.484 | 0.018 | 0.000 | 0.018 | 0.028 | 0.016 | 0.000 | 0.016 | 0.026 |
| | | 0.04 | N | 2000 - 2100 | 850 | 0.296 | 0.000 | 0.296 | 0.477 | 0.030 | 0.000 | 0.030 | 0.049 | 0.266 | 0.000 | 0.266 | 0.428 | 0.013 | 0.000 | 0.013 | 0.022 | 0.012 | 0.000 | 0.012 | 0.020 |
| | | 0.04 | N | 2100 - 2200 | 900 | 0.264 | 0.000 | 0.264 | 0.425 | 0.025 | 0.000 | 0.025 | 0.039 | 0.239 | 0.000 | 0.239 | 0.385 | 0.012 | 0.000 | 0.012 | 0.019 | 0.011 | 0.000 | 0.011 | 0.017 |
| | | 0.04 | N | 2200 - 2300 | 600 | 0.281 | 0.000 | 0.281 | 0.452 | 0.024 | 0.000 | 0.024 | 0.038 | 0.257 | 0.000 | 0.257 | 0.414 | 0.012 | 0.000 | 0.012 | 0.020 | 0.011 | 0.000 | 0.011 | 0.018 |
| | | 0.04 | N | 2300 - 0000 | 400 | 0.321 | 0.000 | 0.321 | 0.517 | 0.026 | 0.000 | 0.026 | 0.043 | 0.295 | 0.000 | 0.295 | 0.474 | 0.014 | 0.000 | 0.014 | 0.022 | 0.013 | 0.000 | 0.013 | 0.020 |

**Composite Emission Rates for EMFAC Year 2030 x Traffic Data Year 2033**

| Road No. | Road Section | Road Length (km) | Cold Start | Hours | Total Vehicles | NO$_x$ Emission (g/km) | | Total NO$_x$ Emission | | NO$_2$ Emission (g/km) | | Total NO$_2$ Emission | | NO Emission (g/km) | | Total NO Emission | | RSP Emission (g/km) | | Total RSP Emission | | FSP Emission (g/km) | | Total FSP Emission | |
|---|---|---|---|---|---|---|---|---|---|---|---|---|---|---|---|---|---|---|---|---|---|---|---|---|---|
| | | | | | | Running | Starting | g/km/veh | g/mile/veh | Running | Starting | g/km/veh | g/mile/veh | Running | Starting | g/km/veh | g/mile/veh | Running | Starting | g/km/veh | g/mile/veh | Running | Starting | g/km/veh | g/mile/veh |
| 97 | Wong Kong Wai Road (L097) - EB | 0.13 | Y | 0000 - 0100 | 50 | 0.100 | 0.152 | 0.251 | 0.405 | 0.005 | 0.008 | 0.013 | 0.020 | 0.095 | 0.144 | 0.239 | 0.384 | 0.004 | 0.014 | 0.019 | 0.030 | 0.004 | 0.013 | 0.016 | 0.026 |
| | | 0.13 | Y | 0100 - 0200 | 50 | 0.136 | 0.209 | 0.345 | 0.556 | 0.007 | 0.011 | 0.017 | 0.028 | 0.129 | 0.199 | 0.328 | 0.528 | 0.004 | 0.019 | 0.023 | 0.038 | 0.004 | 0.017 | 0.021 | 0.033 |
| | | 0.13 | Y | 0200 - 0300 | 50 | 0.136 | 0.209 | 0.345 | 0.556 | 0.007 | 0.011 | 0.017 | 0.028 | 0.129 | 0.199 | 0.328 | 0.528 | 0.004 | 0.019 | 0.023 | 0.038 | 0.004 | 0.017 | 0.021 | 0.033 |
| | | 0.13 | Y | 0300 - 0400 | 50 | 0.245 | 0.389 | 0.634 | 1.021 | 0.012 | 0.020 | 0.032 | 0.051 | 0.233 | 0.369 | 0.603 | 0.970 | 0.005 | 0.034 | 0.039 | 0.062 | 0.004 | 0.029 | 0.034 | 0.054 |
| | | 0.13 | Y | 0400 - 0500 | 50 | 0.136 | 0.209 | 0.345 | 0.556 | 0.007 | 0.011 | 0.017 | 0.028 | 0.129 | 0.199 | 0.328 | 0.528 | 0.004 | 0.019 | 0.023 | 0.038 | 0.004 | 0.017 | 0.021 | 0.033 |
| | | 0.13 | Y | 0500 - 0600 | 50 | 0.136 | 0.209 | 0.345 | 0.556 | 0.007 | 0.011 | 0.017 | 0.028 | 0.129 | 0.199 | 0.328 | 0.528 | 0.004 | 0.019 | 0.023 | 0.038 | 0.004 | 0.017 | 0.021 | 0.033 |
| | | 0.13 | Y | 0600 - 0700 | 50 | 0.276 | 0.115 | 0.391 | 0.630 | 0.019 | 0.006 | 0.024 | 0.039 | 0.257 | 0.110 | 0.367 | 0.591 | 0.006 | 0.011 | 0.017 | 0.027 | 0.005 | 0.010 | 0.015 | 0.024 |
| | | 0.13 | Y | 0700 - 0800 | 50 | 0.413 | 0.200 | 0.612 | 0.985 | 0.069 | 0.047 | 0.116 | 0.186 | 0.344 | 0.152 | 0.496 | 0.799 | 0.010 | 0.006 | 0.016 | 0.026 | 0.009 | 0.006 | 0.014 | 0.023 |
| | | 0.13 | Y | 0800 - 0900 | 50 | 0.515 | 0.313 | 0.828 | 1.333 | 0.107 | 0.084 | 0.191 | 0.307 | 0.408 | 0.229 | 0.637 | 1.026 | 0.013 | 0.006 | 0.019 | 0.030 | 0.012 | 0.005 | 0.017 | 0.027 |
| | | 0.13 | Y | 0900 - 1000 | 50 | 0.577 | 0.357 | 0.933 | 1.502 | 0.120 | 0.098 | 0.219 | 0.352 | 0.456 | 0.258 | 0.715 | 1.150 | 0.014 | 0.006 | 0.019 | 0.031 | 0.013 | 0.005 | 0.018 | 0.028 |
| | | 0.13 | Y | 1000 - 1100 | 50 | 0.413 | 0.200 | 0.612 | 0.985 | 0.069 | 0.047 | 0.116 | 0.186 | 0.344 | 0.152 | 0.496 | 0.799 | 0.010 | 0.006 | 0.016 | 0.026 | 0.009 | 0.006 | 0.014 | 0.023 |
| | | 0.13 | Y | 1100 - 1200 | 50 | 0.413 | 0.200 | 0.612 | 0.985 | 0.069 | 0.047 | 0.116 | 0.186 | 0.344 | 0.152 | 0.496 | 0.799 | 0.010 | 0.006 | 0.016 | 0.026 | 0.009 | 0.006 | 0.014 | 0.023 |
| | | 0.13 | Y | 1200 - 1300 | 50 | 0.357 | 0.233 | 0.590 | 0.949 | 0.070 | 0.055 | 0.125 | 0.201 | 0.287 | 0.178 | 0.465 | 0.748 | 0.010 | 0.007 | 0.017 | 0.027 | 0.009 | 0.006 | 0.015 | 0.024 |
| | | 0.13 | Y | 1300 - 1400 | 50 | 0.413 | 0.200 | 0.612 | 0.985 | 0.069 | 0.047 | 0.116 | 0.186 | 0.344 | 0.152 | 0.496 | 0.799 | 0.010 | 0.006 | 0.016 | 0.026 | 0.009 | 0.006 | 0.014 | 0.023 |
| | | 0.13 | Y | 1400 - 1500 | 50 | 0.413 | 0.200 | 0.612 | 0.985 | 0.069 | 0.047 | 0.116 | 0.186 | 0.344 | 0.152 | 0.496 | 0.799 | 0.010 | 0.006 | 0.016 | 0.026 | 0.009 | 0.006 | 0.014 | 0.023 |
| | | 0.13 | Y | 1500 - 1600 | 50 | 0.515 | 0.313 | 0.828 | 1.333 | 0.107 | 0.084 | 0.191 | 0.307 | 0.408 | 0.229 | 0.637 | 1.026 | 0.013 | 0.006 | 0.019 | 0.030 | 0.012 | 0.005 | 0.017 | 0.027 |
| | | 0.13 | Y | 1600 - 1700 | 50 | 0.216 | 0.059 | 0.275 | 0.443 | 0.013 | 0.003 | 0.016 | 0.025 | 0.203 | 0.057 | 0.260 | 0.418 | 0.005 | 0.006 | 0.010 | 0.017 | 0.004 | 0.005 | 0.009 | 0.015 |
| | | 0.13 | Y | 1700 - 1800 | 50 | 0.193 | 0.080 | 0.273 | 0.439 | 0.011 | 0.004 | 0.015 | 0.025 | 0.181 | 0.076 | 0.257 | 0.414 | 0.005 | 0.008 | 0.012 | 0.020 | 0.004 | 0.007 | 0.011 | 0.018 |
| | | 0.13 | Y | 1800 - 1900 | 50 | 0.193 | 0.080 | 0.273 | 0.439 | 0.011 | 0.004 | 0.015 | 0.025 | 0.181 | 0.076 | 0.257 | 0.414 | 0.005 | 0.008 | 0.012 | 0.020 | 0.004 | 0.007 | 0.011 | 0.018 |
| | | 0.13 | Y | 1900 - 2000 | 50 | 0.169 | 0.076 | 0.245 | 0.395 | 0.011 | 0.004 | 0.015 | 0.024 | 0.158 | 0.072 | 0.230 | 0.370 | 0.005 | 0.008 | 0.013 | 0.021 | 0.005 | 0.007 | 0.011 | 0.018 |
| | | 0.13 | Y | 2000 - 2100 | 50 | 0.315 | 0.204 | 0.519 | 0.835 | 0.062 | 0.047 | 0.109 | 0.175 | 0.254 | 0.156 | 0.410 | 0.660 | 0.009 | 0.007 | 0.016 | 0.025 | 0.008 | 0.006 | 0.014 | 0.023 |
| | | 0.13 | Y | 2100 - 2200 | 50 | 0.192 | 0.078 | 0.270 | 0.435 | 0.010 | 0.004 | 0.014 | 0.023 | 0.182 | 0.074 | 0.256 | 0.412 | 0.004 | 0.007 | 0.011 | 0.018 | 0.004 | 0.006 | 0.010 | 0.016 |
| | | 0.13 | Y | 2200 - 2300 | 50 | 0.193 | 0.082 | 0.276 | 0.444 | 0.013 | 0.004 | 0.017 | 0.027 | 0.180 | 0.078 | 0.259 | 0.416 | 0.005 | 0.008 | 0.013 | 0.022 | 0.005 | 0.007 | 0.012 | 0.019 |
| | | 0.13 | Y | 2300 - 0000 | 50 | 0.100 | 0.152 | 0.251 | 0.405 | 0.005 | 0.008 | 0.013 | 0.020 | 0.095 | 0.144 | 0.239 | 0.384 | 0.004 | 0.014 | 0.019 | 0.030 | 0.004 | 0.013 | 0.016 | 0.026 |
| 98 | Wong Kong Wai Road (L098) - WB | 0.13 | Y | 0000 - 0100 | 50 | 0.399 | 0.120 | 0.519 | 0.835 | 0.022 | 0.005 | 0.027 | 0.044 | 0.378 | 0.114 | 0.492 | 0.792 | 0.005 | 0.009 | 0.013 | 0.021 | 0.004 | 0.008 | 0.012 | 0.019 |
| | | 0.13 | Y | 0100 - 0200 | 50 | 0.264 | 0.169 | 0.433 | 0.697 | 0.009 | 0.008 | 0.017 | 0.027 | 0.255 | 0.161 | 0.416 | 0.670 | 0.003 | 0.012 | 0.015 | 0.024 | 0.003 | 0.011 | 0.013 | 0.021 |
| | | 0.13 | Y | 0200 - 0300 | 50 | 0.264 | 0.169 | 0.433 | 0.697 | 0.009 | 0.008 | 0.017 | 0.027 | 0.255 | 0.161 | 0.416 | 0.670 | 0.003 | 0.012 | 0.015 | 0.024 | 0.003 | 0.011 | 0.013 | 0.021 |
| | | 0.13 | Y | 0300 - 0400 | 50 | 0.383 | 0.245 | 0.628 | 1.011 | 0.013 | 0.011 | 0.024 | 0.039 | 0.370 | 0.234 | 0.604 | 0.972 | 0.002 | 0.017 | 0.019 | 0.031 | 0.002 | 0.015 | 0.017 | 0.027 |
| | | 0.13 | Y | 0400 - 0500 | 50 | 0.264 | 0.169 | 0.433 | 0.697 | 0.009 | 0.008 | 0.017 | 0.027 | 0.255 | 0.161 | 0.416 | 0.670 | 0.003 | 0.012 | 0.015 | 0.024 | 0.003 | 0.011 | 0.013 | 0.021 |
| | | 0.13 | Y | 0500 - 0600 | 50 | 0.407 | 0.258 | 0.665 | 1.070 | 0.065 | 0.044 | 0.110 | 0.176 | 0.341 | 0.214 | 0.555 | 0.894 | 0.008 | 0.009 | 0.017 | 0.027 | 0.008 | 0.008 | 0.015 | 0.025 |
| | | 0.13 | Y | 0600 - 0700 | 50 | 0.410 | 0.175 | 0.585 | 0.941 | 0.054 | 0.028 | 0.082 | 0.131 | 0.357 | 0.147 | 0.503 | 0.810 | 0.008 | 0.007 | 0.015 | 0.024 | 0.007 | 0.006 | 0.013 | 0.022 |
| | | 0.13 | Y | 0700 - 0800 | 50 | 0.452 | 0.218 | 0.670 | 1.079 | 0.078 | 0.053 | 0.131 | 0.210 | 0.375 | 0.165 | 0.540 | 0.869 | 0.010 | 0.004 | 0.015 | 0.024 | 0.010 | 0.004 | 0.014 | 0.022 |
| | | 0.13 | Y | 0800 - 0900 | 50 | 0.505 | 0.234 | 0.739 | 1.190 | 0.099 | 0.059 | 0.157 | 0.253 | 0.407 | 0.175 | 0.582 | 0.937 | 0.013 | 0.004 | 0.017 | 0.027 | 0.012 | 0.003 | 0.016 | 0.025 |
| | | 0.13 | Y | 0900 - 1000 | 50 | 0.568 | 0.289 | 0.856 | 1.378 | 0.111 | 0.073 | 0.184 | 0.297 | 0.457 | 0.215 | 0.672 | 1.081 | 0.013 | 0.004 | 0.017 | 0.028 | 0.012 | 0.003 | 0.016 | 0.025 |
| | | 0.13 | Y | 1000 - 1100 | 50 | 0.565 | 0.233 | 0.798 | 1.284 | 0.092 | 0.056 | 0.147 | 0.237 | 0.474 | 0.177 | 0.651 | 1.047 | 0.011 | 0.004 | 0.015 | 0.024 | 0.010 | 0.003 | 0.014 | 0.022 |
| | | 0.13 | Y | 1100 - 1200 | 50 | 0.565 | 0.233 | 0.798 | 1.284 | 0.092 | 0.056 | 0.147 | 0.237 | 0.474 | 0.177 | 0.651 | 1.047 | 0.011 | 0.004 | 0.015 | 0.024 | 0.010 | 0.003 | 0.014 | 0.022 |
| | | 0.13 | Y | 1200 - 1300 | 50 | 0.546 | 0.280 | 0.826 | 1.329 | 0.103 | 0.069 | 0.172 | 0.277 | 0.443 | 0.211 | 0.654 | 1.052 | 0.012 | 0.005 | 0.017 | 0.027 | 0.011 | 0.004 | 0.016 | 0.025 |
| | | 0.13 | Y | 1300 - 1400 | 50 | 0.464 | 0.175 | 0.639 | 1.029 | 0.063 | 0.033 | 0.096 | 0.154 | 0.401 | 0.142 | 0.543 | 0.875 | 0.009 | 0.005 | 0.013 | 0.022 | 0.008 | 0.004 | 0.012 | 0.020 |
| | | 0.13 | Y | 1400 - 1500 | 50 | 0.525 | 0.233 | 0.758 | 1.220 | 0.085 | 0.056 | 0.141 | 0.226 | 0.440 | 0.178 | 0.617 | 0.993 | 0.011 | 0.004 | 0.015 | 0.023 | 0.010 | 0.003 | 0.013 | 0.021 |
| | | 0.13 | Y | 1500 - 1600 | 50 | 0.525 | 0.233 | 0.758 | 1.220 | 0.085 | 0.056 | 0.141 | 0.226 | 0.440 | 0.178 | 0.617 | 0.993 | 0.011 | 0.004 | 0.015 | 0.023 | 0.010 | 0.003 | 0.013 | 0.021 |
| | | 0.13 | Y | 1600 - 1700 | 50 | 0.354 | 0.097 | 0.452 | 0.727 | 0.019 | 0.004 | 0.024 | 0.038 | 0.335 | 0.093 | 0.428 | 0.689 | 0.005 | 0.007 | 0.012 | 0.019 | 0.004 | 0.006 | 0.010 | 0.017 |
| | | 0.13 | Y | 1700 - 1800 | 50 | 0.307 | 0.102 | 0.409 | 0.658 | 0.017 | 0.005 | 0.021 | 0.034 | 0.290 | 0.097 | 0.388 | 0.624 | 0.005 | 0.008 | 0.013 | 0.020 | 0.004 | 0.007 | 0.011 | 0.018 |
| | | 0.13 | Y | 1800 - 1900 | 50 | 0.307 | 0.102 | 0.409 | 0.658 | 0.017 | 0.005 | 0.021 | 0.034 | 0.290 | 0.097 | 0.388 | 0.624 | 0.005 | 0.008 | 0.013 | 0.020 | 0.004 | 0.007 | 0.011 | 0.018 |
| | | 0.13 | Y | 1900 - 2000 | 50 | 0.352 | 0.124 | 0.475 | 0.765 | 0.036 | 0.018 | 0.054 | 0.087 | 0.315 | 0.106 | 0.421 | 0.677 | 0.006 | 0.005 | 0.012 | 0.019 | 0.006 | 0.005 | 0.011 | 0.017 |
| | | 0.13 | Y | 2000 - 2100 | 50 | 0.352 | 0.124 | 0.475 | 0.765 | 0.036 | 0.018 | 0.054 | 0.087 | 0.315 | 0.106 | 0.421 | 0.677 | 0.006 | 0.005 | 0.012 | 0.019 | 0.006 | 0.005 | 0.011 | 0.017 |
| | | 0.13 | Y | 2100 - 2200 | 50 | 0.343 | 0.134 | 0.477 | 0.767 | 0.034 | 0.016 | 0.050 | 0.081 | 0.308 | 0.118 | 0.426 | 0.686 | 0.006 | 0.007 | 0.014 | 0.022 | 0.006 | 0.006 | 0.012 | 0.020 |
| | | 0.13 | Y | 2200 - 2300 | 50 | 0.311 | 0.096 | 0.406 | 0.654 | 0.015 | 0.004 | 0.019 | 0.031 | 0.296 | 0.092 | 0.387 | 0.624 | 0.004 | 0.007 | 0.010 | 0.017 | 0.003 | 0.006 | 0.009 | 0.015 |
| | | 0.13 | Y | 2300 - 0000 | 50 | 0.325 | 0.110 | 0.435 | 0.700 | 0.018 | 0.005 | 0.023 | 0.037 | 0.307 | 0.105 | 0.412 | 0.663 | 0.005 | 0.009 | 0.013 | 0.021 | 0.004 | 0.007 | 0.012 | 0.019 |
| 99 | Man Chat Road (L099) - NB | 0.07 | Y | 0000 - 0100 | 50 | 0.364 | 0.158 | 0.522 | 0.840 | 0.052 | 0.033 | 0.086 | 0.138 | 0.312 | 0.125 | 0.436 | 0.702 | 0.007 | 0.004 | 0.012 | 0.019 | 0.007 | 0.004 | 0.011 | 0.017 |
| | | 0.07 | Y | 0100 - 0200 | 50 | 0.445 | 0.245 | 0.690 | 1.111 | 0.070 | 0.055 | 0.125 | 0.201 | 0.375 | 0.190 | 0.566 | 0.910 | 0.008 | 0.005 | 0.013 | 0.021 | 0.008 | 0.004 | 0.012 | 0.019 |
| | | 0.07 | Y | 0200 - 0300 | 50 | 0.376 | 0.148 | 0.524 | 0.843 | 0.042 | 0.022 | 0.064 | 0.103 | 0.334 | 0.127 | 0.460 | 0.741 | 0.006 | 0.006 | 0.012 | 0.020 | 0.006 | 0.005 | 0.011 | 0.018 |
| | | 0.07 | Y | 0300 - 0400 | 50 | 0.502 | 0.329 | 0.831 | 1.338 | 0.099 | 0.076 | 0.175 | 0.282 | 0.404 | 0.253 | 0.656 | 1.056 | 0.011 | 0.006 | 0.017 | 0.027 | 0.010 | 0.005 | 0.015 | 0.024 |
| | | 0.07 | Y | 0400 - 0500 | 50 | 0.482 | 0.280 | 0.762 | 1.227 | 0.083 | 0.065 | 0.149 | 0.239 | 0.399 | 0.215 | 0.613 | 0.987 | 0.010 | 0.005 | 0.015 | 0.024 | 0.009 | 0.005 | 0.014 | 0.022 |
| | | 0.07 | Y | 0500 - 0600 | 50 | 0.426 | 0.196 | 0.622 | 1.001 | 0.063 | 0.036 | 0.100 | 0.160 | 0.363 | 0.160 | 0.522 | 0.841 | 0.009 | 0.005 | 0.014 | 0.023 | 0.008 | 0.005 | 0.013 | 0.020 |
| | | 0.07 | Y | 0600 - 0700 | 50 | 0.410 | 0.206 | 0.617 | 0.992 | 0.066 | 0.043 | 0.109 | 0.175 | 0.344 | 0.163 | 0.508 | 0.817 | 0.011 | 0.004 | 0.015 | 0.024 | 0.010 | 0.003 | 0.014 | 0.022 |
| | | 0.07 | Y | 0700 - 0800 | 100 | 0.357 | 0.210 | 0.567 | 0.913 | 0.058 | 0.041 | 0.098 | 0.158 | 0.299 | 0.170 | 0.469 | 0.754 | 0.013 | 0.004 | 0.017 | 0.027 | 0.012 | 0.003 | 0.015 | 0.024 |
| | | 0.07 | Y | 0800 - 0900 | 100 | 0.375 | 0.207 | 0.582 | 0.937 | 0.063 | 0.044 | 0.107 | 0.172 | 0.312 | 0.163 | 0.475 | 0.764 | 0.012 | 0.004 | 0.016 | 0.025 | 0.011 | 0.003 | 0.014 | 0.023 |
| | | 0.07 | Y | 0900 - 1000 | 50 | 0.437 | 0.207 | 0.643 | 1.035 | 0.072 | 0.044 | 0.116 | 0.187 | 0.364 | 0.163 | 0.527 | 0.849 | 0.013 | 0.003 | 0.016 | 0.026 | 0.012 | 0.003 | 0.015 | 0.024 |
| | | 0.07 | Y | 1000 - 1100 | 50 | 0.579 | 0.326 | 0.904 | 1.455 | 0.118 | 0.085 | 0.203 | 0.327 | 0.461 | 0.240 | 0.701 | 1.128 | 0.015 | 0.002 | 0.018 | 0.029 | 0.014 | 0.002 | 0.016 | 0.026 |
| | | 0.07 | Y | 1100 - 1200 | 50 | 0.549 | 0.327 | 0.876 | 1.410 | 0.109 | 0.085 | 0.195 | 0.313 | 0.439 | 0.242 | 0.681 | 1.096 | 0.015 | 0.002 | 0.017 | 0.027 | 0.013 | 0.002 | 0.016 | 0.025 |
| | | 0.07 | Y | 1200 - 1300 | 50 | 0.526 | 0.304 | 0.830 | 1.336 | 0.106 | 0.078 | 0.184 | 0.296 | 0.420 | 0.226 | 0.646 | 1.040 | 0.015 | 0.003 | 0.017 | 0.028 | 0.013 | 0.002 | 0.016 | 0.026 |
| | | 0.07 | Y | 1300 - 1400 | 50 | 0.492 | 0.258 | 0.749 | 1.206 | 0.090 | 0.063 | 0.153 | 0.246 | 0.402 | 0.195 | 0.597 | 0.960 | 0.013 | 0.003 | 0.016 | 0.026 | 0.012 | 0.002 | 0.015 | 0.024 |
| | | 0.07 | Y | 1400 - 1500 | 50 | 0.545 | 0.314 | 0.859 | 1.382 | 0.108 | 0.082 | 0.191 | 0.307 | 0.437 | 0.231 | 0.668 | 1.075 | 0.015 | 0.003 | 0.017 | 0.028 | 0.014 | 0.002 | 0.016 | 0.026 |
| | | 0.07 | Y | 1500 - 1600 | 100 | 0.609 | 0.349 | 0.958 | 1.541 | 0.129 | 0.093 | 0.222 | 0.357 | 0.480 | 0.256 | 0.736 | 1.184 | 0.016 | 0.002 | 0.019 | 0.030 | 0.015 | 0.002 | 0.017 | 0.028 |
| | | 0.07 | Y | 1600 - 1700 | 100 | 0.536 | 0.251 | 0.787 | 1.266 | 0.106 | 0.069 | 0.175 | 0.282 | 0.429 | 0.182 | 0.611 | 0.984 | 0.013 | 0.003 | 0.015 | 0.024 | 0.011 | 0.002 | 0.014 | 0.022 |
| | | 0.07 | Y | 1700 - 1800 | 100 | 0.450 | 0.205 | 0.655 | 1.054 | 0.082 | 0.053 | 0.136 | 0.218 | 0.367 | 0.152 | 0.519 | 0.836 | 0.011 | 0.003 | 0.014 | 0.022 | 0.010 | 0.003 | 0.013 | 0.020 |
| | | 0.07 | Y | 1800 - 1900 | 100 | 0.359 | 0.138 | 0.498 | 0.801 | 0.053 | 0.032 | 0.085 | 0.137 | 0.306 | 0.106 | 0.413 | 0.664 | 0.008 | 0.004 | 0.012 | 0.019 | 0.008 | 0.003 | 0.011 | 0.017 |
| | | 0.07 | Y | 1900 - 2000 | 50 | 0.260 | 0.103 | 0.364 | 0.585 | 0.036 | 0.021 | 0.057 | 0.092 | 0.224 | 0.082 | 0.306 | 0.493 | 0.007 | 0.004 | 0.010 | 0.016 | 0.006 | 0.003 | 0.009 | 0.015 |
| | | 0.07 | Y | 2000 - 2100 | 50 | 0.304 | 0.137 | 0.441 | 0.710 | 0.044 | 0.033 | 0.076 | 0.123 | 0.261 | 0.104 | 0.365 | 0.587 | 0.007 | 0.003 | 0.010 | 0.017 | 0.007 | 0.003 | 0.010 | 0.015 |
| | | 0.07 | Y | 2100 - 2200 | 50 | 0.266 | 0.107 | 0.373 | 0.600 | 0.038 | 0.022 | 0.060 | 0.097 | 0.228 | 0.084 | 0.313 | 0.503 | 0.007 | 0.004 | 0.010 | 0.016 | 0.006 | 0.003 | 0.009 | 0.015 |
| | | 0.07 | Y | 2200 - 2300 | 50 | 0.265 | 0.116 | 0.381 | 0.613 | 0.033 | 0.023 | 0.056 | 0.090 | 0.232 | 0.093 | 0.325 | 0.523 | 0.006 | 0.004 | 0.010 | 0.016 | 0.006 | 0.004 | 0.009 | 0.015 |
| | | 0.07 | Y | 2300 - 0000 | 50 | 0.320 | 0.160 | 0.480 | 0.773 | 0.042 | 0.034 | 0.076 | 0.122 | 0.278 | 0.127 | 0.404 | 0.651 | 0.006 | 0.004 | 0.011 | 0.017 | 0.006 | 0.004 | 0.010 | 0.016 |
| 100 | Man Chat Road (L100) - SB | 0.07 | Y | 0000 - 0100 | 50 | 0.263 | 0.080 | 0.342 | 0.551 | 0.018 | 0.008 | 0.026 | 0.042 | 0.245 | 0.071 | 0.316 | 0.509 | 0.004 | 0.004 | 0.008 | 0.013 | 0.004 | 0.003 | 0.007 | 0.012 |
| | | 0.07 | Y | 0100 - 0200 | 50 | 0.410 | 0.158 | 0.568 | 0.913 | 0.040 | 0.022 | 0.063 | 0.101 | 0.369 | 0.136 | 0.505 | 0.813 | 0.008 | 0.003 | 0.011 | 0.018 | 0.007 | 0.003 | 0.010 | 0.016 |
| | | 0.07 | Y | 0200 - 0300 | 50 | 0.420 | 0.212 | 0.632 | 1.018 | 0.047 | 0.033 | 0.080 | 0.129 | 0.373 | 0.179 | 0.552 | 0.889 | 0.009 | 0.004 | 0.013 | 0.021 | 0.008 | 0.003 | 0.012 | 0.019 |
| | | 0.07 | Y | 0300 - 0400 | 50 | 0.467 | 0.264 | 0.731 | 1.177 | 0.056 | 0.043 | 0.099 | 0.159 | 0.411 | 0.221 | 0.632 | 1.018 | 0.011 | 0.004 | 0.015 | 0.024 | 0.010 | 0.004 | 0.013 | 0.022 |
| | | 0.07 | Y | 0400 - 0500 | 50 | 0.312 | 0.104 | 0.416 | 0.670 | 0.026 | 0.012 | 0.038 | 0.060 | 0.286 | 0.092 | 0.379 | 0.609 | 0.005 | 0.004 | 0.009 | 0.014 | 0.004 | 0.004 | 0.008 | 0.013 |
| | | 0.07 | Y | 0500 - 0600 | 50 | 0.548 | 0.276 | 0.824 | 1.325 | 0.084 | 0.054 | 0.138 | 0.221 | 0.464 | 0.222 | 0.686 | 1.104 | 0.015 | 0.003 | 0.017 | 0.028 | 0.013 | 0.002 | 0.016 | 0.026 |
| | | 0.07 | Y | 0600 - 0700 | 100 | 0.627 | 0.402 | 1.029 | 1.655 | 0.120 | 0.082 | 0.203 | 0.326 | 0.507 | 0.319 | 0.826 | 1.329 | 0.023 | 0.002 | 0.025 | 0.040 | 0.021 | 0.002 | 0.023 | 0.037 |
| | | 0.07 | Y | 0700 - 0800 | 150 | 0.574 | 0.372 | 0.946 | 1.522 | 0.106 | 0.071 | 0.177 | 0.285 | 0.468 | 0.301 | 0.769 | 1.237 | 0.022 | 0.003 | 0.025 | 0.040 | 0.020 | 0.003 | 0.023 | 0.037 |
| | | 0.07 | Y | 0800 - 0900 | 150 | 0.512 | 0.295 | 0.807 | 1.299 | 0.091 | 0.057 | 0.148 | 0.238 | 0.421 | 0.238 | 0.659 | 1.061 | 0.018 | 0.003 | 0.021 | 0.034 | 0.017 | 0.003 | 0.019 | 0.031 |
| | | 0.07 | Y | 0900 - 1000 | 150 | 0.646 | 0.364 | 1.010 | 1.626 | 0.113 | 0.072 | 0.185 | 0.298 | 0.533 | 0.292 | 0.825 | 1.328 | 0.021 | 0.003 | 0.024 | 0.039 | 0.020 | 0.002 | 0.022 | 0.035 |
| | | 0.07 | Y | 1000 - 1100 | 100 | 0.538 | 0.261 | 0.799 | 1.286 | 0.092 | 0.057 | 0.149 | 0.240 | 0.446 | 0.204 | 0.649 | 1.045 | 0.015 | 0.002 | 0.018 | 0.029 | 0.014 | 0.002 | 0.016 | 0.026 |
| | | 0.07 | Y | 1100 - 1200 | 100 | 0.643 | 0.370 | 1.013 | 1.630 | 0.115 | 0.077 | 0.193 | 0.310 | 0.528 | 0.292 | 0.820 | 1.319 | 0.021 | 0.002 | 0.023 | 0.037 | 0.019 | 0.002 | 0.021 | 0.034 |
| | | 0.07 | Y | 1200 - 1300 | 100 | 0.607 | 0.379 | 0.986 | 1.587 | 0.115 | 0.080 | 0.195 | 0.314 | 0.492 | 0.299 | 0.791 | 1.273 | 0.021 | 0.002 | 0.023 | 0.037 | 0.019 | 0.002 | 0.021 | 0.034 |
| | | 0.07 | Y | 1300 - 1400 | 100 | 0.517 | 0.268 | 0.785 | 1.263 | 0.088 | 0.055 | 0.142 | 0.229 | 0.430 | 0.213 | 0.643 | 1.034 | 0.016 | 0.003 | 0.019 | 0.030 | 0.015 | 0.002 | 0.017 | 0.028 |
| | | 0.07 | Y | 1400 - 1500 | 100 | 0.585 | 0.321 | 0.906 | 1.458 | 0.104 | 0.069 | 0.173 | 0.278 | 0.481 | 0.252 | 0.733 | 1.180 | 0.019 | 0.002 | 0.021 | 0.034 | 0.017 | 0.002 | 0.019 | 0.031 |
| | | 0.07 | Y | 1500 - 1600 | 150 | 0.622 | 0.348 | 0.970 | 1.561 | 0.115 | 0.076 | 0.191 | 0.307 | 0.507 | 0.272 | 0.779 | 1.253 | 0.020 | 0.002 | 0.022 | 0.035 | 0.018 | 0.002 | 0.020 | 0.032 |
| | | 0.07 | Y | 1600 - 1700 | 150 | 0.537 | 0.270 | 0.807 | 1.298 | 0.094 | 0.060 | 0.155 | 0.249 | 0.442 | 0.210 | 0.652 | 1.049 | 0.016 | 0.002 | 0.019 | 0.030 | 0.015 | 0.002 | 0.017 | 0.028 |
| | | 0.07 | Y | 1700 - 1800 | 150 | 0.429 | 0.198 | 0.627 | 1.010 | 0.070 | 0.041 | 0.111 | 0.179 | 0.360 | 0.157 | 0.516 | 0.831 | 0.013 | 0.003 | 0.016 | 0.026 | 0.012 | 0.003 | 0.015 | 0.024 |
| | | 0.07 | Y | 1800 - 1900 | 150 | 0.374 | 0.154 | 0.527 | 0.848 | 0.054 | 0.029 | 0.083 | 0.134 | 0.320 | 0.124 | 0.444 | 0.714 | 0.012 | 0.003 | 0.015 | 0.024 | 0.011 | 0.003 | 0.013 | 0.022 |
| | | 0.07 | Y | 1900 - 2000 | 100 | 0.388 | 0.200 | 0.588 | 0.945 | 0.061 | 0.039 | 0.101 | 0.162 | 0.326 | 0.161 | 0.487 | 0.784 | 0.013 | 0.003 | 0.016 | 0.026 | 0.012 | 0.003 | 0.015 | 0.024 |
| | | 0.07 | Y | 2000 - 2100 | 100 | 0.320 | 0.128 | 0.448 | 0.720 | 0.042 | 0.023 | 0.065 | 0.105 | 0.278 | 0.104 | 0.382 | 0.615 | 0.009 | 0.003 | 0.012 | 0.019 | 0.008 | 0.003 | 0.011 | 0.018 |
| | | 0.07 | Y | 2100 - 2200 | 100 | 0.296 | 0.132 | 0.428 | 0.689 | 0.038 | 0.023 | 0.062 | 0.099 | 0.257 | 0.109 | 0.366 | 0.589 | 0.009 | 0.003 | 0.012 | 0.020 | 0.008 | 0.003 | 0.011 | 0.018 |
| | | 0.07 | Y | 2200 - 2300 | 100 | 0.253 | 0.096 | 0.349 | 0.562 | 0.025 | 0.013 | 0.038 | 0.061 | 0.228 | 0.083 | 0.311 | 0.501 | 0.006 | 0.004 | 0.010 | 0.016 | 0.006 | 0.003 | 0.009 | 0.015 |
| | | 0.07 | Y | 2300 - 0000 | 50 | 0.239 | 0.072 | 0.311 | 0.501 | 0.020 | 0.008 | 0.028 | 0.044 | 0.220 | 0.064 | 0.284 | 0.456 | 0.004 | 0.003 | 0.008 | 0.013 | 0.004 | 0.003 | 0.007 | 0.012 |
| 101 | Fuk Hang Tsuen Road (L101) - WB | 0.21 | Y | 0000 - 0100 | 100 | 0.436 | 0.127 | 0.563 | 0.906 | 0.035 | 0.015 | 0.050 | 0.080 | 0.401 | 0.112 | 0.513 | 0.826 | 0.006 | 0.003 | 0.009 | 0.015 | 0.006 | 0.003 | 0.008 | 0.013 |
| | | 0.21 | Y | 0100 - 0200 | 100 | 0.639 | 0.291 | 0.931 | 1.498 | 0.076 | 0.051 | 0.128 | 0.205 | 0.563 | 0.240 | 0.803 | 1.292 | 0.013 | 0.002 | 0.014 | 0.023 | 0.012 | 0.001 | 0.013 | 0.021 |
| | | 0.21 | Y | 0200 - 0300 | 50 | 0.557 | 0.241 | 0.797 | 1.283 | 0.056 | 0.037 | 0.093 | 0.149 | 0.500 | 0.204 | 0.705 | 1.134 | 0.010 | 0.002 | 0.012 | 0.019 | 0.009 | 0.001 | 0.011 | 0.018 |
| | | 0.21 | Y | 0300 - 0400 | 50 | 0.596 | 0.288 | 0.884 | 1.423 | 0.065 | 0.047 | 0.112 | 0.180 | 0.530 | 0.242 | 0.772 | 1.243 | 0.012 | 0.001 | 0.013 | 0.021 | 0.011 | 0.001 | 0.012 | 0.020 |
| | | 0.21 | Y | 0400 - 0500 | 50 | 0.541 | 0.259 | 0.799 | 1.286 | 0.060 | 0.042 | 0.103 | 0.165 | 0.481 | 0.216 | 0.697 | 1.121 | 0.010 | 0.002 | 0.012 | 0.019 | 0.010 | 0.002 | 0.011 | 0.018 |
| | | 0.21 | Y | 0500 - 0600 | 100 | 0.774 | 0.405 | 1.178 | 1.897 | 0.119 | 0.080 | 0.199 | 0.321 | 0.654 | 0.325 | 0.979 | 1.576 | 0.020 | 0.001 | 0.022 | 0.035 | 0.019 | 0.001 | 0.020 | 0.032 |
| | | 0.21 | Y | 0600 - 0700 | 200 | 1.219 | 0.670 | 1.890 | 3.041 | 0.252 | 0.140 | 0.393 | 0.632 | 0.967 | 0.530 | 1.497 | 2.409 | 0.043 | 0.002 | 0.045 | 0.072 | 0.040 | 0.002 | 0.041 | 0.067 |
| | | 0.21 | Y | 0700 - 0800 | 350 | 1.587 | 0.674 | 2.261 | 3.638 | 0.346 | 0.135 | 0.481 | 0.774 | 1.241 | 0.539 | 1.780 | 2.865 | 0.055 | 0.002 | 0.057 | 0.092 | 0.050 | 0.002 | 0.053 | 0.085 |
| | | 0.21 | Y | 0800 - 0900 | 350 | 1.271 | 0.524 | 1.795 | 2.888 | 0.271 | 0.106 | 0.378 | 0.608 | 1.000 | 0.417 | 1.417 | 2.281 | 0.043 | 0.003 | 0.046 | 0.074 | 0.040 | 0.002 | 0.042 | 0.068 |
| | | 0.21 | Y | 0900 - 1000 | 300 | 1.421 | 0.643 | 2.064 | 3.322 | 0.299 | 0.132 | 0.432 | 0.695 | 1.121 | 0.511 | 1.632 | 2.627 | 0.048 | 0.002 | 0.050 | 0.080 | 0.044 | 0.002 | 0.046 | 0.074 |
| | | 0.21 | Y | 1000 - 1100 | 250 | 0.984 | 0.440 | 1.424 | 2.292 | 0.181 | 0.090 | 0.271 | 0.436 | 0.803 | 0.350 | 1.153 | 1.856 | 0.030 | 0.002 | 0.032 | 0.051 | 0.027 | 0.002 | 0.029 | 0.047 |
| | | 0.21 | Y | 1100 - 1200 | 250 | 1.283 | 0.646 | 1.929 | 3.105 | 0.251 | 0.129 | 0.381 | 0.613 | 1.032 | 0.517 | 1.549 | 2.493 | 0.042 | 0.002 | 0.044 | 0.071 | 0.039 | 0.002 | 0.041 | 0.065 |
| | | 0.21 | Y | 1200 - 1300 | 250 | 1.197 | 0.618 | 1.814 | 2.919 | 0.237 | 0.124 | 0.360 | 0.580 | 0.960 | 0.494 | 1.454 | 2.339 | 0.040 | 0.002 | 0.042 | 0.068 | 0.037 | 0.002 | 0.039 | 0.062 |
| | | 0.21 | Y | 1300 - 1400 | 200 | 0.961 | 0.496 | 1.457 | 2.345 | 0.179 | 0.099 | 0.278 | 0.447 | 0.783 | 0.397 | 1.179 | 1.898 | 0.031 | 0.002 | 0.033 | 0.053 | 0.029 | 0.002 | 0.030 | 0.049 |
| | | 0.21 | Y | 1400 - 1500 | 250 | 1.116 | 0.534 | 1.650 | 2.655 | 0.217 | 0.111 | 0.328 | 0.528 | 0.899 | 0.423 | 1.322 | 2.127 | 0.036 | 0.002 | 0.037 | 0.060 | 0.033 | 0.002 | 0.034 | 0.055 |
| | | 0.21 | Y | 1500 - 1600 | 250 | 1.119 | 0.540 | 1.660 | 2.671 | 0.216 | 0.110 | 0.326 | 0.525 | 0.903 | 0.430 | 1.333 | 2.145 | 0.035 | 0.002 | 0.037 | 0.060 | 0.033 | 0.002 | 0.034 | 0.055 |
| | | 0.21 | Y | 1600 - 1700 | 300 | 1.079 | 0.400 | 1.479 | 2.381 | 0.200 | 0.082 | 0.281 | 0.453 | 0.880 | 0.318 | 1.198 | 1.928 | 0.032 | 0.002 | 0.033 | 0.053 | 0.029 | 0.002 | 0.031 | 0.049 |
| | | 0.21 | Y | 1700 - 1800 | 300 | 0.991 | 0.377 | 1.368 | 2.201 | 0.169 | 0.070 | 0.239 | 0.385 | 0.822 | 0.306 | 1.129 | 1.817 | 0.028 | 0.003 | 0.030 | 0.049 | 0.026 | 0.002 | 0.028 | 0.045 |
| | | 0.21 | Y | 1800 - 1900 | 300 | 0.926 | 0.333 | 1.259 | 2.026 | 0.159 | 0.064 | 0.223 | 0.358 | 0.767 | 0.269 | 1.036 | 1.668 | 0.026 | 0.003 | 0.029 | 0.047 | 0.024 | 0.002 | 0.027 | 0.043 |
| | | 0.21 | Y | 1900 - 2000 | 250 | 0.908 | 0.410 | 1.318 | 2.122 | 0.170 | 0.084 | 0.254 | 0.409 | 0.738 | 0.327 | 1.064 | 1.713 | 0.029 | 0.003 | 0.031 | 0.050 | 0.026 | 0.002 | 0.029 | 0.046 |
| | | 0.21 | Y | 2000 - 2100 | 200 | 0.562 | 0.216 | 0.779 | 1.253 | 0.081 | 0.039 | 0.120 | 0.193 | 0.482 | 0.177 | 0.659 | 1.060 | 0.014 | 0.003 | 0.017 | 0.028 | 0.013 | 0.003 | 0.016 | 0.026 |
| | | 0.21 | Y | 2100 - 2200 | 200 | 0.559 | 0.239 | 0.799 | 1.285 | 0.080 | 0.042 | 0.122 | 0.197 | 0.479 | 0.197 | 0.676 | 1.088 | 0.015 | 0.003 | 0.018 | 0.030 | 0.014 | 0.003 | 0.017 | 0.027 |
| | | 0.21 | Y | 2200 - 2300 | 150 | 0.502 | 0.224 | 0.726 | 1.169 | 0.068 | 0.039 | 0.106 | 0.171 | 0.435 | 0.185 | 0.620 | 0.997 | 0.013 | 0.003 | 0.016 | 0.026 | 0.012 | 0.003 | 0.015 | 0.024 |
| | | 0.21 | Y | 2300 - 0000 | 100 | 0.432 | 0.153 | 0.585 | 0.942 | 0.045 | 0.024 | 0.069 | 0.111 | 0.387 | 0.129 | 0.516 | 0.831 | 0.008 | 0.003 | 0.010 | 0.017 | 0.007 | 0.002 | 0.010 | 0.015 |
| 102 | Fuk Hang Tsuen Road (L102) - EB | 0.21 | Y | 0000 - 0100 | 100 | 0.464 | 0.187 | 0.651 | 1.048 | 0.042 | 0.025 | 0.067 | 0.108 | 0.422 | 0.162 | 0.584 | 0.940 | 0.008 | 0.005 | 0.013 | 0.021 | 0.008 | 0.004 | 0.012 | 0.019 |
| | | 0.21 | Y | 0100 - 0200 | 50 | 0.596 | 0.296 | 0.892 | 1.435 | 0.068 | 0.048 | 0.116 | 0.187 | 0.528 | 0.248 | 0.775 | 1.248 | 0.013 | 0.002 | 0.015 | 0.024 | 0.012 | 0.002 | 0.014 | 0.022 |
| | | 0.21 | Y | 0200 - 0300 | 50 | 0.503 | 0.218 | 0.721 | 1.161 | 0.044 | 0.030 | 0.074 | 0.119 | 0.459 | 0.188 | 0.647 | 1.042 | 0.008 | 0.003 | 0.011 | 0.017 | 0.007 | 0.003 | 0.010 | 0.016 |
| | | 0.21 | Y | 0300 - 0400 | 50 | 0.547 | 0.248 | 0.795 | 1.280 | 0.051 | 0.037 | 0.088 | 0.142 | 0.496 | 0.211 | 0.707 | 1.138 | 0.009 | 0.002 | 0.011 | 0.018 | 0.008 | 0.002 | 0.010 | 0.017 |
| | | 0.21 | Y | 0400 - 0500 | 50 | 0.466 | 0.193 | 0.659 | 1.061 | 0.044 | 0.029 | 0.073 | 0.117 | 0.422 | 0.164 | 0.586 | 0.944 | 0.007 | 0.002 | 0.009 | 0.015 | 0.006 | 0.002 | 0.009 | 0.014 |
| | | 0.21 | Y | 0500 - 0600 | 50 | 0.885 | 0.548 | 1.433 | 2.306 | 0.153 | 0.115 | 0.268 | 0.431 | 0.732 | 0.433 | 1.165 | 1.875 | 0.029 | 0.002 | 0.031 | 0.049 | 0.026 | 0.002 | 0.028 | 0.045 |
| | | 0.21 | Y | 0600 - 0700 | 200 | 1.441 | 0.771 | 2.212 | 3.559 | 0.313 | 0.172 | 0.485 | 0.780 | 1.128 | 0.599 | 1.727 | 2.779 | 0.051 | 0.002 | 0.053 | 0.085 | 0.047 | 0.002 | 0.048 | 0.078 |
| | | 0.21 | Y | 0700 - 0800 | 300 | 1.203 | 0.514 | 1.717 | 2.764 | 0.249 | 0.106 | 0.354 | 0.570 | 0.954 | 0.409 | 1.363 | 2.193 | 0.040 | 0.003 | 0.043 | 0.069 | 0.037 | 0.003 | 0.039 | 0.063 |
| | | 0.21 | Y | 0800 - 0900 | 250 | 0.792 | 0.375 | 1.167 | 1.878 | 0.148 | 0.074 | 0.222 | 0.358 | 0.644 | 0.301 | 0.945 | 1.521 | 0.026 | 0.003 | 0.030 | 0.048 | 0.024 | 0.003 | 0.027 | 0.044 |
| | | 0.21 | Y | 0900 - 1000 | 250 | 1.009 | 0.467 | 1.476 | 2.375 | 0.193 | 0.096 | 0.289 | 0.465 | 0.816 | 0.371 | 1.187 | 1.911 | 0.032 | 0.002 | 0.034 | 0.055 | 0.029 | 0.002 | 0.031 | 0.051 |
| | | 0.21 | Y | 1000 - 1100 | 150 | 0.801 | 0.429 | 1.230 | 1.979 | 0.139 | 0.085 | 0.224 | 0.360 | 0.662 | 0.344 | 1.006 | 1.619 | 0.025 | 0.003 | 0.028 | 0.045 | 0.023 | 0.002 | 0.026 | 0.041 |
| | | 0.21 | Y | 1100 - 1200 | 200 | 1.178 | 0.637 | 1.815 | 2.921 | 0.229 | 0.129 | 0.357 | 0.575 | 0.950 | 0.508 | 1.457 | 2.346 | 0.040 | 0.002 | 0.042 | 0.068 | 0.037 | 0.002 | 0.039 | 0.062 |
| | | 0.21 | Y | 1200 - 1300 | 200 | 1.074 | 0.602 | 1.675 | 2.696 | 0.212 | 0.122 | 0.333 | 0.536 | 0.862 | 0.480 | 1.342 | 2.160 | 0.037 | 0.003 | 0.040 | 0.064 | 0.034 | 0.003 | 0.037 | 0.059 |
| | | 0.21 | Y | 1300 - 1400 | 150 | 0.835 | 0.484 | 1.319 | 2.123 | 0.151 | 0.097 | 0.248 | 0.399 | 0.683 | 0.388 | 1.071 | 1.724 | 0.027 | 0.003 | 0.031 | 0.049 | 0.025 | 0.003 | 0.028 | 0.045 |
| | | 0.21 | Y | 1400 - 1500 | 200 | 1.178 | 0.624 | 1.801 | 2.899 | 0.237 | 0.134 | 0.371 | 0.597 | 0.940 | 0.490 | 1.430 | 2.302 | 0.039 | 0.003 | 0.042 | 0.067 | 0.036 | 0.002 | 0.038 | 0.062 |
| | | 0.21 | Y | 1500 - 1600 | 200 | 1.117 | 0.577 | 1.694 | 2.727 | 0.219 | 0.120 | 0.339 | 0.546 | 0.898 | 0.457 | 1.355 | 2.181 | 0.037 | 0.002 | 0.039 | 0.063 | 0.034 | 0.002 | 0.036 | 0.058 |
| | | 0.21 | Y | 1600 - 1700 | 200 | 1.103 | 0.591 | 1.693 | 2.725 | 0.223 | 0.125 | 0.348 | 0.560 | 0.880 | 0.465 | 1.345 | 2.165 | 0.036 | 0.003 | 0.039 | 0.063 | 0.033 | 0.003 | 0.036 | 0.058 |
| | | 0.21 | Y | 1700 - 1800 | 200 | 0.908 | 0.498 | 1.406 | 2.263 | 0.166 | 0.095 | 0.261 | 0.420 | 0.742 | 0.403 | 1.145 | 1.843 | 0.029 | 0.005 | 0.034 | 0.055 | 0.027 | 0.004 | 0.031 | 0.050 |
| | | 0.21 | Y | 1800 - 1900 | 200 | 0.917 | 0.491 | 1.408 | 2.266 | 0.173 | 0.097 | 0.271 | 0.435 | 0.744 | 0.393 | 1.137 | 1.830 | 0.029 | 0.005 | 0.034 | 0.055 | 0.027 | 0.004 | 0.031 | 0.051 |
| | | 0.21 | Y | 1900 - 2000 | 200 | 1.140 | 0.569 | 1.709 | 2.751 | 0.234 | 0.125 | 0.359 | 0.577 | 0.906 | 0.445 | 1.351 | 2.173 | 0.039 | 0.003 | 0.042 | 0.067 | 0.036 | 0.003 | 0.038 | 0.062 |
| | | 0.21 | Y | 2000 - 2100 | 150 | 0.556 | 0.280 | 0.836 | 1.346 | 0.086 | 0.053 | 0.138 | 0.223 | 0.470 | 0.228 | 0.698 | 1.123 | 0.016 | 0.004 | 0.020 | 0.032 | 0.014 | 0.004 | 0.018 | 0.029 |
| | | 0.21 | Y | 2100 - 2200 | 200 | 0.612 | 0.274 | 0.886 | 1.425 | 0.094 | 0.049 | 0.143 | 0.230 | 0.518 | 0.225 | 0.743 | 1.195 | 0.017 | 0.005 | 0.022 | 0.035 | 0.016 | 0.004 | 0.020 | 0.032 |
| | | 0.21 | Y | 2200 - 2300 | 100 | 0.486 | 0.243 | 0.729 | 1.173 | 0.064 | 0.040 | 0.104 | 0.168 | 0.421 | 0.203 | 0.625 | 1.005 | 0.013 | 0.005 | 0.018 | 0.029 | 0.012 | 0.004 | 0.017 | 0.027 |
| | | 0.21 | Y | 2300 - 0000 | 100 | 0.510 | 0.227 | 0.737 | 1.186 | 0.062 | 0.037 | 0.099 | 0.159 | 0.448 | 0.190 | 0.638 | 1.027 | 0.012 | 0.004 | 0.017 | 0.027 | 0.011 | 0.004 | 0.015 | 0.024 |

**Composite Emission Rates for EMFAC Year 2030 x Traffic Data Year 2033**

| Road No. | Road Section | Road Length (km) | Cold Start | Hours | Total Vehicles | $NO_x$ Emission (g/km) | | Total $NO_x$ Emission | | $NO_2$ Emission (g/km) | | Total $NO_2$ Emission | | NO Emission (g/km) | | Total NO Emission | | RSP Emission (g/km) | | Total RSP Emission | | FSP Emission (g/km) | | Total FSP Emission | |
|---|---|---|---|---|---|---|---|---|---|---|---|---|---|---|---|---|---|---|---|---|---|---|---|---|---|
| | | | | | | Running | Starting | g/km/veh | g/mile/veh | Running | Starting | g/km/veh | g/mile/veh | Running | Starting | g/km/veh | g/mile/veh | Running | Starting | g/km/veh | g/mile/veh | Running | Starting | g/km/veh | g/mile/veh |
| 103 | Fu Hang Road (L103) - EB | 0.05 | N | 0000 - 0100 | 50 | 0.423 | 0.000 | 0.423 | 0.681 | 0.044 | 0.000 | 0.044 | 0.071 | 0.379 | 0.000 | 0.379 | 0.610 | 0.007 | 0.000 | 0.007 | 0.011 | 0.006 | 0.000 | 0.006 | 0.010 |
| | | 0.05 | N | 0100 - 0200 | 50 | 0.540 | 0.000 | 0.540 | 0.868 | 0.094 | 0.000 | 0.094 | 0.151 | 0.446 | 0.000 | 0.446 | 0.718 | 0.011 | 0.000 | 0.011 | 0.017 | 0.010 | 0.000 | 0.010 | 0.016 |
| | | 0.05 | N | 0200 - 0300 | 50 | 0.486 | 0.000 | 0.486 | 0.782 | 0.064 | 0.000 | 0.064 | 0.103 | 0.422 | 0.000 | 0.422 | 0.679 | 0.009 | 0.000 | 0.009 | 0.014 | 0.008 | 0.000 | 0.008 | 0.013 |
| | | 0.05 | N | 0300 - 0400 | 50 | 0.486 | 0.000 | 0.486 | 0.782 | 0.064 | 0.000 | 0.064 | 0.103 | 0.422 | 0.000 | 0.422 | 0.679 | 0.009 | 0.000 | 0.009 | 0.014 | 0.008 | 0.000 | 0.008 | 0.013 |
| | | 0.05 | N | 0400 - 0500 | 50 | 0.486 | 0.000 | 0.486 | 0.782 | 0.064 | 0.000 | 0.064 | 0.103 | 0.422 | 0.000 | 0.422 | 0.679 | 0.009 | 0.000 | 0.009 | 0.014 | 0.008 | 0.000 | 0.008 | 0.013 |
| | | 0.05 | N | 0500 - 0600 | 50 | 0.734 | 0.000 | 0.734 | 1.182 | 0.133 | 0.000 | 0.133 | 0.214 | 0.601 | 0.000 | 0.601 | 0.968 | 0.022 | 0.000 | 0.022 | 0.035 | 0.020 | 0.000 | 0.020 | 0.032 |
| | | 0.05 | N | 0600 - 0700 | 50 | 0.860 | 0.000 | 0.860 | 1.385 | 0.176 | 0.000 | 0.176 | 0.283 | 0.684 | 0.000 | 0.684 | 1.101 | 0.031 | 0.000 | 0.031 | 0.050 | 0.028 | 0.000 | 0.028 | 0.046 |
| | | 0.05 | N | 0700 - 0800 | 50 | 0.415 | 0.000 | 0.415 | 0.668 | 0.049 | 0.000 | 0.049 | 0.078 | 0.366 | 0.000 | 0.366 | 0.590 | 0.008 | 0.000 | 0.008 | 0.013 | 0.007 | 0.000 | 0.007 | 0.012 |
| | | 0.05 | N | 0800 - 0900 | 50 | 0.458 | 0.000 | 0.458 | 0.736 | 0.055 | 0.000 | 0.055 | 0.089 | 0.402 | 0.000 | 0.402 | 0.647 | 0.009 | 0.000 | 0.009 | 0.014 | 0.008 | 0.000 | 0.008 | 0.013 |
| | | 0.05 | N | 0900 - 1000 | 50 | 0.530 | 0.000 | 0.530 | 0.853 | 0.055 | 0.000 | 0.055 | 0.088 | 0.475 | 0.000 | 0.475 | 0.765 | 0.008 | 0.000 | 0.008 | 0.013 | 0.008 | 0.000 | 0.008 | 0.012 |
| | | 0.05 | N | 1000 - 1100 | 50 | 0.756 | 0.000 | 0.756 | 1.216 | 0.155 | 0.000 | 0.155 | 0.250 | 0.600 | 0.000 | 0.600 | 0.966 | 0.021 | 0.000 | 0.021 | 0.035 | 0.020 | 0.000 | 0.020 | 0.032 |
| | | 0.05 | N | 1100 - 1200 | 50 | 0.842 | 0.000 | 0.842 | 1.355 | 0.174 | 0.000 | 0.174 | 0.280 | 0.668 | 0.000 | 0.668 | 1.075 | 0.026 | 0.000 | 0.026 | 0.042 | 0.024 | 0.000 | 0.024 | 0.039 |
| | | 0.05 | N | 1200 - 1300 | 50 | 0.784 | 0.000 | 0.784 | 1.261 | 0.161 | 0.000 | 0.161 | 0.259 | 0.622 | 0.000 | 0.622 | 1.002 | 0.025 | 0.000 | 0.025 | 0.040 | 0.023 | 0.000 | 0.023 | 0.036 |
| | | 0.05 | N | 1300 - 1400 | 50 | 0.716 | 0.000 | 0.716 | 1.153 | 0.140 | 0.000 | 0.140 | 0.226 | 0.576 | 0.000 | 0.576 | 0.927 | 0.021 | 0.000 | 0.021 | 0.033 | 0.019 | 0.000 | 0.019 | 0.031 |
| | | 0.05 | N | 1400 - 1500 | 50 | 0.812 | 0.000 | 0.812 | 1.307 | 0.163 | 0.000 | 0.163 | 0.262 | 0.649 | 0.000 | 0.649 | 1.044 | 0.025 | 0.000 | 0.025 | 0.039 | 0.023 | 0.000 | 0.023 | 0.036 |
| | | 0.05 | N | 1500 - 1600 | 50 | 0.825 | 0.000 | 0.825 | 1.328 | 0.175 | 0.000 | 0.175 | 0.282 | 0.650 | 0.000 | 0.650 | 1.046 | 0.026 | 0.000 | 0.026 | 0.042 | 0.024 | 0.000 | 0.024 | 0.038 |
| | | 0.05 | N | 1600 - 1700 | 100 | 0.944 | 0.000 | 0.944 | 1.519 | 0.209 | 0.000 | 0.209 | 0.337 | 0.735 | 0.000 | 0.735 | 1.182 | 0.031 | 0.000 | 0.031 | 0.049 | 0.028 | 0.000 | 0.028 | 0.045 |
| | | 0.05 | N | 1700 - 1800 | 100 | 0.814 | 0.000 | 0.814 | 1.310 | 0.173 | 0.000 | 0.173 | 0.279 | 0.640 | 0.000 | 0.640 | 1.031 | 0.026 | 0.000 | 0.026 | 0.042 | 0.024 | 0.000 | 0.024 | 0.039 |
| | | 0.05 | N | 1800 - 1900 | 100 | 0.755 | 0.000 | 0.755 | 1.216 | 0.150 | 0.000 | 0.150 | 0.242 | 0.605 | 0.000 | 0.605 | 0.974 | 0.025 | 0.000 | 0.025 | 0.040 | 0.023 | 0.000 | 0.023 | 0.037 |
| | | 0.05 | N | 1900 - 2000 | 50 | 0.649 | 0.000 | 0.649 | 1.044 | 0.117 | 0.000 | 0.117 | 0.189 | 0.532 | 0.000 | 0.532 | 0.855 | 0.020 | 0.000 | 0.020 | 0.032 | 0.019 | 0.000 | 0.019 | 0.030 |
| | | 0.05 | N | 2000 - 2100 | 50 | 0.551 | 0.000 | 0.551 | 0.886 | 0.099 | 0.000 | 0.099 | 0.159 | 0.452 | 0.000 | 0.452 | 0.727 | 0.014 | 0.000 | 0.014 | 0.023 | 0.013 | 0.000 | 0.013 | 0.021 |
| | | 0.05 | N | 2100 - 2200 | 50 | 0.489 | 0.000 | 0.489 | 0.787 | 0.075 | 0.000 | 0.075 | 0.121 | 0.414 | 0.000 | 0.414 | 0.666 | 0.014 | 0.000 | 0.014 | 0.022 | 0.012 | 0.000 | 0.012 | 0.020 |
| | | 0.05 | N | 2200 - 2300 | 50 | 0.432 | 0.000 | 0.432 | 0.695 | 0.069 | 0.000 | 0.069 | 0.112 | 0.363 | 0.000 | 0.363 | 0.584 | 0.009 | 0.000 | 0.009 | 0.015 | 0.009 | 0.000 | 0.009 | 0.014 |
| | | 0.05 | N | 2300 - 0000 | 50 | 0.465 | 0.000 | 0.465 | 0.748 | 0.081 | 0.000 | 0.081 | 0.130 | 0.384 | 0.000 | 0.384 | 0.618 | 0.010 | 0.000 | 0.010 | 0.016 | 0.009 | 0.000 | 0.009 | 0.015 |
| 104 | Fu Hang Road (L104) - NB | 0.02 | N | 0000 - 0100 | 50 | 0.441 | 0.000 | 0.441 | 0.710 | 0.067 | 0.000 | 0.067 | 0.108 | 0.374 | 0.000 | 0.374 | 0.602 | 0.009 | 0.000 | 0.009 | 0.015 | 0.009 | 0.000 | 0.009 | 0.014 |
| | | 0.02 | N | 0100 - 0200 | 50 | 0.579 | 0.000 | 0.579 | 0.931 | 0.121 | 0.000 | 0.121 | 0.195 | 0.458 | 0.000 | 0.458 | 0.736 | 0.014 | 0.000 | 0.014 | 0.022 | 0.013 | 0.000 | 0.013 | 0.020 |
| | | 0.02 | N | 0200 - 0300 | 50 | 0.410 | 0.000 | 0.410 | 0.660 | 0.054 | 0.000 | 0.054 | 0.086 | 0.357 | 0.000 | 0.357 | 0.574 | 0.008 | 0.000 | 0.008 | 0.013 | 0.007 | 0.000 | 0.007 | 0.012 |
| | | 0.02 | N | 0300 - 0400 | 50 | 0.657 | 0.000 | 0.657 | 1.058 | 0.138 | 0.000 | 0.138 | 0.222 | 0.519 | 0.000 | 0.519 | 0.836 | 0.015 | 0.000 | 0.015 | 0.024 | 0.014 | 0.000 | 0.014 | 0.022 |
| | | 0.02 | N | 0400 - 0500 | 50 | 0.627 | 0.000 | 0.627 | 1.009 | 0.137 | 0.000 | 0.137 | 0.220 | 0.490 | 0.000 | 0.490 | 0.789 | 0.015 | 0.000 | 0.015 | 0.024 | 0.014 | 0.000 | 0.014 | 0.022 |
| | | 0.02 | N | 0500 - 0600 | 50 | 0.548 | 0.000 | 0.548 | 0.882 | 0.094 | 0.000 | 0.094 | 0.152 | 0.454 | 0.000 | 0.454 | 0.730 | 0.012 | 0.000 | 0.012 | 0.019 | 0.011 | 0.000 | 0.011 | 0.018 |
| | | 0.02 | N | 0600 - 0700 | 50 | 0.625 | 0.000 | 0.625 | 1.006 | 0.122 | 0.000 | 0.122 | 0.196 | 0.503 | 0.000 | 0.503 | 0.810 | 0.019 | 0.000 | 0.019 | 0.031 | 0.018 | 0.000 | 0.018 | 0.029 |
| | | 0.02 | N | 0700 - 0800 | 100 | 0.617 | 0.000 | 0.617 | 0.994 | 0.115 | 0.000 | 0.115 | 0.184 | 0.503 | 0.000 | 0.503 | 0.809 | 0.018 | 0.000 | 0.018 | 0.029 | 0.017 | 0.000 | 0.017 | 0.027 |
| | | 0.02 | N | 0800 - 0900 | 100 | 0.630 | 0.000 | 0.630 | 1.014 | 0.125 | 0.000 | 0.125 | 0.201 | 0.505 | 0.000 | 0.505 | 0.812 | 0.017 | 0.000 | 0.017 | 0.028 | 0.016 | 0.000 | 0.016 | 0.025 |
| | | 0.02 | N | 0900 - 1000 | 100 | 0.756 | 0.000 | 0.756 | 1.217 | 0.154 | 0.000 | 0.154 | 0.249 | 0.602 | 0.000 | 0.602 | 0.968 | 0.020 | 0.000 | 0.020 | 0.032 | 0.018 | 0.000 | 0.018 | 0.029 |
| | | 0.02 | N | 1000 - 1100 | 50 | 0.747 | 0.000 | 0.747 | 1.202 | 0.159 | 0.000 | 0.159 | 0.256 | 0.588 | 0.000 | 0.588 | 0.946 | 0.021 | 0.000 | 0.021 | 0.033 | 0.019 | 0.000 | 0.019 | 0.031 |
| | | 0.02 | N | 1100 - 1200 | 50 | 0.758 | 0.000 | 0.758 | 1.220 | 0.161 | 0.000 | 0.161 | 0.259 | 0.597 | 0.000 | 0.597 | 0.961 | 0.022 | 0.000 | 0.022 | 0.035 | 0.020 | 0.000 | 0.020 | 0.032 |
| | | 0.02 | N | 1200 - 1300 | 50 | 0.722 | 0.000 | 0.722 | 1.162 | 0.155 | 0.000 | 0.155 | 0.249 | 0.567 | 0.000 | 0.567 | 0.913 | 0.022 | 0.000 | 0.022 | 0.035 | 0.020 | 0.000 | 0.020 | 0.032 |
| | | 0.02 | N | 1300 - 1400 | 50 | 0.674 | 0.000 | 0.674 | 1.084 | 0.134 | 0.000 | 0.134 | 0.216 | 0.539 | 0.000 | 0.539 | 0.868 | 0.019 | 0.000 | 0.019 | 0.031 | 0.018 | 0.000 | 0.018 | 0.028 |
| | | 0.02 | N | 1400 - 1500 | 50 | 0.700 | 0.000 | 0.700 | 1.127 | 0.145 | 0.000 | 0.145 | 0.234 | 0.555 | 0.000 | 0.555 | 0.893 | 0.019 | 0.000 | 0.019 | 0.031 | 0.018 | 0.000 | 0.018 | 0.029 |
| | | 0.02 | N | 1500 - 1600 | 100 | 0.785 | 0.000 | 0.785 | 1.263 | 0.171 | 0.000 | 0.171 | 0.276 | 0.613 | 0.000 | 0.613 | 0.987 | 0.022 | 0.000 | 0.022 | 0.035 | 0.020 | 0.000 | 0.020 | 0.032 |
| | | 0.02 | N | 1600 - 1700 | 50 | 0.675 | 0.000 | 0.675 | 1.086 | 0.131 | 0.000 | 0.131 | 0.211 | 0.544 | 0.000 | 0.544 | 0.875 | 0.020 | 0.000 | 0.020 | 0.033 | 0.019 | 0.000 | 0.019 | 0.030 |
| | | 0.02 | N | 1700 - 1800 | 50 | 0.557 | 0.000 | 0.557 | 0.897 | 0.100 | 0.000 | 0.100 | 0.161 | 0.457 | 0.000 | 0.457 | 0.736 | 0.016 | 0.000 | 0.016 | 0.026 | 0.015 | 0.000 | 0.015 | 0.024 |
| | | 0.02 | N | 1800 - 1900 | 50 | 0.514 | 0.000 | 0.514 | 0.828 | 0.087 | 0.000 | 0.087 | 0.140 | 0.427 | 0.000 | 0.427 | 0.688 | 0.015 | 0.000 | 0.015 | 0.024 | 0.014 | 0.000 | 0.014 | 0.022 |
| | | 0.02 | N | 1900 - 2000 | 50 | 0.456 | 0.000 | 0.456 | 0.735 | 0.077 | 0.000 | 0.077 | 0.124 | 0.380 | 0.000 | 0.380 | 0.611 | 0.012 | 0.000 | 0.012 | 0.020 | 0.011 | 0.000 | 0.011 | 0.018 |
| | | 0.02 | N | 2000 - 2100 | 50 | 0.439 | 0.000 | 0.439 | 0.707 | 0.075 | 0.000 | 0.075 | 0.120 | 0.364 | 0.000 | 0.364 | 0.587 | 0.010 | 0.000 | 0.010 | 0.017 | 0.010 | 0.000 | 0.010 | 0.015 |
| | | 0.02 | N | 2100 - 2200 | 50 | 0.412 | 0.000 | 0.412 | 0.663 | 0.066 | 0.000 | 0.066 | 0.106 | 0.346 | 0.000 | 0.346 | 0.557 | 0.011 | 0.000 | 0.011 | 0.017 | 0.010 | 0.000 | 0.010 | 0.016 |
| | | 0.02 | N | 2200 - 2300 | 50 | 0.373 | 0.000 | 0.373 | 0.600 | 0.061 | 0.000 | 0.061 | 0.099 | 0.312 | 0.000 | 0.312 | 0.502 | 0.009 | 0.000 | 0.009 | 0.015 | 0.008 | 0.000 | 0.008 | 0.013 |
| | | 0.02 | N | 2300 - 0000 | 50 | 0.415 | 0.000 | 0.415 | 0.668 | 0.069 | 0.000 | 0.069 | 0.112 | 0.346 | 0.000 | 0.346 | 0.556 | 0.010 | 0.000 | 0.010 | 0.016 | 0.009 | 0.000 | 0.009 | 0.014 |
| 105 | Slip road from Yuen Long Highway (L105) - WB | 0.02 | N | 0000 - 0100 | 300 | 0.268 | 0.000 | 0.268 | 0.432 | 0.021 | 0.000 | 0.021 | 0.033 | 0.248 | 0.000 | 0.248 | 0.399 | 0.008 | 0.000 | 0.008 | 0.013 | 0.007 | 0.000 | 0.007 | 0.012 |
| | | 0.02 | N | 0100 - 0200 | 250 | 0.295 | 0.000 | 0.295 | 0.475 | 0.031 | 0.000 | 0.031 | 0.050 | 0.264 | 0.000 | 0.264 | 0.425 | 0.006 | 0.000 | 0.006 | 0.010 | 0.006 | 0.000 | 0.006 | 0.009 |
| | | 0.02 | N | 0200 - 0300 | 200 | 0.289 | 0.000 | 0.289 | 0.465 | 0.029 | 0.000 | 0.029 | 0.047 | 0.260 | 0.000 | 0.260 | 0.418 | 0.006 | 0.000 | 0.006 | 0.009 | 0.005 | 0.000 | 0.005 | 0.009 |
| | | 0.02 | N | 0300 - 0400 | 150 | 0.330 | 0.000 | 0.330 | 0.531 | 0.037 | 0.000 | 0.037 | 0.060 | 0.293 | 0.000 | 0.293 | 0.471 | 0.007 | 0.000 | 0.007 | 0.011 | 0.006 | 0.000 | 0.006 | 0.010 |
| | | 0.02 | N | 0400 - 0500 | 150 | 0.276 | 0.000 | 0.276 | 0.444 | 0.032 | 0.000 | 0.032 | 0.052 | 0.244 | 0.000 | 0.244 | 0.392 | 0.006 | 0.000 | 0.006 | 0.010 | 0.006 | 0.000 | 0.006 | 0.009 |
| | | 0.02 | N | 0500 - 0600 | 200 | 0.482 | 0.000 | 0.482 | 0.775 | 0.049 | 0.000 | 0.049 | 0.079 | 0.433 | 0.000 | 0.433 | 0.696 | 0.018 | 0.000 | 0.018 | 0.029 | 0.017 | 0.000 | 0.017 | 0.027 |
| | | 0.02 | N | 0600 - 0700 | 550 | 0.416 | 0.000 | 0.416 | 0.670 | 0.057 | 0.000 | 0.057 | 0.092 | 0.359 | 0.000 | 0.359 | 0.578 | 0.019 | 0.000 | 0.019 | 0.030 | 0.017 | 0.000 | 0.017 | 0.027 |
| | | 0.02 | N | 0700 - 0800 | 1,400 | 0.279 | 0.000 | 0.279 | 0.450 | 0.037 | 0.000 | 0.037 | 0.059 | 0.243 | 0.000 | 0.243 | 0.390 | 0.012 | 0.000 | 0.012 | 0.020 | 0.011 | 0.000 | 0.011 | 0.018 |
| | | 0.02 | N | 0800 - 0900 | 1,350 | 0.242 | 0.000 | 0.242 | 0.390 | 0.032 | 0.000 | 0.032 | 0.052 | 0.210 | 0.000 | 0.210 | 0.338 | 0.009 | 0.000 | 0.009 | 0.015 | 0.009 | 0.000 | 0.009 | 0.014 |
| | | 0.02 | N | 0900 - 1000 | 1,050 | 0.301 | 0.000 | 0.301 | 0.484 | 0.042 | 0.000 | 0.042 | 0.067 | 0.259 | 0.000 | 0.259 | 0.417 | 0.011 | 0.000 | 0.011 | 0.018 | 0.011 | 0.000 | 0.011 | 0.017 |
| | | 0.02 | N | 1000 - 1100 | 850 | 0.345 | 0.000 | 0.345 | 0.555 | 0.049 | 0.000 | 0.049 | 0.079 | 0.296 | 0.000 | 0.296 | 0.476 | 0.012 | 0.000 | 0.012 | 0.020 | 0.011 | 0.000 | 0.011 | 0.018 |
| | | 0.02 | N | 1100 - 1200 | 900 | 0.392 | 0.000 | 0.392 | 0.630 | 0.057 | 0.000 | 0.057 | 0.092 | 0.334 | 0.000 | 0.334 | 0.538 | 0.016 | 0.000 | 0.016 | 0.025 | 0.014 | 0.000 | 0.014 | 0.023 |
| | | 0.02 | N | 1200 - 1300 | 800 | 0.361 | 0.000 | 0.361 | 0.581 | 0.053 | 0.000 | 0.053 | 0.086 | 0.308 | 0.000 | 0.308 | 0.495 | 0.015 | 0.000 | 0.015 | 0.023 | 0.013 | 0.000 | 0.013 | 0.022 |
| | | 0.02 | N | 1300 - 1400 | 800 | 0.330 | 0.000 | 0.330 | 0.531 | 0.045 | 0.000 | 0.045 | 0.072 | 0.285 | 0.000 | 0.285 | 0.458 | 0.013 | 0.000 | 0.013 | 0.020 | 0.012 | 0.000 | 0.012 | 0.019 |
| | | 0.02 | N | 1400 - 1500 | 850 | 0.348 | 0.000 | 0.348 | 0.561 | 0.051 | 0.000 | 0.051 | 0.082 | 0.297 | 0.000 | 0.297 | 0.479 | 0.013 | 0.000 | 0.013 | 0.022 | 0.012 | 0.000 | 0.012 | 0.020 |
| | | 0.02 | N | 1500 - 1600 | 950 | 0.362 | 0.000 | 0.362 | 0.583 | 0.053 | 0.000 | 0.053 | 0.086 | 0.309 | 0.000 | 0.309 | 0.497 | 0.014 | 0.000 | 0.014 | 0.022 | 0.013 | 0.000 | 0.013 | 0.021 |
| | | 0.02 | N | 1600 - 1700 | 1,050 | 0.365 | 0.000 | 0.365 | 0.587 | 0.053 | 0.000 | 0.053 | 0.086 | 0.312 | 0.000 | 0.312 | 0.502 | 0.014 | 0.000 | 0.014 | 0.022 | 0.013 | 0.000 | 0.013 | 0.020 |
| | | 0.02 | N | 1700 - 1800 | 1,150 | 0.331 | 0.000 | 0.331 | 0.533 | 0.045 | 0.000 | 0.045 | 0.073 | 0.286 | 0.000 | 0.286 | 0.460 | 0.013 | 0.000 | 0.013 | 0.020 | 0.012 | 0.000 | 0.012 | 0.019 |
| | | 0.02 | N | 1800 - 1900 | 1,100 | 0.295 | 0.000 | 0.295 | 0.475 | 0.036 | 0.000 | 0.036 | 0.058 | 0.259 | 0.000 | 0.259 | 0.418 | 0.011 | 0.000 | 0.011 | 0.018 | 0.010 | 0.000 | 0.010 | 0.017 |
| | | 0.02 | N | 1900 - 2000 | 950 | 0.277 | 0.000 | 0.277 | 0.446 | 0.034 | 0.000 | 0.034 | 0.054 | 0.244 | 0.000 | 0.244 | 0.392 | 0.011 | 0.000 | 0.011 | 0.018 | 0.010 | 0.000 | 0.010 | 0.017 |
| | | 0.02 | N | 2000 - 2100 | 850 | 0.254 | 0.000 | 0.254 | 0.408 | 0.027 | 0.000 | 0.027 | 0.044 | 0.226 | 0.000 | 0.226 | 0.364 | 0.009 | 0.000 | 0.009 | 0.015 | 0.008 | 0.000 | 0.008 | 0.014 |
| | | 0.02 | N | 2100 - 2200 | 950 | 0.225 | 0.000 | 0.225 | 0.362 | 0.022 | 0.000 | 0.022 | 0.036 | 0.203 | 0.000 | 0.203 | 0.326 | 0.008 | 0.000 | 0.008 | 0.013 | 0.008 | 0.000 | 0.008 | 0.012 |
| | | 0.02 | N | 2200 - 2300 | 600 | 0.235 | 0.000 | 0.235 | 0.379 | 0.021 | 0.000 | 0.021 | 0.034 | 0.214 | 0.000 | 0.214 | 0.344 | 0.008 | 0.000 | 0.008 | 0.014 | 0.008 | 0.000 | 0.008 | 0.012 |
| | | 0.02 | N | 2300 - 0000 | 450 | 0.258 | 0.000 | 0.258 | 0.416 | 0.022 | 0.000 | 0.022 | 0.035 | 0.236 | 0.000 | 0.236 | 0.380 | 0.008 | 0.000 | 0.008 | 0.013 | 0.008 | 0.000 | 0.008 | 0.012 |
| 106 | Road P1 (L106) - NB | 0.09 | N | 0000 - 0100 | 100 | 0.240 | 0.000 | 0.240 | 0.386 | 0.021 | 0.000 | 0.021 | 0.034 | 0.219 | 0.000 | 0.219 | 0.352 | 0.004 | 0.000 | 0.004 | 0.007 | 0.004 | 0.000 | 0.004 | 0.007 |
| | | 0.09 | N | 0100 - 0200 | 100 | 0.333 | 0.000 | 0.333 | 0.536 | 0.035 | 0.000 | 0.035 | 0.056 | 0.298 | 0.000 | 0.298 | 0.480 | 0.007 | 0.000 | 0.007 | 0.011 | 0.006 | 0.000 | 0.006 | 0.010 |
| | | 0.09 | N | 0200 - 0300 | 100 | 0.332 | 0.000 | 0.332 | 0.535 | 0.034 | 0.000 | 0.034 | 0.055 | 0.298 | 0.000 | 0.298 | 0.480 | 0.007 | 0.000 | 0.007 | 0.011 | 0.006 | 0.000 | 0.006 | 0.010 |
| | | 0.09 | N | 0300 - 0400 | 50 | 0.366 | 0.000 | 0.366 | 0.589 | 0.043 | 0.000 | 0.043 | 0.069 | 0.324 | 0.000 | 0.324 | 0.521 | 0.008 | 0.000 | 0.008 | 0.012 | 0.007 | 0.000 | 0.007 | 0.011 |
| | | 0.09 | N | 0400 - 0500 | 50 | 0.328 | 0.000 | 0.328 | 0.528 | 0.039 | 0.000 | 0.039 | 0.063 | 0.289 | 0.000 | 0.289 | 0.465 | 0.007 | 0.000 | 0.007 | 0.012 | 0.007 | 0.000 | 0.007 | 0.011 |
| | | 0.09 | N | 0500 - 0600 | 100 | 0.412 | 0.000 | 0.412 | 0.663 | 0.057 | 0.000 | 0.057 | 0.092 | 0.354 | 0.000 | 0.354 | 0.570 | 0.013 | 0.000 | 0.013 | 0.020 | 0.012 | 0.000 | 0.012 | 0.019 |
| | | 0.09 | N | 0600 - 0700 | 250 | 0.461 | 0.000 | 0.461 | 0.741 | 0.082 | 0.000 | 0.082 | 0.132 | 0.379 | 0.000 | 0.379 | 0.609 | 0.021 | 0.000 | 0.021 | 0.033 | 0.019 | 0.000 | 0.019 | 0.030 |
| | | 0.09 | N | 0700 - 0800 | 600 | 0.338 | 0.000 | 0.338 | 0.544 | 0.055 | 0.000 | 0.055 | 0.089 | 0.283 | 0.000 | 0.283 | 0.455 | 0.015 | 0.000 | 0.015 | 0.024 | 0.013 | 0.000 | 0.013 | 0.022 |
| | | 0.09 | N | 0800 - 0900 | 550 | 0.297 | 0.000 | 0.297 | 0.477 | 0.047 | 0.000 | 0.047 | 0.075 | 0.250 | 0.000 | 0.250 | 0.402 | 0.011 | 0.000 | 0.011 | 0.018 | 0.010 | 0.000 | 0.010 | 0.017 |
| | | 0.09 | N | 0900 - 1000 | 500 | 0.370 | 0.000 | 0.370 | 0.595 | 0.060 | 0.000 | 0.060 | 0.096 | 0.310 | 0.000 | 0.310 | 0.499 | 0.014 | 0.000 | 0.014 | 0.023 | 0.013 | 0.000 | 0.013 | 0.021 |
| | | 0.09 | N | 1000 - 1100 | 300 | 0.362 | 0.000 | 0.362 | 0.583 | 0.060 | 0.000 | 0.060 | 0.097 | 0.302 | 0.000 | 0.302 | 0.485 | 0.013 | 0.000 | 0.013 | 0.020 | 0.012 | 0.000 | 0.012 | 0.019 |
| | | 0.09 | N | 1100 - 1200 | 350 | 0.432 | 0.000 | 0.432 | 0.695 | 0.074 | 0.000 | 0.074 | 0.119 | 0.358 | 0.000 | 0.358 | 0.576 | 0.017 | 0.000 | 0.017 | 0.028 | 0.016 | 0.000 | 0.016 | 0.026 |
| | | 0.09 | N | 1200 - 1300 | 300 | 0.397 | 0.000 | 0.397 | 0.639 | 0.069 | 0.000 | 0.069 | 0.111 | 0.328 | 0.000 | 0.328 | 0.528 | 0.016 | 0.000 | 0.016 | 0.026 | 0.015 | 0.000 | 0.015 | 0.024 |
| | | 0.09 | N | 1300 - 1400 | 300 | 0.352 | 0.000 | 0.352 | 0.566 | 0.057 | 0.000 | 0.057 | 0.092 | 0.295 | 0.000 | 0.295 | 0.475 | 0.013 | 0.000 | 0.013 | 0.021 | 0.012 | 0.000 | 0.012 | 0.019 |
| | | 0.09 | N | 1400 - 1500 | 350 | 0.402 | 0.000 | 0.402 | 0.646 | 0.070 | 0.000 | 0.070 | 0.112 | 0.332 | 0.000 | 0.332 | 0.534 | 0.016 | 0.000 | 0.016 | 0.026 | 0.015 | 0.000 | 0.015 | 0.024 |
| | | 0.09 | N | 1500 - 1600 | 350 | 0.390 | 0.000 | 0.390 | 0.628 | 0.068 | 0.000 | 0.068 | 0.109 | 0.323 | 0.000 | 0.323 | 0.519 | 0.015 | 0.000 | 0.015 | 0.024 | 0.014 | 0.000 | 0.014 | 0.022 |
| | | 0.09 | N | 1600 - 1700 | 250 | 0.343 | 0.000 | 0.343 | 0.551 | 0.061 | 0.000 | 0.061 | 0.098 | 0.282 | 0.000 | 0.282 | 0.453 | 0.013 | 0.000 | 0.013 | 0.021 | 0.012 | 0.000 | 0.012 | 0.019 |
| | | 0.09 | N | 1700 - 1800 | 300 | 0.293 | 0.000 | 0.293 | 0.472 | 0.048 | 0.000 | 0.048 | 0.077 | 0.245 | 0.000 | 0.245 | 0.394 | 0.011 | 0.000 | 0.011 | 0.018 | 0.010 | 0.000 | 0.010 | 0.017 |
| | | 0.09 | N | 1800 - 1900 | 300 | 0.255 | 0.000 | 0.255 | 0.410 | 0.039 | 0.000 | 0.039 | 0.063 | 0.216 | 0.000 | 0.216 | 0.348 | 0.010 | 0.000 | 0.010 | 0.016 | 0.009 | 0.000 | 0.009 | 0.014 |
| | | 0.09 | N | 1900 - 2000 | 350 | 0.299 | 0.000 | 0.299 | 0.481 | 0.047 | 0.000 | 0.047 | 0.075 | 0.252 | 0.000 | 0.252 | 0.405 | 0.012 | 0.000 | 0.012 | 0.020 | 0.011 | 0.000 | 0.011 | 0.018 |
| | | 0.09 | N | 2000 - 2100 | 300 | 0.226 | 0.000 | 0.226 | 0.364 | 0.030 | 0.000 | 0.030 | 0.048 | 0.197 | 0.000 | 0.197 | 0.316 | 0.007 | 0.000 | 0.007 | 0.011 | 0.006 | 0.000 | 0.006 | 0.010 |
| | | 0.09 | N | 2100 - 2200 | 300 | 0.211 | 0.000 | 0.211 | 0.340 | 0.026 | 0.000 | 0.026 | 0.041 | 0.185 | 0.000 | 0.185 | 0.298 | 0.006 | 0.000 | 0.006 | 0.010 | 0.006 | 0.000 | 0.006 | 0.009 |
| | | 0.09 | N | 2200 - 2300 | 200 | 0.208 | 0.000 | 0.208 | 0.334 | 0.022 | 0.000 | 0.022 | 0.036 | 0.185 | 0.000 | 0.185 | 0.298 | 0.006 | 0.000 | 0.006 | 0.009 | 0.005 | 0.000 | 0.005 | 0.008 |
| | | 0.09 | N | 2300 - 0000 | 150 | 0.231 | 0.000 | 0.231 | 0.372 | 0.023 | 0.000 | 0.023 | 0.037 | 0.208 | 0.000 | 0.208 | 0.335 | 0.005 | 0.000 | 0.005 | 0.008 | 0.005 | 0.000 | 0.005 | 0.008 |
| 107 | Road P1 (L107) - SB | 0.09 | N | 0000 - 0100 | 100 | 0.236 | 0.000 | 0.236 | 0.380 | 0.022 | 0.000 | 0.022 | 0.036 | 0.214 | 0.000 | 0.214 | 0.345 | 0.005 | 0.000 | 0.005 | 0.008 | 0.005 | 0.000 | 0.005 | 0.007 |
| | | 0.09 | N | 0100 - 0200 | 100 | 0.322 | 0.000 | 0.322 | 0.518 | 0.035 | 0.000 | 0.035 | 0.056 | 0.287 | 0.000 | 0.287 | 0.462 | 0.007 | 0.000 | 0.007 | 0.012 | 0.007 | 0.000 | 0.007 | 0.011 |
| | | 0.09 | N | 0200 - 0300 | 50 | 0.324 | 0.000 | 0.324 | 0.521 | 0.034 | 0.000 | 0.034 | 0.055 | 0.290 | 0.000 | 0.290 | 0.466 | 0.007 | 0.000 | 0.007 | 0.011 | 0.006 | 0.000 | 0.006 | 0.010 |
| | | 0.09 | N | 0300 - 0400 | 50 | 0.347 | 0.000 | 0.347 | 0.558 | 0.040 | 0.000 | 0.040 | 0.065 | 0.307 | 0.000 | 0.307 | 0.493 | 0.007 | 0.000 | 0.007 | 0.012 | 0.007 | 0.000 | 0.007 | 0.011 |
| | | 0.09 | N | 0400 - 0500 | 50 | 0.305 | 0.000 | 0.305 | 0.492 | 0.037 | 0.000 | 0.037 | 0.059 | 0.269 | 0.000 | 0.269 | 0.433 | 0.007 | 0.000 | 0.007 | 0.011 | 0.006 | 0.000 | 0.006 | 0.010 |
| | | 0.09 | N | 0500 - 0600 | 100 | 0.404 | 0.000 | 0.404 | 0.650 | 0.058 | 0.000 | 0.058 | 0.093 | 0.346 | 0.000 | 0.346 | 0.557 | 0.013 | 0.000 | 0.013 | 0.021 | 0.012 | 0.000 | 0.012 | 0.019 |
| | | 0.09 | N | 0600 - 0700 | 200 | 0.445 | 0.000 | 0.445 | 0.715 | 0.079 | 0.000 | 0.079 | 0.127 | 0.366 | 0.000 | 0.366 | 0.589 | 0.020 | 0.000 | 0.020 | 0.032 | 0.018 | 0.000 | 0.018 | 0.030 |
| | | 0.09 | N | 0700 - 0800 | 350 | 0.312 | 0.000 | 0.312 | 0.502 | 0.052 | 0.000 | 0.052 | 0.084 | 0.260 | 0.000 | 0.260 | 0.418 | 0.014 | 0.000 | 0.014 | 0.023 | 0.013 | 0.000 | 0.013 | 0.021 |
| | | 0.09 | N | 0800 - 0900 | 350 | 0.269 | 0.000 | 0.269 | 0.433 | 0.043 | 0.000 | 0.043 | 0.070 | 0.226 | 0.000 | 0.226 | 0.363 | 0.011 | 0.000 | 0.011 | 0.018 | 0.010 | 0.000 | 0.010 | 0.017 |
| | | 0.09 | N | 0900 - 1000 | 300 | 0.348 | 0.000 | 0.348 | 0.561 | 0.058 | 0.000 | 0.058 | 0.093 | 0.291 | 0.000 | 0.291 | 0.468 | 0.014 | 0.000 | 0.014 | 0.023 | 0.013 | 0.000 | 0.013 | 0.021 |
| | | 0.09 | N | 1000 - 1100 | 250 | 0.350 | 0.000 | 0.350 | 0.563 | 0.057 | 0.000 | 0.057 | 0.092 | 0.293 | 0.000 | 0.293 | 0.471 | 0.013 | 0.000 | 0.013 | 0.020 | 0.012 | 0.000 | 0.012 | 0.019 |
| | | 0.09 | N | 1100 - 1200 | 250 | 0.413 | 0.000 | 0.413 | 0.664 | 0.070 | 0.000 | 0.070 | 0.112 | 0.343 | 0.000 | 0.343 | 0.552 | 0.017 | 0.000 | 0.017 | 0.027 | 0.016 | 0.000 | 0.016 | 0.025 |
| | | 0.09 | N | 1200 - 1300 | 250 | 0.378 | 0.000 | 0.378 | 0.609 | 0.065 | 0.000 | 0.065 | 0.105 | 0.313 | 0.000 | 0.313 | 0.504 | 0.016 | 0.000 | 0.016 | 0.025 | 0.014 | 0.000 | 0.014 | 0.023 |
| | | 0.09 | N | 1300 - 1400 | 250 | 0.337 | 0.000 | 0.337 | 0.543 | 0.054 | 0.000 | 0.054 | 0.088 | 0.283 | 0.000 | 0.283 | 0.455 | 0.013 | 0.000 | 0.013 | 0.021 | 0.012 | 0.000 | 0.012 | 0.019 |
| | | 0.09 | N | 1400 - 1500 | 300 | 0.397 | 0.000 | 0.397 | 0.639 | 0.068 | 0.000 | 0.068 | 0.109 | 0.329 | 0.000 | 0.329 | 0.530 | 0.016 | 0.000 | 0.016 | 0.026 | 0.015 | 0.000 | 0.015 | 0.024 |
| | | 0.09 | N | 1500 - 1600 | 300 | 0.371 | 0.000 | 0.371 | 0.597 | 0.063 | 0.000 | 0.063 | 0.101 | 0.308 | 0.000 | 0.308 | 0.496 | 0.014 | 0.000 | 0.014 | 0.023 | 0.013 | 0.000 | 0.013 | 0.021 |
| | | 0.09 | N | 1600 - 1700 | 350 | 0.355 | 0.000 | 0.355 | 0.571 | 0.061 | 0.000 | 0.061 | 0.097 | 0.294 | 0.000 | 0.294 | 0.474 | 0.014 | 0.000 | 0.014 | 0.022 | 0.012 | 0.000 | 0.012 | 0.020 |
| | | 0.09 | N | 1700 - 1800 | 350 | 0.291 | 0.000 | 0.291 | 0.468 | 0.045 | 0.000 | 0.045 | 0.072 | 0.246 | 0.000 | 0.246 | 0.396 | 0.010 | 0.000 | 0.010 | 0.017 | 0.010 | 0.000 | 0.010 | 0.015 |
| | | 0.09 | N | 1800 - 1900 | 350 | 0.282 | 0.000 | 0.282 | 0.453 | 0.043 | 0.000 | 0.043 | 0.069 | 0.239 | 0.000 | 0.239 | 0.385 | 0.011 | 0.000 | 0.011 | 0.017 | 0.010 | 0.000 | 0.010 | 0.016 |
| | | 0.09 | N | 1900 - 2000 | 250 | 0.287 | 0.000 | 0.287 | 0.462 | 0.045 | 0.000 | 0.045 | 0.072 | 0.242 | 0.000 | 0.242 | 0.390 | 0.012 | 0.000 | 0.012 | 0.019 | 0.011 | 0.000 | 0.011 | 0.017 |
| | | 0.09 | N | 2000 - 2100 | 250 | 0.221 | 0.000 | 0.221 | 0.355 | 0.029 | 0.000 | 0.029 | 0.046 | 0.192 | 0.000 | 0.192 | 0.309 | 0.007 | 0.000 | 0.007 | 0.011 | 0.006 | 0.000 | 0.006 | 0.010 |
| | | 0.09 | N | 2100 - 2200 | 250 | 0.191 | 0.000 | 0.191 | 0.308 | 0.022 | 0.000 | 0.022 | 0.035 | 0.170 | 0.000 | 0.170 | 0.273 | 0.006 | 0.000 | 0.006 | 0.009 | 0.005 | 0.000 | 0.005 | 0.008 |
| | | 0.09 | N | 2200 - 2300 | 150 | 0.199 | 0.000 | 0.199 | 0.320 | 0.022 | 0.000 | 0.022 | 0.035 | 0.177 | 0.000 | 0.177 | 0.285 | 0.006 | 0.000 | 0.006 | 0.009 | 0.005 | 0.000 | 0.005 | 0.008 |
| | | 0.09 | N | 2300 - 0000 | 150 | 0.223 | 0.000 | 0.223 | 0.360 | 0.023 | 0.000 | 0.023 | 0.037 | 0.200 | 0.000 | 0.200 | 0.322 | 0.006 | 0.000 | 0.006 | 0.009 | 0.005 | 0.000 | 0.005 | 0.008 |
| 108 | Ng Lau Road (L108) - NB | 0.07 | N | 0000 - 0100 | 150 | 0.293 | 0.000 | 0.293 | 0.472 | 0.020 | 0.000 | 0.020 | 0.032 | 0.274 | 0.000 | 0.274 | 0.440 | 0.006 | 0.000 | 0.006 | 0.009 | 0.005 | 0.000 | 0.005 | 0.008 |
| | | 0.07 | N | 0100 - 0200 | 100 | 0.380 | 0.000 | 0.380 | 0.612 | 0.032 | 0.000 | 0.032 | 0.052 | 0.348 | 0.000 | 0.348 | 0.559 | 0.007 | 0.000 | 0.007 | 0.011 | 0.006 | 0.000 | 0.006 | 0.010 |
| | | 0.07 | N | 0200 - 0300 | 100 | 0.370 | 0.000 | 0.370 | 0.595 | 0.030 | 0.000 | 0.030 | 0.049 | 0.340 | 0.000 | 0.340 | 0.546 | 0.006 | 0.000 | 0.006 | 0.010 | 0.006 | 0.000 | 0.006 | 0.009 |
| | | 0.07 | N | 0300 - 0400 | 50 | 0.367 | 0.000 | 0.367 | 0.590 | 0.032 | 0.000 | 0.032 | 0.051 | 0.335 | 0.000 | 0.335 | 0.539 | 0.006 | 0.000 | 0.006 | 0.010 | 0.005 | 0.000 | 0.005 | 0.009 |
| | | 0.07 | N | 0400 - 0500 | 50 | 0.290 | 0.000 | 0.290 | 0.467 | 0.021 | 0.000 | 0.021 | 0.034 | 0.269 | 0.000 | 0.269 | 0.434 | 0.004 | 0.000 | 0.004 | 0.007 | 0.004 | 0.000 | 0.004 | 0.006 |
| | | 0.07 | N | 0500 - 0600 | 100 | 0.465 | 0.000 | 0.465 | 0.748 | 0.054 | 0.000 | 0.054 | 0.087 | 0.411 | 0.000 | 0.411 | 0.662 | 0.010 | 0.000 | 0.010 | 0.016 | 0.009 | 0.000 | 0.009 | 0.015 |
| | | 0.07 | N | 0600 - 0700 | 200 | 0.515 | 0.000 | 0.515 | 0.828 | 0.082 | 0.000 | 0.082 | 0.131 | 0.433 | 0.000 | 0.433 | 0.697 | 0.016 | 0.000 | 0.016 | 0.027 | 0.015 | 0.000 | 0.015 | 0.024 |
| | | 0.07 | N | 0700 - 0800 | 450 | 0.642 | 0.000 | 0.642 | 1.033 | 0.084 | 0.000 | 0.084 | 0.136 | 0.558 | 0.000 | 0.558 | 0.898 | 0.018 | 0.000 | 0.018 | 0.028 | 0.016 | 0.000 | 0.016 | 0.026 |
| | | 0.07 | N | 0800 - 0900 | 450 | 0.627 | 0.000 | 0.627 | 1.009 | 0.074 | 0.000 | 0.074 | 0.118 | 0.553 | 0.000 | 0.553 | 0.890 | 0.016 | 0.000 | 0.016 | 0.025 | 0.015 | 0.000 | 0.015 | 0.023 |
| | | 0.07 | N | 0900 - 1000 | 350 | 0.573 | 0.000 | 0.573 | 0.923 | 0.063 | 0.000 | 0.063 | 0.102 | 0.510 | 0.000 | 0.510 | 0.821 | 0.013 | 0.000 | 0.013 | 0.021 | 0.012 | 0.000 | 0.012 | 0.019 |
| | | 0.07 | N | 1000 - 1100 | 300 | 0.546 | 0.000 | 0.546 | 0.878 | 0.063 | 0.000 | 0.063 | 0.102 | 0.482 | 0.000 | 0.482 | 0.776 | 0.012 | 0.000 | 0.012 | 0.020 | 0.012 | 0.000 | 0.012 | 0.019 |
| | | 0.07 | N | 1100 - 1200 | 300 | 0.598 | 0.000 | 0.598 | 0.963 | 0.078 | 0.000 | 0.078 | 0.126 | 0.520 | 0.000 | 0.520 | 0.837 | 0.015 | 0.000 | 0.015 | 0.024 | 0.014 | 0.000 | 0.014 | 0.022 |
| | | 0.07 | N | 1200 - 1300 | 300 | 0.533 | 0.000 | 0.533 | 0.857 | 0.074 | 0.000 | 0.074 | 0.119 | 0.459 | 0.000 | 0.459 | 0.739 | 0.014 | 0.000 | 0.014 | 0.023 | 0.013 | 0.000 | 0.013 | 0.021 |
| | | 0.07 | N | 1300 - 1400 | 300 | 0.523 | 0.000 | 0.523 | 0.842 | 0.065 | 0.000 | 0.065 | 0.105 | 0.458 | 0.000 | 0.458 | 0.737 | 0.013 | 0.000 | 0.013 | 0.021 | 0.012 | 0.000 | 0.012 | 0.019 |
| | | 0.07 | N | 1400 - 1500 | 350 | 0.638 | 0.000 | 0.638 | 1.027 | 0.085 | 0.000 | 0.085 | 0.137 | 0.553 | 0.000 | 0.553 | 0.889 | 0.016 | 0.000 | 0.016 | 0.026 | 0.015 | 0.000 | 0.015 | 0.024 |
| | | 0.07 | N | 1500 - 1600 | 350 | 0.603 | 0.000 | 0.603 | 0.970 | 0.082 | 0.000 | 0.082 | 0.132 | 0.520 | 0.000 | 0.520 | 0.837 | 0.015 | 0.000 | 0.015 | 0.025 | 0.014 | 0.000 | 0.014 | 0.023 |
| | | 0.07 | N | 1600 - 1700 | 450 | 0.804 | 0.000 | 0.804 | 1.294 | 0.112 | 0.000 | 0.112 | 0.181 | 0.692 | 0.000 | 0.692 | 1.113 | 0.020 | 0.000 | 0.020 | 0.033 | 0.019 | 0.000 | 0.019 | 0.030 |
| | | 0.07 | N | 1700 - 1800 | 550 | 0.675 | 0.000 | 0.675 | 1.086 | 0.083 | 0.000 | 0.083 | 0.134 | 0.592 | 0.000 | 0.592 | 0.952 | 0.017 | 0.000 | 0.017 | 0.028 | 0.016 | 0.000 | 0.016 | 0.026 |
| | | 0.07 | N | 1800 - 1900 | 550 | 0.630 | 0.000 | 0.630 | 1.014 | 0.077 | 0.000 | 0.077 | 0.123 | 0.553 | 0.000 | 0.553 | 0.891 | 0.017 | 0.000 | 0.017 | 0.027 | 0.015 | 0.000 | 0.015 | 0.025 |
| | | 0.07 | N | 1900 - 2000 | 350 | 0.457 | 0.000 | 0.457 | 0.735 | 0.061 | 0.000 | 0.061 | 0.099 | 0.395 | 0.000 | 0.395 | 0.636 | 0.014 | 0.000 | 0.014 | 0.022 | 0.013 | 0.000 | 0.013 | 0.020 |
| | | 0.07 | N | 2000 - 2100 | 350 | 0.398 | 0.000 | 0.398 | 0.641 | 0.040 | 0.000 | 0.040 | 0.064 | 0.359 | 0.000 | 0.359 | 0.577 | 0.010 | 0.000 | 0.010 | 0.017 | 0.010 | 0.000 | 0.010 | 0.016 |
| | | 0.07 | N | 2100 - 2200 | 400 | 0.388 | 0.000 | 0.388 | 0.624 | 0.038 | 0.000 | 0.038 | 0.061 | 0.350 | 0.000 | 0.350 | 0.564 | 0.011 | 0.000 | 0.011 | 0.018 | 0.010 | 0.000 | 0.010 | 0.017 |
| | | 0.07 | N | 2200 - 2300 | 250 | 0.285 | 0.000 | 0.285 | 0.458 | 0.026 | 0.000 | 0.026 | 0.041 | 0.259 | 0.000 | 0.259 | 0.417 | 0.008 | 0.000 | 0.008 | 0.013 | 0.007 | 0.000 | 0.007 | 0.012 |
| | | 0.07 | N | 2300 - 0000 | 200 | 0.282 | 0.000 | 0.282 | 0.453 | 0.022 | 0.000 | 0.022 | 0.035 | 0.260 | 0.000 | 0.260 | 0.419 | 0.006 | 0.000 | 0.006 | 0.010 | 0.006 | 0.000 | 0.006 | 0.009 |

**Composite Emission Rates for EMFAC Year 2030 x Traffic Data Year 2033**

| Road No. | Road Section | Road Length (km) | Cold Start | Hours | Total Vehicles | $NO_x$ Emission (g/km) | | Total $NO_x$ Emission | | $NO_2$ Emission (g/km) | | Total $NO_2$ Emission | | NO Emission (g/km) | | Total NO Emission | | RSP Emission (g/km) | | Total RSP Emission | | FSP Emission (g/km) | | Total FSP Emission | |
|---|---|---|---|---|---|---|---|---|---|---|---|---|---|---|---|---|---|---|---|---|---|---|---|---|---|
| | | | | | | Running | Starting | g/km/veh | g/mile/veh | Running | Starting | g/km/veh | g/mile/veh | Running | Starting | g/km/veh | g/mile/veh | Running | Starting | g/km/veh | g/mile/veh | Running | Starting | g/km/veh | g/mile/veh |
| 109 | Road S2 (L109) - WB | 0.18 | N | 0000 - 0100 | 50 | 0.176 | 0.000 | 0.176 | 0.283 | 0.010 | 0.000 | 0.010 | 0.015 | 0.166 | 0.000 | 0.166 | 0.268 | 0.004 | 0.000 | 0.004 | 0.007 | 0.004 | 0.000 | 0.004 | 0.006 |
| | | 0.18 | N | 0100 - 0200 | 50 | 0.276 | 0.000 | 0.276 | 0.444 | 0.015 | 0.000 | 0.015 | 0.024 | 0.261 | 0.000 | 0.261 | 0.420 | 0.004 | 0.000 | 0.004 | 0.007 | 0.004 | 0.000 | 0.004 | 0.007 |
| | | 0.18 | N | 0200 - 0300 | 50 | 0.276 | 0.000 | 0.276 | 0.444 | 0.015 | 0.000 | 0.015 | 0.024 | 0.261 | 0.000 | 0.261 | 0.420 | 0.004 | 0.000 | 0.004 | 0.007 | 0.004 | 0.000 | 0.004 | 0.007 |
| | | 0.18 | N | 0300 - 0400 | 50 | 0.205 | 0.000 | 0.205 | 0.330 | 0.007 | 0.000 | 0.007 | 0.012 | 0.198 | 0.000 | 0.198 | 0.318 | 0.003 | 0.000 | 0.003 | 0.005 | 0.003 | 0.000 | 0.003 | 0.005 |
| | | 0.18 | N | 0400 - 0500 | 50 | 0.169 | 0.000 | 0.169 | 0.273 | 0.006 | 0.000 | 0.006 | 0.010 | 0.163 | 0.000 | 0.163 | 0.263 | 0.003 | 0.000 | 0.003 | 0.005 | 0.003 | 0.000 | 0.003 | 0.005 |
| | | 0.18 | N | 0500 - 0600 | 50 | 0.276 | 0.000 | 0.276 | 0.444 | 0.015 | 0.000 | 0.015 | 0.024 | 0.261 | 0.000 | 0.261 | 0.420 | 0.004 | 0.000 | 0.004 | 0.007 | 0.004 | 0.000 | 0.004 | 0.007 |
| | | 0.18 | N | 0600 - 0700 | 50 | 0.178 | 0.000 | 0.178 | 0.287 | 0.011 | 0.000 | 0.011 | 0.017 | 0.167 | 0.000 | 0.167 | 0.270 | 0.005 | 0.000 | 0.005 | 0.007 | 0.004 | 0.000 | 0.004 | 0.007 |
| | | 0.18 | N | 0700 - 0800 | 50 | 0.151 | 0.000 | 0.151 | 0.243 | 0.009 | 0.000 | 0.009 | 0.015 | 0.142 | 0.000 | 0.142 | 0.229 | 0.004 | 0.000 | 0.004 | 0.007 | 0.004 | 0.000 | 0.004 | 0.007 |
| | | 0.18 | N | 0800 - 0900 | 50 | 0.174 | 0.000 | 0.174 | 0.280 | 0.011 | 0.000 | 0.011 | 0.018 | 0.163 | 0.000 | 0.163 | 0.262 | 0.005 | 0.000 | 0.005 | 0.008 | 0.004 | 0.000 | 0.004 | 0.007 |
| | | 0.18 | N | 0900 - 1000 | 50 | 0.242 | 0.000 | 0.242 | 0.389 | 0.016 | 0.000 | 0.016 | 0.025 | 0.226 | 0.000 | 0.226 | 0.364 | 0.005 | 0.000 | 0.005 | 0.008 | 0.005 | 0.000 | 0.005 | 0.008 |
| | | 0.18 | N | 1000 - 1100 | 50 | 0.253 | 0.000 | 0.253 | 0.407 | 0.016 | 0.000 | 0.016 | 0.026 | 0.237 | 0.000 | 0.237 | 0.381 | 0.005 | 0.000 | 0.005 | 0.008 | 0.005 | 0.000 | 0.005 | 0.008 |
| | | 0.18 | N | 1100 - 1200 | 50 | 0.239 | 0.000 | 0.239 | 0.384 | 0.015 | 0.000 | 0.015 | 0.024 | 0.224 | 0.000 | 0.224 | 0.360 | 0.005 | 0.000 | 0.005 | 0.008 | 0.005 | 0.000 | 0.005 | 0.007 |
| | | 0.18 | N | 1200 - 1300 | 50 | 0.193 | 0.000 | 0.193 | 0.310 | 0.012 | 0.000 | 0.012 | 0.020 | 0.180 | 0.000 | 0.180 | 0.290 | 0.005 | 0.000 | 0.005 | 0.008 | 0.004 | 0.000 | 0.004 | 0.007 |
| | | 0.18 | N | 1300 - 1400 | 50 | 0.239 | 0.000 | 0.239 | 0.384 | 0.015 | 0.000 | 0.015 | 0.024 | 0.224 | 0.000 | 0.224 | 0.360 | 0.005 | 0.000 | 0.005 | 0.008 | 0.005 | 0.000 | 0.005 | 0.007 |
| | | 0.18 | N | 1400 - 1500 | 50 | 0.231 | 0.000 | 0.231 | 0.371 | 0.014 | 0.000 | 0.014 | 0.023 | 0.216 | 0.000 | 0.216 | 0.348 | 0.005 | 0.000 | 0.005 | 0.008 | 0.004 | 0.000 | 0.004 | 0.007 |
| | | 0.18 | N | 1500 - 1600 | 50 | 0.215 | 0.000 | 0.215 | 0.347 | 0.013 | 0.000 | 0.013 | 0.022 | 0.202 | 0.000 | 0.202 | 0.325 | 0.005 | 0.000 | 0.005 | 0.008 | 0.004 | 0.000 | 0.004 | 0.007 |
| | | 0.18 | N | 1600 - 1700 | 50 | 0.205 | 0.000 | 0.205 | 0.330 | 0.013 | 0.000 | 0.013 | 0.021 | 0.192 | 0.000 | 0.192 | 0.309 | 0.005 | 0.000 | 0.005 | 0.008 | 0.004 | 0.000 | 0.004 | 0.007 |
| | | 0.18 | N | 1700 - 1800 | 50 | 0.174 | 0.000 | 0.174 | 0.280 | 0.011 | 0.000 | 0.011 | 0.018 | 0.163 | 0.000 | 0.163 | 0.262 | 0.005 | 0.000 | 0.005 | 0.008 | 0.004 | 0.000 | 0.004 | 0.007 |
| | | 0.18 | N | 1800 - 1900 | 50 | 0.167 | 0.000 | 0.167 | 0.269 | 0.010 | 0.000 | 0.010 | 0.017 | 0.157 | 0.000 | 0.157 | 0.252 | 0.005 | 0.000 | 0.005 | 0.007 | 0.004 | 0.000 | 0.004 | 0.007 |
| | | 0.18 | N | 1900 - 2000 | 50 | 0.166 | 0.000 | 0.166 | 0.268 | 0.010 | 0.000 | 0.010 | 0.016 | 0.156 | 0.000 | 0.156 | 0.252 | 0.004 | 0.000 | 0.004 | 0.007 | 0.004 | 0.000 | 0.004 | 0.007 |
| | | 0.18 | N | 2000 - 2100 | 50 | 0.176 | 0.000 | 0.176 | 0.283 | 0.011 | 0.000 | 0.011 | 0.017 | 0.165 | 0.000 | 0.165 | 0.266 | 0.005 | 0.000 | 0.005 | 0.007 | 0.004 | 0.000 | 0.004 | 0.007 |
| | | 0.18 | N | 2100 - 2200 | 50 | 0.138 | 0.000 | 0.138 | 0.222 | 0.008 | 0.000 | 0.008 | 0.013 | 0.130 | 0.000 | 0.130 | 0.209 | 0.004 | 0.000 | 0.004 | 0.007 | 0.004 | 0.000 | 0.004 | 0.006 |
| | | 0.18 | N | 2200 - 2300 | 50 | 0.158 | 0.000 | 0.158 | 0.255 | 0.009 | 0.000 | 0.009 | 0.014 | 0.150 | 0.000 | 0.150 | 0.241 | 0.004 | 0.000 | 0.004 | 0.007 | 0.004 | 0.000 | 0.004 | 0.006 |
| | | 0.18 | N | 2300 - 0000 | 50 | 0.142 | 0.000 | 0.142 | 0.228 | 0.008 | 0.000 | 0.008 | 0.012 | 0.134 | 0.000 | 0.134 | 0.216 | 0.004 | 0.000 | 0.004 | 0.007 | 0.004 | 0.000 | 0.004 | 0.006 |
| 110 | Road S1 (L110) - SB | 0.05 | N | 0000 - 0100 | 50 | 0.176 | 0.000 | 0.176 | 0.283 | 0.010 | 0.000 | 0.010 | 0.015 | 0.166 | 0.000 | 0.166 | 0.268 | 0.004 | 0.000 | 0.004 | 0.007 | 0.004 | 0.000 | 0.004 | 0.006 |
| | | 0.05 | N | 0100 - 0200 | 50 | 0.276 | 0.000 | 0.276 | 0.444 | 0.015 | 0.000 | 0.015 | 0.024 | 0.261 | 0.000 | 0.261 | 0.420 | 0.004 | 0.000 | 0.004 | 0.007 | 0.004 | 0.000 | 0.004 | 0.007 |
| | | 0.05 | N | 0200 - 0300 | 50 | 0.276 | 0.000 | 0.276 | 0.444 | 0.015 | 0.000 | 0.015 | 0.024 | 0.261 | 0.000 | 0.261 | 0.420 | 0.004 | 0.000 | 0.004 | 0.007 | 0.004 | 0.000 | 0.004 | 0.007 |
| | | 0.05 | N | 0300 - 0400 | 50 | 0.205 | 0.000 | 0.205 | 0.330 | 0.007 | 0.000 | 0.007 | 0.012 | 0.198 | 0.000 | 0.198 | 0.318 | 0.003 | 0.000 | 0.003 | 0.005 | 0.003 | 0.000 | 0.003 | 0.005 |
| | | 0.05 | N | 0400 - 0500 | 50 | 0.169 | 0.000 | 0.169 | 0.273 | 0.006 | 0.000 | 0.006 | 0.010 | 0.163 | 0.000 | 0.163 | 0.263 | 0.003 | 0.000 | 0.003 | 0.005 | 0.003 | 0.000 | 0.003 | 0.005 |
| | | 0.05 | N | 0500 - 0600 | 50 | 0.276 | 0.000 | 0.276 | 0.444 | 0.015 | 0.000 | 0.015 | 0.024 | 0.261 | 0.000 | 0.261 | 0.420 | 0.004 | 0.000 | 0.004 | 0.007 | 0.004 | 0.000 | 0.004 | 0.007 |
| | | 0.05 | N | 0600 - 0700 | 50 | 0.178 | 0.000 | 0.178 | 0.287 | 0.011 | 0.000 | 0.011 | 0.017 | 0.167 | 0.000 | 0.167 | 0.270 | 0.005 | 0.000 | 0.005 | 0.007 | 0.004 | 0.000 | 0.004 | 0.007 |
| | | 0.05 | N | 0700 - 0800 | 50 | 0.151 | 0.000 | 0.151 | 0.243 | 0.009 | 0.000 | 0.009 | 0.015 | 0.142 | 0.000 | 0.142 | 0.229 | 0.004 | 0.000 | 0.004 | 0.007 | 0.004 | 0.000 | 0.004 | 0.007 |
| | | 0.05 | N | 0800 - 0900 | 50 | 0.174 | 0.000 | 0.174 | 0.280 | 0.011 | 0.000 | 0.011 | 0.018 | 0.163 | 0.000 | 0.163 | 0.262 | 0.005 | 0.000 | 0.005 | 0.008 | 0.004 | 0.000 | 0.004 | 0.007 |
| | | 0.05 | N | 0900 - 1000 | 50 | 0.242 | 0.000 | 0.242 | 0.389 | 0.016 | 0.000 | 0.016 | 0.025 | 0.226 | 0.000 | 0.226 | 0.364 | 0.005 | 0.000 | 0.005 | 0.008 | 0.005 | 0.000 | 0.005 | 0.008 |
| | | 0.05 | N | 1000 - 1100 | 50 | 0.253 | 0.000 | 0.253 | 0.407 | 0.016 | 0.000 | 0.016 | 0.026 | 0.237 | 0.000 | 0.237 | 0.381 | 0.005 | 0.000 | 0.005 | 0.008 | 0.005 | 0.000 | 0.005 | 0.008 |
| | | 0.05 | N | 1100 - 1200 | 50 | 0.239 | 0.000 | 0.239 | 0.384 | 0.015 | 0.000 | 0.015 | 0.024 | 0.224 | 0.000 | 0.224 | 0.360 | 0.005 | 0.000 | 0.005 | 0.008 | 0.005 | 0.000 | 0.005 | 0.007 |
| | | 0.05 | N | 1200 - 1300 | 50 | 0.193 | 0.000 | 0.193 | 0.310 | 0.012 | 0.000 | 0.012 | 0.020 | 0.180 | 0.000 | 0.180 | 0.290 | 0.005 | 0.000 | 0.005 | 0.008 | 0.004 | 0.000 | 0.004 | 0.007 |
| | | 0.05 | N | 1300 - 1400 | 50 | 0.239 | 0.000 | 0.239 | 0.384 | 0.015 | 0.000 | 0.015 | 0.024 | 0.224 | 0.000 | 0.224 | 0.360 | 0.005 | 0.000 | 0.005 | 0.008 | 0.005 | 0.000 | 0.005 | 0.007 |
| | | 0.05 | N | 1400 - 1500 | 50 | 0.231 | 0.000 | 0.231 | 0.371 | 0.014 | 0.000 | 0.014 | 0.023 | 0.216 | 0.000 | 0.216 | 0.348 | 0.005 | 0.000 | 0.005 | 0.008 | 0.004 | 0.000 | 0.004 | 0.007 |
| | | 0.05 | N | 1500 - 1600 | 50 | 0.215 | 0.000 | 0.215 | 0.347 | 0.013 | 0.000 | 0.013 | 0.022 | 0.202 | 0.000 | 0.202 | 0.325 | 0.005 | 0.000 | 0.005 | 0.008 | 0.004 | 0.000 | 0.004 | 0.007 |
| | | 0.05 | N | 1600 - 1700 | 50 | 0.205 | 0.000 | 0.205 | 0.330 | 0.013 | 0.000 | 0.013 | 0.021 | 0.192 | 0.000 | 0.192 | 0.309 | 0.005 | 0.000 | 0.005 | 0.008 | 0.004 | 0.000 | 0.004 | 0.007 |
| | | 0.05 | N | 1700 - 1800 | 50 | 0.174 | 0.000 | 0.174 | 0.280 | 0.011 | 0.000 | 0.011 | 0.018 | 0.163 | 0.000 | 0.163 | 0.262 | 0.005 | 0.000 | 0.005 | 0.008 | 0.004 | 0.000 | 0.004 | 0.007 |
| | | 0.05 | N | 1800 - 1900 | 50 | 0.167 | 0.000 | 0.167 | 0.269 | 0.010 | 0.000 | 0.010 | 0.017 | 0.157 | 0.000 | 0.157 | 0.252 | 0.005 | 0.000 | 0.005 | 0.007 | 0.004 | 0.000 | 0.004 | 0.007 |
| | | 0.05 | N | 1900 - 2000 | 50 | 0.166 | 0.000 | 0.166 | 0.268 | 0.010 | 0.000 | 0.010 | 0.016 | 0.156 | 0.000 | 0.156 | 0.252 | 0.004 | 0.000 | 0.004 | 0.007 | 0.004 | 0.000 | 0.004 | 0.007 |
| | | 0.05 | N | 2000 - 2100 | 50 | 0.176 | 0.000 | 0.176 | 0.283 | 0.011 | 0.000 | 0.011 | 0.017 | 0.165 | 0.000 | 0.165 | 0.266 | 0.005 | 0.000 | 0.005 | 0.007 | 0.004 | 0.000 | 0.004 | 0.007 |
| | | 0.05 | N | 2100 - 2200 | 50 | 0.138 | 0.000 | 0.138 | 0.222 | 0.008 | 0.000 | 0.008 | 0.013 | 0.130 | 0.000 | 0.130 | 0.209 | 0.004 | 0.000 | 0.004 | 0.007 | 0.004 | 0.000 | 0.004 | 0.006 |
| | | 0.05 | N | 2200 - 2300 | 50 | 0.158 | 0.000 | 0.158 | 0.255 | 0.009 | 0.000 | 0.009 | 0.014 | 0.150 | 0.000 | 0.150 | 0.241 | 0.004 | 0.000 | 0.004 | 0.007 | 0.004 | 0.000 | 0.004 | 0.006 |
| | | 0.05 | N | 2300 - 0000 | 50 | 0.142 | 0.000 | 0.142 | 0.228 | 0.008 | 0.000 | 0.008 | 0.012 | 0.134 | 0.000 | 0.134 | 0.216 | 0.004 | 0.000 | 0.004 | 0.007 | 0.004 | 0.000 | 0.004 | 0.006 |
| 111 | Hong Po Road (L111) - WB | 0.14 | N | 0000 - 0100 | 150 | 0.271 | 0.000 | 0.271 | 0.436 | 0.026 | 0.000 | 0.026 | 0.042 | 0.245 | 0.000 | 0.245 | 0.394 | 0.006 | 0.000 | 0.006 | 0.010 | 0.006 | 0.000 | 0.006 | 0.009 |
| | | 0.14 | N | 0100 - 0200 | 100 | 0.352 | 0.000 | 0.352 | 0.566 | 0.042 | 0.000 | 0.042 | 0.068 | 0.309 | 0.000 | 0.309 | 0.498 | 0.008 | 0.000 | 0.008 | 0.012 | 0.007 | 0.000 | 0.007 | 0.011 |
| | | 0.14 | N | 0200 - 0300 | 100 | 0.363 | 0.000 | 0.363 | 0.584 | 0.042 | 0.000 | 0.042 | 0.068 | 0.321 | 0.000 | 0.321 | 0.516 | 0.008 | 0.000 | 0.008 | 0.013 | 0.007 | 0.000 | 0.007 | 0.012 |
| | | 0.14 | N | 0300 - 0400 | 100 | 0.392 | 0.000 | 0.392 | 0.631 | 0.053 | 0.000 | 0.053 | 0.085 | 0.340 | 0.000 | 0.340 | 0.547 | 0.008 | 0.000 | 0.008 | 0.013 | 0.008 | 0.000 | 0.008 | 0.012 |
| | | 0.14 | N | 0400 - 0500 | 100 | 0.363 | 0.000 | 0.363 | 0.584 | 0.052 | 0.000 | 0.052 | 0.084 | 0.311 | 0.000 | 0.311 | 0.500 | 0.009 | 0.000 | 0.009 | 0.014 | 0.008 | 0.000 | 0.008 | 0.013 |
| | | 0.14 | N | 0500 - 0600 | 100 | 0.434 | 0.000 | 0.434 | 0.698 | 0.062 | 0.000 | 0.062 | 0.099 | 0.372 | 0.000 | 0.372 | 0.599 | 0.010 | 0.000 | 0.010 | 0.017 | 0.010 | 0.000 | 0.010 | 0.015 |
| | | 0.14 | N | 0600 - 0700 | 300 | 0.435 | 0.000 | 0.435 | 0.700 | 0.072 | 0.000 | 0.072 | 0.116 | 0.363 | 0.000 | 0.363 | 0.584 | 0.014 | 0.000 | 0.014 | 0.023 | 0.013 | 0.000 | 0.013 | 0.021 |
| | | 0.14 | N | 0700 - 0800 | 650 | 0.386 | 0.000 | 0.386 | 0.621 | 0.049 | 0.000 | 0.049 | 0.079 | 0.337 | 0.000 | 0.337 | 0.542 | 0.012 | 0.000 | 0.012 | 0.020 | 0.011 | 0.000 | 0.011 | 0.018 |
| | | 0.14 | N | 0800 - 0900 | 650 | 0.416 | 0.000 | 0.416 | 0.670 | 0.054 | 0.000 | 0.054 | 0.087 | 0.362 | 0.000 | 0.362 | 0.583 | 0.012 | 0.000 | 0.012 | 0.020 | 0.011 | 0.000 | 0.011 | 0.018 |
| | | 0.14 | N | 0900 - 1000 | 500 | 0.480 | 0.000 | 0.480 | 0.772 | 0.060 | 0.000 | 0.060 | 0.097 | 0.419 | 0.000 | 0.419 | 0.675 | 0.012 | 0.000 | 0.012 | 0.019 | 0.011 | 0.000 | 0.011 | 0.018 |
| | | 0.14 | N | 1000 - 1100 | 500 | 0.595 | 0.000 | 0.595 | 0.958 | 0.091 | 0.000 | 0.091 | 0.147 | 0.504 | 0.000 | 0.504 | 0.811 | 0.015 | 0.000 | 0.015 | 0.024 | 0.014 | 0.000 | 0.014 | 0.022 |
| | | 0.14 | N | 1100 - 1200 | 450 | 0.603 | 0.000 | 0.603 | 0.971 | 0.097 | 0.000 | 0.097 | 0.155 | 0.507 | 0.000 | 0.507 | 0.816 | 0.016 | 0.000 | 0.016 | 0.026 | 0.015 | 0.000 | 0.015 | 0.024 |
| | | 0.14 | N | 1200 - 1300 | 450 | 0.529 | 0.000 | 0.529 | 0.852 | 0.086 | 0.000 | 0.086 | 0.139 | 0.443 | 0.000 | 0.443 | 0.713 | 0.015 | 0.000 | 0.015 | 0.024 | 0.014 | 0.000 | 0.014 | 0.022 |
| | | 0.14 | N | 1300 - 1400 | 450 | 0.517 | 0.000 | 0.517 | 0.832 | 0.076 | 0.000 | 0.076 | 0.123 | 0.440 | 0.000 | 0.440 | 0.709 | 0.014 | 0.000 | 0.014 | 0.022 | 0.013 | 0.000 | 0.013 | 0.020 |
| | | 0.14 | N | 1400 - 1500 | 500 | 0.597 | 0.000 | 0.597 | 0.961 | 0.095 | 0.000 | 0.095 | 0.152 | 0.502 | 0.000 | 0.502 | 0.808 | 0.016 | 0.000 | 0.016 | 0.026 | 0.015 | 0.000 | 0.015 | 0.024 |
| | | 0.14 | N | 1500 - 1600 | 500 | 0.564 | 0.000 | 0.564 | 0.908 | 0.092 | 0.000 | 0.092 | 0.148 | 0.472 | 0.000 | 0.472 | 0.760 | 0.015 | 0.000 | 0.015 | 0.024 | 0.014 | 0.000 | 0.014 | 0.022 |
| | | 0.14 | N | 1600 - 1700 | 650 | 0.702 | 0.000 | 0.702 | 1.130 | 0.120 | 0.000 | 0.120 | 0.193 | 0.582 | 0.000 | 0.582 | 0.937 | 0.019 | 0.000 | 0.019 | 0.031 | 0.018 | 0.000 | 0.018 | 0.028 |
| | | 0.14 | N | 1700 - 1800 | 750 | 0.649 | 0.000 | 0.649 | 1.044 | 0.103 | 0.000 | 0.103 | 0.166 | 0.545 | 0.000 | 0.545 | 0.877 | 0.018 | 0.000 | 0.018 | 0.029 | 0.017 | 0.000 | 0.017 | 0.027 |
| | | 0.14 | N | 1800 - 1900 | 750 | 0.602 | 0.000 | 0.602 | 0.969 | 0.091 | 0.000 | 0.091 | 0.146 | 0.511 | 0.000 | 0.511 | 0.822 | 0.017 | 0.000 | 0.017 | 0.028 | 0.016 | 0.000 | 0.016 | 0.025 |
| | | 0.14 | N | 1900 - 2000 | 500 | 0.340 | 0.000 | 0.340 | 0.548 | 0.044 | 0.000 | 0.044 | 0.070 | 0.297 | 0.000 | 0.297 | 0.478 | 0.010 | 0.000 | 0.010 | 0.017 | 0.009 | 0.000 | 0.009 | 0.015 |
| | | 0.14 | N | 2000 - 2100 | 450 | 0.342 | 0.000 | 0.342 | 0.550 | 0.040 | 0.000 | 0.040 | 0.065 | 0.301 | 0.000 | 0.301 | 0.485 | 0.009 | 0.000 | 0.009 | 0.015 | 0.008 | 0.000 | 0.008 | 0.013 |
| | | 0.14 | N | 2100 - 2200 | 550 | 0.313 | 0.000 | 0.313 | 0.504 | 0.035 | 0.000 | 0.035 | 0.056 | 0.278 | 0.000 | 0.278 | 0.448 | 0.009 | 0.000 | 0.009 | 0.015 | 0.009 | 0.000 | 0.009 | 0.014 |
| | | 0.14 | N | 2200 - 2300 | 350 | 0.256 | 0.000 | 0.256 | 0.412 | 0.027 | 0.000 | 0.027 | 0.044 | 0.229 | 0.000 | 0.229 | 0.369 | 0.007 | 0.000 | 0.007 | 0.012 | 0.007 | 0.000 | 0.007 | 0.011 |
| | | 0.14 | N | 2300 - 0000 | 250 | 0.255 | 0.000 | 0.255 | 0.410 | 0.027 | 0.000 | 0.027 | 0.043 | 0.228 | 0.000 | 0.228 | 0.367 | 0.007 | 0.000 | 0.007 | 0.010 | 0.006 | 0.000 | 0.006 | 0.010 |
| 112 | Hong Po Road (L112) - EB | 0.15 | N | 0000 - 0100 | 200 | 0.370 | 0.000 | 0.370 | 0.595 | 0.036 | 0.000 | 0.036 | 0.057 | 0.334 | 0.000 | 0.334 | 0.538 | 0.008 | 0.000 | 0.008 | 0.013 | 0.007 | 0.000 | 0.007 | 0.012 |
| | | 0.15 | N | 0100 - 0200 | 100 | 0.446 | 0.000 | 0.446 | 0.718 | 0.057 | 0.000 | 0.057 | 0.091 | 0.389 | 0.000 | 0.389 | 0.626 | 0.010 | 0.000 | 0.010 | 0.016 | 0.009 | 0.000 | 0.009 | 0.015 |
| | | 0.15 | N | 0200 - 0300 | 100 | 0.428 | 0.000 | 0.428 | 0.689 | 0.049 | 0.000 | 0.049 | 0.079 | 0.380 | 0.000 | 0.380 | 0.611 | 0.009 | 0.000 | 0.009 | 0.014 | 0.008 | 0.000 | 0.008 | 0.013 |
| | | 0.15 | N | 0300 - 0400 | 100 | 0.463 | 0.000 | 0.463 | 0.745 | 0.060 | 0.000 | 0.060 | 0.096 | 0.403 | 0.000 | 0.403 | 0.649 | 0.010 | 0.000 | 0.010 | 0.016 | 0.009 | 0.000 | 0.009 | 0.014 |
| | | 0.15 | N | 0400 - 0500 | 100 | 0.391 | 0.000 | 0.391 | 0.629 | 0.049 | 0.000 | 0.049 | 0.079 | 0.342 | 0.000 | 0.342 | 0.550 | 0.008 | 0.000 | 0.008 | 0.013 | 0.008 | 0.000 | 0.008 | 0.012 |
| | | 0.15 | N | 0500 - 0600 | 100 | 0.603 | 0.000 | 0.603 | 0.970 | 0.095 | 0.000 | 0.095 | 0.153 | 0.507 | 0.000 | 0.507 | 0.816 | 0.016 | 0.000 | 0.016 | 0.026 | 0.015 | 0.000 | 0.015 | 0.024 |
| | | 0.15 | N | 0600 - 0700 | 300 | 0.904 | 0.000 | 0.904 | 1.454 | 0.174 | 0.000 | 0.174 | 0.280 | 0.730 | 0.000 | 0.730 | 1.174 | 0.028 | 0.000 | 0.028 | 0.045 | 0.026 | 0.000 | 0.026 | 0.042 |
| | | 0.15 | N | 0700 - 0800 | 900 | 1.106 | 0.000 | 1.106 | 1.779 | 0.201 | 0.000 | 0.201 | 0.323 | 0.905 | 0.000 | 0.905 | 1.456 | 0.033 | 0.000 | 0.033 | 0.053 | 0.030 | 0.000 | 0.030 | 0.048 |
| | | 0.15 | N | 0800 - 0900 | 850 | 0.940 | 0.000 | 0.940 | 1.512 | 0.156 | 0.000 | 0.156 | 0.251 | 0.784 | 0.000 | 0.784 | 1.262 | 0.026 | 0.000 | 0.026 | 0.042 | 0.024 | 0.000 | 0.024 | 0.039 |
| | | 0.15 | N | 0900 - 1000 | 700 | 1.274 | 0.000 | 1.274 | 2.050 | 0.216 | 0.000 | 0.216 | 0.347 | 1.058 | 0.000 | 1.058 | 1.702 | 0.032 | 0.000 | 0.032 | 0.052 | 0.030 | 0.000 | 0.030 | 0.048 |
| | | 0.15 | N | 1000 - 1100 | 500 | 1.225 | 0.000 | 1.225 | 1.971 | 0.192 | 0.000 | 0.192 | 0.308 | 1.033 | 0.000 | 1.033 | 1.663 | 0.028 | 0.000 | 0.028 | 0.044 | 0.025 | 0.000 | 0.025 | 0.041 |
| | | 0.15 | N | 1100 - 1200 | 500 | 1.434 | 0.000 | 1.434 | 2.308 | 0.246 | 0.000 | 0.246 | 0.395 | 1.189 | 0.000 | 1.189 | 1.913 | 0.036 | 0.000 | 0.036 | 0.057 | 0.033 | 0.000 | 0.033 | 0.053 |
| | | 0.15 | N | 1200 - 1300 | 450 | 1.254 | 0.000 | 1.254 | 2.018 | 0.223 | 0.000 | 0.223 | 0.359 | 1.031 | 0.000 | 1.031 | 1.658 | 0.033 | 0.000 | 0.033 | 0.054 | 0.031 | 0.000 | 0.031 | 0.050 |
| | | 0.15 | N | 1300 - 1400 | 450 | 1.143 | 0.000 | 1.143 | 1.840 | 0.185 | 0.000 | 0.185 | 0.298 | 0.959 | 0.000 | 0.959 | 1.543 | 0.028 | 0.000 | 0.028 | 0.045 | 0.026 | 0.000 | 0.026 | 0.041 |
| | | 0.15 | N | 1400 - 1500 | 500 | 1.344 | 0.000 | 1.344 | 2.163 | 0.228 | 0.000 | 0.228 | 0.367 | 1.116 | 0.000 | 1.116 | 1.796 | 0.033 | 0.000 | 0.033 | 0.053 | 0.030 | 0.000 | 0.030 | 0.048 |
| | | 0.15 | N | 1500 - 1600 | 550 | 1.302 | 0.000 | 1.302 | 2.096 | 0.225 | 0.000 | 0.225 | 0.362 | 1.077 | 0.000 | 1.077 | 1.733 | 0.032 | 0.000 | 0.032 | 0.052 | 0.030 | 0.000 | 0.030 | 0.048 |
| | | 0.15 | N | 1600 - 1700 | 500 | 1.109 | 0.000 | 1.109 | 1.785 | 0.166 | 0.000 | 0.166 | 0.267 | 0.944 | 0.000 | 0.944 | 1.519 | 0.025 | 0.000 | 0.025 | 0.040 | 0.023 | 0.000 | 0.023 | 0.037 |
| | | 0.15 | N | 1700 - 1800 | 550 | 0.939 | 0.000 | 0.939 | 1.512 | 0.130 | 0.000 | 0.130 | 0.210 | 0.809 | 0.000 | 0.809 | 1.302 | 0.022 | 0.000 | 0.022 | 0.035 | 0.020 | 0.000 | 0.020 | 0.032 |
| | | 0.15 | N | 1800 - 1900 | 550 | 0.840 | 0.000 | 0.840 | 1.352 | 0.106 | 0.000 | 0.106 | 0.170 | 0.734 | 0.000 | 0.734 | 1.182 | 0.019 | 0.000 | 0.019 | 0.031 | 0.018 | 0.000 | 0.018 | 0.028 |
| | | 0.15 | N | 1900 - 2000 | 550 | 0.962 | 0.000 | 0.962 | 1.548 | 0.160 | 0.000 | 0.160 | 0.257 | 0.802 | 0.000 | 0.802 | 1.291 | 0.026 | 0.000 | 0.026 | 0.041 | 0.024 | 0.000 | 0.024 | 0.038 |
| | | 0.15 | N | 2000 - 2100 | 500 | 0.749 | 0.000 | 0.749 | 1.205 | 0.093 | 0.000 | 0.093 | 0.150 | 0.656 | 0.000 | 0.656 | 1.056 | 0.017 | 0.000 | 0.017 | 0.028 | 0.016 | 0.000 | 0.016 | 0.025 |
| | | 0.15 | N | 2100 - 2200 | 550 | 0.665 | 0.000 | 0.665 | 1.070 | 0.083 | 0.000 | 0.083 | 0.134 | 0.582 | 0.000 | 0.582 | 0.937 | 0.017 | 0.000 | 0.017 | 0.027 | 0.016 | 0.000 | 0.016 | 0.025 |
| | | 0.15 | N | 2200 - 2300 | 350 | 0.432 | 0.000 | 0.432 | 0.695 | 0.054 | 0.000 | 0.054 | 0.087 | 0.377 | 0.000 | 0.377 | 0.607 | 0.012 | 0.000 | 0.012 | 0.020 | 0.011 | 0.000 | 0.011 | 0.018 |
| | | 0.15 | N | 2300 - 0000 | 250 | 0.375 | 0.000 | 0.375 | 0.604 | 0.045 | 0.000 | 0.045 | 0.072 | 0.331 | 0.000 | 0.331 | 0.532 | 0.010 | 0.000 | 0.010 | 0.015 | 0.009 | 0.000 | 0.009 | 0.014 |
| 113 | Access Road (L113) - SB | 0.03 | Y | 0000 - 0100 | 50 | 0.228 | 0.111 | 0.339 | 0.546 | 0.007 | 0.005 | 0.012 | 0.020 | 0.220 | 0.107 | 0.327 | 0.526 | 0.003 | 0.008 | 0.010 | 0.017 | 0.002 | 0.007 | 0.009 | 0.015 |
| | | 0.03 | Y | 0100 - 0200 | 50 | 0.328 | 0.157 | 0.486 | 0.782 | 0.011 | 0.007 | 0.017 | 0.028 | 0.318 | 0.151 | 0.468 | 0.754 | 0.002 | 0.010 | 0.012 | 0.019 | 0.002 | 0.009 | 0.011 | 0.017 |
| | | 0.03 | Y | 0200 - 0300 | 50 | 0.264 | 0.169 | 0.433 | 0.697 | 0.009 | 0.008 | 0.017 | 0.027 | 0.255 | 0.161 | 0.416 | 0.670 | 0.003 | 0.012 | 0.015 | 0.024 | 0.003 | 0.011 | 0.013 | 0.021 |
| | | 0.03 | Y | 0300 - 0400 | 50 | 0.264 | 0.169 | 0.433 | 0.697 | 0.009 | 0.008 | 0.017 | 0.027 | 0.255 | 0.161 | 0.416 | 0.670 | 0.003 | 0.012 | 0.015 | 0.024 | 0.003 | 0.011 | 0.013 | 0.021 |
| | | 0.03 | Y | 0400 - 0500 | 50 | 0.264 | 0.169 | 0.433 | 0.697 | 0.009 | 0.008 | 0.017 | 0.027 | 0.255 | 0.161 | 0.416 | 0.670 | 0.003 | 0.012 | 0.015 | 0.024 | 0.003 | 0.011 | 0.013 | 0.021 |
| | | 0.03 | Y | 0500 - 0600 | 50 | 0.264 | 0.169 | 0.433 | 0.697 | 0.009 | 0.008 | 0.017 | 0.027 | 0.255 | 0.161 | 0.416 | 0.670 | 0.003 | 0.012 | 0.015 | 0.024 | 0.003 | 0.011 | 0.013 | 0.021 |
| | | 0.03 | Y | 0600 - 0700 | 50 | 0.396 | 0.314 | 0.710 | 1.142 | 0.080 | 0.061 | 0.141 | 0.227 | 0.316 | 0.252 | 0.568 | 0.915 | 0.013 | 0.003 | 0.017 | 0.027 | 0.012 | 0.003 | 0.015 | 0.025 |
| | | 0.03 | Y | 0700 - 0800 | 50 | 0.255 | 0.191 | 0.446 | 0.717 | 0.042 | 0.034 | 0.077 | 0.123 | 0.212 | 0.157 | 0.369 | 0.594 | 0.009 | 0.003 | 0.012 | 0.019 | 0.008 | 0.003 | 0.011 | 0.018 |
| | | 0.03 | Y | 0800 - 0900 | 50 | 0.237 | 0.157 | 0.394 | 0.633 | 0.032 | 0.025 | 0.057 | 0.092 | 0.204 | 0.132 | 0.336 | 0.541 | 0.007 | 0.004 | 0.011 | 0.018 | 0.007 | 0.004 | 0.010 | 0.016 |
| | | 0.03 | Y | 0900 - 1000 | 50 | 0.225 | 0.119 | 0.344 | 0.554 | 0.019 | 0.015 | 0.034 | 0.055 | 0.206 | 0.104 | 0.310 | 0.499 | 0.005 | 0.004 | 0.009 | 0.014 | 0.004 | 0.003 | 0.008 | 0.013 |
| | | 0.03 | Y | 1000 - 1100 | 50 | 0.302 | 0.157 | 0.459 | 0.738 | 0.036 | 0.025 | 0.061 | 0.098 | 0.266 | 0.132 | 0.398 | 0.640 | 0.007 | 0.005 | 0.011 | 0.018 | 0.006 | 0.004 | 0.010 | 0.017 |
| | | 0.03 | Y | 1100 - 1200 | 50 | 0.302 | 0.157 | 0.459 | 0.738 | 0.036 | 0.025 | 0.061 | 0.098 | 0.266 | 0.132 | 0.398 | 0.640 | 0.007 | 0.005 | 0.011 | 0.018 | 0.006 | 0.004 | 0.010 | 0.017 |
| | | 0.03 | Y | 1200 - 1300 | 50 | 0.349 | 0.233 | 0.582 | 0.936 | 0.060 | 0.044 | 0.103 | 0.167 | 0.289 | 0.189 | 0.478 | 0.769 | 0.011 | 0.004 | 0.014 | 0.023 | 0.010 | 0.004 | 0.013 | 0.021 |
| | | 0.03 | Y | 1300 - 1400 | 50 | 0.259 | 0.108 | 0.367 | 0.590 | 0.028 | 0.015 | 0.043 | 0.070 | 0.231 | 0.093 | 0.323 | 0.521 | 0.006 | 0.005 | 0.011 | 0.018 | 0.005 | 0.005 | 0.010 | 0.016 |
| | | 0.03 | Y | 1400 - 1500 | 50 | 0.286 | 0.127 | 0.413 | 0.665 | 0.034 | 0.019 | 0.053 | 0.086 | 0.252 | 0.108 | 0.360 | 0.579 | 0.006 | 0.004 | 0.011 | 0.018 | 0.006 | 0.004 | 0.010 | 0.016 |
| | | 0.03 | Y | 1500 - 1600 | 50 | 0.323 | 0.192 | 0.516 | 0.830 | 0.048 | 0.034 | 0.082 | 0.132 | 0.276 | 0.158 | 0.434 | 0.699 | 0.009 | 0.004 | 0.013 | 0.020 | 0.008 | 0.004 | 0.012 | 0.019 |
| | | 0.03 | Y | 1600 - 1700 | 50 | 0.321 | 0.192 | 0.513 | 0.826 | 0.048 | 0.029 | 0.078 | 0.125 | 0.273 | 0.163 | 0.435 | 0.701 | 0.008 | 0.010 | 0.018 | 0.030 | 0.008 | 0.009 | 0.016 | 0.027 |
| | | 0.03 | Y | 1700 - 1800 | 50 | 0.278 | 0.194 | 0.472 | 0.760 | 0.039 | 0.024 | 0.063 | 0.102 | 0.239 | 0.170 | 0.409 | 0.659 | 0.007 | 0.012 | 0.020 | 0.032 | 0.007 | 0.011 | 0.017 | 0.028 |
| | | 0.03 | Y | 1800 - 1900 | 50 | 0.243 | 0.171 | 0.415 | 0.667 | 0.027 | 0.016 | 0.043 | 0.069 | 0.217 | 0.155 | 0.372 | 0.599 | 0.006 | 0.013 | 0.019 | 0.031 | 0.006 | 0.011 | 0.017 | 0.028 |
| | | 0.03 | Y | 1900 - 2000 | 50 | 0.204 | 0.110 | 0.314 | 0.506 | 0.021 | 0.013 | 0.034 | 0.054 | 0.183 | 0.097 | 0.280 | 0.451 | 0.005 | 0.007 | 0.012 | 0.019 | 0.005 | 0.006 | 0.011 | 0.017 |
| | | 0.03 | Y | 2000 - 2100 | 50 | 0.247 | 0.114 | 0.361 | 0.581 | 0.023 | 0.013 | 0.036 | 0.058 | 0.223 | 0.101 | 0.325 | 0.523 | 0.005 | 0.007 | 0.012 | 0.019 | 0.005 | 0.006 | 0.010 | 0.017 |
| | | 0.03 | Y | 2100 - 2200 | 50 | 0.186 | 0.084 | 0.269 | 0.433 | 0.008 | 0.004 | 0.012 | 0.019 | 0.177 | 0.080 | 0.257 | 0.414 | 0.004 | 0.007 | 0.011 | 0.017 | 0.003 | 0.006 | 0.009 | 0.015 |
| | | 0.03 | Y | 2200 - 2300 | 50 | 0.157 | 0.107 | 0.264 | 0.424 | 0.006 | 0.005 | 0.011 | 0.017 | 0.151 | 0.102 | 0.253 | 0.407 | 0.003 | 0.009 | 0.012 | 0.020 | 0.003 | 0.008 | 0.011 | 0.018 |
| | | 0.03 | Y | 2300 - 0000 | 50 | 0.199 | 0.100 | 0.299 | 0.482 | 0.007 | 0.004 | 0.011 | 0.018 | 0.193 | 0.095 | 0.288 | 0.464 | 0.003 | 0.007 | 0.010 | 0.016 | 0.003 | 0.006 | 0.009 | 0.015 |
| 114 | Access Road (L114) - NB | 0.03 | Y | 0000 - 0100 | 50 | 0.394 | 0.171 | 0.565 | 0.910 | 0.019 | 0.008 | 0.027 | 0.043 | 0.375 | 0.164 | 0.539 | 0.867 | 0.004 | 0.012 | 0.016 | 0.026 | 0.004 | 0.011 | 0.014 | 0.023 |
| | | 0.03 | Y | 0100 - 0200 | 50 | 0.328 | 0.157 | 0.486 | 0.782 | 0.011 | 0.007 | 0.017 | 0.028 | 0.318 | 0.151 | 0.468 | 0.754 | 0.002 | 0.010 | 0.012 | 0.019 | 0.002 | 0.009 | 0.011 | 0.017 |
| | | 0.03 | Y | 0200 - 0300 | 50 | 0.264 | 0.169 | 0.433 | 0.697 | 0.009 | 0.008 | 0.017 | 0.027 | 0.255 | 0.161 | 0.416 | 0.670 | 0.003 | 0.012 | 0.015 | 0.024 | 0.003 | 0.011 | 0.013 | 0.021 |
| | | 0.03 | Y | 0300 - 0400 | 50 | 0.383 | 0.245 | 0.628 | 1.011 | 0.013 | 0.011 | 0.024 | 0.039 | 0.370 | 0.234 | 0.604 | 0.972 | 0.002 | 0.017 | 0.019 | 0.031 | 0.002 | 0.015 | 0.017 | 0.027 |
| | | 0.03 | Y | 0400 - 0500 | 50 | 0.264 | 0.169 | 0.433 | 0.697 | 0.009 | 0.008 | 0.017 | 0.027 | 0.255 | 0.161 | 0.416 | 0.670 | 0.003 | 0.012 | 0.015 | 0.024 | 0.003 | 0.011 | 0.013 | 0.021 |
| | | 0.03 | Y | 0500 - 0600 | 50 | 0.264 | 0.169 | 0.433 | 0.697 | 0.009 | 0.008 | 0.017 | 0.027 | 0.255 | 0.161 | 0.416 | 0.670 | 0.003 | 0.012 | 0.015 | 0.024 | 0.003 | 0.011 | 0.013 | 0.021 |
| | | 0.03 | Y | 0600 - 0700 | 50 | 0.485 | 0.356 | 0.842 | 1.355 | 0.085 | 0.068 | 0.152 | 0.245 | 0.401 | 0.288 | 0.689 | 1.109 | 0.014 | 0.003 | 0.018 | 0.029 | 0.013 | 0.003 | 0.016 | 0.026 |
| | | 0.03 | Y | 0700 - 0800 | 50 | 0.433 | 0.267 | 0.700 | 1.126 | 0.056 | 0.038 | 0.094 | 0.151 | 0.377 | 0.229 | 0.606 | 0.975 | 0.010 | 0.009 | 0.019 | 0.031 | 0.009 | 0.008 | 0.017 | 0.028 |
| | | 0.03 | Y | 0800 - 0900 | 50 | 0.430 | 0.238 | 0.668 | 1.076 | 0.046 | 0.029 | 0.075 | 0.120 | 0.385 | 0.209 | 0.594 | 0.955 | 0.009 | 0.010 | 0.019 | 0.030 | 0.008 | 0.009 | 0.017 | 0.027 |
| | | 0.03 | Y | 0900 - 1000 | 50 | 0.481 | 0.149 | 0.630 | 1.014 | 0.037 | 0.015 | 0.052 | 0.083 | 0.444 | 0.134 | 0.578 | 0.930 | 0.007 | 0.007 | 0.014 | 0.022 | 0.006 | 0.006 | 0.012 | 0.020 |
| | | 0.03 | Y | 1000 - 1100 | 50 | 0.430 | 0.143 | 0.573 | 0.921 | 0.033 | 0.014 | 0.048 | 0.077 | 0.397 | 0.128 | 0.525 | 0.845 | 0.006 | 0.006 | 0.013 | 0.021 | 0.006 | 0.006 | 0.012 | 0.019 |
| | | 0.03 | Y | 1100 - 1200 | 50 | 0.430 | 0.143 | 0.573 | 0.921 | 0.033 | 0.014 | 0.048 | 0.077 | 0.397 | 0.128 | 0.525 | 0.845 | 0.006 | 0.006 | 0.013 | 0.021 | 0.006 | 0.006 | 0.012 | 0.019 |
| | | 0.03 | Y | 1200 - 1300 | 50 | 0.436 | 0.249 | 0.686 | 1.104 | 0.060 | 0.039 | 0.099 | 0.160 | 0.376 | 0.210 | 0.587 | 0.944 | 0.011 | 0.006 | 0.017 | 0.028 | 0.010 | 0.006 | 0.016 | 0.025 |
| | | 0.03 | Y | 1300 - 1400 | 50 | 0.358 | 0.118 | 0.476 | 0.766 | 0.019 | 0.005 | 0.025 | 0.040 | 0.338 | 0.113 | 0.451 | 0.726 | 0.005 | 0.009 | 0.014 | 0.022 | 0.004 | 0.008 | 0.012 | 0.019 |
| | | 0.03 | Y | 1400 - 1500 | 50 | 0.399 | 0.142 | 0.541 | 0.871 | 0.031 | 0.014 | 0.045 | 0.073 | 0.369 | 0.127 | 0.496 | 0.798 | 0.006 | 0.007 | 0.013 | 0.021 | 0.006 | 0.006 | 0.012 | 0.019 |
| | | 0.03 | Y | 1500 - 1600 | 50 | 0.428 | 0.200 | 0.627 | 1.009 | 0.047 | 0.029 | 0.076 | 0.122 | 0.381 | 0.171 | 0.551 | 0.887 | 0.009 | 0.006 | 0.015 | 0.024 | 0.008 | 0.005 | 0.013 | 0.021 |
| | | 0.03 | Y | 1600 - 1700 | 50 | 0.063 | 0.087 | 0.150 | 0.242 | 0.003 | 0.004 | 0.008 | 0.012 | 0.060 | 0.083 | 0.143 | 0.230 | 0.004 | 0.009 | 0.013 | 0.021 | 0.004 | 0.008 | 0.012 | 0.019 |
| | | 0.03 | Y | 1700 - 1800 | 50 | 0.137 | 0.069 | 0.207 | 0.332 | 0.009 | 0.003 | 0.013 | 0.021 | 0.128 | 0.066 | 0.194 | 0.312 | 0.005 | 0.007 | 0.012 | 0.019 | 0.004 | 0.007 | 0.011 | 0.017 |
| | | 0.03 | Y | 1800 - 1900 | 50 | 0.054 | 0.073 | 0.127 | 0.204 | 0.003 | 0.004 | 0.006 | 0.010 | 0.052 | 0.069 | 0.120 | 0.194 | 0.004 | 0.008 | 0.012 | 0.019 | 0.004 | 0.007 | 0.011 | 0.017 |
| | | 0.03 | Y | 1900 - 2000 | 50 | 0.294 | 0.130 | 0.424 | 0.682 | 0.016 | 0.006 | 0.022 | 0.035 | 0.278 | 0.124 | 0.402 | 0.646 | 0.005 | 0.011 | 0.015 | 0.024 | 0.004 | 0.009 | 0.013 | 0.022 |
| | | 0.03 | Y | 2000 - 2100 | 50 | 0.311 | 0.128 | 0.440 | 0.707 | 0.016 | 0.006 | 0.022 | 0.035 | 0.296 | 0.122 | 0.418 | 0.673 | 0.004 | 0.010 | 0.014 | 0.022 | 0.004 | 0.009 | 0.012 | 0.020 |
| | | 0.03 | Y | 2100 - 2200 | 50 | 0.311 | 0.128 | 0.440 | 0.707 | 0.016 | 0.006 | 0.022 | 0.035 | 0.296 | 0.122 | 0.418 | 0.673 | 0.004 | 0.010 | 0.014 | 0.022 | 0.004 | 0.009 | 0.012 | 0.020 |
| | | 0.03 | Y | 2200 - 2300 | 50 | 0.302 | 0.138 | 0.440 | 0.709 | 0.015 | 0.006 | 0.021 | 0.034 | 0.288 | 0.132 | 0.419 | 0.675 | 0.004 | 0.010 | 0.014 | 0.023 | 0.004 | 0.009 | 0.013 | 0.020 |
| | | 0.03 | Y | 2300 - 0000 | 50 | 0.342 | 0.146 | 0.488 | 0.785 | 0.016 | 0.007 | 0.023 | 0.037 | 0.325 | 0.139 | 0.465 | 0.748 | 0.004 | 0.011 | 0.015 | 0.024 | 0.004 | 0.009 | 0.013 | 0.021 |

**Composite Emission Rates for EMFAC Year 2030 x Traffic Data Year 2033**

| Road No. | Road Section | Road Length (km) | Cold Start | Hours | Total Vehicles | NO$_x$ Emission (g/km) | | Total NO$_x$ Emission | | NO$_2$ Emission (g/km) | | Total NO$_2$ Emission | | NO Emission (g/km) | | Total NO Emission | | RSP Emission (g/km) | | Total RSP Emission | | FSP Emission (g/km) | | Total FSP Emission | |
|---|---|---|---|---|---|---|---|---|---|---|---|---|---|---|---|---|---|---|---|---|---|---|---|---|---|
| | | | | | | Running | Starting | g/km/veh | g/mile/veh | Running | Starting | g/km/veh | g/mile/veh | Running | Starting | g/km/veh | g/mile/veh | Running | Starting | g/km/veh | g/mile/veh | Running | Starting | g/km/veh | g/mile/veh |
| 115 | Road S3 (L115) - WB | 0.09 | Y | 0000 - 0100 | 50 | 0.176 | 0.070 | 0.246 | 0.395 | 0.010 | 0.003 | 0.013 | 0.021 | 0.166 | 0.066 | 0.233 | 0.375 | 0.004 | 0.006 | 0.011 | 0.017 | 0.004 | 0.006 | 0.010 | 0.015 |
| | | 0.09 | Y | 0100 - 0200 | 50 | 0.276 | 0.094 | 0.370 | 0.595 | 0.015 | 0.004 | 0.019 | 0.031 | 0.261 | 0.089 | 0.350 | 0.564 | 0.004 | 0.008 | 0.012 | 0.019 | 0.004 | 0.007 | 0.011 | 0.017 |
| | | 0.09 | Y | 0200 - 0300 | 50 | 0.276 | 0.094 | 0.370 | 0.595 | 0.015 | 0.004 | 0.019 | 0.031 | 0.261 | 0.089 | 0.350 | 0.564 | 0.004 | 0.008 | 0.012 | 0.019 | 0.004 | 0.007 | 0.011 | 0.017 |
| | | 0.09 | Y | 0300 - 0400 | 50 | 0.205 | 0.142 | 0.347 | 0.558 | 0.007 | 0.007 | 0.014 | 0.022 | 0.198 | 0.135 | 0.333 | 0.536 | 0.003 | 0.011 | 0.014 | 0.023 | 0.003 | 0.010 | 0.012 | 0.020 |
| | | 0.09 | Y | 0400 - 0500 | 50 | 0.169 | 0.116 | 0.285 | 0.459 | 0.006 | 0.005 | 0.011 | 0.018 | 0.163 | 0.110 | 0.274 | 0.440 | 0.003 | 0.009 | 0.013 | 0.020 | 0.003 | 0.008 | 0.011 | 0.018 |
| | | 0.09 | Y | 0500 - 0600 | 50 | 0.276 | 0.094 | 0.370 | 0.595 | 0.015 | 0.004 | 0.019 | 0.031 | 0.261 | 0.089 | 0.350 | 0.564 | 0.004 | 0.008 | 0.012 | 0.019 | 0.004 | 0.007 | 0.011 | 0.017 |
| | | 0.09 | Y | 0600 - 0700 | 50 | 0.178 | 0.051 | 0.229 | 0.369 | 0.011 | 0.002 | 0.013 | 0.021 | 0.167 | 0.049 | 0.216 | 0.348 | 0.005 | 0.005 | 0.010 | 0.016 | 0.004 | 0.005 | 0.009 | 0.014 |
| | | 0.09 | Y | 0700 - 0800 | 50 | 0.165 | 0.037 | 0.201 | 0.324 | 0.010 | 0.002 | 0.012 | 0.019 | 0.154 | 0.035 | 0.190 | 0.305 | 0.005 | 0.004 | 0.009 | 0.014 | 0.004 | 0.004 | 0.008 | 0.013 |
| | | 0.09 | Y | 0800 - 0900 | 50 | 0.169 | 0.037 | 0.206 | 0.331 | 0.010 | 0.002 | 0.012 | 0.020 | 0.158 | 0.035 | 0.194 | 0.312 | 0.005 | 0.004 | 0.009 | 0.014 | 0.004 | 0.004 | 0.008 | 0.013 |
| | | 0.09 | Y | 0900 - 1000 | 50 | 0.236 | 0.043 | 0.280 | 0.450 | 0.015 | 0.002 | 0.017 | 0.027 | 0.221 | 0.041 | 0.263 | 0.423 | 0.005 | 0.004 | 0.009 | 0.015 | 0.005 | 0.004 | 0.008 | 0.014 |
| | | 0.09 | Y | 1000 - 1100 | 50 | 0.231 | 0.044 | 0.275 | 0.442 | 0.014 | 0.002 | 0.016 | 0.026 | 0.216 | 0.042 | 0.258 | 0.415 | 0.005 | 0.004 | 0.009 | 0.015 | 0.004 | 0.004 | 0.008 | 0.013 |
| | | 0.09 | Y | 1100 - 1200 | 50 | 0.239 | 0.044 | 0.283 | 0.455 | 0.015 | 0.002 | 0.017 | 0.027 | 0.224 | 0.042 | 0.266 | 0.428 | 0.005 | 0.004 | 0.009 | 0.015 | 0.005 | 0.004 | 0.008 | 0.014 |
| | | 0.09 | Y | 1200 - 1300 | 50 | 0.193 | 0.041 | 0.234 | 0.377 | 0.012 | 0.002 | 0.014 | 0.023 | 0.180 | 0.040 | 0.220 | 0.354 | 0.005 | 0.005 | 0.009 | 0.015 | 0.004 | 0.004 | 0.009 | 0.014 |
| | | 0.09 | Y | 1300 - 1400 | 50 | 0.215 | 0.044 | 0.259 | 0.417 | 0.013 | 0.002 | 0.015 | 0.024 | 0.202 | 0.042 | 0.244 | 0.393 | 0.005 | 0.004 | 0.009 | 0.015 | 0.004 | 0.004 | 0.008 | 0.013 |
| | | 0.09 | Y | 1400 - 1500 | 50 | 0.231 | 0.044 | 0.275 | 0.442 | 0.014 | 0.002 | 0.016 | 0.026 | 0.216 | 0.042 | 0.258 | 0.415 | 0.005 | 0.004 | 0.009 | 0.015 | 0.004 | 0.004 | 0.008 | 0.013 |
| | | 0.09 | Y | 1500 - 1600 | 50 | 0.215 | 0.044 | 0.260 | 0.418 | 0.013 | 0.002 | 0.015 | 0.025 | 0.202 | 0.042 | 0.244 | 0.393 | 0.005 | 0.004 | 0.009 | 0.015 | 0.004 | 0.004 | 0.008 | 0.014 |
| | | 0.09 | Y | 1600 - 1700 | 50 | 0.191 | 0.036 | 0.227 | 0.365 | 0.012 | 0.002 | 0.014 | 0.022 | 0.179 | 0.035 | 0.213 | 0.343 | 0.005 | 0.004 | 0.009 | 0.014 | 0.004 | 0.004 | 0.008 | 0.013 |
| | | 0.09 | Y | 1700 - 1800 | 50 | 0.164 | 0.035 | 0.200 | 0.321 | 0.010 | 0.002 | 0.012 | 0.019 | 0.154 | 0.034 | 0.188 | 0.302 | 0.005 | 0.004 | 0.009 | 0.014 | 0.004 | 0.004 | 0.008 | 0.013 |
| | | 0.09 | Y | 1800 - 1900 | 50 | 0.157 | 0.035 | 0.192 | 0.310 | 0.010 | 0.002 | 0.012 | 0.019 | 0.147 | 0.034 | 0.181 | 0.291 | 0.005 | 0.004 | 0.009 | 0.014 | 0.004 | 0.004 | 0.008 | 0.013 |
| | | 0.09 | Y | 1900 - 2000 | 50 | 0.145 | 0.045 | 0.190 | 0.306 | 0.008 | 0.002 | 0.010 | 0.017 | 0.137 | 0.043 | 0.180 | 0.289 | 0.004 | 0.005 | 0.009 | 0.015 | 0.004 | 0.004 | 0.008 | 0.013 |
| | | 0.09 | Y | 2000 - 2100 | 50 | 0.176 | 0.044 | 0.220 | 0.354 | 0.011 | 0.002 | 0.013 | 0.020 | 0.165 | 0.042 | 0.207 | 0.333 | 0.005 | 0.005 | 0.009 | 0.015 | 0.004 | 0.004 | 0.008 | 0.013 |
| | | 0.09 | Y | 2100 - 2200 | 50 | 0.138 | 0.045 | 0.183 | 0.295 | 0.008 | 0.002 | 0.010 | 0.016 | 0.130 | 0.043 | 0.173 | 0.279 | 0.004 | 0.005 | 0.009 | 0.015 | 0.004 | 0.004 | 0.008 | 0.013 |
| | | 0.09 | Y | 2200 - 2300 | 50 | 0.158 | 0.048 | 0.206 | 0.332 | 0.009 | 0.002 | 0.011 | 0.017 | 0.150 | 0.046 | 0.196 | 0.315 | 0.004 | 0.005 | 0.009 | 0.014 | 0.004 | 0.004 | 0.008 | 0.013 |
| | | 0.09 | Y | 2300 - 0000 | 50 | 0.142 | 0.062 | 0.203 | 0.327 | 0.008 | 0.003 | 0.011 | 0.017 | 0.134 | 0.059 | 0.193 | 0.310 | 0.004 | 0.006 | 0.010 | 0.016 | 0.004 | 0.005 | 0.009 | 0.015 |
| 116 | Road S3 (L116) - EB | 0.09 | Y | 0000 - 0100 | 50 | 0.192 | 0.078 | 0.270 | 0.435 | 0.010 | 0.004 | 0.014 | 0.023 | 0.182 | 0.074 | 0.256 | 0.412 | 0.004 | 0.007 | 0.011 | 0.018 | 0.004 | 0.006 | 0.010 | 0.016 |
| | | 0.09 | Y | 0100 - 0200 | 50 | 0.276 | 0.094 | 0.370 | 0.595 | 0.015 | 0.004 | 0.019 | 0.031 | 0.261 | 0.089 | 0.350 | 0.564 | 0.004 | 0.008 | 0.012 | 0.019 | 0.004 | 0.007 | 0.011 | 0.017 |
| | | 0.09 | Y | 0200 - 0300 | 50 | 0.325 | 0.110 | 0.435 | 0.700 | 0.018 | 0.005 | 0.023 | 0.037 | 0.307 | 0.105 | 0.412 | 0.663 | 0.005 | 0.009 | 0.013 | 0.021 | 0.004 | 0.007 | 0.012 | 0.019 |
| | | 0.09 | Y | 0300 - 0400 | 50 | 0.264 | 0.169 | 0.433 | 0.697 | 0.009 | 0.008 | 0.017 | 0.027 | 0.255 | 0.161 | 0.416 | 0.670 | 0.003 | 0.012 | 0.015 | 0.024 | 0.003 | 0.011 | 0.013 | 0.021 |
| | | 0.09 | Y | 0400 - 0500 | 50 | 0.205 | 0.142 | 0.347 | 0.558 | 0.007 | 0.007 | 0.014 | 0.022 | 0.198 | 0.135 | 0.333 | 0.536 | 0.003 | 0.011 | 0.014 | 0.023 | 0.003 | 0.010 | 0.012 | 0.020 |
| | | 0.09 | Y | 0500 - 0600 | 50 | 0.325 | 0.110 | 0.435 | 0.700 | 0.018 | 0.005 | 0.023 | 0.037 | 0.307 | 0.105 | 0.412 | 0.663 | 0.005 | 0.009 | 0.013 | 0.021 | 0.004 | 0.007 | 0.012 | 0.019 |
| | | 0.09 | Y | 0600 - 0700 | 50 | 0.202 | 0.059 | 0.261 | 0.420 | 0.012 | 0.003 | 0.015 | 0.024 | 0.189 | 0.057 | 0.246 | 0.396 | 0.005 | 0.006 | 0.010 | 0.017 | 0.004 | 0.005 | 0.009 | 0.015 |
| | | 0.09 | Y | 0700 - 0800 | 50 | 0.173 | 0.037 | 0.210 | 0.337 | 0.011 | 0.002 | 0.012 | 0.020 | 0.162 | 0.035 | 0.197 | 0.317 | 0.005 | 0.004 | 0.009 | 0.014 | 0.004 | 0.004 | 0.008 | 0.013 |
| | | 0.09 | Y | 0800 - 0900 | 50 | 0.177 | 0.037 | 0.214 | 0.344 | 0.011 | 0.002 | 0.013 | 0.020 | 0.166 | 0.035 | 0.201 | 0.323 | 0.005 | 0.004 | 0.009 | 0.014 | 0.004 | 0.004 | 0.008 | 0.013 |
| | | 0.09 | Y | 0900 - 1000 | 50 | 0.244 | 0.043 | 0.287 | 0.463 | 0.016 | 0.002 | 0.017 | 0.028 | 0.229 | 0.041 | 0.270 | 0.434 | 0.005 | 0.004 | 0.009 | 0.015 | 0.005 | 0.004 | 0.008 | 0.014 |
| | | 0.09 | Y | 1000 - 1100 | 50 | 0.248 | 0.043 | 0.291 | 0.469 | 0.015 | 0.002 | 0.017 | 0.028 | 0.233 | 0.041 | 0.274 | 0.441 | 0.005 | 0.004 | 0.009 | 0.015 | 0.005 | 0.004 | 0.008 | 0.013 |
| | | 0.09 | Y | 1100 - 1200 | 50 | 0.232 | 0.045 | 0.277 | 0.446 | 0.014 | 0.002 | 0.016 | 0.026 | 0.218 | 0.043 | 0.261 | 0.420 | 0.005 | 0.004 | 0.009 | 0.014 | 0.004 | 0.004 | 0.008 | 0.013 |
| | | 0.09 | Y | 1200 - 1300 | 50 | 0.188 | 0.051 | 0.238 | 0.383 | 0.012 | 0.002 | 0.014 | 0.023 | 0.176 | 0.048 | 0.224 | 0.361 | 0.005 | 0.005 | 0.010 | 0.016 | 0.004 | 0.005 | 0.009 | 0.014 |
| | | 0.09 | Y | 1300 - 1400 | 50 | 0.232 | 0.045 | 0.277 | 0.446 | 0.014 | 0.002 | 0.016 | 0.026 | 0.218 | 0.043 | 0.261 | 0.420 | 0.005 | 0.004 | 0.009 | 0.014 | 0.004 | 0.004 | 0.008 | 0.013 |
| | | 0.09 | Y | 1400 - 1500 | 50 | 0.248 | 0.043 | 0.291 | 0.469 | 0.015 | 0.002 | 0.017 | 0.028 | 0.233 | 0.041 | 0.274 | 0.441 | 0.005 | 0.004 | 0.009 | 0.015 | 0.005 | 0.004 | 0.008 | 0.013 |
| | | 0.09 | Y | 1500 - 1600 | 50 | 0.207 | 0.045 | 0.252 | 0.405 | 0.013 | 0.002 | 0.015 | 0.023 | 0.194 | 0.043 | 0.237 | 0.382 | 0.005 | 0.004 | 0.009 | 0.015 | 0.004 | 0.004 | 0.008 | 0.013 |
| | | 0.09 | Y | 1600 - 1700 | 50 | 0.197 | 0.043 | 0.241 | 0.387 | 0.012 | 0.002 | 0.014 | 0.023 | 0.185 | 0.041 | 0.226 | 0.364 | 0.005 | 0.005 | 0.009 | 0.015 | 0.004 | 0.004 | 0.008 | 0.014 |
| | | 0.09 | Y | 1700 - 1800 | 50 | 0.169 | 0.037 | 0.206 | 0.331 | 0.010 | 0.002 | 0.012 | 0.020 | 0.158 | 0.035 | 0.194 | 0.312 | 0.005 | 0.004 | 0.009 | 0.014 | 0.004 | 0.004 | 0.008 | 0.013 |
| | | 0.09 | Y | 1800 - 1900 | 50 | 0.165 | 0.037 | 0.201 | 0.324 | 0.010 | 0.002 | 0.012 | 0.019 | 0.154 | 0.035 | 0.190 | 0.305 | 0.005 | 0.004 | 0.009 | 0.014 | 0.004 | 0.004 | 0.008 | 0.013 |
| | | 0.09 | Y | 1900 - 2000 | 50 | 0.158 | 0.046 | 0.204 | 0.328 | 0.009 | 0.002 | 0.011 | 0.018 | 0.149 | 0.044 | 0.193 | 0.310 | 0.004 | 0.005 | 0.009 | 0.014 | 0.004 | 0.004 | 0.008 | 0.013 |
| | | 0.09 | Y | 2000 - 2100 | 50 | 0.169 | 0.046 | 0.215 | 0.345 | 0.010 | 0.002 | 0.012 | 0.019 | 0.159 | 0.044 | 0.203 | 0.326 | 0.004 | 0.005 | 0.009 | 0.014 | 0.004 | 0.004 | 0.008 | 0.013 |
| | | 0.09 | Y | 2100 - 2200 | 50 | 0.149 | 0.045 | 0.194 | 0.312 | 0.009 | 0.002 | 0.011 | 0.017 | 0.140 | 0.043 | 0.183 | 0.295 | 0.004 | 0.005 | 0.009 | 0.015 | 0.004 | 0.004 | 0.008 | 0.013 |
| | | 0.09 | Y | 2200 - 2300 | 50 | 0.172 | 0.055 | 0.227 | 0.366 | 0.009 | 0.003 | 0.012 | 0.019 | 0.163 | 0.053 | 0.215 | 0.347 | 0.004 | 0.005 | 0.009 | 0.015 | 0.004 | 0.005 | 0.009 | 0.014 |
| | | 0.09 | Y | 2300 - 0000 | 50 | 0.151 | 0.062 | 0.212 | 0.342 | 0.008 | 0.003 | 0.011 | 0.018 | 0.142 | 0.059 | 0.201 | 0.324 | 0.004 | 0.006 | 0.010 | 0.016 | 0.004 | 0.005 | 0.009 | 0.015 |
| 117 | Access road (L117) - WB | 0.03 | Y | 0000 - 0100 | 50 | 0.027 | 0.029 | 0.056 | 0.091 | 0.001 | 0.001 | 0.003 | 0.005 | 0.026 | 0.028 | 0.054 | 0.086 | 0.004 | 0.004 | 0.008 | 0.013 | 0.004 | 0.004 | 0.008 | 0.012 |
| | | 0.03 | Y | 0100 - 0200 | 50 | 0.027 | 0.029 | 0.056 | 0.091 | 0.001 | 0.001 | 0.003 | 0.005 | 0.026 | 0.028 | 0.054 | 0.086 | 0.004 | 0.004 | 0.008 | 0.013 | 0.004 | 0.004 | 0.008 | 0.012 |
| | | 0.03 | Y | 0200 - 0300 | 50 | 0.027 | 0.029 | 0.056 | 0.091 | 0.001 | 0.001 | 0.003 | 0.005 | 0.026 | 0.028 | 0.054 | 0.086 | 0.004 | 0.004 | 0.008 | 0.013 | 0.004 | 0.004 | 0.008 | 0.012 |
| | | 0.03 | Y | 0300 - 0400 | 0 | 0.000 | 0.000 | 0.000 | 0.000 | 0.000 | 0.000 | 0.000 | 0.000 | 0.000 | 0.000 | 0.000 | 0.000 | 0.000 | 0.000 | 0.000 | 0.000 | 0.000 | 0.000 | 0.000 | 0.000 |
| | | 0.03 | Y | 0400 - 0500 | 50 | 0.027 | 0.029 | 0.056 | 0.091 | 0.001 | 0.001 | 0.003 | 0.005 | 0.026 | 0.028 | 0.054 | 0.086 | 0.004 | 0.004 | 0.008 | 0.013 | 0.004 | 0.004 | 0.008 | 0.012 |
| | | 0.03 | Y | 0500 - 0600 | 50 | 0.027 | 0.029 | 0.056 | 0.091 | 0.001 | 0.001 | 0.003 | 0.005 | 0.026 | 0.028 | 0.054 | 0.086 | 0.004 | 0.004 | 0.008 | 0.013 | 0.004 | 0.004 | 0.008 | 0.012 |
| | | 0.03 | Y | 0600 - 0700 | 50 | 0.571 | 0.486 | 1.056 | 1.700 | 0.127 | 0.101 | 0.229 | 0.368 | 0.443 | 0.384 | 0.827 | 1.332 | 0.025 | 0.003 | 0.028 | 0.045 | 0.023 | 0.002 | 0.026 | 0.041 |
| | | 0.03 | Y | 0700 - 0800 | 50 | 1.467 | 1.226 | 2.693 | 4.334 | 0.272 | 0.234 | 0.505 | 0.813 | 1.195 | 0.993 | 2.188 | 3.521 | 0.060 | 0.000 | 0.060 | 0.096 | 0.055 | 0.000 | 0.055 | 0.088 |
| | | 0.03 | Y | 0800 - 0900 | 50 | 1.230 | 0.954 | 2.183 | 3.514 | 0.207 | 0.178 | 0.385 | 0.619 | 1.023 | 0.776 | 1.799 | 2.895 | 0.045 | 0.000 | 0.045 | 0.072 | 0.041 | 0.000 | 0.041 | 0.066 |
| | | 0.03 | Y | 0900 - 1000 | 50 | 1.230 | 0.954 | 2.183 | 3.514 | 0.207 | 0.178 | 0.385 | 0.619 | 1.023 | 0.776 | 1.799 | 2.895 | 0.045 | 0.000 | 0.045 | 0.072 | 0.041 | 0.000 | 0.041 | 0.066 |
| | | 0.03 | Y | 1000 - 1100 | 50 | 0.416 | 0.349 | 0.764 | 1.230 | 0.092 | 0.071 | 0.163 | 0.262 | 0.324 | 0.277 | 0.602 | 0.968 | 0.019 | 0.003 | 0.022 | 0.036 | 0.018 | 0.003 | 0.021 | 0.033 |
| | | 0.03 | Y | 1100 - 1200 | 50 | 0.481 | 0.394 | 0.875 | 1.409 | 0.107 | 0.081 | 0.188 | 0.303 | 0.374 | 0.313 | 0.687 | 1.106 | 0.022 | 0.003 | 0.025 | 0.040 | 0.020 | 0.003 | 0.023 | 0.037 |
| | | 0.03 | Y | 1200 - 1300 | 50 | 0.394 | 0.346 | 0.740 | 1.191 | 0.082 | 0.064 | 0.145 | 0.234 | 0.312 | 0.283 | 0.595 | 0.958 | 0.017 | 0.007 | 0.024 | 0.039 | 0.016 | 0.006 | 0.022 | 0.035 |
| | | 0.03 | Y | 1300 - 1400 | 50 | 0.447 | 0.399 | 0.846 | 1.361 | 0.093 | 0.074 | 0.167 | 0.269 | 0.354 | 0.325 | 0.679 | 1.093 | 0.019 | 0.007 | 0.027 | 0.043 | 0.018 | 0.006 | 0.024 | 0.039 |
| | | 0.03 | Y | 1400 - 1500 | 50 | 0.394 | 0.346 | 0.740 | 1.191 | 0.082 | 0.064 | 0.145 | 0.234 | 0.312 | 0.283 | 0.595 | 0.958 | 0.017 | 0.007 | 0.024 | 0.039 | 0.016 | 0.006 | 0.022 | 0.035 |
| | | 0.03 | Y | 1500 - 1600 | 50 | 0.394 | 0.346 | 0.740 | 1.191 | 0.082 | 0.064 | 0.145 | 0.234 | 0.312 | 0.283 | 0.595 | 0.958 | 0.017 | 0.007 | 0.024 | 0.039 | 0.016 | 0.006 | 0.022 | 0.035 |
| | | 0.03 | Y | 1600 - 1700 | 50 | 0.279 | 0.216 | 0.496 | 0.798 | 0.053 | 0.041 | 0.095 | 0.152 | 0.226 | 0.175 | 0.401 | 0.646 | 0.011 | 0.005 | 0.016 | 0.027 | 0.011 | 0.005 | 0.015 | 0.024 |
| | | 0.03 | Y | 1700 - 1800 | 50 | 0.232 | 0.168 | 0.400 | 0.644 | 0.042 | 0.029 | 0.071 | 0.114 | 0.190 | 0.140 | 0.329 | 0.530 | 0.010 | 0.006 | 0.016 | 0.025 | 0.009 | 0.005 | 0.014 | 0.023 |
| | | 0.03 | Y | 1800 - 1900 | 50 | 0.196 | 0.148 | 0.345 | 0.555 | 0.032 | 0.023 | 0.055 | 0.088 | 0.164 | 0.125 | 0.290 | 0.466 | 0.009 | 0.006 | 0.015 | 0.024 | 0.008 | 0.006 | 0.014 | 0.022 |
| | | 0.03 | Y | 1900 - 2000 | 50 | 0.141 | 0.133 | 0.274 | 0.441 | 0.028 | 0.021 | 0.050 | 0.080 | 0.112 | 0.112 | 0.224 | 0.361 | 0.006 | 0.007 | 0.014 | 0.022 | 0.006 | 0.007 | 0.012 | 0.020 |
| | | 0.03 | Y | 2000 - 2100 | 50 | 0.155 | 0.133 | 0.288 | 0.464 | 0.032 | 0.021 | 0.053 | 0.086 | 0.123 | 0.112 | 0.235 | 0.378 | 0.007 | 0.007 | 0.014 | 0.023 | 0.006 | 0.007 | 0.013 | 0.020 |
| | | 0.03 | Y | 2100 - 2200 | 50 | 0.106 | 0.081 | 0.187 | 0.301 | 0.004 | 0.004 | 0.008 | 0.013 | 0.102 | 0.077 | 0.179 | 0.289 | 0.004 | 0.007 | 0.011 | 0.018 | 0.003 | 0.007 | 0.010 | 0.016 |
| | | 0.03 | Y | 2200 - 2300 | 50 | 0.071 | 0.101 | 0.172 | 0.277 | 0.004 | 0.005 | 0.009 | 0.014 | 0.067 | 0.096 | 0.163 | 0.263 | 0.004 | 0.010 | 0.014 | 0.023 | 0.004 | 0.009 | 0.013 | 0.021 |
| | | 0.03 | Y | 2300 - 0000 | 50 | 0.082 | 0.123 | 0.204 | 0.329 | 0.004 | 0.006 | 0.010 | 0.017 | 0.077 | 0.117 | 0.194 | 0.313 | 0.004 | 0.012 | 0.016 | 0.026 | 0.004 | 0.011 | 0.014 | 0.023 |
| 118 | Access road (L118) - EB | 0.03 | Y | 0000 - 0100 | 50 | 0.264 | 0.169 | 0.433 | 0.697 | 0.009 | 0.008 | 0.017 | 0.027 | 0.255 | 0.161 | 0.416 | 0.670 | 0.003 | 0.012 | 0.015 | 0.024 | 0.003 | 0.011 | 0.013 | 0.021 |
| | | 0.03 | Y | 0100 - 0200 | 50 | 0.264 | 0.169 | 0.433 | 0.697 | 0.009 | 0.008 | 0.017 | 0.027 | 0.255 | 0.161 | 0.416 | 0.670 | 0.003 | 0.012 | 0.015 | 0.024 | 0.003 | 0.011 | 0.013 | 0.021 |
| | | 0.03 | Y | 0200 - 0300 | 50 | 0.136 | 0.209 | 0.345 | 0.556 | 0.007 | 0.011 | 0.017 | 0.028 | 0.129 | 0.199 | 0.328 | 0.528 | 0.004 | 0.019 | 0.023 | 0.038 | 0.004 | 0.017 | 0.021 | 0.033 |
| | | 0.03 | Y | 0300 - 0400 | 50 | 0.136 | 0.209 | 0.345 | 0.556 | 0.007 | 0.011 | 0.017 | 0.028 | 0.129 | 0.199 | 0.328 | 0.528 | 0.004 | 0.019 | 0.023 | 0.038 | 0.004 | 0.017 | 0.021 | 0.033 |
| | | 0.03 | Y | 0400 - 0500 | 50 | 0.136 | 0.209 | 0.345 | 0.556 | 0.007 | 0.011 | 0.017 | 0.028 | 0.129 | 0.199 | 0.328 | 0.528 | 0.004 | 0.019 | 0.023 | 0.038 | 0.004 | 0.017 | 0.021 | 0.033 |
| | | 0.03 | Y | 0500 - 0600 | 50 | 0.716 | 0.578 | 1.294 | 2.082 | 0.130 | 0.106 | 0.236 | 0.380 | 0.586 | 0.471 | 1.057 | 1.701 | 0.030 | 0.012 | 0.042 | 0.068 | 0.028 | 0.011 | 0.038 | 0.062 |
| | | 0.03 | Y | 0600 - 0700 | 50 | 1.049 | 0.778 | 1.827 | 2.940 | 0.195 | 0.156 | 0.352 | 0.566 | 0.853 | 0.622 | 1.475 | 2.374 | 0.043 | 0.005 | 0.049 | 0.078 | 0.040 | 0.005 | 0.044 | 0.071 |
| | | 0.03 | Y | 0700 - 0800 | 50 | 0.855 | 0.751 | 1.606 | 2.584 | 0.187 | 0.164 | 0.351 | 0.566 | 0.668 | 0.587 | 1.254 | 2.019 | 0.037 | 0.004 | 0.041 | 0.066 | 0.034 | 0.004 | 0.038 | 0.060 |
| | | 0.03 | Y | 0800 - 0900 | 50 | 0.699 | 0.642 | 1.342 | 2.159 | 0.166 | 0.150 | 0.316 | 0.508 | 0.534 | 0.492 | 1.026 | 1.651 | 0.029 | 0.004 | 0.033 | 0.053 | 0.026 | 0.004 | 0.030 | 0.048 |
| | | 0.03 | Y | 0900 - 1000 | 50 | 0.876 | 0.768 | 1.644 | 2.646 | 0.215 | 0.187 | 0.402 | 0.647 | 0.661 | 0.581 | 1.242 | 1.999 | 0.034 | 0.004 | 0.038 | 0.061 | 0.031 | 0.003 | 0.035 | 0.056 |
| | | 0.03 | Y | 1000 - 1100 | 50 | 0.881 | 0.786 | 1.667 | 2.683 | 0.203 | 0.186 | 0.389 | 0.626 | 0.678 | 0.600 | 1.278 | 2.057 | 0.031 | 0.005 | 0.036 | 0.059 | 0.029 | 0.005 | 0.033 | 0.054 |
| | | 0.03 | Y | 1100 - 1200 | 50 | 0.991 | 0.894 | 1.885 | 3.033 | 0.222 | 0.206 | 0.429 | 0.690 | 0.769 | 0.688 | 1.456 | 2.344 | 0.037 | 0.005 | 0.042 | 0.067 | 0.034 | 0.004 | 0.038 | 0.061 |
| | | 0.03 | Y | 1200 - 1300 | 50 | 0.991 | 0.894 | 1.885 | 3.033 | 0.222 | 0.206 | 0.429 | 0.690 | 0.769 | 0.688 | 1.456 | 2.344 | 0.037 | 0.005 | 0.042 | 0.067 | 0.034 | 0.004 | 0.038 | 0.061 |
| | | 0.03 | Y | 1300 - 1400 | 50 | 0.817 | 0.729 | 1.545 | 2.487 | 0.173 | 0.157 | 0.330 | 0.531 | 0.643 | 0.572 | 1.215 | 1.956 | 0.031 | 0.006 | 0.037 | 0.059 | 0.028 | 0.005 | 0.033 | 0.054 |
| | | 0.03 | Y | 1400 - 1500 | 50 | 0.986 | 0.848 | 1.834 | 2.951 | 0.217 | 0.194 | 0.411 | 0.661 | 0.769 | 0.654 | 1.423 | 2.290 | 0.038 | 0.004 | 0.042 | 0.068 | 0.035 | 0.004 | 0.039 | 0.062 |
| | | 0.03 | Y | 1500 - 1600 | 50 | 1.013 | 0.835 | 1.848 | 2.974 | 0.233 | 0.203 | 0.436 | 0.701 | 0.781 | 0.632 | 1.413 | 2.273 | 0.038 | 0.004 | 0.042 | 0.067 | 0.035 | 0.003 | 0.038 | 0.061 |
| | | 0.03 | Y | 1600 - 1700 | 50 | 0.328 | 0.157 | 0.486 | 0.782 | 0.011 | 0.007 | 0.017 | 0.028 | 0.318 | 0.151 | 0.468 | 0.754 | 0.002 | 0.010 | 0.012 | 0.019 | 0.002 | 0.009 | 0.011 | 0.017 |
| | | 0.03 | Y | 1700 - 1800 | 50 | 0.328 | 0.157 | 0.486 | 0.782 | 0.011 | 0.007 | 0.017 | 0.028 | 0.318 | 0.151 | 0.468 | 0.754 | 0.002 | 0.010 | 0.012 | 0.019 | 0.002 | 0.009 | 0.011 | 0.017 |
| | | 0.03 | Y | 1800 - 1900 | 50 | 0.328 | 0.157 | 0.486 | 0.782 | 0.011 | 0.007 | 0.017 | 0.028 | 0.318 | 0.151 | 0.468 | 0.754 | 0.002 | 0.010 | 0.012 | 0.019 | 0.002 | 0.009 | 0.011 | 0.017 |
| | | 0.03 | Y | 1900 - 2000 | 50 | 0.722 | 0.514 | 1.236 | 1.990 | 0.129 | 0.103 | 0.232 | 0.373 | 0.593 | 0.412 | 1.004 | 1.616 | 0.029 | 0.006 | 0.035 | 0.057 | 0.027 | 0.005 | 0.032 | 0.052 |
| | | 0.03 | Y | 2000 - 2100 | 50 | 0.365 | 0.278 | 0.643 | 1.035 | 0.074 | 0.063 | 0.137 | 0.221 | 0.291 | 0.215 | 0.506 | 0.814 | 0.009 | 0.008 | 0.016 | 0.027 | 0.008 | 0.007 | 0.015 | 0.024 |
| | | 0.03 | Y | 2100 - 2200 | 50 | 0.511 | 0.369 | 0.880 | 1.416 | 0.103 | 0.083 | 0.186 | 0.299 | 0.408 | 0.286 | 0.694 | 1.117 | 0.017 | 0.006 | 0.024 | 0.038 | 0.016 | 0.006 | 0.021 | 0.035 |
| | | 0.03 | Y | 2200 - 2300 | 50 | 0.205 | 0.142 | 0.347 | 0.558 | 0.007 | 0.007 | 0.014 | 0.022 | 0.198 | 0.135 | 0.333 | 0.536 | 0.003 | 0.011 | 0.014 | 0.023 | 0.003 | 0.010 | 0.012 | 0.020 |
| | | 0.03 | Y | 2300 - 0000 | 50 | 0.264 | 0.169 | 0.433 | 0.697 | 0.009 | 0.008 | 0.017 | 0.027 | 0.255 | 0.161 | 0.416 | 0.670 | 0.003 | 0.012 | 0.015 | 0.024 | 0.003 | 0.011 | 0.013 | 0.021 |
| 119 | Access road (L119) - WB | 0.03 | N | 0000 - 0100 | 50 | 0.136 | 0.000 | 0.136 | 0.219 | 0.007 | 0.000 | 0.007 | 0.011 | 0.129 | 0.000 | 0.129 | 0.208 | 0.004 | 0.000 | 0.004 | 0.007 | 0.004 | 0.000 | 0.004 | 0.006 |
| | | 0.03 | N | 0100 - 0200 | 50 | 0.136 | 0.000 | 0.136 | 0.219 | 0.007 | 0.000 | 0.007 | 0.011 | 0.129 | 0.000 | 0.129 | 0.208 | 0.004 | 0.000 | 0.004 | 0.007 | 0.004 | 0.000 | 0.004 | 0.006 |
| | | 0.03 | N | 0200 - 0300 | 50 | 0.136 | 0.000 | 0.136 | 0.219 | 0.007 | 0.000 | 0.007 | 0.011 | 0.129 | 0.000 | 0.129 | 0.208 | 0.004 | 0.000 | 0.004 | 0.007 | 0.004 | 0.000 | 0.004 | 0.006 |
| | | 0.03 | N | 0300 - 0400 | 50 | 0.136 | 0.000 | 0.136 | 0.219 | 0.007 | 0.000 | 0.007 | 0.011 | 0.129 | 0.000 | 0.129 | 0.208 | 0.004 | 0.000 | 0.004 | 0.007 | 0.004 | 0.000 | 0.004 | 0.006 |
| | | 0.03 | N | 0400 - 0500 | 50 | 0.136 | 0.000 | 0.136 | 0.219 | 0.007 | 0.000 | 0.007 | 0.011 | 0.129 | 0.000 | 0.129 | 0.208 | 0.004 | 0.000 | 0.004 | 0.007 | 0.004 | 0.000 | 0.004 | 0.006 |
| | | 0.03 | N | 0500 - 0600 | 50 | 0.136 | 0.000 | 0.136 | 0.219 | 0.007 | 0.000 | 0.007 | 0.011 | 0.129 | 0.000 | 0.129 | 0.208 | 0.004 | 0.000 | 0.004 | 0.007 | 0.004 | 0.000 | 0.004 | 0.006 |
| | | 0.03 | N | 0600 - 0700 | 50 | 0.100 | 0.000 | 0.100 | 0.160 | 0.005 | 0.000 | 0.005 | 0.008 | 0.095 | 0.000 | 0.095 | 0.152 | 0.004 | 0.000 | 0.004 | 0.007 | 0.004 | 0.000 | 0.004 | 0.006 |
| | | 0.03 | N | 0700 - 0800 | 50 | 0.934 | 0.000 | 0.934 | 1.503 | 0.166 | 0.000 | 0.166 | 0.266 | 0.769 | 0.000 | 0.769 | 1.237 | 0.037 | 0.000 | 0.037 | 0.060 | 0.034 | 0.000 | 0.034 | 0.055 |
| | | 0.03 | N | 0800 - 0900 | 50 | 0.683 | 0.000 | 0.683 | 1.099 | 0.107 | 0.000 | 0.107 | 0.172 | 0.576 | 0.000 | 0.576 | 0.927 | 0.024 | 0.000 | 0.024 | 0.039 | 0.022 | 0.000 | 0.022 | 0.036 |
| | | 0.03 | N | 0900 - 1000 | 50 | 0.683 | 0.000 | 0.683 | 1.099 | 0.107 | 0.000 | 0.107 | 0.172 | 0.576 | 0.000 | 0.576 | 0.927 | 0.024 | 0.000 | 0.024 | 0.039 | 0.022 | 0.000 | 0.022 | 0.036 |
| | | 0.03 | N | 1000 - 1100 | 50 | 0.232 | 0.000 | 0.232 | 0.373 | 0.050 | 0.000 | 0.050 | 0.080 | 0.182 | 0.000 | 0.182 | 0.293 | 0.008 | 0.000 | 0.008 | 0.013 | 0.008 | 0.000 | 0.008 | 0.012 |
| | | 0.03 | N | 1100 - 1200 | 50 | 0.517 | 0.000 | 0.517 | 0.833 | 0.108 | 0.000 | 0.108 | 0.175 | 0.409 | 0.000 | 0.409 | 0.658 | 0.022 | 0.000 | 0.022 | 0.035 | 0.020 | 0.000 | 0.020 | 0.032 |
| | | 0.03 | N | 1200 - 1300 | 50 | 0.517 | 0.000 | 0.517 | 0.833 | 0.108 | 0.000 | 0.108 | 0.175 | 0.409 | 0.000 | 0.409 | 0.658 | 0.022 | 0.000 | 0.022 | 0.035 | 0.020 | 0.000 | 0.020 | 0.032 |
| | | 0.03 | N | 1300 - 1400 | 50 | 0.232 | 0.000 | 0.232 | 0.373 | 0.050 | 0.000 | 0.050 | 0.080 | 0.182 | 0.000 | 0.182 | 0.293 | 0.008 | 0.000 | 0.008 | 0.013 | 0.008 | 0.000 | 0.008 | 0.012 |
| | | 0.03 | N | 1400 - 1500 | 50 | 0.232 | 0.000 | 0.232 | 0.373 | 0.050 | 0.000 | 0.050 | 0.080 | 0.182 | 0.000 | 0.182 | 0.293 | 0.008 | 0.000 | 0.008 | 0.013 | 0.008 | 0.000 | 0.008 | 0.012 |
| | | 0.03 | N | 1500 - 1600 | 50 | 0.232 | 0.000 | 0.232 | 0.373 | 0.050 | 0.000 | 0.050 | 0.080 | 0.182 | 0.000 | 0.182 | 0.293 | 0.008 | 0.000 | 0.008 | 0.013 | 0.008 | 0.000 | 0.008 | 0.012 |
| | | 0.03 | N | 1600 - 1700 | 50 | 0.120 | 0.000 | 0.120 | 0.193 | 0.023 | 0.000 | 0.023 | 0.038 | 0.097 | 0.000 | 0.097 | 0.156 | 0.006 | 0.000 | 0.006 | 0.010 | 0.005 | 0.000 | 0.005 | 0.009 |
| | | 0.03 | N | 1700 - 1800 | 50 | 0.115 | 0.000 | 0.115 | 0.186 | 0.019 | 0.000 | 0.019 | 0.031 | 0.096 | 0.000 | 0.096 | 0.155 | 0.006 | 0.000 | 0.006 | 0.009 | 0.005 | 0.000 | 0.005 | 0.008 |
| | | 0.03 | N | 1800 - 1900 | 50 | 0.110 | 0.000 | 0.110 | 0.177 | 0.018 | 0.000 | 0.018 | 0.030 | 0.092 | 0.000 | 0.092 | 0.148 | 0.005 | 0.000 | 0.005 | 0.009 | 0.005 | 0.000 | 0.005 | 0.008 |
| | | 0.03 | N | 1900 - 2000 | 50 | 0.071 | 0.000 | 0.071 | 0.114 | 0.004 | 0.000 | 0.004 | 0.006 | 0.067 | 0.000 | 0.067 | 0.108 | 0.004 | 0.000 | 0.004 | 0.007 | 0.004 | 0.000 | 0.004 | 0.006 |
| | | 0.03 | N | 2000 - 2100 | 50 | 0.071 | 0.000 | 0.071 | 0.114 | 0.004 | 0.000 | 0.004 | 0.006 | 0.067 | 0.000 | 0.067 | 0.108 | 0.004 | 0.000 | 0.004 | 0.007 | 0.004 | 0.000 | 0.004 | 0.006 |
| | | 0.03 | N | 2100 - 2200 | 50 | 0.129 | 0.000 | 0.129 | 0.207 | 0.005 | 0.000 | 0.005 | 0.008 | 0.124 | 0.000 | 0.124 | 0.200 | 0.003 | 0.000 | 0.003 | 0.006 | 0.003 | 0.000 | 0.003 | 0.005 |
| | | 0.03 | N | 2200 - 2300 | 50 | 0.082 | 0.000 | 0.082 | 0.131 | 0.004 | 0.000 | 0.004 | 0.007 | 0.077 | 0.000 | 0.077 | 0.125 | 0.004 | 0.000 | 0.004 | 0.007 | 0.004 | 0.000 | 0.004 | 0.006 |
| | | 0.03 | N | 2300 - 0000 | 50 | 0.100 | 0.000 | 0.100 | 0.160 | 0.005 | 0.000 | 0.005 | 0.008 | 0.095 | 0.000 | 0.095 | 0.152 | 0.004 | 0.000 | 0.004 | 0.007 | 0.004 | 0.000 | 0.004 | 0.006 |
| 120 | Access road (L120) - EB | 0.03 | N | 0000 - 0100 | 50 | 0.136 | 0.000 | 0.136 | 0.219 | 0.007 | 0.000 | 0.007 | 0.011 | 0.129 | 0.000 | 0.129 | 0.208 | 0.004 | 0.000 | 0.004 | 0.007 | 0.004 | 0.000 | 0.004 | 0.006 |
| | | 0.03 | N | 0100 - 0200 | 50 | 0.136 | 0.000 | 0.136 | 0.219 | 0.007 | 0.000 | 0.007 | 0.011 | 0.129 | 0.000 | 0.129 | 0.208 | 0.004 | 0.000 | 0.004 | 0.007 | 0.004 | 0.000 | 0.004 | 0.006 |
| | | 0.03 | N | 0200 - 0300 | 50 | 0.136 | 0.000 | 0.136 | 0.219 | 0.007 | 0.000 | 0.007 | 0.011 | 0.129 | 0.000 | 0.129 | 0.208 | 0.004 | 0.000 | 0.004 | 0.007 | 0.004 | 0.000 | 0.004 | 0.006 |
| | | 0.03 | N | 0300 - 0400 | 50 | 0.136 | 0.000 | 0.136 | 0.219 | 0.007 | 0.000 | 0.007 | 0.011 | 0.129 | 0.000 | 0.129 | 0.208 | 0.004 | 0.000 | 0.004 | 0.007 | 0.004 | 0.000 | 0.004 | 0.006 |
| | | 0.03 | N | 0400 - 0500 | 50 | 0.136 | 0.000 | 0.136 | 0.219 | 0.007 | 0.000 | 0.007 | 0.011 | 0.129 | 0.000 | 0.129 | 0.208 | 0.004 | 0.000 | 0.004 | 0.007 | 0.004 | 0.000 | 0.004 | 0.006 |
| | | 0.03 | N | 0500 - 0600 | 50 | 0.716 | 0.000 | 0.716 | 1.152 | 0.130 | 0.000 | 0.130 | 0.210 | 0.586 | 0.000 | 0.586 | 0.943 | 0.030 | 0.000 | 0.030 | 0.048 | 0.028 | 0.000 | 0.028 | 0.044 |
| | | 0.03 | N | 0600 - 0700 | 50 | 1.181 | 0.000 | 1.181 | 1.900 | 0.229 | 0.000 | 0.229 | 0.369 | 0.951 | 0.000 | 0.951 | 1.531 | 0.051 | 0.000 | 0.051 | 0.082 | 0.047 | 0.000 | 0.047 | 0.075 |
| | | 0.03 | N | 0700 - 0800 | 50 | 0.690 | 0.000 | 0.690 | 1.110 | 0.154 | 0.000 | 0.154 | 0.247 | 0.537 | 0.000 | 0.537 | 0.863 | 0.027 | 0.000 | 0.027 | 0.043 | 0.025 | 0.000 | 0.025 | 0.040 |
| | | 0.03 | N | 0800 - 0900 | 50 | 0.545 | 0.000 | 0.545 | 0.877 | 0.138 | 0.000 | 0.138 | 0.221 | 0.407 | 0.000 | 0.407 | 0.656 | 0.019 | 0.000 | 0.019 | 0.030 | 0.017 | 0.000 | 0.017 | 0.028 |
| | | 0.03 | N | 0900 - 1000 | 50 | 0.713 | 0.000 | 0.713 | 1.147 | 0.188 | 0.000 | 0.188 | 0.302 | 0.525 | 0.000 | 0.525 | 0.845 | 0.023 | 0.000 | 0.023 | 0.037 | 0.021 | 0.000 | 0.021 | 0.034 |
| | | 0.03 | N | 1000 - 1100 | 50 | 0.595 | 0.000 | 0.595 | 0.958 | 0.169 | 0.000 | 0.169 | 0.271 | 0.427 | 0.000 | 0.427 | 0.687 | 0.017 | 0.000 | 0.017 | 0.027 | 0.016 | 0.000 | 0.016 | 0.025 |
| | | 0.03 | N | 1100 - 1200 | 50 | 0.809 | 0.000 | 0.809 | 1.302 | 0.203 | 0.000 | 0.203 | 0.327 | 0.606 | 0.000 | 0.606 | 0.975 | 0.028 | 0.000 | 0.028 | 0.045 | 0.026 | 0.000 | 0.026 | 0.041 |
| | | 0.03 | N | 1200 - 1300 | 50 | 0.809 | 0.000 | 0.809 | 1.302 | 0.203 | 0.000 | 0.203 | 0.327 | 0.606 | 0.000 | 0.606 | 0.975 | 0.028 | 0.000 | 0.028 | 0.045 | 0.026 | 0.000 | 0.026 | 0.041 |
| | | 0.03 | N | 1300 - 1400 | 50 | 0.410 | 0.000 | 0.410 | 0.659 | 0.107 | 0.000 | 0.107 | 0.173 | 0.302 | 0.000 | 0.302 | 0.487 | 0.012 | 0.000 | 0.012 | 0.020 | 0.011 | 0.000 | 0.011 | 0.018 |
| | | 0.03 | N | 1400 - 1500 | 50 | 0.963 | 0.000 | 0.963 | 1.549 | 0.229 | 0.000 | 0.229 | 0.368 | 0.734 | 0.000 | 0.734 | 1.181 | 0.036 | 0.000 | 0.036 | 0.057 | 0.033 | 0.000 | 0.033 | 0.053 |
| | | 0.03 | N | 1500 - 1600 | 50 | 1.009 | 0.000 | 1.009 | 1.623 | 0.251 | 0.000 | 0.251 | 0.405 | 0.757 | 0.000 | 0.757 | 1.219 | 0.036 | 0.000 | 0.036 | 0.057 | 0.033 | 0.000 | 0.033 | 0.053 |
| | | 0.03 | N | 1600 - 1700 | 50 | 0.264 | 0.000 | 0.264 | 0.425 | 0.009 | 0.000 | 0.009 | 0.015 | 0.255 | 0.000 | 0.255 | 0.410 | 0.003 | 0.000 | 0.003 | 0.005 | 0.003 | 0.000 | 0.003 | 0.004 |
| | | 0.03 | N | 1700 - 1800 | 50 | 0.264 | 0.000 | 0.264 | 0.425 | 0.009 | 0.000 | 0.009 | 0.015 | 0.255 | 0.000 | 0.255 | 0.410 | 0.003 | 0.000 | 0.003 | 0.005 | 0.003 | 0.000 | 0.003 | 0.004 |
| | | 0.03 | N | 1800 - 1900 | 50 | 0.264 | 0.000 | 0.264 | 0.425 | 0.009 | 0.000 | 0.009 | 0.015 | 0.255 | 0.000 | 0.255 | 0.410 | 0.003 | 0.000 | 0.003 | 0.005 | 0.003 | 0.000 | 0.003 | 0.004 |
| | | 0.03 | N | 1900 - 2000 | 50 | 0.988 | 0.000 | 0.988 | 1.591 | 0.191 | 0.000 | 0.191 | 0.308 | 0.797 | 0.000 | 0.797 | 1.283 | 0.043 | 0.000 | 0.043 | 0.069 | 0.039 | 0.000 | 0.039 | 0.063 |
| | | 0.03 | N | 2000 - 2100 | 50 | 0.410 | 0.000 | 0.410 | 0.659 | 0.107 | 0.000 | 0.107 | 0.173 | 0.302 | 0.000 | 0.302 | 0.487 | 0.012 | 0.000 | 0.012 | 0.020 | 0.011 | 0.000 | 0.011 | 0.018 |
| | | 0.03 | N | 2100 - 2200 | 50 | 0.581 | 0.000 | 0.581 | 0.935 | 0.118 | 0.000 | 0.118 | 0.189 | 0.463 | 0.000 | 0.463 | 0.746 | 0.019 | 0.000 | 0.019 | 0.031 | 0.018 | 0.000 | 0.018 | 0.028 |
| | | 0.03 | N | 2200 - 2300 | 50 | 0.100 | 0.000 | 0.100 | 0.160 | 0.005 | 0.000 | 0.005 | 0.008 | 0.095 | 0.000 | 0.095 | 0.152 | 0.004 | 0.000 | 0.004 | 0.007 | 0.004 | 0.000 | 0.004 | 0.006 |
| | | 0.03 | N | 2300 - 0000 | 50 | 0.136 | 0.000 | 0.136 | 0.219 | 0.007 | 0.000 | 0.007 | 0.011 | 0.129 | 0.000 | 0.129 | 0.208 | 0.004 | 0.000 | 0.004 | 0.007 | 0.004 | 0.000 | 0.004 | 0.006 |

**Composite Emission Rates for EMFAC Year 2030 x Traffic Data Year 2033**

| Road No. | Road Section | Road Length (km) | Cold Start | Hours | Total Vehicles | $NO_x$ Emission (g/km) | | Total $NO_x$ Emission | | $NO_2$ Emission (g/km) | | Total $NO_2$ Emission | | NO Emission (g/km) | | Total NO Emission | | RSP Emission (g/km) | | Total RSP Emission | | FSP Emission (g/km) | | Total FSP Emission | |
|---|---|---|---|---|---|---|---|---|---|---|---|---|---|---|---|---|---|---|---|---|---|---|---|---|---|
| | | | | | | Running | Starting | g/km/veh | g/mile/veh | Running | Starting | g/km/veh | g/mile/veh | Running | Starting | g/km/veh | g/mile/veh | Running | Starting | g/km/veh | g/mile/veh | Running | Starting | g/km/veh | g/mile/veh |
| 121 | Unnamed Road (L121) - NB | 0.07 | Y | 0000 - 0100 | 50 | 0.136 | 0.209 | 0.345 | 0.556 | 0.007 | 0.011 | 0.017 | 0.028 | 0.129 | 0.199 | 0.328 | 0.528 | 0.004 | 0.019 | 0.023 | 0.038 | 0.004 | 0.017 | 0.021 | 0.033 |
| | | 0.07 | Y | 0100 - 0200 | 50 | 0.136 | 0.209 | 0.345 | 0.556 | 0.007 | 0.011 | 0.017 | 0.028 | 0.129 | 0.199 | 0.328 | 0.528 | 0.004 | 0.019 | 0.023 | 0.038 | 0.004 | 0.017 | 0.021 | 0.033 |
| | | 0.07 | Y | 0200 - 0300 | 50 | 0.136 | 0.209 | 0.345 | 0.556 | 0.007 | 0.011 | 0.017 | 0.028 | 0.129 | 0.199 | 0.328 | 0.528 | 0.004 | 0.019 | 0.023 | 0.038 | 0.004 | 0.017 | 0.021 | 0.033 |
| | | 0.07 | Y | 0300 - 0400 | 50 | 0.245 | 0.389 | 0.634 | 1.021 | 0.012 | 0.020 | 0.032 | 0.051 | 0.233 | 0.369 | 0.603 | 0.970 | 0.005 | 0.034 | 0.039 | 0.062 | 0.004 | 0.029 | 0.034 | 0.054 |
| | | 0.07 | Y | 0400 - 0500 | 50 | 0.136 | 0.209 | 0.345 | 0.556 | 0.007 | 0.011 | 0.017 | 0.028 | 0.129 | 0.199 | 0.328 | 0.528 | 0.004 | 0.019 | 0.023 | 0.038 | 0.004 | 0.017 | 0.021 | 0.033 |
| | | 0.07 | Y | 0500 - 0600 | 50 | 0.136 | 0.209 | 0.345 | 0.556 | 0.007 | 0.011 | 0.017 | 0.028 | 0.129 | 0.199 | 0.328 | 0.528 | 0.004 | 0.019 | 0.023 | 0.038 | 0.004 | 0.017 | 0.021 | 0.033 |
| | | 0.07 | Y | 0600 - 0700 | 50 | 0.136 | 0.209 | 0.345 | 0.556 | 0.007 | 0.011 | 0.017 | 0.028 | 0.129 | 0.199 | 0.328 | 0.528 | 0.004 | 0.019 | 0.023 | 0.038 | 0.004 | 0.017 | 0.021 | 0.033 |
| | | 0.07 | Y | 0700 - 0800 | 50 | 0.700 | 0.691 | 1.391 | 2.239 | 0.136 | 0.124 | 0.260 | 0.418 | 0.564 | 0.567 | 1.131 | 1.821 | 0.032 | 0.008 | 0.040 | 0.064 | 0.030 | 0.007 | 0.037 | 0.059 |
| | | 0.07 | Y | 0800 - 0900 | 50 | 0.453 | 0.457 | 0.910 | 1.464 | 0.083 | 0.075 | 0.159 | 0.255 | 0.370 | 0.381 | 0.751 | 1.209 | 0.021 | 0.009 | 0.031 | 0.049 | 0.019 | 0.008 | 0.028 | 0.045 |
| | | 0.07 | Y | 0900 - 1000 | 50 | 0.560 | 0.585 | 1.144 | 1.842 | 0.104 | 0.097 | 0.201 | 0.324 | 0.456 | 0.487 | 0.943 | 1.518 | 0.025 | 0.011 | 0.036 | 0.058 | 0.023 | 0.010 | 0.033 | 0.053 |
| | | 0.07 | Y | 1000 - 1100 | 50 | 0.136 | 0.209 | 0.345 | 0.556 | 0.007 | 0.011 | 0.017 | 0.028 | 0.129 | 0.199 | 0.328 | 0.528 | 0.004 | 0.019 | 0.023 | 0.038 | 0.004 | 0.017 | 0.021 | 0.033 |
| | | 0.07 | Y | 1100 - 1200 | 50 | 0.737 | 0.748 | 1.485 | 2.390 | 0.138 | 0.127 | 0.264 | 0.425 | 0.599 | 0.622 | 1.221 | 1.964 | 0.033 | 0.012 | 0.045 | 0.072 | 0.030 | 0.011 | 0.041 | 0.065 |
| | | 0.07 | Y | 1200 - 1300 | 50 | 0.737 | 0.748 | 1.485 | 2.390 | 0.138 | 0.127 | 0.264 | 0.425 | 0.599 | 0.622 | 1.221 | 1.964 | 0.033 | 0.012 | 0.045 | 0.072 | 0.030 | 0.011 | 0.041 | 0.065 |
| | | 0.07 | Y | 1300 - 1400 | 50 | 0.136 | 0.209 | 0.345 | 0.556 | 0.007 | 0.011 | 0.017 | 0.028 | 0.129 | 0.199 | 0.328 | 0.528 | 0.004 | 0.019 | 0.023 | 0.038 | 0.004 | 0.017 | 0.021 | 0.033 |
| | | 0.07 | Y | 1400 - 1500 | 50 | 0.136 | 0.209 | 0.345 | 0.556 | 0.007 | 0.011 | 0.017 | 0.028 | 0.129 | 0.199 | 0.328 | 0.528 | 0.004 | 0.019 | 0.023 | 0.038 | 0.004 | 0.017 | 0.021 | 0.033 |
| | | 0.07 | Y | 1500 - 1600 | 50 | 0.136 | 0.209 | 0.345 | 0.556 | 0.007 | 0.011 | 0.017 | 0.028 | 0.129 | 0.199 | 0.328 | 0.528 | 0.004 | 0.019 | 0.023 | 0.038 | 0.004 | 0.017 | 0.021 | 0.033 |
| | | 0.07 | Y | 1600 - 1700 | 50 | 0.264 | 0.169 | 0.433 | 0.697 | 0.009 | 0.008 | 0.017 | 0.027 | 0.255 | 0.161 | 0.416 | 0.670 | 0.003 | 0.012 | 0.015 | 0.024 | 0.003 | 0.011 | 0.013 | 0.021 |
| | | 0.07 | Y | 1700 - 1800 | 50 | 0.264 | 0.169 | 0.433 | 0.697 | 0.009 | 0.008 | 0.017 | 0.027 | 0.255 | 0.161 | 0.416 | 0.670 | 0.003 | 0.012 | 0.015 | 0.024 | 0.003 | 0.011 | 0.013 | 0.021 |
| | | 0.07 | Y | 1800 - 1900 | 50 | 0.264 | 0.169 | 0.433 | 0.697 | 0.009 | 0.008 | 0.017 | 0.027 | 0.255 | 0.161 | 0.416 | 0.670 | 0.003 | 0.012 | 0.015 | 0.024 | 0.003 | 0.011 | 0.013 | 0.021 |
| | | 0.07 | Y | 1900 - 2000 | 50 | 0.136 | 0.209 | 0.345 | 0.556 | 0.007 | 0.011 | 0.017 | 0.028 | 0.129 | 0.199 | 0.328 | 0.528 | 0.004 | 0.019 | 0.023 | 0.038 | 0.004 | 0.017 | 0.021 | 0.033 |
| | | 0.07 | Y | 2000 - 2100 | 50 | 0.136 | 0.209 | 0.345 | 0.556 | 0.007 | 0.011 | 0.017 | 0.028 | 0.129 | 0.199 | 0.328 | 0.528 | 0.004 | 0.019 | 0.023 | 0.038 | 0.004 | 0.017 | 0.021 | 0.033 |
| | | 0.07 | Y | 2100 - 2200 | 50 | 0.264 | 0.169 | 0.433 | 0.697 | 0.009 | 0.008 | 0.017 | 0.027 | 0.255 | 0.161 | 0.416 | 0.670 | 0.003 | 0.012 | 0.015 | 0.024 | 0.003 | 0.011 | 0.013 | 0.021 |
| | | 0.07 | Y | 2200 - 2300 | 50 | 0.136 | 0.209 | 0.345 | 0.556 | 0.007 | 0.011 | 0.017 | 0.028 | 0.129 | 0.199 | 0.328 | 0.528 | 0.004 | 0.019 | 0.023 | 0.038 | 0.004 | 0.017 | 0.021 | 0.033 |
| | | 0.07 | Y | 2300 - 0000 | 50 | 0.136 | 0.209 | 0.345 | 0.556 | 0.007 | 0.011 | 0.017 | 0.028 | 0.129 | 0.199 | 0.328 | 0.528 | 0.004 | 0.019 | 0.023 | 0.038 | 0.004 | 0.017 | 0.021 | 0.033 |
| 122 | Unnamed Road (L122) - SB | 0.07 | Y | 0000 - 0100 | 50 | 0.136 | 0.209 | 0.345 | 0.556 | 0.007 | 0.011 | 0.017 | 0.028 | 0.129 | 0.199 | 0.328 | 0.528 | 0.004 | 0.019 | 0.023 | 0.038 | 0.004 | 0.017 | 0.021 | 0.033 |
| | | 0.07 | Y | 0100 - 0200 | 50 | 0.136 | 0.209 | 0.345 | 0.556 | 0.007 | 0.011 | 0.017 | 0.028 | 0.129 | 0.199 | 0.328 | 0.528 | 0.004 | 0.019 | 0.023 | 0.038 | 0.004 | 0.017 | 0.021 | 0.033 |
| | | 0.07 | Y | 0200 - 0300 | 50 | 0.136 | 0.209 | 0.345 | 0.556 | 0.007 | 0.011 | 0.017 | 0.028 | 0.129 | 0.199 | 0.328 | 0.528 | 0.004 | 0.019 | 0.023 | 0.038 | 0.004 | 0.017 | 0.021 | 0.033 |
| | | 0.07 | Y | 0300 - 0400 | 50 | 0.136 | 0.209 | 0.345 | 0.556 | 0.007 | 0.011 | 0.017 | 0.028 | 0.129 | 0.199 | 0.328 | 0.528 | 0.004 | 0.019 | 0.023 | 0.038 | 0.004 | 0.017 | 0.021 | 0.033 |
| | | 0.07 | Y | 0400 - 0500 | 50 | 0.136 | 0.209 | 0.345 | 0.556 | 0.007 | 0.011 | 0.017 | 0.028 | 0.129 | 0.199 | 0.328 | 0.528 | 0.004 | 0.019 | 0.023 | 0.038 | 0.004 | 0.017 | 0.021 | 0.033 |
| | | 0.07 | Y | 0500 - 0600 | 50 | 0.136 | 0.209 | 0.345 | 0.556 | 0.007 | 0.011 | 0.017 | 0.028 | 0.129 | 0.199 | 0.328 | 0.528 | 0.004 | 0.019 | 0.023 | 0.038 | 0.004 | 0.017 | 0.021 | 0.033 |
| | | 0.07 | Y | 0600 - 0700 | 50 | 0.136 | 0.209 | 0.345 | 0.556 | 0.007 | 0.011 | 0.017 | 0.028 | 0.129 | 0.199 | 0.328 | 0.528 | 0.004 | 0.019 | 0.023 | 0.038 | 0.004 | 0.017 | 0.021 | 0.033 |
| | | 0.07 | Y | 0700 - 0800 | 50 | 0.628 | 0.711 | 1.339 | 2.155 | 0.127 | 0.135 | 0.262 | 0.421 | 0.501 | 0.577 | 1.078 | 1.734 | 0.028 | 0.012 | 0.040 | 0.065 | 0.026 | 0.011 | 0.036 | 0.059 |
| | | 0.07 | Y | 0800 - 0900 | 50 | 0.628 | 0.711 | 1.339 | 2.155 | 0.127 | 0.135 | 0.262 | 0.421 | 0.501 | 0.577 | 1.078 | 1.734 | 0.028 | 0.012 | 0.040 | 0.065 | 0.026 | 0.011 | 0.036 | 0.059 |
| | | 0.07 | Y | 0900 - 1000 | 50 | 0.628 | 0.711 | 1.339 | 2.155 | 0.127 | 0.135 | 0.262 | 0.421 | 0.501 | 0.577 | 1.078 | 1.734 | 0.028 | 0.012 | 0.040 | 0.065 | 0.026 | 0.011 | 0.036 | 0.059 |
| | | 0.07 | Y | 1000 - 1100 | 50 | 0.478 | 0.556 | 1.034 | 1.665 | 0.096 | 0.103 | 0.199 | 0.321 | 0.382 | 0.453 | 0.835 | 1.344 | 0.022 | 0.011 | 0.033 | 0.053 | 0.020 | 0.010 | 0.030 | 0.048 |
| | | 0.07 | Y | 1100 - 1200 | 50 | 0.628 | 0.711 | 1.339 | 2.155 | 0.127 | 0.135 | 0.262 | 0.421 | 0.501 | 0.577 | 1.078 | 1.734 | 0.028 | 0.012 | 0.040 | 0.065 | 0.026 | 0.011 | 0.036 | 0.059 |
| | | 0.07 | Y | 1200 - 1300 | 50 | 0.628 | 0.711 | 1.339 | 2.155 | 0.127 | 0.135 | 0.262 | 0.421 | 0.501 | 0.577 | 1.078 | 1.734 | 0.028 | 0.012 | 0.040 | 0.065 | 0.026 | 0.011 | 0.036 | 0.059 |
| | | 0.07 | Y | 1300 - 1400 | 50 | 0.628 | 0.711 | 1.339 | 2.155 | 0.127 | 0.135 | 0.262 | 0.421 | 0.501 | 0.577 | 1.078 | 1.734 | 0.028 | 0.012 | 0.040 | 0.065 | 0.026 | 0.011 | 0.036 | 0.059 |
| | | 0.07 | Y | 1400 - 1500 | 50 | 0.628 | 0.711 | 1.339 | 2.155 | 0.127 | 0.135 | 0.262 | 0.421 | 0.501 | 0.577 | 1.078 | 1.734 | 0.028 | 0.012 | 0.040 | 0.065 | 0.026 | 0.011 | 0.036 | 0.059 |
| | | 0.07 | Y | 1500 - 1600 | 50 | 0.478 | 0.556 | 1.034 | 1.665 | 0.096 | 0.103 | 0.199 | 0.321 | 0.382 | 0.453 | 0.835 | 1.344 | 0.022 | 0.011 | 0.033 | 0.053 | 0.020 | 0.010 | 0.030 | 0.048 |
| | | 0.07 | Y | 1600 - 1700 | 50 | 0.146 | 0.098 | 0.244 | 0.393 | 0.005 | 0.005 | 0.010 | 0.016 | 0.141 | 0.094 | 0.234 | 0.377 | 0.003 | 0.008 | 0.012 | 0.019 | 0.003 | 0.007 | 0.010 | 0.017 |
| | | 0.07 | Y | 1700 - 1800 | 50 | 0.129 | 0.090 | 0.219 | 0.352 | 0.005 | 0.004 | 0.009 | 0.014 | 0.124 | 0.086 | 0.210 | 0.337 | 0.003 | 0.008 | 0.011 | 0.018 | 0.003 | 0.007 | 0.010 | 0.016 |
| | | 0.07 | Y | 1800 - 1900 | 50 | 0.129 | 0.090 | 0.219 | 0.352 | 0.005 | 0.004 | 0.009 | 0.014 | 0.124 | 0.086 | 0.210 | 0.337 | 0.003 | 0.008 | 0.011 | 0.018 | 0.003 | 0.007 | 0.010 | 0.016 |
| | | 0.07 | Y | 1900 - 2000 | 50 | 0.100 | 0.152 | 0.251 | 0.405 | 0.005 | 0.008 | 0.013 | 0.020 | 0.095 | 0.144 | 0.239 | 0.384 | 0.004 | 0.014 | 0.019 | 0.030 | 0.004 | 0.013 | 0.016 | 0.026 |
| | | 0.07 | Y | 2000 - 2100 | 50 | 0.100 | 0.152 | 0.251 | 0.405 | 0.005 | 0.008 | 0.013 | 0.020 | 0.095 | 0.144 | 0.239 | 0.384 | 0.004 | 0.014 | 0.019 | 0.030 | 0.004 | 0.013 | 0.016 | 0.026 |
| | | 0.07 | Y | 2100 - 2200 | 50 | 0.205 | 0.142 | 0.347 | 0.558 | 0.007 | 0.007 | 0.014 | 0.022 | 0.198 | 0.135 | 0.333 | 0.536 | 0.003 | 0.011 | 0.014 | 0.023 | 0.003 | 0.010 | 0.012 | 0.020 |
| | | 0.07 | Y | 2200 - 2300 | 50 | 0.136 | 0.209 | 0.345 | 0.556 | 0.007 | 0.011 | 0.017 | 0.028 | 0.129 | 0.199 | 0.328 | 0.528 | 0.004 | 0.019 | 0.023 | 0.038 | 0.004 | 0.017 | 0.021 | 0.033 |
| | | 0.07 | Y | 2300 - 0000 | 50 | 0.136 | 0.209 | 0.345 | 0.556 | 0.007 | 0.011 | 0.017 | 0.028 | 0.129 | 0.199 | 0.328 | 0.528 | 0.004 | 0.019 | 0.023 | 0.038 | 0.004 | 0.017 | 0.021 | 0.033 |
| 123 | Unnamed Road (L123) - NB | 0.07 | N | 0000 - 0100 | 0 | 0.000 | 0.000 | 0.000 | 0.000 | 0.000 | 0.000 | 0.000 | 0.000 | 0.000 | 0.000 | 0.000 | 0.000 | 0.000 | 0.000 | 0.000 | 0.000 | 0.000 | 0.000 | 0.000 | 0.000 |
| | | 0.07 | N | 0100 - 0200 | 0 | 0.000 | 0.000 | 0.000 | 0.000 | 0.000 | 0.000 | 0.000 | 0.000 | 0.000 | 0.000 | 0.000 | 0.000 | 0.000 | 0.000 | 0.000 | 0.000 | 0.000 | 0.000 | 0.000 | 0.000 |
| | | 0.07 | N | 0200 - 0300 | 0 | 0.000 | 0.000 | 0.000 | 0.000 | 0.000 | 0.000 | 0.000 | 0.000 | 0.000 | 0.000 | 0.000 | 0.000 | 0.000 | 0.000 | 0.000 | 0.000 | 0.000 | 0.000 | 0.000 | 0.000 |
| | | 0.07 | N | 0300 - 0400 | 0 | 0.000 | 0.000 | 0.000 | 0.000 | 0.000 | 0.000 | 0.000 | 0.000 | 0.000 | 0.000 | 0.000 | 0.000 | 0.000 | 0.000 | 0.000 | 0.000 | 0.000 | 0.000 | 0.000 | 0.000 |
| | | 0.07 | N | 0400 - 0500 | 0 | 0.000 | 0.000 | 0.000 | 0.000 | 0.000 | 0.000 | 0.000 | 0.000 | 0.000 | 0.000 | 0.000 | 0.000 | 0.000 | 0.000 | 0.000 | 0.000 | 0.000 | 0.000 | 0.000 | 0.000 |
| | | 0.07 | N | 0500 - 0600 | 0 | 0.000 | 0.000 | 0.000 | 0.000 | 0.000 | 0.000 | 0.000 | 0.000 | 0.000 | 0.000 | 0.000 | 0.000 | 0.000 | 0.000 | 0.000 | 0.000 | 0.000 | 0.000 | 0.000 | 0.000 |
| | | 0.07 | N | 0600 - 0700 | 0 | 0.000 | 0.000 | 0.000 | 0.000 | 0.000 | 0.000 | 0.000 | 0.000 | 0.000 | 0.000 | 0.000 | 0.000 | 0.000 | 0.000 | 0.000 | 0.000 | 0.000 | 0.000 | 0.000 | 0.000 |
| | | 0.07 | N | 0700 - 0800 | 0 | 0.000 | 0.000 | 0.000 | 0.000 | 0.000 | 0.000 | 0.000 | 0.000 | 0.000 | 0.000 | 0.000 | 0.000 | 0.000 | 0.000 | 0.000 | 0.000 | 0.000 | 0.000 | 0.000 | 0.000 |
| | | 0.07 | N | 0800 - 0900 | 0 | 0.000 | 0.000 | 0.000 | 0.000 | 0.000 | 0.000 | 0.000 | 0.000 | 0.000 | 0.000 | 0.000 | 0.000 | 0.000 | 0.000 | 0.000 | 0.000 | 0.000 | 0.000 | 0.000 | 0.000 |
| | | 0.07 | N | 0900 - 1000 | 0 | 0.000 | 0.000 | 0.000 | 0.000 | 0.000 | 0.000 | 0.000 | 0.000 | 0.000 | 0.000 | 0.000 | 0.000 | 0.000 | 0.000 | 0.000 | 0.000 | 0.000 | 0.000 | 0.000 | 0.000 |
| | | 0.07 | N | 1000 - 1100 | 0 | 0.000 | 0.000 | 0.000 | 0.000 | 0.000 | 0.000 | 0.000 | 0.000 | 0.000 | 0.000 | 0.000 | 0.000 | 0.000 | 0.000 | 0.000 | 0.000 | 0.000 | 0.000 | 0.000 | 0.000 |
| | | 0.07 | N | 1100 - 1200 | 0 | 0.000 | 0.000 | 0.000 | 0.000 | 0.000 | 0.000 | 0.000 | 0.000 | 0.000 | 0.000 | 0.000 | 0.000 | 0.000 | 0.000 | 0.000 | 0.000 | 0.000 | 0.000 | 0.000 | 0.000 |
| | | 0.07 | N | 1200 - 1300 | 0 | 0.000 | 0.000 | 0.000 | 0.000 | 0.000 | 0.000 | 0.000 | 0.000 | 0.000 | 0.000 | 0.000 | 0.000 | 0.000 | 0.000 | 0.000 | 0.000 | 0.000 | 0.000 | 0.000 | 0.000 |
| | | 0.07 | N | 1300 - 1400 | 0 | 0.000 | 0.000 | 0.000 | 0.000 | 0.000 | 0.000 | 0.000 | 0.000 | 0.000 | 0.000 | 0.000 | 0.000 | 0.000 | 0.000 | 0.000 | 0.000 | 0.000 | 0.000 | 0.000 | 0.000 |
| | | 0.07 | N | 1400 - 1500 | 0 | 0.000 | 0.000 | 0.000 | 0.000 | 0.000 | 0.000 | 0.000 | 0.000 | 0.000 | 0.000 | 0.000 | 0.000 | 0.000 | 0.000 | 0.000 | 0.000 | 0.000 | 0.000 | 0.000 | 0.000 |
| | | 0.07 | N | 1500 - 1600 | 0 | 0.000 | 0.000 | 0.000 | 0.000 | 0.000 | 0.000 | 0.000 | 0.000 | 0.000 | 0.000 | 0.000 | 0.000 | 0.000 | 0.000 | 0.000 | 0.000 | 0.000 | 0.000 | 0.000 | 0.000 |
| | | 0.07 | N | 1600 - 1700 | 0 | 0.000 | 0.000 | 0.000 | 0.000 | 0.000 | 0.000 | 0.000 | 0.000 | 0.000 | 0.000 | 0.000 | 0.000 | 0.000 | 0.000 | 0.000 | 0.000 | 0.000 | 0.000 | 0.000 | 0.000 |
| | | 0.07 | N | 1700 - 1800 | 0 | 0.000 | 0.000 | 0.000 | 0.000 | 0.000 | 0.000 | 0.000 | 0.000 | 0.000 | 0.000 | 0.000 | 0.000 | 0.000 | 0.000 | 0.000 | 0.000 | 0.000 | 0.000 | 0.000 | 0.000 |
| | | 0.07 | N | 1800 - 1900 | 0 | 0.000 | 0.000 | 0.000 | 0.000 | 0.000 | 0.000 | 0.000 | 0.000 | 0.000 | 0.000 | 0.000 | 0.000 | 0.000 | 0.000 | 0.000 | 0.000 | 0.000 | 0.000 | 0.000 | 0.000 |
| | | 0.07 | N | 1900 - 2000 | 0 | 0.000 | 0.000 | 0.000 | 0.000 | 0.000 | 0.000 | 0.000 | 0.000 | 0.000 | 0.000 | 0.000 | 0.000 | 0.000 | 0.000 | 0.000 | 0.000 | 0.000 | 0.000 | 0.000 | 0.000 |
| | | 0.07 | N | 2000 - 2100 | 0 | 0.000 | 0.000 | 0.000 | 0.000 | 0.000 | 0.000 | 0.000 | 0.000 | 0.000 | 0.000 | 0.000 | 0.000 | 0.000 | 0.000 | 0.000 | 0.000 | 0.000 | 0.000 | 0.000 | 0.000 |
| | | 0.07 | N | 2100 - 2200 | 0 | 0.000 | 0.000 | 0.000 | 0.000 | 0.000 | 0.000 | 0.000 | 0.000 | 0.000 | 0.000 | 0.000 | 0.000 | 0.000 | 0.000 | 0.000 | 0.000 | 0.000 | 0.000 | 0.000 | 0.000 |
| | | 0.07 | N | 2200 - 2300 | 0 | 0.000 | 0.000 | 0.000 | 0.000 | 0.000 | 0.000 | 0.000 | 0.000 | 0.000 | 0.000 | 0.000 | 0.000 | 0.000 | 0.000 | 0.000 | 0.000 | 0.000 | 0.000 | 0.000 | 0.000 |
| | | 0.07 | N | 2300 - 0000 | 0 | 0.000 | 0.000 | 0.000 | 0.000 | 0.000 | 0.000 | 0.000 | 0.000 | 0.000 | 0.000 | 0.000 | 0.000 | 0.000 | 0.000 | 0.000 | 0.000 | 0.000 | 0.000 | 0.000 | 0.000 |
| 124 | Unnamed Road (L124) - SB | 0.07 | N | 0000 - 0100 | 50 | 0.136 | 0.000 | 0.136 | 0.219 | 0.007 | 0.000 | 0.007 | 0.011 | 0.129 | 0.000 | 0.129 | 0.208 | 0.004 | 0.000 | 0.004 | 0.007 | 0.004 | 0.000 | 0.004 | 0.006 |
| | | 0.07 | N | 0100 - 0200 | 50 | 0.136 | 0.000 | 0.136 | 0.219 | 0.007 | 0.000 | 0.007 | 0.011 | 0.129 | 0.000 | 0.129 | 0.208 | 0.004 | 0.000 | 0.004 | 0.007 | 0.004 | 0.000 | 0.004 | 0.006 |
| | | 0.07 | N | 0200 - 0300 | 50 | 0.136 | 0.000 | 0.136 | 0.219 | 0.007 | 0.000 | 0.007 | 0.011 | 0.129 | 0.000 | 0.129 | 0.208 | 0.004 | 0.000 | 0.004 | 0.007 | 0.004 | 0.000 | 0.004 | 0.006 |
| | | 0.07 | N | 0300 - 0400 | 50 | 0.136 | 0.000 | 0.136 | 0.219 | 0.007 | 0.000 | 0.007 | 0.011 | 0.129 | 0.000 | 0.129 | 0.208 | 0.004 | 0.000 | 0.004 | 0.007 | 0.004 | 0.000 | 0.004 | 0.006 |
| | | 0.07 | N | 0400 - 0500 | 50 | 0.136 | 0.000 | 0.136 | 0.219 | 0.007 | 0.000 | 0.007 | 0.011 | 0.129 | 0.000 | 0.129 | 0.208 | 0.004 | 0.000 | 0.004 | 0.007 | 0.004 | 0.000 | 0.004 | 0.006 |
| | | 0.07 | N | 0500 - 0600 | 50 | 0.136 | 0.000 | 0.136 | 0.219 | 0.007 | 0.000 | 0.007 | 0.011 | 0.129 | 0.000 | 0.129 | 0.208 | 0.004 | 0.000 | 0.004 | 0.007 | 0.004 | 0.000 | 0.004 | 0.006 |
| | | 0.07 | N | 0600 - 0700 | 50 | 0.737 | 0.000 | 0.737 | 1.185 | 0.138 | 0.000 | 0.138 | 0.222 | 0.599 | 0.000 | 0.599 | 0.964 | 0.033 | 0.000 | 0.033 | 0.052 | 0.030 | 0.000 | 0.030 | 0.048 |
| | | 0.07 | N | 0700 - 0800 | 50 | 0.969 | 0.000 | 0.969 | 1.560 | 0.198 | 0.000 | 0.198 | 0.319 | 0.771 | 0.000 | 0.771 | 1.241 | 0.045 | 0.000 | 0.045 | 0.072 | 0.041 | 0.000 | 0.041 | 0.066 |
| | | 0.07 | N | 0800 - 0900 | 50 | 0.832 | 0.000 | 0.832 | 1.339 | 0.169 | 0.000 | 0.169 | 0.273 | 0.662 | 0.000 | 0.662 | 1.066 | 0.039 | 0.000 | 0.039 | 0.062 | 0.036 | 0.000 | 0.036 | 0.057 |
| | | 0.07 | N | 0900 - 1000 | 50 | 0.965 | 0.000 | 0.965 | 1.553 | 0.197 | 0.000 | 0.197 | 0.317 | 0.768 | 0.000 | 0.768 | 1.236 | 0.044 | 0.000 | 0.044 | 0.071 | 0.041 | 0.000 | 0.041 | 0.066 |
| | | 0.07 | N | 1000 - 1100 | 50 | 0.956 | 0.000 | 0.956 | 1.539 | 0.196 | 0.000 | 0.196 | 0.315 | 0.761 | 0.000 | 0.761 | 1.224 | 0.043 | 0.000 | 0.043 | 0.070 | 0.040 | 0.000 | 0.040 | 0.064 |
| | | 0.07 | N | 1100 - 1200 | 50 | 0.956 | 0.000 | 0.956 | 1.539 | 0.196 | 0.000 | 0.196 | 0.315 | 0.761 | 0.000 | 0.761 | 1.224 | 0.043 | 0.000 | 0.043 | 0.070 | 0.040 | 0.000 | 0.040 | 0.064 |
| | | 0.07 | N | 1200 - 1300 | 50 | 0.956 | 0.000 | 0.956 | 1.539 | 0.196 | 0.000 | 0.196 | 0.315 | 0.761 | 0.000 | 0.761 | 1.224 | 0.043 | 0.000 | 0.043 | 0.070 | 0.040 | 0.000 | 0.040 | 0.064 |
| | | 0.07 | N | 1300 - 1400 | 50 | 0.956 | 0.000 | 0.956 | 1.539 | 0.196 | 0.000 | 0.196 | 0.315 | 0.761 | 0.000 | 0.761 | 1.224 | 0.043 | 0.000 | 0.043 | 0.070 | 0.040 | 0.000 | 0.040 | 0.064 |
| | | 0.07 | N | 1400 - 1500 | 50 | 0.956 | 0.000 | 0.956 | 1.539 | 0.196 | 0.000 | 0.196 | 0.315 | 0.761 | 0.000 | 0.761 | 1.224 | 0.043 | 0.000 | 0.043 | 0.070 | 0.040 | 0.000 | 0.040 | 0.064 |
| | | 0.07 | N | 1500 - 1600 | 50 | 0.956 | 0.000 | 0.956 | 1.539 | 0.196 | 0.000 | 0.196 | 0.315 | 0.761 | 0.000 | 0.761 | 1.224 | 0.043 | 0.000 | 0.043 | 0.070 | 0.040 | 0.000 | 0.040 | 0.064 |
| | | 0.07 | N | 1600 - 1700 | 50 | 0.264 | 0.000 | 0.264 | 0.425 | 0.009 | 0.000 | 0.009 | 0.015 | 0.255 | 0.000 | 0.255 | 0.410 | 0.003 | 0.000 | 0.003 | 0.005 | 0.003 | 0.000 | 0.003 | 0.004 |
| | | 0.07 | N | 1700 - 1800 | 50 | 0.264 | 0.000 | 0.264 | 0.425 | 0.009 | 0.000 | 0.009 | 0.015 | 0.255 | 0.000 | 0.255 | 0.410 | 0.003 | 0.000 | 0.003 | 0.005 | 0.003 | 0.000 | 0.003 | 0.004 |
| | | 0.07 | N | 1800 - 1900 | 50 | 0.264 | 0.000 | 0.264 | 0.425 | 0.009 | 0.000 | 0.009 | 0.015 | 0.255 | 0.000 | 0.255 | 0.410 | 0.003 | 0.000 | 0.003 | 0.005 | 0.003 | 0.000 | 0.003 | 0.004 |
| | | 0.07 | N | 1900 - 2000 | 50 | 0.136 | 0.000 | 0.136 | 0.219 | 0.007 | 0.000 | 0.007 | 0.011 | 0.129 | 0.000 | 0.129 | 0.208 | 0.004 | 0.000 | 0.004 | 0.007 | 0.004 | 0.000 | 0.004 | 0.006 |
| | | 0.07 | N | 2000 - 2100 | 50 | 0.136 | 0.000 | 0.136 | 0.219 | 0.007 | 0.000 | 0.007 | 0.011 | 0.129 | 0.000 | 0.129 | 0.208 | 0.004 | 0.000 | 0.004 | 0.007 | 0.004 | 0.000 | 0.004 | 0.006 |
| | | 0.07 | N | 2100 - 2200 | 50 | 0.264 | 0.000 | 0.264 | 0.425 | 0.009 | 0.000 | 0.009 | 0.015 | 0.255 | 0.000 | 0.255 | 0.410 | 0.003 | 0.000 | 0.003 | 0.005 | 0.003 | 0.000 | 0.003 | 0.004 |
| | | 0.07 | N | 2200 - 2300 | 50 | 0.136 | 0.000 | 0.136 | 0.219 | 0.007 | 0.000 | 0.007 | 0.011 | 0.129 | 0.000 | 0.129 | 0.208 | 0.004 | 0.000 | 0.004 | 0.007 | 0.004 | 0.000 | 0.004 | 0.006 |
| | | 0.07 | N | 2300 - 0000 | 50 | 0.136 | 0.000 | 0.136 | 0.219 | 0.007 | 0.000 | 0.007 | 0.011 | 0.129 | 0.000 | 0.129 | 0.208 | 0.004 | 0.000 | 0.004 | 0.007 | 0.004 | 0.000 | 0.004 | 0.006 |
| 125 | Fuk Hang Tsuen Lane (L125) - EB | 0.09 | Y | 0000 - 0100 | 50 | 0.264 | 0.169 | 0.433 | 0.697 | 0.009 | 0.008 | 0.017 | 0.027 | 0.255 | 0.161 | 0.416 | 0.670 | 0.003 | 0.012 | 0.015 | 0.024 | 0.003 | 0.011 | 0.013 | 0.021 |
| | | 0.09 | Y | 0100 - 0200 | 50 | 0.264 | 0.169 | 0.433 | 0.697 | 0.009 | 0.008 | 0.017 | 0.027 | 0.255 | 0.161 | 0.416 | 0.670 | 0.003 | 0.012 | 0.015 | 0.024 | 0.003 | 0.011 | 0.013 | 0.021 |
| | | 0.09 | Y | 0200 - 0300 | 50 | 0.264 | 0.169 | 0.433 | 0.697 | 0.009 | 0.008 | 0.017 | 0.027 | 0.255 | 0.161 | 0.416 | 0.670 | 0.003 | 0.012 | 0.015 | 0.024 | 0.003 | 0.011 | 0.013 | 0.021 |
| | | 0.09 | Y | 0300 - 0400 | 50 | 0.264 | 0.169 | 0.433 | 0.697 | 0.009 | 0.008 | 0.017 | 0.027 | 0.255 | 0.161 | 0.416 | 0.670 | 0.003 | 0.012 | 0.015 | 0.024 | 0.003 | 0.011 | 0.013 | 0.021 |
| | | 0.09 | Y | 0400 - 0500 | 50 | 0.264 | 0.169 | 0.433 | 0.697 | 0.009 | 0.008 | 0.017 | 0.027 | 0.255 | 0.161 | 0.416 | 0.670 | 0.003 | 0.012 | 0.015 | 0.024 | 0.003 | 0.011 | 0.013 | 0.021 |
| | | 0.09 | Y | 0500 - 0600 | 50 | 0.264 | 0.169 | 0.433 | 0.697 | 0.009 | 0.008 | 0.017 | 0.027 | 0.255 | 0.161 | 0.416 | 0.670 | 0.003 | 0.012 | 0.015 | 0.024 | 0.003 | 0.011 | 0.013 | 0.021 |
| | | 0.09 | Y | 0600 - 0700 | 50 | 0.205 | 0.142 | 0.347 | 0.558 | 0.007 | 0.007 | 0.014 | 0.022 | 0.198 | 0.135 | 0.333 | 0.536 | 0.003 | 0.011 | 0.014 | 0.023 | 0.003 | 0.010 | 0.012 | 0.020 |
| | | 0.09 | Y | 0700 - 0800 | 50 | 0.209 | 0.127 | 0.336 | 0.541 | 0.011 | 0.006 | 0.017 | 0.028 | 0.198 | 0.121 | 0.319 | 0.513 | 0.004 | 0.011 | 0.016 | 0.025 | 0.004 | 0.010 | 0.014 | 0.022 |
| | | 0.09 | Y | 0800 - 0900 | 50 | 0.218 | 0.127 | 0.345 | 0.555 | 0.012 | 0.006 | 0.018 | 0.029 | 0.206 | 0.121 | 0.327 | 0.527 | 0.004 | 0.011 | 0.016 | 0.025 | 0.004 | 0.010 | 0.014 | 0.022 |
| | | 0.09 | Y | 0900 - 1000 | 50 | 0.256 | 0.115 | 0.370 | 0.596 | 0.014 | 0.005 | 0.019 | 0.031 | 0.242 | 0.109 | 0.351 | 0.565 | 0.004 | 0.010 | 0.014 | 0.023 | 0.004 | 0.008 | 0.012 | 0.020 |
| | | 0.09 | Y | 1000 - 1100 | 50 | 0.311 | 0.096 | 0.406 | 0.654 | 0.015 | 0.004 | 0.019 | 0.031 | 0.296 | 0.092 | 0.387 | 0.624 | 0.004 | 0.007 | 0.010 | 0.017 | 0.003 | 0.006 | 0.009 | 0.015 |
| | | 0.09 | Y | 1100 - 1200 | 50 | 0.302 | 0.138 | 0.440 | 0.709 | 0.015 | 0.006 | 0.021 | 0.034 | 0.288 | 0.132 | 0.419 | 0.675 | 0.004 | 0.010 | 0.014 | 0.023 | 0.004 | 0.009 | 0.013 | 0.020 |
| | | 0.09 | Y | 1200 - 1300 | 50 | 0.271 | 0.136 | 0.407 | 0.656 | 0.015 | 0.007 | 0.021 | 0.034 | 0.257 | 0.130 | 0.386 | 0.622 | 0.004 | 0.011 | 0.016 | 0.026 | 0.004 | 0.010 | 0.014 | 0.023 |
| | | 0.09 | Y | 1300 - 1400 | 50 | 0.302 | 0.138 | 0.440 | 0.709 | 0.015 | 0.006 | 0.021 | 0.034 | 0.288 | 0.132 | 0.419 | 0.675 | 0.004 | 0.010 | 0.014 | 0.023 | 0.004 | 0.009 | 0.013 | 0.020 |
| | | 0.09 | Y | 1400 - 1500 | 50 | 0.271 | 0.121 | 0.392 | 0.631 | 0.013 | 0.006 | 0.019 | 0.030 | 0.258 | 0.115 | 0.374 | 0.601 | 0.004 | 0.009 | 0.013 | 0.021 | 0.004 | 0.008 | 0.012 | 0.019 |
| | | 0.09 | Y | 1500 - 1600 | 50 | 0.271 | 0.121 | 0.392 | 0.631 | 0.013 | 0.006 | 0.019 | 0.030 | 0.258 | 0.115 | 0.374 | 0.601 | 0.004 | 0.009 | 0.013 | 0.021 | 0.004 | 0.008 | 0.012 | 0.019 |
| | | 0.09 | Y | 1600 - 1700 | 50 | 0.358 | 0.107 | 0.464 | 0.748 | 0.017 | 0.005 | 0.022 | 0.035 | 0.341 | 0.102 | 0.443 | 0.713 | 0.004 | 0.007 | 0.011 | 0.017 | 0.003 | 0.006 | 0.010 | 0.015 |
| | | 0.09 | Y | 1700 - 1800 | 50 | 0.302 | 0.138 | 0.440 | 0.709 | 0.015 | 0.006 | 0.021 | 0.034 | 0.288 | 0.132 | 0.419 | 0.675 | 0.004 | 0.010 | 0.014 | 0.023 | 0.004 | 0.009 | 0.013 | 0.020 |
| | | 0.09 | Y | 1800 - 1900 | 50 | 0.302 | 0.138 | 0.440 | 0.709 | 0.015 | 0.006 | 0.021 | 0.034 | 0.288 | 0.132 | 0.419 | 0.675 | 0.004 | 0.010 | 0.014 | 0.023 | 0.004 | 0.009 | 0.013 | 0.020 |
| | | 0.09 | Y | 1900 - 2000 | 50 | 0.247 | 0.113 | 0.360 | 0.579 | 0.012 | 0.005 | 0.017 | 0.028 | 0.235 | 0.108 | 0.343 | 0.552 | 0.004 | 0.009 | 0.013 | 0.021 | 0.004 | 0.008 | 0.011 | 0.018 |
| | | 0.09 | Y | 2000 - 2100 | 50 | 0.247 | 0.113 | 0.360 | 0.579 | 0.012 | 0.005 | 0.017 | 0.028 | 0.235 | 0.108 | 0.343 | 0.552 | 0.004 | 0.009 | 0.013 | 0.021 | 0.004 | 0.008 | 0.011 | 0.018 |
| | | 0.09 | Y | 2100 - 2200 | 50 | 0.247 | 0.140 | 0.387 | 0.623 | 0.012 | 0.007 | 0.019 | 0.030 | 0.235 | 0.134 | 0.369 | 0.594 | 0.004 | 0.011 | 0.015 | 0.025 | 0.004 | 0.010 | 0.014 | 0.022 |
| | | 0.09 | Y | 2200 - 2300 | 50 | 0.231 | 0.150 | 0.381 | 0.613 | 0.008 | 0.007 | 0.015 | 0.024 | 0.222 | 0.143 | 0.366 | 0.589 | 0.003 | 0.011 | 0.014 | 0.023 | 0.003 | 0.010 | 0.013 | 0.020 |
| | | 0.09 | Y | 2300 - 0000 | 50 | 0.213 | 0.188 | 0.401 | 0.645 | 0.008 | 0.009 | 0.017 | 0.028 | 0.205 | 0.179 | 0.383 | 0.617 | 0.003 | 0.015 | 0.019 | 0.030 | 0.003 | 0.013 | 0.016 | 0.026 |
| 126 | Fuk Hang Tsuen Lane (L126) - WB | 0.09 | Y | 0000 - 0100 | 50 | 0.328 | 0.157 | 0.486 | 0.782 | 0.011 | 0.007 | 0.017 | 0.028 | 0.318 | 0.151 | 0.468 | 0.754 | 0.002 | 0.010 | 0.012 | 0.019 | 0.002 | 0.009 | 0.011 | 0.017 |
| | | 0.09 | Y | 0100 - 0200 | 50 | 0.328 | 0.157 | 0.486 | 0.782 | 0.011 | 0.007 | 0.017 | 0.028 | 0.318 | 0.151 | 0.468 | 0.754 | 0.002 | 0.010 | 0.012 | 0.019 | 0.002 | 0.009 | 0.011 | 0.017 |
| | | 0.09 | Y | 0200 - 0300 | 50 | 0.264 | 0.169 | 0.433 | 0.697 | 0.009 | 0.008 | 0.017 | 0.027 | 0.255 | 0.161 | 0.416 | 0.670 | 0.003 | 0.012 | 0.015 | 0.024 | 0.003 | 0.011 | 0.013 | 0.021 |
| | | 0.09 | Y | 0300 - 0400 | 50 | 0.264 | 0.169 | 0.433 | 0.697 | 0.009 | 0.008 | 0.017 | 0.027 | 0.255 | 0.161 | 0.416 | 0.670 | 0.003 | 0.012 | 0.015 | 0.024 | 0.003 | 0.011 | 0.013 | 0.021 |
| | | 0.09 | Y | 0400 - 0500 | 50 | 0.264 | 0.169 | 0.433 | 0.697 | 0.009 | 0.008 | 0.017 | 0.027 | 0.255 | 0.161 | 0.416 | 0.670 | 0.003 | 0.012 | 0.015 | 0.024 | 0.003 | 0.011 | 0.013 | 0.021 |
| | | 0.09 | Y | 0500 - 0600 | 50 | 0.264 | 0.169 | 0.433 | 0.697 | 0.009 | 0.008 | 0.017 | 0.027 | 0.255 | 0.161 | 0.416 | 0.670 | 0.003 | 0.012 | 0.015 | 0.024 | 0.003 | 0.011 | 0.013 | 0.021 |
| | | 0.09 | Y | 0600 - 0700 | 50 | 0.205 | 0.142 | 0.347 | 0.558 | 0.007 | 0.007 | 0.014 | 0.022 | 0.198 | 0.135 | 0.333 | 0.536 | 0.003 | 0.011 | 0.014 | 0.023 | 0.003 | 0.010 | 0.012 | 0.020 |
| | | 0.09 | Y | 0700 - 0800 | 50 | 0.358 | 0.107 | 0.464 | 0.748 | 0.017 | 0.005 | 0.022 | 0.035 | 0.341 | 0.102 | 0.443 | 0.713 | 0.004 | 0.007 | 0.011 | 0.017 | 0.003 | 0.006 | 0.010 | 0.015 |
| | | 0.09 | Y | 0800 - 0900 | 50 | 0.358 | 0.107 | 0.464 | 0.748 | 0.017 | 0.005 | 0.022 | 0.035 | 0.341 | 0.102 | 0.443 | 0.713 | 0.004 | 0.007 | 0.011 | 0.017 | 0.003 | 0.006 | 0.010 | 0.015 |
| | | 0.09 | Y | 0900 - 1000 | 50 | 0.424 | 0.124 | 0.548 | 0.882 | 0.020 | 0.005 | 0.026 | 0.041 | 0.403 | 0.119 | 0.522 | 0.841 | 0.004 | 0.008 | 0.011 | 0.018 | 0.003 | 0.007 | 0.010 | 0.016 |
| | | 0.09 | Y | 1000 - 1100 | 50 | 0.311 | 0.096 | 0.406 | 0.654 | 0.015 | 0.004 | 0.019 | 0.031 | 0.296 | 0.092 | 0.387 | 0.624 | 0.004 | 0.007 | 0.010 | 0.017 | 0.003 | 0.006 | 0.009 | 0.015 |
| | | 0.09 | Y | 1100 - 1200 | 50 | 0.302 | 0.138 | 0.440 | 0.709 | 0.015 | 0.006 | 0.021 | 0.034 | 0.288 | 0.132 | 0.419 | 0.675 | 0.004 | 0.010 | 0.014 | 0.023 | 0.004 | 0.009 | 0.013 | 0.020 |
| | | 0.09 | Y | 1200 - 1300 | 50 | 0.302 | 0.138 | 0.440 | 0.709 | 0.015 | 0.006 | 0.021 | 0.034 | 0.288 | 0.132 | 0.419 | 0.675 | 0.004 | 0.010 | 0.014 | 0.023 | 0.004 | 0.009 | 0.013 | 0.020 |
| | | 0.09 | Y | 1300 - 1400 | 50 | 0.302 | 0.138 | 0.440 | 0.709 | 0.015 | 0.006 | 0.021 | 0.034 | 0.288 | 0.132 | 0.419 | 0.675 | 0.004 | 0.010 | 0.014 | 0.023 | 0.004 | 0.009 | 0.013 | 0.020 |
| | | 0.09 | Y | 1400 - 1500 | 50 | 0.302 | 0.138 | 0.440 | 0.709 | 0.015 | 0.006 | 0.021 | 0.034 | 0.288 | 0.132 | 0.419 | 0.675 | 0.004 | 0.010 | 0.014 | 0.023 | 0.004 | 0.009 | 0.013 | 0.020 |
| | | 0.09 | Y | 1500 - 1600 | 50 | 0.302 | 0.138 | 0.440 | 0.709 | 0.015 | 0.006 | 0.021 | 0.034 | 0.288 | 0.132 | 0.419 | 0.675 | 0.004 | 0.010 | 0.014 | 0.023 | 0.004 | 0.009 | 0.013 | 0.020 |
| | | 0.09 | Y | 1600 - 1700 | 50 | 0.273 | 0.112 | 0.384 | 0.619 | 0.014 | 0.005 | 0.019 | 0.030 | 0.259 | 0.107 | 0.366 | 0.588 | 0.004 | 0.009 | 0.013 | 0.021 | 0.004 | 0.008 | 0.011 | 0.018 |
| | | 0.09 | Y | 1700 - 1800 | 50 | 0.244 | 0.146 | 0.390 | 0.628 | 0.012 | 0.007 | 0.019 | 0.031 | 0.232 | 0.139 | 0.371 | 0.597 | 0.004 | 0.012 | 0.016 | 0.026 | 0.004 | 0.011 | 0.014 | 0.023 |
| | | 0.09 | Y | 1800 - 1900 | 50 | 0.244 | 0.146 | 0.390 | 0.628 | 0.012 | 0.007 | 0.019 | 0.031 | 0.232 | 0.139 | 0.371 | 0.597 | 0.004 | 0.012 | 0.016 | 0.026 | 0.004 | 0.011 | 0.014 | 0.023 |
| | | 0.09 | Y | 1900 - 2000 | 50 | 0.271 | 0.121 | 0.392 | 0.631 | 0.013 | 0.006 | 0.019 | 0.030 | 0.258 | 0.115 | 0.374 | 0.601 | 0.004 | 0.009 | 0.013 | 0.021 | 0.004 | 0.008 | 0.012 | 0.019 |
| | | 0.09 | Y | 2000 - 2100 | 50 | 0.271 | 0.121 | 0.392 | 0.631 | 0.013 | 0.006 | 0.019 | 0.030 | 0.258 | 0.115 | 0.374 | 0.601 | 0.004 | 0.009 | 0.013 | 0.021 | 0.004 | 0.008 | 0.012 | 0.019 |
| | | 0.09 | Y | 2100 - 2200 | 50 | 0.270 | 0.139 | 0.409 | 0.658 | 0.012 | 0.006 | 0.018 | 0.030 | 0.257 | 0.133 | 0.390 | 0.628 | 0.004 | 0.011 | 0.014 | 0.023 | 0.003 | 0.009 | 0.013 | 0.020 |
| | | 0.09 | Y | 2200 - 2300 | 50 | 0.231 | 0.150 | 0.381 | 0.613 | 0.008 | 0.007 | 0.015 | 0.024 | 0.222 | 0.143 | 0.366 | 0.589 | 0.003 | 0.011 | 0.014 | 0.023 | 0.003 | 0.010 | 0.013 | 0.020 |
| | | 0.09 | Y | 2300 - 0000 | 50 | 0.264 | 0.169 | 0.433 | 0.697 | 0.009 | 0.008 | 0.017 | 0.027 | 0.255 | 0.161 | 0.416 | 0.670 | 0.003 | 0.012 | 0.015 | 0.024 | 0.003 | 0.011 | 0.013 | 0.021 |

## EMFAC Year 2037

| Emission Type | Pollutant | Speed (kph) | Running Emission of Various Combinations of Speed and Vehicle Class (g/km) and Starting Emission for each Vehicle Class (g/trip) in Year 2037 | | | | | | | | | | | | | | | | | |
|---|---|---|---|---|---|---|---|---|---|---|---|---|---|---|---|---|---|---|---|---|
| | | | PC | Taxi | LGV3 | LGV4 | LGV6 | HGV7 | HGV8 | HGV9 | PLB | PV4 | PV5 | NFB6 | NFB7 | NFB8 | NFB9 | FBSD | FBDD | MC |
| Starting Emission | NOx | all | 0.0646 | 1.4396 | 0.0021 | 0.0012 | 2.1862 | 4.1434 | 4.0116 | 4.0258 | 2.3840 | 0.0204 | 2.2871 | 2.1919 | 4.1647 | 3.9910 | 3.9800 | 3.9800 | 10.7100 | 0.1116 |
| Running Emission | NOx | 5 | 0.0415 | 1.3654 | 1.9306 | 1.9442 | 1.1087 | 1.7536 | 3.8541 | 3.8982 | 0.9153 | 1.7730 | 1.1401 | 1.3660 | 2.0052 | 4.4056 | 4.3074 | 2.7834 | 3.9921 | 0.2966 |
| | | 8 | 0.0391 | 1.0173 | 1.9299 | 1.9437 | 1.1087 | 1.7536 | 3.8541 | 3.8982 | 0.9153 | 1.7723 | 1.1401 | 1.3660 | 2.0052 | 4.4056 | 4.3074 | 2.7834 | 3.9921 | 0.2815 |
| | | 12 | 0.0359 | 0.7892 | 1.5584 | 1.5694 | 0.8953 | 1.4161 | 3.3030 | 3.3363 | 0.7186 | 1.4323 | 0.8856 | 1.0531 | 1.6188 | 3.7820 | 3.7000 | 2.3908 | 3.3705 | 0.2635 |
| | | 13 | 0.0351 | 0.7506 | 1.4841 | 1.4945 | 0.8526 | 1.3488 | 2.9911 | 3.0223 | 0.6846 | 1.3642 | 0.8419 | 0.9996 | 1.5415 | 3.4232 | 3.3484 | 2.1637 | 2.8269 | 0.2593 |
| | | 15 | 0.0337 | 0.6863 | 1.3513 | 1.3606 | 0.7764 | 1.2285 | 2.4978 | 2.5258 | 0.6277 | 1.2423 | 0.7690 | 0.9107 | 1.4033 | 2.8561 | 2.7928 | 1.8046 | 2.1990 | 0.2514 |
| | | 16 | 0.0331 | 0.6591 | 1.2914 | 1.3003 | 0.7420 | 1.1743 | 2.2999 | 2.3265 | 0.6035 | 1.1874 | 0.7383 | 0.8733 | 1.3409 | 2.6285 | 2.5698 | 1.6606 | 1.9972 | 0.2476 |
| | | 17 | 0.0324 | 0.6345 | 1.2352 | 1.2436 | 0.7097 | 1.1235 | 2.1265 | 2.1518 | 0.5816 | 1.1358 | 0.7104 | 0.8395 | 1.2824 | 2.4293 | 2.3746 | 1.5344 | 1.8369 | 0.2439 |
| | | 18 | 0.0318 | 0.6122 | 1.1822 | 1.1901 | 0.6793 | 1.0756 | 1.9735 | 1.9977 | 0.5617 | 1.0871 | 0.6851 | 0.8088 | 1.2272 | 2.2535 | 2.2024 | 1.4232 | 1.7058 | 0.2404 |
| | | 20 | 0.0307 | 0.5731 | 1.0845 | 1.0916 | 0.6232 | 0.9874 | 1.7161 | 1.7385 | 0.5266 | 0.9974 | 0.6408 | 0.7552 | 1.1255 | 1.9578 | 1.9129 | 1.2361 | 1.5033 | 0.2336 |
| | | 21 | 0.0301 | 0.5559 | 1.0393 | 1.0460 | 0.5972 | 0.9465 | 1.6070 | 1.6286 | 0.5110 | 0.9558 | 0.6212 | 0.7316 | 1.0784 | 1.8325 | 1.7902 | 1.1568 | 1.4229 | 0.2304 |
| | | 22 | 0.0296 | 0.5399 | 0.9961 | 1.0025 | 0.5725 | 0.9076 | 1.5085 | 1.5293 | 0.4966 | 0.9162 | 0.6031 | 0.7098 | 1.0335 | 1.7194 | 1.6794 | 1.0852 | 1.3527 | 0.2273 |
| | | 23 | 0.0291 | 0.5251 | 0.9550 | 0.9610 | 0.5489 | 0.8705 | 1.4192 | 1.4393 | 0.4831 | 0.8783 | 0.5863 | 0.6895 | 0.9906 | 1.6169 | 1.5790 | 1.0203 | 1.2907 | 0.2243 |
| | | 24 | 0.0285 | 0.5113 | 0.9155 | 0.9212 | 0.5262 | 0.8349 | 1.3379 | 1.3573 | 0.4706 | 0.8421 | 0.5706 | 0.6707 | 0.9496 | 1.5236 | 1.4876 | 0.9613 | 1.2356 | 0.2213 |
| | | 25 | 0.0281 | 0.4984 | 0.8777 | 0.8831 | 0.5045 | 0.8008 | 1.2637 | 1.2824 | 0.4588 | 0.8073 | 0.5559 | 0.6531 | 0.9102 | 1.4383 | 1.4041 | 0.9073 | 1.1860 | 0.2185 |
| | | 26 | 0.0276 | 0.4863 | 0.8414 | 0.8465 | 0.4837 | 0.7681 | 1.1956 | 1.2138 | 0.4477 | 0.7739 | 0.5422 | 0.6366 | 0.8724 | 1.3602 | 1.3276 | 0.8579 | 1.1413 | 0.2158 |
| | | 27 | 0.0271 | 0.4749 | 0.8065 | 0.8112 | 0.4636 | 0.7366 | 1.1329 | 1.1506 | 0.4373 | 0.7417 | 0.5293 | 0.6212 | 0.8360 | 1.2883 | 1.2573 | 0.8124 | 1.1007 | 0.2131 |
| | | 28 | 0.0267 | 0.4643 | 0.7728 | 0.7772 | 0.4443 | 0.7062 | 1.0752 | 1.0924 | 0.4275 | 0.7107 | 0.5171 | 0.6066 | 0.8009 | 1.2220 | 1.1924 | 0.7705 | 1.0635 | 0.2105 |
| | | 29 | 0.0262 | 0.4542 | 0.7403 | 0.7445 | 0.4257 | 0.6770 | 1.0218 | 1.0385 | 0.4182 | 0.6809 | 0.5056 | 0.5929 | 0.7670 | 1.1608 | 1.1324 | 0.7318 | 1.0294 | 0.2080 |
| | | 30 | 0.0258 | 0.4446 | 0.7089 | 0.7128 | 0.4076 | 0.6487 | 0.9723 | 0.9886 | 0.4094 | 0.6520 | 0.4947 | 0.5800 | 0.7343 | 1.1040 | 1.0769 | 0.6958 | 0.9980 | 0.2056 |
| | | 31 | 0.0254 | 0.4356 | 0.6171 | 0.6200 | 0.3550 | 0.5666 | 0.9263 | 0.9421 | 0.4011 | 0.5673 | 0.4845 | 0.5678 | 0.6384 | 1.0512 | 1.0252 | 0.6625 | 0.9689 | 0.2033 |
| | | 32 | 0.0250 | 0.4270 | 0.5909 | 0.5936 | 0.3399 | 0.5430 | 0.8834 | 0.8989 | 0.3932 | 0.5432 | 0.4747 | 0.5561 | 0.6112 | 1.0021 | 0.9772 | 0.6314 | 0.9419 | 0.2011 |
| | | 33 | 0.0246 | 0.4189 | 0.5666 | 0.5691 | 0.3260 | 0.5210 | 0.8435 | 0.8586 | 0.3857 | 0.5209 | 0.4654 | 0.5451 | 0.5859 | 0.9563 | 0.9323 | 0.6025 | 0.9168 | 0.1989 |
| | | 34 | 0.0242 | 0.4111 | 0.5440 | 0.5463 | 0.3130 | 0.5007 | 0.8061 | 0.8209 | 0.3785 | 0.5001 | 0.4566 | 0.5346 | 0.5623 | 0.9135 | 0.8904 | 0.5754 | 0.8933 | 0.1968 |
| | | 35 | 0.0238 | 0.4037 | 0.5230 | 0.5251 | 0.3009 | 0.4816 | 0.7711 | 0.7856 | 0.3716 | 0.4807 | 0.4482 | 0.5246 | 0.5404 | 0.8734 | 0.8512 | 0.5500 | 0.8713 | 0.1947 |
| | | 36 | 0.0235 | 0.3967 | 0.5033 | 0.5052 | 0.2896 | 0.4638 | 0.7383 | 0.7525 | 0.3651 | 0.4625 | 0.4401 | 0.5151 | 0.5199 | 0.8358 | 0.8144 | 0.5263 | 0.8506 | 0.1928 |
| | | 37 | 0.0231 | 0.3899 | 0.4848 | 0.4866 | 0.2790 | 0.4472 | 0.7075 | 0.7214 | 0.3589 | 0.4456 | 0.4325 | 0.5060 | 0.5007 | 0.8005 | 0.7799 | 0.5039 | 0.8311 | 0.1909 |
| | | 38 | 0.0227 | 0.3835 | 0.4675 | 0.4692 | 0.2691 | 0.4316 | 0.6785 | 0.6921 | 0.3529 | 0.4297 | 0.4251 | 0.4973 | 0.4827 | 0.7673 | 0.7474 | 0.4829 | 0.8128 | 0.1890 |
| | | 39 | 0.0224 | 0.3773 | 0.4513 | 0.4528 | 0.2598 | 0.4169 | 0.6512 | 0.6645 | 0.3472 | 0.4147 | 0.4181 | 0.4889 | 0.4658 | 0.7360 | 0.7168 | 0.4632 | 0.7954 | 0.1873 |
| | | 40 | 0.0221 | 0.3713 | 0.4360 | 0.4374 | 0.2510 | 0.4031 | 0.6254 | 0.6384 | 0.3417 | 0.4006 | 0.4114 | 0.4809 | 0.4499 | 0.7065 | 0.6879 | 0.4445 | 0.7790 | 0.1856 |
| | | 41 | 0.0217 | 0.3656 | 0.4216 | 0.4229 | 0.2427 | 0.3901 | 0.6011 | 0.6139 | 0.3364 | 0.3874 | 0.4049 | 0.4733 | 0.4349 | 0.6786 | 0.6606 | 0.4269 | 0.7634 | 0.1839 |
| | | 42 | 0.0214 | 0.3602 | 0.4080 | 0.4092 | 0.2349 | 0.3778 | 0.5780 | 0.5906 | 0.3314 | 0.3749 | 0.3987 | 0.4659 | 0.4208 | 0.6523 | 0.6348 | 0.4102 | 0.7485 | 0.1823 |
| | | 43 | 0.0211 | 0.3549 | 0.3952 | 0.3963 | 0.2276 | 0.3662 | 0.5562 | 0.5686 | 0.3265 | 0.3631 | 0.3927 | 0.4588 | 0.4074 | 0.6273 | 0.6104 | 0.3945 | 0.7344 | 0.1808 |
| | | 44 | 0.0208 | 0.3498 | 0.3830 | 0.3840 | 0.2206 | 0.3552 | 0.5356 | 0.5477 | 0.3219 | 0.3519 | 0.3870 | 0.4520 | 0.3947 | 0.6037 | 0.5873 | 0.3795 | 0.7210 | 0.1793 |
| | | 45 | 0.0205 | 0.3449 | 0.3715 | 0.3724 | 0.2140 | 0.3447 | 0.5160 | 0.5279 | 0.3174 | 0.3413 | 0.3815 | 0.4455 | 0.3828 | 0.5813 | 0.5654 | 0.3653 | 0.7081 | 0.1779 |
| | | 46 | 0.0202 | 0.3402 | 0.3606 | 0.3614 | 0.2077 | 0.3348 | 0.4974 | 0.5091 | 0.3131 | 0.3313 | 0.3762 | 0.4391 | 0.3714 | 0.5600 | 0.5445 | 0.3519 | 0.6959 | 0.1765 |
| | | 47 | 0.0199 | 0.3357 | 0.3503 | 0.3510 | 0.2017 | 0.3255 | 0.4797 | 0.4912 | 0.3090 | 0.3217 | 0.3711 | 0.4330 | 0.3606 | 0.5397 | 0.5248 | 0.3391 | 0.6842 | 0.1752 |
| | | 48 | 0.0196 | 0.3313 | 0.3404 | 0.3410 | 0.1961 | 0.3165 | 0.4628 | 0.4742 | 0.3050 | 0.3127 | 0.3661 | 0.4271 | 0.3504 | 0.5205 | 0.5059 | 0.3269 | 0.6729 | 0.1740 |
| | | 49 | 0.0193 | 0.3270 | 0.3310 | 0.3316 | 0.1907 | 0.3080 | 0.4468 | 0.4580 | 0.3012 | 0.3040 | 0.3614 | 0.4214 | 0.3406 | 0.5022 | 0.4880 | 0.3153 | 0.6621 | 0.1727 |
| | | 50 | 0.0190 | 0.3229 | 0.3221 | 0.3226 | 0.1856 | 0.2999 | 0.4315 | 0.4425 | 0.2975 | 0.2958 | 0.3568 | 0.4159 | 0.3313 | 0.4847 | 0.4709 | 0.3043 | 0.6518 | 0.1716 |
| | | 51 | 0.0188 | 0.3190 | 0.3136 | 0.3140 | 0.1807 | 0.2922 | 0.4170 | 0.4278 | 0.2940 | 0.2880 | 0.3523 | 0.4106 | 0.3224 | 0.4680 | 0.4546 | 0.2938 | 0.6418 | 0.1705 |
| | | 52 | 0.0185 | 0.3151 | 0.3055 | 0.3058 | 0.1760 | 0.2848 | 0.4031 | 0.4137 | 0.2905 | 0.2805 | 0.3481 | 0.4054 | 0.3140 | 0.4521 | 0.4391 | 0.2837 | 0.6323 | 0.1694 |
| | | 53 | 0.0182 | 0.3114 | 0.2977 | 0.2980 | 0.1715 | 0.2777 | 0.3898 | 0.4003 | 0.2873 | 0.2733 | 0.3439 | 0.4004 | 0.3059 | 0.4369 | 0.4242 | 0.2741 | 0.6231 | 0.1684 |
| | | 55 | 0.0177 | 0.3042 | 0.2832 | 0.2833 | 0.1632 | 0.2645 | 0.3649 | 0.3751 | 0.2810 | 0.2600 | 0.3361 | 0.3909 | 0.2908 | 0.4086 | 0.3965 | 0.2562 | 0.6056 | 0.1665 |
| | | 56 | 0.0175 | 0.3008 | 0.2764 | 0.2765 | 0.1592 | 0.2583 | 0.3533 | 0.3633 | 0.2781 | 0.2537 | 0.3323 | 0.3863 | 0.2837 | 0.3953 | 0.3835 | 0.2478 | 0.5974 | 0.1656 |
| | | 57 | 0.0172 | 0.2975 | 0.2699 | 0.2699 | 0.1555 | 0.2524 | 0.3422 | 0.3521 | 0.2753 | 0.2477 | 0.3287 | 0.3819 | 0.2769 | 0.3826 | 0.3711 | 0.2398 | 0.5894 | 0.1648 |
| | | 58 | 0.0170 | 0.2943 | 0.2636 | 0.2636 | 0.1519 | 0.2467 | 0.3315 | 0.3413 | 0.2725 | 0.2420 | 0.3252 | 0.3776 | 0.2704 | 0.3704 | 0.3592 | 0.2321 | 0.5817 | 0.1640 |
| | | 59 | 0.0168 | 0.2911 | 0.2576 | 0.2576 | 0.1484 | 0.2412 | 0.3213 | 0.3309 | 0.2699 | 0.2365 | 0.3218 | 0.3734 | 0.2641 | 0.3587 | 0.3478 | 0.2247 | 0.5743 | 0.1633 |
| | | 60 | 0.0165 | 0.2881 | 0.2519 | 0.2518 | 0.1451 | 0.2360 | 0.3114 | 0.3210 | 0.2674 | 0.2312 | 0.3185 | 0.3694 | 0.2581 | 0.3475 | 0.3368 | 0.2176 | 0.5670 | 0.1626 |
| | | 61 | 0.0163 | 0.2868 | 0.2464 | 0.2462 | 0.1419 | 0.2311 | 0.3022 | 0.3117 | 0.2674 | 0.2261 | 0.3185 | 0.3694 | 0.2524 | 0.3368 | 0.3263 | 0.2109 | 0.5601 | 0.1619 |
| | | 62 | 0.0161 | 0.2856 | 0.2412 | 0.2409 | 0.1389 | 0.2264 | 0.2933 | 0.3028 | 0.2674 | 0.2212 | 0.3185 | 0.3694 | 0.2469 | 0.3265 | 0.3162 | 0.2043 | 0.5533 | 0.1613 |
| | | 63 | 0.0159 | 0.2844 | 0.2361 | 0.2358 | 0.1359 | 0.2219 | 0.2848 | 0.2943 | 0.2674 | 0.2165 | 0.3185 | 0.3694 | 0.2416 | 0.3167 | 0.3065 | 0.1981 | 0.5467 | 0.1607 |
| | | 64 | 0.0156 | 0.2834 | 0.2312 | 0.2309 | 0.1331 | 0.2175 | 0.2766 | 0.2861 | 0.2675 | 0.2119 | 0.3185 | 0.3694 | 0.2365 | 0.3072 | 0.2972 | 0.1921 | 0.5404 | 0.1602 |
| | | 65 | 0.0154 | 0.2824 | 0.2266 | 0.2261 | 0.1303 | 0.2133 | 0.2688 | 0.2782 | 0.2676 | 0.2075 | 0.3186 | 0.3694 | 0.2316 | 0.2981 | 0.2883 | 0.1863 | 0.5342 | 0.1597 |
| | | 66 | 0.0152 | 0.2815 | 0.2220 | 0.2216 | 0.1277 | 0.2133 | 0.2687 | 0.2782 | 0.2677 | 0.2033 | 0.3186 | 0.3694 | 0.2316 | 0.2981 | 0.2883 | 0.1863 | 0.5342 | 0.1592 |
| | | 67 | 0.0150 | 0.2806 | 0.2177 | 0.2172 | 0.1251 | 0.2133 | 0.2687 | 0.2782 | 0.2678 | 0.1993 | 0.3187 | 0.3694 | 0.2316 | 0.2981 | 0.2883 | 0.1863 | 0.5342 | 0.1588 |
| | | 69 | 0.0146 | 0.2791 | 0.2094 | 0.2088 | 0.1203 | 0.2133 | 0.2687 | 0.2782 | 0.2682 | 0.1916 | 0.3189 | 0.3694 | 0.2316 | 0.2981 | 0.2883 | 0.1863 | 0.5342 | 0.1581 |
| | | 70 | 0.0144 | 0.2785 | 0.2055 | 0.2049 | 0.1180 | 0.2133 | 0.2687 | 0.2782 | 0.2684 | 0.1879 | 0.3190 | 0.3694 | 0.2316 | 0.2981 | 0.2883 | 0.1863 | 0.5342 | 0.1578 |
| | | 73 | 0.0138 | 0.2770 | 0.1946 | 0.1938 | 0.1116 | 0.2133 | 0.2687 | 0.2782 | 0.2693 | 0.1777 | 0.3194 | 0.3694 | 0.2316 | 0.2981 | 0.2883 | 0.1863 | 0.5342 | 0.1571 |
| | | 74 | 0.0137 | 0.2767 | 0.1912 | 0.1903 | 0.1097 | 0.2133 | 0.2687 | 0.2782 | 0.2696 | 0.1745 | 0.3196 | 0.3694 | 0.2316 | 0.2981 | 0.2883 | 0.1863 | 0.5342 | 0.1569 |
| | | 75 | 0.0135 | 0.2764 | 0.1879 | 0.1869 | 0.1078 | 0.2133 | 0.2687 | 0.2782 | 0.2700 | 0.1714 | 0.3198 | 0.3694 | 0.2316 | 0.2981 | 0.2883 | 0.1863 | 0.5342 | 0.1568 |
| | | 76 | 0.0133 | 0.2762 | 0.1847 | 0.1837 | 0.1059 | 0.2133 | 0.2687 | 0.2782 | 0.2703 | 0.1684 | 0.3200 | 0.3694 | 0.2316 | 0.2981 | 0.2883 | 0.1863 | 0.5342 | 0.1567 |
| | | 80 | 0.0126 | 0.2760 | 0.1729 | 0.1717 | 0.0990 | 0.2133 | 0.2687 | 0.2782 | 0.2722 | 0.1574 | 0.3209 | 0.3694 | 0.2316 | 0.2981 | 0.2883 | 0.1863 | 0.5342 | 0.1568 |

**EMFAC Year 2037**

| Emission Type | Pollutant | Speed (kph) | PC | Taxi | LGV3 | LGV4 | LGV6 | HGV7 | HGV8 | HGV9 | PLB | PV4 | PV5 | NFB6 | NFB7 | NFB8 | NFB9 | FBSD | FBDD | MC |
|---|---|---|---|---|---|---|---|---|---|---|---|---|---|---|---|---|---|---|---|---|
| Starting Emission | $NO_2$ | all | 0.0032 | 0.0393 | 0.0001 | 0.0001 | 0.6121 | 1.3661 | 1.3068 | 1.3039 | 0.5933 | 0.0010 | 0.5844 | 0.6137 | 1.3744 | 1.3124 | 1.3134 | 1.1542 | 3.1059 | 0.0056 |
| Running Emission | $NO_2$ | 5 | 0.0021 | 0.0373 | 0.1072 | 0.1142 | 0.3104 | 0.5768 | 1.2585 | 1.2650 | 0.2337 | 0.3526 | 0.3077 | 0.3825 | 0.6617 | 1.4486 | 1.4215 | 0.8072 | 1.1577 | 0.0148 |
| | | 8 | 0.0020 | 0.0278 | 0.1072 | 0.1141 | 0.3104 | 0.5768 | 1.2585 | 1.2650 | 0.2337 | 0.3526 | 0.3077 | 0.3825 | 0.6617 | 1.4486 | 1.4215 | 0.8072 | 1.1577 | 0.0141 |
| | | 12 | 0.0018 | 0.0215 | 0.0866 | 0.0922 | 0.2507 | 0.4658 | 1.0801 | 1.0850 | 0.1803 | 0.2847 | 0.2373 | 0.2949 | 0.5342 | 1.2442 | 1.2210 | 0.6933 | 0.9774 | 0.0132 |
| | | 13 | 0.0018 | 0.0205 | 0.0824 | 0.0878 | 0.2387 | 0.4436 | 0.9777 | 0.9823 | 0.1711 | 0.2711 | 0.2252 | 0.2799 | 0.5087 | 1.1260 | 1.1050 | 0.6275 | 0.8198 | 0.0130 |
| | | 15 | 0.0017 | 0.0187 | 0.0751 | 0.0799 | 0.2174 | 0.4040 | 0.8159 | 0.8200 | 0.1559 | 0.2468 | 0.2052 | 0.2550 | 0.4631 | 0.9392 | 0.9216 | 0.5233 | 0.6377 | 0.0126 |
| | | 16 | 0.0017 | 0.0180 | 0.0718 | 0.0764 | 0.2078 | 0.3862 | 0.7509 | 0.7548 | 0.1495 | 0.2358 | 0.1968 | 0.2445 | 0.4425 | 0.8642 | 0.8480 | 0.4816 | 0.5792 | 0.0124 |
| | | 17 | 0.0017 | 0.0173 | 0.0686 | 0.0731 | 0.1987 | 0.3694 | 0.6940 | 0.6978 | 0.1437 | 0.2255 | 0.1892 | 0.2350 | 0.4232 | 0.7986 | 0.7836 | 0.4450 | 0.5327 | 0.0122 |
| | | 18 | 0.0016 | 0.0167 | 0.0657 | 0.0699 | 0.1902 | 0.3537 | 0.6439 | 0.6474 | 0.1385 | 0.2158 | 0.1822 | 0.2265 | 0.4050 | 0.7407 | 0.7268 | 0.4127 | 0.4947 | 0.0120 |
| | | 20 | 0.0016 | 0.0156 | 0.0603 | 0.0641 | 0.1745 | 0.3246 | 0.5595 | 0.5627 | 0.1293 | 0.1979 | 0.1702 | 0.2115 | 0.3714 | 0.6434 | 0.6313 | 0.3585 | 0.4359 | 0.0117 |
| | | 21 | 0.0016 | 0.0152 | 0.0578 | 0.0615 | 0.1672 | 0.3112 | 0.5237 | 0.5268 | 0.1253 | 0.1896 | 0.1649 | 0.2048 | 0.3559 | 0.6021 | 0.5908 | 0.3355 | 0.4126 | 0.0115 |
| | | 22 | 0.0015 | 0.0147 | 0.0554 | 0.0589 | 0.1603 | 0.2984 | 0.4915 | 0.4944 | 0.1215 | 0.1817 | 0.1599 | 0.1987 | 0.3411 | 0.5649 | 0.5542 | 0.3147 | 0.3923 | 0.0114 |
| | | 23 | 0.0015 | 0.0143 | 0.0531 | 0.0565 | 0.1537 | 0.2861 | 0.4622 | 0.4651 | 0.1181 | 0.1742 | 0.1554 | 0.1931 | 0.3269 | 0.5311 | 0.5211 | 0.2959 | 0.3743 | 0.0112 |
| | | 24 | 0.0015 | 0.0140 | 0.0509 | 0.0542 | 0.1473 | 0.2744 | 0.4356 | 0.4383 | 0.1149 | 0.1669 | 0.1511 | 0.1878 | 0.3134 | 0.5004 | 0.4909 | 0.2788 | 0.3583 | 0.0111 |
| | | 25 | 0.0015 | 0.0136 | 0.0488 | 0.0519 | 0.1413 | 0.2632 | 0.4112 | 0.4139 | 0.1119 | 0.1600 | 0.1472 | 0.1829 | 0.3004 | 0.4724 | 0.4634 | 0.2631 | 0.3440 | 0.0109 |
| | | 26 | 0.0014 | 0.0133 | 0.0468 | 0.0498 | 0.1354 | 0.2524 | 0.3889 | 0.3915 | 0.1090 | 0.1533 | 0.1435 | 0.1783 | 0.2879 | 0.4466 | 0.4381 | 0.2488 | 0.3310 | 0.0108 |
| | | 27 | 0.0014 | 0.0130 | 0.0449 | 0.0477 | 0.1298 | 0.2420 | 0.3684 | 0.3709 | 0.1064 | 0.1469 | 0.1400 | 0.1739 | 0.2759 | 0.4230 | 0.4149 | 0.2356 | 0.3192 | 0.0107 |
| | | 28 | 0.0014 | 0.0127 | 0.0430 | 0.0457 | 0.1244 | 0.2320 | 0.3495 | 0.3519 | 0.1039 | 0.1407 | 0.1367 | 0.1699 | 0.2643 | 0.4012 | 0.3935 | 0.2234 | 0.3084 | 0.0105 |
| | | 29 | 0.0014 | 0.0124 | 0.0412 | 0.0438 | 0.1192 | 0.2224 | 0.3320 | 0.3344 | 0.1016 | 0.1348 | 0.1336 | 0.1660 | 0.2531 | 0.3810 | 0.3737 | 0.2122 | 0.2985 | 0.0104 |
| | | 30 | 0.0013 | 0.0121 | 0.0395 | 0.0419 | 0.1141 | 0.2131 | 0.3158 | 0.3181 | 0.0993 | 0.1290 | 0.1307 | 0.1624 | 0.2423 | 0.3623 | 0.3554 | 0.2018 | 0.2894 | 0.0103 |
| | | 31 | 0.0013 | 0.0119 | 0.0344 | 0.0365 | 0.0994 | 0.1860 | 0.3007 | 0.3030 | 0.0972 | 0.1121 | 0.1279 | 0.1590 | 0.2107 | 0.3450 | 0.3383 | 0.1921 | 0.2810 | 0.0102 |
| | | 32 | 0.0013 | 0.0117 | 0.0330 | 0.0350 | 0.0952 | 0.1782 | 0.2867 | 0.2889 | 0.0953 | 0.1073 | 0.1253 | 0.1557 | 0.2017 | 0.3288 | 0.3225 | 0.1831 | 0.2732 | 0.0101 |
| | | 33 | 0.0013 | 0.0114 | 0.0316 | 0.0335 | 0.0913 | 0.1710 | 0.2736 | 0.2757 | 0.0934 | 0.1028 | 0.1228 | 0.1526 | 0.1933 | 0.3137 | 0.3077 | 0.1747 | 0.2659 | 0.0099 |
| | | 34 | 0.0013 | 0.0112 | 0.0304 | 0.0322 | 0.0876 | 0.1643 | 0.2614 | 0.2635 | 0.0916 | 0.0987 | 0.1205 | 0.1497 | 0.1856 | 0.2996 | 0.2938 | 0.1669 | 0.2591 | 0.0098 |
| | | 35 | 0.0012 | 0.0110 | 0.0292 | 0.0310 | 0.0843 | 0.1580 | 0.2499 | 0.2520 | 0.0899 | 0.0948 | 0.1182 | 0.1469 | 0.1783 | 0.2864 | 0.2809 | 0.1595 | 0.2527 | 0.0097 |
| | | 36 | 0.0012 | 0.0108 | 0.0281 | 0.0298 | 0.0811 | 0.1522 | 0.2392 | 0.2412 | 0.0882 | 0.0912 | 0.1161 | 0.1442 | 0.1716 | 0.2741 | 0.2688 | 0.1526 | 0.2467 | 0.0096 |
| | | 37 | 0.0012 | 0.0106 | 0.0271 | 0.0287 | 0.0781 | 0.1467 | 0.2291 | 0.2311 | 0.0867 | 0.0878 | 0.1140 | 0.1417 | 0.1652 | 0.2625 | 0.2574 | 0.1461 | 0.2410 | 0.0095 |
| | | 38 | 0.0012 | 0.0105 | 0.0262 | 0.0277 | 0.0753 | 0.1415 | 0.2196 | 0.2215 | 0.0852 | 0.0847 | 0.1121 | 0.1392 | 0.1593 | 0.2515 | 0.2466 | 0.1401 | 0.2357 | 0.0095 |
| | | 39 | 0.0012 | 0.0103 | 0.0253 | 0.0267 | 0.0727 | 0.1367 | 0.2107 | 0.2126 | 0.0838 | 0.0817 | 0.1102 | 0.1369 | 0.1537 | 0.2412 | 0.2365 | 0.1343 | 0.2307 | 0.0094 |
| | | 40 | 0.0011 | 0.0101 | 0.0244 | 0.0258 | 0.0703 | 0.1322 | 0.2023 | 0.2041 | 0.0824 | 0.0789 | 0.1084 | 0.1347 | 0.1485 | 0.2315 | 0.2270 | 0.1289 | 0.2259 | 0.0093 |
| | | 41 | 0.0011 | 0.0100 | 0.0236 | 0.0250 | 0.0680 | 0.1279 | 0.1943 | 0.1961 | 0.0811 | 0.0763 | 0.1067 | 0.1325 | 0.1435 | 0.2224 | 0.2180 | 0.1238 | 0.2214 | 0.0092 |
| | | 42 | 0.0011 | 0.0098 | 0.0229 | 0.0242 | 0.0658 | 0.1238 | 0.1868 | 0.1885 | 0.0798 | 0.0738 | 0.1050 | 0.1305 | 0.1388 | 0.2137 | 0.2095 | 0.1190 | 0.2171 | 0.0091 |
| | | 43 | 0.0011 | 0.0097 | 0.0221 | 0.0234 | 0.0637 | 0.1200 | 0.1797 | 0.1814 | 0.0786 | 0.0714 | 0.1034 | 0.1285 | 0.1344 | 0.2055 | 0.2014 | 0.1144 | 0.2130 | 0.0090 |
| | | 44 | 0.0011 | 0.0095 | 0.0215 | 0.0227 | 0.0618 | 0.1164 | 0.1729 | 0.1746 | 0.0774 | 0.0692 | 0.1019 | 0.1266 | 0.1303 | 0.1977 | 0.1938 | 0.1101 | 0.2091 | 0.0090 |
| | | 45 | 0.0011 | 0.0094 | 0.0208 | 0.0220 | 0.0599 | 0.1130 | 0.1665 | 0.1682 | 0.0763 | 0.0671 | 0.1004 | 0.1247 | 0.1263 | 0.1903 | 0.1866 | 0.1059 | 0.2054 | 0.0089 |
| | | 46 | 0.0011 | 0.0093 | 0.0202 | 0.0214 | 0.0582 | 0.1097 | 0.1604 | 0.1620 | 0.0752 | 0.0651 | 0.0990 | 0.1230 | 0.1226 | 0.1833 | 0.1797 | 0.1020 | 0.2018 | 0.0088 |
| | | 47 | 0.0010 | 0.0092 | 0.0197 | 0.0207 | 0.0565 | 0.1066 | 0.1546 | 0.1562 | 0.0742 | 0.0632 | 0.0976 | 0.1212 | 0.1190 | 0.1767 | 0.1732 | 0.0983 | 0.1984 | 0.0088 |
| | | 48 | 0.0010 | 0.0090 | 0.0191 | 0.0202 | 0.0549 | 0.1037 | 0.1491 | 0.1507 | 0.0732 | 0.0614 | 0.0963 | 0.1196 | 0.1156 | 0.1703 | 0.1670 | 0.0948 | 0.1951 | 0.0087 |
| | | 49 | 0.0010 | 0.0089 | 0.0186 | 0.0196 | 0.0534 | 0.1009 | 0.1439 | 0.1454 | 0.0722 | 0.0597 | 0.0950 | 0.1180 | 0.1124 | 0.1643 | 0.1610 | 0.0914 | 0.1920 | 0.0086 |
| | | 50 | 0.0010 | 0.0088 | 0.0181 | 0.0191 | 0.0520 | 0.0982 | 0.1389 | 0.1404 | 0.0713 | 0.0580 | 0.0937 | 0.1165 | 0.1093 | 0.1586 | 0.1554 | 0.0882 | 0.1890 | 0.0086 |
| | | 51 | 0.0010 | 0.0087 | 0.0176 | 0.0186 | 0.0506 | 0.0957 | 0.1342 | 0.1356 | 0.0703 | 0.0565 | 0.0925 | 0.1150 | 0.1064 | 0.1531 | 0.1500 | 0.0852 | 0.1861 | 0.0085 |
| | | 52 | 0.0010 | 0.0086 | 0.0172 | 0.0181 | 0.0493 | 0.0932 | 0.1296 | 0.1311 | 0.0695 | 0.0550 | 0.0914 | 0.1135 | 0.1036 | 0.1479 | 0.1449 | 0.0823 | 0.1834 | 0.0085 |
| | | 53 | 0.0010 | 0.0085 | 0.0167 | 0.0176 | 0.0480 | 0.0909 | 0.1253 | 0.1267 | 0.0686 | 0.0536 | 0.0903 | 0.1121 | 0.1009 | 0.1429 | 0.1400 | 0.0795 | 0.1807 | 0.0084 |
| | | 55 | 0.0009 | 0.0083 | 0.0159 | 0.0168 | 0.0457 | 0.0866 | 0.1172 | 0.1186 | 0.0670 | 0.0509 | 0.0881 | 0.1095 | 0.0960 | 0.1335 | 0.1308 | 0.0743 | 0.1756 | 0.0083 |
| | | 56 | 0.0009 | 0.0082 | 0.0156 | 0.0164 | 0.0446 | 0.0845 | 0.1134 | 0.1148 | 0.0662 | 0.0497 | 0.0871 | 0.1082 | 0.0936 | 0.1292 | 0.1266 | 0.0719 | 0.1732 | 0.0083 |
| | | 57 | 0.0009 | 0.0081 | 0.0152 | 0.0160 | 0.0435 | 0.0826 | 0.1097 | 0.1111 | 0.0654 | 0.0485 | 0.0861 | 0.1069 | 0.0914 | 0.1250 | 0.1225 | 0.0695 | 0.1709 | 0.0082 |
| | | 58 | 0.0009 | 0.0080 | 0.0148 | 0.0156 | 0.0425 | 0.0807 | 0.1063 | 0.1076 | 0.0647 | 0.0473 | 0.0851 | 0.1057 | 0.0892 | 0.1210 | 0.1185 | 0.0673 | 0.1687 | 0.0082 |
| | | 59 | 0.0009 | 0.0079 | 0.0145 | 0.0153 | 0.0416 | 0.0789 | 0.1029 | 0.1042 | 0.0640 | 0.0462 | 0.0842 | 0.1046 | 0.0872 | 0.1172 | 0.1148 | 0.0652 | 0.1665 | 0.0082 |
| | | 60 | 0.0009 | 0.0079 | 0.0142 | 0.0149 | 0.0406 | 0.0772 | 0.0997 | 0.1010 | 0.0633 | 0.0452 | 0.0833 | 0.1034 | 0.0852 | 0.1135 | 0.1112 | 0.0631 | 0.1644 | 0.0081 |
| | | 61 | 0.0009 | 0.0078 | 0.0139 | 0.0146 | 0.0397 | 0.0756 | 0.0967 | 0.0980 | 0.0633 | 0.0441 | 0.0833 | 0.1034 | 0.0833 | 0.1099 | 0.1077 | 0.0611 | 0.1624 | 0.0081 |
| | | 62 | 0.0008 | 0.0078 | 0.0136 | 0.0143 | 0.0389 | 0.0740 | 0.0938 | 0.0950 | 0.0633 | 0.0432 | 0.0833 | 0.1034 | 0.0815 | 0.1066 | 0.1044 | 0.0593 | 0.1605 | 0.0081 |
| | | 63 | 0.0008 | 0.0078 | 0.0133 | 0.0140 | 0.0381 | 0.0725 | 0.0909 | 0.0922 | 0.0633 | 0.0422 | 0.0833 | 0.1034 | 0.0797 | 0.1033 | 0.1012 | 0.0574 | 0.1586 | 0.0080 |
| | | 64 | 0.0008 | 0.0077 | 0.0131 | 0.0137 | 0.0373 | 0.0711 | 0.0882 | 0.0895 | 0.0633 | 0.0413 | 0.0833 | 0.1034 | 0.0780 | 0.1002 | 0.0981 | 0.0557 | 0.1567 | 0.0080 |
| | | 65 | 0.0008 | 0.0077 | 0.0128 | 0.0134 | 0.0365 | 0.0697 | 0.0856 | 0.0869 | 0.0633 | 0.0405 | 0.0833 | 0.1034 | 0.0764 | 0.0972 | 0.0951 | 0.0540 | 0.1549 | 0.0080 |
| | | 66 | 0.0008 | 0.0077 | 0.0125 | 0.0132 | 0.0357 | 0.0697 | 0.0856 | 0.0869 | 0.0633 | 0.0396 | 0.0833 | 0.1034 | 0.0764 | 0.0972 | 0.0951 | 0.0540 | 0.1549 | 0.0080 |
| | | 67 | 0.0008 | 0.0077 | 0.0123 | 0.0129 | 0.0350 | 0.0697 | 0.0856 | 0.0869 | 0.0633 | 0.0388 | 0.0833 | 0.1034 | 0.0764 | 0.0972 | 0.0951 | 0.0540 | 0.1549 | 0.0079 |
| | | 69 | 0.0008 | 0.0076 | 0.0118 | 0.0124 | 0.0337 | 0.0697 | 0.0856 | 0.0869 | 0.0633 | 0.0373 | 0.0833 | 0.1034 | 0.0764 | 0.0972 | 0.0951 | 0.0540 | 0.1549 | 0.0079 |
| | | 70 | 0.0008 | 0.0076 | 0.0116 | 0.0122 | 0.0330 | 0.0697 | 0.0856 | 0.0869 | 0.0633 | 0.0366 | 0.0833 | 0.1034 | 0.0764 | 0.0972 | 0.0951 | 0.0540 | 0.1549 | 0.0079 |
| | | 73 | 0.0007 | 0.0076 | 0.0110 | 0.0115 | 0.0313 | 0.0697 | 0.0856 | 0.0869 | 0.0633 | 0.0345 | 0.0833 | 0.1034 | 0.0764 | 0.0972 | 0.0951 | 0.0540 | 0.1549 | 0.0079 |
| | | 74 | 0.0007 | 0.0076 | 0.0108 | 0.0113 | 0.0307 | 0.0697 | 0.0856 | 0.0869 | 0.0633 | 0.0339 | 0.0833 | 0.1034 | 0.0764 | 0.0972 | 0.0951 | 0.0540 | 0.1549 | 0.0078 |
| | | 75 | 0.0007 | 0.0075 | 0.0107 | 0.0111 | 0.0302 | 0.0697 | 0.0856 | 0.0869 | 0.0633 | 0.0333 | 0.0833 | 0.1034 | 0.0764 | 0.0972 | 0.0951 | 0.0540 | 0.1549 | 0.0078 |
| | | 76 | 0.0007 | 0.0075 | 0.0105 | 0.0109 | 0.0297 | 0.0697 | 0.0856 | 0.0869 | 0.0633 | 0.0327 | 0.0833 | 0.1034 | 0.0764 | 0.0972 | 0.0951 | 0.0540 | 0.1549 | 0.0078 |
| | | 80 | 0.0007 | 0.0075 | 0.0098 | 0.0102 | 0.0277 | 0.0697 | 0.0856 | 0.0869 | 0.0633 | 0.0304 | 0.0833 | 0.1034 | 0.0764 | 0.0972 | 0.0951 | 0.0540 | 0.1549 | 0.0078 |

## EMFAC Year 2037

| Emission Type | Pollutant | Speed (kph) | PC | Taxi | LGV3 | LGV4 | LGV6 | HGV7 | HGV8 | HGV9 | PLB | PV4 | PV5 | NFB6 | NFB7 | NFB8 | NFB9 | FBSD | FBDD | MC |
|---|---|---|---|---|---|---|---|---|---|---|---|---|---|---|---|---|---|---|---|---|
| Starting Emission | NO | all | 0.0614 | 1.4003 | 0.0020 | 0.0011 | 1.5741 | 2.7773 | 2.7048 | 2.7219 | 1.7907 | 0.0194 | 1.7027 | 1.5782 | 2.7903 | 2.6786 | 2.6666 | 2.8258 | 7.6041 | 0.1060 |
| Running Emission | NO | 5 | 0.0394 | 1.3281 | 1.8234 | 1.8300 | 0.7983 | 1.1768 | 2.5956 | 2.6332 | 0.6816 | 1.4204 | 0.8324 | 0.9835 | 1.3435 | 2.9570 | 2.8859 | 1.9762 | 2.8344 | 0.2818 |
| | | 8 | 0.0371 | 0.9895 | 1.8227 | 1.8296 | 0.7983 | 1.1768 | 2.5956 | 2.6332 | 0.6816 | 1.4197 | 0.8324 | 0.9835 | 1.3435 | 2.9570 | 2.8859 | 1.9762 | 2.8344 | 0.2674 |
| | | 12 | 0.0341 | 0.7677 | 1.4718 | 1.4772 | 0.6446 | 0.9503 | 2.2229 | 2.2513 | 0.5383 | 1.1476 | 0.6483 | 0.7582 | 1.0846 | 2.5378 | 2.4790 | 1.6975 | 2.3931 | 0.2503 |
| | | 13 | 0.0333 | 0.7301 | 1.4017 | 1.4067 | 0.6139 | 0.9052 | 2.0134 | 2.0400 | 0.5135 | 1.0931 | 0.6167 | 0.7197 | 1.0328 | 2.2972 | 2.2434 | 1.5362 | 2.0071 | 0.2463 |
| | | 15 | 0.0320 | 0.6676 | 1.2762 | 1.2807 | 0.5590 | 0.8245 | 1.6819 | 1.7058 | 0.4718 | 0.9955 | 0.5638 | 0.6557 | 0.9402 | 1.9169 | 1.8712 | 1.2813 | 1.5613 | 0.2388 |
| | | 16 | 0.0314 | 0.6411 | 1.2196 | 1.2239 | 0.5342 | 0.7881 | 1.5490 | 1.5717 | 0.4540 | 0.9516 | 0.5415 | 0.6288 | 0.8984 | 1.7643 | 1.7218 | 1.1790 | 1.4180 | 0.2352 |
| | | 17 | 0.0307 | 0.6172 | 1.1666 | 1.1705 | 0.5110 | 0.7541 | 1.4325 | 1.4540 | 0.4379 | 0.9103 | 0.5212 | 0.6045 | 0.8592 | 1.6307 | 1.5910 | 1.0894 | 1.3042 | 0.2317 |
| | | 18 | 0.0302 | 0.5955 | 1.1165 | 1.1202 | 0.4891 | 0.7219 | 1.3296 | 1.3503 | 0.4232 | 0.8713 | 0.5029 | 0.5823 | 0.8222 | 1.5128 | 1.4756 | 1.0105 | 1.2111 | 0.2284 |
| | | 20 | 0.0291 | 0.5575 | 1.0242 | 1.0275 | 0.4487 | 0.6628 | 1.1566 | 1.1758 | 0.3973 | 0.7995 | 0.4706 | 0.5437 | 0.7541 | 1.3144 | 1.2816 | 0.8776 | 1.0674 | 0.2219 |
| | | 21 | 0.0285 | 0.5407 | 0.9815 | 0.9845 | 0.4300 | 0.6353 | 1.0833 | 1.1018 | 0.3857 | 0.7662 | 0.4563 | 0.5268 | 0.7225 | 1.2304 | 1.1994 | 0.8213 | 1.0103 | 0.2189 |
| | | 22 | 0.0281 | 0.5252 | 0.9407 | 0.9436 | 0.4122 | 0.6092 | 1.0170 | 1.0349 | 0.3751 | 0.7345 | 0.4432 | 0.5111 | 0.6924 | 1.1545 | 1.1252 | 0.7705 | 0.9604 | 0.2159 |
| | | 23 | 0.0276 | 0.5108 | 0.9019 | 0.9045 | 0.3952 | 0.5844 | 0.9570 | 0.9742 | 0.3650 | 0.7041 | 0.4309 | 0.4964 | 0.6637 | 1.0858 | 1.0579 | 0.7244 | 0.9164 | 0.2131 |
| | | 24 | 0.0270 | 0.4973 | 0.8646 | 0.8670 | 0.3789 | 0.5605 | 0.9023 | 0.9190 | 0.3557 | 0.6752 | 0.4195 | 0.4829 | 0.6362 | 1.0232 | 0.9967 | 0.6825 | 0.8773 | 0.2102 |
| | | 25 | 0.0266 | 0.4848 | 0.8289 | 0.8312 | 0.3632 | 0.5376 | 0.8525 | 0.8685 | 0.3469 | 0.6473 | 0.4087 | 0.4702 | 0.6098 | 0.9659 | 0.9407 | 0.6442 | 0.8420 | 0.2076 |
| | | 26 | 0.0262 | 0.4730 | 0.7946 | 0.7967 | 0.3483 | 0.5157 | 0.8067 | 0.8223 | 0.3387 | 0.6206 | 0.3987 | 0.4583 | 0.5845 | 0.9136 | 0.8895 | 0.6091 | 0.8103 | 0.2050 |
| | | 27 | 0.0257 | 0.4619 | 0.7616 | 0.7635 | 0.3338 | 0.4946 | 0.7645 | 0.7797 | 0.3309 | 0.5948 | 0.3893 | 0.4473 | 0.5601 | 0.8653 | 0.8424 | 0.5768 | 0.7815 | 0.2024 |
| | | 28 | 0.0253 | 0.4516 | 0.7298 | 0.7315 | 0.3199 | 0.4742 | 0.7257 | 0.7405 | 0.3236 | 0.5700 | 0.3804 | 0.4367 | 0.5366 | 0.8208 | 0.7989 | 0.5471 | 0.7551 | 0.2000 |
| | | 29 | 0.0248 | 0.4418 | 0.6991 | 0.7007 | 0.3065 | 0.4546 | 0.6898 | 0.7041 | 0.3166 | 0.5461 | 0.3720 | 0.4269 | 0.5139 | 0.7798 | 0.7587 | 0.5196 | 0.7309 | 0.1976 |
| | | 30 | 0.0245 | 0.4325 | 0.6694 | 0.6709 | 0.2935 | 0.4356 | 0.6565 | 0.6705 | 0.3101 | 0.5230 | 0.3640 | 0.4176 | 0.4920 | 0.7417 | 0.7215 | 0.4940 | 0.7086 | 0.1953 |
| | | 31 | 0.0241 | 0.4237 | 0.5827 | 0.5835 | 0.2556 | 0.3806 | 0.6256 | 0.6391 | 0.3039 | 0.4552 | 0.3566 | 0.4088 | 0.4277 | 0.7062 | 0.6869 | 0.4704 | 0.6879 | 0.1931 |
| | | 32 | 0.0237 | 0.4153 | 0.5579 | 0.5586 | 0.2447 | 0.3648 | 0.5967 | 0.6100 | 0.2979 | 0.4359 | 0.3494 | 0.4004 | 0.4095 | 0.6733 | 0.6547 | 0.4483 | 0.6687 | 0.1910 |
| | | 33 | 0.0233 | 0.4075 | 0.5350 | 0.5356 | 0.2347 | 0.3500 | 0.5699 | 0.5829 | 0.2923 | 0.4181 | 0.3426 | 0.3925 | 0.3926 | 0.6426 | 0.6246 | 0.4278 | 0.6509 | 0.1890 |
| | | 34 | 0.0229 | 0.3999 | 0.5136 | 0.5141 | 0.2254 | 0.3364 | 0.5447 | 0.5574 | 0.2869 | 0.4014 | 0.3361 | 0.3849 | 0.3767 | 0.6139 | 0.5966 | 0.4085 | 0.6342 | 0.1870 |
| | | 35 | 0.0226 | 0.3927 | 0.4938 | 0.4941 | 0.2166 | 0.3236 | 0.5212 | 0.5336 | 0.2817 | 0.3859 | 0.3300 | 0.3777 | 0.3621 | 0.5870 | 0.5703 | 0.3905 | 0.6186 | 0.1850 |
| | | 36 | 0.0223 | 0.3859 | 0.4752 | 0.4754 | 0.2085 | 0.3116 | 0.4991 | 0.5113 | 0.2769 | 0.3713 | 0.3240 | 0.3709 | 0.3483 | 0.5617 | 0.5456 | 0.3737 | 0.6039 | 0.1832 |
| | | 37 | 0.0219 | 0.3793 | 0.4577 | 0.4579 | 0.2009 | 0.3005 | 0.4784 | 0.4903 | 0.2722 | 0.3578 | 0.3185 | 0.3643 | 0.3355 | 0.5380 | 0.5225 | 0.3578 | 0.5901 | 0.1814 |
| | | 38 | 0.0215 | 0.3730 | 0.4413 | 0.4415 | 0.1938 | 0.2901 | 0.4589 | 0.4706 | 0.2677 | 0.3450 | 0.3130 | 0.3581 | 0.3234 | 0.5158 | 0.5008 | 0.3428 | 0.5771 | 0.1795 |
| | | 39 | 0.0212 | 0.3670 | 0.4260 | 0.4261 | 0.1871 | 0.2802 | 0.4405 | 0.4519 | 0.2634 | 0.3330 | 0.3079 | 0.3520 | 0.3121 | 0.4948 | 0.4803 | 0.3289 | 0.5647 | 0.1779 |
| | | 40 | 0.0210 | 0.3612 | 0.4116 | 0.4116 | 0.1807 | 0.2709 | 0.4231 | 0.4343 | 0.2593 | 0.3217 | 0.3030 | 0.3462 | 0.3014 | 0.4750 | 0.4609 | 0.3156 | 0.5531 | 0.1763 |
| | | 41 | 0.0206 | 0.3556 | 0.3980 | 0.3979 | 0.1747 | 0.2622 | 0.4068 | 0.4178 | 0.2553 | 0.3111 | 0.2982 | 0.3408 | 0.2914 | 0.4562 | 0.4426 | 0.3031 | 0.5420 | 0.1747 |
| | | 42 | 0.0203 | 0.3504 | 0.3851 | 0.3850 | 0.1691 | 0.2540 | 0.3912 | 0.4021 | 0.2516 | 0.3011 | 0.2937 | 0.3354 | 0.2820 | 0.4386 | 0.4253 | 0.2912 | 0.5314 | 0.1732 |
| | | 43 | 0.0200 | 0.3452 | 0.3731 | 0.3729 | 0.1639 | 0.2462 | 0.3765 | 0.3872 | 0.2479 | 0.2917 | 0.2893 | 0.3303 | 0.2730 | 0.4218 | 0.4090 | 0.2801 | 0.5214 | 0.1718 |
| | | 44 | 0.0197 | 0.3403 | 0.3615 | 0.3613 | 0.1588 | 0.2388 | 0.3627 | 0.3731 | 0.2445 | 0.2827 | 0.2851 | 0.3254 | 0.2644 | 0.4060 | 0.3935 | 0.2694 | 0.5119 | 0.1703 |
| | | 45 | 0.0194 | 0.3355 | 0.3507 | 0.3504 | 0.1541 | 0.2317 | 0.3495 | 0.3597 | 0.2411 | 0.2742 | 0.2811 | 0.3208 | 0.2565 | 0.3910 | 0.3788 | 0.2594 | 0.5027 | 0.1690 |
| | | 46 | 0.0191 | 0.3309 | 0.3404 | 0.3400 | 0.1495 | 0.2251 | 0.3370 | 0.3471 | 0.2379 | 0.2662 | 0.2772 | 0.3161 | 0.2488 | 0.3767 | 0.3648 | 0.2499 | 0.4941 | 0.1677 |
| | | 47 | 0.0189 | 0.3265 | 0.3306 | 0.3303 | 0.1452 | 0.2189 | 0.3251 | 0.3350 | 0.2348 | 0.2585 | 0.2735 | 0.3118 | 0.2416 | 0.3630 | 0.3516 | 0.2408 | 0.4858 | 0.1664 |
| | | 48 | 0.0186 | 0.3223 | 0.3213 | 0.3208 | 0.1412 | 0.2128 | 0.3137 | 0.3235 | 0.2318 | 0.2513 | 0.2698 | 0.3075 | 0.2348 | 0.3502 | 0.3389 | 0.2321 | 0.4778 | 0.1653 |
| | | 49 | 0.0183 | 0.3181 | 0.3124 | 0.3120 | 0.1373 | 0.2071 | 0.3029 | 0.3126 | 0.2290 | 0.2443 | 0.2664 | 0.3034 | 0.2282 | 0.3379 | 0.3270 | 0.2239 | 0.4701 | 0.1641 |
| | | 50 | 0.0180 | 0.3141 | 0.3040 | 0.3035 | 0.1336 | 0.2017 | 0.2926 | 0.3021 | 0.2262 | 0.2378 | 0.2631 | 0.2994 | 0.2220 | 0.3261 | 0.3155 | 0.2161 | 0.4628 | 0.1630 |
| | | 51 | 0.0178 | 0.3103 | 0.2960 | 0.2954 | 0.1301 | 0.1965 | 0.2828 | 0.2922 | 0.2237 | 0.2315 | 0.2598 | 0.2956 | 0.2160 | 0.3149 | 0.3046 | 0.2086 | 0.4557 | 0.1620 |
| | | 52 | 0.0175 | 0.3065 | 0.2883 | 0.2877 | 0.1267 | 0.1916 | 0.2735 | 0.2826 | 0.2210 | 0.2255 | 0.2567 | 0.2919 | 0.2104 | 0.3042 | 0.2942 | 0.2014 | 0.4489 | 0.1609 |
| | | 53 | 0.0172 | 0.3029 | 0.2810 | 0.2804 | 0.1235 | 0.1868 | 0.2645 | 0.2736 | 0.2187 | 0.2197 | 0.2536 | 0.2883 | 0.2050 | 0.2940 | 0.2842 | 0.1946 | 0.4424 | 0.1600 |
| | | 55 | 0.0168 | 0.2959 | 0.2673 | 0.2665 | 0.1175 | 0.1779 | 0.2477 | 0.2565 | 0.2140 | 0.2091 | 0.2480 | 0.2814 | 0.1948 | 0.2751 | 0.2657 | 0.1819 | 0.4300 | 0.1582 |
| | | 56 | 0.0166 | 0.2926 | 0.2608 | 0.2601 | 0.1146 | 0.1738 | 0.2399 | 0.2485 | 0.2119 | 0.2040 | 0.2452 | 0.2781 | 0.1901 | 0.2661 | 0.2569 | 0.1759 | 0.4242 | 0.1573 |
| | | 57 | 0.0163 | 0.2894 | 0.2547 | 0.2539 | 0.1120 | 0.1698 | 0.2325 | 0.2410 | 0.2099 | 0.1992 | 0.2426 | 0.2750 | 0.1855 | 0.2576 | 0.2486 | 0.1703 | 0.4185 | 0.1566 |
| | | 58 | 0.0161 | 0.2863 | 0.2488 | 0.2480 | 0.1094 | 0.1660 | 0.2252 | 0.2337 | 0.2078 | 0.1947 | 0.2401 | 0.2719 | 0.1812 | 0.2494 | 0.2407 | 0.1648 | 0.4130 | 0.1558 |
| | | 59 | 0.0159 | 0.2832 | 0.2431 | 0.2423 | 0.1068 | 0.1623 | 0.2184 | 0.2267 | 0.2059 | 0.1903 | 0.2376 | 0.2688 | 0.1769 | 0.2415 | 0.2330 | 0.1595 | 0.4078 | 0.1551 |
| | | 60 | 0.0156 | 0.2802 | 0.2377 | 0.2369 | 0.1045 | 0.1588 | 0.2117 | 0.2200 | 0.2041 | 0.1860 | 0.2352 | 0.2660 | 0.1729 | 0.2340 | 0.2256 | 0.1545 | 0.4026 | 0.1545 |
| | | 61 | 0.0154 | 0.2790 | 0.2325 | 0.2316 | 0.1022 | 0.1555 | 0.2055 | 0.2137 | 0.2041 | 0.1820 | 0.2352 | 0.2660 | 0.1691 | 0.2269 | 0.2186 | 0.1498 | 0.3977 | 0.1538 |
| | | 62 | 0.0153 | 0.2778 | 0.2276 | 0.2266 | 0.1000 | 0.1524 | 0.1995 | 0.2078 | 0.2041 | 0.1780 | 0.2352 | 0.2660 | 0.1654 | 0.2199 | 0.2118 | 0.1450 | 0.3928 | 0.1532 |
| | | 63 | 0.0151 | 0.2766 | 0.2228 | 0.2218 | 0.0978 | 0.1494 | 0.1939 | 0.2021 | 0.2041 | 0.1743 | 0.2352 | 0.2660 | 0.1619 | 0.2134 | 0.2053 | 0.1407 | 0.3881 | 0.1527 |
| | | 64 | 0.0148 | 0.2757 | 0.2181 | 0.2172 | 0.0958 | 0.1464 | 0.1884 | 0.1966 | 0.2042 | 0.1706 | 0.2352 | 0.2660 | 0.1585 | 0.2070 | 0.1991 | 0.1364 | 0.3837 | 0.1522 |
| | | 65 | 0.0146 | 0.2747 | 0.2138 | 0.2127 | 0.0938 | 0.1436 | 0.1832 | 0.1913 | 0.2043 | 0.1670 | 0.2353 | 0.2660 | 0.1552 | 0.2009 | 0.1932 | 0.1323 | 0.3793 | 0.1517 |
| | | 66 | 0.0144 | 0.2738 | 0.2095 | 0.2084 | 0.0920 | 0.1436 | 0.1831 | 0.1913 | 0.2044 | 0.1637 | 0.2353 | 0.2660 | 0.1552 | 0.2009 | 0.1932 | 0.1323 | 0.3793 | 0.1512 |
| | | 67 | 0.0142 | 0.2729 | 0.2054 | 0.2043 | 0.0901 | 0.1436 | 0.1831 | 0.1913 | 0.2045 | 0.1605 | 0.2354 | 0.2660 | 0.1552 | 0.2009 | 0.1932 | 0.1323 | 0.3793 | 0.1509 |
| | | 69 | 0.0138 | 0.2715 | 0.1976 | 0.1964 | 0.0866 | 0.1436 | 0.1831 | 0.1913 | 0.2049 | 0.1543 | 0.2356 | 0.2660 | 0.1552 | 0.2009 | 0.1932 | 0.1323 | 0.3793 | 0.1502 |
| | | 70 | 0.0136 | 0.2709 | 0.1939 | 0.1927 | 0.0850 | 0.1436 | 0.1831 | 0.1913 | 0.2051 | 0.1513 | 0.2357 | 0.2660 | 0.1552 | 0.2009 | 0.1932 | 0.1323 | 0.3793 | 0.1499 |
| | | 73 | 0.0131 | 0.2694 | 0.1836 | 0.1823 | 0.0803 | 0.1436 | 0.1831 | 0.1913 | 0.2060 | 0.1432 | 0.2361 | 0.2660 | 0.1552 | 0.2009 | 0.1932 | 0.1323 | 0.3793 | 0.1492 |
| | | 74 | 0.0130 | 0.2691 | 0.1804 | 0.1790 | 0.0790 | 0.1436 | 0.1831 | 0.1913 | 0.2063 | 0.1406 | 0.2363 | 0.2660 | 0.1552 | 0.2009 | 0.1932 | 0.1323 | 0.3793 | 0.1491 |
| | | 75 | 0.0128 | 0.2689 | 0.1772 | 0.1758 | 0.0776 | 0.1436 | 0.1831 | 0.1913 | 0.2067 | 0.1381 | 0.2365 | 0.2660 | 0.1552 | 0.2009 | 0.1932 | 0.1323 | 0.3793 | 0.1490 |
| | | 76 | 0.0126 | 0.2687 | 0.1742 | 0.1728 | 0.0762 | 0.1436 | 0.1831 | 0.1913 | 0.2070 | 0.1357 | 0.2367 | 0.2660 | 0.1552 | 0.2009 | 0.1932 | 0.1323 | 0.3793 | 0.1489 |
| | | 80 | 0.0119 | 0.2685 | 0.1631 | 0.1615 | 0.0713 | 0.1436 | 0.1831 | 0.1913 | 0.2089 | 0.1270 | 0.2376 | 0.2660 | 0.1552 | 0.2009 | 0.1932 | 0.1323 | 0.3793 | 0.1490 |

## EMFAC Year 2037

| Emission Type | Pollutant | Speed (kph) | PC | Taxi | LGV3 | LGV4 | LGV6 | HGV7 | HGV8 | HGV9 | PLB | PV4 | PV5 | NFB6 | NFB7 | NFB8 | NFB9 | FBSD | FBDD | MC |
|---|---|---|---|---|---|---|---|---|---|---|---|---|---|---|---|---|---|---|---|---|
| Starting Emission | RSP | all | 0.0111 | 0.0000 | 0.0000 | 0.0000 | 0.0000 | 0.0000 | 0.0000 | 0.0000 | 0.0000 | 0.0010 | 0.0000 | 0.0000 | 0.0000 | 0.0000 | 0.0000 | 0.0000 | 0.0000 | 0.0117 |
| Running Emission | RSP | 5 | 0.0096 | 0.0000 | 0.0155 | 0.0153 | 0.0226 | 0.0401 | 0.0723 | 0.0763 | 0.0595 | 0.0102 | 0.0469 | 0.0708 | 0.0455 | 0.1121 | 0.0946 | 0.0260 | 0.0406 | 0.0103 |
| | | 8 | 0.0096 | 0.0000 | 0.0155 | 0.0153 | 0.0226 | 0.0401 | 0.0723 | 0.0763 | 0.0595 | 0.0102 | 0.0469 | 0.0708 | 0.0455 | 0.1121 | 0.0946 | 0.0260 | 0.0406 | 0.0102 |
| | | 12 | 0.0089 | 0.0000 | 0.0138 | 0.0136 | 0.0194 | 0.0356 | 0.0575 | 0.0606 | 0.0488 | 0.0091 | 0.0385 | 0.0581 | 0.0410 | 0.0892 | 0.0753 | 0.0209 | 0.0326 | 0.0094 |
| | | 13 | 0.0085 | 0.0000 | 0.0134 | 0.0132 | 0.0188 | 0.0347 | 0.0547 | 0.0577 | 0.0467 | 0.0088 | 0.0369 | 0.0557 | 0.0401 | 0.0849 | 0.0717 | 0.0200 | 0.0312 | 0.0090 |
| | | 15 | 0.0076 | 0.0000 | 0.0126 | 0.0124 | 0.0176 | 0.0332 | 0.0501 | 0.0528 | 0.0432 | 0.0082 | 0.0341 | 0.0514 | 0.0384 | 0.0777 | 0.0656 | 0.0185 | 0.0288 | 0.0081 |
| | | 16 | 0.0072 | 0.0000 | 0.0122 | 0.0121 | 0.0171 | 0.0325 | 0.0481 | 0.0507 | 0.0416 | 0.0079 | 0.0329 | 0.0496 | 0.0377 | 0.0746 | 0.0629 | 0.0178 | 0.0278 | 0.0077 |
| | | 17 | 0.0069 | 0.0000 | 0.0119 | 0.0117 | 0.0167 | 0.0319 | 0.0462 | 0.0487 | 0.0402 | 0.0077 | 0.0318 | 0.0479 | 0.0370 | 0.0717 | 0.0606 | 0.0172 | 0.0269 | 0.0073 |
| | | 18 | 0.0065 | 0.0000 | 0.0115 | 0.0114 | 0.0162 | 0.0313 | 0.0446 | 0.0470 | 0.0389 | 0.0074 | 0.0307 | 0.0464 | 0.0364 | 0.0691 | 0.0584 | 0.0167 | 0.0260 | 0.0069 |
| | | 20 | 0.0059 | 0.0000 | 0.0109 | 0.0108 | 0.0155 | 0.0302 | 0.0416 | 0.0439 | 0.0366 | 0.0070 | 0.0289 | 0.0437 | 0.0352 | 0.0646 | 0.0545 | 0.0157 | 0.0246 | 0.0063 |
| | | 21 | 0.0057 | 0.0000 | 0.0106 | 0.0105 | 0.0151 | 0.0298 | 0.0403 | 0.0425 | 0.0356 | 0.0068 | 0.0281 | 0.0424 | 0.0346 | 0.0625 | 0.0528 | 0.0153 | 0.0239 | 0.0060 |
| | | 22 | 0.0054 | 0.0000 | 0.0103 | 0.0102 | 0.0148 | 0.0293 | 0.0391 | 0.0412 | 0.0347 | 0.0066 | 0.0274 | 0.0413 | 0.0341 | 0.0607 | 0.0512 | 0.0149 | 0.0233 | 0.0058 |
| | | 23 | 0.0052 | 0.0000 | 0.0101 | 0.0099 | 0.0145 | 0.0288 | 0.0380 | 0.0401 | 0.0338 | 0.0064 | 0.0267 | 0.0403 | 0.0336 | 0.0589 | 0.0497 | 0.0146 | 0.0227 | 0.0055 |
| | | 24 | 0.0049 | 0.0000 | 0.0098 | 0.0097 | 0.0142 | 0.0284 | 0.0369 | 0.0390 | 0.0330 | 0.0062 | 0.0260 | 0.0393 | 0.0331 | 0.0573 | 0.0484 | 0.0142 | 0.0222 | 0.0053 |
| | | 25 | 0.0047 | 0.0000 | 0.0095 | 0.0094 | 0.0140 | 0.0280 | 0.0360 | 0.0379 | 0.0322 | 0.0060 | 0.0254 | 0.0384 | 0.0327 | 0.0558 | 0.0471 | 0.0139 | 0.0217 | 0.0050 |
| | | 26 | 0.0045 | 0.0000 | 0.0093 | 0.0092 | 0.0137 | 0.0276 | 0.0351 | 0.0370 | 0.0315 | 0.0059 | 0.0248 | 0.0375 | 0.0322 | 0.0544 | 0.0459 | 0.0136 | 0.0213 | 0.0048 |
| | | 27 | 0.0043 | 0.0000 | 0.0091 | 0.0090 | 0.0135 | 0.0272 | 0.0342 | 0.0361 | 0.0308 | 0.0057 | 0.0243 | 0.0367 | 0.0318 | 0.0531 | 0.0448 | 0.0133 | 0.0208 | 0.0046 |
| | | 28 | 0.0042 | 0.0000 | 0.0088 | 0.0087 | 0.0133 | 0.0269 | 0.0334 | 0.0352 | 0.0302 | 0.0056 | 0.0238 | 0.0359 | 0.0314 | 0.0518 | 0.0437 | 0.0131 | 0.0204 | 0.0045 |
| | | 29 | 0.0040 | 0.0000 | 0.0086 | 0.0085 | 0.0131 | 0.0265 | 0.0327 | 0.0345 | 0.0296 | 0.0054 | 0.0233 | 0.0352 | 0.0310 | 0.0507 | 0.0428 | 0.0128 | 0.0200 | 0.0043 |
| | | 30 | 0.0039 | 0.0000 | 0.0084 | 0.0083 | 0.0129 | 0.0262 | 0.0320 | 0.0337 | 0.0290 | 0.0053 | 0.0228 | 0.0346 | 0.0306 | 0.0496 | 0.0418 | 0.0126 | 0.0197 | 0.0041 |
| | | 31 | 0.0037 | 0.0000 | 0.0082 | 0.0081 | 0.0127 | 0.0259 | 0.0313 | 0.0330 | 0.0285 | 0.0051 | 0.0224 | 0.0339 | 0.0302 | 0.0485 | 0.0410 | 0.0124 | 0.0193 | 0.0040 |
| | | 32 | 0.0036 | 0.0000 | 0.0080 | 0.0079 | 0.0125 | 0.0256 | 0.0307 | 0.0324 | 0.0280 | 0.0050 | 0.0220 | 0.0333 | 0.0299 | 0.0476 | 0.0402 | 0.0122 | 0.0190 | 0.0038 |
| | | 33 | 0.0034 | 0.0000 | 0.0078 | 0.0078 | 0.0123 | 0.0252 | 0.0301 | 0.0317 | 0.0275 | 0.0049 | 0.0217 | 0.0328 | 0.0295 | 0.0467 | 0.0394 | 0.0119 | 0.0186 | 0.0037 |
| | | 34 | 0.0033 | 0.0000 | 0.0077 | 0.0076 | 0.0122 | 0.0250 | 0.0295 | 0.0311 | 0.0271 | 0.0048 | 0.0213 | 0.0323 | 0.0292 | 0.0458 | 0.0387 | 0.0118 | 0.0183 | 0.0035 |
| | | 35 | 0.0032 | 0.0000 | 0.0075 | 0.0074 | 0.0121 | 0.0247 | 0.0290 | 0.0306 | 0.0266 | 0.0047 | 0.0210 | 0.0318 | 0.0289 | 0.0450 | 0.0380 | 0.0116 | 0.0181 | 0.0034 |
| | | 36 | 0.0031 | 0.0000 | 0.0073 | 0.0072 | 0.0119 | 0.0244 | 0.0285 | 0.0301 | 0.0263 | 0.0045 | 0.0206 | 0.0313 | 0.0286 | 0.0442 | 0.0373 | 0.0114 | 0.0178 | 0.0033 |
| | | 37 | 0.0030 | 0.0000 | 0.0072 | 0.0071 | 0.0118 | 0.0241 | 0.0280 | 0.0296 | 0.0259 | 0.0044 | 0.0204 | 0.0308 | 0.0283 | 0.0435 | 0.0367 | 0.0112 | 0.0175 | 0.0032 |
| | | 38 | 0.0029 | 0.0000 | 0.0070 | 0.0069 | 0.0117 | 0.0239 | 0.0276 | 0.0291 | 0.0255 | 0.0043 | 0.0201 | 0.0304 | 0.0280 | 0.0428 | 0.0361 | 0.0111 | 0.0173 | 0.0031 |
| | | 39 | 0.0028 | 0.0000 | 0.0069 | 0.0068 | 0.0116 | 0.0236 | 0.0271 | 0.0286 | 0.0252 | 0.0042 | 0.0198 | 0.0300 | 0.0277 | 0.0421 | 0.0355 | 0.0109 | 0.0170 | 0.0030 |
| | | 40 | 0.0027 | 0.0000 | 0.0067 | 0.0067 | 0.0115 | 0.0234 | 0.0267 | 0.0282 | 0.0249 | 0.0042 | 0.0195 | 0.0296 | 0.0274 | 0.0415 | 0.0350 | 0.0107 | 0.0168 | 0.0029 |
| | | 41 | 0.0026 | 0.0000 | 0.0066 | 0.0065 | 0.0114 | 0.0231 | 0.0264 | 0.0278 | 0.0246 | 0.0041 | 0.0193 | 0.0293 | 0.0271 | 0.0409 | 0.0345 | 0.0106 | 0.0165 | 0.0028 |
| | | 42 | 0.0026 | 0.0000 | 0.0065 | 0.0064 | 0.0113 | 0.0229 | 0.0260 | 0.0274 | 0.0243 | 0.0040 | 0.0191 | 0.0289 | 0.0268 | 0.0403 | 0.0340 | 0.0105 | 0.0163 | 0.0027 |
| | | 43 | 0.0025 | 0.0000 | 0.0063 | 0.0063 | 0.0112 | 0.0227 | 0.0256 | 0.0270 | 0.0240 | 0.0039 | 0.0189 | 0.0286 | 0.0266 | 0.0397 | 0.0336 | 0.0103 | 0.0161 | 0.0027 |
| | | 44 | 0.0024 | 0.0000 | 0.0062 | 0.0061 | 0.0111 | 0.0224 | 0.0253 | 0.0267 | 0.0237 | 0.0038 | 0.0187 | 0.0283 | 0.0263 | 0.0392 | 0.0331 | 0.0102 | 0.0159 | 0.0026 |
| | | 45 | 0.0023 | 0.0000 | 0.0061 | 0.0060 | 0.0110 | 0.0222 | 0.0250 | 0.0263 | 0.0235 | 0.0037 | 0.0185 | 0.0280 | 0.0260 | 0.0387 | 0.0327 | 0.0101 | 0.0157 | 0.0025 |
| | | 46 | 0.0023 | 0.0000 | 0.0060 | 0.0059 | 0.0110 | 0.0220 | 0.0247 | 0.0260 | 0.0233 | 0.0037 | 0.0183 | 0.0277 | 0.0258 | 0.0383 | 0.0323 | 0.0099 | 0.0155 | 0.0025 |
| | | 47 | 0.0022 | 0.0000 | 0.0059 | 0.0058 | 0.0109 | 0.0218 | 0.0244 | 0.0257 | 0.0231 | 0.0036 | 0.0181 | 0.0275 | 0.0256 | 0.0378 | 0.0319 | 0.0098 | 0.0153 | 0.0024 |
| | | 48 | 0.0022 | 0.0000 | 0.0058 | 0.0057 | 0.0108 | 0.0216 | 0.0241 | 0.0254 | 0.0228 | 0.0035 | 0.0180 | 0.0272 | 0.0253 | 0.0374 | 0.0316 | 0.0097 | 0.0152 | 0.0023 |
| | | 49 | 0.0021 | 0.0000 | 0.0057 | 0.0056 | 0.0108 | 0.0214 | 0.0238 | 0.0251 | 0.0227 | 0.0035 | 0.0178 | 0.0270 | 0.0251 | 0.0370 | 0.0312 | 0.0096 | 0.0150 | 0.0023 |
| | | 50 | 0.0021 | 0.0000 | 0.0056 | 0.0055 | 0.0107 | 0.0212 | 0.0236 | 0.0249 | 0.0225 | 0.0034 | 0.0177 | 0.0268 | 0.0249 | 0.0366 | 0.0309 | 0.0095 | 0.0148 | 0.0022 |
| | | 51 | 0.0020 | 0.0000 | 0.0055 | 0.0054 | 0.0107 | 0.0210 | 0.0234 | 0.0246 | 0.0223 | 0.0033 | 0.0175 | 0.0266 | 0.0246 | 0.0362 | 0.0306 | 0.0094 | 0.0147 | 0.0022 |
| | | 52 | 0.0020 | 0.0000 | 0.0054 | 0.0053 | 0.0107 | 0.0208 | 0.0231 | 0.0244 | 0.0221 | 0.0033 | 0.0174 | 0.0264 | 0.0244 | 0.0359 | 0.0303 | 0.0093 | 0.0145 | 0.0021 |
| | | 53 | 0.0019 | 0.0000 | 0.0053 | 0.0052 | 0.0106 | 0.0206 | 0.0229 | 0.0242 | 0.0220 | 0.0032 | 0.0173 | 0.0262 | 0.0242 | 0.0355 | 0.0300 | 0.0092 | 0.0144 | 0.0021 |
| | | 55 | 0.0019 | 0.0000 | 0.0051 | 0.0051 | 0.0106 | 0.0203 | 0.0226 | 0.0238 | 0.0217 | 0.0031 | 0.0170 | 0.0258 | 0.0238 | 0.0349 | 0.0295 | 0.0090 | 0.0141 | 0.0020 |
| | | 56 | 0.0018 | 0.0000 | 0.0051 | 0.0050 | 0.0105 | 0.0201 | 0.0224 | 0.0236 | 0.0216 | 0.0031 | 0.0169 | 0.0257 | 0.0236 | 0.0346 | 0.0292 | 0.0089 | 0.0139 | 0.0020 |
| | | 57 | 0.0018 | 0.0000 | 0.0050 | 0.0049 | 0.0105 | 0.0199 | 0.0222 | 0.0234 | 0.0214 | 0.0030 | 0.0169 | 0.0255 | 0.0234 | 0.0343 | 0.0290 | 0.0088 | 0.0138 | 0.0019 |
| | | 58 | 0.0018 | 0.0000 | 0.0049 | 0.0048 | 0.0105 | 0.0198 | 0.0220 | 0.0233 | 0.0213 | 0.0030 | 0.0168 | 0.0254 | 0.0232 | 0.0341 | 0.0288 | 0.0088 | 0.0137 | 0.0019 |
| | | 59 | 0.0017 | 0.0000 | 0.0048 | 0.0048 | 0.0105 | 0.0196 | 0.0219 | 0.0231 | 0.0212 | 0.0029 | 0.0167 | 0.0253 | 0.0230 | 0.0338 | 0.0285 | 0.0087 | 0.0135 | 0.0019 |
| | | 60 | 0.0017 | 0.0000 | 0.0048 | 0.0047 | 0.0105 | 0.0194 | 0.0217 | 0.0230 | 0.0211 | 0.0029 | 0.0166 | 0.0252 | 0.0228 | 0.0336 | 0.0283 | 0.0086 | 0.0134 | 0.0019 |
| | | 61 | 0.0017 | 0.0000 | 0.0047 | 0.0047 | 0.0105 | 0.0193 | 0.0216 | 0.0228 | 0.0210 | 0.0029 | 0.0165 | 0.0251 | 0.0226 | 0.0334 | 0.0281 | 0.0085 | 0.0133 | 0.0018 |
| | | 62 | 0.0017 | 0.0000 | 0.0046 | 0.0046 | 0.0105 | 0.0191 | 0.0215 | 0.0227 | 0.0209 | 0.0028 | 0.0165 | 0.0250 | 0.0224 | 0.0331 | 0.0280 | 0.0084 | 0.0132 | 0.0018 |
| | | 63 | 0.0017 | 0.0000 | 0.0046 | 0.0045 | 0.0105 | 0.0190 | 0.0213 | 0.0225 | 0.0209 | 0.0028 | 0.0164 | 0.0249 | 0.0223 | 0.0329 | 0.0278 | 0.0084 | 0.0131 | 0.0018 |
| | | 64 | 0.0016 | 0.0000 | 0.0045 | 0.0045 | 0.0105 | 0.0188 | 0.0212 | 0.0224 | 0.0208 | 0.0028 | 0.0164 | 0.0248 | 0.0221 | 0.0327 | 0.0276 | 0.0083 | 0.0129 | 0.0018 |
| | | 65 | 0.0016 | 0.0000 | 0.0045 | 0.0044 | 0.0105 | 0.0187 | 0.0211 | 0.0223 | 0.0207 | 0.0027 | 0.0163 | 0.0247 | 0.0219 | 0.0326 | 0.0275 | 0.0082 | 0.0128 | 0.0018 |
| | | 66 | 0.0016 | 0.0000 | 0.0044 | 0.0044 | 0.0105 | 0.0187 | 0.0211 | 0.0223 | 0.0207 | 0.0027 | 0.0163 | 0.0247 | 0.0219 | 0.0326 | 0.0275 | 0.0082 | 0.0128 | 0.0017 |
| | | 67 | 0.0016 | 0.0000 | 0.0044 | 0.0043 | 0.0105 | 0.0187 | 0.0211 | 0.0223 | 0.0206 | 0.0027 | 0.0162 | 0.0247 | 0.0219 | 0.0326 | 0.0275 | 0.0082 | 0.0128 | 0.0017 |
| | | 69 | 0.0016 | 0.0000 | 0.0043 | 0.0042 | 0.0106 | 0.0187 | 0.0211 | 0.0223 | 0.0205 | 0.0026 | 0.0162 | 0.0247 | 0.0219 | 0.0326 | 0.0275 | 0.0082 | 0.0128 | 0.0017 |
| | | 70 | 0.0016 | 0.0000 | 0.0042 | 0.0042 | 0.0106 | 0.0187 | 0.0211 | 0.0223 | 0.0205 | 0.0026 | 0.0161 | 0.0247 | 0.0219 | 0.0326 | 0.0275 | 0.0082 | 0.0128 | 0.0017 |
| | | 73 | 0.0015 | 0.0000 | 0.0041 | 0.0041 | 0.0108 | 0.0187 | 0.0211 | 0.0223 | 0.0205 | 0.0025 | 0.0161 | 0.0247 | 0.0219 | 0.0326 | 0.0275 | 0.0082 | 0.0128 | 0.0017 |
| | | 74 | 0.0015 | 0.0000 | 0.0041 | 0.0040 | 0.0108 | 0.0187 | 0.0211 | 0.0223 | 0.0204 | 0.0025 | 0.0161 | 0.0247 | 0.0219 | 0.0326 | 0.0275 | 0.0082 | 0.0128 | 0.0017 |
| | | 75 | 0.0015 | 0.0000 | 0.0040 | 0.0040 | 0.0109 | 0.0187 | 0.0211 | 0.0223 | 0.0204 | 0.0025 | 0.0161 | 0.0247 | 0.0219 | 0.0326 | 0.0275 | 0.0082 | 0.0128 | 0.0016 |
| | | 76 | 0.0015 | 0.0000 | 0.0040 | 0.0040 | 0.0109 | 0.0187 | 0.0211 | 0.0223 | 0.0205 | 0.0024 | 0.0161 | 0.0247 | 0.0219 | 0.0326 | 0.0275 | 0.0082 | 0.0128 | 0.0016 |
| | | 80 | 0.0015 | 0.0000 | 0.0039 | 0.0038 | 0.0112 | 0.0187 | 0.0211 | 0.0223 | 0.0205 | 0.0024 | 0.0161 | 0.0247 | 0.0219 | 0.0326 | 0.0275 | 0.0082 | 0.0128 | 0.0017 |

## EMFAC Year 2037

| Emission Type | Pollutant | Speed (kph) | PC | Taxi | LGV3 | LGV4 | LGV6 | HGV7 | HGV8 | HGV9 | PLB | PV4 | PV5 | NFB6 | NFB7 | NFB8 | NFB9 | FBSD | FBDD | MC |
|---|---|---|---|---|---|---|---|---|---|---|---|---|---|---|---|---|---|---|---|---|
| Starting Emission | FSP | all | 0.0103 | 0.0000 | 0.0000 | 0.0000 | 0.0000 | 0.0000 | 0.0000 | 0.0000 | 0.0000 | 0.0009 | 0.0000 | 0.0000 | 0.0000 | 0.0000 | 0.0000 | 0.0000 | 0.0000 | 0.0106 |
| Running Emission | FSP | 5 | 0.0089 | 0.0000 | 0.0143 | 0.0141 | 0.0208 | 0.0369 | 0.0665 | 0.0702 | 0.0547 | 0.0094 | 0.0432 | 0.0652 | 0.0418 | 0.1031 | 0.0870 | 0.0239 | 0.0373 | 0.0093 |
| | | 8 | 0.0089 | 0.0000 | 0.0143 | 0.0141 | 0.0208 | 0.0369 | 0.0665 | 0.0702 | 0.0547 | 0.0094 | 0.0432 | 0.0652 | 0.0418 | 0.1031 | 0.0870 | 0.0239 | 0.0373 | 0.0092 |
| | | 12 | 0.0083 | 0.0000 | 0.0127 | 0.0125 | 0.0179 | 0.0327 | 0.0529 | 0.0558 | 0.0449 | 0.0084 | 0.0354 | 0.0534 | 0.0377 | 0.0820 | 0.0693 | 0.0192 | 0.0300 | 0.0086 |
| | | 13 | 0.0079 | 0.0000 | 0.0123 | 0.0121 | 0.0173 | 0.0320 | 0.0504 | 0.0531 | 0.0430 | 0.0081 | 0.0339 | 0.0512 | 0.0369 | 0.0781 | 0.0660 | 0.0184 | 0.0287 | 0.0081 |
| | | 15 | 0.0071 | 0.0000 | 0.0116 | 0.0114 | 0.0162 | 0.0306 | 0.0461 | 0.0486 | 0.0397 | 0.0076 | 0.0314 | 0.0473 | 0.0354 | 0.0715 | 0.0603 | 0.0170 | 0.0265 | 0.0073 |
| | | 16 | 0.0067 | 0.0000 | 0.0113 | 0.0111 | 0.0158 | 0.0299 | 0.0442 | 0.0466 | 0.0383 | 0.0073 | 0.0303 | 0.0456 | 0.0347 | 0.0686 | 0.0579 | 0.0164 | 0.0256 | 0.0070 |
| | | 17 | 0.0064 | 0.0000 | 0.0109 | 0.0108 | 0.0153 | 0.0294 | 0.0425 | 0.0448 | 0.0370 | 0.0071 | 0.0292 | 0.0441 | 0.0341 | 0.0660 | 0.0557 | 0.0158 | 0.0247 | 0.0066 |
| | | 18 | 0.0061 | 0.0000 | 0.0106 | 0.0105 | 0.0149 | 0.0288 | 0.0410 | 0.0432 | 0.0358 | 0.0069 | 0.0283 | 0.0427 | 0.0335 | 0.0636 | 0.0537 | 0.0154 | 0.0240 | 0.0063 |
| | | 20 | 0.0055 | 0.0000 | 0.0100 | 0.0099 | 0.0142 | 0.0278 | 0.0383 | 0.0404 | 0.0337 | 0.0064 | 0.0266 | 0.0402 | 0.0324 | 0.0594 | 0.0501 | 0.0145 | 0.0226 | 0.0057 |
| | | 21 | 0.0053 | 0.0000 | 0.0098 | 0.0097 | 0.0139 | 0.0274 | 0.0371 | 0.0391 | 0.0328 | 0.0063 | 0.0259 | 0.0390 | 0.0319 | 0.0575 | 0.0486 | 0.0141 | 0.0220 | 0.0055 |
| | | 22 | 0.0050 | 0.0000 | 0.0095 | 0.0094 | 0.0136 | 0.0269 | 0.0360 | 0.0379 | 0.0319 | 0.0061 | 0.0252 | 0.0380 | 0.0314 | 0.0558 | 0.0471 | 0.0137 | 0.0214 | 0.0052 |
| | | 23 | 0.0048 | 0.0000 | 0.0093 | 0.0091 | 0.0133 | 0.0265 | 0.0349 | 0.0368 | 0.0311 | 0.0059 | 0.0245 | 0.0370 | 0.0309 | 0.0542 | 0.0458 | 0.0134 | 0.0209 | 0.0050 |
| | | 24 | 0.0046 | 0.0000 | 0.0090 | 0.0089 | 0.0131 | 0.0261 | 0.0340 | 0.0358 | 0.0303 | 0.0057 | 0.0239 | 0.0361 | 0.0305 | 0.0527 | 0.0445 | 0.0131 | 0.0204 | 0.0048 |
| | | 25 | 0.0044 | 0.0000 | 0.0088 | 0.0087 | 0.0128 | 0.0258 | 0.0331 | 0.0349 | 0.0296 | 0.0056 | 0.0234 | 0.0353 | 0.0301 | 0.0513 | 0.0433 | 0.0128 | 0.0200 | 0.0046 |
| | | 26 | 0.0042 | 0.0000 | 0.0086 | 0.0085 | 0.0126 | 0.0254 | 0.0323 | 0.0340 | 0.0289 | 0.0054 | 0.0228 | 0.0345 | 0.0297 | 0.0500 | 0.0422 | 0.0125 | 0.0196 | 0.0044 |
| | | 27 | 0.0040 | 0.0000 | 0.0083 | 0.0082 | 0.0124 | 0.0251 | 0.0315 | 0.0332 | 0.0283 | 0.0053 | 0.0223 | 0.0338 | 0.0293 | 0.0488 | 0.0412 | 0.0123 | 0.0192 | 0.0042 |
| | | 28 | 0.0039 | 0.0000 | 0.0081 | 0.0080 | 0.0122 | 0.0247 | 0.0307 | 0.0324 | 0.0277 | 0.0051 | 0.0219 | 0.0331 | 0.0289 | 0.0477 | 0.0402 | 0.0120 | 0.0188 | 0.0040 |
| | | 29 | 0.0037 | 0.0000 | 0.0079 | 0.0078 | 0.0120 | 0.0244 | 0.0301 | 0.0317 | 0.0272 | 0.0050 | 0.0214 | 0.0324 | 0.0285 | 0.0466 | 0.0393 | 0.0118 | 0.0184 | 0.0039 |
| | | 30 | 0.0036 | 0.0000 | 0.0078 | 0.0077 | 0.0118 | 0.0241 | 0.0294 | 0.0310 | 0.0267 | 0.0049 | 0.0210 | 0.0318 | 0.0282 | 0.0456 | 0.0385 | 0.0116 | 0.0181 | 0.0037 |
| | | 31 | 0.0034 | 0.0000 | 0.0076 | 0.0075 | 0.0117 | 0.0238 | 0.0288 | 0.0304 | 0.0262 | 0.0047 | 0.0206 | 0.0312 | 0.0278 | 0.0447 | 0.0377 | 0.0114 | 0.0178 | 0.0036 |
| | | 32 | 0.0033 | 0.0000 | 0.0074 | 0.0073 | 0.0115 | 0.0235 | 0.0282 | 0.0298 | 0.0257 | 0.0046 | 0.0203 | 0.0307 | 0.0275 | 0.0438 | 0.0369 | 0.0112 | 0.0174 | 0.0035 |
| | | 33 | 0.0032 | 0.0000 | 0.0072 | 0.0071 | 0.0114 | 0.0232 | 0.0277 | 0.0292 | 0.0253 | 0.0045 | 0.0199 | 0.0302 | 0.0272 | 0.0429 | 0.0362 | 0.0110 | 0.0172 | 0.0033 |
| | | 34 | 0.0031 | 0.0000 | 0.0071 | 0.0070 | 0.0112 | 0.0230 | 0.0272 | 0.0287 | 0.0249 | 0.0044 | 0.0196 | 0.0297 | 0.0269 | 0.0421 | 0.0356 | 0.0108 | 0.0169 | 0.0032 |
| | | 35 | 0.0030 | 0.0000 | 0.0069 | 0.0068 | 0.0111 | 0.0227 | 0.0267 | 0.0281 | 0.0245 | 0.0043 | 0.0193 | 0.0292 | 0.0266 | 0.0414 | 0.0349 | 0.0106 | 0.0166 | 0.0031 |
| | | 36 | 0.0029 | 0.0000 | 0.0067 | 0.0067 | 0.0110 | 0.0224 | 0.0262 | 0.0277 | 0.0242 | 0.0042 | 0.0190 | 0.0288 | 0.0263 | 0.0407 | 0.0343 | 0.0105 | 0.0164 | 0.0030 |
| | | 37 | 0.0028 | 0.0000 | 0.0066 | 0.0065 | 0.0108 | 0.0222 | 0.0258 | 0.0272 | 0.0238 | 0.0041 | 0.0187 | 0.0284 | 0.0260 | 0.0400 | 0.0338 | 0.0103 | 0.0161 | 0.0029 |
| | | 38 | 0.0027 | 0.0000 | 0.0065 | 0.0064 | 0.0107 | 0.0220 | 0.0254 | 0.0268 | 0.0235 | 0.0040 | 0.0185 | 0.0280 | 0.0257 | 0.0393 | 0.0332 | 0.0102 | 0.0159 | 0.0028 |
| | | 39 | 0.0026 | 0.0000 | 0.0063 | 0.0063 | 0.0106 | 0.0217 | 0.0250 | 0.0263 | 0.0232 | 0.0039 | 0.0182 | 0.0276 | 0.0254 | 0.0387 | 0.0327 | 0.0100 | 0.0156 | 0.0027 |
| | | 40 | 0.0025 | 0.0000 | 0.0062 | 0.0061 | 0.0105 | 0.0215 | 0.0246 | 0.0259 | 0.0229 | 0.0038 | 0.0180 | 0.0273 | 0.0252 | 0.0381 | 0.0322 | 0.0099 | 0.0154 | 0.0026 |
| | | 41 | 0.0024 | 0.0000 | 0.0061 | 0.0060 | 0.0105 | 0.0213 | 0.0242 | 0.0256 | 0.0226 | 0.0037 | 0.0178 | 0.0269 | 0.0249 | 0.0376 | 0.0317 | 0.0098 | 0.0152 | 0.0026 |
| | | 42 | 0.0024 | 0.0000 | 0.0059 | 0.0059 | 0.0104 | 0.0211 | 0.0239 | 0.0252 | 0.0223 | 0.0037 | 0.0176 | 0.0266 | 0.0247 | 0.0371 | 0.0313 | 0.0096 | 0.0150 | 0.0025 |
| | | 43 | 0.0023 | 0.0000 | 0.0058 | 0.0058 | 0.0103 | 0.0208 | 0.0236 | 0.0249 | 0.0221 | 0.0036 | 0.0174 | 0.0263 | 0.0244 | 0.0366 | 0.0309 | 0.0095 | 0.0148 | 0.0024 |
| | | 44 | 0.0022 | 0.0000 | 0.0057 | 0.0057 | 0.0102 | 0.0206 | 0.0233 | 0.0245 | 0.0218 | 0.0035 | 0.0172 | 0.0260 | 0.0242 | 0.0361 | 0.0305 | 0.0094 | 0.0146 | 0.0023 |
| | | 45 | 0.0022 | 0.0000 | 0.0056 | 0.0055 | 0.0101 | 0.0204 | 0.0230 | 0.0242 | 0.0216 | 0.0034 | 0.0170 | 0.0258 | 0.0240 | 0.0356 | 0.0301 | 0.0093 | 0.0145 | 0.0023 |
| | | 46 | 0.0021 | 0.0000 | 0.0055 | 0.0054 | 0.0101 | 0.0202 | 0.0227 | 0.0239 | 0.0214 | 0.0034 | 0.0168 | 0.0255 | 0.0237 | 0.0352 | 0.0297 | 0.0092 | 0.0143 | 0.0022 |
| | | 47 | 0.0021 | 0.0000 | 0.0054 | 0.0053 | 0.0100 | 0.0201 | 0.0224 | 0.0236 | 0.0212 | 0.0033 | 0.0167 | 0.0253 | 0.0235 | 0.0348 | 0.0294 | 0.0090 | 0.0141 | 0.0022 |
| | | 48 | 0.0020 | 0.0000 | 0.0053 | 0.0052 | 0.0100 | 0.0199 | 0.0222 | 0.0234 | 0.0210 | 0.0033 | 0.0165 | 0.0251 | 0.0233 | 0.0344 | 0.0290 | 0.0089 | 0.0140 | 0.0021 |
| | | 49 | 0.0020 | 0.0000 | 0.0052 | 0.0052 | 0.0099 | 0.0197 | 0.0219 | 0.0231 | 0.0208 | 0.0032 | 0.0164 | 0.0248 | 0.0231 | 0.0340 | 0.0287 | 0.0088 | 0.0138 | 0.0021 |
| | | 50 | 0.0019 | 0.0000 | 0.0051 | 0.0051 | 0.0099 | 0.0195 | 0.0217 | 0.0229 | 0.0207 | 0.0031 | 0.0162 | 0.0246 | 0.0229 | 0.0337 | 0.0284 | 0.0087 | 0.0136 | 0.0020 |
| | | 51 | 0.0019 | 0.0000 | 0.0050 | 0.0050 | 0.0098 | 0.0193 | 0.0215 | 0.0227 | 0.0205 | 0.0031 | 0.0161 | 0.0244 | 0.0227 | 0.0333 | 0.0281 | 0.0086 | 0.0135 | 0.0020 |
| | | 52 | 0.0018 | 0.0000 | 0.0050 | 0.0049 | 0.0098 | 0.0192 | 0.0213 | 0.0225 | 0.0204 | 0.0030 | 0.0160 | 0.0243 | 0.0225 | 0.0330 | 0.0279 | 0.0086 | 0.0134 | 0.0019 |
| | | 53 | 0.0018 | 0.0000 | 0.0049 | 0.0048 | 0.0098 | 0.0190 | 0.0211 | 0.0223 | 0.0202 | 0.0030 | 0.0159 | 0.0241 | 0.0223 | 0.0327 | 0.0276 | 0.0085 | 0.0132 | 0.0019 |
| | | 55 | 0.0017 | 0.0000 | 0.0047 | 0.0047 | 0.0097 | 0.0187 | 0.0207 | 0.0219 | 0.0200 | 0.0029 | 0.0157 | 0.0238 | 0.0219 | 0.0321 | 0.0271 | 0.0083 | 0.0129 | 0.0018 |
| | | 56 | 0.0017 | 0.0000 | 0.0046 | 0.0046 | 0.0097 | 0.0185 | 0.0206 | 0.0217 | 0.0198 | 0.0028 | 0.0156 | 0.0236 | 0.0217 | 0.0319 | 0.0269 | 0.0082 | 0.0128 | 0.0018 |
| | | 57 | 0.0017 | 0.0000 | 0.0046 | 0.0045 | 0.0097 | 0.0183 | 0.0204 | 0.0216 | 0.0197 | 0.0028 | 0.0155 | 0.0235 | 0.0215 | 0.0316 | 0.0267 | 0.0081 | 0.0127 | 0.0018 |
| | | 58 | 0.0016 | 0.0000 | 0.0045 | 0.0045 | 0.0097 | 0.0182 | 0.0203 | 0.0214 | 0.0196 | 0.0028 | 0.0154 | 0.0234 | 0.0213 | 0.0314 | 0.0265 | 0.0081 | 0.0126 | 0.0017 |
| | | 59 | 0.0016 | 0.0000 | 0.0044 | 0.0044 | 0.0097 | 0.0180 | 0.0201 | 0.0213 | 0.0195 | 0.0027 | 0.0153 | 0.0233 | 0.0212 | 0.0311 | 0.0263 | 0.0080 | 0.0125 | 0.0017 |
| | | 60 | 0.0016 | 0.0000 | 0.0044 | 0.0043 | 0.0096 | 0.0179 | 0.0200 | 0.0211 | 0.0194 | 0.0027 | 0.0153 | 0.0232 | 0.0210 | 0.0309 | 0.0261 | 0.0079 | 0.0123 | 0.0017 |
| | | 61 | 0.0016 | 0.0000 | 0.0043 | 0.0043 | 0.0096 | 0.0177 | 0.0199 | 0.0210 | 0.0193 | 0.0026 | 0.0152 | 0.0231 | 0.0208 | 0.0307 | 0.0259 | 0.0078 | 0.0122 | 0.0017 |
| | | 62 | 0.0016 | 0.0000 | 0.0043 | 0.0042 | 0.0096 | 0.0176 | 0.0197 | 0.0209 | 0.0193 | 0.0026 | 0.0152 | 0.0230 | 0.0206 | 0.0305 | 0.0257 | 0.0078 | 0.0121 | 0.0016 |
| | | 63 | 0.0015 | 0.0000 | 0.0042 | 0.0042 | 0.0096 | 0.0175 | 0.0196 | 0.0207 | 0.0192 | 0.0026 | 0.0151 | 0.0229 | 0.0205 | 0.0303 | 0.0256 | 0.0077 | 0.0120 | 0.0016 |
| | | 64 | 0.0015 | 0.0000 | 0.0042 | 0.0041 | 0.0097 | 0.0173 | 0.0195 | 0.0206 | 0.0191 | 0.0025 | 0.0150 | 0.0228 | 0.0203 | 0.0301 | 0.0254 | 0.0076 | 0.0119 | 0.0016 |
| | | 65 | 0.0015 | 0.0000 | 0.0041 | 0.0041 | 0.0097 | 0.0172 | 0.0194 | 0.0205 | 0.0191 | 0.0025 | 0.0150 | 0.0227 | 0.0202 | 0.0299 | 0.0253 | 0.0076 | 0.0118 | 0.0016 |
| | | 66 | 0.0015 | 0.0000 | 0.0041 | 0.0040 | 0.0097 | 0.0172 | 0.0194 | 0.0205 | 0.0190 | 0.0025 | 0.0150 | 0.0227 | 0.0202 | 0.0299 | 0.0253 | 0.0076 | 0.0118 | 0.0016 |
| | | 67 | 0.0015 | 0.0000 | 0.0040 | 0.0040 | 0.0097 | 0.0172 | 0.0194 | 0.0205 | 0.0190 | 0.0025 | 0.0149 | 0.0227 | 0.0202 | 0.0299 | 0.0253 | 0.0076 | 0.0118 | 0.0016 |
| | | 69 | 0.0014 | 0.0000 | 0.0039 | 0.0039 | 0.0098 | 0.0172 | 0.0194 | 0.0205 | 0.0189 | 0.0024 | 0.0149 | 0.0227 | 0.0202 | 0.0299 | 0.0253 | 0.0076 | 0.0118 | 0.0015 |
| | | 70 | 0.0014 | 0.0000 | 0.0039 | 0.0038 | 0.0098 | 0.0172 | 0.0194 | 0.0205 | 0.0189 | 0.0024 | 0.0148 | 0.0227 | 0.0202 | 0.0299 | 0.0253 | 0.0076 | 0.0118 | 0.0015 |
| | | 73 | 0.0014 | 0.0000 | 0.0038 | 0.0037 | 0.0099 | 0.0172 | 0.0194 | 0.0205 | 0.0188 | 0.0023 | 0.0148 | 0.0227 | 0.0202 | 0.0299 | 0.0253 | 0.0076 | 0.0118 | 0.0015 |
| | | 74 | 0.0014 | 0.0000 | 0.0037 | 0.0037 | 0.0099 | 0.0172 | 0.0194 | 0.0205 | 0.0188 | 0.0023 | 0.0148 | 0.0227 | 0.0202 | 0.0299 | 0.0253 | 0.0076 | 0.0118 | 0.0015 |
| | | 75 | 0.0014 | 0.0000 | 0.0037 | 0.0037 | 0.0100 | 0.0172 | 0.0194 | 0.0205 | 0.0188 | 0.0023 | 0.0148 | 0.0227 | 0.0202 | 0.0299 | 0.0253 | 0.0076 | 0.0118 | 0.0015 |
| | | 76 | 0.0014 | 0.0000 | 0.0037 | 0.0036 | 0.0101 | 0.0172 | 0.0194 | 0.0205 | 0.0188 | 0.0023 | 0.0148 | 0.0227 | 0.0202 | 0.0299 | 0.0253 | 0.0076 | 0.0118 | 0.0015 |
| | | 80 | 0.0014 | 0.0000 | 0.0036 | 0.0035 | 0.0103 | 0.0172 | 0.0194 | 0.0205 | 0.0189 | 0.0022 | 0.0149 | 0.0227 | 0.0202 | 0.0299 | 0.0253 | 0.0076 | 0.0118 | 0.0015 |

**Note:**

Starting Emissions were based on the highest value amongst different durations before cold start

Emission factors of PLB were capped at 80kph

Running & starting emissions were based on the lowest temperature (6°C) & RH (18%) of the annual metereological data of Tuen Mun in Year 2022 .

## Summary of Trip and VKT per day for Vehicle Classes with Starting Emissions in Year 2037

| **Model Year 2037** | **PC** | **Taxi** | **LGV3** | **LGV4** | **LGV6** | **HGV7** | **HGV8** | **HGV9** | **PLB** | **PV4** | **PV5** | **NFB6** | **NFB7** | **NFB8** | **NFB9** | **FBSD** | **FBDD** | **MC** |
|---|---|---|---|---|---|---|---|---|---|---|---|---|---|---|---|---|---|---|
| Trip per day (HK total) | 1,151,256 | 73,209 | 2,498 | 239,150 | 85,876 | 55,250 | 108,614 | 28,375 | 17,292 | 1,436 | 11,213 | 10,186 | 7,067 | 15,513 | 8 | 2,934 | 62,351 | 467,587 |
| VKT per day (HK total) | 21,715,938 | 7,866,204 | 41,217 | 4,059,518 | 2,153,256 | 1,187,604 | 2,339,323 | 609,576 | 1,042,282 | 46,892 | 305,616 | 313,873 | 212,259 | 464,143 | 240 | 49,209 | 1,348,809 | 1,270,150 |
| VKT for rural & local road per day | 2,981,598 | 1,080,030 | 5,659 | 557,372 | 295,642 | 163,058 | 321,189 | 83,695 | 143,105 | 6,438 | 41,961 | 43,095 | 29,143 | 63,727 | 33 | 6,756 | 185,191 | 174,392 |
| Trip/VKT for rural & local road | 0.386120 | 0.067784 | 0.441340 | 0.429067 | 0.290473 | 0.338838 | 0.338163 | 0.339028 | 0.120835 | 0.223101 | 0.267221 | 0.236362 | 0.242478 | 0.243428 | 0.242863 | 0.434208 | 0.336684 | 2.681248 |

Note: VKT for rural & local road per day = ~13.73%% of VKT per day (HK total) based on 2021 Traffic Census Data

| Average Daily Vehicle-km in Year 2021 | | | |
|---|---|---|---|
| Region | Major road network | Minor road network | All road |
| HK Island | 4985988 | 1049363 | 6035351 |
| | **3098148.35** | **652043.7367** | **3750192.086** |
| Kowloon | 7526046 | 1075236 | 8601283 |
| | **4676466.729** | **668120.4686** | **5344587.819** |
| New Territories | 20916379 | 3194152 | 24110531 |
| | **12996831.34** | **1984753.422** | **14981584.76** |
| total | 33428413 | 5318751 | 38747164 |
| | **20771446.41** | **3304917.628** | **24076364.04** |
| % | 86.27% | 13.73% | 100.00% |

Note:

1. Data is extracted from the Annual Traffic Census (ATC) 2021 published by Transport Department.
2. Daily vehicle-km for local and rural roads = ~13.73%%

$$\begin{aligned}&Trip\ for\ local\ roads\ within\ the\ study\ area\\&= Trip\ for\ local\ and\ rural\ roads\ within\ HKSAR * \frac{VKT\ for\ local\ and\ rural\ roads\ within\ the\ study\ area}{VKT\ for\ local\ and\ rural\ roads\ within\ HKSAR}\end{aligned}$$

$$Trip/VKT\ for\ local\ roads\ = \frac{Trip\ per\ day(HK\ total)}{VKT\ per\ day\ (HK\ total) * \%\ of\ VKT\ per\ day\ (HK\ total)}$$

**EMFAC Year 2037 x Traffic Data Year 2037**

| Road No. | Road Section | Time | NO$_x$ Emission | | | | | | | | | | | | | | | | | |
|---|---|---|---|---|---|---|---|---|---|---|---|---|---|---|---|---|---|---|---|---|
| | | | PC | Taxi | LGV3 | LGV4 | LGV6 | HGV7 | HGV8 | HGV9 | PLB | PV4 | PV5 | NFB6 | NFB7 | NFB8 | NFB9 | FBSD | FBDD | MC |
| 1 | Hong Po Road<br>(L001) - WB | 0000 - 0100 | 0.0221 | 0.3713 | 0.4360 | 0.4374 | 0.2510 | 0.4031 | 0.6254 | 0.6384 | 0.3417 | 0.4006 | 0.4114 | 0.4809 | 0.4499 | 0.7065 | 0.6879 | 0.4445 | 0.7790 | 0.1856 |
| | | 0100 - 0200 | 0.0221 | 0.3713 | 0.4360 | 0.4374 | 0.2510 | 0.4031 | 0.6254 | 0.6384 | 0.3417 | 0.4006 | 0.4114 | 0.4809 | 0.4499 | 0.7065 | 0.6879 | 0.4445 | 0.7790 | 0.1856 |
| | | 0200 - 0300 | 0.0221 | 0.3713 | 0.4360 | 0.4374 | 0.2510 | 0.4031 | 0.6254 | 0.6384 | 0.3417 | 0.4006 | 0.4114 | 0.4809 | 0.4499 | 0.7065 | 0.6879 | 0.4445 | 0.7790 | 0.1856 |
| | | 0300 - 0400 | 0.0221 | 0.3713 | 0.4360 | 0.4374 | 0.2510 | 0.4031 | 0.6254 | 0.6384 | 0.3417 | 0.4006 | 0.4114 | 0.4809 | 0.4499 | 0.7065 | 0.6879 | 0.4445 | 0.7790 | 0.1856 |
| | | 0400 - 0500 | 0.0221 | 0.3713 | 0.4360 | 0.4374 | 0.2510 | 0.4031 | 0.6254 | 0.6384 | 0.3417 | 0.4006 | 0.4114 | 0.4809 | 0.4499 | 0.7065 | 0.6879 | 0.4445 | 0.7790 | 0.1856 |
| | | 0500 - 0600 | 0.0221 | 0.3713 | 0.4360 | 0.4374 | 0.2510 | 0.4031 | 0.6254 | 0.6384 | 0.3417 | 0.4006 | 0.4114 | 0.4809 | 0.4499 | 0.7065 | 0.6879 | 0.4445 | 0.7790 | 0.1856 |
| | | 0600 - 0700 | 0.0224 | 0.3773 | 0.4513 | 0.4528 | 0.2598 | 0.4169 | 0.6512 | 0.6645 | 0.3472 | 0.4147 | 0.4181 | 0.4889 | 0.4658 | 0.7360 | 0.7168 | 0.4632 | 0.7954 | 0.1873 |
| | | 0700 - 0800 | 0.0238 | 0.4037 | 0.5230 | 0.5251 | 0.3009 | 0.4816 | 0.7711 | 0.7856 | 0.3716 | 0.4807 | 0.4482 | 0.5246 | 0.5404 | 0.8734 | 0.8512 | 0.5500 | 0.8713 | 0.1947 |
| | | 0800 - 0900 | 0.0238 | 0.4037 | 0.5230 | 0.5251 | 0.3009 | 0.4816 | 0.7711 | 0.7856 | 0.3716 | 0.4807 | 0.4482 | 0.5246 | 0.5404 | 0.8734 | 0.8512 | 0.5500 | 0.8713 | 0.1947 |
| | | 0900 - 1000 | 0.0231 | 0.3899 | 0.4848 | 0.4866 | 0.2790 | 0.4472 | 0.7075 | 0.7214 | 0.3589 | 0.4456 | 0.4325 | 0.5060 | 0.5007 | 0.8005 | 0.7799 | 0.5039 | 0.8311 | 0.1909 |
| | | 1000 - 1100 | 0.0231 | 0.3899 | 0.4848 | 0.4866 | 0.2790 | 0.4472 | 0.7075 | 0.7214 | 0.3589 | 0.4456 | 0.4325 | 0.5060 | 0.5007 | 0.8005 | 0.7799 | 0.5039 | 0.8311 | 0.1909 |
| | | 1100 - 1200 | 0.0231 | 0.3899 | 0.4848 | 0.4866 | 0.2790 | 0.4472 | 0.7075 | 0.7214 | 0.3589 | 0.4456 | 0.4325 | 0.5060 | 0.5007 | 0.8005 | 0.7799 | 0.5039 | 0.8311 | 0.1909 |
| | | 1200 - 1300 | 0.0231 | 0.3899 | 0.4848 | 0.4866 | 0.2790 | 0.4472 | 0.7075 | 0.7214 | 0.3589 | 0.4456 | 0.4325 | 0.5060 | 0.5007 | 0.8005 | 0.7799 | 0.5039 | 0.8311 | 0.1909 |
| | | 1300 - 1400 | 0.0231 | 0.3899 | 0.4848 | 0.4866 | 0.2790 | 0.4472 | 0.7075 | 0.7214 | 0.3589 | 0.4456 | 0.4325 | 0.5060 | 0.5007 | 0.8005 | 0.7799 | 0.5039 | 0.8311 | 0.1909 |
| | | 1400 - 1500 | 0.0231 | 0.3899 | 0.4848 | 0.4866 | 0.2790 | 0.4472 | 0.7075 | 0.7214 | 0.3589 | 0.4456 | 0.4325 | 0.5060 | 0.5007 | 0.8005 | 0.7799 | 0.5039 | 0.8311 | 0.1909 |
| | | 1500 - 1600 | 0.0235 | 0.3967 | 0.5033 | 0.5052 | 0.2896 | 0.4638 | 0.7383 | 0.7525 | 0.3651 | 0.4625 | 0.4401 | 0.5151 | 0.5199 | 0.8358 | 0.8144 | 0.5263 | 0.8506 | 0.1928 |
| | | 1600 - 1700 | 0.0238 | 0.4037 | 0.5230 | 0.5251 | 0.3009 | 0.4816 | 0.7711 | 0.7856 | 0.3716 | 0.4807 | 0.4482 | 0.5246 | 0.5404 | 0.8734 | 0.8512 | 0.5500 | 0.8713 | 0.1947 |
| | | 1700 - 1800 | 0.0242 | 0.4111 | 0.5440 | 0.5463 | 0.3130 | 0.5007 | 0.8061 | 0.8209 | 0.3785 | 0.5001 | 0.4566 | 0.5346 | 0.5623 | 0.9135 | 0.8904 | 0.5754 | 0.8933 | 0.1968 |
| | | 1800 - 1900 | 0.0242 | 0.4111 | 0.5440 | 0.5463 | 0.3130 | 0.5007 | 0.8061 | 0.8209 | 0.3785 | 0.5001 | 0.4566 | 0.5346 | 0.5623 | 0.9135 | 0.8904 | 0.5754 | 0.8933 | 0.1968 |
| | | 1900 - 2000 | 0.0231 | 0.3899 | 0.4848 | 0.4866 | 0.2790 | 0.4472 | 0.7075 | 0.7214 | 0.3589 | 0.4456 | 0.4325 | 0.5060 | 0.5007 | 0.8005 | 0.7799 | 0.5039 | 0.8311 | 0.1909 |
| | | 2000 - 2100 | 0.0231 | 0.3899 | 0.4848 | 0.4866 | 0.2790 | 0.4472 | 0.7075 | 0.7214 | 0.3589 | 0.4456 | 0.4325 | 0.5060 | 0.5007 | 0.8005 | 0.7799 | 0.5039 | 0.8311 | 0.1909 |
| | | 2100 - 2200 | 0.0235 | 0.3967 | 0.5033 | 0.5052 | 0.2896 | 0.4638 | 0.7383 | 0.7525 | 0.3651 | 0.4625 | 0.4401 | 0.5151 | 0.5199 | 0.8358 | 0.8144 | 0.5263 | 0.8506 | 0.1928 |
| | | 2200 - 2300 | 0.0227 | 0.3835 | 0.4675 | 0.4692 | 0.2691 | 0.4316 | 0.6785 | 0.6921 | 0.3529 | 0.4297 | 0.4251 | 0.4973 | 0.4827 | 0.7673 | 0.7474 | 0.4829 | 0.8128 | 0.1890 |
| | | 2300 - 0000 | 0.0224 | 0.3773 | 0.4513 | 0.4528 | 0.2598 | 0.4169 | 0.6512 | 0.6645 | 0.3472 | 0.4147 | 0.4181 | 0.4889 | 0.4658 | 0.7360 | 0.7168 | 0.4632 | 0.7954 | 0.1873 |
| 2 | Hong Po Road<br>(L002) - EB | 0000 - 0100 | 0.0221 | 0.3713 | 0.4360 | 0.4374 | 0.2510 | 0.4031 | 0.6254 | 0.6384 | 0.3417 | 0.4006 | 0.4114 | 0.4809 | 0.4499 | 0.7065 | 0.6879 | 0.4445 | 0.7790 | 0.1856 |
| | | 0100 - 0200 | 0.0221 | 0.3713 | 0.4360 | 0.4374 | 0.2510 | 0.4031 | 0.6254 | 0.6384 | 0.3417 | 0.4006 | 0.4114 | 0.4809 | 0.4499 | 0.7065 | 0.6879 | 0.4445 | 0.7790 | 0.1856 |
| | | 0200 - 0300 | 0.0221 | 0.3713 | 0.4360 | 0.4374 | 0.2510 | 0.4031 | 0.6254 | 0.6384 | 0.3417 | 0.4006 | 0.4114 | 0.4809 | 0.4499 | 0.7065 | 0.6879 | 0.4445 | 0.7790 | 0.1856 |
| | | 0300 - 0400 | 0.0221 | 0.3713 | 0.4360 | 0.4374 | 0.2510 | 0.4031 | 0.6254 | 0.6384 | 0.3417 | 0.4006 | 0.4114 | 0.4809 | 0.4499 | 0.7065 | 0.6879 | 0.4445 | 0.7790 | 0.1856 |
| | | 0400 - 0500 | 0.0221 | 0.3713 | 0.4360 | 0.4374 | 0.2510 | 0.4031 | 0.6254 | 0.6384 | 0.3417 | 0.4006 | 0.4114 | 0.4809 | 0.4499 | 0.7065 | 0.6879 | 0.4445 | 0.7790 | 0.1856 |
| | | 0500 - 0600 | 0.0221 | 0.3713 | 0.4360 | 0.4374 | 0.2510 | 0.4031 | 0.6254 | 0.6384 | 0.3417 | 0.4006 | 0.4114 | 0.4809 | 0.4499 | 0.7065 | 0.6879 | 0.4445 | 0.7790 | 0.1856 |
| | | 0600 - 0700 | 0.0227 | 0.3835 | 0.4675 | 0.4692 | 0.2691 | 0.4316 | 0.6785 | 0.6921 | 0.3529 | 0.4297 | 0.4251 | 0.4973 | 0.4827 | 0.7673 | 0.7474 | 0.4829 | 0.8128 | 0.1890 |
| | | 0700 - 0800 | 0.0254 | 0.4356 | 0.6171 | 0.6200 | 0.3550 | 0.5666 | 0.9263 | 0.9421 | 0.4011 | 0.5673 | 0.4845 | 0.5678 | 0.6384 | 1.0512 | 1.0252 | 0.6625 | 0.9689 | 0.2033 |
| | | 0800 - 0900 | 0.0250 | 0.4270 | 0.5909 | 0.5936 | 0.3399 | 0.5430 | 0.8834 | 0.8989 | 0.3932 | 0.5432 | 0.4747 | 0.5561 | 0.6112 | 1.0021 | 0.9772 | 0.6314 | 0.9419 | 0.2011 |
| | | 0900 - 1000 | 0.0242 | 0.4111 | 0.5440 | 0.5463 | 0.3130 | 0.5007 | 0.8061 | 0.8209 | 0.3785 | 0.5001 | 0.4566 | 0.5346 | 0.5623 | 0.9135 | 0.8904 | 0.5754 | 0.8933 | 0.1968 |
| | | 1000 - 1100 | 0.0235 | 0.3967 | 0.5033 | 0.5052 | 0.2896 | 0.4638 | 0.7383 | 0.7525 | 0.3651 | 0.4625 | 0.4401 | 0.5151 | 0.5199 | 0.8358 | 0.8144 | 0.5263 | 0.8506 | 0.1928 |
| | | 1100 - 1200 | 0.0235 | 0.3967 | 0.5033 | 0.5052 | 0.2896 | 0.4638 | 0.7383 | 0.7525 | 0.3651 | 0.4625 | 0.4401 | 0.5151 | 0.5199 | 0.8358 | 0.8144 | 0.5263 | 0.8506 | 0.1928 |
| | | 1200 - 1300 | 0.0231 | 0.3899 | 0.4848 | 0.4866 | 0.2790 | 0.4472 | 0.7075 | 0.7214 | 0.3589 | 0.4456 | 0.4325 | 0.5060 | 0.5007 | 0.8005 | 0.7799 | 0.5039 | 0.8311 | 0.1909 |
| | | 1300 - 1400 | 0.0231 | 0.3899 | 0.4848 | 0.4866 | 0.2790 | 0.4472 | 0.7075 | 0.7214 | 0.3589 | 0.4456 | 0.4325 | 0.5060 | 0.5007 | 0.8005 | 0.7799 | 0.5039 | 0.8311 | 0.1909 |
| | | 1400 - 1500 | 0.0235 | 0.3967 | 0.5033 | 0.5052 | 0.2896 | 0.4638 | 0.7383 | 0.7525 | 0.3651 | 0.4625 | 0.4401 | 0.5151 | 0.5199 | 0.8358 | 0.8144 | 0.5263 | 0.8506 | 0.1928 |
| | | 1500 - 1600 | 0.0235 | 0.3967 | 0.5033 | 0.5052 | 0.2896 | 0.4638 | 0.7383 | 0.7525 | 0.3651 | 0.4625 | 0.4401 | 0.5151 | 0.5199 | 0.8358 | 0.8144 | 0.5263 | 0.8506 | 0.1928 |
| | | 1600 - 1700 | 0.0235 | 0.3967 | 0.5033 | 0.5052 | 0.2896 | 0.4638 | 0.7383 | 0.7525 | 0.3651 | 0.4625 | 0.4401 | 0.5151 | 0.5199 | 0.8358 | 0.8144 | 0.5263 | 0.8506 | 0.1928 |
| | | 1700 - 1800 | 0.0235 | 0.3967 | 0.5033 | 0.5052 | 0.2896 | 0.4638 | 0.7383 | 0.7525 | 0.3651 | 0.4625 | 0.4401 | 0.5151 | 0.5199 | 0.8358 | 0.8144 | 0.5263 | 0.8506 | 0.1928 |
| | | 1800 - 1900 | 0.0235 | 0.3967 | 0.5033 | 0.5052 | 0.2896 | 0.4638 | 0.7383 | 0.7525 | 0.3651 | 0.4625 | 0.4401 | 0.5151 | 0.5199 | 0.8358 | 0.8144 | 0.5263 | 0.8506 | 0.1928 |
| | | 1900 - 2000 | 0.0235 | 0.3967 | 0.5033 | 0.5052 | 0.2896 | 0.4638 | 0.7383 | 0.7525 | 0.3651 | 0.4625 | 0.4401 | 0.5151 | 0.5199 | 0.8358 | 0.8144 | 0.5263 | 0.8506 | 0.1928 |
| | | 2000 - 2100 | 0.0231 | 0.3899 | 0.4848 | 0.4866 | 0.2790 | 0.4472 | 0.7075 | 0.7214 | 0.3589 | 0.4456 | 0.4325 | 0.5060 | 0.5007 | 0.8005 | 0.7799 | 0.5039 | 0.8311 | 0.1909 |
| | | 2100 - 2200 | 0.0235 | 0.3967 | 0.5033 | 0.5052 | 0.2896 | 0.4638 | 0.7383 | 0.7525 | 0.3651 | 0.4625 | 0.4401 | 0.5151 | 0.5199 | 0.8358 | 0.8144 | 0.5263 | 0.8506 | 0.1928 |
| | | 2200 - 2300 | 0.0227 | 0.3835 | 0.4675 | 0.4692 | 0.2691 | 0.4316 | 0.6785 | 0.6921 | 0.3529 | 0.4297 | 0.4251 | 0.4973 | 0.4827 | 0.7673 | 0.7474 | 0.4829 | 0.8128 | 0.1890 |
| | | 2300 - 0000 | 0.0224 | 0.3773 | 0.4513 | 0.4528 | 0.2598 | 0.4169 | 0.6512 | 0.6645 | 0.3472 | 0.4147 | 0.4181 | 0.4889 | 0.4658 | 0.7360 | 0.7168 | 0.4632 | 0.7954 | 0.1873 |
| 3 | Tsing Lun Road<br>(L003) - NB | 0000 - 0100 | 0.0224 | 0.3773 | 0.4513 | 0.4528 | 0.2598 | 0.4169 | 0.6512 | 0.6645 | 0.3472 | 0.4147 | 0.4181 | 0.4889 | 0.4658 | 0.7360 | 0.7168 | 0.4632 | 0.7954 | 0.1873 |
| | | 0100 - 0200 | 0.0221 | 0.3713 | 0.4360 | 0.4374 | 0.2510 | 0.4031 | 0.6254 | 0.6384 | 0.3417 | 0.4006 | 0.4114 | 0.4809 | 0.4499 | 0.7065 | 0.6879 | 0.4445 | 0.7790 | 0.1856 |
| | | 0200 - 0300 | 0.0221 | 0.3713 | 0.4360 | 0.4374 | 0.2510 | 0.4031 | 0.6254 | 0.6384 | 0.3417 | 0.4006 | 0.4114 | 0.4809 | 0.4499 | 0.7065 | 0.6879 | 0.4445 | 0.7790 | 0.1856 |
| | | 0300 - 0400 | 0.0221 | 0.3713 | 0.4360 | 0.4374 | 0.2510 | 0.4031 | 0.6254 | 0.6384 | 0.3417 | 0.4006 | 0.4114 | 0.4809 | 0.4499 | 0.7065 | 0.6879 | 0.4445 | 0.7790 | 0.1856 |
| | | 0400 - 0500 | 0.0221 | 0.3713 | 0.4360 | 0.4374 | 0.2510 | 0.4031 | 0.6254 | 0.6384 | 0.3417 | 0.4006 | 0.4114 | 0.4809 | 0.4499 | 0.7065 | 0.6879 | 0.4445 | 0.7790 | 0.1856 |
| | | 0500 - 0600 | 0.0221 | 0.3713 | 0.4360 | 0.4374 | 0.2510 | 0.4031 | 0.6254 | 0.6384 | 0.3417 | 0.4006 | 0.4114 | 0.4809 | 0.4499 | 0.7065 | 0.6879 | 0.4445 | 0.7790 | 0.1856 |
| | | 0600 - 0700 | 0.0227 | 0.3835 | 0.4675 | 0.4692 | 0.2691 | 0.4316 | 0.6785 | 0.6921 | 0.3529 | 0.4297 | 0.4251 | 0.4973 | 0.4827 | 0.7673 | 0.7474 | 0.4829 | 0.8128 | 0.1890 |
| | | 0700 - 0800 | 0.0246 | 0.4189 | 0.5666 | 0.5691 | 0.3260 | 0.5210 | 0.8435 | 0.8586 | 0.3857 | 0.5209 | 0.4654 | 0.5451 | 0.5859 | 0.9563 | 0.9323 | 0.6025 | 0.9168 | 0.1989 |
| | | 0800 - 0900 | 0.0246 | 0.4189 | 0.5666 | 0.5691 | 0.3260 | 0.5210 | 0.8435 | 0.8586 | 0.3857 | 0.5209 | 0.4654 | 0.5451 | 0.5859 | 0.9563 | 0.9323 | 0.6025 | 0.9168 | 0.1989 |
| | | 0900 - 1000 | 0.0238 | 0.4037 | 0.5230 | 0.5251 | 0.3009 | 0.4816 | 0.7711 | 0.7856 | 0.3716 | 0.4807 | 0.4482 | 0.5246 | 0.5404 | 0.8734 | 0.8512 | 0.5500 | 0.8713 | 0.1947 |
| | | 1000 - 1100 | 0.0235 | 0.3967 | 0.5033 | 0.5052 | 0.2896 | 0.4638 | 0.7383 | 0.7525 | 0.3651 | 0.4625 | 0.4401 | 0.5151 | 0.5199 | 0.8358 | 0.8144 | 0.5263 | 0.8506 | 0.1928 |
| | | 1100 - 1200 | 0.0235 | 0.3967 | 0.5033 | 0.5052 | 0.2896 | 0.4638 | 0.7383 | 0.7525 | 0.3651 | 0.4625 | 0.4401 | 0.5151 | 0.5199 | 0.8358 | 0.8144 | 0.5263 | 0.8506 | 0.1928 |
| | | 1200 - 1300 | 0.0231 | 0.3899 | 0.4848 | 0.4866 | 0.2790 | 0.4472 | 0.7075 | 0.7214 | 0.3589 | 0.4456 | 0.4325 | 0.5060 | 0.5007 | 0.8005 | 0.7799 | 0.5039 | 0.8311 | 0.1909 |
| | | 1300 - 1400 | 0.0231 | 0.3899 | 0.4848 | 0.4866 | 0.2790 | 0.4472 | 0.7075 | 0.7214 | 0.3589 | 0.4456 | 0.4325 | 0.5060 | 0.5007 | 0.8005 | 0.7799 | 0.5039 | 0.8311 | 0.1909 |
| | | 1400 - 1500 | 0.0235 | 0.3967 | 0.5033 | 0.5052 | 0.2896 | 0.4638 | 0.7383 | 0.7525 | 0.3651 | 0.4625 | 0.4401 | 0.5151 | 0.5199 | 0.8358 | 0.8144 | 0.5263 | 0.8506 | 0.1928 |
| | | 1500 - 1600 | 0.0235 | 0.3967 | 0.5033 | 0.5052 | 0.2896 | 0.4638 | 0.7383 | 0.7525 | 0.3651 | 0.4625 | 0.4401 | 0.5151 | 0.5199 | 0.8358 | 0.8144 | 0.5263 | 0.8506 | 0.1928 |
| | | 1600 - 1700 | 0.0238 | 0.4037 | 0.5230 | 0.5251 | 0.3009 | 0.4816 | 0.7711 | 0.7856 | 0.3716 | 0.4807 | 0.4482 | 0.5246 | 0.5404 | 0.8734 | 0.8512 | 0.5500 | 0.8713 | 0.1947 |
| | | 1700 - 1800 | 0.0238 | 0.4037 | 0.5230 | 0.5251 | 0.3009 | 0.4816 | 0.7711 | 0.7856 | 0.3716 | 0.4807 | 0.4482 | 0.5246 | 0.5404 | 0.8734 | 0.8512 | 0.5500 | 0.8713 | 0.1947 |
| | | 1800 - 1900 | 0.0238 | 0.4037 | 0.5230 | 0.5251 | 0.3009 | 0.4816 | 0.7711 | 0.7856 | 0.3716 | 0.4807 | 0.4482 | 0.5246 | 0.5404 | 0.8734 | 0.8512 | 0.5500 | 0.8713 | 0.1947 |
| | | 1900 - 2000 | 0.0235 | 0.3967 | 0.5033 | 0.5052 | 0.2896 | 0.4638 | 0.7383 | 0.7525 | 0.3651 | 0.4625 | 0.4401 | 0.5151 | 0.5199 | 0.8358 | 0.8144 | 0.5263 | 0.8506 | 0.1928 |
| | | 2000 - 2100 | 0.0235 | 0.3967 | 0.5033 | 0.5052 | 0.2896 | 0.4638 | 0.7383 | 0.7525 | 0.3651 | 0.4625 | 0.4401 | 0.5151 | 0.5199 | 0.8358 | 0.8144 | 0.5263 | 0.8506 | 0.1928 |
| | | 2100 - 2200 | 0.0235 | 0.3967 | 0.5033 | 0.5052 | 0.2896 | 0.4638 | 0.7383 | 0.7525 | 0.3651 | 0.4625 | 0.4401 | 0.5151 | 0.5199 | 0.8358 | 0.8144 | 0.5263 | 0.8506 | 0.1928 |
| | | 2200 - 2300 | 0.0227 | 0.3835 | 0.4675 | 0.4692 | 0.2691 | 0.4316 | 0.6785 | 0.6921 | 0.3529 | 0.4297 | 0.4251 | 0.4973 | 0.4827 | 0.7673 | 0.7474 | 0.4829 | 0.8128 | 0.1890 |
| | | 2300 - 0000 | 0.0224 | 0.3773 | 0.4513 | 0.4528 | 0.2598 | 0.4169 | 0.6512 | 0.6645 | 0.3472 | 0.4147 | 0.4181 | 0.4889 | 0.4658 | 0.7360 | 0.7168 | 0.4632 | 0.7954 | 0.1873 |
| 4 | Tsing Lun Road<br>(L004) - SB | 0000 - 0100 | 0.0227 | 0.3835 | 0.4675 | 0.4692 | 0.2691 | 0.4316 | 0.6785 | 0.6921 | 0.3529 | 0.4297 | 0.4251 | 0.4973 | 0.4827 | 0.7673 | 0.7474 | 0.4829 | 0.8128 | 0.1890 |
| | | 0100 - 0200 | 0.0224 | 0.3773 | 0.4513 | 0.4528 | 0.2598 | 0.4169 | 0.6512 | 0.6645 | 0.3472 | 0.4147 | 0.4181 | 0.4889 | 0.4658 | 0.7360 | 0.7168 | 0.4632 | 0.7954 | 0.1873 |
| | | 0200 - 0300 | 0.0221 | 0.3713 | 0.4360 | 0.4374 | 0.2510 | 0.4031 | 0.6254 | 0.6384 | 0.3417 | 0.4006 | 0.4114 | 0.4809 | 0.4499 | 0.7065 | 0.6879 | 0.4445 | 0.7790 | 0.1856 |
| | | 0300 - 0400 | 0.0221 | 0.3713 | 0.4360 | 0.4374 | 0.2510 | 0.4031 | 0.6254 | 0.6384 | 0.3417 | 0.4006 | 0.4114 | 0.4809 | 0.4499 | 0.7065 | 0.6879 | 0.4445 | 0.7790 | 0.1856 |
| | | 0400 - 0500 | 0.0221 | 0.3713 | 0.4360 | 0.4374 | 0.2510 | 0.4031 | 0.6254 | 0.6384 | 0.3417 | 0.4006 | 0.4114 | 0.4809 | 0.4499 | 0.7065 | 0.6879 | 0.4445 | 0.7790 | 0.1856 |
| | | 0500 - 0600 | 0.0224 | 0.3773 | 0.4513 | 0.4528 | 0.2598 | 0.4169 | 0.6512 | 0.6645 | 0.3472 | 0.4147 | 0.4181 | 0.4889 | 0.4658 | 0.7360 | 0.7168 | 0.4632 | 0.7954 | 0.1873 |
| | | 0600 - 0700 | 0.0235 | 0.3967 | 0.5033 | 0.5052 | 0.2896 | 0.4638 | 0.7383 | 0.7525 | 0.3651 | 0.4625 | 0.4401 | 0.5151 | 0.5199 | 0.8358 | 0.8144 | 0.5263 | 0.8506 | 0.1928 |
| | | 0700 - 0800 | 0.0276 | 0.4863 | 0.8414 | 0.8465 | 0.4837 | 0.7681 | 1.1956 | 1.2138 | 0.4477 | 0.7739 | 0.5422 | 0.6366 | 0.8724 | 1.3602 | 1.3276 | 0.8579 | 1.1413 | 0.2158 |
| | | 0800 - 0900 | 0.0271 | 0.4749 | 0.8065 | 0.8112 | 0.4636 | 0.7366 | 1.1329 | 1.1506 | 0.4373 | 0.7417 | 0.5293 | 0.6212 | 0.8360 | 1.2883 | 1.2573 | 0.8124 | 1.1007 | 0.2131 |
| | | 0900 - 1000 | 0.0258 | 0.4446 | 0.7089 | 0.7128 | 0.4076 | 0.6487 | 0.9723 | 0.9886 | 0.4094 | 0.6520 | 0.4947 | 0.5800 | 0.7343 | 1.1040 | 1.0769 | 0.6958 | 0.9980 | 0.2056 |
| | | 1000 - 1100 | 0.0246 | 0.4189 | 0.5666 | 0.5691 | 0.3260 | 0.5210 | 0.8435 | 0.8586 | 0.3857 | 0.5209 | 0.4654 | 0.5451 | 0.5859 | 0.9563 | 0.9323 | 0.6025 | 0.9168 | 0.1989 |
| | | 1100 - 1200 | 0.0246 | 0.4189 | 0.5666 | 0.5691 | 0.3260 | 0.5210 | 0.8435 | 0.8586 | 0.3857 | 0.5209 | 0.4654 | 0.5451 | 0.5859 | 0.9563 | 0.9323 | 0.6025 | 0.9168 | 0.1989 |
| | | 1200 - 1300 | 0.0242 | 0.4111 | 0.5440 | 0.5463 | 0.3130 | 0.5007 | 0.8061 | 0.8209 | 0.3785 | 0.5001 | 0.4566 | 0.5346 | 0.5623 | 0.9135 | 0.8904 | 0.5754 | 0.8933 | 0.1968 |
| | | 1300 - 1400 | 0.0242 | 0.4111 | 0.5440 | 0.5463 | 0.3130 | 0.5007 | 0.8061 | 0.8209 | 0.3785 | 0.5001 | 0.4566 | 0.5346 | 0.5623 | 0.9135 | 0.8904 | 0.5754 | 0.8933 | 0.1968 |
| | | 1400 - 1500 | 0.0246 | 0.4189 | 0.5666 | 0.5691 | 0.3260 | 0.5210 | 0.8435 | 0.8586 | 0.3857 | 0.5209 | 0.4654 | 0.5451 | 0.5859 | 0.9563 | 0.9323 | 0.6025 | 0.9168 | 0.1989 |
| | | 1500 - 1600 | 0.0246 | 0.4189 | 0.5666 | 0.5691 | 0.3260 | 0.5210 | 0.8435 | 0.8586 | 0.3857 | 0.5209 | 0.4654 | 0.5451 | 0.5859 | 0.9563 | 0.9323 | 0.6025 | 0.9168 | 0.1989 |
| | | 1600 - 1700 | 0.0246 | 0.4189 | 0.5666 | 0.5691 | 0.3260 | 0.5210 | 0.8435 | 0.8586 | 0.3857 | 0.5209 | 0.4654 | 0.5451 | 0.5859 | 0.9563 | 0.9323 | 0.6025 | 0.9168 | 0.1989 |
| | | 1700 - 1800 | 0.0254 | 0.4356 | 0.6171 | 0.6200 | 0.3550 | 0.5666 | 0.9263 | 0.9421 | 0.4011 | 0.5673 | 0.4845 | 0.5678 | 0.6384 | 1.0512 | 1.0252 | 0.6625 | 0.9689 | 0.2033 |
| | | 1800 - 1900 | 0.0250 | 0.4270 | 0.5909 | 0.5936 | 0.3399 | 0.5430 | 0.8834 | 0.8989 | 0.3932 | 0.5432 | 0.4747 | 0.5561 | 0.6112 | 1.0021 | 0.9772 | 0.6314 | 0.9419 | 0.2011 |
| | | 1900 - 2000 | 0.0250 | 0.4270 | 0.5909 | 0.5936 | 0.3399 | 0.5430 | 0.8834 | 0.8989 | 0.3932 | 0.5432 | 0.4747 | 0.5561 | 0.6112 | 1.0021 | 0.9772 | 0.6314 | 0.9419 | 0.2011 |
| | | 2000 - 2100 | 0.0246 | 0.4189 | 0.5666 | 0.5691 | 0.3260 | 0.5210 | 0.8435 | 0.8586 | 0.3857 | 0.5209 | 0.4654 | 0.5451 | 0.5859 | 0.9563 | 0.9323 | 0.6025 | 0.9168 | 0.1989 |
| | | 2100 - 2200 | 0.0250 | 0.4270 | 0.5909 | 0.5936 | 0.3399 | 0.5430 | 0.8834 | 0.8989 | 0.3932 | 0.5432 | 0.4747 | 0.5561 | 0.6112 | 1.0021 | 0.9772 | 0.6314 | 0.9419 | 0.2011 |
| | | 2200 - 2300 | 0.0238 | 0.4037 | 0.5230 | 0.5251 | 0.3009 | 0.4816 | 0.7711 | 0.7856 | 0.3716 | 0.4807 | 0.4482 | 0.5246 | 0.5404 | 0.8734 | 0.8512 | 0.5500 | 0.8713 | 0.1947 |
| | | 2300 - 0000 | 0.0231 | 0.3899 | 0.4848 | 0.4866 | 0.2790 | 0.4472 | 0.7075 | 0.7214 | 0.3589 | 0.4456 | 0.4325 | 0.5060 | 0.5007 | 0.8005 | 0.7799 | 0.5039 | 0.8311 | 0.1909 |
| 5 | Access road to Siu Hong<br>Station<br>(L005) - WB | 0000 - 0100 | 0.0271 | 0.4749 | 0.8065 | 0.8112 | 0.4636 | 0.7366 | 1.1329 | 1.1506 | 0.4373 | 0.7417 | 0.5293 | 0.6212 | 0.8360 | 1.2883 | 1.2573 | 0.8124 | 1.1007 | 0.2131 |
| | | 0100 - 0200 | 0.0258 | 0.4446 | 0.7089 | 0.7128 | 0.4076 | 0.6487 | 0.9723 | 0.9886 | 0.4094 | 0.6520 | 0.4947 | 0.5800 | 0.7343 | 1.1040 | 1.0769 | 0.6958 | 0.9980 | 0.2056 |
| | | 0200 - 0300 | 0.0258 | 0.4446 | 0.7089 | 0.7128 | 0.4076 | 0.6487 | 0.9723 | 0.9886 | 0.4094 | 0.6520 | 0.4947 | 0.5800 | 0.7343 | 1.1040 | 1.0769 | 0.6958 | 0.9980 | 0.2056 |
| | | 0300 - 0400 | 0.0258 | 0.4446 | 0.7089 | 0.7128 | 0.4076 | 0.6487 | 0.9723 | 0.9886 | 0.4094 | 0.6520 | 0.4947 | 0.5800 | 0.7343 | 1.1040 | 1.0769 | 0.6958 | 0.9980 | 0.2056 |
| | | 0400 - 0500 | 0.0258 | 0.4446 | 0.7089 | 0.7128 | 0.4076 | 0.6487 | 0.9723 | 0.9886 | 0.4094 | 0.6520 | 0.4947 | 0.5800 | 0.7343 | 1.1040 | 1.0769 | 0.6958 | 0.9980 | 0.2056 |
| | | 0500 - 0600 | 0.0271 | 0.4749 | 0.8065 | 0.8112 | 0.4636 | 0.7366 | 1.1329 | 1.1506 | 0.4373 | 0.7417 | 0.5293 | 0.6212 | 0.8360 | 1.2883 | 1.2573 | 0.8124 | 1.1007 | 0.2131 |
| | | 0600 - 0700 | 0.0281 | 0.4984 | 0.8777 | 0.8831 | 0.5045 | 0.8008 | 1.2637 | 1.2824 | 0.4588 | 0.8073 | 0.5559 | 0.6531 | 0.9102 | 1.4383 | 1.4041 | 0.9073 | 1.1860 | 0.2185 |
| | | 0700 - 0800 | 0.0307 | 0.5731 | 1.0845 | 1.0916 | 0.6232 | 0.9874 | 1.7161 | 1.7385 | 0.5266 | 0.9974 | 0.6408 | 0.7552 | 1.1255 | 1.9578 | 1.9129 | 1.2361 | 1.5033 | 0.2336 |
| | | 0800 - 0900 | 0.0307 | 0.5731 | 1.0845 | 1.0916 | 0.6232 | 0.9874 | 1.7161 | 1.7385 | 0.5266 | 0.9974 | 0.6408 | 0.7552 | 1.1255 | 1.9578 | 1.9129 | 1.2361 | 1.5033 | 0.2336 |
| | | 0900 - 1000 | 0.0307 | 0.5731 | 1.0845 | 1.0916 | 0.6232 | 0.9874 | 1.7161 | 1.7385 | 0.5266 | 0.9974 | 0.6408 | 0.7552 | 1.1255 | 1.9578 | 1.9129 | 1.2361 | 1.5033 | 0.2336 |
| | | 1000 - 1100 | 0.0296 | 0.5399 | 0.9961 | 1.0025 | 0.5725 | 0.9076 | 1.5085 | 1.5293 | 0.4966 | 0.9162 | 0.6031 | 0.7098 | 1.0335 | 1.7194 | 1.6794 | 1.0852 | 1.3527 | 0.2273 |
| | | 1100 - 1200 | 0.0296 | 0.5399 | 0.9961 | 1.0025 | 0.5725 | 0.9076 | 1.5085 | 1.5293 | 0.4966 | 0.9162 | 0.6031 | 0.7098 | 1.0335 | 1.7194 | 1.6794 | 1.0852 | 1.3527 | 0.2273 |
| | | 1200 - 1300 | 0.0281 | 0.4984 | 0.8777 | 0.8831 | 0.5045 | 0.8008 | 1.2637 | 1.2824 | 0.4588 | 0.8073 | 0.5559 | 0.6531 | 0.9102 | 1.4383 | 1.4041 | 0.9073 | 1.1860 | 0.2185 |
| | | 1300 - 1400 | 0.0281 | 0.4984 | 0.8777 | 0.8831 | 0.5045 | 0.8008 | 1.2637 | 1.2824 | 0.4588 | 0.8073 | 0.5559 | 0.6531 | 0.9102 | 1.4383 | 1.4041 | 0.9073 | 1.1860 | 0.2185 |
| | | 1400 - 1500 | 0.0296 | 0.5399 | 0.9961 | 1.0025 | 0.5725 | 0.9076 | 1.5085 | 1.5293 | 0.4966 | 0.9162 | 0.6031 | 0.7098 | 1.0335 | 1.7194 | 1.6794 | 1.0852 | 1.3527 | 0.2273 |
| | | 1500 - 1600 | 0.0296 | 0.5399 | 0.9961 | 1.0025 | 0.5725 | 0.9076 | 1.5085 | 1.5293 | 0.4966 | 0.9162 | 0.6031 | 0.7098 | 1.0335 | 1.7194 | 1.6794 | 1.0852 | 1.3527 | 0.2273 |
| | | 1600 - 1700 | 0.0296 | 0.5399 | 0.9961 | 1.0025 | 0.5725 | 0.9076 | 1.5085 | 1.5293 | 0.4966 | 0.9162 | 0.6031 | 0.7098 | 1.0335 | 1.7194 | 1.6794 | 1.0852 | 1.3527 | 0.2273 |
| | | 1700 - 1800 | 0.0296 | 0.5399 | 0.9961 | 1.0025 | 0.5725 | 0.9076 | 1.5085 | 1.5293 | 0.4966 | 0.9162 | 0.6031 | 0.7098 | 1.0335 | 1.7194 | 1.6794 | 1.0852 | 1.3527 | 0.2273 |
| | | 1800 - 1900 | 0.0296 | 0.5399 | 0.9961 | 1.0025 | 0.5725 | 0.9076 | 1.5085 | 1.5293 | 0.4966 | 0.9162 | 0.6031 | 0.7098 | 1.0335 | 1.7194 | 1.6794 | 1.0852 | 1.3527 | 0.2273 |
| | | 1900 - 2000 | 0.0296 | 0.5399 | 0.9961 | 1.0025 | 0.5725 | 0.9076 | 1.5085 | 1.5293 | 0.4966 | 0.9162 | 0.6031 | 0.7098 | 1.0335 | 1.7194 | 1.6794 | 1.0852 | 1.3527 | 0.2273 |
| | | 2000 - 2100 | 0.0281 | 0.4984 | 0.8777 | 0.8831 | 0.5045 | 0.8008 | 1.2637 | 1.2824 | 0.4588 | 0.8073 | 0.5559 | 0.6531 | 0.9102 | 1.4383 | 1.4041 | 0.9073 | 1.1860 | 0.2185 |
| | | 2100 - 2200 | 0.0296 | 0.5399 | 0.9961 | 1.0025 | 0.5725 | 0.9076 | 1.5085 | 1.5293 | 0.4966 | 0.9162 | 0.6031 | 0.7098 | 1.0335 | 1.7194 | 1.6794 | 1.0852 | 1.3527 | 0.2273 |
| | | 2200 - 2300 | 0.0271 | 0.4749 | 0.8065 | 0.8112 | 0.4636 | 0.7366 | 1.1329 | 1.1506 | 0.4373 | 0.7417 | 0.5293 | 0.6212 | 0.8360 | 1.2883 | 1.2573 | 0.8124 | 1.1007 | 0.2131 |
| | | 2300 - 0000 | 0.0271 | 0.4749 | 0.8065 | 0.8112 | 0.4636 | 0.7366 | 1.1329 | 1.1506 | 0.4373 | 0.7417 | 0.5293 | 0.6212 | 0.8360 | 1.2883 | 1.2573 | 0.8124 | 1.1007 | 0.2131 |

**EMFAC Year 2037 x Traffic Data Year 2037**

| Road No. | Road Section | Time | $NO_x$ Emission | | | | | | | | | | | | | | | | | |
|---|---|---|---|---|---|---|---|---|---|---|---|---|---|---|---|---|---|---|---|---|
| | | | PC | Taxi | LGV3 | LGV4 | LGV6 | HGV7 | HGV8 | HGV9 | PLB | PV4 | PV5 | NFB6 | NFB7 | NFB8 | NFB9 | FBSD | FBDD | MC |
| 6 | Access road to Siu Hong Station<br>(L006) - EB | 0000 - 0100 | 0.0258 | 0.4446 | 0.7089 | 0.7128 | 0.4076 | 0.6487 | 0.9723 | 0.9886 | 0.4094 | 0.6520 | 0.4947 | 0.5800 | 0.7343 | 1.1040 | 1.0769 | 0.6958 | 0.9980 | 0.2056 |
| | | 0100 - 0200 | 0.0258 | 0.4446 | 0.7089 | 0.7128 | 0.4076 | 0.6487 | 0.9723 | 0.9886 | 0.4094 | 0.6520 | 0.4947 | 0.5800 | 0.7343 | 1.1040 | 1.0769 | 0.6958 | 0.9980 | 0.2056 |
| | | 0200 - 0300 | 0.0258 | 0.4446 | 0.7089 | 0.7128 | 0.4076 | 0.6487 | 0.9723 | 0.9886 | 0.4094 | 0.6520 | 0.4947 | 0.5800 | 0.7343 | 1.1040 | 1.0769 | 0.6958 | 0.9980 | 0.2056 |
| | | 0300 - 0400 | 0.0258 | 0.4446 | 0.7089 | 0.7128 | 0.4076 | 0.6487 | 0.9723 | 0.9886 | 0.4094 | 0.6520 | 0.4947 | 0.5800 | 0.7343 | 1.1040 | 1.0769 | 0.6958 | 0.9980 | 0.2056 |
| | | 0400 - 0500 | 0.0258 | 0.4446 | 0.7089 | 0.7128 | 0.4076 | 0.6487 | 0.9723 | 0.9886 | 0.4094 | 0.6520 | 0.4947 | 0.5800 | 0.7343 | 1.1040 | 1.0769 | 0.6958 | 0.9980 | 0.2056 |
| | | 0500 - 0600 | 0.0258 | 0.4446 | 0.7089 | 0.7128 | 0.4076 | 0.6487 | 0.9723 | 0.9886 | 0.4094 | 0.6520 | 0.4947 | 0.5800 | 0.7343 | 1.1040 | 1.0769 | 0.6958 | 0.9980 | 0.2056 |
| | | 0600 - 0700 | 0.0281 | 0.4984 | 0.8777 | 0.8831 | 0.5045 | 0.8008 | 1.2637 | 1.2824 | 0.4588 | 0.8073 | 0.5559 | 0.6531 | 0.9102 | 1.4383 | 1.4041 | 0.9073 | 1.1860 | 0.2185 |
| | | 0700 - 0800 | 0.0296 | 0.5399 | 0.9961 | 1.0025 | 0.5725 | 0.9076 | 1.5085 | 1.5293 | 0.4966 | 0.9162 | 0.6031 | 0.7098 | 1.0335 | 1.7194 | 1.6794 | 1.0852 | 1.3527 | 0.2273 |
| | | 0800 - 0900 | 0.0296 | 0.5399 | 0.9961 | 1.0025 | 0.5725 | 0.9076 | 1.5085 | 1.5293 | 0.4966 | 0.9162 | 0.6031 | 0.7098 | 1.0335 | 1.7194 | 1.6794 | 1.0852 | 1.3527 | 0.2273 |
| | | 0900 - 1000 | 0.0281 | 0.4984 | 0.8777 | 0.8831 | 0.5045 | 0.8008 | 1.2637 | 1.2824 | 0.4588 | 0.8073 | 0.5559 | 0.6531 | 0.9102 | 1.4383 | 1.4041 | 0.9073 | 1.1860 | 0.2185 |
| | | 1000 - 1100 | 0.0281 | 0.4984 | 0.8777 | 0.8831 | 0.5045 | 0.8008 | 1.2637 | 1.2824 | 0.4588 | 0.8073 | 0.5559 | 0.6531 | 0.9102 | 1.4383 | 1.4041 | 0.9073 | 1.1860 | 0.2185 |
| | | 1100 - 1200 | 0.0281 | 0.4984 | 0.8777 | 0.8831 | 0.5045 | 0.8008 | 1.2637 | 1.2824 | 0.4588 | 0.8073 | 0.5559 | 0.6531 | 0.9102 | 1.4383 | 1.4041 | 0.9073 | 1.1860 | 0.2185 |
| | | 1200 - 1300 | 0.0281 | 0.4984 | 0.8777 | 0.8831 | 0.5045 | 0.8008 | 1.2637 | 1.2824 | 0.4588 | 0.8073 | 0.5559 | 0.6531 | 0.9102 | 1.4383 | 1.4041 | 0.9073 | 1.1860 | 0.2185 |
| | | 1300 - 1400 | 0.0271 | 0.4749 | 0.8065 | 0.8112 | 0.4636 | 0.7366 | 1.1329 | 1.1506 | 0.4373 | 0.7417 | 0.5293 | 0.6212 | 0.8360 | 1.2883 | 1.2573 | 0.8124 | 1.1007 | 0.2131 |
| | | 1400 - 1500 | 0.0281 | 0.4984 | 0.8777 | 0.8831 | 0.5045 | 0.8008 | 1.2637 | 1.2824 | 0.4588 | 0.8073 | 0.5559 | 0.6531 | 0.9102 | 1.4383 | 1.4041 | 0.9073 | 1.1860 | 0.2185 |
| | | 1500 - 1600 | 0.0281 | 0.4984 | 0.8777 | 0.8831 | 0.5045 | 0.8008 | 1.2637 | 1.2824 | 0.4588 | 0.8073 | 0.5559 | 0.6531 | 0.9102 | 1.4383 | 1.4041 | 0.9073 | 1.1860 | 0.2185 |
| | | 1600 - 1700 | 0.0281 | 0.4984 | 0.8777 | 0.8831 | 0.5045 | 0.8008 | 1.2637 | 1.2824 | 0.4588 | 0.8073 | 0.5559 | 0.6531 | 0.9102 | 1.4383 | 1.4041 | 0.9073 | 1.1860 | 0.2185 |
| | | 1700 - 1800 | 0.0281 | 0.4984 | 0.8777 | 0.8831 | 0.5045 | 0.8008 | 1.2637 | 1.2824 | 0.4588 | 0.8073 | 0.5559 | 0.6531 | 0.9102 | 1.4383 | 1.4041 | 0.9073 | 1.1860 | 0.2185 |
| | | 1800 - 1900 | 0.0281 | 0.4984 | 0.8777 | 0.8831 | 0.5045 | 0.8008 | 1.2637 | 1.2824 | 0.4588 | 0.8073 | 0.5559 | 0.6531 | 0.9102 | 1.4383 | 1.4041 | 0.9073 | 1.1860 | 0.2185 |
| | | 1900 - 2000 | 0.0281 | 0.4984 | 0.8777 | 0.8831 | 0.5045 | 0.8008 | 1.2637 | 1.2824 | 0.4588 | 0.8073 | 0.5559 | 0.6531 | 0.9102 | 1.4383 | 1.4041 | 0.9073 | 1.1860 | 0.2185 |
| | | 2000 - 2100 | 0.0281 | 0.4984 | 0.8777 | 0.8831 | 0.5045 | 0.8008 | 1.2637 | 1.2824 | 0.4588 | 0.8073 | 0.5559 | 0.6531 | 0.9102 | 1.4383 | 1.4041 | 0.9073 | 1.1860 | 0.2185 |
| | | 2100 - 2200 | 0.0281 | 0.4984 | 0.8777 | 0.8831 | 0.5045 | 0.8008 | 1.2637 | 1.2824 | 0.4588 | 0.8073 | 0.5559 | 0.6531 | 0.9102 | 1.4383 | 1.4041 | 0.9073 | 1.1860 | 0.2185 |
| | | 2200 - 2300 | 0.0271 | 0.4749 | 0.8065 | 0.8112 | 0.4636 | 0.7366 | 1.1329 | 1.1506 | 0.4373 | 0.7417 | 0.5293 | 0.6212 | 0.8360 | 1.2883 | 1.2573 | 0.8124 | 1.1007 | 0.2131 |
| | | 2300 - 0000 | 0.0271 | 0.4749 | 0.8065 | 0.8112 | 0.4636 | 0.7366 | 1.1329 | 1.1506 | 0.4373 | 0.7417 | 0.5293 | 0.6212 | 0.8360 | 1.2883 | 1.2573 | 0.8124 | 1.1007 | 0.2131 |
| 7 | Lam Tei Interchange<br>(L007) - EB | 0000 - 0100 | 0.0227 | 0.3835 | 0.4675 | 0.4692 | 0.2691 | 0.4316 | 0.6785 | 0.6921 | 0.3529 | 0.4297 | 0.4251 | 0.4973 | 0.4827 | 0.7673 | 0.7474 | 0.4829 | 0.8128 | 0.1890 |
| | | 0100 - 0200 | 0.0224 | 0.3773 | 0.4513 | 0.4528 | 0.2598 | 0.4169 | 0.6512 | 0.6645 | 0.3472 | 0.4147 | 0.4181 | 0.4889 | 0.4658 | 0.7360 | 0.7168 | 0.4632 | 0.7954 | 0.1873 |
| | | 0200 - 0300 | 0.0221 | 0.3713 | 0.4360 | 0.4374 | 0.2510 | 0.4031 | 0.6254 | 0.6384 | 0.3417 | 0.4006 | 0.4114 | 0.4809 | 0.4499 | 0.7065 | 0.6879 | 0.4445 | 0.7790 | 0.1856 |
| | | 0300 - 0400 | 0.0221 | 0.3713 | 0.4360 | 0.4374 | 0.2510 | 0.4031 | 0.6254 | 0.6384 | 0.3417 | 0.4006 | 0.4114 | 0.4809 | 0.4499 | 0.7065 | 0.6879 | 0.4445 | 0.7790 | 0.1856 |
| | | 0400 - 0500 | 0.0221 | 0.3713 | 0.4360 | 0.4374 | 0.2510 | 0.4031 | 0.6254 | 0.6384 | 0.3417 | 0.4006 | 0.4114 | 0.4809 | 0.4499 | 0.7065 | 0.6879 | 0.4445 | 0.7790 | 0.1856 |
| | | 0500 - 0600 | 0.0224 | 0.3773 | 0.4513 | 0.4528 | 0.2598 | 0.4169 | 0.6512 | 0.6645 | 0.3472 | 0.4147 | 0.4181 | 0.4889 | 0.4658 | 0.7360 | 0.7168 | 0.4632 | 0.7954 | 0.1873 |
| | | 0600 - 0700 | 0.0238 | 0.4037 | 0.5230 | 0.5251 | 0.3009 | 0.4816 | 0.7711 | 0.7856 | 0.3716 | 0.4807 | 0.4482 | 0.5246 | 0.5404 | 0.8734 | 0.8512 | 0.5500 | 0.8713 | 0.1947 |
| | | 0700 - 0800 | 0.0285 | 0.5113 | 0.9155 | 0.9212 | 0.5262 | 0.8349 | 1.3379 | 1.3573 | 0.4706 | 0.8421 | 0.5706 | 0.6707 | 0.9496 | 1.5236 | 1.4876 | 0.9613 | 1.2356 | 0.2213 |
| | | 0800 - 0900 | 0.0281 | 0.4984 | 0.8777 | 0.8831 | 0.5045 | 0.8008 | 1.2637 | 1.2824 | 0.4588 | 0.8073 | 0.5559 | 0.6531 | 0.9102 | 1.4383 | 1.4041 | 0.9073 | 1.1860 | 0.2185 |
| | | 0900 - 1000 | 0.0267 | 0.4643 | 0.7728 | 0.7772 | 0.4443 | 0.7062 | 1.0752 | 1.0924 | 0.4275 | 0.7107 | 0.5171 | 0.6066 | 0.8009 | 1.2220 | 1.1924 | 0.7705 | 1.0635 | 0.2105 |
| | | 1000 - 1100 | 0.0254 | 0.4356 | 0.6171 | 0.6200 | 0.3550 | 0.5666 | 0.9263 | 0.9421 | 0.4011 | 0.5673 | 0.4845 | 0.5678 | 0.6384 | 1.0512 | 1.0252 | 0.6625 | 0.9689 | 0.2033 |
| | | 1100 - 1200 | 0.0254 | 0.4356 | 0.6171 | 0.6200 | 0.3550 | 0.5666 | 0.9263 | 0.9421 | 0.4011 | 0.5673 | 0.4845 | 0.5678 | 0.6384 | 1.0512 | 1.0252 | 0.6625 | 0.9689 | 0.2033 |
| | | 1200 - 1300 | 0.0250 | 0.4270 | 0.5909 | 0.5936 | 0.3399 | 0.5430 | 0.8834 | 0.8989 | 0.3932 | 0.5432 | 0.4747 | 0.5561 | 0.6112 | 1.0021 | 0.9772 | 0.6314 | 0.9419 | 0.2011 |
| | | 1300 - 1400 | 0.0250 | 0.4270 | 0.5909 | 0.5936 | 0.3399 | 0.5430 | 0.8834 | 0.8989 | 0.3932 | 0.5432 | 0.4747 | 0.5561 | 0.6112 | 1.0021 | 0.9772 | 0.6314 | 0.9419 | 0.2011 |
| | | 1400 - 1500 | 0.0254 | 0.4356 | 0.6171 | 0.6200 | 0.3550 | 0.5666 | 0.9263 | 0.9421 | 0.4011 | 0.5673 | 0.4845 | 0.5678 | 0.6384 | 1.0512 | 1.0252 | 0.6625 | 0.9689 | 0.2033 |
| | | 1500 - 1600 | 0.0258 | 0.4446 | 0.7089 | 0.7128 | 0.4076 | 0.6487 | 0.9723 | 0.9886 | 0.4094 | 0.6520 | 0.4947 | 0.5800 | 0.7343 | 1.1040 | 1.0769 | 0.6958 | 0.9980 | 0.2056 |
| | | 1600 - 1700 | 0.0258 | 0.4446 | 0.7089 | 0.7128 | 0.4076 | 0.6487 | 0.9723 | 0.9886 | 0.4094 | 0.6520 | 0.4947 | 0.5800 | 0.7343 | 1.1040 | 1.0769 | 0.6958 | 0.9980 | 0.2056 |
| | | 1700 - 1800 | 0.0267 | 0.4643 | 0.7728 | 0.7772 | 0.4443 | 0.7062 | 1.0752 | 1.0924 | 0.4275 | 0.7107 | 0.5171 | 0.6066 | 0.8009 | 1.2220 | 1.1924 | 0.7705 | 1.0635 | 0.2105 |
| | | 1800 - 1900 | 0.0267 | 0.4643 | 0.7728 | 0.7772 | 0.4443 | 0.7062 | 1.0752 | 1.0924 | 0.4275 | 0.7107 | 0.5171 | 0.6066 | 0.8009 | 1.2220 | 1.1924 | 0.7705 | 1.0635 | 0.2105 |
| | | 1900 - 2000 | 0.0258 | 0.4446 | 0.7089 | 0.7128 | 0.4076 | 0.6487 | 0.9723 | 0.9886 | 0.4094 | 0.6520 | 0.4947 | 0.5800 | 0.7343 | 1.1040 | 1.0769 | 0.6958 | 0.9980 | 0.2056 |
| | | 2000 - 2100 | 0.0254 | 0.4356 | 0.6171 | 0.6200 | 0.3550 | 0.5666 | 0.9263 | 0.9421 | 0.4011 | 0.5673 | 0.4845 | 0.5678 | 0.6384 | 1.0512 | 1.0252 | 0.6625 | 0.9689 | 0.2033 |
| | | 2100 - 2200 | 0.0258 | 0.4446 | 0.7089 | 0.7128 | 0.4076 | 0.6487 | 0.9723 | 0.9886 | 0.4094 | 0.6520 | 0.4947 | 0.5800 | 0.7343 | 1.1040 | 1.0769 | 0.6958 | 0.9980 | 0.2056 |
| | | 2200 - 2300 | 0.0242 | 0.4111 | 0.5440 | 0.5463 | 0.3130 | 0.5007 | 0.8061 | 0.8209 | 0.3785 | 0.5001 | 0.4566 | 0.5346 | 0.5623 | 0.9135 | 0.8904 | 0.5754 | 0.8933 | 0.1968 |
| | | 2300 - 0000 | 0.0231 | 0.3899 | 0.4848 | 0.4866 | 0.2790 | 0.4472 | 0.7075 | 0.7214 | 0.3589 | 0.4456 | 0.4325 | 0.5060 | 0.5007 | 0.8005 | 0.7799 | 0.5039 | 0.8311 | 0.1909 |
| 8 | Ng Lau Road<br>(L008) - NB | 0000 - 0100 | 0.0281 | 0.4984 | 0.8777 | 0.8831 | 0.5045 | 0.8008 | 1.2637 | 1.2824 | 0.4588 | 0.8073 | 0.5559 | 0.6531 | 0.9102 | 1.4383 | 1.4041 | 0.9073 | 1.1860 | 0.2185 |
| | | 0100 - 0200 | 0.0271 | 0.4749 | 0.8065 | 0.8112 | 0.4636 | 0.7366 | 1.1329 | 1.1506 | 0.4373 | 0.7417 | 0.5293 | 0.6212 | 0.8360 | 1.2883 | 1.2573 | 0.8124 | 1.1007 | 0.2131 |
| | | 0200 - 0300 | 0.0271 | 0.4749 | 0.8065 | 0.8112 | 0.4636 | 0.7366 | 1.1329 | 1.1506 | 0.4373 | 0.7417 | 0.5293 | 0.6212 | 0.8360 | 1.2883 | 1.2573 | 0.8124 | 1.1007 | 0.2131 |
| | | 0300 - 0400 | 0.0258 | 0.4446 | 0.7089 | 0.7128 | 0.4076 | 0.6487 | 0.9723 | 0.9886 | 0.4094 | 0.6520 | 0.4947 | 0.5800 | 0.7343 | 1.1040 | 1.0769 | 0.6958 | 0.9980 | 0.2056 |
| | | 0400 - 0500 | 0.0258 | 0.4446 | 0.7089 | 0.7128 | 0.4076 | 0.6487 | 0.9723 | 0.9886 | 0.4094 | 0.6520 | 0.4947 | 0.5800 | 0.7343 | 1.1040 | 1.0769 | 0.6958 | 0.9980 | 0.2056 |
| | | 0500 - 0600 | 0.0271 | 0.4749 | 0.8065 | 0.8112 | 0.4636 | 0.7366 | 1.1329 | 1.1506 | 0.4373 | 0.7417 | 0.5293 | 0.6212 | 0.8360 | 1.2883 | 1.2573 | 0.8124 | 1.1007 | 0.2131 |
| | | 0600 - 0700 | 0.0296 | 0.5399 | 0.9961 | 1.0025 | 0.5725 | 0.9076 | 1.5085 | 1.5293 | 0.4966 | 0.9162 | 0.6031 | 0.7098 | 1.0335 | 1.7194 | 1.6794 | 1.0852 | 1.3527 | 0.2273 |
| | | 0700 - 0800 | 0.0359 | 0.7892 | 1.5584 | 1.5694 | 0.8953 | 1.4161 | 3.3030 | 3.3363 | 0.7186 | 1.4323 | 0.8856 | 1.0531 | 1.6188 | 3.7820 | 3.7000 | 2.3908 | 3.3705 | 0.2635 |
| | | 0800 - 0900 | 0.0359 | 0.7892 | 1.5584 | 1.5694 | 0.8953 | 1.4161 | 3.3030 | 3.3363 | 0.7186 | 1.4323 | 0.8856 | 1.0531 | 1.6188 | 3.7820 | 3.7000 | 2.3908 | 3.3705 | 0.2635 |
| | | 0900 - 1000 | 0.0324 | 0.6345 | 1.2352 | 1.2436 | 0.7097 | 1.1235 | 2.1265 | 2.1518 | 0.5816 | 1.1358 | 0.7104 | 0.8395 | 1.2824 | 2.4293 | 2.3746 | 1.5344 | 1.8369 | 0.2439 |
| | | 1000 - 1100 | 0.0324 | 0.6345 | 1.2352 | 1.2436 | 0.7097 | 1.1235 | 2.1265 | 2.1518 | 0.5816 | 1.1358 | 0.7104 | 0.8395 | 1.2824 | 2.4293 | 2.3746 | 1.5344 | 1.8369 | 0.2439 |
| | | 1100 - 1200 | 0.0324 | 0.6345 | 1.2352 | 1.2436 | 0.7097 | 1.1235 | 2.1265 | 2.1518 | 0.5816 | 1.1358 | 0.7104 | 0.8395 | 1.2824 | 2.4293 | 2.3746 | 1.5344 | 1.8369 | 0.2439 |
| | | 1200 - 1300 | 0.0324 | 0.6345 | 1.2352 | 1.2436 | 0.7097 | 1.1235 | 2.1265 | 2.1518 | 0.5816 | 1.1358 | 0.7104 | 0.8395 | 1.2824 | 2.4293 | 2.3746 | 1.5344 | 1.8369 | 0.2439 |
| | | 1300 - 1400 | 0.0324 | 0.6345 | 1.2352 | 1.2436 | 0.7097 | 1.1235 | 2.1265 | 2.1518 | 0.5816 | 1.1358 | 0.7104 | 0.8395 | 1.2824 | 2.4293 | 2.3746 | 1.5344 | 1.8369 | 0.2439 |
| | | 1400 - 1500 | 0.0324 | 0.6345 | 1.2352 | 1.2436 | 0.7097 | 1.1235 | 2.1265 | 2.1518 | 0.5816 | 1.1358 | 0.7104 | 0.8395 | 1.2824 | 2.4293 | 2.3746 | 1.5344 | 1.8369 | 0.2439 |
| | | 1500 - 1600 | 0.0337 | 0.6863 | 1.3513 | 1.3606 | 0.7764 | 1.2285 | 2.4978 | 2.5258 | 0.6277 | 1.2423 | 0.7690 | 0.9107 | 1.4033 | 2.8561 | 2.7928 | 1.8046 | 2.1990 | 0.2514 |
| | | 1600 - 1700 | 0.0391 | 1.0173 | 1.9299 | 1.9437 | 1.1087 | 1.7536 | 3.8541 | 3.8982 | 0.9153 | 1.7723 | 1.1401 | 1.3660 | 2.0052 | 4.4056 | 4.3074 | 2.7834 | 3.9921 | 0.2815 |
| | | 1700 - 1800 | 0.0415 | 1.3654 | 1.9306 | 1.9442 | 1.1087 | 1.7536 | 3.8541 | 3.8982 | 0.9153 | 1.7730 | 1.1401 | 1.3660 | 2.0052 | 4.4056 | 4.3074 | 2.7834 | 3.9921 | 0.2966 |
| | | 1800 - 1900 | 0.0415 | 1.3654 | 1.9306 | 1.9442 | 1.1087 | 1.7536 | 3.8541 | 3.8982 | 0.9153 | 1.7730 | 1.1401 | 1.3660 | 2.0052 | 4.4056 | 4.3074 | 2.7834 | 3.9921 | 0.2966 |
| | | 1900 - 2000 | 0.0337 | 0.6863 | 1.3513 | 1.3606 | 0.7764 | 1.2285 | 2.4978 | 2.5258 | 0.6277 | 1.2423 | 0.7690 | 0.9107 | 1.4033 | 2.8561 | 2.7928 | 1.8046 | 2.1990 | 0.2514 |
| | | 2000 - 2100 | 0.0324 | 0.6345 | 1.2352 | 1.2436 | 0.7097 | 1.1235 | 2.1265 | 2.1518 | 0.5816 | 1.1358 | 0.7104 | 0.8395 | 1.2824 | 2.4293 | 2.3746 | 1.5344 | 1.8369 | 0.2439 |
| | | 2100 - 2200 | 0.0337 | 0.6863 | 1.3513 | 1.3606 | 0.7764 | 1.2285 | 2.4978 | 2.5258 | 0.6277 | 1.2423 | 0.7690 | 0.9107 | 1.4033 | 2.8561 | 2.7928 | 1.8046 | 2.1990 | 0.2514 |
| | | 2200 - 2300 | 0.0307 | 0.5731 | 1.0845 | 1.0916 | 0.6232 | 0.9874 | 1.7161 | 1.7385 | 0.5266 | 0.9974 | 0.6408 | 0.7552 | 1.1255 | 1.9578 | 1.9129 | 1.2361 | 1.5033 | 0.2336 |
| | | 2300 - 0000 | 0.0281 | 0.4984 | 0.8777 | 0.8831 | 0.5045 | 0.8008 | 1.2637 | 1.2824 | 0.4588 | 0.8073 | 0.5559 | 0.6531 | 0.9102 | 1.4383 | 1.4041 | 0.9073 | 1.1860 | 0.2185 |
| 9 | Ng Lau Road<br>(L009) - SB | 0000 - 0100 | 0.0281 | 0.4984 | 0.8777 | 0.8831 | 0.5045 | 0.8008 | 1.2637 | 1.2824 | 0.4588 | 0.8073 | 0.5559 | 0.6531 | 0.9102 | 1.4383 | 1.4041 | 0.9073 | 1.1860 | 0.2185 |
| | | 0100 - 0200 | 0.0271 | 0.4749 | 0.8065 | 0.8112 | 0.4636 | 0.7366 | 1.1329 | 1.1506 | 0.4373 | 0.7417 | 0.5293 | 0.6212 | 0.8360 | 1.2883 | 1.2573 | 0.8124 | 1.1007 | 0.2131 |
| | | 0200 - 0300 | 0.0271 | 0.4749 | 0.8065 | 0.8112 | 0.4636 | 0.7366 | 1.1329 | 1.1506 | 0.4373 | 0.7417 | 0.5293 | 0.6212 | 0.8360 | 1.2883 | 1.2573 | 0.8124 | 1.1007 | 0.2131 |
| | | 0300 - 0400 | 0.0258 | 0.4446 | 0.7089 | 0.7128 | 0.4076 | 0.6487 | 0.9723 | 0.9886 | 0.4094 | 0.6520 | 0.4947 | 0.5800 | 0.7343 | 1.1040 | 1.0769 | 0.6958 | 0.9980 | 0.2056 |
| | | 0400 - 0500 | 0.0258 | 0.4446 | 0.7089 | 0.7128 | 0.4076 | 0.6487 | 0.9723 | 0.9886 | 0.4094 | 0.6520 | 0.4947 | 0.5800 | 0.7343 | 1.1040 | 1.0769 | 0.6958 | 0.9980 | 0.2056 |
| | | 0500 - 0600 | 0.0271 | 0.4749 | 0.8065 | 0.8112 | 0.4636 | 0.7366 | 1.1329 | 1.1506 | 0.4373 | 0.7417 | 0.5293 | 0.6212 | 0.8360 | 1.2883 | 1.2573 | 0.8124 | 1.1007 | 0.2131 |
| | | 0600 - 0700 | 0.0296 | 0.5399 | 0.9961 | 1.0025 | 0.5725 | 0.9076 | 1.5085 | 1.5293 | 0.4966 | 0.9162 | 0.6031 | 0.7098 | 1.0335 | 1.7194 | 1.6794 | 1.0852 | 1.3527 | 0.2273 |
| | | 0700 - 0800 | 0.0415 | 1.3654 | 1.9306 | 1.9442 | 1.1087 | 1.7536 | 3.8541 | 3.8982 | 0.9153 | 1.7730 | 1.1401 | 1.3660 | 2.0052 | 4.4056 | 4.3074 | 2.7834 | 3.9921 | 0.2966 |
| | | 0800 - 0900 | 0.0415 | 1.3654 | 1.9306 | 1.9442 | 1.1087 | 1.7536 | 3.8541 | 3.8982 | 0.9153 | 1.7730 | 1.1401 | 1.3660 | 2.0052 | 4.4056 | 4.3074 | 2.7834 | 3.9921 | 0.2966 |
| | | 0900 - 1000 | 0.0391 | 1.0173 | 1.9299 | 1.9437 | 1.1087 | 1.7536 | 3.8541 | 3.8982 | 0.9153 | 1.7723 | 1.1401 | 1.3660 | 2.0052 | 4.4056 | 4.3074 | 2.7834 | 3.9921 | 0.2815 |
| | | 1000 - 1100 | 0.0324 | 0.6345 | 1.2352 | 1.2436 | 0.7097 | 1.1235 | 2.1265 | 2.1518 | 0.5816 | 1.1358 | 0.7104 | 0.8395 | 1.2824 | 2.4293 | 2.3746 | 1.5344 | 1.8369 | 0.2439 |
| | | 1100 - 1200 | 0.0324 | 0.6345 | 1.2352 | 1.2436 | 0.7097 | 1.1235 | 2.1265 | 2.1518 | 0.5816 | 1.1358 | 0.7104 | 0.8395 | 1.2824 | 2.4293 | 2.3746 | 1.5344 | 1.8369 | 0.2439 |
| | | 1200 - 1300 | 0.0324 | 0.6345 | 1.2352 | 1.2436 | 0.7097 | 1.1235 | 2.1265 | 2.1518 | 0.5816 | 1.1358 | 0.7104 | 0.8395 | 1.2824 | 2.4293 | 2.3746 | 1.5344 | 1.8369 | 0.2439 |
| | | 1300 - 1400 | 0.0324 | 0.6345 | 1.2352 | 1.2436 | 0.7097 | 1.1235 | 2.1265 | 2.1518 | 0.5816 | 1.1358 | 0.7104 | 0.8395 | 1.2824 | 2.4293 | 2.3746 | 1.5344 | 1.8369 | 0.2439 |
| | | 1400 - 1500 | 0.0337 | 0.6863 | 1.3513 | 1.3606 | 0.7764 | 1.2285 | 2.4978 | 2.5258 | 0.6277 | 1.2423 | 0.7690 | 0.9107 | 1.4033 | 2.8561 | 2.7928 | 1.8046 | 2.1990 | 0.2514 |
| | | 1500 - 1600 | 0.0337 | 0.6863 | 1.3513 | 1.3606 | 0.7764 | 1.2285 | 2.4978 | 2.5258 | 0.6277 | 1.2423 | 0.7690 | 0.9107 | 1.4033 | 2.8561 | 2.7928 | 1.8046 | 2.1990 | 0.2514 |
| | | 1600 - 1700 | 0.0337 | 0.6863 | 1.3513 | 1.3606 | 0.7764 | 1.2285 | 2.4978 | 2.5258 | 0.6277 | 1.2423 | 0.7690 | 0.9107 | 1.4033 | 2.8561 | 2.7928 | 1.8046 | 2.1990 | 0.2514 |
| | | 1700 - 1800 | 0.0359 | 0.7892 | 1.5584 | 1.5694 | 0.8953 | 1.4161 | 3.3030 | 3.3363 | 0.7186 | 1.4323 | 0.8856 | 1.0531 | 1.6188 | 3.7820 | 3.7000 | 2.3908 | 3.3705 | 0.2635 |
| | | 1800 - 1900 | 0.0359 | 0.7892 | 1.5584 | 1.5694 | 0.8953 | 1.4161 | 3.3030 | 3.3363 | 0.7186 | 1.4323 | 0.8856 | 1.0531 | 1.6188 | 3.7820 | 3.7000 | 2.3908 | 3.3705 | 0.2635 |
| | | 1900 - 2000 | 0.0337 | 0.6863 | 1.3513 | 1.3606 | 0.7764 | 1.2285 | 2.4978 | 2.5258 | 0.6277 | 1.2423 | 0.7690 | 0.9107 | 1.4033 | 2.8561 | 2.7928 | 1.8046 | 2.1990 | 0.2514 |
| | | 2000 - 2100 | 0.0337 | 0.6863 | 1.3513 | 1.3606 | 0.7764 | 1.2285 | 2.4978 | 2.5258 | 0.6277 | 1.2423 | 0.7690 | 0.9107 | 1.4033 | 2.8561 | 2.7928 | 1.8046 | 2.1990 | 0.2514 |
| | | 2100 - 2200 | 0.0337 | 0.6863 | 1.3513 | 1.3606 | 0.7764 | 1.2285 | 2.4978 | 2.5258 | 0.6277 | 1.2423 | 0.7690 | 0.9107 | 1.4033 | 2.8561 | 2.7928 | 1.8046 | 2.1990 | 0.2514 |
| | | 2200 - 2300 | 0.0307 | 0.5731 | 1.0845 | 1.0916 | 0.6232 | 0.9874 | 1.7161 | 1.7385 | 0.5266 | 0.9974 | 0.6408 | 0.7552 | 1.1255 | 1.9578 | 1.9129 | 1.2361 | 1.5033 | 0.2336 |
| | | 2300 - 0000 | 0.0281 | 0.4984 | 0.8777 | 0.8831 | 0.5045 | 0.8008 | 1.2637 | 1.2824 | 0.4588 | 0.8073 | 0.5559 | 0.6531 | 0.9102 | 1.4383 | 1.4041 | 0.9073 | 1.1860 | 0.2185 |
| 10 | Lam Tei Interchange<br>(L010) - EB | 0000 - 0100 | 0.0227 | 0.3835 | 0.4675 | 0.4692 | 0.2691 | 0.4316 | 0.6785 | 0.6921 | 0.3529 | 0.4297 | 0.4251 | 0.4973 | 0.4827 | 0.7673 | 0.7474 | 0.4829 | 0.8128 | 0.1890 |
| | | 0100 - 0200 | 0.0224 | 0.3773 | 0.4513 | 0.4528 | 0.2598 | 0.4169 | 0.6512 | 0.6645 | 0.3472 | 0.4147 | 0.4181 | 0.4889 | 0.4658 | 0.7360 | 0.7168 | 0.4632 | 0.7954 | 0.1873 |
| | | 0200 - 0300 | 0.0221 | 0.3713 | 0.4360 | 0.4374 | 0.2510 | 0.4031 | 0.6254 | 0.6384 | 0.3417 | 0.4006 | 0.4114 | 0.4809 | 0.4499 | 0.7065 | 0.6879 | 0.4445 | 0.7790 | 0.1856 |
| | | 0300 - 0400 | 0.0221 | 0.3713 | 0.4360 | 0.4374 | 0.2510 | 0.4031 | 0.6254 | 0.6384 | 0.3417 | 0.4006 | 0.4114 | 0.4809 | 0.4499 | 0.7065 | 0.6879 | 0.4445 | 0.7790 | 0.1856 |
| | | 0400 - 0500 | 0.0221 | 0.3713 | 0.4360 | 0.4374 | 0.2510 | 0.4031 | 0.6254 | 0.6384 | 0.3417 | 0.4006 | 0.4114 | 0.4809 | 0.4499 | 0.7065 | 0.6879 | 0.4445 | 0.7790 | 0.1856 |
| | | 0500 - 0600 | 0.0224 | 0.3773 | 0.4513 | 0.4528 | 0.2598 | 0.4169 | 0.6512 | 0.6645 | 0.3472 | 0.4147 | 0.4181 | 0.4889 | 0.4658 | 0.7360 | 0.7168 | 0.4632 | 0.7954 | 0.1873 |
| | | 0600 - 0700 | 0.0238 | 0.4037 | 0.5230 | 0.5251 | 0.3009 | 0.4816 | 0.7711 | 0.7856 | 0.3716 | 0.4807 | 0.4482 | 0.5246 | 0.5404 | 0.8734 | 0.8512 | 0.5500 | 0.8713 | 0.1947 |
| | | 0700 - 0800 | 0.0291 | 0.5251 | 0.9550 | 0.9610 | 0.5489 | 0.8705 | 1.4192 | 1.4393 | 0.4831 | 0.8783 | 0.5863 | 0.6895 | 0.9906 | 1.6169 | 1.5790 | 1.0203 | 1.2907 | 0.2243 |
| | | 0800 - 0900 | 0.0285 | 0.5113 | 0.9155 | 0.9212 | 0.5262 | 0.8349 | 1.3379 | 1.3573 | 0.4706 | 0.8421 | 0.5706 | 0.6707 | 0.9496 | 1.5236 | 1.4876 | 0.9613 | 1.2356 | 0.2213 |
| | | 0900 - 1000 | 0.0271 | 0.4749 | 0.8065 | 0.8112 | 0.4636 | 0.7366 | 1.1329 | 1.1506 | 0.4373 | 0.7417 | 0.5293 | 0.6212 | 0.8360 | 1.2883 | 1.2573 | 0.8124 | 1.1007 | 0.2131 |
| | | 1000 - 1100 | 0.0254 | 0.4356 | 0.6171 | 0.6200 | 0.3550 | 0.5666 | 0.9263 | 0.9421 | 0.4011 | 0.5673 | 0.4845 | 0.5678 | 0.6384 | 1.0512 | 1.0252 | 0.6625 | 0.9689 | 0.2033 |
| | | 1100 - 1200 | 0.0254 | 0.4356 | 0.6171 | 0.6200 | 0.3550 | 0.5666 | 0.9263 | 0.9421 | 0.4011 | 0.5673 | 0.4845 | 0.5678 | 0.6384 | 1.0512 | 1.0252 | 0.6625 | 0.9689 | 0.2033 |
| | | 1200 - 1300 | 0.0250 | 0.4270 | 0.5909 | 0.5936 | 0.3399 | 0.5430 | 0.8834 | 0.8989 | 0.3932 | 0.5432 | 0.4747 | 0.5561 | 0.6112 | 1.0021 | 0.9772 | 0.6314 | 0.9419 | 0.2011 |
| | | 1300 - 1400 | 0.0250 | 0.4270 | 0.5909 | 0.5936 | 0.3399 | 0.5430 | 0.8834 | 0.8989 | 0.3932 | 0.5432 | 0.4747 | 0.5561 | 0.6112 | 1.0021 | 0.9772 | 0.6314 | 0.9419 | 0.2011 |
| | | 1400 - 1500 | 0.0254 | 0.4356 | 0.6171 | 0.6200 | 0.3550 | 0.5666 | 0.9263 | 0.9421 | 0.4011 | 0.5673 | 0.4845 | 0.5678 | 0.6384 | 1.0512 | 1.0252 | 0.6625 | 0.9689 | 0.2033 |
| | | 1500 - 1600 | 0.0258 | 0.4446 | 0.7089 | 0.7128 | 0.4076 | 0.6487 | 0.9723 | 0.9886 | 0.4094 | 0.6520 | 0.4947 | 0.5800 | 0.7343 | 1.1040 | 1.0769 | 0.6958 | 0.9980 | 0.2056 |
| | | 1600 - 1700 | 0.0254 | 0.4356 | 0.6171 | 0.6200 | 0.3550 | 0.5666 | 0.9263 | 0.9421 | 0.4011 | 0.5673 | 0.4845 | 0.5678 | 0.6384 | 1.0512 | 1.0252 | 0.6625 | 0.9689 | 0.2033 |
| | | 1700 - 1800 | 0.0258 | 0.4446 | 0.7089 | 0.7128 | 0.4076 | 0.6487 | 0.9723 | 0.9886 | 0.4094 | 0.6520 | 0.4947 | 0.5800 | 0.7343 | 1.1040 | 1.0769 | 0.6958 | 0.9980 | 0.2056 |
| | | 1800 - 1900 | 0.0258 | 0.4446 | 0.7089 | 0.7128 | 0.4076 | 0.6487 | 0.9723 | 0.9886 | 0.4094 | 0.6520 | 0.4947 | 0.5800 | 0.7343 | 1.1040 | 1.0769 | 0.6958 | 0.9980 | 0.2056 |
| | | 1900 - 2000 | 0.0258 | 0.4446 | 0.7089 | 0.7128 | 0.4076 | 0.6487 | 0.9723 | 0.9886 | 0.4094 | 0.6520 | 0.4947 | 0.5800 | 0.7343 | 1.1040 | 1.0769 | 0.6958 | 0.9980 | 0.2056 |
| | | 2000 - 2100 | 0.0254 | 0.4356 | 0.6171 | 0.6200 | 0.3550 | 0.5666 | 0.9263 | 0.9421 | 0.4011 | 0.5673 | 0.4845 | 0.5678 | 0.6384 | 1.0512 | 1.0252 | 0.6625 | 0.9689 | 0.2033 |
| | | 2100 - 2200 | 0.0258 | 0.4446 | 0.7089 | 0.7128 | 0.4076 | 0.6487 | 0.9723 | 0.9886 | 0.4094 | 0.6520 | 0.4947 | 0.5800 | 0.7343 | 1.1040 | 1.0769 | 0.6958 | 0.9980 | 0.2056 |
| | | 2200 - 2300 | 0.0238 | 0.4037 | 0.5230 | 0.5251 | 0.3009 | 0.4816 | 0.7711 | 0.7856 | 0.3716 | 0.4807 | 0.4482 | 0.5246 | 0.5404 | 0.8734 | 0.8512 | 0.5500 | 0.8713 | 0.1947 |
| | | 2300 - 0000 | 0.0231 | 0.3899 | 0.4848 | 0.4866 | 0.2790 | 0.4472 | 0.7075 | 0.7214 | 0.3589 | 0.4456 | 0.4325 | 0.5060 | 0.5007 | 0.8005 | 0.7799 | 0.5039 | 0.8311 | 0.1909 |

**EMFAC Year 2037 x Traffic Data Year 2037**

| Road No. | Road Section | Time | NO$_x$ Emission | | | | | | | | | | | | | | | | | |
|---|---|---|---|---|---|---|---|---|---|---|---|---|---|---|---|---|---|---|---|---|
| | | | PC | Taxi | LGV3 | LGV4 | LGV6 | HGV7 | HGV8 | HGV9 | PLB | PV4 | PV5 | NFB6 | NFB7 | NFB8 | NFB9 | FBSD | FBDD | MC |
| 11 | Lam Tei Interchange (L011) - WB | 0000 - 0100 | 0.0231 | 0.3899 | 0.4848 | 0.4866 | 0.2790 | 0.4472 | 0.7075 | 0.7214 | 0.3589 | 0.4456 | 0.4325 | 0.5060 | 0.5007 | 0.8005 | 0.7799 | 0.5039 | 0.8311 | 0.1909 |
| | | 0100 - 0200 | 0.0224 | 0.3773 | 0.4513 | 0.4528 | 0.2598 | 0.4169 | 0.6512 | 0.6645 | 0.3472 | 0.4147 | 0.4181 | 0.4889 | 0.4658 | 0.7360 | 0.7168 | 0.4632 | 0.7954 | 0.1873 |
| | | 0200 - 0300 | 0.0224 | 0.3773 | 0.4513 | 0.4528 | 0.2598 | 0.4169 | 0.6512 | 0.6645 | 0.3472 | 0.4147 | 0.4181 | 0.4889 | 0.4658 | 0.7360 | 0.7168 | 0.4632 | 0.7954 | 0.1873 |
| | | 0300 - 0400 | 0.0221 | 0.3713 | 0.4360 | 0.4374 | 0.2510 | 0.4031 | 0.6254 | 0.6384 | 0.3417 | 0.4006 | 0.4114 | 0.4809 | 0.4499 | 0.7065 | 0.6879 | 0.4445 | 0.7790 | 0.1856 |
| | | 0400 - 0500 | 0.0221 | 0.3713 | 0.4360 | 0.4374 | 0.2510 | 0.4031 | 0.6254 | 0.6384 | 0.3417 | 0.4006 | 0.4114 | 0.4809 | 0.4499 | 0.7065 | 0.6879 | 0.4445 | 0.7790 | 0.1856 |
| | | 0500 - 0600 | 0.0224 | 0.3773 | 0.4513 | 0.4528 | 0.2598 | 0.4169 | 0.6512 | 0.6645 | 0.3472 | 0.4147 | 0.4181 | 0.4889 | 0.4658 | 0.7360 | 0.7168 | 0.4632 | 0.7954 | 0.1873 |
| | | 0600 - 0700 | 0.0242 | 0.4111 | 0.5440 | 0.5463 | 0.3130 | 0.5007 | 0.8061 | 0.8209 | 0.3785 | 0.5001 | 0.4566 | 0.5346 | 0.5623 | 0.9135 | 0.8904 | 0.5754 | 0.8933 | 0.1968 |
| | | 0700 - 0800 | 0.0296 | 0.5399 | 0.9961 | 1.0025 | 0.5725 | 0.9076 | 1.5085 | 1.5293 | 0.4966 | 0.9162 | 0.6031 | 0.7098 | 1.0335 | 1.7194 | 1.6794 | 1.0852 | 1.3527 | 0.2273 |
| | | 0800 - 0900 | 0.0296 | 0.5399 | 0.9961 | 1.0025 | 0.5725 | 0.9076 | 1.5085 | 1.5293 | 0.4966 | 0.9162 | 0.6031 | 0.7098 | 1.0335 | 1.7194 | 1.6794 | 1.0852 | 1.3527 | 0.2273 |
| | | 0900 - 1000 | 0.0271 | 0.4749 | 0.8065 | 0.8112 | 0.4636 | 0.7366 | 1.1329 | 1.1506 | 0.4373 | 0.7417 | 0.5293 | 0.6212 | 0.8360 | 1.2883 | 1.2573 | 0.8124 | 1.1007 | 0.2131 |
| | | 1000 - 1100 | 0.0262 | 0.4542 | 0.7403 | 0.7445 | 0.4257 | 0.6770 | 1.0218 | 1.0385 | 0.4182 | 0.6809 | 0.5056 | 0.5929 | 0.7670 | 1.1608 | 1.1324 | 0.7318 | 1.0294 | 0.2080 |
| | | 1100 - 1200 | 0.0262 | 0.4542 | 0.7403 | 0.7445 | 0.4257 | 0.6770 | 1.0218 | 1.0385 | 0.4182 | 0.6809 | 0.5056 | 0.5929 | 0.7670 | 1.1608 | 1.1324 | 0.7318 | 1.0294 | 0.2080 |
| | | 1200 - 1300 | 0.0258 | 0.4446 | 0.7089 | 0.7128 | 0.4076 | 0.6487 | 0.9723 | 0.9886 | 0.4094 | 0.6520 | 0.4947 | 0.5800 | 0.7343 | 1.1040 | 1.0769 | 0.6958 | 0.9980 | 0.2056 |
| | | 1300 - 1400 | 0.0258 | 0.4446 | 0.7089 | 0.7128 | 0.4076 | 0.6487 | 0.9723 | 0.9886 | 0.4094 | 0.6520 | 0.4947 | 0.5800 | 0.7343 | 1.1040 | 1.0769 | 0.6958 | 0.9980 | 0.2056 |
| | | 1400 - 1500 | 0.0262 | 0.4542 | 0.7403 | 0.7445 | 0.4257 | 0.6770 | 1.0218 | 1.0385 | 0.4182 | 0.6809 | 0.5056 | 0.5929 | 0.7670 | 1.1608 | 1.1324 | 0.7318 | 1.0294 | 0.2080 |
| | | 1500 - 1600 | 0.0267 | 0.4643 | 0.7728 | 0.7772 | 0.4443 | 0.7062 | 1.0752 | 1.0924 | 0.4275 | 0.7107 | 0.5171 | 0.6066 | 0.8009 | 1.2220 | 1.1924 | 0.7705 | 1.0635 | 0.2105 |
| | | 1600 - 1700 | 0.0276 | 0.4863 | 0.8414 | 0.8465 | 0.4837 | 0.7681 | 1.1956 | 1.2138 | 0.4477 | 0.7739 | 0.5422 | 0.6366 | 0.8724 | 1.3602 | 1.3276 | 0.8579 | 1.1413 | 0.2158 |
| | | 1700 - 1800 | 0.0285 | 0.5113 | 0.9155 | 0.9212 | 0.5262 | 0.8349 | 1.3379 | 1.3573 | 0.4706 | 0.8421 | 0.5706 | 0.6707 | 0.9496 | 1.5236 | 1.4876 | 0.9613 | 1.2356 | 0.2213 |
| | | 1800 - 1900 | 0.0285 | 0.5113 | 0.9155 | 0.9212 | 0.5262 | 0.8349 | 1.3379 | 1.3573 | 0.4706 | 0.8421 | 0.5706 | 0.6707 | 0.9496 | 1.5236 | 1.4876 | 0.9613 | 1.2356 | 0.2213 |
| | | 1900 - 2000 | 0.0267 | 0.4643 | 0.7728 | 0.7772 | 0.4443 | 0.7062 | 1.0752 | 1.0924 | 0.4275 | 0.7107 | 0.5171 | 0.6066 | 0.8009 | 1.2220 | 1.1924 | 0.7705 | 1.0635 | 0.2105 |
| | | 2000 - 2100 | 0.0262 | 0.4542 | 0.7403 | 0.7445 | 0.4257 | 0.6770 | 1.0218 | 1.0385 | 0.4182 | 0.6809 | 0.5056 | 0.5929 | 0.7670 | 1.1608 | 1.1324 | 0.7318 | 1.0294 | 0.2080 |
| | | 2100 - 2200 | 0.0271 | 0.4749 | 0.8065 | 0.8112 | 0.4636 | 0.7366 | 1.1329 | 1.1506 | 0.4373 | 0.7417 | 0.5293 | 0.6212 | 0.8360 | 1.2883 | 1.2573 | 0.8124 | 1.1007 | 0.2131 |
| | | 2200 - 2300 | 0.0246 | 0.4189 | 0.5666 | 0.5691 | 0.3260 | 0.5210 | 0.8435 | 0.8586 | 0.3857 | 0.5209 | 0.4654 | 0.5451 | 0.5859 | 0.9563 | 0.9323 | 0.6025 | 0.9168 | 0.1989 |
| | | 2300 - 0000 | 0.0238 | 0.4037 | 0.5230 | 0.5251 | 0.3009 | 0.4816 | 0.7711 | 0.7856 | 0.3716 | 0.4807 | 0.4482 | 0.5246 | 0.5404 | 0.8734 | 0.8512 | 0.5500 | 0.8713 | 0.1947 |
| 12 | Slip road to Castle Peak Road - Lam Tei (L012) - NB | 0000 - 0100 | 0.0144 | 0.2785 | 0.2055 | 0.2049 | 0.1180 | 0.2133 | 0.2687 | 0.2782 | 0.2684 | 0.1879 | 0.3190 | 0.3694 | 0.2316 | 0.2981 | 0.2883 | 0.1863 | 0.5342 | 0.1578 |
| | | 0100 - 0200 | 0.0144 | 0.2785 | 0.2055 | 0.2049 | 0.1180 | 0.2133 | 0.2687 | 0.2782 | 0.2684 | 0.1879 | 0.3190 | 0.3694 | 0.2316 | 0.2981 | 0.2883 | 0.1863 | 0.5342 | 0.1578 |
| | | 0200 - 0300 | 0.0144 | 0.2785 | 0.2055 | 0.2049 | 0.1180 | 0.2133 | 0.2687 | 0.2782 | 0.2684 | 0.1879 | 0.3190 | 0.3694 | 0.2316 | 0.2981 | 0.2883 | 0.1863 | 0.5342 | 0.1578 |
| | | 0300 - 0400 | 0.0144 | 0.2785 | 0.2055 | 0.2049 | 0.1180 | 0.2133 | 0.2687 | 0.2782 | 0.2684 | 0.1879 | 0.3190 | 0.3694 | 0.2316 | 0.2981 | 0.2883 | 0.1863 | 0.5342 | 0.1578 |
| | | 0400 - 0500 | 0.0144 | 0.2785 | 0.2055 | 0.2049 | 0.1180 | 0.2133 | 0.2687 | 0.2782 | 0.2684 | 0.1879 | 0.3190 | 0.3694 | 0.2316 | 0.2981 | 0.2883 | 0.1863 | 0.5342 | 0.1578 |
| | | 0500 - 0600 | 0.0144 | 0.2785 | 0.2055 | 0.2049 | 0.1180 | 0.2133 | 0.2687 | 0.2782 | 0.2684 | 0.1879 | 0.3190 | 0.3694 | 0.2316 | 0.2981 | 0.2883 | 0.1863 | 0.5342 | 0.1578 |
| | | 0600 - 0700 | 0.0144 | 0.2785 | 0.2055 | 0.2049 | 0.1180 | 0.2133 | 0.2687 | 0.2782 | 0.2684 | 0.1879 | 0.3190 | 0.3694 | 0.2316 | 0.2981 | 0.2883 | 0.1863 | 0.5342 | 0.1578 |
| | | 0700 - 0800 | 0.0144 | 0.2785 | 0.2055 | 0.2049 | 0.1180 | 0.2133 | 0.2687 | 0.2782 | 0.2684 | 0.1879 | 0.3190 | 0.3694 | 0.2316 | 0.2981 | 0.2883 | 0.1863 | 0.5342 | 0.1578 |
| | | 0800 - 0900 | 0.0144 | 0.2785 | 0.2055 | 0.2049 | 0.1180 | 0.2133 | 0.2687 | 0.2782 | 0.2684 | 0.1879 | 0.3190 | 0.3694 | 0.2316 | 0.2981 | 0.2883 | 0.1863 | 0.5342 | 0.1578 |
| | | 0900 - 1000 | 0.0144 | 0.2785 | 0.2055 | 0.2049 | 0.1180 | 0.2133 | 0.2687 | 0.2782 | 0.2684 | 0.1879 | 0.3190 | 0.3694 | 0.2316 | 0.2981 | 0.2883 | 0.1863 | 0.5342 | 0.1578 |
| | | 1000 - 1100 | 0.0144 | 0.2785 | 0.2055 | 0.2049 | 0.1180 | 0.2133 | 0.2687 | 0.2782 | 0.2684 | 0.1879 | 0.3190 | 0.3694 | 0.2316 | 0.2981 | 0.2883 | 0.1863 | 0.5342 | 0.1578 |
| | | 1100 - 1200 | 0.0144 | 0.2785 | 0.2055 | 0.2049 | 0.1180 | 0.2133 | 0.2687 | 0.2782 | 0.2684 | 0.1879 | 0.3190 | 0.3694 | 0.2316 | 0.2981 | 0.2883 | 0.1863 | 0.5342 | 0.1578 |
| | | 1200 - 1300 | 0.0144 | 0.2785 | 0.2055 | 0.2049 | 0.1180 | 0.2133 | 0.2687 | 0.2782 | 0.2684 | 0.1879 | 0.3190 | 0.3694 | 0.2316 | 0.2981 | 0.2883 | 0.1863 | 0.5342 | 0.1578 |
| | | 1300 - 1400 | 0.0144 | 0.2785 | 0.2055 | 0.2049 | 0.1180 | 0.2133 | 0.2687 | 0.2782 | 0.2684 | 0.1879 | 0.3190 | 0.3694 | 0.2316 | 0.2981 | 0.2883 | 0.1863 | 0.5342 | 0.1578 |
| | | 1400 - 1500 | 0.0144 | 0.2785 | 0.2055 | 0.2049 | 0.1180 | 0.2133 | 0.2687 | 0.2782 | 0.2684 | 0.1879 | 0.3190 | 0.3694 | 0.2316 | 0.2981 | 0.2883 | 0.1863 | 0.5342 | 0.1578 |
| | | 1500 - 1600 | 0.0144 | 0.2785 | 0.2055 | 0.2049 | 0.1180 | 0.2133 | 0.2687 | 0.2782 | 0.2684 | 0.1879 | 0.3190 | 0.3694 | 0.2316 | 0.2981 | 0.2883 | 0.1863 | 0.5342 | 0.1578 |
| | | 1600 - 1700 | 0.0150 | 0.2806 | 0.2177 | 0.2172 | 0.1251 | 0.2133 | 0.2687 | 0.2782 | 0.2678 | 0.1993 | 0.3187 | 0.3694 | 0.2316 | 0.2981 | 0.2883 | 0.1863 | 0.5342 | 0.1588 |
| | | 1700 - 1800 | 0.0154 | 0.2824 | 0.2266 | 0.2261 | 0.1303 | 0.2133 | 0.2688 | 0.2782 | 0.2676 | 0.2075 | 0.3186 | 0.3694 | 0.2316 | 0.2981 | 0.2883 | 0.1863 | 0.5342 | 0.1597 |
| | | 1800 - 1900 | 0.0152 | 0.2815 | 0.2220 | 0.2216 | 0.1277 | 0.2133 | 0.2687 | 0.2782 | 0.2677 | 0.2033 | 0.3186 | 0.3694 | 0.2316 | 0.2981 | 0.2883 | 0.1863 | 0.5342 | 0.1592 |
| | | 1900 - 2000 | 0.0144 | 0.2785 | 0.2055 | 0.2049 | 0.1180 | 0.2133 | 0.2687 | 0.2782 | 0.2684 | 0.1879 | 0.3190 | 0.3694 | 0.2316 | 0.2981 | 0.2883 | 0.1863 | 0.5342 | 0.1578 |
| | | 2000 - 2100 | 0.0144 | 0.2785 | 0.2055 | 0.2049 | 0.1180 | 0.2133 | 0.2687 | 0.2782 | 0.2684 | 0.1879 | 0.3190 | 0.3694 | 0.2316 | 0.2981 | 0.2883 | 0.1863 | 0.5342 | 0.1578 |
| | | 2100 - 2200 | 0.0144 | 0.2785 | 0.2055 | 0.2049 | 0.1180 | 0.2133 | 0.2687 | 0.2782 | 0.2684 | 0.1879 | 0.3190 | 0.3694 | 0.2316 | 0.2981 | 0.2883 | 0.1863 | 0.5342 | 0.1578 |
| | | 2200 - 2300 | 0.0144 | 0.2785 | 0.2055 | 0.2049 | 0.1180 | 0.2133 | 0.2687 | 0.2782 | 0.2684 | 0.1879 | 0.3190 | 0.3694 | 0.2316 | 0.2981 | 0.2883 | 0.1863 | 0.5342 | 0.1578 |
| | | 2300 - 0000 | 0.0144 | 0.2785 | 0.2055 | 0.2049 | 0.1180 | 0.2133 | 0.2687 | 0.2782 | 0.2684 | 0.1879 | 0.3190 | 0.3694 | 0.2316 | 0.2981 | 0.2883 | 0.1863 | 0.5342 | 0.1578 |
| 13 | Slip road to Lam Tei Interchange (L013) - NB | 0000 - 0100 | 0.0190 | 0.3229 | 0.3221 | 0.3226 | 0.1856 | 0.2999 | 0.4315 | 0.4425 | 0.2975 | 0.2958 | 0.3568 | 0.4159 | 0.3313 | 0.4847 | 0.4709 | 0.3043 | 0.6518 | 0.1716 |
| | | 0100 - 0200 | 0.0190 | 0.3229 | 0.3221 | 0.3226 | 0.1856 | 0.2999 | 0.4315 | 0.4425 | 0.2975 | 0.2958 | 0.3568 | 0.4159 | 0.3313 | 0.4847 | 0.4709 | 0.3043 | 0.6518 | 0.1716 |
| | | 0200 - 0300 | 0.0190 | 0.3229 | 0.3221 | 0.3226 | 0.1856 | 0.2999 | 0.4315 | 0.4425 | 0.2975 | 0.2958 | 0.3568 | 0.4159 | 0.3313 | 0.4847 | 0.4709 | 0.3043 | 0.6518 | 0.1716 |
| | | 0300 - 0400 | 0.0190 | 0.3229 | 0.3221 | 0.3226 | 0.1856 | 0.2999 | 0.4315 | 0.4425 | 0.2975 | 0.2958 | 0.3568 | 0.4159 | 0.3313 | 0.4847 | 0.4709 | 0.3043 | 0.6518 | 0.1716 |
| | | 0400 - 0500 | 0.0190 | 0.3229 | 0.3221 | 0.3226 | 0.1856 | 0.2999 | 0.4315 | 0.4425 | 0.2975 | 0.2958 | 0.3568 | 0.4159 | 0.3313 | 0.4847 | 0.4709 | 0.3043 | 0.6518 | 0.1716 |
| | | 0500 - 0600 | 0.0190 | 0.3229 | 0.3221 | 0.3226 | 0.1856 | 0.2999 | 0.4315 | 0.4425 | 0.2975 | 0.2958 | 0.3568 | 0.4159 | 0.3313 | 0.4847 | 0.4709 | 0.3043 | 0.6518 | 0.1716 |
| | | 0600 - 0700 | 0.0190 | 0.3229 | 0.3221 | 0.3226 | 0.1856 | 0.2999 | 0.4315 | 0.4425 | 0.2975 | 0.2958 | 0.3568 | 0.4159 | 0.3313 | 0.4847 | 0.4709 | 0.3043 | 0.6518 | 0.1716 |
| | | 0700 - 0800 | 0.0208 | 0.3498 | 0.3830 | 0.3840 | 0.2206 | 0.3552 | 0.5356 | 0.5477 | 0.3219 | 0.3519 | 0.3870 | 0.4520 | 0.3947 | 0.6037 | 0.5873 | 0.3795 | 0.7210 | 0.1793 |
| | | 0800 - 0900 | 0.0208 | 0.3498 | 0.3830 | 0.3840 | 0.2206 | 0.3552 | 0.5356 | 0.5477 | 0.3219 | 0.3519 | 0.3870 | 0.4520 | 0.3947 | 0.6037 | 0.5873 | 0.3795 | 0.7210 | 0.1793 |
| | | 0900 - 1000 | 0.0199 | 0.3357 | 0.3503 | 0.3510 | 0.2017 | 0.3255 | 0.4797 | 0.4912 | 0.3090 | 0.3217 | 0.3711 | 0.4330 | 0.3606 | 0.5397 | 0.5248 | 0.3391 | 0.6842 | 0.1752 |
| | | 1000 - 1100 | 0.0193 | 0.3270 | 0.3310 | 0.3316 | 0.1907 | 0.3080 | 0.4468 | 0.4580 | 0.3012 | 0.3040 | 0.3614 | 0.4214 | 0.3406 | 0.5022 | 0.4880 | 0.3153 | 0.6621 | 0.1727 |
| | | 1100 - 1200 | 0.0193 | 0.3270 | 0.3310 | 0.3316 | 0.1907 | 0.3080 | 0.4468 | 0.4580 | 0.3012 | 0.3040 | 0.3614 | 0.4214 | 0.3406 | 0.5022 | 0.4880 | 0.3153 | 0.6621 | 0.1727 |
| | | 1200 - 1300 | 0.0193 | 0.3270 | 0.3310 | 0.3316 | 0.1907 | 0.3080 | 0.4468 | 0.4580 | 0.3012 | 0.3040 | 0.3614 | 0.4214 | 0.3406 | 0.5022 | 0.4880 | 0.3153 | 0.6621 | 0.1727 |
| | | 1300 - 1400 | 0.0193 | 0.3270 | 0.3310 | 0.3316 | 0.1907 | 0.3080 | 0.4468 | 0.4580 | 0.3012 | 0.3040 | 0.3614 | 0.4214 | 0.3406 | 0.5022 | 0.4880 | 0.3153 | 0.6621 | 0.1727 |
| | | 1400 - 1500 | 0.0196 | 0.3313 | 0.3404 | 0.3410 | 0.1961 | 0.3165 | 0.4628 | 0.4742 | 0.3050 | 0.3127 | 0.3661 | 0.4271 | 0.3504 | 0.5205 | 0.5059 | 0.3269 | 0.6729 | 0.1740 |
| | | 1500 - 1600 | 0.0196 | 0.3313 | 0.3404 | 0.3410 | 0.1961 | 0.3165 | 0.4628 | 0.4742 | 0.3050 | 0.3127 | 0.3661 | 0.4271 | 0.3504 | 0.5205 | 0.5059 | 0.3269 | 0.6729 | 0.1740 |
| | | 1600 - 1700 | 0.0199 | 0.3357 | 0.3503 | 0.3510 | 0.2017 | 0.3255 | 0.4797 | 0.4912 | 0.3090 | 0.3217 | 0.3711 | 0.4330 | 0.3606 | 0.5397 | 0.5248 | 0.3391 | 0.6842 | 0.1752 |
| | | 1700 - 1800 | 0.0205 | 0.3449 | 0.3715 | 0.3724 | 0.2140 | 0.3447 | 0.5160 | 0.5279 | 0.3174 | 0.3413 | 0.3815 | 0.4455 | 0.3828 | 0.5813 | 0.5654 | 0.3653 | 0.7081 | 0.1779 |
| | | 1800 - 1900 | 0.0205 | 0.3449 | 0.3715 | 0.3724 | 0.2140 | 0.3447 | 0.5160 | 0.5279 | 0.3174 | 0.3413 | 0.3815 | 0.4455 | 0.3828 | 0.5813 | 0.5654 | 0.3653 | 0.7081 | 0.1779 |
| | | 1900 - 2000 | 0.0196 | 0.3313 | 0.3404 | 0.3410 | 0.1961 | 0.3165 | 0.4628 | 0.4742 | 0.3050 | 0.3127 | 0.3661 | 0.4271 | 0.3504 | 0.5205 | 0.5059 | 0.3269 | 0.6729 | 0.1740 |
| | | 2000 - 2100 | 0.0193 | 0.3270 | 0.3310 | 0.3316 | 0.1907 | 0.3080 | 0.4468 | 0.4580 | 0.3012 | 0.3040 | 0.3614 | 0.4214 | 0.3406 | 0.5022 | 0.4880 | 0.3153 | 0.6621 | 0.1727 |
| | | 2100 - 2200 | 0.0196 | 0.3313 | 0.3404 | 0.3410 | 0.1961 | 0.3165 | 0.4628 | 0.4742 | 0.3050 | 0.3127 | 0.3661 | 0.4271 | 0.3504 | 0.5205 | 0.5059 | 0.3269 | 0.6729 | 0.1740 |
| | | 2200 - 2300 | 0.0190 | 0.3229 | 0.3221 | 0.3226 | 0.1856 | 0.2999 | 0.4315 | 0.4425 | 0.2975 | 0.2958 | 0.3568 | 0.4159 | 0.3313 | 0.4847 | 0.4709 | 0.3043 | 0.6518 | 0.1716 |
| | | 2300 - 0000 | 0.0190 | 0.3229 | 0.3221 | 0.3226 | 0.1856 | 0.2999 | 0.4315 | 0.4425 | 0.2975 | 0.2958 | 0.3568 | 0.4159 | 0.3313 | 0.4847 | 0.4709 | 0.3043 | 0.6518 | 0.1716 |
| 14 | Slip road from Tuen Mun Road (L014) - NB | 0000 - 0100 | 0.0144 | 0.2785 | 0.2055 | 0.2049 | 0.1180 | 0.2133 | 0.2687 | 0.2782 | 0.2684 | 0.1879 | 0.3190 | 0.3694 | 0.2316 | 0.2981 | 0.2883 | 0.1863 | 0.5342 | 0.1578 |
| | | 0100 - 0200 | 0.0144 | 0.2785 | 0.2055 | 0.2049 | 0.1180 | 0.2133 | 0.2687 | 0.2782 | 0.2684 | 0.1879 | 0.3190 | 0.3694 | 0.2316 | 0.2981 | 0.2883 | 0.1863 | 0.5342 | 0.1578 |
| | | 0200 - 0300 | 0.0144 | 0.2785 | 0.2055 | 0.2049 | 0.1180 | 0.2133 | 0.2687 | 0.2782 | 0.2684 | 0.1879 | 0.3190 | 0.3694 | 0.2316 | 0.2981 | 0.2883 | 0.1863 | 0.5342 | 0.1578 |
| | | 0300 - 0400 | 0.0144 | 0.2785 | 0.2055 | 0.2049 | 0.1180 | 0.2133 | 0.2687 | 0.2782 | 0.2684 | 0.1879 | 0.3190 | 0.3694 | 0.2316 | 0.2981 | 0.2883 | 0.1863 | 0.5342 | 0.1578 |
| | | 0400 - 0500 | 0.0144 | 0.2785 | 0.2055 | 0.2049 | 0.1180 | 0.2133 | 0.2687 | 0.2782 | 0.2684 | 0.1879 | 0.3190 | 0.3694 | 0.2316 | 0.2981 | 0.2883 | 0.1863 | 0.5342 | 0.1578 |
| | | 0500 - 0600 | 0.0144 | 0.2785 | 0.2055 | 0.2049 | 0.1180 | 0.2133 | 0.2687 | 0.2782 | 0.2684 | 0.1879 | 0.3190 | 0.3694 | 0.2316 | 0.2981 | 0.2883 | 0.1863 | 0.5342 | 0.1578 |
| | | 0600 - 0700 | 0.0152 | 0.2815 | 0.2220 | 0.2216 | 0.1277 | 0.2133 | 0.2687 | 0.2782 | 0.2677 | 0.2033 | 0.3186 | 0.3694 | 0.2316 | 0.2981 | 0.2883 | 0.1863 | 0.5342 | 0.1592 |
| | | 0700 - 0800 | 0.0177 | 0.3042 | 0.2832 | 0.2833 | 0.1632 | 0.2645 | 0.3649 | 0.3751 | 0.2810 | 0.2600 | 0.3361 | 0.3909 | 0.2908 | 0.4086 | 0.3965 | 0.2562 | 0.6056 | 0.1665 |
| | | 0800 - 0900 | 0.0175 | 0.3008 | 0.2764 | 0.2765 | 0.1592 | 0.2583 | 0.3533 | 0.3633 | 0.2781 | 0.2537 | 0.3323 | 0.3863 | 0.2837 | 0.3953 | 0.3835 | 0.2478 | 0.5974 | 0.1656 |
| | | 0900 - 1000 | 0.0165 | 0.2881 | 0.2519 | 0.2518 | 0.1451 | 0.2360 | 0.3114 | 0.3210 | 0.2674 | 0.2312 | 0.3185 | 0.3694 | 0.2581 | 0.3475 | 0.3368 | 0.2176 | 0.5670 | 0.1626 |
| | | 1000 - 1100 | 0.0165 | 0.2881 | 0.2519 | 0.2518 | 0.1451 | 0.2360 | 0.3114 | 0.3210 | 0.2674 | 0.2312 | 0.3185 | 0.3694 | 0.2581 | 0.3475 | 0.3368 | 0.2176 | 0.5670 | 0.1626 |
| | | 1100 - 1200 | 0.0165 | 0.2881 | 0.2519 | 0.2518 | 0.1451 | 0.2360 | 0.3114 | 0.3210 | 0.2674 | 0.2312 | 0.3185 | 0.3694 | 0.2581 | 0.3475 | 0.3368 | 0.2176 | 0.5670 | 0.1626 |
| | | 1200 - 1300 | 0.0161 | 0.2856 | 0.2412 | 0.2409 | 0.1389 | 0.2264 | 0.2933 | 0.3028 | 0.2674 | 0.2212 | 0.3185 | 0.3694 | 0.2469 | 0.3265 | 0.3162 | 0.2043 | 0.5533 | 0.1613 |
| | | 1300 - 1400 | 0.0161 | 0.2856 | 0.2412 | 0.2409 | 0.1389 | 0.2264 | 0.2933 | 0.3028 | 0.2674 | 0.2212 | 0.3185 | 0.3694 | 0.2469 | 0.3265 | 0.3162 | 0.2043 | 0.5533 | 0.1613 |
| | | 1400 - 1500 | 0.0165 | 0.2881 | 0.2519 | 0.2518 | 0.1451 | 0.2360 | 0.3114 | 0.3210 | 0.2674 | 0.2312 | 0.3185 | 0.3694 | 0.2581 | 0.3475 | 0.3368 | 0.2176 | 0.5670 | 0.1626 |
| | | 1500 - 1600 | 0.0170 | 0.2943 | 0.2636 | 0.2636 | 0.1519 | 0.2467 | 0.3315 | 0.3413 | 0.2725 | 0.2420 | 0.3252 | 0.3776 | 0.2704 | 0.3704 | 0.3592 | 0.2321 | 0.5817 | 0.1640 |
| | | 1600 - 1700 | 0.0182 | 0.3114 | 0.2977 | 0.2980 | 0.1715 | 0.2777 | 0.3898 | 0.4003 | 0.2873 | 0.2733 | 0.3439 | 0.4004 | 0.3059 | 0.4369 | 0.4242 | 0.2741 | 0.6231 | 0.1684 |
| | | 1700 - 1800 | 0.0190 | 0.3229 | 0.3221 | 0.3226 | 0.1856 | 0.2999 | 0.4315 | 0.4425 | 0.2975 | 0.2958 | 0.3568 | 0.4159 | 0.3313 | 0.4847 | 0.4709 | 0.3043 | 0.6518 | 0.1716 |
| | | 1800 - 1900 | 0.0190 | 0.3229 | 0.3221 | 0.3226 | 0.1856 | 0.2999 | 0.4315 | 0.4425 | 0.2975 | 0.2958 | 0.3568 | 0.4159 | 0.3313 | 0.4847 | 0.4709 | 0.3043 | 0.6518 | 0.1716 |
| | | 1900 - 2000 | 0.0168 | 0.2911 | 0.2576 | 0.2576 | 0.1484 | 0.2412 | 0.3213 | 0.3309 | 0.2699 | 0.2365 | 0.3218 | 0.3734 | 0.2641 | 0.3587 | 0.3478 | 0.2247 | 0.5743 | 0.1633 |
| | | 2000 - 2100 | 0.0163 | 0.2868 | 0.2464 | 0.2462 | 0.1419 | 0.2311 | 0.3022 | 0.3117 | 0.2674 | 0.2261 | 0.3185 | 0.3694 | 0.2524 | 0.3368 | 0.3263 | 0.2109 | 0.5601 | 0.1619 |
| | | 2100 - 2200 | 0.0168 | 0.2911 | 0.2576 | 0.2576 | 0.1484 | 0.2412 | 0.3213 | 0.3309 | 0.2699 | 0.2365 | 0.3218 | 0.3734 | 0.2641 | 0.3587 | 0.3478 | 0.2247 | 0.5743 | 0.1633 |
| | | 2200 - 2300 | 0.0152 | 0.2815 | 0.2220 | 0.2216 | 0.1277 | 0.2133 | 0.2687 | 0.2782 | 0.2677 | 0.2033 | 0.3186 | 0.3694 | 0.2316 | 0.2981 | 0.2883 | 0.1863 | 0.5342 | 0.1592 |
| | | 2300 - 0000 | 0.0144 | 0.2785 | 0.2055 | 0.2049 | 0.1180 | 0.2133 | 0.2687 | 0.2782 | 0.2684 | 0.1879 | 0.3190 | 0.3694 | 0.2316 | 0.2981 | 0.2883 | 0.1863 | 0.5342 | 0.1578 |

**EMFAC Year 2037 x Traffic Data Year 2037**

| Road No. | Road Section | Time | $NO_x$ Emission | | | | | | | | | | | | | | | | | |
|---|---|---|---|---|---|---|---|---|---|---|---|---|---|---|---|---|---|---|---|---|
| | | | PC | Taxi | LGV3 | LGV4 | LGV6 | HGV7 | HGV8 | HGV9 | PLB | PV4 | PV5 | NFB6 | NFB7 | NFB8 | NFB9 | FBSD | FBDD | MC |
| 16 | Tuen Mun Road<br>(L016) - SB | 0000 - 0100 | 0.0144 | 0.2785 | 0.2055 | 0.2049 | 0.1180 | 0.2133 | 0.2687 | 0.2782 | 0.2684 | 0.1879 | 0.3190 | 0.3694 | 0.2316 | 0.2981 | 0.2883 | 0.1863 | 0.5342 | 0.1578 |
| | | 0100 - 0200 | 0.0144 | 0.2785 | 0.2055 | 0.2049 | 0.1180 | 0.2133 | 0.2687 | 0.2782 | 0.2684 | 0.1879 | 0.3190 | 0.3694 | 0.2316 | 0.2981 | 0.2883 | 0.1863 | 0.5342 | 0.1578 |
| | | 0200 - 0300 | 0.0144 | 0.2785 | 0.2055 | 0.2049 | 0.1180 | 0.2133 | 0.2687 | 0.2782 | 0.2684 | 0.1879 | 0.3190 | 0.3694 | 0.2316 | 0.2981 | 0.2883 | 0.1863 | 0.5342 | 0.1578 |
| | | 0300 - 0400 | 0.0144 | 0.2785 | 0.2055 | 0.2049 | 0.1180 | 0.2133 | 0.2687 | 0.2782 | 0.2684 | 0.1879 | 0.3190 | 0.3694 | 0.2316 | 0.2981 | 0.2883 | 0.1863 | 0.5342 | 0.1578 |
| | | 0400 - 0500 | 0.0144 | 0.2785 | 0.2055 | 0.2049 | 0.1180 | 0.2133 | 0.2687 | 0.2782 | 0.2684 | 0.1879 | 0.3190 | 0.3694 | 0.2316 | 0.2981 | 0.2883 | 0.1863 | 0.5342 | 0.1578 |
| | | 0500 - 0600 | 0.0144 | 0.2785 | 0.2055 | 0.2049 | 0.1180 | 0.2133 | 0.2687 | 0.2782 | 0.2684 | 0.1879 | 0.3190 | 0.3694 | 0.2316 | 0.2981 | 0.2883 | 0.1863 | 0.5342 | 0.1578 |
| | | 0600 - 0700 | 0.0163 | 0.2868 | 0.2464 | 0.2462 | 0.1419 | 0.2311 | 0.3022 | 0.3117 | 0.2674 | 0.2261 | 0.3185 | 0.3694 | 0.2524 | 0.3368 | 0.3263 | 0.2109 | 0.5601 | 0.1619 |
| | | 0700 - 0800 | 0.0258 | 0.4446 | 0.7089 | 0.7128 | 0.4076 | 0.6487 | 0.9723 | 0.9886 | 0.4094 | 0.6520 | 0.4947 | 0.5800 | 0.7343 | 1.1040 | 1.0769 | 0.6958 | 0.9980 | 0.2056 |
| | | 0800 - 0900 | 0.0258 | 0.4446 | 0.7089 | 0.7128 | 0.4076 | 0.6487 | 0.9723 | 0.9886 | 0.4094 | 0.6520 | 0.4947 | 0.5800 | 0.7343 | 1.1040 | 1.0769 | 0.6958 | 0.9980 | 0.2056 |
| | | 0900 - 1000 | 0.0224 | 0.3773 | 0.4513 | 0.4528 | 0.2598 | 0.4169 | 0.6512 | 0.6645 | 0.3472 | 0.4147 | 0.4181 | 0.4889 | 0.4658 | 0.7360 | 0.7168 | 0.4632 | 0.7954 | 0.1873 |
| | | 1000 - 1100 | 0.0190 | 0.3229 | 0.3221 | 0.3226 | 0.1856 | 0.2999 | 0.4315 | 0.4425 | 0.2975 | 0.2958 | 0.3568 | 0.4159 | 0.3313 | 0.4847 | 0.4709 | 0.3043 | 0.6518 | 0.1716 |
| | | 1100 - 1200 | 0.0193 | 0.3270 | 0.3310 | 0.3316 | 0.1907 | 0.3080 | 0.4468 | 0.4580 | 0.3012 | 0.3040 | 0.3614 | 0.4214 | 0.3406 | 0.5022 | 0.4880 | 0.3153 | 0.6621 | 0.1727 |
| | | 1200 - 1300 | 0.0185 | 0.3151 | 0.3055 | 0.3058 | 0.1760 | 0.2848 | 0.4031 | 0.4137 | 0.2905 | 0.2805 | 0.3481 | 0.4054 | 0.3140 | 0.4521 | 0.4391 | 0.2837 | 0.6323 | 0.1694 |
| | | 1300 - 1400 | 0.0182 | 0.3114 | 0.2977 | 0.2980 | 0.1715 | 0.2777 | 0.3898 | 0.4003 | 0.2873 | 0.2733 | 0.3439 | 0.4004 | 0.3059 | 0.4369 | 0.4242 | 0.2741 | 0.6231 | 0.1684 |
| | | 1400 - 1500 | 0.0196 | 0.3313 | 0.3404 | 0.3410 | 0.1961 | 0.3165 | 0.4628 | 0.4742 | 0.3050 | 0.3127 | 0.3661 | 0.4271 | 0.3504 | 0.5205 | 0.5059 | 0.3269 | 0.6729 | 0.1740 |
| | | 1500 - 1600 | 0.0208 | 0.3498 | 0.3830 | 0.3840 | 0.2206 | 0.3552 | 0.5356 | 0.5477 | 0.3219 | 0.3519 | 0.3870 | 0.4520 | 0.3947 | 0.6037 | 0.5873 | 0.3795 | 0.7210 | 0.1793 |
| | | 1600 - 1700 | 0.0231 | 0.3899 | 0.4848 | 0.4866 | 0.2790 | 0.4472 | 0.7075 | 0.7214 | 0.3589 | 0.4456 | 0.4325 | 0.5060 | 0.5007 | 0.8005 | 0.7799 | 0.5039 | 0.8311 | 0.1909 |
| | | 1700 - 1800 | 0.0258 | 0.4446 | 0.7089 | 0.7128 | 0.4076 | 0.6487 | 0.9723 | 0.9886 | 0.4094 | 0.6520 | 0.4947 | 0.5800 | 0.7343 | 1.1040 | 1.0769 | 0.6958 | 0.9980 | 0.2056 |
| | | 1800 - 1900 | 0.0258 | 0.4446 | 0.7089 | 0.7128 | 0.4076 | 0.6487 | 0.9723 | 0.9886 | 0.4094 | 0.6520 | 0.4947 | 0.5800 | 0.7343 | 1.1040 | 1.0769 | 0.6958 | 0.9980 | 0.2056 |
| | | 1900 - 2000 | 0.0202 | 0.3402 | 0.3606 | 0.3614 | 0.2077 | 0.3348 | 0.4974 | 0.5091 | 0.3131 | 0.3313 | 0.3762 | 0.4391 | 0.3714 | 0.5600 | 0.5445 | 0.3519 | 0.6959 | 0.1765 |
| | | 2000 - 2100 | 0.0185 | 0.3151 | 0.3055 | 0.3058 | 0.1760 | 0.2848 | 0.4031 | 0.4137 | 0.2905 | 0.2805 | 0.3481 | 0.4054 | 0.3140 | 0.4521 | 0.4391 | 0.2837 | 0.6323 | 0.1694 |
| | | 2100 - 2200 | 0.0196 | 0.3313 | 0.3404 | 0.3410 | 0.1961 | 0.3165 | 0.4628 | 0.4742 | 0.3050 | 0.3127 | 0.3661 | 0.4271 | 0.3504 | 0.5205 | 0.5059 | 0.3269 | 0.6729 | 0.1740 |
| | | 2200 - 2300 | 0.0161 | 0.2856 | 0.2412 | 0.2409 | 0.1389 | 0.2264 | 0.2933 | 0.3028 | 0.2674 | 0.2212 | 0.3185 | 0.3694 | 0.2469 | 0.3265 | 0.3162 | 0.2043 | 0.5533 | 0.1613 |
| | | 2300 - 0000 | 0.0146 | 0.2791 | 0.2094 | 0.2088 | 0.1203 | 0.2133 | 0.2687 | 0.2782 | 0.2682 | 0.1916 | 0.3189 | 0.3694 | 0.2316 | 0.2981 | 0.2883 | 0.1863 | 0.5342 | 0.1581 |
| 17 | Slip road to Tuen Mun Road<br>(L017) - SB | 0000 - 0100 | 0.0144 | 0.2785 | 0.2055 | 0.2049 | 0.1180 | 0.2133 | 0.2687 | 0.2782 | 0.2684 | 0.1879 | 0.3190 | 0.3694 | 0.2316 | 0.2981 | 0.2883 | 0.1863 | 0.5342 | 0.1578 |
| | | 0100 - 0200 | 0.0144 | 0.2785 | 0.2055 | 0.2049 | 0.1180 | 0.2133 | 0.2687 | 0.2782 | 0.2684 | 0.1879 | 0.3190 | 0.3694 | 0.2316 | 0.2981 | 0.2883 | 0.1863 | 0.5342 | 0.1578 |
| | | 0200 - 0300 | 0.0144 | 0.2785 | 0.2055 | 0.2049 | 0.1180 | 0.2133 | 0.2687 | 0.2782 | 0.2684 | 0.1879 | 0.3190 | 0.3694 | 0.2316 | 0.2981 | 0.2883 | 0.1863 | 0.5342 | 0.1578 |
| | | 0300 - 0400 | 0.0144 | 0.2785 | 0.2055 | 0.2049 | 0.1180 | 0.2133 | 0.2687 | 0.2782 | 0.2684 | 0.1879 | 0.3190 | 0.3694 | 0.2316 | 0.2981 | 0.2883 | 0.1863 | 0.5342 | 0.1578 |
| | | 0400 - 0500 | 0.0144 | 0.2785 | 0.2055 | 0.2049 | 0.1180 | 0.2133 | 0.2687 | 0.2782 | 0.2684 | 0.1879 | 0.3190 | 0.3694 | 0.2316 | 0.2981 | 0.2883 | 0.1863 | 0.5342 | 0.1578 |
| | | 0500 - 0600 | 0.0144 | 0.2785 | 0.2055 | 0.2049 | 0.1180 | 0.2133 | 0.2687 | 0.2782 | 0.2684 | 0.1879 | 0.3190 | 0.3694 | 0.2316 | 0.2981 | 0.2883 | 0.1863 | 0.5342 | 0.1578 |
| | | 0600 - 0700 | 0.0156 | 0.2834 | 0.2312 | 0.2309 | 0.1331 | 0.2175 | 0.2766 | 0.2861 | 0.2675 | 0.2119 | 0.3185 | 0.3694 | 0.2365 | 0.3072 | 0.2972 | 0.1921 | 0.5404 | 0.1602 |
| | | 0700 - 0800 | 0.0211 | 0.3549 | 0.3952 | 0.3963 | 0.2276 | 0.3662 | 0.5562 | 0.5686 | 0.3265 | 0.3631 | 0.3927 | 0.4588 | 0.4074 | 0.6273 | 0.6104 | 0.3945 | 0.7344 | 0.1808 |
| | | 0800 - 0900 | 0.0202 | 0.3402 | 0.3606 | 0.3614 | 0.2077 | 0.3348 | 0.4974 | 0.5091 | 0.3131 | 0.3313 | 0.3762 | 0.4391 | 0.3714 | 0.5600 | 0.5445 | 0.3519 | 0.6959 | 0.1765 |
| | | 0900 - 1000 | 0.0188 | 0.3190 | 0.3136 | 0.3140 | 0.1807 | 0.2922 | 0.4170 | 0.4278 | 0.2940 | 0.2880 | 0.3523 | 0.4106 | 0.3224 | 0.4680 | 0.4546 | 0.2938 | 0.6418 | 0.1705 |
| | | 1000 - 1100 | 0.0168 | 0.2911 | 0.2576 | 0.2576 | 0.1484 | 0.2412 | 0.3213 | 0.3309 | 0.2699 | 0.2365 | 0.3218 | 0.3734 | 0.2641 | 0.3587 | 0.3478 | 0.2247 | 0.5743 | 0.1633 |
| | | 1100 - 1200 | 0.0168 | 0.2911 | 0.2576 | 0.2576 | 0.1484 | 0.2412 | 0.3213 | 0.3309 | 0.2699 | 0.2365 | 0.3218 | 0.3734 | 0.2641 | 0.3587 | 0.3478 | 0.2247 | 0.5743 | 0.1633 |
| | | 1200 - 1300 | 0.0165 | 0.2881 | 0.2519 | 0.2518 | 0.1451 | 0.2360 | 0.3114 | 0.3210 | 0.2674 | 0.2312 | 0.3185 | 0.3694 | 0.2581 | 0.3475 | 0.3368 | 0.2176 | 0.5670 | 0.1626 |
| | | 1300 - 1400 | 0.0163 | 0.2868 | 0.2464 | 0.2462 | 0.1419 | 0.2311 | 0.3022 | 0.3117 | 0.2674 | 0.2261 | 0.3185 | 0.3694 | 0.2524 | 0.3368 | 0.3263 | 0.2109 | 0.5601 | 0.1619 |
| | | 1400 - 1500 | 0.0170 | 0.2943 | 0.2636 | 0.2636 | 0.1519 | 0.2467 | 0.3315 | 0.3413 | 0.2725 | 0.2420 | 0.3252 | 0.3776 | 0.2704 | 0.3704 | 0.3592 | 0.2321 | 0.5817 | 0.1640 |
| | | 1500 - 1600 | 0.0172 | 0.2975 | 0.2699 | 0.2699 | 0.1555 | 0.2524 | 0.3422 | 0.3521 | 0.2753 | 0.2477 | 0.3287 | 0.3819 | 0.2769 | 0.3826 | 0.3711 | 0.2398 | 0.5894 | 0.1648 |
| | | 1600 - 1700 | 0.0170 | 0.2943 | 0.2636 | 0.2636 | 0.1519 | 0.2467 | 0.3315 | 0.3413 | 0.2725 | 0.2420 | 0.3252 | 0.3776 | 0.2704 | 0.3704 | 0.3592 | 0.2321 | 0.5817 | 0.1640 |
| | | 1700 - 1800 | 0.0172 | 0.2975 | 0.2699 | 0.2699 | 0.1555 | 0.2524 | 0.3422 | 0.3521 | 0.2753 | 0.2477 | 0.3287 | 0.3819 | 0.2769 | 0.3826 | 0.3711 | 0.2398 | 0.5894 | 0.1648 |
| | | 1800 - 1900 | 0.0172 | 0.2975 | 0.2699 | 0.2699 | 0.1555 | 0.2524 | 0.3422 | 0.3521 | 0.2753 | 0.2477 | 0.3287 | 0.3819 | 0.2769 | 0.3826 | 0.3711 | 0.2398 | 0.5894 | 0.1648 |
| | | 1900 - 2000 | 0.0172 | 0.2975 | 0.2699 | 0.2699 | 0.1555 | 0.2524 | 0.3422 | 0.3521 | 0.2753 | 0.2477 | 0.3287 | 0.3819 | 0.2769 | 0.3826 | 0.3711 | 0.2398 | 0.5894 | 0.1648 |
| | | 2000 - 2100 | 0.0165 | 0.2881 | 0.2519 | 0.2518 | 0.1451 | 0.2360 | 0.3114 | 0.3210 | 0.2674 | 0.2312 | 0.3185 | 0.3694 | 0.2581 | 0.3475 | 0.3368 | 0.2176 | 0.5670 | 0.1626 |
| | | 2100 - 2200 | 0.0170 | 0.2943 | 0.2636 | 0.2636 | 0.1519 | 0.2467 | 0.3315 | 0.3413 | 0.2725 | 0.2420 | 0.3252 | 0.3776 | 0.2704 | 0.3704 | 0.3592 | 0.2321 | 0.5817 | 0.1640 |
| | | 2200 - 2300 | 0.0154 | 0.2824 | 0.2266 | 0.2261 | 0.1303 | 0.2133 | 0.2688 | 0.2782 | 0.2676 | 0.2075 | 0.3186 | 0.3694 | 0.2316 | 0.2981 | 0.2883 | 0.1863 | 0.5342 | 0.1597 |
| | | 2300 - 0000 | 0.0146 | 0.2791 | 0.2094 | 0.2088 | 0.1203 | 0.2133 | 0.2687 | 0.2782 | 0.2682 | 0.1916 | 0.3189 | 0.3694 | 0.2316 | 0.2981 | 0.2883 | 0.1863 | 0.5342 | 0.1581 |
| 18 | Yuen Long Highway<br>(L018) - NB | 0000 - 0100 | 0.0126 | 0.2760 | 0.1729 | 0.1717 | 0.0990 | 0.2133 | 0.2687 | 0.2782 | 0.2722 | 0.1574 | 0.3209 | 0.3694 | 0.2316 | 0.2981 | 0.2883 | 0.1863 | 0.5342 | 0.1568 |
| | | 0100 - 0200 | 0.0126 | 0.2760 | 0.1729 | 0.1717 | 0.0990 | 0.2133 | 0.2687 | 0.2782 | 0.2722 | 0.1574 | 0.3209 | 0.3694 | 0.2316 | 0.2981 | 0.2883 | 0.1863 | 0.5342 | 0.1568 |
| | | 0200 - 0300 | 0.0126 | 0.2760 | 0.1729 | 0.1717 | 0.0990 | 0.2133 | 0.2687 | 0.2782 | 0.2722 | 0.1574 | 0.3209 | 0.3694 | 0.2316 | 0.2981 | 0.2883 | 0.1863 | 0.5342 | 0.1568 |
| | | 0300 - 0400 | 0.0126 | 0.2760 | 0.1729 | 0.1717 | 0.0990 | 0.2133 | 0.2687 | 0.2782 | 0.2722 | 0.1574 | 0.3209 | 0.3694 | 0.2316 | 0.2981 | 0.2883 | 0.1863 | 0.5342 | 0.1568 |
| | | 0400 - 0500 | 0.0126 | 0.2760 | 0.1729 | 0.1717 | 0.0990 | 0.2133 | 0.2687 | 0.2782 | 0.2722 | 0.1574 | 0.3209 | 0.3694 | 0.2316 | 0.2981 | 0.2883 | 0.1863 | 0.5342 | 0.1568 |
| | | 0500 - 0600 | 0.0126 | 0.2760 | 0.1729 | 0.1717 | 0.0990 | 0.2133 | 0.2687 | 0.2782 | 0.2722 | 0.1574 | 0.3209 | 0.3694 | 0.2316 | 0.2981 | 0.2883 | 0.1863 | 0.5342 | 0.1568 |
| | | 0600 - 0700 | 0.0156 | 0.2834 | 0.2312 | 0.2309 | 0.1331 | 0.2175 | 0.2766 | 0.2861 | 0.2675 | 0.2119 | 0.3185 | 0.3694 | 0.2365 | 0.3072 | 0.2972 | 0.1921 | 0.5404 | 0.1602 |
| | | 0700 - 0800 | 0.0235 | 0.3967 | 0.5033 | 0.5052 | 0.2896 | 0.4638 | 0.7383 | 0.7525 | 0.3651 | 0.4625 | 0.4401 | 0.5151 | 0.5199 | 0.8358 | 0.8144 | 0.5263 | 0.8506 | 0.1928 |
| | | 0800 - 0900 | 0.0235 | 0.3967 | 0.5033 | 0.5052 | 0.2896 | 0.4638 | 0.7383 | 0.7525 | 0.3651 | 0.4625 | 0.4401 | 0.5151 | 0.5199 | 0.8358 | 0.8144 | 0.5263 | 0.8506 | 0.1928 |
| | | 0900 - 1000 | 0.0235 | 0.3967 | 0.5033 | 0.5052 | 0.2896 | 0.4638 | 0.7383 | 0.7525 | 0.3651 | 0.4625 | 0.4401 | 0.5151 | 0.5199 | 0.8358 | 0.8144 | 0.5263 | 0.8506 | 0.1928 |
| | | 1000 - 1100 | 0.0235 | 0.3967 | 0.5033 | 0.5052 | 0.2896 | 0.4638 | 0.7383 | 0.7525 | 0.3651 | 0.4625 | 0.4401 | 0.5151 | 0.5199 | 0.8358 | 0.8144 | 0.5263 | 0.8506 | 0.1928 |
| | | 1100 - 1200 | 0.0235 | 0.3967 | 0.5033 | 0.5052 | 0.2896 | 0.4638 | 0.7383 | 0.7525 | 0.3651 | 0.4625 | 0.4401 | 0.5151 | 0.5199 | 0.8358 | 0.8144 | 0.5263 | 0.8506 | 0.1928 |
| | | 1200 - 1300 | 0.0221 | 0.3713 | 0.4360 | 0.4374 | 0.2510 | 0.4031 | 0.6254 | 0.6384 | 0.3417 | 0.4006 | 0.4114 | 0.4809 | 0.4499 | 0.7065 | 0.6879 | 0.4445 | 0.7790 | 0.1856 |
| | | 1300 - 1400 | 0.0205 | 0.3449 | 0.3715 | 0.3724 | 0.2140 | 0.3447 | 0.5160 | 0.5279 | 0.3174 | 0.3413 | 0.3815 | 0.4455 | 0.3828 | 0.5813 | 0.5654 | 0.3653 | 0.7081 | 0.1779 |
| | | 1400 - 1500 | 0.0235 | 0.3967 | 0.5033 | 0.5052 | 0.2896 | 0.4638 | 0.7383 | 0.7525 | 0.3651 | 0.4625 | 0.4401 | 0.5151 | 0.5199 | 0.8358 | 0.8144 | 0.5263 | 0.8506 | 0.1928 |
| | | 1500 - 1600 | 0.0235 | 0.3967 | 0.5033 | 0.5052 | 0.2896 | 0.4638 | 0.7383 | 0.7525 | 0.3651 | 0.4625 | 0.4401 | 0.5151 | 0.5199 | 0.8358 | 0.8144 | 0.5263 | 0.8506 | 0.1928 |
| | | 1600 - 1700 | 0.0235 | 0.3967 | 0.5033 | 0.5052 | 0.2896 | 0.4638 | 0.7383 | 0.7525 | 0.3651 | 0.4625 | 0.4401 | 0.5151 | 0.5199 | 0.8358 | 0.8144 | 0.5263 | 0.8506 | 0.1928 |
| | | 1700 - 1800 | 0.0235 | 0.3967 | 0.5033 | 0.5052 | 0.2896 | 0.4638 | 0.7383 | 0.7525 | 0.3651 | 0.4625 | 0.4401 | 0.5151 | 0.5199 | 0.8358 | 0.8144 | 0.5263 | 0.8506 | 0.1928 |
| | | 1800 - 1900 | 0.0235 | 0.3967 | 0.5033 | 0.5052 | 0.2896 | 0.4638 | 0.7383 | 0.7525 | 0.3651 | 0.4625 | 0.4401 | 0.5151 | 0.5199 | 0.8358 | 0.8144 | 0.5263 | 0.8506 | 0.1928 |
| | | 1900 - 2000 | 0.0235 | 0.3967 | 0.5033 | 0.5052 | 0.2896 | 0.4638 | 0.7383 | 0.7525 | 0.3651 | 0.4625 | 0.4401 | 0.5151 | 0.5199 | 0.8358 | 0.8144 | 0.5263 | 0.8506 | 0.1928 |
| | | 2000 - 2100 | 0.0227 | 0.3835 | 0.4675 | 0.4692 | 0.2691 | 0.4316 | 0.6785 | 0.6921 | 0.3529 | 0.4297 | 0.4251 | 0.4973 | 0.4827 | 0.7673 | 0.7474 | 0.4829 | 0.8128 | 0.1890 |
| | | 2100 - 2200 | 0.0235 | 0.3967 | 0.5033 | 0.5052 | 0.2896 | 0.4638 | 0.7383 | 0.7525 | 0.3651 | 0.4625 | 0.4401 | 0.5151 | 0.5199 | 0.8358 | 0.8144 | 0.5263 | 0.8506 | 0.1928 |
| | | 2200 - 2300 | 0.0152 | 0.2815 | 0.2220 | 0.2216 | 0.1277 | 0.2133 | 0.2687 | 0.2782 | 0.2677 | 0.2033 | 0.3186 | 0.3694 | 0.2316 | 0.2981 | 0.2883 | 0.1863 | 0.5342 | 0.1592 |
| | | 2300 - 0000 | 0.0126 | 0.2760 | 0.1729 | 0.1717 | 0.0990 | 0.2133 | 0.2687 | 0.2782 | 0.2722 | 0.1574 | 0.3209 | 0.3694 | 0.2316 | 0.2981 | 0.2883 | 0.1863 | 0.5342 | 0.1568 |
| 19 | Yuen Long Highway<br>(L019) - SB | 0000 - 0100 | 0.0126 | 0.2760 | 0.1729 | 0.1717 | 0.0990 | 0.2133 | 0.2687 | 0.2782 | 0.2722 | 0.1574 | 0.3209 | 0.3694 | 0.2316 | 0.2981 | 0.2883 | 0.1863 | 0.5342 | 0.1568 |
| | | 0100 - 0200 | 0.0126 | 0.2760 | 0.1729 | 0.1717 | 0.0990 | 0.2133 | 0.2687 | 0.2782 | 0.2722 | 0.1574 | 0.3209 | 0.3694 | 0.2316 | 0.2981 | 0.2883 | 0.1863 | 0.5342 | 0.1568 |
| | | 0200 - 0300 | 0.0126 | 0.2760 | 0.1729 | 0.1717 | 0.0990 | 0.2133 | 0.2687 | 0.2782 | 0.2722 | 0.1574 | 0.3209 | 0.3694 | 0.2316 | 0.2981 | 0.2883 | 0.1863 | 0.5342 | 0.1568 |
| | | 0300 - 0400 | 0.0126 | 0.2760 | 0.1729 | 0.1717 | 0.0990 | 0.2133 | 0.2687 | 0.2782 | 0.2722 | 0.1574 | 0.3209 | 0.3694 | 0.2316 | 0.2981 | 0.2883 | 0.1863 | 0.5342 | 0.1568 |
| | | 0400 - 0500 | 0.0126 | 0.2760 | 0.1729 | 0.1717 | 0.0990 | 0.2133 | 0.2687 | 0.2782 | 0.2722 | 0.1574 | 0.3209 | 0.3694 | 0.2316 | 0.2981 | 0.2883 | 0.1863 | 0.5342 | 0.1568 |
| | | 0500 - 0600 | 0.0126 | 0.2760 | 0.1729 | 0.1717 | 0.0990 | 0.2133 | 0.2687 | 0.2782 | 0.2722 | 0.1574 | 0.3209 | 0.3694 | 0.2316 | 0.2981 | 0.2883 | 0.1863 | 0.5342 | 0.1568 |
| | | 0600 - 0700 | 0.0137 | 0.2767 | 0.1912 | 0.1903 | 0.1097 | 0.2133 | 0.2687 | 0.2782 | 0.2696 | 0.1745 | 0.3196 | 0.3694 | 0.2316 | 0.2981 | 0.2883 | 0.1863 | 0.5342 | 0.1569 |
| | | 0700 - 0800 | 0.0235 | 0.3967 | 0.5033 | 0.5052 | 0.2896 | 0.4638 | 0.7383 | 0.7525 | 0.3651 | 0.4625 | 0.4401 | 0.5151 | 0.5199 | 0.8358 | 0.8144 | 0.5263 | 0.8506 | 0.1928 |
| | | 0800 - 0900 | 0.0235 | 0.3967 | 0.5033 | 0.5052 | 0.2896 | 0.4638 | 0.7383 | 0.7525 | 0.3651 | 0.4625 | 0.4401 | 0.5151 | 0.5199 | 0.8358 | 0.8144 | 0.5263 | 0.8506 | 0.1928 |
| | | 0900 - 1000 | 0.0188 | 0.3190 | 0.3136 | 0.3140 | 0.1807 | 0.2922 | 0.4170 | 0.4278 | 0.2940 | 0.2880 | 0.3523 | 0.4106 | 0.3224 | 0.4680 | 0.4546 | 0.2938 | 0.6418 | 0.1705 |
| | | 1000 - 1100 | 0.0163 | 0.2868 | 0.2464 | 0.2462 | 0.1419 | 0.2311 | 0.3022 | 0.3117 | 0.2674 | 0.2261 | 0.3185 | 0.3694 | 0.2524 | 0.3368 | 0.3263 | 0.2109 | 0.5601 | 0.1619 |
| | | 1100 - 1200 | 0.0168 | 0.2911 | 0.2576 | 0.2576 | 0.1484 | 0.2412 | 0.3213 | 0.3309 | 0.2699 | 0.2365 | 0.3218 | 0.3734 | 0.2641 | 0.3587 | 0.3478 | 0.2247 | 0.5743 | 0.1633 |
| | | 1200 - 1300 | 0.0159 | 0.2844 | 0.2361 | 0.2358 | 0.1359 | 0.2219 | 0.2848 | 0.2943 | 0.2674 | 0.2165 | 0.3185 | 0.3694 | 0.2416 | 0.3167 | 0.3065 | 0.1981 | 0.5467 | 0.1607 |
| | | 1300 - 1400 | 0.0154 | 0.2824 | 0.2266 | 0.2261 | 0.1303 | 0.2133 | 0.2688 | 0.2782 | 0.2676 | 0.2075 | 0.3186 | 0.3694 | 0.2316 | 0.2981 | 0.2883 | 0.1863 | 0.5342 | 0.1597 |
| | | 1400 - 1500 | 0.0175 | 0.3008 | 0.2764 | 0.2765 | 0.1592 | 0.2583 | 0.3533 | 0.3633 | 0.2781 | 0.2537 | 0.3323 | 0.3863 | 0.2837 | 0.3953 | 0.3835 | 0.2478 | 0.5974 | 0.1656 |
| | | 1500 - 1600 | 0.0199 | 0.3357 | 0.3503 | 0.3510 | 0.2017 | 0.3255 | 0.4797 | 0.4912 | 0.3090 | 0.3217 | 0.3711 | 0.4330 | 0.3606 | 0.5397 | 0.5248 | 0.3391 | 0.6842 | 0.1752 |
| | | 1600 - 1700 | 0.0235 | 0.3967 | 0.5033 | 0.5052 | 0.2896 | 0.4638 | 0.7383 | 0.7525 | 0.3651 | 0.4625 | 0.4401 | 0.5151 | 0.5199 | 0.8358 | 0.8144 | 0.5263 | 0.8506 | 0.1928 |
| | | 1700 - 1800 | 0.0235 | 0.3967 | 0.5033 | 0.5052 | 0.2896 | 0.4638 | 0.7383 | 0.7525 | 0.3651 | 0.4625 | 0.4401 | 0.5151 | 0.5199 | 0.8358 | 0.8144 | 0.5263 | 0.8506 | 0.1928 |
| | | 1800 - 1900 | 0.0235 | 0.3967 | 0.5033 | 0.5052 | 0.2896 | 0.4638 | 0.7383 | 0.7525 | 0.3651 | 0.4625 | 0.4401 | 0.5151 | 0.5199 | 0.8358 | 0.8144 | 0.5263 | 0.8506 | 0.1928 |
| | | 1900 - 2000 | 0.0188 | 0.3190 | 0.3136 | 0.3140 | 0.1807 | 0.2922 | 0.4170 | 0.4278 | 0.2940 | 0.2880 | 0.3523 | 0.4106 | 0.3224 | 0.4680 | 0.4546 | 0.2938 | 0.6418 | 0.1705 |
| | | 2000 - 2100 | 0.0159 | 0.2844 | 0.2361 | 0.2358 | 0.1359 | 0.2219 | 0.2848 | 0.2943 | 0.2674 | 0.2165 | 0.3185 | 0.3694 | 0.2416 | 0.3167 | 0.3065 | 0.1981 | 0.5467 | 0.1607 |
| | | 2100 - 2200 | 0.0175 | 0.3008 | 0.2764 | 0.2765 | 0.1592 | 0.2583 | 0.3533 | 0.3633 | 0.2781 | 0.2537 | 0.3323 | 0.3863 | 0.2837 | 0.3953 | 0.3835 | 0.2478 | 0.5974 | 0.1656 |
| | | 2200 - 2300 | 0.0135 | 0.2764 | 0.1879 | 0.1869 | 0.1078 | 0.2133 | 0.2687 | 0.2782 | 0.2700 | 0.1714 | 0.3198 | 0.3694 | 0.2316 | 0.2981 | 0.2883 | 0.1863 | 0.5342 | 0.1568 |
| | | 2300 - 0000 | 0.0126 | 0.2760 | 0.1729 | 0.1717 | 0.0990 | 0.2133 | 0.2687 | 0.2782 | 0.2722 | 0.1574 | 0.3209 | 0.3694 | 0.2316 | 0.2981 | 0.2883 | 0.1863 | 0.5342 | 0.1568 |
| 20 | Slip road from Lam Tei<br>Interchange<br>(L020) - SB | 0000 - 0100 | 0.0190 | 0.3229 | 0.3221 | 0.3226 | 0.1856 | 0.2999 | 0.4315 | 0.4425 | 0.2975 | 0.2958 | 0.3568 | 0.4159 | 0.3313 | 0.4847 | 0.4709 | 0.3043 | 0.6518 | 0.1716 |
| | | 0100 - 0200 | 0.0190 | 0.3229 | 0.3221 | 0.3226 | 0.1856 | 0.2999 | 0.4315 | 0.4425 | 0.2975 | 0.2958 | 0.3568 | 0.4159 | 0.3313 | 0.4847 | 0.4709 | 0.3043 | 0.6518 | 0.1716 |
| | | 0200 - 0300 | 0.0190 | 0.3229 | 0.3221 | 0.3226 | 0.1856 | 0.2999 | 0.4315 | 0.4425 | 0.2975 | 0.2958 | 0.3568 | 0.4159 | 0.3313 | 0.4847 | 0.4709 | 0.3043 | 0.6518 | 0.1716 |
| | | 0300 - 0400 | 0.0190 | 0.3229 | 0.3221 | 0.3226 | 0.1856 | 0.2999 | 0.4315 | 0.4425 | 0.2975 | 0.2958 | 0.3568 | 0.4159 | 0.3313 | 0.4847 | 0.4709 | 0.3043 | 0.6518 | 0.1716 |
| | | 0400 - 0500 | 0.0190 | 0.3229 | 0.3221 | 0.3226 | 0.1856 | 0.2999 | 0.4315 | 0.4425 | 0.2975 | 0.2958 | 0.3568 | 0.4159 | 0.3313 | 0.4847 | 0.4709 | 0.3043 | 0.6518 | 0.1716 |
| | | 0500 - 0600 | 0.0190 | 0.3229 | 0.3221 | 0.3226 | 0.1856 | 0.2999 | 0.4315 | 0.4425 | 0.2975 | 0.2958 | 0.3568 | 0.4159 | 0.3313 | 0.4847 | 0.4709 | 0.3043 | 0.6518 | 0.1716 |
| | | 0600 - 0700 | 0.0202 | 0.3402 | 0.3606 | 0.3614 | 0.2077 | 0.3348 | 0.4974 | 0.5091 | 0.3131 | 0.3313 | 0.3762 | 0.4391 | 0.3714 | 0.5600 | 0.5445 | 0.3519 | 0.6959 | 0.1765 |
| | | 0700 - 0800 | 0.0267 | 0.4643 | 0.7728 | 0.7772 | 0.4443 | 0.7062 | 1.0752 | 1.0924 | 0.4275 | 0.7107 | 0.5171 | 0.6066 | 0.8009 | 1.2220 | 1.1924 | 0.7705 | 1.0635 | 0.2105 |
| | | 0800 - 0900 | 0.0258 | 0.4446 | 0.7089 | 0.7128 | 0.4076 | 0.6487 | 0.9723 | 0.9886 | 0.4094 | 0.6520 | 0.4947 | 0.5800 | 0.7343 | 1.1040 | 1.0769 | 0.6958 | 0.9980 | 0.2056 |
| | | 0900 - 1000 | 0.0238 | 0.4037 | 0.5230 | 0.5251 | 0.3009 | 0.4816 | 0.7711 | 0.7856 | 0.3716 | 0.4807 | 0.4482 | 0.5246 | 0.5404 | 0.8734 | 0.8512 | 0.5500 | 0.8713 | 0.1947 |
| | | 1000 - 1100 | 0.0217 | 0.3656 | 0.4216 | 0.4229 | 0.2427 | 0.3901 | 0.6011 | 0.6139 | 0.3364 | 0.3874 | 0.4049 | 0.4733 | 0.4349 | 0.6786 | 0.6606 | 0.4269 | 0.7634 | 0.1839 |
| | | 1100 - 1200 | 0.0217 | 0.3656 | 0.4216 | 0.4229 | 0.2427 | 0.3901 | 0.6011 | 0.6139 | 0.3364 | 0.3874 | 0.4049 | 0.4733 | 0.4349 | 0.6786 | 0.6606 | 0.4269 | 0.7634 | 0.1839 |
| | | 1200 - 1300 | 0.0214 | 0.3602 | 0.4080 | 0.4092 | 0.2349 | 0.3778 | 0.5780 | 0.5906 | 0.3314 | 0.3749 | 0.3987 | 0.4659 | 0.4208 | 0.6523 | 0.6348 | 0.4102 | 0.7485 | 0.1823 |
| | | 1300 - 1400 | 0.0214 | 0.3602 | 0.4080 | 0.4092 | 0.2349 | 0.3778 | 0.5780 | 0.5906 | 0.3314 | 0.3749 | 0.3987 | 0.4659 | 0.4208 | 0.6523 | 0.6348 | 0.4102 | 0.7485 | 0.1823 |
| | | 1400 - 1500 | 0.0217 | 0.3656 | 0.4216 | 0.4229 | 0.2427 | 0.3901 | 0.6011 | 0.6139 | 0.3364 | 0.3874 | 0.4049 | 0.4733 | 0.4349 | 0.6786 | 0.6606 | 0.4269 | 0.7634 | 0.1839 |
| | | 1500 - 1600 | 0.0224 | 0.3773 | 0.4513 | 0.4528 | 0.2598 | 0.4169 | 0.6512 | 0.6645 | 0.3472 | 0.4147 | 0.4181 | 0.4889 | 0.4658 | 0.7360 | 0.7168 | 0.4632 | 0.7954 | 0.1873 |
| | | 1600 - 1700 | 0.0217 | 0.3656 | 0.4216 | 0.4229 | 0.2427 | 0.3901 | 0.6011 | 0.6139 | 0.3364 | 0.3874 | 0.4049 | 0.4733 | 0.4349 | 0.6786 | 0.6606 | 0.4269 | 0.7634 | 0.1839 |
| | | 1700 - 1800 | 0.0224 | 0.3773 | 0.4513 | 0.4528 | 0.2598 | 0.4169 | 0.6512 | 0.6645 | 0.3472 | 0.4147 | 0.4181 | 0.4889 | 0.4658 | 0.7360 | 0.7168 | 0.4632 | 0.7954 | 0.1873 |
| | | 1800 - 1900 | 0.0224 | 0.3773 | 0.4513 | 0.4528 | 0.2598 | 0.4169 | 0.6512 | 0.6645 | 0.3472 | 0.4147 | 0.4181 | 0.4889 | 0.4658 | 0.7360 | 0.7168 | 0.4632 | 0.7954 | 0.1873 |
| | | 1900 - 2000 | 0.0224 | 0.3773 | 0.4513 | 0.4528 | 0.2598 | 0.4169 | 0.6512 | 0.6645 | 0.3472 | 0.4147 | 0.4181 | 0.4889 | 0.4658 | 0.7360 | 0.7168 | 0.4632 | 0.7954 | 0.1873 |
| | | 2000 - 2100 | 0.0217 | 0.3656 | 0.4216 | 0.4229 | 0.2427 | 0.3901 | 0.6011 | 0.6139 | 0.3364 | 0.3874 | 0.4049 | 0.4733 | 0.4349 | 0.6786 | 0.6606 | 0.4269 | 0.7634 | 0.1839 |
| | | 2100 - 2200 | 0.0224 | 0.3773 | 0.4513 | 0.4528 | 0.2598 | 0.4169 | 0.6512 | 0.6645 | 0.3472 | 0.4147 | 0.4181 | 0.4889 | 0.4658 | 0.7360 | 0.7168 | 0.4632 | 0.7954 | 0.1873 |
| | | 2200 - 2300 | 0.0205 | 0.3449 | 0.3715 | 0.3724 | 0.2140 | 0.3447 | 0.5160 | 0.5279 | 0.3174 | 0.3413 | 0.3815 | 0.4455 | 0.3828 | 0.5813 | 0.5654 | 0.3653 | 0.7081 | 0.1779 |
| | | 2300 - 0000 | 0.0196 | 0.3313 | 0.3404 | 0.3410 | 0.1961 | 0.3165 | 0.4628 | 0.4742 | 0.3050 | 0.3127 | 0.3661 | 0.4271 | 0.3504 | 0.5205 | 0.5059 | 0.3269 | 0.6729 | 0.1740 |

**EMFAC Year 2037 x Traffic Data Year 2037**

| Road No. | Road Section | Time | NO$_x$ Emission | | | | | | | | | | | | | | | | | |
|---|---|---|---|---|---|---|---|---|---|---|---|---|---|---|---|---|---|---|---|---|
| | | | PC | Taxi | LGV3 | LGV4 | LGV6 | HGV7 | HGV8 | HGV9 | PLB | PV4 | PV5 | NFB6 | NFB7 | NFB8 | NFB9 | FBSD | FBDD | MC |
| 21 | Slip road to Castle Peak Road - Lam Tei (L021) - SB | 0000 - 0100 | 0.0144 | 0.2785 | 0.2055 | 0.2049 | 0.1180 | 0.2133 | 0.2687 | 0.2782 | 0.2684 | 0.1879 | 0.3190 | 0.3694 | 0.2316 | 0.2981 | 0.2883 | 0.1863 | 0.5342 | 0.1578 |
| | | 0100 - 0200 | 0.0144 | 0.2785 | 0.2055 | 0.2049 | 0.1180 | 0.2133 | 0.2687 | 0.2782 | 0.2684 | 0.1879 | 0.3190 | 0.3694 | 0.2316 | 0.2981 | 0.2883 | 0.1863 | 0.5342 | 0.1578 |
| | | 0200 - 0300 | 0.0144 | 0.2785 | 0.2055 | 0.2049 | 0.1180 | 0.2133 | 0.2687 | 0.2782 | 0.2684 | 0.1879 | 0.3190 | 0.3694 | 0.2316 | 0.2981 | 0.2883 | 0.1863 | 0.5342 | 0.1578 |
| | | 0300 - 0400 | 0.0144 | 0.2785 | 0.2055 | 0.2049 | 0.1180 | 0.2133 | 0.2687 | 0.2782 | 0.2684 | 0.1879 | 0.3190 | 0.3694 | 0.2316 | 0.2981 | 0.2883 | 0.1863 | 0.5342 | 0.1578 |
| | | 0400 - 0500 | 0.0144 | 0.2785 | 0.2055 | 0.2049 | 0.1180 | 0.2133 | 0.2687 | 0.2782 | 0.2684 | 0.1879 | 0.3190 | 0.3694 | 0.2316 | 0.2981 | 0.2883 | 0.1863 | 0.5342 | 0.1578 |
| | | 0500 - 0600 | 0.0144 | 0.2785 | 0.2055 | 0.2049 | 0.1180 | 0.2133 | 0.2687 | 0.2782 | 0.2684 | 0.1879 | 0.3190 | 0.3694 | 0.2316 | 0.2981 | 0.2883 | 0.1863 | 0.5342 | 0.1578 |
| | | 0600 - 0700 | 0.0159 | 0.2844 | 0.2361 | 0.2358 | 0.1359 | 0.2219 | 0.2848 | 0.2943 | 0.2674 | 0.2165 | 0.3185 | 0.3694 | 0.2416 | 0.3167 | 0.3065 | 0.1981 | 0.5467 | 0.1607 |
| | | 0700 - 0800 | 0.0217 | 0.3656 | 0.4216 | 0.4229 | 0.2427 | 0.3901 | 0.6011 | 0.6139 | 0.3364 | 0.3874 | 0.4049 | 0.4733 | 0.4349 | 0.6786 | 0.6606 | 0.4269 | 0.7634 | 0.1839 |
| | | 0800 - 0900 | 0.0208 | 0.3498 | 0.3830 | 0.3840 | 0.2206 | 0.3552 | 0.5356 | 0.5477 | 0.3219 | 0.3519 | 0.3870 | 0.4520 | 0.3947 | 0.6037 | 0.5873 | 0.3795 | 0.7210 | 0.1793 |
| | | 0900 - 1000 | 0.0193 | 0.3270 | 0.3310 | 0.3316 | 0.1907 | 0.3080 | 0.4468 | 0.4580 | 0.3012 | 0.3040 | 0.3614 | 0.4214 | 0.3406 | 0.5022 | 0.4880 | 0.3153 | 0.6621 | 0.1727 |
| | | 1000 - 1100 | 0.0170 | 0.2943 | 0.2636 | 0.2636 | 0.1519 | 0.2467 | 0.3315 | 0.3413 | 0.2725 | 0.2420 | 0.3252 | 0.3776 | 0.2704 | 0.3704 | 0.3592 | 0.2321 | 0.5817 | 0.1640 |
| | | 1100 - 1200 | 0.0175 | 0.3008 | 0.2764 | 0.2765 | 0.1592 | 0.2583 | 0.3533 | 0.3633 | 0.2781 | 0.2537 | 0.3323 | 0.3863 | 0.2837 | 0.3953 | 0.3835 | 0.2478 | 0.5974 | 0.1656 |
| | | 1200 - 1300 | 0.0170 | 0.2943 | 0.2636 | 0.2636 | 0.1519 | 0.2467 | 0.3315 | 0.3413 | 0.2725 | 0.2420 | 0.3252 | 0.3776 | 0.2704 | 0.3704 | 0.3592 | 0.2321 | 0.5817 | 0.1640 |
| | | 1300 - 1400 | 0.0165 | 0.2881 | 0.2519 | 0.2518 | 0.1451 | 0.2360 | 0.3114 | 0.3210 | 0.2674 | 0.2312 | 0.3185 | 0.3694 | 0.2581 | 0.3475 | 0.3368 | 0.2176 | 0.5670 | 0.1626 |
| | | 1400 - 1500 | 0.0175 | 0.3008 | 0.2764 | 0.2765 | 0.1592 | 0.2583 | 0.3533 | 0.3633 | 0.2781 | 0.2537 | 0.3323 | 0.3863 | 0.2837 | 0.3953 | 0.3835 | 0.2478 | 0.5974 | 0.1656 |
| | | 1500 - 1600 | 0.0177 | 0.3042 | 0.2832 | 0.2833 | 0.1632 | 0.2645 | 0.3649 | 0.3751 | 0.2810 | 0.2600 | 0.3361 | 0.3909 | 0.2908 | 0.4086 | 0.3965 | 0.2562 | 0.6056 | 0.1665 |
| | | 1600 - 1700 | 0.0177 | 0.3042 | 0.2832 | 0.2833 | 0.1632 | 0.2645 | 0.3649 | 0.3751 | 0.2810 | 0.2600 | 0.3361 | 0.3909 | 0.2908 | 0.4086 | 0.3965 | 0.2562 | 0.6056 | 0.1665 |
| | | 1700 - 1800 | 0.0177 | 0.3042 | 0.2832 | 0.2833 | 0.1632 | 0.2645 | 0.3649 | 0.3751 | 0.2810 | 0.2600 | 0.3361 | 0.3909 | 0.2908 | 0.4086 | 0.3965 | 0.2562 | 0.6056 | 0.1665 |
| | | 1800 - 1900 | 0.0177 | 0.3042 | 0.2832 | 0.2833 | 0.1632 | 0.2645 | 0.3649 | 0.3751 | 0.2810 | 0.2600 | 0.3361 | 0.3909 | 0.2908 | 0.4086 | 0.3965 | 0.2562 | 0.6056 | 0.1665 |
| | | 1900 - 2000 | 0.0175 | 0.3008 | 0.2764 | 0.2765 | 0.1592 | 0.2583 | 0.3533 | 0.3633 | 0.2781 | 0.2537 | 0.3323 | 0.3863 | 0.2837 | 0.3953 | 0.3835 | 0.2478 | 0.5974 | 0.1656 |
| | | 2000 - 2100 | 0.0165 | 0.2881 | 0.2519 | 0.2518 | 0.1451 | 0.2360 | 0.3114 | 0.3210 | 0.2674 | 0.2312 | 0.3185 | 0.3694 | 0.2581 | 0.3475 | 0.3368 | 0.2176 | 0.5670 | 0.1626 |
| | | 2100 - 2200 | 0.0170 | 0.2943 | 0.2636 | 0.2636 | 0.1519 | 0.2467 | 0.3315 | 0.3413 | 0.2725 | 0.2420 | 0.3252 | 0.3776 | 0.2704 | 0.3704 | 0.3592 | 0.2321 | 0.5817 | 0.1640 |
| | | 2200 - 2300 | 0.0152 | 0.2815 | 0.2220 | 0.2216 | 0.1277 | 0.2133 | 0.2687 | 0.2782 | 0.2677 | 0.2033 | 0.3186 | 0.3694 | 0.2316 | 0.2981 | 0.2883 | 0.1863 | 0.5342 | 0.1592 |
| | | 2300 - 0000 | 0.0146 | 0.2791 | 0.2094 | 0.2088 | 0.1203 | 0.2133 | 0.2687 | 0.2782 | 0.2682 | 0.1916 | 0.3189 | 0.3694 | 0.2316 | 0.2981 | 0.2883 | 0.1863 | 0.5342 | 0.1581 |
| 22 | Access road (L022) - SB | 0000 - 0100 | 0.0258 | 0.4446 | 0.7089 | 0.7128 | 0.4076 | 0.6487 | 0.9723 | 0.9886 | 0.4094 | 0.6520 | 0.4947 | 0.5800 | 0.7343 | 1.1040 | 1.0769 | 0.6958 | 0.9980 | 0.2056 |
| | | 0100 - 0200 | 0.0258 | 0.4446 | 0.7089 | 0.7128 | 0.4076 | 0.6487 | 0.9723 | 0.9886 | 0.4094 | 0.6520 | 0.4947 | 0.5800 | 0.7343 | 1.1040 | 1.0769 | 0.6958 | 0.9980 | 0.2056 |
| | | 0200 - 0300 | 0.0258 | 0.4446 | 0.7089 | 0.7128 | 0.4076 | 0.6487 | 0.9723 | 0.9886 | 0.4094 | 0.6520 | 0.4947 | 0.5800 | 0.7343 | 1.1040 | 1.0769 | 0.6958 | 0.9980 | 0.2056 |
| | | 0300 - 0400 | 0.0258 | 0.4446 | 0.7089 | 0.7128 | 0.4076 | 0.6487 | 0.9723 | 0.9886 | 0.4094 | 0.6520 | 0.4947 | 0.5800 | 0.7343 | 1.1040 | 1.0769 | 0.6958 | 0.9980 | 0.2056 |
| | | 0400 - 0500 | 0.0258 | 0.4446 | 0.7089 | 0.7128 | 0.4076 | 0.6487 | 0.9723 | 0.9886 | 0.4094 | 0.6520 | 0.4947 | 0.5800 | 0.7343 | 1.1040 | 1.0769 | 0.6958 | 0.9980 | 0.2056 |
| | | 0500 - 0600 | 0.0258 | 0.4446 | 0.7089 | 0.7128 | 0.4076 | 0.6487 | 0.9723 | 0.9886 | 0.4094 | 0.6520 | 0.4947 | 0.5800 | 0.7343 | 1.1040 | 1.0769 | 0.6958 | 0.9980 | 0.2056 |
| | | 0600 - 0700 | 0.0258 | 0.4446 | 0.7089 | 0.7128 | 0.4076 | 0.6487 | 0.9723 | 0.9886 | 0.4094 | 0.6520 | 0.4947 | 0.5800 | 0.7343 | 1.1040 | 1.0769 | 0.6958 | 0.9980 | 0.2056 |
| | | 0700 - 0800 | 0.0281 | 0.4984 | 0.8777 | 0.8831 | 0.5045 | 0.8008 | 1.2637 | 1.2824 | 0.4588 | 0.8073 | 0.5559 | 0.6531 | 0.9102 | 1.4383 | 1.4041 | 0.9073 | 1.1860 | 0.2185 |
| | | 0800 - 0900 | 0.0271 | 0.4749 | 0.8065 | 0.8112 | 0.4636 | 0.7366 | 1.1329 | 1.1506 | 0.4373 | 0.7417 | 0.5293 | 0.6212 | 0.8360 | 1.2883 | 1.2573 | 0.8124 | 1.1007 | 0.2131 |
| | | 0900 - 1000 | 0.0271 | 0.4749 | 0.8065 | 0.8112 | 0.4636 | 0.7366 | 1.1329 | 1.1506 | 0.4373 | 0.7417 | 0.5293 | 0.6212 | 0.8360 | 1.2883 | 1.2573 | 0.8124 | 1.1007 | 0.2131 |
| | | 1000 - 1100 | 0.0258 | 0.4446 | 0.7089 | 0.7128 | 0.4076 | 0.6487 | 0.9723 | 0.9886 | 0.4094 | 0.6520 | 0.4947 | 0.5800 | 0.7343 | 1.1040 | 1.0769 | 0.6958 | 0.9980 | 0.2056 |
| | | 1100 - 1200 | 0.0258 | 0.4446 | 0.7089 | 0.7128 | 0.4076 | 0.6487 | 0.9723 | 0.9886 | 0.4094 | 0.6520 | 0.4947 | 0.5800 | 0.7343 | 1.1040 | 1.0769 | 0.6958 | 0.9980 | 0.2056 |
| | | 1200 - 1300 | 0.0258 | 0.4446 | 0.7089 | 0.7128 | 0.4076 | 0.6487 | 0.9723 | 0.9886 | 0.4094 | 0.6520 | 0.4947 | 0.5800 | 0.7343 | 1.1040 | 1.0769 | 0.6958 | 0.9980 | 0.2056 |
| | | 1300 - 1400 | 0.0258 | 0.4446 | 0.7089 | 0.7128 | 0.4076 | 0.6487 | 0.9723 | 0.9886 | 0.4094 | 0.6520 | 0.4947 | 0.5800 | 0.7343 | 1.1040 | 1.0769 | 0.6958 | 0.9980 | 0.2056 |
| | | 1400 - 1500 | 0.0258 | 0.4446 | 0.7089 | 0.7128 | 0.4076 | 0.6487 | 0.9723 | 0.9886 | 0.4094 | 0.6520 | 0.4947 | 0.5800 | 0.7343 | 1.1040 | 1.0769 | 0.6958 | 0.9980 | 0.2056 |
| | | 1500 - 1600 | 0.0258 | 0.4446 | 0.7089 | 0.7128 | 0.4076 | 0.6487 | 0.9723 | 0.9886 | 0.4094 | 0.6520 | 0.4947 | 0.5800 | 0.7343 | 1.1040 | 1.0769 | 0.6958 | 0.9980 | 0.2056 |
| | | 1600 - 1700 | 0.0258 | 0.4446 | 0.7089 | 0.7128 | 0.4076 | 0.6487 | 0.9723 | 0.9886 | 0.4094 | 0.6520 | 0.4947 | 0.5800 | 0.7343 | 1.1040 | 1.0769 | 0.6958 | 0.9980 | 0.2056 |
| | | 1700 - 1800 | 0.0258 | 0.4446 | 0.7089 | 0.7128 | 0.4076 | 0.6487 | 0.9723 | 0.9886 | 0.4094 | 0.6520 | 0.4947 | 0.5800 | 0.7343 | 1.1040 | 1.0769 | 0.6958 | 0.9980 | 0.2056 |
| | | 1800 - 1900 | 0.0258 | 0.4446 | 0.7089 | 0.7128 | 0.4076 | 0.6487 | 0.9723 | 0.9886 | 0.4094 | 0.6520 | 0.4947 | 0.5800 | 0.7343 | 1.1040 | 1.0769 | 0.6958 | 0.9980 | 0.2056 |
| | | 1900 - 2000 | 0.0271 | 0.4749 | 0.8065 | 0.8112 | 0.4636 | 0.7366 | 1.1329 | 1.1506 | 0.4373 | 0.7417 | 0.5293 | 0.6212 | 0.8360 | 1.2883 | 1.2573 | 0.8124 | 1.1007 | 0.2131 |
| | | 2000 - 2100 | 0.0258 | 0.4446 | 0.7089 | 0.7128 | 0.4076 | 0.6487 | 0.9723 | 0.9886 | 0.4094 | 0.6520 | 0.4947 | 0.5800 | 0.7343 | 1.1040 | 1.0769 | 0.6958 | 0.9980 | 0.2056 |
| | | 2100 - 2200 | 0.0271 | 0.4749 | 0.8065 | 0.8112 | 0.4636 | 0.7366 | 1.1329 | 1.1506 | 0.4373 | 0.7417 | 0.5293 | 0.6212 | 0.8360 | 1.2883 | 1.2573 | 0.8124 | 1.1007 | 0.2131 |
| | | 2200 - 2300 | 0.0258 | 0.4446 | 0.7089 | 0.7128 | 0.4076 | 0.6487 | 0.9723 | 0.9886 | 0.4094 | 0.6520 | 0.4947 | 0.5800 | 0.7343 | 1.1040 | 1.0769 | 0.6958 | 0.9980 | 0.2056 |
| | | 2300 - 0000 | 0.0258 | 0.4446 | 0.7089 | 0.7128 | 0.4076 | 0.6487 | 0.9723 | 0.9886 | 0.4094 | 0.6520 | 0.4947 | 0.5800 | 0.7343 | 1.1040 | 1.0769 | 0.6958 | 0.9980 | 0.2056 |
| 23 | Access road (L023) - NB | 0000 - 0100 | 0.0258 | 0.4446 | 0.7089 | 0.7128 | 0.4076 | 0.6487 | 0.9723 | 0.9886 | 0.4094 | 0.6520 | 0.4947 | 0.5800 | 0.7343 | 1.1040 | 1.0769 | 0.6958 | 0.9980 | 0.2056 |
| | | 0100 - 0200 | 0.0258 | 0.4446 | 0.7089 | 0.7128 | 0.4076 | 0.6487 | 0.9723 | 0.9886 | 0.4094 | 0.6520 | 0.4947 | 0.5800 | 0.7343 | 1.1040 | 1.0769 | 0.6958 | 0.9980 | 0.2056 |
| | | 0200 - 0300 | 0.0258 | 0.4446 | 0.7089 | 0.7128 | 0.4076 | 0.6487 | 0.9723 | 0.9886 | 0.4094 | 0.6520 | 0.4947 | 0.5800 | 0.7343 | 1.1040 | 1.0769 | 0.6958 | 0.9980 | 0.2056 |
| | | 0300 - 0400 | 0.0258 | 0.4446 | 0.7089 | 0.7128 | 0.4076 | 0.6487 | 0.9723 | 0.9886 | 0.4094 | 0.6520 | 0.4947 | 0.5800 | 0.7343 | 1.1040 | 1.0769 | 0.6958 | 0.9980 | 0.2056 |
| | | 0400 - 0500 | 0.0258 | 0.4446 | 0.7089 | 0.7128 | 0.4076 | 0.6487 | 0.9723 | 0.9886 | 0.4094 | 0.6520 | 0.4947 | 0.5800 | 0.7343 | 1.1040 | 1.0769 | 0.6958 | 0.9980 | 0.2056 |
| | | 0500 - 0600 | 0.0258 | 0.4446 | 0.7089 | 0.7128 | 0.4076 | 0.6487 | 0.9723 | 0.9886 | 0.4094 | 0.6520 | 0.4947 | 0.5800 | 0.7343 | 1.1040 | 1.0769 | 0.6958 | 0.9980 | 0.2056 |
| | | 0600 - 0700 | 0.0258 | 0.4446 | 0.7089 | 0.7128 | 0.4076 | 0.6487 | 0.9723 | 0.9886 | 0.4094 | 0.6520 | 0.4947 | 0.5800 | 0.7343 | 1.1040 | 1.0769 | 0.6958 | 0.9980 | 0.2056 |
| | | 0700 - 0800 | 0.0271 | 0.4749 | 0.8065 | 0.8112 | 0.4636 | 0.7366 | 1.1329 | 1.1506 | 0.4373 | 0.7417 | 0.5293 | 0.6212 | 0.8360 | 1.2883 | 1.2573 | 0.8124 | 1.1007 | 0.2131 |
| | | 0800 - 0900 | 0.0271 | 0.4749 | 0.8065 | 0.8112 | 0.4636 | 0.7366 | 1.1329 | 1.1506 | 0.4373 | 0.7417 | 0.5293 | 0.6212 | 0.8360 | 1.2883 | 1.2573 | 0.8124 | 1.1007 | 0.2131 |
| | | 0900 - 1000 | 0.0258 | 0.4446 | 0.7089 | 0.7128 | 0.4076 | 0.6487 | 0.9723 | 0.9886 | 0.4094 | 0.6520 | 0.4947 | 0.5800 | 0.7343 | 1.1040 | 1.0769 | 0.6958 | 0.9980 | 0.2056 |
| | | 1000 - 1100 | 0.0258 | 0.4446 | 0.7089 | 0.7128 | 0.4076 | 0.6487 | 0.9723 | 0.9886 | 0.4094 | 0.6520 | 0.4947 | 0.5800 | 0.7343 | 1.1040 | 1.0769 | 0.6958 | 0.9980 | 0.2056 |
| | | 1100 - 1200 | 0.0258 | 0.4446 | 0.7089 | 0.7128 | 0.4076 | 0.6487 | 0.9723 | 0.9886 | 0.4094 | 0.6520 | 0.4947 | 0.5800 | 0.7343 | 1.1040 | 1.0769 | 0.6958 | 0.9980 | 0.2056 |
| | | 1200 - 1300 | 0.0258 | 0.4446 | 0.7089 | 0.7128 | 0.4076 | 0.6487 | 0.9723 | 0.9886 | 0.4094 | 0.6520 | 0.4947 | 0.5800 | 0.7343 | 1.1040 | 1.0769 | 0.6958 | 0.9980 | 0.2056 |
| | | 1300 - 1400 | 0.0258 | 0.4446 | 0.7089 | 0.7128 | 0.4076 | 0.6487 | 0.9723 | 0.9886 | 0.4094 | 0.6520 | 0.4947 | 0.5800 | 0.7343 | 1.1040 | 1.0769 | 0.6958 | 0.9980 | 0.2056 |
| | | 1400 - 1500 | 0.0258 | 0.4446 | 0.7089 | 0.7128 | 0.4076 | 0.6487 | 0.9723 | 0.9886 | 0.4094 | 0.6520 | 0.4947 | 0.5800 | 0.7343 | 1.1040 | 1.0769 | 0.6958 | 0.9980 | 0.2056 |
| | | 1500 - 1600 | 0.0258 | 0.4446 | 0.7089 | 0.7128 | 0.4076 | 0.6487 | 0.9723 | 0.9886 | 0.4094 | 0.6520 | 0.4947 | 0.5800 | 0.7343 | 1.1040 | 1.0769 | 0.6958 | 0.9980 | 0.2056 |
| | | 1600 - 1700 | 0.0258 | 0.4446 | 0.7089 | 0.7128 | 0.4076 | 0.6487 | 0.9723 | 0.9886 | 0.4094 | 0.6520 | 0.4947 | 0.5800 | 0.7343 | 1.1040 | 1.0769 | 0.6958 | 0.9980 | 0.2056 |
| | | 1700 - 1800 | 0.0271 | 0.4749 | 0.8065 | 0.8112 | 0.4636 | 0.7366 | 1.1329 | 1.1506 | 0.4373 | 0.7417 | 0.5293 | 0.6212 | 0.8360 | 1.2883 | 1.2573 | 0.8124 | 1.1007 | 0.2131 |
| | | 1800 - 1900 | 0.0271 | 0.4749 | 0.8065 | 0.8112 | 0.4636 | 0.7366 | 1.1329 | 1.1506 | 0.4373 | 0.7417 | 0.5293 | 0.6212 | 0.8360 | 1.2883 | 1.2573 | 0.8124 | 1.1007 | 0.2131 |
| | | 1900 - 2000 | 0.0258 | 0.4446 | 0.7089 | 0.7128 | 0.4076 | 0.6487 | 0.9723 | 0.9886 | 0.4094 | 0.6520 | 0.4947 | 0.5800 | 0.7343 | 1.1040 | 1.0769 | 0.6958 | 0.9980 | 0.2056 |
| | | 2000 - 2100 | 0.0258 | 0.4446 | 0.7089 | 0.7128 | 0.4076 | 0.6487 | 0.9723 | 0.9886 | 0.4094 | 0.6520 | 0.4947 | 0.5800 | 0.7343 | 1.1040 | 1.0769 | 0.6958 | 0.9980 | 0.2056 |
| | | 2100 - 2200 | 0.0258 | 0.4446 | 0.7089 | 0.7128 | 0.4076 | 0.6487 | 0.9723 | 0.9886 | 0.4094 | 0.6520 | 0.4947 | 0.5800 | 0.7343 | 1.1040 | 1.0769 | 0.6958 | 0.9980 | 0.2056 |
| | | 2200 - 2300 | 0.0258 | 0.4446 | 0.7089 | 0.7128 | 0.4076 | 0.6487 | 0.9723 | 0.9886 | 0.4094 | 0.6520 | 0.4947 | 0.5800 | 0.7343 | 1.1040 | 1.0769 | 0.6958 | 0.9980 | 0.2056 |
| | | 2300 - 0000 | 0.0258 | 0.4446 | 0.7089 | 0.7128 | 0.4076 | 0.6487 | 0.9723 | 0.9886 | 0.4094 | 0.6520 | 0.4947 | 0.5800 | 0.7343 | 1.1040 | 1.0769 | 0.6958 | 0.9980 | 0.2056 |
| 24 | Lam Tei Interchange (L024) - EB | 0000 - 0100 | 0.0221 | 0.3713 | 0.4360 | 0.4374 | 0.2510 | 0.4031 | 0.6254 | 0.6384 | 0.3417 | 0.4006 | 0.4114 | 0.4809 | 0.4499 | 0.7065 | 0.6879 | 0.4445 | 0.7790 | 0.1856 |
| | | 0100 - 0200 | 0.0221 | 0.3713 | 0.4360 | 0.4374 | 0.2510 | 0.4031 | 0.6254 | 0.6384 | 0.3417 | 0.4006 | 0.4114 | 0.4809 | 0.4499 | 0.7065 | 0.6879 | 0.4445 | 0.7790 | 0.1856 |
| | | 0200 - 0300 | 0.0221 | 0.3713 | 0.4360 | 0.4374 | 0.2510 | 0.4031 | 0.6254 | 0.6384 | 0.3417 | 0.4006 | 0.4114 | 0.4809 | 0.4499 | 0.7065 | 0.6879 | 0.4445 | 0.7790 | 0.1856 |
| | | 0300 - 0400 | 0.0221 | 0.3713 | 0.4360 | 0.4374 | 0.2510 | 0.4031 | 0.6254 | 0.6384 | 0.3417 | 0.4006 | 0.4114 | 0.4809 | 0.4499 | 0.7065 | 0.6879 | 0.4445 | 0.7790 | 0.1856 |
| | | 0400 - 0500 | 0.0221 | 0.3713 | 0.4360 | 0.4374 | 0.2510 | 0.4031 | 0.6254 | 0.6384 | 0.3417 | 0.4006 | 0.4114 | 0.4809 | 0.4499 | 0.7065 | 0.6879 | 0.4445 | 0.7790 | 0.1856 |
| | | 0500 - 0600 | 0.0221 | 0.3713 | 0.4360 | 0.4374 | 0.2510 | 0.4031 | 0.6254 | 0.6384 | 0.3417 | 0.4006 | 0.4114 | 0.4809 | 0.4499 | 0.7065 | 0.6879 | 0.4445 | 0.7790 | 0.1856 |
| | | 0600 - 0700 | 0.0224 | 0.3773 | 0.4513 | 0.4528 | 0.2598 | 0.4169 | 0.6512 | 0.6645 | 0.3472 | 0.4147 | 0.4181 | 0.4889 | 0.4658 | 0.7360 | 0.7168 | 0.4632 | 0.7954 | 0.1873 |
| | | 0700 - 0800 | 0.0242 | 0.4111 | 0.5440 | 0.5463 | 0.3130 | 0.5007 | 0.8061 | 0.8209 | 0.3785 | 0.5001 | 0.4566 | 0.5346 | 0.5623 | 0.9135 | 0.8904 | 0.5754 | 0.8933 | 0.1968 |
| | | 0800 - 0900 | 0.0242 | 0.4111 | 0.5440 | 0.5463 | 0.3130 | 0.5007 | 0.8061 | 0.8209 | 0.3785 | 0.5001 | 0.4566 | 0.5346 | 0.5623 | 0.9135 | 0.8904 | 0.5754 | 0.8933 | 0.1968 |
| | | 0900 - 1000 | 0.0235 | 0.3967 | 0.5033 | 0.5052 | 0.2896 | 0.4638 | 0.7383 | 0.7525 | 0.3651 | 0.4625 | 0.4401 | 0.5151 | 0.5199 | 0.8358 | 0.8144 | 0.5263 | 0.8506 | 0.1928 |
| | | 1000 - 1100 | 0.0231 | 0.3899 | 0.4848 | 0.4866 | 0.2790 | 0.4472 | 0.7075 | 0.7214 | 0.3589 | 0.4456 | 0.4325 | 0.5060 | 0.5007 | 0.8005 | 0.7799 | 0.5039 | 0.8311 | 0.1909 |
| | | 1100 - 1200 | 0.0231 | 0.3899 | 0.4848 | 0.4866 | 0.2790 | 0.4472 | 0.7075 | 0.7214 | 0.3589 | 0.4456 | 0.4325 | 0.5060 | 0.5007 | 0.8005 | 0.7799 | 0.5039 | 0.8311 | 0.1909 |
| | | 1200 - 1300 | 0.0227 | 0.3835 | 0.4675 | 0.4692 | 0.2691 | 0.4316 | 0.6785 | 0.6921 | 0.3529 | 0.4297 | 0.4251 | 0.4973 | 0.4827 | 0.7673 | 0.7474 | 0.4829 | 0.8128 | 0.1890 |
| | | 1300 - 1400 | 0.0227 | 0.3835 | 0.4675 | 0.4692 | 0.2691 | 0.4316 | 0.6785 | 0.6921 | 0.3529 | 0.4297 | 0.4251 | 0.4973 | 0.4827 | 0.7673 | 0.7474 | 0.4829 | 0.8128 | 0.1890 |
| | | 1400 - 1500 | 0.0231 | 0.3899 | 0.4848 | 0.4866 | 0.2790 | 0.4472 | 0.7075 | 0.7214 | 0.3589 | 0.4456 | 0.4325 | 0.5060 | 0.5007 | 0.8005 | 0.7799 | 0.5039 | 0.8311 | 0.1909 |
| | | 1500 - 1600 | 0.0231 | 0.3899 | 0.4848 | 0.4866 | 0.2790 | 0.4472 | 0.7075 | 0.7214 | 0.3589 | 0.4456 | 0.4325 | 0.5060 | 0.5007 | 0.8005 | 0.7799 | 0.5039 | 0.8311 | 0.1909 |
| | | 1600 - 1700 | 0.0231 | 0.3899 | 0.4848 | 0.4866 | 0.2790 | 0.4472 | 0.7075 | 0.7214 | 0.3589 | 0.4456 | 0.4325 | 0.5060 | 0.5007 | 0.8005 | 0.7799 | 0.5039 | 0.8311 | 0.1909 |
| | | 1700 - 1800 | 0.0235 | 0.3967 | 0.5033 | 0.5052 | 0.2896 | 0.4638 | 0.7383 | 0.7525 | 0.3651 | 0.4625 | 0.4401 | 0.5151 | 0.5199 | 0.8358 | 0.8144 | 0.5263 | 0.8506 | 0.1928 |
| | | 1800 - 1900 | 0.0235 | 0.3967 | 0.5033 | 0.5052 | 0.2896 | 0.4638 | 0.7383 | 0.7525 | 0.3651 | 0.4625 | 0.4401 | 0.5151 | 0.5199 | 0.8358 | 0.8144 | 0.5263 | 0.8506 | 0.1928 |
| | | 1900 - 2000 | 0.0231 | 0.3899 | 0.4848 | 0.4866 | 0.2790 | 0.4472 | 0.7075 | 0.7214 | 0.3589 | 0.4456 | 0.4325 | 0.5060 | 0.5007 | 0.8005 | 0.7799 | 0.5039 | 0.8311 | 0.1909 |
| | | 2000 - 2100 | 0.0231 | 0.3899 | 0.4848 | 0.4866 | 0.2790 | 0.4472 | 0.7075 | 0.7214 | 0.3589 | 0.4456 | 0.4325 | 0.5060 | 0.5007 | 0.8005 | 0.7799 | 0.5039 | 0.8311 | 0.1909 |
| | | 2100 - 2200 | 0.0231 | 0.3899 | 0.4848 | 0.4866 | 0.2790 | 0.4472 | 0.7075 | 0.7214 | 0.3589 | 0.4456 | 0.4325 | 0.5060 | 0.5007 | 0.8005 | 0.7799 | 0.5039 | 0.8311 | 0.1909 |
| | | 2200 - 2300 | 0.0224 | 0.3773 | 0.4513 | 0.4528 | 0.2598 | 0.4169 | 0.6512 | 0.6645 | 0.3472 | 0.4147 | 0.4181 | 0.4889 | 0.4658 | 0.7360 | 0.7168 | 0.4632 | 0.7954 | 0.1873 |
| | | 2300 - 0000 | 0.0221 | 0.3713 | 0.4360 | 0.4374 | 0.2510 | 0.4031 | 0.6254 | 0.6384 | 0.3417 | 0.4006 | 0.4114 | 0.4809 | 0.4499 | 0.7065 | 0.6879 | 0.4445 | 0.7790 | 0.1856 |
| 25 | Lam Tei Interchange (L025) - WB | 0000 - 0100 | 0.0221 | 0.3713 | 0.4360 | 0.4374 | 0.2510 | 0.4031 | 0.6254 | 0.6384 | 0.3417 | 0.4006 | 0.4114 | 0.4809 | 0.4499 | 0.7065 | 0.6879 | 0.4445 | 0.7790 | 0.1856 |
| | | 0100 - 0200 | 0.0221 | 0.3713 | 0.4360 | 0.4374 | 0.2510 | 0.4031 | 0.6254 | 0.6384 | 0.3417 | 0.4006 | 0.4114 | 0.4809 | 0.4499 | 0.7065 | 0.6879 | 0.4445 | 0.7790 | 0.1856 |
| | | 0200 - 0300 | 0.0221 | 0.3713 | 0.4360 | 0.4374 | 0.2510 | 0.4031 | 0.6254 | 0.6384 | 0.3417 | 0.4006 | 0.4114 | 0.4809 | 0.4499 | 0.7065 | 0.6879 | 0.4445 | 0.7790 | 0.1856 |
| | | 0300 - 0400 | 0.0221 | 0.3713 | 0.4360 | 0.4374 | 0.2510 | 0.4031 | 0.6254 | 0.6384 | 0.3417 | 0.4006 | 0.4114 | 0.4809 | 0.4499 | 0.7065 | 0.6879 | 0.4445 | 0.7790 | 0.1856 |
| | | 0400 - 0500 | 0.0221 | 0.3713 | 0.4360 | 0.4374 | 0.2510 | 0.4031 | 0.6254 | 0.6384 | 0.3417 | 0.4006 | 0.4114 | 0.4809 | 0.4499 | 0.7065 | 0.6879 | 0.4445 | 0.7790 | 0.1856 |
| | | 0500 - 0600 | 0.0221 | 0.3713 | 0.4360 | 0.4374 | 0.2510 | 0.4031 | 0.6254 | 0.6384 | 0.3417 | 0.4006 | 0.4114 | 0.4809 | 0.4499 | 0.7065 | 0.6879 | 0.4445 | 0.7790 | 0.1856 |
| | | 0600 - 0700 | 0.0227 | 0.3835 | 0.4675 | 0.4692 | 0.2691 | 0.4316 | 0.6785 | 0.6921 | 0.3529 | 0.4297 | 0.4251 | 0.4973 | 0.4827 | 0.7673 | 0.7474 | 0.4829 | 0.8128 | 0.1890 |
| | | 0700 - 0800 | 0.0250 | 0.4270 | 0.5909 | 0.5936 | 0.3399 | 0.5430 | 0.8834 | 0.8989 | 0.3932 | 0.5432 | 0.4747 | 0.5561 | 0.6112 | 1.0021 | 0.9772 | 0.6314 | 0.9419 | 0.2011 |
| | | 0800 - 0900 | 0.0246 | 0.4189 | 0.5666 | 0.5691 | 0.3260 | 0.5210 | 0.8435 | 0.8586 | 0.3857 | 0.5209 | 0.4654 | 0.5451 | 0.5859 | 0.9563 | 0.9323 | 0.6025 | 0.9168 | 0.1989 |
| | | 0900 - 1000 | 0.0238 | 0.4037 | 0.5230 | 0.5251 | 0.3009 | 0.4816 | 0.7711 | 0.7856 | 0.3716 | 0.4807 | 0.4482 | 0.5246 | 0.5404 | 0.8734 | 0.8512 | 0.5500 | 0.8713 | 0.1947 |
| | | 1000 - 1100 | 0.0235 | 0.3967 | 0.5033 | 0.5052 | 0.2896 | 0.4638 | 0.7383 | 0.7525 | 0.3651 | 0.4625 | 0.4401 | 0.5151 | 0.5199 | 0.8358 | 0.8144 | 0.5263 | 0.8506 | 0.1928 |
| | | 1100 - 1200 | 0.0235 | 0.3967 | 0.5033 | 0.5052 | 0.2896 | 0.4638 | 0.7383 | 0.7525 | 0.3651 | 0.4625 | 0.4401 | 0.5151 | 0.5199 | 0.8358 | 0.8144 | 0.5263 | 0.8506 | 0.1928 |
| | | 1200 - 1300 | 0.0231 | 0.3899 | 0.4848 | 0.4866 | 0.2790 | 0.4472 | 0.7075 | 0.7214 | 0.3589 | 0.4456 | 0.4325 | 0.5060 | 0.5007 | 0.8005 | 0.7799 | 0.5039 | 0.8311 | 0.1909 |
| | | 1300 - 1400 | 0.0231 | 0.3899 | 0.4848 | 0.4866 | 0.2790 | 0.4472 | 0.7075 | 0.7214 | 0.3589 | 0.4456 | 0.4325 | 0.5060 | 0.5007 | 0.8005 | 0.7799 | 0.5039 | 0.8311 | 0.1909 |
| | | 1400 - 1500 | 0.0235 | 0.3967 | 0.5033 | 0.5052 | 0.2896 | 0.4638 | 0.7383 | 0.7525 | 0.3651 | 0.4625 | 0.4401 | 0.5151 | 0.5199 | 0.8358 | 0.8144 | 0.5263 | 0.8506 | 0.1928 |
| | | 1500 - 1600 | 0.0235 | 0.3967 | 0.5033 | 0.5052 | 0.2896 | 0.4638 | 0.7383 | 0.7525 | 0.3651 | 0.4625 | 0.4401 | 0.5151 | 0.5199 | 0.8358 | 0.8144 | 0.5263 | 0.8506 | 0.1928 |
| | | 1600 - 1700 | 0.0238 | 0.4037 | 0.5230 | 0.5251 | 0.3009 | 0.4816 | 0.7711 | 0.7856 | 0.3716 | 0.4807 | 0.4482 | 0.5246 | 0.5404 | 0.8734 | 0.8512 | 0.5500 | 0.8713 | 0.1947 |
| | | 1700 - 1800 | 0.0242 | 0.4111 | 0.5440 | 0.5463 | 0.3130 | 0.5007 | 0.8061 | 0.8209 | 0.3785 | 0.5001 | 0.4566 | 0.5346 | 0.5623 | 0.9135 | 0.8904 | 0.5754 | 0.8933 | 0.1968 |
| | | 1800 - 1900 | 0.0242 | 0.4111 | 0.5440 | 0.5463 | 0.3130 | 0.5007 | 0.8061 | 0.8209 | 0.3785 | 0.5001 | 0.4566 | 0.5346 | 0.5623 | 0.9135 | 0.8904 | 0.5754 | 0.8933 | 0.1968 |
| | | 1900 - 2000 | 0.0235 | 0.3967 | 0.5033 | 0.5052 | 0.2896 | 0.4638 | 0.7383 | 0.7525 | 0.3651 | 0.4625 | 0.4401 | 0.5151 | 0.5199 | 0.8358 | 0.8144 | 0.5263 | 0.8506 | 0.1928 |
| | | 2000 - 2100 | 0.0235 | 0.3967 | 0.5033 | 0.5052 | 0.2896 | 0.4638 | 0.7383 | 0.7525 | 0.3651 | 0.4625 | 0.4401 | 0.5151 | 0.5199 | 0.8358 | 0.8144 | 0.5263 | 0.8506 | 0.1928 |
| | | 2100 - 2200 | 0.0238 | 0.4037 | 0.5230 | 0.5251 | 0.3009 | 0.4816 | 0.7711 | 0.7856 | 0.3716 | 0.4807 | 0.4482 | 0.5246 | 0.5404 | 0.8734 | 0.8512 | 0.5500 | 0.8713 | 0.1947 |
| | | 2200 - 2300 | 0.0227 | 0.3835 | 0.4675 | 0.4692 | 0.2691 | 0.4316 | 0.6785 | 0.6921 | 0.3529 | 0.4297 | 0.4251 | 0.4973 | 0.4827 | 0.7673 | 0.7474 | 0.4829 | 0.8128 | 0.1890 |
| | | 2300 - 0000 | 0.0224 | 0.3773 | 0.4513 | 0.4528 | 0.2598 | 0.4169 | 0.6512 | 0.6645 | 0.3472 | 0.4147 | 0.4181 | 0.4889 | 0.4658 | 0.7360 | 0.7168 | 0.4632 | 0.7954 | 0.1873 |

**EMFAC Year 2037 x Traffic Data Year 2037**

| Road No. | Road Section | Time | NO$_x$ Emission | | | | | | | | | | | | | | | | | |
|---|---|---|---|---|---|---|---|---|---|---|---|---|---|---|---|---|---|---|---|---|
| | | | PC | Taxi | LGV3 | LGV4 | LGV6 | HGV7 | HGV8 | HGV9 | PLB | PV4 | PV5 | NFB6 | NFB7 | NFB8 | NFB9 | FBSD | FBDD | MC |
| 26 | Castle Peak Road - Lingnan (L026) - NB | 0000 - 0100 | 0.0227 | 0.3835 | 0.4675 | 0.4692 | 0.2691 | 0.4316 | 0.6785 | 0.6921 | 0.3529 | 0.4297 | 0.4251 | 0.4973 | 0.4827 | 0.7673 | 0.7474 | 0.4829 | 0.8128 | 0.1890 |
| | | 0100 - 0200 | 0.0224 | 0.3773 | 0.4513 | 0.4528 | 0.2598 | 0.4169 | 0.6512 | 0.6645 | 0.3472 | 0.4147 | 0.4181 | 0.4889 | 0.4658 | 0.7360 | 0.7168 | 0.4632 | 0.7954 | 0.1873 |
| | | 0200 - 0300 | 0.0221 | 0.3713 | 0.4360 | 0.4374 | 0.2510 | 0.4031 | 0.6254 | 0.6384 | 0.3417 | 0.4006 | 0.4114 | 0.4809 | 0.4499 | 0.7065 | 0.6879 | 0.4445 | 0.7790 | 0.1856 |
| | | 0300 - 0400 | 0.0221 | 0.3713 | 0.4360 | 0.4374 | 0.2510 | 0.4031 | 0.6254 | 0.6384 | 0.3417 | 0.4006 | 0.4114 | 0.4809 | 0.4499 | 0.7065 | 0.6879 | 0.4445 | 0.7790 | 0.1856 |
| | | 0400 - 0500 | 0.0221 | 0.3713 | 0.4360 | 0.4374 | 0.2510 | 0.4031 | 0.6254 | 0.6384 | 0.3417 | 0.4006 | 0.4114 | 0.4809 | 0.4499 | 0.7065 | 0.6879 | 0.4445 | 0.7790 | 0.1856 |
| | | 0500 - 0600 | 0.0221 | 0.3713 | 0.4360 | 0.4374 | 0.2510 | 0.4031 | 0.6254 | 0.6384 | 0.3417 | 0.4006 | 0.4114 | 0.4809 | 0.4499 | 0.7065 | 0.6879 | 0.4445 | 0.7790 | 0.1856 |
| | | 0600 - 0700 | 0.0238 | 0.4037 | 0.5230 | 0.5251 | 0.3009 | 0.4816 | 0.7711 | 0.7856 | 0.3716 | 0.4807 | 0.4482 | 0.5246 | 0.5404 | 0.8734 | 0.8512 | 0.5500 | 0.8713 | 0.1947 |
| | | 0700 - 0800 | 0.0271 | 0.4749 | 0.8065 | 0.8112 | 0.4636 | 0.7366 | 1.1329 | 1.1506 | 0.4373 | 0.7417 | 0.5293 | 0.6212 | 0.8360 | 1.2883 | 1.2573 | 0.8124 | 1.1007 | 0.2131 |
| | | 0800 - 0900 | 0.0271 | 0.4749 | 0.8065 | 0.8112 | 0.4636 | 0.7366 | 1.1329 | 1.1506 | 0.4373 | 0.7417 | 0.5293 | 0.6212 | 0.8360 | 1.2883 | 1.2573 | 0.8124 | 1.1007 | 0.2131 |
| | | 0900 - 1000 | 0.0258 | 0.4446 | 0.7089 | 0.7128 | 0.4076 | 0.6487 | 0.9723 | 0.9886 | 0.4094 | 0.6520 | 0.4947 | 0.5800 | 0.7343 | 1.1040 | 1.0769 | 0.6958 | 0.9980 | 0.2056 |
| | | 1000 - 1100 | 0.0250 | 0.4270 | 0.5909 | 0.5936 | 0.3399 | 0.5430 | 0.8834 | 0.8989 | 0.3932 | 0.5432 | 0.4747 | 0.5561 | 0.6112 | 1.0021 | 0.9772 | 0.6314 | 0.9419 | 0.2011 |
| | | 1100 - 1200 | 0.0250 | 0.4270 | 0.5909 | 0.5936 | 0.3399 | 0.5430 | 0.8834 | 0.8989 | 0.3932 | 0.5432 | 0.4747 | 0.5561 | 0.6112 | 1.0021 | 0.9772 | 0.6314 | 0.9419 | 0.2011 |
| | | 1200 - 1300 | 0.0246 | 0.4189 | 0.5666 | 0.5691 | 0.3260 | 0.5210 | 0.8435 | 0.8586 | 0.3857 | 0.5209 | 0.4654 | 0.5451 | 0.5859 | 0.9563 | 0.9323 | 0.6025 | 0.9168 | 0.1989 |
| | | 1300 - 1400 | 0.0246 | 0.4189 | 0.5666 | 0.5691 | 0.3260 | 0.5210 | 0.8435 | 0.8586 | 0.3857 | 0.5209 | 0.4654 | 0.5451 | 0.5859 | 0.9563 | 0.9323 | 0.6025 | 0.9168 | 0.1989 |
| | | 1400 - 1500 | 0.0250 | 0.4270 | 0.5909 | 0.5936 | 0.3399 | 0.5430 | 0.8834 | 0.8989 | 0.3932 | 0.5432 | 0.4747 | 0.5561 | 0.6112 | 1.0021 | 0.9772 | 0.6314 | 0.9419 | 0.2011 |
| | | 1500 - 1600 | 0.0254 | 0.4356 | 0.6171 | 0.6200 | 0.3550 | 0.5666 | 0.9263 | 0.9421 | 0.4011 | 0.5673 | 0.4845 | 0.5678 | 0.6384 | 1.0512 | 1.0252 | 0.6625 | 0.9689 | 0.2033 |
| | | 1600 - 1700 | 0.0262 | 0.4542 | 0.7403 | 0.7445 | 0.4257 | 0.6770 | 1.0218 | 1.0385 | 0.4182 | 0.6809 | 0.5056 | 0.5929 | 0.7670 | 1.1608 | 1.1324 | 0.7318 | 1.0294 | 0.2080 |
| | | 1700 - 1800 | 0.0267 | 0.4643 | 0.7728 | 0.7772 | 0.4443 | 0.7062 | 1.0752 | 1.0924 | 0.4275 | 0.7107 | 0.5171 | 0.6066 | 0.8009 | 1.2220 | 1.1924 | 0.7705 | 1.0635 | 0.2105 |
| | | 1800 - 1900 | 0.0267 | 0.4643 | 0.7728 | 0.7772 | 0.4443 | 0.7062 | 1.0752 | 1.0924 | 0.4275 | 0.7107 | 0.5171 | 0.6066 | 0.8009 | 1.2220 | 1.1924 | 0.7705 | 1.0635 | 0.2105 |
| | | 1900 - 2000 | 0.0254 | 0.4356 | 0.6171 | 0.6200 | 0.3550 | 0.5666 | 0.9263 | 0.9421 | 0.4011 | 0.5673 | 0.4845 | 0.5678 | 0.6384 | 1.0512 | 1.0252 | 0.6625 | 0.9689 | 0.2033 |
| | | 2000 - 2100 | 0.0250 | 0.4270 | 0.5909 | 0.5936 | 0.3399 | 0.5430 | 0.8834 | 0.8989 | 0.3932 | 0.5432 | 0.4747 | 0.5561 | 0.6112 | 1.0021 | 0.9772 | 0.6314 | 0.9419 | 0.2011 |
| | | 2100 - 2200 | 0.0254 | 0.4356 | 0.6171 | 0.6200 | 0.3550 | 0.5666 | 0.9263 | 0.9421 | 0.4011 | 0.5673 | 0.4845 | 0.5678 | 0.6384 | 1.0512 | 1.0252 | 0.6625 | 0.9689 | 0.2033 |
| | | 2200 - 2300 | 0.0238 | 0.4037 | 0.5230 | 0.5251 | 0.3009 | 0.4816 | 0.7711 | 0.7856 | 0.3716 | 0.4807 | 0.4482 | 0.5246 | 0.5404 | 0.8734 | 0.8512 | 0.5500 | 0.8713 | 0.1947 |
| | | 2300 - 0000 | 0.0231 | 0.3899 | 0.4848 | 0.4866 | 0.2790 | 0.4472 | 0.7075 | 0.7214 | 0.3589 | 0.4456 | 0.4325 | 0.5060 | 0.5007 | 0.8005 | 0.7799 | 0.5039 | 0.8311 | 0.1909 |
| 27 | Castle Peak Road - Lingnan (L027) - SB | 0000 - 0100 | 0.0221 | 0.3713 | 0.4360 | 0.4374 | 0.2510 | 0.4031 | 0.6254 | 0.6384 | 0.3417 | 0.4006 | 0.4114 | 0.4809 | 0.4499 | 0.7065 | 0.6879 | 0.4445 | 0.7790 | 0.1856 |
| | | 0100 - 0200 | 0.0221 | 0.3713 | 0.4360 | 0.4374 | 0.2510 | 0.4031 | 0.6254 | 0.6384 | 0.3417 | 0.4006 | 0.4114 | 0.4809 | 0.4499 | 0.7065 | 0.6879 | 0.4445 | 0.7790 | 0.1856 |
| | | 0200 - 0300 | 0.0221 | 0.3713 | 0.4360 | 0.4374 | 0.2510 | 0.4031 | 0.6254 | 0.6384 | 0.3417 | 0.4006 | 0.4114 | 0.4809 | 0.4499 | 0.7065 | 0.6879 | 0.4445 | 0.7790 | 0.1856 |
| | | 0300 - 0400 | 0.0221 | 0.3713 | 0.4360 | 0.4374 | 0.2510 | 0.4031 | 0.6254 | 0.6384 | 0.3417 | 0.4006 | 0.4114 | 0.4809 | 0.4499 | 0.7065 | 0.6879 | 0.4445 | 0.7790 | 0.1856 |
| | | 0400 - 0500 | 0.0221 | 0.3713 | 0.4360 | 0.4374 | 0.2510 | 0.4031 | 0.6254 | 0.6384 | 0.3417 | 0.4006 | 0.4114 | 0.4809 | 0.4499 | 0.7065 | 0.6879 | 0.4445 | 0.7790 | 0.1856 |
| | | 0500 - 0600 | 0.0221 | 0.3713 | 0.4360 | 0.4374 | 0.2510 | 0.4031 | 0.6254 | 0.6384 | 0.3417 | 0.4006 | 0.4114 | 0.4809 | 0.4499 | 0.7065 | 0.6879 | 0.4445 | 0.7790 | 0.1856 |
| | | 0600 - 0700 | 0.0221 | 0.3713 | 0.4360 | 0.4374 | 0.2510 | 0.4031 | 0.6254 | 0.6384 | 0.3417 | 0.4006 | 0.4114 | 0.4809 | 0.4499 | 0.7065 | 0.6879 | 0.4445 | 0.7790 | 0.1856 |
| | | 0700 - 0800 | 0.0235 | 0.3967 | 0.5033 | 0.5052 | 0.2896 | 0.4638 | 0.7383 | 0.7525 | 0.3651 | 0.4625 | 0.4401 | 0.5151 | 0.5199 | 0.8358 | 0.8144 | 0.5263 | 0.8506 | 0.1928 |
| | | 0800 - 0900 | 0.0231 | 0.3899 | 0.4848 | 0.4866 | 0.2790 | 0.4472 | 0.7075 | 0.7214 | 0.3589 | 0.4456 | 0.4325 | 0.5060 | 0.5007 | 0.8005 | 0.7799 | 0.5039 | 0.8311 | 0.1909 |
| | | 0900 - 1000 | 0.0227 | 0.3835 | 0.4675 | 0.4692 | 0.2691 | 0.4316 | 0.6785 | 0.6921 | 0.3529 | 0.4297 | 0.4251 | 0.4973 | 0.4827 | 0.7673 | 0.7474 | 0.4829 | 0.8128 | 0.1890 |
| | | 1000 - 1100 | 0.0224 | 0.3773 | 0.4513 | 0.4528 | 0.2598 | 0.4169 | 0.6512 | 0.6645 | 0.3472 | 0.4147 | 0.4181 | 0.4889 | 0.4658 | 0.7360 | 0.7168 | 0.4632 | 0.7954 | 0.1873 |
| | | 1100 - 1200 | 0.0224 | 0.3773 | 0.4513 | 0.4528 | 0.2598 | 0.4169 | 0.6512 | 0.6645 | 0.3472 | 0.4147 | 0.4181 | 0.4889 | 0.4658 | 0.7360 | 0.7168 | 0.4632 | 0.7954 | 0.1873 |
| | | 1200 - 1300 | 0.0224 | 0.3773 | 0.4513 | 0.4528 | 0.2598 | 0.4169 | 0.6512 | 0.6645 | 0.3472 | 0.4147 | 0.4181 | 0.4889 | 0.4658 | 0.7360 | 0.7168 | 0.4632 | 0.7954 | 0.1873 |
| | | 1300 - 1400 | 0.0224 | 0.3773 | 0.4513 | 0.4528 | 0.2598 | 0.4169 | 0.6512 | 0.6645 | 0.3472 | 0.4147 | 0.4181 | 0.4889 | 0.4658 | 0.7360 | 0.7168 | 0.4632 | 0.7954 | 0.1873 |
| | | 1400 - 1500 | 0.0224 | 0.3773 | 0.4513 | 0.4528 | 0.2598 | 0.4169 | 0.6512 | 0.6645 | 0.3472 | 0.4147 | 0.4181 | 0.4889 | 0.4658 | 0.7360 | 0.7168 | 0.4632 | 0.7954 | 0.1873 |
| | | 1500 - 1600 | 0.0227 | 0.3835 | 0.4675 | 0.4692 | 0.2691 | 0.4316 | 0.6785 | 0.6921 | 0.3529 | 0.4297 | 0.4251 | 0.4973 | 0.4827 | 0.7673 | 0.7474 | 0.4829 | 0.8128 | 0.1890 |
| | | 1600 - 1700 | 0.0224 | 0.3773 | 0.4513 | 0.4528 | 0.2598 | 0.4169 | 0.6512 | 0.6645 | 0.3472 | 0.4147 | 0.4181 | 0.4889 | 0.4658 | 0.7360 | 0.7168 | 0.4632 | 0.7954 | 0.1873 |
| | | 1700 - 1800 | 0.0224 | 0.3773 | 0.4513 | 0.4528 | 0.2598 | 0.4169 | 0.6512 | 0.6645 | 0.3472 | 0.4147 | 0.4181 | 0.4889 | 0.4658 | 0.7360 | 0.7168 | 0.4632 | 0.7954 | 0.1873 |
| | | 1800 - 1900 | 0.0224 | 0.3773 | 0.4513 | 0.4528 | 0.2598 | 0.4169 | 0.6512 | 0.6645 | 0.3472 | 0.4147 | 0.4181 | 0.4889 | 0.4658 | 0.7360 | 0.7168 | 0.4632 | 0.7954 | 0.1873 |
| | | 1900 - 2000 | 0.0224 | 0.3773 | 0.4513 | 0.4528 | 0.2598 | 0.4169 | 0.6512 | 0.6645 | 0.3472 | 0.4147 | 0.4181 | 0.4889 | 0.4658 | 0.7360 | 0.7168 | 0.4632 | 0.7954 | 0.1873 |
| | | 2000 - 2100 | 0.0224 | 0.3773 | 0.4513 | 0.4528 | 0.2598 | 0.4169 | 0.6512 | 0.6645 | 0.3472 | 0.4147 | 0.4181 | 0.4889 | 0.4658 | 0.7360 | 0.7168 | 0.4632 | 0.7954 | 0.1873 |
| | | 2100 - 2200 | 0.0224 | 0.3773 | 0.4513 | 0.4528 | 0.2598 | 0.4169 | 0.6512 | 0.6645 | 0.3472 | 0.4147 | 0.4181 | 0.4889 | 0.4658 | 0.7360 | 0.7168 | 0.4632 | 0.7954 | 0.1873 |
| | | 2200 - 2300 | 0.0221 | 0.3713 | 0.4360 | 0.4374 | 0.2510 | 0.4031 | 0.6254 | 0.6384 | 0.3417 | 0.4006 | 0.4114 | 0.4809 | 0.4499 | 0.7065 | 0.6879 | 0.4445 | 0.7790 | 0.1856 |
| | | 2300 - 0000 | 0.0221 | 0.3713 | 0.4360 | 0.4374 | 0.2510 | 0.4031 | 0.6254 | 0.6384 | 0.3417 | 0.4006 | 0.4114 | 0.4809 | 0.4499 | 0.7065 | 0.6879 | 0.4445 | 0.7790 | 0.1856 |
| 28 | Slip road to Yuen Long Highway (L028) - EB | 0000 - 0100 | 0.0190 | 0.3229 | 0.3221 | 0.3226 | 0.1856 | 0.2999 | 0.4315 | 0.4425 | 0.2975 | 0.2958 | 0.3568 | 0.4159 | 0.3313 | 0.4847 | 0.4709 | 0.3043 | 0.6518 | 0.1716 |
| | | 0100 - 0200 | 0.0190 | 0.3229 | 0.3221 | 0.3226 | 0.1856 | 0.2999 | 0.4315 | 0.4425 | 0.2975 | 0.2958 | 0.3568 | 0.4159 | 0.3313 | 0.4847 | 0.4709 | 0.3043 | 0.6518 | 0.1716 |
| | | 0200 - 0300 | 0.0190 | 0.3229 | 0.3221 | 0.3226 | 0.1856 | 0.2999 | 0.4315 | 0.4425 | 0.2975 | 0.2958 | 0.3568 | 0.4159 | 0.3313 | 0.4847 | 0.4709 | 0.3043 | 0.6518 | 0.1716 |
| | | 0300 - 0400 | 0.0190 | 0.3229 | 0.3221 | 0.3226 | 0.1856 | 0.2999 | 0.4315 | 0.4425 | 0.2975 | 0.2958 | 0.3568 | 0.4159 | 0.3313 | 0.4847 | 0.4709 | 0.3043 | 0.6518 | 0.1716 |
| | | 0400 - 0500 | 0.0190 | 0.3229 | 0.3221 | 0.3226 | 0.1856 | 0.2999 | 0.4315 | 0.4425 | 0.2975 | 0.2958 | 0.3568 | 0.4159 | 0.3313 | 0.4847 | 0.4709 | 0.3043 | 0.6518 | 0.1716 |
| | | 0500 - 0600 | 0.0190 | 0.3229 | 0.3221 | 0.3226 | 0.1856 | 0.2999 | 0.4315 | 0.4425 | 0.2975 | 0.2958 | 0.3568 | 0.4159 | 0.3313 | 0.4847 | 0.4709 | 0.3043 | 0.6518 | 0.1716 |
| | | 0600 - 0700 | 0.0202 | 0.3402 | 0.3606 | 0.3614 | 0.2077 | 0.3348 | 0.4974 | 0.5091 | 0.3131 | 0.3313 | 0.3762 | 0.4391 | 0.3714 | 0.5600 | 0.5445 | 0.3519 | 0.6959 | 0.1765 |
| | | 0700 - 0800 | 0.0254 | 0.4356 | 0.6171 | 0.6200 | 0.3550 | 0.5666 | 0.9263 | 0.9421 | 0.4011 | 0.5673 | 0.4845 | 0.5678 | 0.6384 | 1.0512 | 1.0252 | 0.6625 | 0.9689 | 0.2033 |
| | | 0800 - 0900 | 0.0246 | 0.4189 | 0.5666 | 0.5691 | 0.3260 | 0.5210 | 0.8435 | 0.8586 | 0.3857 | 0.5209 | 0.4654 | 0.5451 | 0.5859 | 0.9563 | 0.9323 | 0.6025 | 0.9168 | 0.1989 |
| | | 0900 - 1000 | 0.0235 | 0.3967 | 0.5033 | 0.5052 | 0.2896 | 0.4638 | 0.7383 | 0.7525 | 0.3651 | 0.4625 | 0.4401 | 0.5151 | 0.5199 | 0.8358 | 0.8144 | 0.5263 | 0.8506 | 0.1928 |
| | | 1000 - 1100 | 0.0217 | 0.3656 | 0.4216 | 0.4229 | 0.2427 | 0.3901 | 0.6011 | 0.6139 | 0.3364 | 0.3874 | 0.4049 | 0.4733 | 0.4349 | 0.6786 | 0.6606 | 0.4269 | 0.7634 | 0.1839 |
| | | 1100 - 1200 | 0.0221 | 0.3713 | 0.4360 | 0.4374 | 0.2510 | 0.4031 | 0.6254 | 0.6384 | 0.3417 | 0.4006 | 0.4114 | 0.4809 | 0.4499 | 0.7065 | 0.6879 | 0.4445 | 0.7790 | 0.1856 |
| | | 1200 - 1300 | 0.0217 | 0.3656 | 0.4216 | 0.4229 | 0.2427 | 0.3901 | 0.6011 | 0.6139 | 0.3364 | 0.3874 | 0.4049 | 0.4733 | 0.4349 | 0.6786 | 0.6606 | 0.4269 | 0.7634 | 0.1839 |
| | | 1300 - 1400 | 0.0214 | 0.3602 | 0.4080 | 0.4092 | 0.2349 | 0.3778 | 0.5780 | 0.5906 | 0.3314 | 0.3749 | 0.3987 | 0.4659 | 0.4208 | 0.6523 | 0.6348 | 0.4102 | 0.7485 | 0.1823 |
| | | 1400 - 1500 | 0.0221 | 0.3713 | 0.4360 | 0.4374 | 0.2510 | 0.4031 | 0.6254 | 0.6384 | 0.3417 | 0.4006 | 0.4114 | 0.4809 | 0.4499 | 0.7065 | 0.6879 | 0.4445 | 0.7790 | 0.1856 |
| | | 1500 - 1600 | 0.0224 | 0.3773 | 0.4513 | 0.4528 | 0.2598 | 0.4169 | 0.6512 | 0.6645 | 0.3472 | 0.4147 | 0.4181 | 0.4889 | 0.4658 | 0.7360 | 0.7168 | 0.4632 | 0.7954 | 0.1873 |
| | | 1600 - 1700 | 0.0224 | 0.3773 | 0.4513 | 0.4528 | 0.2598 | 0.4169 | 0.6512 | 0.6645 | 0.3472 | 0.4147 | 0.4181 | 0.4889 | 0.4658 | 0.7360 | 0.7168 | 0.4632 | 0.7954 | 0.1873 |
| | | 1700 - 1800 | 0.0227 | 0.3835 | 0.4675 | 0.4692 | 0.2691 | 0.4316 | 0.6785 | 0.6921 | 0.3529 | 0.4297 | 0.4251 | 0.4973 | 0.4827 | 0.7673 | 0.7474 | 0.4829 | 0.8128 | 0.1890 |
| | | 1800 - 1900 | 0.0227 | 0.3835 | 0.4675 | 0.4692 | 0.2691 | 0.4316 | 0.6785 | 0.6921 | 0.3529 | 0.4297 | 0.4251 | 0.4973 | 0.4827 | 0.7673 | 0.7474 | 0.4829 | 0.8128 | 0.1890 |
| | | 1900 - 2000 | 0.0221 | 0.3713 | 0.4360 | 0.4374 | 0.2510 | 0.4031 | 0.6254 | 0.6384 | 0.3417 | 0.4006 | 0.4114 | 0.4809 | 0.4499 | 0.7065 | 0.6879 | 0.4445 | 0.7790 | 0.1856 |
| | | 2000 - 2100 | 0.0214 | 0.3602 | 0.4080 | 0.4092 | 0.2349 | 0.3778 | 0.5780 | 0.5906 | 0.3314 | 0.3749 | 0.3987 | 0.4659 | 0.4208 | 0.6523 | 0.6348 | 0.4102 | 0.7485 | 0.1823 |
| | | 2100 - 2200 | 0.0217 | 0.3656 | 0.4216 | 0.4229 | 0.2427 | 0.3901 | 0.6011 | 0.6139 | 0.3364 | 0.3874 | 0.4049 | 0.4733 | 0.4349 | 0.6786 | 0.6606 | 0.4269 | 0.7634 | 0.1839 |
| | | 2200 - 2300 | 0.0202 | 0.3402 | 0.3606 | 0.3614 | 0.2077 | 0.3348 | 0.4974 | 0.5091 | 0.3131 | 0.3313 | 0.3762 | 0.4391 | 0.3714 | 0.5600 | 0.5445 | 0.3519 | 0.6959 | 0.1765 |
| | | 2300 - 0000 | 0.0193 | 0.3270 | 0.3310 | 0.3316 | 0.1907 | 0.3080 | 0.4468 | 0.4580 | 0.3012 | 0.3040 | 0.3614 | 0.4214 | 0.3406 | 0.5022 | 0.4880 | 0.3153 | 0.6621 | 0.1727 |
| 29 | Access Road to To Yuen Wai (L029) - NB | 0000 - 0100 | 0.0258 | 0.4446 | 0.7089 | 0.7128 | 0.4076 | 0.6487 | 0.9723 | 0.9886 | 0.4094 | 0.6520 | 0.4947 | 0.5800 | 0.7343 | 1.1040 | 1.0769 | 0.6958 | 0.9980 | 0.2056 |
| | | 0100 - 0200 | 0.0258 | 0.4446 | 0.7089 | 0.7128 | 0.4076 | 0.6487 | 0.9723 | 0.9886 | 0.4094 | 0.6520 | 0.4947 | 0.5800 | 0.7343 | 1.1040 | 1.0769 | 0.6958 | 0.9980 | 0.2056 |
| | | 0200 - 0300 | 0.0258 | 0.4446 | 0.7089 | 0.7128 | 0.4076 | 0.6487 | 0.9723 | 0.9886 | 0.4094 | 0.6520 | 0.4947 | 0.5800 | 0.7343 | 1.1040 | 1.0769 | 0.6958 | 0.9980 | 0.2056 |
| | | 0300 - 0400 | 0.0258 | 0.4446 | 0.7089 | 0.7128 | 0.4076 | 0.6487 | 0.9723 | 0.9886 | 0.4094 | 0.6520 | 0.4947 | 0.5800 | 0.7343 | 1.1040 | 1.0769 | 0.6958 | 0.9980 | 0.2056 |
| | | 0400 - 0500 | 0.0258 | 0.4446 | 0.7089 | 0.7128 | 0.4076 | 0.6487 | 0.9723 | 0.9886 | 0.4094 | 0.6520 | 0.4947 | 0.5800 | 0.7343 | 1.1040 | 1.0769 | 0.6958 | 0.9980 | 0.2056 |
| | | 0500 - 0600 | 0.0258 | 0.4446 | 0.7089 | 0.7128 | 0.4076 | 0.6487 | 0.9723 | 0.9886 | 0.4094 | 0.6520 | 0.4947 | 0.5800 | 0.7343 | 1.1040 | 1.0769 | 0.6958 | 0.9980 | 0.2056 |
| | | 0600 - 0700 | 0.0258 | 0.4446 | 0.7089 | 0.7128 | 0.4076 | 0.6487 | 0.9723 | 0.9886 | 0.4094 | 0.6520 | 0.4947 | 0.5800 | 0.7343 | 1.1040 | 1.0769 | 0.6958 | 0.9980 | 0.2056 |
| | | 0700 - 0800 | 0.0271 | 0.4749 | 0.8065 | 0.8112 | 0.4636 | 0.7366 | 1.1329 | 1.1506 | 0.4373 | 0.7417 | 0.5293 | 0.6212 | 0.8360 | 1.2883 | 1.2573 | 0.8124 | 1.1007 | 0.2131 |
| | | 0800 - 0900 | 0.0271 | 0.4749 | 0.8065 | 0.8112 | 0.4636 | 0.7366 | 1.1329 | 1.1506 | 0.4373 | 0.7417 | 0.5293 | 0.6212 | 0.8360 | 1.2883 | 1.2573 | 0.8124 | 1.1007 | 0.2131 |
| | | 0900 - 1000 | 0.0271 | 0.4749 | 0.8065 | 0.8112 | 0.4636 | 0.7366 | 1.1329 | 1.1506 | 0.4373 | 0.7417 | 0.5293 | 0.6212 | 0.8360 | 1.2883 | 1.2573 | 0.8124 | 1.1007 | 0.2131 |
| | | 1000 - 1100 | 0.0271 | 0.4749 | 0.8065 | 0.8112 | 0.4636 | 0.7366 | 1.1329 | 1.1506 | 0.4373 | 0.7417 | 0.5293 | 0.6212 | 0.8360 | 1.2883 | 1.2573 | 0.8124 | 1.1007 | 0.2131 |
| | | 1100 - 1200 | 0.0271 | 0.4749 | 0.8065 | 0.8112 | 0.4636 | 0.7366 | 1.1329 | 1.1506 | 0.4373 | 0.7417 | 0.5293 | 0.6212 | 0.8360 | 1.2883 | 1.2573 | 0.8124 | 1.1007 | 0.2131 |
| | | 1200 - 1300 | 0.0271 | 0.4749 | 0.8065 | 0.8112 | 0.4636 | 0.7366 | 1.1329 | 1.1506 | 0.4373 | 0.7417 | 0.5293 | 0.6212 | 0.8360 | 1.2883 | 1.2573 | 0.8124 | 1.1007 | 0.2131 |
| | | 1300 - 1400 | 0.0271 | 0.4749 | 0.8065 | 0.8112 | 0.4636 | 0.7366 | 1.1329 | 1.1506 | 0.4373 | 0.7417 | 0.5293 | 0.6212 | 0.8360 | 1.2883 | 1.2573 | 0.8124 | 1.1007 | 0.2131 |
| | | 1400 - 1500 | 0.0271 | 0.4749 | 0.8065 | 0.8112 | 0.4636 | 0.7366 | 1.1329 | 1.1506 | 0.4373 | 0.7417 | 0.5293 | 0.6212 | 0.8360 | 1.2883 | 1.2573 | 0.8124 | 1.1007 | 0.2131 |
| | | 1500 - 1600 | 0.0271 | 0.4749 | 0.8065 | 0.8112 | 0.4636 | 0.7366 | 1.1329 | 1.1506 | 0.4373 | 0.7417 | 0.5293 | 0.6212 | 0.8360 | 1.2883 | 1.2573 | 0.8124 | 1.1007 | 0.2131 |
| | | 1600 - 1700 | 0.0271 | 0.4749 | 0.8065 | 0.8112 | 0.4636 | 0.7366 | 1.1329 | 1.1506 | 0.4373 | 0.7417 | 0.5293 | 0.6212 | 0.8360 | 1.2883 | 1.2573 | 0.8124 | 1.1007 | 0.2131 |
| | | 1700 - 1800 | 0.0271 | 0.4749 | 0.8065 | 0.8112 | 0.4636 | 0.7366 | 1.1329 | 1.1506 | 0.4373 | 0.7417 | 0.5293 | 0.6212 | 0.8360 | 1.2883 | 1.2573 | 0.8124 | 1.1007 | 0.2131 |
| | | 1800 - 1900 | 0.0271 | 0.4749 | 0.8065 | 0.8112 | 0.4636 | 0.7366 | 1.1329 | 1.1506 | 0.4373 | 0.7417 | 0.5293 | 0.6212 | 0.8360 | 1.2883 | 1.2573 | 0.8124 | 1.1007 | 0.2131 |
| | | 1900 - 2000 | 0.0271 | 0.4749 | 0.8065 | 0.8112 | 0.4636 | 0.7366 | 1.1329 | 1.1506 | 0.4373 | 0.7417 | 0.5293 | 0.6212 | 0.8360 | 1.2883 | 1.2573 | 0.8124 | 1.1007 | 0.2131 |
| | | 2000 - 2100 | 0.0271 | 0.4749 | 0.8065 | 0.8112 | 0.4636 | 0.7366 | 1.1329 | 1.1506 | 0.4373 | 0.7417 | 0.5293 | 0.6212 | 0.8360 | 1.2883 | 1.2573 | 0.8124 | 1.1007 | 0.2131 |
| | | 2100 - 2200 | 0.0271 | 0.4749 | 0.8065 | 0.8112 | 0.4636 | 0.7366 | 1.1329 | 1.1506 | 0.4373 | 0.7417 | 0.5293 | 0.6212 | 0.8360 | 1.2883 | 1.2573 | 0.8124 | 1.1007 | 0.2131 |
| | | 2200 - 2300 | 0.0258 | 0.4446 | 0.7089 | 0.7128 | 0.4076 | 0.6487 | 0.9723 | 0.9886 | 0.4094 | 0.6520 | 0.4947 | 0.5800 | 0.7343 | 1.1040 | 1.0769 | 0.6958 | 0.9980 | 0.2056 |
| | | 2300 - 0000 | 0.0258 | 0.4446 | 0.7089 | 0.7128 | 0.4076 | 0.6487 | 0.9723 | 0.9886 | 0.4094 | 0.6520 | 0.4947 | 0.5800 | 0.7343 | 1.1040 | 1.0769 | 0.6958 | 0.9980 | 0.2056 |
| 30 | Slip road to Yuen Long Highway (L030) - EB | 0000 - 0100 | 0.0190 | 0.3229 | 0.3221 | 0.3226 | 0.1856 | 0.2999 | 0.4315 | 0.4425 | 0.2975 | 0.2958 | 0.3568 | 0.4159 | 0.3313 | 0.4847 | 0.4709 | 0.3043 | 0.6518 | 0.1716 |
| | | 0100 - 0200 | 0.0190 | 0.3229 | 0.3221 | 0.3226 | 0.1856 | 0.2999 | 0.4315 | 0.4425 | 0.2975 | 0.2958 | 0.3568 | 0.4159 | 0.3313 | 0.4847 | 0.4709 | 0.3043 | 0.6518 | 0.1716 |
| | | 0200 - 0300 | 0.0190 | 0.3229 | 0.3221 | 0.3226 | 0.1856 | 0.2999 | 0.4315 | 0.4425 | 0.2975 | 0.2958 | 0.3568 | 0.4159 | 0.3313 | 0.4847 | 0.4709 | 0.3043 | 0.6518 | 0.1716 |
| | | 0300 - 0400 | 0.0190 | 0.3229 | 0.3221 | 0.3226 | 0.1856 | 0.2999 | 0.4315 | 0.4425 | 0.2975 | 0.2958 | 0.3568 | 0.4159 | 0.3313 | 0.4847 | 0.4709 | 0.3043 | 0.6518 | 0.1716 |
| | | 0400 - 0500 | 0.0190 | 0.3229 | 0.3221 | 0.3226 | 0.1856 | 0.2999 | 0.4315 | 0.4425 | 0.2975 | 0.2958 | 0.3568 | 0.4159 | 0.3313 | 0.4847 | 0.4709 | 0.3043 | 0.6518 | 0.1716 |
| | | 0500 - 0600 | 0.0190 | 0.3229 | 0.3221 | 0.3226 | 0.1856 | 0.2999 | 0.4315 | 0.4425 | 0.2975 | 0.2958 | 0.3568 | 0.4159 | 0.3313 | 0.4847 | 0.4709 | 0.3043 | 0.6518 | 0.1716 |
| | | 0600 - 0700 | 0.0196 | 0.3313 | 0.3404 | 0.3410 | 0.1961 | 0.3165 | 0.4628 | 0.4742 | 0.3050 | 0.3127 | 0.3661 | 0.4271 | 0.3504 | 0.5205 | 0.5059 | 0.3269 | 0.6729 | 0.1740 |
| | | 0700 - 0800 | 0.0238 | 0.4037 | 0.5230 | 0.5251 | 0.3009 | 0.4816 | 0.7711 | 0.7856 | 0.3716 | 0.4807 | 0.4482 | 0.5246 | 0.5404 | 0.8734 | 0.8512 | 0.5500 | 0.8713 | 0.1947 |
| | | 0800 - 0900 | 0.0235 | 0.3967 | 0.5033 | 0.5052 | 0.2896 | 0.4638 | 0.7383 | 0.7525 | 0.3651 | 0.4625 | 0.4401 | 0.5151 | 0.5199 | 0.8358 | 0.8144 | 0.5263 | 0.8506 | 0.1928 |
| | | 0900 - 1000 | 0.0224 | 0.3773 | 0.4513 | 0.4528 | 0.2598 | 0.4169 | 0.6512 | 0.6645 | 0.3472 | 0.4147 | 0.4181 | 0.4889 | 0.4658 | 0.7360 | 0.7168 | 0.4632 | 0.7954 | 0.1873 |
| | | 1000 - 1100 | 0.0211 | 0.3549 | 0.3952 | 0.3963 | 0.2276 | 0.3662 | 0.5562 | 0.5686 | 0.3265 | 0.3631 | 0.3927 | 0.4588 | 0.4074 | 0.6273 | 0.6104 | 0.3945 | 0.7344 | 0.1808 |
| | | 1100 - 1200 | 0.0214 | 0.3602 | 0.4080 | 0.4092 | 0.2349 | 0.3778 | 0.5780 | 0.5906 | 0.3314 | 0.3749 | 0.3987 | 0.4659 | 0.4208 | 0.6523 | 0.6348 | 0.4102 | 0.7485 | 0.1823 |
| | | 1200 - 1300 | 0.0211 | 0.3549 | 0.3952 | 0.3963 | 0.2276 | 0.3662 | 0.5562 | 0.5686 | 0.3265 | 0.3631 | 0.3927 | 0.4588 | 0.4074 | 0.6273 | 0.6104 | 0.3945 | 0.7344 | 0.1808 |
| | | 1300 - 1400 | 0.0208 | 0.3498 | 0.3830 | 0.3840 | 0.2206 | 0.3552 | 0.5356 | 0.5477 | 0.3219 | 0.3519 | 0.3870 | 0.4520 | 0.3947 | 0.6037 | 0.5873 | 0.3795 | 0.7210 | 0.1793 |
| | | 1400 - 1500 | 0.0214 | 0.3602 | 0.4080 | 0.4092 | 0.2349 | 0.3778 | 0.5780 | 0.5906 | 0.3314 | 0.3749 | 0.3987 | 0.4659 | 0.4208 | 0.6523 | 0.6348 | 0.4102 | 0.7485 | 0.1823 |
| | | 1500 - 1600 | 0.0217 | 0.3656 | 0.4216 | 0.4229 | 0.2427 | 0.3901 | 0.6011 | 0.6139 | 0.3364 | 0.3874 | 0.4049 | 0.4733 | 0.4349 | 0.6786 | 0.6606 | 0.4269 | 0.7634 | 0.1839 |
| | | 1600 - 1700 | 0.0217 | 0.3656 | 0.4216 | 0.4229 | 0.2427 | 0.3901 | 0.6011 | 0.6139 | 0.3364 | 0.3874 | 0.4049 | 0.4733 | 0.4349 | 0.6786 | 0.6606 | 0.4269 | 0.7634 | 0.1839 |
| | | 1700 - 1800 | 0.0221 | 0.3713 | 0.4360 | 0.4374 | 0.2510 | 0.4031 | 0.6254 | 0.6384 | 0.3417 | 0.4006 | 0.4114 | 0.4809 | 0.4499 | 0.7065 | 0.6879 | 0.4445 | 0.7790 | 0.1856 |
| | | 1800 - 1900 | 0.0221 | 0.3713 | 0.4360 | 0.4374 | 0.2510 | 0.4031 | 0.6254 | 0.6384 | 0.3417 | 0.4006 | 0.4114 | 0.4809 | 0.4499 | 0.7065 | 0.6879 | 0.4445 | 0.7790 | 0.1856 |
| | | 1900 - 2000 | 0.0211 | 0.3549 | 0.3952 | 0.3963 | 0.2276 | 0.3662 | 0.5562 | 0.5686 | 0.3265 | 0.3631 | 0.3927 | 0.4588 | 0.4074 | 0.6273 | 0.6104 | 0.3945 | 0.7344 | 0.1808 |
| | | 2000 - 2100 | 0.0208 | 0.3498 | 0.3830 | 0.3840 | 0.2206 | 0.3552 | 0.5356 | 0.5477 | 0.3219 | 0.3519 | 0.3870 | 0.4520 | 0.3947 | 0.6037 | 0.5873 | 0.3795 | 0.7210 | 0.1793 |
| | | 2100 - 2200 | 0.0211 | 0.3549 | 0.3952 | 0.3963 | 0.2276 | 0.3662 | 0.5562 | 0.5686 | 0.3265 | 0.3631 | 0.3927 | 0.4588 | 0.4074 | 0.6273 | 0.6104 | 0.3945 | 0.7344 | 0.1808 |
| | | 2200 - 2300 | 0.0196 | 0.3313 | 0.3404 | 0.3410 | 0.1961 | 0.3165 | 0.4628 | 0.4742 | 0.3050 | 0.3127 | 0.3661 | 0.4271 | 0.3504 | 0.5205 | 0.5059 | 0.3269 | 0.6729 | 0.1740 |
| | | 2300 - 0000 | 0.0190 | 0.3229 | 0.3221 | 0.3226 | 0.1856 | 0.2999 | 0.4315 | 0.4425 | 0.2975 | 0.2958 | 0.3568 | 0.4159 | 0.3313 | 0.4847 | 0.4709 | 0.3043 | 0.6518 | 0.1716 |

**EMFAC Year 2037 x Traffic Data Year 2037**

| Road No. | Road Section | Time | $NO_x$ Emission | | | | | | | | | | | | | | | | | |
|---|---|---|---|---|---|---|---|---|---|---|---|---|---|---|---|---|---|---|---|---|
| | | | PC | Taxi | LGV3 | LGV4 | LGV6 | HGV7 | HGV8 | HGV9 | PLB | PV4 | PV5 | NFB6 | NFB7 | NFB8 | NFB9 | FBSD | FBDD | MC |
| 31 | Yuen Long Highway (L031) - EB | 0000 - 0100 | 0.0126 | 0.2760 | 0.1729 | 0.1717 | 0.0990 | 0.2133 | 0.2687 | 0.2782 | 0.2722 | 0.1574 | 0.3209 | 0.3694 | 0.2316 | 0.2981 | 0.2883 | 0.1863 | 0.5342 | 0.1568 |
| | | 0100 - 0200 | 0.0126 | 0.2760 | 0.1729 | 0.1717 | 0.0990 | 0.2133 | 0.2687 | 0.2782 | 0.2722 | 0.1574 | 0.3209 | 0.3694 | 0.2316 | 0.2981 | 0.2883 | 0.1863 | 0.5342 | 0.1568 |
| | | 0200 - 0300 | 0.0126 | 0.2760 | 0.1729 | 0.1717 | 0.0990 | 0.2133 | 0.2687 | 0.2782 | 0.2722 | 0.1574 | 0.3209 | 0.3694 | 0.2316 | 0.2981 | 0.2883 | 0.1863 | 0.5342 | 0.1568 |
| | | 0300 - 0400 | 0.0126 | 0.2760 | 0.1729 | 0.1717 | 0.0990 | 0.2133 | 0.2687 | 0.2782 | 0.2722 | 0.1574 | 0.3209 | 0.3694 | 0.2316 | 0.2981 | 0.2883 | 0.1863 | 0.5342 | 0.1568 |
| | | 0400 - 0500 | 0.0126 | 0.2760 | 0.1729 | 0.1717 | 0.0990 | 0.2133 | 0.2687 | 0.2782 | 0.2722 | 0.1574 | 0.3209 | 0.3694 | 0.2316 | 0.2981 | 0.2883 | 0.1863 | 0.5342 | 0.1568 |
| | | 0500 - 0600 | 0.0126 | 0.2760 | 0.1729 | 0.1717 | 0.0990 | 0.2133 | 0.2687 | 0.2782 | 0.2722 | 0.1574 | 0.3209 | 0.3694 | 0.2316 | 0.2981 | 0.2883 | 0.1863 | 0.5342 | 0.1568 |
| | | 0600 - 0700 | 0.0137 | 0.2767 | 0.1912 | 0.1903 | 0.1097 | 0.2133 | 0.2687 | 0.2782 | 0.2696 | 0.1745 | 0.3196 | 0.3694 | 0.2316 | 0.2981 | 0.2883 | 0.1863 | 0.5342 | 0.1569 |
| | | 0700 - 0800 | 0.0235 | 0.3967 | 0.5033 | 0.5052 | 0.2896 | 0.4638 | 0.7383 | 0.7525 | 0.3651 | 0.4625 | 0.4401 | 0.5151 | 0.5199 | 0.8358 | 0.8144 | 0.5263 | 0.8506 | 0.1928 |
| | | 0800 - 0900 | 0.0235 | 0.3967 | 0.5033 | 0.5052 | 0.2896 | 0.4638 | 0.7383 | 0.7525 | 0.3651 | 0.4625 | 0.4401 | 0.5151 | 0.5199 | 0.8358 | 0.8144 | 0.5263 | 0.8506 | 0.1928 |
| | | 0900 - 1000 | 0.0172 | 0.2975 | 0.2699 | 0.2699 | 0.1555 | 0.2524 | 0.3422 | 0.3521 | 0.2753 | 0.2477 | 0.3287 | 0.3819 | 0.2769 | 0.3826 | 0.3711 | 0.2398 | 0.5894 | 0.1648 |
| | | 1000 - 1100 | 0.0159 | 0.2844 | 0.2361 | 0.2358 | 0.1359 | 0.2219 | 0.2848 | 0.2943 | 0.2674 | 0.2165 | 0.3185 | 0.3694 | 0.2416 | 0.3167 | 0.3065 | 0.1981 | 0.5467 | 0.1607 |
| | | 1100 - 1200 | 0.0163 | 0.2868 | 0.2464 | 0.2462 | 0.1419 | 0.2311 | 0.3022 | 0.3117 | 0.2674 | 0.2261 | 0.3185 | 0.3694 | 0.2524 | 0.3368 | 0.3263 | 0.2109 | 0.5601 | 0.1619 |
| | | 1200 - 1300 | 0.0156 | 0.2834 | 0.2312 | 0.2309 | 0.1331 | 0.2175 | 0.2766 | 0.2861 | 0.2675 | 0.2119 | 0.3185 | 0.3694 | 0.2365 | 0.3072 | 0.2972 | 0.1921 | 0.5404 | 0.1602 |
| | | 1300 - 1400 | 0.0152 | 0.2815 | 0.2220 | 0.2216 | 0.1277 | 0.2133 | 0.2687 | 0.2782 | 0.2677 | 0.2033 | 0.3186 | 0.3694 | 0.2316 | 0.2981 | 0.2883 | 0.1863 | 0.5342 | 0.1592 |
| | | 1400 - 1500 | 0.0165 | 0.2881 | 0.2519 | 0.2518 | 0.1451 | 0.2360 | 0.3114 | 0.3210 | 0.2674 | 0.2312 | 0.3185 | 0.3694 | 0.2581 | 0.3475 | 0.3368 | 0.2176 | 0.5670 | 0.1626 |
| | | 1500 - 1600 | 0.0175 | 0.3008 | 0.2764 | 0.2765 | 0.1592 | 0.2583 | 0.3533 | 0.3633 | 0.2781 | 0.2537 | 0.3323 | 0.3863 | 0.2837 | 0.3953 | 0.3835 | 0.2478 | 0.5974 | 0.1656 |
| | | 1600 - 1700 | 0.0235 | 0.3967 | 0.5033 | 0.5052 | 0.2896 | 0.4638 | 0.7383 | 0.7525 | 0.3651 | 0.4625 | 0.4401 | 0.5151 | 0.5199 | 0.8358 | 0.8144 | 0.5263 | 0.8506 | 0.1928 |
| | | 1700 - 1800 | 0.0235 | 0.3967 | 0.5033 | 0.5052 | 0.2896 | 0.4638 | 0.7383 | 0.7525 | 0.3651 | 0.4625 | 0.4401 | 0.5151 | 0.5199 | 0.8358 | 0.8144 | 0.5263 | 0.8506 | 0.1928 |
| | | 1800 - 1900 | 0.0235 | 0.3967 | 0.5033 | 0.5052 | 0.2896 | 0.4638 | 0.7383 | 0.7525 | 0.3651 | 0.4625 | 0.4401 | 0.5151 | 0.5199 | 0.8358 | 0.8144 | 0.5263 | 0.8506 | 0.1928 |
| | | 1900 - 2000 | 0.0182 | 0.3114 | 0.2977 | 0.2980 | 0.1715 | 0.2777 | 0.3898 | 0.4003 | 0.2873 | 0.2733 | 0.3439 | 0.4004 | 0.3059 | 0.4369 | 0.4242 | 0.2741 | 0.6231 | 0.1684 |
| | | 2000 - 2100 | 0.0156 | 0.2834 | 0.2312 | 0.2309 | 0.1331 | 0.2175 | 0.2766 | 0.2861 | 0.2675 | 0.2119 | 0.3185 | 0.3694 | 0.2365 | 0.3072 | 0.2972 | 0.1921 | 0.5404 | 0.1602 |
| | | 2100 - 2200 | 0.0168 | 0.2911 | 0.2576 | 0.2576 | 0.1484 | 0.2412 | 0.3213 | 0.3309 | 0.2699 | 0.2365 | 0.3218 | 0.3734 | 0.2641 | 0.3587 | 0.3478 | 0.2247 | 0.5743 | 0.1633 |
| | | 2200 - 2300 | 0.0133 | 0.2762 | 0.1847 | 0.1837 | 0.1059 | 0.2133 | 0.2687 | 0.2782 | 0.2703 | 0.1684 | 0.3200 | 0.3694 | 0.2316 | 0.2981 | 0.2883 | 0.1863 | 0.5342 | 0.1567 |
| | | 2300 - 0000 | 0.0126 | 0.2760 | 0.1729 | 0.1717 | 0.0990 | 0.2133 | 0.2687 | 0.2782 | 0.2722 | 0.1574 | 0.3209 | 0.3694 | 0.2316 | 0.2981 | 0.2883 | 0.1863 | 0.5342 | 0.1568 |
| 32 | Yuen Long Highway (L032) - WB | 0000 - 0100 | 0.0126 | 0.2760 | 0.1729 | 0.1717 | 0.0990 | 0.2133 | 0.2687 | 0.2782 | 0.2722 | 0.1574 | 0.3209 | 0.3694 | 0.2316 | 0.2981 | 0.2883 | 0.1863 | 0.5342 | 0.1568 |
| | | 0100 - 0200 | 0.0126 | 0.2760 | 0.1729 | 0.1717 | 0.0990 | 0.2133 | 0.2687 | 0.2782 | 0.2722 | 0.1574 | 0.3209 | 0.3694 | 0.2316 | 0.2981 | 0.2883 | 0.1863 | 0.5342 | 0.1568 |
| | | 0200 - 0300 | 0.0126 | 0.2760 | 0.1729 | 0.1717 | 0.0990 | 0.2133 | 0.2687 | 0.2782 | 0.2722 | 0.1574 | 0.3209 | 0.3694 | 0.2316 | 0.2981 | 0.2883 | 0.1863 | 0.5342 | 0.1568 |
| | | 0300 - 0400 | 0.0126 | 0.2760 | 0.1729 | 0.1717 | 0.0990 | 0.2133 | 0.2687 | 0.2782 | 0.2722 | 0.1574 | 0.3209 | 0.3694 | 0.2316 | 0.2981 | 0.2883 | 0.1863 | 0.5342 | 0.1568 |
| | | 0400 - 0500 | 0.0126 | 0.2760 | 0.1729 | 0.1717 | 0.0990 | 0.2133 | 0.2687 | 0.2782 | 0.2722 | 0.1574 | 0.3209 | 0.3694 | 0.2316 | 0.2981 | 0.2883 | 0.1863 | 0.5342 | 0.1568 |
| | | 0500 - 0600 | 0.0126 | 0.2760 | 0.1729 | 0.1717 | 0.0990 | 0.2133 | 0.2687 | 0.2782 | 0.2722 | 0.1574 | 0.3209 | 0.3694 | 0.2316 | 0.2981 | 0.2883 | 0.1863 | 0.5342 | 0.1568 |
| | | 0600 - 0700 | 0.0126 | 0.2760 | 0.1729 | 0.1717 | 0.0990 | 0.2133 | 0.2687 | 0.2782 | 0.2722 | 0.1574 | 0.3209 | 0.3694 | 0.2316 | 0.2981 | 0.2883 | 0.1863 | 0.5342 | 0.1568 |
| | | 0700 - 0800 | 0.0159 | 0.2844 | 0.2361 | 0.2358 | 0.1359 | 0.2219 | 0.2848 | 0.2943 | 0.2674 | 0.2165 | 0.3185 | 0.3694 | 0.2416 | 0.3167 | 0.3065 | 0.1981 | 0.5467 | 0.1607 |
| | | 0800 - 0900 | 0.0152 | 0.2815 | 0.2220 | 0.2216 | 0.1277 | 0.2133 | 0.2687 | 0.2782 | 0.2677 | 0.2033 | 0.3186 | 0.3694 | 0.2316 | 0.2981 | 0.2883 | 0.1863 | 0.5342 | 0.1592 |
| | | 0900 - 1000 | 0.0138 | 0.2770 | 0.1946 | 0.1938 | 0.1116 | 0.2133 | 0.2687 | 0.2782 | 0.2693 | 0.1777 | 0.3194 | 0.3694 | 0.2316 | 0.2981 | 0.2883 | 0.1863 | 0.5342 | 0.1571 |
| | | 1000 - 1100 | 0.0126 | 0.2760 | 0.1729 | 0.1717 | 0.0990 | 0.2133 | 0.2687 | 0.2782 | 0.2722 | 0.1574 | 0.3209 | 0.3694 | 0.2316 | 0.2981 | 0.2883 | 0.1863 | 0.5342 | 0.1568 |
| | | 1100 - 1200 | 0.0133 | 0.2762 | 0.1847 | 0.1837 | 0.1059 | 0.2133 | 0.2687 | 0.2782 | 0.2703 | 0.1684 | 0.3200 | 0.3694 | 0.2316 | 0.2981 | 0.2883 | 0.1863 | 0.5342 | 0.1567 |
| | | 1200 - 1300 | 0.0126 | 0.2760 | 0.1729 | 0.1717 | 0.0990 | 0.2133 | 0.2687 | 0.2782 | 0.2722 | 0.1574 | 0.3209 | 0.3694 | 0.2316 | 0.2981 | 0.2883 | 0.1863 | 0.5342 | 0.1568 |
| | | 1300 - 1400 | 0.0126 | 0.2760 | 0.1729 | 0.1717 | 0.0990 | 0.2133 | 0.2687 | 0.2782 | 0.2722 | 0.1574 | 0.3209 | 0.3694 | 0.2316 | 0.2981 | 0.2883 | 0.1863 | 0.5342 | 0.1568 |
| | | 1400 - 1500 | 0.0133 | 0.2762 | 0.1847 | 0.1837 | 0.1059 | 0.2133 | 0.2687 | 0.2782 | 0.2703 | 0.1684 | 0.3200 | 0.3694 | 0.2316 | 0.2981 | 0.2883 | 0.1863 | 0.5342 | 0.1567 |
| | | 1500 - 1600 | 0.0138 | 0.2770 | 0.1946 | 0.1938 | 0.1116 | 0.2133 | 0.2687 | 0.2782 | 0.2693 | 0.1777 | 0.3194 | 0.3694 | 0.2316 | 0.2981 | 0.2883 | 0.1863 | 0.5342 | 0.1571 |
| | | 1600 - 1700 | 0.0146 | 0.2791 | 0.2094 | 0.2088 | 0.1203 | 0.2133 | 0.2687 | 0.2782 | 0.2682 | 0.1916 | 0.3189 | 0.3694 | 0.2316 | 0.2981 | 0.2883 | 0.1863 | 0.5342 | 0.1581 |
| | | 1700 - 1800 | 0.0154 | 0.2824 | 0.2266 | 0.2261 | 0.1303 | 0.2133 | 0.2688 | 0.2782 | 0.2676 | 0.2075 | 0.3186 | 0.3694 | 0.2316 | 0.2981 | 0.2883 | 0.1863 | 0.5342 | 0.1597 |
| | | 1800 - 1900 | 0.0152 | 0.2815 | 0.2220 | 0.2216 | 0.1277 | 0.2133 | 0.2687 | 0.2782 | 0.2677 | 0.2033 | 0.3186 | 0.3694 | 0.2316 | 0.2981 | 0.2883 | 0.1863 | 0.5342 | 0.1592 |
| | | 1900 - 2000 | 0.0137 | 0.2767 | 0.1912 | 0.1903 | 0.1097 | 0.2133 | 0.2687 | 0.2782 | 0.2696 | 0.1745 | 0.3196 | 0.3694 | 0.2316 | 0.2981 | 0.2883 | 0.1863 | 0.5342 | 0.1569 |
| | | 2000 - 2100 | 0.0126 | 0.2760 | 0.1729 | 0.1717 | 0.0990 | 0.2133 | 0.2687 | 0.2782 | 0.2722 | 0.1574 | 0.3209 | 0.3694 | 0.2316 | 0.2981 | 0.2883 | 0.1863 | 0.5342 | 0.1568 |
| | | 2100 - 2200 | 0.0135 | 0.2764 | 0.1879 | 0.1869 | 0.1078 | 0.2133 | 0.2687 | 0.2782 | 0.2700 | 0.1714 | 0.3198 | 0.3694 | 0.2316 | 0.2981 | 0.2883 | 0.1863 | 0.5342 | 0.1568 |
| | | 2200 - 2300 | 0.0126 | 0.2760 | 0.1729 | 0.1717 | 0.0990 | 0.2133 | 0.2687 | 0.2782 | 0.2722 | 0.1574 | 0.3209 | 0.3694 | 0.2316 | 0.2981 | 0.2883 | 0.1863 | 0.5342 | 0.1568 |
| | | 2300 - 0000 | 0.0126 | 0.2760 | 0.1729 | 0.1717 | 0.0990 | 0.2133 | 0.2687 | 0.2782 | 0.2722 | 0.1574 | 0.3209 | 0.3694 | 0.2316 | 0.2981 | 0.2883 | 0.1863 | 0.5342 | 0.1568 |
| 33 | Slip road from Yuen Long Highway (L033) - WB | 0000 - 0100 | 0.0190 | 0.3229 | 0.3221 | 0.3226 | 0.1856 | 0.2999 | 0.4315 | 0.4425 | 0.2975 | 0.2958 | 0.3568 | 0.4159 | 0.3313 | 0.4847 | 0.4709 | 0.3043 | 0.6518 | 0.1716 |
| | | 0100 - 0200 | 0.0190 | 0.3229 | 0.3221 | 0.3226 | 0.1856 | 0.2999 | 0.4315 | 0.4425 | 0.2975 | 0.2958 | 0.3568 | 0.4159 | 0.3313 | 0.4847 | 0.4709 | 0.3043 | 0.6518 | 0.1716 |
| | | 0200 - 0300 | 0.0190 | 0.3229 | 0.3221 | 0.3226 | 0.1856 | 0.2999 | 0.4315 | 0.4425 | 0.2975 | 0.2958 | 0.3568 | 0.4159 | 0.3313 | 0.4847 | 0.4709 | 0.3043 | 0.6518 | 0.1716 |
| | | 0300 - 0400 | 0.0190 | 0.3229 | 0.3221 | 0.3226 | 0.1856 | 0.2999 | 0.4315 | 0.4425 | 0.2975 | 0.2958 | 0.3568 | 0.4159 | 0.3313 | 0.4847 | 0.4709 | 0.3043 | 0.6518 | 0.1716 |
| | | 0400 - 0500 | 0.0190 | 0.3229 | 0.3221 | 0.3226 | 0.1856 | 0.2999 | 0.4315 | 0.4425 | 0.2975 | 0.2958 | 0.3568 | 0.4159 | 0.3313 | 0.4847 | 0.4709 | 0.3043 | 0.6518 | 0.1716 |
| | | 0500 - 0600 | 0.0190 | 0.3229 | 0.3221 | 0.3226 | 0.1856 | 0.2999 | 0.4315 | 0.4425 | 0.2975 | 0.2958 | 0.3568 | 0.4159 | 0.3313 | 0.4847 | 0.4709 | 0.3043 | 0.6518 | 0.1716 |
| | | 0600 - 0700 | 0.0190 | 0.3229 | 0.3221 | 0.3226 | 0.1856 | 0.2999 | 0.4315 | 0.4425 | 0.2975 | 0.2958 | 0.3568 | 0.4159 | 0.3313 | 0.4847 | 0.4709 | 0.3043 | 0.6518 | 0.1716 |
| | | 0700 - 0800 | 0.0214 | 0.3602 | 0.4080 | 0.4092 | 0.2349 | 0.3778 | 0.5780 | 0.5906 | 0.3314 | 0.3749 | 0.3987 | 0.4659 | 0.4208 | 0.6523 | 0.6348 | 0.4102 | 0.7485 | 0.1823 |
| | | 0800 - 0900 | 0.0214 | 0.3602 | 0.4080 | 0.4092 | 0.2349 | 0.3778 | 0.5780 | 0.5906 | 0.3314 | 0.3749 | 0.3987 | 0.4659 | 0.4208 | 0.6523 | 0.6348 | 0.4102 | 0.7485 | 0.1823 |
| | | 0900 - 1000 | 0.0205 | 0.3449 | 0.3715 | 0.3724 | 0.2140 | 0.3447 | 0.5160 | 0.5279 | 0.3174 | 0.3413 | 0.3815 | 0.4455 | 0.3828 | 0.5813 | 0.5654 | 0.3653 | 0.7081 | 0.1779 |
| | | 1000 - 1100 | 0.0196 | 0.3313 | 0.3404 | 0.3410 | 0.1961 | 0.3165 | 0.4628 | 0.4742 | 0.3050 | 0.3127 | 0.3661 | 0.4271 | 0.3504 | 0.5205 | 0.5059 | 0.3269 | 0.6729 | 0.1740 |
| | | 1100 - 1200 | 0.0199 | 0.3357 | 0.3503 | 0.3510 | 0.2017 | 0.3255 | 0.4797 | 0.4912 | 0.3090 | 0.3217 | 0.3711 | 0.4330 | 0.3606 | 0.5397 | 0.5248 | 0.3391 | 0.6842 | 0.1752 |
| | | 1200 - 1300 | 0.0196 | 0.3313 | 0.3404 | 0.3410 | 0.1961 | 0.3165 | 0.4628 | 0.4742 | 0.3050 | 0.3127 | 0.3661 | 0.4271 | 0.3504 | 0.5205 | 0.5059 | 0.3269 | 0.6729 | 0.1740 |
| | | 1300 - 1400 | 0.0196 | 0.3313 | 0.3404 | 0.3410 | 0.1961 | 0.3165 | 0.4628 | 0.4742 | 0.3050 | 0.3127 | 0.3661 | 0.4271 | 0.3504 | 0.5205 | 0.5059 | 0.3269 | 0.6729 | 0.1740 |
| | | 1400 - 1500 | 0.0199 | 0.3357 | 0.3503 | 0.3510 | 0.2017 | 0.3255 | 0.4797 | 0.4912 | 0.3090 | 0.3217 | 0.3711 | 0.4330 | 0.3606 | 0.5397 | 0.5248 | 0.3391 | 0.6842 | 0.1752 |
| | | 1500 - 1600 | 0.0199 | 0.3357 | 0.3503 | 0.3510 | 0.2017 | 0.3255 | 0.4797 | 0.4912 | 0.3090 | 0.3217 | 0.3711 | 0.4330 | 0.3606 | 0.5397 | 0.5248 | 0.3391 | 0.6842 | 0.1752 |
| | | 1600 - 1700 | 0.0205 | 0.3449 | 0.3715 | 0.3724 | 0.2140 | 0.3447 | 0.5160 | 0.5279 | 0.3174 | 0.3413 | 0.3815 | 0.4455 | 0.3828 | 0.5813 | 0.5654 | 0.3653 | 0.7081 | 0.1779 |
| | | 1700 - 1800 | 0.0208 | 0.3498 | 0.3830 | 0.3840 | 0.2206 | 0.3552 | 0.5356 | 0.5477 | 0.3219 | 0.3519 | 0.3870 | 0.4520 | 0.3947 | 0.6037 | 0.5873 | 0.3795 | 0.7210 | 0.1793 |
| | | 1800 - 1900 | 0.0205 | 0.3449 | 0.3715 | 0.3724 | 0.2140 | 0.3447 | 0.5160 | 0.5279 | 0.3174 | 0.3413 | 0.3815 | 0.4455 | 0.3828 | 0.5813 | 0.5654 | 0.3653 | 0.7081 | 0.1779 |
| | | 1900 - 2000 | 0.0199 | 0.3357 | 0.3503 | 0.3510 | 0.2017 | 0.3255 | 0.4797 | 0.4912 | 0.3090 | 0.3217 | 0.3711 | 0.4330 | 0.3606 | 0.5397 | 0.5248 | 0.3391 | 0.6842 | 0.1752 |
| | | 2000 - 2100 | 0.0199 | 0.3357 | 0.3503 | 0.3510 | 0.2017 | 0.3255 | 0.4797 | 0.4912 | 0.3090 | 0.3217 | 0.3711 | 0.4330 | 0.3606 | 0.5397 | 0.5248 | 0.3391 | 0.6842 | 0.1752 |
| | | 2100 - 2200 | 0.0199 | 0.3357 | 0.3503 | 0.3510 | 0.2017 | 0.3255 | 0.4797 | 0.4912 | 0.3090 | 0.3217 | 0.3711 | 0.4330 | 0.3606 | 0.5397 | 0.5248 | 0.3391 | 0.6842 | 0.1752 |
| | | 2200 - 2300 | 0.0190 | 0.3229 | 0.3221 | 0.3226 | 0.1856 | 0.2999 | 0.4315 | 0.4425 | 0.2975 | 0.2958 | 0.3568 | 0.4159 | 0.3313 | 0.4847 | 0.4709 | 0.3043 | 0.6518 | 0.1716 |
| | | 2300 - 0000 | 0.0190 | 0.3229 | 0.3221 | 0.3226 | 0.1856 | 0.2999 | 0.4315 | 0.4425 | 0.2975 | 0.2958 | 0.3568 | 0.4159 | 0.3313 | 0.4847 | 0.4709 | 0.3043 | 0.6518 | 0.1716 |
| 34 | Fu Hang Road (L034) - WB | 0000 - 0100 | 0.0258 | 0.4446 | 0.7089 | 0.7128 | 0.4076 | 0.6487 | 0.9723 | 0.9886 | 0.4094 | 0.6520 | 0.4947 | 0.5800 | 0.7343 | 1.1040 | 1.0769 | 0.6958 | 0.9980 | 0.2056 |
| | | 0100 - 0200 | 0.0258 | 0.4446 | 0.7089 | 0.7128 | 0.4076 | 0.6487 | 0.9723 | 0.9886 | 0.4094 | 0.6520 | 0.4947 | 0.5800 | 0.7343 | 1.1040 | 1.0769 | 0.6958 | 0.9980 | 0.2056 |
| | | 0200 - 0300 | 0.0258 | 0.4446 | 0.7089 | 0.7128 | 0.4076 | 0.6487 | 0.9723 | 0.9886 | 0.4094 | 0.6520 | 0.4947 | 0.5800 | 0.7343 | 1.1040 | 1.0769 | 0.6958 | 0.9980 | 0.2056 |
| | | 0300 - 0400 | 0.0258 | 0.4446 | 0.7089 | 0.7128 | 0.4076 | 0.6487 | 0.9723 | 0.9886 | 0.4094 | 0.6520 | 0.4947 | 0.5800 | 0.7343 | 1.1040 | 1.0769 | 0.6958 | 0.9980 | 0.2056 |
| | | 0400 - 0500 | 0.0258 | 0.4446 | 0.7089 | 0.7128 | 0.4076 | 0.6487 | 0.9723 | 0.9886 | 0.4094 | 0.6520 | 0.4947 | 0.5800 | 0.7343 | 1.1040 | 1.0769 | 0.6958 | 0.9980 | 0.2056 |
| | | 0500 - 0600 | 0.0258 | 0.4446 | 0.7089 | 0.7128 | 0.4076 | 0.6487 | 0.9723 | 0.9886 | 0.4094 | 0.6520 | 0.4947 | 0.5800 | 0.7343 | 1.1040 | 1.0769 | 0.6958 | 0.9980 | 0.2056 |
| | | 0600 - 0700 | 0.0258 | 0.4446 | 0.7089 | 0.7128 | 0.4076 | 0.6487 | 0.9723 | 0.9886 | 0.4094 | 0.6520 | 0.4947 | 0.5800 | 0.7343 | 1.1040 | 1.0769 | 0.6958 | 0.9980 | 0.2056 |
| | | 0700 - 0800 | 0.0271 | 0.4749 | 0.8065 | 0.8112 | 0.4636 | 0.7366 | 1.1329 | 1.1506 | 0.4373 | 0.7417 | 0.5293 | 0.6212 | 0.8360 | 1.2883 | 1.2573 | 0.8124 | 1.1007 | 0.2131 |
| | | 0800 - 0900 | 0.0271 | 0.4749 | 0.8065 | 0.8112 | 0.4636 | 0.7366 | 1.1329 | 1.1506 | 0.4373 | 0.7417 | 0.5293 | 0.6212 | 0.8360 | 1.2883 | 1.2573 | 0.8124 | 1.1007 | 0.2131 |
| | | 0900 - 1000 | 0.0271 | 0.4749 | 0.8065 | 0.8112 | 0.4636 | 0.7366 | 1.1329 | 1.1506 | 0.4373 | 0.7417 | 0.5293 | 0.6212 | 0.8360 | 1.2883 | 1.2573 | 0.8124 | 1.1007 | 0.2131 |
| | | 1000 - 1100 | 0.0258 | 0.4446 | 0.7089 | 0.7128 | 0.4076 | 0.6487 | 0.9723 | 0.9886 | 0.4094 | 0.6520 | 0.4947 | 0.5800 | 0.7343 | 1.1040 | 1.0769 | 0.6958 | 0.9980 | 0.2056 |
| | | 1100 - 1200 | 0.0258 | 0.4446 | 0.7089 | 0.7128 | 0.4076 | 0.6487 | 0.9723 | 0.9886 | 0.4094 | 0.6520 | 0.4947 | 0.5800 | 0.7343 | 1.1040 | 1.0769 | 0.6958 | 0.9980 | 0.2056 |
| | | 1200 - 1300 | 0.0258 | 0.4446 | 0.7089 | 0.7128 | 0.4076 | 0.6487 | 0.9723 | 0.9886 | 0.4094 | 0.6520 | 0.4947 | 0.5800 | 0.7343 | 1.1040 | 1.0769 | 0.6958 | 0.9980 | 0.2056 |
| | | 1300 - 1400 | 0.0258 | 0.4446 | 0.7089 | 0.7128 | 0.4076 | 0.6487 | 0.9723 | 0.9886 | 0.4094 | 0.6520 | 0.4947 | 0.5800 | 0.7343 | 1.1040 | 1.0769 | 0.6958 | 0.9980 | 0.2056 |
| | | 1400 - 1500 | 0.0258 | 0.4446 | 0.7089 | 0.7128 | 0.4076 | 0.6487 | 0.9723 | 0.9886 | 0.4094 | 0.6520 | 0.4947 | 0.5800 | 0.7343 | 1.1040 | 1.0769 | 0.6958 | 0.9980 | 0.2056 |
| | | 1500 - 1600 | 0.0258 | 0.4446 | 0.7089 | 0.7128 | 0.4076 | 0.6487 | 0.9723 | 0.9886 | 0.4094 | 0.6520 | 0.4947 | 0.5800 | 0.7343 | 1.1040 | 1.0769 | 0.6958 | 0.9980 | 0.2056 |
| | | 1600 - 1700 | 0.0258 | 0.4446 | 0.7089 | 0.7128 | 0.4076 | 0.6487 | 0.9723 | 0.9886 | 0.4094 | 0.6520 | 0.4947 | 0.5800 | 0.7343 | 1.1040 | 1.0769 | 0.6958 | 0.9980 | 0.2056 |
| | | 1700 - 1800 | 0.0258 | 0.4446 | 0.7089 | 0.7128 | 0.4076 | 0.6487 | 0.9723 | 0.9886 | 0.4094 | 0.6520 | 0.4947 | 0.5800 | 0.7343 | 1.1040 | 1.0769 | 0.6958 | 0.9980 | 0.2056 |
| | | 1800 - 1900 | 0.0258 | 0.4446 | 0.7089 | 0.7128 | 0.4076 | 0.6487 | 0.9723 | 0.9886 | 0.4094 | 0.6520 | 0.4947 | 0.5800 | 0.7343 | 1.1040 | 1.0769 | 0.6958 | 0.9980 | 0.2056 |
| | | 1900 - 2000 | 0.0258 | 0.4446 | 0.7089 | 0.7128 | 0.4076 | 0.6487 | 0.9723 | 0.9886 | 0.4094 | 0.6520 | 0.4947 | 0.5800 | 0.7343 | 1.1040 | 1.0769 | 0.6958 | 0.9980 | 0.2056 |
| | | 2000 - 2100 | 0.0258 | 0.4446 | 0.7089 | 0.7128 | 0.4076 | 0.6487 | 0.9723 | 0.9886 | 0.4094 | 0.6520 | 0.4947 | 0.5800 | 0.7343 | 1.1040 | 1.0769 | 0.6958 | 0.9980 | 0.2056 |
| | | 2100 - 2200 | 0.0258 | 0.4446 | 0.7089 | 0.7128 | 0.4076 | 0.6487 | 0.9723 | 0.9886 | 0.4094 | 0.6520 | 0.4947 | 0.5800 | 0.7343 | 1.1040 | 1.0769 | 0.6958 | 0.9980 | 0.2056 |
| | | 2200 - 2300 | 0.0258 | 0.4446 | 0.7089 | 0.7128 | 0.4076 | 0.6487 | 0.9723 | 0.9886 | 0.4094 | 0.6520 | 0.4947 | 0.5800 | 0.7343 | 1.1040 | 1.0769 | 0.6958 | 0.9980 | 0.2056 |
| | | 2300 - 0000 | 0.0258 | 0.4446 | 0.7089 | 0.7128 | 0.4076 | 0.6487 | 0.9723 | 0.9886 | 0.4094 | 0.6520 | 0.4947 | 0.5800 | 0.7343 | 1.1040 | 1.0769 | 0.6958 | 0.9980 | 0.2056 |
| 35 | Fu Hang Road (L035) - EB | 0000 - 0100 | 0.0258 | 0.4446 | 0.7089 | 0.7128 | 0.4076 | 0.6487 | 0.9723 | 0.9886 | 0.4094 | 0.6520 | 0.4947 | 0.5800 | 0.7343 | 1.1040 | 1.0769 | 0.6958 | 0.9980 | 0.2056 |
| | | 0100 - 0200 | 0.0258 | 0.4446 | 0.7089 | 0.7128 | 0.4076 | 0.6487 | 0.9723 | 0.9886 | 0.4094 | 0.6520 | 0.4947 | 0.5800 | 0.7343 | 1.1040 | 1.0769 | 0.6958 | 0.9980 | 0.2056 |
| | | 0200 - 0300 | 0.0258 | 0.4446 | 0.7089 | 0.7128 | 0.4076 | 0.6487 | 0.9723 | 0.9886 | 0.4094 | 0.6520 | 0.4947 | 0.5800 | 0.7343 | 1.1040 | 1.0769 | 0.6958 | 0.9980 | 0.2056 |
| | | 0300 - 0400 | 0.0258 | 0.4446 | 0.7089 | 0.7128 | 0.4076 | 0.6487 | 0.9723 | 0.9886 | 0.4094 | 0.6520 | 0.4947 | 0.5800 | 0.7343 | 1.1040 | 1.0769 | 0.6958 | 0.9980 | 0.2056 |
| | | 0400 - 0500 | 0.0258 | 0.4446 | 0.7089 | 0.7128 | 0.4076 | 0.6487 | 0.9723 | 0.9886 | 0.4094 | 0.6520 | 0.4947 | 0.5800 | 0.7343 | 1.1040 | 1.0769 | 0.6958 | 0.9980 | 0.2056 |
| | | 0500 - 0600 | 0.0258 | 0.4446 | 0.7089 | 0.7128 | 0.4076 | 0.6487 | 0.9723 | 0.9886 | 0.4094 | 0.6520 | 0.4947 | 0.5800 | 0.7343 | 1.1040 | 1.0769 | 0.6958 | 0.9980 | 0.2056 |
| | | 0600 - 0700 | 0.0258 | 0.4446 | 0.7089 | 0.7128 | 0.4076 | 0.6487 | 0.9723 | 0.9886 | 0.4094 | 0.6520 | 0.4947 | 0.5800 | 0.7343 | 1.1040 | 1.0769 | 0.6958 | 0.9980 | 0.2056 |
| | | 0700 - 0800 | 0.0258 | 0.4446 | 0.7089 | 0.7128 | 0.4076 | 0.6487 | 0.9723 | 0.9886 | 0.4094 | 0.6520 | 0.4947 | 0.5800 | 0.7343 | 1.1040 | 1.0769 | 0.6958 | 0.9980 | 0.2056 |
| | | 0800 - 0900 | 0.0258 | 0.4446 | 0.7089 | 0.7128 | 0.4076 | 0.6487 | 0.9723 | 0.9886 | 0.4094 | 0.6520 | 0.4947 | 0.5800 | 0.7343 | 1.1040 | 1.0769 | 0.6958 | 0.9980 | 0.2056 |
| | | 0900 - 1000 | 0.0258 | 0.4446 | 0.7089 | 0.7128 | 0.4076 | 0.6487 | 0.9723 | 0.9886 | 0.4094 | 0.6520 | 0.4947 | 0.5800 | 0.7343 | 1.1040 | 1.0769 | 0.6958 | 0.9980 | 0.2056 |
| | | 1000 - 1100 | 0.0258 | 0.4446 | 0.7089 | 0.7128 | 0.4076 | 0.6487 | 0.9723 | 0.9886 | 0.4094 | 0.6520 | 0.4947 | 0.5800 | 0.7343 | 1.1040 | 1.0769 | 0.6958 | 0.9980 | 0.2056 |
| | | 1100 - 1200 | 0.0258 | 0.4446 | 0.7089 | 0.7128 | 0.4076 | 0.6487 | 0.9723 | 0.9886 | 0.4094 | 0.6520 | 0.4947 | 0.5800 | 0.7343 | 1.1040 | 1.0769 | 0.6958 | 0.9980 | 0.2056 |
| | | 1200 - 1300 | 0.0258 | 0.4446 | 0.7089 | 0.7128 | 0.4076 | 0.6487 | 0.9723 | 0.9886 | 0.4094 | 0.6520 | 0.4947 | 0.5800 | 0.7343 | 1.1040 | 1.0769 | 0.6958 | 0.9980 | 0.2056 |
| | | 1300 - 1400 | 0.0258 | 0.4446 | 0.7089 | 0.7128 | 0.4076 | 0.6487 | 0.9723 | 0.9886 | 0.4094 | 0.6520 | 0.4947 | 0.5800 | 0.7343 | 1.1040 | 1.0769 | 0.6958 | 0.9980 | 0.2056 |
| | | 1400 - 1500 | 0.0258 | 0.4446 | 0.7089 | 0.7128 | 0.4076 | 0.6487 | 0.9723 | 0.9886 | 0.4094 | 0.6520 | 0.4947 | 0.5800 | 0.7343 | 1.1040 | 1.0769 | 0.6958 | 0.9980 | 0.2056 |
| | | 1500 - 1600 | 0.0258 | 0.4446 | 0.7089 | 0.7128 | 0.4076 | 0.6487 | 0.9723 | 0.9886 | 0.4094 | 0.6520 | 0.4947 | 0.5800 | 0.7343 | 1.1040 | 1.0769 | 0.6958 | 0.9980 | 0.2056 |
| | | 1600 - 1700 | 0.0258 | 0.4446 | 0.7089 | 0.7128 | 0.4076 | 0.6487 | 0.9723 | 0.9886 | 0.4094 | 0.6520 | 0.4947 | 0.5800 | 0.7343 | 1.1040 | 1.0769 | 0.6958 | 0.9980 | 0.2056 |
| | | 1700 - 1800 | 0.0258 | 0.4446 | 0.7089 | 0.7128 | 0.4076 | 0.6487 | 0.9723 | 0.9886 | 0.4094 | 0.6520 | 0.4947 | 0.5800 | 0.7343 | 1.1040 | 1.0769 | 0.6958 | 0.9980 | 0.2056 |
| | | 1800 - 1900 | 0.0258 | 0.4446 | 0.7089 | 0.7128 | 0.4076 | 0.6487 | 0.9723 | 0.9886 | 0.4094 | 0.6520 | 0.4947 | 0.5800 | 0.7343 | 1.1040 | 1.0769 | 0.6958 | 0.9980 | 0.2056 |
| | | 1900 - 2000 | 0.0258 | 0.4446 | 0.7089 | 0.7128 | 0.4076 | 0.6487 | 0.9723 | 0.9886 | 0.4094 | 0.6520 | 0.4947 | 0.5800 | 0.7343 | 1.1040 | 1.0769 | 0.6958 | 0.9980 | 0.2056 |
| | | 2000 - 2100 | 0.0258 | 0.4446 | 0.7089 | 0.7128 | 0.4076 | 0.6487 | 0.9723 | 0.9886 | 0.4094 | 0.6520 | 0.4947 | 0.5800 | 0.7343 | 1.1040 | 1.0769 | 0.6958 | 0.9980 | 0.2056 |
| | | 2100 - 2200 | 0.0258 | 0.4446 | 0.7089 | 0.7128 | 0.4076 | 0.6487 | 0.9723 | 0.9886 | 0.4094 | 0.6520 | 0.4947 | 0.5800 | 0.7343 | 1.1040 | 1.0769 | 0.6958 | 0.9980 | 0.2056 |
| | | 2200 - 2300 | 0.0258 | 0.4446 | 0.7089 | 0.7128 | 0.4076 | 0.6487 | 0.9723 | 0.9886 | 0.4094 | 0.6520 | 0.4947 | 0.5800 | 0.7343 | 1.1040 | 1.0769 | 0.6958 | 0.9980 | 0.2056 |
| | | 2300 - 0000 | 0.0258 | 0.4446 | 0.7089 | 0.7128 | 0.4076 | 0.6487 | 0.9723 | 0.9886 | 0.4094 | 0.6520 | 0.4947 | 0.5800 | 0.7343 | 1.1040 | 1.0769 | 0.6958 | 0.9980 | 0.2056 |

**EMFAC Year 2037 x Traffic Data Year 2037**

| Road No. | Road Section | Time | $NO_x$ Emission | | | | | | | | | | | | | | | | | |
|---|---|---|---|---|---|---|---|---|---|---|---|---|---|---|---|---|---|---|---|---|
| | | | PC | Taxi | LGV3 | LGV4 | LGV6 | HGV7 | HGV8 | HGV9 | PLB | PV4 | PV5 | NFB6 | NFB7 | NFB8 | NFB9 | FBSD | FBDD | MC |
| 36 | Castle Peak Road - Lingnan (L036) - SB | 0000 - 0100 | 0.0221 | 0.3713 | 0.4360 | 0.4374 | 0.2510 | 0.4031 | 0.6254 | 0.6384 | 0.3417 | 0.4006 | 0.4114 | 0.4809 | 0.4499 | 0.7065 | 0.6879 | 0.4445 | 0.7790 | 0.1856 |
| | | 0100 - 0200 | 0.0221 | 0.3713 | 0.4360 | 0.4374 | 0.2510 | 0.4031 | 0.6254 | 0.6384 | 0.3417 | 0.4006 | 0.4114 | 0.4809 | 0.4499 | 0.7065 | 0.6879 | 0.4445 | 0.7790 | 0.1856 |
| | | 0200 - 0300 | 0.0221 | 0.3713 | 0.4360 | 0.4374 | 0.2510 | 0.4031 | 0.6254 | 0.6384 | 0.3417 | 0.4006 | 0.4114 | 0.4809 | 0.4499 | 0.7065 | 0.6879 | 0.4445 | 0.7790 | 0.1856 |
| | | 0300 - 0400 | 0.0221 | 0.3713 | 0.4360 | 0.4374 | 0.2510 | 0.4031 | 0.6254 | 0.6384 | 0.3417 | 0.4006 | 0.4114 | 0.4809 | 0.4499 | 0.7065 | 0.6879 | 0.4445 | 0.7790 | 0.1856 |
| | | 0400 - 0500 | 0.0221 | 0.3713 | 0.4360 | 0.4374 | 0.2510 | 0.4031 | 0.6254 | 0.6384 | 0.3417 | 0.4006 | 0.4114 | 0.4809 | 0.4499 | 0.7065 | 0.6879 | 0.4445 | 0.7790 | 0.1856 |
| | | 0500 - 0600 | 0.0221 | 0.3713 | 0.4360 | 0.4374 | 0.2510 | 0.4031 | 0.6254 | 0.6384 | 0.3417 | 0.4006 | 0.4114 | 0.4809 | 0.4499 | 0.7065 | 0.6879 | 0.4445 | 0.7790 | 0.1856 |
| | | 0600 - 0700 | 0.0227 | 0.3835 | 0.4675 | 0.4692 | 0.2691 | 0.4316 | 0.6785 | 0.6921 | 0.3529 | 0.4297 | 0.4251 | 0.4973 | 0.4827 | 0.7673 | 0.7474 | 0.4829 | 0.8128 | 0.1890 |
| | | 0700 - 0800 | 0.0246 | 0.4189 | 0.5666 | 0.5691 | 0.3260 | 0.5210 | 0.8435 | 0.8586 | 0.3857 | 0.5209 | 0.4654 | 0.5451 | 0.5859 | 0.9563 | 0.9323 | 0.6025 | 0.9168 | 0.1989 |
| | | 0800 - 0900 | 0.0246 | 0.4189 | 0.5666 | 0.5691 | 0.3260 | 0.5210 | 0.8435 | 0.8586 | 0.3857 | 0.5209 | 0.4654 | 0.5451 | 0.5859 | 0.9563 | 0.9323 | 0.6025 | 0.9168 | 0.1989 |
| | | 0900 - 1000 | 0.0238 | 0.4037 | 0.5230 | 0.5251 | 0.3009 | 0.4816 | 0.7711 | 0.7856 | 0.3716 | 0.4807 | 0.4482 | 0.5246 | 0.5404 | 0.8734 | 0.8512 | 0.5500 | 0.8713 | 0.1947 |
| | | 1000 - 1100 | 0.0231 | 0.3899 | 0.4848 | 0.4866 | 0.2790 | 0.4472 | 0.7075 | 0.7214 | 0.3589 | 0.4456 | 0.4325 | 0.5060 | 0.5007 | 0.8005 | 0.7799 | 0.5039 | 0.8311 | 0.1909 |
| | | 1100 - 1200 | 0.0231 | 0.3899 | 0.4848 | 0.4866 | 0.2790 | 0.4472 | 0.7075 | 0.7214 | 0.3589 | 0.4456 | 0.4325 | 0.5060 | 0.5007 | 0.8005 | 0.7799 | 0.5039 | 0.8311 | 0.1909 |
| | | 1200 - 1300 | 0.0231 | 0.3899 | 0.4848 | 0.4866 | 0.2790 | 0.4472 | 0.7075 | 0.7214 | 0.3589 | 0.4456 | 0.4325 | 0.5060 | 0.5007 | 0.8005 | 0.7799 | 0.5039 | 0.8311 | 0.1909 |
| | | 1300 - 1400 | 0.0231 | 0.3899 | 0.4848 | 0.4866 | 0.2790 | 0.4472 | 0.7075 | 0.7214 | 0.3589 | 0.4456 | 0.4325 | 0.5060 | 0.5007 | 0.8005 | 0.7799 | 0.5039 | 0.8311 | 0.1909 |
| | | 1400 - 1500 | 0.0231 | 0.3899 | 0.4848 | 0.4866 | 0.2790 | 0.4472 | 0.7075 | 0.7214 | 0.3589 | 0.4456 | 0.4325 | 0.5060 | 0.5007 | 0.8005 | 0.7799 | 0.5039 | 0.8311 | 0.1909 |
| | | 1500 - 1600 | 0.0235 | 0.3967 | 0.5033 | 0.5052 | 0.2896 | 0.4638 | 0.7383 | 0.7525 | 0.3651 | 0.4625 | 0.4401 | 0.5151 | 0.5199 | 0.8358 | 0.8144 | 0.5263 | 0.8506 | 0.1928 |
| | | 1600 - 1700 | 0.0231 | 0.3899 | 0.4848 | 0.4866 | 0.2790 | 0.4472 | 0.7075 | 0.7214 | 0.3589 | 0.4456 | 0.4325 | 0.5060 | 0.5007 | 0.8005 | 0.7799 | 0.5039 | 0.8311 | 0.1909 |
| | | 1700 - 1800 | 0.0235 | 0.3967 | 0.5033 | 0.5052 | 0.2896 | 0.4638 | 0.7383 | 0.7525 | 0.3651 | 0.4625 | 0.4401 | 0.5151 | 0.5199 | 0.8358 | 0.8144 | 0.5263 | 0.8506 | 0.1928 |
| | | 1800 - 1900 | 0.0235 | 0.3967 | 0.5033 | 0.5052 | 0.2896 | 0.4638 | 0.7383 | 0.7525 | 0.3651 | 0.4625 | 0.4401 | 0.5151 | 0.5199 | 0.8358 | 0.8144 | 0.5263 | 0.8506 | 0.1928 |
| | | 1900 - 2000 | 0.0235 | 0.3967 | 0.5033 | 0.5052 | 0.2896 | 0.4638 | 0.7383 | 0.7525 | 0.3651 | 0.4625 | 0.4401 | 0.5151 | 0.5199 | 0.8358 | 0.8144 | 0.5263 | 0.8506 | 0.1928 |
| | | 2000 - 2100 | 0.0231 | 0.3899 | 0.4848 | 0.4866 | 0.2790 | 0.4472 | 0.7075 | 0.7214 | 0.3589 | 0.4456 | 0.4325 | 0.5060 | 0.5007 | 0.8005 | 0.7799 | 0.5039 | 0.8311 | 0.1909 |
| | | 2100 - 2200 | 0.0235 | 0.3967 | 0.5033 | 0.5052 | 0.2896 | 0.4638 | 0.7383 | 0.7525 | 0.3651 | 0.4625 | 0.4401 | 0.5151 | 0.5199 | 0.8358 | 0.8144 | 0.5263 | 0.8506 | 0.1928 |
| | | 2200 - 2300 | 0.0227 | 0.3835 | 0.4675 | 0.4692 | 0.2691 | 0.4316 | 0.6785 | 0.6921 | 0.3529 | 0.4297 | 0.4251 | 0.4973 | 0.4827 | 0.7673 | 0.7474 | 0.4829 | 0.8128 | 0.1890 |
| | | 2300 - 0000 | 0.0224 | 0.3773 | 0.4513 | 0.4528 | 0.2598 | 0.4169 | 0.6512 | 0.6645 | 0.3472 | 0.4147 | 0.4181 | 0.4889 | 0.4658 | 0.7360 | 0.7168 | 0.4632 | 0.7954 | 0.1873 |
| 37 | Castle Peak Road - Lingnan (L037) - NB | 0000 - 0100 | 0.0221 | 0.3713 | 0.4360 | 0.4374 | 0.2510 | 0.4031 | 0.6254 | 0.6384 | 0.3417 | 0.4006 | 0.4114 | 0.4809 | 0.4499 | 0.7065 | 0.6879 | 0.4445 | 0.7790 | 0.1856 |
| | | 0100 - 0200 | 0.0221 | 0.3713 | 0.4360 | 0.4374 | 0.2510 | 0.4031 | 0.6254 | 0.6384 | 0.3417 | 0.4006 | 0.4114 | 0.4809 | 0.4499 | 0.7065 | 0.6879 | 0.4445 | 0.7790 | 0.1856 |
| | | 0200 - 0300 | 0.0221 | 0.3713 | 0.4360 | 0.4374 | 0.2510 | 0.4031 | 0.6254 | 0.6384 | 0.3417 | 0.4006 | 0.4114 | 0.4809 | 0.4499 | 0.7065 | 0.6879 | 0.4445 | 0.7790 | 0.1856 |
| | | 0300 - 0400 | 0.0221 | 0.3713 | 0.4360 | 0.4374 | 0.2510 | 0.4031 | 0.6254 | 0.6384 | 0.3417 | 0.4006 | 0.4114 | 0.4809 | 0.4499 | 0.7065 | 0.6879 | 0.4445 | 0.7790 | 0.1856 |
| | | 0400 - 0500 | 0.0221 | 0.3713 | 0.4360 | 0.4374 | 0.2510 | 0.4031 | 0.6254 | 0.6384 | 0.3417 | 0.4006 | 0.4114 | 0.4809 | 0.4499 | 0.7065 | 0.6879 | 0.4445 | 0.7790 | 0.1856 |
| | | 0500 - 0600 | 0.0221 | 0.3713 | 0.4360 | 0.4374 | 0.2510 | 0.4031 | 0.6254 | 0.6384 | 0.3417 | 0.4006 | 0.4114 | 0.4809 | 0.4499 | 0.7065 | 0.6879 | 0.4445 | 0.7790 | 0.1856 |
| | | 0600 - 0700 | 0.0224 | 0.3773 | 0.4513 | 0.4528 | 0.2598 | 0.4169 | 0.6512 | 0.6645 | 0.3472 | 0.4147 | 0.4181 | 0.4889 | 0.4658 | 0.7360 | 0.7168 | 0.4632 | 0.7954 | 0.1873 |
| | | 0700 - 0800 | 0.0231 | 0.3899 | 0.4848 | 0.4866 | 0.2790 | 0.4472 | 0.7075 | 0.7214 | 0.3589 | 0.4456 | 0.4325 | 0.5060 | 0.5007 | 0.8005 | 0.7799 | 0.5039 | 0.8311 | 0.1909 |
| | | 0800 - 0900 | 0.0231 | 0.3899 | 0.4848 | 0.4866 | 0.2790 | 0.4472 | 0.7075 | 0.7214 | 0.3589 | 0.4456 | 0.4325 | 0.5060 | 0.5007 | 0.8005 | 0.7799 | 0.5039 | 0.8311 | 0.1909 |
| | | 0900 - 1000 | 0.0227 | 0.3835 | 0.4675 | 0.4692 | 0.2691 | 0.4316 | 0.6785 | 0.6921 | 0.3529 | 0.4297 | 0.4251 | 0.4973 | 0.4827 | 0.7673 | 0.7474 | 0.4829 | 0.8128 | 0.1890 |
| | | 1000 - 1100 | 0.0227 | 0.3835 | 0.4675 | 0.4692 | 0.2691 | 0.4316 | 0.6785 | 0.6921 | 0.3529 | 0.4297 | 0.4251 | 0.4973 | 0.4827 | 0.7673 | 0.7474 | 0.4829 | 0.8128 | 0.1890 |
| | | 1100 - 1200 | 0.0227 | 0.3835 | 0.4675 | 0.4692 | 0.2691 | 0.4316 | 0.6785 | 0.6921 | 0.3529 | 0.4297 | 0.4251 | 0.4973 | 0.4827 | 0.7673 | 0.7474 | 0.4829 | 0.8128 | 0.1890 |
| | | 1200 - 1300 | 0.0227 | 0.3835 | 0.4675 | 0.4692 | 0.2691 | 0.4316 | 0.6785 | 0.6921 | 0.3529 | 0.4297 | 0.4251 | 0.4973 | 0.4827 | 0.7673 | 0.7474 | 0.4829 | 0.8128 | 0.1890 |
| | | 1300 - 1400 | 0.0227 | 0.3835 | 0.4675 | 0.4692 | 0.2691 | 0.4316 | 0.6785 | 0.6921 | 0.3529 | 0.4297 | 0.4251 | 0.4973 | 0.4827 | 0.7673 | 0.7474 | 0.4829 | 0.8128 | 0.1890 |
| | | 1400 - 1500 | 0.0227 | 0.3835 | 0.4675 | 0.4692 | 0.2691 | 0.4316 | 0.6785 | 0.6921 | 0.3529 | 0.4297 | 0.4251 | 0.4973 | 0.4827 | 0.7673 | 0.7474 | 0.4829 | 0.8128 | 0.1890 |
| | | 1500 - 1600 | 0.0227 | 0.3835 | 0.4675 | 0.4692 | 0.2691 | 0.4316 | 0.6785 | 0.6921 | 0.3529 | 0.4297 | 0.4251 | 0.4973 | 0.4827 | 0.7673 | 0.7474 | 0.4829 | 0.8128 | 0.1890 |
| | | 1600 - 1700 | 0.0231 | 0.3899 | 0.4848 | 0.4866 | 0.2790 | 0.4472 | 0.7075 | 0.7214 | 0.3589 | 0.4456 | 0.4325 | 0.5060 | 0.5007 | 0.8005 | 0.7799 | 0.5039 | 0.8311 | 0.1909 |
| | | 1700 - 1800 | 0.0235 | 0.3967 | 0.5033 | 0.5052 | 0.2896 | 0.4638 | 0.7383 | 0.7525 | 0.3651 | 0.4625 | 0.4401 | 0.5151 | 0.5199 | 0.8358 | 0.8144 | 0.5263 | 0.8506 | 0.1928 |
| | | 1800 - 1900 | 0.0235 | 0.3967 | 0.5033 | 0.5052 | 0.2896 | 0.4638 | 0.7383 | 0.7525 | 0.3651 | 0.4625 | 0.4401 | 0.5151 | 0.5199 | 0.8358 | 0.8144 | 0.5263 | 0.8506 | 0.1928 |
| | | 1900 - 2000 | 0.0227 | 0.3835 | 0.4675 | 0.4692 | 0.2691 | 0.4316 | 0.6785 | 0.6921 | 0.3529 | 0.4297 | 0.4251 | 0.4973 | 0.4827 | 0.7673 | 0.7474 | 0.4829 | 0.8128 | 0.1890 |
| | | 2000 - 2100 | 0.0227 | 0.3835 | 0.4675 | 0.4692 | 0.2691 | 0.4316 | 0.6785 | 0.6921 | 0.3529 | 0.4297 | 0.4251 | 0.4973 | 0.4827 | 0.7673 | 0.7474 | 0.4829 | 0.8128 | 0.1890 |
| | | 2100 - 2200 | 0.0227 | 0.3835 | 0.4675 | 0.4692 | 0.2691 | 0.4316 | 0.6785 | 0.6921 | 0.3529 | 0.4297 | 0.4251 | 0.4973 | 0.4827 | 0.7673 | 0.7474 | 0.4829 | 0.8128 | 0.1890 |
| | | 2200 - 2300 | 0.0224 | 0.3773 | 0.4513 | 0.4528 | 0.2598 | 0.4169 | 0.6512 | 0.6645 | 0.3472 | 0.4147 | 0.4181 | 0.4889 | 0.4658 | 0.7360 | 0.7168 | 0.4632 | 0.7954 | 0.1873 |
| | | 2300 - 0000 | 0.0221 | 0.3713 | 0.4360 | 0.4374 | 0.2510 | 0.4031 | 0.6254 | 0.6384 | 0.3417 | 0.4006 | 0.4114 | 0.4809 | 0.4499 | 0.7065 | 0.6879 | 0.4445 | 0.7790 | 0.1856 |
| 38 | Castle Peak Road - Lingnan (L038) - NB | 0000 - 0100 | 0.0227 | 0.3835 | 0.4675 | 0.4692 | 0.2691 | 0.4316 | 0.6785 | 0.6921 | 0.3529 | 0.4297 | 0.4251 | 0.4973 | 0.4827 | 0.7673 | 0.7474 | 0.4829 | 0.8128 | 0.1890 |
| | | 0100 - 0200 | 0.0224 | 0.3773 | 0.4513 | 0.4528 | 0.2598 | 0.4169 | 0.6512 | 0.6645 | 0.3472 | 0.4147 | 0.4181 | 0.4889 | 0.4658 | 0.7360 | 0.7168 | 0.4632 | 0.7954 | 0.1873 |
| | | 0200 - 0300 | 0.0221 | 0.3713 | 0.4360 | 0.4374 | 0.2510 | 0.4031 | 0.6254 | 0.6384 | 0.3417 | 0.4006 | 0.4114 | 0.4809 | 0.4499 | 0.7065 | 0.6879 | 0.4445 | 0.7790 | 0.1856 |
| | | 0300 - 0400 | 0.0221 | 0.3713 | 0.4360 | 0.4374 | 0.2510 | 0.4031 | 0.6254 | 0.6384 | 0.3417 | 0.4006 | 0.4114 | 0.4809 | 0.4499 | 0.7065 | 0.6879 | 0.4445 | 0.7790 | 0.1856 |
| | | 0400 - 0500 | 0.0221 | 0.3713 | 0.4360 | 0.4374 | 0.2510 | 0.4031 | 0.6254 | 0.6384 | 0.3417 | 0.4006 | 0.4114 | 0.4809 | 0.4499 | 0.7065 | 0.6879 | 0.4445 | 0.7790 | 0.1856 |
| | | 0500 - 0600 | 0.0221 | 0.3713 | 0.4360 | 0.4374 | 0.2510 | 0.4031 | 0.6254 | 0.6384 | 0.3417 | 0.4006 | 0.4114 | 0.4809 | 0.4499 | 0.7065 | 0.6879 | 0.4445 | 0.7790 | 0.1856 |
| | | 0600 - 0700 | 0.0238 | 0.4037 | 0.5230 | 0.5251 | 0.3009 | 0.4816 | 0.7711 | 0.7856 | 0.3716 | 0.4807 | 0.4482 | 0.5246 | 0.5404 | 0.8734 | 0.8512 | 0.5500 | 0.8713 | 0.1947 |
| | | 0700 - 0800 | 0.0271 | 0.4749 | 0.8065 | 0.8112 | 0.4636 | 0.7366 | 1.1329 | 1.1506 | 0.4373 | 0.7417 | 0.5293 | 0.6212 | 0.8360 | 1.2883 | 1.2573 | 0.8124 | 1.1007 | 0.2131 |
| | | 0800 - 0900 | 0.0271 | 0.4749 | 0.8065 | 0.8112 | 0.4636 | 0.7366 | 1.1329 | 1.1506 | 0.4373 | 0.7417 | 0.5293 | 0.6212 | 0.8360 | 1.2883 | 1.2573 | 0.8124 | 1.1007 | 0.2131 |
| | | 0900 - 1000 | 0.0258 | 0.4446 | 0.7089 | 0.7128 | 0.4076 | 0.6487 | 0.9723 | 0.9886 | 0.4094 | 0.6520 | 0.4947 | 0.5800 | 0.7343 | 1.1040 | 1.0769 | 0.6958 | 0.9980 | 0.2056 |
| | | 1000 - 1100 | 0.0250 | 0.4270 | 0.5909 | 0.5936 | 0.3399 | 0.5430 | 0.8834 | 0.8989 | 0.3932 | 0.5432 | 0.4747 | 0.5561 | 0.6112 | 1.0021 | 0.9772 | 0.6314 | 0.9419 | 0.2011 |
| | | 1100 - 1200 | 0.0250 | 0.4270 | 0.5909 | 0.5936 | 0.3399 | 0.5430 | 0.8834 | 0.8989 | 0.3932 | 0.5432 | 0.4747 | 0.5561 | 0.6112 | 1.0021 | 0.9772 | 0.6314 | 0.9419 | 0.2011 |
| | | 1200 - 1300 | 0.0246 | 0.4189 | 0.5666 | 0.5691 | 0.3260 | 0.5210 | 0.8435 | 0.8586 | 0.3857 | 0.5209 | 0.4654 | 0.5451 | 0.5859 | 0.9563 | 0.9323 | 0.6025 | 0.9168 | 0.1989 |
| | | 1300 - 1400 | 0.0246 | 0.4189 | 0.5666 | 0.5691 | 0.3260 | 0.5210 | 0.8435 | 0.8586 | 0.3857 | 0.5209 | 0.4654 | 0.5451 | 0.5859 | 0.9563 | 0.9323 | 0.6025 | 0.9168 | 0.1989 |
| | | 1400 - 1500 | 0.0250 | 0.4270 | 0.5909 | 0.5936 | 0.3399 | 0.5430 | 0.8834 | 0.8989 | 0.3932 | 0.5432 | 0.4747 | 0.5561 | 0.6112 | 1.0021 | 0.9772 | 0.6314 | 0.9419 | 0.2011 |
| | | 1500 - 1600 | 0.0254 | 0.4356 | 0.6171 | 0.6200 | 0.3550 | 0.5666 | 0.9263 | 0.9421 | 0.4011 | 0.5673 | 0.4845 | 0.5678 | 0.6384 | 1.0512 | 1.0252 | 0.6625 | 0.9689 | 0.2033 |
| | | 1600 - 1700 | 0.0262 | 0.4542 | 0.7403 | 0.7445 | 0.4257 | 0.6770 | 1.0218 | 1.0385 | 0.4182 | 0.6809 | 0.5056 | 0.5929 | 0.7670 | 1.1608 | 1.1324 | 0.7318 | 1.0294 | 0.2080 |
| | | 1700 - 1800 | 0.0267 | 0.4643 | 0.7728 | 0.7772 | 0.4443 | 0.7062 | 1.0752 | 1.0924 | 0.4275 | 0.7107 | 0.5171 | 0.6066 | 0.8009 | 1.2220 | 1.1924 | 0.7705 | 1.0635 | 0.2105 |
| | | 1800 - 1900 | 0.0267 | 0.4643 | 0.7728 | 0.7772 | 0.4443 | 0.7062 | 1.0752 | 1.0924 | 0.4275 | 0.7107 | 0.5171 | 0.6066 | 0.8009 | 1.2220 | 1.1924 | 0.7705 | 1.0635 | 0.2105 |
| | | 1900 - 2000 | 0.0254 | 0.4356 | 0.6171 | 0.6200 | 0.3550 | 0.5666 | 0.9263 | 0.9421 | 0.4011 | 0.5673 | 0.4845 | 0.5678 | 0.6384 | 1.0512 | 1.0252 | 0.6625 | 0.9689 | 0.2033 |
| | | 2000 - 2100 | 0.0250 | 0.4270 | 0.5909 | 0.5936 | 0.3399 | 0.5430 | 0.8834 | 0.8989 | 0.3932 | 0.5432 | 0.4747 | 0.5561 | 0.6112 | 1.0021 | 0.9772 | 0.6314 | 0.9419 | 0.2011 |
| | | 2100 - 2200 | 0.0254 | 0.4356 | 0.6171 | 0.6200 | 0.3550 | 0.5666 | 0.9263 | 0.9421 | 0.4011 | 0.5673 | 0.4845 | 0.5678 | 0.6384 | 1.0512 | 1.0252 | 0.6625 | 0.9689 | 0.2033 |
| | | 2200 - 2300 | 0.0238 | 0.4037 | 0.5230 | 0.5251 | 0.3009 | 0.4816 | 0.7711 | 0.7856 | 0.3716 | 0.4807 | 0.4482 | 0.5246 | 0.5404 | 0.8734 | 0.8512 | 0.5500 | 0.8713 | 0.1947 |
| | | 2300 - 0000 | 0.0231 | 0.3899 | 0.4848 | 0.4866 | 0.2790 | 0.4472 | 0.7075 | 0.7214 | 0.3589 | 0.4456 | 0.4325 | 0.5060 | 0.5007 | 0.8005 | 0.7799 | 0.5039 | 0.8311 | 0.1909 |
| 39 | Fu Shing Street (L039) - WB | 0000 - 0100 | 0.0258 | 0.4446 | 0.7089 | 0.7128 | 0.4076 | 0.6487 | 0.9723 | 0.9886 | 0.4094 | 0.6520 | 0.4947 | 0.5800 | 0.7343 | 1.1040 | 1.0769 | 0.6958 | 0.9980 | 0.2056 |
| | | 0100 - 0200 | 0.0258 | 0.4446 | 0.7089 | 0.7128 | 0.4076 | 0.6487 | 0.9723 | 0.9886 | 0.4094 | 0.6520 | 0.4947 | 0.5800 | 0.7343 | 1.1040 | 1.0769 | 0.6958 | 0.9980 | 0.2056 |
| | | 0200 - 0300 | 0.0258 | 0.4446 | 0.7089 | 0.7128 | 0.4076 | 0.6487 | 0.9723 | 0.9886 | 0.4094 | 0.6520 | 0.4947 | 0.5800 | 0.7343 | 1.1040 | 1.0769 | 0.6958 | 0.9980 | 0.2056 |
| | | 0300 - 0400 | 0.0258 | 0.4446 | 0.7089 | 0.7128 | 0.4076 | 0.6487 | 0.9723 | 0.9886 | 0.4094 | 0.6520 | 0.4947 | 0.5800 | 0.7343 | 1.1040 | 1.0769 | 0.6958 | 0.9980 | 0.2056 |
| | | 0400 - 0500 | 0.0258 | 0.4446 | 0.7089 | 0.7128 | 0.4076 | 0.6487 | 0.9723 | 0.9886 | 0.4094 | 0.6520 | 0.4947 | 0.5800 | 0.7343 | 1.1040 | 1.0769 | 0.6958 | 0.9980 | 0.2056 |
| | | 0500 - 0600 | 0.0258 | 0.4446 | 0.7089 | 0.7128 | 0.4076 | 0.6487 | 0.9723 | 0.9886 | 0.4094 | 0.6520 | 0.4947 | 0.5800 | 0.7343 | 1.1040 | 1.0769 | 0.6958 | 0.9980 | 0.2056 |
| | | 0600 - 0700 | 0.0258 | 0.4446 | 0.7089 | 0.7128 | 0.4076 | 0.6487 | 0.9723 | 0.9886 | 0.4094 | 0.6520 | 0.4947 | 0.5800 | 0.7343 | 1.1040 | 1.0769 | 0.6958 | 0.9980 | 0.2056 |
| | | 0700 - 0800 | 0.0258 | 0.4446 | 0.7089 | 0.7128 | 0.4076 | 0.6487 | 0.9723 | 0.9886 | 0.4094 | 0.6520 | 0.4947 | 0.5800 | 0.7343 | 1.1040 | 1.0769 | 0.6958 | 0.9980 | 0.2056 |
| | | 0800 - 0900 | 0.0258 | 0.4446 | 0.7089 | 0.7128 | 0.4076 | 0.6487 | 0.9723 | 0.9886 | 0.4094 | 0.6520 | 0.4947 | 0.5800 | 0.7343 | 1.1040 | 1.0769 | 0.6958 | 0.9980 | 0.2056 |
| | | 0900 - 1000 | 0.0258 | 0.4446 | 0.7089 | 0.7128 | 0.4076 | 0.6487 | 0.9723 | 0.9886 | 0.4094 | 0.6520 | 0.4947 | 0.5800 | 0.7343 | 1.1040 | 1.0769 | 0.6958 | 0.9980 | 0.2056 |
| | | 1000 - 1100 | 0.0258 | 0.4446 | 0.7089 | 0.7128 | 0.4076 | 0.6487 | 0.9723 | 0.9886 | 0.4094 | 0.6520 | 0.4947 | 0.5800 | 0.7343 | 1.1040 | 1.0769 | 0.6958 | 0.9980 | 0.2056 |
| | | 1100 - 1200 | 0.0258 | 0.4446 | 0.7089 | 0.7128 | 0.4076 | 0.6487 | 0.9723 | 0.9886 | 0.4094 | 0.6520 | 0.4947 | 0.5800 | 0.7343 | 1.1040 | 1.0769 | 0.6958 | 0.9980 | 0.2056 |
| | | 1200 - 1300 | 0.0258 | 0.4446 | 0.7089 | 0.7128 | 0.4076 | 0.6487 | 0.9723 | 0.9886 | 0.4094 | 0.6520 | 0.4947 | 0.5800 | 0.7343 | 1.1040 | 1.0769 | 0.6958 | 0.9980 | 0.2056 |
| | | 1300 - 1400 | 0.0258 | 0.4446 | 0.7089 | 0.7128 | 0.4076 | 0.6487 | 0.9723 | 0.9886 | 0.4094 | 0.6520 | 0.4947 | 0.5800 | 0.7343 | 1.1040 | 1.0769 | 0.6958 | 0.9980 | 0.2056 |
| | | 1400 - 1500 | 0.0258 | 0.4446 | 0.7089 | 0.7128 | 0.4076 | 0.6487 | 0.9723 | 0.9886 | 0.4094 | 0.6520 | 0.4947 | 0.5800 | 0.7343 | 1.1040 | 1.0769 | 0.6958 | 0.9980 | 0.2056 |
| | | 1500 - 1600 | 0.0258 | 0.4446 | 0.7089 | 0.7128 | 0.4076 | 0.6487 | 0.9723 | 0.9886 | 0.4094 | 0.6520 | 0.4947 | 0.5800 | 0.7343 | 1.1040 | 1.0769 | 0.6958 | 0.9980 | 0.2056 |
| | | 1600 - 1700 | 0.0258 | 0.4446 | 0.7089 | 0.7128 | 0.4076 | 0.6487 | 0.9723 | 0.9886 | 0.4094 | 0.6520 | 0.4947 | 0.5800 | 0.7343 | 1.1040 | 1.0769 | 0.6958 | 0.9980 | 0.2056 |
| | | 1700 - 1800 | 0.0258 | 0.4446 | 0.7089 | 0.7128 | 0.4076 | 0.6487 | 0.9723 | 0.9886 | 0.4094 | 0.6520 | 0.4947 | 0.5800 | 0.7343 | 1.1040 | 1.0769 | 0.6958 | 0.9980 | 0.2056 |
| | | 1800 - 1900 | 0.0258 | 0.4446 | 0.7089 | 0.7128 | 0.4076 | 0.6487 | 0.9723 | 0.9886 | 0.4094 | 0.6520 | 0.4947 | 0.5800 | 0.7343 | 1.1040 | 1.0769 | 0.6958 | 0.9980 | 0.2056 |
| | | 1900 - 2000 | 0.0258 | 0.4446 | 0.7089 | 0.7128 | 0.4076 | 0.6487 | 0.9723 | 0.9886 | 0.4094 | 0.6520 | 0.4947 | 0.5800 | 0.7343 | 1.1040 | 1.0769 | 0.6958 | 0.9980 | 0.2056 |
| | | 2000 - 2100 | 0.0258 | 0.4446 | 0.7089 | 0.7128 | 0.4076 | 0.6487 | 0.9723 | 0.9886 | 0.4094 | 0.6520 | 0.4947 | 0.5800 | 0.7343 | 1.1040 | 1.0769 | 0.6958 | 0.9980 | 0.2056 |
| | | 2100 - 2200 | 0.0258 | 0.4446 | 0.7089 | 0.7128 | 0.4076 | 0.6487 | 0.9723 | 0.9886 | 0.4094 | 0.6520 | 0.4947 | 0.5800 | 0.7343 | 1.1040 | 1.0769 | 0.6958 | 0.9980 | 0.2056 |
| | | 2200 - 2300 | 0.0258 | 0.4446 | 0.7089 | 0.7128 | 0.4076 | 0.6487 | 0.9723 | 0.9886 | 0.4094 | 0.6520 | 0.4947 | 0.5800 | 0.7343 | 1.1040 | 1.0769 | 0.6958 | 0.9980 | 0.2056 |
| | | 2300 - 0000 | 0.0258 | 0.4446 | 0.7089 | 0.7128 | 0.4076 | 0.6487 | 0.9723 | 0.9886 | 0.4094 | 0.6520 | 0.4947 | 0.5800 | 0.7343 | 1.1040 | 1.0769 | 0.6958 | 0.9980 | 0.2056 |
| 40 | Fu Shing Street (L040) - EB | 0000 - 0100 | 0.0258 | 0.4446 | 0.7089 | 0.7128 | 0.4076 | 0.6487 | 0.9723 | 0.9886 | 0.4094 | 0.6520 | 0.4947 | 0.5800 | 0.7343 | 1.1040 | 1.0769 | 0.6958 | 0.9980 | 0.2056 |
| | | 0100 - 0200 | 0.0258 | 0.4446 | 0.7089 | 0.7128 | 0.4076 | 0.6487 | 0.9723 | 0.9886 | 0.4094 | 0.6520 | 0.4947 | 0.5800 | 0.7343 | 1.1040 | 1.0769 | 0.6958 | 0.9980 | 0.2056 |
| | | 0200 - 0300 | 0.0258 | 0.4446 | 0.7089 | 0.7128 | 0.4076 | 0.6487 | 0.9723 | 0.9886 | 0.4094 | 0.6520 | 0.4947 | 0.5800 | 0.7343 | 1.1040 | 1.0769 | 0.6958 | 0.9980 | 0.2056 |
| | | 0300 - 0400 | 0.0258 | 0.4446 | 0.7089 | 0.7128 | 0.4076 | 0.6487 | 0.9723 | 0.9886 | 0.4094 | 0.6520 | 0.4947 | 0.5800 | 0.7343 | 1.1040 | 1.0769 | 0.6958 | 0.9980 | 0.2056 |
| | | 0400 - 0500 | 0.0258 | 0.4446 | 0.7089 | 0.7128 | 0.4076 | 0.6487 | 0.9723 | 0.9886 | 0.4094 | 0.6520 | 0.4947 | 0.5800 | 0.7343 | 1.1040 | 1.0769 | 0.6958 | 0.9980 | 0.2056 |
| | | 0500 - 0600 | 0.0258 | 0.4446 | 0.7089 | 0.7128 | 0.4076 | 0.6487 | 0.9723 | 0.9886 | 0.4094 | 0.6520 | 0.4947 | 0.5800 | 0.7343 | 1.1040 | 1.0769 | 0.6958 | 0.9980 | 0.2056 |
| | | 0600 - 0700 | 0.0258 | 0.4446 | 0.7089 | 0.7128 | 0.4076 | 0.6487 | 0.9723 | 0.9886 | 0.4094 | 0.6520 | 0.4947 | 0.5800 | 0.7343 | 1.1040 | 1.0769 | 0.6958 | 0.9980 | 0.2056 |
| | | 0700 - 0800 | 0.0258 | 0.4446 | 0.7089 | 0.7128 | 0.4076 | 0.6487 | 0.9723 | 0.9886 | 0.4094 | 0.6520 | 0.4947 | 0.5800 | 0.7343 | 1.1040 | 1.0769 | 0.6958 | 0.9980 | 0.2056 |
| | | 0800 - 0900 | 0.0258 | 0.4446 | 0.7089 | 0.7128 | 0.4076 | 0.6487 | 0.9723 | 0.9886 | 0.4094 | 0.6520 | 0.4947 | 0.5800 | 0.7343 | 1.1040 | 1.0769 | 0.6958 | 0.9980 | 0.2056 |
| | | 0900 - 1000 | 0.0258 | 0.4446 | 0.7089 | 0.7128 | 0.4076 | 0.6487 | 0.9723 | 0.9886 | 0.4094 | 0.6520 | 0.4947 | 0.5800 | 0.7343 | 1.1040 | 1.0769 | 0.6958 | 0.9980 | 0.2056 |
| | | 1000 - 1100 | 0.0258 | 0.4446 | 0.7089 | 0.7128 | 0.4076 | 0.6487 | 0.9723 | 0.9886 | 0.4094 | 0.6520 | 0.4947 | 0.5800 | 0.7343 | 1.1040 | 1.0769 | 0.6958 | 0.9980 | 0.2056 |
| | | 1100 - 1200 | 0.0258 | 0.4446 | 0.7089 | 0.7128 | 0.4076 | 0.6487 | 0.9723 | 0.9886 | 0.4094 | 0.6520 | 0.4947 | 0.5800 | 0.7343 | 1.1040 | 1.0769 | 0.6958 | 0.9980 | 0.2056 |
| | | 1200 - 1300 | 0.0258 | 0.4446 | 0.7089 | 0.7128 | 0.4076 | 0.6487 | 0.9723 | 0.9886 | 0.4094 | 0.6520 | 0.4947 | 0.5800 | 0.7343 | 1.1040 | 1.0769 | 0.6958 | 0.9980 | 0.2056 |
| | | 1300 - 1400 | 0.0258 | 0.4446 | 0.7089 | 0.7128 | 0.4076 | 0.6487 | 0.9723 | 0.9886 | 0.4094 | 0.6520 | 0.4947 | 0.5800 | 0.7343 | 1.1040 | 1.0769 | 0.6958 | 0.9980 | 0.2056 |
| | | 1400 - 1500 | 0.0258 | 0.4446 | 0.7089 | 0.7128 | 0.4076 | 0.6487 | 0.9723 | 0.9886 | 0.4094 | 0.6520 | 0.4947 | 0.5800 | 0.7343 | 1.1040 | 1.0769 | 0.6958 | 0.9980 | 0.2056 |
| | | 1500 - 1600 | 0.0258 | 0.4446 | 0.7089 | 0.7128 | 0.4076 | 0.6487 | 0.9723 | 0.9886 | 0.4094 | 0.6520 | 0.4947 | 0.5800 | 0.7343 | 1.1040 | 1.0769 | 0.6958 | 0.9980 | 0.2056 |
| | | 1600 - 1700 | 0.0258 | 0.4446 | 0.7089 | 0.7128 | 0.4076 | 0.6487 | 0.9723 | 0.9886 | 0.4094 | 0.6520 | 0.4947 | 0.5800 | 0.7343 | 1.1040 | 1.0769 | 0.6958 | 0.9980 | 0.2056 |
| | | 1700 - 1800 | 0.0258 | 0.4446 | 0.7089 | 0.7128 | 0.4076 | 0.6487 | 0.9723 | 0.9886 | 0.4094 | 0.6520 | 0.4947 | 0.5800 | 0.7343 | 1.1040 | 1.0769 | 0.6958 | 0.9980 | 0.2056 |
| | | 1800 - 1900 | 0.0258 | 0.4446 | 0.7089 | 0.7128 | 0.4076 | 0.6487 | 0.9723 | 0.9886 | 0.4094 | 0.6520 | 0.4947 | 0.5800 | 0.7343 | 1.1040 | 1.0769 | 0.6958 | 0.9980 | 0.2056 |
| | | 1900 - 2000 | 0.0258 | 0.4446 | 0.7089 | 0.7128 | 0.4076 | 0.6487 | 0.9723 | 0.9886 | 0.4094 | 0.6520 | 0.4947 | 0.5800 | 0.7343 | 1.1040 | 1.0769 | 0.6958 | 0.9980 | 0.2056 |
| | | 2000 - 2100 | 0.0258 | 0.4446 | 0.7089 | 0.7128 | 0.4076 | 0.6487 | 0.9723 | 0.9886 | 0.4094 | 0.6520 | 0.4947 | 0.5800 | 0.7343 | 1.1040 | 1.0769 | 0.6958 | 0.9980 | 0.2056 |
| | | 2100 - 2200 | 0.0258 | 0.4446 | 0.7089 | 0.7128 | 0.4076 | 0.6487 | 0.9723 | 0.9886 | 0.4094 | 0.6520 | 0.4947 | 0.5800 | 0.7343 | 1.1040 | 1.0769 | 0.6958 | 0.9980 | 0.2056 |
| | | 2200 - 2300 | 0.0258 | 0.4446 | 0.7089 | 0.7128 | 0.4076 | 0.6487 | 0.9723 | 0.9886 | 0.4094 | 0.6520 | 0.4947 | 0.5800 | 0.7343 | 1.1040 | 1.0769 | 0.6958 | 0.9980 | 0.2056 |
| | | 2300 - 0000 | 0.0258 | 0.4446 | 0.7089 | 0.7128 | 0.4076 | 0.6487 | 0.9723 | 0.9886 | 0.4094 | 0.6520 | 0.4947 | 0.5800 | 0.7343 | 1.1040 | 1.0769 | 0.6958 | 0.9980 | 0.2056 |

**EMFAC Year 2037 x Traffic Data Year 2037**

| Road No. | Road Section | Time | NO$_x$ Emission | | | | | | | | | | | | | | | | | |
|---|---|---|---|---|---|---|---|---|---|---|---|---|---|---|---|---|---|---|---|---|
| | | | PC | Taxi | LGV3 | LGV4 | LGV6 | HGV7 | HGV8 | HGV9 | PLB | PV4 | PV5 | NFB6 | NFB7 | NFB8 | NFB9 | FBSD | FBDD | MC |
| 41 | Castle Peak Road - Lam Tei (L041) - SB | 0000 - 0100 | 0.0221 | 0.3713 | 0.4360 | 0.4374 | 0.2510 | 0.4031 | 0.6254 | 0.6384 | 0.3417 | 0.4006 | 0.4114 | 0.4809 | 0.4499 | 0.7065 | 0.6879 | 0.4445 | 0.7790 | 0.1856 |
| | | 0100 - 0200 | 0.0221 | 0.3713 | 0.4360 | 0.4374 | 0.2510 | 0.4031 | 0.6254 | 0.6384 | 0.3417 | 0.4006 | 0.4114 | 0.4809 | 0.4499 | 0.7065 | 0.6879 | 0.4445 | 0.7790 | 0.1856 |
| | | 0200 - 0300 | 0.0221 | 0.3713 | 0.4360 | 0.4374 | 0.2510 | 0.4031 | 0.6254 | 0.6384 | 0.3417 | 0.4006 | 0.4114 | 0.4809 | 0.4499 | 0.7065 | 0.6879 | 0.4445 | 0.7790 | 0.1856 |
| | | 0300 - 0400 | 0.0221 | 0.3713 | 0.4360 | 0.4374 | 0.2510 | 0.4031 | 0.6254 | 0.6384 | 0.3417 | 0.4006 | 0.4114 | 0.4809 | 0.4499 | 0.7065 | 0.6879 | 0.4445 | 0.7790 | 0.1856 |
| | | 0400 - 0500 | 0.0221 | 0.3713 | 0.4360 | 0.4374 | 0.2510 | 0.4031 | 0.6254 | 0.6384 | 0.3417 | 0.4006 | 0.4114 | 0.4809 | 0.4499 | 0.7065 | 0.6879 | 0.4445 | 0.7790 | 0.1856 |
| | | 0500 - 0600 | 0.0221 | 0.3713 | 0.4360 | 0.4374 | 0.2510 | 0.4031 | 0.6254 | 0.6384 | 0.3417 | 0.4006 | 0.4114 | 0.4809 | 0.4499 | 0.7065 | 0.6879 | 0.4445 | 0.7790 | 0.1856 |
| | | 0600 - 0700 | 0.0227 | 0.3835 | 0.4675 | 0.4692 | 0.2691 | 0.4316 | 0.6785 | 0.6921 | 0.3529 | 0.4297 | 0.4251 | 0.4973 | 0.4827 | 0.7673 | 0.7474 | 0.4829 | 0.8128 | 0.1890 |
| | | 0700 - 0800 | 0.0246 | 0.4189 | 0.5666 | 0.5691 | 0.3260 | 0.5210 | 0.8435 | 0.8586 | 0.3857 | 0.5209 | 0.4654 | 0.5451 | 0.5859 | 0.9563 | 0.9323 | 0.6025 | 0.9168 | 0.1989 |
| | | 0800 - 0900 | 0.0246 | 0.4189 | 0.5666 | 0.5691 | 0.3260 | 0.5210 | 0.8435 | 0.8586 | 0.3857 | 0.5209 | 0.4654 | 0.5451 | 0.5859 | 0.9563 | 0.9323 | 0.6025 | 0.9168 | 0.1989 |
| | | 0900 - 1000 | 0.0238 | 0.4037 | 0.5230 | 0.5251 | 0.3009 | 0.4816 | 0.7711 | 0.7856 | 0.3716 | 0.4807 | 0.4482 | 0.5246 | 0.5404 | 0.8734 | 0.8512 | 0.5500 | 0.8713 | 0.1947 |
| | | 1000 - 1100 | 0.0231 | 0.3899 | 0.4848 | 0.4866 | 0.2790 | 0.4472 | 0.7075 | 0.7214 | 0.3589 | 0.4456 | 0.4325 | 0.5060 | 0.5007 | 0.8005 | 0.7799 | 0.5039 | 0.8311 | 0.1909 |
| | | 1100 - 1200 | 0.0231 | 0.3899 | 0.4848 | 0.4866 | 0.2790 | 0.4472 | 0.7075 | 0.7214 | 0.3589 | 0.4456 | 0.4325 | 0.5060 | 0.5007 | 0.8005 | 0.7799 | 0.5039 | 0.8311 | 0.1909 |
| | | 1200 - 1300 | 0.0231 | 0.3899 | 0.4848 | 0.4866 | 0.2790 | 0.4472 | 0.7075 | 0.7214 | 0.3589 | 0.4456 | 0.4325 | 0.5060 | 0.5007 | 0.8005 | 0.7799 | 0.5039 | 0.8311 | 0.1909 |
| | | 1300 - 1400 | 0.0231 | 0.3899 | 0.4848 | 0.4866 | 0.2790 | 0.4472 | 0.7075 | 0.7214 | 0.3589 | 0.4456 | 0.4325 | 0.5060 | 0.5007 | 0.8005 | 0.7799 | 0.5039 | 0.8311 | 0.1909 |
| | | 1400 - 1500 | 0.0231 | 0.3899 | 0.4848 | 0.4866 | 0.2790 | 0.4472 | 0.7075 | 0.7214 | 0.3589 | 0.4456 | 0.4325 | 0.5060 | 0.5007 | 0.8005 | 0.7799 | 0.5039 | 0.8311 | 0.1909 |
| | | 1500 - 1600 | 0.0235 | 0.3967 | 0.5033 | 0.5052 | 0.2896 | 0.4638 | 0.7383 | 0.7525 | 0.3651 | 0.4625 | 0.4401 | 0.5151 | 0.5199 | 0.8358 | 0.8144 | 0.5263 | 0.8506 | 0.1928 |
| | | 1600 - 1700 | 0.0235 | 0.3967 | 0.5033 | 0.5052 | 0.2896 | 0.4638 | 0.7383 | 0.7525 | 0.3651 | 0.4625 | 0.4401 | 0.5151 | 0.5199 | 0.8358 | 0.8144 | 0.5263 | 0.8506 | 0.1928 |
| | | 1700 - 1800 | 0.0235 | 0.3967 | 0.5033 | 0.5052 | 0.2896 | 0.4638 | 0.7383 | 0.7525 | 0.3651 | 0.4625 | 0.4401 | 0.5151 | 0.5199 | 0.8358 | 0.8144 | 0.5263 | 0.8506 | 0.1928 |
| | | 1800 - 1900 | 0.0235 | 0.3967 | 0.5033 | 0.5052 | 0.2896 | 0.4638 | 0.7383 | 0.7525 | 0.3651 | 0.4625 | 0.4401 | 0.5151 | 0.5199 | 0.8358 | 0.8144 | 0.5263 | 0.8506 | 0.1928 |
| | | 1900 - 2000 | 0.0231 | 0.3899 | 0.4848 | 0.4866 | 0.2790 | 0.4472 | 0.7075 | 0.7214 | 0.3589 | 0.4456 | 0.4325 | 0.5060 | 0.5007 | 0.8005 | 0.7799 | 0.5039 | 0.8311 | 0.1909 |
| | | 2000 - 2100 | 0.0231 | 0.3899 | 0.4848 | 0.4866 | 0.2790 | 0.4472 | 0.7075 | 0.7214 | 0.3589 | 0.4456 | 0.4325 | 0.5060 | 0.5007 | 0.8005 | 0.7799 | 0.5039 | 0.8311 | 0.1909 |
| | | 2100 - 2200 | 0.0231 | 0.3899 | 0.4848 | 0.4866 | 0.2790 | 0.4472 | 0.7075 | 0.7214 | 0.3589 | 0.4456 | 0.4325 | 0.5060 | 0.5007 | 0.8005 | 0.7799 | 0.5039 | 0.8311 | 0.1909 |
| | | 2200 - 2300 | 0.0224 | 0.3773 | 0.4513 | 0.4528 | 0.2598 | 0.4169 | 0.6512 | 0.6645 | 0.3472 | 0.4147 | 0.4181 | 0.4889 | 0.4658 | 0.7360 | 0.7168 | 0.4632 | 0.7954 | 0.1873 |
| | | 2300 - 0000 | 0.0221 | 0.3713 | 0.4360 | 0.4374 | 0.2510 | 0.4031 | 0.6254 | 0.6384 | 0.3417 | 0.4006 | 0.4114 | 0.4809 | 0.4499 | 0.7065 | 0.6879 | 0.4445 | 0.7790 | 0.1856 |
| 42 | Castle Peak Road - Lam Tei (L042) - NB | 0000 - 0100 | 0.0221 | 0.3713 | 0.4360 | 0.4374 | 0.2510 | 0.4031 | 0.6254 | 0.6384 | 0.3417 | 0.4006 | 0.4114 | 0.4809 | 0.4499 | 0.7065 | 0.6879 | 0.4445 | 0.7790 | 0.1856 |
| | | 0100 - 0200 | 0.0221 | 0.3713 | 0.4360 | 0.4374 | 0.2510 | 0.4031 | 0.6254 | 0.6384 | 0.3417 | 0.4006 | 0.4114 | 0.4809 | 0.4499 | 0.7065 | 0.6879 | 0.4445 | 0.7790 | 0.1856 |
| | | 0200 - 0300 | 0.0221 | 0.3713 | 0.4360 | 0.4374 | 0.2510 | 0.4031 | 0.6254 | 0.6384 | 0.3417 | 0.4006 | 0.4114 | 0.4809 | 0.4499 | 0.7065 | 0.6879 | 0.4445 | 0.7790 | 0.1856 |
| | | 0300 - 0400 | 0.0221 | 0.3713 | 0.4360 | 0.4374 | 0.2510 | 0.4031 | 0.6254 | 0.6384 | 0.3417 | 0.4006 | 0.4114 | 0.4809 | 0.4499 | 0.7065 | 0.6879 | 0.4445 | 0.7790 | 0.1856 |
| | | 0400 - 0500 | 0.0221 | 0.3713 | 0.4360 | 0.4374 | 0.2510 | 0.4031 | 0.6254 | 0.6384 | 0.3417 | 0.4006 | 0.4114 | 0.4809 | 0.4499 | 0.7065 | 0.6879 | 0.4445 | 0.7790 | 0.1856 |
| | | 0500 - 0600 | 0.0221 | 0.3713 | 0.4360 | 0.4374 | 0.2510 | 0.4031 | 0.6254 | 0.6384 | 0.3417 | 0.4006 | 0.4114 | 0.4809 | 0.4499 | 0.7065 | 0.6879 | 0.4445 | 0.7790 | 0.1856 |
| | | 0600 - 0700 | 0.0227 | 0.3835 | 0.4675 | 0.4692 | 0.2691 | 0.4316 | 0.6785 | 0.6921 | 0.3529 | 0.4297 | 0.4251 | 0.4973 | 0.4827 | 0.7673 | 0.7474 | 0.4829 | 0.8128 | 0.1890 |
| | | 0700 - 0800 | 0.0242 | 0.4111 | 0.5440 | 0.5463 | 0.3130 | 0.5007 | 0.8061 | 0.8209 | 0.3785 | 0.5001 | 0.4566 | 0.5346 | 0.5623 | 0.9135 | 0.8904 | 0.5754 | 0.8933 | 0.1968 |
| | | 0800 - 0900 | 0.0242 | 0.4111 | 0.5440 | 0.5463 | 0.3130 | 0.5007 | 0.8061 | 0.8209 | 0.3785 | 0.5001 | 0.4566 | 0.5346 | 0.5623 | 0.9135 | 0.8904 | 0.5754 | 0.8933 | 0.1968 |
| | | 0900 - 1000 | 0.0235 | 0.3967 | 0.5033 | 0.5052 | 0.2896 | 0.4638 | 0.7383 | 0.7525 | 0.3651 | 0.4625 | 0.4401 | 0.5151 | 0.5199 | 0.8358 | 0.8144 | 0.5263 | 0.8506 | 0.1928 |
| | | 1000 - 1100 | 0.0235 | 0.3967 | 0.5033 | 0.5052 | 0.2896 | 0.4638 | 0.7383 | 0.7525 | 0.3651 | 0.4625 | 0.4401 | 0.5151 | 0.5199 | 0.8358 | 0.8144 | 0.5263 | 0.8506 | 0.1928 |
| | | 1100 - 1200 | 0.0235 | 0.3967 | 0.5033 | 0.5052 | 0.2896 | 0.4638 | 0.7383 | 0.7525 | 0.3651 | 0.4625 | 0.4401 | 0.5151 | 0.5199 | 0.8358 | 0.8144 | 0.5263 | 0.8506 | 0.1928 |
| | | 1200 - 1300 | 0.0235 | 0.3967 | 0.5033 | 0.5052 | 0.2896 | 0.4638 | 0.7383 | 0.7525 | 0.3651 | 0.4625 | 0.4401 | 0.5151 | 0.5199 | 0.8358 | 0.8144 | 0.5263 | 0.8506 | 0.1928 |
| | | 1300 - 1400 | 0.0235 | 0.3967 | 0.5033 | 0.5052 | 0.2896 | 0.4638 | 0.7383 | 0.7525 | 0.3651 | 0.4625 | 0.4401 | 0.5151 | 0.5199 | 0.8358 | 0.8144 | 0.5263 | 0.8506 | 0.1928 |
| | | 1400 - 1500 | 0.0235 | 0.3967 | 0.5033 | 0.5052 | 0.2896 | 0.4638 | 0.7383 | 0.7525 | 0.3651 | 0.4625 | 0.4401 | 0.5151 | 0.5199 | 0.8358 | 0.8144 | 0.5263 | 0.8506 | 0.1928 |
| | | 1500 - 1600 | 0.0235 | 0.3967 | 0.5033 | 0.5052 | 0.2896 | 0.4638 | 0.7383 | 0.7525 | 0.3651 | 0.4625 | 0.4401 | 0.5151 | 0.5199 | 0.8358 | 0.8144 | 0.5263 | 0.8506 | 0.1928 |
| | | 1600 - 1700 | 0.0242 | 0.4111 | 0.5440 | 0.5463 | 0.3130 | 0.5007 | 0.8061 | 0.8209 | 0.3785 | 0.5001 | 0.4566 | 0.5346 | 0.5623 | 0.9135 | 0.8904 | 0.5754 | 0.8933 | 0.1968 |
| | | 1700 - 1800 | 0.0246 | 0.4189 | 0.5666 | 0.5691 | 0.3260 | 0.5210 | 0.8435 | 0.8586 | 0.3857 | 0.5209 | 0.4654 | 0.5451 | 0.5859 | 0.9563 | 0.9323 | 0.6025 | 0.9168 | 0.1989 |
| | | 1800 - 1900 | 0.0246 | 0.4189 | 0.5666 | 0.5691 | 0.3260 | 0.5210 | 0.8435 | 0.8586 | 0.3857 | 0.5209 | 0.4654 | 0.5451 | 0.5859 | 0.9563 | 0.9323 | 0.6025 | 0.9168 | 0.1989 |
| | | 1900 - 2000 | 0.0235 | 0.3967 | 0.5033 | 0.5052 | 0.2896 | 0.4638 | 0.7383 | 0.7525 | 0.3651 | 0.4625 | 0.4401 | 0.5151 | 0.5199 | 0.8358 | 0.8144 | 0.5263 | 0.8506 | 0.1928 |
| | | 2000 - 2100 | 0.0235 | 0.3967 | 0.5033 | 0.5052 | 0.2896 | 0.4638 | 0.7383 | 0.7525 | 0.3651 | 0.4625 | 0.4401 | 0.5151 | 0.5199 | 0.8358 | 0.8144 | 0.5263 | 0.8506 | 0.1928 |
| | | 2100 - 2200 | 0.0235 | 0.3967 | 0.5033 | 0.5052 | 0.2896 | 0.4638 | 0.7383 | 0.7525 | 0.3651 | 0.4625 | 0.4401 | 0.5151 | 0.5199 | 0.8358 | 0.8144 | 0.5263 | 0.8506 | 0.1928 |
| | | 2200 - 2300 | 0.0227 | 0.3835 | 0.4675 | 0.4692 | 0.2691 | 0.4316 | 0.6785 | 0.6921 | 0.3529 | 0.4297 | 0.4251 | 0.4973 | 0.4827 | 0.7673 | 0.7474 | 0.4829 | 0.8128 | 0.1890 |
| | | 2300 - 0000 | 0.0224 | 0.3773 | 0.4513 | 0.4528 | 0.2598 | 0.4169 | 0.6512 | 0.6645 | 0.3472 | 0.4147 | 0.4181 | 0.4889 | 0.4658 | 0.7360 | 0.7168 | 0.4632 | 0.7954 | 0.1873 |
| 43 | Access road from To Yuen Wai<br>(L043) - WB | 0000 - 0100 | 0.0258 | 0.4446 | 0.7089 | 0.7128 | 0.4076 | 0.6487 | 0.9723 | 0.9886 | 0.4094 | 0.6520 | 0.4947 | 0.5800 | 0.7343 | 1.1040 | 1.0769 | 0.6958 | 0.9980 | 0.2056 |
| | | 0100 - 0200 | 0.0258 | 0.4446 | 0.7089 | 0.7128 | 0.4076 | 0.6487 | 0.9723 | 0.9886 | 0.4094 | 0.6520 | 0.4947 | 0.5800 | 0.7343 | 1.1040 | 1.0769 | 0.6958 | 0.9980 | 0.2056 |
| | | 0200 - 0300 | 0.0258 | 0.4446 | 0.7089 | 0.7128 | 0.4076 | 0.6487 | 0.9723 | 0.9886 | 0.4094 | 0.6520 | 0.4947 | 0.5800 | 0.7343 | 1.1040 | 1.0769 | 0.6958 | 0.9980 | 0.2056 |
| | | 0300 - 0400 | 0.0258 | 0.4446 | 0.7089 | 0.7128 | 0.4076 | 0.6487 | 0.9723 | 0.9886 | 0.4094 | 0.6520 | 0.4947 | 0.5800 | 0.7343 | 1.1040 | 1.0769 | 0.6958 | 0.9980 | 0.2056 |
| | | 0400 - 0500 | 0.0258 | 0.4446 | 0.7089 | 0.7128 | 0.4076 | 0.6487 | 0.9723 | 0.9886 | 0.4094 | 0.6520 | 0.4947 | 0.5800 | 0.7343 | 1.1040 | 1.0769 | 0.6958 | 0.9980 | 0.2056 |
| | | 0500 - 0600 | 0.0258 | 0.4446 | 0.7089 | 0.7128 | 0.4076 | 0.6487 | 0.9723 | 0.9886 | 0.4094 | 0.6520 | 0.4947 | 0.5800 | 0.7343 | 1.1040 | 1.0769 | 0.6958 | 0.9980 | 0.2056 |
| | | 0600 - 0700 | 0.0258 | 0.4446 | 0.7089 | 0.7128 | 0.4076 | 0.6487 | 0.9723 | 0.9886 | 0.4094 | 0.6520 | 0.4947 | 0.5800 | 0.7343 | 1.1040 | 1.0769 | 0.6958 | 0.9980 | 0.2056 |
| | | 0700 - 0800 | 0.0271 | 0.4749 | 0.8065 | 0.8112 | 0.4636 | 0.7366 | 1.1329 | 1.1506 | 0.4373 | 0.7417 | 0.5293 | 0.6212 | 0.8360 | 1.2883 | 1.2573 | 0.8124 | 1.1007 | 0.2131 |
| | | 0800 - 0900 | 0.0271 | 0.4749 | 0.8065 | 0.8112 | 0.4636 | 0.7366 | 1.1329 | 1.1506 | 0.4373 | 0.7417 | 0.5293 | 0.6212 | 0.8360 | 1.2883 | 1.2573 | 0.8124 | 1.1007 | 0.2131 |
| | | 0900 - 1000 | 0.0271 | 0.4749 | 0.8065 | 0.8112 | 0.4636 | 0.7366 | 1.1329 | 1.1506 | 0.4373 | 0.7417 | 0.5293 | 0.6212 | 0.8360 | 1.2883 | 1.2573 | 0.8124 | 1.1007 | 0.2131 |
| | | 1000 - 1100 | 0.0271 | 0.4749 | 0.8065 | 0.8112 | 0.4636 | 0.7366 | 1.1329 | 1.1506 | 0.4373 | 0.7417 | 0.5293 | 0.6212 | 0.8360 | 1.2883 | 1.2573 | 0.8124 | 1.1007 | 0.2131 |
| | | 1100 - 1200 | 0.0271 | 0.4749 | 0.8065 | 0.8112 | 0.4636 | 0.7366 | 1.1329 | 1.1506 | 0.4373 | 0.7417 | 0.5293 | 0.6212 | 0.8360 | 1.2883 | 1.2573 | 0.8124 | 1.1007 | 0.2131 |
| | | 1200 - 1300 | 0.0271 | 0.4749 | 0.8065 | 0.8112 | 0.4636 | 0.7366 | 1.1329 | 1.1506 | 0.4373 | 0.7417 | 0.5293 | 0.6212 | 0.8360 | 1.2883 | 1.2573 | 0.8124 | 1.1007 | 0.2131 |
| | | 1300 - 1400 | 0.0271 | 0.4749 | 0.8065 | 0.8112 | 0.4636 | 0.7366 | 1.1329 | 1.1506 | 0.4373 | 0.7417 | 0.5293 | 0.6212 | 0.8360 | 1.2883 | 1.2573 | 0.8124 | 1.1007 | 0.2131 |
| | | 1400 - 1500 | 0.0271 | 0.4749 | 0.8065 | 0.8112 | 0.4636 | 0.7366 | 1.1329 | 1.1506 | 0.4373 | 0.7417 | 0.5293 | 0.6212 | 0.8360 | 1.2883 | 1.2573 | 0.8124 | 1.1007 | 0.2131 |
| | | 1500 - 1600 | 0.0271 | 0.4749 | 0.8065 | 0.8112 | 0.4636 | 0.7366 | 1.1329 | 1.1506 | 0.4373 | 0.7417 | 0.5293 | 0.6212 | 0.8360 | 1.2883 | 1.2573 | 0.8124 | 1.1007 | 0.2131 |
| | | 1600 - 1700 | 0.0271 | 0.4749 | 0.8065 | 0.8112 | 0.4636 | 0.7366 | 1.1329 | 1.1506 | 0.4373 | 0.7417 | 0.5293 | 0.6212 | 0.8360 | 1.2883 | 1.2573 | 0.8124 | 1.1007 | 0.2131 |
| | | 1700 - 1800 | 0.0271 | 0.4749 | 0.8065 | 0.8112 | 0.4636 | 0.7366 | 1.1329 | 1.1506 | 0.4373 | 0.7417 | 0.5293 | 0.6212 | 0.8360 | 1.2883 | 1.2573 | 0.8124 | 1.1007 | 0.2131 |
| | | 1800 - 1900 | 0.0271 | 0.4749 | 0.8065 | 0.8112 | 0.4636 | 0.7366 | 1.1329 | 1.1506 | 0.4373 | 0.7417 | 0.5293 | 0.6212 | 0.8360 | 1.2883 | 1.2573 | 0.8124 | 1.1007 | 0.2131 |
| | | 1900 - 2000 | 0.0271 | 0.4749 | 0.8065 | 0.8112 | 0.4636 | 0.7366 | 1.1329 | 1.1506 | 0.4373 | 0.7417 | 0.5293 | 0.6212 | 0.8360 | 1.2883 | 1.2573 | 0.8124 | 1.1007 | 0.2131 |
| | | 2000 - 2100 | 0.0271 | 0.4749 | 0.8065 | 0.8112 | 0.4636 | 0.7366 | 1.1329 | 1.1506 | 0.4373 | 0.7417 | 0.5293 | 0.6212 | 0.8360 | 1.2883 | 1.2573 | 0.8124 | 1.1007 | 0.2131 |
| | | 2100 - 2200 | 0.0271 | 0.4749 | 0.8065 | 0.8112 | 0.4636 | 0.7366 | 1.1329 | 1.1506 | 0.4373 | 0.7417 | 0.5293 | 0.6212 | 0.8360 | 1.2883 | 1.2573 | 0.8124 | 1.1007 | 0.2131 |
| | | 2200 - 2300 | 0.0258 | 0.4446 | 0.7089 | 0.7128 | 0.4076 | 0.6487 | 0.9723 | 0.9886 | 0.4094 | 0.6520 | 0.4947 | 0.5800 | 0.7343 | 1.1040 | 1.0769 | 0.6958 | 0.9980 | 0.2056 |
| | | 2300 - 0000 | 0.0258 | 0.4446 | 0.7089 | 0.7128 | 0.4076 | 0.6487 | 0.9723 | 0.9886 | 0.4094 | 0.6520 | 0.4947 | 0.5800 | 0.7343 | 1.1040 | 1.0769 | 0.6958 | 0.9980 | 0.2056 |
| 44 | Castle Peak Road - Lam Tei (L044) - SB | 0000 - 0100 | 0.0152 | 0.2815 | 0.2220 | 0.2216 | 0.1277 | 0.2133 | 0.2687 | 0.2782 | 0.2677 | 0.2033 | 0.3186 | 0.3694 | 0.2316 | 0.2981 | 0.2883 | 0.1863 | 0.5342 | 0.1592 |
| | | 0100 - 0200 | 0.0152 | 0.2815 | 0.2220 | 0.2216 | 0.1277 | 0.2133 | 0.2687 | 0.2782 | 0.2677 | 0.2033 | 0.3186 | 0.3694 | 0.2316 | 0.2981 | 0.2883 | 0.1863 | 0.5342 | 0.1592 |
| | | 0200 - 0300 | 0.0152 | 0.2815 | 0.2220 | 0.2216 | 0.1277 | 0.2133 | 0.2687 | 0.2782 | 0.2677 | 0.2033 | 0.3186 | 0.3694 | 0.2316 | 0.2981 | 0.2883 | 0.1863 | 0.5342 | 0.1592 |
| | | 0300 - 0400 | 0.0152 | 0.2815 | 0.2220 | 0.2216 | 0.1277 | 0.2133 | 0.2687 | 0.2782 | 0.2677 | 0.2033 | 0.3186 | 0.3694 | 0.2316 | 0.2981 | 0.2883 | 0.1863 | 0.5342 | 0.1592 |
| | | 0400 - 0500 | 0.0152 | 0.2815 | 0.2220 | 0.2216 | 0.1277 | 0.2133 | 0.2687 | 0.2782 | 0.2677 | 0.2033 | 0.3186 | 0.3694 | 0.2316 | 0.2981 | 0.2883 | 0.1863 | 0.5342 | 0.1592 |
| | | 0500 - 0600 | 0.0152 | 0.2815 | 0.2220 | 0.2216 | 0.1277 | 0.2133 | 0.2687 | 0.2782 | 0.2677 | 0.2033 | 0.3186 | 0.3694 | 0.2316 | 0.2981 | 0.2883 | 0.1863 | 0.5342 | 0.1592 |
| | | 0600 - 0700 | 0.0152 | 0.2815 | 0.2220 | 0.2216 | 0.1277 | 0.2133 | 0.2687 | 0.2782 | 0.2677 | 0.2033 | 0.3186 | 0.3694 | 0.2316 | 0.2981 | 0.2883 | 0.1863 | 0.5342 | 0.1592 |
| | | 0700 - 0800 | 0.0175 | 0.3008 | 0.2764 | 0.2765 | 0.1592 | 0.2583 | 0.3533 | 0.3633 | 0.2781 | 0.2537 | 0.3323 | 0.3863 | 0.2837 | 0.3953 | 0.3835 | 0.2478 | 0.5974 | 0.1656 |
| | | 0800 - 0900 | 0.0165 | 0.2881 | 0.2519 | 0.2518 | 0.1451 | 0.2360 | 0.3114 | 0.3210 | 0.2674 | 0.2312 | 0.3185 | 0.3694 | 0.2581 | 0.3475 | 0.3368 | 0.2176 | 0.5670 | 0.1626 |
| | | 0900 - 1000 | 0.0152 | 0.2815 | 0.2220 | 0.2216 | 0.1277 | 0.2133 | 0.2687 | 0.2782 | 0.2677 | 0.2033 | 0.3186 | 0.3694 | 0.2316 | 0.2981 | 0.2883 | 0.1863 | 0.5342 | 0.1592 |
| | | 1000 - 1100 | 0.0152 | 0.2815 | 0.2220 | 0.2216 | 0.1277 | 0.2133 | 0.2687 | 0.2782 | 0.2677 | 0.2033 | 0.3186 | 0.3694 | 0.2316 | 0.2981 | 0.2883 | 0.1863 | 0.5342 | 0.1592 |
| | | 1100 - 1200 | 0.0152 | 0.2815 | 0.2220 | 0.2216 | 0.1277 | 0.2133 | 0.2687 | 0.2782 | 0.2677 | 0.2033 | 0.3186 | 0.3694 | 0.2316 | 0.2981 | 0.2883 | 0.1863 | 0.5342 | 0.1592 |
| | | 1200 - 1300 | 0.0152 | 0.2815 | 0.2220 | 0.2216 | 0.1277 | 0.2133 | 0.2687 | 0.2782 | 0.2677 | 0.2033 | 0.3186 | 0.3694 | 0.2316 | 0.2981 | 0.2883 | 0.1863 | 0.5342 | 0.1592 |
| | | 1300 - 1400 | 0.0152 | 0.2815 | 0.2220 | 0.2216 | 0.1277 | 0.2133 | 0.2687 | 0.2782 | 0.2677 | 0.2033 | 0.3186 | 0.3694 | 0.2316 | 0.2981 | 0.2883 | 0.1863 | 0.5342 | 0.1592 |
| | | 1400 - 1500 | 0.0152 | 0.2815 | 0.2220 | 0.2216 | 0.1277 | 0.2133 | 0.2687 | 0.2782 | 0.2677 | 0.2033 | 0.3186 | 0.3694 | 0.2316 | 0.2981 | 0.2883 | 0.1863 | 0.5342 | 0.1592 |
| | | 1500 - 1600 | 0.0152 | 0.2815 | 0.2220 | 0.2216 | 0.1277 | 0.2133 | 0.2687 | 0.2782 | 0.2677 | 0.2033 | 0.3186 | 0.3694 | 0.2316 | 0.2981 | 0.2883 | 0.1863 | 0.5342 | 0.1592 |
| | | 1600 - 1700 | 0.0152 | 0.2815 | 0.2220 | 0.2216 | 0.1277 | 0.2133 | 0.2687 | 0.2782 | 0.2677 | 0.2033 | 0.3186 | 0.3694 | 0.2316 | 0.2981 | 0.2883 | 0.1863 | 0.5342 | 0.1592 |
| | | 1700 - 1800 | 0.0152 | 0.2815 | 0.2220 | 0.2216 | 0.1277 | 0.2133 | 0.2687 | 0.2782 | 0.2677 | 0.2033 | 0.3186 | 0.3694 | 0.2316 | 0.2981 | 0.2883 | 0.1863 | 0.5342 | 0.1592 |
| | | 1800 - 1900 | 0.0152 | 0.2815 | 0.2220 | 0.2216 | 0.1277 | 0.2133 | 0.2687 | 0.2782 | 0.2677 | 0.2033 | 0.3186 | 0.3694 | 0.2316 | 0.2981 | 0.2883 | 0.1863 | 0.5342 | 0.1592 |
| | | 1900 - 2000 | 0.0152 | 0.2815 | 0.2220 | 0.2216 | 0.1277 | 0.2133 | 0.2687 | 0.2782 | 0.2677 | 0.2033 | 0.3186 | 0.3694 | 0.2316 | 0.2981 | 0.2883 | 0.1863 | 0.5342 | 0.1592 |
| | | 2000 - 2100 | 0.0152 | 0.2815 | 0.2220 | 0.2216 | 0.1277 | 0.2133 | 0.2687 | 0.2782 | 0.2677 | 0.2033 | 0.3186 | 0.3694 | 0.2316 | 0.2981 | 0.2883 | 0.1863 | 0.5342 | 0.1592 |
| | | 2100 - 2200 | 0.0152 | 0.2815 | 0.2220 | 0.2216 | 0.1277 | 0.2133 | 0.2687 | 0.2782 | 0.2677 | 0.2033 | 0.3186 | 0.3694 | 0.2316 | 0.2981 | 0.2883 | 0.1863 | 0.5342 | 0.1592 |
| | | 2200 - 2300 | 0.0152 | 0.2815 | 0.2220 | 0.2216 | 0.1277 | 0.2133 | 0.2687 | 0.2782 | 0.2677 | 0.2033 | 0.3186 | 0.3694 | 0.2316 | 0.2981 | 0.2883 | 0.1863 | 0.5342 | 0.1592 |
| | | 2300 - 0000 | 0.0152 | 0.2815 | 0.2220 | 0.2216 | 0.1277 | 0.2133 | 0.2687 | 0.2782 | 0.2677 | 0.2033 | 0.3186 | 0.3694 | 0.2316 | 0.2981 | 0.2883 | 0.1863 | 0.5342 | 0.1592 |
| 45 | Castle Peak Road - Lam Tei (L045) - SB | 0000 - 0100 | 0.0224 | 0.3773 | 0.4513 | 0.4528 | 0.2598 | 0.4169 | 0.6512 | 0.6645 | 0.3472 | 0.4147 | 0.4181 | 0.4889 | 0.4658 | 0.7360 | 0.7168 | 0.4632 | 0.7954 | 0.1873 |
| | | 0100 - 0200 | 0.0221 | 0.3713 | 0.4360 | 0.4374 | 0.2510 | 0.4031 | 0.6254 | 0.6384 | 0.3417 | 0.4006 | 0.4114 | 0.4809 | 0.4499 | 0.7065 | 0.6879 | 0.4445 | 0.7790 | 0.1856 |
| | | 0200 - 0300 | 0.0221 | 0.3713 | 0.4360 | 0.4374 | 0.2510 | 0.4031 | 0.6254 | 0.6384 | 0.3417 | 0.4006 | 0.4114 | 0.4809 | 0.4499 | 0.7065 | 0.6879 | 0.4445 | 0.7790 | 0.1856 |
| | | 0300 - 0400 | 0.0221 | 0.3713 | 0.4360 | 0.4374 | 0.2510 | 0.4031 | 0.6254 | 0.6384 | 0.3417 | 0.4006 | 0.4114 | 0.4809 | 0.4499 | 0.7065 | 0.6879 | 0.4445 | 0.7790 | 0.1856 |
| | | 0400 - 0500 | 0.0221 | 0.3713 | 0.4360 | 0.4374 | 0.2510 | 0.4031 | 0.6254 | 0.6384 | 0.3417 | 0.4006 | 0.4114 | 0.4809 | 0.4499 | 0.7065 | 0.6879 | 0.4445 | 0.7790 | 0.1856 |
| | | 0500 - 0600 | 0.0221 | 0.3713 | 0.4360 | 0.4374 | 0.2510 | 0.4031 | 0.6254 | 0.6384 | 0.3417 | 0.4006 | 0.4114 | 0.4809 | 0.4499 | 0.7065 | 0.6879 | 0.4445 | 0.7790 | 0.1856 |
| | | 0600 - 0700 | 0.0231 | 0.3899 | 0.4848 | 0.4866 | 0.2790 | 0.4472 | 0.7075 | 0.7214 | 0.3589 | 0.4456 | 0.4325 | 0.5060 | 0.5007 | 0.8005 | 0.7799 | 0.5039 | 0.8311 | 0.1909 |
| | | 0700 - 0800 | 0.0258 | 0.4446 | 0.7089 | 0.7128 | 0.4076 | 0.6487 | 0.9723 | 0.9886 | 0.4094 | 0.6520 | 0.4947 | 0.5800 | 0.7343 | 1.1040 | 1.0769 | 0.6958 | 0.9980 | 0.2056 |
| | | 0800 - 0900 | 0.0254 | 0.4356 | 0.6171 | 0.6200 | 0.3550 | 0.5666 | 0.9263 | 0.9421 | 0.4011 | 0.5673 | 0.4845 | 0.5678 | 0.6384 | 1.0512 | 1.0252 | 0.6625 | 0.9689 | 0.2033 |
| | | 0900 - 1000 | 0.0246 | 0.4189 | 0.5666 | 0.5691 | 0.3260 | 0.5210 | 0.8435 | 0.8586 | 0.3857 | 0.5209 | 0.4654 | 0.5451 | 0.5859 | 0.9563 | 0.9323 | 0.6025 | 0.9168 | 0.1989 |
| | | 1000 - 1100 | 0.0238 | 0.4037 | 0.5230 | 0.5251 | 0.3009 | 0.4816 | 0.7711 | 0.7856 | 0.3716 | 0.4807 | 0.4482 | 0.5246 | 0.5404 | 0.8734 | 0.8512 | 0.5500 | 0.8713 | 0.1947 |
| | | 1100 - 1200 | 0.0238 | 0.4037 | 0.5230 | 0.5251 | 0.3009 | 0.4816 | 0.7711 | 0.7856 | 0.3716 | 0.4807 | 0.4482 | 0.5246 | 0.5404 | 0.8734 | 0.8512 | 0.5500 | 0.8713 | 0.1947 |
| | | 1200 - 1300 | 0.0235 | 0.3967 | 0.5033 | 0.5052 | 0.2896 | 0.4638 | 0.7383 | 0.7525 | 0.3651 | 0.4625 | 0.4401 | 0.5151 | 0.5199 | 0.8358 | 0.8144 | 0.5263 | 0.8506 | 0.1928 |
| | | 1300 - 1400 | 0.0235 | 0.3967 | 0.5033 | 0.5052 | 0.2896 | 0.4638 | 0.7383 | 0.7525 | 0.3651 | 0.4625 | 0.4401 | 0.5151 | 0.5199 | 0.8358 | 0.8144 | 0.5263 | 0.8506 | 0.1928 |
| | | 1400 - 1500 | 0.0238 | 0.4037 | 0.5230 | 0.5251 | 0.3009 | 0.4816 | 0.7711 | 0.7856 | 0.3716 | 0.4807 | 0.4482 | 0.5246 | 0.5404 | 0.8734 | 0.8512 | 0.5500 | 0.8713 | 0.1947 |
| | | 1500 - 1600 | 0.0242 | 0.4111 | 0.5440 | 0.5463 | 0.3130 | 0.5007 | 0.8061 | 0.8209 | 0.3785 | 0.5001 | 0.4566 | 0.5346 | 0.5623 | 0.9135 | 0.8904 | 0.5754 | 0.8933 | 0.1968 |
| | | 1600 - 1700 | 0.0242 | 0.4111 | 0.5440 | 0.5463 | 0.3130 | 0.5007 | 0.8061 | 0.8209 | 0.3785 | 0.5001 | 0.4566 | 0.5346 | 0.5623 | 0.9135 | 0.8904 | 0.5754 | 0.8933 | 0.1968 |
| | | 1700 - 1800 | 0.0242 | 0.4111 | 0.5440 | 0.5463 | 0.3130 | 0.5007 | 0.8061 | 0.8209 | 0.3785 | 0.5001 | 0.4566 | 0.5346 | 0.5623 | 0.9135 | 0.8904 | 0.5754 | 0.8933 | 0.1968 |
| | | 1800 - 1900 | 0.0242 | 0.4111 | 0.5440 | 0.5463 | 0.3130 | 0.5007 | 0.8061 | 0.8209 | 0.3785 | 0.5001 | 0.4566 | 0.5346 | 0.5623 | 0.9135 | 0.8904 | 0.5754 | 0.8933 | 0.1968 |
| | | 1900 - 2000 | 0.0238 | 0.4037 | 0.5230 | 0.5251 | 0.3009 | 0.4816 | 0.7711 | 0.7856 | 0.3716 | 0.4807 | 0.4482 | 0.5246 | 0.5404 | 0.8734 | 0.8512 | 0.5500 | 0.8713 | 0.1947 |
| | | 2000 - 2100 | 0.0235 | 0.3967 | 0.5033 | 0.5052 | 0.2896 | 0.4638 | 0.7383 | 0.7525 | 0.3651 | 0.4625 | 0.4401 | 0.5151 | 0.5199 | 0.8358 | 0.8144 | 0.5263 | 0.8506 | 0.1928 |
| | | 2100 - 2200 | 0.0238 | 0.4037 | 0.5230 | 0.5251 | 0.3009 | 0.4816 | 0.7711 | 0.7856 | 0.3716 | 0.4807 | 0.4482 | 0.5246 | 0.5404 | 0.8734 | 0.8512 | 0.5500 | 0.8713 | 0.1947 |
| | | 2200 - 2300 | 0.0227 | 0.3835 | 0.4675 | 0.4692 | 0.2691 | 0.4316 | 0.6785 | 0.6921 | 0.3529 | 0.4297 | 0.4251 | 0.4973 | 0.4827 | 0.7673 | 0.7474 | 0.4829 | 0.8128 | 0.1890 |
| | | 2300 - 0000 | 0.0227 | 0.3835 | 0.4675 | 0.4692 | 0.2691 | 0.4316 | 0.6785 | 0.6921 | 0.3529 | 0.4297 | 0.4251 | 0.4973 | 0.4827 | 0.7673 | 0.7474 | 0.4829 | 0.8128 | 0.1890 |

**EMFAC Year 2037 x Traffic Data Year 2037**

| Road No. | Road Section | Time | NO$_x$ Emission | | | | | | | | | | | | | | | | | |
|---|---|---|---|---|---|---|---|---|---|---|---|---|---|---|---|---|---|---|---|---|
| | | | PC | Taxi | LGV3 | LGV4 | LGV6 | HGV7 | HGV8 | HGV9 | PLB | PV4 | PV5 | NFB6 | NFB7 | NFB8 | NFB9 | FBSD | FBDD | MC |
| 46 | Lam Tei Main Street (L046) - WB | 0000 - 0100 | 0.0258 | 0.4446 | 0.7089 | 0.7128 | 0.4076 | 0.6487 | 0.9723 | 0.9886 | 0.4094 | 0.6520 | 0.4947 | 0.5800 | 0.7343 | 1.1040 | 1.0769 | 0.6958 | 0.9980 | 0.2056 |
| | | 0100 - 0200 | 0.0258 | 0.4446 | 0.7089 | 0.7128 | 0.4076 | 0.6487 | 0.9723 | 0.9886 | 0.4094 | 0.6520 | 0.4947 | 0.5800 | 0.7343 | 1.1040 | 1.0769 | 0.6958 | 0.9980 | 0.2056 |
| | | 0200 - 0300 | 0.0258 | 0.4446 | 0.7089 | 0.7128 | 0.4076 | 0.6487 | 0.9723 | 0.9886 | 0.4094 | 0.6520 | 0.4947 | 0.5800 | 0.7343 | 1.1040 | 1.0769 | 0.6958 | 0.9980 | 0.2056 |
| | | 0300 - 0400 | 0.0258 | 0.4446 | 0.7089 | 0.7128 | 0.4076 | 0.6487 | 0.9723 | 0.9886 | 0.4094 | 0.6520 | 0.4947 | 0.5800 | 0.7343 | 1.1040 | 1.0769 | 0.6958 | 0.9980 | 0.2056 |
| | | 0400 - 0500 | 0.0258 | 0.4446 | 0.7089 | 0.7128 | 0.4076 | 0.6487 | 0.9723 | 0.9886 | 0.4094 | 0.6520 | 0.4947 | 0.5800 | 0.7343 | 1.1040 | 1.0769 | 0.6958 | 0.9980 | 0.2056 |
| | | 0500 - 0600 | 0.0258 | 0.4446 | 0.7089 | 0.7128 | 0.4076 | 0.6487 | 0.9723 | 0.9886 | 0.4094 | 0.6520 | 0.4947 | 0.5800 | 0.7343 | 1.1040 | 1.0769 | 0.6958 | 0.9980 | 0.2056 |
| | | 0600 - 0700 | 0.0258 | 0.4446 | 0.7089 | 0.7128 | 0.4076 | 0.6487 | 0.9723 | 0.9886 | 0.4094 | 0.6520 | 0.4947 | 0.5800 | 0.7343 | 1.1040 | 1.0769 | 0.6958 | 0.9980 | 0.2056 |
| | | 0700 - 0800 | 0.0296 | 0.5399 | 0.9961 | 1.0025 | 0.5725 | 0.9076 | 1.5085 | 1.5293 | 0.4966 | 0.9162 | 0.6031 | 0.7098 | 1.0335 | 1.7194 | 1.6794 | 1.0852 | 1.3527 | 0.2273 |
| | | 0800 - 0900 | 0.0296 | 0.5399 | 0.9961 | 1.0025 | 0.5725 | 0.9076 | 1.5085 | 1.5293 | 0.4966 | 0.9162 | 0.6031 | 0.7098 | 1.0335 | 1.7194 | 1.6794 | 1.0852 | 1.3527 | 0.2273 |
| | | 0900 - 1000 | 0.0281 | 0.4984 | 0.8777 | 0.8831 | 0.5045 | 0.8008 | 1.2637 | 1.2824 | 0.4588 | 0.8073 | 0.5559 | 0.6531 | 0.9102 | 1.4383 | 1.4041 | 0.9073 | 1.1860 | 0.2185 |
| | | 1000 - 1100 | 0.0271 | 0.4749 | 0.8065 | 0.8112 | 0.4636 | 0.7366 | 1.1329 | 1.1506 | 0.4373 | 0.7417 | 0.5293 | 0.6212 | 0.8360 | 1.2883 | 1.2573 | 0.8124 | 1.1007 | 0.2131 |
| | | 1100 - 1200 | 0.0271 | 0.4749 | 0.8065 | 0.8112 | 0.4636 | 0.7366 | 1.1329 | 1.1506 | 0.4373 | 0.7417 | 0.5293 | 0.6212 | 0.8360 | 1.2883 | 1.2573 | 0.8124 | 1.1007 | 0.2131 |
| | | 1200 - 1300 | 0.0271 | 0.4749 | 0.8065 | 0.8112 | 0.4636 | 0.7366 | 1.1329 | 1.1506 | 0.4373 | 0.7417 | 0.5293 | 0.6212 | 0.8360 | 1.2883 | 1.2573 | 0.8124 | 1.1007 | 0.2131 |
| | | 1300 - 1400 | 0.0271 | 0.4749 | 0.8065 | 0.8112 | 0.4636 | 0.7366 | 1.1329 | 1.1506 | 0.4373 | 0.7417 | 0.5293 | 0.6212 | 0.8360 | 1.2883 | 1.2573 | 0.8124 | 1.1007 | 0.2131 |
| | | 1400 - 1500 | 0.0271 | 0.4749 | 0.8065 | 0.8112 | 0.4636 | 0.7366 | 1.1329 | 1.1506 | 0.4373 | 0.7417 | 0.5293 | 0.6212 | 0.8360 | 1.2883 | 1.2573 | 0.8124 | 1.1007 | 0.2131 |
| | | 1500 - 1600 | 0.0271 | 0.4749 | 0.8065 | 0.8112 | 0.4636 | 0.7366 | 1.1329 | 1.1506 | 0.4373 | 0.7417 | 0.5293 | 0.6212 | 0.8360 | 1.2883 | 1.2573 | 0.8124 | 1.1007 | 0.2131 |
| | | 1600 - 1700 | 0.0271 | 0.4749 | 0.8065 | 0.8112 | 0.4636 | 0.7366 | 1.1329 | 1.1506 | 0.4373 | 0.7417 | 0.5293 | 0.6212 | 0.8360 | 1.2883 | 1.2573 | 0.8124 | 1.1007 | 0.2131 |
| | | 1700 - 1800 | 0.0281 | 0.4984 | 0.8777 | 0.8831 | 0.5045 | 0.8008 | 1.2637 | 1.2824 | 0.4588 | 0.8073 | 0.5559 | 0.6531 | 0.9102 | 1.4383 | 1.4041 | 0.9073 | 1.1860 | 0.2185 |
| | | 1800 - 1900 | 0.0271 | 0.4749 | 0.8065 | 0.8112 | 0.4636 | 0.7366 | 1.1329 | 1.1506 | 0.4373 | 0.7417 | 0.5293 | 0.6212 | 0.8360 | 1.2883 | 1.2573 | 0.8124 | 1.1007 | 0.2131 |
| | | 1900 - 2000 | 0.0271 | 0.4749 | 0.8065 | 0.8112 | 0.4636 | 0.7366 | 1.1329 | 1.1506 | 0.4373 | 0.7417 | 0.5293 | 0.6212 | 0.8360 | 1.2883 | 1.2573 | 0.8124 | 1.1007 | 0.2131 |
| | | 2000 - 2100 | 0.0271 | 0.4749 | 0.8065 | 0.8112 | 0.4636 | 0.7366 | 1.1329 | 1.1506 | 0.4373 | 0.7417 | 0.5293 | 0.6212 | 0.8360 | 1.2883 | 1.2573 | 0.8124 | 1.1007 | 0.2131 |
| | | 2100 - 2200 | 0.0281 | 0.4984 | 0.8777 | 0.8831 | 0.5045 | 0.8008 | 1.2637 | 1.2824 | 0.4588 | 0.8073 | 0.5559 | 0.6531 | 0.9102 | 1.4383 | 1.4041 | 0.9073 | 1.1860 | 0.2185 |
| | | 2200 - 2300 | 0.0271 | 0.4749 | 0.8065 | 0.8112 | 0.4636 | 0.7366 | 1.1329 | 1.1506 | 0.4373 | 0.7417 | 0.5293 | 0.6212 | 0.8360 | 1.2883 | 1.2573 | 0.8124 | 1.1007 | 0.2131 |
| | | 2300 - 0000 | 0.0258 | 0.4446 | 0.7089 | 0.7128 | 0.4076 | 0.6487 | 0.9723 | 0.9886 | 0.4094 | 0.6520 | 0.4947 | 0.5800 | 0.7343 | 1.1040 | 1.0769 | 0.6958 | 0.9980 | 0.2056 |
| 47 | Castle Peak Road - Lam Tei (L047) - SB | 0000 - 0100 | 0.0152 | 0.2815 | 0.2220 | 0.2216 | 0.1277 | 0.2133 | 0.2687 | 0.2782 | 0.2677 | 0.2033 | 0.3186 | 0.3694 | 0.2316 | 0.2981 | 0.2883 | 0.1863 | 0.5342 | 0.1592 |
| | | 0100 - 0200 | 0.0152 | 0.2815 | 0.2220 | 0.2216 | 0.1277 | 0.2133 | 0.2687 | 0.2782 | 0.2677 | 0.2033 | 0.3186 | 0.3694 | 0.2316 | 0.2981 | 0.2883 | 0.1863 | 0.5342 | 0.1592 |
| | | 0200 - 0300 | 0.0152 | 0.2815 | 0.2220 | 0.2216 | 0.1277 | 0.2133 | 0.2687 | 0.2782 | 0.2677 | 0.2033 | 0.3186 | 0.3694 | 0.2316 | 0.2981 | 0.2883 | 0.1863 | 0.5342 | 0.1592 |
| | | 0300 - 0400 | 0.0152 | 0.2815 | 0.2220 | 0.2216 | 0.1277 | 0.2133 | 0.2687 | 0.2782 | 0.2677 | 0.2033 | 0.3186 | 0.3694 | 0.2316 | 0.2981 | 0.2883 | 0.1863 | 0.5342 | 0.1592 |
| | | 0400 - 0500 | 0.0152 | 0.2815 | 0.2220 | 0.2216 | 0.1277 | 0.2133 | 0.2687 | 0.2782 | 0.2677 | 0.2033 | 0.3186 | 0.3694 | 0.2316 | 0.2981 | 0.2883 | 0.1863 | 0.5342 | 0.1592 |
| | | 0500 - 0600 | 0.0152 | 0.2815 | 0.2220 | 0.2216 | 0.1277 | 0.2133 | 0.2687 | 0.2782 | 0.2677 | 0.2033 | 0.3186 | 0.3694 | 0.2316 | 0.2981 | 0.2883 | 0.1863 | 0.5342 | 0.1592 |
| | | 0600 - 0700 | 0.0152 | 0.2815 | 0.2220 | 0.2216 | 0.1277 | 0.2133 | 0.2687 | 0.2782 | 0.2677 | 0.2033 | 0.3186 | 0.3694 | 0.2316 | 0.2981 | 0.2883 | 0.1863 | 0.5342 | 0.1592 |
| | | 0700 - 0800 | 0.0165 | 0.2881 | 0.2519 | 0.2518 | 0.1451 | 0.2360 | 0.3114 | 0.3210 | 0.2674 | 0.2312 | 0.3185 | 0.3694 | 0.2581 | 0.3475 | 0.3368 | 0.2176 | 0.5670 | 0.1626 |
| | | 0800 - 0900 | 0.0152 | 0.2815 | 0.2220 | 0.2216 | 0.1277 | 0.2133 | 0.2687 | 0.2782 | 0.2677 | 0.2033 | 0.3186 | 0.3694 | 0.2316 | 0.2981 | 0.2883 | 0.1863 | 0.5342 | 0.1592 |
| | | 0900 - 1000 | 0.0152 | 0.2815 | 0.2220 | 0.2216 | 0.1277 | 0.2133 | 0.2687 | 0.2782 | 0.2677 | 0.2033 | 0.3186 | 0.3694 | 0.2316 | 0.2981 | 0.2883 | 0.1863 | 0.5342 | 0.1592 |
| | | 1000 - 1100 | 0.0152 | 0.2815 | 0.2220 | 0.2216 | 0.1277 | 0.2133 | 0.2687 | 0.2782 | 0.2677 | 0.2033 | 0.3186 | 0.3694 | 0.2316 | 0.2981 | 0.2883 | 0.1863 | 0.5342 | 0.1592 |
| | | 1100 - 1200 | 0.0152 | 0.2815 | 0.2220 | 0.2216 | 0.1277 | 0.2133 | 0.2687 | 0.2782 | 0.2677 | 0.2033 | 0.3186 | 0.3694 | 0.2316 | 0.2981 | 0.2883 | 0.1863 | 0.5342 | 0.1592 |
| | | 1200 - 1300 | 0.0152 | 0.2815 | 0.2220 | 0.2216 | 0.1277 | 0.2133 | 0.2687 | 0.2782 | 0.2677 | 0.2033 | 0.3186 | 0.3694 | 0.2316 | 0.2981 | 0.2883 | 0.1863 | 0.5342 | 0.1592 |
| | | 1300 - 1400 | 0.0152 | 0.2815 | 0.2220 | 0.2216 | 0.1277 | 0.2133 | 0.2687 | 0.2782 | 0.2677 | 0.2033 | 0.3186 | 0.3694 | 0.2316 | 0.2981 | 0.2883 | 0.1863 | 0.5342 | 0.1592 |
| | | 1400 - 1500 | 0.0152 | 0.2815 | 0.2220 | 0.2216 | 0.1277 | 0.2133 | 0.2687 | 0.2782 | 0.2677 | 0.2033 | 0.3186 | 0.3694 | 0.2316 | 0.2981 | 0.2883 | 0.1863 | 0.5342 | 0.1592 |
| | | 1500 - 1600 | 0.0152 | 0.2815 | 0.2220 | 0.2216 | 0.1277 | 0.2133 | 0.2687 | 0.2782 | 0.2677 | 0.2033 | 0.3186 | 0.3694 | 0.2316 | 0.2981 | 0.2883 | 0.1863 | 0.5342 | 0.1592 |
| | | 1600 - 1700 | 0.0152 | 0.2815 | 0.2220 | 0.2216 | 0.1277 | 0.2133 | 0.2687 | 0.2782 | 0.2677 | 0.2033 | 0.3186 | 0.3694 | 0.2316 | 0.2981 | 0.2883 | 0.1863 | 0.5342 | 0.1592 |
| | | 1700 - 1800 | 0.0152 | 0.2815 | 0.2220 | 0.2216 | 0.1277 | 0.2133 | 0.2687 | 0.2782 | 0.2677 | 0.2033 | 0.3186 | 0.3694 | 0.2316 | 0.2981 | 0.2883 | 0.1863 | 0.5342 | 0.1592 |
| | | 1800 - 1900 | 0.0152 | 0.2815 | 0.2220 | 0.2216 | 0.1277 | 0.2133 | 0.2687 | 0.2782 | 0.2677 | 0.2033 | 0.3186 | 0.3694 | 0.2316 | 0.2981 | 0.2883 | 0.1863 | 0.5342 | 0.1592 |
| | | 1900 - 2000 | 0.0152 | 0.2815 | 0.2220 | 0.2216 | 0.1277 | 0.2133 | 0.2687 | 0.2782 | 0.2677 | 0.2033 | 0.3186 | 0.3694 | 0.2316 | 0.2981 | 0.2883 | 0.1863 | 0.5342 | 0.1592 |
| | | 2000 - 2100 | 0.0152 | 0.2815 | 0.2220 | 0.2216 | 0.1277 | 0.2133 | 0.2687 | 0.2782 | 0.2677 | 0.2033 | 0.3186 | 0.3694 | 0.2316 | 0.2981 | 0.2883 | 0.1863 | 0.5342 | 0.1592 |
| | | 2100 - 2200 | 0.0152 | 0.2815 | 0.2220 | 0.2216 | 0.1277 | 0.2133 | 0.2687 | 0.2782 | 0.2677 | 0.2033 | 0.3186 | 0.3694 | 0.2316 | 0.2981 | 0.2883 | 0.1863 | 0.5342 | 0.1592 |
| | | 2200 - 2300 | 0.0152 | 0.2815 | 0.2220 | 0.2216 | 0.1277 | 0.2133 | 0.2687 | 0.2782 | 0.2677 | 0.2033 | 0.3186 | 0.3694 | 0.2316 | 0.2981 | 0.2883 | 0.1863 | 0.5342 | 0.1592 |
| | | 2300 - 0000 | 0.0152 | 0.2815 | 0.2220 | 0.2216 | 0.1277 | 0.2133 | 0.2687 | 0.2782 | 0.2677 | 0.2033 | 0.3186 | 0.3694 | 0.2316 | 0.2981 | 0.2883 | 0.1863 | 0.5342 | 0.1592 |
| 48 | Castle Peak Road - Lam Tei (L048) - NB | 0000 - 0100 | 0.0152 | 0.2815 | 0.2220 | 0.2216 | 0.1277 | 0.2133 | 0.2687 | 0.2782 | 0.2677 | 0.2033 | 0.3186 | 0.3694 | 0.2316 | 0.2981 | 0.2883 | 0.1863 | 0.5342 | 0.1592 |
| | | 0100 - 0200 | 0.0152 | 0.2815 | 0.2220 | 0.2216 | 0.1277 | 0.2133 | 0.2687 | 0.2782 | 0.2677 | 0.2033 | 0.3186 | 0.3694 | 0.2316 | 0.2981 | 0.2883 | 0.1863 | 0.5342 | 0.1592 |
| | | 0200 - 0300 | 0.0152 | 0.2815 | 0.2220 | 0.2216 | 0.1277 | 0.2133 | 0.2687 | 0.2782 | 0.2677 | 0.2033 | 0.3186 | 0.3694 | 0.2316 | 0.2981 | 0.2883 | 0.1863 | 0.5342 | 0.1592 |
| | | 0300 - 0400 | 0.0152 | 0.2815 | 0.2220 | 0.2216 | 0.1277 | 0.2133 | 0.2687 | 0.2782 | 0.2677 | 0.2033 | 0.3186 | 0.3694 | 0.2316 | 0.2981 | 0.2883 | 0.1863 | 0.5342 | 0.1592 |
| | | 0400 - 0500 | 0.0152 | 0.2815 | 0.2220 | 0.2216 | 0.1277 | 0.2133 | 0.2687 | 0.2782 | 0.2677 | 0.2033 | 0.3186 | 0.3694 | 0.2316 | 0.2981 | 0.2883 | 0.1863 | 0.5342 | 0.1592 |
| | | 0500 - 0600 | 0.0152 | 0.2815 | 0.2220 | 0.2216 | 0.1277 | 0.2133 | 0.2687 | 0.2782 | 0.2677 | 0.2033 | 0.3186 | 0.3694 | 0.2316 | 0.2981 | 0.2883 | 0.1863 | 0.5342 | 0.1592 |
| | | 0600 - 0700 | 0.0152 | 0.2815 | 0.2220 | 0.2216 | 0.1277 | 0.2133 | 0.2687 | 0.2782 | 0.2677 | 0.2033 | 0.3186 | 0.3694 | 0.2316 | 0.2981 | 0.2883 | 0.1863 | 0.5342 | 0.1592 |
| | | 0700 - 0800 | 0.0152 | 0.2815 | 0.2220 | 0.2216 | 0.1277 | 0.2133 | 0.2687 | 0.2782 | 0.2677 | 0.2033 | 0.3186 | 0.3694 | 0.2316 | 0.2981 | 0.2883 | 0.1863 | 0.5342 | 0.1592 |
| | | 0800 - 0900 | 0.0152 | 0.2815 | 0.2220 | 0.2216 | 0.1277 | 0.2133 | 0.2687 | 0.2782 | 0.2677 | 0.2033 | 0.3186 | 0.3694 | 0.2316 | 0.2981 | 0.2883 | 0.1863 | 0.5342 | 0.1592 |
| | | 0900 - 1000 | 0.0152 | 0.2815 | 0.2220 | 0.2216 | 0.1277 | 0.2133 | 0.2687 | 0.2782 | 0.2677 | 0.2033 | 0.3186 | 0.3694 | 0.2316 | 0.2981 | 0.2883 | 0.1863 | 0.5342 | 0.1592 |
| | | 1000 - 1100 | 0.0152 | 0.2815 | 0.2220 | 0.2216 | 0.1277 | 0.2133 | 0.2687 | 0.2782 | 0.2677 | 0.2033 | 0.3186 | 0.3694 | 0.2316 | 0.2981 | 0.2883 | 0.1863 | 0.5342 | 0.1592 |
| | | 1100 - 1200 | 0.0152 | 0.2815 | 0.2220 | 0.2216 | 0.1277 | 0.2133 | 0.2687 | 0.2782 | 0.2677 | 0.2033 | 0.3186 | 0.3694 | 0.2316 | 0.2981 | 0.2883 | 0.1863 | 0.5342 | 0.1592 |
| | | 1200 - 1300 | 0.0152 | 0.2815 | 0.2220 | 0.2216 | 0.1277 | 0.2133 | 0.2687 | 0.2782 | 0.2677 | 0.2033 | 0.3186 | 0.3694 | 0.2316 | 0.2981 | 0.2883 | 0.1863 | 0.5342 | 0.1592 |
| | | 1300 - 1400 | 0.0152 | 0.2815 | 0.2220 | 0.2216 | 0.1277 | 0.2133 | 0.2687 | 0.2782 | 0.2677 | 0.2033 | 0.3186 | 0.3694 | 0.2316 | 0.2981 | 0.2883 | 0.1863 | 0.5342 | 0.1592 |
| | | 1400 - 1500 | 0.0152 | 0.2815 | 0.2220 | 0.2216 | 0.1277 | 0.2133 | 0.2687 | 0.2782 | 0.2677 | 0.2033 | 0.3186 | 0.3694 | 0.2316 | 0.2981 | 0.2883 | 0.1863 | 0.5342 | 0.1592 |
| | | 1500 - 1600 | 0.0152 | 0.2815 | 0.2220 | 0.2216 | 0.1277 | 0.2133 | 0.2687 | 0.2782 | 0.2677 | 0.2033 | 0.3186 | 0.3694 | 0.2316 | 0.2981 | 0.2883 | 0.1863 | 0.5342 | 0.1592 |
| | | 1600 - 1700 | 0.0152 | 0.2815 | 0.2220 | 0.2216 | 0.1277 | 0.2133 | 0.2687 | 0.2782 | 0.2677 | 0.2033 | 0.3186 | 0.3694 | 0.2316 | 0.2981 | 0.2883 | 0.1863 | 0.5342 | 0.1592 |
| | | 1700 - 1800 | 0.0152 | 0.2815 | 0.2220 | 0.2216 | 0.1277 | 0.2133 | 0.2687 | 0.2782 | 0.2677 | 0.2033 | 0.3186 | 0.3694 | 0.2316 | 0.2981 | 0.2883 | 0.1863 | 0.5342 | 0.1592 |
| | | 1800 - 1900 | 0.0152 | 0.2815 | 0.2220 | 0.2216 | 0.1277 | 0.2133 | 0.2687 | 0.2782 | 0.2677 | 0.2033 | 0.3186 | 0.3694 | 0.2316 | 0.2981 | 0.2883 | 0.1863 | 0.5342 | 0.1592 |
| | | 1900 - 2000 | 0.0152 | 0.2815 | 0.2220 | 0.2216 | 0.1277 | 0.2133 | 0.2687 | 0.2782 | 0.2677 | 0.2033 | 0.3186 | 0.3694 | 0.2316 | 0.2981 | 0.2883 | 0.1863 | 0.5342 | 0.1592 |
| | | 2000 - 2100 | 0.0152 | 0.2815 | 0.2220 | 0.2216 | 0.1277 | 0.2133 | 0.2687 | 0.2782 | 0.2677 | 0.2033 | 0.3186 | 0.3694 | 0.2316 | 0.2981 | 0.2883 | 0.1863 | 0.5342 | 0.1592 |
| | | 2100 - 2200 | 0.0152 | 0.2815 | 0.2220 | 0.2216 | 0.1277 | 0.2133 | 0.2687 | 0.2782 | 0.2677 | 0.2033 | 0.3186 | 0.3694 | 0.2316 | 0.2981 | 0.2883 | 0.1863 | 0.5342 | 0.1592 |
| | | 2200 - 2300 | 0.0152 | 0.2815 | 0.2220 | 0.2216 | 0.1277 | 0.2133 | 0.2687 | 0.2782 | 0.2677 | 0.2033 | 0.3186 | 0.3694 | 0.2316 | 0.2981 | 0.2883 | 0.1863 | 0.5342 | 0.1592 |
| | | 2300 - 0000 | 0.0152 | 0.2815 | 0.2220 | 0.2216 | 0.1277 | 0.2133 | 0.2687 | 0.2782 | 0.2677 | 0.2033 | 0.3186 | 0.3694 | 0.2316 | 0.2981 | 0.2883 | 0.1863 | 0.5342 | 0.1592 |
| 49 | Fuk Hang Tsuen Road (L049) - WB | 0000 - 0100 | 0.0258 | 0.4446 | 0.7089 | 0.7128 | 0.4076 | 0.6487 | 0.9723 | 0.9886 | 0.4094 | 0.6520 | 0.4947 | 0.5800 | 0.7343 | 1.1040 | 1.0769 | 0.6958 | 0.9980 | 0.2056 |
| | | 0100 - 0200 | 0.0258 | 0.4446 | 0.7089 | 0.7128 | 0.4076 | 0.6487 | 0.9723 | 0.9886 | 0.4094 | 0.6520 | 0.4947 | 0.5800 | 0.7343 | 1.1040 | 1.0769 | 0.6958 | 0.9980 | 0.2056 |
| | | 0200 - 0300 | 0.0258 | 0.4446 | 0.7089 | 0.7128 | 0.4076 | 0.6487 | 0.9723 | 0.9886 | 0.4094 | 0.6520 | 0.4947 | 0.5800 | 0.7343 | 1.1040 | 1.0769 | 0.6958 | 0.9980 | 0.2056 |
| | | 0300 - 0400 | 0.0258 | 0.4446 | 0.7089 | 0.7128 | 0.4076 | 0.6487 | 0.9723 | 0.9886 | 0.4094 | 0.6520 | 0.4947 | 0.5800 | 0.7343 | 1.1040 | 1.0769 | 0.6958 | 0.9980 | 0.2056 |
| | | 0400 - 0500 | 0.0258 | 0.4446 | 0.7089 | 0.7128 | 0.4076 | 0.6487 | 0.9723 | 0.9886 | 0.4094 | 0.6520 | 0.4947 | 0.5800 | 0.7343 | 1.1040 | 1.0769 | 0.6958 | 0.9980 | 0.2056 |
| | | 0500 - 0600 | 0.0258 | 0.4446 | 0.7089 | 0.7128 | 0.4076 | 0.6487 | 0.9723 | 0.9886 | 0.4094 | 0.6520 | 0.4947 | 0.5800 | 0.7343 | 1.1040 | 1.0769 | 0.6958 | 0.9980 | 0.2056 |
| | | 0600 - 0700 | 0.0276 | 0.4863 | 0.8414 | 0.8465 | 0.4837 | 0.7681 | 1.1956 | 1.2138 | 0.4477 | 0.7739 | 0.5422 | 0.6366 | 0.8724 | 1.3602 | 1.3276 | 0.8579 | 1.1413 | 0.2158 |
| | | 0700 - 0800 | 0.0301 | 0.5559 | 1.0393 | 1.0460 | 0.5972 | 0.9465 | 1.6070 | 1.6286 | 0.5110 | 0.9558 | 0.6212 | 0.7316 | 1.0784 | 1.8325 | 1.7902 | 1.1568 | 1.4229 | 0.2304 |
| | | 0800 - 0900 | 0.0301 | 0.5559 | 1.0393 | 1.0460 | 0.5972 | 0.9465 | 1.6070 | 1.6286 | 0.5110 | 0.9558 | 0.6212 | 0.7316 | 1.0784 | 1.8325 | 1.7902 | 1.1568 | 1.4229 | 0.2304 |
| | | 0900 - 1000 | 0.0291 | 0.5251 | 0.9550 | 0.9610 | 0.5489 | 0.8705 | 1.4192 | 1.4393 | 0.4831 | 0.8783 | 0.5863 | 0.6895 | 0.9906 | 1.6169 | 1.5790 | 1.0203 | 1.2907 | 0.2243 |
| | | 1000 - 1100 | 0.0281 | 0.4984 | 0.8777 | 0.8831 | 0.5045 | 0.8008 | 1.2637 | 1.2824 | 0.4588 | 0.8073 | 0.5559 | 0.6531 | 0.9102 | 1.4383 | 1.4041 | 0.9073 | 1.1860 | 0.2185 |
| | | 1100 - 1200 | 0.0291 | 0.5251 | 0.9550 | 0.9610 | 0.5489 | 0.8705 | 1.4192 | 1.4393 | 0.4831 | 0.8783 | 0.5863 | 0.6895 | 0.9906 | 1.6169 | 1.5790 | 1.0203 | 1.2907 | 0.2243 |
| | | 1200 - 1300 | 0.0281 | 0.4984 | 0.8777 | 0.8831 | 0.5045 | 0.8008 | 1.2637 | 1.2824 | 0.4588 | 0.8073 | 0.5559 | 0.6531 | 0.9102 | 1.4383 | 1.4041 | 0.9073 | 1.1860 | 0.2185 |
| | | 1300 - 1400 | 0.0281 | 0.4984 | 0.8777 | 0.8831 | 0.5045 | 0.8008 | 1.2637 | 1.2824 | 0.4588 | 0.8073 | 0.5559 | 0.6531 | 0.9102 | 1.4383 | 1.4041 | 0.9073 | 1.1860 | 0.2185 |
| | | 1400 - 1500 | 0.0281 | 0.4984 | 0.8777 | 0.8831 | 0.5045 | 0.8008 | 1.2637 | 1.2824 | 0.4588 | 0.8073 | 0.5559 | 0.6531 | 0.9102 | 1.4383 | 1.4041 | 0.9073 | 1.1860 | 0.2185 |
| | | 1500 - 1600 | 0.0291 | 0.5251 | 0.9550 | 0.9610 | 0.5489 | 0.8705 | 1.4192 | 1.4393 | 0.4831 | 0.8783 | 0.5863 | 0.6895 | 0.9906 | 1.6169 | 1.5790 | 1.0203 | 1.2907 | 0.2243 |
| | | 1600 - 1700 | 0.0296 | 0.5399 | 0.9961 | 1.0025 | 0.5725 | 0.9076 | 1.5085 | 1.5293 | 0.4966 | 0.9162 | 0.6031 | 0.7098 | 1.0335 | 1.7194 | 1.6794 | 1.0852 | 1.3527 | 0.2273 |
| | | 1700 - 1800 | 0.0296 | 0.5399 | 0.9961 | 1.0025 | 0.5725 | 0.9076 | 1.5085 | 1.5293 | 0.4966 | 0.9162 | 0.6031 | 0.7098 | 1.0335 | 1.7194 | 1.6794 | 1.0852 | 1.3527 | 0.2273 |
| | | 1800 - 1900 | 0.0296 | 0.5399 | 0.9961 | 1.0025 | 0.5725 | 0.9076 | 1.5085 | 1.5293 | 0.4966 | 0.9162 | 0.6031 | 0.7098 | 1.0335 | 1.7194 | 1.6794 | 1.0852 | 1.3527 | 0.2273 |
| | | 1900 - 2000 | 0.0281 | 0.4984 | 0.8777 | 0.8831 | 0.5045 | 0.8008 | 1.2637 | 1.2824 | 0.4588 | 0.8073 | 0.5559 | 0.6531 | 0.9102 | 1.4383 | 1.4041 | 0.9073 | 1.1860 | 0.2185 |
| | | 2000 - 2100 | 0.0276 | 0.4863 | 0.8414 | 0.8465 | 0.4837 | 0.7681 | 1.1956 | 1.2138 | 0.4477 | 0.7739 | 0.5422 | 0.6366 | 0.8724 | 1.3602 | 1.3276 | 0.8579 | 1.1413 | 0.2158 |
| | | 2100 - 2200 | 0.0281 | 0.4984 | 0.8777 | 0.8831 | 0.5045 | 0.8008 | 1.2637 | 1.2824 | 0.4588 | 0.8073 | 0.5559 | 0.6531 | 0.9102 | 1.4383 | 1.4041 | 0.9073 | 1.1860 | 0.2185 |
| | | 2200 - 2300 | 0.0271 | 0.4749 | 0.8065 | 0.8112 | 0.4636 | 0.7366 | 1.1329 | 1.1506 | 0.4373 | 0.7417 | 0.5293 | 0.6212 | 0.8360 | 1.2883 | 1.2573 | 0.8124 | 1.1007 | 0.2131 |
| | | 2300 - 0000 | 0.0267 | 0.4643 | 0.7728 | 0.7772 | 0.4443 | 0.7062 | 1.0752 | 1.0924 | 0.4275 | 0.7107 | 0.5171 | 0.6066 | 0.8009 | 1.2220 | 1.1924 | 0.7705 | 1.0635 | 0.2105 |
| 50 | Fuk Hang Tsuen Road (L050) - EB | 0000 - 0100 | 0.0271 | 0.4749 | 0.8065 | 0.8112 | 0.4636 | 0.7366 | 1.1329 | 1.1506 | 0.4373 | 0.7417 | 0.5293 | 0.6212 | 0.8360 | 1.2883 | 1.2573 | 0.8124 | 1.1007 | 0.2131 |
| | | 0100 - 0200 | 0.0258 | 0.4446 | 0.7089 | 0.7128 | 0.4076 | 0.6487 | 0.9723 | 0.9886 | 0.4094 | 0.6520 | 0.4947 | 0.5800 | 0.7343 | 1.1040 | 1.0769 | 0.6958 | 0.9980 | 0.2056 |
| | | 0200 - 0300 | 0.0258 | 0.4446 | 0.7089 | 0.7128 | 0.4076 | 0.6487 | 0.9723 | 0.9886 | 0.4094 | 0.6520 | 0.4947 | 0.5800 | 0.7343 | 1.1040 | 1.0769 | 0.6958 | 0.9980 | 0.2056 |
| | | 0300 - 0400 | 0.0258 | 0.4446 | 0.7089 | 0.7128 | 0.4076 | 0.6487 | 0.9723 | 0.9886 | 0.4094 | 0.6520 | 0.4947 | 0.5800 | 0.7343 | 1.1040 | 1.0769 | 0.6958 | 0.9980 | 0.2056 |
| | | 0400 - 0500 | 0.0258 | 0.4446 | 0.7089 | 0.7128 | 0.4076 | 0.6487 | 0.9723 | 0.9886 | 0.4094 | 0.6520 | 0.4947 | 0.5800 | 0.7343 | 1.1040 | 1.0769 | 0.6958 | 0.9980 | 0.2056 |
| | | 0500 - 0600 | 0.0271 | 0.4749 | 0.8065 | 0.8112 | 0.4636 | 0.7366 | 1.1329 | 1.1506 | 0.4373 | 0.7417 | 0.5293 | 0.6212 | 0.8360 | 1.2883 | 1.2573 | 0.8124 | 1.1007 | 0.2131 |
| | | 0600 - 0700 | 0.0296 | 0.5399 | 0.9961 | 1.0025 | 0.5725 | 0.9076 | 1.5085 | 1.5293 | 0.4966 | 0.9162 | 0.6031 | 0.7098 | 1.0335 | 1.7194 | 1.6794 | 1.0852 | 1.3527 | 0.2273 |
| | | 0700 - 0800 | 0.0324 | 0.6345 | 1.2352 | 1.2436 | 0.7097 | 1.1235 | 2.1265 | 2.1518 | 0.5816 | 1.1358 | 0.7104 | 0.8395 | 1.2824 | 2.4293 | 2.3746 | 1.5344 | 1.8369 | 0.2439 |
| | | 0800 - 0900 | 0.0307 | 0.5731 | 1.0845 | 1.0916 | 0.6232 | 0.9874 | 1.7161 | 1.7385 | 0.5266 | 0.9974 | 0.6408 | 0.7552 | 1.1255 | 1.9578 | 1.9129 | 1.2361 | 1.5033 | 0.2336 |
| | | 0900 - 1000 | 0.0307 | 0.5731 | 1.0845 | 1.0916 | 0.6232 | 0.9874 | 1.7161 | 1.7385 | 0.5266 | 0.9974 | 0.6408 | 0.7552 | 1.1255 | 1.9578 | 1.9129 | 1.2361 | 1.5033 | 0.2336 |
| | | 1000 - 1100 | 0.0296 | 0.5399 | 0.9961 | 1.0025 | 0.5725 | 0.9076 | 1.5085 | 1.5293 | 0.4966 | 0.9162 | 0.6031 | 0.7098 | 1.0335 | 1.7194 | 1.6794 | 1.0852 | 1.3527 | 0.2273 |
| | | 1100 - 1200 | 0.0296 | 0.5399 | 0.9961 | 1.0025 | 0.5725 | 0.9076 | 1.5085 | 1.5293 | 0.4966 | 0.9162 | 0.6031 | 0.7098 | 1.0335 | 1.7194 | 1.6794 | 1.0852 | 1.3527 | 0.2273 |
| | | 1200 - 1300 | 0.0296 | 0.5399 | 0.9961 | 1.0025 | 0.5725 | 0.9076 | 1.5085 | 1.5293 | 0.4966 | 0.9162 | 0.6031 | 0.7098 | 1.0335 | 1.7194 | 1.6794 | 1.0852 | 1.3527 | 0.2273 |
| | | 1300 - 1400 | 0.0296 | 0.5399 | 0.9961 | 1.0025 | 0.5725 | 0.9076 | 1.5085 | 1.5293 | 0.4966 | 0.9162 | 0.6031 | 0.7098 | 1.0335 | 1.7194 | 1.6794 | 1.0852 | 1.3527 | 0.2273 |
| | | 1400 - 1500 | 0.0307 | 0.5731 | 1.0845 | 1.0916 | 0.6232 | 0.9874 | 1.7161 | 1.7385 | 0.5266 | 0.9974 | 0.6408 | 0.7552 | 1.1255 | 1.9578 | 1.9129 | 1.2361 | 1.5033 | 0.2336 |
| | | 1500 - 1600 | 0.0307 | 0.5731 | 1.0845 | 1.0916 | 0.6232 | 0.9874 | 1.7161 | 1.7385 | 0.5266 | 0.9974 | 0.6408 | 0.7552 | 1.1255 | 1.9578 | 1.9129 | 1.2361 | 1.5033 | 0.2336 |
| | | 1600 - 1700 | 0.0307 | 0.5731 | 1.0845 | 1.0916 | 0.6232 | 0.9874 | 1.7161 | 1.7385 | 0.5266 | 0.9974 | 0.6408 | 0.7552 | 1.1255 | 1.9578 | 1.9129 | 1.2361 | 1.5033 | 0.2336 |
| | | 1700 - 1800 | 0.0307 | 0.5731 | 1.0845 | 1.0916 | 0.6232 | 0.9874 | 1.7161 | 1.7385 | 0.5266 | 0.9974 | 0.6408 | 0.7552 | 1.1255 | 1.9578 | 1.9129 | 1.2361 | 1.5033 | 0.2336 |
| | | 1800 - 1900 | 0.0307 | 0.5731 | 1.0845 | 1.0916 | 0.6232 | 0.9874 | 1.7161 | 1.7385 | 0.5266 | 0.9974 | 0.6408 | 0.7552 | 1.1255 | 1.9578 | 1.9129 | 1.2361 | 1.5033 | 0.2336 |
| | | 1900 - 2000 | 0.0307 | 0.5731 | 1.0845 | 1.0916 | 0.6232 | 0.9874 | 1.7161 | 1.7385 | 0.5266 | 0.9974 | 0.6408 | 0.7552 | 1.1255 | 1.9578 | 1.9129 | 1.2361 | 1.5033 | 0.2336 |
| | | 2000 - 2100 | 0.0281 | 0.4984 | 0.8777 | 0.8831 | 0.5045 | 0.8008 | 1.2637 | 1.2824 | 0.4588 | 0.8073 | 0.5559 | 0.6531 | 0.9102 | 1.4383 | 1.4041 | 0.9073 | 1.1860 | 0.2185 |
| | | 2100 - 2200 | 0.0296 | 0.5399 | 0.9961 | 1.0025 | 0.5725 | 0.9076 | 1.5085 | 1.5293 | 0.4966 | 0.9162 | 0.6031 | 0.7098 | 1.0335 | 1.7194 | 1.6794 | 1.0852 | 1.3527 | 0.2273 |
| | | 2200 - 2300 | 0.0281 | 0.4984 | 0.8777 | 0.8831 | 0.5045 | 0.8008 | 1.2637 | 1.2824 | 0.4588 | 0.8073 | 0.5559 | 0.6531 | 0.9102 | 1.4383 | 1.4041 | 0.9073 | 1.1860 | 0.2185 |
| | | 2300 - 0000 | 0.0271 | 0.4749 | 0.8065 | 0.8112 | 0.4636 | 0.7366 | 1.1329 | 1.1506 | 0.4373 | 0.7417 | 0.5293 | 0.6212 | 0.8360 | 1.2883 | 1.2573 | 0.8124 | 1.1007 | 0.2131 |

**EMFAC Year 2037 x Traffic Data Year 2037**

| Road No. | Road Section | Time | $NO_x$ Emission | | | | | | | | | | | | | | | | | |
|---|---|---|---|---|---|---|---|---|---|---|---|---|---|---|---|---|---|---|---|---|
| | | | PC | Taxi | LGV3 | LGV4 | LGV6 | HGV7 | HGV8 | HGV9 | PLB | PV4 | PV5 | NFB6 | NFB7 | NFB8 | NFB9 | FBSD | FBDD | MC |
| 51 | Castle Peak Road - Lam Tei (L051) - NB | 0000 - 0100 | 0.0152 | 0.2815 | 0.2220 | 0.2216 | 0.1277 | 0.2133 | 0.2687 | 0.2782 | 0.2677 | 0.2033 | 0.3186 | 0.3694 | 0.2316 | 0.2981 | 0.2883 | 0.1863 | 0.5342 | 0.1592 |
| | | 0100 - 0200 | 0.0152 | 0.2815 | 0.2220 | 0.2216 | 0.1277 | 0.2133 | 0.2687 | 0.2782 | 0.2677 | 0.2033 | 0.3186 | 0.3694 | 0.2316 | 0.2981 | 0.2883 | 0.1863 | 0.5342 | 0.1592 |
| | | 0200 - 0300 | 0.0152 | 0.2815 | 0.2220 | 0.2216 | 0.1277 | 0.2133 | 0.2687 | 0.2782 | 0.2677 | 0.2033 | 0.3186 | 0.3694 | 0.2316 | 0.2981 | 0.2883 | 0.1863 | 0.5342 | 0.1592 |
| | | 0300 - 0400 | 0.0152 | 0.2815 | 0.2220 | 0.2216 | 0.1277 | 0.2133 | 0.2687 | 0.2782 | 0.2677 | 0.2033 | 0.3186 | 0.3694 | 0.2316 | 0.2981 | 0.2883 | 0.1863 | 0.5342 | 0.1592 |
| | | 0400 - 0500 | 0.0152 | 0.2815 | 0.2220 | 0.2216 | 0.1277 | 0.2133 | 0.2687 | 0.2782 | 0.2677 | 0.2033 | 0.3186 | 0.3694 | 0.2316 | 0.2981 | 0.2883 | 0.1863 | 0.5342 | 0.1592 |
| | | 0500 - 0600 | 0.0152 | 0.2815 | 0.2220 | 0.2216 | 0.1277 | 0.2133 | 0.2687 | 0.2782 | 0.2677 | 0.2033 | 0.3186 | 0.3694 | 0.2316 | 0.2981 | 0.2883 | 0.1863 | 0.5342 | 0.1592 |
| | | 0600 - 0700 | 0.0152 | 0.2815 | 0.2220 | 0.2216 | 0.1277 | 0.2133 | 0.2687 | 0.2782 | 0.2677 | 0.2033 | 0.3186 | 0.3694 | 0.2316 | 0.2981 | 0.2883 | 0.1863 | 0.5342 | 0.1592 |
| | | 0700 - 0800 | 0.0152 | 0.2815 | 0.2220 | 0.2216 | 0.1277 | 0.2133 | 0.2687 | 0.2782 | 0.2677 | 0.2033 | 0.3186 | 0.3694 | 0.2316 | 0.2981 | 0.2883 | 0.1863 | 0.5342 | 0.1592 |
| | | 0800 - 0900 | 0.0152 | 0.2815 | 0.2220 | 0.2216 | 0.1277 | 0.2133 | 0.2687 | 0.2782 | 0.2677 | 0.2033 | 0.3186 | 0.3694 | 0.2316 | 0.2981 | 0.2883 | 0.1863 | 0.5342 | 0.1592 |
| | | 0900 - 1000 | 0.0152 | 0.2815 | 0.2220 | 0.2216 | 0.1277 | 0.2133 | 0.2687 | 0.2782 | 0.2677 | 0.2033 | 0.3186 | 0.3694 | 0.2316 | 0.2981 | 0.2883 | 0.1863 | 0.5342 | 0.1592 |
| | | 1000 - 1100 | 0.0152 | 0.2815 | 0.2220 | 0.2216 | 0.1277 | 0.2133 | 0.2687 | 0.2782 | 0.2677 | 0.2033 | 0.3186 | 0.3694 | 0.2316 | 0.2981 | 0.2883 | 0.1863 | 0.5342 | 0.1592 |
| | | 1100 - 1200 | 0.0152 | 0.2815 | 0.2220 | 0.2216 | 0.1277 | 0.2133 | 0.2687 | 0.2782 | 0.2677 | 0.2033 | 0.3186 | 0.3694 | 0.2316 | 0.2981 | 0.2883 | 0.1863 | 0.5342 | 0.1592 |
| | | 1200 - 1300 | 0.0152 | 0.2815 | 0.2220 | 0.2216 | 0.1277 | 0.2133 | 0.2687 | 0.2782 | 0.2677 | 0.2033 | 0.3186 | 0.3694 | 0.2316 | 0.2981 | 0.2883 | 0.1863 | 0.5342 | 0.1592 |
| | | 1300 - 1400 | 0.0152 | 0.2815 | 0.2220 | 0.2216 | 0.1277 | 0.2133 | 0.2687 | 0.2782 | 0.2677 | 0.2033 | 0.3186 | 0.3694 | 0.2316 | 0.2981 | 0.2883 | 0.1863 | 0.5342 | 0.1592 |
| | | 1400 - 1500 | 0.0152 | 0.2815 | 0.2220 | 0.2216 | 0.1277 | 0.2133 | 0.2687 | 0.2782 | 0.2677 | 0.2033 | 0.3186 | 0.3694 | 0.2316 | 0.2981 | 0.2883 | 0.1863 | 0.5342 | 0.1592 |
| | | 1500 - 1600 | 0.0152 | 0.2815 | 0.2220 | 0.2216 | 0.1277 | 0.2133 | 0.2687 | 0.2782 | 0.2677 | 0.2033 | 0.3186 | 0.3694 | 0.2316 | 0.2981 | 0.2883 | 0.1863 | 0.5342 | 0.1592 |
| | | 1600 - 1700 | 0.0152 | 0.2815 | 0.2220 | 0.2216 | 0.1277 | 0.2133 | 0.2687 | 0.2782 | 0.2677 | 0.2033 | 0.3186 | 0.3694 | 0.2316 | 0.2981 | 0.2883 | 0.1863 | 0.5342 | 0.1592 |
| | | 1700 - 1800 | 0.0152 | 0.2815 | 0.2220 | 0.2216 | 0.1277 | 0.2133 | 0.2687 | 0.2782 | 0.2677 | 0.2033 | 0.3186 | 0.3694 | 0.2316 | 0.2981 | 0.2883 | 0.1863 | 0.5342 | 0.1592 |
| | | 1800 - 1900 | 0.0152 | 0.2815 | 0.2220 | 0.2216 | 0.1277 | 0.2133 | 0.2687 | 0.2782 | 0.2677 | 0.2033 | 0.3186 | 0.3694 | 0.2316 | 0.2981 | 0.2883 | 0.1863 | 0.5342 | 0.1592 |
| | | 1900 - 2000 | 0.0152 | 0.2815 | 0.2220 | 0.2216 | 0.1277 | 0.2133 | 0.2687 | 0.2782 | 0.2677 | 0.2033 | 0.3186 | 0.3694 | 0.2316 | 0.2981 | 0.2883 | 0.1863 | 0.5342 | 0.1592 |
| | | 2000 - 2100 | 0.0152 | 0.2815 | 0.2220 | 0.2216 | 0.1277 | 0.2133 | 0.2687 | 0.2782 | 0.2677 | 0.2033 | 0.3186 | 0.3694 | 0.2316 | 0.2981 | 0.2883 | 0.1863 | 0.5342 | 0.1592 |
| | | 2100 - 2200 | 0.0152 | 0.2815 | 0.2220 | 0.2216 | 0.1277 | 0.2133 | 0.2687 | 0.2782 | 0.2677 | 0.2033 | 0.3186 | 0.3694 | 0.2316 | 0.2981 | 0.2883 | 0.1863 | 0.5342 | 0.1592 |
| | | 2200 - 2300 | 0.0152 | 0.2815 | 0.2220 | 0.2216 | 0.1277 | 0.2133 | 0.2687 | 0.2782 | 0.2677 | 0.2033 | 0.3186 | 0.3694 | 0.2316 | 0.2981 | 0.2883 | 0.1863 | 0.5342 | 0.1592 |
| | | 2300 - 0000 | 0.0152 | 0.2815 | 0.2220 | 0.2216 | 0.1277 | 0.2133 | 0.2687 | 0.2782 | 0.2677 | 0.2033 | 0.3186 | 0.3694 | 0.2316 | 0.2981 | 0.2883 | 0.1863 | 0.5342 | 0.1592 |
| 52 | Kong Sham Western Highway (L052) - SB | 0000 - 0100 | 0.0126 | 0.2760 | 0.1729 | 0.1717 | 0.0990 | 0.2133 | 0.2687 | 0.2782 | 0.2722 | 0.1574 | 0.3209 | 0.3694 | 0.2316 | 0.2981 | 0.2883 | 0.1863 | 0.5342 | 0.1568 |
| | | 0100 - 0200 | 0.0126 | 0.2760 | 0.1729 | 0.1717 | 0.0990 | 0.2133 | 0.2687 | 0.2782 | 0.2722 | 0.1574 | 0.3209 | 0.3694 | 0.2316 | 0.2981 | 0.2883 | 0.1863 | 0.5342 | 0.1568 |
| | | 0200 - 0300 | 0.0126 | 0.2760 | 0.1729 | 0.1717 | 0.0990 | 0.2133 | 0.2687 | 0.2782 | 0.2722 | 0.1574 | 0.3209 | 0.3694 | 0.2316 | 0.2981 | 0.2883 | 0.1863 | 0.5342 | 0.1568 |
| | | 0300 - 0400 | 0.0126 | 0.2760 | 0.1729 | 0.1717 | 0.0990 | 0.2133 | 0.2687 | 0.2782 | 0.2722 | 0.1574 | 0.3209 | 0.3694 | 0.2316 | 0.2981 | 0.2883 | 0.1863 | 0.5342 | 0.1568 |
| | | 0400 - 0500 | 0.0126 | 0.2760 | 0.1729 | 0.1717 | 0.0990 | 0.2133 | 0.2687 | 0.2782 | 0.2722 | 0.1574 | 0.3209 | 0.3694 | 0.2316 | 0.2981 | 0.2883 | 0.1863 | 0.5342 | 0.1568 |
| | | 0500 - 0600 | 0.0126 | 0.2760 | 0.1729 | 0.1717 | 0.0990 | 0.2133 | 0.2687 | 0.2782 | 0.2722 | 0.1574 | 0.3209 | 0.3694 | 0.2316 | 0.2981 | 0.2883 | 0.1863 | 0.5342 | 0.1568 |
| | | 0600 - 0700 | 0.0126 | 0.2760 | 0.1729 | 0.1717 | 0.0990 | 0.2133 | 0.2687 | 0.2782 | 0.2722 | 0.1574 | 0.3209 | 0.3694 | 0.2316 | 0.2981 | 0.2883 | 0.1863 | 0.5342 | 0.1568 |
| | | 0700 - 0800 | 0.0126 | 0.2760 | 0.1729 | 0.1717 | 0.0990 | 0.2133 | 0.2687 | 0.2782 | 0.2722 | 0.1574 | 0.3209 | 0.3694 | 0.2316 | 0.2981 | 0.2883 | 0.1863 | 0.5342 | 0.1568 |
| | | 0800 - 0900 | 0.0126 | 0.2760 | 0.1729 | 0.1717 | 0.0990 | 0.2133 | 0.2687 | 0.2782 | 0.2722 | 0.1574 | 0.3209 | 0.3694 | 0.2316 | 0.2981 | 0.2883 | 0.1863 | 0.5342 | 0.1568 |
| | | 0900 - 1000 | 0.0126 | 0.2760 | 0.1729 | 0.1717 | 0.0990 | 0.2133 | 0.2687 | 0.2782 | 0.2722 | 0.1574 | 0.3209 | 0.3694 | 0.2316 | 0.2981 | 0.2883 | 0.1863 | 0.5342 | 0.1568 |
| | | 1000 - 1100 | 0.0126 | 0.2760 | 0.1729 | 0.1717 | 0.0990 | 0.2133 | 0.2687 | 0.2782 | 0.2722 | 0.1574 | 0.3209 | 0.3694 | 0.2316 | 0.2981 | 0.2883 | 0.1863 | 0.5342 | 0.1568 |
| | | 1100 - 1200 | 0.0126 | 0.2760 | 0.1729 | 0.1717 | 0.0990 | 0.2133 | 0.2687 | 0.2782 | 0.2722 | 0.1574 | 0.3209 | 0.3694 | 0.2316 | 0.2981 | 0.2883 | 0.1863 | 0.5342 | 0.1568 |
| | | 1200 - 1300 | 0.0126 | 0.2760 | 0.1729 | 0.1717 | 0.0990 | 0.2133 | 0.2687 | 0.2782 | 0.2722 | 0.1574 | 0.3209 | 0.3694 | 0.2316 | 0.2981 | 0.2883 | 0.1863 | 0.5342 | 0.1568 |
| | | 1300 - 1400 | 0.0126 | 0.2760 | 0.1729 | 0.1717 | 0.0990 | 0.2133 | 0.2687 | 0.2782 | 0.2722 | 0.1574 | 0.3209 | 0.3694 | 0.2316 | 0.2981 | 0.2883 | 0.1863 | 0.5342 | 0.1568 |
| | | 1400 - 1500 | 0.0126 | 0.2760 | 0.1729 | 0.1717 | 0.0990 | 0.2133 | 0.2687 | 0.2782 | 0.2722 | 0.1574 | 0.3209 | 0.3694 | 0.2316 | 0.2981 | 0.2883 | 0.1863 | 0.5342 | 0.1568 |
| | | 1500 - 1600 | 0.0126 | 0.2760 | 0.1729 | 0.1717 | 0.0990 | 0.2133 | 0.2687 | 0.2782 | 0.2722 | 0.1574 | 0.3209 | 0.3694 | 0.2316 | 0.2981 | 0.2883 | 0.1863 | 0.5342 | 0.1568 |
| | | 1600 - 1700 | 0.0126 | 0.2760 | 0.1729 | 0.1717 | 0.0990 | 0.2133 | 0.2687 | 0.2782 | 0.2722 | 0.1574 | 0.3209 | 0.3694 | 0.2316 | 0.2981 | 0.2883 | 0.1863 | 0.5342 | 0.1568 |
| | | 1700 - 1800 | 0.0126 | 0.2760 | 0.1729 | 0.1717 | 0.0990 | 0.2133 | 0.2687 | 0.2782 | 0.2722 | 0.1574 | 0.3209 | 0.3694 | 0.2316 | 0.2981 | 0.2883 | 0.1863 | 0.5342 | 0.1568 |
| | | 1800 - 1900 | 0.0126 | 0.2760 | 0.1729 | 0.1717 | 0.0990 | 0.2133 | 0.2687 | 0.2782 | 0.2722 | 0.1574 | 0.3209 | 0.3694 | 0.2316 | 0.2981 | 0.2883 | 0.1863 | 0.5342 | 0.1568 |
| | | 1900 - 2000 | 0.0126 | 0.2760 | 0.1729 | 0.1717 | 0.0990 | 0.2133 | 0.2687 | 0.2782 | 0.2722 | 0.1574 | 0.3209 | 0.3694 | 0.2316 | 0.2981 | 0.2883 | 0.1863 | 0.5342 | 0.1568 |
| | | 2000 - 2100 | 0.0126 | 0.2760 | 0.1729 | 0.1717 | 0.0990 | 0.2133 | 0.2687 | 0.2782 | 0.2722 | 0.1574 | 0.3209 | 0.3694 | 0.2316 | 0.2981 | 0.2883 | 0.1863 | 0.5342 | 0.1568 |
| | | 2100 - 2200 | 0.0126 | 0.2760 | 0.1729 | 0.1717 | 0.0990 | 0.2133 | 0.2687 | 0.2782 | 0.2722 | 0.1574 | 0.3209 | 0.3694 | 0.2316 | 0.2981 | 0.2883 | 0.1863 | 0.5342 | 0.1568 |
| | | 2200 - 2300 | 0.0126 | 0.2760 | 0.1729 | 0.1717 | 0.0990 | 0.2133 | 0.2687 | 0.2782 | 0.2722 | 0.1574 | 0.3209 | 0.3694 | 0.2316 | 0.2981 | 0.2883 | 0.1863 | 0.5342 | 0.1568 |
| | | 2300 - 0000 | 0.0126 | 0.2760 | 0.1729 | 0.1717 | 0.0990 | 0.2133 | 0.2687 | 0.2782 | 0.2722 | 0.1574 | 0.3209 | 0.3694 | 0.2316 | 0.2981 | 0.2883 | 0.1863 | 0.5342 | 0.1568 |
| 53 | Kong Sham Western Highway (L053) - NB | 0000 - 0100 | 0.0126 | 0.2760 | 0.1729 | 0.1717 | 0.0990 | 0.2133 | 0.2687 | 0.2782 | 0.2722 | 0.1574 | 0.3209 | 0.3694 | 0.2316 | 0.2981 | 0.2883 | 0.1863 | 0.5342 | 0.1568 |
| | | 0100 - 0200 | 0.0126 | 0.2760 | 0.1729 | 0.1717 | 0.0990 | 0.2133 | 0.2687 | 0.2782 | 0.2722 | 0.1574 | 0.3209 | 0.3694 | 0.2316 | 0.2981 | 0.2883 | 0.1863 | 0.5342 | 0.1568 |
| | | 0200 - 0300 | 0.0126 | 0.2760 | 0.1729 | 0.1717 | 0.0990 | 0.2133 | 0.2687 | 0.2782 | 0.2722 | 0.1574 | 0.3209 | 0.3694 | 0.2316 | 0.2981 | 0.2883 | 0.1863 | 0.5342 | 0.1568 |
| | | 0300 - 0400 | 0.0126 | 0.2760 | 0.1729 | 0.1717 | 0.0990 | 0.2133 | 0.2687 | 0.2782 | 0.2722 | 0.1574 | 0.3209 | 0.3694 | 0.2316 | 0.2981 | 0.2883 | 0.1863 | 0.5342 | 0.1568 |
| | | 0400 - 0500 | 0.0126 | 0.2760 | 0.1729 | 0.1717 | 0.0990 | 0.2133 | 0.2687 | 0.2782 | 0.2722 | 0.1574 | 0.3209 | 0.3694 | 0.2316 | 0.2981 | 0.2883 | 0.1863 | 0.5342 | 0.1568 |
| | | 0500 - 0600 | 0.0126 | 0.2760 | 0.1729 | 0.1717 | 0.0990 | 0.2133 | 0.2687 | 0.2782 | 0.2722 | 0.1574 | 0.3209 | 0.3694 | 0.2316 | 0.2981 | 0.2883 | 0.1863 | 0.5342 | 0.1568 |
| | | 0600 - 0700 | 0.0126 | 0.2760 | 0.1729 | 0.1717 | 0.0990 | 0.2133 | 0.2687 | 0.2782 | 0.2722 | 0.1574 | 0.3209 | 0.3694 | 0.2316 | 0.2981 | 0.2883 | 0.1863 | 0.5342 | 0.1568 |
| | | 0700 - 0800 | 0.0126 | 0.2760 | 0.1729 | 0.1717 | 0.0990 | 0.2133 | 0.2687 | 0.2782 | 0.2722 | 0.1574 | 0.3209 | 0.3694 | 0.2316 | 0.2981 | 0.2883 | 0.1863 | 0.5342 | 0.1568 |
| | | 0800 - 0900 | 0.0126 | 0.2760 | 0.1729 | 0.1717 | 0.0990 | 0.2133 | 0.2687 | 0.2782 | 0.2722 | 0.1574 | 0.3209 | 0.3694 | 0.2316 | 0.2981 | 0.2883 | 0.1863 | 0.5342 | 0.1568 |
| | | 0900 - 1000 | 0.0126 | 0.2760 | 0.1729 | 0.1717 | 0.0990 | 0.2133 | 0.2687 | 0.2782 | 0.2722 | 0.1574 | 0.3209 | 0.3694 | 0.2316 | 0.2981 | 0.2883 | 0.1863 | 0.5342 | 0.1568 |
| | | 1000 - 1100 | 0.0126 | 0.2760 | 0.1729 | 0.1717 | 0.0990 | 0.2133 | 0.2687 | 0.2782 | 0.2722 | 0.1574 | 0.3209 | 0.3694 | 0.2316 | 0.2981 | 0.2883 | 0.1863 | 0.5342 | 0.1568 |
| | | 1100 - 1200 | 0.0126 | 0.2760 | 0.1729 | 0.1717 | 0.0990 | 0.2133 | 0.2687 | 0.2782 | 0.2722 | 0.1574 | 0.3209 | 0.3694 | 0.2316 | 0.2981 | 0.2883 | 0.1863 | 0.5342 | 0.1568 |
| | | 1200 - 1300 | 0.0126 | 0.2760 | 0.1729 | 0.1717 | 0.0990 | 0.2133 | 0.2687 | 0.2782 | 0.2722 | 0.1574 | 0.3209 | 0.3694 | 0.2316 | 0.2981 | 0.2883 | 0.1863 | 0.5342 | 0.1568 |
| | | 1300 - 1400 | 0.0126 | 0.2760 | 0.1729 | 0.1717 | 0.0990 | 0.2133 | 0.2687 | 0.2782 | 0.2722 | 0.1574 | 0.3209 | 0.3694 | 0.2316 | 0.2981 | 0.2883 | 0.1863 | 0.5342 | 0.1568 |
| | | 1400 - 1500 | 0.0126 | 0.2760 | 0.1729 | 0.1717 | 0.0990 | 0.2133 | 0.2687 | 0.2782 | 0.2722 | 0.1574 | 0.3209 | 0.3694 | 0.2316 | 0.2981 | 0.2883 | 0.1863 | 0.5342 | 0.1568 |
| | | 1500 - 1600 | 0.0126 | 0.2760 | 0.1729 | 0.1717 | 0.0990 | 0.2133 | 0.2687 | 0.2782 | 0.2722 | 0.1574 | 0.3209 | 0.3694 | 0.2316 | 0.2981 | 0.2883 | 0.1863 | 0.5342 | 0.1568 |
| | | 1600 - 1700 | 0.0126 | 0.2760 | 0.1729 | 0.1717 | 0.0990 | 0.2133 | 0.2687 | 0.2782 | 0.2722 | 0.1574 | 0.3209 | 0.3694 | 0.2316 | 0.2981 | 0.2883 | 0.1863 | 0.5342 | 0.1568 |
| | | 1700 - 1800 | 0.0126 | 0.2760 | 0.1729 | 0.1717 | 0.0990 | 0.2133 | 0.2687 | 0.2782 | 0.2722 | 0.1574 | 0.3209 | 0.3694 | 0.2316 | 0.2981 | 0.2883 | 0.1863 | 0.5342 | 0.1568 |
| | | 1800 - 1900 | 0.0126 | 0.2760 | 0.1729 | 0.1717 | 0.0990 | 0.2133 | 0.2687 | 0.2782 | 0.2722 | 0.1574 | 0.3209 | 0.3694 | 0.2316 | 0.2981 | 0.2883 | 0.1863 | 0.5342 | 0.1568 |
| | | 1900 - 2000 | 0.0126 | 0.2760 | 0.1729 | 0.1717 | 0.0990 | 0.2133 | 0.2687 | 0.2782 | 0.2722 | 0.1574 | 0.3209 | 0.3694 | 0.2316 | 0.2981 | 0.2883 | 0.1863 | 0.5342 | 0.1568 |
| | | 2000 - 2100 | 0.0126 | 0.2760 | 0.1729 | 0.1717 | 0.0990 | 0.2133 | 0.2687 | 0.2782 | 0.2722 | 0.1574 | 0.3209 | 0.3694 | 0.2316 | 0.2981 | 0.2883 | 0.1863 | 0.5342 | 0.1568 |
| | | 2100 - 2200 | 0.0126 | 0.2760 | 0.1729 | 0.1717 | 0.0990 | 0.2133 | 0.2687 | 0.2782 | 0.2722 | 0.1574 | 0.3209 | 0.3694 | 0.2316 | 0.2981 | 0.2883 | 0.1863 | 0.5342 | 0.1568 |
| | | 2200 - 2300 | 0.0126 | 0.2760 | 0.1729 | 0.1717 | 0.0990 | 0.2133 | 0.2687 | 0.2782 | 0.2722 | 0.1574 | 0.3209 | 0.3694 | 0.2316 | 0.2981 | 0.2883 | 0.1863 | 0.5342 | 0.1568 |
| | | 2300 - 0000 | 0.0126 | 0.2760 | 0.1729 | 0.1717 | 0.0990 | 0.2133 | 0.2687 | 0.2782 | 0.2722 | 0.1574 | 0.3209 | 0.3694 | 0.2316 | 0.2981 | 0.2883 | 0.1863 | 0.5342 | 0.1568 |
| 54 | Castle Peak Road - Lam Tei (L054) - NB | 0000 - 0100 | 0.0152 | 0.2815 | 0.2220 | 0.2216 | 0.1277 | 0.2133 | 0.2687 | 0.2782 | 0.2677 | 0.2033 | 0.3186 | 0.3694 | 0.2316 | 0.2981 | 0.2883 | 0.1863 | 0.5342 | 0.1592 |
| | | 0100 - 0200 | 0.0152 | 0.2815 | 0.2220 | 0.2216 | 0.1277 | 0.2133 | 0.2687 | 0.2782 | 0.2677 | 0.2033 | 0.3186 | 0.3694 | 0.2316 | 0.2981 | 0.2883 | 0.1863 | 0.5342 | 0.1592 |
| | | 0200 - 0300 | 0.0152 | 0.2815 | 0.2220 | 0.2216 | 0.1277 | 0.2133 | 0.2687 | 0.2782 | 0.2677 | 0.2033 | 0.3186 | 0.3694 | 0.2316 | 0.2981 | 0.2883 | 0.1863 | 0.5342 | 0.1592 |
| | | 0300 - 0400 | 0.0152 | 0.2815 | 0.2220 | 0.2216 | 0.1277 | 0.2133 | 0.2687 | 0.2782 | 0.2677 | 0.2033 | 0.3186 | 0.3694 | 0.2316 | 0.2981 | 0.2883 | 0.1863 | 0.5342 | 0.1592 |
| | | 0400 - 0500 | 0.0152 | 0.2815 | 0.2220 | 0.2216 | 0.1277 | 0.2133 | 0.2687 | 0.2782 | 0.2677 | 0.2033 | 0.3186 | 0.3694 | 0.2316 | 0.2981 | 0.2883 | 0.1863 | 0.5342 | 0.1592 |
| | | 0500 - 0600 | 0.0152 | 0.2815 | 0.2220 | 0.2216 | 0.1277 | 0.2133 | 0.2687 | 0.2782 | 0.2677 | 0.2033 | 0.3186 | 0.3694 | 0.2316 | 0.2981 | 0.2883 | 0.1863 | 0.5342 | 0.1592 |
| | | 0600 - 0700 | 0.0152 | 0.2815 | 0.2220 | 0.2216 | 0.1277 | 0.2133 | 0.2687 | 0.2782 | 0.2677 | 0.2033 | 0.3186 | 0.3694 | 0.2316 | 0.2981 | 0.2883 | 0.1863 | 0.5342 | 0.1592 |
| | | 0700 - 0800 | 0.0152 | 0.2815 | 0.2220 | 0.2216 | 0.1277 | 0.2133 | 0.2687 | 0.2782 | 0.2677 | 0.2033 | 0.3186 | 0.3694 | 0.2316 | 0.2981 | 0.2883 | 0.1863 | 0.5342 | 0.1592 |
| | | 0800 - 0900 | 0.0152 | 0.2815 | 0.2220 | 0.2216 | 0.1277 | 0.2133 | 0.2687 | 0.2782 | 0.2677 | 0.2033 | 0.3186 | 0.3694 | 0.2316 | 0.2981 | 0.2883 | 0.1863 | 0.5342 | 0.1592 |
| | | 0900 - 1000 | 0.0152 | 0.2815 | 0.2220 | 0.2216 | 0.1277 | 0.2133 | 0.2687 | 0.2782 | 0.2677 | 0.2033 | 0.3186 | 0.3694 | 0.2316 | 0.2981 | 0.2883 | 0.1863 | 0.5342 | 0.1592 |
| | | 1000 - 1100 | 0.0152 | 0.2815 | 0.2220 | 0.2216 | 0.1277 | 0.2133 | 0.2687 | 0.2782 | 0.2677 | 0.2033 | 0.3186 | 0.3694 | 0.2316 | 0.2981 | 0.2883 | 0.1863 | 0.5342 | 0.1592 |
| | | 1100 - 1200 | 0.0152 | 0.2815 | 0.2220 | 0.2216 | 0.1277 | 0.2133 | 0.2687 | 0.2782 | 0.2677 | 0.2033 | 0.3186 | 0.3694 | 0.2316 | 0.2981 | 0.2883 | 0.1863 | 0.5342 | 0.1592 |
| | | 1200 - 1300 | 0.0152 | 0.2815 | 0.2220 | 0.2216 | 0.1277 | 0.2133 | 0.2687 | 0.2782 | 0.2677 | 0.2033 | 0.3186 | 0.3694 | 0.2316 | 0.2981 | 0.2883 | 0.1863 | 0.5342 | 0.1592 |
| | | 1300 - 1400 | 0.0152 | 0.2815 | 0.2220 | 0.2216 | 0.1277 | 0.2133 | 0.2687 | 0.2782 | 0.2677 | 0.2033 | 0.3186 | 0.3694 | 0.2316 | 0.2981 | 0.2883 | 0.1863 | 0.5342 | 0.1592 |
| | | 1400 - 1500 | 0.0152 | 0.2815 | 0.2220 | 0.2216 | 0.1277 | 0.2133 | 0.2687 | 0.2782 | 0.2677 | 0.2033 | 0.3186 | 0.3694 | 0.2316 | 0.2981 | 0.2883 | 0.1863 | 0.5342 | 0.1592 |
| | | 1500 - 1600 | 0.0152 | 0.2815 | 0.2220 | 0.2216 | 0.1277 | 0.2133 | 0.2687 | 0.2782 | 0.2677 | 0.2033 | 0.3186 | 0.3694 | 0.2316 | 0.2981 | 0.2883 | 0.1863 | 0.5342 | 0.1592 |
| | | 1600 - 1700 | 0.0152 | 0.2815 | 0.2220 | 0.2216 | 0.1277 | 0.2133 | 0.2687 | 0.2782 | 0.2677 | 0.2033 | 0.3186 | 0.3694 | 0.2316 | 0.2981 | 0.2883 | 0.1863 | 0.5342 | 0.1592 |
| | | 1700 - 1800 | 0.0152 | 0.2815 | 0.2220 | 0.2216 | 0.1277 | 0.2133 | 0.2687 | 0.2782 | 0.2677 | 0.2033 | 0.3186 | 0.3694 | 0.2316 | 0.2981 | 0.2883 | 0.1863 | 0.5342 | 0.1592 |
| | | 1800 - 1900 | 0.0152 | 0.2815 | 0.2220 | 0.2216 | 0.1277 | 0.2133 | 0.2687 | 0.2782 | 0.2677 | 0.2033 | 0.3186 | 0.3694 | 0.2316 | 0.2981 | 0.2883 | 0.1863 | 0.5342 | 0.1592 |
| | | 1900 - 2000 | 0.0152 | 0.2815 | 0.2220 | 0.2216 | 0.1277 | 0.2133 | 0.2687 | 0.2782 | 0.2677 | 0.2033 | 0.3186 | 0.3694 | 0.2316 | 0.2981 | 0.2883 | 0.1863 | 0.5342 | 0.1592 |
| | | 2000 - 2100 | 0.0152 | 0.2815 | 0.2220 | 0.2216 | 0.1277 | 0.2133 | 0.2687 | 0.2782 | 0.2677 | 0.2033 | 0.3186 | 0.3694 | 0.2316 | 0.2981 | 0.2883 | 0.1863 | 0.5342 | 0.1592 |
| | | 2100 - 2200 | 0.0152 | 0.2815 | 0.2220 | 0.2216 | 0.1277 | 0.2133 | 0.2687 | 0.2782 | 0.2677 | 0.2033 | 0.3186 | 0.3694 | 0.2316 | 0.2981 | 0.2883 | 0.1863 | 0.5342 | 0.1592 |
| | | 2200 - 2300 | 0.0152 | 0.2815 | 0.2220 | 0.2216 | 0.1277 | 0.2133 | 0.2687 | 0.2782 | 0.2677 | 0.2033 | 0.3186 | 0.3694 | 0.2316 | 0.2981 | 0.2883 | 0.1863 | 0.5342 | 0.1592 |
| | | 2300 - 0000 | 0.0152 | 0.2815 | 0.2220 | 0.2216 | 0.1277 | 0.2133 | 0.2687 | 0.2782 | 0.2677 | 0.2033 | 0.3186 | 0.3694 | 0.2316 | 0.2981 | 0.2883 | 0.1863 | 0.5342 | 0.1592 |
| 55 | Castle Peak Road - Lam Tei (L055) - SB | 0000 - 0100 | 0.0152 | 0.2815 | 0.2220 | 0.2216 | 0.1277 | 0.2133 | 0.2687 | 0.2782 | 0.2677 | 0.2033 | 0.3186 | 0.3694 | 0.2316 | 0.2981 | 0.2883 | 0.1863 | 0.5342 | 0.1592 |
| | | 0100 - 0200 | 0.0152 | 0.2815 | 0.2220 | 0.2216 | 0.1277 | 0.2133 | 0.2687 | 0.2782 | 0.2677 | 0.2033 | 0.3186 | 0.3694 | 0.2316 | 0.2981 | 0.2883 | 0.1863 | 0.5342 | 0.1592 |
| | | 0200 - 0300 | 0.0152 | 0.2815 | 0.2220 | 0.2216 | 0.1277 | 0.2133 | 0.2687 | 0.2782 | 0.2677 | 0.2033 | 0.3186 | 0.3694 | 0.2316 | 0.2981 | 0.2883 | 0.1863 | 0.5342 | 0.1592 |
| | | 0300 - 0400 | 0.0152 | 0.2815 | 0.2220 | 0.2216 | 0.1277 | 0.2133 | 0.2687 | 0.2782 | 0.2677 | 0.2033 | 0.3186 | 0.3694 | 0.2316 | 0.2981 | 0.2883 | 0.1863 | 0.5342 | 0.1592 |
| | | 0400 - 0500 | 0.0152 | 0.2815 | 0.2220 | 0.2216 | 0.1277 | 0.2133 | 0.2687 | 0.2782 | 0.2677 | 0.2033 | 0.3186 | 0.3694 | 0.2316 | 0.2981 | 0.2883 | 0.1863 | 0.5342 | 0.1592 |
| | | 0500 - 0600 | 0.0152 | 0.2815 | 0.2220 | 0.2216 | 0.1277 | 0.2133 | 0.2687 | 0.2782 | 0.2677 | 0.2033 | 0.3186 | 0.3694 | 0.2316 | 0.2981 | 0.2883 | 0.1863 | 0.5342 | 0.1592 |
| | | 0600 - 0700 | 0.0152 | 0.2815 | 0.2220 | 0.2216 | 0.1277 | 0.2133 | 0.2687 | 0.2782 | 0.2677 | 0.2033 | 0.3186 | 0.3694 | 0.2316 | 0.2981 | 0.2883 | 0.1863 | 0.5342 | 0.1592 |
| | | 0700 - 0800 | 0.0152 | 0.2815 | 0.2220 | 0.2216 | 0.1277 | 0.2133 | 0.2687 | 0.2782 | 0.2677 | 0.2033 | 0.3186 | 0.3694 | 0.2316 | 0.2981 | 0.2883 | 0.1863 | 0.5342 | 0.1592 |
| | | 0800 - 0900 | 0.0152 | 0.2815 | 0.2220 | 0.2216 | 0.1277 | 0.2133 | 0.2687 | 0.2782 | 0.2677 | 0.2033 | 0.3186 | 0.3694 | 0.2316 | 0.2981 | 0.2883 | 0.1863 | 0.5342 | 0.1592 |
| | | 0900 - 1000 | 0.0152 | 0.2815 | 0.2220 | 0.2216 | 0.1277 | 0.2133 | 0.2687 | 0.2782 | 0.2677 | 0.2033 | 0.3186 | 0.3694 | 0.2316 | 0.2981 | 0.2883 | 0.1863 | 0.5342 | 0.1592 |
| | | 1000 - 1100 | 0.0152 | 0.2815 | 0.2220 | 0.2216 | 0.1277 | 0.2133 | 0.2687 | 0.2782 | 0.2677 | 0.2033 | 0.3186 | 0.3694 | 0.2316 | 0.2981 | 0.2883 | 0.1863 | 0.5342 | 0.1592 |
| | | 1100 - 1200 | 0.0152 | 0.2815 | 0.2220 | 0.2216 | 0.1277 | 0.2133 | 0.2687 | 0.2782 | 0.2677 | 0.2033 | 0.3186 | 0.3694 | 0.2316 | 0.2981 | 0.2883 | 0.1863 | 0.5342 | 0.1592 |
| | | 1200 - 1300 | 0.0152 | 0.2815 | 0.2220 | 0.2216 | 0.1277 | 0.2133 | 0.2687 | 0.2782 | 0.2677 | 0.2033 | 0.3186 | 0.3694 | 0.2316 | 0.2981 | 0.2883 | 0.1863 | 0.5342 | 0.1592 |
| | | 1300 - 1400 | 0.0152 | 0.2815 | 0.2220 | 0.2216 | 0.1277 | 0.2133 | 0.2687 | 0.2782 | 0.2677 | 0.2033 | 0.3186 | 0.3694 | 0.2316 | 0.2981 | 0.2883 | 0.1863 | 0.5342 | 0.1592 |
| | | 1400 - 1500 | 0.0152 | 0.2815 | 0.2220 | 0.2216 | 0.1277 | 0.2133 | 0.2687 | 0.2782 | 0.2677 | 0.2033 | 0.3186 | 0.3694 | 0.2316 | 0.2981 | 0.2883 | 0.1863 | 0.5342 | 0.1592 |
| | | 1500 - 1600 | 0.0152 | 0.2815 | 0.2220 | 0.2216 | 0.1277 | 0.2133 | 0.2687 | 0.2782 | 0.2677 | 0.2033 | 0.3186 | 0.3694 | 0.2316 | 0.2981 | 0.2883 | 0.1863 | 0.5342 | 0.1592 |
| | | 1600 - 1700 | 0.0152 | 0.2815 | 0.2220 | 0.2216 | 0.1277 | 0.2133 | 0.2687 | 0.2782 | 0.2677 | 0.2033 | 0.3186 | 0.3694 | 0.2316 | 0.2981 | 0.2883 | 0.1863 | 0.5342 | 0.1592 |
| | | 1700 - 1800 | 0.0152 | 0.2815 | 0.2220 | 0.2216 | 0.1277 | 0.2133 | 0.2687 | 0.2782 | 0.2677 | 0.2033 | 0.3186 | 0.3694 | 0.2316 | 0.2981 | 0.2883 | 0.1863 | 0.5342 | 0.1592 |
| | | 1800 - 1900 | 0.0152 | 0.2815 | 0.2220 | 0.2216 | 0.1277 | 0.2133 | 0.2687 | 0.2782 | 0.2677 | 0.2033 | 0.3186 | 0.3694 | 0.2316 | 0.2981 | 0.2883 | 0.1863 | 0.5342 | 0.1592 |
| | | 1900 - 2000 | 0.0152 | 0.2815 | 0.2220 | 0.2216 | 0.1277 | 0.2133 | 0.2687 | 0.2782 | 0.2677 | 0.2033 | 0.3186 | 0.3694 | 0.2316 | 0.2981 | 0.2883 | 0.1863 | 0.5342 | 0.1592 |
| | | 2000 - 2100 | 0.0152 | 0.2815 | 0.2220 | 0.2216 | 0.1277 | 0.2133 | 0.2687 | 0.2782 | 0.2677 | 0.2033 | 0.3186 | 0.3694 | 0.2316 | 0.2981 | 0.2883 | 0.1863 | 0.5342 | 0.1592 |
| | | 2100 - 2200 | 0.0152 | 0.2815 | 0.2220 | 0.2216 | 0.1277 | 0.2133 | 0.2687 | 0.2782 | 0.2677 | 0.2033 | 0.3186 | 0.3694 | 0.2316 | 0.2981 | 0.2883 | 0.1863 | 0.5342 | 0.1592 |
| | | 2200 - 2300 | 0.0152 | 0.2815 | 0.2220 | 0.2216 | 0.1277 | 0.2133 | 0.2687 | 0.2782 | 0.2677 | 0.2033 | 0.3186 | 0.3694 | 0.2316 | 0.2981 | 0.2883 | 0.1863 | 0.5342 | 0.1592 |
| | | 2300 - 0000 | 0.0152 | 0.2815 | 0.2220 | 0.2216 | 0.1277 | 0.2133 | 0.2687 | 0.2782 | 0.2677 | 0.2033 | 0.3186 | 0.3694 | 0.2316 | 0.2981 | 0.2883 | 0.1863 | 0.5342 | 0.1592 |

**EMFAC Year 2037 x Traffic Data Year 2037**

| Road No. | Road Section | Time | $NO_x$ Emission | | | | | | | | | | | | | | | | | |
|---|---|---|---|---|---|---|---|---|---|---|---|---|---|---|---|---|---|---|---|---|
| | | | PC | Taxi | LGV3 | LGV4 | LGV6 | HGV7 | HGV8 | HGV9 | PLB | PV4 | PV5 | NFB6 | NFB7 | NFB8 | NFB9 | FBSD | FBDD | MC |
| 56 | Castle Peak Road - Lam Tei (L056) - NB | 0000 - 0100 | 0.0152 | 0.2815 | 0.2220 | 0.2216 | 0.1277 | 0.2133 | 0.2687 | 0.2782 | 0.2677 | 0.2033 | 0.3186 | 0.3694 | 0.2316 | 0.2981 | 0.2883 | 0.1863 | 0.5342 | 0.1592 |
| | | 0100 - 0200 | 0.0152 | 0.2815 | 0.2220 | 0.2216 | 0.1277 | 0.2133 | 0.2687 | 0.2782 | 0.2677 | 0.2033 | 0.3186 | 0.3694 | 0.2316 | 0.2981 | 0.2883 | 0.1863 | 0.5342 | 0.1592 |
| | | 0200 - 0300 | 0.0152 | 0.2815 | 0.2220 | 0.2216 | 0.1277 | 0.2133 | 0.2687 | 0.2782 | 0.2677 | 0.2033 | 0.3186 | 0.3694 | 0.2316 | 0.2981 | 0.2883 | 0.1863 | 0.5342 | 0.1592 |
| | | 0300 - 0400 | 0.0152 | 0.2815 | 0.2220 | 0.2216 | 0.1277 | 0.2133 | 0.2687 | 0.2782 | 0.2677 | 0.2033 | 0.3186 | 0.3694 | 0.2316 | 0.2981 | 0.2883 | 0.1863 | 0.5342 | 0.1592 |
| | | 0400 - 0500 | 0.0152 | 0.2815 | 0.2220 | 0.2216 | 0.1277 | 0.2133 | 0.2687 | 0.2782 | 0.2677 | 0.2033 | 0.3186 | 0.3694 | 0.2316 | 0.2981 | 0.2883 | 0.1863 | 0.5342 | 0.1592 |
| | | 0500 - 0600 | 0.0152 | 0.2815 | 0.2220 | 0.2216 | 0.1277 | 0.2133 | 0.2687 | 0.2782 | 0.2677 | 0.2033 | 0.3186 | 0.3694 | 0.2316 | 0.2981 | 0.2883 | 0.1863 | 0.5342 | 0.1592 |
| | | 0600 - 0700 | 0.0152 | 0.2815 | 0.2220 | 0.2216 | 0.1277 | 0.2133 | 0.2687 | 0.2782 | 0.2677 | 0.2033 | 0.3186 | 0.3694 | 0.2316 | 0.2981 | 0.2883 | 0.1863 | 0.5342 | 0.1592 |
| | | 0700 - 0800 | 0.0152 | 0.2815 | 0.2220 | 0.2216 | 0.1277 | 0.2133 | 0.2687 | 0.2782 | 0.2677 | 0.2033 | 0.3186 | 0.3694 | 0.2316 | 0.2981 | 0.2883 | 0.1863 | 0.5342 | 0.1592 |
| | | 0800 - 0900 | 0.0152 | 0.2815 | 0.2220 | 0.2216 | 0.1277 | 0.2133 | 0.2687 | 0.2782 | 0.2677 | 0.2033 | 0.3186 | 0.3694 | 0.2316 | 0.2981 | 0.2883 | 0.1863 | 0.5342 | 0.1592 |
| | | 0900 - 1000 | 0.0152 | 0.2815 | 0.2220 | 0.2216 | 0.1277 | 0.2133 | 0.2687 | 0.2782 | 0.2677 | 0.2033 | 0.3186 | 0.3694 | 0.2316 | 0.2981 | 0.2883 | 0.1863 | 0.5342 | 0.1592 |
| | | 1000 - 1100 | 0.0152 | 0.2815 | 0.2220 | 0.2216 | 0.1277 | 0.2133 | 0.2687 | 0.2782 | 0.2677 | 0.2033 | 0.3186 | 0.3694 | 0.2316 | 0.2981 | 0.2883 | 0.1863 | 0.5342 | 0.1592 |
| | | 1100 - 1200 | 0.0152 | 0.2815 | 0.2220 | 0.2216 | 0.1277 | 0.2133 | 0.2687 | 0.2782 | 0.2677 | 0.2033 | 0.3186 | 0.3694 | 0.2316 | 0.2981 | 0.2883 | 0.1863 | 0.5342 | 0.1592 |
| | | 1200 - 1300 | 0.0152 | 0.2815 | 0.2220 | 0.2216 | 0.1277 | 0.2133 | 0.2687 | 0.2782 | 0.2677 | 0.2033 | 0.3186 | 0.3694 | 0.2316 | 0.2981 | 0.2883 | 0.1863 | 0.5342 | 0.1592 |
| | | 1300 - 1400 | 0.0152 | 0.2815 | 0.2220 | 0.2216 | 0.1277 | 0.2133 | 0.2687 | 0.2782 | 0.2677 | 0.2033 | 0.3186 | 0.3694 | 0.2316 | 0.2981 | 0.2883 | 0.1863 | 0.5342 | 0.1592 |
| | | 1400 - 1500 | 0.0152 | 0.2815 | 0.2220 | 0.2216 | 0.1277 | 0.2133 | 0.2687 | 0.2782 | 0.2677 | 0.2033 | 0.3186 | 0.3694 | 0.2316 | 0.2981 | 0.2883 | 0.1863 | 0.5342 | 0.1592 |
| | | 1500 - 1600 | 0.0152 | 0.2815 | 0.2220 | 0.2216 | 0.1277 | 0.2133 | 0.2687 | 0.2782 | 0.2677 | 0.2033 | 0.3186 | 0.3694 | 0.2316 | 0.2981 | 0.2883 | 0.1863 | 0.5342 | 0.1592 |
| | | 1600 - 1700 | 0.0152 | 0.2815 | 0.2220 | 0.2216 | 0.1277 | 0.2133 | 0.2687 | 0.2782 | 0.2677 | 0.2033 | 0.3186 | 0.3694 | 0.2316 | 0.2981 | 0.2883 | 0.1863 | 0.5342 | 0.1592 |
| | | 1700 - 1800 | 0.0152 | 0.2815 | 0.2220 | 0.2216 | 0.1277 | 0.2133 | 0.2687 | 0.2782 | 0.2677 | 0.2033 | 0.3186 | 0.3694 | 0.2316 | 0.2981 | 0.2883 | 0.1863 | 0.5342 | 0.1592 |
| | | 1800 - 1900 | 0.0152 | 0.2815 | 0.2220 | 0.2216 | 0.1277 | 0.2133 | 0.2687 | 0.2782 | 0.2677 | 0.2033 | 0.3186 | 0.3694 | 0.2316 | 0.2981 | 0.2883 | 0.1863 | 0.5342 | 0.1592 |
| | | 1900 - 2000 | 0.0152 | 0.2815 | 0.2220 | 0.2216 | 0.1277 | 0.2133 | 0.2687 | 0.2782 | 0.2677 | 0.2033 | 0.3186 | 0.3694 | 0.2316 | 0.2981 | 0.2883 | 0.1863 | 0.5342 | 0.1592 |
| | | 2000 - 2100 | 0.0152 | 0.2815 | 0.2220 | 0.2216 | 0.1277 | 0.2133 | 0.2687 | 0.2782 | 0.2677 | 0.2033 | 0.3186 | 0.3694 | 0.2316 | 0.2981 | 0.2883 | 0.1863 | 0.5342 | 0.1592 |
| | | 2100 - 2200 | 0.0152 | 0.2815 | 0.2220 | 0.2216 | 0.1277 | 0.2133 | 0.2687 | 0.2782 | 0.2677 | 0.2033 | 0.3186 | 0.3694 | 0.2316 | 0.2981 | 0.2883 | 0.1863 | 0.5342 | 0.1592 |
| | | 2200 - 2300 | 0.0152 | 0.2815 | 0.2220 | 0.2216 | 0.1277 | 0.2133 | 0.2687 | 0.2782 | 0.2677 | 0.2033 | 0.3186 | 0.3694 | 0.2316 | 0.2981 | 0.2883 | 0.1863 | 0.5342 | 0.1592 |
| | | 2300 - 0000 | 0.0152 | 0.2815 | 0.2220 | 0.2216 | 0.1277 | 0.2133 | 0.2687 | 0.2782 | 0.2677 | 0.2033 | 0.3186 | 0.3694 | 0.2316 | 0.2981 | 0.2883 | 0.1863 | 0.5342 | 0.1592 |
| 57 | Ng Lau Road (L057) - EB | 0000 - 0100 | 0.0258 | 0.4446 | 0.7089 | 0.7128 | 0.4076 | 0.6487 | 0.9723 | 0.9886 | 0.4094 | 0.6520 | 0.4947 | 0.5800 | 0.7343 | 1.1040 | 1.0769 | 0.6958 | 0.9980 | 0.2056 |
| | | 0100 - 0200 | 0.0258 | 0.4446 | 0.7089 | 0.7128 | 0.4076 | 0.6487 | 0.9723 | 0.9886 | 0.4094 | 0.6520 | 0.4947 | 0.5800 | 0.7343 | 1.1040 | 1.0769 | 0.6958 | 0.9980 | 0.2056 |
| | | 0200 - 0300 | 0.0258 | 0.4446 | 0.7089 | 0.7128 | 0.4076 | 0.6487 | 0.9723 | 0.9886 | 0.4094 | 0.6520 | 0.4947 | 0.5800 | 0.7343 | 1.1040 | 1.0769 | 0.6958 | 0.9980 | 0.2056 |
| | | 0300 - 0400 | 0.0258 | 0.4446 | 0.7089 | 0.7128 | 0.4076 | 0.6487 | 0.9723 | 0.9886 | 0.4094 | 0.6520 | 0.4947 | 0.5800 | 0.7343 | 1.1040 | 1.0769 | 0.6958 | 0.9980 | 0.2056 |
| | | 0400 - 0500 | 0.0258 | 0.4446 | 0.7089 | 0.7128 | 0.4076 | 0.6487 | 0.9723 | 0.9886 | 0.4094 | 0.6520 | 0.4947 | 0.5800 | 0.7343 | 1.1040 | 1.0769 | 0.6958 | 0.9980 | 0.2056 |
| | | 0500 - 0600 | 0.0258 | 0.4446 | 0.7089 | 0.7128 | 0.4076 | 0.6487 | 0.9723 | 0.9886 | 0.4094 | 0.6520 | 0.4947 | 0.5800 | 0.7343 | 1.1040 | 1.0769 | 0.6958 | 0.9980 | 0.2056 |
| | | 0600 - 0700 | 0.0271 | 0.4749 | 0.8065 | 0.8112 | 0.4636 | 0.7366 | 1.1329 | 1.1506 | 0.4373 | 0.7417 | 0.5293 | 0.6212 | 0.8360 | 1.2883 | 1.2573 | 0.8124 | 1.1007 | 0.2131 |
| | | 0700 - 0800 | 0.0281 | 0.4984 | 0.8777 | 0.8831 | 0.5045 | 0.8008 | 1.2637 | 1.2824 | 0.4588 | 0.8073 | 0.5559 | 0.6531 | 0.9102 | 1.4383 | 1.4041 | 0.9073 | 1.1860 | 0.2185 |
| | | 0800 - 0900 | 0.0281 | 0.4984 | 0.8777 | 0.8831 | 0.5045 | 0.8008 | 1.2637 | 1.2824 | 0.4588 | 0.8073 | 0.5559 | 0.6531 | 0.9102 | 1.4383 | 1.4041 | 0.9073 | 1.1860 | 0.2185 |
| | | 0900 - 1000 | 0.0271 | 0.4749 | 0.8065 | 0.8112 | 0.4636 | 0.7366 | 1.1329 | 1.1506 | 0.4373 | 0.7417 | 0.5293 | 0.6212 | 0.8360 | 1.2883 | 1.2573 | 0.8124 | 1.1007 | 0.2131 |
| | | 1000 - 1100 | 0.0271 | 0.4749 | 0.8065 | 0.8112 | 0.4636 | 0.7366 | 1.1329 | 1.1506 | 0.4373 | 0.7417 | 0.5293 | 0.6212 | 0.8360 | 1.2883 | 1.2573 | 0.8124 | 1.1007 | 0.2131 |
| | | 1100 - 1200 | 0.0271 | 0.4749 | 0.8065 | 0.8112 | 0.4636 | 0.7366 | 1.1329 | 1.1506 | 0.4373 | 0.7417 | 0.5293 | 0.6212 | 0.8360 | 1.2883 | 1.2573 | 0.8124 | 1.1007 | 0.2131 |
| | | 1200 - 1300 | 0.0271 | 0.4749 | 0.8065 | 0.8112 | 0.4636 | 0.7366 | 1.1329 | 1.1506 | 0.4373 | 0.7417 | 0.5293 | 0.6212 | 0.8360 | 1.2883 | 1.2573 | 0.8124 | 1.1007 | 0.2131 |
| | | 1300 - 1400 | 0.0271 | 0.4749 | 0.8065 | 0.8112 | 0.4636 | 0.7366 | 1.1329 | 1.1506 | 0.4373 | 0.7417 | 0.5293 | 0.6212 | 0.8360 | 1.2883 | 1.2573 | 0.8124 | 1.1007 | 0.2131 |
| | | 1400 - 1500 | 0.0271 | 0.4749 | 0.8065 | 0.8112 | 0.4636 | 0.7366 | 1.1329 | 1.1506 | 0.4373 | 0.7417 | 0.5293 | 0.6212 | 0.8360 | 1.2883 | 1.2573 | 0.8124 | 1.1007 | 0.2131 |
| | | 1500 - 1600 | 0.0281 | 0.4984 | 0.8777 | 0.8831 | 0.5045 | 0.8008 | 1.2637 | 1.2824 | 0.4588 | 0.8073 | 0.5559 | 0.6531 | 0.9102 | 1.4383 | 1.4041 | 0.9073 | 1.1860 | 0.2185 |
| | | 1600 - 1700 | 0.0281 | 0.4984 | 0.8777 | 0.8831 | 0.5045 | 0.8008 | 1.2637 | 1.2824 | 0.4588 | 0.8073 | 0.5559 | 0.6531 | 0.9102 | 1.4383 | 1.4041 | 0.9073 | 1.1860 | 0.2185 |
| | | 1700 - 1800 | 0.0281 | 0.4984 | 0.8777 | 0.8831 | 0.5045 | 0.8008 | 1.2637 | 1.2824 | 0.4588 | 0.8073 | 0.5559 | 0.6531 | 0.9102 | 1.4383 | 1.4041 | 0.9073 | 1.1860 | 0.2185 |
| | | 1800 - 1900 | 0.0281 | 0.4984 | 0.8777 | 0.8831 | 0.5045 | 0.8008 | 1.2637 | 1.2824 | 0.4588 | 0.8073 | 0.5559 | 0.6531 | 0.9102 | 1.4383 | 1.4041 | 0.9073 | 1.1860 | 0.2185 |
| | | 1900 - 2000 | 0.0271 | 0.4749 | 0.8065 | 0.8112 | 0.4636 | 0.7366 | 1.1329 | 1.1506 | 0.4373 | 0.7417 | 0.5293 | 0.6212 | 0.8360 | 1.2883 | 1.2573 | 0.8124 | 1.1007 | 0.2131 |
| | | 2000 - 2100 | 0.0271 | 0.4749 | 0.8065 | 0.8112 | 0.4636 | 0.7366 | 1.1329 | 1.1506 | 0.4373 | 0.7417 | 0.5293 | 0.6212 | 0.8360 | 1.2883 | 1.2573 | 0.8124 | 1.1007 | 0.2131 |
| | | 2100 - 2200 | 0.0271 | 0.4749 | 0.8065 | 0.8112 | 0.4636 | 0.7366 | 1.1329 | 1.1506 | 0.4373 | 0.7417 | 0.5293 | 0.6212 | 0.8360 | 1.2883 | 1.2573 | 0.8124 | 1.1007 | 0.2131 |
| | | 2200 - 2300 | 0.0271 | 0.4749 | 0.8065 | 0.8112 | 0.4636 | 0.7366 | 1.1329 | 1.1506 | 0.4373 | 0.7417 | 0.5293 | 0.6212 | 0.8360 | 1.2883 | 1.2573 | 0.8124 | 1.1007 | 0.2131 |
| | | 2300 - 0000 | 0.0258 | 0.4446 | 0.7089 | 0.7128 | 0.4076 | 0.6487 | 0.9723 | 0.9886 | 0.4094 | 0.6520 | 0.4947 | 0.5800 | 0.7343 | 1.1040 | 1.0769 | 0.6958 | 0.9980 | 0.2056 |
| 58 | Ng Lau Road (L058) - WB | 0000 - 0100 | 0.0258 | 0.4446 | 0.7089 | 0.7128 | 0.4076 | 0.6487 | 0.9723 | 0.9886 | 0.4094 | 0.6520 | 0.4947 | 0.5800 | 0.7343 | 1.1040 | 1.0769 | 0.6958 | 0.9980 | 0.2056 |
| | | 0100 - 0200 | 0.0258 | 0.4446 | 0.7089 | 0.7128 | 0.4076 | 0.6487 | 0.9723 | 0.9886 | 0.4094 | 0.6520 | 0.4947 | 0.5800 | 0.7343 | 1.1040 | 1.0769 | 0.6958 | 0.9980 | 0.2056 |
| | | 0200 - 0300 | 0.0258 | 0.4446 | 0.7089 | 0.7128 | 0.4076 | 0.6487 | 0.9723 | 0.9886 | 0.4094 | 0.6520 | 0.4947 | 0.5800 | 0.7343 | 1.1040 | 1.0769 | 0.6958 | 0.9980 | 0.2056 |
| | | 0300 - 0400 | 0.0258 | 0.4446 | 0.7089 | 0.7128 | 0.4076 | 0.6487 | 0.9723 | 0.9886 | 0.4094 | 0.6520 | 0.4947 | 0.5800 | 0.7343 | 1.1040 | 1.0769 | 0.6958 | 0.9980 | 0.2056 |
| | | 0400 - 0500 | 0.0258 | 0.4446 | 0.7089 | 0.7128 | 0.4076 | 0.6487 | 0.9723 | 0.9886 | 0.4094 | 0.6520 | 0.4947 | 0.5800 | 0.7343 | 1.1040 | 1.0769 | 0.6958 | 0.9980 | 0.2056 |
| | | 0500 - 0600 | 0.0258 | 0.4446 | 0.7089 | 0.7128 | 0.4076 | 0.6487 | 0.9723 | 0.9886 | 0.4094 | 0.6520 | 0.4947 | 0.5800 | 0.7343 | 1.1040 | 1.0769 | 0.6958 | 0.9980 | 0.2056 |
| | | 0600 - 0700 | 0.0271 | 0.4749 | 0.8065 | 0.8112 | 0.4636 | 0.7366 | 1.1329 | 1.1506 | 0.4373 | 0.7417 | 0.5293 | 0.6212 | 0.8360 | 1.2883 | 1.2573 | 0.8124 | 1.1007 | 0.2131 |
| | | 0700 - 0800 | 0.0281 | 0.4984 | 0.8777 | 0.8831 | 0.5045 | 0.8008 | 1.2637 | 1.2824 | 0.4588 | 0.8073 | 0.5559 | 0.6531 | 0.9102 | 1.4383 | 1.4041 | 0.9073 | 1.1860 | 0.2185 |
| | | 0800 - 0900 | 0.0281 | 0.4984 | 0.8777 | 0.8831 | 0.5045 | 0.8008 | 1.2637 | 1.2824 | 0.4588 | 0.8073 | 0.5559 | 0.6531 | 0.9102 | 1.4383 | 1.4041 | 0.9073 | 1.1860 | 0.2185 |
| | | 0900 - 1000 | 0.0281 | 0.4984 | 0.8777 | 0.8831 | 0.5045 | 0.8008 | 1.2637 | 1.2824 | 0.4588 | 0.8073 | 0.5559 | 0.6531 | 0.9102 | 1.4383 | 1.4041 | 0.9073 | 1.1860 | 0.2185 |
| | | 1000 - 1100 | 0.0271 | 0.4749 | 0.8065 | 0.8112 | 0.4636 | 0.7366 | 1.1329 | 1.1506 | 0.4373 | 0.7417 | 0.5293 | 0.6212 | 0.8360 | 1.2883 | 1.2573 | 0.8124 | 1.1007 | 0.2131 |
| | | 1100 - 1200 | 0.0271 | 0.4749 | 0.8065 | 0.8112 | 0.4636 | 0.7366 | 1.1329 | 1.1506 | 0.4373 | 0.7417 | 0.5293 | 0.6212 | 0.8360 | 1.2883 | 1.2573 | 0.8124 | 1.1007 | 0.2131 |
| | | 1200 - 1300 | 0.0271 | 0.4749 | 0.8065 | 0.8112 | 0.4636 | 0.7366 | 1.1329 | 1.1506 | 0.4373 | 0.7417 | 0.5293 | 0.6212 | 0.8360 | 1.2883 | 1.2573 | 0.8124 | 1.1007 | 0.2131 |
| | | 1300 - 1400 | 0.0271 | 0.4749 | 0.8065 | 0.8112 | 0.4636 | 0.7366 | 1.1329 | 1.1506 | 0.4373 | 0.7417 | 0.5293 | 0.6212 | 0.8360 | 1.2883 | 1.2573 | 0.8124 | 1.1007 | 0.2131 |
| | | 1400 - 1500 | 0.0271 | 0.4749 | 0.8065 | 0.8112 | 0.4636 | 0.7366 | 1.1329 | 1.1506 | 0.4373 | 0.7417 | 0.5293 | 0.6212 | 0.8360 | 1.2883 | 1.2573 | 0.8124 | 1.1007 | 0.2131 |
| | | 1500 - 1600 | 0.0281 | 0.4984 | 0.8777 | 0.8831 | 0.5045 | 0.8008 | 1.2637 | 1.2824 | 0.4588 | 0.8073 | 0.5559 | 0.6531 | 0.9102 | 1.4383 | 1.4041 | 0.9073 | 1.1860 | 0.2185 |
| | | 1600 - 1700 | 0.0281 | 0.4984 | 0.8777 | 0.8831 | 0.5045 | 0.8008 | 1.2637 | 1.2824 | 0.4588 | 0.8073 | 0.5559 | 0.6531 | 0.9102 | 1.4383 | 1.4041 | 0.9073 | 1.1860 | 0.2185 |
| | | 1700 - 1800 | 0.0281 | 0.4984 | 0.8777 | 0.8831 | 0.5045 | 0.8008 | 1.2637 | 1.2824 | 0.4588 | 0.8073 | 0.5559 | 0.6531 | 0.9102 | 1.4383 | 1.4041 | 0.9073 | 1.1860 | 0.2185 |
| | | 1800 - 1900 | 0.0281 | 0.4984 | 0.8777 | 0.8831 | 0.5045 | 0.8008 | 1.2637 | 1.2824 | 0.4588 | 0.8073 | 0.5559 | 0.6531 | 0.9102 | 1.4383 | 1.4041 | 0.9073 | 1.1860 | 0.2185 |
| | | 1900 - 2000 | 0.0271 | 0.4749 | 0.8065 | 0.8112 | 0.4636 | 0.7366 | 1.1329 | 1.1506 | 0.4373 | 0.7417 | 0.5293 | 0.6212 | 0.8360 | 1.2883 | 1.2573 | 0.8124 | 1.1007 | 0.2131 |
| | | 2000 - 2100 | 0.0271 | 0.4749 | 0.8065 | 0.8112 | 0.4636 | 0.7366 | 1.1329 | 1.1506 | 0.4373 | 0.7417 | 0.5293 | 0.6212 | 0.8360 | 1.2883 | 1.2573 | 0.8124 | 1.1007 | 0.2131 |
| | | 2100 - 2200 | 0.0271 | 0.4749 | 0.8065 | 0.8112 | 0.4636 | 0.7366 | 1.1329 | 1.1506 | 0.4373 | 0.7417 | 0.5293 | 0.6212 | 0.8360 | 1.2883 | 1.2573 | 0.8124 | 1.1007 | 0.2131 |
| | | 2200 - 2300 | 0.0271 | 0.4749 | 0.8065 | 0.8112 | 0.4636 | 0.7366 | 1.1329 | 1.1506 | 0.4373 | 0.7417 | 0.5293 | 0.6212 | 0.8360 | 1.2883 | 1.2573 | 0.8124 | 1.1007 | 0.2131 |
| | | 2300 - 0000 | 0.0258 | 0.4446 | 0.7089 | 0.7128 | 0.4076 | 0.6487 | 0.9723 | 0.9886 | 0.4094 | 0.6520 | 0.4947 | 0.5800 | 0.7343 | 1.1040 | 1.0769 | 0.6958 | 0.9980 | 0.2056 |
| 59 | Tung Lei Path (L059) - SB | 0000 - 0100 | 0.0258 | 0.4446 | 0.7089 | 0.7128 | 0.4076 | 0.6487 | 0.9723 | 0.9886 | 0.4094 | 0.6520 | 0.4947 | 0.5800 | 0.7343 | 1.1040 | 1.0769 | 0.6958 | 0.9980 | 0.2056 |
| | | 0100 - 0200 | 0.0258 | 0.4446 | 0.7089 | 0.7128 | 0.4076 | 0.6487 | 0.9723 | 0.9886 | 0.4094 | 0.6520 | 0.4947 | 0.5800 | 0.7343 | 1.1040 | 1.0769 | 0.6958 | 0.9980 | 0.2056 |
| | | 0200 - 0300 | 0.0258 | 0.4446 | 0.7089 | 0.7128 | 0.4076 | 0.6487 | 0.9723 | 0.9886 | 0.4094 | 0.6520 | 0.4947 | 0.5800 | 0.7343 | 1.1040 | 1.0769 | 0.6958 | 0.9980 | 0.2056 |
| | | 0300 - 0400 | 0.0258 | 0.4446 | 0.7089 | 0.7128 | 0.4076 | 0.6487 | 0.9723 | 0.9886 | 0.4094 | 0.6520 | 0.4947 | 0.5800 | 0.7343 | 1.1040 | 1.0769 | 0.6958 | 0.9980 | 0.2056 |
| | | 0400 - 0500 | 0.0258 | 0.4446 | 0.7089 | 0.7128 | 0.4076 | 0.6487 | 0.9723 | 0.9886 | 0.4094 | 0.6520 | 0.4947 | 0.5800 | 0.7343 | 1.1040 | 1.0769 | 0.6958 | 0.9980 | 0.2056 |
| | | 0500 - 0600 | 0.0258 | 0.4446 | 0.7089 | 0.7128 | 0.4076 | 0.6487 | 0.9723 | 0.9886 | 0.4094 | 0.6520 | 0.4947 | 0.5800 | 0.7343 | 1.1040 | 1.0769 | 0.6958 | 0.9980 | 0.2056 |
| | | 0600 - 0700 | 0.0258 | 0.4446 | 0.7089 | 0.7128 | 0.4076 | 0.6487 | 0.9723 | 0.9886 | 0.4094 | 0.6520 | 0.4947 | 0.5800 | 0.7343 | 1.1040 | 1.0769 | 0.6958 | 0.9980 | 0.2056 |
| | | 0700 - 0800 | 0.0258 | 0.4446 | 0.7089 | 0.7128 | 0.4076 | 0.6487 | 0.9723 | 0.9886 | 0.4094 | 0.6520 | 0.4947 | 0.5800 | 0.7343 | 1.1040 | 1.0769 | 0.6958 | 0.9980 | 0.2056 |
| | | 0800 - 0900 | 0.0258 | 0.4446 | 0.7089 | 0.7128 | 0.4076 | 0.6487 | 0.9723 | 0.9886 | 0.4094 | 0.6520 | 0.4947 | 0.5800 | 0.7343 | 1.1040 | 1.0769 | 0.6958 | 0.9980 | 0.2056 |
| | | 0900 - 1000 | 0.0258 | 0.4446 | 0.7089 | 0.7128 | 0.4076 | 0.6487 | 0.9723 | 0.9886 | 0.4094 | 0.6520 | 0.4947 | 0.5800 | 0.7343 | 1.1040 | 1.0769 | 0.6958 | 0.9980 | 0.2056 |
| | | 1000 - 1100 | 0.0258 | 0.4446 | 0.7089 | 0.7128 | 0.4076 | 0.6487 | 0.9723 | 0.9886 | 0.4094 | 0.6520 | 0.4947 | 0.5800 | 0.7343 | 1.1040 | 1.0769 | 0.6958 | 0.9980 | 0.2056 |
| | | 1100 - 1200 | 0.0258 | 0.4446 | 0.7089 | 0.7128 | 0.4076 | 0.6487 | 0.9723 | 0.9886 | 0.4094 | 0.6520 | 0.4947 | 0.5800 | 0.7343 | 1.1040 | 1.0769 | 0.6958 | 0.9980 | 0.2056 |
| | | 1200 - 1300 | 0.0258 | 0.4446 | 0.7089 | 0.7128 | 0.4076 | 0.6487 | 0.9723 | 0.9886 | 0.4094 | 0.6520 | 0.4947 | 0.5800 | 0.7343 | 1.1040 | 1.0769 | 0.6958 | 0.9980 | 0.2056 |
| | | 1300 - 1400 | 0.0258 | 0.4446 | 0.7089 | 0.7128 | 0.4076 | 0.6487 | 0.9723 | 0.9886 | 0.4094 | 0.6520 | 0.4947 | 0.5800 | 0.7343 | 1.1040 | 1.0769 | 0.6958 | 0.9980 | 0.2056 |
| | | 1400 - 1500 | 0.0258 | 0.4446 | 0.7089 | 0.7128 | 0.4076 | 0.6487 | 0.9723 | 0.9886 | 0.4094 | 0.6520 | 0.4947 | 0.5800 | 0.7343 | 1.1040 | 1.0769 | 0.6958 | 0.9980 | 0.2056 |
| | | 1500 - 1600 | 0.0258 | 0.4446 | 0.7089 | 0.7128 | 0.4076 | 0.6487 | 0.9723 | 0.9886 | 0.4094 | 0.6520 | 0.4947 | 0.5800 | 0.7343 | 1.1040 | 1.0769 | 0.6958 | 0.9980 | 0.2056 |
| | | 1600 - 1700 | 0.0258 | 0.4446 | 0.7089 | 0.7128 | 0.4076 | 0.6487 | 0.9723 | 0.9886 | 0.4094 | 0.6520 | 0.4947 | 0.5800 | 0.7343 | 1.1040 | 1.0769 | 0.6958 | 0.9980 | 0.2056 |
| | | 1700 - 1800 | 0.0258 | 0.4446 | 0.7089 | 0.7128 | 0.4076 | 0.6487 | 0.9723 | 0.9886 | 0.4094 | 0.6520 | 0.4947 | 0.5800 | 0.7343 | 1.1040 | 1.0769 | 0.6958 | 0.9980 | 0.2056 |
| | | 1800 - 1900 | 0.0258 | 0.4446 | 0.7089 | 0.7128 | 0.4076 | 0.6487 | 0.9723 | 0.9886 | 0.4094 | 0.6520 | 0.4947 | 0.5800 | 0.7343 | 1.1040 | 1.0769 | 0.6958 | 0.9980 | 0.2056 |
| | | 1900 - 2000 | 0.0258 | 0.4446 | 0.7089 | 0.7128 | 0.4076 | 0.6487 | 0.9723 | 0.9886 | 0.4094 | 0.6520 | 0.4947 | 0.5800 | 0.7343 | 1.1040 | 1.0769 | 0.6958 | 0.9980 | 0.2056 |
| | | 2000 - 2100 | 0.0258 | 0.4446 | 0.7089 | 0.7128 | 0.4076 | 0.6487 | 0.9723 | 0.9886 | 0.4094 | 0.6520 | 0.4947 | 0.5800 | 0.7343 | 1.1040 | 1.0769 | 0.6958 | 0.9980 | 0.2056 |
| | | 2100 - 2200 | 0.0258 | 0.4446 | 0.7089 | 0.7128 | 0.4076 | 0.6487 | 0.9723 | 0.9886 | 0.4094 | 0.6520 | 0.4947 | 0.5800 | 0.7343 | 1.1040 | 1.0769 | 0.6958 | 0.9980 | 0.2056 |
| | | 2200 - 2300 | 0.0258 | 0.4446 | 0.7089 | 0.7128 | 0.4076 | 0.6487 | 0.9723 | 0.9886 | 0.4094 | 0.6520 | 0.4947 | 0.5800 | 0.7343 | 1.1040 | 1.0769 | 0.6958 | 0.9980 | 0.2056 |
| | | 2300 - 0000 | 0.0258 | 0.4446 | 0.7089 | 0.7128 | 0.4076 | 0.6487 | 0.9723 | 0.9886 | 0.4094 | 0.6520 | 0.4947 | 0.5800 | 0.7343 | 1.1040 | 1.0769 | 0.6958 | 0.9980 | 0.2056 |
| 60 | Tung Lei Path (L060) - NB | 0000 - 0100 | 0.0258 | 0.4446 | 0.7089 | 0.7128 | 0.4076 | 0.6487 | 0.9723 | 0.9886 | 0.4094 | 0.6520 | 0.4947 | 0.5800 | 0.7343 | 1.1040 | 1.0769 | 0.6958 | 0.9980 | 0.2056 |
| | | 0100 - 0200 | 0.0258 | 0.4446 | 0.7089 | 0.7128 | 0.4076 | 0.6487 | 0.9723 | 0.9886 | 0.4094 | 0.6520 | 0.4947 | 0.5800 | 0.7343 | 1.1040 | 1.0769 | 0.6958 | 0.9980 | 0.2056 |
| | | 0200 - 0300 | 0.0258 | 0.4446 | 0.7089 | 0.7128 | 0.4076 | 0.6487 | 0.9723 | 0.9886 | 0.4094 | 0.6520 | 0.4947 | 0.5800 | 0.7343 | 1.1040 | 1.0769 | 0.6958 | 0.9980 | 0.2056 |
| | | 0300 - 0400 | 0.0258 | 0.4446 | 0.7089 | 0.7128 | 0.4076 | 0.6487 | 0.9723 | 0.9886 | 0.4094 | 0.6520 | 0.4947 | 0.5800 | 0.7343 | 1.1040 | 1.0769 | 0.6958 | 0.9980 | 0.2056 |
| | | 0400 - 0500 | 0.0258 | 0.4446 | 0.7089 | 0.7128 | 0.4076 | 0.6487 | 0.9723 | 0.9886 | 0.4094 | 0.6520 | 0.4947 | 0.5800 | 0.7343 | 1.1040 | 1.0769 | 0.6958 | 0.9980 | 0.2056 |
| | | 0500 - 0600 | 0.0258 | 0.4446 | 0.7089 | 0.7128 | 0.4076 | 0.6487 | 0.9723 | 0.9886 | 0.4094 | 0.6520 | 0.4947 | 0.5800 | 0.7343 | 1.1040 | 1.0769 | 0.6958 | 0.9980 | 0.2056 |
| | | 0600 - 0700 | 0.0258 | 0.4446 | 0.7089 | 0.7128 | 0.4076 | 0.6487 | 0.9723 | 0.9886 | 0.4094 | 0.6520 | 0.4947 | 0.5800 | 0.7343 | 1.1040 | 1.0769 | 0.6958 | 0.9980 | 0.2056 |
| | | 0700 - 0800 | 0.0258 | 0.4446 | 0.7089 | 0.7128 | 0.4076 | 0.6487 | 0.9723 | 0.9886 | 0.4094 | 0.6520 | 0.4947 | 0.5800 | 0.7343 | 1.1040 | 1.0769 | 0.6958 | 0.9980 | 0.2056 |
| | | 0800 - 0900 | 0.0258 | 0.4446 | 0.7089 | 0.7128 | 0.4076 | 0.6487 | 0.9723 | 0.9886 | 0.4094 | 0.6520 | 0.4947 | 0.5800 | 0.7343 | 1.1040 | 1.0769 | 0.6958 | 0.9980 | 0.2056 |
| | | 0900 - 1000 | 0.0258 | 0.4446 | 0.7089 | 0.7128 | 0.4076 | 0.6487 | 0.9723 | 0.9886 | 0.4094 | 0.6520 | 0.4947 | 0.5800 | 0.7343 | 1.1040 | 1.0769 | 0.6958 | 0.9980 | 0.2056 |
| | | 1000 - 1100 | 0.0258 | 0.4446 | 0.7089 | 0.7128 | 0.4076 | 0.6487 | 0.9723 | 0.9886 | 0.4094 | 0.6520 | 0.4947 | 0.5800 | 0.7343 | 1.1040 | 1.0769 | 0.6958 | 0.9980 | 0.2056 |
| | | 1100 - 1200 | 0.0258 | 0.4446 | 0.7089 | 0.7128 | 0.4076 | 0.6487 | 0.9723 | 0.9886 | 0.4094 | 0.6520 | 0.4947 | 0.5800 | 0.7343 | 1.1040 | 1.0769 | 0.6958 | 0.9980 | 0.2056 |
| | | 1200 - 1300 | 0.0258 | 0.4446 | 0.7089 | 0.7128 | 0.4076 | 0.6487 | 0.9723 | 0.9886 | 0.4094 | 0.6520 | 0.4947 | 0.5800 | 0.7343 | 1.1040 | 1.0769 | 0.6958 | 0.9980 | 0.2056 |
| | | 1300 - 1400 | 0.0258 | 0.4446 | 0.7089 | 0.7128 | 0.4076 | 0.6487 | 0.9723 | 0.9886 | 0.4094 | 0.6520 | 0.4947 | 0.5800 | 0.7343 | 1.1040 | 1.0769 | 0.6958 | 0.9980 | 0.2056 |
| | | 1400 - 1500 | 0.0258 | 0.4446 | 0.7089 | 0.7128 | 0.4076 | 0.6487 | 0.9723 | 0.9886 | 0.4094 | 0.6520 | 0.4947 | 0.5800 | 0.7343 | 1.1040 | 1.0769 | 0.6958 | 0.9980 | 0.2056 |
| | | 1500 - 1600 | 0.0258 | 0.4446 | 0.7089 | 0.7128 | 0.4076 | 0.6487 | 0.9723 | 0.9886 | 0.4094 | 0.6520 | 0.4947 | 0.5800 | 0.7343 | 1.1040 | 1.0769 | 0.6958 | 0.9980 | 0.2056 |
| | | 1600 - 1700 | 0.0258 | 0.4446 | 0.7089 | 0.7128 | 0.4076 | 0.6487 | 0.9723 | 0.9886 | 0.4094 | 0.6520 | 0.4947 | 0.5800 | 0.7343 | 1.1040 | 1.0769 | 0.6958 | 0.9980 | 0.2056 |
| | | 1700 - 1800 | 0.0258 | 0.4446 | 0.7089 | 0.7128 | 0.4076 | 0.6487 | 0.9723 | 0.9886 | 0.4094 | 0.6520 | 0.4947 | 0.5800 | 0.7343 | 1.1040 | 1.0769 | 0.6958 | 0.9980 | 0.2056 |
| | | 1800 - 1900 | 0.0258 | 0.4446 | 0.7089 | 0.7128 | 0.4076 | 0.6487 | 0.9723 | 0.9886 | 0.4094 | 0.6520 | 0.4947 | 0.5800 | 0.7343 | 1.1040 | 1.0769 | 0.6958 | 0.9980 | 0.2056 |
| | | 1900 - 2000 | 0.0258 | 0.4446 | 0.7089 | 0.7128 | 0.4076 | 0.6487 | 0.9723 | 0.9886 | 0.4094 | 0.6520 | 0.4947 | 0.5800 | 0.7343 | 1.1040 | 1.0769 | 0.6958 | 0.9980 | 0.2056 |
| | | 2000 - 2100 | 0.0258 | 0.4446 | 0.7089 | 0.7128 | 0.4076 | 0.6487 | 0.9723 | 0.9886 | 0.4094 | 0.6520 | 0.4947 | 0.5800 | 0.7343 | 1.1040 | 1.0769 | 0.6958 | 0.9980 | 0.2056 |
| | | 2100 - 2200 | 0.0258 | 0.4446 | 0.7089 | 0.7128 | 0.4076 | 0.6487 | 0.9723 | 0.9886 | 0.4094 | 0.6520 | 0.4947 | 0.5800 | 0.7343 | 1.1040 | 1.0769 | 0.6958 | 0.9980 | 0.2056 |
| | | 2200 - 2300 | 0.0258 | 0.4446 | 0.7089 | 0.7128 | 0.4076 | 0.6487 | 0.9723 | 0.9886 | 0.4094 | 0.6520 | 0.4947 | 0.5800 | 0.7343 | 1.1040 | 1.0769 | 0.6958 | 0.9980 | 0.2056 |
| | | 2300 - 0000 | 0.0258 | 0.4446 | 0.7089 | 0.7128 | 0.4076 | 0.6487 | 0.9723 | 0.9886 | 0.4094 | 0.6520 | 0.4947 | 0.5800 | 0.7343 | 1.1040 | 1.0769 | 0.6958 | 0.9980 | 0.2056 |

**EMFAC Year 2037 x Traffic Data Year 2037**

| Road No. | Road Section | Time | $NO_x$ Emission | | | | | | | | | | | | | | | | | |
|---|---|---|---|---|---|---|---|---|---|---|---|---|---|---|---|---|---|---|---|---|
| | | | PC | Taxi | LGV3 | LGV4 | LGV6 | HGV7 | HGV8 | HGV9 | PLB | PV4 | PV5 | NFB6 | NFB7 | NFB8 | NFB9 | FBSD | FBDD | MC |
| 61 | Ng Lau Road (L061) - EB | 0000 - 0100 | 0.0258 | 0.4446 | 0.7089 | 0.7128 | 0.4076 | 0.6487 | 0.9723 | 0.9886 | 0.4094 | 0.6520 | 0.4947 | 0.5800 | 0.7343 | 1.1040 | 1.0769 | 0.6958 | 0.9980 | 0.2056 |
| | | 0100 - 0200 | 0.0258 | 0.4446 | 0.7089 | 0.7128 | 0.4076 | 0.6487 | 0.9723 | 0.9886 | 0.4094 | 0.6520 | 0.4947 | 0.5800 | 0.7343 | 1.1040 | 1.0769 | 0.6958 | 0.9980 | 0.2056 |
| | | 0200 - 0300 | 0.0258 | 0.4446 | 0.7089 | 0.7128 | 0.4076 | 0.6487 | 0.9723 | 0.9886 | 0.4094 | 0.6520 | 0.4947 | 0.5800 | 0.7343 | 1.1040 | 1.0769 | 0.6958 | 0.9980 | 0.2056 |
| | | 0300 - 0400 | 0.0258 | 0.4446 | 0.7089 | 0.7128 | 0.4076 | 0.6487 | 0.9723 | 0.9886 | 0.4094 | 0.6520 | 0.4947 | 0.5800 | 0.7343 | 1.1040 | 1.0769 | 0.6958 | 0.9980 | 0.2056 |
| | | 0400 - 0500 | 0.0258 | 0.4446 | 0.7089 | 0.7128 | 0.4076 | 0.6487 | 0.9723 | 0.9886 | 0.4094 | 0.6520 | 0.4947 | 0.5800 | 0.7343 | 1.1040 | 1.0769 | 0.6958 | 0.9980 | 0.2056 |
| | | 0500 - 0600 | 0.0258 | 0.4446 | 0.7089 | 0.7128 | 0.4076 | 0.6487 | 0.9723 | 0.9886 | 0.4094 | 0.6520 | 0.4947 | 0.5800 | 0.7343 | 1.1040 | 1.0769 | 0.6958 | 0.9980 | 0.2056 |
| | | 0600 - 0700 | 0.0271 | 0.4749 | 0.8065 | 0.8112 | 0.4636 | 0.7366 | 1.1329 | 1.1506 | 0.4373 | 0.7417 | 0.5293 | 0.6212 | 0.8360 | 1.2883 | 1.2573 | 0.8124 | 1.1007 | 0.2131 |
| | | 0700 - 0800 | 0.0281 | 0.4984 | 0.8777 | 0.8831 | 0.5045 | 0.8008 | 1.2637 | 1.2824 | 0.4588 | 0.8073 | 0.5559 | 0.6531 | 0.9102 | 1.4383 | 1.4041 | 0.9073 | 1.1860 | 0.2185 |
| | | 0800 - 0900 | 0.0281 | 0.4984 | 0.8777 | 0.8831 | 0.5045 | 0.8008 | 1.2637 | 1.2824 | 0.4588 | 0.8073 | 0.5559 | 0.6531 | 0.9102 | 1.4383 | 1.4041 | 0.9073 | 1.1860 | 0.2185 |
| | | 0900 - 1000 | 0.0271 | 0.4749 | 0.8065 | 0.8112 | 0.4636 | 0.7366 | 1.1329 | 1.1506 | 0.4373 | 0.7417 | 0.5293 | 0.6212 | 0.8360 | 1.2883 | 1.2573 | 0.8124 | 1.1007 | 0.2131 |
| | | 1000 - 1100 | 0.0271 | 0.4749 | 0.8065 | 0.8112 | 0.4636 | 0.7366 | 1.1329 | 1.1506 | 0.4373 | 0.7417 | 0.5293 | 0.6212 | 0.8360 | 1.2883 | 1.2573 | 0.8124 | 1.1007 | 0.2131 |
| | | 1100 - 1200 | 0.0271 | 0.4749 | 0.8065 | 0.8112 | 0.4636 | 0.7366 | 1.1329 | 1.1506 | 0.4373 | 0.7417 | 0.5293 | 0.6212 | 0.8360 | 1.2883 | 1.2573 | 0.8124 | 1.1007 | 0.2131 |
| | | 1200 - 1300 | 0.0271 | 0.4749 | 0.8065 | 0.8112 | 0.4636 | 0.7366 | 1.1329 | 1.1506 | 0.4373 | 0.7417 | 0.5293 | 0.6212 | 0.8360 | 1.2883 | 1.2573 | 0.8124 | 1.1007 | 0.2131 |
| | | 1300 - 1400 | 0.0271 | 0.4749 | 0.8065 | 0.8112 | 0.4636 | 0.7366 | 1.1329 | 1.1506 | 0.4373 | 0.7417 | 0.5293 | 0.6212 | 0.8360 | 1.2883 | 1.2573 | 0.8124 | 1.1007 | 0.2131 |
| | | 1400 - 1500 | 0.0271 | 0.4749 | 0.8065 | 0.8112 | 0.4636 | 0.7366 | 1.1329 | 1.1506 | 0.4373 | 0.7417 | 0.5293 | 0.6212 | 0.8360 | 1.2883 | 1.2573 | 0.8124 | 1.1007 | 0.2131 |
| | | 1500 - 1600 | 0.0271 | 0.4749 | 0.8065 | 0.8112 | 0.4636 | 0.7366 | 1.1329 | 1.1506 | 0.4373 | 0.7417 | 0.5293 | 0.6212 | 0.8360 | 1.2883 | 1.2573 | 0.8124 | 1.1007 | 0.2131 |
| | | 1600 - 1700 | 0.0281 | 0.4984 | 0.8777 | 0.8831 | 0.5045 | 0.8008 | 1.2637 | 1.2824 | 0.4588 | 0.8073 | 0.5559 | 0.6531 | 0.9102 | 1.4383 | 1.4041 | 0.9073 | 1.1860 | 0.2185 |
| | | 1700 - 1800 | 0.0281 | 0.4984 | 0.8777 | 0.8831 | 0.5045 | 0.8008 | 1.2637 | 1.2824 | 0.4588 | 0.8073 | 0.5559 | 0.6531 | 0.9102 | 1.4383 | 1.4041 | 0.9073 | 1.1860 | 0.2185 |
| | | 1800 - 1900 | 0.0281 | 0.4984 | 0.8777 | 0.8831 | 0.5045 | 0.8008 | 1.2637 | 1.2824 | 0.4588 | 0.8073 | 0.5559 | 0.6531 | 0.9102 | 1.4383 | 1.4041 | 0.9073 | 1.1860 | 0.2185 |
| | | 1900 - 2000 | 0.0271 | 0.4749 | 0.8065 | 0.8112 | 0.4636 | 0.7366 | 1.1329 | 1.1506 | 0.4373 | 0.7417 | 0.5293 | 0.6212 | 0.8360 | 1.2883 | 1.2573 | 0.8124 | 1.1007 | 0.2131 |
| | | 2000 - 2100 | 0.0271 | 0.4749 | 0.8065 | 0.8112 | 0.4636 | 0.7366 | 1.1329 | 1.1506 | 0.4373 | 0.7417 | 0.5293 | 0.6212 | 0.8360 | 1.2883 | 1.2573 | 0.8124 | 1.1007 | 0.2131 |
| | | 2100 - 2200 | 0.0271 | 0.4749 | 0.8065 | 0.8112 | 0.4636 | 0.7366 | 1.1329 | 1.1506 | 0.4373 | 0.7417 | 0.5293 | 0.6212 | 0.8360 | 1.2883 | 1.2573 | 0.8124 | 1.1007 | 0.2131 |
| | | 2200 - 2300 | 0.0271 | 0.4749 | 0.8065 | 0.8112 | 0.4636 | 0.7366 | 1.1329 | 1.1506 | 0.4373 | 0.7417 | 0.5293 | 0.6212 | 0.8360 | 1.2883 | 1.2573 | 0.8124 | 1.1007 | 0.2131 |
| | | 2300 - 0000 | 0.0258 | 0.4446 | 0.7089 | 0.7128 | 0.4076 | 0.6487 | 0.9723 | 0.9886 | 0.4094 | 0.6520 | 0.4947 | 0.5800 | 0.7343 | 1.1040 | 1.0769 | 0.6958 | 0.9980 | 0.2056 |
| 62 | Ng Lau Road (L062) - WB | 0000 - 0100 | 0.0258 | 0.4446 | 0.7089 | 0.7128 | 0.4076 | 0.6487 | 0.9723 | 0.9886 | 0.4094 | 0.6520 | 0.4947 | 0.5800 | 0.7343 | 1.1040 | 1.0769 | 0.6958 | 0.9980 | 0.2056 |
| | | 0100 - 0200 | 0.0258 | 0.4446 | 0.7089 | 0.7128 | 0.4076 | 0.6487 | 0.9723 | 0.9886 | 0.4094 | 0.6520 | 0.4947 | 0.5800 | 0.7343 | 1.1040 | 1.0769 | 0.6958 | 0.9980 | 0.2056 |
| | | 0200 - 0300 | 0.0258 | 0.4446 | 0.7089 | 0.7128 | 0.4076 | 0.6487 | 0.9723 | 0.9886 | 0.4094 | 0.6520 | 0.4947 | 0.5800 | 0.7343 | 1.1040 | 1.0769 | 0.6958 | 0.9980 | 0.2056 |
| | | 0300 - 0400 | 0.0258 | 0.4446 | 0.7089 | 0.7128 | 0.4076 | 0.6487 | 0.9723 | 0.9886 | 0.4094 | 0.6520 | 0.4947 | 0.5800 | 0.7343 | 1.1040 | 1.0769 | 0.6958 | 0.9980 | 0.2056 |
| | | 0400 - 0500 | 0.0258 | 0.4446 | 0.7089 | 0.7128 | 0.4076 | 0.6487 | 0.9723 | 0.9886 | 0.4094 | 0.6520 | 0.4947 | 0.5800 | 0.7343 | 1.1040 | 1.0769 | 0.6958 | 0.9980 | 0.2056 |
| | | 0500 - 0600 | 0.0258 | 0.4446 | 0.7089 | 0.7128 | 0.4076 | 0.6487 | 0.9723 | 0.9886 | 0.4094 | 0.6520 | 0.4947 | 0.5800 | 0.7343 | 1.1040 | 1.0769 | 0.6958 | 0.9980 | 0.2056 |
| | | 0600 - 0700 | 0.0271 | 0.4749 | 0.8065 | 0.8112 | 0.4636 | 0.7366 | 1.1329 | 1.1506 | 0.4373 | 0.7417 | 0.5293 | 0.6212 | 0.8360 | 1.2883 | 1.2573 | 0.8124 | 1.1007 | 0.2131 |
| | | 0700 - 0800 | 0.0281 | 0.4984 | 0.8777 | 0.8831 | 0.5045 | 0.8008 | 1.2637 | 1.2824 | 0.4588 | 0.8073 | 0.5559 | 0.6531 | 0.9102 | 1.4383 | 1.4041 | 0.9073 | 1.1860 | 0.2185 |
| | | 0800 - 0900 | 0.0281 | 0.4984 | 0.8777 | 0.8831 | 0.5045 | 0.8008 | 1.2637 | 1.2824 | 0.4588 | 0.8073 | 0.5559 | 0.6531 | 0.9102 | 1.4383 | 1.4041 | 0.9073 | 1.1860 | 0.2185 |
| | | 0900 - 1000 | 0.0281 | 0.4984 | 0.8777 | 0.8831 | 0.5045 | 0.8008 | 1.2637 | 1.2824 | 0.4588 | 0.8073 | 0.5559 | 0.6531 | 0.9102 | 1.4383 | 1.4041 | 0.9073 | 1.1860 | 0.2185 |
| | | 1000 - 1100 | 0.0271 | 0.4749 | 0.8065 | 0.8112 | 0.4636 | 0.7366 | 1.1329 | 1.1506 | 0.4373 | 0.7417 | 0.5293 | 0.6212 | 0.8360 | 1.2883 | 1.2573 | 0.8124 | 1.1007 | 0.2131 |
| | | 1100 - 1200 | 0.0271 | 0.4749 | 0.8065 | 0.8112 | 0.4636 | 0.7366 | 1.1329 | 1.1506 | 0.4373 | 0.7417 | 0.5293 | 0.6212 | 0.8360 | 1.2883 | 1.2573 | 0.8124 | 1.1007 | 0.2131 |
| | | 1200 - 1300 | 0.0271 | 0.4749 | 0.8065 | 0.8112 | 0.4636 | 0.7366 | 1.1329 | 1.1506 | 0.4373 | 0.7417 | 0.5293 | 0.6212 | 0.8360 | 1.2883 | 1.2573 | 0.8124 | 1.1007 | 0.2131 |
| | | 1300 - 1400 | 0.0271 | 0.4749 | 0.8065 | 0.8112 | 0.4636 | 0.7366 | 1.1329 | 1.1506 | 0.4373 | 0.7417 | 0.5293 | 0.6212 | 0.8360 | 1.2883 | 1.2573 | 0.8124 | 1.1007 | 0.2131 |
| | | 1400 - 1500 | 0.0281 | 0.4984 | 0.8777 | 0.8831 | 0.5045 | 0.8008 | 1.2637 | 1.2824 | 0.4588 | 0.8073 | 0.5559 | 0.6531 | 0.9102 | 1.4383 | 1.4041 | 0.9073 | 1.1860 | 0.2185 |
| | | 1500 - 1600 | 0.0281 | 0.4984 | 0.8777 | 0.8831 | 0.5045 | 0.8008 | 1.2637 | 1.2824 | 0.4588 | 0.8073 | 0.5559 | 0.6531 | 0.9102 | 1.4383 | 1.4041 | 0.9073 | 1.1860 | 0.2185 |
| | | 1600 - 1700 | 0.0281 | 0.4984 | 0.8777 | 0.8831 | 0.5045 | 0.8008 | 1.2637 | 1.2824 | 0.4588 | 0.8073 | 0.5559 | 0.6531 | 0.9102 | 1.4383 | 1.4041 | 0.9073 | 1.1860 | 0.2185 |
| | | 1700 - 1800 | 0.0281 | 0.4984 | 0.8777 | 0.8831 | 0.5045 | 0.8008 | 1.2637 | 1.2824 | 0.4588 | 0.8073 | 0.5559 | 0.6531 | 0.9102 | 1.4383 | 1.4041 | 0.9073 | 1.1860 | 0.2185 |
| | | 1800 - 1900 | 0.0281 | 0.4984 | 0.8777 | 0.8831 | 0.5045 | 0.8008 | 1.2637 | 1.2824 | 0.4588 | 0.8073 | 0.5559 | 0.6531 | 0.9102 | 1.4383 | 1.4041 | 0.9073 | 1.1860 | 0.2185 |
| | | 1900 - 2000 | 0.0281 | 0.4984 | 0.8777 | 0.8831 | 0.5045 | 0.8008 | 1.2637 | 1.2824 | 0.4588 | 0.8073 | 0.5559 | 0.6531 | 0.9102 | 1.4383 | 1.4041 | 0.9073 | 1.1860 | 0.2185 |
| | | 2000 - 2100 | 0.0271 | 0.4749 | 0.8065 | 0.8112 | 0.4636 | 0.7366 | 1.1329 | 1.1506 | 0.4373 | 0.7417 | 0.5293 | 0.6212 | 0.8360 | 1.2883 | 1.2573 | 0.8124 | 1.1007 | 0.2131 |
| | | 2100 - 2200 | 0.0271 | 0.4749 | 0.8065 | 0.8112 | 0.4636 | 0.7366 | 1.1329 | 1.1506 | 0.4373 | 0.7417 | 0.5293 | 0.6212 | 0.8360 | 1.2883 | 1.2573 | 0.8124 | 1.1007 | 0.2131 |
| | | 2200 - 2300 | 0.0271 | 0.4749 | 0.8065 | 0.8112 | 0.4636 | 0.7366 | 1.1329 | 1.1506 | 0.4373 | 0.7417 | 0.5293 | 0.6212 | 0.8360 | 1.2883 | 1.2573 | 0.8124 | 1.1007 | 0.2131 |
| | | 2300 - 0000 | 0.0258 | 0.4446 | 0.7089 | 0.7128 | 0.4076 | 0.6487 | 0.9723 | 0.9886 | 0.4094 | 0.6520 | 0.4947 | 0.5800 | 0.7343 | 1.1040 | 1.0769 | 0.6958 | 0.9980 | 0.2056 |
| 63 | Tsing Chuen Wai Road (L063) - SB | 0000 - 0100 | 0.0258 | 0.4446 | 0.7089 | 0.7128 | 0.4076 | 0.6487 | 0.9723 | 0.9886 | 0.4094 | 0.6520 | 0.4947 | 0.5800 | 0.7343 | 1.1040 | 1.0769 | 0.6958 | 0.9980 | 0.2056 |
| | | 0100 - 0200 | 0.0258 | 0.4446 | 0.7089 | 0.7128 | 0.4076 | 0.6487 | 0.9723 | 0.9886 | 0.4094 | 0.6520 | 0.4947 | 0.5800 | 0.7343 | 1.1040 | 1.0769 | 0.6958 | 0.9980 | 0.2056 |
| | | 0200 - 0300 | 0.0258 | 0.4446 | 0.7089 | 0.7128 | 0.4076 | 0.6487 | 0.9723 | 0.9886 | 0.4094 | 0.6520 | 0.4947 | 0.5800 | 0.7343 | 1.1040 | 1.0769 | 0.6958 | 0.9980 | 0.2056 |
| | | 0300 - 0400 | 0.0258 | 0.4446 | 0.7089 | 0.7128 | 0.4076 | 0.6487 | 0.9723 | 0.9886 | 0.4094 | 0.6520 | 0.4947 | 0.5800 | 0.7343 | 1.1040 | 1.0769 | 0.6958 | 0.9980 | 0.2056 |
| | | 0400 - 0500 | 0.0258 | 0.4446 | 0.7089 | 0.7128 | 0.4076 | 0.6487 | 0.9723 | 0.9886 | 0.4094 | 0.6520 | 0.4947 | 0.5800 | 0.7343 | 1.1040 | 1.0769 | 0.6958 | 0.9980 | 0.2056 |
| | | 0500 - 0600 | 0.0258 | 0.4446 | 0.7089 | 0.7128 | 0.4076 | 0.6487 | 0.9723 | 0.9886 | 0.4094 | 0.6520 | 0.4947 | 0.5800 | 0.7343 | 1.1040 | 1.0769 | 0.6958 | 0.9980 | 0.2056 |
| | | 0600 - 0700 | 0.0258 | 0.4446 | 0.7089 | 0.7128 | 0.4076 | 0.6487 | 0.9723 | 0.9886 | 0.4094 | 0.6520 | 0.4947 | 0.5800 | 0.7343 | 1.1040 | 1.0769 | 0.6958 | 0.9980 | 0.2056 |
| | | 0700 - 0800 | 0.0271 | 0.4749 | 0.8065 | 0.8112 | 0.4636 | 0.7366 | 1.1329 | 1.1506 | 0.4373 | 0.7417 | 0.5293 | 0.6212 | 0.8360 | 1.2883 | 1.2573 | 0.8124 | 1.1007 | 0.2131 |
| | | 0800 - 0900 | 0.0271 | 0.4749 | 0.8065 | 0.8112 | 0.4636 | 0.7366 | 1.1329 | 1.1506 | 0.4373 | 0.7417 | 0.5293 | 0.6212 | 0.8360 | 1.2883 | 1.2573 | 0.8124 | 1.1007 | 0.2131 |
| | | 0900 - 1000 | 0.0271 | 0.4749 | 0.8065 | 0.8112 | 0.4636 | 0.7366 | 1.1329 | 1.1506 | 0.4373 | 0.7417 | 0.5293 | 0.6212 | 0.8360 | 1.2883 | 1.2573 | 0.8124 | 1.1007 | 0.2131 |
| | | 1000 - 1100 | 0.0271 | 0.4749 | 0.8065 | 0.8112 | 0.4636 | 0.7366 | 1.1329 | 1.1506 | 0.4373 | 0.7417 | 0.5293 | 0.6212 | 0.8360 | 1.2883 | 1.2573 | 0.8124 | 1.1007 | 0.2131 |
| | | 1100 - 1200 | 0.0271 | 0.4749 | 0.8065 | 0.8112 | 0.4636 | 0.7366 | 1.1329 | 1.1506 | 0.4373 | 0.7417 | 0.5293 | 0.6212 | 0.8360 | 1.2883 | 1.2573 | 0.8124 | 1.1007 | 0.2131 |
| | | 1200 - 1300 | 0.0271 | 0.4749 | 0.8065 | 0.8112 | 0.4636 | 0.7366 | 1.1329 | 1.1506 | 0.4373 | 0.7417 | 0.5293 | 0.6212 | 0.8360 | 1.2883 | 1.2573 | 0.8124 | 1.1007 | 0.2131 |
| | | 1300 - 1400 | 0.0258 | 0.4446 | 0.7089 | 0.7128 | 0.4076 | 0.6487 | 0.9723 | 0.9886 | 0.4094 | 0.6520 | 0.4947 | 0.5800 | 0.7343 | 1.1040 | 1.0769 | 0.6958 | 0.9980 | 0.2056 |
| | | 1400 - 1500 | 0.0258 | 0.4446 | 0.7089 | 0.7128 | 0.4076 | 0.6487 | 0.9723 | 0.9886 | 0.4094 | 0.6520 | 0.4947 | 0.5800 | 0.7343 | 1.1040 | 1.0769 | 0.6958 | 0.9980 | 0.2056 |
| | | 1500 - 1600 | 0.0271 | 0.4749 | 0.8065 | 0.8112 | 0.4636 | 0.7366 | 1.1329 | 1.1506 | 0.4373 | 0.7417 | 0.5293 | 0.6212 | 0.8360 | 1.2883 | 1.2573 | 0.8124 | 1.1007 | 0.2131 |
| | | 1600 - 1700 | 0.0271 | 0.4749 | 0.8065 | 0.8112 | 0.4636 | 0.7366 | 1.1329 | 1.1506 | 0.4373 | 0.7417 | 0.5293 | 0.6212 | 0.8360 | 1.2883 | 1.2573 | 0.8124 | 1.1007 | 0.2131 |
| | | 1700 - 1800 | 0.0271 | 0.4749 | 0.8065 | 0.8112 | 0.4636 | 0.7366 | 1.1329 | 1.1506 | 0.4373 | 0.7417 | 0.5293 | 0.6212 | 0.8360 | 1.2883 | 1.2573 | 0.8124 | 1.1007 | 0.2131 |
| | | 1800 - 1900 | 0.0271 | 0.4749 | 0.8065 | 0.8112 | 0.4636 | 0.7366 | 1.1329 | 1.1506 | 0.4373 | 0.7417 | 0.5293 | 0.6212 | 0.8360 | 1.2883 | 1.2573 | 0.8124 | 1.1007 | 0.2131 |
| | | 1900 - 2000 | 0.0271 | 0.4749 | 0.8065 | 0.8112 | 0.4636 | 0.7366 | 1.1329 | 1.1506 | 0.4373 | 0.7417 | 0.5293 | 0.6212 | 0.8360 | 1.2883 | 1.2573 | 0.8124 | 1.1007 | 0.2131 |
| | | 2000 - 2100 | 0.0271 | 0.4749 | 0.8065 | 0.8112 | 0.4636 | 0.7366 | 1.1329 | 1.1506 | 0.4373 | 0.7417 | 0.5293 | 0.6212 | 0.8360 | 1.2883 | 1.2573 | 0.8124 | 1.1007 | 0.2131 |
| | | 2100 - 2200 | 0.0271 | 0.4749 | 0.8065 | 0.8112 | 0.4636 | 0.7366 | 1.1329 | 1.1506 | 0.4373 | 0.7417 | 0.5293 | 0.6212 | 0.8360 | 1.2883 | 1.2573 | 0.8124 | 1.1007 | 0.2131 |
| | | 2200 - 2300 | 0.0258 | 0.4446 | 0.7089 | 0.7128 | 0.4076 | 0.6487 | 0.9723 | 0.9886 | 0.4094 | 0.6520 | 0.4947 | 0.5800 | 0.7343 | 1.1040 | 1.0769 | 0.6958 | 0.9980 | 0.2056 |
| | | 2300 - 0000 | 0.0258 | 0.4446 | 0.7089 | 0.7128 | 0.4076 | 0.6487 | 0.9723 | 0.9886 | 0.4094 | 0.6520 | 0.4947 | 0.5800 | 0.7343 | 1.1040 | 1.0769 | 0.6958 | 0.9980 | 0.2056 |
| 64 | Ng Lau Road (L064) - EB | 0000 - 0100 | 0.0258 | 0.4446 | 0.7089 | 0.7128 | 0.4076 | 0.6487 | 0.9723 | 0.9886 | 0.4094 | 0.6520 | 0.4947 | 0.5800 | 0.7343 | 1.1040 | 1.0769 | 0.6958 | 0.9980 | 0.2056 |
| | | 0100 - 0200 | 0.0258 | 0.4446 | 0.7089 | 0.7128 | 0.4076 | 0.6487 | 0.9723 | 0.9886 | 0.4094 | 0.6520 | 0.4947 | 0.5800 | 0.7343 | 1.1040 | 1.0769 | 0.6958 | 0.9980 | 0.2056 |
| | | 0200 - 0300 | 0.0258 | 0.4446 | 0.7089 | 0.7128 | 0.4076 | 0.6487 | 0.9723 | 0.9886 | 0.4094 | 0.6520 | 0.4947 | 0.5800 | 0.7343 | 1.1040 | 1.0769 | 0.6958 | 0.9980 | 0.2056 |
| | | 0300 - 0400 | 0.0258 | 0.4446 | 0.7089 | 0.7128 | 0.4076 | 0.6487 | 0.9723 | 0.9886 | 0.4094 | 0.6520 | 0.4947 | 0.5800 | 0.7343 | 1.1040 | 1.0769 | 0.6958 | 0.9980 | 0.2056 |
| | | 0400 - 0500 | 0.0258 | 0.4446 | 0.7089 | 0.7128 | 0.4076 | 0.6487 | 0.9723 | 0.9886 | 0.4094 | 0.6520 | 0.4947 | 0.5800 | 0.7343 | 1.1040 | 1.0769 | 0.6958 | 0.9980 | 0.2056 |
| | | 0500 - 0600 | 0.0258 | 0.4446 | 0.7089 | 0.7128 | 0.4076 | 0.6487 | 0.9723 | 0.9886 | 0.4094 | 0.6520 | 0.4947 | 0.5800 | 0.7343 | 1.1040 | 1.0769 | 0.6958 | 0.9980 | 0.2056 |
| | | 0600 - 0700 | 0.0271 | 0.4749 | 0.8065 | 0.8112 | 0.4636 | 0.7366 | 1.1329 | 1.1506 | 0.4373 | 0.7417 | 0.5293 | 0.6212 | 0.8360 | 1.2883 | 1.2573 | 0.8124 | 1.1007 | 0.2131 |
| | | 0700 - 0800 | 0.0271 | 0.4749 | 0.8065 | 0.8112 | 0.4636 | 0.7366 | 1.1329 | 1.1506 | 0.4373 | 0.7417 | 0.5293 | 0.6212 | 0.8360 | 1.2883 | 1.2573 | 0.8124 | 1.1007 | 0.2131 |
| | | 0800 - 0900 | 0.0271 | 0.4749 | 0.8065 | 0.8112 | 0.4636 | 0.7366 | 1.1329 | 1.1506 | 0.4373 | 0.7417 | 0.5293 | 0.6212 | 0.8360 | 1.2883 | 1.2573 | 0.8124 | 1.1007 | 0.2131 |
| | | 0900 - 1000 | 0.0271 | 0.4749 | 0.8065 | 0.8112 | 0.4636 | 0.7366 | 1.1329 | 1.1506 | 0.4373 | 0.7417 | 0.5293 | 0.6212 | 0.8360 | 1.2883 | 1.2573 | 0.8124 | 1.1007 | 0.2131 |
| | | 1000 - 1100 | 0.0271 | 0.4749 | 0.8065 | 0.8112 | 0.4636 | 0.7366 | 1.1329 | 1.1506 | 0.4373 | 0.7417 | 0.5293 | 0.6212 | 0.8360 | 1.2883 | 1.2573 | 0.8124 | 1.1007 | 0.2131 |
| | | 1100 - 1200 | 0.0271 | 0.4749 | 0.8065 | 0.8112 | 0.4636 | 0.7366 | 1.1329 | 1.1506 | 0.4373 | 0.7417 | 0.5293 | 0.6212 | 0.8360 | 1.2883 | 1.2573 | 0.8124 | 1.1007 | 0.2131 |
| | | 1200 - 1300 | 0.0271 | 0.4749 | 0.8065 | 0.8112 | 0.4636 | 0.7366 | 1.1329 | 1.1506 | 0.4373 | 0.7417 | 0.5293 | 0.6212 | 0.8360 | 1.2883 | 1.2573 | 0.8124 | 1.1007 | 0.2131 |
| | | 1300 - 1400 | 0.0271 | 0.4749 | 0.8065 | 0.8112 | 0.4636 | 0.7366 | 1.1329 | 1.1506 | 0.4373 | 0.7417 | 0.5293 | 0.6212 | 0.8360 | 1.2883 | 1.2573 | 0.8124 | 1.1007 | 0.2131 |
| | | 1400 - 1500 | 0.0271 | 0.4749 | 0.8065 | 0.8112 | 0.4636 | 0.7366 | 1.1329 | 1.1506 | 0.4373 | 0.7417 | 0.5293 | 0.6212 | 0.8360 | 1.2883 | 1.2573 | 0.8124 | 1.1007 | 0.2131 |
| | | 1500 - 1600 | 0.0271 | 0.4749 | 0.8065 | 0.8112 | 0.4636 | 0.7366 | 1.1329 | 1.1506 | 0.4373 | 0.7417 | 0.5293 | 0.6212 | 0.8360 | 1.2883 | 1.2573 | 0.8124 | 1.1007 | 0.2131 |
| | | 1600 - 1700 | 0.0281 | 0.4984 | 0.8777 | 0.8831 | 0.5045 | 0.8008 | 1.2637 | 1.2824 | 0.4588 | 0.8073 | 0.5559 | 0.6531 | 0.9102 | 1.4383 | 1.4041 | 0.9073 | 1.1860 | 0.2185 |
| | | 1700 - 1800 | 0.0281 | 0.4984 | 0.8777 | 0.8831 | 0.5045 | 0.8008 | 1.2637 | 1.2824 | 0.4588 | 0.8073 | 0.5559 | 0.6531 | 0.9102 | 1.4383 | 1.4041 | 0.9073 | 1.1860 | 0.2185 |
| | | 1800 - 1900 | 0.0281 | 0.4984 | 0.8777 | 0.8831 | 0.5045 | 0.8008 | 1.2637 | 1.2824 | 0.4588 | 0.8073 | 0.5559 | 0.6531 | 0.9102 | 1.4383 | 1.4041 | 0.9073 | 1.1860 | 0.2185 |
| | | 1900 - 2000 | 0.0271 | 0.4749 | 0.8065 | 0.8112 | 0.4636 | 0.7366 | 1.1329 | 1.1506 | 0.4373 | 0.7417 | 0.5293 | 0.6212 | 0.8360 | 1.2883 | 1.2573 | 0.8124 | 1.1007 | 0.2131 |
| | | 2000 - 2100 | 0.0271 | 0.4749 | 0.8065 | 0.8112 | 0.4636 | 0.7366 | 1.1329 | 1.1506 | 0.4373 | 0.7417 | 0.5293 | 0.6212 | 0.8360 | 1.2883 | 1.2573 | 0.8124 | 1.1007 | 0.2131 |
| | | 2100 - 2200 | 0.0271 | 0.4749 | 0.8065 | 0.8112 | 0.4636 | 0.7366 | 1.1329 | 1.1506 | 0.4373 | 0.7417 | 0.5293 | 0.6212 | 0.8360 | 1.2883 | 1.2573 | 0.8124 | 1.1007 | 0.2131 |
| | | 2200 - 2300 | 0.0258 | 0.4446 | 0.7089 | 0.7128 | 0.4076 | 0.6487 | 0.9723 | 0.9886 | 0.4094 | 0.6520 | 0.4947 | 0.5800 | 0.7343 | 1.1040 | 1.0769 | 0.6958 | 0.9980 | 0.2056 |
| | | 2300 - 0000 | 0.0258 | 0.4446 | 0.7089 | 0.7128 | 0.4076 | 0.6487 | 0.9723 | 0.9886 | 0.4094 | 0.6520 | 0.4947 | 0.5800 | 0.7343 | 1.1040 | 1.0769 | 0.6958 | 0.9980 | 0.2056 |
| 65 | Ng Lau Road (L065) - WB | 0000 - 0100 | 0.0258 | 0.4446 | 0.7089 | 0.7128 | 0.4076 | 0.6487 | 0.9723 | 0.9886 | 0.4094 | 0.6520 | 0.4947 | 0.5800 | 0.7343 | 1.1040 | 1.0769 | 0.6958 | 0.9980 | 0.2056 |
| | | 0100 - 0200 | 0.0258 | 0.4446 | 0.7089 | 0.7128 | 0.4076 | 0.6487 | 0.9723 | 0.9886 | 0.4094 | 0.6520 | 0.4947 | 0.5800 | 0.7343 | 1.1040 | 1.0769 | 0.6958 | 0.9980 | 0.2056 |
| | | 0200 - 0300 | 0.0258 | 0.4446 | 0.7089 | 0.7128 | 0.4076 | 0.6487 | 0.9723 | 0.9886 | 0.4094 | 0.6520 | 0.4947 | 0.5800 | 0.7343 | 1.1040 | 1.0769 | 0.6958 | 0.9980 | 0.2056 |
| | | 0300 - 0400 | 0.0258 | 0.4446 | 0.7089 | 0.7128 | 0.4076 | 0.6487 | 0.9723 | 0.9886 | 0.4094 | 0.6520 | 0.4947 | 0.5800 | 0.7343 | 1.1040 | 1.0769 | 0.6958 | 0.9980 | 0.2056 |
| | | 0400 - 0500 | 0.0258 | 0.4446 | 0.7089 | 0.7128 | 0.4076 | 0.6487 | 0.9723 | 0.9886 | 0.4094 | 0.6520 | 0.4947 | 0.5800 | 0.7343 | 1.1040 | 1.0769 | 0.6958 | 0.9980 | 0.2056 |
| | | 0500 - 0600 | 0.0258 | 0.4446 | 0.7089 | 0.7128 | 0.4076 | 0.6487 | 0.9723 | 0.9886 | 0.4094 | 0.6520 | 0.4947 | 0.5800 | 0.7343 | 1.1040 | 1.0769 | 0.6958 | 0.9980 | 0.2056 |
| | | 0600 - 0700 | 0.0271 | 0.4749 | 0.8065 | 0.8112 | 0.4636 | 0.7366 | 1.1329 | 1.1506 | 0.4373 | 0.7417 | 0.5293 | 0.6212 | 0.8360 | 1.2883 | 1.2573 | 0.8124 | 1.1007 | 0.2131 |
| | | 0700 - 0800 | 0.0296 | 0.5399 | 0.9961 | 1.0025 | 0.5725 | 0.9076 | 1.5085 | 1.5293 | 0.4966 | 0.9162 | 0.6031 | 0.7098 | 1.0335 | 1.7194 | 1.6794 | 1.0852 | 1.3527 | 0.2273 |
| | | 0800 - 0900 | 0.0296 | 0.5399 | 0.9961 | 1.0025 | 0.5725 | 0.9076 | 1.5085 | 1.5293 | 0.4966 | 0.9162 | 0.6031 | 0.7098 | 1.0335 | 1.7194 | 1.6794 | 1.0852 | 1.3527 | 0.2273 |
| | | 0900 - 1000 | 0.0281 | 0.4984 | 0.8777 | 0.8831 | 0.5045 | 0.8008 | 1.2637 | 1.2824 | 0.4588 | 0.8073 | 0.5559 | 0.6531 | 0.9102 | 1.4383 | 1.4041 | 0.9073 | 1.1860 | 0.2185 |
| | | 1000 - 1100 | 0.0281 | 0.4984 | 0.8777 | 0.8831 | 0.5045 | 0.8008 | 1.2637 | 1.2824 | 0.4588 | 0.8073 | 0.5559 | 0.6531 | 0.9102 | 1.4383 | 1.4041 | 0.9073 | 1.1860 | 0.2185 |
| | | 1100 - 1200 | 0.0281 | 0.4984 | 0.8777 | 0.8831 | 0.5045 | 0.8008 | 1.2637 | 1.2824 | 0.4588 | 0.8073 | 0.5559 | 0.6531 | 0.9102 | 1.4383 | 1.4041 | 0.9073 | 1.1860 | 0.2185 |
| | | 1200 - 1300 | 0.0281 | 0.4984 | 0.8777 | 0.8831 | 0.5045 | 0.8008 | 1.2637 | 1.2824 | 0.4588 | 0.8073 | 0.5559 | 0.6531 | 0.9102 | 1.4383 | 1.4041 | 0.9073 | 1.1860 | 0.2185 |
| | | 1300 - 1400 | 0.0281 | 0.4984 | 0.8777 | 0.8831 | 0.5045 | 0.8008 | 1.2637 | 1.2824 | 0.4588 | 0.8073 | 0.5559 | 0.6531 | 0.9102 | 1.4383 | 1.4041 | 0.9073 | 1.1860 | 0.2185 |
| | | 1400 - 1500 | 0.0281 | 0.4984 | 0.8777 | 0.8831 | 0.5045 | 0.8008 | 1.2637 | 1.2824 | 0.4588 | 0.8073 | 0.5559 | 0.6531 | 0.9102 | 1.4383 | 1.4041 | 0.9073 | 1.1860 | 0.2185 |
| | | 1500 - 1600 | 0.0296 | 0.5399 | 0.9961 | 1.0025 | 0.5725 | 0.9076 | 1.5085 | 1.5293 | 0.4966 | 0.9162 | 0.6031 | 0.7098 | 1.0335 | 1.7194 | 1.6794 | 1.0852 | 1.3527 | 0.2273 |
| | | 1600 - 1700 | 0.0296 | 0.5399 | 0.9961 | 1.0025 | 0.5725 | 0.9076 | 1.5085 | 1.5293 | 0.4966 | 0.9162 | 0.6031 | 0.7098 | 1.0335 | 1.7194 | 1.6794 | 1.0852 | 1.3527 | 0.2273 |
| | | 1700 - 1800 | 0.0307 | 0.5731 | 1.0845 | 1.0916 | 0.6232 | 0.9874 | 1.7161 | 1.7385 | 0.5266 | 0.9974 | 0.6408 | 0.7552 | 1.1255 | 1.9578 | 1.9129 | 1.2361 | 1.5033 | 0.2336 |
| | | 1800 - 1900 | 0.0296 | 0.5399 | 0.9961 | 1.0025 | 0.5725 | 0.9076 | 1.5085 | 1.5293 | 0.4966 | 0.9162 | 0.6031 | 0.7098 | 1.0335 | 1.7194 | 1.6794 | 1.0852 | 1.3527 | 0.2273 |
| | | 1900 - 2000 | 0.0281 | 0.4984 | 0.8777 | 0.8831 | 0.5045 | 0.8008 | 1.2637 | 1.2824 | 0.4588 | 0.8073 | 0.5559 | 0.6531 | 0.9102 | 1.4383 | 1.4041 | 0.9073 | 1.1860 | 0.2185 |
| | | 2000 - 2100 | 0.0281 | 0.4984 | 0.8777 | 0.8831 | 0.5045 | 0.8008 | 1.2637 | 1.2824 | 0.4588 | 0.8073 | 0.5559 | 0.6531 | 0.9102 | 1.4383 | 1.4041 | 0.9073 | 1.1860 | 0.2185 |
| | | 2100 - 2200 | 0.0281 | 0.4984 | 0.8777 | 0.8831 | 0.5045 | 0.8008 | 1.2637 | 1.2824 | 0.4588 | 0.8073 | 0.5559 | 0.6531 | 0.9102 | 1.4383 | 1.4041 | 0.9073 | 1.1860 | 0.2185 |
| | | 2200 - 2300 | 0.0271 | 0.4749 | 0.8065 | 0.8112 | 0.4636 | 0.7366 | 1.1329 | 1.1506 | 0.4373 | 0.7417 | 0.5293 | 0.6212 | 0.8360 | 1.2883 | 1.2573 | 0.8124 | 1.1007 | 0.2131 |
| | | 2300 - 0000 | 0.0271 | 0.4749 | 0.8065 | 0.8112 | 0.4636 | 0.7366 | 1.1329 | 1.1506 | 0.4373 | 0.7417 | 0.5293 | 0.6212 | 0.8360 | 1.2883 | 1.2573 | 0.8124 | 1.1007 | 0.2131 |

**EMFAC Year 2037 x Traffic Data Year 2037**

| Road No. | Road Section | Time | NO$_x$ Emission | | | | | | | | | | | | | | | | | |
|---|---|---|---|---|---|---|---|---|---|---|---|---|---|---|---|---|---|---|---|---|
| | | | PC | Taxi | LGV3 | LGV4 | LGV6 | HGV7 | HGV8 | HGV9 | PLB | PV4 | PV5 | NFB6 | NFB7 | NFB8 | NFB9 | FBSD | FBDD | MC |
| 66 | Ng Lau Road (L066) - EB | 0000 - 0100 | 0.0258 | 0.4446 | 0.7089 | 0.7128 | 0.4076 | 0.6487 | 0.9723 | 0.9886 | 0.4094 | 0.6520 | 0.4947 | 0.5800 | 0.7343 | 1.1040 | 1.0769 | 0.6958 | 0.9980 | 0.2056 |
| | | 0100 - 0200 | 0.0258 | 0.4446 | 0.7089 | 0.7128 | 0.4076 | 0.6487 | 0.9723 | 0.9886 | 0.4094 | 0.6520 | 0.4947 | 0.5800 | 0.7343 | 1.1040 | 1.0769 | 0.6958 | 0.9980 | 0.2056 |
| | | 0200 - 0300 | 0.0258 | 0.4446 | 0.7089 | 0.7128 | 0.4076 | 0.6487 | 0.9723 | 0.9886 | 0.4094 | 0.6520 | 0.4947 | 0.5800 | 0.7343 | 1.1040 | 1.0769 | 0.6958 | 0.9980 | 0.2056 |
| | | 0300 - 0400 | 0.0258 | 0.4446 | 0.7089 | 0.7128 | 0.4076 | 0.6487 | 0.9723 | 0.9886 | 0.4094 | 0.6520 | 0.4947 | 0.5800 | 0.7343 | 1.1040 | 1.0769 | 0.6958 | 0.9980 | 0.2056 |
| | | 0400 - 0500 | 0.0258 | 0.4446 | 0.7089 | 0.7128 | 0.4076 | 0.6487 | 0.9723 | 0.9886 | 0.4094 | 0.6520 | 0.4947 | 0.5800 | 0.7343 | 1.1040 | 1.0769 | 0.6958 | 0.9980 | 0.2056 |
| | | 0500 - 0600 | 0.0258 | 0.4446 | 0.7089 | 0.7128 | 0.4076 | 0.6487 | 0.9723 | 0.9886 | 0.4094 | 0.6520 | 0.4947 | 0.5800 | 0.7343 | 1.1040 | 1.0769 | 0.6958 | 0.9980 | 0.2056 |
| | | 0600 - 0700 | 0.0271 | 0.4749 | 0.8065 | 0.8112 | 0.4636 | 0.7366 | 1.1329 | 1.1506 | 0.4373 | 0.7417 | 0.5293 | 0.6212 | 0.8360 | 1.2883 | 1.2573 | 0.8124 | 1.1007 | 0.2131 |
| | | 0700 - 0800 | 0.0281 | 0.4984 | 0.8777 | 0.8831 | 0.5045 | 0.8008 | 1.2637 | 1.2824 | 0.4588 | 0.8073 | 0.5559 | 0.6531 | 0.9102 | 1.4383 | 1.4041 | 0.9073 | 1.1860 | 0.2185 |
| | | 0800 - 0900 | 0.0281 | 0.4984 | 0.8777 | 0.8831 | 0.5045 | 0.8008 | 1.2637 | 1.2824 | 0.4588 | 0.8073 | 0.5559 | 0.6531 | 0.9102 | 1.4383 | 1.4041 | 0.9073 | 1.1860 | 0.2185 |
| | | 0900 - 1000 | 0.0271 | 0.4749 | 0.8065 | 0.8112 | 0.4636 | 0.7366 | 1.1329 | 1.1506 | 0.4373 | 0.7417 | 0.5293 | 0.6212 | 0.8360 | 1.2883 | 1.2573 | 0.8124 | 1.1007 | 0.2131 |
| | | 1000 - 1100 | 0.0271 | 0.4749 | 0.8065 | 0.8112 | 0.4636 | 0.7366 | 1.1329 | 1.1506 | 0.4373 | 0.7417 | 0.5293 | 0.6212 | 0.8360 | 1.2883 | 1.2573 | 0.8124 | 1.1007 | 0.2131 |
| | | 1100 - 1200 | 0.0271 | 0.4749 | 0.8065 | 0.8112 | 0.4636 | 0.7366 | 1.1329 | 1.1506 | 0.4373 | 0.7417 | 0.5293 | 0.6212 | 0.8360 | 1.2883 | 1.2573 | 0.8124 | 1.1007 | 0.2131 |
| | | 1200 - 1300 | 0.0271 | 0.4749 | 0.8065 | 0.8112 | 0.4636 | 0.7366 | 1.1329 | 1.1506 | 0.4373 | 0.7417 | 0.5293 | 0.6212 | 0.8360 | 1.2883 | 1.2573 | 0.8124 | 1.1007 | 0.2131 |
| | | 1300 - 1400 | 0.0271 | 0.4749 | 0.8065 | 0.8112 | 0.4636 | 0.7366 | 1.1329 | 1.1506 | 0.4373 | 0.7417 | 0.5293 | 0.6212 | 0.8360 | 1.2883 | 1.2573 | 0.8124 | 1.1007 | 0.2131 |
| | | 1400 - 1500 | 0.0271 | 0.4749 | 0.8065 | 0.8112 | 0.4636 | 0.7366 | 1.1329 | 1.1506 | 0.4373 | 0.7417 | 0.5293 | 0.6212 | 0.8360 | 1.2883 | 1.2573 | 0.8124 | 1.1007 | 0.2131 |
| | | 1500 - 1600 | 0.0281 | 0.4984 | 0.8777 | 0.8831 | 0.5045 | 0.8008 | 1.2637 | 1.2824 | 0.4588 | 0.8073 | 0.5559 | 0.6531 | 0.9102 | 1.4383 | 1.4041 | 0.9073 | 1.1860 | 0.2185 |
| | | 1600 - 1700 | 0.0281 | 0.4984 | 0.8777 | 0.8831 | 0.5045 | 0.8008 | 1.2637 | 1.2824 | 0.4588 | 0.8073 | 0.5559 | 0.6531 | 0.9102 | 1.4383 | 1.4041 | 0.9073 | 1.1860 | 0.2185 |
| | | 1700 - 1800 | 0.0296 | 0.5399 | 0.9961 | 1.0025 | 0.5725 | 0.9076 | 1.5085 | 1.5293 | 0.4966 | 0.9162 | 0.6031 | 0.7098 | 1.0335 | 1.7194 | 1.6794 | 1.0852 | 1.3527 | 0.2273 |
| | | 1800 - 1900 | 0.0296 | 0.5399 | 0.9961 | 1.0025 | 0.5725 | 0.9076 | 1.5085 | 1.5293 | 0.4966 | 0.9162 | 0.6031 | 0.7098 | 1.0335 | 1.7194 | 1.6794 | 1.0852 | 1.3527 | 0.2273 |
| | | 1900 - 2000 | 0.0281 | 0.4984 | 0.8777 | 0.8831 | 0.5045 | 0.8008 | 1.2637 | 1.2824 | 0.4588 | 0.8073 | 0.5559 | 0.6531 | 0.9102 | 1.4383 | 1.4041 | 0.9073 | 1.1860 | 0.2185 |
| | | 2000 - 2100 | 0.0271 | 0.4749 | 0.8065 | 0.8112 | 0.4636 | 0.7366 | 1.1329 | 1.1506 | 0.4373 | 0.7417 | 0.5293 | 0.6212 | 0.8360 | 1.2883 | 1.2573 | 0.8124 | 1.1007 | 0.2131 |
| | | 2100 - 2200 | 0.0271 | 0.4749 | 0.8065 | 0.8112 | 0.4636 | 0.7366 | 1.1329 | 1.1506 | 0.4373 | 0.7417 | 0.5293 | 0.6212 | 0.8360 | 1.2883 | 1.2573 | 0.8124 | 1.1007 | 0.2131 |
| | | 2200 - 2300 | 0.0271 | 0.4749 | 0.8065 | 0.8112 | 0.4636 | 0.7366 | 1.1329 | 1.1506 | 0.4373 | 0.7417 | 0.5293 | 0.6212 | 0.8360 | 1.2883 | 1.2573 | 0.8124 | 1.1007 | 0.2131 |
| | | 2300 - 0000 | 0.0258 | 0.4446 | 0.7089 | 0.7128 | 0.4076 | 0.6487 | 0.9723 | 0.9886 | 0.4094 | 0.6520 | 0.4947 | 0.5800 | 0.7343 | 1.1040 | 1.0769 | 0.6958 | 0.9980 | 0.2056 |
| 67 | Ng Lau Road (L067) - WB | 0000 - 0100 | 0.0258 | 0.4446 | 0.7089 | 0.7128 | 0.4076 | 0.6487 | 0.9723 | 0.9886 | 0.4094 | 0.6520 | 0.4947 | 0.5800 | 0.7343 | 1.1040 | 1.0769 | 0.6958 | 0.9980 | 0.2056 |
| | | 0100 - 0200 | 0.0258 | 0.4446 | 0.7089 | 0.7128 | 0.4076 | 0.6487 | 0.9723 | 0.9886 | 0.4094 | 0.6520 | 0.4947 | 0.5800 | 0.7343 | 1.1040 | 1.0769 | 0.6958 | 0.9980 | 0.2056 |
| | | 0200 - 0300 | 0.0258 | 0.4446 | 0.7089 | 0.7128 | 0.4076 | 0.6487 | 0.9723 | 0.9886 | 0.4094 | 0.6520 | 0.4947 | 0.5800 | 0.7343 | 1.1040 | 1.0769 | 0.6958 | 0.9980 | 0.2056 |
| | | 0300 - 0400 | 0.0258 | 0.4446 | 0.7089 | 0.7128 | 0.4076 | 0.6487 | 0.9723 | 0.9886 | 0.4094 | 0.6520 | 0.4947 | 0.5800 | 0.7343 | 1.1040 | 1.0769 | 0.6958 | 0.9980 | 0.2056 |
| | | 0400 - 0500 | 0.0258 | 0.4446 | 0.7089 | 0.7128 | 0.4076 | 0.6487 | 0.9723 | 0.9886 | 0.4094 | 0.6520 | 0.4947 | 0.5800 | 0.7343 | 1.1040 | 1.0769 | 0.6958 | 0.9980 | 0.2056 |
| | | 0500 - 0600 | 0.0258 | 0.4446 | 0.7089 | 0.7128 | 0.4076 | 0.6487 | 0.9723 | 0.9886 | 0.4094 | 0.6520 | 0.4947 | 0.5800 | 0.7343 | 1.1040 | 1.0769 | 0.6958 | 0.9980 | 0.2056 |
| | | 0600 - 0700 | 0.0271 | 0.4749 | 0.8065 | 0.8112 | 0.4636 | 0.7366 | 1.1329 | 1.1506 | 0.4373 | 0.7417 | 0.5293 | 0.6212 | 0.8360 | 1.2883 | 1.2573 | 0.8124 | 1.1007 | 0.2131 |
| | | 0700 - 0800 | 0.0281 | 0.4984 | 0.8777 | 0.8831 | 0.5045 | 0.8008 | 1.2637 | 1.2824 | 0.4588 | 0.8073 | 0.5559 | 0.6531 | 0.9102 | 1.4383 | 1.4041 | 0.9073 | 1.1860 | 0.2185 |
| | | 0800 - 0900 | 0.0281 | 0.4984 | 0.8777 | 0.8831 | 0.5045 | 0.8008 | 1.2637 | 1.2824 | 0.4588 | 0.8073 | 0.5559 | 0.6531 | 0.9102 | 1.4383 | 1.4041 | 0.9073 | 1.1860 | 0.2185 |
| | | 0900 - 1000 | 0.0281 | 0.4984 | 0.8777 | 0.8831 | 0.5045 | 0.8008 | 1.2637 | 1.2824 | 0.4588 | 0.8073 | 0.5559 | 0.6531 | 0.9102 | 1.4383 | 1.4041 | 0.9073 | 1.1860 | 0.2185 |
| | | 1000 - 1100 | 0.0281 | 0.4984 | 0.8777 | 0.8831 | 0.5045 | 0.8008 | 1.2637 | 1.2824 | 0.4588 | 0.8073 | 0.5559 | 0.6531 | 0.9102 | 1.4383 | 1.4041 | 0.9073 | 1.1860 | 0.2185 |
| | | 1100 - 1200 | 0.0281 | 0.4984 | 0.8777 | 0.8831 | 0.5045 | 0.8008 | 1.2637 | 1.2824 | 0.4588 | 0.8073 | 0.5559 | 0.6531 | 0.9102 | 1.4383 | 1.4041 | 0.9073 | 1.1860 | 0.2185 |
| | | 1200 - 1300 | 0.0281 | 0.4984 | 0.8777 | 0.8831 | 0.5045 | 0.8008 | 1.2637 | 1.2824 | 0.4588 | 0.8073 | 0.5559 | 0.6531 | 0.9102 | 1.4383 | 1.4041 | 0.9073 | 1.1860 | 0.2185 |
| | | 1300 - 1400 | 0.0271 | 0.4749 | 0.8065 | 0.8112 | 0.4636 | 0.7366 | 1.1329 | 1.1506 | 0.4373 | 0.7417 | 0.5293 | 0.6212 | 0.8360 | 1.2883 | 1.2573 | 0.8124 | 1.1007 | 0.2131 |
| | | 1400 - 1500 | 0.0281 | 0.4984 | 0.8777 | 0.8831 | 0.5045 | 0.8008 | 1.2637 | 1.2824 | 0.4588 | 0.8073 | 0.5559 | 0.6531 | 0.9102 | 1.4383 | 1.4041 | 0.9073 | 1.1860 | 0.2185 |
| | | 1500 - 1600 | 0.0281 | 0.4984 | 0.8777 | 0.8831 | 0.5045 | 0.8008 | 1.2637 | 1.2824 | 0.4588 | 0.8073 | 0.5559 | 0.6531 | 0.9102 | 1.4383 | 1.4041 | 0.9073 | 1.1860 | 0.2185 |
| | | 1600 - 1700 | 0.0281 | 0.4984 | 0.8777 | 0.8831 | 0.5045 | 0.8008 | 1.2637 | 1.2824 | 0.4588 | 0.8073 | 0.5559 | 0.6531 | 0.9102 | 1.4383 | 1.4041 | 0.9073 | 1.1860 | 0.2185 |
| | | 1700 - 1800 | 0.0296 | 0.5399 | 0.9961 | 1.0025 | 0.5725 | 0.9076 | 1.5085 | 1.5293 | 0.4966 | 0.9162 | 0.6031 | 0.7098 | 1.0335 | 1.7194 | 1.6794 | 1.0852 | 1.3527 | 0.2273 |
| | | 1800 - 1900 | 0.0296 | 0.5399 | 0.9961 | 1.0025 | 0.5725 | 0.9076 | 1.5085 | 1.5293 | 0.4966 | 0.9162 | 0.6031 | 0.7098 | 1.0335 | 1.7194 | 1.6794 | 1.0852 | 1.3527 | 0.2273 |
| | | 1900 - 2000 | 0.0281 | 0.4984 | 0.8777 | 0.8831 | 0.5045 | 0.8008 | 1.2637 | 1.2824 | 0.4588 | 0.8073 | 0.5559 | 0.6531 | 0.9102 | 1.4383 | 1.4041 | 0.9073 | 1.1860 | 0.2185 |
| | | 2000 - 2100 | 0.0271 | 0.4749 | 0.8065 | 0.8112 | 0.4636 | 0.7366 | 1.1329 | 1.1506 | 0.4373 | 0.7417 | 0.5293 | 0.6212 | 0.8360 | 1.2883 | 1.2573 | 0.8124 | 1.1007 | 0.2131 |
| | | 2100 - 2200 | 0.0281 | 0.4984 | 0.8777 | 0.8831 | 0.5045 | 0.8008 | 1.2637 | 1.2824 | 0.4588 | 0.8073 | 0.5559 | 0.6531 | 0.9102 | 1.4383 | 1.4041 | 0.9073 | 1.1860 | 0.2185 |
| | | 2200 - 2300 | 0.0271 | 0.4749 | 0.8065 | 0.8112 | 0.4636 | 0.7366 | 1.1329 | 1.1506 | 0.4373 | 0.7417 | 0.5293 | 0.6212 | 0.8360 | 1.2883 | 1.2573 | 0.8124 | 1.1007 | 0.2131 |
| | | 2300 - 0000 | 0.0271 | 0.4749 | 0.8065 | 0.8112 | 0.4636 | 0.7366 | 1.1329 | 1.1506 | 0.4373 | 0.7417 | 0.5293 | 0.6212 | 0.8360 | 1.2883 | 1.2573 | 0.8124 | 1.1007 | 0.2131 |
| 68 | Ng Lau Road (L068) - EB | 0000 - 0100 | 0.0258 | 0.4446 | 0.7089 | 0.7128 | 0.4076 | 0.6487 | 0.9723 | 0.9886 | 0.4094 | 0.6520 | 0.4947 | 0.5800 | 0.7343 | 1.1040 | 1.0769 | 0.6958 | 0.9980 | 0.2056 |
| | | 0100 - 0200 | 0.0258 | 0.4446 | 0.7089 | 0.7128 | 0.4076 | 0.6487 | 0.9723 | 0.9886 | 0.4094 | 0.6520 | 0.4947 | 0.5800 | 0.7343 | 1.1040 | 1.0769 | 0.6958 | 0.9980 | 0.2056 |
| | | 0200 - 0300 | 0.0258 | 0.4446 | 0.7089 | 0.7128 | 0.4076 | 0.6487 | 0.9723 | 0.9886 | 0.4094 | 0.6520 | 0.4947 | 0.5800 | 0.7343 | 1.1040 | 1.0769 | 0.6958 | 0.9980 | 0.2056 |
| | | 0300 - 0400 | 0.0258 | 0.4446 | 0.7089 | 0.7128 | 0.4076 | 0.6487 | 0.9723 | 0.9886 | 0.4094 | 0.6520 | 0.4947 | 0.5800 | 0.7343 | 1.1040 | 1.0769 | 0.6958 | 0.9980 | 0.2056 |
| | | 0400 - 0500 | 0.0258 | 0.4446 | 0.7089 | 0.7128 | 0.4076 | 0.6487 | 0.9723 | 0.9886 | 0.4094 | 0.6520 | 0.4947 | 0.5800 | 0.7343 | 1.1040 | 1.0769 | 0.6958 | 0.9980 | 0.2056 |
| | | 0500 - 0600 | 0.0258 | 0.4446 | 0.7089 | 0.7128 | 0.4076 | 0.6487 | 0.9723 | 0.9886 | 0.4094 | 0.6520 | 0.4947 | 0.5800 | 0.7343 | 1.1040 | 1.0769 | 0.6958 | 0.9980 | 0.2056 |
| | | 0600 - 0700 | 0.0271 | 0.4749 | 0.8065 | 0.8112 | 0.4636 | 0.7366 | 1.1329 | 1.1506 | 0.4373 | 0.7417 | 0.5293 | 0.6212 | 0.8360 | 1.2883 | 1.2573 | 0.8124 | 1.1007 | 0.2131 |
| | | 0700 - 0800 | 0.0281 | 0.4984 | 0.8777 | 0.8831 | 0.5045 | 0.8008 | 1.2637 | 1.2824 | 0.4588 | 0.8073 | 0.5559 | 0.6531 | 0.9102 | 1.4383 | 1.4041 | 0.9073 | 1.1860 | 0.2185 |
| | | 0800 - 0900 | 0.0281 | 0.4984 | 0.8777 | 0.8831 | 0.5045 | 0.8008 | 1.2637 | 1.2824 | 0.4588 | 0.8073 | 0.5559 | 0.6531 | 0.9102 | 1.4383 | 1.4041 | 0.9073 | 1.1860 | 0.2185 |
| | | 0900 - 1000 | 0.0271 | 0.4749 | 0.8065 | 0.8112 | 0.4636 | 0.7366 | 1.1329 | 1.1506 | 0.4373 | 0.7417 | 0.5293 | 0.6212 | 0.8360 | 1.2883 | 1.2573 | 0.8124 | 1.1007 | 0.2131 |
| | | 1000 - 1100 | 0.0271 | 0.4749 | 0.8065 | 0.8112 | 0.4636 | 0.7366 | 1.1329 | 1.1506 | 0.4373 | 0.7417 | 0.5293 | 0.6212 | 0.8360 | 1.2883 | 1.2573 | 0.8124 | 1.1007 | 0.2131 |
| | | 1100 - 1200 | 0.0271 | 0.4749 | 0.8065 | 0.8112 | 0.4636 | 0.7366 | 1.1329 | 1.1506 | 0.4373 | 0.7417 | 0.5293 | 0.6212 | 0.8360 | 1.2883 | 1.2573 | 0.8124 | 1.1007 | 0.2131 |
| | | 1200 - 1300 | 0.0271 | 0.4749 | 0.8065 | 0.8112 | 0.4636 | 0.7366 | 1.1329 | 1.1506 | 0.4373 | 0.7417 | 0.5293 | 0.6212 | 0.8360 | 1.2883 | 1.2573 | 0.8124 | 1.1007 | 0.2131 |
| | | 1300 - 1400 | 0.0271 | 0.4749 | 0.8065 | 0.8112 | 0.4636 | 0.7366 | 1.1329 | 1.1506 | 0.4373 | 0.7417 | 0.5293 | 0.6212 | 0.8360 | 1.2883 | 1.2573 | 0.8124 | 1.1007 | 0.2131 |
| | | 1400 - 1500 | 0.0271 | 0.4749 | 0.8065 | 0.8112 | 0.4636 | 0.7366 | 1.1329 | 1.1506 | 0.4373 | 0.7417 | 0.5293 | 0.6212 | 0.8360 | 1.2883 | 1.2573 | 0.8124 | 1.1007 | 0.2131 |
| | | 1500 - 1600 | 0.0281 | 0.4984 | 0.8777 | 0.8831 | 0.5045 | 0.8008 | 1.2637 | 1.2824 | 0.4588 | 0.8073 | 0.5559 | 0.6531 | 0.9102 | 1.4383 | 1.4041 | 0.9073 | 1.1860 | 0.2185 |
| | | 1600 - 1700 | 0.0281 | 0.4984 | 0.8777 | 0.8831 | 0.5045 | 0.8008 | 1.2637 | 1.2824 | 0.4588 | 0.8073 | 0.5559 | 0.6531 | 0.9102 | 1.4383 | 1.4041 | 0.9073 | 1.1860 | 0.2185 |
| | | 1700 - 1800 | 0.0296 | 0.5399 | 0.9961 | 1.0025 | 0.5725 | 0.9076 | 1.5085 | 1.5293 | 0.4966 | 0.9162 | 0.6031 | 0.7098 | 1.0335 | 1.7194 | 1.6794 | 1.0852 | 1.3527 | 0.2273 |
| | | 1800 - 1900 | 0.0296 | 0.5399 | 0.9961 | 1.0025 | 0.5725 | 0.9076 | 1.5085 | 1.5293 | 0.4966 | 0.9162 | 0.6031 | 0.7098 | 1.0335 | 1.7194 | 1.6794 | 1.0852 | 1.3527 | 0.2273 |
| | | 1900 - 2000 | 0.0281 | 0.4984 | 0.8777 | 0.8831 | 0.5045 | 0.8008 | 1.2637 | 1.2824 | 0.4588 | 0.8073 | 0.5559 | 0.6531 | 0.9102 | 1.4383 | 1.4041 | 0.9073 | 1.1860 | 0.2185 |
| | | 2000 - 2100 | 0.0271 | 0.4749 | 0.8065 | 0.8112 | 0.4636 | 0.7366 | 1.1329 | 1.1506 | 0.4373 | 0.7417 | 0.5293 | 0.6212 | 0.8360 | 1.2883 | 1.2573 | 0.8124 | 1.1007 | 0.2131 |
| | | 2100 - 2200 | 0.0271 | 0.4749 | 0.8065 | 0.8112 | 0.4636 | 0.7366 | 1.1329 | 1.1506 | 0.4373 | 0.7417 | 0.5293 | 0.6212 | 0.8360 | 1.2883 | 1.2573 | 0.8124 | 1.1007 | 0.2131 |
| | | 2200 - 2300 | 0.0271 | 0.4749 | 0.8065 | 0.8112 | 0.4636 | 0.7366 | 1.1329 | 1.1506 | 0.4373 | 0.7417 | 0.5293 | 0.6212 | 0.8360 | 1.2883 | 1.2573 | 0.8124 | 1.1007 | 0.2131 |
| | | 2300 - 0000 | 0.0258 | 0.4446 | 0.7089 | 0.7128 | 0.4076 | 0.6487 | 0.9723 | 0.9886 | 0.4094 | 0.6520 | 0.4947 | 0.5800 | 0.7343 | 1.1040 | 1.0769 | 0.6958 | 0.9980 | 0.2056 |
| 69 | Ng Lau Road (L069) - WB | 0000 - 0100 | 0.0258 | 0.4446 | 0.7089 | 0.7128 | 0.4076 | 0.6487 | 0.9723 | 0.9886 | 0.4094 | 0.6520 | 0.4947 | 0.5800 | 0.7343 | 1.1040 | 1.0769 | 0.6958 | 0.9980 | 0.2056 |
| | | 0100 - 0200 | 0.0258 | 0.4446 | 0.7089 | 0.7128 | 0.4076 | 0.6487 | 0.9723 | 0.9886 | 0.4094 | 0.6520 | 0.4947 | 0.5800 | 0.7343 | 1.1040 | 1.0769 | 0.6958 | 0.9980 | 0.2056 |
| | | 0200 - 0300 | 0.0258 | 0.4446 | 0.7089 | 0.7128 | 0.4076 | 0.6487 | 0.9723 | 0.9886 | 0.4094 | 0.6520 | 0.4947 | 0.5800 | 0.7343 | 1.1040 | 1.0769 | 0.6958 | 0.9980 | 0.2056 |
| | | 0300 - 0400 | 0.0258 | 0.4446 | 0.7089 | 0.7128 | 0.4076 | 0.6487 | 0.9723 | 0.9886 | 0.4094 | 0.6520 | 0.4947 | 0.5800 | 0.7343 | 1.1040 | 1.0769 | 0.6958 | 0.9980 | 0.2056 |
| | | 0400 - 0500 | 0.0258 | 0.4446 | 0.7089 | 0.7128 | 0.4076 | 0.6487 | 0.9723 | 0.9886 | 0.4094 | 0.6520 | 0.4947 | 0.5800 | 0.7343 | 1.1040 | 1.0769 | 0.6958 | 0.9980 | 0.2056 |
| | | 0500 - 0600 | 0.0258 | 0.4446 | 0.7089 | 0.7128 | 0.4076 | 0.6487 | 0.9723 | 0.9886 | 0.4094 | 0.6520 | 0.4947 | 0.5800 | 0.7343 | 1.1040 | 1.0769 | 0.6958 | 0.9980 | 0.2056 |
| | | 0600 - 0700 | 0.0271 | 0.4749 | 0.8065 | 0.8112 | 0.4636 | 0.7366 | 1.1329 | 1.1506 | 0.4373 | 0.7417 | 0.5293 | 0.6212 | 0.8360 | 1.2883 | 1.2573 | 0.8124 | 1.1007 | 0.2131 |
| | | 0700 - 0800 | 0.0281 | 0.4984 | 0.8777 | 0.8831 | 0.5045 | 0.8008 | 1.2637 | 1.2824 | 0.4588 | 0.8073 | 0.5559 | 0.6531 | 0.9102 | 1.4383 | 1.4041 | 0.9073 | 1.1860 | 0.2185 |
| | | 0800 - 0900 | 0.0281 | 0.4984 | 0.8777 | 0.8831 | 0.5045 | 0.8008 | 1.2637 | 1.2824 | 0.4588 | 0.8073 | 0.5559 | 0.6531 | 0.9102 | 1.4383 | 1.4041 | 0.9073 | 1.1860 | 0.2185 |
| | | 0900 - 1000 | 0.0281 | 0.4984 | 0.8777 | 0.8831 | 0.5045 | 0.8008 | 1.2637 | 1.2824 | 0.4588 | 0.8073 | 0.5559 | 0.6531 | 0.9102 | 1.4383 | 1.4041 | 0.9073 | 1.1860 | 0.2185 |
| | | 1000 - 1100 | 0.0271 | 0.4749 | 0.8065 | 0.8112 | 0.4636 | 0.7366 | 1.1329 | 1.1506 | 0.4373 | 0.7417 | 0.5293 | 0.6212 | 0.8360 | 1.2883 | 1.2573 | 0.8124 | 1.1007 | 0.2131 |
| | | 1100 - 1200 | 0.0281 | 0.4984 | 0.8777 | 0.8831 | 0.5045 | 0.8008 | 1.2637 | 1.2824 | 0.4588 | 0.8073 | 0.5559 | 0.6531 | 0.9102 | 1.4383 | 1.4041 | 0.9073 | 1.1860 | 0.2185 |
| | | 1200 - 1300 | 0.0271 | 0.4749 | 0.8065 | 0.8112 | 0.4636 | 0.7366 | 1.1329 | 1.1506 | 0.4373 | 0.7417 | 0.5293 | 0.6212 | 0.8360 | 1.2883 | 1.2573 | 0.8124 | 1.1007 | 0.2131 |
| | | 1300 - 1400 | 0.0271 | 0.4749 | 0.8065 | 0.8112 | 0.4636 | 0.7366 | 1.1329 | 1.1506 | 0.4373 | 0.7417 | 0.5293 | 0.6212 | 0.8360 | 1.2883 | 1.2573 | 0.8124 | 1.1007 | 0.2131 |
| | | 1400 - 1500 | 0.0281 | 0.4984 | 0.8777 | 0.8831 | 0.5045 | 0.8008 | 1.2637 | 1.2824 | 0.4588 | 0.8073 | 0.5559 | 0.6531 | 0.9102 | 1.4383 | 1.4041 | 0.9073 | 1.1860 | 0.2185 |
| | | 1500 - 1600 | 0.0281 | 0.4984 | 0.8777 | 0.8831 | 0.5045 | 0.8008 | 1.2637 | 1.2824 | 0.4588 | 0.8073 | 0.5559 | 0.6531 | 0.9102 | 1.4383 | 1.4041 | 0.9073 | 1.1860 | 0.2185 |
| | | 1600 - 1700 | 0.0281 | 0.4984 | 0.8777 | 0.8831 | 0.5045 | 0.8008 | 1.2637 | 1.2824 | 0.4588 | 0.8073 | 0.5559 | 0.6531 | 0.9102 | 1.4383 | 1.4041 | 0.9073 | 1.1860 | 0.2185 |
| | | 1700 - 1800 | 0.0296 | 0.5399 | 0.9961 | 1.0025 | 0.5725 | 0.9076 | 1.5085 | 1.5293 | 0.4966 | 0.9162 | 0.6031 | 0.7098 | 1.0335 | 1.7194 | 1.6794 | 1.0852 | 1.3527 | 0.2273 |
| | | 1800 - 1900 | 0.0296 | 0.5399 | 0.9961 | 1.0025 | 0.5725 | 0.9076 | 1.5085 | 1.5293 | 0.4966 | 0.9162 | 0.6031 | 0.7098 | 1.0335 | 1.7194 | 1.6794 | 1.0852 | 1.3527 | 0.2273 |
| | | 1900 - 2000 | 0.0281 | 0.4984 | 0.8777 | 0.8831 | 0.5045 | 0.8008 | 1.2637 | 1.2824 | 0.4588 | 0.8073 | 0.5559 | 0.6531 | 0.9102 | 1.4383 | 1.4041 | 0.9073 | 1.1860 | 0.2185 |
| | | 2000 - 2100 | 0.0271 | 0.4749 | 0.8065 | 0.8112 | 0.4636 | 0.7366 | 1.1329 | 1.1506 | 0.4373 | 0.7417 | 0.5293 | 0.6212 | 0.8360 | 1.2883 | 1.2573 | 0.8124 | 1.1007 | 0.2131 |
| | | 2100 - 2200 | 0.0281 | 0.4984 | 0.8777 | 0.8831 | 0.5045 | 0.8008 | 1.2637 | 1.2824 | 0.4588 | 0.8073 | 0.5559 | 0.6531 | 0.9102 | 1.4383 | 1.4041 | 0.9073 | 1.1860 | 0.2185 |
| | | 2200 - 2300 | 0.0271 | 0.4749 | 0.8065 | 0.8112 | 0.4636 | 0.7366 | 1.1329 | 1.1506 | 0.4373 | 0.7417 | 0.5293 | 0.6212 | 0.8360 | 1.2883 | 1.2573 | 0.8124 | 1.1007 | 0.2131 |
| | | 2300 - 0000 | 0.0258 | 0.4446 | 0.7089 | 0.7128 | 0.4076 | 0.6487 | 0.9723 | 0.9886 | 0.4094 | 0.6520 | 0.4947 | 0.5800 | 0.7343 | 1.1040 | 1.0769 | 0.6958 | 0.9980 | 0.2056 |
| 70 | Unnamed Road (L070) - NB | 0000 - 0100 | 0.0258 | 0.4446 | 0.7089 | 0.7128 | 0.4076 | 0.6487 | 0.9723 | 0.9886 | 0.4094 | 0.6520 | 0.4947 | 0.5800 | 0.7343 | 1.1040 | 1.0769 | 0.6958 | 0.9980 | 0.2056 |
| | | 0100 - 0200 | 0.0258 | 0.4446 | 0.7089 | 0.7128 | 0.4076 | 0.6487 | 0.9723 | 0.9886 | 0.4094 | 0.6520 | 0.4947 | 0.5800 | 0.7343 | 1.1040 | 1.0769 | 0.6958 | 0.9980 | 0.2056 |
| | | 0200 - 0300 | 0.0258 | 0.4446 | 0.7089 | 0.7128 | 0.4076 | 0.6487 | 0.9723 | 0.9886 | 0.4094 | 0.6520 | 0.4947 | 0.5800 | 0.7343 | 1.1040 | 1.0769 | 0.6958 | 0.9980 | 0.2056 |
| | | 0300 - 0400 | 0.0258 | 0.4446 | 0.7089 | 0.7128 | 0.4076 | 0.6487 | 0.9723 | 0.9886 | 0.4094 | 0.6520 | 0.4947 | 0.5800 | 0.7343 | 1.1040 | 1.0769 | 0.6958 | 0.9980 | 0.2056 |
| | | 0400 - 0500 | 0.0258 | 0.4446 | 0.7089 | 0.7128 | 0.4076 | 0.6487 | 0.9723 | 0.9886 | 0.4094 | 0.6520 | 0.4947 | 0.5800 | 0.7343 | 1.1040 | 1.0769 | 0.6958 | 0.9980 | 0.2056 |
| | | 0500 - 0600 | 0.0258 | 0.4446 | 0.7089 | 0.7128 | 0.4076 | 0.6487 | 0.9723 | 0.9886 | 0.4094 | 0.6520 | 0.4947 | 0.5800 | 0.7343 | 1.1040 | 1.0769 | 0.6958 | 0.9980 | 0.2056 |
| | | 0600 - 0700 | 0.0258 | 0.4446 | 0.7089 | 0.7128 | 0.4076 | 0.6487 | 0.9723 | 0.9886 | 0.4094 | 0.6520 | 0.4947 | 0.5800 | 0.7343 | 1.1040 | 1.0769 | 0.6958 | 0.9980 | 0.2056 |
| | | 0700 - 0800 | 0.0258 | 0.4446 | 0.7089 | 0.7128 | 0.4076 | 0.6487 | 0.9723 | 0.9886 | 0.4094 | 0.6520 | 0.4947 | 0.5800 | 0.7343 | 1.1040 | 1.0769 | 0.6958 | 0.9980 | 0.2056 |
| | | 0800 - 0900 | 0.0258 | 0.4446 | 0.7089 | 0.7128 | 0.4076 | 0.6487 | 0.9723 | 0.9886 | 0.4094 | 0.6520 | 0.4947 | 0.5800 | 0.7343 | 1.1040 | 1.0769 | 0.6958 | 0.9980 | 0.2056 |
| | | 0900 - 1000 | 0.0258 | 0.4446 | 0.7089 | 0.7128 | 0.4076 | 0.6487 | 0.9723 | 0.9886 | 0.4094 | 0.6520 | 0.4947 | 0.5800 | 0.7343 | 1.1040 | 1.0769 | 0.6958 | 0.9980 | 0.2056 |
| | | 1000 - 1100 | 0.0258 | 0.4446 | 0.7089 | 0.7128 | 0.4076 | 0.6487 | 0.9723 | 0.9886 | 0.4094 | 0.6520 | 0.4947 | 0.5800 | 0.7343 | 1.1040 | 1.0769 | 0.6958 | 0.9980 | 0.2056 |
| | | 1100 - 1200 | 0.0258 | 0.4446 | 0.7089 | 0.7128 | 0.4076 | 0.6487 | 0.9723 | 0.9886 | 0.4094 | 0.6520 | 0.4947 | 0.5800 | 0.7343 | 1.1040 | 1.0769 | 0.6958 | 0.9980 | 0.2056 |
| | | 1200 - 1300 | 0.0258 | 0.4446 | 0.7089 | 0.7128 | 0.4076 | 0.6487 | 0.9723 | 0.9886 | 0.4094 | 0.6520 | 0.4947 | 0.5800 | 0.7343 | 1.1040 | 1.0769 | 0.6958 | 0.9980 | 0.2056 |
| | | 1300 - 1400 | 0.0258 | 0.4446 | 0.7089 | 0.7128 | 0.4076 | 0.6487 | 0.9723 | 0.9886 | 0.4094 | 0.6520 | 0.4947 | 0.5800 | 0.7343 | 1.1040 | 1.0769 | 0.6958 | 0.9980 | 0.2056 |
| | | 1400 - 1500 | 0.0258 | 0.4446 | 0.7089 | 0.7128 | 0.4076 | 0.6487 | 0.9723 | 0.9886 | 0.4094 | 0.6520 | 0.4947 | 0.5800 | 0.7343 | 1.1040 | 1.0769 | 0.6958 | 0.9980 | 0.2056 |
| | | 1500 - 1600 | 0.0258 | 0.4446 | 0.7089 | 0.7128 | 0.4076 | 0.6487 | 0.9723 | 0.9886 | 0.4094 | 0.6520 | 0.4947 | 0.5800 | 0.7343 | 1.1040 | 1.0769 | 0.6958 | 0.9980 | 0.2056 |
| | | 1600 - 1700 | 0.0258 | 0.4446 | 0.7089 | 0.7128 | 0.4076 | 0.6487 | 0.9723 | 0.9886 | 0.4094 | 0.6520 | 0.4947 | 0.5800 | 0.7343 | 1.1040 | 1.0769 | 0.6958 | 0.9980 | 0.2056 |
| | | 1700 - 1800 | 0.0258 | 0.4446 | 0.7089 | 0.7128 | 0.4076 | 0.6487 | 0.9723 | 0.9886 | 0.4094 | 0.6520 | 0.4947 | 0.5800 | 0.7343 | 1.1040 | 1.0769 | 0.6958 | 0.9980 | 0.2056 |
| | | 1800 - 1900 | 0.0258 | 0.4446 | 0.7089 | 0.7128 | 0.4076 | 0.6487 | 0.9723 | 0.9886 | 0.4094 | 0.6520 | 0.4947 | 0.5800 | 0.7343 | 1.1040 | 1.0769 | 0.6958 | 0.9980 | 0.2056 |
| | | 1900 - 2000 | 0.0258 | 0.4446 | 0.7089 | 0.7128 | 0.4076 | 0.6487 | 0.9723 | 0.9886 | 0.4094 | 0.6520 | 0.4947 | 0.5800 | 0.7343 | 1.1040 | 1.0769 | 0.6958 | 0.9980 | 0.2056 |
| | | 2000 - 2100 | 0.0258 | 0.4446 | 0.7089 | 0.7128 | 0.4076 | 0.6487 | 0.9723 | 0.9886 | 0.4094 | 0.6520 | 0.4947 | 0.5800 | 0.7343 | 1.1040 | 1.0769 | 0.6958 | 0.9980 | 0.2056 |
| | | 2100 - 2200 | 0.0258 | 0.4446 | 0.7089 | 0.7128 | 0.4076 | 0.6487 | 0.9723 | 0.9886 | 0.4094 | 0.6520 | 0.4947 | 0.5800 | 0.7343 | 1.1040 | 1.0769 | 0.6958 | 0.9980 | 0.2056 |
| | | 2200 - 2300 | 0.0258 | 0.4446 | 0.7089 | 0.7128 | 0.4076 | 0.6487 | 0.9723 | 0.9886 | 0.4094 | 0.6520 | 0.4947 | 0.5800 | 0.7343 | 1.1040 | 1.0769 | 0.6958 | 0.9980 | 0.2056 |
| | | 2300 - 0000 | 0.0258 | 0.4446 | 0.7089 | 0.7128 | 0.4076 | 0.6487 | 0.9723 | 0.9886 | 0.4094 | 0.6520 | 0.4947 | 0.5800 | 0.7343 | 1.1040 | 1.0769 | 0.6958 | 0.9980 | 0.2056 |

**EMFAC Year 2037 x Traffic Data Year 2037**

| Road No. | Road Section | Time | NO$_x$ Emission | | | | | | | | | | | | | | | | | |
|---|---|---|---|---|---|---|---|---|---|---|---|---|---|---|---|---|---|---|---|---|
| | | | PC | Taxi | LGV3 | LGV4 | LGV6 | HGV7 | HGV8 | HGV9 | PLB | PV4 | PV5 | NFB6 | NFB7 | NFB8 | NFB9 | FBSD | FBDD | MC |
| 71 | Unnamed Road (L071) - SB | 0000 - 0100 | 0.0258 | 0.4446 | 0.7089 | 0.7128 | 0.4076 | 0.6487 | 0.9723 | 0.9886 | 0.4094 | 0.6520 | 0.4947 | 0.5800 | 0.7343 | 1.1040 | 1.0769 | 0.6958 | 0.9980 | 0.2056 |
| | | 0100 - 0200 | 0.0258 | 0.4446 | 0.7089 | 0.7128 | 0.4076 | 0.6487 | 0.9723 | 0.9886 | 0.4094 | 0.6520 | 0.4947 | 0.5800 | 0.7343 | 1.1040 | 1.0769 | 0.6958 | 0.9980 | 0.2056 |
| | | 0200 - 0300 | 0.0258 | 0.4446 | 0.7089 | 0.7128 | 0.4076 | 0.6487 | 0.9723 | 0.9886 | 0.4094 | 0.6520 | 0.4947 | 0.5800 | 0.7343 | 1.1040 | 1.0769 | 0.6958 | 0.9980 | 0.2056 |
| | | 0300 - 0400 | 0.0258 | 0.4446 | 0.7089 | 0.7128 | 0.4076 | 0.6487 | 0.9723 | 0.9886 | 0.4094 | 0.6520 | 0.4947 | 0.5800 | 0.7343 | 1.1040 | 1.0769 | 0.6958 | 0.9980 | 0.2056 |
| | | 0400 - 0500 | 0.0258 | 0.4446 | 0.7089 | 0.7128 | 0.4076 | 0.6487 | 0.9723 | 0.9886 | 0.4094 | 0.6520 | 0.4947 | 0.5800 | 0.7343 | 1.1040 | 1.0769 | 0.6958 | 0.9980 | 0.2056 |
| | | 0500 - 0600 | 0.0258 | 0.4446 | 0.7089 | 0.7128 | 0.4076 | 0.6487 | 0.9723 | 0.9886 | 0.4094 | 0.6520 | 0.4947 | 0.5800 | 0.7343 | 1.1040 | 1.0769 | 0.6958 | 0.9980 | 0.2056 |
| | | 0600 - 0700 | 0.0258 | 0.4446 | 0.7089 | 0.7128 | 0.4076 | 0.6487 | 0.9723 | 0.9886 | 0.4094 | 0.6520 | 0.4947 | 0.5800 | 0.7343 | 1.1040 | 1.0769 | 0.6958 | 0.9980 | 0.2056 |
| | | 0700 - 0800 | 0.0258 | 0.4446 | 0.7089 | 0.7128 | 0.4076 | 0.6487 | 0.9723 | 0.9886 | 0.4094 | 0.6520 | 0.4947 | 0.5800 | 0.7343 | 1.1040 | 1.0769 | 0.6958 | 0.9980 | 0.2056 |
| | | 0800 - 0900 | 0.0258 | 0.4446 | 0.7089 | 0.7128 | 0.4076 | 0.6487 | 0.9723 | 0.9886 | 0.4094 | 0.6520 | 0.4947 | 0.5800 | 0.7343 | 1.1040 | 1.0769 | 0.6958 | 0.9980 | 0.2056 |
| | | 0900 - 1000 | 0.0258 | 0.4446 | 0.7089 | 0.7128 | 0.4076 | 0.6487 | 0.9723 | 0.9886 | 0.4094 | 0.6520 | 0.4947 | 0.5800 | 0.7343 | 1.1040 | 1.0769 | 0.6958 | 0.9980 | 0.2056 |
| | | 1000 - 1100 | 0.0258 | 0.4446 | 0.7089 | 0.7128 | 0.4076 | 0.6487 | 0.9723 | 0.9886 | 0.4094 | 0.6520 | 0.4947 | 0.5800 | 0.7343 | 1.1040 | 1.0769 | 0.6958 | 0.9980 | 0.2056 |
| | | 1100 - 1200 | 0.0258 | 0.4446 | 0.7089 | 0.7128 | 0.4076 | 0.6487 | 0.9723 | 0.9886 | 0.4094 | 0.6520 | 0.4947 | 0.5800 | 0.7343 | 1.1040 | 1.0769 | 0.6958 | 0.9980 | 0.2056 |
| | | 1200 - 1300 | 0.0258 | 0.4446 | 0.7089 | 0.7128 | 0.4076 | 0.6487 | 0.9723 | 0.9886 | 0.4094 | 0.6520 | 0.4947 | 0.5800 | 0.7343 | 1.1040 | 1.0769 | 0.6958 | 0.9980 | 0.2056 |
| | | 1300 - 1400 | 0.0258 | 0.4446 | 0.7089 | 0.7128 | 0.4076 | 0.6487 | 0.9723 | 0.9886 | 0.4094 | 0.6520 | 0.4947 | 0.5800 | 0.7343 | 1.1040 | 1.0769 | 0.6958 | 0.9980 | 0.2056 |
| | | 1400 - 1500 | 0.0258 | 0.4446 | 0.7089 | 0.7128 | 0.4076 | 0.6487 | 0.9723 | 0.9886 | 0.4094 | 0.6520 | 0.4947 | 0.5800 | 0.7343 | 1.1040 | 1.0769 | 0.6958 | 0.9980 | 0.2056 |
| | | 1500 - 1600 | 0.0258 | 0.4446 | 0.7089 | 0.7128 | 0.4076 | 0.6487 | 0.9723 | 0.9886 | 0.4094 | 0.6520 | 0.4947 | 0.5800 | 0.7343 | 1.1040 | 1.0769 | 0.6958 | 0.9980 | 0.2056 |
| | | 1600 - 1700 | 0.0258 | 0.4446 | 0.7089 | 0.7128 | 0.4076 | 0.6487 | 0.9723 | 0.9886 | 0.4094 | 0.6520 | 0.4947 | 0.5800 | 0.7343 | 1.1040 | 1.0769 | 0.6958 | 0.9980 | 0.2056 |
| | | 1700 - 1800 | 0.0258 | 0.4446 | 0.7089 | 0.7128 | 0.4076 | 0.6487 | 0.9723 | 0.9886 | 0.4094 | 0.6520 | 0.4947 | 0.5800 | 0.7343 | 1.1040 | 1.0769 | 0.6958 | 0.9980 | 0.2056 |
| | | 1800 - 1900 | 0.0258 | 0.4446 | 0.7089 | 0.7128 | 0.4076 | 0.6487 | 0.9723 | 0.9886 | 0.4094 | 0.6520 | 0.4947 | 0.5800 | 0.7343 | 1.1040 | 1.0769 | 0.6958 | 0.9980 | 0.2056 |
| | | 1900 - 2000 | 0.0258 | 0.4446 | 0.7089 | 0.7128 | 0.4076 | 0.6487 | 0.9723 | 0.9886 | 0.4094 | 0.6520 | 0.4947 | 0.5800 | 0.7343 | 1.1040 | 1.0769 | 0.6958 | 0.9980 | 0.2056 |
| | | 2000 - 2100 | 0.0258 | 0.4446 | 0.7089 | 0.7128 | 0.4076 | 0.6487 | 0.9723 | 0.9886 | 0.4094 | 0.6520 | 0.4947 | 0.5800 | 0.7343 | 1.1040 | 1.0769 | 0.6958 | 0.9980 | 0.2056 |
| | | 2100 - 2200 | 0.0258 | 0.4446 | 0.7089 | 0.7128 | 0.4076 | 0.6487 | 0.9723 | 0.9886 | 0.4094 | 0.6520 | 0.4947 | 0.5800 | 0.7343 | 1.1040 | 1.0769 | 0.6958 | 0.9980 | 0.2056 |
| | | 2200 - 2300 | 0.0258 | 0.4446 | 0.7089 | 0.7128 | 0.4076 | 0.6487 | 0.9723 | 0.9886 | 0.4094 | 0.6520 | 0.4947 | 0.5800 | 0.7343 | 1.1040 | 1.0769 | 0.6958 | 0.9980 | 0.2056 |
| | | 2300 - 0000 | 0.0258 | 0.4446 | 0.7089 | 0.7128 | 0.4076 | 0.6487 | 0.9723 | 0.9886 | 0.4094 | 0.6520 | 0.4947 | 0.5800 | 0.7343 | 1.1040 | 1.0769 | 0.6958 | 0.9980 | 0.2056 |
| 72 | Access road (L072) - SB | 0000 - 0100 | 0.0258 | 0.4446 | 0.7089 | 0.7128 | 0.4076 | 0.6487 | 0.9723 | 0.9886 | 0.4094 | 0.6520 | 0.4947 | 0.5800 | 0.7343 | 1.1040 | 1.0769 | 0.6958 | 0.9980 | 0.2056 |
| | | 0100 - 0200 | 0.0258 | 0.4446 | 0.7089 | 0.7128 | 0.4076 | 0.6487 | 0.9723 | 0.9886 | 0.4094 | 0.6520 | 0.4947 | 0.5800 | 0.7343 | 1.1040 | 1.0769 | 0.6958 | 0.9980 | 0.2056 |
| | | 0200 - 0300 | 0.0258 | 0.4446 | 0.7089 | 0.7128 | 0.4076 | 0.6487 | 0.9723 | 0.9886 | 0.4094 | 0.6520 | 0.4947 | 0.5800 | 0.7343 | 1.1040 | 1.0769 | 0.6958 | 0.9980 | 0.2056 |
| | | 0300 - 0400 | 0.0258 | 0.4446 | 0.7089 | 0.7128 | 0.4076 | 0.6487 | 0.9723 | 0.9886 | 0.4094 | 0.6520 | 0.4947 | 0.5800 | 0.7343 | 1.1040 | 1.0769 | 0.6958 | 0.9980 | 0.2056 |
| | | 0400 - 0500 | 0.0258 | 0.4446 | 0.7089 | 0.7128 | 0.4076 | 0.6487 | 0.9723 | 0.9886 | 0.4094 | 0.6520 | 0.4947 | 0.5800 | 0.7343 | 1.1040 | 1.0769 | 0.6958 | 0.9980 | 0.2056 |
| | | 0500 - 0600 | 0.0258 | 0.4446 | 0.7089 | 0.7128 | 0.4076 | 0.6487 | 0.9723 | 0.9886 | 0.4094 | 0.6520 | 0.4947 | 0.5800 | 0.7343 | 1.1040 | 1.0769 | 0.6958 | 0.9980 | 0.2056 |
| | | 0600 - 0700 | 0.0258 | 0.4446 | 0.7089 | 0.7128 | 0.4076 | 0.6487 | 0.9723 | 0.9886 | 0.4094 | 0.6520 | 0.4947 | 0.5800 | 0.7343 | 1.1040 | 1.0769 | 0.6958 | 0.9980 | 0.2056 |
| | | 0700 - 0800 | 0.0258 | 0.4446 | 0.7089 | 0.7128 | 0.4076 | 0.6487 | 0.9723 | 0.9886 | 0.4094 | 0.6520 | 0.4947 | 0.5800 | 0.7343 | 1.1040 | 1.0769 | 0.6958 | 0.9980 | 0.2056 |
| | | 0800 - 0900 | 0.0258 | 0.4446 | 0.7089 | 0.7128 | 0.4076 | 0.6487 | 0.9723 | 0.9886 | 0.4094 | 0.6520 | 0.4947 | 0.5800 | 0.7343 | 1.1040 | 1.0769 | 0.6958 | 0.9980 | 0.2056 |
| | | 0900 - 1000 | 0.0258 | 0.4446 | 0.7089 | 0.7128 | 0.4076 | 0.6487 | 0.9723 | 0.9886 | 0.4094 | 0.6520 | 0.4947 | 0.5800 | 0.7343 | 1.1040 | 1.0769 | 0.6958 | 0.9980 | 0.2056 |
| | | 1000 - 1100 | 0.0258 | 0.4446 | 0.7089 | 0.7128 | 0.4076 | 0.6487 | 0.9723 | 0.9886 | 0.4094 | 0.6520 | 0.4947 | 0.5800 | 0.7343 | 1.1040 | 1.0769 | 0.6958 | 0.9980 | 0.2056 |
| | | 1100 - 1200 | 0.0258 | 0.4446 | 0.7089 | 0.7128 | 0.4076 | 0.6487 | 0.9723 | 0.9886 | 0.4094 | 0.6520 | 0.4947 | 0.5800 | 0.7343 | 1.1040 | 1.0769 | 0.6958 | 0.9980 | 0.2056 |
| | | 1200 - 1300 | 0.0258 | 0.4446 | 0.7089 | 0.7128 | 0.4076 | 0.6487 | 0.9723 | 0.9886 | 0.4094 | 0.6520 | 0.4947 | 0.5800 | 0.7343 | 1.1040 | 1.0769 | 0.6958 | 0.9980 | 0.2056 |
| | | 1300 - 1400 | 0.0258 | 0.4446 | 0.7089 | 0.7128 | 0.4076 | 0.6487 | 0.9723 | 0.9886 | 0.4094 | 0.6520 | 0.4947 | 0.5800 | 0.7343 | 1.1040 | 1.0769 | 0.6958 | 0.9980 | 0.2056 |
| | | 1400 - 1500 | 0.0258 | 0.4446 | 0.7089 | 0.7128 | 0.4076 | 0.6487 | 0.9723 | 0.9886 | 0.4094 | 0.6520 | 0.4947 | 0.5800 | 0.7343 | 1.1040 | 1.0769 | 0.6958 | 0.9980 | 0.2056 |
| | | 1500 - 1600 | 0.0258 | 0.4446 | 0.7089 | 0.7128 | 0.4076 | 0.6487 | 0.9723 | 0.9886 | 0.4094 | 0.6520 | 0.4947 | 0.5800 | 0.7343 | 1.1040 | 1.0769 | 0.6958 | 0.9980 | 0.2056 |
| | | 1600 - 1700 | 0.0258 | 0.4446 | 0.7089 | 0.7128 | 0.4076 | 0.6487 | 0.9723 | 0.9886 | 0.4094 | 0.6520 | 0.4947 | 0.5800 | 0.7343 | 1.1040 | 1.0769 | 0.6958 | 0.9980 | 0.2056 |
| | | 1700 - 1800 | 0.0258 | 0.4446 | 0.7089 | 0.7128 | 0.4076 | 0.6487 | 0.9723 | 0.9886 | 0.4094 | 0.6520 | 0.4947 | 0.5800 | 0.7343 | 1.1040 | 1.0769 | 0.6958 | 0.9980 | 0.2056 |
| | | 1800 - 1900 | 0.0258 | 0.4446 | 0.7089 | 0.7128 | 0.4076 | 0.6487 | 0.9723 | 0.9886 | 0.4094 | 0.6520 | 0.4947 | 0.5800 | 0.7343 | 1.1040 | 1.0769 | 0.6958 | 0.9980 | 0.2056 |
| | | 1900 - 2000 | 0.0258 | 0.4446 | 0.7089 | 0.7128 | 0.4076 | 0.6487 | 0.9723 | 0.9886 | 0.4094 | 0.6520 | 0.4947 | 0.5800 | 0.7343 | 1.1040 | 1.0769 | 0.6958 | 0.9980 | 0.2056 |
| | | 2000 - 2100 | 0.0258 | 0.4446 | 0.7089 | 0.7128 | 0.4076 | 0.6487 | 0.9723 | 0.9886 | 0.4094 | 0.6520 | 0.4947 | 0.5800 | 0.7343 | 1.1040 | 1.0769 | 0.6958 | 0.9980 | 0.2056 |
| | | 2100 - 2200 | 0.0258 | 0.4446 | 0.7089 | 0.7128 | 0.4076 | 0.6487 | 0.9723 | 0.9886 | 0.4094 | 0.6520 | 0.4947 | 0.5800 | 0.7343 | 1.1040 | 1.0769 | 0.6958 | 0.9980 | 0.2056 |
| | | 2200 - 2300 | 0.0258 | 0.4446 | 0.7089 | 0.7128 | 0.4076 | 0.6487 | 0.9723 | 0.9886 | 0.4094 | 0.6520 | 0.4947 | 0.5800 | 0.7343 | 1.1040 | 1.0769 | 0.6958 | 0.9980 | 0.2056 |
| | | 2300 - 0000 | 0.0258 | 0.4446 | 0.7089 | 0.7128 | 0.4076 | 0.6487 | 0.9723 | 0.9886 | 0.4094 | 0.6520 | 0.4947 | 0.5800 | 0.7343 | 1.1040 | 1.0769 | 0.6958 | 0.9980 | 0.2056 |
| 73 | Access road (L073) - NB | 0000 - 0100 | 0.0258 | 0.4446 | 0.7089 | 0.7128 | 0.4076 | 0.6487 | 0.9723 | 0.9886 | 0.4094 | 0.6520 | 0.4947 | 0.5800 | 0.7343 | 1.1040 | 1.0769 | 0.6958 | 0.9980 | 0.2056 |
| | | 0100 - 0200 | 0.0258 | 0.4446 | 0.7089 | 0.7128 | 0.4076 | 0.6487 | 0.9723 | 0.9886 | 0.4094 | 0.6520 | 0.4947 | 0.5800 | 0.7343 | 1.1040 | 1.0769 | 0.6958 | 0.9980 | 0.2056 |
| | | 0200 - 0300 | 0.0258 | 0.4446 | 0.7089 | 0.7128 | 0.4076 | 0.6487 | 0.9723 | 0.9886 | 0.4094 | 0.6520 | 0.4947 | 0.5800 | 0.7343 | 1.1040 | 1.0769 | 0.6958 | 0.9980 | 0.2056 |
| | | 0300 - 0400 | 0.0258 | 0.4446 | 0.7089 | 0.7128 | 0.4076 | 0.6487 | 0.9723 | 0.9886 | 0.4094 | 0.6520 | 0.4947 | 0.5800 | 0.7343 | 1.1040 | 1.0769 | 0.6958 | 0.9980 | 0.2056 |
| | | 0400 - 0500 | 0.0258 | 0.4446 | 0.7089 | 0.7128 | 0.4076 | 0.6487 | 0.9723 | 0.9886 | 0.4094 | 0.6520 | 0.4947 | 0.5800 | 0.7343 | 1.1040 | 1.0769 | 0.6958 | 0.9980 | 0.2056 |
| | | 0500 - 0600 | 0.0258 | 0.4446 | 0.7089 | 0.7128 | 0.4076 | 0.6487 | 0.9723 | 0.9886 | 0.4094 | 0.6520 | 0.4947 | 0.5800 | 0.7343 | 1.1040 | 1.0769 | 0.6958 | 0.9980 | 0.2056 |
| | | 0600 - 0700 | 0.0258 | 0.4446 | 0.7089 | 0.7128 | 0.4076 | 0.6487 | 0.9723 | 0.9886 | 0.4094 | 0.6520 | 0.4947 | 0.5800 | 0.7343 | 1.1040 | 1.0769 | 0.6958 | 0.9980 | 0.2056 |
| | | 0700 - 0800 | 0.0258 | 0.4446 | 0.7089 | 0.7128 | 0.4076 | 0.6487 | 0.9723 | 0.9886 | 0.4094 | 0.6520 | 0.4947 | 0.5800 | 0.7343 | 1.1040 | 1.0769 | 0.6958 | 0.9980 | 0.2056 |
| | | 0800 - 0900 | 0.0258 | 0.4446 | 0.7089 | 0.7128 | 0.4076 | 0.6487 | 0.9723 | 0.9886 | 0.4094 | 0.6520 | 0.4947 | 0.5800 | 0.7343 | 1.1040 | 1.0769 | 0.6958 | 0.9980 | 0.2056 |
| | | 0900 - 1000 | 0.0258 | 0.4446 | 0.7089 | 0.7128 | 0.4076 | 0.6487 | 0.9723 | 0.9886 | 0.4094 | 0.6520 | 0.4947 | 0.5800 | 0.7343 | 1.1040 | 1.0769 | 0.6958 | 0.9980 | 0.2056 |
| | | 1000 - 1100 | 0.0258 | 0.4446 | 0.7089 | 0.7128 | 0.4076 | 0.6487 | 0.9723 | 0.9886 | 0.4094 | 0.6520 | 0.4947 | 0.5800 | 0.7343 | 1.1040 | 1.0769 | 0.6958 | 0.9980 | 0.2056 |
| | | 1100 - 1200 | 0.0258 | 0.4446 | 0.7089 | 0.7128 | 0.4076 | 0.6487 | 0.9723 | 0.9886 | 0.4094 | 0.6520 | 0.4947 | 0.5800 | 0.7343 | 1.1040 | 1.0769 | 0.6958 | 0.9980 | 0.2056 |
| | | 1200 - 1300 | 0.0258 | 0.4446 | 0.7089 | 0.7128 | 0.4076 | 0.6487 | 0.9723 | 0.9886 | 0.4094 | 0.6520 | 0.4947 | 0.5800 | 0.7343 | 1.1040 | 1.0769 | 0.6958 | 0.9980 | 0.2056 |
| | | 1300 - 1400 | 0.0258 | 0.4446 | 0.7089 | 0.7128 | 0.4076 | 0.6487 | 0.9723 | 0.9886 | 0.4094 | 0.6520 | 0.4947 | 0.5800 | 0.7343 | 1.1040 | 1.0769 | 0.6958 | 0.9980 | 0.2056 |
| | | 1400 - 1500 | 0.0258 | 0.4446 | 0.7089 | 0.7128 | 0.4076 | 0.6487 | 0.9723 | 0.9886 | 0.4094 | 0.6520 | 0.4947 | 0.5800 | 0.7343 | 1.1040 | 1.0769 | 0.6958 | 0.9980 | 0.2056 |
| | | 1500 - 1600 | 0.0258 | 0.4446 | 0.7089 | 0.7128 | 0.4076 | 0.6487 | 0.9723 | 0.9886 | 0.4094 | 0.6520 | 0.4947 | 0.5800 | 0.7343 | 1.1040 | 1.0769 | 0.6958 | 0.9980 | 0.2056 |
| | | 1600 - 1700 | 0.0258 | 0.4446 | 0.7089 | 0.7128 | 0.4076 | 0.6487 | 0.9723 | 0.9886 | 0.4094 | 0.6520 | 0.4947 | 0.5800 | 0.7343 | 1.1040 | 1.0769 | 0.6958 | 0.9980 | 0.2056 |
| | | 1700 - 1800 | 0.0258 | 0.4446 | 0.7089 | 0.7128 | 0.4076 | 0.6487 | 0.9723 | 0.9886 | 0.4094 | 0.6520 | 0.4947 | 0.5800 | 0.7343 | 1.1040 | 1.0769 | 0.6958 | 0.9980 | 0.2056 |
| | | 1800 - 1900 | 0.0258 | 0.4446 | 0.7089 | 0.7128 | 0.4076 | 0.6487 | 0.9723 | 0.9886 | 0.4094 | 0.6520 | 0.4947 | 0.5800 | 0.7343 | 1.1040 | 1.0769 | 0.6958 | 0.9980 | 0.2056 |
| | | 1900 - 2000 | 0.0258 | 0.4446 | 0.7089 | 0.7128 | 0.4076 | 0.6487 | 0.9723 | 0.9886 | 0.4094 | 0.6520 | 0.4947 | 0.5800 | 0.7343 | 1.1040 | 1.0769 | 0.6958 | 0.9980 | 0.2056 |
| | | 2000 - 2100 | 0.0258 | 0.4446 | 0.7089 | 0.7128 | 0.4076 | 0.6487 | 0.9723 | 0.9886 | 0.4094 | 0.6520 | 0.4947 | 0.5800 | 0.7343 | 1.1040 | 1.0769 | 0.6958 | 0.9980 | 0.2056 |
| | | 2100 - 2200 | 0.0258 | 0.4446 | 0.7089 | 0.7128 | 0.4076 | 0.6487 | 0.9723 | 0.9886 | 0.4094 | 0.6520 | 0.4947 | 0.5800 | 0.7343 | 1.1040 | 1.0769 | 0.6958 | 0.9980 | 0.2056 |
| | | 2200 - 2300 | 0.0258 | 0.4446 | 0.7089 | 0.7128 | 0.4076 | 0.6487 | 0.9723 | 0.9886 | 0.4094 | 0.6520 | 0.4947 | 0.5800 | 0.7343 | 1.1040 | 1.0769 | 0.6958 | 0.9980 | 0.2056 |
| | | 2300 - 0000 | 0.0258 | 0.4446 | 0.7089 | 0.7128 | 0.4076 | 0.6487 | 0.9723 | 0.9886 | 0.4094 | 0.6520 | 0.4947 | 0.5800 | 0.7343 | 1.1040 | 1.0769 | 0.6958 | 0.9980 | 0.2056 |
| 74 | Ng Lau Road (L074) - EB | 0000 - 0100 | 0.0258 | 0.4446 | 0.7089 | 0.7128 | 0.4076 | 0.6487 | 0.9723 | 0.9886 | 0.4094 | 0.6520 | 0.4947 | 0.5800 | 0.7343 | 1.1040 | 1.0769 | 0.6958 | 0.9980 | 0.2056 |
| | | 0100 - 0200 | 0.0258 | 0.4446 | 0.7089 | 0.7128 | 0.4076 | 0.6487 | 0.9723 | 0.9886 | 0.4094 | 0.6520 | 0.4947 | 0.5800 | 0.7343 | 1.1040 | 1.0769 | 0.6958 | 0.9980 | 0.2056 |
| | | 0200 - 0300 | 0.0258 | 0.4446 | 0.7089 | 0.7128 | 0.4076 | 0.6487 | 0.9723 | 0.9886 | 0.4094 | 0.6520 | 0.4947 | 0.5800 | 0.7343 | 1.1040 | 1.0769 | 0.6958 | 0.9980 | 0.2056 |
| | | 0300 - 0400 | 0.0258 | 0.4446 | 0.7089 | 0.7128 | 0.4076 | 0.6487 | 0.9723 | 0.9886 | 0.4094 | 0.6520 | 0.4947 | 0.5800 | 0.7343 | 1.1040 | 1.0769 | 0.6958 | 0.9980 | 0.2056 |
| | | 0400 - 0500 | 0.0258 | 0.4446 | 0.7089 | 0.7128 | 0.4076 | 0.6487 | 0.9723 | 0.9886 | 0.4094 | 0.6520 | 0.4947 | 0.5800 | 0.7343 | 1.1040 | 1.0769 | 0.6958 | 0.9980 | 0.2056 |
| | | 0500 - 0600 | 0.0258 | 0.4446 | 0.7089 | 0.7128 | 0.4076 | 0.6487 | 0.9723 | 0.9886 | 0.4094 | 0.6520 | 0.4947 | 0.5800 | 0.7343 | 1.1040 | 1.0769 | 0.6958 | 0.9980 | 0.2056 |
| | | 0600 - 0700 | 0.0271 | 0.4749 | 0.8065 | 0.8112 | 0.4636 | 0.7366 | 1.1329 | 1.1506 | 0.4373 | 0.7417 | 0.5293 | 0.6212 | 0.8360 | 1.2883 | 1.2573 | 0.8124 | 1.1007 | 0.2131 |
| | | 0700 - 0800 | 0.0281 | 0.4984 | 0.8777 | 0.8831 | 0.5045 | 0.8008 | 1.2637 | 1.2824 | 0.4588 | 0.8073 | 0.5559 | 0.6531 | 0.9102 | 1.4383 | 1.4041 | 0.9073 | 1.1860 | 0.2185 |
| | | 0800 - 0900 | 0.0281 | 0.4984 | 0.8777 | 0.8831 | 0.5045 | 0.8008 | 1.2637 | 1.2824 | 0.4588 | 0.8073 | 0.5559 | 0.6531 | 0.9102 | 1.4383 | 1.4041 | 0.9073 | 1.1860 | 0.2185 |
| | | 0900 - 1000 | 0.0271 | 0.4749 | 0.8065 | 0.8112 | 0.4636 | 0.7366 | 1.1329 | 1.1506 | 0.4373 | 0.7417 | 0.5293 | 0.6212 | 0.8360 | 1.2883 | 1.2573 | 0.8124 | 1.1007 | 0.2131 |
| | | 1000 - 1100 | 0.0281 | 0.4984 | 0.8777 | 0.8831 | 0.5045 | 0.8008 | 1.2637 | 1.2824 | 0.4588 | 0.8073 | 0.5559 | 0.6531 | 0.9102 | 1.4383 | 1.4041 | 0.9073 | 1.1860 | 0.2185 |
| | | 1100 - 1200 | 0.0281 | 0.4984 | 0.8777 | 0.8831 | 0.5045 | 0.8008 | 1.2637 | 1.2824 | 0.4588 | 0.8073 | 0.5559 | 0.6531 | 0.9102 | 1.4383 | 1.4041 | 0.9073 | 1.1860 | 0.2185 |
| | | 1200 - 1300 | 0.0281 | 0.4984 | 0.8777 | 0.8831 | 0.5045 | 0.8008 | 1.2637 | 1.2824 | 0.4588 | 0.8073 | 0.5559 | 0.6531 | 0.9102 | 1.4383 | 1.4041 | 0.9073 | 1.1860 | 0.2185 |
| | | 1300 - 1400 | 0.0271 | 0.4749 | 0.8065 | 0.8112 | 0.4636 | 0.7366 | 1.1329 | 1.1506 | 0.4373 | 0.7417 | 0.5293 | 0.6212 | 0.8360 | 1.2883 | 1.2573 | 0.8124 | 1.1007 | 0.2131 |
| | | 1400 - 1500 | 0.0281 | 0.4984 | 0.8777 | 0.8831 | 0.5045 | 0.8008 | 1.2637 | 1.2824 | 0.4588 | 0.8073 | 0.5559 | 0.6531 | 0.9102 | 1.4383 | 1.4041 | 0.9073 | 1.1860 | 0.2185 |
| | | 1500 - 1600 | 0.0281 | 0.4984 | 0.8777 | 0.8831 | 0.5045 | 0.8008 | 1.2637 | 1.2824 | 0.4588 | 0.8073 | 0.5559 | 0.6531 | 0.9102 | 1.4383 | 1.4041 | 0.9073 | 1.1860 | 0.2185 |
| | | 1600 - 1700 | 0.0296 | 0.5399 | 0.9961 | 1.0025 | 0.5725 | 0.9076 | 1.5085 | 1.5293 | 0.4966 | 0.9162 | 0.6031 | 0.7098 | 1.0335 | 1.7194 | 1.6794 | 1.0852 | 1.3527 | 0.2273 |
| | | 1700 - 1800 | 0.0296 | 0.5399 | 0.9961 | 1.0025 | 0.5725 | 0.9076 | 1.5085 | 1.5293 | 0.4966 | 0.9162 | 0.6031 | 0.7098 | 1.0335 | 1.7194 | 1.6794 | 1.0852 | 1.3527 | 0.2273 |
| | | 1800 - 1900 | 0.0296 | 0.5399 | 0.9961 | 1.0025 | 0.5725 | 0.9076 | 1.5085 | 1.5293 | 0.4966 | 0.9162 | 0.6031 | 0.7098 | 1.0335 | 1.7194 | 1.6794 | 1.0852 | 1.3527 | 0.2273 |
| | | 1900 - 2000 | 0.0281 | 0.4984 | 0.8777 | 0.8831 | 0.5045 | 0.8008 | 1.2637 | 1.2824 | 0.4588 | 0.8073 | 0.5559 | 0.6531 | 0.9102 | 1.4383 | 1.4041 | 0.9073 | 1.1860 | 0.2185 |
| | | 2000 - 2100 | 0.0271 | 0.4749 | 0.8065 | 0.8112 | 0.4636 | 0.7366 | 1.1329 | 1.1506 | 0.4373 | 0.7417 | 0.5293 | 0.6212 | 0.8360 | 1.2883 | 1.2573 | 0.8124 | 1.1007 | 0.2131 |
| | | 2100 - 2200 | 0.0281 | 0.4984 | 0.8777 | 0.8831 | 0.5045 | 0.8008 | 1.2637 | 1.2824 | 0.4588 | 0.8073 | 0.5559 | 0.6531 | 0.9102 | 1.4383 | 1.4041 | 0.9073 | 1.1860 | 0.2185 |
| | | 2200 - 2300 | 0.0271 | 0.4749 | 0.8065 | 0.8112 | 0.4636 | 0.7366 | 1.1329 | 1.1506 | 0.4373 | 0.7417 | 0.5293 | 0.6212 | 0.8360 | 1.2883 | 1.2573 | 0.8124 | 1.1007 | 0.2131 |
| | | 2300 - 0000 | 0.0258 | 0.4446 | 0.7089 | 0.7128 | 0.4076 | 0.6487 | 0.9723 | 0.9886 | 0.4094 | 0.6520 | 0.4947 | 0.5800 | 0.7343 | 1.1040 | 1.0769 | 0.6958 | 0.9980 | 0.2056 |
| 75 | Ng Lau Road (L075) - WB | 0000 - 0100 | 0.0258 | 0.4446 | 0.7089 | 0.7128 | 0.4076 | 0.6487 | 0.9723 | 0.9886 | 0.4094 | 0.6520 | 0.4947 | 0.5800 | 0.7343 | 1.1040 | 1.0769 | 0.6958 | 0.9980 | 0.2056 |
| | | 0100 - 0200 | 0.0258 | 0.4446 | 0.7089 | 0.7128 | 0.4076 | 0.6487 | 0.9723 | 0.9886 | 0.4094 | 0.6520 | 0.4947 | 0.5800 | 0.7343 | 1.1040 | 1.0769 | 0.6958 | 0.9980 | 0.2056 |
| | | 0200 - 0300 | 0.0258 | 0.4446 | 0.7089 | 0.7128 | 0.4076 | 0.6487 | 0.9723 | 0.9886 | 0.4094 | 0.6520 | 0.4947 | 0.5800 | 0.7343 | 1.1040 | 1.0769 | 0.6958 | 0.9980 | 0.2056 |
| | | 0300 - 0400 | 0.0258 | 0.4446 | 0.7089 | 0.7128 | 0.4076 | 0.6487 | 0.9723 | 0.9886 | 0.4094 | 0.6520 | 0.4947 | 0.5800 | 0.7343 | 1.1040 | 1.0769 | 0.6958 | 0.9980 | 0.2056 |
| | | 0400 - 0500 | 0.0258 | 0.4446 | 0.7089 | 0.7128 | 0.4076 | 0.6487 | 0.9723 | 0.9886 | 0.4094 | 0.6520 | 0.4947 | 0.5800 | 0.7343 | 1.1040 | 1.0769 | 0.6958 | 0.9980 | 0.2056 |
| | | 0500 - 0600 | 0.0258 | 0.4446 | 0.7089 | 0.7128 | 0.4076 | 0.6487 | 0.9723 | 0.9886 | 0.4094 | 0.6520 | 0.4947 | 0.5800 | 0.7343 | 1.1040 | 1.0769 | 0.6958 | 0.9980 | 0.2056 |
| | | 0600 - 0700 | 0.0271 | 0.4749 | 0.8065 | 0.8112 | 0.4636 | 0.7366 | 1.1329 | 1.1506 | 0.4373 | 0.7417 | 0.5293 | 0.6212 | 0.8360 | 1.2883 | 1.2573 | 0.8124 | 1.1007 | 0.2131 |
| | | 0700 - 0800 | 0.0281 | 0.4984 | 0.8777 | 0.8831 | 0.5045 | 0.8008 | 1.2637 | 1.2824 | 0.4588 | 0.8073 | 0.5559 | 0.6531 | 0.9102 | 1.4383 | 1.4041 | 0.9073 | 1.1860 | 0.2185 |
| | | 0800 - 0900 | 0.0281 | 0.4984 | 0.8777 | 0.8831 | 0.5045 | 0.8008 | 1.2637 | 1.2824 | 0.4588 | 0.8073 | 0.5559 | 0.6531 | 0.9102 | 1.4383 | 1.4041 | 0.9073 | 1.1860 | 0.2185 |
| | | 0900 - 1000 | 0.0281 | 0.4984 | 0.8777 | 0.8831 | 0.5045 | 0.8008 | 1.2637 | 1.2824 | 0.4588 | 0.8073 | 0.5559 | 0.6531 | 0.9102 | 1.4383 | 1.4041 | 0.9073 | 1.1860 | 0.2185 |
| | | 1000 - 1100 | 0.0281 | 0.4984 | 0.8777 | 0.8831 | 0.5045 | 0.8008 | 1.2637 | 1.2824 | 0.4588 | 0.8073 | 0.5559 | 0.6531 | 0.9102 | 1.4383 | 1.4041 | 0.9073 | 1.1860 | 0.2185 |
| | | 1100 - 1200 | 0.0281 | 0.4984 | 0.8777 | 0.8831 | 0.5045 | 0.8008 | 1.2637 | 1.2824 | 0.4588 | 0.8073 | 0.5559 | 0.6531 | 0.9102 | 1.4383 | 1.4041 | 0.9073 | 1.1860 | 0.2185 |
| | | 1200 - 1300 | 0.0281 | 0.4984 | 0.8777 | 0.8831 | 0.5045 | 0.8008 | 1.2637 | 1.2824 | 0.4588 | 0.8073 | 0.5559 | 0.6531 | 0.9102 | 1.4383 | 1.4041 | 0.9073 | 1.1860 | 0.2185 |
| | | 1300 - 1400 | 0.0271 | 0.4749 | 0.8065 | 0.8112 | 0.4636 | 0.7366 | 1.1329 | 1.1506 | 0.4373 | 0.7417 | 0.5293 | 0.6212 | 0.8360 | 1.2883 | 1.2573 | 0.8124 | 1.1007 | 0.2131 |
| | | 1400 - 1500 | 0.0281 | 0.4984 | 0.8777 | 0.8831 | 0.5045 | 0.8008 | 1.2637 | 1.2824 | 0.4588 | 0.8073 | 0.5559 | 0.6531 | 0.9102 | 1.4383 | 1.4041 | 0.9073 | 1.1860 | 0.2185 |
| | | 1500 - 1600 | 0.0281 | 0.4984 | 0.8777 | 0.8831 | 0.5045 | 0.8008 | 1.2637 | 1.2824 | 0.4588 | 0.8073 | 0.5559 | 0.6531 | 0.9102 | 1.4383 | 1.4041 | 0.9073 | 1.1860 | 0.2185 |
| | | 1600 - 1700 | 0.0281 | 0.4984 | 0.8777 | 0.8831 | 0.5045 | 0.8008 | 1.2637 | 1.2824 | 0.4588 | 0.8073 | 0.5559 | 0.6531 | 0.9102 | 1.4383 | 1.4041 | 0.9073 | 1.1860 | 0.2185 |
| | | 1700 - 1800 | 0.0296 | 0.5399 | 0.9961 | 1.0025 | 0.5725 | 0.9076 | 1.5085 | 1.5293 | 0.4966 | 0.9162 | 0.6031 | 0.7098 | 1.0335 | 1.7194 | 1.6794 | 1.0852 | 1.3527 | 0.2273 |
| | | 1800 - 1900 | 0.0296 | 0.5399 | 0.9961 | 1.0025 | 0.5725 | 0.9076 | 1.5085 | 1.5293 | 0.4966 | 0.9162 | 0.6031 | 0.7098 | 1.0335 | 1.7194 | 1.6794 | 1.0852 | 1.3527 | 0.2273 |
| | | 1900 - 2000 | 0.0281 | 0.4984 | 0.8777 | 0.8831 | 0.5045 | 0.8008 | 1.2637 | 1.2824 | 0.4588 | 0.8073 | 0.5559 | 0.6531 | 0.9102 | 1.4383 | 1.4041 | 0.9073 | 1.1860 | 0.2185 |
| | | 2000 - 2100 | 0.0271 | 0.4749 | 0.8065 | 0.8112 | 0.4636 | 0.7366 | 1.1329 | 1.1506 | 0.4373 | 0.7417 | 0.5293 | 0.6212 | 0.8360 | 1.2883 | 1.2573 | 0.8124 | 1.1007 | 0.2131 |
| | | 2100 - 2200 | 0.0281 | 0.4984 | 0.8777 | 0.8831 | 0.5045 | 0.8008 | 1.2637 | 1.2824 | 0.4588 | 0.8073 | 0.5559 | 0.6531 | 0.9102 | 1.4383 | 1.4041 | 0.9073 | 1.1860 | 0.2185 |
| | | 2200 - 2300 | 0.0271 | 0.4749 | 0.8065 | 0.8112 | 0.4636 | 0.7366 | 1.1329 | 1.1506 | 0.4373 | 0.7417 | 0.5293 | 0.6212 | 0.8360 | 1.2883 | 1.2573 | 0.8124 | 1.1007 | 0.2131 |
| | | 2300 - 0000 | 0.0258 | 0.4446 | 0.7089 | 0.7128 | 0.4076 | 0.6487 | 0.9723 | 0.9886 | 0.4094 | 0.6520 | 0.4947 | 0.5800 | 0.7343 | 1.1040 | 1.0769 | 0.6958 | 0.9980 | 0.2056 |

**EMFAC Year 2037 x Traffic Data Year 2037**

| Road No. | Road Section | Time | $NO_x$ Emission | | | | | | | | | | | | | | | | | |
|---|---|---|---|---|---|---|---|---|---|---|---|---|---|---|---|---|---|---|---|---|
| | | | PC | Taxi | LGV3 | LGV4 | LGV6 | HGV7 | HGV8 | HGV9 | PLB | PV4 | PV5 | NFB6 | NFB7 | NFB8 | NFB9 | FBSD | FBDD | MC |
| 76 | Access road (L076) - EB | 0000 - 0100 | 0.0258 | 0.4446 | 0.7089 | 0.7128 | 0.4076 | 0.6487 | 0.9723 | 0.9886 | 0.4094 | 0.6520 | 0.4947 | 0.5800 | 0.7343 | 1.1040 | 1.0769 | 0.6958 | 0.9980 | 0.2056 |
| | | 0100 - 0200 | 0.0258 | 0.4446 | 0.7089 | 0.7128 | 0.4076 | 0.6487 | 0.9723 | 0.9886 | 0.4094 | 0.6520 | 0.4947 | 0.5800 | 0.7343 | 1.1040 | 1.0769 | 0.6958 | 0.9980 | 0.2056 |
| | | 0200 - 0300 | 0.0258 | 0.4446 | 0.7089 | 0.7128 | 0.4076 | 0.6487 | 0.9723 | 0.9886 | 0.4094 | 0.6520 | 0.4947 | 0.5800 | 0.7343 | 1.1040 | 1.0769 | 0.6958 | 0.9980 | 0.2056 |
| | | 0300 - 0400 | 0.0258 | 0.4446 | 0.7089 | 0.7128 | 0.4076 | 0.6487 | 0.9723 | 0.9886 | 0.4094 | 0.6520 | 0.4947 | 0.5800 | 0.7343 | 1.1040 | 1.0769 | 0.6958 | 0.9980 | 0.2056 |
| | | 0400 - 0500 | 0.0258 | 0.4446 | 0.7089 | 0.7128 | 0.4076 | 0.6487 | 0.9723 | 0.9886 | 0.4094 | 0.6520 | 0.4947 | 0.5800 | 0.7343 | 1.1040 | 1.0769 | 0.6958 | 0.9980 | 0.2056 |
| | | 0500 - 0600 | 0.0258 | 0.4446 | 0.7089 | 0.7128 | 0.4076 | 0.6487 | 0.9723 | 0.9886 | 0.4094 | 0.6520 | 0.4947 | 0.5800 | 0.7343 | 1.1040 | 1.0769 | 0.6958 | 0.9980 | 0.2056 |
| | | 0600 - 0700 | 0.0258 | 0.4446 | 0.7089 | 0.7128 | 0.4076 | 0.6487 | 0.9723 | 0.9886 | 0.4094 | 0.6520 | 0.4947 | 0.5800 | 0.7343 | 1.1040 | 1.0769 | 0.6958 | 0.9980 | 0.2056 |
| | | 0700 - 0800 | 0.0258 | 0.4446 | 0.7089 | 0.7128 | 0.4076 | 0.6487 | 0.9723 | 0.9886 | 0.4094 | 0.6520 | 0.4947 | 0.5800 | 0.7343 | 1.1040 | 1.0769 | 0.6958 | 0.9980 | 0.2056 |
| | | 0800 - 0900 | 0.0258 | 0.4446 | 0.7089 | 0.7128 | 0.4076 | 0.6487 | 0.9723 | 0.9886 | 0.4094 | 0.6520 | 0.4947 | 0.5800 | 0.7343 | 1.1040 | 1.0769 | 0.6958 | 0.9980 | 0.2056 |
| | | 0900 - 1000 | 0.0258 | 0.4446 | 0.7089 | 0.7128 | 0.4076 | 0.6487 | 0.9723 | 0.9886 | 0.4094 | 0.6520 | 0.4947 | 0.5800 | 0.7343 | 1.1040 | 1.0769 | 0.6958 | 0.9980 | 0.2056 |
| | | 1000 - 1100 | 0.0258 | 0.4446 | 0.7089 | 0.7128 | 0.4076 | 0.6487 | 0.9723 | 0.9886 | 0.4094 | 0.6520 | 0.4947 | 0.5800 | 0.7343 | 1.1040 | 1.0769 | 0.6958 | 0.9980 | 0.2056 |
| | | 1100 - 1200 | 0.0258 | 0.4446 | 0.7089 | 0.7128 | 0.4076 | 0.6487 | 0.9723 | 0.9886 | 0.4094 | 0.6520 | 0.4947 | 0.5800 | 0.7343 | 1.1040 | 1.0769 | 0.6958 | 0.9980 | 0.2056 |
| | | 1200 - 1300 | 0.0258 | 0.4446 | 0.7089 | 0.7128 | 0.4076 | 0.6487 | 0.9723 | 0.9886 | 0.4094 | 0.6520 | 0.4947 | 0.5800 | 0.7343 | 1.1040 | 1.0769 | 0.6958 | 0.9980 | 0.2056 |
| | | 1300 - 1400 | 0.0258 | 0.4446 | 0.7089 | 0.7128 | 0.4076 | 0.6487 | 0.9723 | 0.9886 | 0.4094 | 0.6520 | 0.4947 | 0.5800 | 0.7343 | 1.1040 | 1.0769 | 0.6958 | 0.9980 | 0.2056 |
| | | 1400 - 1500 | 0.0258 | 0.4446 | 0.7089 | 0.7128 | 0.4076 | 0.6487 | 0.9723 | 0.9886 | 0.4094 | 0.6520 | 0.4947 | 0.5800 | 0.7343 | 1.1040 | 1.0769 | 0.6958 | 0.9980 | 0.2056 |
| | | 1500 - 1600 | 0.0258 | 0.4446 | 0.7089 | 0.7128 | 0.4076 | 0.6487 | 0.9723 | 0.9886 | 0.4094 | 0.6520 | 0.4947 | 0.5800 | 0.7343 | 1.1040 | 1.0769 | 0.6958 | 0.9980 | 0.2056 |
| | | 1600 - 1700 | 0.0258 | 0.4446 | 0.7089 | 0.7128 | 0.4076 | 0.6487 | 0.9723 | 0.9886 | 0.4094 | 0.6520 | 0.4947 | 0.5800 | 0.7343 | 1.1040 | 1.0769 | 0.6958 | 0.9980 | 0.2056 |
| | | 1700 - 1800 | 0.0258 | 0.4446 | 0.7089 | 0.7128 | 0.4076 | 0.6487 | 0.9723 | 0.9886 | 0.4094 | 0.6520 | 0.4947 | 0.5800 | 0.7343 | 1.1040 | 1.0769 | 0.6958 | 0.9980 | 0.2056 |
| | | 1800 - 1900 | 0.0258 | 0.4446 | 0.7089 | 0.7128 | 0.4076 | 0.6487 | 0.9723 | 0.9886 | 0.4094 | 0.6520 | 0.4947 | 0.5800 | 0.7343 | 1.1040 | 1.0769 | 0.6958 | 0.9980 | 0.2056 |
| | | 1900 - 2000 | 0.0258 | 0.4446 | 0.7089 | 0.7128 | 0.4076 | 0.6487 | 0.9723 | 0.9886 | 0.4094 | 0.6520 | 0.4947 | 0.5800 | 0.7343 | 1.1040 | 1.0769 | 0.6958 | 0.9980 | 0.2056 |
| | | 2000 - 2100 | 0.0258 | 0.4446 | 0.7089 | 0.7128 | 0.4076 | 0.6487 | 0.9723 | 0.9886 | 0.4094 | 0.6520 | 0.4947 | 0.5800 | 0.7343 | 1.1040 | 1.0769 | 0.6958 | 0.9980 | 0.2056 |
| | | 2100 - 2200 | 0.0258 | 0.4446 | 0.7089 | 0.7128 | 0.4076 | 0.6487 | 0.9723 | 0.9886 | 0.4094 | 0.6520 | 0.4947 | 0.5800 | 0.7343 | 1.1040 | 1.0769 | 0.6958 | 0.9980 | 0.2056 |
| | | 2200 - 2300 | 0.0258 | 0.4446 | 0.7089 | 0.7128 | 0.4076 | 0.6487 | 0.9723 | 0.9886 | 0.4094 | 0.6520 | 0.4947 | 0.5800 | 0.7343 | 1.1040 | 1.0769 | 0.6958 | 0.9980 | 0.2056 |
| | | 2300 - 0000 | 0.0258 | 0.4446 | 0.7089 | 0.7128 | 0.4076 | 0.6487 | 0.9723 | 0.9886 | 0.4094 | 0.6520 | 0.4947 | 0.5800 | 0.7343 | 1.1040 | 1.0769 | 0.6958 | 0.9980 | 0.2056 |
| 77 | Access road (L077) - WB | 0000 - 0100 | 0.0258 | 0.4446 | 0.7089 | 0.7128 | 0.4076 | 0.6487 | 0.9723 | 0.9886 | 0.4094 | 0.6520 | 0.4947 | 0.5800 | 0.7343 | 1.1040 | 1.0769 | 0.6958 | 0.9980 | 0.2056 |
| | | 0100 - 0200 | 0.0258 | 0.4446 | 0.7089 | 0.7128 | 0.4076 | 0.6487 | 0.9723 | 0.9886 | 0.4094 | 0.6520 | 0.4947 | 0.5800 | 0.7343 | 1.1040 | 1.0769 | 0.6958 | 0.9980 | 0.2056 |
| | | 0200 - 0300 | 0.0258 | 0.4446 | 0.7089 | 0.7128 | 0.4076 | 0.6487 | 0.9723 | 0.9886 | 0.4094 | 0.6520 | 0.4947 | 0.5800 | 0.7343 | 1.1040 | 1.0769 | 0.6958 | 0.9980 | 0.2056 |
| | | 0300 - 0400 | 0.0258 | 0.4446 | 0.7089 | 0.7128 | 0.4076 | 0.6487 | 0.9723 | 0.9886 | 0.4094 | 0.6520 | 0.4947 | 0.5800 | 0.7343 | 1.1040 | 1.0769 | 0.6958 | 0.9980 | 0.2056 |
| | | 0400 - 0500 | 0.0258 | 0.4446 | 0.7089 | 0.7128 | 0.4076 | 0.6487 | 0.9723 | 0.9886 | 0.4094 | 0.6520 | 0.4947 | 0.5800 | 0.7343 | 1.1040 | 1.0769 | 0.6958 | 0.9980 | 0.2056 |
| | | 0500 - 0600 | 0.0258 | 0.4446 | 0.7089 | 0.7128 | 0.4076 | 0.6487 | 0.9723 | 0.9886 | 0.4094 | 0.6520 | 0.4947 | 0.5800 | 0.7343 | 1.1040 | 1.0769 | 0.6958 | 0.9980 | 0.2056 |
| | | 0600 - 0700 | 0.0258 | 0.4446 | 0.7089 | 0.7128 | 0.4076 | 0.6487 | 0.9723 | 0.9886 | 0.4094 | 0.6520 | 0.4947 | 0.5800 | 0.7343 | 1.1040 | 1.0769 | 0.6958 | 0.9980 | 0.2056 |
| | | 0700 - 0800 | 0.0258 | 0.4446 | 0.7089 | 0.7128 | 0.4076 | 0.6487 | 0.9723 | 0.9886 | 0.4094 | 0.6520 | 0.4947 | 0.5800 | 0.7343 | 1.1040 | 1.0769 | 0.6958 | 0.9980 | 0.2056 |
| | | 0800 - 0900 | 0.0258 | 0.4446 | 0.7089 | 0.7128 | 0.4076 | 0.6487 | 0.9723 | 0.9886 | 0.4094 | 0.6520 | 0.4947 | 0.5800 | 0.7343 | 1.1040 | 1.0769 | 0.6958 | 0.9980 | 0.2056 |
| | | 0900 - 1000 | 0.0258 | 0.4446 | 0.7089 | 0.7128 | 0.4076 | 0.6487 | 0.9723 | 0.9886 | 0.4094 | 0.6520 | 0.4947 | 0.5800 | 0.7343 | 1.1040 | 1.0769 | 0.6958 | 0.9980 | 0.2056 |
| | | 1000 - 1100 | 0.0258 | 0.4446 | 0.7089 | 0.7128 | 0.4076 | 0.6487 | 0.9723 | 0.9886 | 0.4094 | 0.6520 | 0.4947 | 0.5800 | 0.7343 | 1.1040 | 1.0769 | 0.6958 | 0.9980 | 0.2056 |
| | | 1100 - 1200 | 0.0258 | 0.4446 | 0.7089 | 0.7128 | 0.4076 | 0.6487 | 0.9723 | 0.9886 | 0.4094 | 0.6520 | 0.4947 | 0.5800 | 0.7343 | 1.1040 | 1.0769 | 0.6958 | 0.9980 | 0.2056 |
| | | 1200 - 1300 | 0.0258 | 0.4446 | 0.7089 | 0.7128 | 0.4076 | 0.6487 | 0.9723 | 0.9886 | 0.4094 | 0.6520 | 0.4947 | 0.5800 | 0.7343 | 1.1040 | 1.0769 | 0.6958 | 0.9980 | 0.2056 |
| | | 1300 - 1400 | 0.0258 | 0.4446 | 0.7089 | 0.7128 | 0.4076 | 0.6487 | 0.9723 | 0.9886 | 0.4094 | 0.6520 | 0.4947 | 0.5800 | 0.7343 | 1.1040 | 1.0769 | 0.6958 | 0.9980 | 0.2056 |
| | | 1400 - 1500 | 0.0258 | 0.4446 | 0.7089 | 0.7128 | 0.4076 | 0.6487 | 0.9723 | 0.9886 | 0.4094 | 0.6520 | 0.4947 | 0.5800 | 0.7343 | 1.1040 | 1.0769 | 0.6958 | 0.9980 | 0.2056 |
| | | 1500 - 1600 | 0.0258 | 0.4446 | 0.7089 | 0.7128 | 0.4076 | 0.6487 | 0.9723 | 0.9886 | 0.4094 | 0.6520 | 0.4947 | 0.5800 | 0.7343 | 1.1040 | 1.0769 | 0.6958 | 0.9980 | 0.2056 |
| | | 1600 - 1700 | 0.0258 | 0.4446 | 0.7089 | 0.7128 | 0.4076 | 0.6487 | 0.9723 | 0.9886 | 0.4094 | 0.6520 | 0.4947 | 0.5800 | 0.7343 | 1.1040 | 1.0769 | 0.6958 | 0.9980 | 0.2056 |
| | | 1700 - 1800 | 0.0258 | 0.4446 | 0.7089 | 0.7128 | 0.4076 | 0.6487 | 0.9723 | 0.9886 | 0.4094 | 0.6520 | 0.4947 | 0.5800 | 0.7343 | 1.1040 | 1.0769 | 0.6958 | 0.9980 | 0.2056 |
| | | 1800 - 1900 | 0.0258 | 0.4446 | 0.7089 | 0.7128 | 0.4076 | 0.6487 | 0.9723 | 0.9886 | 0.4094 | 0.6520 | 0.4947 | 0.5800 | 0.7343 | 1.1040 | 1.0769 | 0.6958 | 0.9980 | 0.2056 |
| | | 1900 - 2000 | 0.0258 | 0.4446 | 0.7089 | 0.7128 | 0.4076 | 0.6487 | 0.9723 | 0.9886 | 0.4094 | 0.6520 | 0.4947 | 0.5800 | 0.7343 | 1.1040 | 1.0769 | 0.6958 | 0.9980 | 0.2056 |
| | | 2000 - 2100 | 0.0258 | 0.4446 | 0.7089 | 0.7128 | 0.4076 | 0.6487 | 0.9723 | 0.9886 | 0.4094 | 0.6520 | 0.4947 | 0.5800 | 0.7343 | 1.1040 | 1.0769 | 0.6958 | 0.9980 | 0.2056 |
| | | 2100 - 2200 | 0.0258 | 0.4446 | 0.7089 | 0.7128 | 0.4076 | 0.6487 | 0.9723 | 0.9886 | 0.4094 | 0.6520 | 0.4947 | 0.5800 | 0.7343 | 1.1040 | 1.0769 | 0.6958 | 0.9980 | 0.2056 |
| | | 2200 - 2300 | 0.0258 | 0.4446 | 0.7089 | 0.7128 | 0.4076 | 0.6487 | 0.9723 | 0.9886 | 0.4094 | 0.6520 | 0.4947 | 0.5800 | 0.7343 | 1.1040 | 1.0769 | 0.6958 | 0.9980 | 0.2056 |
| | | 2300 - 0000 | 0.0258 | 0.4446 | 0.7089 | 0.7128 | 0.4076 | 0.6487 | 0.9723 | 0.9886 | 0.4094 | 0.6520 | 0.4947 | 0.5800 | 0.7343 | 1.1040 | 1.0769 | 0.6958 | 0.9980 | 0.2056 |
| 78 | Ng Lau Road (L078) - NB | 0000 - 0100 | 0.0258 | 0.4446 | 0.7089 | 0.7128 | 0.4076 | 0.6487 | 0.9723 | 0.9886 | 0.4094 | 0.6520 | 0.4947 | 0.5800 | 0.7343 | 1.1040 | 1.0769 | 0.6958 | 0.9980 | 0.2056 |
| | | 0100 - 0200 | 0.0258 | 0.4446 | 0.7089 | 0.7128 | 0.4076 | 0.6487 | 0.9723 | 0.9886 | 0.4094 | 0.6520 | 0.4947 | 0.5800 | 0.7343 | 1.1040 | 1.0769 | 0.6958 | 0.9980 | 0.2056 |
| | | 0200 - 0300 | 0.0258 | 0.4446 | 0.7089 | 0.7128 | 0.4076 | 0.6487 | 0.9723 | 0.9886 | 0.4094 | 0.6520 | 0.4947 | 0.5800 | 0.7343 | 1.1040 | 1.0769 | 0.6958 | 0.9980 | 0.2056 |
| | | 0300 - 0400 | 0.0258 | 0.4446 | 0.7089 | 0.7128 | 0.4076 | 0.6487 | 0.9723 | 0.9886 | 0.4094 | 0.6520 | 0.4947 | 0.5800 | 0.7343 | 1.1040 | 1.0769 | 0.6958 | 0.9980 | 0.2056 |
| | | 0400 - 0500 | 0.0258 | 0.4446 | 0.7089 | 0.7128 | 0.4076 | 0.6487 | 0.9723 | 0.9886 | 0.4094 | 0.6520 | 0.4947 | 0.5800 | 0.7343 | 1.1040 | 1.0769 | 0.6958 | 0.9980 | 0.2056 |
| | | 0500 - 0600 | 0.0258 | 0.4446 | 0.7089 | 0.7128 | 0.4076 | 0.6487 | 0.9723 | 0.9886 | 0.4094 | 0.6520 | 0.4947 | 0.5800 | 0.7343 | 1.1040 | 1.0769 | 0.6958 | 0.9980 | 0.2056 |
| | | 0600 - 0700 | 0.0271 | 0.4749 | 0.8065 | 0.8112 | 0.4636 | 0.7366 | 1.1329 | 1.1506 | 0.4373 | 0.7417 | 0.5293 | 0.6212 | 0.8360 | 1.2883 | 1.2573 | 0.8124 | 1.1007 | 0.2131 |
| | | 0700 - 0800 | 0.0281 | 0.4984 | 0.8777 | 0.8831 | 0.5045 | 0.8008 | 1.2637 | 1.2824 | 0.4588 | 0.8073 | 0.5559 | 0.6531 | 0.9102 | 1.4383 | 1.4041 | 0.9073 | 1.1860 | 0.2185 |
| | | 0800 - 0900 | 0.0281 | 0.4984 | 0.8777 | 0.8831 | 0.5045 | 0.8008 | 1.2637 | 1.2824 | 0.4588 | 0.8073 | 0.5559 | 0.6531 | 0.9102 | 1.4383 | 1.4041 | 0.9073 | 1.1860 | 0.2185 |
| | | 0900 - 1000 | 0.0271 | 0.4749 | 0.8065 | 0.8112 | 0.4636 | 0.7366 | 1.1329 | 1.1506 | 0.4373 | 0.7417 | 0.5293 | 0.6212 | 0.8360 | 1.2883 | 1.2573 | 0.8124 | 1.1007 | 0.2131 |
| | | 1000 - 1100 | 0.0281 | 0.4984 | 0.8777 | 0.8831 | 0.5045 | 0.8008 | 1.2637 | 1.2824 | 0.4588 | 0.8073 | 0.5559 | 0.6531 | 0.9102 | 1.4383 | 1.4041 | 0.9073 | 1.1860 | 0.2185 |
| | | 1100 - 1200 | 0.0281 | 0.4984 | 0.8777 | 0.8831 | 0.5045 | 0.8008 | 1.2637 | 1.2824 | 0.4588 | 0.8073 | 0.5559 | 0.6531 | 0.9102 | 1.4383 | 1.4041 | 0.9073 | 1.1860 | 0.2185 |
| | | 1200 - 1300 | 0.0281 | 0.4984 | 0.8777 | 0.8831 | 0.5045 | 0.8008 | 1.2637 | 1.2824 | 0.4588 | 0.8073 | 0.5559 | 0.6531 | 0.9102 | 1.4383 | 1.4041 | 0.9073 | 1.1860 | 0.2185 |
| | | 1300 - 1400 | 0.0281 | 0.4984 | 0.8777 | 0.8831 | 0.5045 | 0.8008 | 1.2637 | 1.2824 | 0.4588 | 0.8073 | 0.5559 | 0.6531 | 0.9102 | 1.4383 | 1.4041 | 0.9073 | 1.1860 | 0.2185 |
| | | 1400 - 1500 | 0.0281 | 0.4984 | 0.8777 | 0.8831 | 0.5045 | 0.8008 | 1.2637 | 1.2824 | 0.4588 | 0.8073 | 0.5559 | 0.6531 | 0.9102 | 1.4383 | 1.4041 | 0.9073 | 1.1860 | 0.2185 |
| | | 1500 - 1600 | 0.0281 | 0.4984 | 0.8777 | 0.8831 | 0.5045 | 0.8008 | 1.2637 | 1.2824 | 0.4588 | 0.8073 | 0.5559 | 0.6531 | 0.9102 | 1.4383 | 1.4041 | 0.9073 | 1.1860 | 0.2185 |
| | | 1600 - 1700 | 0.0296 | 0.5399 | 0.9961 | 1.0025 | 0.5725 | 0.9076 | 1.5085 | 1.5293 | 0.4966 | 0.9162 | 0.6031 | 0.7098 | 1.0335 | 1.7194 | 1.6794 | 1.0852 | 1.3527 | 0.2273 |
| | | 1700 - 1800 | 0.0307 | 0.5731 | 1.0845 | 1.0916 | 0.6232 | 0.9874 | 1.7161 | 1.7385 | 0.5266 | 0.9974 | 0.6408 | 0.7552 | 1.1255 | 1.9578 | 1.9129 | 1.2361 | 1.5033 | 0.2336 |
| | | 1800 - 1900 | 0.0307 | 0.5731 | 1.0845 | 1.0916 | 0.6232 | 0.9874 | 1.7161 | 1.7385 | 0.5266 | 0.9974 | 0.6408 | 0.7552 | 1.1255 | 1.9578 | 1.9129 | 1.2361 | 1.5033 | 0.2336 |
| | | 1900 - 2000 | 0.0281 | 0.4984 | 0.8777 | 0.8831 | 0.5045 | 0.8008 | 1.2637 | 1.2824 | 0.4588 | 0.8073 | 0.5559 | 0.6531 | 0.9102 | 1.4383 | 1.4041 | 0.9073 | 1.1860 | 0.2185 |
| | | 2000 - 2100 | 0.0281 | 0.4984 | 0.8777 | 0.8831 | 0.5045 | 0.8008 | 1.2637 | 1.2824 | 0.4588 | 0.8073 | 0.5559 | 0.6531 | 0.9102 | 1.4383 | 1.4041 | 0.9073 | 1.1860 | 0.2185 |
| | | 2100 - 2200 | 0.0281 | 0.4984 | 0.8777 | 0.8831 | 0.5045 | 0.8008 | 1.2637 | 1.2824 | 0.4588 | 0.8073 | 0.5559 | 0.6531 | 0.9102 | 1.4383 | 1.4041 | 0.9073 | 1.1860 | 0.2185 |
| | | 2200 - 2300 | 0.0271 | 0.4749 | 0.8065 | 0.8112 | 0.4636 | 0.7366 | 1.1329 | 1.1506 | 0.4373 | 0.7417 | 0.5293 | 0.6212 | 0.8360 | 1.2883 | 1.2573 | 0.8124 | 1.1007 | 0.2131 |
| | | 2300 - 0000 | 0.0271 | 0.4749 | 0.8065 | 0.8112 | 0.4636 | 0.7366 | 1.1329 | 1.1506 | 0.4373 | 0.7417 | 0.5293 | 0.6212 | 0.8360 | 1.2883 | 1.2573 | 0.8124 | 1.1007 | 0.2131 |
| 79 | Ng Lau Road (L079) - SB | 0000 - 0100 | 0.0258 | 0.4446 | 0.7089 | 0.7128 | 0.4076 | 0.6487 | 0.9723 | 0.9886 | 0.4094 | 0.6520 | 0.4947 | 0.5800 | 0.7343 | 1.1040 | 1.0769 | 0.6958 | 0.9980 | 0.2056 |
| | | 0100 - 0200 | 0.0258 | 0.4446 | 0.7089 | 0.7128 | 0.4076 | 0.6487 | 0.9723 | 0.9886 | 0.4094 | 0.6520 | 0.4947 | 0.5800 | 0.7343 | 1.1040 | 1.0769 | 0.6958 | 0.9980 | 0.2056 |
| | | 0200 - 0300 | 0.0258 | 0.4446 | 0.7089 | 0.7128 | 0.4076 | 0.6487 | 0.9723 | 0.9886 | 0.4094 | 0.6520 | 0.4947 | 0.5800 | 0.7343 | 1.1040 | 1.0769 | 0.6958 | 0.9980 | 0.2056 |
| | | 0300 - 0400 | 0.0258 | 0.4446 | 0.7089 | 0.7128 | 0.4076 | 0.6487 | 0.9723 | 0.9886 | 0.4094 | 0.6520 | 0.4947 | 0.5800 | 0.7343 | 1.1040 | 1.0769 | 0.6958 | 0.9980 | 0.2056 |
| | | 0400 - 0500 | 0.0258 | 0.4446 | 0.7089 | 0.7128 | 0.4076 | 0.6487 | 0.9723 | 0.9886 | 0.4094 | 0.6520 | 0.4947 | 0.5800 | 0.7343 | 1.1040 | 1.0769 | 0.6958 | 0.9980 | 0.2056 |
| | | 0500 - 0600 | 0.0258 | 0.4446 | 0.7089 | 0.7128 | 0.4076 | 0.6487 | 0.9723 | 0.9886 | 0.4094 | 0.6520 | 0.4947 | 0.5800 | 0.7343 | 1.1040 | 1.0769 | 0.6958 | 0.9980 | 0.2056 |
| | | 0600 - 0700 | 0.0271 | 0.4749 | 0.8065 | 0.8112 | 0.4636 | 0.7366 | 1.1329 | 1.1506 | 0.4373 | 0.7417 | 0.5293 | 0.6212 | 0.8360 | 1.2883 | 1.2573 | 0.8124 | 1.1007 | 0.2131 |
| | | 0700 - 0800 | 0.0296 | 0.5399 | 0.9961 | 1.0025 | 0.5725 | 0.9076 | 1.5085 | 1.5293 | 0.4966 | 0.9162 | 0.6031 | 0.7098 | 1.0335 | 1.7194 | 1.6794 | 1.0852 | 1.3527 | 0.2273 |
| | | 0800 - 0900 | 0.0281 | 0.4984 | 0.8777 | 0.8831 | 0.5045 | 0.8008 | 1.2637 | 1.2824 | 0.4588 | 0.8073 | 0.5559 | 0.6531 | 0.9102 | 1.4383 | 1.4041 | 0.9073 | 1.1860 | 0.2185 |
| | | 0900 - 1000 | 0.0281 | 0.4984 | 0.8777 | 0.8831 | 0.5045 | 0.8008 | 1.2637 | 1.2824 | 0.4588 | 0.8073 | 0.5559 | 0.6531 | 0.9102 | 1.4383 | 1.4041 | 0.9073 | 1.1860 | 0.2185 |
| | | 1000 - 1100 | 0.0281 | 0.4984 | 0.8777 | 0.8831 | 0.5045 | 0.8008 | 1.2637 | 1.2824 | 0.4588 | 0.8073 | 0.5559 | 0.6531 | 0.9102 | 1.4383 | 1.4041 | 0.9073 | 1.1860 | 0.2185 |
| | | 1100 - 1200 | 0.0281 | 0.4984 | 0.8777 | 0.8831 | 0.5045 | 0.8008 | 1.2637 | 1.2824 | 0.4588 | 0.8073 | 0.5559 | 0.6531 | 0.9102 | 1.4383 | 1.4041 | 0.9073 | 1.1860 | 0.2185 |
| | | 1200 - 1300 | 0.0281 | 0.4984 | 0.8777 | 0.8831 | 0.5045 | 0.8008 | 1.2637 | 1.2824 | 0.4588 | 0.8073 | 0.5559 | 0.6531 | 0.9102 | 1.4383 | 1.4041 | 0.9073 | 1.1860 | 0.2185 |
| | | 1300 - 1400 | 0.0271 | 0.4749 | 0.8065 | 0.8112 | 0.4636 | 0.7366 | 1.1329 | 1.1506 | 0.4373 | 0.7417 | 0.5293 | 0.6212 | 0.8360 | 1.2883 | 1.2573 | 0.8124 | 1.1007 | 0.2131 |
| | | 1400 - 1500 | 0.0281 | 0.4984 | 0.8777 | 0.8831 | 0.5045 | 0.8008 | 1.2637 | 1.2824 | 0.4588 | 0.8073 | 0.5559 | 0.6531 | 0.9102 | 1.4383 | 1.4041 | 0.9073 | 1.1860 | 0.2185 |
| | | 1500 - 1600 | 0.0281 | 0.4984 | 0.8777 | 0.8831 | 0.5045 | 0.8008 | 1.2637 | 1.2824 | 0.4588 | 0.8073 | 0.5559 | 0.6531 | 0.9102 | 1.4383 | 1.4041 | 0.9073 | 1.1860 | 0.2185 |
| | | 1600 - 1700 | 0.0281 | 0.4984 | 0.8777 | 0.8831 | 0.5045 | 0.8008 | 1.2637 | 1.2824 | 0.4588 | 0.8073 | 0.5559 | 0.6531 | 0.9102 | 1.4383 | 1.4041 | 0.9073 | 1.1860 | 0.2185 |
| | | 1700 - 1800 | 0.0296 | 0.5399 | 0.9961 | 1.0025 | 0.5725 | 0.9076 | 1.5085 | 1.5293 | 0.4966 | 0.9162 | 0.6031 | 0.7098 | 1.0335 | 1.7194 | 1.6794 | 1.0852 | 1.3527 | 0.2273 |
| | | 1800 - 1900 | 0.0296 | 0.5399 | 0.9961 | 1.0025 | 0.5725 | 0.9076 | 1.5085 | 1.5293 | 0.4966 | 0.9162 | 0.6031 | 0.7098 | 1.0335 | 1.7194 | 1.6794 | 1.0852 | 1.3527 | 0.2273 |
| | | 1900 - 2000 | 0.0281 | 0.4984 | 0.8777 | 0.8831 | 0.5045 | 0.8008 | 1.2637 | 1.2824 | 0.4588 | 0.8073 | 0.5559 | 0.6531 | 0.9102 | 1.4383 | 1.4041 | 0.9073 | 1.1860 | 0.2185 |
| | | 2000 - 2100 | 0.0281 | 0.4984 | 0.8777 | 0.8831 | 0.5045 | 0.8008 | 1.2637 | 1.2824 | 0.4588 | 0.8073 | 0.5559 | 0.6531 | 0.9102 | 1.4383 | 1.4041 | 0.9073 | 1.1860 | 0.2185 |
| | | 2100 - 2200 | 0.0281 | 0.4984 | 0.8777 | 0.8831 | 0.5045 | 0.8008 | 1.2637 | 1.2824 | 0.4588 | 0.8073 | 0.5559 | 0.6531 | 0.9102 | 1.4383 | 1.4041 | 0.9073 | 1.1860 | 0.2185 |
| | | 2200 - 2300 | 0.0271 | 0.4749 | 0.8065 | 0.8112 | 0.4636 | 0.7366 | 1.1329 | 1.1506 | 0.4373 | 0.7417 | 0.5293 | 0.6212 | 0.8360 | 1.2883 | 1.2573 | 0.8124 | 1.1007 | 0.2131 |
| | | 2300 - 0000 | 0.0258 | 0.4446 | 0.7089 | 0.7128 | 0.4076 | 0.6487 | 0.9723 | 0.9886 | 0.4094 | 0.6520 | 0.4947 | 0.5800 | 0.7343 | 1.1040 | 1.0769 | 0.6958 | 0.9980 | 0.2056 |
| 80 | Ng Lau Road (L080) - SB | 0000 - 0100 | 0.0258 | 0.4446 | 0.7089 | 0.7128 | 0.4076 | 0.6487 | 0.9723 | 0.9886 | 0.4094 | 0.6520 | 0.4947 | 0.5800 | 0.7343 | 1.1040 | 1.0769 | 0.6958 | 0.9980 | 0.2056 |
| | | 0100 - 0200 | 0.0258 | 0.4446 | 0.7089 | 0.7128 | 0.4076 | 0.6487 | 0.9723 | 0.9886 | 0.4094 | 0.6520 | 0.4947 | 0.5800 | 0.7343 | 1.1040 | 1.0769 | 0.6958 | 0.9980 | 0.2056 |
| | | 0200 - 0300 | 0.0258 | 0.4446 | 0.7089 | 0.7128 | 0.4076 | 0.6487 | 0.9723 | 0.9886 | 0.4094 | 0.6520 | 0.4947 | 0.5800 | 0.7343 | 1.1040 | 1.0769 | 0.6958 | 0.9980 | 0.2056 |
| | | 0300 - 0400 | 0.0258 | 0.4446 | 0.7089 | 0.7128 | 0.4076 | 0.6487 | 0.9723 | 0.9886 | 0.4094 | 0.6520 | 0.4947 | 0.5800 | 0.7343 | 1.1040 | 1.0769 | 0.6958 | 0.9980 | 0.2056 |
| | | 0400 - 0500 | 0.0258 | 0.4446 | 0.7089 | 0.7128 | 0.4076 | 0.6487 | 0.9723 | 0.9886 | 0.4094 | 0.6520 | 0.4947 | 0.5800 | 0.7343 | 1.1040 | 1.0769 | 0.6958 | 0.9980 | 0.2056 |
| | | 0500 - 0600 | 0.0258 | 0.4446 | 0.7089 | 0.7128 | 0.4076 | 0.6487 | 0.9723 | 0.9886 | 0.4094 | 0.6520 | 0.4947 | 0.5800 | 0.7343 | 1.1040 | 1.0769 | 0.6958 | 0.9980 | 0.2056 |
| | | 0600 - 0700 | 0.0271 | 0.4749 | 0.8065 | 0.8112 | 0.4636 | 0.7366 | 1.1329 | 1.1506 | 0.4373 | 0.7417 | 0.5293 | 0.6212 | 0.8360 | 1.2883 | 1.2573 | 0.8124 | 1.1007 | 0.2131 |
| | | 0700 - 0800 | 0.0296 | 0.5399 | 0.9961 | 1.0025 | 0.5725 | 0.9076 | 1.5085 | 1.5293 | 0.4966 | 0.9162 | 0.6031 | 0.7098 | 1.0335 | 1.7194 | 1.6794 | 1.0852 | 1.3527 | 0.2273 |
| | | 0800 - 0900 | 0.0281 | 0.4984 | 0.8777 | 0.8831 | 0.5045 | 0.8008 | 1.2637 | 1.2824 | 0.4588 | 0.8073 | 0.5559 | 0.6531 | 0.9102 | 1.4383 | 1.4041 | 0.9073 | 1.1860 | 0.2185 |
| | | 0900 - 1000 | 0.0281 | 0.4984 | 0.8777 | 0.8831 | 0.5045 | 0.8008 | 1.2637 | 1.2824 | 0.4588 | 0.8073 | 0.5559 | 0.6531 | 0.9102 | 1.4383 | 1.4041 | 0.9073 | 1.1860 | 0.2185 |
| | | 1000 - 1100 | 0.0281 | 0.4984 | 0.8777 | 0.8831 | 0.5045 | 0.8008 | 1.2637 | 1.2824 | 0.4588 | 0.8073 | 0.5559 | 0.6531 | 0.9102 | 1.4383 | 1.4041 | 0.9073 | 1.1860 | 0.2185 |
| | | 1100 - 1200 | 0.0281 | 0.4984 | 0.8777 | 0.8831 | 0.5045 | 0.8008 | 1.2637 | 1.2824 | 0.4588 | 0.8073 | 0.5559 | 0.6531 | 0.9102 | 1.4383 | 1.4041 | 0.9073 | 1.1860 | 0.2185 |
| | | 1200 - 1300 | 0.0281 | 0.4984 | 0.8777 | 0.8831 | 0.5045 | 0.8008 | 1.2637 | 1.2824 | 0.4588 | 0.8073 | 0.5559 | 0.6531 | 0.9102 | 1.4383 | 1.4041 | 0.9073 | 1.1860 | 0.2185 |
| | | 1300 - 1400 | 0.0271 | 0.4749 | 0.8065 | 0.8112 | 0.4636 | 0.7366 | 1.1329 | 1.1506 | 0.4373 | 0.7417 | 0.5293 | 0.6212 | 0.8360 | 1.2883 | 1.2573 | 0.8124 | 1.1007 | 0.2131 |
| | | 1400 - 1500 | 0.0281 | 0.4984 | 0.8777 | 0.8831 | 0.5045 | 0.8008 | 1.2637 | 1.2824 | 0.4588 | 0.8073 | 0.5559 | 0.6531 | 0.9102 | 1.4383 | 1.4041 | 0.9073 | 1.1860 | 0.2185 |
| | | 1500 - 1600 | 0.0281 | 0.4984 | 0.8777 | 0.8831 | 0.5045 | 0.8008 | 1.2637 | 1.2824 | 0.4588 | 0.8073 | 0.5559 | 0.6531 | 0.9102 | 1.4383 | 1.4041 | 0.9073 | 1.1860 | 0.2185 |
| | | 1600 - 1700 | 0.0281 | 0.4984 | 0.8777 | 0.8831 | 0.5045 | 0.8008 | 1.2637 | 1.2824 | 0.4588 | 0.8073 | 0.5559 | 0.6531 | 0.9102 | 1.4383 | 1.4041 | 0.9073 | 1.1860 | 0.2185 |
| | | 1700 - 1800 | 0.0281 | 0.4984 | 0.8777 | 0.8831 | 0.5045 | 0.8008 | 1.2637 | 1.2824 | 0.4588 | 0.8073 | 0.5559 | 0.6531 | 0.9102 | 1.4383 | 1.4041 | 0.9073 | 1.1860 | 0.2185 |
| | | 1800 - 1900 | 0.0281 | 0.4984 | 0.8777 | 0.8831 | 0.5045 | 0.8008 | 1.2637 | 1.2824 | 0.4588 | 0.8073 | 0.5559 | 0.6531 | 0.9102 | 1.4383 | 1.4041 | 0.9073 | 1.1860 | 0.2185 |
| | | 1900 - 2000 | 0.0281 | 0.4984 | 0.8777 | 0.8831 | 0.5045 | 0.8008 | 1.2637 | 1.2824 | 0.4588 | 0.8073 | 0.5559 | 0.6531 | 0.9102 | 1.4383 | 1.4041 | 0.9073 | 1.1860 | 0.2185 |
| | | 2000 - 2100 | 0.0271 | 0.4749 | 0.8065 | 0.8112 | 0.4636 | 0.7366 | 1.1329 | 1.1506 | 0.4373 | 0.7417 | 0.5293 | 0.6212 | 0.8360 | 1.2883 | 1.2573 | 0.8124 | 1.1007 | 0.2131 |
| | | 2100 - 2200 | 0.0281 | 0.4984 | 0.8777 | 0.8831 | 0.5045 | 0.8008 | 1.2637 | 1.2824 | 0.4588 | 0.8073 | 0.5559 | 0.6531 | 0.9102 | 1.4383 | 1.4041 | 0.9073 | 1.1860 | 0.2185 |
| | | 2200 - 2300 | 0.0271 | 0.4749 | 0.8065 | 0.8112 | 0.4636 | 0.7366 | 1.1329 | 1.1506 | 0.4373 | 0.7417 | 0.5293 | 0.6212 | 0.8360 | 1.2883 | 1.2573 | 0.8124 | 1.1007 | 0.2131 |
| | | 2300 - 0000 | 0.0258 | 0.4446 | 0.7089 | 0.7128 | 0.4076 | 0.6487 | 0.9723 | 0.9886 | 0.4094 | 0.6520 | 0.4947 | 0.5800 | 0.7343 | 1.1040 | 1.0769 | 0.6958 | 0.9980 | 0.2056 |

**EMFAC Year 2037 x Traffic Data Year 2037**

| Road No. | Road Section | Time | NO$_x$ Emission | | | | | | | | | | | | | | | | | |
|---|---|---|---|---|---|---|---|---|---|---|---|---|---|---|---|---|---|---|---|---|
| | | | PC | Taxi | LGV3 | LGV4 | LGV6 | HGV7 | HGV8 | HGV9 | PLB | PV4 | PV5 | NFB6 | NFB7 | NFB8 | NFB9 | FBSD | FBDD | MC |
| 81 | Ng Lau Road (L081) - NB | 0000 - 0100 | 0.0258 | 0.4446 | 0.7089 | 0.7128 | 0.4076 | 0.6487 | 0.9723 | 0.9886 | 0.4094 | 0.6520 | 0.4947 | 0.5800 | 0.7343 | 1.1040 | 1.0769 | 0.6958 | 0.9980 | 0.2056 |
| | | 0100 - 0200 | 0.0258 | 0.4446 | 0.7089 | 0.7128 | 0.4076 | 0.6487 | 0.9723 | 0.9886 | 0.4094 | 0.6520 | 0.4947 | 0.5800 | 0.7343 | 1.1040 | 1.0769 | 0.6958 | 0.9980 | 0.2056 |
| | | 0200 - 0300 | 0.0258 | 0.4446 | 0.7089 | 0.7128 | 0.4076 | 0.6487 | 0.9723 | 0.9886 | 0.4094 | 0.6520 | 0.4947 | 0.5800 | 0.7343 | 1.1040 | 1.0769 | 0.6958 | 0.9980 | 0.2056 |
| | | 0300 - 0400 | 0.0258 | 0.4446 | 0.7089 | 0.7128 | 0.4076 | 0.6487 | 0.9723 | 0.9886 | 0.4094 | 0.6520 | 0.4947 | 0.5800 | 0.7343 | 1.1040 | 1.0769 | 0.6958 | 0.9980 | 0.2056 |
| | | 0400 - 0500 | 0.0258 | 0.4446 | 0.7089 | 0.7128 | 0.4076 | 0.6487 | 0.9723 | 0.9886 | 0.4094 | 0.6520 | 0.4947 | 0.5800 | 0.7343 | 1.1040 | 1.0769 | 0.6958 | 0.9980 | 0.2056 |
| | | 0500 - 0600 | 0.0258 | 0.4446 | 0.7089 | 0.7128 | 0.4076 | 0.6487 | 0.9723 | 0.9886 | 0.4094 | 0.6520 | 0.4947 | 0.5800 | 0.7343 | 1.1040 | 1.0769 | 0.6958 | 0.9980 | 0.2056 |
| | | 0600 - 0700 | 0.0271 | 0.4749 | 0.8065 | 0.8112 | 0.4636 | 0.7366 | 1.1329 | 1.1506 | 0.4373 | 0.7417 | 0.5293 | 0.6212 | 0.8360 | 1.2883 | 1.2573 | 0.8124 | 1.1007 | 0.2131 |
| | | 0700 - 0800 | 0.0271 | 0.4749 | 0.8065 | 0.8112 | 0.4636 | 0.7366 | 1.1329 | 1.1506 | 0.4373 | 0.7417 | 0.5293 | 0.6212 | 0.8360 | 1.2883 | 1.2573 | 0.8124 | 1.1007 | 0.2131 |
| | | 0800 - 0900 | 0.0271 | 0.4749 | 0.8065 | 0.8112 | 0.4636 | 0.7366 | 1.1329 | 1.1506 | 0.4373 | 0.7417 | 0.5293 | 0.6212 | 0.8360 | 1.2883 | 1.2573 | 0.8124 | 1.1007 | 0.2131 |
| | | 0900 - 1000 | 0.0271 | 0.4749 | 0.8065 | 0.8112 | 0.4636 | 0.7366 | 1.1329 | 1.1506 | 0.4373 | 0.7417 | 0.5293 | 0.6212 | 0.8360 | 1.2883 | 1.2573 | 0.8124 | 1.1007 | 0.2131 |
| | | 1000 - 1100 | 0.0271 | 0.4749 | 0.8065 | 0.8112 | 0.4636 | 0.7366 | 1.1329 | 1.1506 | 0.4373 | 0.7417 | 0.5293 | 0.6212 | 0.8360 | 1.2883 | 1.2573 | 0.8124 | 1.1007 | 0.2131 |
| | | 1100 - 1200 | 0.0281 | 0.4984 | 0.8777 | 0.8831 | 0.5045 | 0.8008 | 1.2637 | 1.2824 | 0.4588 | 0.8073 | 0.5559 | 0.6531 | 0.9102 | 1.4383 | 1.4041 | 0.9073 | 1.1860 | 0.2185 |
| | | 1200 - 1300 | 0.0271 | 0.4749 | 0.8065 | 0.8112 | 0.4636 | 0.7366 | 1.1329 | 1.1506 | 0.4373 | 0.7417 | 0.5293 | 0.6212 | 0.8360 | 1.2883 | 1.2573 | 0.8124 | 1.1007 | 0.2131 |
| | | 1300 - 1400 | 0.0271 | 0.4749 | 0.8065 | 0.8112 | 0.4636 | 0.7366 | 1.1329 | 1.1506 | 0.4373 | 0.7417 | 0.5293 | 0.6212 | 0.8360 | 1.2883 | 1.2573 | 0.8124 | 1.1007 | 0.2131 |
| | | 1400 - 1500 | 0.0281 | 0.4984 | 0.8777 | 0.8831 | 0.5045 | 0.8008 | 1.2637 | 1.2824 | 0.4588 | 0.8073 | 0.5559 | 0.6531 | 0.9102 | 1.4383 | 1.4041 | 0.9073 | 1.1860 | 0.2185 |
| | | 1500 - 1600 | 0.0281 | 0.4984 | 0.8777 | 0.8831 | 0.5045 | 0.8008 | 1.2637 | 1.2824 | 0.4588 | 0.8073 | 0.5559 | 0.6531 | 0.9102 | 1.4383 | 1.4041 | 0.9073 | 1.1860 | 0.2185 |
| | | 1600 - 1700 | 0.0296 | 0.5399 | 0.9961 | 1.0025 | 0.5725 | 0.9076 | 1.5085 | 1.5293 | 0.4966 | 0.9162 | 0.6031 | 0.7098 | 1.0335 | 1.7194 | 1.6794 | 1.0852 | 1.3527 | 0.2273 |
| | | 1700 - 1800 | 0.0296 | 0.5399 | 0.9961 | 1.0025 | 0.5725 | 0.9076 | 1.5085 | 1.5293 | 0.4966 | 0.9162 | 0.6031 | 0.7098 | 1.0335 | 1.7194 | 1.6794 | 1.0852 | 1.3527 | 0.2273 |
| | | 1800 - 1900 | 0.0296 | 0.5399 | 0.9961 | 1.0025 | 0.5725 | 0.9076 | 1.5085 | 1.5293 | 0.4966 | 0.9162 | 0.6031 | 0.7098 | 1.0335 | 1.7194 | 1.6794 | 1.0852 | 1.3527 | 0.2273 |
| | | 1900 - 2000 | 0.0281 | 0.4984 | 0.8777 | 0.8831 | 0.5045 | 0.8008 | 1.2637 | 1.2824 | 0.4588 | 0.8073 | 0.5559 | 0.6531 | 0.9102 | 1.4383 | 1.4041 | 0.9073 | 1.1860 | 0.2185 |
| | | 2000 - 2100 | 0.0271 | 0.4749 | 0.8065 | 0.8112 | 0.4636 | 0.7366 | 1.1329 | 1.1506 | 0.4373 | 0.7417 | 0.5293 | 0.6212 | 0.8360 | 1.2883 | 1.2573 | 0.8124 | 1.1007 | 0.2131 |
| | | 2100 - 2200 | 0.0281 | 0.4984 | 0.8777 | 0.8831 | 0.5045 | 0.8008 | 1.2637 | 1.2824 | 0.4588 | 0.8073 | 0.5559 | 0.6531 | 0.9102 | 1.4383 | 1.4041 | 0.9073 | 1.1860 | 0.2185 |
| | | 2200 - 2300 | 0.0271 | 0.4749 | 0.8065 | 0.8112 | 0.4636 | 0.7366 | 1.1329 | 1.1506 | 0.4373 | 0.7417 | 0.5293 | 0.6212 | 0.8360 | 1.2883 | 1.2573 | 0.8124 | 1.1007 | 0.2131 |
| | | 2300 - 0000 | 0.0258 | 0.4446 | 0.7089 | 0.7128 | 0.4076 | 0.6487 | 0.9723 | 0.9886 | 0.4094 | 0.6520 | 0.4947 | 0.5800 | 0.7343 | 1.1040 | 1.0769 | 0.6958 | 0.9980 | 0.2056 |
| 82 | San Hing Road (L082) - NB | 0000 - 0100 | 0.0258 | 0.4446 | 0.7089 | 0.7128 | 0.4076 | 0.6487 | 0.9723 | 0.9886 | 0.4094 | 0.6520 | 0.4947 | 0.5800 | 0.7343 | 1.1040 | 1.0769 | 0.6958 | 0.9980 | 0.2056 |
| | | 0100 - 0200 | 0.0258 | 0.4446 | 0.7089 | 0.7128 | 0.4076 | 0.6487 | 0.9723 | 0.9886 | 0.4094 | 0.6520 | 0.4947 | 0.5800 | 0.7343 | 1.1040 | 1.0769 | 0.6958 | 0.9980 | 0.2056 |
| | | 0200 - 0300 | 0.0258 | 0.4446 | 0.7089 | 0.7128 | 0.4076 | 0.6487 | 0.9723 | 0.9886 | 0.4094 | 0.6520 | 0.4947 | 0.5800 | 0.7343 | 1.1040 | 1.0769 | 0.6958 | 0.9980 | 0.2056 |
| | | 0300 - 0400 | 0.0258 | 0.4446 | 0.7089 | 0.7128 | 0.4076 | 0.6487 | 0.9723 | 0.9886 | 0.4094 | 0.6520 | 0.4947 | 0.5800 | 0.7343 | 1.1040 | 1.0769 | 0.6958 | 0.9980 | 0.2056 |
| | | 0400 - 0500 | 0.0258 | 0.4446 | 0.7089 | 0.7128 | 0.4076 | 0.6487 | 0.9723 | 0.9886 | 0.4094 | 0.6520 | 0.4947 | 0.5800 | 0.7343 | 1.1040 | 1.0769 | 0.6958 | 0.9980 | 0.2056 |
| | | 0500 - 0600 | 0.0258 | 0.4446 | 0.7089 | 0.7128 | 0.4076 | 0.6487 | 0.9723 | 0.9886 | 0.4094 | 0.6520 | 0.4947 | 0.5800 | 0.7343 | 1.1040 | 1.0769 | 0.6958 | 0.9980 | 0.2056 |
| | | 0600 - 0700 | 0.0258 | 0.4446 | 0.7089 | 0.7128 | 0.4076 | 0.6487 | 0.9723 | 0.9886 | 0.4094 | 0.6520 | 0.4947 | 0.5800 | 0.7343 | 1.1040 | 1.0769 | 0.6958 | 0.9980 | 0.2056 |
| | | 0700 - 0800 | 0.0258 | 0.4446 | 0.7089 | 0.7128 | 0.4076 | 0.6487 | 0.9723 | 0.9886 | 0.4094 | 0.6520 | 0.4947 | 0.5800 | 0.7343 | 1.1040 | 1.0769 | 0.6958 | 0.9980 | 0.2056 |
| | | 0800 - 0900 | 0.0258 | 0.4446 | 0.7089 | 0.7128 | 0.4076 | 0.6487 | 0.9723 | 0.9886 | 0.4094 | 0.6520 | 0.4947 | 0.5800 | 0.7343 | 1.1040 | 1.0769 | 0.6958 | 0.9980 | 0.2056 |
| | | 0900 - 1000 | 0.0258 | 0.4446 | 0.7089 | 0.7128 | 0.4076 | 0.6487 | 0.9723 | 0.9886 | 0.4094 | 0.6520 | 0.4947 | 0.5800 | 0.7343 | 1.1040 | 1.0769 | 0.6958 | 0.9980 | 0.2056 |
| | | 1000 - 1100 | 0.0258 | 0.4446 | 0.7089 | 0.7128 | 0.4076 | 0.6487 | 0.9723 | 0.9886 | 0.4094 | 0.6520 | 0.4947 | 0.5800 | 0.7343 | 1.1040 | 1.0769 | 0.6958 | 0.9980 | 0.2056 |
| | | 1100 - 1200 | 0.0258 | 0.4446 | 0.7089 | 0.7128 | 0.4076 | 0.6487 | 0.9723 | 0.9886 | 0.4094 | 0.6520 | 0.4947 | 0.5800 | 0.7343 | 1.1040 | 1.0769 | 0.6958 | 0.9980 | 0.2056 |
| | | 1200 - 1300 | 0.0258 | 0.4446 | 0.7089 | 0.7128 | 0.4076 | 0.6487 | 0.9723 | 0.9886 | 0.4094 | 0.6520 | 0.4947 | 0.5800 | 0.7343 | 1.1040 | 1.0769 | 0.6958 | 0.9980 | 0.2056 |
| | | 1300 - 1400 | 0.0258 | 0.4446 | 0.7089 | 0.7128 | 0.4076 | 0.6487 | 0.9723 | 0.9886 | 0.4094 | 0.6520 | 0.4947 | 0.5800 | 0.7343 | 1.1040 | 1.0769 | 0.6958 | 0.9980 | 0.2056 |
| | | 1400 - 1500 | 0.0258 | 0.4446 | 0.7089 | 0.7128 | 0.4076 | 0.6487 | 0.9723 | 0.9886 | 0.4094 | 0.6520 | 0.4947 | 0.5800 | 0.7343 | 1.1040 | 1.0769 | 0.6958 | 0.9980 | 0.2056 |
| | | 1500 - 1600 | 0.0258 | 0.4446 | 0.7089 | 0.7128 | 0.4076 | 0.6487 | 0.9723 | 0.9886 | 0.4094 | 0.6520 | 0.4947 | 0.5800 | 0.7343 | 1.1040 | 1.0769 | 0.6958 | 0.9980 | 0.2056 |
| | | 1600 - 1700 | 0.0258 | 0.4446 | 0.7089 | 0.7128 | 0.4076 | 0.6487 | 0.9723 | 0.9886 | 0.4094 | 0.6520 | 0.4947 | 0.5800 | 0.7343 | 1.1040 | 1.0769 | 0.6958 | 0.9980 | 0.2056 |
| | | 1700 - 1800 | 0.0258 | 0.4446 | 0.7089 | 0.7128 | 0.4076 | 0.6487 | 0.9723 | 0.9886 | 0.4094 | 0.6520 | 0.4947 | 0.5800 | 0.7343 | 1.1040 | 1.0769 | 0.6958 | 0.9980 | 0.2056 |
| | | 1800 - 1900 | 0.0258 | 0.4446 | 0.7089 | 0.7128 | 0.4076 | 0.6487 | 0.9723 | 0.9886 | 0.4094 | 0.6520 | 0.4947 | 0.5800 | 0.7343 | 1.1040 | 1.0769 | 0.6958 | 0.9980 | 0.2056 |
| | | 1900 - 2000 | 0.0258 | 0.4446 | 0.7089 | 0.7128 | 0.4076 | 0.6487 | 0.9723 | 0.9886 | 0.4094 | 0.6520 | 0.4947 | 0.5800 | 0.7343 | 1.1040 | 1.0769 | 0.6958 | 0.9980 | 0.2056 |
| | | 2000 - 2100 | 0.0258 | 0.4446 | 0.7089 | 0.7128 | 0.4076 | 0.6487 | 0.9723 | 0.9886 | 0.4094 | 0.6520 | 0.4947 | 0.5800 | 0.7343 | 1.1040 | 1.0769 | 0.6958 | 0.9980 | 0.2056 |
| | | 2100 - 2200 | 0.0258 | 0.4446 | 0.7089 | 0.7128 | 0.4076 | 0.6487 | 0.9723 | 0.9886 | 0.4094 | 0.6520 | 0.4947 | 0.5800 | 0.7343 | 1.1040 | 1.0769 | 0.6958 | 0.9980 | 0.2056 |
| | | 2200 - 2300 | 0.0258 | 0.4446 | 0.7089 | 0.7128 | 0.4076 | 0.6487 | 0.9723 | 0.9886 | 0.4094 | 0.6520 | 0.4947 | 0.5800 | 0.7343 | 1.1040 | 1.0769 | 0.6958 | 0.9980 | 0.2056 |
| | | 2300 - 0000 | 0.0258 | 0.4446 | 0.7089 | 0.7128 | 0.4076 | 0.6487 | 0.9723 | 0.9886 | 0.4094 | 0.6520 | 0.4947 | 0.5800 | 0.7343 | 1.1040 | 1.0769 | 0.6958 | 0.9980 | 0.2056 |
| 83 | San Hing Road (L083) - SB | 0000 - 0100 | 0.0258 | 0.4446 | 0.7089 | 0.7128 | 0.4076 | 0.6487 | 0.9723 | 0.9886 | 0.4094 | 0.6520 | 0.4947 | 0.5800 | 0.7343 | 1.1040 | 1.0769 | 0.6958 | 0.9980 | 0.2056 |
| | | 0100 - 0200 | 0.0258 | 0.4446 | 0.7089 | 0.7128 | 0.4076 | 0.6487 | 0.9723 | 0.9886 | 0.4094 | 0.6520 | 0.4947 | 0.5800 | 0.7343 | 1.1040 | 1.0769 | 0.6958 | 0.9980 | 0.2056 |
| | | 0200 - 0300 | 0.0258 | 0.4446 | 0.7089 | 0.7128 | 0.4076 | 0.6487 | 0.9723 | 0.9886 | 0.4094 | 0.6520 | 0.4947 | 0.5800 | 0.7343 | 1.1040 | 1.0769 | 0.6958 | 0.9980 | 0.2056 |
| | | 0300 - 0400 | 0.0258 | 0.4446 | 0.7089 | 0.7128 | 0.4076 | 0.6487 | 0.9723 | 0.9886 | 0.4094 | 0.6520 | 0.4947 | 0.5800 | 0.7343 | 1.1040 | 1.0769 | 0.6958 | 0.9980 | 0.2056 |
| | | 0400 - 0500 | 0.0258 | 0.4446 | 0.7089 | 0.7128 | 0.4076 | 0.6487 | 0.9723 | 0.9886 | 0.4094 | 0.6520 | 0.4947 | 0.5800 | 0.7343 | 1.1040 | 1.0769 | 0.6958 | 0.9980 | 0.2056 |
| | | 0500 - 0600 | 0.0258 | 0.4446 | 0.7089 | 0.7128 | 0.4076 | 0.6487 | 0.9723 | 0.9886 | 0.4094 | 0.6520 | 0.4947 | 0.5800 | 0.7343 | 1.1040 | 1.0769 | 0.6958 | 0.9980 | 0.2056 |
| | | 0600 - 0700 | 0.0258 | 0.4446 | 0.7089 | 0.7128 | 0.4076 | 0.6487 | 0.9723 | 0.9886 | 0.4094 | 0.6520 | 0.4947 | 0.5800 | 0.7343 | 1.1040 | 1.0769 | 0.6958 | 0.9980 | 0.2056 |
| | | 0700 - 0800 | 0.0258 | 0.4446 | 0.7089 | 0.7128 | 0.4076 | 0.6487 | 0.9723 | 0.9886 | 0.4094 | 0.6520 | 0.4947 | 0.5800 | 0.7343 | 1.1040 | 1.0769 | 0.6958 | 0.9980 | 0.2056 |
| | | 0800 - 0900 | 0.0258 | 0.4446 | 0.7089 | 0.7128 | 0.4076 | 0.6487 | 0.9723 | 0.9886 | 0.4094 | 0.6520 | 0.4947 | 0.5800 | 0.7343 | 1.1040 | 1.0769 | 0.6958 | 0.9980 | 0.2056 |
| | | 0900 - 1000 | 0.0258 | 0.4446 | 0.7089 | 0.7128 | 0.4076 | 0.6487 | 0.9723 | 0.9886 | 0.4094 | 0.6520 | 0.4947 | 0.5800 | 0.7343 | 1.1040 | 1.0769 | 0.6958 | 0.9980 | 0.2056 |
| | | 1000 - 1100 | 0.0258 | 0.4446 | 0.7089 | 0.7128 | 0.4076 | 0.6487 | 0.9723 | 0.9886 | 0.4094 | 0.6520 | 0.4947 | 0.5800 | 0.7343 | 1.1040 | 1.0769 | 0.6958 | 0.9980 | 0.2056 |
| | | 1100 - 1200 | 0.0258 | 0.4446 | 0.7089 | 0.7128 | 0.4076 | 0.6487 | 0.9723 | 0.9886 | 0.4094 | 0.6520 | 0.4947 | 0.5800 | 0.7343 | 1.1040 | 1.0769 | 0.6958 | 0.9980 | 0.2056 |
| | | 1200 - 1300 | 0.0258 | 0.4446 | 0.7089 | 0.7128 | 0.4076 | 0.6487 | 0.9723 | 0.9886 | 0.4094 | 0.6520 | 0.4947 | 0.5800 | 0.7343 | 1.1040 | 1.0769 | 0.6958 | 0.9980 | 0.2056 |
| | | 1300 - 1400 | 0.0258 | 0.4446 | 0.7089 | 0.7128 | 0.4076 | 0.6487 | 0.9723 | 0.9886 | 0.4094 | 0.6520 | 0.4947 | 0.5800 | 0.7343 | 1.1040 | 1.0769 | 0.6958 | 0.9980 | 0.2056 |
| | | 1400 - 1500 | 0.0258 | 0.4446 | 0.7089 | 0.7128 | 0.4076 | 0.6487 | 0.9723 | 0.9886 | 0.4094 | 0.6520 | 0.4947 | 0.5800 | 0.7343 | 1.1040 | 1.0769 | 0.6958 | 0.9980 | 0.2056 |
| | | 1500 - 1600 | 0.0258 | 0.4446 | 0.7089 | 0.7128 | 0.4076 | 0.6487 | 0.9723 | 0.9886 | 0.4094 | 0.6520 | 0.4947 | 0.5800 | 0.7343 | 1.1040 | 1.0769 | 0.6958 | 0.9980 | 0.2056 |
| | | 1600 - 1700 | 0.0258 | 0.4446 | 0.7089 | 0.7128 | 0.4076 | 0.6487 | 0.9723 | 0.9886 | 0.4094 | 0.6520 | 0.4947 | 0.5800 | 0.7343 | 1.1040 | 1.0769 | 0.6958 | 0.9980 | 0.2056 |
| | | 1700 - 1800 | 0.0258 | 0.4446 | 0.7089 | 0.7128 | 0.4076 | 0.6487 | 0.9723 | 0.9886 | 0.4094 | 0.6520 | 0.4947 | 0.5800 | 0.7343 | 1.1040 | 1.0769 | 0.6958 | 0.9980 | 0.2056 |
| | | 1800 - 1900 | 0.0258 | 0.4446 | 0.7089 | 0.7128 | 0.4076 | 0.6487 | 0.9723 | 0.9886 | 0.4094 | 0.6520 | 0.4947 | 0.5800 | 0.7343 | 1.1040 | 1.0769 | 0.6958 | 0.9980 | 0.2056 |
| | | 1900 - 2000 | 0.0258 | 0.4446 | 0.7089 | 0.7128 | 0.4076 | 0.6487 | 0.9723 | 0.9886 | 0.4094 | 0.6520 | 0.4947 | 0.5800 | 0.7343 | 1.1040 | 1.0769 | 0.6958 | 0.9980 | 0.2056 |
| | | 2000 - 2100 | 0.0258 | 0.4446 | 0.7089 | 0.7128 | 0.4076 | 0.6487 | 0.9723 | 0.9886 | 0.4094 | 0.6520 | 0.4947 | 0.5800 | 0.7343 | 1.1040 | 1.0769 | 0.6958 | 0.9980 | 0.2056 |
| | | 2100 - 2200 | 0.0258 | 0.4446 | 0.7089 | 0.7128 | 0.4076 | 0.6487 | 0.9723 | 0.9886 | 0.4094 | 0.6520 | 0.4947 | 0.5800 | 0.7343 | 1.1040 | 1.0769 | 0.6958 | 0.9980 | 0.2056 |
| | | 2200 - 2300 | 0.0258 | 0.4446 | 0.7089 | 0.7128 | 0.4076 | 0.6487 | 0.9723 | 0.9886 | 0.4094 | 0.6520 | 0.4947 | 0.5800 | 0.7343 | 1.1040 | 1.0769 | 0.6958 | 0.9980 | 0.2056 |
| | | 2300 - 0000 | 0.0258 | 0.4446 | 0.7089 | 0.7128 | 0.4076 | 0.6487 | 0.9723 | 0.9886 | 0.4094 | 0.6520 | 0.4947 | 0.5800 | 0.7343 | 1.1040 | 1.0769 | 0.6958 | 0.9980 | 0.2056 |
| 84 | San Tat Lane (L084) - EB | 0000 - 0100 | 0.0258 | 0.4446 | 0.7089 | 0.7128 | 0.4076 | 0.6487 | 0.9723 | 0.9886 | 0.4094 | 0.6520 | 0.4947 | 0.5800 | 0.7343 | 1.1040 | 1.0769 | 0.6958 | 0.9980 | 0.2056 |
| | | 0100 - 0200 | 0.0258 | 0.4446 | 0.7089 | 0.7128 | 0.4076 | 0.6487 | 0.9723 | 0.9886 | 0.4094 | 0.6520 | 0.4947 | 0.5800 | 0.7343 | 1.1040 | 1.0769 | 0.6958 | 0.9980 | 0.2056 |
| | | 0200 - 0300 | 0.0258 | 0.4446 | 0.7089 | 0.7128 | 0.4076 | 0.6487 | 0.9723 | 0.9886 | 0.4094 | 0.6520 | 0.4947 | 0.5800 | 0.7343 | 1.1040 | 1.0769 | 0.6958 | 0.9980 | 0.2056 |
| | | 0300 - 0400 | 0.0258 | 0.4446 | 0.7089 | 0.7128 | 0.4076 | 0.6487 | 0.9723 | 0.9886 | 0.4094 | 0.6520 | 0.4947 | 0.5800 | 0.7343 | 1.1040 | 1.0769 | 0.6958 | 0.9980 | 0.2056 |
| | | 0400 - 0500 | 0.0258 | 0.4446 | 0.7089 | 0.7128 | 0.4076 | 0.6487 | 0.9723 | 0.9886 | 0.4094 | 0.6520 | 0.4947 | 0.5800 | 0.7343 | 1.1040 | 1.0769 | 0.6958 | 0.9980 | 0.2056 |
| | | 0500 - 0600 | 0.0258 | 0.4446 | 0.7089 | 0.7128 | 0.4076 | 0.6487 | 0.9723 | 0.9886 | 0.4094 | 0.6520 | 0.4947 | 0.5800 | 0.7343 | 1.1040 | 1.0769 | 0.6958 | 0.9980 | 0.2056 |
| | | 0600 - 0700 | 0.0258 | 0.4446 | 0.7089 | 0.7128 | 0.4076 | 0.6487 | 0.9723 | 0.9886 | 0.4094 | 0.6520 | 0.4947 | 0.5800 | 0.7343 | 1.1040 | 1.0769 | 0.6958 | 0.9980 | 0.2056 |
| | | 0700 - 0800 | 0.0258 | 0.4446 | 0.7089 | 0.7128 | 0.4076 | 0.6487 | 0.9723 | 0.9886 | 0.4094 | 0.6520 | 0.4947 | 0.5800 | 0.7343 | 1.1040 | 1.0769 | 0.6958 | 0.9980 | 0.2056 |
| | | 0800 - 0900 | 0.0258 | 0.4446 | 0.7089 | 0.7128 | 0.4076 | 0.6487 | 0.9723 | 0.9886 | 0.4094 | 0.6520 | 0.4947 | 0.5800 | 0.7343 | 1.1040 | 1.0769 | 0.6958 | 0.9980 | 0.2056 |
| | | 0900 - 1000 | 0.0258 | 0.4446 | 0.7089 | 0.7128 | 0.4076 | 0.6487 | 0.9723 | 0.9886 | 0.4094 | 0.6520 | 0.4947 | 0.5800 | 0.7343 | 1.1040 | 1.0769 | 0.6958 | 0.9980 | 0.2056 |
| | | 1000 - 1100 | 0.0258 | 0.4446 | 0.7089 | 0.7128 | 0.4076 | 0.6487 | 0.9723 | 0.9886 | 0.4094 | 0.6520 | 0.4947 | 0.5800 | 0.7343 | 1.1040 | 1.0769 | 0.6958 | 0.9980 | 0.2056 |
| | | 1100 - 1200 | 0.0258 | 0.4446 | 0.7089 | 0.7128 | 0.4076 | 0.6487 | 0.9723 | 0.9886 | 0.4094 | 0.6520 | 0.4947 | 0.5800 | 0.7343 | 1.1040 | 1.0769 | 0.6958 | 0.9980 | 0.2056 |
| | | 1200 - 1300 | 0.0258 | 0.4446 | 0.7089 | 0.7128 | 0.4076 | 0.6487 | 0.9723 | 0.9886 | 0.4094 | 0.6520 | 0.4947 | 0.5800 | 0.7343 | 1.1040 | 1.0769 | 0.6958 | 0.9980 | 0.2056 |
| | | 1300 - 1400 | 0.0258 | 0.4446 | 0.7089 | 0.7128 | 0.4076 | 0.6487 | 0.9723 | 0.9886 | 0.4094 | 0.6520 | 0.4947 | 0.5800 | 0.7343 | 1.1040 | 1.0769 | 0.6958 | 0.9980 | 0.2056 |
| | | 1400 - 1500 | 0.0258 | 0.4446 | 0.7089 | 0.7128 | 0.4076 | 0.6487 | 0.9723 | 0.9886 | 0.4094 | 0.6520 | 0.4947 | 0.5800 | 0.7343 | 1.1040 | 1.0769 | 0.6958 | 0.9980 | 0.2056 |
| | | 1500 - 1600 | 0.0258 | 0.4446 | 0.7089 | 0.7128 | 0.4076 | 0.6487 | 0.9723 | 0.9886 | 0.4094 | 0.6520 | 0.4947 | 0.5800 | 0.7343 | 1.1040 | 1.0769 | 0.6958 | 0.9980 | 0.2056 |
| | | 1600 - 1700 | 0.0258 | 0.4446 | 0.7089 | 0.7128 | 0.4076 | 0.6487 | 0.9723 | 0.9886 | 0.4094 | 0.6520 | 0.4947 | 0.5800 | 0.7343 | 1.1040 | 1.0769 | 0.6958 | 0.9980 | 0.2056 |
| | | 1700 - 1800 | 0.0258 | 0.4446 | 0.7089 | 0.7128 | 0.4076 | 0.6487 | 0.9723 | 0.9886 | 0.4094 | 0.6520 | 0.4947 | 0.5800 | 0.7343 | 1.1040 | 1.0769 | 0.6958 | 0.9980 | 0.2056 |
| | | 1800 - 1900 | 0.0258 | 0.4446 | 0.7089 | 0.7128 | 0.4076 | 0.6487 | 0.9723 | 0.9886 | 0.4094 | 0.6520 | 0.4947 | 0.5800 | 0.7343 | 1.1040 | 1.0769 | 0.6958 | 0.9980 | 0.2056 |
| | | 1900 - 2000 | 0.0258 | 0.4446 | 0.7089 | 0.7128 | 0.4076 | 0.6487 | 0.9723 | 0.9886 | 0.4094 | 0.6520 | 0.4947 | 0.5800 | 0.7343 | 1.1040 | 1.0769 | 0.6958 | 0.9980 | 0.2056 |
| | | 2000 - 2100 | 0.0258 | 0.4446 | 0.7089 | 0.7128 | 0.4076 | 0.6487 | 0.9723 | 0.9886 | 0.4094 | 0.6520 | 0.4947 | 0.5800 | 0.7343 | 1.1040 | 1.0769 | 0.6958 | 0.9980 | 0.2056 |
| | | 2100 - 2200 | 0.0258 | 0.4446 | 0.7089 | 0.7128 | 0.4076 | 0.6487 | 0.9723 | 0.9886 | 0.4094 | 0.6520 | 0.4947 | 0.5800 | 0.7343 | 1.1040 | 1.0769 | 0.6958 | 0.9980 | 0.2056 |
| | | 2200 - 2300 | 0.0258 | 0.4446 | 0.7089 | 0.7128 | 0.4076 | 0.6487 | 0.9723 | 0.9886 | 0.4094 | 0.6520 | 0.4947 | 0.5800 | 0.7343 | 1.1040 | 1.0769 | 0.6958 | 0.9980 | 0.2056 |
| | | 2300 - 0000 | 0.0258 | 0.4446 | 0.7089 | 0.7128 | 0.4076 | 0.6487 | 0.9723 | 0.9886 | 0.4094 | 0.6520 | 0.4947 | 0.5800 | 0.7343 | 1.1040 | 1.0769 | 0.6958 | 0.9980 | 0.2056 |
| 85 | San Tat Lane (L085) - WB | 0000 - 0100 | 0.0258 | 0.4446 | 0.7089 | 0.7128 | 0.4076 | 0.6487 | 0.9723 | 0.9886 | 0.4094 | 0.6520 | 0.4947 | 0.5800 | 0.7343 | 1.1040 | 1.0769 | 0.6958 | 0.9980 | 0.2056 |
| | | 0100 - 0200 | 0.0258 | 0.4446 | 0.7089 | 0.7128 | 0.4076 | 0.6487 | 0.9723 | 0.9886 | 0.4094 | 0.6520 | 0.4947 | 0.5800 | 0.7343 | 1.1040 | 1.0769 | 0.6958 | 0.9980 | 0.2056 |
| | | 0200 - 0300 | 0.0258 | 0.4446 | 0.7089 | 0.7128 | 0.4076 | 0.6487 | 0.9723 | 0.9886 | 0.4094 | 0.6520 | 0.4947 | 0.5800 | 0.7343 | 1.1040 | 1.0769 | 0.6958 | 0.9980 | 0.2056 |
| | | 0300 - 0400 | 0.0258 | 0.4446 | 0.7089 | 0.7128 | 0.4076 | 0.6487 | 0.9723 | 0.9886 | 0.4094 | 0.6520 | 0.4947 | 0.5800 | 0.7343 | 1.1040 | 1.0769 | 0.6958 | 0.9980 | 0.2056 |
| | | 0400 - 0500 | 0.0258 | 0.4446 | 0.7089 | 0.7128 | 0.4076 | 0.6487 | 0.9723 | 0.9886 | 0.4094 | 0.6520 | 0.4947 | 0.5800 | 0.7343 | 1.1040 | 1.0769 | 0.6958 | 0.9980 | 0.2056 |
| | | 0500 - 0600 | 0.0258 | 0.4446 | 0.7089 | 0.7128 | 0.4076 | 0.6487 | 0.9723 | 0.9886 | 0.4094 | 0.6520 | 0.4947 | 0.5800 | 0.7343 | 1.1040 | 1.0769 | 0.6958 | 0.9980 | 0.2056 |
| | | 0600 - 0700 | 0.0258 | 0.4446 | 0.7089 | 0.7128 | 0.4076 | 0.6487 | 0.9723 | 0.9886 | 0.4094 | 0.6520 | 0.4947 | 0.5800 | 0.7343 | 1.1040 | 1.0769 | 0.6958 | 0.9980 | 0.2056 |
| | | 0700 - 0800 | 0.0258 | 0.4446 | 0.7089 | 0.7128 | 0.4076 | 0.6487 | 0.9723 | 0.9886 | 0.4094 | 0.6520 | 0.4947 | 0.5800 | 0.7343 | 1.1040 | 1.0769 | 0.6958 | 0.9980 | 0.2056 |
| | | 0800 - 0900 | 0.0258 | 0.4446 | 0.7089 | 0.7128 | 0.4076 | 0.6487 | 0.9723 | 0.9886 | 0.4094 | 0.6520 | 0.4947 | 0.5800 | 0.7343 | 1.1040 | 1.0769 | 0.6958 | 0.9980 | 0.2056 |
| | | 0900 - 1000 | 0.0258 | 0.4446 | 0.7089 | 0.7128 | 0.4076 | 0.6487 | 0.9723 | 0.9886 | 0.4094 | 0.6520 | 0.4947 | 0.5800 | 0.7343 | 1.1040 | 1.0769 | 0.6958 | 0.9980 | 0.2056 |
| | | 1000 - 1100 | 0.0258 | 0.4446 | 0.7089 | 0.7128 | 0.4076 | 0.6487 | 0.9723 | 0.9886 | 0.4094 | 0.6520 | 0.4947 | 0.5800 | 0.7343 | 1.1040 | 1.0769 | 0.6958 | 0.9980 | 0.2056 |
| | | 1100 - 1200 | 0.0258 | 0.4446 | 0.7089 | 0.7128 | 0.4076 | 0.6487 | 0.9723 | 0.9886 | 0.4094 | 0.6520 | 0.4947 | 0.5800 | 0.7343 | 1.1040 | 1.0769 | 0.6958 | 0.9980 | 0.2056 |
| | | 1200 - 1300 | 0.0258 | 0.4446 | 0.7089 | 0.7128 | 0.4076 | 0.6487 | 0.9723 | 0.9886 | 0.4094 | 0.6520 | 0.4947 | 0.5800 | 0.7343 | 1.1040 | 1.0769 | 0.6958 | 0.9980 | 0.2056 |
| | | 1300 - 1400 | 0.0258 | 0.4446 | 0.7089 | 0.7128 | 0.4076 | 0.6487 | 0.9723 | 0.9886 | 0.4094 | 0.6520 | 0.4947 | 0.5800 | 0.7343 | 1.1040 | 1.0769 | 0.6958 | 0.9980 | 0.2056 |
| | | 1400 - 1500 | 0.0258 | 0.4446 | 0.7089 | 0.7128 | 0.4076 | 0.6487 | 0.9723 | 0.9886 | 0.4094 | 0.6520 | 0.4947 | 0.5800 | 0.7343 | 1.1040 | 1.0769 | 0.6958 | 0.9980 | 0.2056 |
| | | 1500 - 1600 | 0.0258 | 0.4446 | 0.7089 | 0.7128 | 0.4076 | 0.6487 | 0.9723 | 0.9886 | 0.4094 | 0.6520 | 0.4947 | 0.5800 | 0.7343 | 1.1040 | 1.0769 | 0.6958 | 0.9980 | 0.2056 |
| | | 1600 - 1700 | 0.0258 | 0.4446 | 0.7089 | 0.7128 | 0.4076 | 0.6487 | 0.9723 | 0.9886 | 0.4094 | 0.6520 | 0.4947 | 0.5800 | 0.7343 | 1.1040 | 1.0769 | 0.6958 | 0.9980 | 0.2056 |
| | | 1700 - 1800 | 0.0258 | 0.4446 | 0.7089 | 0.7128 | 0.4076 | 0.6487 | 0.9723 | 0.9886 | 0.4094 | 0.6520 | 0.4947 | 0.5800 | 0.7343 | 1.1040 | 1.0769 | 0.6958 | 0.9980 | 0.2056 |
| | | 1800 - 1900 | 0.0258 | 0.4446 | 0.7089 | 0.7128 | 0.4076 | 0.6487 | 0.9723 | 0.9886 | 0.4094 | 0.6520 | 0.4947 | 0.5800 | 0.7343 | 1.1040 | 1.0769 | 0.6958 | 0.9980 | 0.2056 |
| | | 1900 - 2000 | 0.0258 | 0.4446 | 0.7089 | 0.7128 | 0.4076 | 0.6487 | 0.9723 | 0.9886 | 0.4094 | 0.6520 | 0.4947 | 0.5800 | 0.7343 | 1.1040 | 1.0769 | 0.6958 | 0.9980 | 0.2056 |
| | | 2000 - 2100 | 0.0258 | 0.4446 | 0.7089 | 0.7128 | 0.4076 | 0.6487 | 0.9723 | 0.9886 | 0.4094 | 0.6520 | 0.4947 | 0.5800 | 0.7343 | 1.1040 | 1.0769 | 0.6958 | 0.9980 | 0.2056 |
| | | 2100 - 2200 | 0.0258 | 0.4446 | 0.7089 | 0.7128 | 0.4076 | 0.6487 | 0.9723 | 0.9886 | 0.4094 | 0.6520 | 0.4947 | 0.5800 | 0.7343 | 1.1040 | 1.0769 | 0.6958 | 0.9980 | 0.2056 |
| | | 2200 - 2300 | 0.0258 | 0.4446 | 0.7089 | 0.7128 | 0.4076 | 0.6487 | 0.9723 | 0.9886 | 0.4094 | 0.6520 | 0.4947 | 0.5800 | 0.7343 | 1.1040 | 1.0769 | 0.6958 | 0.9980 | 0.2056 |
| | | 2300 - 0000 | 0.0258 | 0.4446 | 0.7089 | 0.7128 | 0.4076 | 0.6487 | 0.9723 | 0.9886 | 0.4094 | 0.6520 | 0.4947 | 0.5800 | 0.7343 | 1.1040 | 1.0769 | 0.6958 | 0.9980 | 0.2056 |

**EMFAC Year 2037 x Traffic Data Year 2037**

| Road No. | Road Section | Time | NO$_x$ Emission | | | | | | | | | | | | | | | | | |
|---|---|---|---|---|---|---|---|---|---|---|---|---|---|---|---|---|---|---|---|---|
| | | | PC | Taxi | LGV3 | LGV4 | LGV6 | HGV7 | HGV8 | HGV9 | PLB | PV4 | PV5 | NFB6 | NFB7 | NFB8 | NFB9 | FBSD | FBDD | MC |
| 86 | San Hing Road (L086) - NB | 0000 - 0100 | 0.0258 | 0.4446 | 0.7089 | 0.7128 | 0.4076 | 0.6487 | 0.9723 | 0.9886 | 0.4094 | 0.6520 | 0.4947 | 0.5800 | 0.7343 | 1.1040 | 1.0769 | 0.6958 | 0.9980 | 0.2056 |
| | | 0100 - 0200 | 0.0258 | 0.4446 | 0.7089 | 0.7128 | 0.4076 | 0.6487 | 0.9723 | 0.9886 | 0.4094 | 0.6520 | 0.4947 | 0.5800 | 0.7343 | 1.1040 | 1.0769 | 0.6958 | 0.9980 | 0.2056 |
| | | 0200 - 0300 | 0.0258 | 0.4446 | 0.7089 | 0.7128 | 0.4076 | 0.6487 | 0.9723 | 0.9886 | 0.4094 | 0.6520 | 0.4947 | 0.5800 | 0.7343 | 1.1040 | 1.0769 | 0.6958 | 0.9980 | 0.2056 |
| | | 0300 - 0400 | 0.0258 | 0.4446 | 0.7089 | 0.7128 | 0.4076 | 0.6487 | 0.9723 | 0.9886 | 0.4094 | 0.6520 | 0.4947 | 0.5800 | 0.7343 | 1.1040 | 1.0769 | 0.6958 | 0.9980 | 0.2056 |
| | | 0400 - 0500 | 0.0258 | 0.4446 | 0.7089 | 0.7128 | 0.4076 | 0.6487 | 0.9723 | 0.9886 | 0.4094 | 0.6520 | 0.4947 | 0.5800 | 0.7343 | 1.1040 | 1.0769 | 0.6958 | 0.9980 | 0.2056 |
| | | 0500 - 0600 | 0.0258 | 0.4446 | 0.7089 | 0.7128 | 0.4076 | 0.6487 | 0.9723 | 0.9886 | 0.4094 | 0.6520 | 0.4947 | 0.5800 | 0.7343 | 1.1040 | 1.0769 | 0.6958 | 0.9980 | 0.2056 |
| | | 0600 - 0700 | 0.0258 | 0.4446 | 0.7089 | 0.7128 | 0.4076 | 0.6487 | 0.9723 | 0.9886 | 0.4094 | 0.6520 | 0.4947 | 0.5800 | 0.7343 | 1.1040 | 1.0769 | 0.6958 | 0.9980 | 0.2056 |
| | | 0700 - 0800 | 0.0258 | 0.4446 | 0.7089 | 0.7128 | 0.4076 | 0.6487 | 0.9723 | 0.9886 | 0.4094 | 0.6520 | 0.4947 | 0.5800 | 0.7343 | 1.1040 | 1.0769 | 0.6958 | 0.9980 | 0.2056 |
| | | 0800 - 0900 | 0.0258 | 0.4446 | 0.7089 | 0.7128 | 0.4076 | 0.6487 | 0.9723 | 0.9886 | 0.4094 | 0.6520 | 0.4947 | 0.5800 | 0.7343 | 1.1040 | 1.0769 | 0.6958 | 0.9980 | 0.2056 |
| | | 0900 - 1000 | 0.0258 | 0.4446 | 0.7089 | 0.7128 | 0.4076 | 0.6487 | 0.9723 | 0.9886 | 0.4094 | 0.6520 | 0.4947 | 0.5800 | 0.7343 | 1.1040 | 1.0769 | 0.6958 | 0.9980 | 0.2056 |
| | | 1000 - 1100 | 0.0258 | 0.4446 | 0.7089 | 0.7128 | 0.4076 | 0.6487 | 0.9723 | 0.9886 | 0.4094 | 0.6520 | 0.4947 | 0.5800 | 0.7343 | 1.1040 | 1.0769 | 0.6958 | 0.9980 | 0.2056 |
| | | 1100 - 1200 | 0.0258 | 0.4446 | 0.7089 | 0.7128 | 0.4076 | 0.6487 | 0.9723 | 0.9886 | 0.4094 | 0.6520 | 0.4947 | 0.5800 | 0.7343 | 1.1040 | 1.0769 | 0.6958 | 0.9980 | 0.2056 |
| | | 1200 - 1300 | 0.0258 | 0.4446 | 0.7089 | 0.7128 | 0.4076 | 0.6487 | 0.9723 | 0.9886 | 0.4094 | 0.6520 | 0.4947 | 0.5800 | 0.7343 | 1.1040 | 1.0769 | 0.6958 | 0.9980 | 0.2056 |
| | | 1300 - 1400 | 0.0258 | 0.4446 | 0.7089 | 0.7128 | 0.4076 | 0.6487 | 0.9723 | 0.9886 | 0.4094 | 0.6520 | 0.4947 | 0.5800 | 0.7343 | 1.1040 | 1.0769 | 0.6958 | 0.9980 | 0.2056 |
| | | 1400 - 1500 | 0.0258 | 0.4446 | 0.7089 | 0.7128 | 0.4076 | 0.6487 | 0.9723 | 0.9886 | 0.4094 | 0.6520 | 0.4947 | 0.5800 | 0.7343 | 1.1040 | 1.0769 | 0.6958 | 0.9980 | 0.2056 |
| | | 1500 - 1600 | 0.0258 | 0.4446 | 0.7089 | 0.7128 | 0.4076 | 0.6487 | 0.9723 | 0.9886 | 0.4094 | 0.6520 | 0.4947 | 0.5800 | 0.7343 | 1.1040 | 1.0769 | 0.6958 | 0.9980 | 0.2056 |
| | | 1600 - 1700 | 0.0258 | 0.4446 | 0.7089 | 0.7128 | 0.4076 | 0.6487 | 0.9723 | 0.9886 | 0.4094 | 0.6520 | 0.4947 | 0.5800 | 0.7343 | 1.1040 | 1.0769 | 0.6958 | 0.9980 | 0.2056 |
| | | 1700 - 1800 | 0.0258 | 0.4446 | 0.7089 | 0.7128 | 0.4076 | 0.6487 | 0.9723 | 0.9886 | 0.4094 | 0.6520 | 0.4947 | 0.5800 | 0.7343 | 1.1040 | 1.0769 | 0.6958 | 0.9980 | 0.2056 |
| | | 1800 - 1900 | 0.0258 | 0.4446 | 0.7089 | 0.7128 | 0.4076 | 0.6487 | 0.9723 | 0.9886 | 0.4094 | 0.6520 | 0.4947 | 0.5800 | 0.7343 | 1.1040 | 1.0769 | 0.6958 | 0.9980 | 0.2056 |
| | | 1900 - 2000 | 0.0258 | 0.4446 | 0.7089 | 0.7128 | 0.4076 | 0.6487 | 0.9723 | 0.9886 | 0.4094 | 0.6520 | 0.4947 | 0.5800 | 0.7343 | 1.1040 | 1.0769 | 0.6958 | 0.9980 | 0.2056 |
| | | 2000 - 2100 | 0.0258 | 0.4446 | 0.7089 | 0.7128 | 0.4076 | 0.6487 | 0.9723 | 0.9886 | 0.4094 | 0.6520 | 0.4947 | 0.5800 | 0.7343 | 1.1040 | 1.0769 | 0.6958 | 0.9980 | 0.2056 |
| | | 2100 - 2200 | 0.0258 | 0.4446 | 0.7089 | 0.7128 | 0.4076 | 0.6487 | 0.9723 | 0.9886 | 0.4094 | 0.6520 | 0.4947 | 0.5800 | 0.7343 | 1.1040 | 1.0769 | 0.6958 | 0.9980 | 0.2056 |
| | | 2200 - 2300 | 0.0258 | 0.4446 | 0.7089 | 0.7128 | 0.4076 | 0.6487 | 0.9723 | 0.9886 | 0.4094 | 0.6520 | 0.4947 | 0.5800 | 0.7343 | 1.1040 | 1.0769 | 0.6958 | 0.9980 | 0.2056 |
| | | 2300 - 0000 | 0.0258 | 0.4446 | 0.7089 | 0.7128 | 0.4076 | 0.6487 | 0.9723 | 0.9886 | 0.4094 | 0.6520 | 0.4947 | 0.5800 | 0.7343 | 1.1040 | 1.0769 | 0.6958 | 0.9980 | 0.2056 |
| 87 | San Hing Road (L087) - SB | 0000 - 0100 | 0.0258 | 0.4446 | 0.7089 | 0.7128 | 0.4076 | 0.6487 | 0.9723 | 0.9886 | 0.4094 | 0.6520 | 0.4947 | 0.5800 | 0.7343 | 1.1040 | 1.0769 | 0.6958 | 0.9980 | 0.2056 |
| | | 0100 - 0200 | 0.0258 | 0.4446 | 0.7089 | 0.7128 | 0.4076 | 0.6487 | 0.9723 | 0.9886 | 0.4094 | 0.6520 | 0.4947 | 0.5800 | 0.7343 | 1.1040 | 1.0769 | 0.6958 | 0.9980 | 0.2056 |
| | | 0200 - 0300 | 0.0258 | 0.4446 | 0.7089 | 0.7128 | 0.4076 | 0.6487 | 0.9723 | 0.9886 | 0.4094 | 0.6520 | 0.4947 | 0.5800 | 0.7343 | 1.1040 | 1.0769 | 0.6958 | 0.9980 | 0.2056 |
| | | 0300 - 0400 | 0.0258 | 0.4446 | 0.7089 | 0.7128 | 0.4076 | 0.6487 | 0.9723 | 0.9886 | 0.4094 | 0.6520 | 0.4947 | 0.5800 | 0.7343 | 1.1040 | 1.0769 | 0.6958 | 0.9980 | 0.2056 |
| | | 0400 - 0500 | 0.0258 | 0.4446 | 0.7089 | 0.7128 | 0.4076 | 0.6487 | 0.9723 | 0.9886 | 0.4094 | 0.6520 | 0.4947 | 0.5800 | 0.7343 | 1.1040 | 1.0769 | 0.6958 | 0.9980 | 0.2056 |
| | | 0500 - 0600 | 0.0258 | 0.4446 | 0.7089 | 0.7128 | 0.4076 | 0.6487 | 0.9723 | 0.9886 | 0.4094 | 0.6520 | 0.4947 | 0.5800 | 0.7343 | 1.1040 | 1.0769 | 0.6958 | 0.9980 | 0.2056 |
| | | 0600 - 0700 | 0.0258 | 0.4446 | 0.7089 | 0.7128 | 0.4076 | 0.6487 | 0.9723 | 0.9886 | 0.4094 | 0.6520 | 0.4947 | 0.5800 | 0.7343 | 1.1040 | 1.0769 | 0.6958 | 0.9980 | 0.2056 |
| | | 0700 - 0800 | 0.0258 | 0.4446 | 0.7089 | 0.7128 | 0.4076 | 0.6487 | 0.9723 | 0.9886 | 0.4094 | 0.6520 | 0.4947 | 0.5800 | 0.7343 | 1.1040 | 1.0769 | 0.6958 | 0.9980 | 0.2056 |
| | | 0800 - 0900 | 0.0258 | 0.4446 | 0.7089 | 0.7128 | 0.4076 | 0.6487 | 0.9723 | 0.9886 | 0.4094 | 0.6520 | 0.4947 | 0.5800 | 0.7343 | 1.1040 | 1.0769 | 0.6958 | 0.9980 | 0.2056 |
| | | 0900 - 1000 | 0.0258 | 0.4446 | 0.7089 | 0.7128 | 0.4076 | 0.6487 | 0.9723 | 0.9886 | 0.4094 | 0.6520 | 0.4947 | 0.5800 | 0.7343 | 1.1040 | 1.0769 | 0.6958 | 0.9980 | 0.2056 |
| | | 1000 - 1100 | 0.0258 | 0.4446 | 0.7089 | 0.7128 | 0.4076 | 0.6487 | 0.9723 | 0.9886 | 0.4094 | 0.6520 | 0.4947 | 0.5800 | 0.7343 | 1.1040 | 1.0769 | 0.6958 | 0.9980 | 0.2056 |
| | | 1100 - 1200 | 0.0258 | 0.4446 | 0.7089 | 0.7128 | 0.4076 | 0.6487 | 0.9723 | 0.9886 | 0.4094 | 0.6520 | 0.4947 | 0.5800 | 0.7343 | 1.1040 | 1.0769 | 0.6958 | 0.9980 | 0.2056 |
| | | 1200 - 1300 | 0.0258 | 0.4446 | 0.7089 | 0.7128 | 0.4076 | 0.6487 | 0.9723 | 0.9886 | 0.4094 | 0.6520 | 0.4947 | 0.5800 | 0.7343 | 1.1040 | 1.0769 | 0.6958 | 0.9980 | 0.2056 |
| | | 1300 - 1400 | 0.0258 | 0.4446 | 0.7089 | 0.7128 | 0.4076 | 0.6487 | 0.9723 | 0.9886 | 0.4094 | 0.6520 | 0.4947 | 0.5800 | 0.7343 | 1.1040 | 1.0769 | 0.6958 | 0.9980 | 0.2056 |
| | | 1400 - 1500 | 0.0258 | 0.4446 | 0.7089 | 0.7128 | 0.4076 | 0.6487 | 0.9723 | 0.9886 | 0.4094 | 0.6520 | 0.4947 | 0.5800 | 0.7343 | 1.1040 | 1.0769 | 0.6958 | 0.9980 | 0.2056 |
| | | 1500 - 1600 | 0.0258 | 0.4446 | 0.7089 | 0.7128 | 0.4076 | 0.6487 | 0.9723 | 0.9886 | 0.4094 | 0.6520 | 0.4947 | 0.5800 | 0.7343 | 1.1040 | 1.0769 | 0.6958 | 0.9980 | 0.2056 |
| | | 1600 - 1700 | 0.0258 | 0.4446 | 0.7089 | 0.7128 | 0.4076 | 0.6487 | 0.9723 | 0.9886 | 0.4094 | 0.6520 | 0.4947 | 0.5800 | 0.7343 | 1.1040 | 1.0769 | 0.6958 | 0.9980 | 0.2056 |
| | | 1700 - 1800 | 0.0258 | 0.4446 | 0.7089 | 0.7128 | 0.4076 | 0.6487 | 0.9723 | 0.9886 | 0.4094 | 0.6520 | 0.4947 | 0.5800 | 0.7343 | 1.1040 | 1.0769 | 0.6958 | 0.9980 | 0.2056 |
| | | 1800 - 1900 | 0.0258 | 0.4446 | 0.7089 | 0.7128 | 0.4076 | 0.6487 | 0.9723 | 0.9886 | 0.4094 | 0.6520 | 0.4947 | 0.5800 | 0.7343 | 1.1040 | 1.0769 | 0.6958 | 0.9980 | 0.2056 |
| | | 1900 - 2000 | 0.0258 | 0.4446 | 0.7089 | 0.7128 | 0.4076 | 0.6487 | 0.9723 | 0.9886 | 0.4094 | 0.6520 | 0.4947 | 0.5800 | 0.7343 | 1.1040 | 1.0769 | 0.6958 | 0.9980 | 0.2056 |
| | | 2000 - 2100 | 0.0258 | 0.4446 | 0.7089 | 0.7128 | 0.4076 | 0.6487 | 0.9723 | 0.9886 | 0.4094 | 0.6520 | 0.4947 | 0.5800 | 0.7343 | 1.1040 | 1.0769 | 0.6958 | 0.9980 | 0.2056 |
| | | 2100 - 2200 | 0.0258 | 0.4446 | 0.7089 | 0.7128 | 0.4076 | 0.6487 | 0.9723 | 0.9886 | 0.4094 | 0.6520 | 0.4947 | 0.5800 | 0.7343 | 1.1040 | 1.0769 | 0.6958 | 0.9980 | 0.2056 |
| | | 2200 - 2300 | 0.0258 | 0.4446 | 0.7089 | 0.7128 | 0.4076 | 0.6487 | 0.9723 | 0.9886 | 0.4094 | 0.6520 | 0.4947 | 0.5800 | 0.7343 | 1.1040 | 1.0769 | 0.6958 | 0.9980 | 0.2056 |
| | | 2300 - 0000 | 0.0258 | 0.4446 | 0.7089 | 0.7128 | 0.4076 | 0.6487 | 0.9723 | 0.9886 | 0.4094 | 0.6520 | 0.4947 | 0.5800 | 0.7343 | 1.1040 | 1.0769 | 0.6958 | 0.9980 | 0.2056 |
| 88 | Road S1 (L088) - NB | 0000 - 0100 | 0.0258 | 0.4446 | 0.7089 | 0.7128 | 0.4076 | 0.6487 | 0.9723 | 0.9886 | 0.4094 | 0.6520 | 0.4947 | 0.5800 | 0.7343 | 1.1040 | 1.0769 | 0.6958 | 0.9980 | 0.2056 |
| | | 0100 - 0200 | 0.0258 | 0.4446 | 0.7089 | 0.7128 | 0.4076 | 0.6487 | 0.9723 | 0.9886 | 0.4094 | 0.6520 | 0.4947 | 0.5800 | 0.7343 | 1.1040 | 1.0769 | 0.6958 | 0.9980 | 0.2056 |
| | | 0200 - 0300 | 0.0258 | 0.4446 | 0.7089 | 0.7128 | 0.4076 | 0.6487 | 0.9723 | 0.9886 | 0.4094 | 0.6520 | 0.4947 | 0.5800 | 0.7343 | 1.1040 | 1.0769 | 0.6958 | 0.9980 | 0.2056 |
| | | 0300 - 0400 | 0.0258 | 0.4446 | 0.7089 | 0.7128 | 0.4076 | 0.6487 | 0.9723 | 0.9886 | 0.4094 | 0.6520 | 0.4947 | 0.5800 | 0.7343 | 1.1040 | 1.0769 | 0.6958 | 0.9980 | 0.2056 |
| | | 0400 - 0500 | 0.0258 | 0.4446 | 0.7089 | 0.7128 | 0.4076 | 0.6487 | 0.9723 | 0.9886 | 0.4094 | 0.6520 | 0.4947 | 0.5800 | 0.7343 | 1.1040 | 1.0769 | 0.6958 | 0.9980 | 0.2056 |
| | | 0500 - 0600 | 0.0258 | 0.4446 | 0.7089 | 0.7128 | 0.4076 | 0.6487 | 0.9723 | 0.9886 | 0.4094 | 0.6520 | 0.4947 | 0.5800 | 0.7343 | 1.1040 | 1.0769 | 0.6958 | 0.9980 | 0.2056 |
| | | 0600 - 0700 | 0.0258 | 0.4446 | 0.7089 | 0.7128 | 0.4076 | 0.6487 | 0.9723 | 0.9886 | 0.4094 | 0.6520 | 0.4947 | 0.5800 | 0.7343 | 1.1040 | 1.0769 | 0.6958 | 0.9980 | 0.2056 |
| | | 0700 - 0800 | 0.0258 | 0.4446 | 0.7089 | 0.7128 | 0.4076 | 0.6487 | 0.9723 | 0.9886 | 0.4094 | 0.6520 | 0.4947 | 0.5800 | 0.7343 | 1.1040 | 1.0769 | 0.6958 | 0.9980 | 0.2056 |
| | | 0800 - 0900 | 0.0258 | 0.4446 | 0.7089 | 0.7128 | 0.4076 | 0.6487 | 0.9723 | 0.9886 | 0.4094 | 0.6520 | 0.4947 | 0.5800 | 0.7343 | 1.1040 | 1.0769 | 0.6958 | 0.9980 | 0.2056 |
| | | 0900 - 1000 | 0.0258 | 0.4446 | 0.7089 | 0.7128 | 0.4076 | 0.6487 | 0.9723 | 0.9886 | 0.4094 | 0.6520 | 0.4947 | 0.5800 | 0.7343 | 1.1040 | 1.0769 | 0.6958 | 0.9980 | 0.2056 |
| | | 1000 - 1100 | 0.0258 | 0.4446 | 0.7089 | 0.7128 | 0.4076 | 0.6487 | 0.9723 | 0.9886 | 0.4094 | 0.6520 | 0.4947 | 0.5800 | 0.7343 | 1.1040 | 1.0769 | 0.6958 | 0.9980 | 0.2056 |
| | | 1100 - 1200 | 0.0258 | 0.4446 | 0.7089 | 0.7128 | 0.4076 | 0.6487 | 0.9723 | 0.9886 | 0.4094 | 0.6520 | 0.4947 | 0.5800 | 0.7343 | 1.1040 | 1.0769 | 0.6958 | 0.9980 | 0.2056 |
| | | 1200 - 1300 | 0.0258 | 0.4446 | 0.7089 | 0.7128 | 0.4076 | 0.6487 | 0.9723 | 0.9886 | 0.4094 | 0.6520 | 0.4947 | 0.5800 | 0.7343 | 1.1040 | 1.0769 | 0.6958 | 0.9980 | 0.2056 |
| | | 1300 - 1400 | 0.0258 | 0.4446 | 0.7089 | 0.7128 | 0.4076 | 0.6487 | 0.9723 | 0.9886 | 0.4094 | 0.6520 | 0.4947 | 0.5800 | 0.7343 | 1.1040 | 1.0769 | 0.6958 | 0.9980 | 0.2056 |
| | | 1400 - 1500 | 0.0258 | 0.4446 | 0.7089 | 0.7128 | 0.4076 | 0.6487 | 0.9723 | 0.9886 | 0.4094 | 0.6520 | 0.4947 | 0.5800 | 0.7343 | 1.1040 | 1.0769 | 0.6958 | 0.9980 | 0.2056 |
| | | 1500 - 1600 | 0.0258 | 0.4446 | 0.7089 | 0.7128 | 0.4076 | 0.6487 | 0.9723 | 0.9886 | 0.4094 | 0.6520 | 0.4947 | 0.5800 | 0.7343 | 1.1040 | 1.0769 | 0.6958 | 0.9980 | 0.2056 |
| | | 1600 - 1700 | 0.0258 | 0.4446 | 0.7089 | 0.7128 | 0.4076 | 0.6487 | 0.9723 | 0.9886 | 0.4094 | 0.6520 | 0.4947 | 0.5800 | 0.7343 | 1.1040 | 1.0769 | 0.6958 | 0.9980 | 0.2056 |
| | | 1700 - 1800 | 0.0258 | 0.4446 | 0.7089 | 0.7128 | 0.4076 | 0.6487 | 0.9723 | 0.9886 | 0.4094 | 0.6520 | 0.4947 | 0.5800 | 0.7343 | 1.1040 | 1.0769 | 0.6958 | 0.9980 | 0.2056 |
| | | 1800 - 1900 | 0.0258 | 0.4446 | 0.7089 | 0.7128 | 0.4076 | 0.6487 | 0.9723 | 0.9886 | 0.4094 | 0.6520 | 0.4947 | 0.5800 | 0.7343 | 1.1040 | 1.0769 | 0.6958 | 0.9980 | 0.2056 |
| | | 1900 - 2000 | 0.0258 | 0.4446 | 0.7089 | 0.7128 | 0.4076 | 0.6487 | 0.9723 | 0.9886 | 0.4094 | 0.6520 | 0.4947 | 0.5800 | 0.7343 | 1.1040 | 1.0769 | 0.6958 | 0.9980 | 0.2056 |
| | | 2000 - 2100 | 0.0258 | 0.4446 | 0.7089 | 0.7128 | 0.4076 | 0.6487 | 0.9723 | 0.9886 | 0.4094 | 0.6520 | 0.4947 | 0.5800 | 0.7343 | 1.1040 | 1.0769 | 0.6958 | 0.9980 | 0.2056 |
| | | 2100 - 2200 | 0.0258 | 0.4446 | 0.7089 | 0.7128 | 0.4076 | 0.6487 | 0.9723 | 0.9886 | 0.4094 | 0.6520 | 0.4947 | 0.5800 | 0.7343 | 1.1040 | 1.0769 | 0.6958 | 0.9980 | 0.2056 |
| | | 2200 - 2300 | 0.0258 | 0.4446 | 0.7089 | 0.7128 | 0.4076 | 0.6487 | 0.9723 | 0.9886 | 0.4094 | 0.6520 | 0.4947 | 0.5800 | 0.7343 | 1.1040 | 1.0769 | 0.6958 | 0.9980 | 0.2056 |
| | | 2300 - 0000 | 0.0258 | 0.4446 | 0.7089 | 0.7128 | 0.4076 | 0.6487 | 0.9723 | 0.9886 | 0.4094 | 0.6520 | 0.4947 | 0.5800 | 0.7343 | 1.1040 | 1.0769 | 0.6958 | 0.9980 | 0.2056 |
| 89 | Road S1 (L089) - SB | 0000 - 0100 | 0.0258 | 0.4446 | 0.7089 | 0.7128 | 0.4076 | 0.6487 | 0.9723 | 0.9886 | 0.4094 | 0.6520 | 0.4947 | 0.5800 | 0.7343 | 1.1040 | 1.0769 | 0.6958 | 0.9980 | 0.2056 |
| | | 0100 - 0200 | 0.0258 | 0.4446 | 0.7089 | 0.7128 | 0.4076 | 0.6487 | 0.9723 | 0.9886 | 0.4094 | 0.6520 | 0.4947 | 0.5800 | 0.7343 | 1.1040 | 1.0769 | 0.6958 | 0.9980 | 0.2056 |
| | | 0200 - 0300 | 0.0258 | 0.4446 | 0.7089 | 0.7128 | 0.4076 | 0.6487 | 0.9723 | 0.9886 | 0.4094 | 0.6520 | 0.4947 | 0.5800 | 0.7343 | 1.1040 | 1.0769 | 0.6958 | 0.9980 | 0.2056 |
| | | 0300 - 0400 | 0.0258 | 0.4446 | 0.7089 | 0.7128 | 0.4076 | 0.6487 | 0.9723 | 0.9886 | 0.4094 | 0.6520 | 0.4947 | 0.5800 | 0.7343 | 1.1040 | 1.0769 | 0.6958 | 0.9980 | 0.2056 |
| | | 0400 - 0500 | 0.0258 | 0.4446 | 0.7089 | 0.7128 | 0.4076 | 0.6487 | 0.9723 | 0.9886 | 0.4094 | 0.6520 | 0.4947 | 0.5800 | 0.7343 | 1.1040 | 1.0769 | 0.6958 | 0.9980 | 0.2056 |
| | | 0500 - 0600 | 0.0258 | 0.4446 | 0.7089 | 0.7128 | 0.4076 | 0.6487 | 0.9723 | 0.9886 | 0.4094 | 0.6520 | 0.4947 | 0.5800 | 0.7343 | 1.1040 | 1.0769 | 0.6958 | 0.9980 | 0.2056 |
| | | 0600 - 0700 | 0.0258 | 0.4446 | 0.7089 | 0.7128 | 0.4076 | 0.6487 | 0.9723 | 0.9886 | 0.4094 | 0.6520 | 0.4947 | 0.5800 | 0.7343 | 1.1040 | 1.0769 | 0.6958 | 0.9980 | 0.2056 |
| | | 0700 - 0800 | 0.0258 | 0.4446 | 0.7089 | 0.7128 | 0.4076 | 0.6487 | 0.9723 | 0.9886 | 0.4094 | 0.6520 | 0.4947 | 0.5800 | 0.7343 | 1.1040 | 1.0769 | 0.6958 | 0.9980 | 0.2056 |
| | | 0800 - 0900 | 0.0258 | 0.4446 | 0.7089 | 0.7128 | 0.4076 | 0.6487 | 0.9723 | 0.9886 | 0.4094 | 0.6520 | 0.4947 | 0.5800 | 0.7343 | 1.1040 | 1.0769 | 0.6958 | 0.9980 | 0.2056 |
| | | 0900 - 1000 | 0.0258 | 0.4446 | 0.7089 | 0.7128 | 0.4076 | 0.6487 | 0.9723 | 0.9886 | 0.4094 | 0.6520 | 0.4947 | 0.5800 | 0.7343 | 1.1040 | 1.0769 | 0.6958 | 0.9980 | 0.2056 |
| | | 1000 - 1100 | 0.0258 | 0.4446 | 0.7089 | 0.7128 | 0.4076 | 0.6487 | 0.9723 | 0.9886 | 0.4094 | 0.6520 | 0.4947 | 0.5800 | 0.7343 | 1.1040 | 1.0769 | 0.6958 | 0.9980 | 0.2056 |
| | | 1100 - 1200 | 0.0258 | 0.4446 | 0.7089 | 0.7128 | 0.4076 | 0.6487 | 0.9723 | 0.9886 | 0.4094 | 0.6520 | 0.4947 | 0.5800 | 0.7343 | 1.1040 | 1.0769 | 0.6958 | 0.9980 | 0.2056 |
| | | 1200 - 1300 | 0.0258 | 0.4446 | 0.7089 | 0.7128 | 0.4076 | 0.6487 | 0.9723 | 0.9886 | 0.4094 | 0.6520 | 0.4947 | 0.5800 | 0.7343 | 1.1040 | 1.0769 | 0.6958 | 0.9980 | 0.2056 |
| | | 1300 - 1400 | 0.0258 | 0.4446 | 0.7089 | 0.7128 | 0.4076 | 0.6487 | 0.9723 | 0.9886 | 0.4094 | 0.6520 | 0.4947 | 0.5800 | 0.7343 | 1.1040 | 1.0769 | 0.6958 | 0.9980 | 0.2056 |
| | | 1400 - 1500 | 0.0258 | 0.4446 | 0.7089 | 0.7128 | 0.4076 | 0.6487 | 0.9723 | 0.9886 | 0.4094 | 0.6520 | 0.4947 | 0.5800 | 0.7343 | 1.1040 | 1.0769 | 0.6958 | 0.9980 | 0.2056 |
| | | 1500 - 1600 | 0.0258 | 0.4446 | 0.7089 | 0.7128 | 0.4076 | 0.6487 | 0.9723 | 0.9886 | 0.4094 | 0.6520 | 0.4947 | 0.5800 | 0.7343 | 1.1040 | 1.0769 | 0.6958 | 0.9980 | 0.2056 |
| | | 1600 - 1700 | 0.0258 | 0.4446 | 0.7089 | 0.7128 | 0.4076 | 0.6487 | 0.9723 | 0.9886 | 0.4094 | 0.6520 | 0.4947 | 0.5800 | 0.7343 | 1.1040 | 1.0769 | 0.6958 | 0.9980 | 0.2056 |
| | | 1700 - 1800 | 0.0258 | 0.4446 | 0.7089 | 0.7128 | 0.4076 | 0.6487 | 0.9723 | 0.9886 | 0.4094 | 0.6520 | 0.4947 | 0.5800 | 0.7343 | 1.1040 | 1.0769 | 0.6958 | 0.9980 | 0.2056 |
| | | 1800 - 1900 | 0.0258 | 0.4446 | 0.7089 | 0.7128 | 0.4076 | 0.6487 | 0.9723 | 0.9886 | 0.4094 | 0.6520 | 0.4947 | 0.5800 | 0.7343 | 1.1040 | 1.0769 | 0.6958 | 0.9980 | 0.2056 |
| | | 1900 - 2000 | 0.0258 | 0.4446 | 0.7089 | 0.7128 | 0.4076 | 0.6487 | 0.9723 | 0.9886 | 0.4094 | 0.6520 | 0.4947 | 0.5800 | 0.7343 | 1.1040 | 1.0769 | 0.6958 | 0.9980 | 0.2056 |
| | | 2000 - 2100 | 0.0258 | 0.4446 | 0.7089 | 0.7128 | 0.4076 | 0.6487 | 0.9723 | 0.9886 | 0.4094 | 0.6520 | 0.4947 | 0.5800 | 0.7343 | 1.1040 | 1.0769 | 0.6958 | 0.9980 | 0.2056 |
| | | 2100 - 2200 | 0.0258 | 0.4446 | 0.7089 | 0.7128 | 0.4076 | 0.6487 | 0.9723 | 0.9886 | 0.4094 | 0.6520 | 0.4947 | 0.5800 | 0.7343 | 1.1040 | 1.0769 | 0.6958 | 0.9980 | 0.2056 |
| | | 2200 - 2300 | 0.0258 | 0.4446 | 0.7089 | 0.7128 | 0.4076 | 0.6487 | 0.9723 | 0.9886 | 0.4094 | 0.6520 | 0.4947 | 0.5800 | 0.7343 | 1.1040 | 1.0769 | 0.6958 | 0.9980 | 0.2056 |
| | | 2300 - 0000 | 0.0258 | 0.4446 | 0.7089 | 0.7128 | 0.4076 | 0.6487 | 0.9723 | 0.9886 | 0.4094 | 0.6520 | 0.4947 | 0.5800 | 0.7343 | 1.1040 | 1.0769 | 0.6958 | 0.9980 | 0.2056 |
| 90 | San Hing Road (L090) - WB | 0000 - 0100 | 0.0258 | 0.4446 | 0.7089 | 0.7128 | 0.4076 | 0.6487 | 0.9723 | 0.9886 | 0.4094 | 0.6520 | 0.4947 | 0.5800 | 0.7343 | 1.1040 | 1.0769 | 0.6958 | 0.9980 | 0.2056 |
| | | 0100 - 0200 | 0.0258 | 0.4446 | 0.7089 | 0.7128 | 0.4076 | 0.6487 | 0.9723 | 0.9886 | 0.4094 | 0.6520 | 0.4947 | 0.5800 | 0.7343 | 1.1040 | 1.0769 | 0.6958 | 0.9980 | 0.2056 |
| | | 0200 - 0300 | 0.0258 | 0.4446 | 0.7089 | 0.7128 | 0.4076 | 0.6487 | 0.9723 | 0.9886 | 0.4094 | 0.6520 | 0.4947 | 0.5800 | 0.7343 | 1.1040 | 1.0769 | 0.6958 | 0.9980 | 0.2056 |
| | | 0300 - 0400 | 0.0258 | 0.4446 | 0.7089 | 0.7128 | 0.4076 | 0.6487 | 0.9723 | 0.9886 | 0.4094 | 0.6520 | 0.4947 | 0.5800 | 0.7343 | 1.1040 | 1.0769 | 0.6958 | 0.9980 | 0.2056 |
| | | 0400 - 0500 | 0.0258 | 0.4446 | 0.7089 | 0.7128 | 0.4076 | 0.6487 | 0.9723 | 0.9886 | 0.4094 | 0.6520 | 0.4947 | 0.5800 | 0.7343 | 1.1040 | 1.0769 | 0.6958 | 0.9980 | 0.2056 |
| | | 0500 - 0600 | 0.0258 | 0.4446 | 0.7089 | 0.7128 | 0.4076 | 0.6487 | 0.9723 | 0.9886 | 0.4094 | 0.6520 | 0.4947 | 0.5800 | 0.7343 | 1.1040 | 1.0769 | 0.6958 | 0.9980 | 0.2056 |
| | | 0600 - 0700 | 0.0258 | 0.4446 | 0.7089 | 0.7128 | 0.4076 | 0.6487 | 0.9723 | 0.9886 | 0.4094 | 0.6520 | 0.4947 | 0.5800 | 0.7343 | 1.1040 | 1.0769 | 0.6958 | 0.9980 | 0.2056 |
| | | 0700 - 0800 | 0.0258 | 0.4446 | 0.7089 | 0.7128 | 0.4076 | 0.6487 | 0.9723 | 0.9886 | 0.4094 | 0.6520 | 0.4947 | 0.5800 | 0.7343 | 1.1040 | 1.0769 | 0.6958 | 0.9980 | 0.2056 |
| | | 0800 - 0900 | 0.0258 | 0.4446 | 0.7089 | 0.7128 | 0.4076 | 0.6487 | 0.9723 | 0.9886 | 0.4094 | 0.6520 | 0.4947 | 0.5800 | 0.7343 | 1.1040 | 1.0769 | 0.6958 | 0.9980 | 0.2056 |
| | | 0900 - 1000 | 0.0258 | 0.4446 | 0.7089 | 0.7128 | 0.4076 | 0.6487 | 0.9723 | 0.9886 | 0.4094 | 0.6520 | 0.4947 | 0.5800 | 0.7343 | 1.1040 | 1.0769 | 0.6958 | 0.9980 | 0.2056 |
| | | 1000 - 1100 | 0.0258 | 0.4446 | 0.7089 | 0.7128 | 0.4076 | 0.6487 | 0.9723 | 0.9886 | 0.4094 | 0.6520 | 0.4947 | 0.5800 | 0.7343 | 1.1040 | 1.0769 | 0.6958 | 0.9980 | 0.2056 |
| | | 1100 - 1200 | 0.0258 | 0.4446 | 0.7089 | 0.7128 | 0.4076 | 0.6487 | 0.9723 | 0.9886 | 0.4094 | 0.6520 | 0.4947 | 0.5800 | 0.7343 | 1.1040 | 1.0769 | 0.6958 | 0.9980 | 0.2056 |
| | | 1200 - 1300 | 0.0258 | 0.4446 | 0.7089 | 0.7128 | 0.4076 | 0.6487 | 0.9723 | 0.9886 | 0.4094 | 0.6520 | 0.4947 | 0.5800 | 0.7343 | 1.1040 | 1.0769 | 0.6958 | 0.9980 | 0.2056 |
| | | 1300 - 1400 | 0.0258 | 0.4446 | 0.7089 | 0.7128 | 0.4076 | 0.6487 | 0.9723 | 0.9886 | 0.4094 | 0.6520 | 0.4947 | 0.5800 | 0.7343 | 1.1040 | 1.0769 | 0.6958 | 0.9980 | 0.2056 |
| | | 1400 - 1500 | 0.0258 | 0.4446 | 0.7089 | 0.7128 | 0.4076 | 0.6487 | 0.9723 | 0.9886 | 0.4094 | 0.6520 | 0.4947 | 0.5800 | 0.7343 | 1.1040 | 1.0769 | 0.6958 | 0.9980 | 0.2056 |
| | | 1500 - 1600 | 0.0258 | 0.4446 | 0.7089 | 0.7128 | 0.4076 | 0.6487 | 0.9723 | 0.9886 | 0.4094 | 0.6520 | 0.4947 | 0.5800 | 0.7343 | 1.1040 | 1.0769 | 0.6958 | 0.9980 | 0.2056 |
| | | 1600 - 1700 | 0.0258 | 0.4446 | 0.7089 | 0.7128 | 0.4076 | 0.6487 | 0.9723 | 0.9886 | 0.4094 | 0.6520 | 0.4947 | 0.5800 | 0.7343 | 1.1040 | 1.0769 | 0.6958 | 0.9980 | 0.2056 |
| | | 1700 - 1800 | 0.0258 | 0.4446 | 0.7089 | 0.7128 | 0.4076 | 0.6487 | 0.9723 | 0.9886 | 0.4094 | 0.6520 | 0.4947 | 0.5800 | 0.7343 | 1.1040 | 1.0769 | 0.6958 | 0.9980 | 0.2056 |
| | | 1800 - 1900 | 0.0258 | 0.4446 | 0.7089 | 0.7128 | 0.4076 | 0.6487 | 0.9723 | 0.9886 | 0.4094 | 0.6520 | 0.4947 | 0.5800 | 0.7343 | 1.1040 | 1.0769 | 0.6958 | 0.9980 | 0.2056 |
| | | 1900 - 2000 | 0.0258 | 0.4446 | 0.7089 | 0.7128 | 0.4076 | 0.6487 | 0.9723 | 0.9886 | 0.4094 | 0.6520 | 0.4947 | 0.5800 | 0.7343 | 1.1040 | 1.0769 | 0.6958 | 0.9980 | 0.2056 |
| | | 2000 - 2100 | 0.0258 | 0.4446 | 0.7089 | 0.7128 | 0.4076 | 0.6487 | 0.9723 | 0.9886 | 0.4094 | 0.6520 | 0.4947 | 0.5800 | 0.7343 | 1.1040 | 1.0769 | 0.6958 | 0.9980 | 0.2056 |
| | | 2100 - 2200 | 0.0258 | 0.4446 | 0.7089 | 0.7128 | 0.4076 | 0.6487 | 0.9723 | 0.9886 | 0.4094 | 0.6520 | 0.4947 | 0.5800 | 0.7343 | 1.1040 | 1.0769 | 0.6958 | 0.9980 | 0.2056 |
| | | 2200 - 2300 | 0.0258 | 0.4446 | 0.7089 | 0.7128 | 0.4076 | 0.6487 | 0.9723 | 0.9886 | 0.4094 | 0.6520 | 0.4947 | 0.5800 | 0.7343 | 1.1040 | 1.0769 | 0.6958 | 0.9980 | 0.2056 |
| | | 2300 - 0000 | 0.0258 | 0.4446 | 0.7089 | 0.7128 | 0.4076 | 0.6487 | 0.9723 | 0.9886 | 0.4094 | 0.6520 | 0.4947 | 0.5800 | 0.7343 | 1.1040 | 1.0769 | 0.6958 | 0.9980 | 0.2056 |

**EMFAC Year 2037 x Traffic Data Year 2037**

| Road No. | Road Section | Time | NO$_x$ Emission | | | | | | | | | | | | | | | | | |
|---|---|---|---|---|---|---|---|---|---|---|---|---|---|---|---|---|---|---|---|---|
| | | | PC | Taxi | LGV3 | LGV4 | LGV6 | HGV7 | HGV8 | HGV9 | PLB | PV4 | PV5 | NFB6 | NFB7 | NFB8 | NFB9 | FBSD | FBDD | MC |
| 91 | San Hing Road (L091) - EB | 0000 - 0100 | 0.0258 | 0.4446 | 0.7089 | 0.7128 | 0.4076 | 0.6487 | 0.9723 | 0.9886 | 0.4094 | 0.6520 | 0.4947 | 0.5800 | 0.7343 | 1.1040 | 1.0769 | 0.6958 | 0.9980 | 0.2056 |
| | | 0100 - 0200 | 0.0258 | 0.4446 | 0.7089 | 0.7128 | 0.4076 | 0.6487 | 0.9723 | 0.9886 | 0.4094 | 0.6520 | 0.4947 | 0.5800 | 0.7343 | 1.1040 | 1.0769 | 0.6958 | 0.9980 | 0.2056 |
| | | 0200 - 0300 | 0.0258 | 0.4446 | 0.7089 | 0.7128 | 0.4076 | 0.6487 | 0.9723 | 0.9886 | 0.4094 | 0.6520 | 0.4947 | 0.5800 | 0.7343 | 1.1040 | 1.0769 | 0.6958 | 0.9980 | 0.2056 |
| | | 0300 - 0400 | 0.0258 | 0.4446 | 0.7089 | 0.7128 | 0.4076 | 0.6487 | 0.9723 | 0.9886 | 0.4094 | 0.6520 | 0.4947 | 0.5800 | 0.7343 | 1.1040 | 1.0769 | 0.6958 | 0.9980 | 0.2056 |
| | | 0400 - 0500 | 0.0258 | 0.4446 | 0.7089 | 0.7128 | 0.4076 | 0.6487 | 0.9723 | 0.9886 | 0.4094 | 0.6520 | 0.4947 | 0.5800 | 0.7343 | 1.1040 | 1.0769 | 0.6958 | 0.9980 | 0.2056 |
| | | 0500 - 0600 | 0.0258 | 0.4446 | 0.7089 | 0.7128 | 0.4076 | 0.6487 | 0.9723 | 0.9886 | 0.4094 | 0.6520 | 0.4947 | 0.5800 | 0.7343 | 1.1040 | 1.0769 | 0.6958 | 0.9980 | 0.2056 |
| | | 0600 - 0700 | 0.0258 | 0.4446 | 0.7089 | 0.7128 | 0.4076 | 0.6487 | 0.9723 | 0.9886 | 0.4094 | 0.6520 | 0.4947 | 0.5800 | 0.7343 | 1.1040 | 1.0769 | 0.6958 | 0.9980 | 0.2056 |
| | | 0700 - 0800 | 0.0258 | 0.4446 | 0.7089 | 0.7128 | 0.4076 | 0.6487 | 0.9723 | 0.9886 | 0.4094 | 0.6520 | 0.4947 | 0.5800 | 0.7343 | 1.1040 | 1.0769 | 0.6958 | 0.9980 | 0.2056 |
| | | 0800 - 0900 | 0.0258 | 0.4446 | 0.7089 | 0.7128 | 0.4076 | 0.6487 | 0.9723 | 0.9886 | 0.4094 | 0.6520 | 0.4947 | 0.5800 | 0.7343 | 1.1040 | 1.0769 | 0.6958 | 0.9980 | 0.2056 |
| | | 0900 - 1000 | 0.0258 | 0.4446 | 0.7089 | 0.7128 | 0.4076 | 0.6487 | 0.9723 | 0.9886 | 0.4094 | 0.6520 | 0.4947 | 0.5800 | 0.7343 | 1.1040 | 1.0769 | 0.6958 | 0.9980 | 0.2056 |
| | | 1000 - 1100 | 0.0258 | 0.4446 | 0.7089 | 0.7128 | 0.4076 | 0.6487 | 0.9723 | 0.9886 | 0.4094 | 0.6520 | 0.4947 | 0.5800 | 0.7343 | 1.1040 | 1.0769 | 0.6958 | 0.9980 | 0.2056 |
| | | 1100 - 1200 | 0.0258 | 0.4446 | 0.7089 | 0.7128 | 0.4076 | 0.6487 | 0.9723 | 0.9886 | 0.4094 | 0.6520 | 0.4947 | 0.5800 | 0.7343 | 1.1040 | 1.0769 | 0.6958 | 0.9980 | 0.2056 |
| | | 1200 - 1300 | 0.0258 | 0.4446 | 0.7089 | 0.7128 | 0.4076 | 0.6487 | 0.9723 | 0.9886 | 0.4094 | 0.6520 | 0.4947 | 0.5800 | 0.7343 | 1.1040 | 1.0769 | 0.6958 | 0.9980 | 0.2056 |
| | | 1300 - 1400 | 0.0258 | 0.4446 | 0.7089 | 0.7128 | 0.4076 | 0.6487 | 0.9723 | 0.9886 | 0.4094 | 0.6520 | 0.4947 | 0.5800 | 0.7343 | 1.1040 | 1.0769 | 0.6958 | 0.9980 | 0.2056 |
| | | 1400 - 1500 | 0.0258 | 0.4446 | 0.7089 | 0.7128 | 0.4076 | 0.6487 | 0.9723 | 0.9886 | 0.4094 | 0.6520 | 0.4947 | 0.5800 | 0.7343 | 1.1040 | 1.0769 | 0.6958 | 0.9980 | 0.2056 |
| | | 1500 - 1600 | 0.0258 | 0.4446 | 0.7089 | 0.7128 | 0.4076 | 0.6487 | 0.9723 | 0.9886 | 0.4094 | 0.6520 | 0.4947 | 0.5800 | 0.7343 | 1.1040 | 1.0769 | 0.6958 | 0.9980 | 0.2056 |
| | | 1600 - 1700 | 0.0258 | 0.4446 | 0.7089 | 0.7128 | 0.4076 | 0.6487 | 0.9723 | 0.9886 | 0.4094 | 0.6520 | 0.4947 | 0.5800 | 0.7343 | 1.1040 | 1.0769 | 0.6958 | 0.9980 | 0.2056 |
| | | 1700 - 1800 | 0.0258 | 0.4446 | 0.7089 | 0.7128 | 0.4076 | 0.6487 | 0.9723 | 0.9886 | 0.4094 | 0.6520 | 0.4947 | 0.5800 | 0.7343 | 1.1040 | 1.0769 | 0.6958 | 0.9980 | 0.2056 |
| | | 1800 - 1900 | 0.0258 | 0.4446 | 0.7089 | 0.7128 | 0.4076 | 0.6487 | 0.9723 | 0.9886 | 0.4094 | 0.6520 | 0.4947 | 0.5800 | 0.7343 | 1.1040 | 1.0769 | 0.6958 | 0.9980 | 0.2056 |
| | | 1900 - 2000 | 0.0258 | 0.4446 | 0.7089 | 0.7128 | 0.4076 | 0.6487 | 0.9723 | 0.9886 | 0.4094 | 0.6520 | 0.4947 | 0.5800 | 0.7343 | 1.1040 | 1.0769 | 0.6958 | 0.9980 | 0.2056 |
| | | 2000 - 2100 | 0.0258 | 0.4446 | 0.7089 | 0.7128 | 0.4076 | 0.6487 | 0.9723 | 0.9886 | 0.4094 | 0.6520 | 0.4947 | 0.5800 | 0.7343 | 1.1040 | 1.0769 | 0.6958 | 0.9980 | 0.2056 |
| | | 2100 - 2200 | 0.0258 | 0.4446 | 0.7089 | 0.7128 | 0.4076 | 0.6487 | 0.9723 | 0.9886 | 0.4094 | 0.6520 | 0.4947 | 0.5800 | 0.7343 | 1.1040 | 1.0769 | 0.6958 | 0.9980 | 0.2056 |
| | | 2200 - 2300 | 0.0258 | 0.4446 | 0.7089 | 0.7128 | 0.4076 | 0.6487 | 0.9723 | 0.9886 | 0.4094 | 0.6520 | 0.4947 | 0.5800 | 0.7343 | 1.1040 | 1.0769 | 0.6958 | 0.9980 | 0.2056 |
| | | 2300 - 0000 | 0.0258 | 0.4446 | 0.7089 | 0.7128 | 0.4076 | 0.6487 | 0.9723 | 0.9886 | 0.4094 | 0.6520 | 0.4947 | 0.5800 | 0.7343 | 1.1040 | 1.0769 | 0.6958 | 0.9980 | 0.2056 |
| 92 | Ng Lau Road (L092) - WB | 0000 - 0100 | 0.0258 | 0.4446 | 0.7089 | 0.7128 | 0.4076 | 0.6487 | 0.9723 | 0.9886 | 0.4094 | 0.6520 | 0.4947 | 0.5800 | 0.7343 | 1.1040 | 1.0769 | 0.6958 | 0.9980 | 0.2056 |
| | | 0100 - 0200 | 0.0258 | 0.4446 | 0.7089 | 0.7128 | 0.4076 | 0.6487 | 0.9723 | 0.9886 | 0.4094 | 0.6520 | 0.4947 | 0.5800 | 0.7343 | 1.1040 | 1.0769 | 0.6958 | 0.9980 | 0.2056 |
| | | 0200 - 0300 | 0.0258 | 0.4446 | 0.7089 | 0.7128 | 0.4076 | 0.6487 | 0.9723 | 0.9886 | 0.4094 | 0.6520 | 0.4947 | 0.5800 | 0.7343 | 1.1040 | 1.0769 | 0.6958 | 0.9980 | 0.2056 |
| | | 0300 - 0400 | 0.0258 | 0.4446 | 0.7089 | 0.7128 | 0.4076 | 0.6487 | 0.9723 | 0.9886 | 0.4094 | 0.6520 | 0.4947 | 0.5800 | 0.7343 | 1.1040 | 1.0769 | 0.6958 | 0.9980 | 0.2056 |
| | | 0400 - 0500 | 0.0258 | 0.4446 | 0.7089 | 0.7128 | 0.4076 | 0.6487 | 0.9723 | 0.9886 | 0.4094 | 0.6520 | 0.4947 | 0.5800 | 0.7343 | 1.1040 | 1.0769 | 0.6958 | 0.9980 | 0.2056 |
| | | 0500 - 0600 | 0.0258 | 0.4446 | 0.7089 | 0.7128 | 0.4076 | 0.6487 | 0.9723 | 0.9886 | 0.4094 | 0.6520 | 0.4947 | 0.5800 | 0.7343 | 1.1040 | 1.0769 | 0.6958 | 0.9980 | 0.2056 |
| | | 0600 - 0700 | 0.0271 | 0.4749 | 0.8065 | 0.8112 | 0.4636 | 0.7366 | 1.1329 | 1.1506 | 0.4373 | 0.7417 | 0.5293 | 0.6212 | 0.8360 | 1.2883 | 1.2573 | 0.8124 | 1.1007 | 0.2131 |
| | | 0700 - 0800 | 0.0281 | 0.4984 | 0.8777 | 0.8831 | 0.5045 | 0.8008 | 1.2637 | 1.2824 | 0.4588 | 0.8073 | 0.5559 | 0.6531 | 0.9102 | 1.4383 | 1.4041 | 0.9073 | 1.1860 | 0.2185 |
| | | 0800 - 0900 | 0.0281 | 0.4984 | 0.8777 | 0.8831 | 0.5045 | 0.8008 | 1.2637 | 1.2824 | 0.4588 | 0.8073 | 0.5559 | 0.6531 | 0.9102 | 1.4383 | 1.4041 | 0.9073 | 1.1860 | 0.2185 |
| | | 0900 - 1000 | 0.0271 | 0.4749 | 0.8065 | 0.8112 | 0.4636 | 0.7366 | 1.1329 | 1.1506 | 0.4373 | 0.7417 | 0.5293 | 0.6212 | 0.8360 | 1.2883 | 1.2573 | 0.8124 | 1.1007 | 0.2131 |
| | | 1000 - 1100 | 0.0281 | 0.4984 | 0.8777 | 0.8831 | 0.5045 | 0.8008 | 1.2637 | 1.2824 | 0.4588 | 0.8073 | 0.5559 | 0.6531 | 0.9102 | 1.4383 | 1.4041 | 0.9073 | 1.1860 | 0.2185 |
| | | 1100 - 1200 | 0.0281 | 0.4984 | 0.8777 | 0.8831 | 0.5045 | 0.8008 | 1.2637 | 1.2824 | 0.4588 | 0.8073 | 0.5559 | 0.6531 | 0.9102 | 1.4383 | 1.4041 | 0.9073 | 1.1860 | 0.2185 |
| | | 1200 - 1300 | 0.0281 | 0.4984 | 0.8777 | 0.8831 | 0.5045 | 0.8008 | 1.2637 | 1.2824 | 0.4588 | 0.8073 | 0.5559 | 0.6531 | 0.9102 | 1.4383 | 1.4041 | 0.9073 | 1.1860 | 0.2185 |
| | | 1300 - 1400 | 0.0281 | 0.4984 | 0.8777 | 0.8831 | 0.5045 | 0.8008 | 1.2637 | 1.2824 | 0.4588 | 0.8073 | 0.5559 | 0.6531 | 0.9102 | 1.4383 | 1.4041 | 0.9073 | 1.1860 | 0.2185 |
| | | 1400 - 1500 | 0.0281 | 0.4984 | 0.8777 | 0.8831 | 0.5045 | 0.8008 | 1.2637 | 1.2824 | 0.4588 | 0.8073 | 0.5559 | 0.6531 | 0.9102 | 1.4383 | 1.4041 | 0.9073 | 1.1860 | 0.2185 |
| | | 1500 - 1600 | 0.0281 | 0.4984 | 0.8777 | 0.8831 | 0.5045 | 0.8008 | 1.2637 | 1.2824 | 0.4588 | 0.8073 | 0.5559 | 0.6531 | 0.9102 | 1.4383 | 1.4041 | 0.9073 | 1.1860 | 0.2185 |
| | | 1600 - 1700 | 0.0296 | 0.5399 | 0.9961 | 1.0025 | 0.5725 | 0.9076 | 1.5085 | 1.5293 | 0.4966 | 0.9162 | 0.6031 | 0.7098 | 1.0335 | 1.7194 | 1.6794 | 1.0852 | 1.3527 | 0.2273 |
| | | 1700 - 1800 | 0.0307 | 0.5731 | 1.0845 | 1.0916 | 0.6232 | 0.9874 | 1.7161 | 1.7385 | 0.5266 | 0.9974 | 0.6408 | 0.7552 | 1.1255 | 1.9578 | 1.9129 | 1.2361 | 1.5033 | 0.2336 |
| | | 1800 - 1900 | 0.0307 | 0.5731 | 1.0845 | 1.0916 | 0.6232 | 0.9874 | 1.7161 | 1.7385 | 0.5266 | 0.9974 | 0.6408 | 0.7552 | 1.1255 | 1.9578 | 1.9129 | 1.2361 | 1.5033 | 0.2336 |
| | | 1900 - 2000 | 0.0281 | 0.4984 | 0.8777 | 0.8831 | 0.5045 | 0.8008 | 1.2637 | 1.2824 | 0.4588 | 0.8073 | 0.5559 | 0.6531 | 0.9102 | 1.4383 | 1.4041 | 0.9073 | 1.1860 | 0.2185 |
| | | 2000 - 2100 | 0.0281 | 0.4984 | 0.8777 | 0.8831 | 0.5045 | 0.8008 | 1.2637 | 1.2824 | 0.4588 | 0.8073 | 0.5559 | 0.6531 | 0.9102 | 1.4383 | 1.4041 | 0.9073 | 1.1860 | 0.2185 |
| | | 2100 - 2200 | 0.0281 | 0.4984 | 0.8777 | 0.8831 | 0.5045 | 0.8008 | 1.2637 | 1.2824 | 0.4588 | 0.8073 | 0.5559 | 0.6531 | 0.9102 | 1.4383 | 1.4041 | 0.9073 | 1.1860 | 0.2185 |
| | | 2200 - 2300 | 0.0271 | 0.4749 | 0.8065 | 0.8112 | 0.4636 | 0.7366 | 1.1329 | 1.1506 | 0.4373 | 0.7417 | 0.5293 | 0.6212 | 0.8360 | 1.2883 | 1.2573 | 0.8124 | 1.1007 | 0.2131 |
| | | 2300 - 0000 | 0.0271 | 0.4749 | 0.8065 | 0.8112 | 0.4636 | 0.7366 | 1.1329 | 1.1506 | 0.4373 | 0.7417 | 0.5293 | 0.6212 | 0.8360 | 1.2883 | 1.2573 | 0.8124 | 1.1007 | 0.2131 |
| 93 | Ng Lau Road (L093) - EB | 0000 - 0100 | 0.0258 | 0.4446 | 0.7089 | 0.7128 | 0.4076 | 0.6487 | 0.9723 | 0.9886 | 0.4094 | 0.6520 | 0.4947 | 0.5800 | 0.7343 | 1.1040 | 1.0769 | 0.6958 | 0.9980 | 0.2056 |
| | | 0100 - 0200 | 0.0258 | 0.4446 | 0.7089 | 0.7128 | 0.4076 | 0.6487 | 0.9723 | 0.9886 | 0.4094 | 0.6520 | 0.4947 | 0.5800 | 0.7343 | 1.1040 | 1.0769 | 0.6958 | 0.9980 | 0.2056 |
| | | 0200 - 0300 | 0.0258 | 0.4446 | 0.7089 | 0.7128 | 0.4076 | 0.6487 | 0.9723 | 0.9886 | 0.4094 | 0.6520 | 0.4947 | 0.5800 | 0.7343 | 1.1040 | 1.0769 | 0.6958 | 0.9980 | 0.2056 |
| | | 0300 - 0400 | 0.0258 | 0.4446 | 0.7089 | 0.7128 | 0.4076 | 0.6487 | 0.9723 | 0.9886 | 0.4094 | 0.6520 | 0.4947 | 0.5800 | 0.7343 | 1.1040 | 1.0769 | 0.6958 | 0.9980 | 0.2056 |
| | | 0400 - 0500 | 0.0258 | 0.4446 | 0.7089 | 0.7128 | 0.4076 | 0.6487 | 0.9723 | 0.9886 | 0.4094 | 0.6520 | 0.4947 | 0.5800 | 0.7343 | 1.1040 | 1.0769 | 0.6958 | 0.9980 | 0.2056 |
| | | 0500 - 0600 | 0.0258 | 0.4446 | 0.7089 | 0.7128 | 0.4076 | 0.6487 | 0.9723 | 0.9886 | 0.4094 | 0.6520 | 0.4947 | 0.5800 | 0.7343 | 1.1040 | 1.0769 | 0.6958 | 0.9980 | 0.2056 |
| | | 0600 - 0700 | 0.0271 | 0.4749 | 0.8065 | 0.8112 | 0.4636 | 0.7366 | 1.1329 | 1.1506 | 0.4373 | 0.7417 | 0.5293 | 0.6212 | 0.8360 | 1.2883 | 1.2573 | 0.8124 | 1.1007 | 0.2131 |
| | | 0700 - 0800 | 0.0296 | 0.5399 | 0.9961 | 1.0025 | 0.5725 | 0.9076 | 1.5085 | 1.5293 | 0.4966 | 0.9162 | 0.6031 | 0.7098 | 1.0335 | 1.7194 | 1.6794 | 1.0852 | 1.3527 | 0.2273 |
| | | 0800 - 0900 | 0.0296 | 0.5399 | 0.9961 | 1.0025 | 0.5725 | 0.9076 | 1.5085 | 1.5293 | 0.4966 | 0.9162 | 0.6031 | 0.7098 | 1.0335 | 1.7194 | 1.6794 | 1.0852 | 1.3527 | 0.2273 |
| | | 0900 - 1000 | 0.0281 | 0.4984 | 0.8777 | 0.8831 | 0.5045 | 0.8008 | 1.2637 | 1.2824 | 0.4588 | 0.8073 | 0.5559 | 0.6531 | 0.9102 | 1.4383 | 1.4041 | 0.9073 | 1.1860 | 0.2185 |
| | | 1000 - 1100 | 0.0281 | 0.4984 | 0.8777 | 0.8831 | 0.5045 | 0.8008 | 1.2637 | 1.2824 | 0.4588 | 0.8073 | 0.5559 | 0.6531 | 0.9102 | 1.4383 | 1.4041 | 0.9073 | 1.1860 | 0.2185 |
| | | 1100 - 1200 | 0.0281 | 0.4984 | 0.8777 | 0.8831 | 0.5045 | 0.8008 | 1.2637 | 1.2824 | 0.4588 | 0.8073 | 0.5559 | 0.6531 | 0.9102 | 1.4383 | 1.4041 | 0.9073 | 1.1860 | 0.2185 |
| | | 1200 - 1300 | 0.0281 | 0.4984 | 0.8777 | 0.8831 | 0.5045 | 0.8008 | 1.2637 | 1.2824 | 0.4588 | 0.8073 | 0.5559 | 0.6531 | 0.9102 | 1.4383 | 1.4041 | 0.9073 | 1.1860 | 0.2185 |
| | | 1300 - 1400 | 0.0281 | 0.4984 | 0.8777 | 0.8831 | 0.5045 | 0.8008 | 1.2637 | 1.2824 | 0.4588 | 0.8073 | 0.5559 | 0.6531 | 0.9102 | 1.4383 | 1.4041 | 0.9073 | 1.1860 | 0.2185 |
| | | 1400 - 1500 | 0.0281 | 0.4984 | 0.8777 | 0.8831 | 0.5045 | 0.8008 | 1.2637 | 1.2824 | 0.4588 | 0.8073 | 0.5559 | 0.6531 | 0.9102 | 1.4383 | 1.4041 | 0.9073 | 1.1860 | 0.2185 |
| | | 1500 - 1600 | 0.0281 | 0.4984 | 0.8777 | 0.8831 | 0.5045 | 0.8008 | 1.2637 | 1.2824 | 0.4588 | 0.8073 | 0.5559 | 0.6531 | 0.9102 | 1.4383 | 1.4041 | 0.9073 | 1.1860 | 0.2185 |
| | | 1600 - 1700 | 0.0281 | 0.4984 | 0.8777 | 0.8831 | 0.5045 | 0.8008 | 1.2637 | 1.2824 | 0.4588 | 0.8073 | 0.5559 | 0.6531 | 0.9102 | 1.4383 | 1.4041 | 0.9073 | 1.1860 | 0.2185 |
| | | 1700 - 1800 | 0.0296 | 0.5399 | 0.9961 | 1.0025 | 0.5725 | 0.9076 | 1.5085 | 1.5293 | 0.4966 | 0.9162 | 0.6031 | 0.7098 | 1.0335 | 1.7194 | 1.6794 | 1.0852 | 1.3527 | 0.2273 |
| | | 1800 - 1900 | 0.0296 | 0.5399 | 0.9961 | 1.0025 | 0.5725 | 0.9076 | 1.5085 | 1.5293 | 0.4966 | 0.9162 | 0.6031 | 0.7098 | 1.0335 | 1.7194 | 1.6794 | 1.0852 | 1.3527 | 0.2273 |
| | | 1900 - 2000 | 0.0281 | 0.4984 | 0.8777 | 0.8831 | 0.5045 | 0.8008 | 1.2637 | 1.2824 | 0.4588 | 0.8073 | 0.5559 | 0.6531 | 0.9102 | 1.4383 | 1.4041 | 0.9073 | 1.1860 | 0.2185 |
| | | 2000 - 2100 | 0.0281 | 0.4984 | 0.8777 | 0.8831 | 0.5045 | 0.8008 | 1.2637 | 1.2824 | 0.4588 | 0.8073 | 0.5559 | 0.6531 | 0.9102 | 1.4383 | 1.4041 | 0.9073 | 1.1860 | 0.2185 |
| | | 2100 - 2200 | 0.0281 | 0.4984 | 0.8777 | 0.8831 | 0.5045 | 0.8008 | 1.2637 | 1.2824 | 0.4588 | 0.8073 | 0.5559 | 0.6531 | 0.9102 | 1.4383 | 1.4041 | 0.9073 | 1.1860 | 0.2185 |
| | | 2200 - 2300 | 0.0271 | 0.4749 | 0.8065 | 0.8112 | 0.4636 | 0.7366 | 1.1329 | 1.1506 | 0.4373 | 0.7417 | 0.5293 | 0.6212 | 0.8360 | 1.2883 | 1.2573 | 0.8124 | 1.1007 | 0.2131 |
| | | 2300 - 0000 | 0.0271 | 0.4749 | 0.8065 | 0.8112 | 0.4636 | 0.7366 | 1.1329 | 1.1506 | 0.4373 | 0.7417 | 0.5293 | 0.6212 | 0.8360 | 1.2883 | 1.2573 | 0.8124 | 1.1007 | 0.2131 |
| 94 | Unnamed Road (L094) - NB | 0000 - 0100 | 0.0258 | 0.4446 | 0.7089 | 0.7128 | 0.4076 | 0.6487 | 0.9723 | 0.9886 | 0.4094 | 0.6520 | 0.4947 | 0.5800 | 0.7343 | 1.1040 | 1.0769 | 0.6958 | 0.9980 | 0.2056 |
| | | 0100 - 0200 | 0.0258 | 0.4446 | 0.7089 | 0.7128 | 0.4076 | 0.6487 | 0.9723 | 0.9886 | 0.4094 | 0.6520 | 0.4947 | 0.5800 | 0.7343 | 1.1040 | 1.0769 | 0.6958 | 0.9980 | 0.2056 |
| | | 0200 - 0300 | 0.0258 | 0.4446 | 0.7089 | 0.7128 | 0.4076 | 0.6487 | 0.9723 | 0.9886 | 0.4094 | 0.6520 | 0.4947 | 0.5800 | 0.7343 | 1.1040 | 1.0769 | 0.6958 | 0.9980 | 0.2056 |
| | | 0300 - 0400 | 0.0258 | 0.4446 | 0.7089 | 0.7128 | 0.4076 | 0.6487 | 0.9723 | 0.9886 | 0.4094 | 0.6520 | 0.4947 | 0.5800 | 0.7343 | 1.1040 | 1.0769 | 0.6958 | 0.9980 | 0.2056 |
| | | 0400 - 0500 | 0.0258 | 0.4446 | 0.7089 | 0.7128 | 0.4076 | 0.6487 | 0.9723 | 0.9886 | 0.4094 | 0.6520 | 0.4947 | 0.5800 | 0.7343 | 1.1040 | 1.0769 | 0.6958 | 0.9980 | 0.2056 |
| | | 0500 - 0600 | 0.0258 | 0.4446 | 0.7089 | 0.7128 | 0.4076 | 0.6487 | 0.9723 | 0.9886 | 0.4094 | 0.6520 | 0.4947 | 0.5800 | 0.7343 | 1.1040 | 1.0769 | 0.6958 | 0.9980 | 0.2056 |
| | | 0600 - 0700 | 0.0258 | 0.4446 | 0.7089 | 0.7128 | 0.4076 | 0.6487 | 0.9723 | 0.9886 | 0.4094 | 0.6520 | 0.4947 | 0.5800 | 0.7343 | 1.1040 | 1.0769 | 0.6958 | 0.9980 | 0.2056 |
| | | 0700 - 0800 | 0.0271 | 0.4749 | 0.8065 | 0.8112 | 0.4636 | 0.7366 | 1.1329 | 1.1506 | 0.4373 | 0.7417 | 0.5293 | 0.6212 | 0.8360 | 1.2883 | 1.2573 | 0.8124 | 1.1007 | 0.2131 |
| | | 0800 - 0900 | 0.0271 | 0.4749 | 0.8065 | 0.8112 | 0.4636 | 0.7366 | 1.1329 | 1.1506 | 0.4373 | 0.7417 | 0.5293 | 0.6212 | 0.8360 | 1.2883 | 1.2573 | 0.8124 | 1.1007 | 0.2131 |
| | | 0900 - 1000 | 0.0271 | 0.4749 | 0.8065 | 0.8112 | 0.4636 | 0.7366 | 1.1329 | 1.1506 | 0.4373 | 0.7417 | 0.5293 | 0.6212 | 0.8360 | 1.2883 | 1.2573 | 0.8124 | 1.1007 | 0.2131 |
| | | 1000 - 1100 | 0.0258 | 0.4446 | 0.7089 | 0.7128 | 0.4076 | 0.6487 | 0.9723 | 0.9886 | 0.4094 | 0.6520 | 0.4947 | 0.5800 | 0.7343 | 1.1040 | 1.0769 | 0.6958 | 0.9980 | 0.2056 |
| | | 1100 - 1200 | 0.0258 | 0.4446 | 0.7089 | 0.7128 | 0.4076 | 0.6487 | 0.9723 | 0.9886 | 0.4094 | 0.6520 | 0.4947 | 0.5800 | 0.7343 | 1.1040 | 1.0769 | 0.6958 | 0.9980 | 0.2056 |
| | | 1200 - 1300 | 0.0258 | 0.4446 | 0.7089 | 0.7128 | 0.4076 | 0.6487 | 0.9723 | 0.9886 | 0.4094 | 0.6520 | 0.4947 | 0.5800 | 0.7343 | 1.1040 | 1.0769 | 0.6958 | 0.9980 | 0.2056 |
| | | 1300 - 1400 | 0.0258 | 0.4446 | 0.7089 | 0.7128 | 0.4076 | 0.6487 | 0.9723 | 0.9886 | 0.4094 | 0.6520 | 0.4947 | 0.5800 | 0.7343 | 1.1040 | 1.0769 | 0.6958 | 0.9980 | 0.2056 |
| | | 1400 - 1500 | 0.0258 | 0.4446 | 0.7089 | 0.7128 | 0.4076 | 0.6487 | 0.9723 | 0.9886 | 0.4094 | 0.6520 | 0.4947 | 0.5800 | 0.7343 | 1.1040 | 1.0769 | 0.6958 | 0.9980 | 0.2056 |
| | | 1500 - 1600 | 0.0258 | 0.4446 | 0.7089 | 0.7128 | 0.4076 | 0.6487 | 0.9723 | 0.9886 | 0.4094 | 0.6520 | 0.4947 | 0.5800 | 0.7343 | 1.1040 | 1.0769 | 0.6958 | 0.9980 | 0.2056 |
| | | 1600 - 1700 | 0.0271 | 0.4749 | 0.8065 | 0.8112 | 0.4636 | 0.7366 | 1.1329 | 1.1506 | 0.4373 | 0.7417 | 0.5293 | 0.6212 | 0.8360 | 1.2883 | 1.2573 | 0.8124 | 1.1007 | 0.2131 |
| | | 1700 - 1800 | 0.0271 | 0.4749 | 0.8065 | 0.8112 | 0.4636 | 0.7366 | 1.1329 | 1.1506 | 0.4373 | 0.7417 | 0.5293 | 0.6212 | 0.8360 | 1.2883 | 1.2573 | 0.8124 | 1.1007 | 0.2131 |
| | | 1800 - 1900 | 0.0271 | 0.4749 | 0.8065 | 0.8112 | 0.4636 | 0.7366 | 1.1329 | 1.1506 | 0.4373 | 0.7417 | 0.5293 | 0.6212 | 0.8360 | 1.2883 | 1.2573 | 0.8124 | 1.1007 | 0.2131 |
| | | 1900 - 2000 | 0.0271 | 0.4749 | 0.8065 | 0.8112 | 0.4636 | 0.7366 | 1.1329 | 1.1506 | 0.4373 | 0.7417 | 0.5293 | 0.6212 | 0.8360 | 1.2883 | 1.2573 | 0.8124 | 1.1007 | 0.2131 |
| | | 2000 - 2100 | 0.0258 | 0.4446 | 0.7089 | 0.7128 | 0.4076 | 0.6487 | 0.9723 | 0.9886 | 0.4094 | 0.6520 | 0.4947 | 0.5800 | 0.7343 | 1.1040 | 1.0769 | 0.6958 | 0.9980 | 0.2056 |
| | | 2100 - 2200 | 0.0271 | 0.4749 | 0.8065 | 0.8112 | 0.4636 | 0.7366 | 1.1329 | 1.1506 | 0.4373 | 0.7417 | 0.5293 | 0.6212 | 0.8360 | 1.2883 | 1.2573 | 0.8124 | 1.1007 | 0.2131 |
| | | 2200 - 2300 | 0.0258 | 0.4446 | 0.7089 | 0.7128 | 0.4076 | 0.6487 | 0.9723 | 0.9886 | 0.4094 | 0.6520 | 0.4947 | 0.5800 | 0.7343 | 1.1040 | 1.0769 | 0.6958 | 0.9980 | 0.2056 |
| | | 2300 - 0000 | 0.0258 | 0.4446 | 0.7089 | 0.7128 | 0.4076 | 0.6487 | 0.9723 | 0.9886 | 0.4094 | 0.6520 | 0.4947 | 0.5800 | 0.7343 | 1.1040 | 1.0769 | 0.6958 | 0.9980 | 0.2056 |
| 95 | Unnamed Road (L095) - SB | 0000 - 0100 | 0.0258 | 0.4446 | 0.7089 | 0.7128 | 0.4076 | 0.6487 | 0.9723 | 0.9886 | 0.4094 | 0.6520 | 0.4947 | 0.5800 | 0.7343 | 1.1040 | 1.0769 | 0.6958 | 0.9980 | 0.2056 |
| | | 0100 - 0200 | 0.0258 | 0.4446 | 0.7089 | 0.7128 | 0.4076 | 0.6487 | 0.9723 | 0.9886 | 0.4094 | 0.6520 | 0.4947 | 0.5800 | 0.7343 | 1.1040 | 1.0769 | 0.6958 | 0.9980 | 0.2056 |
| | | 0200 - 0300 | 0.0258 | 0.4446 | 0.7089 | 0.7128 | 0.4076 | 0.6487 | 0.9723 | 0.9886 | 0.4094 | 0.6520 | 0.4947 | 0.5800 | 0.7343 | 1.1040 | 1.0769 | 0.6958 | 0.9980 | 0.2056 |
| | | 0300 - 0400 | 0.0258 | 0.4446 | 0.7089 | 0.7128 | 0.4076 | 0.6487 | 0.9723 | 0.9886 | 0.4094 | 0.6520 | 0.4947 | 0.5800 | 0.7343 | 1.1040 | 1.0769 | 0.6958 | 0.9980 | 0.2056 |
| | | 0400 - 0500 | 0.0258 | 0.4446 | 0.7089 | 0.7128 | 0.4076 | 0.6487 | 0.9723 | 0.9886 | 0.4094 | 0.6520 | 0.4947 | 0.5800 | 0.7343 | 1.1040 | 1.0769 | 0.6958 | 0.9980 | 0.2056 |
| | | 0500 - 0600 | 0.0258 | 0.4446 | 0.7089 | 0.7128 | 0.4076 | 0.6487 | 0.9723 | 0.9886 | 0.4094 | 0.6520 | 0.4947 | 0.5800 | 0.7343 | 1.1040 | 1.0769 | 0.6958 | 0.9980 | 0.2056 |
| | | 0600 - 0700 | 0.0258 | 0.4446 | 0.7089 | 0.7128 | 0.4076 | 0.6487 | 0.9723 | 0.9886 | 0.4094 | 0.6520 | 0.4947 | 0.5800 | 0.7343 | 1.1040 | 1.0769 | 0.6958 | 0.9980 | 0.2056 |
| | | 0700 - 0800 | 0.0281 | 0.4984 | 0.8777 | 0.8831 | 0.5045 | 0.8008 | 1.2637 | 1.2824 | 0.4588 | 0.8073 | 0.5559 | 0.6531 | 0.9102 | 1.4383 | 1.4041 | 0.9073 | 1.1860 | 0.2185 |
| | | 0800 - 0900 | 0.0281 | 0.4984 | 0.8777 | 0.8831 | 0.5045 | 0.8008 | 1.2637 | 1.2824 | 0.4588 | 0.8073 | 0.5559 | 0.6531 | 0.9102 | 1.4383 | 1.4041 | 0.9073 | 1.1860 | 0.2185 |
| | | 0900 - 1000 | 0.0271 | 0.4749 | 0.8065 | 0.8112 | 0.4636 | 0.7366 | 1.1329 | 1.1506 | 0.4373 | 0.7417 | 0.5293 | 0.6212 | 0.8360 | 1.2883 | 1.2573 | 0.8124 | 1.1007 | 0.2131 |
| | | 1000 - 1100 | 0.0271 | 0.4749 | 0.8065 | 0.8112 | 0.4636 | 0.7366 | 1.1329 | 1.1506 | 0.4373 | 0.7417 | 0.5293 | 0.6212 | 0.8360 | 1.2883 | 1.2573 | 0.8124 | 1.1007 | 0.2131 |
| | | 1100 - 1200 | 0.0271 | 0.4749 | 0.8065 | 0.8112 | 0.4636 | 0.7366 | 1.1329 | 1.1506 | 0.4373 | 0.7417 | 0.5293 | 0.6212 | 0.8360 | 1.2883 | 1.2573 | 0.8124 | 1.1007 | 0.2131 |
| | | 1200 - 1300 | 0.0271 | 0.4749 | 0.8065 | 0.8112 | 0.4636 | 0.7366 | 1.1329 | 1.1506 | 0.4373 | 0.7417 | 0.5293 | 0.6212 | 0.8360 | 1.2883 | 1.2573 | 0.8124 | 1.1007 | 0.2131 |
| | | 1300 - 1400 | 0.0271 | 0.4749 | 0.8065 | 0.8112 | 0.4636 | 0.7366 | 1.1329 | 1.1506 | 0.4373 | 0.7417 | 0.5293 | 0.6212 | 0.8360 | 1.2883 | 1.2573 | 0.8124 | 1.1007 | 0.2131 |
| | | 1400 - 1500 | 0.0271 | 0.4749 | 0.8065 | 0.8112 | 0.4636 | 0.7366 | 1.1329 | 1.1506 | 0.4373 | 0.7417 | 0.5293 | 0.6212 | 0.8360 | 1.2883 | 1.2573 | 0.8124 | 1.1007 | 0.2131 |
| | | 1500 - 1600 | 0.0271 | 0.4749 | 0.8065 | 0.8112 | 0.4636 | 0.7366 | 1.1329 | 1.1506 | 0.4373 | 0.7417 | 0.5293 | 0.6212 | 0.8360 | 1.2883 | 1.2573 | 0.8124 | 1.1007 | 0.2131 |
| | | 1600 - 1700 | 0.0271 | 0.4749 | 0.8065 | 0.8112 | 0.4636 | 0.7366 | 1.1329 | 1.1506 | 0.4373 | 0.7417 | 0.5293 | 0.6212 | 0.8360 | 1.2883 | 1.2573 | 0.8124 | 1.1007 | 0.2131 |
| | | 1700 - 1800 | 0.0271 | 0.4749 | 0.8065 | 0.8112 | 0.4636 | 0.7366 | 1.1329 | 1.1506 | 0.4373 | 0.7417 | 0.5293 | 0.6212 | 0.8360 | 1.2883 | 1.2573 | 0.8124 | 1.1007 | 0.2131 |
| | | 1800 - 1900 | 0.0271 | 0.4749 | 0.8065 | 0.8112 | 0.4636 | 0.7366 | 1.1329 | 1.1506 | 0.4373 | 0.7417 | 0.5293 | 0.6212 | 0.8360 | 1.2883 | 1.2573 | 0.8124 | 1.1007 | 0.2131 |
| | | 1900 - 2000 | 0.0271 | 0.4749 | 0.8065 | 0.8112 | 0.4636 | 0.7366 | 1.1329 | 1.1506 | 0.4373 | 0.7417 | 0.5293 | 0.6212 | 0.8360 | 1.2883 | 1.2573 | 0.8124 | 1.1007 | 0.2131 |
| | | 2000 - 2100 | 0.0271 | 0.4749 | 0.8065 | 0.8112 | 0.4636 | 0.7366 | 1.1329 | 1.1506 | 0.4373 | 0.7417 | 0.5293 | 0.6212 | 0.8360 | 1.2883 | 1.2573 | 0.8124 | 1.1007 | 0.2131 |
| | | 2100 - 2200 | 0.0271 | 0.4749 | 0.8065 | 0.8112 | 0.4636 | 0.7366 | 1.1329 | 1.1506 | 0.4373 | 0.7417 | 0.5293 | 0.6212 | 0.8360 | 1.2883 | 1.2573 | 0.8124 | 1.1007 | 0.2131 |
| | | 2200 - 2300 | 0.0258 | 0.4446 | 0.7089 | 0.7128 | 0.4076 | 0.6487 | 0.9723 | 0.9886 | 0.4094 | 0.6520 | 0.4947 | 0.5800 | 0.7343 | 1.1040 | 1.0769 | 0.6958 | 0.9980 | 0.2056 |
| | | 2300 - 0000 | 0.0258 | 0.4446 | 0.7089 | 0.7128 | 0.4076 | 0.6487 | 0.9723 | 0.9886 | 0.4094 | 0.6520 | 0.4947 | 0.5800 | 0.7343 | 1.1040 | 1.0769 | 0.6958 | 0.9980 | 0.2056 |

**EMFAC Year 2037 x Traffic Data Year 2037**

| Road No. | Road Section | Time | NO$_x$ Emission | | | | | | | | | | | | | | | | | |
|---|---|---|---|---|---|---|---|---|---|---|---|---|---|---|---|---|---|---|---|---|
| | | | PC | Taxi | LGV3 | LGV4 | LGV6 | HGV7 | HGV8 | HGV9 | PLB | PV4 | PV5 | NFB6 | NFB7 | NFB8 | NFB9 | FBSD | FBDD | MC |
| 96 | Castle Peak Road - Lam Tei (L096) - SB | 0000 - 0100 | 0.0152 | 0.2815 | 0.2220 | 0.2216 | 0.1277 | 0.2133 | 0.2687 | 0.2782 | 0.2677 | 0.2033 | 0.3186 | 0.3694 | 0.2316 | 0.2981 | 0.2883 | 0.1863 | 0.5342 | 0.1592 |
| | | 0100 - 0200 | 0.0152 | 0.2815 | 0.2220 | 0.2216 | 0.1277 | 0.2133 | 0.2687 | 0.2782 | 0.2677 | 0.2033 | 0.3186 | 0.3694 | 0.2316 | 0.2981 | 0.2883 | 0.1863 | 0.5342 | 0.1592 |
| | | 0200 - 0300 | 0.0152 | 0.2815 | 0.2220 | 0.2216 | 0.1277 | 0.2133 | 0.2687 | 0.2782 | 0.2677 | 0.2033 | 0.3186 | 0.3694 | 0.2316 | 0.2981 | 0.2883 | 0.1863 | 0.5342 | 0.1592 |
| | | 0300 - 0400 | 0.0152 | 0.2815 | 0.2220 | 0.2216 | 0.1277 | 0.2133 | 0.2687 | 0.2782 | 0.2677 | 0.2033 | 0.3186 | 0.3694 | 0.2316 | 0.2981 | 0.2883 | 0.1863 | 0.5342 | 0.1592 |
| | | 0400 - 0500 | 0.0152 | 0.2815 | 0.2220 | 0.2216 | 0.1277 | 0.2133 | 0.2687 | 0.2782 | 0.2677 | 0.2033 | 0.3186 | 0.3694 | 0.2316 | 0.2981 | 0.2883 | 0.1863 | 0.5342 | 0.1592 |
| | | 0500 - 0600 | 0.0152 | 0.2815 | 0.2220 | 0.2216 | 0.1277 | 0.2133 | 0.2687 | 0.2782 | 0.2677 | 0.2033 | 0.3186 | 0.3694 | 0.2316 | 0.2981 | 0.2883 | 0.1863 | 0.5342 | 0.1592 |
| | | 0600 - 0700 | 0.0152 | 0.2815 | 0.2220 | 0.2216 | 0.1277 | 0.2133 | 0.2687 | 0.2782 | 0.2677 | 0.2033 | 0.3186 | 0.3694 | 0.2316 | 0.2981 | 0.2883 | 0.1863 | 0.5342 | 0.1592 |
| | | 0700 - 0800 | 0.0152 | 0.2815 | 0.2220 | 0.2216 | 0.1277 | 0.2133 | 0.2687 | 0.2782 | 0.2677 | 0.2033 | 0.3186 | 0.3694 | 0.2316 | 0.2981 | 0.2883 | 0.1863 | 0.5342 | 0.1592 |
| | | 0800 - 0900 | 0.0152 | 0.2815 | 0.2220 | 0.2216 | 0.1277 | 0.2133 | 0.2687 | 0.2782 | 0.2677 | 0.2033 | 0.3186 | 0.3694 | 0.2316 | 0.2981 | 0.2883 | 0.1863 | 0.5342 | 0.1592 |
| | | 0900 - 1000 | 0.0152 | 0.2815 | 0.2220 | 0.2216 | 0.1277 | 0.2133 | 0.2687 | 0.2782 | 0.2677 | 0.2033 | 0.3186 | 0.3694 | 0.2316 | 0.2981 | 0.2883 | 0.1863 | 0.5342 | 0.1592 |
| | | 1000 - 1100 | 0.0152 | 0.2815 | 0.2220 | 0.2216 | 0.1277 | 0.2133 | 0.2687 | 0.2782 | 0.2677 | 0.2033 | 0.3186 | 0.3694 | 0.2316 | 0.2981 | 0.2883 | 0.1863 | 0.5342 | 0.1592 |
| | | 1100 - 1200 | 0.0152 | 0.2815 | 0.2220 | 0.2216 | 0.1277 | 0.2133 | 0.2687 | 0.2782 | 0.2677 | 0.2033 | 0.3186 | 0.3694 | 0.2316 | 0.2981 | 0.2883 | 0.1863 | 0.5342 | 0.1592 |
| | | 1200 - 1300 | 0.0152 | 0.2815 | 0.2220 | 0.2216 | 0.1277 | 0.2133 | 0.2687 | 0.2782 | 0.2677 | 0.2033 | 0.3186 | 0.3694 | 0.2316 | 0.2981 | 0.2883 | 0.1863 | 0.5342 | 0.1592 |
| | | 1300 - 1400 | 0.0152 | 0.2815 | 0.2220 | 0.2216 | 0.1277 | 0.2133 | 0.2687 | 0.2782 | 0.2677 | 0.2033 | 0.3186 | 0.3694 | 0.2316 | 0.2981 | 0.2883 | 0.1863 | 0.5342 | 0.1592 |
| | | 1400 - 1500 | 0.0152 | 0.2815 | 0.2220 | 0.2216 | 0.1277 | 0.2133 | 0.2687 | 0.2782 | 0.2677 | 0.2033 | 0.3186 | 0.3694 | 0.2316 | 0.2981 | 0.2883 | 0.1863 | 0.5342 | 0.1592 |
| | | 1500 - 1600 | 0.0152 | 0.2815 | 0.2220 | 0.2216 | 0.1277 | 0.2133 | 0.2687 | 0.2782 | 0.2677 | 0.2033 | 0.3186 | 0.3694 | 0.2316 | 0.2981 | 0.2883 | 0.1863 | 0.5342 | 0.1592 |
| | | 1600 - 1700 | 0.0152 | 0.2815 | 0.2220 | 0.2216 | 0.1277 | 0.2133 | 0.2687 | 0.2782 | 0.2677 | 0.2033 | 0.3186 | 0.3694 | 0.2316 | 0.2981 | 0.2883 | 0.1863 | 0.5342 | 0.1592 |
| | | 1700 - 1800 | 0.0152 | 0.2815 | 0.2220 | 0.2216 | 0.1277 | 0.2133 | 0.2687 | 0.2782 | 0.2677 | 0.2033 | 0.3186 | 0.3694 | 0.2316 | 0.2981 | 0.2883 | 0.1863 | 0.5342 | 0.1592 |
| | | 1800 - 1900 | 0.0152 | 0.2815 | 0.2220 | 0.2216 | 0.1277 | 0.2133 | 0.2687 | 0.2782 | 0.2677 | 0.2033 | 0.3186 | 0.3694 | 0.2316 | 0.2981 | 0.2883 | 0.1863 | 0.5342 | 0.1592 |
| | | 1900 - 2000 | 0.0152 | 0.2815 | 0.2220 | 0.2216 | 0.1277 | 0.2133 | 0.2687 | 0.2782 | 0.2677 | 0.2033 | 0.3186 | 0.3694 | 0.2316 | 0.2981 | 0.2883 | 0.1863 | 0.5342 | 0.1592 |
| | | 2000 - 2100 | 0.0152 | 0.2815 | 0.2220 | 0.2216 | 0.1277 | 0.2133 | 0.2687 | 0.2782 | 0.2677 | 0.2033 | 0.3186 | 0.3694 | 0.2316 | 0.2981 | 0.2883 | 0.1863 | 0.5342 | 0.1592 |
| | | 2100 - 2200 | 0.0152 | 0.2815 | 0.2220 | 0.2216 | 0.1277 | 0.2133 | 0.2687 | 0.2782 | 0.2677 | 0.2033 | 0.3186 | 0.3694 | 0.2316 | 0.2981 | 0.2883 | 0.1863 | 0.5342 | 0.1592 |
| | | 2200 - 2300 | 0.0152 | 0.2815 | 0.2220 | 0.2216 | 0.1277 | 0.2133 | 0.2687 | 0.2782 | 0.2677 | 0.2033 | 0.3186 | 0.3694 | 0.2316 | 0.2981 | 0.2883 | 0.1863 | 0.5342 | 0.1592 |
| | | 2300 - 0000 | 0.0152 | 0.2815 | 0.2220 | 0.2216 | 0.1277 | 0.2133 | 0.2687 | 0.2782 | 0.2677 | 0.2033 | 0.3186 | 0.3694 | 0.2316 | 0.2981 | 0.2883 | 0.1863 | 0.5342 | 0.1592 |
| 97 | Wong Kong Wai Road (L097) - EB | 0000 - 0100 | 0.0258 | 0.4446 | 0.7089 | 0.7128 | 0.4076 | 0.6487 | 0.9723 | 0.9886 | 0.4094 | 0.6520 | 0.4947 | 0.5800 | 0.7343 | 1.1040 | 1.0769 | 0.6958 | 0.9980 | 0.2056 |
| | | 0100 - 0200 | 0.0258 | 0.4446 | 0.7089 | 0.7128 | 0.4076 | 0.6487 | 0.9723 | 0.9886 | 0.4094 | 0.6520 | 0.4947 | 0.5800 | 0.7343 | 1.1040 | 1.0769 | 0.6958 | 0.9980 | 0.2056 |
| | | 0200 - 0300 | 0.0258 | 0.4446 | 0.7089 | 0.7128 | 0.4076 | 0.6487 | 0.9723 | 0.9886 | 0.4094 | 0.6520 | 0.4947 | 0.5800 | 0.7343 | 1.1040 | 1.0769 | 0.6958 | 0.9980 | 0.2056 |
| | | 0300 - 0400 | 0.0258 | 0.4446 | 0.7089 | 0.7128 | 0.4076 | 0.6487 | 0.9723 | 0.9886 | 0.4094 | 0.6520 | 0.4947 | 0.5800 | 0.7343 | 1.1040 | 1.0769 | 0.6958 | 0.9980 | 0.2056 |
| | | 0400 - 0500 | 0.0258 | 0.4446 | 0.7089 | 0.7128 | 0.4076 | 0.6487 | 0.9723 | 0.9886 | 0.4094 | 0.6520 | 0.4947 | 0.5800 | 0.7343 | 1.1040 | 1.0769 | 0.6958 | 0.9980 | 0.2056 |
| | | 0500 - 0600 | 0.0258 | 0.4446 | 0.7089 | 0.7128 | 0.4076 | 0.6487 | 0.9723 | 0.9886 | 0.4094 | 0.6520 | 0.4947 | 0.5800 | 0.7343 | 1.1040 | 1.0769 | 0.6958 | 0.9980 | 0.2056 |
| | | 0600 - 0700 | 0.0258 | 0.4446 | 0.7089 | 0.7128 | 0.4076 | 0.6487 | 0.9723 | 0.9886 | 0.4094 | 0.6520 | 0.4947 | 0.5800 | 0.7343 | 1.1040 | 1.0769 | 0.6958 | 0.9980 | 0.2056 |
| | | 0700 - 0800 | 0.0258 | 0.4446 | 0.7089 | 0.7128 | 0.4076 | 0.6487 | 0.9723 | 0.9886 | 0.4094 | 0.6520 | 0.4947 | 0.5800 | 0.7343 | 1.1040 | 1.0769 | 0.6958 | 0.9980 | 0.2056 |
| | | 0800 - 0900 | 0.0258 | 0.4446 | 0.7089 | 0.7128 | 0.4076 | 0.6487 | 0.9723 | 0.9886 | 0.4094 | 0.6520 | 0.4947 | 0.5800 | 0.7343 | 1.1040 | 1.0769 | 0.6958 | 0.9980 | 0.2056 |
| | | 0900 - 1000 | 0.0258 | 0.4446 | 0.7089 | 0.7128 | 0.4076 | 0.6487 | 0.9723 | 0.9886 | 0.4094 | 0.6520 | 0.4947 | 0.5800 | 0.7343 | 1.1040 | 1.0769 | 0.6958 | 0.9980 | 0.2056 |
| | | 1000 - 1100 | 0.0258 | 0.4446 | 0.7089 | 0.7128 | 0.4076 | 0.6487 | 0.9723 | 0.9886 | 0.4094 | 0.6520 | 0.4947 | 0.5800 | 0.7343 | 1.1040 | 1.0769 | 0.6958 | 0.9980 | 0.2056 |
| | | 1100 - 1200 | 0.0258 | 0.4446 | 0.7089 | 0.7128 | 0.4076 | 0.6487 | 0.9723 | 0.9886 | 0.4094 | 0.6520 | 0.4947 | 0.5800 | 0.7343 | 1.1040 | 1.0769 | 0.6958 | 0.9980 | 0.2056 |
| | | 1200 - 1300 | 0.0258 | 0.4446 | 0.7089 | 0.7128 | 0.4076 | 0.6487 | 0.9723 | 0.9886 | 0.4094 | 0.6520 | 0.4947 | 0.5800 | 0.7343 | 1.1040 | 1.0769 | 0.6958 | 0.9980 | 0.2056 |
| | | 1300 - 1400 | 0.0258 | 0.4446 | 0.7089 | 0.7128 | 0.4076 | 0.6487 | 0.9723 | 0.9886 | 0.4094 | 0.6520 | 0.4947 | 0.5800 | 0.7343 | 1.1040 | 1.0769 | 0.6958 | 0.9980 | 0.2056 |
| | | 1400 - 1500 | 0.0258 | 0.4446 | 0.7089 | 0.7128 | 0.4076 | 0.6487 | 0.9723 | 0.9886 | 0.4094 | 0.6520 | 0.4947 | 0.5800 | 0.7343 | 1.1040 | 1.0769 | 0.6958 | 0.9980 | 0.2056 |
| | | 1500 - 1600 | 0.0258 | 0.4446 | 0.7089 | 0.7128 | 0.4076 | 0.6487 | 0.9723 | 0.9886 | 0.4094 | 0.6520 | 0.4947 | 0.5800 | 0.7343 | 1.1040 | 1.0769 | 0.6958 | 0.9980 | 0.2056 |
| | | 1600 - 1700 | 0.0258 | 0.4446 | 0.7089 | 0.7128 | 0.4076 | 0.6487 | 0.9723 | 0.9886 | 0.4094 | 0.6520 | 0.4947 | 0.5800 | 0.7343 | 1.1040 | 1.0769 | 0.6958 | 0.9980 | 0.2056 |
| | | 1700 - 1800 | 0.0258 | 0.4446 | 0.7089 | 0.7128 | 0.4076 | 0.6487 | 0.9723 | 0.9886 | 0.4094 | 0.6520 | 0.4947 | 0.5800 | 0.7343 | 1.1040 | 1.0769 | 0.6958 | 0.9980 | 0.2056 |
| | | 1800 - 1900 | 0.0258 | 0.4446 | 0.7089 | 0.7128 | 0.4076 | 0.6487 | 0.9723 | 0.9886 | 0.4094 | 0.6520 | 0.4947 | 0.5800 | 0.7343 | 1.1040 | 1.0769 | 0.6958 | 0.9980 | 0.2056 |
| | | 1900 - 2000 | 0.0258 | 0.4446 | 0.7089 | 0.7128 | 0.4076 | 0.6487 | 0.9723 | 0.9886 | 0.4094 | 0.6520 | 0.4947 | 0.5800 | 0.7343 | 1.1040 | 1.0769 | 0.6958 | 0.9980 | 0.2056 |
| | | 2000 - 2100 | 0.0258 | 0.4446 | 0.7089 | 0.7128 | 0.4076 | 0.6487 | 0.9723 | 0.9886 | 0.4094 | 0.6520 | 0.4947 | 0.5800 | 0.7343 | 1.1040 | 1.0769 | 0.6958 | 0.9980 | 0.2056 |
| | | 2100 - 2200 | 0.0258 | 0.4446 | 0.7089 | 0.7128 | 0.4076 | 0.6487 | 0.9723 | 0.9886 | 0.4094 | 0.6520 | 0.4947 | 0.5800 | 0.7343 | 1.1040 | 1.0769 | 0.6958 | 0.9980 | 0.2056 |
| | | 2200 - 2300 | 0.0258 | 0.4446 | 0.7089 | 0.7128 | 0.4076 | 0.6487 | 0.9723 | 0.9886 | 0.4094 | 0.6520 | 0.4947 | 0.5800 | 0.7343 | 1.1040 | 1.0769 | 0.6958 | 0.9980 | 0.2056 |
| | | 2300 - 0000 | 0.0258 | 0.4446 | 0.7089 | 0.7128 | 0.4076 | 0.6487 | 0.9723 | 0.9886 | 0.4094 | 0.6520 | 0.4947 | 0.5800 | 0.7343 | 1.1040 | 1.0769 | 0.6958 | 0.9980 | 0.2056 |
| 98 | Wong Kong Wai Road (L098) - WB | 0000 - 0100 | 0.0258 | 0.4446 | 0.7089 | 0.7128 | 0.4076 | 0.6487 | 0.9723 | 0.9886 | 0.4094 | 0.6520 | 0.4947 | 0.5800 | 0.7343 | 1.1040 | 1.0769 | 0.6958 | 0.9980 | 0.2056 |
| | | 0100 - 0200 | 0.0258 | 0.4446 | 0.7089 | 0.7128 | 0.4076 | 0.6487 | 0.9723 | 0.9886 | 0.4094 | 0.6520 | 0.4947 | 0.5800 | 0.7343 | 1.1040 | 1.0769 | 0.6958 | 0.9980 | 0.2056 |
| | | 0200 - 0300 | 0.0258 | 0.4446 | 0.7089 | 0.7128 | 0.4076 | 0.6487 | 0.9723 | 0.9886 | 0.4094 | 0.6520 | 0.4947 | 0.5800 | 0.7343 | 1.1040 | 1.0769 | 0.6958 | 0.9980 | 0.2056 |
| | | 0300 - 0400 | 0.0258 | 0.4446 | 0.7089 | 0.7128 | 0.4076 | 0.6487 | 0.9723 | 0.9886 | 0.4094 | 0.6520 | 0.4947 | 0.5800 | 0.7343 | 1.1040 | 1.0769 | 0.6958 | 0.9980 | 0.2056 |
| | | 0400 - 0500 | 0.0258 | 0.4446 | 0.7089 | 0.7128 | 0.4076 | 0.6487 | 0.9723 | 0.9886 | 0.4094 | 0.6520 | 0.4947 | 0.5800 | 0.7343 | 1.1040 | 1.0769 | 0.6958 | 0.9980 | 0.2056 |
| | | 0500 - 0600 | 0.0258 | 0.4446 | 0.7089 | 0.7128 | 0.4076 | 0.6487 | 0.9723 | 0.9886 | 0.4094 | 0.6520 | 0.4947 | 0.5800 | 0.7343 | 1.1040 | 1.0769 | 0.6958 | 0.9980 | 0.2056 |
| | | 0600 - 0700 | 0.0258 | 0.4446 | 0.7089 | 0.7128 | 0.4076 | 0.6487 | 0.9723 | 0.9886 | 0.4094 | 0.6520 | 0.4947 | 0.5800 | 0.7343 | 1.1040 | 1.0769 | 0.6958 | 0.9980 | 0.2056 |
| | | 0700 - 0800 | 0.0258 | 0.4446 | 0.7089 | 0.7128 | 0.4076 | 0.6487 | 0.9723 | 0.9886 | 0.4094 | 0.6520 | 0.4947 | 0.5800 | 0.7343 | 1.1040 | 1.0769 | 0.6958 | 0.9980 | 0.2056 |
| | | 0800 - 0900 | 0.0258 | 0.4446 | 0.7089 | 0.7128 | 0.4076 | 0.6487 | 0.9723 | 0.9886 | 0.4094 | 0.6520 | 0.4947 | 0.5800 | 0.7343 | 1.1040 | 1.0769 | 0.6958 | 0.9980 | 0.2056 |
| | | 0900 - 1000 | 0.0258 | 0.4446 | 0.7089 | 0.7128 | 0.4076 | 0.6487 | 0.9723 | 0.9886 | 0.4094 | 0.6520 | 0.4947 | 0.5800 | 0.7343 | 1.1040 | 1.0769 | 0.6958 | 0.9980 | 0.2056 |
| | | 1000 - 1100 | 0.0258 | 0.4446 | 0.7089 | 0.7128 | 0.4076 | 0.6487 | 0.9723 | 0.9886 | 0.4094 | 0.6520 | 0.4947 | 0.5800 | 0.7343 | 1.1040 | 1.0769 | 0.6958 | 0.9980 | 0.2056 |
| | | 1100 - 1200 | 0.0258 | 0.4446 | 0.7089 | 0.7128 | 0.4076 | 0.6487 | 0.9723 | 0.9886 | 0.4094 | 0.6520 | 0.4947 | 0.5800 | 0.7343 | 1.1040 | 1.0769 | 0.6958 | 0.9980 | 0.2056 |
| | | 1200 - 1300 | 0.0258 | 0.4446 | 0.7089 | 0.7128 | 0.4076 | 0.6487 | 0.9723 | 0.9886 | 0.4094 | 0.6520 | 0.4947 | 0.5800 | 0.7343 | 1.1040 | 1.0769 | 0.6958 | 0.9980 | 0.2056 |
| | | 1300 - 1400 | 0.0258 | 0.4446 | 0.7089 | 0.7128 | 0.4076 | 0.6487 | 0.9723 | 0.9886 | 0.4094 | 0.6520 | 0.4947 | 0.5800 | 0.7343 | 1.1040 | 1.0769 | 0.6958 | 0.9980 | 0.2056 |
| | | 1400 - 1500 | 0.0258 | 0.4446 | 0.7089 | 0.7128 | 0.4076 | 0.6487 | 0.9723 | 0.9886 | 0.4094 | 0.6520 | 0.4947 | 0.5800 | 0.7343 | 1.1040 | 1.0769 | 0.6958 | 0.9980 | 0.2056 |
| | | 1500 - 1600 | 0.0258 | 0.4446 | 0.7089 | 0.7128 | 0.4076 | 0.6487 | 0.9723 | 0.9886 | 0.4094 | 0.6520 | 0.4947 | 0.5800 | 0.7343 | 1.1040 | 1.0769 | 0.6958 | 0.9980 | 0.2056 |
| | | 1600 - 1700 | 0.0258 | 0.4446 | 0.7089 | 0.7128 | 0.4076 | 0.6487 | 0.9723 | 0.9886 | 0.4094 | 0.6520 | 0.4947 | 0.5800 | 0.7343 | 1.1040 | 1.0769 | 0.6958 | 0.9980 | 0.2056 |
| | | 1700 - 1800 | 0.0258 | 0.4446 | 0.7089 | 0.7128 | 0.4076 | 0.6487 | 0.9723 | 0.9886 | 0.4094 | 0.6520 | 0.4947 | 0.5800 | 0.7343 | 1.1040 | 1.0769 | 0.6958 | 0.9980 | 0.2056 |
| | | 1800 - 1900 | 0.0258 | 0.4446 | 0.7089 | 0.7128 | 0.4076 | 0.6487 | 0.9723 | 0.9886 | 0.4094 | 0.6520 | 0.4947 | 0.5800 | 0.7343 | 1.1040 | 1.0769 | 0.6958 | 0.9980 | 0.2056 |
| | | 1900 - 2000 | 0.0258 | 0.4446 | 0.7089 | 0.7128 | 0.4076 | 0.6487 | 0.9723 | 0.9886 | 0.4094 | 0.6520 | 0.4947 | 0.5800 | 0.7343 | 1.1040 | 1.0769 | 0.6958 | 0.9980 | 0.2056 |
| | | 2000 - 2100 | 0.0258 | 0.4446 | 0.7089 | 0.7128 | 0.4076 | 0.6487 | 0.9723 | 0.9886 | 0.4094 | 0.6520 | 0.4947 | 0.5800 | 0.7343 | 1.1040 | 1.0769 | 0.6958 | 0.9980 | 0.2056 |
| | | 2100 - 2200 | 0.0258 | 0.4446 | 0.7089 | 0.7128 | 0.4076 | 0.6487 | 0.9723 | 0.9886 | 0.4094 | 0.6520 | 0.4947 | 0.5800 | 0.7343 | 1.1040 | 1.0769 | 0.6958 | 0.9980 | 0.2056 |
| | | 2200 - 2300 | 0.0258 | 0.4446 | 0.7089 | 0.7128 | 0.4076 | 0.6487 | 0.9723 | 0.9886 | 0.4094 | 0.6520 | 0.4947 | 0.5800 | 0.7343 | 1.1040 | 1.0769 | 0.6958 | 0.9980 | 0.2056 |
| | | 2300 - 0000 | 0.0258 | 0.4446 | 0.7089 | 0.7128 | 0.4076 | 0.6487 | 0.9723 | 0.9886 | 0.4094 | 0.6520 | 0.4947 | 0.5800 | 0.7343 | 1.1040 | 1.0769 | 0.6958 | 0.9980 | 0.2056 |
| 99 | Man Chat Road (L099) - NB | 0000 - 0100 | 0.0258 | 0.4446 | 0.7089 | 0.7128 | 0.4076 | 0.6487 | 0.9723 | 0.9886 | 0.4094 | 0.6520 | 0.4947 | 0.5800 | 0.7343 | 1.1040 | 1.0769 | 0.6958 | 0.9980 | 0.2056 |
| | | 0100 - 0200 | 0.0258 | 0.4446 | 0.7089 | 0.7128 | 0.4076 | 0.6487 | 0.9723 | 0.9886 | 0.4094 | 0.6520 | 0.4947 | 0.5800 | 0.7343 | 1.1040 | 1.0769 | 0.6958 | 0.9980 | 0.2056 |
| | | 0200 - 0300 | 0.0258 | 0.4446 | 0.7089 | 0.7128 | 0.4076 | 0.6487 | 0.9723 | 0.9886 | 0.4094 | 0.6520 | 0.4947 | 0.5800 | 0.7343 | 1.1040 | 1.0769 | 0.6958 | 0.9980 | 0.2056 |
| | | 0300 - 0400 | 0.0258 | 0.4446 | 0.7089 | 0.7128 | 0.4076 | 0.6487 | 0.9723 | 0.9886 | 0.4094 | 0.6520 | 0.4947 | 0.5800 | 0.7343 | 1.1040 | 1.0769 | 0.6958 | 0.9980 | 0.2056 |
| | | 0400 - 0500 | 0.0258 | 0.4446 | 0.7089 | 0.7128 | 0.4076 | 0.6487 | 0.9723 | 0.9886 | 0.4094 | 0.6520 | 0.4947 | 0.5800 | 0.7343 | 1.1040 | 1.0769 | 0.6958 | 0.9980 | 0.2056 |
| | | 0500 - 0600 | 0.0258 | 0.4446 | 0.7089 | 0.7128 | 0.4076 | 0.6487 | 0.9723 | 0.9886 | 0.4094 | 0.6520 | 0.4947 | 0.5800 | 0.7343 | 1.1040 | 1.0769 | 0.6958 | 0.9980 | 0.2056 |
| | | 0600 - 0700 | 0.0258 | 0.4446 | 0.7089 | 0.7128 | 0.4076 | 0.6487 | 0.9723 | 0.9886 | 0.4094 | 0.6520 | 0.4947 | 0.5800 | 0.7343 | 1.1040 | 1.0769 | 0.6958 | 0.9980 | 0.2056 |
| | | 0700 - 0800 | 0.0271 | 0.4749 | 0.8065 | 0.8112 | 0.4636 | 0.7366 | 1.1329 | 1.1506 | 0.4373 | 0.7417 | 0.5293 | 0.6212 | 0.8360 | 1.2883 | 1.2573 | 0.8124 | 1.1007 | 0.2131 |
| | | 0800 - 0900 | 0.0271 | 0.4749 | 0.8065 | 0.8112 | 0.4636 | 0.7366 | 1.1329 | 1.1506 | 0.4373 | 0.7417 | 0.5293 | 0.6212 | 0.8360 | 1.2883 | 1.2573 | 0.8124 | 1.1007 | 0.2131 |
| | | 0900 - 1000 | 0.0258 | 0.4446 | 0.7089 | 0.7128 | 0.4076 | 0.6487 | 0.9723 | 0.9886 | 0.4094 | 0.6520 | 0.4947 | 0.5800 | 0.7343 | 1.1040 | 1.0769 | 0.6958 | 0.9980 | 0.2056 |
| | | 1000 - 1100 | 0.0258 | 0.4446 | 0.7089 | 0.7128 | 0.4076 | 0.6487 | 0.9723 | 0.9886 | 0.4094 | 0.6520 | 0.4947 | 0.5800 | 0.7343 | 1.1040 | 1.0769 | 0.6958 | 0.9980 | 0.2056 |
| | | 1100 - 1200 | 0.0258 | 0.4446 | 0.7089 | 0.7128 | 0.4076 | 0.6487 | 0.9723 | 0.9886 | 0.4094 | 0.6520 | 0.4947 | 0.5800 | 0.7343 | 1.1040 | 1.0769 | 0.6958 | 0.9980 | 0.2056 |
| | | 1200 - 1300 | 0.0258 | 0.4446 | 0.7089 | 0.7128 | 0.4076 | 0.6487 | 0.9723 | 0.9886 | 0.4094 | 0.6520 | 0.4947 | 0.5800 | 0.7343 | 1.1040 | 1.0769 | 0.6958 | 0.9980 | 0.2056 |
| | | 1300 - 1400 | 0.0258 | 0.4446 | 0.7089 | 0.7128 | 0.4076 | 0.6487 | 0.9723 | 0.9886 | 0.4094 | 0.6520 | 0.4947 | 0.5800 | 0.7343 | 1.1040 | 1.0769 | 0.6958 | 0.9980 | 0.2056 |
| | | 1400 - 1500 | 0.0258 | 0.4446 | 0.7089 | 0.7128 | 0.4076 | 0.6487 | 0.9723 | 0.9886 | 0.4094 | 0.6520 | 0.4947 | 0.5800 | 0.7343 | 1.1040 | 1.0769 | 0.6958 | 0.9980 | 0.2056 |
| | | 1500 - 1600 | 0.0271 | 0.4749 | 0.8065 | 0.8112 | 0.4636 | 0.7366 | 1.1329 | 1.1506 | 0.4373 | 0.7417 | 0.5293 | 0.6212 | 0.8360 | 1.2883 | 1.2573 | 0.8124 | 1.1007 | 0.2131 |
| | | 1600 - 1700 | 0.0271 | 0.4749 | 0.8065 | 0.8112 | 0.4636 | 0.7366 | 1.1329 | 1.1506 | 0.4373 | 0.7417 | 0.5293 | 0.6212 | 0.8360 | 1.2883 | 1.2573 | 0.8124 | 1.1007 | 0.2131 |
| | | 1700 - 1800 | 0.0271 | 0.4749 | 0.8065 | 0.8112 | 0.4636 | 0.7366 | 1.1329 | 1.1506 | 0.4373 | 0.7417 | 0.5293 | 0.6212 | 0.8360 | 1.2883 | 1.2573 | 0.8124 | 1.1007 | 0.2131 |
| | | 1800 - 1900 | 0.0271 | 0.4749 | 0.8065 | 0.8112 | 0.4636 | 0.7366 | 1.1329 | 1.1506 | 0.4373 | 0.7417 | 0.5293 | 0.6212 | 0.8360 | 1.2883 | 1.2573 | 0.8124 | 1.1007 | 0.2131 |
| | | 1900 - 2000 | 0.0258 | 0.4446 | 0.7089 | 0.7128 | 0.4076 | 0.6487 | 0.9723 | 0.9886 | 0.4094 | 0.6520 | 0.4947 | 0.5800 | 0.7343 | 1.1040 | 1.0769 | 0.6958 | 0.9980 | 0.2056 |
| | | 2000 - 2100 | 0.0258 | 0.4446 | 0.7089 | 0.7128 | 0.4076 | 0.6487 | 0.9723 | 0.9886 | 0.4094 | 0.6520 | 0.4947 | 0.5800 | 0.7343 | 1.1040 | 1.0769 | 0.6958 | 0.9980 | 0.2056 |
| | | 2100 - 2200 | 0.0258 | 0.4446 | 0.7089 | 0.7128 | 0.4076 | 0.6487 | 0.9723 | 0.9886 | 0.4094 | 0.6520 | 0.4947 | 0.5800 | 0.7343 | 1.1040 | 1.0769 | 0.6958 | 0.9980 | 0.2056 |
| | | 2200 - 2300 | 0.0258 | 0.4446 | 0.7089 | 0.7128 | 0.4076 | 0.6487 | 0.9723 | 0.9886 | 0.4094 | 0.6520 | 0.4947 | 0.5800 | 0.7343 | 1.1040 | 1.0769 | 0.6958 | 0.9980 | 0.2056 |
| | | 2300 - 0000 | 0.0258 | 0.4446 | 0.7089 | 0.7128 | 0.4076 | 0.6487 | 0.9723 | 0.9886 | 0.4094 | 0.6520 | 0.4947 | 0.5800 | 0.7343 | 1.1040 | 1.0769 | 0.6958 | 0.9980 | 0.2056 |
| 100 | Man Chat Road (L100) - SB | 0000 - 0100 | 0.0258 | 0.4446 | 0.7089 | 0.7128 | 0.4076 | 0.6487 | 0.9723 | 0.9886 | 0.4094 | 0.6520 | 0.4947 | 0.5800 | 0.7343 | 1.1040 | 1.0769 | 0.6958 | 0.9980 | 0.2056 |
| | | 0100 - 0200 | 0.0258 | 0.4446 | 0.7089 | 0.7128 | 0.4076 | 0.6487 | 0.9723 | 0.9886 | 0.4094 | 0.6520 | 0.4947 | 0.5800 | 0.7343 | 1.1040 | 1.0769 | 0.6958 | 0.9980 | 0.2056 |
| | | 0200 - 0300 | 0.0258 | 0.4446 | 0.7089 | 0.7128 | 0.4076 | 0.6487 | 0.9723 | 0.9886 | 0.4094 | 0.6520 | 0.4947 | 0.5800 | 0.7343 | 1.1040 | 1.0769 | 0.6958 | 0.9980 | 0.2056 |
| | | 0300 - 0400 | 0.0258 | 0.4446 | 0.7089 | 0.7128 | 0.4076 | 0.6487 | 0.9723 | 0.9886 | 0.4094 | 0.6520 | 0.4947 | 0.5800 | 0.7343 | 1.1040 | 1.0769 | 0.6958 | 0.9980 | 0.2056 |
| | | 0400 - 0500 | 0.0258 | 0.4446 | 0.7089 | 0.7128 | 0.4076 | 0.6487 | 0.9723 | 0.9886 | 0.4094 | 0.6520 | 0.4947 | 0.5800 | 0.7343 | 1.1040 | 1.0769 | 0.6958 | 0.9980 | 0.2056 |
| | | 0500 - 0600 | 0.0258 | 0.4446 | 0.7089 | 0.7128 | 0.4076 | 0.6487 | 0.9723 | 0.9886 | 0.4094 | 0.6520 | 0.4947 | 0.5800 | 0.7343 | 1.1040 | 1.0769 | 0.6958 | 0.9980 | 0.2056 |
| | | 0600 - 0700 | 0.0271 | 0.4749 | 0.8065 | 0.8112 | 0.4636 | 0.7366 | 1.1329 | 1.1506 | 0.4373 | 0.7417 | 0.5293 | 0.6212 | 0.8360 | 1.2883 | 1.2573 | 0.8124 | 1.1007 | 0.2131 |
| | | 0700 - 0800 | 0.0281 | 0.4984 | 0.8777 | 0.8831 | 0.5045 | 0.8008 | 1.2637 | 1.2824 | 0.4588 | 0.8073 | 0.5559 | 0.6531 | 0.9102 | 1.4383 | 1.4041 | 0.9073 | 1.1860 | 0.2185 |
| | | 0800 - 0900 | 0.0281 | 0.4984 | 0.8777 | 0.8831 | 0.5045 | 0.8008 | 1.2637 | 1.2824 | 0.4588 | 0.8073 | 0.5559 | 0.6531 | 0.9102 | 1.4383 | 1.4041 | 0.9073 | 1.1860 | 0.2185 |
| | | 0900 - 1000 | 0.0281 | 0.4984 | 0.8777 | 0.8831 | 0.5045 | 0.8008 | 1.2637 | 1.2824 | 0.4588 | 0.8073 | 0.5559 | 0.6531 | 0.9102 | 1.4383 | 1.4041 | 0.9073 | 1.1860 | 0.2185 |
| | | 1000 - 1100 | 0.0271 | 0.4749 | 0.8065 | 0.8112 | 0.4636 | 0.7366 | 1.1329 | 1.1506 | 0.4373 | 0.7417 | 0.5293 | 0.6212 | 0.8360 | 1.2883 | 1.2573 | 0.8124 | 1.1007 | 0.2131 |
| | | 1100 - 1200 | 0.0281 | 0.4984 | 0.8777 | 0.8831 | 0.5045 | 0.8008 | 1.2637 | 1.2824 | 0.4588 | 0.8073 | 0.5559 | 0.6531 | 0.9102 | 1.4383 | 1.4041 | 0.9073 | 1.1860 | 0.2185 |
| | | 1200 - 1300 | 0.0271 | 0.4749 | 0.8065 | 0.8112 | 0.4636 | 0.7366 | 1.1329 | 1.1506 | 0.4373 | 0.7417 | 0.5293 | 0.6212 | 0.8360 | 1.2883 | 1.2573 | 0.8124 | 1.1007 | 0.2131 |
| | | 1300 - 1400 | 0.0271 | 0.4749 | 0.8065 | 0.8112 | 0.4636 | 0.7366 | 1.1329 | 1.1506 | 0.4373 | 0.7417 | 0.5293 | 0.6212 | 0.8360 | 1.2883 | 1.2573 | 0.8124 | 1.1007 | 0.2131 |
| | | 1400 - 1500 | 0.0281 | 0.4984 | 0.8777 | 0.8831 | 0.5045 | 0.8008 | 1.2637 | 1.2824 | 0.4588 | 0.8073 | 0.5559 | 0.6531 | 0.9102 | 1.4383 | 1.4041 | 0.9073 | 1.1860 | 0.2185 |
| | | 1500 - 1600 | 0.0281 | 0.4984 | 0.8777 | 0.8831 | 0.5045 | 0.8008 | 1.2637 | 1.2824 | 0.4588 | 0.8073 | 0.5559 | 0.6531 | 0.9102 | 1.4383 | 1.4041 | 0.9073 | 1.1860 | 0.2185 |
| | | 1600 - 1700 | 0.0281 | 0.4984 | 0.8777 | 0.8831 | 0.5045 | 0.8008 | 1.2637 | 1.2824 | 0.4588 | 0.8073 | 0.5559 | 0.6531 | 0.9102 | 1.4383 | 1.4041 | 0.9073 | 1.1860 | 0.2185 |
| | | 1700 - 1800 | 0.0296 | 0.5399 | 0.9961 | 1.0025 | 0.5725 | 0.9076 | 1.5085 | 1.5293 | 0.4966 | 0.9162 | 0.6031 | 0.7098 | 1.0335 | 1.7194 | 1.6794 | 1.0852 | 1.3527 | 0.2273 |
| | | 1800 - 1900 | 0.0281 | 0.4984 | 0.8777 | 0.8831 | 0.5045 | 0.8008 | 1.2637 | 1.2824 | 0.4588 | 0.8073 | 0.5559 | 0.6531 | 0.9102 | 1.4383 | 1.4041 | 0.9073 | 1.1860 | 0.2185 |
| | | 1900 - 2000 | 0.0271 | 0.4749 | 0.8065 | 0.8112 | 0.4636 | 0.7366 | 1.1329 | 1.1506 | 0.4373 | 0.7417 | 0.5293 | 0.6212 | 0.8360 | 1.2883 | 1.2573 | 0.8124 | 1.1007 | 0.2131 |
| | | 2000 - 2100 | 0.0271 | 0.4749 | 0.8065 | 0.8112 | 0.4636 | 0.7366 | 1.1329 | 1.1506 | 0.4373 | 0.7417 | 0.5293 | 0.6212 | 0.8360 | 1.2883 | 1.2573 | 0.8124 | 1.1007 | 0.2131 |
| | | 2100 - 2200 | 0.0281 | 0.4984 | 0.8777 | 0.8831 | 0.5045 | 0.8008 | 1.2637 | 1.2824 | 0.4588 | 0.8073 | 0.5559 | 0.6531 | 0.9102 | 1.4383 | 1.4041 | 0.9073 | 1.1860 | 0.2185 |
| | | 2200 - 2300 | 0.0271 | 0.4749 | 0.8065 | 0.8112 | 0.4636 | 0.7366 | 1.1329 | 1.1506 | 0.4373 | 0.7417 | 0.5293 | 0.6212 | 0.8360 | 1.2883 | 1.2573 | 0.8124 | 1.1007 | 0.2131 |
| | | 2300 - 0000 | 0.0258 | 0.4446 | 0.7089 | 0.7128 | 0.4076 | 0.6487 | 0.9723 | 0.9886 | 0.4094 | 0.6520 | 0.4947 | 0.5800 | 0.7343 | 1.1040 | 1.0769 | 0.6958 | 0.9980 | 0.2056 |

**EMFAC Year 2037 x Traffic Data Year 2037**

| Road No. | Road Section | Time | NO$_x$ Emission | | | | | | | | | | | | | | | | | |
|---|---|---|---|---|---|---|---|---|---|---|---|---|---|---|---|---|---|---|---|---|
| | | | PC | Taxi | LGV3 | LGV4 | LGV6 | HGV7 | HGV8 | HGV9 | PLB | PV4 | PV5 | NFB6 | NFB7 | NFB8 | NFB9 | FBSD | FBDD | MC |
| 101 | Fuk Hang Tsuen Road (L101) - WB | 0000 - 0100 | 0.0271 | 0.4749 | 0.8065 | 0.8112 | 0.4636 | 0.7366 | 1.1329 | 1.1506 | 0.4373 | 0.7417 | 0.5293 | 0.6212 | 0.8360 | 1.2883 | 1.2573 | 0.8124 | 1.1007 | 0.2131 |
| | | 0100 - 0200 | 0.0271 | 0.4749 | 0.8065 | 0.8112 | 0.4636 | 0.7366 | 1.1329 | 1.1506 | 0.4373 | 0.7417 | 0.5293 | 0.6212 | 0.8360 | 1.2883 | 1.2573 | 0.8124 | 1.1007 | 0.2131 |
| | | 0200 - 0300 | 0.0258 | 0.4446 | 0.7089 | 0.7128 | 0.4076 | 0.6487 | 0.9723 | 0.9886 | 0.4094 | 0.6520 | 0.4947 | 0.5800 | 0.7343 | 1.1040 | 1.0769 | 0.6958 | 0.9980 | 0.2056 |
| | | 0300 - 0400 | 0.0258 | 0.4446 | 0.7089 | 0.7128 | 0.4076 | 0.6487 | 0.9723 | 0.9886 | 0.4094 | 0.6520 | 0.4947 | 0.5800 | 0.7343 | 1.1040 | 1.0769 | 0.6958 | 0.9980 | 0.2056 |
| | | 0400 - 0500 | 0.0258 | 0.4446 | 0.7089 | 0.7128 | 0.4076 | 0.6487 | 0.9723 | 0.9886 | 0.4094 | 0.6520 | 0.4947 | 0.5800 | 0.7343 | 1.1040 | 1.0769 | 0.6958 | 0.9980 | 0.2056 |
| | | 0500 - 0600 | 0.0271 | 0.4749 | 0.8065 | 0.8112 | 0.4636 | 0.7366 | 1.1329 | 1.1506 | 0.4373 | 0.7417 | 0.5293 | 0.6212 | 0.8360 | 1.2883 | 1.2573 | 0.8124 | 1.1007 | 0.2131 |
| | | 0600 - 0700 | 0.0296 | 0.5399 | 0.9961 | 1.0025 | 0.5725 | 0.9076 | 1.5085 | 1.5293 | 0.4966 | 0.9162 | 0.6031 | 0.7098 | 1.0335 | 1.7194 | 1.6794 | 1.0852 | 1.3527 | 0.2273 |
| | | 0700 - 0800 | 0.0359 | 0.7892 | 1.5584 | 1.5694 | 0.8953 | 1.4161 | 3.3030 | 3.3363 | 0.7186 | 1.4323 | 0.8856 | 1.0531 | 1.6188 | 3.7820 | 3.7000 | 2.3908 | 3.3705 | 0.2635 |
| | | 0800 - 0900 | 0.0337 | 0.6863 | 1.3513 | 1.3606 | 0.7764 | 1.2285 | 2.4978 | 2.5258 | 0.6277 | 1.2423 | 0.7690 | 0.9107 | 1.4033 | 2.8561 | 2.7928 | 1.8046 | 2.1990 | 0.2514 |
| | | 0900 - 1000 | 0.0324 | 0.6345 | 1.2352 | 1.2436 | 0.7097 | 1.1235 | 2.1265 | 2.1518 | 0.5816 | 1.1358 | 0.7104 | 0.8395 | 1.2824 | 2.4293 | 2.3746 | 1.5344 | 1.8369 | 0.2439 |
| | | 1000 - 1100 | 0.0307 | 0.5731 | 1.0845 | 1.0916 | 0.6232 | 0.9874 | 1.7161 | 1.7385 | 0.5266 | 0.9974 | 0.6408 | 0.7552 | 1.1255 | 1.9578 | 1.9129 | 1.2361 | 1.5033 | 0.2336 |
| | | 1100 - 1200 | 0.0307 | 0.5731 | 1.0845 | 1.0916 | 0.6232 | 0.9874 | 1.7161 | 1.7385 | 0.5266 | 0.9974 | 0.6408 | 0.7552 | 1.1255 | 1.9578 | 1.9129 | 1.2361 | 1.5033 | 0.2336 |
| | | 1200 - 1300 | 0.0307 | 0.5731 | 1.0845 | 1.0916 | 0.6232 | 0.9874 | 1.7161 | 1.7385 | 0.5266 | 0.9974 | 0.6408 | 0.7552 | 1.1255 | 1.9578 | 1.9129 | 1.2361 | 1.5033 | 0.2336 |
| | | 1300 - 1400 | 0.0296 | 0.5399 | 0.9961 | 1.0025 | 0.5725 | 0.9076 | 1.5085 | 1.5293 | 0.4966 | 0.9162 | 0.6031 | 0.7098 | 1.0335 | 1.7194 | 1.6794 | 1.0852 | 1.3527 | 0.2273 |
| | | 1400 - 1500 | 0.0307 | 0.5731 | 1.0845 | 1.0916 | 0.6232 | 0.9874 | 1.7161 | 1.7385 | 0.5266 | 0.9974 | 0.6408 | 0.7552 | 1.1255 | 1.9578 | 1.9129 | 1.2361 | 1.5033 | 0.2336 |
| | | 1500 - 1600 | 0.0324 | 0.6345 | 1.2352 | 1.2436 | 0.7097 | 1.1235 | 2.1265 | 2.1518 | 0.5816 | 1.1358 | 0.7104 | 0.8395 | 1.2824 | 2.4293 | 2.3746 | 1.5344 | 1.8369 | 0.2439 |
| | | 1600 - 1700 | 0.0324 | 0.6345 | 1.2352 | 1.2436 | 0.7097 | 1.1235 | 2.1265 | 2.1518 | 0.5816 | 1.1358 | 0.7104 | 0.8395 | 1.2824 | 2.4293 | 2.3746 | 1.5344 | 1.8369 | 0.2439 |
| | | 1700 - 1800 | 0.0324 | 0.6345 | 1.2352 | 1.2436 | 0.7097 | 1.1235 | 2.1265 | 2.1518 | 0.5816 | 1.1358 | 0.7104 | 0.8395 | 1.2824 | 2.4293 | 2.3746 | 1.5344 | 1.8369 | 0.2439 |
| | | 1800 - 1900 | 0.0324 | 0.6345 | 1.2352 | 1.2436 | 0.7097 | 1.1235 | 2.1265 | 2.1518 | 0.5816 | 1.1358 | 0.7104 | 0.8395 | 1.2824 | 2.4293 | 2.3746 | 1.5344 | 1.8369 | 0.2439 |
| | | 1900 - 2000 | 0.0307 | 0.5731 | 1.0845 | 1.0916 | 0.6232 | 0.9874 | 1.7161 | 1.7385 | 0.5266 | 0.9974 | 0.6408 | 0.7552 | 1.1255 | 1.9578 | 1.9129 | 1.2361 | 1.5033 | 0.2336 |
| | | 2000 - 2100 | 0.0296 | 0.5399 | 0.9961 | 1.0025 | 0.5725 | 0.9076 | 1.5085 | 1.5293 | 0.4966 | 0.9162 | 0.6031 | 0.7098 | 1.0335 | 1.7194 | 1.6794 | 1.0852 | 1.3527 | 0.2273 |
| | | 2100 - 2200 | 0.0307 | 0.5731 | 1.0845 | 1.0916 | 0.6232 | 0.9874 | 1.7161 | 1.7385 | 0.5266 | 0.9974 | 0.6408 | 0.7552 | 1.1255 | 1.9578 | 1.9129 | 1.2361 | 1.5033 | 0.2336 |
| | | 2200 - 2300 | 0.0281 | 0.4984 | 0.8777 | 0.8831 | 0.5045 | 0.8008 | 1.2637 | 1.2824 | 0.4588 | 0.8073 | 0.5559 | 0.6531 | 0.9102 | 1.4383 | 1.4041 | 0.9073 | 1.1860 | 0.2185 |
| | | 2300 - 0000 | 0.0271 | 0.4749 | 0.8065 | 0.8112 | 0.4636 | 0.7366 | 1.1329 | 1.1506 | 0.4373 | 0.7417 | 0.5293 | 0.6212 | 0.8360 | 1.2883 | 1.2573 | 0.8124 | 1.1007 | 0.2131 |
| 102 | Fuk Hang Tsuen Road (L102) - EB | 0000 - 0100 | 0.0271 | 0.4749 | 0.8065 | 0.8112 | 0.4636 | 0.7366 | 1.1329 | 1.1506 | 0.4373 | 0.7417 | 0.5293 | 0.6212 | 0.8360 | 1.2883 | 1.2573 | 0.8124 | 1.1007 | 0.2131 |
| | | 0100 - 0200 | 0.0258 | 0.4446 | 0.7089 | 0.7128 | 0.4076 | 0.6487 | 0.9723 | 0.9886 | 0.4094 | 0.6520 | 0.4947 | 0.5800 | 0.7343 | 1.1040 | 1.0769 | 0.6958 | 0.9980 | 0.2056 |
| | | 0200 - 0300 | 0.0258 | 0.4446 | 0.7089 | 0.7128 | 0.4076 | 0.6487 | 0.9723 | 0.9886 | 0.4094 | 0.6520 | 0.4947 | 0.5800 | 0.7343 | 1.1040 | 1.0769 | 0.6958 | 0.9980 | 0.2056 |
| | | 0300 - 0400 | 0.0258 | 0.4446 | 0.7089 | 0.7128 | 0.4076 | 0.6487 | 0.9723 | 0.9886 | 0.4094 | 0.6520 | 0.4947 | 0.5800 | 0.7343 | 1.1040 | 1.0769 | 0.6958 | 0.9980 | 0.2056 |
| | | 0400 - 0500 | 0.0258 | 0.4446 | 0.7089 | 0.7128 | 0.4076 | 0.6487 | 0.9723 | 0.9886 | 0.4094 | 0.6520 | 0.4947 | 0.5800 | 0.7343 | 1.1040 | 1.0769 | 0.6958 | 0.9980 | 0.2056 |
| | | 0500 - 0600 | 0.0271 | 0.4749 | 0.8065 | 0.8112 | 0.4636 | 0.7366 | 1.1329 | 1.1506 | 0.4373 | 0.7417 | 0.5293 | 0.6212 | 0.8360 | 1.2883 | 1.2573 | 0.8124 | 1.1007 | 0.2131 |
| | | 0600 - 0700 | 0.0296 | 0.5399 | 0.9961 | 1.0025 | 0.5725 | 0.9076 | 1.5085 | 1.5293 | 0.4966 | 0.9162 | 0.6031 | 0.7098 | 1.0335 | 1.7194 | 1.6794 | 1.0852 | 1.3527 | 0.2273 |
| | | 0700 - 0800 | 0.0324 | 0.6345 | 1.2352 | 1.2436 | 0.7097 | 1.1235 | 2.1265 | 2.1518 | 0.5816 | 1.1358 | 0.7104 | 0.8395 | 1.2824 | 2.4293 | 2.3746 | 1.5344 | 1.8369 | 0.2439 |
| | | 0800 - 0900 | 0.0307 | 0.5731 | 1.0845 | 1.0916 | 0.6232 | 0.9874 | 1.7161 | 1.7385 | 0.5266 | 0.9974 | 0.6408 | 0.7552 | 1.1255 | 1.9578 | 1.9129 | 1.2361 | 1.5033 | 0.2336 |
| | | 0900 - 1000 | 0.0307 | 0.5731 | 1.0845 | 1.0916 | 0.6232 | 0.9874 | 1.7161 | 1.7385 | 0.5266 | 0.9974 | 0.6408 | 0.7552 | 1.1255 | 1.9578 | 1.9129 | 1.2361 | 1.5033 | 0.2336 |
| | | 1000 - 1100 | 0.0296 | 0.5399 | 0.9961 | 1.0025 | 0.5725 | 0.9076 | 1.5085 | 1.5293 | 0.4966 | 0.9162 | 0.6031 | 0.7098 | 1.0335 | 1.7194 | 1.6794 | 1.0852 | 1.3527 | 0.2273 |
| | | 1100 - 1200 | 0.0296 | 0.5399 | 0.9961 | 1.0025 | 0.5725 | 0.9076 | 1.5085 | 1.5293 | 0.4966 | 0.9162 | 0.6031 | 0.7098 | 1.0335 | 1.7194 | 1.6794 | 1.0852 | 1.3527 | 0.2273 |
| | | 1200 - 1300 | 0.0296 | 0.5399 | 0.9961 | 1.0025 | 0.5725 | 0.9076 | 1.5085 | 1.5293 | 0.4966 | 0.9162 | 0.6031 | 0.7098 | 1.0335 | 1.7194 | 1.6794 | 1.0852 | 1.3527 | 0.2273 |
| | | 1300 - 1400 | 0.0281 | 0.4984 | 0.8777 | 0.8831 | 0.5045 | 0.8008 | 1.2637 | 1.2824 | 0.4588 | 0.8073 | 0.5559 | 0.6531 | 0.9102 | 1.4383 | 1.4041 | 0.9073 | 1.1860 | 0.2185 |
| | | 1400 - 1500 | 0.0296 | 0.5399 | 0.9961 | 1.0025 | 0.5725 | 0.9076 | 1.5085 | 1.5293 | 0.4966 | 0.9162 | 0.6031 | 0.7098 | 1.0335 | 1.7194 | 1.6794 | 1.0852 | 1.3527 | 0.2273 |
| | | 1500 - 1600 | 0.0296 | 0.5399 | 0.9961 | 1.0025 | 0.5725 | 0.9076 | 1.5085 | 1.5293 | 0.4966 | 0.9162 | 0.6031 | 0.7098 | 1.0335 | 1.7194 | 1.6794 | 1.0852 | 1.3527 | 0.2273 |
| | | 1600 - 1700 | 0.0307 | 0.5731 | 1.0845 | 1.0916 | 0.6232 | 0.9874 | 1.7161 | 1.7385 | 0.5266 | 0.9974 | 0.6408 | 0.7552 | 1.1255 | 1.9578 | 1.9129 | 1.2361 | 1.5033 | 0.2336 |
| | | 1700 - 1800 | 0.0296 | 0.5399 | 0.9961 | 1.0025 | 0.5725 | 0.9076 | 1.5085 | 1.5293 | 0.4966 | 0.9162 | 0.6031 | 0.7098 | 1.0335 | 1.7194 | 1.6794 | 1.0852 | 1.3527 | 0.2273 |
| | | 1800 - 1900 | 0.0296 | 0.5399 | 0.9961 | 1.0025 | 0.5725 | 0.9076 | 1.5085 | 1.5293 | 0.4966 | 0.9162 | 0.6031 | 0.7098 | 1.0335 | 1.7194 | 1.6794 | 1.0852 | 1.3527 | 0.2273 |
| | | 1900 - 2000 | 0.0307 | 0.5731 | 1.0845 | 1.0916 | 0.6232 | 0.9874 | 1.7161 | 1.7385 | 0.5266 | 0.9974 | 0.6408 | 0.7552 | 1.1255 | 1.9578 | 1.9129 | 1.2361 | 1.5033 | 0.2336 |
| | | 2000 - 2100 | 0.0281 | 0.4984 | 0.8777 | 0.8831 | 0.5045 | 0.8008 | 1.2637 | 1.2824 | 0.4588 | 0.8073 | 0.5559 | 0.6531 | 0.9102 | 1.4383 | 1.4041 | 0.9073 | 1.1860 | 0.2185 |
| | | 2100 - 2200 | 0.0296 | 0.5399 | 0.9961 | 1.0025 | 0.5725 | 0.9076 | 1.5085 | 1.5293 | 0.4966 | 0.9162 | 0.6031 | 0.7098 | 1.0335 | 1.7194 | 1.6794 | 1.0852 | 1.3527 | 0.2273 |
| | | 2200 - 2300 | 0.0281 | 0.4984 | 0.8777 | 0.8831 | 0.5045 | 0.8008 | 1.2637 | 1.2824 | 0.4588 | 0.8073 | 0.5559 | 0.6531 | 0.9102 | 1.4383 | 1.4041 | 0.9073 | 1.1860 | 0.2185 |
| | | 2300 - 0000 | 0.0271 | 0.4749 | 0.8065 | 0.8112 | 0.4636 | 0.7366 | 1.1329 | 1.1506 | 0.4373 | 0.7417 | 0.5293 | 0.6212 | 0.8360 | 1.2883 | 1.2573 | 0.8124 | 1.1007 | 0.2131 |
| 103 | Fu Hang Road (L103) - EB | 0000 - 0100 | 0.0258 | 0.4446 | 0.7089 | 0.7128 | 0.4076 | 0.6487 | 0.9723 | 0.9886 | 0.4094 | 0.6520 | 0.4947 | 0.5800 | 0.7343 | 1.1040 | 1.0769 | 0.6958 | 0.9980 | 0.2056 |
| | | 0100 - 0200 | 0.0258 | 0.4446 | 0.7089 | 0.7128 | 0.4076 | 0.6487 | 0.9723 | 0.9886 | 0.4094 | 0.6520 | 0.4947 | 0.5800 | 0.7343 | 1.1040 | 1.0769 | 0.6958 | 0.9980 | 0.2056 |
| | | 0200 - 0300 | 0.0258 | 0.4446 | 0.7089 | 0.7128 | 0.4076 | 0.6487 | 0.9723 | 0.9886 | 0.4094 | 0.6520 | 0.4947 | 0.5800 | 0.7343 | 1.1040 | 1.0769 | 0.6958 | 0.9980 | 0.2056 |
| | | 0300 - 0400 | 0.0258 | 0.4446 | 0.7089 | 0.7128 | 0.4076 | 0.6487 | 0.9723 | 0.9886 | 0.4094 | 0.6520 | 0.4947 | 0.5800 | 0.7343 | 1.1040 | 1.0769 | 0.6958 | 0.9980 | 0.2056 |
| | | 0400 - 0500 | 0.0258 | 0.4446 | 0.7089 | 0.7128 | 0.4076 | 0.6487 | 0.9723 | 0.9886 | 0.4094 | 0.6520 | 0.4947 | 0.5800 | 0.7343 | 1.1040 | 1.0769 | 0.6958 | 0.9980 | 0.2056 |
| | | 0500 - 0600 | 0.0258 | 0.4446 | 0.7089 | 0.7128 | 0.4076 | 0.6487 | 0.9723 | 0.9886 | 0.4094 | 0.6520 | 0.4947 | 0.5800 | 0.7343 | 1.1040 | 1.0769 | 0.6958 | 0.9980 | 0.2056 |
| | | 0600 - 0700 | 0.0258 | 0.4446 | 0.7089 | 0.7128 | 0.4076 | 0.6487 | 0.9723 | 0.9886 | 0.4094 | 0.6520 | 0.4947 | 0.5800 | 0.7343 | 1.1040 | 1.0769 | 0.6958 | 0.9980 | 0.2056 |
| | | 0700 - 0800 | 0.0258 | 0.4446 | 0.7089 | 0.7128 | 0.4076 | 0.6487 | 0.9723 | 0.9886 | 0.4094 | 0.6520 | 0.4947 | 0.5800 | 0.7343 | 1.1040 | 1.0769 | 0.6958 | 0.9980 | 0.2056 |
| | | 0800 - 0900 | 0.0258 | 0.4446 | 0.7089 | 0.7128 | 0.4076 | 0.6487 | 0.9723 | 0.9886 | 0.4094 | 0.6520 | 0.4947 | 0.5800 | 0.7343 | 1.1040 | 1.0769 | 0.6958 | 0.9980 | 0.2056 |
| | | 0900 - 1000 | 0.0258 | 0.4446 | 0.7089 | 0.7128 | 0.4076 | 0.6487 | 0.9723 | 0.9886 | 0.4094 | 0.6520 | 0.4947 | 0.5800 | 0.7343 | 1.1040 | 1.0769 | 0.6958 | 0.9980 | 0.2056 |
| | | 1000 - 1100 | 0.0258 | 0.4446 | 0.7089 | 0.7128 | 0.4076 | 0.6487 | 0.9723 | 0.9886 | 0.4094 | 0.6520 | 0.4947 | 0.5800 | 0.7343 | 1.1040 | 1.0769 | 0.6958 | 0.9980 | 0.2056 |
| | | 1100 - 1200 | 0.0258 | 0.4446 | 0.7089 | 0.7128 | 0.4076 | 0.6487 | 0.9723 | 0.9886 | 0.4094 | 0.6520 | 0.4947 | 0.5800 | 0.7343 | 1.1040 | 1.0769 | 0.6958 | 0.9980 | 0.2056 |
| | | 1200 - 1300 | 0.0258 | 0.4446 | 0.7089 | 0.7128 | 0.4076 | 0.6487 | 0.9723 | 0.9886 | 0.4094 | 0.6520 | 0.4947 | 0.5800 | 0.7343 | 1.1040 | 1.0769 | 0.6958 | 0.9980 | 0.2056 |
| | | 1300 - 1400 | 0.0258 | 0.4446 | 0.7089 | 0.7128 | 0.4076 | 0.6487 | 0.9723 | 0.9886 | 0.4094 | 0.6520 | 0.4947 | 0.5800 | 0.7343 | 1.1040 | 1.0769 | 0.6958 | 0.9980 | 0.2056 |
| | | 1400 - 1500 | 0.0258 | 0.4446 | 0.7089 | 0.7128 | 0.4076 | 0.6487 | 0.9723 | 0.9886 | 0.4094 | 0.6520 | 0.4947 | 0.5800 | 0.7343 | 1.1040 | 1.0769 | 0.6958 | 0.9980 | 0.2056 |
| | | 1500 - 1600 | 0.0258 | 0.4446 | 0.7089 | 0.7128 | 0.4076 | 0.6487 | 0.9723 | 0.9886 | 0.4094 | 0.6520 | 0.4947 | 0.5800 | 0.7343 | 1.1040 | 1.0769 | 0.6958 | 0.9980 | 0.2056 |
| | | 1600 - 1700 | 0.0271 | 0.4749 | 0.8065 | 0.8112 | 0.4636 | 0.7366 | 1.1329 | 1.1506 | 0.4373 | 0.7417 | 0.5293 | 0.6212 | 0.8360 | 1.2883 | 1.2573 | 0.8124 | 1.1007 | 0.2131 |
| | | 1700 - 1800 | 0.0271 | 0.4749 | 0.8065 | 0.8112 | 0.4636 | 0.7366 | 1.1329 | 1.1506 | 0.4373 | 0.7417 | 0.5293 | 0.6212 | 0.8360 | 1.2883 | 1.2573 | 0.8124 | 1.1007 | 0.2131 |
| | | 1800 - 1900 | 0.0271 | 0.4749 | 0.8065 | 0.8112 | 0.4636 | 0.7366 | 1.1329 | 1.1506 | 0.4373 | 0.7417 | 0.5293 | 0.6212 | 0.8360 | 1.2883 | 1.2573 | 0.8124 | 1.1007 | 0.2131 |
| | | 1900 - 2000 | 0.0258 | 0.4446 | 0.7089 | 0.7128 | 0.4076 | 0.6487 | 0.9723 | 0.9886 | 0.4094 | 0.6520 | 0.4947 | 0.5800 | 0.7343 | 1.1040 | 1.0769 | 0.6958 | 0.9980 | 0.2056 |
| | | 2000 - 2100 | 0.0258 | 0.4446 | 0.7089 | 0.7128 | 0.4076 | 0.6487 | 0.9723 | 0.9886 | 0.4094 | 0.6520 | 0.4947 | 0.5800 | 0.7343 | 1.1040 | 1.0769 | 0.6958 | 0.9980 | 0.2056 |
| | | 2100 - 2200 | 0.0258 | 0.4446 | 0.7089 | 0.7128 | 0.4076 | 0.6487 | 0.9723 | 0.9886 | 0.4094 | 0.6520 | 0.4947 | 0.5800 | 0.7343 | 1.1040 | 1.0769 | 0.6958 | 0.9980 | 0.2056 |
| | | 2200 - 2300 | 0.0258 | 0.4446 | 0.7089 | 0.7128 | 0.4076 | 0.6487 | 0.9723 | 0.9886 | 0.4094 | 0.6520 | 0.4947 | 0.5800 | 0.7343 | 1.1040 | 1.0769 | 0.6958 | 0.9980 | 0.2056 |
| | | 2300 - 0000 | 0.0258 | 0.4446 | 0.7089 | 0.7128 | 0.4076 | 0.6487 | 0.9723 | 0.9886 | 0.4094 | 0.6520 | 0.4947 | 0.5800 | 0.7343 | 1.1040 | 1.0769 | 0.6958 | 0.9980 | 0.2056 |
| 104 | Fu Hang Road (L104) - NB | 0000 - 0100 | 0.0258 | 0.4446 | 0.7089 | 0.7128 | 0.4076 | 0.6487 | 0.9723 | 0.9886 | 0.4094 | 0.6520 | 0.4947 | 0.5800 | 0.7343 | 1.1040 | 1.0769 | 0.6958 | 0.9980 | 0.2056 |
| | | 0100 - 0200 | 0.0258 | 0.4446 | 0.7089 | 0.7128 | 0.4076 | 0.6487 | 0.9723 | 0.9886 | 0.4094 | 0.6520 | 0.4947 | 0.5800 | 0.7343 | 1.1040 | 1.0769 | 0.6958 | 0.9980 | 0.2056 |
| | | 0200 - 0300 | 0.0258 | 0.4446 | 0.7089 | 0.7128 | 0.4076 | 0.6487 | 0.9723 | 0.9886 | 0.4094 | 0.6520 | 0.4947 | 0.5800 | 0.7343 | 1.1040 | 1.0769 | 0.6958 | 0.9980 | 0.2056 |
| | | 0300 - 0400 | 0.0258 | 0.4446 | 0.7089 | 0.7128 | 0.4076 | 0.6487 | 0.9723 | 0.9886 | 0.4094 | 0.6520 | 0.4947 | 0.5800 | 0.7343 | 1.1040 | 1.0769 | 0.6958 | 0.9980 | 0.2056 |
| | | 0400 - 0500 | 0.0258 | 0.4446 | 0.7089 | 0.7128 | 0.4076 | 0.6487 | 0.9723 | 0.9886 | 0.4094 | 0.6520 | 0.4947 | 0.5800 | 0.7343 | 1.1040 | 1.0769 | 0.6958 | 0.9980 | 0.2056 |
| | | 0500 - 0600 | 0.0258 | 0.4446 | 0.7089 | 0.7128 | 0.4076 | 0.6487 | 0.9723 | 0.9886 | 0.4094 | 0.6520 | 0.4947 | 0.5800 | 0.7343 | 1.1040 | 1.0769 | 0.6958 | 0.9980 | 0.2056 |
| | | 0600 - 0700 | 0.0258 | 0.4446 | 0.7089 | 0.7128 | 0.4076 | 0.6487 | 0.9723 | 0.9886 | 0.4094 | 0.6520 | 0.4947 | 0.5800 | 0.7343 | 1.1040 | 1.0769 | 0.6958 | 0.9980 | 0.2056 |
| | | 0700 - 0800 | 0.0271 | 0.4749 | 0.8065 | 0.8112 | 0.4636 | 0.7366 | 1.1329 | 1.1506 | 0.4373 | 0.7417 | 0.5293 | 0.6212 | 0.8360 | 1.2883 | 1.2573 | 0.8124 | 1.1007 | 0.2131 |
| | | 0800 - 0900 | 0.0271 | 0.4749 | 0.8065 | 0.8112 | 0.4636 | 0.7366 | 1.1329 | 1.1506 | 0.4373 | 0.7417 | 0.5293 | 0.6212 | 0.8360 | 1.2883 | 1.2573 | 0.8124 | 1.1007 | 0.2131 |
| | | 0900 - 1000 | 0.0271 | 0.4749 | 0.8065 | 0.8112 | 0.4636 | 0.7366 | 1.1329 | 1.1506 | 0.4373 | 0.7417 | 0.5293 | 0.6212 | 0.8360 | 1.2883 | 1.2573 | 0.8124 | 1.1007 | 0.2131 |
| | | 1000 - 1100 | 0.0258 | 0.4446 | 0.7089 | 0.7128 | 0.4076 | 0.6487 | 0.9723 | 0.9886 | 0.4094 | 0.6520 | 0.4947 | 0.5800 | 0.7343 | 1.1040 | 1.0769 | 0.6958 | 0.9980 | 0.2056 |
| | | 1100 - 1200 | 0.0258 | 0.4446 | 0.7089 | 0.7128 | 0.4076 | 0.6487 | 0.9723 | 0.9886 | 0.4094 | 0.6520 | 0.4947 | 0.5800 | 0.7343 | 1.1040 | 1.0769 | 0.6958 | 0.9980 | 0.2056 |
| | | 1200 - 1300 | 0.0258 | 0.4446 | 0.7089 | 0.7128 | 0.4076 | 0.6487 | 0.9723 | 0.9886 | 0.4094 | 0.6520 | 0.4947 | 0.5800 | 0.7343 | 1.1040 | 1.0769 | 0.6958 | 0.9980 | 0.2056 |
| | | 1300 - 1400 | 0.0258 | 0.4446 | 0.7089 | 0.7128 | 0.4076 | 0.6487 | 0.9723 | 0.9886 | 0.4094 | 0.6520 | 0.4947 | 0.5800 | 0.7343 | 1.1040 | 1.0769 | 0.6958 | 0.9980 | 0.2056 |
| | | 1400 - 1500 | 0.0258 | 0.4446 | 0.7089 | 0.7128 | 0.4076 | 0.6487 | 0.9723 | 0.9886 | 0.4094 | 0.6520 | 0.4947 | 0.5800 | 0.7343 | 1.1040 | 1.0769 | 0.6958 | 0.9980 | 0.2056 |
| | | 1500 - 1600 | 0.0271 | 0.4749 | 0.8065 | 0.8112 | 0.4636 | 0.7366 | 1.1329 | 1.1506 | 0.4373 | 0.7417 | 0.5293 | 0.6212 | 0.8360 | 1.2883 | 1.2573 | 0.8124 | 1.1007 | 0.2131 |
| | | 1600 - 1700 | 0.0258 | 0.4446 | 0.7089 | 0.7128 | 0.4076 | 0.6487 | 0.9723 | 0.9886 | 0.4094 | 0.6520 | 0.4947 | 0.5800 | 0.7343 | 1.1040 | 1.0769 | 0.6958 | 0.9980 | 0.2056 |
| | | 1700 - 1800 | 0.0258 | 0.4446 | 0.7089 | 0.7128 | 0.4076 | 0.6487 | 0.9723 | 0.9886 | 0.4094 | 0.6520 | 0.4947 | 0.5800 | 0.7343 | 1.1040 | 1.0769 | 0.6958 | 0.9980 | 0.2056 |
| | | 1800 - 1900 | 0.0258 | 0.4446 | 0.7089 | 0.7128 | 0.4076 | 0.6487 | 0.9723 | 0.9886 | 0.4094 | 0.6520 | 0.4947 | 0.5800 | 0.7343 | 1.1040 | 1.0769 | 0.6958 | 0.9980 | 0.2056 |
| | | 1900 - 2000 | 0.0258 | 0.4446 | 0.7089 | 0.7128 | 0.4076 | 0.6487 | 0.9723 | 0.9886 | 0.4094 | 0.6520 | 0.4947 | 0.5800 | 0.7343 | 1.1040 | 1.0769 | 0.6958 | 0.9980 | 0.2056 |
| | | 2000 - 2100 | 0.0258 | 0.4446 | 0.7089 | 0.7128 | 0.4076 | 0.6487 | 0.9723 | 0.9886 | 0.4094 | 0.6520 | 0.4947 | 0.5800 | 0.7343 | 1.1040 | 1.0769 | 0.6958 | 0.9980 | 0.2056 |
| | | 2100 - 2200 | 0.0258 | 0.4446 | 0.7089 | 0.7128 | 0.4076 | 0.6487 | 0.9723 | 0.9886 | 0.4094 | 0.6520 | 0.4947 | 0.5800 | 0.7343 | 1.1040 | 1.0769 | 0.6958 | 0.9980 | 0.2056 |
| | | 2200 - 2300 | 0.0258 | 0.4446 | 0.7089 | 0.7128 | 0.4076 | 0.6487 | 0.9723 | 0.9886 | 0.4094 | 0.6520 | 0.4947 | 0.5800 | 0.7343 | 1.1040 | 1.0769 | 0.6958 | 0.9980 | 0.2056 |
| | | 2300 - 0000 | 0.0258 | 0.4446 | 0.7089 | 0.7128 | 0.4076 | 0.6487 | 0.9723 | 0.9886 | 0.4094 | 0.6520 | 0.4947 | 0.5800 | 0.7343 | 1.1040 | 1.0769 | 0.6958 | 0.9980 | 0.2056 |
| 105 | Slip road from Yuen Long Highway (L105) - WB | 0000 - 0100 | 0.0190 | 0.3229 | 0.3221 | 0.3226 | 0.1856 | 0.2999 | 0.4315 | 0.4425 | 0.2975 | 0.2958 | 0.3568 | 0.4159 | 0.3313 | 0.4847 | 0.4709 | 0.3043 | 0.6518 | 0.1716 |
| | | 0100 - 0200 | 0.0190 | 0.3229 | 0.3221 | 0.3226 | 0.1856 | 0.2999 | 0.4315 | 0.4425 | 0.2975 | 0.2958 | 0.3568 | 0.4159 | 0.3313 | 0.4847 | 0.4709 | 0.3043 | 0.6518 | 0.1716 |
| | | 0200 - 0300 | 0.0190 | 0.3229 | 0.3221 | 0.3226 | 0.1856 | 0.2999 | 0.4315 | 0.4425 | 0.2975 | 0.2958 | 0.3568 | 0.4159 | 0.3313 | 0.4847 | 0.4709 | 0.3043 | 0.6518 | 0.1716 |
| | | 0300 - 0400 | 0.0190 | 0.3229 | 0.3221 | 0.3226 | 0.1856 | 0.2999 | 0.4315 | 0.4425 | 0.2975 | 0.2958 | 0.3568 | 0.4159 | 0.3313 | 0.4847 | 0.4709 | 0.3043 | 0.6518 | 0.1716 |
| | | 0400 - 0500 | 0.0190 | 0.3229 | 0.3221 | 0.3226 | 0.1856 | 0.2999 | 0.4315 | 0.4425 | 0.2975 | 0.2958 | 0.3568 | 0.4159 | 0.3313 | 0.4847 | 0.4709 | 0.3043 | 0.6518 | 0.1716 |
| | | 0500 - 0600 | 0.0190 | 0.3229 | 0.3221 | 0.3226 | 0.1856 | 0.2999 | 0.4315 | 0.4425 | 0.2975 | 0.2958 | 0.3568 | 0.4159 | 0.3313 | 0.4847 | 0.4709 | 0.3043 | 0.6518 | 0.1716 |
| | | 0600 - 0700 | 0.0190 | 0.3229 | 0.3221 | 0.3226 | 0.1856 | 0.2999 | 0.4315 | 0.4425 | 0.2975 | 0.2958 | 0.3568 | 0.4159 | 0.3313 | 0.4847 | 0.4709 | 0.3043 | 0.6518 | 0.1716 |
| | | 0700 - 0800 | 0.0202 | 0.3402 | 0.3606 | 0.3614 | 0.2077 | 0.3348 | 0.4974 | 0.5091 | 0.3131 | 0.3313 | 0.3762 | 0.4391 | 0.3714 | 0.5600 | 0.5445 | 0.3519 | 0.6959 | 0.1765 |
| | | 0800 - 0900 | 0.0199 | 0.3357 | 0.3503 | 0.3510 | 0.2017 | 0.3255 | 0.4797 | 0.4912 | 0.3090 | 0.3217 | 0.3711 | 0.4330 | 0.3606 | 0.5397 | 0.5248 | 0.3391 | 0.6842 | 0.1752 |
| | | 0900 - 1000 | 0.0193 | 0.3270 | 0.3310 | 0.3316 | 0.1907 | 0.3080 | 0.4468 | 0.4580 | 0.3012 | 0.3040 | 0.3614 | 0.4214 | 0.3406 | 0.5022 | 0.4880 | 0.3153 | 0.6621 | 0.1727 |
| | | 1000 - 1100 | 0.0190 | 0.3229 | 0.3221 | 0.3226 | 0.1856 | 0.2999 | 0.4315 | 0.4425 | 0.2975 | 0.2958 | 0.3568 | 0.4159 | 0.3313 | 0.4847 | 0.4709 | 0.3043 | 0.6518 | 0.1716 |
| | | 1100 - 1200 | 0.0190 | 0.3229 | 0.3221 | 0.3226 | 0.1856 | 0.2999 | 0.4315 | 0.4425 | 0.2975 | 0.2958 | 0.3568 | 0.4159 | 0.3313 | 0.4847 | 0.4709 | 0.3043 | 0.6518 | 0.1716 |
| | | 1200 - 1300 | 0.0190 | 0.3229 | 0.3221 | 0.3226 | 0.1856 | 0.2999 | 0.4315 | 0.4425 | 0.2975 | 0.2958 | 0.3568 | 0.4159 | 0.3313 | 0.4847 | 0.4709 | 0.3043 | 0.6518 | 0.1716 |
| | | 1300 - 1400 | 0.0190 | 0.3229 | 0.3221 | 0.3226 | 0.1856 | 0.2999 | 0.4315 | 0.4425 | 0.2975 | 0.2958 | 0.3568 | 0.4159 | 0.3313 | 0.4847 | 0.4709 | 0.3043 | 0.6518 | 0.1716 |
| | | 1400 - 1500 | 0.0190 | 0.3229 | 0.3221 | 0.3226 | 0.1856 | 0.2999 | 0.4315 | 0.4425 | 0.2975 | 0.2958 | 0.3568 | 0.4159 | 0.3313 | 0.4847 | 0.4709 | 0.3043 | 0.6518 | 0.1716 |
| | | 1500 - 1600 | 0.0193 | 0.3270 | 0.3310 | 0.3316 | 0.1907 | 0.3080 | 0.4468 | 0.4580 | 0.3012 | 0.3040 | 0.3614 | 0.4214 | 0.3406 | 0.5022 | 0.4880 | 0.3153 | 0.6621 | 0.1727 |
| | | 1600 - 1700 | 0.0193 | 0.3270 | 0.3310 | 0.3316 | 0.1907 | 0.3080 | 0.4468 | 0.4580 | 0.3012 | 0.3040 | 0.3614 | 0.4214 | 0.3406 | 0.5022 | 0.4880 | 0.3153 | 0.6621 | 0.1727 |
| | | 1700 - 1800 | 0.0196 | 0.3313 | 0.3404 | 0.3410 | 0.1961 | 0.3165 | 0.4628 | 0.4742 | 0.3050 | 0.3127 | 0.3661 | 0.4271 | 0.3504 | 0.5205 | 0.5059 | 0.3269 | 0.6729 | 0.1740 |
| | | 1800 - 1900 | 0.0196 | 0.3313 | 0.3404 | 0.3410 | 0.1961 | 0.3165 | 0.4628 | 0.4742 | 0.3050 | 0.3127 | 0.3661 | 0.4271 | 0.3504 | 0.5205 | 0.5059 | 0.3269 | 0.6729 | 0.1740 |
| | | 1900 - 2000 | 0.0193 | 0.3270 | 0.3310 | 0.3316 | 0.1907 | 0.3080 | 0.4468 | 0.4580 | 0.3012 | 0.3040 | 0.3614 | 0.4214 | 0.3406 | 0.5022 | 0.4880 | 0.3153 | 0.6621 | 0.1727 |
| | | 2000 - 2100 | 0.0190 | 0.3229 | 0.3221 | 0.3226 | 0.1856 | 0.2999 | 0.4315 | 0.4425 | 0.2975 | 0.2958 | 0.3568 | 0.4159 | 0.3313 | 0.4847 | 0.4709 | 0.3043 | 0.6518 | 0.1716 |
| | | 2100 - 2200 | 0.0193 | 0.3270 | 0.3310 | 0.3316 | 0.1907 | 0.3080 | 0.4468 | 0.4580 | 0.3012 | 0.3040 | 0.3614 | 0.4214 | 0.3406 | 0.5022 | 0.4880 | 0.3153 | 0.6621 | 0.1727 |
| | | 2200 - 2300 | 0.0190 | 0.3229 | 0.3221 | 0.3226 | 0.1856 | 0.2999 | 0.4315 | 0.4425 | 0.2975 | 0.2958 | 0.3568 | 0.4159 | 0.3313 | 0.4847 | 0.4709 | 0.3043 | 0.6518 | 0.1716 |
| | | 2300 - 0000 | 0.0190 | 0.3229 | 0.3221 | 0.3226 | 0.1856 | 0.2999 | 0.4315 | 0.4425 | 0.2975 | 0.2958 | 0.3568 | 0.4159 | 0.3313 | 0.4847 | 0.4709 | 0.3043 | 0.6518 | 0.1716 |

**EMFAC Year 2037 x Traffic Data Year 2037**

| Road No. | Road Section | Time | $NO_x$ Emission | | | | | | | | | | | | | | | | | |
|---|---|---|---|---|---|---|---|---|---|---|---|---|---|---|---|---|---|---|---|---|
| | | | PC | Taxi | LGV3 | LGV4 | LGV6 | HGV7 | HGV8 | HGV9 | PLB | PV4 | PV5 | NFB6 | NFB7 | NFB8 | NFB9 | FBSD | FBDD | MC |
| 106 | Road P1<br>(L106) - NB | 0000 - 0100 | 0.0190 | 0.3229 | 0.3221 | 0.3226 | 0.1856 | 0.2999 | 0.4315 | 0.4425 | 0.2975 | 0.2958 | 0.3568 | 0.4159 | 0.3313 | 0.4847 | 0.4709 | 0.3043 | 0.6518 | 0.1716 |
| | | 0100 - 0200 | 0.0190 | 0.3229 | 0.3221 | 0.3226 | 0.1856 | 0.2999 | 0.4315 | 0.4425 | 0.2975 | 0.2958 | 0.3568 | 0.4159 | 0.3313 | 0.4847 | 0.4709 | 0.3043 | 0.6518 | 0.1716 |
| | | 0200 - 0300 | 0.0190 | 0.3229 | 0.3221 | 0.3226 | 0.1856 | 0.2999 | 0.4315 | 0.4425 | 0.2975 | 0.2958 | 0.3568 | 0.4159 | 0.3313 | 0.4847 | 0.4709 | 0.3043 | 0.6518 | 0.1716 |
| | | 0300 - 0400 | 0.0190 | 0.3229 | 0.3221 | 0.3226 | 0.1856 | 0.2999 | 0.4315 | 0.4425 | 0.2975 | 0.2958 | 0.3568 | 0.4159 | 0.3313 | 0.4847 | 0.4709 | 0.3043 | 0.6518 | 0.1716 |
| | | 0400 - 0500 | 0.0190 | 0.3229 | 0.3221 | 0.3226 | 0.1856 | 0.2999 | 0.4315 | 0.4425 | 0.2975 | 0.2958 | 0.3568 | 0.4159 | 0.3313 | 0.4847 | 0.4709 | 0.3043 | 0.6518 | 0.1716 |
| | | 0500 - 0600 | 0.0190 | 0.3229 | 0.3221 | 0.3226 | 0.1856 | 0.2999 | 0.4315 | 0.4425 | 0.2975 | 0.2958 | 0.3568 | 0.4159 | 0.3313 | 0.4847 | 0.4709 | 0.3043 | 0.6518 | 0.1716 |
| | | 0600 - 0700 | 0.0190 | 0.3229 | 0.3221 | 0.3226 | 0.1856 | 0.2999 | 0.4315 | 0.4425 | 0.2975 | 0.2958 | 0.3568 | 0.4159 | 0.3313 | 0.4847 | 0.4709 | 0.3043 | 0.6518 | 0.1716 |
| | | 0700 - 0800 | 0.0190 | 0.3229 | 0.3221 | 0.3226 | 0.1856 | 0.2999 | 0.4315 | 0.4425 | 0.2975 | 0.2958 | 0.3568 | 0.4159 | 0.3313 | 0.4847 | 0.4709 | 0.3043 | 0.6518 | 0.1716 |
| | | 0800 - 0900 | 0.0190 | 0.3229 | 0.3221 | 0.3226 | 0.1856 | 0.2999 | 0.4315 | 0.4425 | 0.2975 | 0.2958 | 0.3568 | 0.4159 | 0.3313 | 0.4847 | 0.4709 | 0.3043 | 0.6518 | 0.1716 |
| | | 0900 - 1000 | 0.0190 | 0.3229 | 0.3221 | 0.3226 | 0.1856 | 0.2999 | 0.4315 | 0.4425 | 0.2975 | 0.2958 | 0.3568 | 0.4159 | 0.3313 | 0.4847 | 0.4709 | 0.3043 | 0.6518 | 0.1716 |
| | | 1000 - 1100 | 0.0190 | 0.3229 | 0.3221 | 0.3226 | 0.1856 | 0.2999 | 0.4315 | 0.4425 | 0.2975 | 0.2958 | 0.3568 | 0.4159 | 0.3313 | 0.4847 | 0.4709 | 0.3043 | 0.6518 | 0.1716 |
| | | 1100 - 1200 | 0.0190 | 0.3229 | 0.3221 | 0.3226 | 0.1856 | 0.2999 | 0.4315 | 0.4425 | 0.2975 | 0.2958 | 0.3568 | 0.4159 | 0.3313 | 0.4847 | 0.4709 | 0.3043 | 0.6518 | 0.1716 |
| | | 1200 - 1300 | 0.0190 | 0.3229 | 0.3221 | 0.3226 | 0.1856 | 0.2999 | 0.4315 | 0.4425 | 0.2975 | 0.2958 | 0.3568 | 0.4159 | 0.3313 | 0.4847 | 0.4709 | 0.3043 | 0.6518 | 0.1716 |
| | | 1300 - 1400 | 0.0190 | 0.3229 | 0.3221 | 0.3226 | 0.1856 | 0.2999 | 0.4315 | 0.4425 | 0.2975 | 0.2958 | 0.3568 | 0.4159 | 0.3313 | 0.4847 | 0.4709 | 0.3043 | 0.6518 | 0.1716 |
| | | 1400 - 1500 | 0.0190 | 0.3229 | 0.3221 | 0.3226 | 0.1856 | 0.2999 | 0.4315 | 0.4425 | 0.2975 | 0.2958 | 0.3568 | 0.4159 | 0.3313 | 0.4847 | 0.4709 | 0.3043 | 0.6518 | 0.1716 |
| | | 1500 - 1600 | 0.0190 | 0.3229 | 0.3221 | 0.3226 | 0.1856 | 0.2999 | 0.4315 | 0.4425 | 0.2975 | 0.2958 | 0.3568 | 0.4159 | 0.3313 | 0.4847 | 0.4709 | 0.3043 | 0.6518 | 0.1716 |
| | | 1600 - 1700 | 0.0190 | 0.3229 | 0.3221 | 0.3226 | 0.1856 | 0.2999 | 0.4315 | 0.4425 | 0.2975 | 0.2958 | 0.3568 | 0.4159 | 0.3313 | 0.4847 | 0.4709 | 0.3043 | 0.6518 | 0.1716 |
| | | 1700 - 1800 | 0.0190 | 0.3229 | 0.3221 | 0.3226 | 0.1856 | 0.2999 | 0.4315 | 0.4425 | 0.2975 | 0.2958 | 0.3568 | 0.4159 | 0.3313 | 0.4847 | 0.4709 | 0.3043 | 0.6518 | 0.1716 |
| | | 1800 - 1900 | 0.0190 | 0.3229 | 0.3221 | 0.3226 | 0.1856 | 0.2999 | 0.4315 | 0.4425 | 0.2975 | 0.2958 | 0.3568 | 0.4159 | 0.3313 | 0.4847 | 0.4709 | 0.3043 | 0.6518 | 0.1716 |
| | | 1900 - 2000 | 0.0190 | 0.3229 | 0.3221 | 0.3226 | 0.1856 | 0.2999 | 0.4315 | 0.4425 | 0.2975 | 0.2958 | 0.3568 | 0.4159 | 0.3313 | 0.4847 | 0.4709 | 0.3043 | 0.6518 | 0.1716 |
| | | 2000 - 2100 | 0.0190 | 0.3229 | 0.3221 | 0.3226 | 0.1856 | 0.2999 | 0.4315 | 0.4425 | 0.2975 | 0.2958 | 0.3568 | 0.4159 | 0.3313 | 0.4847 | 0.4709 | 0.3043 | 0.6518 | 0.1716 |
| | | 2100 - 2200 | 0.0190 | 0.3229 | 0.3221 | 0.3226 | 0.1856 | 0.2999 | 0.4315 | 0.4425 | 0.2975 | 0.2958 | 0.3568 | 0.4159 | 0.3313 | 0.4847 | 0.4709 | 0.3043 | 0.6518 | 0.1716 |
| | | 2200 - 2300 | 0.0190 | 0.3229 | 0.3221 | 0.3226 | 0.1856 | 0.2999 | 0.4315 | 0.4425 | 0.2975 | 0.2958 | 0.3568 | 0.4159 | 0.3313 | 0.4847 | 0.4709 | 0.3043 | 0.6518 | 0.1716 |
| | | 2300 - 0000 | 0.0190 | 0.3229 | 0.3221 | 0.3226 | 0.1856 | 0.2999 | 0.4315 | 0.4425 | 0.2975 | 0.2958 | 0.3568 | 0.4159 | 0.3313 | 0.4847 | 0.4709 | 0.3043 | 0.6518 | 0.1716 |
| 107 | Road P1<br>(L107) - SB | 0000 - 0100 | 0.0190 | 0.3229 | 0.3221 | 0.3226 | 0.1856 | 0.2999 | 0.4315 | 0.4425 | 0.2975 | 0.2958 | 0.3568 | 0.4159 | 0.3313 | 0.4847 | 0.4709 | 0.3043 | 0.6518 | 0.1716 |
| | | 0100 - 0200 | 0.0190 | 0.3229 | 0.3221 | 0.3226 | 0.1856 | 0.2999 | 0.4315 | 0.4425 | 0.2975 | 0.2958 | 0.3568 | 0.4159 | 0.3313 | 0.4847 | 0.4709 | 0.3043 | 0.6518 | 0.1716 |
| | | 0200 - 0300 | 0.0190 | 0.3229 | 0.3221 | 0.3226 | 0.1856 | 0.2999 | 0.4315 | 0.4425 | 0.2975 | 0.2958 | 0.3568 | 0.4159 | 0.3313 | 0.4847 | 0.4709 | 0.3043 | 0.6518 | 0.1716 |
| | | 0300 - 0400 | 0.0190 | 0.3229 | 0.3221 | 0.3226 | 0.1856 | 0.2999 | 0.4315 | 0.4425 | 0.2975 | 0.2958 | 0.3568 | 0.4159 | 0.3313 | 0.4847 | 0.4709 | 0.3043 | 0.6518 | 0.1716 |
| | | 0400 - 0500 | 0.0190 | 0.3229 | 0.3221 | 0.3226 | 0.1856 | 0.2999 | 0.4315 | 0.4425 | 0.2975 | 0.2958 | 0.3568 | 0.4159 | 0.3313 | 0.4847 | 0.4709 | 0.3043 | 0.6518 | 0.1716 |
| | | 0500 - 0600 | 0.0190 | 0.3229 | 0.3221 | 0.3226 | 0.1856 | 0.2999 | 0.4315 | 0.4425 | 0.2975 | 0.2958 | 0.3568 | 0.4159 | 0.3313 | 0.4847 | 0.4709 | 0.3043 | 0.6518 | 0.1716 |
| | | 0600 - 0700 | 0.0190 | 0.3229 | 0.3221 | 0.3226 | 0.1856 | 0.2999 | 0.4315 | 0.4425 | 0.2975 | 0.2958 | 0.3568 | 0.4159 | 0.3313 | 0.4847 | 0.4709 | 0.3043 | 0.6518 | 0.1716 |
| | | 0700 - 0800 | 0.0190 | 0.3229 | 0.3221 | 0.3226 | 0.1856 | 0.2999 | 0.4315 | 0.4425 | 0.2975 | 0.2958 | 0.3568 | 0.4159 | 0.3313 | 0.4847 | 0.4709 | 0.3043 | 0.6518 | 0.1716 |
| | | 0800 - 0900 | 0.0190 | 0.3229 | 0.3221 | 0.3226 | 0.1856 | 0.2999 | 0.4315 | 0.4425 | 0.2975 | 0.2958 | 0.3568 | 0.4159 | 0.3313 | 0.4847 | 0.4709 | 0.3043 | 0.6518 | 0.1716 |
| | | 0900 - 1000 | 0.0190 | 0.3229 | 0.3221 | 0.3226 | 0.1856 | 0.2999 | 0.4315 | 0.4425 | 0.2975 | 0.2958 | 0.3568 | 0.4159 | 0.3313 | 0.4847 | 0.4709 | 0.3043 | 0.6518 | 0.1716 |
| | | 1000 - 1100 | 0.0190 | 0.3229 | 0.3221 | 0.3226 | 0.1856 | 0.2999 | 0.4315 | 0.4425 | 0.2975 | 0.2958 | 0.3568 | 0.4159 | 0.3313 | 0.4847 | 0.4709 | 0.3043 | 0.6518 | 0.1716 |
| | | 1100 - 1200 | 0.0190 | 0.3229 | 0.3221 | 0.3226 | 0.1856 | 0.2999 | 0.4315 | 0.4425 | 0.2975 | 0.2958 | 0.3568 | 0.4159 | 0.3313 | 0.4847 | 0.4709 | 0.3043 | 0.6518 | 0.1716 |
| | | 1200 - 1300 | 0.0190 | 0.3229 | 0.3221 | 0.3226 | 0.1856 | 0.2999 | 0.4315 | 0.4425 | 0.2975 | 0.2958 | 0.3568 | 0.4159 | 0.3313 | 0.4847 | 0.4709 | 0.3043 | 0.6518 | 0.1716 |
| | | 1300 - 1400 | 0.0190 | 0.3229 | 0.3221 | 0.3226 | 0.1856 | 0.2999 | 0.4315 | 0.4425 | 0.2975 | 0.2958 | 0.3568 | 0.4159 | 0.3313 | 0.4847 | 0.4709 | 0.3043 | 0.6518 | 0.1716 |
| | | 1400 - 1500 | 0.0190 | 0.3229 | 0.3221 | 0.3226 | 0.1856 | 0.2999 | 0.4315 | 0.4425 | 0.2975 | 0.2958 | 0.3568 | 0.4159 | 0.3313 | 0.4847 | 0.4709 | 0.3043 | 0.6518 | 0.1716 |
| | | 1500 - 1600 | 0.0190 | 0.3229 | 0.3221 | 0.3226 | 0.1856 | 0.2999 | 0.4315 | 0.4425 | 0.2975 | 0.2958 | 0.3568 | 0.4159 | 0.3313 | 0.4847 | 0.4709 | 0.3043 | 0.6518 | 0.1716 |
| | | 1600 - 1700 | 0.0190 | 0.3229 | 0.3221 | 0.3226 | 0.1856 | 0.2999 | 0.4315 | 0.4425 | 0.2975 | 0.2958 | 0.3568 | 0.4159 | 0.3313 | 0.4847 | 0.4709 | 0.3043 | 0.6518 | 0.1716 |
| | | 1700 - 1800 | 0.0190 | 0.3229 | 0.3221 | 0.3226 | 0.1856 | 0.2999 | 0.4315 | 0.4425 | 0.2975 | 0.2958 | 0.3568 | 0.4159 | 0.3313 | 0.4847 | 0.4709 | 0.3043 | 0.6518 | 0.1716 |
| | | 1800 - 1900 | 0.0190 | 0.3229 | 0.3221 | 0.3226 | 0.1856 | 0.2999 | 0.4315 | 0.4425 | 0.2975 | 0.2958 | 0.3568 | 0.4159 | 0.3313 | 0.4847 | 0.4709 | 0.3043 | 0.6518 | 0.1716 |
| | | 1900 - 2000 | 0.0190 | 0.3229 | 0.3221 | 0.3226 | 0.1856 | 0.2999 | 0.4315 | 0.4425 | 0.2975 | 0.2958 | 0.3568 | 0.4159 | 0.3313 | 0.4847 | 0.4709 | 0.3043 | 0.6518 | 0.1716 |
| | | 2000 - 2100 | 0.0190 | 0.3229 | 0.3221 | 0.3226 | 0.1856 | 0.2999 | 0.4315 | 0.4425 | 0.2975 | 0.2958 | 0.3568 | 0.4159 | 0.3313 | 0.4847 | 0.4709 | 0.3043 | 0.6518 | 0.1716 |
| | | 2100 - 2200 | 0.0190 | 0.3229 | 0.3221 | 0.3226 | 0.1856 | 0.2999 | 0.4315 | 0.4425 | 0.2975 | 0.2958 | 0.3568 | 0.4159 | 0.3313 | 0.4847 | 0.4709 | 0.3043 | 0.6518 | 0.1716 |
| | | 2200 - 2300 | 0.0190 | 0.3229 | 0.3221 | 0.3226 | 0.1856 | 0.2999 | 0.4315 | 0.4425 | 0.2975 | 0.2958 | 0.3568 | 0.4159 | 0.3313 | 0.4847 | 0.4709 | 0.3043 | 0.6518 | 0.1716 |
| | | 2300 - 0000 | 0.0190 | 0.3229 | 0.3221 | 0.3226 | 0.1856 | 0.2999 | 0.4315 | 0.4425 | 0.2975 | 0.2958 | 0.3568 | 0.4159 | 0.3313 | 0.4847 | 0.4709 | 0.3043 | 0.6518 | 0.1716 |
| 108 | Ng Lau Road<br>(L108) - NB | 0000 - 0100 | 0.0281 | 0.4984 | 0.8777 | 0.8831 | 0.5045 | 0.8008 | 1.2637 | 1.2824 | 0.4588 | 0.8073 | 0.5559 | 0.6531 | 0.9102 | 1.4383 | 1.4041 | 0.9073 | 1.1860 | 0.2185 |
| | | 0100 - 0200 | 0.0271 | 0.4749 | 0.8065 | 0.8112 | 0.4636 | 0.7366 | 1.1329 | 1.1506 | 0.4373 | 0.7417 | 0.5293 | 0.6212 | 0.8360 | 1.2883 | 1.2573 | 0.8124 | 1.1007 | 0.2131 |
| | | 0200 - 0300 | 0.0271 | 0.4749 | 0.8065 | 0.8112 | 0.4636 | 0.7366 | 1.1329 | 1.1506 | 0.4373 | 0.7417 | 0.5293 | 0.6212 | 0.8360 | 1.2883 | 1.2573 | 0.8124 | 1.1007 | 0.2131 |
| | | 0300 - 0400 | 0.0258 | 0.4446 | 0.7089 | 0.7128 | 0.4076 | 0.6487 | 0.9723 | 0.9886 | 0.4094 | 0.6520 | 0.4947 | 0.5800 | 0.7343 | 1.1040 | 1.0769 | 0.6958 | 0.9980 | 0.2056 |
| | | 0400 - 0500 | 0.0258 | 0.4446 | 0.7089 | 0.7128 | 0.4076 | 0.6487 | 0.9723 | 0.9886 | 0.4094 | 0.6520 | 0.4947 | 0.5800 | 0.7343 | 1.1040 | 1.0769 | 0.6958 | 0.9980 | 0.2056 |
| | | 0500 - 0600 | 0.0271 | 0.4749 | 0.8065 | 0.8112 | 0.4636 | 0.7366 | 1.1329 | 1.1506 | 0.4373 | 0.7417 | 0.5293 | 0.6212 | 0.8360 | 1.2883 | 1.2573 | 0.8124 | 1.1007 | 0.2131 |
| | | 0600 - 0700 | 0.0296 | 0.5399 | 0.9961 | 1.0025 | 0.5725 | 0.9076 | 1.5085 | 1.5293 | 0.4966 | 0.9162 | 0.6031 | 0.7098 | 1.0335 | 1.7194 | 1.6794 | 1.0852 | 1.3527 | 0.2273 |
| | | 0700 - 0800 | 0.0391 | 1.0173 | 1.9299 | 1.9437 | 1.1087 | 1.7536 | 3.8541 | 3.8982 | 0.9153 | 1.7723 | 1.1401 | 1.3660 | 2.0052 | 4.4056 | 4.3074 | 2.7834 | 3.9921 | 0.2815 |
| | | 0800 - 0900 | 0.0391 | 1.0173 | 1.9299 | 1.9437 | 1.1087 | 1.7536 | 3.8541 | 3.8982 | 0.9153 | 1.7723 | 1.1401 | 1.3660 | 2.0052 | 4.4056 | 4.3074 | 2.7834 | 3.9921 | 0.2815 |
| | | 0900 - 1000 | 0.0337 | 0.6863 | 1.3513 | 1.3606 | 0.7764 | 1.2285 | 2.4978 | 2.5258 | 0.6277 | 1.2423 | 0.7690 | 0.9107 | 1.4033 | 2.8561 | 2.7928 | 1.8046 | 2.1990 | 0.2514 |
| | | 1000 - 1100 | 0.0337 | 0.6863 | 1.3513 | 1.3606 | 0.7764 | 1.2285 | 2.4978 | 2.5258 | 0.6277 | 1.2423 | 0.7690 | 0.9107 | 1.4033 | 2.8561 | 2.7928 | 1.8046 | 2.1990 | 0.2514 |
| | | 1100 - 1200 | 0.0324 | 0.6345 | 1.2352 | 1.2436 | 0.7097 | 1.1235 | 2.1265 | 2.1518 | 0.5816 | 1.1358 | 0.7104 | 0.8395 | 1.2824 | 2.4293 | 2.3746 | 1.5344 | 1.8369 | 0.2439 |
| | | 1200 - 1300 | 0.0324 | 0.6345 | 1.2352 | 1.2436 | 0.7097 | 1.1235 | 2.1265 | 2.1518 | 0.5816 | 1.1358 | 0.7104 | 0.8395 | 1.2824 | 2.4293 | 2.3746 | 1.5344 | 1.8369 | 0.2439 |
| | | 1300 - 1400 | 0.0324 | 0.6345 | 1.2352 | 1.2436 | 0.7097 | 1.1235 | 2.1265 | 2.1518 | 0.5816 | 1.1358 | 0.7104 | 0.8395 | 1.2824 | 2.4293 | 2.3746 | 1.5344 | 1.8369 | 0.2439 |
| | | 1400 - 1500 | 0.0337 | 0.6863 | 1.3513 | 1.3606 | 0.7764 | 1.2285 | 2.4978 | 2.5258 | 0.6277 | 1.2423 | 0.7690 | 0.9107 | 1.4033 | 2.8561 | 2.7928 | 1.8046 | 2.1990 | 0.2514 |
| | | 1500 - 1600 | 0.0337 | 0.6863 | 1.3513 | 1.3606 | 0.7764 | 1.2285 | 2.4978 | 2.5258 | 0.6277 | 1.2423 | 0.7690 | 0.9107 | 1.4033 | 2.8561 | 2.7928 | 1.8046 | 2.1990 | 0.2514 |
| | | 1600 - 1700 | 0.0391 | 1.0173 | 1.9299 | 1.9437 | 1.1087 | 1.7536 | 3.8541 | 3.8982 | 0.9153 | 1.7723 | 1.1401 | 1.3660 | 2.0052 | 4.4056 | 4.3074 | 2.7834 | 3.9921 | 0.2815 |
| | | 1700 - 1800 | 0.0415 | 1.3654 | 1.9306 | 1.9442 | 1.1087 | 1.7536 | 3.8541 | 3.8982 | 0.9153 | 1.7730 | 1.1401 | 1.3660 | 2.0052 | 4.4056 | 4.3074 | 2.7834 | 3.9921 | 0.2966 |
| | | 1800 - 1900 | 0.0415 | 1.3654 | 1.9306 | 1.9442 | 1.1087 | 1.7536 | 3.8541 | 3.8982 | 0.9153 | 1.7730 | 1.1401 | 1.3660 | 2.0052 | 4.4056 | 4.3074 | 2.7834 | 3.9921 | 0.2966 |
| | | 1900 - 2000 | 0.0359 | 0.7892 | 1.5584 | 1.5694 | 0.8953 | 1.4161 | 3.3030 | 3.3363 | 0.7186 | 1.4323 | 0.8856 | 1.0531 | 1.6188 | 3.7820 | 3.7000 | 2.3908 | 3.3705 | 0.2635 |
| | | 2000 - 2100 | 0.0337 | 0.6863 | 1.3513 | 1.3606 | 0.7764 | 1.2285 | 2.4978 | 2.5258 | 0.6277 | 1.2423 | 0.7690 | 0.9107 | 1.4033 | 2.8561 | 2.7928 | 1.8046 | 2.1990 | 0.2514 |
| | | 2100 - 2200 | 0.0359 | 0.7892 | 1.5584 | 1.5694 | 0.8953 | 1.4161 | 3.3030 | 3.3363 | 0.7186 | 1.4323 | 0.8856 | 1.0531 | 1.6188 | 3.7820 | 3.7000 | 2.3908 | 3.3705 | 0.2635 |
| | | 2200 - 2300 | 0.0307 | 0.5731 | 1.0845 | 1.0916 | 0.6232 | 0.9874 | 1.7161 | 1.7385 | 0.5266 | 0.9974 | 0.6408 | 0.7552 | 1.1255 | 1.9578 | 1.9129 | 1.2361 | 1.5033 | 0.2336 |
| | | 2300 - 0000 | 0.0296 | 0.5399 | 0.9961 | 1.0025 | 0.5725 | 0.9076 | 1.5085 | 1.5293 | 0.4966 | 0.9162 | 0.6031 | 0.7098 | 1.0335 | 1.7194 | 1.6794 | 1.0852 | 1.3527 | 0.2273 |
| 109 | Road S2<br>(L109) - WB | 0000 - 0100 | 0.0258 | 0.4446 | 0.7089 | 0.7128 | 0.4076 | 0.6487 | 0.9723 | 0.9886 | 0.4094 | 0.6520 | 0.4947 | 0.5800 | 0.7343 | 1.1040 | 1.0769 | 0.6958 | 0.9980 | 0.2056 |
| | | 0100 - 0200 | 0.0258 | 0.4446 | 0.7089 | 0.7128 | 0.4076 | 0.6487 | 0.9723 | 0.9886 | 0.4094 | 0.6520 | 0.4947 | 0.5800 | 0.7343 | 1.1040 | 1.0769 | 0.6958 | 0.9980 | 0.2056 |
| | | 0200 - 0300 | 0.0258 | 0.4446 | 0.7089 | 0.7128 | 0.4076 | 0.6487 | 0.9723 | 0.9886 | 0.4094 | 0.6520 | 0.4947 | 0.5800 | 0.7343 | 1.1040 | 1.0769 | 0.6958 | 0.9980 | 0.2056 |
| | | 0300 - 0400 | 0.0258 | 0.4446 | 0.7089 | 0.7128 | 0.4076 | 0.6487 | 0.9723 | 0.9886 | 0.4094 | 0.6520 | 0.4947 | 0.5800 | 0.7343 | 1.1040 | 1.0769 | 0.6958 | 0.9980 | 0.2056 |
| | | 0400 - 0500 | 0.0258 | 0.4446 | 0.7089 | 0.7128 | 0.4076 | 0.6487 | 0.9723 | 0.9886 | 0.4094 | 0.6520 | 0.4947 | 0.5800 | 0.7343 | 1.1040 | 1.0769 | 0.6958 | 0.9980 | 0.2056 |
| | | 0500 - 0600 | 0.0258 | 0.4446 | 0.7089 | 0.7128 | 0.4076 | 0.6487 | 0.9723 | 0.9886 | 0.4094 | 0.6520 | 0.4947 | 0.5800 | 0.7343 | 1.1040 | 1.0769 | 0.6958 | 0.9980 | 0.2056 |
| | | 0600 - 0700 | 0.0258 | 0.4446 | 0.7089 | 0.7128 | 0.4076 | 0.6487 | 0.9723 | 0.9886 | 0.4094 | 0.6520 | 0.4947 | 0.5800 | 0.7343 | 1.1040 | 1.0769 | 0.6958 | 0.9980 | 0.2056 |
| | | 0700 - 0800 | 0.0258 | 0.4446 | 0.7089 | 0.7128 | 0.4076 | 0.6487 | 0.9723 | 0.9886 | 0.4094 | 0.6520 | 0.4947 | 0.5800 | 0.7343 | 1.1040 | 1.0769 | 0.6958 | 0.9980 | 0.2056 |
| | | 0800 - 0900 | 0.0258 | 0.4446 | 0.7089 | 0.7128 | 0.4076 | 0.6487 | 0.9723 | 0.9886 | 0.4094 | 0.6520 | 0.4947 | 0.5800 | 0.7343 | 1.1040 | 1.0769 | 0.6958 | 0.9980 | 0.2056 |
| | | 0900 - 1000 | 0.0258 | 0.4446 | 0.7089 | 0.7128 | 0.4076 | 0.6487 | 0.9723 | 0.9886 | 0.4094 | 0.6520 | 0.4947 | 0.5800 | 0.7343 | 1.1040 | 1.0769 | 0.6958 | 0.9980 | 0.2056 |
| | | 1000 - 1100 | 0.0258 | 0.4446 | 0.7089 | 0.7128 | 0.4076 | 0.6487 | 0.9723 | 0.9886 | 0.4094 | 0.6520 | 0.4947 | 0.5800 | 0.7343 | 1.1040 | 1.0769 | 0.6958 | 0.9980 | 0.2056 |
| | | 1100 - 1200 | 0.0258 | 0.4446 | 0.7089 | 0.7128 | 0.4076 | 0.6487 | 0.9723 | 0.9886 | 0.4094 | 0.6520 | 0.4947 | 0.5800 | 0.7343 | 1.1040 | 1.0769 | 0.6958 | 0.9980 | 0.2056 |
| | | 1200 - 1300 | 0.0258 | 0.4446 | 0.7089 | 0.7128 | 0.4076 | 0.6487 | 0.9723 | 0.9886 | 0.4094 | 0.6520 | 0.4947 | 0.5800 | 0.7343 | 1.1040 | 1.0769 | 0.6958 | 0.9980 | 0.2056 |
| | | 1300 - 1400 | 0.0258 | 0.4446 | 0.7089 | 0.7128 | 0.4076 | 0.6487 | 0.9723 | 0.9886 | 0.4094 | 0.6520 | 0.4947 | 0.5800 | 0.7343 | 1.1040 | 1.0769 | 0.6958 | 0.9980 | 0.2056 |
| | | 1400 - 1500 | 0.0258 | 0.4446 | 0.7089 | 0.7128 | 0.4076 | 0.6487 | 0.9723 | 0.9886 | 0.4094 | 0.6520 | 0.4947 | 0.5800 | 0.7343 | 1.1040 | 1.0769 | 0.6958 | 0.9980 | 0.2056 |
| | | 1500 - 1600 | 0.0258 | 0.4446 | 0.7089 | 0.7128 | 0.4076 | 0.6487 | 0.9723 | 0.9886 | 0.4094 | 0.6520 | 0.4947 | 0.5800 | 0.7343 | 1.1040 | 1.0769 | 0.6958 | 0.9980 | 0.2056 |
| | | 1600 - 1700 | 0.0258 | 0.4446 | 0.7089 | 0.7128 | 0.4076 | 0.6487 | 0.9723 | 0.9886 | 0.4094 | 0.6520 | 0.4947 | 0.5800 | 0.7343 | 1.1040 | 1.0769 | 0.6958 | 0.9980 | 0.2056 |
| | | 1700 - 1800 | 0.0258 | 0.4446 | 0.7089 | 0.7128 | 0.4076 | 0.6487 | 0.9723 | 0.9886 | 0.4094 | 0.6520 | 0.4947 | 0.5800 | 0.7343 | 1.1040 | 1.0769 | 0.6958 | 0.9980 | 0.2056 |
| | | 1800 - 1900 | 0.0258 | 0.4446 | 0.7089 | 0.7128 | 0.4076 | 0.6487 | 0.9723 | 0.9886 | 0.4094 | 0.6520 | 0.4947 | 0.5800 | 0.7343 | 1.1040 | 1.0769 | 0.6958 | 0.9980 | 0.2056 |
| | | 1900 - 2000 | 0.0258 | 0.4446 | 0.7089 | 0.7128 | 0.4076 | 0.6487 | 0.9723 | 0.9886 | 0.4094 | 0.6520 | 0.4947 | 0.5800 | 0.7343 | 1.1040 | 1.0769 | 0.6958 | 0.9980 | 0.2056 |
| | | 2000 - 2100 | 0.0258 | 0.4446 | 0.7089 | 0.7128 | 0.4076 | 0.6487 | 0.9723 | 0.9886 | 0.4094 | 0.6520 | 0.4947 | 0.5800 | 0.7343 | 1.1040 | 1.0769 | 0.6958 | 0.9980 | 0.2056 |
| | | 2100 - 2200 | 0.0258 | 0.4446 | 0.7089 | 0.7128 | 0.4076 | 0.6487 | 0.9723 | 0.9886 | 0.4094 | 0.6520 | 0.4947 | 0.5800 | 0.7343 | 1.1040 | 1.0769 | 0.6958 | 0.9980 | 0.2056 |
| | | 2200 - 2300 | 0.0258 | 0.4446 | 0.7089 | 0.7128 | 0.4076 | 0.6487 | 0.9723 | 0.9886 | 0.4094 | 0.6520 | 0.4947 | 0.5800 | 0.7343 | 1.1040 | 1.0769 | 0.6958 | 0.9980 | 0.2056 |
| | | 2300 - 0000 | 0.0258 | 0.4446 | 0.7089 | 0.7128 | 0.4076 | 0.6487 | 0.9723 | 0.9886 | 0.4094 | 0.6520 | 0.4947 | 0.5800 | 0.7343 | 1.1040 | 1.0769 | 0.6958 | 0.9980 | 0.2056 |
| 110 | Road S1<br>(L110) - SB | 0000 - 0100 | 0.0258 | 0.4446 | 0.7089 | 0.7128 | 0.4076 | 0.6487 | 0.9723 | 0.9886 | 0.4094 | 0.6520 | 0.4947 | 0.5800 | 0.7343 | 1.1040 | 1.0769 | 0.6958 | 0.9980 | 0.2056 |
| | | 0100 - 0200 | 0.0258 | 0.4446 | 0.7089 | 0.7128 | 0.4076 | 0.6487 | 0.9723 | 0.9886 | 0.4094 | 0.6520 | 0.4947 | 0.5800 | 0.7343 | 1.1040 | 1.0769 | 0.6958 | 0.9980 | 0.2056 |
| | | 0200 - 0300 | 0.0258 | 0.4446 | 0.7089 | 0.7128 | 0.4076 | 0.6487 | 0.9723 | 0.9886 | 0.4094 | 0.6520 | 0.4947 | 0.5800 | 0.7343 | 1.1040 | 1.0769 | 0.6958 | 0.9980 | 0.2056 |
| | | 0300 - 0400 | 0.0258 | 0.4446 | 0.7089 | 0.7128 | 0.4076 | 0.6487 | 0.9723 | 0.9886 | 0.4094 | 0.6520 | 0.4947 | 0.5800 | 0.7343 | 1.1040 | 1.0769 | 0.6958 | 0.9980 | 0.2056 |
| | | 0400 - 0500 | 0.0258 | 0.4446 | 0.7089 | 0.7128 | 0.4076 | 0.6487 | 0.9723 | 0.9886 | 0.4094 | 0.6520 | 0.4947 | 0.5800 | 0.7343 | 1.1040 | 1.0769 | 0.6958 | 0.9980 | 0.2056 |
| | | 0500 - 0600 | 0.0258 | 0.4446 | 0.7089 | 0.7128 | 0.4076 | 0.6487 | 0.9723 | 0.9886 | 0.4094 | 0.6520 | 0.4947 | 0.5800 | 0.7343 | 1.1040 | 1.0769 | 0.6958 | 0.9980 | 0.2056 |
| | | 0600 - 0700 | 0.0258 | 0.4446 | 0.7089 | 0.7128 | 0.4076 | 0.6487 | 0.9723 | 0.9886 | 0.4094 | 0.6520 | 0.4947 | 0.5800 | 0.7343 | 1.1040 | 1.0769 | 0.6958 | 0.9980 | 0.2056 |
| | | 0700 - 0800 | 0.0258 | 0.4446 | 0.7089 | 0.7128 | 0.4076 | 0.6487 | 0.9723 | 0.9886 | 0.4094 | 0.6520 | 0.4947 | 0.5800 | 0.7343 | 1.1040 | 1.0769 | 0.6958 | 0.9980 | 0.2056 |
| | | 0800 - 0900 | 0.0258 | 0.4446 | 0.7089 | 0.7128 | 0.4076 | 0.6487 | 0.9723 | 0.9886 | 0.4094 | 0.6520 | 0.4947 | 0.5800 | 0.7343 | 1.1040 | 1.0769 | 0.6958 | 0.9980 | 0.2056 |
| | | 0900 - 1000 | 0.0258 | 0.4446 | 0.7089 | 0.7128 | 0.4076 | 0.6487 | 0.9723 | 0.9886 | 0.4094 | 0.6520 | 0.4947 | 0.5800 | 0.7343 | 1.1040 | 1.0769 | 0.6958 | 0.9980 | 0.2056 |
| | | 1000 - 1100 | 0.0258 | 0.4446 | 0.7089 | 0.7128 | 0.4076 | 0.6487 | 0.9723 | 0.9886 | 0.4094 | 0.6520 | 0.4947 | 0.5800 | 0.7343 | 1.1040 | 1.0769 | 0.6958 | 0.9980 | 0.2056 |
| | | 1100 - 1200 | 0.0258 | 0.4446 | 0.7089 | 0.7128 | 0.4076 | 0.6487 | 0.9723 | 0.9886 | 0.4094 | 0.6520 | 0.4947 | 0.5800 | 0.7343 | 1.1040 | 1.0769 | 0.6958 | 0.9980 | 0.2056 |
| | | 1200 - 1300 | 0.0258 | 0.4446 | 0.7089 | 0.7128 | 0.4076 | 0.6487 | 0.9723 | 0.9886 | 0.4094 | 0.6520 | 0.4947 | 0.5800 | 0.7343 | 1.1040 | 1.0769 | 0.6958 | 0.9980 | 0.2056 |
| | | 1300 - 1400 | 0.0258 | 0.4446 | 0.7089 | 0.7128 | 0.4076 | 0.6487 | 0.9723 | 0.9886 | 0.4094 | 0.6520 | 0.4947 | 0.5800 | 0.7343 | 1.1040 | 1.0769 | 0.6958 | 0.9980 | 0.2056 |
| | | 1400 - 1500 | 0.0258 | 0.4446 | 0.7089 | 0.7128 | 0.4076 | 0.6487 | 0.9723 | 0.9886 | 0.4094 | 0.6520 | 0.4947 | 0.5800 | 0.7343 | 1.1040 | 1.0769 | 0.6958 | 0.9980 | 0.2056 |
| | | 1500 - 1600 | 0.0258 | 0.4446 | 0.7089 | 0.7128 | 0.4076 | 0.6487 | 0.9723 | 0.9886 | 0.4094 | 0.6520 | 0.4947 | 0.5800 | 0.7343 | 1.1040 | 1.0769 | 0.6958 | 0.9980 | 0.2056 |
| | | 1600 - 1700 | 0.0258 | 0.4446 | 0.7089 | 0.7128 | 0.4076 | 0.6487 | 0.9723 | 0.9886 | 0.4094 | 0.6520 | 0.4947 | 0.5800 | 0.7343 | 1.1040 | 1.0769 | 0.6958 | 0.9980 | 0.2056 |
| | | 1700 - 1800 | 0.0258 | 0.4446 | 0.7089 | 0.7128 | 0.4076 | 0.6487 | 0.9723 | 0.9886 | 0.4094 | 0.6520 | 0.4947 | 0.5800 | 0.7343 | 1.1040 | 1.0769 | 0.6958 | 0.9980 | 0.2056 |
| | | 1800 - 1900 | 0.0258 | 0.4446 | 0.7089 | 0.7128 | 0.4076 | 0.6487 | 0.9723 | 0.9886 | 0.4094 | 0.6520 | 0.4947 | 0.5800 | 0.7343 | 1.1040 | 1.0769 | 0.6958 | 0.9980 | 0.2056 |
| | | 1900 - 2000 | 0.0258 | 0.4446 | 0.7089 | 0.7128 | 0.4076 | 0.6487 | 0.9723 | 0.9886 | 0.4094 | 0.6520 | 0.4947 | 0.5800 | 0.7343 | 1.1040 | 1.0769 | 0.6958 | 0.9980 | 0.2056 |
| | | 2000 - 2100 | 0.0258 | 0.4446 | 0.7089 | 0.7128 | 0.4076 | 0.6487 | 0.9723 | 0.9886 | 0.4094 | 0.6520 | 0.4947 | 0.5800 | 0.7343 | 1.1040 | 1.0769 | 0.6958 | 0.9980 | 0.2056 |
| | | 2100 - 2200 | 0.0258 | 0.4446 | 0.7089 | 0.7128 | 0.4076 | 0.6487 | 0.9723 | 0.9886 | 0.4094 | 0.6520 | 0.4947 | 0.5800 | 0.7343 | 1.1040 | 1.0769 | 0.6958 | 0.9980 | 0.2056 |
| | | 2200 - 2300 | 0.0258 | 0.4446 | 0.7089 | 0.7128 | 0.4076 | 0.6487 | 0.9723 | 0.9886 | 0.4094 | 0.6520 | 0.4947 | 0.5800 | 0.7343 | 1.1040 | 1.0769 | 0.6958 | 0.9980 | 0.2056 |
| | | 2300 - 0000 | 0.0258 | 0.4446 | 0.7089 | 0.7128 | 0.4076 | 0.6487 | 0.9723 | 0.9886 | 0.4094 | 0.6520 | 0.4947 | 0.5800 | 0.7343 | 1.1040 | 1.0769 | 0.6958 | 0.9980 | 0.2056 |

**EMFAC Year 2037 x Traffic Data Year 2037**

| Road No. | Road Section | Time | NO$_x$ Emission | | | | | | | | | | | | | | | | | |
|---|---|---|---|---|---|---|---|---|---|---|---|---|---|---|---|---|---|---|---|---|
| | | | PC | Taxi | LGV3 | LGV4 | LGV6 | HGV7 | HGV8 | HGV9 | PLB | PV4 | PV5 | NFB6 | NFB7 | NFB8 | NFB9 | FBSD | FBDD | MC |
| 111 | Hong Po Road<br>(L111) - WB | 0000 - 0100 | 0.0271 | 0.4749 | 0.8065 | 0.8112 | 0.4636 | 0.7366 | 1.1329 | 1.1506 | 0.4373 | 0.7417 | 0.5293 | 0.6212 | 0.8360 | 1.2883 | 1.2573 | 0.8124 | 1.1007 | 0.2131 |
| | | 0100 - 0200 | 0.0258 | 0.4446 | 0.7089 | 0.7128 | 0.4076 | 0.6487 | 0.9723 | 0.9886 | 0.4094 | 0.6520 | 0.4947 | 0.5800 | 0.7343 | 1.1040 | 1.0769 | 0.6958 | 0.9980 | 0.2056 |
| | | 0200 - 0300 | 0.0258 | 0.4446 | 0.7089 | 0.7128 | 0.4076 | 0.6487 | 0.9723 | 0.9886 | 0.4094 | 0.6520 | 0.4947 | 0.5800 | 0.7343 | 1.1040 | 1.0769 | 0.6958 | 0.9980 | 0.2056 |
| | | 0300 - 0400 | 0.0258 | 0.4446 | 0.7089 | 0.7128 | 0.4076 | 0.6487 | 0.9723 | 0.9886 | 0.4094 | 0.6520 | 0.4947 | 0.5800 | 0.7343 | 1.1040 | 1.0769 | 0.6958 | 0.9980 | 0.2056 |
| | | 0400 - 0500 | 0.0258 | 0.4446 | 0.7089 | 0.7128 | 0.4076 | 0.6487 | 0.9723 | 0.9886 | 0.4094 | 0.6520 | 0.4947 | 0.5800 | 0.7343 | 1.1040 | 1.0769 | 0.6958 | 0.9980 | 0.2056 |
| | | 0500 - 0600 | 0.0258 | 0.4446 | 0.7089 | 0.7128 | 0.4076 | 0.6487 | 0.9723 | 0.9886 | 0.4094 | 0.6520 | 0.4947 | 0.5800 | 0.7343 | 1.1040 | 1.0769 | 0.6958 | 0.9980 | 0.2056 |
| | | 0600 - 0700 | 0.0281 | 0.4984 | 0.8777 | 0.8831 | 0.5045 | 0.8008 | 1.2637 | 1.2824 | 0.4588 | 0.8073 | 0.5559 | 0.6531 | 0.9102 | 1.4383 | 1.4041 | 0.9073 | 1.1860 | 0.2185 |
| | | 0700 - 0800 | 0.0331 | 0.6591 | 1.2914 | 1.3003 | 0.7420 | 1.1743 | 2.2999 | 2.3265 | 0.6035 | 1.1874 | 0.7383 | 0.8733 | 1.3409 | 2.6285 | 2.5698 | 1.6606 | 1.9972 | 0.2476 |
| | | 0800 - 0900 | 0.0331 | 0.6591 | 1.2914 | 1.3003 | 0.7420 | 1.1743 | 2.2999 | 2.3265 | 0.6035 | 1.1874 | 0.7383 | 0.8733 | 1.3409 | 2.6285 | 2.5698 | 1.6606 | 1.9972 | 0.2476 |
| | | 0900 - 1000 | 0.0307 | 0.5731 | 1.0845 | 1.0916 | 0.6232 | 0.9874 | 1.7161 | 1.7385 | 0.5266 | 0.9974 | 0.6408 | 0.7552 | 1.1255 | 1.9578 | 1.9129 | 1.2361 | 1.5033 | 0.2336 |
| | | 1000 - 1100 | 0.0307 | 0.5731 | 1.0845 | 1.0916 | 0.6232 | 0.9874 | 1.7161 | 1.7385 | 0.5266 | 0.9974 | 0.6408 | 0.7552 | 1.1255 | 1.9578 | 1.9129 | 1.2361 | 1.5033 | 0.2336 |
| | | 1100 - 1200 | 0.0301 | 0.5559 | 1.0393 | 1.0460 | 0.5972 | 0.9465 | 1.6070 | 1.6286 | 0.5110 | 0.9558 | 0.6212 | 0.7316 | 1.0784 | 1.8325 | 1.7902 | 1.1568 | 1.4229 | 0.2304 |
| | | 1200 - 1300 | 0.0301 | 0.5559 | 1.0393 | 1.0460 | 0.5972 | 0.9465 | 1.6070 | 1.6286 | 0.5110 | 0.9558 | 0.6212 | 0.7316 | 1.0784 | 1.8325 | 1.7902 | 1.1568 | 1.4229 | 0.2304 |
| | | 1300 - 1400 | 0.0301 | 0.5559 | 1.0393 | 1.0460 | 0.5972 | 0.9465 | 1.6070 | 1.6286 | 0.5110 | 0.9558 | 0.6212 | 0.7316 | 1.0784 | 1.8325 | 1.7902 | 1.1568 | 1.4229 | 0.2304 |
| | | 1400 - 1500 | 0.0307 | 0.5731 | 1.0845 | 1.0916 | 0.6232 | 0.9874 | 1.7161 | 1.7385 | 0.5266 | 0.9974 | 0.6408 | 0.7552 | 1.1255 | 1.9578 | 1.9129 | 1.2361 | 1.5033 | 0.2336 |
| | | 1500 - 1600 | 0.0307 | 0.5731 | 1.0845 | 1.0916 | 0.6232 | 0.9874 | 1.7161 | 1.7385 | 0.5266 | 0.9974 | 0.6408 | 0.7552 | 1.1255 | 1.9578 | 1.9129 | 1.2361 | 1.5033 | 0.2336 |
| | | 1600 - 1700 | 0.0337 | 0.6863 | 1.3513 | 1.3606 | 0.7764 | 1.2285 | 2.4978 | 2.5258 | 0.6277 | 1.2423 | 0.7690 | 0.9107 | 1.4033 | 2.8561 | 2.7928 | 1.8046 | 2.1990 | 0.2514 |
| | | 1700 - 1800 | 0.0351 | 0.7506 | 1.4841 | 1.4945 | 0.8526 | 1.3488 | 2.9911 | 3.0223 | 0.6846 | 1.3642 | 0.8419 | 0.9996 | 1.5415 | 3.4232 | 3.3484 | 2.1637 | 2.8269 | 0.2593 |
| | | 1800 - 1900 | 0.0351 | 0.7506 | 1.4841 | 1.4945 | 0.8526 | 1.3488 | 2.9911 | 3.0223 | 0.6846 | 1.3642 | 0.8419 | 0.9996 | 1.5415 | 3.4232 | 3.3484 | 2.1637 | 2.8269 | 0.2593 |
| | | 1900 - 2000 | 0.0307 | 0.5731 | 1.0845 | 1.0916 | 0.6232 | 0.9874 | 1.7161 | 1.7385 | 0.5266 | 0.9974 | 0.6408 | 0.7552 | 1.1255 | 1.9578 | 1.9129 | 1.2361 | 1.5033 | 0.2336 |
| | | 2000 - 2100 | 0.0307 | 0.5731 | 1.0845 | 1.0916 | 0.6232 | 0.9874 | 1.7161 | 1.7385 | 0.5266 | 0.9974 | 0.6408 | 0.7552 | 1.1255 | 1.9578 | 1.9129 | 1.2361 | 1.5033 | 0.2336 |
| | | 2100 - 2200 | 0.0318 | 0.6122 | 1.1822 | 1.1901 | 0.6793 | 1.0756 | 1.9735 | 1.9977 | 0.5617 | 1.0871 | 0.6851 | 0.8088 | 1.2272 | 2.2535 | 2.2024 | 1.4232 | 1.7058 | 0.2404 |
| | | 2200 - 2300 | 0.0291 | 0.5251 | 0.9550 | 0.9610 | 0.5489 | 0.8705 | 1.4192 | 1.4393 | 0.4831 | 0.8783 | 0.5863 | 0.6895 | 0.9906 | 1.6169 | 1.5790 | 1.0203 | 1.2907 | 0.2243 |
| | | 2300 - 0000 | 0.0276 | 0.4863 | 0.8414 | 0.8465 | 0.4837 | 0.7681 | 1.1956 | 1.2138 | 0.4477 | 0.7739 | 0.5422 | 0.6366 | 0.8724 | 1.3602 | 1.3276 | 0.8579 | 1.1413 | 0.2158 |
| 112 | Hong Po Road<br>(L112) - EB | 0000 - 0100 | 0.0296 | 0.5399 | 0.9961 | 1.0025 | 0.5725 | 0.9076 | 1.5085 | 1.5293 | 0.4966 | 0.9162 | 0.6031 | 0.7098 | 1.0335 | 1.7194 | 1.6794 | 1.0852 | 1.3527 | 0.2273 |
| | | 0100 - 0200 | 0.0271 | 0.4749 | 0.8065 | 0.8112 | 0.4636 | 0.7366 | 1.1329 | 1.1506 | 0.4373 | 0.7417 | 0.5293 | 0.6212 | 0.8360 | 1.2883 | 1.2573 | 0.8124 | 1.1007 | 0.2131 |
| | | 0200 - 0300 | 0.0271 | 0.4749 | 0.8065 | 0.8112 | 0.4636 | 0.7366 | 1.1329 | 1.1506 | 0.4373 | 0.7417 | 0.5293 | 0.6212 | 0.8360 | 1.2883 | 1.2573 | 0.8124 | 1.1007 | 0.2131 |
| | | 0300 - 0400 | 0.0271 | 0.4749 | 0.8065 | 0.8112 | 0.4636 | 0.7366 | 1.1329 | 1.1506 | 0.4373 | 0.7417 | 0.5293 | 0.6212 | 0.8360 | 1.2883 | 1.2573 | 0.8124 | 1.1007 | 0.2131 |
| | | 0400 - 0500 | 0.0271 | 0.4749 | 0.8065 | 0.8112 | 0.4636 | 0.7366 | 1.1329 | 1.1506 | 0.4373 | 0.7417 | 0.5293 | 0.6212 | 0.8360 | 1.2883 | 1.2573 | 0.8124 | 1.1007 | 0.2131 |
| | | 0500 - 0600 | 0.0271 | 0.4749 | 0.8065 | 0.8112 | 0.4636 | 0.7366 | 1.1329 | 1.1506 | 0.4373 | 0.7417 | 0.5293 | 0.6212 | 0.8360 | 1.2883 | 1.2573 | 0.8124 | 1.1007 | 0.2131 |
| | | 0600 - 0700 | 0.0324 | 0.6345 | 1.2352 | 1.2436 | 0.7097 | 1.1235 | 2.1265 | 2.1518 | 0.5816 | 1.1358 | 0.7104 | 0.8395 | 1.2824 | 2.4293 | 2.3746 | 1.5344 | 1.8369 | 0.2439 |
| | | 0700 - 0800 | 0.0415 | 1.3654 | 1.9306 | 1.9442 | 1.1087 | 1.7536 | 3.8541 | 3.8982 | 0.9153 | 1.7730 | 1.1401 | 1.3660 | 2.0052 | 4.4056 | 4.3074 | 2.7834 | 3.9921 | 0.2966 |
| | | 0800 - 0900 | 0.0415 | 1.3654 | 1.9306 | 1.9442 | 1.1087 | 1.7536 | 3.8541 | 3.8982 | 0.9153 | 1.7730 | 1.1401 | 1.3660 | 2.0052 | 4.4056 | 4.3074 | 2.7834 | 3.9921 | 0.2966 |
| | | 0900 - 1000 | 0.0415 | 1.3654 | 1.9306 | 1.9442 | 1.1087 | 1.7536 | 3.8541 | 3.8982 | 0.9153 | 1.7730 | 1.1401 | 1.3660 | 2.0052 | 4.4056 | 4.3074 | 2.7834 | 3.9921 | 0.2966 |
| | | 1000 - 1100 | 0.0415 | 1.3654 | 1.9306 | 1.9442 | 1.1087 | 1.7536 | 3.8541 | 3.8982 | 0.9153 | 1.7730 | 1.1401 | 1.3660 | 2.0052 | 4.4056 | 4.3074 | 2.7834 | 3.9921 | 0.2966 |
| | | 1100 - 1200 | 0.0415 | 1.3654 | 1.9306 | 1.9442 | 1.1087 | 1.7536 | 3.8541 | 3.8982 | 0.9153 | 1.7730 | 1.1401 | 1.3660 | 2.0052 | 4.4056 | 4.3074 | 2.7834 | 3.9921 | 0.2966 |
| | | 1200 - 1300 | 0.0391 | 1.0173 | 1.9299 | 1.9437 | 1.1087 | 1.7536 | 3.8541 | 3.8982 | 0.9153 | 1.7723 | 1.1401 | 1.3660 | 2.0052 | 4.4056 | 4.3074 | 2.7834 | 3.9921 | 0.2815 |
| | | 1300 - 1400 | 0.0391 | 1.0173 | 1.9299 | 1.9437 | 1.1087 | 1.7536 | 3.8541 | 3.8982 | 0.9153 | 1.7723 | 1.1401 | 1.3660 | 2.0052 | 4.4056 | 4.3074 | 2.7834 | 3.9921 | 0.2815 |
| | | 1400 - 1500 | 0.0415 | 1.3654 | 1.9306 | 1.9442 | 1.1087 | 1.7536 | 3.8541 | 3.8982 | 0.9153 | 1.7730 | 1.1401 | 1.3660 | 2.0052 | 4.4056 | 4.3074 | 2.7834 | 3.9921 | 0.2966 |
| | | 1500 - 1600 | 0.0415 | 1.3654 | 1.9306 | 1.9442 | 1.1087 | 1.7536 | 3.8541 | 3.8982 | 0.9153 | 1.7730 | 1.1401 | 1.3660 | 2.0052 | 4.4056 | 4.3074 | 2.7834 | 3.9921 | 0.2966 |
| | | 1600 - 1700 | 0.0415 | 1.3654 | 1.9306 | 1.9442 | 1.1087 | 1.7536 | 3.8541 | 3.8982 | 0.9153 | 1.7730 | 1.1401 | 1.3660 | 2.0052 | 4.4056 | 4.3074 | 2.7834 | 3.9921 | 0.2966 |
| | | 1700 - 1800 | 0.0415 | 1.3654 | 1.9306 | 1.9442 | 1.1087 | 1.7536 | 3.8541 | 3.8982 | 0.9153 | 1.7730 | 1.1401 | 1.3660 | 2.0052 | 4.4056 | 4.3074 | 2.7834 | 3.9921 | 0.2966 |
| | | 1800 - 1900 | 0.0415 | 1.3654 | 1.9306 | 1.9442 | 1.1087 | 1.7536 | 3.8541 | 3.8982 | 0.9153 | 1.7730 | 1.1401 | 1.3660 | 2.0052 | 4.4056 | 4.3074 | 2.7834 | 3.9921 | 0.2966 |
| | | 1900 - 2000 | 0.0415 | 1.3654 | 1.9306 | 1.9442 | 1.1087 | 1.7536 | 3.8541 | 3.8982 | 0.9153 | 1.7730 | 1.1401 | 1.3660 | 2.0052 | 4.4056 | 4.3074 | 2.7834 | 3.9921 | 0.2966 |
| | | 2000 - 2100 | 0.0415 | 1.3654 | 1.9306 | 1.9442 | 1.1087 | 1.7536 | 3.8541 | 3.8982 | 0.9153 | 1.7730 | 1.1401 | 1.3660 | 2.0052 | 4.4056 | 4.3074 | 2.7834 | 3.9921 | 0.2966 |
| | | 2100 - 2200 | 0.0415 | 1.3654 | 1.9306 | 1.9442 | 1.1087 | 1.7536 | 3.8541 | 3.8982 | 0.9153 | 1.7730 | 1.1401 | 1.3660 | 2.0052 | 4.4056 | 4.3074 | 2.7834 | 3.9921 | 0.2966 |
| | | 2200 - 2300 | 0.0337 | 0.6863 | 1.3513 | 1.3606 | 0.7764 | 1.2285 | 2.4978 | 2.5258 | 0.6277 | 1.2423 | 0.7690 | 0.9107 | 1.4033 | 2.8561 | 2.7928 | 1.8046 | 2.1990 | 0.2514 |
| | | 2300 - 0000 | 0.0307 | 0.5731 | 1.0845 | 1.0916 | 0.6232 | 0.9874 | 1.7161 | 1.7385 | 0.5266 | 0.9974 | 0.6408 | 0.7552 | 1.1255 | 1.9578 | 1.9129 | 1.2361 | 1.5033 | 0.2336 |
| 113 | Access Road<br>(L113) - SB | 0000 - 0100 | 0.0258 | 0.4446 | 0.7089 | 0.7128 | 0.4076 | 0.6487 | 0.9723 | 0.9886 | 0.4094 | 0.6520 | 0.4947 | 0.5800 | 0.7343 | 1.1040 | 1.0769 | 0.6958 | 0.9980 | 0.2056 |
| | | 0100 - 0200 | 0.0258 | 0.4446 | 0.7089 | 0.7128 | 0.4076 | 0.6487 | 0.9723 | 0.9886 | 0.4094 | 0.6520 | 0.4947 | 0.5800 | 0.7343 | 1.1040 | 1.0769 | 0.6958 | 0.9980 | 0.2056 |
| | | 0200 - 0300 | 0.0258 | 0.4446 | 0.7089 | 0.7128 | 0.4076 | 0.6487 | 0.9723 | 0.9886 | 0.4094 | 0.6520 | 0.4947 | 0.5800 | 0.7343 | 1.1040 | 1.0769 | 0.6958 | 0.9980 | 0.2056 |
| | | 0300 - 0400 | 0.0258 | 0.4446 | 0.7089 | 0.7128 | 0.4076 | 0.6487 | 0.9723 | 0.9886 | 0.4094 | 0.6520 | 0.4947 | 0.5800 | 0.7343 | 1.1040 | 1.0769 | 0.6958 | 0.9980 | 0.2056 |
| | | 0400 - 0500 | 0.0258 | 0.4446 | 0.7089 | 0.7128 | 0.4076 | 0.6487 | 0.9723 | 0.9886 | 0.4094 | 0.6520 | 0.4947 | 0.5800 | 0.7343 | 1.1040 | 1.0769 | 0.6958 | 0.9980 | 0.2056 |
| | | 0500 - 0600 | 0.0258 | 0.4446 | 0.7089 | 0.7128 | 0.4076 | 0.6487 | 0.9723 | 0.9886 | 0.4094 | 0.6520 | 0.4947 | 0.5800 | 0.7343 | 1.1040 | 1.0769 | 0.6958 | 0.9980 | 0.2056 |
| | | 0600 - 0700 | 0.0258 | 0.4446 | 0.7089 | 0.7128 | 0.4076 | 0.6487 | 0.9723 | 0.9886 | 0.4094 | 0.6520 | 0.4947 | 0.5800 | 0.7343 | 1.1040 | 1.0769 | 0.6958 | 0.9980 | 0.2056 |
| | | 0700 - 0800 | 0.0258 | 0.4446 | 0.7089 | 0.7128 | 0.4076 | 0.6487 | 0.9723 | 0.9886 | 0.4094 | 0.6520 | 0.4947 | 0.5800 | 0.7343 | 1.1040 | 1.0769 | 0.6958 | 0.9980 | 0.2056 |
| | | 0800 - 0900 | 0.0258 | 0.4446 | 0.7089 | 0.7128 | 0.4076 | 0.6487 | 0.9723 | 0.9886 | 0.4094 | 0.6520 | 0.4947 | 0.5800 | 0.7343 | 1.1040 | 1.0769 | 0.6958 | 0.9980 | 0.2056 |
| | | 0900 - 1000 | 0.0258 | 0.4446 | 0.7089 | 0.7128 | 0.4076 | 0.6487 | 0.9723 | 0.9886 | 0.4094 | 0.6520 | 0.4947 | 0.5800 | 0.7343 | 1.1040 | 1.0769 | 0.6958 | 0.9980 | 0.2056 |
| | | 1000 - 1100 | 0.0258 | 0.4446 | 0.7089 | 0.7128 | 0.4076 | 0.6487 | 0.9723 | 0.9886 | 0.4094 | 0.6520 | 0.4947 | 0.5800 | 0.7343 | 1.1040 | 1.0769 | 0.6958 | 0.9980 | 0.2056 |
| | | 1100 - 1200 | 0.0258 | 0.4446 | 0.7089 | 0.7128 | 0.4076 | 0.6487 | 0.9723 | 0.9886 | 0.4094 | 0.6520 | 0.4947 | 0.5800 | 0.7343 | 1.1040 | 1.0769 | 0.6958 | 0.9980 | 0.2056 |
| | | 1200 - 1300 | 0.0258 | 0.4446 | 0.7089 | 0.7128 | 0.4076 | 0.6487 | 0.9723 | 0.9886 | 0.4094 | 0.6520 | 0.4947 | 0.5800 | 0.7343 | 1.1040 | 1.0769 | 0.6958 | 0.9980 | 0.2056 |
| | | 1300 - 1400 | 0.0258 | 0.4446 | 0.7089 | 0.7128 | 0.4076 | 0.6487 | 0.9723 | 0.9886 | 0.4094 | 0.6520 | 0.4947 | 0.5800 | 0.7343 | 1.1040 | 1.0769 | 0.6958 | 0.9980 | 0.2056 |
| | | 1400 - 1500 | 0.0258 | 0.4446 | 0.7089 | 0.7128 | 0.4076 | 0.6487 | 0.9723 | 0.9886 | 0.4094 | 0.6520 | 0.4947 | 0.5800 | 0.7343 | 1.1040 | 1.0769 | 0.6958 | 0.9980 | 0.2056 |
| | | 1500 - 1600 | 0.0258 | 0.4446 | 0.7089 | 0.7128 | 0.4076 | 0.6487 | 0.9723 | 0.9886 | 0.4094 | 0.6520 | 0.4947 | 0.5800 | 0.7343 | 1.1040 | 1.0769 | 0.6958 | 0.9980 | 0.2056 |
| | | 1600 - 1700 | 0.0258 | 0.4446 | 0.7089 | 0.7128 | 0.4076 | 0.6487 | 0.9723 | 0.9886 | 0.4094 | 0.6520 | 0.4947 | 0.5800 | 0.7343 | 1.1040 | 1.0769 | 0.6958 | 0.9980 | 0.2056 |
| | | 1700 - 1800 | 0.0258 | 0.4446 | 0.7089 | 0.7128 | 0.4076 | 0.6487 | 0.9723 | 0.9886 | 0.4094 | 0.6520 | 0.4947 | 0.5800 | 0.7343 | 1.1040 | 1.0769 | 0.6958 | 0.9980 | 0.2056 |
| | | 1800 - 1900 | 0.0258 | 0.4446 | 0.7089 | 0.7128 | 0.4076 | 0.6487 | 0.9723 | 0.9886 | 0.4094 | 0.6520 | 0.4947 | 0.5800 | 0.7343 | 1.1040 | 1.0769 | 0.6958 | 0.9980 | 0.2056 |
| | | 1900 - 2000 | 0.0258 | 0.4446 | 0.7089 | 0.7128 | 0.4076 | 0.6487 | 0.9723 | 0.9886 | 0.4094 | 0.6520 | 0.4947 | 0.5800 | 0.7343 | 1.1040 | 1.0769 | 0.6958 | 0.9980 | 0.2056 |
| | | 2000 - 2100 | 0.0258 | 0.4446 | 0.7089 | 0.7128 | 0.4076 | 0.6487 | 0.9723 | 0.9886 | 0.4094 | 0.6520 | 0.4947 | 0.5800 | 0.7343 | 1.1040 | 1.0769 | 0.6958 | 0.9980 | 0.2056 |
| | | 2100 - 2200 | 0.0258 | 0.4446 | 0.7089 | 0.7128 | 0.4076 | 0.6487 | 0.9723 | 0.9886 | 0.4094 | 0.6520 | 0.4947 | 0.5800 | 0.7343 | 1.1040 | 1.0769 | 0.6958 | 0.9980 | 0.2056 |
| | | 2200 - 2300 | 0.0258 | 0.4446 | 0.7089 | 0.7128 | 0.4076 | 0.6487 | 0.9723 | 0.9886 | 0.4094 | 0.6520 | 0.4947 | 0.5800 | 0.7343 | 1.1040 | 1.0769 | 0.6958 | 0.9980 | 0.2056 |
| | | 2300 - 0000 | 0.0258 | 0.4446 | 0.7089 | 0.7128 | 0.4076 | 0.6487 | 0.9723 | 0.9886 | 0.4094 | 0.6520 | 0.4947 | 0.5800 | 0.7343 | 1.1040 | 1.0769 | 0.6958 | 0.9980 | 0.2056 |
| 114 | Access Road<br>(L114) - NB | 0000 - 0100 | 0.0258 | 0.4446 | 0.7089 | 0.7128 | 0.4076 | 0.6487 | 0.9723 | 0.9886 | 0.4094 | 0.6520 | 0.4947 | 0.5800 | 0.7343 | 1.1040 | 1.0769 | 0.6958 | 0.9980 | 0.2056 |
| | | 0100 - 0200 | 0.0258 | 0.4446 | 0.7089 | 0.7128 | 0.4076 | 0.6487 | 0.9723 | 0.9886 | 0.4094 | 0.6520 | 0.4947 | 0.5800 | 0.7343 | 1.1040 | 1.0769 | 0.6958 | 0.9980 | 0.2056 |
| | | 0200 - 0300 | 0.0258 | 0.4446 | 0.7089 | 0.7128 | 0.4076 | 0.6487 | 0.9723 | 0.9886 | 0.4094 | 0.6520 | 0.4947 | 0.5800 | 0.7343 | 1.1040 | 1.0769 | 0.6958 | 0.9980 | 0.2056 |
| | | 0300 - 0400 | 0.0258 | 0.4446 | 0.7089 | 0.7128 | 0.4076 | 0.6487 | 0.9723 | 0.9886 | 0.4094 | 0.6520 | 0.4947 | 0.5800 | 0.7343 | 1.1040 | 1.0769 | 0.6958 | 0.9980 | 0.2056 |
| | | 0400 - 0500 | 0.0258 | 0.4446 | 0.7089 | 0.7128 | 0.4076 | 0.6487 | 0.9723 | 0.9886 | 0.4094 | 0.6520 | 0.4947 | 0.5800 | 0.7343 | 1.1040 | 1.0769 | 0.6958 | 0.9980 | 0.2056 |
| | | 0500 - 0600 | 0.0258 | 0.4446 | 0.7089 | 0.7128 | 0.4076 | 0.6487 | 0.9723 | 0.9886 | 0.4094 | 0.6520 | 0.4947 | 0.5800 | 0.7343 | 1.1040 | 1.0769 | 0.6958 | 0.9980 | 0.2056 |
| | | 0600 - 0700 | 0.0258 | 0.4446 | 0.7089 | 0.7128 | 0.4076 | 0.6487 | 0.9723 | 0.9886 | 0.4094 | 0.6520 | 0.4947 | 0.5800 | 0.7343 | 1.1040 | 1.0769 | 0.6958 | 0.9980 | 0.2056 |
| | | 0700 - 0800 | 0.0258 | 0.4446 | 0.7089 | 0.7128 | 0.4076 | 0.6487 | 0.9723 | 0.9886 | 0.4094 | 0.6520 | 0.4947 | 0.5800 | 0.7343 | 1.1040 | 1.0769 | 0.6958 | 0.9980 | 0.2056 |
| | | 0800 - 0900 | 0.0258 | 0.4446 | 0.7089 | 0.7128 | 0.4076 | 0.6487 | 0.9723 | 0.9886 | 0.4094 | 0.6520 | 0.4947 | 0.5800 | 0.7343 | 1.1040 | 1.0769 | 0.6958 | 0.9980 | 0.2056 |
| | | 0900 - 1000 | 0.0258 | 0.4446 | 0.7089 | 0.7128 | 0.4076 | 0.6487 | 0.9723 | 0.9886 | 0.4094 | 0.6520 | 0.4947 | 0.5800 | 0.7343 | 1.1040 | 1.0769 | 0.6958 | 0.9980 | 0.2056 |
| | | 1000 - 1100 | 0.0258 | 0.4446 | 0.7089 | 0.7128 | 0.4076 | 0.6487 | 0.9723 | 0.9886 | 0.4094 | 0.6520 | 0.4947 | 0.5800 | 0.7343 | 1.1040 | 1.0769 | 0.6958 | 0.9980 | 0.2056 |
| | | 1100 - 1200 | 0.0258 | 0.4446 | 0.7089 | 0.7128 | 0.4076 | 0.6487 | 0.9723 | 0.9886 | 0.4094 | 0.6520 | 0.4947 | 0.5800 | 0.7343 | 1.1040 | 1.0769 | 0.6958 | 0.9980 | 0.2056 |
| | | 1200 - 1300 | 0.0258 | 0.4446 | 0.7089 | 0.7128 | 0.4076 | 0.6487 | 0.9723 | 0.9886 | 0.4094 | 0.6520 | 0.4947 | 0.5800 | 0.7343 | 1.1040 | 1.0769 | 0.6958 | 0.9980 | 0.2056 |
| | | 1300 - 1400 | 0.0258 | 0.4446 | 0.7089 | 0.7128 | 0.4076 | 0.6487 | 0.9723 | 0.9886 | 0.4094 | 0.6520 | 0.4947 | 0.5800 | 0.7343 | 1.1040 | 1.0769 | 0.6958 | 0.9980 | 0.2056 |
| | | 1400 - 1500 | 0.0258 | 0.4446 | 0.7089 | 0.7128 | 0.4076 | 0.6487 | 0.9723 | 0.9886 | 0.4094 | 0.6520 | 0.4947 | 0.5800 | 0.7343 | 1.1040 | 1.0769 | 0.6958 | 0.9980 | 0.2056 |
| | | 1500 - 1600 | 0.0258 | 0.4446 | 0.7089 | 0.7128 | 0.4076 | 0.6487 | 0.9723 | 0.9886 | 0.4094 | 0.6520 | 0.4947 | 0.5800 | 0.7343 | 1.1040 | 1.0769 | 0.6958 | 0.9980 | 0.2056 |
| | | 1600 - 1700 | 0.0258 | 0.4446 | 0.7089 | 0.7128 | 0.4076 | 0.6487 | 0.9723 | 0.9886 | 0.4094 | 0.6520 | 0.4947 | 0.5800 | 0.7343 | 1.1040 | 1.0769 | 0.6958 | 0.9980 | 0.2056 |
| | | 1700 - 1800 | 0.0258 | 0.4446 | 0.7089 | 0.7128 | 0.4076 | 0.6487 | 0.9723 | 0.9886 | 0.4094 | 0.6520 | 0.4947 | 0.5800 | 0.7343 | 1.1040 | 1.0769 | 0.6958 | 0.9980 | 0.2056 |
| | | 1800 - 1900 | 0.0258 | 0.4446 | 0.7089 | 0.7128 | 0.4076 | 0.6487 | 0.9723 | 0.9886 | 0.4094 | 0.6520 | 0.4947 | 0.5800 | 0.7343 | 1.1040 | 1.0769 | 0.6958 | 0.9980 | 0.2056 |
| | | 1900 - 2000 | 0.0258 | 0.4446 | 0.7089 | 0.7128 | 0.4076 | 0.6487 | 0.9723 | 0.9886 | 0.4094 | 0.6520 | 0.4947 | 0.5800 | 0.7343 | 1.1040 | 1.0769 | 0.6958 | 0.9980 | 0.2056 |
| | | 2000 - 2100 | 0.0258 | 0.4446 | 0.7089 | 0.7128 | 0.4076 | 0.6487 | 0.9723 | 0.9886 | 0.4094 | 0.6520 | 0.4947 | 0.5800 | 0.7343 | 1.1040 | 1.0769 | 0.6958 | 0.9980 | 0.2056 |
| | | 2100 - 2200 | 0.0258 | 0.4446 | 0.7089 | 0.7128 | 0.4076 | 0.6487 | 0.9723 | 0.9886 | 0.4094 | 0.6520 | 0.4947 | 0.5800 | 0.7343 | 1.1040 | 1.0769 | 0.6958 | 0.9980 | 0.2056 |
| | | 2200 - 2300 | 0.0258 | 0.4446 | 0.7089 | 0.7128 | 0.4076 | 0.6487 | 0.9723 | 0.9886 | 0.4094 | 0.6520 | 0.4947 | 0.5800 | 0.7343 | 1.1040 | 1.0769 | 0.6958 | 0.9980 | 0.2056 |
| | | 2300 - 0000 | 0.0258 | 0.4446 | 0.7089 | 0.7128 | 0.4076 | 0.6487 | 0.9723 | 0.9886 | 0.4094 | 0.6520 | 0.4947 | 0.5800 | 0.7343 | 1.1040 | 1.0769 | 0.6958 | 0.9980 | 0.2056 |
| 115 | Road S3<br>(L115) - WB | 0000 - 0100 | 0.0258 | 0.4446 | 0.7089 | 0.7128 | 0.4076 | 0.6487 | 0.9723 | 0.9886 | 0.4094 | 0.6520 | 0.4947 | 0.5800 | 0.7343 | 1.1040 | 1.0769 | 0.6958 | 0.9980 | 0.2056 |
| | | 0100 - 0200 | 0.0258 | 0.4446 | 0.7089 | 0.7128 | 0.4076 | 0.6487 | 0.9723 | 0.9886 | 0.4094 | 0.6520 | 0.4947 | 0.5800 | 0.7343 | 1.1040 | 1.0769 | 0.6958 | 0.9980 | 0.2056 |
| | | 0200 - 0300 | 0.0258 | 0.4446 | 0.7089 | 0.7128 | 0.4076 | 0.6487 | 0.9723 | 0.9886 | 0.4094 | 0.6520 | 0.4947 | 0.5800 | 0.7343 | 1.1040 | 1.0769 | 0.6958 | 0.9980 | 0.2056 |
| | | 0300 - 0400 | 0.0258 | 0.4446 | 0.7089 | 0.7128 | 0.4076 | 0.6487 | 0.9723 | 0.9886 | 0.4094 | 0.6520 | 0.4947 | 0.5800 | 0.7343 | 1.1040 | 1.0769 | 0.6958 | 0.9980 | 0.2056 |
| | | 0400 - 0500 | 0.0258 | 0.4446 | 0.7089 | 0.7128 | 0.4076 | 0.6487 | 0.9723 | 0.9886 | 0.4094 | 0.6520 | 0.4947 | 0.5800 | 0.7343 | 1.1040 | 1.0769 | 0.6958 | 0.9980 | 0.2056 |
| | | 0500 - 0600 | 0.0258 | 0.4446 | 0.7089 | 0.7128 | 0.4076 | 0.6487 | 0.9723 | 0.9886 | 0.4094 | 0.6520 | 0.4947 | 0.5800 | 0.7343 | 1.1040 | 1.0769 | 0.6958 | 0.9980 | 0.2056 |
| | | 0600 - 0700 | 0.0258 | 0.4446 | 0.7089 | 0.7128 | 0.4076 | 0.6487 | 0.9723 | 0.9886 | 0.4094 | 0.6520 | 0.4947 | 0.5800 | 0.7343 | 1.1040 | 1.0769 | 0.6958 | 0.9980 | 0.2056 |
| | | 0700 - 0800 | 0.0258 | 0.4446 | 0.7089 | 0.7128 | 0.4076 | 0.6487 | 0.9723 | 0.9886 | 0.4094 | 0.6520 | 0.4947 | 0.5800 | 0.7343 | 1.1040 | 1.0769 | 0.6958 | 0.9980 | 0.2056 |
| | | 0800 - 0900 | 0.0258 | 0.4446 | 0.7089 | 0.7128 | 0.4076 | 0.6487 | 0.9723 | 0.9886 | 0.4094 | 0.6520 | 0.4947 | 0.5800 | 0.7343 | 1.1040 | 1.0769 | 0.6958 | 0.9980 | 0.2056 |
| | | 0900 - 1000 | 0.0258 | 0.4446 | 0.7089 | 0.7128 | 0.4076 | 0.6487 | 0.9723 | 0.9886 | 0.4094 | 0.6520 | 0.4947 | 0.5800 | 0.7343 | 1.1040 | 1.0769 | 0.6958 | 0.9980 | 0.2056 |
| | | 1000 - 1100 | 0.0258 | 0.4446 | 0.7089 | 0.7128 | 0.4076 | 0.6487 | 0.9723 | 0.9886 | 0.4094 | 0.6520 | 0.4947 | 0.5800 | 0.7343 | 1.1040 | 1.0769 | 0.6958 | 0.9980 | 0.2056 |
| | | 1100 - 1200 | 0.0258 | 0.4446 | 0.7089 | 0.7128 | 0.4076 | 0.6487 | 0.9723 | 0.9886 | 0.4094 | 0.6520 | 0.4947 | 0.5800 | 0.7343 | 1.1040 | 1.0769 | 0.6958 | 0.9980 | 0.2056 |
| | | 1200 - 1300 | 0.0258 | 0.4446 | 0.7089 | 0.7128 | 0.4076 | 0.6487 | 0.9723 | 0.9886 | 0.4094 | 0.6520 | 0.4947 | 0.5800 | 0.7343 | 1.1040 | 1.0769 | 0.6958 | 0.9980 | 0.2056 |
| | | 1300 - 1400 | 0.0258 | 0.4446 | 0.7089 | 0.7128 | 0.4076 | 0.6487 | 0.9723 | 0.9886 | 0.4094 | 0.6520 | 0.4947 | 0.5800 | 0.7343 | 1.1040 | 1.0769 | 0.6958 | 0.9980 | 0.2056 |
| | | 1400 - 1500 | 0.0258 | 0.4446 | 0.7089 | 0.7128 | 0.4076 | 0.6487 | 0.9723 | 0.9886 | 0.4094 | 0.6520 | 0.4947 | 0.5800 | 0.7343 | 1.1040 | 1.0769 | 0.6958 | 0.9980 | 0.2056 |
| | | 1500 - 1600 | 0.0258 | 0.4446 | 0.7089 | 0.7128 | 0.4076 | 0.6487 | 0.9723 | 0.9886 | 0.4094 | 0.6520 | 0.4947 | 0.5800 | 0.7343 | 1.1040 | 1.0769 | 0.6958 | 0.9980 | 0.2056 |
| | | 1600 - 1700 | 0.0258 | 0.4446 | 0.7089 | 0.7128 | 0.4076 | 0.6487 | 0.9723 | 0.9886 | 0.4094 | 0.6520 | 0.4947 | 0.5800 | 0.7343 | 1.1040 | 1.0769 | 0.6958 | 0.9980 | 0.2056 |
| | | 1700 - 1800 | 0.0258 | 0.4446 | 0.7089 | 0.7128 | 0.4076 | 0.6487 | 0.9723 | 0.9886 | 0.4094 | 0.6520 | 0.4947 | 0.5800 | 0.7343 | 1.1040 | 1.0769 | 0.6958 | 0.9980 | 0.2056 |
| | | 1800 - 1900 | 0.0258 | 0.4446 | 0.7089 | 0.7128 | 0.4076 | 0.6487 | 0.9723 | 0.9886 | 0.4094 | 0.6520 | 0.4947 | 0.5800 | 0.7343 | 1.1040 | 1.0769 | 0.6958 | 0.9980 | 0.2056 |
| | | 1900 - 2000 | 0.0258 | 0.4446 | 0.7089 | 0.7128 | 0.4076 | 0.6487 | 0.9723 | 0.9886 | 0.4094 | 0.6520 | 0.4947 | 0.5800 | 0.7343 | 1.1040 | 1.0769 | 0.6958 | 0.9980 | 0.2056 |
| | | 2000 - 2100 | 0.0258 | 0.4446 | 0.7089 | 0.7128 | 0.4076 | 0.6487 | 0.9723 | 0.9886 | 0.4094 | 0.6520 | 0.4947 | 0.5800 | 0.7343 | 1.1040 | 1.0769 | 0.6958 | 0.9980 | 0.2056 |
| | | 2100 - 2200 | 0.0258 | 0.4446 | 0.7089 | 0.7128 | 0.4076 | 0.6487 | 0.9723 | 0.9886 | 0.4094 | 0.6520 | 0.4947 | 0.5800 | 0.7343 | 1.1040 | 1.0769 | 0.6958 | 0.9980 | 0.2056 |
| | | 2200 - 2300 | 0.0258 | 0.4446 | 0.7089 | 0.7128 | 0.4076 | 0.6487 | 0.9723 | 0.9886 | 0.4094 | 0.6520 | 0.4947 | 0.5800 | 0.7343 | 1.1040 | 1.0769 | 0.6958 | 0.9980 | 0.2056 |
| | | 2300 - 0000 | 0.0258 | 0.4446 | 0.7089 | 0.7128 | 0.4076 | 0.6487 | 0.9723 | 0.9886 | 0.4094 | 0.6520 | 0.4947 | 0.5800 | 0.7343 | 1.1040 | 1.0769 | 0.6958 | 0.9980 | 0.2056 |

**EMFAC Year 2037 x Traffic Data Year 2037**

| Road No. | Road Section | Time | NO$_x$ Emission | | | | | | | | | | | | | | | | | |
|---|---|---|---|---|---|---|---|---|---|---|---|---|---|---|---|---|---|---|---|---|
| | | | PC | Taxi | LGV3 | LGV4 | LGV6 | HGV7 | HGV8 | HGV9 | PLB | PV4 | PV5 | NFB6 | NFB7 | NFB8 | NFB9 | FBSD | FBDD | MC |
| 116 | Road S3 (L116) - EB | 0000 - 0100 | 0.0258 | 0.4446 | 0.7089 | 0.7128 | 0.4076 | 0.6487 | 0.9723 | 0.9886 | 0.4094 | 0.6520 | 0.4947 | 0.5800 | 0.7343 | 1.1040 | 1.0769 | 0.6958 | 0.9980 | 0.2056 |
| | | 0100 - 0200 | 0.0258 | 0.4446 | 0.7089 | 0.7128 | 0.4076 | 0.6487 | 0.9723 | 0.9886 | 0.4094 | 0.6520 | 0.4947 | 0.5800 | 0.7343 | 1.1040 | 1.0769 | 0.6958 | 0.9980 | 0.2056 |
| | | 0200 - 0300 | 0.0258 | 0.4446 | 0.7089 | 0.7128 | 0.4076 | 0.6487 | 0.9723 | 0.9886 | 0.4094 | 0.6520 | 0.4947 | 0.5800 | 0.7343 | 1.1040 | 1.0769 | 0.6958 | 0.9980 | 0.2056 |
| | | 0300 - 0400 | 0.0258 | 0.4446 | 0.7089 | 0.7128 | 0.4076 | 0.6487 | 0.9723 | 0.9886 | 0.4094 | 0.6520 | 0.4947 | 0.5800 | 0.7343 | 1.1040 | 1.0769 | 0.6958 | 0.9980 | 0.2056 |
| | | 0400 - 0500 | 0.0258 | 0.4446 | 0.7089 | 0.7128 | 0.4076 | 0.6487 | 0.9723 | 0.9886 | 0.4094 | 0.6520 | 0.4947 | 0.5800 | 0.7343 | 1.1040 | 1.0769 | 0.6958 | 0.9980 | 0.2056 |
| | | 0500 - 0600 | 0.0258 | 0.4446 | 0.7089 | 0.7128 | 0.4076 | 0.6487 | 0.9723 | 0.9886 | 0.4094 | 0.6520 | 0.4947 | 0.5800 | 0.7343 | 1.1040 | 1.0769 | 0.6958 | 0.9980 | 0.2056 |
| | | 0600 - 0700 | 0.0258 | 0.4446 | 0.7089 | 0.7128 | 0.4076 | 0.6487 | 0.9723 | 0.9886 | 0.4094 | 0.6520 | 0.4947 | 0.5800 | 0.7343 | 1.1040 | 1.0769 | 0.6958 | 0.9980 | 0.2056 |
| | | 0700 - 0800 | 0.0258 | 0.4446 | 0.7089 | 0.7128 | 0.4076 | 0.6487 | 0.9723 | 0.9886 | 0.4094 | 0.6520 | 0.4947 | 0.5800 | 0.7343 | 1.1040 | 1.0769 | 0.6958 | 0.9980 | 0.2056 |
| | | 0800 - 0900 | 0.0258 | 0.4446 | 0.7089 | 0.7128 | 0.4076 | 0.6487 | 0.9723 | 0.9886 | 0.4094 | 0.6520 | 0.4947 | 0.5800 | 0.7343 | 1.1040 | 1.0769 | 0.6958 | 0.9980 | 0.2056 |
| | | 0900 - 1000 | 0.0258 | 0.4446 | 0.7089 | 0.7128 | 0.4076 | 0.6487 | 0.9723 | 0.9886 | 0.4094 | 0.6520 | 0.4947 | 0.5800 | 0.7343 | 1.1040 | 1.0769 | 0.6958 | 0.9980 | 0.2056 |
| | | 1000 - 1100 | 0.0258 | 0.4446 | 0.7089 | 0.7128 | 0.4076 | 0.6487 | 0.9723 | 0.9886 | 0.4094 | 0.6520 | 0.4947 | 0.5800 | 0.7343 | 1.1040 | 1.0769 | 0.6958 | 0.9980 | 0.2056 |
| | | 1100 - 1200 | 0.0258 | 0.4446 | 0.7089 | 0.7128 | 0.4076 | 0.6487 | 0.9723 | 0.9886 | 0.4094 | 0.6520 | 0.4947 | 0.5800 | 0.7343 | 1.1040 | 1.0769 | 0.6958 | 0.9980 | 0.2056 |
| | | 1200 - 1300 | 0.0258 | 0.4446 | 0.7089 | 0.7128 | 0.4076 | 0.6487 | 0.9723 | 0.9886 | 0.4094 | 0.6520 | 0.4947 | 0.5800 | 0.7343 | 1.1040 | 1.0769 | 0.6958 | 0.9980 | 0.2056 |
| | | 1300 - 1400 | 0.0258 | 0.4446 | 0.7089 | 0.7128 | 0.4076 | 0.6487 | 0.9723 | 0.9886 | 0.4094 | 0.6520 | 0.4947 | 0.5800 | 0.7343 | 1.1040 | 1.0769 | 0.6958 | 0.9980 | 0.2056 |
| | | 1400 - 1500 | 0.0258 | 0.4446 | 0.7089 | 0.7128 | 0.4076 | 0.6487 | 0.9723 | 0.9886 | 0.4094 | 0.6520 | 0.4947 | 0.5800 | 0.7343 | 1.1040 | 1.0769 | 0.6958 | 0.9980 | 0.2056 |
| | | 1500 - 1600 | 0.0258 | 0.4446 | 0.7089 | 0.7128 | 0.4076 | 0.6487 | 0.9723 | 0.9886 | 0.4094 | 0.6520 | 0.4947 | 0.5800 | 0.7343 | 1.1040 | 1.0769 | 0.6958 | 0.9980 | 0.2056 |
| | | 1600 - 1700 | 0.0258 | 0.4446 | 0.7089 | 0.7128 | 0.4076 | 0.6487 | 0.9723 | 0.9886 | 0.4094 | 0.6520 | 0.4947 | 0.5800 | 0.7343 | 1.1040 | 1.0769 | 0.6958 | 0.9980 | 0.2056 |
| | | 1700 - 1800 | 0.0258 | 0.4446 | 0.7089 | 0.7128 | 0.4076 | 0.6487 | 0.9723 | 0.9886 | 0.4094 | 0.6520 | 0.4947 | 0.5800 | 0.7343 | 1.1040 | 1.0769 | 0.6958 | 0.9980 | 0.2056 |
| | | 1800 - 1900 | 0.0258 | 0.4446 | 0.7089 | 0.7128 | 0.4076 | 0.6487 | 0.9723 | 0.9886 | 0.4094 | 0.6520 | 0.4947 | 0.5800 | 0.7343 | 1.1040 | 1.0769 | 0.6958 | 0.9980 | 0.2056 |
| | | 1900 - 2000 | 0.0258 | 0.4446 | 0.7089 | 0.7128 | 0.4076 | 0.6487 | 0.9723 | 0.9886 | 0.4094 | 0.6520 | 0.4947 | 0.5800 | 0.7343 | 1.1040 | 1.0769 | 0.6958 | 0.9980 | 0.2056 |
| | | 2000 - 2100 | 0.0258 | 0.4446 | 0.7089 | 0.7128 | 0.4076 | 0.6487 | 0.9723 | 0.9886 | 0.4094 | 0.6520 | 0.4947 | 0.5800 | 0.7343 | 1.1040 | 1.0769 | 0.6958 | 0.9980 | 0.2056 |
| | | 2100 - 2200 | 0.0258 | 0.4446 | 0.7089 | 0.7128 | 0.4076 | 0.6487 | 0.9723 | 0.9886 | 0.4094 | 0.6520 | 0.4947 | 0.5800 | 0.7343 | 1.1040 | 1.0769 | 0.6958 | 0.9980 | 0.2056 |
| | | 2200 - 2300 | 0.0258 | 0.4446 | 0.7089 | 0.7128 | 0.4076 | 0.6487 | 0.9723 | 0.9886 | 0.4094 | 0.6520 | 0.4947 | 0.5800 | 0.7343 | 1.1040 | 1.0769 | 0.6958 | 0.9980 | 0.2056 |
| | | 2300 - 0000 | 0.0258 | 0.4446 | 0.7089 | 0.7128 | 0.4076 | 0.6487 | 0.9723 | 0.9886 | 0.4094 | 0.6520 | 0.4947 | 0.5800 | 0.7343 | 1.1040 | 1.0769 | 0.6958 | 0.9980 | 0.2056 |
| 117 | Access road (L117) - WB | 0000 - 0100 | 0.0258 | 0.4446 | 0.7089 | 0.7128 | 0.4076 | 0.6487 | 0.9723 | 0.9886 | 0.4094 | 0.6520 | 0.4947 | 0.5800 | 0.7343 | 1.1040 | 1.0769 | 0.6958 | 0.9980 | 0.2056 |
| | | 0100 - 0200 | 0.0258 | 0.4446 | 0.7089 | 0.7128 | 0.4076 | 0.6487 | 0.9723 | 0.9886 | 0.4094 | 0.6520 | 0.4947 | 0.5800 | 0.7343 | 1.1040 | 1.0769 | 0.6958 | 0.9980 | 0.2056 |
| | | 0200 - 0300 | 0.0258 | 0.4446 | 0.7089 | 0.7128 | 0.4076 | 0.6487 | 0.9723 | 0.9886 | 0.4094 | 0.6520 | 0.4947 | 0.5800 | 0.7343 | 1.1040 | 1.0769 | 0.6958 | 0.9980 | 0.2056 |
| | | 0300 - 0400 | 0.0258 | 0.4446 | 0.7089 | 0.7128 | 0.4076 | 0.6487 | 0.9723 | 0.9886 | 0.4094 | 0.6520 | 0.4947 | 0.5800 | 0.7343 | 1.1040 | 1.0769 | 0.6958 | 0.9980 | 0.2056 |
| | | 0400 - 0500 | 0.0258 | 0.4446 | 0.7089 | 0.7128 | 0.4076 | 0.6487 | 0.9723 | 0.9886 | 0.4094 | 0.6520 | 0.4947 | 0.5800 | 0.7343 | 1.1040 | 1.0769 | 0.6958 | 0.9980 | 0.2056 |
| | | 0500 - 0600 | 0.0258 | 0.4446 | 0.7089 | 0.7128 | 0.4076 | 0.6487 | 0.9723 | 0.9886 | 0.4094 | 0.6520 | 0.4947 | 0.5800 | 0.7343 | 1.1040 | 1.0769 | 0.6958 | 0.9980 | 0.2056 |
| | | 0600 - 0700 | 0.0258 | 0.4446 | 0.7089 | 0.7128 | 0.4076 | 0.6487 | 0.9723 | 0.9886 | 0.4094 | 0.6520 | 0.4947 | 0.5800 | 0.7343 | 1.1040 | 1.0769 | 0.6958 | 0.9980 | 0.2056 |
| | | 0700 - 0800 | 0.0258 | 0.4446 | 0.7089 | 0.7128 | 0.4076 | 0.6487 | 0.9723 | 0.9886 | 0.4094 | 0.6520 | 0.4947 | 0.5800 | 0.7343 | 1.1040 | 1.0769 | 0.6958 | 0.9980 | 0.2056 |
| | | 0800 - 0900 | 0.0258 | 0.4446 | 0.7089 | 0.7128 | 0.4076 | 0.6487 | 0.9723 | 0.9886 | 0.4094 | 0.6520 | 0.4947 | 0.5800 | 0.7343 | 1.1040 | 1.0769 | 0.6958 | 0.9980 | 0.2056 |
| | | 0900 - 1000 | 0.0258 | 0.4446 | 0.7089 | 0.7128 | 0.4076 | 0.6487 | 0.9723 | 0.9886 | 0.4094 | 0.6520 | 0.4947 | 0.5800 | 0.7343 | 1.1040 | 1.0769 | 0.6958 | 0.9980 | 0.2056 |
| | | 1000 - 1100 | 0.0258 | 0.4446 | 0.7089 | 0.7128 | 0.4076 | 0.6487 | 0.9723 | 0.9886 | 0.4094 | 0.6520 | 0.4947 | 0.5800 | 0.7343 | 1.1040 | 1.0769 | 0.6958 | 0.9980 | 0.2056 |
| | | 1100 - 1200 | 0.0258 | 0.4446 | 0.7089 | 0.7128 | 0.4076 | 0.6487 | 0.9723 | 0.9886 | 0.4094 | 0.6520 | 0.4947 | 0.5800 | 0.7343 | 1.1040 | 1.0769 | 0.6958 | 0.9980 | 0.2056 |
| | | 1200 - 1300 | 0.0258 | 0.4446 | 0.7089 | 0.7128 | 0.4076 | 0.6487 | 0.9723 | 0.9886 | 0.4094 | 0.6520 | 0.4947 | 0.5800 | 0.7343 | 1.1040 | 1.0769 | 0.6958 | 0.9980 | 0.2056 |
| | | 1300 - 1400 | 0.0258 | 0.4446 | 0.7089 | 0.7128 | 0.4076 | 0.6487 | 0.9723 | 0.9886 | 0.4094 | 0.6520 | 0.4947 | 0.5800 | 0.7343 | 1.1040 | 1.0769 | 0.6958 | 0.9980 | 0.2056 |
| | | 1400 - 1500 | 0.0258 | 0.4446 | 0.7089 | 0.7128 | 0.4076 | 0.6487 | 0.9723 | 0.9886 | 0.4094 | 0.6520 | 0.4947 | 0.5800 | 0.7343 | 1.1040 | 1.0769 | 0.6958 | 0.9980 | 0.2056 |
| | | 1500 - 1600 | 0.0258 | 0.4446 | 0.7089 | 0.7128 | 0.4076 | 0.6487 | 0.9723 | 0.9886 | 0.4094 | 0.6520 | 0.4947 | 0.5800 | 0.7343 | 1.1040 | 1.0769 | 0.6958 | 0.9980 | 0.2056 |
| | | 1600 - 1700 | 0.0258 | 0.4446 | 0.7089 | 0.7128 | 0.4076 | 0.6487 | 0.9723 | 0.9886 | 0.4094 | 0.6520 | 0.4947 | 0.5800 | 0.7343 | 1.1040 | 1.0769 | 0.6958 | 0.9980 | 0.2056 |
| | | 1700 - 1800 | 0.0258 | 0.4446 | 0.7089 | 0.7128 | 0.4076 | 0.6487 | 0.9723 | 0.9886 | 0.4094 | 0.6520 | 0.4947 | 0.5800 | 0.7343 | 1.1040 | 1.0769 | 0.6958 | 0.9980 | 0.2056 |
| | | 1800 - 1900 | 0.0258 | 0.4446 | 0.7089 | 0.7128 | 0.4076 | 0.6487 | 0.9723 | 0.9886 | 0.4094 | 0.6520 | 0.4947 | 0.5800 | 0.7343 | 1.1040 | 1.0769 | 0.6958 | 0.9980 | 0.2056 |
| | | 1900 - 2000 | 0.0258 | 0.4446 | 0.7089 | 0.7128 | 0.4076 | 0.6487 | 0.9723 | 0.9886 | 0.4094 | 0.6520 | 0.4947 | 0.5800 | 0.7343 | 1.1040 | 1.0769 | 0.6958 | 0.9980 | 0.2056 |
| | | 2000 - 2100 | 0.0258 | 0.4446 | 0.7089 | 0.7128 | 0.4076 | 0.6487 | 0.9723 | 0.9886 | 0.4094 | 0.6520 | 0.4947 | 0.5800 | 0.7343 | 1.1040 | 1.0769 | 0.6958 | 0.9980 | 0.2056 |
| | | 2100 - 2200 | 0.0258 | 0.4446 | 0.7089 | 0.7128 | 0.4076 | 0.6487 | 0.9723 | 0.9886 | 0.4094 | 0.6520 | 0.4947 | 0.5800 | 0.7343 | 1.1040 | 1.0769 | 0.6958 | 0.9980 | 0.2056 |
| | | 2200 - 2300 | 0.0258 | 0.4446 | 0.7089 | 0.7128 | 0.4076 | 0.6487 | 0.9723 | 0.9886 | 0.4094 | 0.6520 | 0.4947 | 0.5800 | 0.7343 | 1.1040 | 1.0769 | 0.6958 | 0.9980 | 0.2056 |
| | | 2300 - 0000 | 0.0258 | 0.4446 | 0.7089 | 0.7128 | 0.4076 | 0.6487 | 0.9723 | 0.9886 | 0.4094 | 0.6520 | 0.4947 | 0.5800 | 0.7343 | 1.1040 | 1.0769 | 0.6958 | 0.9980 | 0.2056 |
| 118 | Access road (L118) - EB | 0000 - 0100 | 0.0258 | 0.4446 | 0.7089 | 0.7128 | 0.4076 | 0.6487 | 0.9723 | 0.9886 | 0.4094 | 0.6520 | 0.4947 | 0.5800 | 0.7343 | 1.1040 | 1.0769 | 0.6958 | 0.9980 | 0.2056 |
| | | 0100 - 0200 | 0.0258 | 0.4446 | 0.7089 | 0.7128 | 0.4076 | 0.6487 | 0.9723 | 0.9886 | 0.4094 | 0.6520 | 0.4947 | 0.5800 | 0.7343 | 1.1040 | 1.0769 | 0.6958 | 0.9980 | 0.2056 |
| | | 0200 - 0300 | 0.0258 | 0.4446 | 0.7089 | 0.7128 | 0.4076 | 0.6487 | 0.9723 | 0.9886 | 0.4094 | 0.6520 | 0.4947 | 0.5800 | 0.7343 | 1.1040 | 1.0769 | 0.6958 | 0.9980 | 0.2056 |
| | | 0300 - 0400 | 0.0258 | 0.4446 | 0.7089 | 0.7128 | 0.4076 | 0.6487 | 0.9723 | 0.9886 | 0.4094 | 0.6520 | 0.4947 | 0.5800 | 0.7343 | 1.1040 | 1.0769 | 0.6958 | 0.9980 | 0.2056 |
| | | 0400 - 0500 | 0.0258 | 0.4446 | 0.7089 | 0.7128 | 0.4076 | 0.6487 | 0.9723 | 0.9886 | 0.4094 | 0.6520 | 0.4947 | 0.5800 | 0.7343 | 1.1040 | 1.0769 | 0.6958 | 0.9980 | 0.2056 |
| | | 0500 - 0600 | 0.0258 | 0.4446 | 0.7089 | 0.7128 | 0.4076 | 0.6487 | 0.9723 | 0.9886 | 0.4094 | 0.6520 | 0.4947 | 0.5800 | 0.7343 | 1.1040 | 1.0769 | 0.6958 | 0.9980 | 0.2056 |
| | | 0600 - 0700 | 0.0258 | 0.4446 | 0.7089 | 0.7128 | 0.4076 | 0.6487 | 0.9723 | 0.9886 | 0.4094 | 0.6520 | 0.4947 | 0.5800 | 0.7343 | 1.1040 | 1.0769 | 0.6958 | 0.9980 | 0.2056 |
| | | 0700 - 0800 | 0.0258 | 0.4446 | 0.7089 | 0.7128 | 0.4076 | 0.6487 | 0.9723 | 0.9886 | 0.4094 | 0.6520 | 0.4947 | 0.5800 | 0.7343 | 1.1040 | 1.0769 | 0.6958 | 0.9980 | 0.2056 |
| | | 0800 - 0900 | 0.0258 | 0.4446 | 0.7089 | 0.7128 | 0.4076 | 0.6487 | 0.9723 | 0.9886 | 0.4094 | 0.6520 | 0.4947 | 0.5800 | 0.7343 | 1.1040 | 1.0769 | 0.6958 | 0.9980 | 0.2056 |
| | | 0900 - 1000 | 0.0258 | 0.4446 | 0.7089 | 0.7128 | 0.4076 | 0.6487 | 0.9723 | 0.9886 | 0.4094 | 0.6520 | 0.4947 | 0.5800 | 0.7343 | 1.1040 | 1.0769 | 0.6958 | 0.9980 | 0.2056 |
| | | 1000 - 1100 | 0.0258 | 0.4446 | 0.7089 | 0.7128 | 0.4076 | 0.6487 | 0.9723 | 0.9886 | 0.4094 | 0.6520 | 0.4947 | 0.5800 | 0.7343 | 1.1040 | 1.0769 | 0.6958 | 0.9980 | 0.2056 |
| | | 1100 - 1200 | 0.0258 | 0.4446 | 0.7089 | 0.7128 | 0.4076 | 0.6487 | 0.9723 | 0.9886 | 0.4094 | 0.6520 | 0.4947 | 0.5800 | 0.7343 | 1.1040 | 1.0769 | 0.6958 | 0.9980 | 0.2056 |
| | | 1200 - 1300 | 0.0258 | 0.4446 | 0.7089 | 0.7128 | 0.4076 | 0.6487 | 0.9723 | 0.9886 | 0.4094 | 0.6520 | 0.4947 | 0.5800 | 0.7343 | 1.1040 | 1.0769 | 0.6958 | 0.9980 | 0.2056 |
| | | 1300 - 1400 | 0.0258 | 0.4446 | 0.7089 | 0.7128 | 0.4076 | 0.6487 | 0.9723 | 0.9886 | 0.4094 | 0.6520 | 0.4947 | 0.5800 | 0.7343 | 1.1040 | 1.0769 | 0.6958 | 0.9980 | 0.2056 |
| | | 1400 - 1500 | 0.0258 | 0.4446 | 0.7089 | 0.7128 | 0.4076 | 0.6487 | 0.9723 | 0.9886 | 0.4094 | 0.6520 | 0.4947 | 0.5800 | 0.7343 | 1.1040 | 1.0769 | 0.6958 | 0.9980 | 0.2056 |
| | | 1500 - 1600 | 0.0258 | 0.4446 | 0.7089 | 0.7128 | 0.4076 | 0.6487 | 0.9723 | 0.9886 | 0.4094 | 0.6520 | 0.4947 | 0.5800 | 0.7343 | 1.1040 | 1.0769 | 0.6958 | 0.9980 | 0.2056 |
| | | 1600 - 1700 | 0.0258 | 0.4446 | 0.7089 | 0.7128 | 0.4076 | 0.6487 | 0.9723 | 0.9886 | 0.4094 | 0.6520 | 0.4947 | 0.5800 | 0.7343 | 1.1040 | 1.0769 | 0.6958 | 0.9980 | 0.2056 |
| | | 1700 - 1800 | 0.0258 | 0.4446 | 0.7089 | 0.7128 | 0.4076 | 0.6487 | 0.9723 | 0.9886 | 0.4094 | 0.6520 | 0.4947 | 0.5800 | 0.7343 | 1.1040 | 1.0769 | 0.6958 | 0.9980 | 0.2056 |
| | | 1800 - 1900 | 0.0258 | 0.4446 | 0.7089 | 0.7128 | 0.4076 | 0.6487 | 0.9723 | 0.9886 | 0.4094 | 0.6520 | 0.4947 | 0.5800 | 0.7343 | 1.1040 | 1.0769 | 0.6958 | 0.9980 | 0.2056 |
| | | 1900 - 2000 | 0.0258 | 0.4446 | 0.7089 | 0.7128 | 0.4076 | 0.6487 | 0.9723 | 0.9886 | 0.4094 | 0.6520 | 0.4947 | 0.5800 | 0.7343 | 1.1040 | 1.0769 | 0.6958 | 0.9980 | 0.2056 |
| | | 2000 - 2100 | 0.0258 | 0.4446 | 0.7089 | 0.7128 | 0.4076 | 0.6487 | 0.9723 | 0.9886 | 0.4094 | 0.6520 | 0.4947 | 0.5800 | 0.7343 | 1.1040 | 1.0769 | 0.6958 | 0.9980 | 0.2056 |
| | | 2100 - 2200 | 0.0258 | 0.4446 | 0.7089 | 0.7128 | 0.4076 | 0.6487 | 0.9723 | 0.9886 | 0.4094 | 0.6520 | 0.4947 | 0.5800 | 0.7343 | 1.1040 | 1.0769 | 0.6958 | 0.9980 | 0.2056 |
| | | 2200 - 2300 | 0.0258 | 0.4446 | 0.7089 | 0.7128 | 0.4076 | 0.6487 | 0.9723 | 0.9886 | 0.4094 | 0.6520 | 0.4947 | 0.5800 | 0.7343 | 1.1040 | 1.0769 | 0.6958 | 0.9980 | 0.2056 |
| | | 2300 - 0000 | 0.0258 | 0.4446 | 0.7089 | 0.7128 | 0.4076 | 0.6487 | 0.9723 | 0.9886 | 0.4094 | 0.6520 | 0.4947 | 0.5800 | 0.7343 | 1.1040 | 1.0769 | 0.6958 | 0.9980 | 0.2056 |
| 119 | Access road (L119) - WB | 0000 - 0100 | 0.0258 | 0.4446 | 0.7089 | 0.7128 | 0.4076 | 0.6487 | 0.9723 | 0.9886 | 0.4094 | 0.6520 | 0.4947 | 0.5800 | 0.7343 | 1.1040 | 1.0769 | 0.6958 | 0.9980 | 0.2056 |
| | | 0100 - 0200 | 0.0258 | 0.4446 | 0.7089 | 0.7128 | 0.4076 | 0.6487 | 0.9723 | 0.9886 | 0.4094 | 0.6520 | 0.4947 | 0.5800 | 0.7343 | 1.1040 | 1.0769 | 0.6958 | 0.9980 | 0.2056 |
| | | 0200 - 0300 | 0.0258 | 0.4446 | 0.7089 | 0.7128 | 0.4076 | 0.6487 | 0.9723 | 0.9886 | 0.4094 | 0.6520 | 0.4947 | 0.5800 | 0.7343 | 1.1040 | 1.0769 | 0.6958 | 0.9980 | 0.2056 |
| | | 0300 - 0400 | 0.0258 | 0.4446 | 0.7089 | 0.7128 | 0.4076 | 0.6487 | 0.9723 | 0.9886 | 0.4094 | 0.6520 | 0.4947 | 0.5800 | 0.7343 | 1.1040 | 1.0769 | 0.6958 | 0.9980 | 0.2056 |
| | | 0400 - 0500 | 0.0258 | 0.4446 | 0.7089 | 0.7128 | 0.4076 | 0.6487 | 0.9723 | 0.9886 | 0.4094 | 0.6520 | 0.4947 | 0.5800 | 0.7343 | 1.1040 | 1.0769 | 0.6958 | 0.9980 | 0.2056 |
| | | 0500 - 0600 | 0.0258 | 0.4446 | 0.7089 | 0.7128 | 0.4076 | 0.6487 | 0.9723 | 0.9886 | 0.4094 | 0.6520 | 0.4947 | 0.5800 | 0.7343 | 1.1040 | 1.0769 | 0.6958 | 0.9980 | 0.2056 |
| | | 0600 - 0700 | 0.0258 | 0.4446 | 0.7089 | 0.7128 | 0.4076 | 0.6487 | 0.9723 | 0.9886 | 0.4094 | 0.6520 | 0.4947 | 0.5800 | 0.7343 | 1.1040 | 1.0769 | 0.6958 | 0.9980 | 0.2056 |
| | | 0700 - 0800 | 0.0258 | 0.4446 | 0.7089 | 0.7128 | 0.4076 | 0.6487 | 0.9723 | 0.9886 | 0.4094 | 0.6520 | 0.4947 | 0.5800 | 0.7343 | 1.1040 | 1.0769 | 0.6958 | 0.9980 | 0.2056 |
| | | 0800 - 0900 | 0.0258 | 0.4446 | 0.7089 | 0.7128 | 0.4076 | 0.6487 | 0.9723 | 0.9886 | 0.4094 | 0.6520 | 0.4947 | 0.5800 | 0.7343 | 1.1040 | 1.0769 | 0.6958 | 0.9980 | 0.2056 |
| | | 0900 - 1000 | 0.0258 | 0.4446 | 0.7089 | 0.7128 | 0.4076 | 0.6487 | 0.9723 | 0.9886 | 0.4094 | 0.6520 | 0.4947 | 0.5800 | 0.7343 | 1.1040 | 1.0769 | 0.6958 | 0.9980 | 0.2056 |
| | | 1000 - 1100 | 0.0258 | 0.4446 | 0.7089 | 0.7128 | 0.4076 | 0.6487 | 0.9723 | 0.9886 | 0.4094 | 0.6520 | 0.4947 | 0.5800 | 0.7343 | 1.1040 | 1.0769 | 0.6958 | 0.9980 | 0.2056 |
| | | 1100 - 1200 | 0.0258 | 0.4446 | 0.7089 | 0.7128 | 0.4076 | 0.6487 | 0.9723 | 0.9886 | 0.4094 | 0.6520 | 0.4947 | 0.5800 | 0.7343 | 1.1040 | 1.0769 | 0.6958 | 0.9980 | 0.2056 |
| | | 1200 - 1300 | 0.0258 | 0.4446 | 0.7089 | 0.7128 | 0.4076 | 0.6487 | 0.9723 | 0.9886 | 0.4094 | 0.6520 | 0.4947 | 0.5800 | 0.7343 | 1.1040 | 1.0769 | 0.6958 | 0.9980 | 0.2056 |
| | | 1300 - 1400 | 0.0258 | 0.4446 | 0.7089 | 0.7128 | 0.4076 | 0.6487 | 0.9723 | 0.9886 | 0.4094 | 0.6520 | 0.4947 | 0.5800 | 0.7343 | 1.1040 | 1.0769 | 0.6958 | 0.9980 | 0.2056 |
| | | 1400 - 1500 | 0.0258 | 0.4446 | 0.7089 | 0.7128 | 0.4076 | 0.6487 | 0.9723 | 0.9886 | 0.4094 | 0.6520 | 0.4947 | 0.5800 | 0.7343 | 1.1040 | 1.0769 | 0.6958 | 0.9980 | 0.2056 |
| | | 1500 - 1600 | 0.0258 | 0.4446 | 0.7089 | 0.7128 | 0.4076 | 0.6487 | 0.9723 | 0.9886 | 0.4094 | 0.6520 | 0.4947 | 0.5800 | 0.7343 | 1.1040 | 1.0769 | 0.6958 | 0.9980 | 0.2056 |
| | | 1600 - 1700 | 0.0258 | 0.4446 | 0.7089 | 0.7128 | 0.4076 | 0.6487 | 0.9723 | 0.9886 | 0.4094 | 0.6520 | 0.4947 | 0.5800 | 0.7343 | 1.1040 | 1.0769 | 0.6958 | 0.9980 | 0.2056 |
| | | 1700 - 1800 | 0.0258 | 0.4446 | 0.7089 | 0.7128 | 0.4076 | 0.6487 | 0.9723 | 0.9886 | 0.4094 | 0.6520 | 0.4947 | 0.5800 | 0.7343 | 1.1040 | 1.0769 | 0.6958 | 0.9980 | 0.2056 |
| | | 1800 - 1900 | 0.0258 | 0.4446 | 0.7089 | 0.7128 | 0.4076 | 0.6487 | 0.9723 | 0.9886 | 0.4094 | 0.6520 | 0.4947 | 0.5800 | 0.7343 | 1.1040 | 1.0769 | 0.6958 | 0.9980 | 0.2056 |
| | | 1900 - 2000 | 0.0258 | 0.4446 | 0.7089 | 0.7128 | 0.4076 | 0.6487 | 0.9723 | 0.9886 | 0.4094 | 0.6520 | 0.4947 | 0.5800 | 0.7343 | 1.1040 | 1.0769 | 0.6958 | 0.9980 | 0.2056 |
| | | 2000 - 2100 | 0.0258 | 0.4446 | 0.7089 | 0.7128 | 0.4076 | 0.6487 | 0.9723 | 0.9886 | 0.4094 | 0.6520 | 0.4947 | 0.5800 | 0.7343 | 1.1040 | 1.0769 | 0.6958 | 0.9980 | 0.2056 |
| | | 2100 - 2200 | 0.0258 | 0.4446 | 0.7089 | 0.7128 | 0.4076 | 0.6487 | 0.9723 | 0.9886 | 0.4094 | 0.6520 | 0.4947 | 0.5800 | 0.7343 | 1.1040 | 1.0769 | 0.6958 | 0.9980 | 0.2056 |
| | | 2200 - 2300 | 0.0258 | 0.4446 | 0.7089 | 0.7128 | 0.4076 | 0.6487 | 0.9723 | 0.9886 | 0.4094 | 0.6520 | 0.4947 | 0.5800 | 0.7343 | 1.1040 | 1.0769 | 0.6958 | 0.9980 | 0.2056 |
| | | 2300 - 0000 | 0.0258 | 0.4446 | 0.7089 | 0.7128 | 0.4076 | 0.6487 | 0.9723 | 0.9886 | 0.4094 | 0.6520 | 0.4947 | 0.5800 | 0.7343 | 1.1040 | 1.0769 | 0.6958 | 0.9980 | 0.2056 |
| 120 | Access road (L120) - EB | 0000 - 0100 | 0.0258 | 0.4446 | 0.7089 | 0.7128 | 0.4076 | 0.6487 | 0.9723 | 0.9886 | 0.4094 | 0.6520 | 0.4947 | 0.5800 | 0.7343 | 1.1040 | 1.0769 | 0.6958 | 0.9980 | 0.2056 |
| | | 0100 - 0200 | 0.0258 | 0.4446 | 0.7089 | 0.7128 | 0.4076 | 0.6487 | 0.9723 | 0.9886 | 0.4094 | 0.6520 | 0.4947 | 0.5800 | 0.7343 | 1.1040 | 1.0769 | 0.6958 | 0.9980 | 0.2056 |
| | | 0200 - 0300 | 0.0258 | 0.4446 | 0.7089 | 0.7128 | 0.4076 | 0.6487 | 0.9723 | 0.9886 | 0.4094 | 0.6520 | 0.4947 | 0.5800 | 0.7343 | 1.1040 | 1.0769 | 0.6958 | 0.9980 | 0.2056 |
| | | 0300 - 0400 | 0.0258 | 0.4446 | 0.7089 | 0.7128 | 0.4076 | 0.6487 | 0.9723 | 0.9886 | 0.4094 | 0.6520 | 0.4947 | 0.5800 | 0.7343 | 1.1040 | 1.0769 | 0.6958 | 0.9980 | 0.2056 |
| | | 0400 - 0500 | 0.0258 | 0.4446 | 0.7089 | 0.7128 | 0.4076 | 0.6487 | 0.9723 | 0.9886 | 0.4094 | 0.6520 | 0.4947 | 0.5800 | 0.7343 | 1.1040 | 1.0769 | 0.6958 | 0.9980 | 0.2056 |
| | | 0500 - 0600 | 0.0258 | 0.4446 | 0.7089 | 0.7128 | 0.4076 | 0.6487 | 0.9723 | 0.9886 | 0.4094 | 0.6520 | 0.4947 | 0.5800 | 0.7343 | 1.1040 | 1.0769 | 0.6958 | 0.9980 | 0.2056 |
| | | 0600 - 0700 | 0.0258 | 0.4446 | 0.7089 | 0.7128 | 0.4076 | 0.6487 | 0.9723 | 0.9886 | 0.4094 | 0.6520 | 0.4947 | 0.5800 | 0.7343 | 1.1040 | 1.0769 | 0.6958 | 0.9980 | 0.2056 |
| | | 0700 - 0800 | 0.0258 | 0.4446 | 0.7089 | 0.7128 | 0.4076 | 0.6487 | 0.9723 | 0.9886 | 0.4094 | 0.6520 | 0.4947 | 0.5800 | 0.7343 | 1.1040 | 1.0769 | 0.6958 | 0.9980 | 0.2056 |
| | | 0800 - 0900 | 0.0258 | 0.4446 | 0.7089 | 0.7128 | 0.4076 | 0.6487 | 0.9723 | 0.9886 | 0.4094 | 0.6520 | 0.4947 | 0.5800 | 0.7343 | 1.1040 | 1.0769 | 0.6958 | 0.9980 | 0.2056 |
| | | 0900 - 1000 | 0.0258 | 0.4446 | 0.7089 | 0.7128 | 0.4076 | 0.6487 | 0.9723 | 0.9886 | 0.4094 | 0.6520 | 0.4947 | 0.5800 | 0.7343 | 1.1040 | 1.0769 | 0.6958 | 0.9980 | 0.2056 |
| | | 1000 - 1100 | 0.0258 | 0.4446 | 0.7089 | 0.7128 | 0.4076 | 0.6487 | 0.9723 | 0.9886 | 0.4094 | 0.6520 | 0.4947 | 0.5800 | 0.7343 | 1.1040 | 1.0769 | 0.6958 | 0.9980 | 0.2056 |
| | | 1100 - 1200 | 0.0258 | 0.4446 | 0.7089 | 0.7128 | 0.4076 | 0.6487 | 0.9723 | 0.9886 | 0.4094 | 0.6520 | 0.4947 | 0.5800 | 0.7343 | 1.1040 | 1.0769 | 0.6958 | 0.9980 | 0.2056 |
| | | 1200 - 1300 | 0.0258 | 0.4446 | 0.7089 | 0.7128 | 0.4076 | 0.6487 | 0.9723 | 0.9886 | 0.4094 | 0.6520 | 0.4947 | 0.5800 | 0.7343 | 1.1040 | 1.0769 | 0.6958 | 0.9980 | 0.2056 |
| | | 1300 - 1400 | 0.0258 | 0.4446 | 0.7089 | 0.7128 | 0.4076 | 0.6487 | 0.9723 | 0.9886 | 0.4094 | 0.6520 | 0.4947 | 0.5800 | 0.7343 | 1.1040 | 1.0769 | 0.6958 | 0.9980 | 0.2056 |
| | | 1400 - 1500 | 0.0258 | 0.4446 | 0.7089 | 0.7128 | 0.4076 | 0.6487 | 0.9723 | 0.9886 | 0.4094 | 0.6520 | 0.4947 | 0.5800 | 0.7343 | 1.1040 | 1.0769 | 0.6958 | 0.9980 | 0.2056 |
| | | 1500 - 1600 | 0.0258 | 0.4446 | 0.7089 | 0.7128 | 0.4076 | 0.6487 | 0.9723 | 0.9886 | 0.4094 | 0.6520 | 0.4947 | 0.5800 | 0.7343 | 1.1040 | 1.0769 | 0.6958 | 0.9980 | 0.2056 |
| | | 1600 - 1700 | 0.0258 | 0.4446 | 0.7089 | 0.7128 | 0.4076 | 0.6487 | 0.9723 | 0.9886 | 0.4094 | 0.6520 | 0.4947 | 0.5800 | 0.7343 | 1.1040 | 1.0769 | 0.6958 | 0.9980 | 0.2056 |
| | | 1700 - 1800 | 0.0258 | 0.4446 | 0.7089 | 0.7128 | 0.4076 | 0.6487 | 0.9723 | 0.9886 | 0.4094 | 0.6520 | 0.4947 | 0.5800 | 0.7343 | 1.1040 | 1.0769 | 0.6958 | 0.9980 | 0.2056 |
| | | 1800 - 1900 | 0.0258 | 0.4446 | 0.7089 | 0.7128 | 0.4076 | 0.6487 | 0.9723 | 0.9886 | 0.4094 | 0.6520 | 0.4947 | 0.5800 | 0.7343 | 1.1040 | 1.0769 | 0.6958 | 0.9980 | 0.2056 |
| | | 1900 - 2000 | 0.0258 | 0.4446 | 0.7089 | 0.7128 | 0.4076 | 0.6487 | 0.9723 | 0.9886 | 0.4094 | 0.6520 | 0.4947 | 0.5800 | 0.7343 | 1.1040 | 1.0769 | 0.6958 | 0.9980 | 0.2056 |
| | | 2000 - 2100 | 0.0258 | 0.4446 | 0.7089 | 0.7128 | 0.4076 | 0.6487 | 0.9723 | 0.9886 | 0.4094 | 0.6520 | 0.4947 | 0.5800 | 0.7343 | 1.1040 | 1.0769 | 0.6958 | 0.9980 | 0.2056 |
| | | 2100 - 2200 | 0.0258 | 0.4446 | 0.7089 | 0.7128 | 0.4076 | 0.6487 | 0.9723 | 0.9886 | 0.4094 | 0.6520 | 0.4947 | 0.5800 | 0.7343 | 1.1040 | 1.0769 | 0.6958 | 0.9980 | 0.2056 |
| | | 2200 - 2300 | 0.0258 | 0.4446 | 0.7089 | 0.7128 | 0.4076 | 0.6487 | 0.9723 | 0.9886 | 0.4094 | 0.6520 | 0.4947 | 0.5800 | 0.7343 | 1.1040 | 1.0769 | 0.6958 | 0.9980 | 0.2056 |
| | | 2300 - 0000 | 0.0258 | 0.4446 | 0.7089 | 0.7128 | 0.4076 | 0.6487 | 0.9723 | 0.9886 | 0.4094 | 0.6520 | 0.4947 | 0.5800 | 0.7343 | 1.1040 | 1.0769 | 0.6958 | 0.9980 | 0.2056 |

**EMFAC Year 2037 x Traffic Data Year 2037**

| Road No. | Road Section | Time | NO$_x$ Emission | | | | | | | | | | | | | | | | | |
|---|---|---|---|---|---|---|---|---|---|---|---|---|---|---|---|---|---|---|---|---|
| | | | PC | Taxi | LGV3 | LGV4 | LGV6 | HGV7 | HGV8 | HGV9 | PLB | PV4 | PV5 | NFB6 | NFB7 | NFB8 | NFB9 | FBSD | FBDD | MC |
| 121 | Unnamed Road (L121) - NB | 0000 - 0100 | 0.0258 | 0.4446 | 0.7089 | 0.7128 | 0.4076 | 0.6487 | 0.9723 | 0.9886 | 0.4094 | 0.6520 | 0.4947 | 0.5800 | 0.7343 | 1.1040 | 1.0769 | 0.6958 | 0.9980 | 0.2056 |
| | | 0100 - 0200 | 0.0258 | 0.4446 | 0.7089 | 0.7128 | 0.4076 | 0.6487 | 0.9723 | 0.9886 | 0.4094 | 0.6520 | 0.4947 | 0.5800 | 0.7343 | 1.1040 | 1.0769 | 0.6958 | 0.9980 | 0.2056 |
| | | 0200 - 0300 | 0.0258 | 0.4446 | 0.7089 | 0.7128 | 0.4076 | 0.6487 | 0.9723 | 0.9886 | 0.4094 | 0.6520 | 0.4947 | 0.5800 | 0.7343 | 1.1040 | 1.0769 | 0.6958 | 0.9980 | 0.2056 |
| | | 0300 - 0400 | 0.0258 | 0.4446 | 0.7089 | 0.7128 | 0.4076 | 0.6487 | 0.9723 | 0.9886 | 0.4094 | 0.6520 | 0.4947 | 0.5800 | 0.7343 | 1.1040 | 1.0769 | 0.6958 | 0.9980 | 0.2056 |
| | | 0400 - 0500 | 0.0258 | 0.4446 | 0.7089 | 0.7128 | 0.4076 | 0.6487 | 0.9723 | 0.9886 | 0.4094 | 0.6520 | 0.4947 | 0.5800 | 0.7343 | 1.1040 | 1.0769 | 0.6958 | 0.9980 | 0.2056 |
| | | 0500 - 0600 | 0.0258 | 0.4446 | 0.7089 | 0.7128 | 0.4076 | 0.6487 | 0.9723 | 0.9886 | 0.4094 | 0.6520 | 0.4947 | 0.5800 | 0.7343 | 1.1040 | 1.0769 | 0.6958 | 0.9980 | 0.2056 |
| | | 0600 - 0700 | 0.0258 | 0.4446 | 0.7089 | 0.7128 | 0.4076 | 0.6487 | 0.9723 | 0.9886 | 0.4094 | 0.6520 | 0.4947 | 0.5800 | 0.7343 | 1.1040 | 1.0769 | 0.6958 | 0.9980 | 0.2056 |
| | | 0700 - 0800 | 0.0258 | 0.4446 | 0.7089 | 0.7128 | 0.4076 | 0.6487 | 0.9723 | 0.9886 | 0.4094 | 0.6520 | 0.4947 | 0.5800 | 0.7343 | 1.1040 | 1.0769 | 0.6958 | 0.9980 | 0.2056 |
| | | 0800 - 0900 | 0.0258 | 0.4446 | 0.7089 | 0.7128 | 0.4076 | 0.6487 | 0.9723 | 0.9886 | 0.4094 | 0.6520 | 0.4947 | 0.5800 | 0.7343 | 1.1040 | 1.0769 | 0.6958 | 0.9980 | 0.2056 |
| | | 0900 - 1000 | 0.0258 | 0.4446 | 0.7089 | 0.7128 | 0.4076 | 0.6487 | 0.9723 | 0.9886 | 0.4094 | 0.6520 | 0.4947 | 0.5800 | 0.7343 | 1.1040 | 1.0769 | 0.6958 | 0.9980 | 0.2056 |
| | | 1000 - 1100 | 0.0258 | 0.4446 | 0.7089 | 0.7128 | 0.4076 | 0.6487 | 0.9723 | 0.9886 | 0.4094 | 0.6520 | 0.4947 | 0.5800 | 0.7343 | 1.1040 | 1.0769 | 0.6958 | 0.9980 | 0.2056 |
| | | 1100 - 1200 | 0.0258 | 0.4446 | 0.7089 | 0.7128 | 0.4076 | 0.6487 | 0.9723 | 0.9886 | 0.4094 | 0.6520 | 0.4947 | 0.5800 | 0.7343 | 1.1040 | 1.0769 | 0.6958 | 0.9980 | 0.2056 |
| | | 1200 - 1300 | 0.0258 | 0.4446 | 0.7089 | 0.7128 | 0.4076 | 0.6487 | 0.9723 | 0.9886 | 0.4094 | 0.6520 | 0.4947 | 0.5800 | 0.7343 | 1.1040 | 1.0769 | 0.6958 | 0.9980 | 0.2056 |
| | | 1300 - 1400 | 0.0258 | 0.4446 | 0.7089 | 0.7128 | 0.4076 | 0.6487 | 0.9723 | 0.9886 | 0.4094 | 0.6520 | 0.4947 | 0.5800 | 0.7343 | 1.1040 | 1.0769 | 0.6958 | 0.9980 | 0.2056 |
| | | 1400 - 1500 | 0.0258 | 0.4446 | 0.7089 | 0.7128 | 0.4076 | 0.6487 | 0.9723 | 0.9886 | 0.4094 | 0.6520 | 0.4947 | 0.5800 | 0.7343 | 1.1040 | 1.0769 | 0.6958 | 0.9980 | 0.2056 |
| | | 1500 - 1600 | 0.0258 | 0.4446 | 0.7089 | 0.7128 | 0.4076 | 0.6487 | 0.9723 | 0.9886 | 0.4094 | 0.6520 | 0.4947 | 0.5800 | 0.7343 | 1.1040 | 1.0769 | 0.6958 | 0.9980 | 0.2056 |
| | | 1600 - 1700 | 0.0258 | 0.4446 | 0.7089 | 0.7128 | 0.4076 | 0.6487 | 0.9723 | 0.9886 | 0.4094 | 0.6520 | 0.4947 | 0.5800 | 0.7343 | 1.1040 | 1.0769 | 0.6958 | 0.9980 | 0.2056 |
| | | 1700 - 1800 | 0.0258 | 0.4446 | 0.7089 | 0.7128 | 0.4076 | 0.6487 | 0.9723 | 0.9886 | 0.4094 | 0.6520 | 0.4947 | 0.5800 | 0.7343 | 1.1040 | 1.0769 | 0.6958 | 0.9980 | 0.2056 |
| | | 1800 - 1900 | 0.0258 | 0.4446 | 0.7089 | 0.7128 | 0.4076 | 0.6487 | 0.9723 | 0.9886 | 0.4094 | 0.6520 | 0.4947 | 0.5800 | 0.7343 | 1.1040 | 1.0769 | 0.6958 | 0.9980 | 0.2056 |
| | | 1900 - 2000 | 0.0258 | 0.4446 | 0.7089 | 0.7128 | 0.4076 | 0.6487 | 0.9723 | 0.9886 | 0.4094 | 0.6520 | 0.4947 | 0.5800 | 0.7343 | 1.1040 | 1.0769 | 0.6958 | 0.9980 | 0.2056 |
| | | 2000 - 2100 | 0.0258 | 0.4446 | 0.7089 | 0.7128 | 0.4076 | 0.6487 | 0.9723 | 0.9886 | 0.4094 | 0.6520 | 0.4947 | 0.5800 | 0.7343 | 1.1040 | 1.0769 | 0.6958 | 0.9980 | 0.2056 |
| | | 2100 - 2200 | 0.0258 | 0.4446 | 0.7089 | 0.7128 | 0.4076 | 0.6487 | 0.9723 | 0.9886 | 0.4094 | 0.6520 | 0.4947 | 0.5800 | 0.7343 | 1.1040 | 1.0769 | 0.6958 | 0.9980 | 0.2056 |
| | | 2200 - 2300 | 0.0258 | 0.4446 | 0.7089 | 0.7128 | 0.4076 | 0.6487 | 0.9723 | 0.9886 | 0.4094 | 0.6520 | 0.4947 | 0.5800 | 0.7343 | 1.1040 | 1.0769 | 0.6958 | 0.9980 | 0.2056 |
| | | 2300 - 0000 | 0.0258 | 0.4446 | 0.7089 | 0.7128 | 0.4076 | 0.6487 | 0.9723 | 0.9886 | 0.4094 | 0.6520 | 0.4947 | 0.5800 | 0.7343 | 1.1040 | 1.0769 | 0.6958 | 0.9980 | 0.2056 |
| 122 | Unnamed Road (L122) - SB | 0000 - 0100 | 0.0258 | 0.4446 | 0.7089 | 0.7128 | 0.4076 | 0.6487 | 0.9723 | 0.9886 | 0.4094 | 0.6520 | 0.4947 | 0.5800 | 0.7343 | 1.1040 | 1.0769 | 0.6958 | 0.9980 | 0.2056 |
| | | 0100 - 0200 | 0.0258 | 0.4446 | 0.7089 | 0.7128 | 0.4076 | 0.6487 | 0.9723 | 0.9886 | 0.4094 | 0.6520 | 0.4947 | 0.5800 | 0.7343 | 1.1040 | 1.0769 | 0.6958 | 0.9980 | 0.2056 |
| | | 0200 - 0300 | 0.0258 | 0.4446 | 0.7089 | 0.7128 | 0.4076 | 0.6487 | 0.9723 | 0.9886 | 0.4094 | 0.6520 | 0.4947 | 0.5800 | 0.7343 | 1.1040 | 1.0769 | 0.6958 | 0.9980 | 0.2056 |
| | | 0300 - 0400 | 0.0258 | 0.4446 | 0.7089 | 0.7128 | 0.4076 | 0.6487 | 0.9723 | 0.9886 | 0.4094 | 0.6520 | 0.4947 | 0.5800 | 0.7343 | 1.1040 | 1.0769 | 0.6958 | 0.9980 | 0.2056 |
| | | 0400 - 0500 | 0.0258 | 0.4446 | 0.7089 | 0.7128 | 0.4076 | 0.6487 | 0.9723 | 0.9886 | 0.4094 | 0.6520 | 0.4947 | 0.5800 | 0.7343 | 1.1040 | 1.0769 | 0.6958 | 0.9980 | 0.2056 |
| | | 0500 - 0600 | 0.0258 | 0.4446 | 0.7089 | 0.7128 | 0.4076 | 0.6487 | 0.9723 | 0.9886 | 0.4094 | 0.6520 | 0.4947 | 0.5800 | 0.7343 | 1.1040 | 1.0769 | 0.6958 | 0.9980 | 0.2056 |
| | | 0600 - 0700 | 0.0258 | 0.4446 | 0.7089 | 0.7128 | 0.4076 | 0.6487 | 0.9723 | 0.9886 | 0.4094 | 0.6520 | 0.4947 | 0.5800 | 0.7343 | 1.1040 | 1.0769 | 0.6958 | 0.9980 | 0.2056 |
| | | 0700 - 0800 | 0.0258 | 0.4446 | 0.7089 | 0.7128 | 0.4076 | 0.6487 | 0.9723 | 0.9886 | 0.4094 | 0.6520 | 0.4947 | 0.5800 | 0.7343 | 1.1040 | 1.0769 | 0.6958 | 0.9980 | 0.2056 |
| | | 0800 - 0900 | 0.0258 | 0.4446 | 0.7089 | 0.7128 | 0.4076 | 0.6487 | 0.9723 | 0.9886 | 0.4094 | 0.6520 | 0.4947 | 0.5800 | 0.7343 | 1.1040 | 1.0769 | 0.6958 | 0.9980 | 0.2056 |
| | | 0900 - 1000 | 0.0258 | 0.4446 | 0.7089 | 0.7128 | 0.4076 | 0.6487 | 0.9723 | 0.9886 | 0.4094 | 0.6520 | 0.4947 | 0.5800 | 0.7343 | 1.1040 | 1.0769 | 0.6958 | 0.9980 | 0.2056 |
| | | 1000 - 1100 | 0.0258 | 0.4446 | 0.7089 | 0.7128 | 0.4076 | 0.6487 | 0.9723 | 0.9886 | 0.4094 | 0.6520 | 0.4947 | 0.5800 | 0.7343 | 1.1040 | 1.0769 | 0.6958 | 0.9980 | 0.2056 |
| | | 1100 - 1200 | 0.0258 | 0.4446 | 0.7089 | 0.7128 | 0.4076 | 0.6487 | 0.9723 | 0.9886 | 0.4094 | 0.6520 | 0.4947 | 0.5800 | 0.7343 | 1.1040 | 1.0769 | 0.6958 | 0.9980 | 0.2056 |
| | | 1200 - 1300 | 0.0258 | 0.4446 | 0.7089 | 0.7128 | 0.4076 | 0.6487 | 0.9723 | 0.9886 | 0.4094 | 0.6520 | 0.4947 | 0.5800 | 0.7343 | 1.1040 | 1.0769 | 0.6958 | 0.9980 | 0.2056 |
| | | 1300 - 1400 | 0.0258 | 0.4446 | 0.7089 | 0.7128 | 0.4076 | 0.6487 | 0.9723 | 0.9886 | 0.4094 | 0.6520 | 0.4947 | 0.5800 | 0.7343 | 1.1040 | 1.0769 | 0.6958 | 0.9980 | 0.2056 |
| | | 1400 - 1500 | 0.0258 | 0.4446 | 0.7089 | 0.7128 | 0.4076 | 0.6487 | 0.9723 | 0.9886 | 0.4094 | 0.6520 | 0.4947 | 0.5800 | 0.7343 | 1.1040 | 1.0769 | 0.6958 | 0.9980 | 0.2056 |
| | | 1500 - 1600 | 0.0258 | 0.4446 | 0.7089 | 0.7128 | 0.4076 | 0.6487 | 0.9723 | 0.9886 | 0.4094 | 0.6520 | 0.4947 | 0.5800 | 0.7343 | 1.1040 | 1.0769 | 0.6958 | 0.9980 | 0.2056 |
| | | 1600 - 1700 | 0.0258 | 0.4446 | 0.7089 | 0.7128 | 0.4076 | 0.6487 | 0.9723 | 0.9886 | 0.4094 | 0.6520 | 0.4947 | 0.5800 | 0.7343 | 1.1040 | 1.0769 | 0.6958 | 0.9980 | 0.2056 |
| | | 1700 - 1800 | 0.0258 | 0.4446 | 0.7089 | 0.7128 | 0.4076 | 0.6487 | 0.9723 | 0.9886 | 0.4094 | 0.6520 | 0.4947 | 0.5800 | 0.7343 | 1.1040 | 1.0769 | 0.6958 | 0.9980 | 0.2056 |
| | | 1800 - 1900 | 0.0258 | 0.4446 | 0.7089 | 0.7128 | 0.4076 | 0.6487 | 0.9723 | 0.9886 | 0.4094 | 0.6520 | 0.4947 | 0.5800 | 0.7343 | 1.1040 | 1.0769 | 0.6958 | 0.9980 | 0.2056 |
| | | 1900 - 2000 | 0.0258 | 0.4446 | 0.7089 | 0.7128 | 0.4076 | 0.6487 | 0.9723 | 0.9886 | 0.4094 | 0.6520 | 0.4947 | 0.5800 | 0.7343 | 1.1040 | 1.0769 | 0.6958 | 0.9980 | 0.2056 |
| | | 2000 - 2100 | 0.0258 | 0.4446 | 0.7089 | 0.7128 | 0.4076 | 0.6487 | 0.9723 | 0.9886 | 0.4094 | 0.6520 | 0.4947 | 0.5800 | 0.7343 | 1.1040 | 1.0769 | 0.6958 | 0.9980 | 0.2056 |
| | | 2100 - 2200 | 0.0258 | 0.4446 | 0.7089 | 0.7128 | 0.4076 | 0.6487 | 0.9723 | 0.9886 | 0.4094 | 0.6520 | 0.4947 | 0.5800 | 0.7343 | 1.1040 | 1.0769 | 0.6958 | 0.9980 | 0.2056 |
| | | 2200 - 2300 | 0.0258 | 0.4446 | 0.7089 | 0.7128 | 0.4076 | 0.6487 | 0.9723 | 0.9886 | 0.4094 | 0.6520 | 0.4947 | 0.5800 | 0.7343 | 1.1040 | 1.0769 | 0.6958 | 0.9980 | 0.2056 |
| | | 2300 - 0000 | 0.0258 | 0.4446 | 0.7089 | 0.7128 | 0.4076 | 0.6487 | 0.9723 | 0.9886 | 0.4094 | 0.6520 | 0.4947 | 0.5800 | 0.7343 | 1.1040 | 1.0769 | 0.6958 | 0.9980 | 0.2056 |
| 123 | Unnamed Road (L123) - NB | 0000 - 0100 | 0.0258 | 0.4446 | 0.7089 | 0.7128 | 0.4076 | 0.6487 | 0.9723 | 0.9886 | 0.4094 | 0.6520 | 0.4947 | 0.5800 | 0.7343 | 1.1040 | 1.0769 | 0.6958 | 0.9980 | 0.2056 |
| | | 0100 - 0200 | 0.0258 | 0.4446 | 0.7089 | 0.7128 | 0.4076 | 0.6487 | 0.9723 | 0.9886 | 0.4094 | 0.6520 | 0.4947 | 0.5800 | 0.7343 | 1.1040 | 1.0769 | 0.6958 | 0.9980 | 0.2056 |
| | | 0200 - 0300 | 0.0258 | 0.4446 | 0.7089 | 0.7128 | 0.4076 | 0.6487 | 0.9723 | 0.9886 | 0.4094 | 0.6520 | 0.4947 | 0.5800 | 0.7343 | 1.1040 | 1.0769 | 0.6958 | 0.9980 | 0.2056 |
| | | 0300 - 0400 | 0.0258 | 0.4446 | 0.7089 | 0.7128 | 0.4076 | 0.6487 | 0.9723 | 0.9886 | 0.4094 | 0.6520 | 0.4947 | 0.5800 | 0.7343 | 1.1040 | 1.0769 | 0.6958 | 0.9980 | 0.2056 |
| | | 0400 - 0500 | 0.0258 | 0.4446 | 0.7089 | 0.7128 | 0.4076 | 0.6487 | 0.9723 | 0.9886 | 0.4094 | 0.6520 | 0.4947 | 0.5800 | 0.7343 | 1.1040 | 1.0769 | 0.6958 | 0.9980 | 0.2056 |
| | | 0500 - 0600 | 0.0258 | 0.4446 | 0.7089 | 0.7128 | 0.4076 | 0.6487 | 0.9723 | 0.9886 | 0.4094 | 0.6520 | 0.4947 | 0.5800 | 0.7343 | 1.1040 | 1.0769 | 0.6958 | 0.9980 | 0.2056 |
| | | 0600 - 0700 | 0.0258 | 0.4446 | 0.7089 | 0.7128 | 0.4076 | 0.6487 | 0.9723 | 0.9886 | 0.4094 | 0.6520 | 0.4947 | 0.5800 | 0.7343 | 1.1040 | 1.0769 | 0.6958 | 0.9980 | 0.2056 |
| | | 0700 - 0800 | 0.0258 | 0.4446 | 0.7089 | 0.7128 | 0.4076 | 0.6487 | 0.9723 | 0.9886 | 0.4094 | 0.6520 | 0.4947 | 0.5800 | 0.7343 | 1.1040 | 1.0769 | 0.6958 | 0.9980 | 0.2056 |
| | | 0800 - 0900 | 0.0258 | 0.4446 | 0.7089 | 0.7128 | 0.4076 | 0.6487 | 0.9723 | 0.9886 | 0.4094 | 0.6520 | 0.4947 | 0.5800 | 0.7343 | 1.1040 | 1.0769 | 0.6958 | 0.9980 | 0.2056 |
| | | 0900 - 1000 | 0.0258 | 0.4446 | 0.7089 | 0.7128 | 0.4076 | 0.6487 | 0.9723 | 0.9886 | 0.4094 | 0.6520 | 0.4947 | 0.5800 | 0.7343 | 1.1040 | 1.0769 | 0.6958 | 0.9980 | 0.2056 |
| | | 1000 - 1100 | 0.0258 | 0.4446 | 0.7089 | 0.7128 | 0.4076 | 0.6487 | 0.9723 | 0.9886 | 0.4094 | 0.6520 | 0.4947 | 0.5800 | 0.7343 | 1.1040 | 1.0769 | 0.6958 | 0.9980 | 0.2056 |
| | | 1100 - 1200 | 0.0258 | 0.4446 | 0.7089 | 0.7128 | 0.4076 | 0.6487 | 0.9723 | 0.9886 | 0.4094 | 0.6520 | 0.4947 | 0.5800 | 0.7343 | 1.1040 | 1.0769 | 0.6958 | 0.9980 | 0.2056 |
| | | 1200 - 1300 | 0.0258 | 0.4446 | 0.7089 | 0.7128 | 0.4076 | 0.6487 | 0.9723 | 0.9886 | 0.4094 | 0.6520 | 0.4947 | 0.5800 | 0.7343 | 1.1040 | 1.0769 | 0.6958 | 0.9980 | 0.2056 |
| | | 1300 - 1400 | 0.0258 | 0.4446 | 0.7089 | 0.7128 | 0.4076 | 0.6487 | 0.9723 | 0.9886 | 0.4094 | 0.6520 | 0.4947 | 0.5800 | 0.7343 | 1.1040 | 1.0769 | 0.6958 | 0.9980 | 0.2056 |
| | | 1400 - 1500 | 0.0258 | 0.4446 | 0.7089 | 0.7128 | 0.4076 | 0.6487 | 0.9723 | 0.9886 | 0.4094 | 0.6520 | 0.4947 | 0.5800 | 0.7343 | 1.1040 | 1.0769 | 0.6958 | 0.9980 | 0.2056 |
| | | 1500 - 1600 | 0.0258 | 0.4446 | 0.7089 | 0.7128 | 0.4076 | 0.6487 | 0.9723 | 0.9886 | 0.4094 | 0.6520 | 0.4947 | 0.5800 | 0.7343 | 1.1040 | 1.0769 | 0.6958 | 0.9980 | 0.2056 |
| | | 1600 - 1700 | 0.0258 | 0.4446 | 0.7089 | 0.7128 | 0.4076 | 0.6487 | 0.9723 | 0.9886 | 0.4094 | 0.6520 | 0.4947 | 0.5800 | 0.7343 | 1.1040 | 1.0769 | 0.6958 | 0.9980 | 0.2056 |
| | | 1700 - 1800 | 0.0258 | 0.4446 | 0.7089 | 0.7128 | 0.4076 | 0.6487 | 0.9723 | 0.9886 | 0.4094 | 0.6520 | 0.4947 | 0.5800 | 0.7343 | 1.1040 | 1.0769 | 0.6958 | 0.9980 | 0.2056 |
| | | 1800 - 1900 | 0.0258 | 0.4446 | 0.7089 | 0.7128 | 0.4076 | 0.6487 | 0.9723 | 0.9886 | 0.4094 | 0.6520 | 0.4947 | 0.5800 | 0.7343 | 1.1040 | 1.0769 | 0.6958 | 0.9980 | 0.2056 |
| | | 1900 - 2000 | 0.0258 | 0.4446 | 0.7089 | 0.7128 | 0.4076 | 0.6487 | 0.9723 | 0.9886 | 0.4094 | 0.6520 | 0.4947 | 0.5800 | 0.7343 | 1.1040 | 1.0769 | 0.6958 | 0.9980 | 0.2056 |
| | | 2000 - 2100 | 0.0258 | 0.4446 | 0.7089 | 0.7128 | 0.4076 | 0.6487 | 0.9723 | 0.9886 | 0.4094 | 0.6520 | 0.4947 | 0.5800 | 0.7343 | 1.1040 | 1.0769 | 0.6958 | 0.9980 | 0.2056 |
| | | 2100 - 2200 | 0.0258 | 0.4446 | 0.7089 | 0.7128 | 0.4076 | 0.6487 | 0.9723 | 0.9886 | 0.4094 | 0.6520 | 0.4947 | 0.5800 | 0.7343 | 1.1040 | 1.0769 | 0.6958 | 0.9980 | 0.2056 |
| | | 2200 - 2300 | 0.0258 | 0.4446 | 0.7089 | 0.7128 | 0.4076 | 0.6487 | 0.9723 | 0.9886 | 0.4094 | 0.6520 | 0.4947 | 0.5800 | 0.7343 | 1.1040 | 1.0769 | 0.6958 | 0.9980 | 0.2056 |
| | | 2300 - 0000 | 0.0258 | 0.4446 | 0.7089 | 0.7128 | 0.4076 | 0.6487 | 0.9723 | 0.9886 | 0.4094 | 0.6520 | 0.4947 | 0.5800 | 0.7343 | 1.1040 | 1.0769 | 0.6958 | 0.9980 | 0.2056 |
| 124 | Unnamed Road (L124) - SB | 0000 - 0100 | 0.0258 | 0.4446 | 0.7089 | 0.7128 | 0.4076 | 0.6487 | 0.9723 | 0.9886 | 0.4094 | 0.6520 | 0.4947 | 0.5800 | 0.7343 | 1.1040 | 1.0769 | 0.6958 | 0.9980 | 0.2056 |
| | | 0100 - 0200 | 0.0258 | 0.4446 | 0.7089 | 0.7128 | 0.4076 | 0.6487 | 0.9723 | 0.9886 | 0.4094 | 0.6520 | 0.4947 | 0.5800 | 0.7343 | 1.1040 | 1.0769 | 0.6958 | 0.9980 | 0.2056 |
| | | 0200 - 0300 | 0.0258 | 0.4446 | 0.7089 | 0.7128 | 0.4076 | 0.6487 | 0.9723 | 0.9886 | 0.4094 | 0.6520 | 0.4947 | 0.5800 | 0.7343 | 1.1040 | 1.0769 | 0.6958 | 0.9980 | 0.2056 |
| | | 0300 - 0400 | 0.0258 | 0.4446 | 0.7089 | 0.7128 | 0.4076 | 0.6487 | 0.9723 | 0.9886 | 0.4094 | 0.6520 | 0.4947 | 0.5800 | 0.7343 | 1.1040 | 1.0769 | 0.6958 | 0.9980 | 0.2056 |
| | | 0400 - 0500 | 0.0258 | 0.4446 | 0.7089 | 0.7128 | 0.4076 | 0.6487 | 0.9723 | 0.9886 | 0.4094 | 0.6520 | 0.4947 | 0.5800 | 0.7343 | 1.1040 | 1.0769 | 0.6958 | 0.9980 | 0.2056 |
| | | 0500 - 0600 | 0.0258 | 0.4446 | 0.7089 | 0.7128 | 0.4076 | 0.6487 | 0.9723 | 0.9886 | 0.4094 | 0.6520 | 0.4947 | 0.5800 | 0.7343 | 1.1040 | 1.0769 | 0.6958 | 0.9980 | 0.2056 |
| | | 0600 - 0700 | 0.0258 | 0.4446 | 0.7089 | 0.7128 | 0.4076 | 0.6487 | 0.9723 | 0.9886 | 0.4094 | 0.6520 | 0.4947 | 0.5800 | 0.7343 | 1.1040 | 1.0769 | 0.6958 | 0.9980 | 0.2056 |
| | | 0700 - 0800 | 0.0258 | 0.4446 | 0.7089 | 0.7128 | 0.4076 | 0.6487 | 0.9723 | 0.9886 | 0.4094 | 0.6520 | 0.4947 | 0.5800 | 0.7343 | 1.1040 | 1.0769 | 0.6958 | 0.9980 | 0.2056 |
| | | 0800 - 0900 | 0.0258 | 0.4446 | 0.7089 | 0.7128 | 0.4076 | 0.6487 | 0.9723 | 0.9886 | 0.4094 | 0.6520 | 0.4947 | 0.5800 | 0.7343 | 1.1040 | 1.0769 | 0.6958 | 0.9980 | 0.2056 |
| | | 0900 - 1000 | 0.0258 | 0.4446 | 0.7089 | 0.7128 | 0.4076 | 0.6487 | 0.9723 | 0.9886 | 0.4094 | 0.6520 | 0.4947 | 0.5800 | 0.7343 | 1.1040 | 1.0769 | 0.6958 | 0.9980 | 0.2056 |
| | | 1000 - 1100 | 0.0258 | 0.4446 | 0.7089 | 0.7128 | 0.4076 | 0.6487 | 0.9723 | 0.9886 | 0.4094 | 0.6520 | 0.4947 | 0.5800 | 0.7343 | 1.1040 | 1.0769 | 0.6958 | 0.9980 | 0.2056 |
| | | 1100 - 1200 | 0.0258 | 0.4446 | 0.7089 | 0.7128 | 0.4076 | 0.6487 | 0.9723 | 0.9886 | 0.4094 | 0.6520 | 0.4947 | 0.5800 | 0.7343 | 1.1040 | 1.0769 | 0.6958 | 0.9980 | 0.2056 |
| | | 1200 - 1300 | 0.0258 | 0.4446 | 0.7089 | 0.7128 | 0.4076 | 0.6487 | 0.9723 | 0.9886 | 0.4094 | 0.6520 | 0.4947 | 0.5800 | 0.7343 | 1.1040 | 1.0769 | 0.6958 | 0.9980 | 0.2056 |
| | | 1300 - 1400 | 0.0258 | 0.4446 | 0.7089 | 0.7128 | 0.4076 | 0.6487 | 0.9723 | 0.9886 | 0.4094 | 0.6520 | 0.4947 | 0.5800 | 0.7343 | 1.1040 | 1.0769 | 0.6958 | 0.9980 | 0.2056 |
| | | 1400 - 1500 | 0.0258 | 0.4446 | 0.7089 | 0.7128 | 0.4076 | 0.6487 | 0.9723 | 0.9886 | 0.4094 | 0.6520 | 0.4947 | 0.5800 | 0.7343 | 1.1040 | 1.0769 | 0.6958 | 0.9980 | 0.2056 |
| | | 1500 - 1600 | 0.0258 | 0.4446 | 0.7089 | 0.7128 | 0.4076 | 0.6487 | 0.9723 | 0.9886 | 0.4094 | 0.6520 | 0.4947 | 0.5800 | 0.7343 | 1.1040 | 1.0769 | 0.6958 | 0.9980 | 0.2056 |
| | | 1600 - 1700 | 0.0258 | 0.4446 | 0.7089 | 0.7128 | 0.4076 | 0.6487 | 0.9723 | 0.9886 | 0.4094 | 0.6520 | 0.4947 | 0.5800 | 0.7343 | 1.1040 | 1.0769 | 0.6958 | 0.9980 | 0.2056 |
| | | 1700 - 1800 | 0.0258 | 0.4446 | 0.7089 | 0.7128 | 0.4076 | 0.6487 | 0.9723 | 0.9886 | 0.4094 | 0.6520 | 0.4947 | 0.5800 | 0.7343 | 1.1040 | 1.0769 | 0.6958 | 0.9980 | 0.2056 |
| | | 1800 - 1900 | 0.0258 | 0.4446 | 0.7089 | 0.7128 | 0.4076 | 0.6487 | 0.9723 | 0.9886 | 0.4094 | 0.6520 | 0.4947 | 0.5800 | 0.7343 | 1.1040 | 1.0769 | 0.6958 | 0.9980 | 0.2056 |
| | | 1900 - 2000 | 0.0258 | 0.4446 | 0.7089 | 0.7128 | 0.4076 | 0.6487 | 0.9723 | 0.9886 | 0.4094 | 0.6520 | 0.4947 | 0.5800 | 0.7343 | 1.1040 | 1.0769 | 0.6958 | 0.9980 | 0.2056 |
| | | 2000 - 2100 | 0.0258 | 0.4446 | 0.7089 | 0.7128 | 0.4076 | 0.6487 | 0.9723 | 0.9886 | 0.4094 | 0.6520 | 0.4947 | 0.5800 | 0.7343 | 1.1040 | 1.0769 | 0.6958 | 0.9980 | 0.2056 |
| | | 2100 - 2200 | 0.0258 | 0.4446 | 0.7089 | 0.7128 | 0.4076 | 0.6487 | 0.9723 | 0.9886 | 0.4094 | 0.6520 | 0.4947 | 0.5800 | 0.7343 | 1.1040 | 1.0769 | 0.6958 | 0.9980 | 0.2056 |
| | | 2200 - 2300 | 0.0258 | 0.4446 | 0.7089 | 0.7128 | 0.4076 | 0.6487 | 0.9723 | 0.9886 | 0.4094 | 0.6520 | 0.4947 | 0.5800 | 0.7343 | 1.1040 | 1.0769 | 0.6958 | 0.9980 | 0.2056 |
| | | 2300 - 0000 | 0.0258 | 0.4446 | 0.7089 | 0.7128 | 0.4076 | 0.6487 | 0.9723 | 0.9886 | 0.4094 | 0.6520 | 0.4947 | 0.5800 | 0.7343 | 1.1040 | 1.0769 | 0.6958 | 0.9980 | 0.2056 |
| 125 | Fuk Hang Tsuen Lane (L125) - EB | 0000 - 0100 | 0.0258 | 0.4446 | 0.7089 | 0.7128 | 0.4076 | 0.6487 | 0.9723 | 0.9886 | 0.4094 | 0.6520 | 0.4947 | 0.5800 | 0.7343 | 1.1040 | 1.0769 | 0.6958 | 0.9980 | 0.2056 |
| | | 0100 - 0200 | 0.0258 | 0.4446 | 0.7089 | 0.7128 | 0.4076 | 0.6487 | 0.9723 | 0.9886 | 0.4094 | 0.6520 | 0.4947 | 0.5800 | 0.7343 | 1.1040 | 1.0769 | 0.6958 | 0.9980 | 0.2056 |
| | | 0200 - 0300 | 0.0258 | 0.4446 | 0.7089 | 0.7128 | 0.4076 | 0.6487 | 0.9723 | 0.9886 | 0.4094 | 0.6520 | 0.4947 | 0.5800 | 0.7343 | 1.1040 | 1.0769 | 0.6958 | 0.9980 | 0.2056 |
| | | 0300 - 0400 | 0.0258 | 0.4446 | 0.7089 | 0.7128 | 0.4076 | 0.6487 | 0.9723 | 0.9886 | 0.4094 | 0.6520 | 0.4947 | 0.5800 | 0.7343 | 1.1040 | 1.0769 | 0.6958 | 0.9980 | 0.2056 |
| | | 0400 - 0500 | 0.0258 | 0.4446 | 0.7089 | 0.7128 | 0.4076 | 0.6487 | 0.9723 | 0.9886 | 0.4094 | 0.6520 | 0.4947 | 0.5800 | 0.7343 | 1.1040 | 1.0769 | 0.6958 | 0.9980 | 0.2056 |
| | | 0500 - 0600 | 0.0258 | 0.4446 | 0.7089 | 0.7128 | 0.4076 | 0.6487 | 0.9723 | 0.9886 | 0.4094 | 0.6520 | 0.4947 | 0.5800 | 0.7343 | 1.1040 | 1.0769 | 0.6958 | 0.9980 | 0.2056 |
| | | 0600 - 0700 | 0.0258 | 0.4446 | 0.7089 | 0.7128 | 0.4076 | 0.6487 | 0.9723 | 0.9886 | 0.4094 | 0.6520 | 0.4947 | 0.5800 | 0.7343 | 1.1040 | 1.0769 | 0.6958 | 0.9980 | 0.2056 |
| | | 0700 - 0800 | 0.0258 | 0.4446 | 0.7089 | 0.7128 | 0.4076 | 0.6487 | 0.9723 | 0.9886 | 0.4094 | 0.6520 | 0.4947 | 0.5800 | 0.7343 | 1.1040 | 1.0769 | 0.6958 | 0.9980 | 0.2056 |
| | | 0800 - 0900 | 0.0258 | 0.4446 | 0.7089 | 0.7128 | 0.4076 | 0.6487 | 0.9723 | 0.9886 | 0.4094 | 0.6520 | 0.4947 | 0.5800 | 0.7343 | 1.1040 | 1.0769 | 0.6958 | 0.9980 | 0.2056 |
| | | 0900 - 1000 | 0.0258 | 0.4446 | 0.7089 | 0.7128 | 0.4076 | 0.6487 | 0.9723 | 0.9886 | 0.4094 | 0.6520 | 0.4947 | 0.5800 | 0.7343 | 1.1040 | 1.0769 | 0.6958 | 0.9980 | 0.2056 |
| | | 1000 - 1100 | 0.0258 | 0.4446 | 0.7089 | 0.7128 | 0.4076 | 0.6487 | 0.9723 | 0.9886 | 0.4094 | 0.6520 | 0.4947 | 0.5800 | 0.7343 | 1.1040 | 1.0769 | 0.6958 | 0.9980 | 0.2056 |
| | | 1100 - 1200 | 0.0258 | 0.4446 | 0.7089 | 0.7128 | 0.4076 | 0.6487 | 0.9723 | 0.9886 | 0.4094 | 0.6520 | 0.4947 | 0.5800 | 0.7343 | 1.1040 | 1.0769 | 0.6958 | 0.9980 | 0.2056 |
| | | 1200 - 1300 | 0.0258 | 0.4446 | 0.7089 | 0.7128 | 0.4076 | 0.6487 | 0.9723 | 0.9886 | 0.4094 | 0.6520 | 0.4947 | 0.5800 | 0.7343 | 1.1040 | 1.0769 | 0.6958 | 0.9980 | 0.2056 |
| | | 1300 - 1400 | 0.0258 | 0.4446 | 0.7089 | 0.7128 | 0.4076 | 0.6487 | 0.9723 | 0.9886 | 0.4094 | 0.6520 | 0.4947 | 0.5800 | 0.7343 | 1.1040 | 1.0769 | 0.6958 | 0.9980 | 0.2056 |
| | | 1400 - 1500 | 0.0258 | 0.4446 | 0.7089 | 0.7128 | 0.4076 | 0.6487 | 0.9723 | 0.9886 | 0.4094 | 0.6520 | 0.4947 | 0.5800 | 0.7343 | 1.1040 | 1.0769 | 0.6958 | 0.9980 | 0.2056 |
| | | 1500 - 1600 | 0.0258 | 0.4446 | 0.7089 | 0.7128 | 0.4076 | 0.6487 | 0.9723 | 0.9886 | 0.4094 | 0.6520 | 0.4947 | 0.5800 | 0.7343 | 1.1040 | 1.0769 | 0.6958 | 0.9980 | 0.2056 |
| | | 1600 - 1700 | 0.0258 | 0.4446 | 0.7089 | 0.7128 | 0.4076 | 0.6487 | 0.9723 | 0.9886 | 0.4094 | 0.6520 | 0.4947 | 0.5800 | 0.7343 | 1.1040 | 1.0769 | 0.6958 | 0.9980 | 0.2056 |
| | | 1700 - 1800 | 0.0258 | 0.4446 | 0.7089 | 0.7128 | 0.4076 | 0.6487 | 0.9723 | 0.9886 | 0.4094 | 0.6520 | 0.4947 | 0.5800 | 0.7343 | 1.1040 | 1.0769 | 0.6958 | 0.9980 | 0.2056 |
| | | 1800 - 1900 | 0.0258 | 0.4446 | 0.7089 | 0.7128 | 0.4076 | 0.6487 | 0.9723 | 0.9886 | 0.4094 | 0.6520 | 0.4947 | 0.5800 | 0.7343 | 1.1040 | 1.0769 | 0.6958 | 0.9980 | 0.2056 |
| | | 1900 - 2000 | 0.0258 | 0.4446 | 0.7089 | 0.7128 | 0.4076 | 0.6487 | 0.9723 | 0.9886 | 0.4094 | 0.6520 | 0.4947 | 0.5800 | 0.7343 | 1.1040 | 1.0769 | 0.6958 | 0.9980 | 0.2056 |
| | | 2000 - 2100 | 0.0258 | 0.4446 | 0.7089 | 0.7128 | 0.4076 | 0.6487 | 0.9723 | 0.9886 | 0.4094 | 0.6520 | 0.4947 | 0.5800 | 0.7343 | 1.1040 | 1.0769 | 0.6958 | 0.9980 | 0.2056 |
| | | 2100 - 2200 | 0.0258 | 0.4446 | 0.7089 | 0.7128 | 0.4076 | 0.6487 | 0.9723 | 0.9886 | 0.4094 | 0.6520 | 0.4947 | 0.5800 | 0.7343 | 1.1040 | 1.0769 | 0.6958 | 0.9980 | 0.2056 |
| | | 2200 - 2300 | 0.0258 | 0.4446 | 0.7089 | 0.7128 | 0.4076 | 0.6487 | 0.9723 | 0.9886 | 0.4094 | 0.6520 | 0.4947 | 0.5800 | 0.7343 | 1.1040 | 1.0769 | 0.6958 | 0.9980 | 0.2056 |
| | | 2300 - 0000 | 0.0258 | 0.4446 | 0.7089 | 0.7128 | 0.4076 | 0.6487 | 0.9723 | 0.9886 | 0.4094 | 0.6520 | 0.4947 | 0.5800 | 0.7343 | 1.1040 | 1.0769 | 0.6958 | 0.9980 | 0.2056 |

**EMFAC Year 2037 x Traffic Data Year 2037**

| Road No. | Road Section | Time | $NO_x$ Emission | | | | | | | | | | | | | | | | | |
|---|---|---|---|---|---|---|---|---|---|---|---|---|---|---|---|---|---|---|---|---|
| | | | PC | Taxi | LGV3 | LGV4 | LGV6 | HGV7 | HGV8 | HGV9 | PLB | PV4 | PV5 | NFB6 | NFB7 | NFB8 | NFB9 | FBSD | FBDD | MC |
| 126 | Fuk Hang Tsuen Lane (L126) - WB | 0000 - 0100 | 0.0258 | 0.4446 | 0.7089 | 0.7128 | 0.4076 | 0.6487 | 0.9723 | 0.9886 | 0.4094 | 0.6520 | 0.4947 | 0.5800 | 0.7343 | 1.1040 | 1.0769 | 0.6958 | 0.9980 | 0.2056 |
| | | 0100 - 0200 | 0.0258 | 0.4446 | 0.7089 | 0.7128 | 0.4076 | 0.6487 | 0.9723 | 0.9886 | 0.4094 | 0.6520 | 0.4947 | 0.5800 | 0.7343 | 1.1040 | 1.0769 | 0.6958 | 0.9980 | 0.2056 |
| | | 0200 - 0300 | 0.0258 | 0.4446 | 0.7089 | 0.7128 | 0.4076 | 0.6487 | 0.9723 | 0.9886 | 0.4094 | 0.6520 | 0.4947 | 0.5800 | 0.7343 | 1.1040 | 1.0769 | 0.6958 | 0.9980 | 0.2056 |
| | | 0300 - 0400 | 0.0258 | 0.4446 | 0.7089 | 0.7128 | 0.4076 | 0.6487 | 0.9723 | 0.9886 | 0.4094 | 0.6520 | 0.4947 | 0.5800 | 0.7343 | 1.1040 | 1.0769 | 0.6958 | 0.9980 | 0.2056 |
| | | 0400 - 0500 | 0.0258 | 0.4446 | 0.7089 | 0.7128 | 0.4076 | 0.6487 | 0.9723 | 0.9886 | 0.4094 | 0.6520 | 0.4947 | 0.5800 | 0.7343 | 1.1040 | 1.0769 | 0.6958 | 0.9980 | 0.2056 |
| | | 0500 - 0600 | 0.0258 | 0.4446 | 0.7089 | 0.7128 | 0.4076 | 0.6487 | 0.9723 | 0.9886 | 0.4094 | 0.6520 | 0.4947 | 0.5800 | 0.7343 | 1.1040 | 1.0769 | 0.6958 | 0.9980 | 0.2056 |
| | | 0600 - 0700 | 0.0258 | 0.4446 | 0.7089 | 0.7128 | 0.4076 | 0.6487 | 0.9723 | 0.9886 | 0.4094 | 0.6520 | 0.4947 | 0.5800 | 0.7343 | 1.1040 | 1.0769 | 0.6958 | 0.9980 | 0.2056 |
| | | 0700 - 0800 | 0.0258 | 0.4446 | 0.7089 | 0.7128 | 0.4076 | 0.6487 | 0.9723 | 0.9886 | 0.4094 | 0.6520 | 0.4947 | 0.5800 | 0.7343 | 1.1040 | 1.0769 | 0.6958 | 0.9980 | 0.2056 |
| | | 0800 - 0900 | 0.0258 | 0.4446 | 0.7089 | 0.7128 | 0.4076 | 0.6487 | 0.9723 | 0.9886 | 0.4094 | 0.6520 | 0.4947 | 0.5800 | 0.7343 | 1.1040 | 1.0769 | 0.6958 | 0.9980 | 0.2056 |
| | | 0900 - 1000 | 0.0258 | 0.4446 | 0.7089 | 0.7128 | 0.4076 | 0.6487 | 0.9723 | 0.9886 | 0.4094 | 0.6520 | 0.4947 | 0.5800 | 0.7343 | 1.1040 | 1.0769 | 0.6958 | 0.9980 | 0.2056 |
| | | 1000 - 1100 | 0.0258 | 0.4446 | 0.7089 | 0.7128 | 0.4076 | 0.6487 | 0.9723 | 0.9886 | 0.4094 | 0.6520 | 0.4947 | 0.5800 | 0.7343 | 1.1040 | 1.0769 | 0.6958 | 0.9980 | 0.2056 |
| | | 1100 - 1200 | 0.0258 | 0.4446 | 0.7089 | 0.7128 | 0.4076 | 0.6487 | 0.9723 | 0.9886 | 0.4094 | 0.6520 | 0.4947 | 0.5800 | 0.7343 | 1.1040 | 1.0769 | 0.6958 | 0.9980 | 0.2056 |
| | | 1200 - 1300 | 0.0258 | 0.4446 | 0.7089 | 0.7128 | 0.4076 | 0.6487 | 0.9723 | 0.9886 | 0.4094 | 0.6520 | 0.4947 | 0.5800 | 0.7343 | 1.1040 | 1.0769 | 0.6958 | 0.9980 | 0.2056 |
| | | 1300 - 1400 | 0.0258 | 0.4446 | 0.7089 | 0.7128 | 0.4076 | 0.6487 | 0.9723 | 0.9886 | 0.4094 | 0.6520 | 0.4947 | 0.5800 | 0.7343 | 1.1040 | 1.0769 | 0.6958 | 0.9980 | 0.2056 |
| | | 1400 - 1500 | 0.0258 | 0.4446 | 0.7089 | 0.7128 | 0.4076 | 0.6487 | 0.9723 | 0.9886 | 0.4094 | 0.6520 | 0.4947 | 0.5800 | 0.7343 | 1.1040 | 1.0769 | 0.6958 | 0.9980 | 0.2056 |
| | | 1500 - 1600 | 0.0258 | 0.4446 | 0.7089 | 0.7128 | 0.4076 | 0.6487 | 0.9723 | 0.9886 | 0.4094 | 0.6520 | 0.4947 | 0.5800 | 0.7343 | 1.1040 | 1.0769 | 0.6958 | 0.9980 | 0.2056 |
| | | 1600 - 1700 | 0.0258 | 0.4446 | 0.7089 | 0.7128 | 0.4076 | 0.6487 | 0.9723 | 0.9886 | 0.4094 | 0.6520 | 0.4947 | 0.5800 | 0.7343 | 1.1040 | 1.0769 | 0.6958 | 0.9980 | 0.2056 |
| | | 1700 - 1800 | 0.0258 | 0.4446 | 0.7089 | 0.7128 | 0.4076 | 0.6487 | 0.9723 | 0.9886 | 0.4094 | 0.6520 | 0.4947 | 0.5800 | 0.7343 | 1.1040 | 1.0769 | 0.6958 | 0.9980 | 0.2056 |
| | | 1800 - 1900 | 0.0258 | 0.4446 | 0.7089 | 0.7128 | 0.4076 | 0.6487 | 0.9723 | 0.9886 | 0.4094 | 0.6520 | 0.4947 | 0.5800 | 0.7343 | 1.1040 | 1.0769 | 0.6958 | 0.9980 | 0.2056 |
| | | 1900 - 2000 | 0.0258 | 0.4446 | 0.7089 | 0.7128 | 0.4076 | 0.6487 | 0.9723 | 0.9886 | 0.4094 | 0.6520 | 0.4947 | 0.5800 | 0.7343 | 1.1040 | 1.0769 | 0.6958 | 0.9980 | 0.2056 |
| | | 2000 - 2100 | 0.0258 | 0.4446 | 0.7089 | 0.7128 | 0.4076 | 0.6487 | 0.9723 | 0.9886 | 0.4094 | 0.6520 | 0.4947 | 0.5800 | 0.7343 | 1.1040 | 1.0769 | 0.6958 | 0.9980 | 0.2056 |
| | | 2100 - 2200 | 0.0258 | 0.4446 | 0.7089 | 0.7128 | 0.4076 | 0.6487 | 0.9723 | 0.9886 | 0.4094 | 0.6520 | 0.4947 | 0.5800 | 0.7343 | 1.1040 | 1.0769 | 0.6958 | 0.9980 | 0.2056 |
| | | 2200 - 2300 | 0.0258 | 0.4446 | 0.7089 | 0.7128 | 0.4076 | 0.6487 | 0.9723 | 0.9886 | 0.4094 | 0.6520 | 0.4947 | 0.5800 | 0.7343 | 1.1040 | 1.0769 | 0.6958 | 0.9980 | 0.2056 |
| | | 2300 - 0000 | 0.0258 | 0.4446 | 0.7089 | 0.7128 | 0.4076 | 0.6487 | 0.9723 | 0.9886 | 0.4094 | 0.6520 | 0.4947 | 0.5800 | 0.7343 | 1.1040 | 1.0769 | 0.6958 | 0.9980 | 0.2056 |

**EMFAC Year 2037 x Traffic Data Year 2037**

| Road No. | Road Section | Time | NO$_2$ Emission | | | | | | | | | | | | | | | | | |
|---|---|---|---|---|---|---|---|---|---|---|---|---|---|---|---|---|---|---|---|---|
| | | | PC | Taxi | LGV3 | LGV4 | LGV6 | HGV7 | HGV8 | HGV9 | PLB | PV4 | PV5 | NFB6 | NFB7 | NFB8 | NFB9 | FBSD | FBDD | MC |
| 1 | Hong Po Road<br>(L001) - WB | 0000 - 0100 | 0.0011 | 0.0101 | 0.0244 | 0.0258 | 0.0703 | 0.1322 | 0.2023 | 0.2041 | 0.0824 | 0.0789 | 0.1084 | 0.1347 | 0.1485 | 0.2315 | 0.2270 | 0.1289 | 0.2259 | 0.0093 |
| | | 0100 - 0200 | 0.0011 | 0.0101 | 0.0244 | 0.0258 | 0.0703 | 0.1322 | 0.2023 | 0.2041 | 0.0824 | 0.0789 | 0.1084 | 0.1347 | 0.1485 | 0.2315 | 0.2270 | 0.1289 | 0.2259 | 0.0093 |
| | | 0200 - 0300 | 0.0011 | 0.0101 | 0.0244 | 0.0258 | 0.0703 | 0.1322 | 0.2023 | 0.2041 | 0.0824 | 0.0789 | 0.1084 | 0.1347 | 0.1485 | 0.2315 | 0.2270 | 0.1289 | 0.2259 | 0.0093 |
| | | 0300 - 0400 | 0.0011 | 0.0101 | 0.0244 | 0.0258 | 0.0703 | 0.1322 | 0.2023 | 0.2041 | 0.0824 | 0.0789 | 0.1084 | 0.1347 | 0.1485 | 0.2315 | 0.2270 | 0.1289 | 0.2259 | 0.0093 |
| | | 0400 - 0500 | 0.0011 | 0.0101 | 0.0244 | 0.0258 | 0.0703 | 0.1322 | 0.2023 | 0.2041 | 0.0824 | 0.0789 | 0.1084 | 0.1347 | 0.1485 | 0.2315 | 0.2270 | 0.1289 | 0.2259 | 0.0093 |
| | | 0500 - 0600 | 0.0011 | 0.0101 | 0.0244 | 0.0258 | 0.0703 | 0.1322 | 0.2023 | 0.2041 | 0.0824 | 0.0789 | 0.1084 | 0.1347 | 0.1485 | 0.2315 | 0.2270 | 0.1289 | 0.2259 | 0.0093 |
| | | 0600 - 0700 | 0.0012 | 0.0103 | 0.0253 | 0.0267 | 0.0727 | 0.1367 | 0.2107 | 0.2126 | 0.0838 | 0.0817 | 0.1102 | 0.1369 | 0.1537 | 0.2412 | 0.2365 | 0.1343 | 0.2307 | 0.0094 |
| | | 0700 - 0800 | 0.0012 | 0.0110 | 0.0292 | 0.0310 | 0.0843 | 0.1580 | 0.2499 | 0.2520 | 0.0899 | 0.0948 | 0.1182 | 0.1469 | 0.1783 | 0.2864 | 0.2809 | 0.1595 | 0.2527 | 0.0097 |
| | | 0800 - 0900 | 0.0012 | 0.0110 | 0.0292 | 0.0310 | 0.0843 | 0.1580 | 0.2499 | 0.2520 | 0.0899 | 0.0948 | 0.1182 | 0.1469 | 0.1783 | 0.2864 | 0.2809 | 0.1595 | 0.2527 | 0.0097 |
| | | 0900 - 1000 | 0.0012 | 0.0106 | 0.0271 | 0.0287 | 0.0781 | 0.1467 | 0.2291 | 0.2311 | 0.0867 | 0.0878 | 0.1140 | 0.1417 | 0.1652 | 0.2625 | 0.2574 | 0.1461 | 0.2410 | 0.0095 |
| | | 1000 - 1100 | 0.0012 | 0.0106 | 0.0271 | 0.0287 | 0.0781 | 0.1467 | 0.2291 | 0.2311 | 0.0867 | 0.0878 | 0.1140 | 0.1417 | 0.1652 | 0.2625 | 0.2574 | 0.1461 | 0.2410 | 0.0095 |
| | | 1100 - 1200 | 0.0012 | 0.0106 | 0.0271 | 0.0287 | 0.0781 | 0.1467 | 0.2291 | 0.2311 | 0.0867 | 0.0878 | 0.1140 | 0.1417 | 0.1652 | 0.2625 | 0.2574 | 0.1461 | 0.2410 | 0.0095 |
| | | 1200 - 1300 | 0.0012 | 0.0106 | 0.0271 | 0.0287 | 0.0781 | 0.1467 | 0.2291 | 0.2311 | 0.0867 | 0.0878 | 0.1140 | 0.1417 | 0.1652 | 0.2625 | 0.2574 | 0.1461 | 0.2410 | 0.0095 |
| | | 1300 - 1400 | 0.0012 | 0.0106 | 0.0271 | 0.0287 | 0.0781 | 0.1467 | 0.2291 | 0.2311 | 0.0867 | 0.0878 | 0.1140 | 0.1417 | 0.1652 | 0.2625 | 0.2574 | 0.1461 | 0.2410 | 0.0095 |
| | | 1400 - 1500 | 0.0012 | 0.0106 | 0.0271 | 0.0287 | 0.0781 | 0.1467 | 0.2291 | 0.2311 | 0.0867 | 0.0878 | 0.1140 | 0.1417 | 0.1652 | 0.2625 | 0.2574 | 0.1461 | 0.2410 | 0.0095 |
| | | 1500 - 1600 | 0.0012 | 0.0108 | 0.0281 | 0.0298 | 0.0811 | 0.1522 | 0.2392 | 0.2412 | 0.0882 | 0.0912 | 0.1161 | 0.1442 | 0.1716 | 0.2741 | 0.2688 | 0.1526 | 0.2467 | 0.0096 |
| | | 1600 - 1700 | 0.0012 | 0.0110 | 0.0292 | 0.0310 | 0.0843 | 0.1580 | 0.2499 | 0.2520 | 0.0899 | 0.0948 | 0.1182 | 0.1469 | 0.1783 | 0.2864 | 0.2809 | 0.1595 | 0.2527 | 0.0097 |
| | | 1700 - 1800 | 0.0013 | 0.0112 | 0.0304 | 0.0322 | 0.0876 | 0.1643 | 0.2614 | 0.2635 | 0.0916 | 0.0987 | 0.1205 | 0.1497 | 0.1856 | 0.2996 | 0.2938 | 0.1669 | 0.2591 | 0.0098 |
| | | 1800 - 1900 | 0.0013 | 0.0112 | 0.0304 | 0.0322 | 0.0876 | 0.1643 | 0.2614 | 0.2635 | 0.0916 | 0.0987 | 0.1205 | 0.1497 | 0.1856 | 0.2996 | 0.2938 | 0.1669 | 0.2591 | 0.0098 |
| | | 1900 - 2000 | 0.0012 | 0.0106 | 0.0271 | 0.0287 | 0.0781 | 0.1467 | 0.2291 | 0.2311 | 0.0867 | 0.0878 | 0.1140 | 0.1417 | 0.1652 | 0.2625 | 0.2574 | 0.1461 | 0.2410 | 0.0095 |
| | | 2000 - 2100 | 0.0012 | 0.0106 | 0.0271 | 0.0287 | 0.0781 | 0.1467 | 0.2291 | 0.2311 | 0.0867 | 0.0878 | 0.1140 | 0.1417 | 0.1652 | 0.2625 | 0.2574 | 0.1461 | 0.2410 | 0.0095 |
| | | 2100 - 2200 | 0.0012 | 0.0108 | 0.0281 | 0.0298 | 0.0811 | 0.1522 | 0.2392 | 0.2412 | 0.0882 | 0.0912 | 0.1161 | 0.1442 | 0.1716 | 0.2741 | 0.2688 | 0.1526 | 0.2467 | 0.0096 |
| | | 2200 - 2300 | 0.0012 | 0.0105 | 0.0262 | 0.0277 | 0.0753 | 0.1415 | 0.2196 | 0.2215 | 0.0852 | 0.0847 | 0.1121 | 0.1392 | 0.1593 | 0.2515 | 0.2466 | 0.1401 | 0.2357 | 0.0095 |
| | | 2300 - 0000 | 0.0012 | 0.0103 | 0.0253 | 0.0267 | 0.0727 | 0.1367 | 0.2107 | 0.2126 | 0.0838 | 0.0817 | 0.1102 | 0.1369 | 0.1537 | 0.2412 | 0.2365 | 0.1343 | 0.2307 | 0.0094 |
| 2 | Hong Po Road<br>(L002) - EB | 0000 - 0100 | 0.0011 | 0.0101 | 0.0244 | 0.0258 | 0.0703 | 0.1322 | 0.2023 | 0.2041 | 0.0824 | 0.0789 | 0.1084 | 0.1347 | 0.1485 | 0.2315 | 0.2270 | 0.1289 | 0.2259 | 0.0093 |
| | | 0100 - 0200 | 0.0011 | 0.0101 | 0.0244 | 0.0258 | 0.0703 | 0.1322 | 0.2023 | 0.2041 | 0.0824 | 0.0789 | 0.1084 | 0.1347 | 0.1485 | 0.2315 | 0.2270 | 0.1289 | 0.2259 | 0.0093 |
| | | 0200 - 0300 | 0.0011 | 0.0101 | 0.0244 | 0.0258 | 0.0703 | 0.1322 | 0.2023 | 0.2041 | 0.0824 | 0.0789 | 0.1084 | 0.1347 | 0.1485 | 0.2315 | 0.2270 | 0.1289 | 0.2259 | 0.0093 |
| | | 0300 - 0400 | 0.0011 | 0.0101 | 0.0244 | 0.0258 | 0.0703 | 0.1322 | 0.2023 | 0.2041 | 0.0824 | 0.0789 | 0.1084 | 0.1347 | 0.1485 | 0.2315 | 0.2270 | 0.1289 | 0.2259 | 0.0093 |
| | | 0400 - 0500 | 0.0011 | 0.0101 | 0.0244 | 0.0258 | 0.0703 | 0.1322 | 0.2023 | 0.2041 | 0.0824 | 0.0789 | 0.1084 | 0.1347 | 0.1485 | 0.2315 | 0.2270 | 0.1289 | 0.2259 | 0.0093 |
| | | 0500 - 0600 | 0.0011 | 0.0101 | 0.0244 | 0.0258 | 0.0703 | 0.1322 | 0.2023 | 0.2041 | 0.0824 | 0.0789 | 0.1084 | 0.1347 | 0.1485 | 0.2315 | 0.2270 | 0.1289 | 0.2259 | 0.0093 |
| | | 0600 - 0700 | 0.0012 | 0.0105 | 0.0262 | 0.0277 | 0.0753 | 0.1415 | 0.2196 | 0.2215 | 0.0852 | 0.0847 | 0.1121 | 0.1392 | 0.1593 | 0.2515 | 0.2466 | 0.1401 | 0.2357 | 0.0095 |
| | | 0700 - 0800 | 0.0013 | 0.0119 | 0.0344 | 0.0365 | 0.0994 | 0.1860 | 0.3007 | 0.3030 | 0.0972 | 0.1121 | 0.1279 | 0.1590 | 0.2107 | 0.3450 | 0.3383 | 0.1921 | 0.2810 | 0.0102 |
| | | 0800 - 0900 | 0.0013 | 0.0117 | 0.0330 | 0.0350 | 0.0952 | 0.1782 | 0.2867 | 0.2889 | 0.0953 | 0.1073 | 0.1253 | 0.1557 | 0.2017 | 0.3288 | 0.3225 | 0.1831 | 0.2732 | 0.0101 |
| | | 0900 - 1000 | 0.0013 | 0.0112 | 0.0304 | 0.0322 | 0.0876 | 0.1643 | 0.2614 | 0.2635 | 0.0916 | 0.0987 | 0.1205 | 0.1497 | 0.1856 | 0.2996 | 0.2938 | 0.1669 | 0.2591 | 0.0098 |
| | | 1000 - 1100 | 0.0012 | 0.0108 | 0.0281 | 0.0298 | 0.0811 | 0.1522 | 0.2392 | 0.2412 | 0.0882 | 0.0912 | 0.1161 | 0.1442 | 0.1716 | 0.2741 | 0.2688 | 0.1526 | 0.2467 | 0.0096 |
| | | 1100 - 1200 | 0.0012 | 0.0108 | 0.0281 | 0.0298 | 0.0811 | 0.1522 | 0.2392 | 0.2412 | 0.0882 | 0.0912 | 0.1161 | 0.1442 | 0.1716 | 0.2741 | 0.2688 | 0.1526 | 0.2467 | 0.0096 |
| | | 1200 - 1300 | 0.0012 | 0.0106 | 0.0271 | 0.0287 | 0.0781 | 0.1467 | 0.2291 | 0.2311 | 0.0867 | 0.0878 | 0.1140 | 0.1417 | 0.1652 | 0.2625 | 0.2574 | 0.1461 | 0.2410 | 0.0095 |
| | | 1300 - 1400 | 0.0012 | 0.0106 | 0.0271 | 0.0287 | 0.0781 | 0.1467 | 0.2291 | 0.2311 | 0.0867 | 0.0878 | 0.1140 | 0.1417 | 0.1652 | 0.2625 | 0.2574 | 0.1461 | 0.2410 | 0.0095 |
| | | 1400 - 1500 | 0.0012 | 0.0108 | 0.0281 | 0.0298 | 0.0811 | 0.1522 | 0.2392 | 0.2412 | 0.0882 | 0.0912 | 0.1161 | 0.1442 | 0.1716 | 0.2741 | 0.2688 | 0.1526 | 0.2467 | 0.0096 |
| | | 1500 - 1600 | 0.0012 | 0.0108 | 0.0281 | 0.0298 | 0.0811 | 0.1522 | 0.2392 | 0.2412 | 0.0882 | 0.0912 | 0.1161 | 0.1442 | 0.1716 | 0.2741 | 0.2688 | 0.1526 | 0.2467 | 0.0096 |
| | | 1600 - 1700 | 0.0012 | 0.0108 | 0.0281 | 0.0298 | 0.0811 | 0.1522 | 0.2392 | 0.2412 | 0.0882 | 0.0912 | 0.1161 | 0.1442 | 0.1716 | 0.2741 | 0.2688 | 0.1526 | 0.2467 | 0.0096 |
| | | 1700 - 1800 | 0.0012 | 0.0108 | 0.0281 | 0.0298 | 0.0811 | 0.1522 | 0.2392 | 0.2412 | 0.0882 | 0.0912 | 0.1161 | 0.1442 | 0.1716 | 0.2741 | 0.2688 | 0.1526 | 0.2467 | 0.0096 |
| | | 1800 - 1900 | 0.0012 | 0.0108 | 0.0281 | 0.0298 | 0.0811 | 0.1522 | 0.2392 | 0.2412 | 0.0882 | 0.0912 | 0.1161 | 0.1442 | 0.1716 | 0.2741 | 0.2688 | 0.1526 | 0.2467 | 0.0096 |
| | | 1900 - 2000 | 0.0012 | 0.0108 | 0.0281 | 0.0298 | 0.0811 | 0.1522 | 0.2392 | 0.2412 | 0.0882 | 0.0912 | 0.1161 | 0.1442 | 0.1716 | 0.2741 | 0.2688 | 0.1526 | 0.2467 | 0.0096 |
| | | 2000 - 2100 | 0.0012 | 0.0106 | 0.0271 | 0.0287 | 0.0781 | 0.1467 | 0.2291 | 0.2311 | 0.0867 | 0.0878 | 0.1140 | 0.1417 | 0.1652 | 0.2625 | 0.2574 | 0.1461 | 0.2410 | 0.0095 |
| | | 2100 - 2200 | 0.0012 | 0.0108 | 0.0281 | 0.0298 | 0.0811 | 0.1522 | 0.2392 | 0.2412 | 0.0882 | 0.0912 | 0.1161 | 0.1442 | 0.1716 | 0.2741 | 0.2688 | 0.1526 | 0.2467 | 0.0096 |
| | | 2200 - 2300 | 0.0012 | 0.0105 | 0.0262 | 0.0277 | 0.0753 | 0.1415 | 0.2196 | 0.2215 | 0.0852 | 0.0847 | 0.1121 | 0.1392 | 0.1593 | 0.2515 | 0.2466 | 0.1401 | 0.2357 | 0.0095 |
| | | 2300 - 0000 | 0.0012 | 0.0103 | 0.0253 | 0.0267 | 0.0727 | 0.1367 | 0.2107 | 0.2126 | 0.0838 | 0.0817 | 0.1102 | 0.1369 | 0.1537 | 0.2412 | 0.2365 | 0.1343 | 0.2307 | 0.0094 |
| 3 | Tsing Lun Road<br>(L003) - NB | 0000 - 0100 | 0.0012 | 0.0103 | 0.0253 | 0.0267 | 0.0727 | 0.1367 | 0.2107 | 0.2126 | 0.0838 | 0.0817 | 0.1102 | 0.1369 | 0.1537 | 0.2412 | 0.2365 | 0.1343 | 0.2307 | 0.0094 |
| | | 0100 - 0200 | 0.0011 | 0.0101 | 0.0244 | 0.0258 | 0.0703 | 0.1322 | 0.2023 | 0.2041 | 0.0824 | 0.0789 | 0.1084 | 0.1347 | 0.1485 | 0.2315 | 0.2270 | 0.1289 | 0.2259 | 0.0093 |
| | | 0200 - 0300 | 0.0011 | 0.0101 | 0.0244 | 0.0258 | 0.0703 | 0.1322 | 0.2023 | 0.2041 | 0.0824 | 0.0789 | 0.1084 | 0.1347 | 0.1485 | 0.2315 | 0.2270 | 0.1289 | 0.2259 | 0.0093 |
| | | 0300 - 0400 | 0.0011 | 0.0101 | 0.0244 | 0.0258 | 0.0703 | 0.1322 | 0.2023 | 0.2041 | 0.0824 | 0.0789 | 0.1084 | 0.1347 | 0.1485 | 0.2315 | 0.2270 | 0.1289 | 0.2259 | 0.0093 |
| | | 0400 - 0500 | 0.0011 | 0.0101 | 0.0244 | 0.0258 | 0.0703 | 0.1322 | 0.2023 | 0.2041 | 0.0824 | 0.0789 | 0.1084 | 0.1347 | 0.1485 | 0.2315 | 0.2270 | 0.1289 | 0.2259 | 0.0093 |
| | | 0500 - 0600 | 0.0011 | 0.0101 | 0.0244 | 0.0258 | 0.0703 | 0.1322 | 0.2023 | 0.2041 | 0.0824 | 0.0789 | 0.1084 | 0.1347 | 0.1485 | 0.2315 | 0.2270 | 0.1289 | 0.2259 | 0.0093 |
| | | 0600 - 0700 | 0.0012 | 0.0105 | 0.0262 | 0.0277 | 0.0753 | 0.1415 | 0.2196 | 0.2215 | 0.0852 | 0.0847 | 0.1121 | 0.1392 | 0.1593 | 0.2515 | 0.2466 | 0.1401 | 0.2357 | 0.0095 |
| | | 0700 - 0800 | 0.0013 | 0.0114 | 0.0316 | 0.0335 | 0.0913 | 0.1710 | 0.2736 | 0.2757 | 0.0934 | 0.1028 | 0.1228 | 0.1526 | 0.1933 | 0.3137 | 0.3077 | 0.1747 | 0.2659 | 0.0099 |
| | | 0800 - 0900 | 0.0013 | 0.0114 | 0.0316 | 0.0335 | 0.0913 | 0.1710 | 0.2736 | 0.2757 | 0.0934 | 0.1028 | 0.1228 | 0.1526 | 0.1933 | 0.3137 | 0.3077 | 0.1747 | 0.2659 | 0.0099 |
| | | 0900 - 1000 | 0.0012 | 0.0110 | 0.0292 | 0.0310 | 0.0843 | 0.1580 | 0.2499 | 0.2520 | 0.0899 | 0.0948 | 0.1182 | 0.1469 | 0.1783 | 0.2864 | 0.2809 | 0.1595 | 0.2527 | 0.0097 |
| | | 1000 - 1100 | 0.0012 | 0.0108 | 0.0281 | 0.0298 | 0.0811 | 0.1522 | 0.2392 | 0.2412 | 0.0882 | 0.0912 | 0.1161 | 0.1442 | 0.1716 | 0.2741 | 0.2688 | 0.1526 | 0.2467 | 0.0096 |
| | | 1100 - 1200 | 0.0012 | 0.0108 | 0.0281 | 0.0298 | 0.0811 | 0.1522 | 0.2392 | 0.2412 | 0.0882 | 0.0912 | 0.1161 | 0.1442 | 0.1716 | 0.2741 | 0.2688 | 0.1526 | 0.2467 | 0.0096 |
| | | 1200 - 1300 | 0.0012 | 0.0106 | 0.0271 | 0.0287 | 0.0781 | 0.1467 | 0.2291 | 0.2311 | 0.0867 | 0.0878 | 0.1140 | 0.1417 | 0.1652 | 0.2625 | 0.2574 | 0.1461 | 0.2410 | 0.0095 |
| | | 1300 - 1400 | 0.0012 | 0.0106 | 0.0271 | 0.0287 | 0.0781 | 0.1467 | 0.2291 | 0.2311 | 0.0867 | 0.0878 | 0.1140 | 0.1417 | 0.1652 | 0.2625 | 0.2574 | 0.1461 | 0.2410 | 0.0095 |
| | | 1400 - 1500 | 0.0012 | 0.0108 | 0.0281 | 0.0298 | 0.0811 | 0.1522 | 0.2392 | 0.2412 | 0.0882 | 0.0912 | 0.1161 | 0.1442 | 0.1716 | 0.2741 | 0.2688 | 0.1526 | 0.2467 | 0.0096 |
| | | 1500 - 1600 | 0.0012 | 0.0108 | 0.0281 | 0.0298 | 0.0811 | 0.1522 | 0.2392 | 0.2412 | 0.0882 | 0.0912 | 0.1161 | 0.1442 | 0.1716 | 0.2741 | 0.2688 | 0.1526 | 0.2467 | 0.0096 |
| | | 1600 - 1700 | 0.0012 | 0.0110 | 0.0292 | 0.0310 | 0.0843 | 0.1580 | 0.2499 | 0.2520 | 0.0899 | 0.0948 | 0.1182 | 0.1469 | 0.1783 | 0.2864 | 0.2809 | 0.1595 | 0.2527 | 0.0097 |
| | | 1700 - 1800 | 0.0012 | 0.0110 | 0.0292 | 0.0310 | 0.0843 | 0.1580 | 0.2499 | 0.2520 | 0.0899 | 0.0948 | 0.1182 | 0.1469 | 0.1783 | 0.2864 | 0.2809 | 0.1595 | 0.2527 | 0.0097 |
| | | 1800 - 1900 | 0.0012 | 0.0110 | 0.0292 | 0.0310 | 0.0843 | 0.1580 | 0.2499 | 0.2520 | 0.0899 | 0.0948 | 0.1182 | 0.1469 | 0.1783 | 0.2864 | 0.2809 | 0.1595 | 0.2527 | 0.0097 |
| | | 1900 - 2000 | 0.0012 | 0.0108 | 0.0281 | 0.0298 | 0.0811 | 0.1522 | 0.2392 | 0.2412 | 0.0882 | 0.0912 | 0.1161 | 0.1442 | 0.1716 | 0.2741 | 0.2688 | 0.1526 | 0.2467 | 0.0096 |
| | | 2000 - 2100 | 0.0012 | 0.0108 | 0.0281 | 0.0298 | 0.0811 | 0.1522 | 0.2392 | 0.2412 | 0.0882 | 0.0912 | 0.1161 | 0.1442 | 0.1716 | 0.2741 | 0.2688 | 0.1526 | 0.2467 | 0.0096 |
| | | 2100 - 2200 | 0.0012 | 0.0108 | 0.0281 | 0.0298 | 0.0811 | 0.1522 | 0.2392 | 0.2412 | 0.0882 | 0.0912 | 0.1161 | 0.1442 | 0.1716 | 0.2741 | 0.2688 | 0.1526 | 0.2467 | 0.0096 |
| | | 2200 - 2300 | 0.0012 | 0.0105 | 0.0262 | 0.0277 | 0.0753 | 0.1415 | 0.2196 | 0.2215 | 0.0852 | 0.0847 | 0.1121 | 0.1392 | 0.1593 | 0.2515 | 0.2466 | 0.1401 | 0.2357 | 0.0095 |
| | | 2300 - 0000 | 0.0012 | 0.0103 | 0.0253 | 0.0267 | 0.0727 | 0.1367 | 0.2107 | 0.2126 | 0.0838 | 0.0817 | 0.1102 | 0.1369 | 0.1537 | 0.2412 | 0.2365 | 0.1343 | 0.2307 | 0.0094 |
| 4 | Tsing Lun Road<br>(L004) - SB | 0000 - 0100 | 0.0012 | 0.0105 | 0.0262 | 0.0277 | 0.0753 | 0.1415 | 0.2196 | 0.2215 | 0.0852 | 0.0847 | 0.1121 | 0.1392 | 0.1593 | 0.2515 | 0.2466 | 0.1401 | 0.2357 | 0.0095 |
| | | 0100 - 0200 | 0.0012 | 0.0103 | 0.0253 | 0.0267 | 0.0727 | 0.1367 | 0.2107 | 0.2126 | 0.0838 | 0.0817 | 0.1102 | 0.1369 | 0.1537 | 0.2412 | 0.2365 | 0.1343 | 0.2307 | 0.0094 |
| | | 0200 - 0300 | 0.0011 | 0.0101 | 0.0244 | 0.0258 | 0.0703 | 0.1322 | 0.2023 | 0.2041 | 0.0824 | 0.0789 | 0.1084 | 0.1347 | 0.1485 | 0.2315 | 0.2270 | 0.1289 | 0.2259 | 0.0093 |
| | | 0300 - 0400 | 0.0011 | 0.0101 | 0.0244 | 0.0258 | 0.0703 | 0.1322 | 0.2023 | 0.2041 | 0.0824 | 0.0789 | 0.1084 | 0.1347 | 0.1485 | 0.2315 | 0.2270 | 0.1289 | 0.2259 | 0.0093 |
| | | 0400 - 0500 | 0.0011 | 0.0101 | 0.0244 | 0.0258 | 0.0703 | 0.1322 | 0.2023 | 0.2041 | 0.0824 | 0.0789 | 0.1084 | 0.1347 | 0.1485 | 0.2315 | 0.2270 | 0.1289 | 0.2259 | 0.0093 |
| | | 0500 - 0600 | 0.0012 | 0.0103 | 0.0253 | 0.0267 | 0.0727 | 0.1367 | 0.2107 | 0.2126 | 0.0838 | 0.0817 | 0.1102 | 0.1369 | 0.1537 | 0.2412 | 0.2365 | 0.1343 | 0.2307 | 0.0094 |
| | | 0600 - 0700 | 0.0012 | 0.0108 | 0.0281 | 0.0298 | 0.0811 | 0.1522 | 0.2392 | 0.2412 | 0.0882 | 0.0912 | 0.1161 | 0.1442 | 0.1716 | 0.2741 | 0.2688 | 0.1526 | 0.2467 | 0.0096 |
| | | 0700 - 0800 | 0.0014 | 0.0133 | 0.0468 | 0.0498 | 0.1354 | 0.2524 | 0.3889 | 0.3915 | 0.1090 | 0.1533 | 0.1435 | 0.1783 | 0.2879 | 0.4466 | 0.4381 | 0.2488 | 0.3310 | 0.0108 |
| | | 0800 - 0900 | 0.0014 | 0.0130 | 0.0449 | 0.0477 | 0.1298 | 0.2420 | 0.3684 | 0.3709 | 0.1064 | 0.1469 | 0.1400 | 0.1739 | 0.2759 | 0.4230 | 0.4149 | 0.2356 | 0.3192 | 0.0107 |
| | | 0900 - 1000 | 0.0013 | 0.0121 | 0.0395 | 0.0419 | 0.1141 | 0.2131 | 0.3158 | 0.3181 | 0.0993 | 0.1290 | 0.1307 | 0.1624 | 0.2423 | 0.3623 | 0.3554 | 0.2018 | 0.2894 | 0.0103 |
| | | 1000 - 1100 | 0.0013 | 0.0114 | 0.0316 | 0.0335 | 0.0913 | 0.1710 | 0.2736 | 0.2757 | 0.0934 | 0.1028 | 0.1228 | 0.1526 | 0.1933 | 0.3137 | 0.3077 | 0.1747 | 0.2659 | 0.0099 |
| | | 1100 - 1200 | 0.0013 | 0.0114 | 0.0316 | 0.0335 | 0.0913 | 0.1710 | 0.2736 | 0.2757 | 0.0934 | 0.1028 | 0.1228 | 0.1526 | 0.1933 | 0.3137 | 0.3077 | 0.1747 | 0.2659 | 0.0099 |
| | | 1200 - 1300 | 0.0013 | 0.0112 | 0.0304 | 0.0322 | 0.0876 | 0.1643 | 0.2614 | 0.2635 | 0.0916 | 0.0987 | 0.1205 | 0.1497 | 0.1856 | 0.2996 | 0.2938 | 0.1669 | 0.2591 | 0.0098 |
| | | 1300 - 1400 | 0.0013 | 0.0112 | 0.0304 | 0.0322 | 0.0876 | 0.1643 | 0.2614 | 0.2635 | 0.0916 | 0.0987 | 0.1205 | 0.1497 | 0.1856 | 0.2996 | 0.2938 | 0.1669 | 0.2591 | 0.0098 |
| | | 1400 - 1500 | 0.0013 | 0.0114 | 0.0316 | 0.0335 | 0.0913 | 0.1710 | 0.2736 | 0.2757 | 0.0934 | 0.1028 | 0.1228 | 0.1526 | 0.1933 | 0.3137 | 0.3077 | 0.1747 | 0.2659 | 0.0099 |
| | | 1500 - 1600 | 0.0013 | 0.0114 | 0.0316 | 0.0335 | 0.0913 | 0.1710 | 0.2736 | 0.2757 | 0.0934 | 0.1028 | 0.1228 | 0.1526 | 0.1933 | 0.3137 | 0.3077 | 0.1747 | 0.2659 | 0.0099 |
| | | 1600 - 1700 | 0.0013 | 0.0114 | 0.0316 | 0.0335 | 0.0913 | 0.1710 | 0.2736 | 0.2757 | 0.0934 | 0.1028 | 0.1228 | 0.1526 | 0.1933 | 0.3137 | 0.3077 | 0.1747 | 0.2659 | 0.0099 |
| | | 1700 - 1800 | 0.0013 | 0.0119 | 0.0344 | 0.0365 | 0.0994 | 0.1860 | 0.3007 | 0.3030 | 0.0972 | 0.1121 | 0.1279 | 0.1590 | 0.2107 | 0.3450 | 0.3383 | 0.1921 | 0.2810 | 0.0102 |
| | | 1800 - 1900 | 0.0013 | 0.0117 | 0.0330 | 0.0350 | 0.0952 | 0.1782 | 0.2867 | 0.2889 | 0.0953 | 0.1073 | 0.1253 | 0.1557 | 0.2017 | 0.3288 | 0.3225 | 0.1831 | 0.2732 | 0.0101 |
| | | 1900 - 2000 | 0.0013 | 0.0117 | 0.0330 | 0.0350 | 0.0952 | 0.1782 | 0.2867 | 0.2889 | 0.0953 | 0.1073 | 0.1253 | 0.1557 | 0.2017 | 0.3288 | 0.3225 | 0.1831 | 0.2732 | 0.0101 |
| | | 2000 - 2100 | 0.0013 | 0.0114 | 0.0316 | 0.0335 | 0.0913 | 0.1710 | 0.2736 | 0.2757 | 0.0934 | 0.1028 | 0.1228 | 0.1526 | 0.1933 | 0.3137 | 0.3077 | 0.1747 | 0.2659 | 0.0099 |
| | | 2100 - 2200 | 0.0013 | 0.0117 | 0.0330 | 0.0350 | 0.0952 | 0.1782 | 0.2867 | 0.2889 | 0.0953 | 0.1073 | 0.1253 | 0.1557 | 0.2017 | 0.3288 | 0.3225 | 0.1831 | 0.2732 | 0.0101 |
| | | 2200 - 2300 | 0.0012 | 0.0110 | 0.0292 | 0.0310 | 0.0843 | 0.1580 | 0.2499 | 0.2520 | 0.0899 | 0.0948 | 0.1182 | 0.1469 | 0.1783 | 0.2864 | 0.2809 | 0.1595 | 0.2527 | 0.0097 |
| | | 2300 - 0000 | 0.0012 | 0.0106 | 0.0271 | 0.0287 | 0.0781 | 0.1467 | 0.2291 | 0.2311 | 0.0867 | 0.0878 | 0.1140 | 0.1417 | 0.1652 | 0.2625 | 0.2574 | 0.1461 | 0.2410 | 0.0095 |
| 5 | Access road to Siu Hong Station<br>(L005) - WB | 0000 - 0100 | 0.0014 | 0.0130 | 0.0449 | 0.0477 | 0.1298 | 0.2420 | 0.3684 | 0.3709 | 0.1064 | 0.1469 | 0.1400 | 0.1739 | 0.2759 | 0.4230 | 0.4149 | 0.2356 | 0.3192 | 0.0107 |
| | | 0100 - 0200 | 0.0013 | 0.0121 | 0.0395 | 0.0419 | 0.1141 | 0.2131 | 0.3158 | 0.3181 | 0.0993 | 0.1290 | 0.1307 | 0.1624 | 0.2423 | 0.3623 | 0.3554 | 0.2018 | 0.2894 | 0.0103 |
| | | 0200 - 0300 | 0.0013 | 0.0121 | 0.0395 | 0.0419 | 0.1141 | 0.2131 | 0.3158 | 0.3181 | 0.0993 | 0.1290 | 0.1307 | 0.1624 | 0.2423 | 0.3623 | 0.3554 | 0.2018 | 0.2894 | 0.0103 |
| | | 0300 - 0400 | 0.0013 | 0.0121 | 0.0395 | 0.0419 | 0.1141 | 0.2131 | 0.3158 | 0.3181 | 0.0993 | 0.1290 | 0.1307 | 0.1624 | 0.2423 | 0.3623 | 0.3554 | 0.2018 | 0.2894 | 0.0103 |
| | | 0400 - 0500 | 0.0013 | 0.0121 | 0.0395 | 0.0419 | 0.1141 | 0.2131 | 0.3158 | 0.3181 | 0.0993 | 0.1290 | 0.1307 | 0.1624 | 0.2423 | 0.3623 | 0.3554 | 0.2018 | 0.2894 | 0.0103 |
| | | 0500 - 0600 | 0.0014 | 0.0130 | 0.0449 | 0.0477 | 0.1298 | 0.2420 | 0.3684 | 0.3709 | 0.1064 | 0.1469 | 0.1400 | 0.1739 | 0.2759 | 0.4230 | 0.4149 | 0.2356 | 0.3192 | 0.0107 |
| | | 0600 - 0700 | 0.0015 | 0.0136 | 0.0488 | 0.0519 | 0.1413 | 0.2632 | 0.4112 | 0.4139 | 0.1119 | 0.1600 | 0.1472 | 0.1829 | 0.3004 | 0.4724 | 0.4634 | 0.2631 | 0.3440 | 0.0109 |
| | | 0700 - 0800 | 0.0016 | 0.0156 | 0.0603 | 0.0641 | 0.1745 | 0.3246 | 0.5595 | 0.5627 | 0.1293 | 0.1979 | 0.1702 | 0.2115 | 0.3714 | 0.6434 | 0.6313 | 0.3585 | 0.4359 | 0.0117 |
| | | 0800 - 0900 | 0.0016 | 0.0156 | 0.0603 | 0.0641 | 0.1745 | 0.3246 | 0.5595 | 0.5627 | 0.1293 | 0.1979 | 0.1702 | 0.2115 | 0.3714 | 0.6434 | 0.6313 | 0.3585 | 0.4359 | 0.0117 |
| | | 0900 - 1000 | 0.0016 | 0.0156 | 0.0603 | 0.0641 | 0.1745 | 0.3246 | 0.5595 | 0.5627 | 0.1293 | 0.1979 | 0.1702 | 0.2115 | 0.3714 | 0.6434 | 0.6313 | 0.3585 | 0.4359 | 0.0117 |
| | | 1000 - 1100 | 0.0015 | 0.0147 | 0.0554 | 0.0589 | 0.1603 | 0.2984 | 0.4915 | 0.4944 | 0.1215 | 0.1817 | 0.1599 | 0.1987 | 0.3411 | 0.5649 | 0.5542 | 0.3147 | 0.3923 | 0.0114 |
| | | 1100 - 1200 | 0.0015 | 0.0147 | 0.0554 | 0.0589 | 0.1603 | 0.2984 | 0.4915 | 0.4944 | 0.1215 | 0.1817 | 0.1599 | 0.1987 | 0.3411 | 0.5649 | 0.5542 | 0.3147 | 0.3923 | 0.0114 |
| | | 1200 - 1300 | 0.0015 | 0.0136 | 0.0488 | 0.0519 | 0.1413 | 0.2632 | 0.4112 | 0.4139 | 0.1119 | 0.1600 | 0.1472 | 0.1829 | 0.3004 | 0.4724 | 0.4634 | 0.2631 | 0.3440 | 0.0109 |
| | | 1300 - 1400 | 0.0015 | 0.0136 | 0.0488 | 0.0519 | 0.1413 | 0.2632 | 0.4112 | 0.4139 | 0.1119 | 0.1600 | 0.1472 | 0.1829 | 0.3004 | 0.4724 | 0.4634 | 0.2631 | 0.3440 | 0.0109 |
| | | 1400 - 1500 | 0.0015 | 0.0147 | 0.0554 | 0.0589 | 0.1603 | 0.2984 | 0.4915 | 0.4944 | 0.1215 | 0.1817 | 0.1599 | 0.1987 | 0.3411 | 0.5649 | 0.5542 | 0.3147 | 0.3923 | 0.0114 |
| | | 1500 - 1600 | 0.0015 | 0.0147 | 0.0554 | 0.0589 | 0.1603 | 0.2984 | 0.4915 | 0.4944 | 0.1215 | 0.1817 | 0.1599 | 0.1987 | 0.3411 | 0.5649 | 0.5542 | 0.3147 | 0.3923 | 0.0114 |
| | | 1600 - 1700 | 0.0015 | 0.0147 | 0.0554 | 0.0589 | 0.1603 | 0.2984 | 0.4915 | 0.4944 | 0.1215 | 0.1817 | 0.1599 | 0.1987 | 0.3411 | 0.5649 | 0.5542 | 0.3147 | 0.3923 | 0.0114 |
| | | 1700 - 1800 | 0.0015 | 0.0147 | 0.0554 | 0.0589 | 0.1603 | 0.2984 | 0.4915 | 0.4944 | 0.1215 | 0.1817 | 0.1599 | 0.1987 | 0.3411 | 0.5649 | 0.5542 | 0.3147 | 0.3923 | 0.0114 |
| | | 1800 - 1900 | 0.0015 | 0.0147 | 0.0554 | 0.0589 | 0.1603 | 0.2984 | 0.4915 | 0.4944 | 0.1215 | 0.1817 | 0.1599 | 0.1987 | 0.3411 | 0.5649 | 0.5542 | 0.3147 | 0.3923 | 0.0114 |
| | | 1900 - 2000 | 0.0015 | 0.0147 | 0.0554 | 0.0589 | 0.1603 | 0.2984 | 0.4915 | 0.4944 | 0.1215 | 0.1817 | 0.1599 | 0.1987 | 0.3411 | 0.5649 | 0.5542 | 0.3147 | 0.3923 | 0.0114 |
| | | 2000 - 2100 | 0.0015 | 0.0136 | 0.0488 | 0.0519 | 0.1413 | 0.2632 | 0.4112 | 0.4139 | 0.1119 | 0.1600 | 0.1472 | 0.1829 | 0.3004 | 0.4724 | 0.4634 | 0.2631 | 0.3440 | 0.0109 |
| | | 2100 - 2200 | 0.0015 | 0.0147 | 0.0554 | 0.0589 | 0.1603 | 0.2984 | 0.4915 | 0.4944 | 0.1215 | 0.1817 | 0.1599 | 0.1987 | 0.3411 | 0.5649 | 0.5542 | 0.3147 | 0.3923 | 0.0114 |
| | | 2200 - 2300 | 0.0014 | 0.0130 | 0.0449 | 0.0477 | 0.1298 | 0.2420 | 0.3684 | 0.3709 | 0.1064 | 0.1469 | 0.1400 | 0.1739 | 0.2759 | 0.4230 | 0.4149 | 0.2356 | 0.3192 | 0.0107 |
| | | 2300 - 0000 | 0.0014 | 0.0130 | 0.0449 | 0.0477 | 0.1298 | 0.2420 | 0.3684 | 0.3709 | 0.1064 | 0.1469 | 0.1400 | 0.1739 | 0.2759 | 0.4230 | 0.4149 | 0.2356 | 0.3192 | 0.0107 |

**EMFAC Year 2037 x Traffic Data Year 2037**

| Road No. | Road Section | Time | $NO_2$ Emission | | | | | | | | | | | | | | | | | |
|---|---|---|---|---|---|---|---|---|---|---|---|---|---|---|---|---|---|---|---|---|
| | | | PC | Taxi | LGV3 | LGV4 | LGV6 | HGV7 | HGV8 | HGV9 | PLB | PV4 | PV5 | NFB6 | NFB7 | NFB8 | NFB9 | FBSD | FBDD | MC |
| 6 | Access road to Siu Hong Station (L006) - EB | 0000 - 0100 | 0.0013 | 0.0121 | 0.0395 | 0.0419 | 0.1141 | 0.2131 | 0.3158 | 0.3181 | 0.0993 | 0.1290 | 0.1307 | 0.1624 | 0.2423 | 0.3623 | 0.3554 | 0.2018 | 0.2894 | 0.0103 |
| | | 0100 - 0200 | 0.0013 | 0.0121 | 0.0395 | 0.0419 | 0.1141 | 0.2131 | 0.3158 | 0.3181 | 0.0993 | 0.1290 | 0.1307 | 0.1624 | 0.2423 | 0.3623 | 0.3554 | 0.2018 | 0.2894 | 0.0103 |
| | | 0200 - 0300 | 0.0013 | 0.0121 | 0.0395 | 0.0419 | 0.1141 | 0.2131 | 0.3158 | 0.3181 | 0.0993 | 0.1290 | 0.1307 | 0.1624 | 0.2423 | 0.3623 | 0.3554 | 0.2018 | 0.2894 | 0.0103 |
| | | 0300 - 0400 | 0.0013 | 0.0121 | 0.0395 | 0.0419 | 0.1141 | 0.2131 | 0.3158 | 0.3181 | 0.0993 | 0.1290 | 0.1307 | 0.1624 | 0.2423 | 0.3623 | 0.3554 | 0.2018 | 0.2894 | 0.0103 |
| | | 0400 - 0500 | 0.0013 | 0.0121 | 0.0395 | 0.0419 | 0.1141 | 0.2131 | 0.3158 | 0.3181 | 0.0993 | 0.1290 | 0.1307 | 0.1624 | 0.2423 | 0.3623 | 0.3554 | 0.2018 | 0.2894 | 0.0103 |
| | | 0500 - 0600 | 0.0013 | 0.0121 | 0.0395 | 0.0419 | 0.1141 | 0.2131 | 0.3158 | 0.3181 | 0.0993 | 0.1290 | 0.1307 | 0.1624 | 0.2423 | 0.3623 | 0.3554 | 0.2018 | 0.2894 | 0.0103 |
| | | 0600 - 0700 | 0.0015 | 0.0136 | 0.0488 | 0.0519 | 0.1413 | 0.2632 | 0.4112 | 0.4139 | 0.1119 | 0.1600 | 0.1472 | 0.1829 | 0.3004 | 0.4724 | 0.4634 | 0.2631 | 0.3440 | 0.0109 |
| | | 0700 - 0800 | 0.0015 | 0.0147 | 0.0554 | 0.0589 | 0.1603 | 0.2984 | 0.4915 | 0.4944 | 0.1215 | 0.1817 | 0.1599 | 0.1987 | 0.3411 | 0.5649 | 0.5542 | 0.3147 | 0.3923 | 0.0114 |
| | | 0800 - 0900 | 0.0015 | 0.0147 | 0.0554 | 0.0589 | 0.1603 | 0.2984 | 0.4915 | 0.4944 | 0.1215 | 0.1817 | 0.1599 | 0.1987 | 0.3411 | 0.5649 | 0.5542 | 0.3147 | 0.3923 | 0.0114 |
| | | 0900 - 1000 | 0.0015 | 0.0136 | 0.0488 | 0.0519 | 0.1413 | 0.2632 | 0.4112 | 0.4139 | 0.1119 | 0.1600 | 0.1472 | 0.1829 | 0.3004 | 0.4724 | 0.4634 | 0.2631 | 0.3440 | 0.0109 |
| | | 1000 - 1100 | 0.0015 | 0.0136 | 0.0488 | 0.0519 | 0.1413 | 0.2632 | 0.4112 | 0.4139 | 0.1119 | 0.1600 | 0.1472 | 0.1829 | 0.3004 | 0.4724 | 0.4634 | 0.2631 | 0.3440 | 0.0109 |
| | | 1100 - 1200 | 0.0015 | 0.0136 | 0.0488 | 0.0519 | 0.1413 | 0.2632 | 0.4112 | 0.4139 | 0.1119 | 0.1600 | 0.1472 | 0.1829 | 0.3004 | 0.4724 | 0.4634 | 0.2631 | 0.3440 | 0.0109 |
| | | 1200 - 1300 | 0.0015 | 0.0136 | 0.0488 | 0.0519 | 0.1413 | 0.2632 | 0.4112 | 0.4139 | 0.1119 | 0.1600 | 0.1472 | 0.1829 | 0.3004 | 0.4724 | 0.4634 | 0.2631 | 0.3440 | 0.0109 |
| | | 1300 - 1400 | 0.0014 | 0.0130 | 0.0449 | 0.0477 | 0.1298 | 0.2420 | 0.3684 | 0.3709 | 0.1064 | 0.1469 | 0.1400 | 0.1739 | 0.2759 | 0.4230 | 0.4149 | 0.2356 | 0.3192 | 0.0107 |
| | | 1400 - 1500 | 0.0015 | 0.0136 | 0.0488 | 0.0519 | 0.1413 | 0.2632 | 0.4112 | 0.4139 | 0.1119 | 0.1600 | 0.1472 | 0.1829 | 0.3004 | 0.4724 | 0.4634 | 0.2631 | 0.3440 | 0.0109 |
| | | 1500 - 1600 | 0.0015 | 0.0136 | 0.0488 | 0.0519 | 0.1413 | 0.2632 | 0.4112 | 0.4139 | 0.1119 | 0.1600 | 0.1472 | 0.1829 | 0.3004 | 0.4724 | 0.4634 | 0.2631 | 0.3440 | 0.0109 |
| | | 1600 - 1700 | 0.0015 | 0.0136 | 0.0488 | 0.0519 | 0.1413 | 0.2632 | 0.4112 | 0.4139 | 0.1119 | 0.1600 | 0.1472 | 0.1829 | 0.3004 | 0.4724 | 0.4634 | 0.2631 | 0.3440 | 0.0109 |
| | | 1700 - 1800 | 0.0015 | 0.0136 | 0.0488 | 0.0519 | 0.1413 | 0.2632 | 0.4112 | 0.4139 | 0.1119 | 0.1600 | 0.1472 | 0.1829 | 0.3004 | 0.4724 | 0.4634 | 0.2631 | 0.3440 | 0.0109 |
| | | 1800 - 1900 | 0.0015 | 0.0136 | 0.0488 | 0.0519 | 0.1413 | 0.2632 | 0.4112 | 0.4139 | 0.1119 | 0.1600 | 0.1472 | 0.1829 | 0.3004 | 0.4724 | 0.4634 | 0.2631 | 0.3440 | 0.0109 |
| | | 1900 - 2000 | 0.0015 | 0.0136 | 0.0488 | 0.0519 | 0.1413 | 0.2632 | 0.4112 | 0.4139 | 0.1119 | 0.1600 | 0.1472 | 0.1829 | 0.3004 | 0.4724 | 0.4634 | 0.2631 | 0.3440 | 0.0109 |
| | | 2000 - 2100 | 0.0015 | 0.0136 | 0.0488 | 0.0519 | 0.1413 | 0.2632 | 0.4112 | 0.4139 | 0.1119 | 0.1600 | 0.1472 | 0.1829 | 0.3004 | 0.4724 | 0.4634 | 0.2631 | 0.3440 | 0.0109 |
| | | 2100 - 2200 | 0.0015 | 0.0136 | 0.0488 | 0.0519 | 0.1413 | 0.2632 | 0.4112 | 0.4139 | 0.1119 | 0.1600 | 0.1472 | 0.1829 | 0.3004 | 0.4724 | 0.4634 | 0.2631 | 0.3440 | 0.0109 |
| | | 2200 - 2300 | 0.0014 | 0.0130 | 0.0449 | 0.0477 | 0.1298 | 0.2420 | 0.3684 | 0.3709 | 0.1064 | 0.1469 | 0.1400 | 0.1739 | 0.2759 | 0.4230 | 0.4149 | 0.2356 | 0.3192 | 0.0107 |
| | | 2300 - 0000 | 0.0014 | 0.0130 | 0.0449 | 0.0477 | 0.1298 | 0.2420 | 0.3684 | 0.3709 | 0.1064 | 0.1469 | 0.1400 | 0.1739 | 0.2759 | 0.4230 | 0.4149 | 0.2356 | 0.3192 | 0.0107 |
| 7 | Lam Tei Interchange (L007) - EB | 0000 - 0100 | 0.0012 | 0.0105 | 0.0262 | 0.0277 | 0.0753 | 0.1415 | 0.2196 | 0.2215 | 0.0852 | 0.0847 | 0.1121 | 0.1392 | 0.1593 | 0.2515 | 0.2466 | 0.1401 | 0.2357 | 0.0095 |
| | | 0100 - 0200 | 0.0012 | 0.0103 | 0.0253 | 0.0267 | 0.0727 | 0.1367 | 0.2107 | 0.2126 | 0.0838 | 0.0817 | 0.1102 | 0.1369 | 0.1537 | 0.2412 | 0.2365 | 0.1343 | 0.2307 | 0.0094 |
| | | 0200 - 0300 | 0.0011 | 0.0101 | 0.0244 | 0.0258 | 0.0703 | 0.1322 | 0.2023 | 0.2041 | 0.0824 | 0.0789 | 0.1084 | 0.1347 | 0.1485 | 0.2315 | 0.2270 | 0.1289 | 0.2259 | 0.0093 |
| | | 0300 - 0400 | 0.0011 | 0.0101 | 0.0244 | 0.0258 | 0.0703 | 0.1322 | 0.2023 | 0.2041 | 0.0824 | 0.0789 | 0.1084 | 0.1347 | 0.1485 | 0.2315 | 0.2270 | 0.1289 | 0.2259 | 0.0093 |
| | | 0400 - 0500 | 0.0011 | 0.0101 | 0.0244 | 0.0258 | 0.0703 | 0.1322 | 0.2023 | 0.2041 | 0.0824 | 0.0789 | 0.1084 | 0.1347 | 0.1485 | 0.2315 | 0.2270 | 0.1289 | 0.2259 | 0.0093 |
| | | 0500 - 0600 | 0.0012 | 0.0103 | 0.0253 | 0.0267 | 0.0727 | 0.1367 | 0.2107 | 0.2126 | 0.0838 | 0.0817 | 0.1102 | 0.1369 | 0.1537 | 0.2412 | 0.2365 | 0.1343 | 0.2307 | 0.0094 |
| | | 0600 - 0700 | 0.0012 | 0.0110 | 0.0292 | 0.0310 | 0.0843 | 0.1580 | 0.2499 | 0.2520 | 0.0899 | 0.0948 | 0.1182 | 0.1469 | 0.1783 | 0.2864 | 0.2809 | 0.1595 | 0.2527 | 0.0097 |
| | | 0700 - 0800 | 0.0015 | 0.0140 | 0.0509 | 0.0542 | 0.1473 | 0.2744 | 0.4356 | 0.4383 | 0.1149 | 0.1669 | 0.1511 | 0.1878 | 0.3134 | 0.5004 | 0.4909 | 0.2788 | 0.3583 | 0.0111 |
| | | 0800 - 0900 | 0.0015 | 0.0136 | 0.0488 | 0.0519 | 0.1413 | 0.2632 | 0.4112 | 0.4139 | 0.1119 | 0.1600 | 0.1472 | 0.1829 | 0.3004 | 0.4724 | 0.4634 | 0.2631 | 0.3440 | 0.0109 |
| | | 0900 - 1000 | 0.0014 | 0.0127 | 0.0430 | 0.0457 | 0.1244 | 0.2320 | 0.3495 | 0.3519 | 0.1039 | 0.1407 | 0.1367 | 0.1699 | 0.2643 | 0.4012 | 0.3935 | 0.2234 | 0.3084 | 0.0105 |
| | | 1000 - 1100 | 0.0013 | 0.0119 | 0.0344 | 0.0365 | 0.0994 | 0.1860 | 0.3007 | 0.3030 | 0.0972 | 0.1121 | 0.1279 | 0.1590 | 0.2107 | 0.3450 | 0.3383 | 0.1921 | 0.2810 | 0.0102 |
| | | 1100 - 1200 | 0.0013 | 0.0119 | 0.0344 | 0.0365 | 0.0994 | 0.1860 | 0.3007 | 0.3030 | 0.0972 | 0.1121 | 0.1279 | 0.1590 | 0.2107 | 0.3450 | 0.3383 | 0.1921 | 0.2810 | 0.0102 |
| | | 1200 - 1300 | 0.0013 | 0.0117 | 0.0330 | 0.0350 | 0.0952 | 0.1782 | 0.2867 | 0.2889 | 0.0953 | 0.1073 | 0.1253 | 0.1557 | 0.2017 | 0.3288 | 0.3225 | 0.1831 | 0.2732 | 0.0101 |
| | | 1300 - 1400 | 0.0013 | 0.0117 | 0.0330 | 0.0350 | 0.0952 | 0.1782 | 0.2867 | 0.2889 | 0.0953 | 0.1073 | 0.1253 | 0.1557 | 0.2017 | 0.3288 | 0.3225 | 0.1831 | 0.2732 | 0.0101 |
| | | 1400 - 1500 | 0.0013 | 0.0119 | 0.0344 | 0.0365 | 0.0994 | 0.1860 | 0.3007 | 0.3030 | 0.0972 | 0.1121 | 0.1279 | 0.1590 | 0.2107 | 0.3450 | 0.3383 | 0.1921 | 0.2810 | 0.0102 |
| | | 1500 - 1600 | 0.0013 | 0.0121 | 0.0395 | 0.0419 | 0.1141 | 0.2131 | 0.3158 | 0.3181 | 0.0993 | 0.1290 | 0.1307 | 0.1624 | 0.2423 | 0.3623 | 0.3554 | 0.2018 | 0.2894 | 0.0103 |
| | | 1600 - 1700 | 0.0013 | 0.0121 | 0.0395 | 0.0419 | 0.1141 | 0.2131 | 0.3158 | 0.3181 | 0.0993 | 0.1290 | 0.1307 | 0.1624 | 0.2423 | 0.3623 | 0.3554 | 0.2018 | 0.2894 | 0.0103 |
| | | 1700 - 1800 | 0.0014 | 0.0127 | 0.0430 | 0.0457 | 0.1244 | 0.2320 | 0.3495 | 0.3519 | 0.1039 | 0.1407 | 0.1367 | 0.1699 | 0.2643 | 0.4012 | 0.3935 | 0.2234 | 0.3084 | 0.0105 |
| | | 1800 - 1900 | 0.0014 | 0.0127 | 0.0430 | 0.0457 | 0.1244 | 0.2320 | 0.3495 | 0.3519 | 0.1039 | 0.1407 | 0.1367 | 0.1699 | 0.2643 | 0.4012 | 0.3935 | 0.2234 | 0.3084 | 0.0105 |
| | | 1900 - 2000 | 0.0013 | 0.0121 | 0.0395 | 0.0419 | 0.1141 | 0.2131 | 0.3158 | 0.3181 | 0.0993 | 0.1290 | 0.1307 | 0.1624 | 0.2423 | 0.3623 | 0.3554 | 0.2018 | 0.2894 | 0.0103 |
| | | 2000 - 2100 | 0.0013 | 0.0119 | 0.0344 | 0.0365 | 0.0994 | 0.1860 | 0.3007 | 0.3030 | 0.0972 | 0.1121 | 0.1279 | 0.1590 | 0.2107 | 0.3450 | 0.3383 | 0.1921 | 0.2810 | 0.0102 |
| | | 2100 - 2200 | 0.0013 | 0.0121 | 0.0395 | 0.0419 | 0.1141 | 0.2131 | 0.3158 | 0.3181 | 0.0993 | 0.1290 | 0.1307 | 0.1624 | 0.2423 | 0.3623 | 0.3554 | 0.2018 | 0.2894 | 0.0103 |
| | | 2200 - 2300 | 0.0013 | 0.0112 | 0.0304 | 0.0322 | 0.0876 | 0.1643 | 0.2614 | 0.2635 | 0.0916 | 0.0987 | 0.1205 | 0.1497 | 0.1856 | 0.2996 | 0.2938 | 0.1669 | 0.2591 | 0.0098 |
| | | 2300 - 0000 | 0.0012 | 0.0106 | 0.0271 | 0.0287 | 0.0781 | 0.1467 | 0.2291 | 0.2311 | 0.0867 | 0.0878 | 0.1140 | 0.1417 | 0.1652 | 0.2625 | 0.2574 | 0.1461 | 0.2410 | 0.0095 |
| 8 | Ng Lau Road (L008) - NB | 0000 - 0100 | 0.0015 | 0.0136 | 0.0488 | 0.0519 | 0.1413 | 0.2632 | 0.4112 | 0.4139 | 0.1119 | 0.1600 | 0.1472 | 0.1829 | 0.3004 | 0.4724 | 0.4634 | 0.2631 | 0.3440 | 0.0109 |
| | | 0100 - 0200 | 0.0014 | 0.0130 | 0.0449 | 0.0477 | 0.1298 | 0.2420 | 0.3684 | 0.3709 | 0.1064 | 0.1469 | 0.1400 | 0.1739 | 0.2759 | 0.4230 | 0.4149 | 0.2356 | 0.3192 | 0.0107 |
| | | 0200 - 0300 | 0.0014 | 0.0130 | 0.0449 | 0.0477 | 0.1298 | 0.2420 | 0.3684 | 0.3709 | 0.1064 | 0.1469 | 0.1400 | 0.1739 | 0.2759 | 0.4230 | 0.4149 | 0.2356 | 0.3192 | 0.0107 |
| | | 0300 - 0400 | 0.0013 | 0.0121 | 0.0395 | 0.0419 | 0.1141 | 0.2131 | 0.3158 | 0.3181 | 0.0993 | 0.1290 | 0.1307 | 0.1624 | 0.2423 | 0.3623 | 0.3554 | 0.2018 | 0.2894 | 0.0103 |
| | | 0400 - 0500 | 0.0013 | 0.0121 | 0.0395 | 0.0419 | 0.1141 | 0.2131 | 0.3158 | 0.3181 | 0.0993 | 0.1290 | 0.1307 | 0.1624 | 0.2423 | 0.3623 | 0.3554 | 0.2018 | 0.2894 | 0.0103 |
| | | 0500 - 0600 | 0.0014 | 0.0130 | 0.0449 | 0.0477 | 0.1298 | 0.2420 | 0.3684 | 0.3709 | 0.1064 | 0.1469 | 0.1400 | 0.1739 | 0.2759 | 0.4230 | 0.4149 | 0.2356 | 0.3192 | 0.0107 |
| | | 0600 - 0700 | 0.0015 | 0.0147 | 0.0554 | 0.0589 | 0.1603 | 0.2984 | 0.4915 | 0.4944 | 0.1215 | 0.1817 | 0.1599 | 0.1987 | 0.3411 | 0.5649 | 0.5542 | 0.3147 | 0.3923 | 0.0114 |
| | | 0700 - 0800 | 0.0018 | 0.0215 | 0.0866 | 0.0922 | 0.2507 | 0.4658 | 1.0801 | 1.0850 | 0.1803 | 0.2847 | 0.2373 | 0.2949 | 0.5342 | 1.2442 | 1.2210 | 0.6933 | 0.9774 | 0.0132 |
| | | 0800 - 0900 | 0.0018 | 0.0215 | 0.0866 | 0.0922 | 0.2507 | 0.4658 | 1.0801 | 1.0850 | 0.1803 | 0.2847 | 0.2373 | 0.2949 | 0.5342 | 1.2442 | 1.2210 | 0.6933 | 0.9774 | 0.0132 |
| | | 0900 - 1000 | 0.0017 | 0.0173 | 0.0686 | 0.0731 | 0.1987 | 0.3694 | 0.6940 | 0.6978 | 0.1437 | 0.2255 | 0.1892 | 0.2350 | 0.4232 | 0.7986 | 0.7836 | 0.4450 | 0.5327 | 0.0122 |
| | | 1000 - 1100 | 0.0017 | 0.0173 | 0.0686 | 0.0731 | 0.1987 | 0.3694 | 0.6940 | 0.6978 | 0.1437 | 0.2255 | 0.1892 | 0.2350 | 0.4232 | 0.7986 | 0.7836 | 0.4450 | 0.5327 | 0.0122 |
| | | 1100 - 1200 | 0.0017 | 0.0173 | 0.0686 | 0.0731 | 0.1987 | 0.3694 | 0.6940 | 0.6978 | 0.1437 | 0.2255 | 0.1892 | 0.2350 | 0.4232 | 0.7986 | 0.7836 | 0.4450 | 0.5327 | 0.0122 |
| | | 1200 - 1300 | 0.0017 | 0.0173 | 0.0686 | 0.0731 | 0.1987 | 0.3694 | 0.6940 | 0.6978 | 0.1437 | 0.2255 | 0.1892 | 0.2350 | 0.4232 | 0.7986 | 0.7836 | 0.4450 | 0.5327 | 0.0122 |
| | | 1300 - 1400 | 0.0017 | 0.0173 | 0.0686 | 0.0731 | 0.1987 | 0.3694 | 0.6940 | 0.6978 | 0.1437 | 0.2255 | 0.1892 | 0.2350 | 0.4232 | 0.7986 | 0.7836 | 0.4450 | 0.5327 | 0.0122 |
| | | 1400 - 1500 | 0.0017 | 0.0173 | 0.0686 | 0.0731 | 0.1987 | 0.3694 | 0.6940 | 0.6978 | 0.1437 | 0.2255 | 0.1892 | 0.2350 | 0.4232 | 0.7986 | 0.7836 | 0.4450 | 0.5327 | 0.0122 |
| | | 1500 - 1600 | 0.0017 | 0.0187 | 0.0751 | 0.0799 | 0.2174 | 0.4040 | 0.8159 | 0.8200 | 0.1559 | 0.2468 | 0.2052 | 0.2550 | 0.4631 | 0.9392 | 0.9216 | 0.5233 | 0.6377 | 0.0126 |
| | | 1600 - 1700 | 0.0020 | 0.0278 | 0.1072 | 0.1141 | 0.3104 | 0.5768 | 1.2585 | 1.2650 | 0.2337 | 0.3526 | 0.3077 | 0.3825 | 0.6617 | 1.4486 | 1.4215 | 0.8072 | 1.1577 | 0.0141 |
| | | 1700 - 1800 | 0.0021 | 0.0373 | 0.1072 | 0.1142 | 0.3104 | 0.5768 | 1.2585 | 1.2650 | 0.2337 | 0.3526 | 0.3077 | 0.3825 | 0.6617 | 1.4486 | 1.4215 | 0.8072 | 1.1577 | 0.0148 |
| | | 1800 - 1900 | 0.0021 | 0.0373 | 0.1072 | 0.1142 | 0.3104 | 0.5768 | 1.2585 | 1.2650 | 0.2337 | 0.3526 | 0.3077 | 0.3825 | 0.6617 | 1.4486 | 1.4215 | 0.8072 | 1.1577 | 0.0148 |
| | | 1900 - 2000 | 0.0017 | 0.0187 | 0.0751 | 0.0799 | 0.2174 | 0.4040 | 0.8159 | 0.8200 | 0.1559 | 0.2468 | 0.2052 | 0.2550 | 0.4631 | 0.9392 | 0.9216 | 0.5233 | 0.6377 | 0.0126 |
| | | 2000 - 2100 | 0.0017 | 0.0173 | 0.0686 | 0.0731 | 0.1987 | 0.3694 | 0.6940 | 0.6978 | 0.1437 | 0.2255 | 0.1892 | 0.2350 | 0.4232 | 0.7986 | 0.7836 | 0.4450 | 0.5327 | 0.0122 |
| | | 2100 - 2200 | 0.0017 | 0.0187 | 0.0751 | 0.0799 | 0.2174 | 0.4040 | 0.8159 | 0.8200 | 0.1559 | 0.2468 | 0.2052 | 0.2550 | 0.4631 | 0.9392 | 0.9216 | 0.5233 | 0.6377 | 0.0126 |
| | | 2200 - 2300 | 0.0016 | 0.0156 | 0.0603 | 0.0641 | 0.1745 | 0.3246 | 0.5595 | 0.5627 | 0.1293 | 0.1979 | 0.1702 | 0.2115 | 0.3714 | 0.6434 | 0.6313 | 0.3585 | 0.4359 | 0.0117 |
| | | 2300 - 0000 | 0.0015 | 0.0136 | 0.0488 | 0.0519 | 0.1413 | 0.2632 | 0.4112 | 0.4139 | 0.1119 | 0.1600 | 0.1472 | 0.1829 | 0.3004 | 0.4724 | 0.4634 | 0.2631 | 0.3440 | 0.0109 |
| 9 | Ng Lau Road (L009) - SB | 0000 - 0100 | 0.0015 | 0.0136 | 0.0488 | 0.0519 | 0.1413 | 0.2632 | 0.4112 | 0.4139 | 0.1119 | 0.1600 | 0.1472 | 0.1829 | 0.3004 | 0.4724 | 0.4634 | 0.2631 | 0.3440 | 0.0109 |
| | | 0100 - 0200 | 0.0014 | 0.0130 | 0.0449 | 0.0477 | 0.1298 | 0.2420 | 0.3684 | 0.3709 | 0.1064 | 0.1469 | 0.1400 | 0.1739 | 0.2759 | 0.4230 | 0.4149 | 0.2356 | 0.3192 | 0.0107 |
| | | 0200 - 0300 | 0.0014 | 0.0130 | 0.0449 | 0.0477 | 0.1298 | 0.2420 | 0.3684 | 0.3709 | 0.1064 | 0.1469 | 0.1400 | 0.1739 | 0.2759 | 0.4230 | 0.4149 | 0.2356 | 0.3192 | 0.0107 |
| | | 0300 - 0400 | 0.0013 | 0.0121 | 0.0395 | 0.0419 | 0.1141 | 0.2131 | 0.3158 | 0.3181 | 0.0993 | 0.1290 | 0.1307 | 0.1624 | 0.2423 | 0.3623 | 0.3554 | 0.2018 | 0.2894 | 0.0103 |
| | | 0400 - 0500 | 0.0013 | 0.0121 | 0.0395 | 0.0419 | 0.1141 | 0.2131 | 0.3158 | 0.3181 | 0.0993 | 0.1290 | 0.1307 | 0.1624 | 0.2423 | 0.3623 | 0.3554 | 0.2018 | 0.2894 | 0.0103 |
| | | 0500 - 0600 | 0.0014 | 0.0130 | 0.0449 | 0.0477 | 0.1298 | 0.2420 | 0.3684 | 0.3709 | 0.1064 | 0.1469 | 0.1400 | 0.1739 | 0.2759 | 0.4230 | 0.4149 | 0.2356 | 0.3192 | 0.0107 |
| | | 0600 - 0700 | 0.0015 | 0.0147 | 0.0554 | 0.0589 | 0.1603 | 0.2984 | 0.4915 | 0.4944 | 0.1215 | 0.1817 | 0.1599 | 0.1987 | 0.3411 | 0.5649 | 0.5542 | 0.3147 | 0.3923 | 0.0114 |
| | | 0700 - 0800 | 0.0021 | 0.0373 | 0.1072 | 0.1142 | 0.3104 | 0.5768 | 1.2585 | 1.2650 | 0.2337 | 0.3526 | 0.3077 | 0.3825 | 0.6617 | 1.4486 | 1.4215 | 0.8072 | 1.1577 | 0.0148 |
| | | 0800 - 0900 | 0.0021 | 0.0373 | 0.1072 | 0.1142 | 0.3104 | 0.5768 | 1.2585 | 1.2650 | 0.2337 | 0.3526 | 0.3077 | 0.3825 | 0.6617 | 1.4486 | 1.4215 | 0.8072 | 1.1577 | 0.0148 |
| | | 0900 - 1000 | 0.0020 | 0.0278 | 0.1072 | 0.1141 | 0.3104 | 0.5768 | 1.2585 | 1.2650 | 0.2337 | 0.3526 | 0.3077 | 0.3825 | 0.6617 | 1.4486 | 1.4215 | 0.8072 | 1.1577 | 0.0141 |
| | | 1000 - 1100 | 0.0017 | 0.0173 | 0.0686 | 0.0731 | 0.1987 | 0.3694 | 0.6940 | 0.6978 | 0.1437 | 0.2255 | 0.1892 | 0.2350 | 0.4232 | 0.7986 | 0.7836 | 0.4450 | 0.5327 | 0.0122 |
| | | 1100 - 1200 | 0.0017 | 0.0173 | 0.0686 | 0.0731 | 0.1987 | 0.3694 | 0.6940 | 0.6978 | 0.1437 | 0.2255 | 0.1892 | 0.2350 | 0.4232 | 0.7986 | 0.7836 | 0.4450 | 0.5327 | 0.0122 |
| | | 1200 - 1300 | 0.0017 | 0.0173 | 0.0686 | 0.0731 | 0.1987 | 0.3694 | 0.6940 | 0.6978 | 0.1437 | 0.2255 | 0.1892 | 0.2350 | 0.4232 | 0.7986 | 0.7836 | 0.4450 | 0.5327 | 0.0122 |
| | | 1300 - 1400 | 0.0017 | 0.0173 | 0.0686 | 0.0731 | 0.1987 | 0.3694 | 0.6940 | 0.6978 | 0.1437 | 0.2255 | 0.1892 | 0.2350 | 0.4232 | 0.7986 | 0.7836 | 0.4450 | 0.5327 | 0.0122 |
| | | 1400 - 1500 | 0.0017 | 0.0187 | 0.0751 | 0.0799 | 0.2174 | 0.4040 | 0.8159 | 0.8200 | 0.1559 | 0.2468 | 0.2052 | 0.2550 | 0.4631 | 0.9392 | 0.9216 | 0.5233 | 0.6377 | 0.0126 |
| | | 1500 - 1600 | 0.0017 | 0.0187 | 0.0751 | 0.0799 | 0.2174 | 0.4040 | 0.8159 | 0.8200 | 0.1559 | 0.2468 | 0.2052 | 0.2550 | 0.4631 | 0.9392 | 0.9216 | 0.5233 | 0.6377 | 0.0126 |
| | | 1600 - 1700 | 0.0017 | 0.0187 | 0.0751 | 0.0799 | 0.2174 | 0.4040 | 0.8159 | 0.8200 | 0.1559 | 0.2468 | 0.2052 | 0.2550 | 0.4631 | 0.9392 | 0.9216 | 0.5233 | 0.6377 | 0.0126 |
| | | 1700 - 1800 | 0.0018 | 0.0215 | 0.0866 | 0.0922 | 0.2507 | 0.4658 | 1.0801 | 1.0850 | 0.1803 | 0.2847 | 0.2373 | 0.2949 | 0.5342 | 1.2442 | 1.2210 | 0.6933 | 0.9774 | 0.0132 |
| | | 1800 - 1900 | 0.0018 | 0.0215 | 0.0866 | 0.0922 | 0.2507 | 0.4658 | 1.0801 | 1.0850 | 0.1803 | 0.2847 | 0.2373 | 0.2949 | 0.5342 | 1.2442 | 1.2210 | 0.6933 | 0.9774 | 0.0132 |
| | | 1900 - 2000 | 0.0017 | 0.0187 | 0.0751 | 0.0799 | 0.2174 | 0.4040 | 0.8159 | 0.8200 | 0.1559 | 0.2468 | 0.2052 | 0.2550 | 0.4631 | 0.9392 | 0.9216 | 0.5233 | 0.6377 | 0.0126 |
| | | 2000 - 2100 | 0.0017 | 0.0187 | 0.0751 | 0.0799 | 0.2174 | 0.4040 | 0.8159 | 0.8200 | 0.1559 | 0.2468 | 0.2052 | 0.2550 | 0.4631 | 0.9392 | 0.9216 | 0.5233 | 0.6377 | 0.0126 |
| | | 2100 - 2200 | 0.0017 | 0.0187 | 0.0751 | 0.0799 | 0.2174 | 0.4040 | 0.8159 | 0.8200 | 0.1559 | 0.2468 | 0.2052 | 0.2550 | 0.4631 | 0.9392 | 0.9216 | 0.5233 | 0.6377 | 0.0126 |
| | | 2200 - 2300 | 0.0016 | 0.0156 | 0.0603 | 0.0641 | 0.1745 | 0.3246 | 0.5595 | 0.5627 | 0.1293 | 0.1979 | 0.1702 | 0.2115 | 0.3714 | 0.6434 | 0.6313 | 0.3585 | 0.4359 | 0.0117 |
| | | 2300 - 0000 | 0.0015 | 0.0136 | 0.0488 | 0.0519 | 0.1413 | 0.2632 | 0.4112 | 0.4139 | 0.1119 | 0.1600 | 0.1472 | 0.1829 | 0.3004 | 0.4724 | 0.4634 | 0.2631 | 0.3440 | 0.0109 |
| 10 | Lam Tei Interchange (L010) - EB | 0000 - 0100 | 0.0012 | 0.0105 | 0.0262 | 0.0277 | 0.0753 | 0.1415 | 0.2196 | 0.2215 | 0.0852 | 0.0847 | 0.1121 | 0.1392 | 0.1593 | 0.2515 | 0.2466 | 0.1401 | 0.2357 | 0.0095 |
| | | 0100 - 0200 | 0.0012 | 0.0103 | 0.0253 | 0.0267 | 0.0727 | 0.1367 | 0.2107 | 0.2126 | 0.0838 | 0.0817 | 0.1102 | 0.1369 | 0.1537 | 0.2412 | 0.2365 | 0.1343 | 0.2307 | 0.0094 |
| | | 0200 - 0300 | 0.0011 | 0.0101 | 0.0244 | 0.0258 | 0.0703 | 0.1322 | 0.2023 | 0.2041 | 0.0824 | 0.0789 | 0.1084 | 0.1347 | 0.1485 | 0.2315 | 0.2270 | 0.1289 | 0.2259 | 0.0093 |
| | | 0300 - 0400 | 0.0011 | 0.0101 | 0.0244 | 0.0258 | 0.0703 | 0.1322 | 0.2023 | 0.2041 | 0.0824 | 0.0789 | 0.1084 | 0.1347 | 0.1485 | 0.2315 | 0.2270 | 0.1289 | 0.2259 | 0.0093 |
| | | 0400 - 0500 | 0.0011 | 0.0101 | 0.0244 | 0.0258 | 0.0703 | 0.1322 | 0.2023 | 0.2041 | 0.0824 | 0.0789 | 0.1084 | 0.1347 | 0.1485 | 0.2315 | 0.2270 | 0.1289 | 0.2259 | 0.0093 |
| | | 0500 - 0600 | 0.0012 | 0.0103 | 0.0253 | 0.0267 | 0.0727 | 0.1367 | 0.2107 | 0.2126 | 0.0838 | 0.0817 | 0.1102 | 0.1369 | 0.1537 | 0.2412 | 0.2365 | 0.1343 | 0.2307 | 0.0094 |
| | | 0600 - 0700 | 0.0012 | 0.0110 | 0.0292 | 0.0310 | 0.0843 | 0.1580 | 0.2499 | 0.2520 | 0.0899 | 0.0948 | 0.1182 | 0.1469 | 0.1783 | 0.2864 | 0.2809 | 0.1595 | 0.2527 | 0.0097 |
| | | 0700 - 0800 | 0.0015 | 0.0143 | 0.0531 | 0.0565 | 0.1537 | 0.2861 | 0.4622 | 0.4651 | 0.1181 | 0.1742 | 0.1554 | 0.1931 | 0.3269 | 0.5311 | 0.5211 | 0.2959 | 0.3743 | 0.0112 |
| | | 0800 - 0900 | 0.0015 | 0.0140 | 0.0509 | 0.0542 | 0.1473 | 0.2744 | 0.4356 | 0.4383 | 0.1149 | 0.1669 | 0.1511 | 0.1878 | 0.3134 | 0.5004 | 0.4909 | 0.2788 | 0.3583 | 0.0111 |
| | | 0900 - 1000 | 0.0014 | 0.0130 | 0.0449 | 0.0477 | 0.1298 | 0.2420 | 0.3684 | 0.3709 | 0.1064 | 0.1469 | 0.1400 | 0.1739 | 0.2759 | 0.4230 | 0.4149 | 0.2356 | 0.3192 | 0.0107 |
| | | 1000 - 1100 | 0.0013 | 0.0119 | 0.0344 | 0.0365 | 0.0994 | 0.1860 | 0.3007 | 0.3030 | 0.0972 | 0.1121 | 0.1279 | 0.1590 | 0.2107 | 0.3450 | 0.3383 | 0.1921 | 0.2810 | 0.0102 |
| | | 1100 - 1200 | 0.0013 | 0.0119 | 0.0344 | 0.0365 | 0.0994 | 0.1860 | 0.3007 | 0.3030 | 0.0972 | 0.1121 | 0.1279 | 0.1590 | 0.2107 | 0.3450 | 0.3383 | 0.1921 | 0.2810 | 0.0102 |
| | | 1200 - 1300 | 0.0013 | 0.0117 | 0.0330 | 0.0350 | 0.0952 | 0.1782 | 0.2867 | 0.2889 | 0.0953 | 0.1073 | 0.1253 | 0.1557 | 0.2017 | 0.3288 | 0.3225 | 0.1831 | 0.2732 | 0.0101 |
| | | 1300 - 1400 | 0.0013 | 0.0117 | 0.0330 | 0.0350 | 0.0952 | 0.1782 | 0.2867 | 0.2889 | 0.0953 | 0.1073 | 0.1253 | 0.1557 | 0.2017 | 0.3288 | 0.3225 | 0.1831 | 0.2732 | 0.0101 |
| | | 1400 - 1500 | 0.0013 | 0.0119 | 0.0344 | 0.0365 | 0.0994 | 0.1860 | 0.3007 | 0.3030 | 0.0972 | 0.1121 | 0.1279 | 0.1590 | 0.2107 | 0.3450 | 0.3383 | 0.1921 | 0.2810 | 0.0102 |
| | | 1500 - 1600 | 0.0013 | 0.0121 | 0.0395 | 0.0419 | 0.1141 | 0.2131 | 0.3158 | 0.3181 | 0.0993 | 0.1290 | 0.1307 | 0.1624 | 0.2423 | 0.3623 | 0.3554 | 0.2018 | 0.2894 | 0.0103 |
| | | 1600 - 1700 | 0.0013 | 0.0119 | 0.0344 | 0.0365 | 0.0994 | 0.1860 | 0.3007 | 0.3030 | 0.0972 | 0.1121 | 0.1279 | 0.1590 | 0.2107 | 0.3450 | 0.3383 | 0.1921 | 0.2810 | 0.0102 |
| | | 1700 - 1800 | 0.0013 | 0.0121 | 0.0395 | 0.0419 | 0.1141 | 0.2131 | 0.3158 | 0.3181 | 0.0993 | 0.1290 | 0.1307 | 0.1624 | 0.2423 | 0.3623 | 0.3554 | 0.2018 | 0.2894 | 0.0103 |
| | | 1800 - 1900 | 0.0013 | 0.0121 | 0.0395 | 0.0419 | 0.1141 | 0.2131 | 0.3158 | 0.3181 | 0.0993 | 0.1290 | 0.1307 | 0.1624 | 0.2423 | 0.3623 | 0.3554 | 0.2018 | 0.2894 | 0.0103 |
| | | 1900 - 2000 | 0.0013 | 0.0121 | 0.0395 | 0.0419 | 0.1141 | 0.2131 | 0.3158 | 0.3181 | 0.0993 | 0.1290 | 0.1307 | 0.1624 | 0.2423 | 0.3623 | 0.3554 | 0.2018 | 0.2894 | 0.0103 |
| | | 2000 - 2100 | 0.0013 | 0.0119 | 0.0344 | 0.0365 | 0.0994 | 0.1860 | 0.3007 | 0.3030 | 0.0972 | 0.1121 | 0.1279 | 0.1590 | 0.2107 | 0.3450 | 0.3383 | 0.1921 | 0.2810 | 0.0102 |
| | | 2100 - 2200 | 0.0013 | 0.0121 | 0.0395 | 0.0419 | 0.1141 | 0.2131 | 0.3158 | 0.3181 | 0.0993 | 0.1290 | 0.1307 | 0.1624 | 0.2423 | 0.3623 | 0.3554 | 0.2018 | 0.2894 | 0.0103 |
| | | 2200 - 2300 | 0.0012 | 0.0110 | 0.0292 | 0.0310 | 0.0843 | 0.1580 | 0.2499 | 0.2520 | 0.0899 | 0.0948 | 0.1182 | 0.1469 | 0.1783 | 0.2864 | 0.2809 | 0.1595 | 0.2527 | 0.0097 |
| | | 2300 - 0000 | 0.0012 | 0.0106 | 0.0271 | 0.0287 | 0.0781 | 0.1467 | 0.2291 | 0.2311 | 0.0867 | 0.0878 | 0.1140 | 0.1417 | 0.1652 | 0.2625 | 0.2574 | 0.1461 | 0.2410 | 0.0095 |

**EMFAC Year 2037 x Traffic Data Year 2037**

| Road No. | Road Section | Time | NO$_2$ Emission | | | | | | | | | | | | | | | | | |
|---|---|---|---|---|---|---|---|---|---|---|---|---|---|---|---|---|---|---|---|---|
| | | | PC | Taxi | LGV3 | LGV4 | LGV6 | HGV7 | HGV8 | HGV9 | PLB | PV4 | PV5 | NFB6 | NFB7 | NFB8 | NFB9 | FBSD | FBDD | MC |
| 11 | Lam Tei Interchange (L011) - WB | 0000 - 0100 | 0.0012 | 0.0106 | 0.0271 | 0.0287 | 0.0781 | 0.1467 | 0.2291 | 0.2311 | 0.0867 | 0.0878 | 0.1140 | 0.1417 | 0.1652 | 0.2625 | 0.2574 | 0.1461 | 0.2410 | 0.0095 |
| | | 0100 - 0200 | 0.0012 | 0.0103 | 0.0253 | 0.0267 | 0.0727 | 0.1367 | 0.2107 | 0.2126 | 0.0838 | 0.0817 | 0.1102 | 0.1369 | 0.1537 | 0.2412 | 0.2365 | 0.1343 | 0.2307 | 0.0094 |
| | | 0200 - 0300 | 0.0012 | 0.0103 | 0.0253 | 0.0267 | 0.0727 | 0.1367 | 0.2107 | 0.2126 | 0.0838 | 0.0817 | 0.1102 | 0.1369 | 0.1537 | 0.2412 | 0.2365 | 0.1343 | 0.2307 | 0.0094 |
| | | 0300 - 0400 | 0.0011 | 0.0101 | 0.0244 | 0.0258 | 0.0703 | 0.1322 | 0.2023 | 0.2041 | 0.0824 | 0.0789 | 0.1084 | 0.1347 | 0.1485 | 0.2315 | 0.2270 | 0.1289 | 0.2259 | 0.0093 |
| | | 0400 - 0500 | 0.0011 | 0.0101 | 0.0244 | 0.0258 | 0.0703 | 0.1322 | 0.2023 | 0.2041 | 0.0824 | 0.0789 | 0.1084 | 0.1347 | 0.1485 | 0.2315 | 0.2270 | 0.1289 | 0.2259 | 0.0093 |
| | | 0500 - 0600 | 0.0012 | 0.0103 | 0.0253 | 0.0267 | 0.0727 | 0.1367 | 0.2107 | 0.2126 | 0.0838 | 0.0817 | 0.1102 | 0.1369 | 0.1537 | 0.2412 | 0.2365 | 0.1343 | 0.2307 | 0.0094 |
| | | 0600 - 0700 | 0.0013 | 0.0112 | 0.0304 | 0.0322 | 0.0876 | 0.1643 | 0.2614 | 0.2635 | 0.0916 | 0.0987 | 0.1205 | 0.1497 | 0.1856 | 0.2996 | 0.2938 | 0.1669 | 0.2591 | 0.0098 |
| | | 0700 - 0800 | 0.0015 | 0.0147 | 0.0554 | 0.0589 | 0.1603 | 0.2984 | 0.4915 | 0.4944 | 0.1215 | 0.1817 | 0.1599 | 0.1987 | 0.3411 | 0.5649 | 0.5542 | 0.3147 | 0.3923 | 0.0114 |
| | | 0800 - 0900 | 0.0015 | 0.0147 | 0.0554 | 0.0589 | 0.1603 | 0.2984 | 0.4915 | 0.4944 | 0.1215 | 0.1817 | 0.1599 | 0.1987 | 0.3411 | 0.5649 | 0.5542 | 0.3147 | 0.3923 | 0.0114 |
| | | 0900 - 1000 | 0.0014 | 0.0130 | 0.0449 | 0.0477 | 0.1298 | 0.2420 | 0.3684 | 0.3709 | 0.1064 | 0.1469 | 0.1400 | 0.1739 | 0.2759 | 0.4230 | 0.4149 | 0.2356 | 0.3192 | 0.0107 |
| | | 1000 - 1100 | 0.0014 | 0.0124 | 0.0412 | 0.0438 | 0.1192 | 0.2224 | 0.3320 | 0.3344 | 0.1016 | 0.1348 | 0.1336 | 0.1660 | 0.2531 | 0.3810 | 0.3737 | 0.2122 | 0.2985 | 0.0104 |
| | | 1100 - 1200 | 0.0014 | 0.0124 | 0.0412 | 0.0438 | 0.1192 | 0.2224 | 0.3320 | 0.3344 | 0.1016 | 0.1348 | 0.1336 | 0.1660 | 0.2531 | 0.3810 | 0.3737 | 0.2122 | 0.2985 | 0.0104 |
| | | 1200 - 1300 | 0.0013 | 0.0121 | 0.0395 | 0.0419 | 0.1141 | 0.2131 | 0.3158 | 0.3181 | 0.0993 | 0.1290 | 0.1307 | 0.1624 | 0.2423 | 0.3623 | 0.3554 | 0.2018 | 0.2894 | 0.0103 |
| | | 1300 - 1400 | 0.0013 | 0.0121 | 0.0395 | 0.0419 | 0.1141 | 0.2131 | 0.3158 | 0.3181 | 0.0993 | 0.1290 | 0.1307 | 0.1624 | 0.2423 | 0.3623 | 0.3554 | 0.2018 | 0.2894 | 0.0103 |
| | | 1400 - 1500 | 0.0014 | 0.0124 | 0.0412 | 0.0438 | 0.1192 | 0.2224 | 0.3320 | 0.3344 | 0.1016 | 0.1348 | 0.1336 | 0.1660 | 0.2531 | 0.3810 | 0.3737 | 0.2122 | 0.2985 | 0.0104 |
| | | 1500 - 1600 | 0.0014 | 0.0127 | 0.0430 | 0.0457 | 0.1244 | 0.2320 | 0.3495 | 0.3519 | 0.1039 | 0.1407 | 0.1367 | 0.1699 | 0.2643 | 0.4012 | 0.3935 | 0.2234 | 0.3084 | 0.0105 |
| | | 1600 - 1700 | 0.0014 | 0.0133 | 0.0468 | 0.0498 | 0.1354 | 0.2524 | 0.3889 | 0.3915 | 0.1090 | 0.1533 | 0.1435 | 0.1783 | 0.2879 | 0.4466 | 0.4381 | 0.2488 | 0.3310 | 0.0108 |
| | | 1700 - 1800 | 0.0015 | 0.0140 | 0.0509 | 0.0542 | 0.1473 | 0.2744 | 0.4356 | 0.4383 | 0.1149 | 0.1669 | 0.1511 | 0.1878 | 0.3134 | 0.5004 | 0.4909 | 0.2788 | 0.3583 | 0.0111 |
| | | 1800 - 1900 | 0.0015 | 0.0140 | 0.0509 | 0.0542 | 0.1473 | 0.2744 | 0.4356 | 0.4383 | 0.1149 | 0.1669 | 0.1511 | 0.1878 | 0.3134 | 0.5004 | 0.4909 | 0.2788 | 0.3583 | 0.0111 |
| | | 1900 - 2000 | 0.0014 | 0.0127 | 0.0430 | 0.0457 | 0.1244 | 0.2320 | 0.3495 | 0.3519 | 0.1039 | 0.1407 | 0.1367 | 0.1699 | 0.2643 | 0.4012 | 0.3935 | 0.2234 | 0.3084 | 0.0105 |
| | | 2000 - 2100 | 0.0014 | 0.0124 | 0.0412 | 0.0438 | 0.1192 | 0.2224 | 0.3320 | 0.3344 | 0.1016 | 0.1348 | 0.1336 | 0.1660 | 0.2531 | 0.3810 | 0.3737 | 0.2122 | 0.2985 | 0.0104 |
| | | 2100 - 2200 | 0.0014 | 0.0130 | 0.0449 | 0.0477 | 0.1298 | 0.2420 | 0.3684 | 0.3709 | 0.1064 | 0.1469 | 0.1400 | 0.1739 | 0.2759 | 0.4230 | 0.4149 | 0.2356 | 0.3192 | 0.0107 |
| | | 2200 - 2300 | 0.0013 | 0.0114 | 0.0316 | 0.0335 | 0.0913 | 0.1710 | 0.2736 | 0.2757 | 0.0934 | 0.1028 | 0.1228 | 0.1526 | 0.1933 | 0.3137 | 0.3077 | 0.1747 | 0.2659 | 0.0099 |
| | | 2300 - 0000 | 0.0012 | 0.0110 | 0.0292 | 0.0310 | 0.0843 | 0.1580 | 0.2499 | 0.2520 | 0.0899 | 0.0948 | 0.1182 | 0.1469 | 0.1783 | 0.2864 | 0.2809 | 0.1595 | 0.2527 | 0.0097 |
| 12 | Slip road to Castle Peak Road - Lam Tei (L012) - NB | 0000 - 0100 | 0.0008 | 0.0076 | 0.0116 | 0.0122 | 0.0330 | 0.0697 | 0.0856 | 0.0869 | 0.0633 | 0.0366 | 0.0833 | 0.1034 | 0.0764 | 0.0972 | 0.0951 | 0.0540 | 0.1549 | 0.0079 |
| | | 0100 - 0200 | 0.0008 | 0.0076 | 0.0116 | 0.0122 | 0.0330 | 0.0697 | 0.0856 | 0.0869 | 0.0633 | 0.0366 | 0.0833 | 0.1034 | 0.0764 | 0.0972 | 0.0951 | 0.0540 | 0.1549 | 0.0079 |
| | | 0200 - 0300 | 0.0008 | 0.0076 | 0.0116 | 0.0122 | 0.0330 | 0.0697 | 0.0856 | 0.0869 | 0.0633 | 0.0366 | 0.0833 | 0.1034 | 0.0764 | 0.0972 | 0.0951 | 0.0540 | 0.1549 | 0.0079 |
| | | 0300 - 0400 | 0.0008 | 0.0076 | 0.0116 | 0.0122 | 0.0330 | 0.0697 | 0.0856 | 0.0869 | 0.0633 | 0.0366 | 0.0833 | 0.1034 | 0.0764 | 0.0972 | 0.0951 | 0.0540 | 0.1549 | 0.0079 |
| | | 0400 - 0500 | 0.0008 | 0.0076 | 0.0116 | 0.0122 | 0.0330 | 0.0697 | 0.0856 | 0.0869 | 0.0633 | 0.0366 | 0.0833 | 0.1034 | 0.0764 | 0.0972 | 0.0951 | 0.0540 | 0.1549 | 0.0079 |
| | | 0500 - 0600 | 0.0008 | 0.0076 | 0.0116 | 0.0122 | 0.0330 | 0.0697 | 0.0856 | 0.0869 | 0.0633 | 0.0366 | 0.0833 | 0.1034 | 0.0764 | 0.0972 | 0.0951 | 0.0540 | 0.1549 | 0.0079 |
| | | 0600 - 0700 | 0.0008 | 0.0076 | 0.0116 | 0.0122 | 0.0330 | 0.0697 | 0.0856 | 0.0869 | 0.0633 | 0.0366 | 0.0833 | 0.1034 | 0.0764 | 0.0972 | 0.0951 | 0.0540 | 0.1549 | 0.0079 |
| | | 0700 - 0800 | 0.0008 | 0.0076 | 0.0116 | 0.0122 | 0.0330 | 0.0697 | 0.0856 | 0.0869 | 0.0633 | 0.0366 | 0.0833 | 0.1034 | 0.0764 | 0.0972 | 0.0951 | 0.0540 | 0.1549 | 0.0079 |
| | | 0800 - 0900 | 0.0008 | 0.0076 | 0.0116 | 0.0122 | 0.0330 | 0.0697 | 0.0856 | 0.0869 | 0.0633 | 0.0366 | 0.0833 | 0.1034 | 0.0764 | 0.0972 | 0.0951 | 0.0540 | 0.1549 | 0.0079 |
| | | 0900 - 1000 | 0.0008 | 0.0076 | 0.0116 | 0.0122 | 0.0330 | 0.0697 | 0.0856 | 0.0869 | 0.0633 | 0.0366 | 0.0833 | 0.1034 | 0.0764 | 0.0972 | 0.0951 | 0.0540 | 0.1549 | 0.0079 |
| | | 1000 - 1100 | 0.0008 | 0.0076 | 0.0116 | 0.0122 | 0.0330 | 0.0697 | 0.0856 | 0.0869 | 0.0633 | 0.0366 | 0.0833 | 0.1034 | 0.0764 | 0.0972 | 0.0951 | 0.0540 | 0.1549 | 0.0079 |
| | | 1100 - 1200 | 0.0008 | 0.0076 | 0.0116 | 0.0122 | 0.0330 | 0.0697 | 0.0856 | 0.0869 | 0.0633 | 0.0366 | 0.0833 | 0.1034 | 0.0764 | 0.0972 | 0.0951 | 0.0540 | 0.1549 | 0.0079 |
| | | 1200 - 1300 | 0.0008 | 0.0076 | 0.0116 | 0.0122 | 0.0330 | 0.0697 | 0.0856 | 0.0869 | 0.0633 | 0.0366 | 0.0833 | 0.1034 | 0.0764 | 0.0972 | 0.0951 | 0.0540 | 0.1549 | 0.0079 |
| | | 1300 - 1400 | 0.0008 | 0.0076 | 0.0116 | 0.0122 | 0.0330 | 0.0697 | 0.0856 | 0.0869 | 0.0633 | 0.0366 | 0.0833 | 0.1034 | 0.0764 | 0.0972 | 0.0951 | 0.0540 | 0.1549 | 0.0079 |
| | | 1400 - 1500 | 0.0008 | 0.0076 | 0.0116 | 0.0122 | 0.0330 | 0.0697 | 0.0856 | 0.0869 | 0.0633 | 0.0366 | 0.0833 | 0.1034 | 0.0764 | 0.0972 | 0.0951 | 0.0540 | 0.1549 | 0.0079 |
| | | 1500 - 1600 | 0.0008 | 0.0076 | 0.0116 | 0.0122 | 0.0330 | 0.0697 | 0.0856 | 0.0869 | 0.0633 | 0.0366 | 0.0833 | 0.1034 | 0.0764 | 0.0972 | 0.0951 | 0.0540 | 0.1549 | 0.0079 |
| | | 1600 - 1700 | 0.0008 | 0.0077 | 0.0123 | 0.0129 | 0.0350 | 0.0697 | 0.0856 | 0.0869 | 0.0633 | 0.0388 | 0.0833 | 0.1034 | 0.0764 | 0.0972 | 0.0951 | 0.0540 | 0.1549 | 0.0079 |
| | | 1700 - 1800 | 0.0008 | 0.0077 | 0.0128 | 0.0134 | 0.0365 | 0.0697 | 0.0856 | 0.0869 | 0.0633 | 0.0405 | 0.0833 | 0.1034 | 0.0764 | 0.0972 | 0.0951 | 0.0540 | 0.1549 | 0.0080 |
| | | 1800 - 1900 | 0.0008 | 0.0077 | 0.0125 | 0.0132 | 0.0357 | 0.0697 | 0.0856 | 0.0869 | 0.0633 | 0.0396 | 0.0833 | 0.1034 | 0.0764 | 0.0972 | 0.0951 | 0.0540 | 0.1549 | 0.0080 |
| | | 1900 - 2000 | 0.0008 | 0.0076 | 0.0116 | 0.0122 | 0.0330 | 0.0697 | 0.0856 | 0.0869 | 0.0633 | 0.0366 | 0.0833 | 0.1034 | 0.0764 | 0.0972 | 0.0951 | 0.0540 | 0.1549 | 0.0079 |
| | | 2000 - 2100 | 0.0008 | 0.0076 | 0.0116 | 0.0122 | 0.0330 | 0.0697 | 0.0856 | 0.0869 | 0.0633 | 0.0366 | 0.0833 | 0.1034 | 0.0764 | 0.0972 | 0.0951 | 0.0540 | 0.1549 | 0.0079 |
| | | 2100 - 2200 | 0.0008 | 0.0076 | 0.0116 | 0.0122 | 0.0330 | 0.0697 | 0.0856 | 0.0869 | 0.0633 | 0.0366 | 0.0833 | 0.1034 | 0.0764 | 0.0972 | 0.0951 | 0.0540 | 0.1549 | 0.0079 |
| | | 2200 - 2300 | 0.0008 | 0.0076 | 0.0116 | 0.0122 | 0.0330 | 0.0697 | 0.0856 | 0.0869 | 0.0633 | 0.0366 | 0.0833 | 0.1034 | 0.0764 | 0.0972 | 0.0951 | 0.0540 | 0.1549 | 0.0079 |
| | | 2300 - 0000 | 0.0008 | 0.0076 | 0.0116 | 0.0122 | 0.0330 | 0.0697 | 0.0856 | 0.0869 | 0.0633 | 0.0366 | 0.0833 | 0.1034 | 0.0764 | 0.0972 | 0.0951 | 0.0540 | 0.1549 | 0.0079 |
| 13 | Slip road to Lam Tei Interchange (L013) - NB | 0000 - 0100 | 0.0010 | 0.0088 | 0.0181 | 0.0191 | 0.0520 | 0.0982 | 0.1389 | 0.1404 | 0.0713 | 0.0580 | 0.0937 | 0.1165 | 0.1093 | 0.1586 | 0.1554 | 0.0882 | 0.1890 | 0.0086 |
| | | 0100 - 0200 | 0.0010 | 0.0088 | 0.0181 | 0.0191 | 0.0520 | 0.0982 | 0.1389 | 0.1404 | 0.0713 | 0.0580 | 0.0937 | 0.1165 | 0.1093 | 0.1586 | 0.1554 | 0.0882 | 0.1890 | 0.0086 |
| | | 0200 - 0300 | 0.0010 | 0.0088 | 0.0181 | 0.0191 | 0.0520 | 0.0982 | 0.1389 | 0.1404 | 0.0713 | 0.0580 | 0.0937 | 0.1165 | 0.1093 | 0.1586 | 0.1554 | 0.0882 | 0.1890 | 0.0086 |
| | | 0300 - 0400 | 0.0010 | 0.0088 | 0.0181 | 0.0191 | 0.0520 | 0.0982 | 0.1389 | 0.1404 | 0.0713 | 0.0580 | 0.0937 | 0.1165 | 0.1093 | 0.1586 | 0.1554 | 0.0882 | 0.1890 | 0.0086 |
| | | 0400 - 0500 | 0.0010 | 0.0088 | 0.0181 | 0.0191 | 0.0520 | 0.0982 | 0.1389 | 0.1404 | 0.0713 | 0.0580 | 0.0937 | 0.1165 | 0.1093 | 0.1586 | 0.1554 | 0.0882 | 0.1890 | 0.0086 |
| | | 0500 - 0600 | 0.0010 | 0.0088 | 0.0181 | 0.0191 | 0.0520 | 0.0982 | 0.1389 | 0.1404 | 0.0713 | 0.0580 | 0.0937 | 0.1165 | 0.1093 | 0.1586 | 0.1554 | 0.0882 | 0.1890 | 0.0086 |
| | | 0600 - 0700 | 0.0010 | 0.0088 | 0.0181 | 0.0191 | 0.0520 | 0.0982 | 0.1389 | 0.1404 | 0.0713 | 0.0580 | 0.0937 | 0.1165 | 0.1093 | 0.1586 | 0.1554 | 0.0882 | 0.1890 | 0.0086 |
| | | 0700 - 0800 | 0.0011 | 0.0095 | 0.0215 | 0.0227 | 0.0618 | 0.1164 | 0.1729 | 0.1746 | 0.0774 | 0.0692 | 0.1019 | 0.1266 | 0.1303 | 0.1977 | 0.1938 | 0.1101 | 0.2091 | 0.0090 |
| | | 0800 - 0900 | 0.0011 | 0.0095 | 0.0215 | 0.0227 | 0.0618 | 0.1164 | 0.1729 | 0.1746 | 0.0774 | 0.0692 | 0.1019 | 0.1266 | 0.1303 | 0.1977 | 0.1938 | 0.1101 | 0.2091 | 0.0090 |
| | | 0900 - 1000 | 0.0010 | 0.0092 | 0.0197 | 0.0207 | 0.0565 | 0.1066 | 0.1546 | 0.1562 | 0.0742 | 0.0632 | 0.0976 | 0.1212 | 0.1190 | 0.1767 | 0.1732 | 0.0983 | 0.1984 | 0.0088 |
| | | 1000 - 1100 | 0.0010 | 0.0089 | 0.0186 | 0.0196 | 0.0534 | 0.1009 | 0.1439 | 0.1454 | 0.0722 | 0.0597 | 0.0950 | 0.1180 | 0.1124 | 0.1643 | 0.1610 | 0.0914 | 0.1920 | 0.0086 |
| | | 1100 - 1200 | 0.0010 | 0.0089 | 0.0186 | 0.0196 | 0.0534 | 0.1009 | 0.1439 | 0.1454 | 0.0722 | 0.0597 | 0.0950 | 0.1180 | 0.1124 | 0.1643 | 0.1610 | 0.0914 | 0.1920 | 0.0086 |
| | | 1200 - 1300 | 0.0010 | 0.0089 | 0.0186 | 0.0196 | 0.0534 | 0.1009 | 0.1439 | 0.1454 | 0.0722 | 0.0597 | 0.0950 | 0.1180 | 0.1124 | 0.1643 | 0.1610 | 0.0914 | 0.1920 | 0.0086 |
| | | 1300 - 1400 | 0.0010 | 0.0089 | 0.0186 | 0.0196 | 0.0534 | 0.1009 | 0.1439 | 0.1454 | 0.0722 | 0.0597 | 0.0950 | 0.1180 | 0.1124 | 0.1643 | 0.1610 | 0.0914 | 0.1920 | 0.0086 |
| | | 1400 - 1500 | 0.0010 | 0.0090 | 0.0191 | 0.0202 | 0.0549 | 0.1037 | 0.1491 | 0.1507 | 0.0732 | 0.0614 | 0.0963 | 0.1196 | 0.1156 | 0.1703 | 0.1670 | 0.0948 | 0.1951 | 0.0087 |
| | | 1500 - 1600 | 0.0010 | 0.0090 | 0.0191 | 0.0202 | 0.0549 | 0.1037 | 0.1491 | 0.1507 | 0.0732 | 0.0614 | 0.0963 | 0.1196 | 0.1156 | 0.1703 | 0.1670 | 0.0948 | 0.1951 | 0.0087 |
| | | 1600 - 1700 | 0.0010 | 0.0092 | 0.0197 | 0.0207 | 0.0565 | 0.1066 | 0.1546 | 0.1562 | 0.0742 | 0.0632 | 0.0976 | 0.1212 | 0.1190 | 0.1767 | 0.1732 | 0.0983 | 0.1984 | 0.0088 |
| | | 1700 - 1800 | 0.0011 | 0.0094 | 0.0208 | 0.0220 | 0.0599 | 0.1130 | 0.1665 | 0.1682 | 0.0763 | 0.0671 | 0.1004 | 0.1247 | 0.1263 | 0.1903 | 0.1866 | 0.1059 | 0.2054 | 0.0089 |
| | | 1800 - 1900 | 0.0011 | 0.0094 | 0.0208 | 0.0220 | 0.0599 | 0.1130 | 0.1665 | 0.1682 | 0.0763 | 0.0671 | 0.1004 | 0.1247 | 0.1263 | 0.1903 | 0.1866 | 0.1059 | 0.2054 | 0.0089 |
| | | 1900 - 2000 | 0.0010 | 0.0090 | 0.0191 | 0.0202 | 0.0549 | 0.1037 | 0.1491 | 0.1507 | 0.0732 | 0.0614 | 0.0963 | 0.1196 | 0.1156 | 0.1703 | 0.1670 | 0.0948 | 0.1951 | 0.0087 |
| | | 2000 - 2100 | 0.0010 | 0.0089 | 0.0186 | 0.0196 | 0.0534 | 0.1009 | 0.1439 | 0.1454 | 0.0722 | 0.0597 | 0.0950 | 0.1180 | 0.1124 | 0.1643 | 0.1610 | 0.0914 | 0.1920 | 0.0086 |
| | | 2100 - 2200 | 0.0010 | 0.0090 | 0.0191 | 0.0202 | 0.0549 | 0.1037 | 0.1491 | 0.1507 | 0.0732 | 0.0614 | 0.0963 | 0.1196 | 0.1156 | 0.1703 | 0.1670 | 0.0948 | 0.1951 | 0.0087 |
| | | 2200 - 2300 | 0.0010 | 0.0088 | 0.0181 | 0.0191 | 0.0520 | 0.0982 | 0.1389 | 0.1404 | 0.0713 | 0.0580 | 0.0937 | 0.1165 | 0.1093 | 0.1586 | 0.1554 | 0.0882 | 0.1890 | 0.0086 |
| | | 2300 - 0000 | 0.0010 | 0.0088 | 0.0181 | 0.0191 | 0.0520 | 0.0982 | 0.1389 | 0.1404 | 0.0713 | 0.0580 | 0.0937 | 0.1165 | 0.1093 | 0.1586 | 0.1554 | 0.0882 | 0.1890 | 0.0086 |
| 14 | Slip road from Tuen Mun Road (L014) - NB | 0000 - 0100 | 0.0008 | 0.0076 | 0.0116 | 0.0122 | 0.0330 | 0.0697 | 0.0856 | 0.0869 | 0.0633 | 0.0366 | 0.0833 | 0.1034 | 0.0764 | 0.0972 | 0.0951 | 0.0540 | 0.1549 | 0.0079 |
| | | 0100 - 0200 | 0.0008 | 0.0076 | 0.0116 | 0.0122 | 0.0330 | 0.0697 | 0.0856 | 0.0869 | 0.0633 | 0.0366 | 0.0833 | 0.1034 | 0.0764 | 0.0972 | 0.0951 | 0.0540 | 0.1549 | 0.0079 |
| | | 0200 - 0300 | 0.0008 | 0.0076 | 0.0116 | 0.0122 | 0.0330 | 0.0697 | 0.0856 | 0.0869 | 0.0633 | 0.0366 | 0.0833 | 0.1034 | 0.0764 | 0.0972 | 0.0951 | 0.0540 | 0.1549 | 0.0079 |
| | | 0300 - 0400 | 0.0008 | 0.0076 | 0.0116 | 0.0122 | 0.0330 | 0.0697 | 0.0856 | 0.0869 | 0.0633 | 0.0366 | 0.0833 | 0.1034 | 0.0764 | 0.0972 | 0.0951 | 0.0540 | 0.1549 | 0.0079 |
| | | 0400 - 0500 | 0.0008 | 0.0076 | 0.0116 | 0.0122 | 0.0330 | 0.0697 | 0.0856 | 0.0869 | 0.0633 | 0.0366 | 0.0833 | 0.1034 | 0.0764 | 0.0972 | 0.0951 | 0.0540 | 0.1549 | 0.0079 |
| | | 0500 - 0600 | 0.0008 | 0.0076 | 0.0116 | 0.0122 | 0.0330 | 0.0697 | 0.0856 | 0.0869 | 0.0633 | 0.0366 | 0.0833 | 0.1034 | 0.0764 | 0.0972 | 0.0951 | 0.0540 | 0.1549 | 0.0079 |
| | | 0600 - 0700 | 0.0008 | 0.0077 | 0.0125 | 0.0132 | 0.0357 | 0.0697 | 0.0856 | 0.0869 | 0.0633 | 0.0396 | 0.0833 | 0.1034 | 0.0764 | 0.0972 | 0.0951 | 0.0540 | 0.1549 | 0.0080 |
| | | 0700 - 0800 | 0.0009 | 0.0083 | 0.0159 | 0.0168 | 0.0457 | 0.0866 | 0.1172 | 0.1186 | 0.0670 | 0.0509 | 0.0881 | 0.1095 | 0.0960 | 0.1335 | 0.1308 | 0.0743 | 0.1756 | 0.0083 |
| | | 0800 - 0900 | 0.0009 | 0.0082 | 0.0156 | 0.0164 | 0.0446 | 0.0845 | 0.1134 | 0.1148 | 0.0662 | 0.0497 | 0.0871 | 0.1082 | 0.0936 | 0.1292 | 0.1266 | 0.0719 | 0.1732 | 0.0083 |
| | | 0900 - 1000 | 0.0009 | 0.0079 | 0.0142 | 0.0149 | 0.0406 | 0.0772 | 0.0997 | 0.1010 | 0.0633 | 0.0452 | 0.0833 | 0.1034 | 0.0852 | 0.1135 | 0.1112 | 0.0631 | 0.1644 | 0.0081 |
| | | 1000 - 1100 | 0.0009 | 0.0079 | 0.0142 | 0.0149 | 0.0406 | 0.0772 | 0.0997 | 0.1010 | 0.0633 | 0.0452 | 0.0833 | 0.1034 | 0.0852 | 0.1135 | 0.1112 | 0.0631 | 0.1644 | 0.0081 |
| | | 1100 - 1200 | 0.0009 | 0.0079 | 0.0142 | 0.0149 | 0.0406 | 0.0772 | 0.0997 | 0.1010 | 0.0633 | 0.0452 | 0.0833 | 0.1034 | 0.0852 | 0.1135 | 0.1112 | 0.0631 | 0.1644 | 0.0081 |
| | | 1200 - 1300 | 0.0008 | 0.0078 | 0.0136 | 0.0143 | 0.0389 | 0.0740 | 0.0938 | 0.0950 | 0.0633 | 0.0432 | 0.0833 | 0.1034 | 0.0815 | 0.1066 | 0.1044 | 0.0593 | 0.1605 | 0.0081 |
| | | 1300 - 1400 | 0.0008 | 0.0078 | 0.0136 | 0.0143 | 0.0389 | 0.0740 | 0.0938 | 0.0950 | 0.0633 | 0.0432 | 0.0833 | 0.1034 | 0.0815 | 0.1066 | 0.1044 | 0.0593 | 0.1605 | 0.0081 |
| | | 1400 - 1500 | 0.0009 | 0.0079 | 0.0142 | 0.0149 | 0.0406 | 0.0772 | 0.0997 | 0.1010 | 0.0633 | 0.0452 | 0.0833 | 0.1034 | 0.0852 | 0.1135 | 0.1112 | 0.0631 | 0.1644 | 0.0081 |
| | | 1500 - 1600 | 0.0009 | 0.0080 | 0.0148 | 0.0156 | 0.0425 | 0.0807 | 0.1063 | 0.1076 | 0.0647 | 0.0473 | 0.0851 | 0.1057 | 0.0892 | 0.1210 | 0.1185 | 0.0673 | 0.1687 | 0.0082 |
| | | 1600 - 1700 | 0.0010 | 0.0085 | 0.0167 | 0.0176 | 0.0480 | 0.0909 | 0.1253 | 0.1267 | 0.0686 | 0.0536 | 0.0903 | 0.1121 | 0.1009 | 0.1429 | 0.1400 | 0.0795 | 0.1807 | 0.0084 |
| | | 1700 - 1800 | 0.0010 | 0.0088 | 0.0181 | 0.0191 | 0.0520 | 0.0982 | 0.1389 | 0.1404 | 0.0713 | 0.0580 | 0.0937 | 0.1165 | 0.1093 | 0.1586 | 0.1554 | 0.0882 | 0.1890 | 0.0086 |
| | | 1800 - 1900 | 0.0010 | 0.0088 | 0.0181 | 0.0191 | 0.0520 | 0.0982 | 0.1389 | 0.1404 | 0.0713 | 0.0580 | 0.0937 | 0.1165 | 0.1093 | 0.1586 | 0.1554 | 0.0882 | 0.1890 | 0.0086 |
| | | 1900 - 2000 | 0.0009 | 0.0079 | 0.0145 | 0.0153 | 0.0416 | 0.0789 | 0.1029 | 0.1042 | 0.0640 | 0.0462 | 0.0842 | 0.1046 | 0.0872 | 0.1172 | 0.1148 | 0.0652 | 0.1665 | 0.0082 |
| | | 2000 - 2100 | 0.0009 | 0.0078 | 0.0139 | 0.0146 | 0.0397 | 0.0756 | 0.0967 | 0.0980 | 0.0633 | 0.0441 | 0.0833 | 0.1034 | 0.0833 | 0.1099 | 0.1077 | 0.0611 | 0.1624 | 0.0081 |
| | | 2100 - 2200 | 0.0009 | 0.0079 | 0.0145 | 0.0153 | 0.0416 | 0.0789 | 0.1029 | 0.1042 | 0.0640 | 0.0462 | 0.0842 | 0.1046 | 0.0872 | 0.1172 | 0.1148 | 0.0652 | 0.1665 | 0.0082 |
| | | 2200 - 2300 | 0.0008 | 0.0077 | 0.0125 | 0.0132 | 0.0357 | 0.0697 | 0.0856 | 0.0869 | 0.0633 | 0.0396 | 0.0833 | 0.1034 | 0.0764 | 0.0972 | 0.0951 | 0.0540 | 0.1549 | 0.0080 |
| | | 2300 - 0000 | 0.0008 | 0.0076 | 0.0116 | 0.0122 | 0.0330 | 0.0697 | 0.0856 | 0.0869 | 0.0633 | 0.0366 | 0.0833 | 0.1034 | 0.0764 | 0.0972 | 0.0951 | 0.0540 | 0.1549 | 0.0079 |

**EMFAC Year 2037 x Traffic Data Year 2037**

| Road No. | Road Section | Time | $NO_2$ Emission | | | | | | | | | | | | | | | | |
|---|---|---|---|---|---|---|---|---|---|---|---|---|---|---|---|---|---|---|---|
| | | | PC | Taxi | LGV3 | LGV4 | LGV6 | HGV7 | HGV8 | HGV9 | PLB | PV4 | PV5 | NFB6 | NFB7 | NFB8 | NFB9 | FBSD | FBDD | MC |
| 16 | Tuen Mun Road (L016) - SB | 0000 - 0100 | 0.0008 | 0.0076 | 0.0116 | 0.0122 | 0.0330 | 0.0697 | 0.0856 | 0.0869 | 0.0633 | 0.0366 | 0.0833 | 0.1034 | 0.0764 | 0.0972 | 0.0951 | 0.0540 | 0.1549 | 0.0079 |
| | | 0100 - 0200 | 0.0008 | 0.0076 | 0.0116 | 0.0122 | 0.0330 | 0.0697 | 0.0856 | 0.0869 | 0.0633 | 0.0366 | 0.0833 | 0.1034 | 0.0764 | 0.0972 | 0.0951 | 0.0540 | 0.1549 | 0.0079 |
| | | 0200 - 0300 | 0.0008 | 0.0076 | 0.0116 | 0.0122 | 0.0330 | 0.0697 | 0.0856 | 0.0869 | 0.0633 | 0.0366 | 0.0833 | 0.1034 | 0.0764 | 0.0972 | 0.0951 | 0.0540 | 0.1549 | 0.0079 |
| | | 0300 - 0400 | 0.0008 | 0.0076 | 0.0116 | 0.0122 | 0.0330 | 0.0697 | 0.0856 | 0.0869 | 0.0633 | 0.0366 | 0.0833 | 0.1034 | 0.0764 | 0.0972 | 0.0951 | 0.0540 | 0.1549 | 0.0079 |
| | | 0400 - 0500 | 0.0008 | 0.0076 | 0.0116 | 0.0122 | 0.0330 | 0.0697 | 0.0856 | 0.0869 | 0.0633 | 0.0366 | 0.0833 | 0.1034 | 0.0764 | 0.0972 | 0.0951 | 0.0540 | 0.1549 | 0.0079 |
| | | 0500 - 0600 | 0.0008 | 0.0076 | 0.0116 | 0.0122 | 0.0330 | 0.0697 | 0.0856 | 0.0869 | 0.0633 | 0.0366 | 0.0833 | 0.1034 | 0.0764 | 0.0972 | 0.0951 | 0.0540 | 0.1549 | 0.0079 |
| | | 0600 - 0700 | 0.0009 | 0.0078 | 0.0139 | 0.0146 | 0.0397 | 0.0756 | 0.0967 | 0.0980 | 0.0633 | 0.0441 | 0.0833 | 0.1034 | 0.0833 | 0.1099 | 0.1077 | 0.0611 | 0.1624 | 0.0081 |
| | | 0700 - 0800 | 0.0013 | 0.0121 | 0.0395 | 0.0419 | 0.1141 | 0.2131 | 0.3158 | 0.3181 | 0.0993 | 0.1290 | 0.1307 | 0.1624 | 0.2423 | 0.3623 | 0.3554 | 0.2018 | 0.2894 | 0.0103 |
| | | 0800 - 0900 | 0.0013 | 0.0121 | 0.0395 | 0.0419 | 0.1141 | 0.2131 | 0.3158 | 0.3181 | 0.0993 | 0.1290 | 0.1307 | 0.1624 | 0.2423 | 0.3623 | 0.3554 | 0.2018 | 0.2894 | 0.0103 |
| | | 0900 - 1000 | 0.0012 | 0.0103 | 0.0253 | 0.0267 | 0.0727 | 0.1367 | 0.2107 | 0.2126 | 0.0838 | 0.0817 | 0.1102 | 0.1369 | 0.1537 | 0.2412 | 0.2365 | 0.1343 | 0.2307 | 0.0094 |
| | | 1000 - 1100 | 0.0010 | 0.0088 | 0.0181 | 0.0191 | 0.0520 | 0.0982 | 0.1389 | 0.1404 | 0.0713 | 0.0580 | 0.0937 | 0.1165 | 0.1093 | 0.1586 | 0.1554 | 0.0882 | 0.1890 | 0.0086 |
| | | 1100 - 1200 | 0.0010 | 0.0089 | 0.0186 | 0.0196 | 0.0534 | 0.1009 | 0.1439 | 0.1454 | 0.0722 | 0.0597 | 0.0950 | 0.1180 | 0.1124 | 0.1643 | 0.1610 | 0.0914 | 0.1920 | 0.0086 |
| | | 1200 - 1300 | 0.0010 | 0.0086 | 0.0172 | 0.0181 | 0.0493 | 0.0932 | 0.1296 | 0.1311 | 0.0695 | 0.0550 | 0.0914 | 0.1135 | 0.1036 | 0.1479 | 0.1449 | 0.0823 | 0.1834 | 0.0085 |
| | | 1300 - 1400 | 0.0010 | 0.0085 | 0.0167 | 0.0176 | 0.0480 | 0.0909 | 0.1253 | 0.1267 | 0.0686 | 0.0536 | 0.0903 | 0.1121 | 0.1009 | 0.1429 | 0.1400 | 0.0795 | 0.1807 | 0.0084 |
| | | 1400 - 1500 | 0.0010 | 0.0090 | 0.0191 | 0.0202 | 0.0549 | 0.1037 | 0.1491 | 0.1507 | 0.0732 | 0.0614 | 0.0963 | 0.1196 | 0.1156 | 0.1703 | 0.1670 | 0.0948 | 0.1951 | 0.0087 |
| | | 1500 - 1600 | 0.0011 | 0.0095 | 0.0215 | 0.0227 | 0.0618 | 0.1164 | 0.1729 | 0.1746 | 0.0774 | 0.0692 | 0.1019 | 0.1266 | 0.1303 | 0.1977 | 0.1938 | 0.1101 | 0.2091 | 0.0090 |
| | | 1600 - 1700 | 0.0012 | 0.0106 | 0.0271 | 0.0287 | 0.0781 | 0.1467 | 0.2291 | 0.2311 | 0.0867 | 0.0878 | 0.1140 | 0.1417 | 0.1652 | 0.2625 | 0.2574 | 0.1461 | 0.2410 | 0.0095 |
| | | 1700 - 1800 | 0.0013 | 0.0121 | 0.0395 | 0.0419 | 0.1141 | 0.2131 | 0.3158 | 0.3181 | 0.0993 | 0.1290 | 0.1307 | 0.1624 | 0.2423 | 0.3623 | 0.3554 | 0.2018 | 0.2894 | 0.0103 |
| | | 1800 - 1900 | 0.0013 | 0.0121 | 0.0395 | 0.0419 | 0.1141 | 0.2131 | 0.3158 | 0.3181 | 0.0993 | 0.1290 | 0.1307 | 0.1624 | 0.2423 | 0.3623 | 0.3554 | 0.2018 | 0.2894 | 0.0103 |
| | | 1900 - 2000 | 0.0011 | 0.0093 | 0.0202 | 0.0214 | 0.0582 | 0.1097 | 0.1604 | 0.1620 | 0.0752 | 0.0651 | 0.0990 | 0.1230 | 0.1226 | 0.1833 | 0.1797 | 0.1020 | 0.2018 | 0.0088 |
| | | 2000 - 2100 | 0.0010 | 0.0086 | 0.0172 | 0.0181 | 0.0493 | 0.0932 | 0.1296 | 0.1311 | 0.0695 | 0.0550 | 0.0914 | 0.1135 | 0.1036 | 0.1479 | 0.1449 | 0.0823 | 0.1834 | 0.0085 |
| | | 2100 - 2200 | 0.0010 | 0.0090 | 0.0191 | 0.0202 | 0.0549 | 0.1037 | 0.1491 | 0.1507 | 0.0732 | 0.0614 | 0.0963 | 0.1196 | 0.1156 | 0.1703 | 0.1670 | 0.0948 | 0.1951 | 0.0087 |
| | | 2200 - 2300 | 0.0008 | 0.0078 | 0.0136 | 0.0143 | 0.0389 | 0.0740 | 0.0938 | 0.0950 | 0.0633 | 0.0432 | 0.0833 | 0.1034 | 0.0815 | 0.1066 | 0.1044 | 0.0593 | 0.1605 | 0.0081 |
| | | 2300 - 0000 | 0.0008 | 0.0076 | 0.0118 | 0.0124 | 0.0337 | 0.0697 | 0.0856 | 0.0869 | 0.0633 | 0.0373 | 0.0833 | 0.1034 | 0.0764 | 0.0972 | 0.0951 | 0.0540 | 0.1549 | 0.0079 |
| 17 | Slip road to Tuen Mun Road (L017) - SB | 0000 - 0100 | 0.0008 | 0.0076 | 0.0116 | 0.0122 | 0.0330 | 0.0697 | 0.0856 | 0.0869 | 0.0633 | 0.0366 | 0.0833 | 0.1034 | 0.0764 | 0.0972 | 0.0951 | 0.0540 | 0.1549 | 0.0079 |
| | | 0100 - 0200 | 0.0008 | 0.0076 | 0.0116 | 0.0122 | 0.0330 | 0.0697 | 0.0856 | 0.0869 | 0.0633 | 0.0366 | 0.0833 | 0.1034 | 0.0764 | 0.0972 | 0.0951 | 0.0540 | 0.1549 | 0.0079 |
| | | 0200 - 0300 | 0.0008 | 0.0076 | 0.0116 | 0.0122 | 0.0330 | 0.0697 | 0.0856 | 0.0869 | 0.0633 | 0.0366 | 0.0833 | 0.1034 | 0.0764 | 0.0972 | 0.0951 | 0.0540 | 0.1549 | 0.0079 |
| | | 0300 - 0400 | 0.0008 | 0.0076 | 0.0116 | 0.0122 | 0.0330 | 0.0697 | 0.0856 | 0.0869 | 0.0633 | 0.0366 | 0.0833 | 0.1034 | 0.0764 | 0.0972 | 0.0951 | 0.0540 | 0.1549 | 0.0079 |
| | | 0400 - 0500 | 0.0008 | 0.0076 | 0.0116 | 0.0122 | 0.0330 | 0.0697 | 0.0856 | 0.0869 | 0.0633 | 0.0366 | 0.0833 | 0.1034 | 0.0764 | 0.0972 | 0.0951 | 0.0540 | 0.1549 | 0.0079 |
| | | 0500 - 0600 | 0.0008 | 0.0076 | 0.0116 | 0.0122 | 0.0330 | 0.0697 | 0.0856 | 0.0869 | 0.0633 | 0.0366 | 0.0833 | 0.1034 | 0.0764 | 0.0972 | 0.0951 | 0.0540 | 0.1549 | 0.0079 |
| | | 0600 - 0700 | 0.0008 | 0.0077 | 0.0131 | 0.0137 | 0.0373 | 0.0711 | 0.0882 | 0.0895 | 0.0633 | 0.0413 | 0.0833 | 0.1034 | 0.0780 | 0.1002 | 0.0981 | 0.0557 | 0.1567 | 0.0080 |
| | | 0700 - 0800 | 0.0011 | 0.0097 | 0.0221 | 0.0234 | 0.0637 | 0.1200 | 0.1797 | 0.1814 | 0.0786 | 0.0714 | 0.1034 | 0.1285 | 0.1344 | 0.2055 | 0.2014 | 0.1144 | 0.2130 | 0.0090 |
| | | 0800 - 0900 | 0.0011 | 0.0093 | 0.0202 | 0.0214 | 0.0582 | 0.1097 | 0.1604 | 0.1620 | 0.0752 | 0.0651 | 0.0990 | 0.1230 | 0.1226 | 0.1833 | 0.1797 | 0.1020 | 0.2018 | 0.0088 |
| | | 0900 - 1000 | 0.0010 | 0.0087 | 0.0176 | 0.0186 | 0.0506 | 0.0957 | 0.1342 | 0.1356 | 0.0703 | 0.0565 | 0.0925 | 0.1150 | 0.1064 | 0.1531 | 0.1500 | 0.0852 | 0.1861 | 0.0085 |
| | | 1000 - 1100 | 0.0009 | 0.0079 | 0.0145 | 0.0153 | 0.0416 | 0.0789 | 0.1029 | 0.1042 | 0.0640 | 0.0462 | 0.0842 | 0.1046 | 0.0872 | 0.1172 | 0.1148 | 0.0652 | 0.1665 | 0.0082 |
| | | 1100 - 1200 | 0.0009 | 0.0079 | 0.0145 | 0.0153 | 0.0416 | 0.0789 | 0.1029 | 0.1042 | 0.0640 | 0.0462 | 0.0842 | 0.1046 | 0.0872 | 0.1172 | 0.1148 | 0.0652 | 0.1665 | 0.0082 |
| | | 1200 - 1300 | 0.0009 | 0.0079 | 0.0142 | 0.0149 | 0.0406 | 0.0772 | 0.0997 | 0.1010 | 0.0633 | 0.0452 | 0.0833 | 0.1034 | 0.0852 | 0.1135 | 0.1112 | 0.0631 | 0.1644 | 0.0081 |
| | | 1300 - 1400 | 0.0009 | 0.0078 | 0.0139 | 0.0146 | 0.0397 | 0.0756 | 0.0967 | 0.0980 | 0.0633 | 0.0441 | 0.0833 | 0.1034 | 0.0833 | 0.1099 | 0.1077 | 0.0611 | 0.1624 | 0.0081 |
| | | 1400 - 1500 | 0.0009 | 0.0080 | 0.0148 | 0.0156 | 0.0425 | 0.0807 | 0.1063 | 0.1076 | 0.0647 | 0.0473 | 0.0851 | 0.1057 | 0.0892 | 0.1210 | 0.1185 | 0.0673 | 0.1687 | 0.0082 |
| | | 1500 - 1600 | 0.0009 | 0.0081 | 0.0152 | 0.0160 | 0.0435 | 0.0826 | 0.1097 | 0.1111 | 0.0654 | 0.0485 | 0.0861 | 0.1069 | 0.0914 | 0.1250 | 0.1225 | 0.0695 | 0.1709 | 0.0082 |
| | | 1600 - 1700 | 0.0009 | 0.0080 | 0.0148 | 0.0156 | 0.0425 | 0.0807 | 0.1063 | 0.1076 | 0.0647 | 0.0473 | 0.0851 | 0.1057 | 0.0892 | 0.1210 | 0.1185 | 0.0673 | 0.1687 | 0.0082 |
| | | 1700 - 1800 | 0.0009 | 0.0081 | 0.0152 | 0.0160 | 0.0435 | 0.0826 | 0.1097 | 0.1111 | 0.0654 | 0.0485 | 0.0861 | 0.1069 | 0.0914 | 0.1250 | 0.1225 | 0.0695 | 0.1709 | 0.0082 |
| | | 1800 - 1900 | 0.0009 | 0.0081 | 0.0152 | 0.0160 | 0.0435 | 0.0826 | 0.1097 | 0.1111 | 0.0654 | 0.0485 | 0.0861 | 0.1069 | 0.0914 | 0.1250 | 0.1225 | 0.0695 | 0.1709 | 0.0082 |
| | | 1900 - 2000 | 0.0009 | 0.0081 | 0.0152 | 0.0160 | 0.0435 | 0.0826 | 0.1097 | 0.1111 | 0.0654 | 0.0485 | 0.0861 | 0.1069 | 0.0914 | 0.1250 | 0.1225 | 0.0695 | 0.1709 | 0.0082 |
| | | 2000 - 2100 | 0.0009 | 0.0079 | 0.0142 | 0.0149 | 0.0406 | 0.0772 | 0.0997 | 0.1010 | 0.0633 | 0.0452 | 0.0833 | 0.1034 | 0.0852 | 0.1135 | 0.1112 | 0.0631 | 0.1644 | 0.0081 |
| | | 2100 - 2200 | 0.0009 | 0.0080 | 0.0148 | 0.0156 | 0.0425 | 0.0807 | 0.1063 | 0.1076 | 0.0647 | 0.0473 | 0.0851 | 0.1057 | 0.0892 | 0.1210 | 0.1185 | 0.0673 | 0.1687 | 0.0082 |
| | | 2200 - 2300 | 0.0008 | 0.0077 | 0.0128 | 0.0134 | 0.0365 | 0.0697 | 0.0856 | 0.0869 | 0.0633 | 0.0405 | 0.0833 | 0.1034 | 0.0764 | 0.0972 | 0.0951 | 0.0540 | 0.1549 | 0.0080 |
| | | 2300 - 0000 | 0.0008 | 0.0076 | 0.0118 | 0.0124 | 0.0337 | 0.0697 | 0.0856 | 0.0869 | 0.0633 | 0.0373 | 0.0833 | 0.1034 | 0.0764 | 0.0972 | 0.0951 | 0.0540 | 0.1549 | 0.0079 |
| 18 | Yuen Long Highway (L018) - NB | 0000 - 0100 | 0.0007 | 0.0075 | 0.0098 | 0.0102 | 0.0277 | 0.0697 | 0.0856 | 0.0869 | 0.0633 | 0.0304 | 0.0833 | 0.1034 | 0.0764 | 0.0972 | 0.0951 | 0.0540 | 0.1549 | 0.0078 |
| | | 0100 - 0200 | 0.0007 | 0.0075 | 0.0098 | 0.0102 | 0.0277 | 0.0697 | 0.0856 | 0.0869 | 0.0633 | 0.0304 | 0.0833 | 0.1034 | 0.0764 | 0.0972 | 0.0951 | 0.0540 | 0.1549 | 0.0078 |
| | | 0200 - 0300 | 0.0007 | 0.0075 | 0.0098 | 0.0102 | 0.0277 | 0.0697 | 0.0856 | 0.0869 | 0.0633 | 0.0304 | 0.0833 | 0.1034 | 0.0764 | 0.0972 | 0.0951 | 0.0540 | 0.1549 | 0.0078 |
| | | 0300 - 0400 | 0.0007 | 0.0075 | 0.0098 | 0.0102 | 0.0277 | 0.0697 | 0.0856 | 0.0869 | 0.0633 | 0.0304 | 0.0833 | 0.1034 | 0.0764 | 0.0972 | 0.0951 | 0.0540 | 0.1549 | 0.0078 |
| | | 0400 - 0500 | 0.0007 | 0.0075 | 0.0098 | 0.0102 | 0.0277 | 0.0697 | 0.0856 | 0.0869 | 0.0633 | 0.0304 | 0.0833 | 0.1034 | 0.0764 | 0.0972 | 0.0951 | 0.0540 | 0.1549 | 0.0078 |
| | | 0500 - 0600 | 0.0007 | 0.0075 | 0.0098 | 0.0102 | 0.0277 | 0.0697 | 0.0856 | 0.0869 | 0.0633 | 0.0304 | 0.0833 | 0.1034 | 0.0764 | 0.0972 | 0.0951 | 0.0540 | 0.1549 | 0.0078 |
| | | 0600 - 0700 | 0.0008 | 0.0077 | 0.0131 | 0.0137 | 0.0373 | 0.0711 | 0.0882 | 0.0895 | 0.0633 | 0.0413 | 0.0833 | 0.1034 | 0.0780 | 0.1002 | 0.0981 | 0.0557 | 0.1567 | 0.0080 |
| | | 0700 - 0800 | 0.0012 | 0.0108 | 0.0281 | 0.0298 | 0.0811 | 0.1522 | 0.2392 | 0.2412 | 0.0882 | 0.0912 | 0.1161 | 0.1442 | 0.1716 | 0.2741 | 0.2688 | 0.1526 | 0.2467 | 0.0096 |
| | | 0800 - 0900 | 0.0012 | 0.0108 | 0.0281 | 0.0298 | 0.0811 | 0.1522 | 0.2392 | 0.2412 | 0.0882 | 0.0912 | 0.1161 | 0.1442 | 0.1716 | 0.2741 | 0.2688 | 0.1526 | 0.2467 | 0.0096 |
| | | 0900 - 1000 | 0.0012 | 0.0108 | 0.0281 | 0.0298 | 0.0811 | 0.1522 | 0.2392 | 0.2412 | 0.0882 | 0.0912 | 0.1161 | 0.1442 | 0.1716 | 0.2741 | 0.2688 | 0.1526 | 0.2467 | 0.0096 |
| | | 1000 - 1100 | 0.0012 | 0.0108 | 0.0281 | 0.0298 | 0.0811 | 0.1522 | 0.2392 | 0.2412 | 0.0882 | 0.0912 | 0.1161 | 0.1442 | 0.1716 | 0.2741 | 0.2688 | 0.1526 | 0.2467 | 0.0096 |
| | | 1100 - 1200 | 0.0012 | 0.0108 | 0.0281 | 0.0298 | 0.0811 | 0.1522 | 0.2392 | 0.2412 | 0.0882 | 0.0912 | 0.1161 | 0.1442 | 0.1716 | 0.2741 | 0.2688 | 0.1526 | 0.2467 | 0.0096 |
| | | 1200 - 1300 | 0.0011 | 0.0101 | 0.0244 | 0.0258 | 0.0703 | 0.1322 | 0.2023 | 0.2041 | 0.0824 | 0.0789 | 0.1084 | 0.1347 | 0.1485 | 0.2315 | 0.2270 | 0.1289 | 0.2259 | 0.0093 |
| | | 1300 - 1400 | 0.0011 | 0.0094 | 0.0208 | 0.0220 | 0.0599 | 0.1130 | 0.1665 | 0.1682 | 0.0763 | 0.0671 | 0.1004 | 0.1247 | 0.1263 | 0.1903 | 0.1866 | 0.1059 | 0.2054 | 0.0089 |
| | | 1400 - 1500 | 0.0012 | 0.0108 | 0.0281 | 0.0298 | 0.0811 | 0.1522 | 0.2392 | 0.2412 | 0.0882 | 0.0912 | 0.1161 | 0.1442 | 0.1716 | 0.2741 | 0.2688 | 0.1526 | 0.2467 | 0.0096 |
| | | 1500 - 1600 | 0.0012 | 0.0108 | 0.0281 | 0.0298 | 0.0811 | 0.1522 | 0.2392 | 0.2412 | 0.0882 | 0.0912 | 0.1161 | 0.1442 | 0.1716 | 0.2741 | 0.2688 | 0.1526 | 0.2467 | 0.0096 |
| | | 1600 - 1700 | 0.0012 | 0.0108 | 0.0281 | 0.0298 | 0.0811 | 0.1522 | 0.2392 | 0.2412 | 0.0882 | 0.0912 | 0.1161 | 0.1442 | 0.1716 | 0.2741 | 0.2688 | 0.1526 | 0.2467 | 0.0096 |
| | | 1700 - 1800 | 0.0012 | 0.0108 | 0.0281 | 0.0298 | 0.0811 | 0.1522 | 0.2392 | 0.2412 | 0.0882 | 0.0912 | 0.1161 | 0.1442 | 0.1716 | 0.2741 | 0.2688 | 0.1526 | 0.2467 | 0.0096 |
| | | 1800 - 1900 | 0.0012 | 0.0108 | 0.0281 | 0.0298 | 0.0811 | 0.1522 | 0.2392 | 0.2412 | 0.0882 | 0.0912 | 0.1161 | 0.1442 | 0.1716 | 0.2741 | 0.2688 | 0.1526 | 0.2467 | 0.0096 |
| | | 1900 - 2000 | 0.0012 | 0.0108 | 0.0281 | 0.0298 | 0.0811 | 0.1522 | 0.2392 | 0.2412 | 0.0882 | 0.0912 | 0.1161 | 0.1442 | 0.1716 | 0.2741 | 0.2688 | 0.1526 | 0.2467 | 0.0096 |
| | | 2000 - 2100 | 0.0012 | 0.0105 | 0.0262 | 0.0277 | 0.0753 | 0.1415 | 0.2196 | 0.2215 | 0.0852 | 0.0847 | 0.1121 | 0.1392 | 0.1593 | 0.2515 | 0.2466 | 0.1401 | 0.2357 | 0.0095 |
| | | 2100 - 2200 | 0.0012 | 0.0108 | 0.0281 | 0.0298 | 0.0811 | 0.1522 | 0.2392 | 0.2412 | 0.0882 | 0.0912 | 0.1161 | 0.1442 | 0.1716 | 0.2741 | 0.2688 | 0.1526 | 0.2467 | 0.0096 |
| | | 2200 - 2300 | 0.0008 | 0.0077 | 0.0125 | 0.0132 | 0.0357 | 0.0697 | 0.0856 | 0.0869 | 0.0633 | 0.0396 | 0.0833 | 0.1034 | 0.0764 | 0.0972 | 0.0951 | 0.0540 | 0.1549 | 0.0080 |
| | | 2300 - 0000 | 0.0007 | 0.0075 | 0.0098 | 0.0102 | 0.0277 | 0.0697 | 0.0856 | 0.0869 | 0.0633 | 0.0304 | 0.0833 | 0.1034 | 0.0764 | 0.0972 | 0.0951 | 0.0540 | 0.1549 | 0.0078 |
| 19 | Yuen Long Highway (L019) - SB | 0000 - 0100 | 0.0007 | 0.0075 | 0.0098 | 0.0102 | 0.0277 | 0.0697 | 0.0856 | 0.0869 | 0.0633 | 0.0304 | 0.0833 | 0.1034 | 0.0764 | 0.0972 | 0.0951 | 0.0540 | 0.1549 | 0.0078 |
| | | 0100 - 0200 | 0.0007 | 0.0075 | 0.0098 | 0.0102 | 0.0277 | 0.0697 | 0.0856 | 0.0869 | 0.0633 | 0.0304 | 0.0833 | 0.1034 | 0.0764 | 0.0972 | 0.0951 | 0.0540 | 0.1549 | 0.0078 |
| | | 0200 - 0300 | 0.0007 | 0.0075 | 0.0098 | 0.0102 | 0.0277 | 0.0697 | 0.0856 | 0.0869 | 0.0633 | 0.0304 | 0.0833 | 0.1034 | 0.0764 | 0.0972 | 0.0951 | 0.0540 | 0.1549 | 0.0078 |
| | | 0300 - 0400 | 0.0007 | 0.0075 | 0.0098 | 0.0102 | 0.0277 | 0.0697 | 0.0856 | 0.0869 | 0.0633 | 0.0304 | 0.0833 | 0.1034 | 0.0764 | 0.0972 | 0.0951 | 0.0540 | 0.1549 | 0.0078 |
| | | 0400 - 0500 | 0.0007 | 0.0075 | 0.0098 | 0.0102 | 0.0277 | 0.0697 | 0.0856 | 0.0869 | 0.0633 | 0.0304 | 0.0833 | 0.1034 | 0.0764 | 0.0972 | 0.0951 | 0.0540 | 0.1549 | 0.0078 |
| | | 0500 - 0600 | 0.0007 | 0.0075 | 0.0098 | 0.0102 | 0.0277 | 0.0697 | 0.0856 | 0.0869 | 0.0633 | 0.0304 | 0.0833 | 0.1034 | 0.0764 | 0.0972 | 0.0951 | 0.0540 | 0.1549 | 0.0078 |
| | | 0600 - 0700 | 0.0007 | 0.0076 | 0.0108 | 0.0113 | 0.0307 | 0.0697 | 0.0856 | 0.0869 | 0.0633 | 0.0339 | 0.0833 | 0.1034 | 0.0764 | 0.0972 | 0.0951 | 0.0540 | 0.1549 | 0.0078 |
| | | 0700 - 0800 | 0.0012 | 0.0108 | 0.0281 | 0.0298 | 0.0811 | 0.1522 | 0.2392 | 0.2412 | 0.0882 | 0.0912 | 0.1161 | 0.1442 | 0.1716 | 0.2741 | 0.2688 | 0.1526 | 0.2467 | 0.0096 |
| | | 0800 - 0900 | 0.0012 | 0.0108 | 0.0281 | 0.0298 | 0.0811 | 0.1522 | 0.2392 | 0.2412 | 0.0882 | 0.0912 | 0.1161 | 0.1442 | 0.1716 | 0.2741 | 0.2688 | 0.1526 | 0.2467 | 0.0096 |
| | | 0900 - 1000 | 0.0010 | 0.0087 | 0.0176 | 0.0186 | 0.0506 | 0.0957 | 0.1342 | 0.1356 | 0.0703 | 0.0565 | 0.0925 | 0.1150 | 0.1064 | 0.1531 | 0.1500 | 0.0852 | 0.1861 | 0.0085 |
| | | 1000 - 1100 | 0.0009 | 0.0078 | 0.0139 | 0.0146 | 0.0397 | 0.0756 | 0.0967 | 0.0980 | 0.0633 | 0.0441 | 0.0833 | 0.1034 | 0.0833 | 0.1099 | 0.1077 | 0.0611 | 0.1624 | 0.0081 |
| | | 1100 - 1200 | 0.0009 | 0.0079 | 0.0145 | 0.0153 | 0.0416 | 0.0789 | 0.1029 | 0.1042 | 0.0640 | 0.0462 | 0.0842 | 0.1046 | 0.0872 | 0.1172 | 0.1148 | 0.0652 | 0.1665 | 0.0082 |
| | | 1200 - 1300 | 0.0008 | 0.0078 | 0.0133 | 0.0140 | 0.0381 | 0.0725 | 0.0909 | 0.0922 | 0.0633 | 0.0422 | 0.0833 | 0.1034 | 0.0797 | 0.1033 | 0.1012 | 0.0574 | 0.1586 | 0.0080 |
| | | 1300 - 1400 | 0.0008 | 0.0077 | 0.0128 | 0.0134 | 0.0365 | 0.0697 | 0.0856 | 0.0869 | 0.0633 | 0.0405 | 0.0833 | 0.1034 | 0.0764 | 0.0972 | 0.0951 | 0.0540 | 0.1549 | 0.0080 |
| | | 1400 - 1500 | 0.0009 | 0.0082 | 0.0156 | 0.0164 | 0.0446 | 0.0845 | 0.1134 | 0.1148 | 0.0662 | 0.0497 | 0.0871 | 0.1082 | 0.0936 | 0.1292 | 0.1266 | 0.0719 | 0.1732 | 0.0083 |
| | | 1500 - 1600 | 0.0010 | 0.0092 | 0.0197 | 0.0207 | 0.0565 | 0.1066 | 0.1546 | 0.1562 | 0.0742 | 0.0632 | 0.0976 | 0.1212 | 0.1190 | 0.1767 | 0.1732 | 0.0983 | 0.1984 | 0.0088 |
| | | 1600 - 1700 | 0.0012 | 0.0108 | 0.0281 | 0.0298 | 0.0811 | 0.1522 | 0.2392 | 0.2412 | 0.0882 | 0.0912 | 0.1161 | 0.1442 | 0.1716 | 0.2741 | 0.2688 | 0.1526 | 0.2467 | 0.0096 |
| | | 1700 - 1800 | 0.0012 | 0.0108 | 0.0281 | 0.0298 | 0.0811 | 0.1522 | 0.2392 | 0.2412 | 0.0882 | 0.0912 | 0.1161 | 0.1442 | 0.1716 | 0.2741 | 0.2688 | 0.1526 | 0.2467 | 0.0096 |
| | | 1800 - 1900 | 0.0012 | 0.0108 | 0.0281 | 0.0298 | 0.0811 | 0.1522 | 0.2392 | 0.2412 | 0.0882 | 0.0912 | 0.1161 | 0.1442 | 0.1716 | 0.2741 | 0.2688 | 0.1526 | 0.2467 | 0.0096 |
| | | 1900 - 2000 | 0.0010 | 0.0087 | 0.0176 | 0.0186 | 0.0506 | 0.0957 | 0.1342 | 0.1356 | 0.0703 | 0.0565 | 0.0925 | 0.1150 | 0.1064 | 0.1531 | 0.1500 | 0.0852 | 0.1861 | 0.0085 |
| | | 2000 - 2100 | 0.0008 | 0.0078 | 0.0133 | 0.0140 | 0.0381 | 0.0725 | 0.0909 | 0.0922 | 0.0633 | 0.0422 | 0.0833 | 0.1034 | 0.0797 | 0.1033 | 0.1012 | 0.0574 | 0.1586 | 0.0080 |
| | | 2100 - 2200 | 0.0009 | 0.0082 | 0.0156 | 0.0164 | 0.0446 | 0.0845 | 0.1134 | 0.1148 | 0.0662 | 0.0497 | 0.0871 | 0.1082 | 0.0936 | 0.1292 | 0.1266 | 0.0719 | 0.1732 | 0.0083 |
| | | 2200 - 2300 | 0.0007 | 0.0075 | 0.0107 | 0.0111 | 0.0302 | 0.0697 | 0.0856 | 0.0869 | 0.0633 | 0.0333 | 0.0833 | 0.1034 | 0.0764 | 0.0972 | 0.0951 | 0.0540 | 0.1549 | 0.0078 |
| | | 2300 - 0000 | 0.0007 | 0.0075 | 0.0098 | 0.0102 | 0.0277 | 0.0697 | 0.0856 | 0.0869 | 0.0633 | 0.0304 | 0.0833 | 0.1034 | 0.0764 | 0.0972 | 0.0951 | 0.0540 | 0.1549 | 0.0078 |
| 20 | Slip road from Lam Tei Interchange (L020) - SB | 0000 - 0100 | 0.0010 | 0.0088 | 0.0181 | 0.0191 | 0.0520 | 0.0982 | 0.1389 | 0.1404 | 0.0713 | 0.0580 | 0.0937 | 0.1165 | 0.1093 | 0.1586 | 0.1554 | 0.0882 | 0.1890 | 0.0086 |
| | | 0100 - 0200 | 0.0010 | 0.0088 | 0.0181 | 0.0191 | 0.0520 | 0.0982 | 0.1389 | 0.1404 | 0.0713 | 0.0580 | 0.0937 | 0.1165 | 0.1093 | 0.1586 | 0.1554 | 0.0882 | 0.1890 | 0.0086 |
| | | 0200 - 0300 | 0.0010 | 0.0088 | 0.0181 | 0.0191 | 0.0520 | 0.0982 | 0.1389 | 0.1404 | 0.0713 | 0.0580 | 0.0937 | 0.1165 | 0.1093 | 0.1586 | 0.1554 | 0.0882 | 0.1890 | 0.0086 |
| | | 0300 - 0400 | 0.0010 | 0.0088 | 0.0181 | 0.0191 | 0.0520 | 0.0982 | 0.1389 | 0.1404 | 0.0713 | 0.0580 | 0.0937 | 0.1165 | 0.1093 | 0.1586 | 0.1554 | 0.0882 | 0.1890 | 0.0086 |
| | | 0400 - 0500 | 0.0010 | 0.0088 | 0.0181 | 0.0191 | 0.0520 | 0.0982 | 0.1389 | 0.1404 | 0.0713 | 0.0580 | 0.0937 | 0.1165 | 0.1093 | 0.1586 | 0.1554 | 0.0882 | 0.1890 | 0.0086 |
| | | 0500 - 0600 | 0.0010 | 0.0088 | 0.0181 | 0.0191 | 0.0520 | 0.0982 | 0.1389 | 0.1404 | 0.0713 | 0.0580 | 0.0937 | 0.1165 | 0.1093 | 0.1586 | 0.1554 | 0.0882 | 0.1890 | 0.0086 |
| | | 0600 - 0700 | 0.0011 | 0.0093 | 0.0202 | 0.0214 | 0.0582 | 0.1097 | 0.1604 | 0.1620 | 0.0752 | 0.0651 | 0.0990 | 0.1230 | 0.1226 | 0.1833 | 0.1797 | 0.1020 | 0.2018 | 0.0088 |
| | | 0700 - 0800 | 0.0014 | 0.0127 | 0.0430 | 0.0457 | 0.1244 | 0.2320 | 0.3495 | 0.3519 | 0.1039 | 0.1407 | 0.1367 | 0.1699 | 0.2643 | 0.4012 | 0.3935 | 0.2234 | 0.3084 | 0.0105 |
| | | 0800 - 0900 | 0.0013 | 0.0121 | 0.0395 | 0.0419 | 0.1141 | 0.2131 | 0.3158 | 0.3181 | 0.0993 | 0.1290 | 0.1307 | 0.1624 | 0.2423 | 0.3623 | 0.3554 | 0.2018 | 0.2894 | 0.0103 |
| | | 0900 - 1000 | 0.0012 | 0.0110 | 0.0292 | 0.0310 | 0.0843 | 0.1580 | 0.2499 | 0.2520 | 0.0899 | 0.0948 | 0.1182 | 0.1469 | 0.1783 | 0.2864 | 0.2809 | 0.1595 | 0.2527 | 0.0097 |
| | | 1000 - 1100 | 0.0011 | 0.0100 | 0.0236 | 0.0250 | 0.0680 | 0.1279 | 0.1943 | 0.1961 | 0.0811 | 0.0763 | 0.1067 | 0.1325 | 0.1435 | 0.2224 | 0.2180 | 0.1238 | 0.2214 | 0.0092 |
| | | 1100 - 1200 | 0.0011 | 0.0100 | 0.0236 | 0.0250 | 0.0680 | 0.1279 | 0.1943 | 0.1961 | 0.0811 | 0.0763 | 0.1067 | 0.1325 | 0.1435 | 0.2224 | 0.2180 | 0.1238 | 0.2214 | 0.0092 |
| | | 1200 - 1300 | 0.0011 | 0.0098 | 0.0229 | 0.0242 | 0.0658 | 0.1238 | 0.1868 | 0.1885 | 0.0798 | 0.0738 | 0.1050 | 0.1305 | 0.1388 | 0.2137 | 0.2095 | 0.1190 | 0.2171 | 0.0091 |
| | | 1300 - 1400 | 0.0011 | 0.0098 | 0.0229 | 0.0242 | 0.0658 | 0.1238 | 0.1868 | 0.1885 | 0.0798 | 0.0738 | 0.1050 | 0.1305 | 0.1388 | 0.2137 | 0.2095 | 0.1190 | 0.2171 | 0.0091 |
| | | 1400 - 1500 | 0.0011 | 0.0100 | 0.0236 | 0.0250 | 0.0680 | 0.1279 | 0.1943 | 0.1961 | 0.0811 | 0.0763 | 0.1067 | 0.1325 | 0.1435 | 0.2224 | 0.2180 | 0.1238 | 0.2214 | 0.0092 |
| | | 1500 - 1600 | 0.0012 | 0.0103 | 0.0253 | 0.0267 | 0.0727 | 0.1367 | 0.2107 | 0.2126 | 0.0838 | 0.0817 | 0.1102 | 0.1369 | 0.1537 | 0.2412 | 0.2365 | 0.1343 | 0.2307 | 0.0094 |
| | | 1600 - 1700 | 0.0011 | 0.0100 | 0.0236 | 0.0250 | 0.0680 | 0.1279 | 0.1943 | 0.1961 | 0.0811 | 0.0763 | 0.1067 | 0.1325 | 0.1435 | 0.2224 | 0.2180 | 0.1238 | 0.2214 | 0.0092 |
| | | 1700 - 1800 | 0.0012 | 0.0103 | 0.0253 | 0.0267 | 0.0727 | 0.1367 | 0.2107 | 0.2126 | 0.0838 | 0.0817 | 0.1102 | 0.1369 | 0.1537 | 0.2412 | 0.2365 | 0.1343 | 0.2307 | 0.0094 |
| | | 1800 - 1900 | 0.0012 | 0.0103 | 0.0253 | 0.0267 | 0.0727 | 0.1367 | 0.2107 | 0.2126 | 0.0838 | 0.0817 | 0.1102 | 0.1369 | 0.1537 | 0.2412 | 0.2365 | 0.1343 | 0.2307 | 0.0094 |
| | | 1900 - 2000 | 0.0012 | 0.0103 | 0.0253 | 0.0267 | 0.0727 | 0.1367 | 0.2107 | 0.2126 | 0.0838 | 0.0817 | 0.1102 | 0.1369 | 0.1537 | 0.2412 | 0.2365 | 0.1343 | 0.2307 | 0.0094 |
| | | 2000 - 2100 | 0.0011 | 0.0100 | 0.0236 | 0.0250 | 0.0680 | 0.1279 | 0.1943 | 0.1961 | 0.0811 | 0.0763 | 0.1067 | 0.1325 | 0.1435 | 0.2224 | 0.2180 | 0.1238 | 0.2214 | 0.0092 |
| | | 2100 - 2200 | 0.0012 | 0.0103 | 0.0253 | 0.0267 | 0.0727 | 0.1367 | 0.2107 | 0.2126 | 0.0838 | 0.0817 | 0.1102 | 0.1369 | 0.1537 | 0.2412 | 0.2365 | 0.1343 | 0.2307 | 0.0094 |
| | | 2200 - 2300 | 0.0011 | 0.0094 | 0.0208 | 0.0220 | 0.0599 | 0.1130 | 0.1665 | 0.1682 | 0.0763 | 0.0671 | 0.1004 | 0.1247 | 0.1263 | 0.1903 | 0.1866 | 0.1059 | 0.2054 | 0.0089 |
| | | 2300 - 0000 | 0.0010 | 0.0090 | 0.0191 | 0.0202 | 0.0549 | 0.1037 | 0.1491 | 0.1507 | 0.0732 | 0.0614 | 0.0963 | 0.1196 | 0.1156 | 0.1703 | 0.1670 | 0.0948 | 0.1951 | 0.0087 |

**EMFAC Year 2037 x Traffic Data Year 2037**

| Road No. | Road Section | Time | NO$_2$ Emission | | | | | | | | | | | | | | | | | |
|---|---|---|---|---|---|---|---|---|---|---|---|---|---|---|---|---|---|---|---|---|
| | | | PC | Taxi | LGV3 | LGV4 | LGV6 | HGV7 | HGV8 | HGV9 | PLB | PV4 | PV5 | NFB6 | NFB7 | NFB8 | NFB9 | FBSD | FBDD | MC |
| 21 | Slip road to Castle Peak Road - Lam Tei<br>(L021) - SB | 0000 - 0100 | 0.0008 | 0.0076 | 0.0116 | 0.0122 | 0.0330 | 0.0697 | 0.0856 | 0.0869 | 0.0633 | 0.0366 | 0.0833 | 0.1034 | 0.0764 | 0.0972 | 0.0951 | 0.0540 | 0.1549 | 0.0079 |
| | | 0100 - 0200 | 0.0008 | 0.0076 | 0.0116 | 0.0122 | 0.0330 | 0.0697 | 0.0856 | 0.0869 | 0.0633 | 0.0366 | 0.0833 | 0.1034 | 0.0764 | 0.0972 | 0.0951 | 0.0540 | 0.1549 | 0.0079 |
| | | 0200 - 0300 | 0.0008 | 0.0076 | 0.0116 | 0.0122 | 0.0330 | 0.0697 | 0.0856 | 0.0869 | 0.0633 | 0.0366 | 0.0833 | 0.1034 | 0.0764 | 0.0972 | 0.0951 | 0.0540 | 0.1549 | 0.0079 |
| | | 0300 - 0400 | 0.0008 | 0.0076 | 0.0116 | 0.0122 | 0.0330 | 0.0697 | 0.0856 | 0.0869 | 0.0633 | 0.0366 | 0.0833 | 0.1034 | 0.0764 | 0.0972 | 0.0951 | 0.0540 | 0.1549 | 0.0079 |
| | | 0400 - 0500 | 0.0008 | 0.0076 | 0.0116 | 0.0122 | 0.0330 | 0.0697 | 0.0856 | 0.0869 | 0.0633 | 0.0366 | 0.0833 | 0.1034 | 0.0764 | 0.0972 | 0.0951 | 0.0540 | 0.1549 | 0.0079 |
| | | 0500 - 0600 | 0.0008 | 0.0076 | 0.0116 | 0.0122 | 0.0330 | 0.0697 | 0.0856 | 0.0869 | 0.0633 | 0.0366 | 0.0833 | 0.1034 | 0.0764 | 0.0972 | 0.0951 | 0.0540 | 0.1549 | 0.0079 |
| | | 0600 - 0700 | 0.0008 | 0.0078 | 0.0133 | 0.0140 | 0.0381 | 0.0725 | 0.0909 | 0.0922 | 0.0633 | 0.0422 | 0.0833 | 0.1034 | 0.0797 | 0.1033 | 0.1012 | 0.0574 | 0.1586 | 0.0080 |
| | | 0700 - 0800 | 0.0011 | 0.0100 | 0.0236 | 0.0250 | 0.0680 | 0.1279 | 0.1943 | 0.1961 | 0.0811 | 0.0763 | 0.1067 | 0.1325 | 0.1435 | 0.2224 | 0.2180 | 0.1238 | 0.2214 | 0.0092 |
| | | 0800 - 0900 | 0.0011 | 0.0095 | 0.0215 | 0.0227 | 0.0618 | 0.1164 | 0.1729 | 0.1746 | 0.0774 | 0.0692 | 0.1019 | 0.1266 | 0.1303 | 0.1977 | 0.1938 | 0.1101 | 0.2091 | 0.0090 |
| | | 0900 - 1000 | 0.0010 | 0.0089 | 0.0186 | 0.0196 | 0.0534 | 0.1009 | 0.1439 | 0.1454 | 0.0722 | 0.0597 | 0.0950 | 0.1180 | 0.1124 | 0.1643 | 0.1610 | 0.0914 | 0.1920 | 0.0086 |
| | | 1000 - 1100 | 0.0009 | 0.0080 | 0.0148 | 0.0156 | 0.0425 | 0.0807 | 0.1063 | 0.1076 | 0.0647 | 0.0473 | 0.0851 | 0.1057 | 0.0892 | 0.1210 | 0.1185 | 0.0673 | 0.1687 | 0.0082 |
| | | 1100 - 1200 | 0.0009 | 0.0082 | 0.0156 | 0.0164 | 0.0446 | 0.0845 | 0.1134 | 0.1148 | 0.0662 | 0.0497 | 0.0871 | 0.1082 | 0.0936 | 0.1292 | 0.1266 | 0.0719 | 0.1732 | 0.0083 |
| | | 1200 - 1300 | 0.0009 | 0.0080 | 0.0148 | 0.0156 | 0.0425 | 0.0807 | 0.1063 | 0.1076 | 0.0647 | 0.0473 | 0.0851 | 0.1057 | 0.0892 | 0.1210 | 0.1185 | 0.0673 | 0.1687 | 0.0082 |
| | | 1300 - 1400 | 0.0009 | 0.0079 | 0.0142 | 0.0149 | 0.0406 | 0.0772 | 0.0997 | 0.1010 | 0.0633 | 0.0452 | 0.0833 | 0.1034 | 0.0852 | 0.1135 | 0.1112 | 0.0631 | 0.1644 | 0.0081 |
| | | 1400 - 1500 | 0.0009 | 0.0082 | 0.0156 | 0.0164 | 0.0446 | 0.0845 | 0.1134 | 0.1148 | 0.0662 | 0.0497 | 0.0871 | 0.1082 | 0.0936 | 0.1292 | 0.1266 | 0.0719 | 0.1732 | 0.0083 |
| | | 1500 - 1600 | 0.0009 | 0.0083 | 0.0159 | 0.0168 | 0.0457 | 0.0866 | 0.1172 | 0.1186 | 0.0670 | 0.0509 | 0.0881 | 0.1095 | 0.0960 | 0.1335 | 0.1308 | 0.0743 | 0.1756 | 0.0083 |
| | | 1600 - 1700 | 0.0009 | 0.0083 | 0.0159 | 0.0168 | 0.0457 | 0.0866 | 0.1172 | 0.1186 | 0.0670 | 0.0509 | 0.0881 | 0.1095 | 0.0960 | 0.1335 | 0.1308 | 0.0743 | 0.1756 | 0.0083 |
| | | 1700 - 1800 | 0.0009 | 0.0083 | 0.0159 | 0.0168 | 0.0457 | 0.0866 | 0.1172 | 0.1186 | 0.0670 | 0.0509 | 0.0881 | 0.1095 | 0.0960 | 0.1335 | 0.1308 | 0.0743 | 0.1756 | 0.0083 |
| | | 1800 - 1900 | 0.0009 | 0.0083 | 0.0159 | 0.0168 | 0.0457 | 0.0866 | 0.1172 | 0.1186 | 0.0670 | 0.0509 | 0.0881 | 0.1095 | 0.0960 | 0.1335 | 0.1308 | 0.0743 | 0.1756 | 0.0083 |
| | | 1900 - 2000 | 0.0009 | 0.0082 | 0.0156 | 0.0164 | 0.0446 | 0.0845 | 0.1134 | 0.1148 | 0.0662 | 0.0497 | 0.0871 | 0.1082 | 0.0936 | 0.1292 | 0.1266 | 0.0719 | 0.1732 | 0.0083 |
| | | 2000 - 2100 | 0.0009 | 0.0079 | 0.0142 | 0.0149 | 0.0406 | 0.0772 | 0.0997 | 0.1010 | 0.0633 | 0.0452 | 0.0833 | 0.1034 | 0.0852 | 0.1135 | 0.1112 | 0.0631 | 0.1644 | 0.0081 |
| | | 2100 - 2200 | 0.0009 | 0.0080 | 0.0148 | 0.0156 | 0.0425 | 0.0807 | 0.1063 | 0.1076 | 0.0647 | 0.0473 | 0.0851 | 0.1057 | 0.0892 | 0.1210 | 0.1185 | 0.0673 | 0.1687 | 0.0082 |
| | | 2200 - 2300 | 0.0008 | 0.0077 | 0.0125 | 0.0132 | 0.0357 | 0.0697 | 0.0856 | 0.0869 | 0.0633 | 0.0396 | 0.0833 | 0.1034 | 0.0764 | 0.0972 | 0.0951 | 0.0540 | 0.1549 | 0.0080 |
| | | 2300 - 0000 | 0.0008 | 0.0076 | 0.0118 | 0.0124 | 0.0337 | 0.0697 | 0.0856 | 0.0869 | 0.0633 | 0.0373 | 0.0833 | 0.1034 | 0.0764 | 0.0972 | 0.0951 | 0.0540 | 0.1549 | 0.0079 |
| 22 | Access road<br>(L022) - SB | 0000 - 0100 | 0.0013 | 0.0121 | 0.0395 | 0.0419 | 0.1141 | 0.2131 | 0.3158 | 0.3181 | 0.0993 | 0.1290 | 0.1307 | 0.1624 | 0.2423 | 0.3623 | 0.3554 | 0.2018 | 0.2894 | 0.0103 |
| | | 0100 - 0200 | 0.0013 | 0.0121 | 0.0395 | 0.0419 | 0.1141 | 0.2131 | 0.3158 | 0.3181 | 0.0993 | 0.1290 | 0.1307 | 0.1624 | 0.2423 | 0.3623 | 0.3554 | 0.2018 | 0.2894 | 0.0103 |
| | | 0200 - 0300 | 0.0013 | 0.0121 | 0.0395 | 0.0419 | 0.1141 | 0.2131 | 0.3158 | 0.3181 | 0.0993 | 0.1290 | 0.1307 | 0.1624 | 0.2423 | 0.3623 | 0.3554 | 0.2018 | 0.2894 | 0.0103 |
| | | 0300 - 0400 | 0.0013 | 0.0121 | 0.0395 | 0.0419 | 0.1141 | 0.2131 | 0.3158 | 0.3181 | 0.0993 | 0.1290 | 0.1307 | 0.1624 | 0.2423 | 0.3623 | 0.3554 | 0.2018 | 0.2894 | 0.0103 |
| | | 0400 - 0500 | 0.0013 | 0.0121 | 0.0395 | 0.0419 | 0.1141 | 0.2131 | 0.3158 | 0.3181 | 0.0993 | 0.1290 | 0.1307 | 0.1624 | 0.2423 | 0.3623 | 0.3554 | 0.2018 | 0.2894 | 0.0103 |
| | | 0500 - 0600 | 0.0013 | 0.0121 | 0.0395 | 0.0419 | 0.1141 | 0.2131 | 0.3158 | 0.3181 | 0.0993 | 0.1290 | 0.1307 | 0.1624 | 0.2423 | 0.3623 | 0.3554 | 0.2018 | 0.2894 | 0.0103 |
| | | 0600 - 0700 | 0.0013 | 0.0121 | 0.0395 | 0.0419 | 0.1141 | 0.2131 | 0.3158 | 0.3181 | 0.0993 | 0.1290 | 0.1307 | 0.1624 | 0.2423 | 0.3623 | 0.3554 | 0.2018 | 0.2894 | 0.0103 |
| | | 0700 - 0800 | 0.0015 | 0.0136 | 0.0488 | 0.0519 | 0.1413 | 0.2632 | 0.4112 | 0.4139 | 0.1119 | 0.1600 | 0.1472 | 0.1829 | 0.3004 | 0.4724 | 0.4634 | 0.2631 | 0.3440 | 0.0109 |
| | | 0800 - 0900 | 0.0014 | 0.0130 | 0.0449 | 0.0477 | 0.1298 | 0.2420 | 0.3684 | 0.3709 | 0.1064 | 0.1469 | 0.1400 | 0.1739 | 0.2759 | 0.4230 | 0.4149 | 0.2356 | 0.3192 | 0.0107 |
| | | 0900 - 1000 | 0.0014 | 0.0130 | 0.0449 | 0.0477 | 0.1298 | 0.2420 | 0.3684 | 0.3709 | 0.1064 | 0.1469 | 0.1400 | 0.1739 | 0.2759 | 0.4230 | 0.4149 | 0.2356 | 0.3192 | 0.0107 |
| | | 1000 - 1100 | 0.0013 | 0.0121 | 0.0395 | 0.0419 | 0.1141 | 0.2131 | 0.3158 | 0.3181 | 0.0993 | 0.1290 | 0.1307 | 0.1624 | 0.2423 | 0.3623 | 0.3554 | 0.2018 | 0.2894 | 0.0103 |
| | | 1100 - 1200 | 0.0013 | 0.0121 | 0.0395 | 0.0419 | 0.1141 | 0.2131 | 0.3158 | 0.3181 | 0.0993 | 0.1290 | 0.1307 | 0.1624 | 0.2423 | 0.3623 | 0.3554 | 0.2018 | 0.2894 | 0.0103 |
| | | 1200 - 1300 | 0.0013 | 0.0121 | 0.0395 | 0.0419 | 0.1141 | 0.2131 | 0.3158 | 0.3181 | 0.0993 | 0.1290 | 0.1307 | 0.1624 | 0.2423 | 0.3623 | 0.3554 | 0.2018 | 0.2894 | 0.0103 |
| | | 1300 - 1400 | 0.0013 | 0.0121 | 0.0395 | 0.0419 | 0.1141 | 0.2131 | 0.3158 | 0.3181 | 0.0993 | 0.1290 | 0.1307 | 0.1624 | 0.2423 | 0.3623 | 0.3554 | 0.2018 | 0.2894 | 0.0103 |
| | | 1400 - 1500 | 0.0013 | 0.0121 | 0.0395 | 0.0419 | 0.1141 | 0.2131 | 0.3158 | 0.3181 | 0.0993 | 0.1290 | 0.1307 | 0.1624 | 0.2423 | 0.3623 | 0.3554 | 0.2018 | 0.2894 | 0.0103 |
| | | 1500 - 1600 | 0.0013 | 0.0121 | 0.0395 | 0.0419 | 0.1141 | 0.2131 | 0.3158 | 0.3181 | 0.0993 | 0.1290 | 0.1307 | 0.1624 | 0.2423 | 0.3623 | 0.3554 | 0.2018 | 0.2894 | 0.0103 |
| | | 1600 - 1700 | 0.0013 | 0.0121 | 0.0395 | 0.0419 | 0.1141 | 0.2131 | 0.3158 | 0.3181 | 0.0993 | 0.1290 | 0.1307 | 0.1624 | 0.2423 | 0.3623 | 0.3554 | 0.2018 | 0.2894 | 0.0103 |
| | | 1700 - 1800 | 0.0013 | 0.0121 | 0.0395 | 0.0419 | 0.1141 | 0.2131 | 0.3158 | 0.3181 | 0.0993 | 0.1290 | 0.1307 | 0.1624 | 0.2423 | 0.3623 | 0.3554 | 0.2018 | 0.2894 | 0.0103 |
| | | 1800 - 1900 | 0.0013 | 0.0121 | 0.0395 | 0.0419 | 0.1141 | 0.2131 | 0.3158 | 0.3181 | 0.0993 | 0.1290 | 0.1307 | 0.1624 | 0.2423 | 0.3623 | 0.3554 | 0.2018 | 0.2894 | 0.0103 |
| | | 1900 - 2000 | 0.0014 | 0.0130 | 0.0449 | 0.0477 | 0.1298 | 0.2420 | 0.3684 | 0.3709 | 0.1064 | 0.1469 | 0.1400 | 0.1739 | 0.2759 | 0.4230 | 0.4149 | 0.2356 | 0.3192 | 0.0107 |
| | | 2000 - 2100 | 0.0013 | 0.0121 | 0.0395 | 0.0419 | 0.1141 | 0.2131 | 0.3158 | 0.3181 | 0.0993 | 0.1290 | 0.1307 | 0.1624 | 0.2423 | 0.3623 | 0.3554 | 0.2018 | 0.2894 | 0.0103 |
| | | 2100 - 2200 | 0.0014 | 0.0130 | 0.0449 | 0.0477 | 0.1298 | 0.2420 | 0.3684 | 0.3709 | 0.1064 | 0.1469 | 0.1400 | 0.1739 | 0.2759 | 0.4230 | 0.4149 | 0.2356 | 0.3192 | 0.0107 |
| | | 2200 - 2300 | 0.0013 | 0.0121 | 0.0395 | 0.0419 | 0.1141 | 0.2131 | 0.3158 | 0.3181 | 0.0993 | 0.1290 | 0.1307 | 0.1624 | 0.2423 | 0.3623 | 0.3554 | 0.2018 | 0.2894 | 0.0103 |
| | | 2300 - 0000 | 0.0013 | 0.0121 | 0.0395 | 0.0419 | 0.1141 | 0.2131 | 0.3158 | 0.3181 | 0.0993 | 0.1290 | 0.1307 | 0.1624 | 0.2423 | 0.3623 | 0.3554 | 0.2018 | 0.2894 | 0.0103 |
| 23 | Access road<br>(L023) - NB | 0000 - 0100 | 0.0013 | 0.0121 | 0.0395 | 0.0419 | 0.1141 | 0.2131 | 0.3158 | 0.3181 | 0.0993 | 0.1290 | 0.1307 | 0.1624 | 0.2423 | 0.3623 | 0.3554 | 0.2018 | 0.2894 | 0.0103 |
| | | 0100 - 0200 | 0.0013 | 0.0121 | 0.0395 | 0.0419 | 0.1141 | 0.2131 | 0.3158 | 0.3181 | 0.0993 | 0.1290 | 0.1307 | 0.1624 | 0.2423 | 0.3623 | 0.3554 | 0.2018 | 0.2894 | 0.0103 |
| | | 0200 - 0300 | 0.0013 | 0.0121 | 0.0395 | 0.0419 | 0.1141 | 0.2131 | 0.3158 | 0.3181 | 0.0993 | 0.1290 | 0.1307 | 0.1624 | 0.2423 | 0.3623 | 0.3554 | 0.2018 | 0.2894 | 0.0103 |
| | | 0300 - 0400 | 0.0013 | 0.0121 | 0.0395 | 0.0419 | 0.1141 | 0.2131 | 0.3158 | 0.3181 | 0.0993 | 0.1290 | 0.1307 | 0.1624 | 0.2423 | 0.3623 | 0.3554 | 0.2018 | 0.2894 | 0.0103 |
| | | 0400 - 0500 | 0.0013 | 0.0121 | 0.0395 | 0.0419 | 0.1141 | 0.2131 | 0.3158 | 0.3181 | 0.0993 | 0.1290 | 0.1307 | 0.1624 | 0.2423 | 0.3623 | 0.3554 | 0.2018 | 0.2894 | 0.0103 |
| | | 0500 - 0600 | 0.0013 | 0.0121 | 0.0395 | 0.0419 | 0.1141 | 0.2131 | 0.3158 | 0.3181 | 0.0993 | 0.1290 | 0.1307 | 0.1624 | 0.2423 | 0.3623 | 0.3554 | 0.2018 | 0.2894 | 0.0103 |
| | | 0600 - 0700 | 0.0013 | 0.0121 | 0.0395 | 0.0419 | 0.1141 | 0.2131 | 0.3158 | 0.3181 | 0.0993 | 0.1290 | 0.1307 | 0.1624 | 0.2423 | 0.3623 | 0.3554 | 0.2018 | 0.2894 | 0.0103 |
| | | 0700 - 0800 | 0.0014 | 0.0130 | 0.0449 | 0.0477 | 0.1298 | 0.2420 | 0.3684 | 0.3709 | 0.1064 | 0.1469 | 0.1400 | 0.1739 | 0.2759 | 0.4230 | 0.4149 | 0.2356 | 0.3192 | 0.0107 |
| | | 0800 - 0900 | 0.0014 | 0.0130 | 0.0449 | 0.0477 | 0.1298 | 0.2420 | 0.3684 | 0.3709 | 0.1064 | 0.1469 | 0.1400 | 0.1739 | 0.2759 | 0.4230 | 0.4149 | 0.2356 | 0.3192 | 0.0107 |
| | | 0900 - 1000 | 0.0013 | 0.0121 | 0.0395 | 0.0419 | 0.1141 | 0.2131 | 0.3158 | 0.3181 | 0.0993 | 0.1290 | 0.1307 | 0.1624 | 0.2423 | 0.3623 | 0.3554 | 0.2018 | 0.2894 | 0.0103 |
| | | 1000 - 1100 | 0.0013 | 0.0121 | 0.0395 | 0.0419 | 0.1141 | 0.2131 | 0.3158 | 0.3181 | 0.0993 | 0.1290 | 0.1307 | 0.1624 | 0.2423 | 0.3623 | 0.3554 | 0.2018 | 0.2894 | 0.0103 |
| | | 1100 - 1200 | 0.0013 | 0.0121 | 0.0395 | 0.0419 | 0.1141 | 0.2131 | 0.3158 | 0.3181 | 0.0993 | 0.1290 | 0.1307 | 0.1624 | 0.2423 | 0.3623 | 0.3554 | 0.2018 | 0.2894 | 0.0103 |
| | | 1200 - 1300 | 0.0013 | 0.0121 | 0.0395 | 0.0419 | 0.1141 | 0.2131 | 0.3158 | 0.3181 | 0.0993 | 0.1290 | 0.1307 | 0.1624 | 0.2423 | 0.3623 | 0.3554 | 0.2018 | 0.2894 | 0.0103 |
| | | 1300 - 1400 | 0.0013 | 0.0121 | 0.0395 | 0.0419 | 0.1141 | 0.2131 | 0.3158 | 0.3181 | 0.0993 | 0.1290 | 0.1307 | 0.1624 | 0.2423 | 0.3623 | 0.3554 | 0.2018 | 0.2894 | 0.0103 |
| | | 1400 - 1500 | 0.0013 | 0.0121 | 0.0395 | 0.0419 | 0.1141 | 0.2131 | 0.3158 | 0.3181 | 0.0993 | 0.1290 | 0.1307 | 0.1624 | 0.2423 | 0.3623 | 0.3554 | 0.2018 | 0.2894 | 0.0103 |
| | | 1500 - 1600 | 0.0013 | 0.0121 | 0.0395 | 0.0419 | 0.1141 | 0.2131 | 0.3158 | 0.3181 | 0.0993 | 0.1290 | 0.1307 | 0.1624 | 0.2423 | 0.3623 | 0.3554 | 0.2018 | 0.2894 | 0.0103 |
| | | 1600 - 1700 | 0.0013 | 0.0121 | 0.0395 | 0.0419 | 0.1141 | 0.2131 | 0.3158 | 0.3181 | 0.0993 | 0.1290 | 0.1307 | 0.1624 | 0.2423 | 0.3623 | 0.3554 | 0.2018 | 0.2894 | 0.0103 |
| | | 1700 - 1800 | 0.0014 | 0.0130 | 0.0449 | 0.0477 | 0.1298 | 0.2420 | 0.3684 | 0.3709 | 0.1064 | 0.1469 | 0.1400 | 0.1739 | 0.2759 | 0.4230 | 0.4149 | 0.2356 | 0.3192 | 0.0107 |
| | | 1800 - 1900 | 0.0014 | 0.0130 | 0.0449 | 0.0477 | 0.1298 | 0.2420 | 0.3684 | 0.3709 | 0.1064 | 0.1469 | 0.1400 | 0.1739 | 0.2759 | 0.4230 | 0.4149 | 0.2356 | 0.3192 | 0.0107 |
| | | 1900 - 2000 | 0.0013 | 0.0121 | 0.0395 | 0.0419 | 0.1141 | 0.2131 | 0.3158 | 0.3181 | 0.0993 | 0.1290 | 0.1307 | 0.1624 | 0.2423 | 0.3623 | 0.3554 | 0.2018 | 0.2894 | 0.0103 |
| | | 2000 - 2100 | 0.0013 | 0.0121 | 0.0395 | 0.0419 | 0.1141 | 0.2131 | 0.3158 | 0.3181 | 0.0993 | 0.1290 | 0.1307 | 0.1624 | 0.2423 | 0.3623 | 0.3554 | 0.2018 | 0.2894 | 0.0103 |
| | | 2100 - 2200 | 0.0013 | 0.0121 | 0.0395 | 0.0419 | 0.1141 | 0.2131 | 0.3158 | 0.3181 | 0.0993 | 0.1290 | 0.1307 | 0.1624 | 0.2423 | 0.3623 | 0.3554 | 0.2018 | 0.2894 | 0.0103 |
| | | 2200 - 2300 | 0.0013 | 0.0121 | 0.0395 | 0.0419 | 0.1141 | 0.2131 | 0.3158 | 0.3181 | 0.0993 | 0.1290 | 0.1307 | 0.1624 | 0.2423 | 0.3623 | 0.3554 | 0.2018 | 0.2894 | 0.0103 |
| | | 2300 - 0000 | 0.0013 | 0.0121 | 0.0395 | 0.0419 | 0.1141 | 0.2131 | 0.3158 | 0.3181 | 0.0993 | 0.1290 | 0.1307 | 0.1624 | 0.2423 | 0.3623 | 0.3554 | 0.2018 | 0.2894 | 0.0103 |
| 24 | Lam Tei Interchange<br>(L024) - EB | 0000 - 0100 | 0.0011 | 0.0101 | 0.0244 | 0.0258 | 0.0703 | 0.1322 | 0.2023 | 0.2041 | 0.0824 | 0.0789 | 0.1084 | 0.1347 | 0.1485 | 0.2315 | 0.2270 | 0.1289 | 0.2259 | 0.0093 |
| | | 0100 - 0200 | 0.0011 | 0.0101 | 0.0244 | 0.0258 | 0.0703 | 0.1322 | 0.2023 | 0.2041 | 0.0824 | 0.0789 | 0.1084 | 0.1347 | 0.1485 | 0.2315 | 0.2270 | 0.1289 | 0.2259 | 0.0093 |
| | | 0200 - 0300 | 0.0011 | 0.0101 | 0.0244 | 0.0258 | 0.0703 | 0.1322 | 0.2023 | 0.2041 | 0.0824 | 0.0789 | 0.1084 | 0.1347 | 0.1485 | 0.2315 | 0.2270 | 0.1289 | 0.2259 | 0.0093 |
| | | 0300 - 0400 | 0.0011 | 0.0101 | 0.0244 | 0.0258 | 0.0703 | 0.1322 | 0.2023 | 0.2041 | 0.0824 | 0.0789 | 0.1084 | 0.1347 | 0.1485 | 0.2315 | 0.2270 | 0.1289 | 0.2259 | 0.0093 |
| | | 0400 - 0500 | 0.0011 | 0.0101 | 0.0244 | 0.0258 | 0.0703 | 0.1322 | 0.2023 | 0.2041 | 0.0824 | 0.0789 | 0.1084 | 0.1347 | 0.1485 | 0.2315 | 0.2270 | 0.1289 | 0.2259 | 0.0093 |
| | | 0500 - 0600 | 0.0011 | 0.0101 | 0.0244 | 0.0258 | 0.0703 | 0.1322 | 0.2023 | 0.2041 | 0.0824 | 0.0789 | 0.1084 | 0.1347 | 0.1485 | 0.2315 | 0.2270 | 0.1289 | 0.2259 | 0.0093 |
| | | 0600 - 0700 | 0.0012 | 0.0103 | 0.0253 | 0.0267 | 0.0727 | 0.1367 | 0.2107 | 0.2126 | 0.0838 | 0.0817 | 0.1102 | 0.1369 | 0.1537 | 0.2412 | 0.2365 | 0.1343 | 0.2307 | 0.0094 |
| | | 0700 - 0800 | 0.0013 | 0.0112 | 0.0304 | 0.0322 | 0.0876 | 0.1643 | 0.2614 | 0.2635 | 0.0916 | 0.0987 | 0.1205 | 0.1497 | 0.1856 | 0.2996 | 0.2938 | 0.1669 | 0.2591 | 0.0098 |
| | | 0800 - 0900 | 0.0013 | 0.0112 | 0.0304 | 0.0322 | 0.0876 | 0.1643 | 0.2614 | 0.2635 | 0.0916 | 0.0987 | 0.1205 | 0.1497 | 0.1856 | 0.2996 | 0.2938 | 0.1669 | 0.2591 | 0.0098 |
| | | 0900 - 1000 | 0.0012 | 0.0108 | 0.0281 | 0.0298 | 0.0811 | 0.1522 | 0.2392 | 0.2412 | 0.0882 | 0.0912 | 0.1161 | 0.1442 | 0.1716 | 0.2741 | 0.2688 | 0.1526 | 0.2467 | 0.0096 |
| | | 1000 - 1100 | 0.0012 | 0.0106 | 0.0271 | 0.0287 | 0.0781 | 0.1467 | 0.2291 | 0.2311 | 0.0867 | 0.0878 | 0.1140 | 0.1417 | 0.1652 | 0.2625 | 0.2574 | 0.1461 | 0.2410 | 0.0095 |
| | | 1100 - 1200 | 0.0012 | 0.0106 | 0.0271 | 0.0287 | 0.0781 | 0.1467 | 0.2291 | 0.2311 | 0.0867 | 0.0878 | 0.1140 | 0.1417 | 0.1652 | 0.2625 | 0.2574 | 0.1461 | 0.2410 | 0.0095 |
| | | 1200 - 1300 | 0.0012 | 0.0105 | 0.0262 | 0.0277 | 0.0753 | 0.1415 | 0.2196 | 0.2215 | 0.0852 | 0.0847 | 0.1121 | 0.1392 | 0.1593 | 0.2515 | 0.2466 | 0.1401 | 0.2357 | 0.0095 |
| | | 1300 - 1400 | 0.0012 | 0.0105 | 0.0262 | 0.0277 | 0.0753 | 0.1415 | 0.2196 | 0.2215 | 0.0852 | 0.0847 | 0.1121 | 0.1392 | 0.1593 | 0.2515 | 0.2466 | 0.1401 | 0.2357 | 0.0095 |
| | | 1400 - 1500 | 0.0012 | 0.0106 | 0.0271 | 0.0287 | 0.0781 | 0.1467 | 0.2291 | 0.2311 | 0.0867 | 0.0878 | 0.1140 | 0.1417 | 0.1652 | 0.2625 | 0.2574 | 0.1461 | 0.2410 | 0.0095 |
| | | 1500 - 1600 | 0.0012 | 0.0106 | 0.0271 | 0.0287 | 0.0781 | 0.1467 | 0.2291 | 0.2311 | 0.0867 | 0.0878 | 0.1140 | 0.1417 | 0.1652 | 0.2625 | 0.2574 | 0.1461 | 0.2410 | 0.0095 |
| | | 1600 - 1700 | 0.0012 | 0.0106 | 0.0271 | 0.0287 | 0.0781 | 0.1467 | 0.2291 | 0.2311 | 0.0867 | 0.0878 | 0.1140 | 0.1417 | 0.1652 | 0.2625 | 0.2574 | 0.1461 | 0.2410 | 0.0095 |
| | | 1700 - 1800 | 0.0012 | 0.0108 | 0.0281 | 0.0298 | 0.0811 | 0.1522 | 0.2392 | 0.2412 | 0.0882 | 0.0912 | 0.1161 | 0.1442 | 0.1716 | 0.2741 | 0.2688 | 0.1526 | 0.2467 | 0.0096 |
| | | 1800 - 1900 | 0.0012 | 0.0108 | 0.0281 | 0.0298 | 0.0811 | 0.1522 | 0.2392 | 0.2412 | 0.0882 | 0.0912 | 0.1161 | 0.1442 | 0.1716 | 0.2741 | 0.2688 | 0.1526 | 0.2467 | 0.0096 |
| | | 1900 - 2000 | 0.0012 | 0.0106 | 0.0271 | 0.0287 | 0.0781 | 0.1467 | 0.2291 | 0.2311 | 0.0867 | 0.0878 | 0.1140 | 0.1417 | 0.1652 | 0.2625 | 0.2574 | 0.1461 | 0.2410 | 0.0095 |
| | | 2000 - 2100 | 0.0012 | 0.0106 | 0.0271 | 0.0287 | 0.0781 | 0.1467 | 0.2291 | 0.2311 | 0.0867 | 0.0878 | 0.1140 | 0.1417 | 0.1652 | 0.2625 | 0.2574 | 0.1461 | 0.2410 | 0.0095 |
| | | 2100 - 2200 | 0.0012 | 0.0106 | 0.0271 | 0.0287 | 0.0781 | 0.1467 | 0.2291 | 0.2311 | 0.0867 | 0.0878 | 0.1140 | 0.1417 | 0.1652 | 0.2625 | 0.2574 | 0.1461 | 0.2410 | 0.0095 |
| | | 2200 - 2300 | 0.0012 | 0.0103 | 0.0253 | 0.0267 | 0.0727 | 0.1367 | 0.2107 | 0.2126 | 0.0838 | 0.0817 | 0.1102 | 0.1369 | 0.1537 | 0.2412 | 0.2365 | 0.1343 | 0.2307 | 0.0094 |
| | | 2300 - 0000 | 0.0011 | 0.0101 | 0.0244 | 0.0258 | 0.0703 | 0.1322 | 0.2023 | 0.2041 | 0.0824 | 0.0789 | 0.1084 | 0.1347 | 0.1485 | 0.2315 | 0.2270 | 0.1289 | 0.2259 | 0.0093 |
| 25 | Lam Tei Interchange<br>(L025) - WB | 0000 - 0100 | 0.0011 | 0.0101 | 0.0244 | 0.0258 | 0.0703 | 0.1322 | 0.2023 | 0.2041 | 0.0824 | 0.0789 | 0.1084 | 0.1347 | 0.1485 | 0.2315 | 0.2270 | 0.1289 | 0.2259 | 0.0093 |
| | | 0100 - 0200 | 0.0011 | 0.0101 | 0.0244 | 0.0258 | 0.0703 | 0.1322 | 0.2023 | 0.2041 | 0.0824 | 0.0789 | 0.1084 | 0.1347 | 0.1485 | 0.2315 | 0.2270 | 0.1289 | 0.2259 | 0.0093 |
| | | 0200 - 0300 | 0.0011 | 0.0101 | 0.0244 | 0.0258 | 0.0703 | 0.1322 | 0.2023 | 0.2041 | 0.0824 | 0.0789 | 0.1084 | 0.1347 | 0.1485 | 0.2315 | 0.2270 | 0.1289 | 0.2259 | 0.0093 |
| | | 0300 - 0400 | 0.0011 | 0.0101 | 0.0244 | 0.0258 | 0.0703 | 0.1322 | 0.2023 | 0.2041 | 0.0824 | 0.0789 | 0.1084 | 0.1347 | 0.1485 | 0.2315 | 0.2270 | 0.1289 | 0.2259 | 0.0093 |
| | | 0400 - 0500 | 0.0011 | 0.0101 | 0.0244 | 0.0258 | 0.0703 | 0.1322 | 0.2023 | 0.2041 | 0.0824 | 0.0789 | 0.1084 | 0.1347 | 0.1485 | 0.2315 | 0.2270 | 0.1289 | 0.2259 | 0.0093 |
| | | 0500 - 0600 | 0.0011 | 0.0101 | 0.0244 | 0.0258 | 0.0703 | 0.1322 | 0.2023 | 0.2041 | 0.0824 | 0.0789 | 0.1084 | 0.1347 | 0.1485 | 0.2315 | 0.2270 | 0.1289 | 0.2259 | 0.0093 |
| | | 0600 - 0700 | 0.0012 | 0.0105 | 0.0262 | 0.0277 | 0.0753 | 0.1415 | 0.2196 | 0.2215 | 0.0852 | 0.0847 | 0.1121 | 0.1392 | 0.1593 | 0.2515 | 0.2466 | 0.1401 | 0.2357 | 0.0095 |
| | | 0700 - 0800 | 0.0013 | 0.0117 | 0.0330 | 0.0350 | 0.0952 | 0.1782 | 0.2867 | 0.2889 | 0.0953 | 0.1073 | 0.1253 | 0.1557 | 0.2017 | 0.3288 | 0.3225 | 0.1831 | 0.2732 | 0.0101 |
| | | 0800 - 0900 | 0.0013 | 0.0114 | 0.0316 | 0.0335 | 0.0913 | 0.1710 | 0.2736 | 0.2757 | 0.0934 | 0.1028 | 0.1228 | 0.1526 | 0.1933 | 0.3137 | 0.3077 | 0.1747 | 0.2659 | 0.0099 |
| | | 0900 - 1000 | 0.0012 | 0.0110 | 0.0292 | 0.0310 | 0.0843 | 0.1580 | 0.2499 | 0.2520 | 0.0899 | 0.0948 | 0.1182 | 0.1469 | 0.1783 | 0.2864 | 0.2809 | 0.1595 | 0.2527 | 0.0097 |
| | | 1000 - 1100 | 0.0012 | 0.0108 | 0.0281 | 0.0298 | 0.0811 | 0.1522 | 0.2392 | 0.2412 | 0.0882 | 0.0912 | 0.1161 | 0.1442 | 0.1716 | 0.2741 | 0.2688 | 0.1526 | 0.2467 | 0.0096 |
| | | 1100 - 1200 | 0.0012 | 0.0108 | 0.0281 | 0.0298 | 0.0811 | 0.1522 | 0.2392 | 0.2412 | 0.0882 | 0.0912 | 0.1161 | 0.1442 | 0.1716 | 0.2741 | 0.2688 | 0.1526 | 0.2467 | 0.0096 |
| | | 1200 - 1300 | 0.0012 | 0.0106 | 0.0271 | 0.0287 | 0.0781 | 0.1467 | 0.2291 | 0.2311 | 0.0867 | 0.0878 | 0.1140 | 0.1417 | 0.1652 | 0.2625 | 0.2574 | 0.1461 | 0.2410 | 0.0095 |
| | | 1300 - 1400 | 0.0012 | 0.0106 | 0.0271 | 0.0287 | 0.0781 | 0.1467 | 0.2291 | 0.2311 | 0.0867 | 0.0878 | 0.1140 | 0.1417 | 0.1652 | 0.2625 | 0.2574 | 0.1461 | 0.2410 | 0.0095 |
| | | 1400 - 1500 | 0.0012 | 0.0108 | 0.0281 | 0.0298 | 0.0811 | 0.1522 | 0.2392 | 0.2412 | 0.0882 | 0.0912 | 0.1161 | 0.1442 | 0.1716 | 0.2741 | 0.2688 | 0.1526 | 0.2467 | 0.0096 |
| | | 1500 - 1600 | 0.0012 | 0.0108 | 0.0281 | 0.0298 | 0.0811 | 0.1522 | 0.2392 | 0.2412 | 0.0882 | 0.0912 | 0.1161 | 0.1442 | 0.1716 | 0.2741 | 0.2688 | 0.1526 | 0.2467 | 0.0096 |
| | | 1600 - 1700 | 0.0012 | 0.0110 | 0.0292 | 0.0310 | 0.0843 | 0.1580 | 0.2499 | 0.2520 | 0.0899 | 0.0948 | 0.1182 | 0.1469 | 0.1783 | 0.2864 | 0.2809 | 0.1595 | 0.2527 | 0.0097 |
| | | 1700 - 1800 | 0.0013 | 0.0112 | 0.0304 | 0.0322 | 0.0876 | 0.1643 | 0.2614 | 0.2635 | 0.0916 | 0.0987 | 0.1205 | 0.1497 | 0.1856 | 0.2996 | 0.2938 | 0.1669 | 0.2591 | 0.0098 |
| | | 1800 - 1900 | 0.0013 | 0.0112 | 0.0304 | 0.0322 | 0.0876 | 0.1643 | 0.2614 | 0.2635 | 0.0916 | 0.0987 | 0.1205 | 0.1497 | 0.1856 | 0.2996 | 0.2938 | 0.1669 | 0.2591 | 0.0098 |
| | | 1900 - 2000 | 0.0012 | 0.0108 | 0.0281 | 0.0298 | 0.0811 | 0.1522 | 0.2392 | 0.2412 | 0.0882 | 0.0912 | 0.1161 | 0.1442 | 0.1716 | 0.2741 | 0.2688 | 0.1526 | 0.2467 | 0.0096 |
| | | 2000 - 2100 | 0.0012 | 0.0108 | 0.0281 | 0.0298 | 0.0811 | 0.1522 | 0.2392 | 0.2412 | 0.0882 | 0.0912 | 0.1161 | 0.1442 | 0.1716 | 0.2741 | 0.2688 | 0.1526 | 0.2467 | 0.0096 |
| | | 2100 - 2200 | 0.0012 | 0.0110 | 0.0292 | 0.0310 | 0.0843 | 0.1580 | 0.2499 | 0.2520 | 0.0899 | 0.0948 | 0.1182 | 0.1469 | 0.1783 | 0.2864 | 0.2809 | 0.1595 | 0.2527 | 0.0097 |
| | | 2200 - 2300 | 0.0012 | 0.0105 | 0.0262 | 0.0277 | 0.0753 | 0.1415 | 0.2196 | 0.2215 | 0.0852 | 0.0847 | 0.1121 | 0.1392 | 0.1593 | 0.2515 | 0.2466 | 0.1401 | 0.2357 | 0.0095 |
| | | 2300 - 0000 | 0.0012 | 0.0103 | 0.0253 | 0.0267 | 0.0727 | 0.1367 | 0.2107 | 0.2126 | 0.0838 | 0.0817 | 0.1102 | 0.1369 | 0.1537 | 0.2412 | 0.2365 | 0.1343 | 0.2307 | 0.0094 |

**EMFAC Year 2037 x Traffic Data Year 2037**

| Road No. | Road Section | Time | NO$_2$ Emission | | | | | | | | | | | | | | | | | |
|---|---|---|---|---|---|---|---|---|---|---|---|---|---|---|---|---|---|---|---|---|
| | | | PC | Taxi | LGV3 | LGV4 | LGV6 | HGV7 | HGV8 | HGV9 | PLB | PV4 | PV5 | NFB6 | NFB7 | NFB8 | NFB9 | FBSD | FBDD | MC |
| 26 | Castle Peak Road - Lingnan (L026) - NB | 0000 - 0100 | 0.0012 | 0.0105 | 0.0262 | 0.0277 | 0.0753 | 0.1415 | 0.2196 | 0.2215 | 0.0852 | 0.0847 | 0.1121 | 0.1392 | 0.1593 | 0.2515 | 0.2466 | 0.1401 | 0.2357 | 0.0095 |
| | | 0100 - 0200 | 0.0012 | 0.0103 | 0.0253 | 0.0267 | 0.0727 | 0.1367 | 0.2107 | 0.2126 | 0.0838 | 0.0817 | 0.1102 | 0.1369 | 0.1537 | 0.2412 | 0.2365 | 0.1343 | 0.2307 | 0.0094 |
| | | 0200 - 0300 | 0.0011 | 0.0101 | 0.0244 | 0.0258 | 0.0703 | 0.1322 | 0.2023 | 0.2041 | 0.0824 | 0.0789 | 0.1084 | 0.1347 | 0.1485 | 0.2315 | 0.2270 | 0.1289 | 0.2259 | 0.0093 |
| | | 0300 - 0400 | 0.0011 | 0.0101 | 0.0244 | 0.0258 | 0.0703 | 0.1322 | 0.2023 | 0.2041 | 0.0824 | 0.0789 | 0.1084 | 0.1347 | 0.1485 | 0.2315 | 0.2270 | 0.1289 | 0.2259 | 0.0093 |
| | | 0400 - 0500 | 0.0011 | 0.0101 | 0.0244 | 0.0258 | 0.0703 | 0.1322 | 0.2023 | 0.2041 | 0.0824 | 0.0789 | 0.1084 | 0.1347 | 0.1485 | 0.2315 | 0.2270 | 0.1289 | 0.2259 | 0.0093 |
| | | 0500 - 0600 | 0.0011 | 0.0101 | 0.0244 | 0.0258 | 0.0703 | 0.1322 | 0.2023 | 0.2041 | 0.0824 | 0.0789 | 0.1084 | 0.1347 | 0.1485 | 0.2315 | 0.2270 | 0.1289 | 0.2259 | 0.0093 |
| | | 0600 - 0700 | 0.0012 | 0.0110 | 0.0292 | 0.0310 | 0.0843 | 0.1580 | 0.2499 | 0.2520 | 0.0899 | 0.0948 | 0.1182 | 0.1469 | 0.1783 | 0.2864 | 0.2809 | 0.1595 | 0.2527 | 0.0097 |
| | | 0700 - 0800 | 0.0014 | 0.0130 | 0.0449 | 0.0477 | 0.1298 | 0.2420 | 0.3684 | 0.3709 | 0.1064 | 0.1469 | 0.1400 | 0.1739 | 0.2759 | 0.4230 | 0.4149 | 0.2356 | 0.3192 | 0.0107 |
| | | 0800 - 0900 | 0.0014 | 0.0130 | 0.0449 | 0.0477 | 0.1298 | 0.2420 | 0.3684 | 0.3709 | 0.1064 | 0.1469 | 0.1400 | 0.1739 | 0.2759 | 0.4230 | 0.4149 | 0.2356 | 0.3192 | 0.0107 |
| | | 0900 - 1000 | 0.0013 | 0.0121 | 0.0395 | 0.0419 | 0.1141 | 0.2131 | 0.3158 | 0.3181 | 0.0993 | 0.1290 | 0.1307 | 0.1624 | 0.2423 | 0.3623 | 0.3554 | 0.2018 | 0.2894 | 0.0103 |
| | | 1000 - 1100 | 0.0013 | 0.0117 | 0.0330 | 0.0350 | 0.0952 | 0.1782 | 0.2867 | 0.2889 | 0.0953 | 0.1073 | 0.1253 | 0.1557 | 0.2017 | 0.3288 | 0.3225 | 0.1831 | 0.2732 | 0.0101 |
| | | 1100 - 1200 | 0.0013 | 0.0117 | 0.0330 | 0.0350 | 0.0952 | 0.1782 | 0.2867 | 0.2889 | 0.0953 | 0.1073 | 0.1253 | 0.1557 | 0.2017 | 0.3288 | 0.3225 | 0.1831 | 0.2732 | 0.0101 |
| | | 1200 - 1300 | 0.0013 | 0.0114 | 0.0316 | 0.0335 | 0.0913 | 0.1710 | 0.2736 | 0.2757 | 0.0934 | 0.1028 | 0.1228 | 0.1526 | 0.1933 | 0.3137 | 0.3077 | 0.1747 | 0.2659 | 0.0099 |
| | | 1300 - 1400 | 0.0013 | 0.0114 | 0.0316 | 0.0335 | 0.0913 | 0.1710 | 0.2736 | 0.2757 | 0.0934 | 0.1028 | 0.1228 | 0.1526 | 0.1933 | 0.3137 | 0.3077 | 0.1747 | 0.2659 | 0.0099 |
| | | 1400 - 1500 | 0.0013 | 0.0117 | 0.0330 | 0.0350 | 0.0952 | 0.1782 | 0.2867 | 0.2889 | 0.0953 | 0.1073 | 0.1253 | 0.1557 | 0.2017 | 0.3288 | 0.3225 | 0.1831 | 0.2732 | 0.0101 |
| | | 1500 - 1600 | 0.0013 | 0.0119 | 0.0344 | 0.0365 | 0.0994 | 0.1860 | 0.3007 | 0.3030 | 0.0972 | 0.1121 | 0.1279 | 0.1590 | 0.2107 | 0.3450 | 0.3383 | 0.1921 | 0.2810 | 0.0102 |
| | | 1600 - 1700 | 0.0014 | 0.0124 | 0.0412 | 0.0438 | 0.1192 | 0.2224 | 0.3320 | 0.3344 | 0.1016 | 0.1348 | 0.1336 | 0.1660 | 0.2531 | 0.3810 | 0.3737 | 0.2122 | 0.2985 | 0.0104 |
| | | 1700 - 1800 | 0.0014 | 0.0127 | 0.0430 | 0.0457 | 0.1244 | 0.2320 | 0.3495 | 0.3519 | 0.1039 | 0.1407 | 0.1367 | 0.1699 | 0.2643 | 0.4012 | 0.3935 | 0.2234 | 0.3084 | 0.0105 |
| | | 1800 - 1900 | 0.0014 | 0.0127 | 0.0430 | 0.0457 | 0.1244 | 0.2320 | 0.3495 | 0.3519 | 0.1039 | 0.1407 | 0.1367 | 0.1699 | 0.2643 | 0.4012 | 0.3935 | 0.2234 | 0.3084 | 0.0105 |
| | | 1900 - 2000 | 0.0013 | 0.0119 | 0.0344 | 0.0365 | 0.0994 | 0.1860 | 0.3007 | 0.3030 | 0.0972 | 0.1121 | 0.1279 | 0.1590 | 0.2107 | 0.3450 | 0.3383 | 0.1921 | 0.2810 | 0.0102 |
| | | 2000 - 2100 | 0.0013 | 0.0117 | 0.0330 | 0.0350 | 0.0952 | 0.1782 | 0.2867 | 0.2889 | 0.0953 | 0.1073 | 0.1253 | 0.1557 | 0.2017 | 0.3288 | 0.3225 | 0.1831 | 0.2732 | 0.0101 |
| | | 2100 - 2200 | 0.0013 | 0.0119 | 0.0344 | 0.0365 | 0.0994 | 0.1860 | 0.3007 | 0.3030 | 0.0972 | 0.1121 | 0.1279 | 0.1590 | 0.2107 | 0.3450 | 0.3383 | 0.1921 | 0.2810 | 0.0102 |
| | | 2200 - 2300 | 0.0012 | 0.0110 | 0.0292 | 0.0310 | 0.0843 | 0.1580 | 0.2499 | 0.2520 | 0.0899 | 0.0948 | 0.1182 | 0.1469 | 0.1783 | 0.2864 | 0.2809 | 0.1595 | 0.2527 | 0.0097 |
| | | 2300 - 0000 | 0.0012 | 0.0106 | 0.0271 | 0.0287 | 0.0781 | 0.1467 | 0.2291 | 0.2311 | 0.0867 | 0.0878 | 0.1140 | 0.1417 | 0.1652 | 0.2625 | 0.2574 | 0.1461 | 0.2410 | 0.0095 |
| 27 | Castle Peak Road - Lingnan (L027) - SB | 0000 - 0100 | 0.0011 | 0.0101 | 0.0244 | 0.0258 | 0.0703 | 0.1322 | 0.2023 | 0.2041 | 0.0824 | 0.0789 | 0.1084 | 0.1347 | 0.1485 | 0.2315 | 0.2270 | 0.1289 | 0.2259 | 0.0093 |
| | | 0100 - 0200 | 0.0011 | 0.0101 | 0.0244 | 0.0258 | 0.0703 | 0.1322 | 0.2023 | 0.2041 | 0.0824 | 0.0789 | 0.1084 | 0.1347 | 0.1485 | 0.2315 | 0.2270 | 0.1289 | 0.2259 | 0.0093 |
| | | 0200 - 0300 | 0.0011 | 0.0101 | 0.0244 | 0.0258 | 0.0703 | 0.1322 | 0.2023 | 0.2041 | 0.0824 | 0.0789 | 0.1084 | 0.1347 | 0.1485 | 0.2315 | 0.2270 | 0.1289 | 0.2259 | 0.0093 |
| | | 0300 - 0400 | 0.0011 | 0.0101 | 0.0244 | 0.0258 | 0.0703 | 0.1322 | 0.2023 | 0.2041 | 0.0824 | 0.0789 | 0.1084 | 0.1347 | 0.1485 | 0.2315 | 0.2270 | 0.1289 | 0.2259 | 0.0093 |
| | | 0400 - 0500 | 0.0011 | 0.0101 | 0.0244 | 0.0258 | 0.0703 | 0.1322 | 0.2023 | 0.2041 | 0.0824 | 0.0789 | 0.1084 | 0.1347 | 0.1485 | 0.2315 | 0.2270 | 0.1289 | 0.2259 | 0.0093 |
| | | 0500 - 0600 | 0.0011 | 0.0101 | 0.0244 | 0.0258 | 0.0703 | 0.1322 | 0.2023 | 0.2041 | 0.0824 | 0.0789 | 0.1084 | 0.1347 | 0.1485 | 0.2315 | 0.2270 | 0.1289 | 0.2259 | 0.0093 |
| | | 0600 - 0700 | 0.0011 | 0.0101 | 0.0244 | 0.0258 | 0.0703 | 0.1322 | 0.2023 | 0.2041 | 0.0824 | 0.0789 | 0.1084 | 0.1347 | 0.1485 | 0.2315 | 0.2270 | 0.1289 | 0.2259 | 0.0093 |
| | | 0700 - 0800 | 0.0012 | 0.0108 | 0.0281 | 0.0298 | 0.0811 | 0.1522 | 0.2392 | 0.2412 | 0.0882 | 0.0912 | 0.1161 | 0.1442 | 0.1716 | 0.2741 | 0.2688 | 0.1526 | 0.2467 | 0.0096 |
| | | 0800 - 0900 | 0.0012 | 0.0106 | 0.0271 | 0.0287 | 0.0781 | 0.1467 | 0.2291 | 0.2311 | 0.0867 | 0.0878 | 0.1140 | 0.1417 | 0.1652 | 0.2625 | 0.2574 | 0.1461 | 0.2410 | 0.0095 |
| | | 0900 - 1000 | 0.0012 | 0.0105 | 0.0262 | 0.0277 | 0.0753 | 0.1415 | 0.2196 | 0.2215 | 0.0852 | 0.0847 | 0.1121 | 0.1392 | 0.1593 | 0.2515 | 0.2466 | 0.1401 | 0.2357 | 0.0095 |
| | | 1000 - 1100 | 0.0012 | 0.0103 | 0.0253 | 0.0267 | 0.0727 | 0.1367 | 0.2107 | 0.2126 | 0.0838 | 0.0817 | 0.1102 | 0.1369 | 0.1537 | 0.2412 | 0.2365 | 0.1343 | 0.2307 | 0.0094 |
| | | 1100 - 1200 | 0.0012 | 0.0103 | 0.0253 | 0.0267 | 0.0727 | 0.1367 | 0.2107 | 0.2126 | 0.0838 | 0.0817 | 0.1102 | 0.1369 | 0.1537 | 0.2412 | 0.2365 | 0.1343 | 0.2307 | 0.0094 |
| | | 1200 - 1300 | 0.0012 | 0.0103 | 0.0253 | 0.0267 | 0.0727 | 0.1367 | 0.2107 | 0.2126 | 0.0838 | 0.0817 | 0.1102 | 0.1369 | 0.1537 | 0.2412 | 0.2365 | 0.1343 | 0.2307 | 0.0094 |
| | | 1300 - 1400 | 0.0012 | 0.0103 | 0.0253 | 0.0267 | 0.0727 | 0.1367 | 0.2107 | 0.2126 | 0.0838 | 0.0817 | 0.1102 | 0.1369 | 0.1537 | 0.2412 | 0.2365 | 0.1343 | 0.2307 | 0.0094 |
| | | 1400 - 1500 | 0.0012 | 0.0103 | 0.0253 | 0.0267 | 0.0727 | 0.1367 | 0.2107 | 0.2126 | 0.0838 | 0.0817 | 0.1102 | 0.1369 | 0.1537 | 0.2412 | 0.2365 | 0.1343 | 0.2307 | 0.0094 |
| | | 1500 - 1600 | 0.0012 | 0.0105 | 0.0262 | 0.0277 | 0.0753 | 0.1415 | 0.2196 | 0.2215 | 0.0852 | 0.0847 | 0.1121 | 0.1392 | 0.1593 | 0.2515 | 0.2466 | 0.1401 | 0.2357 | 0.0095 |
| | | 1600 - 1700 | 0.0012 | 0.0103 | 0.0253 | 0.0267 | 0.0727 | 0.1367 | 0.2107 | 0.2126 | 0.0838 | 0.0817 | 0.1102 | 0.1369 | 0.1537 | 0.2412 | 0.2365 | 0.1343 | 0.2307 | 0.0094 |
| | | 1700 - 1800 | 0.0012 | 0.0103 | 0.0253 | 0.0267 | 0.0727 | 0.1367 | 0.2107 | 0.2126 | 0.0838 | 0.0817 | 0.1102 | 0.1369 | 0.1537 | 0.2412 | 0.2365 | 0.1343 | 0.2307 | 0.0094 |
| | | 1800 - 1900 | 0.0012 | 0.0103 | 0.0253 | 0.0267 | 0.0727 | 0.1367 | 0.2107 | 0.2126 | 0.0838 | 0.0817 | 0.1102 | 0.1369 | 0.1537 | 0.2412 | 0.2365 | 0.1343 | 0.2307 | 0.0094 |
| | | 1900 - 2000 | 0.0012 | 0.0103 | 0.0253 | 0.0267 | 0.0727 | 0.1367 | 0.2107 | 0.2126 | 0.0838 | 0.0817 | 0.1102 | 0.1369 | 0.1537 | 0.2412 | 0.2365 | 0.1343 | 0.2307 | 0.0094 |
| | | 2000 - 2100 | 0.0012 | 0.0103 | 0.0253 | 0.0267 | 0.0727 | 0.1367 | 0.2107 | 0.2126 | 0.0838 | 0.0817 | 0.1102 | 0.1369 | 0.1537 | 0.2412 | 0.2365 | 0.1343 | 0.2307 | 0.0094 |
| | | 2100 - 2200 | 0.0012 | 0.0103 | 0.0253 | 0.0267 | 0.0727 | 0.1367 | 0.2107 | 0.2126 | 0.0838 | 0.0817 | 0.1102 | 0.1369 | 0.1537 | 0.2412 | 0.2365 | 0.1343 | 0.2307 | 0.0094 |
| | | 2200 - 2300 | 0.0011 | 0.0101 | 0.0244 | 0.0258 | 0.0703 | 0.1322 | 0.2023 | 0.2041 | 0.0824 | 0.0789 | 0.1084 | 0.1347 | 0.1485 | 0.2315 | 0.2270 | 0.1289 | 0.2259 | 0.0093 |
| | | 2300 - 0000 | 0.0011 | 0.0101 | 0.0244 | 0.0258 | 0.0703 | 0.1322 | 0.2023 | 0.2041 | 0.0824 | 0.0789 | 0.1084 | 0.1347 | 0.1485 | 0.2315 | 0.2270 | 0.1289 | 0.2259 | 0.0093 |
| 28 | Slip road to Yuen Long Highway (L028) - EB | 0000 - 0100 | 0.0010 | 0.0088 | 0.0181 | 0.0191 | 0.0520 | 0.0982 | 0.1389 | 0.1404 | 0.0713 | 0.0580 | 0.0937 | 0.1165 | 0.1093 | 0.1586 | 0.1554 | 0.0882 | 0.1890 | 0.0086 |
| | | 0100 - 0200 | 0.0010 | 0.0088 | 0.0181 | 0.0191 | 0.0520 | 0.0982 | 0.1389 | 0.1404 | 0.0713 | 0.0580 | 0.0937 | 0.1165 | 0.1093 | 0.1586 | 0.1554 | 0.0882 | 0.1890 | 0.0086 |
| | | 0200 - 0300 | 0.0010 | 0.0088 | 0.0181 | 0.0191 | 0.0520 | 0.0982 | 0.1389 | 0.1404 | 0.0713 | 0.0580 | 0.0937 | 0.1165 | 0.1093 | 0.1586 | 0.1554 | 0.0882 | 0.1890 | 0.0086 |
| | | 0300 - 0400 | 0.0010 | 0.0088 | 0.0181 | 0.0191 | 0.0520 | 0.0982 | 0.1389 | 0.1404 | 0.0713 | 0.0580 | 0.0937 | 0.1165 | 0.1093 | 0.1586 | 0.1554 | 0.0882 | 0.1890 | 0.0086 |
| | | 0400 - 0500 | 0.0010 | 0.0088 | 0.0181 | 0.0191 | 0.0520 | 0.0982 | 0.1389 | 0.1404 | 0.0713 | 0.0580 | 0.0937 | 0.1165 | 0.1093 | 0.1586 | 0.1554 | 0.0882 | 0.1890 | 0.0086 |
| | | 0500 - 0600 | 0.0010 | 0.0088 | 0.0181 | 0.0191 | 0.0520 | 0.0982 | 0.1389 | 0.1404 | 0.0713 | 0.0580 | 0.0937 | 0.1165 | 0.1093 | 0.1586 | 0.1554 | 0.0882 | 0.1890 | 0.0086 |
| | | 0600 - 0700 | 0.0011 | 0.0093 | 0.0202 | 0.0214 | 0.0582 | 0.1097 | 0.1604 | 0.1620 | 0.0752 | 0.0651 | 0.0990 | 0.1230 | 0.1226 | 0.1833 | 0.1797 | 0.1020 | 0.2018 | 0.0088 |
| | | 0700 - 0800 | 0.0013 | 0.0119 | 0.0344 | 0.0365 | 0.0994 | 0.1860 | 0.3007 | 0.3030 | 0.0972 | 0.1121 | 0.1279 | 0.1590 | 0.2107 | 0.3450 | 0.3383 | 0.1921 | 0.2810 | 0.0102 |
| | | 0800 - 0900 | 0.0013 | 0.0114 | 0.0316 | 0.0335 | 0.0913 | 0.1710 | 0.2736 | 0.2757 | 0.0934 | 0.1028 | 0.1228 | 0.1526 | 0.1933 | 0.3137 | 0.3077 | 0.1747 | 0.2659 | 0.0099 |
| | | 0900 - 1000 | 0.0012 | 0.0108 | 0.0281 | 0.0298 | 0.0811 | 0.1522 | 0.2392 | 0.2412 | 0.0882 | 0.0912 | 0.1161 | 0.1442 | 0.1716 | 0.2741 | 0.2688 | 0.1526 | 0.2467 | 0.0096 |
| | | 1000 - 1100 | 0.0011 | 0.0100 | 0.0236 | 0.0250 | 0.0680 | 0.1279 | 0.1943 | 0.1961 | 0.0811 | 0.0763 | 0.1067 | 0.1325 | 0.1435 | 0.2224 | 0.2180 | 0.1238 | 0.2214 | 0.0092 |
| | | 1100 - 1200 | 0.0011 | 0.0101 | 0.0244 | 0.0258 | 0.0703 | 0.1322 | 0.2023 | 0.2041 | 0.0824 | 0.0789 | 0.1084 | 0.1347 | 0.1485 | 0.2315 | 0.2270 | 0.1289 | 0.2259 | 0.0093 |
| | | 1200 - 1300 | 0.0011 | 0.0100 | 0.0236 | 0.0250 | 0.0680 | 0.1279 | 0.1943 | 0.1961 | 0.0811 | 0.0763 | 0.1067 | 0.1325 | 0.1435 | 0.2224 | 0.2180 | 0.1238 | 0.2214 | 0.0092 |
| | | 1300 - 1400 | 0.0011 | 0.0098 | 0.0229 | 0.0242 | 0.0658 | 0.1238 | 0.1868 | 0.1885 | 0.0798 | 0.0738 | 0.1050 | 0.1305 | 0.1388 | 0.2137 | 0.2095 | 0.1190 | 0.2171 | 0.0091 |
| | | 1400 - 1500 | 0.0011 | 0.0101 | 0.0244 | 0.0258 | 0.0703 | 0.1322 | 0.2023 | 0.2041 | 0.0824 | 0.0789 | 0.1084 | 0.1347 | 0.1485 | 0.2315 | 0.2270 | 0.1289 | 0.2259 | 0.0093 |
| | | 1500 - 1600 | 0.0012 | 0.0103 | 0.0253 | 0.0267 | 0.0727 | 0.1367 | 0.2107 | 0.2126 | 0.0838 | 0.0817 | 0.1102 | 0.1369 | 0.1537 | 0.2412 | 0.2365 | 0.1343 | 0.2307 | 0.0094 |
| | | 1600 - 1700 | 0.0012 | 0.0103 | 0.0253 | 0.0267 | 0.0727 | 0.1367 | 0.2107 | 0.2126 | 0.0838 | 0.0817 | 0.1102 | 0.1369 | 0.1537 | 0.2412 | 0.2365 | 0.1343 | 0.2307 | 0.0094 |
| | | 1700 - 1800 | 0.0012 | 0.0105 | 0.0262 | 0.0277 | 0.0753 | 0.1415 | 0.2196 | 0.2215 | 0.0852 | 0.0847 | 0.1121 | 0.1392 | 0.1593 | 0.2515 | 0.2466 | 0.1401 | 0.2357 | 0.0095 |
| | | 1800 - 1900 | 0.0012 | 0.0105 | 0.0262 | 0.0277 | 0.0753 | 0.1415 | 0.2196 | 0.2215 | 0.0852 | 0.0847 | 0.1121 | 0.1392 | 0.1593 | 0.2515 | 0.2466 | 0.1401 | 0.2357 | 0.0095 |
| | | 1900 - 2000 | 0.0011 | 0.0101 | 0.0244 | 0.0258 | 0.0703 | 0.1322 | 0.2023 | 0.2041 | 0.0824 | 0.0789 | 0.1084 | 0.1347 | 0.1485 | 0.2315 | 0.2270 | 0.1289 | 0.2259 | 0.0093 |
| | | 2000 - 2100 | 0.0011 | 0.0098 | 0.0229 | 0.0242 | 0.0658 | 0.1238 | 0.1868 | 0.1885 | 0.0798 | 0.0738 | 0.1050 | 0.1305 | 0.1388 | 0.2137 | 0.2095 | 0.1190 | 0.2171 | 0.0091 |
| | | 2100 - 2200 | 0.0011 | 0.0100 | 0.0236 | 0.0250 | 0.0680 | 0.1279 | 0.1943 | 0.1961 | 0.0811 | 0.0763 | 0.1067 | 0.1325 | 0.1435 | 0.2224 | 0.2180 | 0.1238 | 0.2214 | 0.0092 |
| | | 2200 - 2300 | 0.0011 | 0.0093 | 0.0202 | 0.0214 | 0.0582 | 0.1097 | 0.1604 | 0.1620 | 0.0752 | 0.0651 | 0.0990 | 0.1230 | 0.1226 | 0.1833 | 0.1797 | 0.1020 | 0.2018 | 0.0088 |
| | | 2300 - 0000 | 0.0010 | 0.0089 | 0.0186 | 0.0196 | 0.0534 | 0.1009 | 0.1439 | 0.1454 | 0.0722 | 0.0597 | 0.0950 | 0.1180 | 0.1124 | 0.1643 | 0.1610 | 0.0914 | 0.1920 | 0.0086 |
| 29 | Access Road to To Yuen Wai (L029) - NB | 0000 - 0100 | 0.0013 | 0.0121 | 0.0395 | 0.0419 | 0.1141 | 0.2131 | 0.3158 | 0.3181 | 0.0993 | 0.1290 | 0.1307 | 0.1624 | 0.2423 | 0.3623 | 0.3554 | 0.2018 | 0.2894 | 0.0103 |
| | | 0100 - 0200 | 0.0013 | 0.0121 | 0.0395 | 0.0419 | 0.1141 | 0.2131 | 0.3158 | 0.3181 | 0.0993 | 0.1290 | 0.1307 | 0.1624 | 0.2423 | 0.3623 | 0.3554 | 0.2018 | 0.2894 | 0.0103 |
| | | 0200 - 0300 | 0.0013 | 0.0121 | 0.0395 | 0.0419 | 0.1141 | 0.2131 | 0.3158 | 0.3181 | 0.0993 | 0.1290 | 0.1307 | 0.1624 | 0.2423 | 0.3623 | 0.3554 | 0.2018 | 0.2894 | 0.0103 |
| | | 0300 - 0400 | 0.0013 | 0.0121 | 0.0395 | 0.0419 | 0.1141 | 0.2131 | 0.3158 | 0.3181 | 0.0993 | 0.1290 | 0.1307 | 0.1624 | 0.2423 | 0.3623 | 0.3554 | 0.2018 | 0.2894 | 0.0103 |
| | | 0400 - 0500 | 0.0013 | 0.0121 | 0.0395 | 0.0419 | 0.1141 | 0.2131 | 0.3158 | 0.3181 | 0.0993 | 0.1290 | 0.1307 | 0.1624 | 0.2423 | 0.3623 | 0.3554 | 0.2018 | 0.2894 | 0.0103 |
| | | 0500 - 0600 | 0.0013 | 0.0121 | 0.0395 | 0.0419 | 0.1141 | 0.2131 | 0.3158 | 0.3181 | 0.0993 | 0.1290 | 0.1307 | 0.1624 | 0.2423 | 0.3623 | 0.3554 | 0.2018 | 0.2894 | 0.0103 |
| | | 0600 - 0700 | 0.0013 | 0.0121 | 0.0395 | 0.0419 | 0.1141 | 0.2131 | 0.3158 | 0.3181 | 0.0993 | 0.1290 | 0.1307 | 0.1624 | 0.2423 | 0.3623 | 0.3554 | 0.2018 | 0.2894 | 0.0103 |
| | | 0700 - 0800 | 0.0014 | 0.0130 | 0.0449 | 0.0477 | 0.1298 | 0.2420 | 0.3684 | 0.3709 | 0.1064 | 0.1469 | 0.1400 | 0.1739 | 0.2759 | 0.4230 | 0.4149 | 0.2356 | 0.3192 | 0.0107 |
| | | 0800 - 0900 | 0.0014 | 0.0130 | 0.0449 | 0.0477 | 0.1298 | 0.2420 | 0.3684 | 0.3709 | 0.1064 | 0.1469 | 0.1400 | 0.1739 | 0.2759 | 0.4230 | 0.4149 | 0.2356 | 0.3192 | 0.0107 |
| | | 0900 - 1000 | 0.0014 | 0.0130 | 0.0449 | 0.0477 | 0.1298 | 0.2420 | 0.3684 | 0.3709 | 0.1064 | 0.1469 | 0.1400 | 0.1739 | 0.2759 | 0.4230 | 0.4149 | 0.2356 | 0.3192 | 0.0107 |
| | | 1000 - 1100 | 0.0014 | 0.0130 | 0.0449 | 0.0477 | 0.1298 | 0.2420 | 0.3684 | 0.3709 | 0.1064 | 0.1469 | 0.1400 | 0.1739 | 0.2759 | 0.4230 | 0.4149 | 0.2356 | 0.3192 | 0.0107 |
| | | 1100 - 1200 | 0.0014 | 0.0130 | 0.0449 | 0.0477 | 0.1298 | 0.2420 | 0.3684 | 0.3709 | 0.1064 | 0.1469 | 0.1400 | 0.1739 | 0.2759 | 0.4230 | 0.4149 | 0.2356 | 0.3192 | 0.0107 |
| | | 1200 - 1300 | 0.0014 | 0.0130 | 0.0449 | 0.0477 | 0.1298 | 0.2420 | 0.3684 | 0.3709 | 0.1064 | 0.1469 | 0.1400 | 0.1739 | 0.2759 | 0.4230 | 0.4149 | 0.2356 | 0.3192 | 0.0107 |
| | | 1300 - 1400 | 0.0014 | 0.0130 | 0.0449 | 0.0477 | 0.1298 | 0.2420 | 0.3684 | 0.3709 | 0.1064 | 0.1469 | 0.1400 | 0.1739 | 0.2759 | 0.4230 | 0.4149 | 0.2356 | 0.3192 | 0.0107 |
| | | 1400 - 1500 | 0.0014 | 0.0130 | 0.0449 | 0.0477 | 0.1298 | 0.2420 | 0.3684 | 0.3709 | 0.1064 | 0.1469 | 0.1400 | 0.1739 | 0.2759 | 0.4230 | 0.4149 | 0.2356 | 0.3192 | 0.0107 |
| | | 1500 - 1600 | 0.0014 | 0.0130 | 0.0449 | 0.0477 | 0.1298 | 0.2420 | 0.3684 | 0.3709 | 0.1064 | 0.1469 | 0.1400 | 0.1739 | 0.2759 | 0.4230 | 0.4149 | 0.2356 | 0.3192 | 0.0107 |
| | | 1600 - 1700 | 0.0014 | 0.0130 | 0.0449 | 0.0477 | 0.1298 | 0.2420 | 0.3684 | 0.3709 | 0.1064 | 0.1469 | 0.1400 | 0.1739 | 0.2759 | 0.4230 | 0.4149 | 0.2356 | 0.3192 | 0.0107 |
| | | 1700 - 1800 | 0.0014 | 0.0130 | 0.0449 | 0.0477 | 0.1298 | 0.2420 | 0.3684 | 0.3709 | 0.1064 | 0.1469 | 0.1400 | 0.1739 | 0.2759 | 0.4230 | 0.4149 | 0.2356 | 0.3192 | 0.0107 |
| | | 1800 - 1900 | 0.0014 | 0.0130 | 0.0449 | 0.0477 | 0.1298 | 0.2420 | 0.3684 | 0.3709 | 0.1064 | 0.1469 | 0.1400 | 0.1739 | 0.2759 | 0.4230 | 0.4149 | 0.2356 | 0.3192 | 0.0107 |
| | | 1900 - 2000 | 0.0014 | 0.0130 | 0.0449 | 0.0477 | 0.1298 | 0.2420 | 0.3684 | 0.3709 | 0.1064 | 0.1469 | 0.1400 | 0.1739 | 0.2759 | 0.4230 | 0.4149 | 0.2356 | 0.3192 | 0.0107 |
| | | 2000 - 2100 | 0.0014 | 0.0130 | 0.0449 | 0.0477 | 0.1298 | 0.2420 | 0.3684 | 0.3709 | 0.1064 | 0.1469 | 0.1400 | 0.1739 | 0.2759 | 0.4230 | 0.4149 | 0.2356 | 0.3192 | 0.0107 |
| | | 2100 - 2200 | 0.0014 | 0.0130 | 0.0449 | 0.0477 | 0.1298 | 0.2420 | 0.3684 | 0.3709 | 0.1064 | 0.1469 | 0.1400 | 0.1739 | 0.2759 | 0.4230 | 0.4149 | 0.2356 | 0.3192 | 0.0107 |
| | | 2200 - 2300 | 0.0013 | 0.0121 | 0.0395 | 0.0419 | 0.1141 | 0.2131 | 0.3158 | 0.3181 | 0.0993 | 0.1290 | 0.1307 | 0.1624 | 0.2423 | 0.3623 | 0.3554 | 0.2018 | 0.2894 | 0.0103 |
| | | 2300 - 0000 | 0.0013 | 0.0121 | 0.0395 | 0.0419 | 0.1141 | 0.2131 | 0.3158 | 0.3181 | 0.0993 | 0.1290 | 0.1307 | 0.1624 | 0.2423 | 0.3623 | 0.3554 | 0.2018 | 0.2894 | 0.0103 |
| 30 | Slip road to Yuen Long Highway (L030) - EB | 0000 - 0100 | 0.0010 | 0.0088 | 0.0181 | 0.0191 | 0.0520 | 0.0982 | 0.1389 | 0.1404 | 0.0713 | 0.0580 | 0.0937 | 0.1165 | 0.1093 | 0.1586 | 0.1554 | 0.0882 | 0.1890 | 0.0086 |
| | | 0100 - 0200 | 0.0010 | 0.0088 | 0.0181 | 0.0191 | 0.0520 | 0.0982 | 0.1389 | 0.1404 | 0.0713 | 0.0580 | 0.0937 | 0.1165 | 0.1093 | 0.1586 | 0.1554 | 0.0882 | 0.1890 | 0.0086 |
| | | 0200 - 0300 | 0.0010 | 0.0088 | 0.0181 | 0.0191 | 0.0520 | 0.0982 | 0.1389 | 0.1404 | 0.0713 | 0.0580 | 0.0937 | 0.1165 | 0.1093 | 0.1586 | 0.1554 | 0.0882 | 0.1890 | 0.0086 |
| | | 0300 - 0400 | 0.0010 | 0.0088 | 0.0181 | 0.0191 | 0.0520 | 0.0982 | 0.1389 | 0.1404 | 0.0713 | 0.0580 | 0.0937 | 0.1165 | 0.1093 | 0.1586 | 0.1554 | 0.0882 | 0.1890 | 0.0086 |
| | | 0400 - 0500 | 0.0010 | 0.0088 | 0.0181 | 0.0191 | 0.0520 | 0.0982 | 0.1389 | 0.1404 | 0.0713 | 0.0580 | 0.0937 | 0.1165 | 0.1093 | 0.1586 | 0.1554 | 0.0882 | 0.1890 | 0.0086 |
| | | 0500 - 0600 | 0.0010 | 0.0088 | 0.0181 | 0.0191 | 0.0520 | 0.0982 | 0.1389 | 0.1404 | 0.0713 | 0.0580 | 0.0937 | 0.1165 | 0.1093 | 0.1586 | 0.1554 | 0.0882 | 0.1890 | 0.0086 |
| | | 0600 - 0700 | 0.0010 | 0.0090 | 0.0191 | 0.0202 | 0.0549 | 0.1037 | 0.1491 | 0.1507 | 0.0732 | 0.0614 | 0.0963 | 0.1196 | 0.1156 | 0.1703 | 0.1670 | 0.0948 | 0.1951 | 0.0087 |
| | | 0700 - 0800 | 0.0012 | 0.0110 | 0.0292 | 0.0310 | 0.0843 | 0.1580 | 0.2499 | 0.2520 | 0.0899 | 0.0948 | 0.1182 | 0.1469 | 0.1783 | 0.2864 | 0.2809 | 0.1595 | 0.2527 | 0.0097 |
| | | 0800 - 0900 | 0.0012 | 0.0108 | 0.0281 | 0.0298 | 0.0811 | 0.1522 | 0.2392 | 0.2412 | 0.0882 | 0.0912 | 0.1161 | 0.1442 | 0.1716 | 0.2741 | 0.2688 | 0.1526 | 0.2467 | 0.0096 |
| | | 0900 - 1000 | 0.0012 | 0.0103 | 0.0253 | 0.0267 | 0.0727 | 0.1367 | 0.2107 | 0.2126 | 0.0838 | 0.0817 | 0.1102 | 0.1369 | 0.1537 | 0.2412 | 0.2365 | 0.1343 | 0.2307 | 0.0094 |
| | | 1000 - 1100 | 0.0011 | 0.0097 | 0.0221 | 0.0234 | 0.0637 | 0.1200 | 0.1797 | 0.1814 | 0.0786 | 0.0714 | 0.1034 | 0.1285 | 0.1344 | 0.2055 | 0.2014 | 0.1144 | 0.2130 | 0.0090 |
| | | 1100 - 1200 | 0.0011 | 0.0098 | 0.0229 | 0.0242 | 0.0658 | 0.1238 | 0.1868 | 0.1885 | 0.0798 | 0.0738 | 0.1050 | 0.1305 | 0.1388 | 0.2137 | 0.2095 | 0.1190 | 0.2171 | 0.0091 |
| | | 1200 - 1300 | 0.0011 | 0.0097 | 0.0221 | 0.0234 | 0.0637 | 0.1200 | 0.1797 | 0.1814 | 0.0786 | 0.0714 | 0.1034 | 0.1285 | 0.1344 | 0.2055 | 0.2014 | 0.1144 | 0.2130 | 0.0090 |
| | | 1300 - 1400 | 0.0011 | 0.0095 | 0.0215 | 0.0227 | 0.0618 | 0.1164 | 0.1729 | 0.1746 | 0.0774 | 0.0692 | 0.1019 | 0.1266 | 0.1303 | 0.1977 | 0.1938 | 0.1101 | 0.2091 | 0.0090 |
| | | 1400 - 1500 | 0.0011 | 0.0098 | 0.0229 | 0.0242 | 0.0658 | 0.1238 | 0.1868 | 0.1885 | 0.0798 | 0.0738 | 0.1050 | 0.1305 | 0.1388 | 0.2137 | 0.2095 | 0.1190 | 0.2171 | 0.0091 |
| | | 1500 - 1600 | 0.0011 | 0.0100 | 0.0236 | 0.0250 | 0.0680 | 0.1279 | 0.1943 | 0.1961 | 0.0811 | 0.0763 | 0.1067 | 0.1325 | 0.1435 | 0.2224 | 0.2180 | 0.1238 | 0.2214 | 0.0092 |
| | | 1600 - 1700 | 0.0011 | 0.0100 | 0.0236 | 0.0250 | 0.0680 | 0.1279 | 0.1943 | 0.1961 | 0.0811 | 0.0763 | 0.1067 | 0.1325 | 0.1435 | 0.2224 | 0.2180 | 0.1238 | 0.2214 | 0.0092 |
| | | 1700 - 1800 | 0.0011 | 0.0101 | 0.0244 | 0.0258 | 0.0703 | 0.1322 | 0.2023 | 0.2041 | 0.0824 | 0.0789 | 0.1084 | 0.1347 | 0.1485 | 0.2315 | 0.2270 | 0.1289 | 0.2259 | 0.0093 |
| | | 1800 - 1900 | 0.0011 | 0.0101 | 0.0244 | 0.0258 | 0.0703 | 0.1322 | 0.2023 | 0.2041 | 0.0824 | 0.0789 | 0.1084 | 0.1347 | 0.1485 | 0.2315 | 0.2270 | 0.1289 | 0.2259 | 0.0093 |
| | | 1900 - 2000 | 0.0011 | 0.0097 | 0.0221 | 0.0234 | 0.0637 | 0.1200 | 0.1797 | 0.1814 | 0.0786 | 0.0714 | 0.1034 | 0.1285 | 0.1344 | 0.2055 | 0.2014 | 0.1144 | 0.2130 | 0.0090 |
| | | 2000 - 2100 | 0.0011 | 0.0095 | 0.0215 | 0.0227 | 0.0618 | 0.1164 | 0.1729 | 0.1746 | 0.0774 | 0.0692 | 0.1019 | 0.1266 | 0.1303 | 0.1977 | 0.1938 | 0.1101 | 0.2091 | 0.0090 |
| | | 2100 - 2200 | 0.0011 | 0.0097 | 0.0221 | 0.0234 | 0.0637 | 0.1200 | 0.1797 | 0.1814 | 0.0786 | 0.0714 | 0.1034 | 0.1285 | 0.1344 | 0.2055 | 0.2014 | 0.1144 | 0.2130 | 0.0090 |
| | | 2200 - 2300 | 0.0010 | 0.0090 | 0.0191 | 0.0202 | 0.0549 | 0.1037 | 0.1491 | 0.1507 | 0.0732 | 0.0614 | 0.0963 | 0.1196 | 0.1156 | 0.1703 | 0.1670 | 0.0948 | 0.1951 | 0.0087 |
| | | 2300 - 0000 | 0.0010 | 0.0088 | 0.0181 | 0.0191 | 0.0520 | 0.0982 | 0.1389 | 0.1404 | 0.0713 | 0.0580 | 0.0937 | 0.1165 | 0.1093 | 0.1586 | 0.1554 | 0.0882 | 0.1890 | 0.0086 |

**EMFAC Year 2037 x Traffic Data Year 2037**

| Road No. | Road Section | Time | NO$_2$ Emission | | | | | | | | | | | | | | | | | |
|---|---|---|---|---|---|---|---|---|---|---|---|---|---|---|---|---|---|---|---|---|
| | | | PC | Taxi | LGV3 | LGV4 | LGV6 | HGV7 | HGV8 | HGV9 | PLB | PV4 | PV5 | NFB6 | NFB7 | NFB8 | NFB9 | FBSD | FBDD | MC |
| 31 | Yuen Long Highway (L031) - EB | 0000 - 0100 | 0.0007 | 0.0075 | 0.0098 | 0.0102 | 0.0277 | 0.0697 | 0.0856 | 0.0869 | 0.0633 | 0.0304 | 0.0833 | 0.1034 | 0.0764 | 0.0972 | 0.0951 | 0.0540 | 0.1549 | 0.0078 |
| | | 0100 - 0200 | 0.0007 | 0.0075 | 0.0098 | 0.0102 | 0.0277 | 0.0697 | 0.0856 | 0.0869 | 0.0633 | 0.0304 | 0.0833 | 0.1034 | 0.0764 | 0.0972 | 0.0951 | 0.0540 | 0.1549 | 0.0078 |
| | | 0200 - 0300 | 0.0007 | 0.0075 | 0.0098 | 0.0102 | 0.0277 | 0.0697 | 0.0856 | 0.0869 | 0.0633 | 0.0304 | 0.0833 | 0.1034 | 0.0764 | 0.0972 | 0.0951 | 0.0540 | 0.1549 | 0.0078 |
| | | 0300 - 0400 | 0.0007 | 0.0075 | 0.0098 | 0.0102 | 0.0277 | 0.0697 | 0.0856 | 0.0869 | 0.0633 | 0.0304 | 0.0833 | 0.1034 | 0.0764 | 0.0972 | 0.0951 | 0.0540 | 0.1549 | 0.0078 |
| | | 0400 - 0500 | 0.0007 | 0.0075 | 0.0098 | 0.0102 | 0.0277 | 0.0697 | 0.0856 | 0.0869 | 0.0633 | 0.0304 | 0.0833 | 0.1034 | 0.0764 | 0.0972 | 0.0951 | 0.0540 | 0.1549 | 0.0078 |
| | | 0500 - 0600 | 0.0007 | 0.0075 | 0.0098 | 0.0102 | 0.0277 | 0.0697 | 0.0856 | 0.0869 | 0.0633 | 0.0304 | 0.0833 | 0.1034 | 0.0764 | 0.0972 | 0.0951 | 0.0540 | 0.1549 | 0.0078 |
| | | 0600 - 0700 | 0.0007 | 0.0076 | 0.0108 | 0.0113 | 0.0307 | 0.0697 | 0.0856 | 0.0869 | 0.0633 | 0.0339 | 0.0833 | 0.1034 | 0.0764 | 0.0972 | 0.0951 | 0.0540 | 0.1549 | 0.0078 |
| | | 0700 - 0800 | 0.0012 | 0.0108 | 0.0281 | 0.0298 | 0.0811 | 0.1522 | 0.2392 | 0.2412 | 0.0882 | 0.0912 | 0.1161 | 0.1442 | 0.1716 | 0.2741 | 0.2688 | 0.1526 | 0.2467 | 0.0096 |
| | | 0800 - 0900 | 0.0012 | 0.0108 | 0.0281 | 0.0298 | 0.0811 | 0.1522 | 0.2392 | 0.2412 | 0.0882 | 0.0912 | 0.1161 | 0.1442 | 0.1716 | 0.2741 | 0.2688 | 0.1526 | 0.2467 | 0.0096 |
| | | 0900 - 1000 | 0.0009 | 0.0081 | 0.0152 | 0.0160 | 0.0435 | 0.0826 | 0.1097 | 0.1111 | 0.0654 | 0.0485 | 0.0861 | 0.1069 | 0.0914 | 0.1250 | 0.1225 | 0.0695 | 0.1709 | 0.0082 |
| | | 1000 - 1100 | 0.0008 | 0.0078 | 0.0133 | 0.0140 | 0.0381 | 0.0725 | 0.0909 | 0.0922 | 0.0633 | 0.0422 | 0.0833 | 0.1034 | 0.0797 | 0.1033 | 0.1012 | 0.0574 | 0.1586 | 0.0080 |
| | | 1100 - 1200 | 0.0009 | 0.0078 | 0.0139 | 0.0146 | 0.0397 | 0.0756 | 0.0967 | 0.0980 | 0.0633 | 0.0441 | 0.0833 | 0.1034 | 0.0833 | 0.1099 | 0.1077 | 0.0611 | 0.1624 | 0.0081 |
| | | 1200 - 1300 | 0.0008 | 0.0077 | 0.0131 | 0.0137 | 0.0373 | 0.0711 | 0.0882 | 0.0895 | 0.0633 | 0.0413 | 0.0833 | 0.1034 | 0.0780 | 0.1002 | 0.0981 | 0.0557 | 0.1567 | 0.0080 |
| | | 1300 - 1400 | 0.0008 | 0.0077 | 0.0125 | 0.0132 | 0.0357 | 0.0697 | 0.0856 | 0.0869 | 0.0633 | 0.0396 | 0.0833 | 0.1034 | 0.0764 | 0.0972 | 0.0951 | 0.0540 | 0.1549 | 0.0080 |
| | | 1400 - 1500 | 0.0009 | 0.0079 | 0.0142 | 0.0149 | 0.0406 | 0.0772 | 0.0997 | 0.1010 | 0.0633 | 0.0452 | 0.0833 | 0.1034 | 0.0852 | 0.1135 | 0.1112 | 0.0631 | 0.1644 | 0.0081 |
| | | 1500 - 1600 | 0.0009 | 0.0082 | 0.0156 | 0.0164 | 0.0446 | 0.0845 | 0.1134 | 0.1148 | 0.0662 | 0.0497 | 0.0871 | 0.1082 | 0.0936 | 0.1292 | 0.1266 | 0.0719 | 0.1732 | 0.0083 |
| | | 1600 - 1700 | 0.0012 | 0.0108 | 0.0281 | 0.0298 | 0.0811 | 0.1522 | 0.2392 | 0.2412 | 0.0882 | 0.0912 | 0.1161 | 0.1442 | 0.1716 | 0.2741 | 0.2688 | 0.1526 | 0.2467 | 0.0096 |
| | | 1700 - 1800 | 0.0012 | 0.0108 | 0.0281 | 0.0298 | 0.0811 | 0.1522 | 0.2392 | 0.2412 | 0.0882 | 0.0912 | 0.1161 | 0.1442 | 0.1716 | 0.2741 | 0.2688 | 0.1526 | 0.2467 | 0.0096 |
| | | 1800 - 1900 | 0.0012 | 0.0108 | 0.0281 | 0.0298 | 0.0811 | 0.1522 | 0.2392 | 0.2412 | 0.0882 | 0.0912 | 0.1161 | 0.1442 | 0.1716 | 0.2741 | 0.2688 | 0.1526 | 0.2467 | 0.0096 |
| | | 1900 - 2000 | 0.0010 | 0.0085 | 0.0167 | 0.0176 | 0.0480 | 0.0909 | 0.1253 | 0.1267 | 0.0686 | 0.0536 | 0.0903 | 0.1121 | 0.1009 | 0.1429 | 0.1400 | 0.0795 | 0.1807 | 0.0084 |
| | | 2000 - 2100 | 0.0008 | 0.0077 | 0.0131 | 0.0137 | 0.0373 | 0.0711 | 0.0882 | 0.0895 | 0.0633 | 0.0413 | 0.0833 | 0.1034 | 0.0780 | 0.1002 | 0.0981 | 0.0557 | 0.1567 | 0.0080 |
| | | 2100 - 2200 | 0.0009 | 0.0079 | 0.0145 | 0.0153 | 0.0416 | 0.0789 | 0.1029 | 0.1042 | 0.0640 | 0.0462 | 0.0842 | 0.1046 | 0.0872 | 0.1172 | 0.1148 | 0.0652 | 0.1665 | 0.0082 |
| | | 2200 - 2300 | 0.0007 | 0.0075 | 0.0105 | 0.0109 | 0.0297 | 0.0697 | 0.0856 | 0.0869 | 0.0633 | 0.0327 | 0.0833 | 0.1034 | 0.0764 | 0.0972 | 0.0951 | 0.0540 | 0.1549 | 0.0078 |
| | | 2300 - 0000 | 0.0007 | 0.0075 | 0.0098 | 0.0102 | 0.0277 | 0.0697 | 0.0856 | 0.0869 | 0.0633 | 0.0304 | 0.0833 | 0.1034 | 0.0764 | 0.0972 | 0.0951 | 0.0540 | 0.1549 | 0.0078 |
| 32 | Yuen Long Highway (L032) - WB | 0000 - 0100 | 0.0007 | 0.0075 | 0.0098 | 0.0102 | 0.0277 | 0.0697 | 0.0856 | 0.0869 | 0.0633 | 0.0304 | 0.0833 | 0.1034 | 0.0764 | 0.0972 | 0.0951 | 0.0540 | 0.1549 | 0.0078 |
| | | 0100 - 0200 | 0.0007 | 0.0075 | 0.0098 | 0.0102 | 0.0277 | 0.0697 | 0.0856 | 0.0869 | 0.0633 | 0.0304 | 0.0833 | 0.1034 | 0.0764 | 0.0972 | 0.0951 | 0.0540 | 0.1549 | 0.0078 |
| | | 0200 - 0300 | 0.0007 | 0.0075 | 0.0098 | 0.0102 | 0.0277 | 0.0697 | 0.0856 | 0.0869 | 0.0633 | 0.0304 | 0.0833 | 0.1034 | 0.0764 | 0.0972 | 0.0951 | 0.0540 | 0.1549 | 0.0078 |
| | | 0300 - 0400 | 0.0007 | 0.0075 | 0.0098 | 0.0102 | 0.0277 | 0.0697 | 0.0856 | 0.0869 | 0.0633 | 0.0304 | 0.0833 | 0.1034 | 0.0764 | 0.0972 | 0.0951 | 0.0540 | 0.1549 | 0.0078 |
| | | 0400 - 0500 | 0.0007 | 0.0075 | 0.0098 | 0.0102 | 0.0277 | 0.0697 | 0.0856 | 0.0869 | 0.0633 | 0.0304 | 0.0833 | 0.1034 | 0.0764 | 0.0972 | 0.0951 | 0.0540 | 0.1549 | 0.0078 |
| | | 0500 - 0600 | 0.0007 | 0.0075 | 0.0098 | 0.0102 | 0.0277 | 0.0697 | 0.0856 | 0.0869 | 0.0633 | 0.0304 | 0.0833 | 0.1034 | 0.0764 | 0.0972 | 0.0951 | 0.0540 | 0.1549 | 0.0078 |
| | | 0600 - 0700 | 0.0007 | 0.0075 | 0.0098 | 0.0102 | 0.0277 | 0.0697 | 0.0856 | 0.0869 | 0.0633 | 0.0304 | 0.0833 | 0.1034 | 0.0764 | 0.0972 | 0.0951 | 0.0540 | 0.1549 | 0.0078 |
| | | 0700 - 0800 | 0.0008 | 0.0078 | 0.0133 | 0.0140 | 0.0381 | 0.0725 | 0.0909 | 0.0922 | 0.0633 | 0.0422 | 0.0833 | 0.1034 | 0.0797 | 0.1033 | 0.1012 | 0.0574 | 0.1586 | 0.0080 |
| | | 0800 - 0900 | 0.0008 | 0.0077 | 0.0125 | 0.0132 | 0.0357 | 0.0697 | 0.0856 | 0.0869 | 0.0633 | 0.0396 | 0.0833 | 0.1034 | 0.0764 | 0.0972 | 0.0951 | 0.0540 | 0.1549 | 0.0080 |
| | | 0900 - 1000 | 0.0007 | 0.0076 | 0.0110 | 0.0115 | 0.0313 | 0.0697 | 0.0856 | 0.0869 | 0.0633 | 0.0345 | 0.0833 | 0.1034 | 0.0764 | 0.0972 | 0.0951 | 0.0540 | 0.1549 | 0.0079 |
| | | 1000 - 1100 | 0.0007 | 0.0075 | 0.0098 | 0.0102 | 0.0277 | 0.0697 | 0.0856 | 0.0869 | 0.0633 | 0.0304 | 0.0833 | 0.1034 | 0.0764 | 0.0972 | 0.0951 | 0.0540 | 0.1549 | 0.0078 |
| | | 1100 - 1200 | 0.0007 | 0.0075 | 0.0105 | 0.0109 | 0.0297 | 0.0697 | 0.0856 | 0.0869 | 0.0633 | 0.0327 | 0.0833 | 0.1034 | 0.0764 | 0.0972 | 0.0951 | 0.0540 | 0.1549 | 0.0078 |
| | | 1200 - 1300 | 0.0007 | 0.0075 | 0.0098 | 0.0102 | 0.0277 | 0.0697 | 0.0856 | 0.0869 | 0.0633 | 0.0304 | 0.0833 | 0.1034 | 0.0764 | 0.0972 | 0.0951 | 0.0540 | 0.1549 | 0.0078 |
| | | 1300 - 1400 | 0.0007 | 0.0075 | 0.0098 | 0.0102 | 0.0277 | 0.0697 | 0.0856 | 0.0869 | 0.0633 | 0.0304 | 0.0833 | 0.1034 | 0.0764 | 0.0972 | 0.0951 | 0.0540 | 0.1549 | 0.0078 |
| | | 1400 - 1500 | 0.0007 | 0.0075 | 0.0105 | 0.0109 | 0.0297 | 0.0697 | 0.0856 | 0.0869 | 0.0633 | 0.0327 | 0.0833 | 0.1034 | 0.0764 | 0.0972 | 0.0951 | 0.0540 | 0.1549 | 0.0078 |
| | | 1500 - 1600 | 0.0007 | 0.0076 | 0.0110 | 0.0115 | 0.0313 | 0.0697 | 0.0856 | 0.0869 | 0.0633 | 0.0345 | 0.0833 | 0.1034 | 0.0764 | 0.0972 | 0.0951 | 0.0540 | 0.1549 | 0.0079 |
| | | 1600 - 1700 | 0.0008 | 0.0076 | 0.0118 | 0.0124 | 0.0337 | 0.0697 | 0.0856 | 0.0869 | 0.0633 | 0.0373 | 0.0833 | 0.1034 | 0.0764 | 0.0972 | 0.0951 | 0.0540 | 0.1549 | 0.0079 |
| | | 1700 - 1800 | 0.0008 | 0.0077 | 0.0128 | 0.0134 | 0.0365 | 0.0697 | 0.0856 | 0.0869 | 0.0633 | 0.0405 | 0.0833 | 0.1034 | 0.0764 | 0.0972 | 0.0951 | 0.0540 | 0.1549 | 0.0080 |
| | | 1800 - 1900 | 0.0008 | 0.0077 | 0.0125 | 0.0132 | 0.0357 | 0.0697 | 0.0856 | 0.0869 | 0.0633 | 0.0396 | 0.0833 | 0.1034 | 0.0764 | 0.0972 | 0.0951 | 0.0540 | 0.1549 | 0.0080 |
| | | 1900 - 2000 | 0.0007 | 0.0076 | 0.0108 | 0.0113 | 0.0307 | 0.0697 | 0.0856 | 0.0869 | 0.0633 | 0.0339 | 0.0833 | 0.1034 | 0.0764 | 0.0972 | 0.0951 | 0.0540 | 0.1549 | 0.0078 |
| | | 2000 - 2100 | 0.0007 | 0.0075 | 0.0098 | 0.0102 | 0.0277 | 0.0697 | 0.0856 | 0.0869 | 0.0633 | 0.0304 | 0.0833 | 0.1034 | 0.0764 | 0.0972 | 0.0951 | 0.0540 | 0.1549 | 0.0078 |
| | | 2100 - 2200 | 0.0007 | 0.0075 | 0.0107 | 0.0111 | 0.0302 | 0.0697 | 0.0856 | 0.0869 | 0.0633 | 0.0333 | 0.0833 | 0.1034 | 0.0764 | 0.0972 | 0.0951 | 0.0540 | 0.1549 | 0.0078 |
| | | 2200 - 2300 | 0.0007 | 0.0075 | 0.0098 | 0.0102 | 0.0277 | 0.0697 | 0.0856 | 0.0869 | 0.0633 | 0.0304 | 0.0833 | 0.1034 | 0.0764 | 0.0972 | 0.0951 | 0.0540 | 0.1549 | 0.0078 |
| | | 2300 - 0000 | 0.0007 | 0.0075 | 0.0098 | 0.0102 | 0.0277 | 0.0697 | 0.0856 | 0.0869 | 0.0633 | 0.0304 | 0.0833 | 0.1034 | 0.0764 | 0.0972 | 0.0951 | 0.0540 | 0.1549 | 0.0078 |
| 33 | Slip road from Yuen Long Highway (L033) - WB | 0000 - 0100 | 0.0010 | 0.0088 | 0.0181 | 0.0191 | 0.0520 | 0.0982 | 0.1389 | 0.1404 | 0.0713 | 0.0580 | 0.0937 | 0.1165 | 0.1093 | 0.1586 | 0.1554 | 0.0882 | 0.1890 | 0.0086 |
| | | 0100 - 0200 | 0.0010 | 0.0088 | 0.0181 | 0.0191 | 0.0520 | 0.0982 | 0.1389 | 0.1404 | 0.0713 | 0.0580 | 0.0937 | 0.1165 | 0.1093 | 0.1586 | 0.1554 | 0.0882 | 0.1890 | 0.0086 |
| | | 0200 - 0300 | 0.0010 | 0.0088 | 0.0181 | 0.0191 | 0.0520 | 0.0982 | 0.1389 | 0.1404 | 0.0713 | 0.0580 | 0.0937 | 0.1165 | 0.1093 | 0.1586 | 0.1554 | 0.0882 | 0.1890 | 0.0086 |
| | | 0300 - 0400 | 0.0010 | 0.0088 | 0.0181 | 0.0191 | 0.0520 | 0.0982 | 0.1389 | 0.1404 | 0.0713 | 0.0580 | 0.0937 | 0.1165 | 0.1093 | 0.1586 | 0.1554 | 0.0882 | 0.1890 | 0.0086 |
| | | 0400 - 0500 | 0.0010 | 0.0088 | 0.0181 | 0.0191 | 0.0520 | 0.0982 | 0.1389 | 0.1404 | 0.0713 | 0.0580 | 0.0937 | 0.1165 | 0.1093 | 0.1586 | 0.1554 | 0.0882 | 0.1890 | 0.0086 |
| | | 0500 - 0600 | 0.0010 | 0.0088 | 0.0181 | 0.0191 | 0.0520 | 0.0982 | 0.1389 | 0.1404 | 0.0713 | 0.0580 | 0.0937 | 0.1165 | 0.1093 | 0.1586 | 0.1554 | 0.0882 | 0.1890 | 0.0086 |
| | | 0600 - 0700 | 0.0010 | 0.0088 | 0.0181 | 0.0191 | 0.0520 | 0.0982 | 0.1389 | 0.1404 | 0.0713 | 0.0580 | 0.0937 | 0.1165 | 0.1093 | 0.1586 | 0.1554 | 0.0882 | 0.1890 | 0.0086 |
| | | 0700 - 0800 | 0.0011 | 0.0098 | 0.0229 | 0.0242 | 0.0658 | 0.1238 | 0.1868 | 0.1885 | 0.0798 | 0.0738 | 0.1050 | 0.1305 | 0.1388 | 0.2137 | 0.2095 | 0.1190 | 0.2171 | 0.0091 |
| | | 0800 - 0900 | 0.0011 | 0.0098 | 0.0229 | 0.0242 | 0.0658 | 0.1238 | 0.1868 | 0.1885 | 0.0798 | 0.0738 | 0.1050 | 0.1305 | 0.1388 | 0.2137 | 0.2095 | 0.1190 | 0.2171 | 0.0091 |
| | | 0900 - 1000 | 0.0011 | 0.0094 | 0.0208 | 0.0220 | 0.0599 | 0.1130 | 0.1665 | 0.1682 | 0.0763 | 0.0671 | 0.1004 | 0.1247 | 0.1263 | 0.1903 | 0.1866 | 0.1059 | 0.2054 | 0.0089 |
| | | 1000 - 1100 | 0.0010 | 0.0090 | 0.0191 | 0.0202 | 0.0549 | 0.1037 | 0.1491 | 0.1507 | 0.0732 | 0.0614 | 0.0963 | 0.1196 | 0.1156 | 0.1703 | 0.1670 | 0.0948 | 0.1951 | 0.0087 |
| | | 1100 - 1200 | 0.0010 | 0.0092 | 0.0197 | 0.0207 | 0.0565 | 0.1066 | 0.1546 | 0.1562 | 0.0742 | 0.0632 | 0.0976 | 0.1212 | 0.1190 | 0.1767 | 0.1732 | 0.0983 | 0.1984 | 0.0088 |
| | | 1200 - 1300 | 0.0010 | 0.0090 | 0.0191 | 0.0202 | 0.0549 | 0.1037 | 0.1491 | 0.1507 | 0.0732 | 0.0614 | 0.0963 | 0.1196 | 0.1156 | 0.1703 | 0.1670 | 0.0948 | 0.1951 | 0.0087 |
| | | 1300 - 1400 | 0.0010 | 0.0090 | 0.0191 | 0.0202 | 0.0549 | 0.1037 | 0.1491 | 0.1507 | 0.0732 | 0.0614 | 0.0963 | 0.1196 | 0.1156 | 0.1703 | 0.1670 | 0.0948 | 0.1951 | 0.0087 |
| | | 1400 - 1500 | 0.0010 | 0.0092 | 0.0197 | 0.0207 | 0.0565 | 0.1066 | 0.1546 | 0.1562 | 0.0742 | 0.0632 | 0.0976 | 0.1212 | 0.1190 | 0.1767 | 0.1732 | 0.0983 | 0.1984 | 0.0088 |
| | | 1500 - 1600 | 0.0010 | 0.0092 | 0.0197 | 0.0207 | 0.0565 | 0.1066 | 0.1546 | 0.1562 | 0.0742 | 0.0632 | 0.0976 | 0.1212 | 0.1190 | 0.1767 | 0.1732 | 0.0983 | 0.1984 | 0.0088 |
| | | 1600 - 1700 | 0.0011 | 0.0094 | 0.0208 | 0.0220 | 0.0599 | 0.1130 | 0.1665 | 0.1682 | 0.0763 | 0.0671 | 0.1004 | 0.1247 | 0.1263 | 0.1903 | 0.1866 | 0.1059 | 0.2054 | 0.0089 |
| | | 1700 - 1800 | 0.0011 | 0.0095 | 0.0215 | 0.0227 | 0.0618 | 0.1164 | 0.1729 | 0.1746 | 0.0774 | 0.0692 | 0.1019 | 0.1266 | 0.1303 | 0.1977 | 0.1938 | 0.1101 | 0.2091 | 0.0090 |
| | | 1800 - 1900 | 0.0011 | 0.0094 | 0.0208 | 0.0220 | 0.0599 | 0.1130 | 0.1665 | 0.1682 | 0.0763 | 0.0671 | 0.1004 | 0.1247 | 0.1263 | 0.1903 | 0.1866 | 0.1059 | 0.2054 | 0.0089 |
| | | 1900 - 2000 | 0.0010 | 0.0092 | 0.0197 | 0.0207 | 0.0565 | 0.1066 | 0.1546 | 0.1562 | 0.0742 | 0.0632 | 0.0976 | 0.1212 | 0.1190 | 0.1767 | 0.1732 | 0.0983 | 0.1984 | 0.0088 |
| | | 2000 - 2100 | 0.0010 | 0.0092 | 0.0197 | 0.0207 | 0.0565 | 0.1066 | 0.1546 | 0.1562 | 0.0742 | 0.0632 | 0.0976 | 0.1212 | 0.1190 | 0.1767 | 0.1732 | 0.0983 | 0.1984 | 0.0088 |
| | | 2100 - 2200 | 0.0010 | 0.0092 | 0.0197 | 0.0207 | 0.0565 | 0.1066 | 0.1546 | 0.1562 | 0.0742 | 0.0632 | 0.0976 | 0.1212 | 0.1190 | 0.1767 | 0.1732 | 0.0983 | 0.1984 | 0.0088 |
| | | 2200 - 2300 | 0.0010 | 0.0088 | 0.0181 | 0.0191 | 0.0520 | 0.0982 | 0.1389 | 0.1404 | 0.0713 | 0.0580 | 0.0937 | 0.1165 | 0.1093 | 0.1586 | 0.1554 | 0.0882 | 0.1890 | 0.0086 |
| | | 2300 - 0000 | 0.0010 | 0.0088 | 0.0181 | 0.0191 | 0.0520 | 0.0982 | 0.1389 | 0.1404 | 0.0713 | 0.0580 | 0.0937 | 0.1165 | 0.1093 | 0.1586 | 0.1554 | 0.0882 | 0.1890 | 0.0086 |
| 34 | Fu Hang Road (L034) - WB | 0000 - 0100 | 0.0013 | 0.0121 | 0.0395 | 0.0419 | 0.1141 | 0.2131 | 0.3158 | 0.3181 | 0.0993 | 0.1290 | 0.1307 | 0.1624 | 0.2423 | 0.3623 | 0.3554 | 0.2018 | 0.2894 | 0.0103 |
| | | 0100 - 0200 | 0.0013 | 0.0121 | 0.0395 | 0.0419 | 0.1141 | 0.2131 | 0.3158 | 0.3181 | 0.0993 | 0.1290 | 0.1307 | 0.1624 | 0.2423 | 0.3623 | 0.3554 | 0.2018 | 0.2894 | 0.0103 |
| | | 0200 - 0300 | 0.0013 | 0.0121 | 0.0395 | 0.0419 | 0.1141 | 0.2131 | 0.3158 | 0.3181 | 0.0993 | 0.1290 | 0.1307 | 0.1624 | 0.2423 | 0.3623 | 0.3554 | 0.2018 | 0.2894 | 0.0103 |
| | | 0300 - 0400 | 0.0013 | 0.0121 | 0.0395 | 0.0419 | 0.1141 | 0.2131 | 0.3158 | 0.3181 | 0.0993 | 0.1290 | 0.1307 | 0.1624 | 0.2423 | 0.3623 | 0.3554 | 0.2018 | 0.2894 | 0.0103 |
| | | 0400 - 0500 | 0.0013 | 0.0121 | 0.0395 | 0.0419 | 0.1141 | 0.2131 | 0.3158 | 0.3181 | 0.0993 | 0.1290 | 0.1307 | 0.1624 | 0.2423 | 0.3623 | 0.3554 | 0.2018 | 0.2894 | 0.0103 |
| | | 0500 - 0600 | 0.0013 | 0.0121 | 0.0395 | 0.0419 | 0.1141 | 0.2131 | 0.3158 | 0.3181 | 0.0993 | 0.1290 | 0.1307 | 0.1624 | 0.2423 | 0.3623 | 0.3554 | 0.2018 | 0.2894 | 0.0103 |
| | | 0600 - 0700 | 0.0013 | 0.0121 | 0.0395 | 0.0419 | 0.1141 | 0.2131 | 0.3158 | 0.3181 | 0.0993 | 0.1290 | 0.1307 | 0.1624 | 0.2423 | 0.3623 | 0.3554 | 0.2018 | 0.2894 | 0.0103 |
| | | 0700 - 0800 | 0.0014 | 0.0130 | 0.0449 | 0.0477 | 0.1298 | 0.2420 | 0.3684 | 0.3709 | 0.1064 | 0.1469 | 0.1400 | 0.1739 | 0.2759 | 0.4230 | 0.4149 | 0.2356 | 0.3192 | 0.0107 |
| | | 0800 - 0900 | 0.0014 | 0.0130 | 0.0449 | 0.0477 | 0.1298 | 0.2420 | 0.3684 | 0.3709 | 0.1064 | 0.1469 | 0.1400 | 0.1739 | 0.2759 | 0.4230 | 0.4149 | 0.2356 | 0.3192 | 0.0107 |
| | | 0900 - 1000 | 0.0014 | 0.0130 | 0.0449 | 0.0477 | 0.1298 | 0.2420 | 0.3684 | 0.3709 | 0.1064 | 0.1469 | 0.1400 | 0.1739 | 0.2759 | 0.4230 | 0.4149 | 0.2356 | 0.3192 | 0.0107 |
| | | 1000 - 1100 | 0.0013 | 0.0121 | 0.0395 | 0.0419 | 0.1141 | 0.2131 | 0.3158 | 0.3181 | 0.0993 | 0.1290 | 0.1307 | 0.1624 | 0.2423 | 0.3623 | 0.3554 | 0.2018 | 0.2894 | 0.0103 |
| | | 1100 - 1200 | 0.0013 | 0.0121 | 0.0395 | 0.0419 | 0.1141 | 0.2131 | 0.3158 | 0.3181 | 0.0993 | 0.1290 | 0.1307 | 0.1624 | 0.2423 | 0.3623 | 0.3554 | 0.2018 | 0.2894 | 0.0103 |
| | | 1200 - 1300 | 0.0013 | 0.0121 | 0.0395 | 0.0419 | 0.1141 | 0.2131 | 0.3158 | 0.3181 | 0.0993 | 0.1290 | 0.1307 | 0.1624 | 0.2423 | 0.3623 | 0.3554 | 0.2018 | 0.2894 | 0.0103 |
| | | 1300 - 1400 | 0.0013 | 0.0121 | 0.0395 | 0.0419 | 0.1141 | 0.2131 | 0.3158 | 0.3181 | 0.0993 | 0.1290 | 0.1307 | 0.1624 | 0.2423 | 0.3623 | 0.3554 | 0.2018 | 0.2894 | 0.0103 |
| | | 1400 - 1500 | 0.0013 | 0.0121 | 0.0395 | 0.0419 | 0.1141 | 0.2131 | 0.3158 | 0.3181 | 0.0993 | 0.1290 | 0.1307 | 0.1624 | 0.2423 | 0.3623 | 0.3554 | 0.2018 | 0.2894 | 0.0103 |
| | | 1500 - 1600 | 0.0013 | 0.0121 | 0.0395 | 0.0419 | 0.1141 | 0.2131 | 0.3158 | 0.3181 | 0.0993 | 0.1290 | 0.1307 | 0.1624 | 0.2423 | 0.3623 | 0.3554 | 0.2018 | 0.2894 | 0.0103 |
| | | 1600 - 1700 | 0.0013 | 0.0121 | 0.0395 | 0.0419 | 0.1141 | 0.2131 | 0.3158 | 0.3181 | 0.0993 | 0.1290 | 0.1307 | 0.1624 | 0.2423 | 0.3623 | 0.3554 | 0.2018 | 0.2894 | 0.0103 |
| | | 1700 - 1800 | 0.0013 | 0.0121 | 0.0395 | 0.0419 | 0.1141 | 0.2131 | 0.3158 | 0.3181 | 0.0993 | 0.1290 | 0.1307 | 0.1624 | 0.2423 | 0.3623 | 0.3554 | 0.2018 | 0.2894 | 0.0103 |
| | | 1800 - 1900 | 0.0013 | 0.0121 | 0.0395 | 0.0419 | 0.1141 | 0.2131 | 0.3158 | 0.3181 | 0.0993 | 0.1290 | 0.1307 | 0.1624 | 0.2423 | 0.3623 | 0.3554 | 0.2018 | 0.2894 | 0.0103 |
| | | 1900 - 2000 | 0.0013 | 0.0121 | 0.0395 | 0.0419 | 0.1141 | 0.2131 | 0.3158 | 0.3181 | 0.0993 | 0.1290 | 0.1307 | 0.1624 | 0.2423 | 0.3623 | 0.3554 | 0.2018 | 0.2894 | 0.0103 |
| | | 2000 - 2100 | 0.0013 | 0.0121 | 0.0395 | 0.0419 | 0.1141 | 0.2131 | 0.3158 | 0.3181 | 0.0993 | 0.1290 | 0.1307 | 0.1624 | 0.2423 | 0.3623 | 0.3554 | 0.2018 | 0.2894 | 0.0103 |
| | | 2100 - 2200 | 0.0013 | 0.0121 | 0.0395 | 0.0419 | 0.1141 | 0.2131 | 0.3158 | 0.3181 | 0.0993 | 0.1290 | 0.1307 | 0.1624 | 0.2423 | 0.3623 | 0.3554 | 0.2018 | 0.2894 | 0.0103 |
| | | 2200 - 2300 | 0.0013 | 0.0121 | 0.0395 | 0.0419 | 0.1141 | 0.2131 | 0.3158 | 0.3181 | 0.0993 | 0.1290 | 0.1307 | 0.1624 | 0.2423 | 0.3623 | 0.3554 | 0.2018 | 0.2894 | 0.0103 |
| | | 2300 - 0000 | 0.0013 | 0.0121 | 0.0395 | 0.0419 | 0.1141 | 0.2131 | 0.3158 | 0.3181 | 0.0993 | 0.1290 | 0.1307 | 0.1624 | 0.2423 | 0.3623 | 0.3554 | 0.2018 | 0.2894 | 0.0103 |
| 35 | Fu Hang Road (L035) - EB | 0000 - 0100 | 0.0013 | 0.0121 | 0.0395 | 0.0419 | 0.1141 | 0.2131 | 0.3158 | 0.3181 | 0.0993 | 0.1290 | 0.1307 | 0.1624 | 0.2423 | 0.3623 | 0.3554 | 0.2018 | 0.2894 | 0.0103 |
| | | 0100 - 0200 | 0.0013 | 0.0121 | 0.0395 | 0.0419 | 0.1141 | 0.2131 | 0.3158 | 0.3181 | 0.0993 | 0.1290 | 0.1307 | 0.1624 | 0.2423 | 0.3623 | 0.3554 | 0.2018 | 0.2894 | 0.0103 |
| | | 0200 - 0300 | 0.0013 | 0.0121 | 0.0395 | 0.0419 | 0.1141 | 0.2131 | 0.3158 | 0.3181 | 0.0993 | 0.1290 | 0.1307 | 0.1624 | 0.2423 | 0.3623 | 0.3554 | 0.2018 | 0.2894 | 0.0103 |
| | | 0300 - 0400 | 0.0013 | 0.0121 | 0.0395 | 0.0419 | 0.1141 | 0.2131 | 0.3158 | 0.3181 | 0.0993 | 0.1290 | 0.1307 | 0.1624 | 0.2423 | 0.3623 | 0.3554 | 0.2018 | 0.2894 | 0.0103 |
| | | 0400 - 0500 | 0.0013 | 0.0121 | 0.0395 | 0.0419 | 0.1141 | 0.2131 | 0.3158 | 0.3181 | 0.0993 | 0.1290 | 0.1307 | 0.1624 | 0.2423 | 0.3623 | 0.3554 | 0.2018 | 0.2894 | 0.0103 |
| | | 0500 - 0600 | 0.0013 | 0.0121 | 0.0395 | 0.0419 | 0.1141 | 0.2131 | 0.3158 | 0.3181 | 0.0993 | 0.1290 | 0.1307 | 0.1624 | 0.2423 | 0.3623 | 0.3554 | 0.2018 | 0.2894 | 0.0103 |
| | | 0600 - 0700 | 0.0013 | 0.0121 | 0.0395 | 0.0419 | 0.1141 | 0.2131 | 0.3158 | 0.3181 | 0.0993 | 0.1290 | 0.1307 | 0.1624 | 0.2423 | 0.3623 | 0.3554 | 0.2018 | 0.2894 | 0.0103 |
| | | 0700 - 0800 | 0.0013 | 0.0121 | 0.0395 | 0.0419 | 0.1141 | 0.2131 | 0.3158 | 0.3181 | 0.0993 | 0.1290 | 0.1307 | 0.1624 | 0.2423 | 0.3623 | 0.3554 | 0.2018 | 0.2894 | 0.0103 |
| | | 0800 - 0900 | 0.0013 | 0.0121 | 0.0395 | 0.0419 | 0.1141 | 0.2131 | 0.3158 | 0.3181 | 0.0993 | 0.1290 | 0.1307 | 0.1624 | 0.2423 | 0.3623 | 0.3554 | 0.2018 | 0.2894 | 0.0103 |
| | | 0900 - 1000 | 0.0013 | 0.0121 | 0.0395 | 0.0419 | 0.1141 | 0.2131 | 0.3158 | 0.3181 | 0.0993 | 0.1290 | 0.1307 | 0.1624 | 0.2423 | 0.3623 | 0.3554 | 0.2018 | 0.2894 | 0.0103 |
| | | 1000 - 1100 | 0.0013 | 0.0121 | 0.0395 | 0.0419 | 0.1141 | 0.2131 | 0.3158 | 0.3181 | 0.0993 | 0.1290 | 0.1307 | 0.1624 | 0.2423 | 0.3623 | 0.3554 | 0.2018 | 0.2894 | 0.0103 |
| | | 1100 - 1200 | 0.0013 | 0.0121 | 0.0395 | 0.0419 | 0.1141 | 0.2131 | 0.3158 | 0.3181 | 0.0993 | 0.1290 | 0.1307 | 0.1624 | 0.2423 | 0.3623 | 0.3554 | 0.2018 | 0.2894 | 0.0103 |
| | | 1200 - 1300 | 0.0013 | 0.0121 | 0.0395 | 0.0419 | 0.1141 | 0.2131 | 0.3158 | 0.3181 | 0.0993 | 0.1290 | 0.1307 | 0.1624 | 0.2423 | 0.3623 | 0.3554 | 0.2018 | 0.2894 | 0.0103 |
| | | 1300 - 1400 | 0.0013 | 0.0121 | 0.0395 | 0.0419 | 0.1141 | 0.2131 | 0.3158 | 0.3181 | 0.0993 | 0.1290 | 0.1307 | 0.1624 | 0.2423 | 0.3623 | 0.3554 | 0.2018 | 0.2894 | 0.0103 |
| | | 1400 - 1500 | 0.0013 | 0.0121 | 0.0395 | 0.0419 | 0.1141 | 0.2131 | 0.3158 | 0.3181 | 0.0993 | 0.1290 | 0.1307 | 0.1624 | 0.2423 | 0.3623 | 0.3554 | 0.2018 | 0.2894 | 0.0103 |
| | | 1500 - 1600 | 0.0013 | 0.0121 | 0.0395 | 0.0419 | 0.1141 | 0.2131 | 0.3158 | 0.3181 | 0.0993 | 0.1290 | 0.1307 | 0.1624 | 0.2423 | 0.3623 | 0.3554 | 0.2018 | 0.2894 | 0.0103 |
| | | 1600 - 1700 | 0.0013 | 0.0121 | 0.0395 | 0.0419 | 0.1141 | 0.2131 | 0.3158 | 0.3181 | 0.0993 | 0.1290 | 0.1307 | 0.1624 | 0.2423 | 0.3623 | 0.3554 | 0.2018 | 0.2894 | 0.0103 |
| | | 1700 - 1800 | 0.0013 | 0.0121 | 0.0395 | 0.0419 | 0.1141 | 0.2131 | 0.3158 | 0.3181 | 0.0993 | 0.1290 | 0.1307 | 0.1624 | 0.2423 | 0.3623 | 0.3554 | 0.2018 | 0.2894 | 0.0103 |
| | | 1800 - 1900 | 0.0013 | 0.0121 | 0.0395 | 0.0419 | 0.1141 | 0.2131 | 0.3158 | 0.3181 | 0.0993 | 0.1290 | 0.1307 | 0.1624 | 0.2423 | 0.3623 | 0.3554 | 0.2018 | 0.2894 | 0.0103 |
| | | 1900 - 2000 | 0.0013 | 0.0121 | 0.0395 | 0.0419 | 0.1141 | 0.2131 | 0.3158 | 0.3181 | 0.0993 | 0.1290 | 0.1307 | 0.1624 | 0.2423 | 0.3623 | 0.3554 | 0.2018 | 0.2894 | 0.0103 |
| | | 2000 - 2100 | 0.0013 | 0.0121 | 0.0395 | 0.0419 | 0.1141 | 0.2131 | 0.3158 | 0.3181 | 0.0993 | 0.1290 | 0.1307 | 0.1624 | 0.2423 | 0.3623 | 0.3554 | 0.2018 | 0.2894 | 0.0103 |
| | | 2100 - 2200 | 0.0013 | 0.0121 | 0.0395 | 0.0419 | 0.1141 | 0.2131 | 0.3158 | 0.3181 | 0.0993 | 0.1290 | 0.1307 | 0.1624 | 0.2423 | 0.3623 | 0.3554 | 0.2018 | 0.2894 | 0.0103 |
| | | 2200 - 2300 | 0.0013 | 0.0121 | 0.0395 | 0.0419 | 0.1141 | 0.2131 | 0.3158 | 0.3181 | 0.0993 | 0.1290 | 0.1307 | 0.1624 | 0.2423 | 0.3623 | 0.3554 | 0.2018 | 0.2894 | 0.0103 |
| | | 2300 - 0000 | 0.0013 | 0.0121 | 0.0395 | 0.0419 | 0.1141 | 0.2131 | 0.3158 | 0.3181 | 0.0993 | 0.1290 | 0.1307 | 0.1624 | 0.2423 | 0.3623 | 0.3554 | 0.2018 | 0.2894 | 0.0103 |

**EMFAC Year 2037 x Traffic Data Year 2037**

| Road No. | Road Section | Time | $NO_2$ Emission | | | | | | | | | | | | | | | | | |
|---|---|---|---|---|---|---|---|---|---|---|---|---|---|---|---|---|---|---|---|---|
| | | | PC | Taxi | LGV3 | LGV4 | LGV6 | HGV7 | HGV8 | HGV9 | PLB | PV4 | PV5 | NFB6 | NFB7 | NFB8 | NFB9 | FBSD | FBDD | MC |
| 36 | Castle Peak Road - Lingnan (L036) - SB | 0000 - 0100 | 0.0011 | 0.0101 | 0.0244 | 0.0258 | 0.0703 | 0.1322 | 0.2023 | 0.2041 | 0.0824 | 0.0789 | 0.1084 | 0.1347 | 0.1485 | 0.2315 | 0.2270 | 0.1289 | 0.2259 | 0.0093 |
| | | 0100 - 0200 | 0.0011 | 0.0101 | 0.0244 | 0.0258 | 0.0703 | 0.1322 | 0.2023 | 0.2041 | 0.0824 | 0.0789 | 0.1084 | 0.1347 | 0.1485 | 0.2315 | 0.2270 | 0.1289 | 0.2259 | 0.0093 |
| | | 0200 - 0300 | 0.0011 | 0.0101 | 0.0244 | 0.0258 | 0.0703 | 0.1322 | 0.2023 | 0.2041 | 0.0824 | 0.0789 | 0.1084 | 0.1347 | 0.1485 | 0.2315 | 0.2270 | 0.1289 | 0.2259 | 0.0093 |
| | | 0300 - 0400 | 0.0011 | 0.0101 | 0.0244 | 0.0258 | 0.0703 | 0.1322 | 0.2023 | 0.2041 | 0.0824 | 0.0789 | 0.1084 | 0.1347 | 0.1485 | 0.2315 | 0.2270 | 0.1289 | 0.2259 | 0.0093 |
| | | 0400 - 0500 | 0.0011 | 0.0101 | 0.0244 | 0.0258 | 0.0703 | 0.1322 | 0.2023 | 0.2041 | 0.0824 | 0.0789 | 0.1084 | 0.1347 | 0.1485 | 0.2315 | 0.2270 | 0.1289 | 0.2259 | 0.0093 |
| | | 0500 - 0600 | 0.0011 | 0.0101 | 0.0244 | 0.0258 | 0.0703 | 0.1322 | 0.2023 | 0.2041 | 0.0824 | 0.0789 | 0.1084 | 0.1347 | 0.1485 | 0.2315 | 0.2270 | 0.1289 | 0.2259 | 0.0093 |
| | | 0600 - 0700 | 0.0012 | 0.0105 | 0.0262 | 0.0277 | 0.0753 | 0.1415 | 0.2196 | 0.2215 | 0.0852 | 0.0847 | 0.1121 | 0.1392 | 0.1593 | 0.2515 | 0.2466 | 0.1401 | 0.2357 | 0.0095 |
| | | 0700 - 0800 | 0.0013 | 0.0114 | 0.0316 | 0.0335 | 0.0913 | 0.1710 | 0.2736 | 0.2757 | 0.0934 | 0.1028 | 0.1228 | 0.1526 | 0.1933 | 0.3137 | 0.3077 | 0.1747 | 0.2659 | 0.0099 |
| | | 0800 - 0900 | 0.0013 | 0.0114 | 0.0316 | 0.0335 | 0.0913 | 0.1710 | 0.2736 | 0.2757 | 0.0934 | 0.1028 | 0.1228 | 0.1526 | 0.1933 | 0.3137 | 0.3077 | 0.1747 | 0.2659 | 0.0099 |
| | | 0900 - 1000 | 0.0012 | 0.0110 | 0.0292 | 0.0310 | 0.0843 | 0.1580 | 0.2499 | 0.2520 | 0.0899 | 0.0948 | 0.1182 | 0.1469 | 0.1783 | 0.2864 | 0.2809 | 0.1595 | 0.2527 | 0.0097 |
| | | 1000 - 1100 | 0.0012 | 0.0106 | 0.0271 | 0.0287 | 0.0781 | 0.1467 | 0.2291 | 0.2311 | 0.0867 | 0.0878 | 0.1140 | 0.1417 | 0.1652 | 0.2625 | 0.2574 | 0.1461 | 0.2410 | 0.0095 |
| | | 1100 - 1200 | 0.0012 | 0.0106 | 0.0271 | 0.0287 | 0.0781 | 0.1467 | 0.2291 | 0.2311 | 0.0867 | 0.0878 | 0.1140 | 0.1417 | 0.1652 | 0.2625 | 0.2574 | 0.1461 | 0.2410 | 0.0095 |
| | | 1200 - 1300 | 0.0012 | 0.0106 | 0.0271 | 0.0287 | 0.0781 | 0.1467 | 0.2291 | 0.2311 | 0.0867 | 0.0878 | 0.1140 | 0.1417 | 0.1652 | 0.2625 | 0.2574 | 0.1461 | 0.2410 | 0.0095 |
| | | 1300 - 1400 | 0.0012 | 0.0106 | 0.0271 | 0.0287 | 0.0781 | 0.1467 | 0.2291 | 0.2311 | 0.0867 | 0.0878 | 0.1140 | 0.1417 | 0.1652 | 0.2625 | 0.2574 | 0.1461 | 0.2410 | 0.0095 |
| | | 1400 - 1500 | 0.0012 | 0.0106 | 0.0271 | 0.0287 | 0.0781 | 0.1467 | 0.2291 | 0.2311 | 0.0867 | 0.0878 | 0.1140 | 0.1417 | 0.1652 | 0.2625 | 0.2574 | 0.1461 | 0.2410 | 0.0095 |
| | | 1500 - 1600 | 0.0012 | 0.0108 | 0.0281 | 0.0298 | 0.0811 | 0.1522 | 0.2392 | 0.2412 | 0.0882 | 0.0912 | 0.1161 | 0.1442 | 0.1716 | 0.2741 | 0.2688 | 0.1526 | 0.2467 | 0.0096 |
| | | 1600 - 1700 | 0.0012 | 0.0106 | 0.0271 | 0.0287 | 0.0781 | 0.1467 | 0.2291 | 0.2311 | 0.0867 | 0.0878 | 0.1140 | 0.1417 | 0.1652 | 0.2625 | 0.2574 | 0.1461 | 0.2410 | 0.0095 |
| | | 1700 - 1800 | 0.0012 | 0.0108 | 0.0281 | 0.0298 | 0.0811 | 0.1522 | 0.2392 | 0.2412 | 0.0882 | 0.0912 | 0.1161 | 0.1442 | 0.1716 | 0.2741 | 0.2688 | 0.1526 | 0.2467 | 0.0096 |
| | | 1800 - 1900 | 0.0012 | 0.0108 | 0.0281 | 0.0298 | 0.0811 | 0.1522 | 0.2392 | 0.2412 | 0.0882 | 0.0912 | 0.1161 | 0.1442 | 0.1716 | 0.2741 | 0.2688 | 0.1526 | 0.2467 | 0.0096 |
| | | 1900 - 2000 | 0.0012 | 0.0108 | 0.0281 | 0.0298 | 0.0811 | 0.1522 | 0.2392 | 0.2412 | 0.0882 | 0.0912 | 0.1161 | 0.1442 | 0.1716 | 0.2741 | 0.2688 | 0.1526 | 0.2467 | 0.0096 |
| | | 2000 - 2100 | 0.0012 | 0.0106 | 0.0271 | 0.0287 | 0.0781 | 0.1467 | 0.2291 | 0.2311 | 0.0867 | 0.0878 | 0.1140 | 0.1417 | 0.1652 | 0.2625 | 0.2574 | 0.1461 | 0.2410 | 0.0095 |
| | | 2100 - 2200 | 0.0012 | 0.0108 | 0.0281 | 0.0298 | 0.0811 | 0.1522 | 0.2392 | 0.2412 | 0.0882 | 0.0912 | 0.1161 | 0.1442 | 0.1716 | 0.2741 | 0.2688 | 0.1526 | 0.2467 | 0.0096 |
| | | 2200 - 2300 | 0.0012 | 0.0105 | 0.0262 | 0.0277 | 0.0753 | 0.1415 | 0.2196 | 0.2215 | 0.0852 | 0.0847 | 0.1121 | 0.1392 | 0.1593 | 0.2515 | 0.2466 | 0.1401 | 0.2357 | 0.0095 |
| | | 2300 - 0000 | 0.0012 | 0.0103 | 0.0253 | 0.0267 | 0.0727 | 0.1367 | 0.2107 | 0.2126 | 0.0838 | 0.0817 | 0.1102 | 0.1369 | 0.1537 | 0.2412 | 0.2365 | 0.1343 | 0.2307 | 0.0094 |
| 37 | Castle Peak Road - Lingnan (L037) - NB | 0000 - 0100 | 0.0011 | 0.0101 | 0.0244 | 0.0258 | 0.0703 | 0.1322 | 0.2023 | 0.2041 | 0.0824 | 0.0789 | 0.1084 | 0.1347 | 0.1485 | 0.2315 | 0.2270 | 0.1289 | 0.2259 | 0.0093 |
| | | 0100 - 0200 | 0.0011 | 0.0101 | 0.0244 | 0.0258 | 0.0703 | 0.1322 | 0.2023 | 0.2041 | 0.0824 | 0.0789 | 0.1084 | 0.1347 | 0.1485 | 0.2315 | 0.2270 | 0.1289 | 0.2259 | 0.0093 |
| | | 0200 - 0300 | 0.0011 | 0.0101 | 0.0244 | 0.0258 | 0.0703 | 0.1322 | 0.2023 | 0.2041 | 0.0824 | 0.0789 | 0.1084 | 0.1347 | 0.1485 | 0.2315 | 0.2270 | 0.1289 | 0.2259 | 0.0093 |
| | | 0300 - 0400 | 0.0011 | 0.0101 | 0.0244 | 0.0258 | 0.0703 | 0.1322 | 0.2023 | 0.2041 | 0.0824 | 0.0789 | 0.1084 | 0.1347 | 0.1485 | 0.2315 | 0.2270 | 0.1289 | 0.2259 | 0.0093 |
| | | 0400 - 0500 | 0.0011 | 0.0101 | 0.0244 | 0.0258 | 0.0703 | 0.1322 | 0.2023 | 0.2041 | 0.0824 | 0.0789 | 0.1084 | 0.1347 | 0.1485 | 0.2315 | 0.2270 | 0.1289 | 0.2259 | 0.0093 |
| | | 0500 - 0600 | 0.0011 | 0.0101 | 0.0244 | 0.0258 | 0.0703 | 0.1322 | 0.2023 | 0.2041 | 0.0824 | 0.0789 | 0.1084 | 0.1347 | 0.1485 | 0.2315 | 0.2270 | 0.1289 | 0.2259 | 0.0093 |
| | | 0600 - 0700 | 0.0012 | 0.0103 | 0.0253 | 0.0267 | 0.0727 | 0.1367 | 0.2107 | 0.2126 | 0.0838 | 0.0817 | 0.1102 | 0.1369 | 0.1537 | 0.2412 | 0.2365 | 0.1343 | 0.2307 | 0.0094 |
| | | 0700 - 0800 | 0.0012 | 0.0106 | 0.0271 | 0.0287 | 0.0781 | 0.1467 | 0.2291 | 0.2311 | 0.0867 | 0.0878 | 0.1140 | 0.1417 | 0.1652 | 0.2625 | 0.2574 | 0.1461 | 0.2410 | 0.0095 |
| | | 0800 - 0900 | 0.0012 | 0.0106 | 0.0271 | 0.0287 | 0.0781 | 0.1467 | 0.2291 | 0.2311 | 0.0867 | 0.0878 | 0.1140 | 0.1417 | 0.1652 | 0.2625 | 0.2574 | 0.1461 | 0.2410 | 0.0095 |
| | | 0900 - 1000 | 0.0012 | 0.0105 | 0.0262 | 0.0277 | 0.0753 | 0.1415 | 0.2196 | 0.2215 | 0.0852 | 0.0847 | 0.1121 | 0.1392 | 0.1593 | 0.2515 | 0.2466 | 0.1401 | 0.2357 | 0.0095 |
| | | 1000 - 1100 | 0.0012 | 0.0105 | 0.0262 | 0.0277 | 0.0753 | 0.1415 | 0.2196 | 0.2215 | 0.0852 | 0.0847 | 0.1121 | 0.1392 | 0.1593 | 0.2515 | 0.2466 | 0.1401 | 0.2357 | 0.0095 |
| | | 1100 - 1200 | 0.0012 | 0.0105 | 0.0262 | 0.0277 | 0.0753 | 0.1415 | 0.2196 | 0.2215 | 0.0852 | 0.0847 | 0.1121 | 0.1392 | 0.1593 | 0.2515 | 0.2466 | 0.1401 | 0.2357 | 0.0095 |
| | | 1200 - 1300 | 0.0012 | 0.0105 | 0.0262 | 0.0277 | 0.0753 | 0.1415 | 0.2196 | 0.2215 | 0.0852 | 0.0847 | 0.1121 | 0.1392 | 0.1593 | 0.2515 | 0.2466 | 0.1401 | 0.2357 | 0.0095 |
| | | 1300 - 1400 | 0.0012 | 0.0105 | 0.0262 | 0.0277 | 0.0753 | 0.1415 | 0.2196 | 0.2215 | 0.0852 | 0.0847 | 0.1121 | 0.1392 | 0.1593 | 0.2515 | 0.2466 | 0.1401 | 0.2357 | 0.0095 |
| | | 1400 - 1500 | 0.0012 | 0.0105 | 0.0262 | 0.0277 | 0.0753 | 0.1415 | 0.2196 | 0.2215 | 0.0852 | 0.0847 | 0.1121 | 0.1392 | 0.1593 | 0.2515 | 0.2466 | 0.1401 | 0.2357 | 0.0095 |
| | | 1500 - 1600 | 0.0012 | 0.0105 | 0.0262 | 0.0277 | 0.0753 | 0.1415 | 0.2196 | 0.2215 | 0.0852 | 0.0847 | 0.1121 | 0.1392 | 0.1593 | 0.2515 | 0.2466 | 0.1401 | 0.2357 | 0.0095 |
| | | 1600 - 1700 | 0.0012 | 0.0106 | 0.0271 | 0.0287 | 0.0781 | 0.1467 | 0.2291 | 0.2311 | 0.0867 | 0.0878 | 0.1140 | 0.1417 | 0.1652 | 0.2625 | 0.2574 | 0.1461 | 0.2410 | 0.0095 |
| | | 1700 - 1800 | 0.0012 | 0.0108 | 0.0281 | 0.0298 | 0.0811 | 0.1522 | 0.2392 | 0.2412 | 0.0882 | 0.0912 | 0.1161 | 0.1442 | 0.1716 | 0.2741 | 0.2688 | 0.1526 | 0.2467 | 0.0096 |
| | | 1800 - 1900 | 0.0012 | 0.0108 | 0.0281 | 0.0298 | 0.0811 | 0.1522 | 0.2392 | 0.2412 | 0.0882 | 0.0912 | 0.1161 | 0.1442 | 0.1716 | 0.2741 | 0.2688 | 0.1526 | 0.2467 | 0.0096 |
| | | 1900 - 2000 | 0.0012 | 0.0105 | 0.0262 | 0.0277 | 0.0753 | 0.1415 | 0.2196 | 0.2215 | 0.0852 | 0.0847 | 0.1121 | 0.1392 | 0.1593 | 0.2515 | 0.2466 | 0.1401 | 0.2357 | 0.0095 |
| | | 2000 - 2100 | 0.0012 | 0.0105 | 0.0262 | 0.0277 | 0.0753 | 0.1415 | 0.2196 | 0.2215 | 0.0852 | 0.0847 | 0.1121 | 0.1392 | 0.1593 | 0.2515 | 0.2466 | 0.1401 | 0.2357 | 0.0095 |
| | | 2100 - 2200 | 0.0012 | 0.0105 | 0.0262 | 0.0277 | 0.0753 | 0.1415 | 0.2196 | 0.2215 | 0.0852 | 0.0847 | 0.1121 | 0.1392 | 0.1593 | 0.2515 | 0.2466 | 0.1401 | 0.2357 | 0.0095 |
| | | 2200 - 2300 | 0.0012 | 0.0103 | 0.0253 | 0.0267 | 0.0727 | 0.1367 | 0.2107 | 0.2126 | 0.0838 | 0.0817 | 0.1102 | 0.1369 | 0.1537 | 0.2412 | 0.2365 | 0.1343 | 0.2307 | 0.0094 |
| | | 2300 - 0000 | 0.0011 | 0.0101 | 0.0244 | 0.0258 | 0.0703 | 0.1322 | 0.2023 | 0.2041 | 0.0824 | 0.0789 | 0.1084 | 0.1347 | 0.1485 | 0.2315 | 0.2270 | 0.1289 | 0.2259 | 0.0093 |
| 38 | Castle Peak Road - Lingnan (L038) - NB | 0000 - 0100 | 0.0012 | 0.0105 | 0.0262 | 0.0277 | 0.0753 | 0.1415 | 0.2196 | 0.2215 | 0.0852 | 0.0847 | 0.1121 | 0.1392 | 0.1593 | 0.2515 | 0.2466 | 0.1401 | 0.2357 | 0.0095 |
| | | 0100 - 0200 | 0.0012 | 0.0103 | 0.0253 | 0.0267 | 0.0727 | 0.1367 | 0.2107 | 0.2126 | 0.0838 | 0.0817 | 0.1102 | 0.1369 | 0.1537 | 0.2412 | 0.2365 | 0.1343 | 0.2307 | 0.0094 |
| | | 0200 - 0300 | 0.0011 | 0.0101 | 0.0244 | 0.0258 | 0.0703 | 0.1322 | 0.2023 | 0.2041 | 0.0824 | 0.0789 | 0.1084 | 0.1347 | 0.1485 | 0.2315 | 0.2270 | 0.1289 | 0.2259 | 0.0093 |
| | | 0300 - 0400 | 0.0011 | 0.0101 | 0.0244 | 0.0258 | 0.0703 | 0.1322 | 0.2023 | 0.2041 | 0.0824 | 0.0789 | 0.1084 | 0.1347 | 0.1485 | 0.2315 | 0.2270 | 0.1289 | 0.2259 | 0.0093 |
| | | 0400 - 0500 | 0.0011 | 0.0101 | 0.0244 | 0.0258 | 0.0703 | 0.1322 | 0.2023 | 0.2041 | 0.0824 | 0.0789 | 0.1084 | 0.1347 | 0.1485 | 0.2315 | 0.2270 | 0.1289 | 0.2259 | 0.0093 |
| | | 0500 - 0600 | 0.0011 | 0.0101 | 0.0244 | 0.0258 | 0.0703 | 0.1322 | 0.2023 | 0.2041 | 0.0824 | 0.0789 | 0.1084 | 0.1347 | 0.1485 | 0.2315 | 0.2270 | 0.1289 | 0.2259 | 0.0093 |
| | | 0600 - 0700 | 0.0012 | 0.0110 | 0.0292 | 0.0310 | 0.0843 | 0.1580 | 0.2499 | 0.2520 | 0.0899 | 0.0948 | 0.1182 | 0.1469 | 0.1783 | 0.2864 | 0.2809 | 0.1595 | 0.2527 | 0.0097 |
| | | 0700 - 0800 | 0.0014 | 0.0130 | 0.0449 | 0.0477 | 0.1298 | 0.2420 | 0.3684 | 0.3709 | 0.1064 | 0.1469 | 0.1400 | 0.1739 | 0.2759 | 0.4230 | 0.4149 | 0.2356 | 0.3192 | 0.0107 |
| | | 0800 - 0900 | 0.0014 | 0.0130 | 0.0449 | 0.0477 | 0.1298 | 0.2420 | 0.3684 | 0.3709 | 0.1064 | 0.1469 | 0.1400 | 0.1739 | 0.2759 | 0.4230 | 0.4149 | 0.2356 | 0.3192 | 0.0107 |
| | | 0900 - 1000 | 0.0013 | 0.0121 | 0.0395 | 0.0419 | 0.1141 | 0.2131 | 0.3158 | 0.3181 | 0.0993 | 0.1290 | 0.1307 | 0.1624 | 0.2423 | 0.3623 | 0.3554 | 0.2018 | 0.2894 | 0.0103 |
| | | 1000 - 1100 | 0.0013 | 0.0117 | 0.0330 | 0.0350 | 0.0952 | 0.1782 | 0.2867 | 0.2889 | 0.0953 | 0.1073 | 0.1253 | 0.1557 | 0.2017 | 0.3288 | 0.3225 | 0.1831 | 0.2732 | 0.0101 |
| | | 1100 - 1200 | 0.0013 | 0.0117 | 0.0330 | 0.0350 | 0.0952 | 0.1782 | 0.2867 | 0.2889 | 0.0953 | 0.1073 | 0.1253 | 0.1557 | 0.2017 | 0.3288 | 0.3225 | 0.1831 | 0.2732 | 0.0101 |
| | | 1200 - 1300 | 0.0013 | 0.0114 | 0.0316 | 0.0335 | 0.0913 | 0.1710 | 0.2736 | 0.2757 | 0.0934 | 0.1028 | 0.1228 | 0.1526 | 0.1933 | 0.3137 | 0.3077 | 0.1747 | 0.2659 | 0.0099 |
| | | 1300 - 1400 | 0.0013 | 0.0114 | 0.0316 | 0.0335 | 0.0913 | 0.1710 | 0.2736 | 0.2757 | 0.0934 | 0.1028 | 0.1228 | 0.1526 | 0.1933 | 0.3137 | 0.3077 | 0.1747 | 0.2659 | 0.0099 |
| | | 1400 - 1500 | 0.0013 | 0.0117 | 0.0330 | 0.0350 | 0.0952 | 0.1782 | 0.2867 | 0.2889 | 0.0953 | 0.1073 | 0.1253 | 0.1557 | 0.2017 | 0.3288 | 0.3225 | 0.1831 | 0.2732 | 0.0101 |
| | | 1500 - 1600 | 0.0013 | 0.0119 | 0.0344 | 0.0365 | 0.0994 | 0.1860 | 0.3007 | 0.3030 | 0.0972 | 0.1121 | 0.1279 | 0.1590 | 0.2107 | 0.3450 | 0.3383 | 0.1921 | 0.2810 | 0.0102 |
| | | 1600 - 1700 | 0.0014 | 0.0124 | 0.0412 | 0.0438 | 0.1192 | 0.2224 | 0.3320 | 0.3344 | 0.1016 | 0.1348 | 0.1336 | 0.1660 | 0.2531 | 0.3810 | 0.3737 | 0.2122 | 0.2985 | 0.0104 |
| | | 1700 - 1800 | 0.0014 | 0.0127 | 0.0430 | 0.0457 | 0.1244 | 0.2320 | 0.3495 | 0.3519 | 0.1039 | 0.1407 | 0.1367 | 0.1699 | 0.2643 | 0.4012 | 0.3935 | 0.2234 | 0.3084 | 0.0105 |
| | | 1800 - 1900 | 0.0014 | 0.0127 | 0.0430 | 0.0457 | 0.1244 | 0.2320 | 0.3495 | 0.3519 | 0.1039 | 0.1407 | 0.1367 | 0.1699 | 0.2643 | 0.4012 | 0.3935 | 0.2234 | 0.3084 | 0.0105 |
| | | 1900 - 2000 | 0.0013 | 0.0119 | 0.0344 | 0.0365 | 0.0994 | 0.1860 | 0.3007 | 0.3030 | 0.0972 | 0.1121 | 0.1279 | 0.1590 | 0.2107 | 0.3450 | 0.3383 | 0.1921 | 0.2810 | 0.0102 |
| | | 2000 - 2100 | 0.0013 | 0.0117 | 0.0330 | 0.0350 | 0.0952 | 0.1782 | 0.2867 | 0.2889 | 0.0953 | 0.1073 | 0.1253 | 0.1557 | 0.2017 | 0.3288 | 0.3225 | 0.1831 | 0.2732 | 0.0101 |
| | | 2100 - 2200 | 0.0013 | 0.0119 | 0.0344 | 0.0365 | 0.0994 | 0.1860 | 0.3007 | 0.3030 | 0.0972 | 0.1121 | 0.1279 | 0.1590 | 0.2107 | 0.3450 | 0.3383 | 0.1921 | 0.2810 | 0.0102 |
| | | 2200 - 2300 | 0.0012 | 0.0110 | 0.0292 | 0.0310 | 0.0843 | 0.1580 | 0.2499 | 0.2520 | 0.0899 | 0.0948 | 0.1182 | 0.1469 | 0.1783 | 0.2864 | 0.2809 | 0.1595 | 0.2527 | 0.0097 |
| | | 2300 - 0000 | 0.0012 | 0.0106 | 0.0271 | 0.0287 | 0.0781 | 0.1467 | 0.2291 | 0.2311 | 0.0867 | 0.0878 | 0.1140 | 0.1417 | 0.1652 | 0.2625 | 0.2574 | 0.1461 | 0.2410 | 0.0095 |
| 39 | Fu Shing Street (L039) - WB | 0000 - 0100 | 0.0013 | 0.0121 | 0.0395 | 0.0419 | 0.1141 | 0.2131 | 0.3158 | 0.3181 | 0.0993 | 0.1290 | 0.1307 | 0.1624 | 0.2423 | 0.3623 | 0.3554 | 0.2018 | 0.2894 | 0.0103 |
| | | 0100 - 0200 | 0.0013 | 0.0121 | 0.0395 | 0.0419 | 0.1141 | 0.2131 | 0.3158 | 0.3181 | 0.0993 | 0.1290 | 0.1307 | 0.1624 | 0.2423 | 0.3623 | 0.3554 | 0.2018 | 0.2894 | 0.0103 |
| | | 0200 - 0300 | 0.0013 | 0.0121 | 0.0395 | 0.0419 | 0.1141 | 0.2131 | 0.3158 | 0.3181 | 0.0993 | 0.1290 | 0.1307 | 0.1624 | 0.2423 | 0.3623 | 0.3554 | 0.2018 | 0.2894 | 0.0103 |
| | | 0300 - 0400 | 0.0013 | 0.0121 | 0.0395 | 0.0419 | 0.1141 | 0.2131 | 0.3158 | 0.3181 | 0.0993 | 0.1290 | 0.1307 | 0.1624 | 0.2423 | 0.3623 | 0.3554 | 0.2018 | 0.2894 | 0.0103 |
| | | 0400 - 0500 | 0.0013 | 0.0121 | 0.0395 | 0.0419 | 0.1141 | 0.2131 | 0.3158 | 0.3181 | 0.0993 | 0.1290 | 0.1307 | 0.1624 | 0.2423 | 0.3623 | 0.3554 | 0.2018 | 0.2894 | 0.0103 |
| | | 0500 - 0600 | 0.0013 | 0.0121 | 0.0395 | 0.0419 | 0.1141 | 0.2131 | 0.3158 | 0.3181 | 0.0993 | 0.1290 | 0.1307 | 0.1624 | 0.2423 | 0.3623 | 0.3554 | 0.2018 | 0.2894 | 0.0103 |
| | | 0600 - 0700 | 0.0013 | 0.0121 | 0.0395 | 0.0419 | 0.1141 | 0.2131 | 0.3158 | 0.3181 | 0.0993 | 0.1290 | 0.1307 | 0.1624 | 0.2423 | 0.3623 | 0.3554 | 0.2018 | 0.2894 | 0.0103 |
| | | 0700 - 0800 | 0.0013 | 0.0121 | 0.0395 | 0.0419 | 0.1141 | 0.2131 | 0.3158 | 0.3181 | 0.0993 | 0.1290 | 0.1307 | 0.1624 | 0.2423 | 0.3623 | 0.3554 | 0.2018 | 0.2894 | 0.0103 |
| | | 0800 - 0900 | 0.0013 | 0.0121 | 0.0395 | 0.0419 | 0.1141 | 0.2131 | 0.3158 | 0.3181 | 0.0993 | 0.1290 | 0.1307 | 0.1624 | 0.2423 | 0.3623 | 0.3554 | 0.2018 | 0.2894 | 0.0103 |
| | | 0900 - 1000 | 0.0013 | 0.0121 | 0.0395 | 0.0419 | 0.1141 | 0.2131 | 0.3158 | 0.3181 | 0.0993 | 0.1290 | 0.1307 | 0.1624 | 0.2423 | 0.3623 | 0.3554 | 0.2018 | 0.2894 | 0.0103 |
| | | 1000 - 1100 | 0.0013 | 0.0121 | 0.0395 | 0.0419 | 0.1141 | 0.2131 | 0.3158 | 0.3181 | 0.0993 | 0.1290 | 0.1307 | 0.1624 | 0.2423 | 0.3623 | 0.3554 | 0.2018 | 0.2894 | 0.0103 |
| | | 1100 - 1200 | 0.0013 | 0.0121 | 0.0395 | 0.0419 | 0.1141 | 0.2131 | 0.3158 | 0.3181 | 0.0993 | 0.1290 | 0.1307 | 0.1624 | 0.2423 | 0.3623 | 0.3554 | 0.2018 | 0.2894 | 0.0103 |
| | | 1200 - 1300 | 0.0013 | 0.0121 | 0.0395 | 0.0419 | 0.1141 | 0.2131 | 0.3158 | 0.3181 | 0.0993 | 0.1290 | 0.1307 | 0.1624 | 0.2423 | 0.3623 | 0.3554 | 0.2018 | 0.2894 | 0.0103 |
| | | 1300 - 1400 | 0.0013 | 0.0121 | 0.0395 | 0.0419 | 0.1141 | 0.2131 | 0.3158 | 0.3181 | 0.0993 | 0.1290 | 0.1307 | 0.1624 | 0.2423 | 0.3623 | 0.3554 | 0.2018 | 0.2894 | 0.0103 |
| | | 1400 - 1500 | 0.0013 | 0.0121 | 0.0395 | 0.0419 | 0.1141 | 0.2131 | 0.3158 | 0.3181 | 0.0993 | 0.1290 | 0.1307 | 0.1624 | 0.2423 | 0.3623 | 0.3554 | 0.2018 | 0.2894 | 0.0103 |
| | | 1500 - 1600 | 0.0013 | 0.0121 | 0.0395 | 0.0419 | 0.1141 | 0.2131 | 0.3158 | 0.3181 | 0.0993 | 0.1290 | 0.1307 | 0.1624 | 0.2423 | 0.3623 | 0.3554 | 0.2018 | 0.2894 | 0.0103 |
| | | 1600 - 1700 | 0.0013 | 0.0121 | 0.0395 | 0.0419 | 0.1141 | 0.2131 | 0.3158 | 0.3181 | 0.0993 | 0.1290 | 0.1307 | 0.1624 | 0.2423 | 0.3623 | 0.3554 | 0.2018 | 0.2894 | 0.0103 |
| | | 1700 - 1800 | 0.0013 | 0.0121 | 0.0395 | 0.0419 | 0.1141 | 0.2131 | 0.3158 | 0.3181 | 0.0993 | 0.1290 | 0.1307 | 0.1624 | 0.2423 | 0.3623 | 0.3554 | 0.2018 | 0.2894 | 0.0103 |
| | | 1800 - 1900 | 0.0013 | 0.0121 | 0.0395 | 0.0419 | 0.1141 | 0.2131 | 0.3158 | 0.3181 | 0.0993 | 0.1290 | 0.1307 | 0.1624 | 0.2423 | 0.3623 | 0.3554 | 0.2018 | 0.2894 | 0.0103 |
| | | 1900 - 2000 | 0.0013 | 0.0121 | 0.0395 | 0.0419 | 0.1141 | 0.2131 | 0.3158 | 0.3181 | 0.0993 | 0.1290 | 0.1307 | 0.1624 | 0.2423 | 0.3623 | 0.3554 | 0.2018 | 0.2894 | 0.0103 |
| | | 2000 - 2100 | 0.0013 | 0.0121 | 0.0395 | 0.0419 | 0.1141 | 0.2131 | 0.3158 | 0.3181 | 0.0993 | 0.1290 | 0.1307 | 0.1624 | 0.2423 | 0.3623 | 0.3554 | 0.2018 | 0.2894 | 0.0103 |
| | | 2100 - 2200 | 0.0013 | 0.0121 | 0.0395 | 0.0419 | 0.1141 | 0.2131 | 0.3158 | 0.3181 | 0.0993 | 0.1290 | 0.1307 | 0.1624 | 0.2423 | 0.3623 | 0.3554 | 0.2018 | 0.2894 | 0.0103 |
| | | 2200 - 2300 | 0.0013 | 0.0121 | 0.0395 | 0.0419 | 0.1141 | 0.2131 | 0.3158 | 0.3181 | 0.0993 | 0.1290 | 0.1307 | 0.1624 | 0.2423 | 0.3623 | 0.3554 | 0.2018 | 0.2894 | 0.0103 |
| | | 2300 - 0000 | 0.0013 | 0.0121 | 0.0395 | 0.0419 | 0.1141 | 0.2131 | 0.3158 | 0.3181 | 0.0993 | 0.1290 | 0.1307 | 0.1624 | 0.2423 | 0.3623 | 0.3554 | 0.2018 | 0.2894 | 0.0103 |
| 40 | Fu Shing Street (L040) - EB | 0000 - 0100 | 0.0013 | 0.0121 | 0.0395 | 0.0419 | 0.1141 | 0.2131 | 0.3158 | 0.3181 | 0.0993 | 0.1290 | 0.1307 | 0.1624 | 0.2423 | 0.3623 | 0.3554 | 0.2018 | 0.2894 | 0.0103 |
| | | 0100 - 0200 | 0.0013 | 0.0121 | 0.0395 | 0.0419 | 0.1141 | 0.2131 | 0.3158 | 0.3181 | 0.0993 | 0.1290 | 0.1307 | 0.1624 | 0.2423 | 0.3623 | 0.3554 | 0.2018 | 0.2894 | 0.0103 |
| | | 0200 - 0300 | 0.0013 | 0.0121 | 0.0395 | 0.0419 | 0.1141 | 0.2131 | 0.3158 | 0.3181 | 0.0993 | 0.1290 | 0.1307 | 0.1624 | 0.2423 | 0.3623 | 0.3554 | 0.2018 | 0.2894 | 0.0103 |
| | | 0300 - 0400 | 0.0013 | 0.0121 | 0.0395 | 0.0419 | 0.1141 | 0.2131 | 0.3158 | 0.3181 | 0.0993 | 0.1290 | 0.1307 | 0.1624 | 0.2423 | 0.3623 | 0.3554 | 0.2018 | 0.2894 | 0.0103 |
| | | 0400 - 0500 | 0.0013 | 0.0121 | 0.0395 | 0.0419 | 0.1141 | 0.2131 | 0.3158 | 0.3181 | 0.0993 | 0.1290 | 0.1307 | 0.1624 | 0.2423 | 0.3623 | 0.3554 | 0.2018 | 0.2894 | 0.0103 |
| | | 0500 - 0600 | 0.0013 | 0.0121 | 0.0395 | 0.0419 | 0.1141 | 0.2131 | 0.3158 | 0.3181 | 0.0993 | 0.1290 | 0.1307 | 0.1624 | 0.2423 | 0.3623 | 0.3554 | 0.2018 | 0.2894 | 0.0103 |
| | | 0600 - 0700 | 0.0013 | 0.0121 | 0.0395 | 0.0419 | 0.1141 | 0.2131 | 0.3158 | 0.3181 | 0.0993 | 0.1290 | 0.1307 | 0.1624 | 0.2423 | 0.3623 | 0.3554 | 0.2018 | 0.2894 | 0.0103 |
| | | 0700 - 0800 | 0.0013 | 0.0121 | 0.0395 | 0.0419 | 0.1141 | 0.2131 | 0.3158 | 0.3181 | 0.0993 | 0.1290 | 0.1307 | 0.1624 | 0.2423 | 0.3623 | 0.3554 | 0.2018 | 0.2894 | 0.0103 |
| | | 0800 - 0900 | 0.0013 | 0.0121 | 0.0395 | 0.0419 | 0.1141 | 0.2131 | 0.3158 | 0.3181 | 0.0993 | 0.1290 | 0.1307 | 0.1624 | 0.2423 | 0.3623 | 0.3554 | 0.2018 | 0.2894 | 0.0103 |
| | | 0900 - 1000 | 0.0013 | 0.0121 | 0.0395 | 0.0419 | 0.1141 | 0.2131 | 0.3158 | 0.3181 | 0.0993 | 0.1290 | 0.1307 | 0.1624 | 0.2423 | 0.3623 | 0.3554 | 0.2018 | 0.2894 | 0.0103 |
| | | 1000 - 1100 | 0.0013 | 0.0121 | 0.0395 | 0.0419 | 0.1141 | 0.2131 | 0.3158 | 0.3181 | 0.0993 | 0.1290 | 0.1307 | 0.1624 | 0.2423 | 0.3623 | 0.3554 | 0.2018 | 0.2894 | 0.0103 |
| | | 1100 - 1200 | 0.0013 | 0.0121 | 0.0395 | 0.0419 | 0.1141 | 0.2131 | 0.3158 | 0.3181 | 0.0993 | 0.1290 | 0.1307 | 0.1624 | 0.2423 | 0.3623 | 0.3554 | 0.2018 | 0.2894 | 0.0103 |
| | | 1200 - 1300 | 0.0013 | 0.0121 | 0.0395 | 0.0419 | 0.1141 | 0.2131 | 0.3158 | 0.3181 | 0.0993 | 0.1290 | 0.1307 | 0.1624 | 0.2423 | 0.3623 | 0.3554 | 0.2018 | 0.2894 | 0.0103 |
| | | 1300 - 1400 | 0.0013 | 0.0121 | 0.0395 | 0.0419 | 0.1141 | 0.2131 | 0.3158 | 0.3181 | 0.0993 | 0.1290 | 0.1307 | 0.1624 | 0.2423 | 0.3623 | 0.3554 | 0.2018 | 0.2894 | 0.0103 |
| | | 1400 - 1500 | 0.0013 | 0.0121 | 0.0395 | 0.0419 | 0.1141 | 0.2131 | 0.3158 | 0.3181 | 0.0993 | 0.1290 | 0.1307 | 0.1624 | 0.2423 | 0.3623 | 0.3554 | 0.2018 | 0.2894 | 0.0103 |
| | | 1500 - 1600 | 0.0013 | 0.0121 | 0.0395 | 0.0419 | 0.1141 | 0.2131 | 0.3158 | 0.3181 | 0.0993 | 0.1290 | 0.1307 | 0.1624 | 0.2423 | 0.3623 | 0.3554 | 0.2018 | 0.2894 | 0.0103 |
| | | 1600 - 1700 | 0.0013 | 0.0121 | 0.0395 | 0.0419 | 0.1141 | 0.2131 | 0.3158 | 0.3181 | 0.0993 | 0.1290 | 0.1307 | 0.1624 | 0.2423 | 0.3623 | 0.3554 | 0.2018 | 0.2894 | 0.0103 |
| | | 1700 - 1800 | 0.0013 | 0.0121 | 0.0395 | 0.0419 | 0.1141 | 0.2131 | 0.3158 | 0.3181 | 0.0993 | 0.1290 | 0.1307 | 0.1624 | 0.2423 | 0.3623 | 0.3554 | 0.2018 | 0.2894 | 0.0103 |
| | | 1800 - 1900 | 0.0013 | 0.0121 | 0.0395 | 0.0419 | 0.1141 | 0.2131 | 0.3158 | 0.3181 | 0.0993 | 0.1290 | 0.1307 | 0.1624 | 0.2423 | 0.3623 | 0.3554 | 0.2018 | 0.2894 | 0.0103 |
| | | 1900 - 2000 | 0.0013 | 0.0121 | 0.0395 | 0.0419 | 0.1141 | 0.2131 | 0.3158 | 0.3181 | 0.0993 | 0.1290 | 0.1307 | 0.1624 | 0.2423 | 0.3623 | 0.3554 | 0.2018 | 0.2894 | 0.0103 |
| | | 2000 - 2100 | 0.0013 | 0.0121 | 0.0395 | 0.0419 | 0.1141 | 0.2131 | 0.3158 | 0.3181 | 0.0993 | 0.1290 | 0.1307 | 0.1624 | 0.2423 | 0.3623 | 0.3554 | 0.2018 | 0.2894 | 0.0103 |
| | | 2100 - 2200 | 0.0013 | 0.0121 | 0.0395 | 0.0419 | 0.1141 | 0.2131 | 0.3158 | 0.3181 | 0.0993 | 0.1290 | 0.1307 | 0.1624 | 0.2423 | 0.3623 | 0.3554 | 0.2018 | 0.2894 | 0.0103 |
| | | 2200 - 2300 | 0.0013 | 0.0121 | 0.0395 | 0.0419 | 0.1141 | 0.2131 | 0.3158 | 0.3181 | 0.0993 | 0.1290 | 0.1307 | 0.1624 | 0.2423 | 0.3623 | 0.3554 | 0.2018 | 0.2894 | 0.0103 |
| | | 2300 - 0000 | 0.0013 | 0.0121 | 0.0395 | 0.0419 | 0.1141 | 0.2131 | 0.3158 | 0.3181 | 0.0993 | 0.1290 | 0.1307 | 0.1624 | 0.2423 | 0.3623 | 0.3554 | 0.2018 | 0.2894 | 0.0103 |

**EMFAC Year 2037 x Traffic Data Year 2037**

| Road No. | Road Section | Time | NO$_2$ Emission | | | | | | | | | | | | | | | | | |
|---|---|---|---|---|---|---|---|---|---|---|---|---|---|---|---|---|---|---|---|---|
| | | | PC | Taxi | LGV3 | LGV4 | LGV6 | HGV7 | HGV8 | HGV9 | PLB | PV4 | PV5 | NFB6 | NFB7 | NFB8 | NFB9 | FBSD | FBDD | MC |
| 41 | Castle Peak Road - Lam Tei (L041) - SB | 0000 - 0100 | 0.0011 | 0.0101 | 0.0244 | 0.0258 | 0.0703 | 0.1322 | 0.2023 | 0.2041 | 0.0824 | 0.0789 | 0.1084 | 0.1347 | 0.1485 | 0.2315 | 0.2270 | 0.1289 | 0.2259 | 0.0093 |
| | | 0100 - 0200 | 0.0011 | 0.0101 | 0.0244 | 0.0258 | 0.0703 | 0.1322 | 0.2023 | 0.2041 | 0.0824 | 0.0789 | 0.1084 | 0.1347 | 0.1485 | 0.2315 | 0.2270 | 0.1289 | 0.2259 | 0.0093 |
| | | 0200 - 0300 | 0.0011 | 0.0101 | 0.0244 | 0.0258 | 0.0703 | 0.1322 | 0.2023 | 0.2041 | 0.0824 | 0.0789 | 0.1084 | 0.1347 | 0.1485 | 0.2315 | 0.2270 | 0.1289 | 0.2259 | 0.0093 |
| | | 0300 - 0400 | 0.0011 | 0.0101 | 0.0244 | 0.0258 | 0.0703 | 0.1322 | 0.2023 | 0.2041 | 0.0824 | 0.0789 | 0.1084 | 0.1347 | 0.1485 | 0.2315 | 0.2270 | 0.1289 | 0.2259 | 0.0093 |
| | | 0400 - 0500 | 0.0011 | 0.0101 | 0.0244 | 0.0258 | 0.0703 | 0.1322 | 0.2023 | 0.2041 | 0.0824 | 0.0789 | 0.1084 | 0.1347 | 0.1485 | 0.2315 | 0.2270 | 0.1289 | 0.2259 | 0.0093 |
| | | 0500 - 0600 | 0.0011 | 0.0101 | 0.0244 | 0.0258 | 0.0703 | 0.1322 | 0.2023 | 0.2041 | 0.0824 | 0.0789 | 0.1084 | 0.1347 | 0.1485 | 0.2315 | 0.2270 | 0.1289 | 0.2259 | 0.0093 |
| | | 0600 - 0700 | 0.0012 | 0.0105 | 0.0262 | 0.0277 | 0.0753 | 0.1415 | 0.2196 | 0.2215 | 0.0852 | 0.0847 | 0.1121 | 0.1392 | 0.1593 | 0.2515 | 0.2466 | 0.1401 | 0.2357 | 0.0095 |
| | | 0700 - 0800 | 0.0013 | 0.0114 | 0.0316 | 0.0335 | 0.0913 | 0.1710 | 0.2736 | 0.2757 | 0.0934 | 0.1028 | 0.1228 | 0.1526 | 0.1933 | 0.3137 | 0.3077 | 0.1747 | 0.2659 | 0.0099 |
| | | 0800 - 0900 | 0.0013 | 0.0114 | 0.0316 | 0.0335 | 0.0913 | 0.1710 | 0.2736 | 0.2757 | 0.0934 | 0.1028 | 0.1228 | 0.1526 | 0.1933 | 0.3137 | 0.3077 | 0.1747 | 0.2659 | 0.0099 |
| | | 0900 - 1000 | 0.0012 | 0.0110 | 0.0292 | 0.0310 | 0.0843 | 0.1580 | 0.2499 | 0.2520 | 0.0899 | 0.0948 | 0.1182 | 0.1469 | 0.1783 | 0.2864 | 0.2809 | 0.1595 | 0.2527 | 0.0097 |
| | | 1000 - 1100 | 0.0012 | 0.0106 | 0.0271 | 0.0287 | 0.0781 | 0.1467 | 0.2291 | 0.2311 | 0.0867 | 0.0878 | 0.1140 | 0.1417 | 0.1652 | 0.2625 | 0.2574 | 0.1461 | 0.2410 | 0.0095 |
| | | 1100 - 1200 | 0.0012 | 0.0106 | 0.0271 | 0.0287 | 0.0781 | 0.1467 | 0.2291 | 0.2311 | 0.0867 | 0.0878 | 0.1140 | 0.1417 | 0.1652 | 0.2625 | 0.2574 | 0.1461 | 0.2410 | 0.0095 |
| | | 1200 - 1300 | 0.0012 | 0.0106 | 0.0271 | 0.0287 | 0.0781 | 0.1467 | 0.2291 | 0.2311 | 0.0867 | 0.0878 | 0.1140 | 0.1417 | 0.1652 | 0.2625 | 0.2574 | 0.1461 | 0.2410 | 0.0095 |
| | | 1300 - 1400 | 0.0012 | 0.0106 | 0.0271 | 0.0287 | 0.0781 | 0.1467 | 0.2291 | 0.2311 | 0.0867 | 0.0878 | 0.1140 | 0.1417 | 0.1652 | 0.2625 | 0.2574 | 0.1461 | 0.2410 | 0.0095 |
| | | 1400 - 1500 | 0.0012 | 0.0106 | 0.0271 | 0.0287 | 0.0781 | 0.1467 | 0.2291 | 0.2311 | 0.0867 | 0.0878 | 0.1140 | 0.1417 | 0.1652 | 0.2625 | 0.2574 | 0.1461 | 0.2410 | 0.0095 |
| | | 1500 - 1600 | 0.0012 | 0.0108 | 0.0281 | 0.0298 | 0.0811 | 0.1522 | 0.2392 | 0.2412 | 0.0882 | 0.0912 | 0.1161 | 0.1442 | 0.1716 | 0.2741 | 0.2688 | 0.1526 | 0.2467 | 0.0096 |
| | | 1600 - 1700 | 0.0012 | 0.0108 | 0.0281 | 0.0298 | 0.0811 | 0.1522 | 0.2392 | 0.2412 | 0.0882 | 0.0912 | 0.1161 | 0.1442 | 0.1716 | 0.2741 | 0.2688 | 0.1526 | 0.2467 | 0.0096 |
| | | 1700 - 1800 | 0.0012 | 0.0108 | 0.0281 | 0.0298 | 0.0811 | 0.1522 | 0.2392 | 0.2412 | 0.0882 | 0.0912 | 0.1161 | 0.1442 | 0.1716 | 0.2741 | 0.2688 | 0.1526 | 0.2467 | 0.0096 |
| | | 1800 - 1900 | 0.0012 | 0.0108 | 0.0281 | 0.0298 | 0.0811 | 0.1522 | 0.2392 | 0.2412 | 0.0882 | 0.0912 | 0.1161 | 0.1442 | 0.1716 | 0.2741 | 0.2688 | 0.1526 | 0.2467 | 0.0096 |
| | | 1900 - 2000 | 0.0012 | 0.0106 | 0.0271 | 0.0287 | 0.0781 | 0.1467 | 0.2291 | 0.2311 | 0.0867 | 0.0878 | 0.1140 | 0.1417 | 0.1652 | 0.2625 | 0.2574 | 0.1461 | 0.2410 | 0.0095 |
| | | 2000 - 2100 | 0.0012 | 0.0106 | 0.0271 | 0.0287 | 0.0781 | 0.1467 | 0.2291 | 0.2311 | 0.0867 | 0.0878 | 0.1140 | 0.1417 | 0.1652 | 0.2625 | 0.2574 | 0.1461 | 0.2410 | 0.0095 |
| | | 2100 - 2200 | 0.0012 | 0.0106 | 0.0271 | 0.0287 | 0.0781 | 0.1467 | 0.2291 | 0.2311 | 0.0867 | 0.0878 | 0.1140 | 0.1417 | 0.1652 | 0.2625 | 0.2574 | 0.1461 | 0.2410 | 0.0095 |
| | | 2200 - 2300 | 0.0012 | 0.0103 | 0.0253 | 0.0267 | 0.0727 | 0.1367 | 0.2107 | 0.2126 | 0.0838 | 0.0817 | 0.1102 | 0.1369 | 0.1537 | 0.2412 | 0.2365 | 0.1343 | 0.2307 | 0.0094 |
| | | 2300 - 0000 | 0.0011 | 0.0101 | 0.0244 | 0.0258 | 0.0703 | 0.1322 | 0.2023 | 0.2041 | 0.0824 | 0.0789 | 0.1084 | 0.1347 | 0.1485 | 0.2315 | 0.2270 | 0.1289 | 0.2259 | 0.0093 |
| 42 | Castle Peak Road - Lam Tei (L042) - NB | 0000 - 0100 | 0.0011 | 0.0101 | 0.0244 | 0.0258 | 0.0703 | 0.1322 | 0.2023 | 0.2041 | 0.0824 | 0.0789 | 0.1084 | 0.1347 | 0.1485 | 0.2315 | 0.2270 | 0.1289 | 0.2259 | 0.0093 |
| | | 0100 - 0200 | 0.0011 | 0.0101 | 0.0244 | 0.0258 | 0.0703 | 0.1322 | 0.2023 | 0.2041 | 0.0824 | 0.0789 | 0.1084 | 0.1347 | 0.1485 | 0.2315 | 0.2270 | 0.1289 | 0.2259 | 0.0093 |
| | | 0200 - 0300 | 0.0011 | 0.0101 | 0.0244 | 0.0258 | 0.0703 | 0.1322 | 0.2023 | 0.2041 | 0.0824 | 0.0789 | 0.1084 | 0.1347 | 0.1485 | 0.2315 | 0.2270 | 0.1289 | 0.2259 | 0.0093 |
| | | 0300 - 0400 | 0.0011 | 0.0101 | 0.0244 | 0.0258 | 0.0703 | 0.1322 | 0.2023 | 0.2041 | 0.0824 | 0.0789 | 0.1084 | 0.1347 | 0.1485 | 0.2315 | 0.2270 | 0.1289 | 0.2259 | 0.0093 |
| | | 0400 - 0500 | 0.0011 | 0.0101 | 0.0244 | 0.0258 | 0.0703 | 0.1322 | 0.2023 | 0.2041 | 0.0824 | 0.0789 | 0.1084 | 0.1347 | 0.1485 | 0.2315 | 0.2270 | 0.1289 | 0.2259 | 0.0093 |
| | | 0500 - 0600 | 0.0011 | 0.0101 | 0.0244 | 0.0258 | 0.0703 | 0.1322 | 0.2023 | 0.2041 | 0.0824 | 0.0789 | 0.1084 | 0.1347 | 0.1485 | 0.2315 | 0.2270 | 0.1289 | 0.2259 | 0.0093 |
| | | 0600 - 0700 | 0.0012 | 0.0105 | 0.0262 | 0.0277 | 0.0753 | 0.1415 | 0.2196 | 0.2215 | 0.0852 | 0.0847 | 0.1121 | 0.1392 | 0.1593 | 0.2515 | 0.2466 | 0.1401 | 0.2357 | 0.0095 |
| | | 0700 - 0800 | 0.0013 | 0.0112 | 0.0304 | 0.0322 | 0.0876 | 0.1643 | 0.2614 | 0.2635 | 0.0916 | 0.0987 | 0.1205 | 0.1497 | 0.1856 | 0.2996 | 0.2938 | 0.1669 | 0.2591 | 0.0098 |
| | | 0800 - 0900 | 0.0013 | 0.0112 | 0.0304 | 0.0322 | 0.0876 | 0.1643 | 0.2614 | 0.2635 | 0.0916 | 0.0987 | 0.1205 | 0.1497 | 0.1856 | 0.2996 | 0.2938 | 0.1669 | 0.2591 | 0.0098 |
| | | 0900 - 1000 | 0.0012 | 0.0108 | 0.0281 | 0.0298 | 0.0811 | 0.1522 | 0.2392 | 0.2412 | 0.0882 | 0.0912 | 0.1161 | 0.1442 | 0.1716 | 0.2741 | 0.2688 | 0.1526 | 0.2467 | 0.0096 |
| | | 1000 - 1100 | 0.0012 | 0.0108 | 0.0281 | 0.0298 | 0.0811 | 0.1522 | 0.2392 | 0.2412 | 0.0882 | 0.0912 | 0.1161 | 0.1442 | 0.1716 | 0.2741 | 0.2688 | 0.1526 | 0.2467 | 0.0096 |
| | | 1100 - 1200 | 0.0012 | 0.0108 | 0.0281 | 0.0298 | 0.0811 | 0.1522 | 0.2392 | 0.2412 | 0.0882 | 0.0912 | 0.1161 | 0.1442 | 0.1716 | 0.2741 | 0.2688 | 0.1526 | 0.2467 | 0.0096 |
| | | 1200 - 1300 | 0.0012 | 0.0108 | 0.0281 | 0.0298 | 0.0811 | 0.1522 | 0.2392 | 0.2412 | 0.0882 | 0.0912 | 0.1161 | 0.1442 | 0.1716 | 0.2741 | 0.2688 | 0.1526 | 0.2467 | 0.0096 |
| | | 1300 - 1400 | 0.0012 | 0.0108 | 0.0281 | 0.0298 | 0.0811 | 0.1522 | 0.2392 | 0.2412 | 0.0882 | 0.0912 | 0.1161 | 0.1442 | 0.1716 | 0.2741 | 0.2688 | 0.1526 | 0.2467 | 0.0096 |
| | | 1400 - 1500 | 0.0012 | 0.0108 | 0.0281 | 0.0298 | 0.0811 | 0.1522 | 0.2392 | 0.2412 | 0.0882 | 0.0912 | 0.1161 | 0.1442 | 0.1716 | 0.2741 | 0.2688 | 0.1526 | 0.2467 | 0.0096 |
| | | 1500 - 1600 | 0.0012 | 0.0108 | 0.0281 | 0.0298 | 0.0811 | 0.1522 | 0.2392 | 0.2412 | 0.0882 | 0.0912 | 0.1161 | 0.1442 | 0.1716 | 0.2741 | 0.2688 | 0.1526 | 0.2467 | 0.0096 |
| | | 1600 - 1700 | 0.0013 | 0.0112 | 0.0304 | 0.0322 | 0.0876 | 0.1643 | 0.2614 | 0.2635 | 0.0916 | 0.0987 | 0.1205 | 0.1497 | 0.1856 | 0.2996 | 0.2938 | 0.1669 | 0.2591 | 0.0098 |
| | | 1700 - 1800 | 0.0013 | 0.0114 | 0.0316 | 0.0335 | 0.0913 | 0.1710 | 0.2736 | 0.2757 | 0.0934 | 0.1028 | 0.1228 | 0.1526 | 0.1933 | 0.3137 | 0.3077 | 0.1747 | 0.2659 | 0.0099 |
| | | 1800 - 1900 | 0.0013 | 0.0114 | 0.0316 | 0.0335 | 0.0913 | 0.1710 | 0.2736 | 0.2757 | 0.0934 | 0.1028 | 0.1228 | 0.1526 | 0.1933 | 0.3137 | 0.3077 | 0.1747 | 0.2659 | 0.0099 |
| | | 1900 - 2000 | 0.0012 | 0.0108 | 0.0281 | 0.0298 | 0.0811 | 0.1522 | 0.2392 | 0.2412 | 0.0882 | 0.0912 | 0.1161 | 0.1442 | 0.1716 | 0.2741 | 0.2688 | 0.1526 | 0.2467 | 0.0096 |
| | | 2000 - 2100 | 0.0012 | 0.0108 | 0.0281 | 0.0298 | 0.0811 | 0.1522 | 0.2392 | 0.2412 | 0.0882 | 0.0912 | 0.1161 | 0.1442 | 0.1716 | 0.2741 | 0.2688 | 0.1526 | 0.2467 | 0.0096 |
| | | 2100 - 2200 | 0.0012 | 0.0108 | 0.0281 | 0.0298 | 0.0811 | 0.1522 | 0.2392 | 0.2412 | 0.0882 | 0.0912 | 0.1161 | 0.1442 | 0.1716 | 0.2741 | 0.2688 | 0.1526 | 0.2467 | 0.0096 |
| | | 2200 - 2300 | 0.0012 | 0.0105 | 0.0262 | 0.0277 | 0.0753 | 0.1415 | 0.2196 | 0.2215 | 0.0852 | 0.0847 | 0.1121 | 0.1392 | 0.1593 | 0.2515 | 0.2466 | 0.1401 | 0.2357 | 0.0095 |
| | | 2300 - 0000 | 0.0012 | 0.0103 | 0.0253 | 0.0267 | 0.0727 | 0.1367 | 0.2107 | 0.2126 | 0.0838 | 0.0817 | 0.1102 | 0.1369 | 0.1537 | 0.2412 | 0.2365 | 0.1343 | 0.2307 | 0.0094 |
| 43 | Access road from To Yuen Wai (L043) - WB | 0000 - 0100 | 0.0013 | 0.0121 | 0.0395 | 0.0419 | 0.1141 | 0.2131 | 0.3158 | 0.3181 | 0.0993 | 0.1290 | 0.1307 | 0.1624 | 0.2423 | 0.3623 | 0.3554 | 0.2018 | 0.2894 | 0.0103 |
| | | 0100 - 0200 | 0.0013 | 0.0121 | 0.0395 | 0.0419 | 0.1141 | 0.2131 | 0.3158 | 0.3181 | 0.0993 | 0.1290 | 0.1307 | 0.1624 | 0.2423 | 0.3623 | 0.3554 | 0.2018 | 0.2894 | 0.0103 |
| | | 0200 - 0300 | 0.0013 | 0.0121 | 0.0395 | 0.0419 | 0.1141 | 0.2131 | 0.3158 | 0.3181 | 0.0993 | 0.1290 | 0.1307 | 0.1624 | 0.2423 | 0.3623 | 0.3554 | 0.2018 | 0.2894 | 0.0103 |
| | | 0300 - 0400 | 0.0013 | 0.0121 | 0.0395 | 0.0419 | 0.1141 | 0.2131 | 0.3158 | 0.3181 | 0.0993 | 0.1290 | 0.1307 | 0.1624 | 0.2423 | 0.3623 | 0.3554 | 0.2018 | 0.2894 | 0.0103 |
| | | 0400 - 0500 | 0.0013 | 0.0121 | 0.0395 | 0.0419 | 0.1141 | 0.2131 | 0.3158 | 0.3181 | 0.0993 | 0.1290 | 0.1307 | 0.1624 | 0.2423 | 0.3623 | 0.3554 | 0.2018 | 0.2894 | 0.0103 |
| | | 0500 - 0600 | 0.0013 | 0.0121 | 0.0395 | 0.0419 | 0.1141 | 0.2131 | 0.3158 | 0.3181 | 0.0993 | 0.1290 | 0.1307 | 0.1624 | 0.2423 | 0.3623 | 0.3554 | 0.2018 | 0.2894 | 0.0103 |
| | | 0600 - 0700 | 0.0013 | 0.0121 | 0.0395 | 0.0419 | 0.1141 | 0.2131 | 0.3158 | 0.3181 | 0.0993 | 0.1290 | 0.1307 | 0.1624 | 0.2423 | 0.3623 | 0.3554 | 0.2018 | 0.2894 | 0.0103 |
| | | 0700 - 0800 | 0.0014 | 0.0130 | 0.0449 | 0.0477 | 0.1298 | 0.2420 | 0.3684 | 0.3709 | 0.1064 | 0.1469 | 0.1400 | 0.1739 | 0.2759 | 0.4230 | 0.4149 | 0.2356 | 0.3192 | 0.0107 |
| | | 0800 - 0900 | 0.0014 | 0.0130 | 0.0449 | 0.0477 | 0.1298 | 0.2420 | 0.3684 | 0.3709 | 0.1064 | 0.1469 | 0.1400 | 0.1739 | 0.2759 | 0.4230 | 0.4149 | 0.2356 | 0.3192 | 0.0107 |
| | | 0900 - 1000 | 0.0014 | 0.0130 | 0.0449 | 0.0477 | 0.1298 | 0.2420 | 0.3684 | 0.3709 | 0.1064 | 0.1469 | 0.1400 | 0.1739 | 0.2759 | 0.4230 | 0.4149 | 0.2356 | 0.3192 | 0.0107 |
| | | 1000 - 1100 | 0.0014 | 0.0130 | 0.0449 | 0.0477 | 0.1298 | 0.2420 | 0.3684 | 0.3709 | 0.1064 | 0.1469 | 0.1400 | 0.1739 | 0.2759 | 0.4230 | 0.4149 | 0.2356 | 0.3192 | 0.0107 |
| | | 1100 - 1200 | 0.0014 | 0.0130 | 0.0449 | 0.0477 | 0.1298 | 0.2420 | 0.3684 | 0.3709 | 0.1064 | 0.1469 | 0.1400 | 0.1739 | 0.2759 | 0.4230 | 0.4149 | 0.2356 | 0.3192 | 0.0107 |
| | | 1200 - 1300 | 0.0014 | 0.0130 | 0.0449 | 0.0477 | 0.1298 | 0.2420 | 0.3684 | 0.3709 | 0.1064 | 0.1469 | 0.1400 | 0.1739 | 0.2759 | 0.4230 | 0.4149 | 0.2356 | 0.3192 | 0.0107 |
| | | 1300 - 1400 | 0.0014 | 0.0130 | 0.0449 | 0.0477 | 0.1298 | 0.2420 | 0.3684 | 0.3709 | 0.1064 | 0.1469 | 0.1400 | 0.1739 | 0.2759 | 0.4230 | 0.4149 | 0.2356 | 0.3192 | 0.0107 |
| | | 1400 - 1500 | 0.0014 | 0.0130 | 0.0449 | 0.0477 | 0.1298 | 0.2420 | 0.3684 | 0.3709 | 0.1064 | 0.1469 | 0.1400 | 0.1739 | 0.2759 | 0.4230 | 0.4149 | 0.2356 | 0.3192 | 0.0107 |
| | | 1500 - 1600 | 0.0014 | 0.0130 | 0.0449 | 0.0477 | 0.1298 | 0.2420 | 0.3684 | 0.3709 | 0.1064 | 0.1469 | 0.1400 | 0.1739 | 0.2759 | 0.4230 | 0.4149 | 0.2356 | 0.3192 | 0.0107 |
| | | 1600 - 1700 | 0.0014 | 0.0130 | 0.0449 | 0.0477 | 0.1298 | 0.2420 | 0.3684 | 0.3709 | 0.1064 | 0.1469 | 0.1400 | 0.1739 | 0.2759 | 0.4230 | 0.4149 | 0.2356 | 0.3192 | 0.0107 |
| | | 1700 - 1800 | 0.0014 | 0.0130 | 0.0449 | 0.0477 | 0.1298 | 0.2420 | 0.3684 | 0.3709 | 0.1064 | 0.1469 | 0.1400 | 0.1739 | 0.2759 | 0.4230 | 0.4149 | 0.2356 | 0.3192 | 0.0107 |
| | | 1800 - 1900 | 0.0014 | 0.0130 | 0.0449 | 0.0477 | 0.1298 | 0.2420 | 0.3684 | 0.3709 | 0.1064 | 0.1469 | 0.1400 | 0.1739 | 0.2759 | 0.4230 | 0.4149 | 0.2356 | 0.3192 | 0.0107 |
| | | 1900 - 2000 | 0.0014 | 0.0130 | 0.0449 | 0.0477 | 0.1298 | 0.2420 | 0.3684 | 0.3709 | 0.1064 | 0.1469 | 0.1400 | 0.1739 | 0.2759 | 0.4230 | 0.4149 | 0.2356 | 0.3192 | 0.0107 |
| | | 2000 - 2100 | 0.0014 | 0.0130 | 0.0449 | 0.0477 | 0.1298 | 0.2420 | 0.3684 | 0.3709 | 0.1064 | 0.1469 | 0.1400 | 0.1739 | 0.2759 | 0.4230 | 0.4149 | 0.2356 | 0.3192 | 0.0107 |
| | | 2100 - 2200 | 0.0014 | 0.0130 | 0.0449 | 0.0477 | 0.1298 | 0.2420 | 0.3684 | 0.3709 | 0.1064 | 0.1469 | 0.1400 | 0.1739 | 0.2759 | 0.4230 | 0.4149 | 0.2356 | 0.3192 | 0.0107 |
| | | 2200 - 2300 | 0.0013 | 0.0121 | 0.0395 | 0.0419 | 0.1141 | 0.2131 | 0.3158 | 0.3181 | 0.0993 | 0.1290 | 0.1307 | 0.1624 | 0.2423 | 0.3623 | 0.3554 | 0.2018 | 0.2894 | 0.0103 |
| | | 2300 - 0000 | 0.0013 | 0.0121 | 0.0395 | 0.0419 | 0.1141 | 0.2131 | 0.3158 | 0.3181 | 0.0993 | 0.1290 | 0.1307 | 0.1624 | 0.2423 | 0.3623 | 0.3554 | 0.2018 | 0.2894 | 0.0103 |
| 44 | Castle Peak Road - Lam Tei (L044) - SB | 0000 - 0100 | 0.0008 | 0.0077 | 0.0125 | 0.0132 | 0.0357 | 0.0697 | 0.0856 | 0.0869 | 0.0633 | 0.0396 | 0.0833 | 0.1034 | 0.0764 | 0.0972 | 0.0951 | 0.0540 | 0.1549 | 0.0080 |
| | | 0100 - 0200 | 0.0008 | 0.0077 | 0.0125 | 0.0132 | 0.0357 | 0.0697 | 0.0856 | 0.0869 | 0.0633 | 0.0396 | 0.0833 | 0.1034 | 0.0764 | 0.0972 | 0.0951 | 0.0540 | 0.1549 | 0.0080 |
| | | 0200 - 0300 | 0.0008 | 0.0077 | 0.0125 | 0.0132 | 0.0357 | 0.0697 | 0.0856 | 0.0869 | 0.0633 | 0.0396 | 0.0833 | 0.1034 | 0.0764 | 0.0972 | 0.0951 | 0.0540 | 0.1549 | 0.0080 |
| | | 0300 - 0400 | 0.0008 | 0.0077 | 0.0125 | 0.0132 | 0.0357 | 0.0697 | 0.0856 | 0.0869 | 0.0633 | 0.0396 | 0.0833 | 0.1034 | 0.0764 | 0.0972 | 0.0951 | 0.0540 | 0.1549 | 0.0080 |
| | | 0400 - 0500 | 0.0008 | 0.0077 | 0.0125 | 0.0132 | 0.0357 | 0.0697 | 0.0856 | 0.0869 | 0.0633 | 0.0396 | 0.0833 | 0.1034 | 0.0764 | 0.0972 | 0.0951 | 0.0540 | 0.1549 | 0.0080 |
| | | 0500 - 0600 | 0.0008 | 0.0077 | 0.0125 | 0.0132 | 0.0357 | 0.0697 | 0.0856 | 0.0869 | 0.0633 | 0.0396 | 0.0833 | 0.1034 | 0.0764 | 0.0972 | 0.0951 | 0.0540 | 0.1549 | 0.0080 |
| | | 0600 - 0700 | 0.0008 | 0.0077 | 0.0125 | 0.0132 | 0.0357 | 0.0697 | 0.0856 | 0.0869 | 0.0633 | 0.0396 | 0.0833 | 0.1034 | 0.0764 | 0.0972 | 0.0951 | 0.0540 | 0.1549 | 0.0080 |
| | | 0700 - 0800 | 0.0009 | 0.0082 | 0.0156 | 0.0164 | 0.0446 | 0.0845 | 0.1134 | 0.1148 | 0.0662 | 0.0497 | 0.0871 | 0.1082 | 0.0936 | 0.1292 | 0.1266 | 0.0719 | 0.1732 | 0.0083 |
| | | 0800 - 0900 | 0.0009 | 0.0079 | 0.0142 | 0.0149 | 0.0406 | 0.0772 | 0.0997 | 0.1010 | 0.0633 | 0.0452 | 0.0833 | 0.1034 | 0.0852 | 0.1135 | 0.1112 | 0.0631 | 0.1644 | 0.0081 |
| | | 0900 - 1000 | 0.0008 | 0.0077 | 0.0125 | 0.0132 | 0.0357 | 0.0697 | 0.0856 | 0.0869 | 0.0633 | 0.0396 | 0.0833 | 0.1034 | 0.0764 | 0.0972 | 0.0951 | 0.0540 | 0.1549 | 0.0080 |
| | | 1000 - 1100 | 0.0008 | 0.0077 | 0.0125 | 0.0132 | 0.0357 | 0.0697 | 0.0856 | 0.0869 | 0.0633 | 0.0396 | 0.0833 | 0.1034 | 0.0764 | 0.0972 | 0.0951 | 0.0540 | 0.1549 | 0.0080 |
| | | 1100 - 1200 | 0.0008 | 0.0077 | 0.0125 | 0.0132 | 0.0357 | 0.0697 | 0.0856 | 0.0869 | 0.0633 | 0.0396 | 0.0833 | 0.1034 | 0.0764 | 0.0972 | 0.0951 | 0.0540 | 0.1549 | 0.0080 |
| | | 1200 - 1300 | 0.0008 | 0.0077 | 0.0125 | 0.0132 | 0.0357 | 0.0697 | 0.0856 | 0.0869 | 0.0633 | 0.0396 | 0.0833 | 0.1034 | 0.0764 | 0.0972 | 0.0951 | 0.0540 | 0.1549 | 0.0080 |
| | | 1300 - 1400 | 0.0008 | 0.0077 | 0.0125 | 0.0132 | 0.0357 | 0.0697 | 0.0856 | 0.0869 | 0.0633 | 0.0396 | 0.0833 | 0.1034 | 0.0764 | 0.0972 | 0.0951 | 0.0540 | 0.1549 | 0.0080 |
| | | 1400 - 1500 | 0.0008 | 0.0077 | 0.0125 | 0.0132 | 0.0357 | 0.0697 | 0.0856 | 0.0869 | 0.0633 | 0.0396 | 0.0833 | 0.1034 | 0.0764 | 0.0972 | 0.0951 | 0.0540 | 0.1549 | 0.0080 |
| | | 1500 - 1600 | 0.0008 | 0.0077 | 0.0125 | 0.0132 | 0.0357 | 0.0697 | 0.0856 | 0.0869 | 0.0633 | 0.0396 | 0.0833 | 0.1034 | 0.0764 | 0.0972 | 0.0951 | 0.0540 | 0.1549 | 0.0080 |
| | | 1600 - 1700 | 0.0008 | 0.0077 | 0.0125 | 0.0132 | 0.0357 | 0.0697 | 0.0856 | 0.0869 | 0.0633 | 0.0396 | 0.0833 | 0.1034 | 0.0764 | 0.0972 | 0.0951 | 0.0540 | 0.1549 | 0.0080 |
| | | 1700 - 1800 | 0.0008 | 0.0077 | 0.0125 | 0.0132 | 0.0357 | 0.0697 | 0.0856 | 0.0869 | 0.0633 | 0.0396 | 0.0833 | 0.1034 | 0.0764 | 0.0972 | 0.0951 | 0.0540 | 0.1549 | 0.0080 |
| | | 1800 - 1900 | 0.0008 | 0.0077 | 0.0125 | 0.0132 | 0.0357 | 0.0697 | 0.0856 | 0.0869 | 0.0633 | 0.0396 | 0.0833 | 0.1034 | 0.0764 | 0.0972 | 0.0951 | 0.0540 | 0.1549 | 0.0080 |
| | | 1900 - 2000 | 0.0008 | 0.0077 | 0.0125 | 0.0132 | 0.0357 | 0.0697 | 0.0856 | 0.0869 | 0.0633 | 0.0396 | 0.0833 | 0.1034 | 0.0764 | 0.0972 | 0.0951 | 0.0540 | 0.1549 | 0.0080 |
| | | 2000 - 2100 | 0.0008 | 0.0077 | 0.0125 | 0.0132 | 0.0357 | 0.0697 | 0.0856 | 0.0869 | 0.0633 | 0.0396 | 0.0833 | 0.1034 | 0.0764 | 0.0972 | 0.0951 | 0.0540 | 0.1549 | 0.0080 |
| | | 2100 - 2200 | 0.0008 | 0.0077 | 0.0125 | 0.0132 | 0.0357 | 0.0697 | 0.0856 | 0.0869 | 0.0633 | 0.0396 | 0.0833 | 0.1034 | 0.0764 | 0.0972 | 0.0951 | 0.0540 | 0.1549 | 0.0080 |
| | | 2200 - 2300 | 0.0008 | 0.0077 | 0.0125 | 0.0132 | 0.0357 | 0.0697 | 0.0856 | 0.0869 | 0.0633 | 0.0396 | 0.0833 | 0.1034 | 0.0764 | 0.0972 | 0.0951 | 0.0540 | 0.1549 | 0.0080 |
| | | 2300 - 0000 | 0.0008 | 0.0077 | 0.0125 | 0.0132 | 0.0357 | 0.0697 | 0.0856 | 0.0869 | 0.0633 | 0.0396 | 0.0833 | 0.1034 | 0.0764 | 0.0972 | 0.0951 | 0.0540 | 0.1549 | 0.0080 |
| 45 | Castle Peak Road - Lam Tei (L045) - SB | 0000 - 0100 | 0.0012 | 0.0103 | 0.0253 | 0.0267 | 0.0727 | 0.1367 | 0.2107 | 0.2126 | 0.0838 | 0.0817 | 0.1102 | 0.1369 | 0.1537 | 0.2412 | 0.2365 | 0.1343 | 0.2307 | 0.0094 |
| | | 0100 - 0200 | 0.0011 | 0.0101 | 0.0244 | 0.0258 | 0.0703 | 0.1322 | 0.2023 | 0.2041 | 0.0824 | 0.0789 | 0.1084 | 0.1347 | 0.1485 | 0.2315 | 0.2270 | 0.1289 | 0.2259 | 0.0093 |
| | | 0200 - 0300 | 0.0011 | 0.0101 | 0.0244 | 0.0258 | 0.0703 | 0.1322 | 0.2023 | 0.2041 | 0.0824 | 0.0789 | 0.1084 | 0.1347 | 0.1485 | 0.2315 | 0.2270 | 0.1289 | 0.2259 | 0.0093 |
| | | 0300 - 0400 | 0.0011 | 0.0101 | 0.0244 | 0.0258 | 0.0703 | 0.1322 | 0.2023 | 0.2041 | 0.0824 | 0.0789 | 0.1084 | 0.1347 | 0.1485 | 0.2315 | 0.2270 | 0.1289 | 0.2259 | 0.0093 |
| | | 0400 - 0500 | 0.0011 | 0.0101 | 0.0244 | 0.0258 | 0.0703 | 0.1322 | 0.2023 | 0.2041 | 0.0824 | 0.0789 | 0.1084 | 0.1347 | 0.1485 | 0.2315 | 0.2270 | 0.1289 | 0.2259 | 0.0093 |
| | | 0500 - 0600 | 0.0011 | 0.0101 | 0.0244 | 0.0258 | 0.0703 | 0.1322 | 0.2023 | 0.2041 | 0.0824 | 0.0789 | 0.1084 | 0.1347 | 0.1485 | 0.2315 | 0.2270 | 0.1289 | 0.2259 | 0.0093 |
| | | 0600 - 0700 | 0.0012 | 0.0106 | 0.0271 | 0.0287 | 0.0781 | 0.1467 | 0.2291 | 0.2311 | 0.0867 | 0.0878 | 0.1140 | 0.1417 | 0.1652 | 0.2625 | 0.2574 | 0.1461 | 0.2410 | 0.0095 |
| | | 0700 - 0800 | 0.0013 | 0.0121 | 0.0395 | 0.0419 | 0.1141 | 0.2131 | 0.3158 | 0.3181 | 0.0993 | 0.1290 | 0.1307 | 0.1624 | 0.2423 | 0.3623 | 0.3554 | 0.2018 | 0.2894 | 0.0103 |
| | | 0800 - 0900 | 0.0013 | 0.0119 | 0.0344 | 0.0365 | 0.0994 | 0.1860 | 0.3007 | 0.3030 | 0.0972 | 0.1121 | 0.1279 | 0.1590 | 0.2107 | 0.3450 | 0.3383 | 0.1921 | 0.2810 | 0.0102 |
| | | 0900 - 1000 | 0.0013 | 0.0114 | 0.0316 | 0.0335 | 0.0913 | 0.1710 | 0.2736 | 0.2757 | 0.0934 | 0.1028 | 0.1228 | 0.1526 | 0.1933 | 0.3137 | 0.3077 | 0.1747 | 0.2659 | 0.0099 |
| | | 1000 - 1100 | 0.0012 | 0.0110 | 0.0292 | 0.0310 | 0.0843 | 0.1580 | 0.2499 | 0.2520 | 0.0899 | 0.0948 | 0.1182 | 0.1469 | 0.1783 | 0.2864 | 0.2809 | 0.1595 | 0.2527 | 0.0097 |
| | | 1100 - 1200 | 0.0012 | 0.0110 | 0.0292 | 0.0310 | 0.0843 | 0.1580 | 0.2499 | 0.2520 | 0.0899 | 0.0948 | 0.1182 | 0.1469 | 0.1783 | 0.2864 | 0.2809 | 0.1595 | 0.2527 | 0.0097 |
| | | 1200 - 1300 | 0.0012 | 0.0108 | 0.0281 | 0.0298 | 0.0811 | 0.1522 | 0.2392 | 0.2412 | 0.0882 | 0.0912 | 0.1161 | 0.1442 | 0.1716 | 0.2741 | 0.2688 | 0.1526 | 0.2467 | 0.0096 |
| | | 1300 - 1400 | 0.0012 | 0.0108 | 0.0281 | 0.0298 | 0.0811 | 0.1522 | 0.2392 | 0.2412 | 0.0882 | 0.0912 | 0.1161 | 0.1442 | 0.1716 | 0.2741 | 0.2688 | 0.1526 | 0.2467 | 0.0096 |
| | | 1400 - 1500 | 0.0012 | 0.0110 | 0.0292 | 0.0310 | 0.0843 | 0.1580 | 0.2499 | 0.2520 | 0.0899 | 0.0948 | 0.1182 | 0.1469 | 0.1783 | 0.2864 | 0.2809 | 0.1595 | 0.2527 | 0.0097 |
| | | 1500 - 1600 | 0.0013 | 0.0112 | 0.0304 | 0.0322 | 0.0876 | 0.1643 | 0.2614 | 0.2635 | 0.0916 | 0.0987 | 0.1205 | 0.1497 | 0.1856 | 0.2996 | 0.2938 | 0.1669 | 0.2591 | 0.0098 |
| | | 1600 - 1700 | 0.0013 | 0.0112 | 0.0304 | 0.0322 | 0.0876 | 0.1643 | 0.2614 | 0.2635 | 0.0916 | 0.0987 | 0.1205 | 0.1497 | 0.1856 | 0.2996 | 0.2938 | 0.1669 | 0.2591 | 0.0098 |
| | | 1700 - 1800 | 0.0013 | 0.0112 | 0.0304 | 0.0322 | 0.0876 | 0.1643 | 0.2614 | 0.2635 | 0.0916 | 0.0987 | 0.1205 | 0.1497 | 0.1856 | 0.2996 | 0.2938 | 0.1669 | 0.2591 | 0.0098 |
| | | 1800 - 1900 | 0.0013 | 0.0112 | 0.0304 | 0.0322 | 0.0876 | 0.1643 | 0.2614 | 0.2635 | 0.0916 | 0.0987 | 0.1205 | 0.1497 | 0.1856 | 0.2996 | 0.2938 | 0.1669 | 0.2591 | 0.0098 |
| | | 1900 - 2000 | 0.0012 | 0.0110 | 0.0292 | 0.0310 | 0.0843 | 0.1580 | 0.2499 | 0.2520 | 0.0899 | 0.0948 | 0.1182 | 0.1469 | 0.1783 | 0.2864 | 0.2809 | 0.1595 | 0.2527 | 0.0097 |
| | | 2000 - 2100 | 0.0012 | 0.0108 | 0.0281 | 0.0298 | 0.0811 | 0.1522 | 0.2392 | 0.2412 | 0.0882 | 0.0912 | 0.1161 | 0.1442 | 0.1716 | 0.2741 | 0.2688 | 0.1526 | 0.2467 | 0.0096 |
| | | 2100 - 2200 | 0.0012 | 0.0110 | 0.0292 | 0.0310 | 0.0843 | 0.1580 | 0.2499 | 0.2520 | 0.0899 | 0.0948 | 0.1182 | 0.1469 | 0.1783 | 0.2864 | 0.2809 | 0.1595 | 0.2527 | 0.0097 |
| | | 2200 - 2300 | 0.0012 | 0.0105 | 0.0262 | 0.0277 | 0.0753 | 0.1415 | 0.2196 | 0.2215 | 0.0852 | 0.0847 | 0.1121 | 0.1392 | 0.1593 | 0.2515 | 0.2466 | 0.1401 | 0.2357 | 0.0095 |
| | | 2300 - 0000 | 0.0012 | 0.0105 | 0.0262 | 0.0277 | 0.0753 | 0.1415 | 0.2196 | 0.2215 | 0.0852 | 0.0847 | 0.1121 | 0.1392 | 0.1593 | 0.2515 | 0.2466 | 0.1401 | 0.2357 | 0.0095 |

**EMFAC Year 2037 x Traffic Data Year 2037**

| Road No. | Road Section | Time | NO$_2$ Emission | | | | | | | | | | | | | | | | | |
|---|---|---|---|---|---|---|---|---|---|---|---|---|---|---|---|---|---|---|---|---|
| | | | PC | Taxi | LGV3 | LGV4 | LGV6 | HGV7 | HGV8 | HGV9 | PLB | PV4 | PV5 | NFB6 | NFB7 | NFB8 | NFB9 | FBSD | FBDD | MC |
| 46 | Lam Tei Main Street (L046) - WB | 0000 - 0100 | 0.0013 | 0.0121 | 0.0395 | 0.0419 | 0.1141 | 0.2131 | 0.3158 | 0.3181 | 0.0993 | 0.1290 | 0.1307 | 0.1624 | 0.2423 | 0.3623 | 0.3554 | 0.2018 | 0.2894 | 0.0103 |
| | | 0100 - 0200 | 0.0013 | 0.0121 | 0.0395 | 0.0419 | 0.1141 | 0.2131 | 0.3158 | 0.3181 | 0.0993 | 0.1290 | 0.1307 | 0.1624 | 0.2423 | 0.3623 | 0.3554 | 0.2018 | 0.2894 | 0.0103 |
| | | 0200 - 0300 | 0.0013 | 0.0121 | 0.0395 | 0.0419 | 0.1141 | 0.2131 | 0.3158 | 0.3181 | 0.0993 | 0.1290 | 0.1307 | 0.1624 | 0.2423 | 0.3623 | 0.3554 | 0.2018 | 0.2894 | 0.0103 |
| | | 0300 - 0400 | 0.0013 | 0.0121 | 0.0395 | 0.0419 | 0.1141 | 0.2131 | 0.3158 | 0.3181 | 0.0993 | 0.1290 | 0.1307 | 0.1624 | 0.2423 | 0.3623 | 0.3554 | 0.2018 | 0.2894 | 0.0103 |
| | | 0400 - 0500 | 0.0013 | 0.0121 | 0.0395 | 0.0419 | 0.1141 | 0.2131 | 0.3158 | 0.3181 | 0.0993 | 0.1290 | 0.1307 | 0.1624 | 0.2423 | 0.3623 | 0.3554 | 0.2018 | 0.2894 | 0.0103 |
| | | 0500 - 0600 | 0.0013 | 0.0121 | 0.0395 | 0.0419 | 0.1141 | 0.2131 | 0.3158 | 0.3181 | 0.0993 | 0.1290 | 0.1307 | 0.1624 | 0.2423 | 0.3623 | 0.3554 | 0.2018 | 0.2894 | 0.0103 |
| | | 0600 - 0700 | 0.0013 | 0.0121 | 0.0395 | 0.0419 | 0.1141 | 0.2131 | 0.3158 | 0.3181 | 0.0993 | 0.1290 | 0.1307 | 0.1624 | 0.2423 | 0.3623 | 0.3554 | 0.2018 | 0.2894 | 0.0103 |
| | | 0700 - 0800 | 0.0015 | 0.0147 | 0.0554 | 0.0589 | 0.1603 | 0.2984 | 0.4915 | 0.4944 | 0.1215 | 0.1817 | 0.1599 | 0.1987 | 0.3411 | 0.5649 | 0.5542 | 0.3147 | 0.3923 | 0.0114 |
| | | 0800 - 0900 | 0.0015 | 0.0147 | 0.0554 | 0.0589 | 0.1603 | 0.2984 | 0.4915 | 0.4944 | 0.1215 | 0.1817 | 0.1599 | 0.1987 | 0.3411 | 0.5649 | 0.5542 | 0.3147 | 0.3923 | 0.0114 |
| | | 0900 - 1000 | 0.0015 | 0.0136 | 0.0488 | 0.0519 | 0.1413 | 0.2632 | 0.4112 | 0.4139 | 0.1119 | 0.1600 | 0.1472 | 0.1829 | 0.3004 | 0.4724 | 0.4634 | 0.2631 | 0.3440 | 0.0109 |
| | | 1000 - 1100 | 0.0014 | 0.0130 | 0.0449 | 0.0477 | 0.1298 | 0.2420 | 0.3684 | 0.3709 | 0.1064 | 0.1469 | 0.1400 | 0.1739 | 0.2759 | 0.4230 | 0.4149 | 0.2356 | 0.3192 | 0.0107 |
| | | 1100 - 1200 | 0.0014 | 0.0130 | 0.0449 | 0.0477 | 0.1298 | 0.2420 | 0.3684 | 0.3709 | 0.1064 | 0.1469 | 0.1400 | 0.1739 | 0.2759 | 0.4230 | 0.4149 | 0.2356 | 0.3192 | 0.0107 |
| | | 1200 - 1300 | 0.0014 | 0.0130 | 0.0449 | 0.0477 | 0.1298 | 0.2420 | 0.3684 | 0.3709 | 0.1064 | 0.1469 | 0.1400 | 0.1739 | 0.2759 | 0.4230 | 0.4149 | 0.2356 | 0.3192 | 0.0107 |
| | | 1300 - 1400 | 0.0014 | 0.0130 | 0.0449 | 0.0477 | 0.1298 | 0.2420 | 0.3684 | 0.3709 | 0.1064 | 0.1469 | 0.1400 | 0.1739 | 0.2759 | 0.4230 | 0.4149 | 0.2356 | 0.3192 | 0.0107 |
| | | 1400 - 1500 | 0.0014 | 0.0130 | 0.0449 | 0.0477 | 0.1298 | 0.2420 | 0.3684 | 0.3709 | 0.1064 | 0.1469 | 0.1400 | 0.1739 | 0.2759 | 0.4230 | 0.4149 | 0.2356 | 0.3192 | 0.0107 |
| | | 1500 - 1600 | 0.0014 | 0.0130 | 0.0449 | 0.0477 | 0.1298 | 0.2420 | 0.3684 | 0.3709 | 0.1064 | 0.1469 | 0.1400 | 0.1739 | 0.2759 | 0.4230 | 0.4149 | 0.2356 | 0.3192 | 0.0107 |
| | | 1600 - 1700 | 0.0014 | 0.0130 | 0.0449 | 0.0477 | 0.1298 | 0.2420 | 0.3684 | 0.3709 | 0.1064 | 0.1469 | 0.1400 | 0.1739 | 0.2759 | 0.4230 | 0.4149 | 0.2356 | 0.3192 | 0.0107 |
| | | 1700 - 1800 | 0.0015 | 0.0136 | 0.0488 | 0.0519 | 0.1413 | 0.2632 | 0.4112 | 0.4139 | 0.1119 | 0.1600 | 0.1472 | 0.1829 | 0.3004 | 0.4724 | 0.4634 | 0.2631 | 0.3440 | 0.0109 |
| | | 1800 - 1900 | 0.0014 | 0.0130 | 0.0449 | 0.0477 | 0.1298 | 0.2420 | 0.3684 | 0.3709 | 0.1064 | 0.1469 | 0.1400 | 0.1739 | 0.2759 | 0.4230 | 0.4149 | 0.2356 | 0.3192 | 0.0107 |
| | | 1900 - 2000 | 0.0014 | 0.0130 | 0.0449 | 0.0477 | 0.1298 | 0.2420 | 0.3684 | 0.3709 | 0.1064 | 0.1469 | 0.1400 | 0.1739 | 0.2759 | 0.4230 | 0.4149 | 0.2356 | 0.3192 | 0.0107 |
| | | 2000 - 2100 | 0.0014 | 0.0130 | 0.0449 | 0.0477 | 0.1298 | 0.2420 | 0.3684 | 0.3709 | 0.1064 | 0.1469 | 0.1400 | 0.1739 | 0.2759 | 0.4230 | 0.4149 | 0.2356 | 0.3192 | 0.0107 |
| | | 2100 - 2200 | 0.0015 | 0.0136 | 0.0488 | 0.0519 | 0.1413 | 0.2632 | 0.4112 | 0.4139 | 0.1119 | 0.1600 | 0.1472 | 0.1829 | 0.3004 | 0.4724 | 0.4634 | 0.2631 | 0.3440 | 0.0109 |
| | | 2200 - 2300 | 0.0014 | 0.0130 | 0.0449 | 0.0477 | 0.1298 | 0.2420 | 0.3684 | 0.3709 | 0.1064 | 0.1469 | 0.1400 | 0.1739 | 0.2759 | 0.4230 | 0.4149 | 0.2356 | 0.3192 | 0.0107 |
| | | 2300 - 0000 | 0.0013 | 0.0121 | 0.0395 | 0.0419 | 0.1141 | 0.2131 | 0.3158 | 0.3181 | 0.0993 | 0.1290 | 0.1307 | 0.1624 | 0.2423 | 0.3623 | 0.3554 | 0.2018 | 0.2894 | 0.0103 |
| 47 | Castle Peak Road - Lam Tei (L047) - SB | 0000 - 0100 | 0.0008 | 0.0077 | 0.0125 | 0.0132 | 0.0357 | 0.0697 | 0.0856 | 0.0869 | 0.0633 | 0.0396 | 0.0833 | 0.1034 | 0.0764 | 0.0972 | 0.0951 | 0.0540 | 0.1549 | 0.0080 |
| | | 0100 - 0200 | 0.0008 | 0.0077 | 0.0125 | 0.0132 | 0.0357 | 0.0697 | 0.0856 | 0.0869 | 0.0633 | 0.0396 | 0.0833 | 0.1034 | 0.0764 | 0.0972 | 0.0951 | 0.0540 | 0.1549 | 0.0080 |
| | | 0200 - 0300 | 0.0008 | 0.0077 | 0.0125 | 0.0132 | 0.0357 | 0.0697 | 0.0856 | 0.0869 | 0.0633 | 0.0396 | 0.0833 | 0.1034 | 0.0764 | 0.0972 | 0.0951 | 0.0540 | 0.1549 | 0.0080 |
| | | 0300 - 0400 | 0.0008 | 0.0077 | 0.0125 | 0.0132 | 0.0357 | 0.0697 | 0.0856 | 0.0869 | 0.0633 | 0.0396 | 0.0833 | 0.1034 | 0.0764 | 0.0972 | 0.0951 | 0.0540 | 0.1549 | 0.0080 |
| | | 0400 - 0500 | 0.0008 | 0.0077 | 0.0125 | 0.0132 | 0.0357 | 0.0697 | 0.0856 | 0.0869 | 0.0633 | 0.0396 | 0.0833 | 0.1034 | 0.0764 | 0.0972 | 0.0951 | 0.0540 | 0.1549 | 0.0080 |
| | | 0500 - 0600 | 0.0008 | 0.0077 | 0.0125 | 0.0132 | 0.0357 | 0.0697 | 0.0856 | 0.0869 | 0.0633 | 0.0396 | 0.0833 | 0.1034 | 0.0764 | 0.0972 | 0.0951 | 0.0540 | 0.1549 | 0.0080 |
| | | 0600 - 0700 | 0.0008 | 0.0077 | 0.0125 | 0.0132 | 0.0357 | 0.0697 | 0.0856 | 0.0869 | 0.0633 | 0.0396 | 0.0833 | 0.1034 | 0.0764 | 0.0972 | 0.0951 | 0.0540 | 0.1549 | 0.0080 |
| | | 0700 - 0800 | 0.0009 | 0.0079 | 0.0142 | 0.0149 | 0.0406 | 0.0772 | 0.0997 | 0.1010 | 0.0633 | 0.0452 | 0.0833 | 0.1034 | 0.0852 | 0.1135 | 0.1112 | 0.0631 | 0.1644 | 0.0081 |
| | | 0800 - 0900 | 0.0008 | 0.0077 | 0.0125 | 0.0132 | 0.0357 | 0.0697 | 0.0856 | 0.0869 | 0.0633 | 0.0396 | 0.0833 | 0.1034 | 0.0764 | 0.0972 | 0.0951 | 0.0540 | 0.1549 | 0.0080 |
| | | 0900 - 1000 | 0.0008 | 0.0077 | 0.0125 | 0.0132 | 0.0357 | 0.0697 | 0.0856 | 0.0869 | 0.0633 | 0.0396 | 0.0833 | 0.1034 | 0.0764 | 0.0972 | 0.0951 | 0.0540 | 0.1549 | 0.0080 |
| | | 1000 - 1100 | 0.0008 | 0.0077 | 0.0125 | 0.0132 | 0.0357 | 0.0697 | 0.0856 | 0.0869 | 0.0633 | 0.0396 | 0.0833 | 0.1034 | 0.0764 | 0.0972 | 0.0951 | 0.0540 | 0.1549 | 0.0080 |
| | | 1100 - 1200 | 0.0008 | 0.0077 | 0.0125 | 0.0132 | 0.0357 | 0.0697 | 0.0856 | 0.0869 | 0.0633 | 0.0396 | 0.0833 | 0.1034 | 0.0764 | 0.0972 | 0.0951 | 0.0540 | 0.1549 | 0.0080 |
| | | 1200 - 1300 | 0.0008 | 0.0077 | 0.0125 | 0.0132 | 0.0357 | 0.0697 | 0.0856 | 0.0869 | 0.0633 | 0.0396 | 0.0833 | 0.1034 | 0.0764 | 0.0972 | 0.0951 | 0.0540 | 0.1549 | 0.0080 |
| | | 1300 - 1400 | 0.0008 | 0.0077 | 0.0125 | 0.0132 | 0.0357 | 0.0697 | 0.0856 | 0.0869 | 0.0633 | 0.0396 | 0.0833 | 0.1034 | 0.0764 | 0.0972 | 0.0951 | 0.0540 | 0.1549 | 0.0080 |
| | | 1400 - 1500 | 0.0008 | 0.0077 | 0.0125 | 0.0132 | 0.0357 | 0.0697 | 0.0856 | 0.0869 | 0.0633 | 0.0396 | 0.0833 | 0.1034 | 0.0764 | 0.0972 | 0.0951 | 0.0540 | 0.1549 | 0.0080 |
| | | 1500 - 1600 | 0.0008 | 0.0077 | 0.0125 | 0.0132 | 0.0357 | 0.0697 | 0.0856 | 0.0869 | 0.0633 | 0.0396 | 0.0833 | 0.1034 | 0.0764 | 0.0972 | 0.0951 | 0.0540 | 0.1549 | 0.0080 |
| | | 1600 - 1700 | 0.0008 | 0.0077 | 0.0125 | 0.0132 | 0.0357 | 0.0697 | 0.0856 | 0.0869 | 0.0633 | 0.0396 | 0.0833 | 0.1034 | 0.0764 | 0.0972 | 0.0951 | 0.0540 | 0.1549 | 0.0080 |
| | | 1700 - 1800 | 0.0008 | 0.0077 | 0.0125 | 0.0132 | 0.0357 | 0.0697 | 0.0856 | 0.0869 | 0.0633 | 0.0396 | 0.0833 | 0.1034 | 0.0764 | 0.0972 | 0.0951 | 0.0540 | 0.1549 | 0.0080 |
| | | 1800 - 1900 | 0.0008 | 0.0077 | 0.0125 | 0.0132 | 0.0357 | 0.0697 | 0.0856 | 0.0869 | 0.0633 | 0.0396 | 0.0833 | 0.1034 | 0.0764 | 0.0972 | 0.0951 | 0.0540 | 0.1549 | 0.0080 |
| | | 1900 - 2000 | 0.0008 | 0.0077 | 0.0125 | 0.0132 | 0.0357 | 0.0697 | 0.0856 | 0.0869 | 0.0633 | 0.0396 | 0.0833 | 0.1034 | 0.0764 | 0.0972 | 0.0951 | 0.0540 | 0.1549 | 0.0080 |
| | | 2000 - 2100 | 0.0008 | 0.0077 | 0.0125 | 0.0132 | 0.0357 | 0.0697 | 0.0856 | 0.0869 | 0.0633 | 0.0396 | 0.0833 | 0.1034 | 0.0764 | 0.0972 | 0.0951 | 0.0540 | 0.1549 | 0.0080 |
| | | 2100 - 2200 | 0.0008 | 0.0077 | 0.0125 | 0.0132 | 0.0357 | 0.0697 | 0.0856 | 0.0869 | 0.0633 | 0.0396 | 0.0833 | 0.1034 | 0.0764 | 0.0972 | 0.0951 | 0.0540 | 0.1549 | 0.0080 |
| | | 2200 - 2300 | 0.0008 | 0.0077 | 0.0125 | 0.0132 | 0.0357 | 0.0697 | 0.0856 | 0.0869 | 0.0633 | 0.0396 | 0.0833 | 0.1034 | 0.0764 | 0.0972 | 0.0951 | 0.0540 | 0.1549 | 0.0080 |
| | | 2300 - 0000 | 0.0008 | 0.0077 | 0.0125 | 0.0132 | 0.0357 | 0.0697 | 0.0856 | 0.0869 | 0.0633 | 0.0396 | 0.0833 | 0.1034 | 0.0764 | 0.0972 | 0.0951 | 0.0540 | 0.1549 | 0.0080 |
| 48 | Castle Peak Road - Lam Tei (L048) - NB | 0000 - 0100 | 0.0008 | 0.0077 | 0.0125 | 0.0132 | 0.0357 | 0.0697 | 0.0856 | 0.0869 | 0.0633 | 0.0396 | 0.0833 | 0.1034 | 0.0764 | 0.0972 | 0.0951 | 0.0540 | 0.1549 | 0.0080 |
| | | 0100 - 0200 | 0.0008 | 0.0077 | 0.0125 | 0.0132 | 0.0357 | 0.0697 | 0.0856 | 0.0869 | 0.0633 | 0.0396 | 0.0833 | 0.1034 | 0.0764 | 0.0972 | 0.0951 | 0.0540 | 0.1549 | 0.0080 |
| | | 0200 - 0300 | 0.0008 | 0.0077 | 0.0125 | 0.0132 | 0.0357 | 0.0697 | 0.0856 | 0.0869 | 0.0633 | 0.0396 | 0.0833 | 0.1034 | 0.0764 | 0.0972 | 0.0951 | 0.0540 | 0.1549 | 0.0080 |
| | | 0300 - 0400 | 0.0008 | 0.0077 | 0.0125 | 0.0132 | 0.0357 | 0.0697 | 0.0856 | 0.0869 | 0.0633 | 0.0396 | 0.0833 | 0.1034 | 0.0764 | 0.0972 | 0.0951 | 0.0540 | 0.1549 | 0.0080 |
| | | 0400 - 0500 | 0.0008 | 0.0077 | 0.0125 | 0.0132 | 0.0357 | 0.0697 | 0.0856 | 0.0869 | 0.0633 | 0.0396 | 0.0833 | 0.1034 | 0.0764 | 0.0972 | 0.0951 | 0.0540 | 0.1549 | 0.0080 |
| | | 0500 - 0600 | 0.0008 | 0.0077 | 0.0125 | 0.0132 | 0.0357 | 0.0697 | 0.0856 | 0.0869 | 0.0633 | 0.0396 | 0.0833 | 0.1034 | 0.0764 | 0.0972 | 0.0951 | 0.0540 | 0.1549 | 0.0080 |
| | | 0600 - 0700 | 0.0008 | 0.0077 | 0.0125 | 0.0132 | 0.0357 | 0.0697 | 0.0856 | 0.0869 | 0.0633 | 0.0396 | 0.0833 | 0.1034 | 0.0764 | 0.0972 | 0.0951 | 0.0540 | 0.1549 | 0.0080 |
| | | 0700 - 0800 | 0.0008 | 0.0077 | 0.0125 | 0.0132 | 0.0357 | 0.0697 | 0.0856 | 0.0869 | 0.0633 | 0.0396 | 0.0833 | 0.1034 | 0.0764 | 0.0972 | 0.0951 | 0.0540 | 0.1549 | 0.0080 |
| | | 0800 - 0900 | 0.0008 | 0.0077 | 0.0125 | 0.0132 | 0.0357 | 0.0697 | 0.0856 | 0.0869 | 0.0633 | 0.0396 | 0.0833 | 0.1034 | 0.0764 | 0.0972 | 0.0951 | 0.0540 | 0.1549 | 0.0080 |
| | | 0900 - 1000 | 0.0008 | 0.0077 | 0.0125 | 0.0132 | 0.0357 | 0.0697 | 0.0856 | 0.0869 | 0.0633 | 0.0396 | 0.0833 | 0.1034 | 0.0764 | 0.0972 | 0.0951 | 0.0540 | 0.1549 | 0.0080 |
| | | 1000 - 1100 | 0.0008 | 0.0077 | 0.0125 | 0.0132 | 0.0357 | 0.0697 | 0.0856 | 0.0869 | 0.0633 | 0.0396 | 0.0833 | 0.1034 | 0.0764 | 0.0972 | 0.0951 | 0.0540 | 0.1549 | 0.0080 |
| | | 1100 - 1200 | 0.0008 | 0.0077 | 0.0125 | 0.0132 | 0.0357 | 0.0697 | 0.0856 | 0.0869 | 0.0633 | 0.0396 | 0.0833 | 0.1034 | 0.0764 | 0.0972 | 0.0951 | 0.0540 | 0.1549 | 0.0080 |
| | | 1200 - 1300 | 0.0008 | 0.0077 | 0.0125 | 0.0132 | 0.0357 | 0.0697 | 0.0856 | 0.0869 | 0.0633 | 0.0396 | 0.0833 | 0.1034 | 0.0764 | 0.0972 | 0.0951 | 0.0540 | 0.1549 | 0.0080 |
| | | 1300 - 1400 | 0.0008 | 0.0077 | 0.0125 | 0.0132 | 0.0357 | 0.0697 | 0.0856 | 0.0869 | 0.0633 | 0.0396 | 0.0833 | 0.1034 | 0.0764 | 0.0972 | 0.0951 | 0.0540 | 0.1549 | 0.0080 |
| | | 1400 - 1500 | 0.0008 | 0.0077 | 0.0125 | 0.0132 | 0.0357 | 0.0697 | 0.0856 | 0.0869 | 0.0633 | 0.0396 | 0.0833 | 0.1034 | 0.0764 | 0.0972 | 0.0951 | 0.0540 | 0.1549 | 0.0080 |
| | | 1500 - 1600 | 0.0008 | 0.0077 | 0.0125 | 0.0132 | 0.0357 | 0.0697 | 0.0856 | 0.0869 | 0.0633 | 0.0396 | 0.0833 | 0.1034 | 0.0764 | 0.0972 | 0.0951 | 0.0540 | 0.1549 | 0.0080 |
| | | 1600 - 1700 | 0.0008 | 0.0077 | 0.0125 | 0.0132 | 0.0357 | 0.0697 | 0.0856 | 0.0869 | 0.0633 | 0.0396 | 0.0833 | 0.1034 | 0.0764 | 0.0972 | 0.0951 | 0.0540 | 0.1549 | 0.0080 |
| | | 1700 - 1800 | 0.0008 | 0.0077 | 0.0125 | 0.0132 | 0.0357 | 0.0697 | 0.0856 | 0.0869 | 0.0633 | 0.0396 | 0.0833 | 0.1034 | 0.0764 | 0.0972 | 0.0951 | 0.0540 | 0.1549 | 0.0080 |
| | | 1800 - 1900 | 0.0008 | 0.0077 | 0.0125 | 0.0132 | 0.0357 | 0.0697 | 0.0856 | 0.0869 | 0.0633 | 0.0396 | 0.0833 | 0.1034 | 0.0764 | 0.0972 | 0.0951 | 0.0540 | 0.1549 | 0.0080 |
| | | 1900 - 2000 | 0.0008 | 0.0077 | 0.0125 | 0.0132 | 0.0357 | 0.0697 | 0.0856 | 0.0869 | 0.0633 | 0.0396 | 0.0833 | 0.1034 | 0.0764 | 0.0972 | 0.0951 | 0.0540 | 0.1549 | 0.0080 |
| | | 2000 - 2100 | 0.0008 | 0.0077 | 0.0125 | 0.0132 | 0.0357 | 0.0697 | 0.0856 | 0.0869 | 0.0633 | 0.0396 | 0.0833 | 0.1034 | 0.0764 | 0.0972 | 0.0951 | 0.0540 | 0.1549 | 0.0080 |
| | | 2100 - 2200 | 0.0008 | 0.0077 | 0.0125 | 0.0132 | 0.0357 | 0.0697 | 0.0856 | 0.0869 | 0.0633 | 0.0396 | 0.0833 | 0.1034 | 0.0764 | 0.0972 | 0.0951 | 0.0540 | 0.1549 | 0.0080 |
| | | 2200 - 2300 | 0.0008 | 0.0077 | 0.0125 | 0.0132 | 0.0357 | 0.0697 | 0.0856 | 0.0869 | 0.0633 | 0.0396 | 0.0833 | 0.1034 | 0.0764 | 0.0972 | 0.0951 | 0.0540 | 0.1549 | 0.0080 |
| | | 2300 - 0000 | 0.0008 | 0.0077 | 0.0125 | 0.0132 | 0.0357 | 0.0697 | 0.0856 | 0.0869 | 0.0633 | 0.0396 | 0.0833 | 0.1034 | 0.0764 | 0.0972 | 0.0951 | 0.0540 | 0.1549 | 0.0080 |
| 49 | Fuk Hang Tsuen Road (L049) - WB | 0000 - 0100 | 0.0013 | 0.0121 | 0.0395 | 0.0419 | 0.1141 | 0.2131 | 0.3158 | 0.3181 | 0.0993 | 0.1290 | 0.1307 | 0.1624 | 0.2423 | 0.3623 | 0.3554 | 0.2018 | 0.2894 | 0.0103 |
| | | 0100 - 0200 | 0.0013 | 0.0121 | 0.0395 | 0.0419 | 0.1141 | 0.2131 | 0.3158 | 0.3181 | 0.0993 | 0.1290 | 0.1307 | 0.1624 | 0.2423 | 0.3623 | 0.3554 | 0.2018 | 0.2894 | 0.0103 |
| | | 0200 - 0300 | 0.0013 | 0.0121 | 0.0395 | 0.0419 | 0.1141 | 0.2131 | 0.3158 | 0.3181 | 0.0993 | 0.1290 | 0.1307 | 0.1624 | 0.2423 | 0.3623 | 0.3554 | 0.2018 | 0.2894 | 0.0103 |
| | | 0300 - 0400 | 0.0013 | 0.0121 | 0.0395 | 0.0419 | 0.1141 | 0.2131 | 0.3158 | 0.3181 | 0.0993 | 0.1290 | 0.1307 | 0.1624 | 0.2423 | 0.3623 | 0.3554 | 0.2018 | 0.2894 | 0.0103 |
| | | 0400 - 0500 | 0.0013 | 0.0121 | 0.0395 | 0.0419 | 0.1141 | 0.2131 | 0.3158 | 0.3181 | 0.0993 | 0.1290 | 0.1307 | 0.1624 | 0.2423 | 0.3623 | 0.3554 | 0.2018 | 0.2894 | 0.0103 |
| | | 0500 - 0600 | 0.0013 | 0.0121 | 0.0395 | 0.0419 | 0.1141 | 0.2131 | 0.3158 | 0.3181 | 0.0993 | 0.1290 | 0.1307 | 0.1624 | 0.2423 | 0.3623 | 0.3554 | 0.2018 | 0.2894 | 0.0103 |
| | | 0600 - 0700 | 0.0014 | 0.0133 | 0.0468 | 0.0498 | 0.1354 | 0.2524 | 0.3889 | 0.3915 | 0.1090 | 0.1533 | 0.1435 | 0.1783 | 0.2879 | 0.4466 | 0.4381 | 0.2488 | 0.3310 | 0.0108 |
| | | 0700 - 0800 | 0.0016 | 0.0152 | 0.0578 | 0.0615 | 0.1672 | 0.3112 | 0.5237 | 0.5268 | 0.1253 | 0.1896 | 0.1649 | 0.2048 | 0.3559 | 0.6021 | 0.5908 | 0.3355 | 0.4126 | 0.0115 |
| | | 0800 - 0900 | 0.0016 | 0.0152 | 0.0578 | 0.0615 | 0.1672 | 0.3112 | 0.5237 | 0.5268 | 0.1253 | 0.1896 | 0.1649 | 0.2048 | 0.3559 | 0.6021 | 0.5908 | 0.3355 | 0.4126 | 0.0115 |
| | | 0900 - 1000 | 0.0015 | 0.0143 | 0.0531 | 0.0565 | 0.1537 | 0.2861 | 0.4622 | 0.4651 | 0.1181 | 0.1742 | 0.1554 | 0.1931 | 0.3269 | 0.5311 | 0.5211 | 0.2959 | 0.3743 | 0.0112 |
| | | 1000 - 1100 | 0.0015 | 0.0136 | 0.0488 | 0.0519 | 0.1413 | 0.2632 | 0.4112 | 0.4139 | 0.1119 | 0.1600 | 0.1472 | 0.1829 | 0.3004 | 0.4724 | 0.4634 | 0.2631 | 0.3440 | 0.0109 |
| | | 1100 - 1200 | 0.0015 | 0.0143 | 0.0531 | 0.0565 | 0.1537 | 0.2861 | 0.4622 | 0.4651 | 0.1181 | 0.1742 | 0.1554 | 0.1931 | 0.3269 | 0.5311 | 0.5211 | 0.2959 | 0.3743 | 0.0112 |
| | | 1200 - 1300 | 0.0015 | 0.0136 | 0.0488 | 0.0519 | 0.1413 | 0.2632 | 0.4112 | 0.4139 | 0.1119 | 0.1600 | 0.1472 | 0.1829 | 0.3004 | 0.4724 | 0.4634 | 0.2631 | 0.3440 | 0.0109 |
| | | 1300 - 1400 | 0.0015 | 0.0136 | 0.0488 | 0.0519 | 0.1413 | 0.2632 | 0.4112 | 0.4139 | 0.1119 | 0.1600 | 0.1472 | 0.1829 | 0.3004 | 0.4724 | 0.4634 | 0.2631 | 0.3440 | 0.0109 |
| | | 1400 - 1500 | 0.0015 | 0.0136 | 0.0488 | 0.0519 | 0.1413 | 0.2632 | 0.4112 | 0.4139 | 0.1119 | 0.1600 | 0.1472 | 0.1829 | 0.3004 | 0.4724 | 0.4634 | 0.2631 | 0.3440 | 0.0109 |
| | | 1500 - 1600 | 0.0015 | 0.0143 | 0.0531 | 0.0565 | 0.1537 | 0.2861 | 0.4622 | 0.4651 | 0.1181 | 0.1742 | 0.1554 | 0.1931 | 0.3269 | 0.5311 | 0.5211 | 0.2959 | 0.3743 | 0.0112 |
| | | 1600 - 1700 | 0.0015 | 0.0147 | 0.0554 | 0.0589 | 0.1603 | 0.2984 | 0.4915 | 0.4944 | 0.1215 | 0.1817 | 0.1599 | 0.1987 | 0.3411 | 0.5649 | 0.5542 | 0.3147 | 0.3923 | 0.0114 |
| | | 1700 - 1800 | 0.0015 | 0.0147 | 0.0554 | 0.0589 | 0.1603 | 0.2984 | 0.4915 | 0.4944 | 0.1215 | 0.1817 | 0.1599 | 0.1987 | 0.3411 | 0.5649 | 0.5542 | 0.3147 | 0.3923 | 0.0114 |
| | | 1800 - 1900 | 0.0015 | 0.0147 | 0.0554 | 0.0589 | 0.1603 | 0.2984 | 0.4915 | 0.4944 | 0.1215 | 0.1817 | 0.1599 | 0.1987 | 0.3411 | 0.5649 | 0.5542 | 0.3147 | 0.3923 | 0.0114 |
| | | 1900 - 2000 | 0.0015 | 0.0136 | 0.0488 | 0.0519 | 0.1413 | 0.2632 | 0.4112 | 0.4139 | 0.1119 | 0.1600 | 0.1472 | 0.1829 | 0.3004 | 0.4724 | 0.4634 | 0.2631 | 0.3440 | 0.0109 |
| | | 2000 - 2100 | 0.0014 | 0.0133 | 0.0468 | 0.0498 | 0.1354 | 0.2524 | 0.3889 | 0.3915 | 0.1090 | 0.1533 | 0.1435 | 0.1783 | 0.2879 | 0.4466 | 0.4381 | 0.2488 | 0.3310 | 0.0108 |
| | | 2100 - 2200 | 0.0015 | 0.0136 | 0.0488 | 0.0519 | 0.1413 | 0.2632 | 0.4112 | 0.4139 | 0.1119 | 0.1600 | 0.1472 | 0.1829 | 0.3004 | 0.4724 | 0.4634 | 0.2631 | 0.3440 | 0.0109 |
| | | 2200 - 2300 | 0.0014 | 0.0130 | 0.0449 | 0.0477 | 0.1298 | 0.2420 | 0.3684 | 0.3709 | 0.1064 | 0.1469 | 0.1400 | 0.1739 | 0.2759 | 0.4230 | 0.4149 | 0.2356 | 0.3192 | 0.0107 |
| | | 2300 - 0000 | 0.0014 | 0.0127 | 0.0430 | 0.0457 | 0.1244 | 0.2320 | 0.3495 | 0.3519 | 0.1039 | 0.1407 | 0.1367 | 0.1699 | 0.2643 | 0.4012 | 0.3935 | 0.2234 | 0.3084 | 0.0105 |
| 50 | Fuk Hang Tsuen Road (L050) - EB | 0000 - 0100 | 0.0014 | 0.0130 | 0.0449 | 0.0477 | 0.1298 | 0.2420 | 0.3684 | 0.3709 | 0.1064 | 0.1469 | 0.1400 | 0.1739 | 0.2759 | 0.4230 | 0.4149 | 0.2356 | 0.3192 | 0.0107 |
| | | 0100 - 0200 | 0.0013 | 0.0121 | 0.0395 | 0.0419 | 0.1141 | 0.2131 | 0.3158 | 0.3181 | 0.0993 | 0.1290 | 0.1307 | 0.1624 | 0.2423 | 0.3623 | 0.3554 | 0.2018 | 0.2894 | 0.0103 |
| | | 0200 - 0300 | 0.0013 | 0.0121 | 0.0395 | 0.0419 | 0.1141 | 0.2131 | 0.3158 | 0.3181 | 0.0993 | 0.1290 | 0.1307 | 0.1624 | 0.2423 | 0.3623 | 0.3554 | 0.2018 | 0.2894 | 0.0103 |
| | | 0300 - 0400 | 0.0013 | 0.0121 | 0.0395 | 0.0419 | 0.1141 | 0.2131 | 0.3158 | 0.3181 | 0.0993 | 0.1290 | 0.1307 | 0.1624 | 0.2423 | 0.3623 | 0.3554 | 0.2018 | 0.2894 | 0.0103 |
| | | 0400 - 0500 | 0.0013 | 0.0121 | 0.0395 | 0.0419 | 0.1141 | 0.2131 | 0.3158 | 0.3181 | 0.0993 | 0.1290 | 0.1307 | 0.1624 | 0.2423 | 0.3623 | 0.3554 | 0.2018 | 0.2894 | 0.0103 |
| | | 0500 - 0600 | 0.0014 | 0.0130 | 0.0449 | 0.0477 | 0.1298 | 0.2420 | 0.3684 | 0.3709 | 0.1064 | 0.1469 | 0.1400 | 0.1739 | 0.2759 | 0.4230 | 0.4149 | 0.2356 | 0.3192 | 0.0107 |
| | | 0600 - 0700 | 0.0015 | 0.0147 | 0.0554 | 0.0589 | 0.1603 | 0.2984 | 0.4915 | 0.4944 | 0.1215 | 0.1817 | 0.1599 | 0.1987 | 0.3411 | 0.5649 | 0.5542 | 0.3147 | 0.3923 | 0.0114 |
| | | 0700 - 0800 | 0.0017 | 0.0173 | 0.0686 | 0.0731 | 0.1987 | 0.3694 | 0.6940 | 0.6978 | 0.1437 | 0.2255 | 0.1892 | 0.2350 | 0.4232 | 0.7986 | 0.7836 | 0.4450 | 0.5327 | 0.0122 |
| | | 0800 - 0900 | 0.0016 | 0.0156 | 0.0603 | 0.0641 | 0.1745 | 0.3246 | 0.5595 | 0.5627 | 0.1293 | 0.1979 | 0.1702 | 0.2115 | 0.3714 | 0.6434 | 0.6313 | 0.3585 | 0.4359 | 0.0117 |
| | | 0900 - 1000 | 0.0016 | 0.0156 | 0.0603 | 0.0641 | 0.1745 | 0.3246 | 0.5595 | 0.5627 | 0.1293 | 0.1979 | 0.1702 | 0.2115 | 0.3714 | 0.6434 | 0.6313 | 0.3585 | 0.4359 | 0.0117 |
| | | 1000 - 1100 | 0.0015 | 0.0147 | 0.0554 | 0.0589 | 0.1603 | 0.2984 | 0.4915 | 0.4944 | 0.1215 | 0.1817 | 0.1599 | 0.1987 | 0.3411 | 0.5649 | 0.5542 | 0.3147 | 0.3923 | 0.0114 |
| | | 1100 - 1200 | 0.0015 | 0.0147 | 0.0554 | 0.0589 | 0.1603 | 0.2984 | 0.4915 | 0.4944 | 0.1215 | 0.1817 | 0.1599 | 0.1987 | 0.3411 | 0.5649 | 0.5542 | 0.3147 | 0.3923 | 0.0114 |
| | | 1200 - 1300 | 0.0015 | 0.0147 | 0.0554 | 0.0589 | 0.1603 | 0.2984 | 0.4915 | 0.4944 | 0.1215 | 0.1817 | 0.1599 | 0.1987 | 0.3411 | 0.5649 | 0.5542 | 0.3147 | 0.3923 | 0.0114 |
| | | 1300 - 1400 | 0.0015 | 0.0147 | 0.0554 | 0.0589 | 0.1603 | 0.2984 | 0.4915 | 0.4944 | 0.1215 | 0.1817 | 0.1599 | 0.1987 | 0.3411 | 0.5649 | 0.5542 | 0.3147 | 0.3923 | 0.0114 |
| | | 1400 - 1500 | 0.0016 | 0.0156 | 0.0603 | 0.0641 | 0.1745 | 0.3246 | 0.5595 | 0.5627 | 0.1293 | 0.1979 | 0.1702 | 0.2115 | 0.3714 | 0.6434 | 0.6313 | 0.3585 | 0.4359 | 0.0117 |
| | | 1500 - 1600 | 0.0016 | 0.0156 | 0.0603 | 0.0641 | 0.1745 | 0.3246 | 0.5595 | 0.5627 | 0.1293 | 0.1979 | 0.1702 | 0.2115 | 0.3714 | 0.6434 | 0.6313 | 0.3585 | 0.4359 | 0.0117 |
| | | 1600 - 1700 | 0.0016 | 0.0156 | 0.0603 | 0.0641 | 0.1745 | 0.3246 | 0.5595 | 0.5627 | 0.1293 | 0.1979 | 0.1702 | 0.2115 | 0.3714 | 0.6434 | 0.6313 | 0.3585 | 0.4359 | 0.0117 |
| | | 1700 - 1800 | 0.0016 | 0.0156 | 0.0603 | 0.0641 | 0.1745 | 0.3246 | 0.5595 | 0.5627 | 0.1293 | 0.1979 | 0.1702 | 0.2115 | 0.3714 | 0.6434 | 0.6313 | 0.3585 | 0.4359 | 0.0117 |
| | | 1800 - 1900 | 0.0016 | 0.0156 | 0.0603 | 0.0641 | 0.1745 | 0.3246 | 0.5595 | 0.5627 | 0.1293 | 0.1979 | 0.1702 | 0.2115 | 0.3714 | 0.6434 | 0.6313 | 0.3585 | 0.4359 | 0.0117 |
| | | 1900 - 2000 | 0.0016 | 0.0156 | 0.0603 | 0.0641 | 0.1745 | 0.3246 | 0.5595 | 0.5627 | 0.1293 | 0.1979 | 0.1702 | 0.2115 | 0.3714 | 0.6434 | 0.6313 | 0.3585 | 0.4359 | 0.0117 |
| | | 2000 - 2100 | 0.0015 | 0.0136 | 0.0488 | 0.0519 | 0.1413 | 0.2632 | 0.4112 | 0.4139 | 0.1119 | 0.1600 | 0.1472 | 0.1829 | 0.3004 | 0.4724 | 0.4634 | 0.2631 | 0.3440 | 0.0109 |
| | | 2100 - 2200 | 0.0015 | 0.0147 | 0.0554 | 0.0589 | 0.1603 | 0.2984 | 0.4915 | 0.4944 | 0.1215 | 0.1817 | 0.1599 | 0.1987 | 0.3411 | 0.5649 | 0.5542 | 0.3147 | 0.3923 | 0.0114 |
| | | 2200 - 2300 | 0.0015 | 0.0136 | 0.0488 | 0.0519 | 0.1413 | 0.2632 | 0.4112 | 0.4139 | 0.1119 | 0.1600 | 0.1472 | 0.1829 | 0.3004 | 0.4724 | 0.4634 | 0.2631 | 0.3440 | 0.0109 |
| | | 2300 - 0000 | 0.0014 | 0.0130 | 0.0449 | 0.0477 | 0.1298 | 0.2420 | 0.3684 | 0.3709 | 0.1064 | 0.1469 | 0.1400 | 0.1739 | 0.2759 | 0.4230 | 0.4149 | 0.2356 | 0.3192 | 0.0107 |

**EMFAC Year 2037 x Traffic Data Year 2037**

| Road No. | Road Section | Time | $NO_2$ Emission | | | | | | | | | | | | | | | | | |
|---|---|---|---|---|---|---|---|---|---|---|---|---|---|---|---|---|---|---|---|---|
| | | | PC | Taxi | LGV3 | LGV4 | LGV6 | HGV7 | HGV8 | HGV9 | PLB | PV4 | PV5 | NFB6 | NFB7 | NFB8 | NFB9 | FBSD | FBDD | MC |
| 51 | Castle Peak Road - Lam Tei (L051) - NB | 0000 - 0100 | 0.0008 | 0.0077 | 0.0125 | 0.0132 | 0.0357 | 0.0697 | 0.0856 | 0.0869 | 0.0633 | 0.0396 | 0.0833 | 0.1034 | 0.0764 | 0.0972 | 0.0951 | 0.0540 | 0.1549 | 0.0080 |
| | | 0100 - 0200 | 0.0008 | 0.0077 | 0.0125 | 0.0132 | 0.0357 | 0.0697 | 0.0856 | 0.0869 | 0.0633 | 0.0396 | 0.0833 | 0.1034 | 0.0764 | 0.0972 | 0.0951 | 0.0540 | 0.1549 | 0.0080 |
| | | 0200 - 0300 | 0.0008 | 0.0077 | 0.0125 | 0.0132 | 0.0357 | 0.0697 | 0.0856 | 0.0869 | 0.0633 | 0.0396 | 0.0833 | 0.1034 | 0.0764 | 0.0972 | 0.0951 | 0.0540 | 0.1549 | 0.0080 |
| | | 0300 - 0400 | 0.0008 | 0.0077 | 0.0125 | 0.0132 | 0.0357 | 0.0697 | 0.0856 | 0.0869 | 0.0633 | 0.0396 | 0.0833 | 0.1034 | 0.0764 | 0.0972 | 0.0951 | 0.0540 | 0.1549 | 0.0080 |
| | | 0400 - 0500 | 0.0008 | 0.0077 | 0.0125 | 0.0132 | 0.0357 | 0.0697 | 0.0856 | 0.0869 | 0.0633 | 0.0396 | 0.0833 | 0.1034 | 0.0764 | 0.0972 | 0.0951 | 0.0540 | 0.1549 | 0.0080 |
| | | 0500 - 0600 | 0.0008 | 0.0077 | 0.0125 | 0.0132 | 0.0357 | 0.0697 | 0.0856 | 0.0869 | 0.0633 | 0.0396 | 0.0833 | 0.1034 | 0.0764 | 0.0972 | 0.0951 | 0.0540 | 0.1549 | 0.0080 |
| | | 0600 - 0700 | 0.0008 | 0.0077 | 0.0125 | 0.0132 | 0.0357 | 0.0697 | 0.0856 | 0.0869 | 0.0633 | 0.0396 | 0.0833 | 0.1034 | 0.0764 | 0.0972 | 0.0951 | 0.0540 | 0.1549 | 0.0080 |
| | | 0700 - 0800 | 0.0008 | 0.0077 | 0.0125 | 0.0132 | 0.0357 | 0.0697 | 0.0856 | 0.0869 | 0.0633 | 0.0396 | 0.0833 | 0.1034 | 0.0764 | 0.0972 | 0.0951 | 0.0540 | 0.1549 | 0.0080 |
| | | 0800 - 0900 | 0.0008 | 0.0077 | 0.0125 | 0.0132 | 0.0357 | 0.0697 | 0.0856 | 0.0869 | 0.0633 | 0.0396 | 0.0833 | 0.1034 | 0.0764 | 0.0972 | 0.0951 | 0.0540 | 0.1549 | 0.0080 |
| | | 0900 - 1000 | 0.0008 | 0.0077 | 0.0125 | 0.0132 | 0.0357 | 0.0697 | 0.0856 | 0.0869 | 0.0633 | 0.0396 | 0.0833 | 0.1034 | 0.0764 | 0.0972 | 0.0951 | 0.0540 | 0.1549 | 0.0080 |
| | | 1000 - 1100 | 0.0008 | 0.0077 | 0.0125 | 0.0132 | 0.0357 | 0.0697 | 0.0856 | 0.0869 | 0.0633 | 0.0396 | 0.0833 | 0.1034 | 0.0764 | 0.0972 | 0.0951 | 0.0540 | 0.1549 | 0.0080 |
| | | 1100 - 1200 | 0.0008 | 0.0077 | 0.0125 | 0.0132 | 0.0357 | 0.0697 | 0.0856 | 0.0869 | 0.0633 | 0.0396 | 0.0833 | 0.1034 | 0.0764 | 0.0972 | 0.0951 | 0.0540 | 0.1549 | 0.0080 |
| | | 1200 - 1300 | 0.0008 | 0.0077 | 0.0125 | 0.0132 | 0.0357 | 0.0697 | 0.0856 | 0.0869 | 0.0633 | 0.0396 | 0.0833 | 0.1034 | 0.0764 | 0.0972 | 0.0951 | 0.0540 | 0.1549 | 0.0080 |
| | | 1300 - 1400 | 0.0008 | 0.0077 | 0.0125 | 0.0132 | 0.0357 | 0.0697 | 0.0856 | 0.0869 | 0.0633 | 0.0396 | 0.0833 | 0.1034 | 0.0764 | 0.0972 | 0.0951 | 0.0540 | 0.1549 | 0.0080 |
| | | 1400 - 1500 | 0.0008 | 0.0077 | 0.0125 | 0.0132 | 0.0357 | 0.0697 | 0.0856 | 0.0869 | 0.0633 | 0.0396 | 0.0833 | 0.1034 | 0.0764 | 0.0972 | 0.0951 | 0.0540 | 0.1549 | 0.0080 |
| | | 1500 - 1600 | 0.0008 | 0.0077 | 0.0125 | 0.0132 | 0.0357 | 0.0697 | 0.0856 | 0.0869 | 0.0633 | 0.0396 | 0.0833 | 0.1034 | 0.0764 | 0.0972 | 0.0951 | 0.0540 | 0.1549 | 0.0080 |
| | | 1600 - 1700 | 0.0008 | 0.0077 | 0.0125 | 0.0132 | 0.0357 | 0.0697 | 0.0856 | 0.0869 | 0.0633 | 0.0396 | 0.0833 | 0.1034 | 0.0764 | 0.0972 | 0.0951 | 0.0540 | 0.1549 | 0.0080 |
| | | 1700 - 1800 | 0.0008 | 0.0077 | 0.0125 | 0.0132 | 0.0357 | 0.0697 | 0.0856 | 0.0869 | 0.0633 | 0.0396 | 0.0833 | 0.1034 | 0.0764 | 0.0972 | 0.0951 | 0.0540 | 0.1549 | 0.0080 |
| | | 1800 - 1900 | 0.0008 | 0.0077 | 0.0125 | 0.0132 | 0.0357 | 0.0697 | 0.0856 | 0.0869 | 0.0633 | 0.0396 | 0.0833 | 0.1034 | 0.0764 | 0.0972 | 0.0951 | 0.0540 | 0.1549 | 0.0080 |
| | | 1900 - 2000 | 0.0008 | 0.0077 | 0.0125 | 0.0132 | 0.0357 | 0.0697 | 0.0856 | 0.0869 | 0.0633 | 0.0396 | 0.0833 | 0.1034 | 0.0764 | 0.0972 | 0.0951 | 0.0540 | 0.1549 | 0.0080 |
| | | 2000 - 2100 | 0.0008 | 0.0077 | 0.0125 | 0.0132 | 0.0357 | 0.0697 | 0.0856 | 0.0869 | 0.0633 | 0.0396 | 0.0833 | 0.1034 | 0.0764 | 0.0972 | 0.0951 | 0.0540 | 0.1549 | 0.0080 |
| | | 2100 - 2200 | 0.0008 | 0.0077 | 0.0125 | 0.0132 | 0.0357 | 0.0697 | 0.0856 | 0.0869 | 0.0633 | 0.0396 | 0.0833 | 0.1034 | 0.0764 | 0.0972 | 0.0951 | 0.0540 | 0.1549 | 0.0080 |
| | | 2200 - 2300 | 0.0008 | 0.0077 | 0.0125 | 0.0132 | 0.0357 | 0.0697 | 0.0856 | 0.0869 | 0.0633 | 0.0396 | 0.0833 | 0.1034 | 0.0764 | 0.0972 | 0.0951 | 0.0540 | 0.1549 | 0.0080 |
| | | 2300 - 0000 | 0.0008 | 0.0077 | 0.0125 | 0.0132 | 0.0357 | 0.0697 | 0.0856 | 0.0869 | 0.0633 | 0.0396 | 0.0833 | 0.1034 | 0.0764 | 0.0972 | 0.0951 | 0.0540 | 0.1549 | 0.0080 |
| 52 | Kong Sham Western Highway (L052) - SB | 0000 - 0100 | 0.0007 | 0.0075 | 0.0098 | 0.0102 | 0.0277 | 0.0697 | 0.0856 | 0.0869 | 0.0633 | 0.0304 | 0.0833 | 0.1034 | 0.0764 | 0.0972 | 0.0951 | 0.0540 | 0.1549 | 0.0078 |
| | | 0100 - 0200 | 0.0007 | 0.0075 | 0.0098 | 0.0102 | 0.0277 | 0.0697 | 0.0856 | 0.0869 | 0.0633 | 0.0304 | 0.0833 | 0.1034 | 0.0764 | 0.0972 | 0.0951 | 0.0540 | 0.1549 | 0.0078 |
| | | 0200 - 0300 | 0.0007 | 0.0075 | 0.0098 | 0.0102 | 0.0277 | 0.0697 | 0.0856 | 0.0869 | 0.0633 | 0.0304 | 0.0833 | 0.1034 | 0.0764 | 0.0972 | 0.0951 | 0.0540 | 0.1549 | 0.0078 |
| | | 0300 - 0400 | 0.0007 | 0.0075 | 0.0098 | 0.0102 | 0.0277 | 0.0697 | 0.0856 | 0.0869 | 0.0633 | 0.0304 | 0.0833 | 0.1034 | 0.0764 | 0.0972 | 0.0951 | 0.0540 | 0.1549 | 0.0078 |
| | | 0400 - 0500 | 0.0007 | 0.0075 | 0.0098 | 0.0102 | 0.0277 | 0.0697 | 0.0856 | 0.0869 | 0.0633 | 0.0304 | 0.0833 | 0.1034 | 0.0764 | 0.0972 | 0.0951 | 0.0540 | 0.1549 | 0.0078 |
| | | 0500 - 0600 | 0.0007 | 0.0075 | 0.0098 | 0.0102 | 0.0277 | 0.0697 | 0.0856 | 0.0869 | 0.0633 | 0.0304 | 0.0833 | 0.1034 | 0.0764 | 0.0972 | 0.0951 | 0.0540 | 0.1549 | 0.0078 |
| | | 0600 - 0700 | 0.0007 | 0.0075 | 0.0098 | 0.0102 | 0.0277 | 0.0697 | 0.0856 | 0.0869 | 0.0633 | 0.0304 | 0.0833 | 0.1034 | 0.0764 | 0.0972 | 0.0951 | 0.0540 | 0.1549 | 0.0078 |
| | | 0700 - 0800 | 0.0007 | 0.0075 | 0.0098 | 0.0102 | 0.0277 | 0.0697 | 0.0856 | 0.0869 | 0.0633 | 0.0304 | 0.0833 | 0.1034 | 0.0764 | 0.0972 | 0.0951 | 0.0540 | 0.1549 | 0.0078 |
| | | 0800 - 0900 | 0.0007 | 0.0075 | 0.0098 | 0.0102 | 0.0277 | 0.0697 | 0.0856 | 0.0869 | 0.0633 | 0.0304 | 0.0833 | 0.1034 | 0.0764 | 0.0972 | 0.0951 | 0.0540 | 0.1549 | 0.0078 |
| | | 0900 - 1000 | 0.0007 | 0.0075 | 0.0098 | 0.0102 | 0.0277 | 0.0697 | 0.0856 | 0.0869 | 0.0633 | 0.0304 | 0.0833 | 0.1034 | 0.0764 | 0.0972 | 0.0951 | 0.0540 | 0.1549 | 0.0078 |
| | | 1000 - 1100 | 0.0007 | 0.0075 | 0.0098 | 0.0102 | 0.0277 | 0.0697 | 0.0856 | 0.0869 | 0.0633 | 0.0304 | 0.0833 | 0.1034 | 0.0764 | 0.0972 | 0.0951 | 0.0540 | 0.1549 | 0.0078 |
| | | 1100 - 1200 | 0.0007 | 0.0075 | 0.0098 | 0.0102 | 0.0277 | 0.0697 | 0.0856 | 0.0869 | 0.0633 | 0.0304 | 0.0833 | 0.1034 | 0.0764 | 0.0972 | 0.0951 | 0.0540 | 0.1549 | 0.0078 |
| | | 1200 - 1300 | 0.0007 | 0.0075 | 0.0098 | 0.0102 | 0.0277 | 0.0697 | 0.0856 | 0.0869 | 0.0633 | 0.0304 | 0.0833 | 0.1034 | 0.0764 | 0.0972 | 0.0951 | 0.0540 | 0.1549 | 0.0078 |
| | | 1300 - 1400 | 0.0007 | 0.0075 | 0.0098 | 0.0102 | 0.0277 | 0.0697 | 0.0856 | 0.0869 | 0.0633 | 0.0304 | 0.0833 | 0.1034 | 0.0764 | 0.0972 | 0.0951 | 0.0540 | 0.1549 | 0.0078 |
| | | 1400 - 1500 | 0.0007 | 0.0075 | 0.0098 | 0.0102 | 0.0277 | 0.0697 | 0.0856 | 0.0869 | 0.0633 | 0.0304 | 0.0833 | 0.1034 | 0.0764 | 0.0972 | 0.0951 | 0.0540 | 0.1549 | 0.0078 |
| | | 1500 - 1600 | 0.0007 | 0.0075 | 0.0098 | 0.0102 | 0.0277 | 0.0697 | 0.0856 | 0.0869 | 0.0633 | 0.0304 | 0.0833 | 0.1034 | 0.0764 | 0.0972 | 0.0951 | 0.0540 | 0.1549 | 0.0078 |
| | | 1600 - 1700 | 0.0007 | 0.0075 | 0.0098 | 0.0102 | 0.0277 | 0.0697 | 0.0856 | 0.0869 | 0.0633 | 0.0304 | 0.0833 | 0.1034 | 0.0764 | 0.0972 | 0.0951 | 0.0540 | 0.1549 | 0.0078 |
| | | 1700 - 1800 | 0.0007 | 0.0075 | 0.0098 | 0.0102 | 0.0277 | 0.0697 | 0.0856 | 0.0869 | 0.0633 | 0.0304 | 0.0833 | 0.1034 | 0.0764 | 0.0972 | 0.0951 | 0.0540 | 0.1549 | 0.0078 |
| | | 1800 - 1900 | 0.0007 | 0.0075 | 0.0098 | 0.0102 | 0.0277 | 0.0697 | 0.0856 | 0.0869 | 0.0633 | 0.0304 | 0.0833 | 0.1034 | 0.0764 | 0.0972 | 0.0951 | 0.0540 | 0.1549 | 0.0078 |
| | | 1900 - 2000 | 0.0007 | 0.0075 | 0.0098 | 0.0102 | 0.0277 | 0.0697 | 0.0856 | 0.0869 | 0.0633 | 0.0304 | 0.0833 | 0.1034 | 0.0764 | 0.0972 | 0.0951 | 0.0540 | 0.1549 | 0.0078 |
| | | 2000 - 2100 | 0.0007 | 0.0075 | 0.0098 | 0.0102 | 0.0277 | 0.0697 | 0.0856 | 0.0869 | 0.0633 | 0.0304 | 0.0833 | 0.1034 | 0.0764 | 0.0972 | 0.0951 | 0.0540 | 0.1549 | 0.0078 |
| | | 2100 - 2200 | 0.0007 | 0.0075 | 0.0098 | 0.0102 | 0.0277 | 0.0697 | 0.0856 | 0.0869 | 0.0633 | 0.0304 | 0.0833 | 0.1034 | 0.0764 | 0.0972 | 0.0951 | 0.0540 | 0.1549 | 0.0078 |
| | | 2200 - 2300 | 0.0007 | 0.0075 | 0.0098 | 0.0102 | 0.0277 | 0.0697 | 0.0856 | 0.0869 | 0.0633 | 0.0304 | 0.0833 | 0.1034 | 0.0764 | 0.0972 | 0.0951 | 0.0540 | 0.1549 | 0.0078 |
| | | 2300 - 0000 | 0.0007 | 0.0075 | 0.0098 | 0.0102 | 0.0277 | 0.0697 | 0.0856 | 0.0869 | 0.0633 | 0.0304 | 0.0833 | 0.1034 | 0.0764 | 0.0972 | 0.0951 | 0.0540 | 0.1549 | 0.0078 |
| 53 | Kong Sham Western Highway (L053) - NB | 0000 - 0100 | 0.0007 | 0.0075 | 0.0098 | 0.0102 | 0.0277 | 0.0697 | 0.0856 | 0.0869 | 0.0633 | 0.0304 | 0.0833 | 0.1034 | 0.0764 | 0.0972 | 0.0951 | 0.0540 | 0.1549 | 0.0078 |
| | | 0100 - 0200 | 0.0007 | 0.0075 | 0.0098 | 0.0102 | 0.0277 | 0.0697 | 0.0856 | 0.0869 | 0.0633 | 0.0304 | 0.0833 | 0.1034 | 0.0764 | 0.0972 | 0.0951 | 0.0540 | 0.1549 | 0.0078 |
| | | 0200 - 0300 | 0.0007 | 0.0075 | 0.0098 | 0.0102 | 0.0277 | 0.0697 | 0.0856 | 0.0869 | 0.0633 | 0.0304 | 0.0833 | 0.1034 | 0.0764 | 0.0972 | 0.0951 | 0.0540 | 0.1549 | 0.0078 |
| | | 0300 - 0400 | 0.0007 | 0.0075 | 0.0098 | 0.0102 | 0.0277 | 0.0697 | 0.0856 | 0.0869 | 0.0633 | 0.0304 | 0.0833 | 0.1034 | 0.0764 | 0.0972 | 0.0951 | 0.0540 | 0.1549 | 0.0078 |
| | | 0400 - 0500 | 0.0007 | 0.0075 | 0.0098 | 0.0102 | 0.0277 | 0.0697 | 0.0856 | 0.0869 | 0.0633 | 0.0304 | 0.0833 | 0.1034 | 0.0764 | 0.0972 | 0.0951 | 0.0540 | 0.1549 | 0.0078 |
| | | 0500 - 0600 | 0.0007 | 0.0075 | 0.0098 | 0.0102 | 0.0277 | 0.0697 | 0.0856 | 0.0869 | 0.0633 | 0.0304 | 0.0833 | 0.1034 | 0.0764 | 0.0972 | 0.0951 | 0.0540 | 0.1549 | 0.0078 |
| | | 0600 - 0700 | 0.0007 | 0.0075 | 0.0098 | 0.0102 | 0.0277 | 0.0697 | 0.0856 | 0.0869 | 0.0633 | 0.0304 | 0.0833 | 0.1034 | 0.0764 | 0.0972 | 0.0951 | 0.0540 | 0.1549 | 0.0078 |
| | | 0700 - 0800 | 0.0007 | 0.0075 | 0.0098 | 0.0102 | 0.0277 | 0.0697 | 0.0856 | 0.0869 | 0.0633 | 0.0304 | 0.0833 | 0.1034 | 0.0764 | 0.0972 | 0.0951 | 0.0540 | 0.1549 | 0.0078 |
| | | 0800 - 0900 | 0.0007 | 0.0075 | 0.0098 | 0.0102 | 0.0277 | 0.0697 | 0.0856 | 0.0869 | 0.0633 | 0.0304 | 0.0833 | 0.1034 | 0.0764 | 0.0972 | 0.0951 | 0.0540 | 0.1549 | 0.0078 |
| | | 0900 - 1000 | 0.0007 | 0.0075 | 0.0098 | 0.0102 | 0.0277 | 0.0697 | 0.0856 | 0.0869 | 0.0633 | 0.0304 | 0.0833 | 0.1034 | 0.0764 | 0.0972 | 0.0951 | 0.0540 | 0.1549 | 0.0078 |
| | | 1000 - 1100 | 0.0007 | 0.0075 | 0.0098 | 0.0102 | 0.0277 | 0.0697 | 0.0856 | 0.0869 | 0.0633 | 0.0304 | 0.0833 | 0.1034 | 0.0764 | 0.0972 | 0.0951 | 0.0540 | 0.1549 | 0.0078 |
| | | 1100 - 1200 | 0.0007 | 0.0075 | 0.0098 | 0.0102 | 0.0277 | 0.0697 | 0.0856 | 0.0869 | 0.0633 | 0.0304 | 0.0833 | 0.1034 | 0.0764 | 0.0972 | 0.0951 | 0.0540 | 0.1549 | 0.0078 |
| | | 1200 - 1300 | 0.0007 | 0.0075 | 0.0098 | 0.0102 | 0.0277 | 0.0697 | 0.0856 | 0.0869 | 0.0633 | 0.0304 | 0.0833 | 0.1034 | 0.0764 | 0.0972 | 0.0951 | 0.0540 | 0.1549 | 0.0078 |
| | | 1300 - 1400 | 0.0007 | 0.0075 | 0.0098 | 0.0102 | 0.0277 | 0.0697 | 0.0856 | 0.0869 | 0.0633 | 0.0304 | 0.0833 | 0.1034 | 0.0764 | 0.0972 | 0.0951 | 0.0540 | 0.1549 | 0.0078 |
| | | 1400 - 1500 | 0.0007 | 0.0075 | 0.0098 | 0.0102 | 0.0277 | 0.0697 | 0.0856 | 0.0869 | 0.0633 | 0.0304 | 0.0833 | 0.1034 | 0.0764 | 0.0972 | 0.0951 | 0.0540 | 0.1549 | 0.0078 |
| | | 1500 - 1600 | 0.0007 | 0.0075 | 0.0098 | 0.0102 | 0.0277 | 0.0697 | 0.0856 | 0.0869 | 0.0633 | 0.0304 | 0.0833 | 0.1034 | 0.0764 | 0.0972 | 0.0951 | 0.0540 | 0.1549 | 0.0078 |
| | | 1600 - 1700 | 0.0007 | 0.0075 | 0.0098 | 0.0102 | 0.0277 | 0.0697 | 0.0856 | 0.0869 | 0.0633 | 0.0304 | 0.0833 | 0.1034 | 0.0764 | 0.0972 | 0.0951 | 0.0540 | 0.1549 | 0.0078 |
| | | 1700 - 1800 | 0.0007 | 0.0075 | 0.0098 | 0.0102 | 0.0277 | 0.0697 | 0.0856 | 0.0869 | 0.0633 | 0.0304 | 0.0833 | 0.1034 | 0.0764 | 0.0972 | 0.0951 | 0.0540 | 0.1549 | 0.0078 |
| | | 1800 - 1900 | 0.0007 | 0.0075 | 0.0098 | 0.0102 | 0.0277 | 0.0697 | 0.0856 | 0.0869 | 0.0633 | 0.0304 | 0.0833 | 0.1034 | 0.0764 | 0.0972 | 0.0951 | 0.0540 | 0.1549 | 0.0078 |
| | | 1900 - 2000 | 0.0007 | 0.0075 | 0.0098 | 0.0102 | 0.0277 | 0.0697 | 0.0856 | 0.0869 | 0.0633 | 0.0304 | 0.0833 | 0.1034 | 0.0764 | 0.0972 | 0.0951 | 0.0540 | 0.1549 | 0.0078 |
| | | 2000 - 2100 | 0.0007 | 0.0075 | 0.0098 | 0.0102 | 0.0277 | 0.0697 | 0.0856 | 0.0869 | 0.0633 | 0.0304 | 0.0833 | 0.1034 | 0.0764 | 0.0972 | 0.0951 | 0.0540 | 0.1549 | 0.0078 |
| | | 2100 - 2200 | 0.0007 | 0.0075 | 0.0098 | 0.0102 | 0.0277 | 0.0697 | 0.0856 | 0.0869 | 0.0633 | 0.0304 | 0.0833 | 0.1034 | 0.0764 | 0.0972 | 0.0951 | 0.0540 | 0.1549 | 0.0078 |
| | | 2200 - 2300 | 0.0007 | 0.0075 | 0.0098 | 0.0102 | 0.0277 | 0.0697 | 0.0856 | 0.0869 | 0.0633 | 0.0304 | 0.0833 | 0.1034 | 0.0764 | 0.0972 | 0.0951 | 0.0540 | 0.1549 | 0.0078 |
| | | 2300 - 0000 | 0.0007 | 0.0075 | 0.0098 | 0.0102 | 0.0277 | 0.0697 | 0.0856 | 0.0869 | 0.0633 | 0.0304 | 0.0833 | 0.1034 | 0.0764 | 0.0972 | 0.0951 | 0.0540 | 0.1549 | 0.0078 |
| 54 | Castle Peak Road - Lam Tei (L054) - NB | 0000 - 0100 | 0.0008 | 0.0077 | 0.0125 | 0.0132 | 0.0357 | 0.0697 | 0.0856 | 0.0869 | 0.0633 | 0.0396 | 0.0833 | 0.1034 | 0.0764 | 0.0972 | 0.0951 | 0.0540 | 0.1549 | 0.0080 |
| | | 0100 - 0200 | 0.0008 | 0.0077 | 0.0125 | 0.0132 | 0.0357 | 0.0697 | 0.0856 | 0.0869 | 0.0633 | 0.0396 | 0.0833 | 0.1034 | 0.0764 | 0.0972 | 0.0951 | 0.0540 | 0.1549 | 0.0080 |
| | | 0200 - 0300 | 0.0008 | 0.0077 | 0.0125 | 0.0132 | 0.0357 | 0.0697 | 0.0856 | 0.0869 | 0.0633 | 0.0396 | 0.0833 | 0.1034 | 0.0764 | 0.0972 | 0.0951 | 0.0540 | 0.1549 | 0.0080 |
| | | 0300 - 0400 | 0.0008 | 0.0077 | 0.0125 | 0.0132 | 0.0357 | 0.0697 | 0.0856 | 0.0869 | 0.0633 | 0.0396 | 0.0833 | 0.1034 | 0.0764 | 0.0972 | 0.0951 | 0.0540 | 0.1549 | 0.0080 |
| | | 0400 - 0500 | 0.0008 | 0.0077 | 0.0125 | 0.0132 | 0.0357 | 0.0697 | 0.0856 | 0.0869 | 0.0633 | 0.0396 | 0.0833 | 0.1034 | 0.0764 | 0.0972 | 0.0951 | 0.0540 | 0.1549 | 0.0080 |
| | | 0500 - 0600 | 0.0008 | 0.0077 | 0.0125 | 0.0132 | 0.0357 | 0.0697 | 0.0856 | 0.0869 | 0.0633 | 0.0396 | 0.0833 | 0.1034 | 0.0764 | 0.0972 | 0.0951 | 0.0540 | 0.1549 | 0.0080 |
| | | 0600 - 0700 | 0.0008 | 0.0077 | 0.0125 | 0.0132 | 0.0357 | 0.0697 | 0.0856 | 0.0869 | 0.0633 | 0.0396 | 0.0833 | 0.1034 | 0.0764 | 0.0972 | 0.0951 | 0.0540 | 0.1549 | 0.0080 |
| | | 0700 - 0800 | 0.0008 | 0.0077 | 0.0125 | 0.0132 | 0.0357 | 0.0697 | 0.0856 | 0.0869 | 0.0633 | 0.0396 | 0.0833 | 0.1034 | 0.0764 | 0.0972 | 0.0951 | 0.0540 | 0.1549 | 0.0080 |
| | | 0800 - 0900 | 0.0008 | 0.0077 | 0.0125 | 0.0132 | 0.0357 | 0.0697 | 0.0856 | 0.0869 | 0.0633 | 0.0396 | 0.0833 | 0.1034 | 0.0764 | 0.0972 | 0.0951 | 0.0540 | 0.1549 | 0.0080 |
| | | 0900 - 1000 | 0.0008 | 0.0077 | 0.0125 | 0.0132 | 0.0357 | 0.0697 | 0.0856 | 0.0869 | 0.0633 | 0.0396 | 0.0833 | 0.1034 | 0.0764 | 0.0972 | 0.0951 | 0.0540 | 0.1549 | 0.0080 |
| | | 1000 - 1100 | 0.0008 | 0.0077 | 0.0125 | 0.0132 | 0.0357 | 0.0697 | 0.0856 | 0.0869 | 0.0633 | 0.0396 | 0.0833 | 0.1034 | 0.0764 | 0.0972 | 0.0951 | 0.0540 | 0.1549 | 0.0080 |
| | | 1100 - 1200 | 0.0008 | 0.0077 | 0.0125 | 0.0132 | 0.0357 | 0.0697 | 0.0856 | 0.0869 | 0.0633 | 0.0396 | 0.0833 | 0.1034 | 0.0764 | 0.0972 | 0.0951 | 0.0540 | 0.1549 | 0.0080 |
| | | 1200 - 1300 | 0.0008 | 0.0077 | 0.0125 | 0.0132 | 0.0357 | 0.0697 | 0.0856 | 0.0869 | 0.0633 | 0.0396 | 0.0833 | 0.1034 | 0.0764 | 0.0972 | 0.0951 | 0.0540 | 0.1549 | 0.0080 |
| | | 1300 - 1400 | 0.0008 | 0.0077 | 0.0125 | 0.0132 | 0.0357 | 0.0697 | 0.0856 | 0.0869 | 0.0633 | 0.0396 | 0.0833 | 0.1034 | 0.0764 | 0.0972 | 0.0951 | 0.0540 | 0.1549 | 0.0080 |
| | | 1400 - 1500 | 0.0008 | 0.0077 | 0.0125 | 0.0132 | 0.0357 | 0.0697 | 0.0856 | 0.0869 | 0.0633 | 0.0396 | 0.0833 | 0.1034 | 0.0764 | 0.0972 | 0.0951 | 0.0540 | 0.1549 | 0.0080 |
| | | 1500 - 1600 | 0.0008 | 0.0077 | 0.0125 | 0.0132 | 0.0357 | 0.0697 | 0.0856 | 0.0869 | 0.0633 | 0.0396 | 0.0833 | 0.1034 | 0.0764 | 0.0972 | 0.0951 | 0.0540 | 0.1549 | 0.0080 |
| | | 1600 - 1700 | 0.0008 | 0.0077 | 0.0125 | 0.0132 | 0.0357 | 0.0697 | 0.0856 | 0.0869 | 0.0633 | 0.0396 | 0.0833 | 0.1034 | 0.0764 | 0.0972 | 0.0951 | 0.0540 | 0.1549 | 0.0080 |
| | | 1700 - 1800 | 0.0008 | 0.0077 | 0.0125 | 0.0132 | 0.0357 | 0.0697 | 0.0856 | 0.0869 | 0.0633 | 0.0396 | 0.0833 | 0.1034 | 0.0764 | 0.0972 | 0.0951 | 0.0540 | 0.1549 | 0.0080 |
| | | 1800 - 1900 | 0.0008 | 0.0077 | 0.0125 | 0.0132 | 0.0357 | 0.0697 | 0.0856 | 0.0869 | 0.0633 | 0.0396 | 0.0833 | 0.1034 | 0.0764 | 0.0972 | 0.0951 | 0.0540 | 0.1549 | 0.0080 |
| | | 1900 - 2000 | 0.0008 | 0.0077 | 0.0125 | 0.0132 | 0.0357 | 0.0697 | 0.0856 | 0.0869 | 0.0633 | 0.0396 | 0.0833 | 0.1034 | 0.0764 | 0.0972 | 0.0951 | 0.0540 | 0.1549 | 0.0080 |
| | | 2000 - 2100 | 0.0008 | 0.0077 | 0.0125 | 0.0132 | 0.0357 | 0.0697 | 0.0856 | 0.0869 | 0.0633 | 0.0396 | 0.0833 | 0.1034 | 0.0764 | 0.0972 | 0.0951 | 0.0540 | 0.1549 | 0.0080 |
| | | 2100 - 2200 | 0.0008 | 0.0077 | 0.0125 | 0.0132 | 0.0357 | 0.0697 | 0.0856 | 0.0869 | 0.0633 | 0.0396 | 0.0833 | 0.1034 | 0.0764 | 0.0972 | 0.0951 | 0.0540 | 0.1549 | 0.0080 |
| | | 2200 - 2300 | 0.0008 | 0.0077 | 0.0125 | 0.0132 | 0.0357 | 0.0697 | 0.0856 | 0.0869 | 0.0633 | 0.0396 | 0.0833 | 0.1034 | 0.0764 | 0.0972 | 0.0951 | 0.0540 | 0.1549 | 0.0080 |
| | | 2300 - 0000 | 0.0008 | 0.0077 | 0.0125 | 0.0132 | 0.0357 | 0.0697 | 0.0856 | 0.0869 | 0.0633 | 0.0396 | 0.0833 | 0.1034 | 0.0764 | 0.0972 | 0.0951 | 0.0540 | 0.1549 | 0.0080 |
| 55 | Castle Peak Road - Lam Tei (L055) - SB | 0000 - 0100 | 0.0008 | 0.0077 | 0.0125 | 0.0132 | 0.0357 | 0.0697 | 0.0856 | 0.0869 | 0.0633 | 0.0396 | 0.0833 | 0.1034 | 0.0764 | 0.0972 | 0.0951 | 0.0540 | 0.1549 | 0.0080 |
| | | 0100 - 0200 | 0.0008 | 0.0077 | 0.0125 | 0.0132 | 0.0357 | 0.0697 | 0.0856 | 0.0869 | 0.0633 | 0.0396 | 0.0833 | 0.1034 | 0.0764 | 0.0972 | 0.0951 | 0.0540 | 0.1549 | 0.0080 |
| | | 0200 - 0300 | 0.0008 | 0.0077 | 0.0125 | 0.0132 | 0.0357 | 0.0697 | 0.0856 | 0.0869 | 0.0633 | 0.0396 | 0.0833 | 0.1034 | 0.0764 | 0.0972 | 0.0951 | 0.0540 | 0.1549 | 0.0080 |
| | | 0300 - 0400 | 0.0008 | 0.0077 | 0.0125 | 0.0132 | 0.0357 | 0.0697 | 0.0856 | 0.0869 | 0.0633 | 0.0396 | 0.0833 | 0.1034 | 0.0764 | 0.0972 | 0.0951 | 0.0540 | 0.1549 | 0.0080 |
| | | 0400 - 0500 | 0.0008 | 0.0077 | 0.0125 | 0.0132 | 0.0357 | 0.0697 | 0.0856 | 0.0869 | 0.0633 | 0.0396 | 0.0833 | 0.1034 | 0.0764 | 0.0972 | 0.0951 | 0.0540 | 0.1549 | 0.0080 |
| | | 0500 - 0600 | 0.0008 | 0.0077 | 0.0125 | 0.0132 | 0.0357 | 0.0697 | 0.0856 | 0.0869 | 0.0633 | 0.0396 | 0.0833 | 0.1034 | 0.0764 | 0.0972 | 0.0951 | 0.0540 | 0.1549 | 0.0080 |
| | | 0600 - 0700 | 0.0008 | 0.0077 | 0.0125 | 0.0132 | 0.0357 | 0.0697 | 0.0856 | 0.0869 | 0.0633 | 0.0396 | 0.0833 | 0.1034 | 0.0764 | 0.0972 | 0.0951 | 0.0540 | 0.1549 | 0.0080 |
| | | 0700 - 0800 | 0.0008 | 0.0077 | 0.0125 | 0.0132 | 0.0357 | 0.0697 | 0.0856 | 0.0869 | 0.0633 | 0.0396 | 0.0833 | 0.1034 | 0.0764 | 0.0972 | 0.0951 | 0.0540 | 0.1549 | 0.0080 |
| | | 0800 - 0900 | 0.0008 | 0.0077 | 0.0125 | 0.0132 | 0.0357 | 0.0697 | 0.0856 | 0.0869 | 0.0633 | 0.0396 | 0.0833 | 0.1034 | 0.0764 | 0.0972 | 0.0951 | 0.0540 | 0.1549 | 0.0080 |
| | | 0900 - 1000 | 0.0008 | 0.0077 | 0.0125 | 0.0132 | 0.0357 | 0.0697 | 0.0856 | 0.0869 | 0.0633 | 0.0396 | 0.0833 | 0.1034 | 0.0764 | 0.0972 | 0.0951 | 0.0540 | 0.1549 | 0.0080 |
| | | 1000 - 1100 | 0.0008 | 0.0077 | 0.0125 | 0.0132 | 0.0357 | 0.0697 | 0.0856 | 0.0869 | 0.0633 | 0.0396 | 0.0833 | 0.1034 | 0.0764 | 0.0972 | 0.0951 | 0.0540 | 0.1549 | 0.0080 |
| | | 1100 - 1200 | 0.0008 | 0.0077 | 0.0125 | 0.0132 | 0.0357 | 0.0697 | 0.0856 | 0.0869 | 0.0633 | 0.0396 | 0.0833 | 0.1034 | 0.0764 | 0.0972 | 0.0951 | 0.0540 | 0.1549 | 0.0080 |
| | | 1200 - 1300 | 0.0008 | 0.0077 | 0.0125 | 0.0132 | 0.0357 | 0.0697 | 0.0856 | 0.0869 | 0.0633 | 0.0396 | 0.0833 | 0.1034 | 0.0764 | 0.0972 | 0.0951 | 0.0540 | 0.1549 | 0.0080 |
| | | 1300 - 1400 | 0.0008 | 0.0077 | 0.0125 | 0.0132 | 0.0357 | 0.0697 | 0.0856 | 0.0869 | 0.0633 | 0.0396 | 0.0833 | 0.1034 | 0.0764 | 0.0972 | 0.0951 | 0.0540 | 0.1549 | 0.0080 |
| | | 1400 - 1500 | 0.0008 | 0.0077 | 0.0125 | 0.0132 | 0.0357 | 0.0697 | 0.0856 | 0.0869 | 0.0633 | 0.0396 | 0.0833 | 0.1034 | 0.0764 | 0.0972 | 0.0951 | 0.0540 | 0.1549 | 0.0080 |
| | | 1500 - 1600 | 0.0008 | 0.0077 | 0.0125 | 0.0132 | 0.0357 | 0.0697 | 0.0856 | 0.0869 | 0.0633 | 0.0396 | 0.0833 | 0.1034 | 0.0764 | 0.0972 | 0.0951 | 0.0540 | 0.1549 | 0.0080 |
| | | 1600 - 1700 | 0.0008 | 0.0077 | 0.0125 | 0.0132 | 0.0357 | 0.0697 | 0.0856 | 0.0869 | 0.0633 | 0.0396 | 0.0833 | 0.1034 | 0.0764 | 0.0972 | 0.0951 | 0.0540 | 0.1549 | 0.0080 |
| | | 1700 - 1800 | 0.0008 | 0.0077 | 0.0125 | 0.0132 | 0.0357 | 0.0697 | 0.0856 | 0.0869 | 0.0633 | 0.0396 | 0.0833 | 0.1034 | 0.0764 | 0.0972 | 0.0951 | 0.0540 | 0.1549 | 0.0080 |
| | | 1800 - 1900 | 0.0008 | 0.0077 | 0.0125 | 0.0132 | 0.0357 | 0.0697 | 0.0856 | 0.0869 | 0.0633 | 0.0396 | 0.0833 | 0.1034 | 0.0764 | 0.0972 | 0.0951 | 0.0540 | 0.1549 | 0.0080 |
| | | 1900 - 2000 | 0.0008 | 0.0077 | 0.0125 | 0.0132 | 0.0357 | 0.0697 | 0.0856 | 0.0869 | 0.0633 | 0.0396 | 0.0833 | 0.1034 | 0.0764 | 0.0972 | 0.0951 | 0.0540 | 0.1549 | 0.0080 |
| | | 2000 - 2100 | 0.0008 | 0.0077 | 0.0125 | 0.0132 | 0.0357 | 0.0697 | 0.0856 | 0.0869 | 0.0633 | 0.0396 | 0.0833 | 0.1034 | 0.0764 | 0.0972 | 0.0951 | 0.0540 | 0.1549 | 0.0080 |
| | | 2100 - 2200 | 0.0008 | 0.0077 | 0.0125 | 0.0132 | 0.0357 | 0.0697 | 0.0856 | 0.0869 | 0.0633 | 0.0396 | 0.0833 | 0.1034 | 0.0764 | 0.0972 | 0.0951 | 0.0540 | 0.1549 | 0.0080 |
| | | 2200 - 2300 | 0.0008 | 0.0077 | 0.0125 | 0.0132 | 0.0357 | 0.0697 | 0.0856 | 0.0869 | 0.0633 | 0.0396 | 0.0833 | 0.1034 | 0.0764 | 0.0972 | 0.0951 | 0.0540 | 0.1549 | 0.0080 |
| | | 2300 - 0000 | 0.0008 | 0.0077 | 0.0125 | 0.0132 | 0.0357 | 0.0697 | 0.0856 | 0.0869 | 0.0633 | 0.0396 | 0.0833 | 0.1034 | 0.0764 | 0.0972 | 0.0951 | 0.0540 | 0.1549 | 0.0080 |

**EMFAC Year 2037 x Traffic Data Year 2037**

| Road No. | Road Section | Time | NO$_2$ Emission | | | | | | | | | | | | | | | | | |
|---|---|---|---|---|---|---|---|---|---|---|---|---|---|---|---|---|---|---|---|---|
| | | | PC | Taxi | LGV3 | LGV4 | LGV6 | HGV7 | HGV8 | HGV9 | PLB | PV4 | PV5 | NFB6 | NFB7 | NFB8 | NFB9 | FBSD | FBDD | MC |
| 56 | Castle Peak Road - Lam Tei (L056) - NB | 0000 - 0100 | 0.0008 | 0.0077 | 0.0125 | 0.0132 | 0.0357 | 0.0697 | 0.0856 | 0.0869 | 0.0633 | 0.0396 | 0.0833 | 0.1034 | 0.0764 | 0.0972 | 0.0951 | 0.0540 | 0.1549 | 0.0080 |
| | | 0100 - 0200 | 0.0008 | 0.0077 | 0.0125 | 0.0132 | 0.0357 | 0.0697 | 0.0856 | 0.0869 | 0.0633 | 0.0396 | 0.0833 | 0.1034 | 0.0764 | 0.0972 | 0.0951 | 0.0540 | 0.1549 | 0.0080 |
| | | 0200 - 0300 | 0.0008 | 0.0077 | 0.0125 | 0.0132 | 0.0357 | 0.0697 | 0.0856 | 0.0869 | 0.0633 | 0.0396 | 0.0833 | 0.1034 | 0.0764 | 0.0972 | 0.0951 | 0.0540 | 0.1549 | 0.0080 |
| | | 0300 - 0400 | 0.0008 | 0.0077 | 0.0125 | 0.0132 | 0.0357 | 0.0697 | 0.0856 | 0.0869 | 0.0633 | 0.0396 | 0.0833 | 0.1034 | 0.0764 | 0.0972 | 0.0951 | 0.0540 | 0.1549 | 0.0080 |
| | | 0400 - 0500 | 0.0008 | 0.0077 | 0.0125 | 0.0132 | 0.0357 | 0.0697 | 0.0856 | 0.0869 | 0.0633 | 0.0396 | 0.0833 | 0.1034 | 0.0764 | 0.0972 | 0.0951 | 0.0540 | 0.1549 | 0.0080 |
| | | 0500 - 0600 | 0.0008 | 0.0077 | 0.0125 | 0.0132 | 0.0357 | 0.0697 | 0.0856 | 0.0869 | 0.0633 | 0.0396 | 0.0833 | 0.1034 | 0.0764 | 0.0972 | 0.0951 | 0.0540 | 0.1549 | 0.0080 |
| | | 0600 - 0700 | 0.0008 | 0.0077 | 0.0125 | 0.0132 | 0.0357 | 0.0697 | 0.0856 | 0.0869 | 0.0633 | 0.0396 | 0.0833 | 0.1034 | 0.0764 | 0.0972 | 0.0951 | 0.0540 | 0.1549 | 0.0080 |
| | | 0700 - 0800 | 0.0008 | 0.0077 | 0.0125 | 0.0132 | 0.0357 | 0.0697 | 0.0856 | 0.0869 | 0.0633 | 0.0396 | 0.0833 | 0.1034 | 0.0764 | 0.0972 | 0.0951 | 0.0540 | 0.1549 | 0.0080 |
| | | 0800 - 0900 | 0.0008 | 0.0077 | 0.0125 | 0.0132 | 0.0357 | 0.0697 | 0.0856 | 0.0869 | 0.0633 | 0.0396 | 0.0833 | 0.1034 | 0.0764 | 0.0972 | 0.0951 | 0.0540 | 0.1549 | 0.0080 |
| | | 0900 - 1000 | 0.0008 | 0.0077 | 0.0125 | 0.0132 | 0.0357 | 0.0697 | 0.0856 | 0.0869 | 0.0633 | 0.0396 | 0.0833 | 0.1034 | 0.0764 | 0.0972 | 0.0951 | 0.0540 | 0.1549 | 0.0080 |
| | | 1000 - 1100 | 0.0008 | 0.0077 | 0.0125 | 0.0132 | 0.0357 | 0.0697 | 0.0856 | 0.0869 | 0.0633 | 0.0396 | 0.0833 | 0.1034 | 0.0764 | 0.0972 | 0.0951 | 0.0540 | 0.1549 | 0.0080 |
| | | 1100 - 1200 | 0.0008 | 0.0077 | 0.0125 | 0.0132 | 0.0357 | 0.0697 | 0.0856 | 0.0869 | 0.0633 | 0.0396 | 0.0833 | 0.1034 | 0.0764 | 0.0972 | 0.0951 | 0.0540 | 0.1549 | 0.0080 |
| | | 1200 - 1300 | 0.0008 | 0.0077 | 0.0125 | 0.0132 | 0.0357 | 0.0697 | 0.0856 | 0.0869 | 0.0633 | 0.0396 | 0.0833 | 0.1034 | 0.0764 | 0.0972 | 0.0951 | 0.0540 | 0.1549 | 0.0080 |
| | | 1300 - 1400 | 0.0008 | 0.0077 | 0.0125 | 0.0132 | 0.0357 | 0.0697 | 0.0856 | 0.0869 | 0.0633 | 0.0396 | 0.0833 | 0.1034 | 0.0764 | 0.0972 | 0.0951 | 0.0540 | 0.1549 | 0.0080 |
| | | 1400 - 1500 | 0.0008 | 0.0077 | 0.0125 | 0.0132 | 0.0357 | 0.0697 | 0.0856 | 0.0869 | 0.0633 | 0.0396 | 0.0833 | 0.1034 | 0.0764 | 0.0972 | 0.0951 | 0.0540 | 0.1549 | 0.0080 |
| | | 1500 - 1600 | 0.0008 | 0.0077 | 0.0125 | 0.0132 | 0.0357 | 0.0697 | 0.0856 | 0.0869 | 0.0633 | 0.0396 | 0.0833 | 0.1034 | 0.0764 | 0.0972 | 0.0951 | 0.0540 | 0.1549 | 0.0080 |
| | | 1600 - 1700 | 0.0008 | 0.0077 | 0.0125 | 0.0132 | 0.0357 | 0.0697 | 0.0856 | 0.0869 | 0.0633 | 0.0396 | 0.0833 | 0.1034 | 0.0764 | 0.0972 | 0.0951 | 0.0540 | 0.1549 | 0.0080 |
| | | 1700 - 1800 | 0.0008 | 0.0077 | 0.0125 | 0.0132 | 0.0357 | 0.0697 | 0.0856 | 0.0869 | 0.0633 | 0.0396 | 0.0833 | 0.1034 | 0.0764 | 0.0972 | 0.0951 | 0.0540 | 0.1549 | 0.0080 |
| | | 1800 - 1900 | 0.0008 | 0.0077 | 0.0125 | 0.0132 | 0.0357 | 0.0697 | 0.0856 | 0.0869 | 0.0633 | 0.0396 | 0.0833 | 0.1034 | 0.0764 | 0.0972 | 0.0951 | 0.0540 | 0.1549 | 0.0080 |
| | | 1900 - 2000 | 0.0008 | 0.0077 | 0.0125 | 0.0132 | 0.0357 | 0.0697 | 0.0856 | 0.0869 | 0.0633 | 0.0396 | 0.0833 | 0.1034 | 0.0764 | 0.0972 | 0.0951 | 0.0540 | 0.1549 | 0.0080 |
| | | 2000 - 2100 | 0.0008 | 0.0077 | 0.0125 | 0.0132 | 0.0357 | 0.0697 | 0.0856 | 0.0869 | 0.0633 | 0.0396 | 0.0833 | 0.1034 | 0.0764 | 0.0972 | 0.0951 | 0.0540 | 0.1549 | 0.0080 |
| | | 2100 - 2200 | 0.0008 | 0.0077 | 0.0125 | 0.0132 | 0.0357 | 0.0697 | 0.0856 | 0.0869 | 0.0633 | 0.0396 | 0.0833 | 0.1034 | 0.0764 | 0.0972 | 0.0951 | 0.0540 | 0.1549 | 0.0080 |
| | | 2200 - 2300 | 0.0008 | 0.0077 | 0.0125 | 0.0132 | 0.0357 | 0.0697 | 0.0856 | 0.0869 | 0.0633 | 0.0396 | 0.0833 | 0.1034 | 0.0764 | 0.0972 | 0.0951 | 0.0540 | 0.1549 | 0.0080 |
| | | 2300 - 0000 | 0.0008 | 0.0077 | 0.0125 | 0.0132 | 0.0357 | 0.0697 | 0.0856 | 0.0869 | 0.0633 | 0.0396 | 0.0833 | 0.1034 | 0.0764 | 0.0972 | 0.0951 | 0.0540 | 0.1549 | 0.0080 |
| 57 | Ng Lau Road (L057) - EB | 0000 - 0100 | 0.0013 | 0.0121 | 0.0395 | 0.0419 | 0.1141 | 0.2131 | 0.3158 | 0.3181 | 0.0993 | 0.1290 | 0.1307 | 0.1624 | 0.2423 | 0.3623 | 0.3554 | 0.2018 | 0.2894 | 0.0103 |
| | | 0100 - 0200 | 0.0013 | 0.0121 | 0.0395 | 0.0419 | 0.1141 | 0.2131 | 0.3158 | 0.3181 | 0.0993 | 0.1290 | 0.1307 | 0.1624 | 0.2423 | 0.3623 | 0.3554 | 0.2018 | 0.2894 | 0.0103 |
| | | 0200 - 0300 | 0.0013 | 0.0121 | 0.0395 | 0.0419 | 0.1141 | 0.2131 | 0.3158 | 0.3181 | 0.0993 | 0.1290 | 0.1307 | 0.1624 | 0.2423 | 0.3623 | 0.3554 | 0.2018 | 0.2894 | 0.0103 |
| | | 0300 - 0400 | 0.0013 | 0.0121 | 0.0395 | 0.0419 | 0.1141 | 0.2131 | 0.3158 | 0.3181 | 0.0993 | 0.1290 | 0.1307 | 0.1624 | 0.2423 | 0.3623 | 0.3554 | 0.2018 | 0.2894 | 0.0103 |
| | | 0400 - 0500 | 0.0013 | 0.0121 | 0.0395 | 0.0419 | 0.1141 | 0.2131 | 0.3158 | 0.3181 | 0.0993 | 0.1290 | 0.1307 | 0.1624 | 0.2423 | 0.3623 | 0.3554 | 0.2018 | 0.2894 | 0.0103 |
| | | 0500 - 0600 | 0.0013 | 0.0121 | 0.0395 | 0.0419 | 0.1141 | 0.2131 | 0.3158 | 0.3181 | 0.0993 | 0.1290 | 0.1307 | 0.1624 | 0.2423 | 0.3623 | 0.3554 | 0.2018 | 0.2894 | 0.0103 |
| | | 0600 - 0700 | 0.0014 | 0.0130 | 0.0449 | 0.0477 | 0.1298 | 0.2420 | 0.3684 | 0.3709 | 0.1064 | 0.1469 | 0.1400 | 0.1739 | 0.2759 | 0.4230 | 0.4149 | 0.2356 | 0.3192 | 0.0107 |
| | | 0700 - 0800 | 0.0015 | 0.0136 | 0.0488 | 0.0519 | 0.1413 | 0.2632 | 0.4112 | 0.4139 | 0.1119 | 0.1600 | 0.1472 | 0.1829 | 0.3004 | 0.4724 | 0.4634 | 0.2631 | 0.3440 | 0.0109 |
| | | 0800 - 0900 | 0.0015 | 0.0136 | 0.0488 | 0.0519 | 0.1413 | 0.2632 | 0.4112 | 0.4139 | 0.1119 | 0.1600 | 0.1472 | 0.1829 | 0.3004 | 0.4724 | 0.4634 | 0.2631 | 0.3440 | 0.0109 |
| | | 0900 - 1000 | 0.0014 | 0.0130 | 0.0449 | 0.0477 | 0.1298 | 0.2420 | 0.3684 | 0.3709 | 0.1064 | 0.1469 | 0.1400 | 0.1739 | 0.2759 | 0.4230 | 0.4149 | 0.2356 | 0.3192 | 0.0107 |
| | | 1000 - 1100 | 0.0014 | 0.0130 | 0.0449 | 0.0477 | 0.1298 | 0.2420 | 0.3684 | 0.3709 | 0.1064 | 0.1469 | 0.1400 | 0.1739 | 0.2759 | 0.4230 | 0.4149 | 0.2356 | 0.3192 | 0.0107 |
| | | 1100 - 1200 | 0.0014 | 0.0130 | 0.0449 | 0.0477 | 0.1298 | 0.2420 | 0.3684 | 0.3709 | 0.1064 | 0.1469 | 0.1400 | 0.1739 | 0.2759 | 0.4230 | 0.4149 | 0.2356 | 0.3192 | 0.0107 |
| | | 1200 - 1300 | 0.0014 | 0.0130 | 0.0449 | 0.0477 | 0.1298 | 0.2420 | 0.3684 | 0.3709 | 0.1064 | 0.1469 | 0.1400 | 0.1739 | 0.2759 | 0.4230 | 0.4149 | 0.2356 | 0.3192 | 0.0107 |
| | | 1300 - 1400 | 0.0014 | 0.0130 | 0.0449 | 0.0477 | 0.1298 | 0.2420 | 0.3684 | 0.3709 | 0.1064 | 0.1469 | 0.1400 | 0.1739 | 0.2759 | 0.4230 | 0.4149 | 0.2356 | 0.3192 | 0.0107 |
| | | 1400 - 1500 | 0.0014 | 0.0130 | 0.0449 | 0.0477 | 0.1298 | 0.2420 | 0.3684 | 0.3709 | 0.1064 | 0.1469 | 0.1400 | 0.1739 | 0.2759 | 0.4230 | 0.4149 | 0.2356 | 0.3192 | 0.0107 |
| | | 1500 - 1600 | 0.0015 | 0.0136 | 0.0488 | 0.0519 | 0.1413 | 0.2632 | 0.4112 | 0.4139 | 0.1119 | 0.1600 | 0.1472 | 0.1829 | 0.3004 | 0.4724 | 0.4634 | 0.2631 | 0.3440 | 0.0109 |
| | | 1600 - 1700 | 0.0015 | 0.0136 | 0.0488 | 0.0519 | 0.1413 | 0.2632 | 0.4112 | 0.4139 | 0.1119 | 0.1600 | 0.1472 | 0.1829 | 0.3004 | 0.4724 | 0.4634 | 0.2631 | 0.3440 | 0.0109 |
| | | 1700 - 1800 | 0.0015 | 0.0136 | 0.0488 | 0.0519 | 0.1413 | 0.2632 | 0.4112 | 0.4139 | 0.1119 | 0.1600 | 0.1472 | 0.1829 | 0.3004 | 0.4724 | 0.4634 | 0.2631 | 0.3440 | 0.0109 |
| | | 1800 - 1900 | 0.0015 | 0.0136 | 0.0488 | 0.0519 | 0.1413 | 0.2632 | 0.4112 | 0.4139 | 0.1119 | 0.1600 | 0.1472 | 0.1829 | 0.3004 | 0.4724 | 0.4634 | 0.2631 | 0.3440 | 0.0109 |
| | | 1900 - 2000 | 0.0014 | 0.0130 | 0.0449 | 0.0477 | 0.1298 | 0.2420 | 0.3684 | 0.3709 | 0.1064 | 0.1469 | 0.1400 | 0.1739 | 0.2759 | 0.4230 | 0.4149 | 0.2356 | 0.3192 | 0.0107 |
| | | 2000 - 2100 | 0.0014 | 0.0130 | 0.0449 | 0.0477 | 0.1298 | 0.2420 | 0.3684 | 0.3709 | 0.1064 | 0.1469 | 0.1400 | 0.1739 | 0.2759 | 0.4230 | 0.4149 | 0.2356 | 0.3192 | 0.0107 |
| | | 2100 - 2200 | 0.0014 | 0.0130 | 0.0449 | 0.0477 | 0.1298 | 0.2420 | 0.3684 | 0.3709 | 0.1064 | 0.1469 | 0.1400 | 0.1739 | 0.2759 | 0.4230 | 0.4149 | 0.2356 | 0.3192 | 0.0107 |
| | | 2200 - 2300 | 0.0014 | 0.0130 | 0.0449 | 0.0477 | 0.1298 | 0.2420 | 0.3684 | 0.3709 | 0.1064 | 0.1469 | 0.1400 | 0.1739 | 0.2759 | 0.4230 | 0.4149 | 0.2356 | 0.3192 | 0.0107 |
| | | 2300 - 0000 | 0.0013 | 0.0121 | 0.0395 | 0.0419 | 0.1141 | 0.2131 | 0.3158 | 0.3181 | 0.0993 | 0.1290 | 0.1307 | 0.1624 | 0.2423 | 0.3623 | 0.3554 | 0.2018 | 0.2894 | 0.0103 |
| 58 | Ng Lau Road (L058) - WB | 0000 - 0100 | 0.0013 | 0.0121 | 0.0395 | 0.0419 | 0.1141 | 0.2131 | 0.3158 | 0.3181 | 0.0993 | 0.1290 | 0.1307 | 0.1624 | 0.2423 | 0.3623 | 0.3554 | 0.2018 | 0.2894 | 0.0103 |
| | | 0100 - 0200 | 0.0013 | 0.0121 | 0.0395 | 0.0419 | 0.1141 | 0.2131 | 0.3158 | 0.3181 | 0.0993 | 0.1290 | 0.1307 | 0.1624 | 0.2423 | 0.3623 | 0.3554 | 0.2018 | 0.2894 | 0.0103 |
| | | 0200 - 0300 | 0.0013 | 0.0121 | 0.0395 | 0.0419 | 0.1141 | 0.2131 | 0.3158 | 0.3181 | 0.0993 | 0.1290 | 0.1307 | 0.1624 | 0.2423 | 0.3623 | 0.3554 | 0.2018 | 0.2894 | 0.0103 |
| | | 0300 - 0400 | 0.0013 | 0.0121 | 0.0395 | 0.0419 | 0.1141 | 0.2131 | 0.3158 | 0.3181 | 0.0993 | 0.1290 | 0.1307 | 0.1624 | 0.2423 | 0.3623 | 0.3554 | 0.2018 | 0.2894 | 0.0103 |
| | | 0400 - 0500 | 0.0013 | 0.0121 | 0.0395 | 0.0419 | 0.1141 | 0.2131 | 0.3158 | 0.3181 | 0.0993 | 0.1290 | 0.1307 | 0.1624 | 0.2423 | 0.3623 | 0.3554 | 0.2018 | 0.2894 | 0.0103 |
| | | 0500 - 0600 | 0.0013 | 0.0121 | 0.0395 | 0.0419 | 0.1141 | 0.2131 | 0.3158 | 0.3181 | 0.0993 | 0.1290 | 0.1307 | 0.1624 | 0.2423 | 0.3623 | 0.3554 | 0.2018 | 0.2894 | 0.0103 |
| | | 0600 - 0700 | 0.0014 | 0.0130 | 0.0449 | 0.0477 | 0.1298 | 0.2420 | 0.3684 | 0.3709 | 0.1064 | 0.1469 | 0.1400 | 0.1739 | 0.2759 | 0.4230 | 0.4149 | 0.2356 | 0.3192 | 0.0107 |
| | | 0700 - 0800 | 0.0015 | 0.0136 | 0.0488 | 0.0519 | 0.1413 | 0.2632 | 0.4112 | 0.4139 | 0.1119 | 0.1600 | 0.1472 | 0.1829 | 0.3004 | 0.4724 | 0.4634 | 0.2631 | 0.3440 | 0.0109 |
| | | 0800 - 0900 | 0.0015 | 0.0136 | 0.0488 | 0.0519 | 0.1413 | 0.2632 | 0.4112 | 0.4139 | 0.1119 | 0.1600 | 0.1472 | 0.1829 | 0.3004 | 0.4724 | 0.4634 | 0.2631 | 0.3440 | 0.0109 |
| | | 0900 - 1000 | 0.0015 | 0.0136 | 0.0488 | 0.0519 | 0.1413 | 0.2632 | 0.4112 | 0.4139 | 0.1119 | 0.1600 | 0.1472 | 0.1829 | 0.3004 | 0.4724 | 0.4634 | 0.2631 | 0.3440 | 0.0109 |
| | | 1000 - 1100 | 0.0014 | 0.0130 | 0.0449 | 0.0477 | 0.1298 | 0.2420 | 0.3684 | 0.3709 | 0.1064 | 0.1469 | 0.1400 | 0.1739 | 0.2759 | 0.4230 | 0.4149 | 0.2356 | 0.3192 | 0.0107 |
| | | 1100 - 1200 | 0.0014 | 0.0130 | 0.0449 | 0.0477 | 0.1298 | 0.2420 | 0.3684 | 0.3709 | 0.1064 | 0.1469 | 0.1400 | 0.1739 | 0.2759 | 0.4230 | 0.4149 | 0.2356 | 0.3192 | 0.0107 |
| | | 1200 - 1300 | 0.0014 | 0.0130 | 0.0449 | 0.0477 | 0.1298 | 0.2420 | 0.3684 | 0.3709 | 0.1064 | 0.1469 | 0.1400 | 0.1739 | 0.2759 | 0.4230 | 0.4149 | 0.2356 | 0.3192 | 0.0107 |
| | | 1300 - 1400 | 0.0014 | 0.0130 | 0.0449 | 0.0477 | 0.1298 | 0.2420 | 0.3684 | 0.3709 | 0.1064 | 0.1469 | 0.1400 | 0.1739 | 0.2759 | 0.4230 | 0.4149 | 0.2356 | 0.3192 | 0.0107 |
| | | 1400 - 1500 | 0.0014 | 0.0130 | 0.0449 | 0.0477 | 0.1298 | 0.2420 | 0.3684 | 0.3709 | 0.1064 | 0.1469 | 0.1400 | 0.1739 | 0.2759 | 0.4230 | 0.4149 | 0.2356 | 0.3192 | 0.0107 |
| | | 1500 - 1600 | 0.0015 | 0.0136 | 0.0488 | 0.0519 | 0.1413 | 0.2632 | 0.4112 | 0.4139 | 0.1119 | 0.1600 | 0.1472 | 0.1829 | 0.3004 | 0.4724 | 0.4634 | 0.2631 | 0.3440 | 0.0109 |
| | | 1600 - 1700 | 0.0015 | 0.0136 | 0.0488 | 0.0519 | 0.1413 | 0.2632 | 0.4112 | 0.4139 | 0.1119 | 0.1600 | 0.1472 | 0.1829 | 0.3004 | 0.4724 | 0.4634 | 0.2631 | 0.3440 | 0.0109 |
| | | 1700 - 1800 | 0.0015 | 0.0136 | 0.0488 | 0.0519 | 0.1413 | 0.2632 | 0.4112 | 0.4139 | 0.1119 | 0.1600 | 0.1472 | 0.1829 | 0.3004 | 0.4724 | 0.4634 | 0.2631 | 0.3440 | 0.0109 |
| | | 1800 - 1900 | 0.0015 | 0.0136 | 0.0488 | 0.0519 | 0.1413 | 0.2632 | 0.4112 | 0.4139 | 0.1119 | 0.1600 | 0.1472 | 0.1829 | 0.3004 | 0.4724 | 0.4634 | 0.2631 | 0.3440 | 0.0109 |
| | | 1900 - 2000 | 0.0014 | 0.0130 | 0.0449 | 0.0477 | 0.1298 | 0.2420 | 0.3684 | 0.3709 | 0.1064 | 0.1469 | 0.1400 | 0.1739 | 0.2759 | 0.4230 | 0.4149 | 0.2356 | 0.3192 | 0.0107 |
| | | 2000 - 2100 | 0.0014 | 0.0130 | 0.0449 | 0.0477 | 0.1298 | 0.2420 | 0.3684 | 0.3709 | 0.1064 | 0.1469 | 0.1400 | 0.1739 | 0.2759 | 0.4230 | 0.4149 | 0.2356 | 0.3192 | 0.0107 |
| | | 2100 - 2200 | 0.0014 | 0.0130 | 0.0449 | 0.0477 | 0.1298 | 0.2420 | 0.3684 | 0.3709 | 0.1064 | 0.1469 | 0.1400 | 0.1739 | 0.2759 | 0.4230 | 0.4149 | 0.2356 | 0.3192 | 0.0107 |
| | | 2200 - 2300 | 0.0014 | 0.0130 | 0.0449 | 0.0477 | 0.1298 | 0.2420 | 0.3684 | 0.3709 | 0.1064 | 0.1469 | 0.1400 | 0.1739 | 0.2759 | 0.4230 | 0.4149 | 0.2356 | 0.3192 | 0.0107 |
| | | 2300 - 0000 | 0.0013 | 0.0121 | 0.0395 | 0.0419 | 0.1141 | 0.2131 | 0.3158 | 0.3181 | 0.0993 | 0.1290 | 0.1307 | 0.1624 | 0.2423 | 0.3623 | 0.3554 | 0.2018 | 0.2894 | 0.0103 |
| 59 | Tung Lei Path (L059) - SB | 0000 - 0100 | 0.0013 | 0.0121 | 0.0395 | 0.0419 | 0.1141 | 0.2131 | 0.3158 | 0.3181 | 0.0993 | 0.1290 | 0.1307 | 0.1624 | 0.2423 | 0.3623 | 0.3554 | 0.2018 | 0.2894 | 0.0103 |
| | | 0100 - 0200 | 0.0013 | 0.0121 | 0.0395 | 0.0419 | 0.1141 | 0.2131 | 0.3158 | 0.3181 | 0.0993 | 0.1290 | 0.1307 | 0.1624 | 0.2423 | 0.3623 | 0.3554 | 0.2018 | 0.2894 | 0.0103 |
| | | 0200 - 0300 | 0.0013 | 0.0121 | 0.0395 | 0.0419 | 0.1141 | 0.2131 | 0.3158 | 0.3181 | 0.0993 | 0.1290 | 0.1307 | 0.1624 | 0.2423 | 0.3623 | 0.3554 | 0.2018 | 0.2894 | 0.0103 |
| | | 0300 - 0400 | 0.0013 | 0.0121 | 0.0395 | 0.0419 | 0.1141 | 0.2131 | 0.3158 | 0.3181 | 0.0993 | 0.1290 | 0.1307 | 0.1624 | 0.2423 | 0.3623 | 0.3554 | 0.2018 | 0.2894 | 0.0103 |
| | | 0400 - 0500 | 0.0013 | 0.0121 | 0.0395 | 0.0419 | 0.1141 | 0.2131 | 0.3158 | 0.3181 | 0.0993 | 0.1290 | 0.1307 | 0.1624 | 0.2423 | 0.3623 | 0.3554 | 0.2018 | 0.2894 | 0.0103 |
| | | 0500 - 0600 | 0.0013 | 0.0121 | 0.0395 | 0.0419 | 0.1141 | 0.2131 | 0.3158 | 0.3181 | 0.0993 | 0.1290 | 0.1307 | 0.1624 | 0.2423 | 0.3623 | 0.3554 | 0.2018 | 0.2894 | 0.0103 |
| | | 0600 - 0700 | 0.0013 | 0.0121 | 0.0395 | 0.0419 | 0.1141 | 0.2131 | 0.3158 | 0.3181 | 0.0993 | 0.1290 | 0.1307 | 0.1624 | 0.2423 | 0.3623 | 0.3554 | 0.2018 | 0.2894 | 0.0103 |
| | | 0700 - 0800 | 0.0013 | 0.0121 | 0.0395 | 0.0419 | 0.1141 | 0.2131 | 0.3158 | 0.3181 | 0.0993 | 0.1290 | 0.1307 | 0.1624 | 0.2423 | 0.3623 | 0.3554 | 0.2018 | 0.2894 | 0.0103 |
| | | 0800 - 0900 | 0.0013 | 0.0121 | 0.0395 | 0.0419 | 0.1141 | 0.2131 | 0.3158 | 0.3181 | 0.0993 | 0.1290 | 0.1307 | 0.1624 | 0.2423 | 0.3623 | 0.3554 | 0.2018 | 0.2894 | 0.0103 |
| | | 0900 - 1000 | 0.0013 | 0.0121 | 0.0395 | 0.0419 | 0.1141 | 0.2131 | 0.3158 | 0.3181 | 0.0993 | 0.1290 | 0.1307 | 0.1624 | 0.2423 | 0.3623 | 0.3554 | 0.2018 | 0.2894 | 0.0103 |
| | | 1000 - 1100 | 0.0013 | 0.0121 | 0.0395 | 0.0419 | 0.1141 | 0.2131 | 0.3158 | 0.3181 | 0.0993 | 0.1290 | 0.1307 | 0.1624 | 0.2423 | 0.3623 | 0.3554 | 0.2018 | 0.2894 | 0.0103 |
| | | 1100 - 1200 | 0.0013 | 0.0121 | 0.0395 | 0.0419 | 0.1141 | 0.2131 | 0.3158 | 0.3181 | 0.0993 | 0.1290 | 0.1307 | 0.1624 | 0.2423 | 0.3623 | 0.3554 | 0.2018 | 0.2894 | 0.0103 |
| | | 1200 - 1300 | 0.0013 | 0.0121 | 0.0395 | 0.0419 | 0.1141 | 0.2131 | 0.3158 | 0.3181 | 0.0993 | 0.1290 | 0.1307 | 0.1624 | 0.2423 | 0.3623 | 0.3554 | 0.2018 | 0.2894 | 0.0103 |
| | | 1300 - 1400 | 0.0013 | 0.0121 | 0.0395 | 0.0419 | 0.1141 | 0.2131 | 0.3158 | 0.3181 | 0.0993 | 0.1290 | 0.1307 | 0.1624 | 0.2423 | 0.3623 | 0.3554 | 0.2018 | 0.2894 | 0.0103 |
| | | 1400 - 1500 | 0.0013 | 0.0121 | 0.0395 | 0.0419 | 0.1141 | 0.2131 | 0.3158 | 0.3181 | 0.0993 | 0.1290 | 0.1307 | 0.1624 | 0.2423 | 0.3623 | 0.3554 | 0.2018 | 0.2894 | 0.0103 |
| | | 1500 - 1600 | 0.0013 | 0.0121 | 0.0395 | 0.0419 | 0.1141 | 0.2131 | 0.3158 | 0.3181 | 0.0993 | 0.1290 | 0.1307 | 0.1624 | 0.2423 | 0.3623 | 0.3554 | 0.2018 | 0.2894 | 0.0103 |
| | | 1600 - 1700 | 0.0013 | 0.0121 | 0.0395 | 0.0419 | 0.1141 | 0.2131 | 0.3158 | 0.3181 | 0.0993 | 0.1290 | 0.1307 | 0.1624 | 0.2423 | 0.3623 | 0.3554 | 0.2018 | 0.2894 | 0.0103 |
| | | 1700 - 1800 | 0.0013 | 0.0121 | 0.0395 | 0.0419 | 0.1141 | 0.2131 | 0.3158 | 0.3181 | 0.0993 | 0.1290 | 0.1307 | 0.1624 | 0.2423 | 0.3623 | 0.3554 | 0.2018 | 0.2894 | 0.0103 |
| | | 1800 - 1900 | 0.0013 | 0.0121 | 0.0395 | 0.0419 | 0.1141 | 0.2131 | 0.3158 | 0.3181 | 0.0993 | 0.1290 | 0.1307 | 0.1624 | 0.2423 | 0.3623 | 0.3554 | 0.2018 | 0.2894 | 0.0103 |
| | | 1900 - 2000 | 0.0013 | 0.0121 | 0.0395 | 0.0419 | 0.1141 | 0.2131 | 0.3158 | 0.3181 | 0.0993 | 0.1290 | 0.1307 | 0.1624 | 0.2423 | 0.3623 | 0.3554 | 0.2018 | 0.2894 | 0.0103 |
| | | 2000 - 2100 | 0.0013 | 0.0121 | 0.0395 | 0.0419 | 0.1141 | 0.2131 | 0.3158 | 0.3181 | 0.0993 | 0.1290 | 0.1307 | 0.1624 | 0.2423 | 0.3623 | 0.3554 | 0.2018 | 0.2894 | 0.0103 |
| | | 2100 - 2200 | 0.0013 | 0.0121 | 0.0395 | 0.0419 | 0.1141 | 0.2131 | 0.3158 | 0.3181 | 0.0993 | 0.1290 | 0.1307 | 0.1624 | 0.2423 | 0.3623 | 0.3554 | 0.2018 | 0.2894 | 0.0103 |
| | | 2200 - 2300 | 0.0013 | 0.0121 | 0.0395 | 0.0419 | 0.1141 | 0.2131 | 0.3158 | 0.3181 | 0.0993 | 0.1290 | 0.1307 | 0.1624 | 0.2423 | 0.3623 | 0.3554 | 0.2018 | 0.2894 | 0.0103 |
| | | 2300 - 0000 | 0.0013 | 0.0121 | 0.0395 | 0.0419 | 0.1141 | 0.2131 | 0.3158 | 0.3181 | 0.0993 | 0.1290 | 0.1307 | 0.1624 | 0.2423 | 0.3623 | 0.3554 | 0.2018 | 0.2894 | 0.0103 |
| 60 | Tung Lei Path (L060) - NB | 0000 - 0100 | 0.0013 | 0.0121 | 0.0395 | 0.0419 | 0.1141 | 0.2131 | 0.3158 | 0.3181 | 0.0993 | 0.1290 | 0.1307 | 0.1624 | 0.2423 | 0.3623 | 0.3554 | 0.2018 | 0.2894 | 0.0103 |
| | | 0100 - 0200 | 0.0013 | 0.0121 | 0.0395 | 0.0419 | 0.1141 | 0.2131 | 0.3158 | 0.3181 | 0.0993 | 0.1290 | 0.1307 | 0.1624 | 0.2423 | 0.3623 | 0.3554 | 0.2018 | 0.2894 | 0.0103 |
| | | 0200 - 0300 | 0.0013 | 0.0121 | 0.0395 | 0.0419 | 0.1141 | 0.2131 | 0.3158 | 0.3181 | 0.0993 | 0.1290 | 0.1307 | 0.1624 | 0.2423 | 0.3623 | 0.3554 | 0.2018 | 0.2894 | 0.0103 |
| | | 0300 - 0400 | 0.0013 | 0.0121 | 0.0395 | 0.0419 | 0.1141 | 0.2131 | 0.3158 | 0.3181 | 0.0993 | 0.1290 | 0.1307 | 0.1624 | 0.2423 | 0.3623 | 0.3554 | 0.2018 | 0.2894 | 0.0103 |
| | | 0400 - 0500 | 0.0013 | 0.0121 | 0.0395 | 0.0419 | 0.1141 | 0.2131 | 0.3158 | 0.3181 | 0.0993 | 0.1290 | 0.1307 | 0.1624 | 0.2423 | 0.3623 | 0.3554 | 0.2018 | 0.2894 | 0.0103 |
| | | 0500 - 0600 | 0.0013 | 0.0121 | 0.0395 | 0.0419 | 0.1141 | 0.2131 | 0.3158 | 0.3181 | 0.0993 | 0.1290 | 0.1307 | 0.1624 | 0.2423 | 0.3623 | 0.3554 | 0.2018 | 0.2894 | 0.0103 |
| | | 0600 - 0700 | 0.0013 | 0.0121 | 0.0395 | 0.0419 | 0.1141 | 0.2131 | 0.3158 | 0.3181 | 0.0993 | 0.1290 | 0.1307 | 0.1624 | 0.2423 | 0.3623 | 0.3554 | 0.2018 | 0.2894 | 0.0103 |
| | | 0700 - 0800 | 0.0013 | 0.0121 | 0.0395 | 0.0419 | 0.1141 | 0.2131 | 0.3158 | 0.3181 | 0.0993 | 0.1290 | 0.1307 | 0.1624 | 0.2423 | 0.3623 | 0.3554 | 0.2018 | 0.2894 | 0.0103 |
| | | 0800 - 0900 | 0.0013 | 0.0121 | 0.0395 | 0.0419 | 0.1141 | 0.2131 | 0.3158 | 0.3181 | 0.0993 | 0.1290 | 0.1307 | 0.1624 | 0.2423 | 0.3623 | 0.3554 | 0.2018 | 0.2894 | 0.0103 |
| | | 0900 - 1000 | 0.0013 | 0.0121 | 0.0395 | 0.0419 | 0.1141 | 0.2131 | 0.3158 | 0.3181 | 0.0993 | 0.1290 | 0.1307 | 0.1624 | 0.2423 | 0.3623 | 0.3554 | 0.2018 | 0.2894 | 0.0103 |
| | | 1000 - 1100 | 0.0013 | 0.0121 | 0.0395 | 0.0419 | 0.1141 | 0.2131 | 0.3158 | 0.3181 | 0.0993 | 0.1290 | 0.1307 | 0.1624 | 0.2423 | 0.3623 | 0.3554 | 0.2018 | 0.2894 | 0.0103 |
| | | 1100 - 1200 | 0.0013 | 0.0121 | 0.0395 | 0.0419 | 0.1141 | 0.2131 | 0.3158 | 0.3181 | 0.0993 | 0.1290 | 0.1307 | 0.1624 | 0.2423 | 0.3623 | 0.3554 | 0.2018 | 0.2894 | 0.0103 |
| | | 1200 - 1300 | 0.0013 | 0.0121 | 0.0395 | 0.0419 | 0.1141 | 0.2131 | 0.3158 | 0.3181 | 0.0993 | 0.1290 | 0.1307 | 0.1624 | 0.2423 | 0.3623 | 0.3554 | 0.2018 | 0.2894 | 0.0103 |
| | | 1300 - 1400 | 0.0013 | 0.0121 | 0.0395 | 0.0419 | 0.1141 | 0.2131 | 0.3158 | 0.3181 | 0.0993 | 0.1290 | 0.1307 | 0.1624 | 0.2423 | 0.3623 | 0.3554 | 0.2018 | 0.2894 | 0.0103 |
| | | 1400 - 1500 | 0.0013 | 0.0121 | 0.0395 | 0.0419 | 0.1141 | 0.2131 | 0.3158 | 0.3181 | 0.0993 | 0.1290 | 0.1307 | 0.1624 | 0.2423 | 0.3623 | 0.3554 | 0.2018 | 0.2894 | 0.0103 |
| | | 1500 - 1600 | 0.0013 | 0.0121 | 0.0395 | 0.0419 | 0.1141 | 0.2131 | 0.3158 | 0.3181 | 0.0993 | 0.1290 | 0.1307 | 0.1624 | 0.2423 | 0.3623 | 0.3554 | 0.2018 | 0.2894 | 0.0103 |
| | | 1600 - 1700 | 0.0013 | 0.0121 | 0.0395 | 0.0419 | 0.1141 | 0.2131 | 0.3158 | 0.3181 | 0.0993 | 0.1290 | 0.1307 | 0.1624 | 0.2423 | 0.3623 | 0.3554 | 0.2018 | 0.2894 | 0.0103 |
| | | 1700 - 1800 | 0.0013 | 0.0121 | 0.0395 | 0.0419 | 0.1141 | 0.2131 | 0.3158 | 0.3181 | 0.0993 | 0.1290 | 0.1307 | 0.1624 | 0.2423 | 0.3623 | 0.3554 | 0.2018 | 0.2894 | 0.0103 |
| | | 1800 - 1900 | 0.0013 | 0.0121 | 0.0395 | 0.0419 | 0.1141 | 0.2131 | 0.3158 | 0.3181 | 0.0993 | 0.1290 | 0.1307 | 0.1624 | 0.2423 | 0.3623 | 0.3554 | 0.2018 | 0.2894 | 0.0103 |
| | | 1900 - 2000 | 0.0013 | 0.0121 | 0.0395 | 0.0419 | 0.1141 | 0.2131 | 0.3158 | 0.3181 | 0.0993 | 0.1290 | 0.1307 | 0.1624 | 0.2423 | 0.3623 | 0.3554 | 0.2018 | 0.2894 | 0.0103 |
| | | 2000 - 2100 | 0.0013 | 0.0121 | 0.0395 | 0.0419 | 0.1141 | 0.2131 | 0.3158 | 0.3181 | 0.0993 | 0.1290 | 0.1307 | 0.1624 | 0.2423 | 0.3623 | 0.3554 | 0.2018 | 0.2894 | 0.0103 |
| | | 2100 - 2200 | 0.0013 | 0.0121 | 0.0395 | 0.0419 | 0.1141 | 0.2131 | 0.3158 | 0.3181 | 0.0993 | 0.1290 | 0.1307 | 0.1624 | 0.2423 | 0.3623 | 0.3554 | 0.2018 | 0.2894 | 0.0103 |
| | | 2200 - 2300 | 0.0013 | 0.0121 | 0.0395 | 0.0419 | 0.1141 | 0.2131 | 0.3158 | 0.3181 | 0.0993 | 0.1290 | 0.1307 | 0.1624 | 0.2423 | 0.3623 | 0.3554 | 0.2018 | 0.2894 | 0.0103 |
| | | 2300 - 0000 | 0.0013 | 0.0121 | 0.0395 | 0.0419 | 0.1141 | 0.2131 | 0.3158 | 0.3181 | 0.0993 | 0.1290 | 0.1307 | 0.1624 | 0.2423 | 0.3623 | 0.3554 | 0.2018 | 0.2894 | 0.0103 |

**EMFAC Year 2037 x Traffic Data Year 2037**

| Road No. | Road Section | Time | NO$_2$ Emission | | | | | | | | | | | | | | | | | |
|---|---|---|---|---|---|---|---|---|---|---|---|---|---|---|---|---|---|---|---|---|
| | | | PC | Taxi | LGV3 | LGV4 | LGV6 | HGV7 | HGV8 | HGV9 | PLB | PV4 | PV5 | NFB6 | NFB7 | NFB8 | NFB9 | FBSD | FBDD | MC |
| 61 | Ng Lau Road (L061) - EB | 0000 - 0100 | 0.0013 | 0.0121 | 0.0395 | 0.0419 | 0.1141 | 0.2131 | 0.3158 | 0.3181 | 0.0993 | 0.1290 | 0.1307 | 0.1624 | 0.2423 | 0.3623 | 0.3554 | 0.2018 | 0.2894 | 0.0103 |
| | | 0100 - 0200 | 0.0013 | 0.0121 | 0.0395 | 0.0419 | 0.1141 | 0.2131 | 0.3158 | 0.3181 | 0.0993 | 0.1290 | 0.1307 | 0.1624 | 0.2423 | 0.3623 | 0.3554 | 0.2018 | 0.2894 | 0.0103 |
| | | 0200 - 0300 | 0.0013 | 0.0121 | 0.0395 | 0.0419 | 0.1141 | 0.2131 | 0.3158 | 0.3181 | 0.0993 | 0.1290 | 0.1307 | 0.1624 | 0.2423 | 0.3623 | 0.3554 | 0.2018 | 0.2894 | 0.0103 |
| | | 0300 - 0400 | 0.0013 | 0.0121 | 0.0395 | 0.0419 | 0.1141 | 0.2131 | 0.3158 | 0.3181 | 0.0993 | 0.1290 | 0.1307 | 0.1624 | 0.2423 | 0.3623 | 0.3554 | 0.2018 | 0.2894 | 0.0103 |
| | | 0400 - 0500 | 0.0013 | 0.0121 | 0.0395 | 0.0419 | 0.1141 | 0.2131 | 0.3158 | 0.3181 | 0.0993 | 0.1290 | 0.1307 | 0.1624 | 0.2423 | 0.3623 | 0.3554 | 0.2018 | 0.2894 | 0.0103 |
| | | 0500 - 0600 | 0.0013 | 0.0121 | 0.0395 | 0.0419 | 0.1141 | 0.2131 | 0.3158 | 0.3181 | 0.0993 | 0.1290 | 0.1307 | 0.1624 | 0.2423 | 0.3623 | 0.3554 | 0.2018 | 0.2894 | 0.0103 |
| | | 0600 - 0700 | 0.0014 | 0.0130 | 0.0449 | 0.0477 | 0.1298 | 0.2420 | 0.3684 | 0.3709 | 0.1064 | 0.1469 | 0.1400 | 0.1739 | 0.2759 | 0.4230 | 0.4149 | 0.2356 | 0.3192 | 0.0107 |
| | | 0700 - 0800 | 0.0015 | 0.0136 | 0.0488 | 0.0519 | 0.1413 | 0.2632 | 0.4112 | 0.4139 | 0.1119 | 0.1600 | 0.1472 | 0.1829 | 0.3004 | 0.4724 | 0.4634 | 0.2631 | 0.3440 | 0.0109 |
| | | 0800 - 0900 | 0.0015 | 0.0136 | 0.0488 | 0.0519 | 0.1413 | 0.2632 | 0.4112 | 0.4139 | 0.1119 | 0.1600 | 0.1472 | 0.1829 | 0.3004 | 0.4724 | 0.4634 | 0.2631 | 0.3440 | 0.0109 |
| | | 0900 - 1000 | 0.0014 | 0.0130 | 0.0449 | 0.0477 | 0.1298 | 0.2420 | 0.3684 | 0.3709 | 0.1064 | 0.1469 | 0.1400 | 0.1739 | 0.2759 | 0.4230 | 0.4149 | 0.2356 | 0.3192 | 0.0107 |
| | | 1000 - 1100 | 0.0014 | 0.0130 | 0.0449 | 0.0477 | 0.1298 | 0.2420 | 0.3684 | 0.3709 | 0.1064 | 0.1469 | 0.1400 | 0.1739 | 0.2759 | 0.4230 | 0.4149 | 0.2356 | 0.3192 | 0.0107 |
| | | 1100 - 1200 | 0.0014 | 0.0130 | 0.0449 | 0.0477 | 0.1298 | 0.2420 | 0.3684 | 0.3709 | 0.1064 | 0.1469 | 0.1400 | 0.1739 | 0.2759 | 0.4230 | 0.4149 | 0.2356 | 0.3192 | 0.0107 |
| | | 1200 - 1300 | 0.0014 | 0.0130 | 0.0449 | 0.0477 | 0.1298 | 0.2420 | 0.3684 | 0.3709 | 0.1064 | 0.1469 | 0.1400 | 0.1739 | 0.2759 | 0.4230 | 0.4149 | 0.2356 | 0.3192 | 0.0107 |
| | | 1300 - 1400 | 0.0014 | 0.0130 | 0.0449 | 0.0477 | 0.1298 | 0.2420 | 0.3684 | 0.3709 | 0.1064 | 0.1469 | 0.1400 | 0.1739 | 0.2759 | 0.4230 | 0.4149 | 0.2356 | 0.3192 | 0.0107 |
| | | 1400 - 1500 | 0.0014 | 0.0130 | 0.0449 | 0.0477 | 0.1298 | 0.2420 | 0.3684 | 0.3709 | 0.1064 | 0.1469 | 0.1400 | 0.1739 | 0.2759 | 0.4230 | 0.4149 | 0.2356 | 0.3192 | 0.0107 |
| | | 1500 - 1600 | 0.0014 | 0.0130 | 0.0449 | 0.0477 | 0.1298 | 0.2420 | 0.3684 | 0.3709 | 0.1064 | 0.1469 | 0.1400 | 0.1739 | 0.2759 | 0.4230 | 0.4149 | 0.2356 | 0.3192 | 0.0107 |
| | | 1600 - 1700 | 0.0015 | 0.0136 | 0.0488 | 0.0519 | 0.1413 | 0.2632 | 0.4112 | 0.4139 | 0.1119 | 0.1600 | 0.1472 | 0.1829 | 0.3004 | 0.4724 | 0.4634 | 0.2631 | 0.3440 | 0.0109 |
| | | 1700 - 1800 | 0.0015 | 0.0136 | 0.0488 | 0.0519 | 0.1413 | 0.2632 | 0.4112 | 0.4139 | 0.1119 | 0.1600 | 0.1472 | 0.1829 | 0.3004 | 0.4724 | 0.4634 | 0.2631 | 0.3440 | 0.0109 |
| | | 1800 - 1900 | 0.0015 | 0.0136 | 0.0488 | 0.0519 | 0.1413 | 0.2632 | 0.4112 | 0.4139 | 0.1119 | 0.1600 | 0.1472 | 0.1829 | 0.3004 | 0.4724 | 0.4634 | 0.2631 | 0.3440 | 0.0109 |
| | | 1900 - 2000 | 0.0014 | 0.0130 | 0.0449 | 0.0477 | 0.1298 | 0.2420 | 0.3684 | 0.3709 | 0.1064 | 0.1469 | 0.1400 | 0.1739 | 0.2759 | 0.4230 | 0.4149 | 0.2356 | 0.3192 | 0.0107 |
| | | 2000 - 2100 | 0.0014 | 0.0130 | 0.0449 | 0.0477 | 0.1298 | 0.2420 | 0.3684 | 0.3709 | 0.1064 | 0.1469 | 0.1400 | 0.1739 | 0.2759 | 0.4230 | 0.4149 | 0.2356 | 0.3192 | 0.0107 |
| | | 2100 - 2200 | 0.0014 | 0.0130 | 0.0449 | 0.0477 | 0.1298 | 0.2420 | 0.3684 | 0.3709 | 0.1064 | 0.1469 | 0.1400 | 0.1739 | 0.2759 | 0.4230 | 0.4149 | 0.2356 | 0.3192 | 0.0107 |
| | | 2200 - 2300 | 0.0014 | 0.0130 | 0.0449 | 0.0477 | 0.1298 | 0.2420 | 0.3684 | 0.3709 | 0.1064 | 0.1469 | 0.1400 | 0.1739 | 0.2759 | 0.4230 | 0.4149 | 0.2356 | 0.3192 | 0.0107 |
| | | 2300 - 0000 | 0.0013 | 0.0121 | 0.0395 | 0.0419 | 0.1141 | 0.2131 | 0.3158 | 0.3181 | 0.0993 | 0.1290 | 0.1307 | 0.1624 | 0.2423 | 0.3623 | 0.3554 | 0.2018 | 0.2894 | 0.0103 |
| 62 | Ng Lau Road (L062) - WB | 0000 - 0100 | 0.0013 | 0.0121 | 0.0395 | 0.0419 | 0.1141 | 0.2131 | 0.3158 | 0.3181 | 0.0993 | 0.1290 | 0.1307 | 0.1624 | 0.2423 | 0.3623 | 0.3554 | 0.2018 | 0.2894 | 0.0103 |
| | | 0100 - 0200 | 0.0013 | 0.0121 | 0.0395 | 0.0419 | 0.1141 | 0.2131 | 0.3158 | 0.3181 | 0.0993 | 0.1290 | 0.1307 | 0.1624 | 0.2423 | 0.3623 | 0.3554 | 0.2018 | 0.2894 | 0.0103 |
| | | 0200 - 0300 | 0.0013 | 0.0121 | 0.0395 | 0.0419 | 0.1141 | 0.2131 | 0.3158 | 0.3181 | 0.0993 | 0.1290 | 0.1307 | 0.1624 | 0.2423 | 0.3623 | 0.3554 | 0.2018 | 0.2894 | 0.0103 |
| | | 0300 - 0400 | 0.0013 | 0.0121 | 0.0395 | 0.0419 | 0.1141 | 0.2131 | 0.3158 | 0.3181 | 0.0993 | 0.1290 | 0.1307 | 0.1624 | 0.2423 | 0.3623 | 0.3554 | 0.2018 | 0.2894 | 0.0103 |
| | | 0400 - 0500 | 0.0013 | 0.0121 | 0.0395 | 0.0419 | 0.1141 | 0.2131 | 0.3158 | 0.3181 | 0.0993 | 0.1290 | 0.1307 | 0.1624 | 0.2423 | 0.3623 | 0.3554 | 0.2018 | 0.2894 | 0.0103 |
| | | 0500 - 0600 | 0.0013 | 0.0121 | 0.0395 | 0.0419 | 0.1141 | 0.2131 | 0.3158 | 0.3181 | 0.0993 | 0.1290 | 0.1307 | 0.1624 | 0.2423 | 0.3623 | 0.3554 | 0.2018 | 0.2894 | 0.0103 |
| | | 0600 - 0700 | 0.0014 | 0.0130 | 0.0449 | 0.0477 | 0.1298 | 0.2420 | 0.3684 | 0.3709 | 0.1064 | 0.1469 | 0.1400 | 0.1739 | 0.2759 | 0.4230 | 0.4149 | 0.2356 | 0.3192 | 0.0107 |
| | | 0700 - 0800 | 0.0015 | 0.0136 | 0.0488 | 0.0519 | 0.1413 | 0.2632 | 0.4112 | 0.4139 | 0.1119 | 0.1600 | 0.1472 | 0.1829 | 0.3004 | 0.4724 | 0.4634 | 0.2631 | 0.3440 | 0.0109 |
| | | 0800 - 0900 | 0.0015 | 0.0136 | 0.0488 | 0.0519 | 0.1413 | 0.2632 | 0.4112 | 0.4139 | 0.1119 | 0.1600 | 0.1472 | 0.1829 | 0.3004 | 0.4724 | 0.4634 | 0.2631 | 0.3440 | 0.0109 |
| | | 0900 - 1000 | 0.0015 | 0.0136 | 0.0488 | 0.0519 | 0.1413 | 0.2632 | 0.4112 | 0.4139 | 0.1119 | 0.1600 | 0.1472 | 0.1829 | 0.3004 | 0.4724 | 0.4634 | 0.2631 | 0.3440 | 0.0109 |
| | | 1000 - 1100 | 0.0014 | 0.0130 | 0.0449 | 0.0477 | 0.1298 | 0.2420 | 0.3684 | 0.3709 | 0.1064 | 0.1469 | 0.1400 | 0.1739 | 0.2759 | 0.4230 | 0.4149 | 0.2356 | 0.3192 | 0.0107 |
| | | 1100 - 1200 | 0.0014 | 0.0130 | 0.0449 | 0.0477 | 0.1298 | 0.2420 | 0.3684 | 0.3709 | 0.1064 | 0.1469 | 0.1400 | 0.1739 | 0.2759 | 0.4230 | 0.4149 | 0.2356 | 0.3192 | 0.0107 |
| | | 1200 - 1300 | 0.0014 | 0.0130 | 0.0449 | 0.0477 | 0.1298 | 0.2420 | 0.3684 | 0.3709 | 0.1064 | 0.1469 | 0.1400 | 0.1739 | 0.2759 | 0.4230 | 0.4149 | 0.2356 | 0.3192 | 0.0107 |
| | | 1300 - 1400 | 0.0014 | 0.0130 | 0.0449 | 0.0477 | 0.1298 | 0.2420 | 0.3684 | 0.3709 | 0.1064 | 0.1469 | 0.1400 | 0.1739 | 0.2759 | 0.4230 | 0.4149 | 0.2356 | 0.3192 | 0.0107 |
| | | 1400 - 1500 | 0.0015 | 0.0136 | 0.0488 | 0.0519 | 0.1413 | 0.2632 | 0.4112 | 0.4139 | 0.1119 | 0.1600 | 0.1472 | 0.1829 | 0.3004 | 0.4724 | 0.4634 | 0.2631 | 0.3440 | 0.0109 |
| | | 1500 - 1600 | 0.0015 | 0.0136 | 0.0488 | 0.0519 | 0.1413 | 0.2632 | 0.4112 | 0.4139 | 0.1119 | 0.1600 | 0.1472 | 0.1829 | 0.3004 | 0.4724 | 0.4634 | 0.2631 | 0.3440 | 0.0109 |
| | | 1600 - 1700 | 0.0015 | 0.0136 | 0.0488 | 0.0519 | 0.1413 | 0.2632 | 0.4112 | 0.4139 | 0.1119 | 0.1600 | 0.1472 | 0.1829 | 0.3004 | 0.4724 | 0.4634 | 0.2631 | 0.3440 | 0.0109 |
| | | 1700 - 1800 | 0.0015 | 0.0136 | 0.0488 | 0.0519 | 0.1413 | 0.2632 | 0.4112 | 0.4139 | 0.1119 | 0.1600 | 0.1472 | 0.1829 | 0.3004 | 0.4724 | 0.4634 | 0.2631 | 0.3440 | 0.0109 |
| | | 1800 - 1900 | 0.0015 | 0.0136 | 0.0488 | 0.0519 | 0.1413 | 0.2632 | 0.4112 | 0.4139 | 0.1119 | 0.1600 | 0.1472 | 0.1829 | 0.3004 | 0.4724 | 0.4634 | 0.2631 | 0.3440 | 0.0109 |
| | | 1900 - 2000 | 0.0015 | 0.0136 | 0.0488 | 0.0519 | 0.1413 | 0.2632 | 0.4112 | 0.4139 | 0.1119 | 0.1600 | 0.1472 | 0.1829 | 0.3004 | 0.4724 | 0.4634 | 0.2631 | 0.3440 | 0.0109 |
| | | 2000 - 2100 | 0.0014 | 0.0130 | 0.0449 | 0.0477 | 0.1298 | 0.2420 | 0.3684 | 0.3709 | 0.1064 | 0.1469 | 0.1400 | 0.1739 | 0.2759 | 0.4230 | 0.4149 | 0.2356 | 0.3192 | 0.0107 |
| | | 2100 - 2200 | 0.0014 | 0.0130 | 0.0449 | 0.0477 | 0.1298 | 0.2420 | 0.3684 | 0.3709 | 0.1064 | 0.1469 | 0.1400 | 0.1739 | 0.2759 | 0.4230 | 0.4149 | 0.2356 | 0.3192 | 0.0107 |
| | | 2200 - 2300 | 0.0014 | 0.0130 | 0.0449 | 0.0477 | 0.1298 | 0.2420 | 0.3684 | 0.3709 | 0.1064 | 0.1469 | 0.1400 | 0.1739 | 0.2759 | 0.4230 | 0.4149 | 0.2356 | 0.3192 | 0.0107 |
| | | 2300 - 0000 | 0.0013 | 0.0121 | 0.0395 | 0.0419 | 0.1141 | 0.2131 | 0.3158 | 0.3181 | 0.0993 | 0.1290 | 0.1307 | 0.1624 | 0.2423 | 0.3623 | 0.3554 | 0.2018 | 0.2894 | 0.0103 |
| 63 | Tsing Chuen Wai Road (L063) - SB | 0000 - 0100 | 0.0013 | 0.0121 | 0.0395 | 0.0419 | 0.1141 | 0.2131 | 0.3158 | 0.3181 | 0.0993 | 0.1290 | 0.1307 | 0.1624 | 0.2423 | 0.3623 | 0.3554 | 0.2018 | 0.2894 | 0.0103 |
| | | 0100 - 0200 | 0.0013 | 0.0121 | 0.0395 | 0.0419 | 0.1141 | 0.2131 | 0.3158 | 0.3181 | 0.0993 | 0.1290 | 0.1307 | 0.1624 | 0.2423 | 0.3623 | 0.3554 | 0.2018 | 0.2894 | 0.0103 |
| | | 0200 - 0300 | 0.0013 | 0.0121 | 0.0395 | 0.0419 | 0.1141 | 0.2131 | 0.3158 | 0.3181 | 0.0993 | 0.1290 | 0.1307 | 0.1624 | 0.2423 | 0.3623 | 0.3554 | 0.2018 | 0.2894 | 0.0103 |
| | | 0300 - 0400 | 0.0013 | 0.0121 | 0.0395 | 0.0419 | 0.1141 | 0.2131 | 0.3158 | 0.3181 | 0.0993 | 0.1290 | 0.1307 | 0.1624 | 0.2423 | 0.3623 | 0.3554 | 0.2018 | 0.2894 | 0.0103 |
| | | 0400 - 0500 | 0.0013 | 0.0121 | 0.0395 | 0.0419 | 0.1141 | 0.2131 | 0.3158 | 0.3181 | 0.0993 | 0.1290 | 0.1307 | 0.1624 | 0.2423 | 0.3623 | 0.3554 | 0.2018 | 0.2894 | 0.0103 |
| | | 0500 - 0600 | 0.0013 | 0.0121 | 0.0395 | 0.0419 | 0.1141 | 0.2131 | 0.3158 | 0.3181 | 0.0993 | 0.1290 | 0.1307 | 0.1624 | 0.2423 | 0.3623 | 0.3554 | 0.2018 | 0.2894 | 0.0103 |
| | | 0600 - 0700 | 0.0013 | 0.0121 | 0.0395 | 0.0419 | 0.1141 | 0.2131 | 0.3158 | 0.3181 | 0.0993 | 0.1290 | 0.1307 | 0.1624 | 0.2423 | 0.3623 | 0.3554 | 0.2018 | 0.2894 | 0.0103 |
| | | 0700 - 0800 | 0.0014 | 0.0130 | 0.0449 | 0.0477 | 0.1298 | 0.2420 | 0.3684 | 0.3709 | 0.1064 | 0.1469 | 0.1400 | 0.1739 | 0.2759 | 0.4230 | 0.4149 | 0.2356 | 0.3192 | 0.0107 |
| | | 0800 - 0900 | 0.0014 | 0.0130 | 0.0449 | 0.0477 | 0.1298 | 0.2420 | 0.3684 | 0.3709 | 0.1064 | 0.1469 | 0.1400 | 0.1739 | 0.2759 | 0.4230 | 0.4149 | 0.2356 | 0.3192 | 0.0107 |
| | | 0900 - 1000 | 0.0014 | 0.0130 | 0.0449 | 0.0477 | 0.1298 | 0.2420 | 0.3684 | 0.3709 | 0.1064 | 0.1469 | 0.1400 | 0.1739 | 0.2759 | 0.4230 | 0.4149 | 0.2356 | 0.3192 | 0.0107 |
| | | 1000 - 1100 | 0.0014 | 0.0130 | 0.0449 | 0.0477 | 0.1298 | 0.2420 | 0.3684 | 0.3709 | 0.1064 | 0.1469 | 0.1400 | 0.1739 | 0.2759 | 0.4230 | 0.4149 | 0.2356 | 0.3192 | 0.0107 |
| | | 1100 - 1200 | 0.0014 | 0.0130 | 0.0449 | 0.0477 | 0.1298 | 0.2420 | 0.3684 | 0.3709 | 0.1064 | 0.1469 | 0.1400 | 0.1739 | 0.2759 | 0.4230 | 0.4149 | 0.2356 | 0.3192 | 0.0107 |
| | | 1200 - 1300 | 0.0014 | 0.0130 | 0.0449 | 0.0477 | 0.1298 | 0.2420 | 0.3684 | 0.3709 | 0.1064 | 0.1469 | 0.1400 | 0.1739 | 0.2759 | 0.4230 | 0.4149 | 0.2356 | 0.3192 | 0.0107 |
| | | 1300 - 1400 | 0.0013 | 0.0121 | 0.0395 | 0.0419 | 0.1141 | 0.2131 | 0.3158 | 0.3181 | 0.0993 | 0.1290 | 0.1307 | 0.1624 | 0.2423 | 0.3623 | 0.3554 | 0.2018 | 0.2894 | 0.0103 |
| | | 1400 - 1500 | 0.0013 | 0.0121 | 0.0395 | 0.0419 | 0.1141 | 0.2131 | 0.3158 | 0.3181 | 0.0993 | 0.1290 | 0.1307 | 0.1624 | 0.2423 | 0.3623 | 0.3554 | 0.2018 | 0.2894 | 0.0103 |
| | | 1500 - 1600 | 0.0014 | 0.0130 | 0.0449 | 0.0477 | 0.1298 | 0.2420 | 0.3684 | 0.3709 | 0.1064 | 0.1469 | 0.1400 | 0.1739 | 0.2759 | 0.4230 | 0.4149 | 0.2356 | 0.3192 | 0.0107 |
| | | 1600 - 1700 | 0.0014 | 0.0130 | 0.0449 | 0.0477 | 0.1298 | 0.2420 | 0.3684 | 0.3709 | 0.1064 | 0.1469 | 0.1400 | 0.1739 | 0.2759 | 0.4230 | 0.4149 | 0.2356 | 0.3192 | 0.0107 |
| | | 1700 - 1800 | 0.0014 | 0.0130 | 0.0449 | 0.0477 | 0.1298 | 0.2420 | 0.3684 | 0.3709 | 0.1064 | 0.1469 | 0.1400 | 0.1739 | 0.2759 | 0.4230 | 0.4149 | 0.2356 | 0.3192 | 0.0107 |
| | | 1800 - 1900 | 0.0014 | 0.0130 | 0.0449 | 0.0477 | 0.1298 | 0.2420 | 0.3684 | 0.3709 | 0.1064 | 0.1469 | 0.1400 | 0.1739 | 0.2759 | 0.4230 | 0.4149 | 0.2356 | 0.3192 | 0.0107 |
| | | 1900 - 2000 | 0.0014 | 0.0130 | 0.0449 | 0.0477 | 0.1298 | 0.2420 | 0.3684 | 0.3709 | 0.1064 | 0.1469 | 0.1400 | 0.1739 | 0.2759 | 0.4230 | 0.4149 | 0.2356 | 0.3192 | 0.0107 |
| | | 2000 - 2100 | 0.0014 | 0.0130 | 0.0449 | 0.0477 | 0.1298 | 0.2420 | 0.3684 | 0.3709 | 0.1064 | 0.1469 | 0.1400 | 0.1739 | 0.2759 | 0.4230 | 0.4149 | 0.2356 | 0.3192 | 0.0107 |
| | | 2100 - 2200 | 0.0014 | 0.0130 | 0.0449 | 0.0477 | 0.1298 | 0.2420 | 0.3684 | 0.3709 | 0.1064 | 0.1469 | 0.1400 | 0.1739 | 0.2759 | 0.4230 | 0.4149 | 0.2356 | 0.3192 | 0.0107 |
| | | 2200 - 2300 | 0.0013 | 0.0121 | 0.0395 | 0.0419 | 0.1141 | 0.2131 | 0.3158 | 0.3181 | 0.0993 | 0.1290 | 0.1307 | 0.1624 | 0.2423 | 0.3623 | 0.3554 | 0.2018 | 0.2894 | 0.0103 |
| | | 2300 - 0000 | 0.0013 | 0.0121 | 0.0395 | 0.0419 | 0.1141 | 0.2131 | 0.3158 | 0.3181 | 0.0993 | 0.1290 | 0.1307 | 0.1624 | 0.2423 | 0.3623 | 0.3554 | 0.2018 | 0.2894 | 0.0103 |
| 64 | Ng Lau Road (L064) - EB | 0000 - 0100 | 0.0013 | 0.0121 | 0.0395 | 0.0419 | 0.1141 | 0.2131 | 0.3158 | 0.3181 | 0.0993 | 0.1290 | 0.1307 | 0.1624 | 0.2423 | 0.3623 | 0.3554 | 0.2018 | 0.2894 | 0.0103 |
| | | 0100 - 0200 | 0.0013 | 0.0121 | 0.0395 | 0.0419 | 0.1141 | 0.2131 | 0.3158 | 0.3181 | 0.0993 | 0.1290 | 0.1307 | 0.1624 | 0.2423 | 0.3623 | 0.3554 | 0.2018 | 0.2894 | 0.0103 |
| | | 0200 - 0300 | 0.0013 | 0.0121 | 0.0395 | 0.0419 | 0.1141 | 0.2131 | 0.3158 | 0.3181 | 0.0993 | 0.1290 | 0.1307 | 0.1624 | 0.2423 | 0.3623 | 0.3554 | 0.2018 | 0.2894 | 0.0103 |
| | | 0300 - 0400 | 0.0013 | 0.0121 | 0.0395 | 0.0419 | 0.1141 | 0.2131 | 0.3158 | 0.3181 | 0.0993 | 0.1290 | 0.1307 | 0.1624 | 0.2423 | 0.3623 | 0.3554 | 0.2018 | 0.2894 | 0.0103 |
| | | 0400 - 0500 | 0.0013 | 0.0121 | 0.0395 | 0.0419 | 0.1141 | 0.2131 | 0.3158 | 0.3181 | 0.0993 | 0.1290 | 0.1307 | 0.1624 | 0.2423 | 0.3623 | 0.3554 | 0.2018 | 0.2894 | 0.0103 |
| | | 0500 - 0600 | 0.0013 | 0.0121 | 0.0395 | 0.0419 | 0.1141 | 0.2131 | 0.3158 | 0.3181 | 0.0993 | 0.1290 | 0.1307 | 0.1624 | 0.2423 | 0.3623 | 0.3554 | 0.2018 | 0.2894 | 0.0103 |
| | | 0600 - 0700 | 0.0014 | 0.0130 | 0.0449 | 0.0477 | 0.1298 | 0.2420 | 0.3684 | 0.3709 | 0.1064 | 0.1469 | 0.1400 | 0.1739 | 0.2759 | 0.4230 | 0.4149 | 0.2356 | 0.3192 | 0.0107 |
| | | 0700 - 0800 | 0.0014 | 0.0130 | 0.0449 | 0.0477 | 0.1298 | 0.2420 | 0.3684 | 0.3709 | 0.1064 | 0.1469 | 0.1400 | 0.1739 | 0.2759 | 0.4230 | 0.4149 | 0.2356 | 0.3192 | 0.0107 |
| | | 0800 - 0900 | 0.0014 | 0.0130 | 0.0449 | 0.0477 | 0.1298 | 0.2420 | 0.3684 | 0.3709 | 0.1064 | 0.1469 | 0.1400 | 0.1739 | 0.2759 | 0.4230 | 0.4149 | 0.2356 | 0.3192 | 0.0107 |
| | | 0900 - 1000 | 0.0014 | 0.0130 | 0.0449 | 0.0477 | 0.1298 | 0.2420 | 0.3684 | 0.3709 | 0.1064 | 0.1469 | 0.1400 | 0.1739 | 0.2759 | 0.4230 | 0.4149 | 0.2356 | 0.3192 | 0.0107 |
| | | 1000 - 1100 | 0.0014 | 0.0130 | 0.0449 | 0.0477 | 0.1298 | 0.2420 | 0.3684 | 0.3709 | 0.1064 | 0.1469 | 0.1400 | 0.1739 | 0.2759 | 0.4230 | 0.4149 | 0.2356 | 0.3192 | 0.0107 |
| | | 1100 - 1200 | 0.0014 | 0.0130 | 0.0449 | 0.0477 | 0.1298 | 0.2420 | 0.3684 | 0.3709 | 0.1064 | 0.1469 | 0.1400 | 0.1739 | 0.2759 | 0.4230 | 0.4149 | 0.2356 | 0.3192 | 0.0107 |
| | | 1200 - 1300 | 0.0014 | 0.0130 | 0.0449 | 0.0477 | 0.1298 | 0.2420 | 0.3684 | 0.3709 | 0.1064 | 0.1469 | 0.1400 | 0.1739 | 0.2759 | 0.4230 | 0.4149 | 0.2356 | 0.3192 | 0.0107 |
| | | 1300 - 1400 | 0.0014 | 0.0130 | 0.0449 | 0.0477 | 0.1298 | 0.2420 | 0.3684 | 0.3709 | 0.1064 | 0.1469 | 0.1400 | 0.1739 | 0.2759 | 0.4230 | 0.4149 | 0.2356 | 0.3192 | 0.0107 |
| | | 1400 - 1500 | 0.0014 | 0.0130 | 0.0449 | 0.0477 | 0.1298 | 0.2420 | 0.3684 | 0.3709 | 0.1064 | 0.1469 | 0.1400 | 0.1739 | 0.2759 | 0.4230 | 0.4149 | 0.2356 | 0.3192 | 0.0107 |
| | | 1500 - 1600 | 0.0014 | 0.0130 | 0.0449 | 0.0477 | 0.1298 | 0.2420 | 0.3684 | 0.3709 | 0.1064 | 0.1469 | 0.1400 | 0.1739 | 0.2759 | 0.4230 | 0.4149 | 0.2356 | 0.3192 | 0.0107 |
| | | 1600 - 1700 | 0.0015 | 0.0136 | 0.0488 | 0.0519 | 0.1413 | 0.2632 | 0.4112 | 0.4139 | 0.1119 | 0.1600 | 0.1472 | 0.1829 | 0.3004 | 0.4724 | 0.4634 | 0.2631 | 0.3440 | 0.0109 |
| | | 1700 - 1800 | 0.0015 | 0.0136 | 0.0488 | 0.0519 | 0.1413 | 0.2632 | 0.4112 | 0.4139 | 0.1119 | 0.1600 | 0.1472 | 0.1829 | 0.3004 | 0.4724 | 0.4634 | 0.2631 | 0.3440 | 0.0109 |
| | | 1800 - 1900 | 0.0015 | 0.0136 | 0.0488 | 0.0519 | 0.1413 | 0.2632 | 0.4112 | 0.4139 | 0.1119 | 0.1600 | 0.1472 | 0.1829 | 0.3004 | 0.4724 | 0.4634 | 0.2631 | 0.3440 | 0.0109 |
| | | 1900 - 2000 | 0.0014 | 0.0130 | 0.0449 | 0.0477 | 0.1298 | 0.2420 | 0.3684 | 0.3709 | 0.1064 | 0.1469 | 0.1400 | 0.1739 | 0.2759 | 0.4230 | 0.4149 | 0.2356 | 0.3192 | 0.0107 |
| | | 2000 - 2100 | 0.0014 | 0.0130 | 0.0449 | 0.0477 | 0.1298 | 0.2420 | 0.3684 | 0.3709 | 0.1064 | 0.1469 | 0.1400 | 0.1739 | 0.2759 | 0.4230 | 0.4149 | 0.2356 | 0.3192 | 0.0107 |
| | | 2100 - 2200 | 0.0014 | 0.0130 | 0.0449 | 0.0477 | 0.1298 | 0.2420 | 0.3684 | 0.3709 | 0.1064 | 0.1469 | 0.1400 | 0.1739 | 0.2759 | 0.4230 | 0.4149 | 0.2356 | 0.3192 | 0.0107 |
| | | 2200 - 2300 | 0.0013 | 0.0121 | 0.0395 | 0.0419 | 0.1141 | 0.2131 | 0.3158 | 0.3181 | 0.0993 | 0.1290 | 0.1307 | 0.1624 | 0.2423 | 0.3623 | 0.3554 | 0.2018 | 0.2894 | 0.0103 |
| | | 2300 - 0000 | 0.0013 | 0.0121 | 0.0395 | 0.0419 | 0.1141 | 0.2131 | 0.3158 | 0.3181 | 0.0993 | 0.1290 | 0.1307 | 0.1624 | 0.2423 | 0.3623 | 0.3554 | 0.2018 | 0.2894 | 0.0103 |
| 65 | Ng Lau Road (L065) - WB | 0000 - 0100 | 0.0013 | 0.0121 | 0.0395 | 0.0419 | 0.1141 | 0.2131 | 0.3158 | 0.3181 | 0.0993 | 0.1290 | 0.1307 | 0.1624 | 0.2423 | 0.3623 | 0.3554 | 0.2018 | 0.2894 | 0.0103 |
| | | 0100 - 0200 | 0.0013 | 0.0121 | 0.0395 | 0.0419 | 0.1141 | 0.2131 | 0.3158 | 0.3181 | 0.0993 | 0.1290 | 0.1307 | 0.1624 | 0.2423 | 0.3623 | 0.3554 | 0.2018 | 0.2894 | 0.0103 |
| | | 0200 - 0300 | 0.0013 | 0.0121 | 0.0395 | 0.0419 | 0.1141 | 0.2131 | 0.3158 | 0.3181 | 0.0993 | 0.1290 | 0.1307 | 0.1624 | 0.2423 | 0.3623 | 0.3554 | 0.2018 | 0.2894 | 0.0103 |
| | | 0300 - 0400 | 0.0013 | 0.0121 | 0.0395 | 0.0419 | 0.1141 | 0.2131 | 0.3158 | 0.3181 | 0.0993 | 0.1290 | 0.1307 | 0.1624 | 0.2423 | 0.3623 | 0.3554 | 0.2018 | 0.2894 | 0.0103 |
| | | 0400 - 0500 | 0.0013 | 0.0121 | 0.0395 | 0.0419 | 0.1141 | 0.2131 | 0.3158 | 0.3181 | 0.0993 | 0.1290 | 0.1307 | 0.1624 | 0.2423 | 0.3623 | 0.3554 | 0.2018 | 0.2894 | 0.0103 |
| | | 0500 - 0600 | 0.0013 | 0.0121 | 0.0395 | 0.0419 | 0.1141 | 0.2131 | 0.3158 | 0.3181 | 0.0993 | 0.1290 | 0.1307 | 0.1624 | 0.2423 | 0.3623 | 0.3554 | 0.2018 | 0.2894 | 0.0103 |
| | | 0600 - 0700 | 0.0014 | 0.0130 | 0.0449 | 0.0477 | 0.1298 | 0.2420 | 0.3684 | 0.3709 | 0.1064 | 0.1469 | 0.1400 | 0.1739 | 0.2759 | 0.4230 | 0.4149 | 0.2356 | 0.3192 | 0.0107 |
| | | 0700 - 0800 | 0.0015 | 0.0147 | 0.0554 | 0.0589 | 0.1603 | 0.2984 | 0.4915 | 0.4944 | 0.1215 | 0.1817 | 0.1599 | 0.1987 | 0.3411 | 0.5649 | 0.5542 | 0.3147 | 0.3923 | 0.0114 |
| | | 0800 - 0900 | 0.0015 | 0.0147 | 0.0554 | 0.0589 | 0.1603 | 0.2984 | 0.4915 | 0.4944 | 0.1215 | 0.1817 | 0.1599 | 0.1987 | 0.3411 | 0.5649 | 0.5542 | 0.3147 | 0.3923 | 0.0114 |
| | | 0900 - 1000 | 0.0015 | 0.0136 | 0.0488 | 0.0519 | 0.1413 | 0.2632 | 0.4112 | 0.4139 | 0.1119 | 0.1600 | 0.1472 | 0.1829 | 0.3004 | 0.4724 | 0.4634 | 0.2631 | 0.3440 | 0.0109 |
| | | 1000 - 1100 | 0.0015 | 0.0136 | 0.0488 | 0.0519 | 0.1413 | 0.2632 | 0.4112 | 0.4139 | 0.1119 | 0.1600 | 0.1472 | 0.1829 | 0.3004 | 0.4724 | 0.4634 | 0.2631 | 0.3440 | 0.0109 |
| | | 1100 - 1200 | 0.0015 | 0.0136 | 0.0488 | 0.0519 | 0.1413 | 0.2632 | 0.4112 | 0.4139 | 0.1119 | 0.1600 | 0.1472 | 0.1829 | 0.3004 | 0.4724 | 0.4634 | 0.2631 | 0.3440 | 0.0109 |
| | | 1200 - 1300 | 0.0015 | 0.0136 | 0.0488 | 0.0519 | 0.1413 | 0.2632 | 0.4112 | 0.4139 | 0.1119 | 0.1600 | 0.1472 | 0.1829 | 0.3004 | 0.4724 | 0.4634 | 0.2631 | 0.3440 | 0.0109 |
| | | 1300 - 1400 | 0.0015 | 0.0136 | 0.0488 | 0.0519 | 0.1413 | 0.2632 | 0.4112 | 0.4139 | 0.1119 | 0.1600 | 0.1472 | 0.1829 | 0.3004 | 0.4724 | 0.4634 | 0.2631 | 0.3440 | 0.0109 |
| | | 1400 - 1500 | 0.0015 | 0.0136 | 0.0488 | 0.0519 | 0.1413 | 0.2632 | 0.4112 | 0.4139 | 0.1119 | 0.1600 | 0.1472 | 0.1829 | 0.3004 | 0.4724 | 0.4634 | 0.2631 | 0.3440 | 0.0109 |
| | | 1500 - 1600 | 0.0015 | 0.0147 | 0.0554 | 0.0589 | 0.1603 | 0.2984 | 0.4915 | 0.4944 | 0.1215 | 0.1817 | 0.1599 | 0.1987 | 0.3411 | 0.5649 | 0.5542 | 0.3147 | 0.3923 | 0.0114 |
| | | 1600 - 1700 | 0.0015 | 0.0147 | 0.0554 | 0.0589 | 0.1603 | 0.2984 | 0.4915 | 0.4944 | 0.1215 | 0.1817 | 0.1599 | 0.1987 | 0.3411 | 0.5649 | 0.5542 | 0.3147 | 0.3923 | 0.0114 |
| | | 1700 - 1800 | 0.0016 | 0.0156 | 0.0603 | 0.0641 | 0.1745 | 0.3246 | 0.5595 | 0.5627 | 0.1293 | 0.1979 | 0.1702 | 0.2115 | 0.3714 | 0.6434 | 0.6313 | 0.3585 | 0.4359 | 0.0117 |
| | | 1800 - 1900 | 0.0015 | 0.0147 | 0.0554 | 0.0589 | 0.1603 | 0.2984 | 0.4915 | 0.4944 | 0.1215 | 0.1817 | 0.1599 | 0.1987 | 0.3411 | 0.5649 | 0.5542 | 0.3147 | 0.3923 | 0.0114 |
| | | 1900 - 2000 | 0.0015 | 0.0136 | 0.0488 | 0.0519 | 0.1413 | 0.2632 | 0.4112 | 0.4139 | 0.1119 | 0.1600 | 0.1472 | 0.1829 | 0.3004 | 0.4724 | 0.4634 | 0.2631 | 0.3440 | 0.0109 |
| | | 2000 - 2100 | 0.0015 | 0.0136 | 0.0488 | 0.0519 | 0.1413 | 0.2632 | 0.4112 | 0.4139 | 0.1119 | 0.1600 | 0.1472 | 0.1829 | 0.3004 | 0.4724 | 0.4634 | 0.2631 | 0.3440 | 0.0109 |
| | | 2100 - 2200 | 0.0015 | 0.0136 | 0.0488 | 0.0519 | 0.1413 | 0.2632 | 0.4112 | 0.4139 | 0.1119 | 0.1600 | 0.1472 | 0.1829 | 0.3004 | 0.4724 | 0.4634 | 0.2631 | 0.3440 | 0.0109 |
| | | 2200 - 2300 | 0.0014 | 0.0130 | 0.0449 | 0.0477 | 0.1298 | 0.2420 | 0.3684 | 0.3709 | 0.1064 | 0.1469 | 0.1400 | 0.1739 | 0.2759 | 0.4230 | 0.4149 | 0.2356 | 0.3192 | 0.0107 |
| | | 2300 - 0000 | 0.0014 | 0.0130 | 0.0449 | 0.0477 | 0.1298 | 0.2420 | 0.3684 | 0.3709 | 0.1064 | 0.1469 | 0.1400 | 0.1739 | 0.2759 | 0.4230 | 0.4149 | 0.2356 | 0.3192 | 0.0107 |

**EMFAC Year 2037 x Traffic Data Year 2037**

| Road No. | Road Section | Time | $NO_2$ Emission | | | | | | | | | | | | | | | | | |
|---|---|---|---|---|---|---|---|---|---|---|---|---|---|---|---|---|---|---|---|---|
| | | | PC | Taxi | LGV3 | LGV4 | LGV6 | HGV7 | HGV8 | HGV9 | PLB | PV4 | PV5 | NFB6 | NFB7 | NFB8 | NFB9 | FBSD | FBDD | MC |
| 66 | Ng Lau Road<br>(L066) - EB | 0000 - 0100 | 0.0013 | 0.0121 | 0.0395 | 0.0419 | 0.1141 | 0.2131 | 0.3158 | 0.3181 | 0.0993 | 0.1290 | 0.1307 | 0.1624 | 0.2423 | 0.3623 | 0.3554 | 0.2018 | 0.2894 | 0.0103 |
| | | 0100 - 0200 | 0.0013 | 0.0121 | 0.0395 | 0.0419 | 0.1141 | 0.2131 | 0.3158 | 0.3181 | 0.0993 | 0.1290 | 0.1307 | 0.1624 | 0.2423 | 0.3623 | 0.3554 | 0.2018 | 0.2894 | 0.0103 |
| | | 0200 - 0300 | 0.0013 | 0.0121 | 0.0395 | 0.0419 | 0.1141 | 0.2131 | 0.3158 | 0.3181 | 0.0993 | 0.1290 | 0.1307 | 0.1624 | 0.2423 | 0.3623 | 0.3554 | 0.2018 | 0.2894 | 0.0103 |
| | | 0300 - 0400 | 0.0013 | 0.0121 | 0.0395 | 0.0419 | 0.1141 | 0.2131 | 0.3158 | 0.3181 | 0.0993 | 0.1290 | 0.1307 | 0.1624 | 0.2423 | 0.3623 | 0.3554 | 0.2018 | 0.2894 | 0.0103 |
| | | 0400 - 0500 | 0.0013 | 0.0121 | 0.0395 | 0.0419 | 0.1141 | 0.2131 | 0.3158 | 0.3181 | 0.0993 | 0.1290 | 0.1307 | 0.1624 | 0.2423 | 0.3623 | 0.3554 | 0.2018 | 0.2894 | 0.0103 |
| | | 0500 - 0600 | 0.0013 | 0.0121 | 0.0395 | 0.0419 | 0.1141 | 0.2131 | 0.3158 | 0.3181 | 0.0993 | 0.1290 | 0.1307 | 0.1624 | 0.2423 | 0.3623 | 0.3554 | 0.2018 | 0.2894 | 0.0103 |
| | | 0600 - 0700 | 0.0014 | 0.0130 | 0.0449 | 0.0477 | 0.1298 | 0.2420 | 0.3684 | 0.3709 | 0.1064 | 0.1469 | 0.1400 | 0.1739 | 0.2759 | 0.4230 | 0.4149 | 0.2356 | 0.3192 | 0.0107 |
| | | 0700 - 0800 | 0.0015 | 0.0136 | 0.0488 | 0.0519 | 0.1413 | 0.2632 | 0.4112 | 0.4139 | 0.1119 | 0.1600 | 0.1472 | 0.1829 | 0.3004 | 0.4724 | 0.4634 | 0.2631 | 0.3440 | 0.0109 |
| | | 0800 - 0900 | 0.0015 | 0.0136 | 0.0488 | 0.0519 | 0.1413 | 0.2632 | 0.4112 | 0.4139 | 0.1119 | 0.1600 | 0.1472 | 0.1829 | 0.3004 | 0.4724 | 0.4634 | 0.2631 | 0.3440 | 0.0109 |
| | | 0900 - 1000 | 0.0014 | 0.0130 | 0.0449 | 0.0477 | 0.1298 | 0.2420 | 0.3684 | 0.3709 | 0.1064 | 0.1469 | 0.1400 | 0.1739 | 0.2759 | 0.4230 | 0.4149 | 0.2356 | 0.3192 | 0.0107 |
| | | 1000 - 1100 | 0.0014 | 0.0130 | 0.0449 | 0.0477 | 0.1298 | 0.2420 | 0.3684 | 0.3709 | 0.1064 | 0.1469 | 0.1400 | 0.1739 | 0.2759 | 0.4230 | 0.4149 | 0.2356 | 0.3192 | 0.0107 |
| | | 1100 - 1200 | 0.0014 | 0.0130 | 0.0449 | 0.0477 | 0.1298 | 0.2420 | 0.3684 | 0.3709 | 0.1064 | 0.1469 | 0.1400 | 0.1739 | 0.2759 | 0.4230 | 0.4149 | 0.2356 | 0.3192 | 0.0107 |
| | | 1200 - 1300 | 0.0014 | 0.0130 | 0.0449 | 0.0477 | 0.1298 | 0.2420 | 0.3684 | 0.3709 | 0.1064 | 0.1469 | 0.1400 | 0.1739 | 0.2759 | 0.4230 | 0.4149 | 0.2356 | 0.3192 | 0.0107 |
| | | 1300 - 1400 | 0.0014 | 0.0130 | 0.0449 | 0.0477 | 0.1298 | 0.2420 | 0.3684 | 0.3709 | 0.1064 | 0.1469 | 0.1400 | 0.1739 | 0.2759 | 0.4230 | 0.4149 | 0.2356 | 0.3192 | 0.0107 |
| | | 1400 - 1500 | 0.0014 | 0.0130 | 0.0449 | 0.0477 | 0.1298 | 0.2420 | 0.3684 | 0.3709 | 0.1064 | 0.1469 | 0.1400 | 0.1739 | 0.2759 | 0.4230 | 0.4149 | 0.2356 | 0.3192 | 0.0107 |
| | | 1500 - 1600 | 0.0015 | 0.0136 | 0.0488 | 0.0519 | 0.1413 | 0.2632 | 0.4112 | 0.4139 | 0.1119 | 0.1600 | 0.1472 | 0.1829 | 0.3004 | 0.4724 | 0.4634 | 0.2631 | 0.3440 | 0.0109 |
| | | 1600 - 1700 | 0.0015 | 0.0136 | 0.0488 | 0.0519 | 0.1413 | 0.2632 | 0.4112 | 0.4139 | 0.1119 | 0.1600 | 0.1472 | 0.1829 | 0.3004 | 0.4724 | 0.4634 | 0.2631 | 0.3440 | 0.0109 |
| | | 1700 - 1800 | 0.0015 | 0.0147 | 0.0554 | 0.0589 | 0.1603 | 0.2984 | 0.4915 | 0.4944 | 0.1215 | 0.1817 | 0.1599 | 0.1987 | 0.3411 | 0.5649 | 0.5542 | 0.3147 | 0.3923 | 0.0114 |
| | | 1800 - 1900 | 0.0015 | 0.0147 | 0.0554 | 0.0589 | 0.1603 | 0.2984 | 0.4915 | 0.4944 | 0.1215 | 0.1817 | 0.1599 | 0.1987 | 0.3411 | 0.5649 | 0.5542 | 0.3147 | 0.3923 | 0.0114 |
| | | 1900 - 2000 | 0.0015 | 0.0136 | 0.0488 | 0.0519 | 0.1413 | 0.2632 | 0.4112 | 0.4139 | 0.1119 | 0.1600 | 0.1472 | 0.1829 | 0.3004 | 0.4724 | 0.4634 | 0.2631 | 0.3440 | 0.0109 |
| | | 2000 - 2100 | 0.0014 | 0.0130 | 0.0449 | 0.0477 | 0.1298 | 0.2420 | 0.3684 | 0.3709 | 0.1064 | 0.1469 | 0.1400 | 0.1739 | 0.2759 | 0.4230 | 0.4149 | 0.2356 | 0.3192 | 0.0107 |
| | | 2100 - 2200 | 0.0014 | 0.0130 | 0.0449 | 0.0477 | 0.1298 | 0.2420 | 0.3684 | 0.3709 | 0.1064 | 0.1469 | 0.1400 | 0.1739 | 0.2759 | 0.4230 | 0.4149 | 0.2356 | 0.3192 | 0.0107 |
| | | 2200 - 2300 | 0.0014 | 0.0130 | 0.0449 | 0.0477 | 0.1298 | 0.2420 | 0.3684 | 0.3709 | 0.1064 | 0.1469 | 0.1400 | 0.1739 | 0.2759 | 0.4230 | 0.4149 | 0.2356 | 0.3192 | 0.0107 |
| | | 2300 - 0000 | 0.0013 | 0.0121 | 0.0395 | 0.0419 | 0.1141 | 0.2131 | 0.3158 | 0.3181 | 0.0993 | 0.1290 | 0.1307 | 0.1624 | 0.2423 | 0.3623 | 0.3554 | 0.2018 | 0.2894 | 0.0103 |
| 67 | Ng Lau Road<br>(L067) - WB | 0000 - 0100 | 0.0013 | 0.0121 | 0.0395 | 0.0419 | 0.1141 | 0.2131 | 0.3158 | 0.3181 | 0.0993 | 0.1290 | 0.1307 | 0.1624 | 0.2423 | 0.3623 | 0.3554 | 0.2018 | 0.2894 | 0.0103 |
| | | 0100 - 0200 | 0.0013 | 0.0121 | 0.0395 | 0.0419 | 0.1141 | 0.2131 | 0.3158 | 0.3181 | 0.0993 | 0.1290 | 0.1307 | 0.1624 | 0.2423 | 0.3623 | 0.3554 | 0.2018 | 0.2894 | 0.0103 |
| | | 0200 - 0300 | 0.0013 | 0.0121 | 0.0395 | 0.0419 | 0.1141 | 0.2131 | 0.3158 | 0.3181 | 0.0993 | 0.1290 | 0.1307 | 0.1624 | 0.2423 | 0.3623 | 0.3554 | 0.2018 | 0.2894 | 0.0103 |
| | | 0300 - 0400 | 0.0013 | 0.0121 | 0.0395 | 0.0419 | 0.1141 | 0.2131 | 0.3158 | 0.3181 | 0.0993 | 0.1290 | 0.1307 | 0.1624 | 0.2423 | 0.3623 | 0.3554 | 0.2018 | 0.2894 | 0.0103 |
| | | 0400 - 0500 | 0.0013 | 0.0121 | 0.0395 | 0.0419 | 0.1141 | 0.2131 | 0.3158 | 0.3181 | 0.0993 | 0.1290 | 0.1307 | 0.1624 | 0.2423 | 0.3623 | 0.3554 | 0.2018 | 0.2894 | 0.0103 |
| | | 0500 - 0600 | 0.0013 | 0.0121 | 0.0395 | 0.0419 | 0.1141 | 0.2131 | 0.3158 | 0.3181 | 0.0993 | 0.1290 | 0.1307 | 0.1624 | 0.2423 | 0.3623 | 0.3554 | 0.2018 | 0.2894 | 0.0103 |
| | | 0600 - 0700 | 0.0014 | 0.0130 | 0.0449 | 0.0477 | 0.1298 | 0.2420 | 0.3684 | 0.3709 | 0.1064 | 0.1469 | 0.1400 | 0.1739 | 0.2759 | 0.4230 | 0.4149 | 0.2356 | 0.3192 | 0.0107 |
| | | 0700 - 0800 | 0.0015 | 0.0136 | 0.0488 | 0.0519 | 0.1413 | 0.2632 | 0.4112 | 0.4139 | 0.1119 | 0.1600 | 0.1472 | 0.1829 | 0.3004 | 0.4724 | 0.4634 | 0.2631 | 0.3440 | 0.0109 |
| | | 0800 - 0900 | 0.0015 | 0.0136 | 0.0488 | 0.0519 | 0.1413 | 0.2632 | 0.4112 | 0.4139 | 0.1119 | 0.1600 | 0.1472 | 0.1829 | 0.3004 | 0.4724 | 0.4634 | 0.2631 | 0.3440 | 0.0109 |
| | | 0900 - 1000 | 0.0015 | 0.0136 | 0.0488 | 0.0519 | 0.1413 | 0.2632 | 0.4112 | 0.4139 | 0.1119 | 0.1600 | 0.1472 | 0.1829 | 0.3004 | 0.4724 | 0.4634 | 0.2631 | 0.3440 | 0.0109 |
| | | 1000 - 1100 | 0.0015 | 0.0136 | 0.0488 | 0.0519 | 0.1413 | 0.2632 | 0.4112 | 0.4139 | 0.1119 | 0.1600 | 0.1472 | 0.1829 | 0.3004 | 0.4724 | 0.4634 | 0.2631 | 0.3440 | 0.0109 |
| | | 1100 - 1200 | 0.0015 | 0.0136 | 0.0488 | 0.0519 | 0.1413 | 0.2632 | 0.4112 | 0.4139 | 0.1119 | 0.1600 | 0.1472 | 0.1829 | 0.3004 | 0.4724 | 0.4634 | 0.2631 | 0.3440 | 0.0109 |
| | | 1200 - 1300 | 0.0015 | 0.0136 | 0.0488 | 0.0519 | 0.1413 | 0.2632 | 0.4112 | 0.4139 | 0.1119 | 0.1600 | 0.1472 | 0.1829 | 0.3004 | 0.4724 | 0.4634 | 0.2631 | 0.3440 | 0.0109 |
| | | 1300 - 1400 | 0.0014 | 0.0130 | 0.0449 | 0.0477 | 0.1298 | 0.2420 | 0.3684 | 0.3709 | 0.1064 | 0.1469 | 0.1400 | 0.1739 | 0.2759 | 0.4230 | 0.4149 | 0.2356 | 0.3192 | 0.0107 |
| | | 1400 - 1500 | 0.0015 | 0.0136 | 0.0488 | 0.0519 | 0.1413 | 0.2632 | 0.4112 | 0.4139 | 0.1119 | 0.1600 | 0.1472 | 0.1829 | 0.3004 | 0.4724 | 0.4634 | 0.2631 | 0.3440 | 0.0109 |
| | | 1500 - 1600 | 0.0015 | 0.0136 | 0.0488 | 0.0519 | 0.1413 | 0.2632 | 0.4112 | 0.4139 | 0.1119 | 0.1600 | 0.1472 | 0.1829 | 0.3004 | 0.4724 | 0.4634 | 0.2631 | 0.3440 | 0.0109 |
| | | 1600 - 1700 | 0.0015 | 0.0136 | 0.0488 | 0.0519 | 0.1413 | 0.2632 | 0.4112 | 0.4139 | 0.1119 | 0.1600 | 0.1472 | 0.1829 | 0.3004 | 0.4724 | 0.4634 | 0.2631 | 0.3440 | 0.0109 |
| | | 1700 - 1800 | 0.0015 | 0.0147 | 0.0554 | 0.0589 | 0.1603 | 0.2984 | 0.4915 | 0.4944 | 0.1215 | 0.1817 | 0.1599 | 0.1987 | 0.3411 | 0.5649 | 0.5542 | 0.3147 | 0.3923 | 0.0114 |
| | | 1800 - 1900 | 0.0015 | 0.0147 | 0.0554 | 0.0589 | 0.1603 | 0.2984 | 0.4915 | 0.4944 | 0.1215 | 0.1817 | 0.1599 | 0.1987 | 0.3411 | 0.5649 | 0.5542 | 0.3147 | 0.3923 | 0.0114 |
| | | 1900 - 2000 | 0.0015 | 0.0136 | 0.0488 | 0.0519 | 0.1413 | 0.2632 | 0.4112 | 0.4139 | 0.1119 | 0.1600 | 0.1472 | 0.1829 | 0.3004 | 0.4724 | 0.4634 | 0.2631 | 0.3440 | 0.0109 |
| | | 2000 - 2100 | 0.0014 | 0.0130 | 0.0449 | 0.0477 | 0.1298 | 0.2420 | 0.3684 | 0.3709 | 0.1064 | 0.1469 | 0.1400 | 0.1739 | 0.2759 | 0.4230 | 0.4149 | 0.2356 | 0.3192 | 0.0107 |
| | | 2100 - 2200 | 0.0015 | 0.0136 | 0.0488 | 0.0519 | 0.1413 | 0.2632 | 0.4112 | 0.4139 | 0.1119 | 0.1600 | 0.1472 | 0.1829 | 0.3004 | 0.4724 | 0.4634 | 0.2631 | 0.3440 | 0.0109 |
| | | 2200 - 2300 | 0.0014 | 0.0130 | 0.0449 | 0.0477 | 0.1298 | 0.2420 | 0.3684 | 0.3709 | 0.1064 | 0.1469 | 0.1400 | 0.1739 | 0.2759 | 0.4230 | 0.4149 | 0.2356 | 0.3192 | 0.0107 |
| | | 2300 - 0000 | 0.0014 | 0.0130 | 0.0449 | 0.0477 | 0.1298 | 0.2420 | 0.3684 | 0.3709 | 0.1064 | 0.1469 | 0.1400 | 0.1739 | 0.2759 | 0.4230 | 0.4149 | 0.2356 | 0.3192 | 0.0107 |
| 68 | Ng Lau Road<br>(L068) - EB | 0000 - 0100 | 0.0013 | 0.0121 | 0.0395 | 0.0419 | 0.1141 | 0.2131 | 0.3158 | 0.3181 | 0.0993 | 0.1290 | 0.1307 | 0.1624 | 0.2423 | 0.3623 | 0.3554 | 0.2018 | 0.2894 | 0.0103 |
| | | 0100 - 0200 | 0.0013 | 0.0121 | 0.0395 | 0.0419 | 0.1141 | 0.2131 | 0.3158 | 0.3181 | 0.0993 | 0.1290 | 0.1307 | 0.1624 | 0.2423 | 0.3623 | 0.3554 | 0.2018 | 0.2894 | 0.0103 |
| | | 0200 - 0300 | 0.0013 | 0.0121 | 0.0395 | 0.0419 | 0.1141 | 0.2131 | 0.3158 | 0.3181 | 0.0993 | 0.1290 | 0.1307 | 0.1624 | 0.2423 | 0.3623 | 0.3554 | 0.2018 | 0.2894 | 0.0103 |
| | | 0300 - 0400 | 0.0013 | 0.0121 | 0.0395 | 0.0419 | 0.1141 | 0.2131 | 0.3158 | 0.3181 | 0.0993 | 0.1290 | 0.1307 | 0.1624 | 0.2423 | 0.3623 | 0.3554 | 0.2018 | 0.2894 | 0.0103 |
| | | 0400 - 0500 | 0.0013 | 0.0121 | 0.0395 | 0.0419 | 0.1141 | 0.2131 | 0.3158 | 0.3181 | 0.0993 | 0.1290 | 0.1307 | 0.1624 | 0.2423 | 0.3623 | 0.3554 | 0.2018 | 0.2894 | 0.0103 |
| | | 0500 - 0600 | 0.0013 | 0.0121 | 0.0395 | 0.0419 | 0.1141 | 0.2131 | 0.3158 | 0.3181 | 0.0993 | 0.1290 | 0.1307 | 0.1624 | 0.2423 | 0.3623 | 0.3554 | 0.2018 | 0.2894 | 0.0103 |
| | | 0600 - 0700 | 0.0014 | 0.0130 | 0.0449 | 0.0477 | 0.1298 | 0.2420 | 0.3684 | 0.3709 | 0.1064 | 0.1469 | 0.1400 | 0.1739 | 0.2759 | 0.4230 | 0.4149 | 0.2356 | 0.3192 | 0.0107 |
| | | 0700 - 0800 | 0.0015 | 0.0136 | 0.0488 | 0.0519 | 0.1413 | 0.2632 | 0.4112 | 0.4139 | 0.1119 | 0.1600 | 0.1472 | 0.1829 | 0.3004 | 0.4724 | 0.4634 | 0.2631 | 0.3440 | 0.0109 |
| | | 0800 - 0900 | 0.0015 | 0.0136 | 0.0488 | 0.0519 | 0.1413 | 0.2632 | 0.4112 | 0.4139 | 0.1119 | 0.1600 | 0.1472 | 0.1829 | 0.3004 | 0.4724 | 0.4634 | 0.2631 | 0.3440 | 0.0109 |
| | | 0900 - 1000 | 0.0014 | 0.0130 | 0.0449 | 0.0477 | 0.1298 | 0.2420 | 0.3684 | 0.3709 | 0.1064 | 0.1469 | 0.1400 | 0.1739 | 0.2759 | 0.4230 | 0.4149 | 0.2356 | 0.3192 | 0.0107 |
| | | 1000 - 1100 | 0.0014 | 0.0130 | 0.0449 | 0.0477 | 0.1298 | 0.2420 | 0.3684 | 0.3709 | 0.1064 | 0.1469 | 0.1400 | 0.1739 | 0.2759 | 0.4230 | 0.4149 | 0.2356 | 0.3192 | 0.0107 |
| | | 1100 - 1200 | 0.0014 | 0.0130 | 0.0449 | 0.0477 | 0.1298 | 0.2420 | 0.3684 | 0.3709 | 0.1064 | 0.1469 | 0.1400 | 0.1739 | 0.2759 | 0.4230 | 0.4149 | 0.2356 | 0.3192 | 0.0107 |
| | | 1200 - 1300 | 0.0014 | 0.0130 | 0.0449 | 0.0477 | 0.1298 | 0.2420 | 0.3684 | 0.3709 | 0.1064 | 0.1469 | 0.1400 | 0.1739 | 0.2759 | 0.4230 | 0.4149 | 0.2356 | 0.3192 | 0.0107 |
| | | 1300 - 1400 | 0.0014 | 0.0130 | 0.0449 | 0.0477 | 0.1298 | 0.2420 | 0.3684 | 0.3709 | 0.1064 | 0.1469 | 0.1400 | 0.1739 | 0.2759 | 0.4230 | 0.4149 | 0.2356 | 0.3192 | 0.0107 |
| | | 1400 - 1500 | 0.0014 | 0.0130 | 0.0449 | 0.0477 | 0.1298 | 0.2420 | 0.3684 | 0.3709 | 0.1064 | 0.1469 | 0.1400 | 0.1739 | 0.2759 | 0.4230 | 0.4149 | 0.2356 | 0.3192 | 0.0107 |
| | | 1500 - 1600 | 0.0015 | 0.0136 | 0.0488 | 0.0519 | 0.1413 | 0.2632 | 0.4112 | 0.4139 | 0.1119 | 0.1600 | 0.1472 | 0.1829 | 0.3004 | 0.4724 | 0.4634 | 0.2631 | 0.3440 | 0.0109 |
| | | 1600 - 1700 | 0.0015 | 0.0136 | 0.0488 | 0.0519 | 0.1413 | 0.2632 | 0.4112 | 0.4139 | 0.1119 | 0.1600 | 0.1472 | 0.1829 | 0.3004 | 0.4724 | 0.4634 | 0.2631 | 0.3440 | 0.0109 |
| | | 1700 - 1800 | 0.0015 | 0.0147 | 0.0554 | 0.0589 | 0.1603 | 0.2984 | 0.4915 | 0.4944 | 0.1215 | 0.1817 | 0.1599 | 0.1987 | 0.3411 | 0.5649 | 0.5542 | 0.3147 | 0.3923 | 0.0114 |
| | | 1800 - 1900 | 0.0015 | 0.0147 | 0.0554 | 0.0589 | 0.1603 | 0.2984 | 0.4915 | 0.4944 | 0.1215 | 0.1817 | 0.1599 | 0.1987 | 0.3411 | 0.5649 | 0.5542 | 0.3147 | 0.3923 | 0.0114 |
| | | 1900 - 2000 | 0.0015 | 0.0136 | 0.0488 | 0.0519 | 0.1413 | 0.2632 | 0.4112 | 0.4139 | 0.1119 | 0.1600 | 0.1472 | 0.1829 | 0.3004 | 0.4724 | 0.4634 | 0.2631 | 0.3440 | 0.0109 |
| | | 2000 - 2100 | 0.0014 | 0.0130 | 0.0449 | 0.0477 | 0.1298 | 0.2420 | 0.3684 | 0.3709 | 0.1064 | 0.1469 | 0.1400 | 0.1739 | 0.2759 | 0.4230 | 0.4149 | 0.2356 | 0.3192 | 0.0107 |
| | | 2100 - 2200 | 0.0014 | 0.0130 | 0.0449 | 0.0477 | 0.1298 | 0.2420 | 0.3684 | 0.3709 | 0.1064 | 0.1469 | 0.1400 | 0.1739 | 0.2759 | 0.4230 | 0.4149 | 0.2356 | 0.3192 | 0.0107 |
| | | 2200 - 2300 | 0.0014 | 0.0130 | 0.0449 | 0.0477 | 0.1298 | 0.2420 | 0.3684 | 0.3709 | 0.1064 | 0.1469 | 0.1400 | 0.1739 | 0.2759 | 0.4230 | 0.4149 | 0.2356 | 0.3192 | 0.0107 |
| | | 2300 - 0000 | 0.0013 | 0.0121 | 0.0395 | 0.0419 | 0.1141 | 0.2131 | 0.3158 | 0.3181 | 0.0993 | 0.1290 | 0.1307 | 0.1624 | 0.2423 | 0.3623 | 0.3554 | 0.2018 | 0.2894 | 0.0103 |
| 69 | Ng Lau Road<br>(L069) - WB | 0000 - 0100 | 0.0013 | 0.0121 | 0.0395 | 0.0419 | 0.1141 | 0.2131 | 0.3158 | 0.3181 | 0.0993 | 0.1290 | 0.1307 | 0.1624 | 0.2423 | 0.3623 | 0.3554 | 0.2018 | 0.2894 | 0.0103 |
| | | 0100 - 0200 | 0.0013 | 0.0121 | 0.0395 | 0.0419 | 0.1141 | 0.2131 | 0.3158 | 0.3181 | 0.0993 | 0.1290 | 0.1307 | 0.1624 | 0.2423 | 0.3623 | 0.3554 | 0.2018 | 0.2894 | 0.0103 |
| | | 0200 - 0300 | 0.0013 | 0.0121 | 0.0395 | 0.0419 | 0.1141 | 0.2131 | 0.3158 | 0.3181 | 0.0993 | 0.1290 | 0.1307 | 0.1624 | 0.2423 | 0.3623 | 0.3554 | 0.2018 | 0.2894 | 0.0103 |
| | | 0300 - 0400 | 0.0013 | 0.0121 | 0.0395 | 0.0419 | 0.1141 | 0.2131 | 0.3158 | 0.3181 | 0.0993 | 0.1290 | 0.1307 | 0.1624 | 0.2423 | 0.3623 | 0.3554 | 0.2018 | 0.2894 | 0.0103 |
| | | 0400 - 0500 | 0.0013 | 0.0121 | 0.0395 | 0.0419 | 0.1141 | 0.2131 | 0.3158 | 0.3181 | 0.0993 | 0.1290 | 0.1307 | 0.1624 | 0.2423 | 0.3623 | 0.3554 | 0.2018 | 0.2894 | 0.0103 |
| | | 0500 - 0600 | 0.0013 | 0.0121 | 0.0395 | 0.0419 | 0.1141 | 0.2131 | 0.3158 | 0.3181 | 0.0993 | 0.1290 | 0.1307 | 0.1624 | 0.2423 | 0.3623 | 0.3554 | 0.2018 | 0.2894 | 0.0103 |
| | | 0600 - 0700 | 0.0014 | 0.0130 | 0.0449 | 0.0477 | 0.1298 | 0.2420 | 0.3684 | 0.3709 | 0.1064 | 0.1469 | 0.1400 | 0.1739 | 0.2759 | 0.4230 | 0.4149 | 0.2356 | 0.3192 | 0.0107 |
| | | 0700 - 0800 | 0.0015 | 0.0136 | 0.0488 | 0.0519 | 0.1413 | 0.2632 | 0.4112 | 0.4139 | 0.1119 | 0.1600 | 0.1472 | 0.1829 | 0.3004 | 0.4724 | 0.4634 | 0.2631 | 0.3440 | 0.0109 |
| | | 0800 - 0900 | 0.0015 | 0.0136 | 0.0488 | 0.0519 | 0.1413 | 0.2632 | 0.4112 | 0.4139 | 0.1119 | 0.1600 | 0.1472 | 0.1829 | 0.3004 | 0.4724 | 0.4634 | 0.2631 | 0.3440 | 0.0109 |
| | | 0900 - 1000 | 0.0015 | 0.0136 | 0.0488 | 0.0519 | 0.1413 | 0.2632 | 0.4112 | 0.4139 | 0.1119 | 0.1600 | 0.1472 | 0.1829 | 0.3004 | 0.4724 | 0.4634 | 0.2631 | 0.3440 | 0.0109 |
| | | 1000 - 1100 | 0.0014 | 0.0130 | 0.0449 | 0.0477 | 0.1298 | 0.2420 | 0.3684 | 0.3709 | 0.1064 | 0.1469 | 0.1400 | 0.1739 | 0.2759 | 0.4230 | 0.4149 | 0.2356 | 0.3192 | 0.0107 |
| | | 1100 - 1200 | 0.0015 | 0.0136 | 0.0488 | 0.0519 | 0.1413 | 0.2632 | 0.4112 | 0.4139 | 0.1119 | 0.1600 | 0.1472 | 0.1829 | 0.3004 | 0.4724 | 0.4634 | 0.2631 | 0.3440 | 0.0109 |
| | | 1200 - 1300 | 0.0014 | 0.0130 | 0.0449 | 0.0477 | 0.1298 | 0.2420 | 0.3684 | 0.3709 | 0.1064 | 0.1469 | 0.1400 | 0.1739 | 0.2759 | 0.4230 | 0.4149 | 0.2356 | 0.3192 | 0.0107 |
| | | 1300 - 1400 | 0.0014 | 0.0130 | 0.0449 | 0.0477 | 0.1298 | 0.2420 | 0.3684 | 0.3709 | 0.1064 | 0.1469 | 0.1400 | 0.1739 | 0.2759 | 0.4230 | 0.4149 | 0.2356 | 0.3192 | 0.0107 |
| | | 1400 - 1500 | 0.0015 | 0.0136 | 0.0488 | 0.0519 | 0.1413 | 0.2632 | 0.4112 | 0.4139 | 0.1119 | 0.1600 | 0.1472 | 0.1829 | 0.3004 | 0.4724 | 0.4634 | 0.2631 | 0.3440 | 0.0109 |
| | | 1500 - 1600 | 0.0015 | 0.0136 | 0.0488 | 0.0519 | 0.1413 | 0.2632 | 0.4112 | 0.4139 | 0.1119 | 0.1600 | 0.1472 | 0.1829 | 0.3004 | 0.4724 | 0.4634 | 0.2631 | 0.3440 | 0.0109 |
| | | 1600 - 1700 | 0.0015 | 0.0136 | 0.0488 | 0.0519 | 0.1413 | 0.2632 | 0.4112 | 0.4139 | 0.1119 | 0.1600 | 0.1472 | 0.1829 | 0.3004 | 0.4724 | 0.4634 | 0.2631 | 0.3440 | 0.0109 |
| | | 1700 - 1800 | 0.0015 | 0.0147 | 0.0554 | 0.0589 | 0.1603 | 0.2984 | 0.4915 | 0.4944 | 0.1215 | 0.1817 | 0.1599 | 0.1987 | 0.3411 | 0.5649 | 0.5542 | 0.3147 | 0.3923 | 0.0114 |
| | | 1800 - 1900 | 0.0015 | 0.0147 | 0.0554 | 0.0589 | 0.1603 | 0.2984 | 0.4915 | 0.4944 | 0.1215 | 0.1817 | 0.1599 | 0.1987 | 0.3411 | 0.5649 | 0.5542 | 0.3147 | 0.3923 | 0.0114 |
| | | 1900 - 2000 | 0.0015 | 0.0136 | 0.0488 | 0.0519 | 0.1413 | 0.2632 | 0.4112 | 0.4139 | 0.1119 | 0.1600 | 0.1472 | 0.1829 | 0.3004 | 0.4724 | 0.4634 | 0.2631 | 0.3440 | 0.0109 |
| | | 2000 - 2100 | 0.0014 | 0.0130 | 0.0449 | 0.0477 | 0.1298 | 0.2420 | 0.3684 | 0.3709 | 0.1064 | 0.1469 | 0.1400 | 0.1739 | 0.2759 | 0.4230 | 0.4149 | 0.2356 | 0.3192 | 0.0107 |
| | | 2100 - 2200 | 0.0015 | 0.0136 | 0.0488 | 0.0519 | 0.1413 | 0.2632 | 0.4112 | 0.4139 | 0.1119 | 0.1600 | 0.1472 | 0.1829 | 0.3004 | 0.4724 | 0.4634 | 0.2631 | 0.3440 | 0.0109 |
| | | 2200 - 2300 | 0.0014 | 0.0130 | 0.0449 | 0.0477 | 0.1298 | 0.2420 | 0.3684 | 0.3709 | 0.1064 | 0.1469 | 0.1400 | 0.1739 | 0.2759 | 0.4230 | 0.4149 | 0.2356 | 0.3192 | 0.0107 |
| | | 2300 - 0000 | 0.0013 | 0.0121 | 0.0395 | 0.0419 | 0.1141 | 0.2131 | 0.3158 | 0.3181 | 0.0993 | 0.1290 | 0.1307 | 0.1624 | 0.2423 | 0.3623 | 0.3554 | 0.2018 | 0.2894 | 0.0103 |
| 70 | Unnamed Road<br>(L070) - NB | 0000 - 0100 | 0.0013 | 0.0121 | 0.0395 | 0.0419 | 0.1141 | 0.2131 | 0.3158 | 0.3181 | 0.0993 | 0.1290 | 0.1307 | 0.1624 | 0.2423 | 0.3623 | 0.3554 | 0.2018 | 0.2894 | 0.0103 |
| | | 0100 - 0200 | 0.0013 | 0.0121 | 0.0395 | 0.0419 | 0.1141 | 0.2131 | 0.3158 | 0.3181 | 0.0993 | 0.1290 | 0.1307 | 0.1624 | 0.2423 | 0.3623 | 0.3554 | 0.2018 | 0.2894 | 0.0103 |
| | | 0200 - 0300 | 0.0013 | 0.0121 | 0.0395 | 0.0419 | 0.1141 | 0.2131 | 0.3158 | 0.3181 | 0.0993 | 0.1290 | 0.1307 | 0.1624 | 0.2423 | 0.3623 | 0.3554 | 0.2018 | 0.2894 | 0.0103 |
| | | 0300 - 0400 | 0.0013 | 0.0121 | 0.0395 | 0.0419 | 0.1141 | 0.2131 | 0.3158 | 0.3181 | 0.0993 | 0.1290 | 0.1307 | 0.1624 | 0.2423 | 0.3623 | 0.3554 | 0.2018 | 0.2894 | 0.0103 |
| | | 0400 - 0500 | 0.0013 | 0.0121 | 0.0395 | 0.0419 | 0.1141 | 0.2131 | 0.3158 | 0.3181 | 0.0993 | 0.1290 | 0.1307 | 0.1624 | 0.2423 | 0.3623 | 0.3554 | 0.2018 | 0.2894 | 0.0103 |
| | | 0500 - 0600 | 0.0013 | 0.0121 | 0.0395 | 0.0419 | 0.1141 | 0.2131 | 0.3158 | 0.3181 | 0.0993 | 0.1290 | 0.1307 | 0.1624 | 0.2423 | 0.3623 | 0.3554 | 0.2018 | 0.2894 | 0.0103 |
| | | 0600 - 0700 | 0.0013 | 0.0121 | 0.0395 | 0.0419 | 0.1141 | 0.2131 | 0.3158 | 0.3181 | 0.0993 | 0.1290 | 0.1307 | 0.1624 | 0.2423 | 0.3623 | 0.3554 | 0.2018 | 0.2894 | 0.0103 |
| | | 0700 - 0800 | 0.0013 | 0.0121 | 0.0395 | 0.0419 | 0.1141 | 0.2131 | 0.3158 | 0.3181 | 0.0993 | 0.1290 | 0.1307 | 0.1624 | 0.2423 | 0.3623 | 0.3554 | 0.2018 | 0.2894 | 0.0103 |
| | | 0800 - 0900 | 0.0013 | 0.0121 | 0.0395 | 0.0419 | 0.1141 | 0.2131 | 0.3158 | 0.3181 | 0.0993 | 0.1290 | 0.1307 | 0.1624 | 0.2423 | 0.3623 | 0.3554 | 0.2018 | 0.2894 | 0.0103 |
| | | 0900 - 1000 | 0.0013 | 0.0121 | 0.0395 | 0.0419 | 0.1141 | 0.2131 | 0.3158 | 0.3181 | 0.0993 | 0.1290 | 0.1307 | 0.1624 | 0.2423 | 0.3623 | 0.3554 | 0.2018 | 0.2894 | 0.0103 |
| | | 1000 - 1100 | 0.0013 | 0.0121 | 0.0395 | 0.0419 | 0.1141 | 0.2131 | 0.3158 | 0.3181 | 0.0993 | 0.1290 | 0.1307 | 0.1624 | 0.2423 | 0.3623 | 0.3554 | 0.2018 | 0.2894 | 0.0103 |
| | | 1100 - 1200 | 0.0013 | 0.0121 | 0.0395 | 0.0419 | 0.1141 | 0.2131 | 0.3158 | 0.3181 | 0.0993 | 0.1290 | 0.1307 | 0.1624 | 0.2423 | 0.3623 | 0.3554 | 0.2018 | 0.2894 | 0.0103 |
| | | 1200 - 1300 | 0.0013 | 0.0121 | 0.0395 | 0.0419 | 0.1141 | 0.2131 | 0.3158 | 0.3181 | 0.0993 | 0.1290 | 0.1307 | 0.1624 | 0.2423 | 0.3623 | 0.3554 | 0.2018 | 0.2894 | 0.0103 |
| | | 1300 - 1400 | 0.0013 | 0.0121 | 0.0395 | 0.0419 | 0.1141 | 0.2131 | 0.3158 | 0.3181 | 0.0993 | 0.1290 | 0.1307 | 0.1624 | 0.2423 | 0.3623 | 0.3554 | 0.2018 | 0.2894 | 0.0103 |
| | | 1400 - 1500 | 0.0013 | 0.0121 | 0.0395 | 0.0419 | 0.1141 | 0.2131 | 0.3158 | 0.3181 | 0.0993 | 0.1290 | 0.1307 | 0.1624 | 0.2423 | 0.3623 | 0.3554 | 0.2018 | 0.2894 | 0.0103 |
| | | 1500 - 1600 | 0.0013 | 0.0121 | 0.0395 | 0.0419 | 0.1141 | 0.2131 | 0.3158 | 0.3181 | 0.0993 | 0.1290 | 0.1307 | 0.1624 | 0.2423 | 0.3623 | 0.3554 | 0.2018 | 0.2894 | 0.0103 |
| | | 1600 - 1700 | 0.0013 | 0.0121 | 0.0395 | 0.0419 | 0.1141 | 0.2131 | 0.3158 | 0.3181 | 0.0993 | 0.1290 | 0.1307 | 0.1624 | 0.2423 | 0.3623 | 0.3554 | 0.2018 | 0.2894 | 0.0103 |
| | | 1700 - 1800 | 0.0013 | 0.0121 | 0.0395 | 0.0419 | 0.1141 | 0.2131 | 0.3158 | 0.3181 | 0.0993 | 0.1290 | 0.1307 | 0.1624 | 0.2423 | 0.3623 | 0.3554 | 0.2018 | 0.2894 | 0.0103 |
| | | 1800 - 1900 | 0.0013 | 0.0121 | 0.0395 | 0.0419 | 0.1141 | 0.2131 | 0.3158 | 0.3181 | 0.0993 | 0.1290 | 0.1307 | 0.1624 | 0.2423 | 0.3623 | 0.3554 | 0.2018 | 0.2894 | 0.0103 |
| | | 1900 - 2000 | 0.0013 | 0.0121 | 0.0395 | 0.0419 | 0.1141 | 0.2131 | 0.3158 | 0.3181 | 0.0993 | 0.1290 | 0.1307 | 0.1624 | 0.2423 | 0.3623 | 0.3554 | 0.2018 | 0.2894 | 0.0103 |
| | | 2000 - 2100 | 0.0013 | 0.0121 | 0.0395 | 0.0419 | 0.1141 | 0.2131 | 0.3158 | 0.3181 | 0.0993 | 0.1290 | 0.1307 | 0.1624 | 0.2423 | 0.3623 | 0.3554 | 0.2018 | 0.2894 | 0.0103 |
| | | 2100 - 2200 | 0.0013 | 0.0121 | 0.0395 | 0.0419 | 0.1141 | 0.2131 | 0.3158 | 0.3181 | 0.0993 | 0.1290 | 0.1307 | 0.1624 | 0.2423 | 0.3623 | 0.3554 | 0.2018 | 0.2894 | 0.0103 |
| | | 2200 - 2300 | 0.0013 | 0.0121 | 0.0395 | 0.0419 | 0.1141 | 0.2131 | 0.3158 | 0.3181 | 0.0993 | 0.1290 | 0.1307 | 0.1624 | 0.2423 | 0.3623 | 0.3554 | 0.2018 | 0.2894 | 0.0103 |
| | | 2300 - 0000 | 0.0013 | 0.0121 | 0.0395 | 0.0419 | 0.1141 | 0.2131 | 0.3158 | 0.3181 | 0.0993 | 0.1290 | 0.1307 | 0.1624 | 0.2423 | 0.3623 | 0.3554 | 0.2018 | 0.2894 | 0.0103 |

**EMFAC Year 2037 x Traffic Data Year 2037**

| Road No. | Road Section | Time | NO$_2$ Emission | | | | | | | | | | | | | | | | | |
|---|---|---|---|---|---|---|---|---|---|---|---|---|---|---|---|---|---|---|---|---|
| | | | PC | Taxi | LGV3 | LGV4 | LGV6 | HGV7 | HGV8 | HGV9 | PLB | PV4 | PV5 | NFB6 | NFB7 | NFB8 | NFB9 | FBSD | FBDD | MC |
| 71 | Unnamed Road (L071) - SB | 0000 - 0100 | 0.0013 | 0.0121 | 0.0395 | 0.0419 | 0.1141 | 0.2131 | 0.3158 | 0.3181 | 0.0993 | 0.1290 | 0.1307 | 0.1624 | 0.2423 | 0.3623 | 0.3554 | 0.2018 | 0.2894 | 0.0103 |
| | | 0100 - 0200 | 0.0013 | 0.0121 | 0.0395 | 0.0419 | 0.1141 | 0.2131 | 0.3158 | 0.3181 | 0.0993 | 0.1290 | 0.1307 | 0.1624 | 0.2423 | 0.3623 | 0.3554 | 0.2018 | 0.2894 | 0.0103 |
| | | 0200 - 0300 | 0.0013 | 0.0121 | 0.0395 | 0.0419 | 0.1141 | 0.2131 | 0.3158 | 0.3181 | 0.0993 | 0.1290 | 0.1307 | 0.1624 | 0.2423 | 0.3623 | 0.3554 | 0.2018 | 0.2894 | 0.0103 |
| | | 0300 - 0400 | 0.0013 | 0.0121 | 0.0395 | 0.0419 | 0.1141 | 0.2131 | 0.3158 | 0.3181 | 0.0993 | 0.1290 | 0.1307 | 0.1624 | 0.2423 | 0.3623 | 0.3554 | 0.2018 | 0.2894 | 0.0103 |
| | | 0400 - 0500 | 0.0013 | 0.0121 | 0.0395 | 0.0419 | 0.1141 | 0.2131 | 0.3158 | 0.3181 | 0.0993 | 0.1290 | 0.1307 | 0.1624 | 0.2423 | 0.3623 | 0.3554 | 0.2018 | 0.2894 | 0.0103 |
| | | 0500 - 0600 | 0.0013 | 0.0121 | 0.0395 | 0.0419 | 0.1141 | 0.2131 | 0.3158 | 0.3181 | 0.0993 | 0.1290 | 0.1307 | 0.1624 | 0.2423 | 0.3623 | 0.3554 | 0.2018 | 0.2894 | 0.0103 |
| | | 0600 - 0700 | 0.0013 | 0.0121 | 0.0395 | 0.0419 | 0.1141 | 0.2131 | 0.3158 | 0.3181 | 0.0993 | 0.1290 | 0.1307 | 0.1624 | 0.2423 | 0.3623 | 0.3554 | 0.2018 | 0.2894 | 0.0103 |
| | | 0700 - 0800 | 0.0013 | 0.0121 | 0.0395 | 0.0419 | 0.1141 | 0.2131 | 0.3158 | 0.3181 | 0.0993 | 0.1290 | 0.1307 | 0.1624 | 0.2423 | 0.3623 | 0.3554 | 0.2018 | 0.2894 | 0.0103 |
| | | 0800 - 0900 | 0.0013 | 0.0121 | 0.0395 | 0.0419 | 0.1141 | 0.2131 | 0.3158 | 0.3181 | 0.0993 | 0.1290 | 0.1307 | 0.1624 | 0.2423 | 0.3623 | 0.3554 | 0.2018 | 0.2894 | 0.0103 |
| | | 0900 - 1000 | 0.0013 | 0.0121 | 0.0395 | 0.0419 | 0.1141 | 0.2131 | 0.3158 | 0.3181 | 0.0993 | 0.1290 | 0.1307 | 0.1624 | 0.2423 | 0.3623 | 0.3554 | 0.2018 | 0.2894 | 0.0103 |
| | | 1000 - 1100 | 0.0013 | 0.0121 | 0.0395 | 0.0419 | 0.1141 | 0.2131 | 0.3158 | 0.3181 | 0.0993 | 0.1290 | 0.1307 | 0.1624 | 0.2423 | 0.3623 | 0.3554 | 0.2018 | 0.2894 | 0.0103 |
| | | 1100 - 1200 | 0.0013 | 0.0121 | 0.0395 | 0.0419 | 0.1141 | 0.2131 | 0.3158 | 0.3181 | 0.0993 | 0.1290 | 0.1307 | 0.1624 | 0.2423 | 0.3623 | 0.3554 | 0.2018 | 0.2894 | 0.0103 |
| | | 1200 - 1300 | 0.0013 | 0.0121 | 0.0395 | 0.0419 | 0.1141 | 0.2131 | 0.3158 | 0.3181 | 0.0993 | 0.1290 | 0.1307 | 0.1624 | 0.2423 | 0.3623 | 0.3554 | 0.2018 | 0.2894 | 0.0103 |
| | | 1300 - 1400 | 0.0013 | 0.0121 | 0.0395 | 0.0419 | 0.1141 | 0.2131 | 0.3158 | 0.3181 | 0.0993 | 0.1290 | 0.1307 | 0.1624 | 0.2423 | 0.3623 | 0.3554 | 0.2018 | 0.2894 | 0.0103 |
| | | 1400 - 1500 | 0.0013 | 0.0121 | 0.0395 | 0.0419 | 0.1141 | 0.2131 | 0.3158 | 0.3181 | 0.0993 | 0.1290 | 0.1307 | 0.1624 | 0.2423 | 0.3623 | 0.3554 | 0.2018 | 0.2894 | 0.0103 |
| | | 1500 - 1600 | 0.0013 | 0.0121 | 0.0395 | 0.0419 | 0.1141 | 0.2131 | 0.3158 | 0.3181 | 0.0993 | 0.1290 | 0.1307 | 0.1624 | 0.2423 | 0.3623 | 0.3554 | 0.2018 | 0.2894 | 0.0103 |
| | | 1600 - 1700 | 0.0013 | 0.0121 | 0.0395 | 0.0419 | 0.1141 | 0.2131 | 0.3158 | 0.3181 | 0.0993 | 0.1290 | 0.1307 | 0.1624 | 0.2423 | 0.3623 | 0.3554 | 0.2018 | 0.2894 | 0.0103 |
| | | 1700 - 1800 | 0.0013 | 0.0121 | 0.0395 | 0.0419 | 0.1141 | 0.2131 | 0.3158 | 0.3181 | 0.0993 | 0.1290 | 0.1307 | 0.1624 | 0.2423 | 0.3623 | 0.3554 | 0.2018 | 0.2894 | 0.0103 |
| | | 1800 - 1900 | 0.0013 | 0.0121 | 0.0395 | 0.0419 | 0.1141 | 0.2131 | 0.3158 | 0.3181 | 0.0993 | 0.1290 | 0.1307 | 0.1624 | 0.2423 | 0.3623 | 0.3554 | 0.2018 | 0.2894 | 0.0103 |
| | | 1900 - 2000 | 0.0013 | 0.0121 | 0.0395 | 0.0419 | 0.1141 | 0.2131 | 0.3158 | 0.3181 | 0.0993 | 0.1290 | 0.1307 | 0.1624 | 0.2423 | 0.3623 | 0.3554 | 0.2018 | 0.2894 | 0.0103 |
| | | 2000 - 2100 | 0.0013 | 0.0121 | 0.0395 | 0.0419 | 0.1141 | 0.2131 | 0.3158 | 0.3181 | 0.0993 | 0.1290 | 0.1307 | 0.1624 | 0.2423 | 0.3623 | 0.3554 | 0.2018 | 0.2894 | 0.0103 |
| | | 2100 - 2200 | 0.0013 | 0.0121 | 0.0395 | 0.0419 | 0.1141 | 0.2131 | 0.3158 | 0.3181 | 0.0993 | 0.1290 | 0.1307 | 0.1624 | 0.2423 | 0.3623 | 0.3554 | 0.2018 | 0.2894 | 0.0103 |
| | | 2200 - 2300 | 0.0013 | 0.0121 | 0.0395 | 0.0419 | 0.1141 | 0.2131 | 0.3158 | 0.3181 | 0.0993 | 0.1290 | 0.1307 | 0.1624 | 0.2423 | 0.3623 | 0.3554 | 0.2018 | 0.2894 | 0.0103 |
| | | 2300 - 0000 | 0.0013 | 0.0121 | 0.0395 | 0.0419 | 0.1141 | 0.2131 | 0.3158 | 0.3181 | 0.0993 | 0.1290 | 0.1307 | 0.1624 | 0.2423 | 0.3623 | 0.3554 | 0.2018 | 0.2894 | 0.0103 |
| 72 | Access road (L072) - SB | 0000 - 0100 | 0.0013 | 0.0121 | 0.0395 | 0.0419 | 0.1141 | 0.2131 | 0.3158 | 0.3181 | 0.0993 | 0.1290 | 0.1307 | 0.1624 | 0.2423 | 0.3623 | 0.3554 | 0.2018 | 0.2894 | 0.0103 |
| | | 0100 - 0200 | 0.0013 | 0.0121 | 0.0395 | 0.0419 | 0.1141 | 0.2131 | 0.3158 | 0.3181 | 0.0993 | 0.1290 | 0.1307 | 0.1624 | 0.2423 | 0.3623 | 0.3554 | 0.2018 | 0.2894 | 0.0103 |
| | | 0200 - 0300 | 0.0013 | 0.0121 | 0.0395 | 0.0419 | 0.1141 | 0.2131 | 0.3158 | 0.3181 | 0.0993 | 0.1290 | 0.1307 | 0.1624 | 0.2423 | 0.3623 | 0.3554 | 0.2018 | 0.2894 | 0.0103 |
| | | 0300 - 0400 | 0.0013 | 0.0121 | 0.0395 | 0.0419 | 0.1141 | 0.2131 | 0.3158 | 0.3181 | 0.0993 | 0.1290 | 0.1307 | 0.1624 | 0.2423 | 0.3623 | 0.3554 | 0.2018 | 0.2894 | 0.0103 |
| | | 0400 - 0500 | 0.0013 | 0.0121 | 0.0395 | 0.0419 | 0.1141 | 0.2131 | 0.3158 | 0.3181 | 0.0993 | 0.1290 | 0.1307 | 0.1624 | 0.2423 | 0.3623 | 0.3554 | 0.2018 | 0.2894 | 0.0103 |
| | | 0500 - 0600 | 0.0013 | 0.0121 | 0.0395 | 0.0419 | 0.1141 | 0.2131 | 0.3158 | 0.3181 | 0.0993 | 0.1290 | 0.1307 | 0.1624 | 0.2423 | 0.3623 | 0.3554 | 0.2018 | 0.2894 | 0.0103 |
| | | 0600 - 0700 | 0.0013 | 0.0121 | 0.0395 | 0.0419 | 0.1141 | 0.2131 | 0.3158 | 0.3181 | 0.0993 | 0.1290 | 0.1307 | 0.1624 | 0.2423 | 0.3623 | 0.3554 | 0.2018 | 0.2894 | 0.0103 |
| | | 0700 - 0800 | 0.0013 | 0.0121 | 0.0395 | 0.0419 | 0.1141 | 0.2131 | 0.3158 | 0.3181 | 0.0993 | 0.1290 | 0.1307 | 0.1624 | 0.2423 | 0.3623 | 0.3554 | 0.2018 | 0.2894 | 0.0103 |
| | | 0800 - 0900 | 0.0013 | 0.0121 | 0.0395 | 0.0419 | 0.1141 | 0.2131 | 0.3158 | 0.3181 | 0.0993 | 0.1290 | 0.1307 | 0.1624 | 0.2423 | 0.3623 | 0.3554 | 0.2018 | 0.2894 | 0.0103 |
| | | 0900 - 1000 | 0.0013 | 0.0121 | 0.0395 | 0.0419 | 0.1141 | 0.2131 | 0.3158 | 0.3181 | 0.0993 | 0.1290 | 0.1307 | 0.1624 | 0.2423 | 0.3623 | 0.3554 | 0.2018 | 0.2894 | 0.0103 |
| | | 1000 - 1100 | 0.0013 | 0.0121 | 0.0395 | 0.0419 | 0.1141 | 0.2131 | 0.3158 | 0.3181 | 0.0993 | 0.1290 | 0.1307 | 0.1624 | 0.2423 | 0.3623 | 0.3554 | 0.2018 | 0.2894 | 0.0103 |
| | | 1100 - 1200 | 0.0013 | 0.0121 | 0.0395 | 0.0419 | 0.1141 | 0.2131 | 0.3158 | 0.3181 | 0.0993 | 0.1290 | 0.1307 | 0.1624 | 0.2423 | 0.3623 | 0.3554 | 0.2018 | 0.2894 | 0.0103 |
| | | 1200 - 1300 | 0.0013 | 0.0121 | 0.0395 | 0.0419 | 0.1141 | 0.2131 | 0.3158 | 0.3181 | 0.0993 | 0.1290 | 0.1307 | 0.1624 | 0.2423 | 0.3623 | 0.3554 | 0.2018 | 0.2894 | 0.0103 |
| | | 1300 - 1400 | 0.0013 | 0.0121 | 0.0395 | 0.0419 | 0.1141 | 0.2131 | 0.3158 | 0.3181 | 0.0993 | 0.1290 | 0.1307 | 0.1624 | 0.2423 | 0.3623 | 0.3554 | 0.2018 | 0.2894 | 0.0103 |
| | | 1400 - 1500 | 0.0013 | 0.0121 | 0.0395 | 0.0419 | 0.1141 | 0.2131 | 0.3158 | 0.3181 | 0.0993 | 0.1290 | 0.1307 | 0.1624 | 0.2423 | 0.3623 | 0.3554 | 0.2018 | 0.2894 | 0.0103 |
| | | 1500 - 1600 | 0.0013 | 0.0121 | 0.0395 | 0.0419 | 0.1141 | 0.2131 | 0.3158 | 0.3181 | 0.0993 | 0.1290 | 0.1307 | 0.1624 | 0.2423 | 0.3623 | 0.3554 | 0.2018 | 0.2894 | 0.0103 |
| | | 1600 - 1700 | 0.0013 | 0.0121 | 0.0395 | 0.0419 | 0.1141 | 0.2131 | 0.3158 | 0.3181 | 0.0993 | 0.1290 | 0.1307 | 0.1624 | 0.2423 | 0.3623 | 0.3554 | 0.2018 | 0.2894 | 0.0103 |
| | | 1700 - 1800 | 0.0013 | 0.0121 | 0.0395 | 0.0419 | 0.1141 | 0.2131 | 0.3158 | 0.3181 | 0.0993 | 0.1290 | 0.1307 | 0.1624 | 0.2423 | 0.3623 | 0.3554 | 0.2018 | 0.2894 | 0.0103 |
| | | 1800 - 1900 | 0.0013 | 0.0121 | 0.0395 | 0.0419 | 0.1141 | 0.2131 | 0.3158 | 0.3181 | 0.0993 | 0.1290 | 0.1307 | 0.1624 | 0.2423 | 0.3623 | 0.3554 | 0.2018 | 0.2894 | 0.0103 |
| | | 1900 - 2000 | 0.0013 | 0.0121 | 0.0395 | 0.0419 | 0.1141 | 0.2131 | 0.3158 | 0.3181 | 0.0993 | 0.1290 | 0.1307 | 0.1624 | 0.2423 | 0.3623 | 0.3554 | 0.2018 | 0.2894 | 0.0103 |
| | | 2000 - 2100 | 0.0013 | 0.0121 | 0.0395 | 0.0419 | 0.1141 | 0.2131 | 0.3158 | 0.3181 | 0.0993 | 0.1290 | 0.1307 | 0.1624 | 0.2423 | 0.3623 | 0.3554 | 0.2018 | 0.2894 | 0.0103 |
| | | 2100 - 2200 | 0.0013 | 0.0121 | 0.0395 | 0.0419 | 0.1141 | 0.2131 | 0.3158 | 0.3181 | 0.0993 | 0.1290 | 0.1307 | 0.1624 | 0.2423 | 0.3623 | 0.3554 | 0.2018 | 0.2894 | 0.0103 |
| | | 2200 - 2300 | 0.0013 | 0.0121 | 0.0395 | 0.0419 | 0.1141 | 0.2131 | 0.3158 | 0.3181 | 0.0993 | 0.1290 | 0.1307 | 0.1624 | 0.2423 | 0.3623 | 0.3554 | 0.2018 | 0.2894 | 0.0103 |
| | | 2300 - 0000 | 0.0013 | 0.0121 | 0.0395 | 0.0419 | 0.1141 | 0.2131 | 0.3158 | 0.3181 | 0.0993 | 0.1290 | 0.1307 | 0.1624 | 0.2423 | 0.3623 | 0.3554 | 0.2018 | 0.2894 | 0.0103 |
| 73 | Access road (L073) - NB | 0000 - 0100 | 0.0013 | 0.0121 | 0.0395 | 0.0419 | 0.1141 | 0.2131 | 0.3158 | 0.3181 | 0.0993 | 0.1290 | 0.1307 | 0.1624 | 0.2423 | 0.3623 | 0.3554 | 0.2018 | 0.2894 | 0.0103 |
| | | 0100 - 0200 | 0.0013 | 0.0121 | 0.0395 | 0.0419 | 0.1141 | 0.2131 | 0.3158 | 0.3181 | 0.0993 | 0.1290 | 0.1307 | 0.1624 | 0.2423 | 0.3623 | 0.3554 | 0.2018 | 0.2894 | 0.0103 |
| | | 0200 - 0300 | 0.0013 | 0.0121 | 0.0395 | 0.0419 | 0.1141 | 0.2131 | 0.3158 | 0.3181 | 0.0993 | 0.1290 | 0.1307 | 0.1624 | 0.2423 | 0.3623 | 0.3554 | 0.2018 | 0.2894 | 0.0103 |
| | | 0300 - 0400 | 0.0013 | 0.0121 | 0.0395 | 0.0419 | 0.1141 | 0.2131 | 0.3158 | 0.3181 | 0.0993 | 0.1290 | 0.1307 | 0.1624 | 0.2423 | 0.3623 | 0.3554 | 0.2018 | 0.2894 | 0.0103 |
| | | 0400 - 0500 | 0.0013 | 0.0121 | 0.0395 | 0.0419 | 0.1141 | 0.2131 | 0.3158 | 0.3181 | 0.0993 | 0.1290 | 0.1307 | 0.1624 | 0.2423 | 0.3623 | 0.3554 | 0.2018 | 0.2894 | 0.0103 |
| | | 0500 - 0600 | 0.0013 | 0.0121 | 0.0395 | 0.0419 | 0.1141 | 0.2131 | 0.3158 | 0.3181 | 0.0993 | 0.1290 | 0.1307 | 0.1624 | 0.2423 | 0.3623 | 0.3554 | 0.2018 | 0.2894 | 0.0103 |
| | | 0600 - 0700 | 0.0013 | 0.0121 | 0.0395 | 0.0419 | 0.1141 | 0.2131 | 0.3158 | 0.3181 | 0.0993 | 0.1290 | 0.1307 | 0.1624 | 0.2423 | 0.3623 | 0.3554 | 0.2018 | 0.2894 | 0.0103 |
| | | 0700 - 0800 | 0.0013 | 0.0121 | 0.0395 | 0.0419 | 0.1141 | 0.2131 | 0.3158 | 0.3181 | 0.0993 | 0.1290 | 0.1307 | 0.1624 | 0.2423 | 0.3623 | 0.3554 | 0.2018 | 0.2894 | 0.0103 |
| | | 0800 - 0900 | 0.0013 | 0.0121 | 0.0395 | 0.0419 | 0.1141 | 0.2131 | 0.3158 | 0.3181 | 0.0993 | 0.1290 | 0.1307 | 0.1624 | 0.2423 | 0.3623 | 0.3554 | 0.2018 | 0.2894 | 0.0103 |
| | | 0900 - 1000 | 0.0013 | 0.0121 | 0.0395 | 0.0419 | 0.1141 | 0.2131 | 0.3158 | 0.3181 | 0.0993 | 0.1290 | 0.1307 | 0.1624 | 0.2423 | 0.3623 | 0.3554 | 0.2018 | 0.2894 | 0.0103 |
| | | 1000 - 1100 | 0.0013 | 0.0121 | 0.0395 | 0.0419 | 0.1141 | 0.2131 | 0.3158 | 0.3181 | 0.0993 | 0.1290 | 0.1307 | 0.1624 | 0.2423 | 0.3623 | 0.3554 | 0.2018 | 0.2894 | 0.0103 |
| | | 1100 - 1200 | 0.0013 | 0.0121 | 0.0395 | 0.0419 | 0.1141 | 0.2131 | 0.3158 | 0.3181 | 0.0993 | 0.1290 | 0.1307 | 0.1624 | 0.2423 | 0.3623 | 0.3554 | 0.2018 | 0.2894 | 0.0103 |
| | | 1200 - 1300 | 0.0013 | 0.0121 | 0.0395 | 0.0419 | 0.1141 | 0.2131 | 0.3158 | 0.3181 | 0.0993 | 0.1290 | 0.1307 | 0.1624 | 0.2423 | 0.3623 | 0.3554 | 0.2018 | 0.2894 | 0.0103 |
| | | 1300 - 1400 | 0.0013 | 0.0121 | 0.0395 | 0.0419 | 0.1141 | 0.2131 | 0.3158 | 0.3181 | 0.0993 | 0.1290 | 0.1307 | 0.1624 | 0.2423 | 0.3623 | 0.3554 | 0.2018 | 0.2894 | 0.0103 |
| | | 1400 - 1500 | 0.0013 | 0.0121 | 0.0395 | 0.0419 | 0.1141 | 0.2131 | 0.3158 | 0.3181 | 0.0993 | 0.1290 | 0.1307 | 0.1624 | 0.2423 | 0.3623 | 0.3554 | 0.2018 | 0.2894 | 0.0103 |
| | | 1500 - 1600 | 0.0013 | 0.0121 | 0.0395 | 0.0419 | 0.1141 | 0.2131 | 0.3158 | 0.3181 | 0.0993 | 0.1290 | 0.1307 | 0.1624 | 0.2423 | 0.3623 | 0.3554 | 0.2018 | 0.2894 | 0.0103 |
| | | 1600 - 1700 | 0.0013 | 0.0121 | 0.0395 | 0.0419 | 0.1141 | 0.2131 | 0.3158 | 0.3181 | 0.0993 | 0.1290 | 0.1307 | 0.1624 | 0.2423 | 0.3623 | 0.3554 | 0.2018 | 0.2894 | 0.0103 |
| | | 1700 - 1800 | 0.0013 | 0.0121 | 0.0395 | 0.0419 | 0.1141 | 0.2131 | 0.3158 | 0.3181 | 0.0993 | 0.1290 | 0.1307 | 0.1624 | 0.2423 | 0.3623 | 0.3554 | 0.2018 | 0.2894 | 0.0103 |
| | | 1800 - 1900 | 0.0013 | 0.0121 | 0.0395 | 0.0419 | 0.1141 | 0.2131 | 0.3158 | 0.3181 | 0.0993 | 0.1290 | 0.1307 | 0.1624 | 0.2423 | 0.3623 | 0.3554 | 0.2018 | 0.2894 | 0.0103 |
| | | 1900 - 2000 | 0.0013 | 0.0121 | 0.0395 | 0.0419 | 0.1141 | 0.2131 | 0.3158 | 0.3181 | 0.0993 | 0.1290 | 0.1307 | 0.1624 | 0.2423 | 0.3623 | 0.3554 | 0.2018 | 0.2894 | 0.0103 |
| | | 2000 - 2100 | 0.0013 | 0.0121 | 0.0395 | 0.0419 | 0.1141 | 0.2131 | 0.3158 | 0.3181 | 0.0993 | 0.1290 | 0.1307 | 0.1624 | 0.2423 | 0.3623 | 0.3554 | 0.2018 | 0.2894 | 0.0103 |
| | | 2100 - 2200 | 0.0013 | 0.0121 | 0.0395 | 0.0419 | 0.1141 | 0.2131 | 0.3158 | 0.3181 | 0.0993 | 0.1290 | 0.1307 | 0.1624 | 0.2423 | 0.3623 | 0.3554 | 0.2018 | 0.2894 | 0.0103 |
| | | 2200 - 2300 | 0.0013 | 0.0121 | 0.0395 | 0.0419 | 0.1141 | 0.2131 | 0.3158 | 0.3181 | 0.0993 | 0.1290 | 0.1307 | 0.1624 | 0.2423 | 0.3623 | 0.3554 | 0.2018 | 0.2894 | 0.0103 |
| | | 2300 - 0000 | 0.0013 | 0.0121 | 0.0395 | 0.0419 | 0.1141 | 0.2131 | 0.3158 | 0.3181 | 0.0993 | 0.1290 | 0.1307 | 0.1624 | 0.2423 | 0.3623 | 0.3554 | 0.2018 | 0.2894 | 0.0103 |
| 74 | Ng Lau Road (L074) - EB | 0000 - 0100 | 0.0013 | 0.0121 | 0.0395 | 0.0419 | 0.1141 | 0.2131 | 0.3158 | 0.3181 | 0.0993 | 0.1290 | 0.1307 | 0.1624 | 0.2423 | 0.3623 | 0.3554 | 0.2018 | 0.2894 | 0.0103 |
| | | 0100 - 0200 | 0.0013 | 0.0121 | 0.0395 | 0.0419 | 0.1141 | 0.2131 | 0.3158 | 0.3181 | 0.0993 | 0.1290 | 0.1307 | 0.1624 | 0.2423 | 0.3623 | 0.3554 | 0.2018 | 0.2894 | 0.0103 |
| | | 0200 - 0300 | 0.0013 | 0.0121 | 0.0395 | 0.0419 | 0.1141 | 0.2131 | 0.3158 | 0.3181 | 0.0993 | 0.1290 | 0.1307 | 0.1624 | 0.2423 | 0.3623 | 0.3554 | 0.2018 | 0.2894 | 0.0103 |
| | | 0300 - 0400 | 0.0013 | 0.0121 | 0.0395 | 0.0419 | 0.1141 | 0.2131 | 0.3158 | 0.3181 | 0.0993 | 0.1290 | 0.1307 | 0.1624 | 0.2423 | 0.3623 | 0.3554 | 0.2018 | 0.2894 | 0.0103 |
| | | 0400 - 0500 | 0.0013 | 0.0121 | 0.0395 | 0.0419 | 0.1141 | 0.2131 | 0.3158 | 0.3181 | 0.0993 | 0.1290 | 0.1307 | 0.1624 | 0.2423 | 0.3623 | 0.3554 | 0.2018 | 0.2894 | 0.0103 |
| | | 0500 - 0600 | 0.0013 | 0.0121 | 0.0395 | 0.0419 | 0.1141 | 0.2131 | 0.3158 | 0.3181 | 0.0993 | 0.1290 | 0.1307 | 0.1624 | 0.2423 | 0.3623 | 0.3554 | 0.2018 | 0.2894 | 0.0103 |
| | | 0600 - 0700 | 0.0014 | 0.0130 | 0.0449 | 0.0477 | 0.1298 | 0.2420 | 0.3684 | 0.3709 | 0.1064 | 0.1469 | 0.1400 | 0.1739 | 0.2759 | 0.4230 | 0.4149 | 0.2356 | 0.3192 | 0.0107 |
| | | 0700 - 0800 | 0.0015 | 0.0136 | 0.0488 | 0.0519 | 0.1413 | 0.2632 | 0.4112 | 0.4139 | 0.1119 | 0.1600 | 0.1472 | 0.1829 | 0.3004 | 0.4724 | 0.4634 | 0.2631 | 0.3440 | 0.0109 |
| | | 0800 - 0900 | 0.0015 | 0.0136 | 0.0488 | 0.0519 | 0.1413 | 0.2632 | 0.4112 | 0.4139 | 0.1119 | 0.1600 | 0.1472 | 0.1829 | 0.3004 | 0.4724 | 0.4634 | 0.2631 | 0.3440 | 0.0109 |
| | | 0900 - 1000 | 0.0014 | 0.0130 | 0.0449 | 0.0477 | 0.1298 | 0.2420 | 0.3684 | 0.3709 | 0.1064 | 0.1469 | 0.1400 | 0.1739 | 0.2759 | 0.4230 | 0.4149 | 0.2356 | 0.3192 | 0.0107 |
| | | 1000 - 1100 | 0.0015 | 0.0136 | 0.0488 | 0.0519 | 0.1413 | 0.2632 | 0.4112 | 0.4139 | 0.1119 | 0.1600 | 0.1472 | 0.1829 | 0.3004 | 0.4724 | 0.4634 | 0.2631 | 0.3440 | 0.0109 |
| | | 1100 - 1200 | 0.0015 | 0.0136 | 0.0488 | 0.0519 | 0.1413 | 0.2632 | 0.4112 | 0.4139 | 0.1119 | 0.1600 | 0.1472 | 0.1829 | 0.3004 | 0.4724 | 0.4634 | 0.2631 | 0.3440 | 0.0109 |
| | | 1200 - 1300 | 0.0015 | 0.0136 | 0.0488 | 0.0519 | 0.1413 | 0.2632 | 0.4112 | 0.4139 | 0.1119 | 0.1600 | 0.1472 | 0.1829 | 0.3004 | 0.4724 | 0.4634 | 0.2631 | 0.3440 | 0.0109 |
| | | 1300 - 1400 | 0.0014 | 0.0130 | 0.0449 | 0.0477 | 0.1298 | 0.2420 | 0.3684 | 0.3709 | 0.1064 | 0.1469 | 0.1400 | 0.1739 | 0.2759 | 0.4230 | 0.4149 | 0.2356 | 0.3192 | 0.0107 |
| | | 1400 - 1500 | 0.0015 | 0.0136 | 0.0488 | 0.0519 | 0.1413 | 0.2632 | 0.4112 | 0.4139 | 0.1119 | 0.1600 | 0.1472 | 0.1829 | 0.3004 | 0.4724 | 0.4634 | 0.2631 | 0.3440 | 0.0109 |
| | | 1500 - 1600 | 0.0015 | 0.0136 | 0.0488 | 0.0519 | 0.1413 | 0.2632 | 0.4112 | 0.4139 | 0.1119 | 0.1600 | 0.1472 | 0.1829 | 0.3004 | 0.4724 | 0.4634 | 0.2631 | 0.3440 | 0.0109 |
| | | 1600 - 1700 | 0.0015 | 0.0147 | 0.0554 | 0.0589 | 0.1603 | 0.2984 | 0.4915 | 0.4944 | 0.1215 | 0.1817 | 0.1599 | 0.1987 | 0.3411 | 0.5649 | 0.5542 | 0.3147 | 0.3923 | 0.0114 |
| | | 1700 - 1800 | 0.0015 | 0.0147 | 0.0554 | 0.0589 | 0.1603 | 0.2984 | 0.4915 | 0.4944 | 0.1215 | 0.1817 | 0.1599 | 0.1987 | 0.3411 | 0.5649 | 0.5542 | 0.3147 | 0.3923 | 0.0114 |
| | | 1800 - 1900 | 0.0015 | 0.0147 | 0.0554 | 0.0589 | 0.1603 | 0.2984 | 0.4915 | 0.4944 | 0.1215 | 0.1817 | 0.1599 | 0.1987 | 0.3411 | 0.5649 | 0.5542 | 0.3147 | 0.3923 | 0.0114 |
| | | 1900 - 2000 | 0.0015 | 0.0136 | 0.0488 | 0.0519 | 0.1413 | 0.2632 | 0.4112 | 0.4139 | 0.1119 | 0.1600 | 0.1472 | 0.1829 | 0.3004 | 0.4724 | 0.4634 | 0.2631 | 0.3440 | 0.0109 |
| | | 2000 - 2100 | 0.0014 | 0.0130 | 0.0449 | 0.0477 | 0.1298 | 0.2420 | 0.3684 | 0.3709 | 0.1064 | 0.1469 | 0.1400 | 0.1739 | 0.2759 | 0.4230 | 0.4149 | 0.2356 | 0.3192 | 0.0107 |
| | | 2100 - 2200 | 0.0015 | 0.0136 | 0.0488 | 0.0519 | 0.1413 | 0.2632 | 0.4112 | 0.4139 | 0.1119 | 0.1600 | 0.1472 | 0.1829 | 0.3004 | 0.4724 | 0.4634 | 0.2631 | 0.3440 | 0.0109 |
| | | 2200 - 2300 | 0.0014 | 0.0130 | 0.0449 | 0.0477 | 0.1298 | 0.2420 | 0.3684 | 0.3709 | 0.1064 | 0.1469 | 0.1400 | 0.1739 | 0.2759 | 0.4230 | 0.4149 | 0.2356 | 0.3192 | 0.0107 |
| | | 2300 - 0000 | 0.0013 | 0.0121 | 0.0395 | 0.0419 | 0.1141 | 0.2131 | 0.3158 | 0.3181 | 0.0993 | 0.1290 | 0.1307 | 0.1624 | 0.2423 | 0.3623 | 0.3554 | 0.2018 | 0.2894 | 0.0103 |
| 75 | Ng Lau Road (L075) - WB | 0000 - 0100 | 0.0013 | 0.0121 | 0.0395 | 0.0419 | 0.1141 | 0.2131 | 0.3158 | 0.3181 | 0.0993 | 0.1290 | 0.1307 | 0.1624 | 0.2423 | 0.3623 | 0.3554 | 0.2018 | 0.2894 | 0.0103 |
| | | 0100 - 0200 | 0.0013 | 0.0121 | 0.0395 | 0.0419 | 0.1141 | 0.2131 | 0.3158 | 0.3181 | 0.0993 | 0.1290 | 0.1307 | 0.1624 | 0.2423 | 0.3623 | 0.3554 | 0.2018 | 0.2894 | 0.0103 |
| | | 0200 - 0300 | 0.0013 | 0.0121 | 0.0395 | 0.0419 | 0.1141 | 0.2131 | 0.3158 | 0.3181 | 0.0993 | 0.1290 | 0.1307 | 0.1624 | 0.2423 | 0.3623 | 0.3554 | 0.2018 | 0.2894 | 0.0103 |
| | | 0300 - 0400 | 0.0013 | 0.0121 | 0.0395 | 0.0419 | 0.1141 | 0.2131 | 0.3158 | 0.3181 | 0.0993 | 0.1290 | 0.1307 | 0.1624 | 0.2423 | 0.3623 | 0.3554 | 0.2018 | 0.2894 | 0.0103 |
| | | 0400 - 0500 | 0.0013 | 0.0121 | 0.0395 | 0.0419 | 0.1141 | 0.2131 | 0.3158 | 0.3181 | 0.0993 | 0.1290 | 0.1307 | 0.1624 | 0.2423 | 0.3623 | 0.3554 | 0.2018 | 0.2894 | 0.0103 |
| | | 0500 - 0600 | 0.0013 | 0.0121 | 0.0395 | 0.0419 | 0.1141 | 0.2131 | 0.3158 | 0.3181 | 0.0993 | 0.1290 | 0.1307 | 0.1624 | 0.2423 | 0.3623 | 0.3554 | 0.2018 | 0.2894 | 0.0103 |
| | | 0600 - 0700 | 0.0014 | 0.0130 | 0.0449 | 0.0477 | 0.1298 | 0.2420 | 0.3684 | 0.3709 | 0.1064 | 0.1469 | 0.1400 | 0.1739 | 0.2759 | 0.4230 | 0.4149 | 0.2356 | 0.3192 | 0.0107 |
| | | 0700 - 0800 | 0.0015 | 0.0136 | 0.0488 | 0.0519 | 0.1413 | 0.2632 | 0.4112 | 0.4139 | 0.1119 | 0.1600 | 0.1472 | 0.1829 | 0.3004 | 0.4724 | 0.4634 | 0.2631 | 0.3440 | 0.0109 |
| | | 0800 - 0900 | 0.0015 | 0.0136 | 0.0488 | 0.0519 | 0.1413 | 0.2632 | 0.4112 | 0.4139 | 0.1119 | 0.1600 | 0.1472 | 0.1829 | 0.3004 | 0.4724 | 0.4634 | 0.2631 | 0.3440 | 0.0109 |
| | | 0900 - 1000 | 0.0015 | 0.0136 | 0.0488 | 0.0519 | 0.1413 | 0.2632 | 0.4112 | 0.4139 | 0.1119 | 0.1600 | 0.1472 | 0.1829 | 0.3004 | 0.4724 | 0.4634 | 0.2631 | 0.3440 | 0.0109 |
| | | 1000 - 1100 | 0.0015 | 0.0136 | 0.0488 | 0.0519 | 0.1413 | 0.2632 | 0.4112 | 0.4139 | 0.1119 | 0.1600 | 0.1472 | 0.1829 | 0.3004 | 0.4724 | 0.4634 | 0.2631 | 0.3440 | 0.0109 |
| | | 1100 - 1200 | 0.0015 | 0.0136 | 0.0488 | 0.0519 | 0.1413 | 0.2632 | 0.4112 | 0.4139 | 0.1119 | 0.1600 | 0.1472 | 0.1829 | 0.3004 | 0.4724 | 0.4634 | 0.2631 | 0.3440 | 0.0109 |
| | | 1200 - 1300 | 0.0015 | 0.0136 | 0.0488 | 0.0519 | 0.1413 | 0.2632 | 0.4112 | 0.4139 | 0.1119 | 0.1600 | 0.1472 | 0.1829 | 0.3004 | 0.4724 | 0.4634 | 0.2631 | 0.3440 | 0.0109 |
| | | 1300 - 1400 | 0.0014 | 0.0130 | 0.0449 | 0.0477 | 0.1298 | 0.2420 | 0.3684 | 0.3709 | 0.1064 | 0.1469 | 0.1400 | 0.1739 | 0.2759 | 0.4230 | 0.4149 | 0.2356 | 0.3192 | 0.0107 |
| | | 1400 - 1500 | 0.0015 | 0.0136 | 0.0488 | 0.0519 | 0.1413 | 0.2632 | 0.4112 | 0.4139 | 0.1119 | 0.1600 | 0.1472 | 0.1829 | 0.3004 | 0.4724 | 0.4634 | 0.2631 | 0.3440 | 0.0109 |
| | | 1500 - 1600 | 0.0015 | 0.0136 | 0.0488 | 0.0519 | 0.1413 | 0.2632 | 0.4112 | 0.4139 | 0.1119 | 0.1600 | 0.1472 | 0.1829 | 0.3004 | 0.4724 | 0.4634 | 0.2631 | 0.3440 | 0.0109 |
| | | 1600 - 1700 | 0.0015 | 0.0136 | 0.0488 | 0.0519 | 0.1413 | 0.2632 | 0.4112 | 0.4139 | 0.1119 | 0.1600 | 0.1472 | 0.1829 | 0.3004 | 0.4724 | 0.4634 | 0.2631 | 0.3440 | 0.0109 |
| | | 1700 - 1800 | 0.0015 | 0.0147 | 0.0554 | 0.0589 | 0.1603 | 0.2984 | 0.4915 | 0.4944 | 0.1215 | 0.1817 | 0.1599 | 0.1987 | 0.3411 | 0.5649 | 0.5542 | 0.3147 | 0.3923 | 0.0114 |
| | | 1800 - 1900 | 0.0015 | 0.0147 | 0.0554 | 0.0589 | 0.1603 | 0.2984 | 0.4915 | 0.4944 | 0.1215 | 0.1817 | 0.1599 | 0.1987 | 0.3411 | 0.5649 | 0.5542 | 0.3147 | 0.3923 | 0.0114 |
| | | 1900 - 2000 | 0.0015 | 0.0136 | 0.0488 | 0.0519 | 0.1413 | 0.2632 | 0.4112 | 0.4139 | 0.1119 | 0.1600 | 0.1472 | 0.1829 | 0.3004 | 0.4724 | 0.4634 | 0.2631 | 0.3440 | 0.0109 |
| | | 2000 - 2100 | 0.0014 | 0.0130 | 0.0449 | 0.0477 | 0.1298 | 0.2420 | 0.3684 | 0.3709 | 0.1064 | 0.1469 | 0.1400 | 0.1739 | 0.2759 | 0.4230 | 0.4149 | 0.2356 | 0.3192 | 0.0107 |
| | | 2100 - 2200 | 0.0015 | 0.0136 | 0.0488 | 0.0519 | 0.1413 | 0.2632 | 0.4112 | 0.4139 | 0.1119 | 0.1600 | 0.1472 | 0.1829 | 0.3004 | 0.4724 | 0.4634 | 0.2631 | 0.3440 | 0.0109 |
| | | 2200 - 2300 | 0.0014 | 0.0130 | 0.0449 | 0.0477 | 0.1298 | 0.2420 | 0.3684 | 0.3709 | 0.1064 | 0.1469 | 0.1400 | 0.1739 | 0.2759 | 0.4230 | 0.4149 | 0.2356 | 0.3192 | 0.0107 |
| | | 2300 - 0000 | 0.0013 | 0.0121 | 0.0395 | 0.0419 | 0.1141 | 0.2131 | 0.3158 | 0.3181 | 0.0993 | 0.1290 | 0.1307 | 0.1624 | 0.2423 | 0.3623 | 0.3554 | 0.2018 | 0.2894 | 0.0103 |

**EMFAC Year 2037 x Traffic Data Year 2037**

| Road No. | Road Section | Time | $NO_2$ Emission | | | | | | | | | | | | | | | | | |
|---|---|---|---|---|---|---|---|---|---|---|---|---|---|---|---|---|---|---|---|---|
| | | | PC | Taxi | LGV3 | LGV4 | LGV6 | HGV7 | HGV8 | HGV9 | PLB | PV4 | PV5 | NFB6 | NFB7 | NFB8 | NFB9 | FBSD | FBDD | MC |
| 76 | Access road (L076) - EB | 0000 - 0100 | 0.0013 | 0.0121 | 0.0395 | 0.0419 | 0.1141 | 0.2131 | 0.3158 | 0.3181 | 0.0993 | 0.1290 | 0.1307 | 0.1624 | 0.2423 | 0.3623 | 0.3554 | 0.2018 | 0.2894 | 0.0103 |
| | | 0100 - 0200 | 0.0013 | 0.0121 | 0.0395 | 0.0419 | 0.1141 | 0.2131 | 0.3158 | 0.3181 | 0.0993 | 0.1290 | 0.1307 | 0.1624 | 0.2423 | 0.3623 | 0.3554 | 0.2018 | 0.2894 | 0.0103 |
| | | 0200 - 0300 | 0.0013 | 0.0121 | 0.0395 | 0.0419 | 0.1141 | 0.2131 | 0.3158 | 0.3181 | 0.0993 | 0.1290 | 0.1307 | 0.1624 | 0.2423 | 0.3623 | 0.3554 | 0.2018 | 0.2894 | 0.0103 |
| | | 0300 - 0400 | 0.0013 | 0.0121 | 0.0395 | 0.0419 | 0.1141 | 0.2131 | 0.3158 | 0.3181 | 0.0993 | 0.1290 | 0.1307 | 0.1624 | 0.2423 | 0.3623 | 0.3554 | 0.2018 | 0.2894 | 0.0103 |
| | | 0400 - 0500 | 0.0013 | 0.0121 | 0.0395 | 0.0419 | 0.1141 | 0.2131 | 0.3158 | 0.3181 | 0.0993 | 0.1290 | 0.1307 | 0.1624 | 0.2423 | 0.3623 | 0.3554 | 0.2018 | 0.2894 | 0.0103 |
| | | 0500 - 0600 | 0.0013 | 0.0121 | 0.0395 | 0.0419 | 0.1141 | 0.2131 | 0.3158 | 0.3181 | 0.0993 | 0.1290 | 0.1307 | 0.1624 | 0.2423 | 0.3623 | 0.3554 | 0.2018 | 0.2894 | 0.0103 |
| | | 0600 - 0700 | 0.0013 | 0.0121 | 0.0395 | 0.0419 | 0.1141 | 0.2131 | 0.3158 | 0.3181 | 0.0993 | 0.1290 | 0.1307 | 0.1624 | 0.2423 | 0.3623 | 0.3554 | 0.2018 | 0.2894 | 0.0103 |
| | | 0700 - 0800 | 0.0013 | 0.0121 | 0.0395 | 0.0419 | 0.1141 | 0.2131 | 0.3158 | 0.3181 | 0.0993 | 0.1290 | 0.1307 | 0.1624 | 0.2423 | 0.3623 | 0.3554 | 0.2018 | 0.2894 | 0.0103 |
| | | 0800 - 0900 | 0.0013 | 0.0121 | 0.0395 | 0.0419 | 0.1141 | 0.2131 | 0.3158 | 0.3181 | 0.0993 | 0.1290 | 0.1307 | 0.1624 | 0.2423 | 0.3623 | 0.3554 | 0.2018 | 0.2894 | 0.0103 |
| | | 0900 - 1000 | 0.0013 | 0.0121 | 0.0395 | 0.0419 | 0.1141 | 0.2131 | 0.3158 | 0.3181 | 0.0993 | 0.1290 | 0.1307 | 0.1624 | 0.2423 | 0.3623 | 0.3554 | 0.2018 | 0.2894 | 0.0103 |
| | | 1000 - 1100 | 0.0013 | 0.0121 | 0.0395 | 0.0419 | 0.1141 | 0.2131 | 0.3158 | 0.3181 | 0.0993 | 0.1290 | 0.1307 | 0.1624 | 0.2423 | 0.3623 | 0.3554 | 0.2018 | 0.2894 | 0.0103 |
| | | 1100 - 1200 | 0.0013 | 0.0121 | 0.0395 | 0.0419 | 0.1141 | 0.2131 | 0.3158 | 0.3181 | 0.0993 | 0.1290 | 0.1307 | 0.1624 | 0.2423 | 0.3623 | 0.3554 | 0.2018 | 0.2894 | 0.0103 |
| | | 1200 - 1300 | 0.0013 | 0.0121 | 0.0395 | 0.0419 | 0.1141 | 0.2131 | 0.3158 | 0.3181 | 0.0993 | 0.1290 | 0.1307 | 0.1624 | 0.2423 | 0.3623 | 0.3554 | 0.2018 | 0.2894 | 0.0103 |
| | | 1300 - 1400 | 0.0013 | 0.0121 | 0.0395 | 0.0419 | 0.1141 | 0.2131 | 0.3158 | 0.3181 | 0.0993 | 0.1290 | 0.1307 | 0.1624 | 0.2423 | 0.3623 | 0.3554 | 0.2018 | 0.2894 | 0.0103 |
| | | 1400 - 1500 | 0.0013 | 0.0121 | 0.0395 | 0.0419 | 0.1141 | 0.2131 | 0.3158 | 0.3181 | 0.0993 | 0.1290 | 0.1307 | 0.1624 | 0.2423 | 0.3623 | 0.3554 | 0.2018 | 0.2894 | 0.0103 |
| | | 1500 - 1600 | 0.0013 | 0.0121 | 0.0395 | 0.0419 | 0.1141 | 0.2131 | 0.3158 | 0.3181 | 0.0993 | 0.1290 | 0.1307 | 0.1624 | 0.2423 | 0.3623 | 0.3554 | 0.2018 | 0.2894 | 0.0103 |
| | | 1600 - 1700 | 0.0013 | 0.0121 | 0.0395 | 0.0419 | 0.1141 | 0.2131 | 0.3158 | 0.3181 | 0.0993 | 0.1290 | 0.1307 | 0.1624 | 0.2423 | 0.3623 | 0.3554 | 0.2018 | 0.2894 | 0.0103 |
| | | 1700 - 1800 | 0.0013 | 0.0121 | 0.0395 | 0.0419 | 0.1141 | 0.2131 | 0.3158 | 0.3181 | 0.0993 | 0.1290 | 0.1307 | 0.1624 | 0.2423 | 0.3623 | 0.3554 | 0.2018 | 0.2894 | 0.0103 |
| | | 1800 - 1900 | 0.0013 | 0.0121 | 0.0395 | 0.0419 | 0.1141 | 0.2131 | 0.3158 | 0.3181 | 0.0993 | 0.1290 | 0.1307 | 0.1624 | 0.2423 | 0.3623 | 0.3554 | 0.2018 | 0.2894 | 0.0103 |
| | | 1900 - 2000 | 0.0013 | 0.0121 | 0.0395 | 0.0419 | 0.1141 | 0.2131 | 0.3158 | 0.3181 | 0.0993 | 0.1290 | 0.1307 | 0.1624 | 0.2423 | 0.3623 | 0.3554 | 0.2018 | 0.2894 | 0.0103 |
| | | 2000 - 2100 | 0.0013 | 0.0121 | 0.0395 | 0.0419 | 0.1141 | 0.2131 | 0.3158 | 0.3181 | 0.0993 | 0.1290 | 0.1307 | 0.1624 | 0.2423 | 0.3623 | 0.3554 | 0.2018 | 0.2894 | 0.0103 |
| | | 2100 - 2200 | 0.0013 | 0.0121 | 0.0395 | 0.0419 | 0.1141 | 0.2131 | 0.3158 | 0.3181 | 0.0993 | 0.1290 | 0.1307 | 0.1624 | 0.2423 | 0.3623 | 0.3554 | 0.2018 | 0.2894 | 0.0103 |
| | | 2200 - 2300 | 0.0013 | 0.0121 | 0.0395 | 0.0419 | 0.1141 | 0.2131 | 0.3158 | 0.3181 | 0.0993 | 0.1290 | 0.1307 | 0.1624 | 0.2423 | 0.3623 | 0.3554 | 0.2018 | 0.2894 | 0.0103 |
| | | 2300 - 0000 | 0.0013 | 0.0121 | 0.0395 | 0.0419 | 0.1141 | 0.2131 | 0.3158 | 0.3181 | 0.0993 | 0.1290 | 0.1307 | 0.1624 | 0.2423 | 0.3623 | 0.3554 | 0.2018 | 0.2894 | 0.0103 |
| 77 | Access road (L077) - WB | 0000 - 0100 | 0.0013 | 0.0121 | 0.0395 | 0.0419 | 0.1141 | 0.2131 | 0.3158 | 0.3181 | 0.0993 | 0.1290 | 0.1307 | 0.1624 | 0.2423 | 0.3623 | 0.3554 | 0.2018 | 0.2894 | 0.0103 |
| | | 0100 - 0200 | 0.0013 | 0.0121 | 0.0395 | 0.0419 | 0.1141 | 0.2131 | 0.3158 | 0.3181 | 0.0993 | 0.1290 | 0.1307 | 0.1624 | 0.2423 | 0.3623 | 0.3554 | 0.2018 | 0.2894 | 0.0103 |
| | | 0200 - 0300 | 0.0013 | 0.0121 | 0.0395 | 0.0419 | 0.1141 | 0.2131 | 0.3158 | 0.3181 | 0.0993 | 0.1290 | 0.1307 | 0.1624 | 0.2423 | 0.3623 | 0.3554 | 0.2018 | 0.2894 | 0.0103 |
| | | 0300 - 0400 | 0.0013 | 0.0121 | 0.0395 | 0.0419 | 0.1141 | 0.2131 | 0.3158 | 0.3181 | 0.0993 | 0.1290 | 0.1307 | 0.1624 | 0.2423 | 0.3623 | 0.3554 | 0.2018 | 0.2894 | 0.0103 |
| | | 0400 - 0500 | 0.0013 | 0.0121 | 0.0395 | 0.0419 | 0.1141 | 0.2131 | 0.3158 | 0.3181 | 0.0993 | 0.1290 | 0.1307 | 0.1624 | 0.2423 | 0.3623 | 0.3554 | 0.2018 | 0.2894 | 0.0103 |
| | | 0500 - 0600 | 0.0013 | 0.0121 | 0.0395 | 0.0419 | 0.1141 | 0.2131 | 0.3158 | 0.3181 | 0.0993 | 0.1290 | 0.1307 | 0.1624 | 0.2423 | 0.3623 | 0.3554 | 0.2018 | 0.2894 | 0.0103 |
| | | 0600 - 0700 | 0.0013 | 0.0121 | 0.0395 | 0.0419 | 0.1141 | 0.2131 | 0.3158 | 0.3181 | 0.0993 | 0.1290 | 0.1307 | 0.1624 | 0.2423 | 0.3623 | 0.3554 | 0.2018 | 0.2894 | 0.0103 |
| | | 0700 - 0800 | 0.0013 | 0.0121 | 0.0395 | 0.0419 | 0.1141 | 0.2131 | 0.3158 | 0.3181 | 0.0993 | 0.1290 | 0.1307 | 0.1624 | 0.2423 | 0.3623 | 0.3554 | 0.2018 | 0.2894 | 0.0103 |
| | | 0800 - 0900 | 0.0013 | 0.0121 | 0.0395 | 0.0419 | 0.1141 | 0.2131 | 0.3158 | 0.3181 | 0.0993 | 0.1290 | 0.1307 | 0.1624 | 0.2423 | 0.3623 | 0.3554 | 0.2018 | 0.2894 | 0.0103 |
| | | 0900 - 1000 | 0.0013 | 0.0121 | 0.0395 | 0.0419 | 0.1141 | 0.2131 | 0.3158 | 0.3181 | 0.0993 | 0.1290 | 0.1307 | 0.1624 | 0.2423 | 0.3623 | 0.3554 | 0.2018 | 0.2894 | 0.0103 |
| | | 1000 - 1100 | 0.0013 | 0.0121 | 0.0395 | 0.0419 | 0.1141 | 0.2131 | 0.3158 | 0.3181 | 0.0993 | 0.1290 | 0.1307 | 0.1624 | 0.2423 | 0.3623 | 0.3554 | 0.2018 | 0.2894 | 0.0103 |
| | | 1100 - 1200 | 0.0013 | 0.0121 | 0.0395 | 0.0419 | 0.1141 | 0.2131 | 0.3158 | 0.3181 | 0.0993 | 0.1290 | 0.1307 | 0.1624 | 0.2423 | 0.3623 | 0.3554 | 0.2018 | 0.2894 | 0.0103 |
| | | 1200 - 1300 | 0.0013 | 0.0121 | 0.0395 | 0.0419 | 0.1141 | 0.2131 | 0.3158 | 0.3181 | 0.0993 | 0.1290 | 0.1307 | 0.1624 | 0.2423 | 0.3623 | 0.3554 | 0.2018 | 0.2894 | 0.0103 |
| | | 1300 - 1400 | 0.0013 | 0.0121 | 0.0395 | 0.0419 | 0.1141 | 0.2131 | 0.3158 | 0.3181 | 0.0993 | 0.1290 | 0.1307 | 0.1624 | 0.2423 | 0.3623 | 0.3554 | 0.2018 | 0.2894 | 0.0103 |
| | | 1400 - 1500 | 0.0013 | 0.0121 | 0.0395 | 0.0419 | 0.1141 | 0.2131 | 0.3158 | 0.3181 | 0.0993 | 0.1290 | 0.1307 | 0.1624 | 0.2423 | 0.3623 | 0.3554 | 0.2018 | 0.2894 | 0.0103 |
| | | 1500 - 1600 | 0.0013 | 0.0121 | 0.0395 | 0.0419 | 0.1141 | 0.2131 | 0.3158 | 0.3181 | 0.0993 | 0.1290 | 0.1307 | 0.1624 | 0.2423 | 0.3623 | 0.3554 | 0.2018 | 0.2894 | 0.0103 |
| | | 1600 - 1700 | 0.0013 | 0.0121 | 0.0395 | 0.0419 | 0.1141 | 0.2131 | 0.3158 | 0.3181 | 0.0993 | 0.1290 | 0.1307 | 0.1624 | 0.2423 | 0.3623 | 0.3554 | 0.2018 | 0.2894 | 0.0103 |
| | | 1700 - 1800 | 0.0013 | 0.0121 | 0.0395 | 0.0419 | 0.1141 | 0.2131 | 0.3158 | 0.3181 | 0.0993 | 0.1290 | 0.1307 | 0.1624 | 0.2423 | 0.3623 | 0.3554 | 0.2018 | 0.2894 | 0.0103 |
| | | 1800 - 1900 | 0.0013 | 0.0121 | 0.0395 | 0.0419 | 0.1141 | 0.2131 | 0.3158 | 0.3181 | 0.0993 | 0.1290 | 0.1307 | 0.1624 | 0.2423 | 0.3623 | 0.3554 | 0.2018 | 0.2894 | 0.0103 |
| | | 1900 - 2000 | 0.0013 | 0.0121 | 0.0395 | 0.0419 | 0.1141 | 0.2131 | 0.3158 | 0.3181 | 0.0993 | 0.1290 | 0.1307 | 0.1624 | 0.2423 | 0.3623 | 0.3554 | 0.2018 | 0.2894 | 0.0103 |
| | | 2000 - 2100 | 0.0013 | 0.0121 | 0.0395 | 0.0419 | 0.1141 | 0.2131 | 0.3158 | 0.3181 | 0.0993 | 0.1290 | 0.1307 | 0.1624 | 0.2423 | 0.3623 | 0.3554 | 0.2018 | 0.2894 | 0.0103 |
| | | 2100 - 2200 | 0.0013 | 0.0121 | 0.0395 | 0.0419 | 0.1141 | 0.2131 | 0.3158 | 0.3181 | 0.0993 | 0.1290 | 0.1307 | 0.1624 | 0.2423 | 0.3623 | 0.3554 | 0.2018 | 0.2894 | 0.0103 |
| | | 2200 - 2300 | 0.0013 | 0.0121 | 0.0395 | 0.0419 | 0.1141 | 0.2131 | 0.3158 | 0.3181 | 0.0993 | 0.1290 | 0.1307 | 0.1624 | 0.2423 | 0.3623 | 0.3554 | 0.2018 | 0.2894 | 0.0103 |
| | | 2300 - 0000 | 0.0013 | 0.0121 | 0.0395 | 0.0419 | 0.1141 | 0.2131 | 0.3158 | 0.3181 | 0.0993 | 0.1290 | 0.1307 | 0.1624 | 0.2423 | 0.3623 | 0.3554 | 0.2018 | 0.2894 | 0.0103 |
| 78 | Ng Lau Road (L078) - NB | 0000 - 0100 | 0.0013 | 0.0121 | 0.0395 | 0.0419 | 0.1141 | 0.2131 | 0.3158 | 0.3181 | 0.0993 | 0.1290 | 0.1307 | 0.1624 | 0.2423 | 0.3623 | 0.3554 | 0.2018 | 0.2894 | 0.0103 |
| | | 0100 - 0200 | 0.0013 | 0.0121 | 0.0395 | 0.0419 | 0.1141 | 0.2131 | 0.3158 | 0.3181 | 0.0993 | 0.1290 | 0.1307 | 0.1624 | 0.2423 | 0.3623 | 0.3554 | 0.2018 | 0.2894 | 0.0103 |
| | | 0200 - 0300 | 0.0013 | 0.0121 | 0.0395 | 0.0419 | 0.1141 | 0.2131 | 0.3158 | 0.3181 | 0.0993 | 0.1290 | 0.1307 | 0.1624 | 0.2423 | 0.3623 | 0.3554 | 0.2018 | 0.2894 | 0.0103 |
| | | 0300 - 0400 | 0.0013 | 0.0121 | 0.0395 | 0.0419 | 0.1141 | 0.2131 | 0.3158 | 0.3181 | 0.0993 | 0.1290 | 0.1307 | 0.1624 | 0.2423 | 0.3623 | 0.3554 | 0.2018 | 0.2894 | 0.0103 |
| | | 0400 - 0500 | 0.0013 | 0.0121 | 0.0395 | 0.0419 | 0.1141 | 0.2131 | 0.3158 | 0.3181 | 0.0993 | 0.1290 | 0.1307 | 0.1624 | 0.2423 | 0.3623 | 0.3554 | 0.2018 | 0.2894 | 0.0103 |
| | | 0500 - 0600 | 0.0013 | 0.0121 | 0.0395 | 0.0419 | 0.1141 | 0.2131 | 0.3158 | 0.3181 | 0.0993 | 0.1290 | 0.1307 | 0.1624 | 0.2423 | 0.3623 | 0.3554 | 0.2018 | 0.2894 | 0.0103 |
| | | 0600 - 0700 | 0.0014 | 0.0130 | 0.0449 | 0.0477 | 0.1298 | 0.2420 | 0.3684 | 0.3709 | 0.1064 | 0.1469 | 0.1400 | 0.1739 | 0.2759 | 0.4230 | 0.4149 | 0.2356 | 0.3192 | 0.0107 |
| | | 0700 - 0800 | 0.0015 | 0.0136 | 0.0488 | 0.0519 | 0.1413 | 0.2632 | 0.4112 | 0.4139 | 0.1119 | 0.1600 | 0.1472 | 0.1829 | 0.3004 | 0.4724 | 0.4634 | 0.2631 | 0.3440 | 0.0109 |
| | | 0800 - 0900 | 0.0015 | 0.0136 | 0.0488 | 0.0519 | 0.1413 | 0.2632 | 0.4112 | 0.4139 | 0.1119 | 0.1600 | 0.1472 | 0.1829 | 0.3004 | 0.4724 | 0.4634 | 0.2631 | 0.3440 | 0.0109 |
| | | 0900 - 1000 | 0.0014 | 0.0130 | 0.0449 | 0.0477 | 0.1298 | 0.2420 | 0.3684 | 0.3709 | 0.1064 | 0.1469 | 0.1400 | 0.1739 | 0.2759 | 0.4230 | 0.4149 | 0.2356 | 0.3192 | 0.0107 |
| | | 1000 - 1100 | 0.0015 | 0.0136 | 0.0488 | 0.0519 | 0.1413 | 0.2632 | 0.4112 | 0.4139 | 0.1119 | 0.1600 | 0.1472 | 0.1829 | 0.3004 | 0.4724 | 0.4634 | 0.2631 | 0.3440 | 0.0109 |
| | | 1100 - 1200 | 0.0015 | 0.0136 | 0.0488 | 0.0519 | 0.1413 | 0.2632 | 0.4112 | 0.4139 | 0.1119 | 0.1600 | 0.1472 | 0.1829 | 0.3004 | 0.4724 | 0.4634 | 0.2631 | 0.3440 | 0.0109 |
| | | 1200 - 1300 | 0.0015 | 0.0136 | 0.0488 | 0.0519 | 0.1413 | 0.2632 | 0.4112 | 0.4139 | 0.1119 | 0.1600 | 0.1472 | 0.1829 | 0.3004 | 0.4724 | 0.4634 | 0.2631 | 0.3440 | 0.0109 |
| | | 1300 - 1400 | 0.0015 | 0.0136 | 0.0488 | 0.0519 | 0.1413 | 0.2632 | 0.4112 | 0.4139 | 0.1119 | 0.1600 | 0.1472 | 0.1829 | 0.3004 | 0.4724 | 0.4634 | 0.2631 | 0.3440 | 0.0109 |
| | | 1400 - 1500 | 0.0015 | 0.0136 | 0.0488 | 0.0519 | 0.1413 | 0.2632 | 0.4112 | 0.4139 | 0.1119 | 0.1600 | 0.1472 | 0.1829 | 0.3004 | 0.4724 | 0.4634 | 0.2631 | 0.3440 | 0.0109 |
| | | 1500 - 1600 | 0.0015 | 0.0136 | 0.0488 | 0.0519 | 0.1413 | 0.2632 | 0.4112 | 0.4139 | 0.1119 | 0.1600 | 0.1472 | 0.1829 | 0.3004 | 0.4724 | 0.4634 | 0.2631 | 0.3440 | 0.0109 |
| | | 1600 - 1700 | 0.0015 | 0.0147 | 0.0554 | 0.0589 | 0.1603 | 0.2984 | 0.4915 | 0.4944 | 0.1215 | 0.1817 | 0.1599 | 0.1987 | 0.3411 | 0.5649 | 0.5542 | 0.3147 | 0.3923 | 0.0114 |
| | | 1700 - 1800 | 0.0016 | 0.0156 | 0.0603 | 0.0641 | 0.1745 | 0.3246 | 0.5595 | 0.5627 | 0.1293 | 0.1979 | 0.1702 | 0.2115 | 0.3714 | 0.6434 | 0.6313 | 0.3585 | 0.4359 | 0.0117 |
| | | 1800 - 1900 | 0.0016 | 0.0156 | 0.0603 | 0.0641 | 0.1745 | 0.3246 | 0.5595 | 0.5627 | 0.1293 | 0.1979 | 0.1702 | 0.2115 | 0.3714 | 0.6434 | 0.6313 | 0.3585 | 0.4359 | 0.0117 |
| | | 1900 - 2000 | 0.0015 | 0.0136 | 0.0488 | 0.0519 | 0.1413 | 0.2632 | 0.4112 | 0.4139 | 0.1119 | 0.1600 | 0.1472 | 0.1829 | 0.3004 | 0.4724 | 0.4634 | 0.2631 | 0.3440 | 0.0109 |
| | | 2000 - 2100 | 0.0015 | 0.0136 | 0.0488 | 0.0519 | 0.1413 | 0.2632 | 0.4112 | 0.4139 | 0.1119 | 0.1600 | 0.1472 | 0.1829 | 0.3004 | 0.4724 | 0.4634 | 0.2631 | 0.3440 | 0.0109 |
| | | 2100 - 2200 | 0.0015 | 0.0136 | 0.0488 | 0.0519 | 0.1413 | 0.2632 | 0.4112 | 0.4139 | 0.1119 | 0.1600 | 0.1472 | 0.1829 | 0.3004 | 0.4724 | 0.4634 | 0.2631 | 0.3440 | 0.0109 |
| | | 2200 - 2300 | 0.0014 | 0.0130 | 0.0449 | 0.0477 | 0.1298 | 0.2420 | 0.3684 | 0.3709 | 0.1064 | 0.1469 | 0.1400 | 0.1739 | 0.2759 | 0.4230 | 0.4149 | 0.2356 | 0.3192 | 0.0107 |
| | | 2300 - 0000 | 0.0014 | 0.0130 | 0.0449 | 0.0477 | 0.1298 | 0.2420 | 0.3684 | 0.3709 | 0.1064 | 0.1469 | 0.1400 | 0.1739 | 0.2759 | 0.4230 | 0.4149 | 0.2356 | 0.3192 | 0.0107 |
| 79 | Ng Lau Road (L079) - SB | 0000 - 0100 | 0.0013 | 0.0121 | 0.0395 | 0.0419 | 0.1141 | 0.2131 | 0.3158 | 0.3181 | 0.0993 | 0.1290 | 0.1307 | 0.1624 | 0.2423 | 0.3623 | 0.3554 | 0.2018 | 0.2894 | 0.0103 |
| | | 0100 - 0200 | 0.0013 | 0.0121 | 0.0395 | 0.0419 | 0.1141 | 0.2131 | 0.3158 | 0.3181 | 0.0993 | 0.1290 | 0.1307 | 0.1624 | 0.2423 | 0.3623 | 0.3554 | 0.2018 | 0.2894 | 0.0103 |
| | | 0200 - 0300 | 0.0013 | 0.0121 | 0.0395 | 0.0419 | 0.1141 | 0.2131 | 0.3158 | 0.3181 | 0.0993 | 0.1290 | 0.1307 | 0.1624 | 0.2423 | 0.3623 | 0.3554 | 0.2018 | 0.2894 | 0.0103 |
| | | 0300 - 0400 | 0.0013 | 0.0121 | 0.0395 | 0.0419 | 0.1141 | 0.2131 | 0.3158 | 0.3181 | 0.0993 | 0.1290 | 0.1307 | 0.1624 | 0.2423 | 0.3623 | 0.3554 | 0.2018 | 0.2894 | 0.0103 |
| | | 0400 - 0500 | 0.0013 | 0.0121 | 0.0395 | 0.0419 | 0.1141 | 0.2131 | 0.3158 | 0.3181 | 0.0993 | 0.1290 | 0.1307 | 0.1624 | 0.2423 | 0.3623 | 0.3554 | 0.2018 | 0.2894 | 0.0103 |
| | | 0500 - 0600 | 0.0013 | 0.0121 | 0.0395 | 0.0419 | 0.1141 | 0.2131 | 0.3158 | 0.3181 | 0.0993 | 0.1290 | 0.1307 | 0.1624 | 0.2423 | 0.3623 | 0.3554 | 0.2018 | 0.2894 | 0.0103 |
| | | 0600 - 0700 | 0.0014 | 0.0130 | 0.0449 | 0.0477 | 0.1298 | 0.2420 | 0.3684 | 0.3709 | 0.1064 | 0.1469 | 0.1400 | 0.1739 | 0.2759 | 0.4230 | 0.4149 | 0.2356 | 0.3192 | 0.0107 |
| | | 0700 - 0800 | 0.0015 | 0.0147 | 0.0554 | 0.0589 | 0.1603 | 0.2984 | 0.4915 | 0.4944 | 0.1215 | 0.1817 | 0.1599 | 0.1987 | 0.3411 | 0.5649 | 0.5542 | 0.3147 | 0.3923 | 0.0114 |
| | | 0800 - 0900 | 0.0015 | 0.0136 | 0.0488 | 0.0519 | 0.1413 | 0.2632 | 0.4112 | 0.4139 | 0.1119 | 0.1600 | 0.1472 | 0.1829 | 0.3004 | 0.4724 | 0.4634 | 0.2631 | 0.3440 | 0.0109 |
| | | 0900 - 1000 | 0.0015 | 0.0136 | 0.0488 | 0.0519 | 0.1413 | 0.2632 | 0.4112 | 0.4139 | 0.1119 | 0.1600 | 0.1472 | 0.1829 | 0.3004 | 0.4724 | 0.4634 | 0.2631 | 0.3440 | 0.0109 |
| | | 1000 - 1100 | 0.0015 | 0.0136 | 0.0488 | 0.0519 | 0.1413 | 0.2632 | 0.4112 | 0.4139 | 0.1119 | 0.1600 | 0.1472 | 0.1829 | 0.3004 | 0.4724 | 0.4634 | 0.2631 | 0.3440 | 0.0109 |
| | | 1100 - 1200 | 0.0015 | 0.0136 | 0.0488 | 0.0519 | 0.1413 | 0.2632 | 0.4112 | 0.4139 | 0.1119 | 0.1600 | 0.1472 | 0.1829 | 0.3004 | 0.4724 | 0.4634 | 0.2631 | 0.3440 | 0.0109 |
| | | 1200 - 1300 | 0.0015 | 0.0136 | 0.0488 | 0.0519 | 0.1413 | 0.2632 | 0.4112 | 0.4139 | 0.1119 | 0.1600 | 0.1472 | 0.1829 | 0.3004 | 0.4724 | 0.4634 | 0.2631 | 0.3440 | 0.0109 |
| | | 1300 - 1400 | 0.0014 | 0.0130 | 0.0449 | 0.0477 | 0.1298 | 0.2420 | 0.3684 | 0.3709 | 0.1064 | 0.1469 | 0.1400 | 0.1739 | 0.2759 | 0.4230 | 0.4149 | 0.2356 | 0.3192 | 0.0107 |
| | | 1400 - 1500 | 0.0015 | 0.0136 | 0.0488 | 0.0519 | 0.1413 | 0.2632 | 0.4112 | 0.4139 | 0.1119 | 0.1600 | 0.1472 | 0.1829 | 0.3004 | 0.4724 | 0.4634 | 0.2631 | 0.3440 | 0.0109 |
| | | 1500 - 1600 | 0.0015 | 0.0136 | 0.0488 | 0.0519 | 0.1413 | 0.2632 | 0.4112 | 0.4139 | 0.1119 | 0.1600 | 0.1472 | 0.1829 | 0.3004 | 0.4724 | 0.4634 | 0.2631 | 0.3440 | 0.0109 |
| | | 1600 - 1700 | 0.0015 | 0.0136 | 0.0488 | 0.0519 | 0.1413 | 0.2632 | 0.4112 | 0.4139 | 0.1119 | 0.1600 | 0.1472 | 0.1829 | 0.3004 | 0.4724 | 0.4634 | 0.2631 | 0.3440 | 0.0109 |
| | | 1700 - 1800 | 0.0015 | 0.0147 | 0.0554 | 0.0589 | 0.1603 | 0.2984 | 0.4915 | 0.4944 | 0.1215 | 0.1817 | 0.1599 | 0.1987 | 0.3411 | 0.5649 | 0.5542 | 0.3147 | 0.3923 | 0.0114 |
| | | 1800 - 1900 | 0.0015 | 0.0147 | 0.0554 | 0.0589 | 0.1603 | 0.2984 | 0.4915 | 0.4944 | 0.1215 | 0.1817 | 0.1599 | 0.1987 | 0.3411 | 0.5649 | 0.5542 | 0.3147 | 0.3923 | 0.0114 |
| | | 1900 - 2000 | 0.0015 | 0.0136 | 0.0488 | 0.0519 | 0.1413 | 0.2632 | 0.4112 | 0.4139 | 0.1119 | 0.1600 | 0.1472 | 0.1829 | 0.3004 | 0.4724 | 0.4634 | 0.2631 | 0.3440 | 0.0109 |
| | | 2000 - 2100 | 0.0015 | 0.0136 | 0.0488 | 0.0519 | 0.1413 | 0.2632 | 0.4112 | 0.4139 | 0.1119 | 0.1600 | 0.1472 | 0.1829 | 0.3004 | 0.4724 | 0.4634 | 0.2631 | 0.3440 | 0.0109 |
| | | 2100 - 2200 | 0.0015 | 0.0136 | 0.0488 | 0.0519 | 0.1413 | 0.2632 | 0.4112 | 0.4139 | 0.1119 | 0.1600 | 0.1472 | 0.1829 | 0.3004 | 0.4724 | 0.4634 | 0.2631 | 0.3440 | 0.0109 |
| | | 2200 - 2300 | 0.0014 | 0.0130 | 0.0449 | 0.0477 | 0.1298 | 0.2420 | 0.3684 | 0.3709 | 0.1064 | 0.1469 | 0.1400 | 0.1739 | 0.2759 | 0.4230 | 0.4149 | 0.2356 | 0.3192 | 0.0107 |
| | | 2300 - 0000 | 0.0013 | 0.0121 | 0.0395 | 0.0419 | 0.1141 | 0.2131 | 0.3158 | 0.3181 | 0.0993 | 0.1290 | 0.1307 | 0.1624 | 0.2423 | 0.3623 | 0.3554 | 0.2018 | 0.2894 | 0.0103 |
| 80 | Ng Lau Road (L080) - SB | 0000 - 0100 | 0.0013 | 0.0121 | 0.0395 | 0.0419 | 0.1141 | 0.2131 | 0.3158 | 0.3181 | 0.0993 | 0.1290 | 0.1307 | 0.1624 | 0.2423 | 0.3623 | 0.3554 | 0.2018 | 0.2894 | 0.0103 |
| | | 0100 - 0200 | 0.0013 | 0.0121 | 0.0395 | 0.0419 | 0.1141 | 0.2131 | 0.3158 | 0.3181 | 0.0993 | 0.1290 | 0.1307 | 0.1624 | 0.2423 | 0.3623 | 0.3554 | 0.2018 | 0.2894 | 0.0103 |
| | | 0200 - 0300 | 0.0013 | 0.0121 | 0.0395 | 0.0419 | 0.1141 | 0.2131 | 0.3158 | 0.3181 | 0.0993 | 0.1290 | 0.1307 | 0.1624 | 0.2423 | 0.3623 | 0.3554 | 0.2018 | 0.2894 | 0.0103 |
| | | 0300 - 0400 | 0.0013 | 0.0121 | 0.0395 | 0.0419 | 0.1141 | 0.2131 | 0.3158 | 0.3181 | 0.0993 | 0.1290 | 0.1307 | 0.1624 | 0.2423 | 0.3623 | 0.3554 | 0.2018 | 0.2894 | 0.0103 |
| | | 0400 - 0500 | 0.0013 | 0.0121 | 0.0395 | 0.0419 | 0.1141 | 0.2131 | 0.3158 | 0.3181 | 0.0993 | 0.1290 | 0.1307 | 0.1624 | 0.2423 | 0.3623 | 0.3554 | 0.2018 | 0.2894 | 0.0103 |
| | | 0500 - 0600 | 0.0013 | 0.0121 | 0.0395 | 0.0419 | 0.1141 | 0.2131 | 0.3158 | 0.3181 | 0.0993 | 0.1290 | 0.1307 | 0.1624 | 0.2423 | 0.3623 | 0.3554 | 0.2018 | 0.2894 | 0.0103 |
| | | 0600 - 0700 | 0.0014 | 0.0130 | 0.0449 | 0.0477 | 0.1298 | 0.2420 | 0.3684 | 0.3709 | 0.1064 | 0.1469 | 0.1400 | 0.1739 | 0.2759 | 0.4230 | 0.4149 | 0.2356 | 0.3192 | 0.0107 |
| | | 0700 - 0800 | 0.0015 | 0.0147 | 0.0554 | 0.0589 | 0.1603 | 0.2984 | 0.4915 | 0.4944 | 0.1215 | 0.1817 | 0.1599 | 0.1987 | 0.3411 | 0.5649 | 0.5542 | 0.3147 | 0.3923 | 0.0114 |
| | | 0800 - 0900 | 0.0015 | 0.0136 | 0.0488 | 0.0519 | 0.1413 | 0.2632 | 0.4112 | 0.4139 | 0.1119 | 0.1600 | 0.1472 | 0.1829 | 0.3004 | 0.4724 | 0.4634 | 0.2631 | 0.3440 | 0.0109 |
| | | 0900 - 1000 | 0.0015 | 0.0136 | 0.0488 | 0.0519 | 0.1413 | 0.2632 | 0.4112 | 0.4139 | 0.1119 | 0.1600 | 0.1472 | 0.1829 | 0.3004 | 0.4724 | 0.4634 | 0.2631 | 0.3440 | 0.0109 |
| | | 1000 - 1100 | 0.0015 | 0.0136 | 0.0488 | 0.0519 | 0.1413 | 0.2632 | 0.4112 | 0.4139 | 0.1119 | 0.1600 | 0.1472 | 0.1829 | 0.3004 | 0.4724 | 0.4634 | 0.2631 | 0.3440 | 0.0109 |
| | | 1100 - 1200 | 0.0015 | 0.0136 | 0.0488 | 0.0519 | 0.1413 | 0.2632 | 0.4112 | 0.4139 | 0.1119 | 0.1600 | 0.1472 | 0.1829 | 0.3004 | 0.4724 | 0.4634 | 0.2631 | 0.3440 | 0.0109 |
| | | 1200 - 1300 | 0.0015 | 0.0136 | 0.0488 | 0.0519 | 0.1413 | 0.2632 | 0.4112 | 0.4139 | 0.1119 | 0.1600 | 0.1472 | 0.1829 | 0.3004 | 0.4724 | 0.4634 | 0.2631 | 0.3440 | 0.0109 |
| | | 1300 - 1400 | 0.0014 | 0.0130 | 0.0449 | 0.0477 | 0.1298 | 0.2420 | 0.3684 | 0.3709 | 0.1064 | 0.1469 | 0.1400 | 0.1739 | 0.2759 | 0.4230 | 0.4149 | 0.2356 | 0.3192 | 0.0107 |
| | | 1400 - 1500 | 0.0015 | 0.0136 | 0.0488 | 0.0519 | 0.1413 | 0.2632 | 0.4112 | 0.4139 | 0.1119 | 0.1600 | 0.1472 | 0.1829 | 0.3004 | 0.4724 | 0.4634 | 0.2631 | 0.3440 | 0.0109 |
| | | 1500 - 1600 | 0.0015 | 0.0136 | 0.0488 | 0.0519 | 0.1413 | 0.2632 | 0.4112 | 0.4139 | 0.1119 | 0.1600 | 0.1472 | 0.1829 | 0.3004 | 0.4724 | 0.4634 | 0.2631 | 0.3440 | 0.0109 |
| | | 1600 - 1700 | 0.0015 | 0.0136 | 0.0488 | 0.0519 | 0.1413 | 0.2632 | 0.4112 | 0.4139 | 0.1119 | 0.1600 | 0.1472 | 0.1829 | 0.3004 | 0.4724 | 0.4634 | 0.2631 | 0.3440 | 0.0109 |
| | | 1700 - 1800 | 0.0015 | 0.0136 | 0.0488 | 0.0519 | 0.1413 | 0.2632 | 0.4112 | 0.4139 | 0.1119 | 0.1600 | 0.1472 | 0.1829 | 0.3004 | 0.4724 | 0.4634 | 0.2631 | 0.3440 | 0.0109 |
| | | 1800 - 1900 | 0.0015 | 0.0136 | 0.0488 | 0.0519 | 0.1413 | 0.2632 | 0.4112 | 0.4139 | 0.1119 | 0.1600 | 0.1472 | 0.1829 | 0.3004 | 0.4724 | 0.4634 | 0.2631 | 0.3440 | 0.0109 |
| | | 1900 - 2000 | 0.0015 | 0.0136 | 0.0488 | 0.0519 | 0.1413 | 0.2632 | 0.4112 | 0.4139 | 0.1119 | 0.1600 | 0.1472 | 0.1829 | 0.3004 | 0.4724 | 0.4634 | 0.2631 | 0.3440 | 0.0109 |
| | | 2000 - 2100 | 0.0014 | 0.0130 | 0.0449 | 0.0477 | 0.1298 | 0.2420 | 0.3684 | 0.3709 | 0.1064 | 0.1469 | 0.1400 | 0.1739 | 0.2759 | 0.4230 | 0.4149 | 0.2356 | 0.3192 | 0.0107 |
| | | 2100 - 2200 | 0.0015 | 0.0136 | 0.0488 | 0.0519 | 0.1413 | 0.2632 | 0.4112 | 0.4139 | 0.1119 | 0.1600 | 0.1472 | 0.1829 | 0.3004 | 0.4724 | 0.4634 | 0.2631 | 0.3440 | 0.0109 |
| | | 2200 - 2300 | 0.0014 | 0.0130 | 0.0449 | 0.0477 | 0.1298 | 0.2420 | 0.3684 | 0.3709 | 0.1064 | 0.1469 | 0.1400 | 0.1739 | 0.2759 | 0.4230 | 0.4149 | 0.2356 | 0.3192 | 0.0107 |
| | | 2300 - 0000 | 0.0013 | 0.0121 | 0.0395 | 0.0419 | 0.1141 | 0.2131 | 0.3158 | 0.3181 | 0.0993 | 0.1290 | 0.1307 | 0.1624 | 0.2423 | 0.3623 | 0.3554 | 0.2018 | 0.2894 | 0.0103 |

**EMFAC Year 2037 x Traffic Data Year 2037**

| Road No. | Road Section | Time | $NO_2$ Emission | | | | | | | | | | | | | | | | | |
|---|---|---|---|---|---|---|---|---|---|---|---|---|---|---|---|---|---|---|---|---|
| | | | PC | Taxi | LGV3 | LGV4 | LGV6 | HGV7 | HGV8 | HGV9 | PLB | PV4 | PV5 | NFB6 | NFB7 | NFB8 | NFB9 | FBSD | FBDD | MC |
| 81 | Ng Lau Road<br>(L081) - NB | 0000 - 0100 | 0.0013 | 0.0121 | 0.0395 | 0.0419 | 0.1141 | 0.2131 | 0.3158 | 0.3181 | 0.0993 | 0.1290 | 0.1307 | 0.1624 | 0.2423 | 0.3623 | 0.3554 | 0.2018 | 0.2894 | 0.0103 |
| | | 0100 - 0200 | 0.0013 | 0.0121 | 0.0395 | 0.0419 | 0.1141 | 0.2131 | 0.3158 | 0.3181 | 0.0993 | 0.1290 | 0.1307 | 0.1624 | 0.2423 | 0.3623 | 0.3554 | 0.2018 | 0.2894 | 0.0103 |
| | | 0200 - 0300 | 0.0013 | 0.0121 | 0.0395 | 0.0419 | 0.1141 | 0.2131 | 0.3158 | 0.3181 | 0.0993 | 0.1290 | 0.1307 | 0.1624 | 0.2423 | 0.3623 | 0.3554 | 0.2018 | 0.2894 | 0.0103 |
| | | 0300 - 0400 | 0.0013 | 0.0121 | 0.0395 | 0.0419 | 0.1141 | 0.2131 | 0.3158 | 0.3181 | 0.0993 | 0.1290 | 0.1307 | 0.1624 | 0.2423 | 0.3623 | 0.3554 | 0.2018 | 0.2894 | 0.0103 |
| | | 0400 - 0500 | 0.0013 | 0.0121 | 0.0395 | 0.0419 | 0.1141 | 0.2131 | 0.3158 | 0.3181 | 0.0993 | 0.1290 | 0.1307 | 0.1624 | 0.2423 | 0.3623 | 0.3554 | 0.2018 | 0.2894 | 0.0103 |
| | | 0500 - 0600 | 0.0013 | 0.0121 | 0.0395 | 0.0419 | 0.1141 | 0.2131 | 0.3158 | 0.3181 | 0.0993 | 0.1290 | 0.1307 | 0.1624 | 0.2423 | 0.3623 | 0.3554 | 0.2018 | 0.2894 | 0.0103 |
| | | 0600 - 0700 | 0.0014 | 0.0130 | 0.0449 | 0.0477 | 0.1298 | 0.2420 | 0.3684 | 0.3709 | 0.1064 | 0.1469 | 0.1400 | 0.1739 | 0.2759 | 0.4230 | 0.4149 | 0.2356 | 0.3192 | 0.0107 |
| | | 0700 - 0800 | 0.0014 | 0.0130 | 0.0449 | 0.0477 | 0.1298 | 0.2420 | 0.3684 | 0.3709 | 0.1064 | 0.1469 | 0.1400 | 0.1739 | 0.2759 | 0.4230 | 0.4149 | 0.2356 | 0.3192 | 0.0107 |
| | | 0800 - 0900 | 0.0014 | 0.0130 | 0.0449 | 0.0477 | 0.1298 | 0.2420 | 0.3684 | 0.3709 | 0.1064 | 0.1469 | 0.1400 | 0.1739 | 0.2759 | 0.4230 | 0.4149 | 0.2356 | 0.3192 | 0.0107 |
| | | 0900 - 1000 | 0.0014 | 0.0130 | 0.0449 | 0.0477 | 0.1298 | 0.2420 | 0.3684 | 0.3709 | 0.1064 | 0.1469 | 0.1400 | 0.1739 | 0.2759 | 0.4230 | 0.4149 | 0.2356 | 0.3192 | 0.0107 |
| | | 1000 - 1100 | 0.0014 | 0.0130 | 0.0449 | 0.0477 | 0.1298 | 0.2420 | 0.3684 | 0.3709 | 0.1064 | 0.1469 | 0.1400 | 0.1739 | 0.2759 | 0.4230 | 0.4149 | 0.2356 | 0.3192 | 0.0107 |
| | | 1100 - 1200 | 0.0015 | 0.0136 | 0.0488 | 0.0519 | 0.1413 | 0.2632 | 0.4112 | 0.4139 | 0.1119 | 0.1600 | 0.1472 | 0.1829 | 0.3004 | 0.4724 | 0.4634 | 0.2631 | 0.3440 | 0.0109 |
| | | 1200 - 1300 | 0.0014 | 0.0130 | 0.0449 | 0.0477 | 0.1298 | 0.2420 | 0.3684 | 0.3709 | 0.1064 | 0.1469 | 0.1400 | 0.1739 | 0.2759 | 0.4230 | 0.4149 | 0.2356 | 0.3192 | 0.0107 |
| | | 1300 - 1400 | 0.0014 | 0.0130 | 0.0449 | 0.0477 | 0.1298 | 0.2420 | 0.3684 | 0.3709 | 0.1064 | 0.1469 | 0.1400 | 0.1739 | 0.2759 | 0.4230 | 0.4149 | 0.2356 | 0.3192 | 0.0107 |
| | | 1400 - 1500 | 0.0015 | 0.0136 | 0.0488 | 0.0519 | 0.1413 | 0.2632 | 0.4112 | 0.4139 | 0.1119 | 0.1600 | 0.1472 | 0.1829 | 0.3004 | 0.4724 | 0.4634 | 0.2631 | 0.3440 | 0.0109 |
| | | 1500 - 1600 | 0.0015 | 0.0136 | 0.0488 | 0.0519 | 0.1413 | 0.2632 | 0.4112 | 0.4139 | 0.1119 | 0.1600 | 0.1472 | 0.1829 | 0.3004 | 0.4724 | 0.4634 | 0.2631 | 0.3440 | 0.0109 |
| | | 1600 - 1700 | 0.0015 | 0.0147 | 0.0554 | 0.0589 | 0.1603 | 0.2984 | 0.4915 | 0.4944 | 0.1215 | 0.1817 | 0.1599 | 0.1987 | 0.3411 | 0.5649 | 0.5542 | 0.3147 | 0.3923 | 0.0114 |
| | | 1700 - 1800 | 0.0015 | 0.0147 | 0.0554 | 0.0589 | 0.1603 | 0.2984 | 0.4915 | 0.4944 | 0.1215 | 0.1817 | 0.1599 | 0.1987 | 0.3411 | 0.5649 | 0.5542 | 0.3147 | 0.3923 | 0.0114 |
| | | 1800 - 1900 | 0.0015 | 0.0147 | 0.0554 | 0.0589 | 0.1603 | 0.2984 | 0.4915 | 0.4944 | 0.1215 | 0.1817 | 0.1599 | 0.1987 | 0.3411 | 0.5649 | 0.5542 | 0.3147 | 0.3923 | 0.0114 |
| | | 1900 - 2000 | 0.0015 | 0.0136 | 0.0488 | 0.0519 | 0.1413 | 0.2632 | 0.4112 | 0.4139 | 0.1119 | 0.1600 | 0.1472 | 0.1829 | 0.3004 | 0.4724 | 0.4634 | 0.2631 | 0.3440 | 0.0109 |
| | | 2000 - 2100 | 0.0014 | 0.0130 | 0.0449 | 0.0477 | 0.1298 | 0.2420 | 0.3684 | 0.3709 | 0.1064 | 0.1469 | 0.1400 | 0.1739 | 0.2759 | 0.4230 | 0.4149 | 0.2356 | 0.3192 | 0.0107 |
| | | 2100 - 2200 | 0.0015 | 0.0136 | 0.0488 | 0.0519 | 0.1413 | 0.2632 | 0.4112 | 0.4139 | 0.1119 | 0.1600 | 0.1472 | 0.1829 | 0.3004 | 0.4724 | 0.4634 | 0.2631 | 0.3440 | 0.0109 |
| | | 2200 - 2300 | 0.0014 | 0.0130 | 0.0449 | 0.0477 | 0.1298 | 0.2420 | 0.3684 | 0.3709 | 0.1064 | 0.1469 | 0.1400 | 0.1739 | 0.2759 | 0.4230 | 0.4149 | 0.2356 | 0.3192 | 0.0107 |
| | | 2300 - 0000 | 0.0013 | 0.0121 | 0.0395 | 0.0419 | 0.1141 | 0.2131 | 0.3158 | 0.3181 | 0.0993 | 0.1290 | 0.1307 | 0.1624 | 0.2423 | 0.3623 | 0.3554 | 0.2018 | 0.2894 | 0.0103 |
| 82 | San Hing Road<br>(L082) - NB | 0000 - 0100 | 0.0013 | 0.0121 | 0.0395 | 0.0419 | 0.1141 | 0.2131 | 0.3158 | 0.3181 | 0.0993 | 0.1290 | 0.1307 | 0.1624 | 0.2423 | 0.3623 | 0.3554 | 0.2018 | 0.2894 | 0.0103 |
| | | 0100 - 0200 | 0.0013 | 0.0121 | 0.0395 | 0.0419 | 0.1141 | 0.2131 | 0.3158 | 0.3181 | 0.0993 | 0.1290 | 0.1307 | 0.1624 | 0.2423 | 0.3623 | 0.3554 | 0.2018 | 0.2894 | 0.0103 |
| | | 0200 - 0300 | 0.0013 | 0.0121 | 0.0395 | 0.0419 | 0.1141 | 0.2131 | 0.3158 | 0.3181 | 0.0993 | 0.1290 | 0.1307 | 0.1624 | 0.2423 | 0.3623 | 0.3554 | 0.2018 | 0.2894 | 0.0103 |
| | | 0300 - 0400 | 0.0013 | 0.0121 | 0.0395 | 0.0419 | 0.1141 | 0.2131 | 0.3158 | 0.3181 | 0.0993 | 0.1290 | 0.1307 | 0.1624 | 0.2423 | 0.3623 | 0.3554 | 0.2018 | 0.2894 | 0.0103 |
| | | 0400 - 0500 | 0.0013 | 0.0121 | 0.0395 | 0.0419 | 0.1141 | 0.2131 | 0.3158 | 0.3181 | 0.0993 | 0.1290 | 0.1307 | 0.1624 | 0.2423 | 0.3623 | 0.3554 | 0.2018 | 0.2894 | 0.0103 |
| | | 0500 - 0600 | 0.0013 | 0.0121 | 0.0395 | 0.0419 | 0.1141 | 0.2131 | 0.3158 | 0.3181 | 0.0993 | 0.1290 | 0.1307 | 0.1624 | 0.2423 | 0.3623 | 0.3554 | 0.2018 | 0.2894 | 0.0103 |
| | | 0600 - 0700 | 0.0013 | 0.0121 | 0.0395 | 0.0419 | 0.1141 | 0.2131 | 0.3158 | 0.3181 | 0.0993 | 0.1290 | 0.1307 | 0.1624 | 0.2423 | 0.3623 | 0.3554 | 0.2018 | 0.2894 | 0.0103 |
| | | 0700 - 0800 | 0.0013 | 0.0121 | 0.0395 | 0.0419 | 0.1141 | 0.2131 | 0.3158 | 0.3181 | 0.0993 | 0.1290 | 0.1307 | 0.1624 | 0.2423 | 0.3623 | 0.3554 | 0.2018 | 0.2894 | 0.0103 |
| | | 0800 - 0900 | 0.0013 | 0.0121 | 0.0395 | 0.0419 | 0.1141 | 0.2131 | 0.3158 | 0.3181 | 0.0993 | 0.1290 | 0.1307 | 0.1624 | 0.2423 | 0.3623 | 0.3554 | 0.2018 | 0.2894 | 0.0103 |
| | | 0900 - 1000 | 0.0013 | 0.0121 | 0.0395 | 0.0419 | 0.1141 | 0.2131 | 0.3158 | 0.3181 | 0.0993 | 0.1290 | 0.1307 | 0.1624 | 0.2423 | 0.3623 | 0.3554 | 0.2018 | 0.2894 | 0.0103 |
| | | 1000 - 1100 | 0.0013 | 0.0121 | 0.0395 | 0.0419 | 0.1141 | 0.2131 | 0.3158 | 0.3181 | 0.0993 | 0.1290 | 0.1307 | 0.1624 | 0.2423 | 0.3623 | 0.3554 | 0.2018 | 0.2894 | 0.0103 |
| | | 1100 - 1200 | 0.0013 | 0.0121 | 0.0395 | 0.0419 | 0.1141 | 0.2131 | 0.3158 | 0.3181 | 0.0993 | 0.1290 | 0.1307 | 0.1624 | 0.2423 | 0.3623 | 0.3554 | 0.2018 | 0.2894 | 0.0103 |
| | | 1200 - 1300 | 0.0013 | 0.0121 | 0.0395 | 0.0419 | 0.1141 | 0.2131 | 0.3158 | 0.3181 | 0.0993 | 0.1290 | 0.1307 | 0.1624 | 0.2423 | 0.3623 | 0.3554 | 0.2018 | 0.2894 | 0.0103 |
| | | 1300 - 1400 | 0.0013 | 0.0121 | 0.0395 | 0.0419 | 0.1141 | 0.2131 | 0.3158 | 0.3181 | 0.0993 | 0.1290 | 0.1307 | 0.1624 | 0.2423 | 0.3623 | 0.3554 | 0.2018 | 0.2894 | 0.0103 |
| | | 1400 - 1500 | 0.0013 | 0.0121 | 0.0395 | 0.0419 | 0.1141 | 0.2131 | 0.3158 | 0.3181 | 0.0993 | 0.1290 | 0.1307 | 0.1624 | 0.2423 | 0.3623 | 0.3554 | 0.2018 | 0.2894 | 0.0103 |
| | | 1500 - 1600 | 0.0013 | 0.0121 | 0.0395 | 0.0419 | 0.1141 | 0.2131 | 0.3158 | 0.3181 | 0.0993 | 0.1290 | 0.1307 | 0.1624 | 0.2423 | 0.3623 | 0.3554 | 0.2018 | 0.2894 | 0.0103 |
| | | 1600 - 1700 | 0.0013 | 0.0121 | 0.0395 | 0.0419 | 0.1141 | 0.2131 | 0.3158 | 0.3181 | 0.0993 | 0.1290 | 0.1307 | 0.1624 | 0.2423 | 0.3623 | 0.3554 | 0.2018 | 0.2894 | 0.0103 |
| | | 1700 - 1800 | 0.0013 | 0.0121 | 0.0395 | 0.0419 | 0.1141 | 0.2131 | 0.3158 | 0.3181 | 0.0993 | 0.1290 | 0.1307 | 0.1624 | 0.2423 | 0.3623 | 0.3554 | 0.2018 | 0.2894 | 0.0103 |
| | | 1800 - 1900 | 0.0013 | 0.0121 | 0.0395 | 0.0419 | 0.1141 | 0.2131 | 0.3158 | 0.3181 | 0.0993 | 0.1290 | 0.1307 | 0.1624 | 0.2423 | 0.3623 | 0.3554 | 0.2018 | 0.2894 | 0.0103 |
| | | 1900 - 2000 | 0.0013 | 0.0121 | 0.0395 | 0.0419 | 0.1141 | 0.2131 | 0.3158 | 0.3181 | 0.0993 | 0.1290 | 0.1307 | 0.1624 | 0.2423 | 0.3623 | 0.3554 | 0.2018 | 0.2894 | 0.0103 |
| | | 2000 - 2100 | 0.0013 | 0.0121 | 0.0395 | 0.0419 | 0.1141 | 0.2131 | 0.3158 | 0.3181 | 0.0993 | 0.1290 | 0.1307 | 0.1624 | 0.2423 | 0.3623 | 0.3554 | 0.2018 | 0.2894 | 0.0103 |
| | | 2100 - 2200 | 0.0013 | 0.0121 | 0.0395 | 0.0419 | 0.1141 | 0.2131 | 0.3158 | 0.3181 | 0.0993 | 0.1290 | 0.1307 | 0.1624 | 0.2423 | 0.3623 | 0.3554 | 0.2018 | 0.2894 | 0.0103 |
| | | 2200 - 2300 | 0.0013 | 0.0121 | 0.0395 | 0.0419 | 0.1141 | 0.2131 | 0.3158 | 0.3181 | 0.0993 | 0.1290 | 0.1307 | 0.1624 | 0.2423 | 0.3623 | 0.3554 | 0.2018 | 0.2894 | 0.0103 |
| | | 2300 - 0000 | 0.0013 | 0.0121 | 0.0395 | 0.0419 | 0.1141 | 0.2131 | 0.3158 | 0.3181 | 0.0993 | 0.1290 | 0.1307 | 0.1624 | 0.2423 | 0.3623 | 0.3554 | 0.2018 | 0.2894 | 0.0103 |
| 83 | San Hing Road<br>(L083) - SB | 0000 - 0100 | 0.0013 | 0.0121 | 0.0395 | 0.0419 | 0.1141 | 0.2131 | 0.3158 | 0.3181 | 0.0993 | 0.1290 | 0.1307 | 0.1624 | 0.2423 | 0.3623 | 0.3554 | 0.2018 | 0.2894 | 0.0103 |
| | | 0100 - 0200 | 0.0013 | 0.0121 | 0.0395 | 0.0419 | 0.1141 | 0.2131 | 0.3158 | 0.3181 | 0.0993 | 0.1290 | 0.1307 | 0.1624 | 0.2423 | 0.3623 | 0.3554 | 0.2018 | 0.2894 | 0.0103 |
| | | 0200 - 0300 | 0.0013 | 0.0121 | 0.0395 | 0.0419 | 0.1141 | 0.2131 | 0.3158 | 0.3181 | 0.0993 | 0.1290 | 0.1307 | 0.1624 | 0.2423 | 0.3623 | 0.3554 | 0.2018 | 0.2894 | 0.0103 |
| | | 0300 - 0400 | 0.0013 | 0.0121 | 0.0395 | 0.0419 | 0.1141 | 0.2131 | 0.3158 | 0.3181 | 0.0993 | 0.1290 | 0.1307 | 0.1624 | 0.2423 | 0.3623 | 0.3554 | 0.2018 | 0.2894 | 0.0103 |
| | | 0400 - 0500 | 0.0013 | 0.0121 | 0.0395 | 0.0419 | 0.1141 | 0.2131 | 0.3158 | 0.3181 | 0.0993 | 0.1290 | 0.1307 | 0.1624 | 0.2423 | 0.3623 | 0.3554 | 0.2018 | 0.2894 | 0.0103 |
| | | 0500 - 0600 | 0.0013 | 0.0121 | 0.0395 | 0.0419 | 0.1141 | 0.2131 | 0.3158 | 0.3181 | 0.0993 | 0.1290 | 0.1307 | 0.1624 | 0.2423 | 0.3623 | 0.3554 | 0.2018 | 0.2894 | 0.0103 |
| | | 0600 - 0700 | 0.0013 | 0.0121 | 0.0395 | 0.0419 | 0.1141 | 0.2131 | 0.3158 | 0.3181 | 0.0993 | 0.1290 | 0.1307 | 0.1624 | 0.2423 | 0.3623 | 0.3554 | 0.2018 | 0.2894 | 0.0103 |
| | | 0700 - 0800 | 0.0013 | 0.0121 | 0.0395 | 0.0419 | 0.1141 | 0.2131 | 0.3158 | 0.3181 | 0.0993 | 0.1290 | 0.1307 | 0.1624 | 0.2423 | 0.3623 | 0.3554 | 0.2018 | 0.2894 | 0.0103 |
| | | 0800 - 0900 | 0.0013 | 0.0121 | 0.0395 | 0.0419 | 0.1141 | 0.2131 | 0.3158 | 0.3181 | 0.0993 | 0.1290 | 0.1307 | 0.1624 | 0.2423 | 0.3623 | 0.3554 | 0.2018 | 0.2894 | 0.0103 |
| | | 0900 - 1000 | 0.0013 | 0.0121 | 0.0395 | 0.0419 | 0.1141 | 0.2131 | 0.3158 | 0.3181 | 0.0993 | 0.1290 | 0.1307 | 0.1624 | 0.2423 | 0.3623 | 0.3554 | 0.2018 | 0.2894 | 0.0103 |
| | | 1000 - 1100 | 0.0013 | 0.0121 | 0.0395 | 0.0419 | 0.1141 | 0.2131 | 0.3158 | 0.3181 | 0.0993 | 0.1290 | 0.1307 | 0.1624 | 0.2423 | 0.3623 | 0.3554 | 0.2018 | 0.2894 | 0.0103 |
| | | 1100 - 1200 | 0.0013 | 0.0121 | 0.0395 | 0.0419 | 0.1141 | 0.2131 | 0.3158 | 0.3181 | 0.0993 | 0.1290 | 0.1307 | 0.1624 | 0.2423 | 0.3623 | 0.3554 | 0.2018 | 0.2894 | 0.0103 |
| | | 1200 - 1300 | 0.0013 | 0.0121 | 0.0395 | 0.0419 | 0.1141 | 0.2131 | 0.3158 | 0.3181 | 0.0993 | 0.1290 | 0.1307 | 0.1624 | 0.2423 | 0.3623 | 0.3554 | 0.2018 | 0.2894 | 0.0103 |
| | | 1300 - 1400 | 0.0013 | 0.0121 | 0.0395 | 0.0419 | 0.1141 | 0.2131 | 0.3158 | 0.3181 | 0.0993 | 0.1290 | 0.1307 | 0.1624 | 0.2423 | 0.3623 | 0.3554 | 0.2018 | 0.2894 | 0.0103 |
| | | 1400 - 1500 | 0.0013 | 0.0121 | 0.0395 | 0.0419 | 0.1141 | 0.2131 | 0.3158 | 0.3181 | 0.0993 | 0.1290 | 0.1307 | 0.1624 | 0.2423 | 0.3623 | 0.3554 | 0.2018 | 0.2894 | 0.0103 |
| | | 1500 - 1600 | 0.0013 | 0.0121 | 0.0395 | 0.0419 | 0.1141 | 0.2131 | 0.3158 | 0.3181 | 0.0993 | 0.1290 | 0.1307 | 0.1624 | 0.2423 | 0.3623 | 0.3554 | 0.2018 | 0.2894 | 0.0103 |
| | | 1600 - 1700 | 0.0013 | 0.0121 | 0.0395 | 0.0419 | 0.1141 | 0.2131 | 0.3158 | 0.3181 | 0.0993 | 0.1290 | 0.1307 | 0.1624 | 0.2423 | 0.3623 | 0.3554 | 0.2018 | 0.2894 | 0.0103 |
| | | 1700 - 1800 | 0.0013 | 0.0121 | 0.0395 | 0.0419 | 0.1141 | 0.2131 | 0.3158 | 0.3181 | 0.0993 | 0.1290 | 0.1307 | 0.1624 | 0.2423 | 0.3623 | 0.3554 | 0.2018 | 0.2894 | 0.0103 |
| | | 1800 - 1900 | 0.0013 | 0.0121 | 0.0395 | 0.0419 | 0.1141 | 0.2131 | 0.3158 | 0.3181 | 0.0993 | 0.1290 | 0.1307 | 0.1624 | 0.2423 | 0.3623 | 0.3554 | 0.2018 | 0.2894 | 0.0103 |
| | | 1900 - 2000 | 0.0013 | 0.0121 | 0.0395 | 0.0419 | 0.1141 | 0.2131 | 0.3158 | 0.3181 | 0.0993 | 0.1290 | 0.1307 | 0.1624 | 0.2423 | 0.3623 | 0.3554 | 0.2018 | 0.2894 | 0.0103 |
| | | 2000 - 2100 | 0.0013 | 0.0121 | 0.0395 | 0.0419 | 0.1141 | 0.2131 | 0.3158 | 0.3181 | 0.0993 | 0.1290 | 0.1307 | 0.1624 | 0.2423 | 0.3623 | 0.3554 | 0.2018 | 0.2894 | 0.0103 |
| | | 2100 - 2200 | 0.0013 | 0.0121 | 0.0395 | 0.0419 | 0.1141 | 0.2131 | 0.3158 | 0.3181 | 0.0993 | 0.1290 | 0.1307 | 0.1624 | 0.2423 | 0.3623 | 0.3554 | 0.2018 | 0.2894 | 0.0103 |
| | | 2200 - 2300 | 0.0013 | 0.0121 | 0.0395 | 0.0419 | 0.1141 | 0.2131 | 0.3158 | 0.3181 | 0.0993 | 0.1290 | 0.1307 | 0.1624 | 0.2423 | 0.3623 | 0.3554 | 0.2018 | 0.2894 | 0.0103 |
| | | 2300 - 0000 | 0.0013 | 0.0121 | 0.0395 | 0.0419 | 0.1141 | 0.2131 | 0.3158 | 0.3181 | 0.0993 | 0.1290 | 0.1307 | 0.1624 | 0.2423 | 0.3623 | 0.3554 | 0.2018 | 0.2894 | 0.0103 |
| 84 | San Tat Lane<br>(L084) - EB | 0000 - 0100 | 0.0013 | 0.0121 | 0.0395 | 0.0419 | 0.1141 | 0.2131 | 0.3158 | 0.3181 | 0.0993 | 0.1290 | 0.1307 | 0.1624 | 0.2423 | 0.3623 | 0.3554 | 0.2018 | 0.2894 | 0.0103 |
| | | 0100 - 0200 | 0.0013 | 0.0121 | 0.0395 | 0.0419 | 0.1141 | 0.2131 | 0.3158 | 0.3181 | 0.0993 | 0.1290 | 0.1307 | 0.1624 | 0.2423 | 0.3623 | 0.3554 | 0.2018 | 0.2894 | 0.0103 |
| | | 0200 - 0300 | 0.0013 | 0.0121 | 0.0395 | 0.0419 | 0.1141 | 0.2131 | 0.3158 | 0.3181 | 0.0993 | 0.1290 | 0.1307 | 0.1624 | 0.2423 | 0.3623 | 0.3554 | 0.2018 | 0.2894 | 0.0103 |
| | | 0300 - 0400 | 0.0013 | 0.0121 | 0.0395 | 0.0419 | 0.1141 | 0.2131 | 0.3158 | 0.3181 | 0.0993 | 0.1290 | 0.1307 | 0.1624 | 0.2423 | 0.3623 | 0.3554 | 0.2018 | 0.2894 | 0.0103 |
| | | 0400 - 0500 | 0.0013 | 0.0121 | 0.0395 | 0.0419 | 0.1141 | 0.2131 | 0.3158 | 0.3181 | 0.0993 | 0.1290 | 0.1307 | 0.1624 | 0.2423 | 0.3623 | 0.3554 | 0.2018 | 0.2894 | 0.0103 |
| | | 0500 - 0600 | 0.0013 | 0.0121 | 0.0395 | 0.0419 | 0.1141 | 0.2131 | 0.3158 | 0.3181 | 0.0993 | 0.1290 | 0.1307 | 0.1624 | 0.2423 | 0.3623 | 0.3554 | 0.2018 | 0.2894 | 0.0103 |
| | | 0600 - 0700 | 0.0013 | 0.0121 | 0.0395 | 0.0419 | 0.1141 | 0.2131 | 0.3158 | 0.3181 | 0.0993 | 0.1290 | 0.1307 | 0.1624 | 0.2423 | 0.3623 | 0.3554 | 0.2018 | 0.2894 | 0.0103 |
| | | 0700 - 0800 | 0.0013 | 0.0121 | 0.0395 | 0.0419 | 0.1141 | 0.2131 | 0.3158 | 0.3181 | 0.0993 | 0.1290 | 0.1307 | 0.1624 | 0.2423 | 0.3623 | 0.3554 | 0.2018 | 0.2894 | 0.0103 |
| | | 0800 - 0900 | 0.0013 | 0.0121 | 0.0395 | 0.0419 | 0.1141 | 0.2131 | 0.3158 | 0.3181 | 0.0993 | 0.1290 | 0.1307 | 0.1624 | 0.2423 | 0.3623 | 0.3554 | 0.2018 | 0.2894 | 0.0103 |
| | | 0900 - 1000 | 0.0013 | 0.0121 | 0.0395 | 0.0419 | 0.1141 | 0.2131 | 0.3158 | 0.3181 | 0.0993 | 0.1290 | 0.1307 | 0.1624 | 0.2423 | 0.3623 | 0.3554 | 0.2018 | 0.2894 | 0.0103 |
| | | 1000 - 1100 | 0.0013 | 0.0121 | 0.0395 | 0.0419 | 0.1141 | 0.2131 | 0.3158 | 0.3181 | 0.0993 | 0.1290 | 0.1307 | 0.1624 | 0.2423 | 0.3623 | 0.3554 | 0.2018 | 0.2894 | 0.0103 |
| | | 1100 - 1200 | 0.0013 | 0.0121 | 0.0395 | 0.0419 | 0.1141 | 0.2131 | 0.3158 | 0.3181 | 0.0993 | 0.1290 | 0.1307 | 0.1624 | 0.2423 | 0.3623 | 0.3554 | 0.2018 | 0.2894 | 0.0103 |
| | | 1200 - 1300 | 0.0013 | 0.0121 | 0.0395 | 0.0419 | 0.1141 | 0.2131 | 0.3158 | 0.3181 | 0.0993 | 0.1290 | 0.1307 | 0.1624 | 0.2423 | 0.3623 | 0.3554 | 0.2018 | 0.2894 | 0.0103 |
| | | 1300 - 1400 | 0.0013 | 0.0121 | 0.0395 | 0.0419 | 0.1141 | 0.2131 | 0.3158 | 0.3181 | 0.0993 | 0.1290 | 0.1307 | 0.1624 | 0.2423 | 0.3623 | 0.3554 | 0.2018 | 0.2894 | 0.0103 |
| | | 1400 - 1500 | 0.0013 | 0.0121 | 0.0395 | 0.0419 | 0.1141 | 0.2131 | 0.3158 | 0.3181 | 0.0993 | 0.1290 | 0.1307 | 0.1624 | 0.2423 | 0.3623 | 0.3554 | 0.2018 | 0.2894 | 0.0103 |
| | | 1500 - 1600 | 0.0013 | 0.0121 | 0.0395 | 0.0419 | 0.1141 | 0.2131 | 0.3158 | 0.3181 | 0.0993 | 0.1290 | 0.1307 | 0.1624 | 0.2423 | 0.3623 | 0.3554 | 0.2018 | 0.2894 | 0.0103 |
| | | 1600 - 1700 | 0.0013 | 0.0121 | 0.0395 | 0.0419 | 0.1141 | 0.2131 | 0.3158 | 0.3181 | 0.0993 | 0.1290 | 0.1307 | 0.1624 | 0.2423 | 0.3623 | 0.3554 | 0.2018 | 0.2894 | 0.0103 |
| | | 1700 - 1800 | 0.0013 | 0.0121 | 0.0395 | 0.0419 | 0.1141 | 0.2131 | 0.3158 | 0.3181 | 0.0993 | 0.1290 | 0.1307 | 0.1624 | 0.2423 | 0.3623 | 0.3554 | 0.2018 | 0.2894 | 0.0103 |
| | | 1800 - 1900 | 0.0013 | 0.0121 | 0.0395 | 0.0419 | 0.1141 | 0.2131 | 0.3158 | 0.3181 | 0.0993 | 0.1290 | 0.1307 | 0.1624 | 0.2423 | 0.3623 | 0.3554 | 0.2018 | 0.2894 | 0.0103 |
| | | 1900 - 2000 | 0.0013 | 0.0121 | 0.0395 | 0.0419 | 0.1141 | 0.2131 | 0.3158 | 0.3181 | 0.0993 | 0.1290 | 0.1307 | 0.1624 | 0.2423 | 0.3623 | 0.3554 | 0.2018 | 0.2894 | 0.0103 |
| | | 2000 - 2100 | 0.0013 | 0.0121 | 0.0395 | 0.0419 | 0.1141 | 0.2131 | 0.3158 | 0.3181 | 0.0993 | 0.1290 | 0.1307 | 0.1624 | 0.2423 | 0.3623 | 0.3554 | 0.2018 | 0.2894 | 0.0103 |
| | | 2100 - 2200 | 0.0013 | 0.0121 | 0.0395 | 0.0419 | 0.1141 | 0.2131 | 0.3158 | 0.3181 | 0.0993 | 0.1290 | 0.1307 | 0.1624 | 0.2423 | 0.3623 | 0.3554 | 0.2018 | 0.2894 | 0.0103 |
| | | 2200 - 2300 | 0.0013 | 0.0121 | 0.0395 | 0.0419 | 0.1141 | 0.2131 | 0.3158 | 0.3181 | 0.0993 | 0.1290 | 0.1307 | 0.1624 | 0.2423 | 0.3623 | 0.3554 | 0.2018 | 0.2894 | 0.0103 |
| | | 2300 - 0000 | 0.0013 | 0.0121 | 0.0395 | 0.0419 | 0.1141 | 0.2131 | 0.3158 | 0.3181 | 0.0993 | 0.1290 | 0.1307 | 0.1624 | 0.2423 | 0.3623 | 0.3554 | 0.2018 | 0.2894 | 0.0103 |
| 85 | San Tat Lane<br>(L085) - WB | 0000 - 0100 | 0.0013 | 0.0121 | 0.0395 | 0.0419 | 0.1141 | 0.2131 | 0.3158 | 0.3181 | 0.0993 | 0.1290 | 0.1307 | 0.1624 | 0.2423 | 0.3623 | 0.3554 | 0.2018 | 0.2894 | 0.0103 |
| | | 0100 - 0200 | 0.0013 | 0.0121 | 0.0395 | 0.0419 | 0.1141 | 0.2131 | 0.3158 | 0.3181 | 0.0993 | 0.1290 | 0.1307 | 0.1624 | 0.2423 | 0.3623 | 0.3554 | 0.2018 | 0.2894 | 0.0103 |
| | | 0200 - 0300 | 0.0013 | 0.0121 | 0.0395 | 0.0419 | 0.1141 | 0.2131 | 0.3158 | 0.3181 | 0.0993 | 0.1290 | 0.1307 | 0.1624 | 0.2423 | 0.3623 | 0.3554 | 0.2018 | 0.2894 | 0.0103 |
| | | 0300 - 0400 | 0.0013 | 0.0121 | 0.0395 | 0.0419 | 0.1141 | 0.2131 | 0.3158 | 0.3181 | 0.0993 | 0.1290 | 0.1307 | 0.1624 | 0.2423 | 0.3623 | 0.3554 | 0.2018 | 0.2894 | 0.0103 |
| | | 0400 - 0500 | 0.0013 | 0.0121 | 0.0395 | 0.0419 | 0.1141 | 0.2131 | 0.3158 | 0.3181 | 0.0993 | 0.1290 | 0.1307 | 0.1624 | 0.2423 | 0.3623 | 0.3554 | 0.2018 | 0.2894 | 0.0103 |
| | | 0500 - 0600 | 0.0013 | 0.0121 | 0.0395 | 0.0419 | 0.1141 | 0.2131 | 0.3158 | 0.3181 | 0.0993 | 0.1290 | 0.1307 | 0.1624 | 0.2423 | 0.3623 | 0.3554 | 0.2018 | 0.2894 | 0.0103 |
| | | 0600 - 0700 | 0.0013 | 0.0121 | 0.0395 | 0.0419 | 0.1141 | 0.2131 | 0.3158 | 0.3181 | 0.0993 | 0.1290 | 0.1307 | 0.1624 | 0.2423 | 0.3623 | 0.3554 | 0.2018 | 0.2894 | 0.0103 |
| | | 0700 - 0800 | 0.0013 | 0.0121 | 0.0395 | 0.0419 | 0.1141 | 0.2131 | 0.3158 | 0.3181 | 0.0993 | 0.1290 | 0.1307 | 0.1624 | 0.2423 | 0.3623 | 0.3554 | 0.2018 | 0.2894 | 0.0103 |
| | | 0800 - 0900 | 0.0013 | 0.0121 | 0.0395 | 0.0419 | 0.1141 | 0.2131 | 0.3158 | 0.3181 | 0.0993 | 0.1290 | 0.1307 | 0.1624 | 0.2423 | 0.3623 | 0.3554 | 0.2018 | 0.2894 | 0.0103 |
| | | 0900 - 1000 | 0.0013 | 0.0121 | 0.0395 | 0.0419 | 0.1141 | 0.2131 | 0.3158 | 0.3181 | 0.0993 | 0.1290 | 0.1307 | 0.1624 | 0.2423 | 0.3623 | 0.3554 | 0.2018 | 0.2894 | 0.0103 |
| | | 1000 - 1100 | 0.0013 | 0.0121 | 0.0395 | 0.0419 | 0.1141 | 0.2131 | 0.3158 | 0.3181 | 0.0993 | 0.1290 | 0.1307 | 0.1624 | 0.2423 | 0.3623 | 0.3554 | 0.2018 | 0.2894 | 0.0103 |
| | | 1100 - 1200 | 0.0013 | 0.0121 | 0.0395 | 0.0419 | 0.1141 | 0.2131 | 0.3158 | 0.3181 | 0.0993 | 0.1290 | 0.1307 | 0.1624 | 0.2423 | 0.3623 | 0.3554 | 0.2018 | 0.2894 | 0.0103 |
| | | 1200 - 1300 | 0.0013 | 0.0121 | 0.0395 | 0.0419 | 0.1141 | 0.2131 | 0.3158 | 0.3181 | 0.0993 | 0.1290 | 0.1307 | 0.1624 | 0.2423 | 0.3623 | 0.3554 | 0.2018 | 0.2894 | 0.0103 |
| | | 1300 - 1400 | 0.0013 | 0.0121 | 0.0395 | 0.0419 | 0.1141 | 0.2131 | 0.3158 | 0.3181 | 0.0993 | 0.1290 | 0.1307 | 0.1624 | 0.2423 | 0.3623 | 0.3554 | 0.2018 | 0.2894 | 0.0103 |
| | | 1400 - 1500 | 0.0013 | 0.0121 | 0.0395 | 0.0419 | 0.1141 | 0.2131 | 0.3158 | 0.3181 | 0.0993 | 0.1290 | 0.1307 | 0.1624 | 0.2423 | 0.3623 | 0.3554 | 0.2018 | 0.2894 | 0.0103 |
| | | 1500 - 1600 | 0.0013 | 0.0121 | 0.0395 | 0.0419 | 0.1141 | 0.2131 | 0.3158 | 0.3181 | 0.0993 | 0.1290 | 0.1307 | 0.1624 | 0.2423 | 0.3623 | 0.3554 | 0.2018 | 0.2894 | 0.0103 |
| | | 1600 - 1700 | 0.0013 | 0.0121 | 0.0395 | 0.0419 | 0.1141 | 0.2131 | 0.3158 | 0.3181 | 0.0993 | 0.1290 | 0.1307 | 0.1624 | 0.2423 | 0.3623 | 0.3554 | 0.2018 | 0.2894 | 0.0103 |
| | | 1700 - 1800 | 0.0013 | 0.0121 | 0.0395 | 0.0419 | 0.1141 | 0.2131 | 0.3158 | 0.3181 | 0.0993 | 0.1290 | 0.1307 | 0.1624 | 0.2423 | 0.3623 | 0.3554 | 0.2018 | 0.2894 | 0.0103 |
| | | 1800 - 1900 | 0.0013 | 0.0121 | 0.0395 | 0.0419 | 0.1141 | 0.2131 | 0.3158 | 0.3181 | 0.0993 | 0.1290 | 0.1307 | 0.1624 | 0.2423 | 0.3623 | 0.3554 | 0.2018 | 0.2894 | 0.0103 |
| | | 1900 - 2000 | 0.0013 | 0.0121 | 0.0395 | 0.0419 | 0.1141 | 0.2131 | 0.3158 | 0.3181 | 0.0993 | 0.1290 | 0.1307 | 0.1624 | 0.2423 | 0.3623 | 0.3554 | 0.2018 | 0.2894 | 0.0103 |
| | | 2000 - 2100 | 0.0013 | 0.0121 | 0.0395 | 0.0419 | 0.1141 | 0.2131 | 0.3158 | 0.3181 | 0.0993 | 0.1290 | 0.1307 | 0.1624 | 0.2423 | 0.3623 | 0.3554 | 0.2018 | 0.2894 | 0.0103 |
| | | 2100 - 2200 | 0.0013 | 0.0121 | 0.0395 | 0.0419 | 0.1141 | 0.2131 | 0.3158 | 0.3181 | 0.0993 | 0.1290 | 0.1307 | 0.1624 | 0.2423 | 0.3623 | 0.3554 | 0.2018 | 0.2894 | 0.0103 |
| | | 2200 - 2300 | 0.0013 | 0.0121 | 0.0395 | 0.0419 | 0.1141 | 0.2131 | 0.3158 | 0.3181 | 0.0993 | 0.1290 | 0.1307 | 0.1624 | 0.2423 | 0.3623 | 0.3554 | 0.2018 | 0.2894 | 0.0103 |
| | | 2300 - 0000 | 0.0013 | 0.0121 | 0.0395 | 0.0419 | 0.1141 | 0.2131 | 0.3158 | 0.3181 | 0.0993 | 0.1290 | 0.1307 | 0.1624 | 0.2423 | 0.3623 | 0.3554 | 0.2018 | 0.2894 | 0.0103 |

## EMFAC Year 2037 x Traffic Data Year 2037

| Road No. | Road Section | Time | NO$_2$ Emission | | | | | | | | | | | | | | | | | |
|---|---|---|---|---|---|---|---|---|---|---|---|---|---|---|---|---|---|---|---|---|
| | | | PC | Taxi | LGV3 | LGV4 | LGV6 | HGV7 | HGV8 | HGV9 | PLB | PV4 | PV5 | NFB6 | NFB7 | NFB8 | NFB9 | FBSD | FBDD | MC |
| 86 | San Hing Road (L086) - NB | 0000 - 0100 | 0.0013 | 0.0121 | 0.0395 | 0.0419 | 0.1141 | 0.2131 | 0.3158 | 0.3181 | 0.0993 | 0.1290 | 0.1307 | 0.1624 | 0.2423 | 0.3623 | 0.3554 | 0.2018 | 0.2894 | 0.0103 |
| | | 0100 - 0200 | 0.0013 | 0.0121 | 0.0395 | 0.0419 | 0.1141 | 0.2131 | 0.3158 | 0.3181 | 0.0993 | 0.1290 | 0.1307 | 0.1624 | 0.2423 | 0.3623 | 0.3554 | 0.2018 | 0.2894 | 0.0103 |
| | | 0200 - 0300 | 0.0013 | 0.0121 | 0.0395 | 0.0419 | 0.1141 | 0.2131 | 0.3158 | 0.3181 | 0.0993 | 0.1290 | 0.1307 | 0.1624 | 0.2423 | 0.3623 | 0.3554 | 0.2018 | 0.2894 | 0.0103 |
| | | 0300 - 0400 | 0.0013 | 0.0121 | 0.0395 | 0.0419 | 0.1141 | 0.2131 | 0.3158 | 0.3181 | 0.0993 | 0.1290 | 0.1307 | 0.1624 | 0.2423 | 0.3623 | 0.3554 | 0.2018 | 0.2894 | 0.0103 |
| | | 0400 - 0500 | 0.0013 | 0.0121 | 0.0395 | 0.0419 | 0.1141 | 0.2131 | 0.3158 | 0.3181 | 0.0993 | 0.1290 | 0.1307 | 0.1624 | 0.2423 | 0.3623 | 0.3554 | 0.2018 | 0.2894 | 0.0103 |
| | | 0500 - 0600 | 0.0013 | 0.0121 | 0.0395 | 0.0419 | 0.1141 | 0.2131 | 0.3158 | 0.3181 | 0.0993 | 0.1290 | 0.1307 | 0.1624 | 0.2423 | 0.3623 | 0.3554 | 0.2018 | 0.2894 | 0.0103 |
| | | 0600 - 0700 | 0.0013 | 0.0121 | 0.0395 | 0.0419 | 0.1141 | 0.2131 | 0.3158 | 0.3181 | 0.0993 | 0.1290 | 0.1307 | 0.1624 | 0.2423 | 0.3623 | 0.3554 | 0.2018 | 0.2894 | 0.0103 |
| | | 0700 - 0800 | 0.0013 | 0.0121 | 0.0395 | 0.0419 | 0.1141 | 0.2131 | 0.3158 | 0.3181 | 0.0993 | 0.1290 | 0.1307 | 0.1624 | 0.2423 | 0.3623 | 0.3554 | 0.2018 | 0.2894 | 0.0103 |
| | | 0800 - 0900 | 0.0013 | 0.0121 | 0.0395 | 0.0419 | 0.1141 | 0.2131 | 0.3158 | 0.3181 | 0.0993 | 0.1290 | 0.1307 | 0.1624 | 0.2423 | 0.3623 | 0.3554 | 0.2018 | 0.2894 | 0.0103 |
| | | 0900 - 1000 | 0.0013 | 0.0121 | 0.0395 | 0.0419 | 0.1141 | 0.2131 | 0.3158 | 0.3181 | 0.0993 | 0.1290 | 0.1307 | 0.1624 | 0.2423 | 0.3623 | 0.3554 | 0.2018 | 0.2894 | 0.0103 |
| | | 1000 - 1100 | 0.0013 | 0.0121 | 0.0395 | 0.0419 | 0.1141 | 0.2131 | 0.3158 | 0.3181 | 0.0993 | 0.1290 | 0.1307 | 0.1624 | 0.2423 | 0.3623 | 0.3554 | 0.2018 | 0.2894 | 0.0103 |
| | | 1100 - 1200 | 0.0013 | 0.0121 | 0.0395 | 0.0419 | 0.1141 | 0.2131 | 0.3158 | 0.3181 | 0.0993 | 0.1290 | 0.1307 | 0.1624 | 0.2423 | 0.3623 | 0.3554 | 0.2018 | 0.2894 | 0.0103 |
| | | 1200 - 1300 | 0.0013 | 0.0121 | 0.0395 | 0.0419 | 0.1141 | 0.2131 | 0.3158 | 0.3181 | 0.0993 | 0.1290 | 0.1307 | 0.1624 | 0.2423 | 0.3623 | 0.3554 | 0.2018 | 0.2894 | 0.0103 |
| | | 1300 - 1400 | 0.0013 | 0.0121 | 0.0395 | 0.0419 | 0.1141 | 0.2131 | 0.3158 | 0.3181 | 0.0993 | 0.1290 | 0.1307 | 0.1624 | 0.2423 | 0.3623 | 0.3554 | 0.2018 | 0.2894 | 0.0103 |
| | | 1400 - 1500 | 0.0013 | 0.0121 | 0.0395 | 0.0419 | 0.1141 | 0.2131 | 0.3158 | 0.3181 | 0.0993 | 0.1290 | 0.1307 | 0.1624 | 0.2423 | 0.3623 | 0.3554 | 0.2018 | 0.2894 | 0.0103 |
| | | 1500 - 1600 | 0.0013 | 0.0121 | 0.0395 | 0.0419 | 0.1141 | 0.2131 | 0.3158 | 0.3181 | 0.0993 | 0.1290 | 0.1307 | 0.1624 | 0.2423 | 0.3623 | 0.3554 | 0.2018 | 0.2894 | 0.0103 |
| | | 1600 - 1700 | 0.0013 | 0.0121 | 0.0395 | 0.0419 | 0.1141 | 0.2131 | 0.3158 | 0.3181 | 0.0993 | 0.1290 | 0.1307 | 0.1624 | 0.2423 | 0.3623 | 0.3554 | 0.2018 | 0.2894 | 0.0103 |
| | | 1700 - 1800 | 0.0013 | 0.0121 | 0.0395 | 0.0419 | 0.1141 | 0.2131 | 0.3158 | 0.3181 | 0.0993 | 0.1290 | 0.1307 | 0.1624 | 0.2423 | 0.3623 | 0.3554 | 0.2018 | 0.2894 | 0.0103 |
| | | 1800 - 1900 | 0.0013 | 0.0121 | 0.0395 | 0.0419 | 0.1141 | 0.2131 | 0.3158 | 0.3181 | 0.0993 | 0.1290 | 0.1307 | 0.1624 | 0.2423 | 0.3623 | 0.3554 | 0.2018 | 0.2894 | 0.0103 |
| | | 1900 - 2000 | 0.0013 | 0.0121 | 0.0395 | 0.0419 | 0.1141 | 0.2131 | 0.3158 | 0.3181 | 0.0993 | 0.1290 | 0.1307 | 0.1624 | 0.2423 | 0.3623 | 0.3554 | 0.2018 | 0.2894 | 0.0103 |
| | | 2000 - 2100 | 0.0013 | 0.0121 | 0.0395 | 0.0419 | 0.1141 | 0.2131 | 0.3158 | 0.3181 | 0.0993 | 0.1290 | 0.1307 | 0.1624 | 0.2423 | 0.3623 | 0.3554 | 0.2018 | 0.2894 | 0.0103 |
| | | 2100 - 2200 | 0.0013 | 0.0121 | 0.0395 | 0.0419 | 0.1141 | 0.2131 | 0.3158 | 0.3181 | 0.0993 | 0.1290 | 0.1307 | 0.1624 | 0.2423 | 0.3623 | 0.3554 | 0.2018 | 0.2894 | 0.0103 |
| | | 2200 - 2300 | 0.0013 | 0.0121 | 0.0395 | 0.0419 | 0.1141 | 0.2131 | 0.3158 | 0.3181 | 0.0993 | 0.1290 | 0.1307 | 0.1624 | 0.2423 | 0.3623 | 0.3554 | 0.2018 | 0.2894 | 0.0103 |
| | | 2300 - 0000 | 0.0013 | 0.0121 | 0.0395 | 0.0419 | 0.1141 | 0.2131 | 0.3158 | 0.3181 | 0.0993 | 0.1290 | 0.1307 | 0.1624 | 0.2423 | 0.3623 | 0.3554 | 0.2018 | 0.2894 | 0.0103 |
| 87 | San Hing Road (L087) - SB | 0000 - 0100 | 0.0013 | 0.0121 | 0.0395 | 0.0419 | 0.1141 | 0.2131 | 0.3158 | 0.3181 | 0.0993 | 0.1290 | 0.1307 | 0.1624 | 0.2423 | 0.3623 | 0.3554 | 0.2018 | 0.2894 | 0.0103 |
| | | 0100 - 0200 | 0.0013 | 0.0121 | 0.0395 | 0.0419 | 0.1141 | 0.2131 | 0.3158 | 0.3181 | 0.0993 | 0.1290 | 0.1307 | 0.1624 | 0.2423 | 0.3623 | 0.3554 | 0.2018 | 0.2894 | 0.0103 |
| | | 0200 - 0300 | 0.0013 | 0.0121 | 0.0395 | 0.0419 | 0.1141 | 0.2131 | 0.3158 | 0.3181 | 0.0993 | 0.1290 | 0.1307 | 0.1624 | 0.2423 | 0.3623 | 0.3554 | 0.2018 | 0.2894 | 0.0103 |
| | | 0300 - 0400 | 0.0013 | 0.0121 | 0.0395 | 0.0419 | 0.1141 | 0.2131 | 0.3158 | 0.3181 | 0.0993 | 0.1290 | 0.1307 | 0.1624 | 0.2423 | 0.3623 | 0.3554 | 0.2018 | 0.2894 | 0.0103 |
| | | 0400 - 0500 | 0.0013 | 0.0121 | 0.0395 | 0.0419 | 0.1141 | 0.2131 | 0.3158 | 0.3181 | 0.0993 | 0.1290 | 0.1307 | 0.1624 | 0.2423 | 0.3623 | 0.3554 | 0.2018 | 0.2894 | 0.0103 |
| | | 0500 - 0600 | 0.0013 | 0.0121 | 0.0395 | 0.0419 | 0.1141 | 0.2131 | 0.3158 | 0.3181 | 0.0993 | 0.1290 | 0.1307 | 0.1624 | 0.2423 | 0.3623 | 0.3554 | 0.2018 | 0.2894 | 0.0103 |
| | | 0600 - 0700 | 0.0013 | 0.0121 | 0.0395 | 0.0419 | 0.1141 | 0.2131 | 0.3158 | 0.3181 | 0.0993 | 0.1290 | 0.1307 | 0.1624 | 0.2423 | 0.3623 | 0.3554 | 0.2018 | 0.2894 | 0.0103 |
| | | 0700 - 0800 | 0.0013 | 0.0121 | 0.0395 | 0.0419 | 0.1141 | 0.2131 | 0.3158 | 0.3181 | 0.0993 | 0.1290 | 0.1307 | 0.1624 | 0.2423 | 0.3623 | 0.3554 | 0.2018 | 0.2894 | 0.0103 |
| | | 0800 - 0900 | 0.0013 | 0.0121 | 0.0395 | 0.0419 | 0.1141 | 0.2131 | 0.3158 | 0.3181 | 0.0993 | 0.1290 | 0.1307 | 0.1624 | 0.2423 | 0.3623 | 0.3554 | 0.2018 | 0.2894 | 0.0103 |
| | | 0900 - 1000 | 0.0013 | 0.0121 | 0.0395 | 0.0419 | 0.1141 | 0.2131 | 0.3158 | 0.3181 | 0.0993 | 0.1290 | 0.1307 | 0.1624 | 0.2423 | 0.3623 | 0.3554 | 0.2018 | 0.2894 | 0.0103 |
| | | 1000 - 1100 | 0.0013 | 0.0121 | 0.0395 | 0.0419 | 0.1141 | 0.2131 | 0.3158 | 0.3181 | 0.0993 | 0.1290 | 0.1307 | 0.1624 | 0.2423 | 0.3623 | 0.3554 | 0.2018 | 0.2894 | 0.0103 |
| | | 1100 - 1200 | 0.0013 | 0.0121 | 0.0395 | 0.0419 | 0.1141 | 0.2131 | 0.3158 | 0.3181 | 0.0993 | 0.1290 | 0.1307 | 0.1624 | 0.2423 | 0.3623 | 0.3554 | 0.2018 | 0.2894 | 0.0103 |
| | | 1200 - 1300 | 0.0013 | 0.0121 | 0.0395 | 0.0419 | 0.1141 | 0.2131 | 0.3158 | 0.3181 | 0.0993 | 0.1290 | 0.1307 | 0.1624 | 0.2423 | 0.3623 | 0.3554 | 0.2018 | 0.2894 | 0.0103 |
| | | 1300 - 1400 | 0.0013 | 0.0121 | 0.0395 | 0.0419 | 0.1141 | 0.2131 | 0.3158 | 0.3181 | 0.0993 | 0.1290 | 0.1307 | 0.1624 | 0.2423 | 0.3623 | 0.3554 | 0.2018 | 0.2894 | 0.0103 |
| | | 1400 - 1500 | 0.0013 | 0.0121 | 0.0395 | 0.0419 | 0.1141 | 0.2131 | 0.3158 | 0.3181 | 0.0993 | 0.1290 | 0.1307 | 0.1624 | 0.2423 | 0.3623 | 0.3554 | 0.2018 | 0.2894 | 0.0103 |
| | | 1500 - 1600 | 0.0013 | 0.0121 | 0.0395 | 0.0419 | 0.1141 | 0.2131 | 0.3158 | 0.3181 | 0.0993 | 0.1290 | 0.1307 | 0.1624 | 0.2423 | 0.3623 | 0.3554 | 0.2018 | 0.2894 | 0.0103 |
| | | 1600 - 1700 | 0.0013 | 0.0121 | 0.0395 | 0.0419 | 0.1141 | 0.2131 | 0.3158 | 0.3181 | 0.0993 | 0.1290 | 0.1307 | 0.1624 | 0.2423 | 0.3623 | 0.3554 | 0.2018 | 0.2894 | 0.0103 |
| | | 1700 - 1800 | 0.0013 | 0.0121 | 0.0395 | 0.0419 | 0.1141 | 0.2131 | 0.3158 | 0.3181 | 0.0993 | 0.1290 | 0.1307 | 0.1624 | 0.2423 | 0.3623 | 0.3554 | 0.2018 | 0.2894 | 0.0103 |
| | | 1800 - 1900 | 0.0013 | 0.0121 | 0.0395 | 0.0419 | 0.1141 | 0.2131 | 0.3158 | 0.3181 | 0.0993 | 0.1290 | 0.1307 | 0.1624 | 0.2423 | 0.3623 | 0.3554 | 0.2018 | 0.2894 | 0.0103 |
| | | 1900 - 2000 | 0.0013 | 0.0121 | 0.0395 | 0.0419 | 0.1141 | 0.2131 | 0.3158 | 0.3181 | 0.0993 | 0.1290 | 0.1307 | 0.1624 | 0.2423 | 0.3623 | 0.3554 | 0.2018 | 0.2894 | 0.0103 |
| | | 2000 - 2100 | 0.0013 | 0.0121 | 0.0395 | 0.0419 | 0.1141 | 0.2131 | 0.3158 | 0.3181 | 0.0993 | 0.1290 | 0.1307 | 0.1624 | 0.2423 | 0.3623 | 0.3554 | 0.2018 | 0.2894 | 0.0103 |
| | | 2100 - 2200 | 0.0013 | 0.0121 | 0.0395 | 0.0419 | 0.1141 | 0.2131 | 0.3158 | 0.3181 | 0.0993 | 0.1290 | 0.1307 | 0.1624 | 0.2423 | 0.3623 | 0.3554 | 0.2018 | 0.2894 | 0.0103 |
| | | 2200 - 2300 | 0.0013 | 0.0121 | 0.0395 | 0.0419 | 0.1141 | 0.2131 | 0.3158 | 0.3181 | 0.0993 | 0.1290 | 0.1307 | 0.1624 | 0.2423 | 0.3623 | 0.3554 | 0.2018 | 0.2894 | 0.0103 |
| | | 2300 - 0000 | 0.0013 | 0.0121 | 0.0395 | 0.0419 | 0.1141 | 0.2131 | 0.3158 | 0.3181 | 0.0993 | 0.1290 | 0.1307 | 0.1624 | 0.2423 | 0.3623 | 0.3554 | 0.2018 | 0.2894 | 0.0103 |
| 88 | Road S1 (L088) - NB | 0000 - 0100 | 0.0013 | 0.0121 | 0.0395 | 0.0419 | 0.1141 | 0.2131 | 0.3158 | 0.3181 | 0.0993 | 0.1290 | 0.1307 | 0.1624 | 0.2423 | 0.3623 | 0.3554 | 0.2018 | 0.2894 | 0.0103 |
| | | 0100 - 0200 | 0.0013 | 0.0121 | 0.0395 | 0.0419 | 0.1141 | 0.2131 | 0.3158 | 0.3181 | 0.0993 | 0.1290 | 0.1307 | 0.1624 | 0.2423 | 0.3623 | 0.3554 | 0.2018 | 0.2894 | 0.0103 |
| | | 0200 - 0300 | 0.0013 | 0.0121 | 0.0395 | 0.0419 | 0.1141 | 0.2131 | 0.3158 | 0.3181 | 0.0993 | 0.1290 | 0.1307 | 0.1624 | 0.2423 | 0.3623 | 0.3554 | 0.2018 | 0.2894 | 0.0103 |
| | | 0300 - 0400 | 0.0013 | 0.0121 | 0.0395 | 0.0419 | 0.1141 | 0.2131 | 0.3158 | 0.3181 | 0.0993 | 0.1290 | 0.1307 | 0.1624 | 0.2423 | 0.3623 | 0.3554 | 0.2018 | 0.2894 | 0.0103 |
| | | 0400 - 0500 | 0.0013 | 0.0121 | 0.0395 | 0.0419 | 0.1141 | 0.2131 | 0.3158 | 0.3181 | 0.0993 | 0.1290 | 0.1307 | 0.1624 | 0.2423 | 0.3623 | 0.3554 | 0.2018 | 0.2894 | 0.0103 |
| | | 0500 - 0600 | 0.0013 | 0.0121 | 0.0395 | 0.0419 | 0.1141 | 0.2131 | 0.3158 | 0.3181 | 0.0993 | 0.1290 | 0.1307 | 0.1624 | 0.2423 | 0.3623 | 0.3554 | 0.2018 | 0.2894 | 0.0103 |
| | | 0600 - 0700 | 0.0013 | 0.0121 | 0.0395 | 0.0419 | 0.1141 | 0.2131 | 0.3158 | 0.3181 | 0.0993 | 0.1290 | 0.1307 | 0.1624 | 0.2423 | 0.3623 | 0.3554 | 0.2018 | 0.2894 | 0.0103 |
| | | 0700 - 0800 | 0.0013 | 0.0121 | 0.0395 | 0.0419 | 0.1141 | 0.2131 | 0.3158 | 0.3181 | 0.0993 | 0.1290 | 0.1307 | 0.1624 | 0.2423 | 0.3623 | 0.3554 | 0.2018 | 0.2894 | 0.0103 |
| | | 0800 - 0900 | 0.0013 | 0.0121 | 0.0395 | 0.0419 | 0.1141 | 0.2131 | 0.3158 | 0.3181 | 0.0993 | 0.1290 | 0.1307 | 0.1624 | 0.2423 | 0.3623 | 0.3554 | 0.2018 | 0.2894 | 0.0103 |
| | | 0900 - 1000 | 0.0013 | 0.0121 | 0.0395 | 0.0419 | 0.1141 | 0.2131 | 0.3158 | 0.3181 | 0.0993 | 0.1290 | 0.1307 | 0.1624 | 0.2423 | 0.3623 | 0.3554 | 0.2018 | 0.2894 | 0.0103 |
| | | 1000 - 1100 | 0.0013 | 0.0121 | 0.0395 | 0.0419 | 0.1141 | 0.2131 | 0.3158 | 0.3181 | 0.0993 | 0.1290 | 0.1307 | 0.1624 | 0.2423 | 0.3623 | 0.3554 | 0.2018 | 0.2894 | 0.0103 |
| | | 1100 - 1200 | 0.0013 | 0.0121 | 0.0395 | 0.0419 | 0.1141 | 0.2131 | 0.3158 | 0.3181 | 0.0993 | 0.1290 | 0.1307 | 0.1624 | 0.2423 | 0.3623 | 0.3554 | 0.2018 | 0.2894 | 0.0103 |
| | | 1200 - 1300 | 0.0013 | 0.0121 | 0.0395 | 0.0419 | 0.1141 | 0.2131 | 0.3158 | 0.3181 | 0.0993 | 0.1290 | 0.1307 | 0.1624 | 0.2423 | 0.3623 | 0.3554 | 0.2018 | 0.2894 | 0.0103 |
| | | 1300 - 1400 | 0.0013 | 0.0121 | 0.0395 | 0.0419 | 0.1141 | 0.2131 | 0.3158 | 0.3181 | 0.0993 | 0.1290 | 0.1307 | 0.1624 | 0.2423 | 0.3623 | 0.3554 | 0.2018 | 0.2894 | 0.0103 |
| | | 1400 - 1500 | 0.0013 | 0.0121 | 0.0395 | 0.0419 | 0.1141 | 0.2131 | 0.3158 | 0.3181 | 0.0993 | 0.1290 | 0.1307 | 0.1624 | 0.2423 | 0.3623 | 0.3554 | 0.2018 | 0.2894 | 0.0103 |
| | | 1500 - 1600 | 0.0013 | 0.0121 | 0.0395 | 0.0419 | 0.1141 | 0.2131 | 0.3158 | 0.3181 | 0.0993 | 0.1290 | 0.1307 | 0.1624 | 0.2423 | 0.3623 | 0.3554 | 0.2018 | 0.2894 | 0.0103 |
| | | 1600 - 1700 | 0.0013 | 0.0121 | 0.0395 | 0.0419 | 0.1141 | 0.2131 | 0.3158 | 0.3181 | 0.0993 | 0.1290 | 0.1307 | 0.1624 | 0.2423 | 0.3623 | 0.3554 | 0.2018 | 0.2894 | 0.0103 |
| | | 1700 - 1800 | 0.0013 | 0.0121 | 0.0395 | 0.0419 | 0.1141 | 0.2131 | 0.3158 | 0.3181 | 0.0993 | 0.1290 | 0.1307 | 0.1624 | 0.2423 | 0.3623 | 0.3554 | 0.2018 | 0.2894 | 0.0103 |
| | | 1800 - 1900 | 0.0013 | 0.0121 | 0.0395 | 0.0419 | 0.1141 | 0.2131 | 0.3158 | 0.3181 | 0.0993 | 0.1290 | 0.1307 | 0.1624 | 0.2423 | 0.3623 | 0.3554 | 0.2018 | 0.2894 | 0.0103 |
| | | 1900 - 2000 | 0.0013 | 0.0121 | 0.0395 | 0.0419 | 0.1141 | 0.2131 | 0.3158 | 0.3181 | 0.0993 | 0.1290 | 0.1307 | 0.1624 | 0.2423 | 0.3623 | 0.3554 | 0.2018 | 0.2894 | 0.0103 |
| | | 2000 - 2100 | 0.0013 | 0.0121 | 0.0395 | 0.0419 | 0.1141 | 0.2131 | 0.3158 | 0.3181 | 0.0993 | 0.1290 | 0.1307 | 0.1624 | 0.2423 | 0.3623 | 0.3554 | 0.2018 | 0.2894 | 0.0103 |
| | | 2100 - 2200 | 0.0013 | 0.0121 | 0.0395 | 0.0419 | 0.1141 | 0.2131 | 0.3158 | 0.3181 | 0.0993 | 0.1290 | 0.1307 | 0.1624 | 0.2423 | 0.3623 | 0.3554 | 0.2018 | 0.2894 | 0.0103 |
| | | 2200 - 2300 | 0.0013 | 0.0121 | 0.0395 | 0.0419 | 0.1141 | 0.2131 | 0.3158 | 0.3181 | 0.0993 | 0.1290 | 0.1307 | 0.1624 | 0.2423 | 0.3623 | 0.3554 | 0.2018 | 0.2894 | 0.0103 |
| | | 2300 - 0000 | 0.0013 | 0.0121 | 0.0395 | 0.0419 | 0.1141 | 0.2131 | 0.3158 | 0.3181 | 0.0993 | 0.1290 | 0.1307 | 0.1624 | 0.2423 | 0.3623 | 0.3554 | 0.2018 | 0.2894 | 0.0103 |
| 89 | Road S1 (L089) - SB | 0000 - 0100 | 0.0013 | 0.0121 | 0.0395 | 0.0419 | 0.1141 | 0.2131 | 0.3158 | 0.3181 | 0.0993 | 0.1290 | 0.1307 | 0.1624 | 0.2423 | 0.3623 | 0.3554 | 0.2018 | 0.2894 | 0.0103 |
| | | 0100 - 0200 | 0.0013 | 0.0121 | 0.0395 | 0.0419 | 0.1141 | 0.2131 | 0.3158 | 0.3181 | 0.0993 | 0.1290 | 0.1307 | 0.1624 | 0.2423 | 0.3623 | 0.3554 | 0.2018 | 0.2894 | 0.0103 |
| | | 0200 - 0300 | 0.0013 | 0.0121 | 0.0395 | 0.0419 | 0.1141 | 0.2131 | 0.3158 | 0.3181 | 0.0993 | 0.1290 | 0.1307 | 0.1624 | 0.2423 | 0.3623 | 0.3554 | 0.2018 | 0.2894 | 0.0103 |
| | | 0300 - 0400 | 0.0013 | 0.0121 | 0.0395 | 0.0419 | 0.1141 | 0.2131 | 0.3158 | 0.3181 | 0.0993 | 0.1290 | 0.1307 | 0.1624 | 0.2423 | 0.3623 | 0.3554 | 0.2018 | 0.2894 | 0.0103 |
| | | 0400 - 0500 | 0.0013 | 0.0121 | 0.0395 | 0.0419 | 0.1141 | 0.2131 | 0.3158 | 0.3181 | 0.0993 | 0.1290 | 0.1307 | 0.1624 | 0.2423 | 0.3623 | 0.3554 | 0.2018 | 0.2894 | 0.0103 |
| | | 0500 - 0600 | 0.0013 | 0.0121 | 0.0395 | 0.0419 | 0.1141 | 0.2131 | 0.3158 | 0.3181 | 0.0993 | 0.1290 | 0.1307 | 0.1624 | 0.2423 | 0.3623 | 0.3554 | 0.2018 | 0.2894 | 0.0103 |
| | | 0600 - 0700 | 0.0013 | 0.0121 | 0.0395 | 0.0419 | 0.1141 | 0.2131 | 0.3158 | 0.3181 | 0.0993 | 0.1290 | 0.1307 | 0.1624 | 0.2423 | 0.3623 | 0.3554 | 0.2018 | 0.2894 | 0.0103 |
| | | 0700 - 0800 | 0.0013 | 0.0121 | 0.0395 | 0.0419 | 0.1141 | 0.2131 | 0.3158 | 0.3181 | 0.0993 | 0.1290 | 0.1307 | 0.1624 | 0.2423 | 0.3623 | 0.3554 | 0.2018 | 0.2894 | 0.0103 |
| | | 0800 - 0900 | 0.0013 | 0.0121 | 0.0395 | 0.0419 | 0.1141 | 0.2131 | 0.3158 | 0.3181 | 0.0993 | 0.1290 | 0.1307 | 0.1624 | 0.2423 | 0.3623 | 0.3554 | 0.2018 | 0.2894 | 0.0103 |
| | | 0900 - 1000 | 0.0013 | 0.0121 | 0.0395 | 0.0419 | 0.1141 | 0.2131 | 0.3158 | 0.3181 | 0.0993 | 0.1290 | 0.1307 | 0.1624 | 0.2423 | 0.3623 | 0.3554 | 0.2018 | 0.2894 | 0.0103 |
| | | 1000 - 1100 | 0.0013 | 0.0121 | 0.0395 | 0.0419 | 0.1141 | 0.2131 | 0.3158 | 0.3181 | 0.0993 | 0.1290 | 0.1307 | 0.1624 | 0.2423 | 0.3623 | 0.3554 | 0.2018 | 0.2894 | 0.0103 |
| | | 1100 - 1200 | 0.0013 | 0.0121 | 0.0395 | 0.0419 | 0.1141 | 0.2131 | 0.3158 | 0.3181 | 0.0993 | 0.1290 | 0.1307 | 0.1624 | 0.2423 | 0.3623 | 0.3554 | 0.2018 | 0.2894 | 0.0103 |
| | | 1200 - 1300 | 0.0013 | 0.0121 | 0.0395 | 0.0419 | 0.1141 | 0.2131 | 0.3158 | 0.3181 | 0.0993 | 0.1290 | 0.1307 | 0.1624 | 0.2423 | 0.3623 | 0.3554 | 0.2018 | 0.2894 | 0.0103 |
| | | 1300 - 1400 | 0.0013 | 0.0121 | 0.0395 | 0.0419 | 0.1141 | 0.2131 | 0.3158 | 0.3181 | 0.0993 | 0.1290 | 0.1307 | 0.1624 | 0.2423 | 0.3623 | 0.3554 | 0.2018 | 0.2894 | 0.0103 |
| | | 1400 - 1500 | 0.0013 | 0.0121 | 0.0395 | 0.0419 | 0.1141 | 0.2131 | 0.3158 | 0.3181 | 0.0993 | 0.1290 | 0.1307 | 0.1624 | 0.2423 | 0.3623 | 0.3554 | 0.2018 | 0.2894 | 0.0103 |
| | | 1500 - 1600 | 0.0013 | 0.0121 | 0.0395 | 0.0419 | 0.1141 | 0.2131 | 0.3158 | 0.3181 | 0.0993 | 0.1290 | 0.1307 | 0.1624 | 0.2423 | 0.3623 | 0.3554 | 0.2018 | 0.2894 | 0.0103 |
| | | 1600 - 1700 | 0.0013 | 0.0121 | 0.0395 | 0.0419 | 0.1141 | 0.2131 | 0.3158 | 0.3181 | 0.0993 | 0.1290 | 0.1307 | 0.1624 | 0.2423 | 0.3623 | 0.3554 | 0.2018 | 0.2894 | 0.0103 |
| | | 1700 - 1800 | 0.0013 | 0.0121 | 0.0395 | 0.0419 | 0.1141 | 0.2131 | 0.3158 | 0.3181 | 0.0993 | 0.1290 | 0.1307 | 0.1624 | 0.2423 | 0.3623 | 0.3554 | 0.2018 | 0.2894 | 0.0103 |
| | | 1800 - 1900 | 0.0013 | 0.0121 | 0.0395 | 0.0419 | 0.1141 | 0.2131 | 0.3158 | 0.3181 | 0.0993 | 0.1290 | 0.1307 | 0.1624 | 0.2423 | 0.3623 | 0.3554 | 0.2018 | 0.2894 | 0.0103 |
| | | 1900 - 2000 | 0.0013 | 0.0121 | 0.0395 | 0.0419 | 0.1141 | 0.2131 | 0.3158 | 0.3181 | 0.0993 | 0.1290 | 0.1307 | 0.1624 | 0.2423 | 0.3623 | 0.3554 | 0.2018 | 0.2894 | 0.0103 |
| | | 2000 - 2100 | 0.0013 | 0.0121 | 0.0395 | 0.0419 | 0.1141 | 0.2131 | 0.3158 | 0.3181 | 0.0993 | 0.1290 | 0.1307 | 0.1624 | 0.2423 | 0.3623 | 0.3554 | 0.2018 | 0.2894 | 0.0103 |
| | | 2100 - 2200 | 0.0013 | 0.0121 | 0.0395 | 0.0419 | 0.1141 | 0.2131 | 0.3158 | 0.3181 | 0.0993 | 0.1290 | 0.1307 | 0.1624 | 0.2423 | 0.3623 | 0.3554 | 0.2018 | 0.2894 | 0.0103 |
| | | 2200 - 2300 | 0.0013 | 0.0121 | 0.0395 | 0.0419 | 0.1141 | 0.2131 | 0.3158 | 0.3181 | 0.0993 | 0.1290 | 0.1307 | 0.1624 | 0.2423 | 0.3623 | 0.3554 | 0.2018 | 0.2894 | 0.0103 |
| | | 2300 - 0000 | 0.0013 | 0.0121 | 0.0395 | 0.0419 | 0.1141 | 0.2131 | 0.3158 | 0.3181 | 0.0993 | 0.1290 | 0.1307 | 0.1624 | 0.2423 | 0.3623 | 0.3554 | 0.2018 | 0.2894 | 0.0103 |
| 90 | San Hing Road (L090) - WB | 0000 - 0100 | 0.0013 | 0.0121 | 0.0395 | 0.0419 | 0.1141 | 0.2131 | 0.3158 | 0.3181 | 0.0993 | 0.1290 | 0.1307 | 0.1624 | 0.2423 | 0.3623 | 0.3554 | 0.2018 | 0.2894 | 0.0103 |
| | | 0100 - 0200 | 0.0013 | 0.0121 | 0.0395 | 0.0419 | 0.1141 | 0.2131 | 0.3158 | 0.3181 | 0.0993 | 0.1290 | 0.1307 | 0.1624 | 0.2423 | 0.3623 | 0.3554 | 0.2018 | 0.2894 | 0.0103 |
| | | 0200 - 0300 | 0.0013 | 0.0121 | 0.0395 | 0.0419 | 0.1141 | 0.2131 | 0.3158 | 0.3181 | 0.0993 | 0.1290 | 0.1307 | 0.1624 | 0.2423 | 0.3623 | 0.3554 | 0.2018 | 0.2894 | 0.0103 |
| | | 0300 - 0400 | 0.0013 | 0.0121 | 0.0395 | 0.0419 | 0.1141 | 0.2131 | 0.3158 | 0.3181 | 0.0993 | 0.1290 | 0.1307 | 0.1624 | 0.2423 | 0.3623 | 0.3554 | 0.2018 | 0.2894 | 0.0103 |
| | | 0400 - 0500 | 0.0013 | 0.0121 | 0.0395 | 0.0419 | 0.1141 | 0.2131 | 0.3158 | 0.3181 | 0.0993 | 0.1290 | 0.1307 | 0.1624 | 0.2423 | 0.3623 | 0.3554 | 0.2018 | 0.2894 | 0.0103 |
| | | 0500 - 0600 | 0.0013 | 0.0121 | 0.0395 | 0.0419 | 0.1141 | 0.2131 | 0.3158 | 0.3181 | 0.0993 | 0.1290 | 0.1307 | 0.1624 | 0.2423 | 0.3623 | 0.3554 | 0.2018 | 0.2894 | 0.0103 |
| | | 0600 - 0700 | 0.0013 | 0.0121 | 0.0395 | 0.0419 | 0.1141 | 0.2131 | 0.3158 | 0.3181 | 0.0993 | 0.1290 | 0.1307 | 0.1624 | 0.2423 | 0.3623 | 0.3554 | 0.2018 | 0.2894 | 0.0103 |
| | | 0700 - 0800 | 0.0013 | 0.0121 | 0.0395 | 0.0419 | 0.1141 | 0.2131 | 0.3158 | 0.3181 | 0.0993 | 0.1290 | 0.1307 | 0.1624 | 0.2423 | 0.3623 | 0.3554 | 0.2018 | 0.2894 | 0.0103 |
| | | 0800 - 0900 | 0.0013 | 0.0121 | 0.0395 | 0.0419 | 0.1141 | 0.2131 | 0.3158 | 0.3181 | 0.0993 | 0.1290 | 0.1307 | 0.1624 | 0.2423 | 0.3623 | 0.3554 | 0.2018 | 0.2894 | 0.0103 |
| | | 0900 - 1000 | 0.0013 | 0.0121 | 0.0395 | 0.0419 | 0.1141 | 0.2131 | 0.3158 | 0.3181 | 0.0993 | 0.1290 | 0.1307 | 0.1624 | 0.2423 | 0.3623 | 0.3554 | 0.2018 | 0.2894 | 0.0103 |
| | | 1000 - 1100 | 0.0013 | 0.0121 | 0.0395 | 0.0419 | 0.1141 | 0.2131 | 0.3158 | 0.3181 | 0.0993 | 0.1290 | 0.1307 | 0.1624 | 0.2423 | 0.3623 | 0.3554 | 0.2018 | 0.2894 | 0.0103 |
| | | 1100 - 1200 | 0.0013 | 0.0121 | 0.0395 | 0.0419 | 0.1141 | 0.2131 | 0.3158 | 0.3181 | 0.0993 | 0.1290 | 0.1307 | 0.1624 | 0.2423 | 0.3623 | 0.3554 | 0.2018 | 0.2894 | 0.0103 |
| | | 1200 - 1300 | 0.0013 | 0.0121 | 0.0395 | 0.0419 | 0.1141 | 0.2131 | 0.3158 | 0.3181 | 0.0993 | 0.1290 | 0.1307 | 0.1624 | 0.2423 | 0.3623 | 0.3554 | 0.2018 | 0.2894 | 0.0103 |
| | | 1300 - 1400 | 0.0013 | 0.0121 | 0.0395 | 0.0419 | 0.1141 | 0.2131 | 0.3158 | 0.3181 | 0.0993 | 0.1290 | 0.1307 | 0.1624 | 0.2423 | 0.3623 | 0.3554 | 0.2018 | 0.2894 | 0.0103 |
| | | 1400 - 1500 | 0.0013 | 0.0121 | 0.0395 | 0.0419 | 0.1141 | 0.2131 | 0.3158 | 0.3181 | 0.0993 | 0.1290 | 0.1307 | 0.1624 | 0.2423 | 0.3623 | 0.3554 | 0.2018 | 0.2894 | 0.0103 |
| | | 1500 - 1600 | 0.0013 | 0.0121 | 0.0395 | 0.0419 | 0.1141 | 0.2131 | 0.3158 | 0.3181 | 0.0993 | 0.1290 | 0.1307 | 0.1624 | 0.2423 | 0.3623 | 0.3554 | 0.2018 | 0.2894 | 0.0103 |
| | | 1600 - 1700 | 0.0013 | 0.0121 | 0.0395 | 0.0419 | 0.1141 | 0.2131 | 0.3158 | 0.3181 | 0.0993 | 0.1290 | 0.1307 | 0.1624 | 0.2423 | 0.3623 | 0.3554 | 0.2018 | 0.2894 | 0.0103 |
| | | 1700 - 1800 | 0.0013 | 0.0121 | 0.0395 | 0.0419 | 0.1141 | 0.2131 | 0.3158 | 0.3181 | 0.0993 | 0.1290 | 0.1307 | 0.1624 | 0.2423 | 0.3623 | 0.3554 | 0.2018 | 0.2894 | 0.0103 |
| | | 1800 - 1900 | 0.0013 | 0.0121 | 0.0395 | 0.0419 | 0.1141 | 0.2131 | 0.3158 | 0.3181 | 0.0993 | 0.1290 | 0.1307 | 0.1624 | 0.2423 | 0.3623 | 0.3554 | 0.2018 | 0.2894 | 0.0103 |
| | | 1900 - 2000 | 0.0013 | 0.0121 | 0.0395 | 0.0419 | 0.1141 | 0.2131 | 0.3158 | 0.3181 | 0.0993 | 0.1290 | 0.1307 | 0.1624 | 0.2423 | 0.3623 | 0.3554 | 0.2018 | 0.2894 | 0.0103 |
| | | 2000 - 2100 | 0.0013 | 0.0121 | 0.0395 | 0.0419 | 0.1141 | 0.2131 | 0.3158 | 0.3181 | 0.0993 | 0.1290 | 0.1307 | 0.1624 | 0.2423 | 0.3623 | 0.3554 | 0.2018 | 0.2894 | 0.0103 |
| | | 2100 - 2200 | 0.0013 | 0.0121 | 0.0395 | 0.0419 | 0.1141 | 0.2131 | 0.3158 | 0.3181 | 0.0993 | 0.1290 | 0.1307 | 0.1624 | 0.2423 | 0.3623 | 0.3554 | 0.2018 | 0.2894 | 0.0103 |
| | | 2200 - 2300 | 0.0013 | 0.0121 | 0.0395 | 0.0419 | 0.1141 | 0.2131 | 0.3158 | 0.3181 | 0.0993 | 0.1290 | 0.1307 | 0.1624 | 0.2423 | 0.3623 | 0.3554 | 0.2018 | 0.2894 | 0.0103 |
| | | 2300 - 0000 | 0.0013 | 0.0121 | 0.0395 | 0.0419 | 0.1141 | 0.2131 | 0.3158 | 0.3181 | 0.0993 | 0.1290 | 0.1307 | 0.1624 | 0.2423 | 0.3623 | 0.3554 | 0.2018 | 0.2894 | 0.0103 |

**EMFAC Year 2037 x Traffic Data Year 2037**

| Road No. | Road Section | Time | NO$_2$ Emission | | | | | | | | | | | | | | | | | |
|---|---|---|---|---|---|---|---|---|---|---|---|---|---|---|---|---|---|---|---|---|
| | | | PC | Taxi | LGV3 | LGV4 | LGV6 | HGV7 | HGV8 | HGV9 | PLB | PV4 | PV5 | NFB6 | NFB7 | NFB8 | NFB9 | FBSD | FBDD | MC |
| 91 | San Hing Road (L091) - EB | 0000 - 0100 | 0.0013 | 0.0121 | 0.0395 | 0.0419 | 0.1141 | 0.2131 | 0.3158 | 0.3181 | 0.0993 | 0.1290 | 0.1307 | 0.1624 | 0.2423 | 0.3623 | 0.3554 | 0.2018 | 0.2894 | 0.0103 |
| | | 0100 - 0200 | 0.0013 | 0.0121 | 0.0395 | 0.0419 | 0.1141 | 0.2131 | 0.3158 | 0.3181 | 0.0993 | 0.1290 | 0.1307 | 0.1624 | 0.2423 | 0.3623 | 0.3554 | 0.2018 | 0.2894 | 0.0103 |
| | | 0200 - 0300 | 0.0013 | 0.0121 | 0.0395 | 0.0419 | 0.1141 | 0.2131 | 0.3158 | 0.3181 | 0.0993 | 0.1290 | 0.1307 | 0.1624 | 0.2423 | 0.3623 | 0.3554 | 0.2018 | 0.2894 | 0.0103 |
| | | 0300 - 0400 | 0.0013 | 0.0121 | 0.0395 | 0.0419 | 0.1141 | 0.2131 | 0.3158 | 0.3181 | 0.0993 | 0.1290 | 0.1307 | 0.1624 | 0.2423 | 0.3623 | 0.3554 | 0.2018 | 0.2894 | 0.0103 |
| | | 0400 - 0500 | 0.0013 | 0.0121 | 0.0395 | 0.0419 | 0.1141 | 0.2131 | 0.3158 | 0.3181 | 0.0993 | 0.1290 | 0.1307 | 0.1624 | 0.2423 | 0.3623 | 0.3554 | 0.2018 | 0.2894 | 0.0103 |
| | | 0500 - 0600 | 0.0013 | 0.0121 | 0.0395 | 0.0419 | 0.1141 | 0.2131 | 0.3158 | 0.3181 | 0.0993 | 0.1290 | 0.1307 | 0.1624 | 0.2423 | 0.3623 | 0.3554 | 0.2018 | 0.2894 | 0.0103 |
| | | 0600 - 0700 | 0.0013 | 0.0121 | 0.0395 | 0.0419 | 0.1141 | 0.2131 | 0.3158 | 0.3181 | 0.0993 | 0.1290 | 0.1307 | 0.1624 | 0.2423 | 0.3623 | 0.3554 | 0.2018 | 0.2894 | 0.0103 |
| | | 0700 - 0800 | 0.0013 | 0.0121 | 0.0395 | 0.0419 | 0.1141 | 0.2131 | 0.3158 | 0.3181 | 0.0993 | 0.1290 | 0.1307 | 0.1624 | 0.2423 | 0.3623 | 0.3554 | 0.2018 | 0.2894 | 0.0103 |
| | | 0800 - 0900 | 0.0013 | 0.0121 | 0.0395 | 0.0419 | 0.1141 | 0.2131 | 0.3158 | 0.3181 | 0.0993 | 0.1290 | 0.1307 | 0.1624 | 0.2423 | 0.3623 | 0.3554 | 0.2018 | 0.2894 | 0.0103 |
| | | 0900 - 1000 | 0.0013 | 0.0121 | 0.0395 | 0.0419 | 0.1141 | 0.2131 | 0.3158 | 0.3181 | 0.0993 | 0.1290 | 0.1307 | 0.1624 | 0.2423 | 0.3623 | 0.3554 | 0.2018 | 0.2894 | 0.0103 |
| | | 1000 - 1100 | 0.0013 | 0.0121 | 0.0395 | 0.0419 | 0.1141 | 0.2131 | 0.3158 | 0.3181 | 0.0993 | 0.1290 | 0.1307 | 0.1624 | 0.2423 | 0.3623 | 0.3554 | 0.2018 | 0.2894 | 0.0103 |
| | | 1100 - 1200 | 0.0013 | 0.0121 | 0.0395 | 0.0419 | 0.1141 | 0.2131 | 0.3158 | 0.3181 | 0.0993 | 0.1290 | 0.1307 | 0.1624 | 0.2423 | 0.3623 | 0.3554 | 0.2018 | 0.2894 | 0.0103 |
| | | 1200 - 1300 | 0.0013 | 0.0121 | 0.0395 | 0.0419 | 0.1141 | 0.2131 | 0.3158 | 0.3181 | 0.0993 | 0.1290 | 0.1307 | 0.1624 | 0.2423 | 0.3623 | 0.3554 | 0.2018 | 0.2894 | 0.0103 |
| | | 1300 - 1400 | 0.0013 | 0.0121 | 0.0395 | 0.0419 | 0.1141 | 0.2131 | 0.3158 | 0.3181 | 0.0993 | 0.1290 | 0.1307 | 0.1624 | 0.2423 | 0.3623 | 0.3554 | 0.2018 | 0.2894 | 0.0103 |
| | | 1400 - 1500 | 0.0013 | 0.0121 | 0.0395 | 0.0419 | 0.1141 | 0.2131 | 0.3158 | 0.3181 | 0.0993 | 0.1290 | 0.1307 | 0.1624 | 0.2423 | 0.3623 | 0.3554 | 0.2018 | 0.2894 | 0.0103 |
| | | 1500 - 1600 | 0.0013 | 0.0121 | 0.0395 | 0.0419 | 0.1141 | 0.2131 | 0.3158 | 0.3181 | 0.0993 | 0.1290 | 0.1307 | 0.1624 | 0.2423 | 0.3623 | 0.3554 | 0.2018 | 0.2894 | 0.0103 |
| | | 1600 - 1700 | 0.0013 | 0.0121 | 0.0395 | 0.0419 | 0.1141 | 0.2131 | 0.3158 | 0.3181 | 0.0993 | 0.1290 | 0.1307 | 0.1624 | 0.2423 | 0.3623 | 0.3554 | 0.2018 | 0.2894 | 0.0103 |
| | | 1700 - 1800 | 0.0013 | 0.0121 | 0.0395 | 0.0419 | 0.1141 | 0.2131 | 0.3158 | 0.3181 | 0.0993 | 0.1290 | 0.1307 | 0.1624 | 0.2423 | 0.3623 | 0.3554 | 0.2018 | 0.2894 | 0.0103 |
| | | 1800 - 1900 | 0.0013 | 0.0121 | 0.0395 | 0.0419 | 0.1141 | 0.2131 | 0.3158 | 0.3181 | 0.0993 | 0.1290 | 0.1307 | 0.1624 | 0.2423 | 0.3623 | 0.3554 | 0.2018 | 0.2894 | 0.0103 |
| | | 1900 - 2000 | 0.0013 | 0.0121 | 0.0395 | 0.0419 | 0.1141 | 0.2131 | 0.3158 | 0.3181 | 0.0993 | 0.1290 | 0.1307 | 0.1624 | 0.2423 | 0.3623 | 0.3554 | 0.2018 | 0.2894 | 0.0103 |
| | | 2000 - 2100 | 0.0013 | 0.0121 | 0.0395 | 0.0419 | 0.1141 | 0.2131 | 0.3158 | 0.3181 | 0.0993 | 0.1290 | 0.1307 | 0.1624 | 0.2423 | 0.3623 | 0.3554 | 0.2018 | 0.2894 | 0.0103 |
| | | 2100 - 2200 | 0.0013 | 0.0121 | 0.0395 | 0.0419 | 0.1141 | 0.2131 | 0.3158 | 0.3181 | 0.0993 | 0.1290 | 0.1307 | 0.1624 | 0.2423 | 0.3623 | 0.3554 | 0.2018 | 0.2894 | 0.0103 |
| | | 2200 - 2300 | 0.0013 | 0.0121 | 0.0395 | 0.0419 | 0.1141 | 0.2131 | 0.3158 | 0.3181 | 0.0993 | 0.1290 | 0.1307 | 0.1624 | 0.2423 | 0.3623 | 0.3554 | 0.2018 | 0.2894 | 0.0103 |
| | | 2300 - 0000 | 0.0013 | 0.0121 | 0.0395 | 0.0419 | 0.1141 | 0.2131 | 0.3158 | 0.3181 | 0.0993 | 0.1290 | 0.1307 | 0.1624 | 0.2423 | 0.3623 | 0.3554 | 0.2018 | 0.2894 | 0.0103 |
| 92 | Ng Lau Road (L092) - WB | 0000 - 0100 | 0.0013 | 0.0121 | 0.0395 | 0.0419 | 0.1141 | 0.2131 | 0.3158 | 0.3181 | 0.0993 | 0.1290 | 0.1307 | 0.1624 | 0.2423 | 0.3623 | 0.3554 | 0.2018 | 0.2894 | 0.0103 |
| | | 0100 - 0200 | 0.0013 | 0.0121 | 0.0395 | 0.0419 | 0.1141 | 0.2131 | 0.3158 | 0.3181 | 0.0993 | 0.1290 | 0.1307 | 0.1624 | 0.2423 | 0.3623 | 0.3554 | 0.2018 | 0.2894 | 0.0103 |
| | | 0200 - 0300 | 0.0013 | 0.0121 | 0.0395 | 0.0419 | 0.1141 | 0.2131 | 0.3158 | 0.3181 | 0.0993 | 0.1290 | 0.1307 | 0.1624 | 0.2423 | 0.3623 | 0.3554 | 0.2018 | 0.2894 | 0.0103 |
| | | 0300 - 0400 | 0.0013 | 0.0121 | 0.0395 | 0.0419 | 0.1141 | 0.2131 | 0.3158 | 0.3181 | 0.0993 | 0.1290 | 0.1307 | 0.1624 | 0.2423 | 0.3623 | 0.3554 | 0.2018 | 0.2894 | 0.0103 |
| | | 0400 - 0500 | 0.0013 | 0.0121 | 0.0395 | 0.0419 | 0.1141 | 0.2131 | 0.3158 | 0.3181 | 0.0993 | 0.1290 | 0.1307 | 0.1624 | 0.2423 | 0.3623 | 0.3554 | 0.2018 | 0.2894 | 0.0103 |
| | | 0500 - 0600 | 0.0013 | 0.0121 | 0.0395 | 0.0419 | 0.1141 | 0.2131 | 0.3158 | 0.3181 | 0.0993 | 0.1290 | 0.1307 | 0.1624 | 0.2423 | 0.3623 | 0.3554 | 0.2018 | 0.2894 | 0.0103 |
| | | 0600 - 0700 | 0.0014 | 0.0130 | 0.0449 | 0.0477 | 0.1298 | 0.2420 | 0.3684 | 0.3709 | 0.1064 | 0.1469 | 0.1400 | 0.1739 | 0.2759 | 0.4230 | 0.4149 | 0.2356 | 0.3192 | 0.0107 |
| | | 0700 - 0800 | 0.0015 | 0.0136 | 0.0488 | 0.0519 | 0.1413 | 0.2632 | 0.4112 | 0.4139 | 0.1119 | 0.1600 | 0.1472 | 0.1829 | 0.3004 | 0.4724 | 0.4634 | 0.2631 | 0.3440 | 0.0109 |
| | | 0800 - 0900 | 0.0015 | 0.0136 | 0.0488 | 0.0519 | 0.1413 | 0.2632 | 0.4112 | 0.4139 | 0.1119 | 0.1600 | 0.1472 | 0.1829 | 0.3004 | 0.4724 | 0.4634 | 0.2631 | 0.3440 | 0.0109 |
| | | 0900 - 1000 | 0.0014 | 0.0130 | 0.0449 | 0.0477 | 0.1298 | 0.2420 | 0.3684 | 0.3709 | 0.1064 | 0.1469 | 0.1400 | 0.1739 | 0.2759 | 0.4230 | 0.4149 | 0.2356 | 0.3192 | 0.0107 |
| | | 1000 - 1100 | 0.0015 | 0.0136 | 0.0488 | 0.0519 | 0.1413 | 0.2632 | 0.4112 | 0.4139 | 0.1119 | 0.1600 | 0.1472 | 0.1829 | 0.3004 | 0.4724 | 0.4634 | 0.2631 | 0.3440 | 0.0109 |
| | | 1100 - 1200 | 0.0015 | 0.0136 | 0.0488 | 0.0519 | 0.1413 | 0.2632 | 0.4112 | 0.4139 | 0.1119 | 0.1600 | 0.1472 | 0.1829 | 0.3004 | 0.4724 | 0.4634 | 0.2631 | 0.3440 | 0.0109 |
| | | 1200 - 1300 | 0.0015 | 0.0136 | 0.0488 | 0.0519 | 0.1413 | 0.2632 | 0.4112 | 0.4139 | 0.1119 | 0.1600 | 0.1472 | 0.1829 | 0.3004 | 0.4724 | 0.4634 | 0.2631 | 0.3440 | 0.0109 |
| | | 1300 - 1400 | 0.0015 | 0.0136 | 0.0488 | 0.0519 | 0.1413 | 0.2632 | 0.4112 | 0.4139 | 0.1119 | 0.1600 | 0.1472 | 0.1829 | 0.3004 | 0.4724 | 0.4634 | 0.2631 | 0.3440 | 0.0109 |
| | | 1400 - 1500 | 0.0015 | 0.0136 | 0.0488 | 0.0519 | 0.1413 | 0.2632 | 0.4112 | 0.4139 | 0.1119 | 0.1600 | 0.1472 | 0.1829 | 0.3004 | 0.4724 | 0.4634 | 0.2631 | 0.3440 | 0.0109 |
| | | 1500 - 1600 | 0.0015 | 0.0136 | 0.0488 | 0.0519 | 0.1413 | 0.2632 | 0.4112 | 0.4139 | 0.1119 | 0.1600 | 0.1472 | 0.1829 | 0.3004 | 0.4724 | 0.4634 | 0.2631 | 0.3440 | 0.0109 |
| | | 1600 - 1700 | 0.0015 | 0.0147 | 0.0554 | 0.0589 | 0.1603 | 0.2984 | 0.4915 | 0.4944 | 0.1215 | 0.1817 | 0.1599 | 0.1987 | 0.3411 | 0.5649 | 0.5542 | 0.3147 | 0.3923 | 0.0114 |
| | | 1700 - 1800 | 0.0016 | 0.0156 | 0.0603 | 0.0641 | 0.1745 | 0.3246 | 0.5595 | 0.5627 | 0.1293 | 0.1979 | 0.1702 | 0.2115 | 0.3714 | 0.6434 | 0.6313 | 0.3585 | 0.4359 | 0.0117 |
| | | 1800 - 1900 | 0.0016 | 0.0156 | 0.0603 | 0.0641 | 0.1745 | 0.3246 | 0.5595 | 0.5627 | 0.1293 | 0.1979 | 0.1702 | 0.2115 | 0.3714 | 0.6434 | 0.6313 | 0.3585 | 0.4359 | 0.0117 |
| | | 1900 - 2000 | 0.0015 | 0.0136 | 0.0488 | 0.0519 | 0.1413 | 0.2632 | 0.4112 | 0.4139 | 0.1119 | 0.1600 | 0.1472 | 0.1829 | 0.3004 | 0.4724 | 0.4634 | 0.2631 | 0.3440 | 0.0109 |
| | | 2000 - 2100 | 0.0015 | 0.0136 | 0.0488 | 0.0519 | 0.1413 | 0.2632 | 0.4112 | 0.4139 | 0.1119 | 0.1600 | 0.1472 | 0.1829 | 0.3004 | 0.4724 | 0.4634 | 0.2631 | 0.3440 | 0.0109 |
| | | 2100 - 2200 | 0.0015 | 0.0136 | 0.0488 | 0.0519 | 0.1413 | 0.2632 | 0.4112 | 0.4139 | 0.1119 | 0.1600 | 0.1472 | 0.1829 | 0.3004 | 0.4724 | 0.4634 | 0.2631 | 0.3440 | 0.0109 |
| | | 2200 - 2300 | 0.0014 | 0.0130 | 0.0449 | 0.0477 | 0.1298 | 0.2420 | 0.3684 | 0.3709 | 0.1064 | 0.1469 | 0.1400 | 0.1739 | 0.2759 | 0.4230 | 0.4149 | 0.2356 | 0.3192 | 0.0107 |
| | | 2300 - 0000 | 0.0014 | 0.0130 | 0.0449 | 0.0477 | 0.1298 | 0.2420 | 0.3684 | 0.3709 | 0.1064 | 0.1469 | 0.1400 | 0.1739 | 0.2759 | 0.4230 | 0.4149 | 0.2356 | 0.3192 | 0.0107 |
| 93 | Ng Lau Road (L093) - EB | 0000 - 0100 | 0.0013 | 0.0121 | 0.0395 | 0.0419 | 0.1141 | 0.2131 | 0.3158 | 0.3181 | 0.0993 | 0.1290 | 0.1307 | 0.1624 | 0.2423 | 0.3623 | 0.3554 | 0.2018 | 0.2894 | 0.0103 |
| | | 0100 - 0200 | 0.0013 | 0.0121 | 0.0395 | 0.0419 | 0.1141 | 0.2131 | 0.3158 | 0.3181 | 0.0993 | 0.1290 | 0.1307 | 0.1624 | 0.2423 | 0.3623 | 0.3554 | 0.2018 | 0.2894 | 0.0103 |
| | | 0200 - 0300 | 0.0013 | 0.0121 | 0.0395 | 0.0419 | 0.1141 | 0.2131 | 0.3158 | 0.3181 | 0.0993 | 0.1290 | 0.1307 | 0.1624 | 0.2423 | 0.3623 | 0.3554 | 0.2018 | 0.2894 | 0.0103 |
| | | 0300 - 0400 | 0.0013 | 0.0121 | 0.0395 | 0.0419 | 0.1141 | 0.2131 | 0.3158 | 0.3181 | 0.0993 | 0.1290 | 0.1307 | 0.1624 | 0.2423 | 0.3623 | 0.3554 | 0.2018 | 0.2894 | 0.0103 |
| | | 0400 - 0500 | 0.0013 | 0.0121 | 0.0395 | 0.0419 | 0.1141 | 0.2131 | 0.3158 | 0.3181 | 0.0993 | 0.1290 | 0.1307 | 0.1624 | 0.2423 | 0.3623 | 0.3554 | 0.2018 | 0.2894 | 0.0103 |
| | | 0500 - 0600 | 0.0013 | 0.0121 | 0.0395 | 0.0419 | 0.1141 | 0.2131 | 0.3158 | 0.3181 | 0.0993 | 0.1290 | 0.1307 | 0.1624 | 0.2423 | 0.3623 | 0.3554 | 0.2018 | 0.2894 | 0.0103 |
| | | 0600 - 0700 | 0.0014 | 0.0130 | 0.0449 | 0.0477 | 0.1298 | 0.2420 | 0.3684 | 0.3709 | 0.1064 | 0.1469 | 0.1400 | 0.1739 | 0.2759 | 0.4230 | 0.4149 | 0.2356 | 0.3192 | 0.0107 |
| | | 0700 - 0800 | 0.0015 | 0.0147 | 0.0554 | 0.0589 | 0.1603 | 0.2984 | 0.4915 | 0.4944 | 0.1215 | 0.1817 | 0.1599 | 0.1987 | 0.3411 | 0.5649 | 0.5542 | 0.3147 | 0.3923 | 0.0114 |
| | | 0800 - 0900 | 0.0015 | 0.0147 | 0.0554 | 0.0589 | 0.1603 | 0.2984 | 0.4915 | 0.4944 | 0.1215 | 0.1817 | 0.1599 | 0.1987 | 0.3411 | 0.5649 | 0.5542 | 0.3147 | 0.3923 | 0.0114 |
| | | 0900 - 1000 | 0.0015 | 0.0136 | 0.0488 | 0.0519 | 0.1413 | 0.2632 | 0.4112 | 0.4139 | 0.1119 | 0.1600 | 0.1472 | 0.1829 | 0.3004 | 0.4724 | 0.4634 | 0.2631 | 0.3440 | 0.0109 |
| | | 1000 - 1100 | 0.0015 | 0.0136 | 0.0488 | 0.0519 | 0.1413 | 0.2632 | 0.4112 | 0.4139 | 0.1119 | 0.1600 | 0.1472 | 0.1829 | 0.3004 | 0.4724 | 0.4634 | 0.2631 | 0.3440 | 0.0109 |
| | | 1100 - 1200 | 0.0015 | 0.0136 | 0.0488 | 0.0519 | 0.1413 | 0.2632 | 0.4112 | 0.4139 | 0.1119 | 0.1600 | 0.1472 | 0.1829 | 0.3004 | 0.4724 | 0.4634 | 0.2631 | 0.3440 | 0.0109 |
| | | 1200 - 1300 | 0.0015 | 0.0136 | 0.0488 | 0.0519 | 0.1413 | 0.2632 | 0.4112 | 0.4139 | 0.1119 | 0.1600 | 0.1472 | 0.1829 | 0.3004 | 0.4724 | 0.4634 | 0.2631 | 0.3440 | 0.0109 |
| | | 1300 - 1400 | 0.0015 | 0.0136 | 0.0488 | 0.0519 | 0.1413 | 0.2632 | 0.4112 | 0.4139 | 0.1119 | 0.1600 | 0.1472 | 0.1829 | 0.3004 | 0.4724 | 0.4634 | 0.2631 | 0.3440 | 0.0109 |
| | | 1400 - 1500 | 0.0015 | 0.0136 | 0.0488 | 0.0519 | 0.1413 | 0.2632 | 0.4112 | 0.4139 | 0.1119 | 0.1600 | 0.1472 | 0.1829 | 0.3004 | 0.4724 | 0.4634 | 0.2631 | 0.3440 | 0.0109 |
| | | 1500 - 1600 | 0.0015 | 0.0136 | 0.0488 | 0.0519 | 0.1413 | 0.2632 | 0.4112 | 0.4139 | 0.1119 | 0.1600 | 0.1472 | 0.1829 | 0.3004 | 0.4724 | 0.4634 | 0.2631 | 0.3440 | 0.0109 |
| | | 1600 - 1700 | 0.0015 | 0.0136 | 0.0488 | 0.0519 | 0.1413 | 0.2632 | 0.4112 | 0.4139 | 0.1119 | 0.1600 | 0.1472 | 0.1829 | 0.3004 | 0.4724 | 0.4634 | 0.2631 | 0.3440 | 0.0109 |
| | | 1700 - 1800 | 0.0015 | 0.0147 | 0.0554 | 0.0589 | 0.1603 | 0.2984 | 0.4915 | 0.4944 | 0.1215 | 0.1817 | 0.1599 | 0.1987 | 0.3411 | 0.5649 | 0.5542 | 0.3147 | 0.3923 | 0.0114 |
| | | 1800 - 1900 | 0.0015 | 0.0147 | 0.0554 | 0.0589 | 0.1603 | 0.2984 | 0.4915 | 0.4944 | 0.1215 | 0.1817 | 0.1599 | 0.1987 | 0.3411 | 0.5649 | 0.5542 | 0.3147 | 0.3923 | 0.0114 |
| | | 1900 - 2000 | 0.0015 | 0.0136 | 0.0488 | 0.0519 | 0.1413 | 0.2632 | 0.4112 | 0.4139 | 0.1119 | 0.1600 | 0.1472 | 0.1829 | 0.3004 | 0.4724 | 0.4634 | 0.2631 | 0.3440 | 0.0109 |
| | | 2000 - 2100 | 0.0015 | 0.0136 | 0.0488 | 0.0519 | 0.1413 | 0.2632 | 0.4112 | 0.4139 | 0.1119 | 0.1600 | 0.1472 | 0.1829 | 0.3004 | 0.4724 | 0.4634 | 0.2631 | 0.3440 | 0.0109 |
| | | 2100 - 2200 | 0.0015 | 0.0136 | 0.0488 | 0.0519 | 0.1413 | 0.2632 | 0.4112 | 0.4139 | 0.1119 | 0.1600 | 0.1472 | 0.1829 | 0.3004 | 0.4724 | 0.4634 | 0.2631 | 0.3440 | 0.0109 |
| | | 2200 - 2300 | 0.0014 | 0.0130 | 0.0449 | 0.0477 | 0.1298 | 0.2420 | 0.3684 | 0.3709 | 0.1064 | 0.1469 | 0.1400 | 0.1739 | 0.2759 | 0.4230 | 0.4149 | 0.2356 | 0.3192 | 0.0107 |
| | | 2300 - 0000 | 0.0014 | 0.0130 | 0.0449 | 0.0477 | 0.1298 | 0.2420 | 0.3684 | 0.3709 | 0.1064 | 0.1469 | 0.1400 | 0.1739 | 0.2759 | 0.4230 | 0.4149 | 0.2356 | 0.3192 | 0.0107 |
| 94 | Unnamed Road (L094) - NB | 0000 - 0100 | 0.0013 | 0.0121 | 0.0395 | 0.0419 | 0.1141 | 0.2131 | 0.3158 | 0.3181 | 0.0993 | 0.1290 | 0.1307 | 0.1624 | 0.2423 | 0.3623 | 0.3554 | 0.2018 | 0.2894 | 0.0103 |
| | | 0100 - 0200 | 0.0013 | 0.0121 | 0.0395 | 0.0419 | 0.1141 | 0.2131 | 0.3158 | 0.3181 | 0.0993 | 0.1290 | 0.1307 | 0.1624 | 0.2423 | 0.3623 | 0.3554 | 0.2018 | 0.2894 | 0.0103 |
| | | 0200 - 0300 | 0.0013 | 0.0121 | 0.0395 | 0.0419 | 0.1141 | 0.2131 | 0.3158 | 0.3181 | 0.0993 | 0.1290 | 0.1307 | 0.1624 | 0.2423 | 0.3623 | 0.3554 | 0.2018 | 0.2894 | 0.0103 |
| | | 0300 - 0400 | 0.0013 | 0.0121 | 0.0395 | 0.0419 | 0.1141 | 0.2131 | 0.3158 | 0.3181 | 0.0993 | 0.1290 | 0.1307 | 0.1624 | 0.2423 | 0.3623 | 0.3554 | 0.2018 | 0.2894 | 0.0103 |
| | | 0400 - 0500 | 0.0013 | 0.0121 | 0.0395 | 0.0419 | 0.1141 | 0.2131 | 0.3158 | 0.3181 | 0.0993 | 0.1290 | 0.1307 | 0.1624 | 0.2423 | 0.3623 | 0.3554 | 0.2018 | 0.2894 | 0.0103 |
| | | 0500 - 0600 | 0.0013 | 0.0121 | 0.0395 | 0.0419 | 0.1141 | 0.2131 | 0.3158 | 0.3181 | 0.0993 | 0.1290 | 0.1307 | 0.1624 | 0.2423 | 0.3623 | 0.3554 | 0.2018 | 0.2894 | 0.0103 |
| | | 0600 - 0700 | 0.0013 | 0.0121 | 0.0395 | 0.0419 | 0.1141 | 0.2131 | 0.3158 | 0.3181 | 0.0993 | 0.1290 | 0.1307 | 0.1624 | 0.2423 | 0.3623 | 0.3554 | 0.2018 | 0.2894 | 0.0103 |
| | | 0700 - 0800 | 0.0014 | 0.0130 | 0.0449 | 0.0477 | 0.1298 | 0.2420 | 0.3684 | 0.3709 | 0.1064 | 0.1469 | 0.1400 | 0.1739 | 0.2759 | 0.4230 | 0.4149 | 0.2356 | 0.3192 | 0.0107 |
| | | 0800 - 0900 | 0.0014 | 0.0130 | 0.0449 | 0.0477 | 0.1298 | 0.2420 | 0.3684 | 0.3709 | 0.1064 | 0.1469 | 0.1400 | 0.1739 | 0.2759 | 0.4230 | 0.4149 | 0.2356 | 0.3192 | 0.0107 |
| | | 0900 - 1000 | 0.0014 | 0.0130 | 0.0449 | 0.0477 | 0.1298 | 0.2420 | 0.3684 | 0.3709 | 0.1064 | 0.1469 | 0.1400 | 0.1739 | 0.2759 | 0.4230 | 0.4149 | 0.2356 | 0.3192 | 0.0107 |
| | | 1000 - 1100 | 0.0013 | 0.0121 | 0.0395 | 0.0419 | 0.1141 | 0.2131 | 0.3158 | 0.3181 | 0.0993 | 0.1290 | 0.1307 | 0.1624 | 0.2423 | 0.3623 | 0.3554 | 0.2018 | 0.2894 | 0.0103 |
| | | 1100 - 1200 | 0.0013 | 0.0121 | 0.0395 | 0.0419 | 0.1141 | 0.2131 | 0.3158 | 0.3181 | 0.0993 | 0.1290 | 0.1307 | 0.1624 | 0.2423 | 0.3623 | 0.3554 | 0.2018 | 0.2894 | 0.0103 |
| | | 1200 - 1300 | 0.0013 | 0.0121 | 0.0395 | 0.0419 | 0.1141 | 0.2131 | 0.3158 | 0.3181 | 0.0993 | 0.1290 | 0.1307 | 0.1624 | 0.2423 | 0.3623 | 0.3554 | 0.2018 | 0.2894 | 0.0103 |
| | | 1300 - 1400 | 0.0013 | 0.0121 | 0.0395 | 0.0419 | 0.1141 | 0.2131 | 0.3158 | 0.3181 | 0.0993 | 0.1290 | 0.1307 | 0.1624 | 0.2423 | 0.3623 | 0.3554 | 0.2018 | 0.2894 | 0.0103 |
| | | 1400 - 1500 | 0.0013 | 0.0121 | 0.0395 | 0.0419 | 0.1141 | 0.2131 | 0.3158 | 0.3181 | 0.0993 | 0.1290 | 0.1307 | 0.1624 | 0.2423 | 0.3623 | 0.3554 | 0.2018 | 0.2894 | 0.0103 |
| | | 1500 - 1600 | 0.0013 | 0.0121 | 0.0395 | 0.0419 | 0.1141 | 0.2131 | 0.3158 | 0.3181 | 0.0993 | 0.1290 | 0.1307 | 0.1624 | 0.2423 | 0.3623 | 0.3554 | 0.2018 | 0.2894 | 0.0103 |
| | | 1600 - 1700 | 0.0014 | 0.0130 | 0.0449 | 0.0477 | 0.1298 | 0.2420 | 0.3684 | 0.3709 | 0.1064 | 0.1469 | 0.1400 | 0.1739 | 0.2759 | 0.4230 | 0.4149 | 0.2356 | 0.3192 | 0.0107 |
| | | 1700 - 1800 | 0.0014 | 0.0130 | 0.0449 | 0.0477 | 0.1298 | 0.2420 | 0.3684 | 0.3709 | 0.1064 | 0.1469 | 0.1400 | 0.1739 | 0.2759 | 0.4230 | 0.4149 | 0.2356 | 0.3192 | 0.0107 |
| | | 1800 - 1900 | 0.0014 | 0.0130 | 0.0449 | 0.0477 | 0.1298 | 0.2420 | 0.3684 | 0.3709 | 0.1064 | 0.1469 | 0.1400 | 0.1739 | 0.2759 | 0.4230 | 0.4149 | 0.2356 | 0.3192 | 0.0107 |
| | | 1900 - 2000 | 0.0014 | 0.0130 | 0.0449 | 0.0477 | 0.1298 | 0.2420 | 0.3684 | 0.3709 | 0.1064 | 0.1469 | 0.1400 | 0.1739 | 0.2759 | 0.4230 | 0.4149 | 0.2356 | 0.3192 | 0.0107 |
| | | 2000 - 2100 | 0.0013 | 0.0121 | 0.0395 | 0.0419 | 0.1141 | 0.2131 | 0.3158 | 0.3181 | 0.0993 | 0.1290 | 0.1307 | 0.1624 | 0.2423 | 0.3623 | 0.3554 | 0.2018 | 0.2894 | 0.0103 |
| | | 2100 - 2200 | 0.0014 | 0.0130 | 0.0449 | 0.0477 | 0.1298 | 0.2420 | 0.3684 | 0.3709 | 0.1064 | 0.1469 | 0.1400 | 0.1739 | 0.2759 | 0.4230 | 0.4149 | 0.2356 | 0.3192 | 0.0107 |
| | | 2200 - 2300 | 0.0013 | 0.0121 | 0.0395 | 0.0419 | 0.1141 | 0.2131 | 0.3158 | 0.3181 | 0.0993 | 0.1290 | 0.1307 | 0.1624 | 0.2423 | 0.3623 | 0.3554 | 0.2018 | 0.2894 | 0.0103 |
| | | 2300 - 0000 | 0.0013 | 0.0121 | 0.0395 | 0.0419 | 0.1141 | 0.2131 | 0.3158 | 0.3181 | 0.0993 | 0.1290 | 0.1307 | 0.1624 | 0.2423 | 0.3623 | 0.3554 | 0.2018 | 0.2894 | 0.0103 |
| 95 | Unnamed Road (L095) - SB | 0000 - 0100 | 0.0013 | 0.0121 | 0.0395 | 0.0419 | 0.1141 | 0.2131 | 0.3158 | 0.3181 | 0.0993 | 0.1290 | 0.1307 | 0.1624 | 0.2423 | 0.3623 | 0.3554 | 0.2018 | 0.2894 | 0.0103 |
| | | 0100 - 0200 | 0.0013 | 0.0121 | 0.0395 | 0.0419 | 0.1141 | 0.2131 | 0.3158 | 0.3181 | 0.0993 | 0.1290 | 0.1307 | 0.1624 | 0.2423 | 0.3623 | 0.3554 | 0.2018 | 0.2894 | 0.0103 |
| | | 0200 - 0300 | 0.0013 | 0.0121 | 0.0395 | 0.0419 | 0.1141 | 0.2131 | 0.3158 | 0.3181 | 0.0993 | 0.1290 | 0.1307 | 0.1624 | 0.2423 | 0.3623 | 0.3554 | 0.2018 | 0.2894 | 0.0103 |
| | | 0300 - 0400 | 0.0013 | 0.0121 | 0.0395 | 0.0419 | 0.1141 | 0.2131 | 0.3158 | 0.3181 | 0.0993 | 0.1290 | 0.1307 | 0.1624 | 0.2423 | 0.3623 | 0.3554 | 0.2018 | 0.2894 | 0.0103 |
| | | 0400 - 0500 | 0.0013 | 0.0121 | 0.0395 | 0.0419 | 0.1141 | 0.2131 | 0.3158 | 0.3181 | 0.0993 | 0.1290 | 0.1307 | 0.1624 | 0.2423 | 0.3623 | 0.3554 | 0.2018 | 0.2894 | 0.0103 |
| | | 0500 - 0600 | 0.0013 | 0.0121 | 0.0395 | 0.0419 | 0.1141 | 0.2131 | 0.3158 | 0.3181 | 0.0993 | 0.1290 | 0.1307 | 0.1624 | 0.2423 | 0.3623 | 0.3554 | 0.2018 | 0.2894 | 0.0103 |
| | | 0600 - 0700 | 0.0013 | 0.0121 | 0.0395 | 0.0419 | 0.1141 | 0.2131 | 0.3158 | 0.3181 | 0.0993 | 0.1290 | 0.1307 | 0.1624 | 0.2423 | 0.3623 | 0.3554 | 0.2018 | 0.2894 | 0.0103 |
| | | 0700 - 0800 | 0.0015 | 0.0136 | 0.0488 | 0.0519 | 0.1413 | 0.2632 | 0.4112 | 0.4139 | 0.1119 | 0.1600 | 0.1472 | 0.1829 | 0.3004 | 0.4724 | 0.4634 | 0.2631 | 0.3440 | 0.0109 |
| | | 0800 - 0900 | 0.0015 | 0.0136 | 0.0488 | 0.0519 | 0.1413 | 0.2632 | 0.4112 | 0.4139 | 0.1119 | 0.1600 | 0.1472 | 0.1829 | 0.3004 | 0.4724 | 0.4634 | 0.2631 | 0.3440 | 0.0109 |
| | | 0900 - 1000 | 0.0014 | 0.0130 | 0.0449 | 0.0477 | 0.1298 | 0.2420 | 0.3684 | 0.3709 | 0.1064 | 0.1469 | 0.1400 | 0.1739 | 0.2759 | 0.4230 | 0.4149 | 0.2356 | 0.3192 | 0.0107 |
| | | 1000 - 1100 | 0.0014 | 0.0130 | 0.0449 | 0.0477 | 0.1298 | 0.2420 | 0.3684 | 0.3709 | 0.1064 | 0.1469 | 0.1400 | 0.1739 | 0.2759 | 0.4230 | 0.4149 | 0.2356 | 0.3192 | 0.0107 |
| | | 1100 - 1200 | 0.0014 | 0.0130 | 0.0449 | 0.0477 | 0.1298 | 0.2420 | 0.3684 | 0.3709 | 0.1064 | 0.1469 | 0.1400 | 0.1739 | 0.2759 | 0.4230 | 0.4149 | 0.2356 | 0.3192 | 0.0107 |
| | | 1200 - 1300 | 0.0014 | 0.0130 | 0.0449 | 0.0477 | 0.1298 | 0.2420 | 0.3684 | 0.3709 | 0.1064 | 0.1469 | 0.1400 | 0.1739 | 0.2759 | 0.4230 | 0.4149 | 0.2356 | 0.3192 | 0.0107 |
| | | 1300 - 1400 | 0.0014 | 0.0130 | 0.0449 | 0.0477 | 0.1298 | 0.2420 | 0.3684 | 0.3709 | 0.1064 | 0.1469 | 0.1400 | 0.1739 | 0.2759 | 0.4230 | 0.4149 | 0.2356 | 0.3192 | 0.0107 |
| | | 1400 - 1500 | 0.0014 | 0.0130 | 0.0449 | 0.0477 | 0.1298 | 0.2420 | 0.3684 | 0.3709 | 0.1064 | 0.1469 | 0.1400 | 0.1739 | 0.2759 | 0.4230 | 0.4149 | 0.2356 | 0.3192 | 0.0107 |
| | | 1500 - 1600 | 0.0014 | 0.0130 | 0.0449 | 0.0477 | 0.1298 | 0.2420 | 0.3684 | 0.3709 | 0.1064 | 0.1469 | 0.1400 | 0.1739 | 0.2759 | 0.4230 | 0.4149 | 0.2356 | 0.3192 | 0.0107 |
| | | 1600 - 1700 | 0.0014 | 0.0130 | 0.0449 | 0.0477 | 0.1298 | 0.2420 | 0.3684 | 0.3709 | 0.1064 | 0.1469 | 0.1400 | 0.1739 | 0.2759 | 0.4230 | 0.4149 | 0.2356 | 0.3192 | 0.0107 |
| | | 1700 - 1800 | 0.0014 | 0.0130 | 0.0449 | 0.0477 | 0.1298 | 0.2420 | 0.3684 | 0.3709 | 0.1064 | 0.1469 | 0.1400 | 0.1739 | 0.2759 | 0.4230 | 0.4149 | 0.2356 | 0.3192 | 0.0107 |
| | | 1800 - 1900 | 0.0014 | 0.0130 | 0.0449 | 0.0477 | 0.1298 | 0.2420 | 0.3684 | 0.3709 | 0.1064 | 0.1469 | 0.1400 | 0.1739 | 0.2759 | 0.4230 | 0.4149 | 0.2356 | 0.3192 | 0.0107 |
| | | 1900 - 2000 | 0.0014 | 0.0130 | 0.0449 | 0.0477 | 0.1298 | 0.2420 | 0.3684 | 0.3709 | 0.1064 | 0.1469 | 0.1400 | 0.1739 | 0.2759 | 0.4230 | 0.4149 | 0.2356 | 0.3192 | 0.0107 |
| | | 2000 - 2100 | 0.0014 | 0.0130 | 0.0449 | 0.0477 | 0.1298 | 0.2420 | 0.3684 | 0.3709 | 0.1064 | 0.1469 | 0.1400 | 0.1739 | 0.2759 | 0.4230 | 0.4149 | 0.2356 | 0.3192 | 0.0107 |
| | | 2100 - 2200 | 0.0014 | 0.0130 | 0.0449 | 0.0477 | 0.1298 | 0.2420 | 0.3684 | 0.3709 | 0.1064 | 0.1469 | 0.1400 | 0.1739 | 0.2759 | 0.4230 | 0.4149 | 0.2356 | 0.3192 | 0.0107 |
| | | 2200 - 2300 | 0.0013 | 0.0121 | 0.0395 | 0.0419 | 0.1141 | 0.2131 | 0.3158 | 0.3181 | 0.0993 | 0.1290 | 0.1307 | 0.1624 | 0.2423 | 0.3623 | 0.3554 | 0.2018 | 0.2894 | 0.0103 |
| | | 2300 - 0000 | 0.0013 | 0.0121 | 0.0395 | 0.0419 | 0.1141 | 0.2131 | 0.3158 | 0.3181 | 0.0993 | 0.1290 | 0.1307 | 0.1624 | 0.2423 | 0.3623 | 0.3554 | 0.2018 | 0.2894 | 0.0103 |

**EMFAC Year 2037 x Traffic Data Year 2037**

| Road No. | Road Section | Time | NO$_2$ Emission | | | | | | | | | | | | | | | | | |
|---|---|---|---|---|---|---|---|---|---|---|---|---|---|---|---|---|---|---|---|---|
| | | | PC | Taxi | LGV3 | LGV4 | LGV6 | HGV7 | HGV8 | HGV9 | PLB | PV4 | PV5 | NFB6 | NFB7 | NFB8 | NFB9 | FBSD | FBDD | MC |
| 96 | Castle Peak Road - Lam Tei (L096) - SB | 0000 - 0100 | 0.0008 | 0.0077 | 0.0125 | 0.0132 | 0.0357 | 0.0697 | 0.0856 | 0.0869 | 0.0633 | 0.0396 | 0.0833 | 0.1034 | 0.0764 | 0.0972 | 0.0951 | 0.0540 | 0.1549 | 0.0080 |
| | | 0100 - 0200 | 0.0008 | 0.0077 | 0.0125 | 0.0132 | 0.0357 | 0.0697 | 0.0856 | 0.0869 | 0.0633 | 0.0396 | 0.0833 | 0.1034 | 0.0764 | 0.0972 | 0.0951 | 0.0540 | 0.1549 | 0.0080 |
| | | 0200 - 0300 | 0.0008 | 0.0077 | 0.0125 | 0.0132 | 0.0357 | 0.0697 | 0.0856 | 0.0869 | 0.0633 | 0.0396 | 0.0833 | 0.1034 | 0.0764 | 0.0972 | 0.0951 | 0.0540 | 0.1549 | 0.0080 |
| | | 0300 - 0400 | 0.0008 | 0.0077 | 0.0125 | 0.0132 | 0.0357 | 0.0697 | 0.0856 | 0.0869 | 0.0633 | 0.0396 | 0.0833 | 0.1034 | 0.0764 | 0.0972 | 0.0951 | 0.0540 | 0.1549 | 0.0080 |
| | | 0400 - 0500 | 0.0008 | 0.0077 | 0.0125 | 0.0132 | 0.0357 | 0.0697 | 0.0856 | 0.0869 | 0.0633 | 0.0396 | 0.0833 | 0.1034 | 0.0764 | 0.0972 | 0.0951 | 0.0540 | 0.1549 | 0.0080 |
| | | 0500 - 0600 | 0.0008 | 0.0077 | 0.0125 | 0.0132 | 0.0357 | 0.0697 | 0.0856 | 0.0869 | 0.0633 | 0.0396 | 0.0833 | 0.1034 | 0.0764 | 0.0972 | 0.0951 | 0.0540 | 0.1549 | 0.0080 |
| | | 0600 - 0700 | 0.0008 | 0.0077 | 0.0125 | 0.0132 | 0.0357 | 0.0697 | 0.0856 | 0.0869 | 0.0633 | 0.0396 | 0.0833 | 0.1034 | 0.0764 | 0.0972 | 0.0951 | 0.0540 | 0.1549 | 0.0080 |
| | | 0700 - 0800 | 0.0008 | 0.0077 | 0.0125 | 0.0132 | 0.0357 | 0.0697 | 0.0856 | 0.0869 | 0.0633 | 0.0396 | 0.0833 | 0.1034 | 0.0764 | 0.0972 | 0.0951 | 0.0540 | 0.1549 | 0.0080 |
| | | 0800 - 0900 | 0.0008 | 0.0077 | 0.0125 | 0.0132 | 0.0357 | 0.0697 | 0.0856 | 0.0869 | 0.0633 | 0.0396 | 0.0833 | 0.1034 | 0.0764 | 0.0972 | 0.0951 | 0.0540 | 0.1549 | 0.0080 |
| | | 0900 - 1000 | 0.0008 | 0.0077 | 0.0125 | 0.0132 | 0.0357 | 0.0697 | 0.0856 | 0.0869 | 0.0633 | 0.0396 | 0.0833 | 0.1034 | 0.0764 | 0.0972 | 0.0951 | 0.0540 | 0.1549 | 0.0080 |
| | | 1000 - 1100 | 0.0008 | 0.0077 | 0.0125 | 0.0132 | 0.0357 | 0.0697 | 0.0856 | 0.0869 | 0.0633 | 0.0396 | 0.0833 | 0.1034 | 0.0764 | 0.0972 | 0.0951 | 0.0540 | 0.1549 | 0.0080 |
| | | 1100 - 1200 | 0.0008 | 0.0077 | 0.0125 | 0.0132 | 0.0357 | 0.0697 | 0.0856 | 0.0869 | 0.0633 | 0.0396 | 0.0833 | 0.1034 | 0.0764 | 0.0972 | 0.0951 | 0.0540 | 0.1549 | 0.0080 |
| | | 1200 - 1300 | 0.0008 | 0.0077 | 0.0125 | 0.0132 | 0.0357 | 0.0697 | 0.0856 | 0.0869 | 0.0633 | 0.0396 | 0.0833 | 0.1034 | 0.0764 | 0.0972 | 0.0951 | 0.0540 | 0.1549 | 0.0080 |
| | | 1300 - 1400 | 0.0008 | 0.0077 | 0.0125 | 0.0132 | 0.0357 | 0.0697 | 0.0856 | 0.0869 | 0.0633 | 0.0396 | 0.0833 | 0.1034 | 0.0764 | 0.0972 | 0.0951 | 0.0540 | 0.1549 | 0.0080 |
| | | 1400 - 1500 | 0.0008 | 0.0077 | 0.0125 | 0.0132 | 0.0357 | 0.0697 | 0.0856 | 0.0869 | 0.0633 | 0.0396 | 0.0833 | 0.1034 | 0.0764 | 0.0972 | 0.0951 | 0.0540 | 0.1549 | 0.0080 |
| | | 1500 - 1600 | 0.0008 | 0.0077 | 0.0125 | 0.0132 | 0.0357 | 0.0697 | 0.0856 | 0.0869 | 0.0633 | 0.0396 | 0.0833 | 0.1034 | 0.0764 | 0.0972 | 0.0951 | 0.0540 | 0.1549 | 0.0080 |
| | | 1600 - 1700 | 0.0008 | 0.0077 | 0.0125 | 0.0132 | 0.0357 | 0.0697 | 0.0856 | 0.0869 | 0.0633 | 0.0396 | 0.0833 | 0.1034 | 0.0764 | 0.0972 | 0.0951 | 0.0540 | 0.1549 | 0.0080 |
| | | 1700 - 1800 | 0.0008 | 0.0077 | 0.0125 | 0.0132 | 0.0357 | 0.0697 | 0.0856 | 0.0869 | 0.0633 | 0.0396 | 0.0833 | 0.1034 | 0.0764 | 0.0972 | 0.0951 | 0.0540 | 0.1549 | 0.0080 |
| | | 1800 - 1900 | 0.0008 | 0.0077 | 0.0125 | 0.0132 | 0.0357 | 0.0697 | 0.0856 | 0.0869 | 0.0633 | 0.0396 | 0.0833 | 0.1034 | 0.0764 | 0.0972 | 0.0951 | 0.0540 | 0.1549 | 0.0080 |
| | | 1900 - 2000 | 0.0008 | 0.0077 | 0.0125 | 0.0132 | 0.0357 | 0.0697 | 0.0856 | 0.0869 | 0.0633 | 0.0396 | 0.0833 | 0.1034 | 0.0764 | 0.0972 | 0.0951 | 0.0540 | 0.1549 | 0.0080 |
| | | 2000 - 2100 | 0.0008 | 0.0077 | 0.0125 | 0.0132 | 0.0357 | 0.0697 | 0.0856 | 0.0869 | 0.0633 | 0.0396 | 0.0833 | 0.1034 | 0.0764 | 0.0972 | 0.0951 | 0.0540 | 0.1549 | 0.0080 |
| | | 2100 - 2200 | 0.0008 | 0.0077 | 0.0125 | 0.0132 | 0.0357 | 0.0697 | 0.0856 | 0.0869 | 0.0633 | 0.0396 | 0.0833 | 0.1034 | 0.0764 | 0.0972 | 0.0951 | 0.0540 | 0.1549 | 0.0080 |
| | | 2200 - 2300 | 0.0008 | 0.0077 | 0.0125 | 0.0132 | 0.0357 | 0.0697 | 0.0856 | 0.0869 | 0.0633 | 0.0396 | 0.0833 | 0.1034 | 0.0764 | 0.0972 | 0.0951 | 0.0540 | 0.1549 | 0.0080 |
| | | 2300 - 0000 | 0.0008 | 0.0077 | 0.0125 | 0.0132 | 0.0357 | 0.0697 | 0.0856 | 0.0869 | 0.0633 | 0.0396 | 0.0833 | 0.1034 | 0.0764 | 0.0972 | 0.0951 | 0.0540 | 0.1549 | 0.0080 |
| 97 | Wong Kong Wai Road (L097) - EB | 0000 - 0100 | 0.0013 | 0.0121 | 0.0395 | 0.0419 | 0.1141 | 0.2131 | 0.3158 | 0.3181 | 0.0993 | 0.1290 | 0.1307 | 0.1624 | 0.2423 | 0.3623 | 0.3554 | 0.2018 | 0.2894 | 0.0103 |
| | | 0100 - 0200 | 0.0013 | 0.0121 | 0.0395 | 0.0419 | 0.1141 | 0.2131 | 0.3158 | 0.3181 | 0.0993 | 0.1290 | 0.1307 | 0.1624 | 0.2423 | 0.3623 | 0.3554 | 0.2018 | 0.2894 | 0.0103 |
| | | 0200 - 0300 | 0.0013 | 0.0121 | 0.0395 | 0.0419 | 0.1141 | 0.2131 | 0.3158 | 0.3181 | 0.0993 | 0.1290 | 0.1307 | 0.1624 | 0.2423 | 0.3623 | 0.3554 | 0.2018 | 0.2894 | 0.0103 |
| | | 0300 - 0400 | 0.0013 | 0.0121 | 0.0395 | 0.0419 | 0.1141 | 0.2131 | 0.3158 | 0.3181 | 0.0993 | 0.1290 | 0.1307 | 0.1624 | 0.2423 | 0.3623 | 0.3554 | 0.2018 | 0.2894 | 0.0103 |
| | | 0400 - 0500 | 0.0013 | 0.0121 | 0.0395 | 0.0419 | 0.1141 | 0.2131 | 0.3158 | 0.3181 | 0.0993 | 0.1290 | 0.1307 | 0.1624 | 0.2423 | 0.3623 | 0.3554 | 0.2018 | 0.2894 | 0.0103 |
| | | 0500 - 0600 | 0.0013 | 0.0121 | 0.0395 | 0.0419 | 0.1141 | 0.2131 | 0.3158 | 0.3181 | 0.0993 | 0.1290 | 0.1307 | 0.1624 | 0.2423 | 0.3623 | 0.3554 | 0.2018 | 0.2894 | 0.0103 |
| | | 0600 - 0700 | 0.0013 | 0.0121 | 0.0395 | 0.0419 | 0.1141 | 0.2131 | 0.3158 | 0.3181 | 0.0993 | 0.1290 | 0.1307 | 0.1624 | 0.2423 | 0.3623 | 0.3554 | 0.2018 | 0.2894 | 0.0103 |
| | | 0700 - 0800 | 0.0013 | 0.0121 | 0.0395 | 0.0419 | 0.1141 | 0.2131 | 0.3158 | 0.3181 | 0.0993 | 0.1290 | 0.1307 | 0.1624 | 0.2423 | 0.3623 | 0.3554 | 0.2018 | 0.2894 | 0.0103 |
| | | 0800 - 0900 | 0.0013 | 0.0121 | 0.0395 | 0.0419 | 0.1141 | 0.2131 | 0.3158 | 0.3181 | 0.0993 | 0.1290 | 0.1307 | 0.1624 | 0.2423 | 0.3623 | 0.3554 | 0.2018 | 0.2894 | 0.0103 |
| | | 0900 - 1000 | 0.0013 | 0.0121 | 0.0395 | 0.0419 | 0.1141 | 0.2131 | 0.3158 | 0.3181 | 0.0993 | 0.1290 | 0.1307 | 0.1624 | 0.2423 | 0.3623 | 0.3554 | 0.2018 | 0.2894 | 0.0103 |
| | | 1000 - 1100 | 0.0013 | 0.0121 | 0.0395 | 0.0419 | 0.1141 | 0.2131 | 0.3158 | 0.3181 | 0.0993 | 0.1290 | 0.1307 | 0.1624 | 0.2423 | 0.3623 | 0.3554 | 0.2018 | 0.2894 | 0.0103 |
| | | 1100 - 1200 | 0.0013 | 0.0121 | 0.0395 | 0.0419 | 0.1141 | 0.2131 | 0.3158 | 0.3181 | 0.0993 | 0.1290 | 0.1307 | 0.1624 | 0.2423 | 0.3623 | 0.3554 | 0.2018 | 0.2894 | 0.0103 |
| | | 1200 - 1300 | 0.0013 | 0.0121 | 0.0395 | 0.0419 | 0.1141 | 0.2131 | 0.3158 | 0.3181 | 0.0993 | 0.1290 | 0.1307 | 0.1624 | 0.2423 | 0.3623 | 0.3554 | 0.2018 | 0.2894 | 0.0103 |
| | | 1300 - 1400 | 0.0013 | 0.0121 | 0.0395 | 0.0419 | 0.1141 | 0.2131 | 0.3158 | 0.3181 | 0.0993 | 0.1290 | 0.1307 | 0.1624 | 0.2423 | 0.3623 | 0.3554 | 0.2018 | 0.2894 | 0.0103 |
| | | 1400 - 1500 | 0.0013 | 0.0121 | 0.0395 | 0.0419 | 0.1141 | 0.2131 | 0.3158 | 0.3181 | 0.0993 | 0.1290 | 0.1307 | 0.1624 | 0.2423 | 0.3623 | 0.3554 | 0.2018 | 0.2894 | 0.0103 |
| | | 1500 - 1600 | 0.0013 | 0.0121 | 0.0395 | 0.0419 | 0.1141 | 0.2131 | 0.3158 | 0.3181 | 0.0993 | 0.1290 | 0.1307 | 0.1624 | 0.2423 | 0.3623 | 0.3554 | 0.2018 | 0.2894 | 0.0103 |
| | | 1600 - 1700 | 0.0013 | 0.0121 | 0.0395 | 0.0419 | 0.1141 | 0.2131 | 0.3158 | 0.3181 | 0.0993 | 0.1290 | 0.1307 | 0.1624 | 0.2423 | 0.3623 | 0.3554 | 0.2018 | 0.2894 | 0.0103 |
| | | 1700 - 1800 | 0.0013 | 0.0121 | 0.0395 | 0.0419 | 0.1141 | 0.2131 | 0.3158 | 0.3181 | 0.0993 | 0.1290 | 0.1307 | 0.1624 | 0.2423 | 0.3623 | 0.3554 | 0.2018 | 0.2894 | 0.0103 |
| | | 1800 - 1900 | 0.0013 | 0.0121 | 0.0395 | 0.0419 | 0.1141 | 0.2131 | 0.3158 | 0.3181 | 0.0993 | 0.1290 | 0.1307 | 0.1624 | 0.2423 | 0.3623 | 0.3554 | 0.2018 | 0.2894 | 0.0103 |
| | | 1900 - 2000 | 0.0013 | 0.0121 | 0.0395 | 0.0419 | 0.1141 | 0.2131 | 0.3158 | 0.3181 | 0.0993 | 0.1290 | 0.1307 | 0.1624 | 0.2423 | 0.3623 | 0.3554 | 0.2018 | 0.2894 | 0.0103 |
| | | 2000 - 2100 | 0.0013 | 0.0121 | 0.0395 | 0.0419 | 0.1141 | 0.2131 | 0.3158 | 0.3181 | 0.0993 | 0.1290 | 0.1307 | 0.1624 | 0.2423 | 0.3623 | 0.3554 | 0.2018 | 0.2894 | 0.0103 |
| | | 2100 - 2200 | 0.0013 | 0.0121 | 0.0395 | 0.0419 | 0.1141 | 0.2131 | 0.3158 | 0.3181 | 0.0993 | 0.1290 | 0.1307 | 0.1624 | 0.2423 | 0.3623 | 0.3554 | 0.2018 | 0.2894 | 0.0103 |
| | | 2200 - 2300 | 0.0013 | 0.0121 | 0.0395 | 0.0419 | 0.1141 | 0.2131 | 0.3158 | 0.3181 | 0.0993 | 0.1290 | 0.1307 | 0.1624 | 0.2423 | 0.3623 | 0.3554 | 0.2018 | 0.2894 | 0.0103 |
| | | 2300 - 0000 | 0.0013 | 0.0121 | 0.0395 | 0.0419 | 0.1141 | 0.2131 | 0.3158 | 0.3181 | 0.0993 | 0.1290 | 0.1307 | 0.1624 | 0.2423 | 0.3623 | 0.3554 | 0.2018 | 0.2894 | 0.0103 |
| 98 | Wong Kong Wai Road (L098) - WB | 0000 - 0100 | 0.0013 | 0.0121 | 0.0395 | 0.0419 | 0.1141 | 0.2131 | 0.3158 | 0.3181 | 0.0993 | 0.1290 | 0.1307 | 0.1624 | 0.2423 | 0.3623 | 0.3554 | 0.2018 | 0.2894 | 0.0103 |
| | | 0100 - 0200 | 0.0013 | 0.0121 | 0.0395 | 0.0419 | 0.1141 | 0.2131 | 0.3158 | 0.3181 | 0.0993 | 0.1290 | 0.1307 | 0.1624 | 0.2423 | 0.3623 | 0.3554 | 0.2018 | 0.2894 | 0.0103 |
| | | 0200 - 0300 | 0.0013 | 0.0121 | 0.0395 | 0.0419 | 0.1141 | 0.2131 | 0.3158 | 0.3181 | 0.0993 | 0.1290 | 0.1307 | 0.1624 | 0.2423 | 0.3623 | 0.3554 | 0.2018 | 0.2894 | 0.0103 |
| | | 0300 - 0400 | 0.0013 | 0.0121 | 0.0395 | 0.0419 | 0.1141 | 0.2131 | 0.3158 | 0.3181 | 0.0993 | 0.1290 | 0.1307 | 0.1624 | 0.2423 | 0.3623 | 0.3554 | 0.2018 | 0.2894 | 0.0103 |
| | | 0400 - 0500 | 0.0013 | 0.0121 | 0.0395 | 0.0419 | 0.1141 | 0.2131 | 0.3158 | 0.3181 | 0.0993 | 0.1290 | 0.1307 | 0.1624 | 0.2423 | 0.3623 | 0.3554 | 0.2018 | 0.2894 | 0.0103 |
| | | 0500 - 0600 | 0.0013 | 0.0121 | 0.0395 | 0.0419 | 0.1141 | 0.2131 | 0.3158 | 0.3181 | 0.0993 | 0.1290 | 0.1307 | 0.1624 | 0.2423 | 0.3623 | 0.3554 | 0.2018 | 0.2894 | 0.0103 |
| | | 0600 - 0700 | 0.0013 | 0.0121 | 0.0395 | 0.0419 | 0.1141 | 0.2131 | 0.3158 | 0.3181 | 0.0993 | 0.1290 | 0.1307 | 0.1624 | 0.2423 | 0.3623 | 0.3554 | 0.2018 | 0.2894 | 0.0103 |
| | | 0700 - 0800 | 0.0013 | 0.0121 | 0.0395 | 0.0419 | 0.1141 | 0.2131 | 0.3158 | 0.3181 | 0.0993 | 0.1290 | 0.1307 | 0.1624 | 0.2423 | 0.3623 | 0.3554 | 0.2018 | 0.2894 | 0.0103 |
| | | 0800 - 0900 | 0.0013 | 0.0121 | 0.0395 | 0.0419 | 0.1141 | 0.2131 | 0.3158 | 0.3181 | 0.0993 | 0.1290 | 0.1307 | 0.1624 | 0.2423 | 0.3623 | 0.3554 | 0.2018 | 0.2894 | 0.0103 |
| | | 0900 - 1000 | 0.0013 | 0.0121 | 0.0395 | 0.0419 | 0.1141 | 0.2131 | 0.3158 | 0.3181 | 0.0993 | 0.1290 | 0.1307 | 0.1624 | 0.2423 | 0.3623 | 0.3554 | 0.2018 | 0.2894 | 0.0103 |
| | | 1000 - 1100 | 0.0013 | 0.0121 | 0.0395 | 0.0419 | 0.1141 | 0.2131 | 0.3158 | 0.3181 | 0.0993 | 0.1290 | 0.1307 | 0.1624 | 0.2423 | 0.3623 | 0.3554 | 0.2018 | 0.2894 | 0.0103 |
| | | 1100 - 1200 | 0.0013 | 0.0121 | 0.0395 | 0.0419 | 0.1141 | 0.2131 | 0.3158 | 0.3181 | 0.0993 | 0.1290 | 0.1307 | 0.1624 | 0.2423 | 0.3623 | 0.3554 | 0.2018 | 0.2894 | 0.0103 |
| | | 1200 - 1300 | 0.0013 | 0.0121 | 0.0395 | 0.0419 | 0.1141 | 0.2131 | 0.3158 | 0.3181 | 0.0993 | 0.1290 | 0.1307 | 0.1624 | 0.2423 | 0.3623 | 0.3554 | 0.2018 | 0.2894 | 0.0103 |
| | | 1300 - 1400 | 0.0013 | 0.0121 | 0.0395 | 0.0419 | 0.1141 | 0.2131 | 0.3158 | 0.3181 | 0.0993 | 0.1290 | 0.1307 | 0.1624 | 0.2423 | 0.3623 | 0.3554 | 0.2018 | 0.2894 | 0.0103 |
| | | 1400 - 1500 | 0.0013 | 0.0121 | 0.0395 | 0.0419 | 0.1141 | 0.2131 | 0.3158 | 0.3181 | 0.0993 | 0.1290 | 0.1307 | 0.1624 | 0.2423 | 0.3623 | 0.3554 | 0.2018 | 0.2894 | 0.0103 |
| | | 1500 - 1600 | 0.0013 | 0.0121 | 0.0395 | 0.0419 | 0.1141 | 0.2131 | 0.3158 | 0.3181 | 0.0993 | 0.1290 | 0.1307 | 0.1624 | 0.2423 | 0.3623 | 0.3554 | 0.2018 | 0.2894 | 0.0103 |
| | | 1600 - 1700 | 0.0013 | 0.0121 | 0.0395 | 0.0419 | 0.1141 | 0.2131 | 0.3158 | 0.3181 | 0.0993 | 0.1290 | 0.1307 | 0.1624 | 0.2423 | 0.3623 | 0.3554 | 0.2018 | 0.2894 | 0.0103 |
| | | 1700 - 1800 | 0.0013 | 0.0121 | 0.0395 | 0.0419 | 0.1141 | 0.2131 | 0.3158 | 0.3181 | 0.0993 | 0.1290 | 0.1307 | 0.1624 | 0.2423 | 0.3623 | 0.3554 | 0.2018 | 0.2894 | 0.0103 |
| | | 1800 - 1900 | 0.0013 | 0.0121 | 0.0395 | 0.0419 | 0.1141 | 0.2131 | 0.3158 | 0.3181 | 0.0993 | 0.1290 | 0.1307 | 0.1624 | 0.2423 | 0.3623 | 0.3554 | 0.2018 | 0.2894 | 0.0103 |
| | | 1900 - 2000 | 0.0013 | 0.0121 | 0.0395 | 0.0419 | 0.1141 | 0.2131 | 0.3158 | 0.3181 | 0.0993 | 0.1290 | 0.1307 | 0.1624 | 0.2423 | 0.3623 | 0.3554 | 0.2018 | 0.2894 | 0.0103 |
| | | 2000 - 2100 | 0.0013 | 0.0121 | 0.0395 | 0.0419 | 0.1141 | 0.2131 | 0.3158 | 0.3181 | 0.0993 | 0.1290 | 0.1307 | 0.1624 | 0.2423 | 0.3623 | 0.3554 | 0.2018 | 0.2894 | 0.0103 |
| | | 2100 - 2200 | 0.0013 | 0.0121 | 0.0395 | 0.0419 | 0.1141 | 0.2131 | 0.3158 | 0.3181 | 0.0993 | 0.1290 | 0.1307 | 0.1624 | 0.2423 | 0.3623 | 0.3554 | 0.2018 | 0.2894 | 0.0103 |
| | | 2200 - 2300 | 0.0013 | 0.0121 | 0.0395 | 0.0419 | 0.1141 | 0.2131 | 0.3158 | 0.3181 | 0.0993 | 0.1290 | 0.1307 | 0.1624 | 0.2423 | 0.3623 | 0.3554 | 0.2018 | 0.2894 | 0.0103 |
| | | 2300 - 0000 | 0.0013 | 0.0121 | 0.0395 | 0.0419 | 0.1141 | 0.2131 | 0.3158 | 0.3181 | 0.0993 | 0.1290 | 0.1307 | 0.1624 | 0.2423 | 0.3623 | 0.3554 | 0.2018 | 0.2894 | 0.0103 |
| 99 | Man Chat Road (L099) - NB | 0000 - 0100 | 0.0013 | 0.0121 | 0.0395 | 0.0419 | 0.1141 | 0.2131 | 0.3158 | 0.3181 | 0.0993 | 0.1290 | 0.1307 | 0.1624 | 0.2423 | 0.3623 | 0.3554 | 0.2018 | 0.2894 | 0.0103 |
| | | 0100 - 0200 | 0.0013 | 0.0121 | 0.0395 | 0.0419 | 0.1141 | 0.2131 | 0.3158 | 0.3181 | 0.0993 | 0.1290 | 0.1307 | 0.1624 | 0.2423 | 0.3623 | 0.3554 | 0.2018 | 0.2894 | 0.0103 |
| | | 0200 - 0300 | 0.0013 | 0.0121 | 0.0395 | 0.0419 | 0.1141 | 0.2131 | 0.3158 | 0.3181 | 0.0993 | 0.1290 | 0.1307 | 0.1624 | 0.2423 | 0.3623 | 0.3554 | 0.2018 | 0.2894 | 0.0103 |
| | | 0300 - 0400 | 0.0013 | 0.0121 | 0.0395 | 0.0419 | 0.1141 | 0.2131 | 0.3158 | 0.3181 | 0.0993 | 0.1290 | 0.1307 | 0.1624 | 0.2423 | 0.3623 | 0.3554 | 0.2018 | 0.2894 | 0.0103 |
| | | 0400 - 0500 | 0.0013 | 0.0121 | 0.0395 | 0.0419 | 0.1141 | 0.2131 | 0.3158 | 0.3181 | 0.0993 | 0.1290 | 0.1307 | 0.1624 | 0.2423 | 0.3623 | 0.3554 | 0.2018 | 0.2894 | 0.0103 |
| | | 0500 - 0600 | 0.0013 | 0.0121 | 0.0395 | 0.0419 | 0.1141 | 0.2131 | 0.3158 | 0.3181 | 0.0993 | 0.1290 | 0.1307 | 0.1624 | 0.2423 | 0.3623 | 0.3554 | 0.2018 | 0.2894 | 0.0103 |
| | | 0600 - 0700 | 0.0013 | 0.0121 | 0.0395 | 0.0419 | 0.1141 | 0.2131 | 0.3158 | 0.3181 | 0.0993 | 0.1290 | 0.1307 | 0.1624 | 0.2423 | 0.3623 | 0.3554 | 0.2018 | 0.2894 | 0.0103 |
| | | 0700 - 0800 | 0.0014 | 0.0130 | 0.0449 | 0.0477 | 0.1298 | 0.2420 | 0.3684 | 0.3709 | 0.1064 | 0.1469 | 0.1400 | 0.1739 | 0.2759 | 0.4230 | 0.4149 | 0.2356 | 0.3192 | 0.0107 |
| | | 0800 - 0900 | 0.0014 | 0.0130 | 0.0449 | 0.0477 | 0.1298 | 0.2420 | 0.3684 | 0.3709 | 0.1064 | 0.1469 | 0.1400 | 0.1739 | 0.2759 | 0.4230 | 0.4149 | 0.2356 | 0.3192 | 0.0107 |
| | | 0900 - 1000 | 0.0013 | 0.0121 | 0.0395 | 0.0419 | 0.1141 | 0.2131 | 0.3158 | 0.3181 | 0.0993 | 0.1290 | 0.1307 | 0.1624 | 0.2423 | 0.3623 | 0.3554 | 0.2018 | 0.2894 | 0.0103 |
| | | 1000 - 1100 | 0.0013 | 0.0121 | 0.0395 | 0.0419 | 0.1141 | 0.2131 | 0.3158 | 0.3181 | 0.0993 | 0.1290 | 0.1307 | 0.1624 | 0.2423 | 0.3623 | 0.3554 | 0.2018 | 0.2894 | 0.0103 |
| | | 1100 - 1200 | 0.0013 | 0.0121 | 0.0395 | 0.0419 | 0.1141 | 0.2131 | 0.3158 | 0.3181 | 0.0993 | 0.1290 | 0.1307 | 0.1624 | 0.2423 | 0.3623 | 0.3554 | 0.2018 | 0.2894 | 0.0103 |
| | | 1200 - 1300 | 0.0013 | 0.0121 | 0.0395 | 0.0419 | 0.1141 | 0.2131 | 0.3158 | 0.3181 | 0.0993 | 0.1290 | 0.1307 | 0.1624 | 0.2423 | 0.3623 | 0.3554 | 0.2018 | 0.2894 | 0.0103 |
| | | 1300 - 1400 | 0.0013 | 0.0121 | 0.0395 | 0.0419 | 0.1141 | 0.2131 | 0.3158 | 0.3181 | 0.0993 | 0.1290 | 0.1307 | 0.1624 | 0.2423 | 0.3623 | 0.3554 | 0.2018 | 0.2894 | 0.0103 |
| | | 1400 - 1500 | 0.0013 | 0.0121 | 0.0395 | 0.0419 | 0.1141 | 0.2131 | 0.3158 | 0.3181 | 0.0993 | 0.1290 | 0.1307 | 0.1624 | 0.2423 | 0.3623 | 0.3554 | 0.2018 | 0.2894 | 0.0103 |
| | | 1500 - 1600 | 0.0014 | 0.0130 | 0.0449 | 0.0477 | 0.1298 | 0.2420 | 0.3684 | 0.3709 | 0.1064 | 0.1469 | 0.1400 | 0.1739 | 0.2759 | 0.4230 | 0.4149 | 0.2356 | 0.3192 | 0.0107 |
| | | 1600 - 1700 | 0.0014 | 0.0130 | 0.0449 | 0.0477 | 0.1298 | 0.2420 | 0.3684 | 0.3709 | 0.1064 | 0.1469 | 0.1400 | 0.1739 | 0.2759 | 0.4230 | 0.4149 | 0.2356 | 0.3192 | 0.0107 |
| | | 1700 - 1800 | 0.0014 | 0.0130 | 0.0449 | 0.0477 | 0.1298 | 0.2420 | 0.3684 | 0.3709 | 0.1064 | 0.1469 | 0.1400 | 0.1739 | 0.2759 | 0.4230 | 0.4149 | 0.2356 | 0.3192 | 0.0107 |
| | | 1800 - 1900 | 0.0014 | 0.0130 | 0.0449 | 0.0477 | 0.1298 | 0.2420 | 0.3684 | 0.3709 | 0.1064 | 0.1469 | 0.1400 | 0.1739 | 0.2759 | 0.4230 | 0.4149 | 0.2356 | 0.3192 | 0.0107 |
| | | 1900 - 2000 | 0.0013 | 0.0121 | 0.0395 | 0.0419 | 0.1141 | 0.2131 | 0.3158 | 0.3181 | 0.0993 | 0.1290 | 0.1307 | 0.1624 | 0.2423 | 0.3623 | 0.3554 | 0.2018 | 0.2894 | 0.0103 |
| | | 2000 - 2100 | 0.0013 | 0.0121 | 0.0395 | 0.0419 | 0.1141 | 0.2131 | 0.3158 | 0.3181 | 0.0993 | 0.1290 | 0.1307 | 0.1624 | 0.2423 | 0.3623 | 0.3554 | 0.2018 | 0.2894 | 0.0103 |
| | | 2100 - 2200 | 0.0013 | 0.0121 | 0.0395 | 0.0419 | 0.1141 | 0.2131 | 0.3158 | 0.3181 | 0.0993 | 0.1290 | 0.1307 | 0.1624 | 0.2423 | 0.3623 | 0.3554 | 0.2018 | 0.2894 | 0.0103 |
| | | 2200 - 2300 | 0.0013 | 0.0121 | 0.0395 | 0.0419 | 0.1141 | 0.2131 | 0.3158 | 0.3181 | 0.0993 | 0.1290 | 0.1307 | 0.1624 | 0.2423 | 0.3623 | 0.3554 | 0.2018 | 0.2894 | 0.0103 |
| | | 2300 - 0000 | 0.0013 | 0.0121 | 0.0395 | 0.0419 | 0.1141 | 0.2131 | 0.3158 | 0.3181 | 0.0993 | 0.1290 | 0.1307 | 0.1624 | 0.2423 | 0.3623 | 0.3554 | 0.2018 | 0.2894 | 0.0103 |
| 100 | Man Chat Road (L100) - SB | 0000 - 0100 | 0.0013 | 0.0121 | 0.0395 | 0.0419 | 0.1141 | 0.2131 | 0.3158 | 0.3181 | 0.0993 | 0.1290 | 0.1307 | 0.1624 | 0.2423 | 0.3623 | 0.3554 | 0.2018 | 0.2894 | 0.0103 |
| | | 0100 - 0200 | 0.0013 | 0.0121 | 0.0395 | 0.0419 | 0.1141 | 0.2131 | 0.3158 | 0.3181 | 0.0993 | 0.1290 | 0.1307 | 0.1624 | 0.2423 | 0.3623 | 0.3554 | 0.2018 | 0.2894 | 0.0103 |
| | | 0200 - 0300 | 0.0013 | 0.0121 | 0.0395 | 0.0419 | 0.1141 | 0.2131 | 0.3158 | 0.3181 | 0.0993 | 0.1290 | 0.1307 | 0.1624 | 0.2423 | 0.3623 | 0.3554 | 0.2018 | 0.2894 | 0.0103 |
| | | 0300 - 0400 | 0.0013 | 0.0121 | 0.0395 | 0.0419 | 0.1141 | 0.2131 | 0.3158 | 0.3181 | 0.0993 | 0.1290 | 0.1307 | 0.1624 | 0.2423 | 0.3623 | 0.3554 | 0.2018 | 0.2894 | 0.0103 |
| | | 0400 - 0500 | 0.0013 | 0.0121 | 0.0395 | 0.0419 | 0.1141 | 0.2131 | 0.3158 | 0.3181 | 0.0993 | 0.1290 | 0.1307 | 0.1624 | 0.2423 | 0.3623 | 0.3554 | 0.2018 | 0.2894 | 0.0103 |
| | | 0500 - 0600 | 0.0013 | 0.0121 | 0.0395 | 0.0419 | 0.1141 | 0.2131 | 0.3158 | 0.3181 | 0.0993 | 0.1290 | 0.1307 | 0.1624 | 0.2423 | 0.3623 | 0.3554 | 0.2018 | 0.2894 | 0.0103 |
| | | 0600 - 0700 | 0.0014 | 0.0130 | 0.0449 | 0.0477 | 0.1298 | 0.2420 | 0.3684 | 0.3709 | 0.1064 | 0.1469 | 0.1400 | 0.1739 | 0.2759 | 0.4230 | 0.4149 | 0.2356 | 0.3192 | 0.0107 |
| | | 0700 - 0800 | 0.0015 | 0.0136 | 0.0488 | 0.0519 | 0.1413 | 0.2632 | 0.4112 | 0.4139 | 0.1119 | 0.1600 | 0.1472 | 0.1829 | 0.3004 | 0.4724 | 0.4634 | 0.2631 | 0.3440 | 0.0109 |
| | | 0800 - 0900 | 0.0015 | 0.0136 | 0.0488 | 0.0519 | 0.1413 | 0.2632 | 0.4112 | 0.4139 | 0.1119 | 0.1600 | 0.1472 | 0.1829 | 0.3004 | 0.4724 | 0.4634 | 0.2631 | 0.3440 | 0.0109 |
| | | 0900 - 1000 | 0.0015 | 0.0136 | 0.0488 | 0.0519 | 0.1413 | 0.2632 | 0.4112 | 0.4139 | 0.1119 | 0.1600 | 0.1472 | 0.1829 | 0.3004 | 0.4724 | 0.4634 | 0.2631 | 0.3440 | 0.0109 |
| | | 1000 - 1100 | 0.0014 | 0.0130 | 0.0449 | 0.0477 | 0.1298 | 0.2420 | 0.3684 | 0.3709 | 0.1064 | 0.1469 | 0.1400 | 0.1739 | 0.2759 | 0.4230 | 0.4149 | 0.2356 | 0.3192 | 0.0107 |
| | | 1100 - 1200 | 0.0015 | 0.0136 | 0.0488 | 0.0519 | 0.1413 | 0.2632 | 0.4112 | 0.4139 | 0.1119 | 0.1600 | 0.1472 | 0.1829 | 0.3004 | 0.4724 | 0.4634 | 0.2631 | 0.3440 | 0.0109 |
| | | 1200 - 1300 | 0.0014 | 0.0130 | 0.0449 | 0.0477 | 0.1298 | 0.2420 | 0.3684 | 0.3709 | 0.1064 | 0.1469 | 0.1400 | 0.1739 | 0.2759 | 0.4230 | 0.4149 | 0.2356 | 0.3192 | 0.0107 |
| | | 1300 - 1400 | 0.0014 | 0.0130 | 0.0449 | 0.0477 | 0.1298 | 0.2420 | 0.3684 | 0.3709 | 0.1064 | 0.1469 | 0.1400 | 0.1739 | 0.2759 | 0.4230 | 0.4149 | 0.2356 | 0.3192 | 0.0107 |
| | | 1400 - 1500 | 0.0015 | 0.0136 | 0.0488 | 0.0519 | 0.1413 | 0.2632 | 0.4112 | 0.4139 | 0.1119 | 0.1600 | 0.1472 | 0.1829 | 0.3004 | 0.4724 | 0.4634 | 0.2631 | 0.3440 | 0.0109 |
| | | 1500 - 1600 | 0.0015 | 0.0136 | 0.0488 | 0.0519 | 0.1413 | 0.2632 | 0.4112 | 0.4139 | 0.1119 | 0.1600 | 0.1472 | 0.1829 | 0.3004 | 0.4724 | 0.4634 | 0.2631 | 0.3440 | 0.0109 |
| | | 1600 - 1700 | 0.0015 | 0.0136 | 0.0488 | 0.0519 | 0.1413 | 0.2632 | 0.4112 | 0.4139 | 0.1119 | 0.1600 | 0.1472 | 0.1829 | 0.3004 | 0.4724 | 0.4634 | 0.2631 | 0.3440 | 0.0109 |
| | | 1700 - 1800 | 0.0015 | 0.0147 | 0.0554 | 0.0589 | 0.1603 | 0.2984 | 0.4915 | 0.4944 | 0.1215 | 0.1817 | 0.1599 | 0.1987 | 0.3411 | 0.5649 | 0.5542 | 0.3147 | 0.3923 | 0.0114 |
| | | 1800 - 1900 | 0.0015 | 0.0136 | 0.0488 | 0.0519 | 0.1413 | 0.2632 | 0.4112 | 0.4139 | 0.1119 | 0.1600 | 0.1472 | 0.1829 | 0.3004 | 0.4724 | 0.4634 | 0.2631 | 0.3440 | 0.0109 |
| | | 1900 - 2000 | 0.0014 | 0.0130 | 0.0449 | 0.0477 | 0.1298 | 0.2420 | 0.3684 | 0.3709 | 0.1064 | 0.1469 | 0.1400 | 0.1739 | 0.2759 | 0.4230 | 0.4149 | 0.2356 | 0.3192 | 0.0107 |
| | | 2000 - 2100 | 0.0014 | 0.0130 | 0.0449 | 0.0477 | 0.1298 | 0.2420 | 0.3684 | 0.3709 | 0.1064 | 0.1469 | 0.1400 | 0.1739 | 0.2759 | 0.4230 | 0.4149 | 0.2356 | 0.3192 | 0.0107 |
| | | 2100 - 2200 | 0.0015 | 0.0136 | 0.0488 | 0.0519 | 0.1413 | 0.2632 | 0.4112 | 0.4139 | 0.1119 | 0.1600 | 0.1472 | 0.1829 | 0.3004 | 0.4724 | 0.4634 | 0.2631 | 0.3440 | 0.0109 |
| | | 2200 - 2300 | 0.0014 | 0.0130 | 0.0449 | 0.0477 | 0.1298 | 0.2420 | 0.3684 | 0.3709 | 0.1064 | 0.1469 | 0.1400 | 0.1739 | 0.2759 | 0.4230 | 0.4149 | 0.2356 | 0.3192 | 0.0107 |
| | | 2300 - 0000 | 0.0013 | 0.0121 | 0.0395 | 0.0419 | 0.1141 | 0.2131 | 0.3158 | 0.3181 | 0.0993 | 0.1290 | 0.1307 | 0.1624 | 0.2423 | 0.3623 | 0.3554 | 0.2018 | 0.2894 | 0.0103 |

**EMFAC Year 2037 x Traffic Data Year 2037**

| Road No. | Road Section | Time | NO$_2$ Emission | | | | | | | | | | | | | | | | | |
|---|---|---|---|---|---|---|---|---|---|---|---|---|---|---|---|---|---|---|---|---|
| | | | PC | Taxi | LGV3 | LGV4 | LGV6 | HGV7 | HGV8 | HGV9 | PLB | PV4 | PV5 | NFB6 | NFB7 | NFB8 | NFB9 | FBSD | FBDD | MC |
| 101 | Fuk Hang Tsuen Road (L101) - WB | 0000 - 0100 | 0.0014 | 0.0130 | 0.0449 | 0.0477 | 0.1298 | 0.2420 | 0.3684 | 0.3709 | 0.1064 | 0.1469 | 0.1400 | 0.1739 | 0.2759 | 0.4230 | 0.4149 | 0.2356 | 0.3192 | 0.0107 |
| | | 0100 - 0200 | 0.0014 | 0.0130 | 0.0449 | 0.0477 | 0.1298 | 0.2420 | 0.3684 | 0.3709 | 0.1064 | 0.1469 | 0.1400 | 0.1739 | 0.2759 | 0.4230 | 0.4149 | 0.2356 | 0.3192 | 0.0107 |
| | | 0200 - 0300 | 0.0013 | 0.0121 | 0.0395 | 0.0419 | 0.1141 | 0.2131 | 0.3158 | 0.3181 | 0.0993 | 0.1290 | 0.1307 | 0.1624 | 0.2423 | 0.3623 | 0.3554 | 0.2018 | 0.2894 | 0.0103 |
| | | 0300 - 0400 | 0.0013 | 0.0121 | 0.0395 | 0.0419 | 0.1141 | 0.2131 | 0.3158 | 0.3181 | 0.0993 | 0.1290 | 0.1307 | 0.1624 | 0.2423 | 0.3623 | 0.3554 | 0.2018 | 0.2894 | 0.0103 |
| | | 0400 - 0500 | 0.0013 | 0.0121 | 0.0395 | 0.0419 | 0.1141 | 0.2131 | 0.3158 | 0.3181 | 0.0993 | 0.1290 | 0.1307 | 0.1624 | 0.2423 | 0.3623 | 0.3554 | 0.2018 | 0.2894 | 0.0103 |
| | | 0500 - 0600 | 0.0014 | 0.0130 | 0.0449 | 0.0477 | 0.1298 | 0.2420 | 0.3684 | 0.3709 | 0.1064 | 0.1469 | 0.1400 | 0.1739 | 0.2759 | 0.4230 | 0.4149 | 0.2356 | 0.3192 | 0.0107 |
| | | 0600 - 0700 | 0.0015 | 0.0147 | 0.0554 | 0.0589 | 0.1603 | 0.2984 | 0.4915 | 0.4944 | 0.1215 | 0.1817 | 0.1599 | 0.1987 | 0.3411 | 0.5649 | 0.5542 | 0.3147 | 0.3923 | 0.0114 |
| | | 0700 - 0800 | 0.0018 | 0.0215 | 0.0866 | 0.0922 | 0.2507 | 0.4658 | 1.0801 | 1.0850 | 0.1803 | 0.2847 | 0.2373 | 0.2949 | 0.5342 | 1.2442 | 1.2210 | 0.6933 | 0.9774 | 0.0132 |
| | | 0800 - 0900 | 0.0017 | 0.0187 | 0.0751 | 0.0799 | 0.2174 | 0.4040 | 0.8159 | 0.8200 | 0.1559 | 0.2468 | 0.2052 | 0.2550 | 0.4631 | 0.9392 | 0.9216 | 0.5233 | 0.6377 | 0.0126 |
| | | 0900 - 1000 | 0.0017 | 0.0173 | 0.0686 | 0.0731 | 0.1987 | 0.3694 | 0.6940 | 0.6978 | 0.1437 | 0.2255 | 0.1892 | 0.2350 | 0.4232 | 0.7986 | 0.7836 | 0.4450 | 0.5327 | 0.0122 |
| | | 1000 - 1100 | 0.0016 | 0.0156 | 0.0603 | 0.0641 | 0.1745 | 0.3246 | 0.5595 | 0.5627 | 0.1293 | 0.1979 | 0.1702 | 0.2115 | 0.3714 | 0.6434 | 0.6313 | 0.3585 | 0.4359 | 0.0117 |
| | | 1100 - 1200 | 0.0016 | 0.0156 | 0.0603 | 0.0641 | 0.1745 | 0.3246 | 0.5595 | 0.5627 | 0.1293 | 0.1979 | 0.1702 | 0.2115 | 0.3714 | 0.6434 | 0.6313 | 0.3585 | 0.4359 | 0.0117 |
| | | 1200 - 1300 | 0.0016 | 0.0156 | 0.0603 | 0.0641 | 0.1745 | 0.3246 | 0.5595 | 0.5627 | 0.1293 | 0.1979 | 0.1702 | 0.2115 | 0.3714 | 0.6434 | 0.6313 | 0.3585 | 0.4359 | 0.0117 |
| | | 1300 - 1400 | 0.0015 | 0.0147 | 0.0554 | 0.0589 | 0.1603 | 0.2984 | 0.4915 | 0.4944 | 0.1215 | 0.1817 | 0.1599 | 0.1987 | 0.3411 | 0.5649 | 0.5542 | 0.3147 | 0.3923 | 0.0114 |
| | | 1400 - 1500 | 0.0016 | 0.0156 | 0.0603 | 0.0641 | 0.1745 | 0.3246 | 0.5595 | 0.5627 | 0.1293 | 0.1979 | 0.1702 | 0.2115 | 0.3714 | 0.6434 | 0.6313 | 0.3585 | 0.4359 | 0.0117 |
| | | 1500 - 1600 | 0.0017 | 0.0173 | 0.0686 | 0.0731 | 0.1987 | 0.3694 | 0.6940 | 0.6978 | 0.1437 | 0.2255 | 0.1892 | 0.2350 | 0.4232 | 0.7986 | 0.7836 | 0.4450 | 0.5327 | 0.0122 |
| | | 1600 - 1700 | 0.0017 | 0.0173 | 0.0686 | 0.0731 | 0.1987 | 0.3694 | 0.6940 | 0.6978 | 0.1437 | 0.2255 | 0.1892 | 0.2350 | 0.4232 | 0.7986 | 0.7836 | 0.4450 | 0.5327 | 0.0122 |
| | | 1700 - 1800 | 0.0017 | 0.0173 | 0.0686 | 0.0731 | 0.1987 | 0.3694 | 0.6940 | 0.6978 | 0.1437 | 0.2255 | 0.1892 | 0.2350 | 0.4232 | 0.7986 | 0.7836 | 0.4450 | 0.5327 | 0.0122 |
| | | 1800 - 1900 | 0.0017 | 0.0173 | 0.0686 | 0.0731 | 0.1987 | 0.3694 | 0.6940 | 0.6978 | 0.1437 | 0.2255 | 0.1892 | 0.2350 | 0.4232 | 0.7986 | 0.7836 | 0.4450 | 0.5327 | 0.0122 |
| | | 1900 - 2000 | 0.0016 | 0.0156 | 0.0603 | 0.0641 | 0.1745 | 0.3246 | 0.5595 | 0.5627 | 0.1293 | 0.1979 | 0.1702 | 0.2115 | 0.3714 | 0.6434 | 0.6313 | 0.3585 | 0.4359 | 0.0117 |
| | | 2000 - 2100 | 0.0015 | 0.0147 | 0.0554 | 0.0589 | 0.1603 | 0.2984 | 0.4915 | 0.4944 | 0.1215 | 0.1817 | 0.1599 | 0.1987 | 0.3411 | 0.5649 | 0.5542 | 0.3147 | 0.3923 | 0.0114 |
| | | 2100 - 2200 | 0.0016 | 0.0156 | 0.0603 | 0.0641 | 0.1745 | 0.3246 | 0.5595 | 0.5627 | 0.1293 | 0.1979 | 0.1702 | 0.2115 | 0.3714 | 0.6434 | 0.6313 | 0.3585 | 0.4359 | 0.0117 |
| | | 2200 - 2300 | 0.0015 | 0.0136 | 0.0488 | 0.0519 | 0.1413 | 0.2632 | 0.4112 | 0.4139 | 0.1119 | 0.1600 | 0.1472 | 0.1829 | 0.3004 | 0.4724 | 0.4634 | 0.2631 | 0.3440 | 0.0109 |
| | | 2300 - 0000 | 0.0014 | 0.0130 | 0.0449 | 0.0477 | 0.1298 | 0.2420 | 0.3684 | 0.3709 | 0.1064 | 0.1469 | 0.1400 | 0.1739 | 0.2759 | 0.4230 | 0.4149 | 0.2356 | 0.3192 | 0.0107 |
| 102 | Fuk Hang Tsuen Road (L102) - EB | 0000 - 0100 | 0.0014 | 0.0130 | 0.0449 | 0.0477 | 0.1298 | 0.2420 | 0.3684 | 0.3709 | 0.1064 | 0.1469 | 0.1400 | 0.1739 | 0.2759 | 0.4230 | 0.4149 | 0.2356 | 0.3192 | 0.0107 |
| | | 0100 - 0200 | 0.0013 | 0.0121 | 0.0395 | 0.0419 | 0.1141 | 0.2131 | 0.3158 | 0.3181 | 0.0993 | 0.1290 | 0.1307 | 0.1624 | 0.2423 | 0.3623 | 0.3554 | 0.2018 | 0.2894 | 0.0103 |
| | | 0200 - 0300 | 0.0013 | 0.0121 | 0.0395 | 0.0419 | 0.1141 | 0.2131 | 0.3158 | 0.3181 | 0.0993 | 0.1290 | 0.1307 | 0.1624 | 0.2423 | 0.3623 | 0.3554 | 0.2018 | 0.2894 | 0.0103 |
| | | 0300 - 0400 | 0.0013 | 0.0121 | 0.0395 | 0.0419 | 0.1141 | 0.2131 | 0.3158 | 0.3181 | 0.0993 | 0.1290 | 0.1307 | 0.1624 | 0.2423 | 0.3623 | 0.3554 | 0.2018 | 0.2894 | 0.0103 |
| | | 0400 - 0500 | 0.0013 | 0.0121 | 0.0395 | 0.0419 | 0.1141 | 0.2131 | 0.3158 | 0.3181 | 0.0993 | 0.1290 | 0.1307 | 0.1624 | 0.2423 | 0.3623 | 0.3554 | 0.2018 | 0.2894 | 0.0103 |
| | | 0500 - 0600 | 0.0014 | 0.0130 | 0.0449 | 0.0477 | 0.1298 | 0.2420 | 0.3684 | 0.3709 | 0.1064 | 0.1469 | 0.1400 | 0.1739 | 0.2759 | 0.4230 | 0.4149 | 0.2356 | 0.3192 | 0.0107 |
| | | 0600 - 0700 | 0.0015 | 0.0147 | 0.0554 | 0.0589 | 0.1603 | 0.2984 | 0.4915 | 0.4944 | 0.1215 | 0.1817 | 0.1599 | 0.1987 | 0.3411 | 0.5649 | 0.5542 | 0.3147 | 0.3923 | 0.0114 |
| | | 0700 - 0800 | 0.0017 | 0.0173 | 0.0686 | 0.0731 | 0.1987 | 0.3694 | 0.6940 | 0.6978 | 0.1437 | 0.2255 | 0.1892 | 0.2350 | 0.4232 | 0.7986 | 0.7836 | 0.4450 | 0.5327 | 0.0122 |
| | | 0800 - 0900 | 0.0016 | 0.0156 | 0.0603 | 0.0641 | 0.1745 | 0.3246 | 0.5595 | 0.5627 | 0.1293 | 0.1979 | 0.1702 | 0.2115 | 0.3714 | 0.6434 | 0.6313 | 0.3585 | 0.4359 | 0.0117 |
| | | 0900 - 1000 | 0.0016 | 0.0156 | 0.0603 | 0.0641 | 0.1745 | 0.3246 | 0.5595 | 0.5627 | 0.1293 | 0.1979 | 0.1702 | 0.2115 | 0.3714 | 0.6434 | 0.6313 | 0.3585 | 0.4359 | 0.0117 |
| | | 1000 - 1100 | 0.0015 | 0.0147 | 0.0554 | 0.0589 | 0.1603 | 0.2984 | 0.4915 | 0.4944 | 0.1215 | 0.1817 | 0.1599 | 0.1987 | 0.3411 | 0.5649 | 0.5542 | 0.3147 | 0.3923 | 0.0114 |
| | | 1100 - 1200 | 0.0015 | 0.0147 | 0.0554 | 0.0589 | 0.1603 | 0.2984 | 0.4915 | 0.4944 | 0.1215 | 0.1817 | 0.1599 | 0.1987 | 0.3411 | 0.5649 | 0.5542 | 0.3147 | 0.3923 | 0.0114 |
| | | 1200 - 1300 | 0.0015 | 0.0147 | 0.0554 | 0.0589 | 0.1603 | 0.2984 | 0.4915 | 0.4944 | 0.1215 | 0.1817 | 0.1599 | 0.1987 | 0.3411 | 0.5649 | 0.5542 | 0.3147 | 0.3923 | 0.0114 |
| | | 1300 - 1400 | 0.0015 | 0.0136 | 0.0488 | 0.0519 | 0.1413 | 0.2632 | 0.4112 | 0.4139 | 0.1119 | 0.1600 | 0.1472 | 0.1829 | 0.3004 | 0.4724 | 0.4634 | 0.2631 | 0.3440 | 0.0109 |
| | | 1400 - 1500 | 0.0015 | 0.0147 | 0.0554 | 0.0589 | 0.1603 | 0.2984 | 0.4915 | 0.4944 | 0.1215 | 0.1817 | 0.1599 | 0.1987 | 0.3411 | 0.5649 | 0.5542 | 0.3147 | 0.3923 | 0.0114 |
| | | 1500 - 1600 | 0.0015 | 0.0147 | 0.0554 | 0.0589 | 0.1603 | 0.2984 | 0.4915 | 0.4944 | 0.1215 | 0.1817 | 0.1599 | 0.1987 | 0.3411 | 0.5649 | 0.5542 | 0.3147 | 0.3923 | 0.0114 |
| | | 1600 - 1700 | 0.0016 | 0.0156 | 0.0603 | 0.0641 | 0.1745 | 0.3246 | 0.5595 | 0.5627 | 0.1293 | 0.1979 | 0.1702 | 0.2115 | 0.3714 | 0.6434 | 0.6313 | 0.3585 | 0.4359 | 0.0117 |
| | | 1700 - 1800 | 0.0015 | 0.0147 | 0.0554 | 0.0589 | 0.1603 | 0.2984 | 0.4915 | 0.4944 | 0.1215 | 0.1817 | 0.1599 | 0.1987 | 0.3411 | 0.5649 | 0.5542 | 0.3147 | 0.3923 | 0.0114 |
| | | 1800 - 1900 | 0.0015 | 0.0147 | 0.0554 | 0.0589 | 0.1603 | 0.2984 | 0.4915 | 0.4944 | 0.1215 | 0.1817 | 0.1599 | 0.1987 | 0.3411 | 0.5649 | 0.5542 | 0.3147 | 0.3923 | 0.0114 |
| | | 1900 - 2000 | 0.0016 | 0.0156 | 0.0603 | 0.0641 | 0.1745 | 0.3246 | 0.5595 | 0.5627 | 0.1293 | 0.1979 | 0.1702 | 0.2115 | 0.3714 | 0.6434 | 0.6313 | 0.3585 | 0.4359 | 0.0117 |
| | | 2000 - 2100 | 0.0015 | 0.0136 | 0.0488 | 0.0519 | 0.1413 | 0.2632 | 0.4112 | 0.4139 | 0.1119 | 0.1600 | 0.1472 | 0.1829 | 0.3004 | 0.4724 | 0.4634 | 0.2631 | 0.3440 | 0.0109 |
| | | 2100 - 2200 | 0.0015 | 0.0147 | 0.0554 | 0.0589 | 0.1603 | 0.2984 | 0.4915 | 0.4944 | 0.1215 | 0.1817 | 0.1599 | 0.1987 | 0.3411 | 0.5649 | 0.5542 | 0.3147 | 0.3923 | 0.0114 |
| | | 2200 - 2300 | 0.0015 | 0.0136 | 0.0488 | 0.0519 | 0.1413 | 0.2632 | 0.4112 | 0.4139 | 0.1119 | 0.1600 | 0.1472 | 0.1829 | 0.3004 | 0.4724 | 0.4634 | 0.2631 | 0.3440 | 0.0109 |
| | | 2300 - 0000 | 0.0014 | 0.0130 | 0.0449 | 0.0477 | 0.1298 | 0.2420 | 0.3684 | 0.3709 | 0.1064 | 0.1469 | 0.1400 | 0.1739 | 0.2759 | 0.4230 | 0.4149 | 0.2356 | 0.3192 | 0.0107 |
| 103 | Fu Hang Road (L103) - EB | 0000 - 0100 | 0.0013 | 0.0121 | 0.0395 | 0.0419 | 0.1141 | 0.2131 | 0.3158 | 0.3181 | 0.0993 | 0.1290 | 0.1307 | 0.1624 | 0.2423 | 0.3623 | 0.3554 | 0.2018 | 0.2894 | 0.0103 |
| | | 0100 - 0200 | 0.0013 | 0.0121 | 0.0395 | 0.0419 | 0.1141 | 0.2131 | 0.3158 | 0.3181 | 0.0993 | 0.1290 | 0.1307 | 0.1624 | 0.2423 | 0.3623 | 0.3554 | 0.2018 | 0.2894 | 0.0103 |
| | | 0200 - 0300 | 0.0013 | 0.0121 | 0.0395 | 0.0419 | 0.1141 | 0.2131 | 0.3158 | 0.3181 | 0.0993 | 0.1290 | 0.1307 | 0.1624 | 0.2423 | 0.3623 | 0.3554 | 0.2018 | 0.2894 | 0.0103 |
| | | 0300 - 0400 | 0.0013 | 0.0121 | 0.0395 | 0.0419 | 0.1141 | 0.2131 | 0.3158 | 0.3181 | 0.0993 | 0.1290 | 0.1307 | 0.1624 | 0.2423 | 0.3623 | 0.3554 | 0.2018 | 0.2894 | 0.0103 |
| | | 0400 - 0500 | 0.0013 | 0.0121 | 0.0395 | 0.0419 | 0.1141 | 0.2131 | 0.3158 | 0.3181 | 0.0993 | 0.1290 | 0.1307 | 0.1624 | 0.2423 | 0.3623 | 0.3554 | 0.2018 | 0.2894 | 0.0103 |
| | | 0500 - 0600 | 0.0013 | 0.0121 | 0.0395 | 0.0419 | 0.1141 | 0.2131 | 0.3158 | 0.3181 | 0.0993 | 0.1290 | 0.1307 | 0.1624 | 0.2423 | 0.3623 | 0.3554 | 0.2018 | 0.2894 | 0.0103 |
| | | 0600 - 0700 | 0.0013 | 0.0121 | 0.0395 | 0.0419 | 0.1141 | 0.2131 | 0.3158 | 0.3181 | 0.0993 | 0.1290 | 0.1307 | 0.1624 | 0.2423 | 0.3623 | 0.3554 | 0.2018 | 0.2894 | 0.0103 |
| | | 0700 - 0800 | 0.0013 | 0.0121 | 0.0395 | 0.0419 | 0.1141 | 0.2131 | 0.3158 | 0.3181 | 0.0993 | 0.1290 | 0.1307 | 0.1624 | 0.2423 | 0.3623 | 0.3554 | 0.2018 | 0.2894 | 0.0103 |
| | | 0800 - 0900 | 0.0013 | 0.0121 | 0.0395 | 0.0419 | 0.1141 | 0.2131 | 0.3158 | 0.3181 | 0.0993 | 0.1290 | 0.1307 | 0.1624 | 0.2423 | 0.3623 | 0.3554 | 0.2018 | 0.2894 | 0.0103 |
| | | 0900 - 1000 | 0.0013 | 0.0121 | 0.0395 | 0.0419 | 0.1141 | 0.2131 | 0.3158 | 0.3181 | 0.0993 | 0.1290 | 0.1307 | 0.1624 | 0.2423 | 0.3623 | 0.3554 | 0.2018 | 0.2894 | 0.0103 |
| | | 1000 - 1100 | 0.0013 | 0.0121 | 0.0395 | 0.0419 | 0.1141 | 0.2131 | 0.3158 | 0.3181 | 0.0993 | 0.1290 | 0.1307 | 0.1624 | 0.2423 | 0.3623 | 0.3554 | 0.2018 | 0.2894 | 0.0103 |
| | | 1100 - 1200 | 0.0013 | 0.0121 | 0.0395 | 0.0419 | 0.1141 | 0.2131 | 0.3158 | 0.3181 | 0.0993 | 0.1290 | 0.1307 | 0.1624 | 0.2423 | 0.3623 | 0.3554 | 0.2018 | 0.2894 | 0.0103 |
| | | 1200 - 1300 | 0.0013 | 0.0121 | 0.0395 | 0.0419 | 0.1141 | 0.2131 | 0.3158 | 0.3181 | 0.0993 | 0.1290 | 0.1307 | 0.1624 | 0.2423 | 0.3623 | 0.3554 | 0.2018 | 0.2894 | 0.0103 |
| | | 1300 - 1400 | 0.0013 | 0.0121 | 0.0395 | 0.0419 | 0.1141 | 0.2131 | 0.3158 | 0.3181 | 0.0993 | 0.1290 | 0.1307 | 0.1624 | 0.2423 | 0.3623 | 0.3554 | 0.2018 | 0.2894 | 0.0103 |
| | | 1400 - 1500 | 0.0013 | 0.0121 | 0.0395 | 0.0419 | 0.1141 | 0.2131 | 0.3158 | 0.3181 | 0.0993 | 0.1290 | 0.1307 | 0.1624 | 0.2423 | 0.3623 | 0.3554 | 0.2018 | 0.2894 | 0.0103 |
| | | 1500 - 1600 | 0.0013 | 0.0121 | 0.0395 | 0.0419 | 0.1141 | 0.2131 | 0.3158 | 0.3181 | 0.0993 | 0.1290 | 0.1307 | 0.1624 | 0.2423 | 0.3623 | 0.3554 | 0.2018 | 0.2894 | 0.0103 |
| | | 1600 - 1700 | 0.0014 | 0.0130 | 0.0449 | 0.0477 | 0.1298 | 0.2420 | 0.3684 | 0.3709 | 0.1064 | 0.1469 | 0.1400 | 0.1739 | 0.2759 | 0.4230 | 0.4149 | 0.2356 | 0.3192 | 0.0107 |
| | | 1700 - 1800 | 0.0014 | 0.0130 | 0.0449 | 0.0477 | 0.1298 | 0.2420 | 0.3684 | 0.3709 | 0.1064 | 0.1469 | 0.1400 | 0.1739 | 0.2759 | 0.4230 | 0.4149 | 0.2356 | 0.3192 | 0.0107 |
| | | 1800 - 1900 | 0.0014 | 0.0130 | 0.0449 | 0.0477 | 0.1298 | 0.2420 | 0.3684 | 0.3709 | 0.1064 | 0.1469 | 0.1400 | 0.1739 | 0.2759 | 0.4230 | 0.4149 | 0.2356 | 0.3192 | 0.0107 |
| | | 1900 - 2000 | 0.0013 | 0.0121 | 0.0395 | 0.0419 | 0.1141 | 0.2131 | 0.3158 | 0.3181 | 0.0993 | 0.1290 | 0.1307 | 0.1624 | 0.2423 | 0.3623 | 0.3554 | 0.2018 | 0.2894 | 0.0103 |
| | | 2000 - 2100 | 0.0013 | 0.0121 | 0.0395 | 0.0419 | 0.1141 | 0.2131 | 0.3158 | 0.3181 | 0.0993 | 0.1290 | 0.1307 | 0.1624 | 0.2423 | 0.3623 | 0.3554 | 0.2018 | 0.2894 | 0.0103 |
| | | 2100 - 2200 | 0.0013 | 0.0121 | 0.0395 | 0.0419 | 0.1141 | 0.2131 | 0.3158 | 0.3181 | 0.0993 | 0.1290 | 0.1307 | 0.1624 | 0.2423 | 0.3623 | 0.3554 | 0.2018 | 0.2894 | 0.0103 |
| | | 2200 - 2300 | 0.0013 | 0.0121 | 0.0395 | 0.0419 | 0.1141 | 0.2131 | 0.3158 | 0.3181 | 0.0993 | 0.1290 | 0.1307 | 0.1624 | 0.2423 | 0.3623 | 0.3554 | 0.2018 | 0.2894 | 0.0103 |
| | | 2300 - 0000 | 0.0013 | 0.0121 | 0.0395 | 0.0419 | 0.1141 | 0.2131 | 0.3158 | 0.3181 | 0.0993 | 0.1290 | 0.1307 | 0.1624 | 0.2423 | 0.3623 | 0.3554 | 0.2018 | 0.2894 | 0.0103 |
| 104 | Fu Hang Road (L104) - NB | 0000 - 0100 | 0.0013 | 0.0121 | 0.0395 | 0.0419 | 0.1141 | 0.2131 | 0.3158 | 0.3181 | 0.0993 | 0.1290 | 0.1307 | 0.1624 | 0.2423 | 0.3623 | 0.3554 | 0.2018 | 0.2894 | 0.0103 |
| | | 0100 - 0200 | 0.0013 | 0.0121 | 0.0395 | 0.0419 | 0.1141 | 0.2131 | 0.3158 | 0.3181 | 0.0993 | 0.1290 | 0.1307 | 0.1624 | 0.2423 | 0.3623 | 0.3554 | 0.2018 | 0.2894 | 0.0103 |
| | | 0200 - 0300 | 0.0013 | 0.0121 | 0.0395 | 0.0419 | 0.1141 | 0.2131 | 0.3158 | 0.3181 | 0.0993 | 0.1290 | 0.1307 | 0.1624 | 0.2423 | 0.3623 | 0.3554 | 0.2018 | 0.2894 | 0.0103 |
| | | 0300 - 0400 | 0.0013 | 0.0121 | 0.0395 | 0.0419 | 0.1141 | 0.2131 | 0.3158 | 0.3181 | 0.0993 | 0.1290 | 0.1307 | 0.1624 | 0.2423 | 0.3623 | 0.3554 | 0.2018 | 0.2894 | 0.0103 |
| | | 0400 - 0500 | 0.0013 | 0.0121 | 0.0395 | 0.0419 | 0.1141 | 0.2131 | 0.3158 | 0.3181 | 0.0993 | 0.1290 | 0.1307 | 0.1624 | 0.2423 | 0.3623 | 0.3554 | 0.2018 | 0.2894 | 0.0103 |
| | | 0500 - 0600 | 0.0013 | 0.0121 | 0.0395 | 0.0419 | 0.1141 | 0.2131 | 0.3158 | 0.3181 | 0.0993 | 0.1290 | 0.1307 | 0.1624 | 0.2423 | 0.3623 | 0.3554 | 0.2018 | 0.2894 | 0.0103 |
| | | 0600 - 0700 | 0.0013 | 0.0121 | 0.0395 | 0.0419 | 0.1141 | 0.2131 | 0.3158 | 0.3181 | 0.0993 | 0.1290 | 0.1307 | 0.1624 | 0.2423 | 0.3623 | 0.3554 | 0.2018 | 0.2894 | 0.0103 |
| | | 0700 - 0800 | 0.0014 | 0.0130 | 0.0449 | 0.0477 | 0.1298 | 0.2420 | 0.3684 | 0.3709 | 0.1064 | 0.1469 | 0.1400 | 0.1739 | 0.2759 | 0.4230 | 0.4149 | 0.2356 | 0.3192 | 0.0107 |
| | | 0800 - 0900 | 0.0014 | 0.0130 | 0.0449 | 0.0477 | 0.1298 | 0.2420 | 0.3684 | 0.3709 | 0.1064 | 0.1469 | 0.1400 | 0.1739 | 0.2759 | 0.4230 | 0.4149 | 0.2356 | 0.3192 | 0.0107 |
| | | 0900 - 1000 | 0.0014 | 0.0130 | 0.0449 | 0.0477 | 0.1298 | 0.2420 | 0.3684 | 0.3709 | 0.1064 | 0.1469 | 0.1400 | 0.1739 | 0.2759 | 0.4230 | 0.4149 | 0.2356 | 0.3192 | 0.0107 |
| | | 1000 - 1100 | 0.0013 | 0.0121 | 0.0395 | 0.0419 | 0.1141 | 0.2131 | 0.3158 | 0.3181 | 0.0993 | 0.1290 | 0.1307 | 0.1624 | 0.2423 | 0.3623 | 0.3554 | 0.2018 | 0.2894 | 0.0103 |
| | | 1100 - 1200 | 0.0013 | 0.0121 | 0.0395 | 0.0419 | 0.1141 | 0.2131 | 0.3158 | 0.3181 | 0.0993 | 0.1290 | 0.1307 | 0.1624 | 0.2423 | 0.3623 | 0.3554 | 0.2018 | 0.2894 | 0.0103 |
| | | 1200 - 1300 | 0.0013 | 0.0121 | 0.0395 | 0.0419 | 0.1141 | 0.2131 | 0.3158 | 0.3181 | 0.0993 | 0.1290 | 0.1307 | 0.1624 | 0.2423 | 0.3623 | 0.3554 | 0.2018 | 0.2894 | 0.0103 |
| | | 1300 - 1400 | 0.0013 | 0.0121 | 0.0395 | 0.0419 | 0.1141 | 0.2131 | 0.3158 | 0.3181 | 0.0993 | 0.1290 | 0.1307 | 0.1624 | 0.2423 | 0.3623 | 0.3554 | 0.2018 | 0.2894 | 0.0103 |
| | | 1400 - 1500 | 0.0013 | 0.0121 | 0.0395 | 0.0419 | 0.1141 | 0.2131 | 0.3158 | 0.3181 | 0.0993 | 0.1290 | 0.1307 | 0.1624 | 0.2423 | 0.3623 | 0.3554 | 0.2018 | 0.2894 | 0.0103 |
| | | 1500 - 1600 | 0.0014 | 0.0130 | 0.0449 | 0.0477 | 0.1298 | 0.2420 | 0.3684 | 0.3709 | 0.1064 | 0.1469 | 0.1400 | 0.1739 | 0.2759 | 0.4230 | 0.4149 | 0.2356 | 0.3192 | 0.0107 |
| | | 1600 - 1700 | 0.0013 | 0.0121 | 0.0395 | 0.0419 | 0.1141 | 0.2131 | 0.3158 | 0.3181 | 0.0993 | 0.1290 | 0.1307 | 0.1624 | 0.2423 | 0.3623 | 0.3554 | 0.2018 | 0.2894 | 0.0103 |
| | | 1700 - 1800 | 0.0013 | 0.0121 | 0.0395 | 0.0419 | 0.1141 | 0.2131 | 0.3158 | 0.3181 | 0.0993 | 0.1290 | 0.1307 | 0.1624 | 0.2423 | 0.3623 | 0.3554 | 0.2018 | 0.2894 | 0.0103 |
| | | 1800 - 1900 | 0.0013 | 0.0121 | 0.0395 | 0.0419 | 0.1141 | 0.2131 | 0.3158 | 0.3181 | 0.0993 | 0.1290 | 0.1307 | 0.1624 | 0.2423 | 0.3623 | 0.3554 | 0.2018 | 0.2894 | 0.0103 |
| | | 1900 - 2000 | 0.0013 | 0.0121 | 0.0395 | 0.0419 | 0.1141 | 0.2131 | 0.3158 | 0.3181 | 0.0993 | 0.1290 | 0.1307 | 0.1624 | 0.2423 | 0.3623 | 0.3554 | 0.2018 | 0.2894 | 0.0103 |
| | | 2000 - 2100 | 0.0013 | 0.0121 | 0.0395 | 0.0419 | 0.1141 | 0.2131 | 0.3158 | 0.3181 | 0.0993 | 0.1290 | 0.1307 | 0.1624 | 0.2423 | 0.3623 | 0.3554 | 0.2018 | 0.2894 | 0.0103 |
| | | 2100 - 2200 | 0.0013 | 0.0121 | 0.0395 | 0.0419 | 0.1141 | 0.2131 | 0.3158 | 0.3181 | 0.0993 | 0.1290 | 0.1307 | 0.1624 | 0.2423 | 0.3623 | 0.3554 | 0.2018 | 0.2894 | 0.0103 |
| | | 2200 - 2300 | 0.0013 | 0.0121 | 0.0395 | 0.0419 | 0.1141 | 0.2131 | 0.3158 | 0.3181 | 0.0993 | 0.1290 | 0.1307 | 0.1624 | 0.2423 | 0.3623 | 0.3554 | 0.2018 | 0.2894 | 0.0103 |
| | | 2300 - 0000 | 0.0013 | 0.0121 | 0.0395 | 0.0419 | 0.1141 | 0.2131 | 0.3158 | 0.3181 | 0.0993 | 0.1290 | 0.1307 | 0.1624 | 0.2423 | 0.3623 | 0.3554 | 0.2018 | 0.2894 | 0.0103 |
| 105 | Slip road from Yuen Long Highway (L105) - WB | 0000 - 0100 | 0.0010 | 0.0088 | 0.0181 | 0.0191 | 0.0520 | 0.0982 | 0.1389 | 0.1404 | 0.0713 | 0.0580 | 0.0937 | 0.1165 | 0.1093 | 0.1586 | 0.1554 | 0.0882 | 0.1890 | 0.0086 |
| | | 0100 - 0200 | 0.0010 | 0.0088 | 0.0181 | 0.0191 | 0.0520 | 0.0982 | 0.1389 | 0.1404 | 0.0713 | 0.0580 | 0.0937 | 0.1165 | 0.1093 | 0.1586 | 0.1554 | 0.0882 | 0.1890 | 0.0086 |
| | | 0200 - 0300 | 0.0010 | 0.0088 | 0.0181 | 0.0191 | 0.0520 | 0.0982 | 0.1389 | 0.1404 | 0.0713 | 0.0580 | 0.0937 | 0.1165 | 0.1093 | 0.1586 | 0.1554 | 0.0882 | 0.1890 | 0.0086 |
| | | 0300 - 0400 | 0.0010 | 0.0088 | 0.0181 | 0.0191 | 0.0520 | 0.0982 | 0.1389 | 0.1404 | 0.0713 | 0.0580 | 0.0937 | 0.1165 | 0.1093 | 0.1586 | 0.1554 | 0.0882 | 0.1890 | 0.0086 |
| | | 0400 - 0500 | 0.0010 | 0.0088 | 0.0181 | 0.0191 | 0.0520 | 0.0982 | 0.1389 | 0.1404 | 0.0713 | 0.0580 | 0.0937 | 0.1165 | 0.1093 | 0.1586 | 0.1554 | 0.0882 | 0.1890 | 0.0086 |
| | | 0500 - 0600 | 0.0010 | 0.0088 | 0.0181 | 0.0191 | 0.0520 | 0.0982 | 0.1389 | 0.1404 | 0.0713 | 0.0580 | 0.0937 | 0.1165 | 0.1093 | 0.1586 | 0.1554 | 0.0882 | 0.1890 | 0.0086 |
| | | 0600 - 0700 | 0.0010 | 0.0088 | 0.0181 | 0.0191 | 0.0520 | 0.0982 | 0.1389 | 0.1404 | 0.0713 | 0.0580 | 0.0937 | 0.1165 | 0.1093 | 0.1586 | 0.1554 | 0.0882 | 0.1890 | 0.0086 |
| | | 0700 - 0800 | 0.0011 | 0.0093 | 0.0202 | 0.0214 | 0.0582 | 0.1097 | 0.1604 | 0.1620 | 0.0752 | 0.0651 | 0.0990 | 0.1230 | 0.1226 | 0.1833 | 0.1797 | 0.1020 | 0.2018 | 0.0088 |
| | | 0800 - 0900 | 0.0010 | 0.0092 | 0.0197 | 0.0207 | 0.0565 | 0.1066 | 0.1546 | 0.1562 | 0.0742 | 0.0632 | 0.0976 | 0.1212 | 0.1190 | 0.1767 | 0.1732 | 0.0983 | 0.1984 | 0.0088 |
| | | 0900 - 1000 | 0.0010 | 0.0089 | 0.0186 | 0.0196 | 0.0534 | 0.1009 | 0.1439 | 0.1454 | 0.0722 | 0.0597 | 0.0950 | 0.1180 | 0.1124 | 0.1643 | 0.1610 | 0.0914 | 0.1920 | 0.0086 |
| | | 1000 - 1100 | 0.0010 | 0.0088 | 0.0181 | 0.0191 | 0.0520 | 0.0982 | 0.1389 | 0.1404 | 0.0713 | 0.0580 | 0.0937 | 0.1165 | 0.1093 | 0.1586 | 0.1554 | 0.0882 | 0.1890 | 0.0086 |
| | | 1100 - 1200 | 0.0010 | 0.0088 | 0.0181 | 0.0191 | 0.0520 | 0.0982 | 0.1389 | 0.1404 | 0.0713 | 0.0580 | 0.0937 | 0.1165 | 0.1093 | 0.1586 | 0.1554 | 0.0882 | 0.1890 | 0.0086 |
| | | 1200 - 1300 | 0.0010 | 0.0088 | 0.0181 | 0.0191 | 0.0520 | 0.0982 | 0.1389 | 0.1404 | 0.0713 | 0.0580 | 0.0937 | 0.1165 | 0.1093 | 0.1586 | 0.1554 | 0.0882 | 0.1890 | 0.0086 |
| | | 1300 - 1400 | 0.0010 | 0.0088 | 0.0181 | 0.0191 | 0.0520 | 0.0982 | 0.1389 | 0.1404 | 0.0713 | 0.0580 | 0.0937 | 0.1165 | 0.1093 | 0.1586 | 0.1554 | 0.0882 | 0.1890 | 0.0086 |
| | | 1400 - 1500 | 0.0010 | 0.0088 | 0.0181 | 0.0191 | 0.0520 | 0.0982 | 0.1389 | 0.1404 | 0.0713 | 0.0580 | 0.0937 | 0.1165 | 0.1093 | 0.1586 | 0.1554 | 0.0882 | 0.1890 | 0.0086 |
| | | 1500 - 1600 | 0.0010 | 0.0089 | 0.0186 | 0.0196 | 0.0534 | 0.1009 | 0.1439 | 0.1454 | 0.0722 | 0.0597 | 0.0950 | 0.1180 | 0.1124 | 0.1643 | 0.1610 | 0.0914 | 0.1920 | 0.0086 |
| | | 1600 - 1700 | 0.0010 | 0.0089 | 0.0186 | 0.0196 | 0.0534 | 0.1009 | 0.1439 | 0.1454 | 0.0722 | 0.0597 | 0.0950 | 0.1180 | 0.1124 | 0.1643 | 0.1610 | 0.0914 | 0.1920 | 0.0086 |
| | | 1700 - 1800 | 0.0010 | 0.0090 | 0.0191 | 0.0202 | 0.0549 | 0.1037 | 0.1491 | 0.1507 | 0.0732 | 0.0614 | 0.0963 | 0.1196 | 0.1156 | 0.1703 | 0.1670 | 0.0948 | 0.1951 | 0.0087 |
| | | 1800 - 1900 | 0.0010 | 0.0090 | 0.0191 | 0.0202 | 0.0549 | 0.1037 | 0.1491 | 0.1507 | 0.0732 | 0.0614 | 0.0963 | 0.1196 | 0.1156 | 0.1703 | 0.1670 | 0.0948 | 0.1951 | 0.0087 |
| | | 1900 - 2000 | 0.0010 | 0.0089 | 0.0186 | 0.0196 | 0.0534 | 0.1009 | 0.1439 | 0.1454 | 0.0722 | 0.0597 | 0.0950 | 0.1180 | 0.1124 | 0.1643 | 0.1610 | 0.0914 | 0.1920 | 0.0086 |
| | | 2000 - 2100 | 0.0010 | 0.0088 | 0.0181 | 0.0191 | 0.0520 | 0.0982 | 0.1389 | 0.1404 | 0.0713 | 0.0580 | 0.0937 | 0.1165 | 0.1093 | 0.1586 | 0.1554 | 0.0882 | 0.1890 | 0.0086 |
| | | 2100 - 2200 | 0.0010 | 0.0089 | 0.0186 | 0.0196 | 0.0534 | 0.1009 | 0.1439 | 0.1454 | 0.0722 | 0.0597 | 0.0950 | 0.1180 | 0.1124 | 0.1643 | 0.1610 | 0.0914 | 0.1920 | 0.0086 |
| | | 2200 - 2300 | 0.0010 | 0.0088 | 0.0181 | 0.0191 | 0.0520 | 0.0982 | 0.1389 | 0.1404 | 0.0713 | 0.0580 | 0.0937 | 0.1165 | 0.1093 | 0.1586 | 0.1554 | 0.0882 | 0.1890 | 0.0086 |
| | | 2300 - 0000 | 0.0010 | 0.0088 | 0.0181 | 0.0191 | 0.0520 | 0.0982 | 0.1389 | 0.1404 | 0.0713 | 0.0580 | 0.0937 | 0.1165 | 0.1093 | 0.1586 | 0.1554 | 0.0882 | 0.1890 | 0.0086 |

**EMFAC Year 2037 x Traffic Data Year 2037**

| Road No. | Road Section | Time | NO$_2$ Emission | | | | | | | | | | | | | | | | | |
|---|---|---|---|---|---|---|---|---|---|---|---|---|---|---|---|---|---|---|---|---|
| | | | PC | Taxi | LGV3 | LGV4 | LGV6 | HGV7 | HGV8 | HGV9 | PLB | PV4 | PV5 | NFB6 | NFB7 | NFB8 | NFB9 | FBSD | FBDD | MC |
| 106 | Road P1<br>(L106) - NB | 0000 - 0100 | 0.0010 | 0.0088 | 0.0181 | 0.0191 | 0.0520 | 0.0982 | 0.1389 | 0.1404 | 0.0713 | 0.0580 | 0.0937 | 0.1165 | 0.1093 | 0.1586 | 0.1554 | 0.0882 | 0.1890 | 0.0086 |
| | | 0100 - 0200 | 0.0010 | 0.0088 | 0.0181 | 0.0191 | 0.0520 | 0.0982 | 0.1389 | 0.1404 | 0.0713 | 0.0580 | 0.0937 | 0.1165 | 0.1093 | 0.1586 | 0.1554 | 0.0882 | 0.1890 | 0.0086 |
| | | 0200 - 0300 | 0.0010 | 0.0088 | 0.0181 | 0.0191 | 0.0520 | 0.0982 | 0.1389 | 0.1404 | 0.0713 | 0.0580 | 0.0937 | 0.1165 | 0.1093 | 0.1586 | 0.1554 | 0.0882 | 0.1890 | 0.0086 |
| | | 0300 - 0400 | 0.0010 | 0.0088 | 0.0181 | 0.0191 | 0.0520 | 0.0982 | 0.1389 | 0.1404 | 0.0713 | 0.0580 | 0.0937 | 0.1165 | 0.1093 | 0.1586 | 0.1554 | 0.0882 | 0.1890 | 0.0086 |
| | | 0400 - 0500 | 0.0010 | 0.0088 | 0.0181 | 0.0191 | 0.0520 | 0.0982 | 0.1389 | 0.1404 | 0.0713 | 0.0580 | 0.0937 | 0.1165 | 0.1093 | 0.1586 | 0.1554 | 0.0882 | 0.1890 | 0.0086 |
| | | 0500 - 0600 | 0.0010 | 0.0088 | 0.0181 | 0.0191 | 0.0520 | 0.0982 | 0.1389 | 0.1404 | 0.0713 | 0.0580 | 0.0937 | 0.1165 | 0.1093 | 0.1586 | 0.1554 | 0.0882 | 0.1890 | 0.0086 |
| | | 0600 - 0700 | 0.0010 | 0.0088 | 0.0181 | 0.0191 | 0.0520 | 0.0982 | 0.1389 | 0.1404 | 0.0713 | 0.0580 | 0.0937 | 0.1165 | 0.1093 | 0.1586 | 0.1554 | 0.0882 | 0.1890 | 0.0086 |
| | | 0700 - 0800 | 0.0010 | 0.0088 | 0.0181 | 0.0191 | 0.0520 | 0.0982 | 0.1389 | 0.1404 | 0.0713 | 0.0580 | 0.0937 | 0.1165 | 0.1093 | 0.1586 | 0.1554 | 0.0882 | 0.1890 | 0.0086 |
| | | 0800 - 0900 | 0.0010 | 0.0088 | 0.0181 | 0.0191 | 0.0520 | 0.0982 | 0.1389 | 0.1404 | 0.0713 | 0.0580 | 0.0937 | 0.1165 | 0.1093 | 0.1586 | 0.1554 | 0.0882 | 0.1890 | 0.0086 |
| | | 0900 - 1000 | 0.0010 | 0.0088 | 0.0181 | 0.0191 | 0.0520 | 0.0982 | 0.1389 | 0.1404 | 0.0713 | 0.0580 | 0.0937 | 0.1165 | 0.1093 | 0.1586 | 0.1554 | 0.0882 | 0.1890 | 0.0086 |
| | | 1000 - 1100 | 0.0010 | 0.0088 | 0.0181 | 0.0191 | 0.0520 | 0.0982 | 0.1389 | 0.1404 | 0.0713 | 0.0580 | 0.0937 | 0.1165 | 0.1093 | 0.1586 | 0.1554 | 0.0882 | 0.1890 | 0.0086 |
| | | 1100 - 1200 | 0.0010 | 0.0088 | 0.0181 | 0.0191 | 0.0520 | 0.0982 | 0.1389 | 0.1404 | 0.0713 | 0.0580 | 0.0937 | 0.1165 | 0.1093 | 0.1586 | 0.1554 | 0.0882 | 0.1890 | 0.0086 |
| | | 1200 - 1300 | 0.0010 | 0.0088 | 0.0181 | 0.0191 | 0.0520 | 0.0982 | 0.1389 | 0.1404 | 0.0713 | 0.0580 | 0.0937 | 0.1165 | 0.1093 | 0.1586 | 0.1554 | 0.0882 | 0.1890 | 0.0086 |
| | | 1300 - 1400 | 0.0010 | 0.0088 | 0.0181 | 0.0191 | 0.0520 | 0.0982 | 0.1389 | 0.1404 | 0.0713 | 0.0580 | 0.0937 | 0.1165 | 0.1093 | 0.1586 | 0.1554 | 0.0882 | 0.1890 | 0.0086 |
| | | 1400 - 1500 | 0.0010 | 0.0088 | 0.0181 | 0.0191 | 0.0520 | 0.0982 | 0.1389 | 0.1404 | 0.0713 | 0.0580 | 0.0937 | 0.1165 | 0.1093 | 0.1586 | 0.1554 | 0.0882 | 0.1890 | 0.0086 |
| | | 1500 - 1600 | 0.0010 | 0.0088 | 0.0181 | 0.0191 | 0.0520 | 0.0982 | 0.1389 | 0.1404 | 0.0713 | 0.0580 | 0.0937 | 0.1165 | 0.1093 | 0.1586 | 0.1554 | 0.0882 | 0.1890 | 0.0086 |
| | | 1600 - 1700 | 0.0010 | 0.0088 | 0.0181 | 0.0191 | 0.0520 | 0.0982 | 0.1389 | 0.1404 | 0.0713 | 0.0580 | 0.0937 | 0.1165 | 0.1093 | 0.1586 | 0.1554 | 0.0882 | 0.1890 | 0.0086 |
| | | 1700 - 1800 | 0.0010 | 0.0088 | 0.0181 | 0.0191 | 0.0520 | 0.0982 | 0.1389 | 0.1404 | 0.0713 | 0.0580 | 0.0937 | 0.1165 | 0.1093 | 0.1586 | 0.1554 | 0.0882 | 0.1890 | 0.0086 |
| | | 1800 - 1900 | 0.0010 | 0.0088 | 0.0181 | 0.0191 | 0.0520 | 0.0982 | 0.1389 | 0.1404 | 0.0713 | 0.0580 | 0.0937 | 0.1165 | 0.1093 | 0.1586 | 0.1554 | 0.0882 | 0.1890 | 0.0086 |
| | | 1900 - 2000 | 0.0010 | 0.0088 | 0.0181 | 0.0191 | 0.0520 | 0.0982 | 0.1389 | 0.1404 | 0.0713 | 0.0580 | 0.0937 | 0.1165 | 0.1093 | 0.1586 | 0.1554 | 0.0882 | 0.1890 | 0.0086 |
| | | 2000 - 2100 | 0.0010 | 0.0088 | 0.0181 | 0.0191 | 0.0520 | 0.0982 | 0.1389 | 0.1404 | 0.0713 | 0.0580 | 0.0937 | 0.1165 | 0.1093 | 0.1586 | 0.1554 | 0.0882 | 0.1890 | 0.0086 |
| | | 2100 - 2200 | 0.0010 | 0.0088 | 0.0181 | 0.0191 | 0.0520 | 0.0982 | 0.1389 | 0.1404 | 0.0713 | 0.0580 | 0.0937 | 0.1165 | 0.1093 | 0.1586 | 0.1554 | 0.0882 | 0.1890 | 0.0086 |
| | | 2200 - 2300 | 0.0010 | 0.0088 | 0.0181 | 0.0191 | 0.0520 | 0.0982 | 0.1389 | 0.1404 | 0.0713 | 0.0580 | 0.0937 | 0.1165 | 0.1093 | 0.1586 | 0.1554 | 0.0882 | 0.1890 | 0.0086 |
| | | 2300 - 0000 | 0.0010 | 0.0088 | 0.0181 | 0.0191 | 0.0520 | 0.0982 | 0.1389 | 0.1404 | 0.0713 | 0.0580 | 0.0937 | 0.1165 | 0.1093 | 0.1586 | 0.1554 | 0.0882 | 0.1890 | 0.0086 |
| 107 | Road P1<br>(L107) - SB | 0000 - 0100 | 0.0010 | 0.0088 | 0.0181 | 0.0191 | 0.0520 | 0.0982 | 0.1389 | 0.1404 | 0.0713 | 0.0580 | 0.0937 | 0.1165 | 0.1093 | 0.1586 | 0.1554 | 0.0882 | 0.1890 | 0.0086 |
| | | 0100 - 0200 | 0.0010 | 0.0088 | 0.0181 | 0.0191 | 0.0520 | 0.0982 | 0.1389 | 0.1404 | 0.0713 | 0.0580 | 0.0937 | 0.1165 | 0.1093 | 0.1586 | 0.1554 | 0.0882 | 0.1890 | 0.0086 |
| | | 0200 - 0300 | 0.0010 | 0.0088 | 0.0181 | 0.0191 | 0.0520 | 0.0982 | 0.1389 | 0.1404 | 0.0713 | 0.0580 | 0.0937 | 0.1165 | 0.1093 | 0.1586 | 0.1554 | 0.0882 | 0.1890 | 0.0086 |
| | | 0300 - 0400 | 0.0010 | 0.0088 | 0.0181 | 0.0191 | 0.0520 | 0.0982 | 0.1389 | 0.1404 | 0.0713 | 0.0580 | 0.0937 | 0.1165 | 0.1093 | 0.1586 | 0.1554 | 0.0882 | 0.1890 | 0.0086 |
| | | 0400 - 0500 | 0.0010 | 0.0088 | 0.0181 | 0.0191 | 0.0520 | 0.0982 | 0.1389 | 0.1404 | 0.0713 | 0.0580 | 0.0937 | 0.1165 | 0.1093 | 0.1586 | 0.1554 | 0.0882 | 0.1890 | 0.0086 |
| | | 0500 - 0600 | 0.0010 | 0.0088 | 0.0181 | 0.0191 | 0.0520 | 0.0982 | 0.1389 | 0.1404 | 0.0713 | 0.0580 | 0.0937 | 0.1165 | 0.1093 | 0.1586 | 0.1554 | 0.0882 | 0.1890 | 0.0086 |
| | | 0600 - 0700 | 0.0010 | 0.0088 | 0.0181 | 0.0191 | 0.0520 | 0.0982 | 0.1389 | 0.1404 | 0.0713 | 0.0580 | 0.0937 | 0.1165 | 0.1093 | 0.1586 | 0.1554 | 0.0882 | 0.1890 | 0.0086 |
| | | 0700 - 0800 | 0.0010 | 0.0088 | 0.0181 | 0.0191 | 0.0520 | 0.0982 | 0.1389 | 0.1404 | 0.0713 | 0.0580 | 0.0937 | 0.1165 | 0.1093 | 0.1586 | 0.1554 | 0.0882 | 0.1890 | 0.0086 |
| | | 0800 - 0900 | 0.0010 | 0.0088 | 0.0181 | 0.0191 | 0.0520 | 0.0982 | 0.1389 | 0.1404 | 0.0713 | 0.0580 | 0.0937 | 0.1165 | 0.1093 | 0.1586 | 0.1554 | 0.0882 | 0.1890 | 0.0086 |
| | | 0900 - 1000 | 0.0010 | 0.0088 | 0.0181 | 0.0191 | 0.0520 | 0.0982 | 0.1389 | 0.1404 | 0.0713 | 0.0580 | 0.0937 | 0.1165 | 0.1093 | 0.1586 | 0.1554 | 0.0882 | 0.1890 | 0.0086 |
| | | 1000 - 1100 | 0.0010 | 0.0088 | 0.0181 | 0.0191 | 0.0520 | 0.0982 | 0.1389 | 0.1404 | 0.0713 | 0.0580 | 0.0937 | 0.1165 | 0.1093 | 0.1586 | 0.1554 | 0.0882 | 0.1890 | 0.0086 |
| | | 1100 - 1200 | 0.0010 | 0.0088 | 0.0181 | 0.0191 | 0.0520 | 0.0982 | 0.1389 | 0.1404 | 0.0713 | 0.0580 | 0.0937 | 0.1165 | 0.1093 | 0.1586 | 0.1554 | 0.0882 | 0.1890 | 0.0086 |
| | | 1200 - 1300 | 0.0010 | 0.0088 | 0.0181 | 0.0191 | 0.0520 | 0.0982 | 0.1389 | 0.1404 | 0.0713 | 0.0580 | 0.0937 | 0.1165 | 0.1093 | 0.1586 | 0.1554 | 0.0882 | 0.1890 | 0.0086 |
| | | 1300 - 1400 | 0.0010 | 0.0088 | 0.0181 | 0.0191 | 0.0520 | 0.0982 | 0.1389 | 0.1404 | 0.0713 | 0.0580 | 0.0937 | 0.1165 | 0.1093 | 0.1586 | 0.1554 | 0.0882 | 0.1890 | 0.0086 |
| | | 1400 - 1500 | 0.0010 | 0.0088 | 0.0181 | 0.0191 | 0.0520 | 0.0982 | 0.1389 | 0.1404 | 0.0713 | 0.0580 | 0.0937 | 0.1165 | 0.1093 | 0.1586 | 0.1554 | 0.0882 | 0.1890 | 0.0086 |
| | | 1500 - 1600 | 0.0010 | 0.0088 | 0.0181 | 0.0191 | 0.0520 | 0.0982 | 0.1389 | 0.1404 | 0.0713 | 0.0580 | 0.0937 | 0.1165 | 0.1093 | 0.1586 | 0.1554 | 0.0882 | 0.1890 | 0.0086 |
| | | 1600 - 1700 | 0.0010 | 0.0088 | 0.0181 | 0.0191 | 0.0520 | 0.0982 | 0.1389 | 0.1404 | 0.0713 | 0.0580 | 0.0937 | 0.1165 | 0.1093 | 0.1586 | 0.1554 | 0.0882 | 0.1890 | 0.0086 |
| | | 1700 - 1800 | 0.0010 | 0.0088 | 0.0181 | 0.0191 | 0.0520 | 0.0982 | 0.1389 | 0.1404 | 0.0713 | 0.0580 | 0.0937 | 0.1165 | 0.1093 | 0.1586 | 0.1554 | 0.0882 | 0.1890 | 0.0086 |
| | | 1800 - 1900 | 0.0010 | 0.0088 | 0.0181 | 0.0191 | 0.0520 | 0.0982 | 0.1389 | 0.1404 | 0.0713 | 0.0580 | 0.0937 | 0.1165 | 0.1093 | 0.1586 | 0.1554 | 0.0882 | 0.1890 | 0.0086 |
| | | 1900 - 2000 | 0.0010 | 0.0088 | 0.0181 | 0.0191 | 0.0520 | 0.0982 | 0.1389 | 0.1404 | 0.0713 | 0.0580 | 0.0937 | 0.1165 | 0.1093 | 0.1586 | 0.1554 | 0.0882 | 0.1890 | 0.0086 |
| | | 2000 - 2100 | 0.0010 | 0.0088 | 0.0181 | 0.0191 | 0.0520 | 0.0982 | 0.1389 | 0.1404 | 0.0713 | 0.0580 | 0.0937 | 0.1165 | 0.1093 | 0.1586 | 0.1554 | 0.0882 | 0.1890 | 0.0086 |
| | | 2100 - 2200 | 0.0010 | 0.0088 | 0.0181 | 0.0191 | 0.0520 | 0.0982 | 0.1389 | 0.1404 | 0.0713 | 0.0580 | 0.0937 | 0.1165 | 0.1093 | 0.1586 | 0.1554 | 0.0882 | 0.1890 | 0.0086 |
| | | 2200 - 2300 | 0.0010 | 0.0088 | 0.0181 | 0.0191 | 0.0520 | 0.0982 | 0.1389 | 0.1404 | 0.0713 | 0.0580 | 0.0937 | 0.1165 | 0.1093 | 0.1586 | 0.1554 | 0.0882 | 0.1890 | 0.0086 |
| | | 2300 - 0000 | 0.0010 | 0.0088 | 0.0181 | 0.0191 | 0.0520 | 0.0982 | 0.1389 | 0.1404 | 0.0713 | 0.0580 | 0.0937 | 0.1165 | 0.1093 | 0.1586 | 0.1554 | 0.0882 | 0.1890 | 0.0086 |
| 108 | Ng Lau Road<br>(L108) - NB | 0000 - 0100 | 0.0015 | 0.0136 | 0.0488 | 0.0519 | 0.1413 | 0.2632 | 0.4112 | 0.4139 | 0.1119 | 0.1600 | 0.1472 | 0.1829 | 0.3004 | 0.4724 | 0.4634 | 0.2631 | 0.3440 | 0.0109 |
| | | 0100 - 0200 | 0.0014 | 0.0130 | 0.0449 | 0.0477 | 0.1298 | 0.2420 | 0.3684 | 0.3709 | 0.1064 | 0.1469 | 0.1400 | 0.1739 | 0.2759 | 0.4230 | 0.4149 | 0.2356 | 0.3192 | 0.0107 |
| | | 0200 - 0300 | 0.0014 | 0.0130 | 0.0449 | 0.0477 | 0.1298 | 0.2420 | 0.3684 | 0.3709 | 0.1064 | 0.1469 | 0.1400 | 0.1739 | 0.2759 | 0.4230 | 0.4149 | 0.2356 | 0.3192 | 0.0107 |
| | | 0300 - 0400 | 0.0013 | 0.0121 | 0.0395 | 0.0419 | 0.1141 | 0.2131 | 0.3158 | 0.3181 | 0.0993 | 0.1290 | 0.1307 | 0.1624 | 0.2423 | 0.3623 | 0.3554 | 0.2018 | 0.2894 | 0.0103 |
| | | 0400 - 0500 | 0.0013 | 0.0121 | 0.0395 | 0.0419 | 0.1141 | 0.2131 | 0.3158 | 0.3181 | 0.0993 | 0.1290 | 0.1307 | 0.1624 | 0.2423 | 0.3623 | 0.3554 | 0.2018 | 0.2894 | 0.0103 |
| | | 0500 - 0600 | 0.0014 | 0.0130 | 0.0449 | 0.0477 | 0.1298 | 0.2420 | 0.3684 | 0.3709 | 0.1064 | 0.1469 | 0.1400 | 0.1739 | 0.2759 | 0.4230 | 0.4149 | 0.2356 | 0.3192 | 0.0107 |
| | | 0600 - 0700 | 0.0015 | 0.0147 | 0.0554 | 0.0589 | 0.1603 | 0.2984 | 0.4915 | 0.4944 | 0.1215 | 0.1817 | 0.1599 | 0.1987 | 0.3411 | 0.5649 | 0.5542 | 0.3147 | 0.3923 | 0.0114 |
| | | 0700 - 0800 | 0.0020 | 0.0278 | 0.1072 | 0.1141 | 0.3104 | 0.5768 | 1.2585 | 1.2650 | 0.2337 | 0.3526 | 0.3077 | 0.3825 | 0.6617 | 1.4486 | 1.4215 | 0.8072 | 1.1577 | 0.0141 |
| | | 0800 - 0900 | 0.0020 | 0.0278 | 0.1072 | 0.1141 | 0.3104 | 0.5768 | 1.2585 | 1.2650 | 0.2337 | 0.3526 | 0.3077 | 0.3825 | 0.6617 | 1.4486 | 1.4215 | 0.8072 | 1.1577 | 0.0141 |
| | | 0900 - 1000 | 0.0017 | 0.0187 | 0.0751 | 0.0799 | 0.2174 | 0.4040 | 0.8159 | 0.8200 | 0.1559 | 0.2468 | 0.2052 | 0.2550 | 0.4631 | 0.9392 | 0.9216 | 0.5233 | 0.6377 | 0.0126 |
| | | 1000 - 1100 | 0.0017 | 0.0187 | 0.0751 | 0.0799 | 0.2174 | 0.4040 | 0.8159 | 0.8200 | 0.1559 | 0.2468 | 0.2052 | 0.2550 | 0.4631 | 0.9392 | 0.9216 | 0.5233 | 0.6377 | 0.0126 |
| | | 1100 - 1200 | 0.0017 | 0.0173 | 0.0686 | 0.0731 | 0.1987 | 0.3694 | 0.6940 | 0.6978 | 0.1437 | 0.2255 | 0.1892 | 0.2350 | 0.4232 | 0.7986 | 0.7836 | 0.4450 | 0.5327 | 0.0122 |
| | | 1200 - 1300 | 0.0017 | 0.0173 | 0.0686 | 0.0731 | 0.1987 | 0.3694 | 0.6940 | 0.6978 | 0.1437 | 0.2255 | 0.1892 | 0.2350 | 0.4232 | 0.7986 | 0.7836 | 0.4450 | 0.5327 | 0.0122 |
| | | 1300 - 1400 | 0.0017 | 0.0173 | 0.0686 | 0.0731 | 0.1987 | 0.3694 | 0.6940 | 0.6978 | 0.1437 | 0.2255 | 0.1892 | 0.2350 | 0.4232 | 0.7986 | 0.7836 | 0.4450 | 0.5327 | 0.0122 |
| | | 1400 - 1500 | 0.0017 | 0.0187 | 0.0751 | 0.0799 | 0.2174 | 0.4040 | 0.8159 | 0.8200 | 0.1559 | 0.2468 | 0.2052 | 0.2550 | 0.4631 | 0.9392 | 0.9216 | 0.5233 | 0.6377 | 0.0126 |
| | | 1500 - 1600 | 0.0017 | 0.0187 | 0.0751 | 0.0799 | 0.2174 | 0.4040 | 0.8159 | 0.8200 | 0.1559 | 0.2468 | 0.2052 | 0.2550 | 0.4631 | 0.9392 | 0.9216 | 0.5233 | 0.6377 | 0.0126 |
| | | 1600 - 1700 | 0.0020 | 0.0278 | 0.1072 | 0.1141 | 0.3104 | 0.5768 | 1.2585 | 1.2650 | 0.2337 | 0.3526 | 0.3077 | 0.3825 | 0.6617 | 1.4486 | 1.4215 | 0.8072 | 1.1577 | 0.0141 |
| | | 1700 - 1800 | 0.0021 | 0.0373 | 0.1072 | 0.1142 | 0.3104 | 0.5768 | 1.2585 | 1.2650 | 0.2337 | 0.3526 | 0.3077 | 0.3825 | 0.6617 | 1.4486 | 1.4215 | 0.8072 | 1.1577 | 0.0148 |
| | | 1800 - 1900 | 0.0021 | 0.0373 | 0.1072 | 0.1142 | 0.3104 | 0.5768 | 1.2585 | 1.2650 | 0.2337 | 0.3526 | 0.3077 | 0.3825 | 0.6617 | 1.4486 | 1.4215 | 0.8072 | 1.1577 | 0.0148 |
| | | 1900 - 2000 | 0.0018 | 0.0215 | 0.0866 | 0.0922 | 0.2507 | 0.4658 | 1.0801 | 1.0850 | 0.1803 | 0.2847 | 0.2373 | 0.2949 | 0.5342 | 1.2442 | 1.2210 | 0.6933 | 0.9774 | 0.0132 |
| | | 2000 - 2100 | 0.0017 | 0.0187 | 0.0751 | 0.0799 | 0.2174 | 0.4040 | 0.8159 | 0.8200 | 0.1559 | 0.2468 | 0.2052 | 0.2550 | 0.4631 | 0.9392 | 0.9216 | 0.5233 | 0.6377 | 0.0126 |
| | | 2100 - 2200 | 0.0018 | 0.0215 | 0.0866 | 0.0922 | 0.2507 | 0.4658 | 1.0801 | 1.0850 | 0.1803 | 0.2847 | 0.2373 | 0.2949 | 0.5342 | 1.2442 | 1.2210 | 0.6933 | 0.9774 | 0.0132 |
| | | 2200 - 2300 | 0.0016 | 0.0156 | 0.0603 | 0.0641 | 0.1745 | 0.3246 | 0.5595 | 0.5627 | 0.1293 | 0.1979 | 0.1702 | 0.2115 | 0.3714 | 0.6434 | 0.6313 | 0.3585 | 0.4359 | 0.0117 |
| | | 2300 - 0000 | 0.0015 | 0.0147 | 0.0554 | 0.0589 | 0.1603 | 0.2984 | 0.4915 | 0.4944 | 0.1215 | 0.1817 | 0.1599 | 0.1987 | 0.3411 | 0.5649 | 0.5542 | 0.3147 | 0.3923 | 0.0114 |
| 109 | Road S2<br>(L109) - WB | 0000 - 0100 | 0.0013 | 0.0121 | 0.0395 | 0.0419 | 0.1141 | 0.2131 | 0.3158 | 0.3181 | 0.0993 | 0.1290 | 0.1307 | 0.1624 | 0.2423 | 0.3623 | 0.3554 | 0.2018 | 0.2894 | 0.0103 |
| | | 0100 - 0200 | 0.0013 | 0.0121 | 0.0395 | 0.0419 | 0.1141 | 0.2131 | 0.3158 | 0.3181 | 0.0993 | 0.1290 | 0.1307 | 0.1624 | 0.2423 | 0.3623 | 0.3554 | 0.2018 | 0.2894 | 0.0103 |
| | | 0200 - 0300 | 0.0013 | 0.0121 | 0.0395 | 0.0419 | 0.1141 | 0.2131 | 0.3158 | 0.3181 | 0.0993 | 0.1290 | 0.1307 | 0.1624 | 0.2423 | 0.3623 | 0.3554 | 0.2018 | 0.2894 | 0.0103 |
| | | 0300 - 0400 | 0.0013 | 0.0121 | 0.0395 | 0.0419 | 0.1141 | 0.2131 | 0.3158 | 0.3181 | 0.0993 | 0.1290 | 0.1307 | 0.1624 | 0.2423 | 0.3623 | 0.3554 | 0.2018 | 0.2894 | 0.0103 |
| | | 0400 - 0500 | 0.0013 | 0.0121 | 0.0395 | 0.0419 | 0.1141 | 0.2131 | 0.3158 | 0.3181 | 0.0993 | 0.1290 | 0.1307 | 0.1624 | 0.2423 | 0.3623 | 0.3554 | 0.2018 | 0.2894 | 0.0103 |
| | | 0500 - 0600 | 0.0013 | 0.0121 | 0.0395 | 0.0419 | 0.1141 | 0.2131 | 0.3158 | 0.3181 | 0.0993 | 0.1290 | 0.1307 | 0.1624 | 0.2423 | 0.3623 | 0.3554 | 0.2018 | 0.2894 | 0.0103 |
| | | 0600 - 0700 | 0.0013 | 0.0121 | 0.0395 | 0.0419 | 0.1141 | 0.2131 | 0.3158 | 0.3181 | 0.0993 | 0.1290 | 0.1307 | 0.1624 | 0.2423 | 0.3623 | 0.3554 | 0.2018 | 0.2894 | 0.0103 |
| | | 0700 - 0800 | 0.0013 | 0.0121 | 0.0395 | 0.0419 | 0.1141 | 0.2131 | 0.3158 | 0.3181 | 0.0993 | 0.1290 | 0.1307 | 0.1624 | 0.2423 | 0.3623 | 0.3554 | 0.2018 | 0.2894 | 0.0103 |
| | | 0800 - 0900 | 0.0013 | 0.0121 | 0.0395 | 0.0419 | 0.1141 | 0.2131 | 0.3158 | 0.3181 | 0.0993 | 0.1290 | 0.1307 | 0.1624 | 0.2423 | 0.3623 | 0.3554 | 0.2018 | 0.2894 | 0.0103 |
| | | 0900 - 1000 | 0.0013 | 0.0121 | 0.0395 | 0.0419 | 0.1141 | 0.2131 | 0.3158 | 0.3181 | 0.0993 | 0.1290 | 0.1307 | 0.1624 | 0.2423 | 0.3623 | 0.3554 | 0.2018 | 0.2894 | 0.0103 |
| | | 1000 - 1100 | 0.0013 | 0.0121 | 0.0395 | 0.0419 | 0.1141 | 0.2131 | 0.3158 | 0.3181 | 0.0993 | 0.1290 | 0.1307 | 0.1624 | 0.2423 | 0.3623 | 0.3554 | 0.2018 | 0.2894 | 0.0103 |
| | | 1100 - 1200 | 0.0013 | 0.0121 | 0.0395 | 0.0419 | 0.1141 | 0.2131 | 0.3158 | 0.3181 | 0.0993 | 0.1290 | 0.1307 | 0.1624 | 0.2423 | 0.3623 | 0.3554 | 0.2018 | 0.2894 | 0.0103 |
| | | 1200 - 1300 | 0.0013 | 0.0121 | 0.0395 | 0.0419 | 0.1141 | 0.2131 | 0.3158 | 0.3181 | 0.0993 | 0.1290 | 0.1307 | 0.1624 | 0.2423 | 0.3623 | 0.3554 | 0.2018 | 0.2894 | 0.0103 |
| | | 1300 - 1400 | 0.0013 | 0.0121 | 0.0395 | 0.0419 | 0.1141 | 0.2131 | 0.3158 | 0.3181 | 0.0993 | 0.1290 | 0.1307 | 0.1624 | 0.2423 | 0.3623 | 0.3554 | 0.2018 | 0.2894 | 0.0103 |
| | | 1400 - 1500 | 0.0013 | 0.0121 | 0.0395 | 0.0419 | 0.1141 | 0.2131 | 0.3158 | 0.3181 | 0.0993 | 0.1290 | 0.1307 | 0.1624 | 0.2423 | 0.3623 | 0.3554 | 0.2018 | 0.2894 | 0.0103 |
| | | 1500 - 1600 | 0.0013 | 0.0121 | 0.0395 | 0.0419 | 0.1141 | 0.2131 | 0.3158 | 0.3181 | 0.0993 | 0.1290 | 0.1307 | 0.1624 | 0.2423 | 0.3623 | 0.3554 | 0.2018 | 0.2894 | 0.0103 |
| | | 1600 - 1700 | 0.0013 | 0.0121 | 0.0395 | 0.0419 | 0.1141 | 0.2131 | 0.3158 | 0.3181 | 0.0993 | 0.1290 | 0.1307 | 0.1624 | 0.2423 | 0.3623 | 0.3554 | 0.2018 | 0.2894 | 0.0103 |
| | | 1700 - 1800 | 0.0013 | 0.0121 | 0.0395 | 0.0419 | 0.1141 | 0.2131 | 0.3158 | 0.3181 | 0.0993 | 0.1290 | 0.1307 | 0.1624 | 0.2423 | 0.3623 | 0.3554 | 0.2018 | 0.2894 | 0.0103 |
| | | 1800 - 1900 | 0.0013 | 0.0121 | 0.0395 | 0.0419 | 0.1141 | 0.2131 | 0.3158 | 0.3181 | 0.0993 | 0.1290 | 0.1307 | 0.1624 | 0.2423 | 0.3623 | 0.3554 | 0.2018 | 0.2894 | 0.0103 |
| | | 1900 - 2000 | 0.0013 | 0.0121 | 0.0395 | 0.0419 | 0.1141 | 0.2131 | 0.3158 | 0.3181 | 0.0993 | 0.1290 | 0.1307 | 0.1624 | 0.2423 | 0.3623 | 0.3554 | 0.2018 | 0.2894 | 0.0103 |
| | | 2000 - 2100 | 0.0013 | 0.0121 | 0.0395 | 0.0419 | 0.1141 | 0.2131 | 0.3158 | 0.3181 | 0.0993 | 0.1290 | 0.1307 | 0.1624 | 0.2423 | 0.3623 | 0.3554 | 0.2018 | 0.2894 | 0.0103 |
| | | 2100 - 2200 | 0.0013 | 0.0121 | 0.0395 | 0.0419 | 0.1141 | 0.2131 | 0.3158 | 0.3181 | 0.0993 | 0.1290 | 0.1307 | 0.1624 | 0.2423 | 0.3623 | 0.3554 | 0.2018 | 0.2894 | 0.0103 |
| | | 2200 - 2300 | 0.0013 | 0.0121 | 0.0395 | 0.0419 | 0.1141 | 0.2131 | 0.3158 | 0.3181 | 0.0993 | 0.1290 | 0.1307 | 0.1624 | 0.2423 | 0.3623 | 0.3554 | 0.2018 | 0.2894 | 0.0103 |
| | | 2300 - 0000 | 0.0013 | 0.0121 | 0.0395 | 0.0419 | 0.1141 | 0.2131 | 0.3158 | 0.3181 | 0.0993 | 0.1290 | 0.1307 | 0.1624 | 0.2423 | 0.3623 | 0.3554 | 0.2018 | 0.2894 | 0.0103 |
| 110 | Road S1<br>(L110) - SB | 0000 - 0100 | 0.0013 | 0.0121 | 0.0395 | 0.0419 | 0.1141 | 0.2131 | 0.3158 | 0.3181 | 0.0993 | 0.1290 | 0.1307 | 0.1624 | 0.2423 | 0.3623 | 0.3554 | 0.2018 | 0.2894 | 0.0103 |
| | | 0100 - 0200 | 0.0013 | 0.0121 | 0.0395 | 0.0419 | 0.1141 | 0.2131 | 0.3158 | 0.3181 | 0.0993 | 0.1290 | 0.1307 | 0.1624 | 0.2423 | 0.3623 | 0.3554 | 0.2018 | 0.2894 | 0.0103 |
| | | 0200 - 0300 | 0.0013 | 0.0121 | 0.0395 | 0.0419 | 0.1141 | 0.2131 | 0.3158 | 0.3181 | 0.0993 | 0.1290 | 0.1307 | 0.1624 | 0.2423 | 0.3623 | 0.3554 | 0.2018 | 0.2894 | 0.0103 |
| | | 0300 - 0400 | 0.0013 | 0.0121 | 0.0395 | 0.0419 | 0.1141 | 0.2131 | 0.3158 | 0.3181 | 0.0993 | 0.1290 | 0.1307 | 0.1624 | 0.2423 | 0.3623 | 0.3554 | 0.2018 | 0.2894 | 0.0103 |
| | | 0400 - 0500 | 0.0013 | 0.0121 | 0.0395 | 0.0419 | 0.1141 | 0.2131 | 0.3158 | 0.3181 | 0.0993 | 0.1290 | 0.1307 | 0.1624 | 0.2423 | 0.3623 | 0.3554 | 0.2018 | 0.2894 | 0.0103 |
| | | 0500 - 0600 | 0.0013 | 0.0121 | 0.0395 | 0.0419 | 0.1141 | 0.2131 | 0.3158 | 0.3181 | 0.0993 | 0.1290 | 0.1307 | 0.1624 | 0.2423 | 0.3623 | 0.3554 | 0.2018 | 0.2894 | 0.0103 |
| | | 0600 - 0700 | 0.0013 | 0.0121 | 0.0395 | 0.0419 | 0.1141 | 0.2131 | 0.3158 | 0.3181 | 0.0993 | 0.1290 | 0.1307 | 0.1624 | 0.2423 | 0.3623 | 0.3554 | 0.2018 | 0.2894 | 0.0103 |
| | | 0700 - 0800 | 0.0013 | 0.0121 | 0.0395 | 0.0419 | 0.1141 | 0.2131 | 0.3158 | 0.3181 | 0.0993 | 0.1290 | 0.1307 | 0.1624 | 0.2423 | 0.3623 | 0.3554 | 0.2018 | 0.2894 | 0.0103 |
| | | 0800 - 0900 | 0.0013 | 0.0121 | 0.0395 | 0.0419 | 0.1141 | 0.2131 | 0.3158 | 0.3181 | 0.0993 | 0.1290 | 0.1307 | 0.1624 | 0.2423 | 0.3623 | 0.3554 | 0.2018 | 0.2894 | 0.0103 |
| | | 0900 - 1000 | 0.0013 | 0.0121 | 0.0395 | 0.0419 | 0.1141 | 0.2131 | 0.3158 | 0.3181 | 0.0993 | 0.1290 | 0.1307 | 0.1624 | 0.2423 | 0.3623 | 0.3554 | 0.2018 | 0.2894 | 0.0103 |
| | | 1000 - 1100 | 0.0013 | 0.0121 | 0.0395 | 0.0419 | 0.1141 | 0.2131 | 0.3158 | 0.3181 | 0.0993 | 0.1290 | 0.1307 | 0.1624 | 0.2423 | 0.3623 | 0.3554 | 0.2018 | 0.2894 | 0.0103 |
| | | 1100 - 1200 | 0.0013 | 0.0121 | 0.0395 | 0.0419 | 0.1141 | 0.2131 | 0.3158 | 0.3181 | 0.0993 | 0.1290 | 0.1307 | 0.1624 | 0.2423 | 0.3623 | 0.3554 | 0.2018 | 0.2894 | 0.0103 |
| | | 1200 - 1300 | 0.0013 | 0.0121 | 0.0395 | 0.0419 | 0.1141 | 0.2131 | 0.3158 | 0.3181 | 0.0993 | 0.1290 | 0.1307 | 0.1624 | 0.2423 | 0.3623 | 0.3554 | 0.2018 | 0.2894 | 0.0103 |
| | | 1300 - 1400 | 0.0013 | 0.0121 | 0.0395 | 0.0419 | 0.1141 | 0.2131 | 0.3158 | 0.3181 | 0.0993 | 0.1290 | 0.1307 | 0.1624 | 0.2423 | 0.3623 | 0.3554 | 0.2018 | 0.2894 | 0.0103 |
| | | 1400 - 1500 | 0.0013 | 0.0121 | 0.0395 | 0.0419 | 0.1141 | 0.2131 | 0.3158 | 0.3181 | 0.0993 | 0.1290 | 0.1307 | 0.1624 | 0.2423 | 0.3623 | 0.3554 | 0.2018 | 0.2894 | 0.0103 |
| | | 1500 - 1600 | 0.0013 | 0.0121 | 0.0395 | 0.0419 | 0.1141 | 0.2131 | 0.3158 | 0.3181 | 0.0993 | 0.1290 | 0.1307 | 0.1624 | 0.2423 | 0.3623 | 0.3554 | 0.2018 | 0.2894 | 0.0103 |
| | | 1600 - 1700 | 0.0013 | 0.0121 | 0.0395 | 0.0419 | 0.1141 | 0.2131 | 0.3158 | 0.3181 | 0.0993 | 0.1290 | 0.1307 | 0.1624 | 0.2423 | 0.3623 | 0.3554 | 0.2018 | 0.2894 | 0.0103 |
| | | 1700 - 1800 | 0.0013 | 0.0121 | 0.0395 | 0.0419 | 0.1141 | 0.2131 | 0.3158 | 0.3181 | 0.0993 | 0.1290 | 0.1307 | 0.1624 | 0.2423 | 0.3623 | 0.3554 | 0.2018 | 0.2894 | 0.0103 |
| | | 1800 - 1900 | 0.0013 | 0.0121 | 0.0395 | 0.0419 | 0.1141 | 0.2131 | 0.3158 | 0.3181 | 0.0993 | 0.1290 | 0.1307 | 0.1624 | 0.2423 | 0.3623 | 0.3554 | 0.2018 | 0.2894 | 0.0103 |
| | | 1900 - 2000 | 0.0013 | 0.0121 | 0.0395 | 0.0419 | 0.1141 | 0.2131 | 0.3158 | 0.3181 | 0.0993 | 0.1290 | 0.1307 | 0.1624 | 0.2423 | 0.3623 | 0.3554 | 0.2018 | 0.2894 | 0.0103 |
| | | 2000 - 2100 | 0.0013 | 0.0121 | 0.0395 | 0.0419 | 0.1141 | 0.2131 | 0.3158 | 0.3181 | 0.0993 | 0.1290 | 0.1307 | 0.1624 | 0.2423 | 0.3623 | 0.3554 | 0.2018 | 0.2894 | 0.0103 |
| | | 2100 - 2200 | 0.0013 | 0.0121 | 0.0395 | 0.0419 | 0.1141 | 0.2131 | 0.3158 | 0.3181 | 0.0993 | 0.1290 | 0.1307 | 0.1624 | 0.2423 | 0.3623 | 0.3554 | 0.2018 | 0.2894 | 0.0103 |
| | | 2200 - 2300 | 0.0013 | 0.0121 | 0.0395 | 0.0419 | 0.1141 | 0.2131 | 0.3158 | 0.3181 | 0.0993 | 0.1290 | 0.1307 | 0.1624 | 0.2423 | 0.3623 | 0.3554 | 0.2018 | 0.2894 | 0.0103 |
| | | 2300 - 0000 | 0.0013 | 0.0121 | 0.0395 | 0.0419 | 0.1141 | 0.2131 | 0.3158 | 0.3181 | 0.0993 | 0.1290 | 0.1307 | 0.1624 | 0.2423 | 0.3623 | 0.3554 | 0.2018 | 0.2894 | 0.0103 |

**EMFAC Year 2037 x Traffic Data Year 2037**

| Road No. | Road Section | Time | NO$_2$ Emission | | | | | | | | | | | | | | | | | |
|---|---|---|---|---|---|---|---|---|---|---|---|---|---|---|---|---|---|---|---|---|
| | | | PC | Taxi | LGV3 | LGV4 | LGV6 | HGV7 | HGV8 | HGV9 | PLB | PV4 | PV5 | NFB6 | NFB7 | NFB8 | NFB9 | FBSD | FBDD | MC |
| 111 | Hong Po Road<br>(L111) - WB | 0000 - 0100 | 0.0014 | 0.0130 | 0.0449 | 0.0477 | 0.1298 | 0.2420 | 0.3684 | 0.3709 | 0.1064 | 0.1469 | 0.1400 | 0.1739 | 0.2759 | 0.4230 | 0.4149 | 0.2356 | 0.3192 | 0.0107 |
| | | 0100 - 0200 | 0.0013 | 0.0121 | 0.0395 | 0.0419 | 0.1141 | 0.2131 | 0.3158 | 0.3181 | 0.0993 | 0.1290 | 0.1307 | 0.1624 | 0.2423 | 0.3623 | 0.3554 | 0.2018 | 0.2894 | 0.0103 |
| | | 0200 - 0300 | 0.0013 | 0.0121 | 0.0395 | 0.0419 | 0.1141 | 0.2131 | 0.3158 | 0.3181 | 0.0993 | 0.1290 | 0.1307 | 0.1624 | 0.2423 | 0.3623 | 0.3554 | 0.2018 | 0.2894 | 0.0103 |
| | | 0300 - 0400 | 0.0013 | 0.0121 | 0.0395 | 0.0419 | 0.1141 | 0.2131 | 0.3158 | 0.3181 | 0.0993 | 0.1290 | 0.1307 | 0.1624 | 0.2423 | 0.3623 | 0.3554 | 0.2018 | 0.2894 | 0.0103 |
| | | 0400 - 0500 | 0.0013 | 0.0121 | 0.0395 | 0.0419 | 0.1141 | 0.2131 | 0.3158 | 0.3181 | 0.0993 | 0.1290 | 0.1307 | 0.1624 | 0.2423 | 0.3623 | 0.3554 | 0.2018 | 0.2894 | 0.0103 |
| | | 0500 - 0600 | 0.0013 | 0.0121 | 0.0395 | 0.0419 | 0.1141 | 0.2131 | 0.3158 | 0.3181 | 0.0993 | 0.1290 | 0.1307 | 0.1624 | 0.2423 | 0.3623 | 0.3554 | 0.2018 | 0.2894 | 0.0103 |
| | | 0600 - 0700 | 0.0015 | 0.0136 | 0.0488 | 0.0519 | 0.1413 | 0.2632 | 0.4112 | 0.4139 | 0.1119 | 0.1600 | 0.1472 | 0.1829 | 0.3004 | 0.4724 | 0.4634 | 0.2631 | 0.3440 | 0.0109 |
| | | 0700 - 0800 | 0.0017 | 0.0180 | 0.0718 | 0.0764 | 0.2078 | 0.3862 | 0.7509 | 0.7548 | 0.1495 | 0.2358 | 0.1968 | 0.2445 | 0.4425 | 0.8642 | 0.8480 | 0.4816 | 0.5792 | 0.0124 |
| | | 0800 - 0900 | 0.0017 | 0.0180 | 0.0718 | 0.0764 | 0.2078 | 0.3862 | 0.7509 | 0.7548 | 0.1495 | 0.2358 | 0.1968 | 0.2445 | 0.4425 | 0.8642 | 0.8480 | 0.4816 | 0.5792 | 0.0124 |
| | | 0900 - 1000 | 0.0016 | 0.0156 | 0.0603 | 0.0641 | 0.1745 | 0.3246 | 0.5595 | 0.5627 | 0.1293 | 0.1979 | 0.1702 | 0.2115 | 0.3714 | 0.6434 | 0.6313 | 0.3585 | 0.4359 | 0.0117 |
| | | 1000 - 1100 | 0.0016 | 0.0156 | 0.0603 | 0.0641 | 0.1745 | 0.3246 | 0.5595 | 0.5627 | 0.1293 | 0.1979 | 0.1702 | 0.2115 | 0.3714 | 0.6434 | 0.6313 | 0.3585 | 0.4359 | 0.0117 |
| | | 1100 - 1200 | 0.0016 | 0.0152 | 0.0578 | 0.0615 | 0.1672 | 0.3112 | 0.5237 | 0.5268 | 0.1253 | 0.1896 | 0.1649 | 0.2048 | 0.3559 | 0.6021 | 0.5908 | 0.3355 | 0.4126 | 0.0115 |
| | | 1200 - 1300 | 0.0016 | 0.0152 | 0.0578 | 0.0615 | 0.1672 | 0.3112 | 0.5237 | 0.5268 | 0.1253 | 0.1896 | 0.1649 | 0.2048 | 0.3559 | 0.6021 | 0.5908 | 0.3355 | 0.4126 | 0.0115 |
| | | 1300 - 1400 | 0.0016 | 0.0152 | 0.0578 | 0.0615 | 0.1672 | 0.3112 | 0.5237 | 0.5268 | 0.1253 | 0.1896 | 0.1649 | 0.2048 | 0.3559 | 0.6021 | 0.5908 | 0.3355 | 0.4126 | 0.0115 |
| | | 1400 - 1500 | 0.0016 | 0.0156 | 0.0603 | 0.0641 | 0.1745 | 0.3246 | 0.5595 | 0.5627 | 0.1293 | 0.1979 | 0.1702 | 0.2115 | 0.3714 | 0.6434 | 0.6313 | 0.3585 | 0.4359 | 0.0117 |
| | | 1500 - 1600 | 0.0016 | 0.0156 | 0.0603 | 0.0641 | 0.1745 | 0.3246 | 0.5595 | 0.5627 | 0.1293 | 0.1979 | 0.1702 | 0.2115 | 0.3714 | 0.6434 | 0.6313 | 0.3585 | 0.4359 | 0.0117 |
| | | 1600 - 1700 | 0.0017 | 0.0187 | 0.0751 | 0.0799 | 0.2174 | 0.4040 | 0.8159 | 0.8200 | 0.1559 | 0.2468 | 0.2052 | 0.2550 | 0.4631 | 0.9392 | 0.9216 | 0.5233 | 0.6377 | 0.0126 |
| | | 1700 - 1800 | 0.0018 | 0.0205 | 0.0824 | 0.0878 | 0.2387 | 0.4436 | 0.9777 | 0.9823 | 0.1711 | 0.2711 | 0.2252 | 0.2799 | 0.5087 | 1.1260 | 1.1050 | 0.6275 | 0.8198 | 0.0130 |
| | | 1800 - 1900 | 0.0018 | 0.0205 | 0.0824 | 0.0878 | 0.2387 | 0.4436 | 0.9777 | 0.9823 | 0.1711 | 0.2711 | 0.2252 | 0.2799 | 0.5087 | 1.1260 | 1.1050 | 0.6275 | 0.8198 | 0.0130 |
| | | 1900 - 2000 | 0.0016 | 0.0156 | 0.0603 | 0.0641 | 0.1745 | 0.3246 | 0.5595 | 0.5627 | 0.1293 | 0.1979 | 0.1702 | 0.2115 | 0.3714 | 0.6434 | 0.6313 | 0.3585 | 0.4359 | 0.0117 |
| | | 2000 - 2100 | 0.0016 | 0.0156 | 0.0603 | 0.0641 | 0.1745 | 0.3246 | 0.5595 | 0.5627 | 0.1293 | 0.1979 | 0.1702 | 0.2115 | 0.3714 | 0.6434 | 0.6313 | 0.3585 | 0.4359 | 0.0117 |
| | | 2100 - 2200 | 0.0016 | 0.0167 | 0.0657 | 0.0699 | 0.1902 | 0.3537 | 0.6439 | 0.6474 | 0.1385 | 0.2158 | 0.1822 | 0.2265 | 0.4050 | 0.7407 | 0.7268 | 0.4127 | 0.4947 | 0.0120 |
| | | 2200 - 2300 | 0.0015 | 0.0143 | 0.0531 | 0.0565 | 0.1537 | 0.2861 | 0.4622 | 0.4651 | 0.1181 | 0.1742 | 0.1554 | 0.1931 | 0.3269 | 0.5311 | 0.5211 | 0.2959 | 0.3743 | 0.0112 |
| | | 2300 - 0000 | 0.0014 | 0.0133 | 0.0468 | 0.0498 | 0.1354 | 0.2524 | 0.3889 | 0.3915 | 0.1090 | 0.1533 | 0.1435 | 0.1783 | 0.2879 | 0.4466 | 0.4381 | 0.2488 | 0.3310 | 0.0108 |
| 112 | Hong Po Road<br>(L112) - EB | 0000 - 0100 | 0.0015 | 0.0147 | 0.0554 | 0.0589 | 0.1603 | 0.2984 | 0.4915 | 0.4944 | 0.1215 | 0.1817 | 0.1599 | 0.1987 | 0.3411 | 0.5649 | 0.5542 | 0.3147 | 0.3923 | 0.0114 |
| | | 0100 - 0200 | 0.0014 | 0.0130 | 0.0449 | 0.0477 | 0.1298 | 0.2420 | 0.3684 | 0.3709 | 0.1064 | 0.1469 | 0.1400 | 0.1739 | 0.2759 | 0.4230 | 0.4149 | 0.2356 | 0.3192 | 0.0107 |
| | | 0200 - 0300 | 0.0014 | 0.0130 | 0.0449 | 0.0477 | 0.1298 | 0.2420 | 0.3684 | 0.3709 | 0.1064 | 0.1469 | 0.1400 | 0.1739 | 0.2759 | 0.4230 | 0.4149 | 0.2356 | 0.3192 | 0.0107 |
| | | 0300 - 0400 | 0.0014 | 0.0130 | 0.0449 | 0.0477 | 0.1298 | 0.2420 | 0.3684 | 0.3709 | 0.1064 | 0.1469 | 0.1400 | 0.1739 | 0.2759 | 0.4230 | 0.4149 | 0.2356 | 0.3192 | 0.0107 |
| | | 0400 - 0500 | 0.0014 | 0.0130 | 0.0449 | 0.0477 | 0.1298 | 0.2420 | 0.3684 | 0.3709 | 0.1064 | 0.1469 | 0.1400 | 0.1739 | 0.2759 | 0.4230 | 0.4149 | 0.2356 | 0.3192 | 0.0107 |
| | | 0500 - 0600 | 0.0014 | 0.0130 | 0.0449 | 0.0477 | 0.1298 | 0.2420 | 0.3684 | 0.3709 | 0.1064 | 0.1469 | 0.1400 | 0.1739 | 0.2759 | 0.4230 | 0.4149 | 0.2356 | 0.3192 | 0.0107 |
| | | 0600 - 0700 | 0.0017 | 0.0173 | 0.0686 | 0.0731 | 0.1987 | 0.3694 | 0.6940 | 0.6978 | 0.1437 | 0.2255 | 0.1892 | 0.2350 | 0.4232 | 0.7986 | 0.7836 | 0.4450 | 0.5327 | 0.0122 |
| | | 0700 - 0800 | 0.0021 | 0.0373 | 0.1072 | 0.1142 | 0.3104 | 0.5768 | 1.2585 | 1.2650 | 0.2337 | 0.3526 | 0.3077 | 0.3825 | 0.6617 | 1.4486 | 1.4215 | 0.8072 | 1.1577 | 0.0148 |
| | | 0800 - 0900 | 0.0021 | 0.0373 | 0.1072 | 0.1142 | 0.3104 | 0.5768 | 1.2585 | 1.2650 | 0.2337 | 0.3526 | 0.3077 | 0.3825 | 0.6617 | 1.4486 | 1.4215 | 0.8072 | 1.1577 | 0.0148 |
| | | 0900 - 1000 | 0.0021 | 0.0373 | 0.1072 | 0.1142 | 0.3104 | 0.5768 | 1.2585 | 1.2650 | 0.2337 | 0.3526 | 0.3077 | 0.3825 | 0.6617 | 1.4486 | 1.4215 | 0.8072 | 1.1577 | 0.0148 |
| | | 1000 - 1100 | 0.0021 | 0.0373 | 0.1072 | 0.1142 | 0.3104 | 0.5768 | 1.2585 | 1.2650 | 0.2337 | 0.3526 | 0.3077 | 0.3825 | 0.6617 | 1.4486 | 1.4215 | 0.8072 | 1.1577 | 0.0148 |
| | | 1100 - 1200 | 0.0021 | 0.0373 | 0.1072 | 0.1142 | 0.3104 | 0.5768 | 1.2585 | 1.2650 | 0.2337 | 0.3526 | 0.3077 | 0.3825 | 0.6617 | 1.4486 | 1.4215 | 0.8072 | 1.1577 | 0.0148 |
| | | 1200 - 1300 | 0.0020 | 0.0278 | 0.1072 | 0.1141 | 0.3104 | 0.5768 | 1.2585 | 1.2650 | 0.2337 | 0.3526 | 0.3077 | 0.3825 | 0.6617 | 1.4486 | 1.4215 | 0.8072 | 1.1577 | 0.0141 |
| | | 1300 - 1400 | 0.0020 | 0.0278 | 0.1072 | 0.1141 | 0.3104 | 0.5768 | 1.2585 | 1.2650 | 0.2337 | 0.3526 | 0.3077 | 0.3825 | 0.6617 | 1.4486 | 1.4215 | 0.8072 | 1.1577 | 0.0141 |
| | | 1400 - 1500 | 0.0021 | 0.0373 | 0.1072 | 0.1142 | 0.3104 | 0.5768 | 1.2585 | 1.2650 | 0.2337 | 0.3526 | 0.3077 | 0.3825 | 0.6617 | 1.4486 | 1.4215 | 0.8072 | 1.1577 | 0.0148 |
| | | 1500 - 1600 | 0.0021 | 0.0373 | 0.1072 | 0.1142 | 0.3104 | 0.5768 | 1.2585 | 1.2650 | 0.2337 | 0.3526 | 0.3077 | 0.3825 | 0.6617 | 1.4486 | 1.4215 | 0.8072 | 1.1577 | 0.0148 |
| | | 1600 - 1700 | 0.0021 | 0.0373 | 0.1072 | 0.1142 | 0.3104 | 0.5768 | 1.2585 | 1.2650 | 0.2337 | 0.3526 | 0.3077 | 0.3825 | 0.6617 | 1.4486 | 1.4215 | 0.8072 | 1.1577 | 0.0148 |
| | | 1700 - 1800 | 0.0021 | 0.0373 | 0.1072 | 0.1142 | 0.3104 | 0.5768 | 1.2585 | 1.2650 | 0.2337 | 0.3526 | 0.3077 | 0.3825 | 0.6617 | 1.4486 | 1.4215 | 0.8072 | 1.1577 | 0.0148 |
| | | 1800 - 1900 | 0.0021 | 0.0373 | 0.1072 | 0.1142 | 0.3104 | 0.5768 | 1.2585 | 1.2650 | 0.2337 | 0.3526 | 0.3077 | 0.3825 | 0.6617 | 1.4486 | 1.4215 | 0.8072 | 1.1577 | 0.0148 |
| | | 1900 - 2000 | 0.0021 | 0.0373 | 0.1072 | 0.1142 | 0.3104 | 0.5768 | 1.2585 | 1.2650 | 0.2337 | 0.3526 | 0.3077 | 0.3825 | 0.6617 | 1.4486 | 1.4215 | 0.8072 | 1.1577 | 0.0148 |
| | | 2000 - 2100 | 0.0021 | 0.0373 | 0.1072 | 0.1142 | 0.3104 | 0.5768 | 1.2585 | 1.2650 | 0.2337 | 0.3526 | 0.3077 | 0.3825 | 0.6617 | 1.4486 | 1.4215 | 0.8072 | 1.1577 | 0.0148 |
| | | 2100 - 2200 | 0.0021 | 0.0373 | 0.1072 | 0.1142 | 0.3104 | 0.5768 | 1.2585 | 1.2650 | 0.2337 | 0.3526 | 0.3077 | 0.3825 | 0.6617 | 1.4486 | 1.4215 | 0.8072 | 1.1577 | 0.0148 |
| | | 2200 - 2300 | 0.0017 | 0.0187 | 0.0751 | 0.0799 | 0.2174 | 0.4040 | 0.8159 | 0.8200 | 0.1559 | 0.2468 | 0.2052 | 0.2550 | 0.4631 | 0.9392 | 0.9216 | 0.5233 | 0.6377 | 0.0126 |
| | | 2300 - 0000 | 0.0016 | 0.0156 | 0.0603 | 0.0641 | 0.1745 | 0.3246 | 0.5595 | 0.5627 | 0.1293 | 0.1979 | 0.1702 | 0.2115 | 0.3714 | 0.6434 | 0.6313 | 0.3585 | 0.4359 | 0.0117 |
| 113 | Access Road<br>(L113) - SB | 0000 - 0100 | 0.0013 | 0.0121 | 0.0395 | 0.0419 | 0.1141 | 0.2131 | 0.3158 | 0.3181 | 0.0993 | 0.1290 | 0.1307 | 0.1624 | 0.2423 | 0.3623 | 0.3554 | 0.2018 | 0.2894 | 0.0103 |
| | | 0100 - 0200 | 0.0013 | 0.0121 | 0.0395 | 0.0419 | 0.1141 | 0.2131 | 0.3158 | 0.3181 | 0.0993 | 0.1290 | 0.1307 | 0.1624 | 0.2423 | 0.3623 | 0.3554 | 0.2018 | 0.2894 | 0.0103 |
| | | 0200 - 0300 | 0.0013 | 0.0121 | 0.0395 | 0.0419 | 0.1141 | 0.2131 | 0.3158 | 0.3181 | 0.0993 | 0.1290 | 0.1307 | 0.1624 | 0.2423 | 0.3623 | 0.3554 | 0.2018 | 0.2894 | 0.0103 |
| | | 0300 - 0400 | 0.0013 | 0.0121 | 0.0395 | 0.0419 | 0.1141 | 0.2131 | 0.3158 | 0.3181 | 0.0993 | 0.1290 | 0.1307 | 0.1624 | 0.2423 | 0.3623 | 0.3554 | 0.2018 | 0.2894 | 0.0103 |
| | | 0400 - 0500 | 0.0013 | 0.0121 | 0.0395 | 0.0419 | 0.1141 | 0.2131 | 0.3158 | 0.3181 | 0.0993 | 0.1290 | 0.1307 | 0.1624 | 0.2423 | 0.3623 | 0.3554 | 0.2018 | 0.2894 | 0.0103 |
| | | 0500 - 0600 | 0.0013 | 0.0121 | 0.0395 | 0.0419 | 0.1141 | 0.2131 | 0.3158 | 0.3181 | 0.0993 | 0.1290 | 0.1307 | 0.1624 | 0.2423 | 0.3623 | 0.3554 | 0.2018 | 0.2894 | 0.0103 |
| | | 0600 - 0700 | 0.0013 | 0.0121 | 0.0395 | 0.0419 | 0.1141 | 0.2131 | 0.3158 | 0.3181 | 0.0993 | 0.1290 | 0.1307 | 0.1624 | 0.2423 | 0.3623 | 0.3554 | 0.2018 | 0.2894 | 0.0103 |
| | | 0700 - 0800 | 0.0013 | 0.0121 | 0.0395 | 0.0419 | 0.1141 | 0.2131 | 0.3158 | 0.3181 | 0.0993 | 0.1290 | 0.1307 | 0.1624 | 0.2423 | 0.3623 | 0.3554 | 0.2018 | 0.2894 | 0.0103 |
| | | 0800 - 0900 | 0.0013 | 0.0121 | 0.0395 | 0.0419 | 0.1141 | 0.2131 | 0.3158 | 0.3181 | 0.0993 | 0.1290 | 0.1307 | 0.1624 | 0.2423 | 0.3623 | 0.3554 | 0.2018 | 0.2894 | 0.0103 |
| | | 0900 - 1000 | 0.0013 | 0.0121 | 0.0395 | 0.0419 | 0.1141 | 0.2131 | 0.3158 | 0.3181 | 0.0993 | 0.1290 | 0.1307 | 0.1624 | 0.2423 | 0.3623 | 0.3554 | 0.2018 | 0.2894 | 0.0103 |
| | | 1000 - 1100 | 0.0013 | 0.0121 | 0.0395 | 0.0419 | 0.1141 | 0.2131 | 0.3158 | 0.3181 | 0.0993 | 0.1290 | 0.1307 | 0.1624 | 0.2423 | 0.3623 | 0.3554 | 0.2018 | 0.2894 | 0.0103 |
| | | 1100 - 1200 | 0.0013 | 0.0121 | 0.0395 | 0.0419 | 0.1141 | 0.2131 | 0.3158 | 0.3181 | 0.0993 | 0.1290 | 0.1307 | 0.1624 | 0.2423 | 0.3623 | 0.3554 | 0.2018 | 0.2894 | 0.0103 |
| | | 1200 - 1300 | 0.0013 | 0.0121 | 0.0395 | 0.0419 | 0.1141 | 0.2131 | 0.3158 | 0.3181 | 0.0993 | 0.1290 | 0.1307 | 0.1624 | 0.2423 | 0.3623 | 0.3554 | 0.2018 | 0.2894 | 0.0103 |
| | | 1300 - 1400 | 0.0013 | 0.0121 | 0.0395 | 0.0419 | 0.1141 | 0.2131 | 0.3158 | 0.3181 | 0.0993 | 0.1290 | 0.1307 | 0.1624 | 0.2423 | 0.3623 | 0.3554 | 0.2018 | 0.2894 | 0.0103 |
| | | 1400 - 1500 | 0.0013 | 0.0121 | 0.0395 | 0.0419 | 0.1141 | 0.2131 | 0.3158 | 0.3181 | 0.0993 | 0.1290 | 0.1307 | 0.1624 | 0.2423 | 0.3623 | 0.3554 | 0.2018 | 0.2894 | 0.0103 |
| | | 1500 - 1600 | 0.0013 | 0.0121 | 0.0395 | 0.0419 | 0.1141 | 0.2131 | 0.3158 | 0.3181 | 0.0993 | 0.1290 | 0.1307 | 0.1624 | 0.2423 | 0.3623 | 0.3554 | 0.2018 | 0.2894 | 0.0103 |
| | | 1600 - 1700 | 0.0013 | 0.0121 | 0.0395 | 0.0419 | 0.1141 | 0.2131 | 0.3158 | 0.3181 | 0.0993 | 0.1290 | 0.1307 | 0.1624 | 0.2423 | 0.3623 | 0.3554 | 0.2018 | 0.2894 | 0.0103 |
| | | 1700 - 1800 | 0.0013 | 0.0121 | 0.0395 | 0.0419 | 0.1141 | 0.2131 | 0.3158 | 0.3181 | 0.0993 | 0.1290 | 0.1307 | 0.1624 | 0.2423 | 0.3623 | 0.3554 | 0.2018 | 0.2894 | 0.0103 |
| | | 1800 - 1900 | 0.0013 | 0.0121 | 0.0395 | 0.0419 | 0.1141 | 0.2131 | 0.3158 | 0.3181 | 0.0993 | 0.1290 | 0.1307 | 0.1624 | 0.2423 | 0.3623 | 0.3554 | 0.2018 | 0.2894 | 0.0103 |
| | | 1900 - 2000 | 0.0013 | 0.0121 | 0.0395 | 0.0419 | 0.1141 | 0.2131 | 0.3158 | 0.3181 | 0.0993 | 0.1290 | 0.1307 | 0.1624 | 0.2423 | 0.3623 | 0.3554 | 0.2018 | 0.2894 | 0.0103 |
| | | 2000 - 2100 | 0.0013 | 0.0121 | 0.0395 | 0.0419 | 0.1141 | 0.2131 | 0.3158 | 0.3181 | 0.0993 | 0.1290 | 0.1307 | 0.1624 | 0.2423 | 0.3623 | 0.3554 | 0.2018 | 0.2894 | 0.0103 |
| | | 2100 - 2200 | 0.0013 | 0.0121 | 0.0395 | 0.0419 | 0.1141 | 0.2131 | 0.3158 | 0.3181 | 0.0993 | 0.1290 | 0.1307 | 0.1624 | 0.2423 | 0.3623 | 0.3554 | 0.2018 | 0.2894 | 0.0103 |
| | | 2200 - 2300 | 0.0013 | 0.0121 | 0.0395 | 0.0419 | 0.1141 | 0.2131 | 0.3158 | 0.3181 | 0.0993 | 0.1290 | 0.1307 | 0.1624 | 0.2423 | 0.3623 | 0.3554 | 0.2018 | 0.2894 | 0.0103 |
| | | 2300 - 0000 | 0.0013 | 0.0121 | 0.0395 | 0.0419 | 0.1141 | 0.2131 | 0.3158 | 0.3181 | 0.0993 | 0.1290 | 0.1307 | 0.1624 | 0.2423 | 0.3623 | 0.3554 | 0.2018 | 0.2894 | 0.0103 |
| 114 | Access Road<br>(L114) - NB | 0000 - 0100 | 0.0013 | 0.0121 | 0.0395 | 0.0419 | 0.1141 | 0.2131 | 0.3158 | 0.3181 | 0.0993 | 0.1290 | 0.1307 | 0.1624 | 0.2423 | 0.3623 | 0.3554 | 0.2018 | 0.2894 | 0.0103 |
| | | 0100 - 0200 | 0.0013 | 0.0121 | 0.0395 | 0.0419 | 0.1141 | 0.2131 | 0.3158 | 0.3181 | 0.0993 | 0.1290 | 0.1307 | 0.1624 | 0.2423 | 0.3623 | 0.3554 | 0.2018 | 0.2894 | 0.0103 |
| | | 0200 - 0300 | 0.0013 | 0.0121 | 0.0395 | 0.0419 | 0.1141 | 0.2131 | 0.3158 | 0.3181 | 0.0993 | 0.1290 | 0.1307 | 0.1624 | 0.2423 | 0.3623 | 0.3554 | 0.2018 | 0.2894 | 0.0103 |
| | | 0300 - 0400 | 0.0013 | 0.0121 | 0.0395 | 0.0419 | 0.1141 | 0.2131 | 0.3158 | 0.3181 | 0.0993 | 0.1290 | 0.1307 | 0.1624 | 0.2423 | 0.3623 | 0.3554 | 0.2018 | 0.2894 | 0.0103 |
| | | 0400 - 0500 | 0.0013 | 0.0121 | 0.0395 | 0.0419 | 0.1141 | 0.2131 | 0.3158 | 0.3181 | 0.0993 | 0.1290 | 0.1307 | 0.1624 | 0.2423 | 0.3623 | 0.3554 | 0.2018 | 0.2894 | 0.0103 |
| | | 0500 - 0600 | 0.0013 | 0.0121 | 0.0395 | 0.0419 | 0.1141 | 0.2131 | 0.3158 | 0.3181 | 0.0993 | 0.1290 | 0.1307 | 0.1624 | 0.2423 | 0.3623 | 0.3554 | 0.2018 | 0.2894 | 0.0103 |
| | | 0600 - 0700 | 0.0013 | 0.0121 | 0.0395 | 0.0419 | 0.1141 | 0.2131 | 0.3158 | 0.3181 | 0.0993 | 0.1290 | 0.1307 | 0.1624 | 0.2423 | 0.3623 | 0.3554 | 0.2018 | 0.2894 | 0.0103 |
| | | 0700 - 0800 | 0.0013 | 0.0121 | 0.0395 | 0.0419 | 0.1141 | 0.2131 | 0.3158 | 0.3181 | 0.0993 | 0.1290 | 0.1307 | 0.1624 | 0.2423 | 0.3623 | 0.3554 | 0.2018 | 0.2894 | 0.0103 |
| | | 0800 - 0900 | 0.0013 | 0.0121 | 0.0395 | 0.0419 | 0.1141 | 0.2131 | 0.3158 | 0.3181 | 0.0993 | 0.1290 | 0.1307 | 0.1624 | 0.2423 | 0.3623 | 0.3554 | 0.2018 | 0.2894 | 0.0103 |
| | | 0900 - 1000 | 0.0013 | 0.0121 | 0.0395 | 0.0419 | 0.1141 | 0.2131 | 0.3158 | 0.3181 | 0.0993 | 0.1290 | 0.1307 | 0.1624 | 0.2423 | 0.3623 | 0.3554 | 0.2018 | 0.2894 | 0.0103 |
| | | 1000 - 1100 | 0.0013 | 0.0121 | 0.0395 | 0.0419 | 0.1141 | 0.2131 | 0.3158 | 0.3181 | 0.0993 | 0.1290 | 0.1307 | 0.1624 | 0.2423 | 0.3623 | 0.3554 | 0.2018 | 0.2894 | 0.0103 |
| | | 1100 - 1200 | 0.0013 | 0.0121 | 0.0395 | 0.0419 | 0.1141 | 0.2131 | 0.3158 | 0.3181 | 0.0993 | 0.1290 | 0.1307 | 0.1624 | 0.2423 | 0.3623 | 0.3554 | 0.2018 | 0.2894 | 0.0103 |
| | | 1200 - 1300 | 0.0013 | 0.0121 | 0.0395 | 0.0419 | 0.1141 | 0.2131 | 0.3158 | 0.3181 | 0.0993 | 0.1290 | 0.1307 | 0.1624 | 0.2423 | 0.3623 | 0.3554 | 0.2018 | 0.2894 | 0.0103 |
| | | 1300 - 1400 | 0.0013 | 0.0121 | 0.0395 | 0.0419 | 0.1141 | 0.2131 | 0.3158 | 0.3181 | 0.0993 | 0.1290 | 0.1307 | 0.1624 | 0.2423 | 0.3623 | 0.3554 | 0.2018 | 0.2894 | 0.0103 |
| | | 1400 - 1500 | 0.0013 | 0.0121 | 0.0395 | 0.0419 | 0.1141 | 0.2131 | 0.3158 | 0.3181 | 0.0993 | 0.1290 | 0.1307 | 0.1624 | 0.2423 | 0.3623 | 0.3554 | 0.2018 | 0.2894 | 0.0103 |
| | | 1500 - 1600 | 0.0013 | 0.0121 | 0.0395 | 0.0419 | 0.1141 | 0.2131 | 0.3158 | 0.3181 | 0.0993 | 0.1290 | 0.1307 | 0.1624 | 0.2423 | 0.3623 | 0.3554 | 0.2018 | 0.2894 | 0.0103 |
| | | 1600 - 1700 | 0.0013 | 0.0121 | 0.0395 | 0.0419 | 0.1141 | 0.2131 | 0.3158 | 0.3181 | 0.0993 | 0.1290 | 0.1307 | 0.1624 | 0.2423 | 0.3623 | 0.3554 | 0.2018 | 0.2894 | 0.0103 |
| | | 1700 - 1800 | 0.0013 | 0.0121 | 0.0395 | 0.0419 | 0.1141 | 0.2131 | 0.3158 | 0.3181 | 0.0993 | 0.1290 | 0.1307 | 0.1624 | 0.2423 | 0.3623 | 0.3554 | 0.2018 | 0.2894 | 0.0103 |
| | | 1800 - 1900 | 0.0013 | 0.0121 | 0.0395 | 0.0419 | 0.1141 | 0.2131 | 0.3158 | 0.3181 | 0.0993 | 0.1290 | 0.1307 | 0.1624 | 0.2423 | 0.3623 | 0.3554 | 0.2018 | 0.2894 | 0.0103 |
| | | 1900 - 2000 | 0.0013 | 0.0121 | 0.0395 | 0.0419 | 0.1141 | 0.2131 | 0.3158 | 0.3181 | 0.0993 | 0.1290 | 0.1307 | 0.1624 | 0.2423 | 0.3623 | 0.3554 | 0.2018 | 0.2894 | 0.0103 |
| | | 2000 - 2100 | 0.0013 | 0.0121 | 0.0395 | 0.0419 | 0.1141 | 0.2131 | 0.3158 | 0.3181 | 0.0993 | 0.1290 | 0.1307 | 0.1624 | 0.2423 | 0.3623 | 0.3554 | 0.2018 | 0.2894 | 0.0103 |
| | | 2100 - 2200 | 0.0013 | 0.0121 | 0.0395 | 0.0419 | 0.1141 | 0.2131 | 0.3158 | 0.3181 | 0.0993 | 0.1290 | 0.1307 | 0.1624 | 0.2423 | 0.3623 | 0.3554 | 0.2018 | 0.2894 | 0.0103 |
| | | 2200 - 2300 | 0.0013 | 0.0121 | 0.0395 | 0.0419 | 0.1141 | 0.2131 | 0.3158 | 0.3181 | 0.0993 | 0.1290 | 0.1307 | 0.1624 | 0.2423 | 0.3623 | 0.3554 | 0.2018 | 0.2894 | 0.0103 |
| | | 2300 - 0000 | 0.0013 | 0.0121 | 0.0395 | 0.0419 | 0.1141 | 0.2131 | 0.3158 | 0.3181 | 0.0993 | 0.1290 | 0.1307 | 0.1624 | 0.2423 | 0.3623 | 0.3554 | 0.2018 | 0.2894 | 0.0103 |
| 115 | Road S3<br>(L115) - WB | 0000 - 0100 | 0.0013 | 0.0121 | 0.0395 | 0.0419 | 0.1141 | 0.2131 | 0.3158 | 0.3181 | 0.0993 | 0.1290 | 0.1307 | 0.1624 | 0.2423 | 0.3623 | 0.3554 | 0.2018 | 0.2894 | 0.0103 |
| | | 0100 - 0200 | 0.0013 | 0.0121 | 0.0395 | 0.0419 | 0.1141 | 0.2131 | 0.3158 | 0.3181 | 0.0993 | 0.1290 | 0.1307 | 0.1624 | 0.2423 | 0.3623 | 0.3554 | 0.2018 | 0.2894 | 0.0103 |
| | | 0200 - 0300 | 0.0013 | 0.0121 | 0.0395 | 0.0419 | 0.1141 | 0.2131 | 0.3158 | 0.3181 | 0.0993 | 0.1290 | 0.1307 | 0.1624 | 0.2423 | 0.3623 | 0.3554 | 0.2018 | 0.2894 | 0.0103 |
| | | 0300 - 0400 | 0.0013 | 0.0121 | 0.0395 | 0.0419 | 0.1141 | 0.2131 | 0.3158 | 0.3181 | 0.0993 | 0.1290 | 0.1307 | 0.1624 | 0.2423 | 0.3623 | 0.3554 | 0.2018 | 0.2894 | 0.0103 |
| | | 0400 - 0500 | 0.0013 | 0.0121 | 0.0395 | 0.0419 | 0.1141 | 0.2131 | 0.3158 | 0.3181 | 0.0993 | 0.1290 | 0.1307 | 0.1624 | 0.2423 | 0.3623 | 0.3554 | 0.2018 | 0.2894 | 0.0103 |
| | | 0500 - 0600 | 0.0013 | 0.0121 | 0.0395 | 0.0419 | 0.1141 | 0.2131 | 0.3158 | 0.3181 | 0.0993 | 0.1290 | 0.1307 | 0.1624 | 0.2423 | 0.3623 | 0.3554 | 0.2018 | 0.2894 | 0.0103 |
| | | 0600 - 0700 | 0.0013 | 0.0121 | 0.0395 | 0.0419 | 0.1141 | 0.2131 | 0.3158 | 0.3181 | 0.0993 | 0.1290 | 0.1307 | 0.1624 | 0.2423 | 0.3623 | 0.3554 | 0.2018 | 0.2894 | 0.0103 |
| | | 0700 - 0800 | 0.0013 | 0.0121 | 0.0395 | 0.0419 | 0.1141 | 0.2131 | 0.3158 | 0.3181 | 0.0993 | 0.1290 | 0.1307 | 0.1624 | 0.2423 | 0.3623 | 0.3554 | 0.2018 | 0.2894 | 0.0103 |
| | | 0800 - 0900 | 0.0013 | 0.0121 | 0.0395 | 0.0419 | 0.1141 | 0.2131 | 0.3158 | 0.3181 | 0.0993 | 0.1290 | 0.1307 | 0.1624 | 0.2423 | 0.3623 | 0.3554 | 0.2018 | 0.2894 | 0.0103 |
| | | 0900 - 1000 | 0.0013 | 0.0121 | 0.0395 | 0.0419 | 0.1141 | 0.2131 | 0.3158 | 0.3181 | 0.0993 | 0.1290 | 0.1307 | 0.1624 | 0.2423 | 0.3623 | 0.3554 | 0.2018 | 0.2894 | 0.0103 |
| | | 1000 - 1100 | 0.0013 | 0.0121 | 0.0395 | 0.0419 | 0.1141 | 0.2131 | 0.3158 | 0.3181 | 0.0993 | 0.1290 | 0.1307 | 0.1624 | 0.2423 | 0.3623 | 0.3554 | 0.2018 | 0.2894 | 0.0103 |
| | | 1100 - 1200 | 0.0013 | 0.0121 | 0.0395 | 0.0419 | 0.1141 | 0.2131 | 0.3158 | 0.3181 | 0.0993 | 0.1290 | 0.1307 | 0.1624 | 0.2423 | 0.3623 | 0.3554 | 0.2018 | 0.2894 | 0.0103 |
| | | 1200 - 1300 | 0.0013 | 0.0121 | 0.0395 | 0.0419 | 0.1141 | 0.2131 | 0.3158 | 0.3181 | 0.0993 | 0.1290 | 0.1307 | 0.1624 | 0.2423 | 0.3623 | 0.3554 | 0.2018 | 0.2894 | 0.0103 |
| | | 1300 - 1400 | 0.0013 | 0.0121 | 0.0395 | 0.0419 | 0.1141 | 0.2131 | 0.3158 | 0.3181 | 0.0993 | 0.1290 | 0.1307 | 0.1624 | 0.2423 | 0.3623 | 0.3554 | 0.2018 | 0.2894 | 0.0103 |
| | | 1400 - 1500 | 0.0013 | 0.0121 | 0.0395 | 0.0419 | 0.1141 | 0.2131 | 0.3158 | 0.3181 | 0.0993 | 0.1290 | 0.1307 | 0.1624 | 0.2423 | 0.3623 | 0.3554 | 0.2018 | 0.2894 | 0.0103 |
| | | 1500 - 1600 | 0.0013 | 0.0121 | 0.0395 | 0.0419 | 0.1141 | 0.2131 | 0.3158 | 0.3181 | 0.0993 | 0.1290 | 0.1307 | 0.1624 | 0.2423 | 0.3623 | 0.3554 | 0.2018 | 0.2894 | 0.0103 |
| | | 1600 - 1700 | 0.0013 | 0.0121 | 0.0395 | 0.0419 | 0.1141 | 0.2131 | 0.3158 | 0.3181 | 0.0993 | 0.1290 | 0.1307 | 0.1624 | 0.2423 | 0.3623 | 0.3554 | 0.2018 | 0.2894 | 0.0103 |
| | | 1700 - 1800 | 0.0013 | 0.0121 | 0.0395 | 0.0419 | 0.1141 | 0.2131 | 0.3158 | 0.3181 | 0.0993 | 0.1290 | 0.1307 | 0.1624 | 0.2423 | 0.3623 | 0.3554 | 0.2018 | 0.2894 | 0.0103 |
| | | 1800 - 1900 | 0.0013 | 0.0121 | 0.0395 | 0.0419 | 0.1141 | 0.2131 | 0.3158 | 0.3181 | 0.0993 | 0.1290 | 0.1307 | 0.1624 | 0.2423 | 0.3623 | 0.3554 | 0.2018 | 0.2894 | 0.0103 |
| | | 1900 - 2000 | 0.0013 | 0.0121 | 0.0395 | 0.0419 | 0.1141 | 0.2131 | 0.3158 | 0.3181 | 0.0993 | 0.1290 | 0.1307 | 0.1624 | 0.2423 | 0.3623 | 0.3554 | 0.2018 | 0.2894 | 0.0103 |
| | | 2000 - 2100 | 0.0013 | 0.0121 | 0.0395 | 0.0419 | 0.1141 | 0.2131 | 0.3158 | 0.3181 | 0.0993 | 0.1290 | 0.1307 | 0.1624 | 0.2423 | 0.3623 | 0.3554 | 0.2018 | 0.2894 | 0.0103 |
| | | 2100 - 2200 | 0.0013 | 0.0121 | 0.0395 | 0.0419 | 0.1141 | 0.2131 | 0.3158 | 0.3181 | 0.0993 | 0.1290 | 0.1307 | 0.1624 | 0.2423 | 0.3623 | 0.3554 | 0.2018 | 0.2894 | 0.0103 |
| | | 2200 - 2300 | 0.0013 | 0.0121 | 0.0395 | 0.0419 | 0.1141 | 0.2131 | 0.3158 | 0.3181 | 0.0993 | 0.1290 | 0.1307 | 0.1624 | 0.2423 | 0.3623 | 0.3554 | 0.2018 | 0.2894 | 0.0103 |
| | | 2300 - 0000 | 0.0013 | 0.0121 | 0.0395 | 0.0419 | 0.1141 | 0.2131 | 0.3158 | 0.3181 | 0.0993 | 0.1290 | 0.1307 | 0.1624 | 0.2423 | 0.3623 | 0.3554 | 0.2018 | 0.2894 | 0.0103 |

**EMFAC Year 2037 x Traffic Data Year 2037**

| Road No. | Road Section | Time | $NO_2$ Emission | | | | | | | | | | | | | | | | | |
|---|---|---|---|---|---|---|---|---|---|---|---|---|---|---|---|---|---|---|---|---|
| | | | PC | Taxi | LGV3 | LGV4 | LGV6 | HGV7 | HGV8 | HGV9 | PLB | PV4 | PV5 | NFB6 | NFB7 | NFB8 | NFB9 | FBSD | FBDD | MC |
| 116 | Road S3 (L116) - EB | 0000 - 0100 | 0.0013 | 0.0121 | 0.0395 | 0.0419 | 0.1141 | 0.2131 | 0.3158 | 0.3181 | 0.0993 | 0.1290 | 0.1307 | 0.1624 | 0.2423 | 0.3623 | 0.3554 | 0.2018 | 0.2894 | 0.0103 |
| | | 0100 - 0200 | 0.0013 | 0.0121 | 0.0395 | 0.0419 | 0.1141 | 0.2131 | 0.3158 | 0.3181 | 0.0993 | 0.1290 | 0.1307 | 0.1624 | 0.2423 | 0.3623 | 0.3554 | 0.2018 | 0.2894 | 0.0103 |
| | | 0200 - 0300 | 0.0013 | 0.0121 | 0.0395 | 0.0419 | 0.1141 | 0.2131 | 0.3158 | 0.3181 | 0.0993 | 0.1290 | 0.1307 | 0.1624 | 0.2423 | 0.3623 | 0.3554 | 0.2018 | 0.2894 | 0.0103 |
| | | 0300 - 0400 | 0.0013 | 0.0121 | 0.0395 | 0.0419 | 0.1141 | 0.2131 | 0.3158 | 0.3181 | 0.0993 | 0.1290 | 0.1307 | 0.1624 | 0.2423 | 0.3623 | 0.3554 | 0.2018 | 0.2894 | 0.0103 |
| | | 0400 - 0500 | 0.0013 | 0.0121 | 0.0395 | 0.0419 | 0.1141 | 0.2131 | 0.3158 | 0.3181 | 0.0993 | 0.1290 | 0.1307 | 0.1624 | 0.2423 | 0.3623 | 0.3554 | 0.2018 | 0.2894 | 0.0103 |
| | | 0500 - 0600 | 0.0013 | 0.0121 | 0.0395 | 0.0419 | 0.1141 | 0.2131 | 0.3158 | 0.3181 | 0.0993 | 0.1290 | 0.1307 | 0.1624 | 0.2423 | 0.3623 | 0.3554 | 0.2018 | 0.2894 | 0.0103 |
| | | 0600 - 0700 | 0.0013 | 0.0121 | 0.0395 | 0.0419 | 0.1141 | 0.2131 | 0.3158 | 0.3181 | 0.0993 | 0.1290 | 0.1307 | 0.1624 | 0.2423 | 0.3623 | 0.3554 | 0.2018 | 0.2894 | 0.0103 |
| | | 0700 - 0800 | 0.0013 | 0.0121 | 0.0395 | 0.0419 | 0.1141 | 0.2131 | 0.3158 | 0.3181 | 0.0993 | 0.1290 | 0.1307 | 0.1624 | 0.2423 | 0.3623 | 0.3554 | 0.2018 | 0.2894 | 0.0103 |
| | | 0800 - 0900 | 0.0013 | 0.0121 | 0.0395 | 0.0419 | 0.1141 | 0.2131 | 0.3158 | 0.3181 | 0.0993 | 0.1290 | 0.1307 | 0.1624 | 0.2423 | 0.3623 | 0.3554 | 0.2018 | 0.2894 | 0.0103 |
| | | 0900 - 1000 | 0.0013 | 0.0121 | 0.0395 | 0.0419 | 0.1141 | 0.2131 | 0.3158 | 0.3181 | 0.0993 | 0.1290 | 0.1307 | 0.1624 | 0.2423 | 0.3623 | 0.3554 | 0.2018 | 0.2894 | 0.0103 |
| | | 1000 - 1100 | 0.0013 | 0.0121 | 0.0395 | 0.0419 | 0.1141 | 0.2131 | 0.3158 | 0.3181 | 0.0993 | 0.1290 | 0.1307 | 0.1624 | 0.2423 | 0.3623 | 0.3554 | 0.2018 | 0.2894 | 0.0103 |
| | | 1100 - 1200 | 0.0013 | 0.0121 | 0.0395 | 0.0419 | 0.1141 | 0.2131 | 0.3158 | 0.3181 | 0.0993 | 0.1290 | 0.1307 | 0.1624 | 0.2423 | 0.3623 | 0.3554 | 0.2018 | 0.2894 | 0.0103 |
| | | 1200 - 1300 | 0.0013 | 0.0121 | 0.0395 | 0.0419 | 0.1141 | 0.2131 | 0.3158 | 0.3181 | 0.0993 | 0.1290 | 0.1307 | 0.1624 | 0.2423 | 0.3623 | 0.3554 | 0.2018 | 0.2894 | 0.0103 |
| | | 1300 - 1400 | 0.0013 | 0.0121 | 0.0395 | 0.0419 | 0.1141 | 0.2131 | 0.3158 | 0.3181 | 0.0993 | 0.1290 | 0.1307 | 0.1624 | 0.2423 | 0.3623 | 0.3554 | 0.2018 | 0.2894 | 0.0103 |
| | | 1400 - 1500 | 0.0013 | 0.0121 | 0.0395 | 0.0419 | 0.1141 | 0.2131 | 0.3158 | 0.3181 | 0.0993 | 0.1290 | 0.1307 | 0.1624 | 0.2423 | 0.3623 | 0.3554 | 0.2018 | 0.2894 | 0.0103 |
| | | 1500 - 1600 | 0.0013 | 0.0121 | 0.0395 | 0.0419 | 0.1141 | 0.2131 | 0.3158 | 0.3181 | 0.0993 | 0.1290 | 0.1307 | 0.1624 | 0.2423 | 0.3623 | 0.3554 | 0.2018 | 0.2894 | 0.0103 |
| | | 1600 - 1700 | 0.0013 | 0.0121 | 0.0395 | 0.0419 | 0.1141 | 0.2131 | 0.3158 | 0.3181 | 0.0993 | 0.1290 | 0.1307 | 0.1624 | 0.2423 | 0.3623 | 0.3554 | 0.2018 | 0.2894 | 0.0103 |
| | | 1700 - 1800 | 0.0013 | 0.0121 | 0.0395 | 0.0419 | 0.1141 | 0.2131 | 0.3158 | 0.3181 | 0.0993 | 0.1290 | 0.1307 | 0.1624 | 0.2423 | 0.3623 | 0.3554 | 0.2018 | 0.2894 | 0.0103 |
| | | 1800 - 1900 | 0.0013 | 0.0121 | 0.0395 | 0.0419 | 0.1141 | 0.2131 | 0.3158 | 0.3181 | 0.0993 | 0.1290 | 0.1307 | 0.1624 | 0.2423 | 0.3623 | 0.3554 | 0.2018 | 0.2894 | 0.0103 |
| | | 1900 - 2000 | 0.0013 | 0.0121 | 0.0395 | 0.0419 | 0.1141 | 0.2131 | 0.3158 | 0.3181 | 0.0993 | 0.1290 | 0.1307 | 0.1624 | 0.2423 | 0.3623 | 0.3554 | 0.2018 | 0.2894 | 0.0103 |
| | | 2000 - 2100 | 0.0013 | 0.0121 | 0.0395 | 0.0419 | 0.1141 | 0.2131 | 0.3158 | 0.3181 | 0.0993 | 0.1290 | 0.1307 | 0.1624 | 0.2423 | 0.3623 | 0.3554 | 0.2018 | 0.2894 | 0.0103 |
| | | 2100 - 2200 | 0.0013 | 0.0121 | 0.0395 | 0.0419 | 0.1141 | 0.2131 | 0.3158 | 0.3181 | 0.0993 | 0.1290 | 0.1307 | 0.1624 | 0.2423 | 0.3623 | 0.3554 | 0.2018 | 0.2894 | 0.0103 |
| | | 2200 - 2300 | 0.0013 | 0.0121 | 0.0395 | 0.0419 | 0.1141 | 0.2131 | 0.3158 | 0.3181 | 0.0993 | 0.1290 | 0.1307 | 0.1624 | 0.2423 | 0.3623 | 0.3554 | 0.2018 | 0.2894 | 0.0103 |
| | | 2300 - 0000 | 0.0013 | 0.0121 | 0.0395 | 0.0419 | 0.1141 | 0.2131 | 0.3158 | 0.3181 | 0.0993 | 0.1290 | 0.1307 | 0.1624 | 0.2423 | 0.3623 | 0.3554 | 0.2018 | 0.2894 | 0.0103 |
| 117 | Access road (L117) - WB | 0000 - 0100 | 0.0013 | 0.0121 | 0.0395 | 0.0419 | 0.1141 | 0.2131 | 0.3158 | 0.3181 | 0.0993 | 0.1290 | 0.1307 | 0.1624 | 0.2423 | 0.3623 | 0.3554 | 0.2018 | 0.2894 | 0.0103 |
| | | 0100 - 0200 | 0.0013 | 0.0121 | 0.0395 | 0.0419 | 0.1141 | 0.2131 | 0.3158 | 0.3181 | 0.0993 | 0.1290 | 0.1307 | 0.1624 | 0.2423 | 0.3623 | 0.3554 | 0.2018 | 0.2894 | 0.0103 |
| | | 0200 - 0300 | 0.0013 | 0.0121 | 0.0395 | 0.0419 | 0.1141 | 0.2131 | 0.3158 | 0.3181 | 0.0993 | 0.1290 | 0.1307 | 0.1624 | 0.2423 | 0.3623 | 0.3554 | 0.2018 | 0.2894 | 0.0103 |
| | | 0300 - 0400 | 0.0013 | 0.0121 | 0.0395 | 0.0419 | 0.1141 | 0.2131 | 0.3158 | 0.3181 | 0.0993 | 0.1290 | 0.1307 | 0.1624 | 0.2423 | 0.3623 | 0.3554 | 0.2018 | 0.2894 | 0.0103 |
| | | 0400 - 0500 | 0.0013 | 0.0121 | 0.0395 | 0.0419 | 0.1141 | 0.2131 | 0.3158 | 0.3181 | 0.0993 | 0.1290 | 0.1307 | 0.1624 | 0.2423 | 0.3623 | 0.3554 | 0.2018 | 0.2894 | 0.0103 |
| | | 0500 - 0600 | 0.0013 | 0.0121 | 0.0395 | 0.0419 | 0.1141 | 0.2131 | 0.3158 | 0.3181 | 0.0993 | 0.1290 | 0.1307 | 0.1624 | 0.2423 | 0.3623 | 0.3554 | 0.2018 | 0.2894 | 0.0103 |
| | | 0600 - 0700 | 0.0013 | 0.0121 | 0.0395 | 0.0419 | 0.1141 | 0.2131 | 0.3158 | 0.3181 | 0.0993 | 0.1290 | 0.1307 | 0.1624 | 0.2423 | 0.3623 | 0.3554 | 0.2018 | 0.2894 | 0.0103 |
| | | 0700 - 0800 | 0.0013 | 0.0121 | 0.0395 | 0.0419 | 0.1141 | 0.2131 | 0.3158 | 0.3181 | 0.0993 | 0.1290 | 0.1307 | 0.1624 | 0.2423 | 0.3623 | 0.3554 | 0.2018 | 0.2894 | 0.0103 |
| | | 0800 - 0900 | 0.0013 | 0.0121 | 0.0395 | 0.0419 | 0.1141 | 0.2131 | 0.3158 | 0.3181 | 0.0993 | 0.1290 | 0.1307 | 0.1624 | 0.2423 | 0.3623 | 0.3554 | 0.2018 | 0.2894 | 0.0103 |
| | | 0900 - 1000 | 0.0013 | 0.0121 | 0.0395 | 0.0419 | 0.1141 | 0.2131 | 0.3158 | 0.3181 | 0.0993 | 0.1290 | 0.1307 | 0.1624 | 0.2423 | 0.3623 | 0.3554 | 0.2018 | 0.2894 | 0.0103 |
| | | 1000 - 1100 | 0.0013 | 0.0121 | 0.0395 | 0.0419 | 0.1141 | 0.2131 | 0.3158 | 0.3181 | 0.0993 | 0.1290 | 0.1307 | 0.1624 | 0.2423 | 0.3623 | 0.3554 | 0.2018 | 0.2894 | 0.0103 |
| | | 1100 - 1200 | 0.0013 | 0.0121 | 0.0395 | 0.0419 | 0.1141 | 0.2131 | 0.3158 | 0.3181 | 0.0993 | 0.1290 | 0.1307 | 0.1624 | 0.2423 | 0.3623 | 0.3554 | 0.2018 | 0.2894 | 0.0103 |
| | | 1200 - 1300 | 0.0013 | 0.0121 | 0.0395 | 0.0419 | 0.1141 | 0.2131 | 0.3158 | 0.3181 | 0.0993 | 0.1290 | 0.1307 | 0.1624 | 0.2423 | 0.3623 | 0.3554 | 0.2018 | 0.2894 | 0.0103 |
| | | 1300 - 1400 | 0.0013 | 0.0121 | 0.0395 | 0.0419 | 0.1141 | 0.2131 | 0.3158 | 0.3181 | 0.0993 | 0.1290 | 0.1307 | 0.1624 | 0.2423 | 0.3623 | 0.3554 | 0.2018 | 0.2894 | 0.0103 |
| | | 1400 - 1500 | 0.0013 | 0.0121 | 0.0395 | 0.0419 | 0.1141 | 0.2131 | 0.3158 | 0.3181 | 0.0993 | 0.1290 | 0.1307 | 0.1624 | 0.2423 | 0.3623 | 0.3554 | 0.2018 | 0.2894 | 0.0103 |
| | | 1500 - 1600 | 0.0013 | 0.0121 | 0.0395 | 0.0419 | 0.1141 | 0.2131 | 0.3158 | 0.3181 | 0.0993 | 0.1290 | 0.1307 | 0.1624 | 0.2423 | 0.3623 | 0.3554 | 0.2018 | 0.2894 | 0.0103 |
| | | 1600 - 1700 | 0.0013 | 0.0121 | 0.0395 | 0.0419 | 0.1141 | 0.2131 | 0.3158 | 0.3181 | 0.0993 | 0.1290 | 0.1307 | 0.1624 | 0.2423 | 0.3623 | 0.3554 | 0.2018 | 0.2894 | 0.0103 |
| | | 1700 - 1800 | 0.0013 | 0.0121 | 0.0395 | 0.0419 | 0.1141 | 0.2131 | 0.3158 | 0.3181 | 0.0993 | 0.1290 | 0.1307 | 0.1624 | 0.2423 | 0.3623 | 0.3554 | 0.2018 | 0.2894 | 0.0103 |
| | | 1800 - 1900 | 0.0013 | 0.0121 | 0.0395 | 0.0419 | 0.1141 | 0.2131 | 0.3158 | 0.3181 | 0.0993 | 0.1290 | 0.1307 | 0.1624 | 0.2423 | 0.3623 | 0.3554 | 0.2018 | 0.2894 | 0.0103 |
| | | 1900 - 2000 | 0.0013 | 0.0121 | 0.0395 | 0.0419 | 0.1141 | 0.2131 | 0.3158 | 0.3181 | 0.0993 | 0.1290 | 0.1307 | 0.1624 | 0.2423 | 0.3623 | 0.3554 | 0.2018 | 0.2894 | 0.0103 |
| | | 2000 - 2100 | 0.0013 | 0.0121 | 0.0395 | 0.0419 | 0.1141 | 0.2131 | 0.3158 | 0.3181 | 0.0993 | 0.1290 | 0.1307 | 0.1624 | 0.2423 | 0.3623 | 0.3554 | 0.2018 | 0.2894 | 0.0103 |
| | | 2100 - 2200 | 0.0013 | 0.0121 | 0.0395 | 0.0419 | 0.1141 | 0.2131 | 0.3158 | 0.3181 | 0.0993 | 0.1290 | 0.1307 | 0.1624 | 0.2423 | 0.3623 | 0.3554 | 0.2018 | 0.2894 | 0.0103 |
| | | 2200 - 2300 | 0.0013 | 0.0121 | 0.0395 | 0.0419 | 0.1141 | 0.2131 | 0.3158 | 0.3181 | 0.0993 | 0.1290 | 0.1307 | 0.1624 | 0.2423 | 0.3623 | 0.3554 | 0.2018 | 0.2894 | 0.0103 |
| | | 2300 - 0000 | 0.0013 | 0.0121 | 0.0395 | 0.0419 | 0.1141 | 0.2131 | 0.3158 | 0.3181 | 0.0993 | 0.1290 | 0.1307 | 0.1624 | 0.2423 | 0.3623 | 0.3554 | 0.2018 | 0.2894 | 0.0103 |
| 118 | Access road (L118) - EB | 0000 - 0100 | 0.0013 | 0.0121 | 0.0395 | 0.0419 | 0.1141 | 0.2131 | 0.3158 | 0.3181 | 0.0993 | 0.1290 | 0.1307 | 0.1624 | 0.2423 | 0.3623 | 0.3554 | 0.2018 | 0.2894 | 0.0103 |
| | | 0100 - 0200 | 0.0013 | 0.0121 | 0.0395 | 0.0419 | 0.1141 | 0.2131 | 0.3158 | 0.3181 | 0.0993 | 0.1290 | 0.1307 | 0.1624 | 0.2423 | 0.3623 | 0.3554 | 0.2018 | 0.2894 | 0.0103 |
| | | 0200 - 0300 | 0.0013 | 0.0121 | 0.0395 | 0.0419 | 0.1141 | 0.2131 | 0.3158 | 0.3181 | 0.0993 | 0.1290 | 0.1307 | 0.1624 | 0.2423 | 0.3623 | 0.3554 | 0.2018 | 0.2894 | 0.0103 |
| | | 0300 - 0400 | 0.0013 | 0.0121 | 0.0395 | 0.0419 | 0.1141 | 0.2131 | 0.3158 | 0.3181 | 0.0993 | 0.1290 | 0.1307 | 0.1624 | 0.2423 | 0.3623 | 0.3554 | 0.2018 | 0.2894 | 0.0103 |
| | | 0400 - 0500 | 0.0013 | 0.0121 | 0.0395 | 0.0419 | 0.1141 | 0.2131 | 0.3158 | 0.3181 | 0.0993 | 0.1290 | 0.1307 | 0.1624 | 0.2423 | 0.3623 | 0.3554 | 0.2018 | 0.2894 | 0.0103 |
| | | 0500 - 0600 | 0.0013 | 0.0121 | 0.0395 | 0.0419 | 0.1141 | 0.2131 | 0.3158 | 0.3181 | 0.0993 | 0.1290 | 0.1307 | 0.1624 | 0.2423 | 0.3623 | 0.3554 | 0.2018 | 0.2894 | 0.0103 |
| | | 0600 - 0700 | 0.0013 | 0.0121 | 0.0395 | 0.0419 | 0.1141 | 0.2131 | 0.3158 | 0.3181 | 0.0993 | 0.1290 | 0.1307 | 0.1624 | 0.2423 | 0.3623 | 0.3554 | 0.2018 | 0.2894 | 0.0103 |
| | | 0700 - 0800 | 0.0013 | 0.0121 | 0.0395 | 0.0419 | 0.1141 | 0.2131 | 0.3158 | 0.3181 | 0.0993 | 0.1290 | 0.1307 | 0.1624 | 0.2423 | 0.3623 | 0.3554 | 0.2018 | 0.2894 | 0.0103 |
| | | 0800 - 0900 | 0.0013 | 0.0121 | 0.0395 | 0.0419 | 0.1141 | 0.2131 | 0.3158 | 0.3181 | 0.0993 | 0.1290 | 0.1307 | 0.1624 | 0.2423 | 0.3623 | 0.3554 | 0.2018 | 0.2894 | 0.0103 |
| | | 0900 - 1000 | 0.0013 | 0.0121 | 0.0395 | 0.0419 | 0.1141 | 0.2131 | 0.3158 | 0.3181 | 0.0993 | 0.1290 | 0.1307 | 0.1624 | 0.2423 | 0.3623 | 0.3554 | 0.2018 | 0.2894 | 0.0103 |
| | | 1000 - 1100 | 0.0013 | 0.0121 | 0.0395 | 0.0419 | 0.1141 | 0.2131 | 0.3158 | 0.3181 | 0.0993 | 0.1290 | 0.1307 | 0.1624 | 0.2423 | 0.3623 | 0.3554 | 0.2018 | 0.2894 | 0.0103 |
| | | 1100 - 1200 | 0.0013 | 0.0121 | 0.0395 | 0.0419 | 0.1141 | 0.2131 | 0.3158 | 0.3181 | 0.0993 | 0.1290 | 0.1307 | 0.1624 | 0.2423 | 0.3623 | 0.3554 | 0.2018 | 0.2894 | 0.0103 |
| | | 1200 - 1300 | 0.0013 | 0.0121 | 0.0395 | 0.0419 | 0.1141 | 0.2131 | 0.3158 | 0.3181 | 0.0993 | 0.1290 | 0.1307 | 0.1624 | 0.2423 | 0.3623 | 0.3554 | 0.2018 | 0.2894 | 0.0103 |
| | | 1300 - 1400 | 0.0013 | 0.0121 | 0.0395 | 0.0419 | 0.1141 | 0.2131 | 0.3158 | 0.3181 | 0.0993 | 0.1290 | 0.1307 | 0.1624 | 0.2423 | 0.3623 | 0.3554 | 0.2018 | 0.2894 | 0.0103 |
| | | 1400 - 1500 | 0.0013 | 0.0121 | 0.0395 | 0.0419 | 0.1141 | 0.2131 | 0.3158 | 0.3181 | 0.0993 | 0.1290 | 0.1307 | 0.1624 | 0.2423 | 0.3623 | 0.3554 | 0.2018 | 0.2894 | 0.0103 |
| | | 1500 - 1600 | 0.0013 | 0.0121 | 0.0395 | 0.0419 | 0.1141 | 0.2131 | 0.3158 | 0.3181 | 0.0993 | 0.1290 | 0.1307 | 0.1624 | 0.2423 | 0.3623 | 0.3554 | 0.2018 | 0.2894 | 0.0103 |
| | | 1600 - 1700 | 0.0013 | 0.0121 | 0.0395 | 0.0419 | 0.1141 | 0.2131 | 0.3158 | 0.3181 | 0.0993 | 0.1290 | 0.1307 | 0.1624 | 0.2423 | 0.3623 | 0.3554 | 0.2018 | 0.2894 | 0.0103 |
| | | 1700 - 1800 | 0.0013 | 0.0121 | 0.0395 | 0.0419 | 0.1141 | 0.2131 | 0.3158 | 0.3181 | 0.0993 | 0.1290 | 0.1307 | 0.1624 | 0.2423 | 0.3623 | 0.3554 | 0.2018 | 0.2894 | 0.0103 |
| | | 1800 - 1900 | 0.0013 | 0.0121 | 0.0395 | 0.0419 | 0.1141 | 0.2131 | 0.3158 | 0.3181 | 0.0993 | 0.1290 | 0.1307 | 0.1624 | 0.2423 | 0.3623 | 0.3554 | 0.2018 | 0.2894 | 0.0103 |
| | | 1900 - 2000 | 0.0013 | 0.0121 | 0.0395 | 0.0419 | 0.1141 | 0.2131 | 0.3158 | 0.3181 | 0.0993 | 0.1290 | 0.1307 | 0.1624 | 0.2423 | 0.3623 | 0.3554 | 0.2018 | 0.2894 | 0.0103 |
| | | 2000 - 2100 | 0.0013 | 0.0121 | 0.0395 | 0.0419 | 0.1141 | 0.2131 | 0.3158 | 0.3181 | 0.0993 | 0.1290 | 0.1307 | 0.1624 | 0.2423 | 0.3623 | 0.3554 | 0.2018 | 0.2894 | 0.0103 |
| | | 2100 - 2200 | 0.0013 | 0.0121 | 0.0395 | 0.0419 | 0.1141 | 0.2131 | 0.3158 | 0.3181 | 0.0993 | 0.1290 | 0.1307 | 0.1624 | 0.2423 | 0.3623 | 0.3554 | 0.2018 | 0.2894 | 0.0103 |
| | | 2200 - 2300 | 0.0013 | 0.0121 | 0.0395 | 0.0419 | 0.1141 | 0.2131 | 0.3158 | 0.3181 | 0.0993 | 0.1290 | 0.1307 | 0.1624 | 0.2423 | 0.3623 | 0.3554 | 0.2018 | 0.2894 | 0.0103 |
| | | 2300 - 0000 | 0.0013 | 0.0121 | 0.0395 | 0.0419 | 0.1141 | 0.2131 | 0.3158 | 0.3181 | 0.0993 | 0.1290 | 0.1307 | 0.1624 | 0.2423 | 0.3623 | 0.3554 | 0.2018 | 0.2894 | 0.0103 |
| 119 | Access road (L119) - WB | 0000 - 0100 | 0.0013 | 0.0121 | 0.0395 | 0.0419 | 0.1141 | 0.2131 | 0.3158 | 0.3181 | 0.0993 | 0.1290 | 0.1307 | 0.1624 | 0.2423 | 0.3623 | 0.3554 | 0.2018 | 0.2894 | 0.0103 |
| | | 0100 - 0200 | 0.0013 | 0.0121 | 0.0395 | 0.0419 | 0.1141 | 0.2131 | 0.3158 | 0.3181 | 0.0993 | 0.1290 | 0.1307 | 0.1624 | 0.2423 | 0.3623 | 0.3554 | 0.2018 | 0.2894 | 0.0103 |
| | | 0200 - 0300 | 0.0013 | 0.0121 | 0.0395 | 0.0419 | 0.1141 | 0.2131 | 0.3158 | 0.3181 | 0.0993 | 0.1290 | 0.1307 | 0.1624 | 0.2423 | 0.3623 | 0.3554 | 0.2018 | 0.2894 | 0.0103 |
| | | 0300 - 0400 | 0.0013 | 0.0121 | 0.0395 | 0.0419 | 0.1141 | 0.2131 | 0.3158 | 0.3181 | 0.0993 | 0.1290 | 0.1307 | 0.1624 | 0.2423 | 0.3623 | 0.3554 | 0.2018 | 0.2894 | 0.0103 |
| | | 0400 - 0500 | 0.0013 | 0.0121 | 0.0395 | 0.0419 | 0.1141 | 0.2131 | 0.3158 | 0.3181 | 0.0993 | 0.1290 | 0.1307 | 0.1624 | 0.2423 | 0.3623 | 0.3554 | 0.2018 | 0.2894 | 0.0103 |
| | | 0500 - 0600 | 0.0013 | 0.0121 | 0.0395 | 0.0419 | 0.1141 | 0.2131 | 0.3158 | 0.3181 | 0.0993 | 0.1290 | 0.1307 | 0.1624 | 0.2423 | 0.3623 | 0.3554 | 0.2018 | 0.2894 | 0.0103 |
| | | 0600 - 0700 | 0.0013 | 0.0121 | 0.0395 | 0.0419 | 0.1141 | 0.2131 | 0.3158 | 0.3181 | 0.0993 | 0.1290 | 0.1307 | 0.1624 | 0.2423 | 0.3623 | 0.3554 | 0.2018 | 0.2894 | 0.0103 |
| | | 0700 - 0800 | 0.0013 | 0.0121 | 0.0395 | 0.0419 | 0.1141 | 0.2131 | 0.3158 | 0.3181 | 0.0993 | 0.1290 | 0.1307 | 0.1624 | 0.2423 | 0.3623 | 0.3554 | 0.2018 | 0.2894 | 0.0103 |
| | | 0800 - 0900 | 0.0013 | 0.0121 | 0.0395 | 0.0419 | 0.1141 | 0.2131 | 0.3158 | 0.3181 | 0.0993 | 0.1290 | 0.1307 | 0.1624 | 0.2423 | 0.3623 | 0.3554 | 0.2018 | 0.2894 | 0.0103 |
| | | 0900 - 1000 | 0.0013 | 0.0121 | 0.0395 | 0.0419 | 0.1141 | 0.2131 | 0.3158 | 0.3181 | 0.0993 | 0.1290 | 0.1307 | 0.1624 | 0.2423 | 0.3623 | 0.3554 | 0.2018 | 0.2894 | 0.0103 |
| | | 1000 - 1100 | 0.0013 | 0.0121 | 0.0395 | 0.0419 | 0.1141 | 0.2131 | 0.3158 | 0.3181 | 0.0993 | 0.1290 | 0.1307 | 0.1624 | 0.2423 | 0.3623 | 0.3554 | 0.2018 | 0.2894 | 0.0103 |
| | | 1100 - 1200 | 0.0013 | 0.0121 | 0.0395 | 0.0419 | 0.1141 | 0.2131 | 0.3158 | 0.3181 | 0.0993 | 0.1290 | 0.1307 | 0.1624 | 0.2423 | 0.3623 | 0.3554 | 0.2018 | 0.2894 | 0.0103 |
| | | 1200 - 1300 | 0.0013 | 0.0121 | 0.0395 | 0.0419 | 0.1141 | 0.2131 | 0.3158 | 0.3181 | 0.0993 | 0.1290 | 0.1307 | 0.1624 | 0.2423 | 0.3623 | 0.3554 | 0.2018 | 0.2894 | 0.0103 |
| | | 1300 - 1400 | 0.0013 | 0.0121 | 0.0395 | 0.0419 | 0.1141 | 0.2131 | 0.3158 | 0.3181 | 0.0993 | 0.1290 | 0.1307 | 0.1624 | 0.2423 | 0.3623 | 0.3554 | 0.2018 | 0.2894 | 0.0103 |
| | | 1400 - 1500 | 0.0013 | 0.0121 | 0.0395 | 0.0419 | 0.1141 | 0.2131 | 0.3158 | 0.3181 | 0.0993 | 0.1290 | 0.1307 | 0.1624 | 0.2423 | 0.3623 | 0.3554 | 0.2018 | 0.2894 | 0.0103 |
| | | 1500 - 1600 | 0.0013 | 0.0121 | 0.0395 | 0.0419 | 0.1141 | 0.2131 | 0.3158 | 0.3181 | 0.0993 | 0.1290 | 0.1307 | 0.1624 | 0.2423 | 0.3623 | 0.3554 | 0.2018 | 0.2894 | 0.0103 |
| | | 1600 - 1700 | 0.0013 | 0.0121 | 0.0395 | 0.0419 | 0.1141 | 0.2131 | 0.3158 | 0.3181 | 0.0993 | 0.1290 | 0.1307 | 0.1624 | 0.2423 | 0.3623 | 0.3554 | 0.2018 | 0.2894 | 0.0103 |
| | | 1700 - 1800 | 0.0013 | 0.0121 | 0.0395 | 0.0419 | 0.1141 | 0.2131 | 0.3158 | 0.3181 | 0.0993 | 0.1290 | 0.1307 | 0.1624 | 0.2423 | 0.3623 | 0.3554 | 0.2018 | 0.2894 | 0.0103 |
| | | 1800 - 1900 | 0.0013 | 0.0121 | 0.0395 | 0.0419 | 0.1141 | 0.2131 | 0.3158 | 0.3181 | 0.0993 | 0.1290 | 0.1307 | 0.1624 | 0.2423 | 0.3623 | 0.3554 | 0.2018 | 0.2894 | 0.0103 |
| | | 1900 - 2000 | 0.0013 | 0.0121 | 0.0395 | 0.0419 | 0.1141 | 0.2131 | 0.3158 | 0.3181 | 0.0993 | 0.1290 | 0.1307 | 0.1624 | 0.2423 | 0.3623 | 0.3554 | 0.2018 | 0.2894 | 0.0103 |
| | | 2000 - 2100 | 0.0013 | 0.0121 | 0.0395 | 0.0419 | 0.1141 | 0.2131 | 0.3158 | 0.3181 | 0.0993 | 0.1290 | 0.1307 | 0.1624 | 0.2423 | 0.3623 | 0.3554 | 0.2018 | 0.2894 | 0.0103 |
| | | 2100 - 2200 | 0.0013 | 0.0121 | 0.0395 | 0.0419 | 0.1141 | 0.2131 | 0.3158 | 0.3181 | 0.0993 | 0.1290 | 0.1307 | 0.1624 | 0.2423 | 0.3623 | 0.3554 | 0.2018 | 0.2894 | 0.0103 |
| | | 2200 - 2300 | 0.0013 | 0.0121 | 0.0395 | 0.0419 | 0.1141 | 0.2131 | 0.3158 | 0.3181 | 0.0993 | 0.1290 | 0.1307 | 0.1624 | 0.2423 | 0.3623 | 0.3554 | 0.2018 | 0.2894 | 0.0103 |
| | | 2300 - 0000 | 0.0013 | 0.0121 | 0.0395 | 0.0419 | 0.1141 | 0.2131 | 0.3158 | 0.3181 | 0.0993 | 0.1290 | 0.1307 | 0.1624 | 0.2423 | 0.3623 | 0.3554 | 0.2018 | 0.2894 | 0.0103 |
| 120 | Access road (L120) - EB | 0000 - 0100 | 0.0013 | 0.0121 | 0.0395 | 0.0419 | 0.1141 | 0.2131 | 0.3158 | 0.3181 | 0.0993 | 0.1290 | 0.1307 | 0.1624 | 0.2423 | 0.3623 | 0.3554 | 0.2018 | 0.2894 | 0.0103 |
| | | 0100 - 0200 | 0.0013 | 0.0121 | 0.0395 | 0.0419 | 0.1141 | 0.2131 | 0.3158 | 0.3181 | 0.0993 | 0.1290 | 0.1307 | 0.1624 | 0.2423 | 0.3623 | 0.3554 | 0.2018 | 0.2894 | 0.0103 |
| | | 0200 - 0300 | 0.0013 | 0.0121 | 0.0395 | 0.0419 | 0.1141 | 0.2131 | 0.3158 | 0.3181 | 0.0993 | 0.1290 | 0.1307 | 0.1624 | 0.2423 | 0.3623 | 0.3554 | 0.2018 | 0.2894 | 0.0103 |
| | | 0300 - 0400 | 0.0013 | 0.0121 | 0.0395 | 0.0419 | 0.1141 | 0.2131 | 0.3158 | 0.3181 | 0.0993 | 0.1290 | 0.1307 | 0.1624 | 0.2423 | 0.3623 | 0.3554 | 0.2018 | 0.2894 | 0.0103 |
| | | 0400 - 0500 | 0.0013 | 0.0121 | 0.0395 | 0.0419 | 0.1141 | 0.2131 | 0.3158 | 0.3181 | 0.0993 | 0.1290 | 0.1307 | 0.1624 | 0.2423 | 0.3623 | 0.3554 | 0.2018 | 0.2894 | 0.0103 |
| | | 0500 - 0600 | 0.0013 | 0.0121 | 0.0395 | 0.0419 | 0.1141 | 0.2131 | 0.3158 | 0.3181 | 0.0993 | 0.1290 | 0.1307 | 0.1624 | 0.2423 | 0.3623 | 0.3554 | 0.2018 | 0.2894 | 0.0103 |
| | | 0600 - 0700 | 0.0013 | 0.0121 | 0.0395 | 0.0419 | 0.1141 | 0.2131 | 0.3158 | 0.3181 | 0.0993 | 0.1290 | 0.1307 | 0.1624 | 0.2423 | 0.3623 | 0.3554 | 0.2018 | 0.2894 | 0.0103 |
| | | 0700 - 0800 | 0.0013 | 0.0121 | 0.0395 | 0.0419 | 0.1141 | 0.2131 | 0.3158 | 0.3181 | 0.0993 | 0.1290 | 0.1307 | 0.1624 | 0.2423 | 0.3623 | 0.3554 | 0.2018 | 0.2894 | 0.0103 |
| | | 0800 - 0900 | 0.0013 | 0.0121 | 0.0395 | 0.0419 | 0.1141 | 0.2131 | 0.3158 | 0.3181 | 0.0993 | 0.1290 | 0.1307 | 0.1624 | 0.2423 | 0.3623 | 0.3554 | 0.2018 | 0.2894 | 0.0103 |
| | | 0900 - 1000 | 0.0013 | 0.0121 | 0.0395 | 0.0419 | 0.1141 | 0.2131 | 0.3158 | 0.3181 | 0.0993 | 0.1290 | 0.1307 | 0.1624 | 0.2423 | 0.3623 | 0.3554 | 0.2018 | 0.2894 | 0.0103 |
| | | 1000 - 1100 | 0.0013 | 0.0121 | 0.0395 | 0.0419 | 0.1141 | 0.2131 | 0.3158 | 0.3181 | 0.0993 | 0.1290 | 0.1307 | 0.1624 | 0.2423 | 0.3623 | 0.3554 | 0.2018 | 0.2894 | 0.0103 |
| | | 1100 - 1200 | 0.0013 | 0.0121 | 0.0395 | 0.0419 | 0.1141 | 0.2131 | 0.3158 | 0.3181 | 0.0993 | 0.1290 | 0.1307 | 0.1624 | 0.2423 | 0.3623 | 0.3554 | 0.2018 | 0.2894 | 0.0103 |
| | | 1200 - 1300 | 0.0013 | 0.0121 | 0.0395 | 0.0419 | 0.1141 | 0.2131 | 0.3158 | 0.3181 | 0.0993 | 0.1290 | 0.1307 | 0.1624 | 0.2423 | 0.3623 | 0.3554 | 0.2018 | 0.2894 | 0.0103 |
| | | 1300 - 1400 | 0.0013 | 0.0121 | 0.0395 | 0.0419 | 0.1141 | 0.2131 | 0.3158 | 0.3181 | 0.0993 | 0.1290 | 0.1307 | 0.1624 | 0.2423 | 0.3623 | 0.3554 | 0.2018 | 0.2894 | 0.0103 |
| | | 1400 - 1500 | 0.0013 | 0.0121 | 0.0395 | 0.0419 | 0.1141 | 0.2131 | 0.3158 | 0.3181 | 0.0993 | 0.1290 | 0.1307 | 0.1624 | 0.2423 | 0.3623 | 0.3554 | 0.2018 | 0.2894 | 0.0103 |
| | | 1500 - 1600 | 0.0013 | 0.0121 | 0.0395 | 0.0419 | 0.1141 | 0.2131 | 0.3158 | 0.3181 | 0.0993 | 0.1290 | 0.1307 | 0.1624 | 0.2423 | 0.3623 | 0.3554 | 0.2018 | 0.2894 | 0.0103 |
| | | 1600 - 1700 | 0.0013 | 0.0121 | 0.0395 | 0.0419 | 0.1141 | 0.2131 | 0.3158 | 0.3181 | 0.0993 | 0.1290 | 0.1307 | 0.1624 | 0.2423 | 0.3623 | 0.3554 | 0.2018 | 0.2894 | 0.0103 |
| | | 1700 - 1800 | 0.0013 | 0.0121 | 0.0395 | 0.0419 | 0.1141 | 0.2131 | 0.3158 | 0.3181 | 0.0993 | 0.1290 | 0.1307 | 0.1624 | 0.2423 | 0.3623 | 0.3554 | 0.2018 | 0.2894 | 0.0103 |
| | | 1800 - 1900 | 0.0013 | 0.0121 | 0.0395 | 0.0419 | 0.1141 | 0.2131 | 0.3158 | 0.3181 | 0.0993 | 0.1290 | 0.1307 | 0.1624 | 0.2423 | 0.3623 | 0.3554 | 0.2018 | 0.2894 | 0.0103 |
| | | 1900 - 2000 | 0.0013 | 0.0121 | 0.0395 | 0.0419 | 0.1141 | 0.2131 | 0.3158 | 0.3181 | 0.0993 | 0.1290 | 0.1307 | 0.1624 | 0.2423 | 0.3623 | 0.3554 | 0.2018 | 0.2894 | 0.0103 |
| | | 2000 - 2100 | 0.0013 | 0.0121 | 0.0395 | 0.0419 | 0.1141 | 0.2131 | 0.3158 | 0.3181 | 0.0993 | 0.1290 | 0.1307 | 0.1624 | 0.2423 | 0.3623 | 0.3554 | 0.2018 | 0.2894 | 0.0103 |
| | | 2100 - 2200 | 0.0013 | 0.0121 | 0.0395 | 0.0419 | 0.1141 | 0.2131 | 0.3158 | 0.3181 | 0.0993 | 0.1290 | 0.1307 | 0.1624 | 0.2423 | 0.3623 | 0.3554 | 0.2018 | 0.2894 | 0.0103 |
| | | 2200 - 2300 | 0.0013 | 0.0121 | 0.0395 | 0.0419 | 0.1141 | 0.2131 | 0.3158 | 0.3181 | 0.0993 | 0.1290 | 0.1307 | 0.1624 | 0.2423 | 0.3623 | 0.3554 | 0.2018 | 0.2894 | 0.0103 |
| | | 2300 - 0000 | 0.0013 | 0.0121 | 0.0395 | 0.0419 | 0.1141 | 0.2131 | 0.3158 | 0.3181 | 0.0993 | 0.1290 | 0.1307 | 0.1624 | 0.2423 | 0.3623 | 0.3554 | 0.2018 | 0.2894 | 0.0103 |

**EMFAC Year 2037 x Traffic Data Year 2037**

| Road No. | Road Section | Time | $NO_2$ Emission | | | | | | | | | | | | | | | | | |
|---|---|---|---|---|---|---|---|---|---|---|---|---|---|---|---|---|---|---|---|---|
| | | | PC | Taxi | LGV3 | LGV4 | LGV6 | HGV7 | HGV8 | HGV9 | PLB | PV4 | PV5 | NFB6 | NFB7 | NFB8 | NFB9 | FBSD | FBDD | MC |
| 121 | Unnamed Road (L121) - NB | 0000 - 0100 | 0.0013 | 0.0121 | 0.0395 | 0.0419 | 0.1141 | 0.2131 | 0.3158 | 0.3181 | 0.0993 | 0.1290 | 0.1307 | 0.1624 | 0.2423 | 0.3623 | 0.3554 | 0.2018 | 0.2894 | 0.0103 |
| | | 0100 - 0200 | 0.0013 | 0.0121 | 0.0395 | 0.0419 | 0.1141 | 0.2131 | 0.3158 | 0.3181 | 0.0993 | 0.1290 | 0.1307 | 0.1624 | 0.2423 | 0.3623 | 0.3554 | 0.2018 | 0.2894 | 0.0103 |
| | | 0200 - 0300 | 0.0013 | 0.0121 | 0.0395 | 0.0419 | 0.1141 | 0.2131 | 0.3158 | 0.3181 | 0.0993 | 0.1290 | 0.1307 | 0.1624 | 0.2423 | 0.3623 | 0.3554 | 0.2018 | 0.2894 | 0.0103 |
| | | 0300 - 0400 | 0.0013 | 0.0121 | 0.0395 | 0.0419 | 0.1141 | 0.2131 | 0.3158 | 0.3181 | 0.0993 | 0.1290 | 0.1307 | 0.1624 | 0.2423 | 0.3623 | 0.3554 | 0.2018 | 0.2894 | 0.0103 |
| | | 0400 - 0500 | 0.0013 | 0.0121 | 0.0395 | 0.0419 | 0.1141 | 0.2131 | 0.3158 | 0.3181 | 0.0993 | 0.1290 | 0.1307 | 0.1624 | 0.2423 | 0.3623 | 0.3554 | 0.2018 | 0.2894 | 0.0103 |
| | | 0500 - 0600 | 0.0013 | 0.0121 | 0.0395 | 0.0419 | 0.1141 | 0.2131 | 0.3158 | 0.3181 | 0.0993 | 0.1290 | 0.1307 | 0.1624 | 0.2423 | 0.3623 | 0.3554 | 0.2018 | 0.2894 | 0.0103 |
| | | 0600 - 0700 | 0.0013 | 0.0121 | 0.0395 | 0.0419 | 0.1141 | 0.2131 | 0.3158 | 0.3181 | 0.0993 | 0.1290 | 0.1307 | 0.1624 | 0.2423 | 0.3623 | 0.3554 | 0.2018 | 0.2894 | 0.0103 |
| | | 0700 - 0800 | 0.0013 | 0.0121 | 0.0395 | 0.0419 | 0.1141 | 0.2131 | 0.3158 | 0.3181 | 0.0993 | 0.1290 | 0.1307 | 0.1624 | 0.2423 | 0.3623 | 0.3554 | 0.2018 | 0.2894 | 0.0103 |
| | | 0800 - 0900 | 0.0013 | 0.0121 | 0.0395 | 0.0419 | 0.1141 | 0.2131 | 0.3158 | 0.3181 | 0.0993 | 0.1290 | 0.1307 | 0.1624 | 0.2423 | 0.3623 | 0.3554 | 0.2018 | 0.2894 | 0.0103 |
| | | 0900 - 1000 | 0.0013 | 0.0121 | 0.0395 | 0.0419 | 0.1141 | 0.2131 | 0.3158 | 0.3181 | 0.0993 | 0.1290 | 0.1307 | 0.1624 | 0.2423 | 0.3623 | 0.3554 | 0.2018 | 0.2894 | 0.0103 |
| | | 1000 - 1100 | 0.0013 | 0.0121 | 0.0395 | 0.0419 | 0.1141 | 0.2131 | 0.3158 | 0.3181 | 0.0993 | 0.1290 | 0.1307 | 0.1624 | 0.2423 | 0.3623 | 0.3554 | 0.2018 | 0.2894 | 0.0103 |
| | | 1100 - 1200 | 0.0013 | 0.0121 | 0.0395 | 0.0419 | 0.1141 | 0.2131 | 0.3158 | 0.3181 | 0.0993 | 0.1290 | 0.1307 | 0.1624 | 0.2423 | 0.3623 | 0.3554 | 0.2018 | 0.2894 | 0.0103 |
| | | 1200 - 1300 | 0.0013 | 0.0121 | 0.0395 | 0.0419 | 0.1141 | 0.2131 | 0.3158 | 0.3181 | 0.0993 | 0.1290 | 0.1307 | 0.1624 | 0.2423 | 0.3623 | 0.3554 | 0.2018 | 0.2894 | 0.0103 |
| | | 1300 - 1400 | 0.0013 | 0.0121 | 0.0395 | 0.0419 | 0.1141 | 0.2131 | 0.3158 | 0.3181 | 0.0993 | 0.1290 | 0.1307 | 0.1624 | 0.2423 | 0.3623 | 0.3554 | 0.2018 | 0.2894 | 0.0103 |
| | | 1400 - 1500 | 0.0013 | 0.0121 | 0.0395 | 0.0419 | 0.1141 | 0.2131 | 0.3158 | 0.3181 | 0.0993 | 0.1290 | 0.1307 | 0.1624 | 0.2423 | 0.3623 | 0.3554 | 0.2018 | 0.2894 | 0.0103 |
| | | 1500 - 1600 | 0.0013 | 0.0121 | 0.0395 | 0.0419 | 0.1141 | 0.2131 | 0.3158 | 0.3181 | 0.0993 | 0.1290 | 0.1307 | 0.1624 | 0.2423 | 0.3623 | 0.3554 | 0.2018 | 0.2894 | 0.0103 |
| | | 1600 - 1700 | 0.0013 | 0.0121 | 0.0395 | 0.0419 | 0.1141 | 0.2131 | 0.3158 | 0.3181 | 0.0993 | 0.1290 | 0.1307 | 0.1624 | 0.2423 | 0.3623 | 0.3554 | 0.2018 | 0.2894 | 0.0103 |
| | | 1700 - 1800 | 0.0013 | 0.0121 | 0.0395 | 0.0419 | 0.1141 | 0.2131 | 0.3158 | 0.3181 | 0.0993 | 0.1290 | 0.1307 | 0.1624 | 0.2423 | 0.3623 | 0.3554 | 0.2018 | 0.2894 | 0.0103 |
| | | 1800 - 1900 | 0.0013 | 0.0121 | 0.0395 | 0.0419 | 0.1141 | 0.2131 | 0.3158 | 0.3181 | 0.0993 | 0.1290 | 0.1307 | 0.1624 | 0.2423 | 0.3623 | 0.3554 | 0.2018 | 0.2894 | 0.0103 |
| | | 1900 - 2000 | 0.0013 | 0.0121 | 0.0395 | 0.0419 | 0.1141 | 0.2131 | 0.3158 | 0.3181 | 0.0993 | 0.1290 | 0.1307 | 0.1624 | 0.2423 | 0.3623 | 0.3554 | 0.2018 | 0.2894 | 0.0103 |
| | | 2000 - 2100 | 0.0013 | 0.0121 | 0.0395 | 0.0419 | 0.1141 | 0.2131 | 0.3158 | 0.3181 | 0.0993 | 0.1290 | 0.1307 | 0.1624 | 0.2423 | 0.3623 | 0.3554 | 0.2018 | 0.2894 | 0.0103 |
| | | 2100 - 2200 | 0.0013 | 0.0121 | 0.0395 | 0.0419 | 0.1141 | 0.2131 | 0.3158 | 0.3181 | 0.0993 | 0.1290 | 0.1307 | 0.1624 | 0.2423 | 0.3623 | 0.3554 | 0.2018 | 0.2894 | 0.0103 |
| | | 2200 - 2300 | 0.0013 | 0.0121 | 0.0395 | 0.0419 | 0.1141 | 0.2131 | 0.3158 | 0.3181 | 0.0993 | 0.1290 | 0.1307 | 0.1624 | 0.2423 | 0.3623 | 0.3554 | 0.2018 | 0.2894 | 0.0103 |
| | | 2300 - 0000 | 0.0013 | 0.0121 | 0.0395 | 0.0419 | 0.1141 | 0.2131 | 0.3158 | 0.3181 | 0.0993 | 0.1290 | 0.1307 | 0.1624 | 0.2423 | 0.3623 | 0.3554 | 0.2018 | 0.2894 | 0.0103 |
| 122 | Unnamed Road (L122) - SB | 0000 - 0100 | 0.0013 | 0.0121 | 0.0395 | 0.0419 | 0.1141 | 0.2131 | 0.3158 | 0.3181 | 0.0993 | 0.1290 | 0.1307 | 0.1624 | 0.2423 | 0.3623 | 0.3554 | 0.2018 | 0.2894 | 0.0103 |
| | | 0100 - 0200 | 0.0013 | 0.0121 | 0.0395 | 0.0419 | 0.1141 | 0.2131 | 0.3158 | 0.3181 | 0.0993 | 0.1290 | 0.1307 | 0.1624 | 0.2423 | 0.3623 | 0.3554 | 0.2018 | 0.2894 | 0.0103 |
| | | 0200 - 0300 | 0.0013 | 0.0121 | 0.0395 | 0.0419 | 0.1141 | 0.2131 | 0.3158 | 0.3181 | 0.0993 | 0.1290 | 0.1307 | 0.1624 | 0.2423 | 0.3623 | 0.3554 | 0.2018 | 0.2894 | 0.0103 |
| | | 0300 - 0400 | 0.0013 | 0.0121 | 0.0395 | 0.0419 | 0.1141 | 0.2131 | 0.3158 | 0.3181 | 0.0993 | 0.1290 | 0.1307 | 0.1624 | 0.2423 | 0.3623 | 0.3554 | 0.2018 | 0.2894 | 0.0103 |
| | | 0400 - 0500 | 0.0013 | 0.0121 | 0.0395 | 0.0419 | 0.1141 | 0.2131 | 0.3158 | 0.3181 | 0.0993 | 0.1290 | 0.1307 | 0.1624 | 0.2423 | 0.3623 | 0.3554 | 0.2018 | 0.2894 | 0.0103 |
| | | 0500 - 0600 | 0.0013 | 0.0121 | 0.0395 | 0.0419 | 0.1141 | 0.2131 | 0.3158 | 0.3181 | 0.0993 | 0.1290 | 0.1307 | 0.1624 | 0.2423 | 0.3623 | 0.3554 | 0.2018 | 0.2894 | 0.0103 |
| | | 0600 - 0700 | 0.0013 | 0.0121 | 0.0395 | 0.0419 | 0.1141 | 0.2131 | 0.3158 | 0.3181 | 0.0993 | 0.1290 | 0.1307 | 0.1624 | 0.2423 | 0.3623 | 0.3554 | 0.2018 | 0.2894 | 0.0103 |
| | | 0700 - 0800 | 0.0013 | 0.0121 | 0.0395 | 0.0419 | 0.1141 | 0.2131 | 0.3158 | 0.3181 | 0.0993 | 0.1290 | 0.1307 | 0.1624 | 0.2423 | 0.3623 | 0.3554 | 0.2018 | 0.2894 | 0.0103 |
| | | 0800 - 0900 | 0.0013 | 0.0121 | 0.0395 | 0.0419 | 0.1141 | 0.2131 | 0.3158 | 0.3181 | 0.0993 | 0.1290 | 0.1307 | 0.1624 | 0.2423 | 0.3623 | 0.3554 | 0.2018 | 0.2894 | 0.0103 |
| | | 0900 - 1000 | 0.0013 | 0.0121 | 0.0395 | 0.0419 | 0.1141 | 0.2131 | 0.3158 | 0.3181 | 0.0993 | 0.1290 | 0.1307 | 0.1624 | 0.2423 | 0.3623 | 0.3554 | 0.2018 | 0.2894 | 0.0103 |
| | | 1000 - 1100 | 0.0013 | 0.0121 | 0.0395 | 0.0419 | 0.1141 | 0.2131 | 0.3158 | 0.3181 | 0.0993 | 0.1290 | 0.1307 | 0.1624 | 0.2423 | 0.3623 | 0.3554 | 0.2018 | 0.2894 | 0.0103 |
| | | 1100 - 1200 | 0.0013 | 0.0121 | 0.0395 | 0.0419 | 0.1141 | 0.2131 | 0.3158 | 0.3181 | 0.0993 | 0.1290 | 0.1307 | 0.1624 | 0.2423 | 0.3623 | 0.3554 | 0.2018 | 0.2894 | 0.0103 |
| | | 1200 - 1300 | 0.0013 | 0.0121 | 0.0395 | 0.0419 | 0.1141 | 0.2131 | 0.3158 | 0.3181 | 0.0993 | 0.1290 | 0.1307 | 0.1624 | 0.2423 | 0.3623 | 0.3554 | 0.2018 | 0.2894 | 0.0103 |
| | | 1300 - 1400 | 0.0013 | 0.0121 | 0.0395 | 0.0419 | 0.1141 | 0.2131 | 0.3158 | 0.3181 | 0.0993 | 0.1290 | 0.1307 | 0.1624 | 0.2423 | 0.3623 | 0.3554 | 0.2018 | 0.2894 | 0.0103 |
| | | 1400 - 1500 | 0.0013 | 0.0121 | 0.0395 | 0.0419 | 0.1141 | 0.2131 | 0.3158 | 0.3181 | 0.0993 | 0.1290 | 0.1307 | 0.1624 | 0.2423 | 0.3623 | 0.3554 | 0.2018 | 0.2894 | 0.0103 |
| | | 1500 - 1600 | 0.0013 | 0.0121 | 0.0395 | 0.0419 | 0.1141 | 0.2131 | 0.3158 | 0.3181 | 0.0993 | 0.1290 | 0.1307 | 0.1624 | 0.2423 | 0.3623 | 0.3554 | 0.2018 | 0.2894 | 0.0103 |
| | | 1600 - 1700 | 0.0013 | 0.0121 | 0.0395 | 0.0419 | 0.1141 | 0.2131 | 0.3158 | 0.3181 | 0.0993 | 0.1290 | 0.1307 | 0.1624 | 0.2423 | 0.3623 | 0.3554 | 0.2018 | 0.2894 | 0.0103 |
| | | 1700 - 1800 | 0.0013 | 0.0121 | 0.0395 | 0.0419 | 0.1141 | 0.2131 | 0.3158 | 0.3181 | 0.0993 | 0.1290 | 0.1307 | 0.1624 | 0.2423 | 0.3623 | 0.3554 | 0.2018 | 0.2894 | 0.0103 |
| | | 1800 - 1900 | 0.0013 | 0.0121 | 0.0395 | 0.0419 | 0.1141 | 0.2131 | 0.3158 | 0.3181 | 0.0993 | 0.1290 | 0.1307 | 0.1624 | 0.2423 | 0.3623 | 0.3554 | 0.2018 | 0.2894 | 0.0103 |
| | | 1900 - 2000 | 0.0013 | 0.0121 | 0.0395 | 0.0419 | 0.1141 | 0.2131 | 0.3158 | 0.3181 | 0.0993 | 0.1290 | 0.1307 | 0.1624 | 0.2423 | 0.3623 | 0.3554 | 0.2018 | 0.2894 | 0.0103 |
| | | 2000 - 2100 | 0.0013 | 0.0121 | 0.0395 | 0.0419 | 0.1141 | 0.2131 | 0.3158 | 0.3181 | 0.0993 | 0.1290 | 0.1307 | 0.1624 | 0.2423 | 0.3623 | 0.3554 | 0.2018 | 0.2894 | 0.0103 |
| | | 2100 - 2200 | 0.0013 | 0.0121 | 0.0395 | 0.0419 | 0.1141 | 0.2131 | 0.3158 | 0.3181 | 0.0993 | 0.1290 | 0.1307 | 0.1624 | 0.2423 | 0.3623 | 0.3554 | 0.2018 | 0.2894 | 0.0103 |
| | | 2200 - 2300 | 0.0013 | 0.0121 | 0.0395 | 0.0419 | 0.1141 | 0.2131 | 0.3158 | 0.3181 | 0.0993 | 0.1290 | 0.1307 | 0.1624 | 0.2423 | 0.3623 | 0.3554 | 0.2018 | 0.2894 | 0.0103 |
| | | 2300 - 0000 | 0.0013 | 0.0121 | 0.0395 | 0.0419 | 0.1141 | 0.2131 | 0.3158 | 0.3181 | 0.0993 | 0.1290 | 0.1307 | 0.1624 | 0.2423 | 0.3623 | 0.3554 | 0.2018 | 0.2894 | 0.0103 |
| 123 | Unnamed Road (L123) - NB | 0000 - 0100 | 0.0013 | 0.0121 | 0.0395 | 0.0419 | 0.1141 | 0.2131 | 0.3158 | 0.3181 | 0.0993 | 0.1290 | 0.1307 | 0.1624 | 0.2423 | 0.3623 | 0.3554 | 0.2018 | 0.2894 | 0.0103 |
| | | 0100 - 0200 | 0.0013 | 0.0121 | 0.0395 | 0.0419 | 0.1141 | 0.2131 | 0.3158 | 0.3181 | 0.0993 | 0.1290 | 0.1307 | 0.1624 | 0.2423 | 0.3623 | 0.3554 | 0.2018 | 0.2894 | 0.0103 |
| | | 0200 - 0300 | 0.0013 | 0.0121 | 0.0395 | 0.0419 | 0.1141 | 0.2131 | 0.3158 | 0.3181 | 0.0993 | 0.1290 | 0.1307 | 0.1624 | 0.2423 | 0.3623 | 0.3554 | 0.2018 | 0.2894 | 0.0103 |
| | | 0300 - 0400 | 0.0013 | 0.0121 | 0.0395 | 0.0419 | 0.1141 | 0.2131 | 0.3158 | 0.3181 | 0.0993 | 0.1290 | 0.1307 | 0.1624 | 0.2423 | 0.3623 | 0.3554 | 0.2018 | 0.2894 | 0.0103 |
| | | 0400 - 0500 | 0.0013 | 0.0121 | 0.0395 | 0.0419 | 0.1141 | 0.2131 | 0.3158 | 0.3181 | 0.0993 | 0.1290 | 0.1307 | 0.1624 | 0.2423 | 0.3623 | 0.3554 | 0.2018 | 0.2894 | 0.0103 |
| | | 0500 - 0600 | 0.0013 | 0.0121 | 0.0395 | 0.0419 | 0.1141 | 0.2131 | 0.3158 | 0.3181 | 0.0993 | 0.1290 | 0.1307 | 0.1624 | 0.2423 | 0.3623 | 0.3554 | 0.2018 | 0.2894 | 0.0103 |
| | | 0600 - 0700 | 0.0013 | 0.0121 | 0.0395 | 0.0419 | 0.1141 | 0.2131 | 0.3158 | 0.3181 | 0.0993 | 0.1290 | 0.1307 | 0.1624 | 0.2423 | 0.3623 | 0.3554 | 0.2018 | 0.2894 | 0.0103 |
| | | 0700 - 0800 | 0.0013 | 0.0121 | 0.0395 | 0.0419 | 0.1141 | 0.2131 | 0.3158 | 0.3181 | 0.0993 | 0.1290 | 0.1307 | 0.1624 | 0.2423 | 0.3623 | 0.3554 | 0.2018 | 0.2894 | 0.0103 |
| | | 0800 - 0900 | 0.0013 | 0.0121 | 0.0395 | 0.0419 | 0.1141 | 0.2131 | 0.3158 | 0.3181 | 0.0993 | 0.1290 | 0.1307 | 0.1624 | 0.2423 | 0.3623 | 0.3554 | 0.2018 | 0.2894 | 0.0103 |
| | | 0900 - 1000 | 0.0013 | 0.0121 | 0.0395 | 0.0419 | 0.1141 | 0.2131 | 0.3158 | 0.3181 | 0.0993 | 0.1290 | 0.1307 | 0.1624 | 0.2423 | 0.3623 | 0.3554 | 0.2018 | 0.2894 | 0.0103 |
| | | 1000 - 1100 | 0.0013 | 0.0121 | 0.0395 | 0.0419 | 0.1141 | 0.2131 | 0.3158 | 0.3181 | 0.0993 | 0.1290 | 0.1307 | 0.1624 | 0.2423 | 0.3623 | 0.3554 | 0.2018 | 0.2894 | 0.0103 |
| | | 1100 - 1200 | 0.0013 | 0.0121 | 0.0395 | 0.0419 | 0.1141 | 0.2131 | 0.3158 | 0.3181 | 0.0993 | 0.1290 | 0.1307 | 0.1624 | 0.2423 | 0.3623 | 0.3554 | 0.2018 | 0.2894 | 0.0103 |
| | | 1200 - 1300 | 0.0013 | 0.0121 | 0.0395 | 0.0419 | 0.1141 | 0.2131 | 0.3158 | 0.3181 | 0.0993 | 0.1290 | 0.1307 | 0.1624 | 0.2423 | 0.3623 | 0.3554 | 0.2018 | 0.2894 | 0.0103 |
| | | 1300 - 1400 | 0.0013 | 0.0121 | 0.0395 | 0.0419 | 0.1141 | 0.2131 | 0.3158 | 0.3181 | 0.0993 | 0.1290 | 0.1307 | 0.1624 | 0.2423 | 0.3623 | 0.3554 | 0.2018 | 0.2894 | 0.0103 |
| | | 1400 - 1500 | 0.0013 | 0.0121 | 0.0395 | 0.0419 | 0.1141 | 0.2131 | 0.3158 | 0.3181 | 0.0993 | 0.1290 | 0.1307 | 0.1624 | 0.2423 | 0.3623 | 0.3554 | 0.2018 | 0.2894 | 0.0103 |
| | | 1500 - 1600 | 0.0013 | 0.0121 | 0.0395 | 0.0419 | 0.1141 | 0.2131 | 0.3158 | 0.3181 | 0.0993 | 0.1290 | 0.1307 | 0.1624 | 0.2423 | 0.3623 | 0.3554 | 0.2018 | 0.2894 | 0.0103 |
| | | 1600 - 1700 | 0.0013 | 0.0121 | 0.0395 | 0.0419 | 0.1141 | 0.2131 | 0.3158 | 0.3181 | 0.0993 | 0.1290 | 0.1307 | 0.1624 | 0.2423 | 0.3623 | 0.3554 | 0.2018 | 0.2894 | 0.0103 |
| | | 1700 - 1800 | 0.0013 | 0.0121 | 0.0395 | 0.0419 | 0.1141 | 0.2131 | 0.3158 | 0.3181 | 0.0993 | 0.1290 | 0.1307 | 0.1624 | 0.2423 | 0.3623 | 0.3554 | 0.2018 | 0.2894 | 0.0103 |
| | | 1800 - 1900 | 0.0013 | 0.0121 | 0.0395 | 0.0419 | 0.1141 | 0.2131 | 0.3158 | 0.3181 | 0.0993 | 0.1290 | 0.1307 | 0.1624 | 0.2423 | 0.3623 | 0.3554 | 0.2018 | 0.2894 | 0.0103 |
| | | 1900 - 2000 | 0.0013 | 0.0121 | 0.0395 | 0.0419 | 0.1141 | 0.2131 | 0.3158 | 0.3181 | 0.0993 | 0.1290 | 0.1307 | 0.1624 | 0.2423 | 0.3623 | 0.3554 | 0.2018 | 0.2894 | 0.0103 |
| | | 2000 - 2100 | 0.0013 | 0.0121 | 0.0395 | 0.0419 | 0.1141 | 0.2131 | 0.3158 | 0.3181 | 0.0993 | 0.1290 | 0.1307 | 0.1624 | 0.2423 | 0.3623 | 0.3554 | 0.2018 | 0.2894 | 0.0103 |
| | | 2100 - 2200 | 0.0013 | 0.0121 | 0.0395 | 0.0419 | 0.1141 | 0.2131 | 0.3158 | 0.3181 | 0.0993 | 0.1290 | 0.1307 | 0.1624 | 0.2423 | 0.3623 | 0.3554 | 0.2018 | 0.2894 | 0.0103 |
| | | 2200 - 2300 | 0.0013 | 0.0121 | 0.0395 | 0.0419 | 0.1141 | 0.2131 | 0.3158 | 0.3181 | 0.0993 | 0.1290 | 0.1307 | 0.1624 | 0.2423 | 0.3623 | 0.3554 | 0.2018 | 0.2894 | 0.0103 |
| | | 2300 - 0000 | 0.0013 | 0.0121 | 0.0395 | 0.0419 | 0.1141 | 0.2131 | 0.3158 | 0.3181 | 0.0993 | 0.1290 | 0.1307 | 0.1624 | 0.2423 | 0.3623 | 0.3554 | 0.2018 | 0.2894 | 0.0103 |
| 124 | Unnamed Road (L124) - SB | 0000 - 0100 | 0.0013 | 0.0121 | 0.0395 | 0.0419 | 0.1141 | 0.2131 | 0.3158 | 0.3181 | 0.0993 | 0.1290 | 0.1307 | 0.1624 | 0.2423 | 0.3623 | 0.3554 | 0.2018 | 0.2894 | 0.0103 |
| | | 0100 - 0200 | 0.0013 | 0.0121 | 0.0395 | 0.0419 | 0.1141 | 0.2131 | 0.3158 | 0.3181 | 0.0993 | 0.1290 | 0.1307 | 0.1624 | 0.2423 | 0.3623 | 0.3554 | 0.2018 | 0.2894 | 0.0103 |
| | | 0200 - 0300 | 0.0013 | 0.0121 | 0.0395 | 0.0419 | 0.1141 | 0.2131 | 0.3158 | 0.3181 | 0.0993 | 0.1290 | 0.1307 | 0.1624 | 0.2423 | 0.3623 | 0.3554 | 0.2018 | 0.2894 | 0.0103 |
| | | 0300 - 0400 | 0.0013 | 0.0121 | 0.0395 | 0.0419 | 0.1141 | 0.2131 | 0.3158 | 0.3181 | 0.0993 | 0.1290 | 0.1307 | 0.1624 | 0.2423 | 0.3623 | 0.3554 | 0.2018 | 0.2894 | 0.0103 |
| | | 0400 - 0500 | 0.0013 | 0.0121 | 0.0395 | 0.0419 | 0.1141 | 0.2131 | 0.3158 | 0.3181 | 0.0993 | 0.1290 | 0.1307 | 0.1624 | 0.2423 | 0.3623 | 0.3554 | 0.2018 | 0.2894 | 0.0103 |
| | | 0500 - 0600 | 0.0013 | 0.0121 | 0.0395 | 0.0419 | 0.1141 | 0.2131 | 0.3158 | 0.3181 | 0.0993 | 0.1290 | 0.1307 | 0.1624 | 0.2423 | 0.3623 | 0.3554 | 0.2018 | 0.2894 | 0.0103 |
| | | 0600 - 0700 | 0.0013 | 0.0121 | 0.0395 | 0.0419 | 0.1141 | 0.2131 | 0.3158 | 0.3181 | 0.0993 | 0.1290 | 0.1307 | 0.1624 | 0.2423 | 0.3623 | 0.3554 | 0.2018 | 0.2894 | 0.0103 |
| | | 0700 - 0800 | 0.0013 | 0.0121 | 0.0395 | 0.0419 | 0.1141 | 0.2131 | 0.3158 | 0.3181 | 0.0993 | 0.1290 | 0.1307 | 0.1624 | 0.2423 | 0.3623 | 0.3554 | 0.2018 | 0.2894 | 0.0103 |
| | | 0800 - 0900 | 0.0013 | 0.0121 | 0.0395 | 0.0419 | 0.1141 | 0.2131 | 0.3158 | 0.3181 | 0.0993 | 0.1290 | 0.1307 | 0.1624 | 0.2423 | 0.3623 | 0.3554 | 0.2018 | 0.2894 | 0.0103 |
| | | 0900 - 1000 | 0.0013 | 0.0121 | 0.0395 | 0.0419 | 0.1141 | 0.2131 | 0.3158 | 0.3181 | 0.0993 | 0.1290 | 0.1307 | 0.1624 | 0.2423 | 0.3623 | 0.3554 | 0.2018 | 0.2894 | 0.0103 |
| | | 1000 - 1100 | 0.0013 | 0.0121 | 0.0395 | 0.0419 | 0.1141 | 0.2131 | 0.3158 | 0.3181 | 0.0993 | 0.1290 | 0.1307 | 0.1624 | 0.2423 | 0.3623 | 0.3554 | 0.2018 | 0.2894 | 0.0103 |
| | | 1100 - 1200 | 0.0013 | 0.0121 | 0.0395 | 0.0419 | 0.1141 | 0.2131 | 0.3158 | 0.3181 | 0.0993 | 0.1290 | 0.1307 | 0.1624 | 0.2423 | 0.3623 | 0.3554 | 0.2018 | 0.2894 | 0.0103 |
| | | 1200 - 1300 | 0.0013 | 0.0121 | 0.0395 | 0.0419 | 0.1141 | 0.2131 | 0.3158 | 0.3181 | 0.0993 | 0.1290 | 0.1307 | 0.1624 | 0.2423 | 0.3623 | 0.3554 | 0.2018 | 0.2894 | 0.0103 |
| | | 1300 - 1400 | 0.0013 | 0.0121 | 0.0395 | 0.0419 | 0.1141 | 0.2131 | 0.3158 | 0.3181 | 0.0993 | 0.1290 | 0.1307 | 0.1624 | 0.2423 | 0.3623 | 0.3554 | 0.2018 | 0.2894 | 0.0103 |
| | | 1400 - 1500 | 0.0013 | 0.0121 | 0.0395 | 0.0419 | 0.1141 | 0.2131 | 0.3158 | 0.3181 | 0.0993 | 0.1290 | 0.1307 | 0.1624 | 0.2423 | 0.3623 | 0.3554 | 0.2018 | 0.2894 | 0.0103 |
| | | 1500 - 1600 | 0.0013 | 0.0121 | 0.0395 | 0.0419 | 0.1141 | 0.2131 | 0.3158 | 0.3181 | 0.0993 | 0.1290 | 0.1307 | 0.1624 | 0.2423 | 0.3623 | 0.3554 | 0.2018 | 0.2894 | 0.0103 |
| | | 1600 - 1700 | 0.0013 | 0.0121 | 0.0395 | 0.0419 | 0.1141 | 0.2131 | 0.3158 | 0.3181 | 0.0993 | 0.1290 | 0.1307 | 0.1624 | 0.2423 | 0.3623 | 0.3554 | 0.2018 | 0.2894 | 0.0103 |
| | | 1700 - 1800 | 0.0013 | 0.0121 | 0.0395 | 0.0419 | 0.1141 | 0.2131 | 0.3158 | 0.3181 | 0.0993 | 0.1290 | 0.1307 | 0.1624 | 0.2423 | 0.3623 | 0.3554 | 0.2018 | 0.2894 | 0.0103 |
| | | 1800 - 1900 | 0.0013 | 0.0121 | 0.0395 | 0.0419 | 0.1141 | 0.2131 | 0.3158 | 0.3181 | 0.0993 | 0.1290 | 0.1307 | 0.1624 | 0.2423 | 0.3623 | 0.3554 | 0.2018 | 0.2894 | 0.0103 |
| | | 1900 - 2000 | 0.0013 | 0.0121 | 0.0395 | 0.0419 | 0.1141 | 0.2131 | 0.3158 | 0.3181 | 0.0993 | 0.1290 | 0.1307 | 0.1624 | 0.2423 | 0.3623 | 0.3554 | 0.2018 | 0.2894 | 0.0103 |
| | | 2000 - 2100 | 0.0013 | 0.0121 | 0.0395 | 0.0419 | 0.1141 | 0.2131 | 0.3158 | 0.3181 | 0.0993 | 0.1290 | 0.1307 | 0.1624 | 0.2423 | 0.3623 | 0.3554 | 0.2018 | 0.2894 | 0.0103 |
| | | 2100 - 2200 | 0.0013 | 0.0121 | 0.0395 | 0.0419 | 0.1141 | 0.2131 | 0.3158 | 0.3181 | 0.0993 | 0.1290 | 0.1307 | 0.1624 | 0.2423 | 0.3623 | 0.3554 | 0.2018 | 0.2894 | 0.0103 |
| | | 2200 - 2300 | 0.0013 | 0.0121 | 0.0395 | 0.0419 | 0.1141 | 0.2131 | 0.3158 | 0.3181 | 0.0993 | 0.1290 | 0.1307 | 0.1624 | 0.2423 | 0.3623 | 0.3554 | 0.2018 | 0.2894 | 0.0103 |
| | | 2300 - 0000 | 0.0013 | 0.0121 | 0.0395 | 0.0419 | 0.1141 | 0.2131 | 0.3158 | 0.3181 | 0.0993 | 0.1290 | 0.1307 | 0.1624 | 0.2423 | 0.3623 | 0.3554 | 0.2018 | 0.2894 | 0.0103 |
| 125 | Fuk Hang Tsuen Lane (L125) - EB | 0000 - 0100 | 0.0013 | 0.0121 | 0.0395 | 0.0419 | 0.1141 | 0.2131 | 0.3158 | 0.3181 | 0.0993 | 0.1290 | 0.1307 | 0.1624 | 0.2423 | 0.3623 | 0.3554 | 0.2018 | 0.2894 | 0.0103 |
| | | 0100 - 0200 | 0.0013 | 0.0121 | 0.0395 | 0.0419 | 0.1141 | 0.2131 | 0.3158 | 0.3181 | 0.0993 | 0.1290 | 0.1307 | 0.1624 | 0.2423 | 0.3623 | 0.3554 | 0.2018 | 0.2894 | 0.0103 |
| | | 0200 - 0300 | 0.0013 | 0.0121 | 0.0395 | 0.0419 | 0.1141 | 0.2131 | 0.3158 | 0.3181 | 0.0993 | 0.1290 | 0.1307 | 0.1624 | 0.2423 | 0.3623 | 0.3554 | 0.2018 | 0.2894 | 0.0103 |
| | | 0300 - 0400 | 0.0013 | 0.0121 | 0.0395 | 0.0419 | 0.1141 | 0.2131 | 0.3158 | 0.3181 | 0.0993 | 0.1290 | 0.1307 | 0.1624 | 0.2423 | 0.3623 | 0.3554 | 0.2018 | 0.2894 | 0.0103 |
| | | 0400 - 0500 | 0.0013 | 0.0121 | 0.0395 | 0.0419 | 0.1141 | 0.2131 | 0.3158 | 0.3181 | 0.0993 | 0.1290 | 0.1307 | 0.1624 | 0.2423 | 0.3623 | 0.3554 | 0.2018 | 0.2894 | 0.0103 |
| | | 0500 - 0600 | 0.0013 | 0.0121 | 0.0395 | 0.0419 | 0.1141 | 0.2131 | 0.3158 | 0.3181 | 0.0993 | 0.1290 | 0.1307 | 0.1624 | 0.2423 | 0.3623 | 0.3554 | 0.2018 | 0.2894 | 0.0103 |
| | | 0600 - 0700 | 0.0013 | 0.0121 | 0.0395 | 0.0419 | 0.1141 | 0.2131 | 0.3158 | 0.3181 | 0.0993 | 0.1290 | 0.1307 | 0.1624 | 0.2423 | 0.3623 | 0.3554 | 0.2018 | 0.2894 | 0.0103 |
| | | 0700 - 0800 | 0.0013 | 0.0121 | 0.0395 | 0.0419 | 0.1141 | 0.2131 | 0.3158 | 0.3181 | 0.0993 | 0.1290 | 0.1307 | 0.1624 | 0.2423 | 0.3623 | 0.3554 | 0.2018 | 0.2894 | 0.0103 |
| | | 0800 - 0900 | 0.0013 | 0.0121 | 0.0395 | 0.0419 | 0.1141 | 0.2131 | 0.3158 | 0.3181 | 0.0993 | 0.1290 | 0.1307 | 0.1624 | 0.2423 | 0.3623 | 0.3554 | 0.2018 | 0.2894 | 0.0103 |
| | | 0900 - 1000 | 0.0013 | 0.0121 | 0.0395 | 0.0419 | 0.1141 | 0.2131 | 0.3158 | 0.3181 | 0.0993 | 0.1290 | 0.1307 | 0.1624 | 0.2423 | 0.3623 | 0.3554 | 0.2018 | 0.2894 | 0.0103 |
| | | 1000 - 1100 | 0.0013 | 0.0121 | 0.0395 | 0.0419 | 0.1141 | 0.2131 | 0.3158 | 0.3181 | 0.0993 | 0.1290 | 0.1307 | 0.1624 | 0.2423 | 0.3623 | 0.3554 | 0.2018 | 0.2894 | 0.0103 |
| | | 1100 - 1200 | 0.0013 | 0.0121 | 0.0395 | 0.0419 | 0.1141 | 0.2131 | 0.3158 | 0.3181 | 0.0993 | 0.1290 | 0.1307 | 0.1624 | 0.2423 | 0.3623 | 0.3554 | 0.2018 | 0.2894 | 0.0103 |
| | | 1200 - 1300 | 0.0013 | 0.0121 | 0.0395 | 0.0419 | 0.1141 | 0.2131 | 0.3158 | 0.3181 | 0.0993 | 0.1290 | 0.1307 | 0.1624 | 0.2423 | 0.3623 | 0.3554 | 0.2018 | 0.2894 | 0.0103 |
| | | 1300 - 1400 | 0.0013 | 0.0121 | 0.0395 | 0.0419 | 0.1141 | 0.2131 | 0.3158 | 0.3181 | 0.0993 | 0.1290 | 0.1307 | 0.1624 | 0.2423 | 0.3623 | 0.3554 | 0.2018 | 0.2894 | 0.0103 |
| | | 1400 - 1500 | 0.0013 | 0.0121 | 0.0395 | 0.0419 | 0.1141 | 0.2131 | 0.3158 | 0.3181 | 0.0993 | 0.1290 | 0.1307 | 0.1624 | 0.2423 | 0.3623 | 0.3554 | 0.2018 | 0.2894 | 0.0103 |
| | | 1500 - 1600 | 0.0013 | 0.0121 | 0.0395 | 0.0419 | 0.1141 | 0.2131 | 0.3158 | 0.3181 | 0.0993 | 0.1290 | 0.1307 | 0.1624 | 0.2423 | 0.3623 | 0.3554 | 0.2018 | 0.2894 | 0.0103 |
| | | 1600 - 1700 | 0.0013 | 0.0121 | 0.0395 | 0.0419 | 0.1141 | 0.2131 | 0.3158 | 0.3181 | 0.0993 | 0.1290 | 0.1307 | 0.1624 | 0.2423 | 0.3623 | 0.3554 | 0.2018 | 0.2894 | 0.0103 |
| | | 1700 - 1800 | 0.0013 | 0.0121 | 0.0395 | 0.0419 | 0.1141 | 0.2131 | 0.3158 | 0.3181 | 0.0993 | 0.1290 | 0.1307 | 0.1624 | 0.2423 | 0.3623 | 0.3554 | 0.2018 | 0.2894 | 0.0103 |
| | | 1800 - 1900 | 0.0013 | 0.0121 | 0.0395 | 0.0419 | 0.1141 | 0.2131 | 0.3158 | 0.3181 | 0.0993 | 0.1290 | 0.1307 | 0.1624 | 0.2423 | 0.3623 | 0.3554 | 0.2018 | 0.2894 | 0.0103 |
| | | 1900 - 2000 | 0.0013 | 0.0121 | 0.0395 | 0.0419 | 0.1141 | 0.2131 | 0.3158 | 0.3181 | 0.0993 | 0.1290 | 0.1307 | 0.1624 | 0.2423 | 0.3623 | 0.3554 | 0.2018 | 0.2894 | 0.0103 |
| | | 2000 - 2100 | 0.0013 | 0.0121 | 0.0395 | 0.0419 | 0.1141 | 0.2131 | 0.3158 | 0.3181 | 0.0993 | 0.1290 | 0.1307 | 0.1624 | 0.2423 | 0.3623 | 0.3554 | 0.2018 | 0.2894 | 0.0103 |
| | | 2100 - 2200 | 0.0013 | 0.0121 | 0.0395 | 0.0419 | 0.1141 | 0.2131 | 0.3158 | 0.3181 | 0.0993 | 0.1290 | 0.1307 | 0.1624 | 0.2423 | 0.3623 | 0.3554 | 0.2018 | 0.2894 | 0.0103 |
| | | 2200 - 2300 | 0.0013 | 0.0121 | 0.0395 | 0.0419 | 0.1141 | 0.2131 | 0.3158 | 0.3181 | 0.0993 | 0.1290 | 0.1307 | 0.1624 | 0.2423 | 0.3623 | 0.3554 | 0.2018 | 0.2894 | 0.0103 |
| | | 2300 - 0000 | 0.0013 | 0.0121 | 0.0395 | 0.0419 | 0.1141 | 0.2131 | 0.3158 | 0.3181 | 0.0993 | 0.1290 | 0.1307 | 0.1624 | 0.2423 | 0.3623 | 0.3554 | 0.2018 | 0.2894 | 0.0103 |

**EMFAC Year 2037 x Traffic Data Year 2037**

| Road No. | Road Section | Time | $NO_2$ Emission | | | | | | | | | | | | | | | | | |
|---|---|---|---|---|---|---|---|---|---|---|---|---|---|---|---|---|---|---|---|---|
| | | | PC | Taxi | LGV3 | LGV4 | LGV6 | HGV7 | HGV8 | HGV9 | PLB | PV4 | PV5 | NFB6 | NFB7 | NFB8 | NFB9 | FBSD | FBDD | MC |
| 126 | Fuk Hang Tsuen Lane (L126) - WB | 0000 - 0100 | 0.0013 | 0.0121 | 0.0395 | 0.0419 | 0.1141 | 0.2131 | 0.3158 | 0.3181 | 0.0993 | 0.1290 | 0.1307 | 0.1624 | 0.2423 | 0.3623 | 0.3554 | 0.2018 | 0.2894 | 0.0103 |
| | | 0100 - 0200 | 0.0013 | 0.0121 | 0.0395 | 0.0419 | 0.1141 | 0.2131 | 0.3158 | 0.3181 | 0.0993 | 0.1290 | 0.1307 | 0.1624 | 0.2423 | 0.3623 | 0.3554 | 0.2018 | 0.2894 | 0.0103 |
| | | 0200 - 0300 | 0.0013 | 0.0121 | 0.0395 | 0.0419 | 0.1141 | 0.2131 | 0.3158 | 0.3181 | 0.0993 | 0.1290 | 0.1307 | 0.1624 | 0.2423 | 0.3623 | 0.3554 | 0.2018 | 0.2894 | 0.0103 |
| | | 0300 - 0400 | 0.0013 | 0.0121 | 0.0395 | 0.0419 | 0.1141 | 0.2131 | 0.3158 | 0.3181 | 0.0993 | 0.1290 | 0.1307 | 0.1624 | 0.2423 | 0.3623 | 0.3554 | 0.2018 | 0.2894 | 0.0103 |
| | | 0400 - 0500 | 0.0013 | 0.0121 | 0.0395 | 0.0419 | 0.1141 | 0.2131 | 0.3158 | 0.3181 | 0.0993 | 0.1290 | 0.1307 | 0.1624 | 0.2423 | 0.3623 | 0.3554 | 0.2018 | 0.2894 | 0.0103 |
| | | 0500 - 0600 | 0.0013 | 0.0121 | 0.0395 | 0.0419 | 0.1141 | 0.2131 | 0.3158 | 0.3181 | 0.0993 | 0.1290 | 0.1307 | 0.1624 | 0.2423 | 0.3623 | 0.3554 | 0.2018 | 0.2894 | 0.0103 |
| | | 0600 - 0700 | 0.0013 | 0.0121 | 0.0395 | 0.0419 | 0.1141 | 0.2131 | 0.3158 | 0.3181 | 0.0993 | 0.1290 | 0.1307 | 0.1624 | 0.2423 | 0.3623 | 0.3554 | 0.2018 | 0.2894 | 0.0103 |
| | | 0700 - 0800 | 0.0013 | 0.0121 | 0.0395 | 0.0419 | 0.1141 | 0.2131 | 0.3158 | 0.3181 | 0.0993 | 0.1290 | 0.1307 | 0.1624 | 0.2423 | 0.3623 | 0.3554 | 0.2018 | 0.2894 | 0.0103 |
| | | 0800 - 0900 | 0.0013 | 0.0121 | 0.0395 | 0.0419 | 0.1141 | 0.2131 | 0.3158 | 0.3181 | 0.0993 | 0.1290 | 0.1307 | 0.1624 | 0.2423 | 0.3623 | 0.3554 | 0.2018 | 0.2894 | 0.0103 |
| | | 0900 - 1000 | 0.0013 | 0.0121 | 0.0395 | 0.0419 | 0.1141 | 0.2131 | 0.3158 | 0.3181 | 0.0993 | 0.1290 | 0.1307 | 0.1624 | 0.2423 | 0.3623 | 0.3554 | 0.2018 | 0.2894 | 0.0103 |
| | | 1000 - 1100 | 0.0013 | 0.0121 | 0.0395 | 0.0419 | 0.1141 | 0.2131 | 0.3158 | 0.3181 | 0.0993 | 0.1290 | 0.1307 | 0.1624 | 0.2423 | 0.3623 | 0.3554 | 0.2018 | 0.2894 | 0.0103 |
| | | 1100 - 1200 | 0.0013 | 0.0121 | 0.0395 | 0.0419 | 0.1141 | 0.2131 | 0.3158 | 0.3181 | 0.0993 | 0.1290 | 0.1307 | 0.1624 | 0.2423 | 0.3623 | 0.3554 | 0.2018 | 0.2894 | 0.0103 |
| | | 1200 - 1300 | 0.0013 | 0.0121 | 0.0395 | 0.0419 | 0.1141 | 0.2131 | 0.3158 | 0.3181 | 0.0993 | 0.1290 | 0.1307 | 0.1624 | 0.2423 | 0.3623 | 0.3554 | 0.2018 | 0.2894 | 0.0103 |
| | | 1300 - 1400 | 0.0013 | 0.0121 | 0.0395 | 0.0419 | 0.1141 | 0.2131 | 0.3158 | 0.3181 | 0.0993 | 0.1290 | 0.1307 | 0.1624 | 0.2423 | 0.3623 | 0.3554 | 0.2018 | 0.2894 | 0.0103 |
| | | 1400 - 1500 | 0.0013 | 0.0121 | 0.0395 | 0.0419 | 0.1141 | 0.2131 | 0.3158 | 0.3181 | 0.0993 | 0.1290 | 0.1307 | 0.1624 | 0.2423 | 0.3623 | 0.3554 | 0.2018 | 0.2894 | 0.0103 |
| | | 1500 - 1600 | 0.0013 | 0.0121 | 0.0395 | 0.0419 | 0.1141 | 0.2131 | 0.3158 | 0.3181 | 0.0993 | 0.1290 | 0.1307 | 0.1624 | 0.2423 | 0.3623 | 0.3554 | 0.2018 | 0.2894 | 0.0103 |
| | | 1600 - 1700 | 0.0013 | 0.0121 | 0.0395 | 0.0419 | 0.1141 | 0.2131 | 0.3158 | 0.3181 | 0.0993 | 0.1290 | 0.1307 | 0.1624 | 0.2423 | 0.3623 | 0.3554 | 0.2018 | 0.2894 | 0.0103 |
| | | 1700 - 1800 | 0.0013 | 0.0121 | 0.0395 | 0.0419 | 0.1141 | 0.2131 | 0.3158 | 0.3181 | 0.0993 | 0.1290 | 0.1307 | 0.1624 | 0.2423 | 0.3623 | 0.3554 | 0.2018 | 0.2894 | 0.0103 |
| | | 1800 - 1900 | 0.0013 | 0.0121 | 0.0395 | 0.0419 | 0.1141 | 0.2131 | 0.3158 | 0.3181 | 0.0993 | 0.1290 | 0.1307 | 0.1624 | 0.2423 | 0.3623 | 0.3554 | 0.2018 | 0.2894 | 0.0103 |
| | | 1900 - 2000 | 0.0013 | 0.0121 | 0.0395 | 0.0419 | 0.1141 | 0.2131 | 0.3158 | 0.3181 | 0.0993 | 0.1290 | 0.1307 | 0.1624 | 0.2423 | 0.3623 | 0.3554 | 0.2018 | 0.2894 | 0.0103 |
| | | 2000 - 2100 | 0.0013 | 0.0121 | 0.0395 | 0.0419 | 0.1141 | 0.2131 | 0.3158 | 0.3181 | 0.0993 | 0.1290 | 0.1307 | 0.1624 | 0.2423 | 0.3623 | 0.3554 | 0.2018 | 0.2894 | 0.0103 |
| | | 2100 - 2200 | 0.0013 | 0.0121 | 0.0395 | 0.0419 | 0.1141 | 0.2131 | 0.3158 | 0.3181 | 0.0993 | 0.1290 | 0.1307 | 0.1624 | 0.2423 | 0.3623 | 0.3554 | 0.2018 | 0.2894 | 0.0103 |
| | | 2200 - 2300 | 0.0013 | 0.0121 | 0.0395 | 0.0419 | 0.1141 | 0.2131 | 0.3158 | 0.3181 | 0.0993 | 0.1290 | 0.1307 | 0.1624 | 0.2423 | 0.3623 | 0.3554 | 0.2018 | 0.2894 | 0.0103 |
| | | 2300 - 0000 | 0.0013 | 0.0121 | 0.0395 | 0.0419 | 0.1141 | 0.2131 | 0.3158 | 0.3181 | 0.0993 | 0.1290 | 0.1307 | 0.1624 | 0.2423 | 0.3623 | 0.3554 | 0.2018 | 0.2894 | 0.0103 |

**EMFAC Year 2037 x Traffic Data Year 2037**

| Road No. | Road Section | Time | NO Emission | | | | | | | | | | | | | | | | | |
|---|---|---|---|---|---|---|---|---|---|---|---|---|---|---|---|---|---|---|---|---|
| | | | PC | Taxi | LGV3 | LGV4 | LGV6 | HGV7 | HGV8 | HGV9 | PLB | PV4 | PV5 | NFB6 | NFB7 | NFB8 | NFB9 | FBSD | FBDD | MC |
| 1 | Hong Po Road<br>(L001) - WB | 0000 - 0100 | 0.0210 | 0.3612 | 0.4116 | 0.4116 | 0.1807 | 0.2709 | 0.4231 | 0.4343 | 0.2593 | 0.3217 | 0.3030 | 0.3462 | 0.3014 | 0.4750 | 0.4609 | 0.3156 | 0.5531 | 0.1763 |
| | | 0100 - 0200 | 0.0210 | 0.3612 | 0.4116 | 0.4116 | 0.1807 | 0.2709 | 0.4231 | 0.4343 | 0.2593 | 0.3217 | 0.3030 | 0.3462 | 0.3014 | 0.4750 | 0.4609 | 0.3156 | 0.5531 | 0.1763 |
| | | 0200 - 0300 | 0.0210 | 0.3612 | 0.4116 | 0.4116 | 0.1807 | 0.2709 | 0.4231 | 0.4343 | 0.2593 | 0.3217 | 0.3030 | 0.3462 | 0.3014 | 0.4750 | 0.4609 | 0.3156 | 0.5531 | 0.1763 |
| | | 0300 - 0400 | 0.0210 | 0.3612 | 0.4116 | 0.4116 | 0.1807 | 0.2709 | 0.4231 | 0.4343 | 0.2593 | 0.3217 | 0.3030 | 0.3462 | 0.3014 | 0.4750 | 0.4609 | 0.3156 | 0.5531 | 0.1763 |
| | | 0400 - 0500 | 0.0210 | 0.3612 | 0.4116 | 0.4116 | 0.1807 | 0.2709 | 0.4231 | 0.4343 | 0.2593 | 0.3217 | 0.3030 | 0.3462 | 0.3014 | 0.4750 | 0.4609 | 0.3156 | 0.5531 | 0.1763 |
| | | 0500 - 0600 | 0.0210 | 0.3612 | 0.4116 | 0.4116 | 0.1807 | 0.2709 | 0.4231 | 0.4343 | 0.2593 | 0.3217 | 0.3030 | 0.3462 | 0.3014 | 0.4750 | 0.4609 | 0.3156 | 0.5531 | 0.1763 |
| | | 0600 - 0700 | 0.0212 | 0.3670 | 0.4260 | 0.4261 | 0.1871 | 0.2802 | 0.4405 | 0.4519 | 0.2634 | 0.3330 | 0.3079 | 0.3520 | 0.3121 | 0.4948 | 0.4803 | 0.3289 | 0.5647 | 0.1779 |
| | | 0700 - 0800 | 0.0226 | 0.3927 | 0.4938 | 0.4941 | 0.2166 | 0.3236 | 0.5212 | 0.5336 | 0.2817 | 0.3859 | 0.3300 | 0.3777 | 0.3621 | 0.5870 | 0.5703 | 0.3905 | 0.6186 | 0.1850 |
| | | 0800 - 0900 | 0.0226 | 0.3927 | 0.4938 | 0.4941 | 0.2166 | 0.3236 | 0.5212 | 0.5336 | 0.2817 | 0.3859 | 0.3300 | 0.3777 | 0.3621 | 0.5870 | 0.5703 | 0.3905 | 0.6186 | 0.1850 |
| | | 0900 - 1000 | 0.0219 | 0.3793 | 0.4577 | 0.4579 | 0.2009 | 0.3005 | 0.4784 | 0.4903 | 0.2722 | 0.3578 | 0.3185 | 0.3643 | 0.3355 | 0.5380 | 0.5225 | 0.3578 | 0.5901 | 0.1814 |
| | | 1000 - 1100 | 0.0219 | 0.3793 | 0.4577 | 0.4579 | 0.2009 | 0.3005 | 0.4784 | 0.4903 | 0.2722 | 0.3578 | 0.3185 | 0.3643 | 0.3355 | 0.5380 | 0.5225 | 0.3578 | 0.5901 | 0.1814 |
| | | 1100 - 1200 | 0.0219 | 0.3793 | 0.4577 | 0.4579 | 0.2009 | 0.3005 | 0.4784 | 0.4903 | 0.2722 | 0.3578 | 0.3185 | 0.3643 | 0.3355 | 0.5380 | 0.5225 | 0.3578 | 0.5901 | 0.1814 |
| | | 1200 - 1300 | 0.0219 | 0.3793 | 0.4577 | 0.4579 | 0.2009 | 0.3005 | 0.4784 | 0.4903 | 0.2722 | 0.3578 | 0.3185 | 0.3643 | 0.3355 | 0.5380 | 0.5225 | 0.3578 | 0.5901 | 0.1814 |
| | | 1300 - 1400 | 0.0219 | 0.3793 | 0.4577 | 0.4579 | 0.2009 | 0.3005 | 0.4784 | 0.4903 | 0.2722 | 0.3578 | 0.3185 | 0.3643 | 0.3355 | 0.5380 | 0.5225 | 0.3578 | 0.5901 | 0.1814 |
| | | 1400 - 1500 | 0.0219 | 0.3793 | 0.4577 | 0.4579 | 0.2009 | 0.3005 | 0.4784 | 0.4903 | 0.2722 | 0.3578 | 0.3185 | 0.3643 | 0.3355 | 0.5380 | 0.5225 | 0.3578 | 0.5901 | 0.1814 |
| | | 1500 - 1600 | 0.0223 | 0.3859 | 0.4752 | 0.4754 | 0.2085 | 0.3116 | 0.4991 | 0.5113 | 0.2769 | 0.3713 | 0.3240 | 0.3709 | 0.3483 | 0.5617 | 0.5456 | 0.3737 | 0.6039 | 0.1832 |
| | | 1600 - 1700 | 0.0226 | 0.3927 | 0.4938 | 0.4941 | 0.2166 | 0.3236 | 0.5212 | 0.5336 | 0.2817 | 0.3859 | 0.3300 | 0.3777 | 0.3621 | 0.5870 | 0.5703 | 0.3905 | 0.6186 | 0.1850 |
| | | 1700 - 1800 | 0.0229 | 0.3999 | 0.5136 | 0.5141 | 0.2254 | 0.3364 | 0.5447 | 0.5574 | 0.2869 | 0.4014 | 0.3361 | 0.3849 | 0.3767 | 0.6139 | 0.5966 | 0.4085 | 0.6342 | 0.1870 |
| | | 1800 - 1900 | 0.0229 | 0.3999 | 0.5136 | 0.5141 | 0.2254 | 0.3364 | 0.5447 | 0.5574 | 0.2869 | 0.4014 | 0.3361 | 0.3849 | 0.3767 | 0.6139 | 0.5966 | 0.4085 | 0.6342 | 0.1870 |
| | | 1900 - 2000 | 0.0219 | 0.3793 | 0.4577 | 0.4579 | 0.2009 | 0.3005 | 0.4784 | 0.4903 | 0.2722 | 0.3578 | 0.3185 | 0.3643 | 0.3355 | 0.5380 | 0.5225 | 0.3578 | 0.5901 | 0.1814 |
| | | 2000 - 2100 | 0.0219 | 0.3793 | 0.4577 | 0.4579 | 0.2009 | 0.3005 | 0.4784 | 0.4903 | 0.2722 | 0.3578 | 0.3185 | 0.3643 | 0.3355 | 0.5380 | 0.5225 | 0.3578 | 0.5901 | 0.1814 |
| | | 2100 - 2200 | 0.0223 | 0.3859 | 0.4752 | 0.4754 | 0.2085 | 0.3116 | 0.4991 | 0.5113 | 0.2769 | 0.3713 | 0.3240 | 0.3709 | 0.3483 | 0.5617 | 0.5456 | 0.3737 | 0.6039 | 0.1832 |
| | | 2200 - 2300 | 0.0215 | 0.3730 | 0.4413 | 0.4415 | 0.1938 | 0.2901 | 0.4589 | 0.4706 | 0.2677 | 0.3450 | 0.3130 | 0.3581 | 0.3234 | 0.5158 | 0.5008 | 0.3428 | 0.5771 | 0.1795 |
| | | 2300 - 0000 | 0.0212 | 0.3670 | 0.4260 | 0.4261 | 0.1871 | 0.2802 | 0.4405 | 0.4519 | 0.2634 | 0.3330 | 0.3079 | 0.3520 | 0.3121 | 0.4948 | 0.4803 | 0.3289 | 0.5647 | 0.1779 |
| 2 | Hong Po Road<br>(L002) - EB | 0000 - 0100 | 0.0210 | 0.3612 | 0.4116 | 0.4116 | 0.1807 | 0.2709 | 0.4231 | 0.4343 | 0.2593 | 0.3217 | 0.3030 | 0.3462 | 0.3014 | 0.4750 | 0.4609 | 0.3156 | 0.5531 | 0.1763 |
| | | 0100 - 0200 | 0.0210 | 0.3612 | 0.4116 | 0.4116 | 0.1807 | 0.2709 | 0.4231 | 0.4343 | 0.2593 | 0.3217 | 0.3030 | 0.3462 | 0.3014 | 0.4750 | 0.4609 | 0.3156 | 0.5531 | 0.1763 |
| | | 0200 - 0300 | 0.0210 | 0.3612 | 0.4116 | 0.4116 | 0.1807 | 0.2709 | 0.4231 | 0.4343 | 0.2593 | 0.3217 | 0.3030 | 0.3462 | 0.3014 | 0.4750 | 0.4609 | 0.3156 | 0.5531 | 0.1763 |
| | | 0300 - 0400 | 0.0210 | 0.3612 | 0.4116 | 0.4116 | 0.1807 | 0.2709 | 0.4231 | 0.4343 | 0.2593 | 0.3217 | 0.3030 | 0.3462 | 0.3014 | 0.4750 | 0.4609 | 0.3156 | 0.5531 | 0.1763 |
| | | 0400 - 0500 | 0.0210 | 0.3612 | 0.4116 | 0.4116 | 0.1807 | 0.2709 | 0.4231 | 0.4343 | 0.2593 | 0.3217 | 0.3030 | 0.3462 | 0.3014 | 0.4750 | 0.4609 | 0.3156 | 0.5531 | 0.1763 |
| | | 0500 - 0600 | 0.0210 | 0.3612 | 0.4116 | 0.4116 | 0.1807 | 0.2709 | 0.4231 | 0.4343 | 0.2593 | 0.3217 | 0.3030 | 0.3462 | 0.3014 | 0.4750 | 0.4609 | 0.3156 | 0.5531 | 0.1763 |
| | | 0600 - 0700 | 0.0215 | 0.3730 | 0.4413 | 0.4415 | 0.1938 | 0.2901 | 0.4589 | 0.4706 | 0.2677 | 0.3450 | 0.3130 | 0.3581 | 0.3234 | 0.5158 | 0.5008 | 0.3428 | 0.5771 | 0.1795 |
| | | 0700 - 0800 | 0.0241 | 0.4237 | 0.5827 | 0.5835 | 0.2556 | 0.3806 | 0.6256 | 0.6391 | 0.3039 | 0.4552 | 0.3566 | 0.4088 | 0.4277 | 0.7062 | 0.6869 | 0.4704 | 0.6879 | 0.1931 |
| | | 0800 - 0900 | 0.0237 | 0.4153 | 0.5579 | 0.5586 | 0.2447 | 0.3648 | 0.5967 | 0.6100 | 0.2979 | 0.4359 | 0.3494 | 0.4004 | 0.4095 | 0.6733 | 0.6547 | 0.4483 | 0.6687 | 0.1910 |
| | | 0900 - 1000 | 0.0229 | 0.3999 | 0.5136 | 0.5141 | 0.2254 | 0.3364 | 0.5447 | 0.5574 | 0.2869 | 0.4014 | 0.3361 | 0.3849 | 0.3767 | 0.6139 | 0.5966 | 0.4085 | 0.6342 | 0.1870 |
| | | 1000 - 1100 | 0.0223 | 0.3859 | 0.4752 | 0.4754 | 0.2085 | 0.3116 | 0.4991 | 0.5113 | 0.2769 | 0.3713 | 0.3240 | 0.3709 | 0.3483 | 0.5617 | 0.5456 | 0.3737 | 0.6039 | 0.1832 |
| | | 1100 - 1200 | 0.0223 | 0.3859 | 0.4752 | 0.4754 | 0.2085 | 0.3116 | 0.4991 | 0.5113 | 0.2769 | 0.3713 | 0.3240 | 0.3709 | 0.3483 | 0.5617 | 0.5456 | 0.3737 | 0.6039 | 0.1832 |
| | | 1200 - 1300 | 0.0219 | 0.3793 | 0.4577 | 0.4579 | 0.2009 | 0.3005 | 0.4784 | 0.4903 | 0.2722 | 0.3578 | 0.3185 | 0.3643 | 0.3355 | 0.5380 | 0.5225 | 0.3578 | 0.5901 | 0.1814 |
| | | 1300 - 1400 | 0.0219 | 0.3793 | 0.4577 | 0.4579 | 0.2009 | 0.3005 | 0.4784 | 0.4903 | 0.2722 | 0.3578 | 0.3185 | 0.3643 | 0.3355 | 0.5380 | 0.5225 | 0.3578 | 0.5901 | 0.1814 |
| | | 1400 - 1500 | 0.0223 | 0.3859 | 0.4752 | 0.4754 | 0.2085 | 0.3116 | 0.4991 | 0.5113 | 0.2769 | 0.3713 | 0.3240 | 0.3709 | 0.3483 | 0.5617 | 0.5456 | 0.3737 | 0.6039 | 0.1832 |
| | | 1500 - 1600 | 0.0223 | 0.3859 | 0.4752 | 0.4754 | 0.2085 | 0.3116 | 0.4991 | 0.5113 | 0.2769 | 0.3713 | 0.3240 | 0.3709 | 0.3483 | 0.5617 | 0.5456 | 0.3737 | 0.6039 | 0.1832 |
| | | 1600 - 1700 | 0.0223 | 0.3859 | 0.4752 | 0.4754 | 0.2085 | 0.3116 | 0.4991 | 0.5113 | 0.2769 | 0.3713 | 0.3240 | 0.3709 | 0.3483 | 0.5617 | 0.5456 | 0.3737 | 0.6039 | 0.1832 |
| | | 1700 - 1800 | 0.0223 | 0.3859 | 0.4752 | 0.4754 | 0.2085 | 0.3116 | 0.4991 | 0.5113 | 0.2769 | 0.3713 | 0.3240 | 0.3709 | 0.3483 | 0.5617 | 0.5456 | 0.3737 | 0.6039 | 0.1832 |
| | | 1800 - 1900 | 0.0223 | 0.3859 | 0.4752 | 0.4754 | 0.2085 | 0.3116 | 0.4991 | 0.5113 | 0.2769 | 0.3713 | 0.3240 | 0.3709 | 0.3483 | 0.5617 | 0.5456 | 0.3737 | 0.6039 | 0.1832 |
| | | 1900 - 2000 | 0.0223 | 0.3859 | 0.4752 | 0.4754 | 0.2085 | 0.3116 | 0.4991 | 0.5113 | 0.2769 | 0.3713 | 0.3240 | 0.3709 | 0.3483 | 0.5617 | 0.5456 | 0.3737 | 0.6039 | 0.1832 |
| | | 2000 - 2100 | 0.0219 | 0.3793 | 0.4577 | 0.4579 | 0.2009 | 0.3005 | 0.4784 | 0.4903 | 0.2722 | 0.3578 | 0.3185 | 0.3643 | 0.3355 | 0.5380 | 0.5225 | 0.3578 | 0.5901 | 0.1814 |
| | | 2100 - 2200 | 0.0223 | 0.3859 | 0.4752 | 0.4754 | 0.2085 | 0.3116 | 0.4991 | 0.5113 | 0.2769 | 0.3713 | 0.3240 | 0.3709 | 0.3483 | 0.5617 | 0.5456 | 0.3737 | 0.6039 | 0.1832 |
| | | 2200 - 2300 | 0.0215 | 0.3730 | 0.4413 | 0.4415 | 0.1938 | 0.2901 | 0.4589 | 0.4706 | 0.2677 | 0.3450 | 0.3130 | 0.3581 | 0.3234 | 0.5158 | 0.5008 | 0.3428 | 0.5771 | 0.1795 |
| | | 2300 - 0000 | 0.0212 | 0.3670 | 0.4260 | 0.4261 | 0.1871 | 0.2802 | 0.4405 | 0.4519 | 0.2634 | 0.3330 | 0.3079 | 0.3520 | 0.3121 | 0.4948 | 0.4803 | 0.3289 | 0.5647 | 0.1779 |
| 3 | Tsing Lun Road<br>(L003) - NB | 0000 - 0100 | 0.0212 | 0.3670 | 0.4260 | 0.4261 | 0.1871 | 0.2802 | 0.4405 | 0.4519 | 0.2634 | 0.3330 | 0.3079 | 0.3520 | 0.3121 | 0.4948 | 0.4803 | 0.3289 | 0.5647 | 0.1779 |
| | | 0100 - 0200 | 0.0210 | 0.3612 | 0.4116 | 0.4116 | 0.1807 | 0.2709 | 0.4231 | 0.4343 | 0.2593 | 0.3217 | 0.3030 | 0.3462 | 0.3014 | 0.4750 | 0.4609 | 0.3156 | 0.5531 | 0.1763 |
| | | 0200 - 0300 | 0.0210 | 0.3612 | 0.4116 | 0.4116 | 0.1807 | 0.2709 | 0.4231 | 0.4343 | 0.2593 | 0.3217 | 0.3030 | 0.3462 | 0.3014 | 0.4750 | 0.4609 | 0.3156 | 0.5531 | 0.1763 |
| | | 0300 - 0400 | 0.0210 | 0.3612 | 0.4116 | 0.4116 | 0.1807 | 0.2709 | 0.4231 | 0.4343 | 0.2593 | 0.3217 | 0.3030 | 0.3462 | 0.3014 | 0.4750 | 0.4609 | 0.3156 | 0.5531 | 0.1763 |
| | | 0400 - 0500 | 0.0210 | 0.3612 | 0.4116 | 0.4116 | 0.1807 | 0.2709 | 0.4231 | 0.4343 | 0.2593 | 0.3217 | 0.3030 | 0.3462 | 0.3014 | 0.4750 | 0.4609 | 0.3156 | 0.5531 | 0.1763 |
| | | 0500 - 0600 | 0.0210 | 0.3612 | 0.4116 | 0.4116 | 0.1807 | 0.2709 | 0.4231 | 0.4343 | 0.2593 | 0.3217 | 0.3030 | 0.3462 | 0.3014 | 0.4750 | 0.4609 | 0.3156 | 0.5531 | 0.1763 |
| | | 0600 - 0700 | 0.0215 | 0.3730 | 0.4413 | 0.4415 | 0.1938 | 0.2901 | 0.4589 | 0.4706 | 0.2677 | 0.3450 | 0.3130 | 0.3581 | 0.3234 | 0.5158 | 0.5008 | 0.3428 | 0.5771 | 0.1795 |
| | | 0700 - 0800 | 0.0233 | 0.4075 | 0.5350 | 0.5356 | 0.2347 | 0.3500 | 0.5699 | 0.5829 | 0.2923 | 0.4181 | 0.3426 | 0.3925 | 0.3926 | 0.6426 | 0.6246 | 0.4278 | 0.6509 | 0.1890 |
| | | 0800 - 0900 | 0.0233 | 0.4075 | 0.5350 | 0.5356 | 0.2347 | 0.3500 | 0.5699 | 0.5829 | 0.2923 | 0.4181 | 0.3426 | 0.3925 | 0.3926 | 0.6426 | 0.6246 | 0.4278 | 0.6509 | 0.1890 |
| | | 0900 - 1000 | 0.0226 | 0.3927 | 0.4938 | 0.4941 | 0.2166 | 0.3236 | 0.5212 | 0.5336 | 0.2817 | 0.3859 | 0.3300 | 0.3777 | 0.3621 | 0.5870 | 0.5703 | 0.3905 | 0.6186 | 0.1850 |
| | | 1000 - 1100 | 0.0223 | 0.3859 | 0.4752 | 0.4754 | 0.2085 | 0.3116 | 0.4991 | 0.5113 | 0.2769 | 0.3713 | 0.3240 | 0.3709 | 0.3483 | 0.5617 | 0.5456 | 0.3737 | 0.6039 | 0.1832 |
| | | 1100 - 1200 | 0.0223 | 0.3859 | 0.4752 | 0.4754 | 0.2085 | 0.3116 | 0.4991 | 0.5113 | 0.2769 | 0.3713 | 0.3240 | 0.3709 | 0.3483 | 0.5617 | 0.5456 | 0.3737 | 0.6039 | 0.1832 |
| | | 1200 - 1300 | 0.0219 | 0.3793 | 0.4577 | 0.4579 | 0.2009 | 0.3005 | 0.4784 | 0.4903 | 0.2722 | 0.3578 | 0.3185 | 0.3643 | 0.3355 | 0.5380 | 0.5225 | 0.3578 | 0.5901 | 0.1814 |
| | | 1300 - 1400 | 0.0219 | 0.3793 | 0.4577 | 0.4579 | 0.2009 | 0.3005 | 0.4784 | 0.4903 | 0.2722 | 0.3578 | 0.3185 | 0.3643 | 0.3355 | 0.5380 | 0.5225 | 0.3578 | 0.5901 | 0.1814 |
| | | 1400 - 1500 | 0.0223 | 0.3859 | 0.4752 | 0.4754 | 0.2085 | 0.3116 | 0.4991 | 0.5113 | 0.2769 | 0.3713 | 0.3240 | 0.3709 | 0.3483 | 0.5617 | 0.5456 | 0.3737 | 0.6039 | 0.1832 |
| | | 1500 - 1600 | 0.0223 | 0.3859 | 0.4752 | 0.4754 | 0.2085 | 0.3116 | 0.4991 | 0.5113 | 0.2769 | 0.3713 | 0.3240 | 0.3709 | 0.3483 | 0.5617 | 0.5456 | 0.3737 | 0.6039 | 0.1832 |
| | | 1600 - 1700 | 0.0226 | 0.3927 | 0.4938 | 0.4941 | 0.2166 | 0.3236 | 0.5212 | 0.5336 | 0.2817 | 0.3859 | 0.3300 | 0.3777 | 0.3621 | 0.5870 | 0.5703 | 0.3905 | 0.6186 | 0.1850 |
| | | 1700 - 1800 | 0.0226 | 0.3927 | 0.4938 | 0.4941 | 0.2166 | 0.3236 | 0.5212 | 0.5336 | 0.2817 | 0.3859 | 0.3300 | 0.3777 | 0.3621 | 0.5870 | 0.5703 | 0.3905 | 0.6186 | 0.1850 |
| | | 1800 - 1900 | 0.0226 | 0.3927 | 0.4938 | 0.4941 | 0.2166 | 0.3236 | 0.5212 | 0.5336 | 0.2817 | 0.3859 | 0.3300 | 0.3777 | 0.3621 | 0.5870 | 0.5703 | 0.3905 | 0.6186 | 0.1850 |
| | | 1900 - 2000 | 0.0223 | 0.3859 | 0.4752 | 0.4754 | 0.2085 | 0.3116 | 0.4991 | 0.5113 | 0.2769 | 0.3713 | 0.3240 | 0.3709 | 0.3483 | 0.5617 | 0.5456 | 0.3737 | 0.6039 | 0.1832 |
| | | 2000 - 2100 | 0.0223 | 0.3859 | 0.4752 | 0.4754 | 0.2085 | 0.3116 | 0.4991 | 0.5113 | 0.2769 | 0.3713 | 0.3240 | 0.3709 | 0.3483 | 0.5617 | 0.5456 | 0.3737 | 0.6039 | 0.1832 |
| | | 2100 - 2200 | 0.0223 | 0.3859 | 0.4752 | 0.4754 | 0.2085 | 0.3116 | 0.4991 | 0.5113 | 0.2769 | 0.3713 | 0.3240 | 0.3709 | 0.3483 | 0.5617 | 0.5456 | 0.3737 | 0.6039 | 0.1832 |
| | | 2200 - 2300 | 0.0215 | 0.3730 | 0.4413 | 0.4415 | 0.1938 | 0.2901 | 0.4589 | 0.4706 | 0.2677 | 0.3450 | 0.3130 | 0.3581 | 0.3234 | 0.5158 | 0.5008 | 0.3428 | 0.5771 | 0.1795 |
| | | 2300 - 0000 | 0.0212 | 0.3670 | 0.4260 | 0.4261 | 0.1871 | 0.2802 | 0.4405 | 0.4519 | 0.2634 | 0.3330 | 0.3079 | 0.3520 | 0.3121 | 0.4948 | 0.4803 | 0.3289 | 0.5647 | 0.1779 |
| 4 | Tsing Lun Road<br>(L004) - SB | 0000 - 0100 | 0.0215 | 0.3730 | 0.4413 | 0.4415 | 0.1938 | 0.2901 | 0.4589 | 0.4706 | 0.2677 | 0.3450 | 0.3130 | 0.3581 | 0.3234 | 0.5158 | 0.5008 | 0.3428 | 0.5771 | 0.1795 |
| | | 0100 - 0200 | 0.0212 | 0.3670 | 0.4260 | 0.4261 | 0.1871 | 0.2802 | 0.4405 | 0.4519 | 0.2634 | 0.3330 | 0.3079 | 0.3520 | 0.3121 | 0.4948 | 0.4803 | 0.3289 | 0.5647 | 0.1779 |
| | | 0200 - 0300 | 0.0210 | 0.3612 | 0.4116 | 0.4116 | 0.1807 | 0.2709 | 0.4231 | 0.4343 | 0.2593 | 0.3217 | 0.3030 | 0.3462 | 0.3014 | 0.4750 | 0.4609 | 0.3156 | 0.5531 | 0.1763 |
| | | 0300 - 0400 | 0.0210 | 0.3612 | 0.4116 | 0.4116 | 0.1807 | 0.2709 | 0.4231 | 0.4343 | 0.2593 | 0.3217 | 0.3030 | 0.3462 | 0.3014 | 0.4750 | 0.4609 | 0.3156 | 0.5531 | 0.1763 |
| | | 0400 - 0500 | 0.0210 | 0.3612 | 0.4116 | 0.4116 | 0.1807 | 0.2709 | 0.4231 | 0.4343 | 0.2593 | 0.3217 | 0.3030 | 0.3462 | 0.3014 | 0.4750 | 0.4609 | 0.3156 | 0.5531 | 0.1763 |
| | | 0500 - 0600 | 0.0212 | 0.3670 | 0.4260 | 0.4261 | 0.1871 | 0.2802 | 0.4405 | 0.4519 | 0.2634 | 0.3330 | 0.3079 | 0.3520 | 0.3121 | 0.4948 | 0.4803 | 0.3289 | 0.5647 | 0.1779 |
| | | 0600 - 0700 | 0.0223 | 0.3859 | 0.4752 | 0.4754 | 0.2085 | 0.3116 | 0.4991 | 0.5113 | 0.2769 | 0.3713 | 0.3240 | 0.3709 | 0.3483 | 0.5617 | 0.5456 | 0.3737 | 0.6039 | 0.1832 |
| | | 0700 - 0800 | 0.0262 | 0.4730 | 0.7946 | 0.7967 | 0.3483 | 0.5157 | 0.8067 | 0.8223 | 0.3387 | 0.6206 | 0.3987 | 0.4583 | 0.5845 | 0.9136 | 0.8895 | 0.6091 | 0.8103 | 0.2050 |
| | | 0800 - 0900 | 0.0257 | 0.4619 | 0.7616 | 0.7635 | 0.3338 | 0.4946 | 0.7645 | 0.7797 | 0.3309 | 0.5948 | 0.3893 | 0.4473 | 0.5601 | 0.8653 | 0.8424 | 0.5768 | 0.7815 | 0.2024 |
| | | 0900 - 1000 | 0.0245 | 0.4325 | 0.6694 | 0.6709 | 0.2935 | 0.4356 | 0.6565 | 0.6705 | 0.3101 | 0.5230 | 0.3640 | 0.4176 | 0.4920 | 0.7417 | 0.7215 | 0.4940 | 0.7086 | 0.1953 |
| | | 1000 - 1100 | 0.0233 | 0.4075 | 0.5350 | 0.5356 | 0.2347 | 0.3500 | 0.5699 | 0.5829 | 0.2923 | 0.4181 | 0.3426 | 0.3925 | 0.3926 | 0.6426 | 0.6246 | 0.4278 | 0.6509 | 0.1890 |
| | | 1100 - 1200 | 0.0233 | 0.4075 | 0.5350 | 0.5356 | 0.2347 | 0.3500 | 0.5699 | 0.5829 | 0.2923 | 0.4181 | 0.3426 | 0.3925 | 0.3926 | 0.6426 | 0.6246 | 0.4278 | 0.6509 | 0.1890 |
| | | 1200 - 1300 | 0.0229 | 0.3999 | 0.5136 | 0.5141 | 0.2254 | 0.3364 | 0.5447 | 0.5574 | 0.2869 | 0.4014 | 0.3361 | 0.3849 | 0.3767 | 0.6139 | 0.5966 | 0.4085 | 0.6342 | 0.1870 |
| | | 1300 - 1400 | 0.0229 | 0.3999 | 0.5136 | 0.5141 | 0.2254 | 0.3364 | 0.5447 | 0.5574 | 0.2869 | 0.4014 | 0.3361 | 0.3849 | 0.3767 | 0.6139 | 0.5966 | 0.4085 | 0.6342 | 0.1870 |
| | | 1400 - 1500 | 0.0233 | 0.4075 | 0.5350 | 0.5356 | 0.2347 | 0.3500 | 0.5699 | 0.5829 | 0.2923 | 0.4181 | 0.3426 | 0.3925 | 0.3926 | 0.6426 | 0.6246 | 0.4278 | 0.6509 | 0.1890 |
| | | 1500 - 1600 | 0.0233 | 0.4075 | 0.5350 | 0.5356 | 0.2347 | 0.3500 | 0.5699 | 0.5829 | 0.2923 | 0.4181 | 0.3426 | 0.3925 | 0.3926 | 0.6426 | 0.6246 | 0.4278 | 0.6509 | 0.1890 |
| | | 1600 - 1700 | 0.0233 | 0.4075 | 0.5350 | 0.5356 | 0.2347 | 0.3500 | 0.5699 | 0.5829 | 0.2923 | 0.4181 | 0.3426 | 0.3925 | 0.3926 | 0.6426 | 0.6246 | 0.4278 | 0.6509 | 0.1890 |
| | | 1700 - 1800 | 0.0241 | 0.4237 | 0.5827 | 0.5835 | 0.2556 | 0.3806 | 0.6256 | 0.6391 | 0.3039 | 0.4552 | 0.3566 | 0.4088 | 0.4277 | 0.7062 | 0.6869 | 0.4704 | 0.6879 | 0.1931 |
| | | 1800 - 1900 | 0.0237 | 0.4153 | 0.5579 | 0.5586 | 0.2447 | 0.3648 | 0.5967 | 0.6100 | 0.2979 | 0.4359 | 0.3494 | 0.4004 | 0.4095 | 0.6733 | 0.6547 | 0.4483 | 0.6687 | 0.1910 |
| | | 1900 - 2000 | 0.0237 | 0.4153 | 0.5579 | 0.5586 | 0.2447 | 0.3648 | 0.5967 | 0.6100 | 0.2979 | 0.4359 | 0.3494 | 0.4004 | 0.4095 | 0.6733 | 0.6547 | 0.4483 | 0.6687 | 0.1910 |
| | | 2000 - 2100 | 0.0233 | 0.4075 | 0.5350 | 0.5356 | 0.2347 | 0.3500 | 0.5699 | 0.5829 | 0.2923 | 0.4181 | 0.3426 | 0.3925 | 0.3926 | 0.6426 | 0.6246 | 0.4278 | 0.6509 | 0.1890 |
| | | 2100 - 2200 | 0.0237 | 0.4153 | 0.5579 | 0.5586 | 0.2447 | 0.3648 | 0.5967 | 0.6100 | 0.2979 | 0.4359 | 0.3494 | 0.4004 | 0.4095 | 0.6733 | 0.6547 | 0.4483 | 0.6687 | 0.1910 |
| | | 2200 - 2300 | 0.0226 | 0.3927 | 0.4938 | 0.4941 | 0.2166 | 0.3236 | 0.5212 | 0.5336 | 0.2817 | 0.3859 | 0.3300 | 0.3777 | 0.3621 | 0.5870 | 0.5703 | 0.3905 | 0.6186 | 0.1850 |
| | | 2300 - 0000 | 0.0219 | 0.3793 | 0.4577 | 0.4579 | 0.2009 | 0.3005 | 0.4784 | 0.4903 | 0.2722 | 0.3578 | 0.3185 | 0.3643 | 0.3355 | 0.5380 | 0.5225 | 0.3578 | 0.5901 | 0.1814 |
| 5 | Access road to Siu Hong Station<br>(L005) - WB | 0000 - 0100 | 0.0257 | 0.4619 | 0.7616 | 0.7635 | 0.3338 | 0.4946 | 0.7645 | 0.7797 | 0.3309 | 0.5948 | 0.3893 | 0.4473 | 0.5601 | 0.8653 | 0.8424 | 0.5768 | 0.7815 | 0.2024 |
| | | 0100 - 0200 | 0.0245 | 0.4325 | 0.6694 | 0.6709 | 0.2935 | 0.4356 | 0.6565 | 0.6705 | 0.3101 | 0.5230 | 0.3640 | 0.4176 | 0.4920 | 0.7417 | 0.7215 | 0.4940 | 0.7086 | 0.1953 |
| | | 0200 - 0300 | 0.0245 | 0.4325 | 0.6694 | 0.6709 | 0.2935 | 0.4356 | 0.6565 | 0.6705 | 0.3101 | 0.5230 | 0.3640 | 0.4176 | 0.4920 | 0.7417 | 0.7215 | 0.4940 | 0.7086 | 0.1953 |
| | | 0300 - 0400 | 0.0245 | 0.4325 | 0.6694 | 0.6709 | 0.2935 | 0.4356 | 0.6565 | 0.6705 | 0.3101 | 0.5230 | 0.3640 | 0.4176 | 0.4920 | 0.7417 | 0.7215 | 0.4940 | 0.7086 | 0.1953 |
| | | 0400 - 0500 | 0.0245 | 0.4325 | 0.6694 | 0.6709 | 0.2935 | 0.4356 | 0.6565 | 0.6705 | 0.3101 | 0.5230 | 0.3640 | 0.4176 | 0.4920 | 0.7417 | 0.7215 | 0.4940 | 0.7086 | 0.1953 |
| | | 0500 - 0600 | 0.0257 | 0.4619 | 0.7616 | 0.7635 | 0.3338 | 0.4946 | 0.7645 | 0.7797 | 0.3309 | 0.5948 | 0.3893 | 0.4473 | 0.5601 | 0.8653 | 0.8424 | 0.5768 | 0.7815 | 0.2024 |
| | | 0600 - 0700 | 0.0266 | 0.4848 | 0.8289 | 0.8312 | 0.3632 | 0.5376 | 0.8525 | 0.8685 | 0.3469 | 0.6473 | 0.4087 | 0.4702 | 0.6098 | 0.9659 | 0.9407 | 0.6442 | 0.8420 | 0.2076 |
| | | 0700 - 0800 | 0.0291 | 0.5575 | 1.0242 | 1.0275 | 0.4487 | 0.6628 | 1.1566 | 1.1758 | 0.3973 | 0.7995 | 0.4706 | 0.5437 | 0.7541 | 1.3144 | 1.2816 | 0.8776 | 1.0674 | 0.2219 |
| | | 0800 - 0900 | 0.0291 | 0.5575 | 1.0242 | 1.0275 | 0.4487 | 0.6628 | 1.1566 | 1.1758 | 0.3973 | 0.7995 | 0.4706 | 0.5437 | 0.7541 | 1.3144 | 1.2816 | 0.8776 | 1.0674 | 0.2219 |
| | | 0900 - 1000 | 0.0291 | 0.5575 | 1.0242 | 1.0275 | 0.4487 | 0.6628 | 1.1566 | 1.1758 | 0.3973 | 0.7995 | 0.4706 | 0.5437 | 0.7541 | 1.3144 | 1.2816 | 0.8776 | 1.0674 | 0.2219 |
| | | 1000 - 1100 | 0.0281 | 0.5252 | 0.9407 | 0.9436 | 0.4122 | 0.6092 | 1.0170 | 1.0349 | 0.3751 | 0.7345 | 0.4432 | 0.5111 | 0.6924 | 1.1545 | 1.1252 | 0.7705 | 0.9604 | 0.2159 |
| | | 1100 - 1200 | 0.0281 | 0.5252 | 0.9407 | 0.9436 | 0.4122 | 0.6092 | 1.0170 | 1.0349 | 0.3751 | 0.7345 | 0.4432 | 0.5111 | 0.6924 | 1.1545 | 1.1252 | 0.7705 | 0.9604 | 0.2159 |
| | | 1200 - 1300 | 0.0266 | 0.4848 | 0.8289 | 0.8312 | 0.3632 | 0.5376 | 0.8525 | 0.8685 | 0.3469 | 0.6473 | 0.4087 | 0.4702 | 0.6098 | 0.9659 | 0.9407 | 0.6442 | 0.8420 | 0.2076 |
| | | 1300 - 1400 | 0.0266 | 0.4848 | 0.8289 | 0.8312 | 0.3632 | 0.5376 | 0.8525 | 0.8685 | 0.3469 | 0.6473 | 0.4087 | 0.4702 | 0.6098 | 0.9659 | 0.9407 | 0.6442 | 0.8420 | 0.2076 |
| | | 1400 - 1500 | 0.0281 | 0.5252 | 0.9407 | 0.9436 | 0.4122 | 0.6092 | 1.0170 | 1.0349 | 0.3751 | 0.7345 | 0.4432 | 0.5111 | 0.6924 | 1.1545 | 1.1252 | 0.7705 | 0.9604 | 0.2159 |
| | | 1500 - 1600 | 0.0281 | 0.5252 | 0.9407 | 0.9436 | 0.4122 | 0.6092 | 1.0170 | 1.0349 | 0.3751 | 0.7345 | 0.4432 | 0.5111 | 0.6924 | 1.1545 | 1.1252 | 0.7705 | 0.9604 | 0.2159 |
| | | 1600 - 1700 | 0.0281 | 0.5252 | 0.9407 | 0.9436 | 0.4122 | 0.6092 | 1.0170 | 1.0349 | 0.3751 | 0.7345 | 0.4432 | 0.5111 | 0.6924 | 1.1545 | 1.1252 | 0.7705 | 0.9604 | 0.2159 |
| | | 1700 - 1800 | 0.0281 | 0.5252 | 0.9407 | 0.9436 | 0.4122 | 0.6092 | 1.0170 | 1.0349 | 0.3751 | 0.7345 | 0.4432 | 0.5111 | 0.6924 | 1.1545 | 1.1252 | 0.7705 | 0.9604 | 0.2159 |
| | | 1800 - 1900 | 0.0281 | 0.5252 | 0.9407 | 0.9436 | 0.4122 | 0.6092 | 1.0170 | 1.0349 | 0.3751 | 0.7345 | 0.4432 | 0.5111 | 0.6924 | 1.1545 | 1.1252 | 0.7705 | 0.9604 | 0.2159 |
| | | 1900 - 2000 | 0.0281 | 0.5252 | 0.9407 | 0.9436 | 0.4122 | 0.6092 | 1.0170 | 1.0349 | 0.3751 | 0.7345 | 0.4432 | 0.5111 | 0.6924 | 1.1545 | 1.1252 | 0.7705 | 0.9604 | 0.2159 |
| | | 2000 - 2100 | 0.0266 | 0.4848 | 0.8289 | 0.8312 | 0.3632 | 0.5376 | 0.8525 | 0.8685 | 0.3469 | 0.6473 | 0.4087 | 0.4702 | 0.6098 | 0.9659 | 0.9407 | 0.6442 | 0.8420 | 0.2076 |
| | | 2100 - 2200 | 0.0281 | 0.5252 | 0.9407 | 0.9436 | 0.4122 | 0.6092 | 1.0170 | 1.0349 | 0.3751 | 0.7345 | 0.4432 | 0.5111 | 0.6924 | 1.1545 | 1.1252 | 0.7705 | 0.9604 | 0.2159 |
| | | 2200 - 2300 | 0.0257 | 0.4619 | 0.7616 | 0.7635 | 0.3338 | 0.4946 | 0.7645 | 0.7797 | 0.3309 | 0.5948 | 0.3893 | 0.4473 | 0.5601 | 0.8653 | 0.8424 | 0.5768 | 0.7815 | 0.2024 |
| | | 2300 - 0000 | 0.0257 | 0.4619 | 0.7616 | 0.7635 | 0.3338 | 0.4946 | 0.7645 | 0.7797 | 0.3309 | 0.5948 | 0.3893 | 0.4473 | 0.5601 | 0.8653 | 0.8424 | 0.5768 | 0.7815 | 0.2024 |

**EMFAC Year 2037 x Traffic Data Year 2037**

| Road No. | Road Section | Time | NO Emission | | | | | | | | | | | | | | | | | |
|---|---|---|---|---|---|---|---|---|---|---|---|---|---|---|---|---|---|---|---|---|
| | | | PC | Taxi | LGV3 | LGV4 | LGV6 | HGV7 | HGV8 | HGV9 | PLB | PV4 | PV5 | NFB6 | NFB7 | NFB8 | NFB9 | FBSD | FBDD | MC |
| 6 | Access road to Siu Hong Station (L006) - EB | 0000 - 0100 | 0.0245 | 0.4325 | 0.6694 | 0.6709 | 0.2935 | 0.4356 | 0.6565 | 0.6705 | 0.3101 | 0.5230 | 0.3640 | 0.4176 | 0.4920 | 0.7417 | 0.7215 | 0.4940 | 0.7086 | 0.1953 |
| | | 0100 - 0200 | 0.0245 | 0.4325 | 0.6694 | 0.6709 | 0.2935 | 0.4356 | 0.6565 | 0.6705 | 0.3101 | 0.5230 | 0.3640 | 0.4176 | 0.4920 | 0.7417 | 0.7215 | 0.4940 | 0.7086 | 0.1953 |
| | | 0200 - 0300 | 0.0245 | 0.4325 | 0.6694 | 0.6709 | 0.2935 | 0.4356 | 0.6565 | 0.6705 | 0.3101 | 0.5230 | 0.3640 | 0.4176 | 0.4920 | 0.7417 | 0.7215 | 0.4940 | 0.7086 | 0.1953 |
| | | 0300 - 0400 | 0.0245 | 0.4325 | 0.6694 | 0.6709 | 0.2935 | 0.4356 | 0.6565 | 0.6705 | 0.3101 | 0.5230 | 0.3640 | 0.4176 | 0.4920 | 0.7417 | 0.7215 | 0.4940 | 0.7086 | 0.1953 |
| | | 0400 - 0500 | 0.0245 | 0.4325 | 0.6694 | 0.6709 | 0.2935 | 0.4356 | 0.6565 | 0.6705 | 0.3101 | 0.5230 | 0.3640 | 0.4176 | 0.4920 | 0.7417 | 0.7215 | 0.4940 | 0.7086 | 0.1953 |
| | | 0500 - 0600 | 0.0245 | 0.4325 | 0.6694 | 0.6709 | 0.2935 | 0.4356 | 0.6565 | 0.6705 | 0.3101 | 0.5230 | 0.3640 | 0.4176 | 0.4920 | 0.7417 | 0.7215 | 0.4940 | 0.7086 | 0.1953 |
| | | 0600 - 0700 | 0.0266 | 0.4848 | 0.8289 | 0.8312 | 0.3632 | 0.5376 | 0.8525 | 0.8685 | 0.3469 | 0.6473 | 0.4087 | 0.4702 | 0.6098 | 0.9659 | 0.9407 | 0.6442 | 0.8420 | 0.2076 |
| | | 0700 - 0800 | 0.0281 | 0.5252 | 0.9407 | 0.9436 | 0.4122 | 0.6092 | 1.0170 | 1.0349 | 0.3751 | 0.7345 | 0.4432 | 0.5111 | 0.6924 | 1.1545 | 1.1252 | 0.7705 | 0.9604 | 0.2159 |
| | | 0800 - 0900 | 0.0281 | 0.5252 | 0.9407 | 0.9436 | 0.4122 | 0.6092 | 1.0170 | 1.0349 | 0.3751 | 0.7345 | 0.4432 | 0.5111 | 0.6924 | 1.1545 | 1.1252 | 0.7705 | 0.9604 | 0.2159 |
| | | 0900 - 1000 | 0.0266 | 0.4848 | 0.8289 | 0.8312 | 0.3632 | 0.5376 | 0.8525 | 0.8685 | 0.3469 | 0.6473 | 0.4087 | 0.4702 | 0.6098 | 0.9659 | 0.9407 | 0.6442 | 0.8420 | 0.2076 |
| | | 1000 - 1100 | 0.0266 | 0.4848 | 0.8289 | 0.8312 | 0.3632 | 0.5376 | 0.8525 | 0.8685 | 0.3469 | 0.6473 | 0.4087 | 0.4702 | 0.6098 | 0.9659 | 0.9407 | 0.6442 | 0.8420 | 0.2076 |
| | | 1100 - 1200 | 0.0266 | 0.4848 | 0.8289 | 0.8312 | 0.3632 | 0.5376 | 0.8525 | 0.8685 | 0.3469 | 0.6473 | 0.4087 | 0.4702 | 0.6098 | 0.9659 | 0.9407 | 0.6442 | 0.8420 | 0.2076 |
| | | 1200 - 1300 | 0.0266 | 0.4848 | 0.8289 | 0.8312 | 0.3632 | 0.5376 | 0.8525 | 0.8685 | 0.3469 | 0.6473 | 0.4087 | 0.4702 | 0.6098 | 0.9659 | 0.9407 | 0.6442 | 0.8420 | 0.2076 |
| | | 1300 - 1400 | 0.0257 | 0.4619 | 0.7616 | 0.7635 | 0.3338 | 0.4946 | 0.7645 | 0.7797 | 0.3309 | 0.5948 | 0.3893 | 0.4473 | 0.5601 | 0.8653 | 0.8424 | 0.5768 | 0.7815 | 0.2024 |
| | | 1400 - 1500 | 0.0266 | 0.4848 | 0.8289 | 0.8312 | 0.3632 | 0.5376 | 0.8525 | 0.8685 | 0.3469 | 0.6473 | 0.4087 | 0.4702 | 0.6098 | 0.9659 | 0.9407 | 0.6442 | 0.8420 | 0.2076 |
| | | 1500 - 1600 | 0.0266 | 0.4848 | 0.8289 | 0.8312 | 0.3632 | 0.5376 | 0.8525 | 0.8685 | 0.3469 | 0.6473 | 0.4087 | 0.4702 | 0.6098 | 0.9659 | 0.9407 | 0.6442 | 0.8420 | 0.2076 |
| | | 1600 - 1700 | 0.0266 | 0.4848 | 0.8289 | 0.8312 | 0.3632 | 0.5376 | 0.8525 | 0.8685 | 0.3469 | 0.6473 | 0.4087 | 0.4702 | 0.6098 | 0.9659 | 0.9407 | 0.6442 | 0.8420 | 0.2076 |
| | | 1700 - 1800 | 0.0266 | 0.4848 | 0.8289 | 0.8312 | 0.3632 | 0.5376 | 0.8525 | 0.8685 | 0.3469 | 0.6473 | 0.4087 | 0.4702 | 0.6098 | 0.9659 | 0.9407 | 0.6442 | 0.8420 | 0.2076 |
| | | 1800 - 1900 | 0.0266 | 0.4848 | 0.8289 | 0.8312 | 0.3632 | 0.5376 | 0.8525 | 0.8685 | 0.3469 | 0.6473 | 0.4087 | 0.4702 | 0.6098 | 0.9659 | 0.9407 | 0.6442 | 0.8420 | 0.2076 |
| | | 1900 - 2000 | 0.0266 | 0.4848 | 0.8289 | 0.8312 | 0.3632 | 0.5376 | 0.8525 | 0.8685 | 0.3469 | 0.6473 | 0.4087 | 0.4702 | 0.6098 | 0.9659 | 0.9407 | 0.6442 | 0.8420 | 0.2076 |
| | | 2000 - 2100 | 0.0266 | 0.4848 | 0.8289 | 0.8312 | 0.3632 | 0.5376 | 0.8525 | 0.8685 | 0.3469 | 0.6473 | 0.4087 | 0.4702 | 0.6098 | 0.9659 | 0.9407 | 0.6442 | 0.8420 | 0.2076 |
| | | 2100 - 2200 | 0.0266 | 0.4848 | 0.8289 | 0.8312 | 0.3632 | 0.5376 | 0.8525 | 0.8685 | 0.3469 | 0.6473 | 0.4087 | 0.4702 | 0.6098 | 0.9659 | 0.9407 | 0.6442 | 0.8420 | 0.2076 |
| | | 2200 - 2300 | 0.0257 | 0.4619 | 0.7616 | 0.7635 | 0.3338 | 0.4946 | 0.7645 | 0.7797 | 0.3309 | 0.5948 | 0.3893 | 0.4473 | 0.5601 | 0.8653 | 0.8424 | 0.5768 | 0.7815 | 0.2024 |
| | | 2300 - 0000 | 0.0257 | 0.4619 | 0.7616 | 0.7635 | 0.3338 | 0.4946 | 0.7645 | 0.7797 | 0.3309 | 0.5948 | 0.3893 | 0.4473 | 0.5601 | 0.8653 | 0.8424 | 0.5768 | 0.7815 | 0.2024 |
| 7 | Lam Tei Interchange (L007) - EB | 0000 - 0100 | 0.0215 | 0.3730 | 0.4413 | 0.4415 | 0.1938 | 0.2901 | 0.4589 | 0.4706 | 0.2677 | 0.3450 | 0.3130 | 0.3581 | 0.3234 | 0.5158 | 0.5008 | 0.3428 | 0.5771 | 0.1795 |
| | | 0100 - 0200 | 0.0212 | 0.3670 | 0.4260 | 0.4261 | 0.1871 | 0.2802 | 0.4405 | 0.4519 | 0.2634 | 0.3330 | 0.3079 | 0.3520 | 0.3121 | 0.4948 | 0.4803 | 0.3289 | 0.5647 | 0.1779 |
| | | 0200 - 0300 | 0.0210 | 0.3612 | 0.4116 | 0.4116 | 0.1807 | 0.2709 | 0.4231 | 0.4343 | 0.2593 | 0.3217 | 0.3030 | 0.3462 | 0.3014 | 0.4750 | 0.4609 | 0.3156 | 0.5531 | 0.1763 |
| | | 0300 - 0400 | 0.0210 | 0.3612 | 0.4116 | 0.4116 | 0.1807 | 0.2709 | 0.4231 | 0.4343 | 0.2593 | 0.3217 | 0.3030 | 0.3462 | 0.3014 | 0.4750 | 0.4609 | 0.3156 | 0.5531 | 0.1763 |
| | | 0400 - 0500 | 0.0210 | 0.3612 | 0.4116 | 0.4116 | 0.1807 | 0.2709 | 0.4231 | 0.4343 | 0.2593 | 0.3217 | 0.3030 | 0.3462 | 0.3014 | 0.4750 | 0.4609 | 0.3156 | 0.5531 | 0.1763 |
| | | 0500 - 0600 | 0.0212 | 0.3670 | 0.4260 | 0.4261 | 0.1871 | 0.2802 | 0.4405 | 0.4519 | 0.2634 | 0.3330 | 0.3079 | 0.3520 | 0.3121 | 0.4948 | 0.4803 | 0.3289 | 0.5647 | 0.1779 |
| | | 0600 - 0700 | 0.0226 | 0.3927 | 0.4938 | 0.4941 | 0.2166 | 0.3236 | 0.5212 | 0.5336 | 0.2817 | 0.3859 | 0.3300 | 0.3777 | 0.3621 | 0.5870 | 0.5703 | 0.3905 | 0.6186 | 0.1850 |
| | | 0700 - 0800 | 0.0270 | 0.4973 | 0.8646 | 0.8670 | 0.3789 | 0.5605 | 0.9023 | 0.9190 | 0.3557 | 0.6752 | 0.4195 | 0.4829 | 0.6362 | 1.0232 | 0.9967 | 0.6825 | 0.8773 | 0.2102 |
| | | 0800 - 0900 | 0.0266 | 0.4848 | 0.8289 | 0.8312 | 0.3632 | 0.5376 | 0.8525 | 0.8685 | 0.3469 | 0.6473 | 0.4087 | 0.4702 | 0.6098 | 0.9659 | 0.9407 | 0.6442 | 0.8420 | 0.2076 |
| | | 0900 - 1000 | 0.0253 | 0.4516 | 0.7298 | 0.7315 | 0.3199 | 0.4742 | 0.7257 | 0.7405 | 0.3236 | 0.5700 | 0.3804 | 0.4367 | 0.5366 | 0.8208 | 0.7989 | 0.5471 | 0.7551 | 0.2000 |
| | | 1000 - 1100 | 0.0241 | 0.4237 | 0.5827 | 0.5835 | 0.2556 | 0.3806 | 0.6256 | 0.6391 | 0.3039 | 0.4552 | 0.3566 | 0.4088 | 0.4277 | 0.7062 | 0.6869 | 0.4704 | 0.6879 | 0.1931 |
| | | 1100 - 1200 | 0.0241 | 0.4237 | 0.5827 | 0.5835 | 0.2556 | 0.3806 | 0.6256 | 0.6391 | 0.3039 | 0.4552 | 0.3566 | 0.4088 | 0.4277 | 0.7062 | 0.6869 | 0.4704 | 0.6879 | 0.1931 |
| | | 1200 - 1300 | 0.0237 | 0.4153 | 0.5579 | 0.5586 | 0.2447 | 0.3648 | 0.5967 | 0.6100 | 0.2979 | 0.4359 | 0.3494 | 0.4004 | 0.4095 | 0.6733 | 0.6547 | 0.4483 | 0.6687 | 0.1910 |
| | | 1300 - 1400 | 0.0237 | 0.4153 | 0.5579 | 0.5586 | 0.2447 | 0.3648 | 0.5967 | 0.6100 | 0.2979 | 0.4359 | 0.3494 | 0.4004 | 0.4095 | 0.6733 | 0.6547 | 0.4483 | 0.6687 | 0.1910 |
| | | 1400 - 1500 | 0.0241 | 0.4237 | 0.5827 | 0.5835 | 0.2556 | 0.3806 | 0.6256 | 0.6391 | 0.3039 | 0.4552 | 0.3566 | 0.4088 | 0.4277 | 0.7062 | 0.6869 | 0.4704 | 0.6879 | 0.1931 |
| | | 1500 - 1600 | 0.0245 | 0.4325 | 0.6694 | 0.6709 | 0.2935 | 0.4356 | 0.6565 | 0.6705 | 0.3101 | 0.5230 | 0.3640 | 0.4176 | 0.4920 | 0.7417 | 0.7215 | 0.4940 | 0.7086 | 0.1953 |
| | | 1600 - 1700 | 0.0245 | 0.4325 | 0.6694 | 0.6709 | 0.2935 | 0.4356 | 0.6565 | 0.6705 | 0.3101 | 0.5230 | 0.3640 | 0.4176 | 0.4920 | 0.7417 | 0.7215 | 0.4940 | 0.7086 | 0.1953 |
| | | 1700 - 1800 | 0.0253 | 0.4516 | 0.7298 | 0.7315 | 0.3199 | 0.4742 | 0.7257 | 0.7405 | 0.3236 | 0.5700 | 0.3804 | 0.4367 | 0.5366 | 0.8208 | 0.7989 | 0.5471 | 0.7551 | 0.2000 |
| | | 1800 - 1900 | 0.0253 | 0.4516 | 0.7298 | 0.7315 | 0.3199 | 0.4742 | 0.7257 | 0.7405 | 0.3236 | 0.5700 | 0.3804 | 0.4367 | 0.5366 | 0.8208 | 0.7989 | 0.5471 | 0.7551 | 0.2000 |
| | | 1900 - 2000 | 0.0245 | 0.4325 | 0.6694 | 0.6709 | 0.2935 | 0.4356 | 0.6565 | 0.6705 | 0.3101 | 0.5230 | 0.3640 | 0.4176 | 0.4920 | 0.7417 | 0.7215 | 0.4940 | 0.7086 | 0.1953 |
| | | 2000 - 2100 | 0.0241 | 0.4237 | 0.5827 | 0.5835 | 0.2556 | 0.3806 | 0.6256 | 0.6391 | 0.3039 | 0.4552 | 0.3566 | 0.4088 | 0.4277 | 0.7062 | 0.6869 | 0.4704 | 0.6879 | 0.1931 |
| | | 2100 - 2200 | 0.0245 | 0.4325 | 0.6694 | 0.6709 | 0.2935 | 0.4356 | 0.6565 | 0.6705 | 0.3101 | 0.5230 | 0.3640 | 0.4176 | 0.4920 | 0.7417 | 0.7215 | 0.4940 | 0.7086 | 0.1953 |
| | | 2200 - 2300 | 0.0229 | 0.3999 | 0.5136 | 0.5141 | 0.2254 | 0.3364 | 0.5447 | 0.5574 | 0.2869 | 0.4014 | 0.3361 | 0.3849 | 0.3767 | 0.6139 | 0.5966 | 0.4085 | 0.6342 | 0.1870 |
| | | 2300 - 0000 | 0.0219 | 0.3793 | 0.4577 | 0.4579 | 0.2009 | 0.3005 | 0.4784 | 0.4903 | 0.2722 | 0.3578 | 0.3185 | 0.3643 | 0.3355 | 0.5380 | 0.5225 | 0.3578 | 0.5901 | 0.1814 |
| 8 | Ng Lau Road (L008) - NB | 0000 - 0100 | 0.0266 | 0.4848 | 0.8289 | 0.8312 | 0.3632 | 0.5376 | 0.8525 | 0.8685 | 0.3469 | 0.6473 | 0.4087 | 0.4702 | 0.6098 | 0.9659 | 0.9407 | 0.6442 | 0.8420 | 0.2076 |
| | | 0100 - 0200 | 0.0257 | 0.4619 | 0.7616 | 0.7635 | 0.3338 | 0.4946 | 0.7645 | 0.7797 | 0.3309 | 0.5948 | 0.3893 | 0.4473 | 0.5601 | 0.8653 | 0.8424 | 0.5768 | 0.7815 | 0.2024 |
| | | 0200 - 0300 | 0.0257 | 0.4619 | 0.7616 | 0.7635 | 0.3338 | 0.4946 | 0.7645 | 0.7797 | 0.3309 | 0.5948 | 0.3893 | 0.4473 | 0.5601 | 0.8653 | 0.8424 | 0.5768 | 0.7815 | 0.2024 |
| | | 0300 - 0400 | 0.0245 | 0.4325 | 0.6694 | 0.6709 | 0.2935 | 0.4356 | 0.6565 | 0.6705 | 0.3101 | 0.5230 | 0.3640 | 0.4176 | 0.4920 | 0.7417 | 0.7215 | 0.4940 | 0.7086 | 0.1953 |
| | | 0400 - 0500 | 0.0245 | 0.4325 | 0.6694 | 0.6709 | 0.2935 | 0.4356 | 0.6565 | 0.6705 | 0.3101 | 0.5230 | 0.3640 | 0.4176 | 0.4920 | 0.7417 | 0.7215 | 0.4940 | 0.7086 | 0.1953 |
| | | 0500 - 0600 | 0.0257 | 0.4619 | 0.7616 | 0.7635 | 0.3338 | 0.4946 | 0.7645 | 0.7797 | 0.3309 | 0.5948 | 0.3893 | 0.4473 | 0.5601 | 0.8653 | 0.8424 | 0.5768 | 0.7815 | 0.2024 |
| | | 0600 - 0700 | 0.0281 | 0.5252 | 0.9407 | 0.9436 | 0.4122 | 0.6092 | 1.0170 | 1.0349 | 0.3751 | 0.7345 | 0.4432 | 0.5111 | 0.6924 | 1.1545 | 1.1252 | 0.7705 | 0.9604 | 0.2159 |
| | | 0700 - 0800 | 0.0341 | 0.7677 | 1.4718 | 1.4772 | 0.6446 | 0.9503 | 2.2229 | 2.2513 | 0.5383 | 1.1476 | 0.6483 | 0.7582 | 1.0846 | 2.5378 | 2.4790 | 1.6975 | 2.3931 | 0.2503 |
| | | 0800 - 0900 | 0.0341 | 0.7677 | 1.4718 | 1.4772 | 0.6446 | 0.9503 | 2.2229 | 2.2513 | 0.5383 | 1.1476 | 0.6483 | 0.7582 | 1.0846 | 2.5378 | 2.4790 | 1.6975 | 2.3931 | 0.2503 |
| | | 0900 - 1000 | 0.0307 | 0.6172 | 1.1666 | 1.1705 | 0.5110 | 0.7541 | 1.4325 | 1.4540 | 0.4379 | 0.9103 | 0.5212 | 0.6045 | 0.8592 | 1.6307 | 1.5910 | 1.0894 | 1.3042 | 0.2317 |
| | | 1000 - 1100 | 0.0307 | 0.6172 | 1.1666 | 1.1705 | 0.5110 | 0.7541 | 1.4325 | 1.4540 | 0.4379 | 0.9103 | 0.5212 | 0.6045 | 0.8592 | 1.6307 | 1.5910 | 1.0894 | 1.3042 | 0.2317 |
| | | 1100 - 1200 | 0.0307 | 0.6172 | 1.1666 | 1.1705 | 0.5110 | 0.7541 | 1.4325 | 1.4540 | 0.4379 | 0.9103 | 0.5212 | 0.6045 | 0.8592 | 1.6307 | 1.5910 | 1.0894 | 1.3042 | 0.2317 |
| | | 1200 - 1300 | 0.0307 | 0.6172 | 1.1666 | 1.1705 | 0.5110 | 0.7541 | 1.4325 | 1.4540 | 0.4379 | 0.9103 | 0.5212 | 0.6045 | 0.8592 | 1.6307 | 1.5910 | 1.0894 | 1.3042 | 0.2317 |
| | | 1300 - 1400 | 0.0307 | 0.6172 | 1.1666 | 1.1705 | 0.5110 | 0.7541 | 1.4325 | 1.4540 | 0.4379 | 0.9103 | 0.5212 | 0.6045 | 0.8592 | 1.6307 | 1.5910 | 1.0894 | 1.3042 | 0.2317 |
| | | 1400 - 1500 | 0.0307 | 0.6172 | 1.1666 | 1.1705 | 0.5110 | 0.7541 | 1.4325 | 1.4540 | 0.4379 | 0.9103 | 0.5212 | 0.6045 | 0.8592 | 1.6307 | 1.5910 | 1.0894 | 1.3042 | 0.2317 |
| | | 1500 - 1600 | 0.0320 | 0.6676 | 1.2762 | 1.2807 | 0.5590 | 0.8245 | 1.6819 | 1.7058 | 0.4718 | 0.9955 | 0.5638 | 0.6557 | 0.9402 | 1.9169 | 1.8712 | 1.2813 | 1.5613 | 0.2388 |
| | | 1600 - 1700 | 0.0371 | 0.9895 | 1.8227 | 1.8296 | 0.7983 | 1.1768 | 2.5956 | 2.6332 | 0.6816 | 1.4197 | 0.8324 | 0.9835 | 1.3435 | 2.9570 | 2.8859 | 1.9762 | 2.8344 | 0.2674 |
| | | 1700 - 1800 | 0.0394 | 1.3281 | 1.8234 | 1.8300 | 0.7983 | 1.1768 | 2.5956 | 2.6332 | 0.6816 | 1.4204 | 0.8324 | 0.9835 | 1.3435 | 2.9570 | 2.8859 | 1.9762 | 2.8344 | 0.2818 |
| | | 1800 - 1900 | 0.0394 | 1.3281 | 1.8234 | 1.8300 | 0.7983 | 1.1768 | 2.5956 | 2.6332 | 0.6816 | 1.4204 | 0.8324 | 0.9835 | 1.3435 | 2.9570 | 2.8859 | 1.9762 | 2.8344 | 0.2818 |
| | | 1900 - 2000 | 0.0320 | 0.6676 | 1.2762 | 1.2807 | 0.5590 | 0.8245 | 1.6819 | 1.7058 | 0.4718 | 0.9955 | 0.5638 | 0.6557 | 0.9402 | 1.9169 | 1.8712 | 1.2813 | 1.5613 | 0.2388 |
| | | 2000 - 2100 | 0.0307 | 0.6172 | 1.1666 | 1.1705 | 0.5110 | 0.7541 | 1.4325 | 1.4540 | 0.4379 | 0.9103 | 0.5212 | 0.6045 | 0.8592 | 1.6307 | 1.5910 | 1.0894 | 1.3042 | 0.2317 |
| | | 2100 - 2200 | 0.0320 | 0.6676 | 1.2762 | 1.2807 | 0.5590 | 0.8245 | 1.6819 | 1.7058 | 0.4718 | 0.9955 | 0.5638 | 0.6557 | 0.9402 | 1.9169 | 1.8712 | 1.2813 | 1.5613 | 0.2388 |
| | | 2200 - 2300 | 0.0291 | 0.5575 | 1.0242 | 1.0275 | 0.4487 | 0.6628 | 1.1566 | 1.1758 | 0.3973 | 0.7995 | 0.4706 | 0.5437 | 0.7541 | 1.3144 | 1.2816 | 0.8776 | 1.0674 | 0.2219 |
| | | 2300 - 0000 | 0.0266 | 0.4848 | 0.8289 | 0.8312 | 0.3632 | 0.5376 | 0.8525 | 0.8685 | 0.3469 | 0.6473 | 0.4087 | 0.4702 | 0.6098 | 0.9659 | 0.9407 | 0.6442 | 0.8420 | 0.2076 |
| 9 | Ng Lau Road (L009) - SB | 0000 - 0100 | 0.0266 | 0.4848 | 0.8289 | 0.8312 | 0.3632 | 0.5376 | 0.8525 | 0.8685 | 0.3469 | 0.6473 | 0.4087 | 0.4702 | 0.6098 | 0.9659 | 0.9407 | 0.6442 | 0.8420 | 0.2076 |
| | | 0100 - 0200 | 0.0257 | 0.4619 | 0.7616 | 0.7635 | 0.3338 | 0.4946 | 0.7645 | 0.7797 | 0.3309 | 0.5948 | 0.3893 | 0.4473 | 0.5601 | 0.8653 | 0.8424 | 0.5768 | 0.7815 | 0.2024 |
| | | 0200 - 0300 | 0.0257 | 0.4619 | 0.7616 | 0.7635 | 0.3338 | 0.4946 | 0.7645 | 0.7797 | 0.3309 | 0.5948 | 0.3893 | 0.4473 | 0.5601 | 0.8653 | 0.8424 | 0.5768 | 0.7815 | 0.2024 |
| | | 0300 - 0400 | 0.0245 | 0.4325 | 0.6694 | 0.6709 | 0.2935 | 0.4356 | 0.6565 | 0.6705 | 0.3101 | 0.5230 | 0.3640 | 0.4176 | 0.4920 | 0.7417 | 0.7215 | 0.4940 | 0.7086 | 0.1953 |
| | | 0400 - 0500 | 0.0245 | 0.4325 | 0.6694 | 0.6709 | 0.2935 | 0.4356 | 0.6565 | 0.6705 | 0.3101 | 0.5230 | 0.3640 | 0.4176 | 0.4920 | 0.7417 | 0.7215 | 0.4940 | 0.7086 | 0.1953 |
| | | 0500 - 0600 | 0.0257 | 0.4619 | 0.7616 | 0.7635 | 0.3338 | 0.4946 | 0.7645 | 0.7797 | 0.3309 | 0.5948 | 0.3893 | 0.4473 | 0.5601 | 0.8653 | 0.8424 | 0.5768 | 0.7815 | 0.2024 |
| | | 0600 - 0700 | 0.0281 | 0.5252 | 0.9407 | 0.9436 | 0.4122 | 0.6092 | 1.0170 | 1.0349 | 0.3751 | 0.7345 | 0.4432 | 0.5111 | 0.6924 | 1.1545 | 1.1252 | 0.7705 | 0.9604 | 0.2159 |
| | | 0700 - 0800 | 0.0394 | 1.3281 | 1.8234 | 1.8300 | 0.7983 | 1.1768 | 2.5956 | 2.6332 | 0.6816 | 1.4204 | 0.8324 | 0.9835 | 1.3435 | 2.9570 | 2.8859 | 1.9762 | 2.8344 | 0.2818 |
| | | 0800 - 0900 | 0.0394 | 1.3281 | 1.8234 | 1.8300 | 0.7983 | 1.1768 | 2.5956 | 2.6332 | 0.6816 | 1.4204 | 0.8324 | 0.9835 | 1.3435 | 2.9570 | 2.8859 | 1.9762 | 2.8344 | 0.2818 |
| | | 0900 - 1000 | 0.0371 | 0.9895 | 1.8227 | 1.8296 | 0.7983 | 1.1768 | 2.5956 | 2.6332 | 0.6816 | 1.4197 | 0.8324 | 0.9835 | 1.3435 | 2.9570 | 2.8859 | 1.9762 | 2.8344 | 0.2674 |
| | | 1000 - 1100 | 0.0307 | 0.6172 | 1.1666 | 1.1705 | 0.5110 | 0.7541 | 1.4325 | 1.4540 | 0.4379 | 0.9103 | 0.5212 | 0.6045 | 0.8592 | 1.6307 | 1.5910 | 1.0894 | 1.3042 | 0.2317 |
| | | 1100 - 1200 | 0.0307 | 0.6172 | 1.1666 | 1.1705 | 0.5110 | 0.7541 | 1.4325 | 1.4540 | 0.4379 | 0.9103 | 0.5212 | 0.6045 | 0.8592 | 1.6307 | 1.5910 | 1.0894 | 1.3042 | 0.2317 |
| | | 1200 - 1300 | 0.0307 | 0.6172 | 1.1666 | 1.1705 | 0.5110 | 0.7541 | 1.4325 | 1.4540 | 0.4379 | 0.9103 | 0.5212 | 0.6045 | 0.8592 | 1.6307 | 1.5910 | 1.0894 | 1.3042 | 0.2317 |
| | | 1300 - 1400 | 0.0307 | 0.6172 | 1.1666 | 1.1705 | 0.5110 | 0.7541 | 1.4325 | 1.4540 | 0.4379 | 0.9103 | 0.5212 | 0.6045 | 0.8592 | 1.6307 | 1.5910 | 1.0894 | 1.3042 | 0.2317 |
| | | 1400 - 1500 | 0.0320 | 0.6676 | 1.2762 | 1.2807 | 0.5590 | 0.8245 | 1.6819 | 1.7058 | 0.4718 | 0.9955 | 0.5638 | 0.6557 | 0.9402 | 1.9169 | 1.8712 | 1.2813 | 1.5613 | 0.2388 |
| | | 1500 - 1600 | 0.0320 | 0.6676 | 1.2762 | 1.2807 | 0.5590 | 0.8245 | 1.6819 | 1.7058 | 0.4718 | 0.9955 | 0.5638 | 0.6557 | 0.9402 | 1.9169 | 1.8712 | 1.2813 | 1.5613 | 0.2388 |
| | | 1600 - 1700 | 0.0320 | 0.6676 | 1.2762 | 1.2807 | 0.5590 | 0.8245 | 1.6819 | 1.7058 | 0.4718 | 0.9955 | 0.5638 | 0.6557 | 0.9402 | 1.9169 | 1.8712 | 1.2813 | 1.5613 | 0.2388 |
| | | 1700 - 1800 | 0.0341 | 0.7677 | 1.4718 | 1.4772 | 0.6446 | 0.9503 | 2.2229 | 2.2513 | 0.5383 | 1.1476 | 0.6483 | 0.7582 | 1.0846 | 2.5378 | 2.4790 | 1.6975 | 2.3931 | 0.2503 |
| | | 1800 - 1900 | 0.0341 | 0.7677 | 1.4718 | 1.4772 | 0.6446 | 0.9503 | 2.2229 | 2.2513 | 0.5383 | 1.1476 | 0.6483 | 0.7582 | 1.0846 | 2.5378 | 2.4790 | 1.6975 | 2.3931 | 0.2503 |
| | | 1900 - 2000 | 0.0320 | 0.6676 | 1.2762 | 1.2807 | 0.5590 | 0.8245 | 1.6819 | 1.7058 | 0.4718 | 0.9955 | 0.5638 | 0.6557 | 0.9402 | 1.9169 | 1.8712 | 1.2813 | 1.5613 | 0.2388 |
| | | 2000 - 2100 | 0.0320 | 0.6676 | 1.2762 | 1.2807 | 0.5590 | 0.8245 | 1.6819 | 1.7058 | 0.4718 | 0.9955 | 0.5638 | 0.6557 | 0.9402 | 1.9169 | 1.8712 | 1.2813 | 1.5613 | 0.2388 |
| | | 2100 - 2200 | 0.0320 | 0.6676 | 1.2762 | 1.2807 | 0.5590 | 0.8245 | 1.6819 | 1.7058 | 0.4718 | 0.9955 | 0.5638 | 0.6557 | 0.9402 | 1.9169 | 1.8712 | 1.2813 | 1.5613 | 0.2388 |
| | | 2200 - 2300 | 0.0291 | 0.5575 | 1.0242 | 1.0275 | 0.4487 | 0.6628 | 1.1566 | 1.1758 | 0.3973 | 0.7995 | 0.4706 | 0.5437 | 0.7541 | 1.3144 | 1.2816 | 0.8776 | 1.0674 | 0.2219 |
| | | 2300 - 0000 | 0.0266 | 0.4848 | 0.8289 | 0.8312 | 0.3632 | 0.5376 | 0.8525 | 0.8685 | 0.3469 | 0.6473 | 0.4087 | 0.4702 | 0.6098 | 0.9659 | 0.9407 | 0.6442 | 0.8420 | 0.2076 |
| 10 | Lam Tei Interchange (L010) - EB | 0000 - 0100 | 0.0215 | 0.3730 | 0.4413 | 0.4415 | 0.1938 | 0.2901 | 0.4589 | 0.4706 | 0.2677 | 0.3450 | 0.3130 | 0.3581 | 0.3234 | 0.5158 | 0.5008 | 0.3428 | 0.5771 | 0.1795 |
| | | 0100 - 0200 | 0.0212 | 0.3670 | 0.4260 | 0.4261 | 0.1871 | 0.2802 | 0.4405 | 0.4519 | 0.2634 | 0.3330 | 0.3079 | 0.3520 | 0.3121 | 0.4948 | 0.4803 | 0.3289 | 0.5647 | 0.1779 |
| | | 0200 - 0300 | 0.0210 | 0.3612 | 0.4116 | 0.4116 | 0.1807 | 0.2709 | 0.4231 | 0.4343 | 0.2593 | 0.3217 | 0.3030 | 0.3462 | 0.3014 | 0.4750 | 0.4609 | 0.3156 | 0.5531 | 0.1763 |
| | | 0300 - 0400 | 0.0210 | 0.3612 | 0.4116 | 0.4116 | 0.1807 | 0.2709 | 0.4231 | 0.4343 | 0.2593 | 0.3217 | 0.3030 | 0.3462 | 0.3014 | 0.4750 | 0.4609 | 0.3156 | 0.5531 | 0.1763 |
| | | 0400 - 0500 | 0.0210 | 0.3612 | 0.4116 | 0.4116 | 0.1807 | 0.2709 | 0.4231 | 0.4343 | 0.2593 | 0.3217 | 0.3030 | 0.3462 | 0.3014 | 0.4750 | 0.4609 | 0.3156 | 0.5531 | 0.1763 |
| | | 0500 - 0600 | 0.0212 | 0.3670 | 0.4260 | 0.4261 | 0.1871 | 0.2802 | 0.4405 | 0.4519 | 0.2634 | 0.3330 | 0.3079 | 0.3520 | 0.3121 | 0.4948 | 0.4803 | 0.3289 | 0.5647 | 0.1779 |
| | | 0600 - 0700 | 0.0226 | 0.3927 | 0.4938 | 0.4941 | 0.2166 | 0.3236 | 0.5212 | 0.5336 | 0.2817 | 0.3859 | 0.3300 | 0.3777 | 0.3621 | 0.5870 | 0.5703 | 0.3905 | 0.6186 | 0.1850 |
| | | 0700 - 0800 | 0.0276 | 0.5108 | 0.9019 | 0.9045 | 0.3952 | 0.5844 | 0.9570 | 0.9742 | 0.3650 | 0.7041 | 0.4309 | 0.4964 | 0.6637 | 1.0858 | 1.0579 | 0.7244 | 0.9164 | 0.2131 |
| | | 0800 - 0900 | 0.0270 | 0.4973 | 0.8646 | 0.8670 | 0.3789 | 0.5605 | 0.9023 | 0.9190 | 0.3557 | 0.6752 | 0.4195 | 0.4829 | 0.6362 | 1.0232 | 0.9967 | 0.6825 | 0.8773 | 0.2102 |
| | | 0900 - 1000 | 0.0257 | 0.4619 | 0.7616 | 0.7635 | 0.3338 | 0.4946 | 0.7645 | 0.7797 | 0.3309 | 0.5948 | 0.3893 | 0.4473 | 0.5601 | 0.8653 | 0.8424 | 0.5768 | 0.7815 | 0.2024 |
| | | 1000 - 1100 | 0.0241 | 0.4237 | 0.5827 | 0.5835 | 0.2556 | 0.3806 | 0.6256 | 0.6391 | 0.3039 | 0.4552 | 0.3566 | 0.4088 | 0.4277 | 0.7062 | 0.6869 | 0.4704 | 0.6879 | 0.1931 |
| | | 1100 - 1200 | 0.0241 | 0.4237 | 0.5827 | 0.5835 | 0.2556 | 0.3806 | 0.6256 | 0.6391 | 0.3039 | 0.4552 | 0.3566 | 0.4088 | 0.4277 | 0.7062 | 0.6869 | 0.4704 | 0.6879 | 0.1931 |
| | | 1200 - 1300 | 0.0237 | 0.4153 | 0.5579 | 0.5586 | 0.2447 | 0.3648 | 0.5967 | 0.6100 | 0.2979 | 0.4359 | 0.3494 | 0.4004 | 0.4095 | 0.6733 | 0.6547 | 0.4483 | 0.6687 | 0.1910 |
| | | 1300 - 1400 | 0.0237 | 0.4153 | 0.5579 | 0.5586 | 0.2447 | 0.3648 | 0.5967 | 0.6100 | 0.2979 | 0.4359 | 0.3494 | 0.4004 | 0.4095 | 0.6733 | 0.6547 | 0.4483 | 0.6687 | 0.1910 |
| | | 1400 - 1500 | 0.0241 | 0.4237 | 0.5827 | 0.5835 | 0.2556 | 0.3806 | 0.6256 | 0.6391 | 0.3039 | 0.4552 | 0.3566 | 0.4088 | 0.4277 | 0.7062 | 0.6869 | 0.4704 | 0.6879 | 0.1931 |
| | | 1500 - 1600 | 0.0245 | 0.4325 | 0.6694 | 0.6709 | 0.2935 | 0.4356 | 0.6565 | 0.6705 | 0.3101 | 0.5230 | 0.3640 | 0.4176 | 0.4920 | 0.7417 | 0.7215 | 0.4940 | 0.7086 | 0.1953 |
| | | 1600 - 1700 | 0.0241 | 0.4237 | 0.5827 | 0.5835 | 0.2556 | 0.3806 | 0.6256 | 0.6391 | 0.3039 | 0.4552 | 0.3566 | 0.4088 | 0.4277 | 0.7062 | 0.6869 | 0.4704 | 0.6879 | 0.1931 |
| | | 1700 - 1800 | 0.0245 | 0.4325 | 0.6694 | 0.6709 | 0.2935 | 0.4356 | 0.6565 | 0.6705 | 0.3101 | 0.5230 | 0.3640 | 0.4176 | 0.4920 | 0.7417 | 0.7215 | 0.4940 | 0.7086 | 0.1953 |
| | | 1800 - 1900 | 0.0245 | 0.4325 | 0.6694 | 0.6709 | 0.2935 | 0.4356 | 0.6565 | 0.6705 | 0.3101 | 0.5230 | 0.3640 | 0.4176 | 0.4920 | 0.7417 | 0.7215 | 0.4940 | 0.7086 | 0.1953 |
| | | 1900 - 2000 | 0.0245 | 0.4325 | 0.6694 | 0.6709 | 0.2935 | 0.4356 | 0.6565 | 0.6705 | 0.3101 | 0.5230 | 0.3640 | 0.4176 | 0.4920 | 0.7417 | 0.7215 | 0.4940 | 0.7086 | 0.1953 |
| | | 2000 - 2100 | 0.0241 | 0.4237 | 0.5827 | 0.5835 | 0.2556 | 0.3806 | 0.6256 | 0.6391 | 0.3039 | 0.4552 | 0.3566 | 0.4088 | 0.4277 | 0.7062 | 0.6869 | 0.4704 | 0.6879 | 0.1931 |
| | | 2100 - 2200 | 0.0245 | 0.4325 | 0.6694 | 0.6709 | 0.2935 | 0.4356 | 0.6565 | 0.6705 | 0.3101 | 0.5230 | 0.3640 | 0.4176 | 0.4920 | 0.7417 | 0.7215 | 0.4940 | 0.7086 | 0.1953 |
| | | 2200 - 2300 | 0.0226 | 0.3927 | 0.4938 | 0.4941 | 0.2166 | 0.3236 | 0.5212 | 0.5336 | 0.2817 | 0.3859 | 0.3300 | 0.3777 | 0.3621 | 0.5870 | 0.5703 | 0.3905 | 0.6186 | 0.1850 |
| | | 2300 - 0000 | 0.0219 | 0.3793 | 0.4577 | 0.4579 | 0.2009 | 0.3005 | 0.4784 | 0.4903 | 0.2722 | 0.3578 | 0.3185 | 0.3643 | 0.3355 | 0.5380 | 0.5225 | 0.3578 | 0.5901 | 0.1814 |

**EMFAC Year 2037 x Traffic Data Year 2037**

| Road No. | Road Section | Time | NO Emission | | | | | | | | | | | | | | | | | |
|---|---|---|---|---|---|---|---|---|---|---|---|---|---|---|---|---|---|---|---|---|
| | | | PC | Taxi | LGV3 | LGV4 | LGV6 | HGV7 | HGV8 | HGV9 | PLB | PV4 | PV5 | NFB6 | NFB7 | NFB8 | NFB9 | FBSD | FBDD | MC |
| 11 | Lam Tei Interchange (L011) - WB | 0000 - 0100 | 0.0219 | 0.3793 | 0.4577 | 0.4579 | 0.2009 | 0.3005 | 0.4784 | 0.4903 | 0.2722 | 0.3578 | 0.3185 | 0.3643 | 0.3355 | 0.5380 | 0.5225 | 0.3578 | 0.5901 | 0.1814 |
| | | 0100 - 0200 | 0.0212 | 0.3670 | 0.4260 | 0.4261 | 0.1871 | 0.2802 | 0.4405 | 0.4519 | 0.2634 | 0.3330 | 0.3079 | 0.3520 | 0.3121 | 0.4948 | 0.4803 | 0.3289 | 0.5647 | 0.1779 |
| | | 0200 - 0300 | 0.0212 | 0.3670 | 0.4260 | 0.4261 | 0.1871 | 0.2802 | 0.4405 | 0.4519 | 0.2634 | 0.3330 | 0.3079 | 0.3520 | 0.3121 | 0.4948 | 0.4803 | 0.3289 | 0.5647 | 0.1779 |
| | | 0300 - 0400 | 0.0210 | 0.3612 | 0.4116 | 0.4116 | 0.1807 | 0.2709 | 0.4231 | 0.4343 | 0.2593 | 0.3217 | 0.3030 | 0.3462 | 0.3014 | 0.4750 | 0.4609 | 0.3156 | 0.5531 | 0.1763 |
| | | 0400 - 0500 | 0.0210 | 0.3612 | 0.4116 | 0.4116 | 0.1807 | 0.2709 | 0.4231 | 0.4343 | 0.2593 | 0.3217 | 0.3030 | 0.3462 | 0.3014 | 0.4750 | 0.4609 | 0.3156 | 0.5531 | 0.1763 |
| | | 0500 - 0600 | 0.0212 | 0.3670 | 0.4260 | 0.4261 | 0.1871 | 0.2802 | 0.4405 | 0.4519 | 0.2634 | 0.3330 | 0.3079 | 0.3520 | 0.3121 | 0.4948 | 0.4803 | 0.3289 | 0.5647 | 0.1779 |
| | | 0600 - 0700 | 0.0229 | 0.3999 | 0.5136 | 0.5141 | 0.2254 | 0.3364 | 0.5447 | 0.5574 | 0.2869 | 0.4014 | 0.3361 | 0.3849 | 0.3767 | 0.6139 | 0.5966 | 0.4085 | 0.6342 | 0.1870 |
| | | 0700 - 0800 | 0.0281 | 0.5252 | 0.9407 | 0.9436 | 0.4122 | 0.6092 | 1.0170 | 1.0349 | 0.3751 | 0.7345 | 0.4432 | 0.5111 | 0.6924 | 1.1545 | 1.1252 | 0.7705 | 0.9604 | 0.2159 |
| | | 0800 - 0900 | 0.0281 | 0.5252 | 0.9407 | 0.9436 | 0.4122 | 0.6092 | 1.0170 | 1.0349 | 0.3751 | 0.7345 | 0.4432 | 0.5111 | 0.6924 | 1.1545 | 1.1252 | 0.7705 | 0.9604 | 0.2159 |
| | | 0900 - 1000 | 0.0257 | 0.4619 | 0.7616 | 0.7635 | 0.3338 | 0.4946 | 0.7645 | 0.7797 | 0.3309 | 0.5948 | 0.3893 | 0.4473 | 0.5601 | 0.8653 | 0.8424 | 0.5768 | 0.7815 | 0.2024 |
| | | 1000 - 1100 | 0.0248 | 0.4418 | 0.6991 | 0.7007 | 0.3065 | 0.4546 | 0.6898 | 0.7041 | 0.3166 | 0.5461 | 0.3720 | 0.4269 | 0.5139 | 0.7798 | 0.7587 | 0.5196 | 0.7309 | 0.1976 |
| | | 1100 - 1200 | 0.0248 | 0.4418 | 0.6991 | 0.7007 | 0.3065 | 0.4546 | 0.6898 | 0.7041 | 0.3166 | 0.5461 | 0.3720 | 0.4269 | 0.5139 | 0.7798 | 0.7587 | 0.5196 | 0.7309 | 0.1976 |
| | | 1200 - 1300 | 0.0245 | 0.4325 | 0.6694 | 0.6709 | 0.2935 | 0.4356 | 0.6565 | 0.6705 | 0.3101 | 0.5230 | 0.3640 | 0.4176 | 0.4920 | 0.7417 | 0.7215 | 0.4940 | 0.7086 | 0.1953 |
| | | 1300 - 1400 | 0.0245 | 0.4325 | 0.6694 | 0.6709 | 0.2935 | 0.4356 | 0.6565 | 0.6705 | 0.3101 | 0.5230 | 0.3640 | 0.4176 | 0.4920 | 0.7417 | 0.7215 | 0.4940 | 0.7086 | 0.1953 |
| | | 1400 - 1500 | 0.0248 | 0.4418 | 0.6991 | 0.7007 | 0.3065 | 0.4546 | 0.6898 | 0.7041 | 0.3166 | 0.5461 | 0.3720 | 0.4269 | 0.5139 | 0.7798 | 0.7587 | 0.5196 | 0.7309 | 0.1976 |
| | | 1500 - 1600 | 0.0253 | 0.4516 | 0.7298 | 0.7315 | 0.3199 | 0.4742 | 0.7257 | 0.7405 | 0.3236 | 0.5700 | 0.3804 | 0.4367 | 0.5366 | 0.8208 | 0.7989 | 0.5471 | 0.7551 | 0.2000 |
| | | 1600 - 1700 | 0.0262 | 0.4730 | 0.7946 | 0.7967 | 0.3483 | 0.5157 | 0.8067 | 0.8223 | 0.3387 | 0.6206 | 0.3987 | 0.4583 | 0.5845 | 0.9136 | 0.8895 | 0.6091 | 0.8103 | 0.2050 |
| | | 1700 - 1800 | 0.0270 | 0.4973 | 0.8646 | 0.8670 | 0.3789 | 0.5605 | 0.9023 | 0.9190 | 0.3557 | 0.6752 | 0.4195 | 0.4829 | 0.6362 | 1.0232 | 0.9967 | 0.6825 | 0.8773 | 0.2102 |
| | | 1800 - 1900 | 0.0270 | 0.4973 | 0.8646 | 0.8670 | 0.3789 | 0.5605 | 0.9023 | 0.9190 | 0.3557 | 0.6752 | 0.4195 | 0.4829 | 0.6362 | 1.0232 | 0.9967 | 0.6825 | 0.8773 | 0.2102 |
| | | 1900 - 2000 | 0.0253 | 0.4516 | 0.7298 | 0.7315 | 0.3199 | 0.4742 | 0.7257 | 0.7405 | 0.3236 | 0.5700 | 0.3804 | 0.4367 | 0.5366 | 0.8208 | 0.7989 | 0.5471 | 0.7551 | 0.2000 |
| | | 2000 - 2100 | 0.0248 | 0.4418 | 0.6991 | 0.7007 | 0.3065 | 0.4546 | 0.6898 | 0.7041 | 0.3166 | 0.5461 | 0.3720 | 0.4269 | 0.5139 | 0.7798 | 0.7587 | 0.5196 | 0.7309 | 0.1976 |
| | | 2100 - 2200 | 0.0257 | 0.4619 | 0.7616 | 0.7635 | 0.3338 | 0.4946 | 0.7645 | 0.7797 | 0.3309 | 0.5948 | 0.3893 | 0.4473 | 0.5601 | 0.8653 | 0.8424 | 0.5768 | 0.7815 | 0.2024 |
| | | 2200 - 2300 | 0.0233 | 0.4075 | 0.5350 | 0.5356 | 0.2347 | 0.3500 | 0.5699 | 0.5829 | 0.2923 | 0.4181 | 0.3426 | 0.3925 | 0.3926 | 0.6426 | 0.6246 | 0.4278 | 0.6509 | 0.1890 |
| | | 2300 - 0000 | 0.0226 | 0.3927 | 0.4938 | 0.4941 | 0.2166 | 0.3236 | 0.5212 | 0.5336 | 0.2817 | 0.3859 | 0.3300 | 0.3777 | 0.3621 | 0.5870 | 0.5703 | 0.3905 | 0.6186 | 0.1850 |
| 12 | Slip road to Castle Peak Road - Lam Tei (L012) - NB | 0000 - 0100 | 0.0136 | 0.2709 | 0.1939 | 0.1927 | 0.0850 | 0.1436 | 0.1831 | 0.1913 | 0.2051 | 0.1513 | 0.2357 | 0.2660 | 0.1552 | 0.2009 | 0.1932 | 0.1323 | 0.3793 | 0.1499 |
| | | 0100 - 0200 | 0.0136 | 0.2709 | 0.1939 | 0.1927 | 0.0850 | 0.1436 | 0.1831 | 0.1913 | 0.2051 | 0.1513 | 0.2357 | 0.2660 | 0.1552 | 0.2009 | 0.1932 | 0.1323 | 0.3793 | 0.1499 |
| | | 0200 - 0300 | 0.0136 | 0.2709 | 0.1939 | 0.1927 | 0.0850 | 0.1436 | 0.1831 | 0.1913 | 0.2051 | 0.1513 | 0.2357 | 0.2660 | 0.1552 | 0.2009 | 0.1932 | 0.1323 | 0.3793 | 0.1499 |
| | | 0300 - 0400 | 0.0136 | 0.2709 | 0.1939 | 0.1927 | 0.0850 | 0.1436 | 0.1831 | 0.1913 | 0.2051 | 0.1513 | 0.2357 | 0.2660 | 0.1552 | 0.2009 | 0.1932 | 0.1323 | 0.3793 | 0.1499 |
| | | 0400 - 0500 | 0.0136 | 0.2709 | 0.1939 | 0.1927 | 0.0850 | 0.1436 | 0.1831 | 0.1913 | 0.2051 | 0.1513 | 0.2357 | 0.2660 | 0.1552 | 0.2009 | 0.1932 | 0.1323 | 0.3793 | 0.1499 |
| | | 0500 - 0600 | 0.0136 | 0.2709 | 0.1939 | 0.1927 | 0.0850 | 0.1436 | 0.1831 | 0.1913 | 0.2051 | 0.1513 | 0.2357 | 0.2660 | 0.1552 | 0.2009 | 0.1932 | 0.1323 | 0.3793 | 0.1499 |
| | | 0600 - 0700 | 0.0136 | 0.2709 | 0.1939 | 0.1927 | 0.0850 | 0.1436 | 0.1831 | 0.1913 | 0.2051 | 0.1513 | 0.2357 | 0.2660 | 0.1552 | 0.2009 | 0.1932 | 0.1323 | 0.3793 | 0.1499 |
| | | 0700 - 0800 | 0.0136 | 0.2709 | 0.1939 | 0.1927 | 0.0850 | 0.1436 | 0.1831 | 0.1913 | 0.2051 | 0.1513 | 0.2357 | 0.2660 | 0.1552 | 0.2009 | 0.1932 | 0.1323 | 0.3793 | 0.1499 |
| | | 0800 - 0900 | 0.0136 | 0.2709 | 0.1939 | 0.1927 | 0.0850 | 0.1436 | 0.1831 | 0.1913 | 0.2051 | 0.1513 | 0.2357 | 0.2660 | 0.1552 | 0.2009 | 0.1932 | 0.1323 | 0.3793 | 0.1499 |
| | | 0900 - 1000 | 0.0136 | 0.2709 | 0.1939 | 0.1927 | 0.0850 | 0.1436 | 0.1831 | 0.1913 | 0.2051 | 0.1513 | 0.2357 | 0.2660 | 0.1552 | 0.2009 | 0.1932 | 0.1323 | 0.3793 | 0.1499 |
| | | 1000 - 1100 | 0.0136 | 0.2709 | 0.1939 | 0.1927 | 0.0850 | 0.1436 | 0.1831 | 0.1913 | 0.2051 | 0.1513 | 0.2357 | 0.2660 | 0.1552 | 0.2009 | 0.1932 | 0.1323 | 0.3793 | 0.1499 |
| | | 1100 - 1200 | 0.0136 | 0.2709 | 0.1939 | 0.1927 | 0.0850 | 0.1436 | 0.1831 | 0.1913 | 0.2051 | 0.1513 | 0.2357 | 0.2660 | 0.1552 | 0.2009 | 0.1932 | 0.1323 | 0.3793 | 0.1499 |
| | | 1200 - 1300 | 0.0136 | 0.2709 | 0.1939 | 0.1927 | 0.0850 | 0.1436 | 0.1831 | 0.1913 | 0.2051 | 0.1513 | 0.2357 | 0.2660 | 0.1552 | 0.2009 | 0.1932 | 0.1323 | 0.3793 | 0.1499 |
| | | 1300 - 1400 | 0.0136 | 0.2709 | 0.1939 | 0.1927 | 0.0850 | 0.1436 | 0.1831 | 0.1913 | 0.2051 | 0.1513 | 0.2357 | 0.2660 | 0.1552 | 0.2009 | 0.1932 | 0.1323 | 0.3793 | 0.1499 |
| | | 1400 - 1500 | 0.0136 | 0.2709 | 0.1939 | 0.1927 | 0.0850 | 0.1436 | 0.1831 | 0.1913 | 0.2051 | 0.1513 | 0.2357 | 0.2660 | 0.1552 | 0.2009 | 0.1932 | 0.1323 | 0.3793 | 0.1499 |
| | | 1500 - 1600 | 0.0136 | 0.2709 | 0.1939 | 0.1927 | 0.0850 | 0.1436 | 0.1831 | 0.1913 | 0.2051 | 0.1513 | 0.2357 | 0.2660 | 0.1552 | 0.2009 | 0.1932 | 0.1323 | 0.3793 | 0.1499 |
| | | 1600 - 1700 | 0.0142 | 0.2729 | 0.2054 | 0.2043 | 0.0901 | 0.1436 | 0.1831 | 0.1913 | 0.2045 | 0.1605 | 0.2354 | 0.2660 | 0.1552 | 0.2009 | 0.1932 | 0.1323 | 0.3793 | 0.1509 |
| | | 1700 - 1800 | 0.0146 | 0.2747 | 0.2138 | 0.2127 | 0.0938 | 0.1436 | 0.1832 | 0.1913 | 0.2043 | 0.1670 | 0.2353 | 0.2660 | 0.1552 | 0.2009 | 0.1932 | 0.1323 | 0.3793 | 0.1517 |
| | | 1800 - 1900 | 0.0144 | 0.2738 | 0.2095 | 0.2084 | 0.0920 | 0.1436 | 0.1831 | 0.1913 | 0.2044 | 0.1637 | 0.2353 | 0.2660 | 0.1552 | 0.2009 | 0.1932 | 0.1323 | 0.3793 | 0.1512 |
| | | 1900 - 2000 | 0.0136 | 0.2709 | 0.1939 | 0.1927 | 0.0850 | 0.1436 | 0.1831 | 0.1913 | 0.2051 | 0.1513 | 0.2357 | 0.2660 | 0.1552 | 0.2009 | 0.1932 | 0.1323 | 0.3793 | 0.1499 |
| | | 2000 - 2100 | 0.0136 | 0.2709 | 0.1939 | 0.1927 | 0.0850 | 0.1436 | 0.1831 | 0.1913 | 0.2051 | 0.1513 | 0.2357 | 0.2660 | 0.1552 | 0.2009 | 0.1932 | 0.1323 | 0.3793 | 0.1499 |
| | | 2100 - 2200 | 0.0136 | 0.2709 | 0.1939 | 0.1927 | 0.0850 | 0.1436 | 0.1831 | 0.1913 | 0.2051 | 0.1513 | 0.2357 | 0.2660 | 0.1552 | 0.2009 | 0.1932 | 0.1323 | 0.3793 | 0.1499 |
| | | 2200 - 2300 | 0.0136 | 0.2709 | 0.1939 | 0.1927 | 0.0850 | 0.1436 | 0.1831 | 0.1913 | 0.2051 | 0.1513 | 0.2357 | 0.2660 | 0.1552 | 0.2009 | 0.1932 | 0.1323 | 0.3793 | 0.1499 |
| | | 2300 - 0000 | 0.0136 | 0.2709 | 0.1939 | 0.1927 | 0.0850 | 0.1436 | 0.1831 | 0.1913 | 0.2051 | 0.1513 | 0.2357 | 0.2660 | 0.1552 | 0.2009 | 0.1932 | 0.1323 | 0.3793 | 0.1499 |
| 13 | Slip road to Lam Tei Interchange (L013) - NB | 0000 - 0100 | 0.0180 | 0.3141 | 0.3040 | 0.3035 | 0.1336 | 0.2017 | 0.2926 | 0.3021 | 0.2262 | 0.2378 | 0.2631 | 0.2994 | 0.2220 | 0.3261 | 0.3155 | 0.2161 | 0.4628 | 0.1630 |
| | | 0100 - 0200 | 0.0180 | 0.3141 | 0.3040 | 0.3035 | 0.1336 | 0.2017 | 0.2926 | 0.3021 | 0.2262 | 0.2378 | 0.2631 | 0.2994 | 0.2220 | 0.3261 | 0.3155 | 0.2161 | 0.4628 | 0.1630 |
| | | 0200 - 0300 | 0.0180 | 0.3141 | 0.3040 | 0.3035 | 0.1336 | 0.2017 | 0.2926 | 0.3021 | 0.2262 | 0.2378 | 0.2631 | 0.2994 | 0.2220 | 0.3261 | 0.3155 | 0.2161 | 0.4628 | 0.1630 |
| | | 0300 - 0400 | 0.0180 | 0.3141 | 0.3040 | 0.3035 | 0.1336 | 0.2017 | 0.2926 | 0.3021 | 0.2262 | 0.2378 | 0.2631 | 0.2994 | 0.2220 | 0.3261 | 0.3155 | 0.2161 | 0.4628 | 0.1630 |
| | | 0400 - 0500 | 0.0180 | 0.3141 | 0.3040 | 0.3035 | 0.1336 | 0.2017 | 0.2926 | 0.3021 | 0.2262 | 0.2378 | 0.2631 | 0.2994 | 0.2220 | 0.3261 | 0.3155 | 0.2161 | 0.4628 | 0.1630 |
| | | 0500 - 0600 | 0.0180 | 0.3141 | 0.3040 | 0.3035 | 0.1336 | 0.2017 | 0.2926 | 0.3021 | 0.2262 | 0.2378 | 0.2631 | 0.2994 | 0.2220 | 0.3261 | 0.3155 | 0.2161 | 0.4628 | 0.1630 |
| | | 0600 - 0700 | 0.0180 | 0.3141 | 0.3040 | 0.3035 | 0.1336 | 0.2017 | 0.2926 | 0.3021 | 0.2262 | 0.2378 | 0.2631 | 0.2994 | 0.2220 | 0.3261 | 0.3155 | 0.2161 | 0.4628 | 0.1630 |
| | | 0700 - 0800 | 0.0197 | 0.3403 | 0.3615 | 0.3613 | 0.1588 | 0.2388 | 0.3627 | 0.3731 | 0.2445 | 0.2827 | 0.2851 | 0.3254 | 0.2644 | 0.4060 | 0.3935 | 0.2694 | 0.5119 | 0.1703 |
| | | 0800 - 0900 | 0.0197 | 0.3403 | 0.3615 | 0.3613 | 0.1588 | 0.2388 | 0.3627 | 0.3731 | 0.2445 | 0.2827 | 0.2851 | 0.3254 | 0.2644 | 0.4060 | 0.3935 | 0.2694 | 0.5119 | 0.1703 |
| | | 0900 - 1000 | 0.0189 | 0.3265 | 0.3306 | 0.3303 | 0.1452 | 0.2189 | 0.3251 | 0.3350 | 0.2348 | 0.2585 | 0.2735 | 0.3118 | 0.2416 | 0.3630 | 0.3516 | 0.2408 | 0.4858 | 0.1664 |
| | | 1000 - 1100 | 0.0183 | 0.3181 | 0.3124 | 0.3120 | 0.1373 | 0.2071 | 0.3029 | 0.3126 | 0.2290 | 0.2443 | 0.2664 | 0.3034 | 0.2282 | 0.3379 | 0.3270 | 0.2239 | 0.4701 | 0.1641 |
| | | 1100 - 1200 | 0.0183 | 0.3181 | 0.3124 | 0.3120 | 0.1373 | 0.2071 | 0.3029 | 0.3126 | 0.2290 | 0.2443 | 0.2664 | 0.3034 | 0.2282 | 0.3379 | 0.3270 | 0.2239 | 0.4701 | 0.1641 |
| | | 1200 - 1300 | 0.0183 | 0.3181 | 0.3124 | 0.3120 | 0.1373 | 0.2071 | 0.3029 | 0.3126 | 0.2290 | 0.2443 | 0.2664 | 0.3034 | 0.2282 | 0.3379 | 0.3270 | 0.2239 | 0.4701 | 0.1641 |
| | | 1300 - 1400 | 0.0183 | 0.3181 | 0.3124 | 0.3120 | 0.1373 | 0.2071 | 0.3029 | 0.3126 | 0.2290 | 0.2443 | 0.2664 | 0.3034 | 0.2282 | 0.3379 | 0.3270 | 0.2239 | 0.4701 | 0.1641 |
| | | 1400 - 1500 | 0.0186 | 0.3223 | 0.3213 | 0.3208 | 0.1412 | 0.2128 | 0.3137 | 0.3235 | 0.2318 | 0.2513 | 0.2698 | 0.3075 | 0.2348 | 0.3502 | 0.3389 | 0.2321 | 0.4778 | 0.1653 |
| | | 1500 - 1600 | 0.0186 | 0.3223 | 0.3213 | 0.3208 | 0.1412 | 0.2128 | 0.3137 | 0.3235 | 0.2318 | 0.2513 | 0.2698 | 0.3075 | 0.2348 | 0.3502 | 0.3389 | 0.2321 | 0.4778 | 0.1653 |
| | | 1600 - 1700 | 0.0189 | 0.3265 | 0.3306 | 0.3303 | 0.1452 | 0.2189 | 0.3251 | 0.3350 | 0.2348 | 0.2585 | 0.2735 | 0.3118 | 0.2416 | 0.3630 | 0.3516 | 0.2408 | 0.4858 | 0.1664 |
| | | 1700 - 1800 | 0.0194 | 0.3355 | 0.3507 | 0.3504 | 0.1541 | 0.2317 | 0.3495 | 0.3597 | 0.2411 | 0.2742 | 0.2811 | 0.3208 | 0.2565 | 0.3910 | 0.3788 | 0.2594 | 0.5027 | 0.1690 |
| | | 1800 - 1900 | 0.0194 | 0.3355 | 0.3507 | 0.3504 | 0.1541 | 0.2317 | 0.3495 | 0.3597 | 0.2411 | 0.2742 | 0.2811 | 0.3208 | 0.2565 | 0.3910 | 0.3788 | 0.2594 | 0.5027 | 0.1690 |
| | | 1900 - 2000 | 0.0186 | 0.3223 | 0.3213 | 0.3208 | 0.1412 | 0.2128 | 0.3137 | 0.3235 | 0.2318 | 0.2513 | 0.2698 | 0.3075 | 0.2348 | 0.3502 | 0.3389 | 0.2321 | 0.4778 | 0.1653 |
| | | 2000 - 2100 | 0.0183 | 0.3181 | 0.3124 | 0.3120 | 0.1373 | 0.2071 | 0.3029 | 0.3126 | 0.2290 | 0.2443 | 0.2664 | 0.3034 | 0.2282 | 0.3379 | 0.3270 | 0.2239 | 0.4701 | 0.1641 |
| | | 2100 - 2200 | 0.0186 | 0.3223 | 0.3213 | 0.3208 | 0.1412 | 0.2128 | 0.3137 | 0.3235 | 0.2318 | 0.2513 | 0.2698 | 0.3075 | 0.2348 | 0.3502 | 0.3389 | 0.2321 | 0.4778 | 0.1653 |
| | | 2200 - 2300 | 0.0180 | 0.3141 | 0.3040 | 0.3035 | 0.1336 | 0.2017 | 0.2926 | 0.3021 | 0.2262 | 0.2378 | 0.2631 | 0.2994 | 0.2220 | 0.3261 | 0.3155 | 0.2161 | 0.4628 | 0.1630 |
| | | 2300 - 0000 | 0.0180 | 0.3141 | 0.3040 | 0.3035 | 0.1336 | 0.2017 | 0.2926 | 0.3021 | 0.2262 | 0.2378 | 0.2631 | 0.2994 | 0.2220 | 0.3261 | 0.3155 | 0.2161 | 0.4628 | 0.1630 |
| 14 | Slip road from Tuen Mun Road (L014) - NB | 0000 - 0100 | 0.0136 | 0.2709 | 0.1939 | 0.1927 | 0.0850 | 0.1436 | 0.1831 | 0.1913 | 0.2051 | 0.1513 | 0.2357 | 0.2660 | 0.1552 | 0.2009 | 0.1932 | 0.1323 | 0.3793 | 0.1499 |
| | | 0100 - 0200 | 0.0136 | 0.2709 | 0.1939 | 0.1927 | 0.0850 | 0.1436 | 0.1831 | 0.1913 | 0.2051 | 0.1513 | 0.2357 | 0.2660 | 0.1552 | 0.2009 | 0.1932 | 0.1323 | 0.3793 | 0.1499 |
| | | 0200 - 0300 | 0.0136 | 0.2709 | 0.1939 | 0.1927 | 0.0850 | 0.1436 | 0.1831 | 0.1913 | 0.2051 | 0.1513 | 0.2357 | 0.2660 | 0.1552 | 0.2009 | 0.1932 | 0.1323 | 0.3793 | 0.1499 |
| | | 0300 - 0400 | 0.0136 | 0.2709 | 0.1939 | 0.1927 | 0.0850 | 0.1436 | 0.1831 | 0.1913 | 0.2051 | 0.1513 | 0.2357 | 0.2660 | 0.1552 | 0.2009 | 0.1932 | 0.1323 | 0.3793 | 0.1499 |
| | | 0400 - 0500 | 0.0136 | 0.2709 | 0.1939 | 0.1927 | 0.0850 | 0.1436 | 0.1831 | 0.1913 | 0.2051 | 0.1513 | 0.2357 | 0.2660 | 0.1552 | 0.2009 | 0.1932 | 0.1323 | 0.3793 | 0.1499 |
| | | 0500 - 0600 | 0.0136 | 0.2709 | 0.1939 | 0.1927 | 0.0850 | 0.1436 | 0.1831 | 0.1913 | 0.2051 | 0.1513 | 0.2357 | 0.2660 | 0.1552 | 0.2009 | 0.1932 | 0.1323 | 0.3793 | 0.1499 |
| | | 0600 - 0700 | 0.0144 | 0.2738 | 0.2095 | 0.2084 | 0.0920 | 0.1436 | 0.1831 | 0.1913 | 0.2044 | 0.1637 | 0.2353 | 0.2660 | 0.1552 | 0.2009 | 0.1932 | 0.1323 | 0.3793 | 0.1512 |
| | | 0700 - 0800 | 0.0168 | 0.2959 | 0.2673 | 0.2665 | 0.1175 | 0.1779 | 0.2477 | 0.2565 | 0.2140 | 0.2091 | 0.2480 | 0.2814 | 0.1948 | 0.2751 | 0.2657 | 0.1819 | 0.4300 | 0.1582 |
| | | 0800 - 0900 | 0.0166 | 0.2926 | 0.2608 | 0.2601 | 0.1146 | 0.1738 | 0.2399 | 0.2485 | 0.2119 | 0.2040 | 0.2452 | 0.2781 | 0.1901 | 0.2661 | 0.2569 | 0.1759 | 0.4242 | 0.1573 |
| | | 0900 - 1000 | 0.0156 | 0.2802 | 0.2377 | 0.2369 | 0.1045 | 0.1588 | 0.2117 | 0.2200 | 0.2041 | 0.1860 | 0.2352 | 0.2660 | 0.1729 | 0.2340 | 0.2256 | 0.1545 | 0.4026 | 0.1545 |
| | | 1000 - 1100 | 0.0156 | 0.2802 | 0.2377 | 0.2369 | 0.1045 | 0.1588 | 0.2117 | 0.2200 | 0.2041 | 0.1860 | 0.2352 | 0.2660 | 0.1729 | 0.2340 | 0.2256 | 0.1545 | 0.4026 | 0.1545 |
| | | 1100 - 1200 | 0.0156 | 0.2802 | 0.2377 | 0.2369 | 0.1045 | 0.1588 | 0.2117 | 0.2200 | 0.2041 | 0.1860 | 0.2352 | 0.2660 | 0.1729 | 0.2340 | 0.2256 | 0.1545 | 0.4026 | 0.1545 |
| | | 1200 - 1300 | 0.0153 | 0.2778 | 0.2276 | 0.2266 | 0.1000 | 0.1524 | 0.1995 | 0.2078 | 0.2041 | 0.1780 | 0.2352 | 0.2660 | 0.1654 | 0.2199 | 0.2118 | 0.1450 | 0.3928 | 0.1532 |
| | | 1300 - 1400 | 0.0153 | 0.2778 | 0.2276 | 0.2266 | 0.1000 | 0.1524 | 0.1995 | 0.2078 | 0.2041 | 0.1780 | 0.2352 | 0.2660 | 0.1654 | 0.2199 | 0.2118 | 0.1450 | 0.3928 | 0.1532 |
| | | 1400 - 1500 | 0.0156 | 0.2802 | 0.2377 | 0.2369 | 0.1045 | 0.1588 | 0.2117 | 0.2200 | 0.2041 | 0.1860 | 0.2352 | 0.2660 | 0.1729 | 0.2340 | 0.2256 | 0.1545 | 0.4026 | 0.1545 |
| | | 1500 - 1600 | 0.0161 | 0.2863 | 0.2488 | 0.2480 | 0.1094 | 0.1660 | 0.2252 | 0.2337 | 0.2078 | 0.1947 | 0.2401 | 0.2719 | 0.1812 | 0.2494 | 0.2407 | 0.1648 | 0.4130 | 0.1558 |
| | | 1600 - 1700 | 0.0172 | 0.3029 | 0.2810 | 0.2804 | 0.1235 | 0.1868 | 0.2645 | 0.2736 | 0.2187 | 0.2197 | 0.2536 | 0.2883 | 0.2050 | 0.2940 | 0.2842 | 0.1946 | 0.4424 | 0.1600 |
| | | 1700 - 1800 | 0.0180 | 0.3141 | 0.3040 | 0.3035 | 0.1336 | 0.2017 | 0.2926 | 0.3021 | 0.2262 | 0.2378 | 0.2631 | 0.2994 | 0.2220 | 0.3261 | 0.3155 | 0.2161 | 0.4628 | 0.1630 |
| | | 1800 - 1900 | 0.0180 | 0.3141 | 0.3040 | 0.3035 | 0.1336 | 0.2017 | 0.2926 | 0.3021 | 0.2262 | 0.2378 | 0.2631 | 0.2994 | 0.2220 | 0.3261 | 0.3155 | 0.2161 | 0.4628 | 0.1630 |
| | | 1900 - 2000 | 0.0159 | 0.2832 | 0.2431 | 0.2423 | 0.1068 | 0.1623 | 0.2184 | 0.2267 | 0.2059 | 0.1903 | 0.2376 | 0.2688 | 0.1769 | 0.2415 | 0.2330 | 0.1595 | 0.4078 | 0.1551 |
| | | 2000 - 2100 | 0.0154 | 0.2790 | 0.2325 | 0.2316 | 0.1022 | 0.1555 | 0.2055 | 0.2137 | 0.2041 | 0.1820 | 0.2352 | 0.2660 | 0.1691 | 0.2269 | 0.2186 | 0.1498 | 0.3977 | 0.1538 |
| | | 2100 - 2200 | 0.0159 | 0.2832 | 0.2431 | 0.2423 | 0.1068 | 0.1623 | 0.2184 | 0.2267 | 0.2059 | 0.1903 | 0.2376 | 0.2688 | 0.1769 | 0.2415 | 0.2330 | 0.1595 | 0.4078 | 0.1551 |
| | | 2200 - 2300 | 0.0144 | 0.2738 | 0.2095 | 0.2084 | 0.0920 | 0.1436 | 0.1831 | 0.1913 | 0.2044 | 0.1637 | 0.2353 | 0.2660 | 0.1552 | 0.2009 | 0.1932 | 0.1323 | 0.3793 | 0.1512 |
| | | 2300 - 0000 | 0.0136 | 0.2709 | 0.1939 | 0.1927 | 0.0850 | 0.1436 | 0.1831 | 0.1913 | 0.2051 | 0.1513 | 0.2357 | 0.2660 | 0.1552 | 0.2009 | 0.1932 | 0.1323 | 0.3793 | 0.1499 |

## EMFAC Year 2037 x Traffic Data Year 2037

| Road No. | Road Section | Time | NO Emission | | | | | | | | | | | | | | | | | |
|---|---|---|---|---|---|---|---|---|---|---|---|---|---|---|---|---|---|---|---|---|
| | | | PC | Taxi | LGV3 | LGV4 | LGV6 | HGV7 | HGV8 | HGV9 | PLB | PV4 | PV5 | NFB6 | NFB7 | NFB8 | NFB9 | FBSD | FBDD | MC |
| 16 | Tuen Mun Road (L016) - SB | 0000 - 0100 | 0.0136 | 0.2709 | 0.1939 | 0.1927 | 0.0850 | 0.1436 | 0.1831 | 0.1913 | 0.2051 | 0.1513 | 0.2357 | 0.2660 | 0.1552 | 0.2009 | 0.1932 | 0.1323 | 0.3793 | 0.1499 |
| | | 0100 - 0200 | 0.0136 | 0.2709 | 0.1939 | 0.1927 | 0.0850 | 0.1436 | 0.1831 | 0.1913 | 0.2051 | 0.1513 | 0.2357 | 0.2660 | 0.1552 | 0.2009 | 0.1932 | 0.1323 | 0.3793 | 0.1499 |
| | | 0200 - 0300 | 0.0136 | 0.2709 | 0.1939 | 0.1927 | 0.0850 | 0.1436 | 0.1831 | 0.1913 | 0.2051 | 0.1513 | 0.2357 | 0.2660 | 0.1552 | 0.2009 | 0.1932 | 0.1323 | 0.3793 | 0.1499 |
| | | 0300 - 0400 | 0.0136 | 0.2709 | 0.1939 | 0.1927 | 0.0850 | 0.1436 | 0.1831 | 0.1913 | 0.2051 | 0.1513 | 0.2357 | 0.2660 | 0.1552 | 0.2009 | 0.1932 | 0.1323 | 0.3793 | 0.1499 |
| | | 0400 - 0500 | 0.0136 | 0.2709 | 0.1939 | 0.1927 | 0.0850 | 0.1436 | 0.1831 | 0.1913 | 0.2051 | 0.1513 | 0.2357 | 0.2660 | 0.1552 | 0.2009 | 0.1932 | 0.1323 | 0.3793 | 0.1499 |
| | | 0500 - 0600 | 0.0136 | 0.2709 | 0.1939 | 0.1927 | 0.0850 | 0.1436 | 0.1831 | 0.1913 | 0.2051 | 0.1513 | 0.2357 | 0.2660 | 0.1552 | 0.2009 | 0.1932 | 0.1323 | 0.3793 | 0.1499 |
| | | 0600 - 0700 | 0.0154 | 0.2790 | 0.2325 | 0.2316 | 0.1022 | 0.1555 | 0.2055 | 0.2137 | 0.2041 | 0.1820 | 0.2352 | 0.2660 | 0.1691 | 0.2269 | 0.2186 | 0.1498 | 0.3977 | 0.1538 |
| | | 0700 - 0800 | 0.0245 | 0.4325 | 0.6694 | 0.6709 | 0.2935 | 0.4356 | 0.6565 | 0.6705 | 0.3101 | 0.5230 | 0.3640 | 0.4176 | 0.4920 | 0.7417 | 0.7215 | 0.4940 | 0.7086 | 0.1953 |
| | | 0800 - 0900 | 0.0245 | 0.4325 | 0.6694 | 0.6709 | 0.2935 | 0.4356 | 0.6565 | 0.6705 | 0.3101 | 0.5230 | 0.3640 | 0.4176 | 0.4920 | 0.7417 | 0.7215 | 0.4940 | 0.7086 | 0.1953 |
| | | 0900 - 1000 | 0.0212 | 0.3670 | 0.4260 | 0.4261 | 0.1871 | 0.2802 | 0.4405 | 0.4519 | 0.2634 | 0.3330 | 0.3079 | 0.3520 | 0.3121 | 0.4948 | 0.4803 | 0.3289 | 0.5647 | 0.1779 |
| | | 1000 - 1100 | 0.0180 | 0.3141 | 0.3040 | 0.3035 | 0.1336 | 0.2017 | 0.2926 | 0.3021 | 0.2262 | 0.2378 | 0.2631 | 0.2994 | 0.2220 | 0.3261 | 0.3155 | 0.2161 | 0.4628 | 0.1630 |
| | | 1100 - 1200 | 0.0183 | 0.3181 | 0.3124 | 0.3120 | 0.1373 | 0.2071 | 0.3029 | 0.3126 | 0.2290 | 0.2443 | 0.2664 | 0.3034 | 0.2282 | 0.3379 | 0.3270 | 0.2239 | 0.4701 | 0.1641 |
| | | 1200 - 1300 | 0.0175 | 0.3065 | 0.2883 | 0.2877 | 0.1267 | 0.1916 | 0.2735 | 0.2826 | 0.2210 | 0.2255 | 0.2567 | 0.2919 | 0.2104 | 0.3042 | 0.2942 | 0.2014 | 0.4489 | 0.1609 |
| | | 1300 - 1400 | 0.0172 | 0.3029 | 0.2810 | 0.2804 | 0.1235 | 0.1868 | 0.2645 | 0.2736 | 0.2187 | 0.2197 | 0.2536 | 0.2883 | 0.2050 | 0.2940 | 0.2842 | 0.1946 | 0.4424 | 0.1600 |
| | | 1400 - 1500 | 0.0186 | 0.3223 | 0.3213 | 0.3208 | 0.1412 | 0.2128 | 0.3137 | 0.3235 | 0.2318 | 0.2513 | 0.2698 | 0.3075 | 0.2348 | 0.3502 | 0.3389 | 0.2321 | 0.4778 | 0.1653 |
| | | 1500 - 1600 | 0.0197 | 0.3403 | 0.3615 | 0.3613 | 0.1588 | 0.2388 | 0.3627 | 0.3731 | 0.2445 | 0.2827 | 0.2851 | 0.3254 | 0.2644 | 0.4060 | 0.3935 | 0.2694 | 0.5119 | 0.1703 |
| | | 1600 - 1700 | 0.0219 | 0.3793 | 0.4577 | 0.4579 | 0.2009 | 0.3005 | 0.4784 | 0.4903 | 0.2722 | 0.3578 | 0.3185 | 0.3643 | 0.3355 | 0.5380 | 0.5225 | 0.3578 | 0.5901 | 0.1814 |
| | | 1700 - 1800 | 0.0245 | 0.4325 | 0.6694 | 0.6709 | 0.2935 | 0.4356 | 0.6565 | 0.6705 | 0.3101 | 0.5230 | 0.3640 | 0.4176 | 0.4920 | 0.7417 | 0.7215 | 0.4940 | 0.7086 | 0.1953 |
| | | 1800 - 1900 | 0.0245 | 0.4325 | 0.6694 | 0.6709 | 0.2935 | 0.4356 | 0.6565 | 0.6705 | 0.3101 | 0.5230 | 0.3640 | 0.4176 | 0.4920 | 0.7417 | 0.7215 | 0.4940 | 0.7086 | 0.1953 |
| | | 1900 - 2000 | 0.0191 | 0.3309 | 0.3404 | 0.3400 | 0.1495 | 0.2251 | 0.3370 | 0.3471 | 0.2379 | 0.2662 | 0.2772 | 0.3161 | 0.2488 | 0.3767 | 0.3648 | 0.2499 | 0.4941 | 0.1677 |
| | | 2000 - 2100 | 0.0175 | 0.3065 | 0.2883 | 0.2877 | 0.1267 | 0.1916 | 0.2735 | 0.2826 | 0.2210 | 0.2255 | 0.2567 | 0.2919 | 0.2104 | 0.3042 | 0.2942 | 0.2014 | 0.4489 | 0.1609 |
| | | 2100 - 2200 | 0.0186 | 0.3223 | 0.3213 | 0.3208 | 0.1412 | 0.2128 | 0.3137 | 0.3235 | 0.2318 | 0.2513 | 0.2698 | 0.3075 | 0.2348 | 0.3502 | 0.3389 | 0.2321 | 0.4778 | 0.1653 |
| | | 2200 - 2300 | 0.0153 | 0.2778 | 0.2276 | 0.2266 | 0.1000 | 0.1524 | 0.1995 | 0.2078 | 0.2041 | 0.1780 | 0.2352 | 0.2660 | 0.1654 | 0.2199 | 0.2118 | 0.1450 | 0.3928 | 0.1532 |
| | | 2300 - 0000 | 0.0138 | 0.2715 | 0.1976 | 0.1964 | 0.0866 | 0.1436 | 0.1831 | 0.1913 | 0.2049 | 0.1543 | 0.2356 | 0.2660 | 0.1552 | 0.2009 | 0.1932 | 0.1323 | 0.3793 | 0.1502 |
| 17 | Slip road to Tuen Mun Road (L017) - SB | 0000 - 0100 | 0.0136 | 0.2709 | 0.1939 | 0.1927 | 0.0850 | 0.1436 | 0.1831 | 0.1913 | 0.2051 | 0.1513 | 0.2357 | 0.2660 | 0.1552 | 0.2009 | 0.1932 | 0.1323 | 0.3793 | 0.1499 |
| | | 0100 - 0200 | 0.0136 | 0.2709 | 0.1939 | 0.1927 | 0.0850 | 0.1436 | 0.1831 | 0.1913 | 0.2051 | 0.1513 | 0.2357 | 0.2660 | 0.1552 | 0.2009 | 0.1932 | 0.1323 | 0.3793 | 0.1499 |
| | | 0200 - 0300 | 0.0136 | 0.2709 | 0.1939 | 0.1927 | 0.0850 | 0.1436 | 0.1831 | 0.1913 | 0.2051 | 0.1513 | 0.2357 | 0.2660 | 0.1552 | 0.2009 | 0.1932 | 0.1323 | 0.3793 | 0.1499 |
| | | 0300 - 0400 | 0.0136 | 0.2709 | 0.1939 | 0.1927 | 0.0850 | 0.1436 | 0.1831 | 0.1913 | 0.2051 | 0.1513 | 0.2357 | 0.2660 | 0.1552 | 0.2009 | 0.1932 | 0.1323 | 0.3793 | 0.1499 |
| | | 0400 - 0500 | 0.0136 | 0.2709 | 0.1939 | 0.1927 | 0.0850 | 0.1436 | 0.1831 | 0.1913 | 0.2051 | 0.1513 | 0.2357 | 0.2660 | 0.1552 | 0.2009 | 0.1932 | 0.1323 | 0.3793 | 0.1499 |
| | | 0500 - 0600 | 0.0136 | 0.2709 | 0.1939 | 0.1927 | 0.0850 | 0.1436 | 0.1831 | 0.1913 | 0.2051 | 0.1513 | 0.2357 | 0.2660 | 0.1552 | 0.2009 | 0.1932 | 0.1323 | 0.3793 | 0.1499 |
| | | 0600 - 0700 | 0.0148 | 0.2757 | 0.2181 | 0.2172 | 0.0958 | 0.1464 | 0.1884 | 0.1966 | 0.2042 | 0.1706 | 0.2352 | 0.2660 | 0.1585 | 0.2070 | 0.1991 | 0.1364 | 0.3837 | 0.1522 |
| | | 0700 - 0800 | 0.0200 | 0.3452 | 0.3731 | 0.3729 | 0.1639 | 0.2462 | 0.3765 | 0.3872 | 0.2479 | 0.2917 | 0.2893 | 0.3303 | 0.2730 | 0.4218 | 0.4090 | 0.2801 | 0.5214 | 0.1718 |
| | | 0800 - 0900 | 0.0191 | 0.3309 | 0.3404 | 0.3400 | 0.1495 | 0.2251 | 0.3370 | 0.3471 | 0.2379 | 0.2662 | 0.2772 | 0.3161 | 0.2488 | 0.3767 | 0.3648 | 0.2499 | 0.4941 | 0.1677 |
| | | 0900 - 1000 | 0.0178 | 0.3103 | 0.2960 | 0.2954 | 0.1301 | 0.1965 | 0.2828 | 0.2922 | 0.2237 | 0.2315 | 0.2598 | 0.2956 | 0.2160 | 0.3149 | 0.3046 | 0.2086 | 0.4557 | 0.1620 |
| | | 1000 - 1100 | 0.0159 | 0.2832 | 0.2431 | 0.2423 | 0.1068 | 0.1623 | 0.2184 | 0.2267 | 0.2059 | 0.1903 | 0.2376 | 0.2688 | 0.1769 | 0.2415 | 0.2330 | 0.1595 | 0.4078 | 0.1551 |
| | | 1100 - 1200 | 0.0159 | 0.2832 | 0.2431 | 0.2423 | 0.1068 | 0.1623 | 0.2184 | 0.2267 | 0.2059 | 0.1903 | 0.2376 | 0.2688 | 0.1769 | 0.2415 | 0.2330 | 0.1595 | 0.4078 | 0.1551 |
| | | 1200 - 1300 | 0.0156 | 0.2802 | 0.2377 | 0.2369 | 0.1045 | 0.1588 | 0.2117 | 0.2200 | 0.2041 | 0.1860 | 0.2352 | 0.2660 | 0.1729 | 0.2340 | 0.2256 | 0.1545 | 0.4026 | 0.1545 |
| | | 1300 - 1400 | 0.0154 | 0.2790 | 0.2325 | 0.2316 | 0.1022 | 0.1555 | 0.2055 | 0.2137 | 0.2041 | 0.1820 | 0.2352 | 0.2660 | 0.1691 | 0.2269 | 0.2186 | 0.1498 | 0.3977 | 0.1538 |
| | | 1400 - 1500 | 0.0161 | 0.2863 | 0.2488 | 0.2480 | 0.1094 | 0.1660 | 0.2252 | 0.2337 | 0.2078 | 0.1947 | 0.2401 | 0.2719 | 0.1812 | 0.2494 | 0.2407 | 0.1648 | 0.4130 | 0.1558 |
| | | 1500 - 1600 | 0.0163 | 0.2894 | 0.2547 | 0.2539 | 0.1120 | 0.1698 | 0.2325 | 0.2410 | 0.2099 | 0.1992 | 0.2426 | 0.2750 | 0.1855 | 0.2576 | 0.2486 | 0.1703 | 0.4185 | 0.1566 |
| | | 1600 - 1700 | 0.0161 | 0.2863 | 0.2488 | 0.2480 | 0.1094 | 0.1660 | 0.2252 | 0.2337 | 0.2078 | 0.1947 | 0.2401 | 0.2719 | 0.1812 | 0.2494 | 0.2407 | 0.1648 | 0.4130 | 0.1558 |
| | | 1700 - 1800 | 0.0163 | 0.2894 | 0.2547 | 0.2539 | 0.1120 | 0.1698 | 0.2325 | 0.2410 | 0.2099 | 0.1992 | 0.2426 | 0.2750 | 0.1855 | 0.2576 | 0.2486 | 0.1703 | 0.4185 | 0.1566 |
| | | 1800 - 1900 | 0.0163 | 0.2894 | 0.2547 | 0.2539 | 0.1120 | 0.1698 | 0.2325 | 0.2410 | 0.2099 | 0.1992 | 0.2426 | 0.2750 | 0.1855 | 0.2576 | 0.2486 | 0.1703 | 0.4185 | 0.1566 |
| | | 1900 - 2000 | 0.0163 | 0.2894 | 0.2547 | 0.2539 | 0.1120 | 0.1698 | 0.2325 | 0.2410 | 0.2099 | 0.1992 | 0.2426 | 0.2750 | 0.1855 | 0.2576 | 0.2486 | 0.1703 | 0.4185 | 0.1566 |
| | | 2000 - 2100 | 0.0156 | 0.2802 | 0.2377 | 0.2369 | 0.1045 | 0.1588 | 0.2117 | 0.2200 | 0.2041 | 0.1860 | 0.2352 | 0.2660 | 0.1729 | 0.2340 | 0.2256 | 0.1545 | 0.4026 | 0.1545 |
| | | 2100 - 2200 | 0.0161 | 0.2863 | 0.2488 | 0.2480 | 0.1094 | 0.1660 | 0.2252 | 0.2337 | 0.2078 | 0.1947 | 0.2401 | 0.2719 | 0.1812 | 0.2494 | 0.2407 | 0.1648 | 0.4130 | 0.1558 |
| | | 2200 - 2300 | 0.0146 | 0.2747 | 0.2138 | 0.2127 | 0.0938 | 0.1436 | 0.1832 | 0.1913 | 0.2043 | 0.1670 | 0.2353 | 0.2660 | 0.1552 | 0.2009 | 0.1932 | 0.1323 | 0.3793 | 0.1517 |
| | | 2300 - 0000 | 0.0138 | 0.2715 | 0.1976 | 0.1964 | 0.0866 | 0.1436 | 0.1831 | 0.1913 | 0.2049 | 0.1543 | 0.2356 | 0.2660 | 0.1552 | 0.2009 | 0.1932 | 0.1323 | 0.3793 | 0.1502 |
| 18 | Yuen Long Highway (L018) - NB | 0000 - 0100 | 0.0119 | 0.2685 | 0.1631 | 0.1615 | 0.0713 | 0.1436 | 0.1831 | 0.1913 | 0.2089 | 0.1270 | 0.2376 | 0.2660 | 0.1552 | 0.2009 | 0.1932 | 0.1323 | 0.3793 | 0.1490 |
| | | 0100 - 0200 | 0.0119 | 0.2685 | 0.1631 | 0.1615 | 0.0713 | 0.1436 | 0.1831 | 0.1913 | 0.2089 | 0.1270 | 0.2376 | 0.2660 | 0.1552 | 0.2009 | 0.1932 | 0.1323 | 0.3793 | 0.1490 |
| | | 0200 - 0300 | 0.0119 | 0.2685 | 0.1631 | 0.1615 | 0.0713 | 0.1436 | 0.1831 | 0.1913 | 0.2089 | 0.1270 | 0.2376 | 0.2660 | 0.1552 | 0.2009 | 0.1932 | 0.1323 | 0.3793 | 0.1490 |
| | | 0300 - 0400 | 0.0119 | 0.2685 | 0.1631 | 0.1615 | 0.0713 | 0.1436 | 0.1831 | 0.1913 | 0.2089 | 0.1270 | 0.2376 | 0.2660 | 0.1552 | 0.2009 | 0.1932 | 0.1323 | 0.3793 | 0.1490 |
| | | 0400 - 0500 | 0.0119 | 0.2685 | 0.1631 | 0.1615 | 0.0713 | 0.1436 | 0.1831 | 0.1913 | 0.2089 | 0.1270 | 0.2376 | 0.2660 | 0.1552 | 0.2009 | 0.1932 | 0.1323 | 0.3793 | 0.1490 |
| | | 0500 - 0600 | 0.0119 | 0.2685 | 0.1631 | 0.1615 | 0.0713 | 0.1436 | 0.1831 | 0.1913 | 0.2089 | 0.1270 | 0.2376 | 0.2660 | 0.1552 | 0.2009 | 0.1932 | 0.1323 | 0.3793 | 0.1490 |
| | | 0600 - 0700 | 0.0148 | 0.2757 | 0.2181 | 0.2172 | 0.0958 | 0.1464 | 0.1884 | 0.1966 | 0.2042 | 0.1706 | 0.2352 | 0.2660 | 0.1585 | 0.2070 | 0.1991 | 0.1364 | 0.3837 | 0.1522 |
| | | 0700 - 0800 | 0.0223 | 0.3859 | 0.4752 | 0.4754 | 0.2085 | 0.3116 | 0.4991 | 0.5113 | 0.2769 | 0.3713 | 0.3240 | 0.3709 | 0.3483 | 0.5617 | 0.5456 | 0.3737 | 0.6039 | 0.1832 |
| | | 0800 - 0900 | 0.0223 | 0.3859 | 0.4752 | 0.4754 | 0.2085 | 0.3116 | 0.4991 | 0.5113 | 0.2769 | 0.3713 | 0.3240 | 0.3709 | 0.3483 | 0.5617 | 0.5456 | 0.3737 | 0.6039 | 0.1832 |
| | | 0900 - 1000 | 0.0223 | 0.3859 | 0.4752 | 0.4754 | 0.2085 | 0.3116 | 0.4991 | 0.5113 | 0.2769 | 0.3713 | 0.3240 | 0.3709 | 0.3483 | 0.5617 | 0.5456 | 0.3737 | 0.6039 | 0.1832 |
| | | 1000 - 1100 | 0.0223 | 0.3859 | 0.4752 | 0.4754 | 0.2085 | 0.3116 | 0.4991 | 0.5113 | 0.2769 | 0.3713 | 0.3240 | 0.3709 | 0.3483 | 0.5617 | 0.5456 | 0.3737 | 0.6039 | 0.1832 |
| | | 1100 - 1200 | 0.0223 | 0.3859 | 0.4752 | 0.4754 | 0.2085 | 0.3116 | 0.4991 | 0.5113 | 0.2769 | 0.3713 | 0.3240 | 0.3709 | 0.3483 | 0.5617 | 0.5456 | 0.3737 | 0.6039 | 0.1832 |
| | | 1200 - 1300 | 0.0210 | 0.3612 | 0.4116 | 0.4116 | 0.1807 | 0.2709 | 0.4231 | 0.4343 | 0.2593 | 0.3217 | 0.3030 | 0.3462 | 0.3014 | 0.4750 | 0.4609 | 0.3156 | 0.5531 | 0.1763 |
| | | 1300 - 1400 | 0.0194 | 0.3355 | 0.3507 | 0.3504 | 0.1541 | 0.2317 | 0.3495 | 0.3597 | 0.2411 | 0.2742 | 0.2811 | 0.3208 | 0.2565 | 0.3910 | 0.3788 | 0.2594 | 0.5027 | 0.1690 |
| | | 1400 - 1500 | 0.0223 | 0.3859 | 0.4752 | 0.4754 | 0.2085 | 0.3116 | 0.4991 | 0.5113 | 0.2769 | 0.3713 | 0.3240 | 0.3709 | 0.3483 | 0.5617 | 0.5456 | 0.3737 | 0.6039 | 0.1832 |
| | | 1500 - 1600 | 0.0223 | 0.3859 | 0.4752 | 0.4754 | 0.2085 | 0.3116 | 0.4991 | 0.5113 | 0.2769 | 0.3713 | 0.3240 | 0.3709 | 0.3483 | 0.5617 | 0.5456 | 0.3737 | 0.6039 | 0.1832 |
| | | 1600 - 1700 | 0.0223 | 0.3859 | 0.4752 | 0.4754 | 0.2085 | 0.3116 | 0.4991 | 0.5113 | 0.2769 | 0.3713 | 0.3240 | 0.3709 | 0.3483 | 0.5617 | 0.5456 | 0.3737 | 0.6039 | 0.1832 |
| | | 1700 - 1800 | 0.0223 | 0.3859 | 0.4752 | 0.4754 | 0.2085 | 0.3116 | 0.4991 | 0.5113 | 0.2769 | 0.3713 | 0.3240 | 0.3709 | 0.3483 | 0.5617 | 0.5456 | 0.3737 | 0.6039 | 0.1832 |
| | | 1800 - 1900 | 0.0223 | 0.3859 | 0.4752 | 0.4754 | 0.2085 | 0.3116 | 0.4991 | 0.5113 | 0.2769 | 0.3713 | 0.3240 | 0.3709 | 0.3483 | 0.5617 | 0.5456 | 0.3737 | 0.6039 | 0.1832 |
| | | 1900 - 2000 | 0.0223 | 0.3859 | 0.4752 | 0.4754 | 0.2085 | 0.3116 | 0.4991 | 0.5113 | 0.2769 | 0.3713 | 0.3240 | 0.3709 | 0.3483 | 0.5617 | 0.5456 | 0.3737 | 0.6039 | 0.1832 |
| | | 2000 - 2100 | 0.0215 | 0.3730 | 0.4413 | 0.4415 | 0.1938 | 0.2901 | 0.4589 | 0.4706 | 0.2677 | 0.3450 | 0.3130 | 0.3581 | 0.3234 | 0.5158 | 0.5008 | 0.3428 | 0.5771 | 0.1795 |
| | | 2100 - 2200 | 0.0223 | 0.3859 | 0.4752 | 0.4754 | 0.2085 | 0.3116 | 0.4991 | 0.5113 | 0.2769 | 0.3713 | 0.3240 | 0.3709 | 0.3483 | 0.5617 | 0.5456 | 0.3737 | 0.6039 | 0.1832 |
| | | 2200 - 2300 | 0.0144 | 0.2738 | 0.2095 | 0.2084 | 0.0920 | 0.1436 | 0.1831 | 0.1913 | 0.2044 | 0.1637 | 0.2353 | 0.2660 | 0.1552 | 0.2009 | 0.1932 | 0.1323 | 0.3793 | 0.1512 |
| | | 2300 - 0000 | 0.0119 | 0.2685 | 0.1631 | 0.1615 | 0.0713 | 0.1436 | 0.1831 | 0.1913 | 0.2089 | 0.1270 | 0.2376 | 0.2660 | 0.1552 | 0.2009 | 0.1932 | 0.1323 | 0.3793 | 0.1490 |
| 19 | Yuen Long Highway (L019) - SB | 0000 - 0100 | 0.0119 | 0.2685 | 0.1631 | 0.1615 | 0.0713 | 0.1436 | 0.1831 | 0.1913 | 0.2089 | 0.1270 | 0.2376 | 0.2660 | 0.1552 | 0.2009 | 0.1932 | 0.1323 | 0.3793 | 0.1490 |
| | | 0100 - 0200 | 0.0119 | 0.2685 | 0.1631 | 0.1615 | 0.0713 | 0.1436 | 0.1831 | 0.1913 | 0.2089 | 0.1270 | 0.2376 | 0.2660 | 0.1552 | 0.2009 | 0.1932 | 0.1323 | 0.3793 | 0.1490 |
| | | 0200 - 0300 | 0.0119 | 0.2685 | 0.1631 | 0.1615 | 0.0713 | 0.1436 | 0.1831 | 0.1913 | 0.2089 | 0.1270 | 0.2376 | 0.2660 | 0.1552 | 0.2009 | 0.1932 | 0.1323 | 0.3793 | 0.1490 |
| | | 0300 - 0400 | 0.0119 | 0.2685 | 0.1631 | 0.1615 | 0.0713 | 0.1436 | 0.1831 | 0.1913 | 0.2089 | 0.1270 | 0.2376 | 0.2660 | 0.1552 | 0.2009 | 0.1932 | 0.1323 | 0.3793 | 0.1490 |
| | | 0400 - 0500 | 0.0119 | 0.2685 | 0.1631 | 0.1615 | 0.0713 | 0.1436 | 0.1831 | 0.1913 | 0.2089 | 0.1270 | 0.2376 | 0.2660 | 0.1552 | 0.2009 | 0.1932 | 0.1323 | 0.3793 | 0.1490 |
| | | 0500 - 0600 | 0.0119 | 0.2685 | 0.1631 | 0.1615 | 0.0713 | 0.1436 | 0.1831 | 0.1913 | 0.2089 | 0.1270 | 0.2376 | 0.2660 | 0.1552 | 0.2009 | 0.1932 | 0.1323 | 0.3793 | 0.1490 |
| | | 0600 - 0700 | 0.0130 | 0.2691 | 0.1804 | 0.1790 | 0.0790 | 0.1436 | 0.1831 | 0.1913 | 0.2063 | 0.1406 | 0.2363 | 0.2660 | 0.1552 | 0.2009 | 0.1932 | 0.1323 | 0.3793 | 0.1491 |
| | | 0700 - 0800 | 0.0223 | 0.3859 | 0.4752 | 0.4754 | 0.2085 | 0.3116 | 0.4991 | 0.5113 | 0.2769 | 0.3713 | 0.3240 | 0.3709 | 0.3483 | 0.5617 | 0.5456 | 0.3737 | 0.6039 | 0.1832 |
| | | 0800 - 0900 | 0.0223 | 0.3859 | 0.4752 | 0.4754 | 0.2085 | 0.3116 | 0.4991 | 0.5113 | 0.2769 | 0.3713 | 0.3240 | 0.3709 | 0.3483 | 0.5617 | 0.5456 | 0.3737 | 0.6039 | 0.1832 |
| | | 0900 - 1000 | 0.0178 | 0.3103 | 0.2960 | 0.2954 | 0.1301 | 0.1965 | 0.2828 | 0.2922 | 0.2237 | 0.2315 | 0.2598 | 0.2956 | 0.2160 | 0.3149 | 0.3046 | 0.2086 | 0.4557 | 0.1620 |
| | | 1000 - 1100 | 0.0154 | 0.2790 | 0.2325 | 0.2316 | 0.1022 | 0.1555 | 0.2055 | 0.2137 | 0.2041 | 0.1820 | 0.2352 | 0.2660 | 0.1691 | 0.2269 | 0.2186 | 0.1498 | 0.3977 | 0.1538 |
| | | 1100 - 1200 | 0.0159 | 0.2832 | 0.2431 | 0.2423 | 0.1068 | 0.1623 | 0.2184 | 0.2267 | 0.2059 | 0.1903 | 0.2376 | 0.2688 | 0.1769 | 0.2415 | 0.2330 | 0.1595 | 0.4078 | 0.1551 |
| | | 1200 - 1300 | 0.0151 | 0.2766 | 0.2228 | 0.2218 | 0.0978 | 0.1494 | 0.1939 | 0.2021 | 0.2041 | 0.1743 | 0.2352 | 0.2660 | 0.1619 | 0.2134 | 0.2053 | 0.1407 | 0.3881 | 0.1527 |
| | | 1300 - 1400 | 0.0146 | 0.2747 | 0.2138 | 0.2127 | 0.0938 | 0.1436 | 0.1832 | 0.1913 | 0.2043 | 0.1670 | 0.2353 | 0.2660 | 0.1552 | 0.2009 | 0.1932 | 0.1323 | 0.3793 | 0.1517 |
| | | 1400 - 1500 | 0.0166 | 0.2926 | 0.2608 | 0.2601 | 0.1146 | 0.1738 | 0.2399 | 0.2485 | 0.2119 | 0.2040 | 0.2452 | 0.2781 | 0.1901 | 0.2661 | 0.2569 | 0.1759 | 0.4242 | 0.1573 |
| | | 1500 - 1600 | 0.0189 | 0.3265 | 0.3306 | 0.3303 | 0.1452 | 0.2189 | 0.3251 | 0.3350 | 0.2348 | 0.2585 | 0.2735 | 0.3118 | 0.2416 | 0.3630 | 0.3516 | 0.2408 | 0.4858 | 0.1664 |
| | | 1600 - 1700 | 0.0223 | 0.3859 | 0.4752 | 0.4754 | 0.2085 | 0.3116 | 0.4991 | 0.5113 | 0.2769 | 0.3713 | 0.3240 | 0.3709 | 0.3483 | 0.5617 | 0.5456 | 0.3737 | 0.6039 | 0.1832 |
| | | 1700 - 1800 | 0.0223 | 0.3859 | 0.4752 | 0.4754 | 0.2085 | 0.3116 | 0.4991 | 0.5113 | 0.2769 | 0.3713 | 0.3240 | 0.3709 | 0.3483 | 0.5617 | 0.5456 | 0.3737 | 0.6039 | 0.1832 |
| | | 1800 - 1900 | 0.0223 | 0.3859 | 0.4752 | 0.4754 | 0.2085 | 0.3116 | 0.4991 | 0.5113 | 0.2769 | 0.3713 | 0.3240 | 0.3709 | 0.3483 | 0.5617 | 0.5456 | 0.3737 | 0.6039 | 0.1832 |
| | | 1900 - 2000 | 0.0178 | 0.3103 | 0.2960 | 0.2954 | 0.1301 | 0.1965 | 0.2828 | 0.2922 | 0.2237 | 0.2315 | 0.2598 | 0.2956 | 0.2160 | 0.3149 | 0.3046 | 0.2086 | 0.4557 | 0.1620 |
| | | 2000 - 2100 | 0.0151 | 0.2766 | 0.2228 | 0.2218 | 0.0978 | 0.1494 | 0.1939 | 0.2021 | 0.2041 | 0.1743 | 0.2352 | 0.2660 | 0.1619 | 0.2134 | 0.2053 | 0.1407 | 0.3881 | 0.1527 |
| | | 2100 - 2200 | 0.0166 | 0.2926 | 0.2608 | 0.2601 | 0.1146 | 0.1738 | 0.2399 | 0.2485 | 0.2119 | 0.2040 | 0.2452 | 0.2781 | 0.1901 | 0.2661 | 0.2569 | 0.1759 | 0.4242 | 0.1573 |
| | | 2200 - 2300 | 0.0128 | 0.2689 | 0.1772 | 0.1758 | 0.0776 | 0.1436 | 0.1831 | 0.1913 | 0.2067 | 0.1381 | 0.2365 | 0.2660 | 0.1552 | 0.2009 | 0.1932 | 0.1323 | 0.3793 | 0.1490 |
| | | 2300 - 0000 | 0.0119 | 0.2685 | 0.1631 | 0.1615 | 0.0713 | 0.1436 | 0.1831 | 0.1913 | 0.2089 | 0.1270 | 0.2376 | 0.2660 | 0.1552 | 0.2009 | 0.1932 | 0.1323 | 0.3793 | 0.1490 |
| 20 | Slip road from Lam Tei Interchange (L020) - SB | 0000 - 0100 | 0.0180 | 0.3141 | 0.3040 | 0.3035 | 0.1336 | 0.2017 | 0.2926 | 0.3021 | 0.2262 | 0.2378 | 0.2631 | 0.2994 | 0.2220 | 0.3261 | 0.3155 | 0.2161 | 0.4628 | 0.1630 |
| | | 0100 - 0200 | 0.0180 | 0.3141 | 0.3040 | 0.3035 | 0.1336 | 0.2017 | 0.2926 | 0.3021 | 0.2262 | 0.2378 | 0.2631 | 0.2994 | 0.2220 | 0.3261 | 0.3155 | 0.2161 | 0.4628 | 0.1630 |
| | | 0200 - 0300 | 0.0180 | 0.3141 | 0.3040 | 0.3035 | 0.1336 | 0.2017 | 0.2926 | 0.3021 | 0.2262 | 0.2378 | 0.2631 | 0.2994 | 0.2220 | 0.3261 | 0.3155 | 0.2161 | 0.4628 | 0.1630 |
| | | 0300 - 0400 | 0.0180 | 0.3141 | 0.3040 | 0.3035 | 0.1336 | 0.2017 | 0.2926 | 0.3021 | 0.2262 | 0.2378 | 0.2631 | 0.2994 | 0.2220 | 0.3261 | 0.3155 | 0.2161 | 0.4628 | 0.1630 |
| | | 0400 - 0500 | 0.0180 | 0.3141 | 0.3040 | 0.3035 | 0.1336 | 0.2017 | 0.2926 | 0.3021 | 0.2262 | 0.2378 | 0.2631 | 0.2994 | 0.2220 | 0.3261 | 0.3155 | 0.2161 | 0.4628 | 0.1630 |
| | | 0500 - 0600 | 0.0180 | 0.3141 | 0.3040 | 0.3035 | 0.1336 | 0.2017 | 0.2926 | 0.3021 | 0.2262 | 0.2378 | 0.2631 | 0.2994 | 0.2220 | 0.3261 | 0.3155 | 0.2161 | 0.4628 | 0.1630 |
| | | 0600 - 0700 | 0.0191 | 0.3309 | 0.3404 | 0.3400 | 0.1495 | 0.2251 | 0.3370 | 0.3471 | 0.2379 | 0.2662 | 0.2772 | 0.3161 | 0.2488 | 0.3767 | 0.3648 | 0.2499 | 0.4941 | 0.1677 |
| | | 0700 - 0800 | 0.0253 | 0.4516 | 0.7298 | 0.7315 | 0.3199 | 0.4742 | 0.7257 | 0.7405 | 0.3236 | 0.5700 | 0.3804 | 0.4367 | 0.5366 | 0.8208 | 0.7989 | 0.5471 | 0.7551 | 0.2000 |
| | | 0800 - 0900 | 0.0245 | 0.4325 | 0.6694 | 0.6709 | 0.2935 | 0.4356 | 0.6565 | 0.6705 | 0.3101 | 0.5230 | 0.3640 | 0.4176 | 0.4920 | 0.7417 | 0.7215 | 0.4940 | 0.7086 | 0.1953 |
| | | 0900 - 1000 | 0.0226 | 0.3927 | 0.4938 | 0.4941 | 0.2166 | 0.3236 | 0.5212 | 0.5336 | 0.2817 | 0.3859 | 0.3300 | 0.3777 | 0.3621 | 0.5870 | 0.5703 | 0.3905 | 0.6186 | 0.1850 |
| | | 1000 - 1100 | 0.0206 | 0.3556 | 0.3980 | 0.3979 | 0.1747 | 0.2622 | 0.4068 | 0.4178 | 0.2553 | 0.3111 | 0.2982 | 0.3408 | 0.2914 | 0.4562 | 0.4426 | 0.3031 | 0.5420 | 0.1747 |
| | | 1100 - 1200 | 0.0206 | 0.3556 | 0.3980 | 0.3979 | 0.1747 | 0.2622 | 0.4068 | 0.4178 | 0.2553 | 0.3111 | 0.2982 | 0.3408 | 0.2914 | 0.4562 | 0.4426 | 0.3031 | 0.5420 | 0.1747 |
| | | 1200 - 1300 | 0.0203 | 0.3504 | 0.3851 | 0.3850 | 0.1691 | 0.2540 | 0.3912 | 0.4021 | 0.2516 | 0.3011 | 0.2937 | 0.3354 | 0.2820 | 0.4386 | 0.4253 | 0.2912 | 0.5314 | 0.1732 |
| | | 1300 - 1400 | 0.0203 | 0.3504 | 0.3851 | 0.3850 | 0.1691 | 0.2540 | 0.3912 | 0.4021 | 0.2516 | 0.3011 | 0.2937 | 0.3354 | 0.2820 | 0.4386 | 0.4253 | 0.2912 | 0.5314 | 0.1732 |
| | | 1400 - 1500 | 0.0206 | 0.3556 | 0.3980 | 0.3979 | 0.1747 | 0.2622 | 0.4068 | 0.4178 | 0.2553 | 0.3111 | 0.2982 | 0.3408 | 0.2914 | 0.4562 | 0.4426 | 0.3031 | 0.5420 | 0.1747 |
| | | 1500 - 1600 | 0.0212 | 0.3670 | 0.4260 | 0.4261 | 0.1871 | 0.2802 | 0.4405 | 0.4519 | 0.2634 | 0.3330 | 0.3079 | 0.3520 | 0.3121 | 0.4948 | 0.4803 | 0.3289 | 0.5647 | 0.1779 |
| | | 1600 - 1700 | 0.0206 | 0.3556 | 0.3980 | 0.3979 | 0.1747 | 0.2622 | 0.4068 | 0.4178 | 0.2553 | 0.3111 | 0.2982 | 0.3408 | 0.2914 | 0.4562 | 0.4426 | 0.3031 | 0.5420 | 0.1747 |
| | | 1700 - 1800 | 0.0212 | 0.3670 | 0.4260 | 0.4261 | 0.1871 | 0.2802 | 0.4405 | 0.4519 | 0.2634 | 0.3330 | 0.3079 | 0.3520 | 0.3121 | 0.4948 | 0.4803 | 0.3289 | 0.5647 | 0.1779 |
| | | 1800 - 1900 | 0.0212 | 0.3670 | 0.4260 | 0.4261 | 0.1871 | 0.2802 | 0.4405 | 0.4519 | 0.2634 | 0.3330 | 0.3079 | 0.3520 | 0.3121 | 0.4948 | 0.4803 | 0.3289 | 0.5647 | 0.1779 |
| | | 1900 - 2000 | 0.0212 | 0.3670 | 0.4260 | 0.4261 | 0.1871 | 0.2802 | 0.4405 | 0.4519 | 0.2634 | 0.3330 | 0.3079 | 0.3520 | 0.3121 | 0.4948 | 0.4803 | 0.3289 | 0.5647 | 0.1779 |
| | | 2000 - 2100 | 0.0206 | 0.3556 | 0.3980 | 0.3979 | 0.1747 | 0.2622 | 0.4068 | 0.4178 | 0.2553 | 0.3111 | 0.2982 | 0.3408 | 0.2914 | 0.4562 | 0.4426 | 0.3031 | 0.5420 | 0.1747 |
| | | 2100 - 2200 | 0.0212 | 0.3670 | 0.4260 | 0.4261 | 0.1871 | 0.2802 | 0.4405 | 0.4519 | 0.2634 | 0.3330 | 0.3079 | 0.3520 | 0.3121 | 0.4948 | 0.4803 | 0.3289 | 0.5647 | 0.1779 |
| | | 2200 - 2300 | 0.0194 | 0.3355 | 0.3507 | 0.3504 | 0.1541 | 0.2317 | 0.3495 | 0.3597 | 0.2411 | 0.2742 | 0.2811 | 0.3208 | 0.2565 | 0.3910 | 0.3788 | 0.2594 | 0.5027 | 0.1690 |
| | | 2300 - 0000 | 0.0186 | 0.3223 | 0.3213 | 0.3208 | 0.1412 | 0.2128 | 0.3137 | 0.3235 | 0.2318 | 0.2513 | 0.2698 | 0.3075 | 0.2348 | 0.3502 | 0.3389 | 0.2321 | 0.4778 | 0.1653 |

**EMFAC Year 2037 x Traffic Data Year 2037**

| Road No. | Road Section | Time | NO Emission | | | | | | | | | | | | | | | | | |
|---|---|---|---|---|---|---|---|---|---|---|---|---|---|---|---|---|---|---|---|---|
| | | | PC | Taxi | LGV3 | LGV4 | LGV6 | HGV7 | HGV8 | HGV9 | PLB | PV4 | PV5 | NFB6 | NFB7 | NFB8 | NFB9 | FBSD | FBDD | MC |
| 21 | Slip road to Castle Peak Road - Lam Tei (L021) - SB | 0000 - 0100 | 0.0136 | 0.2709 | 0.1939 | 0.1927 | 0.0850 | 0.1436 | 0.1831 | 0.1913 | 0.2051 | 0.1513 | 0.2357 | 0.2660 | 0.1552 | 0.2009 | 0.1932 | 0.1323 | 0.3793 | 0.1499 |
| | | 0100 - 0200 | 0.0136 | 0.2709 | 0.1939 | 0.1927 | 0.0850 | 0.1436 | 0.1831 | 0.1913 | 0.2051 | 0.1513 | 0.2357 | 0.2660 | 0.1552 | 0.2009 | 0.1932 | 0.1323 | 0.3793 | 0.1499 |
| | | 0200 - 0300 | 0.0136 | 0.2709 | 0.1939 | 0.1927 | 0.0850 | 0.1436 | 0.1831 | 0.1913 | 0.2051 | 0.1513 | 0.2357 | 0.2660 | 0.1552 | 0.2009 | 0.1932 | 0.1323 | 0.3793 | 0.1499 |
| | | 0300 - 0400 | 0.0136 | 0.2709 | 0.1939 | 0.1927 | 0.0850 | 0.1436 | 0.1831 | 0.1913 | 0.2051 | 0.1513 | 0.2357 | 0.2660 | 0.1552 | 0.2009 | 0.1932 | 0.1323 | 0.3793 | 0.1499 |
| | | 0400 - 0500 | 0.0136 | 0.2709 | 0.1939 | 0.1927 | 0.0850 | 0.1436 | 0.1831 | 0.1913 | 0.2051 | 0.1513 | 0.2357 | 0.2660 | 0.1552 | 0.2009 | 0.1932 | 0.1323 | 0.3793 | 0.1499 |
| | | 0500 - 0600 | 0.0136 | 0.2709 | 0.1939 | 0.1927 | 0.0850 | 0.1436 | 0.1831 | 0.1913 | 0.2051 | 0.1513 | 0.2357 | 0.2660 | 0.1552 | 0.2009 | 0.1932 | 0.1323 | 0.3793 | 0.1499 |
| | | 0600 - 0700 | 0.0151 | 0.2766 | 0.2228 | 0.2218 | 0.0978 | 0.1494 | 0.1939 | 0.2021 | 0.2041 | 0.1743 | 0.2352 | 0.2660 | 0.1619 | 0.2134 | 0.2053 | 0.1407 | 0.3881 | 0.1527 |
| | | 0700 - 0800 | 0.0206 | 0.3556 | 0.3980 | 0.3979 | 0.1747 | 0.2622 | 0.4068 | 0.4178 | 0.2553 | 0.3111 | 0.2982 | 0.3408 | 0.2914 | 0.4562 | 0.4426 | 0.3031 | 0.5420 | 0.1747 |
| | | 0800 - 0900 | 0.0197 | 0.3403 | 0.3615 | 0.3613 | 0.1588 | 0.2388 | 0.3627 | 0.3731 | 0.2445 | 0.2827 | 0.2851 | 0.3254 | 0.2644 | 0.4060 | 0.3935 | 0.2694 | 0.5119 | 0.1703 |
| | | 0900 - 1000 | 0.0183 | 0.3181 | 0.3124 | 0.3120 | 0.1373 | 0.2071 | 0.3029 | 0.3126 | 0.2290 | 0.2443 | 0.2664 | 0.3034 | 0.2282 | 0.3379 | 0.3270 | 0.2239 | 0.4701 | 0.1641 |
| | | 1000 - 1100 | 0.0161 | 0.2863 | 0.2488 | 0.2480 | 0.1094 | 0.1660 | 0.2252 | 0.2337 | 0.2078 | 0.1947 | 0.2401 | 0.2719 | 0.1812 | 0.2494 | 0.2407 | 0.1648 | 0.4130 | 0.1558 |
| | | 1100 - 1200 | 0.0166 | 0.2926 | 0.2608 | 0.2601 | 0.1146 | 0.1738 | 0.2399 | 0.2485 | 0.2119 | 0.2040 | 0.2452 | 0.2781 | 0.1901 | 0.2661 | 0.2569 | 0.1759 | 0.4242 | 0.1573 |
| | | 1200 - 1300 | 0.0161 | 0.2863 | 0.2488 | 0.2480 | 0.1094 | 0.1660 | 0.2252 | 0.2337 | 0.2078 | 0.1947 | 0.2401 | 0.2719 | 0.1812 | 0.2494 | 0.2407 | 0.1648 | 0.4130 | 0.1558 |
| | | 1300 - 1400 | 0.0156 | 0.2802 | 0.2377 | 0.2369 | 0.1045 | 0.1588 | 0.2117 | 0.2200 | 0.2041 | 0.1860 | 0.2352 | 0.2660 | 0.1729 | 0.2340 | 0.2256 | 0.1545 | 0.4026 | 0.1545 |
| | | 1400 - 1500 | 0.0166 | 0.2926 | 0.2608 | 0.2601 | 0.1146 | 0.1738 | 0.2399 | 0.2485 | 0.2119 | 0.2040 | 0.2452 | 0.2781 | 0.1901 | 0.2661 | 0.2569 | 0.1759 | 0.4242 | 0.1573 |
| | | 1500 - 1600 | 0.0168 | 0.2959 | 0.2673 | 0.2665 | 0.1175 | 0.1779 | 0.2477 | 0.2565 | 0.2140 | 0.2091 | 0.2480 | 0.2814 | 0.1948 | 0.2751 | 0.2657 | 0.1819 | 0.4300 | 0.1582 |
| | | 1600 - 1700 | 0.0168 | 0.2959 | 0.2673 | 0.2665 | 0.1175 | 0.1779 | 0.2477 | 0.2565 | 0.2140 | 0.2091 | 0.2480 | 0.2814 | 0.1948 | 0.2751 | 0.2657 | 0.1819 | 0.4300 | 0.1582 |
| | | 1700 - 1800 | 0.0168 | 0.2959 | 0.2673 | 0.2665 | 0.1175 | 0.1779 | 0.2477 | 0.2565 | 0.2140 | 0.2091 | 0.2480 | 0.2814 | 0.1948 | 0.2751 | 0.2657 | 0.1819 | 0.4300 | 0.1582 |
| | | 1800 - 1900 | 0.0168 | 0.2959 | 0.2673 | 0.2665 | 0.1175 | 0.1779 | 0.2477 | 0.2565 | 0.2140 | 0.2091 | 0.2480 | 0.2814 | 0.1948 | 0.2751 | 0.2657 | 0.1819 | 0.4300 | 0.1582 |
| | | 1900 - 2000 | 0.0166 | 0.2926 | 0.2608 | 0.2601 | 0.1146 | 0.1738 | 0.2399 | 0.2485 | 0.2119 | 0.2040 | 0.2452 | 0.2781 | 0.1901 | 0.2661 | 0.2569 | 0.1759 | 0.4242 | 0.1573 |
| | | 2000 - 2100 | 0.0156 | 0.2802 | 0.2377 | 0.2369 | 0.1045 | 0.1588 | 0.2117 | 0.2200 | 0.2041 | 0.1860 | 0.2352 | 0.2660 | 0.1729 | 0.2340 | 0.2256 | 0.1545 | 0.4026 | 0.1545 |
| | | 2100 - 2200 | 0.0161 | 0.2863 | 0.2488 | 0.2480 | 0.1094 | 0.1660 | 0.2252 | 0.2337 | 0.2078 | 0.1947 | 0.2401 | 0.2719 | 0.1812 | 0.2494 | 0.2407 | 0.1648 | 0.4130 | 0.1558 |
| | | 2200 - 2300 | 0.0144 | 0.2738 | 0.2095 | 0.2084 | 0.0920 | 0.1436 | 0.1831 | 0.1913 | 0.2044 | 0.1637 | 0.2353 | 0.2660 | 0.1552 | 0.2009 | 0.1932 | 0.1323 | 0.3793 | 0.1512 |
| | | 2300 - 0000 | 0.0138 | 0.2715 | 0.1976 | 0.1964 | 0.0866 | 0.1436 | 0.1831 | 0.1913 | 0.2049 | 0.1543 | 0.2356 | 0.2660 | 0.1552 | 0.2009 | 0.1932 | 0.1323 | 0.3793 | 0.1502 |
| 22 | Access road (L022) - SB | 0000 - 0100 | 0.0245 | 0.4325 | 0.6694 | 0.6709 | 0.2935 | 0.4356 | 0.6565 | 0.6705 | 0.3101 | 0.5230 | 0.3640 | 0.4176 | 0.4920 | 0.7417 | 0.7215 | 0.4940 | 0.7086 | 0.1953 |
| | | 0100 - 0200 | 0.0245 | 0.4325 | 0.6694 | 0.6709 | 0.2935 | 0.4356 | 0.6565 | 0.6705 | 0.3101 | 0.5230 | 0.3640 | 0.4176 | 0.4920 | 0.7417 | 0.7215 | 0.4940 | 0.7086 | 0.1953 |
| | | 0200 - 0300 | 0.0245 | 0.4325 | 0.6694 | 0.6709 | 0.2935 | 0.4356 | 0.6565 | 0.6705 | 0.3101 | 0.5230 | 0.3640 | 0.4176 | 0.4920 | 0.7417 | 0.7215 | 0.4940 | 0.7086 | 0.1953 |
| | | 0300 - 0400 | 0.0245 | 0.4325 | 0.6694 | 0.6709 | 0.2935 | 0.4356 | 0.6565 | 0.6705 | 0.3101 | 0.5230 | 0.3640 | 0.4176 | 0.4920 | 0.7417 | 0.7215 | 0.4940 | 0.7086 | 0.1953 |
| | | 0400 - 0500 | 0.0245 | 0.4325 | 0.6694 | 0.6709 | 0.2935 | 0.4356 | 0.6565 | 0.6705 | 0.3101 | 0.5230 | 0.3640 | 0.4176 | 0.4920 | 0.7417 | 0.7215 | 0.4940 | 0.7086 | 0.1953 |
| | | 0500 - 0600 | 0.0245 | 0.4325 | 0.6694 | 0.6709 | 0.2935 | 0.4356 | 0.6565 | 0.6705 | 0.3101 | 0.5230 | 0.3640 | 0.4176 | 0.4920 | 0.7417 | 0.7215 | 0.4940 | 0.7086 | 0.1953 |
| | | 0600 - 0700 | 0.0245 | 0.4325 | 0.6694 | 0.6709 | 0.2935 | 0.4356 | 0.6565 | 0.6705 | 0.3101 | 0.5230 | 0.3640 | 0.4176 | 0.4920 | 0.7417 | 0.7215 | 0.4940 | 0.7086 | 0.1953 |
| | | 0700 - 0800 | 0.0266 | 0.4848 | 0.8289 | 0.8312 | 0.3632 | 0.5376 | 0.8525 | 0.8685 | 0.3469 | 0.6473 | 0.4087 | 0.4702 | 0.6098 | 0.9659 | 0.9407 | 0.6442 | 0.8420 | 0.2076 |
| | | 0800 - 0900 | 0.0257 | 0.4619 | 0.7616 | 0.7635 | 0.3338 | 0.4946 | 0.7645 | 0.7797 | 0.3309 | 0.5948 | 0.3893 | 0.4473 | 0.5601 | 0.8653 | 0.8424 | 0.5768 | 0.7815 | 0.2024 |
| | | 0900 - 1000 | 0.0257 | 0.4619 | 0.7616 | 0.7635 | 0.3338 | 0.4946 | 0.7645 | 0.7797 | 0.3309 | 0.5948 | 0.3893 | 0.4473 | 0.5601 | 0.8653 | 0.8424 | 0.5768 | 0.7815 | 0.2024 |
| | | 1000 - 1100 | 0.0245 | 0.4325 | 0.6694 | 0.6709 | 0.2935 | 0.4356 | 0.6565 | 0.6705 | 0.3101 | 0.5230 | 0.3640 | 0.4176 | 0.4920 | 0.7417 | 0.7215 | 0.4940 | 0.7086 | 0.1953 |
| | | 1100 - 1200 | 0.0245 | 0.4325 | 0.6694 | 0.6709 | 0.2935 | 0.4356 | 0.6565 | 0.6705 | 0.3101 | 0.5230 | 0.3640 | 0.4176 | 0.4920 | 0.7417 | 0.7215 | 0.4940 | 0.7086 | 0.1953 |
| | | 1200 - 1300 | 0.0245 | 0.4325 | 0.6694 | 0.6709 | 0.2935 | 0.4356 | 0.6565 | 0.6705 | 0.3101 | 0.5230 | 0.3640 | 0.4176 | 0.4920 | 0.7417 | 0.7215 | 0.4940 | 0.7086 | 0.1953 |
| | | 1300 - 1400 | 0.0245 | 0.4325 | 0.6694 | 0.6709 | 0.2935 | 0.4356 | 0.6565 | 0.6705 | 0.3101 | 0.5230 | 0.3640 | 0.4176 | 0.4920 | 0.7417 | 0.7215 | 0.4940 | 0.7086 | 0.1953 |
| | | 1400 - 1500 | 0.0245 | 0.4325 | 0.6694 | 0.6709 | 0.2935 | 0.4356 | 0.6565 | 0.6705 | 0.3101 | 0.5230 | 0.3640 | 0.4176 | 0.4920 | 0.7417 | 0.7215 | 0.4940 | 0.7086 | 0.1953 |
| | | 1500 - 1600 | 0.0245 | 0.4325 | 0.6694 | 0.6709 | 0.2935 | 0.4356 | 0.6565 | 0.6705 | 0.3101 | 0.5230 | 0.3640 | 0.4176 | 0.4920 | 0.7417 | 0.7215 | 0.4940 | 0.7086 | 0.1953 |
| | | 1600 - 1700 | 0.0245 | 0.4325 | 0.6694 | 0.6709 | 0.2935 | 0.4356 | 0.6565 | 0.6705 | 0.3101 | 0.5230 | 0.3640 | 0.4176 | 0.4920 | 0.7417 | 0.7215 | 0.4940 | 0.7086 | 0.1953 |
| | | 1700 - 1800 | 0.0245 | 0.4325 | 0.6694 | 0.6709 | 0.2935 | 0.4356 | 0.6565 | 0.6705 | 0.3101 | 0.5230 | 0.3640 | 0.4176 | 0.4920 | 0.7417 | 0.7215 | 0.4940 | 0.7086 | 0.1953 |
| | | 1800 - 1900 | 0.0245 | 0.4325 | 0.6694 | 0.6709 | 0.2935 | 0.4356 | 0.6565 | 0.6705 | 0.3101 | 0.5230 | 0.3640 | 0.4176 | 0.4920 | 0.7417 | 0.7215 | 0.4940 | 0.7086 | 0.1953 |
| | | 1900 - 2000 | 0.0257 | 0.4619 | 0.7616 | 0.7635 | 0.3338 | 0.4946 | 0.7645 | 0.7797 | 0.3309 | 0.5948 | 0.3893 | 0.4473 | 0.5601 | 0.8653 | 0.8424 | 0.5768 | 0.7815 | 0.2024 |
| | | 2000 - 2100 | 0.0245 | 0.4325 | 0.6694 | 0.6709 | 0.2935 | 0.4356 | 0.6565 | 0.6705 | 0.3101 | 0.5230 | 0.3640 | 0.4176 | 0.4920 | 0.7417 | 0.7215 | 0.4940 | 0.7086 | 0.1953 |
| | | 2100 - 2200 | 0.0257 | 0.4619 | 0.7616 | 0.7635 | 0.3338 | 0.4946 | 0.7645 | 0.7797 | 0.3309 | 0.5948 | 0.3893 | 0.4473 | 0.5601 | 0.8653 | 0.8424 | 0.5768 | 0.7815 | 0.2024 |
| | | 2200 - 2300 | 0.0245 | 0.4325 | 0.6694 | 0.6709 | 0.2935 | 0.4356 | 0.6565 | 0.6705 | 0.3101 | 0.5230 | 0.3640 | 0.4176 | 0.4920 | 0.7417 | 0.7215 | 0.4940 | 0.7086 | 0.1953 |
| | | 2300 - 0000 | 0.0245 | 0.4325 | 0.6694 | 0.6709 | 0.2935 | 0.4356 | 0.6565 | 0.6705 | 0.3101 | 0.5230 | 0.3640 | 0.4176 | 0.4920 | 0.7417 | 0.7215 | 0.4940 | 0.7086 | 0.1953 |
| 23 | Access road (L023) - NB | 0000 - 0100 | 0.0245 | 0.4325 | 0.6694 | 0.6709 | 0.2935 | 0.4356 | 0.6565 | 0.6705 | 0.3101 | 0.5230 | 0.3640 | 0.4176 | 0.4920 | 0.7417 | 0.7215 | 0.4940 | 0.7086 | 0.1953 |
| | | 0100 - 0200 | 0.0245 | 0.4325 | 0.6694 | 0.6709 | 0.2935 | 0.4356 | 0.6565 | 0.6705 | 0.3101 | 0.5230 | 0.3640 | 0.4176 | 0.4920 | 0.7417 | 0.7215 | 0.4940 | 0.7086 | 0.1953 |
| | | 0200 - 0300 | 0.0245 | 0.4325 | 0.6694 | 0.6709 | 0.2935 | 0.4356 | 0.6565 | 0.6705 | 0.3101 | 0.5230 | 0.3640 | 0.4176 | 0.4920 | 0.7417 | 0.7215 | 0.4940 | 0.7086 | 0.1953 |
| | | 0300 - 0400 | 0.0245 | 0.4325 | 0.6694 | 0.6709 | 0.2935 | 0.4356 | 0.6565 | 0.6705 | 0.3101 | 0.5230 | 0.3640 | 0.4176 | 0.4920 | 0.7417 | 0.7215 | 0.4940 | 0.7086 | 0.1953 |
| | | 0400 - 0500 | 0.0245 | 0.4325 | 0.6694 | 0.6709 | 0.2935 | 0.4356 | 0.6565 | 0.6705 | 0.3101 | 0.5230 | 0.3640 | 0.4176 | 0.4920 | 0.7417 | 0.7215 | 0.4940 | 0.7086 | 0.1953 |
| | | 0500 - 0600 | 0.0245 | 0.4325 | 0.6694 | 0.6709 | 0.2935 | 0.4356 | 0.6565 | 0.6705 | 0.3101 | 0.5230 | 0.3640 | 0.4176 | 0.4920 | 0.7417 | 0.7215 | 0.4940 | 0.7086 | 0.1953 |
| | | 0600 - 0700 | 0.0245 | 0.4325 | 0.6694 | 0.6709 | 0.2935 | 0.4356 | 0.6565 | 0.6705 | 0.3101 | 0.5230 | 0.3640 | 0.4176 | 0.4920 | 0.7417 | 0.7215 | 0.4940 | 0.7086 | 0.1953 |
| | | 0700 - 0800 | 0.0257 | 0.4619 | 0.7616 | 0.7635 | 0.3338 | 0.4946 | 0.7645 | 0.7797 | 0.3309 | 0.5948 | 0.3893 | 0.4473 | 0.5601 | 0.8653 | 0.8424 | 0.5768 | 0.7815 | 0.2024 |
| | | 0800 - 0900 | 0.0257 | 0.4619 | 0.7616 | 0.7635 | 0.3338 | 0.4946 | 0.7645 | 0.7797 | 0.3309 | 0.5948 | 0.3893 | 0.4473 | 0.5601 | 0.8653 | 0.8424 | 0.5768 | 0.7815 | 0.2024 |
| | | 0900 - 1000 | 0.0245 | 0.4325 | 0.6694 | 0.6709 | 0.2935 | 0.4356 | 0.6565 | 0.6705 | 0.3101 | 0.5230 | 0.3640 | 0.4176 | 0.4920 | 0.7417 | 0.7215 | 0.4940 | 0.7086 | 0.1953 |
| | | 1000 - 1100 | 0.0245 | 0.4325 | 0.6694 | 0.6709 | 0.2935 | 0.4356 | 0.6565 | 0.6705 | 0.3101 | 0.5230 | 0.3640 | 0.4176 | 0.4920 | 0.7417 | 0.7215 | 0.4940 | 0.7086 | 0.1953 |
| | | 1100 - 1200 | 0.0245 | 0.4325 | 0.6694 | 0.6709 | 0.2935 | 0.4356 | 0.6565 | 0.6705 | 0.3101 | 0.5230 | 0.3640 | 0.4176 | 0.4920 | 0.7417 | 0.7215 | 0.4940 | 0.7086 | 0.1953 |
| | | 1200 - 1300 | 0.0245 | 0.4325 | 0.6694 | 0.6709 | 0.2935 | 0.4356 | 0.6565 | 0.6705 | 0.3101 | 0.5230 | 0.3640 | 0.4176 | 0.4920 | 0.7417 | 0.7215 | 0.4940 | 0.7086 | 0.1953 |
| | | 1300 - 1400 | 0.0245 | 0.4325 | 0.6694 | 0.6709 | 0.2935 | 0.4356 | 0.6565 | 0.6705 | 0.3101 | 0.5230 | 0.3640 | 0.4176 | 0.4920 | 0.7417 | 0.7215 | 0.4940 | 0.7086 | 0.1953 |
| | | 1400 - 1500 | 0.0245 | 0.4325 | 0.6694 | 0.6709 | 0.2935 | 0.4356 | 0.6565 | 0.6705 | 0.3101 | 0.5230 | 0.3640 | 0.4176 | 0.4920 | 0.7417 | 0.7215 | 0.4940 | 0.7086 | 0.1953 |
| | | 1500 - 1600 | 0.0245 | 0.4325 | 0.6694 | 0.6709 | 0.2935 | 0.4356 | 0.6565 | 0.6705 | 0.3101 | 0.5230 | 0.3640 | 0.4176 | 0.4920 | 0.7417 | 0.7215 | 0.4940 | 0.7086 | 0.1953 |
| | | 1600 - 1700 | 0.0245 | 0.4325 | 0.6694 | 0.6709 | 0.2935 | 0.4356 | 0.6565 | 0.6705 | 0.3101 | 0.5230 | 0.3640 | 0.4176 | 0.4920 | 0.7417 | 0.7215 | 0.4940 | 0.7086 | 0.1953 |
| | | 1700 - 1800 | 0.0257 | 0.4619 | 0.7616 | 0.7635 | 0.3338 | 0.4946 | 0.7645 | 0.7797 | 0.3309 | 0.5948 | 0.3893 | 0.4473 | 0.5601 | 0.8653 | 0.8424 | 0.5768 | 0.7815 | 0.2024 |
| | | 1800 - 1900 | 0.0257 | 0.4619 | 0.7616 | 0.7635 | 0.3338 | 0.4946 | 0.7645 | 0.7797 | 0.3309 | 0.5948 | 0.3893 | 0.4473 | 0.5601 | 0.8653 | 0.8424 | 0.5768 | 0.7815 | 0.2024 |
| | | 1900 - 2000 | 0.0245 | 0.4325 | 0.6694 | 0.6709 | 0.2935 | 0.4356 | 0.6565 | 0.6705 | 0.3101 | 0.5230 | 0.3640 | 0.4176 | 0.4920 | 0.7417 | 0.7215 | 0.4940 | 0.7086 | 0.1953 |
| | | 2000 - 2100 | 0.0245 | 0.4325 | 0.6694 | 0.6709 | 0.2935 | 0.4356 | 0.6565 | 0.6705 | 0.3101 | 0.5230 | 0.3640 | 0.4176 | 0.4920 | 0.7417 | 0.7215 | 0.4940 | 0.7086 | 0.1953 |
| | | 2100 - 2200 | 0.0245 | 0.4325 | 0.6694 | 0.6709 | 0.2935 | 0.4356 | 0.6565 | 0.6705 | 0.3101 | 0.5230 | 0.3640 | 0.4176 | 0.4920 | 0.7417 | 0.7215 | 0.4940 | 0.7086 | 0.1953 |
| | | 2200 - 2300 | 0.0245 | 0.4325 | 0.6694 | 0.6709 | 0.2935 | 0.4356 | 0.6565 | 0.6705 | 0.3101 | 0.5230 | 0.3640 | 0.4176 | 0.4920 | 0.7417 | 0.7215 | 0.4940 | 0.7086 | 0.1953 |
| | | 2300 - 0000 | 0.0245 | 0.4325 | 0.6694 | 0.6709 | 0.2935 | 0.4356 | 0.6565 | 0.6705 | 0.3101 | 0.5230 | 0.3640 | 0.4176 | 0.4920 | 0.7417 | 0.7215 | 0.4940 | 0.7086 | 0.1953 |
| 24 | Lam Tei Interchange (L024) - EB | 0000 - 0100 | 0.0210 | 0.3612 | 0.4116 | 0.4116 | 0.1807 | 0.2709 | 0.4231 | 0.4343 | 0.2593 | 0.3217 | 0.3030 | 0.3462 | 0.3014 | 0.4750 | 0.4609 | 0.3156 | 0.5531 | 0.1763 |
| | | 0100 - 0200 | 0.0210 | 0.3612 | 0.4116 | 0.4116 | 0.1807 | 0.2709 | 0.4231 | 0.4343 | 0.2593 | 0.3217 | 0.3030 | 0.3462 | 0.3014 | 0.4750 | 0.4609 | 0.3156 | 0.5531 | 0.1763 |
| | | 0200 - 0300 | 0.0210 | 0.3612 | 0.4116 | 0.4116 | 0.1807 | 0.2709 | 0.4231 | 0.4343 | 0.2593 | 0.3217 | 0.3030 | 0.3462 | 0.3014 | 0.4750 | 0.4609 | 0.3156 | 0.5531 | 0.1763 |
| | | 0300 - 0400 | 0.0210 | 0.3612 | 0.4116 | 0.4116 | 0.1807 | 0.2709 | 0.4231 | 0.4343 | 0.2593 | 0.3217 | 0.3030 | 0.3462 | 0.3014 | 0.4750 | 0.4609 | 0.3156 | 0.5531 | 0.1763 |
| | | 0400 - 0500 | 0.0210 | 0.3612 | 0.4116 | 0.4116 | 0.1807 | 0.2709 | 0.4231 | 0.4343 | 0.2593 | 0.3217 | 0.3030 | 0.3462 | 0.3014 | 0.4750 | 0.4609 | 0.3156 | 0.5531 | 0.1763 |
| | | 0500 - 0600 | 0.0210 | 0.3612 | 0.4116 | 0.4116 | 0.1807 | 0.2709 | 0.4231 | 0.4343 | 0.2593 | 0.3217 | 0.3030 | 0.3462 | 0.3014 | 0.4750 | 0.4609 | 0.3156 | 0.5531 | 0.1763 |
| | | 0600 - 0700 | 0.0212 | 0.3670 | 0.4260 | 0.4261 | 0.1871 | 0.2802 | 0.4405 | 0.4519 | 0.2634 | 0.3330 | 0.3079 | 0.3520 | 0.3121 | 0.4948 | 0.4803 | 0.3289 | 0.5647 | 0.1779 |
| | | 0700 - 0800 | 0.0229 | 0.3999 | 0.5136 | 0.5141 | 0.2254 | 0.3364 | 0.5447 | 0.5574 | 0.2869 | 0.4014 | 0.3361 | 0.3849 | 0.3767 | 0.6139 | 0.5966 | 0.4085 | 0.6342 | 0.1870 |
| | | 0800 - 0900 | 0.0229 | 0.3999 | 0.5136 | 0.5141 | 0.2254 | 0.3364 | 0.5447 | 0.5574 | 0.2869 | 0.4014 | 0.3361 | 0.3849 | 0.3767 | 0.6139 | 0.5966 | 0.4085 | 0.6342 | 0.1870 |
| | | 0900 - 1000 | 0.0223 | 0.3859 | 0.4752 | 0.4754 | 0.2085 | 0.3116 | 0.4991 | 0.5113 | 0.2769 | 0.3713 | 0.3240 | 0.3709 | 0.3483 | 0.5617 | 0.5456 | 0.3737 | 0.6039 | 0.1832 |
| | | 1000 - 1100 | 0.0219 | 0.3793 | 0.4577 | 0.4579 | 0.2009 | 0.3005 | 0.4784 | 0.4903 | 0.2722 | 0.3578 | 0.3185 | 0.3643 | 0.3355 | 0.5380 | 0.5225 | 0.3578 | 0.5901 | 0.1814 |
| | | 1100 - 1200 | 0.0219 | 0.3793 | 0.4577 | 0.4579 | 0.2009 | 0.3005 | 0.4784 | 0.4903 | 0.2722 | 0.3578 | 0.3185 | 0.3643 | 0.3355 | 0.5380 | 0.5225 | 0.3578 | 0.5901 | 0.1814 |
| | | 1200 - 1300 | 0.0215 | 0.3730 | 0.4413 | 0.4415 | 0.1938 | 0.2901 | 0.4589 | 0.4706 | 0.2677 | 0.3450 | 0.3130 | 0.3581 | 0.3234 | 0.5158 | 0.5008 | 0.3428 | 0.5771 | 0.1795 |
| | | 1300 - 1400 | 0.0215 | 0.3730 | 0.4413 | 0.4415 | 0.1938 | 0.2901 | 0.4589 | 0.4706 | 0.2677 | 0.3450 | 0.3130 | 0.3581 | 0.3234 | 0.5158 | 0.5008 | 0.3428 | 0.5771 | 0.1795 |
| | | 1400 - 1500 | 0.0219 | 0.3793 | 0.4577 | 0.4579 | 0.2009 | 0.3005 | 0.4784 | 0.4903 | 0.2722 | 0.3578 | 0.3185 | 0.3643 | 0.3355 | 0.5380 | 0.5225 | 0.3578 | 0.5901 | 0.1814 |
| | | 1500 - 1600 | 0.0219 | 0.3793 | 0.4577 | 0.4579 | 0.2009 | 0.3005 | 0.4784 | 0.4903 | 0.2722 | 0.3578 | 0.3185 | 0.3643 | 0.3355 | 0.5380 | 0.5225 | 0.3578 | 0.5901 | 0.1814 |
| | | 1600 - 1700 | 0.0219 | 0.3793 | 0.4577 | 0.4579 | 0.2009 | 0.3005 | 0.4784 | 0.4903 | 0.2722 | 0.3578 | 0.3185 | 0.3643 | 0.3355 | 0.5380 | 0.5225 | 0.3578 | 0.5901 | 0.1814 |
| | | 1700 - 1800 | 0.0223 | 0.3859 | 0.4752 | 0.4754 | 0.2085 | 0.3116 | 0.4991 | 0.5113 | 0.2769 | 0.3713 | 0.3240 | 0.3709 | 0.3483 | 0.5617 | 0.5456 | 0.3737 | 0.6039 | 0.1832 |
| | | 1800 - 1900 | 0.0223 | 0.3859 | 0.4752 | 0.4754 | 0.2085 | 0.3116 | 0.4991 | 0.5113 | 0.2769 | 0.3713 | 0.3240 | 0.3709 | 0.3483 | 0.5617 | 0.5456 | 0.3737 | 0.6039 | 0.1832 |
| | | 1900 - 2000 | 0.0219 | 0.3793 | 0.4577 | 0.4579 | 0.2009 | 0.3005 | 0.4784 | 0.4903 | 0.2722 | 0.3578 | 0.3185 | 0.3643 | 0.3355 | 0.5380 | 0.5225 | 0.3578 | 0.5901 | 0.1814 |
| | | 2000 - 2100 | 0.0219 | 0.3793 | 0.4577 | 0.4579 | 0.2009 | 0.3005 | 0.4784 | 0.4903 | 0.2722 | 0.3578 | 0.3185 | 0.3643 | 0.3355 | 0.5380 | 0.5225 | 0.3578 | 0.5901 | 0.1814 |
| | | 2100 - 2200 | 0.0219 | 0.3793 | 0.4577 | 0.4579 | 0.2009 | 0.3005 | 0.4784 | 0.4903 | 0.2722 | 0.3578 | 0.3185 | 0.3643 | 0.3355 | 0.5380 | 0.5225 | 0.3578 | 0.5901 | 0.1814 |
| | | 2200 - 2300 | 0.0212 | 0.3670 | 0.4260 | 0.4261 | 0.1871 | 0.2802 | 0.4405 | 0.4519 | 0.2634 | 0.3330 | 0.3079 | 0.3520 | 0.3121 | 0.4948 | 0.4803 | 0.3289 | 0.5647 | 0.1779 |
| | | 2300 - 0000 | 0.0210 | 0.3612 | 0.4116 | 0.4116 | 0.1807 | 0.2709 | 0.4231 | 0.4343 | 0.2593 | 0.3217 | 0.3030 | 0.3462 | 0.3014 | 0.4750 | 0.4609 | 0.3156 | 0.5531 | 0.1763 |
| 25 | Lam Tei Interchange (L025) - WB | 0000 - 0100 | 0.0210 | 0.3612 | 0.4116 | 0.4116 | 0.1807 | 0.2709 | 0.4231 | 0.4343 | 0.2593 | 0.3217 | 0.3030 | 0.3462 | 0.3014 | 0.4750 | 0.4609 | 0.3156 | 0.5531 | 0.1763 |
| | | 0100 - 0200 | 0.0210 | 0.3612 | 0.4116 | 0.4116 | 0.1807 | 0.2709 | 0.4231 | 0.4343 | 0.2593 | 0.3217 | 0.3030 | 0.3462 | 0.3014 | 0.4750 | 0.4609 | 0.3156 | 0.5531 | 0.1763 |
| | | 0200 - 0300 | 0.0210 | 0.3612 | 0.4116 | 0.4116 | 0.1807 | 0.2709 | 0.4231 | 0.4343 | 0.2593 | 0.3217 | 0.3030 | 0.3462 | 0.3014 | 0.4750 | 0.4609 | 0.3156 | 0.5531 | 0.1763 |
| | | 0300 - 0400 | 0.0210 | 0.3612 | 0.4116 | 0.4116 | 0.1807 | 0.2709 | 0.4231 | 0.4343 | 0.2593 | 0.3217 | 0.3030 | 0.3462 | 0.3014 | 0.4750 | 0.4609 | 0.3156 | 0.5531 | 0.1763 |
| | | 0400 - 0500 | 0.0210 | 0.3612 | 0.4116 | 0.4116 | 0.1807 | 0.2709 | 0.4231 | 0.4343 | 0.2593 | 0.3217 | 0.3030 | 0.3462 | 0.3014 | 0.4750 | 0.4609 | 0.3156 | 0.5531 | 0.1763 |
| | | 0500 - 0600 | 0.0210 | 0.3612 | 0.4116 | 0.4116 | 0.1807 | 0.2709 | 0.4231 | 0.4343 | 0.2593 | 0.3217 | 0.3030 | 0.3462 | 0.3014 | 0.4750 | 0.4609 | 0.3156 | 0.5531 | 0.1763 |
| | | 0600 - 0700 | 0.0215 | 0.3730 | 0.4413 | 0.4415 | 0.1938 | 0.2901 | 0.4589 | 0.4706 | 0.2677 | 0.3450 | 0.3130 | 0.3581 | 0.3234 | 0.5158 | 0.5008 | 0.3428 | 0.5771 | 0.1795 |
| | | 0700 - 0800 | 0.0237 | 0.4153 | 0.5579 | 0.5586 | 0.2447 | 0.3648 | 0.5967 | 0.6100 | 0.2979 | 0.4359 | 0.3494 | 0.4004 | 0.4095 | 0.6733 | 0.6547 | 0.4483 | 0.6687 | 0.1910 |
| | | 0800 - 0900 | 0.0233 | 0.4075 | 0.5350 | 0.5356 | 0.2347 | 0.3500 | 0.5699 | 0.5829 | 0.2923 | 0.4181 | 0.3426 | 0.3925 | 0.3926 | 0.6426 | 0.6246 | 0.4278 | 0.6509 | 0.1890 |
| | | 0900 - 1000 | 0.0226 | 0.3927 | 0.4938 | 0.4941 | 0.2166 | 0.3236 | 0.5212 | 0.5336 | 0.2817 | 0.3859 | 0.3300 | 0.3777 | 0.3621 | 0.5870 | 0.5703 | 0.3905 | 0.6186 | 0.1850 |
| | | 1000 - 1100 | 0.0223 | 0.3859 | 0.4752 | 0.4754 | 0.2085 | 0.3116 | 0.4991 | 0.5113 | 0.2769 | 0.3713 | 0.3240 | 0.3709 | 0.3483 | 0.5617 | 0.5456 | 0.3737 | 0.6039 | 0.1832 |
| | | 1100 - 1200 | 0.0223 | 0.3859 | 0.4752 | 0.4754 | 0.2085 | 0.3116 | 0.4991 | 0.5113 | 0.2769 | 0.3713 | 0.3240 | 0.3709 | 0.3483 | 0.5617 | 0.5456 | 0.3737 | 0.6039 | 0.1832 |
| | | 1200 - 1300 | 0.0219 | 0.3793 | 0.4577 | 0.4579 | 0.2009 | 0.3005 | 0.4784 | 0.4903 | 0.2722 | 0.3578 | 0.3185 | 0.3643 | 0.3355 | 0.5380 | 0.5225 | 0.3578 | 0.5901 | 0.1814 |
| | | 1300 - 1400 | 0.0219 | 0.3793 | 0.4577 | 0.4579 | 0.2009 | 0.3005 | 0.4784 | 0.4903 | 0.2722 | 0.3578 | 0.3185 | 0.3643 | 0.3355 | 0.5380 | 0.5225 | 0.3578 | 0.5901 | 0.1814 |
| | | 1400 - 1500 | 0.0223 | 0.3859 | 0.4752 | 0.4754 | 0.2085 | 0.3116 | 0.4991 | 0.5113 | 0.2769 | 0.3713 | 0.3240 | 0.3709 | 0.3483 | 0.5617 | 0.5456 | 0.3737 | 0.6039 | 0.1832 |
| | | 1500 - 1600 | 0.0223 | 0.3859 | 0.4752 | 0.4754 | 0.2085 | 0.3116 | 0.4991 | 0.5113 | 0.2769 | 0.3713 | 0.3240 | 0.3709 | 0.3483 | 0.5617 | 0.5456 | 0.3737 | 0.6039 | 0.1832 |
| | | 1600 - 1700 | 0.0226 | 0.3927 | 0.4938 | 0.4941 | 0.2166 | 0.3236 | 0.5212 | 0.5336 | 0.2817 | 0.3859 | 0.3300 | 0.3777 | 0.3621 | 0.5870 | 0.5703 | 0.3905 | 0.6186 | 0.1850 |
| | | 1700 - 1800 | 0.0229 | 0.3999 | 0.5136 | 0.5141 | 0.2254 | 0.3364 | 0.5447 | 0.5574 | 0.2869 | 0.4014 | 0.3361 | 0.3849 | 0.3767 | 0.6139 | 0.5966 | 0.4085 | 0.6342 | 0.1870 |
| | | 1800 - 1900 | 0.0229 | 0.3999 | 0.5136 | 0.5141 | 0.2254 | 0.3364 | 0.5447 | 0.5574 | 0.2869 | 0.4014 | 0.3361 | 0.3849 | 0.3767 | 0.6139 | 0.5966 | 0.4085 | 0.6342 | 0.1870 |
| | | 1900 - 2000 | 0.0223 | 0.3859 | 0.4752 | 0.4754 | 0.2085 | 0.3116 | 0.4991 | 0.5113 | 0.2769 | 0.3713 | 0.3240 | 0.3709 | 0.3483 | 0.5617 | 0.5456 | 0.3737 | 0.6039 | 0.1832 |
| | | 2000 - 2100 | 0.0223 | 0.3859 | 0.4752 | 0.4754 | 0.2085 | 0.3116 | 0.4991 | 0.5113 | 0.2769 | 0.3713 | 0.3240 | 0.3709 | 0.3483 | 0.5617 | 0.5456 | 0.3737 | 0.6039 | 0.1832 |
| | | 2100 - 2200 | 0.0226 | 0.3927 | 0.4938 | 0.4941 | 0.2166 | 0.3236 | 0.5212 | 0.5336 | 0.2817 | 0.3859 | 0.3300 | 0.3777 | 0.3621 | 0.5870 | 0.5703 | 0.3905 | 0.6186 | 0.1850 |
| | | 2200 - 2300 | 0.0215 | 0.3730 | 0.4413 | 0.4415 | 0.1938 | 0.2901 | 0.4589 | 0.4706 | 0.2677 | 0.3450 | 0.3130 | 0.3581 | 0.3234 | 0.5158 | 0.5008 | 0.3428 | 0.5771 | 0.1795 |
| | | 2300 - 0000 | 0.0212 | 0.3670 | 0.4260 | 0.4261 | 0.1871 | 0.2802 | 0.4405 | 0.4519 | 0.2634 | 0.3330 | 0.3079 | 0.3520 | 0.3121 | 0.4948 | 0.4803 | 0.3289 | 0.5647 | 0.1779 |

**EMFAC Year 2037 x Traffic Data Year 2037**

| Road No. | Road Section | Time | NO Emission | | | | | | | | | | | | | | | | | |
|---|---|---|---|---|---|---|---|---|---|---|---|---|---|---|---|---|---|---|---|---|
| | | | PC | Taxi | LGV3 | LGV4 | LGV6 | HGV7 | HGV8 | HGV9 | PLB | PV4 | PV5 | NFB6 | NFB7 | NFB8 | NFB9 | FBSD | FBDD | MC |
| 26 | Castle Peak Road - Lingnan (L026) - NB | 0000 - 0100 | 0.0215 | 0.3730 | 0.4413 | 0.4415 | 0.1938 | 0.2901 | 0.4589 | 0.4706 | 0.2677 | 0.3450 | 0.3130 | 0.3581 | 0.3234 | 0.5158 | 0.5008 | 0.3428 | 0.5771 | 0.1795 |
| | | 0100 - 0200 | 0.0212 | 0.3670 | 0.4260 | 0.4261 | 0.1871 | 0.2802 | 0.4405 | 0.4519 | 0.2634 | 0.3330 | 0.3079 | 0.3520 | 0.3121 | 0.4948 | 0.4803 | 0.3289 | 0.5647 | 0.1779 |
| | | 0200 - 0300 | 0.0210 | 0.3612 | 0.4116 | 0.4116 | 0.1807 | 0.2709 | 0.4231 | 0.4343 | 0.2593 | 0.3217 | 0.3030 | 0.3462 | 0.3014 | 0.4750 | 0.4609 | 0.3156 | 0.5531 | 0.1763 |
| | | 0300 - 0400 | 0.0210 | 0.3612 | 0.4116 | 0.4116 | 0.1807 | 0.2709 | 0.4231 | 0.4343 | 0.2593 | 0.3217 | 0.3030 | 0.3462 | 0.3014 | 0.4750 | 0.4609 | 0.3156 | 0.5531 | 0.1763 |
| | | 0400 - 0500 | 0.0210 | 0.3612 | 0.4116 | 0.4116 | 0.1807 | 0.2709 | 0.4231 | 0.4343 | 0.2593 | 0.3217 | 0.3030 | 0.3462 | 0.3014 | 0.4750 | 0.4609 | 0.3156 | 0.5531 | 0.1763 |
| | | 0500 - 0600 | 0.0210 | 0.3612 | 0.4116 | 0.4116 | 0.1807 | 0.2709 | 0.4231 | 0.4343 | 0.2593 | 0.3217 | 0.3030 | 0.3462 | 0.3014 | 0.4750 | 0.4609 | 0.3156 | 0.5531 | 0.1763 |
| | | 0600 - 0700 | 0.0226 | 0.3927 | 0.4938 | 0.4941 | 0.2166 | 0.3236 | 0.5212 | 0.5336 | 0.2817 | 0.3859 | 0.3300 | 0.3777 | 0.3621 | 0.5870 | 0.5703 | 0.3905 | 0.6186 | 0.1850 |
| | | 0700 - 0800 | 0.0257 | 0.4619 | 0.7616 | 0.7635 | 0.3338 | 0.4946 | 0.7645 | 0.7797 | 0.3309 | 0.5948 | 0.3893 | 0.4473 | 0.5601 | 0.8653 | 0.8424 | 0.5768 | 0.7815 | 0.2024 |
| | | 0800 - 0900 | 0.0257 | 0.4619 | 0.7616 | 0.7635 | 0.3338 | 0.4946 | 0.7645 | 0.7797 | 0.3309 | 0.5948 | 0.3893 | 0.4473 | 0.5601 | 0.8653 | 0.8424 | 0.5768 | 0.7815 | 0.2024 |
| | | 0900 - 1000 | 0.0245 | 0.4325 | 0.6694 | 0.6709 | 0.2935 | 0.4356 | 0.6565 | 0.6705 | 0.3101 | 0.5230 | 0.3640 | 0.4176 | 0.4920 | 0.7417 | 0.7215 | 0.4940 | 0.7086 | 0.1953 |
| | | 1000 - 1100 | 0.0237 | 0.4153 | 0.5579 | 0.5586 | 0.2447 | 0.3648 | 0.5967 | 0.6100 | 0.2979 | 0.4359 | 0.3494 | 0.4004 | 0.4095 | 0.6733 | 0.6547 | 0.4483 | 0.6687 | 0.1910 |
| | | 1100 - 1200 | 0.0237 | 0.4153 | 0.5579 | 0.5586 | 0.2447 | 0.3648 | 0.5967 | 0.6100 | 0.2979 | 0.4359 | 0.3494 | 0.4004 | 0.4095 | 0.6733 | 0.6547 | 0.4483 | 0.6687 | 0.1910 |
| | | 1200 - 1300 | 0.0233 | 0.4075 | 0.5350 | 0.5356 | 0.2347 | 0.3500 | 0.5699 | 0.5829 | 0.2923 | 0.4181 | 0.3426 | 0.3925 | 0.3926 | 0.6426 | 0.6246 | 0.4278 | 0.6509 | 0.1890 |
| | | 1300 - 1400 | 0.0233 | 0.4075 | 0.5350 | 0.5356 | 0.2347 | 0.3500 | 0.5699 | 0.5829 | 0.2923 | 0.4181 | 0.3426 | 0.3925 | 0.3926 | 0.6426 | 0.6246 | 0.4278 | 0.6509 | 0.1890 |
| | | 1400 - 1500 | 0.0237 | 0.4153 | 0.5579 | 0.5586 | 0.2447 | 0.3648 | 0.5967 | 0.6100 | 0.2979 | 0.4359 | 0.3494 | 0.4004 | 0.4095 | 0.6733 | 0.6547 | 0.4483 | 0.6687 | 0.1910 |
| | | 1500 - 1600 | 0.0241 | 0.4237 | 0.5827 | 0.5835 | 0.2556 | 0.3806 | 0.6256 | 0.6391 | 0.3039 | 0.4552 | 0.3566 | 0.4088 | 0.4277 | 0.7062 | 0.6869 | 0.4704 | 0.6879 | 0.1931 |
| | | 1600 - 1700 | 0.0248 | 0.4418 | 0.6991 | 0.7007 | 0.3065 | 0.4546 | 0.6898 | 0.7041 | 0.3166 | 0.5461 | 0.3720 | 0.4269 | 0.5139 | 0.7798 | 0.7587 | 0.5196 | 0.7309 | 0.1976 |
| | | 1700 - 1800 | 0.0253 | 0.4516 | 0.7298 | 0.7315 | 0.3199 | 0.4742 | 0.7257 | 0.7405 | 0.3236 | 0.5700 | 0.3804 | 0.4367 | 0.5366 | 0.8208 | 0.7989 | 0.5471 | 0.7551 | 0.2000 |
| | | 1800 - 1900 | 0.0253 | 0.4516 | 0.7298 | 0.7315 | 0.3199 | 0.4742 | 0.7257 | 0.7405 | 0.3236 | 0.5700 | 0.3804 | 0.4367 | 0.5366 | 0.8208 | 0.7989 | 0.5471 | 0.7551 | 0.2000 |
| | | 1900 - 2000 | 0.0241 | 0.4237 | 0.5827 | 0.5835 | 0.2556 | 0.3806 | 0.6256 | 0.6391 | 0.3039 | 0.4552 | 0.3566 | 0.4088 | 0.4277 | 0.7062 | 0.6869 | 0.4704 | 0.6879 | 0.1931 |
| | | 2000 - 2100 | 0.0237 | 0.4153 | 0.5579 | 0.5586 | 0.2447 | 0.3648 | 0.5967 | 0.6100 | 0.2979 | 0.4359 | 0.3494 | 0.4004 | 0.4095 | 0.6733 | 0.6547 | 0.4483 | 0.6687 | 0.1910 |
| | | 2100 - 2200 | 0.0241 | 0.4237 | 0.5827 | 0.5835 | 0.2556 | 0.3806 | 0.6256 | 0.6391 | 0.3039 | 0.4552 | 0.3566 | 0.4088 | 0.4277 | 0.7062 | 0.6869 | 0.4704 | 0.6879 | 0.1931 |
| | | 2200 - 2300 | 0.0226 | 0.3927 | 0.4938 | 0.4941 | 0.2166 | 0.3236 | 0.5212 | 0.5336 | 0.2817 | 0.3859 | 0.3300 | 0.3777 | 0.3621 | 0.5870 | 0.5703 | 0.3905 | 0.6186 | 0.1850 |
| | | 2300 - 0000 | 0.0219 | 0.3793 | 0.4577 | 0.4579 | 0.2009 | 0.3005 | 0.4784 | 0.4903 | 0.2722 | 0.3578 | 0.3185 | 0.3643 | 0.3355 | 0.5380 | 0.5225 | 0.3578 | 0.5901 | 0.1814 |
| 27 | Castle Peak Road - Lingnan (L027) - SB | 0000 - 0100 | 0.0210 | 0.3612 | 0.4116 | 0.4116 | 0.1807 | 0.2709 | 0.4231 | 0.4343 | 0.2593 | 0.3217 | 0.3030 | 0.3462 | 0.3014 | 0.4750 | 0.4609 | 0.3156 | 0.5531 | 0.1763 |
| | | 0100 - 0200 | 0.0210 | 0.3612 | 0.4116 | 0.4116 | 0.1807 | 0.2709 | 0.4231 | 0.4343 | 0.2593 | 0.3217 | 0.3030 | 0.3462 | 0.3014 | 0.4750 | 0.4609 | 0.3156 | 0.5531 | 0.1763 |
| | | 0200 - 0300 | 0.0210 | 0.3612 | 0.4116 | 0.4116 | 0.1807 | 0.2709 | 0.4231 | 0.4343 | 0.2593 | 0.3217 | 0.3030 | 0.3462 | 0.3014 | 0.4750 | 0.4609 | 0.3156 | 0.5531 | 0.1763 |
| | | 0300 - 0400 | 0.0210 | 0.3612 | 0.4116 | 0.4116 | 0.1807 | 0.2709 | 0.4231 | 0.4343 | 0.2593 | 0.3217 | 0.3030 | 0.3462 | 0.3014 | 0.4750 | 0.4609 | 0.3156 | 0.5531 | 0.1763 |
| | | 0400 - 0500 | 0.0210 | 0.3612 | 0.4116 | 0.4116 | 0.1807 | 0.2709 | 0.4231 | 0.4343 | 0.2593 | 0.3217 | 0.3030 | 0.3462 | 0.3014 | 0.4750 | 0.4609 | 0.3156 | 0.5531 | 0.1763 |
| | | 0500 - 0600 | 0.0210 | 0.3612 | 0.4116 | 0.4116 | 0.1807 | 0.2709 | 0.4231 | 0.4343 | 0.2593 | 0.3217 | 0.3030 | 0.3462 | 0.3014 | 0.4750 | 0.4609 | 0.3156 | 0.5531 | 0.1763 |
| | | 0600 - 0700 | 0.0210 | 0.3612 | 0.4116 | 0.4116 | 0.1807 | 0.2709 | 0.4231 | 0.4343 | 0.2593 | 0.3217 | 0.3030 | 0.3462 | 0.3014 | 0.4750 | 0.4609 | 0.3156 | 0.5531 | 0.1763 |
| | | 0700 - 0800 | 0.0223 | 0.3859 | 0.4752 | 0.4754 | 0.2085 | 0.3116 | 0.4991 | 0.5113 | 0.2769 | 0.3713 | 0.3240 | 0.3709 | 0.3483 | 0.5617 | 0.5456 | 0.3737 | 0.6039 | 0.1832 |
| | | 0800 - 0900 | 0.0219 | 0.3793 | 0.4577 | 0.4579 | 0.2009 | 0.3005 | 0.4784 | 0.4903 | 0.2722 | 0.3578 | 0.3185 | 0.3643 | 0.3355 | 0.5380 | 0.5225 | 0.3578 | 0.5901 | 0.1814 |
| | | 0900 - 1000 | 0.0215 | 0.3730 | 0.4413 | 0.4415 | 0.1938 | 0.2901 | 0.4589 | 0.4706 | 0.2677 | 0.3450 | 0.3130 | 0.3581 | 0.3234 | 0.5158 | 0.5008 | 0.3428 | 0.5771 | 0.1795 |
| | | 1000 - 1100 | 0.0212 | 0.3670 | 0.4260 | 0.4261 | 0.1871 | 0.2802 | 0.4405 | 0.4519 | 0.2634 | 0.3330 | 0.3079 | 0.3520 | 0.3121 | 0.4948 | 0.4803 | 0.3289 | 0.5647 | 0.1779 |
| | | 1100 - 1200 | 0.0212 | 0.3670 | 0.4260 | 0.4261 | 0.1871 | 0.2802 | 0.4405 | 0.4519 | 0.2634 | 0.3330 | 0.3079 | 0.3520 | 0.3121 | 0.4948 | 0.4803 | 0.3289 | 0.5647 | 0.1779 |
| | | 1200 - 1300 | 0.0212 | 0.3670 | 0.4260 | 0.4261 | 0.1871 | 0.2802 | 0.4405 | 0.4519 | 0.2634 | 0.3330 | 0.3079 | 0.3520 | 0.3121 | 0.4948 | 0.4803 | 0.3289 | 0.5647 | 0.1779 |
| | | 1300 - 1400 | 0.0212 | 0.3670 | 0.4260 | 0.4261 | 0.1871 | 0.2802 | 0.4405 | 0.4519 | 0.2634 | 0.3330 | 0.3079 | 0.3520 | 0.3121 | 0.4948 | 0.4803 | 0.3289 | 0.5647 | 0.1779 |
| | | 1400 - 1500 | 0.0212 | 0.3670 | 0.4260 | 0.4261 | 0.1871 | 0.2802 | 0.4405 | 0.4519 | 0.2634 | 0.3330 | 0.3079 | 0.3520 | 0.3121 | 0.4948 | 0.4803 | 0.3289 | 0.5647 | 0.1779 |
| | | 1500 - 1600 | 0.0215 | 0.3730 | 0.4413 | 0.4415 | 0.1938 | 0.2901 | 0.4589 | 0.4706 | 0.2677 | 0.3450 | 0.3130 | 0.3581 | 0.3234 | 0.5158 | 0.5008 | 0.3428 | 0.5771 | 0.1795 |
| | | 1600 - 1700 | 0.0212 | 0.3670 | 0.4260 | 0.4261 | 0.1871 | 0.2802 | 0.4405 | 0.4519 | 0.2634 | 0.3330 | 0.3079 | 0.3520 | 0.3121 | 0.4948 | 0.4803 | 0.3289 | 0.5647 | 0.1779 |
| | | 1700 - 1800 | 0.0212 | 0.3670 | 0.4260 | 0.4261 | 0.1871 | 0.2802 | 0.4405 | 0.4519 | 0.2634 | 0.3330 | 0.3079 | 0.3520 | 0.3121 | 0.4948 | 0.4803 | 0.3289 | 0.5647 | 0.1779 |
| | | 1800 - 1900 | 0.0212 | 0.3670 | 0.4260 | 0.4261 | 0.1871 | 0.2802 | 0.4405 | 0.4519 | 0.2634 | 0.3330 | 0.3079 | 0.3520 | 0.3121 | 0.4948 | 0.4803 | 0.3289 | 0.5647 | 0.1779 |
| | | 1900 - 2000 | 0.0212 | 0.3670 | 0.4260 | 0.4261 | 0.1871 | 0.2802 | 0.4405 | 0.4519 | 0.2634 | 0.3330 | 0.3079 | 0.3520 | 0.3121 | 0.4948 | 0.4803 | 0.3289 | 0.5647 | 0.1779 |
| | | 2000 - 2100 | 0.0212 | 0.3670 | 0.4260 | 0.4261 | 0.1871 | 0.2802 | 0.4405 | 0.4519 | 0.2634 | 0.3330 | 0.3079 | 0.3520 | 0.3121 | 0.4948 | 0.4803 | 0.3289 | 0.5647 | 0.1779 |
| | | 2100 - 2200 | 0.0212 | 0.3670 | 0.4260 | 0.4261 | 0.1871 | 0.2802 | 0.4405 | 0.4519 | 0.2634 | 0.3330 | 0.3079 | 0.3520 | 0.3121 | 0.4948 | 0.4803 | 0.3289 | 0.5647 | 0.1779 |
| | | 2200 - 2300 | 0.0210 | 0.3612 | 0.4116 | 0.4116 | 0.1807 | 0.2709 | 0.4231 | 0.4343 | 0.2593 | 0.3217 | 0.3030 | 0.3462 | 0.3014 | 0.4750 | 0.4609 | 0.3156 | 0.5531 | 0.1763 |
| | | 2300 - 0000 | 0.0210 | 0.3612 | 0.4116 | 0.4116 | 0.1807 | 0.2709 | 0.4231 | 0.4343 | 0.2593 | 0.3217 | 0.3030 | 0.3462 | 0.3014 | 0.4750 | 0.4609 | 0.3156 | 0.5531 | 0.1763 |
| 28 | Slip road to Yuen Long Highway (L028) - EB | 0000 - 0100 | 0.0180 | 0.3141 | 0.3040 | 0.3035 | 0.1336 | 0.2017 | 0.2926 | 0.3021 | 0.2262 | 0.2378 | 0.2631 | 0.2994 | 0.2220 | 0.3261 | 0.3155 | 0.2161 | 0.4628 | 0.1630 |
| | | 0100 - 0200 | 0.0180 | 0.3141 | 0.3040 | 0.3035 | 0.1336 | 0.2017 | 0.2926 | 0.3021 | 0.2262 | 0.2378 | 0.2631 | 0.2994 | 0.2220 | 0.3261 | 0.3155 | 0.2161 | 0.4628 | 0.1630 |
| | | 0200 - 0300 | 0.0180 | 0.3141 | 0.3040 | 0.3035 | 0.1336 | 0.2017 | 0.2926 | 0.3021 | 0.2262 | 0.2378 | 0.2631 | 0.2994 | 0.2220 | 0.3261 | 0.3155 | 0.2161 | 0.4628 | 0.1630 |
| | | 0300 - 0400 | 0.0180 | 0.3141 | 0.3040 | 0.3035 | 0.1336 | 0.2017 | 0.2926 | 0.3021 | 0.2262 | 0.2378 | 0.2631 | 0.2994 | 0.2220 | 0.3261 | 0.3155 | 0.2161 | 0.4628 | 0.1630 |
| | | 0400 - 0500 | 0.0180 | 0.3141 | 0.3040 | 0.3035 | 0.1336 | 0.2017 | 0.2926 | 0.3021 | 0.2262 | 0.2378 | 0.2631 | 0.2994 | 0.2220 | 0.3261 | 0.3155 | 0.2161 | 0.4628 | 0.1630 |
| | | 0500 - 0600 | 0.0180 | 0.3141 | 0.3040 | 0.3035 | 0.1336 | 0.2017 | 0.2926 | 0.3021 | 0.2262 | 0.2378 | 0.2631 | 0.2994 | 0.2220 | 0.3261 | 0.3155 | 0.2161 | 0.4628 | 0.1630 |
| | | 0600 - 0700 | 0.0191 | 0.3309 | 0.3404 | 0.3400 | 0.1495 | 0.2251 | 0.3370 | 0.3471 | 0.2379 | 0.2662 | 0.2772 | 0.3161 | 0.2488 | 0.3767 | 0.3648 | 0.2499 | 0.4941 | 0.1677 |
| | | 0700 - 0800 | 0.0241 | 0.4237 | 0.5827 | 0.5835 | 0.2556 | 0.3806 | 0.6256 | 0.6391 | 0.3039 | 0.4552 | 0.3566 | 0.4088 | 0.4277 | 0.7062 | 0.6869 | 0.4704 | 0.6879 | 0.1931 |
| | | 0800 - 0900 | 0.0233 | 0.4075 | 0.5350 | 0.5356 | 0.2347 | 0.3500 | 0.5699 | 0.5829 | 0.2923 | 0.4181 | 0.3426 | 0.3925 | 0.3926 | 0.6426 | 0.6246 | 0.4278 | 0.6509 | 0.1890 |
| | | 0900 - 1000 | 0.0223 | 0.3859 | 0.4752 | 0.4754 | 0.2085 | 0.3116 | 0.4991 | 0.5113 | 0.2769 | 0.3713 | 0.3240 | 0.3709 | 0.3483 | 0.5617 | 0.5456 | 0.3737 | 0.6039 | 0.1832 |
| | | 1000 - 1100 | 0.0206 | 0.3556 | 0.3980 | 0.3979 | 0.1747 | 0.2622 | 0.4068 | 0.4178 | 0.2553 | 0.3111 | 0.2982 | 0.3408 | 0.2914 | 0.4562 | 0.4426 | 0.3031 | 0.5420 | 0.1747 |
| | | 1100 - 1200 | 0.0210 | 0.3612 | 0.4116 | 0.4116 | 0.1807 | 0.2709 | 0.4231 | 0.4343 | 0.2593 | 0.3217 | 0.3030 | 0.3462 | 0.3014 | 0.4750 | 0.4609 | 0.3156 | 0.5531 | 0.1763 |
| | | 1200 - 1300 | 0.0206 | 0.3556 | 0.3980 | 0.3979 | 0.1747 | 0.2622 | 0.4068 | 0.4178 | 0.2553 | 0.3111 | 0.2982 | 0.3408 | 0.2914 | 0.4562 | 0.4426 | 0.3031 | 0.5420 | 0.1747 |
| | | 1300 - 1400 | 0.0203 | 0.3504 | 0.3851 | 0.3850 | 0.1691 | 0.2540 | 0.3912 | 0.4021 | 0.2516 | 0.3011 | 0.2937 | 0.3354 | 0.2820 | 0.4386 | 0.4253 | 0.2912 | 0.5314 | 0.1732 |
| | | 1400 - 1500 | 0.0210 | 0.3612 | 0.4116 | 0.4116 | 0.1807 | 0.2709 | 0.4231 | 0.4343 | 0.2593 | 0.3217 | 0.3030 | 0.3462 | 0.3014 | 0.4750 | 0.4609 | 0.3156 | 0.5531 | 0.1763 |
| | | 1500 - 1600 | 0.0212 | 0.3670 | 0.4260 | 0.4261 | 0.1871 | 0.2802 | 0.4405 | 0.4519 | 0.2634 | 0.3330 | 0.3079 | 0.3520 | 0.3121 | 0.4948 | 0.4803 | 0.3289 | 0.5647 | 0.1779 |
| | | 1600 - 1700 | 0.0212 | 0.3670 | 0.4260 | 0.4261 | 0.1871 | 0.2802 | 0.4405 | 0.4519 | 0.2634 | 0.3330 | 0.3079 | 0.3520 | 0.3121 | 0.4948 | 0.4803 | 0.3289 | 0.5647 | 0.1779 |
| | | 1700 - 1800 | 0.0215 | 0.3730 | 0.4413 | 0.4415 | 0.1938 | 0.2901 | 0.4589 | 0.4706 | 0.2677 | 0.3450 | 0.3130 | 0.3581 | 0.3234 | 0.5158 | 0.5008 | 0.3428 | 0.5771 | 0.1795 |
| | | 1800 - 1900 | 0.0215 | 0.3730 | 0.4413 | 0.4415 | 0.1938 | 0.2901 | 0.4589 | 0.4706 | 0.2677 | 0.3450 | 0.3130 | 0.3581 | 0.3234 | 0.5158 | 0.5008 | 0.3428 | 0.5771 | 0.1795 |
| | | 1900 - 2000 | 0.0210 | 0.3612 | 0.4116 | 0.4116 | 0.1807 | 0.2709 | 0.4231 | 0.4343 | 0.2593 | 0.3217 | 0.3030 | 0.3462 | 0.3014 | 0.4750 | 0.4609 | 0.3156 | 0.5531 | 0.1763 |
| | | 2000 - 2100 | 0.0203 | 0.3504 | 0.3851 | 0.3850 | 0.1691 | 0.2540 | 0.3912 | 0.4021 | 0.2516 | 0.3011 | 0.2937 | 0.3354 | 0.2820 | 0.4386 | 0.4253 | 0.2912 | 0.5314 | 0.1732 |
| | | 2100 - 2200 | 0.0206 | 0.3556 | 0.3980 | 0.3979 | 0.1747 | 0.2622 | 0.4068 | 0.4178 | 0.2553 | 0.3111 | 0.2982 | 0.3408 | 0.2914 | 0.4562 | 0.4426 | 0.3031 | 0.5420 | 0.1747 |
| | | 2200 - 2300 | 0.0191 | 0.3309 | 0.3404 | 0.3400 | 0.1495 | 0.2251 | 0.3370 | 0.3471 | 0.2379 | 0.2662 | 0.2772 | 0.3161 | 0.2488 | 0.3767 | 0.3648 | 0.2499 | 0.4941 | 0.1677 |
| | | 2300 - 0000 | 0.0183 | 0.3181 | 0.3124 | 0.3120 | 0.1373 | 0.2071 | 0.3029 | 0.3126 | 0.2290 | 0.2443 | 0.2664 | 0.3034 | 0.2282 | 0.3379 | 0.3270 | 0.2239 | 0.4701 | 0.1641 |
| 29 | Access Road to To Yuen Wai (L029) - NB | 0000 - 0100 | 0.0245 | 0.4325 | 0.6694 | 0.6709 | 0.2935 | 0.4356 | 0.6565 | 0.6705 | 0.3101 | 0.5230 | 0.3640 | 0.4176 | 0.4920 | 0.7417 | 0.7215 | 0.4940 | 0.7086 | 0.1953 |
| | | 0100 - 0200 | 0.0245 | 0.4325 | 0.6694 | 0.6709 | 0.2935 | 0.4356 | 0.6565 | 0.6705 | 0.3101 | 0.5230 | 0.3640 | 0.4176 | 0.4920 | 0.7417 | 0.7215 | 0.4940 | 0.7086 | 0.1953 |
| | | 0200 - 0300 | 0.0245 | 0.4325 | 0.6694 | 0.6709 | 0.2935 | 0.4356 | 0.6565 | 0.6705 | 0.3101 | 0.5230 | 0.3640 | 0.4176 | 0.4920 | 0.7417 | 0.7215 | 0.4940 | 0.7086 | 0.1953 |
| | | 0300 - 0400 | 0.0245 | 0.4325 | 0.6694 | 0.6709 | 0.2935 | 0.4356 | 0.6565 | 0.6705 | 0.3101 | 0.5230 | 0.3640 | 0.4176 | 0.4920 | 0.7417 | 0.7215 | 0.4940 | 0.7086 | 0.1953 |
| | | 0400 - 0500 | 0.0245 | 0.4325 | 0.6694 | 0.6709 | 0.2935 | 0.4356 | 0.6565 | 0.6705 | 0.3101 | 0.5230 | 0.3640 | 0.4176 | 0.4920 | 0.7417 | 0.7215 | 0.4940 | 0.7086 | 0.1953 |
| | | 0500 - 0600 | 0.0245 | 0.4325 | 0.6694 | 0.6709 | 0.2935 | 0.4356 | 0.6565 | 0.6705 | 0.3101 | 0.5230 | 0.3640 | 0.4176 | 0.4920 | 0.7417 | 0.7215 | 0.4940 | 0.7086 | 0.1953 |
| | | 0600 - 0700 | 0.0245 | 0.4325 | 0.6694 | 0.6709 | 0.2935 | 0.4356 | 0.6565 | 0.6705 | 0.3101 | 0.5230 | 0.3640 | 0.4176 | 0.4920 | 0.7417 | 0.7215 | 0.4940 | 0.7086 | 0.1953 |
| | | 0700 - 0800 | 0.0257 | 0.4619 | 0.7616 | 0.7635 | 0.3338 | 0.4946 | 0.7645 | 0.7797 | 0.3309 | 0.5948 | 0.3893 | 0.4473 | 0.5601 | 0.8653 | 0.8424 | 0.5768 | 0.7815 | 0.2024 |
| | | 0800 - 0900 | 0.0257 | 0.4619 | 0.7616 | 0.7635 | 0.3338 | 0.4946 | 0.7645 | 0.7797 | 0.3309 | 0.5948 | 0.3893 | 0.4473 | 0.5601 | 0.8653 | 0.8424 | 0.5768 | 0.7815 | 0.2024 |
| | | 0900 - 1000 | 0.0257 | 0.4619 | 0.7616 | 0.7635 | 0.3338 | 0.4946 | 0.7645 | 0.7797 | 0.3309 | 0.5948 | 0.3893 | 0.4473 | 0.5601 | 0.8653 | 0.8424 | 0.5768 | 0.7815 | 0.2024 |
| | | 1000 - 1100 | 0.0257 | 0.4619 | 0.7616 | 0.7635 | 0.3338 | 0.4946 | 0.7645 | 0.7797 | 0.3309 | 0.5948 | 0.3893 | 0.4473 | 0.5601 | 0.8653 | 0.8424 | 0.5768 | 0.7815 | 0.2024 |
| | | 1100 - 1200 | 0.0257 | 0.4619 | 0.7616 | 0.7635 | 0.3338 | 0.4946 | 0.7645 | 0.7797 | 0.3309 | 0.5948 | 0.3893 | 0.4473 | 0.5601 | 0.8653 | 0.8424 | 0.5768 | 0.7815 | 0.2024 |
| | | 1200 - 1300 | 0.0257 | 0.4619 | 0.7616 | 0.7635 | 0.3338 | 0.4946 | 0.7645 | 0.7797 | 0.3309 | 0.5948 | 0.3893 | 0.4473 | 0.5601 | 0.8653 | 0.8424 | 0.5768 | 0.7815 | 0.2024 |
| | | 1300 - 1400 | 0.0257 | 0.4619 | 0.7616 | 0.7635 | 0.3338 | 0.4946 | 0.7645 | 0.7797 | 0.3309 | 0.5948 | 0.3893 | 0.4473 | 0.5601 | 0.8653 | 0.8424 | 0.5768 | 0.7815 | 0.2024 |
| | | 1400 - 1500 | 0.0257 | 0.4619 | 0.7616 | 0.7635 | 0.3338 | 0.4946 | 0.7645 | 0.7797 | 0.3309 | 0.5948 | 0.3893 | 0.4473 | 0.5601 | 0.8653 | 0.8424 | 0.5768 | 0.7815 | 0.2024 |
| | | 1500 - 1600 | 0.0257 | 0.4619 | 0.7616 | 0.7635 | 0.3338 | 0.4946 | 0.7645 | 0.7797 | 0.3309 | 0.5948 | 0.3893 | 0.4473 | 0.5601 | 0.8653 | 0.8424 | 0.5768 | 0.7815 | 0.2024 |
| | | 1600 - 1700 | 0.0257 | 0.4619 | 0.7616 | 0.7635 | 0.3338 | 0.4946 | 0.7645 | 0.7797 | 0.3309 | 0.5948 | 0.3893 | 0.4473 | 0.5601 | 0.8653 | 0.8424 | 0.5768 | 0.7815 | 0.2024 |
| | | 1700 - 1800 | 0.0257 | 0.4619 | 0.7616 | 0.7635 | 0.3338 | 0.4946 | 0.7645 | 0.7797 | 0.3309 | 0.5948 | 0.3893 | 0.4473 | 0.5601 | 0.8653 | 0.8424 | 0.5768 | 0.7815 | 0.2024 |
| | | 1800 - 1900 | 0.0257 | 0.4619 | 0.7616 | 0.7635 | 0.3338 | 0.4946 | 0.7645 | 0.7797 | 0.3309 | 0.5948 | 0.3893 | 0.4473 | 0.5601 | 0.8653 | 0.8424 | 0.5768 | 0.7815 | 0.2024 |
| | | 1900 - 2000 | 0.0257 | 0.4619 | 0.7616 | 0.7635 | 0.3338 | 0.4946 | 0.7645 | 0.7797 | 0.3309 | 0.5948 | 0.3893 | 0.4473 | 0.5601 | 0.8653 | 0.8424 | 0.5768 | 0.7815 | 0.2024 |
| | | 2000 - 2100 | 0.0257 | 0.4619 | 0.7616 | 0.7635 | 0.3338 | 0.4946 | 0.7645 | 0.7797 | 0.3309 | 0.5948 | 0.3893 | 0.4473 | 0.5601 | 0.8653 | 0.8424 | 0.5768 | 0.7815 | 0.2024 |
| | | 2100 - 2200 | 0.0257 | 0.4619 | 0.7616 | 0.7635 | 0.3338 | 0.4946 | 0.7645 | 0.7797 | 0.3309 | 0.5948 | 0.3893 | 0.4473 | 0.5601 | 0.8653 | 0.8424 | 0.5768 | 0.7815 | 0.2024 |
| | | 2200 - 2300 | 0.0245 | 0.4325 | 0.6694 | 0.6709 | 0.2935 | 0.4356 | 0.6565 | 0.6705 | 0.3101 | 0.5230 | 0.3640 | 0.4176 | 0.4920 | 0.7417 | 0.7215 | 0.4940 | 0.7086 | 0.1953 |
| | | 2300 - 0000 | 0.0245 | 0.4325 | 0.6694 | 0.6709 | 0.2935 | 0.4356 | 0.6565 | 0.6705 | 0.3101 | 0.5230 | 0.3640 | 0.4176 | 0.4920 | 0.7417 | 0.7215 | 0.4940 | 0.7086 | 0.1953 |
| 30 | Slip road to Yuen Long Highway (L030) - EB | 0000 - 0100 | 0.0180 | 0.3141 | 0.3040 | 0.3035 | 0.1336 | 0.2017 | 0.2926 | 0.3021 | 0.2262 | 0.2378 | 0.2631 | 0.2994 | 0.2220 | 0.3261 | 0.3155 | 0.2161 | 0.4628 | 0.1630 |
| | | 0100 - 0200 | 0.0180 | 0.3141 | 0.3040 | 0.3035 | 0.1336 | 0.2017 | 0.2926 | 0.3021 | 0.2262 | 0.2378 | 0.2631 | 0.2994 | 0.2220 | 0.3261 | 0.3155 | 0.2161 | 0.4628 | 0.1630 |
| | | 0200 - 0300 | 0.0180 | 0.3141 | 0.3040 | 0.3035 | 0.1336 | 0.2017 | 0.2926 | 0.3021 | 0.2262 | 0.2378 | 0.2631 | 0.2994 | 0.2220 | 0.3261 | 0.3155 | 0.2161 | 0.4628 | 0.1630 |
| | | 0300 - 0400 | 0.0180 | 0.3141 | 0.3040 | 0.3035 | 0.1336 | 0.2017 | 0.2926 | 0.3021 | 0.2262 | 0.2378 | 0.2631 | 0.2994 | 0.2220 | 0.3261 | 0.3155 | 0.2161 | 0.4628 | 0.1630 |
| | | 0400 - 0500 | 0.0180 | 0.3141 | 0.3040 | 0.3035 | 0.1336 | 0.2017 | 0.2926 | 0.3021 | 0.2262 | 0.2378 | 0.2631 | 0.2994 | 0.2220 | 0.3261 | 0.3155 | 0.2161 | 0.4628 | 0.1630 |
| | | 0500 - 0600 | 0.0180 | 0.3141 | 0.3040 | 0.3035 | 0.1336 | 0.2017 | 0.2926 | 0.3021 | 0.2262 | 0.2378 | 0.2631 | 0.2994 | 0.2220 | 0.3261 | 0.3155 | 0.2161 | 0.4628 | 0.1630 |
| | | 0600 - 0700 | 0.0186 | 0.3223 | 0.3213 | 0.3208 | 0.1412 | 0.2128 | 0.3137 | 0.3235 | 0.2318 | 0.2513 | 0.2698 | 0.3075 | 0.2348 | 0.3502 | 0.3389 | 0.2321 | 0.4778 | 0.1653 |
| | | 0700 - 0800 | 0.0226 | 0.3927 | 0.4938 | 0.4941 | 0.2166 | 0.3236 | 0.5212 | 0.5336 | 0.2817 | 0.3859 | 0.3300 | 0.3777 | 0.3621 | 0.5870 | 0.5703 | 0.3905 | 0.6186 | 0.1850 |
| | | 0800 - 0900 | 0.0223 | 0.3859 | 0.4752 | 0.4754 | 0.2085 | 0.3116 | 0.4991 | 0.5113 | 0.2769 | 0.3713 | 0.3240 | 0.3709 | 0.3483 | 0.5617 | 0.5456 | 0.3737 | 0.6039 | 0.1832 |
| | | 0900 - 1000 | 0.0212 | 0.3670 | 0.4260 | 0.4261 | 0.1871 | 0.2802 | 0.4405 | 0.4519 | 0.2634 | 0.3330 | 0.3079 | 0.3520 | 0.3121 | 0.4948 | 0.4803 | 0.3289 | 0.5647 | 0.1779 |
| | | 1000 - 1100 | 0.0200 | 0.3452 | 0.3731 | 0.3729 | 0.1639 | 0.2462 | 0.3765 | 0.3872 | 0.2479 | 0.2917 | 0.2893 | 0.3303 | 0.2730 | 0.4218 | 0.4090 | 0.2801 | 0.5214 | 0.1718 |
| | | 1100 - 1200 | 0.0203 | 0.3504 | 0.3851 | 0.3850 | 0.1691 | 0.2540 | 0.3912 | 0.4021 | 0.2516 | 0.3011 | 0.2937 | 0.3354 | 0.2820 | 0.4386 | 0.4253 | 0.2912 | 0.5314 | 0.1732 |
| | | 1200 - 1300 | 0.0200 | 0.3452 | 0.3731 | 0.3729 | 0.1639 | 0.2462 | 0.3765 | 0.3872 | 0.2479 | 0.2917 | 0.2893 | 0.3303 | 0.2730 | 0.4218 | 0.4090 | 0.2801 | 0.5214 | 0.1718 |
| | | 1300 - 1400 | 0.0197 | 0.3403 | 0.3615 | 0.3613 | 0.1588 | 0.2388 | 0.3627 | 0.3731 | 0.2445 | 0.2827 | 0.2851 | 0.3254 | 0.2644 | 0.4060 | 0.3935 | 0.2694 | 0.5119 | 0.1703 |
| | | 1400 - 1500 | 0.0203 | 0.3504 | 0.3851 | 0.3850 | 0.1691 | 0.2540 | 0.3912 | 0.4021 | 0.2516 | 0.3011 | 0.2937 | 0.3354 | 0.2820 | 0.4386 | 0.4253 | 0.2912 | 0.5314 | 0.1732 |
| | | 1500 - 1600 | 0.0206 | 0.3556 | 0.3980 | 0.3979 | 0.1747 | 0.2622 | 0.4068 | 0.4178 | 0.2553 | 0.3111 | 0.2982 | 0.3408 | 0.2914 | 0.4562 | 0.4426 | 0.3031 | 0.5420 | 0.1747 |
| | | 1600 - 1700 | 0.0206 | 0.3556 | 0.3980 | 0.3979 | 0.1747 | 0.2622 | 0.4068 | 0.4178 | 0.2553 | 0.3111 | 0.2982 | 0.3408 | 0.2914 | 0.4562 | 0.4426 | 0.3031 | 0.5420 | 0.1747 |
| | | 1700 - 1800 | 0.0210 | 0.3612 | 0.4116 | 0.4116 | 0.1807 | 0.2709 | 0.4231 | 0.4343 | 0.2593 | 0.3217 | 0.3030 | 0.3462 | 0.3014 | 0.4750 | 0.4609 | 0.3156 | 0.5531 | 0.1763 |
| | | 1800 - 1900 | 0.0210 | 0.3612 | 0.4116 | 0.4116 | 0.1807 | 0.2709 | 0.4231 | 0.4343 | 0.2593 | 0.3217 | 0.3030 | 0.3462 | 0.3014 | 0.4750 | 0.4609 | 0.3156 | 0.5531 | 0.1763 |
| | | 1900 - 2000 | 0.0200 | 0.3452 | 0.3731 | 0.3729 | 0.1639 | 0.2462 | 0.3765 | 0.3872 | 0.2479 | 0.2917 | 0.2893 | 0.3303 | 0.2730 | 0.4218 | 0.4090 | 0.2801 | 0.5214 | 0.1718 |
| | | 2000 - 2100 | 0.0197 | 0.3403 | 0.3615 | 0.3613 | 0.1588 | 0.2388 | 0.3627 | 0.3731 | 0.2445 | 0.2827 | 0.2851 | 0.3254 | 0.2644 | 0.4060 | 0.3935 | 0.2694 | 0.5119 | 0.1703 |
| | | 2100 - 2200 | 0.0200 | 0.3452 | 0.3731 | 0.3729 | 0.1639 | 0.2462 | 0.3765 | 0.3872 | 0.2479 | 0.2917 | 0.2893 | 0.3303 | 0.2730 | 0.4218 | 0.4090 | 0.2801 | 0.5214 | 0.1718 |
| | | 2200 - 2300 | 0.0186 | 0.3223 | 0.3213 | 0.3208 | 0.1412 | 0.2128 | 0.3137 | 0.3235 | 0.2318 | 0.2513 | 0.2698 | 0.3075 | 0.2348 | 0.3502 | 0.3389 | 0.2321 | 0.4778 | 0.1653 |
| | | 2300 - 0000 | 0.0180 | 0.3141 | 0.3040 | 0.3035 | 0.1336 | 0.2017 | 0.2926 | 0.3021 | 0.2262 | 0.2378 | 0.2631 | 0.2994 | 0.2220 | 0.3261 | 0.3155 | 0.2161 | 0.4628 | 0.1630 |

**EMFAC Year 2037 x Traffic Data Year 2037**

| Road No. | Road Section | Time | NO Emission | | | | | | | | | | | | | | | | | |
|---|---|---|---|---|---|---|---|---|---|---|---|---|---|---|---|---|---|---|---|---|
| | | | PC | Taxi | LGV3 | LGV4 | LGV6 | HGV7 | HGV8 | HGV9 | PLB | PV4 | PV5 | NFB6 | NFB7 | NFB8 | NFB9 | FBSD | FBDD | MC |
| 31 | Yuen Long Highway (L031) - EB | 0000 - 0100 | 0.0119 | 0.2685 | 0.1631 | 0.1615 | 0.0713 | 0.1436 | 0.1831 | 0.1913 | 0.2089 | 0.1270 | 0.2376 | 0.2660 | 0.1552 | 0.2009 | 0.1932 | 0.1323 | 0.3793 | 0.1490 |
| | | 0100 - 0200 | 0.0119 | 0.2685 | 0.1631 | 0.1615 | 0.0713 | 0.1436 | 0.1831 | 0.1913 | 0.2089 | 0.1270 | 0.2376 | 0.2660 | 0.1552 | 0.2009 | 0.1932 | 0.1323 | 0.3793 | 0.1490 |
| | | 0200 - 0300 | 0.0119 | 0.2685 | 0.1631 | 0.1615 | 0.0713 | 0.1436 | 0.1831 | 0.1913 | 0.2089 | 0.1270 | 0.2376 | 0.2660 | 0.1552 | 0.2009 | 0.1932 | 0.1323 | 0.3793 | 0.1490 |
| | | 0300 - 0400 | 0.0119 | 0.2685 | 0.1631 | 0.1615 | 0.0713 | 0.1436 | 0.1831 | 0.1913 | 0.2089 | 0.1270 | 0.2376 | 0.2660 | 0.1552 | 0.2009 | 0.1932 | 0.1323 | 0.3793 | 0.1490 |
| | | 0400 - 0500 | 0.0119 | 0.2685 | 0.1631 | 0.1615 | 0.0713 | 0.1436 | 0.1831 | 0.1913 | 0.2089 | 0.1270 | 0.2376 | 0.2660 | 0.1552 | 0.2009 | 0.1932 | 0.1323 | 0.3793 | 0.1490 |
| | | 0500 - 0600 | 0.0119 | 0.2685 | 0.1631 | 0.1615 | 0.0713 | 0.1436 | 0.1831 | 0.1913 | 0.2089 | 0.1270 | 0.2376 | 0.2660 | 0.1552 | 0.2009 | 0.1932 | 0.1323 | 0.3793 | 0.1490 |
| | | 0600 - 0700 | 0.0130 | 0.2691 | 0.1804 | 0.1790 | 0.0790 | 0.1436 | 0.1831 | 0.1913 | 0.2063 | 0.1406 | 0.2363 | 0.2660 | 0.1552 | 0.2009 | 0.1932 | 0.1323 | 0.3793 | 0.1491 |
| | | 0700 - 0800 | 0.0223 | 0.3859 | 0.4752 | 0.4754 | 0.2085 | 0.3116 | 0.4991 | 0.5113 | 0.2769 | 0.3713 | 0.3240 | 0.3709 | 0.3483 | 0.5617 | 0.5456 | 0.3737 | 0.6039 | 0.1832 |
| | | 0800 - 0900 | 0.0223 | 0.3859 | 0.4752 | 0.4754 | 0.2085 | 0.3116 | 0.4991 | 0.5113 | 0.2769 | 0.3713 | 0.3240 | 0.3709 | 0.3483 | 0.5617 | 0.5456 | 0.3737 | 0.6039 | 0.1832 |
| | | 0900 - 1000 | 0.0163 | 0.2894 | 0.2547 | 0.2539 | 0.1120 | 0.1698 | 0.2325 | 0.2410 | 0.2099 | 0.1992 | 0.2426 | 0.2750 | 0.1855 | 0.2576 | 0.2486 | 0.1703 | 0.4185 | 0.1566 |
| | | 1000 - 1100 | 0.0151 | 0.2766 | 0.2228 | 0.2218 | 0.0978 | 0.1494 | 0.1939 | 0.2021 | 0.2041 | 0.1743 | 0.2352 | 0.2660 | 0.1619 | 0.2134 | 0.2053 | 0.1407 | 0.3881 | 0.1527 |
| | | 1100 - 1200 | 0.0154 | 0.2790 | 0.2325 | 0.2316 | 0.1022 | 0.1555 | 0.2055 | 0.2137 | 0.2041 | 0.1820 | 0.2352 | 0.2660 | 0.1691 | 0.2269 | 0.2186 | 0.1498 | 0.3977 | 0.1538 |
| | | 1200 - 1300 | 0.0148 | 0.2757 | 0.2181 | 0.2172 | 0.0958 | 0.1464 | 0.1884 | 0.1966 | 0.2042 | 0.1706 | 0.2352 | 0.2660 | 0.1585 | 0.2070 | 0.1991 | 0.1364 | 0.3837 | 0.1522 |
| | | 1300 - 1400 | 0.0144 | 0.2738 | 0.2095 | 0.2084 | 0.0920 | 0.1436 | 0.1831 | 0.1913 | 0.2044 | 0.1637 | 0.2353 | 0.2660 | 0.1552 | 0.2009 | 0.1932 | 0.1323 | 0.3793 | 0.1512 |
| | | 1400 - 1500 | 0.0156 | 0.2802 | 0.2377 | 0.2369 | 0.1045 | 0.1588 | 0.2117 | 0.2200 | 0.2041 | 0.1860 | 0.2352 | 0.2660 | 0.1729 | 0.2340 | 0.2256 | 0.1545 | 0.4026 | 0.1545 |
| | | 1500 - 1600 | 0.0166 | 0.2926 | 0.2608 | 0.2601 | 0.1146 | 0.1738 | 0.2399 | 0.2485 | 0.2119 | 0.2040 | 0.2452 | 0.2781 | 0.1901 | 0.2661 | 0.2569 | 0.1759 | 0.4242 | 0.1573 |
| | | 1600 - 1700 | 0.0223 | 0.3859 | 0.4752 | 0.4754 | 0.2085 | 0.3116 | 0.4991 | 0.5113 | 0.2769 | 0.3713 | 0.3240 | 0.3709 | 0.3483 | 0.5617 | 0.5456 | 0.3737 | 0.6039 | 0.1832 |
| | | 1700 - 1800 | 0.0223 | 0.3859 | 0.4752 | 0.4754 | 0.2085 | 0.3116 | 0.4991 | 0.5113 | 0.2769 | 0.3713 | 0.3240 | 0.3709 | 0.3483 | 0.5617 | 0.5456 | 0.3737 | 0.6039 | 0.1832 |
| | | 1800 - 1900 | 0.0223 | 0.3859 | 0.4752 | 0.4754 | 0.2085 | 0.3116 | 0.4991 | 0.5113 | 0.2769 | 0.3713 | 0.3240 | 0.3709 | 0.3483 | 0.5617 | 0.5456 | 0.3737 | 0.6039 | 0.1832 |
| | | 1900 - 2000 | 0.0172 | 0.3029 | 0.2810 | 0.2804 | 0.1235 | 0.1868 | 0.2645 | 0.2736 | 0.2187 | 0.2197 | 0.2536 | 0.2883 | 0.2050 | 0.2940 | 0.2842 | 0.1946 | 0.4424 | 0.1600 |
| | | 2000 - 2100 | 0.0148 | 0.2757 | 0.2181 | 0.2172 | 0.0958 | 0.1464 | 0.1884 | 0.1966 | 0.2042 | 0.1706 | 0.2352 | 0.2660 | 0.1585 | 0.2070 | 0.1991 | 0.1364 | 0.3837 | 0.1522 |
| | | 2100 - 2200 | 0.0159 | 0.2832 | 0.2431 | 0.2423 | 0.1068 | 0.1623 | 0.2184 | 0.2267 | 0.2059 | 0.1903 | 0.2376 | 0.2688 | 0.1769 | 0.2415 | 0.2330 | 0.1595 | 0.4078 | 0.1551 |
| | | 2200 - 2300 | 0.0126 | 0.2687 | 0.1742 | 0.1728 | 0.0762 | 0.1436 | 0.1831 | 0.1913 | 0.2070 | 0.1357 | 0.2367 | 0.2660 | 0.1552 | 0.2009 | 0.1932 | 0.1323 | 0.3793 | 0.1489 |
| | | 2300 - 0000 | 0.0119 | 0.2685 | 0.1631 | 0.1615 | 0.0713 | 0.1436 | 0.1831 | 0.1913 | 0.2089 | 0.1270 | 0.2376 | 0.2660 | 0.1552 | 0.2009 | 0.1932 | 0.1323 | 0.3793 | 0.1490 |
| 32 | Yuen Long Highway (L032) - WB | 0000 - 0100 | 0.0119 | 0.2685 | 0.1631 | 0.1615 | 0.0713 | 0.1436 | 0.1831 | 0.1913 | 0.2089 | 0.1270 | 0.2376 | 0.2660 | 0.1552 | 0.2009 | 0.1932 | 0.1323 | 0.3793 | 0.1490 |
| | | 0100 - 0200 | 0.0119 | 0.2685 | 0.1631 | 0.1615 | 0.0713 | 0.1436 | 0.1831 | 0.1913 | 0.2089 | 0.1270 | 0.2376 | 0.2660 | 0.1552 | 0.2009 | 0.1932 | 0.1323 | 0.3793 | 0.1490 |
| | | 0200 - 0300 | 0.0119 | 0.2685 | 0.1631 | 0.1615 | 0.0713 | 0.1436 | 0.1831 | 0.1913 | 0.2089 | 0.1270 | 0.2376 | 0.2660 | 0.1552 | 0.2009 | 0.1932 | 0.1323 | 0.3793 | 0.1490 |
| | | 0300 - 0400 | 0.0119 | 0.2685 | 0.1631 | 0.1615 | 0.0713 | 0.1436 | 0.1831 | 0.1913 | 0.2089 | 0.1270 | 0.2376 | 0.2660 | 0.1552 | 0.2009 | 0.1932 | 0.1323 | 0.3793 | 0.1490 |
| | | 0400 - 0500 | 0.0119 | 0.2685 | 0.1631 | 0.1615 | 0.0713 | 0.1436 | 0.1831 | 0.1913 | 0.2089 | 0.1270 | 0.2376 | 0.2660 | 0.1552 | 0.2009 | 0.1932 | 0.1323 | 0.3793 | 0.1490 |
| | | 0500 - 0600 | 0.0119 | 0.2685 | 0.1631 | 0.1615 | 0.0713 | 0.1436 | 0.1831 | 0.1913 | 0.2089 | 0.1270 | 0.2376 | 0.2660 | 0.1552 | 0.2009 | 0.1932 | 0.1323 | 0.3793 | 0.1490 |
| | | 0600 - 0700 | 0.0119 | 0.2685 | 0.1631 | 0.1615 | 0.0713 | 0.1436 | 0.1831 | 0.1913 | 0.2089 | 0.1270 | 0.2376 | 0.2660 | 0.1552 | 0.2009 | 0.1932 | 0.1323 | 0.3793 | 0.1490 |
| | | 0700 - 0800 | 0.0151 | 0.2766 | 0.2228 | 0.2218 | 0.0978 | 0.1494 | 0.1939 | 0.2021 | 0.2041 | 0.1743 | 0.2352 | 0.2660 | 0.1619 | 0.2134 | 0.2053 | 0.1407 | 0.3881 | 0.1527 |
| | | 0800 - 0900 | 0.0144 | 0.2738 | 0.2095 | 0.2084 | 0.0920 | 0.1436 | 0.1831 | 0.1913 | 0.2044 | 0.1637 | 0.2353 | 0.2660 | 0.1552 | 0.2009 | 0.1932 | 0.1323 | 0.3793 | 0.1512 |
| | | 0900 - 1000 | 0.0131 | 0.2694 | 0.1836 | 0.1823 | 0.0803 | 0.1436 | 0.1831 | 0.1913 | 0.2060 | 0.1432 | 0.2361 | 0.2660 | 0.1552 | 0.2009 | 0.1932 | 0.1323 | 0.3793 | 0.1492 |
| | | 1000 - 1100 | 0.0119 | 0.2685 | 0.1631 | 0.1615 | 0.0713 | 0.1436 | 0.1831 | 0.1913 | 0.2089 | 0.1270 | 0.2376 | 0.2660 | 0.1552 | 0.2009 | 0.1932 | 0.1323 | 0.3793 | 0.1490 |
| | | 1100 - 1200 | 0.0126 | 0.2687 | 0.1742 | 0.1728 | 0.0762 | 0.1436 | 0.1831 | 0.1913 | 0.2070 | 0.1357 | 0.2367 | 0.2660 | 0.1552 | 0.2009 | 0.1932 | 0.1323 | 0.3793 | 0.1489 |
| | | 1200 - 1300 | 0.0119 | 0.2685 | 0.1631 | 0.1615 | 0.0713 | 0.1436 | 0.1831 | 0.1913 | 0.2089 | 0.1270 | 0.2376 | 0.2660 | 0.1552 | 0.2009 | 0.1932 | 0.1323 | 0.3793 | 0.1490 |
| | | 1300 - 1400 | 0.0119 | 0.2685 | 0.1631 | 0.1615 | 0.0713 | 0.1436 | 0.1831 | 0.1913 | 0.2089 | 0.1270 | 0.2376 | 0.2660 | 0.1552 | 0.2009 | 0.1932 | 0.1323 | 0.3793 | 0.1490 |
| | | 1400 - 1500 | 0.0126 | 0.2687 | 0.1742 | 0.1728 | 0.0762 | 0.1436 | 0.1831 | 0.1913 | 0.2070 | 0.1357 | 0.2367 | 0.2660 | 0.1552 | 0.2009 | 0.1932 | 0.1323 | 0.3793 | 0.1489 |
| | | 1500 - 1600 | 0.0131 | 0.2694 | 0.1836 | 0.1823 | 0.0803 | 0.1436 | 0.1831 | 0.1913 | 0.2060 | 0.1432 | 0.2361 | 0.2660 | 0.1552 | 0.2009 | 0.1932 | 0.1323 | 0.3793 | 0.1492 |
| | | 1600 - 1700 | 0.0138 | 0.2715 | 0.1976 | 0.1964 | 0.0866 | 0.1436 | 0.1831 | 0.1913 | 0.2049 | 0.1543 | 0.2356 | 0.2660 | 0.1552 | 0.2009 | 0.1932 | 0.1323 | 0.3793 | 0.1502 |
| | | 1700 - 1800 | 0.0146 | 0.2747 | 0.2138 | 0.2127 | 0.0938 | 0.1436 | 0.1832 | 0.1913 | 0.2043 | 0.1670 | 0.2353 | 0.2660 | 0.1552 | 0.2009 | 0.1932 | 0.1323 | 0.3793 | 0.1517 |
| | | 1800 - 1900 | 0.0144 | 0.2738 | 0.2095 | 0.2084 | 0.0920 | 0.1436 | 0.1831 | 0.1913 | 0.2044 | 0.1637 | 0.2353 | 0.2660 | 0.1552 | 0.2009 | 0.1932 | 0.1323 | 0.3793 | 0.1512 |
| | | 1900 - 2000 | 0.0130 | 0.2691 | 0.1804 | 0.1790 | 0.0790 | 0.1436 | 0.1831 | 0.1913 | 0.2063 | 0.1406 | 0.2363 | 0.2660 | 0.1552 | 0.2009 | 0.1932 | 0.1323 | 0.3793 | 0.1491 |
| | | 2000 - 2100 | 0.0119 | 0.2685 | 0.1631 | 0.1615 | 0.0713 | 0.1436 | 0.1831 | 0.1913 | 0.2089 | 0.1270 | 0.2376 | 0.2660 | 0.1552 | 0.2009 | 0.1932 | 0.1323 | 0.3793 | 0.1490 |
| | | 2100 - 2200 | 0.0128 | 0.2689 | 0.1772 | 0.1758 | 0.0776 | 0.1436 | 0.1831 | 0.1913 | 0.2067 | 0.1381 | 0.2365 | 0.2660 | 0.1552 | 0.2009 | 0.1932 | 0.1323 | 0.3793 | 0.1490 |
| | | 2200 - 2300 | 0.0119 | 0.2685 | 0.1631 | 0.1615 | 0.0713 | 0.1436 | 0.1831 | 0.1913 | 0.2089 | 0.1270 | 0.2376 | 0.2660 | 0.1552 | 0.2009 | 0.1932 | 0.1323 | 0.3793 | 0.1490 |
| | | 2300 - 0000 | 0.0119 | 0.2685 | 0.1631 | 0.1615 | 0.0713 | 0.1436 | 0.1831 | 0.1913 | 0.2089 | 0.1270 | 0.2376 | 0.2660 | 0.1552 | 0.2009 | 0.1932 | 0.1323 | 0.3793 | 0.1490 |
| 33 | Slip road from Yuen Long Highway (L033) - WB | 0000 - 0100 | 0.0180 | 0.3141 | 0.3040 | 0.3035 | 0.1336 | 0.2017 | 0.2926 | 0.3021 | 0.2262 | 0.2378 | 0.2631 | 0.2994 | 0.2220 | 0.3261 | 0.3155 | 0.2161 | 0.4628 | 0.1630 |
| | | 0100 - 0200 | 0.0180 | 0.3141 | 0.3040 | 0.3035 | 0.1336 | 0.2017 | 0.2926 | 0.3021 | 0.2262 | 0.2378 | 0.2631 | 0.2994 | 0.2220 | 0.3261 | 0.3155 | 0.2161 | 0.4628 | 0.1630 |
| | | 0200 - 0300 | 0.0180 | 0.3141 | 0.3040 | 0.3035 | 0.1336 | 0.2017 | 0.2926 | 0.3021 | 0.2262 | 0.2378 | 0.2631 | 0.2994 | 0.2220 | 0.3261 | 0.3155 | 0.2161 | 0.4628 | 0.1630 |
| | | 0300 - 0400 | 0.0180 | 0.3141 | 0.3040 | 0.3035 | 0.1336 | 0.2017 | 0.2926 | 0.3021 | 0.2262 | 0.2378 | 0.2631 | 0.2994 | 0.2220 | 0.3261 | 0.3155 | 0.2161 | 0.4628 | 0.1630 |
| | | 0400 - 0500 | 0.0180 | 0.3141 | 0.3040 | 0.3035 | 0.1336 | 0.2017 | 0.2926 | 0.3021 | 0.2262 | 0.2378 | 0.2631 | 0.2994 | 0.2220 | 0.3261 | 0.3155 | 0.2161 | 0.4628 | 0.1630 |
| | | 0500 - 0600 | 0.0180 | 0.3141 | 0.3040 | 0.3035 | 0.1336 | 0.2017 | 0.2926 | 0.3021 | 0.2262 | 0.2378 | 0.2631 | 0.2994 | 0.2220 | 0.3261 | 0.3155 | 0.2161 | 0.4628 | 0.1630 |
| | | 0600 - 0700 | 0.0180 | 0.3141 | 0.3040 | 0.3035 | 0.1336 | 0.2017 | 0.2926 | 0.3021 | 0.2262 | 0.2378 | 0.2631 | 0.2994 | 0.2220 | 0.3261 | 0.3155 | 0.2161 | 0.4628 | 0.1630 |
| | | 0700 - 0800 | 0.0203 | 0.3504 | 0.3851 | 0.3850 | 0.1691 | 0.2540 | 0.3912 | 0.4021 | 0.2516 | 0.3011 | 0.2937 | 0.3354 | 0.2820 | 0.4386 | 0.4253 | 0.2912 | 0.5314 | 0.1732 |
| | | 0800 - 0900 | 0.0203 | 0.3504 | 0.3851 | 0.3850 | 0.1691 | 0.2540 | 0.3912 | 0.4021 | 0.2516 | 0.3011 | 0.2937 | 0.3354 | 0.2820 | 0.4386 | 0.4253 | 0.2912 | 0.5314 | 0.1732 |
| | | 0900 - 1000 | 0.0194 | 0.3355 | 0.3507 | 0.3504 | 0.1541 | 0.2317 | 0.3495 | 0.3597 | 0.2411 | 0.2742 | 0.2811 | 0.3208 | 0.2565 | 0.3910 | 0.3788 | 0.2594 | 0.5027 | 0.1690 |
| | | 1000 - 1100 | 0.0186 | 0.3223 | 0.3213 | 0.3208 | 0.1412 | 0.2128 | 0.3137 | 0.3235 | 0.2318 | 0.2513 | 0.2698 | 0.3075 | 0.2348 | 0.3502 | 0.3389 | 0.2321 | 0.4778 | 0.1653 |
| | | 1100 - 1200 | 0.0189 | 0.3265 | 0.3306 | 0.3303 | 0.1452 | 0.2189 | 0.3251 | 0.3350 | 0.2348 | 0.2585 | 0.2735 | 0.3118 | 0.2416 | 0.3630 | 0.3516 | 0.2408 | 0.4858 | 0.1664 |
| | | 1200 - 1300 | 0.0186 | 0.3223 | 0.3213 | 0.3208 | 0.1412 | 0.2128 | 0.3137 | 0.3235 | 0.2318 | 0.2513 | 0.2698 | 0.3075 | 0.2348 | 0.3502 | 0.3389 | 0.2321 | 0.4778 | 0.1653 |
| | | 1300 - 1400 | 0.0186 | 0.3223 | 0.3213 | 0.3208 | 0.1412 | 0.2128 | 0.3137 | 0.3235 | 0.2318 | 0.2513 | 0.2698 | 0.3075 | 0.2348 | 0.3502 | 0.3389 | 0.2321 | 0.4778 | 0.1653 |
| | | 1400 - 1500 | 0.0189 | 0.3265 | 0.3306 | 0.3303 | 0.1452 | 0.2189 | 0.3251 | 0.3350 | 0.2348 | 0.2585 | 0.2735 | 0.3118 | 0.2416 | 0.3630 | 0.3516 | 0.2408 | 0.4858 | 0.1664 |
| | | 1500 - 1600 | 0.0189 | 0.3265 | 0.3306 | 0.3303 | 0.1452 | 0.2189 | 0.3251 | 0.3350 | 0.2348 | 0.2585 | 0.2735 | 0.3118 | 0.2416 | 0.3630 | 0.3516 | 0.2408 | 0.4858 | 0.1664 |
| | | 1600 - 1700 | 0.0194 | 0.3355 | 0.3507 | 0.3504 | 0.1541 | 0.2317 | 0.3495 | 0.3597 | 0.2411 | 0.2742 | 0.2811 | 0.3208 | 0.2565 | 0.3910 | 0.3788 | 0.2594 | 0.5027 | 0.1690 |
| | | 1700 - 1800 | 0.0197 | 0.3403 | 0.3615 | 0.3613 | 0.1588 | 0.2388 | 0.3627 | 0.3731 | 0.2445 | 0.2827 | 0.2851 | 0.3254 | 0.2644 | 0.4060 | 0.3935 | 0.2694 | 0.5119 | 0.1703 |
| | | 1800 - 1900 | 0.0194 | 0.3355 | 0.3507 | 0.3504 | 0.1541 | 0.2317 | 0.3495 | 0.3597 | 0.2411 | 0.2742 | 0.2811 | 0.3208 | 0.2565 | 0.3910 | 0.3788 | 0.2594 | 0.5027 | 0.1690 |
| | | 1900 - 2000 | 0.0189 | 0.3265 | 0.3306 | 0.3303 | 0.1452 | 0.2189 | 0.3251 | 0.3350 | 0.2348 | 0.2585 | 0.2735 | 0.3118 | 0.2416 | 0.3630 | 0.3516 | 0.2408 | 0.4858 | 0.1664 |
| | | 2000 - 2100 | 0.0189 | 0.3265 | 0.3306 | 0.3303 | 0.1452 | 0.2189 | 0.3251 | 0.3350 | 0.2348 | 0.2585 | 0.2735 | 0.3118 | 0.2416 | 0.3630 | 0.3516 | 0.2408 | 0.4858 | 0.1664 |
| | | 2100 - 2200 | 0.0189 | 0.3265 | 0.3306 | 0.3303 | 0.1452 | 0.2189 | 0.3251 | 0.3350 | 0.2348 | 0.2585 | 0.2735 | 0.3118 | 0.2416 | 0.3630 | 0.3516 | 0.2408 | 0.4858 | 0.1664 |
| | | 2200 - 2300 | 0.0180 | 0.3141 | 0.3040 | 0.3035 | 0.1336 | 0.2017 | 0.2926 | 0.3021 | 0.2262 | 0.2378 | 0.2631 | 0.2994 | 0.2220 | 0.3261 | 0.3155 | 0.2161 | 0.4628 | 0.1630 |
| | | 2300 - 0000 | 0.0180 | 0.3141 | 0.3040 | 0.3035 | 0.1336 | 0.2017 | 0.2926 | 0.3021 | 0.2262 | 0.2378 | 0.2631 | 0.2994 | 0.2220 | 0.3261 | 0.3155 | 0.2161 | 0.4628 | 0.1630 |
| 34 | Fu Hang Road (L034) - WB | 0000 - 0100 | 0.0245 | 0.4325 | 0.6694 | 0.6709 | 0.2935 | 0.4356 | 0.6565 | 0.6705 | 0.3101 | 0.5230 | 0.3640 | 0.4176 | 0.4920 | 0.7417 | 0.7215 | 0.4940 | 0.7086 | 0.1953 |
| | | 0100 - 0200 | 0.0245 | 0.4325 | 0.6694 | 0.6709 | 0.2935 | 0.4356 | 0.6565 | 0.6705 | 0.3101 | 0.5230 | 0.3640 | 0.4176 | 0.4920 | 0.7417 | 0.7215 | 0.4940 | 0.7086 | 0.1953 |
| | | 0200 - 0300 | 0.0245 | 0.4325 | 0.6694 | 0.6709 | 0.2935 | 0.4356 | 0.6565 | 0.6705 | 0.3101 | 0.5230 | 0.3640 | 0.4176 | 0.4920 | 0.7417 | 0.7215 | 0.4940 | 0.7086 | 0.1953 |
| | | 0300 - 0400 | 0.0245 | 0.4325 | 0.6694 | 0.6709 | 0.2935 | 0.4356 | 0.6565 | 0.6705 | 0.3101 | 0.5230 | 0.3640 | 0.4176 | 0.4920 | 0.7417 | 0.7215 | 0.4940 | 0.7086 | 0.1953 |
| | | 0400 - 0500 | 0.0245 | 0.4325 | 0.6694 | 0.6709 | 0.2935 | 0.4356 | 0.6565 | 0.6705 | 0.3101 | 0.5230 | 0.3640 | 0.4176 | 0.4920 | 0.7417 | 0.7215 | 0.4940 | 0.7086 | 0.1953 |
| | | 0500 - 0600 | 0.0245 | 0.4325 | 0.6694 | 0.6709 | 0.2935 | 0.4356 | 0.6565 | 0.6705 | 0.3101 | 0.5230 | 0.3640 | 0.4176 | 0.4920 | 0.7417 | 0.7215 | 0.4940 | 0.7086 | 0.1953 |
| | | 0600 - 0700 | 0.0245 | 0.4325 | 0.6694 | 0.6709 | 0.2935 | 0.4356 | 0.6565 | 0.6705 | 0.3101 | 0.5230 | 0.3640 | 0.4176 | 0.4920 | 0.7417 | 0.7215 | 0.4940 | 0.7086 | 0.1953 |
| | | 0700 - 0800 | 0.0257 | 0.4619 | 0.7616 | 0.7635 | 0.3338 | 0.4946 | 0.7645 | 0.7797 | 0.3309 | 0.5948 | 0.3893 | 0.4473 | 0.5601 | 0.8653 | 0.8424 | 0.5768 | 0.7815 | 0.2024 |
| | | 0800 - 0900 | 0.0257 | 0.4619 | 0.7616 | 0.7635 | 0.3338 | 0.4946 | 0.7645 | 0.7797 | 0.3309 | 0.5948 | 0.3893 | 0.4473 | 0.5601 | 0.8653 | 0.8424 | 0.5768 | 0.7815 | 0.2024 |
| | | 0900 - 1000 | 0.0257 | 0.4619 | 0.7616 | 0.7635 | 0.3338 | 0.4946 | 0.7645 | 0.7797 | 0.3309 | 0.5948 | 0.3893 | 0.4473 | 0.5601 | 0.8653 | 0.8424 | 0.5768 | 0.7815 | 0.2024 |
| | | 1000 - 1100 | 0.0245 | 0.4325 | 0.6694 | 0.6709 | 0.2935 | 0.4356 | 0.6565 | 0.6705 | 0.3101 | 0.5230 | 0.3640 | 0.4176 | 0.4920 | 0.7417 | 0.7215 | 0.4940 | 0.7086 | 0.1953 |
| | | 1100 - 1200 | 0.0245 | 0.4325 | 0.6694 | 0.6709 | 0.2935 | 0.4356 | 0.6565 | 0.6705 | 0.3101 | 0.5230 | 0.3640 | 0.4176 | 0.4920 | 0.7417 | 0.7215 | 0.4940 | 0.7086 | 0.1953 |
| | | 1200 - 1300 | 0.0245 | 0.4325 | 0.6694 | 0.6709 | 0.2935 | 0.4356 | 0.6565 | 0.6705 | 0.3101 | 0.5230 | 0.3640 | 0.4176 | 0.4920 | 0.7417 | 0.7215 | 0.4940 | 0.7086 | 0.1953 |
| | | 1300 - 1400 | 0.0245 | 0.4325 | 0.6694 | 0.6709 | 0.2935 | 0.4356 | 0.6565 | 0.6705 | 0.3101 | 0.5230 | 0.3640 | 0.4176 | 0.4920 | 0.7417 | 0.7215 | 0.4940 | 0.7086 | 0.1953 |
| | | 1400 - 1500 | 0.0245 | 0.4325 | 0.6694 | 0.6709 | 0.2935 | 0.4356 | 0.6565 | 0.6705 | 0.3101 | 0.5230 | 0.3640 | 0.4176 | 0.4920 | 0.7417 | 0.7215 | 0.4940 | 0.7086 | 0.1953 |
| | | 1500 - 1600 | 0.0245 | 0.4325 | 0.6694 | 0.6709 | 0.2935 | 0.4356 | 0.6565 | 0.6705 | 0.3101 | 0.5230 | 0.3640 | 0.4176 | 0.4920 | 0.7417 | 0.7215 | 0.4940 | 0.7086 | 0.1953 |
| | | 1600 - 1700 | 0.0245 | 0.4325 | 0.6694 | 0.6709 | 0.2935 | 0.4356 | 0.6565 | 0.6705 | 0.3101 | 0.5230 | 0.3640 | 0.4176 | 0.4920 | 0.7417 | 0.7215 | 0.4940 | 0.7086 | 0.1953 |
| | | 1700 - 1800 | 0.0245 | 0.4325 | 0.6694 | 0.6709 | 0.2935 | 0.4356 | 0.6565 | 0.6705 | 0.3101 | 0.5230 | 0.3640 | 0.4176 | 0.4920 | 0.7417 | 0.7215 | 0.4940 | 0.7086 | 0.1953 |
| | | 1800 - 1900 | 0.0245 | 0.4325 | 0.6694 | 0.6709 | 0.2935 | 0.4356 | 0.6565 | 0.6705 | 0.3101 | 0.5230 | 0.3640 | 0.4176 | 0.4920 | 0.7417 | 0.7215 | 0.4940 | 0.7086 | 0.1953 |
| | | 1900 - 2000 | 0.0245 | 0.4325 | 0.6694 | 0.6709 | 0.2935 | 0.4356 | 0.6565 | 0.6705 | 0.3101 | 0.5230 | 0.3640 | 0.4176 | 0.4920 | 0.7417 | 0.7215 | 0.4940 | 0.7086 | 0.1953 |
| | | 2000 - 2100 | 0.0245 | 0.4325 | 0.6694 | 0.6709 | 0.2935 | 0.4356 | 0.6565 | 0.6705 | 0.3101 | 0.5230 | 0.3640 | 0.4176 | 0.4920 | 0.7417 | 0.7215 | 0.4940 | 0.7086 | 0.1953 |
| | | 2100 - 2200 | 0.0245 | 0.4325 | 0.6694 | 0.6709 | 0.2935 | 0.4356 | 0.6565 | 0.6705 | 0.3101 | 0.5230 | 0.3640 | 0.4176 | 0.4920 | 0.7417 | 0.7215 | 0.4940 | 0.7086 | 0.1953 |
| | | 2200 - 2300 | 0.0245 | 0.4325 | 0.6694 | 0.6709 | 0.2935 | 0.4356 | 0.6565 | 0.6705 | 0.3101 | 0.5230 | 0.3640 | 0.4176 | 0.4920 | 0.7417 | 0.7215 | 0.4940 | 0.7086 | 0.1953 |
| | | 2300 - 0000 | 0.0245 | 0.4325 | 0.6694 | 0.6709 | 0.2935 | 0.4356 | 0.6565 | 0.6705 | 0.3101 | 0.5230 | 0.3640 | 0.4176 | 0.4920 | 0.7417 | 0.7215 | 0.4940 | 0.7086 | 0.1953 |
| 35 | Fu Hang Road (L035) - EB | 0000 - 0100 | 0.0245 | 0.4325 | 0.6694 | 0.6709 | 0.2935 | 0.4356 | 0.6565 | 0.6705 | 0.3101 | 0.5230 | 0.3640 | 0.4176 | 0.4920 | 0.7417 | 0.7215 | 0.4940 | 0.7086 | 0.1953 |
| | | 0100 - 0200 | 0.0245 | 0.4325 | 0.6694 | 0.6709 | 0.2935 | 0.4356 | 0.6565 | 0.6705 | 0.3101 | 0.5230 | 0.3640 | 0.4176 | 0.4920 | 0.7417 | 0.7215 | 0.4940 | 0.7086 | 0.1953 |
| | | 0200 - 0300 | 0.0245 | 0.4325 | 0.6694 | 0.6709 | 0.2935 | 0.4356 | 0.6565 | 0.6705 | 0.3101 | 0.5230 | 0.3640 | 0.4176 | 0.4920 | 0.7417 | 0.7215 | 0.4940 | 0.7086 | 0.1953 |
| | | 0300 - 0400 | 0.0245 | 0.4325 | 0.6694 | 0.6709 | 0.2935 | 0.4356 | 0.6565 | 0.6705 | 0.3101 | 0.5230 | 0.3640 | 0.4176 | 0.4920 | 0.7417 | 0.7215 | 0.4940 | 0.7086 | 0.1953 |
| | | 0400 - 0500 | 0.0245 | 0.4325 | 0.6694 | 0.6709 | 0.2935 | 0.4356 | 0.6565 | 0.6705 | 0.3101 | 0.5230 | 0.3640 | 0.4176 | 0.4920 | 0.7417 | 0.7215 | 0.4940 | 0.7086 | 0.1953 |
| | | 0500 - 0600 | 0.0245 | 0.4325 | 0.6694 | 0.6709 | 0.2935 | 0.4356 | 0.6565 | 0.6705 | 0.3101 | 0.5230 | 0.3640 | 0.4176 | 0.4920 | 0.7417 | 0.7215 | 0.4940 | 0.7086 | 0.1953 |
| | | 0600 - 0700 | 0.0245 | 0.4325 | 0.6694 | 0.6709 | 0.2935 | 0.4356 | 0.6565 | 0.6705 | 0.3101 | 0.5230 | 0.3640 | 0.4176 | 0.4920 | 0.7417 | 0.7215 | 0.4940 | 0.7086 | 0.1953 |
| | | 0700 - 0800 | 0.0245 | 0.4325 | 0.6694 | 0.6709 | 0.2935 | 0.4356 | 0.6565 | 0.6705 | 0.3101 | 0.5230 | 0.3640 | 0.4176 | 0.4920 | 0.7417 | 0.7215 | 0.4940 | 0.7086 | 0.1953 |
| | | 0800 - 0900 | 0.0245 | 0.4325 | 0.6694 | 0.6709 | 0.2935 | 0.4356 | 0.6565 | 0.6705 | 0.3101 | 0.5230 | 0.3640 | 0.4176 | 0.4920 | 0.7417 | 0.7215 | 0.4940 | 0.7086 | 0.1953 |
| | | 0900 - 1000 | 0.0245 | 0.4325 | 0.6694 | 0.6709 | 0.2935 | 0.4356 | 0.6565 | 0.6705 | 0.3101 | 0.5230 | 0.3640 | 0.4176 | 0.4920 | 0.7417 | 0.7215 | 0.4940 | 0.7086 | 0.1953 |
| | | 1000 - 1100 | 0.0245 | 0.4325 | 0.6694 | 0.6709 | 0.2935 | 0.4356 | 0.6565 | 0.6705 | 0.3101 | 0.5230 | 0.3640 | 0.4176 | 0.4920 | 0.7417 | 0.7215 | 0.4940 | 0.7086 | 0.1953 |
| | | 1100 - 1200 | 0.0245 | 0.4325 | 0.6694 | 0.6709 | 0.2935 | 0.4356 | 0.6565 | 0.6705 | 0.3101 | 0.5230 | 0.3640 | 0.4176 | 0.4920 | 0.7417 | 0.7215 | 0.4940 | 0.7086 | 0.1953 |
| | | 1200 - 1300 | 0.0245 | 0.4325 | 0.6694 | 0.6709 | 0.2935 | 0.4356 | 0.6565 | 0.6705 | 0.3101 | 0.5230 | 0.3640 | 0.4176 | 0.4920 | 0.7417 | 0.7215 | 0.4940 | 0.7086 | 0.1953 |
| | | 1300 - 1400 | 0.0245 | 0.4325 | 0.6694 | 0.6709 | 0.2935 | 0.4356 | 0.6565 | 0.6705 | 0.3101 | 0.5230 | 0.3640 | 0.4176 | 0.4920 | 0.7417 | 0.7215 | 0.4940 | 0.7086 | 0.1953 |
| | | 1400 - 1500 | 0.0245 | 0.4325 | 0.6694 | 0.6709 | 0.2935 | 0.4356 | 0.6565 | 0.6705 | 0.3101 | 0.5230 | 0.3640 | 0.4176 | 0.4920 | 0.7417 | 0.7215 | 0.4940 | 0.7086 | 0.1953 |
| | | 1500 - 1600 | 0.0245 | 0.4325 | 0.6694 | 0.6709 | 0.2935 | 0.4356 | 0.6565 | 0.6705 | 0.3101 | 0.5230 | 0.3640 | 0.4176 | 0.4920 | 0.7417 | 0.7215 | 0.4940 | 0.7086 | 0.1953 |
| | | 1600 - 1700 | 0.0245 | 0.4325 | 0.6694 | 0.6709 | 0.2935 | 0.4356 | 0.6565 | 0.6705 | 0.3101 | 0.5230 | 0.3640 | 0.4176 | 0.4920 | 0.7417 | 0.7215 | 0.4940 | 0.7086 | 0.1953 |
| | | 1700 - 1800 | 0.0245 | 0.4325 | 0.6694 | 0.6709 | 0.2935 | 0.4356 | 0.6565 | 0.6705 | 0.3101 | 0.5230 | 0.3640 | 0.4176 | 0.4920 | 0.7417 | 0.7215 | 0.4940 | 0.7086 | 0.1953 |
| | | 1800 - 1900 | 0.0245 | 0.4325 | 0.6694 | 0.6709 | 0.2935 | 0.4356 | 0.6565 | 0.6705 | 0.3101 | 0.5230 | 0.3640 | 0.4176 | 0.4920 | 0.7417 | 0.7215 | 0.4940 | 0.7086 | 0.1953 |
| | | 1900 - 2000 | 0.0245 | 0.4325 | 0.6694 | 0.6709 | 0.2935 | 0.4356 | 0.6565 | 0.6705 | 0.3101 | 0.5230 | 0.3640 | 0.4176 | 0.4920 | 0.7417 | 0.7215 | 0.4940 | 0.7086 | 0.1953 |
| | | 2000 - 2100 | 0.0245 | 0.4325 | 0.6694 | 0.6709 | 0.2935 | 0.4356 | 0.6565 | 0.6705 | 0.3101 | 0.5230 | 0.3640 | 0.4176 | 0.4920 | 0.7417 | 0.7215 | 0.4940 | 0.7086 | 0.1953 |
| | | 2100 - 2200 | 0.0245 | 0.4325 | 0.6694 | 0.6709 | 0.2935 | 0.4356 | 0.6565 | 0.6705 | 0.3101 | 0.5230 | 0.3640 | 0.4176 | 0.4920 | 0.7417 | 0.7215 | 0.4940 | 0.7086 | 0.1953 |
| | | 2200 - 2300 | 0.0245 | 0.4325 | 0.6694 | 0.6709 | 0.2935 | 0.4356 | 0.6565 | 0.6705 | 0.3101 | 0.5230 | 0.3640 | 0.4176 | 0.4920 | 0.7417 | 0.7215 | 0.4940 | 0.7086 | 0.1953 |
| | | 2300 - 0000 | 0.0245 | 0.4325 | 0.6694 | 0.6709 | 0.2935 | 0.4356 | 0.6565 | 0.6705 | 0.3101 | 0.5230 | 0.3640 | 0.4176 | 0.4920 | 0.7417 | 0.7215 | 0.4940 | 0.7086 | 0.1953 |

**EMFAC Year 2037 x Traffic Data Year 2037**

| Road No. | Road Section | Time | NO Emission | | | | | | | | | | | | | | | | | |
|---|---|---|---|---|---|---|---|---|---|---|---|---|---|---|---|---|---|---|---|---|
| | | | PC | Taxi | LGV3 | LGV4 | LGV6 | HGV7 | HGV8 | HGV9 | PLB | PV4 | PV5 | NFB6 | NFB7 | NFB8 | NFB9 | FBSD | FBDD | MC |
| 36 | Castle Peak Road - Lingnan (L036) - SB | 0000 - 0100 | 0.0210 | 0.3612 | 0.4116 | 0.4116 | 0.1807 | 0.2709 | 0.4231 | 0.4343 | 0.2593 | 0.3217 | 0.3030 | 0.3462 | 0.3014 | 0.4750 | 0.4609 | 0.3156 | 0.5531 | 0.1763 |
| | | 0100 - 0200 | 0.0210 | 0.3612 | 0.4116 | 0.4116 | 0.1807 | 0.2709 | 0.4231 | 0.4343 | 0.2593 | 0.3217 | 0.3030 | 0.3462 | 0.3014 | 0.4750 | 0.4609 | 0.3156 | 0.5531 | 0.1763 |
| | | 0200 - 0300 | 0.0210 | 0.3612 | 0.4116 | 0.4116 | 0.1807 | 0.2709 | 0.4231 | 0.4343 | 0.2593 | 0.3217 | 0.3030 | 0.3462 | 0.3014 | 0.4750 | 0.4609 | 0.3156 | 0.5531 | 0.1763 |
| | | 0300 - 0400 | 0.0210 | 0.3612 | 0.4116 | 0.4116 | 0.1807 | 0.2709 | 0.4231 | 0.4343 | 0.2593 | 0.3217 | 0.3030 | 0.3462 | 0.3014 | 0.4750 | 0.4609 | 0.3156 | 0.5531 | 0.1763 |
| | | 0400 - 0500 | 0.0210 | 0.3612 | 0.4116 | 0.4116 | 0.1807 | 0.2709 | 0.4231 | 0.4343 | 0.2593 | 0.3217 | 0.3030 | 0.3462 | 0.3014 | 0.4750 | 0.4609 | 0.3156 | 0.5531 | 0.1763 |
| | | 0500 - 0600 | 0.0210 | 0.3612 | 0.4116 | 0.4116 | 0.1807 | 0.2709 | 0.4231 | 0.4343 | 0.2593 | 0.3217 | 0.3030 | 0.3462 | 0.3014 | 0.4750 | 0.4609 | 0.3156 | 0.5531 | 0.1763 |
| | | 0600 - 0700 | 0.0215 | 0.3730 | 0.4413 | 0.4415 | 0.1938 | 0.2901 | 0.4589 | 0.4706 | 0.2677 | 0.3450 | 0.3130 | 0.3581 | 0.3234 | 0.5158 | 0.5008 | 0.3428 | 0.5771 | 0.1795 |
| | | 0700 - 0800 | 0.0233 | 0.4075 | 0.5350 | 0.5356 | 0.2347 | 0.3500 | 0.5699 | 0.5829 | 0.2923 | 0.4181 | 0.3426 | 0.3925 | 0.3926 | 0.6426 | 0.6246 | 0.4278 | 0.6509 | 0.1890 |
| | | 0800 - 0900 | 0.0233 | 0.4075 | 0.5350 | 0.5356 | 0.2347 | 0.3500 | 0.5699 | 0.5829 | 0.2923 | 0.4181 | 0.3426 | 0.3925 | 0.3926 | 0.6426 | 0.6246 | 0.4278 | 0.6509 | 0.1890 |
| | | 0900 - 1000 | 0.0226 | 0.3927 | 0.4938 | 0.4941 | 0.2166 | 0.3236 | 0.5212 | 0.5336 | 0.2817 | 0.3859 | 0.3300 | 0.3777 | 0.3621 | 0.5870 | 0.5703 | 0.3905 | 0.6186 | 0.1850 |
| | | 1000 - 1100 | 0.0219 | 0.3793 | 0.4577 | 0.4579 | 0.2009 | 0.3005 | 0.4784 | 0.4903 | 0.2722 | 0.3578 | 0.3185 | 0.3643 | 0.3355 | 0.5380 | 0.5225 | 0.3578 | 0.5901 | 0.1814 |
| | | 1100 - 1200 | 0.0219 | 0.3793 | 0.4577 | 0.4579 | 0.2009 | 0.3005 | 0.4784 | 0.4903 | 0.2722 | 0.3578 | 0.3185 | 0.3643 | 0.3355 | 0.5380 | 0.5225 | 0.3578 | 0.5901 | 0.1814 |
| | | 1200 - 1300 | 0.0219 | 0.3793 | 0.4577 | 0.4579 | 0.2009 | 0.3005 | 0.4784 | 0.4903 | 0.2722 | 0.3578 | 0.3185 | 0.3643 | 0.3355 | 0.5380 | 0.5225 | 0.3578 | 0.5901 | 0.1814 |
| | | 1300 - 1400 | 0.0219 | 0.3793 | 0.4577 | 0.4579 | 0.2009 | 0.3005 | 0.4784 | 0.4903 | 0.2722 | 0.3578 | 0.3185 | 0.3643 | 0.3355 | 0.5380 | 0.5225 | 0.3578 | 0.5901 | 0.1814 |
| | | 1400 - 1500 | 0.0219 | 0.3793 | 0.4577 | 0.4579 | 0.2009 | 0.3005 | 0.4784 | 0.4903 | 0.2722 | 0.3578 | 0.3185 | 0.3643 | 0.3355 | 0.5380 | 0.5225 | 0.3578 | 0.5901 | 0.1814 |
| | | 1500 - 1600 | 0.0223 | 0.3859 | 0.4752 | 0.4754 | 0.2085 | 0.3116 | 0.4991 | 0.5113 | 0.2769 | 0.3713 | 0.3240 | 0.3709 | 0.3483 | 0.5617 | 0.5456 | 0.3737 | 0.6039 | 0.1832 |
| | | 1600 - 1700 | 0.0219 | 0.3793 | 0.4577 | 0.4579 | 0.2009 | 0.3005 | 0.4784 | 0.4903 | 0.2722 | 0.3578 | 0.3185 | 0.3643 | 0.3355 | 0.5380 | 0.5225 | 0.3578 | 0.5901 | 0.1814 |
| | | 1700 - 1800 | 0.0223 | 0.3859 | 0.4752 | 0.4754 | 0.2085 | 0.3116 | 0.4991 | 0.5113 | 0.2769 | 0.3713 | 0.3240 | 0.3709 | 0.3483 | 0.5617 | 0.5456 | 0.3737 | 0.6039 | 0.1832 |
| | | 1800 - 1900 | 0.0223 | 0.3859 | 0.4752 | 0.4754 | 0.2085 | 0.3116 | 0.4991 | 0.5113 | 0.2769 | 0.3713 | 0.3240 | 0.3709 | 0.3483 | 0.5617 | 0.5456 | 0.3737 | 0.6039 | 0.1832 |
| | | 1900 - 2000 | 0.0223 | 0.3859 | 0.4752 | 0.4754 | 0.2085 | 0.3116 | 0.4991 | 0.5113 | 0.2769 | 0.3713 | 0.3240 | 0.3709 | 0.3483 | 0.5617 | 0.5456 | 0.3737 | 0.6039 | 0.1832 |
| | | 2000 - 2100 | 0.0219 | 0.3793 | 0.4577 | 0.4579 | 0.2009 | 0.3005 | 0.4784 | 0.4903 | 0.2722 | 0.3578 | 0.3185 | 0.3643 | 0.3355 | 0.5380 | 0.5225 | 0.3578 | 0.5901 | 0.1814 |
| | | 2100 - 2200 | 0.0223 | 0.3859 | 0.4752 | 0.4754 | 0.2085 | 0.3116 | 0.4991 | 0.5113 | 0.2769 | 0.3713 | 0.3240 | 0.3709 | 0.3483 | 0.5617 | 0.5456 | 0.3737 | 0.6039 | 0.1832 |
| | | 2200 - 2300 | 0.0215 | 0.3730 | 0.4413 | 0.4415 | 0.1938 | 0.2901 | 0.4589 | 0.4706 | 0.2677 | 0.3450 | 0.3130 | 0.3581 | 0.3234 | 0.5158 | 0.5008 | 0.3428 | 0.5771 | 0.1795 |
| | | 2300 - 0000 | 0.0212 | 0.3670 | 0.4260 | 0.4261 | 0.1871 | 0.2802 | 0.4405 | 0.4519 | 0.2634 | 0.3330 | 0.3079 | 0.3520 | 0.3121 | 0.4948 | 0.4803 | 0.3289 | 0.5647 | 0.1779 |
| 37 | Castle Peak Road - Lingnan (L037) - NB | 0000 - 0100 | 0.0210 | 0.3612 | 0.4116 | 0.4116 | 0.1807 | 0.2709 | 0.4231 | 0.4343 | 0.2593 | 0.3217 | 0.3030 | 0.3462 | 0.3014 | 0.4750 | 0.4609 | 0.3156 | 0.5531 | 0.1763 |
| | | 0100 - 0200 | 0.0210 | 0.3612 | 0.4116 | 0.4116 | 0.1807 | 0.2709 | 0.4231 | 0.4343 | 0.2593 | 0.3217 | 0.3030 | 0.3462 | 0.3014 | 0.4750 | 0.4609 | 0.3156 | 0.5531 | 0.1763 |
| | | 0200 - 0300 | 0.0210 | 0.3612 | 0.4116 | 0.4116 | 0.1807 | 0.2709 | 0.4231 | 0.4343 | 0.2593 | 0.3217 | 0.3030 | 0.3462 | 0.3014 | 0.4750 | 0.4609 | 0.3156 | 0.5531 | 0.1763 |
| | | 0300 - 0400 | 0.0210 | 0.3612 | 0.4116 | 0.4116 | 0.1807 | 0.2709 | 0.4231 | 0.4343 | 0.2593 | 0.3217 | 0.3030 | 0.3462 | 0.3014 | 0.4750 | 0.4609 | 0.3156 | 0.5531 | 0.1763 |
| | | 0400 - 0500 | 0.0210 | 0.3612 | 0.4116 | 0.4116 | 0.1807 | 0.2709 | 0.4231 | 0.4343 | 0.2593 | 0.3217 | 0.3030 | 0.3462 | 0.3014 | 0.4750 | 0.4609 | 0.3156 | 0.5531 | 0.1763 |
| | | 0500 - 0600 | 0.0210 | 0.3612 | 0.4116 | 0.4116 | 0.1807 | 0.2709 | 0.4231 | 0.4343 | 0.2593 | 0.3217 | 0.3030 | 0.3462 | 0.3014 | 0.4750 | 0.4609 | 0.3156 | 0.5531 | 0.1763 |
| | | 0600 - 0700 | 0.0212 | 0.3670 | 0.4260 | 0.4261 | 0.1871 | 0.2802 | 0.4405 | 0.4519 | 0.2634 | 0.3330 | 0.3079 | 0.3520 | 0.3121 | 0.4948 | 0.4803 | 0.3289 | 0.5647 | 0.1779 |
| | | 0700 - 0800 | 0.0219 | 0.3793 | 0.4577 | 0.4579 | 0.2009 | 0.3005 | 0.4784 | 0.4903 | 0.2722 | 0.3578 | 0.3185 | 0.3643 | 0.3355 | 0.5380 | 0.5225 | 0.3578 | 0.5901 | 0.1814 |
| | | 0800 - 0900 | 0.0219 | 0.3793 | 0.4577 | 0.4579 | 0.2009 | 0.3005 | 0.4784 | 0.4903 | 0.2722 | 0.3578 | 0.3185 | 0.3643 | 0.3355 | 0.5380 | 0.5225 | 0.3578 | 0.5901 | 0.1814 |
| | | 0900 - 1000 | 0.0215 | 0.3730 | 0.4413 | 0.4415 | 0.1938 | 0.2901 | 0.4589 | 0.4706 | 0.2677 | 0.3450 | 0.3130 | 0.3581 | 0.3234 | 0.5158 | 0.5008 | 0.3428 | 0.5771 | 0.1795 |
| | | 1000 - 1100 | 0.0215 | 0.3730 | 0.4413 | 0.4415 | 0.1938 | 0.2901 | 0.4589 | 0.4706 | 0.2677 | 0.3450 | 0.3130 | 0.3581 | 0.3234 | 0.5158 | 0.5008 | 0.3428 | 0.5771 | 0.1795 |
| | | 1100 - 1200 | 0.0215 | 0.3730 | 0.4413 | 0.4415 | 0.1938 | 0.2901 | 0.4589 | 0.4706 | 0.2677 | 0.3450 | 0.3130 | 0.3581 | 0.3234 | 0.5158 | 0.5008 | 0.3428 | 0.5771 | 0.1795 |
| | | 1200 - 1300 | 0.0215 | 0.3730 | 0.4413 | 0.4415 | 0.1938 | 0.2901 | 0.4589 | 0.4706 | 0.2677 | 0.3450 | 0.3130 | 0.3581 | 0.3234 | 0.5158 | 0.5008 | 0.3428 | 0.5771 | 0.1795 |
| | | 1300 - 1400 | 0.0215 | 0.3730 | 0.4413 | 0.4415 | 0.1938 | 0.2901 | 0.4589 | 0.4706 | 0.2677 | 0.3450 | 0.3130 | 0.3581 | 0.3234 | 0.5158 | 0.5008 | 0.3428 | 0.5771 | 0.1795 |
| | | 1400 - 1500 | 0.0215 | 0.3730 | 0.4413 | 0.4415 | 0.1938 | 0.2901 | 0.4589 | 0.4706 | 0.2677 | 0.3450 | 0.3130 | 0.3581 | 0.3234 | 0.5158 | 0.5008 | 0.3428 | 0.5771 | 0.1795 |
| | | 1500 - 1600 | 0.0215 | 0.3730 | 0.4413 | 0.4415 | 0.1938 | 0.2901 | 0.4589 | 0.4706 | 0.2677 | 0.3450 | 0.3130 | 0.3581 | 0.3234 | 0.5158 | 0.5008 | 0.3428 | 0.5771 | 0.1795 |
| | | 1600 - 1700 | 0.0219 | 0.3793 | 0.4577 | 0.4579 | 0.2009 | 0.3005 | 0.4784 | 0.4903 | 0.2722 | 0.3578 | 0.3185 | 0.3643 | 0.3355 | 0.5380 | 0.5225 | 0.3578 | 0.5901 | 0.1814 |
| | | 1700 - 1800 | 0.0223 | 0.3859 | 0.4752 | 0.4754 | 0.2085 | 0.3116 | 0.4991 | 0.5113 | 0.2769 | 0.3713 | 0.3240 | 0.3709 | 0.3483 | 0.5617 | 0.5456 | 0.3737 | 0.6039 | 0.1832 |
| | | 1800 - 1900 | 0.0223 | 0.3859 | 0.4752 | 0.4754 | 0.2085 | 0.3116 | 0.4991 | 0.5113 | 0.2769 | 0.3713 | 0.3240 | 0.3709 | 0.3483 | 0.5617 | 0.5456 | 0.3737 | 0.6039 | 0.1832 |
| | | 1900 - 2000 | 0.0215 | 0.3730 | 0.4413 | 0.4415 | 0.1938 | 0.2901 | 0.4589 | 0.4706 | 0.2677 | 0.3450 | 0.3130 | 0.3581 | 0.3234 | 0.5158 | 0.5008 | 0.3428 | 0.5771 | 0.1795 |
| | | 2000 - 2100 | 0.0215 | 0.3730 | 0.4413 | 0.4415 | 0.1938 | 0.2901 | 0.4589 | 0.4706 | 0.2677 | 0.3450 | 0.3130 | 0.3581 | 0.3234 | 0.5158 | 0.5008 | 0.3428 | 0.5771 | 0.1795 |
| | | 2100 - 2200 | 0.0215 | 0.3730 | 0.4413 | 0.4415 | 0.1938 | 0.2901 | 0.4589 | 0.4706 | 0.2677 | 0.3450 | 0.3130 | 0.3581 | 0.3234 | 0.5158 | 0.5008 | 0.3428 | 0.5771 | 0.1795 |
| | | 2200 - 2300 | 0.0212 | 0.3670 | 0.4260 | 0.4261 | 0.1871 | 0.2802 | 0.4405 | 0.4519 | 0.2634 | 0.3330 | 0.3079 | 0.3520 | 0.3121 | 0.4948 | 0.4803 | 0.3289 | 0.5647 | 0.1779 |
| | | 2300 - 0000 | 0.0210 | 0.3612 | 0.4116 | 0.4116 | 0.1807 | 0.2709 | 0.4231 | 0.4343 | 0.2593 | 0.3217 | 0.3030 | 0.3462 | 0.3014 | 0.4750 | 0.4609 | 0.3156 | 0.5531 | 0.1763 |
| 38 | Castle Peak Road - Lingnan (L038) - NB | 0000 - 0100 | 0.0215 | 0.3730 | 0.4413 | 0.4415 | 0.1938 | 0.2901 | 0.4589 | 0.4706 | 0.2677 | 0.3450 | 0.3130 | 0.3581 | 0.3234 | 0.5158 | 0.5008 | 0.3428 | 0.5771 | 0.1795 |
| | | 0100 - 0200 | 0.0212 | 0.3670 | 0.4260 | 0.4261 | 0.1871 | 0.2802 | 0.4405 | 0.4519 | 0.2634 | 0.3330 | 0.3079 | 0.3520 | 0.3121 | 0.4948 | 0.4803 | 0.3289 | 0.5647 | 0.1779 |
| | | 0200 - 0300 | 0.0210 | 0.3612 | 0.4116 | 0.4116 | 0.1807 | 0.2709 | 0.4231 | 0.4343 | 0.2593 | 0.3217 | 0.3030 | 0.3462 | 0.3014 | 0.4750 | 0.4609 | 0.3156 | 0.5531 | 0.1763 |
| | | 0300 - 0400 | 0.0210 | 0.3612 | 0.4116 | 0.4116 | 0.1807 | 0.2709 | 0.4231 | 0.4343 | 0.2593 | 0.3217 | 0.3030 | 0.3462 | 0.3014 | 0.4750 | 0.4609 | 0.3156 | 0.5531 | 0.1763 |
| | | 0400 - 0500 | 0.0210 | 0.3612 | 0.4116 | 0.4116 | 0.1807 | 0.2709 | 0.4231 | 0.4343 | 0.2593 | 0.3217 | 0.3030 | 0.3462 | 0.3014 | 0.4750 | 0.4609 | 0.3156 | 0.5531 | 0.1763 |
| | | 0500 - 0600 | 0.0210 | 0.3612 | 0.4116 | 0.4116 | 0.1807 | 0.2709 | 0.4231 | 0.4343 | 0.2593 | 0.3217 | 0.3030 | 0.3462 | 0.3014 | 0.4750 | 0.4609 | 0.3156 | 0.5531 | 0.1763 |
| | | 0600 - 0700 | 0.0226 | 0.3927 | 0.4938 | 0.4941 | 0.2166 | 0.3236 | 0.5212 | 0.5336 | 0.2817 | 0.3859 | 0.3300 | 0.3777 | 0.3621 | 0.5870 | 0.5703 | 0.3905 | 0.6186 | 0.1850 |
| | | 0700 - 0800 | 0.0257 | 0.4619 | 0.7616 | 0.7635 | 0.3338 | 0.4946 | 0.7645 | 0.7797 | 0.3309 | 0.5948 | 0.3893 | 0.4473 | 0.5601 | 0.8653 | 0.8424 | 0.5768 | 0.7815 | 0.2024 |
| | | 0800 - 0900 | 0.0257 | 0.4619 | 0.7616 | 0.7635 | 0.3338 | 0.4946 | 0.7645 | 0.7797 | 0.3309 | 0.5948 | 0.3893 | 0.4473 | 0.5601 | 0.8653 | 0.8424 | 0.5768 | 0.7815 | 0.2024 |
| | | 0900 - 1000 | 0.0245 | 0.4325 | 0.6694 | 0.6709 | 0.2935 | 0.4356 | 0.6565 | 0.6705 | 0.3101 | 0.5230 | 0.3640 | 0.4176 | 0.4920 | 0.7417 | 0.7215 | 0.4940 | 0.7086 | 0.1953 |
| | | 1000 - 1100 | 0.0237 | 0.4153 | 0.5579 | 0.5586 | 0.2447 | 0.3648 | 0.5967 | 0.6100 | 0.2979 | 0.4359 | 0.3494 | 0.4004 | 0.4095 | 0.6733 | 0.6547 | 0.4483 | 0.6687 | 0.1910 |
| | | 1100 - 1200 | 0.0237 | 0.4153 | 0.5579 | 0.5586 | 0.2447 | 0.3648 | 0.5967 | 0.6100 | 0.2979 | 0.4359 | 0.3494 | 0.4004 | 0.4095 | 0.6733 | 0.6547 | 0.4483 | 0.6687 | 0.1910 |
| | | 1200 - 1300 | 0.0233 | 0.4075 | 0.5350 | 0.5356 | 0.2347 | 0.3500 | 0.5699 | 0.5829 | 0.2923 | 0.4181 | 0.3426 | 0.3925 | 0.3926 | 0.6426 | 0.6246 | 0.4278 | 0.6509 | 0.1890 |
| | | 1300 - 1400 | 0.0233 | 0.4075 | 0.5350 | 0.5356 | 0.2347 | 0.3500 | 0.5699 | 0.5829 | 0.2923 | 0.4181 | 0.3426 | 0.3925 | 0.3926 | 0.6426 | 0.6246 | 0.4278 | 0.6509 | 0.1890 |
| | | 1400 - 1500 | 0.0237 | 0.4153 | 0.5579 | 0.5586 | 0.2447 | 0.3648 | 0.5967 | 0.6100 | 0.2979 | 0.4359 | 0.3494 | 0.4004 | 0.4095 | 0.6733 | 0.6547 | 0.4483 | 0.6687 | 0.1910 |
| | | 1500 - 1600 | 0.0241 | 0.4237 | 0.5827 | 0.5835 | 0.2556 | 0.3806 | 0.6256 | 0.6391 | 0.3039 | 0.4552 | 0.3566 | 0.4088 | 0.4277 | 0.7062 | 0.6869 | 0.4704 | 0.6879 | 0.1931 |
| | | 1600 - 1700 | 0.0248 | 0.4418 | 0.6991 | 0.7007 | 0.3065 | 0.4546 | 0.6898 | 0.7041 | 0.3166 | 0.5461 | 0.3720 | 0.4269 | 0.5139 | 0.7798 | 0.7587 | 0.5196 | 0.7309 | 0.1976 |
| | | 1700 - 1800 | 0.0253 | 0.4516 | 0.7298 | 0.7315 | 0.3199 | 0.4742 | 0.7257 | 0.7405 | 0.3236 | 0.5700 | 0.3804 | 0.4367 | 0.5366 | 0.8208 | 0.7989 | 0.5471 | 0.7551 | 0.2000 |
| | | 1800 - 1900 | 0.0253 | 0.4516 | 0.7298 | 0.7315 | 0.3199 | 0.4742 | 0.7257 | 0.7405 | 0.3236 | 0.5700 | 0.3804 | 0.4367 | 0.5366 | 0.8208 | 0.7989 | 0.5471 | 0.7551 | 0.2000 |
| | | 1900 - 2000 | 0.0241 | 0.4237 | 0.5827 | 0.5835 | 0.2556 | 0.3806 | 0.6256 | 0.6391 | 0.3039 | 0.4552 | 0.3566 | 0.4088 | 0.4277 | 0.7062 | 0.6869 | 0.4704 | 0.6879 | 0.1931 |
| | | 2000 - 2100 | 0.0237 | 0.4153 | 0.5579 | 0.5586 | 0.2447 | 0.3648 | 0.5967 | 0.6100 | 0.2979 | 0.4359 | 0.3494 | 0.4004 | 0.4095 | 0.6733 | 0.6547 | 0.4483 | 0.6687 | 0.1910 |
| | | 2100 - 2200 | 0.0241 | 0.4237 | 0.5827 | 0.5835 | 0.2556 | 0.3806 | 0.6256 | 0.6391 | 0.3039 | 0.4552 | 0.3566 | 0.4088 | 0.4277 | 0.7062 | 0.6869 | 0.4704 | 0.6879 | 0.1931 |
| | | 2200 - 2300 | 0.0226 | 0.3927 | 0.4938 | 0.4941 | 0.2166 | 0.3236 | 0.5212 | 0.5336 | 0.2817 | 0.3859 | 0.3300 | 0.3777 | 0.3621 | 0.5870 | 0.5703 | 0.3905 | 0.6186 | 0.1850 |
| | | 2300 - 0000 | 0.0219 | 0.3793 | 0.4577 | 0.4579 | 0.2009 | 0.3005 | 0.4784 | 0.4903 | 0.2722 | 0.3578 | 0.3185 | 0.3643 | 0.3355 | 0.5380 | 0.5225 | 0.3578 | 0.5901 | 0.1814 |
| 39 | Fu Shing Street (L039) - WB | 0000 - 0100 | 0.0245 | 0.4325 | 0.6694 | 0.6709 | 0.2935 | 0.4356 | 0.6565 | 0.6705 | 0.3101 | 0.5230 | 0.3640 | 0.4176 | 0.4920 | 0.7417 | 0.7215 | 0.4940 | 0.7086 | 0.1953 |
| | | 0100 - 0200 | 0.0245 | 0.4325 | 0.6694 | 0.6709 | 0.2935 | 0.4356 | 0.6565 | 0.6705 | 0.3101 | 0.5230 | 0.3640 | 0.4176 | 0.4920 | 0.7417 | 0.7215 | 0.4940 | 0.7086 | 0.1953 |
| | | 0200 - 0300 | 0.0245 | 0.4325 | 0.6694 | 0.6709 | 0.2935 | 0.4356 | 0.6565 | 0.6705 | 0.3101 | 0.5230 | 0.3640 | 0.4176 | 0.4920 | 0.7417 | 0.7215 | 0.4940 | 0.7086 | 0.1953 |
| | | 0300 - 0400 | 0.0245 | 0.4325 | 0.6694 | 0.6709 | 0.2935 | 0.4356 | 0.6565 | 0.6705 | 0.3101 | 0.5230 | 0.3640 | 0.4176 | 0.4920 | 0.7417 | 0.7215 | 0.4940 | 0.7086 | 0.1953 |
| | | 0400 - 0500 | 0.0245 | 0.4325 | 0.6694 | 0.6709 | 0.2935 | 0.4356 | 0.6565 | 0.6705 | 0.3101 | 0.5230 | 0.3640 | 0.4176 | 0.4920 | 0.7417 | 0.7215 | 0.4940 | 0.7086 | 0.1953 |
| | | 0500 - 0600 | 0.0245 | 0.4325 | 0.6694 | 0.6709 | 0.2935 | 0.4356 | 0.6565 | 0.6705 | 0.3101 | 0.5230 | 0.3640 | 0.4176 | 0.4920 | 0.7417 | 0.7215 | 0.4940 | 0.7086 | 0.1953 |
| | | 0600 - 0700 | 0.0245 | 0.4325 | 0.6694 | 0.6709 | 0.2935 | 0.4356 | 0.6565 | 0.6705 | 0.3101 | 0.5230 | 0.3640 | 0.4176 | 0.4920 | 0.7417 | 0.7215 | 0.4940 | 0.7086 | 0.1953 |
| | | 0700 - 0800 | 0.0245 | 0.4325 | 0.6694 | 0.6709 | 0.2935 | 0.4356 | 0.6565 | 0.6705 | 0.3101 | 0.5230 | 0.3640 | 0.4176 | 0.4920 | 0.7417 | 0.7215 | 0.4940 | 0.7086 | 0.1953 |
| | | 0800 - 0900 | 0.0245 | 0.4325 | 0.6694 | 0.6709 | 0.2935 | 0.4356 | 0.6565 | 0.6705 | 0.3101 | 0.5230 | 0.3640 | 0.4176 | 0.4920 | 0.7417 | 0.7215 | 0.4940 | 0.7086 | 0.1953 |
| | | 0900 - 1000 | 0.0245 | 0.4325 | 0.6694 | 0.6709 | 0.2935 | 0.4356 | 0.6565 | 0.6705 | 0.3101 | 0.5230 | 0.3640 | 0.4176 | 0.4920 | 0.7417 | 0.7215 | 0.4940 | 0.7086 | 0.1953 |
| | | 1000 - 1100 | 0.0245 | 0.4325 | 0.6694 | 0.6709 | 0.2935 | 0.4356 | 0.6565 | 0.6705 | 0.3101 | 0.5230 | 0.3640 | 0.4176 | 0.4920 | 0.7417 | 0.7215 | 0.4940 | 0.7086 | 0.1953 |
| | | 1100 - 1200 | 0.0245 | 0.4325 | 0.6694 | 0.6709 | 0.2935 | 0.4356 | 0.6565 | 0.6705 | 0.3101 | 0.5230 | 0.3640 | 0.4176 | 0.4920 | 0.7417 | 0.7215 | 0.4940 | 0.7086 | 0.1953 |
| | | 1200 - 1300 | 0.0245 | 0.4325 | 0.6694 | 0.6709 | 0.2935 | 0.4356 | 0.6565 | 0.6705 | 0.3101 | 0.5230 | 0.3640 | 0.4176 | 0.4920 | 0.7417 | 0.7215 | 0.4940 | 0.7086 | 0.1953 |
| | | 1300 - 1400 | 0.0245 | 0.4325 | 0.6694 | 0.6709 | 0.2935 | 0.4356 | 0.6565 | 0.6705 | 0.3101 | 0.5230 | 0.3640 | 0.4176 | 0.4920 | 0.7417 | 0.7215 | 0.4940 | 0.7086 | 0.1953 |
| | | 1400 - 1500 | 0.0245 | 0.4325 | 0.6694 | 0.6709 | 0.2935 | 0.4356 | 0.6565 | 0.6705 | 0.3101 | 0.5230 | 0.3640 | 0.4176 | 0.4920 | 0.7417 | 0.7215 | 0.4940 | 0.7086 | 0.1953 |
| | | 1500 - 1600 | 0.0245 | 0.4325 | 0.6694 | 0.6709 | 0.2935 | 0.4356 | 0.6565 | 0.6705 | 0.3101 | 0.5230 | 0.3640 | 0.4176 | 0.4920 | 0.7417 | 0.7215 | 0.4940 | 0.7086 | 0.1953 |
| | | 1600 - 1700 | 0.0245 | 0.4325 | 0.6694 | 0.6709 | 0.2935 | 0.4356 | 0.6565 | 0.6705 | 0.3101 | 0.5230 | 0.3640 | 0.4176 | 0.4920 | 0.7417 | 0.7215 | 0.4940 | 0.7086 | 0.1953 |
| | | 1700 - 1800 | 0.0245 | 0.4325 | 0.6694 | 0.6709 | 0.2935 | 0.4356 | 0.6565 | 0.6705 | 0.3101 | 0.5230 | 0.3640 | 0.4176 | 0.4920 | 0.7417 | 0.7215 | 0.4940 | 0.7086 | 0.1953 |
| | | 1800 - 1900 | 0.0245 | 0.4325 | 0.6694 | 0.6709 | 0.2935 | 0.4356 | 0.6565 | 0.6705 | 0.3101 | 0.5230 | 0.3640 | 0.4176 | 0.4920 | 0.7417 | 0.7215 | 0.4940 | 0.7086 | 0.1953 |
| | | 1900 - 2000 | 0.0245 | 0.4325 | 0.6694 | 0.6709 | 0.2935 | 0.4356 | 0.6565 | 0.6705 | 0.3101 | 0.5230 | 0.3640 | 0.4176 | 0.4920 | 0.7417 | 0.7215 | 0.4940 | 0.7086 | 0.1953 |
| | | 2000 - 2100 | 0.0245 | 0.4325 | 0.6694 | 0.6709 | 0.2935 | 0.4356 | 0.6565 | 0.6705 | 0.3101 | 0.5230 | 0.3640 | 0.4176 | 0.4920 | 0.7417 | 0.7215 | 0.4940 | 0.7086 | 0.1953 |
| | | 2100 - 2200 | 0.0245 | 0.4325 | 0.6694 | 0.6709 | 0.2935 | 0.4356 | 0.6565 | 0.6705 | 0.3101 | 0.5230 | 0.3640 | 0.4176 | 0.4920 | 0.7417 | 0.7215 | 0.4940 | 0.7086 | 0.1953 |
| | | 2200 - 2300 | 0.0245 | 0.4325 | 0.6694 | 0.6709 | 0.2935 | 0.4356 | 0.6565 | 0.6705 | 0.3101 | 0.5230 | 0.3640 | 0.4176 | 0.4920 | 0.7417 | 0.7215 | 0.4940 | 0.7086 | 0.1953 |
| | | 2300 - 0000 | 0.0245 | 0.4325 | 0.6694 | 0.6709 | 0.2935 | 0.4356 | 0.6565 | 0.6705 | 0.3101 | 0.5230 | 0.3640 | 0.4176 | 0.4920 | 0.7417 | 0.7215 | 0.4940 | 0.7086 | 0.1953 |
| 40 | Fu Shing Street (L040) - EB | 0000 - 0100 | 0.0245 | 0.4325 | 0.6694 | 0.6709 | 0.2935 | 0.4356 | 0.6565 | 0.6705 | 0.3101 | 0.5230 | 0.3640 | 0.4176 | 0.4920 | 0.7417 | 0.7215 | 0.4940 | 0.7086 | 0.1953 |
| | | 0100 - 0200 | 0.0245 | 0.4325 | 0.6694 | 0.6709 | 0.2935 | 0.4356 | 0.6565 | 0.6705 | 0.3101 | 0.5230 | 0.3640 | 0.4176 | 0.4920 | 0.7417 | 0.7215 | 0.4940 | 0.7086 | 0.1953 |
| | | 0200 - 0300 | 0.0245 | 0.4325 | 0.6694 | 0.6709 | 0.2935 | 0.4356 | 0.6565 | 0.6705 | 0.3101 | 0.5230 | 0.3640 | 0.4176 | 0.4920 | 0.7417 | 0.7215 | 0.4940 | 0.7086 | 0.1953 |
| | | 0300 - 0400 | 0.0245 | 0.4325 | 0.6694 | 0.6709 | 0.2935 | 0.4356 | 0.6565 | 0.6705 | 0.3101 | 0.5230 | 0.3640 | 0.4176 | 0.4920 | 0.7417 | 0.7215 | 0.4940 | 0.7086 | 0.1953 |
| | | 0400 - 0500 | 0.0245 | 0.4325 | 0.6694 | 0.6709 | 0.2935 | 0.4356 | 0.6565 | 0.6705 | 0.3101 | 0.5230 | 0.3640 | 0.4176 | 0.4920 | 0.7417 | 0.7215 | 0.4940 | 0.7086 | 0.1953 |
| | | 0500 - 0600 | 0.0245 | 0.4325 | 0.6694 | 0.6709 | 0.2935 | 0.4356 | 0.6565 | 0.6705 | 0.3101 | 0.5230 | 0.3640 | 0.4176 | 0.4920 | 0.7417 | 0.7215 | 0.4940 | 0.7086 | 0.1953 |
| | | 0600 - 0700 | 0.0245 | 0.4325 | 0.6694 | 0.6709 | 0.2935 | 0.4356 | 0.6565 | 0.6705 | 0.3101 | 0.5230 | 0.3640 | 0.4176 | 0.4920 | 0.7417 | 0.7215 | 0.4940 | 0.7086 | 0.1953 |
| | | 0700 - 0800 | 0.0245 | 0.4325 | 0.6694 | 0.6709 | 0.2935 | 0.4356 | 0.6565 | 0.6705 | 0.3101 | 0.5230 | 0.3640 | 0.4176 | 0.4920 | 0.7417 | 0.7215 | 0.4940 | 0.7086 | 0.1953 |
| | | 0800 - 0900 | 0.0245 | 0.4325 | 0.6694 | 0.6709 | 0.2935 | 0.4356 | 0.6565 | 0.6705 | 0.3101 | 0.5230 | 0.3640 | 0.4176 | 0.4920 | 0.7417 | 0.7215 | 0.4940 | 0.7086 | 0.1953 |
| | | 0900 - 1000 | 0.0245 | 0.4325 | 0.6694 | 0.6709 | 0.2935 | 0.4356 | 0.6565 | 0.6705 | 0.3101 | 0.5230 | 0.3640 | 0.4176 | 0.4920 | 0.7417 | 0.7215 | 0.4940 | 0.7086 | 0.1953 |
| | | 1000 - 1100 | 0.0245 | 0.4325 | 0.6694 | 0.6709 | 0.2935 | 0.4356 | 0.6565 | 0.6705 | 0.3101 | 0.5230 | 0.3640 | 0.4176 | 0.4920 | 0.7417 | 0.7215 | 0.4940 | 0.7086 | 0.1953 |
| | | 1100 - 1200 | 0.0245 | 0.4325 | 0.6694 | 0.6709 | 0.2935 | 0.4356 | 0.6565 | 0.6705 | 0.3101 | 0.5230 | 0.3640 | 0.4176 | 0.4920 | 0.7417 | 0.7215 | 0.4940 | 0.7086 | 0.1953 |
| | | 1200 - 1300 | 0.0245 | 0.4325 | 0.6694 | 0.6709 | 0.2935 | 0.4356 | 0.6565 | 0.6705 | 0.3101 | 0.5230 | 0.3640 | 0.4176 | 0.4920 | 0.7417 | 0.7215 | 0.4940 | 0.7086 | 0.1953 |
| | | 1300 - 1400 | 0.0245 | 0.4325 | 0.6694 | 0.6709 | 0.2935 | 0.4356 | 0.6565 | 0.6705 | 0.3101 | 0.5230 | 0.3640 | 0.4176 | 0.4920 | 0.7417 | 0.7215 | 0.4940 | 0.7086 | 0.1953 |
| | | 1400 - 1500 | 0.0245 | 0.4325 | 0.6694 | 0.6709 | 0.2935 | 0.4356 | 0.6565 | 0.6705 | 0.3101 | 0.5230 | 0.3640 | 0.4176 | 0.4920 | 0.7417 | 0.7215 | 0.4940 | 0.7086 | 0.1953 |
| | | 1500 - 1600 | 0.0245 | 0.4325 | 0.6694 | 0.6709 | 0.2935 | 0.4356 | 0.6565 | 0.6705 | 0.3101 | 0.5230 | 0.3640 | 0.4176 | 0.4920 | 0.7417 | 0.7215 | 0.4940 | 0.7086 | 0.1953 |
| | | 1600 - 1700 | 0.0245 | 0.4325 | 0.6694 | 0.6709 | 0.2935 | 0.4356 | 0.6565 | 0.6705 | 0.3101 | 0.5230 | 0.3640 | 0.4176 | 0.4920 | 0.7417 | 0.7215 | 0.4940 | 0.7086 | 0.1953 |
| | | 1700 - 1800 | 0.0245 | 0.4325 | 0.6694 | 0.6709 | 0.2935 | 0.4356 | 0.6565 | 0.6705 | 0.3101 | 0.5230 | 0.3640 | 0.4176 | 0.4920 | 0.7417 | 0.7215 | 0.4940 | 0.7086 | 0.1953 |
| | | 1800 - 1900 | 0.0245 | 0.4325 | 0.6694 | 0.6709 | 0.2935 | 0.4356 | 0.6565 | 0.6705 | 0.3101 | 0.5230 | 0.3640 | 0.4176 | 0.4920 | 0.7417 | 0.7215 | 0.4940 | 0.7086 | 0.1953 |
| | | 1900 - 2000 | 0.0245 | 0.4325 | 0.6694 | 0.6709 | 0.2935 | 0.4356 | 0.6565 | 0.6705 | 0.3101 | 0.5230 | 0.3640 | 0.4176 | 0.4920 | 0.7417 | 0.7215 | 0.4940 | 0.7086 | 0.1953 |
| | | 2000 - 2100 | 0.0245 | 0.4325 | 0.6694 | 0.6709 | 0.2935 | 0.4356 | 0.6565 | 0.6705 | 0.3101 | 0.5230 | 0.3640 | 0.4176 | 0.4920 | 0.7417 | 0.7215 | 0.4940 | 0.7086 | 0.1953 |
| | | 2100 - 2200 | 0.0245 | 0.4325 | 0.6694 | 0.6709 | 0.2935 | 0.4356 | 0.6565 | 0.6705 | 0.3101 | 0.5230 | 0.3640 | 0.4176 | 0.4920 | 0.7417 | 0.7215 | 0.4940 | 0.7086 | 0.1953 |
| | | 2200 - 2300 | 0.0245 | 0.4325 | 0.6694 | 0.6709 | 0.2935 | 0.4356 | 0.6565 | 0.6705 | 0.3101 | 0.5230 | 0.3640 | 0.4176 | 0.4920 | 0.7417 | 0.7215 | 0.4940 | 0.7086 | 0.1953 |
| | | 2300 - 0000 | 0.0245 | 0.4325 | 0.6694 | 0.6709 | 0.2935 | 0.4356 | 0.6565 | 0.6705 | 0.3101 | 0.5230 | 0.3640 | 0.4176 | 0.4920 | 0.7417 | 0.7215 | 0.4940 | 0.7086 | 0.1953 |

**EMFAC Year 2037 x Traffic Data Year 2037**

| Road No. | Road Section | Time | NO Emission | | | | | | | | | | | | | | | | | |
|---|---|---|---|---|---|---|---|---|---|---|---|---|---|---|---|---|---|---|---|---|
| | | | PC | Taxi | LGV3 | LGV4 | LGV6 | HGV7 | HGV8 | HGV9 | PLB | PV4 | PV5 | NFB6 | NFB7 | NFB8 | NFB9 | FBSD | FBDD | MC |
| 41 | Castle Peak Road - Lam Tei (L041) - SB | 0000 - 0100 | 0.0210 | 0.3612 | 0.4116 | 0.4116 | 0.1807 | 0.2709 | 0.4231 | 0.4343 | 0.2593 | 0.3217 | 0.3030 | 0.3462 | 0.3014 | 0.4750 | 0.4609 | 0.3156 | 0.5531 | 0.1763 |
| | | 0100 - 0200 | 0.0210 | 0.3612 | 0.4116 | 0.4116 | 0.1807 | 0.2709 | 0.4231 | 0.4343 | 0.2593 | 0.3217 | 0.3030 | 0.3462 | 0.3014 | 0.4750 | 0.4609 | 0.3156 | 0.5531 | 0.1763 |
| | | 0200 - 0300 | 0.0210 | 0.3612 | 0.4116 | 0.4116 | 0.1807 | 0.2709 | 0.4231 | 0.4343 | 0.2593 | 0.3217 | 0.3030 | 0.3462 | 0.3014 | 0.4750 | 0.4609 | 0.3156 | 0.5531 | 0.1763 |
| | | 0300 - 0400 | 0.0210 | 0.3612 | 0.4116 | 0.4116 | 0.1807 | 0.2709 | 0.4231 | 0.4343 | 0.2593 | 0.3217 | 0.3030 | 0.3462 | 0.3014 | 0.4750 | 0.4609 | 0.3156 | 0.5531 | 0.1763 |
| | | 0400 - 0500 | 0.0210 | 0.3612 | 0.4116 | 0.4116 | 0.1807 | 0.2709 | 0.4231 | 0.4343 | 0.2593 | 0.3217 | 0.3030 | 0.3462 | 0.3014 | 0.4750 | 0.4609 | 0.3156 | 0.5531 | 0.1763 |
| | | 0500 - 0600 | 0.0210 | 0.3612 | 0.4116 | 0.4116 | 0.1807 | 0.2709 | 0.4231 | 0.4343 | 0.2593 | 0.3217 | 0.3030 | 0.3462 | 0.3014 | 0.4750 | 0.4609 | 0.3156 | 0.5531 | 0.1763 |
| | | 0600 - 0700 | 0.0215 | 0.3730 | 0.4413 | 0.4415 | 0.1938 | 0.2901 | 0.4589 | 0.4706 | 0.2677 | 0.3450 | 0.3130 | 0.3581 | 0.3234 | 0.5158 | 0.5008 | 0.3428 | 0.5771 | 0.1795 |
| | | 0700 - 0800 | 0.0233 | 0.4075 | 0.5350 | 0.5356 | 0.2347 | 0.3500 | 0.5699 | 0.5829 | 0.2923 | 0.4181 | 0.3426 | 0.3925 | 0.3926 | 0.6426 | 0.6246 | 0.4278 | 0.6509 | 0.1890 |
| | | 0800 - 0900 | 0.0233 | 0.4075 | 0.5350 | 0.5356 | 0.2347 | 0.3500 | 0.5699 | 0.5829 | 0.2923 | 0.4181 | 0.3426 | 0.3925 | 0.3926 | 0.6426 | 0.6246 | 0.4278 | 0.6509 | 0.1890 |
| | | 0900 - 1000 | 0.0226 | 0.3927 | 0.4938 | 0.4941 | 0.2166 | 0.3236 | 0.5212 | 0.5336 | 0.2817 | 0.3859 | 0.3300 | 0.3777 | 0.3621 | 0.5870 | 0.5703 | 0.3905 | 0.6186 | 0.1850 |
| | | 1000 - 1100 | 0.0219 | 0.3793 | 0.4577 | 0.4579 | 0.2009 | 0.3005 | 0.4784 | 0.4903 | 0.2722 | 0.3578 | 0.3185 | 0.3643 | 0.3355 | 0.5380 | 0.5225 | 0.3578 | 0.5901 | 0.1814 |
| | | 1100 - 1200 | 0.0219 | 0.3793 | 0.4577 | 0.4579 | 0.2009 | 0.3005 | 0.4784 | 0.4903 | 0.2722 | 0.3578 | 0.3185 | 0.3643 | 0.3355 | 0.5380 | 0.5225 | 0.3578 | 0.5901 | 0.1814 |
| | | 1200 - 1300 | 0.0219 | 0.3793 | 0.4577 | 0.4579 | 0.2009 | 0.3005 | 0.4784 | 0.4903 | 0.2722 | 0.3578 | 0.3185 | 0.3643 | 0.3355 | 0.5380 | 0.5225 | 0.3578 | 0.5901 | 0.1814 |
| | | 1300 - 1400 | 0.0219 | 0.3793 | 0.4577 | 0.4579 | 0.2009 | 0.3005 | 0.4784 | 0.4903 | 0.2722 | 0.3578 | 0.3185 | 0.3643 | 0.3355 | 0.5380 | 0.5225 | 0.3578 | 0.5901 | 0.1814 |
| | | 1400 - 1500 | 0.0219 | 0.3793 | 0.4577 | 0.4579 | 0.2009 | 0.3005 | 0.4784 | 0.4903 | 0.2722 | 0.3578 | 0.3185 | 0.3643 | 0.3355 | 0.5380 | 0.5225 | 0.3578 | 0.5901 | 0.1814 |
| | | 1500 - 1600 | 0.0223 | 0.3859 | 0.4752 | 0.4754 | 0.2085 | 0.3116 | 0.4991 | 0.5113 | 0.2769 | 0.3713 | 0.3240 | 0.3709 | 0.3483 | 0.5617 | 0.5456 | 0.3737 | 0.6039 | 0.1832 |
| | | 1600 - 1700 | 0.0223 | 0.3859 | 0.4752 | 0.4754 | 0.2085 | 0.3116 | 0.4991 | 0.5113 | 0.2769 | 0.3713 | 0.3240 | 0.3709 | 0.3483 | 0.5617 | 0.5456 | 0.3737 | 0.6039 | 0.1832 |
| | | 1700 - 1800 | 0.0223 | 0.3859 | 0.4752 | 0.4754 | 0.2085 | 0.3116 | 0.4991 | 0.5113 | 0.2769 | 0.3713 | 0.3240 | 0.3709 | 0.3483 | 0.5617 | 0.5456 | 0.3737 | 0.6039 | 0.1832 |
| | | 1800 - 1900 | 0.0223 | 0.3859 | 0.4752 | 0.4754 | 0.2085 | 0.3116 | 0.4991 | 0.5113 | 0.2769 | 0.3713 | 0.3240 | 0.3709 | 0.3483 | 0.5617 | 0.5456 | 0.3737 | 0.6039 | 0.1832 |
| | | 1900 - 2000 | 0.0219 | 0.3793 | 0.4577 | 0.4579 | 0.2009 | 0.3005 | 0.4784 | 0.4903 | 0.2722 | 0.3578 | 0.3185 | 0.3643 | 0.3355 | 0.5380 | 0.5225 | 0.3578 | 0.5901 | 0.1814 |
| | | 2000 - 2100 | 0.0219 | 0.3793 | 0.4577 | 0.4579 | 0.2009 | 0.3005 | 0.4784 | 0.4903 | 0.2722 | 0.3578 | 0.3185 | 0.3643 | 0.3355 | 0.5380 | 0.5225 | 0.3578 | 0.5901 | 0.1814 |
| | | 2100 - 2200 | 0.0219 | 0.3793 | 0.4577 | 0.4579 | 0.2009 | 0.3005 | 0.4784 | 0.4903 | 0.2722 | 0.3578 | 0.3185 | 0.3643 | 0.3355 | 0.5380 | 0.5225 | 0.3578 | 0.5901 | 0.1814 |
| | | 2200 - 2300 | 0.0212 | 0.3670 | 0.4260 | 0.4261 | 0.1871 | 0.2802 | 0.4405 | 0.4519 | 0.2634 | 0.3330 | 0.3079 | 0.3520 | 0.3121 | 0.4948 | 0.4803 | 0.3289 | 0.5647 | 0.1779 |
| | | 2300 - 0000 | 0.0210 | 0.3612 | 0.4116 | 0.4116 | 0.1807 | 0.2709 | 0.4231 | 0.4343 | 0.2593 | 0.3217 | 0.3030 | 0.3462 | 0.3014 | 0.4750 | 0.4609 | 0.3156 | 0.5531 | 0.1763 |
| 42 | Castle Peak Road - Lam Tei (L042) - NB | 0000 - 0100 | 0.0210 | 0.3612 | 0.4116 | 0.4116 | 0.1807 | 0.2709 | 0.4231 | 0.4343 | 0.2593 | 0.3217 | 0.3030 | 0.3462 | 0.3014 | 0.4750 | 0.4609 | 0.3156 | 0.5531 | 0.1763 |
| | | 0100 - 0200 | 0.0210 | 0.3612 | 0.4116 | 0.4116 | 0.1807 | 0.2709 | 0.4231 | 0.4343 | 0.2593 | 0.3217 | 0.3030 | 0.3462 | 0.3014 | 0.4750 | 0.4609 | 0.3156 | 0.5531 | 0.1763 |
| | | 0200 - 0300 | 0.0210 | 0.3612 | 0.4116 | 0.4116 | 0.1807 | 0.2709 | 0.4231 | 0.4343 | 0.2593 | 0.3217 | 0.3030 | 0.3462 | 0.3014 | 0.4750 | 0.4609 | 0.3156 | 0.5531 | 0.1763 |
| | | 0300 - 0400 | 0.0210 | 0.3612 | 0.4116 | 0.4116 | 0.1807 | 0.2709 | 0.4231 | 0.4343 | 0.2593 | 0.3217 | 0.3030 | 0.3462 | 0.3014 | 0.4750 | 0.4609 | 0.3156 | 0.5531 | 0.1763 |
| | | 0400 - 0500 | 0.0210 | 0.3612 | 0.4116 | 0.4116 | 0.1807 | 0.2709 | 0.4231 | 0.4343 | 0.2593 | 0.3217 | 0.3030 | 0.3462 | 0.3014 | 0.4750 | 0.4609 | 0.3156 | 0.5531 | 0.1763 |
| | | 0500 - 0600 | 0.0210 | 0.3612 | 0.4116 | 0.4116 | 0.1807 | 0.2709 | 0.4231 | 0.4343 | 0.2593 | 0.3217 | 0.3030 | 0.3462 | 0.3014 | 0.4750 | 0.4609 | 0.3156 | 0.5531 | 0.1763 |
| | | 0600 - 0700 | 0.0215 | 0.3730 | 0.4413 | 0.4415 | 0.1938 | 0.2901 | 0.4589 | 0.4706 | 0.2677 | 0.3450 | 0.3130 | 0.3581 | 0.3234 | 0.5158 | 0.5008 | 0.3428 | 0.5771 | 0.1795 |
| | | 0700 - 0800 | 0.0229 | 0.3999 | 0.5136 | 0.5141 | 0.2254 | 0.3364 | 0.5447 | 0.5574 | 0.2869 | 0.4014 | 0.3361 | 0.3849 | 0.3767 | 0.6139 | 0.5966 | 0.4085 | 0.6342 | 0.1870 |
| | | 0800 - 0900 | 0.0229 | 0.3999 | 0.5136 | 0.5141 | 0.2254 | 0.3364 | 0.5447 | 0.5574 | 0.2869 | 0.4014 | 0.3361 | 0.3849 | 0.3767 | 0.6139 | 0.5966 | 0.4085 | 0.6342 | 0.1870 |
| | | 0900 - 1000 | 0.0223 | 0.3859 | 0.4752 | 0.4754 | 0.2085 | 0.3116 | 0.4991 | 0.5113 | 0.2769 | 0.3713 | 0.3240 | 0.3709 | 0.3483 | 0.5617 | 0.5456 | 0.3737 | 0.6039 | 0.1832 |
| | | 1000 - 1100 | 0.0223 | 0.3859 | 0.4752 | 0.4754 | 0.2085 | 0.3116 | 0.4991 | 0.5113 | 0.2769 | 0.3713 | 0.3240 | 0.3709 | 0.3483 | 0.5617 | 0.5456 | 0.3737 | 0.6039 | 0.1832 |
| | | 1100 - 1200 | 0.0223 | 0.3859 | 0.4752 | 0.4754 | 0.2085 | 0.3116 | 0.4991 | 0.5113 | 0.2769 | 0.3713 | 0.3240 | 0.3709 | 0.3483 | 0.5617 | 0.5456 | 0.3737 | 0.6039 | 0.1832 |
| | | 1200 - 1300 | 0.0223 | 0.3859 | 0.4752 | 0.4754 | 0.2085 | 0.3116 | 0.4991 | 0.5113 | 0.2769 | 0.3713 | 0.3240 | 0.3709 | 0.3483 | 0.5617 | 0.5456 | 0.3737 | 0.6039 | 0.1832 |
| | | 1300 - 1400 | 0.0223 | 0.3859 | 0.4752 | 0.4754 | 0.2085 | 0.3116 | 0.4991 | 0.5113 | 0.2769 | 0.3713 | 0.3240 | 0.3709 | 0.3483 | 0.5617 | 0.5456 | 0.3737 | 0.6039 | 0.1832 |
| | | 1400 - 1500 | 0.0223 | 0.3859 | 0.4752 | 0.4754 | 0.2085 | 0.3116 | 0.4991 | 0.5113 | 0.2769 | 0.3713 | 0.3240 | 0.3709 | 0.3483 | 0.5617 | 0.5456 | 0.3737 | 0.6039 | 0.1832 |
| | | 1500 - 1600 | 0.0223 | 0.3859 | 0.4752 | 0.4754 | 0.2085 | 0.3116 | 0.4991 | 0.5113 | 0.2769 | 0.3713 | 0.3240 | 0.3709 | 0.3483 | 0.5617 | 0.5456 | 0.3737 | 0.6039 | 0.1832 |
| | | 1600 - 1700 | 0.0229 | 0.3999 | 0.5136 | 0.5141 | 0.2254 | 0.3364 | 0.5447 | 0.5574 | 0.2869 | 0.4014 | 0.3361 | 0.3849 | 0.3767 | 0.6139 | 0.5966 | 0.4085 | 0.6342 | 0.1870 |
| | | 1700 - 1800 | 0.0233 | 0.4075 | 0.5350 | 0.5356 | 0.2347 | 0.3500 | 0.5699 | 0.5829 | 0.2923 | 0.4181 | 0.3426 | 0.3925 | 0.3926 | 0.6426 | 0.6246 | 0.4278 | 0.6509 | 0.1890 |
| | | 1800 - 1900 | 0.0233 | 0.4075 | 0.5350 | 0.5356 | 0.2347 | 0.3500 | 0.5699 | 0.5829 | 0.2923 | 0.4181 | 0.3426 | 0.3925 | 0.3926 | 0.6426 | 0.6246 | 0.4278 | 0.6509 | 0.1890 |
| | | 1900 - 2000 | 0.0223 | 0.3859 | 0.4752 | 0.4754 | 0.2085 | 0.3116 | 0.4991 | 0.5113 | 0.2769 | 0.3713 | 0.3240 | 0.3709 | 0.3483 | 0.5617 | 0.5456 | 0.3737 | 0.6039 | 0.1832 |
| | | 2000 - 2100 | 0.0223 | 0.3859 | 0.4752 | 0.4754 | 0.2085 | 0.3116 | 0.4991 | 0.5113 | 0.2769 | 0.3713 | 0.3240 | 0.3709 | 0.3483 | 0.5617 | 0.5456 | 0.3737 | 0.6039 | 0.1832 |
| | | 2100 - 2200 | 0.0223 | 0.3859 | 0.4752 | 0.4754 | 0.2085 | 0.3116 | 0.4991 | 0.5113 | 0.2769 | 0.3713 | 0.3240 | 0.3709 | 0.3483 | 0.5617 | 0.5456 | 0.3737 | 0.6039 | 0.1832 |
| | | 2200 - 2300 | 0.0215 | 0.3730 | 0.4413 | 0.4415 | 0.1938 | 0.2901 | 0.4589 | 0.4706 | 0.2677 | 0.3450 | 0.3130 | 0.3581 | 0.3234 | 0.5158 | 0.5008 | 0.3428 | 0.5771 | 0.1795 |
| | | 2300 - 0000 | 0.0212 | 0.3670 | 0.4260 | 0.4261 | 0.1871 | 0.2802 | 0.4405 | 0.4519 | 0.2634 | 0.3330 | 0.3079 | 0.3520 | 0.3121 | 0.4948 | 0.4803 | 0.3289 | 0.5647 | 0.1779 |
| 43 | Access road from To Yuen Wai<br>(L043) - WB | 0000 - 0100 | 0.0245 | 0.4325 | 0.6694 | 0.6709 | 0.2935 | 0.4356 | 0.6565 | 0.6705 | 0.3101 | 0.5230 | 0.3640 | 0.4176 | 0.4920 | 0.7417 | 0.7215 | 0.4940 | 0.7086 | 0.1953 |
| | | 0100 - 0200 | 0.0245 | 0.4325 | 0.6694 | 0.6709 | 0.2935 | 0.4356 | 0.6565 | 0.6705 | 0.3101 | 0.5230 | 0.3640 | 0.4176 | 0.4920 | 0.7417 | 0.7215 | 0.4940 | 0.7086 | 0.1953 |
| | | 0200 - 0300 | 0.0245 | 0.4325 | 0.6694 | 0.6709 | 0.2935 | 0.4356 | 0.6565 | 0.6705 | 0.3101 | 0.5230 | 0.3640 | 0.4176 | 0.4920 | 0.7417 | 0.7215 | 0.4940 | 0.7086 | 0.1953 |
| | | 0300 - 0400 | 0.0245 | 0.4325 | 0.6694 | 0.6709 | 0.2935 | 0.4356 | 0.6565 | 0.6705 | 0.3101 | 0.5230 | 0.3640 | 0.4176 | 0.4920 | 0.7417 | 0.7215 | 0.4940 | 0.7086 | 0.1953 |
| | | 0400 - 0500 | 0.0245 | 0.4325 | 0.6694 | 0.6709 | 0.2935 | 0.4356 | 0.6565 | 0.6705 | 0.3101 | 0.5230 | 0.3640 | 0.4176 | 0.4920 | 0.7417 | 0.7215 | 0.4940 | 0.7086 | 0.1953 |
| | | 0500 - 0600 | 0.0245 | 0.4325 | 0.6694 | 0.6709 | 0.2935 | 0.4356 | 0.6565 | 0.6705 | 0.3101 | 0.5230 | 0.3640 | 0.4176 | 0.4920 | 0.7417 | 0.7215 | 0.4940 | 0.7086 | 0.1953 |
| | | 0600 - 0700 | 0.0245 | 0.4325 | 0.6694 | 0.6709 | 0.2935 | 0.4356 | 0.6565 | 0.6705 | 0.3101 | 0.5230 | 0.3640 | 0.4176 | 0.4920 | 0.7417 | 0.7215 | 0.4940 | 0.7086 | 0.1953 |
| | | 0700 - 0800 | 0.0257 | 0.4619 | 0.7616 | 0.7635 | 0.3338 | 0.4946 | 0.7645 | 0.7797 | 0.3309 | 0.5948 | 0.3893 | 0.4473 | 0.5601 | 0.8653 | 0.8424 | 0.5768 | 0.7815 | 0.2024 |
| | | 0800 - 0900 | 0.0257 | 0.4619 | 0.7616 | 0.7635 | 0.3338 | 0.4946 | 0.7645 | 0.7797 | 0.3309 | 0.5948 | 0.3893 | 0.4473 | 0.5601 | 0.8653 | 0.8424 | 0.5768 | 0.7815 | 0.2024 |
| | | 0900 - 1000 | 0.0257 | 0.4619 | 0.7616 | 0.7635 | 0.3338 | 0.4946 | 0.7645 | 0.7797 | 0.3309 | 0.5948 | 0.3893 | 0.4473 | 0.5601 | 0.8653 | 0.8424 | 0.5768 | 0.7815 | 0.2024 |
| | | 1000 - 1100 | 0.0257 | 0.4619 | 0.7616 | 0.7635 | 0.3338 | 0.4946 | 0.7645 | 0.7797 | 0.3309 | 0.5948 | 0.3893 | 0.4473 | 0.5601 | 0.8653 | 0.8424 | 0.5768 | 0.7815 | 0.2024 |
| | | 1100 - 1200 | 0.0257 | 0.4619 | 0.7616 | 0.7635 | 0.3338 | 0.4946 | 0.7645 | 0.7797 | 0.3309 | 0.5948 | 0.3893 | 0.4473 | 0.5601 | 0.8653 | 0.8424 | 0.5768 | 0.7815 | 0.2024 |
| | | 1200 - 1300 | 0.0257 | 0.4619 | 0.7616 | 0.7635 | 0.3338 | 0.4946 | 0.7645 | 0.7797 | 0.3309 | 0.5948 | 0.3893 | 0.4473 | 0.5601 | 0.8653 | 0.8424 | 0.5768 | 0.7815 | 0.2024 |
| | | 1300 - 1400 | 0.0257 | 0.4619 | 0.7616 | 0.7635 | 0.3338 | 0.4946 | 0.7645 | 0.7797 | 0.3309 | 0.5948 | 0.3893 | 0.4473 | 0.5601 | 0.8653 | 0.8424 | 0.5768 | 0.7815 | 0.2024 |
| | | 1400 - 1500 | 0.0257 | 0.4619 | 0.7616 | 0.7635 | 0.3338 | 0.4946 | 0.7645 | 0.7797 | 0.3309 | 0.5948 | 0.3893 | 0.4473 | 0.5601 | 0.8653 | 0.8424 | 0.5768 | 0.7815 | 0.2024 |
| | | 1500 - 1600 | 0.0257 | 0.4619 | 0.7616 | 0.7635 | 0.3338 | 0.4946 | 0.7645 | 0.7797 | 0.3309 | 0.5948 | 0.3893 | 0.4473 | 0.5601 | 0.8653 | 0.8424 | 0.5768 | 0.7815 | 0.2024 |
| | | 1600 - 1700 | 0.0257 | 0.4619 | 0.7616 | 0.7635 | 0.3338 | 0.4946 | 0.7645 | 0.7797 | 0.3309 | 0.5948 | 0.3893 | 0.4473 | 0.5601 | 0.8653 | 0.8424 | 0.5768 | 0.7815 | 0.2024 |
| | | 1700 - 1800 | 0.0257 | 0.4619 | 0.7616 | 0.7635 | 0.3338 | 0.4946 | 0.7645 | 0.7797 | 0.3309 | 0.5948 | 0.3893 | 0.4473 | 0.5601 | 0.8653 | 0.8424 | 0.5768 | 0.7815 | 0.2024 |
| | | 1800 - 1900 | 0.0257 | 0.4619 | 0.7616 | 0.7635 | 0.3338 | 0.4946 | 0.7645 | 0.7797 | 0.3309 | 0.5948 | 0.3893 | 0.4473 | 0.5601 | 0.8653 | 0.8424 | 0.5768 | 0.7815 | 0.2024 |
| | | 1900 - 2000 | 0.0257 | 0.4619 | 0.7616 | 0.7635 | 0.3338 | 0.4946 | 0.7645 | 0.7797 | 0.3309 | 0.5948 | 0.3893 | 0.4473 | 0.5601 | 0.8653 | 0.8424 | 0.5768 | 0.7815 | 0.2024 |
| | | 2000 - 2100 | 0.0257 | 0.4619 | 0.7616 | 0.7635 | 0.3338 | 0.4946 | 0.7645 | 0.7797 | 0.3309 | 0.5948 | 0.3893 | 0.4473 | 0.5601 | 0.8653 | 0.8424 | 0.5768 | 0.7815 | 0.2024 |
| | | 2100 - 2200 | 0.0257 | 0.4619 | 0.7616 | 0.7635 | 0.3338 | 0.4946 | 0.7645 | 0.7797 | 0.3309 | 0.5948 | 0.3893 | 0.4473 | 0.5601 | 0.8653 | 0.8424 | 0.5768 | 0.7815 | 0.2024 |
| | | 2200 - 2300 | 0.0245 | 0.4325 | 0.6694 | 0.6709 | 0.2935 | 0.4356 | 0.6565 | 0.6705 | 0.3101 | 0.5230 | 0.3640 | 0.4176 | 0.4920 | 0.7417 | 0.7215 | 0.4940 | 0.7086 | 0.1953 |
| | | 2300 - 0000 | 0.0245 | 0.4325 | 0.6694 | 0.6709 | 0.2935 | 0.4356 | 0.6565 | 0.6705 | 0.3101 | 0.5230 | 0.3640 | 0.4176 | 0.4920 | 0.7417 | 0.7215 | 0.4940 | 0.7086 | 0.1953 |
| 44 | Castle Peak Road - Lam Tei (L044) - SB | 0000 - 0100 | 0.0144 | 0.2738 | 0.2095 | 0.2084 | 0.0920 | 0.1436 | 0.1831 | 0.1913 | 0.2044 | 0.1637 | 0.2353 | 0.2660 | 0.1552 | 0.2009 | 0.1932 | 0.1323 | 0.3793 | 0.1512 |
| | | 0100 - 0200 | 0.0144 | 0.2738 | 0.2095 | 0.2084 | 0.0920 | 0.1436 | 0.1831 | 0.1913 | 0.2044 | 0.1637 | 0.2353 | 0.2660 | 0.1552 | 0.2009 | 0.1932 | 0.1323 | 0.3793 | 0.1512 |
| | | 0200 - 0300 | 0.0144 | 0.2738 | 0.2095 | 0.2084 | 0.0920 | 0.1436 | 0.1831 | 0.1913 | 0.2044 | 0.1637 | 0.2353 | 0.2660 | 0.1552 | 0.2009 | 0.1932 | 0.1323 | 0.3793 | 0.1512 |
| | | 0300 - 0400 | 0.0144 | 0.2738 | 0.2095 | 0.2084 | 0.0920 | 0.1436 | 0.1831 | 0.1913 | 0.2044 | 0.1637 | 0.2353 | 0.2660 | 0.1552 | 0.2009 | 0.1932 | 0.1323 | 0.3793 | 0.1512 |
| | | 0400 - 0500 | 0.0144 | 0.2738 | 0.2095 | 0.2084 | 0.0920 | 0.1436 | 0.1831 | 0.1913 | 0.2044 | 0.1637 | 0.2353 | 0.2660 | 0.1552 | 0.2009 | 0.1932 | 0.1323 | 0.3793 | 0.1512 |
| | | 0500 - 0600 | 0.0144 | 0.2738 | 0.2095 | 0.2084 | 0.0920 | 0.1436 | 0.1831 | 0.1913 | 0.2044 | 0.1637 | 0.2353 | 0.2660 | 0.1552 | 0.2009 | 0.1932 | 0.1323 | 0.3793 | 0.1512 |
| | | 0600 - 0700 | 0.0144 | 0.2738 | 0.2095 | 0.2084 | 0.0920 | 0.1436 | 0.1831 | 0.1913 | 0.2044 | 0.1637 | 0.2353 | 0.2660 | 0.1552 | 0.2009 | 0.1932 | 0.1323 | 0.3793 | 0.1512 |
| | | 0700 - 0800 | 0.0166 | 0.2926 | 0.2608 | 0.2601 | 0.1146 | 0.1738 | 0.2399 | 0.2485 | 0.2119 | 0.2040 | 0.2452 | 0.2781 | 0.1901 | 0.2661 | 0.2569 | 0.1759 | 0.4242 | 0.1573 |
| | | 0800 - 0900 | 0.0156 | 0.2802 | 0.2377 | 0.2369 | 0.1045 | 0.1588 | 0.2117 | 0.2200 | 0.2041 | 0.1860 | 0.2352 | 0.2660 | 0.1729 | 0.2340 | 0.2256 | 0.1545 | 0.4026 | 0.1545 |
| | | 0900 - 1000 | 0.0144 | 0.2738 | 0.2095 | 0.2084 | 0.0920 | 0.1436 | 0.1831 | 0.1913 | 0.2044 | 0.1637 | 0.2353 | 0.2660 | 0.1552 | 0.2009 | 0.1932 | 0.1323 | 0.3793 | 0.1512 |
| | | 1000 - 1100 | 0.0144 | 0.2738 | 0.2095 | 0.2084 | 0.0920 | 0.1436 | 0.1831 | 0.1913 | 0.2044 | 0.1637 | 0.2353 | 0.2660 | 0.1552 | 0.2009 | 0.1932 | 0.1323 | 0.3793 | 0.1512 |
| | | 1100 - 1200 | 0.0144 | 0.2738 | 0.2095 | 0.2084 | 0.0920 | 0.1436 | 0.1831 | 0.1913 | 0.2044 | 0.1637 | 0.2353 | 0.2660 | 0.1552 | 0.2009 | 0.1932 | 0.1323 | 0.3793 | 0.1512 |
| | | 1200 - 1300 | 0.0144 | 0.2738 | 0.2095 | 0.2084 | 0.0920 | 0.1436 | 0.1831 | 0.1913 | 0.2044 | 0.1637 | 0.2353 | 0.2660 | 0.1552 | 0.2009 | 0.1932 | 0.1323 | 0.3793 | 0.1512 |
| | | 1300 - 1400 | 0.0144 | 0.2738 | 0.2095 | 0.2084 | 0.0920 | 0.1436 | 0.1831 | 0.1913 | 0.2044 | 0.1637 | 0.2353 | 0.2660 | 0.1552 | 0.2009 | 0.1932 | 0.1323 | 0.3793 | 0.1512 |
| | | 1400 - 1500 | 0.0144 | 0.2738 | 0.2095 | 0.2084 | 0.0920 | 0.1436 | 0.1831 | 0.1913 | 0.2044 | 0.1637 | 0.2353 | 0.2660 | 0.1552 | 0.2009 | 0.1932 | 0.1323 | 0.3793 | 0.1512 |
| | | 1500 - 1600 | 0.0144 | 0.2738 | 0.2095 | 0.2084 | 0.0920 | 0.1436 | 0.1831 | 0.1913 | 0.2044 | 0.1637 | 0.2353 | 0.2660 | 0.1552 | 0.2009 | 0.1932 | 0.1323 | 0.3793 | 0.1512 |
| | | 1600 - 1700 | 0.0144 | 0.2738 | 0.2095 | 0.2084 | 0.0920 | 0.1436 | 0.1831 | 0.1913 | 0.2044 | 0.1637 | 0.2353 | 0.2660 | 0.1552 | 0.2009 | 0.1932 | 0.1323 | 0.3793 | 0.1512 |
| | | 1700 - 1800 | 0.0144 | 0.2738 | 0.2095 | 0.2084 | 0.0920 | 0.1436 | 0.1831 | 0.1913 | 0.2044 | 0.1637 | 0.2353 | 0.2660 | 0.1552 | 0.2009 | 0.1932 | 0.1323 | 0.3793 | 0.1512 |
| | | 1800 - 1900 | 0.0144 | 0.2738 | 0.2095 | 0.2084 | 0.0920 | 0.1436 | 0.1831 | 0.1913 | 0.2044 | 0.1637 | 0.2353 | 0.2660 | 0.1552 | 0.2009 | 0.1932 | 0.1323 | 0.3793 | 0.1512 |
| | | 1900 - 2000 | 0.0144 | 0.2738 | 0.2095 | 0.2084 | 0.0920 | 0.1436 | 0.1831 | 0.1913 | 0.2044 | 0.1637 | 0.2353 | 0.2660 | 0.1552 | 0.2009 | 0.1932 | 0.1323 | 0.3793 | 0.1512 |
| | | 2000 - 2100 | 0.0144 | 0.2738 | 0.2095 | 0.2084 | 0.0920 | 0.1436 | 0.1831 | 0.1913 | 0.2044 | 0.1637 | 0.2353 | 0.2660 | 0.1552 | 0.2009 | 0.1932 | 0.1323 | 0.3793 | 0.1512 |
| | | 2100 - 2200 | 0.0144 | 0.2738 | 0.2095 | 0.2084 | 0.0920 | 0.1436 | 0.1831 | 0.1913 | 0.2044 | 0.1637 | 0.2353 | 0.2660 | 0.1552 | 0.2009 | 0.1932 | 0.1323 | 0.3793 | 0.1512 |
| | | 2200 - 2300 | 0.0144 | 0.2738 | 0.2095 | 0.2084 | 0.0920 | 0.1436 | 0.1831 | 0.1913 | 0.2044 | 0.1637 | 0.2353 | 0.2660 | 0.1552 | 0.2009 | 0.1932 | 0.1323 | 0.3793 | 0.1512 |
| | | 2300 - 0000 | 0.0144 | 0.2738 | 0.2095 | 0.2084 | 0.0920 | 0.1436 | 0.1831 | 0.1913 | 0.2044 | 0.1637 | 0.2353 | 0.2660 | 0.1552 | 0.2009 | 0.1932 | 0.1323 | 0.3793 | 0.1512 |
| 45 | Castle Peak Road - Lam Tei (L045) - SB | 0000 - 0100 | 0.0212 | 0.3670 | 0.4260 | 0.4261 | 0.1871 | 0.2802 | 0.4405 | 0.4519 | 0.2634 | 0.3330 | 0.3079 | 0.3520 | 0.3121 | 0.4948 | 0.4803 | 0.3289 | 0.5647 | 0.1779 |
| | | 0100 - 0200 | 0.0210 | 0.3612 | 0.4116 | 0.4116 | 0.1807 | 0.2709 | 0.4231 | 0.4343 | 0.2593 | 0.3217 | 0.3030 | 0.3462 | 0.3014 | 0.4750 | 0.4609 | 0.3156 | 0.5531 | 0.1763 |
| | | 0200 - 0300 | 0.0210 | 0.3612 | 0.4116 | 0.4116 | 0.1807 | 0.2709 | 0.4231 | 0.4343 | 0.2593 | 0.3217 | 0.3030 | 0.3462 | 0.3014 | 0.4750 | 0.4609 | 0.3156 | 0.5531 | 0.1763 |
| | | 0300 - 0400 | 0.0210 | 0.3612 | 0.4116 | 0.4116 | 0.1807 | 0.2709 | 0.4231 | 0.4343 | 0.2593 | 0.3217 | 0.3030 | 0.3462 | 0.3014 | 0.4750 | 0.4609 | 0.3156 | 0.5531 | 0.1763 |
| | | 0400 - 0500 | 0.0210 | 0.3612 | 0.4116 | 0.4116 | 0.1807 | 0.2709 | 0.4231 | 0.4343 | 0.2593 | 0.3217 | 0.3030 | 0.3462 | 0.3014 | 0.4750 | 0.4609 | 0.3156 | 0.5531 | 0.1763 |
| | | 0500 - 0600 | 0.0210 | 0.3612 | 0.4116 | 0.4116 | 0.1807 | 0.2709 | 0.4231 | 0.4343 | 0.2593 | 0.3217 | 0.3030 | 0.3462 | 0.3014 | 0.4750 | 0.4609 | 0.3156 | 0.5531 | 0.1763 |
| | | 0600 - 0700 | 0.0219 | 0.3793 | 0.4577 | 0.4579 | 0.2009 | 0.3005 | 0.4784 | 0.4903 | 0.2722 | 0.3578 | 0.3185 | 0.3643 | 0.3355 | 0.5380 | 0.5225 | 0.3578 | 0.5901 | 0.1814 |
| | | 0700 - 0800 | 0.0245 | 0.4325 | 0.6694 | 0.6709 | 0.2935 | 0.4356 | 0.6565 | 0.6705 | 0.3101 | 0.5230 | 0.3640 | 0.4176 | 0.4920 | 0.7417 | 0.7215 | 0.4940 | 0.7086 | 0.1953 |
| | | 0800 - 0900 | 0.0241 | 0.4237 | 0.5827 | 0.5835 | 0.2556 | 0.3806 | 0.6256 | 0.6391 | 0.3039 | 0.4552 | 0.3566 | 0.4088 | 0.4277 | 0.7062 | 0.6869 | 0.4704 | 0.6879 | 0.1931 |
| | | 0900 - 1000 | 0.0233 | 0.4075 | 0.5350 | 0.5356 | 0.2347 | 0.3500 | 0.5699 | 0.5829 | 0.2923 | 0.4181 | 0.3426 | 0.3925 | 0.3926 | 0.6426 | 0.6246 | 0.4278 | 0.6509 | 0.1890 |
| | | 1000 - 1100 | 0.0226 | 0.3927 | 0.4938 | 0.4941 | 0.2166 | 0.3236 | 0.5212 | 0.5336 | 0.2817 | 0.3859 | 0.3300 | 0.3777 | 0.3621 | 0.5870 | 0.5703 | 0.3905 | 0.6186 | 0.1850 |
| | | 1100 - 1200 | 0.0226 | 0.3927 | 0.4938 | 0.4941 | 0.2166 | 0.3236 | 0.5212 | 0.5336 | 0.2817 | 0.3859 | 0.3300 | 0.3777 | 0.3621 | 0.5870 | 0.5703 | 0.3905 | 0.6186 | 0.1850 |
| | | 1200 - 1300 | 0.0223 | 0.3859 | 0.4752 | 0.4754 | 0.2085 | 0.3116 | 0.4991 | 0.5113 | 0.2769 | 0.3713 | 0.3240 | 0.3709 | 0.3483 | 0.5617 | 0.5456 | 0.3737 | 0.6039 | 0.1832 |
| | | 1300 - 1400 | 0.0223 | 0.3859 | 0.4752 | 0.4754 | 0.2085 | 0.3116 | 0.4991 | 0.5113 | 0.2769 | 0.3713 | 0.3240 | 0.3709 | 0.3483 | 0.5617 | 0.5456 | 0.3737 | 0.6039 | 0.1832 |
| | | 1400 - 1500 | 0.0226 | 0.3927 | 0.4938 | 0.4941 | 0.2166 | 0.3236 | 0.5212 | 0.5336 | 0.2817 | 0.3859 | 0.3300 | 0.3777 | 0.3621 | 0.5870 | 0.5703 | 0.3905 | 0.6186 | 0.1850 |
| | | 1500 - 1600 | 0.0229 | 0.3999 | 0.5136 | 0.5141 | 0.2254 | 0.3364 | 0.5447 | 0.5574 | 0.2869 | 0.4014 | 0.3361 | 0.3849 | 0.3767 | 0.6139 | 0.5966 | 0.4085 | 0.6342 | 0.1870 |
| | | 1600 - 1700 | 0.0229 | 0.3999 | 0.5136 | 0.5141 | 0.2254 | 0.3364 | 0.5447 | 0.5574 | 0.2869 | 0.4014 | 0.3361 | 0.3849 | 0.3767 | 0.6139 | 0.5966 | 0.4085 | 0.6342 | 0.1870 |
| | | 1700 - 1800 | 0.0229 | 0.3999 | 0.5136 | 0.5141 | 0.2254 | 0.3364 | 0.5447 | 0.5574 | 0.2869 | 0.4014 | 0.3361 | 0.3849 | 0.3767 | 0.6139 | 0.5966 | 0.4085 | 0.6342 | 0.1870 |
| | | 1800 - 1900 | 0.0229 | 0.3999 | 0.5136 | 0.5141 | 0.2254 | 0.3364 | 0.5447 | 0.5574 | 0.2869 | 0.4014 | 0.3361 | 0.3849 | 0.3767 | 0.6139 | 0.5966 | 0.4085 | 0.6342 | 0.1870 |
| | | 1900 - 2000 | 0.0226 | 0.3927 | 0.4938 | 0.4941 | 0.2166 | 0.3236 | 0.5212 | 0.5336 | 0.2817 | 0.3859 | 0.3300 | 0.3777 | 0.3621 | 0.5870 | 0.5703 | 0.3905 | 0.6186 | 0.1850 |
| | | 2000 - 2100 | 0.0223 | 0.3859 | 0.4752 | 0.4754 | 0.2085 | 0.3116 | 0.4991 | 0.5113 | 0.2769 | 0.3713 | 0.3240 | 0.3709 | 0.3483 | 0.5617 | 0.5456 | 0.3737 | 0.6039 | 0.1832 |
| | | 2100 - 2200 | 0.0226 | 0.3927 | 0.4938 | 0.4941 | 0.2166 | 0.3236 | 0.5212 | 0.5336 | 0.2817 | 0.3859 | 0.3300 | 0.3777 | 0.3621 | 0.5870 | 0.5703 | 0.3905 | 0.6186 | 0.1850 |
| | | 2200 - 2300 | 0.0215 | 0.3730 | 0.4413 | 0.4415 | 0.1938 | 0.2901 | 0.4589 | 0.4706 | 0.2677 | 0.3450 | 0.3130 | 0.3581 | 0.3234 | 0.5158 | 0.5008 | 0.3428 | 0.5771 | 0.1795 |
| | | 2300 - 0000 | 0.0215 | 0.3730 | 0.4413 | 0.4415 | 0.1938 | 0.2901 | 0.4589 | 0.4706 | 0.2677 | 0.3450 | 0.3130 | 0.3581 | 0.3234 | 0.5158 | 0.5008 | 0.3428 | 0.5771 | 0.1795 |

**EMFAC Year 2037 x Traffic Data Year 2037**

| Road No. | Road Section | Time | NO Emission | | | | | | | | | | | | | | | | | |
|---|---|---|---|---|---|---|---|---|---|---|---|---|---|---|---|---|---|---|---|---|
| | | | PC | Taxi | LGV3 | LGV4 | LGV6 | HGV7 | HGV8 | HGV9 | PLB | PV4 | PV5 | NFB6 | NFB7 | NFB8 | NFB9 | FBSD | FBDD | MC |
| 46 | Lam Tei Main Street (L046) - WB | 0000 - 0100 | 0.0245 | 0.4325 | 0.6694 | 0.6709 | 0.2935 | 0.4356 | 0.6565 | 0.6705 | 0.3101 | 0.5230 | 0.3640 | 0.4176 | 0.4920 | 0.7417 | 0.7215 | 0.4940 | 0.7086 | 0.1953 |
| | | 0100 - 0200 | 0.0245 | 0.4325 | 0.6694 | 0.6709 | 0.2935 | 0.4356 | 0.6565 | 0.6705 | 0.3101 | 0.5230 | 0.3640 | 0.4176 | 0.4920 | 0.7417 | 0.7215 | 0.4940 | 0.7086 | 0.1953 |
| | | 0200 - 0300 | 0.0245 | 0.4325 | 0.6694 | 0.6709 | 0.2935 | 0.4356 | 0.6565 | 0.6705 | 0.3101 | 0.5230 | 0.3640 | 0.4176 | 0.4920 | 0.7417 | 0.7215 | 0.4940 | 0.7086 | 0.1953 |
| | | 0300 - 0400 | 0.0245 | 0.4325 | 0.6694 | 0.6709 | 0.2935 | 0.4356 | 0.6565 | 0.6705 | 0.3101 | 0.5230 | 0.3640 | 0.4176 | 0.4920 | 0.7417 | 0.7215 | 0.4940 | 0.7086 | 0.1953 |
| | | 0400 - 0500 | 0.0245 | 0.4325 | 0.6694 | 0.6709 | 0.2935 | 0.4356 | 0.6565 | 0.6705 | 0.3101 | 0.5230 | 0.3640 | 0.4176 | 0.4920 | 0.7417 | 0.7215 | 0.4940 | 0.7086 | 0.1953 |
| | | 0500 - 0600 | 0.0245 | 0.4325 | 0.6694 | 0.6709 | 0.2935 | 0.4356 | 0.6565 | 0.6705 | 0.3101 | 0.5230 | 0.3640 | 0.4176 | 0.4920 | 0.7417 | 0.7215 | 0.4940 | 0.7086 | 0.1953 |
| | | 0600 - 0700 | 0.0245 | 0.4325 | 0.6694 | 0.6709 | 0.2935 | 0.4356 | 0.6565 | 0.6705 | 0.3101 | 0.5230 | 0.3640 | 0.4176 | 0.4920 | 0.7417 | 0.7215 | 0.4940 | 0.7086 | 0.1953 |
| | | 0700 - 0800 | 0.0281 | 0.5252 | 0.9407 | 0.9436 | 0.4122 | 0.6092 | 1.0170 | 1.0349 | 0.3751 | 0.7345 | 0.4432 | 0.5111 | 0.6924 | 1.1545 | 1.1252 | 0.7705 | 0.9604 | 0.2159 |
| | | 0800 - 0900 | 0.0281 | 0.5252 | 0.9407 | 0.9436 | 0.4122 | 0.6092 | 1.0170 | 1.0349 | 0.3751 | 0.7345 | 0.4432 | 0.5111 | 0.6924 | 1.1545 | 1.1252 | 0.7705 | 0.9604 | 0.2159 |
| | | 0900 - 1000 | 0.0266 | 0.4848 | 0.8289 | 0.8312 | 0.3632 | 0.5376 | 0.8525 | 0.8685 | 0.3469 | 0.6473 | 0.4087 | 0.4702 | 0.6098 | 0.9659 | 0.9407 | 0.6442 | 0.8420 | 0.2076 |
| | | 1000 - 1100 | 0.0257 | 0.4619 | 0.7616 | 0.7635 | 0.3338 | 0.4946 | 0.7645 | 0.7797 | 0.3309 | 0.5948 | 0.3893 | 0.4473 | 0.5601 | 0.8653 | 0.8424 | 0.5768 | 0.7815 | 0.2024 |
| | | 1100 - 1200 | 0.0257 | 0.4619 | 0.7616 | 0.7635 | 0.3338 | 0.4946 | 0.7645 | 0.7797 | 0.3309 | 0.5948 | 0.3893 | 0.4473 | 0.5601 | 0.8653 | 0.8424 | 0.5768 | 0.7815 | 0.2024 |
| | | 1200 - 1300 | 0.0257 | 0.4619 | 0.7616 | 0.7635 | 0.3338 | 0.4946 | 0.7645 | 0.7797 | 0.3309 | 0.5948 | 0.3893 | 0.4473 | 0.5601 | 0.8653 | 0.8424 | 0.5768 | 0.7815 | 0.2024 |
| | | 1300 - 1400 | 0.0257 | 0.4619 | 0.7616 | 0.7635 | 0.3338 | 0.4946 | 0.7645 | 0.7797 | 0.3309 | 0.5948 | 0.3893 | 0.4473 | 0.5601 | 0.8653 | 0.8424 | 0.5768 | 0.7815 | 0.2024 |
| | | 1400 - 1500 | 0.0257 | 0.4619 | 0.7616 | 0.7635 | 0.3338 | 0.4946 | 0.7645 | 0.7797 | 0.3309 | 0.5948 | 0.3893 | 0.4473 | 0.5601 | 0.8653 | 0.8424 | 0.5768 | 0.7815 | 0.2024 |
| | | 1500 - 1600 | 0.0257 | 0.4619 | 0.7616 | 0.7635 | 0.3338 | 0.4946 | 0.7645 | 0.7797 | 0.3309 | 0.5948 | 0.3893 | 0.4473 | 0.5601 | 0.8653 | 0.8424 | 0.5768 | 0.7815 | 0.2024 |
| | | 1600 - 1700 | 0.0257 | 0.4619 | 0.7616 | 0.7635 | 0.3338 | 0.4946 | 0.7645 | 0.7797 | 0.3309 | 0.5948 | 0.3893 | 0.4473 | 0.5601 | 0.8653 | 0.8424 | 0.5768 | 0.7815 | 0.2024 |
| | | 1700 - 1800 | 0.0266 | 0.4848 | 0.8289 | 0.8312 | 0.3632 | 0.5376 | 0.8525 | 0.8685 | 0.3469 | 0.6473 | 0.4087 | 0.4702 | 0.6098 | 0.9659 | 0.9407 | 0.6442 | 0.8420 | 0.2076 |
| | | 1800 - 1900 | 0.0257 | 0.4619 | 0.7616 | 0.7635 | 0.3338 | 0.4946 | 0.7645 | 0.7797 | 0.3309 | 0.5948 | 0.3893 | 0.4473 | 0.5601 | 0.8653 | 0.8424 | 0.5768 | 0.7815 | 0.2024 |
| | | 1900 - 2000 | 0.0257 | 0.4619 | 0.7616 | 0.7635 | 0.3338 | 0.4946 | 0.7645 | 0.7797 | 0.3309 | 0.5948 | 0.3893 | 0.4473 | 0.5601 | 0.8653 | 0.8424 | 0.5768 | 0.7815 | 0.2024 |
| | | 2000 - 2100 | 0.0257 | 0.4619 | 0.7616 | 0.7635 | 0.3338 | 0.4946 | 0.7645 | 0.7797 | 0.3309 | 0.5948 | 0.3893 | 0.4473 | 0.5601 | 0.8653 | 0.8424 | 0.5768 | 0.7815 | 0.2024 |
| | | 2100 - 2200 | 0.0266 | 0.4848 | 0.8289 | 0.8312 | 0.3632 | 0.5376 | 0.8525 | 0.8685 | 0.3469 | 0.6473 | 0.4087 | 0.4702 | 0.6098 | 0.9659 | 0.9407 | 0.6442 | 0.8420 | 0.2076 |
| | | 2200 - 2300 | 0.0257 | 0.4619 | 0.7616 | 0.7635 | 0.3338 | 0.4946 | 0.7645 | 0.7797 | 0.3309 | 0.5948 | 0.3893 | 0.4473 | 0.5601 | 0.8653 | 0.8424 | 0.5768 | 0.7815 | 0.2024 |
| | | 2300 - 0000 | 0.0245 | 0.4325 | 0.6694 | 0.6709 | 0.2935 | 0.4356 | 0.6565 | 0.6705 | 0.3101 | 0.5230 | 0.3640 | 0.4176 | 0.4920 | 0.7417 | 0.7215 | 0.4940 | 0.7086 | 0.1953 |
| 47 | Castle Peak Road - Lam Tei (L047) - SB | 0000 - 0100 | 0.0144 | 0.2738 | 0.2095 | 0.2084 | 0.0920 | 0.1436 | 0.1831 | 0.1913 | 0.2044 | 0.1637 | 0.2353 | 0.2660 | 0.1552 | 0.2009 | 0.1932 | 0.1323 | 0.3793 | 0.1512 |
| | | 0100 - 0200 | 0.0144 | 0.2738 | 0.2095 | 0.2084 | 0.0920 | 0.1436 | 0.1831 | 0.1913 | 0.2044 | 0.1637 | 0.2353 | 0.2660 | 0.1552 | 0.2009 | 0.1932 | 0.1323 | 0.3793 | 0.1512 |
| | | 0200 - 0300 | 0.0144 | 0.2738 | 0.2095 | 0.2084 | 0.0920 | 0.1436 | 0.1831 | 0.1913 | 0.2044 | 0.1637 | 0.2353 | 0.2660 | 0.1552 | 0.2009 | 0.1932 | 0.1323 | 0.3793 | 0.1512 |
| | | 0300 - 0400 | 0.0144 | 0.2738 | 0.2095 | 0.2084 | 0.0920 | 0.1436 | 0.1831 | 0.1913 | 0.2044 | 0.1637 | 0.2353 | 0.2660 | 0.1552 | 0.2009 | 0.1932 | 0.1323 | 0.3793 | 0.1512 |
| | | 0400 - 0500 | 0.0144 | 0.2738 | 0.2095 | 0.2084 | 0.0920 | 0.1436 | 0.1831 | 0.1913 | 0.2044 | 0.1637 | 0.2353 | 0.2660 | 0.1552 | 0.2009 | 0.1932 | 0.1323 | 0.3793 | 0.1512 |
| | | 0500 - 0600 | 0.0144 | 0.2738 | 0.2095 | 0.2084 | 0.0920 | 0.1436 | 0.1831 | 0.1913 | 0.2044 | 0.1637 | 0.2353 | 0.2660 | 0.1552 | 0.2009 | 0.1932 | 0.1323 | 0.3793 | 0.1512 |
| | | 0600 - 0700 | 0.0144 | 0.2738 | 0.2095 | 0.2084 | 0.0920 | 0.1436 | 0.1831 | 0.1913 | 0.2044 | 0.1637 | 0.2353 | 0.2660 | 0.1552 | 0.2009 | 0.1932 | 0.1323 | 0.3793 | 0.1512 |
| | | 0700 - 0800 | 0.0156 | 0.2802 | 0.2377 | 0.2369 | 0.1045 | 0.1588 | 0.2117 | 0.2200 | 0.2041 | 0.1860 | 0.2352 | 0.2660 | 0.1729 | 0.2340 | 0.2256 | 0.1545 | 0.4026 | 0.1545 |
| | | 0800 - 0900 | 0.0144 | 0.2738 | 0.2095 | 0.2084 | 0.0920 | 0.1436 | 0.1831 | 0.1913 | 0.2044 | 0.1637 | 0.2353 | 0.2660 | 0.1552 | 0.2009 | 0.1932 | 0.1323 | 0.3793 | 0.1512 |
| | | 0900 - 1000 | 0.0144 | 0.2738 | 0.2095 | 0.2084 | 0.0920 | 0.1436 | 0.1831 | 0.1913 | 0.2044 | 0.1637 | 0.2353 | 0.2660 | 0.1552 | 0.2009 | 0.1932 | 0.1323 | 0.3793 | 0.1512 |
| | | 1000 - 1100 | 0.0144 | 0.2738 | 0.2095 | 0.2084 | 0.0920 | 0.1436 | 0.1831 | 0.1913 | 0.2044 | 0.1637 | 0.2353 | 0.2660 | 0.1552 | 0.2009 | 0.1932 | 0.1323 | 0.3793 | 0.1512 |
| | | 1100 - 1200 | 0.0144 | 0.2738 | 0.2095 | 0.2084 | 0.0920 | 0.1436 | 0.1831 | 0.1913 | 0.2044 | 0.1637 | 0.2353 | 0.2660 | 0.1552 | 0.2009 | 0.1932 | 0.1323 | 0.3793 | 0.1512 |
| | | 1200 - 1300 | 0.0144 | 0.2738 | 0.2095 | 0.2084 | 0.0920 | 0.1436 | 0.1831 | 0.1913 | 0.2044 | 0.1637 | 0.2353 | 0.2660 | 0.1552 | 0.2009 | 0.1932 | 0.1323 | 0.3793 | 0.1512 |
| | | 1300 - 1400 | 0.0144 | 0.2738 | 0.2095 | 0.2084 | 0.0920 | 0.1436 | 0.1831 | 0.1913 | 0.2044 | 0.1637 | 0.2353 | 0.2660 | 0.1552 | 0.2009 | 0.1932 | 0.1323 | 0.3793 | 0.1512 |
| | | 1400 - 1500 | 0.0144 | 0.2738 | 0.2095 | 0.2084 | 0.0920 | 0.1436 | 0.1831 | 0.1913 | 0.2044 | 0.1637 | 0.2353 | 0.2660 | 0.1552 | 0.2009 | 0.1932 | 0.1323 | 0.3793 | 0.1512 |
| | | 1500 - 1600 | 0.0144 | 0.2738 | 0.2095 | 0.2084 | 0.0920 | 0.1436 | 0.1831 | 0.1913 | 0.2044 | 0.1637 | 0.2353 | 0.2660 | 0.1552 | 0.2009 | 0.1932 | 0.1323 | 0.3793 | 0.1512 |
| | | 1600 - 1700 | 0.0144 | 0.2738 | 0.2095 | 0.2084 | 0.0920 | 0.1436 | 0.1831 | 0.1913 | 0.2044 | 0.1637 | 0.2353 | 0.2660 | 0.1552 | 0.2009 | 0.1932 | 0.1323 | 0.3793 | 0.1512 |
| | | 1700 - 1800 | 0.0144 | 0.2738 | 0.2095 | 0.2084 | 0.0920 | 0.1436 | 0.1831 | 0.1913 | 0.2044 | 0.1637 | 0.2353 | 0.2660 | 0.1552 | 0.2009 | 0.1932 | 0.1323 | 0.3793 | 0.1512 |
| | | 1800 - 1900 | 0.0144 | 0.2738 | 0.2095 | 0.2084 | 0.0920 | 0.1436 | 0.1831 | 0.1913 | 0.2044 | 0.1637 | 0.2353 | 0.2660 | 0.1552 | 0.2009 | 0.1932 | 0.1323 | 0.3793 | 0.1512 |
| | | 1900 - 2000 | 0.0144 | 0.2738 | 0.2095 | 0.2084 | 0.0920 | 0.1436 | 0.1831 | 0.1913 | 0.2044 | 0.1637 | 0.2353 | 0.2660 | 0.1552 | 0.2009 | 0.1932 | 0.1323 | 0.3793 | 0.1512 |
| | | 2000 - 2100 | 0.0144 | 0.2738 | 0.2095 | 0.2084 | 0.0920 | 0.1436 | 0.1831 | 0.1913 | 0.2044 | 0.1637 | 0.2353 | 0.2660 | 0.1552 | 0.2009 | 0.1932 | 0.1323 | 0.3793 | 0.1512 |
| | | 2100 - 2200 | 0.0144 | 0.2738 | 0.2095 | 0.2084 | 0.0920 | 0.1436 | 0.1831 | 0.1913 | 0.2044 | 0.1637 | 0.2353 | 0.2660 | 0.1552 | 0.2009 | 0.1932 | 0.1323 | 0.3793 | 0.1512 |
| | | 2200 - 2300 | 0.0144 | 0.2738 | 0.2095 | 0.2084 | 0.0920 | 0.1436 | 0.1831 | 0.1913 | 0.2044 | 0.1637 | 0.2353 | 0.2660 | 0.1552 | 0.2009 | 0.1932 | 0.1323 | 0.3793 | 0.1512 |
| | | 2300 - 0000 | 0.0144 | 0.2738 | 0.2095 | 0.2084 | 0.0920 | 0.1436 | 0.1831 | 0.1913 | 0.2044 | 0.1637 | 0.2353 | 0.2660 | 0.1552 | 0.2009 | 0.1932 | 0.1323 | 0.3793 | 0.1512 |
| 48 | Castle Peak Road - Lam Tei (L048) - NB | 0000 - 0100 | 0.0144 | 0.2738 | 0.2095 | 0.2084 | 0.0920 | 0.1436 | 0.1831 | 0.1913 | 0.2044 | 0.1637 | 0.2353 | 0.2660 | 0.1552 | 0.2009 | 0.1932 | 0.1323 | 0.3793 | 0.1512 |
| | | 0100 - 0200 | 0.0144 | 0.2738 | 0.2095 | 0.2084 | 0.0920 | 0.1436 | 0.1831 | 0.1913 | 0.2044 | 0.1637 | 0.2353 | 0.2660 | 0.1552 | 0.2009 | 0.1932 | 0.1323 | 0.3793 | 0.1512 |
| | | 0200 - 0300 | 0.0144 | 0.2738 | 0.2095 | 0.2084 | 0.0920 | 0.1436 | 0.1831 | 0.1913 | 0.2044 | 0.1637 | 0.2353 | 0.2660 | 0.1552 | 0.2009 | 0.1932 | 0.1323 | 0.3793 | 0.1512 |
| | | 0300 - 0400 | 0.0144 | 0.2738 | 0.2095 | 0.2084 | 0.0920 | 0.1436 | 0.1831 | 0.1913 | 0.2044 | 0.1637 | 0.2353 | 0.2660 | 0.1552 | 0.2009 | 0.1932 | 0.1323 | 0.3793 | 0.1512 |
| | | 0400 - 0500 | 0.0144 | 0.2738 | 0.2095 | 0.2084 | 0.0920 | 0.1436 | 0.1831 | 0.1913 | 0.2044 | 0.1637 | 0.2353 | 0.2660 | 0.1552 | 0.2009 | 0.1932 | 0.1323 | 0.3793 | 0.1512 |
| | | 0500 - 0600 | 0.0144 | 0.2738 | 0.2095 | 0.2084 | 0.0920 | 0.1436 | 0.1831 | 0.1913 | 0.2044 | 0.1637 | 0.2353 | 0.2660 | 0.1552 | 0.2009 | 0.1932 | 0.1323 | 0.3793 | 0.1512 |
| | | 0600 - 0700 | 0.0144 | 0.2738 | 0.2095 | 0.2084 | 0.0920 | 0.1436 | 0.1831 | 0.1913 | 0.2044 | 0.1637 | 0.2353 | 0.2660 | 0.1552 | 0.2009 | 0.1932 | 0.1323 | 0.3793 | 0.1512 |
| | | 0700 - 0800 | 0.0144 | 0.2738 | 0.2095 | 0.2084 | 0.0920 | 0.1436 | 0.1831 | 0.1913 | 0.2044 | 0.1637 | 0.2353 | 0.2660 | 0.1552 | 0.2009 | 0.1932 | 0.1323 | 0.3793 | 0.1512 |
| | | 0800 - 0900 | 0.0144 | 0.2738 | 0.2095 | 0.2084 | 0.0920 | 0.1436 | 0.1831 | 0.1913 | 0.2044 | 0.1637 | 0.2353 | 0.2660 | 0.1552 | 0.2009 | 0.1932 | 0.1323 | 0.3793 | 0.1512 |
| | | 0900 - 1000 | 0.0144 | 0.2738 | 0.2095 | 0.2084 | 0.0920 | 0.1436 | 0.1831 | 0.1913 | 0.2044 | 0.1637 | 0.2353 | 0.2660 | 0.1552 | 0.2009 | 0.1932 | 0.1323 | 0.3793 | 0.1512 |
| | | 1000 - 1100 | 0.0144 | 0.2738 | 0.2095 | 0.2084 | 0.0920 | 0.1436 | 0.1831 | 0.1913 | 0.2044 | 0.1637 | 0.2353 | 0.2660 | 0.1552 | 0.2009 | 0.1932 | 0.1323 | 0.3793 | 0.1512 |
| | | 1100 - 1200 | 0.0144 | 0.2738 | 0.2095 | 0.2084 | 0.0920 | 0.1436 | 0.1831 | 0.1913 | 0.2044 | 0.1637 | 0.2353 | 0.2660 | 0.1552 | 0.2009 | 0.1932 | 0.1323 | 0.3793 | 0.1512 |
| | | 1200 - 1300 | 0.0144 | 0.2738 | 0.2095 | 0.2084 | 0.0920 | 0.1436 | 0.1831 | 0.1913 | 0.2044 | 0.1637 | 0.2353 | 0.2660 | 0.1552 | 0.2009 | 0.1932 | 0.1323 | 0.3793 | 0.1512 |
| | | 1300 - 1400 | 0.0144 | 0.2738 | 0.2095 | 0.2084 | 0.0920 | 0.1436 | 0.1831 | 0.1913 | 0.2044 | 0.1637 | 0.2353 | 0.2660 | 0.1552 | 0.2009 | 0.1932 | 0.1323 | 0.3793 | 0.1512 |
| | | 1400 - 1500 | 0.0144 | 0.2738 | 0.2095 | 0.2084 | 0.0920 | 0.1436 | 0.1831 | 0.1913 | 0.2044 | 0.1637 | 0.2353 | 0.2660 | 0.1552 | 0.2009 | 0.1932 | 0.1323 | 0.3793 | 0.1512 |
| | | 1500 - 1600 | 0.0144 | 0.2738 | 0.2095 | 0.2084 | 0.0920 | 0.1436 | 0.1831 | 0.1913 | 0.2044 | 0.1637 | 0.2353 | 0.2660 | 0.1552 | 0.2009 | 0.1932 | 0.1323 | 0.3793 | 0.1512 |
| | | 1600 - 1700 | 0.0144 | 0.2738 | 0.2095 | 0.2084 | 0.0920 | 0.1436 | 0.1831 | 0.1913 | 0.2044 | 0.1637 | 0.2353 | 0.2660 | 0.1552 | 0.2009 | 0.1932 | 0.1323 | 0.3793 | 0.1512 |
| | | 1700 - 1800 | 0.0144 | 0.2738 | 0.2095 | 0.2084 | 0.0920 | 0.1436 | 0.1831 | 0.1913 | 0.2044 | 0.1637 | 0.2353 | 0.2660 | 0.1552 | 0.2009 | 0.1932 | 0.1323 | 0.3793 | 0.1512 |
| | | 1800 - 1900 | 0.0144 | 0.2738 | 0.2095 | 0.2084 | 0.0920 | 0.1436 | 0.1831 | 0.1913 | 0.2044 | 0.1637 | 0.2353 | 0.2660 | 0.1552 | 0.2009 | 0.1932 | 0.1323 | 0.3793 | 0.1512 |
| | | 1900 - 2000 | 0.0144 | 0.2738 | 0.2095 | 0.2084 | 0.0920 | 0.1436 | 0.1831 | 0.1913 | 0.2044 | 0.1637 | 0.2353 | 0.2660 | 0.1552 | 0.2009 | 0.1932 | 0.1323 | 0.3793 | 0.1512 |
| | | 2000 - 2100 | 0.0144 | 0.2738 | 0.2095 | 0.2084 | 0.0920 | 0.1436 | 0.1831 | 0.1913 | 0.2044 | 0.1637 | 0.2353 | 0.2660 | 0.1552 | 0.2009 | 0.1932 | 0.1323 | 0.3793 | 0.1512 |
| | | 2100 - 2200 | 0.0144 | 0.2738 | 0.2095 | 0.2084 | 0.0920 | 0.1436 | 0.1831 | 0.1913 | 0.2044 | 0.1637 | 0.2353 | 0.2660 | 0.1552 | 0.2009 | 0.1932 | 0.1323 | 0.3793 | 0.1512 |
| | | 2200 - 2300 | 0.0144 | 0.2738 | 0.2095 | 0.2084 | 0.0920 | 0.1436 | 0.1831 | 0.1913 | 0.2044 | 0.1637 | 0.2353 | 0.2660 | 0.1552 | 0.2009 | 0.1932 | 0.1323 | 0.3793 | 0.1512 |
| | | 2300 - 0000 | 0.0144 | 0.2738 | 0.2095 | 0.2084 | 0.0920 | 0.1436 | 0.1831 | 0.1913 | 0.2044 | 0.1637 | 0.2353 | 0.2660 | 0.1552 | 0.2009 | 0.1932 | 0.1323 | 0.3793 | 0.1512 |
| 49 | Fuk Hang Tsuen Road (L049) - WB | 0000 - 0100 | 0.0245 | 0.4325 | 0.6694 | 0.6709 | 0.2935 | 0.4356 | 0.6565 | 0.6705 | 0.3101 | 0.5230 | 0.3640 | 0.4176 | 0.4920 | 0.7417 | 0.7215 | 0.4940 | 0.7086 | 0.1953 |
| | | 0100 - 0200 | 0.0245 | 0.4325 | 0.6694 | 0.6709 | 0.2935 | 0.4356 | 0.6565 | 0.6705 | 0.3101 | 0.5230 | 0.3640 | 0.4176 | 0.4920 | 0.7417 | 0.7215 | 0.4940 | 0.7086 | 0.1953 |
| | | 0200 - 0300 | 0.0245 | 0.4325 | 0.6694 | 0.6709 | 0.2935 | 0.4356 | 0.6565 | 0.6705 | 0.3101 | 0.5230 | 0.3640 | 0.4176 | 0.4920 | 0.7417 | 0.7215 | 0.4940 | 0.7086 | 0.1953 |
| | | 0300 - 0400 | 0.0245 | 0.4325 | 0.6694 | 0.6709 | 0.2935 | 0.4356 | 0.6565 | 0.6705 | 0.3101 | 0.5230 | 0.3640 | 0.4176 | 0.4920 | 0.7417 | 0.7215 | 0.4940 | 0.7086 | 0.1953 |
| | | 0400 - 0500 | 0.0245 | 0.4325 | 0.6694 | 0.6709 | 0.2935 | 0.4356 | 0.6565 | 0.6705 | 0.3101 | 0.5230 | 0.3640 | 0.4176 | 0.4920 | 0.7417 | 0.7215 | 0.4940 | 0.7086 | 0.1953 |
| | | 0500 - 0600 | 0.0245 | 0.4325 | 0.6694 | 0.6709 | 0.2935 | 0.4356 | 0.6565 | 0.6705 | 0.3101 | 0.5230 | 0.3640 | 0.4176 | 0.4920 | 0.7417 | 0.7215 | 0.4940 | 0.7086 | 0.1953 |
| | | 0600 - 0700 | 0.0262 | 0.4730 | 0.7946 | 0.7967 | 0.3483 | 0.5157 | 0.8067 | 0.8223 | 0.3387 | 0.6206 | 0.3987 | 0.4583 | 0.5845 | 0.9136 | 0.8895 | 0.6091 | 0.8103 | 0.2050 |
| | | 0700 - 0800 | 0.0285 | 0.5407 | 0.9815 | 0.9845 | 0.4300 | 0.6353 | 1.0833 | 1.1018 | 0.3857 | 0.7662 | 0.4563 | 0.5268 | 0.7225 | 1.2304 | 1.1994 | 0.8213 | 1.0103 | 0.2189 |
| | | 0800 - 0900 | 0.0285 | 0.5407 | 0.9815 | 0.9845 | 0.4300 | 0.6353 | 1.0833 | 1.1018 | 0.3857 | 0.7662 | 0.4563 | 0.5268 | 0.7225 | 1.2304 | 1.1994 | 0.8213 | 1.0103 | 0.2189 |
| | | 0900 - 1000 | 0.0276 | 0.5108 | 0.9019 | 0.9045 | 0.3952 | 0.5844 | 0.9570 | 0.9742 | 0.3650 | 0.7041 | 0.4309 | 0.4964 | 0.6637 | 1.0858 | 1.0579 | 0.7244 | 0.9164 | 0.2131 |
| | | 1000 - 1100 | 0.0266 | 0.4848 | 0.8289 | 0.8312 | 0.3632 | 0.5376 | 0.8525 | 0.8685 | 0.3469 | 0.6473 | 0.4087 | 0.4702 | 0.6098 | 0.9659 | 0.9407 | 0.6442 | 0.8420 | 0.2076 |
| | | 1100 - 1200 | 0.0276 | 0.5108 | 0.9019 | 0.9045 | 0.3952 | 0.5844 | 0.9570 | 0.9742 | 0.3650 | 0.7041 | 0.4309 | 0.4964 | 0.6637 | 1.0858 | 1.0579 | 0.7244 | 0.9164 | 0.2131 |
| | | 1200 - 1300 | 0.0266 | 0.4848 | 0.8289 | 0.8312 | 0.3632 | 0.5376 | 0.8525 | 0.8685 | 0.3469 | 0.6473 | 0.4087 | 0.4702 | 0.6098 | 0.9659 | 0.9407 | 0.6442 | 0.8420 | 0.2076 |
| | | 1300 - 1400 | 0.0266 | 0.4848 | 0.8289 | 0.8312 | 0.3632 | 0.5376 | 0.8525 | 0.8685 | 0.3469 | 0.6473 | 0.4087 | 0.4702 | 0.6098 | 0.9659 | 0.9407 | 0.6442 | 0.8420 | 0.2076 |
| | | 1400 - 1500 | 0.0266 | 0.4848 | 0.8289 | 0.8312 | 0.3632 | 0.5376 | 0.8525 | 0.8685 | 0.3469 | 0.6473 | 0.4087 | 0.4702 | 0.6098 | 0.9659 | 0.9407 | 0.6442 | 0.8420 | 0.2076 |
| | | 1500 - 1600 | 0.0276 | 0.5108 | 0.9019 | 0.9045 | 0.3952 | 0.5844 | 0.9570 | 0.9742 | 0.3650 | 0.7041 | 0.4309 | 0.4964 | 0.6637 | 1.0858 | 1.0579 | 0.7244 | 0.9164 | 0.2131 |
| | | 1600 - 1700 | 0.0281 | 0.5252 | 0.9407 | 0.9436 | 0.4122 | 0.6092 | 1.0170 | 1.0349 | 0.3751 | 0.7345 | 0.4432 | 0.5111 | 0.6924 | 1.1545 | 1.1252 | 0.7705 | 0.9604 | 0.2159 |
| | | 1700 - 1800 | 0.0281 | 0.5252 | 0.9407 | 0.9436 | 0.4122 | 0.6092 | 1.0170 | 1.0349 | 0.3751 | 0.7345 | 0.4432 | 0.5111 | 0.6924 | 1.1545 | 1.1252 | 0.7705 | 0.9604 | 0.2159 |
| | | 1800 - 1900 | 0.0281 | 0.5252 | 0.9407 | 0.9436 | 0.4122 | 0.6092 | 1.0170 | 1.0349 | 0.3751 | 0.7345 | 0.4432 | 0.5111 | 0.6924 | 1.1545 | 1.1252 | 0.7705 | 0.9604 | 0.2159 |
| | | 1900 - 2000 | 0.0266 | 0.4848 | 0.8289 | 0.8312 | 0.3632 | 0.5376 | 0.8525 | 0.8685 | 0.3469 | 0.6473 | 0.4087 | 0.4702 | 0.6098 | 0.9659 | 0.9407 | 0.6442 | 0.8420 | 0.2076 |
| | | 2000 - 2100 | 0.0262 | 0.4730 | 0.7946 | 0.7967 | 0.3483 | 0.5157 | 0.8067 | 0.8223 | 0.3387 | 0.6206 | 0.3987 | 0.4583 | 0.5845 | 0.9136 | 0.8895 | 0.6091 | 0.8103 | 0.2050 |
| | | 2100 - 2200 | 0.0266 | 0.4848 | 0.8289 | 0.8312 | 0.3632 | 0.5376 | 0.8525 | 0.8685 | 0.3469 | 0.6473 | 0.4087 | 0.4702 | 0.6098 | 0.9659 | 0.9407 | 0.6442 | 0.8420 | 0.2076 |
| | | 2200 - 2300 | 0.0257 | 0.4619 | 0.7616 | 0.7635 | 0.3338 | 0.4946 | 0.7645 | 0.7797 | 0.3309 | 0.5948 | 0.3893 | 0.4473 | 0.5601 | 0.8653 | 0.8424 | 0.5768 | 0.7815 | 0.2024 |
| | | 2300 - 0000 | 0.0253 | 0.4516 | 0.7298 | 0.7315 | 0.3199 | 0.4742 | 0.7257 | 0.7405 | 0.3236 | 0.5700 | 0.3804 | 0.4367 | 0.5366 | 0.8208 | 0.7989 | 0.5471 | 0.7551 | 0.2000 |
| 50 | Fuk Hang Tsuen Road (L050) - EB | 0000 - 0100 | 0.0257 | 0.4619 | 0.7616 | 0.7635 | 0.3338 | 0.4946 | 0.7645 | 0.7797 | 0.3309 | 0.5948 | 0.3893 | 0.4473 | 0.5601 | 0.8653 | 0.8424 | 0.5768 | 0.7815 | 0.2024 |
| | | 0100 - 0200 | 0.0245 | 0.4325 | 0.6694 | 0.6709 | 0.2935 | 0.4356 | 0.6565 | 0.6705 | 0.3101 | 0.5230 | 0.3640 | 0.4176 | 0.4920 | 0.7417 | 0.7215 | 0.4940 | 0.7086 | 0.1953 |
| | | 0200 - 0300 | 0.0245 | 0.4325 | 0.6694 | 0.6709 | 0.2935 | 0.4356 | 0.6565 | 0.6705 | 0.3101 | 0.5230 | 0.3640 | 0.4176 | 0.4920 | 0.7417 | 0.7215 | 0.4940 | 0.7086 | 0.1953 |
| | | 0300 - 0400 | 0.0245 | 0.4325 | 0.6694 | 0.6709 | 0.2935 | 0.4356 | 0.6565 | 0.6705 | 0.3101 | 0.5230 | 0.3640 | 0.4176 | 0.4920 | 0.7417 | 0.7215 | 0.4940 | 0.7086 | 0.1953 |
| | | 0400 - 0500 | 0.0245 | 0.4325 | 0.6694 | 0.6709 | 0.2935 | 0.4356 | 0.6565 | 0.6705 | 0.3101 | 0.5230 | 0.3640 | 0.4176 | 0.4920 | 0.7417 | 0.7215 | 0.4940 | 0.7086 | 0.1953 |
| | | 0500 - 0600 | 0.0257 | 0.4619 | 0.7616 | 0.7635 | 0.3338 | 0.4946 | 0.7645 | 0.7797 | 0.3309 | 0.5948 | 0.3893 | 0.4473 | 0.5601 | 0.8653 | 0.8424 | 0.5768 | 0.7815 | 0.2024 |
| | | 0600 - 0700 | 0.0281 | 0.5252 | 0.9407 | 0.9436 | 0.4122 | 0.6092 | 1.0170 | 1.0349 | 0.3751 | 0.7345 | 0.4432 | 0.5111 | 0.6924 | 1.1545 | 1.1252 | 0.7705 | 0.9604 | 0.2159 |
| | | 0700 - 0800 | 0.0307 | 0.6172 | 1.1666 | 1.1705 | 0.5110 | 0.7541 | 1.4325 | 1.4540 | 0.4379 | 0.9103 | 0.5212 | 0.6045 | 0.8592 | 1.6307 | 1.5910 | 1.0894 | 1.3042 | 0.2317 |
| | | 0800 - 0900 | 0.0291 | 0.5575 | 1.0242 | 1.0275 | 0.4487 | 0.6628 | 1.1566 | 1.1758 | 0.3973 | 0.7995 | 0.4706 | 0.5437 | 0.7541 | 1.3144 | 1.2816 | 0.8776 | 1.0674 | 0.2219 |
| | | 0900 - 1000 | 0.0291 | 0.5575 | 1.0242 | 1.0275 | 0.4487 | 0.6628 | 1.1566 | 1.1758 | 0.3973 | 0.7995 | 0.4706 | 0.5437 | 0.7541 | 1.3144 | 1.2816 | 0.8776 | 1.0674 | 0.2219 |
| | | 1000 - 1100 | 0.0281 | 0.5252 | 0.9407 | 0.9436 | 0.4122 | 0.6092 | 1.0170 | 1.0349 | 0.3751 | 0.7345 | 0.4432 | 0.5111 | 0.6924 | 1.1545 | 1.1252 | 0.7705 | 0.9604 | 0.2159 |
| | | 1100 - 1200 | 0.0281 | 0.5252 | 0.9407 | 0.9436 | 0.4122 | 0.6092 | 1.0170 | 1.0349 | 0.3751 | 0.7345 | 0.4432 | 0.5111 | 0.6924 | 1.1545 | 1.1252 | 0.7705 | 0.9604 | 0.2159 |
| | | 1200 - 1300 | 0.0281 | 0.5252 | 0.9407 | 0.9436 | 0.4122 | 0.6092 | 1.0170 | 1.0349 | 0.3751 | 0.7345 | 0.4432 | 0.5111 | 0.6924 | 1.1545 | 1.1252 | 0.7705 | 0.9604 | 0.2159 |
| | | 1300 - 1400 | 0.0281 | 0.5252 | 0.9407 | 0.9436 | 0.4122 | 0.6092 | 1.0170 | 1.0349 | 0.3751 | 0.7345 | 0.4432 | 0.5111 | 0.6924 | 1.1545 | 1.1252 | 0.7705 | 0.9604 | 0.2159 |
| | | 1400 - 1500 | 0.0291 | 0.5575 | 1.0242 | 1.0275 | 0.4487 | 0.6628 | 1.1566 | 1.1758 | 0.3973 | 0.7995 | 0.4706 | 0.5437 | 0.7541 | 1.3144 | 1.2816 | 0.8776 | 1.0674 | 0.2219 |
| | | 1500 - 1600 | 0.0291 | 0.5575 | 1.0242 | 1.0275 | 0.4487 | 0.6628 | 1.1566 | 1.1758 | 0.3973 | 0.7995 | 0.4706 | 0.5437 | 0.7541 | 1.3144 | 1.2816 | 0.8776 | 1.0674 | 0.2219 |
| | | 1600 - 1700 | 0.0291 | 0.5575 | 1.0242 | 1.0275 | 0.4487 | 0.6628 | 1.1566 | 1.1758 | 0.3973 | 0.7995 | 0.4706 | 0.5437 | 0.7541 | 1.3144 | 1.2816 | 0.8776 | 1.0674 | 0.2219 |
| | | 1700 - 1800 | 0.0291 | 0.5575 | 1.0242 | 1.0275 | 0.4487 | 0.6628 | 1.1566 | 1.1758 | 0.3973 | 0.7995 | 0.4706 | 0.5437 | 0.7541 | 1.3144 | 1.2816 | 0.8776 | 1.0674 | 0.2219 |
| | | 1800 - 1900 | 0.0291 | 0.5575 | 1.0242 | 1.0275 | 0.4487 | 0.6628 | 1.1566 | 1.1758 | 0.3973 | 0.7995 | 0.4706 | 0.5437 | 0.7541 | 1.3144 | 1.2816 | 0.8776 | 1.0674 | 0.2219 |
| | | 1900 - 2000 | 0.0291 | 0.5575 | 1.0242 | 1.0275 | 0.4487 | 0.6628 | 1.1566 | 1.1758 | 0.3973 | 0.7995 | 0.4706 | 0.5437 | 0.7541 | 1.3144 | 1.2816 | 0.8776 | 1.0674 | 0.2219 |
| | | 2000 - 2100 | 0.0266 | 0.4848 | 0.8289 | 0.8312 | 0.3632 | 0.5376 | 0.8525 | 0.8685 | 0.3469 | 0.6473 | 0.4087 | 0.4702 | 0.6098 | 0.9659 | 0.9407 | 0.6442 | 0.8420 | 0.2076 |
| | | 2100 - 2200 | 0.0281 | 0.5252 | 0.9407 | 0.9436 | 0.4122 | 0.6092 | 1.0170 | 1.0349 | 0.3751 | 0.7345 | 0.4432 | 0.5111 | 0.6924 | 1.1545 | 1.1252 | 0.7705 | 0.9604 | 0.2159 |
| | | 2200 - 2300 | 0.0266 | 0.4848 | 0.8289 | 0.8312 | 0.3632 | 0.5376 | 0.8525 | 0.8685 | 0.3469 | 0.6473 | 0.4087 | 0.4702 | 0.6098 | 0.9659 | 0.9407 | 0.6442 | 0.8420 | 0.2076 |
| | | 2300 - 0000 | 0.0257 | 0.4619 | 0.7616 | 0.7635 | 0.3338 | 0.4946 | 0.7645 | 0.7797 | 0.3309 | 0.5948 | 0.3893 | 0.4473 | 0.5601 | 0.8653 | 0.8424 | 0.5768 | 0.7815 | 0.2024 |

**EMFAC Year 2037 x Traffic Data Year 2037**

| Road No. | Road Section | Time | NO Emission | | | | | | | | | | | | | | | | | |
|---|---|---|---|---|---|---|---|---|---|---|---|---|---|---|---|---|---|---|---|---|
| | | | PC | Taxi | LGV3 | LGV4 | LGV6 | HGV7 | HGV8 | HGV9 | PLB | PV4 | PV5 | NFB6 | NFB7 | NFB8 | NFB9 | FBSD | FBDD | MC |
| 51 | Castle Peak Road - Lam Tei (L051) - NB | 0000 - 0100 | 0.0144 | 0.2738 | 0.2095 | 0.2084 | 0.0920 | 0.1436 | 0.1831 | 0.1913 | 0.2044 | 0.1637 | 0.2353 | 0.2660 | 0.1552 | 0.2009 | 0.1932 | 0.1323 | 0.3793 | 0.1512 |
| | | 0100 - 0200 | 0.0144 | 0.2738 | 0.2095 | 0.2084 | 0.0920 | 0.1436 | 0.1831 | 0.1913 | 0.2044 | 0.1637 | 0.2353 | 0.2660 | 0.1552 | 0.2009 | 0.1932 | 0.1323 | 0.3793 | 0.1512 |
| | | 0200 - 0300 | 0.0144 | 0.2738 | 0.2095 | 0.2084 | 0.0920 | 0.1436 | 0.1831 | 0.1913 | 0.2044 | 0.1637 | 0.2353 | 0.2660 | 0.1552 | 0.2009 | 0.1932 | 0.1323 | 0.3793 | 0.1512 |
| | | 0300 - 0400 | 0.0144 | 0.2738 | 0.2095 | 0.2084 | 0.0920 | 0.1436 | 0.1831 | 0.1913 | 0.2044 | 0.1637 | 0.2353 | 0.2660 | 0.1552 | 0.2009 | 0.1932 | 0.1323 | 0.3793 | 0.1512 |
| | | 0400 - 0500 | 0.0144 | 0.2738 | 0.2095 | 0.2084 | 0.0920 | 0.1436 | 0.1831 | 0.1913 | 0.2044 | 0.1637 | 0.2353 | 0.2660 | 0.1552 | 0.2009 | 0.1932 | 0.1323 | 0.3793 | 0.1512 |
| | | 0500 - 0600 | 0.0144 | 0.2738 | 0.2095 | 0.2084 | 0.0920 | 0.1436 | 0.1831 | 0.1913 | 0.2044 | 0.1637 | 0.2353 | 0.2660 | 0.1552 | 0.2009 | 0.1932 | 0.1323 | 0.3793 | 0.1512 |
| | | 0600 - 0700 | 0.0144 | 0.2738 | 0.2095 | 0.2084 | 0.0920 | 0.1436 | 0.1831 | 0.1913 | 0.2044 | 0.1637 | 0.2353 | 0.2660 | 0.1552 | 0.2009 | 0.1932 | 0.1323 | 0.3793 | 0.1512 |
| | | 0700 - 0800 | 0.0144 | 0.2738 | 0.2095 | 0.2084 | 0.0920 | 0.1436 | 0.1831 | 0.1913 | 0.2044 | 0.1637 | 0.2353 | 0.2660 | 0.1552 | 0.2009 | 0.1932 | 0.1323 | 0.3793 | 0.1512 |
| | | 0800 - 0900 | 0.0144 | 0.2738 | 0.2095 | 0.2084 | 0.0920 | 0.1436 | 0.1831 | 0.1913 | 0.2044 | 0.1637 | 0.2353 | 0.2660 | 0.1552 | 0.2009 | 0.1932 | 0.1323 | 0.3793 | 0.1512 |
| | | 0900 - 1000 | 0.0144 | 0.2738 | 0.2095 | 0.2084 | 0.0920 | 0.1436 | 0.1831 | 0.1913 | 0.2044 | 0.1637 | 0.2353 | 0.2660 | 0.1552 | 0.2009 | 0.1932 | 0.1323 | 0.3793 | 0.1512 |
| | | 1000 - 1100 | 0.0144 | 0.2738 | 0.2095 | 0.2084 | 0.0920 | 0.1436 | 0.1831 | 0.1913 | 0.2044 | 0.1637 | 0.2353 | 0.2660 | 0.1552 | 0.2009 | 0.1932 | 0.1323 | 0.3793 | 0.1512 |
| | | 1100 - 1200 | 0.0144 | 0.2738 | 0.2095 | 0.2084 | 0.0920 | 0.1436 | 0.1831 | 0.1913 | 0.2044 | 0.1637 | 0.2353 | 0.2660 | 0.1552 | 0.2009 | 0.1932 | 0.1323 | 0.3793 | 0.1512 |
| | | 1200 - 1300 | 0.0144 | 0.2738 | 0.2095 | 0.2084 | 0.0920 | 0.1436 | 0.1831 | 0.1913 | 0.2044 | 0.1637 | 0.2353 | 0.2660 | 0.1552 | 0.2009 | 0.1932 | 0.1323 | 0.3793 | 0.1512 |
| | | 1300 - 1400 | 0.0144 | 0.2738 | 0.2095 | 0.2084 | 0.0920 | 0.1436 | 0.1831 | 0.1913 | 0.2044 | 0.1637 | 0.2353 | 0.2660 | 0.1552 | 0.2009 | 0.1932 | 0.1323 | 0.3793 | 0.1512 |
| | | 1400 - 1500 | 0.0144 | 0.2738 | 0.2095 | 0.2084 | 0.0920 | 0.1436 | 0.1831 | 0.1913 | 0.2044 | 0.1637 | 0.2353 | 0.2660 | 0.1552 | 0.2009 | 0.1932 | 0.1323 | 0.3793 | 0.1512 |
| | | 1500 - 1600 | 0.0144 | 0.2738 | 0.2095 | 0.2084 | 0.0920 | 0.1436 | 0.1831 | 0.1913 | 0.2044 | 0.1637 | 0.2353 | 0.2660 | 0.1552 | 0.2009 | 0.1932 | 0.1323 | 0.3793 | 0.1512 |
| | | 1600 - 1700 | 0.0144 | 0.2738 | 0.2095 | 0.2084 | 0.0920 | 0.1436 | 0.1831 | 0.1913 | 0.2044 | 0.1637 | 0.2353 | 0.2660 | 0.1552 | 0.2009 | 0.1932 | 0.1323 | 0.3793 | 0.1512 |
| | | 1700 - 1800 | 0.0144 | 0.2738 | 0.2095 | 0.2084 | 0.0920 | 0.1436 | 0.1831 | 0.1913 | 0.2044 | 0.1637 | 0.2353 | 0.2660 | 0.1552 | 0.2009 | 0.1932 | 0.1323 | 0.3793 | 0.1512 |
| | | 1800 - 1900 | 0.0144 | 0.2738 | 0.2095 | 0.2084 | 0.0920 | 0.1436 | 0.1831 | 0.1913 | 0.2044 | 0.1637 | 0.2353 | 0.2660 | 0.1552 | 0.2009 | 0.1932 | 0.1323 | 0.3793 | 0.1512 |
| | | 1900 - 2000 | 0.0144 | 0.2738 | 0.2095 | 0.2084 | 0.0920 | 0.1436 | 0.1831 | 0.1913 | 0.2044 | 0.1637 | 0.2353 | 0.2660 | 0.1552 | 0.2009 | 0.1932 | 0.1323 | 0.3793 | 0.1512 |
| | | 2000 - 2100 | 0.0144 | 0.2738 | 0.2095 | 0.2084 | 0.0920 | 0.1436 | 0.1831 | 0.1913 | 0.2044 | 0.1637 | 0.2353 | 0.2660 | 0.1552 | 0.2009 | 0.1932 | 0.1323 | 0.3793 | 0.1512 |
| | | 2100 - 2200 | 0.0144 | 0.2738 | 0.2095 | 0.2084 | 0.0920 | 0.1436 | 0.1831 | 0.1913 | 0.2044 | 0.1637 | 0.2353 | 0.2660 | 0.1552 | 0.2009 | 0.1932 | 0.1323 | 0.3793 | 0.1512 |
| | | 2200 - 2300 | 0.0144 | 0.2738 | 0.2095 | 0.2084 | 0.0920 | 0.1436 | 0.1831 | 0.1913 | 0.2044 | 0.1637 | 0.2353 | 0.2660 | 0.1552 | 0.2009 | 0.1932 | 0.1323 | 0.3793 | 0.1512 |
| | | 2300 - 0000 | 0.0144 | 0.2738 | 0.2095 | 0.2084 | 0.0920 | 0.1436 | 0.1831 | 0.1913 | 0.2044 | 0.1637 | 0.2353 | 0.2660 | 0.1552 | 0.2009 | 0.1932 | 0.1323 | 0.3793 | 0.1512 |
| 52 | Kong Sham Western Highway (L052) - SB | 0000 - 0100 | 0.0119 | 0.2685 | 0.1631 | 0.1615 | 0.0713 | 0.1436 | 0.1831 | 0.1913 | 0.2089 | 0.1270 | 0.2376 | 0.2660 | 0.1552 | 0.2009 | 0.1932 | 0.1323 | 0.3793 | 0.1490 |
| | | 0100 - 0200 | 0.0119 | 0.2685 | 0.1631 | 0.1615 | 0.0713 | 0.1436 | 0.1831 | 0.1913 | 0.2089 | 0.1270 | 0.2376 | 0.2660 | 0.1552 | 0.2009 | 0.1932 | 0.1323 | 0.3793 | 0.1490 |
| | | 0200 - 0300 | 0.0119 | 0.2685 | 0.1631 | 0.1615 | 0.0713 | 0.1436 | 0.1831 | 0.1913 | 0.2089 | 0.1270 | 0.2376 | 0.2660 | 0.1552 | 0.2009 | 0.1932 | 0.1323 | 0.3793 | 0.1490 |
| | | 0300 - 0400 | 0.0119 | 0.2685 | 0.1631 | 0.1615 | 0.0713 | 0.1436 | 0.1831 | 0.1913 | 0.2089 | 0.1270 | 0.2376 | 0.2660 | 0.1552 | 0.2009 | 0.1932 | 0.1323 | 0.3793 | 0.1490 |
| | | 0400 - 0500 | 0.0119 | 0.2685 | 0.1631 | 0.1615 | 0.0713 | 0.1436 | 0.1831 | 0.1913 | 0.2089 | 0.1270 | 0.2376 | 0.2660 | 0.1552 | 0.2009 | 0.1932 | 0.1323 | 0.3793 | 0.1490 |
| | | 0500 - 0600 | 0.0119 | 0.2685 | 0.1631 | 0.1615 | 0.0713 | 0.1436 | 0.1831 | 0.1913 | 0.2089 | 0.1270 | 0.2376 | 0.2660 | 0.1552 | 0.2009 | 0.1932 | 0.1323 | 0.3793 | 0.1490 |
| | | 0600 - 0700 | 0.0119 | 0.2685 | 0.1631 | 0.1615 | 0.0713 | 0.1436 | 0.1831 | 0.1913 | 0.2089 | 0.1270 | 0.2376 | 0.2660 | 0.1552 | 0.2009 | 0.1932 | 0.1323 | 0.3793 | 0.1490 |
| | | 0700 - 0800 | 0.0119 | 0.2685 | 0.1631 | 0.1615 | 0.0713 | 0.1436 | 0.1831 | 0.1913 | 0.2089 | 0.1270 | 0.2376 | 0.2660 | 0.1552 | 0.2009 | 0.1932 | 0.1323 | 0.3793 | 0.1490 |
| | | 0800 - 0900 | 0.0119 | 0.2685 | 0.1631 | 0.1615 | 0.0713 | 0.1436 | 0.1831 | 0.1913 | 0.2089 | 0.1270 | 0.2376 | 0.2660 | 0.1552 | 0.2009 | 0.1932 | 0.1323 | 0.3793 | 0.1490 |
| | | 0900 - 1000 | 0.0119 | 0.2685 | 0.1631 | 0.1615 | 0.0713 | 0.1436 | 0.1831 | 0.1913 | 0.2089 | 0.1270 | 0.2376 | 0.2660 | 0.1552 | 0.2009 | 0.1932 | 0.1323 | 0.3793 | 0.1490 |
| | | 1000 - 1100 | 0.0119 | 0.2685 | 0.1631 | 0.1615 | 0.0713 | 0.1436 | 0.1831 | 0.1913 | 0.2089 | 0.1270 | 0.2376 | 0.2660 | 0.1552 | 0.2009 | 0.1932 | 0.1323 | 0.3793 | 0.1490 |
| | | 1100 - 1200 | 0.0119 | 0.2685 | 0.1631 | 0.1615 | 0.0713 | 0.1436 | 0.1831 | 0.1913 | 0.2089 | 0.1270 | 0.2376 | 0.2660 | 0.1552 | 0.2009 | 0.1932 | 0.1323 | 0.3793 | 0.1490 |
| | | 1200 - 1300 | 0.0119 | 0.2685 | 0.1631 | 0.1615 | 0.0713 | 0.1436 | 0.1831 | 0.1913 | 0.2089 | 0.1270 | 0.2376 | 0.2660 | 0.1552 | 0.2009 | 0.1932 | 0.1323 | 0.3793 | 0.1490 |
| | | 1300 - 1400 | 0.0119 | 0.2685 | 0.1631 | 0.1615 | 0.0713 | 0.1436 | 0.1831 | 0.1913 | 0.2089 | 0.1270 | 0.2376 | 0.2660 | 0.1552 | 0.2009 | 0.1932 | 0.1323 | 0.3793 | 0.1490 |
| | | 1400 - 1500 | 0.0119 | 0.2685 | 0.1631 | 0.1615 | 0.0713 | 0.1436 | 0.1831 | 0.1913 | 0.2089 | 0.1270 | 0.2376 | 0.2660 | 0.1552 | 0.2009 | 0.1932 | 0.1323 | 0.3793 | 0.1490 |
| | | 1500 - 1600 | 0.0119 | 0.2685 | 0.1631 | 0.1615 | 0.0713 | 0.1436 | 0.1831 | 0.1913 | 0.2089 | 0.1270 | 0.2376 | 0.2660 | 0.1552 | 0.2009 | 0.1932 | 0.1323 | 0.3793 | 0.1490 |
| | | 1600 - 1700 | 0.0119 | 0.2685 | 0.1631 | 0.1615 | 0.0713 | 0.1436 | 0.1831 | 0.1913 | 0.2089 | 0.1270 | 0.2376 | 0.2660 | 0.1552 | 0.2009 | 0.1932 | 0.1323 | 0.3793 | 0.1490 |
| | | 1700 - 1800 | 0.0119 | 0.2685 | 0.1631 | 0.1615 | 0.0713 | 0.1436 | 0.1831 | 0.1913 | 0.2089 | 0.1270 | 0.2376 | 0.2660 | 0.1552 | 0.2009 | 0.1932 | 0.1323 | 0.3793 | 0.1490 |
| | | 1800 - 1900 | 0.0119 | 0.2685 | 0.1631 | 0.1615 | 0.0713 | 0.1436 | 0.1831 | 0.1913 | 0.2089 | 0.1270 | 0.2376 | 0.2660 | 0.1552 | 0.2009 | 0.1932 | 0.1323 | 0.3793 | 0.1490 |
| | | 1900 - 2000 | 0.0119 | 0.2685 | 0.1631 | 0.1615 | 0.0713 | 0.1436 | 0.1831 | 0.1913 | 0.2089 | 0.1270 | 0.2376 | 0.2660 | 0.1552 | 0.2009 | 0.1932 | 0.1323 | 0.3793 | 0.1490 |
| | | 2000 - 2100 | 0.0119 | 0.2685 | 0.1631 | 0.1615 | 0.0713 | 0.1436 | 0.1831 | 0.1913 | 0.2089 | 0.1270 | 0.2376 | 0.2660 | 0.1552 | 0.2009 | 0.1932 | 0.1323 | 0.3793 | 0.1490 |
| | | 2100 - 2200 | 0.0119 | 0.2685 | 0.1631 | 0.1615 | 0.0713 | 0.1436 | 0.1831 | 0.1913 | 0.2089 | 0.1270 | 0.2376 | 0.2660 | 0.1552 | 0.2009 | 0.1932 | 0.1323 | 0.3793 | 0.1490 |
| | | 2200 - 2300 | 0.0119 | 0.2685 | 0.1631 | 0.1615 | 0.0713 | 0.1436 | 0.1831 | 0.1913 | 0.2089 | 0.1270 | 0.2376 | 0.2660 | 0.1552 | 0.2009 | 0.1932 | 0.1323 | 0.3793 | 0.1490 |
| | | 2300 - 0000 | 0.0119 | 0.2685 | 0.1631 | 0.1615 | 0.0713 | 0.1436 | 0.1831 | 0.1913 | 0.2089 | 0.1270 | 0.2376 | 0.2660 | 0.1552 | 0.2009 | 0.1932 | 0.1323 | 0.3793 | 0.1490 |
| 53 | Kong Sham Western Highway (L053) - NB | 0000 - 0100 | 0.0119 | 0.2685 | 0.1631 | 0.1615 | 0.0713 | 0.1436 | 0.1831 | 0.1913 | 0.2089 | 0.1270 | 0.2376 | 0.2660 | 0.1552 | 0.2009 | 0.1932 | 0.1323 | 0.3793 | 0.1490 |
| | | 0100 - 0200 | 0.0119 | 0.2685 | 0.1631 | 0.1615 | 0.0713 | 0.1436 | 0.1831 | 0.1913 | 0.2089 | 0.1270 | 0.2376 | 0.2660 | 0.1552 | 0.2009 | 0.1932 | 0.1323 | 0.3793 | 0.1490 |
| | | 0200 - 0300 | 0.0119 | 0.2685 | 0.1631 | 0.1615 | 0.0713 | 0.1436 | 0.1831 | 0.1913 | 0.2089 | 0.1270 | 0.2376 | 0.2660 | 0.1552 | 0.2009 | 0.1932 | 0.1323 | 0.3793 | 0.1490 |
| | | 0300 - 0400 | 0.0119 | 0.2685 | 0.1631 | 0.1615 | 0.0713 | 0.1436 | 0.1831 | 0.1913 | 0.2089 | 0.1270 | 0.2376 | 0.2660 | 0.1552 | 0.2009 | 0.1932 | 0.1323 | 0.3793 | 0.1490 |
| | | 0400 - 0500 | 0.0119 | 0.2685 | 0.1631 | 0.1615 | 0.0713 | 0.1436 | 0.1831 | 0.1913 | 0.2089 | 0.1270 | 0.2376 | 0.2660 | 0.1552 | 0.2009 | 0.1932 | 0.1323 | 0.3793 | 0.1490 |
| | | 0500 - 0600 | 0.0119 | 0.2685 | 0.1631 | 0.1615 | 0.0713 | 0.1436 | 0.1831 | 0.1913 | 0.2089 | 0.1270 | 0.2376 | 0.2660 | 0.1552 | 0.2009 | 0.1932 | 0.1323 | 0.3793 | 0.1490 |
| | | 0600 - 0700 | 0.0119 | 0.2685 | 0.1631 | 0.1615 | 0.0713 | 0.1436 | 0.1831 | 0.1913 | 0.2089 | 0.1270 | 0.2376 | 0.2660 | 0.1552 | 0.2009 | 0.1932 | 0.1323 | 0.3793 | 0.1490 |
| | | 0700 - 0800 | 0.0119 | 0.2685 | 0.1631 | 0.1615 | 0.0713 | 0.1436 | 0.1831 | 0.1913 | 0.2089 | 0.1270 | 0.2376 | 0.2660 | 0.1552 | 0.2009 | 0.1932 | 0.1323 | 0.3793 | 0.1490 |
| | | 0800 - 0900 | 0.0119 | 0.2685 | 0.1631 | 0.1615 | 0.0713 | 0.1436 | 0.1831 | 0.1913 | 0.2089 | 0.1270 | 0.2376 | 0.2660 | 0.1552 | 0.2009 | 0.1932 | 0.1323 | 0.3793 | 0.1490 |
| | | 0900 - 1000 | 0.0119 | 0.2685 | 0.1631 | 0.1615 | 0.0713 | 0.1436 | 0.1831 | 0.1913 | 0.2089 | 0.1270 | 0.2376 | 0.2660 | 0.1552 | 0.2009 | 0.1932 | 0.1323 | 0.3793 | 0.1490 |
| | | 1000 - 1100 | 0.0119 | 0.2685 | 0.1631 | 0.1615 | 0.0713 | 0.1436 | 0.1831 | 0.1913 | 0.2089 | 0.1270 | 0.2376 | 0.2660 | 0.1552 | 0.2009 | 0.1932 | 0.1323 | 0.3793 | 0.1490 |
| | | 1100 - 1200 | 0.0119 | 0.2685 | 0.1631 | 0.1615 | 0.0713 | 0.1436 | 0.1831 | 0.1913 | 0.2089 | 0.1270 | 0.2376 | 0.2660 | 0.1552 | 0.2009 | 0.1932 | 0.1323 | 0.3793 | 0.1490 |
| | | 1200 - 1300 | 0.0119 | 0.2685 | 0.1631 | 0.1615 | 0.0713 | 0.1436 | 0.1831 | 0.1913 | 0.2089 | 0.1270 | 0.2376 | 0.2660 | 0.1552 | 0.2009 | 0.1932 | 0.1323 | 0.3793 | 0.1490 |
| | | 1300 - 1400 | 0.0119 | 0.2685 | 0.1631 | 0.1615 | 0.0713 | 0.1436 | 0.1831 | 0.1913 | 0.2089 | 0.1270 | 0.2376 | 0.2660 | 0.1552 | 0.2009 | 0.1932 | 0.1323 | 0.3793 | 0.1490 |
| | | 1400 - 1500 | 0.0119 | 0.2685 | 0.1631 | 0.1615 | 0.0713 | 0.1436 | 0.1831 | 0.1913 | 0.2089 | 0.1270 | 0.2376 | 0.2660 | 0.1552 | 0.2009 | 0.1932 | 0.1323 | 0.3793 | 0.1490 |
| | | 1500 - 1600 | 0.0119 | 0.2685 | 0.1631 | 0.1615 | 0.0713 | 0.1436 | 0.1831 | 0.1913 | 0.2089 | 0.1270 | 0.2376 | 0.2660 | 0.1552 | 0.2009 | 0.1932 | 0.1323 | 0.3793 | 0.1490 |
| | | 1600 - 1700 | 0.0119 | 0.2685 | 0.1631 | 0.1615 | 0.0713 | 0.1436 | 0.1831 | 0.1913 | 0.2089 | 0.1270 | 0.2376 | 0.2660 | 0.1552 | 0.2009 | 0.1932 | 0.1323 | 0.3793 | 0.1490 |
| | | 1700 - 1800 | 0.0119 | 0.2685 | 0.1631 | 0.1615 | 0.0713 | 0.1436 | 0.1831 | 0.1913 | 0.2089 | 0.1270 | 0.2376 | 0.2660 | 0.1552 | 0.2009 | 0.1932 | 0.1323 | 0.3793 | 0.1490 |
| | | 1800 - 1900 | 0.0119 | 0.2685 | 0.1631 | 0.1615 | 0.0713 | 0.1436 | 0.1831 | 0.1913 | 0.2089 | 0.1270 | 0.2376 | 0.2660 | 0.1552 | 0.2009 | 0.1932 | 0.1323 | 0.3793 | 0.1490 |
| | | 1900 - 2000 | 0.0119 | 0.2685 | 0.1631 | 0.1615 | 0.0713 | 0.1436 | 0.1831 | 0.1913 | 0.2089 | 0.1270 | 0.2376 | 0.2660 | 0.1552 | 0.2009 | 0.1932 | 0.1323 | 0.3793 | 0.1490 |
| | | 2000 - 2100 | 0.0119 | 0.2685 | 0.1631 | 0.1615 | 0.0713 | 0.1436 | 0.1831 | 0.1913 | 0.2089 | 0.1270 | 0.2376 | 0.2660 | 0.1552 | 0.2009 | 0.1932 | 0.1323 | 0.3793 | 0.1490 |
| | | 2100 - 2200 | 0.0119 | 0.2685 | 0.1631 | 0.1615 | 0.0713 | 0.1436 | 0.1831 | 0.1913 | 0.2089 | 0.1270 | 0.2376 | 0.2660 | 0.1552 | 0.2009 | 0.1932 | 0.1323 | 0.3793 | 0.1490 |
| | | 2200 - 2300 | 0.0119 | 0.2685 | 0.1631 | 0.1615 | 0.0713 | 0.1436 | 0.1831 | 0.1913 | 0.2089 | 0.1270 | 0.2376 | 0.2660 | 0.1552 | 0.2009 | 0.1932 | 0.1323 | 0.3793 | 0.1490 |
| | | 2300 - 0000 | 0.0119 | 0.2685 | 0.1631 | 0.1615 | 0.0713 | 0.1436 | 0.1831 | 0.1913 | 0.2089 | 0.1270 | 0.2376 | 0.2660 | 0.1552 | 0.2009 | 0.1932 | 0.1323 | 0.3793 | 0.1490 |
| 54 | Castle Peak Road - Lam Tei (L054) - NB | 0000 - 0100 | 0.0144 | 0.2738 | 0.2095 | 0.2084 | 0.0920 | 0.1436 | 0.1831 | 0.1913 | 0.2044 | 0.1637 | 0.2353 | 0.2660 | 0.1552 | 0.2009 | 0.1932 | 0.1323 | 0.3793 | 0.1512 |
| | | 0100 - 0200 | 0.0144 | 0.2738 | 0.2095 | 0.2084 | 0.0920 | 0.1436 | 0.1831 | 0.1913 | 0.2044 | 0.1637 | 0.2353 | 0.2660 | 0.1552 | 0.2009 | 0.1932 | 0.1323 | 0.3793 | 0.1512 |
| | | 0200 - 0300 | 0.0144 | 0.2738 | 0.2095 | 0.2084 | 0.0920 | 0.1436 | 0.1831 | 0.1913 | 0.2044 | 0.1637 | 0.2353 | 0.2660 | 0.1552 | 0.2009 | 0.1932 | 0.1323 | 0.3793 | 0.1512 |
| | | 0300 - 0400 | 0.0144 | 0.2738 | 0.2095 | 0.2084 | 0.0920 | 0.1436 | 0.1831 | 0.1913 | 0.2044 | 0.1637 | 0.2353 | 0.2660 | 0.1552 | 0.2009 | 0.1932 | 0.1323 | 0.3793 | 0.1512 |
| | | 0400 - 0500 | 0.0144 | 0.2738 | 0.2095 | 0.2084 | 0.0920 | 0.1436 | 0.1831 | 0.1913 | 0.2044 | 0.1637 | 0.2353 | 0.2660 | 0.1552 | 0.2009 | 0.1932 | 0.1323 | 0.3793 | 0.1512 |
| | | 0500 - 0600 | 0.0144 | 0.2738 | 0.2095 | 0.2084 | 0.0920 | 0.1436 | 0.1831 | 0.1913 | 0.2044 | 0.1637 | 0.2353 | 0.2660 | 0.1552 | 0.2009 | 0.1932 | 0.1323 | 0.3793 | 0.1512 |
| | | 0600 - 0700 | 0.0144 | 0.2738 | 0.2095 | 0.2084 | 0.0920 | 0.1436 | 0.1831 | 0.1913 | 0.2044 | 0.1637 | 0.2353 | 0.2660 | 0.1552 | 0.2009 | 0.1932 | 0.1323 | 0.3793 | 0.1512 |
| | | 0700 - 0800 | 0.0144 | 0.2738 | 0.2095 | 0.2084 | 0.0920 | 0.1436 | 0.1831 | 0.1913 | 0.2044 | 0.1637 | 0.2353 | 0.2660 | 0.1552 | 0.2009 | 0.1932 | 0.1323 | 0.3793 | 0.1512 |
| | | 0800 - 0900 | 0.0144 | 0.2738 | 0.2095 | 0.2084 | 0.0920 | 0.1436 | 0.1831 | 0.1913 | 0.2044 | 0.1637 | 0.2353 | 0.2660 | 0.1552 | 0.2009 | 0.1932 | 0.1323 | 0.3793 | 0.1512 |
| | | 0900 - 1000 | 0.0144 | 0.2738 | 0.2095 | 0.2084 | 0.0920 | 0.1436 | 0.1831 | 0.1913 | 0.2044 | 0.1637 | 0.2353 | 0.2660 | 0.1552 | 0.2009 | 0.1932 | 0.1323 | 0.3793 | 0.1512 |
| | | 1000 - 1100 | 0.0144 | 0.2738 | 0.2095 | 0.2084 | 0.0920 | 0.1436 | 0.1831 | 0.1913 | 0.2044 | 0.1637 | 0.2353 | 0.2660 | 0.1552 | 0.2009 | 0.1932 | 0.1323 | 0.3793 | 0.1512 |
| | | 1100 - 1200 | 0.0144 | 0.2738 | 0.2095 | 0.2084 | 0.0920 | 0.1436 | 0.1831 | 0.1913 | 0.2044 | 0.1637 | 0.2353 | 0.2660 | 0.1552 | 0.2009 | 0.1932 | 0.1323 | 0.3793 | 0.1512 |
| | | 1200 - 1300 | 0.0144 | 0.2738 | 0.2095 | 0.2084 | 0.0920 | 0.1436 | 0.1831 | 0.1913 | 0.2044 | 0.1637 | 0.2353 | 0.2660 | 0.1552 | 0.2009 | 0.1932 | 0.1323 | 0.3793 | 0.1512 |
| | | 1300 - 1400 | 0.0144 | 0.2738 | 0.2095 | 0.2084 | 0.0920 | 0.1436 | 0.1831 | 0.1913 | 0.2044 | 0.1637 | 0.2353 | 0.2660 | 0.1552 | 0.2009 | 0.1932 | 0.1323 | 0.3793 | 0.1512 |
| | | 1400 - 1500 | 0.0144 | 0.2738 | 0.2095 | 0.2084 | 0.0920 | 0.1436 | 0.1831 | 0.1913 | 0.2044 | 0.1637 | 0.2353 | 0.2660 | 0.1552 | 0.2009 | 0.1932 | 0.1323 | 0.3793 | 0.1512 |
| | | 1500 - 1600 | 0.0144 | 0.2738 | 0.2095 | 0.2084 | 0.0920 | 0.1436 | 0.1831 | 0.1913 | 0.2044 | 0.1637 | 0.2353 | 0.2660 | 0.1552 | 0.2009 | 0.1932 | 0.1323 | 0.3793 | 0.1512 |
| | | 1600 - 1700 | 0.0144 | 0.2738 | 0.2095 | 0.2084 | 0.0920 | 0.1436 | 0.1831 | 0.1913 | 0.2044 | 0.1637 | 0.2353 | 0.2660 | 0.1552 | 0.2009 | 0.1932 | 0.1323 | 0.3793 | 0.1512 |
| | | 1700 - 1800 | 0.0144 | 0.2738 | 0.2095 | 0.2084 | 0.0920 | 0.1436 | 0.1831 | 0.1913 | 0.2044 | 0.1637 | 0.2353 | 0.2660 | 0.1552 | 0.2009 | 0.1932 | 0.1323 | 0.3793 | 0.1512 |
| | | 1800 - 1900 | 0.0144 | 0.2738 | 0.2095 | 0.2084 | 0.0920 | 0.1436 | 0.1831 | 0.1913 | 0.2044 | 0.1637 | 0.2353 | 0.2660 | 0.1552 | 0.2009 | 0.1932 | 0.1323 | 0.3793 | 0.1512 |
| | | 1900 - 2000 | 0.0144 | 0.2738 | 0.2095 | 0.2084 | 0.0920 | 0.1436 | 0.1831 | 0.1913 | 0.2044 | 0.1637 | 0.2353 | 0.2660 | 0.1552 | 0.2009 | 0.1932 | 0.1323 | 0.3793 | 0.1512 |
| | | 2000 - 2100 | 0.0144 | 0.2738 | 0.2095 | 0.2084 | 0.0920 | 0.1436 | 0.1831 | 0.1913 | 0.2044 | 0.1637 | 0.2353 | 0.2660 | 0.1552 | 0.2009 | 0.1932 | 0.1323 | 0.3793 | 0.1512 |
| | | 2100 - 2200 | 0.0144 | 0.2738 | 0.2095 | 0.2084 | 0.0920 | 0.1436 | 0.1831 | 0.1913 | 0.2044 | 0.1637 | 0.2353 | 0.2660 | 0.1552 | 0.2009 | 0.1932 | 0.1323 | 0.3793 | 0.1512 |
| | | 2200 - 2300 | 0.0144 | 0.2738 | 0.2095 | 0.2084 | 0.0920 | 0.1436 | 0.1831 | 0.1913 | 0.2044 | 0.1637 | 0.2353 | 0.2660 | 0.1552 | 0.2009 | 0.1932 | 0.1323 | 0.3793 | 0.1512 |
| | | 2300 - 0000 | 0.0144 | 0.2738 | 0.2095 | 0.2084 | 0.0920 | 0.1436 | 0.1831 | 0.1913 | 0.2044 | 0.1637 | 0.2353 | 0.2660 | 0.1552 | 0.2009 | 0.1932 | 0.1323 | 0.3793 | 0.1512 |
| 55 | Castle Peak Road - Lam Tei (L055) - SB | 0000 - 0100 | 0.0144 | 0.2738 | 0.2095 | 0.2084 | 0.0920 | 0.1436 | 0.1831 | 0.1913 | 0.2044 | 0.1637 | 0.2353 | 0.2660 | 0.1552 | 0.2009 | 0.1932 | 0.1323 | 0.3793 | 0.1512 |
| | | 0100 - 0200 | 0.0144 | 0.2738 | 0.2095 | 0.2084 | 0.0920 | 0.1436 | 0.1831 | 0.1913 | 0.2044 | 0.1637 | 0.2353 | 0.2660 | 0.1552 | 0.2009 | 0.1932 | 0.1323 | 0.3793 | 0.1512 |
| | | 0200 - 0300 | 0.0144 | 0.2738 | 0.2095 | 0.2084 | 0.0920 | 0.1436 | 0.1831 | 0.1913 | 0.2044 | 0.1637 | 0.2353 | 0.2660 | 0.1552 | 0.2009 | 0.1932 | 0.1323 | 0.3793 | 0.1512 |
| | | 0300 - 0400 | 0.0144 | 0.2738 | 0.2095 | 0.2084 | 0.0920 | 0.1436 | 0.1831 | 0.1913 | 0.2044 | 0.1637 | 0.2353 | 0.2660 | 0.1552 | 0.2009 | 0.1932 | 0.1323 | 0.3793 | 0.1512 |
| | | 0400 - 0500 | 0.0144 | 0.2738 | 0.2095 | 0.2084 | 0.0920 | 0.1436 | 0.1831 | 0.1913 | 0.2044 | 0.1637 | 0.2353 | 0.2660 | 0.1552 | 0.2009 | 0.1932 | 0.1323 | 0.3793 | 0.1512 |
| | | 0500 - 0600 | 0.0144 | 0.2738 | 0.2095 | 0.2084 | 0.0920 | 0.1436 | 0.1831 | 0.1913 | 0.2044 | 0.1637 | 0.2353 | 0.2660 | 0.1552 | 0.2009 | 0.1932 | 0.1323 | 0.3793 | 0.1512 |
| | | 0600 - 0700 | 0.0144 | 0.2738 | 0.2095 | 0.2084 | 0.0920 | 0.1436 | 0.1831 | 0.1913 | 0.2044 | 0.1637 | 0.2353 | 0.2660 | 0.1552 | 0.2009 | 0.1932 | 0.1323 | 0.3793 | 0.1512 |
| | | 0700 - 0800 | 0.0144 | 0.2738 | 0.2095 | 0.2084 | 0.0920 | 0.1436 | 0.1831 | 0.1913 | 0.2044 | 0.1637 | 0.2353 | 0.2660 | 0.1552 | 0.2009 | 0.1932 | 0.1323 | 0.3793 | 0.1512 |
| | | 0800 - 0900 | 0.0144 | 0.2738 | 0.2095 | 0.2084 | 0.0920 | 0.1436 | 0.1831 | 0.1913 | 0.2044 | 0.1637 | 0.2353 | 0.2660 | 0.1552 | 0.2009 | 0.1932 | 0.1323 | 0.3793 | 0.1512 |
| | | 0900 - 1000 | 0.0144 | 0.2738 | 0.2095 | 0.2084 | 0.0920 | 0.1436 | 0.1831 | 0.1913 | 0.2044 | 0.1637 | 0.2353 | 0.2660 | 0.1552 | 0.2009 | 0.1932 | 0.1323 | 0.3793 | 0.1512 |
| | | 1000 - 1100 | 0.0144 | 0.2738 | 0.2095 | 0.2084 | 0.0920 | 0.1436 | 0.1831 | 0.1913 | 0.2044 | 0.1637 | 0.2353 | 0.2660 | 0.1552 | 0.2009 | 0.1932 | 0.1323 | 0.3793 | 0.1512 |
| | | 1100 - 1200 | 0.0144 | 0.2738 | 0.2095 | 0.2084 | 0.0920 | 0.1436 | 0.1831 | 0.1913 | 0.2044 | 0.1637 | 0.2353 | 0.2660 | 0.1552 | 0.2009 | 0.1932 | 0.1323 | 0.3793 | 0.1512 |
| | | 1200 - 1300 | 0.0144 | 0.2738 | 0.2095 | 0.2084 | 0.0920 | 0.1436 | 0.1831 | 0.1913 | 0.2044 | 0.1637 | 0.2353 | 0.2660 | 0.1552 | 0.2009 | 0.1932 | 0.1323 | 0.3793 | 0.1512 |
| | | 1300 - 1400 | 0.0144 | 0.2738 | 0.2095 | 0.2084 | 0.0920 | 0.1436 | 0.1831 | 0.1913 | 0.2044 | 0.1637 | 0.2353 | 0.2660 | 0.1552 | 0.2009 | 0.1932 | 0.1323 | 0.3793 | 0.1512 |
| | | 1400 - 1500 | 0.0144 | 0.2738 | 0.2095 | 0.2084 | 0.0920 | 0.1436 | 0.1831 | 0.1913 | 0.2044 | 0.1637 | 0.2353 | 0.2660 | 0.1552 | 0.2009 | 0.1932 | 0.1323 | 0.3793 | 0.1512 |
| | | 1500 - 1600 | 0.0144 | 0.2738 | 0.2095 | 0.2084 | 0.0920 | 0.1436 | 0.1831 | 0.1913 | 0.2044 | 0.1637 | 0.2353 | 0.2660 | 0.1552 | 0.2009 | 0.1932 | 0.1323 | 0.3793 | 0.1512 |
| | | 1600 - 1700 | 0.0144 | 0.2738 | 0.2095 | 0.2084 | 0.0920 | 0.1436 | 0.1831 | 0.1913 | 0.2044 | 0.1637 | 0.2353 | 0.2660 | 0.1552 | 0.2009 | 0.1932 | 0.1323 | 0.3793 | 0.1512 |
| | | 1700 - 1800 | 0.0144 | 0.2738 | 0.2095 | 0.2084 | 0.0920 | 0.1436 | 0.1831 | 0.1913 | 0.2044 | 0.1637 | 0.2353 | 0.2660 | 0.1552 | 0.2009 | 0.1932 | 0.1323 | 0.3793 | 0.1512 |
| | | 1800 - 1900 | 0.0144 | 0.2738 | 0.2095 | 0.2084 | 0.0920 | 0.1436 | 0.1831 | 0.1913 | 0.2044 | 0.1637 | 0.2353 | 0.2660 | 0.1552 | 0.2009 | 0.1932 | 0.1323 | 0.3793 | 0.1512 |
| | | 1900 - 2000 | 0.0144 | 0.2738 | 0.2095 | 0.2084 | 0.0920 | 0.1436 | 0.1831 | 0.1913 | 0.2044 | 0.1637 | 0.2353 | 0.2660 | 0.1552 | 0.2009 | 0.1932 | 0.1323 | 0.3793 | 0.1512 |
| | | 2000 - 2100 | 0.0144 | 0.2738 | 0.2095 | 0.2084 | 0.0920 | 0.1436 | 0.1831 | 0.1913 | 0.2044 | 0.1637 | 0.2353 | 0.2660 | 0.1552 | 0.2009 | 0.1932 | 0.1323 | 0.3793 | 0.1512 |
| | | 2100 - 2200 | 0.0144 | 0.2738 | 0.2095 | 0.2084 | 0.0920 | 0.1436 | 0.1831 | 0.1913 | 0.2044 | 0.1637 | 0.2353 | 0.2660 | 0.1552 | 0.2009 | 0.1932 | 0.1323 | 0.3793 | 0.1512 |
| | | 2200 - 2300 | 0.0144 | 0.2738 | 0.2095 | 0.2084 | 0.0920 | 0.1436 | 0.1831 | 0.1913 | 0.2044 | 0.1637 | 0.2353 | 0.2660 | 0.1552 | 0.2009 | 0.1932 | 0.1323 | 0.3793 | 0.1512 |
| | | 2300 - 0000 | 0.0144 | 0.2738 | 0.2095 | 0.2084 | 0.0920 | 0.1436 | 0.1831 | 0.1913 | 0.2044 | 0.1637 | 0.2353 | 0.2660 | 0.1552 | 0.2009 | 0.1932 | 0.1323 | 0.3793 | 0.1512 |

**EMFAC Year 2037 x Traffic Data Year 2037**

| Road No. | Road Section | Time | NO Emission | | | | | | | | | | | | | | | | | |
|---|---|---|---|---|---|---|---|---|---|---|---|---|---|---|---|---|---|---|---|---|
| | | | PC | Taxi | LGV3 | LGV4 | LGV6 | HGV7 | HGV8 | HGV9 | PLB | PV4 | PV5 | NFB6 | NFB7 | NFB8 | NFB9 | FBSD | FBDD | MC |
| 56 | Castle Peak Road - Lam Tei (L056) - NB | 0000 - 0100 | 0.0144 | 0.2738 | 0.2095 | 0.2084 | 0.0920 | 0.1436 | 0.1831 | 0.1913 | 0.2044 | 0.1637 | 0.2353 | 0.2660 | 0.1552 | 0.2009 | 0.1932 | 0.1323 | 0.3793 | 0.1512 |
| | | 0100 - 0200 | 0.0144 | 0.2738 | 0.2095 | 0.2084 | 0.0920 | 0.1436 | 0.1831 | 0.1913 | 0.2044 | 0.1637 | 0.2353 | 0.2660 | 0.1552 | 0.2009 | 0.1932 | 0.1323 | 0.3793 | 0.1512 |
| | | 0200 - 0300 | 0.0144 | 0.2738 | 0.2095 | 0.2084 | 0.0920 | 0.1436 | 0.1831 | 0.1913 | 0.2044 | 0.1637 | 0.2353 | 0.2660 | 0.1552 | 0.2009 | 0.1932 | 0.1323 | 0.3793 | 0.1512 |
| | | 0300 - 0400 | 0.0144 | 0.2738 | 0.2095 | 0.2084 | 0.0920 | 0.1436 | 0.1831 | 0.1913 | 0.2044 | 0.1637 | 0.2353 | 0.2660 | 0.1552 | 0.2009 | 0.1932 | 0.1323 | 0.3793 | 0.1512 |
| | | 0400 - 0500 | 0.0144 | 0.2738 | 0.2095 | 0.2084 | 0.0920 | 0.1436 | 0.1831 | 0.1913 | 0.2044 | 0.1637 | 0.2353 | 0.2660 | 0.1552 | 0.2009 | 0.1932 | 0.1323 | 0.3793 | 0.1512 |
| | | 0500 - 0600 | 0.0144 | 0.2738 | 0.2095 | 0.2084 | 0.0920 | 0.1436 | 0.1831 | 0.1913 | 0.2044 | 0.1637 | 0.2353 | 0.2660 | 0.1552 | 0.2009 | 0.1932 | 0.1323 | 0.3793 | 0.1512 |
| | | 0600 - 0700 | 0.0144 | 0.2738 | 0.2095 | 0.2084 | 0.0920 | 0.1436 | 0.1831 | 0.1913 | 0.2044 | 0.1637 | 0.2353 | 0.2660 | 0.1552 | 0.2009 | 0.1932 | 0.1323 | 0.3793 | 0.1512 |
| | | 0700 - 0800 | 0.0144 | 0.2738 | 0.2095 | 0.2084 | 0.0920 | 0.1436 | 0.1831 | 0.1913 | 0.2044 | 0.1637 | 0.2353 | 0.2660 | 0.1552 | 0.2009 | 0.1932 | 0.1323 | 0.3793 | 0.1512 |
| | | 0800 - 0900 | 0.0144 | 0.2738 | 0.2095 | 0.2084 | 0.0920 | 0.1436 | 0.1831 | 0.1913 | 0.2044 | 0.1637 | 0.2353 | 0.2660 | 0.1552 | 0.2009 | 0.1932 | 0.1323 | 0.3793 | 0.1512 |
| | | 0900 - 1000 | 0.0144 | 0.2738 | 0.2095 | 0.2084 | 0.0920 | 0.1436 | 0.1831 | 0.1913 | 0.2044 | 0.1637 | 0.2353 | 0.2660 | 0.1552 | 0.2009 | 0.1932 | 0.1323 | 0.3793 | 0.1512 |
| | | 1000 - 1100 | 0.0144 | 0.2738 | 0.2095 | 0.2084 | 0.0920 | 0.1436 | 0.1831 | 0.1913 | 0.2044 | 0.1637 | 0.2353 | 0.2660 | 0.1552 | 0.2009 | 0.1932 | 0.1323 | 0.3793 | 0.1512 |
| | | 1100 - 1200 | 0.0144 | 0.2738 | 0.2095 | 0.2084 | 0.0920 | 0.1436 | 0.1831 | 0.1913 | 0.2044 | 0.1637 | 0.2353 | 0.2660 | 0.1552 | 0.2009 | 0.1932 | 0.1323 | 0.3793 | 0.1512 |
| | | 1200 - 1300 | 0.0144 | 0.2738 | 0.2095 | 0.2084 | 0.0920 | 0.1436 | 0.1831 | 0.1913 | 0.2044 | 0.1637 | 0.2353 | 0.2660 | 0.1552 | 0.2009 | 0.1932 | 0.1323 | 0.3793 | 0.1512 |
| | | 1300 - 1400 | 0.0144 | 0.2738 | 0.2095 | 0.2084 | 0.0920 | 0.1436 | 0.1831 | 0.1913 | 0.2044 | 0.1637 | 0.2353 | 0.2660 | 0.1552 | 0.2009 | 0.1932 | 0.1323 | 0.3793 | 0.1512 |
| | | 1400 - 1500 | 0.0144 | 0.2738 | 0.2095 | 0.2084 | 0.0920 | 0.1436 | 0.1831 | 0.1913 | 0.2044 | 0.1637 | 0.2353 | 0.2660 | 0.1552 | 0.2009 | 0.1932 | 0.1323 | 0.3793 | 0.1512 |
| | | 1500 - 1600 | 0.0144 | 0.2738 | 0.2095 | 0.2084 | 0.0920 | 0.1436 | 0.1831 | 0.1913 | 0.2044 | 0.1637 | 0.2353 | 0.2660 | 0.1552 | 0.2009 | 0.1932 | 0.1323 | 0.3793 | 0.1512 |
| | | 1600 - 1700 | 0.0144 | 0.2738 | 0.2095 | 0.2084 | 0.0920 | 0.1436 | 0.1831 | 0.1913 | 0.2044 | 0.1637 | 0.2353 | 0.2660 | 0.1552 | 0.2009 | 0.1932 | 0.1323 | 0.3793 | 0.1512 |
| | | 1700 - 1800 | 0.0144 | 0.2738 | 0.2095 | 0.2084 | 0.0920 | 0.1436 | 0.1831 | 0.1913 | 0.2044 | 0.1637 | 0.2353 | 0.2660 | 0.1552 | 0.2009 | 0.1932 | 0.1323 | 0.3793 | 0.1512 |
| | | 1800 - 1900 | 0.0144 | 0.2738 | 0.2095 | 0.2084 | 0.0920 | 0.1436 | 0.1831 | 0.1913 | 0.2044 | 0.1637 | 0.2353 | 0.2660 | 0.1552 | 0.2009 | 0.1932 | 0.1323 | 0.3793 | 0.1512 |
| | | 1900 - 2000 | 0.0144 | 0.2738 | 0.2095 | 0.2084 | 0.0920 | 0.1436 | 0.1831 | 0.1913 | 0.2044 | 0.1637 | 0.2353 | 0.2660 | 0.1552 | 0.2009 | 0.1932 | 0.1323 | 0.3793 | 0.1512 |
| | | 2000 - 2100 | 0.0144 | 0.2738 | 0.2095 | 0.2084 | 0.0920 | 0.1436 | 0.1831 | 0.1913 | 0.2044 | 0.1637 | 0.2353 | 0.2660 | 0.1552 | 0.2009 | 0.1932 | 0.1323 | 0.3793 | 0.1512 |
| | | 2100 - 2200 | 0.0144 | 0.2738 | 0.2095 | 0.2084 | 0.0920 | 0.1436 | 0.1831 | 0.1913 | 0.2044 | 0.1637 | 0.2353 | 0.2660 | 0.1552 | 0.2009 | 0.1932 | 0.1323 | 0.3793 | 0.1512 |
| | | 2200 - 2300 | 0.0144 | 0.2738 | 0.2095 | 0.2084 | 0.0920 | 0.1436 | 0.1831 | 0.1913 | 0.2044 | 0.1637 | 0.2353 | 0.2660 | 0.1552 | 0.2009 | 0.1932 | 0.1323 | 0.3793 | 0.1512 |
| | | 2300 - 0000 | 0.0144 | 0.2738 | 0.2095 | 0.2084 | 0.0920 | 0.1436 | 0.1831 | 0.1913 | 0.2044 | 0.1637 | 0.2353 | 0.2660 | 0.1552 | 0.2009 | 0.1932 | 0.1323 | 0.3793 | 0.1512 |
| 57 | Ng Lau Road (L057) - EB | 0000 - 0100 | 0.0245 | 0.4325 | 0.6694 | 0.6709 | 0.2935 | 0.4356 | 0.6565 | 0.6705 | 0.3101 | 0.5230 | 0.3640 | 0.4176 | 0.4920 | 0.7417 | 0.7215 | 0.4940 | 0.7086 | 0.1953 |
| | | 0100 - 0200 | 0.0245 | 0.4325 | 0.6694 | 0.6709 | 0.2935 | 0.4356 | 0.6565 | 0.6705 | 0.3101 | 0.5230 | 0.3640 | 0.4176 | 0.4920 | 0.7417 | 0.7215 | 0.4940 | 0.7086 | 0.1953 |
| | | 0200 - 0300 | 0.0245 | 0.4325 | 0.6694 | 0.6709 | 0.2935 | 0.4356 | 0.6565 | 0.6705 | 0.3101 | 0.5230 | 0.3640 | 0.4176 | 0.4920 | 0.7417 | 0.7215 | 0.4940 | 0.7086 | 0.1953 |
| | | 0300 - 0400 | 0.0245 | 0.4325 | 0.6694 | 0.6709 | 0.2935 | 0.4356 | 0.6565 | 0.6705 | 0.3101 | 0.5230 | 0.3640 | 0.4176 | 0.4920 | 0.7417 | 0.7215 | 0.4940 | 0.7086 | 0.1953 |
| | | 0400 - 0500 | 0.0245 | 0.4325 | 0.6694 | 0.6709 | 0.2935 | 0.4356 | 0.6565 | 0.6705 | 0.3101 | 0.5230 | 0.3640 | 0.4176 | 0.4920 | 0.7417 | 0.7215 | 0.4940 | 0.7086 | 0.1953 |
| | | 0500 - 0600 | 0.0245 | 0.4325 | 0.6694 | 0.6709 | 0.2935 | 0.4356 | 0.6565 | 0.6705 | 0.3101 | 0.5230 | 0.3640 | 0.4176 | 0.4920 | 0.7417 | 0.7215 | 0.4940 | 0.7086 | 0.1953 |
| | | 0600 - 0700 | 0.0257 | 0.4619 | 0.7616 | 0.7635 | 0.3338 | 0.4946 | 0.7645 | 0.7797 | 0.3309 | 0.5948 | 0.3893 | 0.4473 | 0.5601 | 0.8653 | 0.8424 | 0.5768 | 0.7815 | 0.2024 |
| | | 0700 - 0800 | 0.0266 | 0.4848 | 0.8289 | 0.8312 | 0.3632 | 0.5376 | 0.8525 | 0.8685 | 0.3469 | 0.6473 | 0.4087 | 0.4702 | 0.6098 | 0.9659 | 0.9407 | 0.6442 | 0.8420 | 0.2076 |
| | | 0800 - 0900 | 0.0266 | 0.4848 | 0.8289 | 0.8312 | 0.3632 | 0.5376 | 0.8525 | 0.8685 | 0.3469 | 0.6473 | 0.4087 | 0.4702 | 0.6098 | 0.9659 | 0.9407 | 0.6442 | 0.8420 | 0.2076 |
| | | 0900 - 1000 | 0.0257 | 0.4619 | 0.7616 | 0.7635 | 0.3338 | 0.4946 | 0.7645 | 0.7797 | 0.3309 | 0.5948 | 0.3893 | 0.4473 | 0.5601 | 0.8653 | 0.8424 | 0.5768 | 0.7815 | 0.2024 |
| | | 1000 - 1100 | 0.0257 | 0.4619 | 0.7616 | 0.7635 | 0.3338 | 0.4946 | 0.7645 | 0.7797 | 0.3309 | 0.5948 | 0.3893 | 0.4473 | 0.5601 | 0.8653 | 0.8424 | 0.5768 | 0.7815 | 0.2024 |
| | | 1100 - 1200 | 0.0257 | 0.4619 | 0.7616 | 0.7635 | 0.3338 | 0.4946 | 0.7645 | 0.7797 | 0.3309 | 0.5948 | 0.3893 | 0.4473 | 0.5601 | 0.8653 | 0.8424 | 0.5768 | 0.7815 | 0.2024 |
| | | 1200 - 1300 | 0.0257 | 0.4619 | 0.7616 | 0.7635 | 0.3338 | 0.4946 | 0.7645 | 0.7797 | 0.3309 | 0.5948 | 0.3893 | 0.4473 | 0.5601 | 0.8653 | 0.8424 | 0.5768 | 0.7815 | 0.2024 |
| | | 1300 - 1400 | 0.0257 | 0.4619 | 0.7616 | 0.7635 | 0.3338 | 0.4946 | 0.7645 | 0.7797 | 0.3309 | 0.5948 | 0.3893 | 0.4473 | 0.5601 | 0.8653 | 0.8424 | 0.5768 | 0.7815 | 0.2024 |
| | | 1400 - 1500 | 0.0257 | 0.4619 | 0.7616 | 0.7635 | 0.3338 | 0.4946 | 0.7645 | 0.7797 | 0.3309 | 0.5948 | 0.3893 | 0.4473 | 0.5601 | 0.8653 | 0.8424 | 0.5768 | 0.7815 | 0.2024 |
| | | 1500 - 1600 | 0.0266 | 0.4848 | 0.8289 | 0.8312 | 0.3632 | 0.5376 | 0.8525 | 0.8685 | 0.3469 | 0.6473 | 0.4087 | 0.4702 | 0.6098 | 0.9659 | 0.9407 | 0.6442 | 0.8420 | 0.2076 |
| | | 1600 - 1700 | 0.0266 | 0.4848 | 0.8289 | 0.8312 | 0.3632 | 0.5376 | 0.8525 | 0.8685 | 0.3469 | 0.6473 | 0.4087 | 0.4702 | 0.6098 | 0.9659 | 0.9407 | 0.6442 | 0.8420 | 0.2076 |
| | | 1700 - 1800 | 0.0266 | 0.4848 | 0.8289 | 0.8312 | 0.3632 | 0.5376 | 0.8525 | 0.8685 | 0.3469 | 0.6473 | 0.4087 | 0.4702 | 0.6098 | 0.9659 | 0.9407 | 0.6442 | 0.8420 | 0.2076 |
| | | 1800 - 1900 | 0.0266 | 0.4848 | 0.8289 | 0.8312 | 0.3632 | 0.5376 | 0.8525 | 0.8685 | 0.3469 | 0.6473 | 0.4087 | 0.4702 | 0.6098 | 0.9659 | 0.9407 | 0.6442 | 0.8420 | 0.2076 |
| | | 1900 - 2000 | 0.0257 | 0.4619 | 0.7616 | 0.7635 | 0.3338 | 0.4946 | 0.7645 | 0.7797 | 0.3309 | 0.5948 | 0.3893 | 0.4473 | 0.5601 | 0.8653 | 0.8424 | 0.5768 | 0.7815 | 0.2024 |
| | | 2000 - 2100 | 0.0257 | 0.4619 | 0.7616 | 0.7635 | 0.3338 | 0.4946 | 0.7645 | 0.7797 | 0.3309 | 0.5948 | 0.3893 | 0.4473 | 0.5601 | 0.8653 | 0.8424 | 0.5768 | 0.7815 | 0.2024 |
| | | 2100 - 2200 | 0.0257 | 0.4619 | 0.7616 | 0.7635 | 0.3338 | 0.4946 | 0.7645 | 0.7797 | 0.3309 | 0.5948 | 0.3893 | 0.4473 | 0.5601 | 0.8653 | 0.8424 | 0.5768 | 0.7815 | 0.2024 |
| | | 2200 - 2300 | 0.0257 | 0.4619 | 0.7616 | 0.7635 | 0.3338 | 0.4946 | 0.7645 | 0.7797 | 0.3309 | 0.5948 | 0.3893 | 0.4473 | 0.5601 | 0.8653 | 0.8424 | 0.5768 | 0.7815 | 0.2024 |
| | | 2300 - 0000 | 0.0245 | 0.4325 | 0.6694 | 0.6709 | 0.2935 | 0.4356 | 0.6565 | 0.6705 | 0.3101 | 0.5230 | 0.3640 | 0.4176 | 0.4920 | 0.7417 | 0.7215 | 0.4940 | 0.7086 | 0.1953 |
| 58 | Ng Lau Road (L058) - WB | 0000 - 0100 | 0.0245 | 0.4325 | 0.6694 | 0.6709 | 0.2935 | 0.4356 | 0.6565 | 0.6705 | 0.3101 | 0.5230 | 0.3640 | 0.4176 | 0.4920 | 0.7417 | 0.7215 | 0.4940 | 0.7086 | 0.1953 |
| | | 0100 - 0200 | 0.0245 | 0.4325 | 0.6694 | 0.6709 | 0.2935 | 0.4356 | 0.6565 | 0.6705 | 0.3101 | 0.5230 | 0.3640 | 0.4176 | 0.4920 | 0.7417 | 0.7215 | 0.4940 | 0.7086 | 0.1953 |
| | | 0200 - 0300 | 0.0245 | 0.4325 | 0.6694 | 0.6709 | 0.2935 | 0.4356 | 0.6565 | 0.6705 | 0.3101 | 0.5230 | 0.3640 | 0.4176 | 0.4920 | 0.7417 | 0.7215 | 0.4940 | 0.7086 | 0.1953 |
| | | 0300 - 0400 | 0.0245 | 0.4325 | 0.6694 | 0.6709 | 0.2935 | 0.4356 | 0.6565 | 0.6705 | 0.3101 | 0.5230 | 0.3640 | 0.4176 | 0.4920 | 0.7417 | 0.7215 | 0.4940 | 0.7086 | 0.1953 |
| | | 0400 - 0500 | 0.0245 | 0.4325 | 0.6694 | 0.6709 | 0.2935 | 0.4356 | 0.6565 | 0.6705 | 0.3101 | 0.5230 | 0.3640 | 0.4176 | 0.4920 | 0.7417 | 0.7215 | 0.4940 | 0.7086 | 0.1953 |
| | | 0500 - 0600 | 0.0245 | 0.4325 | 0.6694 | 0.6709 | 0.2935 | 0.4356 | 0.6565 | 0.6705 | 0.3101 | 0.5230 | 0.3640 | 0.4176 | 0.4920 | 0.7417 | 0.7215 | 0.4940 | 0.7086 | 0.1953 |
| | | 0600 - 0700 | 0.0257 | 0.4619 | 0.7616 | 0.7635 | 0.3338 | 0.4946 | 0.7645 | 0.7797 | 0.3309 | 0.5948 | 0.3893 | 0.4473 | 0.5601 | 0.8653 | 0.8424 | 0.5768 | 0.7815 | 0.2024 |
| | | 0700 - 0800 | 0.0266 | 0.4848 | 0.8289 | 0.8312 | 0.3632 | 0.5376 | 0.8525 | 0.8685 | 0.3469 | 0.6473 | 0.4087 | 0.4702 | 0.6098 | 0.9659 | 0.9407 | 0.6442 | 0.8420 | 0.2076 |
| | | 0800 - 0900 | 0.0266 | 0.4848 | 0.8289 | 0.8312 | 0.3632 | 0.5376 | 0.8525 | 0.8685 | 0.3469 | 0.6473 | 0.4087 | 0.4702 | 0.6098 | 0.9659 | 0.9407 | 0.6442 | 0.8420 | 0.2076 |
| | | 0900 - 1000 | 0.0266 | 0.4848 | 0.8289 | 0.8312 | 0.3632 | 0.5376 | 0.8525 | 0.8685 | 0.3469 | 0.6473 | 0.4087 | 0.4702 | 0.6098 | 0.9659 | 0.9407 | 0.6442 | 0.8420 | 0.2076 |
| | | 1000 - 1100 | 0.0257 | 0.4619 | 0.7616 | 0.7635 | 0.3338 | 0.4946 | 0.7645 | 0.7797 | 0.3309 | 0.5948 | 0.3893 | 0.4473 | 0.5601 | 0.8653 | 0.8424 | 0.5768 | 0.7815 | 0.2024 |
| | | 1100 - 1200 | 0.0257 | 0.4619 | 0.7616 | 0.7635 | 0.3338 | 0.4946 | 0.7645 | 0.7797 | 0.3309 | 0.5948 | 0.3893 | 0.4473 | 0.5601 | 0.8653 | 0.8424 | 0.5768 | 0.7815 | 0.2024 |
| | | 1200 - 1300 | 0.0257 | 0.4619 | 0.7616 | 0.7635 | 0.3338 | 0.4946 | 0.7645 | 0.7797 | 0.3309 | 0.5948 | 0.3893 | 0.4473 | 0.5601 | 0.8653 | 0.8424 | 0.5768 | 0.7815 | 0.2024 |
| | | 1300 - 1400 | 0.0257 | 0.4619 | 0.7616 | 0.7635 | 0.3338 | 0.4946 | 0.7645 | 0.7797 | 0.3309 | 0.5948 | 0.3893 | 0.4473 | 0.5601 | 0.8653 | 0.8424 | 0.5768 | 0.7815 | 0.2024 |
| | | 1400 - 1500 | 0.0257 | 0.4619 | 0.7616 | 0.7635 | 0.3338 | 0.4946 | 0.7645 | 0.7797 | 0.3309 | 0.5948 | 0.3893 | 0.4473 | 0.5601 | 0.8653 | 0.8424 | 0.5768 | 0.7815 | 0.2024 |
| | | 1500 - 1600 | 0.0266 | 0.4848 | 0.8289 | 0.8312 | 0.3632 | 0.5376 | 0.8525 | 0.8685 | 0.3469 | 0.6473 | 0.4087 | 0.4702 | 0.6098 | 0.9659 | 0.9407 | 0.6442 | 0.8420 | 0.2076 |
| | | 1600 - 1700 | 0.0266 | 0.4848 | 0.8289 | 0.8312 | 0.3632 | 0.5376 | 0.8525 | 0.8685 | 0.3469 | 0.6473 | 0.4087 | 0.4702 | 0.6098 | 0.9659 | 0.9407 | 0.6442 | 0.8420 | 0.2076 |
| | | 1700 - 1800 | 0.0266 | 0.4848 | 0.8289 | 0.8312 | 0.3632 | 0.5376 | 0.8525 | 0.8685 | 0.3469 | 0.6473 | 0.4087 | 0.4702 | 0.6098 | 0.9659 | 0.9407 | 0.6442 | 0.8420 | 0.2076 |
| | | 1800 - 1900 | 0.0266 | 0.4848 | 0.8289 | 0.8312 | 0.3632 | 0.5376 | 0.8525 | 0.8685 | 0.3469 | 0.6473 | 0.4087 | 0.4702 | 0.6098 | 0.9659 | 0.9407 | 0.6442 | 0.8420 | 0.2076 |
| | | 1900 - 2000 | 0.0257 | 0.4619 | 0.7616 | 0.7635 | 0.3338 | 0.4946 | 0.7645 | 0.7797 | 0.3309 | 0.5948 | 0.3893 | 0.4473 | 0.5601 | 0.8653 | 0.8424 | 0.5768 | 0.7815 | 0.2024 |
| | | 2000 - 2100 | 0.0257 | 0.4619 | 0.7616 | 0.7635 | 0.3338 | 0.4946 | 0.7645 | 0.7797 | 0.3309 | 0.5948 | 0.3893 | 0.4473 | 0.5601 | 0.8653 | 0.8424 | 0.5768 | 0.7815 | 0.2024 |
| | | 2100 - 2200 | 0.0257 | 0.4619 | 0.7616 | 0.7635 | 0.3338 | 0.4946 | 0.7645 | 0.7797 | 0.3309 | 0.5948 | 0.3893 | 0.4473 | 0.5601 | 0.8653 | 0.8424 | 0.5768 | 0.7815 | 0.2024 |
| | | 2200 - 2300 | 0.0257 | 0.4619 | 0.7616 | 0.7635 | 0.3338 | 0.4946 | 0.7645 | 0.7797 | 0.3309 | 0.5948 | 0.3893 | 0.4473 | 0.5601 | 0.8653 | 0.8424 | 0.5768 | 0.7815 | 0.2024 |
| | | 2300 - 0000 | 0.0245 | 0.4325 | 0.6694 | 0.6709 | 0.2935 | 0.4356 | 0.6565 | 0.6705 | 0.3101 | 0.5230 | 0.3640 | 0.4176 | 0.4920 | 0.7417 | 0.7215 | 0.4940 | 0.7086 | 0.1953 |
| 59 | Tung Lei Path (L059) - SB | 0000 - 0100 | 0.0245 | 0.4325 | 0.6694 | 0.6709 | 0.2935 | 0.4356 | 0.6565 | 0.6705 | 0.3101 | 0.5230 | 0.3640 | 0.4176 | 0.4920 | 0.7417 | 0.7215 | 0.4940 | 0.7086 | 0.1953 |
| | | 0100 - 0200 | 0.0245 | 0.4325 | 0.6694 | 0.6709 | 0.2935 | 0.4356 | 0.6565 | 0.6705 | 0.3101 | 0.5230 | 0.3640 | 0.4176 | 0.4920 | 0.7417 | 0.7215 | 0.4940 | 0.7086 | 0.1953 |
| | | 0200 - 0300 | 0.0245 | 0.4325 | 0.6694 | 0.6709 | 0.2935 | 0.4356 | 0.6565 | 0.6705 | 0.3101 | 0.5230 | 0.3640 | 0.4176 | 0.4920 | 0.7417 | 0.7215 | 0.4940 | 0.7086 | 0.1953 |
| | | 0300 - 0400 | 0.0245 | 0.4325 | 0.6694 | 0.6709 | 0.2935 | 0.4356 | 0.6565 | 0.6705 | 0.3101 | 0.5230 | 0.3640 | 0.4176 | 0.4920 | 0.7417 | 0.7215 | 0.4940 | 0.7086 | 0.1953 |
| | | 0400 - 0500 | 0.0245 | 0.4325 | 0.6694 | 0.6709 | 0.2935 | 0.4356 | 0.6565 | 0.6705 | 0.3101 | 0.5230 | 0.3640 | 0.4176 | 0.4920 | 0.7417 | 0.7215 | 0.4940 | 0.7086 | 0.1953 |
| | | 0500 - 0600 | 0.0245 | 0.4325 | 0.6694 | 0.6709 | 0.2935 | 0.4356 | 0.6565 | 0.6705 | 0.3101 | 0.5230 | 0.3640 | 0.4176 | 0.4920 | 0.7417 | 0.7215 | 0.4940 | 0.7086 | 0.1953 |
| | | 0600 - 0700 | 0.0245 | 0.4325 | 0.6694 | 0.6709 | 0.2935 | 0.4356 | 0.6565 | 0.6705 | 0.3101 | 0.5230 | 0.3640 | 0.4176 | 0.4920 | 0.7417 | 0.7215 | 0.4940 | 0.7086 | 0.1953 |
| | | 0700 - 0800 | 0.0245 | 0.4325 | 0.6694 | 0.6709 | 0.2935 | 0.4356 | 0.6565 | 0.6705 | 0.3101 | 0.5230 | 0.3640 | 0.4176 | 0.4920 | 0.7417 | 0.7215 | 0.4940 | 0.7086 | 0.1953 |
| | | 0800 - 0900 | 0.0245 | 0.4325 | 0.6694 | 0.6709 | 0.2935 | 0.4356 | 0.6565 | 0.6705 | 0.3101 | 0.5230 | 0.3640 | 0.4176 | 0.4920 | 0.7417 | 0.7215 | 0.4940 | 0.7086 | 0.1953 |
| | | 0900 - 1000 | 0.0245 | 0.4325 | 0.6694 | 0.6709 | 0.2935 | 0.4356 | 0.6565 | 0.6705 | 0.3101 | 0.5230 | 0.3640 | 0.4176 | 0.4920 | 0.7417 | 0.7215 | 0.4940 | 0.7086 | 0.1953 |
| | | 1000 - 1100 | 0.0245 | 0.4325 | 0.6694 | 0.6709 | 0.2935 | 0.4356 | 0.6565 | 0.6705 | 0.3101 | 0.5230 | 0.3640 | 0.4176 | 0.4920 | 0.7417 | 0.7215 | 0.4940 | 0.7086 | 0.1953 |
| | | 1100 - 1200 | 0.0245 | 0.4325 | 0.6694 | 0.6709 | 0.2935 | 0.4356 | 0.6565 | 0.6705 | 0.3101 | 0.5230 | 0.3640 | 0.4176 | 0.4920 | 0.7417 | 0.7215 | 0.4940 | 0.7086 | 0.1953 |
| | | 1200 - 1300 | 0.0245 | 0.4325 | 0.6694 | 0.6709 | 0.2935 | 0.4356 | 0.6565 | 0.6705 | 0.3101 | 0.5230 | 0.3640 | 0.4176 | 0.4920 | 0.7417 | 0.7215 | 0.4940 | 0.7086 | 0.1953 |
| | | 1300 - 1400 | 0.0245 | 0.4325 | 0.6694 | 0.6709 | 0.2935 | 0.4356 | 0.6565 | 0.6705 | 0.3101 | 0.5230 | 0.3640 | 0.4176 | 0.4920 | 0.7417 | 0.7215 | 0.4940 | 0.7086 | 0.1953 |
| | | 1400 - 1500 | 0.0245 | 0.4325 | 0.6694 | 0.6709 | 0.2935 | 0.4356 | 0.6565 | 0.6705 | 0.3101 | 0.5230 | 0.3640 | 0.4176 | 0.4920 | 0.7417 | 0.7215 | 0.4940 | 0.7086 | 0.1953 |
| | | 1500 - 1600 | 0.0245 | 0.4325 | 0.6694 | 0.6709 | 0.2935 | 0.4356 | 0.6565 | 0.6705 | 0.3101 | 0.5230 | 0.3640 | 0.4176 | 0.4920 | 0.7417 | 0.7215 | 0.4940 | 0.7086 | 0.1953 |
| | | 1600 - 1700 | 0.0245 | 0.4325 | 0.6694 | 0.6709 | 0.2935 | 0.4356 | 0.6565 | 0.6705 | 0.3101 | 0.5230 | 0.3640 | 0.4176 | 0.4920 | 0.7417 | 0.7215 | 0.4940 | 0.7086 | 0.1953 |
| | | 1700 - 1800 | 0.0245 | 0.4325 | 0.6694 | 0.6709 | 0.2935 | 0.4356 | 0.6565 | 0.6705 | 0.3101 | 0.5230 | 0.3640 | 0.4176 | 0.4920 | 0.7417 | 0.7215 | 0.4940 | 0.7086 | 0.1953 |
| | | 1800 - 1900 | 0.0245 | 0.4325 | 0.6694 | 0.6709 | 0.2935 | 0.4356 | 0.6565 | 0.6705 | 0.3101 | 0.5230 | 0.3640 | 0.4176 | 0.4920 | 0.7417 | 0.7215 | 0.4940 | 0.7086 | 0.1953 |
| | | 1900 - 2000 | 0.0245 | 0.4325 | 0.6694 | 0.6709 | 0.2935 | 0.4356 | 0.6565 | 0.6705 | 0.3101 | 0.5230 | 0.3640 | 0.4176 | 0.4920 | 0.7417 | 0.7215 | 0.4940 | 0.7086 | 0.1953 |
| | | 2000 - 2100 | 0.0245 | 0.4325 | 0.6694 | 0.6709 | 0.2935 | 0.4356 | 0.6565 | 0.6705 | 0.3101 | 0.5230 | 0.3640 | 0.4176 | 0.4920 | 0.7417 | 0.7215 | 0.4940 | 0.7086 | 0.1953 |
| | | 2100 - 2200 | 0.0245 | 0.4325 | 0.6694 | 0.6709 | 0.2935 | 0.4356 | 0.6565 | 0.6705 | 0.3101 | 0.5230 | 0.3640 | 0.4176 | 0.4920 | 0.7417 | 0.7215 | 0.4940 | 0.7086 | 0.1953 |
| | | 2200 - 2300 | 0.0245 | 0.4325 | 0.6694 | 0.6709 | 0.2935 | 0.4356 | 0.6565 | 0.6705 | 0.3101 | 0.5230 | 0.3640 | 0.4176 | 0.4920 | 0.7417 | 0.7215 | 0.4940 | 0.7086 | 0.1953 |
| | | 2300 - 0000 | 0.0245 | 0.4325 | 0.6694 | 0.6709 | 0.2935 | 0.4356 | 0.6565 | 0.6705 | 0.3101 | 0.5230 | 0.3640 | 0.4176 | 0.4920 | 0.7417 | 0.7215 | 0.4940 | 0.7086 | 0.1953 |
| 60 | Tung Lei Path (L060) - NB | 0000 - 0100 | 0.0245 | 0.4325 | 0.6694 | 0.6709 | 0.2935 | 0.4356 | 0.6565 | 0.6705 | 0.3101 | 0.5230 | 0.3640 | 0.4176 | 0.4920 | 0.7417 | 0.7215 | 0.4940 | 0.7086 | 0.1953 |
| | | 0100 - 0200 | 0.0245 | 0.4325 | 0.6694 | 0.6709 | 0.2935 | 0.4356 | 0.6565 | 0.6705 | 0.3101 | 0.5230 | 0.3640 | 0.4176 | 0.4920 | 0.7417 | 0.7215 | 0.4940 | 0.7086 | 0.1953 |
| | | 0200 - 0300 | 0.0245 | 0.4325 | 0.6694 | 0.6709 | 0.2935 | 0.4356 | 0.6565 | 0.6705 | 0.3101 | 0.5230 | 0.3640 | 0.4176 | 0.4920 | 0.7417 | 0.7215 | 0.4940 | 0.7086 | 0.1953 |
| | | 0300 - 0400 | 0.0245 | 0.4325 | 0.6694 | 0.6709 | 0.2935 | 0.4356 | 0.6565 | 0.6705 | 0.3101 | 0.5230 | 0.3640 | 0.4176 | 0.4920 | 0.7417 | 0.7215 | 0.4940 | 0.7086 | 0.1953 |
| | | 0400 - 0500 | 0.0245 | 0.4325 | 0.6694 | 0.6709 | 0.2935 | 0.4356 | 0.6565 | 0.6705 | 0.3101 | 0.5230 | 0.3640 | 0.4176 | 0.4920 | 0.7417 | 0.7215 | 0.4940 | 0.7086 | 0.1953 |
| | | 0500 - 0600 | 0.0245 | 0.4325 | 0.6694 | 0.6709 | 0.2935 | 0.4356 | 0.6565 | 0.6705 | 0.3101 | 0.5230 | 0.3640 | 0.4176 | 0.4920 | 0.7417 | 0.7215 | 0.4940 | 0.7086 | 0.1953 |
| | | 0600 - 0700 | 0.0245 | 0.4325 | 0.6694 | 0.6709 | 0.2935 | 0.4356 | 0.6565 | 0.6705 | 0.3101 | 0.5230 | 0.3640 | 0.4176 | 0.4920 | 0.7417 | 0.7215 | 0.4940 | 0.7086 | 0.1953 |
| | | 0700 - 0800 | 0.0245 | 0.4325 | 0.6694 | 0.6709 | 0.2935 | 0.4356 | 0.6565 | 0.6705 | 0.3101 | 0.5230 | 0.3640 | 0.4176 | 0.4920 | 0.7417 | 0.7215 | 0.4940 | 0.7086 | 0.1953 |
| | | 0800 - 0900 | 0.0245 | 0.4325 | 0.6694 | 0.6709 | 0.2935 | 0.4356 | 0.6565 | 0.6705 | 0.3101 | 0.5230 | 0.3640 | 0.4176 | 0.4920 | 0.7417 | 0.7215 | 0.4940 | 0.7086 | 0.1953 |
| | | 0900 - 1000 | 0.0245 | 0.4325 | 0.6694 | 0.6709 | 0.2935 | 0.4356 | 0.6565 | 0.6705 | 0.3101 | 0.5230 | 0.3640 | 0.4176 | 0.4920 | 0.7417 | 0.7215 | 0.4940 | 0.7086 | 0.1953 |
| | | 1000 - 1100 | 0.0245 | 0.4325 | 0.6694 | 0.6709 | 0.2935 | 0.4356 | 0.6565 | 0.6705 | 0.3101 | 0.5230 | 0.3640 | 0.4176 | 0.4920 | 0.7417 | 0.7215 | 0.4940 | 0.7086 | 0.1953 |
| | | 1100 - 1200 | 0.0245 | 0.4325 | 0.6694 | 0.6709 | 0.2935 | 0.4356 | 0.6565 | 0.6705 | 0.3101 | 0.5230 | 0.3640 | 0.4176 | 0.4920 | 0.7417 | 0.7215 | 0.4940 | 0.7086 | 0.1953 |
| | | 1200 - 1300 | 0.0245 | 0.4325 | 0.6694 | 0.6709 | 0.2935 | 0.4356 | 0.6565 | 0.6705 | 0.3101 | 0.5230 | 0.3640 | 0.4176 | 0.4920 | 0.7417 | 0.7215 | 0.4940 | 0.7086 | 0.1953 |
| | | 1300 - 1400 | 0.0245 | 0.4325 | 0.6694 | 0.6709 | 0.2935 | 0.4356 | 0.6565 | 0.6705 | 0.3101 | 0.5230 | 0.3640 | 0.4176 | 0.4920 | 0.7417 | 0.7215 | 0.4940 | 0.7086 | 0.1953 |
| | | 1400 - 1500 | 0.0245 | 0.4325 | 0.6694 | 0.6709 | 0.2935 | 0.4356 | 0.6565 | 0.6705 | 0.3101 | 0.5230 | 0.3640 | 0.4176 | 0.4920 | 0.7417 | 0.7215 | 0.4940 | 0.7086 | 0.1953 |
| | | 1500 - 1600 | 0.0245 | 0.4325 | 0.6694 | 0.6709 | 0.2935 | 0.4356 | 0.6565 | 0.6705 | 0.3101 | 0.5230 | 0.3640 | 0.4176 | 0.4920 | 0.7417 | 0.7215 | 0.4940 | 0.7086 | 0.1953 |
| | | 1600 - 1700 | 0.0245 | 0.4325 | 0.6694 | 0.6709 | 0.2935 | 0.4356 | 0.6565 | 0.6705 | 0.3101 | 0.5230 | 0.3640 | 0.4176 | 0.4920 | 0.7417 | 0.7215 | 0.4940 | 0.7086 | 0.1953 |
| | | 1700 - 1800 | 0.0245 | 0.4325 | 0.6694 | 0.6709 | 0.2935 | 0.4356 | 0.6565 | 0.6705 | 0.3101 | 0.5230 | 0.3640 | 0.4176 | 0.4920 | 0.7417 | 0.7215 | 0.4940 | 0.7086 | 0.1953 |
| | | 1800 - 1900 | 0.0245 | 0.4325 | 0.6694 | 0.6709 | 0.2935 | 0.4356 | 0.6565 | 0.6705 | 0.3101 | 0.5230 | 0.3640 | 0.4176 | 0.4920 | 0.7417 | 0.7215 | 0.4940 | 0.7086 | 0.1953 |
| | | 1900 - 2000 | 0.0245 | 0.4325 | 0.6694 | 0.6709 | 0.2935 | 0.4356 | 0.6565 | 0.6705 | 0.3101 | 0.5230 | 0.3640 | 0.4176 | 0.4920 | 0.7417 | 0.7215 | 0.4940 | 0.7086 | 0.1953 |
| | | 2000 - 2100 | 0.0245 | 0.4325 | 0.6694 | 0.6709 | 0.2935 | 0.4356 | 0.6565 | 0.6705 | 0.3101 | 0.5230 | 0.3640 | 0.4176 | 0.4920 | 0.7417 | 0.7215 | 0.4940 | 0.7086 | 0.1953 |
| | | 2100 - 2200 | 0.0245 | 0.4325 | 0.6694 | 0.6709 | 0.2935 | 0.4356 | 0.6565 | 0.6705 | 0.3101 | 0.5230 | 0.3640 | 0.4176 | 0.4920 | 0.7417 | 0.7215 | 0.4940 | 0.7086 | 0.1953 |
| | | 2200 - 2300 | 0.0245 | 0.4325 | 0.6694 | 0.6709 | 0.2935 | 0.4356 | 0.6565 | 0.6705 | 0.3101 | 0.5230 | 0.3640 | 0.4176 | 0.4920 | 0.7417 | 0.7215 | 0.4940 | 0.7086 | 0.1953 |
| | | 2300 - 0000 | 0.0245 | 0.4325 | 0.6694 | 0.6709 | 0.2935 | 0.4356 | 0.6565 | 0.6705 | 0.3101 | 0.5230 | 0.3640 | 0.4176 | 0.4920 | 0.7417 | 0.7215 | 0.4940 | 0.7086 | 0.1953 |

**EMFAC Year 2037 x Traffic Data Year 2037**

| Road No. | Road Section | Time | NO Emission | | | | | | | | | | | | | | | | | |
|---|---|---|---|---|---|---|---|---|---|---|---|---|---|---|---|---|---|---|---|---|
| | | | PC | Taxi | LGV3 | LGV4 | LGV6 | HGV7 | HGV8 | HGV9 | PLB | PV4 | PV5 | NFB6 | NFB7 | NFB8 | NFB9 | FBSD | FBDD | MC |
| 61 | Ng Lau Road (L061) - EB | 0000 - 0100 | 0.0245 | 0.4325 | 0.6694 | 0.6709 | 0.2935 | 0.4356 | 0.6565 | 0.6705 | 0.3101 | 0.5230 | 0.3640 | 0.4176 | 0.4920 | 0.7417 | 0.7215 | 0.4940 | 0.7086 | 0.1953 |
| | | 0100 - 0200 | 0.0245 | 0.4325 | 0.6694 | 0.6709 | 0.2935 | 0.4356 | 0.6565 | 0.6705 | 0.3101 | 0.5230 | 0.3640 | 0.4176 | 0.4920 | 0.7417 | 0.7215 | 0.4940 | 0.7086 | 0.1953 |
| | | 0200 - 0300 | 0.0245 | 0.4325 | 0.6694 | 0.6709 | 0.2935 | 0.4356 | 0.6565 | 0.6705 | 0.3101 | 0.5230 | 0.3640 | 0.4176 | 0.4920 | 0.7417 | 0.7215 | 0.4940 | 0.7086 | 0.1953 |
| | | 0300 - 0400 | 0.0245 | 0.4325 | 0.6694 | 0.6709 | 0.2935 | 0.4356 | 0.6565 | 0.6705 | 0.3101 | 0.5230 | 0.3640 | 0.4176 | 0.4920 | 0.7417 | 0.7215 | 0.4940 | 0.7086 | 0.1953 |
| | | 0400 - 0500 | 0.0245 | 0.4325 | 0.6694 | 0.6709 | 0.2935 | 0.4356 | 0.6565 | 0.6705 | 0.3101 | 0.5230 | 0.3640 | 0.4176 | 0.4920 | 0.7417 | 0.7215 | 0.4940 | 0.7086 | 0.1953 |
| | | 0500 - 0600 | 0.0245 | 0.4325 | 0.6694 | 0.6709 | 0.2935 | 0.4356 | 0.6565 | 0.6705 | 0.3101 | 0.5230 | 0.3640 | 0.4176 | 0.4920 | 0.7417 | 0.7215 | 0.4940 | 0.7086 | 0.1953 |
| | | 0600 - 0700 | 0.0257 | 0.4619 | 0.7616 | 0.7635 | 0.3338 | 0.4946 | 0.7645 | 0.7797 | 0.3309 | 0.5948 | 0.3893 | 0.4473 | 0.5601 | 0.8653 | 0.8424 | 0.5768 | 0.7815 | 0.2024 |
| | | 0700 - 0800 | 0.0266 | 0.4848 | 0.8289 | 0.8312 | 0.3632 | 0.5376 | 0.8525 | 0.8685 | 0.3469 | 0.6473 | 0.4087 | 0.4702 | 0.6098 | 0.9659 | 0.9407 | 0.6442 | 0.8420 | 0.2076 |
| | | 0800 - 0900 | 0.0266 | 0.4848 | 0.8289 | 0.8312 | 0.3632 | 0.5376 | 0.8525 | 0.8685 | 0.3469 | 0.6473 | 0.4087 | 0.4702 | 0.6098 | 0.9659 | 0.9407 | 0.6442 | 0.8420 | 0.2076 |
| | | 0900 - 1000 | 0.0257 | 0.4619 | 0.7616 | 0.7635 | 0.3338 | 0.4946 | 0.7645 | 0.7797 | 0.3309 | 0.5948 | 0.3893 | 0.4473 | 0.5601 | 0.8653 | 0.8424 | 0.5768 | 0.7815 | 0.2024 |
| | | 1000 - 1100 | 0.0257 | 0.4619 | 0.7616 | 0.7635 | 0.3338 | 0.4946 | 0.7645 | 0.7797 | 0.3309 | 0.5948 | 0.3893 | 0.4473 | 0.5601 | 0.8653 | 0.8424 | 0.5768 | 0.7815 | 0.2024 |
| | | 1100 - 1200 | 0.0257 | 0.4619 | 0.7616 | 0.7635 | 0.3338 | 0.4946 | 0.7645 | 0.7797 | 0.3309 | 0.5948 | 0.3893 | 0.4473 | 0.5601 | 0.8653 | 0.8424 | 0.5768 | 0.7815 | 0.2024 |
| | | 1200 - 1300 | 0.0257 | 0.4619 | 0.7616 | 0.7635 | 0.3338 | 0.4946 | 0.7645 | 0.7797 | 0.3309 | 0.5948 | 0.3893 | 0.4473 | 0.5601 | 0.8653 | 0.8424 | 0.5768 | 0.7815 | 0.2024 |
| | | 1300 - 1400 | 0.0257 | 0.4619 | 0.7616 | 0.7635 | 0.3338 | 0.4946 | 0.7645 | 0.7797 | 0.3309 | 0.5948 | 0.3893 | 0.4473 | 0.5601 | 0.8653 | 0.8424 | 0.5768 | 0.7815 | 0.2024 |
| | | 1400 - 1500 | 0.0257 | 0.4619 | 0.7616 | 0.7635 | 0.3338 | 0.4946 | 0.7645 | 0.7797 | 0.3309 | 0.5948 | 0.3893 | 0.4473 | 0.5601 | 0.8653 | 0.8424 | 0.5768 | 0.7815 | 0.2024 |
| | | 1500 - 1600 | 0.0257 | 0.4619 | 0.7616 | 0.7635 | 0.3338 | 0.4946 | 0.7645 | 0.7797 | 0.3309 | 0.5948 | 0.3893 | 0.4473 | 0.5601 | 0.8653 | 0.8424 | 0.5768 | 0.7815 | 0.2024 |
| | | 1600 - 1700 | 0.0266 | 0.4848 | 0.8289 | 0.8312 | 0.3632 | 0.5376 | 0.8525 | 0.8685 | 0.3469 | 0.6473 | 0.4087 | 0.4702 | 0.6098 | 0.9659 | 0.9407 | 0.6442 | 0.8420 | 0.2076 |
| | | 1700 - 1800 | 0.0266 | 0.4848 | 0.8289 | 0.8312 | 0.3632 | 0.5376 | 0.8525 | 0.8685 | 0.3469 | 0.6473 | 0.4087 | 0.4702 | 0.6098 | 0.9659 | 0.9407 | 0.6442 | 0.8420 | 0.2076 |
| | | 1800 - 1900 | 0.0266 | 0.4848 | 0.8289 | 0.8312 | 0.3632 | 0.5376 | 0.8525 | 0.8685 | 0.3469 | 0.6473 | 0.4087 | 0.4702 | 0.6098 | 0.9659 | 0.9407 | 0.6442 | 0.8420 | 0.2076 |
| | | 1900 - 2000 | 0.0257 | 0.4619 | 0.7616 | 0.7635 | 0.3338 | 0.4946 | 0.7645 | 0.7797 | 0.3309 | 0.5948 | 0.3893 | 0.4473 | 0.5601 | 0.8653 | 0.8424 | 0.5768 | 0.7815 | 0.2024 |
| | | 2000 - 2100 | 0.0257 | 0.4619 | 0.7616 | 0.7635 | 0.3338 | 0.4946 | 0.7645 | 0.7797 | 0.3309 | 0.5948 | 0.3893 | 0.4473 | 0.5601 | 0.8653 | 0.8424 | 0.5768 | 0.7815 | 0.2024 |
| | | 2100 - 2200 | 0.0257 | 0.4619 | 0.7616 | 0.7635 | 0.3338 | 0.4946 | 0.7645 | 0.7797 | 0.3309 | 0.5948 | 0.3893 | 0.4473 | 0.5601 | 0.8653 | 0.8424 | 0.5768 | 0.7815 | 0.2024 |
| | | 2200 - 2300 | 0.0257 | 0.4619 | 0.7616 | 0.7635 | 0.3338 | 0.4946 | 0.7645 | 0.7797 | 0.3309 | 0.5948 | 0.3893 | 0.4473 | 0.5601 | 0.8653 | 0.8424 | 0.5768 | 0.7815 | 0.2024 |
| | | 2300 - 0000 | 0.0245 | 0.4325 | 0.6694 | 0.6709 | 0.2935 | 0.4356 | 0.6565 | 0.6705 | 0.3101 | 0.5230 | 0.3640 | 0.4176 | 0.4920 | 0.7417 | 0.7215 | 0.4940 | 0.7086 | 0.1953 |
| 62 | Ng Lau Road (L062) - WB | 0000 - 0100 | 0.0245 | 0.4325 | 0.6694 | 0.6709 | 0.2935 | 0.4356 | 0.6565 | 0.6705 | 0.3101 | 0.5230 | 0.3640 | 0.4176 | 0.4920 | 0.7417 | 0.7215 | 0.4940 | 0.7086 | 0.1953 |
| | | 0100 - 0200 | 0.0245 | 0.4325 | 0.6694 | 0.6709 | 0.2935 | 0.4356 | 0.6565 | 0.6705 | 0.3101 | 0.5230 | 0.3640 | 0.4176 | 0.4920 | 0.7417 | 0.7215 | 0.4940 | 0.7086 | 0.1953 |
| | | 0200 - 0300 | 0.0245 | 0.4325 | 0.6694 | 0.6709 | 0.2935 | 0.4356 | 0.6565 | 0.6705 | 0.3101 | 0.5230 | 0.3640 | 0.4176 | 0.4920 | 0.7417 | 0.7215 | 0.4940 | 0.7086 | 0.1953 |
| | | 0300 - 0400 | 0.0245 | 0.4325 | 0.6694 | 0.6709 | 0.2935 | 0.4356 | 0.6565 | 0.6705 | 0.3101 | 0.5230 | 0.3640 | 0.4176 | 0.4920 | 0.7417 | 0.7215 | 0.4940 | 0.7086 | 0.1953 |
| | | 0400 - 0500 | 0.0245 | 0.4325 | 0.6694 | 0.6709 | 0.2935 | 0.4356 | 0.6565 | 0.6705 | 0.3101 | 0.5230 | 0.3640 | 0.4176 | 0.4920 | 0.7417 | 0.7215 | 0.4940 | 0.7086 | 0.1953 |
| | | 0500 - 0600 | 0.0245 | 0.4325 | 0.6694 | 0.6709 | 0.2935 | 0.4356 | 0.6565 | 0.6705 | 0.3101 | 0.5230 | 0.3640 | 0.4176 | 0.4920 | 0.7417 | 0.7215 | 0.4940 | 0.7086 | 0.1953 |
| | | 0600 - 0700 | 0.0257 | 0.4619 | 0.7616 | 0.7635 | 0.3338 | 0.4946 | 0.7645 | 0.7797 | 0.3309 | 0.5948 | 0.3893 | 0.4473 | 0.5601 | 0.8653 | 0.8424 | 0.5768 | 0.7815 | 0.2024 |
| | | 0700 - 0800 | 0.0266 | 0.4848 | 0.8289 | 0.8312 | 0.3632 | 0.5376 | 0.8525 | 0.8685 | 0.3469 | 0.6473 | 0.4087 | 0.4702 | 0.6098 | 0.9659 | 0.9407 | 0.6442 | 0.8420 | 0.2076 |
| | | 0800 - 0900 | 0.0266 | 0.4848 | 0.8289 | 0.8312 | 0.3632 | 0.5376 | 0.8525 | 0.8685 | 0.3469 | 0.6473 | 0.4087 | 0.4702 | 0.6098 | 0.9659 | 0.9407 | 0.6442 | 0.8420 | 0.2076 |
| | | 0900 - 1000 | 0.0266 | 0.4848 | 0.8289 | 0.8312 | 0.3632 | 0.5376 | 0.8525 | 0.8685 | 0.3469 | 0.6473 | 0.4087 | 0.4702 | 0.6098 | 0.9659 | 0.9407 | 0.6442 | 0.8420 | 0.2076 |
| | | 1000 - 1100 | 0.0257 | 0.4619 | 0.7616 | 0.7635 | 0.3338 | 0.4946 | 0.7645 | 0.7797 | 0.3309 | 0.5948 | 0.3893 | 0.4473 | 0.5601 | 0.8653 | 0.8424 | 0.5768 | 0.7815 | 0.2024 |
| | | 1100 - 1200 | 0.0257 | 0.4619 | 0.7616 | 0.7635 | 0.3338 | 0.4946 | 0.7645 | 0.7797 | 0.3309 | 0.5948 | 0.3893 | 0.4473 | 0.5601 | 0.8653 | 0.8424 | 0.5768 | 0.7815 | 0.2024 |
| | | 1200 - 1300 | 0.0257 | 0.4619 | 0.7616 | 0.7635 | 0.3338 | 0.4946 | 0.7645 | 0.7797 | 0.3309 | 0.5948 | 0.3893 | 0.4473 | 0.5601 | 0.8653 | 0.8424 | 0.5768 | 0.7815 | 0.2024 |
| | | 1300 - 1400 | 0.0257 | 0.4619 | 0.7616 | 0.7635 | 0.3338 | 0.4946 | 0.7645 | 0.7797 | 0.3309 | 0.5948 | 0.3893 | 0.4473 | 0.5601 | 0.8653 | 0.8424 | 0.5768 | 0.7815 | 0.2024 |
| | | 1400 - 1500 | 0.0266 | 0.4848 | 0.8289 | 0.8312 | 0.3632 | 0.5376 | 0.8525 | 0.8685 | 0.3469 | 0.6473 | 0.4087 | 0.4702 | 0.6098 | 0.9659 | 0.9407 | 0.6442 | 0.8420 | 0.2076 |
| | | 1500 - 1600 | 0.0266 | 0.4848 | 0.8289 | 0.8312 | 0.3632 | 0.5376 | 0.8525 | 0.8685 | 0.3469 | 0.6473 | 0.4087 | 0.4702 | 0.6098 | 0.9659 | 0.9407 | 0.6442 | 0.8420 | 0.2076 |
| | | 1600 - 1700 | 0.0266 | 0.4848 | 0.8289 | 0.8312 | 0.3632 | 0.5376 | 0.8525 | 0.8685 | 0.3469 | 0.6473 | 0.4087 | 0.4702 | 0.6098 | 0.9659 | 0.9407 | 0.6442 | 0.8420 | 0.2076 |
| | | 1700 - 1800 | 0.0266 | 0.4848 | 0.8289 | 0.8312 | 0.3632 | 0.5376 | 0.8525 | 0.8685 | 0.3469 | 0.6473 | 0.4087 | 0.4702 | 0.6098 | 0.9659 | 0.9407 | 0.6442 | 0.8420 | 0.2076 |
| | | 1800 - 1900 | 0.0266 | 0.4848 | 0.8289 | 0.8312 | 0.3632 | 0.5376 | 0.8525 | 0.8685 | 0.3469 | 0.6473 | 0.4087 | 0.4702 | 0.6098 | 0.9659 | 0.9407 | 0.6442 | 0.8420 | 0.2076 |
| | | 1900 - 2000 | 0.0266 | 0.4848 | 0.8289 | 0.8312 | 0.3632 | 0.5376 | 0.8525 | 0.8685 | 0.3469 | 0.6473 | 0.4087 | 0.4702 | 0.6098 | 0.9659 | 0.9407 | 0.6442 | 0.8420 | 0.2076 |
| | | 2000 - 2100 | 0.0257 | 0.4619 | 0.7616 | 0.7635 | 0.3338 | 0.4946 | 0.7645 | 0.7797 | 0.3309 | 0.5948 | 0.3893 | 0.4473 | 0.5601 | 0.8653 | 0.8424 | 0.5768 | 0.7815 | 0.2024 |
| | | 2100 - 2200 | 0.0257 | 0.4619 | 0.7616 | 0.7635 | 0.3338 | 0.4946 | 0.7645 | 0.7797 | 0.3309 | 0.5948 | 0.3893 | 0.4473 | 0.5601 | 0.8653 | 0.8424 | 0.5768 | 0.7815 | 0.2024 |
| | | 2200 - 2300 | 0.0257 | 0.4619 | 0.7616 | 0.7635 | 0.3338 | 0.4946 | 0.7645 | 0.7797 | 0.3309 | 0.5948 | 0.3893 | 0.4473 | 0.5601 | 0.8653 | 0.8424 | 0.5768 | 0.7815 | 0.2024 |
| | | 2300 - 0000 | 0.0245 | 0.4325 | 0.6694 | 0.6709 | 0.2935 | 0.4356 | 0.6565 | 0.6705 | 0.3101 | 0.5230 | 0.3640 | 0.4176 | 0.4920 | 0.7417 | 0.7215 | 0.4940 | 0.7086 | 0.1953 |
| 63 | Tsing Chuen Wai Road (L063) - SB | 0000 - 0100 | 0.0245 | 0.4325 | 0.6694 | 0.6709 | 0.2935 | 0.4356 | 0.6565 | 0.6705 | 0.3101 | 0.5230 | 0.3640 | 0.4176 | 0.4920 | 0.7417 | 0.7215 | 0.4940 | 0.7086 | 0.1953 |
| | | 0100 - 0200 | 0.0245 | 0.4325 | 0.6694 | 0.6709 | 0.2935 | 0.4356 | 0.6565 | 0.6705 | 0.3101 | 0.5230 | 0.3640 | 0.4176 | 0.4920 | 0.7417 | 0.7215 | 0.4940 | 0.7086 | 0.1953 |
| | | 0200 - 0300 | 0.0245 | 0.4325 | 0.6694 | 0.6709 | 0.2935 | 0.4356 | 0.6565 | 0.6705 | 0.3101 | 0.5230 | 0.3640 | 0.4176 | 0.4920 | 0.7417 | 0.7215 | 0.4940 | 0.7086 | 0.1953 |
| | | 0300 - 0400 | 0.0245 | 0.4325 | 0.6694 | 0.6709 | 0.2935 | 0.4356 | 0.6565 | 0.6705 | 0.3101 | 0.5230 | 0.3640 | 0.4176 | 0.4920 | 0.7417 | 0.7215 | 0.4940 | 0.7086 | 0.1953 |
| | | 0400 - 0500 | 0.0245 | 0.4325 | 0.6694 | 0.6709 | 0.2935 | 0.4356 | 0.6565 | 0.6705 | 0.3101 | 0.5230 | 0.3640 | 0.4176 | 0.4920 | 0.7417 | 0.7215 | 0.4940 | 0.7086 | 0.1953 |
| | | 0500 - 0600 | 0.0245 | 0.4325 | 0.6694 | 0.6709 | 0.2935 | 0.4356 | 0.6565 | 0.6705 | 0.3101 | 0.5230 | 0.3640 | 0.4176 | 0.4920 | 0.7417 | 0.7215 | 0.4940 | 0.7086 | 0.1953 |
| | | 0600 - 0700 | 0.0245 | 0.4325 | 0.6694 | 0.6709 | 0.2935 | 0.4356 | 0.6565 | 0.6705 | 0.3101 | 0.5230 | 0.3640 | 0.4176 | 0.4920 | 0.7417 | 0.7215 | 0.4940 | 0.7086 | 0.1953 |
| | | 0700 - 0800 | 0.0257 | 0.4619 | 0.7616 | 0.7635 | 0.3338 | 0.4946 | 0.7645 | 0.7797 | 0.3309 | 0.5948 | 0.3893 | 0.4473 | 0.5601 | 0.8653 | 0.8424 | 0.5768 | 0.7815 | 0.2024 |
| | | 0800 - 0900 | 0.0257 | 0.4619 | 0.7616 | 0.7635 | 0.3338 | 0.4946 | 0.7645 | 0.7797 | 0.3309 | 0.5948 | 0.3893 | 0.4473 | 0.5601 | 0.8653 | 0.8424 | 0.5768 | 0.7815 | 0.2024 |
| | | 0900 - 1000 | 0.0257 | 0.4619 | 0.7616 | 0.7635 | 0.3338 | 0.4946 | 0.7645 | 0.7797 | 0.3309 | 0.5948 | 0.3893 | 0.4473 | 0.5601 | 0.8653 | 0.8424 | 0.5768 | 0.7815 | 0.2024 |
| | | 1000 - 1100 | 0.0257 | 0.4619 | 0.7616 | 0.7635 | 0.3338 | 0.4946 | 0.7645 | 0.7797 | 0.3309 | 0.5948 | 0.3893 | 0.4473 | 0.5601 | 0.8653 | 0.8424 | 0.5768 | 0.7815 | 0.2024 |
| | | 1100 - 1200 | 0.0257 | 0.4619 | 0.7616 | 0.7635 | 0.3338 | 0.4946 | 0.7645 | 0.7797 | 0.3309 | 0.5948 | 0.3893 | 0.4473 | 0.5601 | 0.8653 | 0.8424 | 0.5768 | 0.7815 | 0.2024 |
| | | 1200 - 1300 | 0.0257 | 0.4619 | 0.7616 | 0.7635 | 0.3338 | 0.4946 | 0.7645 | 0.7797 | 0.3309 | 0.5948 | 0.3893 | 0.4473 | 0.5601 | 0.8653 | 0.8424 | 0.5768 | 0.7815 | 0.2024 |
| | | 1300 - 1400 | 0.0245 | 0.4325 | 0.6694 | 0.6709 | 0.2935 | 0.4356 | 0.6565 | 0.6705 | 0.3101 | 0.5230 | 0.3640 | 0.4176 | 0.4920 | 0.7417 | 0.7215 | 0.4940 | 0.7086 | 0.1953 |
| | | 1400 - 1500 | 0.0245 | 0.4325 | 0.6694 | 0.6709 | 0.2935 | 0.4356 | 0.6565 | 0.6705 | 0.3101 | 0.5230 | 0.3640 | 0.4176 | 0.4920 | 0.7417 | 0.7215 | 0.4940 | 0.7086 | 0.1953 |
| | | 1500 - 1600 | 0.0257 | 0.4619 | 0.7616 | 0.7635 | 0.3338 | 0.4946 | 0.7645 | 0.7797 | 0.3309 | 0.5948 | 0.3893 | 0.4473 | 0.5601 | 0.8653 | 0.8424 | 0.5768 | 0.7815 | 0.2024 |
| | | 1600 - 1700 | 0.0257 | 0.4619 | 0.7616 | 0.7635 | 0.3338 | 0.4946 | 0.7645 | 0.7797 | 0.3309 | 0.5948 | 0.3893 | 0.4473 | 0.5601 | 0.8653 | 0.8424 | 0.5768 | 0.7815 | 0.2024 |
| | | 1700 - 1800 | 0.0257 | 0.4619 | 0.7616 | 0.7635 | 0.3338 | 0.4946 | 0.7645 | 0.7797 | 0.3309 | 0.5948 | 0.3893 | 0.4473 | 0.5601 | 0.8653 | 0.8424 | 0.5768 | 0.7815 | 0.2024 |
| | | 1800 - 1900 | 0.0257 | 0.4619 | 0.7616 | 0.7635 | 0.3338 | 0.4946 | 0.7645 | 0.7797 | 0.3309 | 0.5948 | 0.3893 | 0.4473 | 0.5601 | 0.8653 | 0.8424 | 0.5768 | 0.7815 | 0.2024 |
| | | 1900 - 2000 | 0.0257 | 0.4619 | 0.7616 | 0.7635 | 0.3338 | 0.4946 | 0.7645 | 0.7797 | 0.3309 | 0.5948 | 0.3893 | 0.4473 | 0.5601 | 0.8653 | 0.8424 | 0.5768 | 0.7815 | 0.2024 |
| | | 2000 - 2100 | 0.0257 | 0.4619 | 0.7616 | 0.7635 | 0.3338 | 0.4946 | 0.7645 | 0.7797 | 0.3309 | 0.5948 | 0.3893 | 0.4473 | 0.5601 | 0.8653 | 0.8424 | 0.5768 | 0.7815 | 0.2024 |
| | | 2100 - 2200 | 0.0257 | 0.4619 | 0.7616 | 0.7635 | 0.3338 | 0.4946 | 0.7645 | 0.7797 | 0.3309 | 0.5948 | 0.3893 | 0.4473 | 0.5601 | 0.8653 | 0.8424 | 0.5768 | 0.7815 | 0.2024 |
| | | 2200 - 2300 | 0.0245 | 0.4325 | 0.6694 | 0.6709 | 0.2935 | 0.4356 | 0.6565 | 0.6705 | 0.3101 | 0.5230 | 0.3640 | 0.4176 | 0.4920 | 0.7417 | 0.7215 | 0.4940 | 0.7086 | 0.1953 |
| | | 2300 - 0000 | 0.0245 | 0.4325 | 0.6694 | 0.6709 | 0.2935 | 0.4356 | 0.6565 | 0.6705 | 0.3101 | 0.5230 | 0.3640 | 0.4176 | 0.4920 | 0.7417 | 0.7215 | 0.4940 | 0.7086 | 0.1953 |
| 64 | Ng Lau Road (L064) - EB | 0000 - 0100 | 0.0245 | 0.4325 | 0.6694 | 0.6709 | 0.2935 | 0.4356 | 0.6565 | 0.6705 | 0.3101 | 0.5230 | 0.3640 | 0.4176 | 0.4920 | 0.7417 | 0.7215 | 0.4940 | 0.7086 | 0.1953 |
| | | 0100 - 0200 | 0.0245 | 0.4325 | 0.6694 | 0.6709 | 0.2935 | 0.4356 | 0.6565 | 0.6705 | 0.3101 | 0.5230 | 0.3640 | 0.4176 | 0.4920 | 0.7417 | 0.7215 | 0.4940 | 0.7086 | 0.1953 |
| | | 0200 - 0300 | 0.0245 | 0.4325 | 0.6694 | 0.6709 | 0.2935 | 0.4356 | 0.6565 | 0.6705 | 0.3101 | 0.5230 | 0.3640 | 0.4176 | 0.4920 | 0.7417 | 0.7215 | 0.4940 | 0.7086 | 0.1953 |
| | | 0300 - 0400 | 0.0245 | 0.4325 | 0.6694 | 0.6709 | 0.2935 | 0.4356 | 0.6565 | 0.6705 | 0.3101 | 0.5230 | 0.3640 | 0.4176 | 0.4920 | 0.7417 | 0.7215 | 0.4940 | 0.7086 | 0.1953 |
| | | 0400 - 0500 | 0.0245 | 0.4325 | 0.6694 | 0.6709 | 0.2935 | 0.4356 | 0.6565 | 0.6705 | 0.3101 | 0.5230 | 0.3640 | 0.4176 | 0.4920 | 0.7417 | 0.7215 | 0.4940 | 0.7086 | 0.1953 |
| | | 0500 - 0600 | 0.0245 | 0.4325 | 0.6694 | 0.6709 | 0.2935 | 0.4356 | 0.6565 | 0.6705 | 0.3101 | 0.5230 | 0.3640 | 0.4176 | 0.4920 | 0.7417 | 0.7215 | 0.4940 | 0.7086 | 0.1953 |
| | | 0600 - 0700 | 0.0257 | 0.4619 | 0.7616 | 0.7635 | 0.3338 | 0.4946 | 0.7645 | 0.7797 | 0.3309 | 0.5948 | 0.3893 | 0.4473 | 0.5601 | 0.8653 | 0.8424 | 0.5768 | 0.7815 | 0.2024 |
| | | 0700 - 0800 | 0.0257 | 0.4619 | 0.7616 | 0.7635 | 0.3338 | 0.4946 | 0.7645 | 0.7797 | 0.3309 | 0.5948 | 0.3893 | 0.4473 | 0.5601 | 0.8653 | 0.8424 | 0.5768 | 0.7815 | 0.2024 |
| | | 0800 - 0900 | 0.0257 | 0.4619 | 0.7616 | 0.7635 | 0.3338 | 0.4946 | 0.7645 | 0.7797 | 0.3309 | 0.5948 | 0.3893 | 0.4473 | 0.5601 | 0.8653 | 0.8424 | 0.5768 | 0.7815 | 0.2024 |
| | | 0900 - 1000 | 0.0257 | 0.4619 | 0.7616 | 0.7635 | 0.3338 | 0.4946 | 0.7645 | 0.7797 | 0.3309 | 0.5948 | 0.3893 | 0.4473 | 0.5601 | 0.8653 | 0.8424 | 0.5768 | 0.7815 | 0.2024 |
| | | 1000 - 1100 | 0.0257 | 0.4619 | 0.7616 | 0.7635 | 0.3338 | 0.4946 | 0.7645 | 0.7797 | 0.3309 | 0.5948 | 0.3893 | 0.4473 | 0.5601 | 0.8653 | 0.8424 | 0.5768 | 0.7815 | 0.2024 |
| | | 1100 - 1200 | 0.0257 | 0.4619 | 0.7616 | 0.7635 | 0.3338 | 0.4946 | 0.7645 | 0.7797 | 0.3309 | 0.5948 | 0.3893 | 0.4473 | 0.5601 | 0.8653 | 0.8424 | 0.5768 | 0.7815 | 0.2024 |
| | | 1200 - 1300 | 0.0257 | 0.4619 | 0.7616 | 0.7635 | 0.3338 | 0.4946 | 0.7645 | 0.7797 | 0.3309 | 0.5948 | 0.3893 | 0.4473 | 0.5601 | 0.8653 | 0.8424 | 0.5768 | 0.7815 | 0.2024 |
| | | 1300 - 1400 | 0.0257 | 0.4619 | 0.7616 | 0.7635 | 0.3338 | 0.4946 | 0.7645 | 0.7797 | 0.3309 | 0.5948 | 0.3893 | 0.4473 | 0.5601 | 0.8653 | 0.8424 | 0.5768 | 0.7815 | 0.2024 |
| | | 1400 - 1500 | 0.0257 | 0.4619 | 0.7616 | 0.7635 | 0.3338 | 0.4946 | 0.7645 | 0.7797 | 0.3309 | 0.5948 | 0.3893 | 0.4473 | 0.5601 | 0.8653 | 0.8424 | 0.5768 | 0.7815 | 0.2024 |
| | | 1500 - 1600 | 0.0257 | 0.4619 | 0.7616 | 0.7635 | 0.3338 | 0.4946 | 0.7645 | 0.7797 | 0.3309 | 0.5948 | 0.3893 | 0.4473 | 0.5601 | 0.8653 | 0.8424 | 0.5768 | 0.7815 | 0.2024 |
| | | 1600 - 1700 | 0.0266 | 0.4848 | 0.8289 | 0.8312 | 0.3632 | 0.5376 | 0.8525 | 0.8685 | 0.3469 | 0.6473 | 0.4087 | 0.4702 | 0.6098 | 0.9659 | 0.9407 | 0.6442 | 0.8420 | 0.2076 |
| | | 1700 - 1800 | 0.0266 | 0.4848 | 0.8289 | 0.8312 | 0.3632 | 0.5376 | 0.8525 | 0.8685 | 0.3469 | 0.6473 | 0.4087 | 0.4702 | 0.6098 | 0.9659 | 0.9407 | 0.6442 | 0.8420 | 0.2076 |
| | | 1800 - 1900 | 0.0266 | 0.4848 | 0.8289 | 0.8312 | 0.3632 | 0.5376 | 0.8525 | 0.8685 | 0.3469 | 0.6473 | 0.4087 | 0.4702 | 0.6098 | 0.9659 | 0.9407 | 0.6442 | 0.8420 | 0.2076 |
| | | 1900 - 2000 | 0.0257 | 0.4619 | 0.7616 | 0.7635 | 0.3338 | 0.4946 | 0.7645 | 0.7797 | 0.3309 | 0.5948 | 0.3893 | 0.4473 | 0.5601 | 0.8653 | 0.8424 | 0.5768 | 0.7815 | 0.2024 |
| | | 2000 - 2100 | 0.0257 | 0.4619 | 0.7616 | 0.7635 | 0.3338 | 0.4946 | 0.7645 | 0.7797 | 0.3309 | 0.5948 | 0.3893 | 0.4473 | 0.5601 | 0.8653 | 0.8424 | 0.5768 | 0.7815 | 0.2024 |
| | | 2100 - 2200 | 0.0257 | 0.4619 | 0.7616 | 0.7635 | 0.3338 | 0.4946 | 0.7645 | 0.7797 | 0.3309 | 0.5948 | 0.3893 | 0.4473 | 0.5601 | 0.8653 | 0.8424 | 0.5768 | 0.7815 | 0.2024 |
| | | 2200 - 2300 | 0.0245 | 0.4325 | 0.6694 | 0.6709 | 0.2935 | 0.4356 | 0.6565 | 0.6705 | 0.3101 | 0.5230 | 0.3640 | 0.4176 | 0.4920 | 0.7417 | 0.7215 | 0.4940 | 0.7086 | 0.1953 |
| | | 2300 - 0000 | 0.0245 | 0.4325 | 0.6694 | 0.6709 | 0.2935 | 0.4356 | 0.6565 | 0.6705 | 0.3101 | 0.5230 | 0.3640 | 0.4176 | 0.4920 | 0.7417 | 0.7215 | 0.4940 | 0.7086 | 0.1953 |
| 65 | Ng Lau Road (L065) - WB | 0000 - 0100 | 0.0245 | 0.4325 | 0.6694 | 0.6709 | 0.2935 | 0.4356 | 0.6565 | 0.6705 | 0.3101 | 0.5230 | 0.3640 | 0.4176 | 0.4920 | 0.7417 | 0.7215 | 0.4940 | 0.7086 | 0.1953 |
| | | 0100 - 0200 | 0.0245 | 0.4325 | 0.6694 | 0.6709 | 0.2935 | 0.4356 | 0.6565 | 0.6705 | 0.3101 | 0.5230 | 0.3640 | 0.4176 | 0.4920 | 0.7417 | 0.7215 | 0.4940 | 0.7086 | 0.1953 |
| | | 0200 - 0300 | 0.0245 | 0.4325 | 0.6694 | 0.6709 | 0.2935 | 0.4356 | 0.6565 | 0.6705 | 0.3101 | 0.5230 | 0.3640 | 0.4176 | 0.4920 | 0.7417 | 0.7215 | 0.4940 | 0.7086 | 0.1953 |
| | | 0300 - 0400 | 0.0245 | 0.4325 | 0.6694 | 0.6709 | 0.2935 | 0.4356 | 0.6565 | 0.6705 | 0.3101 | 0.5230 | 0.3640 | 0.4176 | 0.4920 | 0.7417 | 0.7215 | 0.4940 | 0.7086 | 0.1953 |
| | | 0400 - 0500 | 0.0245 | 0.4325 | 0.6694 | 0.6709 | 0.2935 | 0.4356 | 0.6565 | 0.6705 | 0.3101 | 0.5230 | 0.3640 | 0.4176 | 0.4920 | 0.7417 | 0.7215 | 0.4940 | 0.7086 | 0.1953 |
| | | 0500 - 0600 | 0.0245 | 0.4325 | 0.6694 | 0.6709 | 0.2935 | 0.4356 | 0.6565 | 0.6705 | 0.3101 | 0.5230 | 0.3640 | 0.4176 | 0.4920 | 0.7417 | 0.7215 | 0.4940 | 0.7086 | 0.1953 |
| | | 0600 - 0700 | 0.0257 | 0.4619 | 0.7616 | 0.7635 | 0.3338 | 0.4946 | 0.7645 | 0.7797 | 0.3309 | 0.5948 | 0.3893 | 0.4473 | 0.5601 | 0.8653 | 0.8424 | 0.5768 | 0.7815 | 0.2024 |
| | | 0700 - 0800 | 0.0281 | 0.5252 | 0.9407 | 0.9436 | 0.4122 | 0.6092 | 1.0170 | 1.0349 | 0.3751 | 0.7345 | 0.4432 | 0.5111 | 0.6924 | 1.1545 | 1.1252 | 0.7705 | 0.9604 | 0.2159 |
| | | 0800 - 0900 | 0.0281 | 0.5252 | 0.9407 | 0.9436 | 0.4122 | 0.6092 | 1.0170 | 1.0349 | 0.3751 | 0.7345 | 0.4432 | 0.5111 | 0.6924 | 1.1545 | 1.1252 | 0.7705 | 0.9604 | 0.2159 |
| | | 0900 - 1000 | 0.0266 | 0.4848 | 0.8289 | 0.8312 | 0.3632 | 0.5376 | 0.8525 | 0.8685 | 0.3469 | 0.6473 | 0.4087 | 0.4702 | 0.6098 | 0.9659 | 0.9407 | 0.6442 | 0.8420 | 0.2076 |
| | | 1000 - 1100 | 0.0266 | 0.4848 | 0.8289 | 0.8312 | 0.3632 | 0.5376 | 0.8525 | 0.8685 | 0.3469 | 0.6473 | 0.4087 | 0.4702 | 0.6098 | 0.9659 | 0.9407 | 0.6442 | 0.8420 | 0.2076 |
| | | 1100 - 1200 | 0.0266 | 0.4848 | 0.8289 | 0.8312 | 0.3632 | 0.5376 | 0.8525 | 0.8685 | 0.3469 | 0.6473 | 0.4087 | 0.4702 | 0.6098 | 0.9659 | 0.9407 | 0.6442 | 0.8420 | 0.2076 |
| | | 1200 - 1300 | 0.0266 | 0.4848 | 0.8289 | 0.8312 | 0.3632 | 0.5376 | 0.8525 | 0.8685 | 0.3469 | 0.6473 | 0.4087 | 0.4702 | 0.6098 | 0.9659 | 0.9407 | 0.6442 | 0.8420 | 0.2076 |
| | | 1300 - 1400 | 0.0266 | 0.4848 | 0.8289 | 0.8312 | 0.3632 | 0.5376 | 0.8525 | 0.8685 | 0.3469 | 0.6473 | 0.4087 | 0.4702 | 0.6098 | 0.9659 | 0.9407 | 0.6442 | 0.8420 | 0.2076 |
| | | 1400 - 1500 | 0.0266 | 0.4848 | 0.8289 | 0.8312 | 0.3632 | 0.5376 | 0.8525 | 0.8685 | 0.3469 | 0.6473 | 0.4087 | 0.4702 | 0.6098 | 0.9659 | 0.9407 | 0.6442 | 0.8420 | 0.2076 |
| | | 1500 - 1600 | 0.0281 | 0.5252 | 0.9407 | 0.9436 | 0.4122 | 0.6092 | 1.0170 | 1.0349 | 0.3751 | 0.7345 | 0.4432 | 0.5111 | 0.6924 | 1.1545 | 1.1252 | 0.7705 | 0.9604 | 0.2159 |
| | | 1600 - 1700 | 0.0281 | 0.5252 | 0.9407 | 0.9436 | 0.4122 | 0.6092 | 1.0170 | 1.0349 | 0.3751 | 0.7345 | 0.4432 | 0.5111 | 0.6924 | 1.1545 | 1.1252 | 0.7705 | 0.9604 | 0.2159 |
| | | 1700 - 1800 | 0.0291 | 0.5575 | 1.0242 | 1.0275 | 0.4487 | 0.6628 | 1.1566 | 1.1758 | 0.3973 | 0.7995 | 0.4706 | 0.5437 | 0.7541 | 1.3144 | 1.2816 | 0.8776 | 1.0674 | 0.2219 |
| | | 1800 - 1900 | 0.0281 | 0.5252 | 0.9407 | 0.9436 | 0.4122 | 0.6092 | 1.0170 | 1.0349 | 0.3751 | 0.7345 | 0.4432 | 0.5111 | 0.6924 | 1.1545 | 1.1252 | 0.7705 | 0.9604 | 0.2159 |
| | | 1900 - 2000 | 0.0266 | 0.4848 | 0.8289 | 0.8312 | 0.3632 | 0.5376 | 0.8525 | 0.8685 | 0.3469 | 0.6473 | 0.4087 | 0.4702 | 0.6098 | 0.9659 | 0.9407 | 0.6442 | 0.8420 | 0.2076 |
| | | 2000 - 2100 | 0.0266 | 0.4848 | 0.8289 | 0.8312 | 0.3632 | 0.5376 | 0.8525 | 0.8685 | 0.3469 | 0.6473 | 0.4087 | 0.4702 | 0.6098 | 0.9659 | 0.9407 | 0.6442 | 0.8420 | 0.2076 |
| | | 2100 - 2200 | 0.0266 | 0.4848 | 0.8289 | 0.8312 | 0.3632 | 0.5376 | 0.8525 | 0.8685 | 0.3469 | 0.6473 | 0.4087 | 0.4702 | 0.6098 | 0.9659 | 0.9407 | 0.6442 | 0.8420 | 0.2076 |
| | | 2200 - 2300 | 0.0257 | 0.4619 | 0.7616 | 0.7635 | 0.3338 | 0.4946 | 0.7645 | 0.7797 | 0.3309 | 0.5948 | 0.3893 | 0.4473 | 0.5601 | 0.8653 | 0.8424 | 0.5768 | 0.7815 | 0.2024 |
| | | 2300 - 0000 | 0.0257 | 0.4619 | 0.7616 | 0.7635 | 0.3338 | 0.4946 | 0.7645 | 0.7797 | 0.3309 | 0.5948 | 0.3893 | 0.4473 | 0.5601 | 0.8653 | 0.8424 | 0.5768 | 0.7815 | 0.2024 |

**EMFAC Year 2037 x Traffic Data Year 2037**

| Road No. | Road Section | Time | NO Emission | | | | | | | | | | | | | | | | | |
|---|---|---|---|---|---|---|---|---|---|---|---|---|---|---|---|---|---|---|---|---|
| | | | PC | Taxi | LGV3 | LGV4 | LGV6 | HGV7 | HGV8 | HGV9 | PLB | PV4 | PV5 | NFB6 | NFB7 | NFB8 | NFB9 | FBSD | FBDD | MC |
| 66 | Ng Lau Road (L066) - EB | 0000 - 0100 | 0.0245 | 0.4325 | 0.6694 | 0.6709 | 0.2935 | 0.4356 | 0.6565 | 0.6705 | 0.3101 | 0.5230 | 0.3640 | 0.4176 | 0.4920 | 0.7417 | 0.7215 | 0.4940 | 0.7086 | 0.1953 |
| | | 0100 - 0200 | 0.0245 | 0.4325 | 0.6694 | 0.6709 | 0.2935 | 0.4356 | 0.6565 | 0.6705 | 0.3101 | 0.5230 | 0.3640 | 0.4176 | 0.4920 | 0.7417 | 0.7215 | 0.4940 | 0.7086 | 0.1953 |
| | | 0200 - 0300 | 0.0245 | 0.4325 | 0.6694 | 0.6709 | 0.2935 | 0.4356 | 0.6565 | 0.6705 | 0.3101 | 0.5230 | 0.3640 | 0.4176 | 0.4920 | 0.7417 | 0.7215 | 0.4940 | 0.7086 | 0.1953 |
| | | 0300 - 0400 | 0.0245 | 0.4325 | 0.6694 | 0.6709 | 0.2935 | 0.4356 | 0.6565 | 0.6705 | 0.3101 | 0.5230 | 0.3640 | 0.4176 | 0.4920 | 0.7417 | 0.7215 | 0.4940 | 0.7086 | 0.1953 |
| | | 0400 - 0500 | 0.0245 | 0.4325 | 0.6694 | 0.6709 | 0.2935 | 0.4356 | 0.6565 | 0.6705 | 0.3101 | 0.5230 | 0.3640 | 0.4176 | 0.4920 | 0.7417 | 0.7215 | 0.4940 | 0.7086 | 0.1953 |
| | | 0500 - 0600 | 0.0245 | 0.4325 | 0.6694 | 0.6709 | 0.2935 | 0.4356 | 0.6565 | 0.6705 | 0.3101 | 0.5230 | 0.3640 | 0.4176 | 0.4920 | 0.7417 | 0.7215 | 0.4940 | 0.7086 | 0.1953 |
| | | 0600 - 0700 | 0.0257 | 0.4619 | 0.7616 | 0.7635 | 0.3338 | 0.4946 | 0.7645 | 0.7797 | 0.3309 | 0.5948 | 0.3893 | 0.4473 | 0.5601 | 0.8653 | 0.8424 | 0.5768 | 0.7815 | 0.2024 |
| | | 0700 - 0800 | 0.0266 | 0.4848 | 0.8289 | 0.8312 | 0.3632 | 0.5376 | 0.8525 | 0.8685 | 0.3469 | 0.6473 | 0.4087 | 0.4702 | 0.6098 | 0.9659 | 0.9407 | 0.6442 | 0.8420 | 0.2076 |
| | | 0800 - 0900 | 0.0266 | 0.4848 | 0.8289 | 0.8312 | 0.3632 | 0.5376 | 0.8525 | 0.8685 | 0.3469 | 0.6473 | 0.4087 | 0.4702 | 0.6098 | 0.9659 | 0.9407 | 0.6442 | 0.8420 | 0.2076 |
| | | 0900 - 1000 | 0.0257 | 0.4619 | 0.7616 | 0.7635 | 0.3338 | 0.4946 | 0.7645 | 0.7797 | 0.3309 | 0.5948 | 0.3893 | 0.4473 | 0.5601 | 0.8653 | 0.8424 | 0.5768 | 0.7815 | 0.2024 |
| | | 1000 - 1100 | 0.0257 | 0.4619 | 0.7616 | 0.7635 | 0.3338 | 0.4946 | 0.7645 | 0.7797 | 0.3309 | 0.5948 | 0.3893 | 0.4473 | 0.5601 | 0.8653 | 0.8424 | 0.5768 | 0.7815 | 0.2024 |
| | | 1100 - 1200 | 0.0257 | 0.4619 | 0.7616 | 0.7635 | 0.3338 | 0.4946 | 0.7645 | 0.7797 | 0.3309 | 0.5948 | 0.3893 | 0.4473 | 0.5601 | 0.8653 | 0.8424 | 0.5768 | 0.7815 | 0.2024 |
| | | 1200 - 1300 | 0.0257 | 0.4619 | 0.7616 | 0.7635 | 0.3338 | 0.4946 | 0.7645 | 0.7797 | 0.3309 | 0.5948 | 0.3893 | 0.4473 | 0.5601 | 0.8653 | 0.8424 | 0.5768 | 0.7815 | 0.2024 |
| | | 1300 - 1400 | 0.0257 | 0.4619 | 0.7616 | 0.7635 | 0.3338 | 0.4946 | 0.7645 | 0.7797 | 0.3309 | 0.5948 | 0.3893 | 0.4473 | 0.5601 | 0.8653 | 0.8424 | 0.5768 | 0.7815 | 0.2024 |
| | | 1400 - 1500 | 0.0257 | 0.4619 | 0.7616 | 0.7635 | 0.3338 | 0.4946 | 0.7645 | 0.7797 | 0.3309 | 0.5948 | 0.3893 | 0.4473 | 0.5601 | 0.8653 | 0.8424 | 0.5768 | 0.7815 | 0.2024 |
| | | 1500 - 1600 | 0.0266 | 0.4848 | 0.8289 | 0.8312 | 0.3632 | 0.5376 | 0.8525 | 0.8685 | 0.3469 | 0.6473 | 0.4087 | 0.4702 | 0.6098 | 0.9659 | 0.9407 | 0.6442 | 0.8420 | 0.2076 |
| | | 1600 - 1700 | 0.0266 | 0.4848 | 0.8289 | 0.8312 | 0.3632 | 0.5376 | 0.8525 | 0.8685 | 0.3469 | 0.6473 | 0.4087 | 0.4702 | 0.6098 | 0.9659 | 0.9407 | 0.6442 | 0.8420 | 0.2076 |
| | | 1700 - 1800 | 0.0281 | 0.5252 | 0.9407 | 0.9436 | 0.4122 | 0.6092 | 1.0170 | 1.0349 | 0.3751 | 0.7345 | 0.4432 | 0.5111 | 0.6924 | 1.1545 | 1.1252 | 0.7705 | 0.9604 | 0.2159 |
| | | 1800 - 1900 | 0.0281 | 0.5252 | 0.9407 | 0.9436 | 0.4122 | 0.6092 | 1.0170 | 1.0349 | 0.3751 | 0.7345 | 0.4432 | 0.5111 | 0.6924 | 1.1545 | 1.1252 | 0.7705 | 0.9604 | 0.2159 |
| | | 1900 - 2000 | 0.0266 | 0.4848 | 0.8289 | 0.8312 | 0.3632 | 0.5376 | 0.8525 | 0.8685 | 0.3469 | 0.6473 | 0.4087 | 0.4702 | 0.6098 | 0.9659 | 0.9407 | 0.6442 | 0.8420 | 0.2076 |
| | | 2000 - 2100 | 0.0257 | 0.4619 | 0.7616 | 0.7635 | 0.3338 | 0.4946 | 0.7645 | 0.7797 | 0.3309 | 0.5948 | 0.3893 | 0.4473 | 0.5601 | 0.8653 | 0.8424 | 0.5768 | 0.7815 | 0.2024 |
| | | 2100 - 2200 | 0.0257 | 0.4619 | 0.7616 | 0.7635 | 0.3338 | 0.4946 | 0.7645 | 0.7797 | 0.3309 | 0.5948 | 0.3893 | 0.4473 | 0.5601 | 0.8653 | 0.8424 | 0.5768 | 0.7815 | 0.2024 |
| | | 2200 - 2300 | 0.0257 | 0.4619 | 0.7616 | 0.7635 | 0.3338 | 0.4946 | 0.7645 | 0.7797 | 0.3309 | 0.5948 | 0.3893 | 0.4473 | 0.5601 | 0.8653 | 0.8424 | 0.5768 | 0.7815 | 0.2024 |
| | | 2300 - 0000 | 0.0245 | 0.4325 | 0.6694 | 0.6709 | 0.2935 | 0.4356 | 0.6565 | 0.6705 | 0.3101 | 0.5230 | 0.3640 | 0.4176 | 0.4920 | 0.7417 | 0.7215 | 0.4940 | 0.7086 | 0.1953 |
| 67 | Ng Lau Road (L067) - WB | 0000 - 0100 | 0.0245 | 0.4325 | 0.6694 | 0.6709 | 0.2935 | 0.4356 | 0.6565 | 0.6705 | 0.3101 | 0.5230 | 0.3640 | 0.4176 | 0.4920 | 0.7417 | 0.7215 | 0.4940 | 0.7086 | 0.1953 |
| | | 0100 - 0200 | 0.0245 | 0.4325 | 0.6694 | 0.6709 | 0.2935 | 0.4356 | 0.6565 | 0.6705 | 0.3101 | 0.5230 | 0.3640 | 0.4176 | 0.4920 | 0.7417 | 0.7215 | 0.4940 | 0.7086 | 0.1953 |
| | | 0200 - 0300 | 0.0245 | 0.4325 | 0.6694 | 0.6709 | 0.2935 | 0.4356 | 0.6565 | 0.6705 | 0.3101 | 0.5230 | 0.3640 | 0.4176 | 0.4920 | 0.7417 | 0.7215 | 0.4940 | 0.7086 | 0.1953 |
| | | 0300 - 0400 | 0.0245 | 0.4325 | 0.6694 | 0.6709 | 0.2935 | 0.4356 | 0.6565 | 0.6705 | 0.3101 | 0.5230 | 0.3640 | 0.4176 | 0.4920 | 0.7417 | 0.7215 | 0.4940 | 0.7086 | 0.1953 |
| | | 0400 - 0500 | 0.0245 | 0.4325 | 0.6694 | 0.6709 | 0.2935 | 0.4356 | 0.6565 | 0.6705 | 0.3101 | 0.5230 | 0.3640 | 0.4176 | 0.4920 | 0.7417 | 0.7215 | 0.4940 | 0.7086 | 0.1953 |
| | | 0500 - 0600 | 0.0245 | 0.4325 | 0.6694 | 0.6709 | 0.2935 | 0.4356 | 0.6565 | 0.6705 | 0.3101 | 0.5230 | 0.3640 | 0.4176 | 0.4920 | 0.7417 | 0.7215 | 0.4940 | 0.7086 | 0.1953 |
| | | 0600 - 0700 | 0.0257 | 0.4619 | 0.7616 | 0.7635 | 0.3338 | 0.4946 | 0.7645 | 0.7797 | 0.3309 | 0.5948 | 0.3893 | 0.4473 | 0.5601 | 0.8653 | 0.8424 | 0.5768 | 0.7815 | 0.2024 |
| | | 0700 - 0800 | 0.0266 | 0.4848 | 0.8289 | 0.8312 | 0.3632 | 0.5376 | 0.8525 | 0.8685 | 0.3469 | 0.6473 | 0.4087 | 0.4702 | 0.6098 | 0.9659 | 0.9407 | 0.6442 | 0.8420 | 0.2076 |
| | | 0800 - 0900 | 0.0266 | 0.4848 | 0.8289 | 0.8312 | 0.3632 | 0.5376 | 0.8525 | 0.8685 | 0.3469 | 0.6473 | 0.4087 | 0.4702 | 0.6098 | 0.9659 | 0.9407 | 0.6442 | 0.8420 | 0.2076 |
| | | 0900 - 1000 | 0.0266 | 0.4848 | 0.8289 | 0.8312 | 0.3632 | 0.5376 | 0.8525 | 0.8685 | 0.3469 | 0.6473 | 0.4087 | 0.4702 | 0.6098 | 0.9659 | 0.9407 | 0.6442 | 0.8420 | 0.2076 |
| | | 1000 - 1100 | 0.0266 | 0.4848 | 0.8289 | 0.8312 | 0.3632 | 0.5376 | 0.8525 | 0.8685 | 0.3469 | 0.6473 | 0.4087 | 0.4702 | 0.6098 | 0.9659 | 0.9407 | 0.6442 | 0.8420 | 0.2076 |
| | | 1100 - 1200 | 0.0266 | 0.4848 | 0.8289 | 0.8312 | 0.3632 | 0.5376 | 0.8525 | 0.8685 | 0.3469 | 0.6473 | 0.4087 | 0.4702 | 0.6098 | 0.9659 | 0.9407 | 0.6442 | 0.8420 | 0.2076 |
| | | 1200 - 1300 | 0.0266 | 0.4848 | 0.8289 | 0.8312 | 0.3632 | 0.5376 | 0.8525 | 0.8685 | 0.3469 | 0.6473 | 0.4087 | 0.4702 | 0.6098 | 0.9659 | 0.9407 | 0.6442 | 0.8420 | 0.2076 |
| | | 1300 - 1400 | 0.0257 | 0.4619 | 0.7616 | 0.7635 | 0.3338 | 0.4946 | 0.7645 | 0.7797 | 0.3309 | 0.5948 | 0.3893 | 0.4473 | 0.5601 | 0.8653 | 0.8424 | 0.5768 | 0.7815 | 0.2024 |
| | | 1400 - 1500 | 0.0266 | 0.4848 | 0.8289 | 0.8312 | 0.3632 | 0.5376 | 0.8525 | 0.8685 | 0.3469 | 0.6473 | 0.4087 | 0.4702 | 0.6098 | 0.9659 | 0.9407 | 0.6442 | 0.8420 | 0.2076 |
| | | 1500 - 1600 | 0.0266 | 0.4848 | 0.8289 | 0.8312 | 0.3632 | 0.5376 | 0.8525 | 0.8685 | 0.3469 | 0.6473 | 0.4087 | 0.4702 | 0.6098 | 0.9659 | 0.9407 | 0.6442 | 0.8420 | 0.2076 |
| | | 1600 - 1700 | 0.0266 | 0.4848 | 0.8289 | 0.8312 | 0.3632 | 0.5376 | 0.8525 | 0.8685 | 0.3469 | 0.6473 | 0.4087 | 0.4702 | 0.6098 | 0.9659 | 0.9407 | 0.6442 | 0.8420 | 0.2076 |
| | | 1700 - 1800 | 0.0281 | 0.5252 | 0.9407 | 0.9436 | 0.4122 | 0.6092 | 1.0170 | 1.0349 | 0.3751 | 0.7345 | 0.4432 | 0.5111 | 0.6924 | 1.1545 | 1.1252 | 0.7705 | 0.9604 | 0.2159 |
| | | 1800 - 1900 | 0.0281 | 0.5252 | 0.9407 | 0.9436 | 0.4122 | 0.6092 | 1.0170 | 1.0349 | 0.3751 | 0.7345 | 0.4432 | 0.5111 | 0.6924 | 1.1545 | 1.1252 | 0.7705 | 0.9604 | 0.2159 |
| | | 1900 - 2000 | 0.0266 | 0.4848 | 0.8289 | 0.8312 | 0.3632 | 0.5376 | 0.8525 | 0.8685 | 0.3469 | 0.6473 | 0.4087 | 0.4702 | 0.6098 | 0.9659 | 0.9407 | 0.6442 | 0.8420 | 0.2076 |
| | | 2000 - 2100 | 0.0257 | 0.4619 | 0.7616 | 0.7635 | 0.3338 | 0.4946 | 0.7645 | 0.7797 | 0.3309 | 0.5948 | 0.3893 | 0.4473 | 0.5601 | 0.8653 | 0.8424 | 0.5768 | 0.7815 | 0.2024 |
| | | 2100 - 2200 | 0.0266 | 0.4848 | 0.8289 | 0.8312 | 0.3632 | 0.5376 | 0.8525 | 0.8685 | 0.3469 | 0.6473 | 0.4087 | 0.4702 | 0.6098 | 0.9659 | 0.9407 | 0.6442 | 0.8420 | 0.2076 |
| | | 2200 - 2300 | 0.0257 | 0.4619 | 0.7616 | 0.7635 | 0.3338 | 0.4946 | 0.7645 | 0.7797 | 0.3309 | 0.5948 | 0.3893 | 0.4473 | 0.5601 | 0.8653 | 0.8424 | 0.5768 | 0.7815 | 0.2024 |
| | | 2300 - 0000 | 0.0257 | 0.4619 | 0.7616 | 0.7635 | 0.3338 | 0.4946 | 0.7645 | 0.7797 | 0.3309 | 0.5948 | 0.3893 | 0.4473 | 0.5601 | 0.8653 | 0.8424 | 0.5768 | 0.7815 | 0.2024 |
| 68 | Ng Lau Road (L068) - EB | 0000 - 0100 | 0.0245 | 0.4325 | 0.6694 | 0.6709 | 0.2935 | 0.4356 | 0.6565 | 0.6705 | 0.3101 | 0.5230 | 0.3640 | 0.4176 | 0.4920 | 0.7417 | 0.7215 | 0.4940 | 0.7086 | 0.1953 |
| | | 0100 - 0200 | 0.0245 | 0.4325 | 0.6694 | 0.6709 | 0.2935 | 0.4356 | 0.6565 | 0.6705 | 0.3101 | 0.5230 | 0.3640 | 0.4176 | 0.4920 | 0.7417 | 0.7215 | 0.4940 | 0.7086 | 0.1953 |
| | | 0200 - 0300 | 0.0245 | 0.4325 | 0.6694 | 0.6709 | 0.2935 | 0.4356 | 0.6565 | 0.6705 | 0.3101 | 0.5230 | 0.3640 | 0.4176 | 0.4920 | 0.7417 | 0.7215 | 0.4940 | 0.7086 | 0.1953 |
| | | 0300 - 0400 | 0.0245 | 0.4325 | 0.6694 | 0.6709 | 0.2935 | 0.4356 | 0.6565 | 0.6705 | 0.3101 | 0.5230 | 0.3640 | 0.4176 | 0.4920 | 0.7417 | 0.7215 | 0.4940 | 0.7086 | 0.1953 |
| | | 0400 - 0500 | 0.0245 | 0.4325 | 0.6694 | 0.6709 | 0.2935 | 0.4356 | 0.6565 | 0.6705 | 0.3101 | 0.5230 | 0.3640 | 0.4176 | 0.4920 | 0.7417 | 0.7215 | 0.4940 | 0.7086 | 0.1953 |
| | | 0500 - 0600 | 0.0245 | 0.4325 | 0.6694 | 0.6709 | 0.2935 | 0.4356 | 0.6565 | 0.6705 | 0.3101 | 0.5230 | 0.3640 | 0.4176 | 0.4920 | 0.7417 | 0.7215 | 0.4940 | 0.7086 | 0.1953 |
| | | 0600 - 0700 | 0.0257 | 0.4619 | 0.7616 | 0.7635 | 0.3338 | 0.4946 | 0.7645 | 0.7797 | 0.3309 | 0.5948 | 0.3893 | 0.4473 | 0.5601 | 0.8653 | 0.8424 | 0.5768 | 0.7815 | 0.2024 |
| | | 0700 - 0800 | 0.0266 | 0.4848 | 0.8289 | 0.8312 | 0.3632 | 0.5376 | 0.8525 | 0.8685 | 0.3469 | 0.6473 | 0.4087 | 0.4702 | 0.6098 | 0.9659 | 0.9407 | 0.6442 | 0.8420 | 0.2076 |
| | | 0800 - 0900 | 0.0266 | 0.4848 | 0.8289 | 0.8312 | 0.3632 | 0.5376 | 0.8525 | 0.8685 | 0.3469 | 0.6473 | 0.4087 | 0.4702 | 0.6098 | 0.9659 | 0.9407 | 0.6442 | 0.8420 | 0.2076 |
| | | 0900 - 1000 | 0.0257 | 0.4619 | 0.7616 | 0.7635 | 0.3338 | 0.4946 | 0.7645 | 0.7797 | 0.3309 | 0.5948 | 0.3893 | 0.4473 | 0.5601 | 0.8653 | 0.8424 | 0.5768 | 0.7815 | 0.2024 |
| | | 1000 - 1100 | 0.0257 | 0.4619 | 0.7616 | 0.7635 | 0.3338 | 0.4946 | 0.7645 | 0.7797 | 0.3309 | 0.5948 | 0.3893 | 0.4473 | 0.5601 | 0.8653 | 0.8424 | 0.5768 | 0.7815 | 0.2024 |
| | | 1100 - 1200 | 0.0257 | 0.4619 | 0.7616 | 0.7635 | 0.3338 | 0.4946 | 0.7645 | 0.7797 | 0.3309 | 0.5948 | 0.3893 | 0.4473 | 0.5601 | 0.8653 | 0.8424 | 0.5768 | 0.7815 | 0.2024 |
| | | 1200 - 1300 | 0.0257 | 0.4619 | 0.7616 | 0.7635 | 0.3338 | 0.4946 | 0.7645 | 0.7797 | 0.3309 | 0.5948 | 0.3893 | 0.4473 | 0.5601 | 0.8653 | 0.8424 | 0.5768 | 0.7815 | 0.2024 |
| | | 1300 - 1400 | 0.0257 | 0.4619 | 0.7616 | 0.7635 | 0.3338 | 0.4946 | 0.7645 | 0.7797 | 0.3309 | 0.5948 | 0.3893 | 0.4473 | 0.5601 | 0.8653 | 0.8424 | 0.5768 | 0.7815 | 0.2024 |
| | | 1400 - 1500 | 0.0257 | 0.4619 | 0.7616 | 0.7635 | 0.3338 | 0.4946 | 0.7645 | 0.7797 | 0.3309 | 0.5948 | 0.3893 | 0.4473 | 0.5601 | 0.8653 | 0.8424 | 0.5768 | 0.7815 | 0.2024 |
| | | 1500 - 1600 | 0.0266 | 0.4848 | 0.8289 | 0.8312 | 0.3632 | 0.5376 | 0.8525 | 0.8685 | 0.3469 | 0.6473 | 0.4087 | 0.4702 | 0.6098 | 0.9659 | 0.9407 | 0.6442 | 0.8420 | 0.2076 |
| | | 1600 - 1700 | 0.0266 | 0.4848 | 0.8289 | 0.8312 | 0.3632 | 0.5376 | 0.8525 | 0.8685 | 0.3469 | 0.6473 | 0.4087 | 0.4702 | 0.6098 | 0.9659 | 0.9407 | 0.6442 | 0.8420 | 0.2076 |
| | | 1700 - 1800 | 0.0281 | 0.5252 | 0.9407 | 0.9436 | 0.4122 | 0.6092 | 1.0170 | 1.0349 | 0.3751 | 0.7345 | 0.4432 | 0.5111 | 0.6924 | 1.1545 | 1.1252 | 0.7705 | 0.9604 | 0.2159 |
| | | 1800 - 1900 | 0.0281 | 0.5252 | 0.9407 | 0.9436 | 0.4122 | 0.6092 | 1.0170 | 1.0349 | 0.3751 | 0.7345 | 0.4432 | 0.5111 | 0.6924 | 1.1545 | 1.1252 | 0.7705 | 0.9604 | 0.2159 |
| | | 1900 - 2000 | 0.0266 | 0.4848 | 0.8289 | 0.8312 | 0.3632 | 0.5376 | 0.8525 | 0.8685 | 0.3469 | 0.6473 | 0.4087 | 0.4702 | 0.6098 | 0.9659 | 0.9407 | 0.6442 | 0.8420 | 0.2076 |
| | | 2000 - 2100 | 0.0257 | 0.4619 | 0.7616 | 0.7635 | 0.3338 | 0.4946 | 0.7645 | 0.7797 | 0.3309 | 0.5948 | 0.3893 | 0.4473 | 0.5601 | 0.8653 | 0.8424 | 0.5768 | 0.7815 | 0.2024 |
| | | 2100 - 2200 | 0.0257 | 0.4619 | 0.7616 | 0.7635 | 0.3338 | 0.4946 | 0.7645 | 0.7797 | 0.3309 | 0.5948 | 0.3893 | 0.4473 | 0.5601 | 0.8653 | 0.8424 | 0.5768 | 0.7815 | 0.2024 |
| | | 2200 - 2300 | 0.0257 | 0.4619 | 0.7616 | 0.7635 | 0.3338 | 0.4946 | 0.7645 | 0.7797 | 0.3309 | 0.5948 | 0.3893 | 0.4473 | 0.5601 | 0.8653 | 0.8424 | 0.5768 | 0.7815 | 0.2024 |
| | | 2300 - 0000 | 0.0245 | 0.4325 | 0.6694 | 0.6709 | 0.2935 | 0.4356 | 0.6565 | 0.6705 | 0.3101 | 0.5230 | 0.3640 | 0.4176 | 0.4920 | 0.7417 | 0.7215 | 0.4940 | 0.7086 | 0.1953 |
| 69 | Ng Lau Road (L069) - WB | 0000 - 0100 | 0.0245 | 0.4325 | 0.6694 | 0.6709 | 0.2935 | 0.4356 | 0.6565 | 0.6705 | 0.3101 | 0.5230 | 0.3640 | 0.4176 | 0.4920 | 0.7417 | 0.7215 | 0.4940 | 0.7086 | 0.1953 |
| | | 0100 - 0200 | 0.0245 | 0.4325 | 0.6694 | 0.6709 | 0.2935 | 0.4356 | 0.6565 | 0.6705 | 0.3101 | 0.5230 | 0.3640 | 0.4176 | 0.4920 | 0.7417 | 0.7215 | 0.4940 | 0.7086 | 0.1953 |
| | | 0200 - 0300 | 0.0245 | 0.4325 | 0.6694 | 0.6709 | 0.2935 | 0.4356 | 0.6565 | 0.6705 | 0.3101 | 0.5230 | 0.3640 | 0.4176 | 0.4920 | 0.7417 | 0.7215 | 0.4940 | 0.7086 | 0.1953 |
| | | 0300 - 0400 | 0.0245 | 0.4325 | 0.6694 | 0.6709 | 0.2935 | 0.4356 | 0.6565 | 0.6705 | 0.3101 | 0.5230 | 0.3640 | 0.4176 | 0.4920 | 0.7417 | 0.7215 | 0.4940 | 0.7086 | 0.1953 |
| | | 0400 - 0500 | 0.0245 | 0.4325 | 0.6694 | 0.6709 | 0.2935 | 0.4356 | 0.6565 | 0.6705 | 0.3101 | 0.5230 | 0.3640 | 0.4176 | 0.4920 | 0.7417 | 0.7215 | 0.4940 | 0.7086 | 0.1953 |
| | | 0500 - 0600 | 0.0245 | 0.4325 | 0.6694 | 0.6709 | 0.2935 | 0.4356 | 0.6565 | 0.6705 | 0.3101 | 0.5230 | 0.3640 | 0.4176 | 0.4920 | 0.7417 | 0.7215 | 0.4940 | 0.7086 | 0.1953 |
| | | 0600 - 0700 | 0.0257 | 0.4619 | 0.7616 | 0.7635 | 0.3338 | 0.4946 | 0.7645 | 0.7797 | 0.3309 | 0.5948 | 0.3893 | 0.4473 | 0.5601 | 0.8653 | 0.8424 | 0.5768 | 0.7815 | 0.2024 |
| | | 0700 - 0800 | 0.0266 | 0.4848 | 0.8289 | 0.8312 | 0.3632 | 0.5376 | 0.8525 | 0.8685 | 0.3469 | 0.6473 | 0.4087 | 0.4702 | 0.6098 | 0.9659 | 0.9407 | 0.6442 | 0.8420 | 0.2076 |
| | | 0800 - 0900 | 0.0266 | 0.4848 | 0.8289 | 0.8312 | 0.3632 | 0.5376 | 0.8525 | 0.8685 | 0.3469 | 0.6473 | 0.4087 | 0.4702 | 0.6098 | 0.9659 | 0.9407 | 0.6442 | 0.8420 | 0.2076 |
| | | 0900 - 1000 | 0.0266 | 0.4848 | 0.8289 | 0.8312 | 0.3632 | 0.5376 | 0.8525 | 0.8685 | 0.3469 | 0.6473 | 0.4087 | 0.4702 | 0.6098 | 0.9659 | 0.9407 | 0.6442 | 0.8420 | 0.2076 |
| | | 1000 - 1100 | 0.0257 | 0.4619 | 0.7616 | 0.7635 | 0.3338 | 0.4946 | 0.7645 | 0.7797 | 0.3309 | 0.5948 | 0.3893 | 0.4473 | 0.5601 | 0.8653 | 0.8424 | 0.5768 | 0.7815 | 0.2024 |
| | | 1100 - 1200 | 0.0266 | 0.4848 | 0.8289 | 0.8312 | 0.3632 | 0.5376 | 0.8525 | 0.8685 | 0.3469 | 0.6473 | 0.4087 | 0.4702 | 0.6098 | 0.9659 | 0.9407 | 0.6442 | 0.8420 | 0.2076 |
| | | 1200 - 1300 | 0.0257 | 0.4619 | 0.7616 | 0.7635 | 0.3338 | 0.4946 | 0.7645 | 0.7797 | 0.3309 | 0.5948 | 0.3893 | 0.4473 | 0.5601 | 0.8653 | 0.8424 | 0.5768 | 0.7815 | 0.2024 |
| | | 1300 - 1400 | 0.0257 | 0.4619 | 0.7616 | 0.7635 | 0.3338 | 0.4946 | 0.7645 | 0.7797 | 0.3309 | 0.5948 | 0.3893 | 0.4473 | 0.5601 | 0.8653 | 0.8424 | 0.5768 | 0.7815 | 0.2024 |
| | | 1400 - 1500 | 0.0266 | 0.4848 | 0.8289 | 0.8312 | 0.3632 | 0.5376 | 0.8525 | 0.8685 | 0.3469 | 0.6473 | 0.4087 | 0.4702 | 0.6098 | 0.9659 | 0.9407 | 0.6442 | 0.8420 | 0.2076 |
| | | 1500 - 1600 | 0.0266 | 0.4848 | 0.8289 | 0.8312 | 0.3632 | 0.5376 | 0.8525 | 0.8685 | 0.3469 | 0.6473 | 0.4087 | 0.4702 | 0.6098 | 0.9659 | 0.9407 | 0.6442 | 0.8420 | 0.2076 |
| | | 1600 - 1700 | 0.0266 | 0.4848 | 0.8289 | 0.8312 | 0.3632 | 0.5376 | 0.8525 | 0.8685 | 0.3469 | 0.6473 | 0.4087 | 0.4702 | 0.6098 | 0.9659 | 0.9407 | 0.6442 | 0.8420 | 0.2076 |
| | | 1700 - 1800 | 0.0281 | 0.5252 | 0.9407 | 0.9436 | 0.4122 | 0.6092 | 1.0170 | 1.0349 | 0.3751 | 0.7345 | 0.4432 | 0.5111 | 0.6924 | 1.1545 | 1.1252 | 0.7705 | 0.9604 | 0.2159 |
| | | 1800 - 1900 | 0.0281 | 0.5252 | 0.9407 | 0.9436 | 0.4122 | 0.6092 | 1.0170 | 1.0349 | 0.3751 | 0.7345 | 0.4432 | 0.5111 | 0.6924 | 1.1545 | 1.1252 | 0.7705 | 0.9604 | 0.2159 |
| | | 1900 - 2000 | 0.0266 | 0.4848 | 0.8289 | 0.8312 | 0.3632 | 0.5376 | 0.8525 | 0.8685 | 0.3469 | 0.6473 | 0.4087 | 0.4702 | 0.6098 | 0.9659 | 0.9407 | 0.6442 | 0.8420 | 0.2076 |
| | | 2000 - 2100 | 0.0257 | 0.4619 | 0.7616 | 0.7635 | 0.3338 | 0.4946 | 0.7645 | 0.7797 | 0.3309 | 0.5948 | 0.3893 | 0.4473 | 0.5601 | 0.8653 | 0.8424 | 0.5768 | 0.7815 | 0.2024 |
| | | 2100 - 2200 | 0.0266 | 0.4848 | 0.8289 | 0.8312 | 0.3632 | 0.5376 | 0.8525 | 0.8685 | 0.3469 | 0.6473 | 0.4087 | 0.4702 | 0.6098 | 0.9659 | 0.9407 | 0.6442 | 0.8420 | 0.2076 |
| | | 2200 - 2300 | 0.0257 | 0.4619 | 0.7616 | 0.7635 | 0.3338 | 0.4946 | 0.7645 | 0.7797 | 0.3309 | 0.5948 | 0.3893 | 0.4473 | 0.5601 | 0.8653 | 0.8424 | 0.5768 | 0.7815 | 0.2024 |
| | | 2300 - 0000 | 0.0245 | 0.4325 | 0.6694 | 0.6709 | 0.2935 | 0.4356 | 0.6565 | 0.6705 | 0.3101 | 0.5230 | 0.3640 | 0.4176 | 0.4920 | 0.7417 | 0.7215 | 0.4940 | 0.7086 | 0.1953 |
| 70 | Unnamed Road (L070) - NB | 0000 - 0100 | 0.0245 | 0.4325 | 0.6694 | 0.6709 | 0.2935 | 0.4356 | 0.6565 | 0.6705 | 0.3101 | 0.5230 | 0.3640 | 0.4176 | 0.4920 | 0.7417 | 0.7215 | 0.4940 | 0.7086 | 0.1953 |
| | | 0100 - 0200 | 0.0245 | 0.4325 | 0.6694 | 0.6709 | 0.2935 | 0.4356 | 0.6565 | 0.6705 | 0.3101 | 0.5230 | 0.3640 | 0.4176 | 0.4920 | 0.7417 | 0.7215 | 0.4940 | 0.7086 | 0.1953 |
| | | 0200 - 0300 | 0.0245 | 0.4325 | 0.6694 | 0.6709 | 0.2935 | 0.4356 | 0.6565 | 0.6705 | 0.3101 | 0.5230 | 0.3640 | 0.4176 | 0.4920 | 0.7417 | 0.7215 | 0.4940 | 0.7086 | 0.1953 |
| | | 0300 - 0400 | 0.0245 | 0.4325 | 0.6694 | 0.6709 | 0.2935 | 0.4356 | 0.6565 | 0.6705 | 0.3101 | 0.5230 | 0.3640 | 0.4176 | 0.4920 | 0.7417 | 0.7215 | 0.4940 | 0.7086 | 0.1953 |
| | | 0400 - 0500 | 0.0245 | 0.4325 | 0.6694 | 0.6709 | 0.2935 | 0.4356 | 0.6565 | 0.6705 | 0.3101 | 0.5230 | 0.3640 | 0.4176 | 0.4920 | 0.7417 | 0.7215 | 0.4940 | 0.7086 | 0.1953 |
| | | 0500 - 0600 | 0.0245 | 0.4325 | 0.6694 | 0.6709 | 0.2935 | 0.4356 | 0.6565 | 0.6705 | 0.3101 | 0.5230 | 0.3640 | 0.4176 | 0.4920 | 0.7417 | 0.7215 | 0.4940 | 0.7086 | 0.1953 |
| | | 0600 - 0700 | 0.0245 | 0.4325 | 0.6694 | 0.6709 | 0.2935 | 0.4356 | 0.6565 | 0.6705 | 0.3101 | 0.5230 | 0.3640 | 0.4176 | 0.4920 | 0.7417 | 0.7215 | 0.4940 | 0.7086 | 0.1953 |
| | | 0700 - 0800 | 0.0245 | 0.4325 | 0.6694 | 0.6709 | 0.2935 | 0.4356 | 0.6565 | 0.6705 | 0.3101 | 0.5230 | 0.3640 | 0.4176 | 0.4920 | 0.7417 | 0.7215 | 0.4940 | 0.7086 | 0.1953 |
| | | 0800 - 0900 | 0.0245 | 0.4325 | 0.6694 | 0.6709 | 0.2935 | 0.4356 | 0.6565 | 0.6705 | 0.3101 | 0.5230 | 0.3640 | 0.4176 | 0.4920 | 0.7417 | 0.7215 | 0.4940 | 0.7086 | 0.1953 |
| | | 0900 - 1000 | 0.0245 | 0.4325 | 0.6694 | 0.6709 | 0.2935 | 0.4356 | 0.6565 | 0.6705 | 0.3101 | 0.5230 | 0.3640 | 0.4176 | 0.4920 | 0.7417 | 0.7215 | 0.4940 | 0.7086 | 0.1953 |
| | | 1000 - 1100 | 0.0245 | 0.4325 | 0.6694 | 0.6709 | 0.2935 | 0.4356 | 0.6565 | 0.6705 | 0.3101 | 0.5230 | 0.3640 | 0.4176 | 0.4920 | 0.7417 | 0.7215 | 0.4940 | 0.7086 | 0.1953 |
| | | 1100 - 1200 | 0.0245 | 0.4325 | 0.6694 | 0.6709 | 0.2935 | 0.4356 | 0.6565 | 0.6705 | 0.3101 | 0.5230 | 0.3640 | 0.4176 | 0.4920 | 0.7417 | 0.7215 | 0.4940 | 0.7086 | 0.1953 |
| | | 1200 - 1300 | 0.0245 | 0.4325 | 0.6694 | 0.6709 | 0.2935 | 0.4356 | 0.6565 | 0.6705 | 0.3101 | 0.5230 | 0.3640 | 0.4176 | 0.4920 | 0.7417 | 0.7215 | 0.4940 | 0.7086 | 0.1953 |
| | | 1300 - 1400 | 0.0245 | 0.4325 | 0.6694 | 0.6709 | 0.2935 | 0.4356 | 0.6565 | 0.6705 | 0.3101 | 0.5230 | 0.3640 | 0.4176 | 0.4920 | 0.7417 | 0.7215 | 0.4940 | 0.7086 | 0.1953 |
| | | 1400 - 1500 | 0.0245 | 0.4325 | 0.6694 | 0.6709 | 0.2935 | 0.4356 | 0.6565 | 0.6705 | 0.3101 | 0.5230 | 0.3640 | 0.4176 | 0.4920 | 0.7417 | 0.7215 | 0.4940 | 0.7086 | 0.1953 |
| | | 1500 - 1600 | 0.0245 | 0.4325 | 0.6694 | 0.6709 | 0.2935 | 0.4356 | 0.6565 | 0.6705 | 0.3101 | 0.5230 | 0.3640 | 0.4176 | 0.4920 | 0.7417 | 0.7215 | 0.4940 | 0.7086 | 0.1953 |
| | | 1600 - 1700 | 0.0245 | 0.4325 | 0.6694 | 0.6709 | 0.2935 | 0.4356 | 0.6565 | 0.6705 | 0.3101 | 0.5230 | 0.3640 | 0.4176 | 0.4920 | 0.7417 | 0.7215 | 0.4940 | 0.7086 | 0.1953 |
| | | 1700 - 1800 | 0.0245 | 0.4325 | 0.6694 | 0.6709 | 0.2935 | 0.4356 | 0.6565 | 0.6705 | 0.3101 | 0.5230 | 0.3640 | 0.4176 | 0.4920 | 0.7417 | 0.7215 | 0.4940 | 0.7086 | 0.1953 |
| | | 1800 - 1900 | 0.0245 | 0.4325 | 0.6694 | 0.6709 | 0.2935 | 0.4356 | 0.6565 | 0.6705 | 0.3101 | 0.5230 | 0.3640 | 0.4176 | 0.4920 | 0.7417 | 0.7215 | 0.4940 | 0.7086 | 0.1953 |
| | | 1900 - 2000 | 0.0245 | 0.4325 | 0.6694 | 0.6709 | 0.2935 | 0.4356 | 0.6565 | 0.6705 | 0.3101 | 0.5230 | 0.3640 | 0.4176 | 0.4920 | 0.7417 | 0.7215 | 0.4940 | 0.7086 | 0.1953 |
| | | 2000 - 2100 | 0.0245 | 0.4325 | 0.6694 | 0.6709 | 0.2935 | 0.4356 | 0.6565 | 0.6705 | 0.3101 | 0.5230 | 0.3640 | 0.4176 | 0.4920 | 0.7417 | 0.7215 | 0.4940 | 0.7086 | 0.1953 |
| | | 2100 - 2200 | 0.0245 | 0.4325 | 0.6694 | 0.6709 | 0.2935 | 0.4356 | 0.6565 | 0.6705 | 0.3101 | 0.5230 | 0.3640 | 0.4176 | 0.4920 | 0.7417 | 0.7215 | 0.4940 | 0.7086 | 0.1953 |
| | | 2200 - 2300 | 0.0245 | 0.4325 | 0.6694 | 0.6709 | 0.2935 | 0.4356 | 0.6565 | 0.6705 | 0.3101 | 0.5230 | 0.3640 | 0.4176 | 0.4920 | 0.7417 | 0.7215 | 0.4940 | 0.7086 | 0.1953 |
| | | 2300 - 0000 | 0.0245 | 0.4325 | 0.6694 | 0.6709 | 0.2935 | 0.4356 | 0.6565 | 0.6705 | 0.3101 | 0.5230 | 0.3640 | 0.4176 | 0.4920 | 0.7417 | 0.7215 | 0.4940 | 0.7086 | 0.1953 |

**EMFAC Year 2037 x Traffic Data Year 2037**

| Road No. | Road Section | Time | NO Emission | | | | | | | | | | | | | | | | | |
|---|---|---|---|---|---|---|---|---|---|---|---|---|---|---|---|---|---|---|---|---|
| | | | PC | Taxi | LGV3 | LGV4 | LGV6 | HGV7 | HGV8 | HGV9 | PLB | PV4 | PV5 | NFB6 | NFB7 | NFB8 | NFB9 | FBSD | FBDD | MC |
| 71 | Unnamed Road (L071) - SB | 0000 - 0100 | 0.0245 | 0.4325 | 0.6694 | 0.6709 | 0.2935 | 0.4356 | 0.6565 | 0.6705 | 0.3101 | 0.5230 | 0.3640 | 0.4176 | 0.4920 | 0.7417 | 0.7215 | 0.4940 | 0.7086 | 0.1953 |
| | | 0100 - 0200 | 0.0245 | 0.4325 | 0.6694 | 0.6709 | 0.2935 | 0.4356 | 0.6565 | 0.6705 | 0.3101 | 0.5230 | 0.3640 | 0.4176 | 0.4920 | 0.7417 | 0.7215 | 0.4940 | 0.7086 | 0.1953 |
| | | 0200 - 0300 | 0.0245 | 0.4325 | 0.6694 | 0.6709 | 0.2935 | 0.4356 | 0.6565 | 0.6705 | 0.3101 | 0.5230 | 0.3640 | 0.4176 | 0.4920 | 0.7417 | 0.7215 | 0.4940 | 0.7086 | 0.1953 |
| | | 0300 - 0400 | 0.0245 | 0.4325 | 0.6694 | 0.6709 | 0.2935 | 0.4356 | 0.6565 | 0.6705 | 0.3101 | 0.5230 | 0.3640 | 0.4176 | 0.4920 | 0.7417 | 0.7215 | 0.4940 | 0.7086 | 0.1953 |
| | | 0400 - 0500 | 0.0245 | 0.4325 | 0.6694 | 0.6709 | 0.2935 | 0.4356 | 0.6565 | 0.6705 | 0.3101 | 0.5230 | 0.3640 | 0.4176 | 0.4920 | 0.7417 | 0.7215 | 0.4940 | 0.7086 | 0.1953 |
| | | 0500 - 0600 | 0.0245 | 0.4325 | 0.6694 | 0.6709 | 0.2935 | 0.4356 | 0.6565 | 0.6705 | 0.3101 | 0.5230 | 0.3640 | 0.4176 | 0.4920 | 0.7417 | 0.7215 | 0.4940 | 0.7086 | 0.1953 |
| | | 0600 - 0700 | 0.0245 | 0.4325 | 0.6694 | 0.6709 | 0.2935 | 0.4356 | 0.6565 | 0.6705 | 0.3101 | 0.5230 | 0.3640 | 0.4176 | 0.4920 | 0.7417 | 0.7215 | 0.4940 | 0.7086 | 0.1953 |
| | | 0700 - 0800 | 0.0245 | 0.4325 | 0.6694 | 0.6709 | 0.2935 | 0.4356 | 0.6565 | 0.6705 | 0.3101 | 0.5230 | 0.3640 | 0.4176 | 0.4920 | 0.7417 | 0.7215 | 0.4940 | 0.7086 | 0.1953 |
| | | 0800 - 0900 | 0.0245 | 0.4325 | 0.6694 | 0.6709 | 0.2935 | 0.4356 | 0.6565 | 0.6705 | 0.3101 | 0.5230 | 0.3640 | 0.4176 | 0.4920 | 0.7417 | 0.7215 | 0.4940 | 0.7086 | 0.1953 |
| | | 0900 - 1000 | 0.0245 | 0.4325 | 0.6694 | 0.6709 | 0.2935 | 0.4356 | 0.6565 | 0.6705 | 0.3101 | 0.5230 | 0.3640 | 0.4176 | 0.4920 | 0.7417 | 0.7215 | 0.4940 | 0.7086 | 0.1953 |
| | | 1000 - 1100 | 0.0245 | 0.4325 | 0.6694 | 0.6709 | 0.2935 | 0.4356 | 0.6565 | 0.6705 | 0.3101 | 0.5230 | 0.3640 | 0.4176 | 0.4920 | 0.7417 | 0.7215 | 0.4940 | 0.7086 | 0.1953 |
| | | 1100 - 1200 | 0.0245 | 0.4325 | 0.6694 | 0.6709 | 0.2935 | 0.4356 | 0.6565 | 0.6705 | 0.3101 | 0.5230 | 0.3640 | 0.4176 | 0.4920 | 0.7417 | 0.7215 | 0.4940 | 0.7086 | 0.1953 |
| | | 1200 - 1300 | 0.0245 | 0.4325 | 0.6694 | 0.6709 | 0.2935 | 0.4356 | 0.6565 | 0.6705 | 0.3101 | 0.5230 | 0.3640 | 0.4176 | 0.4920 | 0.7417 | 0.7215 | 0.4940 | 0.7086 | 0.1953 |
| | | 1300 - 1400 | 0.0245 | 0.4325 | 0.6694 | 0.6709 | 0.2935 | 0.4356 | 0.6565 | 0.6705 | 0.3101 | 0.5230 | 0.3640 | 0.4176 | 0.4920 | 0.7417 | 0.7215 | 0.4940 | 0.7086 | 0.1953 |
| | | 1400 - 1500 | 0.0245 | 0.4325 | 0.6694 | 0.6709 | 0.2935 | 0.4356 | 0.6565 | 0.6705 | 0.3101 | 0.5230 | 0.3640 | 0.4176 | 0.4920 | 0.7417 | 0.7215 | 0.4940 | 0.7086 | 0.1953 |
| | | 1500 - 1600 | 0.0245 | 0.4325 | 0.6694 | 0.6709 | 0.2935 | 0.4356 | 0.6565 | 0.6705 | 0.3101 | 0.5230 | 0.3640 | 0.4176 | 0.4920 | 0.7417 | 0.7215 | 0.4940 | 0.7086 | 0.1953 |
| | | 1600 - 1700 | 0.0245 | 0.4325 | 0.6694 | 0.6709 | 0.2935 | 0.4356 | 0.6565 | 0.6705 | 0.3101 | 0.5230 | 0.3640 | 0.4176 | 0.4920 | 0.7417 | 0.7215 | 0.4940 | 0.7086 | 0.1953 |
| | | 1700 - 1800 | 0.0245 | 0.4325 | 0.6694 | 0.6709 | 0.2935 | 0.4356 | 0.6565 | 0.6705 | 0.3101 | 0.5230 | 0.3640 | 0.4176 | 0.4920 | 0.7417 | 0.7215 | 0.4940 | 0.7086 | 0.1953 |
| | | 1800 - 1900 | 0.0245 | 0.4325 | 0.6694 | 0.6709 | 0.2935 | 0.4356 | 0.6565 | 0.6705 | 0.3101 | 0.5230 | 0.3640 | 0.4176 | 0.4920 | 0.7417 | 0.7215 | 0.4940 | 0.7086 | 0.1953 |
| | | 1900 - 2000 | 0.0245 | 0.4325 | 0.6694 | 0.6709 | 0.2935 | 0.4356 | 0.6565 | 0.6705 | 0.3101 | 0.5230 | 0.3640 | 0.4176 | 0.4920 | 0.7417 | 0.7215 | 0.4940 | 0.7086 | 0.1953 |
| | | 2000 - 2100 | 0.0245 | 0.4325 | 0.6694 | 0.6709 | 0.2935 | 0.4356 | 0.6565 | 0.6705 | 0.3101 | 0.5230 | 0.3640 | 0.4176 | 0.4920 | 0.7417 | 0.7215 | 0.4940 | 0.7086 | 0.1953 |
| | | 2100 - 2200 | 0.0245 | 0.4325 | 0.6694 | 0.6709 | 0.2935 | 0.4356 | 0.6565 | 0.6705 | 0.3101 | 0.5230 | 0.3640 | 0.4176 | 0.4920 | 0.7417 | 0.7215 | 0.4940 | 0.7086 | 0.1953 |
| | | 2200 - 2300 | 0.0245 | 0.4325 | 0.6694 | 0.6709 | 0.2935 | 0.4356 | 0.6565 | 0.6705 | 0.3101 | 0.5230 | 0.3640 | 0.4176 | 0.4920 | 0.7417 | 0.7215 | 0.4940 | 0.7086 | 0.1953 |
| | | 2300 - 0000 | 0.0245 | 0.4325 | 0.6694 | 0.6709 | 0.2935 | 0.4356 | 0.6565 | 0.6705 | 0.3101 | 0.5230 | 0.3640 | 0.4176 | 0.4920 | 0.7417 | 0.7215 | 0.4940 | 0.7086 | 0.1953 |
| 72 | Access road (L072) - SB | 0000 - 0100 | 0.0245 | 0.4325 | 0.6694 | 0.6709 | 0.2935 | 0.4356 | 0.6565 | 0.6705 | 0.3101 | 0.5230 | 0.3640 | 0.4176 | 0.4920 | 0.7417 | 0.7215 | 0.4940 | 0.7086 | 0.1953 |
| | | 0100 - 0200 | 0.0245 | 0.4325 | 0.6694 | 0.6709 | 0.2935 | 0.4356 | 0.6565 | 0.6705 | 0.3101 | 0.5230 | 0.3640 | 0.4176 | 0.4920 | 0.7417 | 0.7215 | 0.4940 | 0.7086 | 0.1953 |
| | | 0200 - 0300 | 0.0245 | 0.4325 | 0.6694 | 0.6709 | 0.2935 | 0.4356 | 0.6565 | 0.6705 | 0.3101 | 0.5230 | 0.3640 | 0.4176 | 0.4920 | 0.7417 | 0.7215 | 0.4940 | 0.7086 | 0.1953 |
| | | 0300 - 0400 | 0.0245 | 0.4325 | 0.6694 | 0.6709 | 0.2935 | 0.4356 | 0.6565 | 0.6705 | 0.3101 | 0.5230 | 0.3640 | 0.4176 | 0.4920 | 0.7417 | 0.7215 | 0.4940 | 0.7086 | 0.1953 |
| | | 0400 - 0500 | 0.0245 | 0.4325 | 0.6694 | 0.6709 | 0.2935 | 0.4356 | 0.6565 | 0.6705 | 0.3101 | 0.5230 | 0.3640 | 0.4176 | 0.4920 | 0.7417 | 0.7215 | 0.4940 | 0.7086 | 0.1953 |
| | | 0500 - 0600 | 0.0245 | 0.4325 | 0.6694 | 0.6709 | 0.2935 | 0.4356 | 0.6565 | 0.6705 | 0.3101 | 0.5230 | 0.3640 | 0.4176 | 0.4920 | 0.7417 | 0.7215 | 0.4940 | 0.7086 | 0.1953 |
| | | 0600 - 0700 | 0.0245 | 0.4325 | 0.6694 | 0.6709 | 0.2935 | 0.4356 | 0.6565 | 0.6705 | 0.3101 | 0.5230 | 0.3640 | 0.4176 | 0.4920 | 0.7417 | 0.7215 | 0.4940 | 0.7086 | 0.1953 |
| | | 0700 - 0800 | 0.0245 | 0.4325 | 0.6694 | 0.6709 | 0.2935 | 0.4356 | 0.6565 | 0.6705 | 0.3101 | 0.5230 | 0.3640 | 0.4176 | 0.4920 | 0.7417 | 0.7215 | 0.4940 | 0.7086 | 0.1953 |
| | | 0800 - 0900 | 0.0245 | 0.4325 | 0.6694 | 0.6709 | 0.2935 | 0.4356 | 0.6565 | 0.6705 | 0.3101 | 0.5230 | 0.3640 | 0.4176 | 0.4920 | 0.7417 | 0.7215 | 0.4940 | 0.7086 | 0.1953 |
| | | 0900 - 1000 | 0.0245 | 0.4325 | 0.6694 | 0.6709 | 0.2935 | 0.4356 | 0.6565 | 0.6705 | 0.3101 | 0.5230 | 0.3640 | 0.4176 | 0.4920 | 0.7417 | 0.7215 | 0.4940 | 0.7086 | 0.1953 |
| | | 1000 - 1100 | 0.0245 | 0.4325 | 0.6694 | 0.6709 | 0.2935 | 0.4356 | 0.6565 | 0.6705 | 0.3101 | 0.5230 | 0.3640 | 0.4176 | 0.4920 | 0.7417 | 0.7215 | 0.4940 | 0.7086 | 0.1953 |
| | | 1100 - 1200 | 0.0245 | 0.4325 | 0.6694 | 0.6709 | 0.2935 | 0.4356 | 0.6565 | 0.6705 | 0.3101 | 0.5230 | 0.3640 | 0.4176 | 0.4920 | 0.7417 | 0.7215 | 0.4940 | 0.7086 | 0.1953 |
| | | 1200 - 1300 | 0.0245 | 0.4325 | 0.6694 | 0.6709 | 0.2935 | 0.4356 | 0.6565 | 0.6705 | 0.3101 | 0.5230 | 0.3640 | 0.4176 | 0.4920 | 0.7417 | 0.7215 | 0.4940 | 0.7086 | 0.1953 |
| | | 1300 - 1400 | 0.0245 | 0.4325 | 0.6694 | 0.6709 | 0.2935 | 0.4356 | 0.6565 | 0.6705 | 0.3101 | 0.5230 | 0.3640 | 0.4176 | 0.4920 | 0.7417 | 0.7215 | 0.4940 | 0.7086 | 0.1953 |
| | | 1400 - 1500 | 0.0245 | 0.4325 | 0.6694 | 0.6709 | 0.2935 | 0.4356 | 0.6565 | 0.6705 | 0.3101 | 0.5230 | 0.3640 | 0.4176 | 0.4920 | 0.7417 | 0.7215 | 0.4940 | 0.7086 | 0.1953 |
| | | 1500 - 1600 | 0.0245 | 0.4325 | 0.6694 | 0.6709 | 0.2935 | 0.4356 | 0.6565 | 0.6705 | 0.3101 | 0.5230 | 0.3640 | 0.4176 | 0.4920 | 0.7417 | 0.7215 | 0.4940 | 0.7086 | 0.1953 |
| | | 1600 - 1700 | 0.0245 | 0.4325 | 0.6694 | 0.6709 | 0.2935 | 0.4356 | 0.6565 | 0.6705 | 0.3101 | 0.5230 | 0.3640 | 0.4176 | 0.4920 | 0.7417 | 0.7215 | 0.4940 | 0.7086 | 0.1953 |
| | | 1700 - 1800 | 0.0245 | 0.4325 | 0.6694 | 0.6709 | 0.2935 | 0.4356 | 0.6565 | 0.6705 | 0.3101 | 0.5230 | 0.3640 | 0.4176 | 0.4920 | 0.7417 | 0.7215 | 0.4940 | 0.7086 | 0.1953 |
| | | 1800 - 1900 | 0.0245 | 0.4325 | 0.6694 | 0.6709 | 0.2935 | 0.4356 | 0.6565 | 0.6705 | 0.3101 | 0.5230 | 0.3640 | 0.4176 | 0.4920 | 0.7417 | 0.7215 | 0.4940 | 0.7086 | 0.1953 |
| | | 1900 - 2000 | 0.0245 | 0.4325 | 0.6694 | 0.6709 | 0.2935 | 0.4356 | 0.6565 | 0.6705 | 0.3101 | 0.5230 | 0.3640 | 0.4176 | 0.4920 | 0.7417 | 0.7215 | 0.4940 | 0.7086 | 0.1953 |
| | | 2000 - 2100 | 0.0245 | 0.4325 | 0.6694 | 0.6709 | 0.2935 | 0.4356 | 0.6565 | 0.6705 | 0.3101 | 0.5230 | 0.3640 | 0.4176 | 0.4920 | 0.7417 | 0.7215 | 0.4940 | 0.7086 | 0.1953 |
| | | 2100 - 2200 | 0.0245 | 0.4325 | 0.6694 | 0.6709 | 0.2935 | 0.4356 | 0.6565 | 0.6705 | 0.3101 | 0.5230 | 0.3640 | 0.4176 | 0.4920 | 0.7417 | 0.7215 | 0.4940 | 0.7086 | 0.1953 |
| | | 2200 - 2300 | 0.0245 | 0.4325 | 0.6694 | 0.6709 | 0.2935 | 0.4356 | 0.6565 | 0.6705 | 0.3101 | 0.5230 | 0.3640 | 0.4176 | 0.4920 | 0.7417 | 0.7215 | 0.4940 | 0.7086 | 0.1953 |
| | | 2300 - 0000 | 0.0245 | 0.4325 | 0.6694 | 0.6709 | 0.2935 | 0.4356 | 0.6565 | 0.6705 | 0.3101 | 0.5230 | 0.3640 | 0.4176 | 0.4920 | 0.7417 | 0.7215 | 0.4940 | 0.7086 | 0.1953 |
| 73 | Access road (L073) - NB | 0000 - 0100 | 0.0245 | 0.4325 | 0.6694 | 0.6709 | 0.2935 | 0.4356 | 0.6565 | 0.6705 | 0.3101 | 0.5230 | 0.3640 | 0.4176 | 0.4920 | 0.7417 | 0.7215 | 0.4940 | 0.7086 | 0.1953 |
| | | 0100 - 0200 | 0.0245 | 0.4325 | 0.6694 | 0.6709 | 0.2935 | 0.4356 | 0.6565 | 0.6705 | 0.3101 | 0.5230 | 0.3640 | 0.4176 | 0.4920 | 0.7417 | 0.7215 | 0.4940 | 0.7086 | 0.1953 |
| | | 0200 - 0300 | 0.0245 | 0.4325 | 0.6694 | 0.6709 | 0.2935 | 0.4356 | 0.6565 | 0.6705 | 0.3101 | 0.5230 | 0.3640 | 0.4176 | 0.4920 | 0.7417 | 0.7215 | 0.4940 | 0.7086 | 0.1953 |
| | | 0300 - 0400 | 0.0245 | 0.4325 | 0.6694 | 0.6709 | 0.2935 | 0.4356 | 0.6565 | 0.6705 | 0.3101 | 0.5230 | 0.3640 | 0.4176 | 0.4920 | 0.7417 | 0.7215 | 0.4940 | 0.7086 | 0.1953 |
| | | 0400 - 0500 | 0.0245 | 0.4325 | 0.6694 | 0.6709 | 0.2935 | 0.4356 | 0.6565 | 0.6705 | 0.3101 | 0.5230 | 0.3640 | 0.4176 | 0.4920 | 0.7417 | 0.7215 | 0.4940 | 0.7086 | 0.1953 |
| | | 0500 - 0600 | 0.0245 | 0.4325 | 0.6694 | 0.6709 | 0.2935 | 0.4356 | 0.6565 | 0.6705 | 0.3101 | 0.5230 | 0.3640 | 0.4176 | 0.4920 | 0.7417 | 0.7215 | 0.4940 | 0.7086 | 0.1953 |
| | | 0600 - 0700 | 0.0245 | 0.4325 | 0.6694 | 0.6709 | 0.2935 | 0.4356 | 0.6565 | 0.6705 | 0.3101 | 0.5230 | 0.3640 | 0.4176 | 0.4920 | 0.7417 | 0.7215 | 0.4940 | 0.7086 | 0.1953 |
| | | 0700 - 0800 | 0.0245 | 0.4325 | 0.6694 | 0.6709 | 0.2935 | 0.4356 | 0.6565 | 0.6705 | 0.3101 | 0.5230 | 0.3640 | 0.4176 | 0.4920 | 0.7417 | 0.7215 | 0.4940 | 0.7086 | 0.1953 |
| | | 0800 - 0900 | 0.0245 | 0.4325 | 0.6694 | 0.6709 | 0.2935 | 0.4356 | 0.6565 | 0.6705 | 0.3101 | 0.5230 | 0.3640 | 0.4176 | 0.4920 | 0.7417 | 0.7215 | 0.4940 | 0.7086 | 0.1953 |
| | | 0900 - 1000 | 0.0245 | 0.4325 | 0.6694 | 0.6709 | 0.2935 | 0.4356 | 0.6565 | 0.6705 | 0.3101 | 0.5230 | 0.3640 | 0.4176 | 0.4920 | 0.7417 | 0.7215 | 0.4940 | 0.7086 | 0.1953 |
| | | 1000 - 1100 | 0.0245 | 0.4325 | 0.6694 | 0.6709 | 0.2935 | 0.4356 | 0.6565 | 0.6705 | 0.3101 | 0.5230 | 0.3640 | 0.4176 | 0.4920 | 0.7417 | 0.7215 | 0.4940 | 0.7086 | 0.1953 |
| | | 1100 - 1200 | 0.0245 | 0.4325 | 0.6694 | 0.6709 | 0.2935 | 0.4356 | 0.6565 | 0.6705 | 0.3101 | 0.5230 | 0.3640 | 0.4176 | 0.4920 | 0.7417 | 0.7215 | 0.4940 | 0.7086 | 0.1953 |
| | | 1200 - 1300 | 0.0245 | 0.4325 | 0.6694 | 0.6709 | 0.2935 | 0.4356 | 0.6565 | 0.6705 | 0.3101 | 0.5230 | 0.3640 | 0.4176 | 0.4920 | 0.7417 | 0.7215 | 0.4940 | 0.7086 | 0.1953 |
| | | 1300 - 1400 | 0.0245 | 0.4325 | 0.6694 | 0.6709 | 0.2935 | 0.4356 | 0.6565 | 0.6705 | 0.3101 | 0.5230 | 0.3640 | 0.4176 | 0.4920 | 0.7417 | 0.7215 | 0.4940 | 0.7086 | 0.1953 |
| | | 1400 - 1500 | 0.0245 | 0.4325 | 0.6694 | 0.6709 | 0.2935 | 0.4356 | 0.6565 | 0.6705 | 0.3101 | 0.5230 | 0.3640 | 0.4176 | 0.4920 | 0.7417 | 0.7215 | 0.4940 | 0.7086 | 0.1953 |
| | | 1500 - 1600 | 0.0245 | 0.4325 | 0.6694 | 0.6709 | 0.2935 | 0.4356 | 0.6565 | 0.6705 | 0.3101 | 0.5230 | 0.3640 | 0.4176 | 0.4920 | 0.7417 | 0.7215 | 0.4940 | 0.7086 | 0.1953 |
| | | 1600 - 1700 | 0.0245 | 0.4325 | 0.6694 | 0.6709 | 0.2935 | 0.4356 | 0.6565 | 0.6705 | 0.3101 | 0.5230 | 0.3640 | 0.4176 | 0.4920 | 0.7417 | 0.7215 | 0.4940 | 0.7086 | 0.1953 |
| | | 1700 - 1800 | 0.0245 | 0.4325 | 0.6694 | 0.6709 | 0.2935 | 0.4356 | 0.6565 | 0.6705 | 0.3101 | 0.5230 | 0.3640 | 0.4176 | 0.4920 | 0.7417 | 0.7215 | 0.4940 | 0.7086 | 0.1953 |
| | | 1800 - 1900 | 0.0245 | 0.4325 | 0.6694 | 0.6709 | 0.2935 | 0.4356 | 0.6565 | 0.6705 | 0.3101 | 0.5230 | 0.3640 | 0.4176 | 0.4920 | 0.7417 | 0.7215 | 0.4940 | 0.7086 | 0.1953 |
| | | 1900 - 2000 | 0.0245 | 0.4325 | 0.6694 | 0.6709 | 0.2935 | 0.4356 | 0.6565 | 0.6705 | 0.3101 | 0.5230 | 0.3640 | 0.4176 | 0.4920 | 0.7417 | 0.7215 | 0.4940 | 0.7086 | 0.1953 |
| | | 2000 - 2100 | 0.0245 | 0.4325 | 0.6694 | 0.6709 | 0.2935 | 0.4356 | 0.6565 | 0.6705 | 0.3101 | 0.5230 | 0.3640 | 0.4176 | 0.4920 | 0.7417 | 0.7215 | 0.4940 | 0.7086 | 0.1953 |
| | | 2100 - 2200 | 0.0245 | 0.4325 | 0.6694 | 0.6709 | 0.2935 | 0.4356 | 0.6565 | 0.6705 | 0.3101 | 0.5230 | 0.3640 | 0.4176 | 0.4920 | 0.7417 | 0.7215 | 0.4940 | 0.7086 | 0.1953 |
| | | 2200 - 2300 | 0.0245 | 0.4325 | 0.6694 | 0.6709 | 0.2935 | 0.4356 | 0.6565 | 0.6705 | 0.3101 | 0.5230 | 0.3640 | 0.4176 | 0.4920 | 0.7417 | 0.7215 | 0.4940 | 0.7086 | 0.1953 |
| | | 2300 - 0000 | 0.0245 | 0.4325 | 0.6694 | 0.6709 | 0.2935 | 0.4356 | 0.6565 | 0.6705 | 0.3101 | 0.5230 | 0.3640 | 0.4176 | 0.4920 | 0.7417 | 0.7215 | 0.4940 | 0.7086 | 0.1953 |
| 74 | Ng Lau Road (L074) - EB | 0000 - 0100 | 0.0245 | 0.4325 | 0.6694 | 0.6709 | 0.2935 | 0.4356 | 0.6565 | 0.6705 | 0.3101 | 0.5230 | 0.3640 | 0.4176 | 0.4920 | 0.7417 | 0.7215 | 0.4940 | 0.7086 | 0.1953 |
| | | 0100 - 0200 | 0.0245 | 0.4325 | 0.6694 | 0.6709 | 0.2935 | 0.4356 | 0.6565 | 0.6705 | 0.3101 | 0.5230 | 0.3640 | 0.4176 | 0.4920 | 0.7417 | 0.7215 | 0.4940 | 0.7086 | 0.1953 |
| | | 0200 - 0300 | 0.0245 | 0.4325 | 0.6694 | 0.6709 | 0.2935 | 0.4356 | 0.6565 | 0.6705 | 0.3101 | 0.5230 | 0.3640 | 0.4176 | 0.4920 | 0.7417 | 0.7215 | 0.4940 | 0.7086 | 0.1953 |
| | | 0300 - 0400 | 0.0245 | 0.4325 | 0.6694 | 0.6709 | 0.2935 | 0.4356 | 0.6565 | 0.6705 | 0.3101 | 0.5230 | 0.3640 | 0.4176 | 0.4920 | 0.7417 | 0.7215 | 0.4940 | 0.7086 | 0.1953 |
| | | 0400 - 0500 | 0.0245 | 0.4325 | 0.6694 | 0.6709 | 0.2935 | 0.4356 | 0.6565 | 0.6705 | 0.3101 | 0.5230 | 0.3640 | 0.4176 | 0.4920 | 0.7417 | 0.7215 | 0.4940 | 0.7086 | 0.1953 |
| | | 0500 - 0600 | 0.0245 | 0.4325 | 0.6694 | 0.6709 | 0.2935 | 0.4356 | 0.6565 | 0.6705 | 0.3101 | 0.5230 | 0.3640 | 0.4176 | 0.4920 | 0.7417 | 0.7215 | 0.4940 | 0.7086 | 0.1953 |
| | | 0600 - 0700 | 0.0257 | 0.4619 | 0.7616 | 0.7635 | 0.3338 | 0.4946 | 0.7645 | 0.7797 | 0.3309 | 0.5948 | 0.3893 | 0.4473 | 0.5601 | 0.8653 | 0.8424 | 0.5768 | 0.7815 | 0.2024 |
| | | 0700 - 0800 | 0.0266 | 0.4848 | 0.8289 | 0.8312 | 0.3632 | 0.5376 | 0.8525 | 0.8685 | 0.3469 | 0.6473 | 0.4087 | 0.4702 | 0.6098 | 0.9659 | 0.9407 | 0.6442 | 0.8420 | 0.2076 |
| | | 0800 - 0900 | 0.0266 | 0.4848 | 0.8289 | 0.8312 | 0.3632 | 0.5376 | 0.8525 | 0.8685 | 0.3469 | 0.6473 | 0.4087 | 0.4702 | 0.6098 | 0.9659 | 0.9407 | 0.6442 | 0.8420 | 0.2076 |
| | | 0900 - 1000 | 0.0257 | 0.4619 | 0.7616 | 0.7635 | 0.3338 | 0.4946 | 0.7645 | 0.7797 | 0.3309 | 0.5948 | 0.3893 | 0.4473 | 0.5601 | 0.8653 | 0.8424 | 0.5768 | 0.7815 | 0.2024 |
| | | 1000 - 1100 | 0.0266 | 0.4848 | 0.8289 | 0.8312 | 0.3632 | 0.5376 | 0.8525 | 0.8685 | 0.3469 | 0.6473 | 0.4087 | 0.4702 | 0.6098 | 0.9659 | 0.9407 | 0.6442 | 0.8420 | 0.2076 |
| | | 1100 - 1200 | 0.0266 | 0.4848 | 0.8289 | 0.8312 | 0.3632 | 0.5376 | 0.8525 | 0.8685 | 0.3469 | 0.6473 | 0.4087 | 0.4702 | 0.6098 | 0.9659 | 0.9407 | 0.6442 | 0.8420 | 0.2076 |
| | | 1200 - 1300 | 0.0266 | 0.4848 | 0.8289 | 0.8312 | 0.3632 | 0.5376 | 0.8525 | 0.8685 | 0.3469 | 0.6473 | 0.4087 | 0.4702 | 0.6098 | 0.9659 | 0.9407 | 0.6442 | 0.8420 | 0.2076 |
| | | 1300 - 1400 | 0.0257 | 0.4619 | 0.7616 | 0.7635 | 0.3338 | 0.4946 | 0.7645 | 0.7797 | 0.3309 | 0.5948 | 0.3893 | 0.4473 | 0.5601 | 0.8653 | 0.8424 | 0.5768 | 0.7815 | 0.2024 |
| | | 1400 - 1500 | 0.0266 | 0.4848 | 0.8289 | 0.8312 | 0.3632 | 0.5376 | 0.8525 | 0.8685 | 0.3469 | 0.6473 | 0.4087 | 0.4702 | 0.6098 | 0.9659 | 0.9407 | 0.6442 | 0.8420 | 0.2076 |
| | | 1500 - 1600 | 0.0266 | 0.4848 | 0.8289 | 0.8312 | 0.3632 | 0.5376 | 0.8525 | 0.8685 | 0.3469 | 0.6473 | 0.4087 | 0.4702 | 0.6098 | 0.9659 | 0.9407 | 0.6442 | 0.8420 | 0.2076 |
| | | 1600 - 1700 | 0.0281 | 0.5252 | 0.9407 | 0.9436 | 0.4122 | 0.6092 | 1.0170 | 1.0349 | 0.3751 | 0.7345 | 0.4432 | 0.5111 | 0.6924 | 1.1545 | 1.1252 | 0.7705 | 0.9604 | 0.2159 |
| | | 1700 - 1800 | 0.0281 | 0.5252 | 0.9407 | 0.9436 | 0.4122 | 0.6092 | 1.0170 | 1.0349 | 0.3751 | 0.7345 | 0.4432 | 0.5111 | 0.6924 | 1.1545 | 1.1252 | 0.7705 | 0.9604 | 0.2159 |
| | | 1800 - 1900 | 0.0281 | 0.5252 | 0.9407 | 0.9436 | 0.4122 | 0.6092 | 1.0170 | 1.0349 | 0.3751 | 0.7345 | 0.4432 | 0.5111 | 0.6924 | 1.1545 | 1.1252 | 0.7705 | 0.9604 | 0.2159 |
| | | 1900 - 2000 | 0.0266 | 0.4848 | 0.8289 | 0.8312 | 0.3632 | 0.5376 | 0.8525 | 0.8685 | 0.3469 | 0.6473 | 0.4087 | 0.4702 | 0.6098 | 0.9659 | 0.9407 | 0.6442 | 0.8420 | 0.2076 |
| | | 2000 - 2100 | 0.0257 | 0.4619 | 0.7616 | 0.7635 | 0.3338 | 0.4946 | 0.7645 | 0.7797 | 0.3309 | 0.5948 | 0.3893 | 0.4473 | 0.5601 | 0.8653 | 0.8424 | 0.5768 | 0.7815 | 0.2024 |
| | | 2100 - 2200 | 0.0266 | 0.4848 | 0.8289 | 0.8312 | 0.3632 | 0.5376 | 0.8525 | 0.8685 | 0.3469 | 0.6473 | 0.4087 | 0.4702 | 0.6098 | 0.9659 | 0.9407 | 0.6442 | 0.8420 | 0.2076 |
| | | 2200 - 2300 | 0.0257 | 0.4619 | 0.7616 | 0.7635 | 0.3338 | 0.4946 | 0.7645 | 0.7797 | 0.3309 | 0.5948 | 0.3893 | 0.4473 | 0.5601 | 0.8653 | 0.8424 | 0.5768 | 0.7815 | 0.2024 |
| | | 2300 - 0000 | 0.0245 | 0.4325 | 0.6694 | 0.6709 | 0.2935 | 0.4356 | 0.6565 | 0.6705 | 0.3101 | 0.5230 | 0.3640 | 0.4176 | 0.4920 | 0.7417 | 0.7215 | 0.4940 | 0.7086 | 0.1953 |
| 75 | Ng Lau Road (L075) - WB | 0000 - 0100 | 0.0245 | 0.4325 | 0.6694 | 0.6709 | 0.2935 | 0.4356 | 0.6565 | 0.6705 | 0.3101 | 0.5230 | 0.3640 | 0.4176 | 0.4920 | 0.7417 | 0.7215 | 0.4940 | 0.7086 | 0.1953 |
| | | 0100 - 0200 | 0.0245 | 0.4325 | 0.6694 | 0.6709 | 0.2935 | 0.4356 | 0.6565 | 0.6705 | 0.3101 | 0.5230 | 0.3640 | 0.4176 | 0.4920 | 0.7417 | 0.7215 | 0.4940 | 0.7086 | 0.1953 |
| | | 0200 - 0300 | 0.0245 | 0.4325 | 0.6694 | 0.6709 | 0.2935 | 0.4356 | 0.6565 | 0.6705 | 0.3101 | 0.5230 | 0.3640 | 0.4176 | 0.4920 | 0.7417 | 0.7215 | 0.4940 | 0.7086 | 0.1953 |
| | | 0300 - 0400 | 0.0245 | 0.4325 | 0.6694 | 0.6709 | 0.2935 | 0.4356 | 0.6565 | 0.6705 | 0.3101 | 0.5230 | 0.3640 | 0.4176 | 0.4920 | 0.7417 | 0.7215 | 0.4940 | 0.7086 | 0.1953 |
| | | 0400 - 0500 | 0.0245 | 0.4325 | 0.6694 | 0.6709 | 0.2935 | 0.4356 | 0.6565 | 0.6705 | 0.3101 | 0.5230 | 0.3640 | 0.4176 | 0.4920 | 0.7417 | 0.7215 | 0.4940 | 0.7086 | 0.1953 |
| | | 0500 - 0600 | 0.0245 | 0.4325 | 0.6694 | 0.6709 | 0.2935 | 0.4356 | 0.6565 | 0.6705 | 0.3101 | 0.5230 | 0.3640 | 0.4176 | 0.4920 | 0.7417 | 0.7215 | 0.4940 | 0.7086 | 0.1953 |
| | | 0600 - 0700 | 0.0257 | 0.4619 | 0.7616 | 0.7635 | 0.3338 | 0.4946 | 0.7645 | 0.7797 | 0.3309 | 0.5948 | 0.3893 | 0.4473 | 0.5601 | 0.8653 | 0.8424 | 0.5768 | 0.7815 | 0.2024 |
| | | 0700 - 0800 | 0.0266 | 0.4848 | 0.8289 | 0.8312 | 0.3632 | 0.5376 | 0.8525 | 0.8685 | 0.3469 | 0.6473 | 0.4087 | 0.4702 | 0.6098 | 0.9659 | 0.9407 | 0.6442 | 0.8420 | 0.2076 |
| | | 0800 - 0900 | 0.0266 | 0.4848 | 0.8289 | 0.8312 | 0.3632 | 0.5376 | 0.8525 | 0.8685 | 0.3469 | 0.6473 | 0.4087 | 0.4702 | 0.6098 | 0.9659 | 0.9407 | 0.6442 | 0.8420 | 0.2076 |
| | | 0900 - 1000 | 0.0266 | 0.4848 | 0.8289 | 0.8312 | 0.3632 | 0.5376 | 0.8525 | 0.8685 | 0.3469 | 0.6473 | 0.4087 | 0.4702 | 0.6098 | 0.9659 | 0.9407 | 0.6442 | 0.8420 | 0.2076 |
| | | 1000 - 1100 | 0.0266 | 0.4848 | 0.8289 | 0.8312 | 0.3632 | 0.5376 | 0.8525 | 0.8685 | 0.3469 | 0.6473 | 0.4087 | 0.4702 | 0.6098 | 0.9659 | 0.9407 | 0.6442 | 0.8420 | 0.2076 |
| | | 1100 - 1200 | 0.0266 | 0.4848 | 0.8289 | 0.8312 | 0.3632 | 0.5376 | 0.8525 | 0.8685 | 0.3469 | 0.6473 | 0.4087 | 0.4702 | 0.6098 | 0.9659 | 0.9407 | 0.6442 | 0.8420 | 0.2076 |
| | | 1200 - 1300 | 0.0266 | 0.4848 | 0.8289 | 0.8312 | 0.3632 | 0.5376 | 0.8525 | 0.8685 | 0.3469 | 0.6473 | 0.4087 | 0.4702 | 0.6098 | 0.9659 | 0.9407 | 0.6442 | 0.8420 | 0.2076 |
| | | 1300 - 1400 | 0.0257 | 0.4619 | 0.7616 | 0.7635 | 0.3338 | 0.4946 | 0.7645 | 0.7797 | 0.3309 | 0.5948 | 0.3893 | 0.4473 | 0.5601 | 0.8653 | 0.8424 | 0.5768 | 0.7815 | 0.2024 |
| | | 1400 - 1500 | 0.0266 | 0.4848 | 0.8289 | 0.8312 | 0.3632 | 0.5376 | 0.8525 | 0.8685 | 0.3469 | 0.6473 | 0.4087 | 0.4702 | 0.6098 | 0.9659 | 0.9407 | 0.6442 | 0.8420 | 0.2076 |
| | | 1500 - 1600 | 0.0266 | 0.4848 | 0.8289 | 0.8312 | 0.3632 | 0.5376 | 0.8525 | 0.8685 | 0.3469 | 0.6473 | 0.4087 | 0.4702 | 0.6098 | 0.9659 | 0.9407 | 0.6442 | 0.8420 | 0.2076 |
| | | 1600 - 1700 | 0.0266 | 0.4848 | 0.8289 | 0.8312 | 0.3632 | 0.5376 | 0.8525 | 0.8685 | 0.3469 | 0.6473 | 0.4087 | 0.4702 | 0.6098 | 0.9659 | 0.9407 | 0.6442 | 0.8420 | 0.2076 |
| | | 1700 - 1800 | 0.0281 | 0.5252 | 0.9407 | 0.9436 | 0.4122 | 0.6092 | 1.0170 | 1.0349 | 0.3751 | 0.7345 | 0.4432 | 0.5111 | 0.6924 | 1.1545 | 1.1252 | 0.7705 | 0.9604 | 0.2159 |
| | | 1800 - 1900 | 0.0281 | 0.5252 | 0.9407 | 0.9436 | 0.4122 | 0.6092 | 1.0170 | 1.0349 | 0.3751 | 0.7345 | 0.4432 | 0.5111 | 0.6924 | 1.1545 | 1.1252 | 0.7705 | 0.9604 | 0.2159 |
| | | 1900 - 2000 | 0.0266 | 0.4848 | 0.8289 | 0.8312 | 0.3632 | 0.5376 | 0.8525 | 0.8685 | 0.3469 | 0.6473 | 0.4087 | 0.4702 | 0.6098 | 0.9659 | 0.9407 | 0.6442 | 0.8420 | 0.2076 |
| | | 2000 - 2100 | 0.0257 | 0.4619 | 0.7616 | 0.7635 | 0.3338 | 0.4946 | 0.7645 | 0.7797 | 0.3309 | 0.5948 | 0.3893 | 0.4473 | 0.5601 | 0.8653 | 0.8424 | 0.5768 | 0.7815 | 0.2024 |
| | | 2100 - 2200 | 0.0266 | 0.4848 | 0.8289 | 0.8312 | 0.3632 | 0.5376 | 0.8525 | 0.8685 | 0.3469 | 0.6473 | 0.4087 | 0.4702 | 0.6098 | 0.9659 | 0.9407 | 0.6442 | 0.8420 | 0.2076 |
| | | 2200 - 2300 | 0.0257 | 0.4619 | 0.7616 | 0.7635 | 0.3338 | 0.4946 | 0.7645 | 0.7797 | 0.3309 | 0.5948 | 0.3893 | 0.4473 | 0.5601 | 0.8653 | 0.8424 | 0.5768 | 0.7815 | 0.2024 |
| | | 2300 - 0000 | 0.0245 | 0.4325 | 0.6694 | 0.6709 | 0.2935 | 0.4356 | 0.6565 | 0.6705 | 0.3101 | 0.5230 | 0.3640 | 0.4176 | 0.4920 | 0.7417 | 0.7215 | 0.4940 | 0.7086 | 0.1953 |

**EMFAC Year 2037 x Traffic Data Year 2037**

| Road No. | Road Section | Time | NO Emission | | | | | | | | | | | | | | | | | |
|---|---|---|---|---|---|---|---|---|---|---|---|---|---|---|---|---|---|---|---|---|
| | | | PC | Taxi | LGV3 | LGV4 | LGV6 | HGV7 | HGV8 | HGV9 | PLB | PV4 | PV5 | NFB6 | NFB7 | NFB8 | NFB9 | FBSD | FBDD | MC |
| 76 | Access road (L076) - EB | 0000 - 0100 | 0.0245 | 0.4325 | 0.6694 | 0.6709 | 0.2935 | 0.4356 | 0.6565 | 0.6705 | 0.3101 | 0.5230 | 0.3640 | 0.4176 | 0.4920 | 0.7417 | 0.7215 | 0.4940 | 0.7086 | 0.1953 |
| | | 0100 - 0200 | 0.0245 | 0.4325 | 0.6694 | 0.6709 | 0.2935 | 0.4356 | 0.6565 | 0.6705 | 0.3101 | 0.5230 | 0.3640 | 0.4176 | 0.4920 | 0.7417 | 0.7215 | 0.4940 | 0.7086 | 0.1953 |
| | | 0200 - 0300 | 0.0245 | 0.4325 | 0.6694 | 0.6709 | 0.2935 | 0.4356 | 0.6565 | 0.6705 | 0.3101 | 0.5230 | 0.3640 | 0.4176 | 0.4920 | 0.7417 | 0.7215 | 0.4940 | 0.7086 | 0.1953 |
| | | 0300 - 0400 | 0.0245 | 0.4325 | 0.6694 | 0.6709 | 0.2935 | 0.4356 | 0.6565 | 0.6705 | 0.3101 | 0.5230 | 0.3640 | 0.4176 | 0.4920 | 0.7417 | 0.7215 | 0.4940 | 0.7086 | 0.1953 |
| | | 0400 - 0500 | 0.0245 | 0.4325 | 0.6694 | 0.6709 | 0.2935 | 0.4356 | 0.6565 | 0.6705 | 0.3101 | 0.5230 | 0.3640 | 0.4176 | 0.4920 | 0.7417 | 0.7215 | 0.4940 | 0.7086 | 0.1953 |
| | | 0500 - 0600 | 0.0245 | 0.4325 | 0.6694 | 0.6709 | 0.2935 | 0.4356 | 0.6565 | 0.6705 | 0.3101 | 0.5230 | 0.3640 | 0.4176 | 0.4920 | 0.7417 | 0.7215 | 0.4940 | 0.7086 | 0.1953 |
| | | 0600 - 0700 | 0.0245 | 0.4325 | 0.6694 | 0.6709 | 0.2935 | 0.4356 | 0.6565 | 0.6705 | 0.3101 | 0.5230 | 0.3640 | 0.4176 | 0.4920 | 0.7417 | 0.7215 | 0.4940 | 0.7086 | 0.1953 |
| | | 0700 - 0800 | 0.0245 | 0.4325 | 0.6694 | 0.6709 | 0.2935 | 0.4356 | 0.6565 | 0.6705 | 0.3101 | 0.5230 | 0.3640 | 0.4176 | 0.4920 | 0.7417 | 0.7215 | 0.4940 | 0.7086 | 0.1953 |
| | | 0800 - 0900 | 0.0245 | 0.4325 | 0.6694 | 0.6709 | 0.2935 | 0.4356 | 0.6565 | 0.6705 | 0.3101 | 0.5230 | 0.3640 | 0.4176 | 0.4920 | 0.7417 | 0.7215 | 0.4940 | 0.7086 | 0.1953 |
| | | 0900 - 1000 | 0.0245 | 0.4325 | 0.6694 | 0.6709 | 0.2935 | 0.4356 | 0.6565 | 0.6705 | 0.3101 | 0.5230 | 0.3640 | 0.4176 | 0.4920 | 0.7417 | 0.7215 | 0.4940 | 0.7086 | 0.1953 |
| | | 1000 - 1100 | 0.0245 | 0.4325 | 0.6694 | 0.6709 | 0.2935 | 0.4356 | 0.6565 | 0.6705 | 0.3101 | 0.5230 | 0.3640 | 0.4176 | 0.4920 | 0.7417 | 0.7215 | 0.4940 | 0.7086 | 0.1953 |
| | | 1100 - 1200 | 0.0245 | 0.4325 | 0.6694 | 0.6709 | 0.2935 | 0.4356 | 0.6565 | 0.6705 | 0.3101 | 0.5230 | 0.3640 | 0.4176 | 0.4920 | 0.7417 | 0.7215 | 0.4940 | 0.7086 | 0.1953 |
| | | 1200 - 1300 | 0.0245 | 0.4325 | 0.6694 | 0.6709 | 0.2935 | 0.4356 | 0.6565 | 0.6705 | 0.3101 | 0.5230 | 0.3640 | 0.4176 | 0.4920 | 0.7417 | 0.7215 | 0.4940 | 0.7086 | 0.1953 |
| | | 1300 - 1400 | 0.0245 | 0.4325 | 0.6694 | 0.6709 | 0.2935 | 0.4356 | 0.6565 | 0.6705 | 0.3101 | 0.5230 | 0.3640 | 0.4176 | 0.4920 | 0.7417 | 0.7215 | 0.4940 | 0.7086 | 0.1953 |
| | | 1400 - 1500 | 0.0245 | 0.4325 | 0.6694 | 0.6709 | 0.2935 | 0.4356 | 0.6565 | 0.6705 | 0.3101 | 0.5230 | 0.3640 | 0.4176 | 0.4920 | 0.7417 | 0.7215 | 0.4940 | 0.7086 | 0.1953 |
| | | 1500 - 1600 | 0.0245 | 0.4325 | 0.6694 | 0.6709 | 0.2935 | 0.4356 | 0.6565 | 0.6705 | 0.3101 | 0.5230 | 0.3640 | 0.4176 | 0.4920 | 0.7417 | 0.7215 | 0.4940 | 0.7086 | 0.1953 |
| | | 1600 - 1700 | 0.0245 | 0.4325 | 0.6694 | 0.6709 | 0.2935 | 0.4356 | 0.6565 | 0.6705 | 0.3101 | 0.5230 | 0.3640 | 0.4176 | 0.4920 | 0.7417 | 0.7215 | 0.4940 | 0.7086 | 0.1953 |
| | | 1700 - 1800 | 0.0245 | 0.4325 | 0.6694 | 0.6709 | 0.2935 | 0.4356 | 0.6565 | 0.6705 | 0.3101 | 0.5230 | 0.3640 | 0.4176 | 0.4920 | 0.7417 | 0.7215 | 0.4940 | 0.7086 | 0.1953 |
| | | 1800 - 1900 | 0.0245 | 0.4325 | 0.6694 | 0.6709 | 0.2935 | 0.4356 | 0.6565 | 0.6705 | 0.3101 | 0.5230 | 0.3640 | 0.4176 | 0.4920 | 0.7417 | 0.7215 | 0.4940 | 0.7086 | 0.1953 |
| | | 1900 - 2000 | 0.0245 | 0.4325 | 0.6694 | 0.6709 | 0.2935 | 0.4356 | 0.6565 | 0.6705 | 0.3101 | 0.5230 | 0.3640 | 0.4176 | 0.4920 | 0.7417 | 0.7215 | 0.4940 | 0.7086 | 0.1953 |
| | | 2000 - 2100 | 0.0245 | 0.4325 | 0.6694 | 0.6709 | 0.2935 | 0.4356 | 0.6565 | 0.6705 | 0.3101 | 0.5230 | 0.3640 | 0.4176 | 0.4920 | 0.7417 | 0.7215 | 0.4940 | 0.7086 | 0.1953 |
| | | 2100 - 2200 | 0.0245 | 0.4325 | 0.6694 | 0.6709 | 0.2935 | 0.4356 | 0.6565 | 0.6705 | 0.3101 | 0.5230 | 0.3640 | 0.4176 | 0.4920 | 0.7417 | 0.7215 | 0.4940 | 0.7086 | 0.1953 |
| | | 2200 - 2300 | 0.0245 | 0.4325 | 0.6694 | 0.6709 | 0.2935 | 0.4356 | 0.6565 | 0.6705 | 0.3101 | 0.5230 | 0.3640 | 0.4176 | 0.4920 | 0.7417 | 0.7215 | 0.4940 | 0.7086 | 0.1953 |
| | | 2300 - 0000 | 0.0245 | 0.4325 | 0.6694 | 0.6709 | 0.2935 | 0.4356 | 0.6565 | 0.6705 | 0.3101 | 0.5230 | 0.3640 | 0.4176 | 0.4920 | 0.7417 | 0.7215 | 0.4940 | 0.7086 | 0.1953 |
| 77 | Access road (L077) - WB | 0000 - 0100 | 0.0245 | 0.4325 | 0.6694 | 0.6709 | 0.2935 | 0.4356 | 0.6565 | 0.6705 | 0.3101 | 0.5230 | 0.3640 | 0.4176 | 0.4920 | 0.7417 | 0.7215 | 0.4940 | 0.7086 | 0.1953 |
| | | 0100 - 0200 | 0.0245 | 0.4325 | 0.6694 | 0.6709 | 0.2935 | 0.4356 | 0.6565 | 0.6705 | 0.3101 | 0.5230 | 0.3640 | 0.4176 | 0.4920 | 0.7417 | 0.7215 | 0.4940 | 0.7086 | 0.1953 |
| | | 0200 - 0300 | 0.0245 | 0.4325 | 0.6694 | 0.6709 | 0.2935 | 0.4356 | 0.6565 | 0.6705 | 0.3101 | 0.5230 | 0.3640 | 0.4176 | 0.4920 | 0.7417 | 0.7215 | 0.4940 | 0.7086 | 0.1953 |
| | | 0300 - 0400 | 0.0245 | 0.4325 | 0.6694 | 0.6709 | 0.2935 | 0.4356 | 0.6565 | 0.6705 | 0.3101 | 0.5230 | 0.3640 | 0.4176 | 0.4920 | 0.7417 | 0.7215 | 0.4940 | 0.7086 | 0.1953 |
| | | 0400 - 0500 | 0.0245 | 0.4325 | 0.6694 | 0.6709 | 0.2935 | 0.4356 | 0.6565 | 0.6705 | 0.3101 | 0.5230 | 0.3640 | 0.4176 | 0.4920 | 0.7417 | 0.7215 | 0.4940 | 0.7086 | 0.1953 |
| | | 0500 - 0600 | 0.0245 | 0.4325 | 0.6694 | 0.6709 | 0.2935 | 0.4356 | 0.6565 | 0.6705 | 0.3101 | 0.5230 | 0.3640 | 0.4176 | 0.4920 | 0.7417 | 0.7215 | 0.4940 | 0.7086 | 0.1953 |
| | | 0600 - 0700 | 0.0245 | 0.4325 | 0.6694 | 0.6709 | 0.2935 | 0.4356 | 0.6565 | 0.6705 | 0.3101 | 0.5230 | 0.3640 | 0.4176 | 0.4920 | 0.7417 | 0.7215 | 0.4940 | 0.7086 | 0.1953 |
| | | 0700 - 0800 | 0.0245 | 0.4325 | 0.6694 | 0.6709 | 0.2935 | 0.4356 | 0.6565 | 0.6705 | 0.3101 | 0.5230 | 0.3640 | 0.4176 | 0.4920 | 0.7417 | 0.7215 | 0.4940 | 0.7086 | 0.1953 |
| | | 0800 - 0900 | 0.0245 | 0.4325 | 0.6694 | 0.6709 | 0.2935 | 0.4356 | 0.6565 | 0.6705 | 0.3101 | 0.5230 | 0.3640 | 0.4176 | 0.4920 | 0.7417 | 0.7215 | 0.4940 | 0.7086 | 0.1953 |
| | | 0900 - 1000 | 0.0245 | 0.4325 | 0.6694 | 0.6709 | 0.2935 | 0.4356 | 0.6565 | 0.6705 | 0.3101 | 0.5230 | 0.3640 | 0.4176 | 0.4920 | 0.7417 | 0.7215 | 0.4940 | 0.7086 | 0.1953 |
| | | 1000 - 1100 | 0.0245 | 0.4325 | 0.6694 | 0.6709 | 0.2935 | 0.4356 | 0.6565 | 0.6705 | 0.3101 | 0.5230 | 0.3640 | 0.4176 | 0.4920 | 0.7417 | 0.7215 | 0.4940 | 0.7086 | 0.1953 |
| | | 1100 - 1200 | 0.0245 | 0.4325 | 0.6694 | 0.6709 | 0.2935 | 0.4356 | 0.6565 | 0.6705 | 0.3101 | 0.5230 | 0.3640 | 0.4176 | 0.4920 | 0.7417 | 0.7215 | 0.4940 | 0.7086 | 0.1953 |
| | | 1200 - 1300 | 0.0245 | 0.4325 | 0.6694 | 0.6709 | 0.2935 | 0.4356 | 0.6565 | 0.6705 | 0.3101 | 0.5230 | 0.3640 | 0.4176 | 0.4920 | 0.7417 | 0.7215 | 0.4940 | 0.7086 | 0.1953 |
| | | 1300 - 1400 | 0.0245 | 0.4325 | 0.6694 | 0.6709 | 0.2935 | 0.4356 | 0.6565 | 0.6705 | 0.3101 | 0.5230 | 0.3640 | 0.4176 | 0.4920 | 0.7417 | 0.7215 | 0.4940 | 0.7086 | 0.1953 |
| | | 1400 - 1500 | 0.0245 | 0.4325 | 0.6694 | 0.6709 | 0.2935 | 0.4356 | 0.6565 | 0.6705 | 0.3101 | 0.5230 | 0.3640 | 0.4176 | 0.4920 | 0.7417 | 0.7215 | 0.4940 | 0.7086 | 0.1953 |
| | | 1500 - 1600 | 0.0245 | 0.4325 | 0.6694 | 0.6709 | 0.2935 | 0.4356 | 0.6565 | 0.6705 | 0.3101 | 0.5230 | 0.3640 | 0.4176 | 0.4920 | 0.7417 | 0.7215 | 0.4940 | 0.7086 | 0.1953 |
| | | 1600 - 1700 | 0.0245 | 0.4325 | 0.6694 | 0.6709 | 0.2935 | 0.4356 | 0.6565 | 0.6705 | 0.3101 | 0.5230 | 0.3640 | 0.4176 | 0.4920 | 0.7417 | 0.7215 | 0.4940 | 0.7086 | 0.1953 |
| | | 1700 - 1800 | 0.0245 | 0.4325 | 0.6694 | 0.6709 | 0.2935 | 0.4356 | 0.6565 | 0.6705 | 0.3101 | 0.5230 | 0.3640 | 0.4176 | 0.4920 | 0.7417 | 0.7215 | 0.4940 | 0.7086 | 0.1953 |
| | | 1800 - 1900 | 0.0245 | 0.4325 | 0.6694 | 0.6709 | 0.2935 | 0.4356 | 0.6565 | 0.6705 | 0.3101 | 0.5230 | 0.3640 | 0.4176 | 0.4920 | 0.7417 | 0.7215 | 0.4940 | 0.7086 | 0.1953 |
| | | 1900 - 2000 | 0.0245 | 0.4325 | 0.6694 | 0.6709 | 0.2935 | 0.4356 | 0.6565 | 0.6705 | 0.3101 | 0.5230 | 0.3640 | 0.4176 | 0.4920 | 0.7417 | 0.7215 | 0.4940 | 0.7086 | 0.1953 |
| | | 2000 - 2100 | 0.0245 | 0.4325 | 0.6694 | 0.6709 | 0.2935 | 0.4356 | 0.6565 | 0.6705 | 0.3101 | 0.5230 | 0.3640 | 0.4176 | 0.4920 | 0.7417 | 0.7215 | 0.4940 | 0.7086 | 0.1953 |
| | | 2100 - 2200 | 0.0245 | 0.4325 | 0.6694 | 0.6709 | 0.2935 | 0.4356 | 0.6565 | 0.6705 | 0.3101 | 0.5230 | 0.3640 | 0.4176 | 0.4920 | 0.7417 | 0.7215 | 0.4940 | 0.7086 | 0.1953 |
| | | 2200 - 2300 | 0.0245 | 0.4325 | 0.6694 | 0.6709 | 0.2935 | 0.4356 | 0.6565 | 0.6705 | 0.3101 | 0.5230 | 0.3640 | 0.4176 | 0.4920 | 0.7417 | 0.7215 | 0.4940 | 0.7086 | 0.1953 |
| | | 2300 - 0000 | 0.0245 | 0.4325 | 0.6694 | 0.6709 | 0.2935 | 0.4356 | 0.6565 | 0.6705 | 0.3101 | 0.5230 | 0.3640 | 0.4176 | 0.4920 | 0.7417 | 0.7215 | 0.4940 | 0.7086 | 0.1953 |
| 78 | Ng Lau Road (L078) - NB | 0000 - 0100 | 0.0245 | 0.4325 | 0.6694 | 0.6709 | 0.2935 | 0.4356 | 0.6565 | 0.6705 | 0.3101 | 0.5230 | 0.3640 | 0.4176 | 0.4920 | 0.7417 | 0.7215 | 0.4940 | 0.7086 | 0.1953 |
| | | 0100 - 0200 | 0.0245 | 0.4325 | 0.6694 | 0.6709 | 0.2935 | 0.4356 | 0.6565 | 0.6705 | 0.3101 | 0.5230 | 0.3640 | 0.4176 | 0.4920 | 0.7417 | 0.7215 | 0.4940 | 0.7086 | 0.1953 |
| | | 0200 - 0300 | 0.0245 | 0.4325 | 0.6694 | 0.6709 | 0.2935 | 0.4356 | 0.6565 | 0.6705 | 0.3101 | 0.5230 | 0.3640 | 0.4176 | 0.4920 | 0.7417 | 0.7215 | 0.4940 | 0.7086 | 0.1953 |
| | | 0300 - 0400 | 0.0245 | 0.4325 | 0.6694 | 0.6709 | 0.2935 | 0.4356 | 0.6565 | 0.6705 | 0.3101 | 0.5230 | 0.3640 | 0.4176 | 0.4920 | 0.7417 | 0.7215 | 0.4940 | 0.7086 | 0.1953 |
| | | 0400 - 0500 | 0.0245 | 0.4325 | 0.6694 | 0.6709 | 0.2935 | 0.4356 | 0.6565 | 0.6705 | 0.3101 | 0.5230 | 0.3640 | 0.4176 | 0.4920 | 0.7417 | 0.7215 | 0.4940 | 0.7086 | 0.1953 |
| | | 0500 - 0600 | 0.0245 | 0.4325 | 0.6694 | 0.6709 | 0.2935 | 0.4356 | 0.6565 | 0.6705 | 0.3101 | 0.5230 | 0.3640 | 0.4176 | 0.4920 | 0.7417 | 0.7215 | 0.4940 | 0.7086 | 0.1953 |
| | | 0600 - 0700 | 0.0257 | 0.4619 | 0.7616 | 0.7635 | 0.3338 | 0.4946 | 0.7645 | 0.7797 | 0.3309 | 0.5948 | 0.3893 | 0.4473 | 0.5601 | 0.8653 | 0.8424 | 0.5768 | 0.7815 | 0.2024 |
| | | 0700 - 0800 | 0.0266 | 0.4848 | 0.8289 | 0.8312 | 0.3632 | 0.5376 | 0.8525 | 0.8685 | 0.3469 | 0.6473 | 0.4087 | 0.4702 | 0.6098 | 0.9659 | 0.9407 | 0.6442 | 0.8420 | 0.2076 |
| | | 0800 - 0900 | 0.0266 | 0.4848 | 0.8289 | 0.8312 | 0.3632 | 0.5376 | 0.8525 | 0.8685 | 0.3469 | 0.6473 | 0.4087 | 0.4702 | 0.6098 | 0.9659 | 0.9407 | 0.6442 | 0.8420 | 0.2076 |
| | | 0900 - 1000 | 0.0257 | 0.4619 | 0.7616 | 0.7635 | 0.3338 | 0.4946 | 0.7645 | 0.7797 | 0.3309 | 0.5948 | 0.3893 | 0.4473 | 0.5601 | 0.8653 | 0.8424 | 0.5768 | 0.7815 | 0.2024 |
| | | 1000 - 1100 | 0.0266 | 0.4848 | 0.8289 | 0.8312 | 0.3632 | 0.5376 | 0.8525 | 0.8685 | 0.3469 | 0.6473 | 0.4087 | 0.4702 | 0.6098 | 0.9659 | 0.9407 | 0.6442 | 0.8420 | 0.2076 |
| | | 1100 - 1200 | 0.0266 | 0.4848 | 0.8289 | 0.8312 | 0.3632 | 0.5376 | 0.8525 | 0.8685 | 0.3469 | 0.6473 | 0.4087 | 0.4702 | 0.6098 | 0.9659 | 0.9407 | 0.6442 | 0.8420 | 0.2076 |
| | | 1200 - 1300 | 0.0266 | 0.4848 | 0.8289 | 0.8312 | 0.3632 | 0.5376 | 0.8525 | 0.8685 | 0.3469 | 0.6473 | 0.4087 | 0.4702 | 0.6098 | 0.9659 | 0.9407 | 0.6442 | 0.8420 | 0.2076 |
| | | 1300 - 1400 | 0.0266 | 0.4848 | 0.8289 | 0.8312 | 0.3632 | 0.5376 | 0.8525 | 0.8685 | 0.3469 | 0.6473 | 0.4087 | 0.4702 | 0.6098 | 0.9659 | 0.9407 | 0.6442 | 0.8420 | 0.2076 |
| | | 1400 - 1500 | 0.0266 | 0.4848 | 0.8289 | 0.8312 | 0.3632 | 0.5376 | 0.8525 | 0.8685 | 0.3469 | 0.6473 | 0.4087 | 0.4702 | 0.6098 | 0.9659 | 0.9407 | 0.6442 | 0.8420 | 0.2076 |
| | | 1500 - 1600 | 0.0266 | 0.4848 | 0.8289 | 0.8312 | 0.3632 | 0.5376 | 0.8525 | 0.8685 | 0.3469 | 0.6473 | 0.4087 | 0.4702 | 0.6098 | 0.9659 | 0.9407 | 0.6442 | 0.8420 | 0.2076 |
| | | 1600 - 1700 | 0.0281 | 0.5252 | 0.9407 | 0.9436 | 0.4122 | 0.6092 | 1.0170 | 1.0349 | 0.3751 | 0.7345 | 0.4432 | 0.5111 | 0.6924 | 1.1545 | 1.1252 | 0.7705 | 0.9604 | 0.2159 |
| | | 1700 - 1800 | 0.0291 | 0.5575 | 1.0242 | 1.0275 | 0.4487 | 0.6628 | 1.1566 | 1.1758 | 0.3973 | 0.7995 | 0.4706 | 0.5437 | 0.7541 | 1.3144 | 1.2816 | 0.8776 | 1.0674 | 0.2219 |
| | | 1800 - 1900 | 0.0291 | 0.5575 | 1.0242 | 1.0275 | 0.4487 | 0.6628 | 1.1566 | 1.1758 | 0.3973 | 0.7995 | 0.4706 | 0.5437 | 0.7541 | 1.3144 | 1.2816 | 0.8776 | 1.0674 | 0.2219 |
| | | 1900 - 2000 | 0.0266 | 0.4848 | 0.8289 | 0.8312 | 0.3632 | 0.5376 | 0.8525 | 0.8685 | 0.3469 | 0.6473 | 0.4087 | 0.4702 | 0.6098 | 0.9659 | 0.9407 | 0.6442 | 0.8420 | 0.2076 |
| | | 2000 - 2100 | 0.0266 | 0.4848 | 0.8289 | 0.8312 | 0.3632 | 0.5376 | 0.8525 | 0.8685 | 0.3469 | 0.6473 | 0.4087 | 0.4702 | 0.6098 | 0.9659 | 0.9407 | 0.6442 | 0.8420 | 0.2076 |
| | | 2100 - 2200 | 0.0266 | 0.4848 | 0.8289 | 0.8312 | 0.3632 | 0.5376 | 0.8525 | 0.8685 | 0.3469 | 0.6473 | 0.4087 | 0.4702 | 0.6098 | 0.9659 | 0.9407 | 0.6442 | 0.8420 | 0.2076 |
| | | 2200 - 2300 | 0.0257 | 0.4619 | 0.7616 | 0.7635 | 0.3338 | 0.4946 | 0.7645 | 0.7797 | 0.3309 | 0.5948 | 0.3893 | 0.4473 | 0.5601 | 0.8653 | 0.8424 | 0.5768 | 0.7815 | 0.2024 |
| | | 2300 - 0000 | 0.0257 | 0.4619 | 0.7616 | 0.7635 | 0.3338 | 0.4946 | 0.7645 | 0.7797 | 0.3309 | 0.5948 | 0.3893 | 0.4473 | 0.5601 | 0.8653 | 0.8424 | 0.5768 | 0.7815 | 0.2024 |
| 79 | Ng Lau Road (L079) - SB | 0000 - 0100 | 0.0245 | 0.4325 | 0.6694 | 0.6709 | 0.2935 | 0.4356 | 0.6565 | 0.6705 | 0.3101 | 0.5230 | 0.3640 | 0.4176 | 0.4920 | 0.7417 | 0.7215 | 0.4940 | 0.7086 | 0.1953 |
| | | 0100 - 0200 | 0.0245 | 0.4325 | 0.6694 | 0.6709 | 0.2935 | 0.4356 | 0.6565 | 0.6705 | 0.3101 | 0.5230 | 0.3640 | 0.4176 | 0.4920 | 0.7417 | 0.7215 | 0.4940 | 0.7086 | 0.1953 |
| | | 0200 - 0300 | 0.0245 | 0.4325 | 0.6694 | 0.6709 | 0.2935 | 0.4356 | 0.6565 | 0.6705 | 0.3101 | 0.5230 | 0.3640 | 0.4176 | 0.4920 | 0.7417 | 0.7215 | 0.4940 | 0.7086 | 0.1953 |
| | | 0300 - 0400 | 0.0245 | 0.4325 | 0.6694 | 0.6709 | 0.2935 | 0.4356 | 0.6565 | 0.6705 | 0.3101 | 0.5230 | 0.3640 | 0.4176 | 0.4920 | 0.7417 | 0.7215 | 0.4940 | 0.7086 | 0.1953 |
| | | 0400 - 0500 | 0.0245 | 0.4325 | 0.6694 | 0.6709 | 0.2935 | 0.4356 | 0.6565 | 0.6705 | 0.3101 | 0.5230 | 0.3640 | 0.4176 | 0.4920 | 0.7417 | 0.7215 | 0.4940 | 0.7086 | 0.1953 |
| | | 0500 - 0600 | 0.0245 | 0.4325 | 0.6694 | 0.6709 | 0.2935 | 0.4356 | 0.6565 | 0.6705 | 0.3101 | 0.5230 | 0.3640 | 0.4176 | 0.4920 | 0.7417 | 0.7215 | 0.4940 | 0.7086 | 0.1953 |
| | | 0600 - 0700 | 0.0257 | 0.4619 | 0.7616 | 0.7635 | 0.3338 | 0.4946 | 0.7645 | 0.7797 | 0.3309 | 0.5948 | 0.3893 | 0.4473 | 0.5601 | 0.8653 | 0.8424 | 0.5768 | 0.7815 | 0.2024 |
| | | 0700 - 0800 | 0.0281 | 0.5252 | 0.9407 | 0.9436 | 0.4122 | 0.6092 | 1.0170 | 1.0349 | 0.3751 | 0.7345 | 0.4432 | 0.5111 | 0.6924 | 1.1545 | 1.1252 | 0.7705 | 0.9604 | 0.2159 |
| | | 0800 - 0900 | 0.0266 | 0.4848 | 0.8289 | 0.8312 | 0.3632 | 0.5376 | 0.8525 | 0.8685 | 0.3469 | 0.6473 | 0.4087 | 0.4702 | 0.6098 | 0.9659 | 0.9407 | 0.6442 | 0.8420 | 0.2076 |
| | | 0900 - 1000 | 0.0266 | 0.4848 | 0.8289 | 0.8312 | 0.3632 | 0.5376 | 0.8525 | 0.8685 | 0.3469 | 0.6473 | 0.4087 | 0.4702 | 0.6098 | 0.9659 | 0.9407 | 0.6442 | 0.8420 | 0.2076 |
| | | 1000 - 1100 | 0.0266 | 0.4848 | 0.8289 | 0.8312 | 0.3632 | 0.5376 | 0.8525 | 0.8685 | 0.3469 | 0.6473 | 0.4087 | 0.4702 | 0.6098 | 0.9659 | 0.9407 | 0.6442 | 0.8420 | 0.2076 |
| | | 1100 - 1200 | 0.0266 | 0.4848 | 0.8289 | 0.8312 | 0.3632 | 0.5376 | 0.8525 | 0.8685 | 0.3469 | 0.6473 | 0.4087 | 0.4702 | 0.6098 | 0.9659 | 0.9407 | 0.6442 | 0.8420 | 0.2076 |
| | | 1200 - 1300 | 0.0266 | 0.4848 | 0.8289 | 0.8312 | 0.3632 | 0.5376 | 0.8525 | 0.8685 | 0.3469 | 0.6473 | 0.4087 | 0.4702 | 0.6098 | 0.9659 | 0.9407 | 0.6442 | 0.8420 | 0.2076 |
| | | 1300 - 1400 | 0.0257 | 0.4619 | 0.7616 | 0.7635 | 0.3338 | 0.4946 | 0.7645 | 0.7797 | 0.3309 | 0.5948 | 0.3893 | 0.4473 | 0.5601 | 0.8653 | 0.8424 | 0.5768 | 0.7815 | 0.2024 |
| | | 1400 - 1500 | 0.0266 | 0.4848 | 0.8289 | 0.8312 | 0.3632 | 0.5376 | 0.8525 | 0.8685 | 0.3469 | 0.6473 | 0.4087 | 0.4702 | 0.6098 | 0.9659 | 0.9407 | 0.6442 | 0.8420 | 0.2076 |
| | | 1500 - 1600 | 0.0266 | 0.4848 | 0.8289 | 0.8312 | 0.3632 | 0.5376 | 0.8525 | 0.8685 | 0.3469 | 0.6473 | 0.4087 | 0.4702 | 0.6098 | 0.9659 | 0.9407 | 0.6442 | 0.8420 | 0.2076 |
| | | 1600 - 1700 | 0.0266 | 0.4848 | 0.8289 | 0.8312 | 0.3632 | 0.5376 | 0.8525 | 0.8685 | 0.3469 | 0.6473 | 0.4087 | 0.4702 | 0.6098 | 0.9659 | 0.9407 | 0.6442 | 0.8420 | 0.2076 |
| | | 1700 - 1800 | 0.0281 | 0.5252 | 0.9407 | 0.9436 | 0.4122 | 0.6092 | 1.0170 | 1.0349 | 0.3751 | 0.7345 | 0.4432 | 0.5111 | 0.6924 | 1.1545 | 1.1252 | 0.7705 | 0.9604 | 0.2159 |
| | | 1800 - 1900 | 0.0281 | 0.5252 | 0.9407 | 0.9436 | 0.4122 | 0.6092 | 1.0170 | 1.0349 | 0.3751 | 0.7345 | 0.4432 | 0.5111 | 0.6924 | 1.1545 | 1.1252 | 0.7705 | 0.9604 | 0.2159 |
| | | 1900 - 2000 | 0.0266 | 0.4848 | 0.8289 | 0.8312 | 0.3632 | 0.5376 | 0.8525 | 0.8685 | 0.3469 | 0.6473 | 0.4087 | 0.4702 | 0.6098 | 0.9659 | 0.9407 | 0.6442 | 0.8420 | 0.2076 |
| | | 2000 - 2100 | 0.0266 | 0.4848 | 0.8289 | 0.8312 | 0.3632 | 0.5376 | 0.8525 | 0.8685 | 0.3469 | 0.6473 | 0.4087 | 0.4702 | 0.6098 | 0.9659 | 0.9407 | 0.6442 | 0.8420 | 0.2076 |
| | | 2100 - 2200 | 0.0266 | 0.4848 | 0.8289 | 0.8312 | 0.3632 | 0.5376 | 0.8525 | 0.8685 | 0.3469 | 0.6473 | 0.4087 | 0.4702 | 0.6098 | 0.9659 | 0.9407 | 0.6442 | 0.8420 | 0.2076 |
| | | 2200 - 2300 | 0.0257 | 0.4619 | 0.7616 | 0.7635 | 0.3338 | 0.4946 | 0.7645 | 0.7797 | 0.3309 | 0.5948 | 0.3893 | 0.4473 | 0.5601 | 0.8653 | 0.8424 | 0.5768 | 0.7815 | 0.2024 |
| | | 2300 - 0000 | 0.0245 | 0.4325 | 0.6694 | 0.6709 | 0.2935 | 0.4356 | 0.6565 | 0.6705 | 0.3101 | 0.5230 | 0.3640 | 0.4176 | 0.4920 | 0.7417 | 0.7215 | 0.4940 | 0.7086 | 0.1953 |
| 80 | Ng Lau Road (L080) - SB | 0000 - 0100 | 0.0245 | 0.4325 | 0.6694 | 0.6709 | 0.2935 | 0.4356 | 0.6565 | 0.6705 | 0.3101 | 0.5230 | 0.3640 | 0.4176 | 0.4920 | 0.7417 | 0.7215 | 0.4940 | 0.7086 | 0.1953 |
| | | 0100 - 0200 | 0.0245 | 0.4325 | 0.6694 | 0.6709 | 0.2935 | 0.4356 | 0.6565 | 0.6705 | 0.3101 | 0.5230 | 0.3640 | 0.4176 | 0.4920 | 0.7417 | 0.7215 | 0.4940 | 0.7086 | 0.1953 |
| | | 0200 - 0300 | 0.0245 | 0.4325 | 0.6694 | 0.6709 | 0.2935 | 0.4356 | 0.6565 | 0.6705 | 0.3101 | 0.5230 | 0.3640 | 0.4176 | 0.4920 | 0.7417 | 0.7215 | 0.4940 | 0.7086 | 0.1953 |
| | | 0300 - 0400 | 0.0245 | 0.4325 | 0.6694 | 0.6709 | 0.2935 | 0.4356 | 0.6565 | 0.6705 | 0.3101 | 0.5230 | 0.3640 | 0.4176 | 0.4920 | 0.7417 | 0.7215 | 0.4940 | 0.7086 | 0.1953 |
| | | 0400 - 0500 | 0.0245 | 0.4325 | 0.6694 | 0.6709 | 0.2935 | 0.4356 | 0.6565 | 0.6705 | 0.3101 | 0.5230 | 0.3640 | 0.4176 | 0.4920 | 0.7417 | 0.7215 | 0.4940 | 0.7086 | 0.1953 |
| | | 0500 - 0600 | 0.0245 | 0.4325 | 0.6694 | 0.6709 | 0.2935 | 0.4356 | 0.6565 | 0.6705 | 0.3101 | 0.5230 | 0.3640 | 0.4176 | 0.4920 | 0.7417 | 0.7215 | 0.4940 | 0.7086 | 0.1953 |
| | | 0600 - 0700 | 0.0257 | 0.4619 | 0.7616 | 0.7635 | 0.3338 | 0.4946 | 0.7645 | 0.7797 | 0.3309 | 0.5948 | 0.3893 | 0.4473 | 0.5601 | 0.8653 | 0.8424 | 0.5768 | 0.7815 | 0.2024 |
| | | 0700 - 0800 | 0.0281 | 0.5252 | 0.9407 | 0.9436 | 0.4122 | 0.6092 | 1.0170 | 1.0349 | 0.3751 | 0.7345 | 0.4432 | 0.5111 | 0.6924 | 1.1545 | 1.1252 | 0.7705 | 0.9604 | 0.2159 |
| | | 0800 - 0900 | 0.0266 | 0.4848 | 0.8289 | 0.8312 | 0.3632 | 0.5376 | 0.8525 | 0.8685 | 0.3469 | 0.6473 | 0.4087 | 0.4702 | 0.6098 | 0.9659 | 0.9407 | 0.6442 | 0.8420 | 0.2076 |
| | | 0900 - 1000 | 0.0266 | 0.4848 | 0.8289 | 0.8312 | 0.3632 | 0.5376 | 0.8525 | 0.8685 | 0.3469 | 0.6473 | 0.4087 | 0.4702 | 0.6098 | 0.9659 | 0.9407 | 0.6442 | 0.8420 | 0.2076 |
| | | 1000 - 1100 | 0.0266 | 0.4848 | 0.8289 | 0.8312 | 0.3632 | 0.5376 | 0.8525 | 0.8685 | 0.3469 | 0.6473 | 0.4087 | 0.4702 | 0.6098 | 0.9659 | 0.9407 | 0.6442 | 0.8420 | 0.2076 |
| | | 1100 - 1200 | 0.0266 | 0.4848 | 0.8289 | 0.8312 | 0.3632 | 0.5376 | 0.8525 | 0.8685 | 0.3469 | 0.6473 | 0.4087 | 0.4702 | 0.6098 | 0.9659 | 0.9407 | 0.6442 | 0.8420 | 0.2076 |
| | | 1200 - 1300 | 0.0266 | 0.4848 | 0.8289 | 0.8312 | 0.3632 | 0.5376 | 0.8525 | 0.8685 | 0.3469 | 0.6473 | 0.4087 | 0.4702 | 0.6098 | 0.9659 | 0.9407 | 0.6442 | 0.8420 | 0.2076 |
| | | 1300 - 1400 | 0.0257 | 0.4619 | 0.7616 | 0.7635 | 0.3338 | 0.4946 | 0.7645 | 0.7797 | 0.3309 | 0.5948 | 0.3893 | 0.4473 | 0.5601 | 0.8653 | 0.8424 | 0.5768 | 0.7815 | 0.2024 |
| | | 1400 - 1500 | 0.0266 | 0.4848 | 0.8289 | 0.8312 | 0.3632 | 0.5376 | 0.8525 | 0.8685 | 0.3469 | 0.6473 | 0.4087 | 0.4702 | 0.6098 | 0.9659 | 0.9407 | 0.6442 | 0.8420 | 0.2076 |
| | | 1500 - 1600 | 0.0266 | 0.4848 | 0.8289 | 0.8312 | 0.3632 | 0.5376 | 0.8525 | 0.8685 | 0.3469 | 0.6473 | 0.4087 | 0.4702 | 0.6098 | 0.9659 | 0.9407 | 0.6442 | 0.8420 | 0.2076 |
| | | 1600 - 1700 | 0.0266 | 0.4848 | 0.8289 | 0.8312 | 0.3632 | 0.5376 | 0.8525 | 0.8685 | 0.3469 | 0.6473 | 0.4087 | 0.4702 | 0.6098 | 0.9659 | 0.9407 | 0.6442 | 0.8420 | 0.2076 |
| | | 1700 - 1800 | 0.0266 | 0.4848 | 0.8289 | 0.8312 | 0.3632 | 0.5376 | 0.8525 | 0.8685 | 0.3469 | 0.6473 | 0.4087 | 0.4702 | 0.6098 | 0.9659 | 0.9407 | 0.6442 | 0.8420 | 0.2076 |
| | | 1800 - 1900 | 0.0266 | 0.4848 | 0.8289 | 0.8312 | 0.3632 | 0.5376 | 0.8525 | 0.8685 | 0.3469 | 0.6473 | 0.4087 | 0.4702 | 0.6098 | 0.9659 | 0.9407 | 0.6442 | 0.8420 | 0.2076 |
| | | 1900 - 2000 | 0.0266 | 0.4848 | 0.8289 | 0.8312 | 0.3632 | 0.5376 | 0.8525 | 0.8685 | 0.3469 | 0.6473 | 0.4087 | 0.4702 | 0.6098 | 0.9659 | 0.9407 | 0.6442 | 0.8420 | 0.2076 |
| | | 2000 - 2100 | 0.0257 | 0.4619 | 0.7616 | 0.7635 | 0.3338 | 0.4946 | 0.7645 | 0.7797 | 0.3309 | 0.5948 | 0.3893 | 0.4473 | 0.5601 | 0.8653 | 0.8424 | 0.5768 | 0.7815 | 0.2024 |
| | | 2100 - 2200 | 0.0266 | 0.4848 | 0.8289 | 0.8312 | 0.3632 | 0.5376 | 0.8525 | 0.8685 | 0.3469 | 0.6473 | 0.4087 | 0.4702 | 0.6098 | 0.9659 | 0.9407 | 0.6442 | 0.8420 | 0.2076 |
| | | 2200 - 2300 | 0.0257 | 0.4619 | 0.7616 | 0.7635 | 0.3338 | 0.4946 | 0.7645 | 0.7797 | 0.3309 | 0.5948 | 0.3893 | 0.4473 | 0.5601 | 0.8653 | 0.8424 | 0.5768 | 0.7815 | 0.2024 |
| | | 2300 - 0000 | 0.0245 | 0.4325 | 0.6694 | 0.6709 | 0.2935 | 0.4356 | 0.6565 | 0.6705 | 0.3101 | 0.5230 | 0.3640 | 0.4176 | 0.4920 | 0.7417 | 0.7215 | 0.4940 | 0.7086 | 0.1953 |

**EMFAC Year 2037 x Traffic Data Year 2037**

| Road No. | Road Section | Time | NO Emission | | | | | | | | | | | | | | | | | |
|---|---|---|---|---|---|---|---|---|---|---|---|---|---|---|---|---|---|---|---|---|
| | | | PC | Taxi | LGV3 | LGV4 | LGV6 | HGV7 | HGV8 | HGV9 | PLB | PV4 | PV5 | NFB6 | NFB7 | NFB8 | NFB9 | FBSD | FBDD | MC |
| 81 | Ng Lau Road (L081) - NB | 0000 - 0100 | 0.0245 | 0.4325 | 0.6694 | 0.6709 | 0.2935 | 0.4356 | 0.6565 | 0.6705 | 0.3101 | 0.5230 | 0.3640 | 0.4176 | 0.4920 | 0.7417 | 0.7215 | 0.4940 | 0.7086 | 0.1953 |
| | | 0100 - 0200 | 0.0245 | 0.4325 | 0.6694 | 0.6709 | 0.2935 | 0.4356 | 0.6565 | 0.6705 | 0.3101 | 0.5230 | 0.3640 | 0.4176 | 0.4920 | 0.7417 | 0.7215 | 0.4940 | 0.7086 | 0.1953 |
| | | 0200 - 0300 | 0.0245 | 0.4325 | 0.6694 | 0.6709 | 0.2935 | 0.4356 | 0.6565 | 0.6705 | 0.3101 | 0.5230 | 0.3640 | 0.4176 | 0.4920 | 0.7417 | 0.7215 | 0.4940 | 0.7086 | 0.1953 |
| | | 0300 - 0400 | 0.0245 | 0.4325 | 0.6694 | 0.6709 | 0.2935 | 0.4356 | 0.6565 | 0.6705 | 0.3101 | 0.5230 | 0.3640 | 0.4176 | 0.4920 | 0.7417 | 0.7215 | 0.4940 | 0.7086 | 0.1953 |
| | | 0400 - 0500 | 0.0245 | 0.4325 | 0.6694 | 0.6709 | 0.2935 | 0.4356 | 0.6565 | 0.6705 | 0.3101 | 0.5230 | 0.3640 | 0.4176 | 0.4920 | 0.7417 | 0.7215 | 0.4940 | 0.7086 | 0.1953 |
| | | 0500 - 0600 | 0.0245 | 0.4325 | 0.6694 | 0.6709 | 0.2935 | 0.4356 | 0.6565 | 0.6705 | 0.3101 | 0.5230 | 0.3640 | 0.4176 | 0.4920 | 0.7417 | 0.7215 | 0.4940 | 0.7086 | 0.1953 |
| | | 0600 - 0700 | 0.0257 | 0.4619 | 0.7616 | 0.7635 | 0.3338 | 0.4946 | 0.7645 | 0.7797 | 0.3309 | 0.5948 | 0.3893 | 0.4473 | 0.5601 | 0.8653 | 0.8424 | 0.5768 | 0.7815 | 0.2024 |
| | | 0700 - 0800 | 0.0257 | 0.4619 | 0.7616 | 0.7635 | 0.3338 | 0.4946 | 0.7645 | 0.7797 | 0.3309 | 0.5948 | 0.3893 | 0.4473 | 0.5601 | 0.8653 | 0.8424 | 0.5768 | 0.7815 | 0.2024 |
| | | 0800 - 0900 | 0.0257 | 0.4619 | 0.7616 | 0.7635 | 0.3338 | 0.4946 | 0.7645 | 0.7797 | 0.3309 | 0.5948 | 0.3893 | 0.4473 | 0.5601 | 0.8653 | 0.8424 | 0.5768 | 0.7815 | 0.2024 |
| | | 0900 - 1000 | 0.0257 | 0.4619 | 0.7616 | 0.7635 | 0.3338 | 0.4946 | 0.7645 | 0.7797 | 0.3309 | 0.5948 | 0.3893 | 0.4473 | 0.5601 | 0.8653 | 0.8424 | 0.5768 | 0.7815 | 0.2024 |
| | | 1000 - 1100 | 0.0257 | 0.4619 | 0.7616 | 0.7635 | 0.3338 | 0.4946 | 0.7645 | 0.7797 | 0.3309 | 0.5948 | 0.3893 | 0.4473 | 0.5601 | 0.8653 | 0.8424 | 0.5768 | 0.7815 | 0.2024 |
| | | 1100 - 1200 | 0.0266 | 0.4848 | 0.8289 | 0.8312 | 0.3632 | 0.5376 | 0.8525 | 0.8685 | 0.3469 | 0.6473 | 0.4087 | 0.4702 | 0.6098 | 0.9659 | 0.9407 | 0.6442 | 0.8420 | 0.2076 |
| | | 1200 - 1300 | 0.0257 | 0.4619 | 0.7616 | 0.7635 | 0.3338 | 0.4946 | 0.7645 | 0.7797 | 0.3309 | 0.5948 | 0.3893 | 0.4473 | 0.5601 | 0.8653 | 0.8424 | 0.5768 | 0.7815 | 0.2024 |
| | | 1300 - 1400 | 0.0257 | 0.4619 | 0.7616 | 0.7635 | 0.3338 | 0.4946 | 0.7645 | 0.7797 | 0.3309 | 0.5948 | 0.3893 | 0.4473 | 0.5601 | 0.8653 | 0.8424 | 0.5768 | 0.7815 | 0.2024 |
| | | 1400 - 1500 | 0.0266 | 0.4848 | 0.8289 | 0.8312 | 0.3632 | 0.5376 | 0.8525 | 0.8685 | 0.3469 | 0.6473 | 0.4087 | 0.4702 | 0.6098 | 0.9659 | 0.9407 | 0.6442 | 0.8420 | 0.2076 |
| | | 1500 - 1600 | 0.0266 | 0.4848 | 0.8289 | 0.8312 | 0.3632 | 0.5376 | 0.8525 | 0.8685 | 0.3469 | 0.6473 | 0.4087 | 0.4702 | 0.6098 | 0.9659 | 0.9407 | 0.6442 | 0.8420 | 0.2076 |
| | | 1600 - 1700 | 0.0281 | 0.5252 | 0.9407 | 0.9436 | 0.4122 | 0.6092 | 1.0170 | 1.0349 | 0.3751 | 0.7345 | 0.4432 | 0.5111 | 0.6924 | 1.1545 | 1.1252 | 0.7705 | 0.9604 | 0.2159 |
| | | 1700 - 1800 | 0.0281 | 0.5252 | 0.9407 | 0.9436 | 0.4122 | 0.6092 | 1.0170 | 1.0349 | 0.3751 | 0.7345 | 0.4432 | 0.5111 | 0.6924 | 1.1545 | 1.1252 | 0.7705 | 0.9604 | 0.2159 |
| | | 1800 - 1900 | 0.0281 | 0.5252 | 0.9407 | 0.9436 | 0.4122 | 0.6092 | 1.0170 | 1.0349 | 0.3751 | 0.7345 | 0.4432 | 0.5111 | 0.6924 | 1.1545 | 1.1252 | 0.7705 | 0.9604 | 0.2159 |
| | | 1900 - 2000 | 0.0266 | 0.4848 | 0.8289 | 0.8312 | 0.3632 | 0.5376 | 0.8525 | 0.8685 | 0.3469 | 0.6473 | 0.4087 | 0.4702 | 0.6098 | 0.9659 | 0.9407 | 0.6442 | 0.8420 | 0.2076 |
| | | 2000 - 2100 | 0.0257 | 0.4619 | 0.7616 | 0.7635 | 0.3338 | 0.4946 | 0.7645 | 0.7797 | 0.3309 | 0.5948 | 0.3893 | 0.4473 | 0.5601 | 0.8653 | 0.8424 | 0.5768 | 0.7815 | 0.2024 |
| | | 2100 - 2200 | 0.0266 | 0.4848 | 0.8289 | 0.8312 | 0.3632 | 0.5376 | 0.8525 | 0.8685 | 0.3469 | 0.6473 | 0.4087 | 0.4702 | 0.6098 | 0.9659 | 0.9407 | 0.6442 | 0.8420 | 0.2076 |
| | | 2200 - 2300 | 0.0257 | 0.4619 | 0.7616 | 0.7635 | 0.3338 | 0.4946 | 0.7645 | 0.7797 | 0.3309 | 0.5948 | 0.3893 | 0.4473 | 0.5601 | 0.8653 | 0.8424 | 0.5768 | 0.7815 | 0.2024 |
| | | 2300 - 0000 | 0.0245 | 0.4325 | 0.6694 | 0.6709 | 0.2935 | 0.4356 | 0.6565 | 0.6705 | 0.3101 | 0.5230 | 0.3640 | 0.4176 | 0.4920 | 0.7417 | 0.7215 | 0.4940 | 0.7086 | 0.1953 |
| 82 | San Hing Road (L082) - NB | 0000 - 0100 | 0.0245 | 0.4325 | 0.6694 | 0.6709 | 0.2935 | 0.4356 | 0.6565 | 0.6705 | 0.3101 | 0.5230 | 0.3640 | 0.4176 | 0.4920 | 0.7417 | 0.7215 | 0.4940 | 0.7086 | 0.1953 |
| | | 0100 - 0200 | 0.0245 | 0.4325 | 0.6694 | 0.6709 | 0.2935 | 0.4356 | 0.6565 | 0.6705 | 0.3101 | 0.5230 | 0.3640 | 0.4176 | 0.4920 | 0.7417 | 0.7215 | 0.4940 | 0.7086 | 0.1953 |
| | | 0200 - 0300 | 0.0245 | 0.4325 | 0.6694 | 0.6709 | 0.2935 | 0.4356 | 0.6565 | 0.6705 | 0.3101 | 0.5230 | 0.3640 | 0.4176 | 0.4920 | 0.7417 | 0.7215 | 0.4940 | 0.7086 | 0.1953 |
| | | 0300 - 0400 | 0.0245 | 0.4325 | 0.6694 | 0.6709 | 0.2935 | 0.4356 | 0.6565 | 0.6705 | 0.3101 | 0.5230 | 0.3640 | 0.4176 | 0.4920 | 0.7417 | 0.7215 | 0.4940 | 0.7086 | 0.1953 |
| | | 0400 - 0500 | 0.0245 | 0.4325 | 0.6694 | 0.6709 | 0.2935 | 0.4356 | 0.6565 | 0.6705 | 0.3101 | 0.5230 | 0.3640 | 0.4176 | 0.4920 | 0.7417 | 0.7215 | 0.4940 | 0.7086 | 0.1953 |
| | | 0500 - 0600 | 0.0245 | 0.4325 | 0.6694 | 0.6709 | 0.2935 | 0.4356 | 0.6565 | 0.6705 | 0.3101 | 0.5230 | 0.3640 | 0.4176 | 0.4920 | 0.7417 | 0.7215 | 0.4940 | 0.7086 | 0.1953 |
| | | 0600 - 0700 | 0.0245 | 0.4325 | 0.6694 | 0.6709 | 0.2935 | 0.4356 | 0.6565 | 0.6705 | 0.3101 | 0.5230 | 0.3640 | 0.4176 | 0.4920 | 0.7417 | 0.7215 | 0.4940 | 0.7086 | 0.1953 |
| | | 0700 - 0800 | 0.0245 | 0.4325 | 0.6694 | 0.6709 | 0.2935 | 0.4356 | 0.6565 | 0.6705 | 0.3101 | 0.5230 | 0.3640 | 0.4176 | 0.4920 | 0.7417 | 0.7215 | 0.4940 | 0.7086 | 0.1953 |
| | | 0800 - 0900 | 0.0245 | 0.4325 | 0.6694 | 0.6709 | 0.2935 | 0.4356 | 0.6565 | 0.6705 | 0.3101 | 0.5230 | 0.3640 | 0.4176 | 0.4920 | 0.7417 | 0.7215 | 0.4940 | 0.7086 | 0.1953 |
| | | 0900 - 1000 | 0.0245 | 0.4325 | 0.6694 | 0.6709 | 0.2935 | 0.4356 | 0.6565 | 0.6705 | 0.3101 | 0.5230 | 0.3640 | 0.4176 | 0.4920 | 0.7417 | 0.7215 | 0.4940 | 0.7086 | 0.1953 |
| | | 1000 - 1100 | 0.0245 | 0.4325 | 0.6694 | 0.6709 | 0.2935 | 0.4356 | 0.6565 | 0.6705 | 0.3101 | 0.5230 | 0.3640 | 0.4176 | 0.4920 | 0.7417 | 0.7215 | 0.4940 | 0.7086 | 0.1953 |
| | | 1100 - 1200 | 0.0245 | 0.4325 | 0.6694 | 0.6709 | 0.2935 | 0.4356 | 0.6565 | 0.6705 | 0.3101 | 0.5230 | 0.3640 | 0.4176 | 0.4920 | 0.7417 | 0.7215 | 0.4940 | 0.7086 | 0.1953 |
| | | 1200 - 1300 | 0.0245 | 0.4325 | 0.6694 | 0.6709 | 0.2935 | 0.4356 | 0.6565 | 0.6705 | 0.3101 | 0.5230 | 0.3640 | 0.4176 | 0.4920 | 0.7417 | 0.7215 | 0.4940 | 0.7086 | 0.1953 |
| | | 1300 - 1400 | 0.0245 | 0.4325 | 0.6694 | 0.6709 | 0.2935 | 0.4356 | 0.6565 | 0.6705 | 0.3101 | 0.5230 | 0.3640 | 0.4176 | 0.4920 | 0.7417 | 0.7215 | 0.4940 | 0.7086 | 0.1953 |
| | | 1400 - 1500 | 0.0245 | 0.4325 | 0.6694 | 0.6709 | 0.2935 | 0.4356 | 0.6565 | 0.6705 | 0.3101 | 0.5230 | 0.3640 | 0.4176 | 0.4920 | 0.7417 | 0.7215 | 0.4940 | 0.7086 | 0.1953 |
| | | 1500 - 1600 | 0.0245 | 0.4325 | 0.6694 | 0.6709 | 0.2935 | 0.4356 | 0.6565 | 0.6705 | 0.3101 | 0.5230 | 0.3640 | 0.4176 | 0.4920 | 0.7417 | 0.7215 | 0.4940 | 0.7086 | 0.1953 |
| | | 1600 - 1700 | 0.0245 | 0.4325 | 0.6694 | 0.6709 | 0.2935 | 0.4356 | 0.6565 | 0.6705 | 0.3101 | 0.5230 | 0.3640 | 0.4176 | 0.4920 | 0.7417 | 0.7215 | 0.4940 | 0.7086 | 0.1953 |
| | | 1700 - 1800 | 0.0245 | 0.4325 | 0.6694 | 0.6709 | 0.2935 | 0.4356 | 0.6565 | 0.6705 | 0.3101 | 0.5230 | 0.3640 | 0.4176 | 0.4920 | 0.7417 | 0.7215 | 0.4940 | 0.7086 | 0.1953 |
| | | 1800 - 1900 | 0.0245 | 0.4325 | 0.6694 | 0.6709 | 0.2935 | 0.4356 | 0.6565 | 0.6705 | 0.3101 | 0.5230 | 0.3640 | 0.4176 | 0.4920 | 0.7417 | 0.7215 | 0.4940 | 0.7086 | 0.1953 |
| | | 1900 - 2000 | 0.0245 | 0.4325 | 0.6694 | 0.6709 | 0.2935 | 0.4356 | 0.6565 | 0.6705 | 0.3101 | 0.5230 | 0.3640 | 0.4176 | 0.4920 | 0.7417 | 0.7215 | 0.4940 | 0.7086 | 0.1953 |
| | | 2000 - 2100 | 0.0245 | 0.4325 | 0.6694 | 0.6709 | 0.2935 | 0.4356 | 0.6565 | 0.6705 | 0.3101 | 0.5230 | 0.3640 | 0.4176 | 0.4920 | 0.7417 | 0.7215 | 0.4940 | 0.7086 | 0.1953 |
| | | 2100 - 2200 | 0.0245 | 0.4325 | 0.6694 | 0.6709 | 0.2935 | 0.4356 | 0.6565 | 0.6705 | 0.3101 | 0.5230 | 0.3640 | 0.4176 | 0.4920 | 0.7417 | 0.7215 | 0.4940 | 0.7086 | 0.1953 |
| | | 2200 - 2300 | 0.0245 | 0.4325 | 0.6694 | 0.6709 | 0.2935 | 0.4356 | 0.6565 | 0.6705 | 0.3101 | 0.5230 | 0.3640 | 0.4176 | 0.4920 | 0.7417 | 0.7215 | 0.4940 | 0.7086 | 0.1953 |
| | | 2300 - 0000 | 0.0245 | 0.4325 | 0.6694 | 0.6709 | 0.2935 | 0.4356 | 0.6565 | 0.6705 | 0.3101 | 0.5230 | 0.3640 | 0.4176 | 0.4920 | 0.7417 | 0.7215 | 0.4940 | 0.7086 | 0.1953 |
| 83 | San Hing Road (L083) - SB | 0000 - 0100 | 0.0245 | 0.4325 | 0.6694 | 0.6709 | 0.2935 | 0.4356 | 0.6565 | 0.6705 | 0.3101 | 0.5230 | 0.3640 | 0.4176 | 0.4920 | 0.7417 | 0.7215 | 0.4940 | 0.7086 | 0.1953 |
| | | 0100 - 0200 | 0.0245 | 0.4325 | 0.6694 | 0.6709 | 0.2935 | 0.4356 | 0.6565 | 0.6705 | 0.3101 | 0.5230 | 0.3640 | 0.4176 | 0.4920 | 0.7417 | 0.7215 | 0.4940 | 0.7086 | 0.1953 |
| | | 0200 - 0300 | 0.0245 | 0.4325 | 0.6694 | 0.6709 | 0.2935 | 0.4356 | 0.6565 | 0.6705 | 0.3101 | 0.5230 | 0.3640 | 0.4176 | 0.4920 | 0.7417 | 0.7215 | 0.4940 | 0.7086 | 0.1953 |
| | | 0300 - 0400 | 0.0245 | 0.4325 | 0.6694 | 0.6709 | 0.2935 | 0.4356 | 0.6565 | 0.6705 | 0.3101 | 0.5230 | 0.3640 | 0.4176 | 0.4920 | 0.7417 | 0.7215 | 0.4940 | 0.7086 | 0.1953 |
| | | 0400 - 0500 | 0.0245 | 0.4325 | 0.6694 | 0.6709 | 0.2935 | 0.4356 | 0.6565 | 0.6705 | 0.3101 | 0.5230 | 0.3640 | 0.4176 | 0.4920 | 0.7417 | 0.7215 | 0.4940 | 0.7086 | 0.1953 |
| | | 0500 - 0600 | 0.0245 | 0.4325 | 0.6694 | 0.6709 | 0.2935 | 0.4356 | 0.6565 | 0.6705 | 0.3101 | 0.5230 | 0.3640 | 0.4176 | 0.4920 | 0.7417 | 0.7215 | 0.4940 | 0.7086 | 0.1953 |
| | | 0600 - 0700 | 0.0245 | 0.4325 | 0.6694 | 0.6709 | 0.2935 | 0.4356 | 0.6565 | 0.6705 | 0.3101 | 0.5230 | 0.3640 | 0.4176 | 0.4920 | 0.7417 | 0.7215 | 0.4940 | 0.7086 | 0.1953 |
| | | 0700 - 0800 | 0.0245 | 0.4325 | 0.6694 | 0.6709 | 0.2935 | 0.4356 | 0.6565 | 0.6705 | 0.3101 | 0.5230 | 0.3640 | 0.4176 | 0.4920 | 0.7417 | 0.7215 | 0.4940 | 0.7086 | 0.1953 |
| | | 0800 - 0900 | 0.0245 | 0.4325 | 0.6694 | 0.6709 | 0.2935 | 0.4356 | 0.6565 | 0.6705 | 0.3101 | 0.5230 | 0.3640 | 0.4176 | 0.4920 | 0.7417 | 0.7215 | 0.4940 | 0.7086 | 0.1953 |
| | | 0900 - 1000 | 0.0245 | 0.4325 | 0.6694 | 0.6709 | 0.2935 | 0.4356 | 0.6565 | 0.6705 | 0.3101 | 0.5230 | 0.3640 | 0.4176 | 0.4920 | 0.7417 | 0.7215 | 0.4940 | 0.7086 | 0.1953 |
| | | 1000 - 1100 | 0.0245 | 0.4325 | 0.6694 | 0.6709 | 0.2935 | 0.4356 | 0.6565 | 0.6705 | 0.3101 | 0.5230 | 0.3640 | 0.4176 | 0.4920 | 0.7417 | 0.7215 | 0.4940 | 0.7086 | 0.1953 |
| | | 1100 - 1200 | 0.0245 | 0.4325 | 0.6694 | 0.6709 | 0.2935 | 0.4356 | 0.6565 | 0.6705 | 0.3101 | 0.5230 | 0.3640 | 0.4176 | 0.4920 | 0.7417 | 0.7215 | 0.4940 | 0.7086 | 0.1953 |
| | | 1200 - 1300 | 0.0245 | 0.4325 | 0.6694 | 0.6709 | 0.2935 | 0.4356 | 0.6565 | 0.6705 | 0.3101 | 0.5230 | 0.3640 | 0.4176 | 0.4920 | 0.7417 | 0.7215 | 0.4940 | 0.7086 | 0.1953 |
| | | 1300 - 1400 | 0.0245 | 0.4325 | 0.6694 | 0.6709 | 0.2935 | 0.4356 | 0.6565 | 0.6705 | 0.3101 | 0.5230 | 0.3640 | 0.4176 | 0.4920 | 0.7417 | 0.7215 | 0.4940 | 0.7086 | 0.1953 |
| | | 1400 - 1500 | 0.0245 | 0.4325 | 0.6694 | 0.6709 | 0.2935 | 0.4356 | 0.6565 | 0.6705 | 0.3101 | 0.5230 | 0.3640 | 0.4176 | 0.4920 | 0.7417 | 0.7215 | 0.4940 | 0.7086 | 0.1953 |
| | | 1500 - 1600 | 0.0245 | 0.4325 | 0.6694 | 0.6709 | 0.2935 | 0.4356 | 0.6565 | 0.6705 | 0.3101 | 0.5230 | 0.3640 | 0.4176 | 0.4920 | 0.7417 | 0.7215 | 0.4940 | 0.7086 | 0.1953 |
| | | 1600 - 1700 | 0.0245 | 0.4325 | 0.6694 | 0.6709 | 0.2935 | 0.4356 | 0.6565 | 0.6705 | 0.3101 | 0.5230 | 0.3640 | 0.4176 | 0.4920 | 0.7417 | 0.7215 | 0.4940 | 0.7086 | 0.1953 |
| | | 1700 - 1800 | 0.0245 | 0.4325 | 0.6694 | 0.6709 | 0.2935 | 0.4356 | 0.6565 | 0.6705 | 0.3101 | 0.5230 | 0.3640 | 0.4176 | 0.4920 | 0.7417 | 0.7215 | 0.4940 | 0.7086 | 0.1953 |
| | | 1800 - 1900 | 0.0245 | 0.4325 | 0.6694 | 0.6709 | 0.2935 | 0.4356 | 0.6565 | 0.6705 | 0.3101 | 0.5230 | 0.3640 | 0.4176 | 0.4920 | 0.7417 | 0.7215 | 0.4940 | 0.7086 | 0.1953 |
| | | 1900 - 2000 | 0.0245 | 0.4325 | 0.6694 | 0.6709 | 0.2935 | 0.4356 | 0.6565 | 0.6705 | 0.3101 | 0.5230 | 0.3640 | 0.4176 | 0.4920 | 0.7417 | 0.7215 | 0.4940 | 0.7086 | 0.1953 |
| | | 2000 - 2100 | 0.0245 | 0.4325 | 0.6694 | 0.6709 | 0.2935 | 0.4356 | 0.6565 | 0.6705 | 0.3101 | 0.5230 | 0.3640 | 0.4176 | 0.4920 | 0.7417 | 0.7215 | 0.4940 | 0.7086 | 0.1953 |
| | | 2100 - 2200 | 0.0245 | 0.4325 | 0.6694 | 0.6709 | 0.2935 | 0.4356 | 0.6565 | 0.6705 | 0.3101 | 0.5230 | 0.3640 | 0.4176 | 0.4920 | 0.7417 | 0.7215 | 0.4940 | 0.7086 | 0.1953 |
| | | 2200 - 2300 | 0.0245 | 0.4325 | 0.6694 | 0.6709 | 0.2935 | 0.4356 | 0.6565 | 0.6705 | 0.3101 | 0.5230 | 0.3640 | 0.4176 | 0.4920 | 0.7417 | 0.7215 | 0.4940 | 0.7086 | 0.1953 |
| | | 2300 - 0000 | 0.0245 | 0.4325 | 0.6694 | 0.6709 | 0.2935 | 0.4356 | 0.6565 | 0.6705 | 0.3101 | 0.5230 | 0.3640 | 0.4176 | 0.4920 | 0.7417 | 0.7215 | 0.4940 | 0.7086 | 0.1953 |
| 84 | San Tat Lane (L084) - EB | 0000 - 0100 | 0.0245 | 0.4325 | 0.6694 | 0.6709 | 0.2935 | 0.4356 | 0.6565 | 0.6705 | 0.3101 | 0.5230 | 0.3640 | 0.4176 | 0.4920 | 0.7417 | 0.7215 | 0.4940 | 0.7086 | 0.1953 |
| | | 0100 - 0200 | 0.0245 | 0.4325 | 0.6694 | 0.6709 | 0.2935 | 0.4356 | 0.6565 | 0.6705 | 0.3101 | 0.5230 | 0.3640 | 0.4176 | 0.4920 | 0.7417 | 0.7215 | 0.4940 | 0.7086 | 0.1953 |
| | | 0200 - 0300 | 0.0245 | 0.4325 | 0.6694 | 0.6709 | 0.2935 | 0.4356 | 0.6565 | 0.6705 | 0.3101 | 0.5230 | 0.3640 | 0.4176 | 0.4920 | 0.7417 | 0.7215 | 0.4940 | 0.7086 | 0.1953 |
| | | 0300 - 0400 | 0.0245 | 0.4325 | 0.6694 | 0.6709 | 0.2935 | 0.4356 | 0.6565 | 0.6705 | 0.3101 | 0.5230 | 0.3640 | 0.4176 | 0.4920 | 0.7417 | 0.7215 | 0.4940 | 0.7086 | 0.1953 |
| | | 0400 - 0500 | 0.0245 | 0.4325 | 0.6694 | 0.6709 | 0.2935 | 0.4356 | 0.6565 | 0.6705 | 0.3101 | 0.5230 | 0.3640 | 0.4176 | 0.4920 | 0.7417 | 0.7215 | 0.4940 | 0.7086 | 0.1953 |
| | | 0500 - 0600 | 0.0245 | 0.4325 | 0.6694 | 0.6709 | 0.2935 | 0.4356 | 0.6565 | 0.6705 | 0.3101 | 0.5230 | 0.3640 | 0.4176 | 0.4920 | 0.7417 | 0.7215 | 0.4940 | 0.7086 | 0.1953 |
| | | 0600 - 0700 | 0.0245 | 0.4325 | 0.6694 | 0.6709 | 0.2935 | 0.4356 | 0.6565 | 0.6705 | 0.3101 | 0.5230 | 0.3640 | 0.4176 | 0.4920 | 0.7417 | 0.7215 | 0.4940 | 0.7086 | 0.1953 |
| | | 0700 - 0800 | 0.0245 | 0.4325 | 0.6694 | 0.6709 | 0.2935 | 0.4356 | 0.6565 | 0.6705 | 0.3101 | 0.5230 | 0.3640 | 0.4176 | 0.4920 | 0.7417 | 0.7215 | 0.4940 | 0.7086 | 0.1953 |
| | | 0800 - 0900 | 0.0245 | 0.4325 | 0.6694 | 0.6709 | 0.2935 | 0.4356 | 0.6565 | 0.6705 | 0.3101 | 0.5230 | 0.3640 | 0.4176 | 0.4920 | 0.7417 | 0.7215 | 0.4940 | 0.7086 | 0.1953 |
| | | 0900 - 1000 | 0.0245 | 0.4325 | 0.6694 | 0.6709 | 0.2935 | 0.4356 | 0.6565 | 0.6705 | 0.3101 | 0.5230 | 0.3640 | 0.4176 | 0.4920 | 0.7417 | 0.7215 | 0.4940 | 0.7086 | 0.1953 |
| | | 1000 - 1100 | 0.0245 | 0.4325 | 0.6694 | 0.6709 | 0.2935 | 0.4356 | 0.6565 | 0.6705 | 0.3101 | 0.5230 | 0.3640 | 0.4176 | 0.4920 | 0.7417 | 0.7215 | 0.4940 | 0.7086 | 0.1953 |
| | | 1100 - 1200 | 0.0245 | 0.4325 | 0.6694 | 0.6709 | 0.2935 | 0.4356 | 0.6565 | 0.6705 | 0.3101 | 0.5230 | 0.3640 | 0.4176 | 0.4920 | 0.7417 | 0.7215 | 0.4940 | 0.7086 | 0.1953 |
| | | 1200 - 1300 | 0.0245 | 0.4325 | 0.6694 | 0.6709 | 0.2935 | 0.4356 | 0.6565 | 0.6705 | 0.3101 | 0.5230 | 0.3640 | 0.4176 | 0.4920 | 0.7417 | 0.7215 | 0.4940 | 0.7086 | 0.1953 |
| | | 1300 - 1400 | 0.0245 | 0.4325 | 0.6694 | 0.6709 | 0.2935 | 0.4356 | 0.6565 | 0.6705 | 0.3101 | 0.5230 | 0.3640 | 0.4176 | 0.4920 | 0.7417 | 0.7215 | 0.4940 | 0.7086 | 0.1953 |
| | | 1400 - 1500 | 0.0245 | 0.4325 | 0.6694 | 0.6709 | 0.2935 | 0.4356 | 0.6565 | 0.6705 | 0.3101 | 0.5230 | 0.3640 | 0.4176 | 0.4920 | 0.7417 | 0.7215 | 0.4940 | 0.7086 | 0.1953 |
| | | 1500 - 1600 | 0.0245 | 0.4325 | 0.6694 | 0.6709 | 0.2935 | 0.4356 | 0.6565 | 0.6705 | 0.3101 | 0.5230 | 0.3640 | 0.4176 | 0.4920 | 0.7417 | 0.7215 | 0.4940 | 0.7086 | 0.1953 |
| | | 1600 - 1700 | 0.0245 | 0.4325 | 0.6694 | 0.6709 | 0.2935 | 0.4356 | 0.6565 | 0.6705 | 0.3101 | 0.5230 | 0.3640 | 0.4176 | 0.4920 | 0.7417 | 0.7215 | 0.4940 | 0.7086 | 0.1953 |
| | | 1700 - 1800 | 0.0245 | 0.4325 | 0.6694 | 0.6709 | 0.2935 | 0.4356 | 0.6565 | 0.6705 | 0.3101 | 0.5230 | 0.3640 | 0.4176 | 0.4920 | 0.7417 | 0.7215 | 0.4940 | 0.7086 | 0.1953 |
| | | 1800 - 1900 | 0.0245 | 0.4325 | 0.6694 | 0.6709 | 0.2935 | 0.4356 | 0.6565 | 0.6705 | 0.3101 | 0.5230 | 0.3640 | 0.4176 | 0.4920 | 0.7417 | 0.7215 | 0.4940 | 0.7086 | 0.1953 |
| | | 1900 - 2000 | 0.0245 | 0.4325 | 0.6694 | 0.6709 | 0.2935 | 0.4356 | 0.6565 | 0.6705 | 0.3101 | 0.5230 | 0.3640 | 0.4176 | 0.4920 | 0.7417 | 0.7215 | 0.4940 | 0.7086 | 0.1953 |
| | | 2000 - 2100 | 0.0245 | 0.4325 | 0.6694 | 0.6709 | 0.2935 | 0.4356 | 0.6565 | 0.6705 | 0.3101 | 0.5230 | 0.3640 | 0.4176 | 0.4920 | 0.7417 | 0.7215 | 0.4940 | 0.7086 | 0.1953 |
| | | 2100 - 2200 | 0.0245 | 0.4325 | 0.6694 | 0.6709 | 0.2935 | 0.4356 | 0.6565 | 0.6705 | 0.3101 | 0.5230 | 0.3640 | 0.4176 | 0.4920 | 0.7417 | 0.7215 | 0.4940 | 0.7086 | 0.1953 |
| | | 2200 - 2300 | 0.0245 | 0.4325 | 0.6694 | 0.6709 | 0.2935 | 0.4356 | 0.6565 | 0.6705 | 0.3101 | 0.5230 | 0.3640 | 0.4176 | 0.4920 | 0.7417 | 0.7215 | 0.4940 | 0.7086 | 0.1953 |
| | | 2300 - 0000 | 0.0245 | 0.4325 | 0.6694 | 0.6709 | 0.2935 | 0.4356 | 0.6565 | 0.6705 | 0.3101 | 0.5230 | 0.3640 | 0.4176 | 0.4920 | 0.7417 | 0.7215 | 0.4940 | 0.7086 | 0.1953 |
| 85 | San Tat Lane (L085) - WB | 0000 - 0100 | 0.0245 | 0.4325 | 0.6694 | 0.6709 | 0.2935 | 0.4356 | 0.6565 | 0.6705 | 0.3101 | 0.5230 | 0.3640 | 0.4176 | 0.4920 | 0.7417 | 0.7215 | 0.4940 | 0.7086 | 0.1953 |
| | | 0100 - 0200 | 0.0245 | 0.4325 | 0.6694 | 0.6709 | 0.2935 | 0.4356 | 0.6565 | 0.6705 | 0.3101 | 0.5230 | 0.3640 | 0.4176 | 0.4920 | 0.7417 | 0.7215 | 0.4940 | 0.7086 | 0.1953 |
| | | 0200 - 0300 | 0.0245 | 0.4325 | 0.6694 | 0.6709 | 0.2935 | 0.4356 | 0.6565 | 0.6705 | 0.3101 | 0.5230 | 0.3640 | 0.4176 | 0.4920 | 0.7417 | 0.7215 | 0.4940 | 0.7086 | 0.1953 |
| | | 0300 - 0400 | 0.0245 | 0.4325 | 0.6694 | 0.6709 | 0.2935 | 0.4356 | 0.6565 | 0.6705 | 0.3101 | 0.5230 | 0.3640 | 0.4176 | 0.4920 | 0.7417 | 0.7215 | 0.4940 | 0.7086 | 0.1953 |
| | | 0400 - 0500 | 0.0245 | 0.4325 | 0.6694 | 0.6709 | 0.2935 | 0.4356 | 0.6565 | 0.6705 | 0.3101 | 0.5230 | 0.3640 | 0.4176 | 0.4920 | 0.7417 | 0.7215 | 0.4940 | 0.7086 | 0.1953 |
| | | 0500 - 0600 | 0.0245 | 0.4325 | 0.6694 | 0.6709 | 0.2935 | 0.4356 | 0.6565 | 0.6705 | 0.3101 | 0.5230 | 0.3640 | 0.4176 | 0.4920 | 0.7417 | 0.7215 | 0.4940 | 0.7086 | 0.1953 |
| | | 0600 - 0700 | 0.0245 | 0.4325 | 0.6694 | 0.6709 | 0.2935 | 0.4356 | 0.6565 | 0.6705 | 0.3101 | 0.5230 | 0.3640 | 0.4176 | 0.4920 | 0.7417 | 0.7215 | 0.4940 | 0.7086 | 0.1953 |
| | | 0700 - 0800 | 0.0245 | 0.4325 | 0.6694 | 0.6709 | 0.2935 | 0.4356 | 0.6565 | 0.6705 | 0.3101 | 0.5230 | 0.3640 | 0.4176 | 0.4920 | 0.7417 | 0.7215 | 0.4940 | 0.7086 | 0.1953 |
| | | 0800 - 0900 | 0.0245 | 0.4325 | 0.6694 | 0.6709 | 0.2935 | 0.4356 | 0.6565 | 0.6705 | 0.3101 | 0.5230 | 0.3640 | 0.4176 | 0.4920 | 0.7417 | 0.7215 | 0.4940 | 0.7086 | 0.1953 |
| | | 0900 - 1000 | 0.0245 | 0.4325 | 0.6694 | 0.6709 | 0.2935 | 0.4356 | 0.6565 | 0.6705 | 0.3101 | 0.5230 | 0.3640 | 0.4176 | 0.4920 | 0.7417 | 0.7215 | 0.4940 | 0.7086 | 0.1953 |
| | | 1000 - 1100 | 0.0245 | 0.4325 | 0.6694 | 0.6709 | 0.2935 | 0.4356 | 0.6565 | 0.6705 | 0.3101 | 0.5230 | 0.3640 | 0.4176 | 0.4920 | 0.7417 | 0.7215 | 0.4940 | 0.7086 | 0.1953 |
| | | 1100 - 1200 | 0.0245 | 0.4325 | 0.6694 | 0.6709 | 0.2935 | 0.4356 | 0.6565 | 0.6705 | 0.3101 | 0.5230 | 0.3640 | 0.4176 | 0.4920 | 0.7417 | 0.7215 | 0.4940 | 0.7086 | 0.1953 |
| | | 1200 - 1300 | 0.0245 | 0.4325 | 0.6694 | 0.6709 | 0.2935 | 0.4356 | 0.6565 | 0.6705 | 0.3101 | 0.5230 | 0.3640 | 0.4176 | 0.4920 | 0.7417 | 0.7215 | 0.4940 | 0.7086 | 0.1953 |
| | | 1300 - 1400 | 0.0245 | 0.4325 | 0.6694 | 0.6709 | 0.2935 | 0.4356 | 0.6565 | 0.6705 | 0.3101 | 0.5230 | 0.3640 | 0.4176 | 0.4920 | 0.7417 | 0.7215 | 0.4940 | 0.7086 | 0.1953 |
| | | 1400 - 1500 | 0.0245 | 0.4325 | 0.6694 | 0.6709 | 0.2935 | 0.4356 | 0.6565 | 0.6705 | 0.3101 | 0.5230 | 0.3640 | 0.4176 | 0.4920 | 0.7417 | 0.7215 | 0.4940 | 0.7086 | 0.1953 |
| | | 1500 - 1600 | 0.0245 | 0.4325 | 0.6694 | 0.6709 | 0.2935 | 0.4356 | 0.6565 | 0.6705 | 0.3101 | 0.5230 | 0.3640 | 0.4176 | 0.4920 | 0.7417 | 0.7215 | 0.4940 | 0.7086 | 0.1953 |
| | | 1600 - 1700 | 0.0245 | 0.4325 | 0.6694 | 0.6709 | 0.2935 | 0.4356 | 0.6565 | 0.6705 | 0.3101 | 0.5230 | 0.3640 | 0.4176 | 0.4920 | 0.7417 | 0.7215 | 0.4940 | 0.7086 | 0.1953 |
| | | 1700 - 1800 | 0.0245 | 0.4325 | 0.6694 | 0.6709 | 0.2935 | 0.4356 | 0.6565 | 0.6705 | 0.3101 | 0.5230 | 0.3640 | 0.4176 | 0.4920 | 0.7417 | 0.7215 | 0.4940 | 0.7086 | 0.1953 |
| | | 1800 - 1900 | 0.0245 | 0.4325 | 0.6694 | 0.6709 | 0.2935 | 0.4356 | 0.6565 | 0.6705 | 0.3101 | 0.5230 | 0.3640 | 0.4176 | 0.4920 | 0.7417 | 0.7215 | 0.4940 | 0.7086 | 0.1953 |
| | | 1900 - 2000 | 0.0245 | 0.4325 | 0.6694 | 0.6709 | 0.2935 | 0.4356 | 0.6565 | 0.6705 | 0.3101 | 0.5230 | 0.3640 | 0.4176 | 0.4920 | 0.7417 | 0.7215 | 0.4940 | 0.7086 | 0.1953 |
| | | 2000 - 2100 | 0.0245 | 0.4325 | 0.6694 | 0.6709 | 0.2935 | 0.4356 | 0.6565 | 0.6705 | 0.3101 | 0.5230 | 0.3640 | 0.4176 | 0.4920 | 0.7417 | 0.7215 | 0.4940 | 0.7086 | 0.1953 |
| | | 2100 - 2200 | 0.0245 | 0.4325 | 0.6694 | 0.6709 | 0.2935 | 0.4356 | 0.6565 | 0.6705 | 0.3101 | 0.5230 | 0.3640 | 0.4176 | 0.4920 | 0.7417 | 0.7215 | 0.4940 | 0.7086 | 0.1953 |
| | | 2200 - 2300 | 0.0245 | 0.4325 | 0.6694 | 0.6709 | 0.2935 | 0.4356 | 0.6565 | 0.6705 | 0.3101 | 0.5230 | 0.3640 | 0.4176 | 0.4920 | 0.7417 | 0.7215 | 0.4940 | 0.7086 | 0.1953 |
| | | 2300 - 0000 | 0.0245 | 0.4325 | 0.6694 | 0.6709 | 0.2935 | 0.4356 | 0.6565 | 0.6705 | 0.3101 | 0.5230 | 0.3640 | 0.4176 | 0.4920 | 0.7417 | 0.7215 | 0.4940 | 0.7086 | 0.1953 |

**EMFAC Year 2037 x Traffic Data Year 2037**

| Road No. | Road Section | Time | NO Emission | | | | | | | | | | | | | | | | | |
|---|---|---|---|---|---|---|---|---|---|---|---|---|---|---|---|---|---|---|---|---|
| | | | PC | Taxi | LGV3 | LGV4 | LGV6 | HGV7 | HGV8 | HGV9 | PLB | PV4 | PV5 | NFB6 | NFB7 | NFB8 | NFB9 | FBSD | FBDD | MC |
| 86 | San Hing Road (L086) - NB | 0000 - 0100 | 0.0245 | 0.4325 | 0.6694 | 0.6709 | 0.2935 | 0.4356 | 0.6565 | 0.6705 | 0.3101 | 0.5230 | 0.3640 | 0.4176 | 0.4920 | 0.7417 | 0.7215 | 0.4940 | 0.7086 | 0.1953 |
| | | 0100 - 0200 | 0.0245 | 0.4325 | 0.6694 | 0.6709 | 0.2935 | 0.4356 | 0.6565 | 0.6705 | 0.3101 | 0.5230 | 0.3640 | 0.4176 | 0.4920 | 0.7417 | 0.7215 | 0.4940 | 0.7086 | 0.1953 |
| | | 0200 - 0300 | 0.0245 | 0.4325 | 0.6694 | 0.6709 | 0.2935 | 0.4356 | 0.6565 | 0.6705 | 0.3101 | 0.5230 | 0.3640 | 0.4176 | 0.4920 | 0.7417 | 0.7215 | 0.4940 | 0.7086 | 0.1953 |
| | | 0300 - 0400 | 0.0245 | 0.4325 | 0.6694 | 0.6709 | 0.2935 | 0.4356 | 0.6565 | 0.6705 | 0.3101 | 0.5230 | 0.3640 | 0.4176 | 0.4920 | 0.7417 | 0.7215 | 0.4940 | 0.7086 | 0.1953 |
| | | 0400 - 0500 | 0.0245 | 0.4325 | 0.6694 | 0.6709 | 0.2935 | 0.4356 | 0.6565 | 0.6705 | 0.3101 | 0.5230 | 0.3640 | 0.4176 | 0.4920 | 0.7417 | 0.7215 | 0.4940 | 0.7086 | 0.1953 |
| | | 0500 - 0600 | 0.0245 | 0.4325 | 0.6694 | 0.6709 | 0.2935 | 0.4356 | 0.6565 | 0.6705 | 0.3101 | 0.5230 | 0.3640 | 0.4176 | 0.4920 | 0.7417 | 0.7215 | 0.4940 | 0.7086 | 0.1953 |
| | | 0600 - 0700 | 0.0245 | 0.4325 | 0.6694 | 0.6709 | 0.2935 | 0.4356 | 0.6565 | 0.6705 | 0.3101 | 0.5230 | 0.3640 | 0.4176 | 0.4920 | 0.7417 | 0.7215 | 0.4940 | 0.7086 | 0.1953 |
| | | 0700 - 0800 | 0.0245 | 0.4325 | 0.6694 | 0.6709 | 0.2935 | 0.4356 | 0.6565 | 0.6705 | 0.3101 | 0.5230 | 0.3640 | 0.4176 | 0.4920 | 0.7417 | 0.7215 | 0.4940 | 0.7086 | 0.1953 |
| | | 0800 - 0900 | 0.0245 | 0.4325 | 0.6694 | 0.6709 | 0.2935 | 0.4356 | 0.6565 | 0.6705 | 0.3101 | 0.5230 | 0.3640 | 0.4176 | 0.4920 | 0.7417 | 0.7215 | 0.4940 | 0.7086 | 0.1953 |
| | | 0900 - 1000 | 0.0245 | 0.4325 | 0.6694 | 0.6709 | 0.2935 | 0.4356 | 0.6565 | 0.6705 | 0.3101 | 0.5230 | 0.3640 | 0.4176 | 0.4920 | 0.7417 | 0.7215 | 0.4940 | 0.7086 | 0.1953 |
| | | 1000 - 1100 | 0.0245 | 0.4325 | 0.6694 | 0.6709 | 0.2935 | 0.4356 | 0.6565 | 0.6705 | 0.3101 | 0.5230 | 0.3640 | 0.4176 | 0.4920 | 0.7417 | 0.7215 | 0.4940 | 0.7086 | 0.1953 |
| | | 1100 - 1200 | 0.0245 | 0.4325 | 0.6694 | 0.6709 | 0.2935 | 0.4356 | 0.6565 | 0.6705 | 0.3101 | 0.5230 | 0.3640 | 0.4176 | 0.4920 | 0.7417 | 0.7215 | 0.4940 | 0.7086 | 0.1953 |
| | | 1200 - 1300 | 0.0245 | 0.4325 | 0.6694 | 0.6709 | 0.2935 | 0.4356 | 0.6565 | 0.6705 | 0.3101 | 0.5230 | 0.3640 | 0.4176 | 0.4920 | 0.7417 | 0.7215 | 0.4940 | 0.7086 | 0.1953 |
| | | 1300 - 1400 | 0.0245 | 0.4325 | 0.6694 | 0.6709 | 0.2935 | 0.4356 | 0.6565 | 0.6705 | 0.3101 | 0.5230 | 0.3640 | 0.4176 | 0.4920 | 0.7417 | 0.7215 | 0.4940 | 0.7086 | 0.1953 |
| | | 1400 - 1500 | 0.0245 | 0.4325 | 0.6694 | 0.6709 | 0.2935 | 0.4356 | 0.6565 | 0.6705 | 0.3101 | 0.5230 | 0.3640 | 0.4176 | 0.4920 | 0.7417 | 0.7215 | 0.4940 | 0.7086 | 0.1953 |
| | | 1500 - 1600 | 0.0245 | 0.4325 | 0.6694 | 0.6709 | 0.2935 | 0.4356 | 0.6565 | 0.6705 | 0.3101 | 0.5230 | 0.3640 | 0.4176 | 0.4920 | 0.7417 | 0.7215 | 0.4940 | 0.7086 | 0.1953 |
| | | 1600 - 1700 | 0.0245 | 0.4325 | 0.6694 | 0.6709 | 0.2935 | 0.4356 | 0.6565 | 0.6705 | 0.3101 | 0.5230 | 0.3640 | 0.4176 | 0.4920 | 0.7417 | 0.7215 | 0.4940 | 0.7086 | 0.1953 |
| | | 1700 - 1800 | 0.0245 | 0.4325 | 0.6694 | 0.6709 | 0.2935 | 0.4356 | 0.6565 | 0.6705 | 0.3101 | 0.5230 | 0.3640 | 0.4176 | 0.4920 | 0.7417 | 0.7215 | 0.4940 | 0.7086 | 0.1953 |
| | | 1800 - 1900 | 0.0245 | 0.4325 | 0.6694 | 0.6709 | 0.2935 | 0.4356 | 0.6565 | 0.6705 | 0.3101 | 0.5230 | 0.3640 | 0.4176 | 0.4920 | 0.7417 | 0.7215 | 0.4940 | 0.7086 | 0.1953 |
| | | 1900 - 2000 | 0.0245 | 0.4325 | 0.6694 | 0.6709 | 0.2935 | 0.4356 | 0.6565 | 0.6705 | 0.3101 | 0.5230 | 0.3640 | 0.4176 | 0.4920 | 0.7417 | 0.7215 | 0.4940 | 0.7086 | 0.1953 |
| | | 2000 - 2100 | 0.0245 | 0.4325 | 0.6694 | 0.6709 | 0.2935 | 0.4356 | 0.6565 | 0.6705 | 0.3101 | 0.5230 | 0.3640 | 0.4176 | 0.4920 | 0.7417 | 0.7215 | 0.4940 | 0.7086 | 0.1953 |
| | | 2100 - 2200 | 0.0245 | 0.4325 | 0.6694 | 0.6709 | 0.2935 | 0.4356 | 0.6565 | 0.6705 | 0.3101 | 0.5230 | 0.3640 | 0.4176 | 0.4920 | 0.7417 | 0.7215 | 0.4940 | 0.7086 | 0.1953 |
| | | 2200 - 2300 | 0.0245 | 0.4325 | 0.6694 | 0.6709 | 0.2935 | 0.4356 | 0.6565 | 0.6705 | 0.3101 | 0.5230 | 0.3640 | 0.4176 | 0.4920 | 0.7417 | 0.7215 | 0.4940 | 0.7086 | 0.1953 |
| | | 2300 - 0000 | 0.0245 | 0.4325 | 0.6694 | 0.6709 | 0.2935 | 0.4356 | 0.6565 | 0.6705 | 0.3101 | 0.5230 | 0.3640 | 0.4176 | 0.4920 | 0.7417 | 0.7215 | 0.4940 | 0.7086 | 0.1953 |
| 87 | San Hing Road (L087) - SB | 0000 - 0100 | 0.0245 | 0.4325 | 0.6694 | 0.6709 | 0.2935 | 0.4356 | 0.6565 | 0.6705 | 0.3101 | 0.5230 | 0.3640 | 0.4176 | 0.4920 | 0.7417 | 0.7215 | 0.4940 | 0.7086 | 0.1953 |
| | | 0100 - 0200 | 0.0245 | 0.4325 | 0.6694 | 0.6709 | 0.2935 | 0.4356 | 0.6565 | 0.6705 | 0.3101 | 0.5230 | 0.3640 | 0.4176 | 0.4920 | 0.7417 | 0.7215 | 0.4940 | 0.7086 | 0.1953 |
| | | 0200 - 0300 | 0.0245 | 0.4325 | 0.6694 | 0.6709 | 0.2935 | 0.4356 | 0.6565 | 0.6705 | 0.3101 | 0.5230 | 0.3640 | 0.4176 | 0.4920 | 0.7417 | 0.7215 | 0.4940 | 0.7086 | 0.1953 |
| | | 0300 - 0400 | 0.0245 | 0.4325 | 0.6694 | 0.6709 | 0.2935 | 0.4356 | 0.6565 | 0.6705 | 0.3101 | 0.5230 | 0.3640 | 0.4176 | 0.4920 | 0.7417 | 0.7215 | 0.4940 | 0.7086 | 0.1953 |
| | | 0400 - 0500 | 0.0245 | 0.4325 | 0.6694 | 0.6709 | 0.2935 | 0.4356 | 0.6565 | 0.6705 | 0.3101 | 0.5230 | 0.3640 | 0.4176 | 0.4920 | 0.7417 | 0.7215 | 0.4940 | 0.7086 | 0.1953 |
| | | 0500 - 0600 | 0.0245 | 0.4325 | 0.6694 | 0.6709 | 0.2935 | 0.4356 | 0.6565 | 0.6705 | 0.3101 | 0.5230 | 0.3640 | 0.4176 | 0.4920 | 0.7417 | 0.7215 | 0.4940 | 0.7086 | 0.1953 |
| | | 0600 - 0700 | 0.0245 | 0.4325 | 0.6694 | 0.6709 | 0.2935 | 0.4356 | 0.6565 | 0.6705 | 0.3101 | 0.5230 | 0.3640 | 0.4176 | 0.4920 | 0.7417 | 0.7215 | 0.4940 | 0.7086 | 0.1953 |
| | | 0700 - 0800 | 0.0245 | 0.4325 | 0.6694 | 0.6709 | 0.2935 | 0.4356 | 0.6565 | 0.6705 | 0.3101 | 0.5230 | 0.3640 | 0.4176 | 0.4920 | 0.7417 | 0.7215 | 0.4940 | 0.7086 | 0.1953 |
| | | 0800 - 0900 | 0.0245 | 0.4325 | 0.6694 | 0.6709 | 0.2935 | 0.4356 | 0.6565 | 0.6705 | 0.3101 | 0.5230 | 0.3640 | 0.4176 | 0.4920 | 0.7417 | 0.7215 | 0.4940 | 0.7086 | 0.1953 |
| | | 0900 - 1000 | 0.0245 | 0.4325 | 0.6694 | 0.6709 | 0.2935 | 0.4356 | 0.6565 | 0.6705 | 0.3101 | 0.5230 | 0.3640 | 0.4176 | 0.4920 | 0.7417 | 0.7215 | 0.4940 | 0.7086 | 0.1953 |
| | | 1000 - 1100 | 0.0245 | 0.4325 | 0.6694 | 0.6709 | 0.2935 | 0.4356 | 0.6565 | 0.6705 | 0.3101 | 0.5230 | 0.3640 | 0.4176 | 0.4920 | 0.7417 | 0.7215 | 0.4940 | 0.7086 | 0.1953 |
| | | 1100 - 1200 | 0.0245 | 0.4325 | 0.6694 | 0.6709 | 0.2935 | 0.4356 | 0.6565 | 0.6705 | 0.3101 | 0.5230 | 0.3640 | 0.4176 | 0.4920 | 0.7417 | 0.7215 | 0.4940 | 0.7086 | 0.1953 |
| | | 1200 - 1300 | 0.0245 | 0.4325 | 0.6694 | 0.6709 | 0.2935 | 0.4356 | 0.6565 | 0.6705 | 0.3101 | 0.5230 | 0.3640 | 0.4176 | 0.4920 | 0.7417 | 0.7215 | 0.4940 | 0.7086 | 0.1953 |
| | | 1300 - 1400 | 0.0245 | 0.4325 | 0.6694 | 0.6709 | 0.2935 | 0.4356 | 0.6565 | 0.6705 | 0.3101 | 0.5230 | 0.3640 | 0.4176 | 0.4920 | 0.7417 | 0.7215 | 0.4940 | 0.7086 | 0.1953 |
| | | 1400 - 1500 | 0.0245 | 0.4325 | 0.6694 | 0.6709 | 0.2935 | 0.4356 | 0.6565 | 0.6705 | 0.3101 | 0.5230 | 0.3640 | 0.4176 | 0.4920 | 0.7417 | 0.7215 | 0.4940 | 0.7086 | 0.1953 |
| | | 1500 - 1600 | 0.0245 | 0.4325 | 0.6694 | 0.6709 | 0.2935 | 0.4356 | 0.6565 | 0.6705 | 0.3101 | 0.5230 | 0.3640 | 0.4176 | 0.4920 | 0.7417 | 0.7215 | 0.4940 | 0.7086 | 0.1953 |
| | | 1600 - 1700 | 0.0245 | 0.4325 | 0.6694 | 0.6709 | 0.2935 | 0.4356 | 0.6565 | 0.6705 | 0.3101 | 0.5230 | 0.3640 | 0.4176 | 0.4920 | 0.7417 | 0.7215 | 0.4940 | 0.7086 | 0.1953 |
| | | 1700 - 1800 | 0.0245 | 0.4325 | 0.6694 | 0.6709 | 0.2935 | 0.4356 | 0.6565 | 0.6705 | 0.3101 | 0.5230 | 0.3640 | 0.4176 | 0.4920 | 0.7417 | 0.7215 | 0.4940 | 0.7086 | 0.1953 |
| | | 1800 - 1900 | 0.0245 | 0.4325 | 0.6694 | 0.6709 | 0.2935 | 0.4356 | 0.6565 | 0.6705 | 0.3101 | 0.5230 | 0.3640 | 0.4176 | 0.4920 | 0.7417 | 0.7215 | 0.4940 | 0.7086 | 0.1953 |
| | | 1900 - 2000 | 0.0245 | 0.4325 | 0.6694 | 0.6709 | 0.2935 | 0.4356 | 0.6565 | 0.6705 | 0.3101 | 0.5230 | 0.3640 | 0.4176 | 0.4920 | 0.7417 | 0.7215 | 0.4940 | 0.7086 | 0.1953 |
| | | 2000 - 2100 | 0.0245 | 0.4325 | 0.6694 | 0.6709 | 0.2935 | 0.4356 | 0.6565 | 0.6705 | 0.3101 | 0.5230 | 0.3640 | 0.4176 | 0.4920 | 0.7417 | 0.7215 | 0.4940 | 0.7086 | 0.1953 |
| | | 2100 - 2200 | 0.0245 | 0.4325 | 0.6694 | 0.6709 | 0.2935 | 0.4356 | 0.6565 | 0.6705 | 0.3101 | 0.5230 | 0.3640 | 0.4176 | 0.4920 | 0.7417 | 0.7215 | 0.4940 | 0.7086 | 0.1953 |
| | | 2200 - 2300 | 0.0245 | 0.4325 | 0.6694 | 0.6709 | 0.2935 | 0.4356 | 0.6565 | 0.6705 | 0.3101 | 0.5230 | 0.3640 | 0.4176 | 0.4920 | 0.7417 | 0.7215 | 0.4940 | 0.7086 | 0.1953 |
| | | 2300 - 0000 | 0.0245 | 0.4325 | 0.6694 | 0.6709 | 0.2935 | 0.4356 | 0.6565 | 0.6705 | 0.3101 | 0.5230 | 0.3640 | 0.4176 | 0.4920 | 0.7417 | 0.7215 | 0.4940 | 0.7086 | 0.1953 |
| 88 | Road S1 (L088) - NB | 0000 - 0100 | 0.0245 | 0.4325 | 0.6694 | 0.6709 | 0.2935 | 0.4356 | 0.6565 | 0.6705 | 0.3101 | 0.5230 | 0.3640 | 0.4176 | 0.4920 | 0.7417 | 0.7215 | 0.4940 | 0.7086 | 0.1953 |
| | | 0100 - 0200 | 0.0245 | 0.4325 | 0.6694 | 0.6709 | 0.2935 | 0.4356 | 0.6565 | 0.6705 | 0.3101 | 0.5230 | 0.3640 | 0.4176 | 0.4920 | 0.7417 | 0.7215 | 0.4940 | 0.7086 | 0.1953 |
| | | 0200 - 0300 | 0.0245 | 0.4325 | 0.6694 | 0.6709 | 0.2935 | 0.4356 | 0.6565 | 0.6705 | 0.3101 | 0.5230 | 0.3640 | 0.4176 | 0.4920 | 0.7417 | 0.7215 | 0.4940 | 0.7086 | 0.1953 |
| | | 0300 - 0400 | 0.0245 | 0.4325 | 0.6694 | 0.6709 | 0.2935 | 0.4356 | 0.6565 | 0.6705 | 0.3101 | 0.5230 | 0.3640 | 0.4176 | 0.4920 | 0.7417 | 0.7215 | 0.4940 | 0.7086 | 0.1953 |
| | | 0400 - 0500 | 0.0245 | 0.4325 | 0.6694 | 0.6709 | 0.2935 | 0.4356 | 0.6565 | 0.6705 | 0.3101 | 0.5230 | 0.3640 | 0.4176 | 0.4920 | 0.7417 | 0.7215 | 0.4940 | 0.7086 | 0.1953 |
| | | 0500 - 0600 | 0.0245 | 0.4325 | 0.6694 | 0.6709 | 0.2935 | 0.4356 | 0.6565 | 0.6705 | 0.3101 | 0.5230 | 0.3640 | 0.4176 | 0.4920 | 0.7417 | 0.7215 | 0.4940 | 0.7086 | 0.1953 |
| | | 0600 - 0700 | 0.0245 | 0.4325 | 0.6694 | 0.6709 | 0.2935 | 0.4356 | 0.6565 | 0.6705 | 0.3101 | 0.5230 | 0.3640 | 0.4176 | 0.4920 | 0.7417 | 0.7215 | 0.4940 | 0.7086 | 0.1953 |
| | | 0700 - 0800 | 0.0245 | 0.4325 | 0.6694 | 0.6709 | 0.2935 | 0.4356 | 0.6565 | 0.6705 | 0.3101 | 0.5230 | 0.3640 | 0.4176 | 0.4920 | 0.7417 | 0.7215 | 0.4940 | 0.7086 | 0.1953 |
| | | 0800 - 0900 | 0.0245 | 0.4325 | 0.6694 | 0.6709 | 0.2935 | 0.4356 | 0.6565 | 0.6705 | 0.3101 | 0.5230 | 0.3640 | 0.4176 | 0.4920 | 0.7417 | 0.7215 | 0.4940 | 0.7086 | 0.1953 |
| | | 0900 - 1000 | 0.0245 | 0.4325 | 0.6694 | 0.6709 | 0.2935 | 0.4356 | 0.6565 | 0.6705 | 0.3101 | 0.5230 | 0.3640 | 0.4176 | 0.4920 | 0.7417 | 0.7215 | 0.4940 | 0.7086 | 0.1953 |
| | | 1000 - 1100 | 0.0245 | 0.4325 | 0.6694 | 0.6709 | 0.2935 | 0.4356 | 0.6565 | 0.6705 | 0.3101 | 0.5230 | 0.3640 | 0.4176 | 0.4920 | 0.7417 | 0.7215 | 0.4940 | 0.7086 | 0.1953 |
| | | 1100 - 1200 | 0.0245 | 0.4325 | 0.6694 | 0.6709 | 0.2935 | 0.4356 | 0.6565 | 0.6705 | 0.3101 | 0.5230 | 0.3640 | 0.4176 | 0.4920 | 0.7417 | 0.7215 | 0.4940 | 0.7086 | 0.1953 |
| | | 1200 - 1300 | 0.0245 | 0.4325 | 0.6694 | 0.6709 | 0.2935 | 0.4356 | 0.6565 | 0.6705 | 0.3101 | 0.5230 | 0.3640 | 0.4176 | 0.4920 | 0.7417 | 0.7215 | 0.4940 | 0.7086 | 0.1953 |
| | | 1300 - 1400 | 0.0245 | 0.4325 | 0.6694 | 0.6709 | 0.2935 | 0.4356 | 0.6565 | 0.6705 | 0.3101 | 0.5230 | 0.3640 | 0.4176 | 0.4920 | 0.7417 | 0.7215 | 0.4940 | 0.7086 | 0.1953 |
| | | 1400 - 1500 | 0.0245 | 0.4325 | 0.6694 | 0.6709 | 0.2935 | 0.4356 | 0.6565 | 0.6705 | 0.3101 | 0.5230 | 0.3640 | 0.4176 | 0.4920 | 0.7417 | 0.7215 | 0.4940 | 0.7086 | 0.1953 |
| | | 1500 - 1600 | 0.0245 | 0.4325 | 0.6694 | 0.6709 | 0.2935 | 0.4356 | 0.6565 | 0.6705 | 0.3101 | 0.5230 | 0.3640 | 0.4176 | 0.4920 | 0.7417 | 0.7215 | 0.4940 | 0.7086 | 0.1953 |
| | | 1600 - 1700 | 0.0245 | 0.4325 | 0.6694 | 0.6709 | 0.2935 | 0.4356 | 0.6565 | 0.6705 | 0.3101 | 0.5230 | 0.3640 | 0.4176 | 0.4920 | 0.7417 | 0.7215 | 0.4940 | 0.7086 | 0.1953 |
| | | 1700 - 1800 | 0.0245 | 0.4325 | 0.6694 | 0.6709 | 0.2935 | 0.4356 | 0.6565 | 0.6705 | 0.3101 | 0.5230 | 0.3640 | 0.4176 | 0.4920 | 0.7417 | 0.7215 | 0.4940 | 0.7086 | 0.1953 |
| | | 1800 - 1900 | 0.0245 | 0.4325 | 0.6694 | 0.6709 | 0.2935 | 0.4356 | 0.6565 | 0.6705 | 0.3101 | 0.5230 | 0.3640 | 0.4176 | 0.4920 | 0.7417 | 0.7215 | 0.4940 | 0.7086 | 0.1953 |
| | | 1900 - 2000 | 0.0245 | 0.4325 | 0.6694 | 0.6709 | 0.2935 | 0.4356 | 0.6565 | 0.6705 | 0.3101 | 0.5230 | 0.3640 | 0.4176 | 0.4920 | 0.7417 | 0.7215 | 0.4940 | 0.7086 | 0.1953 |
| | | 2000 - 2100 | 0.0245 | 0.4325 | 0.6694 | 0.6709 | 0.2935 | 0.4356 | 0.6565 | 0.6705 | 0.3101 | 0.5230 | 0.3640 | 0.4176 | 0.4920 | 0.7417 | 0.7215 | 0.4940 | 0.7086 | 0.1953 |
| | | 2100 - 2200 | 0.0245 | 0.4325 | 0.6694 | 0.6709 | 0.2935 | 0.4356 | 0.6565 | 0.6705 | 0.3101 | 0.5230 | 0.3640 | 0.4176 | 0.4920 | 0.7417 | 0.7215 | 0.4940 | 0.7086 | 0.1953 |
| | | 2200 - 2300 | 0.0245 | 0.4325 | 0.6694 | 0.6709 | 0.2935 | 0.4356 | 0.6565 | 0.6705 | 0.3101 | 0.5230 | 0.3640 | 0.4176 | 0.4920 | 0.7417 | 0.7215 | 0.4940 | 0.7086 | 0.1953 |
| | | 2300 - 0000 | 0.0245 | 0.4325 | 0.6694 | 0.6709 | 0.2935 | 0.4356 | 0.6565 | 0.6705 | 0.3101 | 0.5230 | 0.3640 | 0.4176 | 0.4920 | 0.7417 | 0.7215 | 0.4940 | 0.7086 | 0.1953 |
| 89 | Road S1 (L089) - SB | 0000 - 0100 | 0.0245 | 0.4325 | 0.6694 | 0.6709 | 0.2935 | 0.4356 | 0.6565 | 0.6705 | 0.3101 | 0.5230 | 0.3640 | 0.4176 | 0.4920 | 0.7417 | 0.7215 | 0.4940 | 0.7086 | 0.1953 |
| | | 0100 - 0200 | 0.0245 | 0.4325 | 0.6694 | 0.6709 | 0.2935 | 0.4356 | 0.6565 | 0.6705 | 0.3101 | 0.5230 | 0.3640 | 0.4176 | 0.4920 | 0.7417 | 0.7215 | 0.4940 | 0.7086 | 0.1953 |
| | | 0200 - 0300 | 0.0245 | 0.4325 | 0.6694 | 0.6709 | 0.2935 | 0.4356 | 0.6565 | 0.6705 | 0.3101 | 0.5230 | 0.3640 | 0.4176 | 0.4920 | 0.7417 | 0.7215 | 0.4940 | 0.7086 | 0.1953 |
| | | 0300 - 0400 | 0.0245 | 0.4325 | 0.6694 | 0.6709 | 0.2935 | 0.4356 | 0.6565 | 0.6705 | 0.3101 | 0.5230 | 0.3640 | 0.4176 | 0.4920 | 0.7417 | 0.7215 | 0.4940 | 0.7086 | 0.1953 |
| | | 0400 - 0500 | 0.0245 | 0.4325 | 0.6694 | 0.6709 | 0.2935 | 0.4356 | 0.6565 | 0.6705 | 0.3101 | 0.5230 | 0.3640 | 0.4176 | 0.4920 | 0.7417 | 0.7215 | 0.4940 | 0.7086 | 0.1953 |
| | | 0500 - 0600 | 0.0245 | 0.4325 | 0.6694 | 0.6709 | 0.2935 | 0.4356 | 0.6565 | 0.6705 | 0.3101 | 0.5230 | 0.3640 | 0.4176 | 0.4920 | 0.7417 | 0.7215 | 0.4940 | 0.7086 | 0.1953 |
| | | 0600 - 0700 | 0.0245 | 0.4325 | 0.6694 | 0.6709 | 0.2935 | 0.4356 | 0.6565 | 0.6705 | 0.3101 | 0.5230 | 0.3640 | 0.4176 | 0.4920 | 0.7417 | 0.7215 | 0.4940 | 0.7086 | 0.1953 |
| | | 0700 - 0800 | 0.0245 | 0.4325 | 0.6694 | 0.6709 | 0.2935 | 0.4356 | 0.6565 | 0.6705 | 0.3101 | 0.5230 | 0.3640 | 0.4176 | 0.4920 | 0.7417 | 0.7215 | 0.4940 | 0.7086 | 0.1953 |
| | | 0800 - 0900 | 0.0245 | 0.4325 | 0.6694 | 0.6709 | 0.2935 | 0.4356 | 0.6565 | 0.6705 | 0.3101 | 0.5230 | 0.3640 | 0.4176 | 0.4920 | 0.7417 | 0.7215 | 0.4940 | 0.7086 | 0.1953 |
| | | 0900 - 1000 | 0.0245 | 0.4325 | 0.6694 | 0.6709 | 0.2935 | 0.4356 | 0.6565 | 0.6705 | 0.3101 | 0.5230 | 0.3640 | 0.4176 | 0.4920 | 0.7417 | 0.7215 | 0.4940 | 0.7086 | 0.1953 |
| | | 1000 - 1100 | 0.0245 | 0.4325 | 0.6694 | 0.6709 | 0.2935 | 0.4356 | 0.6565 | 0.6705 | 0.3101 | 0.5230 | 0.3640 | 0.4176 | 0.4920 | 0.7417 | 0.7215 | 0.4940 | 0.7086 | 0.1953 |
| | | 1100 - 1200 | 0.0245 | 0.4325 | 0.6694 | 0.6709 | 0.2935 | 0.4356 | 0.6565 | 0.6705 | 0.3101 | 0.5230 | 0.3640 | 0.4176 | 0.4920 | 0.7417 | 0.7215 | 0.4940 | 0.7086 | 0.1953 |
| | | 1200 - 1300 | 0.0245 | 0.4325 | 0.6694 | 0.6709 | 0.2935 | 0.4356 | 0.6565 | 0.6705 | 0.3101 | 0.5230 | 0.3640 | 0.4176 | 0.4920 | 0.7417 | 0.7215 | 0.4940 | 0.7086 | 0.1953 |
| | | 1300 - 1400 | 0.0245 | 0.4325 | 0.6694 | 0.6709 | 0.2935 | 0.4356 | 0.6565 | 0.6705 | 0.3101 | 0.5230 | 0.3640 | 0.4176 | 0.4920 | 0.7417 | 0.7215 | 0.4940 | 0.7086 | 0.1953 |
| | | 1400 - 1500 | 0.0245 | 0.4325 | 0.6694 | 0.6709 | 0.2935 | 0.4356 | 0.6565 | 0.6705 | 0.3101 | 0.5230 | 0.3640 | 0.4176 | 0.4920 | 0.7417 | 0.7215 | 0.4940 | 0.7086 | 0.1953 |
| | | 1500 - 1600 | 0.0245 | 0.4325 | 0.6694 | 0.6709 | 0.2935 | 0.4356 | 0.6565 | 0.6705 | 0.3101 | 0.5230 | 0.3640 | 0.4176 | 0.4920 | 0.7417 | 0.7215 | 0.4940 | 0.7086 | 0.1953 |
| | | 1600 - 1700 | 0.0245 | 0.4325 | 0.6694 | 0.6709 | 0.2935 | 0.4356 | 0.6565 | 0.6705 | 0.3101 | 0.5230 | 0.3640 | 0.4176 | 0.4920 | 0.7417 | 0.7215 | 0.4940 | 0.7086 | 0.1953 |
| | | 1700 - 1800 | 0.0245 | 0.4325 | 0.6694 | 0.6709 | 0.2935 | 0.4356 | 0.6565 | 0.6705 | 0.3101 | 0.5230 | 0.3640 | 0.4176 | 0.4920 | 0.7417 | 0.7215 | 0.4940 | 0.7086 | 0.1953 |
| | | 1800 - 1900 | 0.0245 | 0.4325 | 0.6694 | 0.6709 | 0.2935 | 0.4356 | 0.6565 | 0.6705 | 0.3101 | 0.5230 | 0.3640 | 0.4176 | 0.4920 | 0.7417 | 0.7215 | 0.4940 | 0.7086 | 0.1953 |
| | | 1900 - 2000 | 0.0245 | 0.4325 | 0.6694 | 0.6709 | 0.2935 | 0.4356 | 0.6565 | 0.6705 | 0.3101 | 0.5230 | 0.3640 | 0.4176 | 0.4920 | 0.7417 | 0.7215 | 0.4940 | 0.7086 | 0.1953 |
| | | 2000 - 2100 | 0.0245 | 0.4325 | 0.6694 | 0.6709 | 0.2935 | 0.4356 | 0.6565 | 0.6705 | 0.3101 | 0.5230 | 0.3640 | 0.4176 | 0.4920 | 0.7417 | 0.7215 | 0.4940 | 0.7086 | 0.1953 |
| | | 2100 - 2200 | 0.0245 | 0.4325 | 0.6694 | 0.6709 | 0.2935 | 0.4356 | 0.6565 | 0.6705 | 0.3101 | 0.5230 | 0.3640 | 0.4176 | 0.4920 | 0.7417 | 0.7215 | 0.4940 | 0.7086 | 0.1953 |
| | | 2200 - 2300 | 0.0245 | 0.4325 | 0.6694 | 0.6709 | 0.2935 | 0.4356 | 0.6565 | 0.6705 | 0.3101 | 0.5230 | 0.3640 | 0.4176 | 0.4920 | 0.7417 | 0.7215 | 0.4940 | 0.7086 | 0.1953 |
| | | 2300 - 0000 | 0.0245 | 0.4325 | 0.6694 | 0.6709 | 0.2935 | 0.4356 | 0.6565 | 0.6705 | 0.3101 | 0.5230 | 0.3640 | 0.4176 | 0.4920 | 0.7417 | 0.7215 | 0.4940 | 0.7086 | 0.1953 |
| 90 | San Hing Road (L090) - WB | 0000 - 0100 | 0.0245 | 0.4325 | 0.6694 | 0.6709 | 0.2935 | 0.4356 | 0.6565 | 0.6705 | 0.3101 | 0.5230 | 0.3640 | 0.4176 | 0.4920 | 0.7417 | 0.7215 | 0.4940 | 0.7086 | 0.1953 |
| | | 0100 - 0200 | 0.0245 | 0.4325 | 0.6694 | 0.6709 | 0.2935 | 0.4356 | 0.6565 | 0.6705 | 0.3101 | 0.5230 | 0.3640 | 0.4176 | 0.4920 | 0.7417 | 0.7215 | 0.4940 | 0.7086 | 0.1953 |
| | | 0200 - 0300 | 0.0245 | 0.4325 | 0.6694 | 0.6709 | 0.2935 | 0.4356 | 0.6565 | 0.6705 | 0.3101 | 0.5230 | 0.3640 | 0.4176 | 0.4920 | 0.7417 | 0.7215 | 0.4940 | 0.7086 | 0.1953 |
| | | 0300 - 0400 | 0.0245 | 0.4325 | 0.6694 | 0.6709 | 0.2935 | 0.4356 | 0.6565 | 0.6705 | 0.3101 | 0.5230 | 0.3640 | 0.4176 | 0.4920 | 0.7417 | 0.7215 | 0.4940 | 0.7086 | 0.1953 |
| | | 0400 - 0500 | 0.0245 | 0.4325 | 0.6694 | 0.6709 | 0.2935 | 0.4356 | 0.6565 | 0.6705 | 0.3101 | 0.5230 | 0.3640 | 0.4176 | 0.4920 | 0.7417 | 0.7215 | 0.4940 | 0.7086 | 0.1953 |
| | | 0500 - 0600 | 0.0245 | 0.4325 | 0.6694 | 0.6709 | 0.2935 | 0.4356 | 0.6565 | 0.6705 | 0.3101 | 0.5230 | 0.3640 | 0.4176 | 0.4920 | 0.7417 | 0.7215 | 0.4940 | 0.7086 | 0.1953 |
| | | 0600 - 0700 | 0.0245 | 0.4325 | 0.6694 | 0.6709 | 0.2935 | 0.4356 | 0.6565 | 0.6705 | 0.3101 | 0.5230 | 0.3640 | 0.4176 | 0.4920 | 0.7417 | 0.7215 | 0.4940 | 0.7086 | 0.1953 |
| | | 0700 - 0800 | 0.0245 | 0.4325 | 0.6694 | 0.6709 | 0.2935 | 0.4356 | 0.6565 | 0.6705 | 0.3101 | 0.5230 | 0.3640 | 0.4176 | 0.4920 | 0.7417 | 0.7215 | 0.4940 | 0.7086 | 0.1953 |
| | | 0800 - 0900 | 0.0245 | 0.4325 | 0.6694 | 0.6709 | 0.2935 | 0.4356 | 0.6565 | 0.6705 | 0.3101 | 0.5230 | 0.3640 | 0.4176 | 0.4920 | 0.7417 | 0.7215 | 0.4940 | 0.7086 | 0.1953 |
| | | 0900 - 1000 | 0.0245 | 0.4325 | 0.6694 | 0.6709 | 0.2935 | 0.4356 | 0.6565 | 0.6705 | 0.3101 | 0.5230 | 0.3640 | 0.4176 | 0.4920 | 0.7417 | 0.7215 | 0.4940 | 0.7086 | 0.1953 |
| | | 1000 - 1100 | 0.0245 | 0.4325 | 0.6694 | 0.6709 | 0.2935 | 0.4356 | 0.6565 | 0.6705 | 0.3101 | 0.5230 | 0.3640 | 0.4176 | 0.4920 | 0.7417 | 0.7215 | 0.4940 | 0.7086 | 0.1953 |
| | | 1100 - 1200 | 0.0245 | 0.4325 | 0.6694 | 0.6709 | 0.2935 | 0.4356 | 0.6565 | 0.6705 | 0.3101 | 0.5230 | 0.3640 | 0.4176 | 0.4920 | 0.7417 | 0.7215 | 0.4940 | 0.7086 | 0.1953 |
| | | 1200 - 1300 | 0.0245 | 0.4325 | 0.6694 | 0.6709 | 0.2935 | 0.4356 | 0.6565 | 0.6705 | 0.3101 | 0.5230 | 0.3640 | 0.4176 | 0.4920 | 0.7417 | 0.7215 | 0.4940 | 0.7086 | 0.1953 |
| | | 1300 - 1400 | 0.0245 | 0.4325 | 0.6694 | 0.6709 | 0.2935 | 0.4356 | 0.6565 | 0.6705 | 0.3101 | 0.5230 | 0.3640 | 0.4176 | 0.4920 | 0.7417 | 0.7215 | 0.4940 | 0.7086 | 0.1953 |
| | | 1400 - 1500 | 0.0245 | 0.4325 | 0.6694 | 0.6709 | 0.2935 | 0.4356 | 0.6565 | 0.6705 | 0.3101 | 0.5230 | 0.3640 | 0.4176 | 0.4920 | 0.7417 | 0.7215 | 0.4940 | 0.7086 | 0.1953 |
| | | 1500 - 1600 | 0.0245 | 0.4325 | 0.6694 | 0.6709 | 0.2935 | 0.4356 | 0.6565 | 0.6705 | 0.3101 | 0.5230 | 0.3640 | 0.4176 | 0.4920 | 0.7417 | 0.7215 | 0.4940 | 0.7086 | 0.1953 |
| | | 1600 - 1700 | 0.0245 | 0.4325 | 0.6694 | 0.6709 | 0.2935 | 0.4356 | 0.6565 | 0.6705 | 0.3101 | 0.5230 | 0.3640 | 0.4176 | 0.4920 | 0.7417 | 0.7215 | 0.4940 | 0.7086 | 0.1953 |
| | | 1700 - 1800 | 0.0245 | 0.4325 | 0.6694 | 0.6709 | 0.2935 | 0.4356 | 0.6565 | 0.6705 | 0.3101 | 0.5230 | 0.3640 | 0.4176 | 0.4920 | 0.7417 | 0.7215 | 0.4940 | 0.7086 | 0.1953 |
| | | 1800 - 1900 | 0.0245 | 0.4325 | 0.6694 | 0.6709 | 0.2935 | 0.4356 | 0.6565 | 0.6705 | 0.3101 | 0.5230 | 0.3640 | 0.4176 | 0.4920 | 0.7417 | 0.7215 | 0.4940 | 0.7086 | 0.1953 |
| | | 1900 - 2000 | 0.0245 | 0.4325 | 0.6694 | 0.6709 | 0.2935 | 0.4356 | 0.6565 | 0.6705 | 0.3101 | 0.5230 | 0.3640 | 0.4176 | 0.4920 | 0.7417 | 0.7215 | 0.4940 | 0.7086 | 0.1953 |
| | | 2000 - 2100 | 0.0245 | 0.4325 | 0.6694 | 0.6709 | 0.2935 | 0.4356 | 0.6565 | 0.6705 | 0.3101 | 0.5230 | 0.3640 | 0.4176 | 0.4920 | 0.7417 | 0.7215 | 0.4940 | 0.7086 | 0.1953 |
| | | 2100 - 2200 | 0.0245 | 0.4325 | 0.6694 | 0.6709 | 0.2935 | 0.4356 | 0.6565 | 0.6705 | 0.3101 | 0.5230 | 0.3640 | 0.4176 | 0.4920 | 0.7417 | 0.7215 | 0.4940 | 0.7086 | 0.1953 |
| | | 2200 - 2300 | 0.0245 | 0.4325 | 0.6694 | 0.6709 | 0.2935 | 0.4356 | 0.6565 | 0.6705 | 0.3101 | 0.5230 | 0.3640 | 0.4176 | 0.4920 | 0.7417 | 0.7215 | 0.4940 | 0.7086 | 0.1953 |
| | | 2300 - 0000 | 0.0245 | 0.4325 | 0.6694 | 0.6709 | 0.2935 | 0.4356 | 0.6565 | 0.6705 | 0.3101 | 0.5230 | 0.3640 | 0.4176 | 0.4920 | 0.7417 | 0.7215 | 0.4940 | 0.7086 | 0.1953 |

**EMFAC Year 2037 x Traffic Data Year 2037**

| Road No. | Road Section | Time | NO Emission | | | | | | | | | | | | | | | | | |
|---|---|---|---|---|---|---|---|---|---|---|---|---|---|---|---|---|---|---|---|---|
| | | | PC | Taxi | LGV3 | LGV4 | LGV6 | HGV7 | HGV8 | HGV9 | PLB | PV4 | PV5 | NFB6 | NFB7 | NFB8 | NFB9 | FBSD | FBDD | MC |
| 91 | San Hing Road (L091) - EB | 0000 - 0100 | 0.0245 | 0.4325 | 0.6694 | 0.6709 | 0.2935 | 0.4356 | 0.6565 | 0.6705 | 0.3101 | 0.5230 | 0.3640 | 0.4176 | 0.4920 | 0.7417 | 0.7215 | 0.4940 | 0.7086 | 0.1953 |
| | | 0100 - 0200 | 0.0245 | 0.4325 | 0.6694 | 0.6709 | 0.2935 | 0.4356 | 0.6565 | 0.6705 | 0.3101 | 0.5230 | 0.3640 | 0.4176 | 0.4920 | 0.7417 | 0.7215 | 0.4940 | 0.7086 | 0.1953 |
| | | 0200 - 0300 | 0.0245 | 0.4325 | 0.6694 | 0.6709 | 0.2935 | 0.4356 | 0.6565 | 0.6705 | 0.3101 | 0.5230 | 0.3640 | 0.4176 | 0.4920 | 0.7417 | 0.7215 | 0.4940 | 0.7086 | 0.1953 |
| | | 0300 - 0400 | 0.0245 | 0.4325 | 0.6694 | 0.6709 | 0.2935 | 0.4356 | 0.6565 | 0.6705 | 0.3101 | 0.5230 | 0.3640 | 0.4176 | 0.4920 | 0.7417 | 0.7215 | 0.4940 | 0.7086 | 0.1953 |
| | | 0400 - 0500 | 0.0245 | 0.4325 | 0.6694 | 0.6709 | 0.2935 | 0.4356 | 0.6565 | 0.6705 | 0.3101 | 0.5230 | 0.3640 | 0.4176 | 0.4920 | 0.7417 | 0.7215 | 0.4940 | 0.7086 | 0.1953 |
| | | 0500 - 0600 | 0.0245 | 0.4325 | 0.6694 | 0.6709 | 0.2935 | 0.4356 | 0.6565 | 0.6705 | 0.3101 | 0.5230 | 0.3640 | 0.4176 | 0.4920 | 0.7417 | 0.7215 | 0.4940 | 0.7086 | 0.1953 |
| | | 0600 - 0700 | 0.0245 | 0.4325 | 0.6694 | 0.6709 | 0.2935 | 0.4356 | 0.6565 | 0.6705 | 0.3101 | 0.5230 | 0.3640 | 0.4176 | 0.4920 | 0.7417 | 0.7215 | 0.4940 | 0.7086 | 0.1953 |
| | | 0700 - 0800 | 0.0245 | 0.4325 | 0.6694 | 0.6709 | 0.2935 | 0.4356 | 0.6565 | 0.6705 | 0.3101 | 0.5230 | 0.3640 | 0.4176 | 0.4920 | 0.7417 | 0.7215 | 0.4940 | 0.7086 | 0.1953 |
| | | 0800 - 0900 | 0.0245 | 0.4325 | 0.6694 | 0.6709 | 0.2935 | 0.4356 | 0.6565 | 0.6705 | 0.3101 | 0.5230 | 0.3640 | 0.4176 | 0.4920 | 0.7417 | 0.7215 | 0.4940 | 0.7086 | 0.1953 |
| | | 0900 - 1000 | 0.0245 | 0.4325 | 0.6694 | 0.6709 | 0.2935 | 0.4356 | 0.6565 | 0.6705 | 0.3101 | 0.5230 | 0.3640 | 0.4176 | 0.4920 | 0.7417 | 0.7215 | 0.4940 | 0.7086 | 0.1953 |
| | | 1000 - 1100 | 0.0245 | 0.4325 | 0.6694 | 0.6709 | 0.2935 | 0.4356 | 0.6565 | 0.6705 | 0.3101 | 0.5230 | 0.3640 | 0.4176 | 0.4920 | 0.7417 | 0.7215 | 0.4940 | 0.7086 | 0.1953 |
| | | 1100 - 1200 | 0.0245 | 0.4325 | 0.6694 | 0.6709 | 0.2935 | 0.4356 | 0.6565 | 0.6705 | 0.3101 | 0.5230 | 0.3640 | 0.4176 | 0.4920 | 0.7417 | 0.7215 | 0.4940 | 0.7086 | 0.1953 |
| | | 1200 - 1300 | 0.0245 | 0.4325 | 0.6694 | 0.6709 | 0.2935 | 0.4356 | 0.6565 | 0.6705 | 0.3101 | 0.5230 | 0.3640 | 0.4176 | 0.4920 | 0.7417 | 0.7215 | 0.4940 | 0.7086 | 0.1953 |
| | | 1300 - 1400 | 0.0245 | 0.4325 | 0.6694 | 0.6709 | 0.2935 | 0.4356 | 0.6565 | 0.6705 | 0.3101 | 0.5230 | 0.3640 | 0.4176 | 0.4920 | 0.7417 | 0.7215 | 0.4940 | 0.7086 | 0.1953 |
| | | 1400 - 1500 | 0.0245 | 0.4325 | 0.6694 | 0.6709 | 0.2935 | 0.4356 | 0.6565 | 0.6705 | 0.3101 | 0.5230 | 0.3640 | 0.4176 | 0.4920 | 0.7417 | 0.7215 | 0.4940 | 0.7086 | 0.1953 |
| | | 1500 - 1600 | 0.0245 | 0.4325 | 0.6694 | 0.6709 | 0.2935 | 0.4356 | 0.6565 | 0.6705 | 0.3101 | 0.5230 | 0.3640 | 0.4176 | 0.4920 | 0.7417 | 0.7215 | 0.4940 | 0.7086 | 0.1953 |
| | | 1600 - 1700 | 0.0245 | 0.4325 | 0.6694 | 0.6709 | 0.2935 | 0.4356 | 0.6565 | 0.6705 | 0.3101 | 0.5230 | 0.3640 | 0.4176 | 0.4920 | 0.7417 | 0.7215 | 0.4940 | 0.7086 | 0.1953 |
| | | 1700 - 1800 | 0.0245 | 0.4325 | 0.6694 | 0.6709 | 0.2935 | 0.4356 | 0.6565 | 0.6705 | 0.3101 | 0.5230 | 0.3640 | 0.4176 | 0.4920 | 0.7417 | 0.7215 | 0.4940 | 0.7086 | 0.1953 |
| | | 1800 - 1900 | 0.0245 | 0.4325 | 0.6694 | 0.6709 | 0.2935 | 0.4356 | 0.6565 | 0.6705 | 0.3101 | 0.5230 | 0.3640 | 0.4176 | 0.4920 | 0.7417 | 0.7215 | 0.4940 | 0.7086 | 0.1953 |
| | | 1900 - 2000 | 0.0245 | 0.4325 | 0.6694 | 0.6709 | 0.2935 | 0.4356 | 0.6565 | 0.6705 | 0.3101 | 0.5230 | 0.3640 | 0.4176 | 0.4920 | 0.7417 | 0.7215 | 0.4940 | 0.7086 | 0.1953 |
| | | 2000 - 2100 | 0.0245 | 0.4325 | 0.6694 | 0.6709 | 0.2935 | 0.4356 | 0.6565 | 0.6705 | 0.3101 | 0.5230 | 0.3640 | 0.4176 | 0.4920 | 0.7417 | 0.7215 | 0.4940 | 0.7086 | 0.1953 |
| | | 2100 - 2200 | 0.0245 | 0.4325 | 0.6694 | 0.6709 | 0.2935 | 0.4356 | 0.6565 | 0.6705 | 0.3101 | 0.5230 | 0.3640 | 0.4176 | 0.4920 | 0.7417 | 0.7215 | 0.4940 | 0.7086 | 0.1953 |
| | | 2200 - 2300 | 0.0245 | 0.4325 | 0.6694 | 0.6709 | 0.2935 | 0.4356 | 0.6565 | 0.6705 | 0.3101 | 0.5230 | 0.3640 | 0.4176 | 0.4920 | 0.7417 | 0.7215 | 0.4940 | 0.7086 | 0.1953 |
| | | 2300 - 0000 | 0.0245 | 0.4325 | 0.6694 | 0.6709 | 0.2935 | 0.4356 | 0.6565 | 0.6705 | 0.3101 | 0.5230 | 0.3640 | 0.4176 | 0.4920 | 0.7417 | 0.7215 | 0.4940 | 0.7086 | 0.1953 |
| 92 | Ng Lau Road (L092) - WB | 0000 - 0100 | 0.0245 | 0.4325 | 0.6694 | 0.6709 | 0.2935 | 0.4356 | 0.6565 | 0.6705 | 0.3101 | 0.5230 | 0.3640 | 0.4176 | 0.4920 | 0.7417 | 0.7215 | 0.4940 | 0.7086 | 0.1953 |
| | | 0100 - 0200 | 0.0245 | 0.4325 | 0.6694 | 0.6709 | 0.2935 | 0.4356 | 0.6565 | 0.6705 | 0.3101 | 0.5230 | 0.3640 | 0.4176 | 0.4920 | 0.7417 | 0.7215 | 0.4940 | 0.7086 | 0.1953 |
| | | 0200 - 0300 | 0.0245 | 0.4325 | 0.6694 | 0.6709 | 0.2935 | 0.4356 | 0.6565 | 0.6705 | 0.3101 | 0.5230 | 0.3640 | 0.4176 | 0.4920 | 0.7417 | 0.7215 | 0.4940 | 0.7086 | 0.1953 |
| | | 0300 - 0400 | 0.0245 | 0.4325 | 0.6694 | 0.6709 | 0.2935 | 0.4356 | 0.6565 | 0.6705 | 0.3101 | 0.5230 | 0.3640 | 0.4176 | 0.4920 | 0.7417 | 0.7215 | 0.4940 | 0.7086 | 0.1953 |
| | | 0400 - 0500 | 0.0245 | 0.4325 | 0.6694 | 0.6709 | 0.2935 | 0.4356 | 0.6565 | 0.6705 | 0.3101 | 0.5230 | 0.3640 | 0.4176 | 0.4920 | 0.7417 | 0.7215 | 0.4940 | 0.7086 | 0.1953 |
| | | 0500 - 0600 | 0.0245 | 0.4325 | 0.6694 | 0.6709 | 0.2935 | 0.4356 | 0.6565 | 0.6705 | 0.3101 | 0.5230 | 0.3640 | 0.4176 | 0.4920 | 0.7417 | 0.7215 | 0.4940 | 0.7086 | 0.1953 |
| | | 0600 - 0700 | 0.0257 | 0.4619 | 0.7616 | 0.7635 | 0.3338 | 0.4946 | 0.7645 | 0.7797 | 0.3309 | 0.5948 | 0.3893 | 0.4473 | 0.5601 | 0.8653 | 0.8424 | 0.5768 | 0.7815 | 0.2024 |
| | | 0700 - 0800 | 0.0266 | 0.4848 | 0.8289 | 0.8312 | 0.3632 | 0.5376 | 0.8525 | 0.8685 | 0.3469 | 0.6473 | 0.4087 | 0.4702 | 0.6098 | 0.9659 | 0.9407 | 0.6442 | 0.8420 | 0.2076 |
| | | 0800 - 0900 | 0.0266 | 0.4848 | 0.8289 | 0.8312 | 0.3632 | 0.5376 | 0.8525 | 0.8685 | 0.3469 | 0.6473 | 0.4087 | 0.4702 | 0.6098 | 0.9659 | 0.9407 | 0.6442 | 0.8420 | 0.2076 |
| | | 0900 - 1000 | 0.0257 | 0.4619 | 0.7616 | 0.7635 | 0.3338 | 0.4946 | 0.7645 | 0.7797 | 0.3309 | 0.5948 | 0.3893 | 0.4473 | 0.5601 | 0.8653 | 0.8424 | 0.5768 | 0.7815 | 0.2024 |
| | | 1000 - 1100 | 0.0266 | 0.4848 | 0.8289 | 0.8312 | 0.3632 | 0.5376 | 0.8525 | 0.8685 | 0.3469 | 0.6473 | 0.4087 | 0.4702 | 0.6098 | 0.9659 | 0.9407 | 0.6442 | 0.8420 | 0.2076 |
| | | 1100 - 1200 | 0.0266 | 0.4848 | 0.8289 | 0.8312 | 0.3632 | 0.5376 | 0.8525 | 0.8685 | 0.3469 | 0.6473 | 0.4087 | 0.4702 | 0.6098 | 0.9659 | 0.9407 | 0.6442 | 0.8420 | 0.2076 |
| | | 1200 - 1300 | 0.0266 | 0.4848 | 0.8289 | 0.8312 | 0.3632 | 0.5376 | 0.8525 | 0.8685 | 0.3469 | 0.6473 | 0.4087 | 0.4702 | 0.6098 | 0.9659 | 0.9407 | 0.6442 | 0.8420 | 0.2076 |
| | | 1300 - 1400 | 0.0266 | 0.4848 | 0.8289 | 0.8312 | 0.3632 | 0.5376 | 0.8525 | 0.8685 | 0.3469 | 0.6473 | 0.4087 | 0.4702 | 0.6098 | 0.9659 | 0.9407 | 0.6442 | 0.8420 | 0.2076 |
| | | 1400 - 1500 | 0.0266 | 0.4848 | 0.8289 | 0.8312 | 0.3632 | 0.5376 | 0.8525 | 0.8685 | 0.3469 | 0.6473 | 0.4087 | 0.4702 | 0.6098 | 0.9659 | 0.9407 | 0.6442 | 0.8420 | 0.2076 |
| | | 1500 - 1600 | 0.0266 | 0.4848 | 0.8289 | 0.8312 | 0.3632 | 0.5376 | 0.8525 | 0.8685 | 0.3469 | 0.6473 | 0.4087 | 0.4702 | 0.6098 | 0.9659 | 0.9407 | 0.6442 | 0.8420 | 0.2076 |
| | | 1600 - 1700 | 0.0281 | 0.5252 | 0.9407 | 0.9436 | 0.4122 | 0.6092 | 1.0170 | 1.0349 | 0.3751 | 0.7345 | 0.4432 | 0.5111 | 0.6924 | 1.1545 | 1.1252 | 0.7705 | 0.9604 | 0.2159 |
| | | 1700 - 1800 | 0.0291 | 0.5575 | 1.0242 | 1.0275 | 0.4487 | 0.6628 | 1.1566 | 1.1758 | 0.3973 | 0.7995 | 0.4706 | 0.5437 | 0.7541 | 1.3144 | 1.2816 | 0.8776 | 1.0674 | 0.2219 |
| | | 1800 - 1900 | 0.0291 | 0.5575 | 1.0242 | 1.0275 | 0.4487 | 0.6628 | 1.1566 | 1.1758 | 0.3973 | 0.7995 | 0.4706 | 0.5437 | 0.7541 | 1.3144 | 1.2816 | 0.8776 | 1.0674 | 0.2219 |
| | | 1900 - 2000 | 0.0266 | 0.4848 | 0.8289 | 0.8312 | 0.3632 | 0.5376 | 0.8525 | 0.8685 | 0.3469 | 0.6473 | 0.4087 | 0.4702 | 0.6098 | 0.9659 | 0.9407 | 0.6442 | 0.8420 | 0.2076 |
| | | 2000 - 2100 | 0.0266 | 0.4848 | 0.8289 | 0.8312 | 0.3632 | 0.5376 | 0.8525 | 0.8685 | 0.3469 | 0.6473 | 0.4087 | 0.4702 | 0.6098 | 0.9659 | 0.9407 | 0.6442 | 0.8420 | 0.2076 |
| | | 2100 - 2200 | 0.0266 | 0.4848 | 0.8289 | 0.8312 | 0.3632 | 0.5376 | 0.8525 | 0.8685 | 0.3469 | 0.6473 | 0.4087 | 0.4702 | 0.6098 | 0.9659 | 0.9407 | 0.6442 | 0.8420 | 0.2076 |
| | | 2200 - 2300 | 0.0257 | 0.4619 | 0.7616 | 0.7635 | 0.3338 | 0.4946 | 0.7645 | 0.7797 | 0.3309 | 0.5948 | 0.3893 | 0.4473 | 0.5601 | 0.8653 | 0.8424 | 0.5768 | 0.7815 | 0.2024 |
| | | 2300 - 0000 | 0.0257 | 0.4619 | 0.7616 | 0.7635 | 0.3338 | 0.4946 | 0.7645 | 0.7797 | 0.3309 | 0.5948 | 0.3893 | 0.4473 | 0.5601 | 0.8653 | 0.8424 | 0.5768 | 0.7815 | 0.2024 |
| 93 | Ng Lau Road (L093) - EB | 0000 - 0100 | 0.0245 | 0.4325 | 0.6694 | 0.6709 | 0.2935 | 0.4356 | 0.6565 | 0.6705 | 0.3101 | 0.5230 | 0.3640 | 0.4176 | 0.4920 | 0.7417 | 0.7215 | 0.4940 | 0.7086 | 0.1953 |
| | | 0100 - 0200 | 0.0245 | 0.4325 | 0.6694 | 0.6709 | 0.2935 | 0.4356 | 0.6565 | 0.6705 | 0.3101 | 0.5230 | 0.3640 | 0.4176 | 0.4920 | 0.7417 | 0.7215 | 0.4940 | 0.7086 | 0.1953 |
| | | 0200 - 0300 | 0.0245 | 0.4325 | 0.6694 | 0.6709 | 0.2935 | 0.4356 | 0.6565 | 0.6705 | 0.3101 | 0.5230 | 0.3640 | 0.4176 | 0.4920 | 0.7417 | 0.7215 | 0.4940 | 0.7086 | 0.1953 |
| | | 0300 - 0400 | 0.0245 | 0.4325 | 0.6694 | 0.6709 | 0.2935 | 0.4356 | 0.6565 | 0.6705 | 0.3101 | 0.5230 | 0.3640 | 0.4176 | 0.4920 | 0.7417 | 0.7215 | 0.4940 | 0.7086 | 0.1953 |
| | | 0400 - 0500 | 0.0245 | 0.4325 | 0.6694 | 0.6709 | 0.2935 | 0.4356 | 0.6565 | 0.6705 | 0.3101 | 0.5230 | 0.3640 | 0.4176 | 0.4920 | 0.7417 | 0.7215 | 0.4940 | 0.7086 | 0.1953 |
| | | 0500 - 0600 | 0.0245 | 0.4325 | 0.6694 | 0.6709 | 0.2935 | 0.4356 | 0.6565 | 0.6705 | 0.3101 | 0.5230 | 0.3640 | 0.4176 | 0.4920 | 0.7417 | 0.7215 | 0.4940 | 0.7086 | 0.1953 |
| | | 0600 - 0700 | 0.0257 | 0.4619 | 0.7616 | 0.7635 | 0.3338 | 0.4946 | 0.7645 | 0.7797 | 0.3309 | 0.5948 | 0.3893 | 0.4473 | 0.5601 | 0.8653 | 0.8424 | 0.5768 | 0.7815 | 0.2024 |
| | | 0700 - 0800 | 0.0281 | 0.5252 | 0.9407 | 0.9436 | 0.4122 | 0.6092 | 1.0170 | 1.0349 | 0.3751 | 0.7345 | 0.4432 | 0.5111 | 0.6924 | 1.1545 | 1.1252 | 0.7705 | 0.9604 | 0.2159 |
| | | 0800 - 0900 | 0.0281 | 0.5252 | 0.9407 | 0.9436 | 0.4122 | 0.6092 | 1.0170 | 1.0349 | 0.3751 | 0.7345 | 0.4432 | 0.5111 | 0.6924 | 1.1545 | 1.1252 | 0.7705 | 0.9604 | 0.2159 |
| | | 0900 - 1000 | 0.0266 | 0.4848 | 0.8289 | 0.8312 | 0.3632 | 0.5376 | 0.8525 | 0.8685 | 0.3469 | 0.6473 | 0.4087 | 0.4702 | 0.6098 | 0.9659 | 0.9407 | 0.6442 | 0.8420 | 0.2076 |
| | | 1000 - 1100 | 0.0266 | 0.4848 | 0.8289 | 0.8312 | 0.3632 | 0.5376 | 0.8525 | 0.8685 | 0.3469 | 0.6473 | 0.4087 | 0.4702 | 0.6098 | 0.9659 | 0.9407 | 0.6442 | 0.8420 | 0.2076 |
| | | 1100 - 1200 | 0.0266 | 0.4848 | 0.8289 | 0.8312 | 0.3632 | 0.5376 | 0.8525 | 0.8685 | 0.3469 | 0.6473 | 0.4087 | 0.4702 | 0.6098 | 0.9659 | 0.9407 | 0.6442 | 0.8420 | 0.2076 |
| | | 1200 - 1300 | 0.0266 | 0.4848 | 0.8289 | 0.8312 | 0.3632 | 0.5376 | 0.8525 | 0.8685 | 0.3469 | 0.6473 | 0.4087 | 0.4702 | 0.6098 | 0.9659 | 0.9407 | 0.6442 | 0.8420 | 0.2076 |
| | | 1300 - 1400 | 0.0266 | 0.4848 | 0.8289 | 0.8312 | 0.3632 | 0.5376 | 0.8525 | 0.8685 | 0.3469 | 0.6473 | 0.4087 | 0.4702 | 0.6098 | 0.9659 | 0.9407 | 0.6442 | 0.8420 | 0.2076 |
| | | 1400 - 1500 | 0.0266 | 0.4848 | 0.8289 | 0.8312 | 0.3632 | 0.5376 | 0.8525 | 0.8685 | 0.3469 | 0.6473 | 0.4087 | 0.4702 | 0.6098 | 0.9659 | 0.9407 | 0.6442 | 0.8420 | 0.2076 |
| | | 1500 - 1600 | 0.0266 | 0.4848 | 0.8289 | 0.8312 | 0.3632 | 0.5376 | 0.8525 | 0.8685 | 0.3469 | 0.6473 | 0.4087 | 0.4702 | 0.6098 | 0.9659 | 0.9407 | 0.6442 | 0.8420 | 0.2076 |
| | | 1600 - 1700 | 0.0266 | 0.4848 | 0.8289 | 0.8312 | 0.3632 | 0.5376 | 0.8525 | 0.8685 | 0.3469 | 0.6473 | 0.4087 | 0.4702 | 0.6098 | 0.9659 | 0.9407 | 0.6442 | 0.8420 | 0.2076 |
| | | 1700 - 1800 | 0.0281 | 0.5252 | 0.9407 | 0.9436 | 0.4122 | 0.6092 | 1.0170 | 1.0349 | 0.3751 | 0.7345 | 0.4432 | 0.5111 | 0.6924 | 1.1545 | 1.1252 | 0.7705 | 0.9604 | 0.2159 |
| | | 1800 - 1900 | 0.0281 | 0.5252 | 0.9407 | 0.9436 | 0.4122 | 0.6092 | 1.0170 | 1.0349 | 0.3751 | 0.7345 | 0.4432 | 0.5111 | 0.6924 | 1.1545 | 1.1252 | 0.7705 | 0.9604 | 0.2159 |
| | | 1900 - 2000 | 0.0266 | 0.4848 | 0.8289 | 0.8312 | 0.3632 | 0.5376 | 0.8525 | 0.8685 | 0.3469 | 0.6473 | 0.4087 | 0.4702 | 0.6098 | 0.9659 | 0.9407 | 0.6442 | 0.8420 | 0.2076 |
| | | 2000 - 2100 | 0.0266 | 0.4848 | 0.8289 | 0.8312 | 0.3632 | 0.5376 | 0.8525 | 0.8685 | 0.3469 | 0.6473 | 0.4087 | 0.4702 | 0.6098 | 0.9659 | 0.9407 | 0.6442 | 0.8420 | 0.2076 |
| | | 2100 - 2200 | 0.0266 | 0.4848 | 0.8289 | 0.8312 | 0.3632 | 0.5376 | 0.8525 | 0.8685 | 0.3469 | 0.6473 | 0.4087 | 0.4702 | 0.6098 | 0.9659 | 0.9407 | 0.6442 | 0.8420 | 0.2076 |
| | | 2200 - 2300 | 0.0257 | 0.4619 | 0.7616 | 0.7635 | 0.3338 | 0.4946 | 0.7645 | 0.7797 | 0.3309 | 0.5948 | 0.3893 | 0.4473 | 0.5601 | 0.8653 | 0.8424 | 0.5768 | 0.7815 | 0.2024 |
| | | 2300 - 0000 | 0.0257 | 0.4619 | 0.7616 | 0.7635 | 0.3338 | 0.4946 | 0.7645 | 0.7797 | 0.3309 | 0.5948 | 0.3893 | 0.4473 | 0.5601 | 0.8653 | 0.8424 | 0.5768 | 0.7815 | 0.2024 |
| 94 | Unnamed Road (L094) - NB | 0000 - 0100 | 0.0245 | 0.4325 | 0.6694 | 0.6709 | 0.2935 | 0.4356 | 0.6565 | 0.6705 | 0.3101 | 0.5230 | 0.3640 | 0.4176 | 0.4920 | 0.7417 | 0.7215 | 0.4940 | 0.7086 | 0.1953 |
| | | 0100 - 0200 | 0.0245 | 0.4325 | 0.6694 | 0.6709 | 0.2935 | 0.4356 | 0.6565 | 0.6705 | 0.3101 | 0.5230 | 0.3640 | 0.4176 | 0.4920 | 0.7417 | 0.7215 | 0.4940 | 0.7086 | 0.1953 |
| | | 0200 - 0300 | 0.0245 | 0.4325 | 0.6694 | 0.6709 | 0.2935 | 0.4356 | 0.6565 | 0.6705 | 0.3101 | 0.5230 | 0.3640 | 0.4176 | 0.4920 | 0.7417 | 0.7215 | 0.4940 | 0.7086 | 0.1953 |
| | | 0300 - 0400 | 0.0245 | 0.4325 | 0.6694 | 0.6709 | 0.2935 | 0.4356 | 0.6565 | 0.6705 | 0.3101 | 0.5230 | 0.3640 | 0.4176 | 0.4920 | 0.7417 | 0.7215 | 0.4940 | 0.7086 | 0.1953 |
| | | 0400 - 0500 | 0.0245 | 0.4325 | 0.6694 | 0.6709 | 0.2935 | 0.4356 | 0.6565 | 0.6705 | 0.3101 | 0.5230 | 0.3640 | 0.4176 | 0.4920 | 0.7417 | 0.7215 | 0.4940 | 0.7086 | 0.1953 |
| | | 0500 - 0600 | 0.0245 | 0.4325 | 0.6694 | 0.6709 | 0.2935 | 0.4356 | 0.6565 | 0.6705 | 0.3101 | 0.5230 | 0.3640 | 0.4176 | 0.4920 | 0.7417 | 0.7215 | 0.4940 | 0.7086 | 0.1953 |
| | | 0600 - 0700 | 0.0245 | 0.4325 | 0.6694 | 0.6709 | 0.2935 | 0.4356 | 0.6565 | 0.6705 | 0.3101 | 0.5230 | 0.3640 | 0.4176 | 0.4920 | 0.7417 | 0.7215 | 0.4940 | 0.7086 | 0.1953 |
| | | 0700 - 0800 | 0.0257 | 0.4619 | 0.7616 | 0.7635 | 0.3338 | 0.4946 | 0.7645 | 0.7797 | 0.3309 | 0.5948 | 0.3893 | 0.4473 | 0.5601 | 0.8653 | 0.8424 | 0.5768 | 0.7815 | 0.2024 |
| | | 0800 - 0900 | 0.0257 | 0.4619 | 0.7616 | 0.7635 | 0.3338 | 0.4946 | 0.7645 | 0.7797 | 0.3309 | 0.5948 | 0.3893 | 0.4473 | 0.5601 | 0.8653 | 0.8424 | 0.5768 | 0.7815 | 0.2024 |
| | | 0900 - 1000 | 0.0257 | 0.4619 | 0.7616 | 0.7635 | 0.3338 | 0.4946 | 0.7645 | 0.7797 | 0.3309 | 0.5948 | 0.3893 | 0.4473 | 0.5601 | 0.8653 | 0.8424 | 0.5768 | 0.7815 | 0.2024 |
| | | 1000 - 1100 | 0.0245 | 0.4325 | 0.6694 | 0.6709 | 0.2935 | 0.4356 | 0.6565 | 0.6705 | 0.3101 | 0.5230 | 0.3640 | 0.4176 | 0.4920 | 0.7417 | 0.7215 | 0.4940 | 0.7086 | 0.1953 |
| | | 1100 - 1200 | 0.0245 | 0.4325 | 0.6694 | 0.6709 | 0.2935 | 0.4356 | 0.6565 | 0.6705 | 0.3101 | 0.5230 | 0.3640 | 0.4176 | 0.4920 | 0.7417 | 0.7215 | 0.4940 | 0.7086 | 0.1953 |
| | | 1200 - 1300 | 0.0245 | 0.4325 | 0.6694 | 0.6709 | 0.2935 | 0.4356 | 0.6565 | 0.6705 | 0.3101 | 0.5230 | 0.3640 | 0.4176 | 0.4920 | 0.7417 | 0.7215 | 0.4940 | 0.7086 | 0.1953 |
| | | 1300 - 1400 | 0.0245 | 0.4325 | 0.6694 | 0.6709 | 0.2935 | 0.4356 | 0.6565 | 0.6705 | 0.3101 | 0.5230 | 0.3640 | 0.4176 | 0.4920 | 0.7417 | 0.7215 | 0.4940 | 0.7086 | 0.1953 |
| | | 1400 - 1500 | 0.0245 | 0.4325 | 0.6694 | 0.6709 | 0.2935 | 0.4356 | 0.6565 | 0.6705 | 0.3101 | 0.5230 | 0.3640 | 0.4176 | 0.4920 | 0.7417 | 0.7215 | 0.4940 | 0.7086 | 0.1953 |
| | | 1500 - 1600 | 0.0245 | 0.4325 | 0.6694 | 0.6709 | 0.2935 | 0.4356 | 0.6565 | 0.6705 | 0.3101 | 0.5230 | 0.3640 | 0.4176 | 0.4920 | 0.7417 | 0.7215 | 0.4940 | 0.7086 | 0.1953 |
| | | 1600 - 1700 | 0.0257 | 0.4619 | 0.7616 | 0.7635 | 0.3338 | 0.4946 | 0.7645 | 0.7797 | 0.3309 | 0.5948 | 0.3893 | 0.4473 | 0.5601 | 0.8653 | 0.8424 | 0.5768 | 0.7815 | 0.2024 |
| | | 1700 - 1800 | 0.0257 | 0.4619 | 0.7616 | 0.7635 | 0.3338 | 0.4946 | 0.7645 | 0.7797 | 0.3309 | 0.5948 | 0.3893 | 0.4473 | 0.5601 | 0.8653 | 0.8424 | 0.5768 | 0.7815 | 0.2024 |
| | | 1800 - 1900 | 0.0257 | 0.4619 | 0.7616 | 0.7635 | 0.3338 | 0.4946 | 0.7645 | 0.7797 | 0.3309 | 0.5948 | 0.3893 | 0.4473 | 0.5601 | 0.8653 | 0.8424 | 0.5768 | 0.7815 | 0.2024 |
| | | 1900 - 2000 | 0.0257 | 0.4619 | 0.7616 | 0.7635 | 0.3338 | 0.4946 | 0.7645 | 0.7797 | 0.3309 | 0.5948 | 0.3893 | 0.4473 | 0.5601 | 0.8653 | 0.8424 | 0.5768 | 0.7815 | 0.2024 |
| | | 2000 - 2100 | 0.0245 | 0.4325 | 0.6694 | 0.6709 | 0.2935 | 0.4356 | 0.6565 | 0.6705 | 0.3101 | 0.5230 | 0.3640 | 0.4176 | 0.4920 | 0.7417 | 0.7215 | 0.4940 | 0.7086 | 0.1953 |
| | | 2100 - 2200 | 0.0257 | 0.4619 | 0.7616 | 0.7635 | 0.3338 | 0.4946 | 0.7645 | 0.7797 | 0.3309 | 0.5948 | 0.3893 | 0.4473 | 0.5601 | 0.8653 | 0.8424 | 0.5768 | 0.7815 | 0.2024 |
| | | 2200 - 2300 | 0.0245 | 0.4325 | 0.6694 | 0.6709 | 0.2935 | 0.4356 | 0.6565 | 0.6705 | 0.3101 | 0.5230 | 0.3640 | 0.4176 | 0.4920 | 0.7417 | 0.7215 | 0.4940 | 0.7086 | 0.1953 |
| | | 2300 - 0000 | 0.0245 | 0.4325 | 0.6694 | 0.6709 | 0.2935 | 0.4356 | 0.6565 | 0.6705 | 0.3101 | 0.5230 | 0.3640 | 0.4176 | 0.4920 | 0.7417 | 0.7215 | 0.4940 | 0.7086 | 0.1953 |
| 95 | Unnamed Road (L095) - SB | 0000 - 0100 | 0.0245 | 0.4325 | 0.6694 | 0.6709 | 0.2935 | 0.4356 | 0.6565 | 0.6705 | 0.3101 | 0.5230 | 0.3640 | 0.4176 | 0.4920 | 0.7417 | 0.7215 | 0.4940 | 0.7086 | 0.1953 |
| | | 0100 - 0200 | 0.0245 | 0.4325 | 0.6694 | 0.6709 | 0.2935 | 0.4356 | 0.6565 | 0.6705 | 0.3101 | 0.5230 | 0.3640 | 0.4176 | 0.4920 | 0.7417 | 0.7215 | 0.4940 | 0.7086 | 0.1953 |
| | | 0200 - 0300 | 0.0245 | 0.4325 | 0.6694 | 0.6709 | 0.2935 | 0.4356 | 0.6565 | 0.6705 | 0.3101 | 0.5230 | 0.3640 | 0.4176 | 0.4920 | 0.7417 | 0.7215 | 0.4940 | 0.7086 | 0.1953 |
| | | 0300 - 0400 | 0.0245 | 0.4325 | 0.6694 | 0.6709 | 0.2935 | 0.4356 | 0.6565 | 0.6705 | 0.3101 | 0.5230 | 0.3640 | 0.4176 | 0.4920 | 0.7417 | 0.7215 | 0.4940 | 0.7086 | 0.1953 |
| | | 0400 - 0500 | 0.0245 | 0.4325 | 0.6694 | 0.6709 | 0.2935 | 0.4356 | 0.6565 | 0.6705 | 0.3101 | 0.5230 | 0.3640 | 0.4176 | 0.4920 | 0.7417 | 0.7215 | 0.4940 | 0.7086 | 0.1953 |
| | | 0500 - 0600 | 0.0245 | 0.4325 | 0.6694 | 0.6709 | 0.2935 | 0.4356 | 0.6565 | 0.6705 | 0.3101 | 0.5230 | 0.3640 | 0.4176 | 0.4920 | 0.7417 | 0.7215 | 0.4940 | 0.7086 | 0.1953 |
| | | 0600 - 0700 | 0.0245 | 0.4325 | 0.6694 | 0.6709 | 0.2935 | 0.4356 | 0.6565 | 0.6705 | 0.3101 | 0.5230 | 0.3640 | 0.4176 | 0.4920 | 0.7417 | 0.7215 | 0.4940 | 0.7086 | 0.1953 |
| | | 0700 - 0800 | 0.0266 | 0.4848 | 0.8289 | 0.8312 | 0.3632 | 0.5376 | 0.8525 | 0.8685 | 0.3469 | 0.6473 | 0.4087 | 0.4702 | 0.6098 | 0.9659 | 0.9407 | 0.6442 | 0.8420 | 0.2076 |
| | | 0800 - 0900 | 0.0266 | 0.4848 | 0.8289 | 0.8312 | 0.3632 | 0.5376 | 0.8525 | 0.8685 | 0.3469 | 0.6473 | 0.4087 | 0.4702 | 0.6098 | 0.9659 | 0.9407 | 0.6442 | 0.8420 | 0.2076 |
| | | 0900 - 1000 | 0.0257 | 0.4619 | 0.7616 | 0.7635 | 0.3338 | 0.4946 | 0.7645 | 0.7797 | 0.3309 | 0.5948 | 0.3893 | 0.4473 | 0.5601 | 0.8653 | 0.8424 | 0.5768 | 0.7815 | 0.2024 |
| | | 1000 - 1100 | 0.0257 | 0.4619 | 0.7616 | 0.7635 | 0.3338 | 0.4946 | 0.7645 | 0.7797 | 0.3309 | 0.5948 | 0.3893 | 0.4473 | 0.5601 | 0.8653 | 0.8424 | 0.5768 | 0.7815 | 0.2024 |
| | | 1100 - 1200 | 0.0257 | 0.4619 | 0.7616 | 0.7635 | 0.3338 | 0.4946 | 0.7645 | 0.7797 | 0.3309 | 0.5948 | 0.3893 | 0.4473 | 0.5601 | 0.8653 | 0.8424 | 0.5768 | 0.7815 | 0.2024 |
| | | 1200 - 1300 | 0.0257 | 0.4619 | 0.7616 | 0.7635 | 0.3338 | 0.4946 | 0.7645 | 0.7797 | 0.3309 | 0.5948 | 0.3893 | 0.4473 | 0.5601 | 0.8653 | 0.8424 | 0.5768 | 0.7815 | 0.2024 |
| | | 1300 - 1400 | 0.0257 | 0.4619 | 0.7616 | 0.7635 | 0.3338 | 0.4946 | 0.7645 | 0.7797 | 0.3309 | 0.5948 | 0.3893 | 0.4473 | 0.5601 | 0.8653 | 0.8424 | 0.5768 | 0.7815 | 0.2024 |
| | | 1400 - 1500 | 0.0257 | 0.4619 | 0.7616 | 0.7635 | 0.3338 | 0.4946 | 0.7645 | 0.7797 | 0.3309 | 0.5948 | 0.3893 | 0.4473 | 0.5601 | 0.8653 | 0.8424 | 0.5768 | 0.7815 | 0.2024 |
| | | 1500 - 1600 | 0.0257 | 0.4619 | 0.7616 | 0.7635 | 0.3338 | 0.4946 | 0.7645 | 0.7797 | 0.3309 | 0.5948 | 0.3893 | 0.4473 | 0.5601 | 0.8653 | 0.8424 | 0.5768 | 0.7815 | 0.2024 |
| | | 1600 - 1700 | 0.0257 | 0.4619 | 0.7616 | 0.7635 | 0.3338 | 0.4946 | 0.7645 | 0.7797 | 0.3309 | 0.5948 | 0.3893 | 0.4473 | 0.5601 | 0.8653 | 0.8424 | 0.5768 | 0.7815 | 0.2024 |
| | | 1700 - 1800 | 0.0257 | 0.4619 | 0.7616 | 0.7635 | 0.3338 | 0.4946 | 0.7645 | 0.7797 | 0.3309 | 0.5948 | 0.3893 | 0.4473 | 0.5601 | 0.8653 | 0.8424 | 0.5768 | 0.7815 | 0.2024 |
| | | 1800 - 1900 | 0.0257 | 0.4619 | 0.7616 | 0.7635 | 0.3338 | 0.4946 | 0.7645 | 0.7797 | 0.3309 | 0.5948 | 0.3893 | 0.4473 | 0.5601 | 0.8653 | 0.8424 | 0.5768 | 0.7815 | 0.2024 |
| | | 1900 - 2000 | 0.0257 | 0.4619 | 0.7616 | 0.7635 | 0.3338 | 0.4946 | 0.7645 | 0.7797 | 0.3309 | 0.5948 | 0.3893 | 0.4473 | 0.5601 | 0.8653 | 0.8424 | 0.5768 | 0.7815 | 0.2024 |
| | | 2000 - 2100 | 0.0257 | 0.4619 | 0.7616 | 0.7635 | 0.3338 | 0.4946 | 0.7645 | 0.7797 | 0.3309 | 0.5948 | 0.3893 | 0.4473 | 0.5601 | 0.8653 | 0.8424 | 0.5768 | 0.7815 | 0.2024 |
| | | 2100 - 2200 | 0.0257 | 0.4619 | 0.7616 | 0.7635 | 0.3338 | 0.4946 | 0.7645 | 0.7797 | 0.3309 | 0.5948 | 0.3893 | 0.4473 | 0.5601 | 0.8653 | 0.8424 | 0.5768 | 0.7815 | 0.2024 |
| | | 2200 - 2300 | 0.0245 | 0.4325 | 0.6694 | 0.6709 | 0.2935 | 0.4356 | 0.6565 | 0.6705 | 0.3101 | 0.5230 | 0.3640 | 0.4176 | 0.4920 | 0.7417 | 0.7215 | 0.4940 | 0.7086 | 0.1953 |
| | | 2300 - 0000 | 0.0245 | 0.4325 | 0.6694 | 0.6709 | 0.2935 | 0.4356 | 0.6565 | 0.6705 | 0.3101 | 0.5230 | 0.3640 | 0.4176 | 0.4920 | 0.7417 | 0.7215 | 0.4940 | 0.7086 | 0.1953 |

**EMFAC Year 2037 x Traffic Data Year 2037**

| Road No. | Road Section | Time | NO Emission | | | | | | | | | | | | | | | | | |
|---|---|---|---|---|---|---|---|---|---|---|---|---|---|---|---|---|---|---|---|---|
| | | | PC | Taxi | LGV3 | LGV4 | LGV6 | HGV7 | HGV8 | HGV9 | PLB | PV4 | PV5 | NFB6 | NFB7 | NFB8 | NFB9 | FBSD | FBDD | MC |
| 96 | Castle Peak Road - Lam Tei (L096) - SB | 0000 - 0100 | 0.0144 | 0.2738 | 0.2095 | 0.2084 | 0.0920 | 0.1436 | 0.1831 | 0.1913 | 0.2044 | 0.1637 | 0.2353 | 0.2660 | 0.1552 | 0.2009 | 0.1932 | 0.1323 | 0.3793 | 0.1512 |
| | | 0100 - 0200 | 0.0144 | 0.2738 | 0.2095 | 0.2084 | 0.0920 | 0.1436 | 0.1831 | 0.1913 | 0.2044 | 0.1637 | 0.2353 | 0.2660 | 0.1552 | 0.2009 | 0.1932 | 0.1323 | 0.3793 | 0.1512 |
| | | 0200 - 0300 | 0.0144 | 0.2738 | 0.2095 | 0.2084 | 0.0920 | 0.1436 | 0.1831 | 0.1913 | 0.2044 | 0.1637 | 0.2353 | 0.2660 | 0.1552 | 0.2009 | 0.1932 | 0.1323 | 0.3793 | 0.1512 |
| | | 0300 - 0400 | 0.0144 | 0.2738 | 0.2095 | 0.2084 | 0.0920 | 0.1436 | 0.1831 | 0.1913 | 0.2044 | 0.1637 | 0.2353 | 0.2660 | 0.1552 | 0.2009 | 0.1932 | 0.1323 | 0.3793 | 0.1512 |
| | | 0400 - 0500 | 0.0144 | 0.2738 | 0.2095 | 0.2084 | 0.0920 | 0.1436 | 0.1831 | 0.1913 | 0.2044 | 0.1637 | 0.2353 | 0.2660 | 0.1552 | 0.2009 | 0.1932 | 0.1323 | 0.3793 | 0.1512 |
| | | 0500 - 0600 | 0.0144 | 0.2738 | 0.2095 | 0.2084 | 0.0920 | 0.1436 | 0.1831 | 0.1913 | 0.2044 | 0.1637 | 0.2353 | 0.2660 | 0.1552 | 0.2009 | 0.1932 | 0.1323 | 0.3793 | 0.1512 |
| | | 0600 - 0700 | 0.0144 | 0.2738 | 0.2095 | 0.2084 | 0.0920 | 0.1436 | 0.1831 | 0.1913 | 0.2044 | 0.1637 | 0.2353 | 0.2660 | 0.1552 | 0.2009 | 0.1932 | 0.1323 | 0.3793 | 0.1512 |
| | | 0700 - 0800 | 0.0144 | 0.2738 | 0.2095 | 0.2084 | 0.0920 | 0.1436 | 0.1831 | 0.1913 | 0.2044 | 0.1637 | 0.2353 | 0.2660 | 0.1552 | 0.2009 | 0.1932 | 0.1323 | 0.3793 | 0.1512 |
| | | 0800 - 0900 | 0.0144 | 0.2738 | 0.2095 | 0.2084 | 0.0920 | 0.1436 | 0.1831 | 0.1913 | 0.2044 | 0.1637 | 0.2353 | 0.2660 | 0.1552 | 0.2009 | 0.1932 | 0.1323 | 0.3793 | 0.1512 |
| | | 0900 - 1000 | 0.0144 | 0.2738 | 0.2095 | 0.2084 | 0.0920 | 0.1436 | 0.1831 | 0.1913 | 0.2044 | 0.1637 | 0.2353 | 0.2660 | 0.1552 | 0.2009 | 0.1932 | 0.1323 | 0.3793 | 0.1512 |
| | | 1000 - 1100 | 0.0144 | 0.2738 | 0.2095 | 0.2084 | 0.0920 | 0.1436 | 0.1831 | 0.1913 | 0.2044 | 0.1637 | 0.2353 | 0.2660 | 0.1552 | 0.2009 | 0.1932 | 0.1323 | 0.3793 | 0.1512 |
| | | 1100 - 1200 | 0.0144 | 0.2738 | 0.2095 | 0.2084 | 0.0920 | 0.1436 | 0.1831 | 0.1913 | 0.2044 | 0.1637 | 0.2353 | 0.2660 | 0.1552 | 0.2009 | 0.1932 | 0.1323 | 0.3793 | 0.1512 |
| | | 1200 - 1300 | 0.0144 | 0.2738 | 0.2095 | 0.2084 | 0.0920 | 0.1436 | 0.1831 | 0.1913 | 0.2044 | 0.1637 | 0.2353 | 0.2660 | 0.1552 | 0.2009 | 0.1932 | 0.1323 | 0.3793 | 0.1512 |
| | | 1300 - 1400 | 0.0144 | 0.2738 | 0.2095 | 0.2084 | 0.0920 | 0.1436 | 0.1831 | 0.1913 | 0.2044 | 0.1637 | 0.2353 | 0.2660 | 0.1552 | 0.2009 | 0.1932 | 0.1323 | 0.3793 | 0.1512 |
| | | 1400 - 1500 | 0.0144 | 0.2738 | 0.2095 | 0.2084 | 0.0920 | 0.1436 | 0.1831 | 0.1913 | 0.2044 | 0.1637 | 0.2353 | 0.2660 | 0.1552 | 0.2009 | 0.1932 | 0.1323 | 0.3793 | 0.1512 |
| | | 1500 - 1600 | 0.0144 | 0.2738 | 0.2095 | 0.2084 | 0.0920 | 0.1436 | 0.1831 | 0.1913 | 0.2044 | 0.1637 | 0.2353 | 0.2660 | 0.1552 | 0.2009 | 0.1932 | 0.1323 | 0.3793 | 0.1512 |
| | | 1600 - 1700 | 0.0144 | 0.2738 | 0.2095 | 0.2084 | 0.0920 | 0.1436 | 0.1831 | 0.1913 | 0.2044 | 0.1637 | 0.2353 | 0.2660 | 0.1552 | 0.2009 | 0.1932 | 0.1323 | 0.3793 | 0.1512 |
| | | 1700 - 1800 | 0.0144 | 0.2738 | 0.2095 | 0.2084 | 0.0920 | 0.1436 | 0.1831 | 0.1913 | 0.2044 | 0.1637 | 0.2353 | 0.2660 | 0.1552 | 0.2009 | 0.1932 | 0.1323 | 0.3793 | 0.1512 |
| | | 1800 - 1900 | 0.0144 | 0.2738 | 0.2095 | 0.2084 | 0.0920 | 0.1436 | 0.1831 | 0.1913 | 0.2044 | 0.1637 | 0.2353 | 0.2660 | 0.1552 | 0.2009 | 0.1932 | 0.1323 | 0.3793 | 0.1512 |
| | | 1900 - 2000 | 0.0144 | 0.2738 | 0.2095 | 0.2084 | 0.0920 | 0.1436 | 0.1831 | 0.1913 | 0.2044 | 0.1637 | 0.2353 | 0.2660 | 0.1552 | 0.2009 | 0.1932 | 0.1323 | 0.3793 | 0.1512 |
| | | 2000 - 2100 | 0.0144 | 0.2738 | 0.2095 | 0.2084 | 0.0920 | 0.1436 | 0.1831 | 0.1913 | 0.2044 | 0.1637 | 0.2353 | 0.2660 | 0.1552 | 0.2009 | 0.1932 | 0.1323 | 0.3793 | 0.1512 |
| | | 2100 - 2200 | 0.0144 | 0.2738 | 0.2095 | 0.2084 | 0.0920 | 0.1436 | 0.1831 | 0.1913 | 0.2044 | 0.1637 | 0.2353 | 0.2660 | 0.1552 | 0.2009 | 0.1932 | 0.1323 | 0.3793 | 0.1512 |
| | | 2200 - 2300 | 0.0144 | 0.2738 | 0.2095 | 0.2084 | 0.0920 | 0.1436 | 0.1831 | 0.1913 | 0.2044 | 0.1637 | 0.2353 | 0.2660 | 0.1552 | 0.2009 | 0.1932 | 0.1323 | 0.3793 | 0.1512 |
| | | 2300 - 0000 | 0.0144 | 0.2738 | 0.2095 | 0.2084 | 0.0920 | 0.1436 | 0.1831 | 0.1913 | 0.2044 | 0.1637 | 0.2353 | 0.2660 | 0.1552 | 0.2009 | 0.1932 | 0.1323 | 0.3793 | 0.1512 |
| 97 | Wong Kong Wai Road (L097) - EB | 0000 - 0100 | 0.0245 | 0.4325 | 0.6694 | 0.6709 | 0.2935 | 0.4356 | 0.6565 | 0.6705 | 0.3101 | 0.5230 | 0.3640 | 0.4176 | 0.4920 | 0.7417 | 0.7215 | 0.4940 | 0.7086 | 0.1953 |
| | | 0100 - 0200 | 0.0245 | 0.4325 | 0.6694 | 0.6709 | 0.2935 | 0.4356 | 0.6565 | 0.6705 | 0.3101 | 0.5230 | 0.3640 | 0.4176 | 0.4920 | 0.7417 | 0.7215 | 0.4940 | 0.7086 | 0.1953 |
| | | 0200 - 0300 | 0.0245 | 0.4325 | 0.6694 | 0.6709 | 0.2935 | 0.4356 | 0.6565 | 0.6705 | 0.3101 | 0.5230 | 0.3640 | 0.4176 | 0.4920 | 0.7417 | 0.7215 | 0.4940 | 0.7086 | 0.1953 |
| | | 0300 - 0400 | 0.0245 | 0.4325 | 0.6694 | 0.6709 | 0.2935 | 0.4356 | 0.6565 | 0.6705 | 0.3101 | 0.5230 | 0.3640 | 0.4176 | 0.4920 | 0.7417 | 0.7215 | 0.4940 | 0.7086 | 0.1953 |
| | | 0400 - 0500 | 0.0245 | 0.4325 | 0.6694 | 0.6709 | 0.2935 | 0.4356 | 0.6565 | 0.6705 | 0.3101 | 0.5230 | 0.3640 | 0.4176 | 0.4920 | 0.7417 | 0.7215 | 0.4940 | 0.7086 | 0.1953 |
| | | 0500 - 0600 | 0.0245 | 0.4325 | 0.6694 | 0.6709 | 0.2935 | 0.4356 | 0.6565 | 0.6705 | 0.3101 | 0.5230 | 0.3640 | 0.4176 | 0.4920 | 0.7417 | 0.7215 | 0.4940 | 0.7086 | 0.1953 |
| | | 0600 - 0700 | 0.0245 | 0.4325 | 0.6694 | 0.6709 | 0.2935 | 0.4356 | 0.6565 | 0.6705 | 0.3101 | 0.5230 | 0.3640 | 0.4176 | 0.4920 | 0.7417 | 0.7215 | 0.4940 | 0.7086 | 0.1953 |
| | | 0700 - 0800 | 0.0245 | 0.4325 | 0.6694 | 0.6709 | 0.2935 | 0.4356 | 0.6565 | 0.6705 | 0.3101 | 0.5230 | 0.3640 | 0.4176 | 0.4920 | 0.7417 | 0.7215 | 0.4940 | 0.7086 | 0.1953 |
| | | 0800 - 0900 | 0.0245 | 0.4325 | 0.6694 | 0.6709 | 0.2935 | 0.4356 | 0.6565 | 0.6705 | 0.3101 | 0.5230 | 0.3640 | 0.4176 | 0.4920 | 0.7417 | 0.7215 | 0.4940 | 0.7086 | 0.1953 |
| | | 0900 - 1000 | 0.0245 | 0.4325 | 0.6694 | 0.6709 | 0.2935 | 0.4356 | 0.6565 | 0.6705 | 0.3101 | 0.5230 | 0.3640 | 0.4176 | 0.4920 | 0.7417 | 0.7215 | 0.4940 | 0.7086 | 0.1953 |
| | | 1000 - 1100 | 0.0245 | 0.4325 | 0.6694 | 0.6709 | 0.2935 | 0.4356 | 0.6565 | 0.6705 | 0.3101 | 0.5230 | 0.3640 | 0.4176 | 0.4920 | 0.7417 | 0.7215 | 0.4940 | 0.7086 | 0.1953 |
| | | 1100 - 1200 | 0.0245 | 0.4325 | 0.6694 | 0.6709 | 0.2935 | 0.4356 | 0.6565 | 0.6705 | 0.3101 | 0.5230 | 0.3640 | 0.4176 | 0.4920 | 0.7417 | 0.7215 | 0.4940 | 0.7086 | 0.1953 |
| | | 1200 - 1300 | 0.0245 | 0.4325 | 0.6694 | 0.6709 | 0.2935 | 0.4356 | 0.6565 | 0.6705 | 0.3101 | 0.5230 | 0.3640 | 0.4176 | 0.4920 | 0.7417 | 0.7215 | 0.4940 | 0.7086 | 0.1953 |
| | | 1300 - 1400 | 0.0245 | 0.4325 | 0.6694 | 0.6709 | 0.2935 | 0.4356 | 0.6565 | 0.6705 | 0.3101 | 0.5230 | 0.3640 | 0.4176 | 0.4920 | 0.7417 | 0.7215 | 0.4940 | 0.7086 | 0.1953 |
| | | 1400 - 1500 | 0.0245 | 0.4325 | 0.6694 | 0.6709 | 0.2935 | 0.4356 | 0.6565 | 0.6705 | 0.3101 | 0.5230 | 0.3640 | 0.4176 | 0.4920 | 0.7417 | 0.7215 | 0.4940 | 0.7086 | 0.1953 |
| | | 1500 - 1600 | 0.0245 | 0.4325 | 0.6694 | 0.6709 | 0.2935 | 0.4356 | 0.6565 | 0.6705 | 0.3101 | 0.5230 | 0.3640 | 0.4176 | 0.4920 | 0.7417 | 0.7215 | 0.4940 | 0.7086 | 0.1953 |
| | | 1600 - 1700 | 0.0245 | 0.4325 | 0.6694 | 0.6709 | 0.2935 | 0.4356 | 0.6565 | 0.6705 | 0.3101 | 0.5230 | 0.3640 | 0.4176 | 0.4920 | 0.7417 | 0.7215 | 0.4940 | 0.7086 | 0.1953 |
| | | 1700 - 1800 | 0.0245 | 0.4325 | 0.6694 | 0.6709 | 0.2935 | 0.4356 | 0.6565 | 0.6705 | 0.3101 | 0.5230 | 0.3640 | 0.4176 | 0.4920 | 0.7417 | 0.7215 | 0.4940 | 0.7086 | 0.1953 |
| | | 1800 - 1900 | 0.0245 | 0.4325 | 0.6694 | 0.6709 | 0.2935 | 0.4356 | 0.6565 | 0.6705 | 0.3101 | 0.5230 | 0.3640 | 0.4176 | 0.4920 | 0.7417 | 0.7215 | 0.4940 | 0.7086 | 0.1953 |
| | | 1900 - 2000 | 0.0245 | 0.4325 | 0.6694 | 0.6709 | 0.2935 | 0.4356 | 0.6565 | 0.6705 | 0.3101 | 0.5230 | 0.3640 | 0.4176 | 0.4920 | 0.7417 | 0.7215 | 0.4940 | 0.7086 | 0.1953 |
| | | 2000 - 2100 | 0.0245 | 0.4325 | 0.6694 | 0.6709 | 0.2935 | 0.4356 | 0.6565 | 0.6705 | 0.3101 | 0.5230 | 0.3640 | 0.4176 | 0.4920 | 0.7417 | 0.7215 | 0.4940 | 0.7086 | 0.1953 |
| | | 2100 - 2200 | 0.0245 | 0.4325 | 0.6694 | 0.6709 | 0.2935 | 0.4356 | 0.6565 | 0.6705 | 0.3101 | 0.5230 | 0.3640 | 0.4176 | 0.4920 | 0.7417 | 0.7215 | 0.4940 | 0.7086 | 0.1953 |
| | | 2200 - 2300 | 0.0245 | 0.4325 | 0.6694 | 0.6709 | 0.2935 | 0.4356 | 0.6565 | 0.6705 | 0.3101 | 0.5230 | 0.3640 | 0.4176 | 0.4920 | 0.7417 | 0.7215 | 0.4940 | 0.7086 | 0.1953 |
| | | 2300 - 0000 | 0.0245 | 0.4325 | 0.6694 | 0.6709 | 0.2935 | 0.4356 | 0.6565 | 0.6705 | 0.3101 | 0.5230 | 0.3640 | 0.4176 | 0.4920 | 0.7417 | 0.7215 | 0.4940 | 0.7086 | 0.1953 |
| 98 | Wong Kong Wai Road (L098) - WB | 0000 - 0100 | 0.0245 | 0.4325 | 0.6694 | 0.6709 | 0.2935 | 0.4356 | 0.6565 | 0.6705 | 0.3101 | 0.5230 | 0.3640 | 0.4176 | 0.4920 | 0.7417 | 0.7215 | 0.4940 | 0.7086 | 0.1953 |
| | | 0100 - 0200 | 0.0245 | 0.4325 | 0.6694 | 0.6709 | 0.2935 | 0.4356 | 0.6565 | 0.6705 | 0.3101 | 0.5230 | 0.3640 | 0.4176 | 0.4920 | 0.7417 | 0.7215 | 0.4940 | 0.7086 | 0.1953 |
| | | 0200 - 0300 | 0.0245 | 0.4325 | 0.6694 | 0.6709 | 0.2935 | 0.4356 | 0.6565 | 0.6705 | 0.3101 | 0.5230 | 0.3640 | 0.4176 | 0.4920 | 0.7417 | 0.7215 | 0.4940 | 0.7086 | 0.1953 |
| | | 0300 - 0400 | 0.0245 | 0.4325 | 0.6694 | 0.6709 | 0.2935 | 0.4356 | 0.6565 | 0.6705 | 0.3101 | 0.5230 | 0.3640 | 0.4176 | 0.4920 | 0.7417 | 0.7215 | 0.4940 | 0.7086 | 0.1953 |
| | | 0400 - 0500 | 0.0245 | 0.4325 | 0.6694 | 0.6709 | 0.2935 | 0.4356 | 0.6565 | 0.6705 | 0.3101 | 0.5230 | 0.3640 | 0.4176 | 0.4920 | 0.7417 | 0.7215 | 0.4940 | 0.7086 | 0.1953 |
| | | 0500 - 0600 | 0.0245 | 0.4325 | 0.6694 | 0.6709 | 0.2935 | 0.4356 | 0.6565 | 0.6705 | 0.3101 | 0.5230 | 0.3640 | 0.4176 | 0.4920 | 0.7417 | 0.7215 | 0.4940 | 0.7086 | 0.1953 |
| | | 0600 - 0700 | 0.0245 | 0.4325 | 0.6694 | 0.6709 | 0.2935 | 0.4356 | 0.6565 | 0.6705 | 0.3101 | 0.5230 | 0.3640 | 0.4176 | 0.4920 | 0.7417 | 0.7215 | 0.4940 | 0.7086 | 0.1953 |
| | | 0700 - 0800 | 0.0245 | 0.4325 | 0.6694 | 0.6709 | 0.2935 | 0.4356 | 0.6565 | 0.6705 | 0.3101 | 0.5230 | 0.3640 | 0.4176 | 0.4920 | 0.7417 | 0.7215 | 0.4940 | 0.7086 | 0.1953 |
| | | 0800 - 0900 | 0.0245 | 0.4325 | 0.6694 | 0.6709 | 0.2935 | 0.4356 | 0.6565 | 0.6705 | 0.3101 | 0.5230 | 0.3640 | 0.4176 | 0.4920 | 0.7417 | 0.7215 | 0.4940 | 0.7086 | 0.1953 |
| | | 0900 - 1000 | 0.0245 | 0.4325 | 0.6694 | 0.6709 | 0.2935 | 0.4356 | 0.6565 | 0.6705 | 0.3101 | 0.5230 | 0.3640 | 0.4176 | 0.4920 | 0.7417 | 0.7215 | 0.4940 | 0.7086 | 0.1953 |
| | | 1000 - 1100 | 0.0245 | 0.4325 | 0.6694 | 0.6709 | 0.2935 | 0.4356 | 0.6565 | 0.6705 | 0.3101 | 0.5230 | 0.3640 | 0.4176 | 0.4920 | 0.7417 | 0.7215 | 0.4940 | 0.7086 | 0.1953 |
| | | 1100 - 1200 | 0.0245 | 0.4325 | 0.6694 | 0.6709 | 0.2935 | 0.4356 | 0.6565 | 0.6705 | 0.3101 | 0.5230 | 0.3640 | 0.4176 | 0.4920 | 0.7417 | 0.7215 | 0.4940 | 0.7086 | 0.1953 |
| | | 1200 - 1300 | 0.0245 | 0.4325 | 0.6694 | 0.6709 | 0.2935 | 0.4356 | 0.6565 | 0.6705 | 0.3101 | 0.5230 | 0.3640 | 0.4176 | 0.4920 | 0.7417 | 0.7215 | 0.4940 | 0.7086 | 0.1953 |
| | | 1300 - 1400 | 0.0245 | 0.4325 | 0.6694 | 0.6709 | 0.2935 | 0.4356 | 0.6565 | 0.6705 | 0.3101 | 0.5230 | 0.3640 | 0.4176 | 0.4920 | 0.7417 | 0.7215 | 0.4940 | 0.7086 | 0.1953 |
| | | 1400 - 1500 | 0.0245 | 0.4325 | 0.6694 | 0.6709 | 0.2935 | 0.4356 | 0.6565 | 0.6705 | 0.3101 | 0.5230 | 0.3640 | 0.4176 | 0.4920 | 0.7417 | 0.7215 | 0.4940 | 0.7086 | 0.1953 |
| | | 1500 - 1600 | 0.0245 | 0.4325 | 0.6694 | 0.6709 | 0.2935 | 0.4356 | 0.6565 | 0.6705 | 0.3101 | 0.5230 | 0.3640 | 0.4176 | 0.4920 | 0.7417 | 0.7215 | 0.4940 | 0.7086 | 0.1953 |
| | | 1600 - 1700 | 0.0245 | 0.4325 | 0.6694 | 0.6709 | 0.2935 | 0.4356 | 0.6565 | 0.6705 | 0.3101 | 0.5230 | 0.3640 | 0.4176 | 0.4920 | 0.7417 | 0.7215 | 0.4940 | 0.7086 | 0.1953 |
| | | 1700 - 1800 | 0.0245 | 0.4325 | 0.6694 | 0.6709 | 0.2935 | 0.4356 | 0.6565 | 0.6705 | 0.3101 | 0.5230 | 0.3640 | 0.4176 | 0.4920 | 0.7417 | 0.7215 | 0.4940 | 0.7086 | 0.1953 |
| | | 1800 - 1900 | 0.0245 | 0.4325 | 0.6694 | 0.6709 | 0.2935 | 0.4356 | 0.6565 | 0.6705 | 0.3101 | 0.5230 | 0.3640 | 0.4176 | 0.4920 | 0.7417 | 0.7215 | 0.4940 | 0.7086 | 0.1953 |
| | | 1900 - 2000 | 0.0245 | 0.4325 | 0.6694 | 0.6709 | 0.2935 | 0.4356 | 0.6565 | 0.6705 | 0.3101 | 0.5230 | 0.3640 | 0.4176 | 0.4920 | 0.7417 | 0.7215 | 0.4940 | 0.7086 | 0.1953 |
| | | 2000 - 2100 | 0.0245 | 0.4325 | 0.6694 | 0.6709 | 0.2935 | 0.4356 | 0.6565 | 0.6705 | 0.3101 | 0.5230 | 0.3640 | 0.4176 | 0.4920 | 0.7417 | 0.7215 | 0.4940 | 0.7086 | 0.1953 |
| | | 2100 - 2200 | 0.0245 | 0.4325 | 0.6694 | 0.6709 | 0.2935 | 0.4356 | 0.6565 | 0.6705 | 0.3101 | 0.5230 | 0.3640 | 0.4176 | 0.4920 | 0.7417 | 0.7215 | 0.4940 | 0.7086 | 0.1953 |
| | | 2200 - 2300 | 0.0245 | 0.4325 | 0.6694 | 0.6709 | 0.2935 | 0.4356 | 0.6565 | 0.6705 | 0.3101 | 0.5230 | 0.3640 | 0.4176 | 0.4920 | 0.7417 | 0.7215 | 0.4940 | 0.7086 | 0.1953 |
| | | 2300 - 0000 | 0.0245 | 0.4325 | 0.6694 | 0.6709 | 0.2935 | 0.4356 | 0.6565 | 0.6705 | 0.3101 | 0.5230 | 0.3640 | 0.4176 | 0.4920 | 0.7417 | 0.7215 | 0.4940 | 0.7086 | 0.1953 |
| 99 | Man Chat Road (L099) - NB | 0000 - 0100 | 0.0245 | 0.4325 | 0.6694 | 0.6709 | 0.2935 | 0.4356 | 0.6565 | 0.6705 | 0.3101 | 0.5230 | 0.3640 | 0.4176 | 0.4920 | 0.7417 | 0.7215 | 0.4940 | 0.7086 | 0.1953 |
| | | 0100 - 0200 | 0.0245 | 0.4325 | 0.6694 | 0.6709 | 0.2935 | 0.4356 | 0.6565 | 0.6705 | 0.3101 | 0.5230 | 0.3640 | 0.4176 | 0.4920 | 0.7417 | 0.7215 | 0.4940 | 0.7086 | 0.1953 |
| | | 0200 - 0300 | 0.0245 | 0.4325 | 0.6694 | 0.6709 | 0.2935 | 0.4356 | 0.6565 | 0.6705 | 0.3101 | 0.5230 | 0.3640 | 0.4176 | 0.4920 | 0.7417 | 0.7215 | 0.4940 | 0.7086 | 0.1953 |
| | | 0300 - 0400 | 0.0245 | 0.4325 | 0.6694 | 0.6709 | 0.2935 | 0.4356 | 0.6565 | 0.6705 | 0.3101 | 0.5230 | 0.3640 | 0.4176 | 0.4920 | 0.7417 | 0.7215 | 0.4940 | 0.7086 | 0.1953 |
| | | 0400 - 0500 | 0.0245 | 0.4325 | 0.6694 | 0.6709 | 0.2935 | 0.4356 | 0.6565 | 0.6705 | 0.3101 | 0.5230 | 0.3640 | 0.4176 | 0.4920 | 0.7417 | 0.7215 | 0.4940 | 0.7086 | 0.1953 |
| | | 0500 - 0600 | 0.0245 | 0.4325 | 0.6694 | 0.6709 | 0.2935 | 0.4356 | 0.6565 | 0.6705 | 0.3101 | 0.5230 | 0.3640 | 0.4176 | 0.4920 | 0.7417 | 0.7215 | 0.4940 | 0.7086 | 0.1953 |
| | | 0600 - 0700 | 0.0245 | 0.4325 | 0.6694 | 0.6709 | 0.2935 | 0.4356 | 0.6565 | 0.6705 | 0.3101 | 0.5230 | 0.3640 | 0.4176 | 0.4920 | 0.7417 | 0.7215 | 0.4940 | 0.7086 | 0.1953 |
| | | 0700 - 0800 | 0.0257 | 0.4619 | 0.7616 | 0.7635 | 0.3338 | 0.4946 | 0.7645 | 0.7797 | 0.3309 | 0.5948 | 0.3893 | 0.4473 | 0.5601 | 0.8653 | 0.8424 | 0.5768 | 0.7815 | 0.2024 |
| | | 0800 - 0900 | 0.0257 | 0.4619 | 0.7616 | 0.7635 | 0.3338 | 0.4946 | 0.7645 | 0.7797 | 0.3309 | 0.5948 | 0.3893 | 0.4473 | 0.5601 | 0.8653 | 0.8424 | 0.5768 | 0.7815 | 0.2024 |
| | | 0900 - 1000 | 0.0245 | 0.4325 | 0.6694 | 0.6709 | 0.2935 | 0.4356 | 0.6565 | 0.6705 | 0.3101 | 0.5230 | 0.3640 | 0.4176 | 0.4920 | 0.7417 | 0.7215 | 0.4940 | 0.7086 | 0.1953 |
| | | 1000 - 1100 | 0.0245 | 0.4325 | 0.6694 | 0.6709 | 0.2935 | 0.4356 | 0.6565 | 0.6705 | 0.3101 | 0.5230 | 0.3640 | 0.4176 | 0.4920 | 0.7417 | 0.7215 | 0.4940 | 0.7086 | 0.1953 |
| | | 1100 - 1200 | 0.0245 | 0.4325 | 0.6694 | 0.6709 | 0.2935 | 0.4356 | 0.6565 | 0.6705 | 0.3101 | 0.5230 | 0.3640 | 0.4176 | 0.4920 | 0.7417 | 0.7215 | 0.4940 | 0.7086 | 0.1953 |
| | | 1200 - 1300 | 0.0245 | 0.4325 | 0.6694 | 0.6709 | 0.2935 | 0.4356 | 0.6565 | 0.6705 | 0.3101 | 0.5230 | 0.3640 | 0.4176 | 0.4920 | 0.7417 | 0.7215 | 0.4940 | 0.7086 | 0.1953 |
| | | 1300 - 1400 | 0.0245 | 0.4325 | 0.6694 | 0.6709 | 0.2935 | 0.4356 | 0.6565 | 0.6705 | 0.3101 | 0.5230 | 0.3640 | 0.4176 | 0.4920 | 0.7417 | 0.7215 | 0.4940 | 0.7086 | 0.1953 |
| | | 1400 - 1500 | 0.0245 | 0.4325 | 0.6694 | 0.6709 | 0.2935 | 0.4356 | 0.6565 | 0.6705 | 0.3101 | 0.5230 | 0.3640 | 0.4176 | 0.4920 | 0.7417 | 0.7215 | 0.4940 | 0.7086 | 0.1953 |
| | | 1500 - 1600 | 0.0257 | 0.4619 | 0.7616 | 0.7635 | 0.3338 | 0.4946 | 0.7645 | 0.7797 | 0.3309 | 0.5948 | 0.3893 | 0.4473 | 0.5601 | 0.8653 | 0.8424 | 0.5768 | 0.7815 | 0.2024 |
| | | 1600 - 1700 | 0.0257 | 0.4619 | 0.7616 | 0.7635 | 0.3338 | 0.4946 | 0.7645 | 0.7797 | 0.3309 | 0.5948 | 0.3893 | 0.4473 | 0.5601 | 0.8653 | 0.8424 | 0.5768 | 0.7815 | 0.2024 |
| | | 1700 - 1800 | 0.0257 | 0.4619 | 0.7616 | 0.7635 | 0.3338 | 0.4946 | 0.7645 | 0.7797 | 0.3309 | 0.5948 | 0.3893 | 0.4473 | 0.5601 | 0.8653 | 0.8424 | 0.5768 | 0.7815 | 0.2024 |
| | | 1800 - 1900 | 0.0257 | 0.4619 | 0.7616 | 0.7635 | 0.3338 | 0.4946 | 0.7645 | 0.7797 | 0.3309 | 0.5948 | 0.3893 | 0.4473 | 0.5601 | 0.8653 | 0.8424 | 0.5768 | 0.7815 | 0.2024 |
| | | 1900 - 2000 | 0.0245 | 0.4325 | 0.6694 | 0.6709 | 0.2935 | 0.4356 | 0.6565 | 0.6705 | 0.3101 | 0.5230 | 0.3640 | 0.4176 | 0.4920 | 0.7417 | 0.7215 | 0.4940 | 0.7086 | 0.1953 |
| | | 2000 - 2100 | 0.0245 | 0.4325 | 0.6694 | 0.6709 | 0.2935 | 0.4356 | 0.6565 | 0.6705 | 0.3101 | 0.5230 | 0.3640 | 0.4176 | 0.4920 | 0.7417 | 0.7215 | 0.4940 | 0.7086 | 0.1953 |
| | | 2100 - 2200 | 0.0245 | 0.4325 | 0.6694 | 0.6709 | 0.2935 | 0.4356 | 0.6565 | 0.6705 | 0.3101 | 0.5230 | 0.3640 | 0.4176 | 0.4920 | 0.7417 | 0.7215 | 0.4940 | 0.7086 | 0.1953 |
| | | 2200 - 2300 | 0.0245 | 0.4325 | 0.6694 | 0.6709 | 0.2935 | 0.4356 | 0.6565 | 0.6705 | 0.3101 | 0.5230 | 0.3640 | 0.4176 | 0.4920 | 0.7417 | 0.7215 | 0.4940 | 0.7086 | 0.1953 |
| | | 2300 - 0000 | 0.0245 | 0.4325 | 0.6694 | 0.6709 | 0.2935 | 0.4356 | 0.6565 | 0.6705 | 0.3101 | 0.5230 | 0.3640 | 0.4176 | 0.4920 | 0.7417 | 0.7215 | 0.4940 | 0.7086 | 0.1953 |
| 100 | Man Chat Road (L100) - SB | 0000 - 0100 | 0.0245 | 0.4325 | 0.6694 | 0.6709 | 0.2935 | 0.4356 | 0.6565 | 0.6705 | 0.3101 | 0.5230 | 0.3640 | 0.4176 | 0.4920 | 0.7417 | 0.7215 | 0.4940 | 0.7086 | 0.1953 |
| | | 0100 - 0200 | 0.0245 | 0.4325 | 0.6694 | 0.6709 | 0.2935 | 0.4356 | 0.6565 | 0.6705 | 0.3101 | 0.5230 | 0.3640 | 0.4176 | 0.4920 | 0.7417 | 0.7215 | 0.4940 | 0.7086 | 0.1953 |
| | | 0200 - 0300 | 0.0245 | 0.4325 | 0.6694 | 0.6709 | 0.2935 | 0.4356 | 0.6565 | 0.6705 | 0.3101 | 0.5230 | 0.3640 | 0.4176 | 0.4920 | 0.7417 | 0.7215 | 0.4940 | 0.7086 | 0.1953 |
| | | 0300 - 0400 | 0.0245 | 0.4325 | 0.6694 | 0.6709 | 0.2935 | 0.4356 | 0.6565 | 0.6705 | 0.3101 | 0.5230 | 0.3640 | 0.4176 | 0.4920 | 0.7417 | 0.7215 | 0.4940 | 0.7086 | 0.1953 |
| | | 0400 - 0500 | 0.0245 | 0.4325 | 0.6694 | 0.6709 | 0.2935 | 0.4356 | 0.6565 | 0.6705 | 0.3101 | 0.5230 | 0.3640 | 0.4176 | 0.4920 | 0.7417 | 0.7215 | 0.4940 | 0.7086 | 0.1953 |
| | | 0500 - 0600 | 0.0245 | 0.4325 | 0.6694 | 0.6709 | 0.2935 | 0.4356 | 0.6565 | 0.6705 | 0.3101 | 0.5230 | 0.3640 | 0.4176 | 0.4920 | 0.7417 | 0.7215 | 0.4940 | 0.7086 | 0.1953 |
| | | 0600 - 0700 | 0.0257 | 0.4619 | 0.7616 | 0.7635 | 0.3338 | 0.4946 | 0.7645 | 0.7797 | 0.3309 | 0.5948 | 0.3893 | 0.4473 | 0.5601 | 0.8653 | 0.8424 | 0.5768 | 0.7815 | 0.2024 |
| | | 0700 - 0800 | 0.0266 | 0.4848 | 0.8289 | 0.8312 | 0.3632 | 0.5376 | 0.8525 | 0.8685 | 0.3469 | 0.6473 | 0.4087 | 0.4702 | 0.6098 | 0.9659 | 0.9407 | 0.6442 | 0.8420 | 0.2076 |
| | | 0800 - 0900 | 0.0266 | 0.4848 | 0.8289 | 0.8312 | 0.3632 | 0.5376 | 0.8525 | 0.8685 | 0.3469 | 0.6473 | 0.4087 | 0.4702 | 0.6098 | 0.9659 | 0.9407 | 0.6442 | 0.8420 | 0.2076 |
| | | 0900 - 1000 | 0.0266 | 0.4848 | 0.8289 | 0.8312 | 0.3632 | 0.5376 | 0.8525 | 0.8685 | 0.3469 | 0.6473 | 0.4087 | 0.4702 | 0.6098 | 0.9659 | 0.9407 | 0.6442 | 0.8420 | 0.2076 |
| | | 1000 - 1100 | 0.0257 | 0.4619 | 0.7616 | 0.7635 | 0.3338 | 0.4946 | 0.7645 | 0.7797 | 0.3309 | 0.5948 | 0.3893 | 0.4473 | 0.5601 | 0.8653 | 0.8424 | 0.5768 | 0.7815 | 0.2024 |
| | | 1100 - 1200 | 0.0266 | 0.4848 | 0.8289 | 0.8312 | 0.3632 | 0.5376 | 0.8525 | 0.8685 | 0.3469 | 0.6473 | 0.4087 | 0.4702 | 0.6098 | 0.9659 | 0.9407 | 0.6442 | 0.8420 | 0.2076 |
| | | 1200 - 1300 | 0.0257 | 0.4619 | 0.7616 | 0.7635 | 0.3338 | 0.4946 | 0.7645 | 0.7797 | 0.3309 | 0.5948 | 0.3893 | 0.4473 | 0.5601 | 0.8653 | 0.8424 | 0.5768 | 0.7815 | 0.2024 |
| | | 1300 - 1400 | 0.0257 | 0.4619 | 0.7616 | 0.7635 | 0.3338 | 0.4946 | 0.7645 | 0.7797 | 0.3309 | 0.5948 | 0.3893 | 0.4473 | 0.5601 | 0.8653 | 0.8424 | 0.5768 | 0.7815 | 0.2024 |
| | | 1400 - 1500 | 0.0266 | 0.4848 | 0.8289 | 0.8312 | 0.3632 | 0.5376 | 0.8525 | 0.8685 | 0.3469 | 0.6473 | 0.4087 | 0.4702 | 0.6098 | 0.9659 | 0.9407 | 0.6442 | 0.8420 | 0.2076 |
| | | 1500 - 1600 | 0.0266 | 0.4848 | 0.8289 | 0.8312 | 0.3632 | 0.5376 | 0.8525 | 0.8685 | 0.3469 | 0.6473 | 0.4087 | 0.4702 | 0.6098 | 0.9659 | 0.9407 | 0.6442 | 0.8420 | 0.2076 |
| | | 1600 - 1700 | 0.0266 | 0.4848 | 0.8289 | 0.8312 | 0.3632 | 0.5376 | 0.8525 | 0.8685 | 0.3469 | 0.6473 | 0.4087 | 0.4702 | 0.6098 | 0.9659 | 0.9407 | 0.6442 | 0.8420 | 0.2076 |
| | | 1700 - 1800 | 0.0281 | 0.5252 | 0.9407 | 0.9436 | 0.4122 | 0.6092 | 1.0170 | 1.0349 | 0.3751 | 0.7345 | 0.4432 | 0.5111 | 0.6924 | 1.1545 | 1.1252 | 0.7705 | 0.9604 | 0.2159 |
| | | 1800 - 1900 | 0.0266 | 0.4848 | 0.8289 | 0.8312 | 0.3632 | 0.5376 | 0.8525 | 0.8685 | 0.3469 | 0.6473 | 0.4087 | 0.4702 | 0.6098 | 0.9659 | 0.9407 | 0.6442 | 0.8420 | 0.2076 |
| | | 1900 - 2000 | 0.0257 | 0.4619 | 0.7616 | 0.7635 | 0.3338 | 0.4946 | 0.7645 | 0.7797 | 0.3309 | 0.5948 | 0.3893 | 0.4473 | 0.5601 | 0.8653 | 0.8424 | 0.5768 | 0.7815 | 0.2024 |
| | | 2000 - 2100 | 0.0257 | 0.4619 | 0.7616 | 0.7635 | 0.3338 | 0.4946 | 0.7645 | 0.7797 | 0.3309 | 0.5948 | 0.3893 | 0.4473 | 0.5601 | 0.8653 | 0.8424 | 0.5768 | 0.7815 | 0.2024 |
| | | 2100 - 2200 | 0.0266 | 0.4848 | 0.8289 | 0.8312 | 0.3632 | 0.5376 | 0.8525 | 0.8685 | 0.3469 | 0.6473 | 0.4087 | 0.4702 | 0.6098 | 0.9659 | 0.9407 | 0.6442 | 0.8420 | 0.2076 |
| | | 2200 - 2300 | 0.0257 | 0.4619 | 0.7616 | 0.7635 | 0.3338 | 0.4946 | 0.7645 | 0.7797 | 0.3309 | 0.5948 | 0.3893 | 0.4473 | 0.5601 | 0.8653 | 0.8424 | 0.5768 | 0.7815 | 0.2024 |
| | | 2300 - 0000 | 0.0245 | 0.4325 | 0.6694 | 0.6709 | 0.2935 | 0.4356 | 0.6565 | 0.6705 | 0.3101 | 0.5230 | 0.3640 | 0.4176 | 0.4920 | 0.7417 | 0.7215 | 0.4940 | 0.7086 | 0.1953 |

**EMFAC Year 2037 x Traffic Data Year 2037**

| Road No. | Road Section | Time | NO Emission | | | | | | | | | | | | | | | | | |
|---|---|---|---|---|---|---|---|---|---|---|---|---|---|---|---|---|---|---|---|---|
| | | | PC | Taxi | LGV3 | LGV4 | LGV6 | HGV7 | HGV8 | HGV9 | PLB | PV4 | PV5 | NFB6 | NFB7 | NFB8 | NFB9 | FBSD | FBDD | MC |
| 101 | Fuk Hang Tsuen Road (L101) - WB | 0000 - 0100 | 0.0257 | 0.4619 | 0.7616 | 0.7635 | 0.3338 | 0.4946 | 0.7645 | 0.7797 | 0.3309 | 0.5948 | 0.3893 | 0.4473 | 0.5601 | 0.8653 | 0.8424 | 0.5768 | 0.7815 | 0.2024 |
| | | 0100 - 0200 | 0.0257 | 0.4619 | 0.7616 | 0.7635 | 0.3338 | 0.4946 | 0.7645 | 0.7797 | 0.3309 | 0.5948 | 0.3893 | 0.4473 | 0.5601 | 0.8653 | 0.8424 | 0.5768 | 0.7815 | 0.2024 |
| | | 0200 - 0300 | 0.0245 | 0.4325 | 0.6694 | 0.6709 | 0.2935 | 0.4356 | 0.6565 | 0.6705 | 0.3101 | 0.5230 | 0.3640 | 0.4176 | 0.4920 | 0.7417 | 0.7215 | 0.4940 | 0.7086 | 0.1953 |
| | | 0300 - 0400 | 0.0245 | 0.4325 | 0.6694 | 0.6709 | 0.2935 | 0.4356 | 0.6565 | 0.6705 | 0.3101 | 0.5230 | 0.3640 | 0.4176 | 0.4920 | 0.7417 | 0.7215 | 0.4940 | 0.7086 | 0.1953 |
| | | 0400 - 0500 | 0.0245 | 0.4325 | 0.6694 | 0.6709 | 0.2935 | 0.4356 | 0.6565 | 0.6705 | 0.3101 | 0.5230 | 0.3640 | 0.4176 | 0.4920 | 0.7417 | 0.7215 | 0.4940 | 0.7086 | 0.1953 |
| | | 0500 - 0600 | 0.0257 | 0.4619 | 0.7616 | 0.7635 | 0.3338 | 0.4946 | 0.7645 | 0.7797 | 0.3309 | 0.5948 | 0.3893 | 0.4473 | 0.5601 | 0.8653 | 0.8424 | 0.5768 | 0.7815 | 0.2024 |
| | | 0600 - 0700 | 0.0281 | 0.5252 | 0.9407 | 0.9436 | 0.4122 | 0.6092 | 1.0170 | 1.0349 | 0.3751 | 0.7345 | 0.4432 | 0.5111 | 0.6924 | 1.1545 | 1.1252 | 0.7705 | 0.9604 | 0.2159 |
| | | 0700 - 0800 | 0.0341 | 0.7677 | 1.4718 | 1.4772 | 0.6446 | 0.9503 | 2.2229 | 2.2513 | 0.5383 | 1.1476 | 0.6483 | 0.7582 | 1.0846 | 2.5378 | 2.4790 | 1.6975 | 2.3931 | 0.2503 |
| | | 0800 - 0900 | 0.0320 | 0.6676 | 1.2762 | 1.2807 | 0.5590 | 0.8245 | 1.6819 | 1.7058 | 0.4718 | 0.9955 | 0.5638 | 0.6557 | 0.9402 | 1.9169 | 1.8712 | 1.2813 | 1.5613 | 0.2388 |
| | | 0900 - 1000 | 0.0307 | 0.6172 | 1.1666 | 1.1705 | 0.5110 | 0.7541 | 1.4325 | 1.4540 | 0.4379 | 0.9103 | 0.5212 | 0.6045 | 0.8592 | 1.6307 | 1.5910 | 1.0894 | 1.3042 | 0.2317 |
| | | 1000 - 1100 | 0.0291 | 0.5575 | 1.0242 | 1.0275 | 0.4487 | 0.6628 | 1.1566 | 1.1758 | 0.3973 | 0.7995 | 0.4706 | 0.5437 | 0.7541 | 1.3144 | 1.2816 | 0.8776 | 1.0674 | 0.2219 |
| | | 1100 - 1200 | 0.0291 | 0.5575 | 1.0242 | 1.0275 | 0.4487 | 0.6628 | 1.1566 | 1.1758 | 0.3973 | 0.7995 | 0.4706 | 0.5437 | 0.7541 | 1.3144 | 1.2816 | 0.8776 | 1.0674 | 0.2219 |
| | | 1200 - 1300 | 0.0291 | 0.5575 | 1.0242 | 1.0275 | 0.4487 | 0.6628 | 1.1566 | 1.1758 | 0.3973 | 0.7995 | 0.4706 | 0.5437 | 0.7541 | 1.3144 | 1.2816 | 0.8776 | 1.0674 | 0.2219 |
| | | 1300 - 1400 | 0.0281 | 0.5252 | 0.9407 | 0.9436 | 0.4122 | 0.6092 | 1.0170 | 1.0349 | 0.3751 | 0.7345 | 0.4432 | 0.5111 | 0.6924 | 1.1545 | 1.1252 | 0.7705 | 0.9604 | 0.2159 |
| | | 1400 - 1500 | 0.0291 | 0.5575 | 1.0242 | 1.0275 | 0.4487 | 0.6628 | 1.1566 | 1.1758 | 0.3973 | 0.7995 | 0.4706 | 0.5437 | 0.7541 | 1.3144 | 1.2816 | 0.8776 | 1.0674 | 0.2219 |
| | | 1500 - 1600 | 0.0307 | 0.6172 | 1.1666 | 1.1705 | 0.5110 | 0.7541 | 1.4325 | 1.4540 | 0.4379 | 0.9103 | 0.5212 | 0.6045 | 0.8592 | 1.6307 | 1.5910 | 1.0894 | 1.3042 | 0.2317 |
| | | 1600 - 1700 | 0.0307 | 0.6172 | 1.1666 | 1.1705 | 0.5110 | 0.7541 | 1.4325 | 1.4540 | 0.4379 | 0.9103 | 0.5212 | 0.6045 | 0.8592 | 1.6307 | 1.5910 | 1.0894 | 1.3042 | 0.2317 |
| | | 1700 - 1800 | 0.0307 | 0.6172 | 1.1666 | 1.1705 | 0.5110 | 0.7541 | 1.4325 | 1.4540 | 0.4379 | 0.9103 | 0.5212 | 0.6045 | 0.8592 | 1.6307 | 1.5910 | 1.0894 | 1.3042 | 0.2317 |
| | | 1800 - 1900 | 0.0307 | 0.6172 | 1.1666 | 1.1705 | 0.5110 | 0.7541 | 1.4325 | 1.4540 | 0.4379 | 0.9103 | 0.5212 | 0.6045 | 0.8592 | 1.6307 | 1.5910 | 1.0894 | 1.3042 | 0.2317 |
| | | 1900 - 2000 | 0.0291 | 0.5575 | 1.0242 | 1.0275 | 0.4487 | 0.6628 | 1.1566 | 1.1758 | 0.3973 | 0.7995 | 0.4706 | 0.5437 | 0.7541 | 1.3144 | 1.2816 | 0.8776 | 1.0674 | 0.2219 |
| | | 2000 - 2100 | 0.0281 | 0.5252 | 0.9407 | 0.9436 | 0.4122 | 0.6092 | 1.0170 | 1.0349 | 0.3751 | 0.7345 | 0.4432 | 0.5111 | 0.6924 | 1.1545 | 1.1252 | 0.7705 | 0.9604 | 0.2159 |
| | | 2100 - 2200 | 0.0291 | 0.5575 | 1.0242 | 1.0275 | 0.4487 | 0.6628 | 1.1566 | 1.1758 | 0.3973 | 0.7995 | 0.4706 | 0.5437 | 0.7541 | 1.3144 | 1.2816 | 0.8776 | 1.0674 | 0.2219 |
| | | 2200 - 2300 | 0.0266 | 0.4848 | 0.8289 | 0.8312 | 0.3632 | 0.5376 | 0.8525 | 0.8685 | 0.3469 | 0.6473 | 0.4087 | 0.4702 | 0.6098 | 0.9659 | 0.9407 | 0.6442 | 0.8420 | 0.2076 |
| | | 2300 - 0000 | 0.0257 | 0.4619 | 0.7616 | 0.7635 | 0.3338 | 0.4946 | 0.7645 | 0.7797 | 0.3309 | 0.5948 | 0.3893 | 0.4473 | 0.5601 | 0.8653 | 0.8424 | 0.5768 | 0.7815 | 0.2024 |
| 102 | Fuk Hang Tsuen Road (L102) - EB | 0000 - 0100 | 0.0257 | 0.4619 | 0.7616 | 0.7635 | 0.3338 | 0.4946 | 0.7645 | 0.7797 | 0.3309 | 0.5948 | 0.3893 | 0.4473 | 0.5601 | 0.8653 | 0.8424 | 0.5768 | 0.7815 | 0.2024 |
| | | 0100 - 0200 | 0.0245 | 0.4325 | 0.6694 | 0.6709 | 0.2935 | 0.4356 | 0.6565 | 0.6705 | 0.3101 | 0.5230 | 0.3640 | 0.4176 | 0.4920 | 0.7417 | 0.7215 | 0.4940 | 0.7086 | 0.1953 |
| | | 0200 - 0300 | 0.0245 | 0.4325 | 0.6694 | 0.6709 | 0.2935 | 0.4356 | 0.6565 | 0.6705 | 0.3101 | 0.5230 | 0.3640 | 0.4176 | 0.4920 | 0.7417 | 0.7215 | 0.4940 | 0.7086 | 0.1953 |
| | | 0300 - 0400 | 0.0245 | 0.4325 | 0.6694 | 0.6709 | 0.2935 | 0.4356 | 0.6565 | 0.6705 | 0.3101 | 0.5230 | 0.3640 | 0.4176 | 0.4920 | 0.7417 | 0.7215 | 0.4940 | 0.7086 | 0.1953 |
| | | 0400 - 0500 | 0.0245 | 0.4325 | 0.6694 | 0.6709 | 0.2935 | 0.4356 | 0.6565 | 0.6705 | 0.3101 | 0.5230 | 0.3640 | 0.4176 | 0.4920 | 0.7417 | 0.7215 | 0.4940 | 0.7086 | 0.1953 |
| | | 0500 - 0600 | 0.0257 | 0.4619 | 0.7616 | 0.7635 | 0.3338 | 0.4946 | 0.7645 | 0.7797 | 0.3309 | 0.5948 | 0.3893 | 0.4473 | 0.5601 | 0.8653 | 0.8424 | 0.5768 | 0.7815 | 0.2024 |
| | | 0600 - 0700 | 0.0281 | 0.5252 | 0.9407 | 0.9436 | 0.4122 | 0.6092 | 1.0170 | 1.0349 | 0.3751 | 0.7345 | 0.4432 | 0.5111 | 0.6924 | 1.1545 | 1.1252 | 0.7705 | 0.9604 | 0.2159 |
| | | 0700 - 0800 | 0.0307 | 0.6172 | 1.1666 | 1.1705 | 0.5110 | 0.7541 | 1.4325 | 1.4540 | 0.4379 | 0.9103 | 0.5212 | 0.6045 | 0.8592 | 1.6307 | 1.5910 | 1.0894 | 1.3042 | 0.2317 |
| | | 0800 - 0900 | 0.0291 | 0.5575 | 1.0242 | 1.0275 | 0.4487 | 0.6628 | 1.1566 | 1.1758 | 0.3973 | 0.7995 | 0.4706 | 0.5437 | 0.7541 | 1.3144 | 1.2816 | 0.8776 | 1.0674 | 0.2219 |
| | | 0900 - 1000 | 0.0291 | 0.5575 | 1.0242 | 1.0275 | 0.4487 | 0.6628 | 1.1566 | 1.1758 | 0.3973 | 0.7995 | 0.4706 | 0.5437 | 0.7541 | 1.3144 | 1.2816 | 0.8776 | 1.0674 | 0.2219 |
| | | 1000 - 1100 | 0.0281 | 0.5252 | 0.9407 | 0.9436 | 0.4122 | 0.6092 | 1.0170 | 1.0349 | 0.3751 | 0.7345 | 0.4432 | 0.5111 | 0.6924 | 1.1545 | 1.1252 | 0.7705 | 0.9604 | 0.2159 |
| | | 1100 - 1200 | 0.0281 | 0.5252 | 0.9407 | 0.9436 | 0.4122 | 0.6092 | 1.0170 | 1.0349 | 0.3751 | 0.7345 | 0.4432 | 0.5111 | 0.6924 | 1.1545 | 1.1252 | 0.7705 | 0.9604 | 0.2159 |
| | | 1200 - 1300 | 0.0281 | 0.5252 | 0.9407 | 0.9436 | 0.4122 | 0.6092 | 1.0170 | 1.0349 | 0.3751 | 0.7345 | 0.4432 | 0.5111 | 0.6924 | 1.1545 | 1.1252 | 0.7705 | 0.9604 | 0.2159 |
| | | 1300 - 1400 | 0.0266 | 0.4848 | 0.8289 | 0.8312 | 0.3632 | 0.5376 | 0.8525 | 0.8685 | 0.3469 | 0.6473 | 0.4087 | 0.4702 | 0.6098 | 0.9659 | 0.9407 | 0.6442 | 0.8420 | 0.2076 |
| | | 1400 - 1500 | 0.0281 | 0.5252 | 0.9407 | 0.9436 | 0.4122 | 0.6092 | 1.0170 | 1.0349 | 0.3751 | 0.7345 | 0.4432 | 0.5111 | 0.6924 | 1.1545 | 1.1252 | 0.7705 | 0.9604 | 0.2159 |
| | | 1500 - 1600 | 0.0281 | 0.5252 | 0.9407 | 0.9436 | 0.4122 | 0.6092 | 1.0170 | 1.0349 | 0.3751 | 0.7345 | 0.4432 | 0.5111 | 0.6924 | 1.1545 | 1.1252 | 0.7705 | 0.9604 | 0.2159 |
| | | 1600 - 1700 | 0.0291 | 0.5575 | 1.0242 | 1.0275 | 0.4487 | 0.6628 | 1.1566 | 1.1758 | 0.3973 | 0.7995 | 0.4706 | 0.5437 | 0.7541 | 1.3144 | 1.2816 | 0.8776 | 1.0674 | 0.2219 |
| | | 1700 - 1800 | 0.0281 | 0.5252 | 0.9407 | 0.9436 | 0.4122 | 0.6092 | 1.0170 | 1.0349 | 0.3751 | 0.7345 | 0.4432 | 0.5111 | 0.6924 | 1.1545 | 1.1252 | 0.7705 | 0.9604 | 0.2159 |
| | | 1800 - 1900 | 0.0281 | 0.5252 | 0.9407 | 0.9436 | 0.4122 | 0.6092 | 1.0170 | 1.0349 | 0.3751 | 0.7345 | 0.4432 | 0.5111 | 0.6924 | 1.1545 | 1.1252 | 0.7705 | 0.9604 | 0.2159 |
| | | 1900 - 2000 | 0.0291 | 0.5575 | 1.0242 | 1.0275 | 0.4487 | 0.6628 | 1.1566 | 1.1758 | 0.3973 | 0.7995 | 0.4706 | 0.5437 | 0.7541 | 1.3144 | 1.2816 | 0.8776 | 1.0674 | 0.2219 |
| | | 2000 - 2100 | 0.0266 | 0.4848 | 0.8289 | 0.8312 | 0.3632 | 0.5376 | 0.8525 | 0.8685 | 0.3469 | 0.6473 | 0.4087 | 0.4702 | 0.6098 | 0.9659 | 0.9407 | 0.6442 | 0.8420 | 0.2076 |
| | | 2100 - 2200 | 0.0281 | 0.5252 | 0.9407 | 0.9436 | 0.4122 | 0.6092 | 1.0170 | 1.0349 | 0.3751 | 0.7345 | 0.4432 | 0.5111 | 0.6924 | 1.1545 | 1.1252 | 0.7705 | 0.9604 | 0.2159 |
| | | 2200 - 2300 | 0.0266 | 0.4848 | 0.8289 | 0.8312 | 0.3632 | 0.5376 | 0.8525 | 0.8685 | 0.3469 | 0.6473 | 0.4087 | 0.4702 | 0.6098 | 0.9659 | 0.9407 | 0.6442 | 0.8420 | 0.2076 |
| | | 2300 - 0000 | 0.0257 | 0.4619 | 0.7616 | 0.7635 | 0.3338 | 0.4946 | 0.7645 | 0.7797 | 0.3309 | 0.5948 | 0.3893 | 0.4473 | 0.5601 | 0.8653 | 0.8424 | 0.5768 | 0.7815 | 0.2024 |
| 103 | Fu Hang Road (L103) - EB | 0000 - 0100 | 0.0245 | 0.4325 | 0.6694 | 0.6709 | 0.2935 | 0.4356 | 0.6565 | 0.6705 | 0.3101 | 0.5230 | 0.3640 | 0.4176 | 0.4920 | 0.7417 | 0.7215 | 0.4940 | 0.7086 | 0.1953 |
| | | 0100 - 0200 | 0.0245 | 0.4325 | 0.6694 | 0.6709 | 0.2935 | 0.4356 | 0.6565 | 0.6705 | 0.3101 | 0.5230 | 0.3640 | 0.4176 | 0.4920 | 0.7417 | 0.7215 | 0.4940 | 0.7086 | 0.1953 |
| | | 0200 - 0300 | 0.0245 | 0.4325 | 0.6694 | 0.6709 | 0.2935 | 0.4356 | 0.6565 | 0.6705 | 0.3101 | 0.5230 | 0.3640 | 0.4176 | 0.4920 | 0.7417 | 0.7215 | 0.4940 | 0.7086 | 0.1953 |
| | | 0300 - 0400 | 0.0245 | 0.4325 | 0.6694 | 0.6709 | 0.2935 | 0.4356 | 0.6565 | 0.6705 | 0.3101 | 0.5230 | 0.3640 | 0.4176 | 0.4920 | 0.7417 | 0.7215 | 0.4940 | 0.7086 | 0.1953 |
| | | 0400 - 0500 | 0.0245 | 0.4325 | 0.6694 | 0.6709 | 0.2935 | 0.4356 | 0.6565 | 0.6705 | 0.3101 | 0.5230 | 0.3640 | 0.4176 | 0.4920 | 0.7417 | 0.7215 | 0.4940 | 0.7086 | 0.1953 |
| | | 0500 - 0600 | 0.0245 | 0.4325 | 0.6694 | 0.6709 | 0.2935 | 0.4356 | 0.6565 | 0.6705 | 0.3101 | 0.5230 | 0.3640 | 0.4176 | 0.4920 | 0.7417 | 0.7215 | 0.4940 | 0.7086 | 0.1953 |
| | | 0600 - 0700 | 0.0245 | 0.4325 | 0.6694 | 0.6709 | 0.2935 | 0.4356 | 0.6565 | 0.6705 | 0.3101 | 0.5230 | 0.3640 | 0.4176 | 0.4920 | 0.7417 | 0.7215 | 0.4940 | 0.7086 | 0.1953 |
| | | 0700 - 0800 | 0.0245 | 0.4325 | 0.6694 | 0.6709 | 0.2935 | 0.4356 | 0.6565 | 0.6705 | 0.3101 | 0.5230 | 0.3640 | 0.4176 | 0.4920 | 0.7417 | 0.7215 | 0.4940 | 0.7086 | 0.1953 |
| | | 0800 - 0900 | 0.0245 | 0.4325 | 0.6694 | 0.6709 | 0.2935 | 0.4356 | 0.6565 | 0.6705 | 0.3101 | 0.5230 | 0.3640 | 0.4176 | 0.4920 | 0.7417 | 0.7215 | 0.4940 | 0.7086 | 0.1953 |
| | | 0900 - 1000 | 0.0245 | 0.4325 | 0.6694 | 0.6709 | 0.2935 | 0.4356 | 0.6565 | 0.6705 | 0.3101 | 0.5230 | 0.3640 | 0.4176 | 0.4920 | 0.7417 | 0.7215 | 0.4940 | 0.7086 | 0.1953 |
| | | 1000 - 1100 | 0.0245 | 0.4325 | 0.6694 | 0.6709 | 0.2935 | 0.4356 | 0.6565 | 0.6705 | 0.3101 | 0.5230 | 0.3640 | 0.4176 | 0.4920 | 0.7417 | 0.7215 | 0.4940 | 0.7086 | 0.1953 |
| | | 1100 - 1200 | 0.0245 | 0.4325 | 0.6694 | 0.6709 | 0.2935 | 0.4356 | 0.6565 | 0.6705 | 0.3101 | 0.5230 | 0.3640 | 0.4176 | 0.4920 | 0.7417 | 0.7215 | 0.4940 | 0.7086 | 0.1953 |
| | | 1200 - 1300 | 0.0245 | 0.4325 | 0.6694 | 0.6709 | 0.2935 | 0.4356 | 0.6565 | 0.6705 | 0.3101 | 0.5230 | 0.3640 | 0.4176 | 0.4920 | 0.7417 | 0.7215 | 0.4940 | 0.7086 | 0.1953 |
| | | 1300 - 1400 | 0.0245 | 0.4325 | 0.6694 | 0.6709 | 0.2935 | 0.4356 | 0.6565 | 0.6705 | 0.3101 | 0.5230 | 0.3640 | 0.4176 | 0.4920 | 0.7417 | 0.7215 | 0.4940 | 0.7086 | 0.1953 |
| | | 1400 - 1500 | 0.0245 | 0.4325 | 0.6694 | 0.6709 | 0.2935 | 0.4356 | 0.6565 | 0.6705 | 0.3101 | 0.5230 | 0.3640 | 0.4176 | 0.4920 | 0.7417 | 0.7215 | 0.4940 | 0.7086 | 0.1953 |
| | | 1500 - 1600 | 0.0245 | 0.4325 | 0.6694 | 0.6709 | 0.2935 | 0.4356 | 0.6565 | 0.6705 | 0.3101 | 0.5230 | 0.3640 | 0.4176 | 0.4920 | 0.7417 | 0.7215 | 0.4940 | 0.7086 | 0.1953 |
| | | 1600 - 1700 | 0.0257 | 0.4619 | 0.7616 | 0.7635 | 0.3338 | 0.4946 | 0.7645 | 0.7797 | 0.3309 | 0.5948 | 0.3893 | 0.4473 | 0.5601 | 0.8653 | 0.8424 | 0.5768 | 0.7815 | 0.2024 |
| | | 1700 - 1800 | 0.0257 | 0.4619 | 0.7616 | 0.7635 | 0.3338 | 0.4946 | 0.7645 | 0.7797 | 0.3309 | 0.5948 | 0.3893 | 0.4473 | 0.5601 | 0.8653 | 0.8424 | 0.5768 | 0.7815 | 0.2024 |
| | | 1800 - 1900 | 0.0257 | 0.4619 | 0.7616 | 0.7635 | 0.3338 | 0.4946 | 0.7645 | 0.7797 | 0.3309 | 0.5948 | 0.3893 | 0.4473 | 0.5601 | 0.8653 | 0.8424 | 0.5768 | 0.7815 | 0.2024 |
| | | 1900 - 2000 | 0.0245 | 0.4325 | 0.6694 | 0.6709 | 0.2935 | 0.4356 | 0.6565 | 0.6705 | 0.3101 | 0.5230 | 0.3640 | 0.4176 | 0.4920 | 0.7417 | 0.7215 | 0.4940 | 0.7086 | 0.1953 |
| | | 2000 - 2100 | 0.0245 | 0.4325 | 0.6694 | 0.6709 | 0.2935 | 0.4356 | 0.6565 | 0.6705 | 0.3101 | 0.5230 | 0.3640 | 0.4176 | 0.4920 | 0.7417 | 0.7215 | 0.4940 | 0.7086 | 0.1953 |
| | | 2100 - 2200 | 0.0245 | 0.4325 | 0.6694 | 0.6709 | 0.2935 | 0.4356 | 0.6565 | 0.6705 | 0.3101 | 0.5230 | 0.3640 | 0.4176 | 0.4920 | 0.7417 | 0.7215 | 0.4940 | 0.7086 | 0.1953 |
| | | 2200 - 2300 | 0.0245 | 0.4325 | 0.6694 | 0.6709 | 0.2935 | 0.4356 | 0.6565 | 0.6705 | 0.3101 | 0.5230 | 0.3640 | 0.4176 | 0.4920 | 0.7417 | 0.7215 | 0.4940 | 0.7086 | 0.1953 |
| | | 2300 - 0000 | 0.0245 | 0.4325 | 0.6694 | 0.6709 | 0.2935 | 0.4356 | 0.6565 | 0.6705 | 0.3101 | 0.5230 | 0.3640 | 0.4176 | 0.4920 | 0.7417 | 0.7215 | 0.4940 | 0.7086 | 0.1953 |
| 104 | Fu Hang Road (L104) - NB | 0000 - 0100 | 0.0245 | 0.4325 | 0.6694 | 0.6709 | 0.2935 | 0.4356 | 0.6565 | 0.6705 | 0.3101 | 0.5230 | 0.3640 | 0.4176 | 0.4920 | 0.7417 | 0.7215 | 0.4940 | 0.7086 | 0.1953 |
| | | 0100 - 0200 | 0.0245 | 0.4325 | 0.6694 | 0.6709 | 0.2935 | 0.4356 | 0.6565 | 0.6705 | 0.3101 | 0.5230 | 0.3640 | 0.4176 | 0.4920 | 0.7417 | 0.7215 | 0.4940 | 0.7086 | 0.1953 |
| | | 0200 - 0300 | 0.0245 | 0.4325 | 0.6694 | 0.6709 | 0.2935 | 0.4356 | 0.6565 | 0.6705 | 0.3101 | 0.5230 | 0.3640 | 0.4176 | 0.4920 | 0.7417 | 0.7215 | 0.4940 | 0.7086 | 0.1953 |
| | | 0300 - 0400 | 0.0245 | 0.4325 | 0.6694 | 0.6709 | 0.2935 | 0.4356 | 0.6565 | 0.6705 | 0.3101 | 0.5230 | 0.3640 | 0.4176 | 0.4920 | 0.7417 | 0.7215 | 0.4940 | 0.7086 | 0.1953 |
| | | 0400 - 0500 | 0.0245 | 0.4325 | 0.6694 | 0.6709 | 0.2935 | 0.4356 | 0.6565 | 0.6705 | 0.3101 | 0.5230 | 0.3640 | 0.4176 | 0.4920 | 0.7417 | 0.7215 | 0.4940 | 0.7086 | 0.1953 |
| | | 0500 - 0600 | 0.0245 | 0.4325 | 0.6694 | 0.6709 | 0.2935 | 0.4356 | 0.6565 | 0.6705 | 0.3101 | 0.5230 | 0.3640 | 0.4176 | 0.4920 | 0.7417 | 0.7215 | 0.4940 | 0.7086 | 0.1953 |
| | | 0600 - 0700 | 0.0245 | 0.4325 | 0.6694 | 0.6709 | 0.2935 | 0.4356 | 0.6565 | 0.6705 | 0.3101 | 0.5230 | 0.3640 | 0.4176 | 0.4920 | 0.7417 | 0.7215 | 0.4940 | 0.7086 | 0.1953 |
| | | 0700 - 0800 | 0.0257 | 0.4619 | 0.7616 | 0.7635 | 0.3338 | 0.4946 | 0.7645 | 0.7797 | 0.3309 | 0.5948 | 0.3893 | 0.4473 | 0.5601 | 0.8653 | 0.8424 | 0.5768 | 0.7815 | 0.2024 |
| | | 0800 - 0900 | 0.0257 | 0.4619 | 0.7616 | 0.7635 | 0.3338 | 0.4946 | 0.7645 | 0.7797 | 0.3309 | 0.5948 | 0.3893 | 0.4473 | 0.5601 | 0.8653 | 0.8424 | 0.5768 | 0.7815 | 0.2024 |
| | | 0900 - 1000 | 0.0257 | 0.4619 | 0.7616 | 0.7635 | 0.3338 | 0.4946 | 0.7645 | 0.7797 | 0.3309 | 0.5948 | 0.3893 | 0.4473 | 0.5601 | 0.8653 | 0.8424 | 0.5768 | 0.7815 | 0.2024 |
| | | 1000 - 1100 | 0.0245 | 0.4325 | 0.6694 | 0.6709 | 0.2935 | 0.4356 | 0.6565 | 0.6705 | 0.3101 | 0.5230 | 0.3640 | 0.4176 | 0.4920 | 0.7417 | 0.7215 | 0.4940 | 0.7086 | 0.1953 |
| | | 1100 - 1200 | 0.0245 | 0.4325 | 0.6694 | 0.6709 | 0.2935 | 0.4356 | 0.6565 | 0.6705 | 0.3101 | 0.5230 | 0.3640 | 0.4176 | 0.4920 | 0.7417 | 0.7215 | 0.4940 | 0.7086 | 0.1953 |
| | | 1200 - 1300 | 0.0245 | 0.4325 | 0.6694 | 0.6709 | 0.2935 | 0.4356 | 0.6565 | 0.6705 | 0.3101 | 0.5230 | 0.3640 | 0.4176 | 0.4920 | 0.7417 | 0.7215 | 0.4940 | 0.7086 | 0.1953 |
| | | 1300 - 1400 | 0.0245 | 0.4325 | 0.6694 | 0.6709 | 0.2935 | 0.4356 | 0.6565 | 0.6705 | 0.3101 | 0.5230 | 0.3640 | 0.4176 | 0.4920 | 0.7417 | 0.7215 | 0.4940 | 0.7086 | 0.1953 |
| | | 1400 - 1500 | 0.0245 | 0.4325 | 0.6694 | 0.6709 | 0.2935 | 0.4356 | 0.6565 | 0.6705 | 0.3101 | 0.5230 | 0.3640 | 0.4176 | 0.4920 | 0.7417 | 0.7215 | 0.4940 | 0.7086 | 0.1953 |
| | | 1500 - 1600 | 0.0257 | 0.4619 | 0.7616 | 0.7635 | 0.3338 | 0.4946 | 0.7645 | 0.7797 | 0.3309 | 0.5948 | 0.3893 | 0.4473 | 0.5601 | 0.8653 | 0.8424 | 0.5768 | 0.7815 | 0.2024 |
| | | 1600 - 1700 | 0.0245 | 0.4325 | 0.6694 | 0.6709 | 0.2935 | 0.4356 | 0.6565 | 0.6705 | 0.3101 | 0.5230 | 0.3640 | 0.4176 | 0.4920 | 0.7417 | 0.7215 | 0.4940 | 0.7086 | 0.1953 |
| | | 1700 - 1800 | 0.0245 | 0.4325 | 0.6694 | 0.6709 | 0.2935 | 0.4356 | 0.6565 | 0.6705 | 0.3101 | 0.5230 | 0.3640 | 0.4176 | 0.4920 | 0.7417 | 0.7215 | 0.4940 | 0.7086 | 0.1953 |
| | | 1800 - 1900 | 0.0245 | 0.4325 | 0.6694 | 0.6709 | 0.2935 | 0.4356 | 0.6565 | 0.6705 | 0.3101 | 0.5230 | 0.3640 | 0.4176 | 0.4920 | 0.7417 | 0.7215 | 0.4940 | 0.7086 | 0.1953 |
| | | 1900 - 2000 | 0.0245 | 0.4325 | 0.6694 | 0.6709 | 0.2935 | 0.4356 | 0.6565 | 0.6705 | 0.3101 | 0.5230 | 0.3640 | 0.4176 | 0.4920 | 0.7417 | 0.7215 | 0.4940 | 0.7086 | 0.1953 |
| | | 2000 - 2100 | 0.0245 | 0.4325 | 0.6694 | 0.6709 | 0.2935 | 0.4356 | 0.6565 | 0.6705 | 0.3101 | 0.5230 | 0.3640 | 0.4176 | 0.4920 | 0.7417 | 0.7215 | 0.4940 | 0.7086 | 0.1953 |
| | | 2100 - 2200 | 0.0245 | 0.4325 | 0.6694 | 0.6709 | 0.2935 | 0.4356 | 0.6565 | 0.6705 | 0.3101 | 0.5230 | 0.3640 | 0.4176 | 0.4920 | 0.7417 | 0.7215 | 0.4940 | 0.7086 | 0.1953 |
| | | 2200 - 2300 | 0.0245 | 0.4325 | 0.6694 | 0.6709 | 0.2935 | 0.4356 | 0.6565 | 0.6705 | 0.3101 | 0.5230 | 0.3640 | 0.4176 | 0.4920 | 0.7417 | 0.7215 | 0.4940 | 0.7086 | 0.1953 |
| | | 2300 - 0000 | 0.0245 | 0.4325 | 0.6694 | 0.6709 | 0.2935 | 0.4356 | 0.6565 | 0.6705 | 0.3101 | 0.5230 | 0.3640 | 0.4176 | 0.4920 | 0.7417 | 0.7215 | 0.4940 | 0.7086 | 0.1953 |
| 105 | Slip road from Yuen Long Highway (L105) - WB | 0000 - 0100 | 0.0180 | 0.3141 | 0.3040 | 0.3035 | 0.1336 | 0.2017 | 0.2926 | 0.3021 | 0.2262 | 0.2378 | 0.2631 | 0.2994 | 0.2220 | 0.3261 | 0.3155 | 0.2161 | 0.4628 | 0.1630 |
| | | 0100 - 0200 | 0.0180 | 0.3141 | 0.3040 | 0.3035 | 0.1336 | 0.2017 | 0.2926 | 0.3021 | 0.2262 | 0.2378 | 0.2631 | 0.2994 | 0.2220 | 0.3261 | 0.3155 | 0.2161 | 0.4628 | 0.1630 |
| | | 0200 - 0300 | 0.0180 | 0.3141 | 0.3040 | 0.3035 | 0.1336 | 0.2017 | 0.2926 | 0.3021 | 0.2262 | 0.2378 | 0.2631 | 0.2994 | 0.2220 | 0.3261 | 0.3155 | 0.2161 | 0.4628 | 0.1630 |
| | | 0300 - 0400 | 0.0180 | 0.3141 | 0.3040 | 0.3035 | 0.1336 | 0.2017 | 0.2926 | 0.3021 | 0.2262 | 0.2378 | 0.2631 | 0.2994 | 0.2220 | 0.3261 | 0.3155 | 0.2161 | 0.4628 | 0.1630 |
| | | 0400 - 0500 | 0.0180 | 0.3141 | 0.3040 | 0.3035 | 0.1336 | 0.2017 | 0.2926 | 0.3021 | 0.2262 | 0.2378 | 0.2631 | 0.2994 | 0.2220 | 0.3261 | 0.3155 | 0.2161 | 0.4628 | 0.1630 |
| | | 0500 - 0600 | 0.0180 | 0.3141 | 0.3040 | 0.3035 | 0.1336 | 0.2017 | 0.2926 | 0.3021 | 0.2262 | 0.2378 | 0.2631 | 0.2994 | 0.2220 | 0.3261 | 0.3155 | 0.2161 | 0.4628 | 0.1630 |
| | | 0600 - 0700 | 0.0180 | 0.3141 | 0.3040 | 0.3035 | 0.1336 | 0.2017 | 0.2926 | 0.3021 | 0.2262 | 0.2378 | 0.2631 | 0.2994 | 0.2220 | 0.3261 | 0.3155 | 0.2161 | 0.4628 | 0.1630 |
| | | 0700 - 0800 | 0.0191 | 0.3309 | 0.3404 | 0.3400 | 0.1495 | 0.2251 | 0.3370 | 0.3471 | 0.2379 | 0.2662 | 0.2772 | 0.3161 | 0.2488 | 0.3767 | 0.3648 | 0.2499 | 0.4941 | 0.1677 |
| | | 0800 - 0900 | 0.0189 | 0.3265 | 0.3306 | 0.3303 | 0.1452 | 0.2189 | 0.3251 | 0.3350 | 0.2348 | 0.2585 | 0.2735 | 0.3118 | 0.2416 | 0.3630 | 0.3516 | 0.2408 | 0.4858 | 0.1664 |
| | | 0900 - 1000 | 0.0183 | 0.3181 | 0.3124 | 0.3120 | 0.1373 | 0.2071 | 0.3029 | 0.3126 | 0.2290 | 0.2443 | 0.2664 | 0.3034 | 0.2282 | 0.3379 | 0.3270 | 0.2239 | 0.4701 | 0.1641 |
| | | 1000 - 1100 | 0.0180 | 0.3141 | 0.3040 | 0.3035 | 0.1336 | 0.2017 | 0.2926 | 0.3021 | 0.2262 | 0.2378 | 0.2631 | 0.2994 | 0.2220 | 0.3261 | 0.3155 | 0.2161 | 0.4628 | 0.1630 |
| | | 1100 - 1200 | 0.0180 | 0.3141 | 0.3040 | 0.3035 | 0.1336 | 0.2017 | 0.2926 | 0.3021 | 0.2262 | 0.2378 | 0.2631 | 0.2994 | 0.2220 | 0.3261 | 0.3155 | 0.2161 | 0.4628 | 0.1630 |
| | | 1200 - 1300 | 0.0180 | 0.3141 | 0.3040 | 0.3035 | 0.1336 | 0.2017 | 0.2926 | 0.3021 | 0.2262 | 0.2378 | 0.2631 | 0.2994 | 0.2220 | 0.3261 | 0.3155 | 0.2161 | 0.4628 | 0.1630 |
| | | 1300 - 1400 | 0.0180 | 0.3141 | 0.3040 | 0.3035 | 0.1336 | 0.2017 | 0.2926 | 0.3021 | 0.2262 | 0.2378 | 0.2631 | 0.2994 | 0.2220 | 0.3261 | 0.3155 | 0.2161 | 0.4628 | 0.1630 |
| | | 1400 - 1500 | 0.0180 | 0.3141 | 0.3040 | 0.3035 | 0.1336 | 0.2017 | 0.2926 | 0.3021 | 0.2262 | 0.2378 | 0.2631 | 0.2994 | 0.2220 | 0.3261 | 0.3155 | 0.2161 | 0.4628 | 0.1630 |
| | | 1500 - 1600 | 0.0183 | 0.3181 | 0.3124 | 0.3120 | 0.1373 | 0.2071 | 0.3029 | 0.3126 | 0.2290 | 0.2443 | 0.2664 | 0.3034 | 0.2282 | 0.3379 | 0.3270 | 0.2239 | 0.4701 | 0.1641 |
| | | 1600 - 1700 | 0.0183 | 0.3181 | 0.3124 | 0.3120 | 0.1373 | 0.2071 | 0.3029 | 0.3126 | 0.2290 | 0.2443 | 0.2664 | 0.3034 | 0.2282 | 0.3379 | 0.3270 | 0.2239 | 0.4701 | 0.1641 |
| | | 1700 - 1800 | 0.0186 | 0.3223 | 0.3213 | 0.3208 | 0.1412 | 0.2128 | 0.3137 | 0.3235 | 0.2318 | 0.2513 | 0.2698 | 0.3075 | 0.2348 | 0.3502 | 0.3389 | 0.2321 | 0.4778 | 0.1653 |
| | | 1800 - 1900 | 0.0186 | 0.3223 | 0.3213 | 0.3208 | 0.1412 | 0.2128 | 0.3137 | 0.3235 | 0.2318 | 0.2513 | 0.2698 | 0.3075 | 0.2348 | 0.3502 | 0.3389 | 0.2321 | 0.4778 | 0.1653 |
| | | 1900 - 2000 | 0.0183 | 0.3181 | 0.3124 | 0.3120 | 0.1373 | 0.2071 | 0.3029 | 0.3126 | 0.2290 | 0.2443 | 0.2664 | 0.3034 | 0.2282 | 0.3379 | 0.3270 | 0.2239 | 0.4701 | 0.1641 |
| | | 2000 - 2100 | 0.0180 | 0.3141 | 0.3040 | 0.3035 | 0.1336 | 0.2017 | 0.2926 | 0.3021 | 0.2262 | 0.2378 | 0.2631 | 0.2994 | 0.2220 | 0.3261 | 0.3155 | 0.2161 | 0.4628 | 0.1630 |
| | | 2100 - 2200 | 0.0183 | 0.3181 | 0.3124 | 0.3120 | 0.1373 | 0.2071 | 0.3029 | 0.3126 | 0.2290 | 0.2443 | 0.2664 | 0.3034 | 0.2282 | 0.3379 | 0.3270 | 0.2239 | 0.4701 | 0.1641 |
| | | 2200 - 2300 | 0.0180 | 0.3141 | 0.3040 | 0.3035 | 0.1336 | 0.2017 | 0.2926 | 0.3021 | 0.2262 | 0.2378 | 0.2631 | 0.2994 | 0.2220 | 0.3261 | 0.3155 | 0.2161 | 0.4628 | 0.1630 |
| | | 2300 - 0000 | 0.0180 | 0.3141 | 0.3040 | 0.3035 | 0.1336 | 0.2017 | 0.2926 | 0.3021 | 0.2262 | 0.2378 | 0.2631 | 0.2994 | 0.2220 | 0.3261 | 0.3155 | 0.2161 | 0.4628 | 0.1630 |

**EMFAC Year 2037 x Traffic Data Year 2037**

| Road No. | Road Section | Time | NO Emission | | | | | | | | | | | | | | | | | |
|---|---|---|---|---|---|---|---|---|---|---|---|---|---|---|---|---|---|---|---|---|
| | | | PC | Taxi | LGV3 | LGV4 | LGV6 | HGV7 | HGV8 | HGV9 | PLB | PV4 | PV5 | NFB6 | NFB7 | NFB8 | NFB9 | FBSD | FBDD | MC |
| 106 | Road P1<br>(L106) - NB | 0000 - 0100 | 0.0180 | 0.3141 | 0.3040 | 0.3035 | 0.1336 | 0.2017 | 0.2926 | 0.3021 | 0.2262 | 0.2378 | 0.2631 | 0.2994 | 0.2220 | 0.3261 | 0.3155 | 0.2161 | 0.4628 | 0.1630 |
| | | 0100 - 0200 | 0.0180 | 0.3141 | 0.3040 | 0.3035 | 0.1336 | 0.2017 | 0.2926 | 0.3021 | 0.2262 | 0.2378 | 0.2631 | 0.2994 | 0.2220 | 0.3261 | 0.3155 | 0.2161 | 0.4628 | 0.1630 |
| | | 0200 - 0300 | 0.0180 | 0.3141 | 0.3040 | 0.3035 | 0.1336 | 0.2017 | 0.2926 | 0.3021 | 0.2262 | 0.2378 | 0.2631 | 0.2994 | 0.2220 | 0.3261 | 0.3155 | 0.2161 | 0.4628 | 0.1630 |
| | | 0300 - 0400 | 0.0180 | 0.3141 | 0.3040 | 0.3035 | 0.1336 | 0.2017 | 0.2926 | 0.3021 | 0.2262 | 0.2378 | 0.2631 | 0.2994 | 0.2220 | 0.3261 | 0.3155 | 0.2161 | 0.4628 | 0.1630 |
| | | 0400 - 0500 | 0.0180 | 0.3141 | 0.3040 | 0.3035 | 0.1336 | 0.2017 | 0.2926 | 0.3021 | 0.2262 | 0.2378 | 0.2631 | 0.2994 | 0.2220 | 0.3261 | 0.3155 | 0.2161 | 0.4628 | 0.1630 |
| | | 0500 - 0600 | 0.0180 | 0.3141 | 0.3040 | 0.3035 | 0.1336 | 0.2017 | 0.2926 | 0.3021 | 0.2262 | 0.2378 | 0.2631 | 0.2994 | 0.2220 | 0.3261 | 0.3155 | 0.2161 | 0.4628 | 0.1630 |
| | | 0600 - 0700 | 0.0180 | 0.3141 | 0.3040 | 0.3035 | 0.1336 | 0.2017 | 0.2926 | 0.3021 | 0.2262 | 0.2378 | 0.2631 | 0.2994 | 0.2220 | 0.3261 | 0.3155 | 0.2161 | 0.4628 | 0.1630 |
| | | 0700 - 0800 | 0.0180 | 0.3141 | 0.3040 | 0.3035 | 0.1336 | 0.2017 | 0.2926 | 0.3021 | 0.2262 | 0.2378 | 0.2631 | 0.2994 | 0.2220 | 0.3261 | 0.3155 | 0.2161 | 0.4628 | 0.1630 |
| | | 0800 - 0900 | 0.0180 | 0.3141 | 0.3040 | 0.3035 | 0.1336 | 0.2017 | 0.2926 | 0.3021 | 0.2262 | 0.2378 | 0.2631 | 0.2994 | 0.2220 | 0.3261 | 0.3155 | 0.2161 | 0.4628 | 0.1630 |
| | | 0900 - 1000 | 0.0180 | 0.3141 | 0.3040 | 0.3035 | 0.1336 | 0.2017 | 0.2926 | 0.3021 | 0.2262 | 0.2378 | 0.2631 | 0.2994 | 0.2220 | 0.3261 | 0.3155 | 0.2161 | 0.4628 | 0.1630 |
| | | 1000 - 1100 | 0.0180 | 0.3141 | 0.3040 | 0.3035 | 0.1336 | 0.2017 | 0.2926 | 0.3021 | 0.2262 | 0.2378 | 0.2631 | 0.2994 | 0.2220 | 0.3261 | 0.3155 | 0.2161 | 0.4628 | 0.1630 |
| | | 1100 - 1200 | 0.0180 | 0.3141 | 0.3040 | 0.3035 | 0.1336 | 0.2017 | 0.2926 | 0.3021 | 0.2262 | 0.2378 | 0.2631 | 0.2994 | 0.2220 | 0.3261 | 0.3155 | 0.2161 | 0.4628 | 0.1630 |
| | | 1200 - 1300 | 0.0180 | 0.3141 | 0.3040 | 0.3035 | 0.1336 | 0.2017 | 0.2926 | 0.3021 | 0.2262 | 0.2378 | 0.2631 | 0.2994 | 0.2220 | 0.3261 | 0.3155 | 0.2161 | 0.4628 | 0.1630 |
| | | 1300 - 1400 | 0.0180 | 0.3141 | 0.3040 | 0.3035 | 0.1336 | 0.2017 | 0.2926 | 0.3021 | 0.2262 | 0.2378 | 0.2631 | 0.2994 | 0.2220 | 0.3261 | 0.3155 | 0.2161 | 0.4628 | 0.1630 |
| | | 1400 - 1500 | 0.0180 | 0.3141 | 0.3040 | 0.3035 | 0.1336 | 0.2017 | 0.2926 | 0.3021 | 0.2262 | 0.2378 | 0.2631 | 0.2994 | 0.2220 | 0.3261 | 0.3155 | 0.2161 | 0.4628 | 0.1630 |
| | | 1500 - 1600 | 0.0180 | 0.3141 | 0.3040 | 0.3035 | 0.1336 | 0.2017 | 0.2926 | 0.3021 | 0.2262 | 0.2378 | 0.2631 | 0.2994 | 0.2220 | 0.3261 | 0.3155 | 0.2161 | 0.4628 | 0.1630 |
| | | 1600 - 1700 | 0.0180 | 0.3141 | 0.3040 | 0.3035 | 0.1336 | 0.2017 | 0.2926 | 0.3021 | 0.2262 | 0.2378 | 0.2631 | 0.2994 | 0.2220 | 0.3261 | 0.3155 | 0.2161 | 0.4628 | 0.1630 |
| | | 1700 - 1800 | 0.0180 | 0.3141 | 0.3040 | 0.3035 | 0.1336 | 0.2017 | 0.2926 | 0.3021 | 0.2262 | 0.2378 | 0.2631 | 0.2994 | 0.2220 | 0.3261 | 0.3155 | 0.2161 | 0.4628 | 0.1630 |
| | | 1800 - 1900 | 0.0180 | 0.3141 | 0.3040 | 0.3035 | 0.1336 | 0.2017 | 0.2926 | 0.3021 | 0.2262 | 0.2378 | 0.2631 | 0.2994 | 0.2220 | 0.3261 | 0.3155 | 0.2161 | 0.4628 | 0.1630 |
| | | 1900 - 2000 | 0.0180 | 0.3141 | 0.3040 | 0.3035 | 0.1336 | 0.2017 | 0.2926 | 0.3021 | 0.2262 | 0.2378 | 0.2631 | 0.2994 | 0.2220 | 0.3261 | 0.3155 | 0.2161 | 0.4628 | 0.1630 |
| | | 2000 - 2100 | 0.0180 | 0.3141 | 0.3040 | 0.3035 | 0.1336 | 0.2017 | 0.2926 | 0.3021 | 0.2262 | 0.2378 | 0.2631 | 0.2994 | 0.2220 | 0.3261 | 0.3155 | 0.2161 | 0.4628 | 0.1630 |
| | | 2100 - 2200 | 0.0180 | 0.3141 | 0.3040 | 0.3035 | 0.1336 | 0.2017 | 0.2926 | 0.3021 | 0.2262 | 0.2378 | 0.2631 | 0.2994 | 0.2220 | 0.3261 | 0.3155 | 0.2161 | 0.4628 | 0.1630 |
| | | 2200 - 2300 | 0.0180 | 0.3141 | 0.3040 | 0.3035 | 0.1336 | 0.2017 | 0.2926 | 0.3021 | 0.2262 | 0.2378 | 0.2631 | 0.2994 | 0.2220 | 0.3261 | 0.3155 | 0.2161 | 0.4628 | 0.1630 |
| | | 2300 - 0000 | 0.0180 | 0.3141 | 0.3040 | 0.3035 | 0.1336 | 0.2017 | 0.2926 | 0.3021 | 0.2262 | 0.2378 | 0.2631 | 0.2994 | 0.2220 | 0.3261 | 0.3155 | 0.2161 | 0.4628 | 0.1630 |
| 107 | Road P1<br>(L107) - SB | 0000 - 0100 | 0.0180 | 0.3141 | 0.3040 | 0.3035 | 0.1336 | 0.2017 | 0.2926 | 0.3021 | 0.2262 | 0.2378 | 0.2631 | 0.2994 | 0.2220 | 0.3261 | 0.3155 | 0.2161 | 0.4628 | 0.1630 |
| | | 0100 - 0200 | 0.0180 | 0.3141 | 0.3040 | 0.3035 | 0.1336 | 0.2017 | 0.2926 | 0.3021 | 0.2262 | 0.2378 | 0.2631 | 0.2994 | 0.2220 | 0.3261 | 0.3155 | 0.2161 | 0.4628 | 0.1630 |
| | | 0200 - 0300 | 0.0180 | 0.3141 | 0.3040 | 0.3035 | 0.1336 | 0.2017 | 0.2926 | 0.3021 | 0.2262 | 0.2378 | 0.2631 | 0.2994 | 0.2220 | 0.3261 | 0.3155 | 0.2161 | 0.4628 | 0.1630 |
| | | 0300 - 0400 | 0.0180 | 0.3141 | 0.3040 | 0.3035 | 0.1336 | 0.2017 | 0.2926 | 0.3021 | 0.2262 | 0.2378 | 0.2631 | 0.2994 | 0.2220 | 0.3261 | 0.3155 | 0.2161 | 0.4628 | 0.1630 |
| | | 0400 - 0500 | 0.0180 | 0.3141 | 0.3040 | 0.3035 | 0.1336 | 0.2017 | 0.2926 | 0.3021 | 0.2262 | 0.2378 | 0.2631 | 0.2994 | 0.2220 | 0.3261 | 0.3155 | 0.2161 | 0.4628 | 0.1630 |
| | | 0500 - 0600 | 0.0180 | 0.3141 | 0.3040 | 0.3035 | 0.1336 | 0.2017 | 0.2926 | 0.3021 | 0.2262 | 0.2378 | 0.2631 | 0.2994 | 0.2220 | 0.3261 | 0.3155 | 0.2161 | 0.4628 | 0.1630 |
| | | 0600 - 0700 | 0.0180 | 0.3141 | 0.3040 | 0.3035 | 0.1336 | 0.2017 | 0.2926 | 0.3021 | 0.2262 | 0.2378 | 0.2631 | 0.2994 | 0.2220 | 0.3261 | 0.3155 | 0.2161 | 0.4628 | 0.1630 |
| | | 0700 - 0800 | 0.0180 | 0.3141 | 0.3040 | 0.3035 | 0.1336 | 0.2017 | 0.2926 | 0.3021 | 0.2262 | 0.2378 | 0.2631 | 0.2994 | 0.2220 | 0.3261 | 0.3155 | 0.2161 | 0.4628 | 0.1630 |
| | | 0800 - 0900 | 0.0180 | 0.3141 | 0.3040 | 0.3035 | 0.1336 | 0.2017 | 0.2926 | 0.3021 | 0.2262 | 0.2378 | 0.2631 | 0.2994 | 0.2220 | 0.3261 | 0.3155 | 0.2161 | 0.4628 | 0.1630 |
| | | 0900 - 1000 | 0.0180 | 0.3141 | 0.3040 | 0.3035 | 0.1336 | 0.2017 | 0.2926 | 0.3021 | 0.2262 | 0.2378 | 0.2631 | 0.2994 | 0.2220 | 0.3261 | 0.3155 | 0.2161 | 0.4628 | 0.1630 |
| | | 1000 - 1100 | 0.0180 | 0.3141 | 0.3040 | 0.3035 | 0.1336 | 0.2017 | 0.2926 | 0.3021 | 0.2262 | 0.2378 | 0.2631 | 0.2994 | 0.2220 | 0.3261 | 0.3155 | 0.2161 | 0.4628 | 0.1630 |
| | | 1100 - 1200 | 0.0180 | 0.3141 | 0.3040 | 0.3035 | 0.1336 | 0.2017 | 0.2926 | 0.3021 | 0.2262 | 0.2378 | 0.2631 | 0.2994 | 0.2220 | 0.3261 | 0.3155 | 0.2161 | 0.4628 | 0.1630 |
| | | 1200 - 1300 | 0.0180 | 0.3141 | 0.3040 | 0.3035 | 0.1336 | 0.2017 | 0.2926 | 0.3021 | 0.2262 | 0.2378 | 0.2631 | 0.2994 | 0.2220 | 0.3261 | 0.3155 | 0.2161 | 0.4628 | 0.1630 |
| | | 1300 - 1400 | 0.0180 | 0.3141 | 0.3040 | 0.3035 | 0.1336 | 0.2017 | 0.2926 | 0.3021 | 0.2262 | 0.2378 | 0.2631 | 0.2994 | 0.2220 | 0.3261 | 0.3155 | 0.2161 | 0.4628 | 0.1630 |
| | | 1400 - 1500 | 0.0180 | 0.3141 | 0.3040 | 0.3035 | 0.1336 | 0.2017 | 0.2926 | 0.3021 | 0.2262 | 0.2378 | 0.2631 | 0.2994 | 0.2220 | 0.3261 | 0.3155 | 0.2161 | 0.4628 | 0.1630 |
| | | 1500 - 1600 | 0.0180 | 0.3141 | 0.3040 | 0.3035 | 0.1336 | 0.2017 | 0.2926 | 0.3021 | 0.2262 | 0.2378 | 0.2631 | 0.2994 | 0.2220 | 0.3261 | 0.3155 | 0.2161 | 0.4628 | 0.1630 |
| | | 1600 - 1700 | 0.0180 | 0.3141 | 0.3040 | 0.3035 | 0.1336 | 0.2017 | 0.2926 | 0.3021 | 0.2262 | 0.2378 | 0.2631 | 0.2994 | 0.2220 | 0.3261 | 0.3155 | 0.2161 | 0.4628 | 0.1630 |
| | | 1700 - 1800 | 0.0180 | 0.3141 | 0.3040 | 0.3035 | 0.1336 | 0.2017 | 0.2926 | 0.3021 | 0.2262 | 0.2378 | 0.2631 | 0.2994 | 0.2220 | 0.3261 | 0.3155 | 0.2161 | 0.4628 | 0.1630 |
| | | 1800 - 1900 | 0.0180 | 0.3141 | 0.3040 | 0.3035 | 0.1336 | 0.2017 | 0.2926 | 0.3021 | 0.2262 | 0.2378 | 0.2631 | 0.2994 | 0.2220 | 0.3261 | 0.3155 | 0.2161 | 0.4628 | 0.1630 |
| | | 1900 - 2000 | 0.0180 | 0.3141 | 0.3040 | 0.3035 | 0.1336 | 0.2017 | 0.2926 | 0.3021 | 0.2262 | 0.2378 | 0.2631 | 0.2994 | 0.2220 | 0.3261 | 0.3155 | 0.2161 | 0.4628 | 0.1630 |
| | | 2000 - 2100 | 0.0180 | 0.3141 | 0.3040 | 0.3035 | 0.1336 | 0.2017 | 0.2926 | 0.3021 | 0.2262 | 0.2378 | 0.2631 | 0.2994 | 0.2220 | 0.3261 | 0.3155 | 0.2161 | 0.4628 | 0.1630 |
| | | 2100 - 2200 | 0.0180 | 0.3141 | 0.3040 | 0.3035 | 0.1336 | 0.2017 | 0.2926 | 0.3021 | 0.2262 | 0.2378 | 0.2631 | 0.2994 | 0.2220 | 0.3261 | 0.3155 | 0.2161 | 0.4628 | 0.1630 |
| | | 2200 - 2300 | 0.0180 | 0.3141 | 0.3040 | 0.3035 | 0.1336 | 0.2017 | 0.2926 | 0.3021 | 0.2262 | 0.2378 | 0.2631 | 0.2994 | 0.2220 | 0.3261 | 0.3155 | 0.2161 | 0.4628 | 0.1630 |
| | | 2300 - 0000 | 0.0180 | 0.3141 | 0.3040 | 0.3035 | 0.1336 | 0.2017 | 0.2926 | 0.3021 | 0.2262 | 0.2378 | 0.2631 | 0.2994 | 0.2220 | 0.3261 | 0.3155 | 0.2161 | 0.4628 | 0.1630 |
| 108 | Ng Lau Road<br>(L108) - NB | 0000 - 0100 | 0.0266 | 0.4848 | 0.8289 | 0.8312 | 0.3632 | 0.5376 | 0.8525 | 0.8685 | 0.3469 | 0.6473 | 0.4087 | 0.4702 | 0.6098 | 0.9659 | 0.9407 | 0.6442 | 0.8420 | 0.2076 |
| | | 0100 - 0200 | 0.0257 | 0.4619 | 0.7616 | 0.7635 | 0.3338 | 0.4946 | 0.7645 | 0.7797 | 0.3309 | 0.5948 | 0.3893 | 0.4473 | 0.5601 | 0.8653 | 0.8424 | 0.5768 | 0.7815 | 0.2024 |
| | | 0200 - 0300 | 0.0257 | 0.4619 | 0.7616 | 0.7635 | 0.3338 | 0.4946 | 0.7645 | 0.7797 | 0.3309 | 0.5948 | 0.3893 | 0.4473 | 0.5601 | 0.8653 | 0.8424 | 0.5768 | 0.7815 | 0.2024 |
| | | 0300 - 0400 | 0.0245 | 0.4325 | 0.6694 | 0.6709 | 0.2935 | 0.4356 | 0.6565 | 0.6705 | 0.3101 | 0.5230 | 0.3640 | 0.4176 | 0.4920 | 0.7417 | 0.7215 | 0.4940 | 0.7086 | 0.1953 |
| | | 0400 - 0500 | 0.0245 | 0.4325 | 0.6694 | 0.6709 | 0.2935 | 0.4356 | 0.6565 | 0.6705 | 0.3101 | 0.5230 | 0.3640 | 0.4176 | 0.4920 | 0.7417 | 0.7215 | 0.4940 | 0.7086 | 0.1953 |
| | | 0500 - 0600 | 0.0257 | 0.4619 | 0.7616 | 0.7635 | 0.3338 | 0.4946 | 0.7645 | 0.7797 | 0.3309 | 0.5948 | 0.3893 | 0.4473 | 0.5601 | 0.8653 | 0.8424 | 0.5768 | 0.7815 | 0.2024 |
| | | 0600 - 0700 | 0.0281 | 0.5252 | 0.9407 | 0.9436 | 0.4122 | 0.6092 | 1.0170 | 1.0349 | 0.3751 | 0.7345 | 0.4432 | 0.5111 | 0.6924 | 1.1545 | 1.1252 | 0.7705 | 0.9604 | 0.2159 |
| | | 0700 - 0800 | 0.0371 | 0.9895 | 1.8227 | 1.8296 | 0.7983 | 1.1768 | 2.5956 | 2.6332 | 0.6816 | 1.4197 | 0.8324 | 0.9835 | 1.3435 | 2.9570 | 2.8859 | 1.9762 | 2.8344 | 0.2674 |
| | | 0800 - 0900 | 0.0371 | 0.9895 | 1.8227 | 1.8296 | 0.7983 | 1.1768 | 2.5956 | 2.6332 | 0.6816 | 1.4197 | 0.8324 | 0.9835 | 1.3435 | 2.9570 | 2.8859 | 1.9762 | 2.8344 | 0.2674 |
| | | 0900 - 1000 | 0.0320 | 0.6676 | 1.2762 | 1.2807 | 0.5590 | 0.8245 | 1.6819 | 1.7058 | 0.4718 | 0.9955 | 0.5638 | 0.6557 | 0.9402 | 1.9169 | 1.8712 | 1.2813 | 1.5613 | 0.2388 |
| | | 1000 - 1100 | 0.0320 | 0.6676 | 1.2762 | 1.2807 | 0.5590 | 0.8245 | 1.6819 | 1.7058 | 0.4718 | 0.9955 | 0.5638 | 0.6557 | 0.9402 | 1.9169 | 1.8712 | 1.2813 | 1.5613 | 0.2388 |
| | | 1100 - 1200 | 0.0307 | 0.6172 | 1.1666 | 1.1705 | 0.5110 | 0.7541 | 1.4325 | 1.4540 | 0.4379 | 0.9103 | 0.5212 | 0.6045 | 0.8592 | 1.6307 | 1.5910 | 1.0894 | 1.3042 | 0.2317 |
| | | 1200 - 1300 | 0.0307 | 0.6172 | 1.1666 | 1.1705 | 0.5110 | 0.7541 | 1.4325 | 1.4540 | 0.4379 | 0.9103 | 0.5212 | 0.6045 | 0.8592 | 1.6307 | 1.5910 | 1.0894 | 1.3042 | 0.2317 |
| | | 1300 - 1400 | 0.0307 | 0.6172 | 1.1666 | 1.1705 | 0.5110 | 0.7541 | 1.4325 | 1.4540 | 0.4379 | 0.9103 | 0.5212 | 0.6045 | 0.8592 | 1.6307 | 1.5910 | 1.0894 | 1.3042 | 0.2317 |
| | | 1400 - 1500 | 0.0320 | 0.6676 | 1.2762 | 1.2807 | 0.5590 | 0.8245 | 1.6819 | 1.7058 | 0.4718 | 0.9955 | 0.5638 | 0.6557 | 0.9402 | 1.9169 | 1.8712 | 1.2813 | 1.5613 | 0.2388 |
| | | 1500 - 1600 | 0.0320 | 0.6676 | 1.2762 | 1.2807 | 0.5590 | 0.8245 | 1.6819 | 1.7058 | 0.4718 | 0.9955 | 0.5638 | 0.6557 | 0.9402 | 1.9169 | 1.8712 | 1.2813 | 1.5613 | 0.2388 |
| | | 1600 - 1700 | 0.0371 | 0.9895 | 1.8227 | 1.8296 | 0.7983 | 1.1768 | 2.5956 | 2.6332 | 0.6816 | 1.4197 | 0.8324 | 0.9835 | 1.3435 | 2.9570 | 2.8859 | 1.9762 | 2.8344 | 0.2674 |
| | | 1700 - 1800 | 0.0394 | 1.3281 | 1.8234 | 1.8300 | 0.7983 | 1.1768 | 2.5956 | 2.6332 | 0.6816 | 1.4204 | 0.8324 | 0.9835 | 1.3435 | 2.9570 | 2.8859 | 1.9762 | 2.8344 | 0.2818 |
| | | 1800 - 1900 | 0.0394 | 1.3281 | 1.8234 | 1.8300 | 0.7983 | 1.1768 | 2.5956 | 2.6332 | 0.6816 | 1.4204 | 0.8324 | 0.9835 | 1.3435 | 2.9570 | 2.8859 | 1.9762 | 2.8344 | 0.2818 |
| | | 1900 - 2000 | 0.0341 | 0.7677 | 1.4718 | 1.4772 | 0.6446 | 0.9503 | 2.2229 | 2.2513 | 0.5383 | 1.1476 | 0.6483 | 0.7582 | 1.0846 | 2.5378 | 2.4790 | 1.6975 | 2.3931 | 0.2503 |
| | | 2000 - 2100 | 0.0320 | 0.6676 | 1.2762 | 1.2807 | 0.5590 | 0.8245 | 1.6819 | 1.7058 | 0.4718 | 0.9955 | 0.5638 | 0.6557 | 0.9402 | 1.9169 | 1.8712 | 1.2813 | 1.5613 | 0.2388 |
| | | 2100 - 2200 | 0.0341 | 0.7677 | 1.4718 | 1.4772 | 0.6446 | 0.9503 | 2.2229 | 2.2513 | 0.5383 | 1.1476 | 0.6483 | 0.7582 | 1.0846 | 2.5378 | 2.4790 | 1.6975 | 2.3931 | 0.2503 |
| | | 2200 - 2300 | 0.0291 | 0.5575 | 1.0242 | 1.0275 | 0.4487 | 0.6628 | 1.1566 | 1.1758 | 0.3973 | 0.7995 | 0.4706 | 0.5437 | 0.7541 | 1.3144 | 1.2816 | 0.8776 | 1.0674 | 0.2219 |
| | | 2300 - 0000 | 0.0281 | 0.5252 | 0.9407 | 0.9436 | 0.4122 | 0.6092 | 1.0170 | 1.0349 | 0.3751 | 0.7345 | 0.4432 | 0.5111 | 0.6924 | 1.1545 | 1.1252 | 0.7705 | 0.9604 | 0.2159 |
| 109 | Road S2<br>(L109) - WB | 0000 - 0100 | 0.0245 | 0.4325 | 0.6694 | 0.6709 | 0.2935 | 0.4356 | 0.6565 | 0.6705 | 0.3101 | 0.5230 | 0.3640 | 0.4176 | 0.4920 | 0.7417 | 0.7215 | 0.4940 | 0.7086 | 0.1953 |
| | | 0100 - 0200 | 0.0245 | 0.4325 | 0.6694 | 0.6709 | 0.2935 | 0.4356 | 0.6565 | 0.6705 | 0.3101 | 0.5230 | 0.3640 | 0.4176 | 0.4920 | 0.7417 | 0.7215 | 0.4940 | 0.7086 | 0.1953 |
| | | 0200 - 0300 | 0.0245 | 0.4325 | 0.6694 | 0.6709 | 0.2935 | 0.4356 | 0.6565 | 0.6705 | 0.3101 | 0.5230 | 0.3640 | 0.4176 | 0.4920 | 0.7417 | 0.7215 | 0.4940 | 0.7086 | 0.1953 |
| | | 0300 - 0400 | 0.0245 | 0.4325 | 0.6694 | 0.6709 | 0.2935 | 0.4356 | 0.6565 | 0.6705 | 0.3101 | 0.5230 | 0.3640 | 0.4176 | 0.4920 | 0.7417 | 0.7215 | 0.4940 | 0.7086 | 0.1953 |
| | | 0400 - 0500 | 0.0245 | 0.4325 | 0.6694 | 0.6709 | 0.2935 | 0.4356 | 0.6565 | 0.6705 | 0.3101 | 0.5230 | 0.3640 | 0.4176 | 0.4920 | 0.7417 | 0.7215 | 0.4940 | 0.7086 | 0.1953 |
| | | 0500 - 0600 | 0.0245 | 0.4325 | 0.6694 | 0.6709 | 0.2935 | 0.4356 | 0.6565 | 0.6705 | 0.3101 | 0.5230 | 0.3640 | 0.4176 | 0.4920 | 0.7417 | 0.7215 | 0.4940 | 0.7086 | 0.1953 |
| | | 0600 - 0700 | 0.0245 | 0.4325 | 0.6694 | 0.6709 | 0.2935 | 0.4356 | 0.6565 | 0.6705 | 0.3101 | 0.5230 | 0.3640 | 0.4176 | 0.4920 | 0.7417 | 0.7215 | 0.4940 | 0.7086 | 0.1953 |
| | | 0700 - 0800 | 0.0245 | 0.4325 | 0.6694 | 0.6709 | 0.2935 | 0.4356 | 0.6565 | 0.6705 | 0.3101 | 0.5230 | 0.3640 | 0.4176 | 0.4920 | 0.7417 | 0.7215 | 0.4940 | 0.7086 | 0.1953 |
| | | 0800 - 0900 | 0.0245 | 0.4325 | 0.6694 | 0.6709 | 0.2935 | 0.4356 | 0.6565 | 0.6705 | 0.3101 | 0.5230 | 0.3640 | 0.4176 | 0.4920 | 0.7417 | 0.7215 | 0.4940 | 0.7086 | 0.1953 |
| | | 0900 - 1000 | 0.0245 | 0.4325 | 0.6694 | 0.6709 | 0.2935 | 0.4356 | 0.6565 | 0.6705 | 0.3101 | 0.5230 | 0.3640 | 0.4176 | 0.4920 | 0.7417 | 0.7215 | 0.4940 | 0.7086 | 0.1953 |
| | | 1000 - 1100 | 0.0245 | 0.4325 | 0.6694 | 0.6709 | 0.2935 | 0.4356 | 0.6565 | 0.6705 | 0.3101 | 0.5230 | 0.3640 | 0.4176 | 0.4920 | 0.7417 | 0.7215 | 0.4940 | 0.7086 | 0.1953 |
| | | 1100 - 1200 | 0.0245 | 0.4325 | 0.6694 | 0.6709 | 0.2935 | 0.4356 | 0.6565 | 0.6705 | 0.3101 | 0.5230 | 0.3640 | 0.4176 | 0.4920 | 0.7417 | 0.7215 | 0.4940 | 0.7086 | 0.1953 |
| | | 1200 - 1300 | 0.0245 | 0.4325 | 0.6694 | 0.6709 | 0.2935 | 0.4356 | 0.6565 | 0.6705 | 0.3101 | 0.5230 | 0.3640 | 0.4176 | 0.4920 | 0.7417 | 0.7215 | 0.4940 | 0.7086 | 0.1953 |
| | | 1300 - 1400 | 0.0245 | 0.4325 | 0.6694 | 0.6709 | 0.2935 | 0.4356 | 0.6565 | 0.6705 | 0.3101 | 0.5230 | 0.3640 | 0.4176 | 0.4920 | 0.7417 | 0.7215 | 0.4940 | 0.7086 | 0.1953 |
| | | 1400 - 1500 | 0.0245 | 0.4325 | 0.6694 | 0.6709 | 0.2935 | 0.4356 | 0.6565 | 0.6705 | 0.3101 | 0.5230 | 0.3640 | 0.4176 | 0.4920 | 0.7417 | 0.7215 | 0.4940 | 0.7086 | 0.1953 |
| | | 1500 - 1600 | 0.0245 | 0.4325 | 0.6694 | 0.6709 | 0.2935 | 0.4356 | 0.6565 | 0.6705 | 0.3101 | 0.5230 | 0.3640 | 0.4176 | 0.4920 | 0.7417 | 0.7215 | 0.4940 | 0.7086 | 0.1953 |
| | | 1600 - 1700 | 0.0245 | 0.4325 | 0.6694 | 0.6709 | 0.2935 | 0.4356 | 0.6565 | 0.6705 | 0.3101 | 0.5230 | 0.3640 | 0.4176 | 0.4920 | 0.7417 | 0.7215 | 0.4940 | 0.7086 | 0.1953 |
| | | 1700 - 1800 | 0.0245 | 0.4325 | 0.6694 | 0.6709 | 0.2935 | 0.4356 | 0.6565 | 0.6705 | 0.3101 | 0.5230 | 0.3640 | 0.4176 | 0.4920 | 0.7417 | 0.7215 | 0.4940 | 0.7086 | 0.1953 |
| | | 1800 - 1900 | 0.0245 | 0.4325 | 0.6694 | 0.6709 | 0.2935 | 0.4356 | 0.6565 | 0.6705 | 0.3101 | 0.5230 | 0.3640 | 0.4176 | 0.4920 | 0.7417 | 0.7215 | 0.4940 | 0.7086 | 0.1953 |
| | | 1900 - 2000 | 0.0245 | 0.4325 | 0.6694 | 0.6709 | 0.2935 | 0.4356 | 0.6565 | 0.6705 | 0.3101 | 0.5230 | 0.3640 | 0.4176 | 0.4920 | 0.7417 | 0.7215 | 0.4940 | 0.7086 | 0.1953 |
| | | 2000 - 2100 | 0.0245 | 0.4325 | 0.6694 | 0.6709 | 0.2935 | 0.4356 | 0.6565 | 0.6705 | 0.3101 | 0.5230 | 0.3640 | 0.4176 | 0.4920 | 0.7417 | 0.7215 | 0.4940 | 0.7086 | 0.1953 |
| | | 2100 - 2200 | 0.0245 | 0.4325 | 0.6694 | 0.6709 | 0.2935 | 0.4356 | 0.6565 | 0.6705 | 0.3101 | 0.5230 | 0.3640 | 0.4176 | 0.4920 | 0.7417 | 0.7215 | 0.4940 | 0.7086 | 0.1953 |
| | | 2200 - 2300 | 0.0245 | 0.4325 | 0.6694 | 0.6709 | 0.2935 | 0.4356 | 0.6565 | 0.6705 | 0.3101 | 0.5230 | 0.3640 | 0.4176 | 0.4920 | 0.7417 | 0.7215 | 0.4940 | 0.7086 | 0.1953 |
| | | 2300 - 0000 | 0.0245 | 0.4325 | 0.6694 | 0.6709 | 0.2935 | 0.4356 | 0.6565 | 0.6705 | 0.3101 | 0.5230 | 0.3640 | 0.4176 | 0.4920 | 0.7417 | 0.7215 | 0.4940 | 0.7086 | 0.1953 |
| 110 | Road S1<br>(L110) - SB | 0000 - 0100 | 0.0245 | 0.4325 | 0.6694 | 0.6709 | 0.2935 | 0.4356 | 0.6565 | 0.6705 | 0.3101 | 0.5230 | 0.3640 | 0.4176 | 0.4920 | 0.7417 | 0.7215 | 0.4940 | 0.7086 | 0.1953 |
| | | 0100 - 0200 | 0.0245 | 0.4325 | 0.6694 | 0.6709 | 0.2935 | 0.4356 | 0.6565 | 0.6705 | 0.3101 | 0.5230 | 0.3640 | 0.4176 | 0.4920 | 0.7417 | 0.7215 | 0.4940 | 0.7086 | 0.1953 |
| | | 0200 - 0300 | 0.0245 | 0.4325 | 0.6694 | 0.6709 | 0.2935 | 0.4356 | 0.6565 | 0.6705 | 0.3101 | 0.5230 | 0.3640 | 0.4176 | 0.4920 | 0.7417 | 0.7215 | 0.4940 | 0.7086 | 0.1953 |
| | | 0300 - 0400 | 0.0245 | 0.4325 | 0.6694 | 0.6709 | 0.2935 | 0.4356 | 0.6565 | 0.6705 | 0.3101 | 0.5230 | 0.3640 | 0.4176 | 0.4920 | 0.7417 | 0.7215 | 0.4940 | 0.7086 | 0.1953 |
| | | 0400 - 0500 | 0.0245 | 0.4325 | 0.6694 | 0.6709 | 0.2935 | 0.4356 | 0.6565 | 0.6705 | 0.3101 | 0.5230 | 0.3640 | 0.4176 | 0.4920 | 0.7417 | 0.7215 | 0.4940 | 0.7086 | 0.1953 |
| | | 0500 - 0600 | 0.0245 | 0.4325 | 0.6694 | 0.6709 | 0.2935 | 0.4356 | 0.6565 | 0.6705 | 0.3101 | 0.5230 | 0.3640 | 0.4176 | 0.4920 | 0.7417 | 0.7215 | 0.4940 | 0.7086 | 0.1953 |
| | | 0600 - 0700 | 0.0245 | 0.4325 | 0.6694 | 0.6709 | 0.2935 | 0.4356 | 0.6565 | 0.6705 | 0.3101 | 0.5230 | 0.3640 | 0.4176 | 0.4920 | 0.7417 | 0.7215 | 0.4940 | 0.7086 | 0.1953 |
| | | 0700 - 0800 | 0.0245 | 0.4325 | 0.6694 | 0.6709 | 0.2935 | 0.4356 | 0.6565 | 0.6705 | 0.3101 | 0.5230 | 0.3640 | 0.4176 | 0.4920 | 0.7417 | 0.7215 | 0.4940 | 0.7086 | 0.1953 |
| | | 0800 - 0900 | 0.0245 | 0.4325 | 0.6694 | 0.6709 | 0.2935 | 0.4356 | 0.6565 | 0.6705 | 0.3101 | 0.5230 | 0.3640 | 0.4176 | 0.4920 | 0.7417 | 0.7215 | 0.4940 | 0.7086 | 0.1953 |
| | | 0900 - 1000 | 0.0245 | 0.4325 | 0.6694 | 0.6709 | 0.2935 | 0.4356 | 0.6565 | 0.6705 | 0.3101 | 0.5230 | 0.3640 | 0.4176 | 0.4920 | 0.7417 | 0.7215 | 0.4940 | 0.7086 | 0.1953 |
| | | 1000 - 1100 | 0.0245 | 0.4325 | 0.6694 | 0.6709 | 0.2935 | 0.4356 | 0.6565 | 0.6705 | 0.3101 | 0.5230 | 0.3640 | 0.4176 | 0.4920 | 0.7417 | 0.7215 | 0.4940 | 0.7086 | 0.1953 |
| | | 1100 - 1200 | 0.0245 | 0.4325 | 0.6694 | 0.6709 | 0.2935 | 0.4356 | 0.6565 | 0.6705 | 0.3101 | 0.5230 | 0.3640 | 0.4176 | 0.4920 | 0.7417 | 0.7215 | 0.4940 | 0.7086 | 0.1953 |
| | | 1200 - 1300 | 0.0245 | 0.4325 | 0.6694 | 0.6709 | 0.2935 | 0.4356 | 0.6565 | 0.6705 | 0.3101 | 0.5230 | 0.3640 | 0.4176 | 0.4920 | 0.7417 | 0.7215 | 0.4940 | 0.7086 | 0.1953 |
| | | 1300 - 1400 | 0.0245 | 0.4325 | 0.6694 | 0.6709 | 0.2935 | 0.4356 | 0.6565 | 0.6705 | 0.3101 | 0.5230 | 0.3640 | 0.4176 | 0.4920 | 0.7417 | 0.7215 | 0.4940 | 0.7086 | 0.1953 |
| | | 1400 - 1500 | 0.0245 | 0.4325 | 0.6694 | 0.6709 | 0.2935 | 0.4356 | 0.6565 | 0.6705 | 0.3101 | 0.5230 | 0.3640 | 0.4176 | 0.4920 | 0.7417 | 0.7215 | 0.4940 | 0.7086 | 0.1953 |
| | | 1500 - 1600 | 0.0245 | 0.4325 | 0.6694 | 0.6709 | 0.2935 | 0.4356 | 0.6565 | 0.6705 | 0.3101 | 0.5230 | 0.3640 | 0.4176 | 0.4920 | 0.7417 | 0.7215 | 0.4940 | 0.7086 | 0.1953 |
| | | 1600 - 1700 | 0.0245 | 0.4325 | 0.6694 | 0.6709 | 0.2935 | 0.4356 | 0.6565 | 0.6705 | 0.3101 | 0.5230 | 0.3640 | 0.4176 | 0.4920 | 0.7417 | 0.7215 | 0.4940 | 0.7086 | 0.1953 |
| | | 1700 - 1800 | 0.0245 | 0.4325 | 0.6694 | 0.6709 | 0.2935 | 0.4356 | 0.6565 | 0.6705 | 0.3101 | 0.5230 | 0.3640 | 0.4176 | 0.4920 | 0.7417 | 0.7215 | 0.4940 | 0.7086 | 0.1953 |
| | | 1800 - 1900 | 0.0245 | 0.4325 | 0.6694 | 0.6709 | 0.2935 | 0.4356 | 0.6565 | 0.6705 | 0.3101 | 0.5230 | 0.3640 | 0.4176 | 0.4920 | 0.7417 | 0.7215 | 0.4940 | 0.7086 | 0.1953 |
| | | 1900 - 2000 | 0.0245 | 0.4325 | 0.6694 | 0.6709 | 0.2935 | 0.4356 | 0.6565 | 0.6705 | 0.3101 | 0.5230 | 0.3640 | 0.4176 | 0.4920 | 0.7417 | 0.7215 | 0.4940 | 0.7086 | 0.1953 |
| | | 2000 - 2100 | 0.0245 | 0.4325 | 0.6694 | 0.6709 | 0.2935 | 0.4356 | 0.6565 | 0.6705 | 0.3101 | 0.5230 | 0.3640 | 0.4176 | 0.4920 | 0.7417 | 0.7215 | 0.4940 | 0.7086 | 0.1953 |
| | | 2100 - 2200 | 0.0245 | 0.4325 | 0.6694 | 0.6709 | 0.2935 | 0.4356 | 0.6565 | 0.6705 | 0.3101 | 0.5230 | 0.3640 | 0.4176 | 0.4920 | 0.7417 | 0.7215 | 0.4940 | 0.7086 | 0.1953 |
| | | 2200 - 2300 | 0.0245 | 0.4325 | 0.6694 | 0.6709 | 0.2935 | 0.4356 | 0.6565 | 0.6705 | 0.3101 | 0.5230 | 0.3640 | 0.4176 | 0.4920 | 0.7417 | 0.7215 | 0.4940 | 0.7086 | 0.1953 |
| | | 2300 - 0000 | 0.0245 | 0.4325 | 0.6694 | 0.6709 | 0.2935 | 0.4356 | 0.6565 | 0.6705 | 0.3101 | 0.5230 | 0.3640 | 0.4176 | 0.4920 | 0.7417 | 0.7215 | 0.4940 | 0.7086 | 0.1953 |

**EMFAC Year 2037 x Traffic Data Year 2037**

| Road No. | Road Section | Time | NO Emission | | | | | | | | | | | | | | | | | |
|---|---|---|---|---|---|---|---|---|---|---|---|---|---|---|---|---|---|---|---|---|
| | | | PC | Taxi | LGV3 | LGV4 | LGV6 | HGV7 | HGV8 | HGV9 | PLB | PV4 | PV5 | NFB6 | NFB7 | NFB8 | NFB9 | FBSD | FBDD | MC |
| 111 | Hong Po Road (L111) - WB | 0000 - 0100 | 0.0257 | 0.4619 | 0.7616 | 0.7635 | 0.3338 | 0.4946 | 0.7645 | 0.7797 | 0.3309 | 0.5948 | 0.3893 | 0.4473 | 0.5601 | 0.8653 | 0.8424 | 0.5768 | 0.7815 | 0.2024 |
| | | 0100 - 0200 | 0.0245 | 0.4325 | 0.6694 | 0.6709 | 0.2935 | 0.4356 | 0.6565 | 0.6705 | 0.3101 | 0.5230 | 0.3640 | 0.4176 | 0.4920 | 0.7417 | 0.7215 | 0.4940 | 0.7086 | 0.1953 |
| | | 0200 - 0300 | 0.0245 | 0.4325 | 0.6694 | 0.6709 | 0.2935 | 0.4356 | 0.6565 | 0.6705 | 0.3101 | 0.5230 | 0.3640 | 0.4176 | 0.4920 | 0.7417 | 0.7215 | 0.4940 | 0.7086 | 0.1953 |
| | | 0300 - 0400 | 0.0245 | 0.4325 | 0.6694 | 0.6709 | 0.2935 | 0.4356 | 0.6565 | 0.6705 | 0.3101 | 0.5230 | 0.3640 | 0.4176 | 0.4920 | 0.7417 | 0.7215 | 0.4940 | 0.7086 | 0.1953 |
| | | 0400 - 0500 | 0.0245 | 0.4325 | 0.6694 | 0.6709 | 0.2935 | 0.4356 | 0.6565 | 0.6705 | 0.3101 | 0.5230 | 0.3640 | 0.4176 | 0.4920 | 0.7417 | 0.7215 | 0.4940 | 0.7086 | 0.1953 |
| | | 0500 - 0600 | 0.0245 | 0.4325 | 0.6694 | 0.6709 | 0.2935 | 0.4356 | 0.6565 | 0.6705 | 0.3101 | 0.5230 | 0.3640 | 0.4176 | 0.4920 | 0.7417 | 0.7215 | 0.4940 | 0.7086 | 0.1953 |
| | | 0600 - 0700 | 0.0266 | 0.4848 | 0.8289 | 0.8312 | 0.3632 | 0.5376 | 0.8525 | 0.8685 | 0.3469 | 0.6473 | 0.4087 | 0.4702 | 0.6098 | 0.9659 | 0.9407 | 0.6442 | 0.8420 | 0.2076 |
| | | 0700 - 0800 | 0.0314 | 0.6411 | 1.2196 | 1.2239 | 0.5342 | 0.7881 | 1.5490 | 1.5717 | 0.4540 | 0.9516 | 0.5415 | 0.6288 | 0.8984 | 1.7643 | 1.7218 | 1.1790 | 1.4180 | 0.2352 |
| | | 0800 - 0900 | 0.0314 | 0.6411 | 1.2196 | 1.2239 | 0.5342 | 0.7881 | 1.5490 | 1.5717 | 0.4540 | 0.9516 | 0.5415 | 0.6288 | 0.8984 | 1.7643 | 1.7218 | 1.1790 | 1.4180 | 0.2352 |
| | | 0900 - 1000 | 0.0291 | 0.5575 | 1.0242 | 1.0275 | 0.4487 | 0.6628 | 1.1566 | 1.1758 | 0.3973 | 0.7995 | 0.4706 | 0.5437 | 0.7541 | 1.3144 | 1.2816 | 0.8776 | 1.0674 | 0.2219 |
| | | 1000 - 1100 | 0.0291 | 0.5575 | 1.0242 | 1.0275 | 0.4487 | 0.6628 | 1.1566 | 1.1758 | 0.3973 | 0.7995 | 0.4706 | 0.5437 | 0.7541 | 1.3144 | 1.2816 | 0.8776 | 1.0674 | 0.2219 |
| | | 1100 - 1200 | 0.0285 | 0.5407 | 0.9815 | 0.9845 | 0.4300 | 0.6353 | 1.0833 | 1.1018 | 0.3857 | 0.7662 | 0.4563 | 0.5268 | 0.7225 | 1.2304 | 1.1994 | 0.8213 | 1.0103 | 0.2189 |
| | | 1200 - 1300 | 0.0285 | 0.5407 | 0.9815 | 0.9845 | 0.4300 | 0.6353 | 1.0833 | 1.1018 | 0.3857 | 0.7662 | 0.4563 | 0.5268 | 0.7225 | 1.2304 | 1.1994 | 0.8213 | 1.0103 | 0.2189 |
| | | 1300 - 1400 | 0.0285 | 0.5407 | 0.9815 | 0.9845 | 0.4300 | 0.6353 | 1.0833 | 1.1018 | 0.3857 | 0.7662 | 0.4563 | 0.5268 | 0.7225 | 1.2304 | 1.1994 | 0.8213 | 1.0103 | 0.2189 |
| | | 1400 - 1500 | 0.0291 | 0.5575 | 1.0242 | 1.0275 | 0.4487 | 0.6628 | 1.1566 | 1.1758 | 0.3973 | 0.7995 | 0.4706 | 0.5437 | 0.7541 | 1.3144 | 1.2816 | 0.8776 | 1.0674 | 0.2219 |
| | | 1500 - 1600 | 0.0291 | 0.5575 | 1.0242 | 1.0275 | 0.4487 | 0.6628 | 1.1566 | 1.1758 | 0.3973 | 0.7995 | 0.4706 | 0.5437 | 0.7541 | 1.3144 | 1.2816 | 0.8776 | 1.0674 | 0.2219 |
| | | 1600 - 1700 | 0.0320 | 0.6676 | 1.2762 | 1.2807 | 0.5590 | 0.8245 | 1.6819 | 1.7058 | 0.4718 | 0.9955 | 0.5638 | 0.6557 | 0.9402 | 1.9169 | 1.8712 | 1.2813 | 1.5613 | 0.2388 |
| | | 1700 - 1800 | 0.0333 | 0.7301 | 1.4017 | 1.4067 | 0.6139 | 0.9052 | 2.0134 | 2.0400 | 0.5135 | 1.0931 | 0.6167 | 0.7197 | 1.0328 | 2.2972 | 2.2434 | 1.5362 | 2.0071 | 0.2463 |
| | | 1800 - 1900 | 0.0333 | 0.7301 | 1.4017 | 1.4067 | 0.6139 | 0.9052 | 2.0134 | 2.0400 | 0.5135 | 1.0931 | 0.6167 | 0.7197 | 1.0328 | 2.2972 | 2.2434 | 1.5362 | 2.0071 | 0.2463 |
| | | 1900 - 2000 | 0.0291 | 0.5575 | 1.0242 | 1.0275 | 0.4487 | 0.6628 | 1.1566 | 1.1758 | 0.3973 | 0.7995 | 0.4706 | 0.5437 | 0.7541 | 1.3144 | 1.2816 | 0.8776 | 1.0674 | 0.2219 |
| | | 2000 - 2100 | 0.0291 | 0.5575 | 1.0242 | 1.0275 | 0.4487 | 0.6628 | 1.1566 | 1.1758 | 0.3973 | 0.7995 | 0.4706 | 0.5437 | 0.7541 | 1.3144 | 1.2816 | 0.8776 | 1.0674 | 0.2219 |
| | | 2100 - 2200 | 0.0302 | 0.5955 | 1.1165 | 1.1202 | 0.4891 | 0.7219 | 1.3296 | 1.3503 | 0.4232 | 0.8713 | 0.5029 | 0.5823 | 0.8222 | 1.5128 | 1.4756 | 1.0105 | 1.2111 | 0.2284 |
| | | 2200 - 2300 | 0.0276 | 0.5108 | 0.9019 | 0.9045 | 0.3952 | 0.5844 | 0.9570 | 0.9742 | 0.3650 | 0.7041 | 0.4309 | 0.4964 | 0.6637 | 1.0858 | 1.0579 | 0.7244 | 0.9164 | 0.2131 |
| | | 2300 - 0000 | 0.0262 | 0.4730 | 0.7946 | 0.7967 | 0.3483 | 0.5157 | 0.8067 | 0.8223 | 0.3387 | 0.6206 | 0.3987 | 0.4583 | 0.5845 | 0.9136 | 0.8895 | 0.6091 | 0.8103 | 0.2050 |
| 112 | Hong Po Road (L112) - EB | 0000 - 0100 | 0.0281 | 0.5252 | 0.9407 | 0.9436 | 0.4122 | 0.6092 | 1.0170 | 1.0349 | 0.3751 | 0.7345 | 0.4432 | 0.5111 | 0.6924 | 1.1545 | 1.1252 | 0.7705 | 0.9604 | 0.2159 |
| | | 0100 - 0200 | 0.0257 | 0.4619 | 0.7616 | 0.7635 | 0.3338 | 0.4946 | 0.7645 | 0.7797 | 0.3309 | 0.5948 | 0.3893 | 0.4473 | 0.5601 | 0.8653 | 0.8424 | 0.5768 | 0.7815 | 0.2024 |
| | | 0200 - 0300 | 0.0257 | 0.4619 | 0.7616 | 0.7635 | 0.3338 | 0.4946 | 0.7645 | 0.7797 | 0.3309 | 0.5948 | 0.3893 | 0.4473 | 0.5601 | 0.8653 | 0.8424 | 0.5768 | 0.7815 | 0.2024 |
| | | 0300 - 0400 | 0.0257 | 0.4619 | 0.7616 | 0.7635 | 0.3338 | 0.4946 | 0.7645 | 0.7797 | 0.3309 | 0.5948 | 0.3893 | 0.4473 | 0.5601 | 0.8653 | 0.8424 | 0.5768 | 0.7815 | 0.2024 |
| | | 0400 - 0500 | 0.0257 | 0.4619 | 0.7616 | 0.7635 | 0.3338 | 0.4946 | 0.7645 | 0.7797 | 0.3309 | 0.5948 | 0.3893 | 0.4473 | 0.5601 | 0.8653 | 0.8424 | 0.5768 | 0.7815 | 0.2024 |
| | | 0500 - 0600 | 0.0257 | 0.4619 | 0.7616 | 0.7635 | 0.3338 | 0.4946 | 0.7645 | 0.7797 | 0.3309 | 0.5948 | 0.3893 | 0.4473 | 0.5601 | 0.8653 | 0.8424 | 0.5768 | 0.7815 | 0.2024 |
| | | 0600 - 0700 | 0.0307 | 0.6172 | 1.1666 | 1.1705 | 0.5110 | 0.7541 | 1.4325 | 1.4540 | 0.4379 | 0.9103 | 0.5212 | 0.6045 | 0.8592 | 1.6307 | 1.5910 | 1.0894 | 1.3042 | 0.2317 |
| | | 0700 - 0800 | 0.0394 | 1.3281 | 1.8234 | 1.8300 | 0.7983 | 1.1768 | 2.5956 | 2.6332 | 0.6816 | 1.4204 | 0.8324 | 0.9835 | 1.3435 | 2.9570 | 2.8859 | 1.9762 | 2.8344 | 0.2818 |
| | | 0800 - 0900 | 0.0394 | 1.3281 | 1.8234 | 1.8300 | 0.7983 | 1.1768 | 2.5956 | 2.6332 | 0.6816 | 1.4204 | 0.8324 | 0.9835 | 1.3435 | 2.9570 | 2.8859 | 1.9762 | 2.8344 | 0.2818 |
| | | 0900 - 1000 | 0.0394 | 1.3281 | 1.8234 | 1.8300 | 0.7983 | 1.1768 | 2.5956 | 2.6332 | 0.6816 | 1.4204 | 0.8324 | 0.9835 | 1.3435 | 2.9570 | 2.8859 | 1.9762 | 2.8344 | 0.2818 |
| | | 1000 - 1100 | 0.0394 | 1.3281 | 1.8234 | 1.8300 | 0.7983 | 1.1768 | 2.5956 | 2.6332 | 0.6816 | 1.4204 | 0.8324 | 0.9835 | 1.3435 | 2.9570 | 2.8859 | 1.9762 | 2.8344 | 0.2818 |
| | | 1100 - 1200 | 0.0394 | 1.3281 | 1.8234 | 1.8300 | 0.7983 | 1.1768 | 2.5956 | 2.6332 | 0.6816 | 1.4204 | 0.8324 | 0.9835 | 1.3435 | 2.9570 | 2.8859 | 1.9762 | 2.8344 | 0.2818 |
| | | 1200 - 1300 | 0.0371 | 0.9895 | 1.8227 | 1.8296 | 0.7983 | 1.1768 | 2.5956 | 2.6332 | 0.6816 | 1.4197 | 0.8324 | 0.9835 | 1.3435 | 2.9570 | 2.8859 | 1.9762 | 2.8344 | 0.2674 |
| | | 1300 - 1400 | 0.0371 | 0.9895 | 1.8227 | 1.8296 | 0.7983 | 1.1768 | 2.5956 | 2.6332 | 0.6816 | 1.4197 | 0.8324 | 0.9835 | 1.3435 | 2.9570 | 2.8859 | 1.9762 | 2.8344 | 0.2674 |
| | | 1400 - 1500 | 0.0394 | 1.3281 | 1.8234 | 1.8300 | 0.7983 | 1.1768 | 2.5956 | 2.6332 | 0.6816 | 1.4204 | 0.8324 | 0.9835 | 1.3435 | 2.9570 | 2.8859 | 1.9762 | 2.8344 | 0.2818 |
| | | 1500 - 1600 | 0.0394 | 1.3281 | 1.8234 | 1.8300 | 0.7983 | 1.1768 | 2.5956 | 2.6332 | 0.6816 | 1.4204 | 0.8324 | 0.9835 | 1.3435 | 2.9570 | 2.8859 | 1.9762 | 2.8344 | 0.2818 |
| | | 1600 - 1700 | 0.0394 | 1.3281 | 1.8234 | 1.8300 | 0.7983 | 1.1768 | 2.5956 | 2.6332 | 0.6816 | 1.4204 | 0.8324 | 0.9835 | 1.3435 | 2.9570 | 2.8859 | 1.9762 | 2.8344 | 0.2818 |
| | | 1700 - 1800 | 0.0394 | 1.3281 | 1.8234 | 1.8300 | 0.7983 | 1.1768 | 2.5956 | 2.6332 | 0.6816 | 1.4204 | 0.8324 | 0.9835 | 1.3435 | 2.9570 | 2.8859 | 1.9762 | 2.8344 | 0.2818 |
| | | 1800 - 1900 | 0.0394 | 1.3281 | 1.8234 | 1.8300 | 0.7983 | 1.1768 | 2.5956 | 2.6332 | 0.6816 | 1.4204 | 0.8324 | 0.9835 | 1.3435 | 2.9570 | 2.8859 | 1.9762 | 2.8344 | 0.2818 |
| | | 1900 - 2000 | 0.0394 | 1.3281 | 1.8234 | 1.8300 | 0.7983 | 1.1768 | 2.5956 | 2.6332 | 0.6816 | 1.4204 | 0.8324 | 0.9835 | 1.3435 | 2.9570 | 2.8859 | 1.9762 | 2.8344 | 0.2818 |
| | | 2000 - 2100 | 0.0394 | 1.3281 | 1.8234 | 1.8300 | 0.7983 | 1.1768 | 2.5956 | 2.6332 | 0.6816 | 1.4204 | 0.8324 | 0.9835 | 1.3435 | 2.9570 | 2.8859 | 1.9762 | 2.8344 | 0.2818 |
| | | 2100 - 2200 | 0.0394 | 1.3281 | 1.8234 | 1.8300 | 0.7983 | 1.1768 | 2.5956 | 2.6332 | 0.6816 | 1.4204 | 0.8324 | 0.9835 | 1.3435 | 2.9570 | 2.8859 | 1.9762 | 2.8344 | 0.2818 |
| | | 2200 - 2300 | 0.0320 | 0.6676 | 1.2762 | 1.2807 | 0.5590 | 0.8245 | 1.6819 | 1.7058 | 0.4718 | 0.9955 | 0.5638 | 0.6557 | 0.9402 | 1.9169 | 1.8712 | 1.2813 | 1.5613 | 0.2388 |
| | | 2300 - 0000 | 0.0291 | 0.5575 | 1.0242 | 1.0275 | 0.4487 | 0.6628 | 1.1566 | 1.1758 | 0.3973 | 0.7995 | 0.4706 | 0.5437 | 0.7541 | 1.3144 | 1.2816 | 0.8776 | 1.0674 | 0.2219 |
| 113 | Access Road (L113) - SB | 0000 - 0100 | 0.0245 | 0.4325 | 0.6694 | 0.6709 | 0.2935 | 0.4356 | 0.6565 | 0.6705 | 0.3101 | 0.5230 | 0.3640 | 0.4176 | 0.4920 | 0.7417 | 0.7215 | 0.4940 | 0.7086 | 0.1953 |
| | | 0100 - 0200 | 0.0245 | 0.4325 | 0.6694 | 0.6709 | 0.2935 | 0.4356 | 0.6565 | 0.6705 | 0.3101 | 0.5230 | 0.3640 | 0.4176 | 0.4920 | 0.7417 | 0.7215 | 0.4940 | 0.7086 | 0.1953 |
| | | 0200 - 0300 | 0.0245 | 0.4325 | 0.6694 | 0.6709 | 0.2935 | 0.4356 | 0.6565 | 0.6705 | 0.3101 | 0.5230 | 0.3640 | 0.4176 | 0.4920 | 0.7417 | 0.7215 | 0.4940 | 0.7086 | 0.1953 |
| | | 0300 - 0400 | 0.0245 | 0.4325 | 0.6694 | 0.6709 | 0.2935 | 0.4356 | 0.6565 | 0.6705 | 0.3101 | 0.5230 | 0.3640 | 0.4176 | 0.4920 | 0.7417 | 0.7215 | 0.4940 | 0.7086 | 0.1953 |
| | | 0400 - 0500 | 0.0245 | 0.4325 | 0.6694 | 0.6709 | 0.2935 | 0.4356 | 0.6565 | 0.6705 | 0.3101 | 0.5230 | 0.3640 | 0.4176 | 0.4920 | 0.7417 | 0.7215 | 0.4940 | 0.7086 | 0.1953 |
| | | 0500 - 0600 | 0.0245 | 0.4325 | 0.6694 | 0.6709 | 0.2935 | 0.4356 | 0.6565 | 0.6705 | 0.3101 | 0.5230 | 0.3640 | 0.4176 | 0.4920 | 0.7417 | 0.7215 | 0.4940 | 0.7086 | 0.1953 |
| | | 0600 - 0700 | 0.0245 | 0.4325 | 0.6694 | 0.6709 | 0.2935 | 0.4356 | 0.6565 | 0.6705 | 0.3101 | 0.5230 | 0.3640 | 0.4176 | 0.4920 | 0.7417 | 0.7215 | 0.4940 | 0.7086 | 0.1953 |
| | | 0700 - 0800 | 0.0245 | 0.4325 | 0.6694 | 0.6709 | 0.2935 | 0.4356 | 0.6565 | 0.6705 | 0.3101 | 0.5230 | 0.3640 | 0.4176 | 0.4920 | 0.7417 | 0.7215 | 0.4940 | 0.7086 | 0.1953 |
| | | 0800 - 0900 | 0.0245 | 0.4325 | 0.6694 | 0.6709 | 0.2935 | 0.4356 | 0.6565 | 0.6705 | 0.3101 | 0.5230 | 0.3640 | 0.4176 | 0.4920 | 0.7417 | 0.7215 | 0.4940 | 0.7086 | 0.1953 |
| | | 0900 - 1000 | 0.0245 | 0.4325 | 0.6694 | 0.6709 | 0.2935 | 0.4356 | 0.6565 | 0.6705 | 0.3101 | 0.5230 | 0.3640 | 0.4176 | 0.4920 | 0.7417 | 0.7215 | 0.4940 | 0.7086 | 0.1953 |
| | | 1000 - 1100 | 0.0245 | 0.4325 | 0.6694 | 0.6709 | 0.2935 | 0.4356 | 0.6565 | 0.6705 | 0.3101 | 0.5230 | 0.3640 | 0.4176 | 0.4920 | 0.7417 | 0.7215 | 0.4940 | 0.7086 | 0.1953 |
| | | 1100 - 1200 | 0.0245 | 0.4325 | 0.6694 | 0.6709 | 0.2935 | 0.4356 | 0.6565 | 0.6705 | 0.3101 | 0.5230 | 0.3640 | 0.4176 | 0.4920 | 0.7417 | 0.7215 | 0.4940 | 0.7086 | 0.1953 |
| | | 1200 - 1300 | 0.0245 | 0.4325 | 0.6694 | 0.6709 | 0.2935 | 0.4356 | 0.6565 | 0.6705 | 0.3101 | 0.5230 | 0.3640 | 0.4176 | 0.4920 | 0.7417 | 0.7215 | 0.4940 | 0.7086 | 0.1953 |
| | | 1300 - 1400 | 0.0245 | 0.4325 | 0.6694 | 0.6709 | 0.2935 | 0.4356 | 0.6565 | 0.6705 | 0.3101 | 0.5230 | 0.3640 | 0.4176 | 0.4920 | 0.7417 | 0.7215 | 0.4940 | 0.7086 | 0.1953 |
| | | 1400 - 1500 | 0.0245 | 0.4325 | 0.6694 | 0.6709 | 0.2935 | 0.4356 | 0.6565 | 0.6705 | 0.3101 | 0.5230 | 0.3640 | 0.4176 | 0.4920 | 0.7417 | 0.7215 | 0.4940 | 0.7086 | 0.1953 |
| | | 1500 - 1600 | 0.0245 | 0.4325 | 0.6694 | 0.6709 | 0.2935 | 0.4356 | 0.6565 | 0.6705 | 0.3101 | 0.5230 | 0.3640 | 0.4176 | 0.4920 | 0.7417 | 0.7215 | 0.4940 | 0.7086 | 0.1953 |
| | | 1600 - 1700 | 0.0245 | 0.4325 | 0.6694 | 0.6709 | 0.2935 | 0.4356 | 0.6565 | 0.6705 | 0.3101 | 0.5230 | 0.3640 | 0.4176 | 0.4920 | 0.7417 | 0.7215 | 0.4940 | 0.7086 | 0.1953 |
| | | 1700 - 1800 | 0.0245 | 0.4325 | 0.6694 | 0.6709 | 0.2935 | 0.4356 | 0.6565 | 0.6705 | 0.3101 | 0.5230 | 0.3640 | 0.4176 | 0.4920 | 0.7417 | 0.7215 | 0.4940 | 0.7086 | 0.1953 |
| | | 1800 - 1900 | 0.0245 | 0.4325 | 0.6694 | 0.6709 | 0.2935 | 0.4356 | 0.6565 | 0.6705 | 0.3101 | 0.5230 | 0.3640 | 0.4176 | 0.4920 | 0.7417 | 0.7215 | 0.4940 | 0.7086 | 0.1953 |
| | | 1900 - 2000 | 0.0245 | 0.4325 | 0.6694 | 0.6709 | 0.2935 | 0.4356 | 0.6565 | 0.6705 | 0.3101 | 0.5230 | 0.3640 | 0.4176 | 0.4920 | 0.7417 | 0.7215 | 0.4940 | 0.7086 | 0.1953 |
| | | 2000 - 2100 | 0.0245 | 0.4325 | 0.6694 | 0.6709 | 0.2935 | 0.4356 | 0.6565 | 0.6705 | 0.3101 | 0.5230 | 0.3640 | 0.4176 | 0.4920 | 0.7417 | 0.7215 | 0.4940 | 0.7086 | 0.1953 |
| | | 2100 - 2200 | 0.0245 | 0.4325 | 0.6694 | 0.6709 | 0.2935 | 0.4356 | 0.6565 | 0.6705 | 0.3101 | 0.5230 | 0.3640 | 0.4176 | 0.4920 | 0.7417 | 0.7215 | 0.4940 | 0.7086 | 0.1953 |
| | | 2200 - 2300 | 0.0245 | 0.4325 | 0.6694 | 0.6709 | 0.2935 | 0.4356 | 0.6565 | 0.6705 | 0.3101 | 0.5230 | 0.3640 | 0.4176 | 0.4920 | 0.7417 | 0.7215 | 0.4940 | 0.7086 | 0.1953 |
| | | 2300 - 0000 | 0.0245 | 0.4325 | 0.6694 | 0.6709 | 0.2935 | 0.4356 | 0.6565 | 0.6705 | 0.3101 | 0.5230 | 0.3640 | 0.4176 | 0.4920 | 0.7417 | 0.7215 | 0.4940 | 0.7086 | 0.1953 |
| 114 | Access Road (L114) - NB | 0000 - 0100 | 0.0245 | 0.4325 | 0.6694 | 0.6709 | 0.2935 | 0.4356 | 0.6565 | 0.6705 | 0.3101 | 0.5230 | 0.3640 | 0.4176 | 0.4920 | 0.7417 | 0.7215 | 0.4940 | 0.7086 | 0.1953 |
| | | 0100 - 0200 | 0.0245 | 0.4325 | 0.6694 | 0.6709 | 0.2935 | 0.4356 | 0.6565 | 0.6705 | 0.3101 | 0.5230 | 0.3640 | 0.4176 | 0.4920 | 0.7417 | 0.7215 | 0.4940 | 0.7086 | 0.1953 |
| | | 0200 - 0300 | 0.0245 | 0.4325 | 0.6694 | 0.6709 | 0.2935 | 0.4356 | 0.6565 | 0.6705 | 0.3101 | 0.5230 | 0.3640 | 0.4176 | 0.4920 | 0.7417 | 0.7215 | 0.4940 | 0.7086 | 0.1953 |
| | | 0300 - 0400 | 0.0245 | 0.4325 | 0.6694 | 0.6709 | 0.2935 | 0.4356 | 0.6565 | 0.6705 | 0.3101 | 0.5230 | 0.3640 | 0.4176 | 0.4920 | 0.7417 | 0.7215 | 0.4940 | 0.7086 | 0.1953 |
| | | 0400 - 0500 | 0.0245 | 0.4325 | 0.6694 | 0.6709 | 0.2935 | 0.4356 | 0.6565 | 0.6705 | 0.3101 | 0.5230 | 0.3640 | 0.4176 | 0.4920 | 0.7417 | 0.7215 | 0.4940 | 0.7086 | 0.1953 |
| | | 0500 - 0600 | 0.0245 | 0.4325 | 0.6694 | 0.6709 | 0.2935 | 0.4356 | 0.6565 | 0.6705 | 0.3101 | 0.5230 | 0.3640 | 0.4176 | 0.4920 | 0.7417 | 0.7215 | 0.4940 | 0.7086 | 0.1953 |
| | | 0600 - 0700 | 0.0245 | 0.4325 | 0.6694 | 0.6709 | 0.2935 | 0.4356 | 0.6565 | 0.6705 | 0.3101 | 0.5230 | 0.3640 | 0.4176 | 0.4920 | 0.7417 | 0.7215 | 0.4940 | 0.7086 | 0.1953 |
| | | 0700 - 0800 | 0.0245 | 0.4325 | 0.6694 | 0.6709 | 0.2935 | 0.4356 | 0.6565 | 0.6705 | 0.3101 | 0.5230 | 0.3640 | 0.4176 | 0.4920 | 0.7417 | 0.7215 | 0.4940 | 0.7086 | 0.1953 |
| | | 0800 - 0900 | 0.0245 | 0.4325 | 0.6694 | 0.6709 | 0.2935 | 0.4356 | 0.6565 | 0.6705 | 0.3101 | 0.5230 | 0.3640 | 0.4176 | 0.4920 | 0.7417 | 0.7215 | 0.4940 | 0.7086 | 0.1953 |
| | | 0900 - 1000 | 0.0245 | 0.4325 | 0.6694 | 0.6709 | 0.2935 | 0.4356 | 0.6565 | 0.6705 | 0.3101 | 0.5230 | 0.3640 | 0.4176 | 0.4920 | 0.7417 | 0.7215 | 0.4940 | 0.7086 | 0.1953 |
| | | 1000 - 1100 | 0.0245 | 0.4325 | 0.6694 | 0.6709 | 0.2935 | 0.4356 | 0.6565 | 0.6705 | 0.3101 | 0.5230 | 0.3640 | 0.4176 | 0.4920 | 0.7417 | 0.7215 | 0.4940 | 0.7086 | 0.1953 |
| | | 1100 - 1200 | 0.0245 | 0.4325 | 0.6694 | 0.6709 | 0.2935 | 0.4356 | 0.6565 | 0.6705 | 0.3101 | 0.5230 | 0.3640 | 0.4176 | 0.4920 | 0.7417 | 0.7215 | 0.4940 | 0.7086 | 0.1953 |
| | | 1200 - 1300 | 0.0245 | 0.4325 | 0.6694 | 0.6709 | 0.2935 | 0.4356 | 0.6565 | 0.6705 | 0.3101 | 0.5230 | 0.3640 | 0.4176 | 0.4920 | 0.7417 | 0.7215 | 0.4940 | 0.7086 | 0.1953 |
| | | 1300 - 1400 | 0.0245 | 0.4325 | 0.6694 | 0.6709 | 0.2935 | 0.4356 | 0.6565 | 0.6705 | 0.3101 | 0.5230 | 0.3640 | 0.4176 | 0.4920 | 0.7417 | 0.7215 | 0.4940 | 0.7086 | 0.1953 |
| | | 1400 - 1500 | 0.0245 | 0.4325 | 0.6694 | 0.6709 | 0.2935 | 0.4356 | 0.6565 | 0.6705 | 0.3101 | 0.5230 | 0.3640 | 0.4176 | 0.4920 | 0.7417 | 0.7215 | 0.4940 | 0.7086 | 0.1953 |
| | | 1500 - 1600 | 0.0245 | 0.4325 | 0.6694 | 0.6709 | 0.2935 | 0.4356 | 0.6565 | 0.6705 | 0.3101 | 0.5230 | 0.3640 | 0.4176 | 0.4920 | 0.7417 | 0.7215 | 0.4940 | 0.7086 | 0.1953 |
| | | 1600 - 1700 | 0.0245 | 0.4325 | 0.6694 | 0.6709 | 0.2935 | 0.4356 | 0.6565 | 0.6705 | 0.3101 | 0.5230 | 0.3640 | 0.4176 | 0.4920 | 0.7417 | 0.7215 | 0.4940 | 0.7086 | 0.1953 |
| | | 1700 - 1800 | 0.0245 | 0.4325 | 0.6694 | 0.6709 | 0.2935 | 0.4356 | 0.6565 | 0.6705 | 0.3101 | 0.5230 | 0.3640 | 0.4176 | 0.4920 | 0.7417 | 0.7215 | 0.4940 | 0.7086 | 0.1953 |
| | | 1800 - 1900 | 0.0245 | 0.4325 | 0.6694 | 0.6709 | 0.2935 | 0.4356 | 0.6565 | 0.6705 | 0.3101 | 0.5230 | 0.3640 | 0.4176 | 0.4920 | 0.7417 | 0.7215 | 0.4940 | 0.7086 | 0.1953 |
| | | 1900 - 2000 | 0.0245 | 0.4325 | 0.6694 | 0.6709 | 0.2935 | 0.4356 | 0.6565 | 0.6705 | 0.3101 | 0.5230 | 0.3640 | 0.4176 | 0.4920 | 0.7417 | 0.7215 | 0.4940 | 0.7086 | 0.1953 |
| | | 2000 - 2100 | 0.0245 | 0.4325 | 0.6694 | 0.6709 | 0.2935 | 0.4356 | 0.6565 | 0.6705 | 0.3101 | 0.5230 | 0.3640 | 0.4176 | 0.4920 | 0.7417 | 0.7215 | 0.4940 | 0.7086 | 0.1953 |
| | | 2100 - 2200 | 0.0245 | 0.4325 | 0.6694 | 0.6709 | 0.2935 | 0.4356 | 0.6565 | 0.6705 | 0.3101 | 0.5230 | 0.3640 | 0.4176 | 0.4920 | 0.7417 | 0.7215 | 0.4940 | 0.7086 | 0.1953 |
| | | 2200 - 2300 | 0.0245 | 0.4325 | 0.6694 | 0.6709 | 0.2935 | 0.4356 | 0.6565 | 0.6705 | 0.3101 | 0.5230 | 0.3640 | 0.4176 | 0.4920 | 0.7417 | 0.7215 | 0.4940 | 0.7086 | 0.1953 |
| | | 2300 - 0000 | 0.0245 | 0.4325 | 0.6694 | 0.6709 | 0.2935 | 0.4356 | 0.6565 | 0.6705 | 0.3101 | 0.5230 | 0.3640 | 0.4176 | 0.4920 | 0.7417 | 0.7215 | 0.4940 | 0.7086 | 0.1953 |
| 115 | Road S3 (L115) - WB | 0000 - 0100 | 0.0245 | 0.4325 | 0.6694 | 0.6709 | 0.2935 | 0.4356 | 0.6565 | 0.6705 | 0.3101 | 0.5230 | 0.3640 | 0.4176 | 0.4920 | 0.7417 | 0.7215 | 0.4940 | 0.7086 | 0.1953 |
| | | 0100 - 0200 | 0.0245 | 0.4325 | 0.6694 | 0.6709 | 0.2935 | 0.4356 | 0.6565 | 0.6705 | 0.3101 | 0.5230 | 0.3640 | 0.4176 | 0.4920 | 0.7417 | 0.7215 | 0.4940 | 0.7086 | 0.1953 |
| | | 0200 - 0300 | 0.0245 | 0.4325 | 0.6694 | 0.6709 | 0.2935 | 0.4356 | 0.6565 | 0.6705 | 0.3101 | 0.5230 | 0.3640 | 0.4176 | 0.4920 | 0.7417 | 0.7215 | 0.4940 | 0.7086 | 0.1953 |
| | | 0300 - 0400 | 0.0245 | 0.4325 | 0.6694 | 0.6709 | 0.2935 | 0.4356 | 0.6565 | 0.6705 | 0.3101 | 0.5230 | 0.3640 | 0.4176 | 0.4920 | 0.7417 | 0.7215 | 0.4940 | 0.7086 | 0.1953 |
| | | 0400 - 0500 | 0.0245 | 0.4325 | 0.6694 | 0.6709 | 0.2935 | 0.4356 | 0.6565 | 0.6705 | 0.3101 | 0.5230 | 0.3640 | 0.4176 | 0.4920 | 0.7417 | 0.7215 | 0.4940 | 0.7086 | 0.1953 |
| | | 0500 - 0600 | 0.0245 | 0.4325 | 0.6694 | 0.6709 | 0.2935 | 0.4356 | 0.6565 | 0.6705 | 0.3101 | 0.5230 | 0.3640 | 0.4176 | 0.4920 | 0.7417 | 0.7215 | 0.4940 | 0.7086 | 0.1953 |
| | | 0600 - 0700 | 0.0245 | 0.4325 | 0.6694 | 0.6709 | 0.2935 | 0.4356 | 0.6565 | 0.6705 | 0.3101 | 0.5230 | 0.3640 | 0.4176 | 0.4920 | 0.7417 | 0.7215 | 0.4940 | 0.7086 | 0.1953 |
| | | 0700 - 0800 | 0.0245 | 0.4325 | 0.6694 | 0.6709 | 0.2935 | 0.4356 | 0.6565 | 0.6705 | 0.3101 | 0.5230 | 0.3640 | 0.4176 | 0.4920 | 0.7417 | 0.7215 | 0.4940 | 0.7086 | 0.1953 |
| | | 0800 - 0900 | 0.0245 | 0.4325 | 0.6694 | 0.6709 | 0.2935 | 0.4356 | 0.6565 | 0.6705 | 0.3101 | 0.5230 | 0.3640 | 0.4176 | 0.4920 | 0.7417 | 0.7215 | 0.4940 | 0.7086 | 0.1953 |
| | | 0900 - 1000 | 0.0245 | 0.4325 | 0.6694 | 0.6709 | 0.2935 | 0.4356 | 0.6565 | 0.6705 | 0.3101 | 0.5230 | 0.3640 | 0.4176 | 0.4920 | 0.7417 | 0.7215 | 0.4940 | 0.7086 | 0.1953 |
| | | 1000 - 1100 | 0.0245 | 0.4325 | 0.6694 | 0.6709 | 0.2935 | 0.4356 | 0.6565 | 0.6705 | 0.3101 | 0.5230 | 0.3640 | 0.4176 | 0.4920 | 0.7417 | 0.7215 | 0.4940 | 0.7086 | 0.1953 |
| | | 1100 - 1200 | 0.0245 | 0.4325 | 0.6694 | 0.6709 | 0.2935 | 0.4356 | 0.6565 | 0.6705 | 0.3101 | 0.5230 | 0.3640 | 0.4176 | 0.4920 | 0.7417 | 0.7215 | 0.4940 | 0.7086 | 0.1953 |
| | | 1200 - 1300 | 0.0245 | 0.4325 | 0.6694 | 0.6709 | 0.2935 | 0.4356 | 0.6565 | 0.6705 | 0.3101 | 0.5230 | 0.3640 | 0.4176 | 0.4920 | 0.7417 | 0.7215 | 0.4940 | 0.7086 | 0.1953 |
| | | 1300 - 1400 | 0.0245 | 0.4325 | 0.6694 | 0.6709 | 0.2935 | 0.4356 | 0.6565 | 0.6705 | 0.3101 | 0.5230 | 0.3640 | 0.4176 | 0.4920 | 0.7417 | 0.7215 | 0.4940 | 0.7086 | 0.1953 |
| | | 1400 - 1500 | 0.0245 | 0.4325 | 0.6694 | 0.6709 | 0.2935 | 0.4356 | 0.6565 | 0.6705 | 0.3101 | 0.5230 | 0.3640 | 0.4176 | 0.4920 | 0.7417 | 0.7215 | 0.4940 | 0.7086 | 0.1953 |
| | | 1500 - 1600 | 0.0245 | 0.4325 | 0.6694 | 0.6709 | 0.2935 | 0.4356 | 0.6565 | 0.6705 | 0.3101 | 0.5230 | 0.3640 | 0.4176 | 0.4920 | 0.7417 | 0.7215 | 0.4940 | 0.7086 | 0.1953 |
| | | 1600 - 1700 | 0.0245 | 0.4325 | 0.6694 | 0.6709 | 0.2935 | 0.4356 | 0.6565 | 0.6705 | 0.3101 | 0.5230 | 0.3640 | 0.4176 | 0.4920 | 0.7417 | 0.7215 | 0.4940 | 0.7086 | 0.1953 |
| | | 1700 - 1800 | 0.0245 | 0.4325 | 0.6694 | 0.6709 | 0.2935 | 0.4356 | 0.6565 | 0.6705 | 0.3101 | 0.5230 | 0.3640 | 0.4176 | 0.4920 | 0.7417 | 0.7215 | 0.4940 | 0.7086 | 0.1953 |
| | | 1800 - 1900 | 0.0245 | 0.4325 | 0.6694 | 0.6709 | 0.2935 | 0.4356 | 0.6565 | 0.6705 | 0.3101 | 0.5230 | 0.3640 | 0.4176 | 0.4920 | 0.7417 | 0.7215 | 0.4940 | 0.7086 | 0.1953 |
| | | 1900 - 2000 | 0.0245 | 0.4325 | 0.6694 | 0.6709 | 0.2935 | 0.4356 | 0.6565 | 0.6705 | 0.3101 | 0.5230 | 0.3640 | 0.4176 | 0.4920 | 0.7417 | 0.7215 | 0.4940 | 0.7086 | 0.1953 |
| | | 2000 - 2100 | 0.0245 | 0.4325 | 0.6694 | 0.6709 | 0.2935 | 0.4356 | 0.6565 | 0.6705 | 0.3101 | 0.5230 | 0.3640 | 0.4176 | 0.4920 | 0.7417 | 0.7215 | 0.4940 | 0.7086 | 0.1953 |
| | | 2100 - 2200 | 0.0245 | 0.4325 | 0.6694 | 0.6709 | 0.2935 | 0.4356 | 0.6565 | 0.6705 | 0.3101 | 0.5230 | 0.3640 | 0.4176 | 0.4920 | 0.7417 | 0.7215 | 0.4940 | 0.7086 | 0.1953 |
| | | 2200 - 2300 | 0.0245 | 0.4325 | 0.6694 | 0.6709 | 0.2935 | 0.4356 | 0.6565 | 0.6705 | 0.3101 | 0.5230 | 0.3640 | 0.4176 | 0.4920 | 0.7417 | 0.7215 | 0.4940 | 0.7086 | 0.1953 |
| | | 2300 - 0000 | 0.0245 | 0.4325 | 0.6694 | 0.6709 | 0.2935 | 0.4356 | 0.6565 | 0.6705 | 0.3101 | 0.5230 | 0.3640 | 0.4176 | 0.4920 | 0.7417 | 0.7215 | 0.4940 | 0.7086 | 0.1953 |

**EMFAC Year 2037 x Traffic Data Year 2037**

| Road No. | Road Section | Time | NO Emission | | | | | | | | | | | | | | | | | |
|---|---|---|---|---|---|---|---|---|---|---|---|---|---|---|---|---|---|---|---|---|
| | | | PC | Taxi | LGV3 | LGV4 | LGV6 | HGV7 | HGV8 | HGV9 | PLB | PV4 | PV5 | NFB6 | NFB7 | NFB8 | NFB9 | FBSD | FBDD | MC |
| 116 | Road S3 (L116) - EB | 0000 - 0100 | 0.0245 | 0.4325 | 0.6694 | 0.6709 | 0.2935 | 0.4356 | 0.6565 | 0.6705 | 0.3101 | 0.5230 | 0.3640 | 0.4176 | 0.4920 | 0.7417 | 0.7215 | 0.4940 | 0.7086 | 0.1953 |
| | | 0100 - 0200 | 0.0245 | 0.4325 | 0.6694 | 0.6709 | 0.2935 | 0.4356 | 0.6565 | 0.6705 | 0.3101 | 0.5230 | 0.3640 | 0.4176 | 0.4920 | 0.7417 | 0.7215 | 0.4940 | 0.7086 | 0.1953 |
| | | 0200 - 0300 | 0.0245 | 0.4325 | 0.6694 | 0.6709 | 0.2935 | 0.4356 | 0.6565 | 0.6705 | 0.3101 | 0.5230 | 0.3640 | 0.4176 | 0.4920 | 0.7417 | 0.7215 | 0.4940 | 0.7086 | 0.1953 |
| | | 0300 - 0400 | 0.0245 | 0.4325 | 0.6694 | 0.6709 | 0.2935 | 0.4356 | 0.6565 | 0.6705 | 0.3101 | 0.5230 | 0.3640 | 0.4176 | 0.4920 | 0.7417 | 0.7215 | 0.4940 | 0.7086 | 0.1953 |
| | | 0400 - 0500 | 0.0245 | 0.4325 | 0.6694 | 0.6709 | 0.2935 | 0.4356 | 0.6565 | 0.6705 | 0.3101 | 0.5230 | 0.3640 | 0.4176 | 0.4920 | 0.7417 | 0.7215 | 0.4940 | 0.7086 | 0.1953 |
| | | 0500 - 0600 | 0.0245 | 0.4325 | 0.6694 | 0.6709 | 0.2935 | 0.4356 | 0.6565 | 0.6705 | 0.3101 | 0.5230 | 0.3640 | 0.4176 | 0.4920 | 0.7417 | 0.7215 | 0.4940 | 0.7086 | 0.1953 |
| | | 0600 - 0700 | 0.0245 | 0.4325 | 0.6694 | 0.6709 | 0.2935 | 0.4356 | 0.6565 | 0.6705 | 0.3101 | 0.5230 | 0.3640 | 0.4176 | 0.4920 | 0.7417 | 0.7215 | 0.4940 | 0.7086 | 0.1953 |
| | | 0700 - 0800 | 0.0245 | 0.4325 | 0.6694 | 0.6709 | 0.2935 | 0.4356 | 0.6565 | 0.6705 | 0.3101 | 0.5230 | 0.3640 | 0.4176 | 0.4920 | 0.7417 | 0.7215 | 0.4940 | 0.7086 | 0.1953 |
| | | 0800 - 0900 | 0.0245 | 0.4325 | 0.6694 | 0.6709 | 0.2935 | 0.4356 | 0.6565 | 0.6705 | 0.3101 | 0.5230 | 0.3640 | 0.4176 | 0.4920 | 0.7417 | 0.7215 | 0.4940 | 0.7086 | 0.1953 |
| | | 0900 - 1000 | 0.0245 | 0.4325 | 0.6694 | 0.6709 | 0.2935 | 0.4356 | 0.6565 | 0.6705 | 0.3101 | 0.5230 | 0.3640 | 0.4176 | 0.4920 | 0.7417 | 0.7215 | 0.4940 | 0.7086 | 0.1953 |
| | | 1000 - 1100 | 0.0245 | 0.4325 | 0.6694 | 0.6709 | 0.2935 | 0.4356 | 0.6565 | 0.6705 | 0.3101 | 0.5230 | 0.3640 | 0.4176 | 0.4920 | 0.7417 | 0.7215 | 0.4940 | 0.7086 | 0.1953 |
| | | 1100 - 1200 | 0.0245 | 0.4325 | 0.6694 | 0.6709 | 0.2935 | 0.4356 | 0.6565 | 0.6705 | 0.3101 | 0.5230 | 0.3640 | 0.4176 | 0.4920 | 0.7417 | 0.7215 | 0.4940 | 0.7086 | 0.1953 |
| | | 1200 - 1300 | 0.0245 | 0.4325 | 0.6694 | 0.6709 | 0.2935 | 0.4356 | 0.6565 | 0.6705 | 0.3101 | 0.5230 | 0.3640 | 0.4176 | 0.4920 | 0.7417 | 0.7215 | 0.4940 | 0.7086 | 0.1953 |
| | | 1300 - 1400 | 0.0245 | 0.4325 | 0.6694 | 0.6709 | 0.2935 | 0.4356 | 0.6565 | 0.6705 | 0.3101 | 0.5230 | 0.3640 | 0.4176 | 0.4920 | 0.7417 | 0.7215 | 0.4940 | 0.7086 | 0.1953 |
| | | 1400 - 1500 | 0.0245 | 0.4325 | 0.6694 | 0.6709 | 0.2935 | 0.4356 | 0.6565 | 0.6705 | 0.3101 | 0.5230 | 0.3640 | 0.4176 | 0.4920 | 0.7417 | 0.7215 | 0.4940 | 0.7086 | 0.1953 |
| | | 1500 - 1600 | 0.0245 | 0.4325 | 0.6694 | 0.6709 | 0.2935 | 0.4356 | 0.6565 | 0.6705 | 0.3101 | 0.5230 | 0.3640 | 0.4176 | 0.4920 | 0.7417 | 0.7215 | 0.4940 | 0.7086 | 0.1953 |
| | | 1600 - 1700 | 0.0245 | 0.4325 | 0.6694 | 0.6709 | 0.2935 | 0.4356 | 0.6565 | 0.6705 | 0.3101 | 0.5230 | 0.3640 | 0.4176 | 0.4920 | 0.7417 | 0.7215 | 0.4940 | 0.7086 | 0.1953 |
| | | 1700 - 1800 | 0.0245 | 0.4325 | 0.6694 | 0.6709 | 0.2935 | 0.4356 | 0.6565 | 0.6705 | 0.3101 | 0.5230 | 0.3640 | 0.4176 | 0.4920 | 0.7417 | 0.7215 | 0.4940 | 0.7086 | 0.1953 |
| | | 1800 - 1900 | 0.0245 | 0.4325 | 0.6694 | 0.6709 | 0.2935 | 0.4356 | 0.6565 | 0.6705 | 0.3101 | 0.5230 | 0.3640 | 0.4176 | 0.4920 | 0.7417 | 0.7215 | 0.4940 | 0.7086 | 0.1953 |
| | | 1900 - 2000 | 0.0245 | 0.4325 | 0.6694 | 0.6709 | 0.2935 | 0.4356 | 0.6565 | 0.6705 | 0.3101 | 0.5230 | 0.3640 | 0.4176 | 0.4920 | 0.7417 | 0.7215 | 0.4940 | 0.7086 | 0.1953 |
| | | 2000 - 2100 | 0.0245 | 0.4325 | 0.6694 | 0.6709 | 0.2935 | 0.4356 | 0.6565 | 0.6705 | 0.3101 | 0.5230 | 0.3640 | 0.4176 | 0.4920 | 0.7417 | 0.7215 | 0.4940 | 0.7086 | 0.1953 |
| | | 2100 - 2200 | 0.0245 | 0.4325 | 0.6694 | 0.6709 | 0.2935 | 0.4356 | 0.6565 | 0.6705 | 0.3101 | 0.5230 | 0.3640 | 0.4176 | 0.4920 | 0.7417 | 0.7215 | 0.4940 | 0.7086 | 0.1953 |
| | | 2200 - 2300 | 0.0245 | 0.4325 | 0.6694 | 0.6709 | 0.2935 | 0.4356 | 0.6565 | 0.6705 | 0.3101 | 0.5230 | 0.3640 | 0.4176 | 0.4920 | 0.7417 | 0.7215 | 0.4940 | 0.7086 | 0.1953 |
| | | 2300 - 0000 | 0.0245 | 0.4325 | 0.6694 | 0.6709 | 0.2935 | 0.4356 | 0.6565 | 0.6705 | 0.3101 | 0.5230 | 0.3640 | 0.4176 | 0.4920 | 0.7417 | 0.7215 | 0.4940 | 0.7086 | 0.1953 |
| 117 | Access road (L117) - WB | 0000 - 0100 | 0.0245 | 0.4325 | 0.6694 | 0.6709 | 0.2935 | 0.4356 | 0.6565 | 0.6705 | 0.3101 | 0.5230 | 0.3640 | 0.4176 | 0.4920 | 0.7417 | 0.7215 | 0.4940 | 0.7086 | 0.1953 |
| | | 0100 - 0200 | 0.0245 | 0.4325 | 0.6694 | 0.6709 | 0.2935 | 0.4356 | 0.6565 | 0.6705 | 0.3101 | 0.5230 | 0.3640 | 0.4176 | 0.4920 | 0.7417 | 0.7215 | 0.4940 | 0.7086 | 0.1953 |
| | | 0200 - 0300 | 0.0245 | 0.4325 | 0.6694 | 0.6709 | 0.2935 | 0.4356 | 0.6565 | 0.6705 | 0.3101 | 0.5230 | 0.3640 | 0.4176 | 0.4920 | 0.7417 | 0.7215 | 0.4940 | 0.7086 | 0.1953 |
| | | 0300 - 0400 | 0.0245 | 0.4325 | 0.6694 | 0.6709 | 0.2935 | 0.4356 | 0.6565 | 0.6705 | 0.3101 | 0.5230 | 0.3640 | 0.4176 | 0.4920 | 0.7417 | 0.7215 | 0.4940 | 0.7086 | 0.1953 |
| | | 0400 - 0500 | 0.0245 | 0.4325 | 0.6694 | 0.6709 | 0.2935 | 0.4356 | 0.6565 | 0.6705 | 0.3101 | 0.5230 | 0.3640 | 0.4176 | 0.4920 | 0.7417 | 0.7215 | 0.4940 | 0.7086 | 0.1953 |
| | | 0500 - 0600 | 0.0245 | 0.4325 | 0.6694 | 0.6709 | 0.2935 | 0.4356 | 0.6565 | 0.6705 | 0.3101 | 0.5230 | 0.3640 | 0.4176 | 0.4920 | 0.7417 | 0.7215 | 0.4940 | 0.7086 | 0.1953 |
| | | 0600 - 0700 | 0.0245 | 0.4325 | 0.6694 | 0.6709 | 0.2935 | 0.4356 | 0.6565 | 0.6705 | 0.3101 | 0.5230 | 0.3640 | 0.4176 | 0.4920 | 0.7417 | 0.7215 | 0.4940 | 0.7086 | 0.1953 |
| | | 0700 - 0800 | 0.0245 | 0.4325 | 0.6694 | 0.6709 | 0.2935 | 0.4356 | 0.6565 | 0.6705 | 0.3101 | 0.5230 | 0.3640 | 0.4176 | 0.4920 | 0.7417 | 0.7215 | 0.4940 | 0.7086 | 0.1953 |
| | | 0800 - 0900 | 0.0245 | 0.4325 | 0.6694 | 0.6709 | 0.2935 | 0.4356 | 0.6565 | 0.6705 | 0.3101 | 0.5230 | 0.3640 | 0.4176 | 0.4920 | 0.7417 | 0.7215 | 0.4940 | 0.7086 | 0.1953 |
| | | 0900 - 1000 | 0.0245 | 0.4325 | 0.6694 | 0.6709 | 0.2935 | 0.4356 | 0.6565 | 0.6705 | 0.3101 | 0.5230 | 0.3640 | 0.4176 | 0.4920 | 0.7417 | 0.7215 | 0.4940 | 0.7086 | 0.1953 |
| | | 1000 - 1100 | 0.0245 | 0.4325 | 0.6694 | 0.6709 | 0.2935 | 0.4356 | 0.6565 | 0.6705 | 0.3101 | 0.5230 | 0.3640 | 0.4176 | 0.4920 | 0.7417 | 0.7215 | 0.4940 | 0.7086 | 0.1953 |
| | | 1100 - 1200 | 0.0245 | 0.4325 | 0.6694 | 0.6709 | 0.2935 | 0.4356 | 0.6565 | 0.6705 | 0.3101 | 0.5230 | 0.3640 | 0.4176 | 0.4920 | 0.7417 | 0.7215 | 0.4940 | 0.7086 | 0.1953 |
| | | 1200 - 1300 | 0.0245 | 0.4325 | 0.6694 | 0.6709 | 0.2935 | 0.4356 | 0.6565 | 0.6705 | 0.3101 | 0.5230 | 0.3640 | 0.4176 | 0.4920 | 0.7417 | 0.7215 | 0.4940 | 0.7086 | 0.1953 |
| | | 1300 - 1400 | 0.0245 | 0.4325 | 0.6694 | 0.6709 | 0.2935 | 0.4356 | 0.6565 | 0.6705 | 0.3101 | 0.5230 | 0.3640 | 0.4176 | 0.4920 | 0.7417 | 0.7215 | 0.4940 | 0.7086 | 0.1953 |
| | | 1400 - 1500 | 0.0245 | 0.4325 | 0.6694 | 0.6709 | 0.2935 | 0.4356 | 0.6565 | 0.6705 | 0.3101 | 0.5230 | 0.3640 | 0.4176 | 0.4920 | 0.7417 | 0.7215 | 0.4940 | 0.7086 | 0.1953 |
| | | 1500 - 1600 | 0.0245 | 0.4325 | 0.6694 | 0.6709 | 0.2935 | 0.4356 | 0.6565 | 0.6705 | 0.3101 | 0.5230 | 0.3640 | 0.4176 | 0.4920 | 0.7417 | 0.7215 | 0.4940 | 0.7086 | 0.1953 |
| | | 1600 - 1700 | 0.0245 | 0.4325 | 0.6694 | 0.6709 | 0.2935 | 0.4356 | 0.6565 | 0.6705 | 0.3101 | 0.5230 | 0.3640 | 0.4176 | 0.4920 | 0.7417 | 0.7215 | 0.4940 | 0.7086 | 0.1953 |
| | | 1700 - 1800 | 0.0245 | 0.4325 | 0.6694 | 0.6709 | 0.2935 | 0.4356 | 0.6565 | 0.6705 | 0.3101 | 0.5230 | 0.3640 | 0.4176 | 0.4920 | 0.7417 | 0.7215 | 0.4940 | 0.7086 | 0.1953 |
| | | 1800 - 1900 | 0.0245 | 0.4325 | 0.6694 | 0.6709 | 0.2935 | 0.4356 | 0.6565 | 0.6705 | 0.3101 | 0.5230 | 0.3640 | 0.4176 | 0.4920 | 0.7417 | 0.7215 | 0.4940 | 0.7086 | 0.1953 |
| | | 1900 - 2000 | 0.0245 | 0.4325 | 0.6694 | 0.6709 | 0.2935 | 0.4356 | 0.6565 | 0.6705 | 0.3101 | 0.5230 | 0.3640 | 0.4176 | 0.4920 | 0.7417 | 0.7215 | 0.4940 | 0.7086 | 0.1953 |
| | | 2000 - 2100 | 0.0245 | 0.4325 | 0.6694 | 0.6709 | 0.2935 | 0.4356 | 0.6565 | 0.6705 | 0.3101 | 0.5230 | 0.3640 | 0.4176 | 0.4920 | 0.7417 | 0.7215 | 0.4940 | 0.7086 | 0.1953 |
| | | 2100 - 2200 | 0.0245 | 0.4325 | 0.6694 | 0.6709 | 0.2935 | 0.4356 | 0.6565 | 0.6705 | 0.3101 | 0.5230 | 0.3640 | 0.4176 | 0.4920 | 0.7417 | 0.7215 | 0.4940 | 0.7086 | 0.1953 |
| | | 2200 - 2300 | 0.0245 | 0.4325 | 0.6694 | 0.6709 | 0.2935 | 0.4356 | 0.6565 | 0.6705 | 0.3101 | 0.5230 | 0.3640 | 0.4176 | 0.4920 | 0.7417 | 0.7215 | 0.4940 | 0.7086 | 0.1953 |
| | | 2300 - 0000 | 0.0245 | 0.4325 | 0.6694 | 0.6709 | 0.2935 | 0.4356 | 0.6565 | 0.6705 | 0.3101 | 0.5230 | 0.3640 | 0.4176 | 0.4920 | 0.7417 | 0.7215 | 0.4940 | 0.7086 | 0.1953 |
| 118 | Access road (L118) - EB | 0000 - 0100 | 0.0245 | 0.4325 | 0.6694 | 0.6709 | 0.2935 | 0.4356 | 0.6565 | 0.6705 | 0.3101 | 0.5230 | 0.3640 | 0.4176 | 0.4920 | 0.7417 | 0.7215 | 0.4940 | 0.7086 | 0.1953 |
| | | 0100 - 0200 | 0.0245 | 0.4325 | 0.6694 | 0.6709 | 0.2935 | 0.4356 | 0.6565 | 0.6705 | 0.3101 | 0.5230 | 0.3640 | 0.4176 | 0.4920 | 0.7417 | 0.7215 | 0.4940 | 0.7086 | 0.1953 |
| | | 0200 - 0300 | 0.0245 | 0.4325 | 0.6694 | 0.6709 | 0.2935 | 0.4356 | 0.6565 | 0.6705 | 0.3101 | 0.5230 | 0.3640 | 0.4176 | 0.4920 | 0.7417 | 0.7215 | 0.4940 | 0.7086 | 0.1953 |
| | | 0300 - 0400 | 0.0245 | 0.4325 | 0.6694 | 0.6709 | 0.2935 | 0.4356 | 0.6565 | 0.6705 | 0.3101 | 0.5230 | 0.3640 | 0.4176 | 0.4920 | 0.7417 | 0.7215 | 0.4940 | 0.7086 | 0.1953 |
| | | 0400 - 0500 | 0.0245 | 0.4325 | 0.6694 | 0.6709 | 0.2935 | 0.4356 | 0.6565 | 0.6705 | 0.3101 | 0.5230 | 0.3640 | 0.4176 | 0.4920 | 0.7417 | 0.7215 | 0.4940 | 0.7086 | 0.1953 |
| | | 0500 - 0600 | 0.0245 | 0.4325 | 0.6694 | 0.6709 | 0.2935 | 0.4356 | 0.6565 | 0.6705 | 0.3101 | 0.5230 | 0.3640 | 0.4176 | 0.4920 | 0.7417 | 0.7215 | 0.4940 | 0.7086 | 0.1953 |
| | | 0600 - 0700 | 0.0245 | 0.4325 | 0.6694 | 0.6709 | 0.2935 | 0.4356 | 0.6565 | 0.6705 | 0.3101 | 0.5230 | 0.3640 | 0.4176 | 0.4920 | 0.7417 | 0.7215 | 0.4940 | 0.7086 | 0.1953 |
| | | 0700 - 0800 | 0.0245 | 0.4325 | 0.6694 | 0.6709 | 0.2935 | 0.4356 | 0.6565 | 0.6705 | 0.3101 | 0.5230 | 0.3640 | 0.4176 | 0.4920 | 0.7417 | 0.7215 | 0.4940 | 0.7086 | 0.1953 |
| | | 0800 - 0900 | 0.0245 | 0.4325 | 0.6694 | 0.6709 | 0.2935 | 0.4356 | 0.6565 | 0.6705 | 0.3101 | 0.5230 | 0.3640 | 0.4176 | 0.4920 | 0.7417 | 0.7215 | 0.4940 | 0.7086 | 0.1953 |
| | | 0900 - 1000 | 0.0245 | 0.4325 | 0.6694 | 0.6709 | 0.2935 | 0.4356 | 0.6565 | 0.6705 | 0.3101 | 0.5230 | 0.3640 | 0.4176 | 0.4920 | 0.7417 | 0.7215 | 0.4940 | 0.7086 | 0.1953 |
| | | 1000 - 1100 | 0.0245 | 0.4325 | 0.6694 | 0.6709 | 0.2935 | 0.4356 | 0.6565 | 0.6705 | 0.3101 | 0.5230 | 0.3640 | 0.4176 | 0.4920 | 0.7417 | 0.7215 | 0.4940 | 0.7086 | 0.1953 |
| | | 1100 - 1200 | 0.0245 | 0.4325 | 0.6694 | 0.6709 | 0.2935 | 0.4356 | 0.6565 | 0.6705 | 0.3101 | 0.5230 | 0.3640 | 0.4176 | 0.4920 | 0.7417 | 0.7215 | 0.4940 | 0.7086 | 0.1953 |
| | | 1200 - 1300 | 0.0245 | 0.4325 | 0.6694 | 0.6709 | 0.2935 | 0.4356 | 0.6565 | 0.6705 | 0.3101 | 0.5230 | 0.3640 | 0.4176 | 0.4920 | 0.7417 | 0.7215 | 0.4940 | 0.7086 | 0.1953 |
| | | 1300 - 1400 | 0.0245 | 0.4325 | 0.6694 | 0.6709 | 0.2935 | 0.4356 | 0.6565 | 0.6705 | 0.3101 | 0.5230 | 0.3640 | 0.4176 | 0.4920 | 0.7417 | 0.7215 | 0.4940 | 0.7086 | 0.1953 |
| | | 1400 - 1500 | 0.0245 | 0.4325 | 0.6694 | 0.6709 | 0.2935 | 0.4356 | 0.6565 | 0.6705 | 0.3101 | 0.5230 | 0.3640 | 0.4176 | 0.4920 | 0.7417 | 0.7215 | 0.4940 | 0.7086 | 0.1953 |
| | | 1500 - 1600 | 0.0245 | 0.4325 | 0.6694 | 0.6709 | 0.2935 | 0.4356 | 0.6565 | 0.6705 | 0.3101 | 0.5230 | 0.3640 | 0.4176 | 0.4920 | 0.7417 | 0.7215 | 0.4940 | 0.7086 | 0.1953 |
| | | 1600 - 1700 | 0.0245 | 0.4325 | 0.6694 | 0.6709 | 0.2935 | 0.4356 | 0.6565 | 0.6705 | 0.3101 | 0.5230 | 0.3640 | 0.4176 | 0.4920 | 0.7417 | 0.7215 | 0.4940 | 0.7086 | 0.1953 |
| | | 1700 - 1800 | 0.0245 | 0.4325 | 0.6694 | 0.6709 | 0.2935 | 0.4356 | 0.6565 | 0.6705 | 0.3101 | 0.5230 | 0.3640 | 0.4176 | 0.4920 | 0.7417 | 0.7215 | 0.4940 | 0.7086 | 0.1953 |
| | | 1800 - 1900 | 0.0245 | 0.4325 | 0.6694 | 0.6709 | 0.2935 | 0.4356 | 0.6565 | 0.6705 | 0.3101 | 0.5230 | 0.3640 | 0.4176 | 0.4920 | 0.7417 | 0.7215 | 0.4940 | 0.7086 | 0.1953 |
| | | 1900 - 2000 | 0.0245 | 0.4325 | 0.6694 | 0.6709 | 0.2935 | 0.4356 | 0.6565 | 0.6705 | 0.3101 | 0.5230 | 0.3640 | 0.4176 | 0.4920 | 0.7417 | 0.7215 | 0.4940 | 0.7086 | 0.1953 |
| | | 2000 - 2100 | 0.0245 | 0.4325 | 0.6694 | 0.6709 | 0.2935 | 0.4356 | 0.6565 | 0.6705 | 0.3101 | 0.5230 | 0.3640 | 0.4176 | 0.4920 | 0.7417 | 0.7215 | 0.4940 | 0.7086 | 0.1953 |
| | | 2100 - 2200 | 0.0245 | 0.4325 | 0.6694 | 0.6709 | 0.2935 | 0.4356 | 0.6565 | 0.6705 | 0.3101 | 0.5230 | 0.3640 | 0.4176 | 0.4920 | 0.7417 | 0.7215 | 0.4940 | 0.7086 | 0.1953 |
| | | 2200 - 2300 | 0.0245 | 0.4325 | 0.6694 | 0.6709 | 0.2935 | 0.4356 | 0.6565 | 0.6705 | 0.3101 | 0.5230 | 0.3640 | 0.4176 | 0.4920 | 0.7417 | 0.7215 | 0.4940 | 0.7086 | 0.1953 |
| | | 2300 - 0000 | 0.0245 | 0.4325 | 0.6694 | 0.6709 | 0.2935 | 0.4356 | 0.6565 | 0.6705 | 0.3101 | 0.5230 | 0.3640 | 0.4176 | 0.4920 | 0.7417 | 0.7215 | 0.4940 | 0.7086 | 0.1953 |
| 119 | Access road (L119) - WB | 0000 - 0100 | 0.0245 | 0.4325 | 0.6694 | 0.6709 | 0.2935 | 0.4356 | 0.6565 | 0.6705 | 0.3101 | 0.5230 | 0.3640 | 0.4176 | 0.4920 | 0.7417 | 0.7215 | 0.4940 | 0.7086 | 0.1953 |
| | | 0100 - 0200 | 0.0245 | 0.4325 | 0.6694 | 0.6709 | 0.2935 | 0.4356 | 0.6565 | 0.6705 | 0.3101 | 0.5230 | 0.3640 | 0.4176 | 0.4920 | 0.7417 | 0.7215 | 0.4940 | 0.7086 | 0.1953 |
| | | 0200 - 0300 | 0.0245 | 0.4325 | 0.6694 | 0.6709 | 0.2935 | 0.4356 | 0.6565 | 0.6705 | 0.3101 | 0.5230 | 0.3640 | 0.4176 | 0.4920 | 0.7417 | 0.7215 | 0.4940 | 0.7086 | 0.1953 |
| | | 0300 - 0400 | 0.0245 | 0.4325 | 0.6694 | 0.6709 | 0.2935 | 0.4356 | 0.6565 | 0.6705 | 0.3101 | 0.5230 | 0.3640 | 0.4176 | 0.4920 | 0.7417 | 0.7215 | 0.4940 | 0.7086 | 0.1953 |
| | | 0400 - 0500 | 0.0245 | 0.4325 | 0.6694 | 0.6709 | 0.2935 | 0.4356 | 0.6565 | 0.6705 | 0.3101 | 0.5230 | 0.3640 | 0.4176 | 0.4920 | 0.7417 | 0.7215 | 0.4940 | 0.7086 | 0.1953 |
| | | 0500 - 0600 | 0.0245 | 0.4325 | 0.6694 | 0.6709 | 0.2935 | 0.4356 | 0.6565 | 0.6705 | 0.3101 | 0.5230 | 0.3640 | 0.4176 | 0.4920 | 0.7417 | 0.7215 | 0.4940 | 0.7086 | 0.1953 |
| | | 0600 - 0700 | 0.0245 | 0.4325 | 0.6694 | 0.6709 | 0.2935 | 0.4356 | 0.6565 | 0.6705 | 0.3101 | 0.5230 | 0.3640 | 0.4176 | 0.4920 | 0.7417 | 0.7215 | 0.4940 | 0.7086 | 0.1953 |
| | | 0700 - 0800 | 0.0245 | 0.4325 | 0.6694 | 0.6709 | 0.2935 | 0.4356 | 0.6565 | 0.6705 | 0.3101 | 0.5230 | 0.3640 | 0.4176 | 0.4920 | 0.7417 | 0.7215 | 0.4940 | 0.7086 | 0.1953 |
| | | 0800 - 0900 | 0.0245 | 0.4325 | 0.6694 | 0.6709 | 0.2935 | 0.4356 | 0.6565 | 0.6705 | 0.3101 | 0.5230 | 0.3640 | 0.4176 | 0.4920 | 0.7417 | 0.7215 | 0.4940 | 0.7086 | 0.1953 |
| | | 0900 - 1000 | 0.0245 | 0.4325 | 0.6694 | 0.6709 | 0.2935 | 0.4356 | 0.6565 | 0.6705 | 0.3101 | 0.5230 | 0.3640 | 0.4176 | 0.4920 | 0.7417 | 0.7215 | 0.4940 | 0.7086 | 0.1953 |
| | | 1000 - 1100 | 0.0245 | 0.4325 | 0.6694 | 0.6709 | 0.2935 | 0.4356 | 0.6565 | 0.6705 | 0.3101 | 0.5230 | 0.3640 | 0.4176 | 0.4920 | 0.7417 | 0.7215 | 0.4940 | 0.7086 | 0.1953 |
| | | 1100 - 1200 | 0.0245 | 0.4325 | 0.6694 | 0.6709 | 0.2935 | 0.4356 | 0.6565 | 0.6705 | 0.3101 | 0.5230 | 0.3640 | 0.4176 | 0.4920 | 0.7417 | 0.7215 | 0.4940 | 0.7086 | 0.1953 |
| | | 1200 - 1300 | 0.0245 | 0.4325 | 0.6694 | 0.6709 | 0.2935 | 0.4356 | 0.6565 | 0.6705 | 0.3101 | 0.5230 | 0.3640 | 0.4176 | 0.4920 | 0.7417 | 0.7215 | 0.4940 | 0.7086 | 0.1953 |
| | | 1300 - 1400 | 0.0245 | 0.4325 | 0.6694 | 0.6709 | 0.2935 | 0.4356 | 0.6565 | 0.6705 | 0.3101 | 0.5230 | 0.3640 | 0.4176 | 0.4920 | 0.7417 | 0.7215 | 0.4940 | 0.7086 | 0.1953 |
| | | 1400 - 1500 | 0.0245 | 0.4325 | 0.6694 | 0.6709 | 0.2935 | 0.4356 | 0.6565 | 0.6705 | 0.3101 | 0.5230 | 0.3640 | 0.4176 | 0.4920 | 0.7417 | 0.7215 | 0.4940 | 0.7086 | 0.1953 |
| | | 1500 - 1600 | 0.0245 | 0.4325 | 0.6694 | 0.6709 | 0.2935 | 0.4356 | 0.6565 | 0.6705 | 0.3101 | 0.5230 | 0.3640 | 0.4176 | 0.4920 | 0.7417 | 0.7215 | 0.4940 | 0.7086 | 0.1953 |
| | | 1600 - 1700 | 0.0245 | 0.4325 | 0.6694 | 0.6709 | 0.2935 | 0.4356 | 0.6565 | 0.6705 | 0.3101 | 0.5230 | 0.3640 | 0.4176 | 0.4920 | 0.7417 | 0.7215 | 0.4940 | 0.7086 | 0.1953 |
| | | 1700 - 1800 | 0.0245 | 0.4325 | 0.6694 | 0.6709 | 0.2935 | 0.4356 | 0.6565 | 0.6705 | 0.3101 | 0.5230 | 0.3640 | 0.4176 | 0.4920 | 0.7417 | 0.7215 | 0.4940 | 0.7086 | 0.1953 |
| | | 1800 - 1900 | 0.0245 | 0.4325 | 0.6694 | 0.6709 | 0.2935 | 0.4356 | 0.6565 | 0.6705 | 0.3101 | 0.5230 | 0.3640 | 0.4176 | 0.4920 | 0.7417 | 0.7215 | 0.4940 | 0.7086 | 0.1953 |
| | | 1900 - 2000 | 0.0245 | 0.4325 | 0.6694 | 0.6709 | 0.2935 | 0.4356 | 0.6565 | 0.6705 | 0.3101 | 0.5230 | 0.3640 | 0.4176 | 0.4920 | 0.7417 | 0.7215 | 0.4940 | 0.7086 | 0.1953 |
| | | 2000 - 2100 | 0.0245 | 0.4325 | 0.6694 | 0.6709 | 0.2935 | 0.4356 | 0.6565 | 0.6705 | 0.3101 | 0.5230 | 0.3640 | 0.4176 | 0.4920 | 0.7417 | 0.7215 | 0.4940 | 0.7086 | 0.1953 |
| | | 2100 - 2200 | 0.0245 | 0.4325 | 0.6694 | 0.6709 | 0.2935 | 0.4356 | 0.6565 | 0.6705 | 0.3101 | 0.5230 | 0.3640 | 0.4176 | 0.4920 | 0.7417 | 0.7215 | 0.4940 | 0.7086 | 0.1953 |
| | | 2200 - 2300 | 0.0245 | 0.4325 | 0.6694 | 0.6709 | 0.2935 | 0.4356 | 0.6565 | 0.6705 | 0.3101 | 0.5230 | 0.3640 | 0.4176 | 0.4920 | 0.7417 | 0.7215 | 0.4940 | 0.7086 | 0.1953 |
| | | 2300 - 0000 | 0.0245 | 0.4325 | 0.6694 | 0.6709 | 0.2935 | 0.4356 | 0.6565 | 0.6705 | 0.3101 | 0.5230 | 0.3640 | 0.4176 | 0.4920 | 0.7417 | 0.7215 | 0.4940 | 0.7086 | 0.1953 |
| 120 | Access road (L120) - EB | 0000 - 0100 | 0.0245 | 0.4325 | 0.6694 | 0.6709 | 0.2935 | 0.4356 | 0.6565 | 0.6705 | 0.3101 | 0.5230 | 0.3640 | 0.4176 | 0.4920 | 0.7417 | 0.7215 | 0.4940 | 0.7086 | 0.1953 |
| | | 0100 - 0200 | 0.0245 | 0.4325 | 0.6694 | 0.6709 | 0.2935 | 0.4356 | 0.6565 | 0.6705 | 0.3101 | 0.5230 | 0.3640 | 0.4176 | 0.4920 | 0.7417 | 0.7215 | 0.4940 | 0.7086 | 0.1953 |
| | | 0200 - 0300 | 0.0245 | 0.4325 | 0.6694 | 0.6709 | 0.2935 | 0.4356 | 0.6565 | 0.6705 | 0.3101 | 0.5230 | 0.3640 | 0.4176 | 0.4920 | 0.7417 | 0.7215 | 0.4940 | 0.7086 | 0.1953 |
| | | 0300 - 0400 | 0.0245 | 0.4325 | 0.6694 | 0.6709 | 0.2935 | 0.4356 | 0.6565 | 0.6705 | 0.3101 | 0.5230 | 0.3640 | 0.4176 | 0.4920 | 0.7417 | 0.7215 | 0.4940 | 0.7086 | 0.1953 |
| | | 0400 - 0500 | 0.0245 | 0.4325 | 0.6694 | 0.6709 | 0.2935 | 0.4356 | 0.6565 | 0.6705 | 0.3101 | 0.5230 | 0.3640 | 0.4176 | 0.4920 | 0.7417 | 0.7215 | 0.4940 | 0.7086 | 0.1953 |
| | | 0500 - 0600 | 0.0245 | 0.4325 | 0.6694 | 0.6709 | 0.2935 | 0.4356 | 0.6565 | 0.6705 | 0.3101 | 0.5230 | 0.3640 | 0.4176 | 0.4920 | 0.7417 | 0.7215 | 0.4940 | 0.7086 | 0.1953 |
| | | 0600 - 0700 | 0.0245 | 0.4325 | 0.6694 | 0.6709 | 0.2935 | 0.4356 | 0.6565 | 0.6705 | 0.3101 | 0.5230 | 0.3640 | 0.4176 | 0.4920 | 0.7417 | 0.7215 | 0.4940 | 0.7086 | 0.1953 |
| | | 0700 - 0800 | 0.0245 | 0.4325 | 0.6694 | 0.6709 | 0.2935 | 0.4356 | 0.6565 | 0.6705 | 0.3101 | 0.5230 | 0.3640 | 0.4176 | 0.4920 | 0.7417 | 0.7215 | 0.4940 | 0.7086 | 0.1953 |
| | | 0800 - 0900 | 0.0245 | 0.4325 | 0.6694 | 0.6709 | 0.2935 | 0.4356 | 0.6565 | 0.6705 | 0.3101 | 0.5230 | 0.3640 | 0.4176 | 0.4920 | 0.7417 | 0.7215 | 0.4940 | 0.7086 | 0.1953 |
| | | 0900 - 1000 | 0.0245 | 0.4325 | 0.6694 | 0.6709 | 0.2935 | 0.4356 | 0.6565 | 0.6705 | 0.3101 | 0.5230 | 0.3640 | 0.4176 | 0.4920 | 0.7417 | 0.7215 | 0.4940 | 0.7086 | 0.1953 |
| | | 1000 - 1100 | 0.0245 | 0.4325 | 0.6694 | 0.6709 | 0.2935 | 0.4356 | 0.6565 | 0.6705 | 0.3101 | 0.5230 | 0.3640 | 0.4176 | 0.4920 | 0.7417 | 0.7215 | 0.4940 | 0.7086 | 0.1953 |
| | | 1100 - 1200 | 0.0245 | 0.4325 | 0.6694 | 0.6709 | 0.2935 | 0.4356 | 0.6565 | 0.6705 | 0.3101 | 0.5230 | 0.3640 | 0.4176 | 0.4920 | 0.7417 | 0.7215 | 0.4940 | 0.7086 | 0.1953 |
| | | 1200 - 1300 | 0.0245 | 0.4325 | 0.6694 | 0.6709 | 0.2935 | 0.4356 | 0.6565 | 0.6705 | 0.3101 | 0.5230 | 0.3640 | 0.4176 | 0.4920 | 0.7417 | 0.7215 | 0.4940 | 0.7086 | 0.1953 |
| | | 1300 - 1400 | 0.0245 | 0.4325 | 0.6694 | 0.6709 | 0.2935 | 0.4356 | 0.6565 | 0.6705 | 0.3101 | 0.5230 | 0.3640 | 0.4176 | 0.4920 | 0.7417 | 0.7215 | 0.4940 | 0.7086 | 0.1953 |
| | | 1400 - 1500 | 0.0245 | 0.4325 | 0.6694 | 0.6709 | 0.2935 | 0.4356 | 0.6565 | 0.6705 | 0.3101 | 0.5230 | 0.3640 | 0.4176 | 0.4920 | 0.7417 | 0.7215 | 0.4940 | 0.7086 | 0.1953 |
| | | 1500 - 1600 | 0.0245 | 0.4325 | 0.6694 | 0.6709 | 0.2935 | 0.4356 | 0.6565 | 0.6705 | 0.3101 | 0.5230 | 0.3640 | 0.4176 | 0.4920 | 0.7417 | 0.7215 | 0.4940 | 0.7086 | 0.1953 |
| | | 1600 - 1700 | 0.0245 | 0.4325 | 0.6694 | 0.6709 | 0.2935 | 0.4356 | 0.6565 | 0.6705 | 0.3101 | 0.5230 | 0.3640 | 0.4176 | 0.4920 | 0.7417 | 0.7215 | 0.4940 | 0.7086 | 0.1953 |
| | | 1700 - 1800 | 0.0245 | 0.4325 | 0.6694 | 0.6709 | 0.2935 | 0.4356 | 0.6565 | 0.6705 | 0.3101 | 0.5230 | 0.3640 | 0.4176 | 0.4920 | 0.7417 | 0.7215 | 0.4940 | 0.7086 | 0.1953 |
| | | 1800 - 1900 | 0.0245 | 0.4325 | 0.6694 | 0.6709 | 0.2935 | 0.4356 | 0.6565 | 0.6705 | 0.3101 | 0.5230 | 0.3640 | 0.4176 | 0.4920 | 0.7417 | 0.7215 | 0.4940 | 0.7086 | 0.1953 |
| | | 1900 - 2000 | 0.0245 | 0.4325 | 0.6694 | 0.6709 | 0.2935 | 0.4356 | 0.6565 | 0.6705 | 0.3101 | 0.5230 | 0.3640 | 0.4176 | 0.4920 | 0.7417 | 0.7215 | 0.4940 | 0.7086 | 0.1953 |
| | | 2000 - 2100 | 0.0245 | 0.4325 | 0.6694 | 0.6709 | 0.2935 | 0.4356 | 0.6565 | 0.6705 | 0.3101 | 0.5230 | 0.3640 | 0.4176 | 0.4920 | 0.7417 | 0.7215 | 0.4940 | 0.7086 | 0.1953 |
| | | 2100 - 2200 | 0.0245 | 0.4325 | 0.6694 | 0.6709 | 0.2935 | 0.4356 | 0.6565 | 0.6705 | 0.3101 | 0.5230 | 0.3640 | 0.4176 | 0.4920 | 0.7417 | 0.7215 | 0.4940 | 0.7086 | 0.1953 |
| | | 2200 - 2300 | 0.0245 | 0.4325 | 0.6694 | 0.6709 | 0.2935 | 0.4356 | 0.6565 | 0.6705 | 0.3101 | 0.5230 | 0.3640 | 0.4176 | 0.4920 | 0.7417 | 0.7215 | 0.4940 | 0.7086 | 0.1953 |
| | | 2300 - 0000 | 0.0245 | 0.4325 | 0.6694 | 0.6709 | 0.2935 | 0.4356 | 0.6565 | 0.6705 | 0.3101 | 0.5230 | 0.3640 | 0.4176 | 0.4920 | 0.7417 | 0.7215 | 0.4940 | 0.7086 | 0.1953 |

**EMFAC Year 2037 x Traffic Data Year 2037**

| Road No. | Road Section | Time | NO Emission | | | | | | | | | | | | | | | | | |
|---|---|---|---|---|---|---|---|---|---|---|---|---|---|---|---|---|---|---|---|---|
| | | | PC | Taxi | LGV3 | LGV4 | LGV6 | HGV7 | HGV8 | HGV9 | PLB | PV4 | PV5 | NFB6 | NFB7 | NFB8 | NFB9 | FBSD | FBDD | MC |
| 121 | Unnamed Road (L121) - NB | 0000 - 0100 | 0.0245 | 0.4325 | 0.6694 | 0.6709 | 0.2935 | 0.4356 | 0.6565 | 0.6705 | 0.3101 | 0.5230 | 0.3640 | 0.4176 | 0.4920 | 0.7417 | 0.7215 | 0.4940 | 0.7086 | 0.1953 |
| | | 0100 - 0200 | 0.0245 | 0.4325 | 0.6694 | 0.6709 | 0.2935 | 0.4356 | 0.6565 | 0.6705 | 0.3101 | 0.5230 | 0.3640 | 0.4176 | 0.4920 | 0.7417 | 0.7215 | 0.4940 | 0.7086 | 0.1953 |
| | | 0200 - 0300 | 0.0245 | 0.4325 | 0.6694 | 0.6709 | 0.2935 | 0.4356 | 0.6565 | 0.6705 | 0.3101 | 0.5230 | 0.3640 | 0.4176 | 0.4920 | 0.7417 | 0.7215 | 0.4940 | 0.7086 | 0.1953 |
| | | 0300 - 0400 | 0.0245 | 0.4325 | 0.6694 | 0.6709 | 0.2935 | 0.4356 | 0.6565 | 0.6705 | 0.3101 | 0.5230 | 0.3640 | 0.4176 | 0.4920 | 0.7417 | 0.7215 | 0.4940 | 0.7086 | 0.1953 |
| | | 0400 - 0500 | 0.0245 | 0.4325 | 0.6694 | 0.6709 | 0.2935 | 0.4356 | 0.6565 | 0.6705 | 0.3101 | 0.5230 | 0.3640 | 0.4176 | 0.4920 | 0.7417 | 0.7215 | 0.4940 | 0.7086 | 0.1953 |
| | | 0500 - 0600 | 0.0245 | 0.4325 | 0.6694 | 0.6709 | 0.2935 | 0.4356 | 0.6565 | 0.6705 | 0.3101 | 0.5230 | 0.3640 | 0.4176 | 0.4920 | 0.7417 | 0.7215 | 0.4940 | 0.7086 | 0.1953 |
| | | 0600 - 0700 | 0.0245 | 0.4325 | 0.6694 | 0.6709 | 0.2935 | 0.4356 | 0.6565 | 0.6705 | 0.3101 | 0.5230 | 0.3640 | 0.4176 | 0.4920 | 0.7417 | 0.7215 | 0.4940 | 0.7086 | 0.1953 |
| | | 0700 - 0800 | 0.0245 | 0.4325 | 0.6694 | 0.6709 | 0.2935 | 0.4356 | 0.6565 | 0.6705 | 0.3101 | 0.5230 | 0.3640 | 0.4176 | 0.4920 | 0.7417 | 0.7215 | 0.4940 | 0.7086 | 0.1953 |
| | | 0800 - 0900 | 0.0245 | 0.4325 | 0.6694 | 0.6709 | 0.2935 | 0.4356 | 0.6565 | 0.6705 | 0.3101 | 0.5230 | 0.3640 | 0.4176 | 0.4920 | 0.7417 | 0.7215 | 0.4940 | 0.7086 | 0.1953 |
| | | 0900 - 1000 | 0.0245 | 0.4325 | 0.6694 | 0.6709 | 0.2935 | 0.4356 | 0.6565 | 0.6705 | 0.3101 | 0.5230 | 0.3640 | 0.4176 | 0.4920 | 0.7417 | 0.7215 | 0.4940 | 0.7086 | 0.1953 |
| | | 1000 - 1100 | 0.0245 | 0.4325 | 0.6694 | 0.6709 | 0.2935 | 0.4356 | 0.6565 | 0.6705 | 0.3101 | 0.5230 | 0.3640 | 0.4176 | 0.4920 | 0.7417 | 0.7215 | 0.4940 | 0.7086 | 0.1953 |
| | | 1100 - 1200 | 0.0245 | 0.4325 | 0.6694 | 0.6709 | 0.2935 | 0.4356 | 0.6565 | 0.6705 | 0.3101 | 0.5230 | 0.3640 | 0.4176 | 0.4920 | 0.7417 | 0.7215 | 0.4940 | 0.7086 | 0.1953 |
| | | 1200 - 1300 | 0.0245 | 0.4325 | 0.6694 | 0.6709 | 0.2935 | 0.4356 | 0.6565 | 0.6705 | 0.3101 | 0.5230 | 0.3640 | 0.4176 | 0.4920 | 0.7417 | 0.7215 | 0.4940 | 0.7086 | 0.1953 |
| | | 1300 - 1400 | 0.0245 | 0.4325 | 0.6694 | 0.6709 | 0.2935 | 0.4356 | 0.6565 | 0.6705 | 0.3101 | 0.5230 | 0.3640 | 0.4176 | 0.4920 | 0.7417 | 0.7215 | 0.4940 | 0.7086 | 0.1953 |
| | | 1400 - 1500 | 0.0245 | 0.4325 | 0.6694 | 0.6709 | 0.2935 | 0.4356 | 0.6565 | 0.6705 | 0.3101 | 0.5230 | 0.3640 | 0.4176 | 0.4920 | 0.7417 | 0.7215 | 0.4940 | 0.7086 | 0.1953 |
| | | 1500 - 1600 | 0.0245 | 0.4325 | 0.6694 | 0.6709 | 0.2935 | 0.4356 | 0.6565 | 0.6705 | 0.3101 | 0.5230 | 0.3640 | 0.4176 | 0.4920 | 0.7417 | 0.7215 | 0.4940 | 0.7086 | 0.1953 |
| | | 1600 - 1700 | 0.0245 | 0.4325 | 0.6694 | 0.6709 | 0.2935 | 0.4356 | 0.6565 | 0.6705 | 0.3101 | 0.5230 | 0.3640 | 0.4176 | 0.4920 | 0.7417 | 0.7215 | 0.4940 | 0.7086 | 0.1953 |
| | | 1700 - 1800 | 0.0245 | 0.4325 | 0.6694 | 0.6709 | 0.2935 | 0.4356 | 0.6565 | 0.6705 | 0.3101 | 0.5230 | 0.3640 | 0.4176 | 0.4920 | 0.7417 | 0.7215 | 0.4940 | 0.7086 | 0.1953 |
| | | 1800 - 1900 | 0.0245 | 0.4325 | 0.6694 | 0.6709 | 0.2935 | 0.4356 | 0.6565 | 0.6705 | 0.3101 | 0.5230 | 0.3640 | 0.4176 | 0.4920 | 0.7417 | 0.7215 | 0.4940 | 0.7086 | 0.1953 |
| | | 1900 - 2000 | 0.0245 | 0.4325 | 0.6694 | 0.6709 | 0.2935 | 0.4356 | 0.6565 | 0.6705 | 0.3101 | 0.5230 | 0.3640 | 0.4176 | 0.4920 | 0.7417 | 0.7215 | 0.4940 | 0.7086 | 0.1953 |
| | | 2000 - 2100 | 0.0245 | 0.4325 | 0.6694 | 0.6709 | 0.2935 | 0.4356 | 0.6565 | 0.6705 | 0.3101 | 0.5230 | 0.3640 | 0.4176 | 0.4920 | 0.7417 | 0.7215 | 0.4940 | 0.7086 | 0.1953 |
| | | 2100 - 2200 | 0.0245 | 0.4325 | 0.6694 | 0.6709 | 0.2935 | 0.4356 | 0.6565 | 0.6705 | 0.3101 | 0.5230 | 0.3640 | 0.4176 | 0.4920 | 0.7417 | 0.7215 | 0.4940 | 0.7086 | 0.1953 |
| | | 2200 - 2300 | 0.0245 | 0.4325 | 0.6694 | 0.6709 | 0.2935 | 0.4356 | 0.6565 | 0.6705 | 0.3101 | 0.5230 | 0.3640 | 0.4176 | 0.4920 | 0.7417 | 0.7215 | 0.4940 | 0.7086 | 0.1953 |
| | | 2300 - 0000 | 0.0245 | 0.4325 | 0.6694 | 0.6709 | 0.2935 | 0.4356 | 0.6565 | 0.6705 | 0.3101 | 0.5230 | 0.3640 | 0.4176 | 0.4920 | 0.7417 | 0.7215 | 0.4940 | 0.7086 | 0.1953 |
| 122 | Unnamed Road (L122) - SB | 0000 - 0100 | 0.0245 | 0.4325 | 0.6694 | 0.6709 | 0.2935 | 0.4356 | 0.6565 | 0.6705 | 0.3101 | 0.5230 | 0.3640 | 0.4176 | 0.4920 | 0.7417 | 0.7215 | 0.4940 | 0.7086 | 0.1953 |
| | | 0100 - 0200 | 0.0245 | 0.4325 | 0.6694 | 0.6709 | 0.2935 | 0.4356 | 0.6565 | 0.6705 | 0.3101 | 0.5230 | 0.3640 | 0.4176 | 0.4920 | 0.7417 | 0.7215 | 0.4940 | 0.7086 | 0.1953 |
| | | 0200 - 0300 | 0.0245 | 0.4325 | 0.6694 | 0.6709 | 0.2935 | 0.4356 | 0.6565 | 0.6705 | 0.3101 | 0.5230 | 0.3640 | 0.4176 | 0.4920 | 0.7417 | 0.7215 | 0.4940 | 0.7086 | 0.1953 |
| | | 0300 - 0400 | 0.0245 | 0.4325 | 0.6694 | 0.6709 | 0.2935 | 0.4356 | 0.6565 | 0.6705 | 0.3101 | 0.5230 | 0.3640 | 0.4176 | 0.4920 | 0.7417 | 0.7215 | 0.4940 | 0.7086 | 0.1953 |
| | | 0400 - 0500 | 0.0245 | 0.4325 | 0.6694 | 0.6709 | 0.2935 | 0.4356 | 0.6565 | 0.6705 | 0.3101 | 0.5230 | 0.3640 | 0.4176 | 0.4920 | 0.7417 | 0.7215 | 0.4940 | 0.7086 | 0.1953 |
| | | 0500 - 0600 | 0.0245 | 0.4325 | 0.6694 | 0.6709 | 0.2935 | 0.4356 | 0.6565 | 0.6705 | 0.3101 | 0.5230 | 0.3640 | 0.4176 | 0.4920 | 0.7417 | 0.7215 | 0.4940 | 0.7086 | 0.1953 |
| | | 0600 - 0700 | 0.0245 | 0.4325 | 0.6694 | 0.6709 | 0.2935 | 0.4356 | 0.6565 | 0.6705 | 0.3101 | 0.5230 | 0.3640 | 0.4176 | 0.4920 | 0.7417 | 0.7215 | 0.4940 | 0.7086 | 0.1953 |
| | | 0700 - 0800 | 0.0245 | 0.4325 | 0.6694 | 0.6709 | 0.2935 | 0.4356 | 0.6565 | 0.6705 | 0.3101 | 0.5230 | 0.3640 | 0.4176 | 0.4920 | 0.7417 | 0.7215 | 0.4940 | 0.7086 | 0.1953 |
| | | 0800 - 0900 | 0.0245 | 0.4325 | 0.6694 | 0.6709 | 0.2935 | 0.4356 | 0.6565 | 0.6705 | 0.3101 | 0.5230 | 0.3640 | 0.4176 | 0.4920 | 0.7417 | 0.7215 | 0.4940 | 0.7086 | 0.1953 |
| | | 0900 - 1000 | 0.0245 | 0.4325 | 0.6694 | 0.6709 | 0.2935 | 0.4356 | 0.6565 | 0.6705 | 0.3101 | 0.5230 | 0.3640 | 0.4176 | 0.4920 | 0.7417 | 0.7215 | 0.4940 | 0.7086 | 0.1953 |
| | | 1000 - 1100 | 0.0245 | 0.4325 | 0.6694 | 0.6709 | 0.2935 | 0.4356 | 0.6565 | 0.6705 | 0.3101 | 0.5230 | 0.3640 | 0.4176 | 0.4920 | 0.7417 | 0.7215 | 0.4940 | 0.7086 | 0.1953 |
| | | 1100 - 1200 | 0.0245 | 0.4325 | 0.6694 | 0.6709 | 0.2935 | 0.4356 | 0.6565 | 0.6705 | 0.3101 | 0.5230 | 0.3640 | 0.4176 | 0.4920 | 0.7417 | 0.7215 | 0.4940 | 0.7086 | 0.1953 |
| | | 1200 - 1300 | 0.0245 | 0.4325 | 0.6694 | 0.6709 | 0.2935 | 0.4356 | 0.6565 | 0.6705 | 0.3101 | 0.5230 | 0.3640 | 0.4176 | 0.4920 | 0.7417 | 0.7215 | 0.4940 | 0.7086 | 0.1953 |
| | | 1300 - 1400 | 0.0245 | 0.4325 | 0.6694 | 0.6709 | 0.2935 | 0.4356 | 0.6565 | 0.6705 | 0.3101 | 0.5230 | 0.3640 | 0.4176 | 0.4920 | 0.7417 | 0.7215 | 0.4940 | 0.7086 | 0.1953 |
| | | 1400 - 1500 | 0.0245 | 0.4325 | 0.6694 | 0.6709 | 0.2935 | 0.4356 | 0.6565 | 0.6705 | 0.3101 | 0.5230 | 0.3640 | 0.4176 | 0.4920 | 0.7417 | 0.7215 | 0.4940 | 0.7086 | 0.1953 |
| | | 1500 - 1600 | 0.0245 | 0.4325 | 0.6694 | 0.6709 | 0.2935 | 0.4356 | 0.6565 | 0.6705 | 0.3101 | 0.5230 | 0.3640 | 0.4176 | 0.4920 | 0.7417 | 0.7215 | 0.4940 | 0.7086 | 0.1953 |
| | | 1600 - 1700 | 0.0245 | 0.4325 | 0.6694 | 0.6709 | 0.2935 | 0.4356 | 0.6565 | 0.6705 | 0.3101 | 0.5230 | 0.3640 | 0.4176 | 0.4920 | 0.7417 | 0.7215 | 0.4940 | 0.7086 | 0.1953 |
| | | 1700 - 1800 | 0.0245 | 0.4325 | 0.6694 | 0.6709 | 0.2935 | 0.4356 | 0.6565 | 0.6705 | 0.3101 | 0.5230 | 0.3640 | 0.4176 | 0.4920 | 0.7417 | 0.7215 | 0.4940 | 0.7086 | 0.1953 |
| | | 1800 - 1900 | 0.0245 | 0.4325 | 0.6694 | 0.6709 | 0.2935 | 0.4356 | 0.6565 | 0.6705 | 0.3101 | 0.5230 | 0.3640 | 0.4176 | 0.4920 | 0.7417 | 0.7215 | 0.4940 | 0.7086 | 0.1953 |
| | | 1900 - 2000 | 0.0245 | 0.4325 | 0.6694 | 0.6709 | 0.2935 | 0.4356 | 0.6565 | 0.6705 | 0.3101 | 0.5230 | 0.3640 | 0.4176 | 0.4920 | 0.7417 | 0.7215 | 0.4940 | 0.7086 | 0.1953 |
| | | 2000 - 2100 | 0.0245 | 0.4325 | 0.6694 | 0.6709 | 0.2935 | 0.4356 | 0.6565 | 0.6705 | 0.3101 | 0.5230 | 0.3640 | 0.4176 | 0.4920 | 0.7417 | 0.7215 | 0.4940 | 0.7086 | 0.1953 |
| | | 2100 - 2200 | 0.0245 | 0.4325 | 0.6694 | 0.6709 | 0.2935 | 0.4356 | 0.6565 | 0.6705 | 0.3101 | 0.5230 | 0.3640 | 0.4176 | 0.4920 | 0.7417 | 0.7215 | 0.4940 | 0.7086 | 0.1953 |
| | | 2200 - 2300 | 0.0245 | 0.4325 | 0.6694 | 0.6709 | 0.2935 | 0.4356 | 0.6565 | 0.6705 | 0.3101 | 0.5230 | 0.3640 | 0.4176 | 0.4920 | 0.7417 | 0.7215 | 0.4940 | 0.7086 | 0.1953 |
| | | 2300 - 0000 | 0.0245 | 0.4325 | 0.6694 | 0.6709 | 0.2935 | 0.4356 | 0.6565 | 0.6705 | 0.3101 | 0.5230 | 0.3640 | 0.4176 | 0.4920 | 0.7417 | 0.7215 | 0.4940 | 0.7086 | 0.1953 |
| 123 | Unnamed Road (L123) - NB | 0000 - 0100 | 0.0245 | 0.4325 | 0.6694 | 0.6709 | 0.2935 | 0.4356 | 0.6565 | 0.6705 | 0.3101 | 0.5230 | 0.3640 | 0.4176 | 0.4920 | 0.7417 | 0.7215 | 0.4940 | 0.7086 | 0.1953 |
| | | 0100 - 0200 | 0.0245 | 0.4325 | 0.6694 | 0.6709 | 0.2935 | 0.4356 | 0.6565 | 0.6705 | 0.3101 | 0.5230 | 0.3640 | 0.4176 | 0.4920 | 0.7417 | 0.7215 | 0.4940 | 0.7086 | 0.1953 |
| | | 0200 - 0300 | 0.0245 | 0.4325 | 0.6694 | 0.6709 | 0.2935 | 0.4356 | 0.6565 | 0.6705 | 0.3101 | 0.5230 | 0.3640 | 0.4176 | 0.4920 | 0.7417 | 0.7215 | 0.4940 | 0.7086 | 0.1953 |
| | | 0300 - 0400 | 0.0245 | 0.4325 | 0.6694 | 0.6709 | 0.2935 | 0.4356 | 0.6565 | 0.6705 | 0.3101 | 0.5230 | 0.3640 | 0.4176 | 0.4920 | 0.7417 | 0.7215 | 0.4940 | 0.7086 | 0.1953 |
| | | 0400 - 0500 | 0.0245 | 0.4325 | 0.6694 | 0.6709 | 0.2935 | 0.4356 | 0.6565 | 0.6705 | 0.3101 | 0.5230 | 0.3640 | 0.4176 | 0.4920 | 0.7417 | 0.7215 | 0.4940 | 0.7086 | 0.1953 |
| | | 0500 - 0600 | 0.0245 | 0.4325 | 0.6694 | 0.6709 | 0.2935 | 0.4356 | 0.6565 | 0.6705 | 0.3101 | 0.5230 | 0.3640 | 0.4176 | 0.4920 | 0.7417 | 0.7215 | 0.4940 | 0.7086 | 0.1953 |
| | | 0600 - 0700 | 0.0245 | 0.4325 | 0.6694 | 0.6709 | 0.2935 | 0.4356 | 0.6565 | 0.6705 | 0.3101 | 0.5230 | 0.3640 | 0.4176 | 0.4920 | 0.7417 | 0.7215 | 0.4940 | 0.7086 | 0.1953 |
| | | 0700 - 0800 | 0.0245 | 0.4325 | 0.6694 | 0.6709 | 0.2935 | 0.4356 | 0.6565 | 0.6705 | 0.3101 | 0.5230 | 0.3640 | 0.4176 | 0.4920 | 0.7417 | 0.7215 | 0.4940 | 0.7086 | 0.1953 |
| | | 0800 - 0900 | 0.0245 | 0.4325 | 0.6694 | 0.6709 | 0.2935 | 0.4356 | 0.6565 | 0.6705 | 0.3101 | 0.5230 | 0.3640 | 0.4176 | 0.4920 | 0.7417 | 0.7215 | 0.4940 | 0.7086 | 0.1953 |
| | | 0900 - 1000 | 0.0245 | 0.4325 | 0.6694 | 0.6709 | 0.2935 | 0.4356 | 0.6565 | 0.6705 | 0.3101 | 0.5230 | 0.3640 | 0.4176 | 0.4920 | 0.7417 | 0.7215 | 0.4940 | 0.7086 | 0.1953 |
| | | 1000 - 1100 | 0.0245 | 0.4325 | 0.6694 | 0.6709 | 0.2935 | 0.4356 | 0.6565 | 0.6705 | 0.3101 | 0.5230 | 0.3640 | 0.4176 | 0.4920 | 0.7417 | 0.7215 | 0.4940 | 0.7086 | 0.1953 |
| | | 1100 - 1200 | 0.0245 | 0.4325 | 0.6694 | 0.6709 | 0.2935 | 0.4356 | 0.6565 | 0.6705 | 0.3101 | 0.5230 | 0.3640 | 0.4176 | 0.4920 | 0.7417 | 0.7215 | 0.4940 | 0.7086 | 0.1953 |
| | | 1200 - 1300 | 0.0245 | 0.4325 | 0.6694 | 0.6709 | 0.2935 | 0.4356 | 0.6565 | 0.6705 | 0.3101 | 0.5230 | 0.3640 | 0.4176 | 0.4920 | 0.7417 | 0.7215 | 0.4940 | 0.7086 | 0.1953 |
| | | 1300 - 1400 | 0.0245 | 0.4325 | 0.6694 | 0.6709 | 0.2935 | 0.4356 | 0.6565 | 0.6705 | 0.3101 | 0.5230 | 0.3640 | 0.4176 | 0.4920 | 0.7417 | 0.7215 | 0.4940 | 0.7086 | 0.1953 |
| | | 1400 - 1500 | 0.0245 | 0.4325 | 0.6694 | 0.6709 | 0.2935 | 0.4356 | 0.6565 | 0.6705 | 0.3101 | 0.5230 | 0.3640 | 0.4176 | 0.4920 | 0.7417 | 0.7215 | 0.4940 | 0.7086 | 0.1953 |
| | | 1500 - 1600 | 0.0245 | 0.4325 | 0.6694 | 0.6709 | 0.2935 | 0.4356 | 0.6565 | 0.6705 | 0.3101 | 0.5230 | 0.3640 | 0.4176 | 0.4920 | 0.7417 | 0.7215 | 0.4940 | 0.7086 | 0.1953 |
| | | 1600 - 1700 | 0.0245 | 0.4325 | 0.6694 | 0.6709 | 0.2935 | 0.4356 | 0.6565 | 0.6705 | 0.3101 | 0.5230 | 0.3640 | 0.4176 | 0.4920 | 0.7417 | 0.7215 | 0.4940 | 0.7086 | 0.1953 |
| | | 1700 - 1800 | 0.0245 | 0.4325 | 0.6694 | 0.6709 | 0.2935 | 0.4356 | 0.6565 | 0.6705 | 0.3101 | 0.5230 | 0.3640 | 0.4176 | 0.4920 | 0.7417 | 0.7215 | 0.4940 | 0.7086 | 0.1953 |
| | | 1800 - 1900 | 0.0245 | 0.4325 | 0.6694 | 0.6709 | 0.2935 | 0.4356 | 0.6565 | 0.6705 | 0.3101 | 0.5230 | 0.3640 | 0.4176 | 0.4920 | 0.7417 | 0.7215 | 0.4940 | 0.7086 | 0.1953 |
| | | 1900 - 2000 | 0.0245 | 0.4325 | 0.6694 | 0.6709 | 0.2935 | 0.4356 | 0.6565 | 0.6705 | 0.3101 | 0.5230 | 0.3640 | 0.4176 | 0.4920 | 0.7417 | 0.7215 | 0.4940 | 0.7086 | 0.1953 |
| | | 2000 - 2100 | 0.0245 | 0.4325 | 0.6694 | 0.6709 | 0.2935 | 0.4356 | 0.6565 | 0.6705 | 0.3101 | 0.5230 | 0.3640 | 0.4176 | 0.4920 | 0.7417 | 0.7215 | 0.4940 | 0.7086 | 0.1953 |
| | | 2100 - 2200 | 0.0245 | 0.4325 | 0.6694 | 0.6709 | 0.2935 | 0.4356 | 0.6565 | 0.6705 | 0.3101 | 0.5230 | 0.3640 | 0.4176 | 0.4920 | 0.7417 | 0.7215 | 0.4940 | 0.7086 | 0.1953 |
| | | 2200 - 2300 | 0.0245 | 0.4325 | 0.6694 | 0.6709 | 0.2935 | 0.4356 | 0.6565 | 0.6705 | 0.3101 | 0.5230 | 0.3640 | 0.4176 | 0.4920 | 0.7417 | 0.7215 | 0.4940 | 0.7086 | 0.1953 |
| | | 2300 - 0000 | 0.0245 | 0.4325 | 0.6694 | 0.6709 | 0.2935 | 0.4356 | 0.6565 | 0.6705 | 0.3101 | 0.5230 | 0.3640 | 0.4176 | 0.4920 | 0.7417 | 0.7215 | 0.4940 | 0.7086 | 0.1953 |
| 124 | Unnamed Road (L124) - SB | 0000 - 0100 | 0.0245 | 0.4325 | 0.6694 | 0.6709 | 0.2935 | 0.4356 | 0.6565 | 0.6705 | 0.3101 | 0.5230 | 0.3640 | 0.4176 | 0.4920 | 0.7417 | 0.7215 | 0.4940 | 0.7086 | 0.1953 |
| | | 0100 - 0200 | 0.0245 | 0.4325 | 0.6694 | 0.6709 | 0.2935 | 0.4356 | 0.6565 | 0.6705 | 0.3101 | 0.5230 | 0.3640 | 0.4176 | 0.4920 | 0.7417 | 0.7215 | 0.4940 | 0.7086 | 0.1953 |
| | | 0200 - 0300 | 0.0245 | 0.4325 | 0.6694 | 0.6709 | 0.2935 | 0.4356 | 0.6565 | 0.6705 | 0.3101 | 0.5230 | 0.3640 | 0.4176 | 0.4920 | 0.7417 | 0.7215 | 0.4940 | 0.7086 | 0.1953 |
| | | 0300 - 0400 | 0.0245 | 0.4325 | 0.6694 | 0.6709 | 0.2935 | 0.4356 | 0.6565 | 0.6705 | 0.3101 | 0.5230 | 0.3640 | 0.4176 | 0.4920 | 0.7417 | 0.7215 | 0.4940 | 0.7086 | 0.1953 |
| | | 0400 - 0500 | 0.0245 | 0.4325 | 0.6694 | 0.6709 | 0.2935 | 0.4356 | 0.6565 | 0.6705 | 0.3101 | 0.5230 | 0.3640 | 0.4176 | 0.4920 | 0.7417 | 0.7215 | 0.4940 | 0.7086 | 0.1953 |
| | | 0500 - 0600 | 0.0245 | 0.4325 | 0.6694 | 0.6709 | 0.2935 | 0.4356 | 0.6565 | 0.6705 | 0.3101 | 0.5230 | 0.3640 | 0.4176 | 0.4920 | 0.7417 | 0.7215 | 0.4940 | 0.7086 | 0.1953 |
| | | 0600 - 0700 | 0.0245 | 0.4325 | 0.6694 | 0.6709 | 0.2935 | 0.4356 | 0.6565 | 0.6705 | 0.3101 | 0.5230 | 0.3640 | 0.4176 | 0.4920 | 0.7417 | 0.7215 | 0.4940 | 0.7086 | 0.1953 |
| | | 0700 - 0800 | 0.0245 | 0.4325 | 0.6694 | 0.6709 | 0.2935 | 0.4356 | 0.6565 | 0.6705 | 0.3101 | 0.5230 | 0.3640 | 0.4176 | 0.4920 | 0.7417 | 0.7215 | 0.4940 | 0.7086 | 0.1953 |
| | | 0800 - 0900 | 0.0245 | 0.4325 | 0.6694 | 0.6709 | 0.2935 | 0.4356 | 0.6565 | 0.6705 | 0.3101 | 0.5230 | 0.3640 | 0.4176 | 0.4920 | 0.7417 | 0.7215 | 0.4940 | 0.7086 | 0.1953 |
| | | 0900 - 1000 | 0.0245 | 0.4325 | 0.6694 | 0.6709 | 0.2935 | 0.4356 | 0.6565 | 0.6705 | 0.3101 | 0.5230 | 0.3640 | 0.4176 | 0.4920 | 0.7417 | 0.7215 | 0.4940 | 0.7086 | 0.1953 |
| | | 1000 - 1100 | 0.0245 | 0.4325 | 0.6694 | 0.6709 | 0.2935 | 0.4356 | 0.6565 | 0.6705 | 0.3101 | 0.5230 | 0.3640 | 0.4176 | 0.4920 | 0.7417 | 0.7215 | 0.4940 | 0.7086 | 0.1953 |
| | | 1100 - 1200 | 0.0245 | 0.4325 | 0.6694 | 0.6709 | 0.2935 | 0.4356 | 0.6565 | 0.6705 | 0.3101 | 0.5230 | 0.3640 | 0.4176 | 0.4920 | 0.7417 | 0.7215 | 0.4940 | 0.7086 | 0.1953 |
| | | 1200 - 1300 | 0.0245 | 0.4325 | 0.6694 | 0.6709 | 0.2935 | 0.4356 | 0.6565 | 0.6705 | 0.3101 | 0.5230 | 0.3640 | 0.4176 | 0.4920 | 0.7417 | 0.7215 | 0.4940 | 0.7086 | 0.1953 |
| | | 1300 - 1400 | 0.0245 | 0.4325 | 0.6694 | 0.6709 | 0.2935 | 0.4356 | 0.6565 | 0.6705 | 0.3101 | 0.5230 | 0.3640 | 0.4176 | 0.4920 | 0.7417 | 0.7215 | 0.4940 | 0.7086 | 0.1953 |
| | | 1400 - 1500 | 0.0245 | 0.4325 | 0.6694 | 0.6709 | 0.2935 | 0.4356 | 0.6565 | 0.6705 | 0.3101 | 0.5230 | 0.3640 | 0.4176 | 0.4920 | 0.7417 | 0.7215 | 0.4940 | 0.7086 | 0.1953 |
| | | 1500 - 1600 | 0.0245 | 0.4325 | 0.6694 | 0.6709 | 0.2935 | 0.4356 | 0.6565 | 0.6705 | 0.3101 | 0.5230 | 0.3640 | 0.4176 | 0.4920 | 0.7417 | 0.7215 | 0.4940 | 0.7086 | 0.1953 |
| | | 1600 - 1700 | 0.0245 | 0.4325 | 0.6694 | 0.6709 | 0.2935 | 0.4356 | 0.6565 | 0.6705 | 0.3101 | 0.5230 | 0.3640 | 0.4176 | 0.4920 | 0.7417 | 0.7215 | 0.4940 | 0.7086 | 0.1953 |
| | | 1700 - 1800 | 0.0245 | 0.4325 | 0.6694 | 0.6709 | 0.2935 | 0.4356 | 0.6565 | 0.6705 | 0.3101 | 0.5230 | 0.3640 | 0.4176 | 0.4920 | 0.7417 | 0.7215 | 0.4940 | 0.7086 | 0.1953 |
| | | 1800 - 1900 | 0.0245 | 0.4325 | 0.6694 | 0.6709 | 0.2935 | 0.4356 | 0.6565 | 0.6705 | 0.3101 | 0.5230 | 0.3640 | 0.4176 | 0.4920 | 0.7417 | 0.7215 | 0.4940 | 0.7086 | 0.1953 |
| | | 1900 - 2000 | 0.0245 | 0.4325 | 0.6694 | 0.6709 | 0.2935 | 0.4356 | 0.6565 | 0.6705 | 0.3101 | 0.5230 | 0.3640 | 0.4176 | 0.4920 | 0.7417 | 0.7215 | 0.4940 | 0.7086 | 0.1953 |
| | | 2000 - 2100 | 0.0245 | 0.4325 | 0.6694 | 0.6709 | 0.2935 | 0.4356 | 0.6565 | 0.6705 | 0.3101 | 0.5230 | 0.3640 | 0.4176 | 0.4920 | 0.7417 | 0.7215 | 0.4940 | 0.7086 | 0.1953 |
| | | 2100 - 2200 | 0.0245 | 0.4325 | 0.6694 | 0.6709 | 0.2935 | 0.4356 | 0.6565 | 0.6705 | 0.3101 | 0.5230 | 0.3640 | 0.4176 | 0.4920 | 0.7417 | 0.7215 | 0.4940 | 0.7086 | 0.1953 |
| | | 2200 - 2300 | 0.0245 | 0.4325 | 0.6694 | 0.6709 | 0.2935 | 0.4356 | 0.6565 | 0.6705 | 0.3101 | 0.5230 | 0.3640 | 0.4176 | 0.4920 | 0.7417 | 0.7215 | 0.4940 | 0.7086 | 0.1953 |
| | | 2300 - 0000 | 0.0245 | 0.4325 | 0.6694 | 0.6709 | 0.2935 | 0.4356 | 0.6565 | 0.6705 | 0.3101 | 0.5230 | 0.3640 | 0.4176 | 0.4920 | 0.7417 | 0.7215 | 0.4940 | 0.7086 | 0.1953 |
| 125 | Fuk Hang Tsuen Lane (L125) - EB | 0000 - 0100 | 0.0245 | 0.4325 | 0.6694 | 0.6709 | 0.2935 | 0.4356 | 0.6565 | 0.6705 | 0.3101 | 0.5230 | 0.3640 | 0.4176 | 0.4920 | 0.7417 | 0.7215 | 0.4940 | 0.7086 | 0.1953 |
| | | 0100 - 0200 | 0.0245 | 0.4325 | 0.6694 | 0.6709 | 0.2935 | 0.4356 | 0.6565 | 0.6705 | 0.3101 | 0.5230 | 0.3640 | 0.4176 | 0.4920 | 0.7417 | 0.7215 | 0.4940 | 0.7086 | 0.1953 |
| | | 0200 - 0300 | 0.0245 | 0.4325 | 0.6694 | 0.6709 | 0.2935 | 0.4356 | 0.6565 | 0.6705 | 0.3101 | 0.5230 | 0.3640 | 0.4176 | 0.4920 | 0.7417 | 0.7215 | 0.4940 | 0.7086 | 0.1953 |
| | | 0300 - 0400 | 0.0245 | 0.4325 | 0.6694 | 0.6709 | 0.2935 | 0.4356 | 0.6565 | 0.6705 | 0.3101 | 0.5230 | 0.3640 | 0.4176 | 0.4920 | 0.7417 | 0.7215 | 0.4940 | 0.7086 | 0.1953 |
| | | 0400 - 0500 | 0.0245 | 0.4325 | 0.6694 | 0.6709 | 0.2935 | 0.4356 | 0.6565 | 0.6705 | 0.3101 | 0.5230 | 0.3640 | 0.4176 | 0.4920 | 0.7417 | 0.7215 | 0.4940 | 0.7086 | 0.1953 |
| | | 0500 - 0600 | 0.0245 | 0.4325 | 0.6694 | 0.6709 | 0.2935 | 0.4356 | 0.6565 | 0.6705 | 0.3101 | 0.5230 | 0.3640 | 0.4176 | 0.4920 | 0.7417 | 0.7215 | 0.4940 | 0.7086 | 0.1953 |
| | | 0600 - 0700 | 0.0245 | 0.4325 | 0.6694 | 0.6709 | 0.2935 | 0.4356 | 0.6565 | 0.6705 | 0.3101 | 0.5230 | 0.3640 | 0.4176 | 0.4920 | 0.7417 | 0.7215 | 0.4940 | 0.7086 | 0.1953 |
| | | 0700 - 0800 | 0.0245 | 0.4325 | 0.6694 | 0.6709 | 0.2935 | 0.4356 | 0.6565 | 0.6705 | 0.3101 | 0.5230 | 0.3640 | 0.4176 | 0.4920 | 0.7417 | 0.7215 | 0.4940 | 0.7086 | 0.1953 |
| | | 0800 - 0900 | 0.0245 | 0.4325 | 0.6694 | 0.6709 | 0.2935 | 0.4356 | 0.6565 | 0.6705 | 0.3101 | 0.5230 | 0.3640 | 0.4176 | 0.4920 | 0.7417 | 0.7215 | 0.4940 | 0.7086 | 0.1953 |
| | | 0900 - 1000 | 0.0245 | 0.4325 | 0.6694 | 0.6709 | 0.2935 | 0.4356 | 0.6565 | 0.6705 | 0.3101 | 0.5230 | 0.3640 | 0.4176 | 0.4920 | 0.7417 | 0.7215 | 0.4940 | 0.7086 | 0.1953 |
| | | 1000 - 1100 | 0.0245 | 0.4325 | 0.6694 | 0.6709 | 0.2935 | 0.4356 | 0.6565 | 0.6705 | 0.3101 | 0.5230 | 0.3640 | 0.4176 | 0.4920 | 0.7417 | 0.7215 | 0.4940 | 0.7086 | 0.1953 |
| | | 1100 - 1200 | 0.0245 | 0.4325 | 0.6694 | 0.6709 | 0.2935 | 0.4356 | 0.6565 | 0.6705 | 0.3101 | 0.5230 | 0.3640 | 0.4176 | 0.4920 | 0.7417 | 0.7215 | 0.4940 | 0.7086 | 0.1953 |
| | | 1200 - 1300 | 0.0245 | 0.4325 | 0.6694 | 0.6709 | 0.2935 | 0.4356 | 0.6565 | 0.6705 | 0.3101 | 0.5230 | 0.3640 | 0.4176 | 0.4920 | 0.7417 | 0.7215 | 0.4940 | 0.7086 | 0.1953 |
| | | 1300 - 1400 | 0.0245 | 0.4325 | 0.6694 | 0.6709 | 0.2935 | 0.4356 | 0.6565 | 0.6705 | 0.3101 | 0.5230 | 0.3640 | 0.4176 | 0.4920 | 0.7417 | 0.7215 | 0.4940 | 0.7086 | 0.1953 |
| | | 1400 - 1500 | 0.0245 | 0.4325 | 0.6694 | 0.6709 | 0.2935 | 0.4356 | 0.6565 | 0.6705 | 0.3101 | 0.5230 | 0.3640 | 0.4176 | 0.4920 | 0.7417 | 0.7215 | 0.4940 | 0.7086 | 0.1953 |
| | | 1500 - 1600 | 0.0245 | 0.4325 | 0.6694 | 0.6709 | 0.2935 | 0.4356 | 0.6565 | 0.6705 | 0.3101 | 0.5230 | 0.3640 | 0.4176 | 0.4920 | 0.7417 | 0.7215 | 0.4940 | 0.7086 | 0.1953 |
| | | 1600 - 1700 | 0.0245 | 0.4325 | 0.6694 | 0.6709 | 0.2935 | 0.4356 | 0.6565 | 0.6705 | 0.3101 | 0.5230 | 0.3640 | 0.4176 | 0.4920 | 0.7417 | 0.7215 | 0.4940 | 0.7086 | 0.1953 |
| | | 1700 - 1800 | 0.0245 | 0.4325 | 0.6694 | 0.6709 | 0.2935 | 0.4356 | 0.6565 | 0.6705 | 0.3101 | 0.5230 | 0.3640 | 0.4176 | 0.4920 | 0.7417 | 0.7215 | 0.4940 | 0.7086 | 0.1953 |
| | | 1800 - 1900 | 0.0245 | 0.4325 | 0.6694 | 0.6709 | 0.2935 | 0.4356 | 0.6565 | 0.6705 | 0.3101 | 0.5230 | 0.3640 | 0.4176 | 0.4920 | 0.7417 | 0.7215 | 0.4940 | 0.7086 | 0.1953 |
| | | 1900 - 2000 | 0.0245 | 0.4325 | 0.6694 | 0.6709 | 0.2935 | 0.4356 | 0.6565 | 0.6705 | 0.3101 | 0.5230 | 0.3640 | 0.4176 | 0.4920 | 0.7417 | 0.7215 | 0.4940 | 0.7086 | 0.1953 |
| | | 2000 - 2100 | 0.0245 | 0.4325 | 0.6694 | 0.6709 | 0.2935 | 0.4356 | 0.6565 | 0.6705 | 0.3101 | 0.5230 | 0.3640 | 0.4176 | 0.4920 | 0.7417 | 0.7215 | 0.4940 | 0.7086 | 0.1953 |
| | | 2100 - 2200 | 0.0245 | 0.4325 | 0.6694 | 0.6709 | 0.2935 | 0.4356 | 0.6565 | 0.6705 | 0.3101 | 0.5230 | 0.3640 | 0.4176 | 0.4920 | 0.7417 | 0.7215 | 0.4940 | 0.7086 | 0.1953 |
| | | 2200 - 2300 | 0.0245 | 0.4325 | 0.6694 | 0.6709 | 0.2935 | 0.4356 | 0.6565 | 0.6705 | 0.3101 | 0.5230 | 0.3640 | 0.4176 | 0.4920 | 0.7417 | 0.7215 | 0.4940 | 0.7086 | 0.1953 |
| | | 2300 - 0000 | 0.0245 | 0.4325 | 0.6694 | 0.6709 | 0.2935 | 0.4356 | 0.6565 | 0.6705 | 0.3101 | 0.5230 | 0.3640 | 0.4176 | 0.4920 | 0.7417 | 0.7215 | 0.4940 | 0.7086 | 0.1953 |

**EMFAC Year 2037 x Traffic Data Year 2037**

| Road No. | Road Section | Time | NO Emission | | | | | | | | | | | | | | | | | |
|---|---|---|---|---|---|---|---|---|---|---|---|---|---|---|---|---|---|---|---|---|
| | | | PC | Taxi | LGV3 | LGV4 | LGV6 | HGV7 | HGV8 | HGV9 | PLB | PV4 | PV5 | NFB6 | NFB7 | NFB8 | NFB9 | FBSD | FBDD | MC |
| 126 | Fuk Hang Tsuen Lane (L126) - WB | 0000 - 0100 | 0.0245 | 0.4325 | 0.6694 | 0.6709 | 0.2935 | 0.4356 | 0.6565 | 0.6705 | 0.3101 | 0.5230 | 0.3640 | 0.4176 | 0.4920 | 0.7417 | 0.7215 | 0.4940 | 0.7086 | 0.1953 |
| | | 0100 - 0200 | 0.0245 | 0.4325 | 0.6694 | 0.6709 | 0.2935 | 0.4356 | 0.6565 | 0.6705 | 0.3101 | 0.5230 | 0.3640 | 0.4176 | 0.4920 | 0.7417 | 0.7215 | 0.4940 | 0.7086 | 0.1953 |
| | | 0200 - 0300 | 0.0245 | 0.4325 | 0.6694 | 0.6709 | 0.2935 | 0.4356 | 0.6565 | 0.6705 | 0.3101 | 0.5230 | 0.3640 | 0.4176 | 0.4920 | 0.7417 | 0.7215 | 0.4940 | 0.7086 | 0.1953 |
| | | 0300 - 0400 | 0.0245 | 0.4325 | 0.6694 | 0.6709 | 0.2935 | 0.4356 | 0.6565 | 0.6705 | 0.3101 | 0.5230 | 0.3640 | 0.4176 | 0.4920 | 0.7417 | 0.7215 | 0.4940 | 0.7086 | 0.1953 |
| | | 0400 - 0500 | 0.0245 | 0.4325 | 0.6694 | 0.6709 | 0.2935 | 0.4356 | 0.6565 | 0.6705 | 0.3101 | 0.5230 | 0.3640 | 0.4176 | 0.4920 | 0.7417 | 0.7215 | 0.4940 | 0.7086 | 0.1953 |
| | | 0500 - 0600 | 0.0245 | 0.4325 | 0.6694 | 0.6709 | 0.2935 | 0.4356 | 0.6565 | 0.6705 | 0.3101 | 0.5230 | 0.3640 | 0.4176 | 0.4920 | 0.7417 | 0.7215 | 0.4940 | 0.7086 | 0.1953 |
| | | 0600 - 0700 | 0.0245 | 0.4325 | 0.6694 | 0.6709 | 0.2935 | 0.4356 | 0.6565 | 0.6705 | 0.3101 | 0.5230 | 0.3640 | 0.4176 | 0.4920 | 0.7417 | 0.7215 | 0.4940 | 0.7086 | 0.1953 |
| | | 0700 - 0800 | 0.0245 | 0.4325 | 0.6694 | 0.6709 | 0.2935 | 0.4356 | 0.6565 | 0.6705 | 0.3101 | 0.5230 | 0.3640 | 0.4176 | 0.4920 | 0.7417 | 0.7215 | 0.4940 | 0.7086 | 0.1953 |
| | | 0800 - 0900 | 0.0245 | 0.4325 | 0.6694 | 0.6709 | 0.2935 | 0.4356 | 0.6565 | 0.6705 | 0.3101 | 0.5230 | 0.3640 | 0.4176 | 0.4920 | 0.7417 | 0.7215 | 0.4940 | 0.7086 | 0.1953 |
| | | 0900 - 1000 | 0.0245 | 0.4325 | 0.6694 | 0.6709 | 0.2935 | 0.4356 | 0.6565 | 0.6705 | 0.3101 | 0.5230 | 0.3640 | 0.4176 | 0.4920 | 0.7417 | 0.7215 | 0.4940 | 0.7086 | 0.1953 |
| | | 1000 - 1100 | 0.0245 | 0.4325 | 0.6694 | 0.6709 | 0.2935 | 0.4356 | 0.6565 | 0.6705 | 0.3101 | 0.5230 | 0.3640 | 0.4176 | 0.4920 | 0.7417 | 0.7215 | 0.4940 | 0.7086 | 0.1953 |
| | | 1100 - 1200 | 0.0245 | 0.4325 | 0.6694 | 0.6709 | 0.2935 | 0.4356 | 0.6565 | 0.6705 | 0.3101 | 0.5230 | 0.3640 | 0.4176 | 0.4920 | 0.7417 | 0.7215 | 0.4940 | 0.7086 | 0.1953 |
| | | 1200 - 1300 | 0.0245 | 0.4325 | 0.6694 | 0.6709 | 0.2935 | 0.4356 | 0.6565 | 0.6705 | 0.3101 | 0.5230 | 0.3640 | 0.4176 | 0.4920 | 0.7417 | 0.7215 | 0.4940 | 0.7086 | 0.1953 |
| | | 1300 - 1400 | 0.0245 | 0.4325 | 0.6694 | 0.6709 | 0.2935 | 0.4356 | 0.6565 | 0.6705 | 0.3101 | 0.5230 | 0.3640 | 0.4176 | 0.4920 | 0.7417 | 0.7215 | 0.4940 | 0.7086 | 0.1953 |
| | | 1400 - 1500 | 0.0245 | 0.4325 | 0.6694 | 0.6709 | 0.2935 | 0.4356 | 0.6565 | 0.6705 | 0.3101 | 0.5230 | 0.3640 | 0.4176 | 0.4920 | 0.7417 | 0.7215 | 0.4940 | 0.7086 | 0.1953 |
| | | 1500 - 1600 | 0.0245 | 0.4325 | 0.6694 | 0.6709 | 0.2935 | 0.4356 | 0.6565 | 0.6705 | 0.3101 | 0.5230 | 0.3640 | 0.4176 | 0.4920 | 0.7417 | 0.7215 | 0.4940 | 0.7086 | 0.1953 |
| | | 1600 - 1700 | 0.0245 | 0.4325 | 0.6694 | 0.6709 | 0.2935 | 0.4356 | 0.6565 | 0.6705 | 0.3101 | 0.5230 | 0.3640 | 0.4176 | 0.4920 | 0.7417 | 0.7215 | 0.4940 | 0.7086 | 0.1953 |
| | | 1700 - 1800 | 0.0245 | 0.4325 | 0.6694 | 0.6709 | 0.2935 | 0.4356 | 0.6565 | 0.6705 | 0.3101 | 0.5230 | 0.3640 | 0.4176 | 0.4920 | 0.7417 | 0.7215 | 0.4940 | 0.7086 | 0.1953 |
| | | 1800 - 1900 | 0.0245 | 0.4325 | 0.6694 | 0.6709 | 0.2935 | 0.4356 | 0.6565 | 0.6705 | 0.3101 | 0.5230 | 0.3640 | 0.4176 | 0.4920 | 0.7417 | 0.7215 | 0.4940 | 0.7086 | 0.1953 |
| | | 1900 - 2000 | 0.0245 | 0.4325 | 0.6694 | 0.6709 | 0.2935 | 0.4356 | 0.6565 | 0.6705 | 0.3101 | 0.5230 | 0.3640 | 0.4176 | 0.4920 | 0.7417 | 0.7215 | 0.4940 | 0.7086 | 0.1953 |
| | | 2000 - 2100 | 0.0245 | 0.4325 | 0.6694 | 0.6709 | 0.2935 | 0.4356 | 0.6565 | 0.6705 | 0.3101 | 0.5230 | 0.3640 | 0.4176 | 0.4920 | 0.7417 | 0.7215 | 0.4940 | 0.7086 | 0.1953 |
| | | 2100 - 2200 | 0.0245 | 0.4325 | 0.6694 | 0.6709 | 0.2935 | 0.4356 | 0.6565 | 0.6705 | 0.3101 | 0.5230 | 0.3640 | 0.4176 | 0.4920 | 0.7417 | 0.7215 | 0.4940 | 0.7086 | 0.1953 |
| | | 2200 - 2300 | 0.0245 | 0.4325 | 0.6694 | 0.6709 | 0.2935 | 0.4356 | 0.6565 | 0.6705 | 0.3101 | 0.5230 | 0.3640 | 0.4176 | 0.4920 | 0.7417 | 0.7215 | 0.4940 | 0.7086 | 0.1953 |
| | | 2300 - 0000 | 0.0245 | 0.4325 | 0.6694 | 0.6709 | 0.2935 | 0.4356 | 0.6565 | 0.6705 | 0.3101 | 0.5230 | 0.3640 | 0.4176 | 0.4920 | 0.7417 | 0.7215 | 0.4940 | 0.7086 | 0.1953 |

**EMFAC Year 2037 x Traffic Data Year 2037**

| Road No. | Road Section | Time | RSP Emission | | | | | | | | | | | | | | | | | |
|---|---|---|---|---|---|---|---|---|---|---|---|---|---|---|---|---|---|---|---|---|
| | | | PC | Taxi | LGV3 | LGV4 | LGV6 | HGV7 | HGV8 | HGV9 | PLB | PV4 | PV5 | NFB6 | NFB7 | NFB8 | NFB9 | FBSD | FBDD | MC |
| 1 | Hong Po Road (L001) - WB | 0000 - 0100 | 0.0027 | 0.0000 | 0.0067 | 0.0067 | 0.0115 | 0.0234 | 0.0267 | 0.0282 | 0.0249 | 0.0042 | 0.0195 | 0.0296 | 0.0274 | 0.0415 | 0.0350 | 0.0107 | 0.0168 | 0.0029 |
| | | 0100 - 0200 | 0.0027 | 0.0000 | 0.0067 | 0.0067 | 0.0115 | 0.0234 | 0.0267 | 0.0282 | 0.0249 | 0.0042 | 0.0195 | 0.0296 | 0.0274 | 0.0415 | 0.0350 | 0.0107 | 0.0168 | 0.0029 |
| | | 0200 - 0300 | 0.0027 | 0.0000 | 0.0067 | 0.0067 | 0.0115 | 0.0234 | 0.0267 | 0.0282 | 0.0249 | 0.0042 | 0.0195 | 0.0296 | 0.0274 | 0.0415 | 0.0350 | 0.0107 | 0.0168 | 0.0029 |
| | | 0300 - 0400 | 0.0027 | 0.0000 | 0.0067 | 0.0067 | 0.0115 | 0.0234 | 0.0267 | 0.0282 | 0.0249 | 0.0042 | 0.0195 | 0.0296 | 0.0274 | 0.0415 | 0.0350 | 0.0107 | 0.0168 | 0.0029 |
| | | 0400 - 0500 | 0.0027 | 0.0000 | 0.0067 | 0.0067 | 0.0115 | 0.0234 | 0.0267 | 0.0282 | 0.0249 | 0.0042 | 0.0195 | 0.0296 | 0.0274 | 0.0415 | 0.0350 | 0.0107 | 0.0168 | 0.0029 |
| | | 0500 - 0600 | 0.0027 | 0.0000 | 0.0067 | 0.0067 | 0.0115 | 0.0234 | 0.0267 | 0.0282 | 0.0249 | 0.0042 | 0.0195 | 0.0296 | 0.0274 | 0.0415 | 0.0350 | 0.0107 | 0.0168 | 0.0029 |
| | | 0600 - 0700 | 0.0028 | 0.0000 | 0.0069 | 0.0068 | 0.0116 | 0.0236 | 0.0271 | 0.0286 | 0.0252 | 0.0042 | 0.0198 | 0.0300 | 0.0277 | 0.0421 | 0.0355 | 0.0109 | 0.0170 | 0.0030 |
| | | 0700 - 0800 | 0.0032 | 0.0000 | 0.0075 | 0.0074 | 0.0121 | 0.0247 | 0.0290 | 0.0306 | 0.0266 | 0.0047 | 0.0210 | 0.0318 | 0.0289 | 0.0450 | 0.0380 | 0.0116 | 0.0181 | 0.0034 |
| | | 0800 - 0900 | 0.0032 | 0.0000 | 0.0075 | 0.0074 | 0.0121 | 0.0247 | 0.0290 | 0.0306 | 0.0266 | 0.0047 | 0.0210 | 0.0318 | 0.0289 | 0.0450 | 0.0380 | 0.0116 | 0.0181 | 0.0034 |
| | | 0900 - 1000 | 0.0030 | 0.0000 | 0.0072 | 0.0071 | 0.0118 | 0.0241 | 0.0280 | 0.0296 | 0.0259 | 0.0044 | 0.0204 | 0.0308 | 0.0283 | 0.0435 | 0.0367 | 0.0112 | 0.0175 | 0.0032 |
| | | 1000 - 1100 | 0.0030 | 0.0000 | 0.0072 | 0.0071 | 0.0118 | 0.0241 | 0.0280 | 0.0296 | 0.0259 | 0.0044 | 0.0204 | 0.0308 | 0.0283 | 0.0435 | 0.0367 | 0.0112 | 0.0175 | 0.0032 |
| | | 1100 - 1200 | 0.0030 | 0.0000 | 0.0072 | 0.0071 | 0.0118 | 0.0241 | 0.0280 | 0.0296 | 0.0259 | 0.0044 | 0.0204 | 0.0308 | 0.0283 | 0.0435 | 0.0367 | 0.0112 | 0.0175 | 0.0032 |
| | | 1200 - 1300 | 0.0030 | 0.0000 | 0.0072 | 0.0071 | 0.0118 | 0.0241 | 0.0280 | 0.0296 | 0.0259 | 0.0044 | 0.0204 | 0.0308 | 0.0283 | 0.0435 | 0.0367 | 0.0112 | 0.0175 | 0.0032 |
| | | 1300 - 1400 | 0.0030 | 0.0000 | 0.0072 | 0.0071 | 0.0118 | 0.0241 | 0.0280 | 0.0296 | 0.0259 | 0.0044 | 0.0204 | 0.0308 | 0.0283 | 0.0435 | 0.0367 | 0.0112 | 0.0175 | 0.0032 |
| | | 1400 - 1500 | 0.0030 | 0.0000 | 0.0072 | 0.0071 | 0.0118 | 0.0241 | 0.0280 | 0.0296 | 0.0259 | 0.0044 | 0.0204 | 0.0308 | 0.0283 | 0.0435 | 0.0367 | 0.0112 | 0.0175 | 0.0032 |
| | | 1500 - 1600 | 0.0031 | 0.0000 | 0.0073 | 0.0072 | 0.0119 | 0.0244 | 0.0285 | 0.0301 | 0.0263 | 0.0045 | 0.0206 | 0.0313 | 0.0286 | 0.0442 | 0.0373 | 0.0114 | 0.0178 | 0.0033 |
| | | 1600 - 1700 | 0.0032 | 0.0000 | 0.0075 | 0.0074 | 0.0121 | 0.0247 | 0.0290 | 0.0306 | 0.0266 | 0.0047 | 0.0210 | 0.0318 | 0.0289 | 0.0450 | 0.0380 | 0.0116 | 0.0181 | 0.0034 |
| | | 1700 - 1800 | 0.0033 | 0.0000 | 0.0077 | 0.0076 | 0.0122 | 0.0250 | 0.0295 | 0.0311 | 0.0271 | 0.0048 | 0.0213 | 0.0323 | 0.0292 | 0.0458 | 0.0387 | 0.0118 | 0.0183 | 0.0035 |
| | | 1800 - 1900 | 0.0033 | 0.0000 | 0.0077 | 0.0076 | 0.0122 | 0.0250 | 0.0295 | 0.0311 | 0.0271 | 0.0048 | 0.0213 | 0.0323 | 0.0292 | 0.0458 | 0.0387 | 0.0118 | 0.0183 | 0.0035 |
| | | 1900 - 2000 | 0.0030 | 0.0000 | 0.0072 | 0.0071 | 0.0118 | 0.0241 | 0.0280 | 0.0296 | 0.0259 | 0.0044 | 0.0204 | 0.0308 | 0.0283 | 0.0435 | 0.0367 | 0.0112 | 0.0175 | 0.0032 |
| | | 2000 - 2100 | 0.0030 | 0.0000 | 0.0072 | 0.0071 | 0.0118 | 0.0241 | 0.0280 | 0.0296 | 0.0259 | 0.0044 | 0.0204 | 0.0308 | 0.0283 | 0.0435 | 0.0367 | 0.0112 | 0.0175 | 0.0032 |
| | | 2100 - 2200 | 0.0031 | 0.0000 | 0.0073 | 0.0072 | 0.0119 | 0.0244 | 0.0285 | 0.0301 | 0.0263 | 0.0045 | 0.0206 | 0.0313 | 0.0286 | 0.0442 | 0.0373 | 0.0114 | 0.0178 | 0.0033 |
| | | 2200 - 2300 | 0.0029 | 0.0000 | 0.0070 | 0.0069 | 0.0117 | 0.0239 | 0.0276 | 0.0291 | 0.0255 | 0.0043 | 0.0201 | 0.0304 | 0.0280 | 0.0428 | 0.0361 | 0.0111 | 0.0173 | 0.0031 |
| | | 2300 - 0000 | 0.0028 | 0.0000 | 0.0069 | 0.0068 | 0.0116 | 0.0236 | 0.0271 | 0.0286 | 0.0252 | 0.0042 | 0.0198 | 0.0300 | 0.0277 | 0.0421 | 0.0355 | 0.0109 | 0.0170 | 0.0030 |
| 2 | Hong Po Road (L002) - EB | 0000 - 0100 | 0.0027 | 0.0000 | 0.0067 | 0.0067 | 0.0115 | 0.0234 | 0.0267 | 0.0282 | 0.0249 | 0.0042 | 0.0195 | 0.0296 | 0.0274 | 0.0415 | 0.0350 | 0.0107 | 0.0168 | 0.0029 |
| | | 0100 - 0200 | 0.0027 | 0.0000 | 0.0067 | 0.0067 | 0.0115 | 0.0234 | 0.0267 | 0.0282 | 0.0249 | 0.0042 | 0.0195 | 0.0296 | 0.0274 | 0.0415 | 0.0350 | 0.0107 | 0.0168 | 0.0029 |
| | | 0200 - 0300 | 0.0027 | 0.0000 | 0.0067 | 0.0067 | 0.0115 | 0.0234 | 0.0267 | 0.0282 | 0.0249 | 0.0042 | 0.0195 | 0.0296 | 0.0274 | 0.0415 | 0.0350 | 0.0107 | 0.0168 | 0.0029 |
| | | 0300 - 0400 | 0.0027 | 0.0000 | 0.0067 | 0.0067 | 0.0115 | 0.0234 | 0.0267 | 0.0282 | 0.0249 | 0.0042 | 0.0195 | 0.0296 | 0.0274 | 0.0415 | 0.0350 | 0.0107 | 0.0168 | 0.0029 |
| | | 0400 - 0500 | 0.0027 | 0.0000 | 0.0067 | 0.0067 | 0.0115 | 0.0234 | 0.0267 | 0.0282 | 0.0249 | 0.0042 | 0.0195 | 0.0296 | 0.0274 | 0.0415 | 0.0350 | 0.0107 | 0.0168 | 0.0029 |
| | | 0500 - 0600 | 0.0027 | 0.0000 | 0.0067 | 0.0067 | 0.0115 | 0.0234 | 0.0267 | 0.0282 | 0.0249 | 0.0042 | 0.0195 | 0.0296 | 0.0274 | 0.0415 | 0.0350 | 0.0107 | 0.0168 | 0.0029 |
| | | 0600 - 0700 | 0.0029 | 0.0000 | 0.0070 | 0.0069 | 0.0117 | 0.0239 | 0.0276 | 0.0291 | 0.0255 | 0.0043 | 0.0201 | 0.0304 | 0.0280 | 0.0428 | 0.0361 | 0.0111 | 0.0173 | 0.0031 |
| | | 0700 - 0800 | 0.0037 | 0.0000 | 0.0082 | 0.0081 | 0.0127 | 0.0259 | 0.0313 | 0.0330 | 0.0285 | 0.0051 | 0.0224 | 0.0339 | 0.0302 | 0.0485 | 0.0410 | 0.0124 | 0.0193 | 0.0040 |
| | | 0800 - 0900 | 0.0036 | 0.0000 | 0.0080 | 0.0079 | 0.0125 | 0.0256 | 0.0307 | 0.0324 | 0.0280 | 0.0050 | 0.0220 | 0.0333 | 0.0299 | 0.0476 | 0.0402 | 0.0122 | 0.0190 | 0.0038 |
| | | 0900 - 1000 | 0.0033 | 0.0000 | 0.0077 | 0.0076 | 0.0122 | 0.0250 | 0.0295 | 0.0311 | 0.0271 | 0.0048 | 0.0213 | 0.0323 | 0.0292 | 0.0458 | 0.0387 | 0.0118 | 0.0183 | 0.0035 |
| | | 1000 - 1100 | 0.0031 | 0.0000 | 0.0073 | 0.0072 | 0.0119 | 0.0244 | 0.0285 | 0.0301 | 0.0263 | 0.0045 | 0.0206 | 0.0313 | 0.0286 | 0.0442 | 0.0373 | 0.0114 | 0.0178 | 0.0033 |
| | | 1100 - 1200 | 0.0031 | 0.0000 | 0.0073 | 0.0072 | 0.0119 | 0.0244 | 0.0285 | 0.0301 | 0.0263 | 0.0045 | 0.0206 | 0.0313 | 0.0286 | 0.0442 | 0.0373 | 0.0114 | 0.0178 | 0.0033 |
| | | 1200 - 1300 | 0.0030 | 0.0000 | 0.0072 | 0.0071 | 0.0118 | 0.0241 | 0.0280 | 0.0296 | 0.0259 | 0.0044 | 0.0204 | 0.0308 | 0.0283 | 0.0435 | 0.0367 | 0.0112 | 0.0175 | 0.0032 |
| | | 1300 - 1400 | 0.0030 | 0.0000 | 0.0072 | 0.0071 | 0.0118 | 0.0241 | 0.0280 | 0.0296 | 0.0259 | 0.0044 | 0.0204 | 0.0308 | 0.0283 | 0.0435 | 0.0367 | 0.0112 | 0.0175 | 0.0032 |
| | | 1400 - 1500 | 0.0031 | 0.0000 | 0.0073 | 0.0072 | 0.0119 | 0.0244 | 0.0285 | 0.0301 | 0.0263 | 0.0045 | 0.0206 | 0.0313 | 0.0286 | 0.0442 | 0.0373 | 0.0114 | 0.0178 | 0.0033 |
| | | 1500 - 1600 | 0.0031 | 0.0000 | 0.0073 | 0.0072 | 0.0119 | 0.0244 | 0.0285 | 0.0301 | 0.0263 | 0.0045 | 0.0206 | 0.0313 | 0.0286 | 0.0442 | 0.0373 | 0.0114 | 0.0178 | 0.0033 |
| | | 1600 - 1700 | 0.0031 | 0.0000 | 0.0073 | 0.0072 | 0.0119 | 0.0244 | 0.0285 | 0.0301 | 0.0263 | 0.0045 | 0.0206 | 0.0313 | 0.0286 | 0.0442 | 0.0373 | 0.0114 | 0.0178 | 0.0033 |
| | | 1700 - 1800 | 0.0031 | 0.0000 | 0.0073 | 0.0072 | 0.0119 | 0.0244 | 0.0285 | 0.0301 | 0.0263 | 0.0045 | 0.0206 | 0.0313 | 0.0286 | 0.0442 | 0.0373 | 0.0114 | 0.0178 | 0.0033 |
| | | 1800 - 1900 | 0.0031 | 0.0000 | 0.0073 | 0.0072 | 0.0119 | 0.0244 | 0.0285 | 0.0301 | 0.0263 | 0.0045 | 0.0206 | 0.0313 | 0.0286 | 0.0442 | 0.0373 | 0.0114 | 0.0178 | 0.0033 |
| | | 1900 - 2000 | 0.0031 | 0.0000 | 0.0073 | 0.0072 | 0.0119 | 0.0244 | 0.0285 | 0.0301 | 0.0263 | 0.0045 | 0.0206 | 0.0313 | 0.0286 | 0.0442 | 0.0373 | 0.0114 | 0.0178 | 0.0033 |
| | | 2000 - 2100 | 0.0030 | 0.0000 | 0.0072 | 0.0071 | 0.0118 | 0.0241 | 0.0280 | 0.0296 | 0.0259 | 0.0044 | 0.0204 | 0.0308 | 0.0283 | 0.0435 | 0.0367 | 0.0112 | 0.0175 | 0.0032 |
| | | 2100 - 2200 | 0.0031 | 0.0000 | 0.0073 | 0.0072 | 0.0119 | 0.0244 | 0.0285 | 0.0301 | 0.0263 | 0.0045 | 0.0206 | 0.0313 | 0.0286 | 0.0442 | 0.0373 | 0.0114 | 0.0178 | 0.0033 |
| | | 2200 - 2300 | 0.0029 | 0.0000 | 0.0070 | 0.0069 | 0.0117 | 0.0239 | 0.0276 | 0.0291 | 0.0255 | 0.0043 | 0.0201 | 0.0304 | 0.0280 | 0.0428 | 0.0361 | 0.0111 | 0.0173 | 0.0031 |
| | | 2300 - 0000 | 0.0028 | 0.0000 | 0.0069 | 0.0068 | 0.0116 | 0.0236 | 0.0271 | 0.0286 | 0.0252 | 0.0042 | 0.0198 | 0.0300 | 0.0277 | 0.0421 | 0.0355 | 0.0109 | 0.0170 | 0.0030 |
| 3 | Tsing Lun Road (L003) - NB | 0000 - 0100 | 0.0028 | 0.0000 | 0.0069 | 0.0068 | 0.0116 | 0.0236 | 0.0271 | 0.0286 | 0.0252 | 0.0042 | 0.0198 | 0.0300 | 0.0277 | 0.0421 | 0.0355 | 0.0109 | 0.0170 | 0.0030 |
| | | 0100 - 0200 | 0.0027 | 0.0000 | 0.0067 | 0.0067 | 0.0115 | 0.0234 | 0.0267 | 0.0282 | 0.0249 | 0.0042 | 0.0195 | 0.0296 | 0.0274 | 0.0415 | 0.0350 | 0.0107 | 0.0168 | 0.0029 |
| | | 0200 - 0300 | 0.0027 | 0.0000 | 0.0067 | 0.0067 | 0.0115 | 0.0234 | 0.0267 | 0.0282 | 0.0249 | 0.0042 | 0.0195 | 0.0296 | 0.0274 | 0.0415 | 0.0350 | 0.0107 | 0.0168 | 0.0029 |
| | | 0300 - 0400 | 0.0027 | 0.0000 | 0.0067 | 0.0067 | 0.0115 | 0.0234 | 0.0267 | 0.0282 | 0.0249 | 0.0042 | 0.0195 | 0.0296 | 0.0274 | 0.0415 | 0.0350 | 0.0107 | 0.0168 | 0.0029 |
| | | 0400 - 0500 | 0.0027 | 0.0000 | 0.0067 | 0.0067 | 0.0115 | 0.0234 | 0.0267 | 0.0282 | 0.0249 | 0.0042 | 0.0195 | 0.0296 | 0.0274 | 0.0415 | 0.0350 | 0.0107 | 0.0168 | 0.0029 |
| | | 0500 - 0600 | 0.0027 | 0.0000 | 0.0067 | 0.0067 | 0.0115 | 0.0234 | 0.0267 | 0.0282 | 0.0249 | 0.0042 | 0.0195 | 0.0296 | 0.0274 | 0.0415 | 0.0350 | 0.0107 | 0.0168 | 0.0029 |
| | | 0600 - 0700 | 0.0029 | 0.0000 | 0.0070 | 0.0069 | 0.0117 | 0.0239 | 0.0276 | 0.0291 | 0.0255 | 0.0043 | 0.0201 | 0.0304 | 0.0280 | 0.0428 | 0.0361 | 0.0111 | 0.0173 | 0.0031 |
| | | 0700 - 0800 | 0.0034 | 0.0000 | 0.0078 | 0.0078 | 0.0123 | 0.0252 | 0.0301 | 0.0317 | 0.0275 | 0.0049 | 0.0217 | 0.0328 | 0.0295 | 0.0467 | 0.0394 | 0.0119 | 0.0186 | 0.0037 |
| | | 0800 - 0900 | 0.0034 | 0.0000 | 0.0078 | 0.0078 | 0.0123 | 0.0252 | 0.0301 | 0.0317 | 0.0275 | 0.0049 | 0.0217 | 0.0328 | 0.0295 | 0.0467 | 0.0394 | 0.0119 | 0.0186 | 0.0037 |
| | | 0900 - 1000 | 0.0032 | 0.0000 | 0.0075 | 0.0074 | 0.0121 | 0.0247 | 0.0290 | 0.0306 | 0.0266 | 0.0047 | 0.0210 | 0.0318 | 0.0289 | 0.0450 | 0.0380 | 0.0116 | 0.0181 | 0.0034 |
| | | 1000 - 1100 | 0.0031 | 0.0000 | 0.0073 | 0.0072 | 0.0119 | 0.0244 | 0.0285 | 0.0301 | 0.0263 | 0.0045 | 0.0206 | 0.0313 | 0.0286 | 0.0442 | 0.0373 | 0.0114 | 0.0178 | 0.0033 |
| | | 1100 - 1200 | 0.0031 | 0.0000 | 0.0073 | 0.0072 | 0.0119 | 0.0244 | 0.0285 | 0.0301 | 0.0263 | 0.0045 | 0.0206 | 0.0313 | 0.0286 | 0.0442 | 0.0373 | 0.0114 | 0.0178 | 0.0033 |
| | | 1200 - 1300 | 0.0030 | 0.0000 | 0.0072 | 0.0071 | 0.0118 | 0.0241 | 0.0280 | 0.0296 | 0.0259 | 0.0044 | 0.0204 | 0.0308 | 0.0283 | 0.0435 | 0.0367 | 0.0112 | 0.0175 | 0.0032 |
| | | 1300 - 1400 | 0.0030 | 0.0000 | 0.0072 | 0.0071 | 0.0118 | 0.0241 | 0.0280 | 0.0296 | 0.0259 | 0.0044 | 0.0204 | 0.0308 | 0.0283 | 0.0435 | 0.0367 | 0.0112 | 0.0175 | 0.0032 |
| | | 1400 - 1500 | 0.0031 | 0.0000 | 0.0073 | 0.0072 | 0.0119 | 0.0244 | 0.0285 | 0.0301 | 0.0263 | 0.0045 | 0.0206 | 0.0313 | 0.0286 | 0.0442 | 0.0373 | 0.0114 | 0.0178 | 0.0033 |
| | | 1500 - 1600 | 0.0031 | 0.0000 | 0.0073 | 0.0072 | 0.0119 | 0.0244 | 0.0285 | 0.0301 | 0.0263 | 0.0045 | 0.0206 | 0.0313 | 0.0286 | 0.0442 | 0.0373 | 0.0114 | 0.0178 | 0.0033 |
| | | 1600 - 1700 | 0.0032 | 0.0000 | 0.0075 | 0.0074 | 0.0121 | 0.0247 | 0.0290 | 0.0306 | 0.0266 | 0.0047 | 0.0210 | 0.0318 | 0.0289 | 0.0450 | 0.0380 | 0.0116 | 0.0181 | 0.0034 |
| | | 1700 - 1800 | 0.0032 | 0.0000 | 0.0075 | 0.0074 | 0.0121 | 0.0247 | 0.0290 | 0.0306 | 0.0266 | 0.0047 | 0.0210 | 0.0318 | 0.0289 | 0.0450 | 0.0380 | 0.0116 | 0.0181 | 0.0034 |
| | | 1800 - 1900 | 0.0032 | 0.0000 | 0.0075 | 0.0074 | 0.0121 | 0.0247 | 0.0290 | 0.0306 | 0.0266 | 0.0047 | 0.0210 | 0.0318 | 0.0289 | 0.0450 | 0.0380 | 0.0116 | 0.0181 | 0.0034 |
| | | 1900 - 2000 | 0.0031 | 0.0000 | 0.0073 | 0.0072 | 0.0119 | 0.0244 | 0.0285 | 0.0301 | 0.0263 | 0.0045 | 0.0206 | 0.0313 | 0.0286 | 0.0442 | 0.0373 | 0.0114 | 0.0178 | 0.0033 |
| | | 2000 - 2100 | 0.0031 | 0.0000 | 0.0073 | 0.0072 | 0.0119 | 0.0244 | 0.0285 | 0.0301 | 0.0263 | 0.0045 | 0.0206 | 0.0313 | 0.0286 | 0.0442 | 0.0373 | 0.0114 | 0.0178 | 0.0033 |
| | | 2100 - 2200 | 0.0031 | 0.0000 | 0.0073 | 0.0072 | 0.0119 | 0.0244 | 0.0285 | 0.0301 | 0.0263 | 0.0045 | 0.0206 | 0.0313 | 0.0286 | 0.0442 | 0.0373 | 0.0114 | 0.0178 | 0.0033 |
| | | 2200 - 2300 | 0.0029 | 0.0000 | 0.0070 | 0.0069 | 0.0117 | 0.0239 | 0.0276 | 0.0291 | 0.0255 | 0.0043 | 0.0201 | 0.0304 | 0.0280 | 0.0428 | 0.0361 | 0.0111 | 0.0173 | 0.0031 |
| | | 2300 - 0000 | 0.0028 | 0.0000 | 0.0069 | 0.0068 | 0.0116 | 0.0236 | 0.0271 | 0.0286 | 0.0252 | 0.0042 | 0.0198 | 0.0300 | 0.0277 | 0.0421 | 0.0355 | 0.0109 | 0.0170 | 0.0030 |
| 4 | Tsing Lun Road (L004) - SB | 0000 - 0100 | 0.0029 | 0.0000 | 0.0070 | 0.0069 | 0.0117 | 0.0239 | 0.0276 | 0.0291 | 0.0255 | 0.0043 | 0.0201 | 0.0304 | 0.0280 | 0.0428 | 0.0361 | 0.0111 | 0.0173 | 0.0031 |
| | | 0100 - 0200 | 0.0028 | 0.0000 | 0.0069 | 0.0068 | 0.0116 | 0.0236 | 0.0271 | 0.0286 | 0.0252 | 0.0042 | 0.0198 | 0.0300 | 0.0277 | 0.0421 | 0.0355 | 0.0109 | 0.0170 | 0.0030 |
| | | 0200 - 0300 | 0.0027 | 0.0000 | 0.0067 | 0.0067 | 0.0115 | 0.0234 | 0.0267 | 0.0282 | 0.0249 | 0.0042 | 0.0195 | 0.0296 | 0.0274 | 0.0415 | 0.0350 | 0.0107 | 0.0168 | 0.0029 |
| | | 0300 - 0400 | 0.0027 | 0.0000 | 0.0067 | 0.0067 | 0.0115 | 0.0234 | 0.0267 | 0.0282 | 0.0249 | 0.0042 | 0.0195 | 0.0296 | 0.0274 | 0.0415 | 0.0350 | 0.0107 | 0.0168 | 0.0029 |
| | | 0400 - 0500 | 0.0027 | 0.0000 | 0.0067 | 0.0067 | 0.0115 | 0.0234 | 0.0267 | 0.0282 | 0.0249 | 0.0042 | 0.0195 | 0.0296 | 0.0274 | 0.0415 | 0.0350 | 0.0107 | 0.0168 | 0.0029 |
| | | 0500 - 0600 | 0.0028 | 0.0000 | 0.0069 | 0.0068 | 0.0116 | 0.0236 | 0.0271 | 0.0286 | 0.0252 | 0.0042 | 0.0198 | 0.0300 | 0.0277 | 0.0421 | 0.0355 | 0.0109 | 0.0170 | 0.0030 |
| | | 0600 - 0700 | 0.0031 | 0.0000 | 0.0073 | 0.0072 | 0.0119 | 0.0244 | 0.0285 | 0.0301 | 0.0263 | 0.0045 | 0.0206 | 0.0313 | 0.0286 | 0.0442 | 0.0373 | 0.0114 | 0.0178 | 0.0033 |
| | | 0700 - 0800 | 0.0045 | 0.0000 | 0.0093 | 0.0092 | 0.0137 | 0.0276 | 0.0351 | 0.0370 | 0.0315 | 0.0059 | 0.0248 | 0.0375 | 0.0322 | 0.0544 | 0.0459 | 0.0136 | 0.0213 | 0.0048 |
| | | 0800 - 0900 | 0.0043 | 0.0000 | 0.0091 | 0.0090 | 0.0135 | 0.0272 | 0.0342 | 0.0361 | 0.0308 | 0.0057 | 0.0243 | 0.0367 | 0.0318 | 0.0531 | 0.0448 | 0.0133 | 0.0208 | 0.0046 |
| | | 0900 - 1000 | 0.0039 | 0.0000 | 0.0084 | 0.0083 | 0.0129 | 0.0262 | 0.0320 | 0.0337 | 0.0290 | 0.0053 | 0.0228 | 0.0346 | 0.0306 | 0.0496 | 0.0418 | 0.0126 | 0.0197 | 0.0041 |
| | | 1000 - 1100 | 0.0034 | 0.0000 | 0.0078 | 0.0078 | 0.0123 | 0.0252 | 0.0301 | 0.0317 | 0.0275 | 0.0049 | 0.0217 | 0.0328 | 0.0295 | 0.0467 | 0.0394 | 0.0119 | 0.0186 | 0.0037 |
| | | 1100 - 1200 | 0.0034 | 0.0000 | 0.0078 | 0.0078 | 0.0123 | 0.0252 | 0.0301 | 0.0317 | 0.0275 | 0.0049 | 0.0217 | 0.0328 | 0.0295 | 0.0467 | 0.0394 | 0.0119 | 0.0186 | 0.0037 |
| | | 1200 - 1300 | 0.0033 | 0.0000 | 0.0077 | 0.0076 | 0.0122 | 0.0250 | 0.0295 | 0.0311 | 0.0271 | 0.0048 | 0.0213 | 0.0323 | 0.0292 | 0.0458 | 0.0387 | 0.0118 | 0.0183 | 0.0035 |
| | | 1300 - 1400 | 0.0033 | 0.0000 | 0.0077 | 0.0076 | 0.0122 | 0.0250 | 0.0295 | 0.0311 | 0.0271 | 0.0048 | 0.0213 | 0.0323 | 0.0292 | 0.0458 | 0.0387 | 0.0118 | 0.0183 | 0.0035 |
| | | 1400 - 1500 | 0.0034 | 0.0000 | 0.0078 | 0.0078 | 0.0123 | 0.0252 | 0.0301 | 0.0317 | 0.0275 | 0.0049 | 0.0217 | 0.0328 | 0.0295 | 0.0467 | 0.0394 | 0.0119 | 0.0186 | 0.0037 |
| | | 1500 - 1600 | 0.0034 | 0.0000 | 0.0078 | 0.0078 | 0.0123 | 0.0252 | 0.0301 | 0.0317 | 0.0275 | 0.0049 | 0.0217 | 0.0328 | 0.0295 | 0.0467 | 0.0394 | 0.0119 | 0.0186 | 0.0037 |
| | | 1600 - 1700 | 0.0034 | 0.0000 | 0.0078 | 0.0078 | 0.0123 | 0.0252 | 0.0301 | 0.0317 | 0.0275 | 0.0049 | 0.0217 | 0.0328 | 0.0295 | 0.0467 | 0.0394 | 0.0119 | 0.0186 | 0.0037 |
| | | 1700 - 1800 | 0.0037 | 0.0000 | 0.0082 | 0.0081 | 0.0127 | 0.0259 | 0.0313 | 0.0330 | 0.0285 | 0.0051 | 0.0224 | 0.0339 | 0.0302 | 0.0485 | 0.0410 | 0.0124 | 0.0193 | 0.0040 |
| | | 1800 - 1900 | 0.0036 | 0.0000 | 0.0080 | 0.0079 | 0.0125 | 0.0256 | 0.0307 | 0.0324 | 0.0280 | 0.0050 | 0.0220 | 0.0333 | 0.0299 | 0.0476 | 0.0402 | 0.0122 | 0.0190 | 0.0038 |
| | | 1900 - 2000 | 0.0036 | 0.0000 | 0.0080 | 0.0079 | 0.0125 | 0.0256 | 0.0307 | 0.0324 | 0.0280 | 0.0050 | 0.0220 | 0.0333 | 0.0299 | 0.0476 | 0.0402 | 0.0122 | 0.0190 | 0.0038 |
| | | 2000 - 2100 | 0.0034 | 0.0000 | 0.0078 | 0.0078 | 0.0123 | 0.0252 | 0.0301 | 0.0317 | 0.0275 | 0.0049 | 0.0217 | 0.0328 | 0.0295 | 0.0467 | 0.0394 | 0.0119 | 0.0186 | 0.0037 |
| | | 2100 - 2200 | 0.0036 | 0.0000 | 0.0080 | 0.0079 | 0.0125 | 0.0256 | 0.0307 | 0.0324 | 0.0280 | 0.0050 | 0.0220 | 0.0333 | 0.0299 | 0.0476 | 0.0402 | 0.0122 | 0.0190 | 0.0038 |
| | | 2200 - 2300 | 0.0032 | 0.0000 | 0.0075 | 0.0074 | 0.0121 | 0.0247 | 0.0290 | 0.0306 | 0.0266 | 0.0047 | 0.0210 | 0.0318 | 0.0289 | 0.0450 | 0.0380 | 0.0116 | 0.0181 | 0.0034 |
| | | 2300 - 0000 | 0.0030 | 0.0000 | 0.0072 | 0.0071 | 0.0118 | 0.0241 | 0.0280 | 0.0296 | 0.0259 | 0.0044 | 0.0204 | 0.0308 | 0.0283 | 0.0435 | 0.0367 | 0.0112 | 0.0175 | 0.0032 |
| 5 | Access road to Siu Hong Station (L005) - WB | 0000 - 0100 | 0.0043 | 0.0000 | 0.0091 | 0.0090 | 0.0135 | 0.0272 | 0.0342 | 0.0361 | 0.0308 | 0.0057 | 0.0243 | 0.0367 | 0.0318 | 0.0531 | 0.0448 | 0.0133 | 0.0208 | 0.0046 |
| | | 0100 - 0200 | 0.0039 | 0.0000 | 0.0084 | 0.0083 | 0.0129 | 0.0262 | 0.0320 | 0.0337 | 0.0290 | 0.0053 | 0.0228 | 0.0346 | 0.0306 | 0.0496 | 0.0418 | 0.0126 | 0.0197 | 0.0041 |
| | | 0200 - 0300 | 0.0039 | 0.0000 | 0.0084 | 0.0083 | 0.0129 | 0.0262 | 0.0320 | 0.0337 | 0.0290 | 0.0053 | 0.0228 | 0.0346 | 0.0306 | 0.0496 | 0.0418 | 0.0126 | 0.0197 | 0.0041 |
| | | 0300 - 0400 | 0.0039 | 0.0000 | 0.0084 | 0.0083 | 0.0129 | 0.0262 | 0.0320 | 0.0337 | 0.0290 | 0.0053 | 0.0228 | 0.0346 | 0.0306 | 0.0496 | 0.0418 | 0.0126 | 0.0197 | 0.0041 |
| | | 0400 - 0500 | 0.0039 | 0.0000 | 0.0084 | 0.0083 | 0.0129 | 0.0262 | 0.0320 | 0.0337 | 0.0290 | 0.0053 | 0.0228 | 0.0346 | 0.0306 | 0.0496 | 0.0418 | 0.0126 | 0.0197 | 0.0041 |
| | | 0500 - 0600 | 0.0043 | 0.0000 | 0.0091 | 0.0090 | 0.0135 | 0.0272 | 0.0342 | 0.0361 | 0.0308 | 0.0057 | 0.0243 | 0.0367 | 0.0318 | 0.0531 | 0.0448 | 0.0133 | 0.0208 | 0.0046 |
| | | 0600 - 0700 | 0.0047 | 0.0000 | 0.0095 | 0.0094 | 0.0140 | 0.0280 | 0.0360 | 0.0379 | 0.0322 | 0.0060 | 0.0254 | 0.0384 | 0.0327 | 0.0558 | 0.0471 | 0.0139 | 0.0217 | 0.0050 |
| | | 0700 - 0800 | 0.0059 | 0.0000 | 0.0109 | 0.0108 | 0.0155 | 0.0302 | 0.0416 | 0.0439 | 0.0366 | 0.0070 | 0.0289 | 0.0437 | 0.0352 | 0.0646 | 0.0545 | 0.0157 | 0.0246 | 0.0063 |
| | | 0800 - 0900 | 0.0059 | 0.0000 | 0.0109 | 0.0108 | 0.0155 | 0.0302 | 0.0416 | 0.0439 | 0.0366 | 0.0070 | 0.0289 | 0.0437 | 0.0352 | 0.0646 | 0.0545 | 0.0157 | 0.0246 | 0.0063 |
| | | 0900 - 1000 | 0.0059 | 0.0000 | 0.0109 | 0.0108 | 0.0155 | 0.0302 | 0.0416 | 0.0439 | 0.0366 | 0.0070 | 0.0289 | 0.0437 | 0.0352 | 0.0646 | 0.0545 | 0.0157 | 0.0246 | 0.0063 |
| | | 1000 - 1100 | 0.0054 | 0.0000 | 0.0103 | 0.0102 | 0.0148 | 0.0293 | 0.0391 | 0.0412 | 0.0347 | 0.0066 | 0.0274 | 0.0413 | 0.0341 | 0.0607 | 0.0512 | 0.0149 | 0.0233 | 0.0058 |
| | | 1100 - 1200 | 0.0054 | 0.0000 | 0.0103 | 0.0102 | 0.0148 | 0.0293 | 0.0391 | 0.0412 | 0.0347 | 0.0066 | 0.0274 | 0.0413 | 0.0341 | 0.0607 | 0.0512 | 0.0149 | 0.0233 | 0.0058 |
| | | 1200 - 1300 | 0.0047 | 0.0000 | 0.0095 | 0.0094 | 0.0140 | 0.0280 | 0.0360 | 0.0379 | 0.0322 | 0.0060 | 0.0254 | 0.0384 | 0.0327 | 0.0558 | 0.0471 | 0.0139 | 0.0217 | 0.0050 |
| | | 1300 - 1400 | 0.0047 | 0.0000 | 0.0095 | 0.0094 | 0.0140 | 0.0280 | 0.0360 | 0.0379 | 0.0322 | 0.0060 | 0.0254 | 0.0384 | 0.0327 | 0.0558 | 0.0471 | 0.0139 | 0.0217 | 0.0050 |
| | | 1400 - 1500 | 0.0054 | 0.0000 | 0.0103 | 0.0102 | 0.0148 | 0.0293 | 0.0391 | 0.0412 | 0.0347 | 0.0066 | 0.0274 | 0.0413 | 0.0341 | 0.0607 | 0.0512 | 0.0149 | 0.0233 | 0.0058 |
| | | 1500 - 1600 | 0.0054 | 0.0000 | 0.0103 | 0.0102 | 0.0148 | 0.0293 | 0.0391 | 0.0412 | 0.0347 | 0.0066 | 0.0274 | 0.0413 | 0.0341 | 0.0607 | 0.0512 | 0.0149 | 0.0233 | 0.0058 |
| | | 1600 - 1700 | 0.0054 | 0.0000 | 0.0103 | 0.0102 | 0.0148 | 0.0293 | 0.0391 | 0.0412 | 0.0347 | 0.0066 | 0.0274 | 0.0413 | 0.0341 | 0.0607 | 0.0512 | 0.0149 | 0.0233 | 0.0058 |
| | | 1700 - 1800 | 0.0054 | 0.0000 | 0.0103 | 0.0102 | 0.0148 | 0.0293 | 0.0391 | 0.0412 | 0.0347 | 0.0066 | 0.0274 | 0.0413 | 0.0341 | 0.0607 | 0.0512 | 0.0149 | 0.0233 | 0.0058 |
| | | 1800 - 1900 | 0.0054 | 0.0000 | 0.0103 | 0.0102 | 0.0148 | 0.0293 | 0.0391 | 0.0412 | 0.0347 | 0.0066 | 0.0274 | 0.0413 | 0.0341 | 0.0607 | 0.0512 | 0.0149 | 0.0233 | 0.0058 |
| | | 1900 - 2000 | 0.0054 | 0.0000 | 0.0103 | 0.0102 | 0.0148 | 0.0293 | 0.0391 | 0.0412 | 0.0347 | 0.0066 | 0.0274 | 0.0413 | 0.0341 | 0.0607 | 0.0512 | 0.0149 | 0.0233 | 0.0058 |
| | | 2000 - 2100 | 0.0047 | 0.0000 | 0.0095 | 0.0094 | 0.0140 | 0.0280 | 0.0360 | 0.0379 | 0.0322 | 0.0060 | 0.0254 | 0.0384 | 0.0327 | 0.0558 | 0.0471 | 0.0139 | 0.0217 | 0.0050 |
| | | 2100 - 2200 | 0.0054 | 0.0000 | 0.0103 | 0.0102 | 0.0148 | 0.0293 | 0.0391 | 0.0412 | 0.0347 | 0.0066 | 0.0274 | 0.0413 | 0.0341 | 0.0607 | 0.0512 | 0.0149 | 0.0233 | 0.0058 |
| | | 2200 - 2300 | 0.0043 | 0.0000 | 0.0091 | 0.0090 | 0.0135 | 0.0272 | 0.0342 | 0.0361 | 0.0308 | 0.0057 | 0.0243 | 0.0367 | 0.0318 | 0.0531 | 0.0448 | 0.0133 | 0.0208 | 0.0046 |
| | | 2300 - 0000 | 0.0043 | 0.0000 | 0.0091 | 0.0090 | 0.0135 | 0.0272 | 0.0342 | 0.0361 | 0.0308 | 0.0057 | 0.0243 | 0.0367 | 0.0318 | 0.0531 | 0.0448 | 0.0133 | 0.0208 | 0.0046 |

**EMFAC Year 2037 x Traffic Data Year 2037**

| Road No. | Road Section | Time | RSP Emission | | | | | | | | | | | | | | | | | |
|---|---|---|---|---|---|---|---|---|---|---|---|---|---|---|---|---|---|---|---|---|
| | | | PC | Taxi | LGV3 | LGV4 | LGV6 | HGV7 | HGV8 | HGV9 | PLB | PV4 | PV5 | NFB6 | NFB7 | NFB8 | NFB9 | FBSD | FBDD | MC |
| 6 | Access road to Siu Hong Station (L006) - EB | 0000 - 0100 | 0.0039 | 0.0000 | 0.0084 | 0.0083 | 0.0129 | 0.0262 | 0.0320 | 0.0337 | 0.0290 | 0.0053 | 0.0228 | 0.0346 | 0.0306 | 0.0496 | 0.0418 | 0.0126 | 0.0197 | 0.0041 |
| | | 0100 - 0200 | 0.0039 | 0.0000 | 0.0084 | 0.0083 | 0.0129 | 0.0262 | 0.0320 | 0.0337 | 0.0290 | 0.0053 | 0.0228 | 0.0346 | 0.0306 | 0.0496 | 0.0418 | 0.0126 | 0.0197 | 0.0041 |
| | | 0200 - 0300 | 0.0039 | 0.0000 | 0.0084 | 0.0083 | 0.0129 | 0.0262 | 0.0320 | 0.0337 | 0.0290 | 0.0053 | 0.0228 | 0.0346 | 0.0306 | 0.0496 | 0.0418 | 0.0126 | 0.0197 | 0.0041 |
| | | 0300 - 0400 | 0.0039 | 0.0000 | 0.0084 | 0.0083 | 0.0129 | 0.0262 | 0.0320 | 0.0337 | 0.0290 | 0.0053 | 0.0228 | 0.0346 | 0.0306 | 0.0496 | 0.0418 | 0.0126 | 0.0197 | 0.0041 |
| | | 0400 - 0500 | 0.0039 | 0.0000 | 0.0084 | 0.0083 | 0.0129 | 0.0262 | 0.0320 | 0.0337 | 0.0290 | 0.0053 | 0.0228 | 0.0346 | 0.0306 | 0.0496 | 0.0418 | 0.0126 | 0.0197 | 0.0041 |
| | | 0500 - 0600 | 0.0039 | 0.0000 | 0.0084 | 0.0083 | 0.0129 | 0.0262 | 0.0320 | 0.0337 | 0.0290 | 0.0053 | 0.0228 | 0.0346 | 0.0306 | 0.0496 | 0.0418 | 0.0126 | 0.0197 | 0.0041 |
| | | 0600 - 0700 | 0.0047 | 0.0000 | 0.0095 | 0.0094 | 0.0140 | 0.0280 | 0.0360 | 0.0379 | 0.0322 | 0.0060 | 0.0254 | 0.0384 | 0.0327 | 0.0558 | 0.0471 | 0.0139 | 0.0217 | 0.0050 |
| | | 0700 - 0800 | 0.0054 | 0.0000 | 0.0103 | 0.0102 | 0.0148 | 0.0293 | 0.0391 | 0.0412 | 0.0347 | 0.0066 | 0.0274 | 0.0413 | 0.0341 | 0.0607 | 0.0512 | 0.0149 | 0.0233 | 0.0058 |
| | | 0800 - 0900 | 0.0054 | 0.0000 | 0.0103 | 0.0102 | 0.0148 | 0.0293 | 0.0391 | 0.0412 | 0.0347 | 0.0066 | 0.0274 | 0.0413 | 0.0341 | 0.0607 | 0.0512 | 0.0149 | 0.0233 | 0.0058 |
| | | 0900 - 1000 | 0.0047 | 0.0000 | 0.0095 | 0.0094 | 0.0140 | 0.0280 | 0.0360 | 0.0379 | 0.0322 | 0.0060 | 0.0254 | 0.0384 | 0.0327 | 0.0558 | 0.0471 | 0.0139 | 0.0217 | 0.0050 |
| | | 1000 - 1100 | 0.0047 | 0.0000 | 0.0095 | 0.0094 | 0.0140 | 0.0280 | 0.0360 | 0.0379 | 0.0322 | 0.0060 | 0.0254 | 0.0384 | 0.0327 | 0.0558 | 0.0471 | 0.0139 | 0.0217 | 0.0050 |
| | | 1100 - 1200 | 0.0047 | 0.0000 | 0.0095 | 0.0094 | 0.0140 | 0.0280 | 0.0360 | 0.0379 | 0.0322 | 0.0060 | 0.0254 | 0.0384 | 0.0327 | 0.0558 | 0.0471 | 0.0139 | 0.0217 | 0.0050 |
| | | 1200 - 1300 | 0.0047 | 0.0000 | 0.0095 | 0.0094 | 0.0140 | 0.0280 | 0.0360 | 0.0379 | 0.0322 | 0.0060 | 0.0254 | 0.0384 | 0.0327 | 0.0558 | 0.0471 | 0.0139 | 0.0217 | 0.0050 |
| | | 1300 - 1400 | 0.0043 | 0.0000 | 0.0091 | 0.0090 | 0.0135 | 0.0272 | 0.0342 | 0.0361 | 0.0308 | 0.0057 | 0.0243 | 0.0367 | 0.0318 | 0.0531 | 0.0448 | 0.0133 | 0.0208 | 0.0046 |
| | | 1400 - 1500 | 0.0047 | 0.0000 | 0.0095 | 0.0094 | 0.0140 | 0.0280 | 0.0360 | 0.0379 | 0.0322 | 0.0060 | 0.0254 | 0.0384 | 0.0327 | 0.0558 | 0.0471 | 0.0139 | 0.0217 | 0.0050 |
| | | 1500 - 1600 | 0.0047 | 0.0000 | 0.0095 | 0.0094 | 0.0140 | 0.0280 | 0.0360 | 0.0379 | 0.0322 | 0.0060 | 0.0254 | 0.0384 | 0.0327 | 0.0558 | 0.0471 | 0.0139 | 0.0217 | 0.0050 |
| | | 1600 - 1700 | 0.0047 | 0.0000 | 0.0095 | 0.0094 | 0.0140 | 0.0280 | 0.0360 | 0.0379 | 0.0322 | 0.0060 | 0.0254 | 0.0384 | 0.0327 | 0.0558 | 0.0471 | 0.0139 | 0.0217 | 0.0050 |
| | | 1700 - 1800 | 0.0047 | 0.0000 | 0.0095 | 0.0094 | 0.0140 | 0.0280 | 0.0360 | 0.0379 | 0.0322 | 0.0060 | 0.0254 | 0.0384 | 0.0327 | 0.0558 | 0.0471 | 0.0139 | 0.0217 | 0.0050 |
| | | 1800 - 1900 | 0.0047 | 0.0000 | 0.0095 | 0.0094 | 0.0140 | 0.0280 | 0.0360 | 0.0379 | 0.0322 | 0.0060 | 0.0254 | 0.0384 | 0.0327 | 0.0558 | 0.0471 | 0.0139 | 0.0217 | 0.0050 |
| | | 1900 - 2000 | 0.0047 | 0.0000 | 0.0095 | 0.0094 | 0.0140 | 0.0280 | 0.0360 | 0.0379 | 0.0322 | 0.0060 | 0.0254 | 0.0384 | 0.0327 | 0.0558 | 0.0471 | 0.0139 | 0.0217 | 0.0050 |
| | | 2000 - 2100 | 0.0047 | 0.0000 | 0.0095 | 0.0094 | 0.0140 | 0.0280 | 0.0360 | 0.0379 | 0.0322 | 0.0060 | 0.0254 | 0.0384 | 0.0327 | 0.0558 | 0.0471 | 0.0139 | 0.0217 | 0.0050 |
| | | 2100 - 2200 | 0.0047 | 0.0000 | 0.0095 | 0.0094 | 0.0140 | 0.0280 | 0.0360 | 0.0379 | 0.0322 | 0.0060 | 0.0254 | 0.0384 | 0.0327 | 0.0558 | 0.0471 | 0.0139 | 0.0217 | 0.0050 |
| | | 2200 - 2300 | 0.0043 | 0.0000 | 0.0091 | 0.0090 | 0.0135 | 0.0272 | 0.0342 | 0.0361 | 0.0308 | 0.0057 | 0.0243 | 0.0367 | 0.0318 | 0.0531 | 0.0448 | 0.0133 | 0.0208 | 0.0046 |
| | | 2300 - 0000 | 0.0043 | 0.0000 | 0.0091 | 0.0090 | 0.0135 | 0.0272 | 0.0342 | 0.0361 | 0.0308 | 0.0057 | 0.0243 | 0.0367 | 0.0318 | 0.0531 | 0.0448 | 0.0133 | 0.0208 | 0.0046 |
| 7 | Lam Tei Interchange (L007) - EB | 0000 - 0100 | 0.0029 | 0.0000 | 0.0070 | 0.0069 | 0.0117 | 0.0239 | 0.0276 | 0.0291 | 0.0255 | 0.0043 | 0.0201 | 0.0304 | 0.0280 | 0.0428 | 0.0361 | 0.0111 | 0.0173 | 0.0031 |
| | | 0100 - 0200 | 0.0028 | 0.0000 | 0.0069 | 0.0068 | 0.0116 | 0.0236 | 0.0271 | 0.0286 | 0.0252 | 0.0042 | 0.0198 | 0.0300 | 0.0277 | 0.0421 | 0.0355 | 0.0109 | 0.0170 | 0.0030 |
| | | 0200 - 0300 | 0.0027 | 0.0000 | 0.0067 | 0.0067 | 0.0115 | 0.0234 | 0.0267 | 0.0282 | 0.0249 | 0.0042 | 0.0195 | 0.0296 | 0.0274 | 0.0415 | 0.0350 | 0.0107 | 0.0168 | 0.0029 |
| | | 0300 - 0400 | 0.0027 | 0.0000 | 0.0067 | 0.0067 | 0.0115 | 0.0234 | 0.0267 | 0.0282 | 0.0249 | 0.0042 | 0.0195 | 0.0296 | 0.0274 | 0.0415 | 0.0350 | 0.0107 | 0.0168 | 0.0029 |
| | | 0400 - 0500 | 0.0027 | 0.0000 | 0.0067 | 0.0067 | 0.0115 | 0.0234 | 0.0267 | 0.0282 | 0.0249 | 0.0042 | 0.0195 | 0.0296 | 0.0274 | 0.0415 | 0.0350 | 0.0107 | 0.0168 | 0.0029 |
| | | 0500 - 0600 | 0.0028 | 0.0000 | 0.0069 | 0.0068 | 0.0116 | 0.0236 | 0.0271 | 0.0286 | 0.0252 | 0.0042 | 0.0198 | 0.0300 | 0.0277 | 0.0421 | 0.0355 | 0.0109 | 0.0170 | 0.0030 |
| | | 0600 - 0700 | 0.0032 | 0.0000 | 0.0075 | 0.0074 | 0.0121 | 0.0247 | 0.0290 | 0.0306 | 0.0266 | 0.0047 | 0.0210 | 0.0318 | 0.0289 | 0.0450 | 0.0380 | 0.0116 | 0.0181 | 0.0034 |
| | | 0700 - 0800 | 0.0049 | 0.0000 | 0.0098 | 0.0097 | 0.0142 | 0.0284 | 0.0369 | 0.0390 | 0.0330 | 0.0062 | 0.0260 | 0.0393 | 0.0331 | 0.0573 | 0.0484 | 0.0142 | 0.0222 | 0.0053 |
| | | 0800 - 0900 | 0.0047 | 0.0000 | 0.0095 | 0.0094 | 0.0140 | 0.0280 | 0.0360 | 0.0379 | 0.0322 | 0.0060 | 0.0254 | 0.0384 | 0.0327 | 0.0558 | 0.0471 | 0.0139 | 0.0217 | 0.0050 |
| | | 0900 - 1000 | 0.0042 | 0.0000 | 0.0088 | 0.0087 | 0.0133 | 0.0269 | 0.0334 | 0.0352 | 0.0302 | 0.0056 | 0.0238 | 0.0359 | 0.0314 | 0.0518 | 0.0437 | 0.0131 | 0.0204 | 0.0045 |
| | | 1000 - 1100 | 0.0037 | 0.0000 | 0.0082 | 0.0081 | 0.0127 | 0.0259 | 0.0313 | 0.0330 | 0.0285 | 0.0051 | 0.0224 | 0.0339 | 0.0302 | 0.0485 | 0.0410 | 0.0124 | 0.0193 | 0.0040 |
| | | 1100 - 1200 | 0.0037 | 0.0000 | 0.0082 | 0.0081 | 0.0127 | 0.0259 | 0.0313 | 0.0330 | 0.0285 | 0.0051 | 0.0224 | 0.0339 | 0.0302 | 0.0485 | 0.0410 | 0.0124 | 0.0193 | 0.0040 |
| | | 1200 - 1300 | 0.0036 | 0.0000 | 0.0080 | 0.0079 | 0.0125 | 0.0256 | 0.0307 | 0.0324 | 0.0280 | 0.0050 | 0.0220 | 0.0333 | 0.0299 | 0.0476 | 0.0402 | 0.0122 | 0.0190 | 0.0038 |
| | | 1300 - 1400 | 0.0036 | 0.0000 | 0.0080 | 0.0079 | 0.0125 | 0.0256 | 0.0307 | 0.0324 | 0.0280 | 0.0050 | 0.0220 | 0.0333 | 0.0299 | 0.0476 | 0.0402 | 0.0122 | 0.0190 | 0.0038 |
| | | 1400 - 1500 | 0.0037 | 0.0000 | 0.0082 | 0.0081 | 0.0127 | 0.0259 | 0.0313 | 0.0330 | 0.0285 | 0.0051 | 0.0224 | 0.0339 | 0.0302 | 0.0485 | 0.0410 | 0.0124 | 0.0193 | 0.0040 |
| | | 1500 - 1600 | 0.0039 | 0.0000 | 0.0084 | 0.0083 | 0.0129 | 0.0262 | 0.0320 | 0.0337 | 0.0290 | 0.0053 | 0.0228 | 0.0346 | 0.0306 | 0.0496 | 0.0418 | 0.0126 | 0.0197 | 0.0041 |
| | | 1600 - 1700 | 0.0039 | 0.0000 | 0.0084 | 0.0083 | 0.0129 | 0.0262 | 0.0320 | 0.0337 | 0.0290 | 0.0053 | 0.0228 | 0.0346 | 0.0306 | 0.0496 | 0.0418 | 0.0126 | 0.0197 | 0.0041 |
| | | 1700 - 1800 | 0.0042 | 0.0000 | 0.0088 | 0.0087 | 0.0133 | 0.0269 | 0.0334 | 0.0352 | 0.0302 | 0.0056 | 0.0238 | 0.0359 | 0.0314 | 0.0518 | 0.0437 | 0.0131 | 0.0204 | 0.0045 |
| | | 1800 - 1900 | 0.0042 | 0.0000 | 0.0088 | 0.0087 | 0.0133 | 0.0269 | 0.0334 | 0.0352 | 0.0302 | 0.0056 | 0.0238 | 0.0359 | 0.0314 | 0.0518 | 0.0437 | 0.0131 | 0.0204 | 0.0045 |
| | | 1900 - 2000 | 0.0039 | 0.0000 | 0.0084 | 0.0083 | 0.0129 | 0.0262 | 0.0320 | 0.0337 | 0.0290 | 0.0053 | 0.0228 | 0.0346 | 0.0306 | 0.0496 | 0.0418 | 0.0126 | 0.0197 | 0.0041 |
| | | 2000 - 2100 | 0.0037 | 0.0000 | 0.0082 | 0.0081 | 0.0127 | 0.0259 | 0.0313 | 0.0330 | 0.0285 | 0.0051 | 0.0224 | 0.0339 | 0.0302 | 0.0485 | 0.0410 | 0.0124 | 0.0193 | 0.0040 |
| | | 2100 - 2200 | 0.0039 | 0.0000 | 0.0084 | 0.0083 | 0.0129 | 0.0262 | 0.0320 | 0.0337 | 0.0290 | 0.0053 | 0.0228 | 0.0346 | 0.0306 | 0.0496 | 0.0418 | 0.0126 | 0.0197 | 0.0041 |
| | | 2200 - 2300 | 0.0033 | 0.0000 | 0.0077 | 0.0076 | 0.0122 | 0.0250 | 0.0295 | 0.0311 | 0.0271 | 0.0048 | 0.0213 | 0.0323 | 0.0292 | 0.0458 | 0.0387 | 0.0118 | 0.0183 | 0.0035 |
| | | 2300 - 0000 | 0.0030 | 0.0000 | 0.0072 | 0.0071 | 0.0118 | 0.0241 | 0.0280 | 0.0296 | 0.0259 | 0.0044 | 0.0204 | 0.0308 | 0.0283 | 0.0435 | 0.0367 | 0.0112 | 0.0175 | 0.0032 |
| 8 | Ng Lau Road (L008) - NB | 0000 - 0100 | 0.0047 | 0.0000 | 0.0095 | 0.0094 | 0.0140 | 0.0280 | 0.0360 | 0.0379 | 0.0322 | 0.0060 | 0.0254 | 0.0384 | 0.0327 | 0.0558 | 0.0471 | 0.0139 | 0.0217 | 0.0050 |
| | | 0100 - 0200 | 0.0043 | 0.0000 | 0.0091 | 0.0090 | 0.0135 | 0.0272 | 0.0342 | 0.0361 | 0.0308 | 0.0057 | 0.0243 | 0.0367 | 0.0318 | 0.0531 | 0.0448 | 0.0133 | 0.0208 | 0.0046 |
| | | 0200 - 0300 | 0.0043 | 0.0000 | 0.0091 | 0.0090 | 0.0135 | 0.0272 | 0.0342 | 0.0361 | 0.0308 | 0.0057 | 0.0243 | 0.0367 | 0.0318 | 0.0531 | 0.0448 | 0.0133 | 0.0208 | 0.0046 |
| | | 0300 - 0400 | 0.0039 | 0.0000 | 0.0084 | 0.0083 | 0.0129 | 0.0262 | 0.0320 | 0.0337 | 0.0290 | 0.0053 | 0.0228 | 0.0346 | 0.0306 | 0.0496 | 0.0418 | 0.0126 | 0.0197 | 0.0041 |
| | | 0400 - 0500 | 0.0039 | 0.0000 | 0.0084 | 0.0083 | 0.0129 | 0.0262 | 0.0320 | 0.0337 | 0.0290 | 0.0053 | 0.0228 | 0.0346 | 0.0306 | 0.0496 | 0.0418 | 0.0126 | 0.0197 | 0.0041 |
| | | 0500 - 0600 | 0.0043 | 0.0000 | 0.0091 | 0.0090 | 0.0135 | 0.0272 | 0.0342 | 0.0361 | 0.0308 | 0.0057 | 0.0243 | 0.0367 | 0.0318 | 0.0531 | 0.0448 | 0.0133 | 0.0208 | 0.0046 |
| | | 0600 - 0700 | 0.0054 | 0.0000 | 0.0103 | 0.0102 | 0.0148 | 0.0293 | 0.0391 | 0.0412 | 0.0347 | 0.0066 | 0.0274 | 0.0413 | 0.0341 | 0.0607 | 0.0512 | 0.0149 | 0.0233 | 0.0058 |
| | | 0700 - 0800 | 0.0089 | 0.0000 | 0.0138 | 0.0136 | 0.0194 | 0.0356 | 0.0575 | 0.0606 | 0.0488 | 0.0091 | 0.0385 | 0.0581 | 0.0410 | 0.0892 | 0.0753 | 0.0209 | 0.0326 | 0.0094 |
| | | 0800 - 0900 | 0.0089 | 0.0000 | 0.0138 | 0.0136 | 0.0194 | 0.0356 | 0.0575 | 0.0606 | 0.0488 | 0.0091 | 0.0385 | 0.0581 | 0.0410 | 0.0892 | 0.0753 | 0.0209 | 0.0326 | 0.0094 |
| | | 0900 - 1000 | 0.0069 | 0.0000 | 0.0119 | 0.0117 | 0.0167 | 0.0319 | 0.0462 | 0.0487 | 0.0402 | 0.0077 | 0.0318 | 0.0479 | 0.0370 | 0.0717 | 0.0606 | 0.0172 | 0.0269 | 0.0073 |
| | | 1000 - 1100 | 0.0069 | 0.0000 | 0.0119 | 0.0117 | 0.0167 | 0.0319 | 0.0462 | 0.0487 | 0.0402 | 0.0077 | 0.0318 | 0.0479 | 0.0370 | 0.0717 | 0.0606 | 0.0172 | 0.0269 | 0.0073 |
| | | 1100 - 1200 | 0.0069 | 0.0000 | 0.0119 | 0.0117 | 0.0167 | 0.0319 | 0.0462 | 0.0487 | 0.0402 | 0.0077 | 0.0318 | 0.0479 | 0.0370 | 0.0717 | 0.0606 | 0.0172 | 0.0269 | 0.0073 |
| | | 1200 - 1300 | 0.0069 | 0.0000 | 0.0119 | 0.0117 | 0.0167 | 0.0319 | 0.0462 | 0.0487 | 0.0402 | 0.0077 | 0.0318 | 0.0479 | 0.0370 | 0.0717 | 0.0606 | 0.0172 | 0.0269 | 0.0073 |
| | | 1300 - 1400 | 0.0069 | 0.0000 | 0.0119 | 0.0117 | 0.0167 | 0.0319 | 0.0462 | 0.0487 | 0.0402 | 0.0077 | 0.0318 | 0.0479 | 0.0370 | 0.0717 | 0.0606 | 0.0172 | 0.0269 | 0.0073 |
| | | 1400 - 1500 | 0.0069 | 0.0000 | 0.0119 | 0.0117 | 0.0167 | 0.0319 | 0.0462 | 0.0487 | 0.0402 | 0.0077 | 0.0318 | 0.0479 | 0.0370 | 0.0717 | 0.0606 | 0.0172 | 0.0269 | 0.0073 |
| | | 1500 - 1600 | 0.0076 | 0.0000 | 0.0126 | 0.0124 | 0.0176 | 0.0332 | 0.0501 | 0.0528 | 0.0432 | 0.0082 | 0.0341 | 0.0514 | 0.0384 | 0.0777 | 0.0656 | 0.0185 | 0.0288 | 0.0081 |
| | | 1600 - 1700 | 0.0096 | 0.0000 | 0.0155 | 0.0153 | 0.0226 | 0.0401 | 0.0723 | 0.0763 | 0.0595 | 0.0102 | 0.0469 | 0.0708 | 0.0455 | 0.1121 | 0.0946 | 0.0260 | 0.0406 | 0.0102 |
| | | 1700 - 1800 | 0.0096 | 0.0000 | 0.0155 | 0.0153 | 0.0226 | 0.0401 | 0.0723 | 0.0763 | 0.0595 | 0.0102 | 0.0469 | 0.0708 | 0.0455 | 0.1121 | 0.0946 | 0.0260 | 0.0406 | 0.0103 |
| | | 1800 - 1900 | 0.0096 | 0.0000 | 0.0155 | 0.0153 | 0.0226 | 0.0401 | 0.0723 | 0.0763 | 0.0595 | 0.0102 | 0.0469 | 0.0708 | 0.0455 | 0.1121 | 0.0946 | 0.0260 | 0.0406 | 0.0103 |
| | | 1900 - 2000 | 0.0076 | 0.0000 | 0.0126 | 0.0124 | 0.0176 | 0.0332 | 0.0501 | 0.0528 | 0.0432 | 0.0082 | 0.0341 | 0.0514 | 0.0384 | 0.0777 | 0.0656 | 0.0185 | 0.0288 | 0.0081 |
| | | 2000 - 2100 | 0.0069 | 0.0000 | 0.0119 | 0.0117 | 0.0167 | 0.0319 | 0.0462 | 0.0487 | 0.0402 | 0.0077 | 0.0318 | 0.0479 | 0.0370 | 0.0717 | 0.0606 | 0.0172 | 0.0269 | 0.0073 |
| | | 2100 - 2200 | 0.0076 | 0.0000 | 0.0126 | 0.0124 | 0.0176 | 0.0332 | 0.0501 | 0.0528 | 0.0432 | 0.0082 | 0.0341 | 0.0514 | 0.0384 | 0.0777 | 0.0656 | 0.0185 | 0.0288 | 0.0081 |
| | | 2200 - 2300 | 0.0059 | 0.0000 | 0.0109 | 0.0108 | 0.0155 | 0.0302 | 0.0416 | 0.0439 | 0.0366 | 0.0070 | 0.0289 | 0.0437 | 0.0352 | 0.0646 | 0.0545 | 0.0157 | 0.0246 | 0.0063 |
| | | 2300 - 0000 | 0.0047 | 0.0000 | 0.0095 | 0.0094 | 0.0140 | 0.0280 | 0.0360 | 0.0379 | 0.0322 | 0.0060 | 0.0254 | 0.0384 | 0.0327 | 0.0558 | 0.0471 | 0.0139 | 0.0217 | 0.0050 |
| 9 | Ng Lau Road (L009) - SB | 0000 - 0100 | 0.0047 | 0.0000 | 0.0095 | 0.0094 | 0.0140 | 0.0280 | 0.0360 | 0.0379 | 0.0322 | 0.0060 | 0.0254 | 0.0384 | 0.0327 | 0.0558 | 0.0471 | 0.0139 | 0.0217 | 0.0050 |
| | | 0100 - 0200 | 0.0043 | 0.0000 | 0.0091 | 0.0090 | 0.0135 | 0.0272 | 0.0342 | 0.0361 | 0.0308 | 0.0057 | 0.0243 | 0.0367 | 0.0318 | 0.0531 | 0.0448 | 0.0133 | 0.0208 | 0.0046 |
| | | 0200 - 0300 | 0.0043 | 0.0000 | 0.0091 | 0.0090 | 0.0135 | 0.0272 | 0.0342 | 0.0361 | 0.0308 | 0.0057 | 0.0243 | 0.0367 | 0.0318 | 0.0531 | 0.0448 | 0.0133 | 0.0208 | 0.0046 |
| | | 0300 - 0400 | 0.0039 | 0.0000 | 0.0084 | 0.0083 | 0.0129 | 0.0262 | 0.0320 | 0.0337 | 0.0290 | 0.0053 | 0.0228 | 0.0346 | 0.0306 | 0.0496 | 0.0418 | 0.0126 | 0.0197 | 0.0041 |
| | | 0400 - 0500 | 0.0039 | 0.0000 | 0.0084 | 0.0083 | 0.0129 | 0.0262 | 0.0320 | 0.0337 | 0.0290 | 0.0053 | 0.0228 | 0.0346 | 0.0306 | 0.0496 | 0.0418 | 0.0126 | 0.0197 | 0.0041 |
| | | 0500 - 0600 | 0.0043 | 0.0000 | 0.0091 | 0.0090 | 0.0135 | 0.0272 | 0.0342 | 0.0361 | 0.0308 | 0.0057 | 0.0243 | 0.0367 | 0.0318 | 0.0531 | 0.0448 | 0.0133 | 0.0208 | 0.0046 |
| | | 0600 - 0700 | 0.0054 | 0.0000 | 0.0103 | 0.0102 | 0.0148 | 0.0293 | 0.0391 | 0.0412 | 0.0347 | 0.0066 | 0.0274 | 0.0413 | 0.0341 | 0.0607 | 0.0512 | 0.0149 | 0.0233 | 0.0058 |
| | | 0700 - 0800 | 0.0096 | 0.0000 | 0.0155 | 0.0153 | 0.0226 | 0.0401 | 0.0723 | 0.0763 | 0.0595 | 0.0102 | 0.0469 | 0.0708 | 0.0455 | 0.1121 | 0.0946 | 0.0260 | 0.0406 | 0.0103 |
| | | 0800 - 0900 | 0.0096 | 0.0000 | 0.0155 | 0.0153 | 0.0226 | 0.0401 | 0.0723 | 0.0763 | 0.0595 | 0.0102 | 0.0469 | 0.0708 | 0.0455 | 0.1121 | 0.0946 | 0.0260 | 0.0406 | 0.0103 |
| | | 0900 - 1000 | 0.0096 | 0.0000 | 0.0155 | 0.0153 | 0.0226 | 0.0401 | 0.0723 | 0.0763 | 0.0595 | 0.0102 | 0.0469 | 0.0708 | 0.0455 | 0.1121 | 0.0946 | 0.0260 | 0.0406 | 0.0102 |
| | | 1000 - 1100 | 0.0069 | 0.0000 | 0.0119 | 0.0117 | 0.0167 | 0.0319 | 0.0462 | 0.0487 | 0.0402 | 0.0077 | 0.0318 | 0.0479 | 0.0370 | 0.0717 | 0.0606 | 0.0172 | 0.0269 | 0.0073 |
| | | 1100 - 1200 | 0.0069 | 0.0000 | 0.0119 | 0.0117 | 0.0167 | 0.0319 | 0.0462 | 0.0487 | 0.0402 | 0.0077 | 0.0318 | 0.0479 | 0.0370 | 0.0717 | 0.0606 | 0.0172 | 0.0269 | 0.0073 |
| | | 1200 - 1300 | 0.0069 | 0.0000 | 0.0119 | 0.0117 | 0.0167 | 0.0319 | 0.0462 | 0.0487 | 0.0402 | 0.0077 | 0.0318 | 0.0479 | 0.0370 | 0.0717 | 0.0606 | 0.0172 | 0.0269 | 0.0073 |
| | | 1300 - 1400 | 0.0069 | 0.0000 | 0.0119 | 0.0117 | 0.0167 | 0.0319 | 0.0462 | 0.0487 | 0.0402 | 0.0077 | 0.0318 | 0.0479 | 0.0370 | 0.0717 | 0.0606 | 0.0172 | 0.0269 | 0.0073 |
| | | 1400 - 1500 | 0.0076 | 0.0000 | 0.0126 | 0.0124 | 0.0176 | 0.0332 | 0.0501 | 0.0528 | 0.0432 | 0.0082 | 0.0341 | 0.0514 | 0.0384 | 0.0777 | 0.0656 | 0.0185 | 0.0288 | 0.0081 |
| | | 1500 - 1600 | 0.0076 | 0.0000 | 0.0126 | 0.0124 | 0.0176 | 0.0332 | 0.0501 | 0.0528 | 0.0432 | 0.0082 | 0.0341 | 0.0514 | 0.0384 | 0.0777 | 0.0656 | 0.0185 | 0.0288 | 0.0081 |
| | | 1600 - 1700 | 0.0076 | 0.0000 | 0.0126 | 0.0124 | 0.0176 | 0.0332 | 0.0501 | 0.0528 | 0.0432 | 0.0082 | 0.0341 | 0.0514 | 0.0384 | 0.0777 | 0.0656 | 0.0185 | 0.0288 | 0.0081 |
| | | 1700 - 1800 | 0.0089 | 0.0000 | 0.0138 | 0.0136 | 0.0194 | 0.0356 | 0.0575 | 0.0606 | 0.0488 | 0.0091 | 0.0385 | 0.0581 | 0.0410 | 0.0892 | 0.0753 | 0.0209 | 0.0326 | 0.0094 |
| | | 1800 - 1900 | 0.0089 | 0.0000 | 0.0138 | 0.0136 | 0.0194 | 0.0356 | 0.0575 | 0.0606 | 0.0488 | 0.0091 | 0.0385 | 0.0581 | 0.0410 | 0.0892 | 0.0753 | 0.0209 | 0.0326 | 0.0094 |
| | | 1900 - 2000 | 0.0076 | 0.0000 | 0.0126 | 0.0124 | 0.0176 | 0.0332 | 0.0501 | 0.0528 | 0.0432 | 0.0082 | 0.0341 | 0.0514 | 0.0384 | 0.0777 | 0.0656 | 0.0185 | 0.0288 | 0.0081 |
| | | 2000 - 2100 | 0.0076 | 0.0000 | 0.0126 | 0.0124 | 0.0176 | 0.0332 | 0.0501 | 0.0528 | 0.0432 | 0.0082 | 0.0341 | 0.0514 | 0.0384 | 0.0777 | 0.0656 | 0.0185 | 0.0288 | 0.0081 |
| | | 2100 - 2200 | 0.0076 | 0.0000 | 0.0126 | 0.0124 | 0.0176 | 0.0332 | 0.0501 | 0.0528 | 0.0432 | 0.0082 | 0.0341 | 0.0514 | 0.0384 | 0.0777 | 0.0656 | 0.0185 | 0.0288 | 0.0081 |
| | | 2200 - 2300 | 0.0059 | 0.0000 | 0.0109 | 0.0108 | 0.0155 | 0.0302 | 0.0416 | 0.0439 | 0.0366 | 0.0070 | 0.0289 | 0.0437 | 0.0352 | 0.0646 | 0.0545 | 0.0157 | 0.0246 | 0.0063 |
| | | 2300 - 0000 | 0.0047 | 0.0000 | 0.0095 | 0.0094 | 0.0140 | 0.0280 | 0.0360 | 0.0379 | 0.0322 | 0.0060 | 0.0254 | 0.0384 | 0.0327 | 0.0558 | 0.0471 | 0.0139 | 0.0217 | 0.0050 |
| 10 | Lam Tei Interchange (L010) - EB | 0000 - 0100 | 0.0029 | 0.0000 | 0.0070 | 0.0069 | 0.0117 | 0.0239 | 0.0276 | 0.0291 | 0.0255 | 0.0043 | 0.0201 | 0.0304 | 0.0280 | 0.0428 | 0.0361 | 0.0111 | 0.0173 | 0.0031 |
| | | 0100 - 0200 | 0.0028 | 0.0000 | 0.0069 | 0.0068 | 0.0116 | 0.0236 | 0.0271 | 0.0286 | 0.0252 | 0.0042 | 0.0198 | 0.0300 | 0.0277 | 0.0421 | 0.0355 | 0.0109 | 0.0170 | 0.0030 |
| | | 0200 - 0300 | 0.0027 | 0.0000 | 0.0067 | 0.0067 | 0.0115 | 0.0234 | 0.0267 | 0.0282 | 0.0249 | 0.0042 | 0.0195 | 0.0296 | 0.0274 | 0.0415 | 0.0350 | 0.0107 | 0.0168 | 0.0029 |
| | | 0300 - 0400 | 0.0027 | 0.0000 | 0.0067 | 0.0067 | 0.0115 | 0.0234 | 0.0267 | 0.0282 | 0.0249 | 0.0042 | 0.0195 | 0.0296 | 0.0274 | 0.0415 | 0.0350 | 0.0107 | 0.0168 | 0.0029 |
| | | 0400 - 0500 | 0.0027 | 0.0000 | 0.0067 | 0.0067 | 0.0115 | 0.0234 | 0.0267 | 0.0282 | 0.0249 | 0.0042 | 0.0195 | 0.0296 | 0.0274 | 0.0415 | 0.0350 | 0.0107 | 0.0168 | 0.0029 |
| | | 0500 - 0600 | 0.0028 | 0.0000 | 0.0069 | 0.0068 | 0.0116 | 0.0236 | 0.0271 | 0.0286 | 0.0252 | 0.0042 | 0.0198 | 0.0300 | 0.0277 | 0.0421 | 0.0355 | 0.0109 | 0.0170 | 0.0030 |
| | | 0600 - 0700 | 0.0032 | 0.0000 | 0.0075 | 0.0074 | 0.0121 | 0.0247 | 0.0290 | 0.0306 | 0.0266 | 0.0047 | 0.0210 | 0.0318 | 0.0289 | 0.0450 | 0.0380 | 0.0116 | 0.0181 | 0.0034 |
| | | 0700 - 0800 | 0.0052 | 0.0000 | 0.0101 | 0.0099 | 0.0145 | 0.0288 | 0.0380 | 0.0401 | 0.0338 | 0.0064 | 0.0267 | 0.0403 | 0.0336 | 0.0589 | 0.0497 | 0.0146 | 0.0227 | 0.0055 |
| | | 0800 - 0900 | 0.0049 | 0.0000 | 0.0098 | 0.0097 | 0.0142 | 0.0284 | 0.0369 | 0.0390 | 0.0330 | 0.0062 | 0.0260 | 0.0393 | 0.0331 | 0.0573 | 0.0484 | 0.0142 | 0.0222 | 0.0053 |
| | | 0900 - 1000 | 0.0043 | 0.0000 | 0.0091 | 0.0090 | 0.0135 | 0.0272 | 0.0342 | 0.0361 | 0.0308 | 0.0057 | 0.0243 | 0.0367 | 0.0318 | 0.0531 | 0.0448 | 0.0133 | 0.0208 | 0.0046 |
| | | 1000 - 1100 | 0.0037 | 0.0000 | 0.0082 | 0.0081 | 0.0127 | 0.0259 | 0.0313 | 0.0330 | 0.0285 | 0.0051 | 0.0224 | 0.0339 | 0.0302 | 0.0485 | 0.0410 | 0.0124 | 0.0193 | 0.0040 |
| | | 1100 - 1200 | 0.0037 | 0.0000 | 0.0082 | 0.0081 | 0.0127 | 0.0259 | 0.0313 | 0.0330 | 0.0285 | 0.0051 | 0.0224 | 0.0339 | 0.0302 | 0.0485 | 0.0410 | 0.0124 | 0.0193 | 0.0040 |
| | | 1200 - 1300 | 0.0036 | 0.0000 | 0.0080 | 0.0079 | 0.0125 | 0.0256 | 0.0307 | 0.0324 | 0.0280 | 0.0050 | 0.0220 | 0.0333 | 0.0299 | 0.0476 | 0.0402 | 0.0122 | 0.0190 | 0.0038 |
| | | 1300 - 1400 | 0.0036 | 0.0000 | 0.0080 | 0.0079 | 0.0125 | 0.0256 | 0.0307 | 0.0324 | 0.0280 | 0.0050 | 0.0220 | 0.0333 | 0.0299 | 0.0476 | 0.0402 | 0.0122 | 0.0190 | 0.0038 |
| | | 1400 - 1500 | 0.0037 | 0.0000 | 0.0082 | 0.0081 | 0.0127 | 0.0259 | 0.0313 | 0.0330 | 0.0285 | 0.0051 | 0.0224 | 0.0339 | 0.0302 | 0.0485 | 0.0410 | 0.0124 | 0.0193 | 0.0040 |
| | | 1500 - 1600 | 0.0039 | 0.0000 | 0.0084 | 0.0083 | 0.0129 | 0.0262 | 0.0320 | 0.0337 | 0.0290 | 0.0053 | 0.0228 | 0.0346 | 0.0306 | 0.0496 | 0.0418 | 0.0126 | 0.0197 | 0.0041 |
| | | 1600 - 1700 | 0.0037 | 0.0000 | 0.0082 | 0.0081 | 0.0127 | 0.0259 | 0.0313 | 0.0330 | 0.0285 | 0.0051 | 0.0224 | 0.0339 | 0.0302 | 0.0485 | 0.0410 | 0.0124 | 0.0193 | 0.0040 |
| | | 1700 - 1800 | 0.0039 | 0.0000 | 0.0084 | 0.0083 | 0.0129 | 0.0262 | 0.0320 | 0.0337 | 0.0290 | 0.0053 | 0.0228 | 0.0346 | 0.0306 | 0.0496 | 0.0418 | 0.0126 | 0.0197 | 0.0041 |
| | | 1800 - 1900 | 0.0039 | 0.0000 | 0.0084 | 0.0083 | 0.0129 | 0.0262 | 0.0320 | 0.0337 | 0.0290 | 0.0053 | 0.0228 | 0.0346 | 0.0306 | 0.0496 | 0.0418 | 0.0126 | 0.0197 | 0.0041 |
| | | 1900 - 2000 | 0.0039 | 0.0000 | 0.0084 | 0.0083 | 0.0129 | 0.0262 | 0.0320 | 0.0337 | 0.0290 | 0.0053 | 0.0228 | 0.0346 | 0.0306 | 0.0496 | 0.0418 | 0.0126 | 0.0197 | 0.0041 |
| | | 2000 - 2100 | 0.0037 | 0.0000 | 0.0082 | 0.0081 | 0.0127 | 0.0259 | 0.0313 | 0.0330 | 0.0285 | 0.0051 | 0.0224 | 0.0339 | 0.0302 | 0.0485 | 0.0410 | 0.0124 | 0.0193 | 0.0040 |
| | | 2100 - 2200 | 0.0039 | 0.0000 | 0.0084 | 0.0083 | 0.0129 | 0.0262 | 0.0320 | 0.0337 | 0.0290 | 0.0053 | 0.0228 | 0.0346 | 0.0306 | 0.0496 | 0.0418 | 0.0126 | 0.0197 | 0.0041 |
| | | 2200 - 2300 | 0.0032 | 0.0000 | 0.0075 | 0.0074 | 0.0121 | 0.0247 | 0.0290 | 0.0306 | 0.0266 | 0.0047 | 0.0210 | 0.0318 | 0.0289 | 0.0450 | 0.0380 | 0.0116 | 0.0181 | 0.0034 |
| | | 2300 - 0000 | 0.0030 | 0.0000 | 0.0072 | 0.0071 | 0.0118 | 0.0241 | 0.0280 | 0.0296 | 0.0259 | 0.0044 | 0.0204 | 0.0308 | 0.0283 | 0.0435 | 0.0367 | 0.0112 | 0.0175 | 0.0032 |

**EMFAC Year 2037 x Traffic Data Year 2037**

| Road No. | Road Section | Time | RSP Emission | | | | | | | | | | | | | | | | | |
|---|---|---|---|---|---|---|---|---|---|---|---|---|---|---|---|---|---|---|---|---|
| | | | PC | Taxi | LGV3 | LGV4 | LGV6 | HGV7 | HGV8 | HGV9 | PLB | PV4 | PV5 | NFB6 | NFB7 | NFB8 | NFB9 | FBSD | FBDD | MC |
| 11 | Lam Tei Interchange (L011) - WB | 0000 - 0100 | 0.0030 | 0.0000 | 0.0072 | 0.0071 | 0.0118 | 0.0241 | 0.0280 | 0.0296 | 0.0259 | 0.0044 | 0.0204 | 0.0308 | 0.0283 | 0.0435 | 0.0367 | 0.0112 | 0.0175 | 0.0032 |
| | | 0100 - 0200 | 0.0028 | 0.0000 | 0.0069 | 0.0068 | 0.0116 | 0.0236 | 0.0271 | 0.0286 | 0.0252 | 0.0042 | 0.0198 | 0.0300 | 0.0277 | 0.0421 | 0.0355 | 0.0109 | 0.0170 | 0.0030 |
| | | 0200 - 0300 | 0.0028 | 0.0000 | 0.0069 | 0.0068 | 0.0116 | 0.0236 | 0.0271 | 0.0286 | 0.0252 | 0.0042 | 0.0198 | 0.0300 | 0.0277 | 0.0421 | 0.0355 | 0.0109 | 0.0170 | 0.0030 |
| | | 0300 - 0400 | 0.0027 | 0.0000 | 0.0067 | 0.0067 | 0.0115 | 0.0234 | 0.0267 | 0.0282 | 0.0249 | 0.0042 | 0.0195 | 0.0296 | 0.0274 | 0.0415 | 0.0350 | 0.0107 | 0.0168 | 0.0029 |
| | | 0400 - 0500 | 0.0027 | 0.0000 | 0.0067 | 0.0067 | 0.0115 | 0.0234 | 0.0267 | 0.0282 | 0.0249 | 0.0042 | 0.0195 | 0.0296 | 0.0274 | 0.0415 | 0.0350 | 0.0107 | 0.0168 | 0.0029 |
| | | 0500 - 0600 | 0.0028 | 0.0000 | 0.0069 | 0.0068 | 0.0116 | 0.0236 | 0.0271 | 0.0286 | 0.0252 | 0.0042 | 0.0198 | 0.0300 | 0.0277 | 0.0421 | 0.0355 | 0.0109 | 0.0170 | 0.0030 |
| | | 0600 - 0700 | 0.0033 | 0.0000 | 0.0077 | 0.0076 | 0.0122 | 0.0250 | 0.0295 | 0.0311 | 0.0271 | 0.0048 | 0.0213 | 0.0323 | 0.0292 | 0.0458 | 0.0387 | 0.0118 | 0.0183 | 0.0035 |
| | | 0700 - 0800 | 0.0054 | 0.0000 | 0.0103 | 0.0102 | 0.0148 | 0.0293 | 0.0391 | 0.0412 | 0.0347 | 0.0066 | 0.0274 | 0.0413 | 0.0341 | 0.0607 | 0.0512 | 0.0149 | 0.0233 | 0.0058 |
| | | 0800 - 0900 | 0.0054 | 0.0000 | 0.0103 | 0.0102 | 0.0148 | 0.0293 | 0.0391 | 0.0412 | 0.0347 | 0.0066 | 0.0274 | 0.0413 | 0.0341 | 0.0607 | 0.0512 | 0.0149 | 0.0233 | 0.0058 |
| | | 0900 - 1000 | 0.0043 | 0.0000 | 0.0091 | 0.0090 | 0.0135 | 0.0272 | 0.0342 | 0.0361 | 0.0308 | 0.0057 | 0.0243 | 0.0367 | 0.0318 | 0.0531 | 0.0448 | 0.0133 | 0.0208 | 0.0046 |
| | | 1000 - 1100 | 0.0040 | 0.0000 | 0.0086 | 0.0085 | 0.0131 | 0.0265 | 0.0327 | 0.0345 | 0.0296 | 0.0054 | 0.0233 | 0.0352 | 0.0310 | 0.0507 | 0.0428 | 0.0128 | 0.0200 | 0.0043 |
| | | 1100 - 1200 | 0.0040 | 0.0000 | 0.0086 | 0.0085 | 0.0131 | 0.0265 | 0.0327 | 0.0345 | 0.0296 | 0.0054 | 0.0233 | 0.0352 | 0.0310 | 0.0507 | 0.0428 | 0.0128 | 0.0200 | 0.0043 |
| | | 1200 - 1300 | 0.0039 | 0.0000 | 0.0084 | 0.0083 | 0.0129 | 0.0262 | 0.0320 | 0.0337 | 0.0290 | 0.0053 | 0.0228 | 0.0346 | 0.0306 | 0.0496 | 0.0418 | 0.0126 | 0.0197 | 0.0041 |
| | | 1300 - 1400 | 0.0039 | 0.0000 | 0.0084 | 0.0083 | 0.0129 | 0.0262 | 0.0320 | 0.0337 | 0.0290 | 0.0053 | 0.0228 | 0.0346 | 0.0306 | 0.0496 | 0.0418 | 0.0126 | 0.0197 | 0.0041 |
| | | 1400 - 1500 | 0.0040 | 0.0000 | 0.0086 | 0.0085 | 0.0131 | 0.0265 | 0.0327 | 0.0345 | 0.0296 | 0.0054 | 0.0233 | 0.0352 | 0.0310 | 0.0507 | 0.0428 | 0.0128 | 0.0200 | 0.0043 |
| | | 1500 - 1600 | 0.0042 | 0.0000 | 0.0088 | 0.0087 | 0.0133 | 0.0269 | 0.0334 | 0.0352 | 0.0302 | 0.0056 | 0.0238 | 0.0359 | 0.0314 | 0.0518 | 0.0437 | 0.0131 | 0.0204 | 0.0045 |
| | | 1600 - 1700 | 0.0045 | 0.0000 | 0.0093 | 0.0092 | 0.0137 | 0.0276 | 0.0351 | 0.0370 | 0.0315 | 0.0059 | 0.0248 | 0.0375 | 0.0322 | 0.0544 | 0.0459 | 0.0136 | 0.0213 | 0.0048 |
| | | 1700 - 1800 | 0.0049 | 0.0000 | 0.0098 | 0.0097 | 0.0142 | 0.0284 | 0.0369 | 0.0390 | 0.0330 | 0.0062 | 0.0260 | 0.0393 | 0.0331 | 0.0573 | 0.0484 | 0.0142 | 0.0222 | 0.0053 |
| | | 1800 - 1900 | 0.0049 | 0.0000 | 0.0098 | 0.0097 | 0.0142 | 0.0284 | 0.0369 | 0.0390 | 0.0330 | 0.0062 | 0.0260 | 0.0393 | 0.0331 | 0.0573 | 0.0484 | 0.0142 | 0.0222 | 0.0053 |
| | | 1900 - 2000 | 0.0042 | 0.0000 | 0.0088 | 0.0087 | 0.0133 | 0.0269 | 0.0334 | 0.0352 | 0.0302 | 0.0056 | 0.0238 | 0.0359 | 0.0314 | 0.0518 | 0.0437 | 0.0131 | 0.0204 | 0.0045 |
| | | 2000 - 2100 | 0.0040 | 0.0000 | 0.0086 | 0.0085 | 0.0131 | 0.0265 | 0.0327 | 0.0345 | 0.0296 | 0.0054 | 0.0233 | 0.0352 | 0.0310 | 0.0507 | 0.0428 | 0.0128 | 0.0200 | 0.0043 |
| | | 2100 - 2200 | 0.0043 | 0.0000 | 0.0091 | 0.0090 | 0.0135 | 0.0272 | 0.0342 | 0.0361 | 0.0308 | 0.0057 | 0.0243 | 0.0367 | 0.0318 | 0.0531 | 0.0448 | 0.0133 | 0.0208 | 0.0046 |
| | | 2200 - 2300 | 0.0034 | 0.0000 | 0.0078 | 0.0078 | 0.0123 | 0.0252 | 0.0301 | 0.0317 | 0.0275 | 0.0049 | 0.0217 | 0.0328 | 0.0295 | 0.0467 | 0.0394 | 0.0119 | 0.0186 | 0.0037 |
| | | 2300 - 0000 | 0.0032 | 0.0000 | 0.0075 | 0.0074 | 0.0121 | 0.0247 | 0.0290 | 0.0306 | 0.0266 | 0.0047 | 0.0210 | 0.0318 | 0.0289 | 0.0450 | 0.0380 | 0.0116 | 0.0181 | 0.0034 |
| 12 | Slip road to Castle Peak Road - Lam Tei (L012) - NB | 0000 - 0100 | 0.0016 | 0.0000 | 0.0042 | 0.0042 | 0.0106 | 0.0187 | 0.0211 | 0.0223 | 0.0205 | 0.0026 | 0.0161 | 0.0247 | 0.0219 | 0.0326 | 0.0275 | 0.0082 | 0.0128 | 0.0017 |
| | | 0100 - 0200 | 0.0016 | 0.0000 | 0.0042 | 0.0042 | 0.0106 | 0.0187 | 0.0211 | 0.0223 | 0.0205 | 0.0026 | 0.0161 | 0.0247 | 0.0219 | 0.0326 | 0.0275 | 0.0082 | 0.0128 | 0.0017 |
| | | 0200 - 0300 | 0.0016 | 0.0000 | 0.0042 | 0.0042 | 0.0106 | 0.0187 | 0.0211 | 0.0223 | 0.0205 | 0.0026 | 0.0161 | 0.0247 | 0.0219 | 0.0326 | 0.0275 | 0.0082 | 0.0128 | 0.0017 |
| | | 0300 - 0400 | 0.0016 | 0.0000 | 0.0042 | 0.0042 | 0.0106 | 0.0187 | 0.0211 | 0.0223 | 0.0205 | 0.0026 | 0.0161 | 0.0247 | 0.0219 | 0.0326 | 0.0275 | 0.0082 | 0.0128 | 0.0017 |
| | | 0400 - 0500 | 0.0016 | 0.0000 | 0.0042 | 0.0042 | 0.0106 | 0.0187 | 0.0211 | 0.0223 | 0.0205 | 0.0026 | 0.0161 | 0.0247 | 0.0219 | 0.0326 | 0.0275 | 0.0082 | 0.0128 | 0.0017 |
| | | 0500 - 0600 | 0.0016 | 0.0000 | 0.0042 | 0.0042 | 0.0106 | 0.0187 | 0.0211 | 0.0223 | 0.0205 | 0.0026 | 0.0161 | 0.0247 | 0.0219 | 0.0326 | 0.0275 | 0.0082 | 0.0128 | 0.0017 |
| | | 0600 - 0700 | 0.0016 | 0.0000 | 0.0042 | 0.0042 | 0.0106 | 0.0187 | 0.0211 | 0.0223 | 0.0205 | 0.0026 | 0.0161 | 0.0247 | 0.0219 | 0.0326 | 0.0275 | 0.0082 | 0.0128 | 0.0017 |
| | | 0700 - 0800 | 0.0016 | 0.0000 | 0.0042 | 0.0042 | 0.0106 | 0.0187 | 0.0211 | 0.0223 | 0.0205 | 0.0026 | 0.0161 | 0.0247 | 0.0219 | 0.0326 | 0.0275 | 0.0082 | 0.0128 | 0.0017 |
| | | 0800 - 0900 | 0.0016 | 0.0000 | 0.0042 | 0.0042 | 0.0106 | 0.0187 | 0.0211 | 0.0223 | 0.0205 | 0.0026 | 0.0161 | 0.0247 | 0.0219 | 0.0326 | 0.0275 | 0.0082 | 0.0128 | 0.0017 |
| | | 0900 - 1000 | 0.0016 | 0.0000 | 0.0042 | 0.0042 | 0.0106 | 0.0187 | 0.0211 | 0.0223 | 0.0205 | 0.0026 | 0.0161 | 0.0247 | 0.0219 | 0.0326 | 0.0275 | 0.0082 | 0.0128 | 0.0017 |
| | | 1000 - 1100 | 0.0016 | 0.0000 | 0.0042 | 0.0042 | 0.0106 | 0.0187 | 0.0211 | 0.0223 | 0.0205 | 0.0026 | 0.0161 | 0.0247 | 0.0219 | 0.0326 | 0.0275 | 0.0082 | 0.0128 | 0.0017 |
| | | 1100 - 1200 | 0.0016 | 0.0000 | 0.0042 | 0.0042 | 0.0106 | 0.0187 | 0.0211 | 0.0223 | 0.0205 | 0.0026 | 0.0161 | 0.0247 | 0.0219 | 0.0326 | 0.0275 | 0.0082 | 0.0128 | 0.0017 |
| | | 1200 - 1300 | 0.0016 | 0.0000 | 0.0042 | 0.0042 | 0.0106 | 0.0187 | 0.0211 | 0.0223 | 0.0205 | 0.0026 | 0.0161 | 0.0247 | 0.0219 | 0.0326 | 0.0275 | 0.0082 | 0.0128 | 0.0017 |
| | | 1300 - 1400 | 0.0016 | 0.0000 | 0.0042 | 0.0042 | 0.0106 | 0.0187 | 0.0211 | 0.0223 | 0.0205 | 0.0026 | 0.0161 | 0.0247 | 0.0219 | 0.0326 | 0.0275 | 0.0082 | 0.0128 | 0.0017 |
| | | 1400 - 1500 | 0.0016 | 0.0000 | 0.0042 | 0.0042 | 0.0106 | 0.0187 | 0.0211 | 0.0223 | 0.0205 | 0.0026 | 0.0161 | 0.0247 | 0.0219 | 0.0326 | 0.0275 | 0.0082 | 0.0128 | 0.0017 |
| | | 1500 - 1600 | 0.0016 | 0.0000 | 0.0042 | 0.0042 | 0.0106 | 0.0187 | 0.0211 | 0.0223 | 0.0205 | 0.0026 | 0.0161 | 0.0247 | 0.0219 | 0.0326 | 0.0275 | 0.0082 | 0.0128 | 0.0017 |
| | | 1600 - 1700 | 0.0016 | 0.0000 | 0.0044 | 0.0043 | 0.0105 | 0.0187 | 0.0211 | 0.0223 | 0.0206 | 0.0027 | 0.0162 | 0.0247 | 0.0219 | 0.0326 | 0.0275 | 0.0082 | 0.0128 | 0.0017 |
| | | 1700 - 1800 | 0.0016 | 0.0000 | 0.0045 | 0.0044 | 0.0105 | 0.0187 | 0.0211 | 0.0223 | 0.0207 | 0.0027 | 0.0163 | 0.0247 | 0.0219 | 0.0326 | 0.0275 | 0.0082 | 0.0128 | 0.0018 |
| | | 1800 - 1900 | 0.0016 | 0.0000 | 0.0044 | 0.0044 | 0.0105 | 0.0187 | 0.0211 | 0.0223 | 0.0207 | 0.0027 | 0.0163 | 0.0247 | 0.0219 | 0.0326 | 0.0275 | 0.0082 | 0.0128 | 0.0017 |
| | | 1900 - 2000 | 0.0016 | 0.0000 | 0.0042 | 0.0042 | 0.0106 | 0.0187 | 0.0211 | 0.0223 | 0.0205 | 0.0026 | 0.0161 | 0.0247 | 0.0219 | 0.0326 | 0.0275 | 0.0082 | 0.0128 | 0.0017 |
| | | 2000 - 2100 | 0.0016 | 0.0000 | 0.0042 | 0.0042 | 0.0106 | 0.0187 | 0.0211 | 0.0223 | 0.0205 | 0.0026 | 0.0161 | 0.0247 | 0.0219 | 0.0326 | 0.0275 | 0.0082 | 0.0128 | 0.0017 |
| | | 2100 - 2200 | 0.0016 | 0.0000 | 0.0042 | 0.0042 | 0.0106 | 0.0187 | 0.0211 | 0.0223 | 0.0205 | 0.0026 | 0.0161 | 0.0247 | 0.0219 | 0.0326 | 0.0275 | 0.0082 | 0.0128 | 0.0017 |
| | | 2200 - 2300 | 0.0016 | 0.0000 | 0.0042 | 0.0042 | 0.0106 | 0.0187 | 0.0211 | 0.0223 | 0.0205 | 0.0026 | 0.0161 | 0.0247 | 0.0219 | 0.0326 | 0.0275 | 0.0082 | 0.0128 | 0.0017 |
| | | 2300 - 0000 | 0.0016 | 0.0000 | 0.0042 | 0.0042 | 0.0106 | 0.0187 | 0.0211 | 0.0223 | 0.0205 | 0.0026 | 0.0161 | 0.0247 | 0.0219 | 0.0326 | 0.0275 | 0.0082 | 0.0128 | 0.0017 |
| 13 | Slip road to Lam Tei Interchange (L013) - NB | 0000 - 0100 | 0.0021 | 0.0000 | 0.0056 | 0.0055 | 0.0107 | 0.0212 | 0.0236 | 0.0249 | 0.0225 | 0.0034 | 0.0177 | 0.0268 | 0.0249 | 0.0366 | 0.0309 | 0.0095 | 0.0148 | 0.0022 |
| | | 0100 - 0200 | 0.0021 | 0.0000 | 0.0056 | 0.0055 | 0.0107 | 0.0212 | 0.0236 | 0.0249 | 0.0225 | 0.0034 | 0.0177 | 0.0268 | 0.0249 | 0.0366 | 0.0309 | 0.0095 | 0.0148 | 0.0022 |
| | | 0200 - 0300 | 0.0021 | 0.0000 | 0.0056 | 0.0055 | 0.0107 | 0.0212 | 0.0236 | 0.0249 | 0.0225 | 0.0034 | 0.0177 | 0.0268 | 0.0249 | 0.0366 | 0.0309 | 0.0095 | 0.0148 | 0.0022 |
| | | 0300 - 0400 | 0.0021 | 0.0000 | 0.0056 | 0.0055 | 0.0107 | 0.0212 | 0.0236 | 0.0249 | 0.0225 | 0.0034 | 0.0177 | 0.0268 | 0.0249 | 0.0366 | 0.0309 | 0.0095 | 0.0148 | 0.0022 |
| | | 0400 - 0500 | 0.0021 | 0.0000 | 0.0056 | 0.0055 | 0.0107 | 0.0212 | 0.0236 | 0.0249 | 0.0225 | 0.0034 | 0.0177 | 0.0268 | 0.0249 | 0.0366 | 0.0309 | 0.0095 | 0.0148 | 0.0022 |
| | | 0500 - 0600 | 0.0021 | 0.0000 | 0.0056 | 0.0055 | 0.0107 | 0.0212 | 0.0236 | 0.0249 | 0.0225 | 0.0034 | 0.0177 | 0.0268 | 0.0249 | 0.0366 | 0.0309 | 0.0095 | 0.0148 | 0.0022 |
| | | 0600 - 0700 | 0.0021 | 0.0000 | 0.0056 | 0.0055 | 0.0107 | 0.0212 | 0.0236 | 0.0249 | 0.0225 | 0.0034 | 0.0177 | 0.0268 | 0.0249 | 0.0366 | 0.0309 | 0.0095 | 0.0148 | 0.0022 |
| | | 0700 - 0800 | 0.0024 | 0.0000 | 0.0062 | 0.0061 | 0.0111 | 0.0224 | 0.0253 | 0.0267 | 0.0237 | 0.0038 | 0.0187 | 0.0283 | 0.0263 | 0.0392 | 0.0331 | 0.0102 | 0.0159 | 0.0026 |
| | | 0800 - 0900 | 0.0024 | 0.0000 | 0.0062 | 0.0061 | 0.0111 | 0.0224 | 0.0253 | 0.0267 | 0.0237 | 0.0038 | 0.0187 | 0.0283 | 0.0263 | 0.0392 | 0.0331 | 0.0102 | 0.0159 | 0.0026 |
| | | 0900 - 1000 | 0.0022 | 0.0000 | 0.0059 | 0.0058 | 0.0109 | 0.0218 | 0.0244 | 0.0257 | 0.0231 | 0.0036 | 0.0181 | 0.0275 | 0.0256 | 0.0378 | 0.0319 | 0.0098 | 0.0153 | 0.0024 |
| | | 1000 - 1100 | 0.0021 | 0.0000 | 0.0057 | 0.0056 | 0.0108 | 0.0214 | 0.0238 | 0.0251 | 0.0227 | 0.0035 | 0.0178 | 0.0270 | 0.0251 | 0.0370 | 0.0312 | 0.0096 | 0.0150 | 0.0023 |
| | | 1100 - 1200 | 0.0021 | 0.0000 | 0.0057 | 0.0056 | 0.0108 | 0.0214 | 0.0238 | 0.0251 | 0.0227 | 0.0035 | 0.0178 | 0.0270 | 0.0251 | 0.0370 | 0.0312 | 0.0096 | 0.0150 | 0.0023 |
| | | 1200 - 1300 | 0.0021 | 0.0000 | 0.0057 | 0.0056 | 0.0108 | 0.0214 | 0.0238 | 0.0251 | 0.0227 | 0.0035 | 0.0178 | 0.0270 | 0.0251 | 0.0370 | 0.0312 | 0.0096 | 0.0150 | 0.0023 |
| | | 1300 - 1400 | 0.0021 | 0.0000 | 0.0057 | 0.0056 | 0.0108 | 0.0214 | 0.0238 | 0.0251 | 0.0227 | 0.0035 | 0.0178 | 0.0270 | 0.0251 | 0.0370 | 0.0312 | 0.0096 | 0.0150 | 0.0023 |
| | | 1400 - 1500 | 0.0022 | 0.0000 | 0.0058 | 0.0057 | 0.0108 | 0.0216 | 0.0241 | 0.0254 | 0.0228 | 0.0035 | 0.0180 | 0.0272 | 0.0253 | 0.0374 | 0.0316 | 0.0097 | 0.0152 | 0.0023 |
| | | 1500 - 1600 | 0.0022 | 0.0000 | 0.0058 | 0.0057 | 0.0108 | 0.0216 | 0.0241 | 0.0254 | 0.0228 | 0.0035 | 0.0180 | 0.0272 | 0.0253 | 0.0374 | 0.0316 | 0.0097 | 0.0152 | 0.0023 |
| | | 1600 - 1700 | 0.0022 | 0.0000 | 0.0059 | 0.0058 | 0.0109 | 0.0218 | 0.0244 | 0.0257 | 0.0231 | 0.0036 | 0.0181 | 0.0275 | 0.0256 | 0.0378 | 0.0319 | 0.0098 | 0.0153 | 0.0024 |
| | | 1700 - 1800 | 0.0023 | 0.0000 | 0.0061 | 0.0060 | 0.0110 | 0.0222 | 0.0250 | 0.0263 | 0.0235 | 0.0037 | 0.0185 | 0.0280 | 0.0260 | 0.0387 | 0.0327 | 0.0101 | 0.0157 | 0.0025 |
| | | 1800 - 1900 | 0.0023 | 0.0000 | 0.0061 | 0.0060 | 0.0110 | 0.0222 | 0.0250 | 0.0263 | 0.0235 | 0.0037 | 0.0185 | 0.0280 | 0.0260 | 0.0387 | 0.0327 | 0.0101 | 0.0157 | 0.0025 |
| | | 1900 - 2000 | 0.0022 | 0.0000 | 0.0058 | 0.0057 | 0.0108 | 0.0216 | 0.0241 | 0.0254 | 0.0228 | 0.0035 | 0.0180 | 0.0272 | 0.0253 | 0.0374 | 0.0316 | 0.0097 | 0.0152 | 0.0023 |
| | | 2000 - 2100 | 0.0021 | 0.0000 | 0.0057 | 0.0056 | 0.0108 | 0.0214 | 0.0238 | 0.0251 | 0.0227 | 0.0035 | 0.0178 | 0.0270 | 0.0251 | 0.0370 | 0.0312 | 0.0096 | 0.0150 | 0.0023 |
| | | 2100 - 2200 | 0.0022 | 0.0000 | 0.0058 | 0.0057 | 0.0108 | 0.0216 | 0.0241 | 0.0254 | 0.0228 | 0.0035 | 0.0180 | 0.0272 | 0.0253 | 0.0374 | 0.0316 | 0.0097 | 0.0152 | 0.0023 |
| | | 2200 - 2300 | 0.0021 | 0.0000 | 0.0056 | 0.0055 | 0.0107 | 0.0212 | 0.0236 | 0.0249 | 0.0225 | 0.0034 | 0.0177 | 0.0268 | 0.0249 | 0.0366 | 0.0309 | 0.0095 | 0.0148 | 0.0022 |
| | | 2300 - 0000 | 0.0021 | 0.0000 | 0.0056 | 0.0055 | 0.0107 | 0.0212 | 0.0236 | 0.0249 | 0.0225 | 0.0034 | 0.0177 | 0.0268 | 0.0249 | 0.0366 | 0.0309 | 0.0095 | 0.0148 | 0.0022 |
| 14 | Slip road from Tuen Mun Road (L014) - NB | 0000 - 0100 | 0.0016 | 0.0000 | 0.0042 | 0.0042 | 0.0106 | 0.0187 | 0.0211 | 0.0223 | 0.0205 | 0.0026 | 0.0161 | 0.0247 | 0.0219 | 0.0326 | 0.0275 | 0.0082 | 0.0128 | 0.0017 |
| | | 0100 - 0200 | 0.0016 | 0.0000 | 0.0042 | 0.0042 | 0.0106 | 0.0187 | 0.0211 | 0.0223 | 0.0205 | 0.0026 | 0.0161 | 0.0247 | 0.0219 | 0.0326 | 0.0275 | 0.0082 | 0.0128 | 0.0017 |
| | | 0200 - 0300 | 0.0016 | 0.0000 | 0.0042 | 0.0042 | 0.0106 | 0.0187 | 0.0211 | 0.0223 | 0.0205 | 0.0026 | 0.0161 | 0.0247 | 0.0219 | 0.0326 | 0.0275 | 0.0082 | 0.0128 | 0.0017 |
| | | 0300 - 0400 | 0.0016 | 0.0000 | 0.0042 | 0.0042 | 0.0106 | 0.0187 | 0.0211 | 0.0223 | 0.0205 | 0.0026 | 0.0161 | 0.0247 | 0.0219 | 0.0326 | 0.0275 | 0.0082 | 0.0128 | 0.0017 |
| | | 0400 - 0500 | 0.0016 | 0.0000 | 0.0042 | 0.0042 | 0.0106 | 0.0187 | 0.0211 | 0.0223 | 0.0205 | 0.0026 | 0.0161 | 0.0247 | 0.0219 | 0.0326 | 0.0275 | 0.0082 | 0.0128 | 0.0017 |
| | | 0500 - 0600 | 0.0016 | 0.0000 | 0.0042 | 0.0042 | 0.0106 | 0.0187 | 0.0211 | 0.0223 | 0.0205 | 0.0026 | 0.0161 | 0.0247 | 0.0219 | 0.0326 | 0.0275 | 0.0082 | 0.0128 | 0.0017 |
| | | 0600 - 0700 | 0.0016 | 0.0000 | 0.0044 | 0.0044 | 0.0105 | 0.0187 | 0.0211 | 0.0223 | 0.0207 | 0.0027 | 0.0163 | 0.0247 | 0.0219 | 0.0326 | 0.0275 | 0.0082 | 0.0128 | 0.0017 |
| | | 0700 - 0800 | 0.0019 | 0.0000 | 0.0051 | 0.0051 | 0.0106 | 0.0203 | 0.0226 | 0.0238 | 0.0217 | 0.0031 | 0.0170 | 0.0258 | 0.0238 | 0.0349 | 0.0295 | 0.0090 | 0.0141 | 0.0020 |
| | | 0800 - 0900 | 0.0018 | 0.0000 | 0.0051 | 0.0050 | 0.0105 | 0.0201 | 0.0224 | 0.0236 | 0.0216 | 0.0031 | 0.0169 | 0.0257 | 0.0236 | 0.0346 | 0.0292 | 0.0089 | 0.0139 | 0.0020 |
| | | 0900 - 1000 | 0.0017 | 0.0000 | 0.0048 | 0.0047 | 0.0105 | 0.0194 | 0.0217 | 0.0230 | 0.0211 | 0.0029 | 0.0166 | 0.0252 | 0.0228 | 0.0336 | 0.0283 | 0.0086 | 0.0134 | 0.0019 |
| | | 1000 - 1100 | 0.0017 | 0.0000 | 0.0048 | 0.0047 | 0.0105 | 0.0194 | 0.0217 | 0.0230 | 0.0211 | 0.0029 | 0.0166 | 0.0252 | 0.0228 | 0.0336 | 0.0283 | 0.0086 | 0.0134 | 0.0019 |
| | | 1100 - 1200 | 0.0017 | 0.0000 | 0.0048 | 0.0047 | 0.0105 | 0.0194 | 0.0217 | 0.0230 | 0.0211 | 0.0029 | 0.0166 | 0.0252 | 0.0228 | 0.0336 | 0.0283 | 0.0086 | 0.0134 | 0.0019 |
| | | 1200 - 1300 | 0.0017 | 0.0000 | 0.0046 | 0.0046 | 0.0105 | 0.0191 | 0.0215 | 0.0227 | 0.0209 | 0.0028 | 0.0165 | 0.0250 | 0.0224 | 0.0331 | 0.0280 | 0.0084 | 0.0132 | 0.0018 |
| | | 1300 - 1400 | 0.0017 | 0.0000 | 0.0046 | 0.0046 | 0.0105 | 0.0191 | 0.0215 | 0.0227 | 0.0209 | 0.0028 | 0.0165 | 0.0250 | 0.0224 | 0.0331 | 0.0280 | 0.0084 | 0.0132 | 0.0018 |
| | | 1400 - 1500 | 0.0017 | 0.0000 | 0.0048 | 0.0047 | 0.0105 | 0.0194 | 0.0217 | 0.0230 | 0.0211 | 0.0029 | 0.0166 | 0.0252 | 0.0228 | 0.0336 | 0.0283 | 0.0086 | 0.0134 | 0.0019 |
| | | 1500 - 1600 | 0.0018 | 0.0000 | 0.0049 | 0.0048 | 0.0105 | 0.0198 | 0.0220 | 0.0233 | 0.0213 | 0.0030 | 0.0168 | 0.0254 | 0.0232 | 0.0341 | 0.0288 | 0.0088 | 0.0137 | 0.0019 |
| | | 1600 - 1700 | 0.0019 | 0.0000 | 0.0053 | 0.0052 | 0.0106 | 0.0206 | 0.0229 | 0.0242 | 0.0220 | 0.0032 | 0.0173 | 0.0262 | 0.0242 | 0.0355 | 0.0300 | 0.0092 | 0.0144 | 0.0021 |
| | | 1700 - 1800 | 0.0021 | 0.0000 | 0.0056 | 0.0055 | 0.0107 | 0.0212 | 0.0236 | 0.0249 | 0.0225 | 0.0034 | 0.0177 | 0.0268 | 0.0249 | 0.0366 | 0.0309 | 0.0095 | 0.0148 | 0.0022 |
| | | 1800 - 1900 | 0.0021 | 0.0000 | 0.0056 | 0.0055 | 0.0107 | 0.0212 | 0.0236 | 0.0249 | 0.0225 | 0.0034 | 0.0177 | 0.0268 | 0.0249 | 0.0366 | 0.0309 | 0.0095 | 0.0148 | 0.0022 |
| | | 1900 - 2000 | 0.0017 | 0.0000 | 0.0048 | 0.0048 | 0.0105 | 0.0196 | 0.0219 | 0.0231 | 0.0212 | 0.0029 | 0.0167 | 0.0253 | 0.0230 | 0.0338 | 0.0285 | 0.0087 | 0.0135 | 0.0019 |
| | | 2000 - 2100 | 0.0017 | 0.0000 | 0.0047 | 0.0047 | 0.0105 | 0.0193 | 0.0216 | 0.0228 | 0.0210 | 0.0029 | 0.0165 | 0.0251 | 0.0226 | 0.0334 | 0.0281 | 0.0085 | 0.0133 | 0.0018 |
| | | 2100 - 2200 | 0.0017 | 0.0000 | 0.0048 | 0.0048 | 0.0105 | 0.0196 | 0.0219 | 0.0231 | 0.0212 | 0.0029 | 0.0167 | 0.0253 | 0.0230 | 0.0338 | 0.0285 | 0.0087 | 0.0135 | 0.0019 |
| | | 2200 - 2300 | 0.0016 | 0.0000 | 0.0044 | 0.0044 | 0.0105 | 0.0187 | 0.0211 | 0.0223 | 0.0207 | 0.0027 | 0.0163 | 0.0247 | 0.0219 | 0.0326 | 0.0275 | 0.0082 | 0.0128 | 0.0017 |
| | | 2300 - 0000 | 0.0016 | 0.0000 | 0.0042 | 0.0042 | 0.0106 | 0.0187 | 0.0211 | 0.0223 | 0.0205 | 0.0026 | 0.0161 | 0.0247 | 0.0219 | 0.0326 | 0.0275 | 0.0082 | 0.0128 | 0.0017 |

**EMFAC Year 2037 x Traffic Data Year 2037**

| Road No. | Road Section | Time | RSP Emission | | | | | | | | | | | | | | | | |
|---|---|---|---|---|---|---|---|---|---|---|---|---|---|---|---|---|---|---|---|
| | | | PC | Taxi | LGV3 | LGV4 | LGV6 | HGV7 | HGV8 | HGV9 | PLB | PV4 | PV5 | NFB6 | NFB7 | NFB8 | NFB9 | FBSD | FBDD | MC |
| 16 | Tuen Mun Road (L016) - SB | 0000 - 0100 | 0.0016 | 0.0000 | 0.0042 | 0.0042 | 0.0106 | 0.0187 | 0.0211 | 0.0223 | 0.0205 | 0.0026 | 0.0161 | 0.0247 | 0.0219 | 0.0326 | 0.0275 | 0.0082 | 0.0128 | 0.0017 |
| | | 0100 - 0200 | 0.0016 | 0.0000 | 0.0042 | 0.0042 | 0.0106 | 0.0187 | 0.0211 | 0.0223 | 0.0205 | 0.0026 | 0.0161 | 0.0247 | 0.0219 | 0.0326 | 0.0275 | 0.0082 | 0.0128 | 0.0017 |
| | | 0200 - 0300 | 0.0016 | 0.0000 | 0.0042 | 0.0042 | 0.0106 | 0.0187 | 0.0211 | 0.0223 | 0.0205 | 0.0026 | 0.0161 | 0.0247 | 0.0219 | 0.0326 | 0.0275 | 0.0082 | 0.0128 | 0.0017 |
| | | 0300 - 0400 | 0.0016 | 0.0000 | 0.0042 | 0.0042 | 0.0106 | 0.0187 | 0.0211 | 0.0223 | 0.0205 | 0.0026 | 0.0161 | 0.0247 | 0.0219 | 0.0326 | 0.0275 | 0.0082 | 0.0128 | 0.0017 |
| | | 0400 - 0500 | 0.0016 | 0.0000 | 0.0042 | 0.0042 | 0.0106 | 0.0187 | 0.0211 | 0.0223 | 0.0205 | 0.0026 | 0.0161 | 0.0247 | 0.0219 | 0.0326 | 0.0275 | 0.0082 | 0.0128 | 0.0017 |
| | | 0500 - 0600 | 0.0016 | 0.0000 | 0.0042 | 0.0042 | 0.0106 | 0.0187 | 0.0211 | 0.0223 | 0.0205 | 0.0026 | 0.0161 | 0.0247 | 0.0219 | 0.0326 | 0.0275 | 0.0082 | 0.0128 | 0.0017 |
| | | 0600 - 0700 | 0.0017 | 0.0000 | 0.0047 | 0.0047 | 0.0105 | 0.0193 | 0.0216 | 0.0228 | 0.0210 | 0.0029 | 0.0165 | 0.0251 | 0.0226 | 0.0334 | 0.0281 | 0.0085 | 0.0133 | 0.0018 |
| | | 0700 - 0800 | 0.0039 | 0.0000 | 0.0084 | 0.0083 | 0.0129 | 0.0262 | 0.0320 | 0.0337 | 0.0290 | 0.0053 | 0.0228 | 0.0346 | 0.0306 | 0.0496 | 0.0418 | 0.0126 | 0.0197 | 0.0041 |
| | | 0800 - 0900 | 0.0039 | 0.0000 | 0.0084 | 0.0083 | 0.0129 | 0.0262 | 0.0320 | 0.0337 | 0.0290 | 0.0053 | 0.0228 | 0.0346 | 0.0306 | 0.0496 | 0.0418 | 0.0126 | 0.0197 | 0.0041 |
| | | 0900 - 1000 | 0.0028 | 0.0000 | 0.0069 | 0.0068 | 0.0116 | 0.0236 | 0.0271 | 0.0286 | 0.0252 | 0.0042 | 0.0198 | 0.0300 | 0.0277 | 0.0421 | 0.0355 | 0.0109 | 0.0170 | 0.0030 |
| | | 1000 - 1100 | 0.0021 | 0.0000 | 0.0056 | 0.0055 | 0.0107 | 0.0212 | 0.0236 | 0.0249 | 0.0225 | 0.0034 | 0.0177 | 0.0268 | 0.0249 | 0.0366 | 0.0309 | 0.0095 | 0.0148 | 0.0022 |
| | | 1100 - 1200 | 0.0021 | 0.0000 | 0.0057 | 0.0056 | 0.0108 | 0.0214 | 0.0238 | 0.0251 | 0.0227 | 0.0035 | 0.0178 | 0.0270 | 0.0251 | 0.0370 | 0.0312 | 0.0096 | 0.0150 | 0.0023 |
| | | 1200 - 1300 | 0.0020 | 0.0000 | 0.0054 | 0.0053 | 0.0107 | 0.0208 | 0.0231 | 0.0244 | 0.0221 | 0.0033 | 0.0174 | 0.0264 | 0.0244 | 0.0359 | 0.0303 | 0.0093 | 0.0145 | 0.0021 |
| | | 1300 - 1400 | 0.0019 | 0.0000 | 0.0053 | 0.0052 | 0.0106 | 0.0206 | 0.0229 | 0.0242 | 0.0220 | 0.0032 | 0.0173 | 0.0262 | 0.0242 | 0.0355 | 0.0300 | 0.0092 | 0.0144 | 0.0021 |
| | | 1400 - 1500 | 0.0022 | 0.0000 | 0.0058 | 0.0057 | 0.0108 | 0.0216 | 0.0241 | 0.0254 | 0.0228 | 0.0035 | 0.0180 | 0.0272 | 0.0253 | 0.0374 | 0.0316 | 0.0097 | 0.0152 | 0.0023 |
| | | 1500 - 1600 | 0.0024 | 0.0000 | 0.0062 | 0.0061 | 0.0111 | 0.0224 | 0.0253 | 0.0267 | 0.0237 | 0.0038 | 0.0187 | 0.0283 | 0.0263 | 0.0392 | 0.0331 | 0.0102 | 0.0159 | 0.0026 |
| | | 1600 - 1700 | 0.0030 | 0.0000 | 0.0072 | 0.0071 | 0.0118 | 0.0241 | 0.0280 | 0.0296 | 0.0259 | 0.0044 | 0.0204 | 0.0308 | 0.0283 | 0.0435 | 0.0367 | 0.0112 | 0.0175 | 0.0032 |
| | | 1700 - 1800 | 0.0039 | 0.0000 | 0.0084 | 0.0083 | 0.0129 | 0.0262 | 0.0320 | 0.0337 | 0.0290 | 0.0053 | 0.0228 | 0.0346 | 0.0306 | 0.0496 | 0.0418 | 0.0126 | 0.0197 | 0.0041 |
| | | 1800 - 1900 | 0.0039 | 0.0000 | 0.0084 | 0.0083 | 0.0129 | 0.0262 | 0.0320 | 0.0337 | 0.0290 | 0.0053 | 0.0228 | 0.0346 | 0.0306 | 0.0496 | 0.0418 | 0.0126 | 0.0197 | 0.0041 |
| | | 1900 - 2000 | 0.0023 | 0.0000 | 0.0060 | 0.0059 | 0.0110 | 0.0220 | 0.0247 | 0.0260 | 0.0233 | 0.0037 | 0.0183 | 0.0277 | 0.0258 | 0.0383 | 0.0323 | 0.0099 | 0.0155 | 0.0025 |
| | | 2000 - 2100 | 0.0020 | 0.0000 | 0.0054 | 0.0053 | 0.0107 | 0.0208 | 0.0231 | 0.0244 | 0.0221 | 0.0033 | 0.0174 | 0.0264 | 0.0244 | 0.0359 | 0.0303 | 0.0093 | 0.0145 | 0.0021 |
| | | 2100 - 2200 | 0.0022 | 0.0000 | 0.0058 | 0.0057 | 0.0108 | 0.0216 | 0.0241 | 0.0254 | 0.0228 | 0.0035 | 0.0180 | 0.0272 | 0.0253 | 0.0374 | 0.0316 | 0.0097 | 0.0152 | 0.0023 |
| | | 2200 - 2300 | 0.0017 | 0.0000 | 0.0046 | 0.0046 | 0.0105 | 0.0191 | 0.0215 | 0.0227 | 0.0209 | 0.0028 | 0.0165 | 0.0250 | 0.0224 | 0.0331 | 0.0280 | 0.0084 | 0.0132 | 0.0018 |
| | | 2300 - 0000 | 0.0016 | 0.0000 | 0.0043 | 0.0042 | 0.0106 | 0.0187 | 0.0211 | 0.0223 | 0.0205 | 0.0026 | 0.0162 | 0.0247 | 0.0219 | 0.0326 | 0.0275 | 0.0082 | 0.0128 | 0.0017 |
| 17 | Slip road to Tuen Mun Road (L017) - SB | 0000 - 0100 | 0.0016 | 0.0000 | 0.0042 | 0.0042 | 0.0106 | 0.0187 | 0.0211 | 0.0223 | 0.0205 | 0.0026 | 0.0161 | 0.0247 | 0.0219 | 0.0326 | 0.0275 | 0.0082 | 0.0128 | 0.0017 |
| | | 0100 - 0200 | 0.0016 | 0.0000 | 0.0042 | 0.0042 | 0.0106 | 0.0187 | 0.0211 | 0.0223 | 0.0205 | 0.0026 | 0.0161 | 0.0247 | 0.0219 | 0.0326 | 0.0275 | 0.0082 | 0.0128 | 0.0017 |
| | | 0200 - 0300 | 0.0016 | 0.0000 | 0.0042 | 0.0042 | 0.0106 | 0.0187 | 0.0211 | 0.0223 | 0.0205 | 0.0026 | 0.0161 | 0.0247 | 0.0219 | 0.0326 | 0.0275 | 0.0082 | 0.0128 | 0.0017 |
| | | 0300 - 0400 | 0.0016 | 0.0000 | 0.0042 | 0.0042 | 0.0106 | 0.0187 | 0.0211 | 0.0223 | 0.0205 | 0.0026 | 0.0161 | 0.0247 | 0.0219 | 0.0326 | 0.0275 | 0.0082 | 0.0128 | 0.0017 |
| | | 0400 - 0500 | 0.0016 | 0.0000 | 0.0042 | 0.0042 | 0.0106 | 0.0187 | 0.0211 | 0.0223 | 0.0205 | 0.0026 | 0.0161 | 0.0247 | 0.0219 | 0.0326 | 0.0275 | 0.0082 | 0.0128 | 0.0017 |
| | | 0500 - 0600 | 0.0016 | 0.0000 | 0.0042 | 0.0042 | 0.0106 | 0.0187 | 0.0211 | 0.0223 | 0.0205 | 0.0026 | 0.0161 | 0.0247 | 0.0219 | 0.0326 | 0.0275 | 0.0082 | 0.0128 | 0.0017 |
| | | 0600 - 0700 | 0.0016 | 0.0000 | 0.0045 | 0.0045 | 0.0105 | 0.0188 | 0.0212 | 0.0224 | 0.0208 | 0.0028 | 0.0164 | 0.0248 | 0.0221 | 0.0327 | 0.0276 | 0.0083 | 0.0129 | 0.0018 |
| | | 0700 - 0800 | 0.0025 | 0.0000 | 0.0063 | 0.0063 | 0.0112 | 0.0227 | 0.0256 | 0.0270 | 0.0240 | 0.0039 | 0.0189 | 0.0286 | 0.0266 | 0.0397 | 0.0336 | 0.0103 | 0.0161 | 0.0027 |
| | | 0800 - 0900 | 0.0023 | 0.0000 | 0.0060 | 0.0059 | 0.0110 | 0.0220 | 0.0247 | 0.0260 | 0.0233 | 0.0037 | 0.0183 | 0.0277 | 0.0258 | 0.0383 | 0.0323 | 0.0099 | 0.0155 | 0.0025 |
| | | 0900 - 1000 | 0.0020 | 0.0000 | 0.0055 | 0.0054 | 0.0107 | 0.0210 | 0.0234 | 0.0246 | 0.0223 | 0.0033 | 0.0175 | 0.0266 | 0.0246 | 0.0362 | 0.0306 | 0.0094 | 0.0147 | 0.0022 |
| | | 1000 - 1100 | 0.0017 | 0.0000 | 0.0048 | 0.0048 | 0.0105 | 0.0196 | 0.0219 | 0.0231 | 0.0212 | 0.0029 | 0.0167 | 0.0253 | 0.0230 | 0.0338 | 0.0285 | 0.0087 | 0.0135 | 0.0019 |
| | | 1100 - 1200 | 0.0017 | 0.0000 | 0.0048 | 0.0048 | 0.0105 | 0.0196 | 0.0219 | 0.0231 | 0.0212 | 0.0029 | 0.0167 | 0.0253 | 0.0230 | 0.0338 | 0.0285 | 0.0087 | 0.0135 | 0.0019 |
| | | 1200 - 1300 | 0.0017 | 0.0000 | 0.0048 | 0.0047 | 0.0105 | 0.0194 | 0.0217 | 0.0230 | 0.0211 | 0.0029 | 0.0166 | 0.0252 | 0.0228 | 0.0336 | 0.0283 | 0.0086 | 0.0134 | 0.0019 |
| | | 1300 - 1400 | 0.0017 | 0.0000 | 0.0047 | 0.0047 | 0.0105 | 0.0193 | 0.0216 | 0.0228 | 0.0210 | 0.0029 | 0.0165 | 0.0251 | 0.0226 | 0.0334 | 0.0281 | 0.0085 | 0.0133 | 0.0018 |
| | | 1400 - 1500 | 0.0018 | 0.0000 | 0.0049 | 0.0048 | 0.0105 | 0.0198 | 0.0220 | 0.0233 | 0.0213 | 0.0030 | 0.0168 | 0.0254 | 0.0232 | 0.0341 | 0.0288 | 0.0088 | 0.0137 | 0.0019 |
| | | 1500 - 1600 | 0.0018 | 0.0000 | 0.0050 | 0.0049 | 0.0105 | 0.0199 | 0.0222 | 0.0234 | 0.0214 | 0.0030 | 0.0169 | 0.0255 | 0.0234 | 0.0343 | 0.0290 | 0.0088 | 0.0138 | 0.0019 |
| | | 1600 - 1700 | 0.0018 | 0.0000 | 0.0049 | 0.0048 | 0.0105 | 0.0198 | 0.0220 | 0.0233 | 0.0213 | 0.0030 | 0.0168 | 0.0254 | 0.0232 | 0.0341 | 0.0288 | 0.0088 | 0.0137 | 0.0019 |
| | | 1700 - 1800 | 0.0018 | 0.0000 | 0.0050 | 0.0049 | 0.0105 | 0.0199 | 0.0222 | 0.0234 | 0.0214 | 0.0030 | 0.0169 | 0.0255 | 0.0234 | 0.0343 | 0.0290 | 0.0088 | 0.0138 | 0.0019 |
| | | 1800 - 1900 | 0.0018 | 0.0000 | 0.0050 | 0.0049 | 0.0105 | 0.0199 | 0.0222 | 0.0234 | 0.0214 | 0.0030 | 0.0169 | 0.0255 | 0.0234 | 0.0343 | 0.0290 | 0.0088 | 0.0138 | 0.0019 |
| | | 1900 - 2000 | 0.0018 | 0.0000 | 0.0050 | 0.0049 | 0.0105 | 0.0199 | 0.0222 | 0.0234 | 0.0214 | 0.0030 | 0.0169 | 0.0255 | 0.0234 | 0.0343 | 0.0290 | 0.0088 | 0.0138 | 0.0019 |
| | | 2000 - 2100 | 0.0017 | 0.0000 | 0.0048 | 0.0047 | 0.0105 | 0.0194 | 0.0217 | 0.0230 | 0.0211 | 0.0029 | 0.0166 | 0.0252 | 0.0228 | 0.0336 | 0.0283 | 0.0086 | 0.0134 | 0.0019 |
| | | 2100 - 2200 | 0.0018 | 0.0000 | 0.0049 | 0.0048 | 0.0105 | 0.0198 | 0.0220 | 0.0233 | 0.0213 | 0.0030 | 0.0168 | 0.0254 | 0.0232 | 0.0341 | 0.0288 | 0.0088 | 0.0137 | 0.0019 |
| | | 2200 - 2300 | 0.0016 | 0.0000 | 0.0045 | 0.0044 | 0.0105 | 0.0187 | 0.0211 | 0.0223 | 0.0207 | 0.0027 | 0.0163 | 0.0247 | 0.0219 | 0.0326 | 0.0275 | 0.0082 | 0.0128 | 0.0018 |
| | | 2300 - 0000 | 0.0016 | 0.0000 | 0.0043 | 0.0042 | 0.0106 | 0.0187 | 0.0211 | 0.0223 | 0.0205 | 0.0026 | 0.0162 | 0.0247 | 0.0219 | 0.0326 | 0.0275 | 0.0082 | 0.0128 | 0.0017 |
| 18 | Yuen Long Highway (L018) - NB | 0000 - 0100 | 0.0015 | 0.0000 | 0.0039 | 0.0038 | 0.0112 | 0.0187 | 0.0211 | 0.0223 | 0.0205 | 0.0024 | 0.0161 | 0.0247 | 0.0219 | 0.0326 | 0.0275 | 0.0082 | 0.0128 | 0.0017 |
| | | 0100 - 0200 | 0.0015 | 0.0000 | 0.0039 | 0.0038 | 0.0112 | 0.0187 | 0.0211 | 0.0223 | 0.0205 | 0.0024 | 0.0161 | 0.0247 | 0.0219 | 0.0326 | 0.0275 | 0.0082 | 0.0128 | 0.0017 |
| | | 0200 - 0300 | 0.0015 | 0.0000 | 0.0039 | 0.0038 | 0.0112 | 0.0187 | 0.0211 | 0.0223 | 0.0205 | 0.0024 | 0.0161 | 0.0247 | 0.0219 | 0.0326 | 0.0275 | 0.0082 | 0.0128 | 0.0017 |
| | | 0300 - 0400 | 0.0015 | 0.0000 | 0.0039 | 0.0038 | 0.0112 | 0.0187 | 0.0211 | 0.0223 | 0.0205 | 0.0024 | 0.0161 | 0.0247 | 0.0219 | 0.0326 | 0.0275 | 0.0082 | 0.0128 | 0.0017 |
| | | 0400 - 0500 | 0.0015 | 0.0000 | 0.0039 | 0.0038 | 0.0112 | 0.0187 | 0.0211 | 0.0223 | 0.0205 | 0.0024 | 0.0161 | 0.0247 | 0.0219 | 0.0326 | 0.0275 | 0.0082 | 0.0128 | 0.0017 |
| | | 0500 - 0600 | 0.0015 | 0.0000 | 0.0039 | 0.0038 | 0.0112 | 0.0187 | 0.0211 | 0.0223 | 0.0205 | 0.0024 | 0.0161 | 0.0247 | 0.0219 | 0.0326 | 0.0275 | 0.0082 | 0.0128 | 0.0017 |
| | | 0600 - 0700 | 0.0016 | 0.0000 | 0.0045 | 0.0045 | 0.0105 | 0.0188 | 0.0212 | 0.0224 | 0.0208 | 0.0028 | 0.0164 | 0.0248 | 0.0221 | 0.0327 | 0.0276 | 0.0083 | 0.0129 | 0.0018 |
| | | 0700 - 0800 | 0.0031 | 0.0000 | 0.0073 | 0.0072 | 0.0119 | 0.0244 | 0.0285 | 0.0301 | 0.0263 | 0.0045 | 0.0206 | 0.0313 | 0.0286 | 0.0442 | 0.0373 | 0.0114 | 0.0178 | 0.0033 |
| | | 0800 - 0900 | 0.0031 | 0.0000 | 0.0073 | 0.0072 | 0.0119 | 0.0244 | 0.0285 | 0.0301 | 0.0263 | 0.0045 | 0.0206 | 0.0313 | 0.0286 | 0.0442 | 0.0373 | 0.0114 | 0.0178 | 0.0033 |
| | | 0900 - 1000 | 0.0031 | 0.0000 | 0.0073 | 0.0072 | 0.0119 | 0.0244 | 0.0285 | 0.0301 | 0.0263 | 0.0045 | 0.0206 | 0.0313 | 0.0286 | 0.0442 | 0.0373 | 0.0114 | 0.0178 | 0.0033 |
| | | 1000 - 1100 | 0.0031 | 0.0000 | 0.0073 | 0.0072 | 0.0119 | 0.0244 | 0.0285 | 0.0301 | 0.0263 | 0.0045 | 0.0206 | 0.0313 | 0.0286 | 0.0442 | 0.0373 | 0.0114 | 0.0178 | 0.0033 |
| | | 1100 - 1200 | 0.0031 | 0.0000 | 0.0073 | 0.0072 | 0.0119 | 0.0244 | 0.0285 | 0.0301 | 0.0263 | 0.0045 | 0.0206 | 0.0313 | 0.0286 | 0.0442 | 0.0373 | 0.0114 | 0.0178 | 0.0033 |
| | | 1200 - 1300 | 0.0027 | 0.0000 | 0.0067 | 0.0067 | 0.0115 | 0.0234 | 0.0267 | 0.0282 | 0.0249 | 0.0042 | 0.0195 | 0.0296 | 0.0274 | 0.0415 | 0.0350 | 0.0107 | 0.0168 | 0.0029 |
| | | 1300 - 1400 | 0.0023 | 0.0000 | 0.0061 | 0.0060 | 0.0110 | 0.0222 | 0.0250 | 0.0263 | 0.0235 | 0.0037 | 0.0185 | 0.0280 | 0.0260 | 0.0387 | 0.0327 | 0.0101 | 0.0157 | 0.0025 |
| | | 1400 - 1500 | 0.0031 | 0.0000 | 0.0073 | 0.0072 | 0.0119 | 0.0244 | 0.0285 | 0.0301 | 0.0263 | 0.0045 | 0.0206 | 0.0313 | 0.0286 | 0.0442 | 0.0373 | 0.0114 | 0.0178 | 0.0033 |
| | | 1500 - 1600 | 0.0031 | 0.0000 | 0.0073 | 0.0072 | 0.0119 | 0.0244 | 0.0285 | 0.0301 | 0.0263 | 0.0045 | 0.0206 | 0.0313 | 0.0286 | 0.0442 | 0.0373 | 0.0114 | 0.0178 | 0.0033 |
| | | 1600 - 1700 | 0.0031 | 0.0000 | 0.0073 | 0.0072 | 0.0119 | 0.0244 | 0.0285 | 0.0301 | 0.0263 | 0.0045 | 0.0206 | 0.0313 | 0.0286 | 0.0442 | 0.0373 | 0.0114 | 0.0178 | 0.0033 |
| | | 1700 - 1800 | 0.0031 | 0.0000 | 0.0073 | 0.0072 | 0.0119 | 0.0244 | 0.0285 | 0.0301 | 0.0263 | 0.0045 | 0.0206 | 0.0313 | 0.0286 | 0.0442 | 0.0373 | 0.0114 | 0.0178 | 0.0033 |
| | | 1800 - 1900 | 0.0031 | 0.0000 | 0.0073 | 0.0072 | 0.0119 | 0.0244 | 0.0285 | 0.0301 | 0.0263 | 0.0045 | 0.0206 | 0.0313 | 0.0286 | 0.0442 | 0.0373 | 0.0114 | 0.0178 | 0.0033 |
| | | 1900 - 2000 | 0.0031 | 0.0000 | 0.0073 | 0.0072 | 0.0119 | 0.0244 | 0.0285 | 0.0301 | 0.0263 | 0.0045 | 0.0206 | 0.0313 | 0.0286 | 0.0442 | 0.0373 | 0.0114 | 0.0178 | 0.0033 |
| | | 2000 - 2100 | 0.0029 | 0.0000 | 0.0070 | 0.0069 | 0.0117 | 0.0239 | 0.0276 | 0.0291 | 0.0255 | 0.0043 | 0.0201 | 0.0304 | 0.0280 | 0.0428 | 0.0361 | 0.0111 | 0.0173 | 0.0031 |
| | | 2100 - 2200 | 0.0031 | 0.0000 | 0.0073 | 0.0072 | 0.0119 | 0.0244 | 0.0285 | 0.0301 | 0.0263 | 0.0045 | 0.0206 | 0.0313 | 0.0286 | 0.0442 | 0.0373 | 0.0114 | 0.0178 | 0.0033 |
| | | 2200 - 2300 | 0.0016 | 0.0000 | 0.0044 | 0.0044 | 0.0105 | 0.0187 | 0.0211 | 0.0223 | 0.0207 | 0.0027 | 0.0163 | 0.0247 | 0.0219 | 0.0326 | 0.0275 | 0.0082 | 0.0128 | 0.0017 |
| | | 2300 - 0000 | 0.0015 | 0.0000 | 0.0039 | 0.0038 | 0.0112 | 0.0187 | 0.0211 | 0.0223 | 0.0205 | 0.0024 | 0.0161 | 0.0247 | 0.0219 | 0.0326 | 0.0275 | 0.0082 | 0.0128 | 0.0017 |
| 19 | Yuen Long Highway (L019) - SB | 0000 - 0100 | 0.0015 | 0.0000 | 0.0039 | 0.0038 | 0.0112 | 0.0187 | 0.0211 | 0.0223 | 0.0205 | 0.0024 | 0.0161 | 0.0247 | 0.0219 | 0.0326 | 0.0275 | 0.0082 | 0.0128 | 0.0017 |
| | | 0100 - 0200 | 0.0015 | 0.0000 | 0.0039 | 0.0038 | 0.0112 | 0.0187 | 0.0211 | 0.0223 | 0.0205 | 0.0024 | 0.0161 | 0.0247 | 0.0219 | 0.0326 | 0.0275 | 0.0082 | 0.0128 | 0.0017 |
| | | 0200 - 0300 | 0.0015 | 0.0000 | 0.0039 | 0.0038 | 0.0112 | 0.0187 | 0.0211 | 0.0223 | 0.0205 | 0.0024 | 0.0161 | 0.0247 | 0.0219 | 0.0326 | 0.0275 | 0.0082 | 0.0128 | 0.0017 |
| | | 0300 - 0400 | 0.0015 | 0.0000 | 0.0039 | 0.0038 | 0.0112 | 0.0187 | 0.0211 | 0.0223 | 0.0205 | 0.0024 | 0.0161 | 0.0247 | 0.0219 | 0.0326 | 0.0275 | 0.0082 | 0.0128 | 0.0017 |
| | | 0400 - 0500 | 0.0015 | 0.0000 | 0.0039 | 0.0038 | 0.0112 | 0.0187 | 0.0211 | 0.0223 | 0.0205 | 0.0024 | 0.0161 | 0.0247 | 0.0219 | 0.0326 | 0.0275 | 0.0082 | 0.0128 | 0.0017 |
| | | 0500 - 0600 | 0.0015 | 0.0000 | 0.0039 | 0.0038 | 0.0112 | 0.0187 | 0.0211 | 0.0223 | 0.0205 | 0.0024 | 0.0161 | 0.0247 | 0.0219 | 0.0326 | 0.0275 | 0.0082 | 0.0128 | 0.0017 |
| | | 0600 - 0700 | 0.0015 | 0.0000 | 0.0041 | 0.0040 | 0.0108 | 0.0187 | 0.0211 | 0.0223 | 0.0204 | 0.0025 | 0.0161 | 0.0247 | 0.0219 | 0.0326 | 0.0275 | 0.0082 | 0.0128 | 0.0017 |
| | | 0700 - 0800 | 0.0031 | 0.0000 | 0.0073 | 0.0072 | 0.0119 | 0.0244 | 0.0285 | 0.0301 | 0.0263 | 0.0045 | 0.0206 | 0.0313 | 0.0286 | 0.0442 | 0.0373 | 0.0114 | 0.0178 | 0.0033 |
| | | 0800 - 0900 | 0.0031 | 0.0000 | 0.0073 | 0.0072 | 0.0119 | 0.0244 | 0.0285 | 0.0301 | 0.0263 | 0.0045 | 0.0206 | 0.0313 | 0.0286 | 0.0442 | 0.0373 | 0.0114 | 0.0178 | 0.0033 |
| | | 0900 - 1000 | 0.0020 | 0.0000 | 0.0055 | 0.0054 | 0.0107 | 0.0210 | 0.0234 | 0.0246 | 0.0223 | 0.0033 | 0.0175 | 0.0266 | 0.0246 | 0.0362 | 0.0306 | 0.0094 | 0.0147 | 0.0022 |
| | | 1000 - 1100 | 0.0017 | 0.0000 | 0.0047 | 0.0047 | 0.0105 | 0.0193 | 0.0216 | 0.0228 | 0.0210 | 0.0029 | 0.0165 | 0.0251 | 0.0226 | 0.0334 | 0.0281 | 0.0085 | 0.0133 | 0.0018 |
| | | 1100 - 1200 | 0.0017 | 0.0000 | 0.0048 | 0.0048 | 0.0105 | 0.0196 | 0.0219 | 0.0231 | 0.0212 | 0.0029 | 0.0167 | 0.0253 | 0.0230 | 0.0338 | 0.0285 | 0.0087 | 0.0135 | 0.0019 |
| | | 1200 - 1300 | 0.0017 | 0.0000 | 0.0046 | 0.0045 | 0.0105 | 0.0190 | 0.0213 | 0.0225 | 0.0209 | 0.0028 | 0.0164 | 0.0249 | 0.0223 | 0.0329 | 0.0278 | 0.0084 | 0.0131 | 0.0018 |
| | | 1300 - 1400 | 0.0016 | 0.0000 | 0.0045 | 0.0044 | 0.0105 | 0.0187 | 0.0211 | 0.0223 | 0.0207 | 0.0027 | 0.0163 | 0.0247 | 0.0219 | 0.0326 | 0.0275 | 0.0082 | 0.0128 | 0.0018 |
| | | 1400 - 1500 | 0.0018 | 0.0000 | 0.0051 | 0.0050 | 0.0105 | 0.0201 | 0.0224 | 0.0236 | 0.0216 | 0.0031 | 0.0169 | 0.0257 | 0.0236 | 0.0346 | 0.0292 | 0.0089 | 0.0139 | 0.0020 |
| | | 1500 - 1600 | 0.0022 | 0.0000 | 0.0059 | 0.0058 | 0.0109 | 0.0218 | 0.0244 | 0.0257 | 0.0231 | 0.0036 | 0.0181 | 0.0275 | 0.0256 | 0.0378 | 0.0319 | 0.0098 | 0.0153 | 0.0024 |
| | | 1600 - 1700 | 0.0031 | 0.0000 | 0.0073 | 0.0072 | 0.0119 | 0.0244 | 0.0285 | 0.0301 | 0.0263 | 0.0045 | 0.0206 | 0.0313 | 0.0286 | 0.0442 | 0.0373 | 0.0114 | 0.0178 | 0.0033 |
| | | 1700 - 1800 | 0.0031 | 0.0000 | 0.0073 | 0.0072 | 0.0119 | 0.0244 | 0.0285 | 0.0301 | 0.0263 | 0.0045 | 0.0206 | 0.0313 | 0.0286 | 0.0442 | 0.0373 | 0.0114 | 0.0178 | 0.0033 |
| | | 1800 - 1900 | 0.0031 | 0.0000 | 0.0073 | 0.0072 | 0.0119 | 0.0244 | 0.0285 | 0.0301 | 0.0263 | 0.0045 | 0.0206 | 0.0313 | 0.0286 | 0.0442 | 0.0373 | 0.0114 | 0.0178 | 0.0033 |
| | | 1900 - 2000 | 0.0020 | 0.0000 | 0.0055 | 0.0054 | 0.0107 | 0.0210 | 0.0234 | 0.0246 | 0.0223 | 0.0033 | 0.0175 | 0.0266 | 0.0246 | 0.0362 | 0.0306 | 0.0094 | 0.0147 | 0.0022 |
| | | 2000 - 2100 | 0.0017 | 0.0000 | 0.0046 | 0.0045 | 0.0105 | 0.0190 | 0.0213 | 0.0225 | 0.0209 | 0.0028 | 0.0164 | 0.0249 | 0.0223 | 0.0329 | 0.0278 | 0.0084 | 0.0131 | 0.0018 |
| | | 2100 - 2200 | 0.0018 | 0.0000 | 0.0051 | 0.0050 | 0.0105 | 0.0201 | 0.0224 | 0.0236 | 0.0216 | 0.0031 | 0.0169 | 0.0257 | 0.0236 | 0.0346 | 0.0292 | 0.0089 | 0.0139 | 0.0020 |
| | | 2200 - 2300 | 0.0015 | 0.0000 | 0.0040 | 0.0040 | 0.0109 | 0.0187 | 0.0211 | 0.0223 | 0.0204 | 0.0025 | 0.0161 | 0.0247 | 0.0219 | 0.0326 | 0.0275 | 0.0082 | 0.0128 | 0.0016 |
| | | 2300 - 0000 | 0.0015 | 0.0000 | 0.0039 | 0.0038 | 0.0112 | 0.0187 | 0.0211 | 0.0223 | 0.0205 | 0.0024 | 0.0161 | 0.0247 | 0.0219 | 0.0326 | 0.0275 | 0.0082 | 0.0128 | 0.0017 |
| 20 | Slip road from Lam Tei Interchange (L020) - SB | 0000 - 0100 | 0.0021 | 0.0000 | 0.0056 | 0.0055 | 0.0107 | 0.0212 | 0.0236 | 0.0249 | 0.0225 | 0.0034 | 0.0177 | 0.0268 | 0.0249 | 0.0366 | 0.0309 | 0.0095 | 0.0148 | 0.0022 |
| | | 0100 - 0200 | 0.0021 | 0.0000 | 0.0056 | 0.0055 | 0.0107 | 0.0212 | 0.0236 | 0.0249 | 0.0225 | 0.0034 | 0.0177 | 0.0268 | 0.0249 | 0.0366 | 0.0309 | 0.0095 | 0.0148 | 0.0022 |
| | | 0200 - 0300 | 0.0021 | 0.0000 | 0.0056 | 0.0055 | 0.0107 | 0.0212 | 0.0236 | 0.0249 | 0.0225 | 0.0034 | 0.0177 | 0.0268 | 0.0249 | 0.0366 | 0.0309 | 0.0095 | 0.0148 | 0.0022 |
| | | 0300 - 0400 | 0.0021 | 0.0000 | 0.0056 | 0.0055 | 0.0107 | 0.0212 | 0.0236 | 0.0249 | 0.0225 | 0.0034 | 0.0177 | 0.0268 | 0.0249 | 0.0366 | 0.0309 | 0.0095 | 0.0148 | 0.0022 |
| | | 0400 - 0500 | 0.0021 | 0.0000 | 0.0056 | 0.0055 | 0.0107 | 0.0212 | 0.0236 | 0.0249 | 0.0225 | 0.0034 | 0.0177 | 0.0268 | 0.0249 | 0.0366 | 0.0309 | 0.0095 | 0.0148 | 0.0022 |
| | | 0500 - 0600 | 0.0021 | 0.0000 | 0.0056 | 0.0055 | 0.0107 | 0.0212 | 0.0236 | 0.0249 | 0.0225 | 0.0034 | 0.0177 | 0.0268 | 0.0249 | 0.0366 | 0.0309 | 0.0095 | 0.0148 | 0.0022 |
| | | 0600 - 0700 | 0.0023 | 0.0000 | 0.0060 | 0.0059 | 0.0110 | 0.0220 | 0.0247 | 0.0260 | 0.0233 | 0.0037 | 0.0183 | 0.0277 | 0.0258 | 0.0383 | 0.0323 | 0.0099 | 0.0155 | 0.0025 |
| | | 0700 - 0800 | 0.0042 | 0.0000 | 0.0088 | 0.0087 | 0.0133 | 0.0269 | 0.0334 | 0.0352 | 0.0302 | 0.0056 | 0.0238 | 0.0359 | 0.0314 | 0.0518 | 0.0437 | 0.0131 | 0.0204 | 0.0045 |
| | | 0800 - 0900 | 0.0039 | 0.0000 | 0.0084 | 0.0083 | 0.0129 | 0.0262 | 0.0320 | 0.0337 | 0.0290 | 0.0053 | 0.0228 | 0.0346 | 0.0306 | 0.0496 | 0.0418 | 0.0126 | 0.0197 | 0.0041 |
| | | 0900 - 1000 | 0.0032 | 0.0000 | 0.0075 | 0.0074 | 0.0121 | 0.0247 | 0.0290 | 0.0306 | 0.0266 | 0.0047 | 0.0210 | 0.0318 | 0.0289 | 0.0450 | 0.0380 | 0.0116 | 0.0181 | 0.0034 |
| | | 1000 - 1100 | 0.0026 | 0.0000 | 0.0066 | 0.0065 | 0.0114 | 0.0231 | 0.0264 | 0.0278 | 0.0246 | 0.0041 | 0.0193 | 0.0293 | 0.0271 | 0.0409 | 0.0345 | 0.0106 | 0.0165 | 0.0028 |
| | | 1100 - 1200 | 0.0026 | 0.0000 | 0.0066 | 0.0065 | 0.0114 | 0.0231 | 0.0264 | 0.0278 | 0.0246 | 0.0041 | 0.0193 | 0.0293 | 0.0271 | 0.0409 | 0.0345 | 0.0106 | 0.0165 | 0.0028 |
| | | 1200 - 1300 | 0.0026 | 0.0000 | 0.0065 | 0.0064 | 0.0113 | 0.0229 | 0.0260 | 0.0274 | 0.0243 | 0.0040 | 0.0191 | 0.0289 | 0.0268 | 0.0403 | 0.0340 | 0.0105 | 0.0163 | 0.0027 |
| | | 1300 - 1400 | 0.0026 | 0.0000 | 0.0065 | 0.0064 | 0.0113 | 0.0229 | 0.0260 | 0.0274 | 0.0243 | 0.0040 | 0.0191 | 0.0289 | 0.0268 | 0.0403 | 0.0340 | 0.0105 | 0.0163 | 0.0027 |
| | | 1400 - 1500 | 0.0026 | 0.0000 | 0.0066 | 0.0065 | 0.0114 | 0.0231 | 0.0264 | 0.0278 | 0.0246 | 0.0041 | 0.0193 | 0.0293 | 0.0271 | 0.0409 | 0.0345 | 0.0106 | 0.0165 | 0.0028 |
| | | 1500 - 1600 | 0.0028 | 0.0000 | 0.0069 | 0.0068 | 0.0116 | 0.0236 | 0.0271 | 0.0286 | 0.0252 | 0.0042 | 0.0198 | 0.0300 | 0.0277 | 0.0421 | 0.0355 | 0.0109 | 0.0170 | 0.0030 |
| | | 1600 - 1700 | 0.0026 | 0.0000 | 0.0066 | 0.0065 | 0.0114 | 0.0231 | 0.0264 | 0.0278 | 0.0246 | 0.0041 | 0.0193 | 0.0293 | 0.0271 | 0.0409 | 0.0345 | 0.0106 | 0.0165 | 0.0028 |
| | | 1700 - 1800 | 0.0028 | 0.0000 | 0.0069 | 0.0068 | 0.0116 | 0.0236 | 0.0271 | 0.0286 | 0.0252 | 0.0042 | 0.0198 | 0.0300 | 0.0277 | 0.0421 | 0.0355 | 0.0109 | 0.0170 | 0.0030 |
| | | 1800 - 1900 | 0.0028 | 0.0000 | 0.0069 | 0.0068 | 0.0116 | 0.0236 | 0.0271 | 0.0286 | 0.0252 | 0.0042 | 0.0198 | 0.0300 | 0.0277 | 0.0421 | 0.0355 | 0.0109 | 0.0170 | 0.0030 |
| | | 1900 - 2000 | 0.0028 | 0.0000 | 0.0069 | 0.0068 | 0.0116 | 0.0236 | 0.0271 | 0.0286 | 0.0252 | 0.0042 | 0.0198 | 0.0300 | 0.0277 | 0.0421 | 0.0355 | 0.0109 | 0.0170 | 0.0030 |
| | | 2000 - 2100 | 0.0026 | 0.0000 | 0.0066 | 0.0065 | 0.0114 | 0.0231 | 0.0264 | 0.0278 | 0.0246 | 0.0041 | 0.0193 | 0.0293 | 0.0271 | 0.0409 | 0.0345 | 0.0106 | 0.0165 | 0.0028 |
| | | 2100 - 2200 | 0.0028 | 0.0000 | 0.0069 | 0.0068 | 0.0116 | 0.0236 | 0.0271 | 0.0286 | 0.0252 | 0.0042 | 0.0198 | 0.0300 | 0.0277 | 0.0421 | 0.0355 | 0.0109 | 0.0170 | 0.0030 |
| | | 2200 - 2300 | 0.0023 | 0.0000 | 0.0061 | 0.0060 | 0.0110 | 0.0222 | 0.0250 | 0.0263 | 0.0235 | 0.0037 | 0.0185 | 0.0280 | 0.0260 | 0.0387 | 0.0327 | 0.0101 | 0.0157 | 0.0025 |
| | | 2300 - 0000 | 0.0022 | 0.0000 | 0.0058 | 0.0057 | 0.0108 | 0.0216 | 0.0241 | 0.0254 | 0.0228 | 0.0035 | 0.0180 | 0.0272 | 0.0253 | 0.0374 | 0.0316 | 0.0097 | 0.0152 | 0.0023 |

**EMFAC Year 2037 x Traffic Data Year 2037**

| Road No. | Road Section | Time | RSP Emission | | | | | | | | | | | | | | | | | |
|---|---|---|---|---|---|---|---|---|---|---|---|---|---|---|---|---|---|---|---|---|
| | | | PC | Taxi | LGV3 | LGV4 | LGV6 | HGV7 | HGV8 | HGV9 | PLB | PV4 | PV5 | NFB6 | NFB7 | NFB8 | NFB9 | FBSD | FBDD | MC |
| 21 | Slip road to Castle Peak Road - Lam Tei (L021) - SB | 0000 - 0100 | 0.0016 | 0.0000 | 0.0042 | 0.0042 | 0.0106 | 0.0187 | 0.0211 | 0.0223 | 0.0205 | 0.0026 | 0.0161 | 0.0247 | 0.0219 | 0.0326 | 0.0275 | 0.0082 | 0.0128 | 0.0017 |
| | | 0100 - 0200 | 0.0016 | 0.0000 | 0.0042 | 0.0042 | 0.0106 | 0.0187 | 0.0211 | 0.0223 | 0.0205 | 0.0026 | 0.0161 | 0.0247 | 0.0219 | 0.0326 | 0.0275 | 0.0082 | 0.0128 | 0.0017 |
| | | 0200 - 0300 | 0.0016 | 0.0000 | 0.0042 | 0.0042 | 0.0106 | 0.0187 | 0.0211 | 0.0223 | 0.0205 | 0.0026 | 0.0161 | 0.0247 | 0.0219 | 0.0326 | 0.0275 | 0.0082 | 0.0128 | 0.0017 |
| | | 0300 - 0400 | 0.0016 | 0.0000 | 0.0042 | 0.0042 | 0.0106 | 0.0187 | 0.0211 | 0.0223 | 0.0205 | 0.0026 | 0.0161 | 0.0247 | 0.0219 | 0.0326 | 0.0275 | 0.0082 | 0.0128 | 0.0017 |
| | | 0400 - 0500 | 0.0016 | 0.0000 | 0.0042 | 0.0042 | 0.0106 | 0.0187 | 0.0211 | 0.0223 | 0.0205 | 0.0026 | 0.0161 | 0.0247 | 0.0219 | 0.0326 | 0.0275 | 0.0082 | 0.0128 | 0.0017 |
| | | 0500 - 0600 | 0.0016 | 0.0000 | 0.0042 | 0.0042 | 0.0106 | 0.0187 | 0.0211 | 0.0223 | 0.0205 | 0.0026 | 0.0161 | 0.0247 | 0.0219 | 0.0326 | 0.0275 | 0.0082 | 0.0128 | 0.0017 |
| | | 0600 - 0700 | 0.0017 | 0.0000 | 0.0046 | 0.0045 | 0.0105 | 0.0190 | 0.0213 | 0.0225 | 0.0209 | 0.0028 | 0.0164 | 0.0249 | 0.0223 | 0.0329 | 0.0278 | 0.0084 | 0.0131 | 0.0018 |
| | | 0700 - 0800 | 0.0026 | 0.0000 | 0.0066 | 0.0065 | 0.0114 | 0.0231 | 0.0264 | 0.0278 | 0.0246 | 0.0041 | 0.0193 | 0.0293 | 0.0271 | 0.0409 | 0.0345 | 0.0106 | 0.0165 | 0.0028 |
| | | 0800 - 0900 | 0.0024 | 0.0000 | 0.0062 | 0.0061 | 0.0111 | 0.0224 | 0.0253 | 0.0267 | 0.0237 | 0.0038 | 0.0187 | 0.0283 | 0.0263 | 0.0392 | 0.0331 | 0.0102 | 0.0159 | 0.0026 |
| | | 0900 - 1000 | 0.0021 | 0.0000 | 0.0057 | 0.0056 | 0.0108 | 0.0214 | 0.0238 | 0.0251 | 0.0227 | 0.0035 | 0.0178 | 0.0270 | 0.0251 | 0.0370 | 0.0312 | 0.0096 | 0.0150 | 0.0023 |
| | | 1000 - 1100 | 0.0018 | 0.0000 | 0.0049 | 0.0048 | 0.0105 | 0.0198 | 0.0220 | 0.0233 | 0.0213 | 0.0030 | 0.0168 | 0.0254 | 0.0232 | 0.0341 | 0.0288 | 0.0088 | 0.0137 | 0.0019 |
| | | 1100 - 1200 | 0.0018 | 0.0000 | 0.0051 | 0.0050 | 0.0105 | 0.0201 | 0.0224 | 0.0236 | 0.0216 | 0.0031 | 0.0169 | 0.0257 | 0.0236 | 0.0346 | 0.0292 | 0.0089 | 0.0139 | 0.0020 |
| | | 1200 - 1300 | 0.0018 | 0.0000 | 0.0049 | 0.0048 | 0.0105 | 0.0198 | 0.0220 | 0.0233 | 0.0213 | 0.0030 | 0.0168 | 0.0254 | 0.0232 | 0.0341 | 0.0288 | 0.0088 | 0.0137 | 0.0019 |
| | | 1300 - 1400 | 0.0017 | 0.0000 | 0.0048 | 0.0047 | 0.0105 | 0.0194 | 0.0217 | 0.0230 | 0.0211 | 0.0029 | 0.0166 | 0.0252 | 0.0228 | 0.0336 | 0.0283 | 0.0086 | 0.0134 | 0.0019 |
| | | 1400 - 1500 | 0.0018 | 0.0000 | 0.0051 | 0.0050 | 0.0105 | 0.0201 | 0.0224 | 0.0236 | 0.0216 | 0.0031 | 0.0169 | 0.0257 | 0.0236 | 0.0346 | 0.0292 | 0.0089 | 0.0139 | 0.0020 |
| | | 1500 - 1600 | 0.0019 | 0.0000 | 0.0051 | 0.0051 | 0.0106 | 0.0203 | 0.0226 | 0.0238 | 0.0217 | 0.0031 | 0.0170 | 0.0258 | 0.0238 | 0.0349 | 0.0295 | 0.0090 | 0.0141 | 0.0020 |
| | | 1600 - 1700 | 0.0019 | 0.0000 | 0.0051 | 0.0051 | 0.0106 | 0.0203 | 0.0226 | 0.0238 | 0.0217 | 0.0031 | 0.0170 | 0.0258 | 0.0238 | 0.0349 | 0.0295 | 0.0090 | 0.0141 | 0.0020 |
| | | 1700 - 1800 | 0.0019 | 0.0000 | 0.0051 | 0.0051 | 0.0106 | 0.0203 | 0.0226 | 0.0238 | 0.0217 | 0.0031 | 0.0170 | 0.0258 | 0.0238 | 0.0349 | 0.0295 | 0.0090 | 0.0141 | 0.0020 |
| | | 1800 - 1900 | 0.0019 | 0.0000 | 0.0051 | 0.0051 | 0.0106 | 0.0203 | 0.0226 | 0.0238 | 0.0217 | 0.0031 | 0.0170 | 0.0258 | 0.0238 | 0.0349 | 0.0295 | 0.0090 | 0.0141 | 0.0020 |
| | | 1900 - 2000 | 0.0018 | 0.0000 | 0.0051 | 0.0050 | 0.0105 | 0.0201 | 0.0224 | 0.0236 | 0.0216 | 0.0031 | 0.0169 | 0.0257 | 0.0236 | 0.0346 | 0.0292 | 0.0089 | 0.0139 | 0.0020 |
| | | 2000 - 2100 | 0.0017 | 0.0000 | 0.0048 | 0.0047 | 0.0105 | 0.0194 | 0.0217 | 0.0230 | 0.0211 | 0.0029 | 0.0166 | 0.0252 | 0.0228 | 0.0336 | 0.0283 | 0.0086 | 0.0134 | 0.0019 |
| | | 2100 - 2200 | 0.0018 | 0.0000 | 0.0049 | 0.0048 | 0.0105 | 0.0198 | 0.0220 | 0.0233 | 0.0213 | 0.0030 | 0.0168 | 0.0254 | 0.0232 | 0.0341 | 0.0288 | 0.0088 | 0.0137 | 0.0019 |
| | | 2200 - 2300 | 0.0016 | 0.0000 | 0.0044 | 0.0044 | 0.0105 | 0.0187 | 0.0211 | 0.0223 | 0.0207 | 0.0027 | 0.0163 | 0.0247 | 0.0219 | 0.0326 | 0.0275 | 0.0082 | 0.0128 | 0.0017 |
| | | 2300 - 0000 | 0.0016 | 0.0000 | 0.0043 | 0.0042 | 0.0106 | 0.0187 | 0.0211 | 0.0223 | 0.0205 | 0.0026 | 0.0162 | 0.0247 | 0.0219 | 0.0326 | 0.0275 | 0.0082 | 0.0128 | 0.0017 |
| 22 | Access road (L022) - SB | 0000 - 0100 | 0.0039 | 0.0000 | 0.0084 | 0.0083 | 0.0129 | 0.0262 | 0.0320 | 0.0337 | 0.0290 | 0.0053 | 0.0228 | 0.0346 | 0.0306 | 0.0496 | 0.0418 | 0.0126 | 0.0197 | 0.0041 |
| | | 0100 - 0200 | 0.0039 | 0.0000 | 0.0084 | 0.0083 | 0.0129 | 0.0262 | 0.0320 | 0.0337 | 0.0290 | 0.0053 | 0.0228 | 0.0346 | 0.0306 | 0.0496 | 0.0418 | 0.0126 | 0.0197 | 0.0041 |
| | | 0200 - 0300 | 0.0039 | 0.0000 | 0.0084 | 0.0083 | 0.0129 | 0.0262 | 0.0320 | 0.0337 | 0.0290 | 0.0053 | 0.0228 | 0.0346 | 0.0306 | 0.0496 | 0.0418 | 0.0126 | 0.0197 | 0.0041 |
| | | 0300 - 0400 | 0.0039 | 0.0000 | 0.0084 | 0.0083 | 0.0129 | 0.0262 | 0.0320 | 0.0337 | 0.0290 | 0.0053 | 0.0228 | 0.0346 | 0.0306 | 0.0496 | 0.0418 | 0.0126 | 0.0197 | 0.0041 |
| | | 0400 - 0500 | 0.0039 | 0.0000 | 0.0084 | 0.0083 | 0.0129 | 0.0262 | 0.0320 | 0.0337 | 0.0290 | 0.0053 | 0.0228 | 0.0346 | 0.0306 | 0.0496 | 0.0418 | 0.0126 | 0.0197 | 0.0041 |
| | | 0500 - 0600 | 0.0039 | 0.0000 | 0.0084 | 0.0083 | 0.0129 | 0.0262 | 0.0320 | 0.0337 | 0.0290 | 0.0053 | 0.0228 | 0.0346 | 0.0306 | 0.0496 | 0.0418 | 0.0126 | 0.0197 | 0.0041 |
| | | 0600 - 0700 | 0.0039 | 0.0000 | 0.0084 | 0.0083 | 0.0129 | 0.0262 | 0.0320 | 0.0337 | 0.0290 | 0.0053 | 0.0228 | 0.0346 | 0.0306 | 0.0496 | 0.0418 | 0.0126 | 0.0197 | 0.0041 |
| | | 0700 - 0800 | 0.0047 | 0.0000 | 0.0095 | 0.0094 | 0.0140 | 0.0280 | 0.0360 | 0.0379 | 0.0322 | 0.0060 | 0.0254 | 0.0384 | 0.0327 | 0.0558 | 0.0471 | 0.0139 | 0.0217 | 0.0050 |
| | | 0800 - 0900 | 0.0043 | 0.0000 | 0.0091 | 0.0090 | 0.0135 | 0.0272 | 0.0342 | 0.0361 | 0.0308 | 0.0057 | 0.0243 | 0.0367 | 0.0318 | 0.0531 | 0.0448 | 0.0133 | 0.0208 | 0.0046 |
| | | 0900 - 1000 | 0.0043 | 0.0000 | 0.0091 | 0.0090 | 0.0135 | 0.0272 | 0.0342 | 0.0361 | 0.0308 | 0.0057 | 0.0243 | 0.0367 | 0.0318 | 0.0531 | 0.0448 | 0.0133 | 0.0208 | 0.0046 |
| | | 1000 - 1100 | 0.0039 | 0.0000 | 0.0084 | 0.0083 | 0.0129 | 0.0262 | 0.0320 | 0.0337 | 0.0290 | 0.0053 | 0.0228 | 0.0346 | 0.0306 | 0.0496 | 0.0418 | 0.0126 | 0.0197 | 0.0041 |
| | | 1100 - 1200 | 0.0039 | 0.0000 | 0.0084 | 0.0083 | 0.0129 | 0.0262 | 0.0320 | 0.0337 | 0.0290 | 0.0053 | 0.0228 | 0.0346 | 0.0306 | 0.0496 | 0.0418 | 0.0126 | 0.0197 | 0.0041 |
| | | 1200 - 1300 | 0.0039 | 0.0000 | 0.0084 | 0.0083 | 0.0129 | 0.0262 | 0.0320 | 0.0337 | 0.0290 | 0.0053 | 0.0228 | 0.0346 | 0.0306 | 0.0496 | 0.0418 | 0.0126 | 0.0197 | 0.0041 |
| | | 1300 - 1400 | 0.0039 | 0.0000 | 0.0084 | 0.0083 | 0.0129 | 0.0262 | 0.0320 | 0.0337 | 0.0290 | 0.0053 | 0.0228 | 0.0346 | 0.0306 | 0.0496 | 0.0418 | 0.0126 | 0.0197 | 0.0041 |
| | | 1400 - 1500 | 0.0039 | 0.0000 | 0.0084 | 0.0083 | 0.0129 | 0.0262 | 0.0320 | 0.0337 | 0.0290 | 0.0053 | 0.0228 | 0.0346 | 0.0306 | 0.0496 | 0.0418 | 0.0126 | 0.0197 | 0.0041 |
| | | 1500 - 1600 | 0.0039 | 0.0000 | 0.0084 | 0.0083 | 0.0129 | 0.0262 | 0.0320 | 0.0337 | 0.0290 | 0.0053 | 0.0228 | 0.0346 | 0.0306 | 0.0496 | 0.0418 | 0.0126 | 0.0197 | 0.0041 |
| | | 1600 - 1700 | 0.0039 | 0.0000 | 0.0084 | 0.0083 | 0.0129 | 0.0262 | 0.0320 | 0.0337 | 0.0290 | 0.0053 | 0.0228 | 0.0346 | 0.0306 | 0.0496 | 0.0418 | 0.0126 | 0.0197 | 0.0041 |
| | | 1700 - 1800 | 0.0039 | 0.0000 | 0.0084 | 0.0083 | 0.0129 | 0.0262 | 0.0320 | 0.0337 | 0.0290 | 0.0053 | 0.0228 | 0.0346 | 0.0306 | 0.0496 | 0.0418 | 0.0126 | 0.0197 | 0.0041 |
| | | 1800 - 1900 | 0.0039 | 0.0000 | 0.0084 | 0.0083 | 0.0129 | 0.0262 | 0.0320 | 0.0337 | 0.0290 | 0.0053 | 0.0228 | 0.0346 | 0.0306 | 0.0496 | 0.0418 | 0.0126 | 0.0197 | 0.0041 |
| | | 1900 - 2000 | 0.0043 | 0.0000 | 0.0091 | 0.0090 | 0.0135 | 0.0272 | 0.0342 | 0.0361 | 0.0308 | 0.0057 | 0.0243 | 0.0367 | 0.0318 | 0.0531 | 0.0448 | 0.0133 | 0.0208 | 0.0046 |
| | | 2000 - 2100 | 0.0039 | 0.0000 | 0.0084 | 0.0083 | 0.0129 | 0.0262 | 0.0320 | 0.0337 | 0.0290 | 0.0053 | 0.0228 | 0.0346 | 0.0306 | 0.0496 | 0.0418 | 0.0126 | 0.0197 | 0.0041 |
| | | 2100 - 2200 | 0.0043 | 0.0000 | 0.0091 | 0.0090 | 0.0135 | 0.0272 | 0.0342 | 0.0361 | 0.0308 | 0.0057 | 0.0243 | 0.0367 | 0.0318 | 0.0531 | 0.0448 | 0.0133 | 0.0208 | 0.0046 |
| | | 2200 - 2300 | 0.0039 | 0.0000 | 0.0084 | 0.0083 | 0.0129 | 0.0262 | 0.0320 | 0.0337 | 0.0290 | 0.0053 | 0.0228 | 0.0346 | 0.0306 | 0.0496 | 0.0418 | 0.0126 | 0.0197 | 0.0041 |
| | | 2300 - 0000 | 0.0039 | 0.0000 | 0.0084 | 0.0083 | 0.0129 | 0.0262 | 0.0320 | 0.0337 | 0.0290 | 0.0053 | 0.0228 | 0.0346 | 0.0306 | 0.0496 | 0.0418 | 0.0126 | 0.0197 | 0.0041 |
| 23 | Access road (L023) - NB | 0000 - 0100 | 0.0039 | 0.0000 | 0.0084 | 0.0083 | 0.0129 | 0.0262 | 0.0320 | 0.0337 | 0.0290 | 0.0053 | 0.0228 | 0.0346 | 0.0306 | 0.0496 | 0.0418 | 0.0126 | 0.0197 | 0.0041 |
| | | 0100 - 0200 | 0.0039 | 0.0000 | 0.0084 | 0.0083 | 0.0129 | 0.0262 | 0.0320 | 0.0337 | 0.0290 | 0.0053 | 0.0228 | 0.0346 | 0.0306 | 0.0496 | 0.0418 | 0.0126 | 0.0197 | 0.0041 |
| | | 0200 - 0300 | 0.0039 | 0.0000 | 0.0084 | 0.0083 | 0.0129 | 0.0262 | 0.0320 | 0.0337 | 0.0290 | 0.0053 | 0.0228 | 0.0346 | 0.0306 | 0.0496 | 0.0418 | 0.0126 | 0.0197 | 0.0041 |
| | | 0300 - 0400 | 0.0039 | 0.0000 | 0.0084 | 0.0083 | 0.0129 | 0.0262 | 0.0320 | 0.0337 | 0.0290 | 0.0053 | 0.0228 | 0.0346 | 0.0306 | 0.0496 | 0.0418 | 0.0126 | 0.0197 | 0.0041 |
| | | 0400 - 0500 | 0.0039 | 0.0000 | 0.0084 | 0.0083 | 0.0129 | 0.0262 | 0.0320 | 0.0337 | 0.0290 | 0.0053 | 0.0228 | 0.0346 | 0.0306 | 0.0496 | 0.0418 | 0.0126 | 0.0197 | 0.0041 |
| | | 0500 - 0600 | 0.0039 | 0.0000 | 0.0084 | 0.0083 | 0.0129 | 0.0262 | 0.0320 | 0.0337 | 0.0290 | 0.0053 | 0.0228 | 0.0346 | 0.0306 | 0.0496 | 0.0418 | 0.0126 | 0.0197 | 0.0041 |
| | | 0600 - 0700 | 0.0039 | 0.0000 | 0.0084 | 0.0083 | 0.0129 | 0.0262 | 0.0320 | 0.0337 | 0.0290 | 0.0053 | 0.0228 | 0.0346 | 0.0306 | 0.0496 | 0.0418 | 0.0126 | 0.0197 | 0.0041 |
| | | 0700 - 0800 | 0.0043 | 0.0000 | 0.0091 | 0.0090 | 0.0135 | 0.0272 | 0.0342 | 0.0361 | 0.0308 | 0.0057 | 0.0243 | 0.0367 | 0.0318 | 0.0531 | 0.0448 | 0.0133 | 0.0208 | 0.0046 |
| | | 0800 - 0900 | 0.0043 | 0.0000 | 0.0091 | 0.0090 | 0.0135 | 0.0272 | 0.0342 | 0.0361 | 0.0308 | 0.0057 | 0.0243 | 0.0367 | 0.0318 | 0.0531 | 0.0448 | 0.0133 | 0.0208 | 0.0046 |
| | | 0900 - 1000 | 0.0039 | 0.0000 | 0.0084 | 0.0083 | 0.0129 | 0.0262 | 0.0320 | 0.0337 | 0.0290 | 0.0053 | 0.0228 | 0.0346 | 0.0306 | 0.0496 | 0.0418 | 0.0126 | 0.0197 | 0.0041 |
| | | 1000 - 1100 | 0.0039 | 0.0000 | 0.0084 | 0.0083 | 0.0129 | 0.0262 | 0.0320 | 0.0337 | 0.0290 | 0.0053 | 0.0228 | 0.0346 | 0.0306 | 0.0496 | 0.0418 | 0.0126 | 0.0197 | 0.0041 |
| | | 1100 - 1200 | 0.0039 | 0.0000 | 0.0084 | 0.0083 | 0.0129 | 0.0262 | 0.0320 | 0.0337 | 0.0290 | 0.0053 | 0.0228 | 0.0346 | 0.0306 | 0.0496 | 0.0418 | 0.0126 | 0.0197 | 0.0041 |
| | | 1200 - 1300 | 0.0039 | 0.0000 | 0.0084 | 0.0083 | 0.0129 | 0.0262 | 0.0320 | 0.0337 | 0.0290 | 0.0053 | 0.0228 | 0.0346 | 0.0306 | 0.0496 | 0.0418 | 0.0126 | 0.0197 | 0.0041 |
| | | 1300 - 1400 | 0.0039 | 0.0000 | 0.0084 | 0.0083 | 0.0129 | 0.0262 | 0.0320 | 0.0337 | 0.0290 | 0.0053 | 0.0228 | 0.0346 | 0.0306 | 0.0496 | 0.0418 | 0.0126 | 0.0197 | 0.0041 |
| | | 1400 - 1500 | 0.0039 | 0.0000 | 0.0084 | 0.0083 | 0.0129 | 0.0262 | 0.0320 | 0.0337 | 0.0290 | 0.0053 | 0.0228 | 0.0346 | 0.0306 | 0.0496 | 0.0418 | 0.0126 | 0.0197 | 0.0041 |
| | | 1500 - 1600 | 0.0039 | 0.0000 | 0.0084 | 0.0083 | 0.0129 | 0.0262 | 0.0320 | 0.0337 | 0.0290 | 0.0053 | 0.0228 | 0.0346 | 0.0306 | 0.0496 | 0.0418 | 0.0126 | 0.0197 | 0.0041 |
| | | 1600 - 1700 | 0.0039 | 0.0000 | 0.0084 | 0.0083 | 0.0129 | 0.0262 | 0.0320 | 0.0337 | 0.0290 | 0.0053 | 0.0228 | 0.0346 | 0.0306 | 0.0496 | 0.0418 | 0.0126 | 0.0197 | 0.0041 |
| | | 1700 - 1800 | 0.0043 | 0.0000 | 0.0091 | 0.0090 | 0.0135 | 0.0272 | 0.0342 | 0.0361 | 0.0308 | 0.0057 | 0.0243 | 0.0367 | 0.0318 | 0.0531 | 0.0448 | 0.0133 | 0.0208 | 0.0046 |
| | | 1800 - 1900 | 0.0043 | 0.0000 | 0.0091 | 0.0090 | 0.0135 | 0.0272 | 0.0342 | 0.0361 | 0.0308 | 0.0057 | 0.0243 | 0.0367 | 0.0318 | 0.0531 | 0.0448 | 0.0133 | 0.0208 | 0.0046 |
| | | 1900 - 2000 | 0.0039 | 0.0000 | 0.0084 | 0.0083 | 0.0129 | 0.0262 | 0.0320 | 0.0337 | 0.0290 | 0.0053 | 0.0228 | 0.0346 | 0.0306 | 0.0496 | 0.0418 | 0.0126 | 0.0197 | 0.0041 |
| | | 2000 - 2100 | 0.0039 | 0.0000 | 0.0084 | 0.0083 | 0.0129 | 0.0262 | 0.0320 | 0.0337 | 0.0290 | 0.0053 | 0.0228 | 0.0346 | 0.0306 | 0.0496 | 0.0418 | 0.0126 | 0.0197 | 0.0041 |
| | | 2100 - 2200 | 0.0039 | 0.0000 | 0.0084 | 0.0083 | 0.0129 | 0.0262 | 0.0320 | 0.0337 | 0.0290 | 0.0053 | 0.0228 | 0.0346 | 0.0306 | 0.0496 | 0.0418 | 0.0126 | 0.0197 | 0.0041 |
| | | 2200 - 2300 | 0.0039 | 0.0000 | 0.0084 | 0.0083 | 0.0129 | 0.0262 | 0.0320 | 0.0337 | 0.0290 | 0.0053 | 0.0228 | 0.0346 | 0.0306 | 0.0496 | 0.0418 | 0.0126 | 0.0197 | 0.0041 |
| | | 2300 - 0000 | 0.0039 | 0.0000 | 0.0084 | 0.0083 | 0.0129 | 0.0262 | 0.0320 | 0.0337 | 0.0290 | 0.0053 | 0.0228 | 0.0346 | 0.0306 | 0.0496 | 0.0418 | 0.0126 | 0.0197 | 0.0041 |
| 24 | Lam Tei Interchange (L024) - EB | 0000 - 0100 | 0.0027 | 0.0000 | 0.0067 | 0.0067 | 0.0115 | 0.0234 | 0.0267 | 0.0282 | 0.0249 | 0.0042 | 0.0195 | 0.0296 | 0.0274 | 0.0415 | 0.0350 | 0.0107 | 0.0168 | 0.0029 |
| | | 0100 - 0200 | 0.0027 | 0.0000 | 0.0067 | 0.0067 | 0.0115 | 0.0234 | 0.0267 | 0.0282 | 0.0249 | 0.0042 | 0.0195 | 0.0296 | 0.0274 | 0.0415 | 0.0350 | 0.0107 | 0.0168 | 0.0029 |
| | | 0200 - 0300 | 0.0027 | 0.0000 | 0.0067 | 0.0067 | 0.0115 | 0.0234 | 0.0267 | 0.0282 | 0.0249 | 0.0042 | 0.0195 | 0.0296 | 0.0274 | 0.0415 | 0.0350 | 0.0107 | 0.0168 | 0.0029 |
| | | 0300 - 0400 | 0.0027 | 0.0000 | 0.0067 | 0.0067 | 0.0115 | 0.0234 | 0.0267 | 0.0282 | 0.0249 | 0.0042 | 0.0195 | 0.0296 | 0.0274 | 0.0415 | 0.0350 | 0.0107 | 0.0168 | 0.0029 |
| | | 0400 - 0500 | 0.0027 | 0.0000 | 0.0067 | 0.0067 | 0.0115 | 0.0234 | 0.0267 | 0.0282 | 0.0249 | 0.0042 | 0.0195 | 0.0296 | 0.0274 | 0.0415 | 0.0350 | 0.0107 | 0.0168 | 0.0029 |
| | | 0500 - 0600 | 0.0027 | 0.0000 | 0.0067 | 0.0067 | 0.0115 | 0.0234 | 0.0267 | 0.0282 | 0.0249 | 0.0042 | 0.0195 | 0.0296 | 0.0274 | 0.0415 | 0.0350 | 0.0107 | 0.0168 | 0.0029 |
| | | 0600 - 0700 | 0.0028 | 0.0000 | 0.0069 | 0.0068 | 0.0116 | 0.0236 | 0.0271 | 0.0286 | 0.0252 | 0.0042 | 0.0198 | 0.0300 | 0.0277 | 0.0421 | 0.0355 | 0.0109 | 0.0170 | 0.0030 |
| | | 0700 - 0800 | 0.0033 | 0.0000 | 0.0077 | 0.0076 | 0.0122 | 0.0250 | 0.0295 | 0.0311 | 0.0271 | 0.0048 | 0.0213 | 0.0323 | 0.0292 | 0.0458 | 0.0387 | 0.0118 | 0.0183 | 0.0035 |
| | | 0800 - 0900 | 0.0033 | 0.0000 | 0.0077 | 0.0076 | 0.0122 | 0.0250 | 0.0295 | 0.0311 | 0.0271 | 0.0048 | 0.0213 | 0.0323 | 0.0292 | 0.0458 | 0.0387 | 0.0118 | 0.0183 | 0.0035 |
| | | 0900 - 1000 | 0.0031 | 0.0000 | 0.0073 | 0.0072 | 0.0119 | 0.0244 | 0.0285 | 0.0301 | 0.0263 | 0.0045 | 0.0206 | 0.0313 | 0.0286 | 0.0442 | 0.0373 | 0.0114 | 0.0178 | 0.0033 |
| | | 1000 - 1100 | 0.0030 | 0.0000 | 0.0072 | 0.0071 | 0.0118 | 0.0241 | 0.0280 | 0.0296 | 0.0259 | 0.0044 | 0.0204 | 0.0308 | 0.0283 | 0.0435 | 0.0367 | 0.0112 | 0.0175 | 0.0032 |
| | | 1100 - 1200 | 0.0030 | 0.0000 | 0.0072 | 0.0071 | 0.0118 | 0.0241 | 0.0280 | 0.0296 | 0.0259 | 0.0044 | 0.0204 | 0.0308 | 0.0283 | 0.0435 | 0.0367 | 0.0112 | 0.0175 | 0.0032 |
| | | 1200 - 1300 | 0.0029 | 0.0000 | 0.0070 | 0.0069 | 0.0117 | 0.0239 | 0.0276 | 0.0291 | 0.0255 | 0.0043 | 0.0201 | 0.0304 | 0.0280 | 0.0428 | 0.0361 | 0.0111 | 0.0173 | 0.0031 |
| | | 1300 - 1400 | 0.0029 | 0.0000 | 0.0070 | 0.0069 | 0.0117 | 0.0239 | 0.0276 | 0.0291 | 0.0255 | 0.0043 | 0.0201 | 0.0304 | 0.0280 | 0.0428 | 0.0361 | 0.0111 | 0.0173 | 0.0031 |
| | | 1400 - 1500 | 0.0030 | 0.0000 | 0.0072 | 0.0071 | 0.0118 | 0.0241 | 0.0280 | 0.0296 | 0.0259 | 0.0044 | 0.0204 | 0.0308 | 0.0283 | 0.0435 | 0.0367 | 0.0112 | 0.0175 | 0.0032 |
| | | 1500 - 1600 | 0.0030 | 0.0000 | 0.0072 | 0.0071 | 0.0118 | 0.0241 | 0.0280 | 0.0296 | 0.0259 | 0.0044 | 0.0204 | 0.0308 | 0.0283 | 0.0435 | 0.0367 | 0.0112 | 0.0175 | 0.0032 |
| | | 1600 - 1700 | 0.0030 | 0.0000 | 0.0072 | 0.0071 | 0.0118 | 0.0241 | 0.0280 | 0.0296 | 0.0259 | 0.0044 | 0.0204 | 0.0308 | 0.0283 | 0.0435 | 0.0367 | 0.0112 | 0.0175 | 0.0032 |
| | | 1700 - 1800 | 0.0031 | 0.0000 | 0.0073 | 0.0072 | 0.0119 | 0.0244 | 0.0285 | 0.0301 | 0.0263 | 0.0045 | 0.0206 | 0.0313 | 0.0286 | 0.0442 | 0.0373 | 0.0114 | 0.0178 | 0.0033 |
| | | 1800 - 1900 | 0.0031 | 0.0000 | 0.0073 | 0.0072 | 0.0119 | 0.0244 | 0.0285 | 0.0301 | 0.0263 | 0.0045 | 0.0206 | 0.0313 | 0.0286 | 0.0442 | 0.0373 | 0.0114 | 0.0178 | 0.0033 |
| | | 1900 - 2000 | 0.0030 | 0.0000 | 0.0072 | 0.0071 | 0.0118 | 0.0241 | 0.0280 | 0.0296 | 0.0259 | 0.0044 | 0.0204 | 0.0308 | 0.0283 | 0.0435 | 0.0367 | 0.0112 | 0.0175 | 0.0032 |
| | | 2000 - 2100 | 0.0030 | 0.0000 | 0.0072 | 0.0071 | 0.0118 | 0.0241 | 0.0280 | 0.0296 | 0.0259 | 0.0044 | 0.0204 | 0.0308 | 0.0283 | 0.0435 | 0.0367 | 0.0112 | 0.0175 | 0.0032 |
| | | 2100 - 2200 | 0.0030 | 0.0000 | 0.0072 | 0.0071 | 0.0118 | 0.0241 | 0.0280 | 0.0296 | 0.0259 | 0.0044 | 0.0204 | 0.0308 | 0.0283 | 0.0435 | 0.0367 | 0.0112 | 0.0175 | 0.0032 |
| | | 2200 - 2300 | 0.0028 | 0.0000 | 0.0069 | 0.0068 | 0.0116 | 0.0236 | 0.0271 | 0.0286 | 0.0252 | 0.0042 | 0.0198 | 0.0300 | 0.0277 | 0.0421 | 0.0355 | 0.0109 | 0.0170 | 0.0030 |
| | | 2300 - 0000 | 0.0027 | 0.0000 | 0.0067 | 0.0067 | 0.0115 | 0.0234 | 0.0267 | 0.0282 | 0.0249 | 0.0042 | 0.0195 | 0.0296 | 0.0274 | 0.0415 | 0.0350 | 0.0107 | 0.0168 | 0.0029 |
| 25 | Lam Tei Interchange (L025) - WB | 0000 - 0100 | 0.0027 | 0.0000 | 0.0067 | 0.0067 | 0.0115 | 0.0234 | 0.0267 | 0.0282 | 0.0249 | 0.0042 | 0.0195 | 0.0296 | 0.0274 | 0.0415 | 0.0350 | 0.0107 | 0.0168 | 0.0029 |
| | | 0100 - 0200 | 0.0027 | 0.0000 | 0.0067 | 0.0067 | 0.0115 | 0.0234 | 0.0267 | 0.0282 | 0.0249 | 0.0042 | 0.0195 | 0.0296 | 0.0274 | 0.0415 | 0.0350 | 0.0107 | 0.0168 | 0.0029 |
| | | 0200 - 0300 | 0.0027 | 0.0000 | 0.0067 | 0.0067 | 0.0115 | 0.0234 | 0.0267 | 0.0282 | 0.0249 | 0.0042 | 0.0195 | 0.0296 | 0.0274 | 0.0415 | 0.0350 | 0.0107 | 0.0168 | 0.0029 |
| | | 0300 - 0400 | 0.0027 | 0.0000 | 0.0067 | 0.0067 | 0.0115 | 0.0234 | 0.0267 | 0.0282 | 0.0249 | 0.0042 | 0.0195 | 0.0296 | 0.0274 | 0.0415 | 0.0350 | 0.0107 | 0.0168 | 0.0029 |
| | | 0400 - 0500 | 0.0027 | 0.0000 | 0.0067 | 0.0067 | 0.0115 | 0.0234 | 0.0267 | 0.0282 | 0.0249 | 0.0042 | 0.0195 | 0.0296 | 0.0274 | 0.0415 | 0.0350 | 0.0107 | 0.0168 | 0.0029 |
| | | 0500 - 0600 | 0.0027 | 0.0000 | 0.0067 | 0.0067 | 0.0115 | 0.0234 | 0.0267 | 0.0282 | 0.0249 | 0.0042 | 0.0195 | 0.0296 | 0.0274 | 0.0415 | 0.0350 | 0.0107 | 0.0168 | 0.0029 |
| | | 0600 - 0700 | 0.0029 | 0.0000 | 0.0070 | 0.0069 | 0.0117 | 0.0239 | 0.0276 | 0.0291 | 0.0255 | 0.0043 | 0.0201 | 0.0304 | 0.0280 | 0.0428 | 0.0361 | 0.0111 | 0.0173 | 0.0031 |
| | | 0700 - 0800 | 0.0036 | 0.0000 | 0.0080 | 0.0079 | 0.0125 | 0.0256 | 0.0307 | 0.0324 | 0.0280 | 0.0050 | 0.0220 | 0.0333 | 0.0299 | 0.0476 | 0.0402 | 0.0122 | 0.0190 | 0.0038 |
| | | 0800 - 0900 | 0.0034 | 0.0000 | 0.0078 | 0.0078 | 0.0123 | 0.0252 | 0.0301 | 0.0317 | 0.0275 | 0.0049 | 0.0217 | 0.0328 | 0.0295 | 0.0467 | 0.0394 | 0.0119 | 0.0186 | 0.0037 |
| | | 0900 - 1000 | 0.0032 | 0.0000 | 0.0075 | 0.0074 | 0.0121 | 0.0247 | 0.0290 | 0.0306 | 0.0266 | 0.0047 | 0.0210 | 0.0318 | 0.0289 | 0.0450 | 0.0380 | 0.0116 | 0.0181 | 0.0034 |
| | | 1000 - 1100 | 0.0031 | 0.0000 | 0.0073 | 0.0072 | 0.0119 | 0.0244 | 0.0285 | 0.0301 | 0.0263 | 0.0045 | 0.0206 | 0.0313 | 0.0286 | 0.0442 | 0.0373 | 0.0114 | 0.0178 | 0.0033 |
| | | 1100 - 1200 | 0.0031 | 0.0000 | 0.0073 | 0.0072 | 0.0119 | 0.0244 | 0.0285 | 0.0301 | 0.0263 | 0.0045 | 0.0206 | 0.0313 | 0.0286 | 0.0442 | 0.0373 | 0.0114 | 0.0178 | 0.0033 |
| | | 1200 - 1300 | 0.0030 | 0.0000 | 0.0072 | 0.0071 | 0.0118 | 0.0241 | 0.0280 | 0.0296 | 0.0259 | 0.0044 | 0.0204 | 0.0308 | 0.0283 | 0.0435 | 0.0367 | 0.0112 | 0.0175 | 0.0032 |
| | | 1300 - 1400 | 0.0030 | 0.0000 | 0.0072 | 0.0071 | 0.0118 | 0.0241 | 0.0280 | 0.0296 | 0.0259 | 0.0044 | 0.0204 | 0.0308 | 0.0283 | 0.0435 | 0.0367 | 0.0112 | 0.0175 | 0.0032 |
| | | 1400 - 1500 | 0.0031 | 0.0000 | 0.0073 | 0.0072 | 0.0119 | 0.0244 | 0.0285 | 0.0301 | 0.0263 | 0.0045 | 0.0206 | 0.0313 | 0.0286 | 0.0442 | 0.0373 | 0.0114 | 0.0178 | 0.0033 |
| | | 1500 - 1600 | 0.0031 | 0.0000 | 0.0073 | 0.0072 | 0.0119 | 0.0244 | 0.0285 | 0.0301 | 0.0263 | 0.0045 | 0.0206 | 0.0313 | 0.0286 | 0.0442 | 0.0373 | 0.0114 | 0.0178 | 0.0033 |
| | | 1600 - 1700 | 0.0032 | 0.0000 | 0.0075 | 0.0074 | 0.0121 | 0.0247 | 0.0290 | 0.0306 | 0.0266 | 0.0047 | 0.0210 | 0.0318 | 0.0289 | 0.0450 | 0.0380 | 0.0116 | 0.0181 | 0.0034 |
| | | 1700 - 1800 | 0.0033 | 0.0000 | 0.0077 | 0.0076 | 0.0122 | 0.0250 | 0.0295 | 0.0311 | 0.0271 | 0.0048 | 0.0213 | 0.0323 | 0.0292 | 0.0458 | 0.0387 | 0.0118 | 0.0183 | 0.0035 |
| | | 1800 - 1900 | 0.0033 | 0.0000 | 0.0077 | 0.0076 | 0.0122 | 0.0250 | 0.0295 | 0.0311 | 0.0271 | 0.0048 | 0.0213 | 0.0323 | 0.0292 | 0.0458 | 0.0387 | 0.0118 | 0.0183 | 0.0035 |
| | | 1900 - 2000 | 0.0031 | 0.0000 | 0.0073 | 0.0072 | 0.0119 | 0.0244 | 0.0285 | 0.0301 | 0.0263 | 0.0045 | 0.0206 | 0.0313 | 0.0286 | 0.0442 | 0.0373 | 0.0114 | 0.0178 | 0.0033 |
| | | 2000 - 2100 | 0.0031 | 0.0000 | 0.0073 | 0.0072 | 0.0119 | 0.0244 | 0.0285 | 0.0301 | 0.0263 | 0.0045 | 0.0206 | 0.0313 | 0.0286 | 0.0442 | 0.0373 | 0.0114 | 0.0178 | 0.0033 |
| | | 2100 - 2200 | 0.0032 | 0.0000 | 0.0075 | 0.0074 | 0.0121 | 0.0247 | 0.0290 | 0.0306 | 0.0266 | 0.0047 | 0.0210 | 0.0318 | 0.0289 | 0.0450 | 0.0380 | 0.0116 | 0.0181 | 0.0034 |
| | | 2200 - 2300 | 0.0029 | 0.0000 | 0.0070 | 0.0069 | 0.0117 | 0.0239 | 0.0276 | 0.0291 | 0.0255 | 0.0043 | 0.0201 | 0.0304 | 0.0280 | 0.0428 | 0.0361 | 0.0111 | 0.0173 | 0.0031 |
| | | 2300 - 0000 | 0.0028 | 0.0000 | 0.0069 | 0.0068 | 0.0116 | 0.0236 | 0.0271 | 0.0286 | 0.0252 | 0.0042 | 0.0198 | 0.0300 | 0.0277 | 0.0421 | 0.0355 | 0.0109 | 0.0170 | 0.0030 |

**EMFAC Year 2037 x Traffic Data Year 2037**

| Road No. | Road Section | Time | RSP Emission | | | | | | | | | | | | | | | | | |
|---|---|---|---|---|---|---|---|---|---|---|---|---|---|---|---|---|---|---|---|---|
| | | | PC | Taxi | LGV3 | LGV4 | LGV6 | HGV7 | HGV8 | HGV9 | PLB | PV4 | PV5 | NFB6 | NFB7 | NFB8 | NFB9 | FBSD | FBDD | MC |
| 26 | Castle Peak Road - Lingnan (L026) - NB | 0000 - 0100 | 0.0029 | 0.0000 | 0.0070 | 0.0069 | 0.0117 | 0.0239 | 0.0276 | 0.0291 | 0.0255 | 0.0043 | 0.0201 | 0.0304 | 0.0280 | 0.0428 | 0.0361 | 0.0111 | 0.0173 | 0.0031 |
| | | 0100 - 0200 | 0.0028 | 0.0000 | 0.0069 | 0.0068 | 0.0116 | 0.0236 | 0.0271 | 0.0286 | 0.0252 | 0.0042 | 0.0198 | 0.0300 | 0.0277 | 0.0421 | 0.0355 | 0.0109 | 0.0170 | 0.0030 |
| | | 0200 - 0300 | 0.0027 | 0.0000 | 0.0067 | 0.0067 | 0.0115 | 0.0234 | 0.0267 | 0.0282 | 0.0249 | 0.0042 | 0.0195 | 0.0296 | 0.0274 | 0.0415 | 0.0350 | 0.0107 | 0.0168 | 0.0029 |
| | | 0300 - 0400 | 0.0027 | 0.0000 | 0.0067 | 0.0067 | 0.0115 | 0.0234 | 0.0267 | 0.0282 | 0.0249 | 0.0042 | 0.0195 | 0.0296 | 0.0274 | 0.0415 | 0.0350 | 0.0107 | 0.0168 | 0.0029 |
| | | 0400 - 0500 | 0.0027 | 0.0000 | 0.0067 | 0.0067 | 0.0115 | 0.0234 | 0.0267 | 0.0282 | 0.0249 | 0.0042 | 0.0195 | 0.0296 | 0.0274 | 0.0415 | 0.0350 | 0.0107 | 0.0168 | 0.0029 |
| | | 0500 - 0600 | 0.0027 | 0.0000 | 0.0067 | 0.0067 | 0.0115 | 0.0234 | 0.0267 | 0.0282 | 0.0249 | 0.0042 | 0.0195 | 0.0296 | 0.0274 | 0.0415 | 0.0350 | 0.0107 | 0.0168 | 0.0029 |
| | | 0600 - 0700 | 0.0032 | 0.0000 | 0.0075 | 0.0074 | 0.0121 | 0.0247 | 0.0290 | 0.0306 | 0.0266 | 0.0047 | 0.0210 | 0.0318 | 0.0289 | 0.0450 | 0.0380 | 0.0116 | 0.0181 | 0.0034 |
| | | 0700 - 0800 | 0.0043 | 0.0000 | 0.0091 | 0.0090 | 0.0135 | 0.0272 | 0.0342 | 0.0361 | 0.0308 | 0.0057 | 0.0243 | 0.0367 | 0.0318 | 0.0531 | 0.0448 | 0.0133 | 0.0208 | 0.0046 |
| | | 0800 - 0900 | 0.0043 | 0.0000 | 0.0091 | 0.0090 | 0.0135 | 0.0272 | 0.0342 | 0.0361 | 0.0308 | 0.0057 | 0.0243 | 0.0367 | 0.0318 | 0.0531 | 0.0448 | 0.0133 | 0.0208 | 0.0046 |
| | | 0900 - 1000 | 0.0039 | 0.0000 | 0.0084 | 0.0083 | 0.0129 | 0.0262 | 0.0320 | 0.0337 | 0.0290 | 0.0053 | 0.0228 | 0.0346 | 0.0306 | 0.0496 | 0.0418 | 0.0126 | 0.0197 | 0.0041 |
| | | 1000 - 1100 | 0.0036 | 0.0000 | 0.0080 | 0.0079 | 0.0125 | 0.0256 | 0.0307 | 0.0324 | 0.0280 | 0.0050 | 0.0220 | 0.0333 | 0.0299 | 0.0476 | 0.0402 | 0.0122 | 0.0190 | 0.0038 |
| | | 1100 - 1200 | 0.0036 | 0.0000 | 0.0080 | 0.0079 | 0.0125 | 0.0256 | 0.0307 | 0.0324 | 0.0280 | 0.0050 | 0.0220 | 0.0333 | 0.0299 | 0.0476 | 0.0402 | 0.0122 | 0.0190 | 0.0038 |
| | | 1200 - 1300 | 0.0034 | 0.0000 | 0.0078 | 0.0078 | 0.0123 | 0.0252 | 0.0301 | 0.0317 | 0.0275 | 0.0049 | 0.0217 | 0.0328 | 0.0295 | 0.0467 | 0.0394 | 0.0119 | 0.0186 | 0.0037 |
| | | 1300 - 1400 | 0.0034 | 0.0000 | 0.0078 | 0.0078 | 0.0123 | 0.0252 | 0.0301 | 0.0317 | 0.0275 | 0.0049 | 0.0217 | 0.0328 | 0.0295 | 0.0467 | 0.0394 | 0.0119 | 0.0186 | 0.0037 |
| | | 1400 - 1500 | 0.0036 | 0.0000 | 0.0080 | 0.0079 | 0.0125 | 0.0256 | 0.0307 | 0.0324 | 0.0280 | 0.0050 | 0.0220 | 0.0333 | 0.0299 | 0.0476 | 0.0402 | 0.0122 | 0.0190 | 0.0038 |
| | | 1500 - 1600 | 0.0037 | 0.0000 | 0.0082 | 0.0081 | 0.0127 | 0.0259 | 0.0313 | 0.0330 | 0.0285 | 0.0051 | 0.0224 | 0.0339 | 0.0302 | 0.0485 | 0.0410 | 0.0124 | 0.0193 | 0.0040 |
| | | 1600 - 1700 | 0.0040 | 0.0000 | 0.0086 | 0.0085 | 0.0131 | 0.0265 | 0.0327 | 0.0345 | 0.0296 | 0.0054 | 0.0233 | 0.0352 | 0.0310 | 0.0507 | 0.0428 | 0.0128 | 0.0200 | 0.0043 |
| | | 1700 - 1800 | 0.0042 | 0.0000 | 0.0088 | 0.0087 | 0.0133 | 0.0269 | 0.0334 | 0.0352 | 0.0302 | 0.0056 | 0.0238 | 0.0359 | 0.0314 | 0.0518 | 0.0437 | 0.0131 | 0.0204 | 0.0045 |
| | | 1800 - 1900 | 0.0042 | 0.0000 | 0.0088 | 0.0087 | 0.0133 | 0.0269 | 0.0334 | 0.0352 | 0.0302 | 0.0056 | 0.0238 | 0.0359 | 0.0314 | 0.0518 | 0.0437 | 0.0131 | 0.0204 | 0.0045 |
| | | 1900 - 2000 | 0.0037 | 0.0000 | 0.0082 | 0.0081 | 0.0127 | 0.0259 | 0.0313 | 0.0330 | 0.0285 | 0.0051 | 0.0224 | 0.0339 | 0.0302 | 0.0485 | 0.0410 | 0.0124 | 0.0193 | 0.0040 |
| | | 2000 - 2100 | 0.0036 | 0.0000 | 0.0080 | 0.0079 | 0.0125 | 0.0256 | 0.0307 | 0.0324 | 0.0280 | 0.0050 | 0.0220 | 0.0333 | 0.0299 | 0.0476 | 0.0402 | 0.0122 | 0.0190 | 0.0038 |
| | | 2100 - 2200 | 0.0037 | 0.0000 | 0.0082 | 0.0081 | 0.0127 | 0.0259 | 0.0313 | 0.0330 | 0.0285 | 0.0051 | 0.0224 | 0.0339 | 0.0302 | 0.0485 | 0.0410 | 0.0124 | 0.0193 | 0.0040 |
| | | 2200 - 2300 | 0.0032 | 0.0000 | 0.0075 | 0.0074 | 0.0121 | 0.0247 | 0.0290 | 0.0306 | 0.0266 | 0.0047 | 0.0210 | 0.0318 | 0.0289 | 0.0450 | 0.0380 | 0.0116 | 0.0181 | 0.0034 |
| | | 2300 - 0000 | 0.0030 | 0.0000 | 0.0072 | 0.0071 | 0.0118 | 0.0241 | 0.0280 | 0.0296 | 0.0259 | 0.0044 | 0.0204 | 0.0308 | 0.0283 | 0.0435 | 0.0367 | 0.0112 | 0.0175 | 0.0032 |
| 27 | Castle Peak Road - Lingnan (L027) - SB | 0000 - 0100 | 0.0027 | 0.0000 | 0.0067 | 0.0067 | 0.0115 | 0.0234 | 0.0267 | 0.0282 | 0.0249 | 0.0042 | 0.0195 | 0.0296 | 0.0274 | 0.0415 | 0.0350 | 0.0107 | 0.0168 | 0.0029 |
| | | 0100 - 0200 | 0.0027 | 0.0000 | 0.0067 | 0.0067 | 0.0115 | 0.0234 | 0.0267 | 0.0282 | 0.0249 | 0.0042 | 0.0195 | 0.0296 | 0.0274 | 0.0415 | 0.0350 | 0.0107 | 0.0168 | 0.0029 |
| | | 0200 - 0300 | 0.0027 | 0.0000 | 0.0067 | 0.0067 | 0.0115 | 0.0234 | 0.0267 | 0.0282 | 0.0249 | 0.0042 | 0.0195 | 0.0296 | 0.0274 | 0.0415 | 0.0350 | 0.0107 | 0.0168 | 0.0029 |
| | | 0300 - 0400 | 0.0027 | 0.0000 | 0.0067 | 0.0067 | 0.0115 | 0.0234 | 0.0267 | 0.0282 | 0.0249 | 0.0042 | 0.0195 | 0.0296 | 0.0274 | 0.0415 | 0.0350 | 0.0107 | 0.0168 | 0.0029 |
| | | 0400 - 0500 | 0.0027 | 0.0000 | 0.0067 | 0.0067 | 0.0115 | 0.0234 | 0.0267 | 0.0282 | 0.0249 | 0.0042 | 0.0195 | 0.0296 | 0.0274 | 0.0415 | 0.0350 | 0.0107 | 0.0168 | 0.0029 |
| | | 0500 - 0600 | 0.0027 | 0.0000 | 0.0067 | 0.0067 | 0.0115 | 0.0234 | 0.0267 | 0.0282 | 0.0249 | 0.0042 | 0.0195 | 0.0296 | 0.0274 | 0.0415 | 0.0350 | 0.0107 | 0.0168 | 0.0029 |
| | | 0600 - 0700 | 0.0027 | 0.0000 | 0.0067 | 0.0067 | 0.0115 | 0.0234 | 0.0267 | 0.0282 | 0.0249 | 0.0042 | 0.0195 | 0.0296 | 0.0274 | 0.0415 | 0.0350 | 0.0107 | 0.0168 | 0.0029 |
| | | 0700 - 0800 | 0.0031 | 0.0000 | 0.0073 | 0.0072 | 0.0119 | 0.0244 | 0.0285 | 0.0301 | 0.0263 | 0.0045 | 0.0206 | 0.0313 | 0.0286 | 0.0442 | 0.0373 | 0.0114 | 0.0178 | 0.0033 |
| | | 0800 - 0900 | 0.0030 | 0.0000 | 0.0072 | 0.0071 | 0.0118 | 0.0241 | 0.0280 | 0.0296 | 0.0259 | 0.0044 | 0.0204 | 0.0308 | 0.0283 | 0.0435 | 0.0367 | 0.0112 | 0.0175 | 0.0032 |
| | | 0900 - 1000 | 0.0029 | 0.0000 | 0.0070 | 0.0069 | 0.0117 | 0.0239 | 0.0276 | 0.0291 | 0.0255 | 0.0043 | 0.0201 | 0.0304 | 0.0280 | 0.0428 | 0.0361 | 0.0111 | 0.0173 | 0.0031 |
| | | 1000 - 1100 | 0.0028 | 0.0000 | 0.0069 | 0.0068 | 0.0116 | 0.0236 | 0.0271 | 0.0286 | 0.0252 | 0.0042 | 0.0198 | 0.0300 | 0.0277 | 0.0421 | 0.0355 | 0.0109 | 0.0170 | 0.0030 |
| | | 1100 - 1200 | 0.0028 | 0.0000 | 0.0069 | 0.0068 | 0.0116 | 0.0236 | 0.0271 | 0.0286 | 0.0252 | 0.0042 | 0.0198 | 0.0300 | 0.0277 | 0.0421 | 0.0355 | 0.0109 | 0.0170 | 0.0030 |
| | | 1200 - 1300 | 0.0028 | 0.0000 | 0.0069 | 0.0068 | 0.0116 | 0.0236 | 0.0271 | 0.0286 | 0.0252 | 0.0042 | 0.0198 | 0.0300 | 0.0277 | 0.0421 | 0.0355 | 0.0109 | 0.0170 | 0.0030 |
| | | 1300 - 1400 | 0.0028 | 0.0000 | 0.0069 | 0.0068 | 0.0116 | 0.0236 | 0.0271 | 0.0286 | 0.0252 | 0.0042 | 0.0198 | 0.0300 | 0.0277 | 0.0421 | 0.0355 | 0.0109 | 0.0170 | 0.0030 |
| | | 1400 - 1500 | 0.0028 | 0.0000 | 0.0069 | 0.0068 | 0.0116 | 0.0236 | 0.0271 | 0.0286 | 0.0252 | 0.0042 | 0.0198 | 0.0300 | 0.0277 | 0.0421 | 0.0355 | 0.0109 | 0.0170 | 0.0030 |
| | | 1500 - 1600 | 0.0029 | 0.0000 | 0.0070 | 0.0069 | 0.0117 | 0.0239 | 0.0276 | 0.0291 | 0.0255 | 0.0043 | 0.0201 | 0.0304 | 0.0280 | 0.0428 | 0.0361 | 0.0111 | 0.0173 | 0.0031 |
| | | 1600 - 1700 | 0.0028 | 0.0000 | 0.0069 | 0.0068 | 0.0116 | 0.0236 | 0.0271 | 0.0286 | 0.0252 | 0.0042 | 0.0198 | 0.0300 | 0.0277 | 0.0421 | 0.0355 | 0.0109 | 0.0170 | 0.0030 |
| | | 1700 - 1800 | 0.0028 | 0.0000 | 0.0069 | 0.0068 | 0.0116 | 0.0236 | 0.0271 | 0.0286 | 0.0252 | 0.0042 | 0.0198 | 0.0300 | 0.0277 | 0.0421 | 0.0355 | 0.0109 | 0.0170 | 0.0030 |
| | | 1800 - 1900 | 0.0028 | 0.0000 | 0.0069 | 0.0068 | 0.0116 | 0.0236 | 0.0271 | 0.0286 | 0.0252 | 0.0042 | 0.0198 | 0.0300 | 0.0277 | 0.0421 | 0.0355 | 0.0109 | 0.0170 | 0.0030 |
| | | 1900 - 2000 | 0.0028 | 0.0000 | 0.0069 | 0.0068 | 0.0116 | 0.0236 | 0.0271 | 0.0286 | 0.0252 | 0.0042 | 0.0198 | 0.0300 | 0.0277 | 0.0421 | 0.0355 | 0.0109 | 0.0170 | 0.0030 |
| | | 2000 - 2100 | 0.0028 | 0.0000 | 0.0069 | 0.0068 | 0.0116 | 0.0236 | 0.0271 | 0.0286 | 0.0252 | 0.0042 | 0.0198 | 0.0300 | 0.0277 | 0.0421 | 0.0355 | 0.0109 | 0.0170 | 0.0030 |
| | | 2100 - 2200 | 0.0028 | 0.0000 | 0.0069 | 0.0068 | 0.0116 | 0.0236 | 0.0271 | 0.0286 | 0.0252 | 0.0042 | 0.0198 | 0.0300 | 0.0277 | 0.0421 | 0.0355 | 0.0109 | 0.0170 | 0.0030 |
| | | 2200 - 2300 | 0.0027 | 0.0000 | 0.0067 | 0.0067 | 0.0115 | 0.0234 | 0.0267 | 0.0282 | 0.0249 | 0.0042 | 0.0195 | 0.0296 | 0.0274 | 0.0415 | 0.0350 | 0.0107 | 0.0168 | 0.0029 |
| | | 2300 - 0000 | 0.0027 | 0.0000 | 0.0067 | 0.0067 | 0.0115 | 0.0234 | 0.0267 | 0.0282 | 0.0249 | 0.0042 | 0.0195 | 0.0296 | 0.0274 | 0.0415 | 0.0350 | 0.0107 | 0.0168 | 0.0029 |
| 28 | Slip road to Yuen Long Highway (L028) - EB | 0000 - 0100 | 0.0021 | 0.0000 | 0.0056 | 0.0055 | 0.0107 | 0.0212 | 0.0236 | 0.0249 | 0.0225 | 0.0034 | 0.0177 | 0.0268 | 0.0249 | 0.0366 | 0.0309 | 0.0095 | 0.0148 | 0.0022 |
| | | 0100 - 0200 | 0.0021 | 0.0000 | 0.0056 | 0.0055 | 0.0107 | 0.0212 | 0.0236 | 0.0249 | 0.0225 | 0.0034 | 0.0177 | 0.0268 | 0.0249 | 0.0366 | 0.0309 | 0.0095 | 0.0148 | 0.0022 |
| | | 0200 - 0300 | 0.0021 | 0.0000 | 0.0056 | 0.0055 | 0.0107 | 0.0212 | 0.0236 | 0.0249 | 0.0225 | 0.0034 | 0.0177 | 0.0268 | 0.0249 | 0.0366 | 0.0309 | 0.0095 | 0.0148 | 0.0022 |
| | | 0300 - 0400 | 0.0021 | 0.0000 | 0.0056 | 0.0055 | 0.0107 | 0.0212 | 0.0236 | 0.0249 | 0.0225 | 0.0034 | 0.0177 | 0.0268 | 0.0249 | 0.0366 | 0.0309 | 0.0095 | 0.0148 | 0.0022 |
| | | 0400 - 0500 | 0.0021 | 0.0000 | 0.0056 | 0.0055 | 0.0107 | 0.0212 | 0.0236 | 0.0249 | 0.0225 | 0.0034 | 0.0177 | 0.0268 | 0.0249 | 0.0366 | 0.0309 | 0.0095 | 0.0148 | 0.0022 |
| | | 0500 - 0600 | 0.0021 | 0.0000 | 0.0056 | 0.0055 | 0.0107 | 0.0212 | 0.0236 | 0.0249 | 0.0225 | 0.0034 | 0.0177 | 0.0268 | 0.0249 | 0.0366 | 0.0309 | 0.0095 | 0.0148 | 0.0022 |
| | | 0600 - 0700 | 0.0023 | 0.0000 | 0.0060 | 0.0059 | 0.0110 | 0.0220 | 0.0247 | 0.0260 | 0.0233 | 0.0037 | 0.0183 | 0.0277 | 0.0258 | 0.0383 | 0.0323 | 0.0099 | 0.0155 | 0.0025 |
| | | 0700 - 0800 | 0.0037 | 0.0000 | 0.0082 | 0.0081 | 0.0127 | 0.0259 | 0.0313 | 0.0330 | 0.0285 | 0.0051 | 0.0224 | 0.0339 | 0.0302 | 0.0485 | 0.0410 | 0.0124 | 0.0193 | 0.0040 |
| | | 0800 - 0900 | 0.0034 | 0.0000 | 0.0078 | 0.0078 | 0.0123 | 0.0252 | 0.0301 | 0.0317 | 0.0275 | 0.0049 | 0.0217 | 0.0328 | 0.0295 | 0.0467 | 0.0394 | 0.0119 | 0.0186 | 0.0037 |
| | | 0900 - 1000 | 0.0031 | 0.0000 | 0.0073 | 0.0072 | 0.0119 | 0.0244 | 0.0285 | 0.0301 | 0.0263 | 0.0045 | 0.0206 | 0.0313 | 0.0286 | 0.0442 | 0.0373 | 0.0114 | 0.0178 | 0.0033 |
| | | 1000 - 1100 | 0.0026 | 0.0000 | 0.0066 | 0.0065 | 0.0114 | 0.0231 | 0.0264 | 0.0278 | 0.0246 | 0.0041 | 0.0193 | 0.0293 | 0.0271 | 0.0409 | 0.0345 | 0.0106 | 0.0165 | 0.0028 |
| | | 1100 - 1200 | 0.0027 | 0.0000 | 0.0067 | 0.0067 | 0.0115 | 0.0234 | 0.0267 | 0.0282 | 0.0249 | 0.0042 | 0.0195 | 0.0296 | 0.0274 | 0.0415 | 0.0350 | 0.0107 | 0.0168 | 0.0029 |
| | | 1200 - 1300 | 0.0026 | 0.0000 | 0.0066 | 0.0065 | 0.0114 | 0.0231 | 0.0264 | 0.0278 | 0.0246 | 0.0041 | 0.0193 | 0.0293 | 0.0271 | 0.0409 | 0.0345 | 0.0106 | 0.0165 | 0.0028 |
| | | 1300 - 1400 | 0.0026 | 0.0000 | 0.0065 | 0.0064 | 0.0113 | 0.0229 | 0.0260 | 0.0274 | 0.0243 | 0.0040 | 0.0191 | 0.0289 | 0.0268 | 0.0403 | 0.0340 | 0.0105 | 0.0163 | 0.0027 |
| | | 1400 - 1500 | 0.0027 | 0.0000 | 0.0067 | 0.0067 | 0.0115 | 0.0234 | 0.0267 | 0.0282 | 0.0249 | 0.0042 | 0.0195 | 0.0296 | 0.0274 | 0.0415 | 0.0350 | 0.0107 | 0.0168 | 0.0029 |
| | | 1500 - 1600 | 0.0028 | 0.0000 | 0.0069 | 0.0068 | 0.0116 | 0.0236 | 0.0271 | 0.0286 | 0.0252 | 0.0042 | 0.0198 | 0.0300 | 0.0277 | 0.0421 | 0.0355 | 0.0109 | 0.0170 | 0.0030 |
| | | 1600 - 1700 | 0.0028 | 0.0000 | 0.0069 | 0.0068 | 0.0116 | 0.0236 | 0.0271 | 0.0286 | 0.0252 | 0.0042 | 0.0198 | 0.0300 | 0.0277 | 0.0421 | 0.0355 | 0.0109 | 0.0170 | 0.0030 |
| | | 1700 - 1800 | 0.0029 | 0.0000 | 0.0070 | 0.0069 | 0.0117 | 0.0239 | 0.0276 | 0.0291 | 0.0255 | 0.0043 | 0.0201 | 0.0304 | 0.0280 | 0.0428 | 0.0361 | 0.0111 | 0.0173 | 0.0031 |
| | | 1800 - 1900 | 0.0029 | 0.0000 | 0.0070 | 0.0069 | 0.0117 | 0.0239 | 0.0276 | 0.0291 | 0.0255 | 0.0043 | 0.0201 | 0.0304 | 0.0280 | 0.0428 | 0.0361 | 0.0111 | 0.0173 | 0.0031 |
| | | 1900 - 2000 | 0.0027 | 0.0000 | 0.0067 | 0.0067 | 0.0115 | 0.0234 | 0.0267 | 0.0282 | 0.0249 | 0.0042 | 0.0195 | 0.0296 | 0.0274 | 0.0415 | 0.0350 | 0.0107 | 0.0168 | 0.0029 |
| | | 2000 - 2100 | 0.0026 | 0.0000 | 0.0065 | 0.0064 | 0.0113 | 0.0229 | 0.0260 | 0.0274 | 0.0243 | 0.0040 | 0.0191 | 0.0289 | 0.0268 | 0.0403 | 0.0340 | 0.0105 | 0.0163 | 0.0027 |
| | | 2100 - 2200 | 0.0026 | 0.0000 | 0.0066 | 0.0065 | 0.0114 | 0.0231 | 0.0264 | 0.0278 | 0.0246 | 0.0041 | 0.0193 | 0.0293 | 0.0271 | 0.0409 | 0.0345 | 0.0106 | 0.0165 | 0.0028 |
| | | 2200 - 2300 | 0.0023 | 0.0000 | 0.0060 | 0.0059 | 0.0110 | 0.0220 | 0.0247 | 0.0260 | 0.0233 | 0.0037 | 0.0183 | 0.0277 | 0.0258 | 0.0383 | 0.0323 | 0.0099 | 0.0155 | 0.0025 |
| | | 2300 - 0000 | 0.0021 | 0.0000 | 0.0057 | 0.0056 | 0.0108 | 0.0214 | 0.0238 | 0.0251 | 0.0227 | 0.0035 | 0.0178 | 0.0270 | 0.0251 | 0.0370 | 0.0312 | 0.0096 | 0.0150 | 0.0023 |
| 29 | Access Road to To Yuen Wai (L029) - NB | 0000 - 0100 | 0.0039 | 0.0000 | 0.0084 | 0.0083 | 0.0129 | 0.0262 | 0.0320 | 0.0337 | 0.0290 | 0.0053 | 0.0228 | 0.0346 | 0.0306 | 0.0496 | 0.0418 | 0.0126 | 0.0197 | 0.0041 |
| | | 0100 - 0200 | 0.0039 | 0.0000 | 0.0084 | 0.0083 | 0.0129 | 0.0262 | 0.0320 | 0.0337 | 0.0290 | 0.0053 | 0.0228 | 0.0346 | 0.0306 | 0.0496 | 0.0418 | 0.0126 | 0.0197 | 0.0041 |
| | | 0200 - 0300 | 0.0039 | 0.0000 | 0.0084 | 0.0083 | 0.0129 | 0.0262 | 0.0320 | 0.0337 | 0.0290 | 0.0053 | 0.0228 | 0.0346 | 0.0306 | 0.0496 | 0.0418 | 0.0126 | 0.0197 | 0.0041 |
| | | 0300 - 0400 | 0.0039 | 0.0000 | 0.0084 | 0.0083 | 0.0129 | 0.0262 | 0.0320 | 0.0337 | 0.0290 | 0.0053 | 0.0228 | 0.0346 | 0.0306 | 0.0496 | 0.0418 | 0.0126 | 0.0197 | 0.0041 |
| | | 0400 - 0500 | 0.0039 | 0.0000 | 0.0084 | 0.0083 | 0.0129 | 0.0262 | 0.0320 | 0.0337 | 0.0290 | 0.0053 | 0.0228 | 0.0346 | 0.0306 | 0.0496 | 0.0418 | 0.0126 | 0.0197 | 0.0041 |
| | | 0500 - 0600 | 0.0039 | 0.0000 | 0.0084 | 0.0083 | 0.0129 | 0.0262 | 0.0320 | 0.0337 | 0.0290 | 0.0053 | 0.0228 | 0.0346 | 0.0306 | 0.0496 | 0.0418 | 0.0126 | 0.0197 | 0.0041 |
| | | 0600 - 0700 | 0.0039 | 0.0000 | 0.0084 | 0.0083 | 0.0129 | 0.0262 | 0.0320 | 0.0337 | 0.0290 | 0.0053 | 0.0228 | 0.0346 | 0.0306 | 0.0496 | 0.0418 | 0.0126 | 0.0197 | 0.0041 |
| | | 0700 - 0800 | 0.0043 | 0.0000 | 0.0091 | 0.0090 | 0.0135 | 0.0272 | 0.0342 | 0.0361 | 0.0308 | 0.0057 | 0.0243 | 0.0367 | 0.0318 | 0.0531 | 0.0448 | 0.0133 | 0.0208 | 0.0046 |
| | | 0800 - 0900 | 0.0043 | 0.0000 | 0.0091 | 0.0090 | 0.0135 | 0.0272 | 0.0342 | 0.0361 | 0.0308 | 0.0057 | 0.0243 | 0.0367 | 0.0318 | 0.0531 | 0.0448 | 0.0133 | 0.0208 | 0.0046 |
| | | 0900 - 1000 | 0.0043 | 0.0000 | 0.0091 | 0.0090 | 0.0135 | 0.0272 | 0.0342 | 0.0361 | 0.0308 | 0.0057 | 0.0243 | 0.0367 | 0.0318 | 0.0531 | 0.0448 | 0.0133 | 0.0208 | 0.0046 |
| | | 1000 - 1100 | 0.0043 | 0.0000 | 0.0091 | 0.0090 | 0.0135 | 0.0272 | 0.0342 | 0.0361 | 0.0308 | 0.0057 | 0.0243 | 0.0367 | 0.0318 | 0.0531 | 0.0448 | 0.0133 | 0.0208 | 0.0046 |
| | | 1100 - 1200 | 0.0043 | 0.0000 | 0.0091 | 0.0090 | 0.0135 | 0.0272 | 0.0342 | 0.0361 | 0.0308 | 0.0057 | 0.0243 | 0.0367 | 0.0318 | 0.0531 | 0.0448 | 0.0133 | 0.0208 | 0.0046 |
| | | 1200 - 1300 | 0.0043 | 0.0000 | 0.0091 | 0.0090 | 0.0135 | 0.0272 | 0.0342 | 0.0361 | 0.0308 | 0.0057 | 0.0243 | 0.0367 | 0.0318 | 0.0531 | 0.0448 | 0.0133 | 0.0208 | 0.0046 |
| | | 1300 - 1400 | 0.0043 | 0.0000 | 0.0091 | 0.0090 | 0.0135 | 0.0272 | 0.0342 | 0.0361 | 0.0308 | 0.0057 | 0.0243 | 0.0367 | 0.0318 | 0.0531 | 0.0448 | 0.0133 | 0.0208 | 0.0046 |
| | | 1400 - 1500 | 0.0043 | 0.0000 | 0.0091 | 0.0090 | 0.0135 | 0.0272 | 0.0342 | 0.0361 | 0.0308 | 0.0057 | 0.0243 | 0.0367 | 0.0318 | 0.0531 | 0.0448 | 0.0133 | 0.0208 | 0.0046 |
| | | 1500 - 1600 | 0.0043 | 0.0000 | 0.0091 | 0.0090 | 0.0135 | 0.0272 | 0.0342 | 0.0361 | 0.0308 | 0.0057 | 0.0243 | 0.0367 | 0.0318 | 0.0531 | 0.0448 | 0.0133 | 0.0208 | 0.0046 |
| | | 1600 - 1700 | 0.0043 | 0.0000 | 0.0091 | 0.0090 | 0.0135 | 0.0272 | 0.0342 | 0.0361 | 0.0308 | 0.0057 | 0.0243 | 0.0367 | 0.0318 | 0.0531 | 0.0448 | 0.0133 | 0.0208 | 0.0046 |
| | | 1700 - 1800 | 0.0043 | 0.0000 | 0.0091 | 0.0090 | 0.0135 | 0.0272 | 0.0342 | 0.0361 | 0.0308 | 0.0057 | 0.0243 | 0.0367 | 0.0318 | 0.0531 | 0.0448 | 0.0133 | 0.0208 | 0.0046 |
| | | 1800 - 1900 | 0.0043 | 0.0000 | 0.0091 | 0.0090 | 0.0135 | 0.0272 | 0.0342 | 0.0361 | 0.0308 | 0.0057 | 0.0243 | 0.0367 | 0.0318 | 0.0531 | 0.0448 | 0.0133 | 0.0208 | 0.0046 |
| | | 1900 - 2000 | 0.0043 | 0.0000 | 0.0091 | 0.0090 | 0.0135 | 0.0272 | 0.0342 | 0.0361 | 0.0308 | 0.0057 | 0.0243 | 0.0367 | 0.0318 | 0.0531 | 0.0448 | 0.0133 | 0.0208 | 0.0046 |
| | | 2000 - 2100 | 0.0043 | 0.0000 | 0.0091 | 0.0090 | 0.0135 | 0.0272 | 0.0342 | 0.0361 | 0.0308 | 0.0057 | 0.0243 | 0.0367 | 0.0318 | 0.0531 | 0.0448 | 0.0133 | 0.0208 | 0.0046 |
| | | 2100 - 2200 | 0.0043 | 0.0000 | 0.0091 | 0.0090 | 0.0135 | 0.0272 | 0.0342 | 0.0361 | 0.0308 | 0.0057 | 0.0243 | 0.0367 | 0.0318 | 0.0531 | 0.0448 | 0.0133 | 0.0208 | 0.0046 |
| | | 2200 - 2300 | 0.0039 | 0.0000 | 0.0084 | 0.0083 | 0.0129 | 0.0262 | 0.0320 | 0.0337 | 0.0290 | 0.0053 | 0.0228 | 0.0346 | 0.0306 | 0.0496 | 0.0418 | 0.0126 | 0.0197 | 0.0041 |
| | | 2300 - 0000 | 0.0039 | 0.0000 | 0.0084 | 0.0083 | 0.0129 | 0.0262 | 0.0320 | 0.0337 | 0.0290 | 0.0053 | 0.0228 | 0.0346 | 0.0306 | 0.0496 | 0.0418 | 0.0126 | 0.0197 | 0.0041 |
| 30 | Slip road to Yuen Long Highway (L030) - EB | 0000 - 0100 | 0.0021 | 0.0000 | 0.0056 | 0.0055 | 0.0107 | 0.0212 | 0.0236 | 0.0249 | 0.0225 | 0.0034 | 0.0177 | 0.0268 | 0.0249 | 0.0366 | 0.0309 | 0.0095 | 0.0148 | 0.0022 |
| | | 0100 - 0200 | 0.0021 | 0.0000 | 0.0056 | 0.0055 | 0.0107 | 0.0212 | 0.0236 | 0.0249 | 0.0225 | 0.0034 | 0.0177 | 0.0268 | 0.0249 | 0.0366 | 0.0309 | 0.0095 | 0.0148 | 0.0022 |
| | | 0200 - 0300 | 0.0021 | 0.0000 | 0.0056 | 0.0055 | 0.0107 | 0.0212 | 0.0236 | 0.0249 | 0.0225 | 0.0034 | 0.0177 | 0.0268 | 0.0249 | 0.0366 | 0.0309 | 0.0095 | 0.0148 | 0.0022 |
| | | 0300 - 0400 | 0.0021 | 0.0000 | 0.0056 | 0.0055 | 0.0107 | 0.0212 | 0.0236 | 0.0249 | 0.0225 | 0.0034 | 0.0177 | 0.0268 | 0.0249 | 0.0366 | 0.0309 | 0.0095 | 0.0148 | 0.0022 |
| | | 0400 - 0500 | 0.0021 | 0.0000 | 0.0056 | 0.0055 | 0.0107 | 0.0212 | 0.0236 | 0.0249 | 0.0225 | 0.0034 | 0.0177 | 0.0268 | 0.0249 | 0.0366 | 0.0309 | 0.0095 | 0.0148 | 0.0022 |
| | | 0500 - 0600 | 0.0021 | 0.0000 | 0.0056 | 0.0055 | 0.0107 | 0.0212 | 0.0236 | 0.0249 | 0.0225 | 0.0034 | 0.0177 | 0.0268 | 0.0249 | 0.0366 | 0.0309 | 0.0095 | 0.0148 | 0.0022 |
| | | 0600 - 0700 | 0.0022 | 0.0000 | 0.0058 | 0.0057 | 0.0108 | 0.0216 | 0.0241 | 0.0254 | 0.0228 | 0.0035 | 0.0180 | 0.0272 | 0.0253 | 0.0374 | 0.0316 | 0.0097 | 0.0152 | 0.0023 |
| | | 0700 - 0800 | 0.0032 | 0.0000 | 0.0075 | 0.0074 | 0.0121 | 0.0247 | 0.0290 | 0.0306 | 0.0266 | 0.0047 | 0.0210 | 0.0318 | 0.0289 | 0.0450 | 0.0380 | 0.0116 | 0.0181 | 0.0034 |
| | | 0800 - 0900 | 0.0031 | 0.0000 | 0.0073 | 0.0072 | 0.0119 | 0.0244 | 0.0285 | 0.0301 | 0.0263 | 0.0045 | 0.0206 | 0.0313 | 0.0286 | 0.0442 | 0.0373 | 0.0114 | 0.0178 | 0.0033 |
| | | 0900 - 1000 | 0.0028 | 0.0000 | 0.0069 | 0.0068 | 0.0116 | 0.0236 | 0.0271 | 0.0286 | 0.0252 | 0.0042 | 0.0198 | 0.0300 | 0.0277 | 0.0421 | 0.0355 | 0.0109 | 0.0170 | 0.0030 |
| | | 1000 - 1100 | 0.0025 | 0.0000 | 0.0063 | 0.0063 | 0.0112 | 0.0227 | 0.0256 | 0.0270 | 0.0240 | 0.0039 | 0.0189 | 0.0286 | 0.0266 | 0.0397 | 0.0336 | 0.0103 | 0.0161 | 0.0027 |
| | | 1100 - 1200 | 0.0026 | 0.0000 | 0.0065 | 0.0064 | 0.0113 | 0.0229 | 0.0260 | 0.0274 | 0.0243 | 0.0040 | 0.0191 | 0.0289 | 0.0268 | 0.0403 | 0.0340 | 0.0105 | 0.0163 | 0.0027 |
| | | 1200 - 1300 | 0.0025 | 0.0000 | 0.0063 | 0.0063 | 0.0112 | 0.0227 | 0.0256 | 0.0270 | 0.0240 | 0.0039 | 0.0189 | 0.0286 | 0.0266 | 0.0397 | 0.0336 | 0.0103 | 0.0161 | 0.0027 |
| | | 1300 - 1400 | 0.0024 | 0.0000 | 0.0062 | 0.0061 | 0.0111 | 0.0224 | 0.0253 | 0.0267 | 0.0237 | 0.0038 | 0.0187 | 0.0283 | 0.0263 | 0.0392 | 0.0331 | 0.0102 | 0.0159 | 0.0026 |
| | | 1400 - 1500 | 0.0026 | 0.0000 | 0.0065 | 0.0064 | 0.0113 | 0.0229 | 0.0260 | 0.0274 | 0.0243 | 0.0040 | 0.0191 | 0.0289 | 0.0268 | 0.0403 | 0.0340 | 0.0105 | 0.0163 | 0.0027 |
| | | 1500 - 1600 | 0.0026 | 0.0000 | 0.0066 | 0.0065 | 0.0114 | 0.0231 | 0.0264 | 0.0278 | 0.0246 | 0.0041 | 0.0193 | 0.0293 | 0.0271 | 0.0409 | 0.0345 | 0.0106 | 0.0165 | 0.0028 |
| | | 1600 - 1700 | 0.0026 | 0.0000 | 0.0066 | 0.0065 | 0.0114 | 0.0231 | 0.0264 | 0.0278 | 0.0246 | 0.0041 | 0.0193 | 0.0293 | 0.0271 | 0.0409 | 0.0345 | 0.0106 | 0.0165 | 0.0028 |
| | | 1700 - 1800 | 0.0027 | 0.0000 | 0.0067 | 0.0067 | 0.0115 | 0.0234 | 0.0267 | 0.0282 | 0.0249 | 0.0042 | 0.0195 | 0.0296 | 0.0274 | 0.0415 | 0.0350 | 0.0107 | 0.0168 | 0.0029 |
| | | 1800 - 1900 | 0.0027 | 0.0000 | 0.0067 | 0.0067 | 0.0115 | 0.0234 | 0.0267 | 0.0282 | 0.0249 | 0.0042 | 0.0195 | 0.0296 | 0.0274 | 0.0415 | 0.0350 | 0.0107 | 0.0168 | 0.0029 |
| | | 1900 - 2000 | 0.0025 | 0.0000 | 0.0063 | 0.0063 | 0.0112 | 0.0227 | 0.0256 | 0.0270 | 0.0240 | 0.0039 | 0.0189 | 0.0286 | 0.0266 | 0.0397 | 0.0336 | 0.0103 | 0.0161 | 0.0027 |
| | | 2000 - 2100 | 0.0024 | 0.0000 | 0.0062 | 0.0061 | 0.0111 | 0.0224 | 0.0253 | 0.0267 | 0.0237 | 0.0038 | 0.0187 | 0.0283 | 0.0263 | 0.0392 | 0.0331 | 0.0102 | 0.0159 | 0.0026 |
| | | 2100 - 2200 | 0.0025 | 0.0000 | 0.0063 | 0.0063 | 0.0112 | 0.0227 | 0.0256 | 0.0270 | 0.0240 | 0.0039 | 0.0189 | 0.0286 | 0.0266 | 0.0397 | 0.0336 | 0.0103 | 0.0161 | 0.0027 |
| | | 2200 - 2300 | 0.0022 | 0.0000 | 0.0058 | 0.0057 | 0.0108 | 0.0216 | 0.0241 | 0.0254 | 0.0228 | 0.0035 | 0.0180 | 0.0272 | 0.0253 | 0.0374 | 0.0316 | 0.0097 | 0.0152 | 0.0023 |
| | | 2300 - 0000 | 0.0021 | 0.0000 | 0.0056 | 0.0055 | 0.0107 | 0.0212 | 0.0236 | 0.0249 | 0.0225 | 0.0034 | 0.0177 | 0.0268 | 0.0249 | 0.0366 | 0.0309 | 0.0095 | 0.0148 | 0.0022 |

**EMFAC Year 2037 x Traffic Data Year 2037**

| Road No. | Road Section | Time | RSP Emission | | | | | | | | | | | | | | | | | |
|---|---|---|---|---|---|---|---|---|---|---|---|---|---|---|---|---|---|---|---|---|
| | | | PC | Taxi | LGV3 | LGV4 | LGV6 | HGV7 | HGV8 | HGV9 | PLB | PV4 | PV5 | NFB6 | NFB7 | NFB8 | NFB9 | FBSD | FBDD | MC |
| 31 | Yuen Long Highway (L031) - EB | 0000 - 0100 | 0.0015 | 0.0000 | 0.0039 | 0.0038 | 0.0112 | 0.0187 | 0.0211 | 0.0223 | 0.0205 | 0.0024 | 0.0161 | 0.0247 | 0.0219 | 0.0326 | 0.0275 | 0.0082 | 0.0128 | 0.0017 |
| | | 0100 - 0200 | 0.0015 | 0.0000 | 0.0039 | 0.0038 | 0.0112 | 0.0187 | 0.0211 | 0.0223 | 0.0205 | 0.0024 | 0.0161 | 0.0247 | 0.0219 | 0.0326 | 0.0275 | 0.0082 | 0.0128 | 0.0017 |
| | | 0200 - 0300 | 0.0015 | 0.0000 | 0.0039 | 0.0038 | 0.0112 | 0.0187 | 0.0211 | 0.0223 | 0.0205 | 0.0024 | 0.0161 | 0.0247 | 0.0219 | 0.0326 | 0.0275 | 0.0082 | 0.0128 | 0.0017 |
| | | 0300 - 0400 | 0.0015 | 0.0000 | 0.0039 | 0.0038 | 0.0112 | 0.0187 | 0.0211 | 0.0223 | 0.0205 | 0.0024 | 0.0161 | 0.0247 | 0.0219 | 0.0326 | 0.0275 | 0.0082 | 0.0128 | 0.0017 |
| | | 0400 - 0500 | 0.0015 | 0.0000 | 0.0039 | 0.0038 | 0.0112 | 0.0187 | 0.0211 | 0.0223 | 0.0205 | 0.0024 | 0.0161 | 0.0247 | 0.0219 | 0.0326 | 0.0275 | 0.0082 | 0.0128 | 0.0017 |
| | | 0500 - 0600 | 0.0015 | 0.0000 | 0.0039 | 0.0038 | 0.0112 | 0.0187 | 0.0211 | 0.0223 | 0.0205 | 0.0024 | 0.0161 | 0.0247 | 0.0219 | 0.0326 | 0.0275 | 0.0082 | 0.0128 | 0.0017 |
| | | 0600 - 0700 | 0.0015 | 0.0000 | 0.0041 | 0.0040 | 0.0108 | 0.0187 | 0.0211 | 0.0223 | 0.0204 | 0.0025 | 0.0161 | 0.0247 | 0.0219 | 0.0326 | 0.0275 | 0.0082 | 0.0128 | 0.0017 |
| | | 0700 - 0800 | 0.0031 | 0.0000 | 0.0073 | 0.0072 | 0.0119 | 0.0244 | 0.0285 | 0.0301 | 0.0263 | 0.0045 | 0.0206 | 0.0313 | 0.0286 | 0.0442 | 0.0373 | 0.0114 | 0.0178 | 0.0033 |
| | | 0800 - 0900 | 0.0031 | 0.0000 | 0.0073 | 0.0072 | 0.0119 | 0.0244 | 0.0285 | 0.0301 | 0.0263 | 0.0045 | 0.0206 | 0.0313 | 0.0286 | 0.0442 | 0.0373 | 0.0114 | 0.0178 | 0.0033 |
| | | 0900 - 1000 | 0.0018 | 0.0000 | 0.0050 | 0.0049 | 0.0105 | 0.0199 | 0.0222 | 0.0234 | 0.0214 | 0.0030 | 0.0169 | 0.0255 | 0.0234 | 0.0343 | 0.0290 | 0.0088 | 0.0138 | 0.0019 |
| | | 1000 - 1100 | 0.0017 | 0.0000 | 0.0046 | 0.0045 | 0.0105 | 0.0190 | 0.0213 | 0.0225 | 0.0209 | 0.0028 | 0.0164 | 0.0249 | 0.0223 | 0.0329 | 0.0278 | 0.0084 | 0.0131 | 0.0018 |
| | | 1100 - 1200 | 0.0017 | 0.0000 | 0.0047 | 0.0047 | 0.0105 | 0.0193 | 0.0216 | 0.0228 | 0.0210 | 0.0029 | 0.0165 | 0.0251 | 0.0226 | 0.0334 | 0.0281 | 0.0085 | 0.0133 | 0.0018 |
| | | 1200 - 1300 | 0.0016 | 0.0000 | 0.0045 | 0.0045 | 0.0105 | 0.0188 | 0.0212 | 0.0224 | 0.0208 | 0.0028 | 0.0164 | 0.0248 | 0.0221 | 0.0327 | 0.0276 | 0.0083 | 0.0129 | 0.0018 |
| | | 1300 - 1400 | 0.0016 | 0.0000 | 0.0044 | 0.0044 | 0.0105 | 0.0187 | 0.0211 | 0.0223 | 0.0207 | 0.0027 | 0.0163 | 0.0247 | 0.0219 | 0.0326 | 0.0275 | 0.0082 | 0.0128 | 0.0017 |
| | | 1400 - 1500 | 0.0017 | 0.0000 | 0.0048 | 0.0047 | 0.0105 | 0.0194 | 0.0217 | 0.0230 | 0.0211 | 0.0029 | 0.0166 | 0.0252 | 0.0228 | 0.0336 | 0.0283 | 0.0086 | 0.0134 | 0.0019 |
| | | 1500 - 1600 | 0.0018 | 0.0000 | 0.0051 | 0.0050 | 0.0105 | 0.0201 | 0.0224 | 0.0236 | 0.0216 | 0.0031 | 0.0169 | 0.0257 | 0.0236 | 0.0346 | 0.0292 | 0.0089 | 0.0139 | 0.0020 |
| | | 1600 - 1700 | 0.0031 | 0.0000 | 0.0073 | 0.0072 | 0.0119 | 0.0244 | 0.0285 | 0.0301 | 0.0263 | 0.0045 | 0.0206 | 0.0313 | 0.0286 | 0.0442 | 0.0373 | 0.0114 | 0.0178 | 0.0033 |
| | | 1700 - 1800 | 0.0031 | 0.0000 | 0.0073 | 0.0072 | 0.0119 | 0.0244 | 0.0285 | 0.0301 | 0.0263 | 0.0045 | 0.0206 | 0.0313 | 0.0286 | 0.0442 | 0.0373 | 0.0114 | 0.0178 | 0.0033 |
| | | 1800 - 1900 | 0.0031 | 0.0000 | 0.0073 | 0.0072 | 0.0119 | 0.0244 | 0.0285 | 0.0301 | 0.0263 | 0.0045 | 0.0206 | 0.0313 | 0.0286 | 0.0442 | 0.0373 | 0.0114 | 0.0178 | 0.0033 |
| | | 1900 - 2000 | 0.0019 | 0.0000 | 0.0053 | 0.0052 | 0.0106 | 0.0206 | 0.0229 | 0.0242 | 0.0220 | 0.0032 | 0.0173 | 0.0262 | 0.0242 | 0.0355 | 0.0300 | 0.0092 | 0.0144 | 0.0021 |
| | | 2000 - 2100 | 0.0016 | 0.0000 | 0.0045 | 0.0045 | 0.0105 | 0.0188 | 0.0212 | 0.0224 | 0.0208 | 0.0028 | 0.0164 | 0.0248 | 0.0221 | 0.0327 | 0.0276 | 0.0083 | 0.0129 | 0.0018 |
| | | 2100 - 2200 | 0.0017 | 0.0000 | 0.0048 | 0.0048 | 0.0105 | 0.0196 | 0.0219 | 0.0231 | 0.0212 | 0.0029 | 0.0167 | 0.0253 | 0.0230 | 0.0338 | 0.0285 | 0.0087 | 0.0135 | 0.0019 |
| | | 2200 - 2300 | 0.0015 | 0.0000 | 0.0040 | 0.0040 | 0.0109 | 0.0187 | 0.0211 | 0.0223 | 0.0205 | 0.0024 | 0.0161 | 0.0247 | 0.0219 | 0.0326 | 0.0275 | 0.0082 | 0.0128 | 0.0016 |
| | | 2300 - 0000 | 0.0015 | 0.0000 | 0.0039 | 0.0038 | 0.0112 | 0.0187 | 0.0211 | 0.0223 | 0.0205 | 0.0024 | 0.0161 | 0.0247 | 0.0219 | 0.0326 | 0.0275 | 0.0082 | 0.0128 | 0.0017 |
| 32 | Yuen Long Highway (L032) - WB | 0000 - 0100 | 0.0015 | 0.0000 | 0.0039 | 0.0038 | 0.0112 | 0.0187 | 0.0211 | 0.0223 | 0.0205 | 0.0024 | 0.0161 | 0.0247 | 0.0219 | 0.0326 | 0.0275 | 0.0082 | 0.0128 | 0.0017 |
| | | 0100 - 0200 | 0.0015 | 0.0000 | 0.0039 | 0.0038 | 0.0112 | 0.0187 | 0.0211 | 0.0223 | 0.0205 | 0.0024 | 0.0161 | 0.0247 | 0.0219 | 0.0326 | 0.0275 | 0.0082 | 0.0128 | 0.0017 |
| | | 0200 - 0300 | 0.0015 | 0.0000 | 0.0039 | 0.0038 | 0.0112 | 0.0187 | 0.0211 | 0.0223 | 0.0205 | 0.0024 | 0.0161 | 0.0247 | 0.0219 | 0.0326 | 0.0275 | 0.0082 | 0.0128 | 0.0017 |
| | | 0300 - 0400 | 0.0015 | 0.0000 | 0.0039 | 0.0038 | 0.0112 | 0.0187 | 0.0211 | 0.0223 | 0.0205 | 0.0024 | 0.0161 | 0.0247 | 0.0219 | 0.0326 | 0.0275 | 0.0082 | 0.0128 | 0.0017 |
| | | 0400 - 0500 | 0.0015 | 0.0000 | 0.0039 | 0.0038 | 0.0112 | 0.0187 | 0.0211 | 0.0223 | 0.0205 | 0.0024 | 0.0161 | 0.0247 | 0.0219 | 0.0326 | 0.0275 | 0.0082 | 0.0128 | 0.0017 |
| | | 0500 - 0600 | 0.0015 | 0.0000 | 0.0039 | 0.0038 | 0.0112 | 0.0187 | 0.0211 | 0.0223 | 0.0205 | 0.0024 | 0.0161 | 0.0247 | 0.0219 | 0.0326 | 0.0275 | 0.0082 | 0.0128 | 0.0017 |
| | | 0600 - 0700 | 0.0015 | 0.0000 | 0.0039 | 0.0038 | 0.0112 | 0.0187 | 0.0211 | 0.0223 | 0.0205 | 0.0024 | 0.0161 | 0.0247 | 0.0219 | 0.0326 | 0.0275 | 0.0082 | 0.0128 | 0.0017 |
| | | 0700 - 0800 | 0.0017 | 0.0000 | 0.0046 | 0.0045 | 0.0105 | 0.0190 | 0.0213 | 0.0225 | 0.0209 | 0.0028 | 0.0164 | 0.0249 | 0.0223 | 0.0329 | 0.0278 | 0.0084 | 0.0131 | 0.0018 |
| | | 0800 - 0900 | 0.0016 | 0.0000 | 0.0044 | 0.0044 | 0.0105 | 0.0187 | 0.0211 | 0.0223 | 0.0207 | 0.0027 | 0.0163 | 0.0247 | 0.0219 | 0.0326 | 0.0275 | 0.0082 | 0.0128 | 0.0017 |
| | | 0900 - 1000 | 0.0015 | 0.0000 | 0.0041 | 0.0041 | 0.0108 | 0.0187 | 0.0211 | 0.0223 | 0.0205 | 0.0025 | 0.0161 | 0.0247 | 0.0219 | 0.0326 | 0.0275 | 0.0082 | 0.0128 | 0.0017 |
| | | 1000 - 1100 | 0.0015 | 0.0000 | 0.0039 | 0.0038 | 0.0112 | 0.0187 | 0.0211 | 0.0223 | 0.0205 | 0.0024 | 0.0161 | 0.0247 | 0.0219 | 0.0326 | 0.0275 | 0.0082 | 0.0128 | 0.0017 |
| | | 1100 - 1200 | 0.0015 | 0.0000 | 0.0040 | 0.0040 | 0.0109 | 0.0187 | 0.0211 | 0.0223 | 0.0205 | 0.0024 | 0.0161 | 0.0247 | 0.0219 | 0.0326 | 0.0275 | 0.0082 | 0.0128 | 0.0016 |
| | | 1200 - 1300 | 0.0015 | 0.0000 | 0.0039 | 0.0038 | 0.0112 | 0.0187 | 0.0211 | 0.0223 | 0.0205 | 0.0024 | 0.0161 | 0.0247 | 0.0219 | 0.0326 | 0.0275 | 0.0082 | 0.0128 | 0.0017 |
| | | 1300 - 1400 | 0.0015 | 0.0000 | 0.0039 | 0.0038 | 0.0112 | 0.0187 | 0.0211 | 0.0223 | 0.0205 | 0.0024 | 0.0161 | 0.0247 | 0.0219 | 0.0326 | 0.0275 | 0.0082 | 0.0128 | 0.0017 |
| | | 1400 - 1500 | 0.0015 | 0.0000 | 0.0040 | 0.0040 | 0.0109 | 0.0187 | 0.0211 | 0.0223 | 0.0205 | 0.0024 | 0.0161 | 0.0247 | 0.0219 | 0.0326 | 0.0275 | 0.0082 | 0.0128 | 0.0016 |
| | | 1500 - 1600 | 0.0015 | 0.0000 | 0.0041 | 0.0041 | 0.0108 | 0.0187 | 0.0211 | 0.0223 | 0.0205 | 0.0025 | 0.0161 | 0.0247 | 0.0219 | 0.0326 | 0.0275 | 0.0082 | 0.0128 | 0.0017 |
| | | 1600 - 1700 | 0.0016 | 0.0000 | 0.0043 | 0.0042 | 0.0106 | 0.0187 | 0.0211 | 0.0223 | 0.0205 | 0.0026 | 0.0162 | 0.0247 | 0.0219 | 0.0326 | 0.0275 | 0.0082 | 0.0128 | 0.0017 |
| | | 1700 - 1800 | 0.0016 | 0.0000 | 0.0045 | 0.0044 | 0.0105 | 0.0187 | 0.0211 | 0.0223 | 0.0207 | 0.0027 | 0.0163 | 0.0247 | 0.0219 | 0.0326 | 0.0275 | 0.0082 | 0.0128 | 0.0018 |
| | | 1800 - 1900 | 0.0016 | 0.0000 | 0.0044 | 0.0044 | 0.0105 | 0.0187 | 0.0211 | 0.0223 | 0.0207 | 0.0027 | 0.0163 | 0.0247 | 0.0219 | 0.0326 | 0.0275 | 0.0082 | 0.0128 | 0.0017 |
| | | 1900 - 2000 | 0.0015 | 0.0000 | 0.0041 | 0.0040 | 0.0108 | 0.0187 | 0.0211 | 0.0223 | 0.0204 | 0.0025 | 0.0161 | 0.0247 | 0.0219 | 0.0326 | 0.0275 | 0.0082 | 0.0128 | 0.0017 |
| | | 2000 - 2100 | 0.0015 | 0.0000 | 0.0039 | 0.0038 | 0.0112 | 0.0187 | 0.0211 | 0.0223 | 0.0205 | 0.0024 | 0.0161 | 0.0247 | 0.0219 | 0.0326 | 0.0275 | 0.0082 | 0.0128 | 0.0017 |
| | | 2100 - 2200 | 0.0015 | 0.0000 | 0.0040 | 0.0040 | 0.0109 | 0.0187 | 0.0211 | 0.0223 | 0.0204 | 0.0025 | 0.0161 | 0.0247 | 0.0219 | 0.0326 | 0.0275 | 0.0082 | 0.0128 | 0.0016 |
| | | 2200 - 2300 | 0.0015 | 0.0000 | 0.0039 | 0.0038 | 0.0112 | 0.0187 | 0.0211 | 0.0223 | 0.0205 | 0.0024 | 0.0161 | 0.0247 | 0.0219 | 0.0326 | 0.0275 | 0.0082 | 0.0128 | 0.0017 |
| | | 2300 - 0000 | 0.0015 | 0.0000 | 0.0039 | 0.0038 | 0.0112 | 0.0187 | 0.0211 | 0.0223 | 0.0205 | 0.0024 | 0.0161 | 0.0247 | 0.0219 | 0.0326 | 0.0275 | 0.0082 | 0.0128 | 0.0017 |
| 33 | Slip road from Yuen Long Highway (L033) - WB | 0000 - 0100 | 0.0021 | 0.0000 | 0.0056 | 0.0055 | 0.0107 | 0.0212 | 0.0236 | 0.0249 | 0.0225 | 0.0034 | 0.0177 | 0.0268 | 0.0249 | 0.0366 | 0.0309 | 0.0095 | 0.0148 | 0.0022 |
| | | 0100 - 0200 | 0.0021 | 0.0000 | 0.0056 | 0.0055 | 0.0107 | 0.0212 | 0.0236 | 0.0249 | 0.0225 | 0.0034 | 0.0177 | 0.0268 | 0.0249 | 0.0366 | 0.0309 | 0.0095 | 0.0148 | 0.0022 |
| | | 0200 - 0300 | 0.0021 | 0.0000 | 0.0056 | 0.0055 | 0.0107 | 0.0212 | 0.0236 | 0.0249 | 0.0225 | 0.0034 | 0.0177 | 0.0268 | 0.0249 | 0.0366 | 0.0309 | 0.0095 | 0.0148 | 0.0022 |
| | | 0300 - 0400 | 0.0021 | 0.0000 | 0.0056 | 0.0055 | 0.0107 | 0.0212 | 0.0236 | 0.0249 | 0.0225 | 0.0034 | 0.0177 | 0.0268 | 0.0249 | 0.0366 | 0.0309 | 0.0095 | 0.0148 | 0.0022 |
| | | 0400 - 0500 | 0.0021 | 0.0000 | 0.0056 | 0.0055 | 0.0107 | 0.0212 | 0.0236 | 0.0249 | 0.0225 | 0.0034 | 0.0177 | 0.0268 | 0.0249 | 0.0366 | 0.0309 | 0.0095 | 0.0148 | 0.0022 |
| | | 0500 - 0600 | 0.0021 | 0.0000 | 0.0056 | 0.0055 | 0.0107 | 0.0212 | 0.0236 | 0.0249 | 0.0225 | 0.0034 | 0.0177 | 0.0268 | 0.0249 | 0.0366 | 0.0309 | 0.0095 | 0.0148 | 0.0022 |
| | | 0600 - 0700 | 0.0021 | 0.0000 | 0.0056 | 0.0055 | 0.0107 | 0.0212 | 0.0236 | 0.0249 | 0.0225 | 0.0034 | 0.0177 | 0.0268 | 0.0249 | 0.0366 | 0.0309 | 0.0095 | 0.0148 | 0.0022 |
| | | 0700 - 0800 | 0.0026 | 0.0000 | 0.0065 | 0.0064 | 0.0113 | 0.0229 | 0.0260 | 0.0274 | 0.0243 | 0.0040 | 0.0191 | 0.0289 | 0.0268 | 0.0403 | 0.0340 | 0.0105 | 0.0163 | 0.0027 |
| | | 0800 - 0900 | 0.0026 | 0.0000 | 0.0065 | 0.0064 | 0.0113 | 0.0229 | 0.0260 | 0.0274 | 0.0243 | 0.0040 | 0.0191 | 0.0289 | 0.0268 | 0.0403 | 0.0340 | 0.0105 | 0.0163 | 0.0027 |
| | | 0900 - 1000 | 0.0023 | 0.0000 | 0.0061 | 0.0060 | 0.0110 | 0.0222 | 0.0250 | 0.0263 | 0.0235 | 0.0037 | 0.0185 | 0.0280 | 0.0260 | 0.0387 | 0.0327 | 0.0101 | 0.0157 | 0.0025 |
| | | 1000 - 1100 | 0.0022 | 0.0000 | 0.0058 | 0.0057 | 0.0108 | 0.0216 | 0.0241 | 0.0254 | 0.0228 | 0.0035 | 0.0180 | 0.0272 | 0.0253 | 0.0374 | 0.0316 | 0.0097 | 0.0152 | 0.0023 |
| | | 1100 - 1200 | 0.0022 | 0.0000 | 0.0059 | 0.0058 | 0.0109 | 0.0218 | 0.0244 | 0.0257 | 0.0231 | 0.0036 | 0.0181 | 0.0275 | 0.0256 | 0.0378 | 0.0319 | 0.0098 | 0.0153 | 0.0024 |
| | | 1200 - 1300 | 0.0022 | 0.0000 | 0.0058 | 0.0057 | 0.0108 | 0.0216 | 0.0241 | 0.0254 | 0.0228 | 0.0035 | 0.0180 | 0.0272 | 0.0253 | 0.0374 | 0.0316 | 0.0097 | 0.0152 | 0.0023 |
| | | 1300 - 1400 | 0.0022 | 0.0000 | 0.0058 | 0.0057 | 0.0108 | 0.0216 | 0.0241 | 0.0254 | 0.0228 | 0.0035 | 0.0180 | 0.0272 | 0.0253 | 0.0374 | 0.0316 | 0.0097 | 0.0152 | 0.0023 |
| | | 1400 - 1500 | 0.0022 | 0.0000 | 0.0059 | 0.0058 | 0.0109 | 0.0218 | 0.0244 | 0.0257 | 0.0231 | 0.0036 | 0.0181 | 0.0275 | 0.0256 | 0.0378 | 0.0319 | 0.0098 | 0.0153 | 0.0024 |
| | | 1500 - 1600 | 0.0022 | 0.0000 | 0.0059 | 0.0058 | 0.0109 | 0.0218 | 0.0244 | 0.0257 | 0.0231 | 0.0036 | 0.0181 | 0.0275 | 0.0256 | 0.0378 | 0.0319 | 0.0098 | 0.0153 | 0.0024 |
| | | 1600 - 1700 | 0.0023 | 0.0000 | 0.0061 | 0.0060 | 0.0110 | 0.0222 | 0.0250 | 0.0263 | 0.0235 | 0.0037 | 0.0185 | 0.0280 | 0.0260 | 0.0387 | 0.0327 | 0.0101 | 0.0157 | 0.0025 |
| | | 1700 - 1800 | 0.0024 | 0.0000 | 0.0062 | 0.0061 | 0.0111 | 0.0224 | 0.0253 | 0.0267 | 0.0237 | 0.0038 | 0.0187 | 0.0283 | 0.0263 | 0.0392 | 0.0331 | 0.0102 | 0.0159 | 0.0026 |
| | | 1800 - 1900 | 0.0023 | 0.0000 | 0.0061 | 0.0060 | 0.0110 | 0.0222 | 0.0250 | 0.0263 | 0.0235 | 0.0037 | 0.0185 | 0.0280 | 0.0260 | 0.0387 | 0.0327 | 0.0101 | 0.0157 | 0.0025 |
| | | 1900 - 2000 | 0.0022 | 0.0000 | 0.0059 | 0.0058 | 0.0109 | 0.0218 | 0.0244 | 0.0257 | 0.0231 | 0.0036 | 0.0181 | 0.0275 | 0.0256 | 0.0378 | 0.0319 | 0.0098 | 0.0153 | 0.0024 |
| | | 2000 - 2100 | 0.0022 | 0.0000 | 0.0059 | 0.0058 | 0.0109 | 0.0218 | 0.0244 | 0.0257 | 0.0231 | 0.0036 | 0.0181 | 0.0275 | 0.0256 | 0.0378 | 0.0319 | 0.0098 | 0.0153 | 0.0024 |
| | | 2100 - 2200 | 0.0022 | 0.0000 | 0.0059 | 0.0058 | 0.0109 | 0.0218 | 0.0244 | 0.0257 | 0.0231 | 0.0036 | 0.0181 | 0.0275 | 0.0256 | 0.0378 | 0.0319 | 0.0098 | 0.0153 | 0.0024 |
| | | 2200 - 2300 | 0.0021 | 0.0000 | 0.0056 | 0.0055 | 0.0107 | 0.0212 | 0.0236 | 0.0249 | 0.0225 | 0.0034 | 0.0177 | 0.0268 | 0.0249 | 0.0366 | 0.0309 | 0.0095 | 0.0148 | 0.0022 |
| | | 2300 - 0000 | 0.0021 | 0.0000 | 0.0056 | 0.0055 | 0.0107 | 0.0212 | 0.0236 | 0.0249 | 0.0225 | 0.0034 | 0.0177 | 0.0268 | 0.0249 | 0.0366 | 0.0309 | 0.0095 | 0.0148 | 0.0022 |
| 34 | Fu Hang Road (L034) - WB | 0000 - 0100 | 0.0039 | 0.0000 | 0.0084 | 0.0083 | 0.0129 | 0.0262 | 0.0320 | 0.0337 | 0.0290 | 0.0053 | 0.0228 | 0.0346 | 0.0306 | 0.0496 | 0.0418 | 0.0126 | 0.0197 | 0.0041 |
| | | 0100 - 0200 | 0.0039 | 0.0000 | 0.0084 | 0.0083 | 0.0129 | 0.0262 | 0.0320 | 0.0337 | 0.0290 | 0.0053 | 0.0228 | 0.0346 | 0.0306 | 0.0496 | 0.0418 | 0.0126 | 0.0197 | 0.0041 |
| | | 0200 - 0300 | 0.0039 | 0.0000 | 0.0084 | 0.0083 | 0.0129 | 0.0262 | 0.0320 | 0.0337 | 0.0290 | 0.0053 | 0.0228 | 0.0346 | 0.0306 | 0.0496 | 0.0418 | 0.0126 | 0.0197 | 0.0041 |
| | | 0300 - 0400 | 0.0039 | 0.0000 | 0.0084 | 0.0083 | 0.0129 | 0.0262 | 0.0320 | 0.0337 | 0.0290 | 0.0053 | 0.0228 | 0.0346 | 0.0306 | 0.0496 | 0.0418 | 0.0126 | 0.0197 | 0.0041 |
| | | 0400 - 0500 | 0.0039 | 0.0000 | 0.0084 | 0.0083 | 0.0129 | 0.0262 | 0.0320 | 0.0337 | 0.0290 | 0.0053 | 0.0228 | 0.0346 | 0.0306 | 0.0496 | 0.0418 | 0.0126 | 0.0197 | 0.0041 |
| | | 0500 - 0600 | 0.0039 | 0.0000 | 0.0084 | 0.0083 | 0.0129 | 0.0262 | 0.0320 | 0.0337 | 0.0290 | 0.0053 | 0.0228 | 0.0346 | 0.0306 | 0.0496 | 0.0418 | 0.0126 | 0.0197 | 0.0041 |
| | | 0600 - 0700 | 0.0039 | 0.0000 | 0.0084 | 0.0083 | 0.0129 | 0.0262 | 0.0320 | 0.0337 | 0.0290 | 0.0053 | 0.0228 | 0.0346 | 0.0306 | 0.0496 | 0.0418 | 0.0126 | 0.0197 | 0.0041 |
| | | 0700 - 0800 | 0.0043 | 0.0000 | 0.0091 | 0.0090 | 0.0135 | 0.0272 | 0.0342 | 0.0361 | 0.0308 | 0.0057 | 0.0243 | 0.0367 | 0.0318 | 0.0531 | 0.0448 | 0.0133 | 0.0208 | 0.0046 |
| | | 0800 - 0900 | 0.0043 | 0.0000 | 0.0091 | 0.0090 | 0.0135 | 0.0272 | 0.0342 | 0.0361 | 0.0308 | 0.0057 | 0.0243 | 0.0367 | 0.0318 | 0.0531 | 0.0448 | 0.0133 | 0.0208 | 0.0046 |
| | | 0900 - 1000 | 0.0043 | 0.0000 | 0.0091 | 0.0090 | 0.0135 | 0.0272 | 0.0342 | 0.0361 | 0.0308 | 0.0057 | 0.0243 | 0.0367 | 0.0318 | 0.0531 | 0.0448 | 0.0133 | 0.0208 | 0.0046 |
| | | 1000 - 1100 | 0.0039 | 0.0000 | 0.0084 | 0.0083 | 0.0129 | 0.0262 | 0.0320 | 0.0337 | 0.0290 | 0.0053 | 0.0228 | 0.0346 | 0.0306 | 0.0496 | 0.0418 | 0.0126 | 0.0197 | 0.0041 |
| | | 1100 - 1200 | 0.0039 | 0.0000 | 0.0084 | 0.0083 | 0.0129 | 0.0262 | 0.0320 | 0.0337 | 0.0290 | 0.0053 | 0.0228 | 0.0346 | 0.0306 | 0.0496 | 0.0418 | 0.0126 | 0.0197 | 0.0041 |
| | | 1200 - 1300 | 0.0039 | 0.0000 | 0.0084 | 0.0083 | 0.0129 | 0.0262 | 0.0320 | 0.0337 | 0.0290 | 0.0053 | 0.0228 | 0.0346 | 0.0306 | 0.0496 | 0.0418 | 0.0126 | 0.0197 | 0.0041 |
| | | 1300 - 1400 | 0.0039 | 0.0000 | 0.0084 | 0.0083 | 0.0129 | 0.0262 | 0.0320 | 0.0337 | 0.0290 | 0.0053 | 0.0228 | 0.0346 | 0.0306 | 0.0496 | 0.0418 | 0.0126 | 0.0197 | 0.0041 |
| | | 1400 - 1500 | 0.0039 | 0.0000 | 0.0084 | 0.0083 | 0.0129 | 0.0262 | 0.0320 | 0.0337 | 0.0290 | 0.0053 | 0.0228 | 0.0346 | 0.0306 | 0.0496 | 0.0418 | 0.0126 | 0.0197 | 0.0041 |
| | | 1500 - 1600 | 0.0039 | 0.0000 | 0.0084 | 0.0083 | 0.0129 | 0.0262 | 0.0320 | 0.0337 | 0.0290 | 0.0053 | 0.0228 | 0.0346 | 0.0306 | 0.0496 | 0.0418 | 0.0126 | 0.0197 | 0.0041 |
| | | 1600 - 1700 | 0.0039 | 0.0000 | 0.0084 | 0.0083 | 0.0129 | 0.0262 | 0.0320 | 0.0337 | 0.0290 | 0.0053 | 0.0228 | 0.0346 | 0.0306 | 0.0496 | 0.0418 | 0.0126 | 0.0197 | 0.0041 |
| | | 1700 - 1800 | 0.0039 | 0.0000 | 0.0084 | 0.0083 | 0.0129 | 0.0262 | 0.0320 | 0.0337 | 0.0290 | 0.0053 | 0.0228 | 0.0346 | 0.0306 | 0.0496 | 0.0418 | 0.0126 | 0.0197 | 0.0041 |
| | | 1800 - 1900 | 0.0039 | 0.0000 | 0.0084 | 0.0083 | 0.0129 | 0.0262 | 0.0320 | 0.0337 | 0.0290 | 0.0053 | 0.0228 | 0.0346 | 0.0306 | 0.0496 | 0.0418 | 0.0126 | 0.0197 | 0.0041 |
| | | 1900 - 2000 | 0.0039 | 0.0000 | 0.0084 | 0.0083 | 0.0129 | 0.0262 | 0.0320 | 0.0337 | 0.0290 | 0.0053 | 0.0228 | 0.0346 | 0.0306 | 0.0496 | 0.0418 | 0.0126 | 0.0197 | 0.0041 |
| | | 2000 - 2100 | 0.0039 | 0.0000 | 0.0084 | 0.0083 | 0.0129 | 0.0262 | 0.0320 | 0.0337 | 0.0290 | 0.0053 | 0.0228 | 0.0346 | 0.0306 | 0.0496 | 0.0418 | 0.0126 | 0.0197 | 0.0041 |
| | | 2100 - 2200 | 0.0039 | 0.0000 | 0.0084 | 0.0083 | 0.0129 | 0.0262 | 0.0320 | 0.0337 | 0.0290 | 0.0053 | 0.0228 | 0.0346 | 0.0306 | 0.0496 | 0.0418 | 0.0126 | 0.0197 | 0.0041 |
| | | 2200 - 2300 | 0.0039 | 0.0000 | 0.0084 | 0.0083 | 0.0129 | 0.0262 | 0.0320 | 0.0337 | 0.0290 | 0.0053 | 0.0228 | 0.0346 | 0.0306 | 0.0496 | 0.0418 | 0.0126 | 0.0197 | 0.0041 |
| | | 2300 - 0000 | 0.0039 | 0.0000 | 0.0084 | 0.0083 | 0.0129 | 0.0262 | 0.0320 | 0.0337 | 0.0290 | 0.0053 | 0.0228 | 0.0346 | 0.0306 | 0.0496 | 0.0418 | 0.0126 | 0.0197 | 0.0041 |
| 35 | Fu Hang Road (L035) - EB | 0000 - 0100 | 0.0039 | 0.0000 | 0.0084 | 0.0083 | 0.0129 | 0.0262 | 0.0320 | 0.0337 | 0.0290 | 0.0053 | 0.0228 | 0.0346 | 0.0306 | 0.0496 | 0.0418 | 0.0126 | 0.0197 | 0.0041 |
| | | 0100 - 0200 | 0.0039 | 0.0000 | 0.0084 | 0.0083 | 0.0129 | 0.0262 | 0.0320 | 0.0337 | 0.0290 | 0.0053 | 0.0228 | 0.0346 | 0.0306 | 0.0496 | 0.0418 | 0.0126 | 0.0197 | 0.0041 |
| | | 0200 - 0300 | 0.0039 | 0.0000 | 0.0084 | 0.0083 | 0.0129 | 0.0262 | 0.0320 | 0.0337 | 0.0290 | 0.0053 | 0.0228 | 0.0346 | 0.0306 | 0.0496 | 0.0418 | 0.0126 | 0.0197 | 0.0041 |
| | | 0300 - 0400 | 0.0039 | 0.0000 | 0.0084 | 0.0083 | 0.0129 | 0.0262 | 0.0320 | 0.0337 | 0.0290 | 0.0053 | 0.0228 | 0.0346 | 0.0306 | 0.0496 | 0.0418 | 0.0126 | 0.0197 | 0.0041 |
| | | 0400 - 0500 | 0.0039 | 0.0000 | 0.0084 | 0.0083 | 0.0129 | 0.0262 | 0.0320 | 0.0337 | 0.0290 | 0.0053 | 0.0228 | 0.0346 | 0.0306 | 0.0496 | 0.0418 | 0.0126 | 0.0197 | 0.0041 |
| | | 0500 - 0600 | 0.0039 | 0.0000 | 0.0084 | 0.0083 | 0.0129 | 0.0262 | 0.0320 | 0.0337 | 0.0290 | 0.0053 | 0.0228 | 0.0346 | 0.0306 | 0.0496 | 0.0418 | 0.0126 | 0.0197 | 0.0041 |
| | | 0600 - 0700 | 0.0039 | 0.0000 | 0.0084 | 0.0083 | 0.0129 | 0.0262 | 0.0320 | 0.0337 | 0.0290 | 0.0053 | 0.0228 | 0.0346 | 0.0306 | 0.0496 | 0.0418 | 0.0126 | 0.0197 | 0.0041 |
| | | 0700 - 0800 | 0.0039 | 0.0000 | 0.0084 | 0.0083 | 0.0129 | 0.0262 | 0.0320 | 0.0337 | 0.0290 | 0.0053 | 0.0228 | 0.0346 | 0.0306 | 0.0496 | 0.0418 | 0.0126 | 0.0197 | 0.0041 |
| | | 0800 - 0900 | 0.0039 | 0.0000 | 0.0084 | 0.0083 | 0.0129 | 0.0262 | 0.0320 | 0.0337 | 0.0290 | 0.0053 | 0.0228 | 0.0346 | 0.0306 | 0.0496 | 0.0418 | 0.0126 | 0.0197 | 0.0041 |
| | | 0900 - 1000 | 0.0039 | 0.0000 | 0.0084 | 0.0083 | 0.0129 | 0.0262 | 0.0320 | 0.0337 | 0.0290 | 0.0053 | 0.0228 | 0.0346 | 0.0306 | 0.0496 | 0.0418 | 0.0126 | 0.0197 | 0.0041 |
| | | 1000 - 1100 | 0.0039 | 0.0000 | 0.0084 | 0.0083 | 0.0129 | 0.0262 | 0.0320 | 0.0337 | 0.0290 | 0.0053 | 0.0228 | 0.0346 | 0.0306 | 0.0496 | 0.0418 | 0.0126 | 0.0197 | 0.0041 |
| | | 1100 - 1200 | 0.0039 | 0.0000 | 0.0084 | 0.0083 | 0.0129 | 0.0262 | 0.0320 | 0.0337 | 0.0290 | 0.0053 | 0.0228 | 0.0346 | 0.0306 | 0.0496 | 0.0418 | 0.0126 | 0.0197 | 0.0041 |
| | | 1200 - 1300 | 0.0039 | 0.0000 | 0.0084 | 0.0083 | 0.0129 | 0.0262 | 0.0320 | 0.0337 | 0.0290 | 0.0053 | 0.0228 | 0.0346 | 0.0306 | 0.0496 | 0.0418 | 0.0126 | 0.0197 | 0.0041 |
| | | 1300 - 1400 | 0.0039 | 0.0000 | 0.0084 | 0.0083 | 0.0129 | 0.0262 | 0.0320 | 0.0337 | 0.0290 | 0.0053 | 0.0228 | 0.0346 | 0.0306 | 0.0496 | 0.0418 | 0.0126 | 0.0197 | 0.0041 |
| | | 1400 - 1500 | 0.0039 | 0.0000 | 0.0084 | 0.0083 | 0.0129 | 0.0262 | 0.0320 | 0.0337 | 0.0290 | 0.0053 | 0.0228 | 0.0346 | 0.0306 | 0.0496 | 0.0418 | 0.0126 | 0.0197 | 0.0041 |
| | | 1500 - 1600 | 0.0039 | 0.0000 | 0.0084 | 0.0083 | 0.0129 | 0.0262 | 0.0320 | 0.0337 | 0.0290 | 0.0053 | 0.0228 | 0.0346 | 0.0306 | 0.0496 | 0.0418 | 0.0126 | 0.0197 | 0.0041 |
| | | 1600 - 1700 | 0.0039 | 0.0000 | 0.0084 | 0.0083 | 0.0129 | 0.0262 | 0.0320 | 0.0337 | 0.0290 | 0.0053 | 0.0228 | 0.0346 | 0.0306 | 0.0496 | 0.0418 | 0.0126 | 0.0197 | 0.0041 |
| | | 1700 - 1800 | 0.0039 | 0.0000 | 0.0084 | 0.0083 | 0.0129 | 0.0262 | 0.0320 | 0.0337 | 0.0290 | 0.0053 | 0.0228 | 0.0346 | 0.0306 | 0.0496 | 0.0418 | 0.0126 | 0.0197 | 0.0041 |
| | | 1800 - 1900 | 0.0039 | 0.0000 | 0.0084 | 0.0083 | 0.0129 | 0.0262 | 0.0320 | 0.0337 | 0.0290 | 0.0053 | 0.0228 | 0.0346 | 0.0306 | 0.0496 | 0.0418 | 0.0126 | 0.0197 | 0.0041 |
| | | 1900 - 2000 | 0.0039 | 0.0000 | 0.0084 | 0.0083 | 0.0129 | 0.0262 | 0.0320 | 0.0337 | 0.0290 | 0.0053 | 0.0228 | 0.0346 | 0.0306 | 0.0496 | 0.0418 | 0.0126 | 0.0197 | 0.0041 |
| | | 2000 - 2100 | 0.0039 | 0.0000 | 0.0084 | 0.0083 | 0.0129 | 0.0262 | 0.0320 | 0.0337 | 0.0290 | 0.0053 | 0.0228 | 0.0346 | 0.0306 | 0.0496 | 0.0418 | 0.0126 | 0.0197 | 0.0041 |
| | | 2100 - 2200 | 0.0039 | 0.0000 | 0.0084 | 0.0083 | 0.0129 | 0.0262 | 0.0320 | 0.0337 | 0.0290 | 0.0053 | 0.0228 | 0.0346 | 0.0306 | 0.0496 | 0.0418 | 0.0126 | 0.0197 | 0.0041 |
| | | 2200 - 2300 | 0.0039 | 0.0000 | 0.0084 | 0.0083 | 0.0129 | 0.0262 | 0.0320 | 0.0337 | 0.0290 | 0.0053 | 0.0228 | 0.0346 | 0.0306 | 0.0496 | 0.0418 | 0.0126 | 0.0197 | 0.0041 |
| | | 2300 - 0000 | 0.0039 | 0.0000 | 0.0084 | 0.0083 | 0.0129 | 0.0262 | 0.0320 | 0.0337 | 0.0290 | 0.0053 | 0.0228 | 0.0346 | 0.0306 | 0.0496 | 0.0418 | 0.0126 | 0.0197 | 0.0041 |

**EMFAC Year 2037 x Traffic Data Year 2037**

| Road No. | Road Section | Time | RSP Emission | | | | | | | | | | | | | | | | | |
|---|---|---|---|---|---|---|---|---|---|---|---|---|---|---|---|---|---|---|---|---|
| | | | PC | Taxi | LGV3 | LGV4 | LGV6 | HGV7 | HGV8 | HGV9 | PLB | PV4 | PV5 | NFB6 | NFB7 | NFB8 | NFB9 | FBSD | FBDD | MC |
| 36 | Castle Peak Road - Lingnan (L036) - SB | 0000 - 0100 | 0.0027 | 0.0000 | 0.0067 | 0.0067 | 0.0115 | 0.0234 | 0.0267 | 0.0282 | 0.0249 | 0.0042 | 0.0195 | 0.0296 | 0.0274 | 0.0415 | 0.0350 | 0.0107 | 0.0168 | 0.0029 |
| | | 0100 - 0200 | 0.0027 | 0.0000 | 0.0067 | 0.0067 | 0.0115 | 0.0234 | 0.0267 | 0.0282 | 0.0249 | 0.0042 | 0.0195 | 0.0296 | 0.0274 | 0.0415 | 0.0350 | 0.0107 | 0.0168 | 0.0029 |
| | | 0200 - 0300 | 0.0027 | 0.0000 | 0.0067 | 0.0067 | 0.0115 | 0.0234 | 0.0267 | 0.0282 | 0.0249 | 0.0042 | 0.0195 | 0.0296 | 0.0274 | 0.0415 | 0.0350 | 0.0107 | 0.0168 | 0.0029 |
| | | 0300 - 0400 | 0.0027 | 0.0000 | 0.0067 | 0.0067 | 0.0115 | 0.0234 | 0.0267 | 0.0282 | 0.0249 | 0.0042 | 0.0195 | 0.0296 | 0.0274 | 0.0415 | 0.0350 | 0.0107 | 0.0168 | 0.0029 |
| | | 0400 - 0500 | 0.0027 | 0.0000 | 0.0067 | 0.0067 | 0.0115 | 0.0234 | 0.0267 | 0.0282 | 0.0249 | 0.0042 | 0.0195 | 0.0296 | 0.0274 | 0.0415 | 0.0350 | 0.0107 | 0.0168 | 0.0029 |
| | | 0500 - 0600 | 0.0027 | 0.0000 | 0.0067 | 0.0067 | 0.0115 | 0.0234 | 0.0267 | 0.0282 | 0.0249 | 0.0042 | 0.0195 | 0.0296 | 0.0274 | 0.0415 | 0.0350 | 0.0107 | 0.0168 | 0.0029 |
| | | 0600 - 0700 | 0.0029 | 0.0000 | 0.0070 | 0.0069 | 0.0117 | 0.0239 | 0.0276 | 0.0291 | 0.0255 | 0.0043 | 0.0201 | 0.0304 | 0.0280 | 0.0428 | 0.0361 | 0.0111 | 0.0173 | 0.0031 |
| | | 0700 - 0800 | 0.0034 | 0.0000 | 0.0078 | 0.0078 | 0.0123 | 0.0252 | 0.0301 | 0.0317 | 0.0275 | 0.0049 | 0.0217 | 0.0328 | 0.0295 | 0.0467 | 0.0394 | 0.0119 | 0.0186 | 0.0037 |
| | | 0800 - 0900 | 0.0034 | 0.0000 | 0.0078 | 0.0078 | 0.0123 | 0.0252 | 0.0301 | 0.0317 | 0.0275 | 0.0049 | 0.0217 | 0.0328 | 0.0295 | 0.0467 | 0.0394 | 0.0119 | 0.0186 | 0.0037 |
| | | 0900 - 1000 | 0.0032 | 0.0000 | 0.0075 | 0.0074 | 0.0121 | 0.0247 | 0.0290 | 0.0306 | 0.0266 | 0.0047 | 0.0210 | 0.0318 | 0.0289 | 0.0450 | 0.0380 | 0.0116 | 0.0181 | 0.0034 |
| | | 1000 - 1100 | 0.0030 | 0.0000 | 0.0072 | 0.0071 | 0.0118 | 0.0241 | 0.0280 | 0.0296 | 0.0259 | 0.0044 | 0.0204 | 0.0308 | 0.0283 | 0.0435 | 0.0367 | 0.0112 | 0.0175 | 0.0032 |
| | | 1100 - 1200 | 0.0030 | 0.0000 | 0.0072 | 0.0071 | 0.0118 | 0.0241 | 0.0280 | 0.0296 | 0.0259 | 0.0044 | 0.0204 | 0.0308 | 0.0283 | 0.0435 | 0.0367 | 0.0112 | 0.0175 | 0.0032 |
| | | 1200 - 1300 | 0.0030 | 0.0000 | 0.0072 | 0.0071 | 0.0118 | 0.0241 | 0.0280 | 0.0296 | 0.0259 | 0.0044 | 0.0204 | 0.0308 | 0.0283 | 0.0435 | 0.0367 | 0.0112 | 0.0175 | 0.0032 |
| | | 1300 - 1400 | 0.0030 | 0.0000 | 0.0072 | 0.0071 | 0.0118 | 0.0241 | 0.0280 | 0.0296 | 0.0259 | 0.0044 | 0.0204 | 0.0308 | 0.0283 | 0.0435 | 0.0367 | 0.0112 | 0.0175 | 0.0032 |
| | | 1400 - 1500 | 0.0030 | 0.0000 | 0.0072 | 0.0071 | 0.0118 | 0.0241 | 0.0280 | 0.0296 | 0.0259 | 0.0044 | 0.0204 | 0.0308 | 0.0283 | 0.0435 | 0.0367 | 0.0112 | 0.0175 | 0.0032 |
| | | 1500 - 1600 | 0.0031 | 0.0000 | 0.0073 | 0.0072 | 0.0119 | 0.0244 | 0.0285 | 0.0301 | 0.0263 | 0.0045 | 0.0206 | 0.0313 | 0.0286 | 0.0442 | 0.0373 | 0.0114 | 0.0178 | 0.0033 |
| | | 1600 - 1700 | 0.0030 | 0.0000 | 0.0072 | 0.0071 | 0.0118 | 0.0241 | 0.0280 | 0.0296 | 0.0259 | 0.0044 | 0.0204 | 0.0308 | 0.0283 | 0.0435 | 0.0367 | 0.0112 | 0.0175 | 0.0032 |
| | | 1700 - 1800 | 0.0031 | 0.0000 | 0.0073 | 0.0072 | 0.0119 | 0.0244 | 0.0285 | 0.0301 | 0.0263 | 0.0045 | 0.0206 | 0.0313 | 0.0286 | 0.0442 | 0.0373 | 0.0114 | 0.0178 | 0.0033 |
| | | 1800 - 1900 | 0.0031 | 0.0000 | 0.0073 | 0.0072 | 0.0119 | 0.0244 | 0.0285 | 0.0301 | 0.0263 | 0.0045 | 0.0206 | 0.0313 | 0.0286 | 0.0442 | 0.0373 | 0.0114 | 0.0178 | 0.0033 |
| | | 1900 - 2000 | 0.0031 | 0.0000 | 0.0073 | 0.0072 | 0.0119 | 0.0244 | 0.0285 | 0.0301 | 0.0263 | 0.0045 | 0.0206 | 0.0313 | 0.0286 | 0.0442 | 0.0373 | 0.0114 | 0.0178 | 0.0033 |
| | | 2000 - 2100 | 0.0030 | 0.0000 | 0.0072 | 0.0071 | 0.0118 | 0.0241 | 0.0280 | 0.0296 | 0.0259 | 0.0044 | 0.0204 | 0.0308 | 0.0283 | 0.0435 | 0.0367 | 0.0112 | 0.0175 | 0.0032 |
| | | 2100 - 2200 | 0.0031 | 0.0000 | 0.0073 | 0.0072 | 0.0119 | 0.0244 | 0.0285 | 0.0301 | 0.0263 | 0.0045 | 0.0206 | 0.0313 | 0.0286 | 0.0442 | 0.0373 | 0.0114 | 0.0178 | 0.0033 |
| | | 2200 - 2300 | 0.0029 | 0.0000 | 0.0070 | 0.0069 | 0.0117 | 0.0239 | 0.0276 | 0.0291 | 0.0255 | 0.0043 | 0.0201 | 0.0304 | 0.0280 | 0.0428 | 0.0361 | 0.0111 | 0.0173 | 0.0031 |
| | | 2300 - 0000 | 0.0028 | 0.0000 | 0.0069 | 0.0068 | 0.0116 | 0.0236 | 0.0271 | 0.0286 | 0.0252 | 0.0042 | 0.0198 | 0.0300 | 0.0277 | 0.0421 | 0.0355 | 0.0109 | 0.0170 | 0.0030 |
| 37 | Castle Peak Road - Lingnan (L037) - NB | 0000 - 0100 | 0.0027 | 0.0000 | 0.0067 | 0.0067 | 0.0115 | 0.0234 | 0.0267 | 0.0282 | 0.0249 | 0.0042 | 0.0195 | 0.0296 | 0.0274 | 0.0415 | 0.0350 | 0.0107 | 0.0168 | 0.0029 |
| | | 0100 - 0200 | 0.0027 | 0.0000 | 0.0067 | 0.0067 | 0.0115 | 0.0234 | 0.0267 | 0.0282 | 0.0249 | 0.0042 | 0.0195 | 0.0296 | 0.0274 | 0.0415 | 0.0350 | 0.0107 | 0.0168 | 0.0029 |
| | | 0200 - 0300 | 0.0027 | 0.0000 | 0.0067 | 0.0067 | 0.0115 | 0.0234 | 0.0267 | 0.0282 | 0.0249 | 0.0042 | 0.0195 | 0.0296 | 0.0274 | 0.0415 | 0.0350 | 0.0107 | 0.0168 | 0.0029 |
| | | 0300 - 0400 | 0.0027 | 0.0000 | 0.0067 | 0.0067 | 0.0115 | 0.0234 | 0.0267 | 0.0282 | 0.0249 | 0.0042 | 0.0195 | 0.0296 | 0.0274 | 0.0415 | 0.0350 | 0.0107 | 0.0168 | 0.0029 |
| | | 0400 - 0500 | 0.0027 | 0.0000 | 0.0067 | 0.0067 | 0.0115 | 0.0234 | 0.0267 | 0.0282 | 0.0249 | 0.0042 | 0.0195 | 0.0296 | 0.0274 | 0.0415 | 0.0350 | 0.0107 | 0.0168 | 0.0029 |
| | | 0500 - 0600 | 0.0027 | 0.0000 | 0.0067 | 0.0067 | 0.0115 | 0.0234 | 0.0267 | 0.0282 | 0.0249 | 0.0042 | 0.0195 | 0.0296 | 0.0274 | 0.0415 | 0.0350 | 0.0107 | 0.0168 | 0.0029 |
| | | 0600 - 0700 | 0.0028 | 0.0000 | 0.0069 | 0.0068 | 0.0116 | 0.0236 | 0.0271 | 0.0286 | 0.0252 | 0.0042 | 0.0198 | 0.0300 | 0.0277 | 0.0421 | 0.0355 | 0.0109 | 0.0170 | 0.0030 |
| | | 0700 - 0800 | 0.0030 | 0.0000 | 0.0072 | 0.0071 | 0.0118 | 0.0241 | 0.0280 | 0.0296 | 0.0259 | 0.0044 | 0.0204 | 0.0308 | 0.0283 | 0.0435 | 0.0367 | 0.0112 | 0.0175 | 0.0032 |
| | | 0800 - 0900 | 0.0030 | 0.0000 | 0.0072 | 0.0071 | 0.0118 | 0.0241 | 0.0280 | 0.0296 | 0.0259 | 0.0044 | 0.0204 | 0.0308 | 0.0283 | 0.0435 | 0.0367 | 0.0112 | 0.0175 | 0.0032 |
| | | 0900 - 1000 | 0.0029 | 0.0000 | 0.0070 | 0.0069 | 0.0117 | 0.0239 | 0.0276 | 0.0291 | 0.0255 | 0.0043 | 0.0201 | 0.0304 | 0.0280 | 0.0428 | 0.0361 | 0.0111 | 0.0173 | 0.0031 |
| | | 1000 - 1100 | 0.0029 | 0.0000 | 0.0070 | 0.0069 | 0.0117 | 0.0239 | 0.0276 | 0.0291 | 0.0255 | 0.0043 | 0.0201 | 0.0304 | 0.0280 | 0.0428 | 0.0361 | 0.0111 | 0.0173 | 0.0031 |
| | | 1100 - 1200 | 0.0029 | 0.0000 | 0.0070 | 0.0069 | 0.0117 | 0.0239 | 0.0276 | 0.0291 | 0.0255 | 0.0043 | 0.0201 | 0.0304 | 0.0280 | 0.0428 | 0.0361 | 0.0111 | 0.0173 | 0.0031 |
| | | 1200 - 1300 | 0.0029 | 0.0000 | 0.0070 | 0.0069 | 0.0117 | 0.0239 | 0.0276 | 0.0291 | 0.0255 | 0.0043 | 0.0201 | 0.0304 | 0.0280 | 0.0428 | 0.0361 | 0.0111 | 0.0173 | 0.0031 |
| | | 1300 - 1400 | 0.0029 | 0.0000 | 0.0070 | 0.0069 | 0.0117 | 0.0239 | 0.0276 | 0.0291 | 0.0255 | 0.0043 | 0.0201 | 0.0304 | 0.0280 | 0.0428 | 0.0361 | 0.0111 | 0.0173 | 0.0031 |
| | | 1400 - 1500 | 0.0029 | 0.0000 | 0.0070 | 0.0069 | 0.0117 | 0.0239 | 0.0276 | 0.0291 | 0.0255 | 0.0043 | 0.0201 | 0.0304 | 0.0280 | 0.0428 | 0.0361 | 0.0111 | 0.0173 | 0.0031 |
| | | 1500 - 1600 | 0.0029 | 0.0000 | 0.0070 | 0.0069 | 0.0117 | 0.0239 | 0.0276 | 0.0291 | 0.0255 | 0.0043 | 0.0201 | 0.0304 | 0.0280 | 0.0428 | 0.0361 | 0.0111 | 0.0173 | 0.0031 |
| | | 1600 - 1700 | 0.0030 | 0.0000 | 0.0072 | 0.0071 | 0.0118 | 0.0241 | 0.0280 | 0.0296 | 0.0259 | 0.0044 | 0.0204 | 0.0308 | 0.0283 | 0.0435 | 0.0367 | 0.0112 | 0.0175 | 0.0032 |
| | | 1700 - 1800 | 0.0031 | 0.0000 | 0.0073 | 0.0072 | 0.0119 | 0.0244 | 0.0285 | 0.0301 | 0.0263 | 0.0045 | 0.0206 | 0.0313 | 0.0286 | 0.0442 | 0.0373 | 0.0114 | 0.0178 | 0.0033 |
| | | 1800 - 1900 | 0.0031 | 0.0000 | 0.0073 | 0.0072 | 0.0119 | 0.0244 | 0.0285 | 0.0301 | 0.0263 | 0.0045 | 0.0206 | 0.0313 | 0.0286 | 0.0442 | 0.0373 | 0.0114 | 0.0178 | 0.0033 |
| | | 1900 - 2000 | 0.0029 | 0.0000 | 0.0070 | 0.0069 | 0.0117 | 0.0239 | 0.0276 | 0.0291 | 0.0255 | 0.0043 | 0.0201 | 0.0304 | 0.0280 | 0.0428 | 0.0361 | 0.0111 | 0.0173 | 0.0031 |
| | | 2000 - 2100 | 0.0029 | 0.0000 | 0.0070 | 0.0069 | 0.0117 | 0.0239 | 0.0276 | 0.0291 | 0.0255 | 0.0043 | 0.0201 | 0.0304 | 0.0280 | 0.0428 | 0.0361 | 0.0111 | 0.0173 | 0.0031 |
| | | 2100 - 2200 | 0.0029 | 0.0000 | 0.0070 | 0.0069 | 0.0117 | 0.0239 | 0.0276 | 0.0291 | 0.0255 | 0.0043 | 0.0201 | 0.0304 | 0.0280 | 0.0428 | 0.0361 | 0.0111 | 0.0173 | 0.0031 |
| | | 2200 - 2300 | 0.0028 | 0.0000 | 0.0069 | 0.0068 | 0.0116 | 0.0236 | 0.0271 | 0.0286 | 0.0252 | 0.0042 | 0.0198 | 0.0300 | 0.0277 | 0.0421 | 0.0355 | 0.0109 | 0.0170 | 0.0030 |
| | | 2300 - 0000 | 0.0027 | 0.0000 | 0.0067 | 0.0067 | 0.0115 | 0.0234 | 0.0267 | 0.0282 | 0.0249 | 0.0042 | 0.0195 | 0.0296 | 0.0274 | 0.0415 | 0.0350 | 0.0107 | 0.0168 | 0.0029 |
| 38 | Castle Peak Road - Lingnan (L038) - NB | 0000 - 0100 | 0.0029 | 0.0000 | 0.0070 | 0.0069 | 0.0117 | 0.0239 | 0.0276 | 0.0291 | 0.0255 | 0.0043 | 0.0201 | 0.0304 | 0.0280 | 0.0428 | 0.0361 | 0.0111 | 0.0173 | 0.0031 |
| | | 0100 - 0200 | 0.0028 | 0.0000 | 0.0069 | 0.0068 | 0.0116 | 0.0236 | 0.0271 | 0.0286 | 0.0252 | 0.0042 | 0.0198 | 0.0300 | 0.0277 | 0.0421 | 0.0355 | 0.0109 | 0.0170 | 0.0030 |
| | | 0200 - 0300 | 0.0027 | 0.0000 | 0.0067 | 0.0067 | 0.0115 | 0.0234 | 0.0267 | 0.0282 | 0.0249 | 0.0042 | 0.0195 | 0.0296 | 0.0274 | 0.0415 | 0.0350 | 0.0107 | 0.0168 | 0.0029 |
| | | 0300 - 0400 | 0.0027 | 0.0000 | 0.0067 | 0.0067 | 0.0115 | 0.0234 | 0.0267 | 0.0282 | 0.0249 | 0.0042 | 0.0195 | 0.0296 | 0.0274 | 0.0415 | 0.0350 | 0.0107 | 0.0168 | 0.0029 |
| | | 0400 - 0500 | 0.0027 | 0.0000 | 0.0067 | 0.0067 | 0.0115 | 0.0234 | 0.0267 | 0.0282 | 0.0249 | 0.0042 | 0.0195 | 0.0296 | 0.0274 | 0.0415 | 0.0350 | 0.0107 | 0.0168 | 0.0029 |
| | | 0500 - 0600 | 0.0027 | 0.0000 | 0.0067 | 0.0067 | 0.0115 | 0.0234 | 0.0267 | 0.0282 | 0.0249 | 0.0042 | 0.0195 | 0.0296 | 0.0274 | 0.0415 | 0.0350 | 0.0107 | 0.0168 | 0.0029 |
| | | 0600 - 0700 | 0.0032 | 0.0000 | 0.0075 | 0.0074 | 0.0121 | 0.0247 | 0.0290 | 0.0306 | 0.0266 | 0.0047 | 0.0210 | 0.0318 | 0.0289 | 0.0450 | 0.0380 | 0.0116 | 0.0181 | 0.0034 |
| | | 0700 - 0800 | 0.0043 | 0.0000 | 0.0091 | 0.0090 | 0.0135 | 0.0272 | 0.0342 | 0.0361 | 0.0308 | 0.0057 | 0.0243 | 0.0367 | 0.0318 | 0.0531 | 0.0448 | 0.0133 | 0.0208 | 0.0046 |
| | | 0800 - 0900 | 0.0043 | 0.0000 | 0.0091 | 0.0090 | 0.0135 | 0.0272 | 0.0342 | 0.0361 | 0.0308 | 0.0057 | 0.0243 | 0.0367 | 0.0318 | 0.0531 | 0.0448 | 0.0133 | 0.0208 | 0.0046 |
| | | 0900 - 1000 | 0.0039 | 0.0000 | 0.0084 | 0.0083 | 0.0129 | 0.0262 | 0.0320 | 0.0337 | 0.0290 | 0.0053 | 0.0228 | 0.0346 | 0.0306 | 0.0496 | 0.0418 | 0.0126 | 0.0197 | 0.0041 |
| | | 1000 - 1100 | 0.0036 | 0.0000 | 0.0080 | 0.0079 | 0.0125 | 0.0256 | 0.0307 | 0.0324 | 0.0280 | 0.0050 | 0.0220 | 0.0333 | 0.0299 | 0.0476 | 0.0402 | 0.0122 | 0.0190 | 0.0038 |
| | | 1100 - 1200 | 0.0036 | 0.0000 | 0.0080 | 0.0079 | 0.0125 | 0.0256 | 0.0307 | 0.0324 | 0.0280 | 0.0050 | 0.0220 | 0.0333 | 0.0299 | 0.0476 | 0.0402 | 0.0122 | 0.0190 | 0.0038 |
| | | 1200 - 1300 | 0.0034 | 0.0000 | 0.0078 | 0.0078 | 0.0123 | 0.0252 | 0.0301 | 0.0317 | 0.0275 | 0.0049 | 0.0217 | 0.0328 | 0.0295 | 0.0467 | 0.0394 | 0.0119 | 0.0186 | 0.0037 |
| | | 1300 - 1400 | 0.0034 | 0.0000 | 0.0078 | 0.0078 | 0.0123 | 0.0252 | 0.0301 | 0.0317 | 0.0275 | 0.0049 | 0.0217 | 0.0328 | 0.0295 | 0.0467 | 0.0394 | 0.0119 | 0.0186 | 0.0037 |
| | | 1400 - 1500 | 0.0036 | 0.0000 | 0.0080 | 0.0079 | 0.0125 | 0.0256 | 0.0307 | 0.0324 | 0.0280 | 0.0050 | 0.0220 | 0.0333 | 0.0299 | 0.0476 | 0.0402 | 0.0122 | 0.0190 | 0.0038 |
| | | 1500 - 1600 | 0.0037 | 0.0000 | 0.0082 | 0.0081 | 0.0127 | 0.0259 | 0.0313 | 0.0330 | 0.0285 | 0.0051 | 0.0224 | 0.0339 | 0.0302 | 0.0485 | 0.0410 | 0.0124 | 0.0193 | 0.0040 |
| | | 1600 - 1700 | 0.0040 | 0.0000 | 0.0086 | 0.0085 | 0.0131 | 0.0265 | 0.0327 | 0.0345 | 0.0296 | 0.0054 | 0.0233 | 0.0352 | 0.0310 | 0.0507 | 0.0428 | 0.0128 | 0.0200 | 0.0043 |
| | | 1700 - 1800 | 0.0042 | 0.0000 | 0.0088 | 0.0087 | 0.0133 | 0.0269 | 0.0334 | 0.0352 | 0.0302 | 0.0056 | 0.0238 | 0.0359 | 0.0314 | 0.0518 | 0.0437 | 0.0131 | 0.0204 | 0.0045 |
| | | 1800 - 1900 | 0.0042 | 0.0000 | 0.0088 | 0.0087 | 0.0133 | 0.0269 | 0.0334 | 0.0352 | 0.0302 | 0.0056 | 0.0238 | 0.0359 | 0.0314 | 0.0518 | 0.0437 | 0.0131 | 0.0204 | 0.0045 |
| | | 1900 - 2000 | 0.0037 | 0.0000 | 0.0082 | 0.0081 | 0.0127 | 0.0259 | 0.0313 | 0.0330 | 0.0285 | 0.0051 | 0.0224 | 0.0339 | 0.0302 | 0.0485 | 0.0410 | 0.0124 | 0.0193 | 0.0040 |
| | | 2000 - 2100 | 0.0036 | 0.0000 | 0.0080 | 0.0079 | 0.0125 | 0.0256 | 0.0307 | 0.0324 | 0.0280 | 0.0050 | 0.0220 | 0.0333 | 0.0299 | 0.0476 | 0.0402 | 0.0122 | 0.0190 | 0.0038 |
| | | 2100 - 2200 | 0.0037 | 0.0000 | 0.0082 | 0.0081 | 0.0127 | 0.0259 | 0.0313 | 0.0330 | 0.0285 | 0.0051 | 0.0224 | 0.0339 | 0.0302 | 0.0485 | 0.0410 | 0.0124 | 0.0193 | 0.0040 |
| | | 2200 - 2300 | 0.0032 | 0.0000 | 0.0075 | 0.0074 | 0.0121 | 0.0247 | 0.0290 | 0.0306 | 0.0266 | 0.0047 | 0.0210 | 0.0318 | 0.0289 | 0.0450 | 0.0380 | 0.0116 | 0.0181 | 0.0034 |
| | | 2300 - 0000 | 0.0030 | 0.0000 | 0.0072 | 0.0071 | 0.0118 | 0.0241 | 0.0280 | 0.0296 | 0.0259 | 0.0044 | 0.0204 | 0.0308 | 0.0283 | 0.0435 | 0.0367 | 0.0112 | 0.0175 | 0.0032 |
| 39 | Fu Shing Street (L039) - WB | 0000 - 0100 | 0.0039 | 0.0000 | 0.0084 | 0.0083 | 0.0129 | 0.0262 | 0.0320 | 0.0337 | 0.0290 | 0.0053 | 0.0228 | 0.0346 | 0.0306 | 0.0496 | 0.0418 | 0.0126 | 0.0197 | 0.0041 |
| | | 0100 - 0200 | 0.0039 | 0.0000 | 0.0084 | 0.0083 | 0.0129 | 0.0262 | 0.0320 | 0.0337 | 0.0290 | 0.0053 | 0.0228 | 0.0346 | 0.0306 | 0.0496 | 0.0418 | 0.0126 | 0.0197 | 0.0041 |
| | | 0200 - 0300 | 0.0039 | 0.0000 | 0.0084 | 0.0083 | 0.0129 | 0.0262 | 0.0320 | 0.0337 | 0.0290 | 0.0053 | 0.0228 | 0.0346 | 0.0306 | 0.0496 | 0.0418 | 0.0126 | 0.0197 | 0.0041 |
| | | 0300 - 0400 | 0.0039 | 0.0000 | 0.0084 | 0.0083 | 0.0129 | 0.0262 | 0.0320 | 0.0337 | 0.0290 | 0.0053 | 0.0228 | 0.0346 | 0.0306 | 0.0496 | 0.0418 | 0.0126 | 0.0197 | 0.0041 |
| | | 0400 - 0500 | 0.0039 | 0.0000 | 0.0084 | 0.0083 | 0.0129 | 0.0262 | 0.0320 | 0.0337 | 0.0290 | 0.0053 | 0.0228 | 0.0346 | 0.0306 | 0.0496 | 0.0418 | 0.0126 | 0.0197 | 0.0041 |
| | | 0500 - 0600 | 0.0039 | 0.0000 | 0.0084 | 0.0083 | 0.0129 | 0.0262 | 0.0320 | 0.0337 | 0.0290 | 0.0053 | 0.0228 | 0.0346 | 0.0306 | 0.0496 | 0.0418 | 0.0126 | 0.0197 | 0.0041 |
| | | 0600 - 0700 | 0.0039 | 0.0000 | 0.0084 | 0.0083 | 0.0129 | 0.0262 | 0.0320 | 0.0337 | 0.0290 | 0.0053 | 0.0228 | 0.0346 | 0.0306 | 0.0496 | 0.0418 | 0.0126 | 0.0197 | 0.0041 |
| | | 0700 - 0800 | 0.0039 | 0.0000 | 0.0084 | 0.0083 | 0.0129 | 0.0262 | 0.0320 | 0.0337 | 0.0290 | 0.0053 | 0.0228 | 0.0346 | 0.0306 | 0.0496 | 0.0418 | 0.0126 | 0.0197 | 0.0041 |
| | | 0800 - 0900 | 0.0039 | 0.0000 | 0.0084 | 0.0083 | 0.0129 | 0.0262 | 0.0320 | 0.0337 | 0.0290 | 0.0053 | 0.0228 | 0.0346 | 0.0306 | 0.0496 | 0.0418 | 0.0126 | 0.0197 | 0.0041 |
| | | 0900 - 1000 | 0.0039 | 0.0000 | 0.0084 | 0.0083 | 0.0129 | 0.0262 | 0.0320 | 0.0337 | 0.0290 | 0.0053 | 0.0228 | 0.0346 | 0.0306 | 0.0496 | 0.0418 | 0.0126 | 0.0197 | 0.0041 |
| | | 1000 - 1100 | 0.0039 | 0.0000 | 0.0084 | 0.0083 | 0.0129 | 0.0262 | 0.0320 | 0.0337 | 0.0290 | 0.0053 | 0.0228 | 0.0346 | 0.0306 | 0.0496 | 0.0418 | 0.0126 | 0.0197 | 0.0041 |
| | | 1100 - 1200 | 0.0039 | 0.0000 | 0.0084 | 0.0083 | 0.0129 | 0.0262 | 0.0320 | 0.0337 | 0.0290 | 0.0053 | 0.0228 | 0.0346 | 0.0306 | 0.0496 | 0.0418 | 0.0126 | 0.0197 | 0.0041 |
| | | 1200 - 1300 | 0.0039 | 0.0000 | 0.0084 | 0.0083 | 0.0129 | 0.0262 | 0.0320 | 0.0337 | 0.0290 | 0.0053 | 0.0228 | 0.0346 | 0.0306 | 0.0496 | 0.0418 | 0.0126 | 0.0197 | 0.0041 |
| | | 1300 - 1400 | 0.0039 | 0.0000 | 0.0084 | 0.0083 | 0.0129 | 0.0262 | 0.0320 | 0.0337 | 0.0290 | 0.0053 | 0.0228 | 0.0346 | 0.0306 | 0.0496 | 0.0418 | 0.0126 | 0.0197 | 0.0041 |
| | | 1400 - 1500 | 0.0039 | 0.0000 | 0.0084 | 0.0083 | 0.0129 | 0.0262 | 0.0320 | 0.0337 | 0.0290 | 0.0053 | 0.0228 | 0.0346 | 0.0306 | 0.0496 | 0.0418 | 0.0126 | 0.0197 | 0.0041 |
| | | 1500 - 1600 | 0.0039 | 0.0000 | 0.0084 | 0.0083 | 0.0129 | 0.0262 | 0.0320 | 0.0337 | 0.0290 | 0.0053 | 0.0228 | 0.0346 | 0.0306 | 0.0496 | 0.0418 | 0.0126 | 0.0197 | 0.0041 |
| | | 1600 - 1700 | 0.0039 | 0.0000 | 0.0084 | 0.0083 | 0.0129 | 0.0262 | 0.0320 | 0.0337 | 0.0290 | 0.0053 | 0.0228 | 0.0346 | 0.0306 | 0.0496 | 0.0418 | 0.0126 | 0.0197 | 0.0041 |
| | | 1700 - 1800 | 0.0039 | 0.0000 | 0.0084 | 0.0083 | 0.0129 | 0.0262 | 0.0320 | 0.0337 | 0.0290 | 0.0053 | 0.0228 | 0.0346 | 0.0306 | 0.0496 | 0.0418 | 0.0126 | 0.0197 | 0.0041 |
| | | 1800 - 1900 | 0.0039 | 0.0000 | 0.0084 | 0.0083 | 0.0129 | 0.0262 | 0.0320 | 0.0337 | 0.0290 | 0.0053 | 0.0228 | 0.0346 | 0.0306 | 0.0496 | 0.0418 | 0.0126 | 0.0197 | 0.0041 |
| | | 1900 - 2000 | 0.0039 | 0.0000 | 0.0084 | 0.0083 | 0.0129 | 0.0262 | 0.0320 | 0.0337 | 0.0290 | 0.0053 | 0.0228 | 0.0346 | 0.0306 | 0.0496 | 0.0418 | 0.0126 | 0.0197 | 0.0041 |
| | | 2000 - 2100 | 0.0039 | 0.0000 | 0.0084 | 0.0083 | 0.0129 | 0.0262 | 0.0320 | 0.0337 | 0.0290 | 0.0053 | 0.0228 | 0.0346 | 0.0306 | 0.0496 | 0.0418 | 0.0126 | 0.0197 | 0.0041 |
| | | 2100 - 2200 | 0.0039 | 0.0000 | 0.0084 | 0.0083 | 0.0129 | 0.0262 | 0.0320 | 0.0337 | 0.0290 | 0.0053 | 0.0228 | 0.0346 | 0.0306 | 0.0496 | 0.0418 | 0.0126 | 0.0197 | 0.0041 |
| | | 2200 - 2300 | 0.0039 | 0.0000 | 0.0084 | 0.0083 | 0.0129 | 0.0262 | 0.0320 | 0.0337 | 0.0290 | 0.0053 | 0.0228 | 0.0346 | 0.0306 | 0.0496 | 0.0418 | 0.0126 | 0.0197 | 0.0041 |
| | | 2300 - 0000 | 0.0039 | 0.0000 | 0.0084 | 0.0083 | 0.0129 | 0.0262 | 0.0320 | 0.0337 | 0.0290 | 0.0053 | 0.0228 | 0.0346 | 0.0306 | 0.0496 | 0.0418 | 0.0126 | 0.0197 | 0.0041 |
| 40 | Fu Shing Street (L040) - EB | 0000 - 0100 | 0.0039 | 0.0000 | 0.0084 | 0.0083 | 0.0129 | 0.0262 | 0.0320 | 0.0337 | 0.0290 | 0.0053 | 0.0228 | 0.0346 | 0.0306 | 0.0496 | 0.0418 | 0.0126 | 0.0197 | 0.0041 |
| | | 0100 - 0200 | 0.0039 | 0.0000 | 0.0084 | 0.0083 | 0.0129 | 0.0262 | 0.0320 | 0.0337 | 0.0290 | 0.0053 | 0.0228 | 0.0346 | 0.0306 | 0.0496 | 0.0418 | 0.0126 | 0.0197 | 0.0041 |
| | | 0200 - 0300 | 0.0039 | 0.0000 | 0.0084 | 0.0083 | 0.0129 | 0.0262 | 0.0320 | 0.0337 | 0.0290 | 0.0053 | 0.0228 | 0.0346 | 0.0306 | 0.0496 | 0.0418 | 0.0126 | 0.0197 | 0.0041 |
| | | 0300 - 0400 | 0.0039 | 0.0000 | 0.0084 | 0.0083 | 0.0129 | 0.0262 | 0.0320 | 0.0337 | 0.0290 | 0.0053 | 0.0228 | 0.0346 | 0.0306 | 0.0496 | 0.0418 | 0.0126 | 0.0197 | 0.0041 |
| | | 0400 - 0500 | 0.0039 | 0.0000 | 0.0084 | 0.0083 | 0.0129 | 0.0262 | 0.0320 | 0.0337 | 0.0290 | 0.0053 | 0.0228 | 0.0346 | 0.0306 | 0.0496 | 0.0418 | 0.0126 | 0.0197 | 0.0041 |
| | | 0500 - 0600 | 0.0039 | 0.0000 | 0.0084 | 0.0083 | 0.0129 | 0.0262 | 0.0320 | 0.0337 | 0.0290 | 0.0053 | 0.0228 | 0.0346 | 0.0306 | 0.0496 | 0.0418 | 0.0126 | 0.0197 | 0.0041 |
| | | 0600 - 0700 | 0.0039 | 0.0000 | 0.0084 | 0.0083 | 0.0129 | 0.0262 | 0.0320 | 0.0337 | 0.0290 | 0.0053 | 0.0228 | 0.0346 | 0.0306 | 0.0496 | 0.0418 | 0.0126 | 0.0197 | 0.0041 |
| | | 0700 - 0800 | 0.0039 | 0.0000 | 0.0084 | 0.0083 | 0.0129 | 0.0262 | 0.0320 | 0.0337 | 0.0290 | 0.0053 | 0.0228 | 0.0346 | 0.0306 | 0.0496 | 0.0418 | 0.0126 | 0.0197 | 0.0041 |
| | | 0800 - 0900 | 0.0039 | 0.0000 | 0.0084 | 0.0083 | 0.0129 | 0.0262 | 0.0320 | 0.0337 | 0.0290 | 0.0053 | 0.0228 | 0.0346 | 0.0306 | 0.0496 | 0.0418 | 0.0126 | 0.0197 | 0.0041 |
| | | 0900 - 1000 | 0.0039 | 0.0000 | 0.0084 | 0.0083 | 0.0129 | 0.0262 | 0.0320 | 0.0337 | 0.0290 | 0.0053 | 0.0228 | 0.0346 | 0.0306 | 0.0496 | 0.0418 | 0.0126 | 0.0197 | 0.0041 |
| | | 1000 - 1100 | 0.0039 | 0.0000 | 0.0084 | 0.0083 | 0.0129 | 0.0262 | 0.0320 | 0.0337 | 0.0290 | 0.0053 | 0.0228 | 0.0346 | 0.0306 | 0.0496 | 0.0418 | 0.0126 | 0.0197 | 0.0041 |
| | | 1100 - 1200 | 0.0039 | 0.0000 | 0.0084 | 0.0083 | 0.0129 | 0.0262 | 0.0320 | 0.0337 | 0.0290 | 0.0053 | 0.0228 | 0.0346 | 0.0306 | 0.0496 | 0.0418 | 0.0126 | 0.0197 | 0.0041 |
| | | 1200 - 1300 | 0.0039 | 0.0000 | 0.0084 | 0.0083 | 0.0129 | 0.0262 | 0.0320 | 0.0337 | 0.0290 | 0.0053 | 0.0228 | 0.0346 | 0.0306 | 0.0496 | 0.0418 | 0.0126 | 0.0197 | 0.0041 |
| | | 1300 - 1400 | 0.0039 | 0.0000 | 0.0084 | 0.0083 | 0.0129 | 0.0262 | 0.0320 | 0.0337 | 0.0290 | 0.0053 | 0.0228 | 0.0346 | 0.0306 | 0.0496 | 0.0418 | 0.0126 | 0.0197 | 0.0041 |
| | | 1400 - 1500 | 0.0039 | 0.0000 | 0.0084 | 0.0083 | 0.0129 | 0.0262 | 0.0320 | 0.0337 | 0.0290 | 0.0053 | 0.0228 | 0.0346 | 0.0306 | 0.0496 | 0.0418 | 0.0126 | 0.0197 | 0.0041 |
| | | 1500 - 1600 | 0.0039 | 0.0000 | 0.0084 | 0.0083 | 0.0129 | 0.0262 | 0.0320 | 0.0337 | 0.0290 | 0.0053 | 0.0228 | 0.0346 | 0.0306 | 0.0496 | 0.0418 | 0.0126 | 0.0197 | 0.0041 |
| | | 1600 - 1700 | 0.0039 | 0.0000 | 0.0084 | 0.0083 | 0.0129 | 0.0262 | 0.0320 | 0.0337 | 0.0290 | 0.0053 | 0.0228 | 0.0346 | 0.0306 | 0.0496 | 0.0418 | 0.0126 | 0.0197 | 0.0041 |
| | | 1700 - 1800 | 0.0039 | 0.0000 | 0.0084 | 0.0083 | 0.0129 | 0.0262 | 0.0320 | 0.0337 | 0.0290 | 0.0053 | 0.0228 | 0.0346 | 0.0306 | 0.0496 | 0.0418 | 0.0126 | 0.0197 | 0.0041 |
| | | 1800 - 1900 | 0.0039 | 0.0000 | 0.0084 | 0.0083 | 0.0129 | 0.0262 | 0.0320 | 0.0337 | 0.0290 | 0.0053 | 0.0228 | 0.0346 | 0.0306 | 0.0496 | 0.0418 | 0.0126 | 0.0197 | 0.0041 |
| | | 1900 - 2000 | 0.0039 | 0.0000 | 0.0084 | 0.0083 | 0.0129 | 0.0262 | 0.0320 | 0.0337 | 0.0290 | 0.0053 | 0.0228 | 0.0346 | 0.0306 | 0.0496 | 0.0418 | 0.0126 | 0.0197 | 0.0041 |
| | | 2000 - 2100 | 0.0039 | 0.0000 | 0.0084 | 0.0083 | 0.0129 | 0.0262 | 0.0320 | 0.0337 | 0.0290 | 0.0053 | 0.0228 | 0.0346 | 0.0306 | 0.0496 | 0.0418 | 0.0126 | 0.0197 | 0.0041 |
| | | 2100 - 2200 | 0.0039 | 0.0000 | 0.0084 | 0.0083 | 0.0129 | 0.0262 | 0.0320 | 0.0337 | 0.0290 | 0.0053 | 0.0228 | 0.0346 | 0.0306 | 0.0496 | 0.0418 | 0.0126 | 0.0197 | 0.0041 |
| | | 2200 - 2300 | 0.0039 | 0.0000 | 0.0084 | 0.0083 | 0.0129 | 0.0262 | 0.0320 | 0.0337 | 0.0290 | 0.0053 | 0.0228 | 0.0346 | 0.0306 | 0.0496 | 0.0418 | 0.0126 | 0.0197 | 0.0041 |
| | | 2300 - 0000 | 0.0039 | 0.0000 | 0.0084 | 0.0083 | 0.0129 | 0.0262 | 0.0320 | 0.0337 | 0.0290 | 0.0053 | 0.0228 | 0.0346 | 0.0306 | 0.0496 | 0.0418 | 0.0126 | 0.0197 | 0.0041 |

**EMFAC Year 2037 x Traffic Data Year 2037**

| Road No. | Road Section | Time | RSP Emission | | | | | | | | | | | | | | | | | |
|---|---|---|---|---|---|---|---|---|---|---|---|---|---|---|---|---|---|---|---|---|
| | | | PC | Taxi | LGV3 | LGV4 | LGV6 | HGV7 | HGV8 | HGV9 | PLB | PV4 | PV5 | NFB6 | NFB7 | NFB8 | NFB9 | FBSD | FBDD | MC |
| 41 | Castle Peak Road - Lam Tei (L041) - SB | 0000 - 0100 | 0.0027 | 0.0000 | 0.0067 | 0.0067 | 0.0115 | 0.0234 | 0.0267 | 0.0282 | 0.0249 | 0.0042 | 0.0195 | 0.0296 | 0.0274 | 0.0415 | 0.0350 | 0.0107 | 0.0168 | 0.0029 |
| | | 0100 - 0200 | 0.0027 | 0.0000 | 0.0067 | 0.0067 | 0.0115 | 0.0234 | 0.0267 | 0.0282 | 0.0249 | 0.0042 | 0.0195 | 0.0296 | 0.0274 | 0.0415 | 0.0350 | 0.0107 | 0.0168 | 0.0029 |
| | | 0200 - 0300 | 0.0027 | 0.0000 | 0.0067 | 0.0067 | 0.0115 | 0.0234 | 0.0267 | 0.0282 | 0.0249 | 0.0042 | 0.0195 | 0.0296 | 0.0274 | 0.0415 | 0.0350 | 0.0107 | 0.0168 | 0.0029 |
| | | 0300 - 0400 | 0.0027 | 0.0000 | 0.0067 | 0.0067 | 0.0115 | 0.0234 | 0.0267 | 0.0282 | 0.0249 | 0.0042 | 0.0195 | 0.0296 | 0.0274 | 0.0415 | 0.0350 | 0.0107 | 0.0168 | 0.0029 |
| | | 0400 - 0500 | 0.0027 | 0.0000 | 0.0067 | 0.0067 | 0.0115 | 0.0234 | 0.0267 | 0.0282 | 0.0249 | 0.0042 | 0.0195 | 0.0296 | 0.0274 | 0.0415 | 0.0350 | 0.0107 | 0.0168 | 0.0029 |
| | | 0500 - 0600 | 0.0027 | 0.0000 | 0.0067 | 0.0067 | 0.0115 | 0.0234 | 0.0267 | 0.0282 | 0.0249 | 0.0042 | 0.0195 | 0.0296 | 0.0274 | 0.0415 | 0.0350 | 0.0107 | 0.0168 | 0.0029 |
| | | 0600 - 0700 | 0.0029 | 0.0000 | 0.0070 | 0.0069 | 0.0117 | 0.0239 | 0.0276 | 0.0291 | 0.0255 | 0.0043 | 0.0201 | 0.0304 | 0.0280 | 0.0428 | 0.0361 | 0.0111 | 0.0173 | 0.0031 |
| | | 0700 - 0800 | 0.0034 | 0.0000 | 0.0078 | 0.0078 | 0.0123 | 0.0252 | 0.0301 | 0.0317 | 0.0275 | 0.0049 | 0.0217 | 0.0328 | 0.0295 | 0.0467 | 0.0394 | 0.0119 | 0.0186 | 0.0037 |
| | | 0800 - 0900 | 0.0034 | 0.0000 | 0.0078 | 0.0078 | 0.0123 | 0.0252 | 0.0301 | 0.0317 | 0.0275 | 0.0049 | 0.0217 | 0.0328 | 0.0295 | 0.0467 | 0.0394 | 0.0119 | 0.0186 | 0.0037 |
| | | 0900 - 1000 | 0.0032 | 0.0000 | 0.0075 | 0.0074 | 0.0121 | 0.0247 | 0.0290 | 0.0306 | 0.0266 | 0.0047 | 0.0210 | 0.0318 | 0.0289 | 0.0450 | 0.0380 | 0.0116 | 0.0181 | 0.0034 |
| | | 1000 - 1100 | 0.0030 | 0.0000 | 0.0072 | 0.0071 | 0.0118 | 0.0241 | 0.0280 | 0.0296 | 0.0259 | 0.0044 | 0.0204 | 0.0308 | 0.0283 | 0.0435 | 0.0367 | 0.0112 | 0.0175 | 0.0032 |
| | | 1100 - 1200 | 0.0030 | 0.0000 | 0.0072 | 0.0071 | 0.0118 | 0.0241 | 0.0280 | 0.0296 | 0.0259 | 0.0044 | 0.0204 | 0.0308 | 0.0283 | 0.0435 | 0.0367 | 0.0112 | 0.0175 | 0.0032 |
| | | 1200 - 1300 | 0.0030 | 0.0000 | 0.0072 | 0.0071 | 0.0118 | 0.0241 | 0.0280 | 0.0296 | 0.0259 | 0.0044 | 0.0204 | 0.0308 | 0.0283 | 0.0435 | 0.0367 | 0.0112 | 0.0175 | 0.0032 |
| | | 1300 - 1400 | 0.0030 | 0.0000 | 0.0072 | 0.0071 | 0.0118 | 0.0241 | 0.0280 | 0.0296 | 0.0259 | 0.0044 | 0.0204 | 0.0308 | 0.0283 | 0.0435 | 0.0367 | 0.0112 | 0.0175 | 0.0032 |
| | | 1400 - 1500 | 0.0030 | 0.0000 | 0.0072 | 0.0071 | 0.0118 | 0.0241 | 0.0280 | 0.0296 | 0.0259 | 0.0044 | 0.0204 | 0.0308 | 0.0283 | 0.0435 | 0.0367 | 0.0112 | 0.0175 | 0.0032 |
| | | 1500 - 1600 | 0.0031 | 0.0000 | 0.0073 | 0.0072 | 0.0119 | 0.0244 | 0.0285 | 0.0301 | 0.0263 | 0.0045 | 0.0206 | 0.0313 | 0.0286 | 0.0442 | 0.0373 | 0.0114 | 0.0178 | 0.0033 |
| | | 1600 - 1700 | 0.0031 | 0.0000 | 0.0073 | 0.0072 | 0.0119 | 0.0244 | 0.0285 | 0.0301 | 0.0263 | 0.0045 | 0.0206 | 0.0313 | 0.0286 | 0.0442 | 0.0373 | 0.0114 | 0.0178 | 0.0033 |
| | | 1700 - 1800 | 0.0031 | 0.0000 | 0.0073 | 0.0072 | 0.0119 | 0.0244 | 0.0285 | 0.0301 | 0.0263 | 0.0045 | 0.0206 | 0.0313 | 0.0286 | 0.0442 | 0.0373 | 0.0114 | 0.0178 | 0.0033 |
| | | 1800 - 1900 | 0.0031 | 0.0000 | 0.0073 | 0.0072 | 0.0119 | 0.0244 | 0.0285 | 0.0301 | 0.0263 | 0.0045 | 0.0206 | 0.0313 | 0.0286 | 0.0442 | 0.0373 | 0.0114 | 0.0178 | 0.0033 |
| | | 1900 - 2000 | 0.0030 | 0.0000 | 0.0072 | 0.0071 | 0.0118 | 0.0241 | 0.0280 | 0.0296 | 0.0259 | 0.0044 | 0.0204 | 0.0308 | 0.0283 | 0.0435 | 0.0367 | 0.0112 | 0.0175 | 0.0032 |
| | | 2000 - 2100 | 0.0030 | 0.0000 | 0.0072 | 0.0071 | 0.0118 | 0.0241 | 0.0280 | 0.0296 | 0.0259 | 0.0044 | 0.0204 | 0.0308 | 0.0283 | 0.0435 | 0.0367 | 0.0112 | 0.0175 | 0.0032 |
| | | 2100 - 2200 | 0.0030 | 0.0000 | 0.0072 | 0.0071 | 0.0118 | 0.0241 | 0.0280 | 0.0296 | 0.0259 | 0.0044 | 0.0204 | 0.0308 | 0.0283 | 0.0435 | 0.0367 | 0.0112 | 0.0175 | 0.0032 |
| | | 2200 - 2300 | 0.0028 | 0.0000 | 0.0069 | 0.0068 | 0.0116 | 0.0236 | 0.0271 | 0.0286 | 0.0252 | 0.0042 | 0.0198 | 0.0300 | 0.0277 | 0.0421 | 0.0355 | 0.0109 | 0.0170 | 0.0030 |
| | | 2300 - 0000 | 0.0027 | 0.0000 | 0.0067 | 0.0067 | 0.0115 | 0.0234 | 0.0267 | 0.0282 | 0.0249 | 0.0042 | 0.0195 | 0.0296 | 0.0274 | 0.0415 | 0.0350 | 0.0107 | 0.0168 | 0.0029 |
| 42 | Castle Peak Road - Lam Tei (L042) - NB | 0000 - 0100 | 0.0027 | 0.0000 | 0.0067 | 0.0067 | 0.0115 | 0.0234 | 0.0267 | 0.0282 | 0.0249 | 0.0042 | 0.0195 | 0.0296 | 0.0274 | 0.0415 | 0.0350 | 0.0107 | 0.0168 | 0.0029 |
| | | 0100 - 0200 | 0.0027 | 0.0000 | 0.0067 | 0.0067 | 0.0115 | 0.0234 | 0.0267 | 0.0282 | 0.0249 | 0.0042 | 0.0195 | 0.0296 | 0.0274 | 0.0415 | 0.0350 | 0.0107 | 0.0168 | 0.0029 |
| | | 0200 - 0300 | 0.0027 | 0.0000 | 0.0067 | 0.0067 | 0.0115 | 0.0234 | 0.0267 | 0.0282 | 0.0249 | 0.0042 | 0.0195 | 0.0296 | 0.0274 | 0.0415 | 0.0350 | 0.0107 | 0.0168 | 0.0029 |
| | | 0300 - 0400 | 0.0027 | 0.0000 | 0.0067 | 0.0067 | 0.0115 | 0.0234 | 0.0267 | 0.0282 | 0.0249 | 0.0042 | 0.0195 | 0.0296 | 0.0274 | 0.0415 | 0.0350 | 0.0107 | 0.0168 | 0.0029 |
| | | 0400 - 0500 | 0.0027 | 0.0000 | 0.0067 | 0.0067 | 0.0115 | 0.0234 | 0.0267 | 0.0282 | 0.0249 | 0.0042 | 0.0195 | 0.0296 | 0.0274 | 0.0415 | 0.0350 | 0.0107 | 0.0168 | 0.0029 |
| | | 0500 - 0600 | 0.0027 | 0.0000 | 0.0067 | 0.0067 | 0.0115 | 0.0234 | 0.0267 | 0.0282 | 0.0249 | 0.0042 | 0.0195 | 0.0296 | 0.0274 | 0.0415 | 0.0350 | 0.0107 | 0.0168 | 0.0029 |
| | | 0600 - 0700 | 0.0029 | 0.0000 | 0.0070 | 0.0069 | 0.0117 | 0.0239 | 0.0276 | 0.0291 | 0.0255 | 0.0043 | 0.0201 | 0.0304 | 0.0280 | 0.0428 | 0.0361 | 0.0111 | 0.0173 | 0.0031 |
| | | 0700 - 0800 | 0.0033 | 0.0000 | 0.0077 | 0.0076 | 0.0122 | 0.0250 | 0.0295 | 0.0311 | 0.0271 | 0.0048 | 0.0213 | 0.0323 | 0.0292 | 0.0458 | 0.0387 | 0.0118 | 0.0183 | 0.0035 |
| | | 0800 - 0900 | 0.0033 | 0.0000 | 0.0077 | 0.0076 | 0.0122 | 0.0250 | 0.0295 | 0.0311 | 0.0271 | 0.0048 | 0.0213 | 0.0323 | 0.0292 | 0.0458 | 0.0387 | 0.0118 | 0.0183 | 0.0035 |
| | | 0900 - 1000 | 0.0031 | 0.0000 | 0.0073 | 0.0072 | 0.0119 | 0.0244 | 0.0285 | 0.0301 | 0.0263 | 0.0045 | 0.0206 | 0.0313 | 0.0286 | 0.0442 | 0.0373 | 0.0114 | 0.0178 | 0.0033 |
| | | 1000 - 1100 | 0.0031 | 0.0000 | 0.0073 | 0.0072 | 0.0119 | 0.0244 | 0.0285 | 0.0301 | 0.0263 | 0.0045 | 0.0206 | 0.0313 | 0.0286 | 0.0442 | 0.0373 | 0.0114 | 0.0178 | 0.0033 |
| | | 1100 - 1200 | 0.0031 | 0.0000 | 0.0073 | 0.0072 | 0.0119 | 0.0244 | 0.0285 | 0.0301 | 0.0263 | 0.0045 | 0.0206 | 0.0313 | 0.0286 | 0.0442 | 0.0373 | 0.0114 | 0.0178 | 0.0033 |
| | | 1200 - 1300 | 0.0031 | 0.0000 | 0.0073 | 0.0072 | 0.0119 | 0.0244 | 0.0285 | 0.0301 | 0.0263 | 0.0045 | 0.0206 | 0.0313 | 0.0286 | 0.0442 | 0.0373 | 0.0114 | 0.0178 | 0.0033 |
| | | 1300 - 1400 | 0.0031 | 0.0000 | 0.0073 | 0.0072 | 0.0119 | 0.0244 | 0.0285 | 0.0301 | 0.0263 | 0.0045 | 0.0206 | 0.0313 | 0.0286 | 0.0442 | 0.0373 | 0.0114 | 0.0178 | 0.0033 |
| | | 1400 - 1500 | 0.0031 | 0.0000 | 0.0073 | 0.0072 | 0.0119 | 0.0244 | 0.0285 | 0.0301 | 0.0263 | 0.0045 | 0.0206 | 0.0313 | 0.0286 | 0.0442 | 0.0373 | 0.0114 | 0.0178 | 0.0033 |
| | | 1500 - 1600 | 0.0031 | 0.0000 | 0.0073 | 0.0072 | 0.0119 | 0.0244 | 0.0285 | 0.0301 | 0.0263 | 0.0045 | 0.0206 | 0.0313 | 0.0286 | 0.0442 | 0.0373 | 0.0114 | 0.0178 | 0.0033 |
| | | 1600 - 1700 | 0.0033 | 0.0000 | 0.0077 | 0.0076 | 0.0122 | 0.0250 | 0.0295 | 0.0311 | 0.0271 | 0.0048 | 0.0213 | 0.0323 | 0.0292 | 0.0458 | 0.0387 | 0.0118 | 0.0183 | 0.0035 |
| | | 1700 - 1800 | 0.0034 | 0.0000 | 0.0078 | 0.0078 | 0.0123 | 0.0252 | 0.0301 | 0.0317 | 0.0275 | 0.0049 | 0.0217 | 0.0328 | 0.0295 | 0.0467 | 0.0394 | 0.0119 | 0.0186 | 0.0037 |
| | | 1800 - 1900 | 0.0034 | 0.0000 | 0.0078 | 0.0078 | 0.0123 | 0.0252 | 0.0301 | 0.0317 | 0.0275 | 0.0049 | 0.0217 | 0.0328 | 0.0295 | 0.0467 | 0.0394 | 0.0119 | 0.0186 | 0.0037 |
| | | 1900 - 2000 | 0.0031 | 0.0000 | 0.0073 | 0.0072 | 0.0119 | 0.0244 | 0.0285 | 0.0301 | 0.0263 | 0.0045 | 0.0206 | 0.0313 | 0.0286 | 0.0442 | 0.0373 | 0.0114 | 0.0178 | 0.0033 |
| | | 2000 - 2100 | 0.0031 | 0.0000 | 0.0073 | 0.0072 | 0.0119 | 0.0244 | 0.0285 | 0.0301 | 0.0263 | 0.0045 | 0.0206 | 0.0313 | 0.0286 | 0.0442 | 0.0373 | 0.0114 | 0.0178 | 0.0033 |
| | | 2100 - 2200 | 0.0031 | 0.0000 | 0.0073 | 0.0072 | 0.0119 | 0.0244 | 0.0285 | 0.0301 | 0.0263 | 0.0045 | 0.0206 | 0.0313 | 0.0286 | 0.0442 | 0.0373 | 0.0114 | 0.0178 | 0.0033 |
| | | 2200 - 2300 | 0.0029 | 0.0000 | 0.0070 | 0.0069 | 0.0117 | 0.0239 | 0.0276 | 0.0291 | 0.0255 | 0.0043 | 0.0201 | 0.0304 | 0.0280 | 0.0428 | 0.0361 | 0.0111 | 0.0173 | 0.0031 |
| | | 2300 - 0000 | 0.0028 | 0.0000 | 0.0069 | 0.0068 | 0.0116 | 0.0236 | 0.0271 | 0.0286 | 0.0252 | 0.0042 | 0.0198 | 0.0300 | 0.0277 | 0.0421 | 0.0355 | 0.0109 | 0.0170 | 0.0030 |
| 43 | Access road from To Yuen Wai<br>(L043) - WB | 0000 - 0100 | 0.0039 | 0.0000 | 0.0084 | 0.0083 | 0.0129 | 0.0262 | 0.0320 | 0.0337 | 0.0290 | 0.0053 | 0.0228 | 0.0346 | 0.0306 | 0.0496 | 0.0418 | 0.0126 | 0.0197 | 0.0041 |
| | | 0100 - 0200 | 0.0039 | 0.0000 | 0.0084 | 0.0083 | 0.0129 | 0.0262 | 0.0320 | 0.0337 | 0.0290 | 0.0053 | 0.0228 | 0.0346 | 0.0306 | 0.0496 | 0.0418 | 0.0126 | 0.0197 | 0.0041 |
| | | 0200 - 0300 | 0.0039 | 0.0000 | 0.0084 | 0.0083 | 0.0129 | 0.0262 | 0.0320 | 0.0337 | 0.0290 | 0.0053 | 0.0228 | 0.0346 | 0.0306 | 0.0496 | 0.0418 | 0.0126 | 0.0197 | 0.0041 |
| | | 0300 - 0400 | 0.0039 | 0.0000 | 0.0084 | 0.0083 | 0.0129 | 0.0262 | 0.0320 | 0.0337 | 0.0290 | 0.0053 | 0.0228 | 0.0346 | 0.0306 | 0.0496 | 0.0418 | 0.0126 | 0.0197 | 0.0041 |
| | | 0400 - 0500 | 0.0039 | 0.0000 | 0.0084 | 0.0083 | 0.0129 | 0.0262 | 0.0320 | 0.0337 | 0.0290 | 0.0053 | 0.0228 | 0.0346 | 0.0306 | 0.0496 | 0.0418 | 0.0126 | 0.0197 | 0.0041 |
| | | 0500 - 0600 | 0.0039 | 0.0000 | 0.0084 | 0.0083 | 0.0129 | 0.0262 | 0.0320 | 0.0337 | 0.0290 | 0.0053 | 0.0228 | 0.0346 | 0.0306 | 0.0496 | 0.0418 | 0.0126 | 0.0197 | 0.0041 |
| | | 0600 - 0700 | 0.0039 | 0.0000 | 0.0084 | 0.0083 | 0.0129 | 0.0262 | 0.0320 | 0.0337 | 0.0290 | 0.0053 | 0.0228 | 0.0346 | 0.0306 | 0.0496 | 0.0418 | 0.0126 | 0.0197 | 0.0041 |
| | | 0700 - 0800 | 0.0043 | 0.0000 | 0.0091 | 0.0090 | 0.0135 | 0.0272 | 0.0342 | 0.0361 | 0.0308 | 0.0057 | 0.0243 | 0.0367 | 0.0318 | 0.0531 | 0.0448 | 0.0133 | 0.0208 | 0.0046 |
| | | 0800 - 0900 | 0.0043 | 0.0000 | 0.0091 | 0.0090 | 0.0135 | 0.0272 | 0.0342 | 0.0361 | 0.0308 | 0.0057 | 0.0243 | 0.0367 | 0.0318 | 0.0531 | 0.0448 | 0.0133 | 0.0208 | 0.0046 |
| | | 0900 - 1000 | 0.0043 | 0.0000 | 0.0091 | 0.0090 | 0.0135 | 0.0272 | 0.0342 | 0.0361 | 0.0308 | 0.0057 | 0.0243 | 0.0367 | 0.0318 | 0.0531 | 0.0448 | 0.0133 | 0.0208 | 0.0046 |
| | | 1000 - 1100 | 0.0043 | 0.0000 | 0.0091 | 0.0090 | 0.0135 | 0.0272 | 0.0342 | 0.0361 | 0.0308 | 0.0057 | 0.0243 | 0.0367 | 0.0318 | 0.0531 | 0.0448 | 0.0133 | 0.0208 | 0.0046 |
| | | 1100 - 1200 | 0.0043 | 0.0000 | 0.0091 | 0.0090 | 0.0135 | 0.0272 | 0.0342 | 0.0361 | 0.0308 | 0.0057 | 0.0243 | 0.0367 | 0.0318 | 0.0531 | 0.0448 | 0.0133 | 0.0208 | 0.0046 |
| | | 1200 - 1300 | 0.0043 | 0.0000 | 0.0091 | 0.0090 | 0.0135 | 0.0272 | 0.0342 | 0.0361 | 0.0308 | 0.0057 | 0.0243 | 0.0367 | 0.0318 | 0.0531 | 0.0448 | 0.0133 | 0.0208 | 0.0046 |
| | | 1300 - 1400 | 0.0043 | 0.0000 | 0.0091 | 0.0090 | 0.0135 | 0.0272 | 0.0342 | 0.0361 | 0.0308 | 0.0057 | 0.0243 | 0.0367 | 0.0318 | 0.0531 | 0.0448 | 0.0133 | 0.0208 | 0.0046 |
| | | 1400 - 1500 | 0.0043 | 0.0000 | 0.0091 | 0.0090 | 0.0135 | 0.0272 | 0.0342 | 0.0361 | 0.0308 | 0.0057 | 0.0243 | 0.0367 | 0.0318 | 0.0531 | 0.0448 | 0.0133 | 0.0208 | 0.0046 |
| | | 1500 - 1600 | 0.0043 | 0.0000 | 0.0091 | 0.0090 | 0.0135 | 0.0272 | 0.0342 | 0.0361 | 0.0308 | 0.0057 | 0.0243 | 0.0367 | 0.0318 | 0.0531 | 0.0448 | 0.0133 | 0.0208 | 0.0046 |
| | | 1600 - 1700 | 0.0043 | 0.0000 | 0.0091 | 0.0090 | 0.0135 | 0.0272 | 0.0342 | 0.0361 | 0.0308 | 0.0057 | 0.0243 | 0.0367 | 0.0318 | 0.0531 | 0.0448 | 0.0133 | 0.0208 | 0.0046 |
| | | 1700 - 1800 | 0.0043 | 0.0000 | 0.0091 | 0.0090 | 0.0135 | 0.0272 | 0.0342 | 0.0361 | 0.0308 | 0.0057 | 0.0243 | 0.0367 | 0.0318 | 0.0531 | 0.0448 | 0.0133 | 0.0208 | 0.0046 |
| | | 1800 - 1900 | 0.0043 | 0.0000 | 0.0091 | 0.0090 | 0.0135 | 0.0272 | 0.0342 | 0.0361 | 0.0308 | 0.0057 | 0.0243 | 0.0367 | 0.0318 | 0.0531 | 0.0448 | 0.0133 | 0.0208 | 0.0046 |
| | | 1900 - 2000 | 0.0043 | 0.0000 | 0.0091 | 0.0090 | 0.0135 | 0.0272 | 0.0342 | 0.0361 | 0.0308 | 0.0057 | 0.0243 | 0.0367 | 0.0318 | 0.0531 | 0.0448 | 0.0133 | 0.0208 | 0.0046 |
| | | 2000 - 2100 | 0.0043 | 0.0000 | 0.0091 | 0.0090 | 0.0135 | 0.0272 | 0.0342 | 0.0361 | 0.0308 | 0.0057 | 0.0243 | 0.0367 | 0.0318 | 0.0531 | 0.0448 | 0.0133 | 0.0208 | 0.0046 |
| | | 2100 - 2200 | 0.0043 | 0.0000 | 0.0091 | 0.0090 | 0.0135 | 0.0272 | 0.0342 | 0.0361 | 0.0308 | 0.0057 | 0.0243 | 0.0367 | 0.0318 | 0.0531 | 0.0448 | 0.0133 | 0.0208 | 0.0046 |
| | | 2200 - 2300 | 0.0039 | 0.0000 | 0.0084 | 0.0083 | 0.0129 | 0.0262 | 0.0320 | 0.0337 | 0.0290 | 0.0053 | 0.0228 | 0.0346 | 0.0306 | 0.0496 | 0.0418 | 0.0126 | 0.0197 | 0.0041 |
| | | 2300 - 0000 | 0.0039 | 0.0000 | 0.0084 | 0.0083 | 0.0129 | 0.0262 | 0.0320 | 0.0337 | 0.0290 | 0.0053 | 0.0228 | 0.0346 | 0.0306 | 0.0496 | 0.0418 | 0.0126 | 0.0197 | 0.0041 |
| 44 | Castle Peak Road - Lam Tei (L044) - SB | 0000 - 0100 | 0.0016 | 0.0000 | 0.0044 | 0.0044 | 0.0105 | 0.0187 | 0.0211 | 0.0223 | 0.0207 | 0.0027 | 0.0163 | 0.0247 | 0.0219 | 0.0326 | 0.0275 | 0.0082 | 0.0128 | 0.0017 |
| | | 0100 - 0200 | 0.0016 | 0.0000 | 0.0044 | 0.0044 | 0.0105 | 0.0187 | 0.0211 | 0.0223 | 0.0207 | 0.0027 | 0.0163 | 0.0247 | 0.0219 | 0.0326 | 0.0275 | 0.0082 | 0.0128 | 0.0017 |
| | | 0200 - 0300 | 0.0016 | 0.0000 | 0.0044 | 0.0044 | 0.0105 | 0.0187 | 0.0211 | 0.0223 | 0.0207 | 0.0027 | 0.0163 | 0.0247 | 0.0219 | 0.0326 | 0.0275 | 0.0082 | 0.0128 | 0.0017 |
| | | 0300 - 0400 | 0.0016 | 0.0000 | 0.0044 | 0.0044 | 0.0105 | 0.0187 | 0.0211 | 0.0223 | 0.0207 | 0.0027 | 0.0163 | 0.0247 | 0.0219 | 0.0326 | 0.0275 | 0.0082 | 0.0128 | 0.0017 |
| | | 0400 - 0500 | 0.0016 | 0.0000 | 0.0044 | 0.0044 | 0.0105 | 0.0187 | 0.0211 | 0.0223 | 0.0207 | 0.0027 | 0.0163 | 0.0247 | 0.0219 | 0.0326 | 0.0275 | 0.0082 | 0.0128 | 0.0017 |
| | | 0500 - 0600 | 0.0016 | 0.0000 | 0.0044 | 0.0044 | 0.0105 | 0.0187 | 0.0211 | 0.0223 | 0.0207 | 0.0027 | 0.0163 | 0.0247 | 0.0219 | 0.0326 | 0.0275 | 0.0082 | 0.0128 | 0.0017 |
| | | 0600 - 0700 | 0.0016 | 0.0000 | 0.0044 | 0.0044 | 0.0105 | 0.0187 | 0.0211 | 0.0223 | 0.0207 | 0.0027 | 0.0163 | 0.0247 | 0.0219 | 0.0326 | 0.0275 | 0.0082 | 0.0128 | 0.0017 |
| | | 0700 - 0800 | 0.0018 | 0.0000 | 0.0051 | 0.0050 | 0.0105 | 0.0201 | 0.0224 | 0.0236 | 0.0216 | 0.0031 | 0.0169 | 0.0257 | 0.0236 | 0.0346 | 0.0292 | 0.0089 | 0.0139 | 0.0020 |
| | | 0800 - 0900 | 0.0017 | 0.0000 | 0.0048 | 0.0047 | 0.0105 | 0.0194 | 0.0217 | 0.0230 | 0.0211 | 0.0029 | 0.0166 | 0.0252 | 0.0228 | 0.0336 | 0.0283 | 0.0086 | 0.0134 | 0.0019 |
| | | 0900 - 1000 | 0.0016 | 0.0000 | 0.0044 | 0.0044 | 0.0105 | 0.0187 | 0.0211 | 0.0223 | 0.0207 | 0.0027 | 0.0163 | 0.0247 | 0.0219 | 0.0326 | 0.0275 | 0.0082 | 0.0128 | 0.0017 |
| | | 1000 - 1100 | 0.0016 | 0.0000 | 0.0044 | 0.0044 | 0.0105 | 0.0187 | 0.0211 | 0.0223 | 0.0207 | 0.0027 | 0.0163 | 0.0247 | 0.0219 | 0.0326 | 0.0275 | 0.0082 | 0.0128 | 0.0017 |
| | | 1100 - 1200 | 0.0016 | 0.0000 | 0.0044 | 0.0044 | 0.0105 | 0.0187 | 0.0211 | 0.0223 | 0.0207 | 0.0027 | 0.0163 | 0.0247 | 0.0219 | 0.0326 | 0.0275 | 0.0082 | 0.0128 | 0.0017 |
| | | 1200 - 1300 | 0.0016 | 0.0000 | 0.0044 | 0.0044 | 0.0105 | 0.0187 | 0.0211 | 0.0223 | 0.0207 | 0.0027 | 0.0163 | 0.0247 | 0.0219 | 0.0326 | 0.0275 | 0.0082 | 0.0128 | 0.0017 |
| | | 1300 - 1400 | 0.0016 | 0.0000 | 0.0044 | 0.0044 | 0.0105 | 0.0187 | 0.0211 | 0.0223 | 0.0207 | 0.0027 | 0.0163 | 0.0247 | 0.0219 | 0.0326 | 0.0275 | 0.0082 | 0.0128 | 0.0017 |
| | | 1400 - 1500 | 0.0016 | 0.0000 | 0.0044 | 0.0044 | 0.0105 | 0.0187 | 0.0211 | 0.0223 | 0.0207 | 0.0027 | 0.0163 | 0.0247 | 0.0219 | 0.0326 | 0.0275 | 0.0082 | 0.0128 | 0.0017 |
| | | 1500 - 1600 | 0.0016 | 0.0000 | 0.0044 | 0.0044 | 0.0105 | 0.0187 | 0.0211 | 0.0223 | 0.0207 | 0.0027 | 0.0163 | 0.0247 | 0.0219 | 0.0326 | 0.0275 | 0.0082 | 0.0128 | 0.0017 |
| | | 1600 - 1700 | 0.0016 | 0.0000 | 0.0044 | 0.0044 | 0.0105 | 0.0187 | 0.0211 | 0.0223 | 0.0207 | 0.0027 | 0.0163 | 0.0247 | 0.0219 | 0.0326 | 0.0275 | 0.0082 | 0.0128 | 0.0017 |
| | | 1700 - 1800 | 0.0016 | 0.0000 | 0.0044 | 0.0044 | 0.0105 | 0.0187 | 0.0211 | 0.0223 | 0.0207 | 0.0027 | 0.0163 | 0.0247 | 0.0219 | 0.0326 | 0.0275 | 0.0082 | 0.0128 | 0.0017 |
| | | 1800 - 1900 | 0.0016 | 0.0000 | 0.0044 | 0.0044 | 0.0105 | 0.0187 | 0.0211 | 0.0223 | 0.0207 | 0.0027 | 0.0163 | 0.0247 | 0.0219 | 0.0326 | 0.0275 | 0.0082 | 0.0128 | 0.0017 |
| | | 1900 - 2000 | 0.0016 | 0.0000 | 0.0044 | 0.0044 | 0.0105 | 0.0187 | 0.0211 | 0.0223 | 0.0207 | 0.0027 | 0.0163 | 0.0247 | 0.0219 | 0.0326 | 0.0275 | 0.0082 | 0.0128 | 0.0017 |
| | | 2000 - 2100 | 0.0016 | 0.0000 | 0.0044 | 0.0044 | 0.0105 | 0.0187 | 0.0211 | 0.0223 | 0.0207 | 0.0027 | 0.0163 | 0.0247 | 0.0219 | 0.0326 | 0.0275 | 0.0082 | 0.0128 | 0.0017 |
| | | 2100 - 2200 | 0.0016 | 0.0000 | 0.0044 | 0.0044 | 0.0105 | 0.0187 | 0.0211 | 0.0223 | 0.0207 | 0.0027 | 0.0163 | 0.0247 | 0.0219 | 0.0326 | 0.0275 | 0.0082 | 0.0128 | 0.0017 |
| | | 2200 - 2300 | 0.0016 | 0.0000 | 0.0044 | 0.0044 | 0.0105 | 0.0187 | 0.0211 | 0.0223 | 0.0207 | 0.0027 | 0.0163 | 0.0247 | 0.0219 | 0.0326 | 0.0275 | 0.0082 | 0.0128 | 0.0017 |
| | | 2300 - 0000 | 0.0016 | 0.0000 | 0.0044 | 0.0044 | 0.0105 | 0.0187 | 0.0211 | 0.0223 | 0.0207 | 0.0027 | 0.0163 | 0.0247 | 0.0219 | 0.0326 | 0.0275 | 0.0082 | 0.0128 | 0.0017 |
| 45 | Castle Peak Road - Lam Tei (L045) - SB | 0000 - 0100 | 0.0028 | 0.0000 | 0.0069 | 0.0068 | 0.0116 | 0.0236 | 0.0271 | 0.0286 | 0.0252 | 0.0042 | 0.0198 | 0.0300 | 0.0277 | 0.0421 | 0.0355 | 0.0109 | 0.0170 | 0.0030 |
| | | 0100 - 0200 | 0.0027 | 0.0000 | 0.0067 | 0.0067 | 0.0115 | 0.0234 | 0.0267 | 0.0282 | 0.0249 | 0.0042 | 0.0195 | 0.0296 | 0.0274 | 0.0415 | 0.0350 | 0.0107 | 0.0168 | 0.0029 |
| | | 0200 - 0300 | 0.0027 | 0.0000 | 0.0067 | 0.0067 | 0.0115 | 0.0234 | 0.0267 | 0.0282 | 0.0249 | 0.0042 | 0.0195 | 0.0296 | 0.0274 | 0.0415 | 0.0350 | 0.0107 | 0.0168 | 0.0029 |
| | | 0300 - 0400 | 0.0027 | 0.0000 | 0.0067 | 0.0067 | 0.0115 | 0.0234 | 0.0267 | 0.0282 | 0.0249 | 0.0042 | 0.0195 | 0.0296 | 0.0274 | 0.0415 | 0.0350 | 0.0107 | 0.0168 | 0.0029 |
| | | 0400 - 0500 | 0.0027 | 0.0000 | 0.0067 | 0.0067 | 0.0115 | 0.0234 | 0.0267 | 0.0282 | 0.0249 | 0.0042 | 0.0195 | 0.0296 | 0.0274 | 0.0415 | 0.0350 | 0.0107 | 0.0168 | 0.0029 |
| | | 0500 - 0600 | 0.0027 | 0.0000 | 0.0067 | 0.0067 | 0.0115 | 0.0234 | 0.0267 | 0.0282 | 0.0249 | 0.0042 | 0.0195 | 0.0296 | 0.0274 | 0.0415 | 0.0350 | 0.0107 | 0.0168 | 0.0029 |
| | | 0600 - 0700 | 0.0030 | 0.0000 | 0.0072 | 0.0071 | 0.0118 | 0.0241 | 0.0280 | 0.0296 | 0.0259 | 0.0044 | 0.0204 | 0.0308 | 0.0283 | 0.0435 | 0.0367 | 0.0112 | 0.0175 | 0.0032 |
| | | 0700 - 0800 | 0.0039 | 0.0000 | 0.0084 | 0.0083 | 0.0129 | 0.0262 | 0.0320 | 0.0337 | 0.0290 | 0.0053 | 0.0228 | 0.0346 | 0.0306 | 0.0496 | 0.0418 | 0.0126 | 0.0197 | 0.0041 |
| | | 0800 - 0900 | 0.0037 | 0.0000 | 0.0082 | 0.0081 | 0.0127 | 0.0259 | 0.0313 | 0.0330 | 0.0285 | 0.0051 | 0.0224 | 0.0339 | 0.0302 | 0.0485 | 0.0410 | 0.0124 | 0.0193 | 0.0040 |
| | | 0900 - 1000 | 0.0034 | 0.0000 | 0.0078 | 0.0078 | 0.0123 | 0.0252 | 0.0301 | 0.0317 | 0.0275 | 0.0049 | 0.0217 | 0.0328 | 0.0295 | 0.0467 | 0.0394 | 0.0119 | 0.0186 | 0.0037 |
| | | 1000 - 1100 | 0.0032 | 0.0000 | 0.0075 | 0.0074 | 0.0121 | 0.0247 | 0.0290 | 0.0306 | 0.0266 | 0.0047 | 0.0210 | 0.0318 | 0.0289 | 0.0450 | 0.0380 | 0.0116 | 0.0181 | 0.0034 |
| | | 1100 - 1200 | 0.0032 | 0.0000 | 0.0075 | 0.0074 | 0.0121 | 0.0247 | 0.0290 | 0.0306 | 0.0266 | 0.0047 | 0.0210 | 0.0318 | 0.0289 | 0.0450 | 0.0380 | 0.0116 | 0.0181 | 0.0034 |
| | | 1200 - 1300 | 0.0031 | 0.0000 | 0.0073 | 0.0072 | 0.0119 | 0.0244 | 0.0285 | 0.0301 | 0.0263 | 0.0045 | 0.0206 | 0.0313 | 0.0286 | 0.0442 | 0.0373 | 0.0114 | 0.0178 | 0.0033 |
| | | 1300 - 1400 | 0.0031 | 0.0000 | 0.0073 | 0.0072 | 0.0119 | 0.0244 | 0.0285 | 0.0301 | 0.0263 | 0.0045 | 0.0206 | 0.0313 | 0.0286 | 0.0442 | 0.0373 | 0.0114 | 0.0178 | 0.0033 |
| | | 1400 - 1500 | 0.0032 | 0.0000 | 0.0075 | 0.0074 | 0.0121 | 0.0247 | 0.0290 | 0.0306 | 0.0266 | 0.0047 | 0.0210 | 0.0318 | 0.0289 | 0.0450 | 0.0380 | 0.0116 | 0.0181 | 0.0034 |
| | | 1500 - 1600 | 0.0033 | 0.0000 | 0.0077 | 0.0076 | 0.0122 | 0.0250 | 0.0295 | 0.0311 | 0.0271 | 0.0048 | 0.0213 | 0.0323 | 0.0292 | 0.0458 | 0.0387 | 0.0118 | 0.0183 | 0.0035 |
| | | 1600 - 1700 | 0.0033 | 0.0000 | 0.0077 | 0.0076 | 0.0122 | 0.0250 | 0.0295 | 0.0311 | 0.0271 | 0.0048 | 0.0213 | 0.0323 | 0.0292 | 0.0458 | 0.0387 | 0.0118 | 0.0183 | 0.0035 |
| | | 1700 - 1800 | 0.0033 | 0.0000 | 0.0077 | 0.0076 | 0.0122 | 0.0250 | 0.0295 | 0.0311 | 0.0271 | 0.0048 | 0.0213 | 0.0323 | 0.0292 | 0.0458 | 0.0387 | 0.0118 | 0.0183 | 0.0035 |
| | | 1800 - 1900 | 0.0033 | 0.0000 | 0.0077 | 0.0076 | 0.0122 | 0.0250 | 0.0295 | 0.0311 | 0.0271 | 0.0048 | 0.0213 | 0.0323 | 0.0292 | 0.0458 | 0.0387 | 0.0118 | 0.0183 | 0.0035 |
| | | 1900 - 2000 | 0.0032 | 0.0000 | 0.0075 | 0.0074 | 0.0121 | 0.0247 | 0.0290 | 0.0306 | 0.0266 | 0.0047 | 0.0210 | 0.0318 | 0.0289 | 0.0450 | 0.0380 | 0.0116 | 0.0181 | 0.0034 |
| | | 2000 - 2100 | 0.0031 | 0.0000 | 0.0073 | 0.0072 | 0.0119 | 0.0244 | 0.0285 | 0.0301 | 0.0263 | 0.0045 | 0.0206 | 0.0313 | 0.0286 | 0.0442 | 0.0373 | 0.0114 | 0.0178 | 0.0033 |
| | | 2100 - 2200 | 0.0032 | 0.0000 | 0.0075 | 0.0074 | 0.0121 | 0.0247 | 0.0290 | 0.0306 | 0.0266 | 0.0047 | 0.0210 | 0.0318 | 0.0289 | 0.0450 | 0.0380 | 0.0116 | 0.0181 | 0.0034 |
| | | 2200 - 2300 | 0.0029 | 0.0000 | 0.0070 | 0.0069 | 0.0117 | 0.0239 | 0.0276 | 0.0291 | 0.0255 | 0.0043 | 0.0201 | 0.0304 | 0.0280 | 0.0428 | 0.0361 | 0.0111 | 0.0173 | 0.0031 |
| | | 2300 - 0000 | 0.0029 | 0.0000 | 0.0070 | 0.0069 | 0.0117 | 0.0239 | 0.0276 | 0.0291 | 0.0255 | 0.0043 | 0.0201 | 0.0304 | 0.0280 | 0.0428 | 0.0361 | 0.0111 | 0.0173 | 0.0031 |

**EMFAC Year 2037 x Traffic Data Year 2037**

| Road No. | Road Section | Time | RSP Emission | | | | | | | | | | | | | | | | | |
|---|---|---|---|---|---|---|---|---|---|---|---|---|---|---|---|---|---|---|---|---|
| | | | PC | Taxi | LGV3 | LGV4 | LGV6 | HGV7 | HGV8 | HGV9 | PLB | PV4 | PV5 | NFB6 | NFB7 | NFB8 | NFB9 | FBSD | FBDD | MC |
| 46 | Lam Tei Main Street (L046) - WB | 0000 - 0100 | 0.0039 | 0.0000 | 0.0084 | 0.0083 | 0.0129 | 0.0262 | 0.0320 | 0.0337 | 0.0290 | 0.0053 | 0.0228 | 0.0346 | 0.0306 | 0.0496 | 0.0418 | 0.0126 | 0.0197 | 0.0041 |
| | | 0100 - 0200 | 0.0039 | 0.0000 | 0.0084 | 0.0083 | 0.0129 | 0.0262 | 0.0320 | 0.0337 | 0.0290 | 0.0053 | 0.0228 | 0.0346 | 0.0306 | 0.0496 | 0.0418 | 0.0126 | 0.0197 | 0.0041 |
| | | 0200 - 0300 | 0.0039 | 0.0000 | 0.0084 | 0.0083 | 0.0129 | 0.0262 | 0.0320 | 0.0337 | 0.0290 | 0.0053 | 0.0228 | 0.0346 | 0.0306 | 0.0496 | 0.0418 | 0.0126 | 0.0197 | 0.0041 |
| | | 0300 - 0400 | 0.0039 | 0.0000 | 0.0084 | 0.0083 | 0.0129 | 0.0262 | 0.0320 | 0.0337 | 0.0290 | 0.0053 | 0.0228 | 0.0346 | 0.0306 | 0.0496 | 0.0418 | 0.0126 | 0.0197 | 0.0041 |
| | | 0400 - 0500 | 0.0039 | 0.0000 | 0.0084 | 0.0083 | 0.0129 | 0.0262 | 0.0320 | 0.0337 | 0.0290 | 0.0053 | 0.0228 | 0.0346 | 0.0306 | 0.0496 | 0.0418 | 0.0126 | 0.0197 | 0.0041 |
| | | 0500 - 0600 | 0.0039 | 0.0000 | 0.0084 | 0.0083 | 0.0129 | 0.0262 | 0.0320 | 0.0337 | 0.0290 | 0.0053 | 0.0228 | 0.0346 | 0.0306 | 0.0496 | 0.0418 | 0.0126 | 0.0197 | 0.0041 |
| | | 0600 - 0700 | 0.0039 | 0.0000 | 0.0084 | 0.0083 | 0.0129 | 0.0262 | 0.0320 | 0.0337 | 0.0290 | 0.0053 | 0.0228 | 0.0346 | 0.0306 | 0.0496 | 0.0418 | 0.0126 | 0.0197 | 0.0041 |
| | | 0700 - 0800 | 0.0054 | 0.0000 | 0.0103 | 0.0102 | 0.0148 | 0.0293 | 0.0391 | 0.0412 | 0.0347 | 0.0066 | 0.0274 | 0.0413 | 0.0341 | 0.0607 | 0.0512 | 0.0149 | 0.0233 | 0.0058 |
| | | 0800 - 0900 | 0.0054 | 0.0000 | 0.0103 | 0.0102 | 0.0148 | 0.0293 | 0.0391 | 0.0412 | 0.0347 | 0.0066 | 0.0274 | 0.0413 | 0.0341 | 0.0607 | 0.0512 | 0.0149 | 0.0233 | 0.0058 |
| | | 0900 - 1000 | 0.0047 | 0.0000 | 0.0095 | 0.0094 | 0.0140 | 0.0280 | 0.0360 | 0.0379 | 0.0322 | 0.0060 | 0.0254 | 0.0384 | 0.0327 | 0.0558 | 0.0471 | 0.0139 | 0.0217 | 0.0050 |
| | | 1000 - 1100 | 0.0043 | 0.0000 | 0.0091 | 0.0090 | 0.0135 | 0.0272 | 0.0342 | 0.0361 | 0.0308 | 0.0057 | 0.0243 | 0.0367 | 0.0318 | 0.0531 | 0.0448 | 0.0133 | 0.0208 | 0.0046 |
| | | 1100 - 1200 | 0.0043 | 0.0000 | 0.0091 | 0.0090 | 0.0135 | 0.0272 | 0.0342 | 0.0361 | 0.0308 | 0.0057 | 0.0243 | 0.0367 | 0.0318 | 0.0531 | 0.0448 | 0.0133 | 0.0208 | 0.0046 |
| | | 1200 - 1300 | 0.0043 | 0.0000 | 0.0091 | 0.0090 | 0.0135 | 0.0272 | 0.0342 | 0.0361 | 0.0308 | 0.0057 | 0.0243 | 0.0367 | 0.0318 | 0.0531 | 0.0448 | 0.0133 | 0.0208 | 0.0046 |
| | | 1300 - 1400 | 0.0043 | 0.0000 | 0.0091 | 0.0090 | 0.0135 | 0.0272 | 0.0342 | 0.0361 | 0.0308 | 0.0057 | 0.0243 | 0.0367 | 0.0318 | 0.0531 | 0.0448 | 0.0133 | 0.0208 | 0.0046 |
| | | 1400 - 1500 | 0.0043 | 0.0000 | 0.0091 | 0.0090 | 0.0135 | 0.0272 | 0.0342 | 0.0361 | 0.0308 | 0.0057 | 0.0243 | 0.0367 | 0.0318 | 0.0531 | 0.0448 | 0.0133 | 0.0208 | 0.0046 |
| | | 1500 - 1600 | 0.0043 | 0.0000 | 0.0091 | 0.0090 | 0.0135 | 0.0272 | 0.0342 | 0.0361 | 0.0308 | 0.0057 | 0.0243 | 0.0367 | 0.0318 | 0.0531 | 0.0448 | 0.0133 | 0.0208 | 0.0046 |
| | | 1600 - 1700 | 0.0043 | 0.0000 | 0.0091 | 0.0090 | 0.0135 | 0.0272 | 0.0342 | 0.0361 | 0.0308 | 0.0057 | 0.0243 | 0.0367 | 0.0318 | 0.0531 | 0.0448 | 0.0133 | 0.0208 | 0.0046 |
| | | 1700 - 1800 | 0.0047 | 0.0000 | 0.0095 | 0.0094 | 0.0140 | 0.0280 | 0.0360 | 0.0379 | 0.0322 | 0.0060 | 0.0254 | 0.0384 | 0.0327 | 0.0558 | 0.0471 | 0.0139 | 0.0217 | 0.0050 |
| | | 1800 - 1900 | 0.0043 | 0.0000 | 0.0091 | 0.0090 | 0.0135 | 0.0272 | 0.0342 | 0.0361 | 0.0308 | 0.0057 | 0.0243 | 0.0367 | 0.0318 | 0.0531 | 0.0448 | 0.0133 | 0.0208 | 0.0046 |
| | | 1900 - 2000 | 0.0043 | 0.0000 | 0.0091 | 0.0090 | 0.0135 | 0.0272 | 0.0342 | 0.0361 | 0.0308 | 0.0057 | 0.0243 | 0.0367 | 0.0318 | 0.0531 | 0.0448 | 0.0133 | 0.0208 | 0.0046 |
| | | 2000 - 2100 | 0.0043 | 0.0000 | 0.0091 | 0.0090 | 0.0135 | 0.0272 | 0.0342 | 0.0361 | 0.0308 | 0.0057 | 0.0243 | 0.0367 | 0.0318 | 0.0531 | 0.0448 | 0.0133 | 0.0208 | 0.0046 |
| | | 2100 - 2200 | 0.0047 | 0.0000 | 0.0095 | 0.0094 | 0.0140 | 0.0280 | 0.0360 | 0.0379 | 0.0322 | 0.0060 | 0.0254 | 0.0384 | 0.0327 | 0.0558 | 0.0471 | 0.0139 | 0.0217 | 0.0050 |
| | | 2200 - 2300 | 0.0043 | 0.0000 | 0.0091 | 0.0090 | 0.0135 | 0.0272 | 0.0342 | 0.0361 | 0.0308 | 0.0057 | 0.0243 | 0.0367 | 0.0318 | 0.0531 | 0.0448 | 0.0133 | 0.0208 | 0.0046 |
| | | 2300 - 0000 | 0.0039 | 0.0000 | 0.0084 | 0.0083 | 0.0129 | 0.0262 | 0.0320 | 0.0337 | 0.0290 | 0.0053 | 0.0228 | 0.0346 | 0.0306 | 0.0496 | 0.0418 | 0.0126 | 0.0197 | 0.0041 |
| 47 | Castle Peak Road - Lam Tei (L047) - SB | 0000 - 0100 | 0.0016 | 0.0000 | 0.0044 | 0.0044 | 0.0105 | 0.0187 | 0.0211 | 0.0223 | 0.0207 | 0.0027 | 0.0163 | 0.0247 | 0.0219 | 0.0326 | 0.0275 | 0.0082 | 0.0128 | 0.0017 |
| | | 0100 - 0200 | 0.0016 | 0.0000 | 0.0044 | 0.0044 | 0.0105 | 0.0187 | 0.0211 | 0.0223 | 0.0207 | 0.0027 | 0.0163 | 0.0247 | 0.0219 | 0.0326 | 0.0275 | 0.0082 | 0.0128 | 0.0017 |
| | | 0200 - 0300 | 0.0016 | 0.0000 | 0.0044 | 0.0044 | 0.0105 | 0.0187 | 0.0211 | 0.0223 | 0.0207 | 0.0027 | 0.0163 | 0.0247 | 0.0219 | 0.0326 | 0.0275 | 0.0082 | 0.0128 | 0.0017 |
| | | 0300 - 0400 | 0.0016 | 0.0000 | 0.0044 | 0.0044 | 0.0105 | 0.0187 | 0.0211 | 0.0223 | 0.0207 | 0.0027 | 0.0163 | 0.0247 | 0.0219 | 0.0326 | 0.0275 | 0.0082 | 0.0128 | 0.0017 |
| | | 0400 - 0500 | 0.0016 | 0.0000 | 0.0044 | 0.0044 | 0.0105 | 0.0187 | 0.0211 | 0.0223 | 0.0207 | 0.0027 | 0.0163 | 0.0247 | 0.0219 | 0.0326 | 0.0275 | 0.0082 | 0.0128 | 0.0017 |
| | | 0500 - 0600 | 0.0016 | 0.0000 | 0.0044 | 0.0044 | 0.0105 | 0.0187 | 0.0211 | 0.0223 | 0.0207 | 0.0027 | 0.0163 | 0.0247 | 0.0219 | 0.0326 | 0.0275 | 0.0082 | 0.0128 | 0.0017 |
| | | 0600 - 0700 | 0.0016 | 0.0000 | 0.0044 | 0.0044 | 0.0105 | 0.0187 | 0.0211 | 0.0223 | 0.0207 | 0.0027 | 0.0163 | 0.0247 | 0.0219 | 0.0326 | 0.0275 | 0.0082 | 0.0128 | 0.0017 |
| | | 0700 - 0800 | 0.0017 | 0.0000 | 0.0048 | 0.0047 | 0.0105 | 0.0194 | 0.0217 | 0.0230 | 0.0211 | 0.0029 | 0.0166 | 0.0252 | 0.0228 | 0.0336 | 0.0283 | 0.0086 | 0.0134 | 0.0019 |
| | | 0800 - 0900 | 0.0016 | 0.0000 | 0.0044 | 0.0044 | 0.0105 | 0.0187 | 0.0211 | 0.0223 | 0.0207 | 0.0027 | 0.0163 | 0.0247 | 0.0219 | 0.0326 | 0.0275 | 0.0082 | 0.0128 | 0.0017 |
| | | 0900 - 1000 | 0.0016 | 0.0000 | 0.0044 | 0.0044 | 0.0105 | 0.0187 | 0.0211 | 0.0223 | 0.0207 | 0.0027 | 0.0163 | 0.0247 | 0.0219 | 0.0326 | 0.0275 | 0.0082 | 0.0128 | 0.0017 |
| | | 1000 - 1100 | 0.0016 | 0.0000 | 0.0044 | 0.0044 | 0.0105 | 0.0187 | 0.0211 | 0.0223 | 0.0207 | 0.0027 | 0.0163 | 0.0247 | 0.0219 | 0.0326 | 0.0275 | 0.0082 | 0.0128 | 0.0017 |
| | | 1100 - 1200 | 0.0016 | 0.0000 | 0.0044 | 0.0044 | 0.0105 | 0.0187 | 0.0211 | 0.0223 | 0.0207 | 0.0027 | 0.0163 | 0.0247 | 0.0219 | 0.0326 | 0.0275 | 0.0082 | 0.0128 | 0.0017 |
| | | 1200 - 1300 | 0.0016 | 0.0000 | 0.0044 | 0.0044 | 0.0105 | 0.0187 | 0.0211 | 0.0223 | 0.0207 | 0.0027 | 0.0163 | 0.0247 | 0.0219 | 0.0326 | 0.0275 | 0.0082 | 0.0128 | 0.0017 |
| | | 1300 - 1400 | 0.0016 | 0.0000 | 0.0044 | 0.0044 | 0.0105 | 0.0187 | 0.0211 | 0.0223 | 0.0207 | 0.0027 | 0.0163 | 0.0247 | 0.0219 | 0.0326 | 0.0275 | 0.0082 | 0.0128 | 0.0017 |
| | | 1400 - 1500 | 0.0016 | 0.0000 | 0.0044 | 0.0044 | 0.0105 | 0.0187 | 0.0211 | 0.0223 | 0.0207 | 0.0027 | 0.0163 | 0.0247 | 0.0219 | 0.0326 | 0.0275 | 0.0082 | 0.0128 | 0.0017 |
| | | 1500 - 1600 | 0.0016 | 0.0000 | 0.0044 | 0.0044 | 0.0105 | 0.0187 | 0.0211 | 0.0223 | 0.0207 | 0.0027 | 0.0163 | 0.0247 | 0.0219 | 0.0326 | 0.0275 | 0.0082 | 0.0128 | 0.0017 |
| | | 1600 - 1700 | 0.0016 | 0.0000 | 0.0044 | 0.0044 | 0.0105 | 0.0187 | 0.0211 | 0.0223 | 0.0207 | 0.0027 | 0.0163 | 0.0247 | 0.0219 | 0.0326 | 0.0275 | 0.0082 | 0.0128 | 0.0017 |
| | | 1700 - 1800 | 0.0016 | 0.0000 | 0.0044 | 0.0044 | 0.0105 | 0.0187 | 0.0211 | 0.0223 | 0.0207 | 0.0027 | 0.0163 | 0.0247 | 0.0219 | 0.0326 | 0.0275 | 0.0082 | 0.0128 | 0.0017 |
| | | 1800 - 1900 | 0.0016 | 0.0000 | 0.0044 | 0.0044 | 0.0105 | 0.0187 | 0.0211 | 0.0223 | 0.0207 | 0.0027 | 0.0163 | 0.0247 | 0.0219 | 0.0326 | 0.0275 | 0.0082 | 0.0128 | 0.0017 |
| | | 1900 - 2000 | 0.0016 | 0.0000 | 0.0044 | 0.0044 | 0.0105 | 0.0187 | 0.0211 | 0.0223 | 0.0207 | 0.0027 | 0.0163 | 0.0247 | 0.0219 | 0.0326 | 0.0275 | 0.0082 | 0.0128 | 0.0017 |
| | | 2000 - 2100 | 0.0016 | 0.0000 | 0.0044 | 0.0044 | 0.0105 | 0.0187 | 0.0211 | 0.0223 | 0.0207 | 0.0027 | 0.0163 | 0.0247 | 0.0219 | 0.0326 | 0.0275 | 0.0082 | 0.0128 | 0.0017 |
| | | 2100 - 2200 | 0.0016 | 0.0000 | 0.0044 | 0.0044 | 0.0105 | 0.0187 | 0.0211 | 0.0223 | 0.0207 | 0.0027 | 0.0163 | 0.0247 | 0.0219 | 0.0326 | 0.0275 | 0.0082 | 0.0128 | 0.0017 |
| | | 2200 - 2300 | 0.0016 | 0.0000 | 0.0044 | 0.0044 | 0.0105 | 0.0187 | 0.0211 | 0.0223 | 0.0207 | 0.0027 | 0.0163 | 0.0247 | 0.0219 | 0.0326 | 0.0275 | 0.0082 | 0.0128 | 0.0017 |
| | | 2300 - 0000 | 0.0016 | 0.0000 | 0.0044 | 0.0044 | 0.0105 | 0.0187 | 0.0211 | 0.0223 | 0.0207 | 0.0027 | 0.0163 | 0.0247 | 0.0219 | 0.0326 | 0.0275 | 0.0082 | 0.0128 | 0.0017 |
| 48 | Castle Peak Road - Lam Tei (L048) - NB | 0000 - 0100 | 0.0016 | 0.0000 | 0.0044 | 0.0044 | 0.0105 | 0.0187 | 0.0211 | 0.0223 | 0.0207 | 0.0027 | 0.0163 | 0.0247 | 0.0219 | 0.0326 | 0.0275 | 0.0082 | 0.0128 | 0.0017 |
| | | 0100 - 0200 | 0.0016 | 0.0000 | 0.0044 | 0.0044 | 0.0105 | 0.0187 | 0.0211 | 0.0223 | 0.0207 | 0.0027 | 0.0163 | 0.0247 | 0.0219 | 0.0326 | 0.0275 | 0.0082 | 0.0128 | 0.0017 |
| | | 0200 - 0300 | 0.0016 | 0.0000 | 0.0044 | 0.0044 | 0.0105 | 0.0187 | 0.0211 | 0.0223 | 0.0207 | 0.0027 | 0.0163 | 0.0247 | 0.0219 | 0.0326 | 0.0275 | 0.0082 | 0.0128 | 0.0017 |
| | | 0300 - 0400 | 0.0016 | 0.0000 | 0.0044 | 0.0044 | 0.0105 | 0.0187 | 0.0211 | 0.0223 | 0.0207 | 0.0027 | 0.0163 | 0.0247 | 0.0219 | 0.0326 | 0.0275 | 0.0082 | 0.0128 | 0.0017 |
| | | 0400 - 0500 | 0.0016 | 0.0000 | 0.0044 | 0.0044 | 0.0105 | 0.0187 | 0.0211 | 0.0223 | 0.0207 | 0.0027 | 0.0163 | 0.0247 | 0.0219 | 0.0326 | 0.0275 | 0.0082 | 0.0128 | 0.0017 |
| | | 0500 - 0600 | 0.0016 | 0.0000 | 0.0044 | 0.0044 | 0.0105 | 0.0187 | 0.0211 | 0.0223 | 0.0207 | 0.0027 | 0.0163 | 0.0247 | 0.0219 | 0.0326 | 0.0275 | 0.0082 | 0.0128 | 0.0017 |
| | | 0600 - 0700 | 0.0016 | 0.0000 | 0.0044 | 0.0044 | 0.0105 | 0.0187 | 0.0211 | 0.0223 | 0.0207 | 0.0027 | 0.0163 | 0.0247 | 0.0219 | 0.0326 | 0.0275 | 0.0082 | 0.0128 | 0.0017 |
| | | 0700 - 0800 | 0.0016 | 0.0000 | 0.0044 | 0.0044 | 0.0105 | 0.0187 | 0.0211 | 0.0223 | 0.0207 | 0.0027 | 0.0163 | 0.0247 | 0.0219 | 0.0326 | 0.0275 | 0.0082 | 0.0128 | 0.0017 |
| | | 0800 - 0900 | 0.0016 | 0.0000 | 0.0044 | 0.0044 | 0.0105 | 0.0187 | 0.0211 | 0.0223 | 0.0207 | 0.0027 | 0.0163 | 0.0247 | 0.0219 | 0.0326 | 0.0275 | 0.0082 | 0.0128 | 0.0017 |
| | | 0900 - 1000 | 0.0016 | 0.0000 | 0.0044 | 0.0044 | 0.0105 | 0.0187 | 0.0211 | 0.0223 | 0.0207 | 0.0027 | 0.0163 | 0.0247 | 0.0219 | 0.0326 | 0.0275 | 0.0082 | 0.0128 | 0.0017 |
| | | 1000 - 1100 | 0.0016 | 0.0000 | 0.0044 | 0.0044 | 0.0105 | 0.0187 | 0.0211 | 0.0223 | 0.0207 | 0.0027 | 0.0163 | 0.0247 | 0.0219 | 0.0326 | 0.0275 | 0.0082 | 0.0128 | 0.0017 |
| | | 1100 - 1200 | 0.0016 | 0.0000 | 0.0044 | 0.0044 | 0.0105 | 0.0187 | 0.0211 | 0.0223 | 0.0207 | 0.0027 | 0.0163 | 0.0247 | 0.0219 | 0.0326 | 0.0275 | 0.0082 | 0.0128 | 0.0017 |
| | | 1200 - 1300 | 0.0016 | 0.0000 | 0.0044 | 0.0044 | 0.0105 | 0.0187 | 0.0211 | 0.0223 | 0.0207 | 0.0027 | 0.0163 | 0.0247 | 0.0219 | 0.0326 | 0.0275 | 0.0082 | 0.0128 | 0.0017 |
| | | 1300 - 1400 | 0.0016 | 0.0000 | 0.0044 | 0.0044 | 0.0105 | 0.0187 | 0.0211 | 0.0223 | 0.0207 | 0.0027 | 0.0163 | 0.0247 | 0.0219 | 0.0326 | 0.0275 | 0.0082 | 0.0128 | 0.0017 |
| | | 1400 - 1500 | 0.0016 | 0.0000 | 0.0044 | 0.0044 | 0.0105 | 0.0187 | 0.0211 | 0.0223 | 0.0207 | 0.0027 | 0.0163 | 0.0247 | 0.0219 | 0.0326 | 0.0275 | 0.0082 | 0.0128 | 0.0017 |
| | | 1500 - 1600 | 0.0016 | 0.0000 | 0.0044 | 0.0044 | 0.0105 | 0.0187 | 0.0211 | 0.0223 | 0.0207 | 0.0027 | 0.0163 | 0.0247 | 0.0219 | 0.0326 | 0.0275 | 0.0082 | 0.0128 | 0.0017 |
| | | 1600 - 1700 | 0.0016 | 0.0000 | 0.0044 | 0.0044 | 0.0105 | 0.0187 | 0.0211 | 0.0223 | 0.0207 | 0.0027 | 0.0163 | 0.0247 | 0.0219 | 0.0326 | 0.0275 | 0.0082 | 0.0128 | 0.0017 |
| | | 1700 - 1800 | 0.0016 | 0.0000 | 0.0044 | 0.0044 | 0.0105 | 0.0187 | 0.0211 | 0.0223 | 0.0207 | 0.0027 | 0.0163 | 0.0247 | 0.0219 | 0.0326 | 0.0275 | 0.0082 | 0.0128 | 0.0017 |
| | | 1800 - 1900 | 0.0016 | 0.0000 | 0.0044 | 0.0044 | 0.0105 | 0.0187 | 0.0211 | 0.0223 | 0.0207 | 0.0027 | 0.0163 | 0.0247 | 0.0219 | 0.0326 | 0.0275 | 0.0082 | 0.0128 | 0.0017 |
| | | 1900 - 2000 | 0.0016 | 0.0000 | 0.0044 | 0.0044 | 0.0105 | 0.0187 | 0.0211 | 0.0223 | 0.0207 | 0.0027 | 0.0163 | 0.0247 | 0.0219 | 0.0326 | 0.0275 | 0.0082 | 0.0128 | 0.0017 |
| | | 2000 - 2100 | 0.0016 | 0.0000 | 0.0044 | 0.0044 | 0.0105 | 0.0187 | 0.0211 | 0.0223 | 0.0207 | 0.0027 | 0.0163 | 0.0247 | 0.0219 | 0.0326 | 0.0275 | 0.0082 | 0.0128 | 0.0017 |
| | | 2100 - 2200 | 0.0016 | 0.0000 | 0.0044 | 0.0044 | 0.0105 | 0.0187 | 0.0211 | 0.0223 | 0.0207 | 0.0027 | 0.0163 | 0.0247 | 0.0219 | 0.0326 | 0.0275 | 0.0082 | 0.0128 | 0.0017 |
| | | 2200 - 2300 | 0.0016 | 0.0000 | 0.0044 | 0.0044 | 0.0105 | 0.0187 | 0.0211 | 0.0223 | 0.0207 | 0.0027 | 0.0163 | 0.0247 | 0.0219 | 0.0326 | 0.0275 | 0.0082 | 0.0128 | 0.0017 |
| | | 2300 - 0000 | 0.0016 | 0.0000 | 0.0044 | 0.0044 | 0.0105 | 0.0187 | 0.0211 | 0.0223 | 0.0207 | 0.0027 | 0.0163 | 0.0247 | 0.0219 | 0.0326 | 0.0275 | 0.0082 | 0.0128 | 0.0017 |
| 49 | Fuk Hang Tsuen Road (L049) - WB | 0000 - 0100 | 0.0039 | 0.0000 | 0.0084 | 0.0083 | 0.0129 | 0.0262 | 0.0320 | 0.0337 | 0.0290 | 0.0053 | 0.0228 | 0.0346 | 0.0306 | 0.0496 | 0.0418 | 0.0126 | 0.0197 | 0.0041 |
| | | 0100 - 0200 | 0.0039 | 0.0000 | 0.0084 | 0.0083 | 0.0129 | 0.0262 | 0.0320 | 0.0337 | 0.0290 | 0.0053 | 0.0228 | 0.0346 | 0.0306 | 0.0496 | 0.0418 | 0.0126 | 0.0197 | 0.0041 |
| | | 0200 - 0300 | 0.0039 | 0.0000 | 0.0084 | 0.0083 | 0.0129 | 0.0262 | 0.0320 | 0.0337 | 0.0290 | 0.0053 | 0.0228 | 0.0346 | 0.0306 | 0.0496 | 0.0418 | 0.0126 | 0.0197 | 0.0041 |
| | | 0300 - 0400 | 0.0039 | 0.0000 | 0.0084 | 0.0083 | 0.0129 | 0.0262 | 0.0320 | 0.0337 | 0.0290 | 0.0053 | 0.0228 | 0.0346 | 0.0306 | 0.0496 | 0.0418 | 0.0126 | 0.0197 | 0.0041 |
| | | 0400 - 0500 | 0.0039 | 0.0000 | 0.0084 | 0.0083 | 0.0129 | 0.0262 | 0.0320 | 0.0337 | 0.0290 | 0.0053 | 0.0228 | 0.0346 | 0.0306 | 0.0496 | 0.0418 | 0.0126 | 0.0197 | 0.0041 |
| | | 0500 - 0600 | 0.0039 | 0.0000 | 0.0084 | 0.0083 | 0.0129 | 0.0262 | 0.0320 | 0.0337 | 0.0290 | 0.0053 | 0.0228 | 0.0346 | 0.0306 | 0.0496 | 0.0418 | 0.0126 | 0.0197 | 0.0041 |
| | | 0600 - 0700 | 0.0045 | 0.0000 | 0.0093 | 0.0092 | 0.0137 | 0.0276 | 0.0351 | 0.0370 | 0.0315 | 0.0059 | 0.0248 | 0.0375 | 0.0322 | 0.0544 | 0.0459 | 0.0136 | 0.0213 | 0.0048 |
| | | 0700 - 0800 | 0.0057 | 0.0000 | 0.0106 | 0.0105 | 0.0151 | 0.0298 | 0.0403 | 0.0425 | 0.0356 | 0.0068 | 0.0281 | 0.0424 | 0.0346 | 0.0625 | 0.0528 | 0.0153 | 0.0239 | 0.0060 |
| | | 0800 - 0900 | 0.0057 | 0.0000 | 0.0106 | 0.0105 | 0.0151 | 0.0298 | 0.0403 | 0.0425 | 0.0356 | 0.0068 | 0.0281 | 0.0424 | 0.0346 | 0.0625 | 0.0528 | 0.0153 | 0.0239 | 0.0060 |
| | | 0900 - 1000 | 0.0052 | 0.0000 | 0.0101 | 0.0099 | 0.0145 | 0.0288 | 0.0380 | 0.0401 | 0.0338 | 0.0064 | 0.0267 | 0.0403 | 0.0336 | 0.0589 | 0.0497 | 0.0146 | 0.0227 | 0.0055 |
| | | 1000 - 1100 | 0.0047 | 0.0000 | 0.0095 | 0.0094 | 0.0140 | 0.0280 | 0.0360 | 0.0379 | 0.0322 | 0.0060 | 0.0254 | 0.0384 | 0.0327 | 0.0558 | 0.0471 | 0.0139 | 0.0217 | 0.0050 |
| | | 1100 - 1200 | 0.0052 | 0.0000 | 0.0101 | 0.0099 | 0.0145 | 0.0288 | 0.0380 | 0.0401 | 0.0338 | 0.0064 | 0.0267 | 0.0403 | 0.0336 | 0.0589 | 0.0497 | 0.0146 | 0.0227 | 0.0055 |
| | | 1200 - 1300 | 0.0047 | 0.0000 | 0.0095 | 0.0094 | 0.0140 | 0.0280 | 0.0360 | 0.0379 | 0.0322 | 0.0060 | 0.0254 | 0.0384 | 0.0327 | 0.0558 | 0.0471 | 0.0139 | 0.0217 | 0.0050 |
| | | 1300 - 1400 | 0.0047 | 0.0000 | 0.0095 | 0.0094 | 0.0140 | 0.0280 | 0.0360 | 0.0379 | 0.0322 | 0.0060 | 0.0254 | 0.0384 | 0.0327 | 0.0558 | 0.0471 | 0.0139 | 0.0217 | 0.0050 |
| | | 1400 - 1500 | 0.0047 | 0.0000 | 0.0095 | 0.0094 | 0.0140 | 0.0280 | 0.0360 | 0.0379 | 0.0322 | 0.0060 | 0.0254 | 0.0384 | 0.0327 | 0.0558 | 0.0471 | 0.0139 | 0.0217 | 0.0050 |
| | | 1500 - 1600 | 0.0052 | 0.0000 | 0.0101 | 0.0099 | 0.0145 | 0.0288 | 0.0380 | 0.0401 | 0.0338 | 0.0064 | 0.0267 | 0.0403 | 0.0336 | 0.0589 | 0.0497 | 0.0146 | 0.0227 | 0.0055 |
| | | 1600 - 1700 | 0.0054 | 0.0000 | 0.0103 | 0.0102 | 0.0148 | 0.0293 | 0.0391 | 0.0412 | 0.0347 | 0.0066 | 0.0274 | 0.0413 | 0.0341 | 0.0607 | 0.0512 | 0.0149 | 0.0233 | 0.0058 |
| | | 1700 - 1800 | 0.0054 | 0.0000 | 0.0103 | 0.0102 | 0.0148 | 0.0293 | 0.0391 | 0.0412 | 0.0347 | 0.0066 | 0.0274 | 0.0413 | 0.0341 | 0.0607 | 0.0512 | 0.0149 | 0.0233 | 0.0058 |
| | | 1800 - 1900 | 0.0054 | 0.0000 | 0.0103 | 0.0102 | 0.0148 | 0.0293 | 0.0391 | 0.0412 | 0.0347 | 0.0066 | 0.0274 | 0.0413 | 0.0341 | 0.0607 | 0.0512 | 0.0149 | 0.0233 | 0.0058 |
| | | 1900 - 2000 | 0.0047 | 0.0000 | 0.0095 | 0.0094 | 0.0140 | 0.0280 | 0.0360 | 0.0379 | 0.0322 | 0.0060 | 0.0254 | 0.0384 | 0.0327 | 0.0558 | 0.0471 | 0.0139 | 0.0217 | 0.0050 |
| | | 2000 - 2100 | 0.0045 | 0.0000 | 0.0093 | 0.0092 | 0.0137 | 0.0276 | 0.0351 | 0.0370 | 0.0315 | 0.0059 | 0.0248 | 0.0375 | 0.0322 | 0.0544 | 0.0459 | 0.0136 | 0.0213 | 0.0048 |
| | | 2100 - 2200 | 0.0047 | 0.0000 | 0.0095 | 0.0094 | 0.0140 | 0.0280 | 0.0360 | 0.0379 | 0.0322 | 0.0060 | 0.0254 | 0.0384 | 0.0327 | 0.0558 | 0.0471 | 0.0139 | 0.0217 | 0.0050 |
| | | 2200 - 2300 | 0.0043 | 0.0000 | 0.0091 | 0.0090 | 0.0135 | 0.0272 | 0.0342 | 0.0361 | 0.0308 | 0.0057 | 0.0243 | 0.0367 | 0.0318 | 0.0531 | 0.0448 | 0.0133 | 0.0208 | 0.0046 |
| | | 2300 - 0000 | 0.0042 | 0.0000 | 0.0088 | 0.0087 | 0.0133 | 0.0269 | 0.0334 | 0.0352 | 0.0302 | 0.0056 | 0.0238 | 0.0359 | 0.0314 | 0.0518 | 0.0437 | 0.0131 | 0.0204 | 0.0045 |
| 50 | Fuk Hang Tsuen Road (L050) - EB | 0000 - 0100 | 0.0043 | 0.0000 | 0.0091 | 0.0090 | 0.0135 | 0.0272 | 0.0342 | 0.0361 | 0.0308 | 0.0057 | 0.0243 | 0.0367 | 0.0318 | 0.0531 | 0.0448 | 0.0133 | 0.0208 | 0.0046 |
| | | 0100 - 0200 | 0.0039 | 0.0000 | 0.0084 | 0.0083 | 0.0129 | 0.0262 | 0.0320 | 0.0337 | 0.0290 | 0.0053 | 0.0228 | 0.0346 | 0.0306 | 0.0496 | 0.0418 | 0.0126 | 0.0197 | 0.0041 |
| | | 0200 - 0300 | 0.0039 | 0.0000 | 0.0084 | 0.0083 | 0.0129 | 0.0262 | 0.0320 | 0.0337 | 0.0290 | 0.0053 | 0.0228 | 0.0346 | 0.0306 | 0.0496 | 0.0418 | 0.0126 | 0.0197 | 0.0041 |
| | | 0300 - 0400 | 0.0039 | 0.0000 | 0.0084 | 0.0083 | 0.0129 | 0.0262 | 0.0320 | 0.0337 | 0.0290 | 0.0053 | 0.0228 | 0.0346 | 0.0306 | 0.0496 | 0.0418 | 0.0126 | 0.0197 | 0.0041 |
| | | 0400 - 0500 | 0.0039 | 0.0000 | 0.0084 | 0.0083 | 0.0129 | 0.0262 | 0.0320 | 0.0337 | 0.0290 | 0.0053 | 0.0228 | 0.0346 | 0.0306 | 0.0496 | 0.0418 | 0.0126 | 0.0197 | 0.0041 |
| | | 0500 - 0600 | 0.0043 | 0.0000 | 0.0091 | 0.0090 | 0.0135 | 0.0272 | 0.0342 | 0.0361 | 0.0308 | 0.0057 | 0.0243 | 0.0367 | 0.0318 | 0.0531 | 0.0448 | 0.0133 | 0.0208 | 0.0046 |
| | | 0600 - 0700 | 0.0054 | 0.0000 | 0.0103 | 0.0102 | 0.0148 | 0.0293 | 0.0391 | 0.0412 | 0.0347 | 0.0066 | 0.0274 | 0.0413 | 0.0341 | 0.0607 | 0.0512 | 0.0149 | 0.0233 | 0.0058 |
| | | 0700 - 0800 | 0.0069 | 0.0000 | 0.0119 | 0.0117 | 0.0167 | 0.0319 | 0.0462 | 0.0487 | 0.0402 | 0.0077 | 0.0318 | 0.0479 | 0.0370 | 0.0717 | 0.0606 | 0.0172 | 0.0269 | 0.0073 |
| | | 0800 - 0900 | 0.0059 | 0.0000 | 0.0109 | 0.0108 | 0.0155 | 0.0302 | 0.0416 | 0.0439 | 0.0366 | 0.0070 | 0.0289 | 0.0437 | 0.0352 | 0.0646 | 0.0545 | 0.0157 | 0.0246 | 0.0063 |
| | | 0900 - 1000 | 0.0059 | 0.0000 | 0.0109 | 0.0108 | 0.0155 | 0.0302 | 0.0416 | 0.0439 | 0.0366 | 0.0070 | 0.0289 | 0.0437 | 0.0352 | 0.0646 | 0.0545 | 0.0157 | 0.0246 | 0.0063 |
| | | 1000 - 1100 | 0.0054 | 0.0000 | 0.0103 | 0.0102 | 0.0148 | 0.0293 | 0.0391 | 0.0412 | 0.0347 | 0.0066 | 0.0274 | 0.0413 | 0.0341 | 0.0607 | 0.0512 | 0.0149 | 0.0233 | 0.0058 |
| | | 1100 - 1200 | 0.0054 | 0.0000 | 0.0103 | 0.0102 | 0.0148 | 0.0293 | 0.0391 | 0.0412 | 0.0347 | 0.0066 | 0.0274 | 0.0413 | 0.0341 | 0.0607 | 0.0512 | 0.0149 | 0.0233 | 0.0058 |
| | | 1200 - 1300 | 0.0054 | 0.0000 | 0.0103 | 0.0102 | 0.0148 | 0.0293 | 0.0391 | 0.0412 | 0.0347 | 0.0066 | 0.0274 | 0.0413 | 0.0341 | 0.0607 | 0.0512 | 0.0149 | 0.0233 | 0.0058 |
| | | 1300 - 1400 | 0.0054 | 0.0000 | 0.0103 | 0.0102 | 0.0148 | 0.0293 | 0.0391 | 0.0412 | 0.0347 | 0.0066 | 0.0274 | 0.0413 | 0.0341 | 0.0607 | 0.0512 | 0.0149 | 0.0233 | 0.0058 |
| | | 1400 - 1500 | 0.0059 | 0.0000 | 0.0109 | 0.0108 | 0.0155 | 0.0302 | 0.0416 | 0.0439 | 0.0366 | 0.0070 | 0.0289 | 0.0437 | 0.0352 | 0.0646 | 0.0545 | 0.0157 | 0.0246 | 0.0063 |
| | | 1500 - 1600 | 0.0059 | 0.0000 | 0.0109 | 0.0108 | 0.0155 | 0.0302 | 0.0416 | 0.0439 | 0.0366 | 0.0070 | 0.0289 | 0.0437 | 0.0352 | 0.0646 | 0.0545 | 0.0157 | 0.0246 | 0.0063 |
| | | 1600 - 1700 | 0.0059 | 0.0000 | 0.0109 | 0.0108 | 0.0155 | 0.0302 | 0.0416 | 0.0439 | 0.0366 | 0.0070 | 0.0289 | 0.0437 | 0.0352 | 0.0646 | 0.0545 | 0.0157 | 0.0246 | 0.0063 |
| | | 1700 - 1800 | 0.0059 | 0.0000 | 0.0109 | 0.0108 | 0.0155 | 0.0302 | 0.0416 | 0.0439 | 0.0366 | 0.0070 | 0.0289 | 0.0437 | 0.0352 | 0.0646 | 0.0545 | 0.0157 | 0.0246 | 0.0063 |
| | | 1800 - 1900 | 0.0059 | 0.0000 | 0.0109 | 0.0108 | 0.0155 | 0.0302 | 0.0416 | 0.0439 | 0.0366 | 0.0070 | 0.0289 | 0.0437 | 0.0352 | 0.0646 | 0.0545 | 0.0157 | 0.0246 | 0.0063 |
| | | 1900 - 2000 | 0.0059 | 0.0000 | 0.0109 | 0.0108 | 0.0155 | 0.0302 | 0.0416 | 0.0439 | 0.0366 | 0.0070 | 0.0289 | 0.0437 | 0.0352 | 0.0646 | 0.0545 | 0.0157 | 0.0246 | 0.0063 |
| | | 2000 - 2100 | 0.0047 | 0.0000 | 0.0095 | 0.0094 | 0.0140 | 0.0280 | 0.0360 | 0.0379 | 0.0322 | 0.0060 | 0.0254 | 0.0384 | 0.0327 | 0.0558 | 0.0471 | 0.0139 | 0.0217 | 0.0050 |
| | | 2100 - 2200 | 0.0054 | 0.0000 | 0.0103 | 0.0102 | 0.0148 | 0.0293 | 0.0391 | 0.0412 | 0.0347 | 0.0066 | 0.0274 | 0.0413 | 0.0341 | 0.0607 | 0.0512 | 0.0149 | 0.0233 | 0.0058 |
| | | 2200 - 2300 | 0.0047 | 0.0000 | 0.0095 | 0.0094 | 0.0140 | 0.0280 | 0.0360 | 0.0379 | 0.0322 | 0.0060 | 0.0254 | 0.0384 | 0.0327 | 0.0558 | 0.0471 | 0.0139 | 0.0217 | 0.0050 |
| | | 2300 - 0000 | 0.0043 | 0.0000 | 0.0091 | 0.0090 | 0.0135 | 0.0272 | 0.0342 | 0.0361 | 0.0308 | 0.0057 | 0.0243 | 0.0367 | 0.0318 | 0.0531 | 0.0448 | 0.0133 | 0.0208 | 0.0046 |

**EMFAC Year 2037 x Traffic Data Year 2037**

| Road No. | Road Section | Time | RSP Emission | | | | | | | | | | | | | | | | | |
|---|---|---|---|---|---|---|---|---|---|---|---|---|---|---|---|---|---|---|---|---|
| | | | PC | Taxi | LGV3 | LGV4 | LGV6 | HGV7 | HGV8 | HGV9 | PLB | PV4 | PV5 | NFB6 | NFB7 | NFB8 | NFB9 | FBSD | FBDD | MC |
| 51 | Castle Peak Road - Lam Tei (L051) - NB | 0000 - 0100 | 0.0016 | 0.0000 | 0.0044 | 0.0044 | 0.0105 | 0.0187 | 0.0211 | 0.0223 | 0.0207 | 0.0027 | 0.0163 | 0.0247 | 0.0219 | 0.0326 | 0.0275 | 0.0082 | 0.0128 | 0.0017 |
| | | 0100 - 0200 | 0.0016 | 0.0000 | 0.0044 | 0.0044 | 0.0105 | 0.0187 | 0.0211 | 0.0223 | 0.0207 | 0.0027 | 0.0163 | 0.0247 | 0.0219 | 0.0326 | 0.0275 | 0.0082 | 0.0128 | 0.0017 |
| | | 0200 - 0300 | 0.0016 | 0.0000 | 0.0044 | 0.0044 | 0.0105 | 0.0187 | 0.0211 | 0.0223 | 0.0207 | 0.0027 | 0.0163 | 0.0247 | 0.0219 | 0.0326 | 0.0275 | 0.0082 | 0.0128 | 0.0017 |
| | | 0300 - 0400 | 0.0016 | 0.0000 | 0.0044 | 0.0044 | 0.0105 | 0.0187 | 0.0211 | 0.0223 | 0.0207 | 0.0027 | 0.0163 | 0.0247 | 0.0219 | 0.0326 | 0.0275 | 0.0082 | 0.0128 | 0.0017 |
| | | 0400 - 0500 | 0.0016 | 0.0000 | 0.0044 | 0.0044 | 0.0105 | 0.0187 | 0.0211 | 0.0223 | 0.0207 | 0.0027 | 0.0163 | 0.0247 | 0.0219 | 0.0326 | 0.0275 | 0.0082 | 0.0128 | 0.0017 |
| | | 0500 - 0600 | 0.0016 | 0.0000 | 0.0044 | 0.0044 | 0.0105 | 0.0187 | 0.0211 | 0.0223 | 0.0207 | 0.0027 | 0.0163 | 0.0247 | 0.0219 | 0.0326 | 0.0275 | 0.0082 | 0.0128 | 0.0017 |
| | | 0600 - 0700 | 0.0016 | 0.0000 | 0.0044 | 0.0044 | 0.0105 | 0.0187 | 0.0211 | 0.0223 | 0.0207 | 0.0027 | 0.0163 | 0.0247 | 0.0219 | 0.0326 | 0.0275 | 0.0082 | 0.0128 | 0.0017 |
| | | 0700 - 0800 | 0.0016 | 0.0000 | 0.0044 | 0.0044 | 0.0105 | 0.0187 | 0.0211 | 0.0223 | 0.0207 | 0.0027 | 0.0163 | 0.0247 | 0.0219 | 0.0326 | 0.0275 | 0.0082 | 0.0128 | 0.0017 |
| | | 0800 - 0900 | 0.0016 | 0.0000 | 0.0044 | 0.0044 | 0.0105 | 0.0187 | 0.0211 | 0.0223 | 0.0207 | 0.0027 | 0.0163 | 0.0247 | 0.0219 | 0.0326 | 0.0275 | 0.0082 | 0.0128 | 0.0017 |
| | | 0900 - 1000 | 0.0016 | 0.0000 | 0.0044 | 0.0044 | 0.0105 | 0.0187 | 0.0211 | 0.0223 | 0.0207 | 0.0027 | 0.0163 | 0.0247 | 0.0219 | 0.0326 | 0.0275 | 0.0082 | 0.0128 | 0.0017 |
| | | 1000 - 1100 | 0.0016 | 0.0000 | 0.0044 | 0.0044 | 0.0105 | 0.0187 | 0.0211 | 0.0223 | 0.0207 | 0.0027 | 0.0163 | 0.0247 | 0.0219 | 0.0326 | 0.0275 | 0.0082 | 0.0128 | 0.0017 |
| | | 1100 - 1200 | 0.0016 | 0.0000 | 0.0044 | 0.0044 | 0.0105 | 0.0187 | 0.0211 | 0.0223 | 0.0207 | 0.0027 | 0.0163 | 0.0247 | 0.0219 | 0.0326 | 0.0275 | 0.0082 | 0.0128 | 0.0017 |
| | | 1200 - 1300 | 0.0016 | 0.0000 | 0.0044 | 0.0044 | 0.0105 | 0.0187 | 0.0211 | 0.0223 | 0.0207 | 0.0027 | 0.0163 | 0.0247 | 0.0219 | 0.0326 | 0.0275 | 0.0082 | 0.0128 | 0.0017 |
| | | 1300 - 1400 | 0.0016 | 0.0000 | 0.0044 | 0.0044 | 0.0105 | 0.0187 | 0.0211 | 0.0223 | 0.0207 | 0.0027 | 0.0163 | 0.0247 | 0.0219 | 0.0326 | 0.0275 | 0.0082 | 0.0128 | 0.0017 |
| | | 1400 - 1500 | 0.0016 | 0.0000 | 0.0044 | 0.0044 | 0.0105 | 0.0187 | 0.0211 | 0.0223 | 0.0207 | 0.0027 | 0.0163 | 0.0247 | 0.0219 | 0.0326 | 0.0275 | 0.0082 | 0.0128 | 0.0017 |
| | | 1500 - 1600 | 0.0016 | 0.0000 | 0.0044 | 0.0044 | 0.0105 | 0.0187 | 0.0211 | 0.0223 | 0.0207 | 0.0027 | 0.0163 | 0.0247 | 0.0219 | 0.0326 | 0.0275 | 0.0082 | 0.0128 | 0.0017 |
| | | 1600 - 1700 | 0.0016 | 0.0000 | 0.0044 | 0.0044 | 0.0105 | 0.0187 | 0.0211 | 0.0223 | 0.0207 | 0.0027 | 0.0163 | 0.0247 | 0.0219 | 0.0326 | 0.0275 | 0.0082 | 0.0128 | 0.0017 |
| | | 1700 - 1800 | 0.0016 | 0.0000 | 0.0044 | 0.0044 | 0.0105 | 0.0187 | 0.0211 | 0.0223 | 0.0207 | 0.0027 | 0.0163 | 0.0247 | 0.0219 | 0.0326 | 0.0275 | 0.0082 | 0.0128 | 0.0017 |
| | | 1800 - 1900 | 0.0016 | 0.0000 | 0.0044 | 0.0044 | 0.0105 | 0.0187 | 0.0211 | 0.0223 | 0.0207 | 0.0027 | 0.0163 | 0.0247 | 0.0219 | 0.0326 | 0.0275 | 0.0082 | 0.0128 | 0.0017 |
| | | 1900 - 2000 | 0.0016 | 0.0000 | 0.0044 | 0.0044 | 0.0105 | 0.0187 | 0.0211 | 0.0223 | 0.0207 | 0.0027 | 0.0163 | 0.0247 | 0.0219 | 0.0326 | 0.0275 | 0.0082 | 0.0128 | 0.0017 |
| | | 2000 - 2100 | 0.0016 | 0.0000 | 0.0044 | 0.0044 | 0.0105 | 0.0187 | 0.0211 | 0.0223 | 0.0207 | 0.0027 | 0.0163 | 0.0247 | 0.0219 | 0.0326 | 0.0275 | 0.0082 | 0.0128 | 0.0017 |
| | | 2100 - 2200 | 0.0016 | 0.0000 | 0.0044 | 0.0044 | 0.0105 | 0.0187 | 0.0211 | 0.0223 | 0.0207 | 0.0027 | 0.0163 | 0.0247 | 0.0219 | 0.0326 | 0.0275 | 0.0082 | 0.0128 | 0.0017 |
| | | 2200 - 2300 | 0.0016 | 0.0000 | 0.0044 | 0.0044 | 0.0105 | 0.0187 | 0.0211 | 0.0223 | 0.0207 | 0.0027 | 0.0163 | 0.0247 | 0.0219 | 0.0326 | 0.0275 | 0.0082 | 0.0128 | 0.0017 |
| | | 2300 - 0000 | 0.0016 | 0.0000 | 0.0044 | 0.0044 | 0.0105 | 0.0187 | 0.0211 | 0.0223 | 0.0207 | 0.0027 | 0.0163 | 0.0247 | 0.0219 | 0.0326 | 0.0275 | 0.0082 | 0.0128 | 0.0017 |
| 52 | Kong Sham Western Highway (L052) - SB | 0000 - 0100 | 0.0015 | 0.0000 | 0.0039 | 0.0038 | 0.0112 | 0.0187 | 0.0211 | 0.0223 | 0.0205 | 0.0024 | 0.0161 | 0.0247 | 0.0219 | 0.0326 | 0.0275 | 0.0082 | 0.0128 | 0.0017 |
| | | 0100 - 0200 | 0.0015 | 0.0000 | 0.0039 | 0.0038 | 0.0112 | 0.0187 | 0.0211 | 0.0223 | 0.0205 | 0.0024 | 0.0161 | 0.0247 | 0.0219 | 0.0326 | 0.0275 | 0.0082 | 0.0128 | 0.0017 |
| | | 0200 - 0300 | 0.0015 | 0.0000 | 0.0039 | 0.0038 | 0.0112 | 0.0187 | 0.0211 | 0.0223 | 0.0205 | 0.0024 | 0.0161 | 0.0247 | 0.0219 | 0.0326 | 0.0275 | 0.0082 | 0.0128 | 0.0017 |
| | | 0300 - 0400 | 0.0015 | 0.0000 | 0.0039 | 0.0038 | 0.0112 | 0.0187 | 0.0211 | 0.0223 | 0.0205 | 0.0024 | 0.0161 | 0.0247 | 0.0219 | 0.0326 | 0.0275 | 0.0082 | 0.0128 | 0.0017 |
| | | 0400 - 0500 | 0.0015 | 0.0000 | 0.0039 | 0.0038 | 0.0112 | 0.0187 | 0.0211 | 0.0223 | 0.0205 | 0.0024 | 0.0161 | 0.0247 | 0.0219 | 0.0326 | 0.0275 | 0.0082 | 0.0128 | 0.0017 |
| | | 0500 - 0600 | 0.0015 | 0.0000 | 0.0039 | 0.0038 | 0.0112 | 0.0187 | 0.0211 | 0.0223 | 0.0205 | 0.0024 | 0.0161 | 0.0247 | 0.0219 | 0.0326 | 0.0275 | 0.0082 | 0.0128 | 0.0017 |
| | | 0600 - 0700 | 0.0015 | 0.0000 | 0.0039 | 0.0038 | 0.0112 | 0.0187 | 0.0211 | 0.0223 | 0.0205 | 0.0024 | 0.0161 | 0.0247 | 0.0219 | 0.0326 | 0.0275 | 0.0082 | 0.0128 | 0.0017 |
| | | 0700 - 0800 | 0.0015 | 0.0000 | 0.0039 | 0.0038 | 0.0112 | 0.0187 | 0.0211 | 0.0223 | 0.0205 | 0.0024 | 0.0161 | 0.0247 | 0.0219 | 0.0326 | 0.0275 | 0.0082 | 0.0128 | 0.0017 |
| | | 0800 - 0900 | 0.0015 | 0.0000 | 0.0039 | 0.0038 | 0.0112 | 0.0187 | 0.0211 | 0.0223 | 0.0205 | 0.0024 | 0.0161 | 0.0247 | 0.0219 | 0.0326 | 0.0275 | 0.0082 | 0.0128 | 0.0017 |
| | | 0900 - 1000 | 0.0015 | 0.0000 | 0.0039 | 0.0038 | 0.0112 | 0.0187 | 0.0211 | 0.0223 | 0.0205 | 0.0024 | 0.0161 | 0.0247 | 0.0219 | 0.0326 | 0.0275 | 0.0082 | 0.0128 | 0.0017 |
| | | 1000 - 1100 | 0.0015 | 0.0000 | 0.0039 | 0.0038 | 0.0112 | 0.0187 | 0.0211 | 0.0223 | 0.0205 | 0.0024 | 0.0161 | 0.0247 | 0.0219 | 0.0326 | 0.0275 | 0.0082 | 0.0128 | 0.0017 |
| | | 1100 - 1200 | 0.0015 | 0.0000 | 0.0039 | 0.0038 | 0.0112 | 0.0187 | 0.0211 | 0.0223 | 0.0205 | 0.0024 | 0.0161 | 0.0247 | 0.0219 | 0.0326 | 0.0275 | 0.0082 | 0.0128 | 0.0017 |
| | | 1200 - 1300 | 0.0015 | 0.0000 | 0.0039 | 0.0038 | 0.0112 | 0.0187 | 0.0211 | 0.0223 | 0.0205 | 0.0024 | 0.0161 | 0.0247 | 0.0219 | 0.0326 | 0.0275 | 0.0082 | 0.0128 | 0.0017 |
| | | 1300 - 1400 | 0.0015 | 0.0000 | 0.0039 | 0.0038 | 0.0112 | 0.0187 | 0.0211 | 0.0223 | 0.0205 | 0.0024 | 0.0161 | 0.0247 | 0.0219 | 0.0326 | 0.0275 | 0.0082 | 0.0128 | 0.0017 |
| | | 1400 - 1500 | 0.0015 | 0.0000 | 0.0039 | 0.0038 | 0.0112 | 0.0187 | 0.0211 | 0.0223 | 0.0205 | 0.0024 | 0.0161 | 0.0247 | 0.0219 | 0.0326 | 0.0275 | 0.0082 | 0.0128 | 0.0017 |
| | | 1500 - 1600 | 0.0015 | 0.0000 | 0.0039 | 0.0038 | 0.0112 | 0.0187 | 0.0211 | 0.0223 | 0.0205 | 0.0024 | 0.0161 | 0.0247 | 0.0219 | 0.0326 | 0.0275 | 0.0082 | 0.0128 | 0.0017 |
| | | 1600 - 1700 | 0.0015 | 0.0000 | 0.0039 | 0.0038 | 0.0112 | 0.0187 | 0.0211 | 0.0223 | 0.0205 | 0.0024 | 0.0161 | 0.0247 | 0.0219 | 0.0326 | 0.0275 | 0.0082 | 0.0128 | 0.0017 |
| | | 1700 - 1800 | 0.0015 | 0.0000 | 0.0039 | 0.0038 | 0.0112 | 0.0187 | 0.0211 | 0.0223 | 0.0205 | 0.0024 | 0.0161 | 0.0247 | 0.0219 | 0.0326 | 0.0275 | 0.0082 | 0.0128 | 0.0017 |
| | | 1800 - 1900 | 0.0015 | 0.0000 | 0.0039 | 0.0038 | 0.0112 | 0.0187 | 0.0211 | 0.0223 | 0.0205 | 0.0024 | 0.0161 | 0.0247 | 0.0219 | 0.0326 | 0.0275 | 0.0082 | 0.0128 | 0.0017 |
| | | 1900 - 2000 | 0.0015 | 0.0000 | 0.0039 | 0.0038 | 0.0112 | 0.0187 | 0.0211 | 0.0223 | 0.0205 | 0.0024 | 0.0161 | 0.0247 | 0.0219 | 0.0326 | 0.0275 | 0.0082 | 0.0128 | 0.0017 |
| | | 2000 - 2100 | 0.0015 | 0.0000 | 0.0039 | 0.0038 | 0.0112 | 0.0187 | 0.0211 | 0.0223 | 0.0205 | 0.0024 | 0.0161 | 0.0247 | 0.0219 | 0.0326 | 0.0275 | 0.0082 | 0.0128 | 0.0017 |
| | | 2100 - 2200 | 0.0015 | 0.0000 | 0.0039 | 0.0038 | 0.0112 | 0.0187 | 0.0211 | 0.0223 | 0.0205 | 0.0024 | 0.0161 | 0.0247 | 0.0219 | 0.0326 | 0.0275 | 0.0082 | 0.0128 | 0.0017 |
| | | 2200 - 2300 | 0.0015 | 0.0000 | 0.0039 | 0.0038 | 0.0112 | 0.0187 | 0.0211 | 0.0223 | 0.0205 | 0.0024 | 0.0161 | 0.0247 | 0.0219 | 0.0326 | 0.0275 | 0.0082 | 0.0128 | 0.0017 |
| | | 2300 - 0000 | 0.0015 | 0.0000 | 0.0039 | 0.0038 | 0.0112 | 0.0187 | 0.0211 | 0.0223 | 0.0205 | 0.0024 | 0.0161 | 0.0247 | 0.0219 | 0.0326 | 0.0275 | 0.0082 | 0.0128 | 0.0017 |
| 53 | Kong Sham Western Highway (L053) - NB | 0000 - 0100 | 0.0015 | 0.0000 | 0.0039 | 0.0038 | 0.0112 | 0.0187 | 0.0211 | 0.0223 | 0.0205 | 0.0024 | 0.0161 | 0.0247 | 0.0219 | 0.0326 | 0.0275 | 0.0082 | 0.0128 | 0.0017 |
| | | 0100 - 0200 | 0.0015 | 0.0000 | 0.0039 | 0.0038 | 0.0112 | 0.0187 | 0.0211 | 0.0223 | 0.0205 | 0.0024 | 0.0161 | 0.0247 | 0.0219 | 0.0326 | 0.0275 | 0.0082 | 0.0128 | 0.0017 |
| | | 0200 - 0300 | 0.0015 | 0.0000 | 0.0039 | 0.0038 | 0.0112 | 0.0187 | 0.0211 | 0.0223 | 0.0205 | 0.0024 | 0.0161 | 0.0247 | 0.0219 | 0.0326 | 0.0275 | 0.0082 | 0.0128 | 0.0017 |
| | | 0300 - 0400 | 0.0015 | 0.0000 | 0.0039 | 0.0038 | 0.0112 | 0.0187 | 0.0211 | 0.0223 | 0.0205 | 0.0024 | 0.0161 | 0.0247 | 0.0219 | 0.0326 | 0.0275 | 0.0082 | 0.0128 | 0.0017 |
| | | 0400 - 0500 | 0.0015 | 0.0000 | 0.0039 | 0.0038 | 0.0112 | 0.0187 | 0.0211 | 0.0223 | 0.0205 | 0.0024 | 0.0161 | 0.0247 | 0.0219 | 0.0326 | 0.0275 | 0.0082 | 0.0128 | 0.0017 |
| | | 0500 - 0600 | 0.0015 | 0.0000 | 0.0039 | 0.0038 | 0.0112 | 0.0187 | 0.0211 | 0.0223 | 0.0205 | 0.0024 | 0.0161 | 0.0247 | 0.0219 | 0.0326 | 0.0275 | 0.0082 | 0.0128 | 0.0017 |
| | | 0600 - 0700 | 0.0015 | 0.0000 | 0.0039 | 0.0038 | 0.0112 | 0.0187 | 0.0211 | 0.0223 | 0.0205 | 0.0024 | 0.0161 | 0.0247 | 0.0219 | 0.0326 | 0.0275 | 0.0082 | 0.0128 | 0.0017 |
| | | 0700 - 0800 | 0.0015 | 0.0000 | 0.0039 | 0.0038 | 0.0112 | 0.0187 | 0.0211 | 0.0223 | 0.0205 | 0.0024 | 0.0161 | 0.0247 | 0.0219 | 0.0326 | 0.0275 | 0.0082 | 0.0128 | 0.0017 |
| | | 0800 - 0900 | 0.0015 | 0.0000 | 0.0039 | 0.0038 | 0.0112 | 0.0187 | 0.0211 | 0.0223 | 0.0205 | 0.0024 | 0.0161 | 0.0247 | 0.0219 | 0.0326 | 0.0275 | 0.0082 | 0.0128 | 0.0017 |
| | | 0900 - 1000 | 0.0015 | 0.0000 | 0.0039 | 0.0038 | 0.0112 | 0.0187 | 0.0211 | 0.0223 | 0.0205 | 0.0024 | 0.0161 | 0.0247 | 0.0219 | 0.0326 | 0.0275 | 0.0082 | 0.0128 | 0.0017 |
| | | 1000 - 1100 | 0.0015 | 0.0000 | 0.0039 | 0.0038 | 0.0112 | 0.0187 | 0.0211 | 0.0223 | 0.0205 | 0.0024 | 0.0161 | 0.0247 | 0.0219 | 0.0326 | 0.0275 | 0.0082 | 0.0128 | 0.0017 |
| | | 1100 - 1200 | 0.0015 | 0.0000 | 0.0039 | 0.0038 | 0.0112 | 0.0187 | 0.0211 | 0.0223 | 0.0205 | 0.0024 | 0.0161 | 0.0247 | 0.0219 | 0.0326 | 0.0275 | 0.0082 | 0.0128 | 0.0017 |
| | | 1200 - 1300 | 0.0015 | 0.0000 | 0.0039 | 0.0038 | 0.0112 | 0.0187 | 0.0211 | 0.0223 | 0.0205 | 0.0024 | 0.0161 | 0.0247 | 0.0219 | 0.0326 | 0.0275 | 0.0082 | 0.0128 | 0.0017 |
| | | 1300 - 1400 | 0.0015 | 0.0000 | 0.0039 | 0.0038 | 0.0112 | 0.0187 | 0.0211 | 0.0223 | 0.0205 | 0.0024 | 0.0161 | 0.0247 | 0.0219 | 0.0326 | 0.0275 | 0.0082 | 0.0128 | 0.0017 |
| | | 1400 - 1500 | 0.0015 | 0.0000 | 0.0039 | 0.0038 | 0.0112 | 0.0187 | 0.0211 | 0.0223 | 0.0205 | 0.0024 | 0.0161 | 0.0247 | 0.0219 | 0.0326 | 0.0275 | 0.0082 | 0.0128 | 0.0017 |
| | | 1500 - 1600 | 0.0015 | 0.0000 | 0.0039 | 0.0038 | 0.0112 | 0.0187 | 0.0211 | 0.0223 | 0.0205 | 0.0024 | 0.0161 | 0.0247 | 0.0219 | 0.0326 | 0.0275 | 0.0082 | 0.0128 | 0.0017 |
| | | 1600 - 1700 | 0.0015 | 0.0000 | 0.0039 | 0.0038 | 0.0112 | 0.0187 | 0.0211 | 0.0223 | 0.0205 | 0.0024 | 0.0161 | 0.0247 | 0.0219 | 0.0326 | 0.0275 | 0.0082 | 0.0128 | 0.0017 |
| | | 1700 - 1800 | 0.0015 | 0.0000 | 0.0039 | 0.0038 | 0.0112 | 0.0187 | 0.0211 | 0.0223 | 0.0205 | 0.0024 | 0.0161 | 0.0247 | 0.0219 | 0.0326 | 0.0275 | 0.0082 | 0.0128 | 0.0017 |
| | | 1800 - 1900 | 0.0015 | 0.0000 | 0.0039 | 0.0038 | 0.0112 | 0.0187 | 0.0211 | 0.0223 | 0.0205 | 0.0024 | 0.0161 | 0.0247 | 0.0219 | 0.0326 | 0.0275 | 0.0082 | 0.0128 | 0.0017 |
| | | 1900 - 2000 | 0.0015 | 0.0000 | 0.0039 | 0.0038 | 0.0112 | 0.0187 | 0.0211 | 0.0223 | 0.0205 | 0.0024 | 0.0161 | 0.0247 | 0.0219 | 0.0326 | 0.0275 | 0.0082 | 0.0128 | 0.0017 |
| | | 2000 - 2100 | 0.0015 | 0.0000 | 0.0039 | 0.0038 | 0.0112 | 0.0187 | 0.0211 | 0.0223 | 0.0205 | 0.0024 | 0.0161 | 0.0247 | 0.0219 | 0.0326 | 0.0275 | 0.0082 | 0.0128 | 0.0017 |
| | | 2100 - 2200 | 0.0015 | 0.0000 | 0.0039 | 0.0038 | 0.0112 | 0.0187 | 0.0211 | 0.0223 | 0.0205 | 0.0024 | 0.0161 | 0.0247 | 0.0219 | 0.0326 | 0.0275 | 0.0082 | 0.0128 | 0.0017 |
| | | 2200 - 2300 | 0.0015 | 0.0000 | 0.0039 | 0.0038 | 0.0112 | 0.0187 | 0.0211 | 0.0223 | 0.0205 | 0.0024 | 0.0161 | 0.0247 | 0.0219 | 0.0326 | 0.0275 | 0.0082 | 0.0128 | 0.0017 |
| | | 2300 - 0000 | 0.0015 | 0.0000 | 0.0039 | 0.0038 | 0.0112 | 0.0187 | 0.0211 | 0.0223 | 0.0205 | 0.0024 | 0.0161 | 0.0247 | 0.0219 | 0.0326 | 0.0275 | 0.0082 | 0.0128 | 0.0017 |
| 54 | Castle Peak Road - Lam Tei (L054) - NB | 0000 - 0100 | 0.0016 | 0.0000 | 0.0044 | 0.0044 | 0.0105 | 0.0187 | 0.0211 | 0.0223 | 0.0207 | 0.0027 | 0.0163 | 0.0247 | 0.0219 | 0.0326 | 0.0275 | 0.0082 | 0.0128 | 0.0017 |
| | | 0100 - 0200 | 0.0016 | 0.0000 | 0.0044 | 0.0044 | 0.0105 | 0.0187 | 0.0211 | 0.0223 | 0.0207 | 0.0027 | 0.0163 | 0.0247 | 0.0219 | 0.0326 | 0.0275 | 0.0082 | 0.0128 | 0.0017 |
| | | 0200 - 0300 | 0.0016 | 0.0000 | 0.0044 | 0.0044 | 0.0105 | 0.0187 | 0.0211 | 0.0223 | 0.0207 | 0.0027 | 0.0163 | 0.0247 | 0.0219 | 0.0326 | 0.0275 | 0.0082 | 0.0128 | 0.0017 |
| | | 0300 - 0400 | 0.0016 | 0.0000 | 0.0044 | 0.0044 | 0.0105 | 0.0187 | 0.0211 | 0.0223 | 0.0207 | 0.0027 | 0.0163 | 0.0247 | 0.0219 | 0.0326 | 0.0275 | 0.0082 | 0.0128 | 0.0017 |
| | | 0400 - 0500 | 0.0016 | 0.0000 | 0.0044 | 0.0044 | 0.0105 | 0.0187 | 0.0211 | 0.0223 | 0.0207 | 0.0027 | 0.0163 | 0.0247 | 0.0219 | 0.0326 | 0.0275 | 0.0082 | 0.0128 | 0.0017 |
| | | 0500 - 0600 | 0.0016 | 0.0000 | 0.0044 | 0.0044 | 0.0105 | 0.0187 | 0.0211 | 0.0223 | 0.0207 | 0.0027 | 0.0163 | 0.0247 | 0.0219 | 0.0326 | 0.0275 | 0.0082 | 0.0128 | 0.0017 |
| | | 0600 - 0700 | 0.0016 | 0.0000 | 0.0044 | 0.0044 | 0.0105 | 0.0187 | 0.0211 | 0.0223 | 0.0207 | 0.0027 | 0.0163 | 0.0247 | 0.0219 | 0.0326 | 0.0275 | 0.0082 | 0.0128 | 0.0017 |
| | | 0700 - 0800 | 0.0016 | 0.0000 | 0.0044 | 0.0044 | 0.0105 | 0.0187 | 0.0211 | 0.0223 | 0.0207 | 0.0027 | 0.0163 | 0.0247 | 0.0219 | 0.0326 | 0.0275 | 0.0082 | 0.0128 | 0.0017 |
| | | 0800 - 0900 | 0.0016 | 0.0000 | 0.0044 | 0.0044 | 0.0105 | 0.0187 | 0.0211 | 0.0223 | 0.0207 | 0.0027 | 0.0163 | 0.0247 | 0.0219 | 0.0326 | 0.0275 | 0.0082 | 0.0128 | 0.0017 |
| | | 0900 - 1000 | 0.0016 | 0.0000 | 0.0044 | 0.0044 | 0.0105 | 0.0187 | 0.0211 | 0.0223 | 0.0207 | 0.0027 | 0.0163 | 0.0247 | 0.0219 | 0.0326 | 0.0275 | 0.0082 | 0.0128 | 0.0017 |
| | | 1000 - 1100 | 0.0016 | 0.0000 | 0.0044 | 0.0044 | 0.0105 | 0.0187 | 0.0211 | 0.0223 | 0.0207 | 0.0027 | 0.0163 | 0.0247 | 0.0219 | 0.0326 | 0.0275 | 0.0082 | 0.0128 | 0.0017 |
| | | 1100 - 1200 | 0.0016 | 0.0000 | 0.0044 | 0.0044 | 0.0105 | 0.0187 | 0.0211 | 0.0223 | 0.0207 | 0.0027 | 0.0163 | 0.0247 | 0.0219 | 0.0326 | 0.0275 | 0.0082 | 0.0128 | 0.0017 |
| | | 1200 - 1300 | 0.0016 | 0.0000 | 0.0044 | 0.0044 | 0.0105 | 0.0187 | 0.0211 | 0.0223 | 0.0207 | 0.0027 | 0.0163 | 0.0247 | 0.0219 | 0.0326 | 0.0275 | 0.0082 | 0.0128 | 0.0017 |
| | | 1300 - 1400 | 0.0016 | 0.0000 | 0.0044 | 0.0044 | 0.0105 | 0.0187 | 0.0211 | 0.0223 | 0.0207 | 0.0027 | 0.0163 | 0.0247 | 0.0219 | 0.0326 | 0.0275 | 0.0082 | 0.0128 | 0.0017 |
| | | 1400 - 1500 | 0.0016 | 0.0000 | 0.0044 | 0.0044 | 0.0105 | 0.0187 | 0.0211 | 0.0223 | 0.0207 | 0.0027 | 0.0163 | 0.0247 | 0.0219 | 0.0326 | 0.0275 | 0.0082 | 0.0128 | 0.0017 |
| | | 1500 - 1600 | 0.0016 | 0.0000 | 0.0044 | 0.0044 | 0.0105 | 0.0187 | 0.0211 | 0.0223 | 0.0207 | 0.0027 | 0.0163 | 0.0247 | 0.0219 | 0.0326 | 0.0275 | 0.0082 | 0.0128 | 0.0017 |
| | | 1600 - 1700 | 0.0016 | 0.0000 | 0.0044 | 0.0044 | 0.0105 | 0.0187 | 0.0211 | 0.0223 | 0.0207 | 0.0027 | 0.0163 | 0.0247 | 0.0219 | 0.0326 | 0.0275 | 0.0082 | 0.0128 | 0.0017 |
| | | 1700 - 1800 | 0.0016 | 0.0000 | 0.0044 | 0.0044 | 0.0105 | 0.0187 | 0.0211 | 0.0223 | 0.0207 | 0.0027 | 0.0163 | 0.0247 | 0.0219 | 0.0326 | 0.0275 | 0.0082 | 0.0128 | 0.0017 |
| | | 1800 - 1900 | 0.0016 | 0.0000 | 0.0044 | 0.0044 | 0.0105 | 0.0187 | 0.0211 | 0.0223 | 0.0207 | 0.0027 | 0.0163 | 0.0247 | 0.0219 | 0.0326 | 0.0275 | 0.0082 | 0.0128 | 0.0017 |
| | | 1900 - 2000 | 0.0016 | 0.0000 | 0.0044 | 0.0044 | 0.0105 | 0.0187 | 0.0211 | 0.0223 | 0.0207 | 0.0027 | 0.0163 | 0.0247 | 0.0219 | 0.0326 | 0.0275 | 0.0082 | 0.0128 | 0.0017 |
| | | 2000 - 2100 | 0.0016 | 0.0000 | 0.0044 | 0.0044 | 0.0105 | 0.0187 | 0.0211 | 0.0223 | 0.0207 | 0.0027 | 0.0163 | 0.0247 | 0.0219 | 0.0326 | 0.0275 | 0.0082 | 0.0128 | 0.0017 |
| | | 2100 - 2200 | 0.0016 | 0.0000 | 0.0044 | 0.0044 | 0.0105 | 0.0187 | 0.0211 | 0.0223 | 0.0207 | 0.0027 | 0.0163 | 0.0247 | 0.0219 | 0.0326 | 0.0275 | 0.0082 | 0.0128 | 0.0017 |
| | | 2200 - 2300 | 0.0016 | 0.0000 | 0.0044 | 0.0044 | 0.0105 | 0.0187 | 0.0211 | 0.0223 | 0.0207 | 0.0027 | 0.0163 | 0.0247 | 0.0219 | 0.0326 | 0.0275 | 0.0082 | 0.0128 | 0.0017 |
| | | 2300 - 0000 | 0.0016 | 0.0000 | 0.0044 | 0.0044 | 0.0105 | 0.0187 | 0.0211 | 0.0223 | 0.0207 | 0.0027 | 0.0163 | 0.0247 | 0.0219 | 0.0326 | 0.0275 | 0.0082 | 0.0128 | 0.0017 |
| 55 | Castle Peak Road - Lam Tei (L055) - SB | 0000 - 0100 | 0.0016 | 0.0000 | 0.0044 | 0.0044 | 0.0105 | 0.0187 | 0.0211 | 0.0223 | 0.0207 | 0.0027 | 0.0163 | 0.0247 | 0.0219 | 0.0326 | 0.0275 | 0.0082 | 0.0128 | 0.0017 |
| | | 0100 - 0200 | 0.0016 | 0.0000 | 0.0044 | 0.0044 | 0.0105 | 0.0187 | 0.0211 | 0.0223 | 0.0207 | 0.0027 | 0.0163 | 0.0247 | 0.0219 | 0.0326 | 0.0275 | 0.0082 | 0.0128 | 0.0017 |
| | | 0200 - 0300 | 0.0016 | 0.0000 | 0.0044 | 0.0044 | 0.0105 | 0.0187 | 0.0211 | 0.0223 | 0.0207 | 0.0027 | 0.0163 | 0.0247 | 0.0219 | 0.0326 | 0.0275 | 0.0082 | 0.0128 | 0.0017 |
| | | 0300 - 0400 | 0.0016 | 0.0000 | 0.0044 | 0.0044 | 0.0105 | 0.0187 | 0.0211 | 0.0223 | 0.0207 | 0.0027 | 0.0163 | 0.0247 | 0.0219 | 0.0326 | 0.0275 | 0.0082 | 0.0128 | 0.0017 |
| | | 0400 - 0500 | 0.0016 | 0.0000 | 0.0044 | 0.0044 | 0.0105 | 0.0187 | 0.0211 | 0.0223 | 0.0207 | 0.0027 | 0.0163 | 0.0247 | 0.0219 | 0.0326 | 0.0275 | 0.0082 | 0.0128 | 0.0017 |
| | | 0500 - 0600 | 0.0016 | 0.0000 | 0.0044 | 0.0044 | 0.0105 | 0.0187 | 0.0211 | 0.0223 | 0.0207 | 0.0027 | 0.0163 | 0.0247 | 0.0219 | 0.0326 | 0.0275 | 0.0082 | 0.0128 | 0.0017 |
| | | 0600 - 0700 | 0.0016 | 0.0000 | 0.0044 | 0.0044 | 0.0105 | 0.0187 | 0.0211 | 0.0223 | 0.0207 | 0.0027 | 0.0163 | 0.0247 | 0.0219 | 0.0326 | 0.0275 | 0.0082 | 0.0128 | 0.0017 |
| | | 0700 - 0800 | 0.0016 | 0.0000 | 0.0044 | 0.0044 | 0.0105 | 0.0187 | 0.0211 | 0.0223 | 0.0207 | 0.0027 | 0.0163 | 0.0247 | 0.0219 | 0.0326 | 0.0275 | 0.0082 | 0.0128 | 0.0017 |
| | | 0800 - 0900 | 0.0016 | 0.0000 | 0.0044 | 0.0044 | 0.0105 | 0.0187 | 0.0211 | 0.0223 | 0.0207 | 0.0027 | 0.0163 | 0.0247 | 0.0219 | 0.0326 | 0.0275 | 0.0082 | 0.0128 | 0.0017 |
| | | 0900 - 1000 | 0.0016 | 0.0000 | 0.0044 | 0.0044 | 0.0105 | 0.0187 | 0.0211 | 0.0223 | 0.0207 | 0.0027 | 0.0163 | 0.0247 | 0.0219 | 0.0326 | 0.0275 | 0.0082 | 0.0128 | 0.0017 |
| | | 1000 - 1100 | 0.0016 | 0.0000 | 0.0044 | 0.0044 | 0.0105 | 0.0187 | 0.0211 | 0.0223 | 0.0207 | 0.0027 | 0.0163 | 0.0247 | 0.0219 | 0.0326 | 0.0275 | 0.0082 | 0.0128 | 0.0017 |
| | | 1100 - 1200 | 0.0016 | 0.0000 | 0.0044 | 0.0044 | 0.0105 | 0.0187 | 0.0211 | 0.0223 | 0.0207 | 0.0027 | 0.0163 | 0.0247 | 0.0219 | 0.0326 | 0.0275 | 0.0082 | 0.0128 | 0.0017 |
| | | 1200 - 1300 | 0.0016 | 0.0000 | 0.0044 | 0.0044 | 0.0105 | 0.0187 | 0.0211 | 0.0223 | 0.0207 | 0.0027 | 0.0163 | 0.0247 | 0.0219 | 0.0326 | 0.0275 | 0.0082 | 0.0128 | 0.0017 |
| | | 1300 - 1400 | 0.0016 | 0.0000 | 0.0044 | 0.0044 | 0.0105 | 0.0187 | 0.0211 | 0.0223 | 0.0207 | 0.0027 | 0.0163 | 0.0247 | 0.0219 | 0.0326 | 0.0275 | 0.0082 | 0.0128 | 0.0017 |
| | | 1400 - 1500 | 0.0016 | 0.0000 | 0.0044 | 0.0044 | 0.0105 | 0.0187 | 0.0211 | 0.0223 | 0.0207 | 0.0027 | 0.0163 | 0.0247 | 0.0219 | 0.0326 | 0.0275 | 0.0082 | 0.0128 | 0.0017 |
| | | 1500 - 1600 | 0.0016 | 0.0000 | 0.0044 | 0.0044 | 0.0105 | 0.0187 | 0.0211 | 0.0223 | 0.0207 | 0.0027 | 0.0163 | 0.0247 | 0.0219 | 0.0326 | 0.0275 | 0.0082 | 0.0128 | 0.0017 |
| | | 1600 - 1700 | 0.0016 | 0.0000 | 0.0044 | 0.0044 | 0.0105 | 0.0187 | 0.0211 | 0.0223 | 0.0207 | 0.0027 | 0.0163 | 0.0247 | 0.0219 | 0.0326 | 0.0275 | 0.0082 | 0.0128 | 0.0017 |
| | | 1700 - 1800 | 0.0016 | 0.0000 | 0.0044 | 0.0044 | 0.0105 | 0.0187 | 0.0211 | 0.0223 | 0.0207 | 0.0027 | 0.0163 | 0.0247 | 0.0219 | 0.0326 | 0.0275 | 0.0082 | 0.0128 | 0.0017 |
| | | 1800 - 1900 | 0.0016 | 0.0000 | 0.0044 | 0.0044 | 0.0105 | 0.0187 | 0.0211 | 0.0223 | 0.0207 | 0.0027 | 0.0163 | 0.0247 | 0.0219 | 0.0326 | 0.0275 | 0.0082 | 0.0128 | 0.0017 |
| | | 1900 - 2000 | 0.0016 | 0.0000 | 0.0044 | 0.0044 | 0.0105 | 0.0187 | 0.0211 | 0.0223 | 0.0207 | 0.0027 | 0.0163 | 0.0247 | 0.0219 | 0.0326 | 0.0275 | 0.0082 | 0.0128 | 0.0017 |
| | | 2000 - 2100 | 0.0016 | 0.0000 | 0.0044 | 0.0044 | 0.0105 | 0.0187 | 0.0211 | 0.0223 | 0.0207 | 0.0027 | 0.0163 | 0.0247 | 0.0219 | 0.0326 | 0.0275 | 0.0082 | 0.0128 | 0.0017 |
| | | 2100 - 2200 | 0.0016 | 0.0000 | 0.0044 | 0.0044 | 0.0105 | 0.0187 | 0.0211 | 0.0223 | 0.0207 | 0.0027 | 0.0163 | 0.0247 | 0.0219 | 0.0326 | 0.0275 | 0.0082 | 0.0128 | 0.0017 |
| | | 2200 - 2300 | 0.0016 | 0.0000 | 0.0044 | 0.0044 | 0.0105 | 0.0187 | 0.0211 | 0.0223 | 0.0207 | 0.0027 | 0.0163 | 0.0247 | 0.0219 | 0.0326 | 0.0275 | 0.0082 | 0.0128 | 0.0017 |
| | | 2300 - 0000 | 0.0016 | 0.0000 | 0.0044 | 0.0044 | 0.0105 | 0.0187 | 0.0211 | 0.0223 | 0.0207 | 0.0027 | 0.0163 | 0.0247 | 0.0219 | 0.0326 | 0.0275 | 0.0082 | 0.0128 | 0.0017 |

**EMFAC Year 2037 x Traffic Data Year 2037**

| Road No. | Road Section | Time | RSP Emission | | | | | | | | | | | | | | | | | |
|---|---|---|---|---|---|---|---|---|---|---|---|---|---|---|---|---|---|---|---|---|
| | | | PC | Taxi | LGV3 | LGV4 | LGV6 | HGV7 | HGV8 | HGV9 | PLB | PV4 | PV5 | NFB6 | NFB7 | NFB8 | NFB9 | FBSD | FBDD | MC |
| 56 | Castle Peak Road - Lam Tei (L056) - NB | 0000 - 0100 | 0.0016 | 0.0000 | 0.0044 | 0.0044 | 0.0105 | 0.0187 | 0.0211 | 0.0223 | 0.0207 | 0.0027 | 0.0163 | 0.0247 | 0.0219 | 0.0326 | 0.0275 | 0.0082 | 0.0128 | 0.0017 |
| | | 0100 - 0200 | 0.0016 | 0.0000 | 0.0044 | 0.0044 | 0.0105 | 0.0187 | 0.0211 | 0.0223 | 0.0207 | 0.0027 | 0.0163 | 0.0247 | 0.0219 | 0.0326 | 0.0275 | 0.0082 | 0.0128 | 0.0017 |
| | | 0200 - 0300 | 0.0016 | 0.0000 | 0.0044 | 0.0044 | 0.0105 | 0.0187 | 0.0211 | 0.0223 | 0.0207 | 0.0027 | 0.0163 | 0.0247 | 0.0219 | 0.0326 | 0.0275 | 0.0082 | 0.0128 | 0.0017 |
| | | 0300 - 0400 | 0.0016 | 0.0000 | 0.0044 | 0.0044 | 0.0105 | 0.0187 | 0.0211 | 0.0223 | 0.0207 | 0.0027 | 0.0163 | 0.0247 | 0.0219 | 0.0326 | 0.0275 | 0.0082 | 0.0128 | 0.0017 |
| | | 0400 - 0500 | 0.0016 | 0.0000 | 0.0044 | 0.0044 | 0.0105 | 0.0187 | 0.0211 | 0.0223 | 0.0207 | 0.0027 | 0.0163 | 0.0247 | 0.0219 | 0.0326 | 0.0275 | 0.0082 | 0.0128 | 0.0017 |
| | | 0500 - 0600 | 0.0016 | 0.0000 | 0.0044 | 0.0044 | 0.0105 | 0.0187 | 0.0211 | 0.0223 | 0.0207 | 0.0027 | 0.0163 | 0.0247 | 0.0219 | 0.0326 | 0.0275 | 0.0082 | 0.0128 | 0.0017 |
| | | 0600 - 0700 | 0.0016 | 0.0000 | 0.0044 | 0.0044 | 0.0105 | 0.0187 | 0.0211 | 0.0223 | 0.0207 | 0.0027 | 0.0163 | 0.0247 | 0.0219 | 0.0326 | 0.0275 | 0.0082 | 0.0128 | 0.0017 |
| | | 0700 - 0800 | 0.0016 | 0.0000 | 0.0044 | 0.0044 | 0.0105 | 0.0187 | 0.0211 | 0.0223 | 0.0207 | 0.0027 | 0.0163 | 0.0247 | 0.0219 | 0.0326 | 0.0275 | 0.0082 | 0.0128 | 0.0017 |
| | | 0800 - 0900 | 0.0016 | 0.0000 | 0.0044 | 0.0044 | 0.0105 | 0.0187 | 0.0211 | 0.0223 | 0.0207 | 0.0027 | 0.0163 | 0.0247 | 0.0219 | 0.0326 | 0.0275 | 0.0082 | 0.0128 | 0.0017 |
| | | 0900 - 1000 | 0.0016 | 0.0000 | 0.0044 | 0.0044 | 0.0105 | 0.0187 | 0.0211 | 0.0223 | 0.0207 | 0.0027 | 0.0163 | 0.0247 | 0.0219 | 0.0326 | 0.0275 | 0.0082 | 0.0128 | 0.0017 |
| | | 1000 - 1100 | 0.0016 | 0.0000 | 0.0044 | 0.0044 | 0.0105 | 0.0187 | 0.0211 | 0.0223 | 0.0207 | 0.0027 | 0.0163 | 0.0247 | 0.0219 | 0.0326 | 0.0275 | 0.0082 | 0.0128 | 0.0017 |
| | | 1100 - 1200 | 0.0016 | 0.0000 | 0.0044 | 0.0044 | 0.0105 | 0.0187 | 0.0211 | 0.0223 | 0.0207 | 0.0027 | 0.0163 | 0.0247 | 0.0219 | 0.0326 | 0.0275 | 0.0082 | 0.0128 | 0.0017 |
| | | 1200 - 1300 | 0.0016 | 0.0000 | 0.0044 | 0.0044 | 0.0105 | 0.0187 | 0.0211 | 0.0223 | 0.0207 | 0.0027 | 0.0163 | 0.0247 | 0.0219 | 0.0326 | 0.0275 | 0.0082 | 0.0128 | 0.0017 |
| | | 1300 - 1400 | 0.0016 | 0.0000 | 0.0044 | 0.0044 | 0.0105 | 0.0187 | 0.0211 | 0.0223 | 0.0207 | 0.0027 | 0.0163 | 0.0247 | 0.0219 | 0.0326 | 0.0275 | 0.0082 | 0.0128 | 0.0017 |
| | | 1400 - 1500 | 0.0016 | 0.0000 | 0.0044 | 0.0044 | 0.0105 | 0.0187 | 0.0211 | 0.0223 | 0.0207 | 0.0027 | 0.0163 | 0.0247 | 0.0219 | 0.0326 | 0.0275 | 0.0082 | 0.0128 | 0.0017 |
| | | 1500 - 1600 | 0.0016 | 0.0000 | 0.0044 | 0.0044 | 0.0105 | 0.0187 | 0.0211 | 0.0223 | 0.0207 | 0.0027 | 0.0163 | 0.0247 | 0.0219 | 0.0326 | 0.0275 | 0.0082 | 0.0128 | 0.0017 |
| | | 1600 - 1700 | 0.0016 | 0.0000 | 0.0044 | 0.0044 | 0.0105 | 0.0187 | 0.0211 | 0.0223 | 0.0207 | 0.0027 | 0.0163 | 0.0247 | 0.0219 | 0.0326 | 0.0275 | 0.0082 | 0.0128 | 0.0017 |
| | | 1700 - 1800 | 0.0016 | 0.0000 | 0.0044 | 0.0044 | 0.0105 | 0.0187 | 0.0211 | 0.0223 | 0.0207 | 0.0027 | 0.0163 | 0.0247 | 0.0219 | 0.0326 | 0.0275 | 0.0082 | 0.0128 | 0.0017 |
| | | 1800 - 1900 | 0.0016 | 0.0000 | 0.0044 | 0.0044 | 0.0105 | 0.0187 | 0.0211 | 0.0223 | 0.0207 | 0.0027 | 0.0163 | 0.0247 | 0.0219 | 0.0326 | 0.0275 | 0.0082 | 0.0128 | 0.0017 |
| | | 1900 - 2000 | 0.0016 | 0.0000 | 0.0044 | 0.0044 | 0.0105 | 0.0187 | 0.0211 | 0.0223 | 0.0207 | 0.0027 | 0.0163 | 0.0247 | 0.0219 | 0.0326 | 0.0275 | 0.0082 | 0.0128 | 0.0017 |
| | | 2000 - 2100 | 0.0016 | 0.0000 | 0.0044 | 0.0044 | 0.0105 | 0.0187 | 0.0211 | 0.0223 | 0.0207 | 0.0027 | 0.0163 | 0.0247 | 0.0219 | 0.0326 | 0.0275 | 0.0082 | 0.0128 | 0.0017 |
| | | 2100 - 2200 | 0.0016 | 0.0000 | 0.0044 | 0.0044 | 0.0105 | 0.0187 | 0.0211 | 0.0223 | 0.0207 | 0.0027 | 0.0163 | 0.0247 | 0.0219 | 0.0326 | 0.0275 | 0.0082 | 0.0128 | 0.0017 |
| | | 2200 - 2300 | 0.0016 | 0.0000 | 0.0044 | 0.0044 | 0.0105 | 0.0187 | 0.0211 | 0.0223 | 0.0207 | 0.0027 | 0.0163 | 0.0247 | 0.0219 | 0.0326 | 0.0275 | 0.0082 | 0.0128 | 0.0017 |
| | | 2300 - 0000 | 0.0016 | 0.0000 | 0.0044 | 0.0044 | 0.0105 | 0.0187 | 0.0211 | 0.0223 | 0.0207 | 0.0027 | 0.0163 | 0.0247 | 0.0219 | 0.0326 | 0.0275 | 0.0082 | 0.0128 | 0.0017 |
| 57 | Ng Lau Road (L057) - EB | 0000 - 0100 | 0.0039 | 0.0000 | 0.0084 | 0.0083 | 0.0129 | 0.0262 | 0.0320 | 0.0337 | 0.0290 | 0.0053 | 0.0228 | 0.0346 | 0.0306 | 0.0496 | 0.0418 | 0.0126 | 0.0197 | 0.0041 |
| | | 0100 - 0200 | 0.0039 | 0.0000 | 0.0084 | 0.0083 | 0.0129 | 0.0262 | 0.0320 | 0.0337 | 0.0290 | 0.0053 | 0.0228 | 0.0346 | 0.0306 | 0.0496 | 0.0418 | 0.0126 | 0.0197 | 0.0041 |
| | | 0200 - 0300 | 0.0039 | 0.0000 | 0.0084 | 0.0083 | 0.0129 | 0.0262 | 0.0320 | 0.0337 | 0.0290 | 0.0053 | 0.0228 | 0.0346 | 0.0306 | 0.0496 | 0.0418 | 0.0126 | 0.0197 | 0.0041 |
| | | 0300 - 0400 | 0.0039 | 0.0000 | 0.0084 | 0.0083 | 0.0129 | 0.0262 | 0.0320 | 0.0337 | 0.0290 | 0.0053 | 0.0228 | 0.0346 | 0.0306 | 0.0496 | 0.0418 | 0.0126 | 0.0197 | 0.0041 |
| | | 0400 - 0500 | 0.0039 | 0.0000 | 0.0084 | 0.0083 | 0.0129 | 0.0262 | 0.0320 | 0.0337 | 0.0290 | 0.0053 | 0.0228 | 0.0346 | 0.0306 | 0.0496 | 0.0418 | 0.0126 | 0.0197 | 0.0041 |
| | | 0500 - 0600 | 0.0039 | 0.0000 | 0.0084 | 0.0083 | 0.0129 | 0.0262 | 0.0320 | 0.0337 | 0.0290 | 0.0053 | 0.0228 | 0.0346 | 0.0306 | 0.0496 | 0.0418 | 0.0126 | 0.0197 | 0.0041 |
| | | 0600 - 0700 | 0.0043 | 0.0000 | 0.0091 | 0.0090 | 0.0135 | 0.0272 | 0.0342 | 0.0361 | 0.0308 | 0.0057 | 0.0243 | 0.0367 | 0.0318 | 0.0531 | 0.0448 | 0.0133 | 0.0208 | 0.0046 |
| | | 0700 - 0800 | 0.0047 | 0.0000 | 0.0095 | 0.0094 | 0.0140 | 0.0280 | 0.0360 | 0.0379 | 0.0322 | 0.0060 | 0.0254 | 0.0384 | 0.0327 | 0.0558 | 0.0471 | 0.0139 | 0.0217 | 0.0050 |
| | | 0800 - 0900 | 0.0047 | 0.0000 | 0.0095 | 0.0094 | 0.0140 | 0.0280 | 0.0360 | 0.0379 | 0.0322 | 0.0060 | 0.0254 | 0.0384 | 0.0327 | 0.0558 | 0.0471 | 0.0139 | 0.0217 | 0.0050 |
| | | 0900 - 1000 | 0.0043 | 0.0000 | 0.0091 | 0.0090 | 0.0135 | 0.0272 | 0.0342 | 0.0361 | 0.0308 | 0.0057 | 0.0243 | 0.0367 | 0.0318 | 0.0531 | 0.0448 | 0.0133 | 0.0208 | 0.0046 |
| | | 1000 - 1100 | 0.0043 | 0.0000 | 0.0091 | 0.0090 | 0.0135 | 0.0272 | 0.0342 | 0.0361 | 0.0308 | 0.0057 | 0.0243 | 0.0367 | 0.0318 | 0.0531 | 0.0448 | 0.0133 | 0.0208 | 0.0046 |
| | | 1100 - 1200 | 0.0043 | 0.0000 | 0.0091 | 0.0090 | 0.0135 | 0.0272 | 0.0342 | 0.0361 | 0.0308 | 0.0057 | 0.0243 | 0.0367 | 0.0318 | 0.0531 | 0.0448 | 0.0133 | 0.0208 | 0.0046 |
| | | 1200 - 1300 | 0.0043 | 0.0000 | 0.0091 | 0.0090 | 0.0135 | 0.0272 | 0.0342 | 0.0361 | 0.0308 | 0.0057 | 0.0243 | 0.0367 | 0.0318 | 0.0531 | 0.0448 | 0.0133 | 0.0208 | 0.0046 |
| | | 1300 - 1400 | 0.0043 | 0.0000 | 0.0091 | 0.0090 | 0.0135 | 0.0272 | 0.0342 | 0.0361 | 0.0308 | 0.0057 | 0.0243 | 0.0367 | 0.0318 | 0.0531 | 0.0448 | 0.0133 | 0.0208 | 0.0046 |
| | | 1400 - 1500 | 0.0043 | 0.0000 | 0.0091 | 0.0090 | 0.0135 | 0.0272 | 0.0342 | 0.0361 | 0.0308 | 0.0057 | 0.0243 | 0.0367 | 0.0318 | 0.0531 | 0.0448 | 0.0133 | 0.0208 | 0.0046 |
| | | 1500 - 1600 | 0.0047 | 0.0000 | 0.0095 | 0.0094 | 0.0140 | 0.0280 | 0.0360 | 0.0379 | 0.0322 | 0.0060 | 0.0254 | 0.0384 | 0.0327 | 0.0558 | 0.0471 | 0.0139 | 0.0217 | 0.0050 |
| | | 1600 - 1700 | 0.0047 | 0.0000 | 0.0095 | 0.0094 | 0.0140 | 0.0280 | 0.0360 | 0.0379 | 0.0322 | 0.0060 | 0.0254 | 0.0384 | 0.0327 | 0.0558 | 0.0471 | 0.0139 | 0.0217 | 0.0050 |
| | | 1700 - 1800 | 0.0047 | 0.0000 | 0.0095 | 0.0094 | 0.0140 | 0.0280 | 0.0360 | 0.0379 | 0.0322 | 0.0060 | 0.0254 | 0.0384 | 0.0327 | 0.0558 | 0.0471 | 0.0139 | 0.0217 | 0.0050 |
| | | 1800 - 1900 | 0.0047 | 0.0000 | 0.0095 | 0.0094 | 0.0140 | 0.0280 | 0.0360 | 0.0379 | 0.0322 | 0.0060 | 0.0254 | 0.0384 | 0.0327 | 0.0558 | 0.0471 | 0.0139 | 0.0217 | 0.0050 |
| | | 1900 - 2000 | 0.0043 | 0.0000 | 0.0091 | 0.0090 | 0.0135 | 0.0272 | 0.0342 | 0.0361 | 0.0308 | 0.0057 | 0.0243 | 0.0367 | 0.0318 | 0.0531 | 0.0448 | 0.0133 | 0.0208 | 0.0046 |
| | | 2000 - 2100 | 0.0043 | 0.0000 | 0.0091 | 0.0090 | 0.0135 | 0.0272 | 0.0342 | 0.0361 | 0.0308 | 0.0057 | 0.0243 | 0.0367 | 0.0318 | 0.0531 | 0.0448 | 0.0133 | 0.0208 | 0.0046 |
| | | 2100 - 2200 | 0.0043 | 0.0000 | 0.0091 | 0.0090 | 0.0135 | 0.0272 | 0.0342 | 0.0361 | 0.0308 | 0.0057 | 0.0243 | 0.0367 | 0.0318 | 0.0531 | 0.0448 | 0.0133 | 0.0208 | 0.0046 |
| | | 2200 - 2300 | 0.0043 | 0.0000 | 0.0091 | 0.0090 | 0.0135 | 0.0272 | 0.0342 | 0.0361 | 0.0308 | 0.0057 | 0.0243 | 0.0367 | 0.0318 | 0.0531 | 0.0448 | 0.0133 | 0.0208 | 0.0046 |
| | | 2300 - 0000 | 0.0039 | 0.0000 | 0.0084 | 0.0083 | 0.0129 | 0.0262 | 0.0320 | 0.0337 | 0.0290 | 0.0053 | 0.0228 | 0.0346 | 0.0306 | 0.0496 | 0.0418 | 0.0126 | 0.0197 | 0.0041 |
| 58 | Ng Lau Road (L058) - WB | 0000 - 0100 | 0.0039 | 0.0000 | 0.0084 | 0.0083 | 0.0129 | 0.0262 | 0.0320 | 0.0337 | 0.0290 | 0.0053 | 0.0228 | 0.0346 | 0.0306 | 0.0496 | 0.0418 | 0.0126 | 0.0197 | 0.0041 |
| | | 0100 - 0200 | 0.0039 | 0.0000 | 0.0084 | 0.0083 | 0.0129 | 0.0262 | 0.0320 | 0.0337 | 0.0290 | 0.0053 | 0.0228 | 0.0346 | 0.0306 | 0.0496 | 0.0418 | 0.0126 | 0.0197 | 0.0041 |
| | | 0200 - 0300 | 0.0039 | 0.0000 | 0.0084 | 0.0083 | 0.0129 | 0.0262 | 0.0320 | 0.0337 | 0.0290 | 0.0053 | 0.0228 | 0.0346 | 0.0306 | 0.0496 | 0.0418 | 0.0126 | 0.0197 | 0.0041 |
| | | 0300 - 0400 | 0.0039 | 0.0000 | 0.0084 | 0.0083 | 0.0129 | 0.0262 | 0.0320 | 0.0337 | 0.0290 | 0.0053 | 0.0228 | 0.0346 | 0.0306 | 0.0496 | 0.0418 | 0.0126 | 0.0197 | 0.0041 |
| | | 0400 - 0500 | 0.0039 | 0.0000 | 0.0084 | 0.0083 | 0.0129 | 0.0262 | 0.0320 | 0.0337 | 0.0290 | 0.0053 | 0.0228 | 0.0346 | 0.0306 | 0.0496 | 0.0418 | 0.0126 | 0.0197 | 0.0041 |
| | | 0500 - 0600 | 0.0039 | 0.0000 | 0.0084 | 0.0083 | 0.0129 | 0.0262 | 0.0320 | 0.0337 | 0.0290 | 0.0053 | 0.0228 | 0.0346 | 0.0306 | 0.0496 | 0.0418 | 0.0126 | 0.0197 | 0.0041 |
| | | 0600 - 0700 | 0.0043 | 0.0000 | 0.0091 | 0.0090 | 0.0135 | 0.0272 | 0.0342 | 0.0361 | 0.0308 | 0.0057 | 0.0243 | 0.0367 | 0.0318 | 0.0531 | 0.0448 | 0.0133 | 0.0208 | 0.0046 |
| | | 0700 - 0800 | 0.0047 | 0.0000 | 0.0095 | 0.0094 | 0.0140 | 0.0280 | 0.0360 | 0.0379 | 0.0322 | 0.0060 | 0.0254 | 0.0384 | 0.0327 | 0.0558 | 0.0471 | 0.0139 | 0.0217 | 0.0050 |
| | | 0800 - 0900 | 0.0047 | 0.0000 | 0.0095 | 0.0094 | 0.0140 | 0.0280 | 0.0360 | 0.0379 | 0.0322 | 0.0060 | 0.0254 | 0.0384 | 0.0327 | 0.0558 | 0.0471 | 0.0139 | 0.0217 | 0.0050 |
| | | 0900 - 1000 | 0.0047 | 0.0000 | 0.0095 | 0.0094 | 0.0140 | 0.0280 | 0.0360 | 0.0379 | 0.0322 | 0.0060 | 0.0254 | 0.0384 | 0.0327 | 0.0558 | 0.0471 | 0.0139 | 0.0217 | 0.0050 |
| | | 1000 - 1100 | 0.0043 | 0.0000 | 0.0091 | 0.0090 | 0.0135 | 0.0272 | 0.0342 | 0.0361 | 0.0308 | 0.0057 | 0.0243 | 0.0367 | 0.0318 | 0.0531 | 0.0448 | 0.0133 | 0.0208 | 0.0046 |
| | | 1100 - 1200 | 0.0043 | 0.0000 | 0.0091 | 0.0090 | 0.0135 | 0.0272 | 0.0342 | 0.0361 | 0.0308 | 0.0057 | 0.0243 | 0.0367 | 0.0318 | 0.0531 | 0.0448 | 0.0133 | 0.0208 | 0.0046 |
| | | 1200 - 1300 | 0.0043 | 0.0000 | 0.0091 | 0.0090 | 0.0135 | 0.0272 | 0.0342 | 0.0361 | 0.0308 | 0.0057 | 0.0243 | 0.0367 | 0.0318 | 0.0531 | 0.0448 | 0.0133 | 0.0208 | 0.0046 |
| | | 1300 - 1400 | 0.0043 | 0.0000 | 0.0091 | 0.0090 | 0.0135 | 0.0272 | 0.0342 | 0.0361 | 0.0308 | 0.0057 | 0.0243 | 0.0367 | 0.0318 | 0.0531 | 0.0448 | 0.0133 | 0.0208 | 0.0046 |
| | | 1400 - 1500 | 0.0043 | 0.0000 | 0.0091 | 0.0090 | 0.0135 | 0.0272 | 0.0342 | 0.0361 | 0.0308 | 0.0057 | 0.0243 | 0.0367 | 0.0318 | 0.0531 | 0.0448 | 0.0133 | 0.0208 | 0.0046 |
| | | 1500 - 1600 | 0.0047 | 0.0000 | 0.0095 | 0.0094 | 0.0140 | 0.0280 | 0.0360 | 0.0379 | 0.0322 | 0.0060 | 0.0254 | 0.0384 | 0.0327 | 0.0558 | 0.0471 | 0.0139 | 0.0217 | 0.0050 |
| | | 1600 - 1700 | 0.0047 | 0.0000 | 0.0095 | 0.0094 | 0.0140 | 0.0280 | 0.0360 | 0.0379 | 0.0322 | 0.0060 | 0.0254 | 0.0384 | 0.0327 | 0.0558 | 0.0471 | 0.0139 | 0.0217 | 0.0050 |
| | | 1700 - 1800 | 0.0047 | 0.0000 | 0.0095 | 0.0094 | 0.0140 | 0.0280 | 0.0360 | 0.0379 | 0.0322 | 0.0060 | 0.0254 | 0.0384 | 0.0327 | 0.0558 | 0.0471 | 0.0139 | 0.0217 | 0.0050 |
| | | 1800 - 1900 | 0.0047 | 0.0000 | 0.0095 | 0.0094 | 0.0140 | 0.0280 | 0.0360 | 0.0379 | 0.0322 | 0.0060 | 0.0254 | 0.0384 | 0.0327 | 0.0558 | 0.0471 | 0.0139 | 0.0217 | 0.0050 |
| | | 1900 - 2000 | 0.0043 | 0.0000 | 0.0091 | 0.0090 | 0.0135 | 0.0272 | 0.0342 | 0.0361 | 0.0308 | 0.0057 | 0.0243 | 0.0367 | 0.0318 | 0.0531 | 0.0448 | 0.0133 | 0.0208 | 0.0046 |
| | | 2000 - 2100 | 0.0043 | 0.0000 | 0.0091 | 0.0090 | 0.0135 | 0.0272 | 0.0342 | 0.0361 | 0.0308 | 0.0057 | 0.0243 | 0.0367 | 0.0318 | 0.0531 | 0.0448 | 0.0133 | 0.0208 | 0.0046 |
| | | 2100 - 2200 | 0.0043 | 0.0000 | 0.0091 | 0.0090 | 0.0135 | 0.0272 | 0.0342 | 0.0361 | 0.0308 | 0.0057 | 0.0243 | 0.0367 | 0.0318 | 0.0531 | 0.0448 | 0.0133 | 0.0208 | 0.0046 |
| | | 2200 - 2300 | 0.0043 | 0.0000 | 0.0091 | 0.0090 | 0.0135 | 0.0272 | 0.0342 | 0.0361 | 0.0308 | 0.0057 | 0.0243 | 0.0367 | 0.0318 | 0.0531 | 0.0448 | 0.0133 | 0.0208 | 0.0046 |
| | | 2300 - 0000 | 0.0039 | 0.0000 | 0.0084 | 0.0083 | 0.0129 | 0.0262 | 0.0320 | 0.0337 | 0.0290 | 0.0053 | 0.0228 | 0.0346 | 0.0306 | 0.0496 | 0.0418 | 0.0126 | 0.0197 | 0.0041 |
| 59 | Tung Lei Path (L059) - SB | 0000 - 0100 | 0.0039 | 0.0000 | 0.0084 | 0.0083 | 0.0129 | 0.0262 | 0.0320 | 0.0337 | 0.0290 | 0.0053 | 0.0228 | 0.0346 | 0.0306 | 0.0496 | 0.0418 | 0.0126 | 0.0197 | 0.0041 |
| | | 0100 - 0200 | 0.0039 | 0.0000 | 0.0084 | 0.0083 | 0.0129 | 0.0262 | 0.0320 | 0.0337 | 0.0290 | 0.0053 | 0.0228 | 0.0346 | 0.0306 | 0.0496 | 0.0418 | 0.0126 | 0.0197 | 0.0041 |
| | | 0200 - 0300 | 0.0039 | 0.0000 | 0.0084 | 0.0083 | 0.0129 | 0.0262 | 0.0320 | 0.0337 | 0.0290 | 0.0053 | 0.0228 | 0.0346 | 0.0306 | 0.0496 | 0.0418 | 0.0126 | 0.0197 | 0.0041 |
| | | 0300 - 0400 | 0.0039 | 0.0000 | 0.0084 | 0.0083 | 0.0129 | 0.0262 | 0.0320 | 0.0337 | 0.0290 | 0.0053 | 0.0228 | 0.0346 | 0.0306 | 0.0496 | 0.0418 | 0.0126 | 0.0197 | 0.0041 |
| | | 0400 - 0500 | 0.0039 | 0.0000 | 0.0084 | 0.0083 | 0.0129 | 0.0262 | 0.0320 | 0.0337 | 0.0290 | 0.0053 | 0.0228 | 0.0346 | 0.0306 | 0.0496 | 0.0418 | 0.0126 | 0.0197 | 0.0041 |
| | | 0500 - 0600 | 0.0039 | 0.0000 | 0.0084 | 0.0083 | 0.0129 | 0.0262 | 0.0320 | 0.0337 | 0.0290 | 0.0053 | 0.0228 | 0.0346 | 0.0306 | 0.0496 | 0.0418 | 0.0126 | 0.0197 | 0.0041 |
| | | 0600 - 0700 | 0.0039 | 0.0000 | 0.0084 | 0.0083 | 0.0129 | 0.0262 | 0.0320 | 0.0337 | 0.0290 | 0.0053 | 0.0228 | 0.0346 | 0.0306 | 0.0496 | 0.0418 | 0.0126 | 0.0197 | 0.0041 |
| | | 0700 - 0800 | 0.0039 | 0.0000 | 0.0084 | 0.0083 | 0.0129 | 0.0262 | 0.0320 | 0.0337 | 0.0290 | 0.0053 | 0.0228 | 0.0346 | 0.0306 | 0.0496 | 0.0418 | 0.0126 | 0.0197 | 0.0041 |
| | | 0800 - 0900 | 0.0039 | 0.0000 | 0.0084 | 0.0083 | 0.0129 | 0.0262 | 0.0320 | 0.0337 | 0.0290 | 0.0053 | 0.0228 | 0.0346 | 0.0306 | 0.0496 | 0.0418 | 0.0126 | 0.0197 | 0.0041 |
| | | 0900 - 1000 | 0.0039 | 0.0000 | 0.0084 | 0.0083 | 0.0129 | 0.0262 | 0.0320 | 0.0337 | 0.0290 | 0.0053 | 0.0228 | 0.0346 | 0.0306 | 0.0496 | 0.0418 | 0.0126 | 0.0197 | 0.0041 |
| | | 1000 - 1100 | 0.0039 | 0.0000 | 0.0084 | 0.0083 | 0.0129 | 0.0262 | 0.0320 | 0.0337 | 0.0290 | 0.0053 | 0.0228 | 0.0346 | 0.0306 | 0.0496 | 0.0418 | 0.0126 | 0.0197 | 0.0041 |
| | | 1100 - 1200 | 0.0039 | 0.0000 | 0.0084 | 0.0083 | 0.0129 | 0.0262 | 0.0320 | 0.0337 | 0.0290 | 0.0053 | 0.0228 | 0.0346 | 0.0306 | 0.0496 | 0.0418 | 0.0126 | 0.0197 | 0.0041 |
| | | 1200 - 1300 | 0.0039 | 0.0000 | 0.0084 | 0.0083 | 0.0129 | 0.0262 | 0.0320 | 0.0337 | 0.0290 | 0.0053 | 0.0228 | 0.0346 | 0.0306 | 0.0496 | 0.0418 | 0.0126 | 0.0197 | 0.0041 |
| | | 1300 - 1400 | 0.0039 | 0.0000 | 0.0084 | 0.0083 | 0.0129 | 0.0262 | 0.0320 | 0.0337 | 0.0290 | 0.0053 | 0.0228 | 0.0346 | 0.0306 | 0.0496 | 0.0418 | 0.0126 | 0.0197 | 0.0041 |
| | | 1400 - 1500 | 0.0039 | 0.0000 | 0.0084 | 0.0083 | 0.0129 | 0.0262 | 0.0320 | 0.0337 | 0.0290 | 0.0053 | 0.0228 | 0.0346 | 0.0306 | 0.0496 | 0.0418 | 0.0126 | 0.0197 | 0.0041 |
| | | 1500 - 1600 | 0.0039 | 0.0000 | 0.0084 | 0.0083 | 0.0129 | 0.0262 | 0.0320 | 0.0337 | 0.0290 | 0.0053 | 0.0228 | 0.0346 | 0.0306 | 0.0496 | 0.0418 | 0.0126 | 0.0197 | 0.0041 |
| | | 1600 - 1700 | 0.0039 | 0.0000 | 0.0084 | 0.0083 | 0.0129 | 0.0262 | 0.0320 | 0.0337 | 0.0290 | 0.0053 | 0.0228 | 0.0346 | 0.0306 | 0.0496 | 0.0418 | 0.0126 | 0.0197 | 0.0041 |
| | | 1700 - 1800 | 0.0039 | 0.0000 | 0.0084 | 0.0083 | 0.0129 | 0.0262 | 0.0320 | 0.0337 | 0.0290 | 0.0053 | 0.0228 | 0.0346 | 0.0306 | 0.0496 | 0.0418 | 0.0126 | 0.0197 | 0.0041 |
| | | 1800 - 1900 | 0.0039 | 0.0000 | 0.0084 | 0.0083 | 0.0129 | 0.0262 | 0.0320 | 0.0337 | 0.0290 | 0.0053 | 0.0228 | 0.0346 | 0.0306 | 0.0496 | 0.0418 | 0.0126 | 0.0197 | 0.0041 |
| | | 1900 - 2000 | 0.0039 | 0.0000 | 0.0084 | 0.0083 | 0.0129 | 0.0262 | 0.0320 | 0.0337 | 0.0290 | 0.0053 | 0.0228 | 0.0346 | 0.0306 | 0.0496 | 0.0418 | 0.0126 | 0.0197 | 0.0041 |
| | | 2000 - 2100 | 0.0039 | 0.0000 | 0.0084 | 0.0083 | 0.0129 | 0.0262 | 0.0320 | 0.0337 | 0.0290 | 0.0053 | 0.0228 | 0.0346 | 0.0306 | 0.0496 | 0.0418 | 0.0126 | 0.0197 | 0.0041 |
| | | 2100 - 2200 | 0.0039 | 0.0000 | 0.0084 | 0.0083 | 0.0129 | 0.0262 | 0.0320 | 0.0337 | 0.0290 | 0.0053 | 0.0228 | 0.0346 | 0.0306 | 0.0496 | 0.0418 | 0.0126 | 0.0197 | 0.0041 |
| | | 2200 - 2300 | 0.0039 | 0.0000 | 0.0084 | 0.0083 | 0.0129 | 0.0262 | 0.0320 | 0.0337 | 0.0290 | 0.0053 | 0.0228 | 0.0346 | 0.0306 | 0.0496 | 0.0418 | 0.0126 | 0.0197 | 0.0041 |
| | | 2300 - 0000 | 0.0039 | 0.0000 | 0.0084 | 0.0083 | 0.0129 | 0.0262 | 0.0320 | 0.0337 | 0.0290 | 0.0053 | 0.0228 | 0.0346 | 0.0306 | 0.0496 | 0.0418 | 0.0126 | 0.0197 | 0.0041 |
| 60 | Tung Lei Path (L060) - NB | 0000 - 0100 | 0.0039 | 0.0000 | 0.0084 | 0.0083 | 0.0129 | 0.0262 | 0.0320 | 0.0337 | 0.0290 | 0.0053 | 0.0228 | 0.0346 | 0.0306 | 0.0496 | 0.0418 | 0.0126 | 0.0197 | 0.0041 |
| | | 0100 - 0200 | 0.0039 | 0.0000 | 0.0084 | 0.0083 | 0.0129 | 0.0262 | 0.0320 | 0.0337 | 0.0290 | 0.0053 | 0.0228 | 0.0346 | 0.0306 | 0.0496 | 0.0418 | 0.0126 | 0.0197 | 0.0041 |
| | | 0200 - 0300 | 0.0039 | 0.0000 | 0.0084 | 0.0083 | 0.0129 | 0.0262 | 0.0320 | 0.0337 | 0.0290 | 0.0053 | 0.0228 | 0.0346 | 0.0306 | 0.0496 | 0.0418 | 0.0126 | 0.0197 | 0.0041 |
| | | 0300 - 0400 | 0.0039 | 0.0000 | 0.0084 | 0.0083 | 0.0129 | 0.0262 | 0.0320 | 0.0337 | 0.0290 | 0.0053 | 0.0228 | 0.0346 | 0.0306 | 0.0496 | 0.0418 | 0.0126 | 0.0197 | 0.0041 |
| | | 0400 - 0500 | 0.0039 | 0.0000 | 0.0084 | 0.0083 | 0.0129 | 0.0262 | 0.0320 | 0.0337 | 0.0290 | 0.0053 | 0.0228 | 0.0346 | 0.0306 | 0.0496 | 0.0418 | 0.0126 | 0.0197 | 0.0041 |
| | | 0500 - 0600 | 0.0039 | 0.0000 | 0.0084 | 0.0083 | 0.0129 | 0.0262 | 0.0320 | 0.0337 | 0.0290 | 0.0053 | 0.0228 | 0.0346 | 0.0306 | 0.0496 | 0.0418 | 0.0126 | 0.0197 | 0.0041 |
| | | 0600 - 0700 | 0.0039 | 0.0000 | 0.0084 | 0.0083 | 0.0129 | 0.0262 | 0.0320 | 0.0337 | 0.0290 | 0.0053 | 0.0228 | 0.0346 | 0.0306 | 0.0496 | 0.0418 | 0.0126 | 0.0197 | 0.0041 |
| | | 0700 - 0800 | 0.0039 | 0.0000 | 0.0084 | 0.0083 | 0.0129 | 0.0262 | 0.0320 | 0.0337 | 0.0290 | 0.0053 | 0.0228 | 0.0346 | 0.0306 | 0.0496 | 0.0418 | 0.0126 | 0.0197 | 0.0041 |
| | | 0800 - 0900 | 0.0039 | 0.0000 | 0.0084 | 0.0083 | 0.0129 | 0.0262 | 0.0320 | 0.0337 | 0.0290 | 0.0053 | 0.0228 | 0.0346 | 0.0306 | 0.0496 | 0.0418 | 0.0126 | 0.0197 | 0.0041 |
| | | 0900 - 1000 | 0.0039 | 0.0000 | 0.0084 | 0.0083 | 0.0129 | 0.0262 | 0.0320 | 0.0337 | 0.0290 | 0.0053 | 0.0228 | 0.0346 | 0.0306 | 0.0496 | 0.0418 | 0.0126 | 0.0197 | 0.0041 |
| | | 1000 - 1100 | 0.0039 | 0.0000 | 0.0084 | 0.0083 | 0.0129 | 0.0262 | 0.0320 | 0.0337 | 0.0290 | 0.0053 | 0.0228 | 0.0346 | 0.0306 | 0.0496 | 0.0418 | 0.0126 | 0.0197 | 0.0041 |
| | | 1100 - 1200 | 0.0039 | 0.0000 | 0.0084 | 0.0083 | 0.0129 | 0.0262 | 0.0320 | 0.0337 | 0.0290 | 0.0053 | 0.0228 | 0.0346 | 0.0306 | 0.0496 | 0.0418 | 0.0126 | 0.0197 | 0.0041 |
| | | 1200 - 1300 | 0.0039 | 0.0000 | 0.0084 | 0.0083 | 0.0129 | 0.0262 | 0.0320 | 0.0337 | 0.0290 | 0.0053 | 0.0228 | 0.0346 | 0.0306 | 0.0496 | 0.0418 | 0.0126 | 0.0197 | 0.0041 |
| | | 1300 - 1400 | 0.0039 | 0.0000 | 0.0084 | 0.0083 | 0.0129 | 0.0262 | 0.0320 | 0.0337 | 0.0290 | 0.0053 | 0.0228 | 0.0346 | 0.0306 | 0.0496 | 0.0418 | 0.0126 | 0.0197 | 0.0041 |
| | | 1400 - 1500 | 0.0039 | 0.0000 | 0.0084 | 0.0083 | 0.0129 | 0.0262 | 0.0320 | 0.0337 | 0.0290 | 0.0053 | 0.0228 | 0.0346 | 0.0306 | 0.0496 | 0.0418 | 0.0126 | 0.0197 | 0.0041 |
| | | 1500 - 1600 | 0.0039 | 0.0000 | 0.0084 | 0.0083 | 0.0129 | 0.0262 | 0.0320 | 0.0337 | 0.0290 | 0.0053 | 0.0228 | 0.0346 | 0.0306 | 0.0496 | 0.0418 | 0.0126 | 0.0197 | 0.0041 |
| | | 1600 - 1700 | 0.0039 | 0.0000 | 0.0084 | 0.0083 | 0.0129 | 0.0262 | 0.0320 | 0.0337 | 0.0290 | 0.0053 | 0.0228 | 0.0346 | 0.0306 | 0.0496 | 0.0418 | 0.0126 | 0.0197 | 0.0041 |
| | | 1700 - 1800 | 0.0039 | 0.0000 | 0.0084 | 0.0083 | 0.0129 | 0.0262 | 0.0320 | 0.0337 | 0.0290 | 0.0053 | 0.0228 | 0.0346 | 0.0306 | 0.0496 | 0.0418 | 0.0126 | 0.0197 | 0.0041 |
| | | 1800 - 1900 | 0.0039 | 0.0000 | 0.0084 | 0.0083 | 0.0129 | 0.0262 | 0.0320 | 0.0337 | 0.0290 | 0.0053 | 0.0228 | 0.0346 | 0.0306 | 0.0496 | 0.0418 | 0.0126 | 0.0197 | 0.0041 |
| | | 1900 - 2000 | 0.0039 | 0.0000 | 0.0084 | 0.0083 | 0.0129 | 0.0262 | 0.0320 | 0.0337 | 0.0290 | 0.0053 | 0.0228 | 0.0346 | 0.0306 | 0.0496 | 0.0418 | 0.0126 | 0.0197 | 0.0041 |
| | | 2000 - 2100 | 0.0039 | 0.0000 | 0.0084 | 0.0083 | 0.0129 | 0.0262 | 0.0320 | 0.0337 | 0.0290 | 0.0053 | 0.0228 | 0.0346 | 0.0306 | 0.0496 | 0.0418 | 0.0126 | 0.0197 | 0.0041 |
| | | 2100 - 2200 | 0.0039 | 0.0000 | 0.0084 | 0.0083 | 0.0129 | 0.0262 | 0.0320 | 0.0337 | 0.0290 | 0.0053 | 0.0228 | 0.0346 | 0.0306 | 0.0496 | 0.0418 | 0.0126 | 0.0197 | 0.0041 |
| | | 2200 - 2300 | 0.0039 | 0.0000 | 0.0084 | 0.0083 | 0.0129 | 0.0262 | 0.0320 | 0.0337 | 0.0290 | 0.0053 | 0.0228 | 0.0346 | 0.0306 | 0.0496 | 0.0418 | 0.0126 | 0.0197 | 0.0041 |
| | | 2300 - 0000 | 0.0039 | 0.0000 | 0.0084 | 0.0083 | 0.0129 | 0.0262 | 0.0320 | 0.0337 | 0.0290 | 0.0053 | 0.0228 | 0.0346 | 0.0306 | 0.0496 | 0.0418 | 0.0126 | 0.0197 | 0.0041 |

**EMFAC Year 2037 x Traffic Data Year 2037**

| Road No. | Road Section | Time | RSP Emission | | | | | | | | | | | | | | | | | |
|---|---|---|---|---|---|---|---|---|---|---|---|---|---|---|---|---|---|---|---|---|
| | | | PC | Taxi | LGV3 | LGV4 | LGV6 | HGV7 | HGV8 | HGV9 | PLB | PV4 | PV5 | NFB6 | NFB7 | NFB8 | NFB9 | FBSD | FBDD | MC |
| 61 | Ng Lau Road (L061) - EB | 0000 - 0100 | 0.0039 | 0.0000 | 0.0084 | 0.0083 | 0.0129 | 0.0262 | 0.0320 | 0.0337 | 0.0290 | 0.0053 | 0.0228 | 0.0346 | 0.0306 | 0.0496 | 0.0418 | 0.0126 | 0.0197 | 0.0041 |
| | | 0100 - 0200 | 0.0039 | 0.0000 | 0.0084 | 0.0083 | 0.0129 | 0.0262 | 0.0320 | 0.0337 | 0.0290 | 0.0053 | 0.0228 | 0.0346 | 0.0306 | 0.0496 | 0.0418 | 0.0126 | 0.0197 | 0.0041 |
| | | 0200 - 0300 | 0.0039 | 0.0000 | 0.0084 | 0.0083 | 0.0129 | 0.0262 | 0.0320 | 0.0337 | 0.0290 | 0.0053 | 0.0228 | 0.0346 | 0.0306 | 0.0496 | 0.0418 | 0.0126 | 0.0197 | 0.0041 |
| | | 0300 - 0400 | 0.0039 | 0.0000 | 0.0084 | 0.0083 | 0.0129 | 0.0262 | 0.0320 | 0.0337 | 0.0290 | 0.0053 | 0.0228 | 0.0346 | 0.0306 | 0.0496 | 0.0418 | 0.0126 | 0.0197 | 0.0041 |
| | | 0400 - 0500 | 0.0039 | 0.0000 | 0.0084 | 0.0083 | 0.0129 | 0.0262 | 0.0320 | 0.0337 | 0.0290 | 0.0053 | 0.0228 | 0.0346 | 0.0306 | 0.0496 | 0.0418 | 0.0126 | 0.0197 | 0.0041 |
| | | 0500 - 0600 | 0.0039 | 0.0000 | 0.0084 | 0.0083 | 0.0129 | 0.0262 | 0.0320 | 0.0337 | 0.0290 | 0.0053 | 0.0228 | 0.0346 | 0.0306 | 0.0496 | 0.0418 | 0.0126 | 0.0197 | 0.0041 |
| | | 0600 - 0700 | 0.0043 | 0.0000 | 0.0091 | 0.0090 | 0.0135 | 0.0272 | 0.0342 | 0.0361 | 0.0308 | 0.0057 | 0.0243 | 0.0367 | 0.0318 | 0.0531 | 0.0448 | 0.0133 | 0.0208 | 0.0046 |
| | | 0700 - 0800 | 0.0047 | 0.0000 | 0.0095 | 0.0094 | 0.0140 | 0.0280 | 0.0360 | 0.0379 | 0.0322 | 0.0060 | 0.0254 | 0.0384 | 0.0327 | 0.0558 | 0.0471 | 0.0139 | 0.0217 | 0.0050 |
| | | 0800 - 0900 | 0.0047 | 0.0000 | 0.0095 | 0.0094 | 0.0140 | 0.0280 | 0.0360 | 0.0379 | 0.0322 | 0.0060 | 0.0254 | 0.0384 | 0.0327 | 0.0558 | 0.0471 | 0.0139 | 0.0217 | 0.0050 |
| | | 0900 - 1000 | 0.0043 | 0.0000 | 0.0091 | 0.0090 | 0.0135 | 0.0272 | 0.0342 | 0.0361 | 0.0308 | 0.0057 | 0.0243 | 0.0367 | 0.0318 | 0.0531 | 0.0448 | 0.0133 | 0.0208 | 0.0046 |
| | | 1000 - 1100 | 0.0043 | 0.0000 | 0.0091 | 0.0090 | 0.0135 | 0.0272 | 0.0342 | 0.0361 | 0.0308 | 0.0057 | 0.0243 | 0.0367 | 0.0318 | 0.0531 | 0.0448 | 0.0133 | 0.0208 | 0.0046 |
| | | 1100 - 1200 | 0.0043 | 0.0000 | 0.0091 | 0.0090 | 0.0135 | 0.0272 | 0.0342 | 0.0361 | 0.0308 | 0.0057 | 0.0243 | 0.0367 | 0.0318 | 0.0531 | 0.0448 | 0.0133 | 0.0208 | 0.0046 |
| | | 1200 - 1300 | 0.0043 | 0.0000 | 0.0091 | 0.0090 | 0.0135 | 0.0272 | 0.0342 | 0.0361 | 0.0308 | 0.0057 | 0.0243 | 0.0367 | 0.0318 | 0.0531 | 0.0448 | 0.0133 | 0.0208 | 0.0046 |
| | | 1300 - 1400 | 0.0043 | 0.0000 | 0.0091 | 0.0090 | 0.0135 | 0.0272 | 0.0342 | 0.0361 | 0.0308 | 0.0057 | 0.0243 | 0.0367 | 0.0318 | 0.0531 | 0.0448 | 0.0133 | 0.0208 | 0.0046 |
| | | 1400 - 1500 | 0.0043 | 0.0000 | 0.0091 | 0.0090 | 0.0135 | 0.0272 | 0.0342 | 0.0361 | 0.0308 | 0.0057 | 0.0243 | 0.0367 | 0.0318 | 0.0531 | 0.0448 | 0.0133 | 0.0208 | 0.0046 |
| | | 1500 - 1600 | 0.0043 | 0.0000 | 0.0091 | 0.0090 | 0.0135 | 0.0272 | 0.0342 | 0.0361 | 0.0308 | 0.0057 | 0.0243 | 0.0367 | 0.0318 | 0.0531 | 0.0448 | 0.0133 | 0.0208 | 0.0046 |
| | | 1600 - 1700 | 0.0047 | 0.0000 | 0.0095 | 0.0094 | 0.0140 | 0.0280 | 0.0360 | 0.0379 | 0.0322 | 0.0060 | 0.0254 | 0.0384 | 0.0327 | 0.0558 | 0.0471 | 0.0139 | 0.0217 | 0.0050 |
| | | 1700 - 1800 | 0.0047 | 0.0000 | 0.0095 | 0.0094 | 0.0140 | 0.0280 | 0.0360 | 0.0379 | 0.0322 | 0.0060 | 0.0254 | 0.0384 | 0.0327 | 0.0558 | 0.0471 | 0.0139 | 0.0217 | 0.0050 |
| | | 1800 - 1900 | 0.0047 | 0.0000 | 0.0095 | 0.0094 | 0.0140 | 0.0280 | 0.0360 | 0.0379 | 0.0322 | 0.0060 | 0.0254 | 0.0384 | 0.0327 | 0.0558 | 0.0471 | 0.0139 | 0.0217 | 0.0050 |
| | | 1900 - 2000 | 0.0043 | 0.0000 | 0.0091 | 0.0090 | 0.0135 | 0.0272 | 0.0342 | 0.0361 | 0.0308 | 0.0057 | 0.0243 | 0.0367 | 0.0318 | 0.0531 | 0.0448 | 0.0133 | 0.0208 | 0.0046 |
| | | 2000 - 2100 | 0.0043 | 0.0000 | 0.0091 | 0.0090 | 0.0135 | 0.0272 | 0.0342 | 0.0361 | 0.0308 | 0.0057 | 0.0243 | 0.0367 | 0.0318 | 0.0531 | 0.0448 | 0.0133 | 0.0208 | 0.0046 |
| | | 2100 - 2200 | 0.0043 | 0.0000 | 0.0091 | 0.0090 | 0.0135 | 0.0272 | 0.0342 | 0.0361 | 0.0308 | 0.0057 | 0.0243 | 0.0367 | 0.0318 | 0.0531 | 0.0448 | 0.0133 | 0.0208 | 0.0046 |
| | | 2200 - 2300 | 0.0043 | 0.0000 | 0.0091 | 0.0090 | 0.0135 | 0.0272 | 0.0342 | 0.0361 | 0.0308 | 0.0057 | 0.0243 | 0.0367 | 0.0318 | 0.0531 | 0.0448 | 0.0133 | 0.0208 | 0.0046 |
| | | 2300 - 0000 | 0.0039 | 0.0000 | 0.0084 | 0.0083 | 0.0129 | 0.0262 | 0.0320 | 0.0337 | 0.0290 | 0.0053 | 0.0228 | 0.0346 | 0.0306 | 0.0496 | 0.0418 | 0.0126 | 0.0197 | 0.0041 |
| 62 | Ng Lau Road (L062) - WB | 0000 - 0100 | 0.0039 | 0.0000 | 0.0084 | 0.0083 | 0.0129 | 0.0262 | 0.0320 | 0.0337 | 0.0290 | 0.0053 | 0.0228 | 0.0346 | 0.0306 | 0.0496 | 0.0418 | 0.0126 | 0.0197 | 0.0041 |
| | | 0100 - 0200 | 0.0039 | 0.0000 | 0.0084 | 0.0083 | 0.0129 | 0.0262 | 0.0320 | 0.0337 | 0.0290 | 0.0053 | 0.0228 | 0.0346 | 0.0306 | 0.0496 | 0.0418 | 0.0126 | 0.0197 | 0.0041 |
| | | 0200 - 0300 | 0.0039 | 0.0000 | 0.0084 | 0.0083 | 0.0129 | 0.0262 | 0.0320 | 0.0337 | 0.0290 | 0.0053 | 0.0228 | 0.0346 | 0.0306 | 0.0496 | 0.0418 | 0.0126 | 0.0197 | 0.0041 |
| | | 0300 - 0400 | 0.0039 | 0.0000 | 0.0084 | 0.0083 | 0.0129 | 0.0262 | 0.0320 | 0.0337 | 0.0290 | 0.0053 | 0.0228 | 0.0346 | 0.0306 | 0.0496 | 0.0418 | 0.0126 | 0.0197 | 0.0041 |
| | | 0400 - 0500 | 0.0039 | 0.0000 | 0.0084 | 0.0083 | 0.0129 | 0.0262 | 0.0320 | 0.0337 | 0.0290 | 0.0053 | 0.0228 | 0.0346 | 0.0306 | 0.0496 | 0.0418 | 0.0126 | 0.0197 | 0.0041 |
| | | 0500 - 0600 | 0.0039 | 0.0000 | 0.0084 | 0.0083 | 0.0129 | 0.0262 | 0.0320 | 0.0337 | 0.0290 | 0.0053 | 0.0228 | 0.0346 | 0.0306 | 0.0496 | 0.0418 | 0.0126 | 0.0197 | 0.0041 |
| | | 0600 - 0700 | 0.0043 | 0.0000 | 0.0091 | 0.0090 | 0.0135 | 0.0272 | 0.0342 | 0.0361 | 0.0308 | 0.0057 | 0.0243 | 0.0367 | 0.0318 | 0.0531 | 0.0448 | 0.0133 | 0.0208 | 0.0046 |
| | | 0700 - 0800 | 0.0047 | 0.0000 | 0.0095 | 0.0094 | 0.0140 | 0.0280 | 0.0360 | 0.0379 | 0.0322 | 0.0060 | 0.0254 | 0.0384 | 0.0327 | 0.0558 | 0.0471 | 0.0139 | 0.0217 | 0.0050 |
| | | 0800 - 0900 | 0.0047 | 0.0000 | 0.0095 | 0.0094 | 0.0140 | 0.0280 | 0.0360 | 0.0379 | 0.0322 | 0.0060 | 0.0254 | 0.0384 | 0.0327 | 0.0558 | 0.0471 | 0.0139 | 0.0217 | 0.0050 |
| | | 0900 - 1000 | 0.0047 | 0.0000 | 0.0095 | 0.0094 | 0.0140 | 0.0280 | 0.0360 | 0.0379 | 0.0322 | 0.0060 | 0.0254 | 0.0384 | 0.0327 | 0.0558 | 0.0471 | 0.0139 | 0.0217 | 0.0050 |
| | | 1000 - 1100 | 0.0043 | 0.0000 | 0.0091 | 0.0090 | 0.0135 | 0.0272 | 0.0342 | 0.0361 | 0.0308 | 0.0057 | 0.0243 | 0.0367 | 0.0318 | 0.0531 | 0.0448 | 0.0133 | 0.0208 | 0.0046 |
| | | 1100 - 1200 | 0.0043 | 0.0000 | 0.0091 | 0.0090 | 0.0135 | 0.0272 | 0.0342 | 0.0361 | 0.0308 | 0.0057 | 0.0243 | 0.0367 | 0.0318 | 0.0531 | 0.0448 | 0.0133 | 0.0208 | 0.0046 |
| | | 1200 - 1300 | 0.0043 | 0.0000 | 0.0091 | 0.0090 | 0.0135 | 0.0272 | 0.0342 | 0.0361 | 0.0308 | 0.0057 | 0.0243 | 0.0367 | 0.0318 | 0.0531 | 0.0448 | 0.0133 | 0.0208 | 0.0046 |
| | | 1300 - 1400 | 0.0043 | 0.0000 | 0.0091 | 0.0090 | 0.0135 | 0.0272 | 0.0342 | 0.0361 | 0.0308 | 0.0057 | 0.0243 | 0.0367 | 0.0318 | 0.0531 | 0.0448 | 0.0133 | 0.0208 | 0.0046 |
| | | 1400 - 1500 | 0.0047 | 0.0000 | 0.0095 | 0.0094 | 0.0140 | 0.0280 | 0.0360 | 0.0379 | 0.0322 | 0.0060 | 0.0254 | 0.0384 | 0.0327 | 0.0558 | 0.0471 | 0.0139 | 0.0217 | 0.0050 |
| | | 1500 - 1600 | 0.0047 | 0.0000 | 0.0095 | 0.0094 | 0.0140 | 0.0280 | 0.0360 | 0.0379 | 0.0322 | 0.0060 | 0.0254 | 0.0384 | 0.0327 | 0.0558 | 0.0471 | 0.0139 | 0.0217 | 0.0050 |
| | | 1600 - 1700 | 0.0047 | 0.0000 | 0.0095 | 0.0094 | 0.0140 | 0.0280 | 0.0360 | 0.0379 | 0.0322 | 0.0060 | 0.0254 | 0.0384 | 0.0327 | 0.0558 | 0.0471 | 0.0139 | 0.0217 | 0.0050 |
| | | 1700 - 1800 | 0.0047 | 0.0000 | 0.0095 | 0.0094 | 0.0140 | 0.0280 | 0.0360 | 0.0379 | 0.0322 | 0.0060 | 0.0254 | 0.0384 | 0.0327 | 0.0558 | 0.0471 | 0.0139 | 0.0217 | 0.0050 |
| | | 1800 - 1900 | 0.0047 | 0.0000 | 0.0095 | 0.0094 | 0.0140 | 0.0280 | 0.0360 | 0.0379 | 0.0322 | 0.0060 | 0.0254 | 0.0384 | 0.0327 | 0.0558 | 0.0471 | 0.0139 | 0.0217 | 0.0050 |
| | | 1900 - 2000 | 0.0047 | 0.0000 | 0.0095 | 0.0094 | 0.0140 | 0.0280 | 0.0360 | 0.0379 | 0.0322 | 0.0060 | 0.0254 | 0.0384 | 0.0327 | 0.0558 | 0.0471 | 0.0139 | 0.0217 | 0.0050 |
| | | 2000 - 2100 | 0.0043 | 0.0000 | 0.0091 | 0.0090 | 0.0135 | 0.0272 | 0.0342 | 0.0361 | 0.0308 | 0.0057 | 0.0243 | 0.0367 | 0.0318 | 0.0531 | 0.0448 | 0.0133 | 0.0208 | 0.0046 |
| | | 2100 - 2200 | 0.0043 | 0.0000 | 0.0091 | 0.0090 | 0.0135 | 0.0272 | 0.0342 | 0.0361 | 0.0308 | 0.0057 | 0.0243 | 0.0367 | 0.0318 | 0.0531 | 0.0448 | 0.0133 | 0.0208 | 0.0046 |
| | | 2200 - 2300 | 0.0043 | 0.0000 | 0.0091 | 0.0090 | 0.0135 | 0.0272 | 0.0342 | 0.0361 | 0.0308 | 0.0057 | 0.0243 | 0.0367 | 0.0318 | 0.0531 | 0.0448 | 0.0133 | 0.0208 | 0.0046 |
| | | 2300 - 0000 | 0.0039 | 0.0000 | 0.0084 | 0.0083 | 0.0129 | 0.0262 | 0.0320 | 0.0337 | 0.0290 | 0.0053 | 0.0228 | 0.0346 | 0.0306 | 0.0496 | 0.0418 | 0.0126 | 0.0197 | 0.0041 |
| 63 | Tsing Chuen Wai Road (L063) - SB | 0000 - 0100 | 0.0039 | 0.0000 | 0.0084 | 0.0083 | 0.0129 | 0.0262 | 0.0320 | 0.0337 | 0.0290 | 0.0053 | 0.0228 | 0.0346 | 0.0306 | 0.0496 | 0.0418 | 0.0126 | 0.0197 | 0.0041 |
| | | 0100 - 0200 | 0.0039 | 0.0000 | 0.0084 | 0.0083 | 0.0129 | 0.0262 | 0.0320 | 0.0337 | 0.0290 | 0.0053 | 0.0228 | 0.0346 | 0.0306 | 0.0496 | 0.0418 | 0.0126 | 0.0197 | 0.0041 |
| | | 0200 - 0300 | 0.0039 | 0.0000 | 0.0084 | 0.0083 | 0.0129 | 0.0262 | 0.0320 | 0.0337 | 0.0290 | 0.0053 | 0.0228 | 0.0346 | 0.0306 | 0.0496 | 0.0418 | 0.0126 | 0.0197 | 0.0041 |
| | | 0300 - 0400 | 0.0039 | 0.0000 | 0.0084 | 0.0083 | 0.0129 | 0.0262 | 0.0320 | 0.0337 | 0.0290 | 0.0053 | 0.0228 | 0.0346 | 0.0306 | 0.0496 | 0.0418 | 0.0126 | 0.0197 | 0.0041 |
| | | 0400 - 0500 | 0.0039 | 0.0000 | 0.0084 | 0.0083 | 0.0129 | 0.0262 | 0.0320 | 0.0337 | 0.0290 | 0.0053 | 0.0228 | 0.0346 | 0.0306 | 0.0496 | 0.0418 | 0.0126 | 0.0197 | 0.0041 |
| | | 0500 - 0600 | 0.0039 | 0.0000 | 0.0084 | 0.0083 | 0.0129 | 0.0262 | 0.0320 | 0.0337 | 0.0290 | 0.0053 | 0.0228 | 0.0346 | 0.0306 | 0.0496 | 0.0418 | 0.0126 | 0.0197 | 0.0041 |
| | | 0600 - 0700 | 0.0039 | 0.0000 | 0.0084 | 0.0083 | 0.0129 | 0.0262 | 0.0320 | 0.0337 | 0.0290 | 0.0053 | 0.0228 | 0.0346 | 0.0306 | 0.0496 | 0.0418 | 0.0126 | 0.0197 | 0.0041 |
| | | 0700 - 0800 | 0.0043 | 0.0000 | 0.0091 | 0.0090 | 0.0135 | 0.0272 | 0.0342 | 0.0361 | 0.0308 | 0.0057 | 0.0243 | 0.0367 | 0.0318 | 0.0531 | 0.0448 | 0.0133 | 0.0208 | 0.0046 |
| | | 0800 - 0900 | 0.0043 | 0.0000 | 0.0091 | 0.0090 | 0.0135 | 0.0272 | 0.0342 | 0.0361 | 0.0308 | 0.0057 | 0.0243 | 0.0367 | 0.0318 | 0.0531 | 0.0448 | 0.0133 | 0.0208 | 0.0046 |
| | | 0900 - 1000 | 0.0043 | 0.0000 | 0.0091 | 0.0090 | 0.0135 | 0.0272 | 0.0342 | 0.0361 | 0.0308 | 0.0057 | 0.0243 | 0.0367 | 0.0318 | 0.0531 | 0.0448 | 0.0133 | 0.0208 | 0.0046 |
| | | 1000 - 1100 | 0.0043 | 0.0000 | 0.0091 | 0.0090 | 0.0135 | 0.0272 | 0.0342 | 0.0361 | 0.0308 | 0.0057 | 0.0243 | 0.0367 | 0.0318 | 0.0531 | 0.0448 | 0.0133 | 0.0208 | 0.0046 |
| | | 1100 - 1200 | 0.0043 | 0.0000 | 0.0091 | 0.0090 | 0.0135 | 0.0272 | 0.0342 | 0.0361 | 0.0308 | 0.0057 | 0.0243 | 0.0367 | 0.0318 | 0.0531 | 0.0448 | 0.0133 | 0.0208 | 0.0046 |
| | | 1200 - 1300 | 0.0043 | 0.0000 | 0.0091 | 0.0090 | 0.0135 | 0.0272 | 0.0342 | 0.0361 | 0.0308 | 0.0057 | 0.0243 | 0.0367 | 0.0318 | 0.0531 | 0.0448 | 0.0133 | 0.0208 | 0.0046 |
| | | 1300 - 1400 | 0.0039 | 0.0000 | 0.0084 | 0.0083 | 0.0129 | 0.0262 | 0.0320 | 0.0337 | 0.0290 | 0.0053 | 0.0228 | 0.0346 | 0.0306 | 0.0496 | 0.0418 | 0.0126 | 0.0197 | 0.0041 |
| | | 1400 - 1500 | 0.0039 | 0.0000 | 0.0084 | 0.0083 | 0.0129 | 0.0262 | 0.0320 | 0.0337 | 0.0290 | 0.0053 | 0.0228 | 0.0346 | 0.0306 | 0.0496 | 0.0418 | 0.0126 | 0.0197 | 0.0041 |
| | | 1500 - 1600 | 0.0043 | 0.0000 | 0.0091 | 0.0090 | 0.0135 | 0.0272 | 0.0342 | 0.0361 | 0.0308 | 0.0057 | 0.0243 | 0.0367 | 0.0318 | 0.0531 | 0.0448 | 0.0133 | 0.0208 | 0.0046 |
| | | 1600 - 1700 | 0.0043 | 0.0000 | 0.0091 | 0.0090 | 0.0135 | 0.0272 | 0.0342 | 0.0361 | 0.0308 | 0.0057 | 0.0243 | 0.0367 | 0.0318 | 0.0531 | 0.0448 | 0.0133 | 0.0208 | 0.0046 |
| | | 1700 - 1800 | 0.0043 | 0.0000 | 0.0091 | 0.0090 | 0.0135 | 0.0272 | 0.0342 | 0.0361 | 0.0308 | 0.0057 | 0.0243 | 0.0367 | 0.0318 | 0.0531 | 0.0448 | 0.0133 | 0.0208 | 0.0046 |
| | | 1800 - 1900 | 0.0043 | 0.0000 | 0.0091 | 0.0090 | 0.0135 | 0.0272 | 0.0342 | 0.0361 | 0.0308 | 0.0057 | 0.0243 | 0.0367 | 0.0318 | 0.0531 | 0.0448 | 0.0133 | 0.0208 | 0.0046 |
| | | 1900 - 2000 | 0.0043 | 0.0000 | 0.0091 | 0.0090 | 0.0135 | 0.0272 | 0.0342 | 0.0361 | 0.0308 | 0.0057 | 0.0243 | 0.0367 | 0.0318 | 0.0531 | 0.0448 | 0.0133 | 0.0208 | 0.0046 |
| | | 2000 - 2100 | 0.0043 | 0.0000 | 0.0091 | 0.0090 | 0.0135 | 0.0272 | 0.0342 | 0.0361 | 0.0308 | 0.0057 | 0.0243 | 0.0367 | 0.0318 | 0.0531 | 0.0448 | 0.0133 | 0.0208 | 0.0046 |
| | | 2100 - 2200 | 0.0043 | 0.0000 | 0.0091 | 0.0090 | 0.0135 | 0.0272 | 0.0342 | 0.0361 | 0.0308 | 0.0057 | 0.0243 | 0.0367 | 0.0318 | 0.0531 | 0.0448 | 0.0133 | 0.0208 | 0.0046 |
| | | 2200 - 2300 | 0.0039 | 0.0000 | 0.0084 | 0.0083 | 0.0129 | 0.0262 | 0.0320 | 0.0337 | 0.0290 | 0.0053 | 0.0228 | 0.0346 | 0.0306 | 0.0496 | 0.0418 | 0.0126 | 0.0197 | 0.0041 |
| | | 2300 - 0000 | 0.0039 | 0.0000 | 0.0084 | 0.0083 | 0.0129 | 0.0262 | 0.0320 | 0.0337 | 0.0290 | 0.0053 | 0.0228 | 0.0346 | 0.0306 | 0.0496 | 0.0418 | 0.0126 | 0.0197 | 0.0041 |
| 64 | Ng Lau Road (L064) - EB | 0000 - 0100 | 0.0039 | 0.0000 | 0.0084 | 0.0083 | 0.0129 | 0.0262 | 0.0320 | 0.0337 | 0.0290 | 0.0053 | 0.0228 | 0.0346 | 0.0306 | 0.0496 | 0.0418 | 0.0126 | 0.0197 | 0.0041 |
| | | 0100 - 0200 | 0.0039 | 0.0000 | 0.0084 | 0.0083 | 0.0129 | 0.0262 | 0.0320 | 0.0337 | 0.0290 | 0.0053 | 0.0228 | 0.0346 | 0.0306 | 0.0496 | 0.0418 | 0.0126 | 0.0197 | 0.0041 |
| | | 0200 - 0300 | 0.0039 | 0.0000 | 0.0084 | 0.0083 | 0.0129 | 0.0262 | 0.0320 | 0.0337 | 0.0290 | 0.0053 | 0.0228 | 0.0346 | 0.0306 | 0.0496 | 0.0418 | 0.0126 | 0.0197 | 0.0041 |
| | | 0300 - 0400 | 0.0039 | 0.0000 | 0.0084 | 0.0083 | 0.0129 | 0.0262 | 0.0320 | 0.0337 | 0.0290 | 0.0053 | 0.0228 | 0.0346 | 0.0306 | 0.0496 | 0.0418 | 0.0126 | 0.0197 | 0.0041 |
| | | 0400 - 0500 | 0.0039 | 0.0000 | 0.0084 | 0.0083 | 0.0129 | 0.0262 | 0.0320 | 0.0337 | 0.0290 | 0.0053 | 0.0228 | 0.0346 | 0.0306 | 0.0496 | 0.0418 | 0.0126 | 0.0197 | 0.0041 |
| | | 0500 - 0600 | 0.0039 | 0.0000 | 0.0084 | 0.0083 | 0.0129 | 0.0262 | 0.0320 | 0.0337 | 0.0290 | 0.0053 | 0.0228 | 0.0346 | 0.0306 | 0.0496 | 0.0418 | 0.0126 | 0.0197 | 0.0041 |
| | | 0600 - 0700 | 0.0043 | 0.0000 | 0.0091 | 0.0090 | 0.0135 | 0.0272 | 0.0342 | 0.0361 | 0.0308 | 0.0057 | 0.0243 | 0.0367 | 0.0318 | 0.0531 | 0.0448 | 0.0133 | 0.0208 | 0.0046 |
| | | 0700 - 0800 | 0.0043 | 0.0000 | 0.0091 | 0.0090 | 0.0135 | 0.0272 | 0.0342 | 0.0361 | 0.0308 | 0.0057 | 0.0243 | 0.0367 | 0.0318 | 0.0531 | 0.0448 | 0.0133 | 0.0208 | 0.0046 |
| | | 0800 - 0900 | 0.0043 | 0.0000 | 0.0091 | 0.0090 | 0.0135 | 0.0272 | 0.0342 | 0.0361 | 0.0308 | 0.0057 | 0.0243 | 0.0367 | 0.0318 | 0.0531 | 0.0448 | 0.0133 | 0.0208 | 0.0046 |
| | | 0900 - 1000 | 0.0043 | 0.0000 | 0.0091 | 0.0090 | 0.0135 | 0.0272 | 0.0342 | 0.0361 | 0.0308 | 0.0057 | 0.0243 | 0.0367 | 0.0318 | 0.0531 | 0.0448 | 0.0133 | 0.0208 | 0.0046 |
| | | 1000 - 1100 | 0.0043 | 0.0000 | 0.0091 | 0.0090 | 0.0135 | 0.0272 | 0.0342 | 0.0361 | 0.0308 | 0.0057 | 0.0243 | 0.0367 | 0.0318 | 0.0531 | 0.0448 | 0.0133 | 0.0208 | 0.0046 |
| | | 1100 - 1200 | 0.0043 | 0.0000 | 0.0091 | 0.0090 | 0.0135 | 0.0272 | 0.0342 | 0.0361 | 0.0308 | 0.0057 | 0.0243 | 0.0367 | 0.0318 | 0.0531 | 0.0448 | 0.0133 | 0.0208 | 0.0046 |
| | | 1200 - 1300 | 0.0043 | 0.0000 | 0.0091 | 0.0090 | 0.0135 | 0.0272 | 0.0342 | 0.0361 | 0.0308 | 0.0057 | 0.0243 | 0.0367 | 0.0318 | 0.0531 | 0.0448 | 0.0133 | 0.0208 | 0.0046 |
| | | 1300 - 1400 | 0.0043 | 0.0000 | 0.0091 | 0.0090 | 0.0135 | 0.0272 | 0.0342 | 0.0361 | 0.0308 | 0.0057 | 0.0243 | 0.0367 | 0.0318 | 0.0531 | 0.0448 | 0.0133 | 0.0208 | 0.0046 |
| | | 1400 - 1500 | 0.0043 | 0.0000 | 0.0091 | 0.0090 | 0.0135 | 0.0272 | 0.0342 | 0.0361 | 0.0308 | 0.0057 | 0.0243 | 0.0367 | 0.0318 | 0.0531 | 0.0448 | 0.0133 | 0.0208 | 0.0046 |
| | | 1500 - 1600 | 0.0043 | 0.0000 | 0.0091 | 0.0090 | 0.0135 | 0.0272 | 0.0342 | 0.0361 | 0.0308 | 0.0057 | 0.0243 | 0.0367 | 0.0318 | 0.0531 | 0.0448 | 0.0133 | 0.0208 | 0.0046 |
| | | 1600 - 1700 | 0.0047 | 0.0000 | 0.0095 | 0.0094 | 0.0140 | 0.0280 | 0.0360 | 0.0379 | 0.0322 | 0.0060 | 0.0254 | 0.0384 | 0.0327 | 0.0558 | 0.0471 | 0.0139 | 0.0217 | 0.0050 |
| | | 1700 - 1800 | 0.0047 | 0.0000 | 0.0095 | 0.0094 | 0.0140 | 0.0280 | 0.0360 | 0.0379 | 0.0322 | 0.0060 | 0.0254 | 0.0384 | 0.0327 | 0.0558 | 0.0471 | 0.0139 | 0.0217 | 0.0050 |
| | | 1800 - 1900 | 0.0047 | 0.0000 | 0.0095 | 0.0094 | 0.0140 | 0.0280 | 0.0360 | 0.0379 | 0.0322 | 0.0060 | 0.0254 | 0.0384 | 0.0327 | 0.0558 | 0.0471 | 0.0139 | 0.0217 | 0.0050 |
| | | 1900 - 2000 | 0.0043 | 0.0000 | 0.0091 | 0.0090 | 0.0135 | 0.0272 | 0.0342 | 0.0361 | 0.0308 | 0.0057 | 0.0243 | 0.0367 | 0.0318 | 0.0531 | 0.0448 | 0.0133 | 0.0208 | 0.0046 |
| | | 2000 - 2100 | 0.0043 | 0.0000 | 0.0091 | 0.0090 | 0.0135 | 0.0272 | 0.0342 | 0.0361 | 0.0308 | 0.0057 | 0.0243 | 0.0367 | 0.0318 | 0.0531 | 0.0448 | 0.0133 | 0.0208 | 0.0046 |
| | | 2100 - 2200 | 0.0043 | 0.0000 | 0.0091 | 0.0090 | 0.0135 | 0.0272 | 0.0342 | 0.0361 | 0.0308 | 0.0057 | 0.0243 | 0.0367 | 0.0318 | 0.0531 | 0.0448 | 0.0133 | 0.0208 | 0.0046 |
| | | 2200 - 2300 | 0.0039 | 0.0000 | 0.0084 | 0.0083 | 0.0129 | 0.0262 | 0.0320 | 0.0337 | 0.0290 | 0.0053 | 0.0228 | 0.0346 | 0.0306 | 0.0496 | 0.0418 | 0.0126 | 0.0197 | 0.0041 |
| | | 2300 - 0000 | 0.0039 | 0.0000 | 0.0084 | 0.0083 | 0.0129 | 0.0262 | 0.0320 | 0.0337 | 0.0290 | 0.0053 | 0.0228 | 0.0346 | 0.0306 | 0.0496 | 0.0418 | 0.0126 | 0.0197 | 0.0041 |
| 65 | Ng Lau Road (L065) - WB | 0000 - 0100 | 0.0039 | 0.0000 | 0.0084 | 0.0083 | 0.0129 | 0.0262 | 0.0320 | 0.0337 | 0.0290 | 0.0053 | 0.0228 | 0.0346 | 0.0306 | 0.0496 | 0.0418 | 0.0126 | 0.0197 | 0.0041 |
| | | 0100 - 0200 | 0.0039 | 0.0000 | 0.0084 | 0.0083 | 0.0129 | 0.0262 | 0.0320 | 0.0337 | 0.0290 | 0.0053 | 0.0228 | 0.0346 | 0.0306 | 0.0496 | 0.0418 | 0.0126 | 0.0197 | 0.0041 |
| | | 0200 - 0300 | 0.0039 | 0.0000 | 0.0084 | 0.0083 | 0.0129 | 0.0262 | 0.0320 | 0.0337 | 0.0290 | 0.0053 | 0.0228 | 0.0346 | 0.0306 | 0.0496 | 0.0418 | 0.0126 | 0.0197 | 0.0041 |
| | | 0300 - 0400 | 0.0039 | 0.0000 | 0.0084 | 0.0083 | 0.0129 | 0.0262 | 0.0320 | 0.0337 | 0.0290 | 0.0053 | 0.0228 | 0.0346 | 0.0306 | 0.0496 | 0.0418 | 0.0126 | 0.0197 | 0.0041 |
| | | 0400 - 0500 | 0.0039 | 0.0000 | 0.0084 | 0.0083 | 0.0129 | 0.0262 | 0.0320 | 0.0337 | 0.0290 | 0.0053 | 0.0228 | 0.0346 | 0.0306 | 0.0496 | 0.0418 | 0.0126 | 0.0197 | 0.0041 |
| | | 0500 - 0600 | 0.0039 | 0.0000 | 0.0084 | 0.0083 | 0.0129 | 0.0262 | 0.0320 | 0.0337 | 0.0290 | 0.0053 | 0.0228 | 0.0346 | 0.0306 | 0.0496 | 0.0418 | 0.0126 | 0.0197 | 0.0041 |
| | | 0600 - 0700 | 0.0043 | 0.0000 | 0.0091 | 0.0090 | 0.0135 | 0.0272 | 0.0342 | 0.0361 | 0.0308 | 0.0057 | 0.0243 | 0.0367 | 0.0318 | 0.0531 | 0.0448 | 0.0133 | 0.0208 | 0.0046 |
| | | 0700 - 0800 | 0.0054 | 0.0000 | 0.0103 | 0.0102 | 0.0148 | 0.0293 | 0.0391 | 0.0412 | 0.0347 | 0.0066 | 0.0274 | 0.0413 | 0.0341 | 0.0607 | 0.0512 | 0.0149 | 0.0233 | 0.0058 |
| | | 0800 - 0900 | 0.0054 | 0.0000 | 0.0103 | 0.0102 | 0.0148 | 0.0293 | 0.0391 | 0.0412 | 0.0347 | 0.0066 | 0.0274 | 0.0413 | 0.0341 | 0.0607 | 0.0512 | 0.0149 | 0.0233 | 0.0058 |
| | | 0900 - 1000 | 0.0047 | 0.0000 | 0.0095 | 0.0094 | 0.0140 | 0.0280 | 0.0360 | 0.0379 | 0.0322 | 0.0060 | 0.0254 | 0.0384 | 0.0327 | 0.0558 | 0.0471 | 0.0139 | 0.0217 | 0.0050 |
| | | 1000 - 1100 | 0.0047 | 0.0000 | 0.0095 | 0.0094 | 0.0140 | 0.0280 | 0.0360 | 0.0379 | 0.0322 | 0.0060 | 0.0254 | 0.0384 | 0.0327 | 0.0558 | 0.0471 | 0.0139 | 0.0217 | 0.0050 |
| | | 1100 - 1200 | 0.0047 | 0.0000 | 0.0095 | 0.0094 | 0.0140 | 0.0280 | 0.0360 | 0.0379 | 0.0322 | 0.0060 | 0.0254 | 0.0384 | 0.0327 | 0.0558 | 0.0471 | 0.0139 | 0.0217 | 0.0050 |
| | | 1200 - 1300 | 0.0047 | 0.0000 | 0.0095 | 0.0094 | 0.0140 | 0.0280 | 0.0360 | 0.0379 | 0.0322 | 0.0060 | 0.0254 | 0.0384 | 0.0327 | 0.0558 | 0.0471 | 0.0139 | 0.0217 | 0.0050 |
| | | 1300 - 1400 | 0.0047 | 0.0000 | 0.0095 | 0.0094 | 0.0140 | 0.0280 | 0.0360 | 0.0379 | 0.0322 | 0.0060 | 0.0254 | 0.0384 | 0.0327 | 0.0558 | 0.0471 | 0.0139 | 0.0217 | 0.0050 |
| | | 1400 - 1500 | 0.0047 | 0.0000 | 0.0095 | 0.0094 | 0.0140 | 0.0280 | 0.0360 | 0.0379 | 0.0322 | 0.0060 | 0.0254 | 0.0384 | 0.0327 | 0.0558 | 0.0471 | 0.0139 | 0.0217 | 0.0050 |
| | | 1500 - 1600 | 0.0054 | 0.0000 | 0.0103 | 0.0102 | 0.0148 | 0.0293 | 0.0391 | 0.0412 | 0.0347 | 0.0066 | 0.0274 | 0.0413 | 0.0341 | 0.0607 | 0.0512 | 0.0149 | 0.0233 | 0.0058 |
| | | 1600 - 1700 | 0.0054 | 0.0000 | 0.0103 | 0.0102 | 0.0148 | 0.0293 | 0.0391 | 0.0412 | 0.0347 | 0.0066 | 0.0274 | 0.0413 | 0.0341 | 0.0607 | 0.0512 | 0.0149 | 0.0233 | 0.0058 |
| | | 1700 - 1800 | 0.0059 | 0.0000 | 0.0109 | 0.0108 | 0.0155 | 0.0302 | 0.0416 | 0.0439 | 0.0366 | 0.0070 | 0.0289 | 0.0437 | 0.0352 | 0.0646 | 0.0545 | 0.0157 | 0.0246 | 0.0063 |
| | | 1800 - 1900 | 0.0054 | 0.0000 | 0.0103 | 0.0102 | 0.0148 | 0.0293 | 0.0391 | 0.0412 | 0.0347 | 0.0066 | 0.0274 | 0.0413 | 0.0341 | 0.0607 | 0.0512 | 0.0149 | 0.0233 | 0.0058 |
| | | 1900 - 2000 | 0.0047 | 0.0000 | 0.0095 | 0.0094 | 0.0140 | 0.0280 | 0.0360 | 0.0379 | 0.0322 | 0.0060 | 0.0254 | 0.0384 | 0.0327 | 0.0558 | 0.0471 | 0.0139 | 0.0217 | 0.0050 |
| | | 2000 - 2100 | 0.0047 | 0.0000 | 0.0095 | 0.0094 | 0.0140 | 0.0280 | 0.0360 | 0.0379 | 0.0322 | 0.0060 | 0.0254 | 0.0384 | 0.0327 | 0.0558 | 0.0471 | 0.0139 | 0.0217 | 0.0050 |
| | | 2100 - 2200 | 0.0047 | 0.0000 | 0.0095 | 0.0094 | 0.0140 | 0.0280 | 0.0360 | 0.0379 | 0.0322 | 0.0060 | 0.0254 | 0.0384 | 0.0327 | 0.0558 | 0.0471 | 0.0139 | 0.0217 | 0.0050 |
| | | 2200 - 2300 | 0.0043 | 0.0000 | 0.0091 | 0.0090 | 0.0135 | 0.0272 | 0.0342 | 0.0361 | 0.0308 | 0.0057 | 0.0243 | 0.0367 | 0.0318 | 0.0531 | 0.0448 | 0.0133 | 0.0208 | 0.0046 |
| | | 2300 - 0000 | 0.0043 | 0.0000 | 0.0091 | 0.0090 | 0.0135 | 0.0272 | 0.0342 | 0.0361 | 0.0308 | 0.0057 | 0.0243 | 0.0367 | 0.0318 | 0.0531 | 0.0448 | 0.0133 | 0.0208 | 0.0046 |

**EMFAC Year 2037 x Traffic Data Year 2037**

| Road No. | Road Section | Time | RSP Emission | | | | | | | | | | | | | | | | | |
|---|---|---|---|---|---|---|---|---|---|---|---|---|---|---|---|---|---|---|---|---|
| | | | PC | Taxi | LGV3 | LGV4 | LGV6 | HGV7 | HGV8 | HGV9 | PLB | PV4 | PV5 | NFB6 | NFB7 | NFB8 | NFB9 | FBSD | FBDD | MC |
| 66 | Ng Lau Road (L066) - EB | 0000 - 0100 | 0.0039 | 0.0000 | 0.0084 | 0.0083 | 0.0129 | 0.0262 | 0.0320 | 0.0337 | 0.0290 | 0.0053 | 0.0228 | 0.0346 | 0.0306 | 0.0496 | 0.0418 | 0.0126 | 0.0197 | 0.0041 |
| | | 0100 - 0200 | 0.0039 | 0.0000 | 0.0084 | 0.0083 | 0.0129 | 0.0262 | 0.0320 | 0.0337 | 0.0290 | 0.0053 | 0.0228 | 0.0346 | 0.0306 | 0.0496 | 0.0418 | 0.0126 | 0.0197 | 0.0041 |
| | | 0200 - 0300 | 0.0039 | 0.0000 | 0.0084 | 0.0083 | 0.0129 | 0.0262 | 0.0320 | 0.0337 | 0.0290 | 0.0053 | 0.0228 | 0.0346 | 0.0306 | 0.0496 | 0.0418 | 0.0126 | 0.0197 | 0.0041 |
| | | 0300 - 0400 | 0.0039 | 0.0000 | 0.0084 | 0.0083 | 0.0129 | 0.0262 | 0.0320 | 0.0337 | 0.0290 | 0.0053 | 0.0228 | 0.0346 | 0.0306 | 0.0496 | 0.0418 | 0.0126 | 0.0197 | 0.0041 |
| | | 0400 - 0500 | 0.0039 | 0.0000 | 0.0084 | 0.0083 | 0.0129 | 0.0262 | 0.0320 | 0.0337 | 0.0290 | 0.0053 | 0.0228 | 0.0346 | 0.0306 | 0.0496 | 0.0418 | 0.0126 | 0.0197 | 0.0041 |
| | | 0500 - 0600 | 0.0039 | 0.0000 | 0.0084 | 0.0083 | 0.0129 | 0.0262 | 0.0320 | 0.0337 | 0.0290 | 0.0053 | 0.0228 | 0.0346 | 0.0306 | 0.0496 | 0.0418 | 0.0126 | 0.0197 | 0.0041 |
| | | 0600 - 0700 | 0.0043 | 0.0000 | 0.0091 | 0.0090 | 0.0135 | 0.0272 | 0.0342 | 0.0361 | 0.0308 | 0.0057 | 0.0243 | 0.0367 | 0.0318 | 0.0531 | 0.0448 | 0.0133 | 0.0208 | 0.0046 |
| | | 0700 - 0800 | 0.0047 | 0.0000 | 0.0095 | 0.0094 | 0.0140 | 0.0280 | 0.0360 | 0.0379 | 0.0322 | 0.0060 | 0.0254 | 0.0384 | 0.0327 | 0.0558 | 0.0471 | 0.0139 | 0.0217 | 0.0050 |
| | | 0800 - 0900 | 0.0047 | 0.0000 | 0.0095 | 0.0094 | 0.0140 | 0.0280 | 0.0360 | 0.0379 | 0.0322 | 0.0060 | 0.0254 | 0.0384 | 0.0327 | 0.0558 | 0.0471 | 0.0139 | 0.0217 | 0.0050 |
| | | 0900 - 1000 | 0.0043 | 0.0000 | 0.0091 | 0.0090 | 0.0135 | 0.0272 | 0.0342 | 0.0361 | 0.0308 | 0.0057 | 0.0243 | 0.0367 | 0.0318 | 0.0531 | 0.0448 | 0.0133 | 0.0208 | 0.0046 |
| | | 1000 - 1100 | 0.0043 | 0.0000 | 0.0091 | 0.0090 | 0.0135 | 0.0272 | 0.0342 | 0.0361 | 0.0308 | 0.0057 | 0.0243 | 0.0367 | 0.0318 | 0.0531 | 0.0448 | 0.0133 | 0.0208 | 0.0046 |
| | | 1100 - 1200 | 0.0043 | 0.0000 | 0.0091 | 0.0090 | 0.0135 | 0.0272 | 0.0342 | 0.0361 | 0.0308 | 0.0057 | 0.0243 | 0.0367 | 0.0318 | 0.0531 | 0.0448 | 0.0133 | 0.0208 | 0.0046 |
| | | 1200 - 1300 | 0.0043 | 0.0000 | 0.0091 | 0.0090 | 0.0135 | 0.0272 | 0.0342 | 0.0361 | 0.0308 | 0.0057 | 0.0243 | 0.0367 | 0.0318 | 0.0531 | 0.0448 | 0.0133 | 0.0208 | 0.0046 |
| | | 1300 - 1400 | 0.0043 | 0.0000 | 0.0091 | 0.0090 | 0.0135 | 0.0272 | 0.0342 | 0.0361 | 0.0308 | 0.0057 | 0.0243 | 0.0367 | 0.0318 | 0.0531 | 0.0448 | 0.0133 | 0.0208 | 0.0046 |
| | | 1400 - 1500 | 0.0043 | 0.0000 | 0.0091 | 0.0090 | 0.0135 | 0.0272 | 0.0342 | 0.0361 | 0.0308 | 0.0057 | 0.0243 | 0.0367 | 0.0318 | 0.0531 | 0.0448 | 0.0133 | 0.0208 | 0.0046 |
| | | 1500 - 1600 | 0.0047 | 0.0000 | 0.0095 | 0.0094 | 0.0140 | 0.0280 | 0.0360 | 0.0379 | 0.0322 | 0.0060 | 0.0254 | 0.0384 | 0.0327 | 0.0558 | 0.0471 | 0.0139 | 0.0217 | 0.0050 |
| | | 1600 - 1700 | 0.0047 | 0.0000 | 0.0095 | 0.0094 | 0.0140 | 0.0280 | 0.0360 | 0.0379 | 0.0322 | 0.0060 | 0.0254 | 0.0384 | 0.0327 | 0.0558 | 0.0471 | 0.0139 | 0.0217 | 0.0050 |
| | | 1700 - 1800 | 0.0054 | 0.0000 | 0.0103 | 0.0102 | 0.0148 | 0.0293 | 0.0391 | 0.0412 | 0.0347 | 0.0066 | 0.0274 | 0.0413 | 0.0341 | 0.0607 | 0.0512 | 0.0149 | 0.0233 | 0.0058 |
| | | 1800 - 1900 | 0.0054 | 0.0000 | 0.0103 | 0.0102 | 0.0148 | 0.0293 | 0.0391 | 0.0412 | 0.0347 | 0.0066 | 0.0274 | 0.0413 | 0.0341 | 0.0607 | 0.0512 | 0.0149 | 0.0233 | 0.0058 |
| | | 1900 - 2000 | 0.0047 | 0.0000 | 0.0095 | 0.0094 | 0.0140 | 0.0280 | 0.0360 | 0.0379 | 0.0322 | 0.0060 | 0.0254 | 0.0384 | 0.0327 | 0.0558 | 0.0471 | 0.0139 | 0.0217 | 0.0050 |
| | | 2000 - 2100 | 0.0043 | 0.0000 | 0.0091 | 0.0090 | 0.0135 | 0.0272 | 0.0342 | 0.0361 | 0.0308 | 0.0057 | 0.0243 | 0.0367 | 0.0318 | 0.0531 | 0.0448 | 0.0133 | 0.0208 | 0.0046 |
| | | 2100 - 2200 | 0.0043 | 0.0000 | 0.0091 | 0.0090 | 0.0135 | 0.0272 | 0.0342 | 0.0361 | 0.0308 | 0.0057 | 0.0243 | 0.0367 | 0.0318 | 0.0531 | 0.0448 | 0.0133 | 0.0208 | 0.0046 |
| | | 2200 - 2300 | 0.0043 | 0.0000 | 0.0091 | 0.0090 | 0.0135 | 0.0272 | 0.0342 | 0.0361 | 0.0308 | 0.0057 | 0.0243 | 0.0367 | 0.0318 | 0.0531 | 0.0448 | 0.0133 | 0.0208 | 0.0046 |
| | | 2300 - 0000 | 0.0039 | 0.0000 | 0.0084 | 0.0083 | 0.0129 | 0.0262 | 0.0320 | 0.0337 | 0.0290 | 0.0053 | 0.0228 | 0.0346 | 0.0306 | 0.0496 | 0.0418 | 0.0126 | 0.0197 | 0.0041 |
| 67 | Ng Lau Road (L067) - WB | 0000 - 0100 | 0.0039 | 0.0000 | 0.0084 | 0.0083 | 0.0129 | 0.0262 | 0.0320 | 0.0337 | 0.0290 | 0.0053 | 0.0228 | 0.0346 | 0.0306 | 0.0496 | 0.0418 | 0.0126 | 0.0197 | 0.0041 |
| | | 0100 - 0200 | 0.0039 | 0.0000 | 0.0084 | 0.0083 | 0.0129 | 0.0262 | 0.0320 | 0.0337 | 0.0290 | 0.0053 | 0.0228 | 0.0346 | 0.0306 | 0.0496 | 0.0418 | 0.0126 | 0.0197 | 0.0041 |
| | | 0200 - 0300 | 0.0039 | 0.0000 | 0.0084 | 0.0083 | 0.0129 | 0.0262 | 0.0320 | 0.0337 | 0.0290 | 0.0053 | 0.0228 | 0.0346 | 0.0306 | 0.0496 | 0.0418 | 0.0126 | 0.0197 | 0.0041 |
| | | 0300 - 0400 | 0.0039 | 0.0000 | 0.0084 | 0.0083 | 0.0129 | 0.0262 | 0.0320 | 0.0337 | 0.0290 | 0.0053 | 0.0228 | 0.0346 | 0.0306 | 0.0496 | 0.0418 | 0.0126 | 0.0197 | 0.0041 |
| | | 0400 - 0500 | 0.0039 | 0.0000 | 0.0084 | 0.0083 | 0.0129 | 0.0262 | 0.0320 | 0.0337 | 0.0290 | 0.0053 | 0.0228 | 0.0346 | 0.0306 | 0.0496 | 0.0418 | 0.0126 | 0.0197 | 0.0041 |
| | | 0500 - 0600 | 0.0039 | 0.0000 | 0.0084 | 0.0083 | 0.0129 | 0.0262 | 0.0320 | 0.0337 | 0.0290 | 0.0053 | 0.0228 | 0.0346 | 0.0306 | 0.0496 | 0.0418 | 0.0126 | 0.0197 | 0.0041 |
| | | 0600 - 0700 | 0.0043 | 0.0000 | 0.0091 | 0.0090 | 0.0135 | 0.0272 | 0.0342 | 0.0361 | 0.0308 | 0.0057 | 0.0243 | 0.0367 | 0.0318 | 0.0531 | 0.0448 | 0.0133 | 0.0208 | 0.0046 |
| | | 0700 - 0800 | 0.0047 | 0.0000 | 0.0095 | 0.0094 | 0.0140 | 0.0280 | 0.0360 | 0.0379 | 0.0322 | 0.0060 | 0.0254 | 0.0384 | 0.0327 | 0.0558 | 0.0471 | 0.0139 | 0.0217 | 0.0050 |
| | | 0800 - 0900 | 0.0047 | 0.0000 | 0.0095 | 0.0094 | 0.0140 | 0.0280 | 0.0360 | 0.0379 | 0.0322 | 0.0060 | 0.0254 | 0.0384 | 0.0327 | 0.0558 | 0.0471 | 0.0139 | 0.0217 | 0.0050 |
| | | 0900 - 1000 | 0.0047 | 0.0000 | 0.0095 | 0.0094 | 0.0140 | 0.0280 | 0.0360 | 0.0379 | 0.0322 | 0.0060 | 0.0254 | 0.0384 | 0.0327 | 0.0558 | 0.0471 | 0.0139 | 0.0217 | 0.0050 |
| | | 1000 - 1100 | 0.0047 | 0.0000 | 0.0095 | 0.0094 | 0.0140 | 0.0280 | 0.0360 | 0.0379 | 0.0322 | 0.0060 | 0.0254 | 0.0384 | 0.0327 | 0.0558 | 0.0471 | 0.0139 | 0.0217 | 0.0050 |
| | | 1100 - 1200 | 0.0047 | 0.0000 | 0.0095 | 0.0094 | 0.0140 | 0.0280 | 0.0360 | 0.0379 | 0.0322 | 0.0060 | 0.0254 | 0.0384 | 0.0327 | 0.0558 | 0.0471 | 0.0139 | 0.0217 | 0.0050 |
| | | 1200 - 1300 | 0.0047 | 0.0000 | 0.0095 | 0.0094 | 0.0140 | 0.0280 | 0.0360 | 0.0379 | 0.0322 | 0.0060 | 0.0254 | 0.0384 | 0.0327 | 0.0558 | 0.0471 | 0.0139 | 0.0217 | 0.0050 |
| | | 1300 - 1400 | 0.0043 | 0.0000 | 0.0091 | 0.0090 | 0.0135 | 0.0272 | 0.0342 | 0.0361 | 0.0308 | 0.0057 | 0.0243 | 0.0367 | 0.0318 | 0.0531 | 0.0448 | 0.0133 | 0.0208 | 0.0046 |
| | | 1400 - 1500 | 0.0047 | 0.0000 | 0.0095 | 0.0094 | 0.0140 | 0.0280 | 0.0360 | 0.0379 | 0.0322 | 0.0060 | 0.0254 | 0.0384 | 0.0327 | 0.0558 | 0.0471 | 0.0139 | 0.0217 | 0.0050 |
| | | 1500 - 1600 | 0.0047 | 0.0000 | 0.0095 | 0.0094 | 0.0140 | 0.0280 | 0.0360 | 0.0379 | 0.0322 | 0.0060 | 0.0254 | 0.0384 | 0.0327 | 0.0558 | 0.0471 | 0.0139 | 0.0217 | 0.0050 |
| | | 1600 - 1700 | 0.0047 | 0.0000 | 0.0095 | 0.0094 | 0.0140 | 0.0280 | 0.0360 | 0.0379 | 0.0322 | 0.0060 | 0.0254 | 0.0384 | 0.0327 | 0.0558 | 0.0471 | 0.0139 | 0.0217 | 0.0050 |
| | | 1700 - 1800 | 0.0054 | 0.0000 | 0.0103 | 0.0102 | 0.0148 | 0.0293 | 0.0391 | 0.0412 | 0.0347 | 0.0066 | 0.0274 | 0.0413 | 0.0341 | 0.0607 | 0.0512 | 0.0149 | 0.0233 | 0.0058 |
| | | 1800 - 1900 | 0.0054 | 0.0000 | 0.0103 | 0.0102 | 0.0148 | 0.0293 | 0.0391 | 0.0412 | 0.0347 | 0.0066 | 0.0274 | 0.0413 | 0.0341 | 0.0607 | 0.0512 | 0.0149 | 0.0233 | 0.0058 |
| | | 1900 - 2000 | 0.0047 | 0.0000 | 0.0095 | 0.0094 | 0.0140 | 0.0280 | 0.0360 | 0.0379 | 0.0322 | 0.0060 | 0.0254 | 0.0384 | 0.0327 | 0.0558 | 0.0471 | 0.0139 | 0.0217 | 0.0050 |
| | | 2000 - 2100 | 0.0043 | 0.0000 | 0.0091 | 0.0090 | 0.0135 | 0.0272 | 0.0342 | 0.0361 | 0.0308 | 0.0057 | 0.0243 | 0.0367 | 0.0318 | 0.0531 | 0.0448 | 0.0133 | 0.0208 | 0.0046 |
| | | 2100 - 2200 | 0.0047 | 0.0000 | 0.0095 | 0.0094 | 0.0140 | 0.0280 | 0.0360 | 0.0379 | 0.0322 | 0.0060 | 0.0254 | 0.0384 | 0.0327 | 0.0558 | 0.0471 | 0.0139 | 0.0217 | 0.0050 |
| | | 2200 - 2300 | 0.0043 | 0.0000 | 0.0091 | 0.0090 | 0.0135 | 0.0272 | 0.0342 | 0.0361 | 0.0308 | 0.0057 | 0.0243 | 0.0367 | 0.0318 | 0.0531 | 0.0448 | 0.0133 | 0.0208 | 0.0046 |
| | | 2300 - 0000 | 0.0043 | 0.0000 | 0.0091 | 0.0090 | 0.0135 | 0.0272 | 0.0342 | 0.0361 | 0.0308 | 0.0057 | 0.0243 | 0.0367 | 0.0318 | 0.0531 | 0.0448 | 0.0133 | 0.0208 | 0.0046 |
| 68 | Ng Lau Road (L068) - EB | 0000 - 0100 | 0.0039 | 0.0000 | 0.0084 | 0.0083 | 0.0129 | 0.0262 | 0.0320 | 0.0337 | 0.0290 | 0.0053 | 0.0228 | 0.0346 | 0.0306 | 0.0496 | 0.0418 | 0.0126 | 0.0197 | 0.0041 |
| | | 0100 - 0200 | 0.0039 | 0.0000 | 0.0084 | 0.0083 | 0.0129 | 0.0262 | 0.0320 | 0.0337 | 0.0290 | 0.0053 | 0.0228 | 0.0346 | 0.0306 | 0.0496 | 0.0418 | 0.0126 | 0.0197 | 0.0041 |
| | | 0200 - 0300 | 0.0039 | 0.0000 | 0.0084 | 0.0083 | 0.0129 | 0.0262 | 0.0320 | 0.0337 | 0.0290 | 0.0053 | 0.0228 | 0.0346 | 0.0306 | 0.0496 | 0.0418 | 0.0126 | 0.0197 | 0.0041 |
| | | 0300 - 0400 | 0.0039 | 0.0000 | 0.0084 | 0.0083 | 0.0129 | 0.0262 | 0.0320 | 0.0337 | 0.0290 | 0.0053 | 0.0228 | 0.0346 | 0.0306 | 0.0496 | 0.0418 | 0.0126 | 0.0197 | 0.0041 |
| | | 0400 - 0500 | 0.0039 | 0.0000 | 0.0084 | 0.0083 | 0.0129 | 0.0262 | 0.0320 | 0.0337 | 0.0290 | 0.0053 | 0.0228 | 0.0346 | 0.0306 | 0.0496 | 0.0418 | 0.0126 | 0.0197 | 0.0041 |
| | | 0500 - 0600 | 0.0039 | 0.0000 | 0.0084 | 0.0083 | 0.0129 | 0.0262 | 0.0320 | 0.0337 | 0.0290 | 0.0053 | 0.0228 | 0.0346 | 0.0306 | 0.0496 | 0.0418 | 0.0126 | 0.0197 | 0.0041 |
| | | 0600 - 0700 | 0.0043 | 0.0000 | 0.0091 | 0.0090 | 0.0135 | 0.0272 | 0.0342 | 0.0361 | 0.0308 | 0.0057 | 0.0243 | 0.0367 | 0.0318 | 0.0531 | 0.0448 | 0.0133 | 0.0208 | 0.0046 |
| | | 0700 - 0800 | 0.0047 | 0.0000 | 0.0095 | 0.0094 | 0.0140 | 0.0280 | 0.0360 | 0.0379 | 0.0322 | 0.0060 | 0.0254 | 0.0384 | 0.0327 | 0.0558 | 0.0471 | 0.0139 | 0.0217 | 0.0050 |
| | | 0800 - 0900 | 0.0047 | 0.0000 | 0.0095 | 0.0094 | 0.0140 | 0.0280 | 0.0360 | 0.0379 | 0.0322 | 0.0060 | 0.0254 | 0.0384 | 0.0327 | 0.0558 | 0.0471 | 0.0139 | 0.0217 | 0.0050 |
| | | 0900 - 1000 | 0.0043 | 0.0000 | 0.0091 | 0.0090 | 0.0135 | 0.0272 | 0.0342 | 0.0361 | 0.0308 | 0.0057 | 0.0243 | 0.0367 | 0.0318 | 0.0531 | 0.0448 | 0.0133 | 0.0208 | 0.0046 |
| | | 1000 - 1100 | 0.0043 | 0.0000 | 0.0091 | 0.0090 | 0.0135 | 0.0272 | 0.0342 | 0.0361 | 0.0308 | 0.0057 | 0.0243 | 0.0367 | 0.0318 | 0.0531 | 0.0448 | 0.0133 | 0.0208 | 0.0046 |
| | | 1100 - 1200 | 0.0043 | 0.0000 | 0.0091 | 0.0090 | 0.0135 | 0.0272 | 0.0342 | 0.0361 | 0.0308 | 0.0057 | 0.0243 | 0.0367 | 0.0318 | 0.0531 | 0.0448 | 0.0133 | 0.0208 | 0.0046 |
| | | 1200 - 1300 | 0.0043 | 0.0000 | 0.0091 | 0.0090 | 0.0135 | 0.0272 | 0.0342 | 0.0361 | 0.0308 | 0.0057 | 0.0243 | 0.0367 | 0.0318 | 0.0531 | 0.0448 | 0.0133 | 0.0208 | 0.0046 |
| | | 1300 - 1400 | 0.0043 | 0.0000 | 0.0091 | 0.0090 | 0.0135 | 0.0272 | 0.0342 | 0.0361 | 0.0308 | 0.0057 | 0.0243 | 0.0367 | 0.0318 | 0.0531 | 0.0448 | 0.0133 | 0.0208 | 0.0046 |
| | | 1400 - 1500 | 0.0043 | 0.0000 | 0.0091 | 0.0090 | 0.0135 | 0.0272 | 0.0342 | 0.0361 | 0.0308 | 0.0057 | 0.0243 | 0.0367 | 0.0318 | 0.0531 | 0.0448 | 0.0133 | 0.0208 | 0.0046 |
| | | 1500 - 1600 | 0.0047 | 0.0000 | 0.0095 | 0.0094 | 0.0140 | 0.0280 | 0.0360 | 0.0379 | 0.0322 | 0.0060 | 0.0254 | 0.0384 | 0.0327 | 0.0558 | 0.0471 | 0.0139 | 0.0217 | 0.0050 |
| | | 1600 - 1700 | 0.0047 | 0.0000 | 0.0095 | 0.0094 | 0.0140 | 0.0280 | 0.0360 | 0.0379 | 0.0322 | 0.0060 | 0.0254 | 0.0384 | 0.0327 | 0.0558 | 0.0471 | 0.0139 | 0.0217 | 0.0050 |
| | | 1700 - 1800 | 0.0054 | 0.0000 | 0.0103 | 0.0102 | 0.0148 | 0.0293 | 0.0391 | 0.0412 | 0.0347 | 0.0066 | 0.0274 | 0.0413 | 0.0341 | 0.0607 | 0.0512 | 0.0149 | 0.0233 | 0.0058 |
| | | 1800 - 1900 | 0.0054 | 0.0000 | 0.0103 | 0.0102 | 0.0148 | 0.0293 | 0.0391 | 0.0412 | 0.0347 | 0.0066 | 0.0274 | 0.0413 | 0.0341 | 0.0607 | 0.0512 | 0.0149 | 0.0233 | 0.0058 |
| | | 1900 - 2000 | 0.0047 | 0.0000 | 0.0095 | 0.0094 | 0.0140 | 0.0280 | 0.0360 | 0.0379 | 0.0322 | 0.0060 | 0.0254 | 0.0384 | 0.0327 | 0.0558 | 0.0471 | 0.0139 | 0.0217 | 0.0050 |
| | | 2000 - 2100 | 0.0043 | 0.0000 | 0.0091 | 0.0090 | 0.0135 | 0.0272 | 0.0342 | 0.0361 | 0.0308 | 0.0057 | 0.0243 | 0.0367 | 0.0318 | 0.0531 | 0.0448 | 0.0133 | 0.0208 | 0.0046 |
| | | 2100 - 2200 | 0.0043 | 0.0000 | 0.0091 | 0.0090 | 0.0135 | 0.0272 | 0.0342 | 0.0361 | 0.0308 | 0.0057 | 0.0243 | 0.0367 | 0.0318 | 0.0531 | 0.0448 | 0.0133 | 0.0208 | 0.0046 |
| | | 2200 - 2300 | 0.0043 | 0.0000 | 0.0091 | 0.0090 | 0.0135 | 0.0272 | 0.0342 | 0.0361 | 0.0308 | 0.0057 | 0.0243 | 0.0367 | 0.0318 | 0.0531 | 0.0448 | 0.0133 | 0.0208 | 0.0046 |
| | | 2300 - 0000 | 0.0039 | 0.0000 | 0.0084 | 0.0083 | 0.0129 | 0.0262 | 0.0320 | 0.0337 | 0.0290 | 0.0053 | 0.0228 | 0.0346 | 0.0306 | 0.0496 | 0.0418 | 0.0126 | 0.0197 | 0.0041 |
| 69 | Ng Lau Road (L069) - WB | 0000 - 0100 | 0.0039 | 0.0000 | 0.0084 | 0.0083 | 0.0129 | 0.0262 | 0.0320 | 0.0337 | 0.0290 | 0.0053 | 0.0228 | 0.0346 | 0.0306 | 0.0496 | 0.0418 | 0.0126 | 0.0197 | 0.0041 |
| | | 0100 - 0200 | 0.0039 | 0.0000 | 0.0084 | 0.0083 | 0.0129 | 0.0262 | 0.0320 | 0.0337 | 0.0290 | 0.0053 | 0.0228 | 0.0346 | 0.0306 | 0.0496 | 0.0418 | 0.0126 | 0.0197 | 0.0041 |
| | | 0200 - 0300 | 0.0039 | 0.0000 | 0.0084 | 0.0083 | 0.0129 | 0.0262 | 0.0320 | 0.0337 | 0.0290 | 0.0053 | 0.0228 | 0.0346 | 0.0306 | 0.0496 | 0.0418 | 0.0126 | 0.0197 | 0.0041 |
| | | 0300 - 0400 | 0.0039 | 0.0000 | 0.0084 | 0.0083 | 0.0129 | 0.0262 | 0.0320 | 0.0337 | 0.0290 | 0.0053 | 0.0228 | 0.0346 | 0.0306 | 0.0496 | 0.0418 | 0.0126 | 0.0197 | 0.0041 |
| | | 0400 - 0500 | 0.0039 | 0.0000 | 0.0084 | 0.0083 | 0.0129 | 0.0262 | 0.0320 | 0.0337 | 0.0290 | 0.0053 | 0.0228 | 0.0346 | 0.0306 | 0.0496 | 0.0418 | 0.0126 | 0.0197 | 0.0041 |
| | | 0500 - 0600 | 0.0039 | 0.0000 | 0.0084 | 0.0083 | 0.0129 | 0.0262 | 0.0320 | 0.0337 | 0.0290 | 0.0053 | 0.0228 | 0.0346 | 0.0306 | 0.0496 | 0.0418 | 0.0126 | 0.0197 | 0.0041 |
| | | 0600 - 0700 | 0.0043 | 0.0000 | 0.0091 | 0.0090 | 0.0135 | 0.0272 | 0.0342 | 0.0361 | 0.0308 | 0.0057 | 0.0243 | 0.0367 | 0.0318 | 0.0531 | 0.0448 | 0.0133 | 0.0208 | 0.0046 |
| | | 0700 - 0800 | 0.0047 | 0.0000 | 0.0095 | 0.0094 | 0.0140 | 0.0280 | 0.0360 | 0.0379 | 0.0322 | 0.0060 | 0.0254 | 0.0384 | 0.0327 | 0.0558 | 0.0471 | 0.0139 | 0.0217 | 0.0050 |
| | | 0800 - 0900 | 0.0047 | 0.0000 | 0.0095 | 0.0094 | 0.0140 | 0.0280 | 0.0360 | 0.0379 | 0.0322 | 0.0060 | 0.0254 | 0.0384 | 0.0327 | 0.0558 | 0.0471 | 0.0139 | 0.0217 | 0.0050 |
| | | 0900 - 1000 | 0.0047 | 0.0000 | 0.0095 | 0.0094 | 0.0140 | 0.0280 | 0.0360 | 0.0379 | 0.0322 | 0.0060 | 0.0254 | 0.0384 | 0.0327 | 0.0558 | 0.0471 | 0.0139 | 0.0217 | 0.0050 |
| | | 1000 - 1100 | 0.0043 | 0.0000 | 0.0091 | 0.0090 | 0.0135 | 0.0272 | 0.0342 | 0.0361 | 0.0308 | 0.0057 | 0.0243 | 0.0367 | 0.0318 | 0.0531 | 0.0448 | 0.0133 | 0.0208 | 0.0046 |
| | | 1100 - 1200 | 0.0047 | 0.0000 | 0.0095 | 0.0094 | 0.0140 | 0.0280 | 0.0360 | 0.0379 | 0.0322 | 0.0060 | 0.0254 | 0.0384 | 0.0327 | 0.0558 | 0.0471 | 0.0139 | 0.0217 | 0.0050 |
| | | 1200 - 1300 | 0.0043 | 0.0000 | 0.0091 | 0.0090 | 0.0135 | 0.0272 | 0.0342 | 0.0361 | 0.0308 | 0.0057 | 0.0243 | 0.0367 | 0.0318 | 0.0531 | 0.0448 | 0.0133 | 0.0208 | 0.0046 |
| | | 1300 - 1400 | 0.0043 | 0.0000 | 0.0091 | 0.0090 | 0.0135 | 0.0272 | 0.0342 | 0.0361 | 0.0308 | 0.0057 | 0.0243 | 0.0367 | 0.0318 | 0.0531 | 0.0448 | 0.0133 | 0.0208 | 0.0046 |
| | | 1400 - 1500 | 0.0047 | 0.0000 | 0.0095 | 0.0094 | 0.0140 | 0.0280 | 0.0360 | 0.0379 | 0.0322 | 0.0060 | 0.0254 | 0.0384 | 0.0327 | 0.0558 | 0.0471 | 0.0139 | 0.0217 | 0.0050 |
| | | 1500 - 1600 | 0.0047 | 0.0000 | 0.0095 | 0.0094 | 0.0140 | 0.0280 | 0.0360 | 0.0379 | 0.0322 | 0.0060 | 0.0254 | 0.0384 | 0.0327 | 0.0558 | 0.0471 | 0.0139 | 0.0217 | 0.0050 |
| | | 1600 - 1700 | 0.0047 | 0.0000 | 0.0095 | 0.0094 | 0.0140 | 0.0280 | 0.0360 | 0.0379 | 0.0322 | 0.0060 | 0.0254 | 0.0384 | 0.0327 | 0.0558 | 0.0471 | 0.0139 | 0.0217 | 0.0050 |
| | | 1700 - 1800 | 0.0054 | 0.0000 | 0.0103 | 0.0102 | 0.0148 | 0.0293 | 0.0391 | 0.0412 | 0.0347 | 0.0066 | 0.0274 | 0.0413 | 0.0341 | 0.0607 | 0.0512 | 0.0149 | 0.0233 | 0.0058 |
| | | 1800 - 1900 | 0.0054 | 0.0000 | 0.0103 | 0.0102 | 0.0148 | 0.0293 | 0.0391 | 0.0412 | 0.0347 | 0.0066 | 0.0274 | 0.0413 | 0.0341 | 0.0607 | 0.0512 | 0.0149 | 0.0233 | 0.0058 |
| | | 1900 - 2000 | 0.0047 | 0.0000 | 0.0095 | 0.0094 | 0.0140 | 0.0280 | 0.0360 | 0.0379 | 0.0322 | 0.0060 | 0.0254 | 0.0384 | 0.0327 | 0.0558 | 0.0471 | 0.0139 | 0.0217 | 0.0050 |
| | | 2000 - 2100 | 0.0043 | 0.0000 | 0.0091 | 0.0090 | 0.0135 | 0.0272 | 0.0342 | 0.0361 | 0.0308 | 0.0057 | 0.0243 | 0.0367 | 0.0318 | 0.0531 | 0.0448 | 0.0133 | 0.0208 | 0.0046 |
| | | 2100 - 2200 | 0.0047 | 0.0000 | 0.0095 | 0.0094 | 0.0140 | 0.0280 | 0.0360 | 0.0379 | 0.0322 | 0.0060 | 0.0254 | 0.0384 | 0.0327 | 0.0558 | 0.0471 | 0.0139 | 0.0217 | 0.0050 |
| | | 2200 - 2300 | 0.0043 | 0.0000 | 0.0091 | 0.0090 | 0.0135 | 0.0272 | 0.0342 | 0.0361 | 0.0308 | 0.0057 | 0.0243 | 0.0367 | 0.0318 | 0.0531 | 0.0448 | 0.0133 | 0.0208 | 0.0046 |
| | | 2300 - 0000 | 0.0039 | 0.0000 | 0.0084 | 0.0083 | 0.0129 | 0.0262 | 0.0320 | 0.0337 | 0.0290 | 0.0053 | 0.0228 | 0.0346 | 0.0306 | 0.0496 | 0.0418 | 0.0126 | 0.0197 | 0.0041 |
| 70 | Unnamed Road (L070) - NB | 0000 - 0100 | 0.0039 | 0.0000 | 0.0084 | 0.0083 | 0.0129 | 0.0262 | 0.0320 | 0.0337 | 0.0290 | 0.0053 | 0.0228 | 0.0346 | 0.0306 | 0.0496 | 0.0418 | 0.0126 | 0.0197 | 0.0041 |
| | | 0100 - 0200 | 0.0039 | 0.0000 | 0.0084 | 0.0083 | 0.0129 | 0.0262 | 0.0320 | 0.0337 | 0.0290 | 0.0053 | 0.0228 | 0.0346 | 0.0306 | 0.0496 | 0.0418 | 0.0126 | 0.0197 | 0.0041 |
| | | 0200 - 0300 | 0.0039 | 0.0000 | 0.0084 | 0.0083 | 0.0129 | 0.0262 | 0.0320 | 0.0337 | 0.0290 | 0.0053 | 0.0228 | 0.0346 | 0.0306 | 0.0496 | 0.0418 | 0.0126 | 0.0197 | 0.0041 |
| | | 0300 - 0400 | 0.0039 | 0.0000 | 0.0084 | 0.0083 | 0.0129 | 0.0262 | 0.0320 | 0.0337 | 0.0290 | 0.0053 | 0.0228 | 0.0346 | 0.0306 | 0.0496 | 0.0418 | 0.0126 | 0.0197 | 0.0041 |
| | | 0400 - 0500 | 0.0039 | 0.0000 | 0.0084 | 0.0083 | 0.0129 | 0.0262 | 0.0320 | 0.0337 | 0.0290 | 0.0053 | 0.0228 | 0.0346 | 0.0306 | 0.0496 | 0.0418 | 0.0126 | 0.0197 | 0.0041 |
| | | 0500 - 0600 | 0.0039 | 0.0000 | 0.0084 | 0.0083 | 0.0129 | 0.0262 | 0.0320 | 0.0337 | 0.0290 | 0.0053 | 0.0228 | 0.0346 | 0.0306 | 0.0496 | 0.0418 | 0.0126 | 0.0197 | 0.0041 |
| | | 0600 - 0700 | 0.0039 | 0.0000 | 0.0084 | 0.0083 | 0.0129 | 0.0262 | 0.0320 | 0.0337 | 0.0290 | 0.0053 | 0.0228 | 0.0346 | 0.0306 | 0.0496 | 0.0418 | 0.0126 | 0.0197 | 0.0041 |
| | | 0700 - 0800 | 0.0039 | 0.0000 | 0.0084 | 0.0083 | 0.0129 | 0.0262 | 0.0320 | 0.0337 | 0.0290 | 0.0053 | 0.0228 | 0.0346 | 0.0306 | 0.0496 | 0.0418 | 0.0126 | 0.0197 | 0.0041 |
| | | 0800 - 0900 | 0.0039 | 0.0000 | 0.0084 | 0.0083 | 0.0129 | 0.0262 | 0.0320 | 0.0337 | 0.0290 | 0.0053 | 0.0228 | 0.0346 | 0.0306 | 0.0496 | 0.0418 | 0.0126 | 0.0197 | 0.0041 |
| | | 0900 - 1000 | 0.0039 | 0.0000 | 0.0084 | 0.0083 | 0.0129 | 0.0262 | 0.0320 | 0.0337 | 0.0290 | 0.0053 | 0.0228 | 0.0346 | 0.0306 | 0.0496 | 0.0418 | 0.0126 | 0.0197 | 0.0041 |
| | | 1000 - 1100 | 0.0039 | 0.0000 | 0.0084 | 0.0083 | 0.0129 | 0.0262 | 0.0320 | 0.0337 | 0.0290 | 0.0053 | 0.0228 | 0.0346 | 0.0306 | 0.0496 | 0.0418 | 0.0126 | 0.0197 | 0.0041 |
| | | 1100 - 1200 | 0.0039 | 0.0000 | 0.0084 | 0.0083 | 0.0129 | 0.0262 | 0.0320 | 0.0337 | 0.0290 | 0.0053 | 0.0228 | 0.0346 | 0.0306 | 0.0496 | 0.0418 | 0.0126 | 0.0197 | 0.0041 |
| | | 1200 - 1300 | 0.0039 | 0.0000 | 0.0084 | 0.0083 | 0.0129 | 0.0262 | 0.0320 | 0.0337 | 0.0290 | 0.0053 | 0.0228 | 0.0346 | 0.0306 | 0.0496 | 0.0418 | 0.0126 | 0.0197 | 0.0041 |
| | | 1300 - 1400 | 0.0039 | 0.0000 | 0.0084 | 0.0083 | 0.0129 | 0.0262 | 0.0320 | 0.0337 | 0.0290 | 0.0053 | 0.0228 | 0.0346 | 0.0306 | 0.0496 | 0.0418 | 0.0126 | 0.0197 | 0.0041 |
| | | 1400 - 1500 | 0.0039 | 0.0000 | 0.0084 | 0.0083 | 0.0129 | 0.0262 | 0.0320 | 0.0337 | 0.0290 | 0.0053 | 0.0228 | 0.0346 | 0.0306 | 0.0496 | 0.0418 | 0.0126 | 0.0197 | 0.0041 |
| | | 1500 - 1600 | 0.0039 | 0.0000 | 0.0084 | 0.0083 | 0.0129 | 0.0262 | 0.0320 | 0.0337 | 0.0290 | 0.0053 | 0.0228 | 0.0346 | 0.0306 | 0.0496 | 0.0418 | 0.0126 | 0.0197 | 0.0041 |
| | | 1600 - 1700 | 0.0039 | 0.0000 | 0.0084 | 0.0083 | 0.0129 | 0.0262 | 0.0320 | 0.0337 | 0.0290 | 0.0053 | 0.0228 | 0.0346 | 0.0306 | 0.0496 | 0.0418 | 0.0126 | 0.0197 | 0.0041 |
| | | 1700 - 1800 | 0.0039 | 0.0000 | 0.0084 | 0.0083 | 0.0129 | 0.0262 | 0.0320 | 0.0337 | 0.0290 | 0.0053 | 0.0228 | 0.0346 | 0.0306 | 0.0496 | 0.0418 | 0.0126 | 0.0197 | 0.0041 |
| | | 1800 - 1900 | 0.0039 | 0.0000 | 0.0084 | 0.0083 | 0.0129 | 0.0262 | 0.0320 | 0.0337 | 0.0290 | 0.0053 | 0.0228 | 0.0346 | 0.0306 | 0.0496 | 0.0418 | 0.0126 | 0.0197 | 0.0041 |
| | | 1900 - 2000 | 0.0039 | 0.0000 | 0.0084 | 0.0083 | 0.0129 | 0.0262 | 0.0320 | 0.0337 | 0.0290 | 0.0053 | 0.0228 | 0.0346 | 0.0306 | 0.0496 | 0.0418 | 0.0126 | 0.0197 | 0.0041 |
| | | 2000 - 2100 | 0.0039 | 0.0000 | 0.0084 | 0.0083 | 0.0129 | 0.0262 | 0.0320 | 0.0337 | 0.0290 | 0.0053 | 0.0228 | 0.0346 | 0.0306 | 0.0496 | 0.0418 | 0.0126 | 0.0197 | 0.0041 |
| | | 2100 - 2200 | 0.0039 | 0.0000 | 0.0084 | 0.0083 | 0.0129 | 0.0262 | 0.0320 | 0.0337 | 0.0290 | 0.0053 | 0.0228 | 0.0346 | 0.0306 | 0.0496 | 0.0418 | 0.0126 | 0.0197 | 0.0041 |
| | | 2200 - 2300 | 0.0039 | 0.0000 | 0.0084 | 0.0083 | 0.0129 | 0.0262 | 0.0320 | 0.0337 | 0.0290 | 0.0053 | 0.0228 | 0.0346 | 0.0306 | 0.0496 | 0.0418 | 0.0126 | 0.0197 | 0.0041 |
| | | 2300 - 0000 | 0.0039 | 0.0000 | 0.0084 | 0.0083 | 0.0129 | 0.0262 | 0.0320 | 0.0337 | 0.0290 | 0.0053 | 0.0228 | 0.0346 | 0.0306 | 0.0496 | 0.0418 | 0.0126 | 0.0197 | 0.0041 |

**EMFAC Year 2037 x Traffic Data Year 2037**

| Road No. | Road Section | Time | RSP Emission | | | | | | | | | | | | | | | | | |
|---|---|---|---|---|---|---|---|---|---|---|---|---|---|---|---|---|---|---|---|---|
| | | | PC | Taxi | LGV3 | LGV4 | LGV6 | HGV7 | HGV8 | HGV9 | PLB | PV4 | PV5 | NFB6 | NFB7 | NFB8 | NFB9 | FBSD | FBDD | MC |
| 71 | Unnamed Road (L071) - SB | 0000 - 0100 | 0.0039 | 0.0000 | 0.0084 | 0.0083 | 0.0129 | 0.0262 | 0.0320 | 0.0337 | 0.0290 | 0.0053 | 0.0228 | 0.0346 | 0.0306 | 0.0496 | 0.0418 | 0.0126 | 0.0197 | 0.0041 |
| | | 0100 - 0200 | 0.0039 | 0.0000 | 0.0084 | 0.0083 | 0.0129 | 0.0262 | 0.0320 | 0.0337 | 0.0290 | 0.0053 | 0.0228 | 0.0346 | 0.0306 | 0.0496 | 0.0418 | 0.0126 | 0.0197 | 0.0041 |
| | | 0200 - 0300 | 0.0039 | 0.0000 | 0.0084 | 0.0083 | 0.0129 | 0.0262 | 0.0320 | 0.0337 | 0.0290 | 0.0053 | 0.0228 | 0.0346 | 0.0306 | 0.0496 | 0.0418 | 0.0126 | 0.0197 | 0.0041 |
| | | 0300 - 0400 | 0.0039 | 0.0000 | 0.0084 | 0.0083 | 0.0129 | 0.0262 | 0.0320 | 0.0337 | 0.0290 | 0.0053 | 0.0228 | 0.0346 | 0.0306 | 0.0496 | 0.0418 | 0.0126 | 0.0197 | 0.0041 |
| | | 0400 - 0500 | 0.0039 | 0.0000 | 0.0084 | 0.0083 | 0.0129 | 0.0262 | 0.0320 | 0.0337 | 0.0290 | 0.0053 | 0.0228 | 0.0346 | 0.0306 | 0.0496 | 0.0418 | 0.0126 | 0.0197 | 0.0041 |
| | | 0500 - 0600 | 0.0039 | 0.0000 | 0.0084 | 0.0083 | 0.0129 | 0.0262 | 0.0320 | 0.0337 | 0.0290 | 0.0053 | 0.0228 | 0.0346 | 0.0306 | 0.0496 | 0.0418 | 0.0126 | 0.0197 | 0.0041 |
| | | 0600 - 0700 | 0.0039 | 0.0000 | 0.0084 | 0.0083 | 0.0129 | 0.0262 | 0.0320 | 0.0337 | 0.0290 | 0.0053 | 0.0228 | 0.0346 | 0.0306 | 0.0496 | 0.0418 | 0.0126 | 0.0197 | 0.0041 |
| | | 0700 - 0800 | 0.0039 | 0.0000 | 0.0084 | 0.0083 | 0.0129 | 0.0262 | 0.0320 | 0.0337 | 0.0290 | 0.0053 | 0.0228 | 0.0346 | 0.0306 | 0.0496 | 0.0418 | 0.0126 | 0.0197 | 0.0041 |
| | | 0800 - 0900 | 0.0039 | 0.0000 | 0.0084 | 0.0083 | 0.0129 | 0.0262 | 0.0320 | 0.0337 | 0.0290 | 0.0053 | 0.0228 | 0.0346 | 0.0306 | 0.0496 | 0.0418 | 0.0126 | 0.0197 | 0.0041 |
| | | 0900 - 1000 | 0.0039 | 0.0000 | 0.0084 | 0.0083 | 0.0129 | 0.0262 | 0.0320 | 0.0337 | 0.0290 | 0.0053 | 0.0228 | 0.0346 | 0.0306 | 0.0496 | 0.0418 | 0.0126 | 0.0197 | 0.0041 |
| | | 1000 - 1100 | 0.0039 | 0.0000 | 0.0084 | 0.0083 | 0.0129 | 0.0262 | 0.0320 | 0.0337 | 0.0290 | 0.0053 | 0.0228 | 0.0346 | 0.0306 | 0.0496 | 0.0418 | 0.0126 | 0.0197 | 0.0041 |
| | | 1100 - 1200 | 0.0039 | 0.0000 | 0.0084 | 0.0083 | 0.0129 | 0.0262 | 0.0320 | 0.0337 | 0.0290 | 0.0053 | 0.0228 | 0.0346 | 0.0306 | 0.0496 | 0.0418 | 0.0126 | 0.0197 | 0.0041 |
| | | 1200 - 1300 | 0.0039 | 0.0000 | 0.0084 | 0.0083 | 0.0129 | 0.0262 | 0.0320 | 0.0337 | 0.0290 | 0.0053 | 0.0228 | 0.0346 | 0.0306 | 0.0496 | 0.0418 | 0.0126 | 0.0197 | 0.0041 |
| | | 1300 - 1400 | 0.0039 | 0.0000 | 0.0084 | 0.0083 | 0.0129 | 0.0262 | 0.0320 | 0.0337 | 0.0290 | 0.0053 | 0.0228 | 0.0346 | 0.0306 | 0.0496 | 0.0418 | 0.0126 | 0.0197 | 0.0041 |
| | | 1400 - 1500 | 0.0039 | 0.0000 | 0.0084 | 0.0083 | 0.0129 | 0.0262 | 0.0320 | 0.0337 | 0.0290 | 0.0053 | 0.0228 | 0.0346 | 0.0306 | 0.0496 | 0.0418 | 0.0126 | 0.0197 | 0.0041 |
| | | 1500 - 1600 | 0.0039 | 0.0000 | 0.0084 | 0.0083 | 0.0129 | 0.0262 | 0.0320 | 0.0337 | 0.0290 | 0.0053 | 0.0228 | 0.0346 | 0.0306 | 0.0496 | 0.0418 | 0.0126 | 0.0197 | 0.0041 |
| | | 1600 - 1700 | 0.0039 | 0.0000 | 0.0084 | 0.0083 | 0.0129 | 0.0262 | 0.0320 | 0.0337 | 0.0290 | 0.0053 | 0.0228 | 0.0346 | 0.0306 | 0.0496 | 0.0418 | 0.0126 | 0.0197 | 0.0041 |
| | | 1700 - 1800 | 0.0039 | 0.0000 | 0.0084 | 0.0083 | 0.0129 | 0.0262 | 0.0320 | 0.0337 | 0.0290 | 0.0053 | 0.0228 | 0.0346 | 0.0306 | 0.0496 | 0.0418 | 0.0126 | 0.0197 | 0.0041 |
| | | 1800 - 1900 | 0.0039 | 0.0000 | 0.0084 | 0.0083 | 0.0129 | 0.0262 | 0.0320 | 0.0337 | 0.0290 | 0.0053 | 0.0228 | 0.0346 | 0.0306 | 0.0496 | 0.0418 | 0.0126 | 0.0197 | 0.0041 |
| | | 1900 - 2000 | 0.0039 | 0.0000 | 0.0084 | 0.0083 | 0.0129 | 0.0262 | 0.0320 | 0.0337 | 0.0290 | 0.0053 | 0.0228 | 0.0346 | 0.0306 | 0.0496 | 0.0418 | 0.0126 | 0.0197 | 0.0041 |
| | | 2000 - 2100 | 0.0039 | 0.0000 | 0.0084 | 0.0083 | 0.0129 | 0.0262 | 0.0320 | 0.0337 | 0.0290 | 0.0053 | 0.0228 | 0.0346 | 0.0306 | 0.0496 | 0.0418 | 0.0126 | 0.0197 | 0.0041 |
| | | 2100 - 2200 | 0.0039 | 0.0000 | 0.0084 | 0.0083 | 0.0129 | 0.0262 | 0.0320 | 0.0337 | 0.0290 | 0.0053 | 0.0228 | 0.0346 | 0.0306 | 0.0496 | 0.0418 | 0.0126 | 0.0197 | 0.0041 |
| | | 2200 - 2300 | 0.0039 | 0.0000 | 0.0084 | 0.0083 | 0.0129 | 0.0262 | 0.0320 | 0.0337 | 0.0290 | 0.0053 | 0.0228 | 0.0346 | 0.0306 | 0.0496 | 0.0418 | 0.0126 | 0.0197 | 0.0041 |
| | | 2300 - 0000 | 0.0039 | 0.0000 | 0.0084 | 0.0083 | 0.0129 | 0.0262 | 0.0320 | 0.0337 | 0.0290 | 0.0053 | 0.0228 | 0.0346 | 0.0306 | 0.0496 | 0.0418 | 0.0126 | 0.0197 | 0.0041 |
| 72 | Access road (L072) - SB | 0000 - 0100 | 0.0039 | 0.0000 | 0.0084 | 0.0083 | 0.0129 | 0.0262 | 0.0320 | 0.0337 | 0.0290 | 0.0053 | 0.0228 | 0.0346 | 0.0306 | 0.0496 | 0.0418 | 0.0126 | 0.0197 | 0.0041 |
| | | 0100 - 0200 | 0.0039 | 0.0000 | 0.0084 | 0.0083 | 0.0129 | 0.0262 | 0.0320 | 0.0337 | 0.0290 | 0.0053 | 0.0228 | 0.0346 | 0.0306 | 0.0496 | 0.0418 | 0.0126 | 0.0197 | 0.0041 |
| | | 0200 - 0300 | 0.0039 | 0.0000 | 0.0084 | 0.0083 | 0.0129 | 0.0262 | 0.0320 | 0.0337 | 0.0290 | 0.0053 | 0.0228 | 0.0346 | 0.0306 | 0.0496 | 0.0418 | 0.0126 | 0.0197 | 0.0041 |
| | | 0300 - 0400 | 0.0039 | 0.0000 | 0.0084 | 0.0083 | 0.0129 | 0.0262 | 0.0320 | 0.0337 | 0.0290 | 0.0053 | 0.0228 | 0.0346 | 0.0306 | 0.0496 | 0.0418 | 0.0126 | 0.0197 | 0.0041 |
| | | 0400 - 0500 | 0.0039 | 0.0000 | 0.0084 | 0.0083 | 0.0129 | 0.0262 | 0.0320 | 0.0337 | 0.0290 | 0.0053 | 0.0228 | 0.0346 | 0.0306 | 0.0496 | 0.0418 | 0.0126 | 0.0197 | 0.0041 |
| | | 0500 - 0600 | 0.0039 | 0.0000 | 0.0084 | 0.0083 | 0.0129 | 0.0262 | 0.0320 | 0.0337 | 0.0290 | 0.0053 | 0.0228 | 0.0346 | 0.0306 | 0.0496 | 0.0418 | 0.0126 | 0.0197 | 0.0041 |
| | | 0600 - 0700 | 0.0039 | 0.0000 | 0.0084 | 0.0083 | 0.0129 | 0.0262 | 0.0320 | 0.0337 | 0.0290 | 0.0053 | 0.0228 | 0.0346 | 0.0306 | 0.0496 | 0.0418 | 0.0126 | 0.0197 | 0.0041 |
| | | 0700 - 0800 | 0.0039 | 0.0000 | 0.0084 | 0.0083 | 0.0129 | 0.0262 | 0.0320 | 0.0337 | 0.0290 | 0.0053 | 0.0228 | 0.0346 | 0.0306 | 0.0496 | 0.0418 | 0.0126 | 0.0197 | 0.0041 |
| | | 0800 - 0900 | 0.0039 | 0.0000 | 0.0084 | 0.0083 | 0.0129 | 0.0262 | 0.0320 | 0.0337 | 0.0290 | 0.0053 | 0.0228 | 0.0346 | 0.0306 | 0.0496 | 0.0418 | 0.0126 | 0.0197 | 0.0041 |
| | | 0900 - 1000 | 0.0039 | 0.0000 | 0.0084 | 0.0083 | 0.0129 | 0.0262 | 0.0320 | 0.0337 | 0.0290 | 0.0053 | 0.0228 | 0.0346 | 0.0306 | 0.0496 | 0.0418 | 0.0126 | 0.0197 | 0.0041 |
| | | 1000 - 1100 | 0.0039 | 0.0000 | 0.0084 | 0.0083 | 0.0129 | 0.0262 | 0.0320 | 0.0337 | 0.0290 | 0.0053 | 0.0228 | 0.0346 | 0.0306 | 0.0496 | 0.0418 | 0.0126 | 0.0197 | 0.0041 |
| | | 1100 - 1200 | 0.0039 | 0.0000 | 0.0084 | 0.0083 | 0.0129 | 0.0262 | 0.0320 | 0.0337 | 0.0290 | 0.0053 | 0.0228 | 0.0346 | 0.0306 | 0.0496 | 0.0418 | 0.0126 | 0.0197 | 0.0041 |
| | | 1200 - 1300 | 0.0039 | 0.0000 | 0.0084 | 0.0083 | 0.0129 | 0.0262 | 0.0320 | 0.0337 | 0.0290 | 0.0053 | 0.0228 | 0.0346 | 0.0306 | 0.0496 | 0.0418 | 0.0126 | 0.0197 | 0.0041 |
| | | 1300 - 1400 | 0.0039 | 0.0000 | 0.0084 | 0.0083 | 0.0129 | 0.0262 | 0.0320 | 0.0337 | 0.0290 | 0.0053 | 0.0228 | 0.0346 | 0.0306 | 0.0496 | 0.0418 | 0.0126 | 0.0197 | 0.0041 |
| | | 1400 - 1500 | 0.0039 | 0.0000 | 0.0084 | 0.0083 | 0.0129 | 0.0262 | 0.0320 | 0.0337 | 0.0290 | 0.0053 | 0.0228 | 0.0346 | 0.0306 | 0.0496 | 0.0418 | 0.0126 | 0.0197 | 0.0041 |
| | | 1500 - 1600 | 0.0039 | 0.0000 | 0.0084 | 0.0083 | 0.0129 | 0.0262 | 0.0320 | 0.0337 | 0.0290 | 0.0053 | 0.0228 | 0.0346 | 0.0306 | 0.0496 | 0.0418 | 0.0126 | 0.0197 | 0.0041 |
| | | 1600 - 1700 | 0.0039 | 0.0000 | 0.0084 | 0.0083 | 0.0129 | 0.0262 | 0.0320 | 0.0337 | 0.0290 | 0.0053 | 0.0228 | 0.0346 | 0.0306 | 0.0496 | 0.0418 | 0.0126 | 0.0197 | 0.0041 |
| | | 1700 - 1800 | 0.0039 | 0.0000 | 0.0084 | 0.0083 | 0.0129 | 0.0262 | 0.0320 | 0.0337 | 0.0290 | 0.0053 | 0.0228 | 0.0346 | 0.0306 | 0.0496 | 0.0418 | 0.0126 | 0.0197 | 0.0041 |
| | | 1800 - 1900 | 0.0039 | 0.0000 | 0.0084 | 0.0083 | 0.0129 | 0.0262 | 0.0320 | 0.0337 | 0.0290 | 0.0053 | 0.0228 | 0.0346 | 0.0306 | 0.0496 | 0.0418 | 0.0126 | 0.0197 | 0.0041 |
| | | 1900 - 2000 | 0.0039 | 0.0000 | 0.0084 | 0.0083 | 0.0129 | 0.0262 | 0.0320 | 0.0337 | 0.0290 | 0.0053 | 0.0228 | 0.0346 | 0.0306 | 0.0496 | 0.0418 | 0.0126 | 0.0197 | 0.0041 |
| | | 2000 - 2100 | 0.0039 | 0.0000 | 0.0084 | 0.0083 | 0.0129 | 0.0262 | 0.0320 | 0.0337 | 0.0290 | 0.0053 | 0.0228 | 0.0346 | 0.0306 | 0.0496 | 0.0418 | 0.0126 | 0.0197 | 0.0041 |
| | | 2100 - 2200 | 0.0039 | 0.0000 | 0.0084 | 0.0083 | 0.0129 | 0.0262 | 0.0320 | 0.0337 | 0.0290 | 0.0053 | 0.0228 | 0.0346 | 0.0306 | 0.0496 | 0.0418 | 0.0126 | 0.0197 | 0.0041 |
| | | 2200 - 2300 | 0.0039 | 0.0000 | 0.0084 | 0.0083 | 0.0129 | 0.0262 | 0.0320 | 0.0337 | 0.0290 | 0.0053 | 0.0228 | 0.0346 | 0.0306 | 0.0496 | 0.0418 | 0.0126 | 0.0197 | 0.0041 |
| | | 2300 - 0000 | 0.0039 | 0.0000 | 0.0084 | 0.0083 | 0.0129 | 0.0262 | 0.0320 | 0.0337 | 0.0290 | 0.0053 | 0.0228 | 0.0346 | 0.0306 | 0.0496 | 0.0418 | 0.0126 | 0.0197 | 0.0041 |
| 73 | Access road (L073) - NB | 0000 - 0100 | 0.0039 | 0.0000 | 0.0084 | 0.0083 | 0.0129 | 0.0262 | 0.0320 | 0.0337 | 0.0290 | 0.0053 | 0.0228 | 0.0346 | 0.0306 | 0.0496 | 0.0418 | 0.0126 | 0.0197 | 0.0041 |
| | | 0100 - 0200 | 0.0039 | 0.0000 | 0.0084 | 0.0083 | 0.0129 | 0.0262 | 0.0320 | 0.0337 | 0.0290 | 0.0053 | 0.0228 | 0.0346 | 0.0306 | 0.0496 | 0.0418 | 0.0126 | 0.0197 | 0.0041 |
| | | 0200 - 0300 | 0.0039 | 0.0000 | 0.0084 | 0.0083 | 0.0129 | 0.0262 | 0.0320 | 0.0337 | 0.0290 | 0.0053 | 0.0228 | 0.0346 | 0.0306 | 0.0496 | 0.0418 | 0.0126 | 0.0197 | 0.0041 |
| | | 0300 - 0400 | 0.0039 | 0.0000 | 0.0084 | 0.0083 | 0.0129 | 0.0262 | 0.0320 | 0.0337 | 0.0290 | 0.0053 | 0.0228 | 0.0346 | 0.0306 | 0.0496 | 0.0418 | 0.0126 | 0.0197 | 0.0041 |
| | | 0400 - 0500 | 0.0039 | 0.0000 | 0.0084 | 0.0083 | 0.0129 | 0.0262 | 0.0320 | 0.0337 | 0.0290 | 0.0053 | 0.0228 | 0.0346 | 0.0306 | 0.0496 | 0.0418 | 0.0126 | 0.0197 | 0.0041 |
| | | 0500 - 0600 | 0.0039 | 0.0000 | 0.0084 | 0.0083 | 0.0129 | 0.0262 | 0.0320 | 0.0337 | 0.0290 | 0.0053 | 0.0228 | 0.0346 | 0.0306 | 0.0496 | 0.0418 | 0.0126 | 0.0197 | 0.0041 |
| | | 0600 - 0700 | 0.0039 | 0.0000 | 0.0084 | 0.0083 | 0.0129 | 0.0262 | 0.0320 | 0.0337 | 0.0290 | 0.0053 | 0.0228 | 0.0346 | 0.0306 | 0.0496 | 0.0418 | 0.0126 | 0.0197 | 0.0041 |
| | | 0700 - 0800 | 0.0039 | 0.0000 | 0.0084 | 0.0083 | 0.0129 | 0.0262 | 0.0320 | 0.0337 | 0.0290 | 0.0053 | 0.0228 | 0.0346 | 0.0306 | 0.0496 | 0.0418 | 0.0126 | 0.0197 | 0.0041 |
| | | 0800 - 0900 | 0.0039 | 0.0000 | 0.0084 | 0.0083 | 0.0129 | 0.0262 | 0.0320 | 0.0337 | 0.0290 | 0.0053 | 0.0228 | 0.0346 | 0.0306 | 0.0496 | 0.0418 | 0.0126 | 0.0197 | 0.0041 |
| | | 0900 - 1000 | 0.0039 | 0.0000 | 0.0084 | 0.0083 | 0.0129 | 0.0262 | 0.0320 | 0.0337 | 0.0290 | 0.0053 | 0.0228 | 0.0346 | 0.0306 | 0.0496 | 0.0418 | 0.0126 | 0.0197 | 0.0041 |
| | | 1000 - 1100 | 0.0039 | 0.0000 | 0.0084 | 0.0083 | 0.0129 | 0.0262 | 0.0320 | 0.0337 | 0.0290 | 0.0053 | 0.0228 | 0.0346 | 0.0306 | 0.0496 | 0.0418 | 0.0126 | 0.0197 | 0.0041 |
| | | 1100 - 1200 | 0.0039 | 0.0000 | 0.0084 | 0.0083 | 0.0129 | 0.0262 | 0.0320 | 0.0337 | 0.0290 | 0.0053 | 0.0228 | 0.0346 | 0.0306 | 0.0496 | 0.0418 | 0.0126 | 0.0197 | 0.0041 |
| | | 1200 - 1300 | 0.0039 | 0.0000 | 0.0084 | 0.0083 | 0.0129 | 0.0262 | 0.0320 | 0.0337 | 0.0290 | 0.0053 | 0.0228 | 0.0346 | 0.0306 | 0.0496 | 0.0418 | 0.0126 | 0.0197 | 0.0041 |
| | | 1300 - 1400 | 0.0039 | 0.0000 | 0.0084 | 0.0083 | 0.0129 | 0.0262 | 0.0320 | 0.0337 | 0.0290 | 0.0053 | 0.0228 | 0.0346 | 0.0306 | 0.0496 | 0.0418 | 0.0126 | 0.0197 | 0.0041 |
| | | 1400 - 1500 | 0.0039 | 0.0000 | 0.0084 | 0.0083 | 0.0129 | 0.0262 | 0.0320 | 0.0337 | 0.0290 | 0.0053 | 0.0228 | 0.0346 | 0.0306 | 0.0496 | 0.0418 | 0.0126 | 0.0197 | 0.0041 |
| | | 1500 - 1600 | 0.0039 | 0.0000 | 0.0084 | 0.0083 | 0.0129 | 0.0262 | 0.0320 | 0.0337 | 0.0290 | 0.0053 | 0.0228 | 0.0346 | 0.0306 | 0.0496 | 0.0418 | 0.0126 | 0.0197 | 0.0041 |
| | | 1600 - 1700 | 0.0039 | 0.0000 | 0.0084 | 0.0083 | 0.0129 | 0.0262 | 0.0320 | 0.0337 | 0.0290 | 0.0053 | 0.0228 | 0.0346 | 0.0306 | 0.0496 | 0.0418 | 0.0126 | 0.0197 | 0.0041 |
| | | 1700 - 1800 | 0.0039 | 0.0000 | 0.0084 | 0.0083 | 0.0129 | 0.0262 | 0.0320 | 0.0337 | 0.0290 | 0.0053 | 0.0228 | 0.0346 | 0.0306 | 0.0496 | 0.0418 | 0.0126 | 0.0197 | 0.0041 |
| | | 1800 - 1900 | 0.0039 | 0.0000 | 0.0084 | 0.0083 | 0.0129 | 0.0262 | 0.0320 | 0.0337 | 0.0290 | 0.0053 | 0.0228 | 0.0346 | 0.0306 | 0.0496 | 0.0418 | 0.0126 | 0.0197 | 0.0041 |
| | | 1900 - 2000 | 0.0039 | 0.0000 | 0.0084 | 0.0083 | 0.0129 | 0.0262 | 0.0320 | 0.0337 | 0.0290 | 0.0053 | 0.0228 | 0.0346 | 0.0306 | 0.0496 | 0.0418 | 0.0126 | 0.0197 | 0.0041 |
| | | 2000 - 2100 | 0.0039 | 0.0000 | 0.0084 | 0.0083 | 0.0129 | 0.0262 | 0.0320 | 0.0337 | 0.0290 | 0.0053 | 0.0228 | 0.0346 | 0.0306 | 0.0496 | 0.0418 | 0.0126 | 0.0197 | 0.0041 |
| | | 2100 - 2200 | 0.0039 | 0.0000 | 0.0084 | 0.0083 | 0.0129 | 0.0262 | 0.0320 | 0.0337 | 0.0290 | 0.0053 | 0.0228 | 0.0346 | 0.0306 | 0.0496 | 0.0418 | 0.0126 | 0.0197 | 0.0041 |
| | | 2200 - 2300 | 0.0039 | 0.0000 | 0.0084 | 0.0083 | 0.0129 | 0.0262 | 0.0320 | 0.0337 | 0.0290 | 0.0053 | 0.0228 | 0.0346 | 0.0306 | 0.0496 | 0.0418 | 0.0126 | 0.0197 | 0.0041 |
| | | 2300 - 0000 | 0.0039 | 0.0000 | 0.0084 | 0.0083 | 0.0129 | 0.0262 | 0.0320 | 0.0337 | 0.0290 | 0.0053 | 0.0228 | 0.0346 | 0.0306 | 0.0496 | 0.0418 | 0.0126 | 0.0197 | 0.0041 |
| 74 | Ng Lau Road (L074) - EB | 0000 - 0100 | 0.0039 | 0.0000 | 0.0084 | 0.0083 | 0.0129 | 0.0262 | 0.0320 | 0.0337 | 0.0290 | 0.0053 | 0.0228 | 0.0346 | 0.0306 | 0.0496 | 0.0418 | 0.0126 | 0.0197 | 0.0041 |
| | | 0100 - 0200 | 0.0039 | 0.0000 | 0.0084 | 0.0083 | 0.0129 | 0.0262 | 0.0320 | 0.0337 | 0.0290 | 0.0053 | 0.0228 | 0.0346 | 0.0306 | 0.0496 | 0.0418 | 0.0126 | 0.0197 | 0.0041 |
| | | 0200 - 0300 | 0.0039 | 0.0000 | 0.0084 | 0.0083 | 0.0129 | 0.0262 | 0.0320 | 0.0337 | 0.0290 | 0.0053 | 0.0228 | 0.0346 | 0.0306 | 0.0496 | 0.0418 | 0.0126 | 0.0197 | 0.0041 |
| | | 0300 - 0400 | 0.0039 | 0.0000 | 0.0084 | 0.0083 | 0.0129 | 0.0262 | 0.0320 | 0.0337 | 0.0290 | 0.0053 | 0.0228 | 0.0346 | 0.0306 | 0.0496 | 0.0418 | 0.0126 | 0.0197 | 0.0041 |
| | | 0400 - 0500 | 0.0039 | 0.0000 | 0.0084 | 0.0083 | 0.0129 | 0.0262 | 0.0320 | 0.0337 | 0.0290 | 0.0053 | 0.0228 | 0.0346 | 0.0306 | 0.0496 | 0.0418 | 0.0126 | 0.0197 | 0.0041 |
| | | 0500 - 0600 | 0.0039 | 0.0000 | 0.0084 | 0.0083 | 0.0129 | 0.0262 | 0.0320 | 0.0337 | 0.0290 | 0.0053 | 0.0228 | 0.0346 | 0.0306 | 0.0496 | 0.0418 | 0.0126 | 0.0197 | 0.0041 |
| | | 0600 - 0700 | 0.0043 | 0.0000 | 0.0091 | 0.0090 | 0.0135 | 0.0272 | 0.0342 | 0.0361 | 0.0308 | 0.0057 | 0.0243 | 0.0367 | 0.0318 | 0.0531 | 0.0448 | 0.0133 | 0.0208 | 0.0046 |
| | | 0700 - 0800 | 0.0047 | 0.0000 | 0.0095 | 0.0094 | 0.0140 | 0.0280 | 0.0360 | 0.0379 | 0.0322 | 0.0060 | 0.0254 | 0.0384 | 0.0327 | 0.0558 | 0.0471 | 0.0139 | 0.0217 | 0.0050 |
| | | 0800 - 0900 | 0.0047 | 0.0000 | 0.0095 | 0.0094 | 0.0140 | 0.0280 | 0.0360 | 0.0379 | 0.0322 | 0.0060 | 0.0254 | 0.0384 | 0.0327 | 0.0558 | 0.0471 | 0.0139 | 0.0217 | 0.0050 |
| | | 0900 - 1000 | 0.0043 | 0.0000 | 0.0091 | 0.0090 | 0.0135 | 0.0272 | 0.0342 | 0.0361 | 0.0308 | 0.0057 | 0.0243 | 0.0367 | 0.0318 | 0.0531 | 0.0448 | 0.0133 | 0.0208 | 0.0046 |
| | | 1000 - 1100 | 0.0047 | 0.0000 | 0.0095 | 0.0094 | 0.0140 | 0.0280 | 0.0360 | 0.0379 | 0.0322 | 0.0060 | 0.0254 | 0.0384 | 0.0327 | 0.0558 | 0.0471 | 0.0139 | 0.0217 | 0.0050 |
| | | 1100 - 1200 | 0.0047 | 0.0000 | 0.0095 | 0.0094 | 0.0140 | 0.0280 | 0.0360 | 0.0379 | 0.0322 | 0.0060 | 0.0254 | 0.0384 | 0.0327 | 0.0558 | 0.0471 | 0.0139 | 0.0217 | 0.0050 |
| | | 1200 - 1300 | 0.0047 | 0.0000 | 0.0095 | 0.0094 | 0.0140 | 0.0280 | 0.0360 | 0.0379 | 0.0322 | 0.0060 | 0.0254 | 0.0384 | 0.0327 | 0.0558 | 0.0471 | 0.0139 | 0.0217 | 0.0050 |
| | | 1300 - 1400 | 0.0043 | 0.0000 | 0.0091 | 0.0090 | 0.0135 | 0.0272 | 0.0342 | 0.0361 | 0.0308 | 0.0057 | 0.0243 | 0.0367 | 0.0318 | 0.0531 | 0.0448 | 0.0133 | 0.0208 | 0.0046 |
| | | 1400 - 1500 | 0.0047 | 0.0000 | 0.0095 | 0.0094 | 0.0140 | 0.0280 | 0.0360 | 0.0379 | 0.0322 | 0.0060 | 0.0254 | 0.0384 | 0.0327 | 0.0558 | 0.0471 | 0.0139 | 0.0217 | 0.0050 |
| | | 1500 - 1600 | 0.0047 | 0.0000 | 0.0095 | 0.0094 | 0.0140 | 0.0280 | 0.0360 | 0.0379 | 0.0322 | 0.0060 | 0.0254 | 0.0384 | 0.0327 | 0.0558 | 0.0471 | 0.0139 | 0.0217 | 0.0050 |
| | | 1600 - 1700 | 0.0054 | 0.0000 | 0.0103 | 0.0102 | 0.0148 | 0.0293 | 0.0391 | 0.0412 | 0.0347 | 0.0066 | 0.0274 | 0.0413 | 0.0341 | 0.0607 | 0.0512 | 0.0149 | 0.0233 | 0.0058 |
| | | 1700 - 1800 | 0.0054 | 0.0000 | 0.0103 | 0.0102 | 0.0148 | 0.0293 | 0.0391 | 0.0412 | 0.0347 | 0.0066 | 0.0274 | 0.0413 | 0.0341 | 0.0607 | 0.0512 | 0.0149 | 0.0233 | 0.0058 |
| | | 1800 - 1900 | 0.0054 | 0.0000 | 0.0103 | 0.0102 | 0.0148 | 0.0293 | 0.0391 | 0.0412 | 0.0347 | 0.0066 | 0.0274 | 0.0413 | 0.0341 | 0.0607 | 0.0512 | 0.0149 | 0.0233 | 0.0058 |
| | | 1900 - 2000 | 0.0047 | 0.0000 | 0.0095 | 0.0094 | 0.0140 | 0.0280 | 0.0360 | 0.0379 | 0.0322 | 0.0060 | 0.0254 | 0.0384 | 0.0327 | 0.0558 | 0.0471 | 0.0139 | 0.0217 | 0.0050 |
| | | 2000 - 2100 | 0.0043 | 0.0000 | 0.0091 | 0.0090 | 0.0135 | 0.0272 | 0.0342 | 0.0361 | 0.0308 | 0.0057 | 0.0243 | 0.0367 | 0.0318 | 0.0531 | 0.0448 | 0.0133 | 0.0208 | 0.0046 |
| | | 2100 - 2200 | 0.0047 | 0.0000 | 0.0095 | 0.0094 | 0.0140 | 0.0280 | 0.0360 | 0.0379 | 0.0322 | 0.0060 | 0.0254 | 0.0384 | 0.0327 | 0.0558 | 0.0471 | 0.0139 | 0.0217 | 0.0050 |
| | | 2200 - 2300 | 0.0043 | 0.0000 | 0.0091 | 0.0090 | 0.0135 | 0.0272 | 0.0342 | 0.0361 | 0.0308 | 0.0057 | 0.0243 | 0.0367 | 0.0318 | 0.0531 | 0.0448 | 0.0133 | 0.0208 | 0.0046 |
| | | 2300 - 0000 | 0.0039 | 0.0000 | 0.0084 | 0.0083 | 0.0129 | 0.0262 | 0.0320 | 0.0337 | 0.0290 | 0.0053 | 0.0228 | 0.0346 | 0.0306 | 0.0496 | 0.0418 | 0.0126 | 0.0197 | 0.0041 |
| 75 | Ng Lau Road (L075) - WB | 0000 - 0100 | 0.0039 | 0.0000 | 0.0084 | 0.0083 | 0.0129 | 0.0262 | 0.0320 | 0.0337 | 0.0290 | 0.0053 | 0.0228 | 0.0346 | 0.0306 | 0.0496 | 0.0418 | 0.0126 | 0.0197 | 0.0041 |
| | | 0100 - 0200 | 0.0039 | 0.0000 | 0.0084 | 0.0083 | 0.0129 | 0.0262 | 0.0320 | 0.0337 | 0.0290 | 0.0053 | 0.0228 | 0.0346 | 0.0306 | 0.0496 | 0.0418 | 0.0126 | 0.0197 | 0.0041 |
| | | 0200 - 0300 | 0.0039 | 0.0000 | 0.0084 | 0.0083 | 0.0129 | 0.0262 | 0.0320 | 0.0337 | 0.0290 | 0.0053 | 0.0228 | 0.0346 | 0.0306 | 0.0496 | 0.0418 | 0.0126 | 0.0197 | 0.0041 |
| | | 0300 - 0400 | 0.0039 | 0.0000 | 0.0084 | 0.0083 | 0.0129 | 0.0262 | 0.0320 | 0.0337 | 0.0290 | 0.0053 | 0.0228 | 0.0346 | 0.0306 | 0.0496 | 0.0418 | 0.0126 | 0.0197 | 0.0041 |
| | | 0400 - 0500 | 0.0039 | 0.0000 | 0.0084 | 0.0083 | 0.0129 | 0.0262 | 0.0320 | 0.0337 | 0.0290 | 0.0053 | 0.0228 | 0.0346 | 0.0306 | 0.0496 | 0.0418 | 0.0126 | 0.0197 | 0.0041 |
| | | 0500 - 0600 | 0.0039 | 0.0000 | 0.0084 | 0.0083 | 0.0129 | 0.0262 | 0.0320 | 0.0337 | 0.0290 | 0.0053 | 0.0228 | 0.0346 | 0.0306 | 0.0496 | 0.0418 | 0.0126 | 0.0197 | 0.0041 |
| | | 0600 - 0700 | 0.0043 | 0.0000 | 0.0091 | 0.0090 | 0.0135 | 0.0272 | 0.0342 | 0.0361 | 0.0308 | 0.0057 | 0.0243 | 0.0367 | 0.0318 | 0.0531 | 0.0448 | 0.0133 | 0.0208 | 0.0046 |
| | | 0700 - 0800 | 0.0047 | 0.0000 | 0.0095 | 0.0094 | 0.0140 | 0.0280 | 0.0360 | 0.0379 | 0.0322 | 0.0060 | 0.0254 | 0.0384 | 0.0327 | 0.0558 | 0.0471 | 0.0139 | 0.0217 | 0.0050 |
| | | 0800 - 0900 | 0.0047 | 0.0000 | 0.0095 | 0.0094 | 0.0140 | 0.0280 | 0.0360 | 0.0379 | 0.0322 | 0.0060 | 0.0254 | 0.0384 | 0.0327 | 0.0558 | 0.0471 | 0.0139 | 0.0217 | 0.0050 |
| | | 0900 - 1000 | 0.0047 | 0.0000 | 0.0095 | 0.0094 | 0.0140 | 0.0280 | 0.0360 | 0.0379 | 0.0322 | 0.0060 | 0.0254 | 0.0384 | 0.0327 | 0.0558 | 0.0471 | 0.0139 | 0.0217 | 0.0050 |
| | | 1000 - 1100 | 0.0047 | 0.0000 | 0.0095 | 0.0094 | 0.0140 | 0.0280 | 0.0360 | 0.0379 | 0.0322 | 0.0060 | 0.0254 | 0.0384 | 0.0327 | 0.0558 | 0.0471 | 0.0139 | 0.0217 | 0.0050 |
| | | 1100 - 1200 | 0.0047 | 0.0000 | 0.0095 | 0.0094 | 0.0140 | 0.0280 | 0.0360 | 0.0379 | 0.0322 | 0.0060 | 0.0254 | 0.0384 | 0.0327 | 0.0558 | 0.0471 | 0.0139 | 0.0217 | 0.0050 |
| | | 1200 - 1300 | 0.0047 | 0.0000 | 0.0095 | 0.0094 | 0.0140 | 0.0280 | 0.0360 | 0.0379 | 0.0322 | 0.0060 | 0.0254 | 0.0384 | 0.0327 | 0.0558 | 0.0471 | 0.0139 | 0.0217 | 0.0050 |
| | | 1300 - 1400 | 0.0043 | 0.0000 | 0.0091 | 0.0090 | 0.0135 | 0.0272 | 0.0342 | 0.0361 | 0.0308 | 0.0057 | 0.0243 | 0.0367 | 0.0318 | 0.0531 | 0.0448 | 0.0133 | 0.0208 | 0.0046 |
| | | 1400 - 1500 | 0.0047 | 0.0000 | 0.0095 | 0.0094 | 0.0140 | 0.0280 | 0.0360 | 0.0379 | 0.0322 | 0.0060 | 0.0254 | 0.0384 | 0.0327 | 0.0558 | 0.0471 | 0.0139 | 0.0217 | 0.0050 |
| | | 1500 - 1600 | 0.0047 | 0.0000 | 0.0095 | 0.0094 | 0.0140 | 0.0280 | 0.0360 | 0.0379 | 0.0322 | 0.0060 | 0.0254 | 0.0384 | 0.0327 | 0.0558 | 0.0471 | 0.0139 | 0.0217 | 0.0050 |
| | | 1600 - 1700 | 0.0047 | 0.0000 | 0.0095 | 0.0094 | 0.0140 | 0.0280 | 0.0360 | 0.0379 | 0.0322 | 0.0060 | 0.0254 | 0.0384 | 0.0327 | 0.0558 | 0.0471 | 0.0139 | 0.0217 | 0.0050 |
| | | 1700 - 1800 | 0.0054 | 0.0000 | 0.0103 | 0.0102 | 0.0148 | 0.0293 | 0.0391 | 0.0412 | 0.0347 | 0.0066 | 0.0274 | 0.0413 | 0.0341 | 0.0607 | 0.0512 | 0.0149 | 0.0233 | 0.0058 |
| | | 1800 - 1900 | 0.0054 | 0.0000 | 0.0103 | 0.0102 | 0.0148 | 0.0293 | 0.0391 | 0.0412 | 0.0347 | 0.0066 | 0.0274 | 0.0413 | 0.0341 | 0.0607 | 0.0512 | 0.0149 | 0.0233 | 0.0058 |
| | | 1900 - 2000 | 0.0047 | 0.0000 | 0.0095 | 0.0094 | 0.0140 | 0.0280 | 0.0360 | 0.0379 | 0.0322 | 0.0060 | 0.0254 | 0.0384 | 0.0327 | 0.0558 | 0.0471 | 0.0139 | 0.0217 | 0.0050 |
| | | 2000 - 2100 | 0.0043 | 0.0000 | 0.0091 | 0.0090 | 0.0135 | 0.0272 | 0.0342 | 0.0361 | 0.0308 | 0.0057 | 0.0243 | 0.0367 | 0.0318 | 0.0531 | 0.0448 | 0.0133 | 0.0208 | 0.0046 |
| | | 2100 - 2200 | 0.0047 | 0.0000 | 0.0095 | 0.0094 | 0.0140 | 0.0280 | 0.0360 | 0.0379 | 0.0322 | 0.0060 | 0.0254 | 0.0384 | 0.0327 | 0.0558 | 0.0471 | 0.0139 | 0.0217 | 0.0050 |
| | | 2200 - 2300 | 0.0043 | 0.0000 | 0.0091 | 0.0090 | 0.0135 | 0.0272 | 0.0342 | 0.0361 | 0.0308 | 0.0057 | 0.0243 | 0.0367 | 0.0318 | 0.0531 | 0.0448 | 0.0133 | 0.0208 | 0.0046 |
| | | 2300 - 0000 | 0.0039 | 0.0000 | 0.0084 | 0.0083 | 0.0129 | 0.0262 | 0.0320 | 0.0337 | 0.0290 | 0.0053 | 0.0228 | 0.0346 | 0.0306 | 0.0496 | 0.0418 | 0.0126 | 0.0197 | 0.0041 |

**EMFAC Year 2037 x Traffic Data Year 2037**

| Road No. | Road Section | Time | RSP Emission | | | | | | | | | | | | | | | | | |
|---|---|---|---|---|---|---|---|---|---|---|---|---|---|---|---|---|---|---|---|---|
| | | | PC | Taxi | LGV3 | LGV4 | LGV6 | HGV7 | HGV8 | HGV9 | PLB | PV4 | PV5 | NFB6 | NFB7 | NFB8 | NFB9 | FBSD | FBDD | MC |
| 76 | Access road (L076) - EB | 0000 - 0100 | 0.0039 | 0.0000 | 0.0084 | 0.0083 | 0.0129 | 0.0262 | 0.0320 | 0.0337 | 0.0290 | 0.0053 | 0.0228 | 0.0346 | 0.0306 | 0.0496 | 0.0418 | 0.0126 | 0.0197 | 0.0041 |
| | | 0100 - 0200 | 0.0039 | 0.0000 | 0.0084 | 0.0083 | 0.0129 | 0.0262 | 0.0320 | 0.0337 | 0.0290 | 0.0053 | 0.0228 | 0.0346 | 0.0306 | 0.0496 | 0.0418 | 0.0126 | 0.0197 | 0.0041 |
| | | 0200 - 0300 | 0.0039 | 0.0000 | 0.0084 | 0.0083 | 0.0129 | 0.0262 | 0.0320 | 0.0337 | 0.0290 | 0.0053 | 0.0228 | 0.0346 | 0.0306 | 0.0496 | 0.0418 | 0.0126 | 0.0197 | 0.0041 |
| | | 0300 - 0400 | 0.0039 | 0.0000 | 0.0084 | 0.0083 | 0.0129 | 0.0262 | 0.0320 | 0.0337 | 0.0290 | 0.0053 | 0.0228 | 0.0346 | 0.0306 | 0.0496 | 0.0418 | 0.0126 | 0.0197 | 0.0041 |
| | | 0400 - 0500 | 0.0039 | 0.0000 | 0.0084 | 0.0083 | 0.0129 | 0.0262 | 0.0320 | 0.0337 | 0.0290 | 0.0053 | 0.0228 | 0.0346 | 0.0306 | 0.0496 | 0.0418 | 0.0126 | 0.0197 | 0.0041 |
| | | 0500 - 0600 | 0.0039 | 0.0000 | 0.0084 | 0.0083 | 0.0129 | 0.0262 | 0.0320 | 0.0337 | 0.0290 | 0.0053 | 0.0228 | 0.0346 | 0.0306 | 0.0496 | 0.0418 | 0.0126 | 0.0197 | 0.0041 |
| | | 0600 - 0700 | 0.0039 | 0.0000 | 0.0084 | 0.0083 | 0.0129 | 0.0262 | 0.0320 | 0.0337 | 0.0290 | 0.0053 | 0.0228 | 0.0346 | 0.0306 | 0.0496 | 0.0418 | 0.0126 | 0.0197 | 0.0041 |
| | | 0700 - 0800 | 0.0039 | 0.0000 | 0.0084 | 0.0083 | 0.0129 | 0.0262 | 0.0320 | 0.0337 | 0.0290 | 0.0053 | 0.0228 | 0.0346 | 0.0306 | 0.0496 | 0.0418 | 0.0126 | 0.0197 | 0.0041 |
| | | 0800 - 0900 | 0.0039 | 0.0000 | 0.0084 | 0.0083 | 0.0129 | 0.0262 | 0.0320 | 0.0337 | 0.0290 | 0.0053 | 0.0228 | 0.0346 | 0.0306 | 0.0496 | 0.0418 | 0.0126 | 0.0197 | 0.0041 |
| | | 0900 - 1000 | 0.0039 | 0.0000 | 0.0084 | 0.0083 | 0.0129 | 0.0262 | 0.0320 | 0.0337 | 0.0290 | 0.0053 | 0.0228 | 0.0346 | 0.0306 | 0.0496 | 0.0418 | 0.0126 | 0.0197 | 0.0041 |
| | | 1000 - 1100 | 0.0039 | 0.0000 | 0.0084 | 0.0083 | 0.0129 | 0.0262 | 0.0320 | 0.0337 | 0.0290 | 0.0053 | 0.0228 | 0.0346 | 0.0306 | 0.0496 | 0.0418 | 0.0126 | 0.0197 | 0.0041 |
| | | 1100 - 1200 | 0.0039 | 0.0000 | 0.0084 | 0.0083 | 0.0129 | 0.0262 | 0.0320 | 0.0337 | 0.0290 | 0.0053 | 0.0228 | 0.0346 | 0.0306 | 0.0496 | 0.0418 | 0.0126 | 0.0197 | 0.0041 |
| | | 1200 - 1300 | 0.0039 | 0.0000 | 0.0084 | 0.0083 | 0.0129 | 0.0262 | 0.0320 | 0.0337 | 0.0290 | 0.0053 | 0.0228 | 0.0346 | 0.0306 | 0.0496 | 0.0418 | 0.0126 | 0.0197 | 0.0041 |
| | | 1300 - 1400 | 0.0039 | 0.0000 | 0.0084 | 0.0083 | 0.0129 | 0.0262 | 0.0320 | 0.0337 | 0.0290 | 0.0053 | 0.0228 | 0.0346 | 0.0306 | 0.0496 | 0.0418 | 0.0126 | 0.0197 | 0.0041 |
| | | 1400 - 1500 | 0.0039 | 0.0000 | 0.0084 | 0.0083 | 0.0129 | 0.0262 | 0.0320 | 0.0337 | 0.0290 | 0.0053 | 0.0228 | 0.0346 | 0.0306 | 0.0496 | 0.0418 | 0.0126 | 0.0197 | 0.0041 |
| | | 1500 - 1600 | 0.0039 | 0.0000 | 0.0084 | 0.0083 | 0.0129 | 0.0262 | 0.0320 | 0.0337 | 0.0290 | 0.0053 | 0.0228 | 0.0346 | 0.0306 | 0.0496 | 0.0418 | 0.0126 | 0.0197 | 0.0041 |
| | | 1600 - 1700 | 0.0039 | 0.0000 | 0.0084 | 0.0083 | 0.0129 | 0.0262 | 0.0320 | 0.0337 | 0.0290 | 0.0053 | 0.0228 | 0.0346 | 0.0306 | 0.0496 | 0.0418 | 0.0126 | 0.0197 | 0.0041 |
| | | 1700 - 1800 | 0.0039 | 0.0000 | 0.0084 | 0.0083 | 0.0129 | 0.0262 | 0.0320 | 0.0337 | 0.0290 | 0.0053 | 0.0228 | 0.0346 | 0.0306 | 0.0496 | 0.0418 | 0.0126 | 0.0197 | 0.0041 |
| | | 1800 - 1900 | 0.0039 | 0.0000 | 0.0084 | 0.0083 | 0.0129 | 0.0262 | 0.0320 | 0.0337 | 0.0290 | 0.0053 | 0.0228 | 0.0346 | 0.0306 | 0.0496 | 0.0418 | 0.0126 | 0.0197 | 0.0041 |
| | | 1900 - 2000 | 0.0039 | 0.0000 | 0.0084 | 0.0083 | 0.0129 | 0.0262 | 0.0320 | 0.0337 | 0.0290 | 0.0053 | 0.0228 | 0.0346 | 0.0306 | 0.0496 | 0.0418 | 0.0126 | 0.0197 | 0.0041 |
| | | 2000 - 2100 | 0.0039 | 0.0000 | 0.0084 | 0.0083 | 0.0129 | 0.0262 | 0.0320 | 0.0337 | 0.0290 | 0.0053 | 0.0228 | 0.0346 | 0.0306 | 0.0496 | 0.0418 | 0.0126 | 0.0197 | 0.0041 |
| | | 2100 - 2200 | 0.0039 | 0.0000 | 0.0084 | 0.0083 | 0.0129 | 0.0262 | 0.0320 | 0.0337 | 0.0290 | 0.0053 | 0.0228 | 0.0346 | 0.0306 | 0.0496 | 0.0418 | 0.0126 | 0.0197 | 0.0041 |
| | | 2200 - 2300 | 0.0039 | 0.0000 | 0.0084 | 0.0083 | 0.0129 | 0.0262 | 0.0320 | 0.0337 | 0.0290 | 0.0053 | 0.0228 | 0.0346 | 0.0306 | 0.0496 | 0.0418 | 0.0126 | 0.0197 | 0.0041 |
| | | 2300 - 0000 | 0.0039 | 0.0000 | 0.0084 | 0.0083 | 0.0129 | 0.0262 | 0.0320 | 0.0337 | 0.0290 | 0.0053 | 0.0228 | 0.0346 | 0.0306 | 0.0496 | 0.0418 | 0.0126 | 0.0197 | 0.0041 |
| 77 | Access road (L077) - WB | 0000 - 0100 | 0.0039 | 0.0000 | 0.0084 | 0.0083 | 0.0129 | 0.0262 | 0.0320 | 0.0337 | 0.0290 | 0.0053 | 0.0228 | 0.0346 | 0.0306 | 0.0496 | 0.0418 | 0.0126 | 0.0197 | 0.0041 |
| | | 0100 - 0200 | 0.0039 | 0.0000 | 0.0084 | 0.0083 | 0.0129 | 0.0262 | 0.0320 | 0.0337 | 0.0290 | 0.0053 | 0.0228 | 0.0346 | 0.0306 | 0.0496 | 0.0418 | 0.0126 | 0.0197 | 0.0041 |
| | | 0200 - 0300 | 0.0039 | 0.0000 | 0.0084 | 0.0083 | 0.0129 | 0.0262 | 0.0320 | 0.0337 | 0.0290 | 0.0053 | 0.0228 | 0.0346 | 0.0306 | 0.0496 | 0.0418 | 0.0126 | 0.0197 | 0.0041 |
| | | 0300 - 0400 | 0.0039 | 0.0000 | 0.0084 | 0.0083 | 0.0129 | 0.0262 | 0.0320 | 0.0337 | 0.0290 | 0.0053 | 0.0228 | 0.0346 | 0.0306 | 0.0496 | 0.0418 | 0.0126 | 0.0197 | 0.0041 |
| | | 0400 - 0500 | 0.0039 | 0.0000 | 0.0084 | 0.0083 | 0.0129 | 0.0262 | 0.0320 | 0.0337 | 0.0290 | 0.0053 | 0.0228 | 0.0346 | 0.0306 | 0.0496 | 0.0418 | 0.0126 | 0.0197 | 0.0041 |
| | | 0500 - 0600 | 0.0039 | 0.0000 | 0.0084 | 0.0083 | 0.0129 | 0.0262 | 0.0320 | 0.0337 | 0.0290 | 0.0053 | 0.0228 | 0.0346 | 0.0306 | 0.0496 | 0.0418 | 0.0126 | 0.0197 | 0.0041 |
| | | 0600 - 0700 | 0.0039 | 0.0000 | 0.0084 | 0.0083 | 0.0129 | 0.0262 | 0.0320 | 0.0337 | 0.0290 | 0.0053 | 0.0228 | 0.0346 | 0.0306 | 0.0496 | 0.0418 | 0.0126 | 0.0197 | 0.0041 |
| | | 0700 - 0800 | 0.0039 | 0.0000 | 0.0084 | 0.0083 | 0.0129 | 0.0262 | 0.0320 | 0.0337 | 0.0290 | 0.0053 | 0.0228 | 0.0346 | 0.0306 | 0.0496 | 0.0418 | 0.0126 | 0.0197 | 0.0041 |
| | | 0800 - 0900 | 0.0039 | 0.0000 | 0.0084 | 0.0083 | 0.0129 | 0.0262 | 0.0320 | 0.0337 | 0.0290 | 0.0053 | 0.0228 | 0.0346 | 0.0306 | 0.0496 | 0.0418 | 0.0126 | 0.0197 | 0.0041 |
| | | 0900 - 1000 | 0.0039 | 0.0000 | 0.0084 | 0.0083 | 0.0129 | 0.0262 | 0.0320 | 0.0337 | 0.0290 | 0.0053 | 0.0228 | 0.0346 | 0.0306 | 0.0496 | 0.0418 | 0.0126 | 0.0197 | 0.0041 |
| | | 1000 - 1100 | 0.0039 | 0.0000 | 0.0084 | 0.0083 | 0.0129 | 0.0262 | 0.0320 | 0.0337 | 0.0290 | 0.0053 | 0.0228 | 0.0346 | 0.0306 | 0.0496 | 0.0418 | 0.0126 | 0.0197 | 0.0041 |
| | | 1100 - 1200 | 0.0039 | 0.0000 | 0.0084 | 0.0083 | 0.0129 | 0.0262 | 0.0320 | 0.0337 | 0.0290 | 0.0053 | 0.0228 | 0.0346 | 0.0306 | 0.0496 | 0.0418 | 0.0126 | 0.0197 | 0.0041 |
| | | 1200 - 1300 | 0.0039 | 0.0000 | 0.0084 | 0.0083 | 0.0129 | 0.0262 | 0.0320 | 0.0337 | 0.0290 | 0.0053 | 0.0228 | 0.0346 | 0.0306 | 0.0496 | 0.0418 | 0.0126 | 0.0197 | 0.0041 |
| | | 1300 - 1400 | 0.0039 | 0.0000 | 0.0084 | 0.0083 | 0.0129 | 0.0262 | 0.0320 | 0.0337 | 0.0290 | 0.0053 | 0.0228 | 0.0346 | 0.0306 | 0.0496 | 0.0418 | 0.0126 | 0.0197 | 0.0041 |
| | | 1400 - 1500 | 0.0039 | 0.0000 | 0.0084 | 0.0083 | 0.0129 | 0.0262 | 0.0320 | 0.0337 | 0.0290 | 0.0053 | 0.0228 | 0.0346 | 0.0306 | 0.0496 | 0.0418 | 0.0126 | 0.0197 | 0.0041 |
| | | 1500 - 1600 | 0.0039 | 0.0000 | 0.0084 | 0.0083 | 0.0129 | 0.0262 | 0.0320 | 0.0337 | 0.0290 | 0.0053 | 0.0228 | 0.0346 | 0.0306 | 0.0496 | 0.0418 | 0.0126 | 0.0197 | 0.0041 |
| | | 1600 - 1700 | 0.0039 | 0.0000 | 0.0084 | 0.0083 | 0.0129 | 0.0262 | 0.0320 | 0.0337 | 0.0290 | 0.0053 | 0.0228 | 0.0346 | 0.0306 | 0.0496 | 0.0418 | 0.0126 | 0.0197 | 0.0041 |
| | | 1700 - 1800 | 0.0039 | 0.0000 | 0.0084 | 0.0083 | 0.0129 | 0.0262 | 0.0320 | 0.0337 | 0.0290 | 0.0053 | 0.0228 | 0.0346 | 0.0306 | 0.0496 | 0.0418 | 0.0126 | 0.0197 | 0.0041 |
| | | 1800 - 1900 | 0.0039 | 0.0000 | 0.0084 | 0.0083 | 0.0129 | 0.0262 | 0.0320 | 0.0337 | 0.0290 | 0.0053 | 0.0228 | 0.0346 | 0.0306 | 0.0496 | 0.0418 | 0.0126 | 0.0197 | 0.0041 |
| | | 1900 - 2000 | 0.0039 | 0.0000 | 0.0084 | 0.0083 | 0.0129 | 0.0262 | 0.0320 | 0.0337 | 0.0290 | 0.0053 | 0.0228 | 0.0346 | 0.0306 | 0.0496 | 0.0418 | 0.0126 | 0.0197 | 0.0041 |
| | | 2000 - 2100 | 0.0039 | 0.0000 | 0.0084 | 0.0083 | 0.0129 | 0.0262 | 0.0320 | 0.0337 | 0.0290 | 0.0053 | 0.0228 | 0.0346 | 0.0306 | 0.0496 | 0.0418 | 0.0126 | 0.0197 | 0.0041 |
| | | 2100 - 2200 | 0.0039 | 0.0000 | 0.0084 | 0.0083 | 0.0129 | 0.0262 | 0.0320 | 0.0337 | 0.0290 | 0.0053 | 0.0228 | 0.0346 | 0.0306 | 0.0496 | 0.0418 | 0.0126 | 0.0197 | 0.0041 |
| | | 2200 - 2300 | 0.0039 | 0.0000 | 0.0084 | 0.0083 | 0.0129 | 0.0262 | 0.0320 | 0.0337 | 0.0290 | 0.0053 | 0.0228 | 0.0346 | 0.0306 | 0.0496 | 0.0418 | 0.0126 | 0.0197 | 0.0041 |
| | | 2300 - 0000 | 0.0039 | 0.0000 | 0.0084 | 0.0083 | 0.0129 | 0.0262 | 0.0320 | 0.0337 | 0.0290 | 0.0053 | 0.0228 | 0.0346 | 0.0306 | 0.0496 | 0.0418 | 0.0126 | 0.0197 | 0.0041 |
| 78 | Ng Lau Road (L078) - NB | 0000 - 0100 | 0.0039 | 0.0000 | 0.0084 | 0.0083 | 0.0129 | 0.0262 | 0.0320 | 0.0337 | 0.0290 | 0.0053 | 0.0228 | 0.0346 | 0.0306 | 0.0496 | 0.0418 | 0.0126 | 0.0197 | 0.0041 |
| | | 0100 - 0200 | 0.0039 | 0.0000 | 0.0084 | 0.0083 | 0.0129 | 0.0262 | 0.0320 | 0.0337 | 0.0290 | 0.0053 | 0.0228 | 0.0346 | 0.0306 | 0.0496 | 0.0418 | 0.0126 | 0.0197 | 0.0041 |
| | | 0200 - 0300 | 0.0039 | 0.0000 | 0.0084 | 0.0083 | 0.0129 | 0.0262 | 0.0320 | 0.0337 | 0.0290 | 0.0053 | 0.0228 | 0.0346 | 0.0306 | 0.0496 | 0.0418 | 0.0126 | 0.0197 | 0.0041 |
| | | 0300 - 0400 | 0.0039 | 0.0000 | 0.0084 | 0.0083 | 0.0129 | 0.0262 | 0.0320 | 0.0337 | 0.0290 | 0.0053 | 0.0228 | 0.0346 | 0.0306 | 0.0496 | 0.0418 | 0.0126 | 0.0197 | 0.0041 |
| | | 0400 - 0500 | 0.0039 | 0.0000 | 0.0084 | 0.0083 | 0.0129 | 0.0262 | 0.0320 | 0.0337 | 0.0290 | 0.0053 | 0.0228 | 0.0346 | 0.0306 | 0.0496 | 0.0418 | 0.0126 | 0.0197 | 0.0041 |
| | | 0500 - 0600 | 0.0039 | 0.0000 | 0.0084 | 0.0083 | 0.0129 | 0.0262 | 0.0320 | 0.0337 | 0.0290 | 0.0053 | 0.0228 | 0.0346 | 0.0306 | 0.0496 | 0.0418 | 0.0126 | 0.0197 | 0.0041 |
| | | 0600 - 0700 | 0.0043 | 0.0000 | 0.0091 | 0.0090 | 0.0135 | 0.0272 | 0.0342 | 0.0361 | 0.0308 | 0.0057 | 0.0243 | 0.0367 | 0.0318 | 0.0531 | 0.0448 | 0.0133 | 0.0208 | 0.0046 |
| | | 0700 - 0800 | 0.0047 | 0.0000 | 0.0095 | 0.0094 | 0.0140 | 0.0280 | 0.0360 | 0.0379 | 0.0322 | 0.0060 | 0.0254 | 0.0384 | 0.0327 | 0.0558 | 0.0471 | 0.0139 | 0.0217 | 0.0050 |
| | | 0800 - 0900 | 0.0047 | 0.0000 | 0.0095 | 0.0094 | 0.0140 | 0.0280 | 0.0360 | 0.0379 | 0.0322 | 0.0060 | 0.0254 | 0.0384 | 0.0327 | 0.0558 | 0.0471 | 0.0139 | 0.0217 | 0.0050 |
| | | 0900 - 1000 | 0.0043 | 0.0000 | 0.0091 | 0.0090 | 0.0135 | 0.0272 | 0.0342 | 0.0361 | 0.0308 | 0.0057 | 0.0243 | 0.0367 | 0.0318 | 0.0531 | 0.0448 | 0.0133 | 0.0208 | 0.0046 |
| | | 1000 - 1100 | 0.0047 | 0.0000 | 0.0095 | 0.0094 | 0.0140 | 0.0280 | 0.0360 | 0.0379 | 0.0322 | 0.0060 | 0.0254 | 0.0384 | 0.0327 | 0.0558 | 0.0471 | 0.0139 | 0.0217 | 0.0050 |
| | | 1100 - 1200 | 0.0047 | 0.0000 | 0.0095 | 0.0094 | 0.0140 | 0.0280 | 0.0360 | 0.0379 | 0.0322 | 0.0060 | 0.0254 | 0.0384 | 0.0327 | 0.0558 | 0.0471 | 0.0139 | 0.0217 | 0.0050 |
| | | 1200 - 1300 | 0.0047 | 0.0000 | 0.0095 | 0.0094 | 0.0140 | 0.0280 | 0.0360 | 0.0379 | 0.0322 | 0.0060 | 0.0254 | 0.0384 | 0.0327 | 0.0558 | 0.0471 | 0.0139 | 0.0217 | 0.0050 |
| | | 1300 - 1400 | 0.0047 | 0.0000 | 0.0095 | 0.0094 | 0.0140 | 0.0280 | 0.0360 | 0.0379 | 0.0322 | 0.0060 | 0.0254 | 0.0384 | 0.0327 | 0.0558 | 0.0471 | 0.0139 | 0.0217 | 0.0050 |
| | | 1400 - 1500 | 0.0047 | 0.0000 | 0.0095 | 0.0094 | 0.0140 | 0.0280 | 0.0360 | 0.0379 | 0.0322 | 0.0060 | 0.0254 | 0.0384 | 0.0327 | 0.0558 | 0.0471 | 0.0139 | 0.0217 | 0.0050 |
| | | 1500 - 1600 | 0.0047 | 0.0000 | 0.0095 | 0.0094 | 0.0140 | 0.0280 | 0.0360 | 0.0379 | 0.0322 | 0.0060 | 0.0254 | 0.0384 | 0.0327 | 0.0558 | 0.0471 | 0.0139 | 0.0217 | 0.0050 |
| | | 1600 - 1700 | 0.0054 | 0.0000 | 0.0103 | 0.0102 | 0.0148 | 0.0293 | 0.0391 | 0.0412 | 0.0347 | 0.0066 | 0.0274 | 0.0413 | 0.0341 | 0.0607 | 0.0512 | 0.0149 | 0.0233 | 0.0058 |
| | | 1700 - 1800 | 0.0059 | 0.0000 | 0.0109 | 0.0108 | 0.0155 | 0.0302 | 0.0416 | 0.0439 | 0.0366 | 0.0070 | 0.0289 | 0.0437 | 0.0352 | 0.0646 | 0.0545 | 0.0157 | 0.0246 | 0.0063 |
| | | 1800 - 1900 | 0.0059 | 0.0000 | 0.0109 | 0.0108 | 0.0155 | 0.0302 | 0.0416 | 0.0439 | 0.0366 | 0.0070 | 0.0289 | 0.0437 | 0.0352 | 0.0646 | 0.0545 | 0.0157 | 0.0246 | 0.0063 |
| | | 1900 - 2000 | 0.0047 | 0.0000 | 0.0095 | 0.0094 | 0.0140 | 0.0280 | 0.0360 | 0.0379 | 0.0322 | 0.0060 | 0.0254 | 0.0384 | 0.0327 | 0.0558 | 0.0471 | 0.0139 | 0.0217 | 0.0050 |
| | | 2000 - 2100 | 0.0047 | 0.0000 | 0.0095 | 0.0094 | 0.0140 | 0.0280 | 0.0360 | 0.0379 | 0.0322 | 0.0060 | 0.0254 | 0.0384 | 0.0327 | 0.0558 | 0.0471 | 0.0139 | 0.0217 | 0.0050 |
| | | 2100 - 2200 | 0.0047 | 0.0000 | 0.0095 | 0.0094 | 0.0140 | 0.0280 | 0.0360 | 0.0379 | 0.0322 | 0.0060 | 0.0254 | 0.0384 | 0.0327 | 0.0558 | 0.0471 | 0.0139 | 0.0217 | 0.0050 |
| | | 2200 - 2300 | 0.0043 | 0.0000 | 0.0091 | 0.0090 | 0.0135 | 0.0272 | 0.0342 | 0.0361 | 0.0308 | 0.0057 | 0.0243 | 0.0367 | 0.0318 | 0.0531 | 0.0448 | 0.0133 | 0.0208 | 0.0046 |
| | | 2300 - 0000 | 0.0043 | 0.0000 | 0.0091 | 0.0090 | 0.0135 | 0.0272 | 0.0342 | 0.0361 | 0.0308 | 0.0057 | 0.0243 | 0.0367 | 0.0318 | 0.0531 | 0.0448 | 0.0133 | 0.0208 | 0.0046 |
| 79 | Ng Lau Road (L079) - SB | 0000 - 0100 | 0.0039 | 0.0000 | 0.0084 | 0.0083 | 0.0129 | 0.0262 | 0.0320 | 0.0337 | 0.0290 | 0.0053 | 0.0228 | 0.0346 | 0.0306 | 0.0496 | 0.0418 | 0.0126 | 0.0197 | 0.0041 |
| | | 0100 - 0200 | 0.0039 | 0.0000 | 0.0084 | 0.0083 | 0.0129 | 0.0262 | 0.0320 | 0.0337 | 0.0290 | 0.0053 | 0.0228 | 0.0346 | 0.0306 | 0.0496 | 0.0418 | 0.0126 | 0.0197 | 0.0041 |
| | | 0200 - 0300 | 0.0039 | 0.0000 | 0.0084 | 0.0083 | 0.0129 | 0.0262 | 0.0320 | 0.0337 | 0.0290 | 0.0053 | 0.0228 | 0.0346 | 0.0306 | 0.0496 | 0.0418 | 0.0126 | 0.0197 | 0.0041 |
| | | 0300 - 0400 | 0.0039 | 0.0000 | 0.0084 | 0.0083 | 0.0129 | 0.0262 | 0.0320 | 0.0337 | 0.0290 | 0.0053 | 0.0228 | 0.0346 | 0.0306 | 0.0496 | 0.0418 | 0.0126 | 0.0197 | 0.0041 |
| | | 0400 - 0500 | 0.0039 | 0.0000 | 0.0084 | 0.0083 | 0.0129 | 0.0262 | 0.0320 | 0.0337 | 0.0290 | 0.0053 | 0.0228 | 0.0346 | 0.0306 | 0.0496 | 0.0418 | 0.0126 | 0.0197 | 0.0041 |
| | | 0500 - 0600 | 0.0039 | 0.0000 | 0.0084 | 0.0083 | 0.0129 | 0.0262 | 0.0320 | 0.0337 | 0.0290 | 0.0053 | 0.0228 | 0.0346 | 0.0306 | 0.0496 | 0.0418 | 0.0126 | 0.0197 | 0.0041 |
| | | 0600 - 0700 | 0.0043 | 0.0000 | 0.0091 | 0.0090 | 0.0135 | 0.0272 | 0.0342 | 0.0361 | 0.0308 | 0.0057 | 0.0243 | 0.0367 | 0.0318 | 0.0531 | 0.0448 | 0.0133 | 0.0208 | 0.0046 |
| | | 0700 - 0800 | 0.0054 | 0.0000 | 0.0103 | 0.0102 | 0.0148 | 0.0293 | 0.0391 | 0.0412 | 0.0347 | 0.0066 | 0.0274 | 0.0413 | 0.0341 | 0.0607 | 0.0512 | 0.0149 | 0.0233 | 0.0058 |
| | | 0800 - 0900 | 0.0047 | 0.0000 | 0.0095 | 0.0094 | 0.0140 | 0.0280 | 0.0360 | 0.0379 | 0.0322 | 0.0060 | 0.0254 | 0.0384 | 0.0327 | 0.0558 | 0.0471 | 0.0139 | 0.0217 | 0.0050 |
| | | 0900 - 1000 | 0.0047 | 0.0000 | 0.0095 | 0.0094 | 0.0140 | 0.0280 | 0.0360 | 0.0379 | 0.0322 | 0.0060 | 0.0254 | 0.0384 | 0.0327 | 0.0558 | 0.0471 | 0.0139 | 0.0217 | 0.0050 |
| | | 1000 - 1100 | 0.0047 | 0.0000 | 0.0095 | 0.0094 | 0.0140 | 0.0280 | 0.0360 | 0.0379 | 0.0322 | 0.0060 | 0.0254 | 0.0384 | 0.0327 | 0.0558 | 0.0471 | 0.0139 | 0.0217 | 0.0050 |
| | | 1100 - 1200 | 0.0047 | 0.0000 | 0.0095 | 0.0094 | 0.0140 | 0.0280 | 0.0360 | 0.0379 | 0.0322 | 0.0060 | 0.0254 | 0.0384 | 0.0327 | 0.0558 | 0.0471 | 0.0139 | 0.0217 | 0.0050 |
| | | 1200 - 1300 | 0.0047 | 0.0000 | 0.0095 | 0.0094 | 0.0140 | 0.0280 | 0.0360 | 0.0379 | 0.0322 | 0.0060 | 0.0254 | 0.0384 | 0.0327 | 0.0558 | 0.0471 | 0.0139 | 0.0217 | 0.0050 |
| | | 1300 - 1400 | 0.0043 | 0.0000 | 0.0091 | 0.0090 | 0.0135 | 0.0272 | 0.0342 | 0.0361 | 0.0308 | 0.0057 | 0.0243 | 0.0367 | 0.0318 | 0.0531 | 0.0448 | 0.0133 | 0.0208 | 0.0046 |
| | | 1400 - 1500 | 0.0047 | 0.0000 | 0.0095 | 0.0094 | 0.0140 | 0.0280 | 0.0360 | 0.0379 | 0.0322 | 0.0060 | 0.0254 | 0.0384 | 0.0327 | 0.0558 | 0.0471 | 0.0139 | 0.0217 | 0.0050 |
| | | 1500 - 1600 | 0.0047 | 0.0000 | 0.0095 | 0.0094 | 0.0140 | 0.0280 | 0.0360 | 0.0379 | 0.0322 | 0.0060 | 0.0254 | 0.0384 | 0.0327 | 0.0558 | 0.0471 | 0.0139 | 0.0217 | 0.0050 |
| | | 1600 - 1700 | 0.0047 | 0.0000 | 0.0095 | 0.0094 | 0.0140 | 0.0280 | 0.0360 | 0.0379 | 0.0322 | 0.0060 | 0.0254 | 0.0384 | 0.0327 | 0.0558 | 0.0471 | 0.0139 | 0.0217 | 0.0050 |
| | | 1700 - 1800 | 0.0054 | 0.0000 | 0.0103 | 0.0102 | 0.0148 | 0.0293 | 0.0391 | 0.0412 | 0.0347 | 0.0066 | 0.0274 | 0.0413 | 0.0341 | 0.0607 | 0.0512 | 0.0149 | 0.0233 | 0.0058 |
| | | 1800 - 1900 | 0.0054 | 0.0000 | 0.0103 | 0.0102 | 0.0148 | 0.0293 | 0.0391 | 0.0412 | 0.0347 | 0.0066 | 0.0274 | 0.0413 | 0.0341 | 0.0607 | 0.0512 | 0.0149 | 0.0233 | 0.0058 |
| | | 1900 - 2000 | 0.0047 | 0.0000 | 0.0095 | 0.0094 | 0.0140 | 0.0280 | 0.0360 | 0.0379 | 0.0322 | 0.0060 | 0.0254 | 0.0384 | 0.0327 | 0.0558 | 0.0471 | 0.0139 | 0.0217 | 0.0050 |
| | | 2000 - 2100 | 0.0047 | 0.0000 | 0.0095 | 0.0094 | 0.0140 | 0.0280 | 0.0360 | 0.0379 | 0.0322 | 0.0060 | 0.0254 | 0.0384 | 0.0327 | 0.0558 | 0.0471 | 0.0139 | 0.0217 | 0.0050 |
| | | 2100 - 2200 | 0.0047 | 0.0000 | 0.0095 | 0.0094 | 0.0140 | 0.0280 | 0.0360 | 0.0379 | 0.0322 | 0.0060 | 0.0254 | 0.0384 | 0.0327 | 0.0558 | 0.0471 | 0.0139 | 0.0217 | 0.0050 |
| | | 2200 - 2300 | 0.0043 | 0.0000 | 0.0091 | 0.0090 | 0.0135 | 0.0272 | 0.0342 | 0.0361 | 0.0308 | 0.0057 | 0.0243 | 0.0367 | 0.0318 | 0.0531 | 0.0448 | 0.0133 | 0.0208 | 0.0046 |
| | | 2300 - 0000 | 0.0039 | 0.0000 | 0.0084 | 0.0083 | 0.0129 | 0.0262 | 0.0320 | 0.0337 | 0.0290 | 0.0053 | 0.0228 | 0.0346 | 0.0306 | 0.0496 | 0.0418 | 0.0126 | 0.0197 | 0.0041 |
| 80 | Ng Lau Road (L080) - SB | 0000 - 0100 | 0.0039 | 0.0000 | 0.0084 | 0.0083 | 0.0129 | 0.0262 | 0.0320 | 0.0337 | 0.0290 | 0.0053 | 0.0228 | 0.0346 | 0.0306 | 0.0496 | 0.0418 | 0.0126 | 0.0197 | 0.0041 |
| | | 0100 - 0200 | 0.0039 | 0.0000 | 0.0084 | 0.0083 | 0.0129 | 0.0262 | 0.0320 | 0.0337 | 0.0290 | 0.0053 | 0.0228 | 0.0346 | 0.0306 | 0.0496 | 0.0418 | 0.0126 | 0.0197 | 0.0041 |
| | | 0200 - 0300 | 0.0039 | 0.0000 | 0.0084 | 0.0083 | 0.0129 | 0.0262 | 0.0320 | 0.0337 | 0.0290 | 0.0053 | 0.0228 | 0.0346 | 0.0306 | 0.0496 | 0.0418 | 0.0126 | 0.0197 | 0.0041 |
| | | 0300 - 0400 | 0.0039 | 0.0000 | 0.0084 | 0.0083 | 0.0129 | 0.0262 | 0.0320 | 0.0337 | 0.0290 | 0.0053 | 0.0228 | 0.0346 | 0.0306 | 0.0496 | 0.0418 | 0.0126 | 0.0197 | 0.0041 |
| | | 0400 - 0500 | 0.0039 | 0.0000 | 0.0084 | 0.0083 | 0.0129 | 0.0262 | 0.0320 | 0.0337 | 0.0290 | 0.0053 | 0.0228 | 0.0346 | 0.0306 | 0.0496 | 0.0418 | 0.0126 | 0.0197 | 0.0041 |
| | | 0500 - 0600 | 0.0039 | 0.0000 | 0.0084 | 0.0083 | 0.0129 | 0.0262 | 0.0320 | 0.0337 | 0.0290 | 0.0053 | 0.0228 | 0.0346 | 0.0306 | 0.0496 | 0.0418 | 0.0126 | 0.0197 | 0.0041 |
| | | 0600 - 0700 | 0.0043 | 0.0000 | 0.0091 | 0.0090 | 0.0135 | 0.0272 | 0.0342 | 0.0361 | 0.0308 | 0.0057 | 0.0243 | 0.0367 | 0.0318 | 0.0531 | 0.0448 | 0.0133 | 0.0208 | 0.0046 |
| | | 0700 - 0800 | 0.0054 | 0.0000 | 0.0103 | 0.0102 | 0.0148 | 0.0293 | 0.0391 | 0.0412 | 0.0347 | 0.0066 | 0.0274 | 0.0413 | 0.0341 | 0.0607 | 0.0512 | 0.0149 | 0.0233 | 0.0058 |
| | | 0800 - 0900 | 0.0047 | 0.0000 | 0.0095 | 0.0094 | 0.0140 | 0.0280 | 0.0360 | 0.0379 | 0.0322 | 0.0060 | 0.0254 | 0.0384 | 0.0327 | 0.0558 | 0.0471 | 0.0139 | 0.0217 | 0.0050 |
| | | 0900 - 1000 | 0.0047 | 0.0000 | 0.0095 | 0.0094 | 0.0140 | 0.0280 | 0.0360 | 0.0379 | 0.0322 | 0.0060 | 0.0254 | 0.0384 | 0.0327 | 0.0558 | 0.0471 | 0.0139 | 0.0217 | 0.0050 |
| | | 1000 - 1100 | 0.0047 | 0.0000 | 0.0095 | 0.0094 | 0.0140 | 0.0280 | 0.0360 | 0.0379 | 0.0322 | 0.0060 | 0.0254 | 0.0384 | 0.0327 | 0.0558 | 0.0471 | 0.0139 | 0.0217 | 0.0050 |
| | | 1100 - 1200 | 0.0047 | 0.0000 | 0.0095 | 0.0094 | 0.0140 | 0.0280 | 0.0360 | 0.0379 | 0.0322 | 0.0060 | 0.0254 | 0.0384 | 0.0327 | 0.0558 | 0.0471 | 0.0139 | 0.0217 | 0.0050 |
| | | 1200 - 1300 | 0.0047 | 0.0000 | 0.0095 | 0.0094 | 0.0140 | 0.0280 | 0.0360 | 0.0379 | 0.0322 | 0.0060 | 0.0254 | 0.0384 | 0.0327 | 0.0558 | 0.0471 | 0.0139 | 0.0217 | 0.0050 |
| | | 1300 - 1400 | 0.0043 | 0.0000 | 0.0091 | 0.0090 | 0.0135 | 0.0272 | 0.0342 | 0.0361 | 0.0308 | 0.0057 | 0.0243 | 0.0367 | 0.0318 | 0.0531 | 0.0448 | 0.0133 | 0.0208 | 0.0046 |
| | | 1400 - 1500 | 0.0047 | 0.0000 | 0.0095 | 0.0094 | 0.0140 | 0.0280 | 0.0360 | 0.0379 | 0.0322 | 0.0060 | 0.0254 | 0.0384 | 0.0327 | 0.0558 | 0.0471 | 0.0139 | 0.0217 | 0.0050 |
| | | 1500 - 1600 | 0.0047 | 0.0000 | 0.0095 | 0.0094 | 0.0140 | 0.0280 | 0.0360 | 0.0379 | 0.0322 | 0.0060 | 0.0254 | 0.0384 | 0.0327 | 0.0558 | 0.0471 | 0.0139 | 0.0217 | 0.0050 |
| | | 1600 - 1700 | 0.0047 | 0.0000 | 0.0095 | 0.0094 | 0.0140 | 0.0280 | 0.0360 | 0.0379 | 0.0322 | 0.0060 | 0.0254 | 0.0384 | 0.0327 | 0.0558 | 0.0471 | 0.0139 | 0.0217 | 0.0050 |
| | | 1700 - 1800 | 0.0047 | 0.0000 | 0.0095 | 0.0094 | 0.0140 | 0.0280 | 0.0360 | 0.0379 | 0.0322 | 0.0060 | 0.0254 | 0.0384 | 0.0327 | 0.0558 | 0.0471 | 0.0139 | 0.0217 | 0.0050 |
| | | 1800 - 1900 | 0.0047 | 0.0000 | 0.0095 | 0.0094 | 0.0140 | 0.0280 | 0.0360 | 0.0379 | 0.0322 | 0.0060 | 0.0254 | 0.0384 | 0.0327 | 0.0558 | 0.0471 | 0.0139 | 0.0217 | 0.0050 |
| | | 1900 - 2000 | 0.0047 | 0.0000 | 0.0095 | 0.0094 | 0.0140 | 0.0280 | 0.0360 | 0.0379 | 0.0322 | 0.0060 | 0.0254 | 0.0384 | 0.0327 | 0.0558 | 0.0471 | 0.0139 | 0.0217 | 0.0050 |
| | | 2000 - 2100 | 0.0043 | 0.0000 | 0.0091 | 0.0090 | 0.0135 | 0.0272 | 0.0342 | 0.0361 | 0.0308 | 0.0057 | 0.0243 | 0.0367 | 0.0318 | 0.0531 | 0.0448 | 0.0133 | 0.0208 | 0.0046 |
| | | 2100 - 2200 | 0.0047 | 0.0000 | 0.0095 | 0.0094 | 0.0140 | 0.0280 | 0.0360 | 0.0379 | 0.0322 | 0.0060 | 0.0254 | 0.0384 | 0.0327 | 0.0558 | 0.0471 | 0.0139 | 0.0217 | 0.0050 |
| | | 2200 - 2300 | 0.0043 | 0.0000 | 0.0091 | 0.0090 | 0.0135 | 0.0272 | 0.0342 | 0.0361 | 0.0308 | 0.0057 | 0.0243 | 0.0367 | 0.0318 | 0.0531 | 0.0448 | 0.0133 | 0.0208 | 0.0046 |
| | | 2300 - 0000 | 0.0039 | 0.0000 | 0.0084 | 0.0083 | 0.0129 | 0.0262 | 0.0320 | 0.0337 | 0.0290 | 0.0053 | 0.0228 | 0.0346 | 0.0306 | 0.0496 | 0.0418 | 0.0126 | 0.0197 | 0.0041 |

**EMFAC Year 2037 x Traffic Data Year 2037**

| Road No. | Road Section | Time | RSP Emission | | | | | | | | | | | | | | | | | |
|---|---|---|---|---|---|---|---|---|---|---|---|---|---|---|---|---|---|---|---|---|
| | | | PC | Taxi | LGV3 | LGV4 | LGV6 | HGV7 | HGV8 | HGV9 | PLB | PV4 | PV5 | NFB6 | NFB7 | NFB8 | NFB9 | FBSD | FBDD | MC |
| 81 | Ng Lau Road<br>(L081) - NB | 0000 - 0100 | 0.0039 | 0.0000 | 0.0084 | 0.0083 | 0.0129 | 0.0262 | 0.0320 | 0.0337 | 0.0290 | 0.0053 | 0.0228 | 0.0346 | 0.0306 | 0.0496 | 0.0418 | 0.0126 | 0.0197 | 0.0041 |
| | | 0100 - 0200 | 0.0039 | 0.0000 | 0.0084 | 0.0083 | 0.0129 | 0.0262 | 0.0320 | 0.0337 | 0.0290 | 0.0053 | 0.0228 | 0.0346 | 0.0306 | 0.0496 | 0.0418 | 0.0126 | 0.0197 | 0.0041 |
| | | 0200 - 0300 | 0.0039 | 0.0000 | 0.0084 | 0.0083 | 0.0129 | 0.0262 | 0.0320 | 0.0337 | 0.0290 | 0.0053 | 0.0228 | 0.0346 | 0.0306 | 0.0496 | 0.0418 | 0.0126 | 0.0197 | 0.0041 |
| | | 0300 - 0400 | 0.0039 | 0.0000 | 0.0084 | 0.0083 | 0.0129 | 0.0262 | 0.0320 | 0.0337 | 0.0290 | 0.0053 | 0.0228 | 0.0346 | 0.0306 | 0.0496 | 0.0418 | 0.0126 | 0.0197 | 0.0041 |
| | | 0400 - 0500 | 0.0039 | 0.0000 | 0.0084 | 0.0083 | 0.0129 | 0.0262 | 0.0320 | 0.0337 | 0.0290 | 0.0053 | 0.0228 | 0.0346 | 0.0306 | 0.0496 | 0.0418 | 0.0126 | 0.0197 | 0.0041 |
| | | 0500 - 0600 | 0.0039 | 0.0000 | 0.0084 | 0.0083 | 0.0129 | 0.0262 | 0.0320 | 0.0337 | 0.0290 | 0.0053 | 0.0228 | 0.0346 | 0.0306 | 0.0496 | 0.0418 | 0.0126 | 0.0197 | 0.0041 |
| | | 0600 - 0700 | 0.0043 | 0.0000 | 0.0091 | 0.0090 | 0.0135 | 0.0272 | 0.0342 | 0.0361 | 0.0308 | 0.0057 | 0.0243 | 0.0367 | 0.0318 | 0.0531 | 0.0448 | 0.0133 | 0.0208 | 0.0046 |
| | | 0700 - 0800 | 0.0043 | 0.0000 | 0.0091 | 0.0090 | 0.0135 | 0.0272 | 0.0342 | 0.0361 | 0.0308 | 0.0057 | 0.0243 | 0.0367 | 0.0318 | 0.0531 | 0.0448 | 0.0133 | 0.0208 | 0.0046 |
| | | 0800 - 0900 | 0.0043 | 0.0000 | 0.0091 | 0.0090 | 0.0135 | 0.0272 | 0.0342 | 0.0361 | 0.0308 | 0.0057 | 0.0243 | 0.0367 | 0.0318 | 0.0531 | 0.0448 | 0.0133 | 0.0208 | 0.0046 |
| | | 0900 - 1000 | 0.0043 | 0.0000 | 0.0091 | 0.0090 | 0.0135 | 0.0272 | 0.0342 | 0.0361 | 0.0308 | 0.0057 | 0.0243 | 0.0367 | 0.0318 | 0.0531 | 0.0448 | 0.0133 | 0.0208 | 0.0046 |
| | | 1000 - 1100 | 0.0043 | 0.0000 | 0.0091 | 0.0090 | 0.0135 | 0.0272 | 0.0342 | 0.0361 | 0.0308 | 0.0057 | 0.0243 | 0.0367 | 0.0318 | 0.0531 | 0.0448 | 0.0133 | 0.0208 | 0.0046 |
| | | 1100 - 1200 | 0.0047 | 0.0000 | 0.0095 | 0.0094 | 0.0140 | 0.0280 | 0.0360 | 0.0379 | 0.0322 | 0.0060 | 0.0254 | 0.0384 | 0.0327 | 0.0558 | 0.0471 | 0.0139 | 0.0217 | 0.0050 |
| | | 1200 - 1300 | 0.0043 | 0.0000 | 0.0091 | 0.0090 | 0.0135 | 0.0272 | 0.0342 | 0.0361 | 0.0308 | 0.0057 | 0.0243 | 0.0367 | 0.0318 | 0.0531 | 0.0448 | 0.0133 | 0.0208 | 0.0046 |
| | | 1300 - 1400 | 0.0043 | 0.0000 | 0.0091 | 0.0090 | 0.0135 | 0.0272 | 0.0342 | 0.0361 | 0.0308 | 0.0057 | 0.0243 | 0.0367 | 0.0318 | 0.0531 | 0.0448 | 0.0133 | 0.0208 | 0.0046 |
| | | 1400 - 1500 | 0.0047 | 0.0000 | 0.0095 | 0.0094 | 0.0140 | 0.0280 | 0.0360 | 0.0379 | 0.0322 | 0.0060 | 0.0254 | 0.0384 | 0.0327 | 0.0558 | 0.0471 | 0.0139 | 0.0217 | 0.0050 |
| | | 1500 - 1600 | 0.0047 | 0.0000 | 0.0095 | 0.0094 | 0.0140 | 0.0280 | 0.0360 | 0.0379 | 0.0322 | 0.0060 | 0.0254 | 0.0384 | 0.0327 | 0.0558 | 0.0471 | 0.0139 | 0.0217 | 0.0050 |
| | | 1600 - 1700 | 0.0054 | 0.0000 | 0.0103 | 0.0102 | 0.0148 | 0.0293 | 0.0391 | 0.0412 | 0.0347 | 0.0066 | 0.0274 | 0.0413 | 0.0341 | 0.0607 | 0.0512 | 0.0149 | 0.0233 | 0.0058 |
| | | 1700 - 1800 | 0.0054 | 0.0000 | 0.0103 | 0.0102 | 0.0148 | 0.0293 | 0.0391 | 0.0412 | 0.0347 | 0.0066 | 0.0274 | 0.0413 | 0.0341 | 0.0607 | 0.0512 | 0.0149 | 0.0233 | 0.0058 |
| | | 1800 - 1900 | 0.0054 | 0.0000 | 0.0103 | 0.0102 | 0.0148 | 0.0293 | 0.0391 | 0.0412 | 0.0347 | 0.0066 | 0.0274 | 0.0413 | 0.0341 | 0.0607 | 0.0512 | 0.0149 | 0.0233 | 0.0058 |
| | | 1900 - 2000 | 0.0047 | 0.0000 | 0.0095 | 0.0094 | 0.0140 | 0.0280 | 0.0360 | 0.0379 | 0.0322 | 0.0060 | 0.0254 | 0.0384 | 0.0327 | 0.0558 | 0.0471 | 0.0139 | 0.0217 | 0.0050 |
| | | 2000 - 2100 | 0.0043 | 0.0000 | 0.0091 | 0.0090 | 0.0135 | 0.0272 | 0.0342 | 0.0361 | 0.0308 | 0.0057 | 0.0243 | 0.0367 | 0.0318 | 0.0531 | 0.0448 | 0.0133 | 0.0208 | 0.0046 |
| | | 2100 - 2200 | 0.0047 | 0.0000 | 0.0095 | 0.0094 | 0.0140 | 0.0280 | 0.0360 | 0.0379 | 0.0322 | 0.0060 | 0.0254 | 0.0384 | 0.0327 | 0.0558 | 0.0471 | 0.0139 | 0.0217 | 0.0050 |
| | | 2200 - 2300 | 0.0043 | 0.0000 | 0.0091 | 0.0090 | 0.0135 | 0.0272 | 0.0342 | 0.0361 | 0.0308 | 0.0057 | 0.0243 | 0.0367 | 0.0318 | 0.0531 | 0.0448 | 0.0133 | 0.0208 | 0.0046 |
| | | 2300 - 0000 | 0.0039 | 0.0000 | 0.0084 | 0.0083 | 0.0129 | 0.0262 | 0.0320 | 0.0337 | 0.0290 | 0.0053 | 0.0228 | 0.0346 | 0.0306 | 0.0496 | 0.0418 | 0.0126 | 0.0197 | 0.0041 |
| 82 | San Hing Road<br>(L082) - NB | 0000 - 0100 | 0.0039 | 0.0000 | 0.0084 | 0.0083 | 0.0129 | 0.0262 | 0.0320 | 0.0337 | 0.0290 | 0.0053 | 0.0228 | 0.0346 | 0.0306 | 0.0496 | 0.0418 | 0.0126 | 0.0197 | 0.0041 |
| | | 0100 - 0200 | 0.0039 | 0.0000 | 0.0084 | 0.0083 | 0.0129 | 0.0262 | 0.0320 | 0.0337 | 0.0290 | 0.0053 | 0.0228 | 0.0346 | 0.0306 | 0.0496 | 0.0418 | 0.0126 | 0.0197 | 0.0041 |
| | | 0200 - 0300 | 0.0039 | 0.0000 | 0.0084 | 0.0083 | 0.0129 | 0.0262 | 0.0320 | 0.0337 | 0.0290 | 0.0053 | 0.0228 | 0.0346 | 0.0306 | 0.0496 | 0.0418 | 0.0126 | 0.0197 | 0.0041 |
| | | 0300 - 0400 | 0.0039 | 0.0000 | 0.0084 | 0.0083 | 0.0129 | 0.0262 | 0.0320 | 0.0337 | 0.0290 | 0.0053 | 0.0228 | 0.0346 | 0.0306 | 0.0496 | 0.0418 | 0.0126 | 0.0197 | 0.0041 |
| | | 0400 - 0500 | 0.0039 | 0.0000 | 0.0084 | 0.0083 | 0.0129 | 0.0262 | 0.0320 | 0.0337 | 0.0290 | 0.0053 | 0.0228 | 0.0346 | 0.0306 | 0.0496 | 0.0418 | 0.0126 | 0.0197 | 0.0041 |
| | | 0500 - 0600 | 0.0039 | 0.0000 | 0.0084 | 0.0083 | 0.0129 | 0.0262 | 0.0320 | 0.0337 | 0.0290 | 0.0053 | 0.0228 | 0.0346 | 0.0306 | 0.0496 | 0.0418 | 0.0126 | 0.0197 | 0.0041 |
| | | 0600 - 0700 | 0.0039 | 0.0000 | 0.0084 | 0.0083 | 0.0129 | 0.0262 | 0.0320 | 0.0337 | 0.0290 | 0.0053 | 0.0228 | 0.0346 | 0.0306 | 0.0496 | 0.0418 | 0.0126 | 0.0197 | 0.0041 |
| | | 0700 - 0800 | 0.0039 | 0.0000 | 0.0084 | 0.0083 | 0.0129 | 0.0262 | 0.0320 | 0.0337 | 0.0290 | 0.0053 | 0.0228 | 0.0346 | 0.0306 | 0.0496 | 0.0418 | 0.0126 | 0.0197 | 0.0041 |
| | | 0800 - 0900 | 0.0039 | 0.0000 | 0.0084 | 0.0083 | 0.0129 | 0.0262 | 0.0320 | 0.0337 | 0.0290 | 0.0053 | 0.0228 | 0.0346 | 0.0306 | 0.0496 | 0.0418 | 0.0126 | 0.0197 | 0.0041 |
| | | 0900 - 1000 | 0.0039 | 0.0000 | 0.0084 | 0.0083 | 0.0129 | 0.0262 | 0.0320 | 0.0337 | 0.0290 | 0.0053 | 0.0228 | 0.0346 | 0.0306 | 0.0496 | 0.0418 | 0.0126 | 0.0197 | 0.0041 |
| | | 1000 - 1100 | 0.0039 | 0.0000 | 0.0084 | 0.0083 | 0.0129 | 0.0262 | 0.0320 | 0.0337 | 0.0290 | 0.0053 | 0.0228 | 0.0346 | 0.0306 | 0.0496 | 0.0418 | 0.0126 | 0.0197 | 0.0041 |
| | | 1100 - 1200 | 0.0039 | 0.0000 | 0.0084 | 0.0083 | 0.0129 | 0.0262 | 0.0320 | 0.0337 | 0.0290 | 0.0053 | 0.0228 | 0.0346 | 0.0306 | 0.0496 | 0.0418 | 0.0126 | 0.0197 | 0.0041 |
| | | 1200 - 1300 | 0.0039 | 0.0000 | 0.0084 | 0.0083 | 0.0129 | 0.0262 | 0.0320 | 0.0337 | 0.0290 | 0.0053 | 0.0228 | 0.0346 | 0.0306 | 0.0496 | 0.0418 | 0.0126 | 0.0197 | 0.0041 |
| | | 1300 - 1400 | 0.0039 | 0.0000 | 0.0084 | 0.0083 | 0.0129 | 0.0262 | 0.0320 | 0.0337 | 0.0290 | 0.0053 | 0.0228 | 0.0346 | 0.0306 | 0.0496 | 0.0418 | 0.0126 | 0.0197 | 0.0041 |
| | | 1400 - 1500 | 0.0039 | 0.0000 | 0.0084 | 0.0083 | 0.0129 | 0.0262 | 0.0320 | 0.0337 | 0.0290 | 0.0053 | 0.0228 | 0.0346 | 0.0306 | 0.0496 | 0.0418 | 0.0126 | 0.0197 | 0.0041 |
| | | 1500 - 1600 | 0.0039 | 0.0000 | 0.0084 | 0.0083 | 0.0129 | 0.0262 | 0.0320 | 0.0337 | 0.0290 | 0.0053 | 0.0228 | 0.0346 | 0.0306 | 0.0496 | 0.0418 | 0.0126 | 0.0197 | 0.0041 |
| | | 1600 - 1700 | 0.0039 | 0.0000 | 0.0084 | 0.0083 | 0.0129 | 0.0262 | 0.0320 | 0.0337 | 0.0290 | 0.0053 | 0.0228 | 0.0346 | 0.0306 | 0.0496 | 0.0418 | 0.0126 | 0.0197 | 0.0041 |
| | | 1700 - 1800 | 0.0039 | 0.0000 | 0.0084 | 0.0083 | 0.0129 | 0.0262 | 0.0320 | 0.0337 | 0.0290 | 0.0053 | 0.0228 | 0.0346 | 0.0306 | 0.0496 | 0.0418 | 0.0126 | 0.0197 | 0.0041 |
| | | 1800 - 1900 | 0.0039 | 0.0000 | 0.0084 | 0.0083 | 0.0129 | 0.0262 | 0.0320 | 0.0337 | 0.0290 | 0.0053 | 0.0228 | 0.0346 | 0.0306 | 0.0496 | 0.0418 | 0.0126 | 0.0197 | 0.0041 |
| | | 1900 - 2000 | 0.0039 | 0.0000 | 0.0084 | 0.0083 | 0.0129 | 0.0262 | 0.0320 | 0.0337 | 0.0290 | 0.0053 | 0.0228 | 0.0346 | 0.0306 | 0.0496 | 0.0418 | 0.0126 | 0.0197 | 0.0041 |
| | | 2000 - 2100 | 0.0039 | 0.0000 | 0.0084 | 0.0083 | 0.0129 | 0.0262 | 0.0320 | 0.0337 | 0.0290 | 0.0053 | 0.0228 | 0.0346 | 0.0306 | 0.0496 | 0.0418 | 0.0126 | 0.0197 | 0.0041 |
| | | 2100 - 2200 | 0.0039 | 0.0000 | 0.0084 | 0.0083 | 0.0129 | 0.0262 | 0.0320 | 0.0337 | 0.0290 | 0.0053 | 0.0228 | 0.0346 | 0.0306 | 0.0496 | 0.0418 | 0.0126 | 0.0197 | 0.0041 |
| | | 2200 - 2300 | 0.0039 | 0.0000 | 0.0084 | 0.0083 | 0.0129 | 0.0262 | 0.0320 | 0.0337 | 0.0290 | 0.0053 | 0.0228 | 0.0346 | 0.0306 | 0.0496 | 0.0418 | 0.0126 | 0.0197 | 0.0041 |
| | | 2300 - 0000 | 0.0039 | 0.0000 | 0.0084 | 0.0083 | 0.0129 | 0.0262 | 0.0320 | 0.0337 | 0.0290 | 0.0053 | 0.0228 | 0.0346 | 0.0306 | 0.0496 | 0.0418 | 0.0126 | 0.0197 | 0.0041 |
| 83 | San Hing Road<br>(L083) - SB | 0000 - 0100 | 0.0039 | 0.0000 | 0.0084 | 0.0083 | 0.0129 | 0.0262 | 0.0320 | 0.0337 | 0.0290 | 0.0053 | 0.0228 | 0.0346 | 0.0306 | 0.0496 | 0.0418 | 0.0126 | 0.0197 | 0.0041 |
| | | 0100 - 0200 | 0.0039 | 0.0000 | 0.0084 | 0.0083 | 0.0129 | 0.0262 | 0.0320 | 0.0337 | 0.0290 | 0.0053 | 0.0228 | 0.0346 | 0.0306 | 0.0496 | 0.0418 | 0.0126 | 0.0197 | 0.0041 |
| | | 0200 - 0300 | 0.0039 | 0.0000 | 0.0084 | 0.0083 | 0.0129 | 0.0262 | 0.0320 | 0.0337 | 0.0290 | 0.0053 | 0.0228 | 0.0346 | 0.0306 | 0.0496 | 0.0418 | 0.0126 | 0.0197 | 0.0041 |
| | | 0300 - 0400 | 0.0039 | 0.0000 | 0.0084 | 0.0083 | 0.0129 | 0.0262 | 0.0320 | 0.0337 | 0.0290 | 0.0053 | 0.0228 | 0.0346 | 0.0306 | 0.0496 | 0.0418 | 0.0126 | 0.0197 | 0.0041 |
| | | 0400 - 0500 | 0.0039 | 0.0000 | 0.0084 | 0.0083 | 0.0129 | 0.0262 | 0.0320 | 0.0337 | 0.0290 | 0.0053 | 0.0228 | 0.0346 | 0.0306 | 0.0496 | 0.0418 | 0.0126 | 0.0197 | 0.0041 |
| | | 0500 - 0600 | 0.0039 | 0.0000 | 0.0084 | 0.0083 | 0.0129 | 0.0262 | 0.0320 | 0.0337 | 0.0290 | 0.0053 | 0.0228 | 0.0346 | 0.0306 | 0.0496 | 0.0418 | 0.0126 | 0.0197 | 0.0041 |
| | | 0600 - 0700 | 0.0039 | 0.0000 | 0.0084 | 0.0083 | 0.0129 | 0.0262 | 0.0320 | 0.0337 | 0.0290 | 0.0053 | 0.0228 | 0.0346 | 0.0306 | 0.0496 | 0.0418 | 0.0126 | 0.0197 | 0.0041 |
| | | 0700 - 0800 | 0.0039 | 0.0000 | 0.0084 | 0.0083 | 0.0129 | 0.0262 | 0.0320 | 0.0337 | 0.0290 | 0.0053 | 0.0228 | 0.0346 | 0.0306 | 0.0496 | 0.0418 | 0.0126 | 0.0197 | 0.0041 |
| | | 0800 - 0900 | 0.0039 | 0.0000 | 0.0084 | 0.0083 | 0.0129 | 0.0262 | 0.0320 | 0.0337 | 0.0290 | 0.0053 | 0.0228 | 0.0346 | 0.0306 | 0.0496 | 0.0418 | 0.0126 | 0.0197 | 0.0041 |
| | | 0900 - 1000 | 0.0039 | 0.0000 | 0.0084 | 0.0083 | 0.0129 | 0.0262 | 0.0320 | 0.0337 | 0.0290 | 0.0053 | 0.0228 | 0.0346 | 0.0306 | 0.0496 | 0.0418 | 0.0126 | 0.0197 | 0.0041 |
| | | 1000 - 1100 | 0.0039 | 0.0000 | 0.0084 | 0.0083 | 0.0129 | 0.0262 | 0.0320 | 0.0337 | 0.0290 | 0.0053 | 0.0228 | 0.0346 | 0.0306 | 0.0496 | 0.0418 | 0.0126 | 0.0197 | 0.0041 |
| | | 1100 - 1200 | 0.0039 | 0.0000 | 0.0084 | 0.0083 | 0.0129 | 0.0262 | 0.0320 | 0.0337 | 0.0290 | 0.0053 | 0.0228 | 0.0346 | 0.0306 | 0.0496 | 0.0418 | 0.0126 | 0.0197 | 0.0041 |
| | | 1200 - 1300 | 0.0039 | 0.0000 | 0.0084 | 0.0083 | 0.0129 | 0.0262 | 0.0320 | 0.0337 | 0.0290 | 0.0053 | 0.0228 | 0.0346 | 0.0306 | 0.0496 | 0.0418 | 0.0126 | 0.0197 | 0.0041 |
| | | 1300 - 1400 | 0.0039 | 0.0000 | 0.0084 | 0.0083 | 0.0129 | 0.0262 | 0.0320 | 0.0337 | 0.0290 | 0.0053 | 0.0228 | 0.0346 | 0.0306 | 0.0496 | 0.0418 | 0.0126 | 0.0197 | 0.0041 |
| | | 1400 - 1500 | 0.0039 | 0.0000 | 0.0084 | 0.0083 | 0.0129 | 0.0262 | 0.0320 | 0.0337 | 0.0290 | 0.0053 | 0.0228 | 0.0346 | 0.0306 | 0.0496 | 0.0418 | 0.0126 | 0.0197 | 0.0041 |
| | | 1500 - 1600 | 0.0039 | 0.0000 | 0.0084 | 0.0083 | 0.0129 | 0.0262 | 0.0320 | 0.0337 | 0.0290 | 0.0053 | 0.0228 | 0.0346 | 0.0306 | 0.0496 | 0.0418 | 0.0126 | 0.0197 | 0.0041 |
| | | 1600 - 1700 | 0.0039 | 0.0000 | 0.0084 | 0.0083 | 0.0129 | 0.0262 | 0.0320 | 0.0337 | 0.0290 | 0.0053 | 0.0228 | 0.0346 | 0.0306 | 0.0496 | 0.0418 | 0.0126 | 0.0197 | 0.0041 |
| | | 1700 - 1800 | 0.0039 | 0.0000 | 0.0084 | 0.0083 | 0.0129 | 0.0262 | 0.0320 | 0.0337 | 0.0290 | 0.0053 | 0.0228 | 0.0346 | 0.0306 | 0.0496 | 0.0418 | 0.0126 | 0.0197 | 0.0041 |
| | | 1800 - 1900 | 0.0039 | 0.0000 | 0.0084 | 0.0083 | 0.0129 | 0.0262 | 0.0320 | 0.0337 | 0.0290 | 0.0053 | 0.0228 | 0.0346 | 0.0306 | 0.0496 | 0.0418 | 0.0126 | 0.0197 | 0.0041 |
| | | 1900 - 2000 | 0.0039 | 0.0000 | 0.0084 | 0.0083 | 0.0129 | 0.0262 | 0.0320 | 0.0337 | 0.0290 | 0.0053 | 0.0228 | 0.0346 | 0.0306 | 0.0496 | 0.0418 | 0.0126 | 0.0197 | 0.0041 |
| | | 2000 - 2100 | 0.0039 | 0.0000 | 0.0084 | 0.0083 | 0.0129 | 0.0262 | 0.0320 | 0.0337 | 0.0290 | 0.0053 | 0.0228 | 0.0346 | 0.0306 | 0.0496 | 0.0418 | 0.0126 | 0.0197 | 0.0041 |
| | | 2100 - 2200 | 0.0039 | 0.0000 | 0.0084 | 0.0083 | 0.0129 | 0.0262 | 0.0320 | 0.0337 | 0.0290 | 0.0053 | 0.0228 | 0.0346 | 0.0306 | 0.0496 | 0.0418 | 0.0126 | 0.0197 | 0.0041 |
| | | 2200 - 2300 | 0.0039 | 0.0000 | 0.0084 | 0.0083 | 0.0129 | 0.0262 | 0.0320 | 0.0337 | 0.0290 | 0.0053 | 0.0228 | 0.0346 | 0.0306 | 0.0496 | 0.0418 | 0.0126 | 0.0197 | 0.0041 |
| | | 2300 - 0000 | 0.0039 | 0.0000 | 0.0084 | 0.0083 | 0.0129 | 0.0262 | 0.0320 | 0.0337 | 0.0290 | 0.0053 | 0.0228 | 0.0346 | 0.0306 | 0.0496 | 0.0418 | 0.0126 | 0.0197 | 0.0041 |
| 84 | San Tat Lane<br>(L084) - EB | 0000 - 0100 | 0.0039 | 0.0000 | 0.0084 | 0.0083 | 0.0129 | 0.0262 | 0.0320 | 0.0337 | 0.0290 | 0.0053 | 0.0228 | 0.0346 | 0.0306 | 0.0496 | 0.0418 | 0.0126 | 0.0197 | 0.0041 |
| | | 0100 - 0200 | 0.0039 | 0.0000 | 0.0084 | 0.0083 | 0.0129 | 0.0262 | 0.0320 | 0.0337 | 0.0290 | 0.0053 | 0.0228 | 0.0346 | 0.0306 | 0.0496 | 0.0418 | 0.0126 | 0.0197 | 0.0041 |
| | | 0200 - 0300 | 0.0039 | 0.0000 | 0.0084 | 0.0083 | 0.0129 | 0.0262 | 0.0320 | 0.0337 | 0.0290 | 0.0053 | 0.0228 | 0.0346 | 0.0306 | 0.0496 | 0.0418 | 0.0126 | 0.0197 | 0.0041 |
| | | 0300 - 0400 | 0.0039 | 0.0000 | 0.0084 | 0.0083 | 0.0129 | 0.0262 | 0.0320 | 0.0337 | 0.0290 | 0.0053 | 0.0228 | 0.0346 | 0.0306 | 0.0496 | 0.0418 | 0.0126 | 0.0197 | 0.0041 |
| | | 0400 - 0500 | 0.0039 | 0.0000 | 0.0084 | 0.0083 | 0.0129 | 0.0262 | 0.0320 | 0.0337 | 0.0290 | 0.0053 | 0.0228 | 0.0346 | 0.0306 | 0.0496 | 0.0418 | 0.0126 | 0.0197 | 0.0041 |
| | | 0500 - 0600 | 0.0039 | 0.0000 | 0.0084 | 0.0083 | 0.0129 | 0.0262 | 0.0320 | 0.0337 | 0.0290 | 0.0053 | 0.0228 | 0.0346 | 0.0306 | 0.0496 | 0.0418 | 0.0126 | 0.0197 | 0.0041 |
| | | 0600 - 0700 | 0.0039 | 0.0000 | 0.0084 | 0.0083 | 0.0129 | 0.0262 | 0.0320 | 0.0337 | 0.0290 | 0.0053 | 0.0228 | 0.0346 | 0.0306 | 0.0496 | 0.0418 | 0.0126 | 0.0197 | 0.0041 |
| | | 0700 - 0800 | 0.0039 | 0.0000 | 0.0084 | 0.0083 | 0.0129 | 0.0262 | 0.0320 | 0.0337 | 0.0290 | 0.0053 | 0.0228 | 0.0346 | 0.0306 | 0.0496 | 0.0418 | 0.0126 | 0.0197 | 0.0041 |
| | | 0800 - 0900 | 0.0039 | 0.0000 | 0.0084 | 0.0083 | 0.0129 | 0.0262 | 0.0320 | 0.0337 | 0.0290 | 0.0053 | 0.0228 | 0.0346 | 0.0306 | 0.0496 | 0.0418 | 0.0126 | 0.0197 | 0.0041 |
| | | 0900 - 1000 | 0.0039 | 0.0000 | 0.0084 | 0.0083 | 0.0129 | 0.0262 | 0.0320 | 0.0337 | 0.0290 | 0.0053 | 0.0228 | 0.0346 | 0.0306 | 0.0496 | 0.0418 | 0.0126 | 0.0197 | 0.0041 |
| | | 1000 - 1100 | 0.0039 | 0.0000 | 0.0084 | 0.0083 | 0.0129 | 0.0262 | 0.0320 | 0.0337 | 0.0290 | 0.0053 | 0.0228 | 0.0346 | 0.0306 | 0.0496 | 0.0418 | 0.0126 | 0.0197 | 0.0041 |
| | | 1100 - 1200 | 0.0039 | 0.0000 | 0.0084 | 0.0083 | 0.0129 | 0.0262 | 0.0320 | 0.0337 | 0.0290 | 0.0053 | 0.0228 | 0.0346 | 0.0306 | 0.0496 | 0.0418 | 0.0126 | 0.0197 | 0.0041 |
| | | 1200 - 1300 | 0.0039 | 0.0000 | 0.0084 | 0.0083 | 0.0129 | 0.0262 | 0.0320 | 0.0337 | 0.0290 | 0.0053 | 0.0228 | 0.0346 | 0.0306 | 0.0496 | 0.0418 | 0.0126 | 0.0197 | 0.0041 |
| | | 1300 - 1400 | 0.0039 | 0.0000 | 0.0084 | 0.0083 | 0.0129 | 0.0262 | 0.0320 | 0.0337 | 0.0290 | 0.0053 | 0.0228 | 0.0346 | 0.0306 | 0.0496 | 0.0418 | 0.0126 | 0.0197 | 0.0041 |
| | | 1400 - 1500 | 0.0039 | 0.0000 | 0.0084 | 0.0083 | 0.0129 | 0.0262 | 0.0320 | 0.0337 | 0.0290 | 0.0053 | 0.0228 | 0.0346 | 0.0306 | 0.0496 | 0.0418 | 0.0126 | 0.0197 | 0.0041 |
| | | 1500 - 1600 | 0.0039 | 0.0000 | 0.0084 | 0.0083 | 0.0129 | 0.0262 | 0.0320 | 0.0337 | 0.0290 | 0.0053 | 0.0228 | 0.0346 | 0.0306 | 0.0496 | 0.0418 | 0.0126 | 0.0197 | 0.0041 |
| | | 1600 - 1700 | 0.0039 | 0.0000 | 0.0084 | 0.0083 | 0.0129 | 0.0262 | 0.0320 | 0.0337 | 0.0290 | 0.0053 | 0.0228 | 0.0346 | 0.0306 | 0.0496 | 0.0418 | 0.0126 | 0.0197 | 0.0041 |
| | | 1700 - 1800 | 0.0039 | 0.0000 | 0.0084 | 0.0083 | 0.0129 | 0.0262 | 0.0320 | 0.0337 | 0.0290 | 0.0053 | 0.0228 | 0.0346 | 0.0306 | 0.0496 | 0.0418 | 0.0126 | 0.0197 | 0.0041 |
| | | 1800 - 1900 | 0.0039 | 0.0000 | 0.0084 | 0.0083 | 0.0129 | 0.0262 | 0.0320 | 0.0337 | 0.0290 | 0.0053 | 0.0228 | 0.0346 | 0.0306 | 0.0496 | 0.0418 | 0.0126 | 0.0197 | 0.0041 |
| | | 1900 - 2000 | 0.0039 | 0.0000 | 0.0084 | 0.0083 | 0.0129 | 0.0262 | 0.0320 | 0.0337 | 0.0290 | 0.0053 | 0.0228 | 0.0346 | 0.0306 | 0.0496 | 0.0418 | 0.0126 | 0.0197 | 0.0041 |
| | | 2000 - 2100 | 0.0039 | 0.0000 | 0.0084 | 0.0083 | 0.0129 | 0.0262 | 0.0320 | 0.0337 | 0.0290 | 0.0053 | 0.0228 | 0.0346 | 0.0306 | 0.0496 | 0.0418 | 0.0126 | 0.0197 | 0.0041 |
| | | 2100 - 2200 | 0.0039 | 0.0000 | 0.0084 | 0.0083 | 0.0129 | 0.0262 | 0.0320 | 0.0337 | 0.0290 | 0.0053 | 0.0228 | 0.0346 | 0.0306 | 0.0496 | 0.0418 | 0.0126 | 0.0197 | 0.0041 |
| | | 2200 - 2300 | 0.0039 | 0.0000 | 0.0084 | 0.0083 | 0.0129 | 0.0262 | 0.0320 | 0.0337 | 0.0290 | 0.0053 | 0.0228 | 0.0346 | 0.0306 | 0.0496 | 0.0418 | 0.0126 | 0.0197 | 0.0041 |
| | | 2300 - 0000 | 0.0039 | 0.0000 | 0.0084 | 0.0083 | 0.0129 | 0.0262 | 0.0320 | 0.0337 | 0.0290 | 0.0053 | 0.0228 | 0.0346 | 0.0306 | 0.0496 | 0.0418 | 0.0126 | 0.0197 | 0.0041 |
| 85 | San Tat Lane<br>(L085) - WB | 0000 - 0100 | 0.0039 | 0.0000 | 0.0084 | 0.0083 | 0.0129 | 0.0262 | 0.0320 | 0.0337 | 0.0290 | 0.0053 | 0.0228 | 0.0346 | 0.0306 | 0.0496 | 0.0418 | 0.0126 | 0.0197 | 0.0041 |
| | | 0100 - 0200 | 0.0039 | 0.0000 | 0.0084 | 0.0083 | 0.0129 | 0.0262 | 0.0320 | 0.0337 | 0.0290 | 0.0053 | 0.0228 | 0.0346 | 0.0306 | 0.0496 | 0.0418 | 0.0126 | 0.0197 | 0.0041 |
| | | 0200 - 0300 | 0.0039 | 0.0000 | 0.0084 | 0.0083 | 0.0129 | 0.0262 | 0.0320 | 0.0337 | 0.0290 | 0.0053 | 0.0228 | 0.0346 | 0.0306 | 0.0496 | 0.0418 | 0.0126 | 0.0197 | 0.0041 |
| | | 0300 - 0400 | 0.0039 | 0.0000 | 0.0084 | 0.0083 | 0.0129 | 0.0262 | 0.0320 | 0.0337 | 0.0290 | 0.0053 | 0.0228 | 0.0346 | 0.0306 | 0.0496 | 0.0418 | 0.0126 | 0.0197 | 0.0041 |
| | | 0400 - 0500 | 0.0039 | 0.0000 | 0.0084 | 0.0083 | 0.0129 | 0.0262 | 0.0320 | 0.0337 | 0.0290 | 0.0053 | 0.0228 | 0.0346 | 0.0306 | 0.0496 | 0.0418 | 0.0126 | 0.0197 | 0.0041 |
| | | 0500 - 0600 | 0.0039 | 0.0000 | 0.0084 | 0.0083 | 0.0129 | 0.0262 | 0.0320 | 0.0337 | 0.0290 | 0.0053 | 0.0228 | 0.0346 | 0.0306 | 0.0496 | 0.0418 | 0.0126 | 0.0197 | 0.0041 |
| | | 0600 - 0700 | 0.0039 | 0.0000 | 0.0084 | 0.0083 | 0.0129 | 0.0262 | 0.0320 | 0.0337 | 0.0290 | 0.0053 | 0.0228 | 0.0346 | 0.0306 | 0.0496 | 0.0418 | 0.0126 | 0.0197 | 0.0041 |
| | | 0700 - 0800 | 0.0039 | 0.0000 | 0.0084 | 0.0083 | 0.0129 | 0.0262 | 0.0320 | 0.0337 | 0.0290 | 0.0053 | 0.0228 | 0.0346 | 0.0306 | 0.0496 | 0.0418 | 0.0126 | 0.0197 | 0.0041 |
| | | 0800 - 0900 | 0.0039 | 0.0000 | 0.0084 | 0.0083 | 0.0129 | 0.0262 | 0.0320 | 0.0337 | 0.0290 | 0.0053 | 0.0228 | 0.0346 | 0.0306 | 0.0496 | 0.0418 | 0.0126 | 0.0197 | 0.0041 |
| | | 0900 - 1000 | 0.0039 | 0.0000 | 0.0084 | 0.0083 | 0.0129 | 0.0262 | 0.0320 | 0.0337 | 0.0290 | 0.0053 | 0.0228 | 0.0346 | 0.0306 | 0.0496 | 0.0418 | 0.0126 | 0.0197 | 0.0041 |
| | | 1000 - 1100 | 0.0039 | 0.0000 | 0.0084 | 0.0083 | 0.0129 | 0.0262 | 0.0320 | 0.0337 | 0.0290 | 0.0053 | 0.0228 | 0.0346 | 0.0306 | 0.0496 | 0.0418 | 0.0126 | 0.0197 | 0.0041 |
| | | 1100 - 1200 | 0.0039 | 0.0000 | 0.0084 | 0.0083 | 0.0129 | 0.0262 | 0.0320 | 0.0337 | 0.0290 | 0.0053 | 0.0228 | 0.0346 | 0.0306 | 0.0496 | 0.0418 | 0.0126 | 0.0197 | 0.0041 |
| | | 1200 - 1300 | 0.0039 | 0.0000 | 0.0084 | 0.0083 | 0.0129 | 0.0262 | 0.0320 | 0.0337 | 0.0290 | 0.0053 | 0.0228 | 0.0346 | 0.0306 | 0.0496 | 0.0418 | 0.0126 | 0.0197 | 0.0041 |
| | | 1300 - 1400 | 0.0039 | 0.0000 | 0.0084 | 0.0083 | 0.0129 | 0.0262 | 0.0320 | 0.0337 | 0.0290 | 0.0053 | 0.0228 | 0.0346 | 0.0306 | 0.0496 | 0.0418 | 0.0126 | 0.0197 | 0.0041 |
| | | 1400 - 1500 | 0.0039 | 0.0000 | 0.0084 | 0.0083 | 0.0129 | 0.0262 | 0.0320 | 0.0337 | 0.0290 | 0.0053 | 0.0228 | 0.0346 | 0.0306 | 0.0496 | 0.0418 | 0.0126 | 0.0197 | 0.0041 |
| | | 1500 - 1600 | 0.0039 | 0.0000 | 0.0084 | 0.0083 | 0.0129 | 0.0262 | 0.0320 | 0.0337 | 0.0290 | 0.0053 | 0.0228 | 0.0346 | 0.0306 | 0.0496 | 0.0418 | 0.0126 | 0.0197 | 0.0041 |
| | | 1600 - 1700 | 0.0039 | 0.0000 | 0.0084 | 0.0083 | 0.0129 | 0.0262 | 0.0320 | 0.0337 | 0.0290 | 0.0053 | 0.0228 | 0.0346 | 0.0306 | 0.0496 | 0.0418 | 0.0126 | 0.0197 | 0.0041 |
| | | 1700 - 1800 | 0.0039 | 0.0000 | 0.0084 | 0.0083 | 0.0129 | 0.0262 | 0.0320 | 0.0337 | 0.0290 | 0.0053 | 0.0228 | 0.0346 | 0.0306 | 0.0496 | 0.0418 | 0.0126 | 0.0197 | 0.0041 |
| | | 1800 - 1900 | 0.0039 | 0.0000 | 0.0084 | 0.0083 | 0.0129 | 0.0262 | 0.0320 | 0.0337 | 0.0290 | 0.0053 | 0.0228 | 0.0346 | 0.0306 | 0.0496 | 0.0418 | 0.0126 | 0.0197 | 0.0041 |
| | | 1900 - 2000 | 0.0039 | 0.0000 | 0.0084 | 0.0083 | 0.0129 | 0.0262 | 0.0320 | 0.0337 | 0.0290 | 0.0053 | 0.0228 | 0.0346 | 0.0306 | 0.0496 | 0.0418 | 0.0126 | 0.0197 | 0.0041 |
| | | 2000 - 2100 | 0.0039 | 0.0000 | 0.0084 | 0.0083 | 0.0129 | 0.0262 | 0.0320 | 0.0337 | 0.0290 | 0.0053 | 0.0228 | 0.0346 | 0.0306 | 0.0496 | 0.0418 | 0.0126 | 0.0197 | 0.0041 |
| | | 2100 - 2200 | 0.0039 | 0.0000 | 0.0084 | 0.0083 | 0.0129 | 0.0262 | 0.0320 | 0.0337 | 0.0290 | 0.0053 | 0.0228 | 0.0346 | 0.0306 | 0.0496 | 0.0418 | 0.0126 | 0.0197 | 0.0041 |
| | | 2200 - 2300 | 0.0039 | 0.0000 | 0.0084 | 0.0083 | 0.0129 | 0.0262 | 0.0320 | 0.0337 | 0.0290 | 0.0053 | 0.0228 | 0.0346 | 0.0306 | 0.0496 | 0.0418 | 0.0126 | 0.0197 | 0.0041 |
| | | 2300 - 0000 | 0.0039 | 0.0000 | 0.0084 | 0.0083 | 0.0129 | 0.0262 | 0.0320 | 0.0337 | 0.0290 | 0.0053 | 0.0228 | 0.0346 | 0.0306 | 0.0496 | 0.0418 | 0.0126 | 0.0197 | 0.0041 |

**EMFAC Year 2037 x Traffic Data Year 2037**

| Road No. | Road Section | Time | RSP Emission | | | | | | | | | | | | | | | | | |
|---|---|---|---|---|---|---|---|---|---|---|---|---|---|---|---|---|---|---|---|---|
| | | | PC | Taxi | LGV3 | LGV4 | LGV6 | HGV7 | HGV8 | HGV9 | PLB | PV4 | PV5 | NFB6 | NFB7 | NFB8 | NFB9 | FBSD | FBDD | MC |
| 86 | San Hing Road (L086) - NB | 0000 - 0100 | 0.0039 | 0.0000 | 0.0084 | 0.0083 | 0.0129 | 0.0262 | 0.0320 | 0.0337 | 0.0290 | 0.0053 | 0.0228 | 0.0346 | 0.0306 | 0.0496 | 0.0418 | 0.0126 | 0.0197 | 0.0041 |
| | | 0100 - 0200 | 0.0039 | 0.0000 | 0.0084 | 0.0083 | 0.0129 | 0.0262 | 0.0320 | 0.0337 | 0.0290 | 0.0053 | 0.0228 | 0.0346 | 0.0306 | 0.0496 | 0.0418 | 0.0126 | 0.0197 | 0.0041 |
| | | 0200 - 0300 | 0.0039 | 0.0000 | 0.0084 | 0.0083 | 0.0129 | 0.0262 | 0.0320 | 0.0337 | 0.0290 | 0.0053 | 0.0228 | 0.0346 | 0.0306 | 0.0496 | 0.0418 | 0.0126 | 0.0197 | 0.0041 |
| | | 0300 - 0400 | 0.0039 | 0.0000 | 0.0084 | 0.0083 | 0.0129 | 0.0262 | 0.0320 | 0.0337 | 0.0290 | 0.0053 | 0.0228 | 0.0346 | 0.0306 | 0.0496 | 0.0418 | 0.0126 | 0.0197 | 0.0041 |
| | | 0400 - 0500 | 0.0039 | 0.0000 | 0.0084 | 0.0083 | 0.0129 | 0.0262 | 0.0320 | 0.0337 | 0.0290 | 0.0053 | 0.0228 | 0.0346 | 0.0306 | 0.0496 | 0.0418 | 0.0126 | 0.0197 | 0.0041 |
| | | 0500 - 0600 | 0.0039 | 0.0000 | 0.0084 | 0.0083 | 0.0129 | 0.0262 | 0.0320 | 0.0337 | 0.0290 | 0.0053 | 0.0228 | 0.0346 | 0.0306 | 0.0496 | 0.0418 | 0.0126 | 0.0197 | 0.0041 |
| | | 0600 - 0700 | 0.0039 | 0.0000 | 0.0084 | 0.0083 | 0.0129 | 0.0262 | 0.0320 | 0.0337 | 0.0290 | 0.0053 | 0.0228 | 0.0346 | 0.0306 | 0.0496 | 0.0418 | 0.0126 | 0.0197 | 0.0041 |
| | | 0700 - 0800 | 0.0039 | 0.0000 | 0.0084 | 0.0083 | 0.0129 | 0.0262 | 0.0320 | 0.0337 | 0.0290 | 0.0053 | 0.0228 | 0.0346 | 0.0306 | 0.0496 | 0.0418 | 0.0126 | 0.0197 | 0.0041 |
| | | 0800 - 0900 | 0.0039 | 0.0000 | 0.0084 | 0.0083 | 0.0129 | 0.0262 | 0.0320 | 0.0337 | 0.0290 | 0.0053 | 0.0228 | 0.0346 | 0.0306 | 0.0496 | 0.0418 | 0.0126 | 0.0197 | 0.0041 |
| | | 0900 - 1000 | 0.0039 | 0.0000 | 0.0084 | 0.0083 | 0.0129 | 0.0262 | 0.0320 | 0.0337 | 0.0290 | 0.0053 | 0.0228 | 0.0346 | 0.0306 | 0.0496 | 0.0418 | 0.0126 | 0.0197 | 0.0041 |
| | | 1000 - 1100 | 0.0039 | 0.0000 | 0.0084 | 0.0083 | 0.0129 | 0.0262 | 0.0320 | 0.0337 | 0.0290 | 0.0053 | 0.0228 | 0.0346 | 0.0306 | 0.0496 | 0.0418 | 0.0126 | 0.0197 | 0.0041 |
| | | 1100 - 1200 | 0.0039 | 0.0000 | 0.0084 | 0.0083 | 0.0129 | 0.0262 | 0.0320 | 0.0337 | 0.0290 | 0.0053 | 0.0228 | 0.0346 | 0.0306 | 0.0496 | 0.0418 | 0.0126 | 0.0197 | 0.0041 |
| | | 1200 - 1300 | 0.0039 | 0.0000 | 0.0084 | 0.0083 | 0.0129 | 0.0262 | 0.0320 | 0.0337 | 0.0290 | 0.0053 | 0.0228 | 0.0346 | 0.0306 | 0.0496 | 0.0418 | 0.0126 | 0.0197 | 0.0041 |
| | | 1300 - 1400 | 0.0039 | 0.0000 | 0.0084 | 0.0083 | 0.0129 | 0.0262 | 0.0320 | 0.0337 | 0.0290 | 0.0053 | 0.0228 | 0.0346 | 0.0306 | 0.0496 | 0.0418 | 0.0126 | 0.0197 | 0.0041 |
| | | 1400 - 1500 | 0.0039 | 0.0000 | 0.0084 | 0.0083 | 0.0129 | 0.0262 | 0.0320 | 0.0337 | 0.0290 | 0.0053 | 0.0228 | 0.0346 | 0.0306 | 0.0496 | 0.0418 | 0.0126 | 0.0197 | 0.0041 |
| | | 1500 - 1600 | 0.0039 | 0.0000 | 0.0084 | 0.0083 | 0.0129 | 0.0262 | 0.0320 | 0.0337 | 0.0290 | 0.0053 | 0.0228 | 0.0346 | 0.0306 | 0.0496 | 0.0418 | 0.0126 | 0.0197 | 0.0041 |
| | | 1600 - 1700 | 0.0039 | 0.0000 | 0.0084 | 0.0083 | 0.0129 | 0.0262 | 0.0320 | 0.0337 | 0.0290 | 0.0053 | 0.0228 | 0.0346 | 0.0306 | 0.0496 | 0.0418 | 0.0126 | 0.0197 | 0.0041 |
| | | 1700 - 1800 | 0.0039 | 0.0000 | 0.0084 | 0.0083 | 0.0129 | 0.0262 | 0.0320 | 0.0337 | 0.0290 | 0.0053 | 0.0228 | 0.0346 | 0.0306 | 0.0496 | 0.0418 | 0.0126 | 0.0197 | 0.0041 |
| | | 1800 - 1900 | 0.0039 | 0.0000 | 0.0084 | 0.0083 | 0.0129 | 0.0262 | 0.0320 | 0.0337 | 0.0290 | 0.0053 | 0.0228 | 0.0346 | 0.0306 | 0.0496 | 0.0418 | 0.0126 | 0.0197 | 0.0041 |
| | | 1900 - 2000 | 0.0039 | 0.0000 | 0.0084 | 0.0083 | 0.0129 | 0.0262 | 0.0320 | 0.0337 | 0.0290 | 0.0053 | 0.0228 | 0.0346 | 0.0306 | 0.0496 | 0.0418 | 0.0126 | 0.0197 | 0.0041 |
| | | 2000 - 2100 | 0.0039 | 0.0000 | 0.0084 | 0.0083 | 0.0129 | 0.0262 | 0.0320 | 0.0337 | 0.0290 | 0.0053 | 0.0228 | 0.0346 | 0.0306 | 0.0496 | 0.0418 | 0.0126 | 0.0197 | 0.0041 |
| | | 2100 - 2200 | 0.0039 | 0.0000 | 0.0084 | 0.0083 | 0.0129 | 0.0262 | 0.0320 | 0.0337 | 0.0290 | 0.0053 | 0.0228 | 0.0346 | 0.0306 | 0.0496 | 0.0418 | 0.0126 | 0.0197 | 0.0041 |
| | | 2200 - 2300 | 0.0039 | 0.0000 | 0.0084 | 0.0083 | 0.0129 | 0.0262 | 0.0320 | 0.0337 | 0.0290 | 0.0053 | 0.0228 | 0.0346 | 0.0306 | 0.0496 | 0.0418 | 0.0126 | 0.0197 | 0.0041 |
| | | 2300 - 0000 | 0.0039 | 0.0000 | 0.0084 | 0.0083 | 0.0129 | 0.0262 | 0.0320 | 0.0337 | 0.0290 | 0.0053 | 0.0228 | 0.0346 | 0.0306 | 0.0496 | 0.0418 | 0.0126 | 0.0197 | 0.0041 |
| 87 | San Hing Road (L087) - SB | 0000 - 0100 | 0.0039 | 0.0000 | 0.0084 | 0.0083 | 0.0129 | 0.0262 | 0.0320 | 0.0337 | 0.0290 | 0.0053 | 0.0228 | 0.0346 | 0.0306 | 0.0496 | 0.0418 | 0.0126 | 0.0197 | 0.0041 |
| | | 0100 - 0200 | 0.0039 | 0.0000 | 0.0084 | 0.0083 | 0.0129 | 0.0262 | 0.0320 | 0.0337 | 0.0290 | 0.0053 | 0.0228 | 0.0346 | 0.0306 | 0.0496 | 0.0418 | 0.0126 | 0.0197 | 0.0041 |
| | | 0200 - 0300 | 0.0039 | 0.0000 | 0.0084 | 0.0083 | 0.0129 | 0.0262 | 0.0320 | 0.0337 | 0.0290 | 0.0053 | 0.0228 | 0.0346 | 0.0306 | 0.0496 | 0.0418 | 0.0126 | 0.0197 | 0.0041 |
| | | 0300 - 0400 | 0.0039 | 0.0000 | 0.0084 | 0.0083 | 0.0129 | 0.0262 | 0.0320 | 0.0337 | 0.0290 | 0.0053 | 0.0228 | 0.0346 | 0.0306 | 0.0496 | 0.0418 | 0.0126 | 0.0197 | 0.0041 |
| | | 0400 - 0500 | 0.0039 | 0.0000 | 0.0084 | 0.0083 | 0.0129 | 0.0262 | 0.0320 | 0.0337 | 0.0290 | 0.0053 | 0.0228 | 0.0346 | 0.0306 | 0.0496 | 0.0418 | 0.0126 | 0.0197 | 0.0041 |
| | | 0500 - 0600 | 0.0039 | 0.0000 | 0.0084 | 0.0083 | 0.0129 | 0.0262 | 0.0320 | 0.0337 | 0.0290 | 0.0053 | 0.0228 | 0.0346 | 0.0306 | 0.0496 | 0.0418 | 0.0126 | 0.0197 | 0.0041 |
| | | 0600 - 0700 | 0.0039 | 0.0000 | 0.0084 | 0.0083 | 0.0129 | 0.0262 | 0.0320 | 0.0337 | 0.0290 | 0.0053 | 0.0228 | 0.0346 | 0.0306 | 0.0496 | 0.0418 | 0.0126 | 0.0197 | 0.0041 |
| | | 0700 - 0800 | 0.0039 | 0.0000 | 0.0084 | 0.0083 | 0.0129 | 0.0262 | 0.0320 | 0.0337 | 0.0290 | 0.0053 | 0.0228 | 0.0346 | 0.0306 | 0.0496 | 0.0418 | 0.0126 | 0.0197 | 0.0041 |
| | | 0800 - 0900 | 0.0039 | 0.0000 | 0.0084 | 0.0083 | 0.0129 | 0.0262 | 0.0320 | 0.0337 | 0.0290 | 0.0053 | 0.0228 | 0.0346 | 0.0306 | 0.0496 | 0.0418 | 0.0126 | 0.0197 | 0.0041 |
| | | 0900 - 1000 | 0.0039 | 0.0000 | 0.0084 | 0.0083 | 0.0129 | 0.0262 | 0.0320 | 0.0337 | 0.0290 | 0.0053 | 0.0228 | 0.0346 | 0.0306 | 0.0496 | 0.0418 | 0.0126 | 0.0197 | 0.0041 |
| | | 1000 - 1100 | 0.0039 | 0.0000 | 0.0084 | 0.0083 | 0.0129 | 0.0262 | 0.0320 | 0.0337 | 0.0290 | 0.0053 | 0.0228 | 0.0346 | 0.0306 | 0.0496 | 0.0418 | 0.0126 | 0.0197 | 0.0041 |
| | | 1100 - 1200 | 0.0039 | 0.0000 | 0.0084 | 0.0083 | 0.0129 | 0.0262 | 0.0320 | 0.0337 | 0.0290 | 0.0053 | 0.0228 | 0.0346 | 0.0306 | 0.0496 | 0.0418 | 0.0126 | 0.0197 | 0.0041 |
| | | 1200 - 1300 | 0.0039 | 0.0000 | 0.0084 | 0.0083 | 0.0129 | 0.0262 | 0.0320 | 0.0337 | 0.0290 | 0.0053 | 0.0228 | 0.0346 | 0.0306 | 0.0496 | 0.0418 | 0.0126 | 0.0197 | 0.0041 |
| | | 1300 - 1400 | 0.0039 | 0.0000 | 0.0084 | 0.0083 | 0.0129 | 0.0262 | 0.0320 | 0.0337 | 0.0290 | 0.0053 | 0.0228 | 0.0346 | 0.0306 | 0.0496 | 0.0418 | 0.0126 | 0.0197 | 0.0041 |
| | | 1400 - 1500 | 0.0039 | 0.0000 | 0.0084 | 0.0083 | 0.0129 | 0.0262 | 0.0320 | 0.0337 | 0.0290 | 0.0053 | 0.0228 | 0.0346 | 0.0306 | 0.0496 | 0.0418 | 0.0126 | 0.0197 | 0.0041 |
| | | 1500 - 1600 | 0.0039 | 0.0000 | 0.0084 | 0.0083 | 0.0129 | 0.0262 | 0.0320 | 0.0337 | 0.0290 | 0.0053 | 0.0228 | 0.0346 | 0.0306 | 0.0496 | 0.0418 | 0.0126 | 0.0197 | 0.0041 |
| | | 1600 - 1700 | 0.0039 | 0.0000 | 0.0084 | 0.0083 | 0.0129 | 0.0262 | 0.0320 | 0.0337 | 0.0290 | 0.0053 | 0.0228 | 0.0346 | 0.0306 | 0.0496 | 0.0418 | 0.0126 | 0.0197 | 0.0041 |
| | | 1700 - 1800 | 0.0039 | 0.0000 | 0.0084 | 0.0083 | 0.0129 | 0.0262 | 0.0320 | 0.0337 | 0.0290 | 0.0053 | 0.0228 | 0.0346 | 0.0306 | 0.0496 | 0.0418 | 0.0126 | 0.0197 | 0.0041 |
| | | 1800 - 1900 | 0.0039 | 0.0000 | 0.0084 | 0.0083 | 0.0129 | 0.0262 | 0.0320 | 0.0337 | 0.0290 | 0.0053 | 0.0228 | 0.0346 | 0.0306 | 0.0496 | 0.0418 | 0.0126 | 0.0197 | 0.0041 |
| | | 1900 - 2000 | 0.0039 | 0.0000 | 0.0084 | 0.0083 | 0.0129 | 0.0262 | 0.0320 | 0.0337 | 0.0290 | 0.0053 | 0.0228 | 0.0346 | 0.0306 | 0.0496 | 0.0418 | 0.0126 | 0.0197 | 0.0041 |
| | | 2000 - 2100 | 0.0039 | 0.0000 | 0.0084 | 0.0083 | 0.0129 | 0.0262 | 0.0320 | 0.0337 | 0.0290 | 0.0053 | 0.0228 | 0.0346 | 0.0306 | 0.0496 | 0.0418 | 0.0126 | 0.0197 | 0.0041 |
| | | 2100 - 2200 | 0.0039 | 0.0000 | 0.0084 | 0.0083 | 0.0129 | 0.0262 | 0.0320 | 0.0337 | 0.0290 | 0.0053 | 0.0228 | 0.0346 | 0.0306 | 0.0496 | 0.0418 | 0.0126 | 0.0197 | 0.0041 |
| | | 2200 - 2300 | 0.0039 | 0.0000 | 0.0084 | 0.0083 | 0.0129 | 0.0262 | 0.0320 | 0.0337 | 0.0290 | 0.0053 | 0.0228 | 0.0346 | 0.0306 | 0.0496 | 0.0418 | 0.0126 | 0.0197 | 0.0041 |
| | | 2300 - 0000 | 0.0039 | 0.0000 | 0.0084 | 0.0083 | 0.0129 | 0.0262 | 0.0320 | 0.0337 | 0.0290 | 0.0053 | 0.0228 | 0.0346 | 0.0306 | 0.0496 | 0.0418 | 0.0126 | 0.0197 | 0.0041 |
| 88 | Road S1 (L088) - NB | 0000 - 0100 | 0.0039 | 0.0000 | 0.0084 | 0.0083 | 0.0129 | 0.0262 | 0.0320 | 0.0337 | 0.0290 | 0.0053 | 0.0228 | 0.0346 | 0.0306 | 0.0496 | 0.0418 | 0.0126 | 0.0197 | 0.0041 |
| | | 0100 - 0200 | 0.0039 | 0.0000 | 0.0084 | 0.0083 | 0.0129 | 0.0262 | 0.0320 | 0.0337 | 0.0290 | 0.0053 | 0.0228 | 0.0346 | 0.0306 | 0.0496 | 0.0418 | 0.0126 | 0.0197 | 0.0041 |
| | | 0200 - 0300 | 0.0039 | 0.0000 | 0.0084 | 0.0083 | 0.0129 | 0.0262 | 0.0320 | 0.0337 | 0.0290 | 0.0053 | 0.0228 | 0.0346 | 0.0306 | 0.0496 | 0.0418 | 0.0126 | 0.0197 | 0.0041 |
| | | 0300 - 0400 | 0.0039 | 0.0000 | 0.0084 | 0.0083 | 0.0129 | 0.0262 | 0.0320 | 0.0337 | 0.0290 | 0.0053 | 0.0228 | 0.0346 | 0.0306 | 0.0496 | 0.0418 | 0.0126 | 0.0197 | 0.0041 |
| | | 0400 - 0500 | 0.0039 | 0.0000 | 0.0084 | 0.0083 | 0.0129 | 0.0262 | 0.0320 | 0.0337 | 0.0290 | 0.0053 | 0.0228 | 0.0346 | 0.0306 | 0.0496 | 0.0418 | 0.0126 | 0.0197 | 0.0041 |
| | | 0500 - 0600 | 0.0039 | 0.0000 | 0.0084 | 0.0083 | 0.0129 | 0.0262 | 0.0320 | 0.0337 | 0.0290 | 0.0053 | 0.0228 | 0.0346 | 0.0306 | 0.0496 | 0.0418 | 0.0126 | 0.0197 | 0.0041 |
| | | 0600 - 0700 | 0.0039 | 0.0000 | 0.0084 | 0.0083 | 0.0129 | 0.0262 | 0.0320 | 0.0337 | 0.0290 | 0.0053 | 0.0228 | 0.0346 | 0.0306 | 0.0496 | 0.0418 | 0.0126 | 0.0197 | 0.0041 |
| | | 0700 - 0800 | 0.0039 | 0.0000 | 0.0084 | 0.0083 | 0.0129 | 0.0262 | 0.0320 | 0.0337 | 0.0290 | 0.0053 | 0.0228 | 0.0346 | 0.0306 | 0.0496 | 0.0418 | 0.0126 | 0.0197 | 0.0041 |
| | | 0800 - 0900 | 0.0039 | 0.0000 | 0.0084 | 0.0083 | 0.0129 | 0.0262 | 0.0320 | 0.0337 | 0.0290 | 0.0053 | 0.0228 | 0.0346 | 0.0306 | 0.0496 | 0.0418 | 0.0126 | 0.0197 | 0.0041 |
| | | 0900 - 1000 | 0.0039 | 0.0000 | 0.0084 | 0.0083 | 0.0129 | 0.0262 | 0.0320 | 0.0337 | 0.0290 | 0.0053 | 0.0228 | 0.0346 | 0.0306 | 0.0496 | 0.0418 | 0.0126 | 0.0197 | 0.0041 |
| | | 1000 - 1100 | 0.0039 | 0.0000 | 0.0084 | 0.0083 | 0.0129 | 0.0262 | 0.0320 | 0.0337 | 0.0290 | 0.0053 | 0.0228 | 0.0346 | 0.0306 | 0.0496 | 0.0418 | 0.0126 | 0.0197 | 0.0041 |
| | | 1100 - 1200 | 0.0039 | 0.0000 | 0.0084 | 0.0083 | 0.0129 | 0.0262 | 0.0320 | 0.0337 | 0.0290 | 0.0053 | 0.0228 | 0.0346 | 0.0306 | 0.0496 | 0.0418 | 0.0126 | 0.0197 | 0.0041 |
| | | 1200 - 1300 | 0.0039 | 0.0000 | 0.0084 | 0.0083 | 0.0129 | 0.0262 | 0.0320 | 0.0337 | 0.0290 | 0.0053 | 0.0228 | 0.0346 | 0.0306 | 0.0496 | 0.0418 | 0.0126 | 0.0197 | 0.0041 |
| | | 1300 - 1400 | 0.0039 | 0.0000 | 0.0084 | 0.0083 | 0.0129 | 0.0262 | 0.0320 | 0.0337 | 0.0290 | 0.0053 | 0.0228 | 0.0346 | 0.0306 | 0.0496 | 0.0418 | 0.0126 | 0.0197 | 0.0041 |
| | | 1400 - 1500 | 0.0039 | 0.0000 | 0.0084 | 0.0083 | 0.0129 | 0.0262 | 0.0320 | 0.0337 | 0.0290 | 0.0053 | 0.0228 | 0.0346 | 0.0306 | 0.0496 | 0.0418 | 0.0126 | 0.0197 | 0.0041 |
| | | 1500 - 1600 | 0.0039 | 0.0000 | 0.0084 | 0.0083 | 0.0129 | 0.0262 | 0.0320 | 0.0337 | 0.0290 | 0.0053 | 0.0228 | 0.0346 | 0.0306 | 0.0496 | 0.0418 | 0.0126 | 0.0197 | 0.0041 |
| | | 1600 - 1700 | 0.0039 | 0.0000 | 0.0084 | 0.0083 | 0.0129 | 0.0262 | 0.0320 | 0.0337 | 0.0290 | 0.0053 | 0.0228 | 0.0346 | 0.0306 | 0.0496 | 0.0418 | 0.0126 | 0.0197 | 0.0041 |
| | | 1700 - 1800 | 0.0039 | 0.0000 | 0.0084 | 0.0083 | 0.0129 | 0.0262 | 0.0320 | 0.0337 | 0.0290 | 0.0053 | 0.0228 | 0.0346 | 0.0306 | 0.0496 | 0.0418 | 0.0126 | 0.0197 | 0.0041 |
| | | 1800 - 1900 | 0.0039 | 0.0000 | 0.0084 | 0.0083 | 0.0129 | 0.0262 | 0.0320 | 0.0337 | 0.0290 | 0.0053 | 0.0228 | 0.0346 | 0.0306 | 0.0496 | 0.0418 | 0.0126 | 0.0197 | 0.0041 |
| | | 1900 - 2000 | 0.0039 | 0.0000 | 0.0084 | 0.0083 | 0.0129 | 0.0262 | 0.0320 | 0.0337 | 0.0290 | 0.0053 | 0.0228 | 0.0346 | 0.0306 | 0.0496 | 0.0418 | 0.0126 | 0.0197 | 0.0041 |
| | | 2000 - 2100 | 0.0039 | 0.0000 | 0.0084 | 0.0083 | 0.0129 | 0.0262 | 0.0320 | 0.0337 | 0.0290 | 0.0053 | 0.0228 | 0.0346 | 0.0306 | 0.0496 | 0.0418 | 0.0126 | 0.0197 | 0.0041 |
| | | 2100 - 2200 | 0.0039 | 0.0000 | 0.0084 | 0.0083 | 0.0129 | 0.0262 | 0.0320 | 0.0337 | 0.0290 | 0.0053 | 0.0228 | 0.0346 | 0.0306 | 0.0496 | 0.0418 | 0.0126 | 0.0197 | 0.0041 |
| | | 2200 - 2300 | 0.0039 | 0.0000 | 0.0084 | 0.0083 | 0.0129 | 0.0262 | 0.0320 | 0.0337 | 0.0290 | 0.0053 | 0.0228 | 0.0346 | 0.0306 | 0.0496 | 0.0418 | 0.0126 | 0.0197 | 0.0041 |
| | | 2300 - 0000 | 0.0039 | 0.0000 | 0.0084 | 0.0083 | 0.0129 | 0.0262 | 0.0320 | 0.0337 | 0.0290 | 0.0053 | 0.0228 | 0.0346 | 0.0306 | 0.0496 | 0.0418 | 0.0126 | 0.0197 | 0.0041 |
| 89 | Road S1 (L089) - SB | 0000 - 0100 | 0.0039 | 0.0000 | 0.0084 | 0.0083 | 0.0129 | 0.0262 | 0.0320 | 0.0337 | 0.0290 | 0.0053 | 0.0228 | 0.0346 | 0.0306 | 0.0496 | 0.0418 | 0.0126 | 0.0197 | 0.0041 |
| | | 0100 - 0200 | 0.0039 | 0.0000 | 0.0084 | 0.0083 | 0.0129 | 0.0262 | 0.0320 | 0.0337 | 0.0290 | 0.0053 | 0.0228 | 0.0346 | 0.0306 | 0.0496 | 0.0418 | 0.0126 | 0.0197 | 0.0041 |
| | | 0200 - 0300 | 0.0039 | 0.0000 | 0.0084 | 0.0083 | 0.0129 | 0.0262 | 0.0320 | 0.0337 | 0.0290 | 0.0053 | 0.0228 | 0.0346 | 0.0306 | 0.0496 | 0.0418 | 0.0126 | 0.0197 | 0.0041 |
| | | 0300 - 0400 | 0.0039 | 0.0000 | 0.0084 | 0.0083 | 0.0129 | 0.0262 | 0.0320 | 0.0337 | 0.0290 | 0.0053 | 0.0228 | 0.0346 | 0.0306 | 0.0496 | 0.0418 | 0.0126 | 0.0197 | 0.0041 |
| | | 0400 - 0500 | 0.0039 | 0.0000 | 0.0084 | 0.0083 | 0.0129 | 0.0262 | 0.0320 | 0.0337 | 0.0290 | 0.0053 | 0.0228 | 0.0346 | 0.0306 | 0.0496 | 0.0418 | 0.0126 | 0.0197 | 0.0041 |
| | | 0500 - 0600 | 0.0039 | 0.0000 | 0.0084 | 0.0083 | 0.0129 | 0.0262 | 0.0320 | 0.0337 | 0.0290 | 0.0053 | 0.0228 | 0.0346 | 0.0306 | 0.0496 | 0.0418 | 0.0126 | 0.0197 | 0.0041 |
| | | 0600 - 0700 | 0.0039 | 0.0000 | 0.0084 | 0.0083 | 0.0129 | 0.0262 | 0.0320 | 0.0337 | 0.0290 | 0.0053 | 0.0228 | 0.0346 | 0.0306 | 0.0496 | 0.0418 | 0.0126 | 0.0197 | 0.0041 |
| | | 0700 - 0800 | 0.0039 | 0.0000 | 0.0084 | 0.0083 | 0.0129 | 0.0262 | 0.0320 | 0.0337 | 0.0290 | 0.0053 | 0.0228 | 0.0346 | 0.0306 | 0.0496 | 0.0418 | 0.0126 | 0.0197 | 0.0041 |
| | | 0800 - 0900 | 0.0039 | 0.0000 | 0.0084 | 0.0083 | 0.0129 | 0.0262 | 0.0320 | 0.0337 | 0.0290 | 0.0053 | 0.0228 | 0.0346 | 0.0306 | 0.0496 | 0.0418 | 0.0126 | 0.0197 | 0.0041 |
| | | 0900 - 1000 | 0.0039 | 0.0000 | 0.0084 | 0.0083 | 0.0129 | 0.0262 | 0.0320 | 0.0337 | 0.0290 | 0.0053 | 0.0228 | 0.0346 | 0.0306 | 0.0496 | 0.0418 | 0.0126 | 0.0197 | 0.0041 |
| | | 1000 - 1100 | 0.0039 | 0.0000 | 0.0084 | 0.0083 | 0.0129 | 0.0262 | 0.0320 | 0.0337 | 0.0290 | 0.0053 | 0.0228 | 0.0346 | 0.0306 | 0.0496 | 0.0418 | 0.0126 | 0.0197 | 0.0041 |
| | | 1100 - 1200 | 0.0039 | 0.0000 | 0.0084 | 0.0083 | 0.0129 | 0.0262 | 0.0320 | 0.0337 | 0.0290 | 0.0053 | 0.0228 | 0.0346 | 0.0306 | 0.0496 | 0.0418 | 0.0126 | 0.0197 | 0.0041 |
| | | 1200 - 1300 | 0.0039 | 0.0000 | 0.0084 | 0.0083 | 0.0129 | 0.0262 | 0.0320 | 0.0337 | 0.0290 | 0.0053 | 0.0228 | 0.0346 | 0.0306 | 0.0496 | 0.0418 | 0.0126 | 0.0197 | 0.0041 |
| | | 1300 - 1400 | 0.0039 | 0.0000 | 0.0084 | 0.0083 | 0.0129 | 0.0262 | 0.0320 | 0.0337 | 0.0290 | 0.0053 | 0.0228 | 0.0346 | 0.0306 | 0.0496 | 0.0418 | 0.0126 | 0.0197 | 0.0041 |
| | | 1400 - 1500 | 0.0039 | 0.0000 | 0.0084 | 0.0083 | 0.0129 | 0.0262 | 0.0320 | 0.0337 | 0.0290 | 0.0053 | 0.0228 | 0.0346 | 0.0306 | 0.0496 | 0.0418 | 0.0126 | 0.0197 | 0.0041 |
| | | 1500 - 1600 | 0.0039 | 0.0000 | 0.0084 | 0.0083 | 0.0129 | 0.0262 | 0.0320 | 0.0337 | 0.0290 | 0.0053 | 0.0228 | 0.0346 | 0.0306 | 0.0496 | 0.0418 | 0.0126 | 0.0197 | 0.0041 |
| | | 1600 - 1700 | 0.0039 | 0.0000 | 0.0084 | 0.0083 | 0.0129 | 0.0262 | 0.0320 | 0.0337 | 0.0290 | 0.0053 | 0.0228 | 0.0346 | 0.0306 | 0.0496 | 0.0418 | 0.0126 | 0.0197 | 0.0041 |
| | | 1700 - 1800 | 0.0039 | 0.0000 | 0.0084 | 0.0083 | 0.0129 | 0.0262 | 0.0320 | 0.0337 | 0.0290 | 0.0053 | 0.0228 | 0.0346 | 0.0306 | 0.0496 | 0.0418 | 0.0126 | 0.0197 | 0.0041 |
| | | 1800 - 1900 | 0.0039 | 0.0000 | 0.0084 | 0.0083 | 0.0129 | 0.0262 | 0.0320 | 0.0337 | 0.0290 | 0.0053 | 0.0228 | 0.0346 | 0.0306 | 0.0496 | 0.0418 | 0.0126 | 0.0197 | 0.0041 |
| | | 1900 - 2000 | 0.0039 | 0.0000 | 0.0084 | 0.0083 | 0.0129 | 0.0262 | 0.0320 | 0.0337 | 0.0290 | 0.0053 | 0.0228 | 0.0346 | 0.0306 | 0.0496 | 0.0418 | 0.0126 | 0.0197 | 0.0041 |
| | | 2000 - 2100 | 0.0039 | 0.0000 | 0.0084 | 0.0083 | 0.0129 | 0.0262 | 0.0320 | 0.0337 | 0.0290 | 0.0053 | 0.0228 | 0.0346 | 0.0306 | 0.0496 | 0.0418 | 0.0126 | 0.0197 | 0.0041 |
| | | 2100 - 2200 | 0.0039 | 0.0000 | 0.0084 | 0.0083 | 0.0129 | 0.0262 | 0.0320 | 0.0337 | 0.0290 | 0.0053 | 0.0228 | 0.0346 | 0.0306 | 0.0496 | 0.0418 | 0.0126 | 0.0197 | 0.0041 |
| | | 2200 - 2300 | 0.0039 | 0.0000 | 0.0084 | 0.0083 | 0.0129 | 0.0262 | 0.0320 | 0.0337 | 0.0290 | 0.0053 | 0.0228 | 0.0346 | 0.0306 | 0.0496 | 0.0418 | 0.0126 | 0.0197 | 0.0041 |
| | | 2300 - 0000 | 0.0039 | 0.0000 | 0.0084 | 0.0083 | 0.0129 | 0.0262 | 0.0320 | 0.0337 | 0.0290 | 0.0053 | 0.0228 | 0.0346 | 0.0306 | 0.0496 | 0.0418 | 0.0126 | 0.0197 | 0.0041 |
| 90 | San Hing Road (L090) - WB | 0000 - 0100 | 0.0039 | 0.0000 | 0.0084 | 0.0083 | 0.0129 | 0.0262 | 0.0320 | 0.0337 | 0.0290 | 0.0053 | 0.0228 | 0.0346 | 0.0306 | 0.0496 | 0.0418 | 0.0126 | 0.0197 | 0.0041 |
| | | 0100 - 0200 | 0.0039 | 0.0000 | 0.0084 | 0.0083 | 0.0129 | 0.0262 | 0.0320 | 0.0337 | 0.0290 | 0.0053 | 0.0228 | 0.0346 | 0.0306 | 0.0496 | 0.0418 | 0.0126 | 0.0197 | 0.0041 |
| | | 0200 - 0300 | 0.0039 | 0.0000 | 0.0084 | 0.0083 | 0.0129 | 0.0262 | 0.0320 | 0.0337 | 0.0290 | 0.0053 | 0.0228 | 0.0346 | 0.0306 | 0.0496 | 0.0418 | 0.0126 | 0.0197 | 0.0041 |
| | | 0300 - 0400 | 0.0039 | 0.0000 | 0.0084 | 0.0083 | 0.0129 | 0.0262 | 0.0320 | 0.0337 | 0.0290 | 0.0053 | 0.0228 | 0.0346 | 0.0306 | 0.0496 | 0.0418 | 0.0126 | 0.0197 | 0.0041 |
| | | 0400 - 0500 | 0.0039 | 0.0000 | 0.0084 | 0.0083 | 0.0129 | 0.0262 | 0.0320 | 0.0337 | 0.0290 | 0.0053 | 0.0228 | 0.0346 | 0.0306 | 0.0496 | 0.0418 | 0.0126 | 0.0197 | 0.0041 |
| | | 0500 - 0600 | 0.0039 | 0.0000 | 0.0084 | 0.0083 | 0.0129 | 0.0262 | 0.0320 | 0.0337 | 0.0290 | 0.0053 | 0.0228 | 0.0346 | 0.0306 | 0.0496 | 0.0418 | 0.0126 | 0.0197 | 0.0041 |
| | | 0600 - 0700 | 0.0039 | 0.0000 | 0.0084 | 0.0083 | 0.0129 | 0.0262 | 0.0320 | 0.0337 | 0.0290 | 0.0053 | 0.0228 | 0.0346 | 0.0306 | 0.0496 | 0.0418 | 0.0126 | 0.0197 | 0.0041 |
| | | 0700 - 0800 | 0.0039 | 0.0000 | 0.0084 | 0.0083 | 0.0129 | 0.0262 | 0.0320 | 0.0337 | 0.0290 | 0.0053 | 0.0228 | 0.0346 | 0.0306 | 0.0496 | 0.0418 | 0.0126 | 0.0197 | 0.0041 |
| | | 0800 - 0900 | 0.0039 | 0.0000 | 0.0084 | 0.0083 | 0.0129 | 0.0262 | 0.0320 | 0.0337 | 0.0290 | 0.0053 | 0.0228 | 0.0346 | 0.0306 | 0.0496 | 0.0418 | 0.0126 | 0.0197 | 0.0041 |
| | | 0900 - 1000 | 0.0039 | 0.0000 | 0.0084 | 0.0083 | 0.0129 | 0.0262 | 0.0320 | 0.0337 | 0.0290 | 0.0053 | 0.0228 | 0.0346 | 0.0306 | 0.0496 | 0.0418 | 0.0126 | 0.0197 | 0.0041 |
| | | 1000 - 1100 | 0.0039 | 0.0000 | 0.0084 | 0.0083 | 0.0129 | 0.0262 | 0.0320 | 0.0337 | 0.0290 | 0.0053 | 0.0228 | 0.0346 | 0.0306 | 0.0496 | 0.0418 | 0.0126 | 0.0197 | 0.0041 |
| | | 1100 - 1200 | 0.0039 | 0.0000 | 0.0084 | 0.0083 | 0.0129 | 0.0262 | 0.0320 | 0.0337 | 0.0290 | 0.0053 | 0.0228 | 0.0346 | 0.0306 | 0.0496 | 0.0418 | 0.0126 | 0.0197 | 0.0041 |
| | | 1200 - 1300 | 0.0039 | 0.0000 | 0.0084 | 0.0083 | 0.0129 | 0.0262 | 0.0320 | 0.0337 | 0.0290 | 0.0053 | 0.0228 | 0.0346 | 0.0306 | 0.0496 | 0.0418 | 0.0126 | 0.0197 | 0.0041 |
| | | 1300 - 1400 | 0.0039 | 0.0000 | 0.0084 | 0.0083 | 0.0129 | 0.0262 | 0.0320 | 0.0337 | 0.0290 | 0.0053 | 0.0228 | 0.0346 | 0.0306 | 0.0496 | 0.0418 | 0.0126 | 0.0197 | 0.0041 |
| | | 1400 - 1500 | 0.0039 | 0.0000 | 0.0084 | 0.0083 | 0.0129 | 0.0262 | 0.0320 | 0.0337 | 0.0290 | 0.0053 | 0.0228 | 0.0346 | 0.0306 | 0.0496 | 0.0418 | 0.0126 | 0.0197 | 0.0041 |
| | | 1500 - 1600 | 0.0039 | 0.0000 | 0.0084 | 0.0083 | 0.0129 | 0.0262 | 0.0320 | 0.0337 | 0.0290 | 0.0053 | 0.0228 | 0.0346 | 0.0306 | 0.0496 | 0.0418 | 0.0126 | 0.0197 | 0.0041 |
| | | 1600 - 1700 | 0.0039 | 0.0000 | 0.0084 | 0.0083 | 0.0129 | 0.0262 | 0.0320 | 0.0337 | 0.0290 | 0.0053 | 0.0228 | 0.0346 | 0.0306 | 0.0496 | 0.0418 | 0.0126 | 0.0197 | 0.0041 |
| | | 1700 - 1800 | 0.0039 | 0.0000 | 0.0084 | 0.0083 | 0.0129 | 0.0262 | 0.0320 | 0.0337 | 0.0290 | 0.0053 | 0.0228 | 0.0346 | 0.0306 | 0.0496 | 0.0418 | 0.0126 | 0.0197 | 0.0041 |
| | | 1800 - 1900 | 0.0039 | 0.0000 | 0.0084 | 0.0083 | 0.0129 | 0.0262 | 0.0320 | 0.0337 | 0.0290 | 0.0053 | 0.0228 | 0.0346 | 0.0306 | 0.0496 | 0.0418 | 0.0126 | 0.0197 | 0.0041 |
| | | 1900 - 2000 | 0.0039 | 0.0000 | 0.0084 | 0.0083 | 0.0129 | 0.0262 | 0.0320 | 0.0337 | 0.0290 | 0.0053 | 0.0228 | 0.0346 | 0.0306 | 0.0496 | 0.0418 | 0.0126 | 0.0197 | 0.0041 |
| | | 2000 - 2100 | 0.0039 | 0.0000 | 0.0084 | 0.0083 | 0.0129 | 0.0262 | 0.0320 | 0.0337 | 0.0290 | 0.0053 | 0.0228 | 0.0346 | 0.0306 | 0.0496 | 0.0418 | 0.0126 | 0.0197 | 0.0041 |
| | | 2100 - 2200 | 0.0039 | 0.0000 | 0.0084 | 0.0083 | 0.0129 | 0.0262 | 0.0320 | 0.0337 | 0.0290 | 0.0053 | 0.0228 | 0.0346 | 0.0306 | 0.0496 | 0.0418 | 0.0126 | 0.0197 | 0.0041 |
| | | 2200 - 2300 | 0.0039 | 0.0000 | 0.0084 | 0.0083 | 0.0129 | 0.0262 | 0.0320 | 0.0337 | 0.0290 | 0.0053 | 0.0228 | 0.0346 | 0.0306 | 0.0496 | 0.0418 | 0.0126 | 0.0197 | 0.0041 |
| | | 2300 - 0000 | 0.0039 | 0.0000 | 0.0084 | 0.0083 | 0.0129 | 0.0262 | 0.0320 | 0.0337 | 0.0290 | 0.0053 | 0.0228 | 0.0346 | 0.0306 | 0.0496 | 0.0418 | 0.0126 | 0.0197 | 0.0041 |

**EMFAC Year 2037 x Traffic Data Year 2037**

| Road No. | Road Section | Time | RSP Emission | | | | | | | | | | | | | | | | | |
|---|---|---|---|---|---|---|---|---|---|---|---|---|---|---|---|---|---|---|---|---|
| | | | PC | Taxi | LGV3 | LGV4 | LGV6 | HGV7 | HGV8 | HGV9 | PLB | PV4 | PV5 | NFB6 | NFB7 | NFB8 | NFB9 | FBSD | FBDD | MC |
| 91 | San Hing Road (L091) - EB | 0000 - 0100 | 0.0039 | 0.0000 | 0.0084 | 0.0083 | 0.0129 | 0.0262 | 0.0320 | 0.0337 | 0.0290 | 0.0053 | 0.0228 | 0.0346 | 0.0306 | 0.0496 | 0.0418 | 0.0126 | 0.0197 | 0.0041 |
| | | 0100 - 0200 | 0.0039 | 0.0000 | 0.0084 | 0.0083 | 0.0129 | 0.0262 | 0.0320 | 0.0337 | 0.0290 | 0.0053 | 0.0228 | 0.0346 | 0.0306 | 0.0496 | 0.0418 | 0.0126 | 0.0197 | 0.0041 |
| | | 0200 - 0300 | 0.0039 | 0.0000 | 0.0084 | 0.0083 | 0.0129 | 0.0262 | 0.0320 | 0.0337 | 0.0290 | 0.0053 | 0.0228 | 0.0346 | 0.0306 | 0.0496 | 0.0418 | 0.0126 | 0.0197 | 0.0041 |
| | | 0300 - 0400 | 0.0039 | 0.0000 | 0.0084 | 0.0083 | 0.0129 | 0.0262 | 0.0320 | 0.0337 | 0.0290 | 0.0053 | 0.0228 | 0.0346 | 0.0306 | 0.0496 | 0.0418 | 0.0126 | 0.0197 | 0.0041 |
| | | 0400 - 0500 | 0.0039 | 0.0000 | 0.0084 | 0.0083 | 0.0129 | 0.0262 | 0.0320 | 0.0337 | 0.0290 | 0.0053 | 0.0228 | 0.0346 | 0.0306 | 0.0496 | 0.0418 | 0.0126 | 0.0197 | 0.0041 |
| | | 0500 - 0600 | 0.0039 | 0.0000 | 0.0084 | 0.0083 | 0.0129 | 0.0262 | 0.0320 | 0.0337 | 0.0290 | 0.0053 | 0.0228 | 0.0346 | 0.0306 | 0.0496 | 0.0418 | 0.0126 | 0.0197 | 0.0041 |
| | | 0600 - 0700 | 0.0039 | 0.0000 | 0.0084 | 0.0083 | 0.0129 | 0.0262 | 0.0320 | 0.0337 | 0.0290 | 0.0053 | 0.0228 | 0.0346 | 0.0306 | 0.0496 | 0.0418 | 0.0126 | 0.0197 | 0.0041 |
| | | 0700 - 0800 | 0.0039 | 0.0000 | 0.0084 | 0.0083 | 0.0129 | 0.0262 | 0.0320 | 0.0337 | 0.0290 | 0.0053 | 0.0228 | 0.0346 | 0.0306 | 0.0496 | 0.0418 | 0.0126 | 0.0197 | 0.0041 |
| | | 0800 - 0900 | 0.0039 | 0.0000 | 0.0084 | 0.0083 | 0.0129 | 0.0262 | 0.0320 | 0.0337 | 0.0290 | 0.0053 | 0.0228 | 0.0346 | 0.0306 | 0.0496 | 0.0418 | 0.0126 | 0.0197 | 0.0041 |
| | | 0900 - 1000 | 0.0039 | 0.0000 | 0.0084 | 0.0083 | 0.0129 | 0.0262 | 0.0320 | 0.0337 | 0.0290 | 0.0053 | 0.0228 | 0.0346 | 0.0306 | 0.0496 | 0.0418 | 0.0126 | 0.0197 | 0.0041 |
| | | 1000 - 1100 | 0.0039 | 0.0000 | 0.0084 | 0.0083 | 0.0129 | 0.0262 | 0.0320 | 0.0337 | 0.0290 | 0.0053 | 0.0228 | 0.0346 | 0.0306 | 0.0496 | 0.0418 | 0.0126 | 0.0197 | 0.0041 |
| | | 1100 - 1200 | 0.0039 | 0.0000 | 0.0084 | 0.0083 | 0.0129 | 0.0262 | 0.0320 | 0.0337 | 0.0290 | 0.0053 | 0.0228 | 0.0346 | 0.0306 | 0.0496 | 0.0418 | 0.0126 | 0.0197 | 0.0041 |
| | | 1200 - 1300 | 0.0039 | 0.0000 | 0.0084 | 0.0083 | 0.0129 | 0.0262 | 0.0320 | 0.0337 | 0.0290 | 0.0053 | 0.0228 | 0.0346 | 0.0306 | 0.0496 | 0.0418 | 0.0126 | 0.0197 | 0.0041 |
| | | 1300 - 1400 | 0.0039 | 0.0000 | 0.0084 | 0.0083 | 0.0129 | 0.0262 | 0.0320 | 0.0337 | 0.0290 | 0.0053 | 0.0228 | 0.0346 | 0.0306 | 0.0496 | 0.0418 | 0.0126 | 0.0197 | 0.0041 |
| | | 1400 - 1500 | 0.0039 | 0.0000 | 0.0084 | 0.0083 | 0.0129 | 0.0262 | 0.0320 | 0.0337 | 0.0290 | 0.0053 | 0.0228 | 0.0346 | 0.0306 | 0.0496 | 0.0418 | 0.0126 | 0.0197 | 0.0041 |
| | | 1500 - 1600 | 0.0039 | 0.0000 | 0.0084 | 0.0083 | 0.0129 | 0.0262 | 0.0320 | 0.0337 | 0.0290 | 0.0053 | 0.0228 | 0.0346 | 0.0306 | 0.0496 | 0.0418 | 0.0126 | 0.0197 | 0.0041 |
| | | 1600 - 1700 | 0.0039 | 0.0000 | 0.0084 | 0.0083 | 0.0129 | 0.0262 | 0.0320 | 0.0337 | 0.0290 | 0.0053 | 0.0228 | 0.0346 | 0.0306 | 0.0496 | 0.0418 | 0.0126 | 0.0197 | 0.0041 |
| | | 1700 - 1800 | 0.0039 | 0.0000 | 0.0084 | 0.0083 | 0.0129 | 0.0262 | 0.0320 | 0.0337 | 0.0290 | 0.0053 | 0.0228 | 0.0346 | 0.0306 | 0.0496 | 0.0418 | 0.0126 | 0.0197 | 0.0041 |
| | | 1800 - 1900 | 0.0039 | 0.0000 | 0.0084 | 0.0083 | 0.0129 | 0.0262 | 0.0320 | 0.0337 | 0.0290 | 0.0053 | 0.0228 | 0.0346 | 0.0306 | 0.0496 | 0.0418 | 0.0126 | 0.0197 | 0.0041 |
| | | 1900 - 2000 | 0.0039 | 0.0000 | 0.0084 | 0.0083 | 0.0129 | 0.0262 | 0.0320 | 0.0337 | 0.0290 | 0.0053 | 0.0228 | 0.0346 | 0.0306 | 0.0496 | 0.0418 | 0.0126 | 0.0197 | 0.0041 |
| | | 2000 - 2100 | 0.0039 | 0.0000 | 0.0084 | 0.0083 | 0.0129 | 0.0262 | 0.0320 | 0.0337 | 0.0290 | 0.0053 | 0.0228 | 0.0346 | 0.0306 | 0.0496 | 0.0418 | 0.0126 | 0.0197 | 0.0041 |
| | | 2100 - 2200 | 0.0039 | 0.0000 | 0.0084 | 0.0083 | 0.0129 | 0.0262 | 0.0320 | 0.0337 | 0.0290 | 0.0053 | 0.0228 | 0.0346 | 0.0306 | 0.0496 | 0.0418 | 0.0126 | 0.0197 | 0.0041 |
| | | 2200 - 2300 | 0.0039 | 0.0000 | 0.0084 | 0.0083 | 0.0129 | 0.0262 | 0.0320 | 0.0337 | 0.0290 | 0.0053 | 0.0228 | 0.0346 | 0.0306 | 0.0496 | 0.0418 | 0.0126 | 0.0197 | 0.0041 |
| | | 2300 - 0000 | 0.0039 | 0.0000 | 0.0084 | 0.0083 | 0.0129 | 0.0262 | 0.0320 | 0.0337 | 0.0290 | 0.0053 | 0.0228 | 0.0346 | 0.0306 | 0.0496 | 0.0418 | 0.0126 | 0.0197 | 0.0041 |
| 92 | Ng Lau Road (L092) - WB | 0000 - 0100 | 0.0039 | 0.0000 | 0.0084 | 0.0083 | 0.0129 | 0.0262 | 0.0320 | 0.0337 | 0.0290 | 0.0053 | 0.0228 | 0.0346 | 0.0306 | 0.0496 | 0.0418 | 0.0126 | 0.0197 | 0.0041 |
| | | 0100 - 0200 | 0.0039 | 0.0000 | 0.0084 | 0.0083 | 0.0129 | 0.0262 | 0.0320 | 0.0337 | 0.0290 | 0.0053 | 0.0228 | 0.0346 | 0.0306 | 0.0496 | 0.0418 | 0.0126 | 0.0197 | 0.0041 |
| | | 0200 - 0300 | 0.0039 | 0.0000 | 0.0084 | 0.0083 | 0.0129 | 0.0262 | 0.0320 | 0.0337 | 0.0290 | 0.0053 | 0.0228 | 0.0346 | 0.0306 | 0.0496 | 0.0418 | 0.0126 | 0.0197 | 0.0041 |
| | | 0300 - 0400 | 0.0039 | 0.0000 | 0.0084 | 0.0083 | 0.0129 | 0.0262 | 0.0320 | 0.0337 | 0.0290 | 0.0053 | 0.0228 | 0.0346 | 0.0306 | 0.0496 | 0.0418 | 0.0126 | 0.0197 | 0.0041 |
| | | 0400 - 0500 | 0.0039 | 0.0000 | 0.0084 | 0.0083 | 0.0129 | 0.0262 | 0.0320 | 0.0337 | 0.0290 | 0.0053 | 0.0228 | 0.0346 | 0.0306 | 0.0496 | 0.0418 | 0.0126 | 0.0197 | 0.0041 |
| | | 0500 - 0600 | 0.0039 | 0.0000 | 0.0084 | 0.0083 | 0.0129 | 0.0262 | 0.0320 | 0.0337 | 0.0290 | 0.0053 | 0.0228 | 0.0346 | 0.0306 | 0.0496 | 0.0418 | 0.0126 | 0.0197 | 0.0041 |
| | | 0600 - 0700 | 0.0043 | 0.0000 | 0.0091 | 0.0090 | 0.0135 | 0.0272 | 0.0342 | 0.0361 | 0.0308 | 0.0057 | 0.0243 | 0.0367 | 0.0318 | 0.0531 | 0.0448 | 0.0133 | 0.0208 | 0.0046 |
| | | 0700 - 0800 | 0.0047 | 0.0000 | 0.0095 | 0.0094 | 0.0140 | 0.0280 | 0.0360 | 0.0379 | 0.0322 | 0.0060 | 0.0254 | 0.0384 | 0.0327 | 0.0558 | 0.0471 | 0.0139 | 0.0217 | 0.0050 |
| | | 0800 - 0900 | 0.0047 | 0.0000 | 0.0095 | 0.0094 | 0.0140 | 0.0280 | 0.0360 | 0.0379 | 0.0322 | 0.0060 | 0.0254 | 0.0384 | 0.0327 | 0.0558 | 0.0471 | 0.0139 | 0.0217 | 0.0050 |
| | | 0900 - 1000 | 0.0043 | 0.0000 | 0.0091 | 0.0090 | 0.0135 | 0.0272 | 0.0342 | 0.0361 | 0.0308 | 0.0057 | 0.0243 | 0.0367 | 0.0318 | 0.0531 | 0.0448 | 0.0133 | 0.0208 | 0.0046 |
| | | 1000 - 1100 | 0.0047 | 0.0000 | 0.0095 | 0.0094 | 0.0140 | 0.0280 | 0.0360 | 0.0379 | 0.0322 | 0.0060 | 0.0254 | 0.0384 | 0.0327 | 0.0558 | 0.0471 | 0.0139 | 0.0217 | 0.0050 |
| | | 1100 - 1200 | 0.0047 | 0.0000 | 0.0095 | 0.0094 | 0.0140 | 0.0280 | 0.0360 | 0.0379 | 0.0322 | 0.0060 | 0.0254 | 0.0384 | 0.0327 | 0.0558 | 0.0471 | 0.0139 | 0.0217 | 0.0050 |
| | | 1200 - 1300 | 0.0047 | 0.0000 | 0.0095 | 0.0094 | 0.0140 | 0.0280 | 0.0360 | 0.0379 | 0.0322 | 0.0060 | 0.0254 | 0.0384 | 0.0327 | 0.0558 | 0.0471 | 0.0139 | 0.0217 | 0.0050 |
| | | 1300 - 1400 | 0.0047 | 0.0000 | 0.0095 | 0.0094 | 0.0140 | 0.0280 | 0.0360 | 0.0379 | 0.0322 | 0.0060 | 0.0254 | 0.0384 | 0.0327 | 0.0558 | 0.0471 | 0.0139 | 0.0217 | 0.0050 |
| | | 1400 - 1500 | 0.0047 | 0.0000 | 0.0095 | 0.0094 | 0.0140 | 0.0280 | 0.0360 | 0.0379 | 0.0322 | 0.0060 | 0.0254 | 0.0384 | 0.0327 | 0.0558 | 0.0471 | 0.0139 | 0.0217 | 0.0050 |
| | | 1500 - 1600 | 0.0047 | 0.0000 | 0.0095 | 0.0094 | 0.0140 | 0.0280 | 0.0360 | 0.0379 | 0.0322 | 0.0060 | 0.0254 | 0.0384 | 0.0327 | 0.0558 | 0.0471 | 0.0139 | 0.0217 | 0.0050 |
| | | 1600 - 1700 | 0.0054 | 0.0000 | 0.0103 | 0.0102 | 0.0148 | 0.0293 | 0.0391 | 0.0412 | 0.0347 | 0.0066 | 0.0274 | 0.0413 | 0.0341 | 0.0607 | 0.0512 | 0.0149 | 0.0233 | 0.0058 |
| | | 1700 - 1800 | 0.0059 | 0.0000 | 0.0109 | 0.0108 | 0.0155 | 0.0302 | 0.0416 | 0.0439 | 0.0366 | 0.0070 | 0.0289 | 0.0437 | 0.0352 | 0.0646 | 0.0545 | 0.0157 | 0.0246 | 0.0063 |
| | | 1800 - 1900 | 0.0059 | 0.0000 | 0.0109 | 0.0108 | 0.0155 | 0.0302 | 0.0416 | 0.0439 | 0.0366 | 0.0070 | 0.0289 | 0.0437 | 0.0352 | 0.0646 | 0.0545 | 0.0157 | 0.0246 | 0.0063 |
| | | 1900 - 2000 | 0.0047 | 0.0000 | 0.0095 | 0.0094 | 0.0140 | 0.0280 | 0.0360 | 0.0379 | 0.0322 | 0.0060 | 0.0254 | 0.0384 | 0.0327 | 0.0558 | 0.0471 | 0.0139 | 0.0217 | 0.0050 |
| | | 2000 - 2100 | 0.0047 | 0.0000 | 0.0095 | 0.0094 | 0.0140 | 0.0280 | 0.0360 | 0.0379 | 0.0322 | 0.0060 | 0.0254 | 0.0384 | 0.0327 | 0.0558 | 0.0471 | 0.0139 | 0.0217 | 0.0050 |
| | | 2100 - 2200 | 0.0047 | 0.0000 | 0.0095 | 0.0094 | 0.0140 | 0.0280 | 0.0360 | 0.0379 | 0.0322 | 0.0060 | 0.0254 | 0.0384 | 0.0327 | 0.0558 | 0.0471 | 0.0139 | 0.0217 | 0.0050 |
| | | 2200 - 2300 | 0.0043 | 0.0000 | 0.0091 | 0.0090 | 0.0135 | 0.0272 | 0.0342 | 0.0361 | 0.0308 | 0.0057 | 0.0243 | 0.0367 | 0.0318 | 0.0531 | 0.0448 | 0.0133 | 0.0208 | 0.0046 |
| | | 2300 - 0000 | 0.0043 | 0.0000 | 0.0091 | 0.0090 | 0.0135 | 0.0272 | 0.0342 | 0.0361 | 0.0308 | 0.0057 | 0.0243 | 0.0367 | 0.0318 | 0.0531 | 0.0448 | 0.0133 | 0.0208 | 0.0046 |
| 93 | Ng Lau Road (L093) - EB | 0000 - 0100 | 0.0039 | 0.0000 | 0.0084 | 0.0083 | 0.0129 | 0.0262 | 0.0320 | 0.0337 | 0.0290 | 0.0053 | 0.0228 | 0.0346 | 0.0306 | 0.0496 | 0.0418 | 0.0126 | 0.0197 | 0.0041 |
| | | 0100 - 0200 | 0.0039 | 0.0000 | 0.0084 | 0.0083 | 0.0129 | 0.0262 | 0.0320 | 0.0337 | 0.0290 | 0.0053 | 0.0228 | 0.0346 | 0.0306 | 0.0496 | 0.0418 | 0.0126 | 0.0197 | 0.0041 |
| | | 0200 - 0300 | 0.0039 | 0.0000 | 0.0084 | 0.0083 | 0.0129 | 0.0262 | 0.0320 | 0.0337 | 0.0290 | 0.0053 | 0.0228 | 0.0346 | 0.0306 | 0.0496 | 0.0418 | 0.0126 | 0.0197 | 0.0041 |
| | | 0300 - 0400 | 0.0039 | 0.0000 | 0.0084 | 0.0083 | 0.0129 | 0.0262 | 0.0320 | 0.0337 | 0.0290 | 0.0053 | 0.0228 | 0.0346 | 0.0306 | 0.0496 | 0.0418 | 0.0126 | 0.0197 | 0.0041 |
| | | 0400 - 0500 | 0.0039 | 0.0000 | 0.0084 | 0.0083 | 0.0129 | 0.0262 | 0.0320 | 0.0337 | 0.0290 | 0.0053 | 0.0228 | 0.0346 | 0.0306 | 0.0496 | 0.0418 | 0.0126 | 0.0197 | 0.0041 |
| | | 0500 - 0600 | 0.0039 | 0.0000 | 0.0084 | 0.0083 | 0.0129 | 0.0262 | 0.0320 | 0.0337 | 0.0290 | 0.0053 | 0.0228 | 0.0346 | 0.0306 | 0.0496 | 0.0418 | 0.0126 | 0.0197 | 0.0041 |
| | | 0600 - 0700 | 0.0043 | 0.0000 | 0.0091 | 0.0090 | 0.0135 | 0.0272 | 0.0342 | 0.0361 | 0.0308 | 0.0057 | 0.0243 | 0.0367 | 0.0318 | 0.0531 | 0.0448 | 0.0133 | 0.0208 | 0.0046 |
| | | 0700 - 0800 | 0.0054 | 0.0000 | 0.0103 | 0.0102 | 0.0148 | 0.0293 | 0.0391 | 0.0412 | 0.0347 | 0.0066 | 0.0274 | 0.0413 | 0.0341 | 0.0607 | 0.0512 | 0.0149 | 0.0233 | 0.0058 |
| | | 0800 - 0900 | 0.0054 | 0.0000 | 0.0103 | 0.0102 | 0.0148 | 0.0293 | 0.0391 | 0.0412 | 0.0347 | 0.0066 | 0.0274 | 0.0413 | 0.0341 | 0.0607 | 0.0512 | 0.0149 | 0.0233 | 0.0058 |
| | | 0900 - 1000 | 0.0047 | 0.0000 | 0.0095 | 0.0094 | 0.0140 | 0.0280 | 0.0360 | 0.0379 | 0.0322 | 0.0060 | 0.0254 | 0.0384 | 0.0327 | 0.0558 | 0.0471 | 0.0139 | 0.0217 | 0.0050 |
| | | 1000 - 1100 | 0.0047 | 0.0000 | 0.0095 | 0.0094 | 0.0140 | 0.0280 | 0.0360 | 0.0379 | 0.0322 | 0.0060 | 0.0254 | 0.0384 | 0.0327 | 0.0558 | 0.0471 | 0.0139 | 0.0217 | 0.0050 |
| | | 1100 - 1200 | 0.0047 | 0.0000 | 0.0095 | 0.0094 | 0.0140 | 0.0280 | 0.0360 | 0.0379 | 0.0322 | 0.0060 | 0.0254 | 0.0384 | 0.0327 | 0.0558 | 0.0471 | 0.0139 | 0.0217 | 0.0050 |
| | | 1200 - 1300 | 0.0047 | 0.0000 | 0.0095 | 0.0094 | 0.0140 | 0.0280 | 0.0360 | 0.0379 | 0.0322 | 0.0060 | 0.0254 | 0.0384 | 0.0327 | 0.0558 | 0.0471 | 0.0139 | 0.0217 | 0.0050 |
| | | 1300 - 1400 | 0.0047 | 0.0000 | 0.0095 | 0.0094 | 0.0140 | 0.0280 | 0.0360 | 0.0379 | 0.0322 | 0.0060 | 0.0254 | 0.0384 | 0.0327 | 0.0558 | 0.0471 | 0.0139 | 0.0217 | 0.0050 |
| | | 1400 - 1500 | 0.0047 | 0.0000 | 0.0095 | 0.0094 | 0.0140 | 0.0280 | 0.0360 | 0.0379 | 0.0322 | 0.0060 | 0.0254 | 0.0384 | 0.0327 | 0.0558 | 0.0471 | 0.0139 | 0.0217 | 0.0050 |
| | | 1500 - 1600 | 0.0047 | 0.0000 | 0.0095 | 0.0094 | 0.0140 | 0.0280 | 0.0360 | 0.0379 | 0.0322 | 0.0060 | 0.0254 | 0.0384 | 0.0327 | 0.0558 | 0.0471 | 0.0139 | 0.0217 | 0.0050 |
| | | 1600 - 1700 | 0.0047 | 0.0000 | 0.0095 | 0.0094 | 0.0140 | 0.0280 | 0.0360 | 0.0379 | 0.0322 | 0.0060 | 0.0254 | 0.0384 | 0.0327 | 0.0558 | 0.0471 | 0.0139 | 0.0217 | 0.0050 |
| | | 1700 - 1800 | 0.0054 | 0.0000 | 0.0103 | 0.0102 | 0.0148 | 0.0293 | 0.0391 | 0.0412 | 0.0347 | 0.0066 | 0.0274 | 0.0413 | 0.0341 | 0.0607 | 0.0512 | 0.0149 | 0.0233 | 0.0058 |
| | | 1800 - 1900 | 0.0054 | 0.0000 | 0.0103 | 0.0102 | 0.0148 | 0.0293 | 0.0391 | 0.0412 | 0.0347 | 0.0066 | 0.0274 | 0.0413 | 0.0341 | 0.0607 | 0.0512 | 0.0149 | 0.0233 | 0.0058 |
| | | 1900 - 2000 | 0.0047 | 0.0000 | 0.0095 | 0.0094 | 0.0140 | 0.0280 | 0.0360 | 0.0379 | 0.0322 | 0.0060 | 0.0254 | 0.0384 | 0.0327 | 0.0558 | 0.0471 | 0.0139 | 0.0217 | 0.0050 |
| | | 2000 - 2100 | 0.0047 | 0.0000 | 0.0095 | 0.0094 | 0.0140 | 0.0280 | 0.0360 | 0.0379 | 0.0322 | 0.0060 | 0.0254 | 0.0384 | 0.0327 | 0.0558 | 0.0471 | 0.0139 | 0.0217 | 0.0050 |
| | | 2100 - 2200 | 0.0047 | 0.0000 | 0.0095 | 0.0094 | 0.0140 | 0.0280 | 0.0360 | 0.0379 | 0.0322 | 0.0060 | 0.0254 | 0.0384 | 0.0327 | 0.0558 | 0.0471 | 0.0139 | 0.0217 | 0.0050 |
| | | 2200 - 2300 | 0.0043 | 0.0000 | 0.0091 | 0.0090 | 0.0135 | 0.0272 | 0.0342 | 0.0361 | 0.0308 | 0.0057 | 0.0243 | 0.0367 | 0.0318 | 0.0531 | 0.0448 | 0.0133 | 0.0208 | 0.0046 |
| | | 2300 - 0000 | 0.0043 | 0.0000 | 0.0091 | 0.0090 | 0.0135 | 0.0272 | 0.0342 | 0.0361 | 0.0308 | 0.0057 | 0.0243 | 0.0367 | 0.0318 | 0.0531 | 0.0448 | 0.0133 | 0.0208 | 0.0046 |
| 94 | Unnamed Road (L094) - NB | 0000 - 0100 | 0.0039 | 0.0000 | 0.0084 | 0.0083 | 0.0129 | 0.0262 | 0.0320 | 0.0337 | 0.0290 | 0.0053 | 0.0228 | 0.0346 | 0.0306 | 0.0496 | 0.0418 | 0.0126 | 0.0197 | 0.0041 |
| | | 0100 - 0200 | 0.0039 | 0.0000 | 0.0084 | 0.0083 | 0.0129 | 0.0262 | 0.0320 | 0.0337 | 0.0290 | 0.0053 | 0.0228 | 0.0346 | 0.0306 | 0.0496 | 0.0418 | 0.0126 | 0.0197 | 0.0041 |
| | | 0200 - 0300 | 0.0039 | 0.0000 | 0.0084 | 0.0083 | 0.0129 | 0.0262 | 0.0320 | 0.0337 | 0.0290 | 0.0053 | 0.0228 | 0.0346 | 0.0306 | 0.0496 | 0.0418 | 0.0126 | 0.0197 | 0.0041 |
| | | 0300 - 0400 | 0.0039 | 0.0000 | 0.0084 | 0.0083 | 0.0129 | 0.0262 | 0.0320 | 0.0337 | 0.0290 | 0.0053 | 0.0228 | 0.0346 | 0.0306 | 0.0496 | 0.0418 | 0.0126 | 0.0197 | 0.0041 |
| | | 0400 - 0500 | 0.0039 | 0.0000 | 0.0084 | 0.0083 | 0.0129 | 0.0262 | 0.0320 | 0.0337 | 0.0290 | 0.0053 | 0.0228 | 0.0346 | 0.0306 | 0.0496 | 0.0418 | 0.0126 | 0.0197 | 0.0041 |
| | | 0500 - 0600 | 0.0039 | 0.0000 | 0.0084 | 0.0083 | 0.0129 | 0.0262 | 0.0320 | 0.0337 | 0.0290 | 0.0053 | 0.0228 | 0.0346 | 0.0306 | 0.0496 | 0.0418 | 0.0126 | 0.0197 | 0.0041 |
| | | 0600 - 0700 | 0.0039 | 0.0000 | 0.0084 | 0.0083 | 0.0129 | 0.0262 | 0.0320 | 0.0337 | 0.0290 | 0.0053 | 0.0228 | 0.0346 | 0.0306 | 0.0496 | 0.0418 | 0.0126 | 0.0197 | 0.0041 |
| | | 0700 - 0800 | 0.0043 | 0.0000 | 0.0091 | 0.0090 | 0.0135 | 0.0272 | 0.0342 | 0.0361 | 0.0308 | 0.0057 | 0.0243 | 0.0367 | 0.0318 | 0.0531 | 0.0448 | 0.0133 | 0.0208 | 0.0046 |
| | | 0800 - 0900 | 0.0043 | 0.0000 | 0.0091 | 0.0090 | 0.0135 | 0.0272 | 0.0342 | 0.0361 | 0.0308 | 0.0057 | 0.0243 | 0.0367 | 0.0318 | 0.0531 | 0.0448 | 0.0133 | 0.0208 | 0.0046 |
| | | 0900 - 1000 | 0.0043 | 0.0000 | 0.0091 | 0.0090 | 0.0135 | 0.0272 | 0.0342 | 0.0361 | 0.0308 | 0.0057 | 0.0243 | 0.0367 | 0.0318 | 0.0531 | 0.0448 | 0.0133 | 0.0208 | 0.0046 |
| | | 1000 - 1100 | 0.0039 | 0.0000 | 0.0084 | 0.0083 | 0.0129 | 0.0262 | 0.0320 | 0.0337 | 0.0290 | 0.0053 | 0.0228 | 0.0346 | 0.0306 | 0.0496 | 0.0418 | 0.0126 | 0.0197 | 0.0041 |
| | | 1100 - 1200 | 0.0039 | 0.0000 | 0.0084 | 0.0083 | 0.0129 | 0.0262 | 0.0320 | 0.0337 | 0.0290 | 0.0053 | 0.0228 | 0.0346 | 0.0306 | 0.0496 | 0.0418 | 0.0126 | 0.0197 | 0.0041 |
| | | 1200 - 1300 | 0.0039 | 0.0000 | 0.0084 | 0.0083 | 0.0129 | 0.0262 | 0.0320 | 0.0337 | 0.0290 | 0.0053 | 0.0228 | 0.0346 | 0.0306 | 0.0496 | 0.0418 | 0.0126 | 0.0197 | 0.0041 |
| | | 1300 - 1400 | 0.0039 | 0.0000 | 0.0084 | 0.0083 | 0.0129 | 0.0262 | 0.0320 | 0.0337 | 0.0290 | 0.0053 | 0.0228 | 0.0346 | 0.0306 | 0.0496 | 0.0418 | 0.0126 | 0.0197 | 0.0041 |
| | | 1400 - 1500 | 0.0039 | 0.0000 | 0.0084 | 0.0083 | 0.0129 | 0.0262 | 0.0320 | 0.0337 | 0.0290 | 0.0053 | 0.0228 | 0.0346 | 0.0306 | 0.0496 | 0.0418 | 0.0126 | 0.0197 | 0.0041 |
| | | 1500 - 1600 | 0.0039 | 0.0000 | 0.0084 | 0.0083 | 0.0129 | 0.0262 | 0.0320 | 0.0337 | 0.0290 | 0.0053 | 0.0228 | 0.0346 | 0.0306 | 0.0496 | 0.0418 | 0.0126 | 0.0197 | 0.0041 |
| | | 1600 - 1700 | 0.0043 | 0.0000 | 0.0091 | 0.0090 | 0.0135 | 0.0272 | 0.0342 | 0.0361 | 0.0308 | 0.0057 | 0.0243 | 0.0367 | 0.0318 | 0.0531 | 0.0448 | 0.0133 | 0.0208 | 0.0046 |
| | | 1700 - 1800 | 0.0043 | 0.0000 | 0.0091 | 0.0090 | 0.0135 | 0.0272 | 0.0342 | 0.0361 | 0.0308 | 0.0057 | 0.0243 | 0.0367 | 0.0318 | 0.0531 | 0.0448 | 0.0133 | 0.0208 | 0.0046 |
| | | 1800 - 1900 | 0.0043 | 0.0000 | 0.0091 | 0.0090 | 0.0135 | 0.0272 | 0.0342 | 0.0361 | 0.0308 | 0.0057 | 0.0243 | 0.0367 | 0.0318 | 0.0531 | 0.0448 | 0.0133 | 0.0208 | 0.0046 |
| | | 1900 - 2000 | 0.0043 | 0.0000 | 0.0091 | 0.0090 | 0.0135 | 0.0272 | 0.0342 | 0.0361 | 0.0308 | 0.0057 | 0.0243 | 0.0367 | 0.0318 | 0.0531 | 0.0448 | 0.0133 | 0.0208 | 0.0046 |
| | | 2000 - 2100 | 0.0039 | 0.0000 | 0.0084 | 0.0083 | 0.0129 | 0.0262 | 0.0320 | 0.0337 | 0.0290 | 0.0053 | 0.0228 | 0.0346 | 0.0306 | 0.0496 | 0.0418 | 0.0126 | 0.0197 | 0.0041 |
| | | 2100 - 2200 | 0.0043 | 0.0000 | 0.0091 | 0.0090 | 0.0135 | 0.0272 | 0.0342 | 0.0361 | 0.0308 | 0.0057 | 0.0243 | 0.0367 | 0.0318 | 0.0531 | 0.0448 | 0.0133 | 0.0208 | 0.0046 |
| | | 2200 - 2300 | 0.0039 | 0.0000 | 0.0084 | 0.0083 | 0.0129 | 0.0262 | 0.0320 | 0.0337 | 0.0290 | 0.0053 | 0.0228 | 0.0346 | 0.0306 | 0.0496 | 0.0418 | 0.0126 | 0.0197 | 0.0041 |
| | | 2300 - 0000 | 0.0039 | 0.0000 | 0.0084 | 0.0083 | 0.0129 | 0.0262 | 0.0320 | 0.0337 | 0.0290 | 0.0053 | 0.0228 | 0.0346 | 0.0306 | 0.0496 | 0.0418 | 0.0126 | 0.0197 | 0.0041 |
| 95 | Unnamed Road (L095) - SB | 0000 - 0100 | 0.0039 | 0.0000 | 0.0084 | 0.0083 | 0.0129 | 0.0262 | 0.0320 | 0.0337 | 0.0290 | 0.0053 | 0.0228 | 0.0346 | 0.0306 | 0.0496 | 0.0418 | 0.0126 | 0.0197 | 0.0041 |
| | | 0100 - 0200 | 0.0039 | 0.0000 | 0.0084 | 0.0083 | 0.0129 | 0.0262 | 0.0320 | 0.0337 | 0.0290 | 0.0053 | 0.0228 | 0.0346 | 0.0306 | 0.0496 | 0.0418 | 0.0126 | 0.0197 | 0.0041 |
| | | 0200 - 0300 | 0.0039 | 0.0000 | 0.0084 | 0.0083 | 0.0129 | 0.0262 | 0.0320 | 0.0337 | 0.0290 | 0.0053 | 0.0228 | 0.0346 | 0.0306 | 0.0496 | 0.0418 | 0.0126 | 0.0197 | 0.0041 |
| | | 0300 - 0400 | 0.0039 | 0.0000 | 0.0084 | 0.0083 | 0.0129 | 0.0262 | 0.0320 | 0.0337 | 0.0290 | 0.0053 | 0.0228 | 0.0346 | 0.0306 | 0.0496 | 0.0418 | 0.0126 | 0.0197 | 0.0041 |
| | | 0400 - 0500 | 0.0039 | 0.0000 | 0.0084 | 0.0083 | 0.0129 | 0.0262 | 0.0320 | 0.0337 | 0.0290 | 0.0053 | 0.0228 | 0.0346 | 0.0306 | 0.0496 | 0.0418 | 0.0126 | 0.0197 | 0.0041 |
| | | 0500 - 0600 | 0.0039 | 0.0000 | 0.0084 | 0.0083 | 0.0129 | 0.0262 | 0.0320 | 0.0337 | 0.0290 | 0.0053 | 0.0228 | 0.0346 | 0.0306 | 0.0496 | 0.0418 | 0.0126 | 0.0197 | 0.0041 |
| | | 0600 - 0700 | 0.0039 | 0.0000 | 0.0084 | 0.0083 | 0.0129 | 0.0262 | 0.0320 | 0.0337 | 0.0290 | 0.0053 | 0.0228 | 0.0346 | 0.0306 | 0.0496 | 0.0418 | 0.0126 | 0.0197 | 0.0041 |
| | | 0700 - 0800 | 0.0047 | 0.0000 | 0.0095 | 0.0094 | 0.0140 | 0.0280 | 0.0360 | 0.0379 | 0.0322 | 0.0060 | 0.0254 | 0.0384 | 0.0327 | 0.0558 | 0.0471 | 0.0139 | 0.0217 | 0.0050 |
| | | 0800 - 0900 | 0.0047 | 0.0000 | 0.0095 | 0.0094 | 0.0140 | 0.0280 | 0.0360 | 0.0379 | 0.0322 | 0.0060 | 0.0254 | 0.0384 | 0.0327 | 0.0558 | 0.0471 | 0.0139 | 0.0217 | 0.0050 |
| | | 0900 - 1000 | 0.0043 | 0.0000 | 0.0091 | 0.0090 | 0.0135 | 0.0272 | 0.0342 | 0.0361 | 0.0308 | 0.0057 | 0.0243 | 0.0367 | 0.0318 | 0.0531 | 0.0448 | 0.0133 | 0.0208 | 0.0046 |
| | | 1000 - 1100 | 0.0043 | 0.0000 | 0.0091 | 0.0090 | 0.0135 | 0.0272 | 0.0342 | 0.0361 | 0.0308 | 0.0057 | 0.0243 | 0.0367 | 0.0318 | 0.0531 | 0.0448 | 0.0133 | 0.0208 | 0.0046 |
| | | 1100 - 1200 | 0.0043 | 0.0000 | 0.0091 | 0.0090 | 0.0135 | 0.0272 | 0.0342 | 0.0361 | 0.0308 | 0.0057 | 0.0243 | 0.0367 | 0.0318 | 0.0531 | 0.0448 | 0.0133 | 0.0208 | 0.0046 |
| | | 1200 - 1300 | 0.0043 | 0.0000 | 0.0091 | 0.0090 | 0.0135 | 0.0272 | 0.0342 | 0.0361 | 0.0308 | 0.0057 | 0.0243 | 0.0367 | 0.0318 | 0.0531 | 0.0448 | 0.0133 | 0.0208 | 0.0046 |
| | | 1300 - 1400 | 0.0043 | 0.0000 | 0.0091 | 0.0090 | 0.0135 | 0.0272 | 0.0342 | 0.0361 | 0.0308 | 0.0057 | 0.0243 | 0.0367 | 0.0318 | 0.0531 | 0.0448 | 0.0133 | 0.0208 | 0.0046 |
| | | 1400 - 1500 | 0.0043 | 0.0000 | 0.0091 | 0.0090 | 0.0135 | 0.0272 | 0.0342 | 0.0361 | 0.0308 | 0.0057 | 0.0243 | 0.0367 | 0.0318 | 0.0531 | 0.0448 | 0.0133 | 0.0208 | 0.0046 |
| | | 1500 - 1600 | 0.0043 | 0.0000 | 0.0091 | 0.0090 | 0.0135 | 0.0272 | 0.0342 | 0.0361 | 0.0308 | 0.0057 | 0.0243 | 0.0367 | 0.0318 | 0.0531 | 0.0448 | 0.0133 | 0.0208 | 0.0046 |
| | | 1600 - 1700 | 0.0043 | 0.0000 | 0.0091 | 0.0090 | 0.0135 | 0.0272 | 0.0342 | 0.0361 | 0.0308 | 0.0057 | 0.0243 | 0.0367 | 0.0318 | 0.0531 | 0.0448 | 0.0133 | 0.0208 | 0.0046 |
| | | 1700 - 1800 | 0.0043 | 0.0000 | 0.0091 | 0.0090 | 0.0135 | 0.0272 | 0.0342 | 0.0361 | 0.0308 | 0.0057 | 0.0243 | 0.0367 | 0.0318 | 0.0531 | 0.0448 | 0.0133 | 0.0208 | 0.0046 |
| | | 1800 - 1900 | 0.0043 | 0.0000 | 0.0091 | 0.0090 | 0.0135 | 0.0272 | 0.0342 | 0.0361 | 0.0308 | 0.0057 | 0.0243 | 0.0367 | 0.0318 | 0.0531 | 0.0448 | 0.0133 | 0.0208 | 0.0046 |
| | | 1900 - 2000 | 0.0043 | 0.0000 | 0.0091 | 0.0090 | 0.0135 | 0.0272 | 0.0342 | 0.0361 | 0.0308 | 0.0057 | 0.0243 | 0.0367 | 0.0318 | 0.0531 | 0.0448 | 0.0133 | 0.0208 | 0.0046 |
| | | 2000 - 2100 | 0.0043 | 0.0000 | 0.0091 | 0.0090 | 0.0135 | 0.0272 | 0.0342 | 0.0361 | 0.0308 | 0.0057 | 0.0243 | 0.0367 | 0.0318 | 0.0531 | 0.0448 | 0.0133 | 0.0208 | 0.0046 |
| | | 2100 - 2200 | 0.0043 | 0.0000 | 0.0091 | 0.0090 | 0.0135 | 0.0272 | 0.0342 | 0.0361 | 0.0308 | 0.0057 | 0.0243 | 0.0367 | 0.0318 | 0.0531 | 0.0448 | 0.0133 | 0.0208 | 0.0046 |
| | | 2200 - 2300 | 0.0039 | 0.0000 | 0.0084 | 0.0083 | 0.0129 | 0.0262 | 0.0320 | 0.0337 | 0.0290 | 0.0053 | 0.0228 | 0.0346 | 0.0306 | 0.0496 | 0.0418 | 0.0126 | 0.0197 | 0.0041 |
| | | 2300 - 0000 | 0.0039 | 0.0000 | 0.0084 | 0.0083 | 0.0129 | 0.0262 | 0.0320 | 0.0337 | 0.0290 | 0.0053 | 0.0228 | 0.0346 | 0.0306 | 0.0496 | 0.0418 | 0.0126 | 0.0197 | 0.0041 |

**EMFAC Year 2037 x Traffic Data Year 2037**

| Road No. | Road Section | Time | RSP Emission | | | | | | | | | | | | | | | | | |
|---|---|---|---|---|---|---|---|---|---|---|---|---|---|---|---|---|---|---|---|---|
| | | | PC | Taxi | LGV3 | LGV4 | LGV6 | HGV7 | HGV8 | HGV9 | PLB | PV4 | PV5 | NFB6 | NFB7 | NFB8 | NFB9 | FBSD | FBDD | MC |
| 96 | Castle Peak Road - Lam Tei (L096) - SB | 0000 - 0100 | 0.0016 | 0.0000 | 0.0044 | 0.0044 | 0.0105 | 0.0187 | 0.0211 | 0.0223 | 0.0207 | 0.0027 | 0.0163 | 0.0247 | 0.0219 | 0.0326 | 0.0275 | 0.0082 | 0.0128 | 0.0017 |
| | | 0100 - 0200 | 0.0016 | 0.0000 | 0.0044 | 0.0044 | 0.0105 | 0.0187 | 0.0211 | 0.0223 | 0.0207 | 0.0027 | 0.0163 | 0.0247 | 0.0219 | 0.0326 | 0.0275 | 0.0082 | 0.0128 | 0.0017 |
| | | 0200 - 0300 | 0.0016 | 0.0000 | 0.0044 | 0.0044 | 0.0105 | 0.0187 | 0.0211 | 0.0223 | 0.0207 | 0.0027 | 0.0163 | 0.0247 | 0.0219 | 0.0326 | 0.0275 | 0.0082 | 0.0128 | 0.0017 |
| | | 0300 - 0400 | 0.0016 | 0.0000 | 0.0044 | 0.0044 | 0.0105 | 0.0187 | 0.0211 | 0.0223 | 0.0207 | 0.0027 | 0.0163 | 0.0247 | 0.0219 | 0.0326 | 0.0275 | 0.0082 | 0.0128 | 0.0017 |
| | | 0400 - 0500 | 0.0016 | 0.0000 | 0.0044 | 0.0044 | 0.0105 | 0.0187 | 0.0211 | 0.0223 | 0.0207 | 0.0027 | 0.0163 | 0.0247 | 0.0219 | 0.0326 | 0.0275 | 0.0082 | 0.0128 | 0.0017 |
| | | 0500 - 0600 | 0.0016 | 0.0000 | 0.0044 | 0.0044 | 0.0105 | 0.0187 | 0.0211 | 0.0223 | 0.0207 | 0.0027 | 0.0163 | 0.0247 | 0.0219 | 0.0326 | 0.0275 | 0.0082 | 0.0128 | 0.0017 |
| | | 0600 - 0700 | 0.0016 | 0.0000 | 0.0044 | 0.0044 | 0.0105 | 0.0187 | 0.0211 | 0.0223 | 0.0207 | 0.0027 | 0.0163 | 0.0247 | 0.0219 | 0.0326 | 0.0275 | 0.0082 | 0.0128 | 0.0017 |
| | | 0700 - 0800 | 0.0016 | 0.0000 | 0.0044 | 0.0044 | 0.0105 | 0.0187 | 0.0211 | 0.0223 | 0.0207 | 0.0027 | 0.0163 | 0.0247 | 0.0219 | 0.0326 | 0.0275 | 0.0082 | 0.0128 | 0.0017 |
| | | 0800 - 0900 | 0.0016 | 0.0000 | 0.0044 | 0.0044 | 0.0105 | 0.0187 | 0.0211 | 0.0223 | 0.0207 | 0.0027 | 0.0163 | 0.0247 | 0.0219 | 0.0326 | 0.0275 | 0.0082 | 0.0128 | 0.0017 |
| | | 0900 - 1000 | 0.0016 | 0.0000 | 0.0044 | 0.0044 | 0.0105 | 0.0187 | 0.0211 | 0.0223 | 0.0207 | 0.0027 | 0.0163 | 0.0247 | 0.0219 | 0.0326 | 0.0275 | 0.0082 | 0.0128 | 0.0017 |
| | | 1000 - 1100 | 0.0016 | 0.0000 | 0.0044 | 0.0044 | 0.0105 | 0.0187 | 0.0211 | 0.0223 | 0.0207 | 0.0027 | 0.0163 | 0.0247 | 0.0219 | 0.0326 | 0.0275 | 0.0082 | 0.0128 | 0.0017 |
| | | 1100 - 1200 | 0.0016 | 0.0000 | 0.0044 | 0.0044 | 0.0105 | 0.0187 | 0.0211 | 0.0223 | 0.0207 | 0.0027 | 0.0163 | 0.0247 | 0.0219 | 0.0326 | 0.0275 | 0.0082 | 0.0128 | 0.0017 |
| | | 1200 - 1300 | 0.0016 | 0.0000 | 0.0044 | 0.0044 | 0.0105 | 0.0187 | 0.0211 | 0.0223 | 0.0207 | 0.0027 | 0.0163 | 0.0247 | 0.0219 | 0.0326 | 0.0275 | 0.0082 | 0.0128 | 0.0017 |
| | | 1300 - 1400 | 0.0016 | 0.0000 | 0.0044 | 0.0044 | 0.0105 | 0.0187 | 0.0211 | 0.0223 | 0.0207 | 0.0027 | 0.0163 | 0.0247 | 0.0219 | 0.0326 | 0.0275 | 0.0082 | 0.0128 | 0.0017 |
| | | 1400 - 1500 | 0.0016 | 0.0000 | 0.0044 | 0.0044 | 0.0105 | 0.0187 | 0.0211 | 0.0223 | 0.0207 | 0.0027 | 0.0163 | 0.0247 | 0.0219 | 0.0326 | 0.0275 | 0.0082 | 0.0128 | 0.0017 |
| | | 1500 - 1600 | 0.0016 | 0.0000 | 0.0044 | 0.0044 | 0.0105 | 0.0187 | 0.0211 | 0.0223 | 0.0207 | 0.0027 | 0.0163 | 0.0247 | 0.0219 | 0.0326 | 0.0275 | 0.0082 | 0.0128 | 0.0017 |
| | | 1600 - 1700 | 0.0016 | 0.0000 | 0.0044 | 0.0044 | 0.0105 | 0.0187 | 0.0211 | 0.0223 | 0.0207 | 0.0027 | 0.0163 | 0.0247 | 0.0219 | 0.0326 | 0.0275 | 0.0082 | 0.0128 | 0.0017 |
| | | 1700 - 1800 | 0.0016 | 0.0000 | 0.0044 | 0.0044 | 0.0105 | 0.0187 | 0.0211 | 0.0223 | 0.0207 | 0.0027 | 0.0163 | 0.0247 | 0.0219 | 0.0326 | 0.0275 | 0.0082 | 0.0128 | 0.0017 |
| | | 1800 - 1900 | 0.0016 | 0.0000 | 0.0044 | 0.0044 | 0.0105 | 0.0187 | 0.0211 | 0.0223 | 0.0207 | 0.0027 | 0.0163 | 0.0247 | 0.0219 | 0.0326 | 0.0275 | 0.0082 | 0.0128 | 0.0017 |
| | | 1900 - 2000 | 0.0016 | 0.0000 | 0.0044 | 0.0044 | 0.0105 | 0.0187 | 0.0211 | 0.0223 | 0.0207 | 0.0027 | 0.0163 | 0.0247 | 0.0219 | 0.0326 | 0.0275 | 0.0082 | 0.0128 | 0.0017 |
| | | 2000 - 2100 | 0.0016 | 0.0000 | 0.0044 | 0.0044 | 0.0105 | 0.0187 | 0.0211 | 0.0223 | 0.0207 | 0.0027 | 0.0163 | 0.0247 | 0.0219 | 0.0326 | 0.0275 | 0.0082 | 0.0128 | 0.0017 |
| | | 2100 - 2200 | 0.0016 | 0.0000 | 0.0044 | 0.0044 | 0.0105 | 0.0187 | 0.0211 | 0.0223 | 0.0207 | 0.0027 | 0.0163 | 0.0247 | 0.0219 | 0.0326 | 0.0275 | 0.0082 | 0.0128 | 0.0017 |
| | | 2200 - 2300 | 0.0016 | 0.0000 | 0.0044 | 0.0044 | 0.0105 | 0.0187 | 0.0211 | 0.0223 | 0.0207 | 0.0027 | 0.0163 | 0.0247 | 0.0219 | 0.0326 | 0.0275 | 0.0082 | 0.0128 | 0.0017 |
| | | 2300 - 0000 | 0.0016 | 0.0000 | 0.0044 | 0.0044 | 0.0105 | 0.0187 | 0.0211 | 0.0223 | 0.0207 | 0.0027 | 0.0163 | 0.0247 | 0.0219 | 0.0326 | 0.0275 | 0.0082 | 0.0128 | 0.0017 |
| 97 | Wong Kong Wai Road (L097) - EB | 0000 - 0100 | 0.0039 | 0.0000 | 0.0084 | 0.0083 | 0.0129 | 0.0262 | 0.0320 | 0.0337 | 0.0290 | 0.0053 | 0.0228 | 0.0346 | 0.0306 | 0.0496 | 0.0418 | 0.0126 | 0.0197 | 0.0041 |
| | | 0100 - 0200 | 0.0039 | 0.0000 | 0.0084 | 0.0083 | 0.0129 | 0.0262 | 0.0320 | 0.0337 | 0.0290 | 0.0053 | 0.0228 | 0.0346 | 0.0306 | 0.0496 | 0.0418 | 0.0126 | 0.0197 | 0.0041 |
| | | 0200 - 0300 | 0.0039 | 0.0000 | 0.0084 | 0.0083 | 0.0129 | 0.0262 | 0.0320 | 0.0337 | 0.0290 | 0.0053 | 0.0228 | 0.0346 | 0.0306 | 0.0496 | 0.0418 | 0.0126 | 0.0197 | 0.0041 |
| | | 0300 - 0400 | 0.0039 | 0.0000 | 0.0084 | 0.0083 | 0.0129 | 0.0262 | 0.0320 | 0.0337 | 0.0290 | 0.0053 | 0.0228 | 0.0346 | 0.0306 | 0.0496 | 0.0418 | 0.0126 | 0.0197 | 0.0041 |
| | | 0400 - 0500 | 0.0039 | 0.0000 | 0.0084 | 0.0083 | 0.0129 | 0.0262 | 0.0320 | 0.0337 | 0.0290 | 0.0053 | 0.0228 | 0.0346 | 0.0306 | 0.0496 | 0.0418 | 0.0126 | 0.0197 | 0.0041 |
| | | 0500 - 0600 | 0.0039 | 0.0000 | 0.0084 | 0.0083 | 0.0129 | 0.0262 | 0.0320 | 0.0337 | 0.0290 | 0.0053 | 0.0228 | 0.0346 | 0.0306 | 0.0496 | 0.0418 | 0.0126 | 0.0197 | 0.0041 |
| | | 0600 - 0700 | 0.0039 | 0.0000 | 0.0084 | 0.0083 | 0.0129 | 0.0262 | 0.0320 | 0.0337 | 0.0290 | 0.0053 | 0.0228 | 0.0346 | 0.0306 | 0.0496 | 0.0418 | 0.0126 | 0.0197 | 0.0041 |
| | | 0700 - 0800 | 0.0039 | 0.0000 | 0.0084 | 0.0083 | 0.0129 | 0.0262 | 0.0320 | 0.0337 | 0.0290 | 0.0053 | 0.0228 | 0.0346 | 0.0306 | 0.0496 | 0.0418 | 0.0126 | 0.0197 | 0.0041 |
| | | 0800 - 0900 | 0.0039 | 0.0000 | 0.0084 | 0.0083 | 0.0129 | 0.0262 | 0.0320 | 0.0337 | 0.0290 | 0.0053 | 0.0228 | 0.0346 | 0.0306 | 0.0496 | 0.0418 | 0.0126 | 0.0197 | 0.0041 |
| | | 0900 - 1000 | 0.0039 | 0.0000 | 0.0084 | 0.0083 | 0.0129 | 0.0262 | 0.0320 | 0.0337 | 0.0290 | 0.0053 | 0.0228 | 0.0346 | 0.0306 | 0.0496 | 0.0418 | 0.0126 | 0.0197 | 0.0041 |
| | | 1000 - 1100 | 0.0039 | 0.0000 | 0.0084 | 0.0083 | 0.0129 | 0.0262 | 0.0320 | 0.0337 | 0.0290 | 0.0053 | 0.0228 | 0.0346 | 0.0306 | 0.0496 | 0.0418 | 0.0126 | 0.0197 | 0.0041 |
| | | 1100 - 1200 | 0.0039 | 0.0000 | 0.0084 | 0.0083 | 0.0129 | 0.0262 | 0.0320 | 0.0337 | 0.0290 | 0.0053 | 0.0228 | 0.0346 | 0.0306 | 0.0496 | 0.0418 | 0.0126 | 0.0197 | 0.0041 |
| | | 1200 - 1300 | 0.0039 | 0.0000 | 0.0084 | 0.0083 | 0.0129 | 0.0262 | 0.0320 | 0.0337 | 0.0290 | 0.0053 | 0.0228 | 0.0346 | 0.0306 | 0.0496 | 0.0418 | 0.0126 | 0.0197 | 0.0041 |
| | | 1300 - 1400 | 0.0039 | 0.0000 | 0.0084 | 0.0083 | 0.0129 | 0.0262 | 0.0320 | 0.0337 | 0.0290 | 0.0053 | 0.0228 | 0.0346 | 0.0306 | 0.0496 | 0.0418 | 0.0126 | 0.0197 | 0.0041 |
| | | 1400 - 1500 | 0.0039 | 0.0000 | 0.0084 | 0.0083 | 0.0129 | 0.0262 | 0.0320 | 0.0337 | 0.0290 | 0.0053 | 0.0228 | 0.0346 | 0.0306 | 0.0496 | 0.0418 | 0.0126 | 0.0197 | 0.0041 |
| | | 1500 - 1600 | 0.0039 | 0.0000 | 0.0084 | 0.0083 | 0.0129 | 0.0262 | 0.0320 | 0.0337 | 0.0290 | 0.0053 | 0.0228 | 0.0346 | 0.0306 | 0.0496 | 0.0418 | 0.0126 | 0.0197 | 0.0041 |
| | | 1600 - 1700 | 0.0039 | 0.0000 | 0.0084 | 0.0083 | 0.0129 | 0.0262 | 0.0320 | 0.0337 | 0.0290 | 0.0053 | 0.0228 | 0.0346 | 0.0306 | 0.0496 | 0.0418 | 0.0126 | 0.0197 | 0.0041 |
| | | 1700 - 1800 | 0.0039 | 0.0000 | 0.0084 | 0.0083 | 0.0129 | 0.0262 | 0.0320 | 0.0337 | 0.0290 | 0.0053 | 0.0228 | 0.0346 | 0.0306 | 0.0496 | 0.0418 | 0.0126 | 0.0197 | 0.0041 |
| | | 1800 - 1900 | 0.0039 | 0.0000 | 0.0084 | 0.0083 | 0.0129 | 0.0262 | 0.0320 | 0.0337 | 0.0290 | 0.0053 | 0.0228 | 0.0346 | 0.0306 | 0.0496 | 0.0418 | 0.0126 | 0.0197 | 0.0041 |
| | | 1900 - 2000 | 0.0039 | 0.0000 | 0.0084 | 0.0083 | 0.0129 | 0.0262 | 0.0320 | 0.0337 | 0.0290 | 0.0053 | 0.0228 | 0.0346 | 0.0306 | 0.0496 | 0.0418 | 0.0126 | 0.0197 | 0.0041 |
| | | 2000 - 2100 | 0.0039 | 0.0000 | 0.0084 | 0.0083 | 0.0129 | 0.0262 | 0.0320 | 0.0337 | 0.0290 | 0.0053 | 0.0228 | 0.0346 | 0.0306 | 0.0496 | 0.0418 | 0.0126 | 0.0197 | 0.0041 |
| | | 2100 - 2200 | 0.0039 | 0.0000 | 0.0084 | 0.0083 | 0.0129 | 0.0262 | 0.0320 | 0.0337 | 0.0290 | 0.0053 | 0.0228 | 0.0346 | 0.0306 | 0.0496 | 0.0418 | 0.0126 | 0.0197 | 0.0041 |
| | | 2200 - 2300 | 0.0039 | 0.0000 | 0.0084 | 0.0083 | 0.0129 | 0.0262 | 0.0320 | 0.0337 | 0.0290 | 0.0053 | 0.0228 | 0.0346 | 0.0306 | 0.0496 | 0.0418 | 0.0126 | 0.0197 | 0.0041 |
| | | 2300 - 0000 | 0.0039 | 0.0000 | 0.0084 | 0.0083 | 0.0129 | 0.0262 | 0.0320 | 0.0337 | 0.0290 | 0.0053 | 0.0228 | 0.0346 | 0.0306 | 0.0496 | 0.0418 | 0.0126 | 0.0197 | 0.0041 |
| 98 | Wong Kong Wai Road (L098) - WB | 0000 - 0100 | 0.0039 | 0.0000 | 0.0084 | 0.0083 | 0.0129 | 0.0262 | 0.0320 | 0.0337 | 0.0290 | 0.0053 | 0.0228 | 0.0346 | 0.0306 | 0.0496 | 0.0418 | 0.0126 | 0.0197 | 0.0041 |
| | | 0100 - 0200 | 0.0039 | 0.0000 | 0.0084 | 0.0083 | 0.0129 | 0.0262 | 0.0320 | 0.0337 | 0.0290 | 0.0053 | 0.0228 | 0.0346 | 0.0306 | 0.0496 | 0.0418 | 0.0126 | 0.0197 | 0.0041 |
| | | 0200 - 0300 | 0.0039 | 0.0000 | 0.0084 | 0.0083 | 0.0129 | 0.0262 | 0.0320 | 0.0337 | 0.0290 | 0.0053 | 0.0228 | 0.0346 | 0.0306 | 0.0496 | 0.0418 | 0.0126 | 0.0197 | 0.0041 |
| | | 0300 - 0400 | 0.0039 | 0.0000 | 0.0084 | 0.0083 | 0.0129 | 0.0262 | 0.0320 | 0.0337 | 0.0290 | 0.0053 | 0.0228 | 0.0346 | 0.0306 | 0.0496 | 0.0418 | 0.0126 | 0.0197 | 0.0041 |
| | | 0400 - 0500 | 0.0039 | 0.0000 | 0.0084 | 0.0083 | 0.0129 | 0.0262 | 0.0320 | 0.0337 | 0.0290 | 0.0053 | 0.0228 | 0.0346 | 0.0306 | 0.0496 | 0.0418 | 0.0126 | 0.0197 | 0.0041 |
| | | 0500 - 0600 | 0.0039 | 0.0000 | 0.0084 | 0.0083 | 0.0129 | 0.0262 | 0.0320 | 0.0337 | 0.0290 | 0.0053 | 0.0228 | 0.0346 | 0.0306 | 0.0496 | 0.0418 | 0.0126 | 0.0197 | 0.0041 |
| | | 0600 - 0700 | 0.0039 | 0.0000 | 0.0084 | 0.0083 | 0.0129 | 0.0262 | 0.0320 | 0.0337 | 0.0290 | 0.0053 | 0.0228 | 0.0346 | 0.0306 | 0.0496 | 0.0418 | 0.0126 | 0.0197 | 0.0041 |
| | | 0700 - 0800 | 0.0039 | 0.0000 | 0.0084 | 0.0083 | 0.0129 | 0.0262 | 0.0320 | 0.0337 | 0.0290 | 0.0053 | 0.0228 | 0.0346 | 0.0306 | 0.0496 | 0.0418 | 0.0126 | 0.0197 | 0.0041 |
| | | 0800 - 0900 | 0.0039 | 0.0000 | 0.0084 | 0.0083 | 0.0129 | 0.0262 | 0.0320 | 0.0337 | 0.0290 | 0.0053 | 0.0228 | 0.0346 | 0.0306 | 0.0496 | 0.0418 | 0.0126 | 0.0197 | 0.0041 |
| | | 0900 - 1000 | 0.0039 | 0.0000 | 0.0084 | 0.0083 | 0.0129 | 0.0262 | 0.0320 | 0.0337 | 0.0290 | 0.0053 | 0.0228 | 0.0346 | 0.0306 | 0.0496 | 0.0418 | 0.0126 | 0.0197 | 0.0041 |
| | | 1000 - 1100 | 0.0039 | 0.0000 | 0.0084 | 0.0083 | 0.0129 | 0.0262 | 0.0320 | 0.0337 | 0.0290 | 0.0053 | 0.0228 | 0.0346 | 0.0306 | 0.0496 | 0.0418 | 0.0126 | 0.0197 | 0.0041 |
| | | 1100 - 1200 | 0.0039 | 0.0000 | 0.0084 | 0.0083 | 0.0129 | 0.0262 | 0.0320 | 0.0337 | 0.0290 | 0.0053 | 0.0228 | 0.0346 | 0.0306 | 0.0496 | 0.0418 | 0.0126 | 0.0197 | 0.0041 |
| | | 1200 - 1300 | 0.0039 | 0.0000 | 0.0084 | 0.0083 | 0.0129 | 0.0262 | 0.0320 | 0.0337 | 0.0290 | 0.0053 | 0.0228 | 0.0346 | 0.0306 | 0.0496 | 0.0418 | 0.0126 | 0.0197 | 0.0041 |
| | | 1300 - 1400 | 0.0039 | 0.0000 | 0.0084 | 0.0083 | 0.0129 | 0.0262 | 0.0320 | 0.0337 | 0.0290 | 0.0053 | 0.0228 | 0.0346 | 0.0306 | 0.0496 | 0.0418 | 0.0126 | 0.0197 | 0.0041 |
| | | 1400 - 1500 | 0.0039 | 0.0000 | 0.0084 | 0.0083 | 0.0129 | 0.0262 | 0.0320 | 0.0337 | 0.0290 | 0.0053 | 0.0228 | 0.0346 | 0.0306 | 0.0496 | 0.0418 | 0.0126 | 0.0197 | 0.0041 |
| | | 1500 - 1600 | 0.0039 | 0.0000 | 0.0084 | 0.0083 | 0.0129 | 0.0262 | 0.0320 | 0.0337 | 0.0290 | 0.0053 | 0.0228 | 0.0346 | 0.0306 | 0.0496 | 0.0418 | 0.0126 | 0.0197 | 0.0041 |
| | | 1600 - 1700 | 0.0039 | 0.0000 | 0.0084 | 0.0083 | 0.0129 | 0.0262 | 0.0320 | 0.0337 | 0.0290 | 0.0053 | 0.0228 | 0.0346 | 0.0306 | 0.0496 | 0.0418 | 0.0126 | 0.0197 | 0.0041 |
| | | 1700 - 1800 | 0.0039 | 0.0000 | 0.0084 | 0.0083 | 0.0129 | 0.0262 | 0.0320 | 0.0337 | 0.0290 | 0.0053 | 0.0228 | 0.0346 | 0.0306 | 0.0496 | 0.0418 | 0.0126 | 0.0197 | 0.0041 |
| | | 1800 - 1900 | 0.0039 | 0.0000 | 0.0084 | 0.0083 | 0.0129 | 0.0262 | 0.0320 | 0.0337 | 0.0290 | 0.0053 | 0.0228 | 0.0346 | 0.0306 | 0.0496 | 0.0418 | 0.0126 | 0.0197 | 0.0041 |
| | | 1900 - 2000 | 0.0039 | 0.0000 | 0.0084 | 0.0083 | 0.0129 | 0.0262 | 0.0320 | 0.0337 | 0.0290 | 0.0053 | 0.0228 | 0.0346 | 0.0306 | 0.0496 | 0.0418 | 0.0126 | 0.0197 | 0.0041 |
| | | 2000 - 2100 | 0.0039 | 0.0000 | 0.0084 | 0.0083 | 0.0129 | 0.0262 | 0.0320 | 0.0337 | 0.0290 | 0.0053 | 0.0228 | 0.0346 | 0.0306 | 0.0496 | 0.0418 | 0.0126 | 0.0197 | 0.0041 |
| | | 2100 - 2200 | 0.0039 | 0.0000 | 0.0084 | 0.0083 | 0.0129 | 0.0262 | 0.0320 | 0.0337 | 0.0290 | 0.0053 | 0.0228 | 0.0346 | 0.0306 | 0.0496 | 0.0418 | 0.0126 | 0.0197 | 0.0041 |
| | | 2200 - 2300 | 0.0039 | 0.0000 | 0.0084 | 0.0083 | 0.0129 | 0.0262 | 0.0320 | 0.0337 | 0.0290 | 0.0053 | 0.0228 | 0.0346 | 0.0306 | 0.0496 | 0.0418 | 0.0126 | 0.0197 | 0.0041 |
| | | 2300 - 0000 | 0.0039 | 0.0000 | 0.0084 | 0.0083 | 0.0129 | 0.0262 | 0.0320 | 0.0337 | 0.0290 | 0.0053 | 0.0228 | 0.0346 | 0.0306 | 0.0496 | 0.0418 | 0.0126 | 0.0197 | 0.0041 |
| 99 | Man Chat Road (L099) - NB | 0000 - 0100 | 0.0039 | 0.0000 | 0.0084 | 0.0083 | 0.0129 | 0.0262 | 0.0320 | 0.0337 | 0.0290 | 0.0053 | 0.0228 | 0.0346 | 0.0306 | 0.0496 | 0.0418 | 0.0126 | 0.0197 | 0.0041 |
| | | 0100 - 0200 | 0.0039 | 0.0000 | 0.0084 | 0.0083 | 0.0129 | 0.0262 | 0.0320 | 0.0337 | 0.0290 | 0.0053 | 0.0228 | 0.0346 | 0.0306 | 0.0496 | 0.0418 | 0.0126 | 0.0197 | 0.0041 |
| | | 0200 - 0300 | 0.0039 | 0.0000 | 0.0084 | 0.0083 | 0.0129 | 0.0262 | 0.0320 | 0.0337 | 0.0290 | 0.0053 | 0.0228 | 0.0346 | 0.0306 | 0.0496 | 0.0418 | 0.0126 | 0.0197 | 0.0041 |
| | | 0300 - 0400 | 0.0039 | 0.0000 | 0.0084 | 0.0083 | 0.0129 | 0.0262 | 0.0320 | 0.0337 | 0.0290 | 0.0053 | 0.0228 | 0.0346 | 0.0306 | 0.0496 | 0.0418 | 0.0126 | 0.0197 | 0.0041 |
| | | 0400 - 0500 | 0.0039 | 0.0000 | 0.0084 | 0.0083 | 0.0129 | 0.0262 | 0.0320 | 0.0337 | 0.0290 | 0.0053 | 0.0228 | 0.0346 | 0.0306 | 0.0496 | 0.0418 | 0.0126 | 0.0197 | 0.0041 |
| | | 0500 - 0600 | 0.0039 | 0.0000 | 0.0084 | 0.0083 | 0.0129 | 0.0262 | 0.0320 | 0.0337 | 0.0290 | 0.0053 | 0.0228 | 0.0346 | 0.0306 | 0.0496 | 0.0418 | 0.0126 | 0.0197 | 0.0041 |
| | | 0600 - 0700 | 0.0039 | 0.0000 | 0.0084 | 0.0083 | 0.0129 | 0.0262 | 0.0320 | 0.0337 | 0.0290 | 0.0053 | 0.0228 | 0.0346 | 0.0306 | 0.0496 | 0.0418 | 0.0126 | 0.0197 | 0.0041 |
| | | 0700 - 0800 | 0.0043 | 0.0000 | 0.0091 | 0.0090 | 0.0135 | 0.0272 | 0.0342 | 0.0361 | 0.0308 | 0.0057 | 0.0243 | 0.0367 | 0.0318 | 0.0531 | 0.0448 | 0.0133 | 0.0208 | 0.0046 |
| | | 0800 - 0900 | 0.0043 | 0.0000 | 0.0091 | 0.0090 | 0.0135 | 0.0272 | 0.0342 | 0.0361 | 0.0308 | 0.0057 | 0.0243 | 0.0367 | 0.0318 | 0.0531 | 0.0448 | 0.0133 | 0.0208 | 0.0046 |
| | | 0900 - 1000 | 0.0039 | 0.0000 | 0.0084 | 0.0083 | 0.0129 | 0.0262 | 0.0320 | 0.0337 | 0.0290 | 0.0053 | 0.0228 | 0.0346 | 0.0306 | 0.0496 | 0.0418 | 0.0126 | 0.0197 | 0.0041 |
| | | 1000 - 1100 | 0.0039 | 0.0000 | 0.0084 | 0.0083 | 0.0129 | 0.0262 | 0.0320 | 0.0337 | 0.0290 | 0.0053 | 0.0228 | 0.0346 | 0.0306 | 0.0496 | 0.0418 | 0.0126 | 0.0197 | 0.0041 |
| | | 1100 - 1200 | 0.0039 | 0.0000 | 0.0084 | 0.0083 | 0.0129 | 0.0262 | 0.0320 | 0.0337 | 0.0290 | 0.0053 | 0.0228 | 0.0346 | 0.0306 | 0.0496 | 0.0418 | 0.0126 | 0.0197 | 0.0041 |
| | | 1200 - 1300 | 0.0039 | 0.0000 | 0.0084 | 0.0083 | 0.0129 | 0.0262 | 0.0320 | 0.0337 | 0.0290 | 0.0053 | 0.0228 | 0.0346 | 0.0306 | 0.0496 | 0.0418 | 0.0126 | 0.0197 | 0.0041 |
| | | 1300 - 1400 | 0.0039 | 0.0000 | 0.0084 | 0.0083 | 0.0129 | 0.0262 | 0.0320 | 0.0337 | 0.0290 | 0.0053 | 0.0228 | 0.0346 | 0.0306 | 0.0496 | 0.0418 | 0.0126 | 0.0197 | 0.0041 |
| | | 1400 - 1500 | 0.0039 | 0.0000 | 0.0084 | 0.0083 | 0.0129 | 0.0262 | 0.0320 | 0.0337 | 0.0290 | 0.0053 | 0.0228 | 0.0346 | 0.0306 | 0.0496 | 0.0418 | 0.0126 | 0.0197 | 0.0041 |
| | | 1500 - 1600 | 0.0043 | 0.0000 | 0.0091 | 0.0090 | 0.0135 | 0.0272 | 0.0342 | 0.0361 | 0.0308 | 0.0057 | 0.0243 | 0.0367 | 0.0318 | 0.0531 | 0.0448 | 0.0133 | 0.0208 | 0.0046 |
| | | 1600 - 1700 | 0.0043 | 0.0000 | 0.0091 | 0.0090 | 0.0135 | 0.0272 | 0.0342 | 0.0361 | 0.0308 | 0.0057 | 0.0243 | 0.0367 | 0.0318 | 0.0531 | 0.0448 | 0.0133 | 0.0208 | 0.0046 |
| | | 1700 - 1800 | 0.0043 | 0.0000 | 0.0091 | 0.0090 | 0.0135 | 0.0272 | 0.0342 | 0.0361 | 0.0308 | 0.0057 | 0.0243 | 0.0367 | 0.0318 | 0.0531 | 0.0448 | 0.0133 | 0.0208 | 0.0046 |
| | | 1800 - 1900 | 0.0043 | 0.0000 | 0.0091 | 0.0090 | 0.0135 | 0.0272 | 0.0342 | 0.0361 | 0.0308 | 0.0057 | 0.0243 | 0.0367 | 0.0318 | 0.0531 | 0.0448 | 0.0133 | 0.0208 | 0.0046 |
| | | 1900 - 2000 | 0.0039 | 0.0000 | 0.0084 | 0.0083 | 0.0129 | 0.0262 | 0.0320 | 0.0337 | 0.0290 | 0.0053 | 0.0228 | 0.0346 | 0.0306 | 0.0496 | 0.0418 | 0.0126 | 0.0197 | 0.0041 |
| | | 2000 - 2100 | 0.0039 | 0.0000 | 0.0084 | 0.0083 | 0.0129 | 0.0262 | 0.0320 | 0.0337 | 0.0290 | 0.0053 | 0.0228 | 0.0346 | 0.0306 | 0.0496 | 0.0418 | 0.0126 | 0.0197 | 0.0041 |
| | | 2100 - 2200 | 0.0039 | 0.0000 | 0.0084 | 0.0083 | 0.0129 | 0.0262 | 0.0320 | 0.0337 | 0.0290 | 0.0053 | 0.0228 | 0.0346 | 0.0306 | 0.0496 | 0.0418 | 0.0126 | 0.0197 | 0.0041 |
| | | 2200 - 2300 | 0.0039 | 0.0000 | 0.0084 | 0.0083 | 0.0129 | 0.0262 | 0.0320 | 0.0337 | 0.0290 | 0.0053 | 0.0228 | 0.0346 | 0.0306 | 0.0496 | 0.0418 | 0.0126 | 0.0197 | 0.0041 |
| | | 2300 - 0000 | 0.0039 | 0.0000 | 0.0084 | 0.0083 | 0.0129 | 0.0262 | 0.0320 | 0.0337 | 0.0290 | 0.0053 | 0.0228 | 0.0346 | 0.0306 | 0.0496 | 0.0418 | 0.0126 | 0.0197 | 0.0041 |
| 100 | Man Chat Road (L100) - SB | 0000 - 0100 | 0.0039 | 0.0000 | 0.0084 | 0.0083 | 0.0129 | 0.0262 | 0.0320 | 0.0337 | 0.0290 | 0.0053 | 0.0228 | 0.0346 | 0.0306 | 0.0496 | 0.0418 | 0.0126 | 0.0197 | 0.0041 |
| | | 0100 - 0200 | 0.0039 | 0.0000 | 0.0084 | 0.0083 | 0.0129 | 0.0262 | 0.0320 | 0.0337 | 0.0290 | 0.0053 | 0.0228 | 0.0346 | 0.0306 | 0.0496 | 0.0418 | 0.0126 | 0.0197 | 0.0041 |
| | | 0200 - 0300 | 0.0039 | 0.0000 | 0.0084 | 0.0083 | 0.0129 | 0.0262 | 0.0320 | 0.0337 | 0.0290 | 0.0053 | 0.0228 | 0.0346 | 0.0306 | 0.0496 | 0.0418 | 0.0126 | 0.0197 | 0.0041 |
| | | 0300 - 0400 | 0.0039 | 0.0000 | 0.0084 | 0.0083 | 0.0129 | 0.0262 | 0.0320 | 0.0337 | 0.0290 | 0.0053 | 0.0228 | 0.0346 | 0.0306 | 0.0496 | 0.0418 | 0.0126 | 0.0197 | 0.0041 |
| | | 0400 - 0500 | 0.0039 | 0.0000 | 0.0084 | 0.0083 | 0.0129 | 0.0262 | 0.0320 | 0.0337 | 0.0290 | 0.0053 | 0.0228 | 0.0346 | 0.0306 | 0.0496 | 0.0418 | 0.0126 | 0.0197 | 0.0041 |
| | | 0500 - 0600 | 0.0039 | 0.0000 | 0.0084 | 0.0083 | 0.0129 | 0.0262 | 0.0320 | 0.0337 | 0.0290 | 0.0053 | 0.0228 | 0.0346 | 0.0306 | 0.0496 | 0.0418 | 0.0126 | 0.0197 | 0.0041 |
| | | 0600 - 0700 | 0.0043 | 0.0000 | 0.0091 | 0.0090 | 0.0135 | 0.0272 | 0.0342 | 0.0361 | 0.0308 | 0.0057 | 0.0243 | 0.0367 | 0.0318 | 0.0531 | 0.0448 | 0.0133 | 0.0208 | 0.0046 |
| | | 0700 - 0800 | 0.0047 | 0.0000 | 0.0095 | 0.0094 | 0.0140 | 0.0280 | 0.0360 | 0.0379 | 0.0322 | 0.0060 | 0.0254 | 0.0384 | 0.0327 | 0.0558 | 0.0471 | 0.0139 | 0.0217 | 0.0050 |
| | | 0800 - 0900 | 0.0047 | 0.0000 | 0.0095 | 0.0094 | 0.0140 | 0.0280 | 0.0360 | 0.0379 | 0.0322 | 0.0060 | 0.0254 | 0.0384 | 0.0327 | 0.0558 | 0.0471 | 0.0139 | 0.0217 | 0.0050 |
| | | 0900 - 1000 | 0.0047 | 0.0000 | 0.0095 | 0.0094 | 0.0140 | 0.0280 | 0.0360 | 0.0379 | 0.0322 | 0.0060 | 0.0254 | 0.0384 | 0.0327 | 0.0558 | 0.0471 | 0.0139 | 0.0217 | 0.0050 |
| | | 1000 - 1100 | 0.0043 | 0.0000 | 0.0091 | 0.0090 | 0.0135 | 0.0272 | 0.0342 | 0.0361 | 0.0308 | 0.0057 | 0.0243 | 0.0367 | 0.0318 | 0.0531 | 0.0448 | 0.0133 | 0.0208 | 0.0046 |
| | | 1100 - 1200 | 0.0047 | 0.0000 | 0.0095 | 0.0094 | 0.0140 | 0.0280 | 0.0360 | 0.0379 | 0.0322 | 0.0060 | 0.0254 | 0.0384 | 0.0327 | 0.0558 | 0.0471 | 0.0139 | 0.0217 | 0.0050 |
| | | 1200 - 1300 | 0.0043 | 0.0000 | 0.0091 | 0.0090 | 0.0135 | 0.0272 | 0.0342 | 0.0361 | 0.0308 | 0.0057 | 0.0243 | 0.0367 | 0.0318 | 0.0531 | 0.0448 | 0.0133 | 0.0208 | 0.0046 |
| | | 1300 - 1400 | 0.0043 | 0.0000 | 0.0091 | 0.0090 | 0.0135 | 0.0272 | 0.0342 | 0.0361 | 0.0308 | 0.0057 | 0.0243 | 0.0367 | 0.0318 | 0.0531 | 0.0448 | 0.0133 | 0.0208 | 0.0046 |
| | | 1400 - 1500 | 0.0047 | 0.0000 | 0.0095 | 0.0094 | 0.0140 | 0.0280 | 0.0360 | 0.0379 | 0.0322 | 0.0060 | 0.0254 | 0.0384 | 0.0327 | 0.0558 | 0.0471 | 0.0139 | 0.0217 | 0.0050 |
| | | 1500 - 1600 | 0.0047 | 0.0000 | 0.0095 | 0.0094 | 0.0140 | 0.0280 | 0.0360 | 0.0379 | 0.0322 | 0.0060 | 0.0254 | 0.0384 | 0.0327 | 0.0558 | 0.0471 | 0.0139 | 0.0217 | 0.0050 |
| | | 1600 - 1700 | 0.0047 | 0.0000 | 0.0095 | 0.0094 | 0.0140 | 0.0280 | 0.0360 | 0.0379 | 0.0322 | 0.0060 | 0.0254 | 0.0384 | 0.0327 | 0.0558 | 0.0471 | 0.0139 | 0.0217 | 0.0050 |
| | | 1700 - 1800 | 0.0054 | 0.0000 | 0.0103 | 0.0102 | 0.0148 | 0.0293 | 0.0391 | 0.0412 | 0.0347 | 0.0066 | 0.0274 | 0.0413 | 0.0341 | 0.0607 | 0.0512 | 0.0149 | 0.0233 | 0.0058 |
| | | 1800 - 1900 | 0.0047 | 0.0000 | 0.0095 | 0.0094 | 0.0140 | 0.0280 | 0.0360 | 0.0379 | 0.0322 | 0.0060 | 0.0254 | 0.0384 | 0.0327 | 0.0558 | 0.0471 | 0.0139 | 0.0217 | 0.0050 |
| | | 1900 - 2000 | 0.0043 | 0.0000 | 0.0091 | 0.0090 | 0.0135 | 0.0272 | 0.0342 | 0.0361 | 0.0308 | 0.0057 | 0.0243 | 0.0367 | 0.0318 | 0.0531 | 0.0448 | 0.0133 | 0.0208 | 0.0046 |
| | | 2000 - 2100 | 0.0043 | 0.0000 | 0.0091 | 0.0090 | 0.0135 | 0.0272 | 0.0342 | 0.0361 | 0.0308 | 0.0057 | 0.0243 | 0.0367 | 0.0318 | 0.0531 | 0.0448 | 0.0133 | 0.0208 | 0.0046 |
| | | 2100 - 2200 | 0.0047 | 0.0000 | 0.0095 | 0.0094 | 0.0140 | 0.0280 | 0.0360 | 0.0379 | 0.0322 | 0.0060 | 0.0254 | 0.0384 | 0.0327 | 0.0558 | 0.0471 | 0.0139 | 0.0217 | 0.0050 |
| | | 2200 - 2300 | 0.0043 | 0.0000 | 0.0091 | 0.0090 | 0.0135 | 0.0272 | 0.0342 | 0.0361 | 0.0308 | 0.0057 | 0.0243 | 0.0367 | 0.0318 | 0.0531 | 0.0448 | 0.0133 | 0.0208 | 0.0046 |
| | | 2300 - 0000 | 0.0039 | 0.0000 | 0.0084 | 0.0083 | 0.0129 | 0.0262 | 0.0320 | 0.0337 | 0.0290 | 0.0053 | 0.0228 | 0.0346 | 0.0306 | 0.0496 | 0.0418 | 0.0126 | 0.0197 | 0.0041 |

### EMFAC Year 2037 x Traffic Data Year 2037

| Road No. | Road Section | Time | RSP Emission | | | | | | | | | | | | | | | | | |
|---|---|---|---|---|---|---|---|---|---|---|---|---|---|---|---|---|---|---|---|---|
| | | | PC | Taxi | LGV3 | LGV4 | LGV6 | HGV7 | HGV8 | HGV9 | PLB | PV4 | PV5 | NFB6 | NFB7 | NFB8 | NFB9 | FBSD | FBDD | MC |
| 101 | Fuk Hang Tsuen Road (L101) - WB | 0000 - 0100 | 0.0043 | 0.0000 | 0.0091 | 0.0090 | 0.0135 | 0.0272 | 0.0342 | 0.0361 | 0.0308 | 0.0057 | 0.0243 | 0.0367 | 0.0318 | 0.0531 | 0.0448 | 0.0133 | 0.0208 | 0.0046 |
| | | 0100 - 0200 | 0.0043 | 0.0000 | 0.0091 | 0.0090 | 0.0135 | 0.0272 | 0.0342 | 0.0361 | 0.0308 | 0.0057 | 0.0243 | 0.0367 | 0.0318 | 0.0531 | 0.0448 | 0.0133 | 0.0208 | 0.0046 |
| | | 0200 - 0300 | 0.0039 | 0.0000 | 0.0084 | 0.0083 | 0.0129 | 0.0262 | 0.0320 | 0.0337 | 0.0290 | 0.0053 | 0.0228 | 0.0346 | 0.0306 | 0.0496 | 0.0418 | 0.0126 | 0.0197 | 0.0041 |
| | | 0300 - 0400 | 0.0039 | 0.0000 | 0.0084 | 0.0083 | 0.0129 | 0.0262 | 0.0320 | 0.0337 | 0.0290 | 0.0053 | 0.0228 | 0.0346 | 0.0306 | 0.0496 | 0.0418 | 0.0126 | 0.0197 | 0.0041 |
| | | 0400 - 0500 | 0.0039 | 0.0000 | 0.0084 | 0.0083 | 0.0129 | 0.0262 | 0.0320 | 0.0337 | 0.0290 | 0.0053 | 0.0228 | 0.0346 | 0.0306 | 0.0496 | 0.0418 | 0.0126 | 0.0197 | 0.0041 |
| | | 0500 - 0600 | 0.0043 | 0.0000 | 0.0091 | 0.0090 | 0.0135 | 0.0272 | 0.0342 | 0.0361 | 0.0308 | 0.0057 | 0.0243 | 0.0367 | 0.0318 | 0.0531 | 0.0448 | 0.0133 | 0.0208 | 0.0046 |
| | | 0600 - 0700 | 0.0054 | 0.0000 | 0.0103 | 0.0102 | 0.0148 | 0.0293 | 0.0391 | 0.0412 | 0.0347 | 0.0066 | 0.0274 | 0.0413 | 0.0341 | 0.0607 | 0.0512 | 0.0149 | 0.0233 | 0.0058 |
| | | 0700 - 0800 | 0.0089 | 0.0000 | 0.0138 | 0.0136 | 0.0194 | 0.0356 | 0.0575 | 0.0606 | 0.0488 | 0.0091 | 0.0385 | 0.0581 | 0.0410 | 0.0892 | 0.0753 | 0.0209 | 0.0326 | 0.0094 |
| | | 0800 - 0900 | 0.0076 | 0.0000 | 0.0126 | 0.0124 | 0.0176 | 0.0332 | 0.0501 | 0.0528 | 0.0432 | 0.0082 | 0.0341 | 0.0514 | 0.0384 | 0.0777 | 0.0656 | 0.0185 | 0.0288 | 0.0081 |
| | | 0900 - 1000 | 0.0069 | 0.0000 | 0.0119 | 0.0117 | 0.0167 | 0.0319 | 0.0462 | 0.0487 | 0.0402 | 0.0077 | 0.0318 | 0.0479 | 0.0370 | 0.0717 | 0.0606 | 0.0172 | 0.0269 | 0.0073 |
| | | 1000 - 1100 | 0.0059 | 0.0000 | 0.0109 | 0.0108 | 0.0155 | 0.0302 | 0.0416 | 0.0439 | 0.0366 | 0.0070 | 0.0289 | 0.0437 | 0.0352 | 0.0646 | 0.0545 | 0.0157 | 0.0246 | 0.0063 |
| | | 1100 - 1200 | 0.0059 | 0.0000 | 0.0109 | 0.0108 | 0.0155 | 0.0302 | 0.0416 | 0.0439 | 0.0366 | 0.0070 | 0.0289 | 0.0437 | 0.0352 | 0.0646 | 0.0545 | 0.0157 | 0.0246 | 0.0063 |
| | | 1200 - 1300 | 0.0059 | 0.0000 | 0.0109 | 0.0108 | 0.0155 | 0.0302 | 0.0416 | 0.0439 | 0.0366 | 0.0070 | 0.0289 | 0.0437 | 0.0352 | 0.0646 | 0.0545 | 0.0157 | 0.0246 | 0.0063 |
| | | 1300 - 1400 | 0.0054 | 0.0000 | 0.0103 | 0.0102 | 0.0148 | 0.0293 | 0.0391 | 0.0412 | 0.0347 | 0.0066 | 0.0274 | 0.0413 | 0.0341 | 0.0607 | 0.0512 | 0.0149 | 0.0233 | 0.0058 |
| | | 1400 - 1500 | 0.0059 | 0.0000 | 0.0109 | 0.0108 | 0.0155 | 0.0302 | 0.0416 | 0.0439 | 0.0366 | 0.0070 | 0.0289 | 0.0437 | 0.0352 | 0.0646 | 0.0545 | 0.0157 | 0.0246 | 0.0063 |
| | | 1500 - 1600 | 0.0069 | 0.0000 | 0.0119 | 0.0117 | 0.0167 | 0.0319 | 0.0462 | 0.0487 | 0.0402 | 0.0077 | 0.0318 | 0.0479 | 0.0370 | 0.0717 | 0.0606 | 0.0172 | 0.0269 | 0.0073 |
| | | 1600 - 1700 | 0.0069 | 0.0000 | 0.0119 | 0.0117 | 0.0167 | 0.0319 | 0.0462 | 0.0487 | 0.0402 | 0.0077 | 0.0318 | 0.0479 | 0.0370 | 0.0717 | 0.0606 | 0.0172 | 0.0269 | 0.0073 |
| | | 1700 - 1800 | 0.0069 | 0.0000 | 0.0119 | 0.0117 | 0.0167 | 0.0319 | 0.0462 | 0.0487 | 0.0402 | 0.0077 | 0.0318 | 0.0479 | 0.0370 | 0.0717 | 0.0606 | 0.0172 | 0.0269 | 0.0073 |
| | | 1800 - 1900 | 0.0069 | 0.0000 | 0.0119 | 0.0117 | 0.0167 | 0.0319 | 0.0462 | 0.0487 | 0.0402 | 0.0077 | 0.0318 | 0.0479 | 0.0370 | 0.0717 | 0.0606 | 0.0172 | 0.0269 | 0.0073 |
| | | 1900 - 2000 | 0.0059 | 0.0000 | 0.0109 | 0.0108 | 0.0155 | 0.0302 | 0.0416 | 0.0439 | 0.0366 | 0.0070 | 0.0289 | 0.0437 | 0.0352 | 0.0646 | 0.0545 | 0.0157 | 0.0246 | 0.0063 |
| | | 2000 - 2100 | 0.0054 | 0.0000 | 0.0103 | 0.0102 | 0.0148 | 0.0293 | 0.0391 | 0.0412 | 0.0347 | 0.0066 | 0.0274 | 0.0413 | 0.0341 | 0.0607 | 0.0512 | 0.0149 | 0.0233 | 0.0058 |
| | | 2100 - 2200 | 0.0059 | 0.0000 | 0.0109 | 0.0108 | 0.0155 | 0.0302 | 0.0416 | 0.0439 | 0.0366 | 0.0070 | 0.0289 | 0.0437 | 0.0352 | 0.0646 | 0.0545 | 0.0157 | 0.0246 | 0.0063 |
| | | 2200 - 2300 | 0.0047 | 0.0000 | 0.0095 | 0.0094 | 0.0140 | 0.0280 | 0.0360 | 0.0379 | 0.0322 | 0.0060 | 0.0254 | 0.0384 | 0.0327 | 0.0558 | 0.0471 | 0.0139 | 0.0217 | 0.0050 |
| | | 2300 - 0000 | 0.0043 | 0.0000 | 0.0091 | 0.0090 | 0.0135 | 0.0272 | 0.0342 | 0.0361 | 0.0308 | 0.0057 | 0.0243 | 0.0367 | 0.0318 | 0.0531 | 0.0448 | 0.0133 | 0.0208 | 0.0046 |
| 102 | Fuk Hang Tsuen Road (L102) - EB | 0000 - 0100 | 0.0043 | 0.0000 | 0.0091 | 0.0090 | 0.0135 | 0.0272 | 0.0342 | 0.0361 | 0.0308 | 0.0057 | 0.0243 | 0.0367 | 0.0318 | 0.0531 | 0.0448 | 0.0133 | 0.0208 | 0.0046 |
| | | 0100 - 0200 | 0.0039 | 0.0000 | 0.0084 | 0.0083 | 0.0129 | 0.0262 | 0.0320 | 0.0337 | 0.0290 | 0.0053 | 0.0228 | 0.0346 | 0.0306 | 0.0496 | 0.0418 | 0.0126 | 0.0197 | 0.0041 |
| | | 0200 - 0300 | 0.0039 | 0.0000 | 0.0084 | 0.0083 | 0.0129 | 0.0262 | 0.0320 | 0.0337 | 0.0290 | 0.0053 | 0.0228 | 0.0346 | 0.0306 | 0.0496 | 0.0418 | 0.0126 | 0.0197 | 0.0041 |
| | | 0300 - 0400 | 0.0039 | 0.0000 | 0.0084 | 0.0083 | 0.0129 | 0.0262 | 0.0320 | 0.0337 | 0.0290 | 0.0053 | 0.0228 | 0.0346 | 0.0306 | 0.0496 | 0.0418 | 0.0126 | 0.0197 | 0.0041 |
| | | 0400 - 0500 | 0.0039 | 0.0000 | 0.0084 | 0.0083 | 0.0129 | 0.0262 | 0.0320 | 0.0337 | 0.0290 | 0.0053 | 0.0228 | 0.0346 | 0.0306 | 0.0496 | 0.0418 | 0.0126 | 0.0197 | 0.0041 |
| | | 0500 - 0600 | 0.0043 | 0.0000 | 0.0091 | 0.0090 | 0.0135 | 0.0272 | 0.0342 | 0.0361 | 0.0308 | 0.0057 | 0.0243 | 0.0367 | 0.0318 | 0.0531 | 0.0448 | 0.0133 | 0.0208 | 0.0046 |
| | | 0600 - 0700 | 0.0054 | 0.0000 | 0.0103 | 0.0102 | 0.0148 | 0.0293 | 0.0391 | 0.0412 | 0.0347 | 0.0066 | 0.0274 | 0.0413 | 0.0341 | 0.0607 | 0.0512 | 0.0149 | 0.0233 | 0.0058 |
| | | 0700 - 0800 | 0.0069 | 0.0000 | 0.0119 | 0.0117 | 0.0167 | 0.0319 | 0.0462 | 0.0487 | 0.0402 | 0.0077 | 0.0318 | 0.0479 | 0.0370 | 0.0717 | 0.0606 | 0.0172 | 0.0269 | 0.0073 |
| | | 0800 - 0900 | 0.0059 | 0.0000 | 0.0109 | 0.0108 | 0.0155 | 0.0302 | 0.0416 | 0.0439 | 0.0366 | 0.0070 | 0.0289 | 0.0437 | 0.0352 | 0.0646 | 0.0545 | 0.0157 | 0.0246 | 0.0063 |
| | | 0900 - 1000 | 0.0059 | 0.0000 | 0.0109 | 0.0108 | 0.0155 | 0.0302 | 0.0416 | 0.0439 | 0.0366 | 0.0070 | 0.0289 | 0.0437 | 0.0352 | 0.0646 | 0.0545 | 0.0157 | 0.0246 | 0.0063 |
| | | 1000 - 1100 | 0.0054 | 0.0000 | 0.0103 | 0.0102 | 0.0148 | 0.0293 | 0.0391 | 0.0412 | 0.0347 | 0.0066 | 0.0274 | 0.0413 | 0.0341 | 0.0607 | 0.0512 | 0.0149 | 0.0233 | 0.0058 |
| | | 1100 - 1200 | 0.0054 | 0.0000 | 0.0103 | 0.0102 | 0.0148 | 0.0293 | 0.0391 | 0.0412 | 0.0347 | 0.0066 | 0.0274 | 0.0413 | 0.0341 | 0.0607 | 0.0512 | 0.0149 | 0.0233 | 0.0058 |
| | | 1200 - 1300 | 0.0054 | 0.0000 | 0.0103 | 0.0102 | 0.0148 | 0.0293 | 0.0391 | 0.0412 | 0.0347 | 0.0066 | 0.0274 | 0.0413 | 0.0341 | 0.0607 | 0.0512 | 0.0149 | 0.0233 | 0.0058 |
| | | 1300 - 1400 | 0.0047 | 0.0000 | 0.0095 | 0.0094 | 0.0140 | 0.0280 | 0.0360 | 0.0379 | 0.0322 | 0.0060 | 0.0254 | 0.0384 | 0.0327 | 0.0558 | 0.0471 | 0.0139 | 0.0217 | 0.0050 |
| | | 1400 - 1500 | 0.0054 | 0.0000 | 0.0103 | 0.0102 | 0.0148 | 0.0293 | 0.0391 | 0.0412 | 0.0347 | 0.0066 | 0.0274 | 0.0413 | 0.0341 | 0.0607 | 0.0512 | 0.0149 | 0.0233 | 0.0058 |
| | | 1500 - 1600 | 0.0054 | 0.0000 | 0.0103 | 0.0102 | 0.0148 | 0.0293 | 0.0391 | 0.0412 | 0.0347 | 0.0066 | 0.0274 | 0.0413 | 0.0341 | 0.0607 | 0.0512 | 0.0149 | 0.0233 | 0.0058 |
| | | 1600 - 1700 | 0.0059 | 0.0000 | 0.0109 | 0.0108 | 0.0155 | 0.0302 | 0.0416 | 0.0439 | 0.0366 | 0.0070 | 0.0289 | 0.0437 | 0.0352 | 0.0646 | 0.0545 | 0.0157 | 0.0246 | 0.0063 |
| | | 1700 - 1800 | 0.0054 | 0.0000 | 0.0103 | 0.0102 | 0.0148 | 0.0293 | 0.0391 | 0.0412 | 0.0347 | 0.0066 | 0.0274 | 0.0413 | 0.0341 | 0.0607 | 0.0512 | 0.0149 | 0.0233 | 0.0058 |
| | | 1800 - 1900 | 0.0054 | 0.0000 | 0.0103 | 0.0102 | 0.0148 | 0.0293 | 0.0391 | 0.0412 | 0.0347 | 0.0066 | 0.0274 | 0.0413 | 0.0341 | 0.0607 | 0.0512 | 0.0149 | 0.0233 | 0.0058 |
| | | 1900 - 2000 | 0.0059 | 0.0000 | 0.0109 | 0.0108 | 0.0155 | 0.0302 | 0.0416 | 0.0439 | 0.0366 | 0.0070 | 0.0289 | 0.0437 | 0.0352 | 0.0646 | 0.0545 | 0.0157 | 0.0246 | 0.0063 |
| | | 2000 - 2100 | 0.0047 | 0.0000 | 0.0095 | 0.0094 | 0.0140 | 0.0280 | 0.0360 | 0.0379 | 0.0322 | 0.0060 | 0.0254 | 0.0384 | 0.0327 | 0.0558 | 0.0471 | 0.0139 | 0.0217 | 0.0050 |
| | | 2100 - 2200 | 0.0054 | 0.0000 | 0.0103 | 0.0102 | 0.0148 | 0.0293 | 0.0391 | 0.0412 | 0.0347 | 0.0066 | 0.0274 | 0.0413 | 0.0341 | 0.0607 | 0.0512 | 0.0149 | 0.0233 | 0.0058 |
| | | 2200 - 2300 | 0.0047 | 0.0000 | 0.0095 | 0.0094 | 0.0140 | 0.0280 | 0.0360 | 0.0379 | 0.0322 | 0.0060 | 0.0254 | 0.0384 | 0.0327 | 0.0558 | 0.0471 | 0.0139 | 0.0217 | 0.0050 |
| | | 2300 - 0000 | 0.0043 | 0.0000 | 0.0091 | 0.0090 | 0.0135 | 0.0272 | 0.0342 | 0.0361 | 0.0308 | 0.0057 | 0.0243 | 0.0367 | 0.0318 | 0.0531 | 0.0448 | 0.0133 | 0.0208 | 0.0046 |
| 103 | Fu Hang Road (L103) - EB | 0000 - 0100 | 0.0039 | 0.0000 | 0.0084 | 0.0083 | 0.0129 | 0.0262 | 0.0320 | 0.0337 | 0.0290 | 0.0053 | 0.0228 | 0.0346 | 0.0306 | 0.0496 | 0.0418 | 0.0126 | 0.0197 | 0.0041 |
| | | 0100 - 0200 | 0.0039 | 0.0000 | 0.0084 | 0.0083 | 0.0129 | 0.0262 | 0.0320 | 0.0337 | 0.0290 | 0.0053 | 0.0228 | 0.0346 | 0.0306 | 0.0496 | 0.0418 | 0.0126 | 0.0197 | 0.0041 |
| | | 0200 - 0300 | 0.0039 | 0.0000 | 0.0084 | 0.0083 | 0.0129 | 0.0262 | 0.0320 | 0.0337 | 0.0290 | 0.0053 | 0.0228 | 0.0346 | 0.0306 | 0.0496 | 0.0418 | 0.0126 | 0.0197 | 0.0041 |
| | | 0300 - 0400 | 0.0039 | 0.0000 | 0.0084 | 0.0083 | 0.0129 | 0.0262 | 0.0320 | 0.0337 | 0.0290 | 0.0053 | 0.0228 | 0.0346 | 0.0306 | 0.0496 | 0.0418 | 0.0126 | 0.0197 | 0.0041 |
| | | 0400 - 0500 | 0.0039 | 0.0000 | 0.0084 | 0.0083 | 0.0129 | 0.0262 | 0.0320 | 0.0337 | 0.0290 | 0.0053 | 0.0228 | 0.0346 | 0.0306 | 0.0496 | 0.0418 | 0.0126 | 0.0197 | 0.0041 |
| | | 0500 - 0600 | 0.0039 | 0.0000 | 0.0084 | 0.0083 | 0.0129 | 0.0262 | 0.0320 | 0.0337 | 0.0290 | 0.0053 | 0.0228 | 0.0346 | 0.0306 | 0.0496 | 0.0418 | 0.0126 | 0.0197 | 0.0041 |
| | | 0600 - 0700 | 0.0039 | 0.0000 | 0.0084 | 0.0083 | 0.0129 | 0.0262 | 0.0320 | 0.0337 | 0.0290 | 0.0053 | 0.0228 | 0.0346 | 0.0306 | 0.0496 | 0.0418 | 0.0126 | 0.0197 | 0.0041 |
| | | 0700 - 0800 | 0.0039 | 0.0000 | 0.0084 | 0.0083 | 0.0129 | 0.0262 | 0.0320 | 0.0337 | 0.0290 | 0.0053 | 0.0228 | 0.0346 | 0.0306 | 0.0496 | 0.0418 | 0.0126 | 0.0197 | 0.0041 |
| | | 0800 - 0900 | 0.0039 | 0.0000 | 0.0084 | 0.0083 | 0.0129 | 0.0262 | 0.0320 | 0.0337 | 0.0290 | 0.0053 | 0.0228 | 0.0346 | 0.0306 | 0.0496 | 0.0418 | 0.0126 | 0.0197 | 0.0041 |
| | | 0900 - 1000 | 0.0039 | 0.0000 | 0.0084 | 0.0083 | 0.0129 | 0.0262 | 0.0320 | 0.0337 | 0.0290 | 0.0053 | 0.0228 | 0.0346 | 0.0306 | 0.0496 | 0.0418 | 0.0126 | 0.0197 | 0.0041 |
| | | 1000 - 1100 | 0.0039 | 0.0000 | 0.0084 | 0.0083 | 0.0129 | 0.0262 | 0.0320 | 0.0337 | 0.0290 | 0.0053 | 0.0228 | 0.0346 | 0.0306 | 0.0496 | 0.0418 | 0.0126 | 0.0197 | 0.0041 |
| | | 1100 - 1200 | 0.0039 | 0.0000 | 0.0084 | 0.0083 | 0.0129 | 0.0262 | 0.0320 | 0.0337 | 0.0290 | 0.0053 | 0.0228 | 0.0346 | 0.0306 | 0.0496 | 0.0418 | 0.0126 | 0.0197 | 0.0041 |
| | | 1200 - 1300 | 0.0039 | 0.0000 | 0.0084 | 0.0083 | 0.0129 | 0.0262 | 0.0320 | 0.0337 | 0.0290 | 0.0053 | 0.0228 | 0.0346 | 0.0306 | 0.0496 | 0.0418 | 0.0126 | 0.0197 | 0.0041 |
| | | 1300 - 1400 | 0.0039 | 0.0000 | 0.0084 | 0.0083 | 0.0129 | 0.0262 | 0.0320 | 0.0337 | 0.0290 | 0.0053 | 0.0228 | 0.0346 | 0.0306 | 0.0496 | 0.0418 | 0.0126 | 0.0197 | 0.0041 |
| | | 1400 - 1500 | 0.0039 | 0.0000 | 0.0084 | 0.0083 | 0.0129 | 0.0262 | 0.0320 | 0.0337 | 0.0290 | 0.0053 | 0.0228 | 0.0346 | 0.0306 | 0.0496 | 0.0418 | 0.0126 | 0.0197 | 0.0041 |
| | | 1500 - 1600 | 0.0039 | 0.0000 | 0.0084 | 0.0083 | 0.0129 | 0.0262 | 0.0320 | 0.0337 | 0.0290 | 0.0053 | 0.0228 | 0.0346 | 0.0306 | 0.0496 | 0.0418 | 0.0126 | 0.0197 | 0.0041 |
| | | 1600 - 1700 | 0.0043 | 0.0000 | 0.0091 | 0.0090 | 0.0135 | 0.0272 | 0.0342 | 0.0361 | 0.0308 | 0.0057 | 0.0243 | 0.0367 | 0.0318 | 0.0531 | 0.0448 | 0.0133 | 0.0208 | 0.0046 |
| | | 1700 - 1800 | 0.0043 | 0.0000 | 0.0091 | 0.0090 | 0.0135 | 0.0272 | 0.0342 | 0.0361 | 0.0308 | 0.0057 | 0.0243 | 0.0367 | 0.0318 | 0.0531 | 0.0448 | 0.0133 | 0.0208 | 0.0046 |
| | | 1800 - 1900 | 0.0043 | 0.0000 | 0.0091 | 0.0090 | 0.0135 | 0.0272 | 0.0342 | 0.0361 | 0.0308 | 0.0057 | 0.0243 | 0.0367 | 0.0318 | 0.0531 | 0.0448 | 0.0133 | 0.0208 | 0.0046 |
| | | 1900 - 2000 | 0.0039 | 0.0000 | 0.0084 | 0.0083 | 0.0129 | 0.0262 | 0.0320 | 0.0337 | 0.0290 | 0.0053 | 0.0228 | 0.0346 | 0.0306 | 0.0496 | 0.0418 | 0.0126 | 0.0197 | 0.0041 |
| | | 2000 - 2100 | 0.0039 | 0.0000 | 0.0084 | 0.0083 | 0.0129 | 0.0262 | 0.0320 | 0.0337 | 0.0290 | 0.0053 | 0.0228 | 0.0346 | 0.0306 | 0.0496 | 0.0418 | 0.0126 | 0.0197 | 0.0041 |
| | | 2100 - 2200 | 0.0039 | 0.0000 | 0.0084 | 0.0083 | 0.0129 | 0.0262 | 0.0320 | 0.0337 | 0.0290 | 0.0053 | 0.0228 | 0.0346 | 0.0306 | 0.0496 | 0.0418 | 0.0126 | 0.0197 | 0.0041 |
| | | 2200 - 2300 | 0.0039 | 0.0000 | 0.0084 | 0.0083 | 0.0129 | 0.0262 | 0.0320 | 0.0337 | 0.0290 | 0.0053 | 0.0228 | 0.0346 | 0.0306 | 0.0496 | 0.0418 | 0.0126 | 0.0197 | 0.0041 |
| | | 2300 - 0000 | 0.0039 | 0.0000 | 0.0084 | 0.0083 | 0.0129 | 0.0262 | 0.0320 | 0.0337 | 0.0290 | 0.0053 | 0.0228 | 0.0346 | 0.0306 | 0.0496 | 0.0418 | 0.0126 | 0.0197 | 0.0041 |
| 104 | Fu Hang Road (L104) - NB | 0000 - 0100 | 0.0039 | 0.0000 | 0.0084 | 0.0083 | 0.0129 | 0.0262 | 0.0320 | 0.0337 | 0.0290 | 0.0053 | 0.0228 | 0.0346 | 0.0306 | 0.0496 | 0.0418 | 0.0126 | 0.0197 | 0.0041 |
| | | 0100 - 0200 | 0.0039 | 0.0000 | 0.0084 | 0.0083 | 0.0129 | 0.0262 | 0.0320 | 0.0337 | 0.0290 | 0.0053 | 0.0228 | 0.0346 | 0.0306 | 0.0496 | 0.0418 | 0.0126 | 0.0197 | 0.0041 |
| | | 0200 - 0300 | 0.0039 | 0.0000 | 0.0084 | 0.0083 | 0.0129 | 0.0262 | 0.0320 | 0.0337 | 0.0290 | 0.0053 | 0.0228 | 0.0346 | 0.0306 | 0.0496 | 0.0418 | 0.0126 | 0.0197 | 0.0041 |
| | | 0300 - 0400 | 0.0039 | 0.0000 | 0.0084 | 0.0083 | 0.0129 | 0.0262 | 0.0320 | 0.0337 | 0.0290 | 0.0053 | 0.0228 | 0.0346 | 0.0306 | 0.0496 | 0.0418 | 0.0126 | 0.0197 | 0.0041 |
| | | 0400 - 0500 | 0.0039 | 0.0000 | 0.0084 | 0.0083 | 0.0129 | 0.0262 | 0.0320 | 0.0337 | 0.0290 | 0.0053 | 0.0228 | 0.0346 | 0.0306 | 0.0496 | 0.0418 | 0.0126 | 0.0197 | 0.0041 |
| | | 0500 - 0600 | 0.0039 | 0.0000 | 0.0084 | 0.0083 | 0.0129 | 0.0262 | 0.0320 | 0.0337 | 0.0290 | 0.0053 | 0.0228 | 0.0346 | 0.0306 | 0.0496 | 0.0418 | 0.0126 | 0.0197 | 0.0041 |
| | | 0600 - 0700 | 0.0039 | 0.0000 | 0.0084 | 0.0083 | 0.0129 | 0.0262 | 0.0320 | 0.0337 | 0.0290 | 0.0053 | 0.0228 | 0.0346 | 0.0306 | 0.0496 | 0.0418 | 0.0126 | 0.0197 | 0.0041 |
| | | 0700 - 0800 | 0.0043 | 0.0000 | 0.0091 | 0.0090 | 0.0135 | 0.0272 | 0.0342 | 0.0361 | 0.0308 | 0.0057 | 0.0243 | 0.0367 | 0.0318 | 0.0531 | 0.0448 | 0.0133 | 0.0208 | 0.0046 |
| | | 0800 - 0900 | 0.0043 | 0.0000 | 0.0091 | 0.0090 | 0.0135 | 0.0272 | 0.0342 | 0.0361 | 0.0308 | 0.0057 | 0.0243 | 0.0367 | 0.0318 | 0.0531 | 0.0448 | 0.0133 | 0.0208 | 0.0046 |
| | | 0900 - 1000 | 0.0043 | 0.0000 | 0.0091 | 0.0090 | 0.0135 | 0.0272 | 0.0342 | 0.0361 | 0.0308 | 0.0057 | 0.0243 | 0.0367 | 0.0318 | 0.0531 | 0.0448 | 0.0133 | 0.0208 | 0.0046 |
| | | 1000 - 1100 | 0.0039 | 0.0000 | 0.0084 | 0.0083 | 0.0129 | 0.0262 | 0.0320 | 0.0337 | 0.0290 | 0.0053 | 0.0228 | 0.0346 | 0.0306 | 0.0496 | 0.0418 | 0.0126 | 0.0197 | 0.0041 |
| | | 1100 - 1200 | 0.0039 | 0.0000 | 0.0084 | 0.0083 | 0.0129 | 0.0262 | 0.0320 | 0.0337 | 0.0290 | 0.0053 | 0.0228 | 0.0346 | 0.0306 | 0.0496 | 0.0418 | 0.0126 | 0.0197 | 0.0041 |
| | | 1200 - 1300 | 0.0039 | 0.0000 | 0.0084 | 0.0083 | 0.0129 | 0.0262 | 0.0320 | 0.0337 | 0.0290 | 0.0053 | 0.0228 | 0.0346 | 0.0306 | 0.0496 | 0.0418 | 0.0126 | 0.0197 | 0.0041 |
| | | 1300 - 1400 | 0.0039 | 0.0000 | 0.0084 | 0.0083 | 0.0129 | 0.0262 | 0.0320 | 0.0337 | 0.0290 | 0.0053 | 0.0228 | 0.0346 | 0.0306 | 0.0496 | 0.0418 | 0.0126 | 0.0197 | 0.0041 |
| | | 1400 - 1500 | 0.0039 | 0.0000 | 0.0084 | 0.0083 | 0.0129 | 0.0262 | 0.0320 | 0.0337 | 0.0290 | 0.0053 | 0.0228 | 0.0346 | 0.0306 | 0.0496 | 0.0418 | 0.0126 | 0.0197 | 0.0041 |
| | | 1500 - 1600 | 0.0043 | 0.0000 | 0.0091 | 0.0090 | 0.0135 | 0.0272 | 0.0342 | 0.0361 | 0.0308 | 0.0057 | 0.0243 | 0.0367 | 0.0318 | 0.0531 | 0.0448 | 0.0133 | 0.0208 | 0.0046 |
| | | 1600 - 1700 | 0.0039 | 0.0000 | 0.0084 | 0.0083 | 0.0129 | 0.0262 | 0.0320 | 0.0337 | 0.0290 | 0.0053 | 0.0228 | 0.0346 | 0.0306 | 0.0496 | 0.0418 | 0.0126 | 0.0197 | 0.0041 |
| | | 1700 - 1800 | 0.0039 | 0.0000 | 0.0084 | 0.0083 | 0.0129 | 0.0262 | 0.0320 | 0.0337 | 0.0290 | 0.0053 | 0.0228 | 0.0346 | 0.0306 | 0.0496 | 0.0418 | 0.0126 | 0.0197 | 0.0041 |
| | | 1800 - 1900 | 0.0039 | 0.0000 | 0.0084 | 0.0083 | 0.0129 | 0.0262 | 0.0320 | 0.0337 | 0.0290 | 0.0053 | 0.0228 | 0.0346 | 0.0306 | 0.0496 | 0.0418 | 0.0126 | 0.0197 | 0.0041 |
| | | 1900 - 2000 | 0.0039 | 0.0000 | 0.0084 | 0.0083 | 0.0129 | 0.0262 | 0.0320 | 0.0337 | 0.0290 | 0.0053 | 0.0228 | 0.0346 | 0.0306 | 0.0496 | 0.0418 | 0.0126 | 0.0197 | 0.0041 |
| | | 2000 - 2100 | 0.0039 | 0.0000 | 0.0084 | 0.0083 | 0.0129 | 0.0262 | 0.0320 | 0.0337 | 0.0290 | 0.0053 | 0.0228 | 0.0346 | 0.0306 | 0.0496 | 0.0418 | 0.0126 | 0.0197 | 0.0041 |
| | | 2100 - 2200 | 0.0039 | 0.0000 | 0.0084 | 0.0083 | 0.0129 | 0.0262 | 0.0320 | 0.0337 | 0.0290 | 0.0053 | 0.0228 | 0.0346 | 0.0306 | 0.0496 | 0.0418 | 0.0126 | 0.0197 | 0.0041 |
| | | 2200 - 2300 | 0.0039 | 0.0000 | 0.0084 | 0.0083 | 0.0129 | 0.0262 | 0.0320 | 0.0337 | 0.0290 | 0.0053 | 0.0228 | 0.0346 | 0.0306 | 0.0496 | 0.0418 | 0.0126 | 0.0197 | 0.0041 |
| | | 2300 - 0000 | 0.0039 | 0.0000 | 0.0084 | 0.0083 | 0.0129 | 0.0262 | 0.0320 | 0.0337 | 0.0290 | 0.0053 | 0.0228 | 0.0346 | 0.0306 | 0.0496 | 0.0418 | 0.0126 | 0.0197 | 0.0041 |
| 105 | Slip road from Yuen Long Highway (L105) - WB | 0000 - 0100 | 0.0021 | 0.0000 | 0.0056 | 0.0055 | 0.0107 | 0.0212 | 0.0236 | 0.0249 | 0.0225 | 0.0034 | 0.0177 | 0.0268 | 0.0249 | 0.0366 | 0.0309 | 0.0095 | 0.0148 | 0.0022 |
| | | 0100 - 0200 | 0.0021 | 0.0000 | 0.0056 | 0.0055 | 0.0107 | 0.0212 | 0.0236 | 0.0249 | 0.0225 | 0.0034 | 0.0177 | 0.0268 | 0.0249 | 0.0366 | 0.0309 | 0.0095 | 0.0148 | 0.0022 |
| | | 0200 - 0300 | 0.0021 | 0.0000 | 0.0056 | 0.0055 | 0.0107 | 0.0212 | 0.0236 | 0.0249 | 0.0225 | 0.0034 | 0.0177 | 0.0268 | 0.0249 | 0.0366 | 0.0309 | 0.0095 | 0.0148 | 0.0022 |
| | | 0300 - 0400 | 0.0021 | 0.0000 | 0.0056 | 0.0055 | 0.0107 | 0.0212 | 0.0236 | 0.0249 | 0.0225 | 0.0034 | 0.0177 | 0.0268 | 0.0249 | 0.0366 | 0.0309 | 0.0095 | 0.0148 | 0.0022 |
| | | 0400 - 0500 | 0.0021 | 0.0000 | 0.0056 | 0.0055 | 0.0107 | 0.0212 | 0.0236 | 0.0249 | 0.0225 | 0.0034 | 0.0177 | 0.0268 | 0.0249 | 0.0366 | 0.0309 | 0.0095 | 0.0148 | 0.0022 |
| | | 0500 - 0600 | 0.0021 | 0.0000 | 0.0056 | 0.0055 | 0.0107 | 0.0212 | 0.0236 | 0.0249 | 0.0225 | 0.0034 | 0.0177 | 0.0268 | 0.0249 | 0.0366 | 0.0309 | 0.0095 | 0.0148 | 0.0022 |
| | | 0600 - 0700 | 0.0021 | 0.0000 | 0.0056 | 0.0055 | 0.0107 | 0.0212 | 0.0236 | 0.0249 | 0.0225 | 0.0034 | 0.0177 | 0.0268 | 0.0249 | 0.0366 | 0.0309 | 0.0095 | 0.0148 | 0.0022 |
| | | 0700 - 0800 | 0.0023 | 0.0000 | 0.0060 | 0.0059 | 0.0110 | 0.0220 | 0.0247 | 0.0260 | 0.0233 | 0.0037 | 0.0183 | 0.0277 | 0.0258 | 0.0383 | 0.0323 | 0.0099 | 0.0155 | 0.0025 |
| | | 0800 - 0900 | 0.0022 | 0.0000 | 0.0059 | 0.0058 | 0.0109 | 0.0218 | 0.0244 | 0.0257 | 0.0231 | 0.0036 | 0.0181 | 0.0275 | 0.0256 | 0.0378 | 0.0319 | 0.0098 | 0.0153 | 0.0024 |
| | | 0900 - 1000 | 0.0021 | 0.0000 | 0.0057 | 0.0056 | 0.0108 | 0.0214 | 0.0238 | 0.0251 | 0.0227 | 0.0035 | 0.0178 | 0.0270 | 0.0251 | 0.0370 | 0.0312 | 0.0096 | 0.0150 | 0.0023 |
| | | 1000 - 1100 | 0.0021 | 0.0000 | 0.0056 | 0.0055 | 0.0107 | 0.0212 | 0.0236 | 0.0249 | 0.0225 | 0.0034 | 0.0177 | 0.0268 | 0.0249 | 0.0366 | 0.0309 | 0.0095 | 0.0148 | 0.0022 |
| | | 1100 - 1200 | 0.0021 | 0.0000 | 0.0056 | 0.0055 | 0.0107 | 0.0212 | 0.0236 | 0.0249 | 0.0225 | 0.0034 | 0.0177 | 0.0268 | 0.0249 | 0.0366 | 0.0309 | 0.0095 | 0.0148 | 0.0022 |
| | | 1200 - 1300 | 0.0021 | 0.0000 | 0.0056 | 0.0055 | 0.0107 | 0.0212 | 0.0236 | 0.0249 | 0.0225 | 0.0034 | 0.0177 | 0.0268 | 0.0249 | 0.0366 | 0.0309 | 0.0095 | 0.0148 | 0.0022 |
| | | 1300 - 1400 | 0.0021 | 0.0000 | 0.0056 | 0.0055 | 0.0107 | 0.0212 | 0.0236 | 0.0249 | 0.0225 | 0.0034 | 0.0177 | 0.0268 | 0.0249 | 0.0366 | 0.0309 | 0.0095 | 0.0148 | 0.0022 |
| | | 1400 - 1500 | 0.0021 | 0.0000 | 0.0056 | 0.0055 | 0.0107 | 0.0212 | 0.0236 | 0.0249 | 0.0225 | 0.0034 | 0.0177 | 0.0268 | 0.0249 | 0.0366 | 0.0309 | 0.0095 | 0.0148 | 0.0022 |
| | | 1500 - 1600 | 0.0021 | 0.0000 | 0.0057 | 0.0056 | 0.0108 | 0.0214 | 0.0238 | 0.0251 | 0.0227 | 0.0035 | 0.0178 | 0.0270 | 0.0251 | 0.0370 | 0.0312 | 0.0096 | 0.0150 | 0.0023 |
| | | 1600 - 1700 | 0.0021 | 0.0000 | 0.0057 | 0.0056 | 0.0108 | 0.0214 | 0.0238 | 0.0251 | 0.0227 | 0.0035 | 0.0178 | 0.0270 | 0.0251 | 0.0370 | 0.0312 | 0.0096 | 0.0150 | 0.0023 |
| | | 1700 - 1800 | 0.0022 | 0.0000 | 0.0058 | 0.0057 | 0.0108 | 0.0216 | 0.0241 | 0.0254 | 0.0228 | 0.0035 | 0.0180 | 0.0272 | 0.0253 | 0.0374 | 0.0316 | 0.0097 | 0.0152 | 0.0023 |
| | | 1800 - 1900 | 0.0022 | 0.0000 | 0.0058 | 0.0057 | 0.0108 | 0.0216 | 0.0241 | 0.0254 | 0.0228 | 0.0035 | 0.0180 | 0.0272 | 0.0253 | 0.0374 | 0.0316 | 0.0097 | 0.0152 | 0.0023 |
| | | 1900 - 2000 | 0.0021 | 0.0000 | 0.0057 | 0.0056 | 0.0108 | 0.0214 | 0.0238 | 0.0251 | 0.0227 | 0.0035 | 0.0178 | 0.0270 | 0.0251 | 0.0370 | 0.0312 | 0.0096 | 0.0150 | 0.0023 |
| | | 2000 - 2100 | 0.0021 | 0.0000 | 0.0056 | 0.0055 | 0.0107 | 0.0212 | 0.0236 | 0.0249 | 0.0225 | 0.0034 | 0.0177 | 0.0268 | 0.0249 | 0.0366 | 0.0309 | 0.0095 | 0.0148 | 0.0022 |
| | | 2100 - 2200 | 0.0021 | 0.0000 | 0.0057 | 0.0056 | 0.0108 | 0.0214 | 0.0238 | 0.0251 | 0.0227 | 0.0035 | 0.0178 | 0.0270 | 0.0251 | 0.0370 | 0.0312 | 0.0096 | 0.0150 | 0.0023 |
| | | 2200 - 2300 | 0.0021 | 0.0000 | 0.0056 | 0.0055 | 0.0107 | 0.0212 | 0.0236 | 0.0249 | 0.0225 | 0.0034 | 0.0177 | 0.0268 | 0.0249 | 0.0366 | 0.0309 | 0.0095 | 0.0148 | 0.0022 |
| | | 2300 - 0000 | 0.0021 | 0.0000 | 0.0056 | 0.0055 | 0.0107 | 0.0212 | 0.0236 | 0.0249 | 0.0225 | 0.0034 | 0.0177 | 0.0268 | 0.0249 | 0.0366 | 0.0309 | 0.0095 | 0.0148 | 0.0022 |

**EMFAC Year 2037 x Traffic Data Year 2037**

| Road No. | Road Section | Time | RSP Emission | | | | | | | | | | | | | | | | | |
|---|---|---|---|---|---|---|---|---|---|---|---|---|---|---|---|---|---|---|---|---|
| | | | PC | Taxi | LGV3 | LGV4 | LGV6 | HGV7 | HGV8 | HGV9 | PLB | PV4 | PV5 | NFB6 | NFB7 | NFB8 | NFB9 | FBSD | FBDD | MC |
| 106 | Road P1 (L106) - NB | 0000 - 0100 | 0.0021 | 0.0000 | 0.0056 | 0.0055 | 0.0107 | 0.0212 | 0.0236 | 0.0249 | 0.0225 | 0.0034 | 0.0177 | 0.0268 | 0.0249 | 0.0366 | 0.0309 | 0.0095 | 0.0148 | 0.0022 |
| | | 0100 - 0200 | 0.0021 | 0.0000 | 0.0056 | 0.0055 | 0.0107 | 0.0212 | 0.0236 | 0.0249 | 0.0225 | 0.0034 | 0.0177 | 0.0268 | 0.0249 | 0.0366 | 0.0309 | 0.0095 | 0.0148 | 0.0022 |
| | | 0200 - 0300 | 0.0021 | 0.0000 | 0.0056 | 0.0055 | 0.0107 | 0.0212 | 0.0236 | 0.0249 | 0.0225 | 0.0034 | 0.0177 | 0.0268 | 0.0249 | 0.0366 | 0.0309 | 0.0095 | 0.0148 | 0.0022 |
| | | 0300 - 0400 | 0.0021 | 0.0000 | 0.0056 | 0.0055 | 0.0107 | 0.0212 | 0.0236 | 0.0249 | 0.0225 | 0.0034 | 0.0177 | 0.0268 | 0.0249 | 0.0366 | 0.0309 | 0.0095 | 0.0148 | 0.0022 |
| | | 0400 - 0500 | 0.0021 | 0.0000 | 0.0056 | 0.0055 | 0.0107 | 0.0212 | 0.0236 | 0.0249 | 0.0225 | 0.0034 | 0.0177 | 0.0268 | 0.0249 | 0.0366 | 0.0309 | 0.0095 | 0.0148 | 0.0022 |
| | | 0500 - 0600 | 0.0021 | 0.0000 | 0.0056 | 0.0055 | 0.0107 | 0.0212 | 0.0236 | 0.0249 | 0.0225 | 0.0034 | 0.0177 | 0.0268 | 0.0249 | 0.0366 | 0.0309 | 0.0095 | 0.0148 | 0.0022 |
| | | 0600 - 0700 | 0.0021 | 0.0000 | 0.0056 | 0.0055 | 0.0107 | 0.0212 | 0.0236 | 0.0249 | 0.0225 | 0.0034 | 0.0177 | 0.0268 | 0.0249 | 0.0366 | 0.0309 | 0.0095 | 0.0148 | 0.0022 |
| | | 0700 - 0800 | 0.0021 | 0.0000 | 0.0056 | 0.0055 | 0.0107 | 0.0212 | 0.0236 | 0.0249 | 0.0225 | 0.0034 | 0.0177 | 0.0268 | 0.0249 | 0.0366 | 0.0309 | 0.0095 | 0.0148 | 0.0022 |
| | | 0800 - 0900 | 0.0021 | 0.0000 | 0.0056 | 0.0055 | 0.0107 | 0.0212 | 0.0236 | 0.0249 | 0.0225 | 0.0034 | 0.0177 | 0.0268 | 0.0249 | 0.0366 | 0.0309 | 0.0095 | 0.0148 | 0.0022 |
| | | 0900 - 1000 | 0.0021 | 0.0000 | 0.0056 | 0.0055 | 0.0107 | 0.0212 | 0.0236 | 0.0249 | 0.0225 | 0.0034 | 0.0177 | 0.0268 | 0.0249 | 0.0366 | 0.0309 | 0.0095 | 0.0148 | 0.0022 |
| | | 1000 - 1100 | 0.0021 | 0.0000 | 0.0056 | 0.0055 | 0.0107 | 0.0212 | 0.0236 | 0.0249 | 0.0225 | 0.0034 | 0.0177 | 0.0268 | 0.0249 | 0.0366 | 0.0309 | 0.0095 | 0.0148 | 0.0022 |
| | | 1100 - 1200 | 0.0021 | 0.0000 | 0.0056 | 0.0055 | 0.0107 | 0.0212 | 0.0236 | 0.0249 | 0.0225 | 0.0034 | 0.0177 | 0.0268 | 0.0249 | 0.0366 | 0.0309 | 0.0095 | 0.0148 | 0.0022 |
| | | 1200 - 1300 | 0.0021 | 0.0000 | 0.0056 | 0.0055 | 0.0107 | 0.0212 | 0.0236 | 0.0249 | 0.0225 | 0.0034 | 0.0177 | 0.0268 | 0.0249 | 0.0366 | 0.0309 | 0.0095 | 0.0148 | 0.0022 |
| | | 1300 - 1400 | 0.0021 | 0.0000 | 0.0056 | 0.0055 | 0.0107 | 0.0212 | 0.0236 | 0.0249 | 0.0225 | 0.0034 | 0.0177 | 0.0268 | 0.0249 | 0.0366 | 0.0309 | 0.0095 | 0.0148 | 0.0022 |
| | | 1400 - 1500 | 0.0021 | 0.0000 | 0.0056 | 0.0055 | 0.0107 | 0.0212 | 0.0236 | 0.0249 | 0.0225 | 0.0034 | 0.0177 | 0.0268 | 0.0249 | 0.0366 | 0.0309 | 0.0095 | 0.0148 | 0.0022 |
| | | 1500 - 1600 | 0.0021 | 0.0000 | 0.0056 | 0.0055 | 0.0107 | 0.0212 | 0.0236 | 0.0249 | 0.0225 | 0.0034 | 0.0177 | 0.0268 | 0.0249 | 0.0366 | 0.0309 | 0.0095 | 0.0148 | 0.0022 |
| | | 1600 - 1700 | 0.0021 | 0.0000 | 0.0056 | 0.0055 | 0.0107 | 0.0212 | 0.0236 | 0.0249 | 0.0225 | 0.0034 | 0.0177 | 0.0268 | 0.0249 | 0.0366 | 0.0309 | 0.0095 | 0.0148 | 0.0022 |
| | | 1700 - 1800 | 0.0021 | 0.0000 | 0.0056 | 0.0055 | 0.0107 | 0.0212 | 0.0236 | 0.0249 | 0.0225 | 0.0034 | 0.0177 | 0.0268 | 0.0249 | 0.0366 | 0.0309 | 0.0095 | 0.0148 | 0.0022 |
| | | 1800 - 1900 | 0.0021 | 0.0000 | 0.0056 | 0.0055 | 0.0107 | 0.0212 | 0.0236 | 0.0249 | 0.0225 | 0.0034 | 0.0177 | 0.0268 | 0.0249 | 0.0366 | 0.0309 | 0.0095 | 0.0148 | 0.0022 |
| | | 1900 - 2000 | 0.0021 | 0.0000 | 0.0056 | 0.0055 | 0.0107 | 0.0212 | 0.0236 | 0.0249 | 0.0225 | 0.0034 | 0.0177 | 0.0268 | 0.0249 | 0.0366 | 0.0309 | 0.0095 | 0.0148 | 0.0022 |
| | | 2000 - 2100 | 0.0021 | 0.0000 | 0.0056 | 0.0055 | 0.0107 | 0.0212 | 0.0236 | 0.0249 | 0.0225 | 0.0034 | 0.0177 | 0.0268 | 0.0249 | 0.0366 | 0.0309 | 0.0095 | 0.0148 | 0.0022 |
| | | 2100 - 2200 | 0.0021 | 0.0000 | 0.0056 | 0.0055 | 0.0107 | 0.0212 | 0.0236 | 0.0249 | 0.0225 | 0.0034 | 0.0177 | 0.0268 | 0.0249 | 0.0366 | 0.0309 | 0.0095 | 0.0148 | 0.0022 |
| | | 2200 - 2300 | 0.0021 | 0.0000 | 0.0056 | 0.0055 | 0.0107 | 0.0212 | 0.0236 | 0.0249 | 0.0225 | 0.0034 | 0.0177 | 0.0268 | 0.0249 | 0.0366 | 0.0309 | 0.0095 | 0.0148 | 0.0022 |
| | | 2300 - 0000 | 0.0021 | 0.0000 | 0.0056 | 0.0055 | 0.0107 | 0.0212 | 0.0236 | 0.0249 | 0.0225 | 0.0034 | 0.0177 | 0.0268 | 0.0249 | 0.0366 | 0.0309 | 0.0095 | 0.0148 | 0.0022 |
| 107 | Road P1 (L107) - SB | 0000 - 0100 | 0.0021 | 0.0000 | 0.0056 | 0.0055 | 0.0107 | 0.0212 | 0.0236 | 0.0249 | 0.0225 | 0.0034 | 0.0177 | 0.0268 | 0.0249 | 0.0366 | 0.0309 | 0.0095 | 0.0148 | 0.0022 |
| | | 0100 - 0200 | 0.0021 | 0.0000 | 0.0056 | 0.0055 | 0.0107 | 0.0212 | 0.0236 | 0.0249 | 0.0225 | 0.0034 | 0.0177 | 0.0268 | 0.0249 | 0.0366 | 0.0309 | 0.0095 | 0.0148 | 0.0022 |
| | | 0200 - 0300 | 0.0021 | 0.0000 | 0.0056 | 0.0055 | 0.0107 | 0.0212 | 0.0236 | 0.0249 | 0.0225 | 0.0034 | 0.0177 | 0.0268 | 0.0249 | 0.0366 | 0.0309 | 0.0095 | 0.0148 | 0.0022 |
| | | 0300 - 0400 | 0.0021 | 0.0000 | 0.0056 | 0.0055 | 0.0107 | 0.0212 | 0.0236 | 0.0249 | 0.0225 | 0.0034 | 0.0177 | 0.0268 | 0.0249 | 0.0366 | 0.0309 | 0.0095 | 0.0148 | 0.0022 |
| | | 0400 - 0500 | 0.0021 | 0.0000 | 0.0056 | 0.0055 | 0.0107 | 0.0212 | 0.0236 | 0.0249 | 0.0225 | 0.0034 | 0.0177 | 0.0268 | 0.0249 | 0.0366 | 0.0309 | 0.0095 | 0.0148 | 0.0022 |
| | | 0500 - 0600 | 0.0021 | 0.0000 | 0.0056 | 0.0055 | 0.0107 | 0.0212 | 0.0236 | 0.0249 | 0.0225 | 0.0034 | 0.0177 | 0.0268 | 0.0249 | 0.0366 | 0.0309 | 0.0095 | 0.0148 | 0.0022 |
| | | 0600 - 0700 | 0.0021 | 0.0000 | 0.0056 | 0.0055 | 0.0107 | 0.0212 | 0.0236 | 0.0249 | 0.0225 | 0.0034 | 0.0177 | 0.0268 | 0.0249 | 0.0366 | 0.0309 | 0.0095 | 0.0148 | 0.0022 |
| | | 0700 - 0800 | 0.0021 | 0.0000 | 0.0056 | 0.0055 | 0.0107 | 0.0212 | 0.0236 | 0.0249 | 0.0225 | 0.0034 | 0.0177 | 0.0268 | 0.0249 | 0.0366 | 0.0309 | 0.0095 | 0.0148 | 0.0022 |
| | | 0800 - 0900 | 0.0021 | 0.0000 | 0.0056 | 0.0055 | 0.0107 | 0.0212 | 0.0236 | 0.0249 | 0.0225 | 0.0034 | 0.0177 | 0.0268 | 0.0249 | 0.0366 | 0.0309 | 0.0095 | 0.0148 | 0.0022 |
| | | 0900 - 1000 | 0.0021 | 0.0000 | 0.0056 | 0.0055 | 0.0107 | 0.0212 | 0.0236 | 0.0249 | 0.0225 | 0.0034 | 0.0177 | 0.0268 | 0.0249 | 0.0366 | 0.0309 | 0.0095 | 0.0148 | 0.0022 |
| | | 1000 - 1100 | 0.0021 | 0.0000 | 0.0056 | 0.0055 | 0.0107 | 0.0212 | 0.0236 | 0.0249 | 0.0225 | 0.0034 | 0.0177 | 0.0268 | 0.0249 | 0.0366 | 0.0309 | 0.0095 | 0.0148 | 0.0022 |
| | | 1100 - 1200 | 0.0021 | 0.0000 | 0.0056 | 0.0055 | 0.0107 | 0.0212 | 0.0236 | 0.0249 | 0.0225 | 0.0034 | 0.0177 | 0.0268 | 0.0249 | 0.0366 | 0.0309 | 0.0095 | 0.0148 | 0.0022 |
| | | 1200 - 1300 | 0.0021 | 0.0000 | 0.0056 | 0.0055 | 0.0107 | 0.0212 | 0.0236 | 0.0249 | 0.0225 | 0.0034 | 0.0177 | 0.0268 | 0.0249 | 0.0366 | 0.0309 | 0.0095 | 0.0148 | 0.0022 |
| | | 1300 - 1400 | 0.0021 | 0.0000 | 0.0056 | 0.0055 | 0.0107 | 0.0212 | 0.0236 | 0.0249 | 0.0225 | 0.0034 | 0.0177 | 0.0268 | 0.0249 | 0.0366 | 0.0309 | 0.0095 | 0.0148 | 0.0022 |
| | | 1400 - 1500 | 0.0021 | 0.0000 | 0.0056 | 0.0055 | 0.0107 | 0.0212 | 0.0236 | 0.0249 | 0.0225 | 0.0034 | 0.0177 | 0.0268 | 0.0249 | 0.0366 | 0.0309 | 0.0095 | 0.0148 | 0.0022 |
| | | 1500 - 1600 | 0.0021 | 0.0000 | 0.0056 | 0.0055 | 0.0107 | 0.0212 | 0.0236 | 0.0249 | 0.0225 | 0.0034 | 0.0177 | 0.0268 | 0.0249 | 0.0366 | 0.0309 | 0.0095 | 0.0148 | 0.0022 |
| | | 1600 - 1700 | 0.0021 | 0.0000 | 0.0056 | 0.0055 | 0.0107 | 0.0212 | 0.0236 | 0.0249 | 0.0225 | 0.0034 | 0.0177 | 0.0268 | 0.0249 | 0.0366 | 0.0309 | 0.0095 | 0.0148 | 0.0022 |
| | | 1700 - 1800 | 0.0021 | 0.0000 | 0.0056 | 0.0055 | 0.0107 | 0.0212 | 0.0236 | 0.0249 | 0.0225 | 0.0034 | 0.0177 | 0.0268 | 0.0249 | 0.0366 | 0.0309 | 0.0095 | 0.0148 | 0.0022 |
| | | 1800 - 1900 | 0.0021 | 0.0000 | 0.0056 | 0.0055 | 0.0107 | 0.0212 | 0.0236 | 0.0249 | 0.0225 | 0.0034 | 0.0177 | 0.0268 | 0.0249 | 0.0366 | 0.0309 | 0.0095 | 0.0148 | 0.0022 |
| | | 1900 - 2000 | 0.0021 | 0.0000 | 0.0056 | 0.0055 | 0.0107 | 0.0212 | 0.0236 | 0.0249 | 0.0225 | 0.0034 | 0.0177 | 0.0268 | 0.0249 | 0.0366 | 0.0309 | 0.0095 | 0.0148 | 0.0022 |
| | | 2000 - 2100 | 0.0021 | 0.0000 | 0.0056 | 0.0055 | 0.0107 | 0.0212 | 0.0236 | 0.0249 | 0.0225 | 0.0034 | 0.0177 | 0.0268 | 0.0249 | 0.0366 | 0.0309 | 0.0095 | 0.0148 | 0.0022 |
| | | 2100 - 2200 | 0.0021 | 0.0000 | 0.0056 | 0.0055 | 0.0107 | 0.0212 | 0.0236 | 0.0249 | 0.0225 | 0.0034 | 0.0177 | 0.0268 | 0.0249 | 0.0366 | 0.0309 | 0.0095 | 0.0148 | 0.0022 |
| | | 2200 - 2300 | 0.0021 | 0.0000 | 0.0056 | 0.0055 | 0.0107 | 0.0212 | 0.0236 | 0.0249 | 0.0225 | 0.0034 | 0.0177 | 0.0268 | 0.0249 | 0.0366 | 0.0309 | 0.0095 | 0.0148 | 0.0022 |
| | | 2300 - 0000 | 0.0021 | 0.0000 | 0.0056 | 0.0055 | 0.0107 | 0.0212 | 0.0236 | 0.0249 | 0.0225 | 0.0034 | 0.0177 | 0.0268 | 0.0249 | 0.0366 | 0.0309 | 0.0095 | 0.0148 | 0.0022 |
| 108 | Ng Lau Road (L108) - NB | 0000 - 0100 | 0.0047 | 0.0000 | 0.0095 | 0.0094 | 0.0140 | 0.0280 | 0.0360 | 0.0379 | 0.0322 | 0.0060 | 0.0254 | 0.0384 | 0.0327 | 0.0558 | 0.0471 | 0.0139 | 0.0217 | 0.0050 |
| | | 0100 - 0200 | 0.0043 | 0.0000 | 0.0091 | 0.0090 | 0.0135 | 0.0272 | 0.0342 | 0.0361 | 0.0308 | 0.0057 | 0.0243 | 0.0367 | 0.0318 | 0.0531 | 0.0448 | 0.0133 | 0.0208 | 0.0046 |
| | | 0200 - 0300 | 0.0043 | 0.0000 | 0.0091 | 0.0090 | 0.0135 | 0.0272 | 0.0342 | 0.0361 | 0.0308 | 0.0057 | 0.0243 | 0.0367 | 0.0318 | 0.0531 | 0.0448 | 0.0133 | 0.0208 | 0.0046 |
| | | 0300 - 0400 | 0.0039 | 0.0000 | 0.0084 | 0.0083 | 0.0129 | 0.0262 | 0.0320 | 0.0337 | 0.0290 | 0.0053 | 0.0228 | 0.0346 | 0.0306 | 0.0496 | 0.0418 | 0.0126 | 0.0197 | 0.0041 |
| | | 0400 - 0500 | 0.0039 | 0.0000 | 0.0084 | 0.0083 | 0.0129 | 0.0262 | 0.0320 | 0.0337 | 0.0290 | 0.0053 | 0.0228 | 0.0346 | 0.0306 | 0.0496 | 0.0418 | 0.0126 | 0.0197 | 0.0041 |
| | | 0500 - 0600 | 0.0043 | 0.0000 | 0.0091 | 0.0090 | 0.0135 | 0.0272 | 0.0342 | 0.0361 | 0.0308 | 0.0057 | 0.0243 | 0.0367 | 0.0318 | 0.0531 | 0.0448 | 0.0133 | 0.0208 | 0.0046 |
| | | 0600 - 0700 | 0.0054 | 0.0000 | 0.0103 | 0.0102 | 0.0148 | 0.0293 | 0.0391 | 0.0412 | 0.0347 | 0.0066 | 0.0274 | 0.0413 | 0.0341 | 0.0607 | 0.0512 | 0.0149 | 0.0233 | 0.0058 |
| | | 0700 - 0800 | 0.0096 | 0.0000 | 0.0155 | 0.0153 | 0.0226 | 0.0401 | 0.0723 | 0.0763 | 0.0595 | 0.0102 | 0.0469 | 0.0708 | 0.0455 | 0.1121 | 0.0946 | 0.0260 | 0.0406 | 0.0102 |
| | | 0800 - 0900 | 0.0096 | 0.0000 | 0.0155 | 0.0153 | 0.0226 | 0.0401 | 0.0723 | 0.0763 | 0.0595 | 0.0102 | 0.0469 | 0.0708 | 0.0455 | 0.1121 | 0.0946 | 0.0260 | 0.0406 | 0.0102 |
| | | 0900 - 1000 | 0.0076 | 0.0000 | 0.0126 | 0.0124 | 0.0176 | 0.0332 | 0.0501 | 0.0528 | 0.0432 | 0.0082 | 0.0341 | 0.0514 | 0.0384 | 0.0777 | 0.0656 | 0.0185 | 0.0288 | 0.0081 |
| | | 1000 - 1100 | 0.0076 | 0.0000 | 0.0126 | 0.0124 | 0.0176 | 0.0332 | 0.0501 | 0.0528 | 0.0432 | 0.0082 | 0.0341 | 0.0514 | 0.0384 | 0.0777 | 0.0656 | 0.0185 | 0.0288 | 0.0081 |
| | | 1100 - 1200 | 0.0069 | 0.0000 | 0.0119 | 0.0117 | 0.0167 | 0.0319 | 0.0462 | 0.0487 | 0.0402 | 0.0077 | 0.0318 | 0.0479 | 0.0370 | 0.0717 | 0.0606 | 0.0172 | 0.0269 | 0.0073 |
| | | 1200 - 1300 | 0.0069 | 0.0000 | 0.0119 | 0.0117 | 0.0167 | 0.0319 | 0.0462 | 0.0487 | 0.0402 | 0.0077 | 0.0318 | 0.0479 | 0.0370 | 0.0717 | 0.0606 | 0.0172 | 0.0269 | 0.0073 |
| | | 1300 - 1400 | 0.0069 | 0.0000 | 0.0119 | 0.0117 | 0.0167 | 0.0319 | 0.0462 | 0.0487 | 0.0402 | 0.0077 | 0.0318 | 0.0479 | 0.0370 | 0.0717 | 0.0606 | 0.0172 | 0.0269 | 0.0073 |
| | | 1400 - 1500 | 0.0076 | 0.0000 | 0.0126 | 0.0124 | 0.0176 | 0.0332 | 0.0501 | 0.0528 | 0.0432 | 0.0082 | 0.0341 | 0.0514 | 0.0384 | 0.0777 | 0.0656 | 0.0185 | 0.0288 | 0.0081 |
| | | 1500 - 1600 | 0.0076 | 0.0000 | 0.0126 | 0.0124 | 0.0176 | 0.0332 | 0.0501 | 0.0528 | 0.0432 | 0.0082 | 0.0341 | 0.0514 | 0.0384 | 0.0777 | 0.0656 | 0.0185 | 0.0288 | 0.0081 |
| | | 1600 - 1700 | 0.0096 | 0.0000 | 0.0155 | 0.0153 | 0.0226 | 0.0401 | 0.0723 | 0.0763 | 0.0595 | 0.0102 | 0.0469 | 0.0708 | 0.0455 | 0.1121 | 0.0946 | 0.0260 | 0.0406 | 0.0102 |
| | | 1700 - 1800 | 0.0096 | 0.0000 | 0.0155 | 0.0153 | 0.0226 | 0.0401 | 0.0723 | 0.0763 | 0.0595 | 0.0102 | 0.0469 | 0.0708 | 0.0455 | 0.1121 | 0.0946 | 0.0260 | 0.0406 | 0.0103 |
| | | 1800 - 1900 | 0.0096 | 0.0000 | 0.0155 | 0.0153 | 0.0226 | 0.0401 | 0.0723 | 0.0763 | 0.0595 | 0.0102 | 0.0469 | 0.0708 | 0.0455 | 0.1121 | 0.0946 | 0.0260 | 0.0406 | 0.0103 |
| | | 1900 - 2000 | 0.0089 | 0.0000 | 0.0138 | 0.0136 | 0.0194 | 0.0356 | 0.0575 | 0.0606 | 0.0488 | 0.0091 | 0.0385 | 0.0581 | 0.0410 | 0.0892 | 0.0753 | 0.0209 | 0.0326 | 0.0094 |
| | | 2000 - 2100 | 0.0076 | 0.0000 | 0.0126 | 0.0124 | 0.0176 | 0.0332 | 0.0501 | 0.0528 | 0.0432 | 0.0082 | 0.0341 | 0.0514 | 0.0384 | 0.0777 | 0.0656 | 0.0185 | 0.0288 | 0.0081 |
| | | 2100 - 2200 | 0.0089 | 0.0000 | 0.0138 | 0.0136 | 0.0194 | 0.0356 | 0.0575 | 0.0606 | 0.0488 | 0.0091 | 0.0385 | 0.0581 | 0.0410 | 0.0892 | 0.0753 | 0.0209 | 0.0326 | 0.0094 |
| | | 2200 - 2300 | 0.0059 | 0.0000 | 0.0109 | 0.0108 | 0.0155 | 0.0302 | 0.0416 | 0.0439 | 0.0366 | 0.0070 | 0.0289 | 0.0437 | 0.0352 | 0.0646 | 0.0545 | 0.0157 | 0.0246 | 0.0063 |
| | | 2300 - 0000 | 0.0054 | 0.0000 | 0.0103 | 0.0102 | 0.0148 | 0.0293 | 0.0391 | 0.0412 | 0.0347 | 0.0066 | 0.0274 | 0.0413 | 0.0341 | 0.0607 | 0.0512 | 0.0149 | 0.0233 | 0.0058 |
| 109 | Road S2 (L109) - WB | 0000 - 0100 | 0.0039 | 0.0000 | 0.0084 | 0.0083 | 0.0129 | 0.0262 | 0.0320 | 0.0337 | 0.0290 | 0.0053 | 0.0228 | 0.0346 | 0.0306 | 0.0496 | 0.0418 | 0.0126 | 0.0197 | 0.0041 |
| | | 0100 - 0200 | 0.0039 | 0.0000 | 0.0084 | 0.0083 | 0.0129 | 0.0262 | 0.0320 | 0.0337 | 0.0290 | 0.0053 | 0.0228 | 0.0346 | 0.0306 | 0.0496 | 0.0418 | 0.0126 | 0.0197 | 0.0041 |
| | | 0200 - 0300 | 0.0039 | 0.0000 | 0.0084 | 0.0083 | 0.0129 | 0.0262 | 0.0320 | 0.0337 | 0.0290 | 0.0053 | 0.0228 | 0.0346 | 0.0306 | 0.0496 | 0.0418 | 0.0126 | 0.0197 | 0.0041 |
| | | 0300 - 0400 | 0.0039 | 0.0000 | 0.0084 | 0.0083 | 0.0129 | 0.0262 | 0.0320 | 0.0337 | 0.0290 | 0.0053 | 0.0228 | 0.0346 | 0.0306 | 0.0496 | 0.0418 | 0.0126 | 0.0197 | 0.0041 |
| | | 0400 - 0500 | 0.0039 | 0.0000 | 0.0084 | 0.0083 | 0.0129 | 0.0262 | 0.0320 | 0.0337 | 0.0290 | 0.0053 | 0.0228 | 0.0346 | 0.0306 | 0.0496 | 0.0418 | 0.0126 | 0.0197 | 0.0041 |
| | | 0500 - 0600 | 0.0039 | 0.0000 | 0.0084 | 0.0083 | 0.0129 | 0.0262 | 0.0320 | 0.0337 | 0.0290 | 0.0053 | 0.0228 | 0.0346 | 0.0306 | 0.0496 | 0.0418 | 0.0126 | 0.0197 | 0.0041 |
| | | 0600 - 0700 | 0.0039 | 0.0000 | 0.0084 | 0.0083 | 0.0129 | 0.0262 | 0.0320 | 0.0337 | 0.0290 | 0.0053 | 0.0228 | 0.0346 | 0.0306 | 0.0496 | 0.0418 | 0.0126 | 0.0197 | 0.0041 |
| | | 0700 - 0800 | 0.0039 | 0.0000 | 0.0084 | 0.0083 | 0.0129 | 0.0262 | 0.0320 | 0.0337 | 0.0290 | 0.0053 | 0.0228 | 0.0346 | 0.0306 | 0.0496 | 0.0418 | 0.0126 | 0.0197 | 0.0041 |
| | | 0800 - 0900 | 0.0039 | 0.0000 | 0.0084 | 0.0083 | 0.0129 | 0.0262 | 0.0320 | 0.0337 | 0.0290 | 0.0053 | 0.0228 | 0.0346 | 0.0306 | 0.0496 | 0.0418 | 0.0126 | 0.0197 | 0.0041 |
| | | 0900 - 1000 | 0.0039 | 0.0000 | 0.0084 | 0.0083 | 0.0129 | 0.0262 | 0.0320 | 0.0337 | 0.0290 | 0.0053 | 0.0228 | 0.0346 | 0.0306 | 0.0496 | 0.0418 | 0.0126 | 0.0197 | 0.0041 |
| | | 1000 - 1100 | 0.0039 | 0.0000 | 0.0084 | 0.0083 | 0.0129 | 0.0262 | 0.0320 | 0.0337 | 0.0290 | 0.0053 | 0.0228 | 0.0346 | 0.0306 | 0.0496 | 0.0418 | 0.0126 | 0.0197 | 0.0041 |
| | | 1100 - 1200 | 0.0039 | 0.0000 | 0.0084 | 0.0083 | 0.0129 | 0.0262 | 0.0320 | 0.0337 | 0.0290 | 0.0053 | 0.0228 | 0.0346 | 0.0306 | 0.0496 | 0.0418 | 0.0126 | 0.0197 | 0.0041 |
| | | 1200 - 1300 | 0.0039 | 0.0000 | 0.0084 | 0.0083 | 0.0129 | 0.0262 | 0.0320 | 0.0337 | 0.0290 | 0.0053 | 0.0228 | 0.0346 | 0.0306 | 0.0496 | 0.0418 | 0.0126 | 0.0197 | 0.0041 |
| | | 1300 - 1400 | 0.0039 | 0.0000 | 0.0084 | 0.0083 | 0.0129 | 0.0262 | 0.0320 | 0.0337 | 0.0290 | 0.0053 | 0.0228 | 0.0346 | 0.0306 | 0.0496 | 0.0418 | 0.0126 | 0.0197 | 0.0041 |
| | | 1400 - 1500 | 0.0039 | 0.0000 | 0.0084 | 0.0083 | 0.0129 | 0.0262 | 0.0320 | 0.0337 | 0.0290 | 0.0053 | 0.0228 | 0.0346 | 0.0306 | 0.0496 | 0.0418 | 0.0126 | 0.0197 | 0.0041 |
| | | 1500 - 1600 | 0.0039 | 0.0000 | 0.0084 | 0.0083 | 0.0129 | 0.0262 | 0.0320 | 0.0337 | 0.0290 | 0.0053 | 0.0228 | 0.0346 | 0.0306 | 0.0496 | 0.0418 | 0.0126 | 0.0197 | 0.0041 |
| | | 1600 - 1700 | 0.0039 | 0.0000 | 0.0084 | 0.0083 | 0.0129 | 0.0262 | 0.0320 | 0.0337 | 0.0290 | 0.0053 | 0.0228 | 0.0346 | 0.0306 | 0.0496 | 0.0418 | 0.0126 | 0.0197 | 0.0041 |
| | | 1700 - 1800 | 0.0039 | 0.0000 | 0.0084 | 0.0083 | 0.0129 | 0.0262 | 0.0320 | 0.0337 | 0.0290 | 0.0053 | 0.0228 | 0.0346 | 0.0306 | 0.0496 | 0.0418 | 0.0126 | 0.0197 | 0.0041 |
| | | 1800 - 1900 | 0.0039 | 0.0000 | 0.0084 | 0.0083 | 0.0129 | 0.0262 | 0.0320 | 0.0337 | 0.0290 | 0.0053 | 0.0228 | 0.0346 | 0.0306 | 0.0496 | 0.0418 | 0.0126 | 0.0197 | 0.0041 |
| | | 1900 - 2000 | 0.0039 | 0.0000 | 0.0084 | 0.0083 | 0.0129 | 0.0262 | 0.0320 | 0.0337 | 0.0290 | 0.0053 | 0.0228 | 0.0346 | 0.0306 | 0.0496 | 0.0418 | 0.0126 | 0.0197 | 0.0041 |
| | | 2000 - 2100 | 0.0039 | 0.0000 | 0.0084 | 0.0083 | 0.0129 | 0.0262 | 0.0320 | 0.0337 | 0.0290 | 0.0053 | 0.0228 | 0.0346 | 0.0306 | 0.0496 | 0.0418 | 0.0126 | 0.0197 | 0.0041 |
| | | 2100 - 2200 | 0.0039 | 0.0000 | 0.0084 | 0.0083 | 0.0129 | 0.0262 | 0.0320 | 0.0337 | 0.0290 | 0.0053 | 0.0228 | 0.0346 | 0.0306 | 0.0496 | 0.0418 | 0.0126 | 0.0197 | 0.0041 |
| | | 2200 - 2300 | 0.0039 | 0.0000 | 0.0084 | 0.0083 | 0.0129 | 0.0262 | 0.0320 | 0.0337 | 0.0290 | 0.0053 | 0.0228 | 0.0346 | 0.0306 | 0.0496 | 0.0418 | 0.0126 | 0.0197 | 0.0041 |
| | | 2300 - 0000 | 0.0039 | 0.0000 | 0.0084 | 0.0083 | 0.0129 | 0.0262 | 0.0320 | 0.0337 | 0.0290 | 0.0053 | 0.0228 | 0.0346 | 0.0306 | 0.0496 | 0.0418 | 0.0126 | 0.0197 | 0.0041 |
| 110 | Road S1 (L110) - SB | 0000 - 0100 | 0.0039 | 0.0000 | 0.0084 | 0.0083 | 0.0129 | 0.0262 | 0.0320 | 0.0337 | 0.0290 | 0.0053 | 0.0228 | 0.0346 | 0.0306 | 0.0496 | 0.0418 | 0.0126 | 0.0197 | 0.0041 |
| | | 0100 - 0200 | 0.0039 | 0.0000 | 0.0084 | 0.0083 | 0.0129 | 0.0262 | 0.0320 | 0.0337 | 0.0290 | 0.0053 | 0.0228 | 0.0346 | 0.0306 | 0.0496 | 0.0418 | 0.0126 | 0.0197 | 0.0041 |
| | | 0200 - 0300 | 0.0039 | 0.0000 | 0.0084 | 0.0083 | 0.0129 | 0.0262 | 0.0320 | 0.0337 | 0.0290 | 0.0053 | 0.0228 | 0.0346 | 0.0306 | 0.0496 | 0.0418 | 0.0126 | 0.0197 | 0.0041 |
| | | 0300 - 0400 | 0.0039 | 0.0000 | 0.0084 | 0.0083 | 0.0129 | 0.0262 | 0.0320 | 0.0337 | 0.0290 | 0.0053 | 0.0228 | 0.0346 | 0.0306 | 0.0496 | 0.0418 | 0.0126 | 0.0197 | 0.0041 |
| | | 0400 - 0500 | 0.0039 | 0.0000 | 0.0084 | 0.0083 | 0.0129 | 0.0262 | 0.0320 | 0.0337 | 0.0290 | 0.0053 | 0.0228 | 0.0346 | 0.0306 | 0.0496 | 0.0418 | 0.0126 | 0.0197 | 0.0041 |
| | | 0500 - 0600 | 0.0039 | 0.0000 | 0.0084 | 0.0083 | 0.0129 | 0.0262 | 0.0320 | 0.0337 | 0.0290 | 0.0053 | 0.0228 | 0.0346 | 0.0306 | 0.0496 | 0.0418 | 0.0126 | 0.0197 | 0.0041 |
| | | 0600 - 0700 | 0.0039 | 0.0000 | 0.0084 | 0.0083 | 0.0129 | 0.0262 | 0.0320 | 0.0337 | 0.0290 | 0.0053 | 0.0228 | 0.0346 | 0.0306 | 0.0496 | 0.0418 | 0.0126 | 0.0197 | 0.0041 |
| | | 0700 - 0800 | 0.0039 | 0.0000 | 0.0084 | 0.0083 | 0.0129 | 0.0262 | 0.0320 | 0.0337 | 0.0290 | 0.0053 | 0.0228 | 0.0346 | 0.0306 | 0.0496 | 0.0418 | 0.0126 | 0.0197 | 0.0041 |
| | | 0800 - 0900 | 0.0039 | 0.0000 | 0.0084 | 0.0083 | 0.0129 | 0.0262 | 0.0320 | 0.0337 | 0.0290 | 0.0053 | 0.0228 | 0.0346 | 0.0306 | 0.0496 | 0.0418 | 0.0126 | 0.0197 | 0.0041 |
| | | 0900 - 1000 | 0.0039 | 0.0000 | 0.0084 | 0.0083 | 0.0129 | 0.0262 | 0.0320 | 0.0337 | 0.0290 | 0.0053 | 0.0228 | 0.0346 | 0.0306 | 0.0496 | 0.0418 | 0.0126 | 0.0197 | 0.0041 |
| | | 1000 - 1100 | 0.0039 | 0.0000 | 0.0084 | 0.0083 | 0.0129 | 0.0262 | 0.0320 | 0.0337 | 0.0290 | 0.0053 | 0.0228 | 0.0346 | 0.0306 | 0.0496 | 0.0418 | 0.0126 | 0.0197 | 0.0041 |
| | | 1100 - 1200 | 0.0039 | 0.0000 | 0.0084 | 0.0083 | 0.0129 | 0.0262 | 0.0320 | 0.0337 | 0.0290 | 0.0053 | 0.0228 | 0.0346 | 0.0306 | 0.0496 | 0.0418 | 0.0126 | 0.0197 | 0.0041 |
| | | 1200 - 1300 | 0.0039 | 0.0000 | 0.0084 | 0.0083 | 0.0129 | 0.0262 | 0.0320 | 0.0337 | 0.0290 | 0.0053 | 0.0228 | 0.0346 | 0.0306 | 0.0496 | 0.0418 | 0.0126 | 0.0197 | 0.0041 |
| | | 1300 - 1400 | 0.0039 | 0.0000 | 0.0084 | 0.0083 | 0.0129 | 0.0262 | 0.0320 | 0.0337 | 0.0290 | 0.0053 | 0.0228 | 0.0346 | 0.0306 | 0.0496 | 0.0418 | 0.0126 | 0.0197 | 0.0041 |
| | | 1400 - 1500 | 0.0039 | 0.0000 | 0.0084 | 0.0083 | 0.0129 | 0.0262 | 0.0320 | 0.0337 | 0.0290 | 0.0053 | 0.0228 | 0.0346 | 0.0306 | 0.0496 | 0.0418 | 0.0126 | 0.0197 | 0.0041 |
| | | 1500 - 1600 | 0.0039 | 0.0000 | 0.0084 | 0.0083 | 0.0129 | 0.0262 | 0.0320 | 0.0337 | 0.0290 | 0.0053 | 0.0228 | 0.0346 | 0.0306 | 0.0496 | 0.0418 | 0.0126 | 0.0197 | 0.0041 |
| | | 1600 - 1700 | 0.0039 | 0.0000 | 0.0084 | 0.0083 | 0.0129 | 0.0262 | 0.0320 | 0.0337 | 0.0290 | 0.0053 | 0.0228 | 0.0346 | 0.0306 | 0.0496 | 0.0418 | 0.0126 | 0.0197 | 0.0041 |
| | | 1700 - 1800 | 0.0039 | 0.0000 | 0.0084 | 0.0083 | 0.0129 | 0.0262 | 0.0320 | 0.0337 | 0.0290 | 0.0053 | 0.0228 | 0.0346 | 0.0306 | 0.0496 | 0.0418 | 0.0126 | 0.0197 | 0.0041 |
| | | 1800 - 1900 | 0.0039 | 0.0000 | 0.0084 | 0.0083 | 0.0129 | 0.0262 | 0.0320 | 0.0337 | 0.0290 | 0.0053 | 0.0228 | 0.0346 | 0.0306 | 0.0496 | 0.0418 | 0.0126 | 0.0197 | 0.0041 |
| | | 1900 - 2000 | 0.0039 | 0.0000 | 0.0084 | 0.0083 | 0.0129 | 0.0262 | 0.0320 | 0.0337 | 0.0290 | 0.0053 | 0.0228 | 0.0346 | 0.0306 | 0.0496 | 0.0418 | 0.0126 | 0.0197 | 0.0041 |
| | | 2000 - 2100 | 0.0039 | 0.0000 | 0.0084 | 0.0083 | 0.0129 | 0.0262 | 0.0320 | 0.0337 | 0.0290 | 0.0053 | 0.0228 | 0.0346 | 0.0306 | 0.0496 | 0.0418 | 0.0126 | 0.0197 | 0.0041 |
| | | 2100 - 2200 | 0.0039 | 0.0000 | 0.0084 | 0.0083 | 0.0129 | 0.0262 | 0.0320 | 0.0337 | 0.0290 | 0.0053 | 0.0228 | 0.0346 | 0.0306 | 0.0496 | 0.0418 | 0.0126 | 0.0197 | 0.0041 |
| | | 2200 - 2300 | 0.0039 | 0.0000 | 0.0084 | 0.0083 | 0.0129 | 0.0262 | 0.0320 | 0.0337 | 0.0290 | 0.0053 | 0.0228 | 0.0346 | 0.0306 | 0.0496 | 0.0418 | 0.0126 | 0.0197 | 0.0041 |
| | | 2300 - 0000 | 0.0039 | 0.0000 | 0.0084 | 0.0083 | 0.0129 | 0.0262 | 0.0320 | 0.0337 | 0.0290 | 0.0053 | 0.0228 | 0.0346 | 0.0306 | 0.0496 | 0.0418 | 0.0126 | 0.0197 | 0.0041 |

## EMFAC Year 2037 x Traffic Data Year 2037

| Road No. | Road Section | Time | RSP Emission | | | | | | | | | | | | | | | | | |
|---|---|---|---|---|---|---|---|---|---|---|---|---|---|---|---|---|---|---|---|---|
| | | | PC | Taxi | LGV3 | LGV4 | LGV6 | HGV7 | HGV8 | HGV9 | PLB | PV4 | PV5 | NFB6 | NFB7 | NFB8 | NFB9 | FBSD | FBDD | MC |
| 111 | Hong Po Road (L111) - WB | 0000 - 0100 | 0.0043 | 0.0000 | 0.0091 | 0.0090 | 0.0135 | 0.0272 | 0.0342 | 0.0361 | 0.0308 | 0.0057 | 0.0243 | 0.0367 | 0.0318 | 0.0531 | 0.0448 | 0.0133 | 0.0208 | 0.0046 |
| | | 0100 - 0200 | 0.0039 | 0.0000 | 0.0084 | 0.0083 | 0.0129 | 0.0262 | 0.0320 | 0.0337 | 0.0290 | 0.0053 | 0.0228 | 0.0346 | 0.0306 | 0.0496 | 0.0418 | 0.0126 | 0.0197 | 0.0041 |
| | | 0200 - 0300 | 0.0039 | 0.0000 | 0.0084 | 0.0083 | 0.0129 | 0.0262 | 0.0320 | 0.0337 | 0.0290 | 0.0053 | 0.0228 | 0.0346 | 0.0306 | 0.0496 | 0.0418 | 0.0126 | 0.0197 | 0.0041 |
| | | 0300 - 0400 | 0.0039 | 0.0000 | 0.0084 | 0.0083 | 0.0129 | 0.0262 | 0.0320 | 0.0337 | 0.0290 | 0.0053 | 0.0228 | 0.0346 | 0.0306 | 0.0496 | 0.0418 | 0.0126 | 0.0197 | 0.0041 |
| | | 0400 - 0500 | 0.0039 | 0.0000 | 0.0084 | 0.0083 | 0.0129 | 0.0262 | 0.0320 | 0.0337 | 0.0290 | 0.0053 | 0.0228 | 0.0346 | 0.0306 | 0.0496 | 0.0418 | 0.0126 | 0.0197 | 0.0041 |
| | | 0500 - 0600 | 0.0039 | 0.0000 | 0.0084 | 0.0083 | 0.0129 | 0.0262 | 0.0320 | 0.0337 | 0.0290 | 0.0053 | 0.0228 | 0.0346 | 0.0306 | 0.0496 | 0.0418 | 0.0126 | 0.0197 | 0.0041 |
| | | 0600 - 0700 | 0.0047 | 0.0000 | 0.0095 | 0.0094 | 0.0140 | 0.0280 | 0.0360 | 0.0379 | 0.0322 | 0.0060 | 0.0254 | 0.0384 | 0.0327 | 0.0558 | 0.0471 | 0.0139 | 0.0217 | 0.0050 |
| | | 0700 - 0800 | 0.0072 | 0.0000 | 0.0122 | 0.0121 | 0.0171 | 0.0325 | 0.0481 | 0.0507 | 0.0416 | 0.0079 | 0.0329 | 0.0496 | 0.0377 | 0.0746 | 0.0629 | 0.0178 | 0.0278 | 0.0077 |
| | | 0800 - 0900 | 0.0072 | 0.0000 | 0.0122 | 0.0121 | 0.0171 | 0.0325 | 0.0481 | 0.0507 | 0.0416 | 0.0079 | 0.0329 | 0.0496 | 0.0377 | 0.0746 | 0.0629 | 0.0178 | 0.0278 | 0.0077 |
| | | 0900 - 1000 | 0.0059 | 0.0000 | 0.0109 | 0.0108 | 0.0155 | 0.0302 | 0.0416 | 0.0439 | 0.0366 | 0.0070 | 0.0289 | 0.0437 | 0.0352 | 0.0646 | 0.0545 | 0.0157 | 0.0246 | 0.0063 |
| | | 1000 - 1100 | 0.0059 | 0.0000 | 0.0109 | 0.0108 | 0.0155 | 0.0302 | 0.0416 | 0.0439 | 0.0366 | 0.0070 | 0.0289 | 0.0437 | 0.0352 | 0.0646 | 0.0545 | 0.0157 | 0.0246 | 0.0063 |
| | | 1100 - 1200 | 0.0057 | 0.0000 | 0.0106 | 0.0105 | 0.0151 | 0.0298 | 0.0403 | 0.0425 | 0.0356 | 0.0068 | 0.0281 | 0.0424 | 0.0346 | 0.0625 | 0.0528 | 0.0153 | 0.0239 | 0.0060 |
| | | 1200 - 1300 | 0.0057 | 0.0000 | 0.0106 | 0.0105 | 0.0151 | 0.0298 | 0.0403 | 0.0425 | 0.0356 | 0.0068 | 0.0281 | 0.0424 | 0.0346 | 0.0625 | 0.0528 | 0.0153 | 0.0239 | 0.0060 |
| | | 1300 - 1400 | 0.0057 | 0.0000 | 0.0106 | 0.0105 | 0.0151 | 0.0298 | 0.0403 | 0.0425 | 0.0356 | 0.0068 | 0.0281 | 0.0424 | 0.0346 | 0.0625 | 0.0528 | 0.0153 | 0.0239 | 0.0060 |
| | | 1400 - 1500 | 0.0059 | 0.0000 | 0.0109 | 0.0108 | 0.0155 | 0.0302 | 0.0416 | 0.0439 | 0.0366 | 0.0070 | 0.0289 | 0.0437 | 0.0352 | 0.0646 | 0.0545 | 0.0157 | 0.0246 | 0.0063 |
| | | 1500 - 1600 | 0.0059 | 0.0000 | 0.0109 | 0.0108 | 0.0155 | 0.0302 | 0.0416 | 0.0439 | 0.0366 | 0.0070 | 0.0289 | 0.0437 | 0.0352 | 0.0646 | 0.0545 | 0.0157 | 0.0246 | 0.0063 |
| | | 1600 - 1700 | 0.0076 | 0.0000 | 0.0126 | 0.0124 | 0.0176 | 0.0332 | 0.0501 | 0.0528 | 0.0432 | 0.0082 | 0.0341 | 0.0514 | 0.0384 | 0.0777 | 0.0656 | 0.0185 | 0.0288 | 0.0081 |
| | | 1700 - 1800 | 0.0085 | 0.0000 | 0.0134 | 0.0132 | 0.0188 | 0.0347 | 0.0547 | 0.0577 | 0.0467 | 0.0088 | 0.0369 | 0.0557 | 0.0401 | 0.0849 | 0.0717 | 0.0200 | 0.0312 | 0.0090 |
| | | 1800 - 1900 | 0.0085 | 0.0000 | 0.0134 | 0.0132 | 0.0188 | 0.0347 | 0.0547 | 0.0577 | 0.0467 | 0.0088 | 0.0369 | 0.0557 | 0.0401 | 0.0849 | 0.0717 | 0.0200 | 0.0312 | 0.0090 |
| | | 1900 - 2000 | 0.0059 | 0.0000 | 0.0109 | 0.0108 | 0.0155 | 0.0302 | 0.0416 | 0.0439 | 0.0366 | 0.0070 | 0.0289 | 0.0437 | 0.0352 | 0.0646 | 0.0545 | 0.0157 | 0.0246 | 0.0063 |
| | | 2000 - 2100 | 0.0059 | 0.0000 | 0.0109 | 0.0108 | 0.0155 | 0.0302 | 0.0416 | 0.0439 | 0.0366 | 0.0070 | 0.0289 | 0.0437 | 0.0352 | 0.0646 | 0.0545 | 0.0157 | 0.0246 | 0.0063 |
| | | 2100 - 2200 | 0.0065 | 0.0000 | 0.0115 | 0.0114 | 0.0162 | 0.0313 | 0.0446 | 0.0470 | 0.0389 | 0.0074 | 0.0307 | 0.0464 | 0.0364 | 0.0691 | 0.0584 | 0.0167 | 0.0260 | 0.0069 |
| | | 2200 - 2300 | 0.0052 | 0.0000 | 0.0101 | 0.0099 | 0.0145 | 0.0288 | 0.0380 | 0.0401 | 0.0338 | 0.0064 | 0.0267 | 0.0403 | 0.0336 | 0.0589 | 0.0497 | 0.0146 | 0.0227 | 0.0055 |
| | | 2300 - 0000 | 0.0045 | 0.0000 | 0.0093 | 0.0092 | 0.0137 | 0.0276 | 0.0351 | 0.0370 | 0.0315 | 0.0059 | 0.0248 | 0.0375 | 0.0322 | 0.0544 | 0.0459 | 0.0136 | 0.0213 | 0.0048 |
| 112 | Hong Po Road (L112) - EB | 0000 - 0100 | 0.0054 | 0.0000 | 0.0103 | 0.0102 | 0.0148 | 0.0293 | 0.0391 | 0.0412 | 0.0347 | 0.0066 | 0.0274 | 0.0413 | 0.0341 | 0.0607 | 0.0512 | 0.0149 | 0.0233 | 0.0058 |
| | | 0100 - 0200 | 0.0043 | 0.0000 | 0.0091 | 0.0090 | 0.0135 | 0.0272 | 0.0342 | 0.0361 | 0.0308 | 0.0057 | 0.0243 | 0.0367 | 0.0318 | 0.0531 | 0.0448 | 0.0133 | 0.0208 | 0.0046 |
| | | 0200 - 0300 | 0.0043 | 0.0000 | 0.0091 | 0.0090 | 0.0135 | 0.0272 | 0.0342 | 0.0361 | 0.0308 | 0.0057 | 0.0243 | 0.0367 | 0.0318 | 0.0531 | 0.0448 | 0.0133 | 0.0208 | 0.0046 |
| | | 0300 - 0400 | 0.0043 | 0.0000 | 0.0091 | 0.0090 | 0.0135 | 0.0272 | 0.0342 | 0.0361 | 0.0308 | 0.0057 | 0.0243 | 0.0367 | 0.0318 | 0.0531 | 0.0448 | 0.0133 | 0.0208 | 0.0046 |
| | | 0400 - 0500 | 0.0043 | 0.0000 | 0.0091 | 0.0090 | 0.0135 | 0.0272 | 0.0342 | 0.0361 | 0.0308 | 0.0057 | 0.0243 | 0.0367 | 0.0318 | 0.0531 | 0.0448 | 0.0133 | 0.0208 | 0.0046 |
| | | 0500 - 0600 | 0.0043 | 0.0000 | 0.0091 | 0.0090 | 0.0135 | 0.0272 | 0.0342 | 0.0361 | 0.0308 | 0.0057 | 0.0243 | 0.0367 | 0.0318 | 0.0531 | 0.0448 | 0.0133 | 0.0208 | 0.0046 |
| | | 0600 - 0700 | 0.0069 | 0.0000 | 0.0119 | 0.0117 | 0.0167 | 0.0319 | 0.0462 | 0.0487 | 0.0402 | 0.0077 | 0.0318 | 0.0479 | 0.0370 | 0.0717 | 0.0606 | 0.0172 | 0.0269 | 0.0073 |
| | | 0700 - 0800 | 0.0096 | 0.0000 | 0.0155 | 0.0153 | 0.0226 | 0.0401 | 0.0723 | 0.0763 | 0.0595 | 0.0102 | 0.0469 | 0.0708 | 0.0455 | 0.1121 | 0.0946 | 0.0260 | 0.0406 | 0.0103 |
| | | 0800 - 0900 | 0.0096 | 0.0000 | 0.0155 | 0.0153 | 0.0226 | 0.0401 | 0.0723 | 0.0763 | 0.0595 | 0.0102 | 0.0469 | 0.0708 | 0.0455 | 0.1121 | 0.0946 | 0.0260 | 0.0406 | 0.0103 |
| | | 0900 - 1000 | 0.0096 | 0.0000 | 0.0155 | 0.0153 | 0.0226 | 0.0401 | 0.0723 | 0.0763 | 0.0595 | 0.0102 | 0.0469 | 0.0708 | 0.0455 | 0.1121 | 0.0946 | 0.0260 | 0.0406 | 0.0103 |
| | | 1000 - 1100 | 0.0096 | 0.0000 | 0.0155 | 0.0153 | 0.0226 | 0.0401 | 0.0723 | 0.0763 | 0.0595 | 0.0102 | 0.0469 | 0.0708 | 0.0455 | 0.1121 | 0.0946 | 0.0260 | 0.0406 | 0.0103 |
| | | 1100 - 1200 | 0.0096 | 0.0000 | 0.0155 | 0.0153 | 0.0226 | 0.0401 | 0.0723 | 0.0763 | 0.0595 | 0.0102 | 0.0469 | 0.0708 | 0.0455 | 0.1121 | 0.0946 | 0.0260 | 0.0406 | 0.0103 |
| | | 1200 - 1300 | 0.0096 | 0.0000 | 0.0155 | 0.0153 | 0.0226 | 0.0401 | 0.0723 | 0.0763 | 0.0595 | 0.0102 | 0.0469 | 0.0708 | 0.0455 | 0.1121 | 0.0946 | 0.0260 | 0.0406 | 0.0102 |
| | | 1300 - 1400 | 0.0096 | 0.0000 | 0.0155 | 0.0153 | 0.0226 | 0.0401 | 0.0723 | 0.0763 | 0.0595 | 0.0102 | 0.0469 | 0.0708 | 0.0455 | 0.1121 | 0.0946 | 0.0260 | 0.0406 | 0.0102 |
| | | 1400 - 1500 | 0.0096 | 0.0000 | 0.0155 | 0.0153 | 0.0226 | 0.0401 | 0.0723 | 0.0763 | 0.0595 | 0.0102 | 0.0469 | 0.0708 | 0.0455 | 0.1121 | 0.0946 | 0.0260 | 0.0406 | 0.0103 |
| | | 1500 - 1600 | 0.0096 | 0.0000 | 0.0155 | 0.0153 | 0.0226 | 0.0401 | 0.0723 | 0.0763 | 0.0595 | 0.0102 | 0.0469 | 0.0708 | 0.0455 | 0.1121 | 0.0946 | 0.0260 | 0.0406 | 0.0103 |
| | | 1600 - 1700 | 0.0096 | 0.0000 | 0.0155 | 0.0153 | 0.0226 | 0.0401 | 0.0723 | 0.0763 | 0.0595 | 0.0102 | 0.0469 | 0.0708 | 0.0455 | 0.1121 | 0.0946 | 0.0260 | 0.0406 | 0.0103 |
| | | 1700 - 1800 | 0.0096 | 0.0000 | 0.0155 | 0.0153 | 0.0226 | 0.0401 | 0.0723 | 0.0763 | 0.0595 | 0.0102 | 0.0469 | 0.0708 | 0.0455 | 0.1121 | 0.0946 | 0.0260 | 0.0406 | 0.0103 |
| | | 1800 - 1900 | 0.0096 | 0.0000 | 0.0155 | 0.0153 | 0.0226 | 0.0401 | 0.0723 | 0.0763 | 0.0595 | 0.0102 | 0.0469 | 0.0708 | 0.0455 | 0.1121 | 0.0946 | 0.0260 | 0.0406 | 0.0103 |
| | | 1900 - 2000 | 0.0096 | 0.0000 | 0.0155 | 0.0153 | 0.0226 | 0.0401 | 0.0723 | 0.0763 | 0.0595 | 0.0102 | 0.0469 | 0.0708 | 0.0455 | 0.1121 | 0.0946 | 0.0260 | 0.0406 | 0.0103 |
| | | 2000 - 2100 | 0.0096 | 0.0000 | 0.0155 | 0.0153 | 0.0226 | 0.0401 | 0.0723 | 0.0763 | 0.0595 | 0.0102 | 0.0469 | 0.0708 | 0.0455 | 0.1121 | 0.0946 | 0.0260 | 0.0406 | 0.0103 |
| | | 2100 - 2200 | 0.0096 | 0.0000 | 0.0155 | 0.0153 | 0.0226 | 0.0401 | 0.0723 | 0.0763 | 0.0595 | 0.0102 | 0.0469 | 0.0708 | 0.0455 | 0.1121 | 0.0946 | 0.0260 | 0.0406 | 0.0103 |
| | | 2200 - 2300 | 0.0076 | 0.0000 | 0.0126 | 0.0124 | 0.0176 | 0.0332 | 0.0501 | 0.0528 | 0.0432 | 0.0082 | 0.0341 | 0.0514 | 0.0384 | 0.0777 | 0.0656 | 0.0185 | 0.0288 | 0.0081 |
| | | 2300 - 0000 | 0.0059 | 0.0000 | 0.0109 | 0.0108 | 0.0155 | 0.0302 | 0.0416 | 0.0439 | 0.0366 | 0.0070 | 0.0289 | 0.0437 | 0.0352 | 0.0646 | 0.0545 | 0.0157 | 0.0246 | 0.0063 |
| 113 | Access Road (L113) - SB | 0000 - 0100 | 0.0039 | 0.0000 | 0.0084 | 0.0083 | 0.0129 | 0.0262 | 0.0320 | 0.0337 | 0.0290 | 0.0053 | 0.0228 | 0.0346 | 0.0306 | 0.0496 | 0.0418 | 0.0126 | 0.0197 | 0.0041 |
| | | 0100 - 0200 | 0.0039 | 0.0000 | 0.0084 | 0.0083 | 0.0129 | 0.0262 | 0.0320 | 0.0337 | 0.0290 | 0.0053 | 0.0228 | 0.0346 | 0.0306 | 0.0496 | 0.0418 | 0.0126 | 0.0197 | 0.0041 |
| | | 0200 - 0300 | 0.0039 | 0.0000 | 0.0084 | 0.0083 | 0.0129 | 0.0262 | 0.0320 | 0.0337 | 0.0290 | 0.0053 | 0.0228 | 0.0346 | 0.0306 | 0.0496 | 0.0418 | 0.0126 | 0.0197 | 0.0041 |
| | | 0300 - 0400 | 0.0039 | 0.0000 | 0.0084 | 0.0083 | 0.0129 | 0.0262 | 0.0320 | 0.0337 | 0.0290 | 0.0053 | 0.0228 | 0.0346 | 0.0306 | 0.0496 | 0.0418 | 0.0126 | 0.0197 | 0.0041 |
| | | 0400 - 0500 | 0.0039 | 0.0000 | 0.0084 | 0.0083 | 0.0129 | 0.0262 | 0.0320 | 0.0337 | 0.0290 | 0.0053 | 0.0228 | 0.0346 | 0.0306 | 0.0496 | 0.0418 | 0.0126 | 0.0197 | 0.0041 |
| | | 0500 - 0600 | 0.0039 | 0.0000 | 0.0084 | 0.0083 | 0.0129 | 0.0262 | 0.0320 | 0.0337 | 0.0290 | 0.0053 | 0.0228 | 0.0346 | 0.0306 | 0.0496 | 0.0418 | 0.0126 | 0.0197 | 0.0041 |
| | | 0600 - 0700 | 0.0039 | 0.0000 | 0.0084 | 0.0083 | 0.0129 | 0.0262 | 0.0320 | 0.0337 | 0.0290 | 0.0053 | 0.0228 | 0.0346 | 0.0306 | 0.0496 | 0.0418 | 0.0126 | 0.0197 | 0.0041 |
| | | 0700 - 0800 | 0.0039 | 0.0000 | 0.0084 | 0.0083 | 0.0129 | 0.0262 | 0.0320 | 0.0337 | 0.0290 | 0.0053 | 0.0228 | 0.0346 | 0.0306 | 0.0496 | 0.0418 | 0.0126 | 0.0197 | 0.0041 |
| | | 0800 - 0900 | 0.0039 | 0.0000 | 0.0084 | 0.0083 | 0.0129 | 0.0262 | 0.0320 | 0.0337 | 0.0290 | 0.0053 | 0.0228 | 0.0346 | 0.0306 | 0.0496 | 0.0418 | 0.0126 | 0.0197 | 0.0041 |
| | | 0900 - 1000 | 0.0039 | 0.0000 | 0.0084 | 0.0083 | 0.0129 | 0.0262 | 0.0320 | 0.0337 | 0.0290 | 0.0053 | 0.0228 | 0.0346 | 0.0306 | 0.0496 | 0.0418 | 0.0126 | 0.0197 | 0.0041 |
| | | 1000 - 1100 | 0.0039 | 0.0000 | 0.0084 | 0.0083 | 0.0129 | 0.0262 | 0.0320 | 0.0337 | 0.0290 | 0.0053 | 0.0228 | 0.0346 | 0.0306 | 0.0496 | 0.0418 | 0.0126 | 0.0197 | 0.0041 |
| | | 1100 - 1200 | 0.0039 | 0.0000 | 0.0084 | 0.0083 | 0.0129 | 0.0262 | 0.0320 | 0.0337 | 0.0290 | 0.0053 | 0.0228 | 0.0346 | 0.0306 | 0.0496 | 0.0418 | 0.0126 | 0.0197 | 0.0041 |
| | | 1200 - 1300 | 0.0039 | 0.0000 | 0.0084 | 0.0083 | 0.0129 | 0.0262 | 0.0320 | 0.0337 | 0.0290 | 0.0053 | 0.0228 | 0.0346 | 0.0306 | 0.0496 | 0.0418 | 0.0126 | 0.0197 | 0.0041 |
| | | 1300 - 1400 | 0.0039 | 0.0000 | 0.0084 | 0.0083 | 0.0129 | 0.0262 | 0.0320 | 0.0337 | 0.0290 | 0.0053 | 0.0228 | 0.0346 | 0.0306 | 0.0496 | 0.0418 | 0.0126 | 0.0197 | 0.0041 |
| | | 1400 - 1500 | 0.0039 | 0.0000 | 0.0084 | 0.0083 | 0.0129 | 0.0262 | 0.0320 | 0.0337 | 0.0290 | 0.0053 | 0.0228 | 0.0346 | 0.0306 | 0.0496 | 0.0418 | 0.0126 | 0.0197 | 0.0041 |
| | | 1500 - 1600 | 0.0039 | 0.0000 | 0.0084 | 0.0083 | 0.0129 | 0.0262 | 0.0320 | 0.0337 | 0.0290 | 0.0053 | 0.0228 | 0.0346 | 0.0306 | 0.0496 | 0.0418 | 0.0126 | 0.0197 | 0.0041 |
| | | 1600 - 1700 | 0.0039 | 0.0000 | 0.0084 | 0.0083 | 0.0129 | 0.0262 | 0.0320 | 0.0337 | 0.0290 | 0.0053 | 0.0228 | 0.0346 | 0.0306 | 0.0496 | 0.0418 | 0.0126 | 0.0197 | 0.0041 |
| | | 1700 - 1800 | 0.0039 | 0.0000 | 0.0084 | 0.0083 | 0.0129 | 0.0262 | 0.0320 | 0.0337 | 0.0290 | 0.0053 | 0.0228 | 0.0346 | 0.0306 | 0.0496 | 0.0418 | 0.0126 | 0.0197 | 0.0041 |
| | | 1800 - 1900 | 0.0039 | 0.0000 | 0.0084 | 0.0083 | 0.0129 | 0.0262 | 0.0320 | 0.0337 | 0.0290 | 0.0053 | 0.0228 | 0.0346 | 0.0306 | 0.0496 | 0.0418 | 0.0126 | 0.0197 | 0.0041 |
| | | 1900 - 2000 | 0.0039 | 0.0000 | 0.0084 | 0.0083 | 0.0129 | 0.0262 | 0.0320 | 0.0337 | 0.0290 | 0.0053 | 0.0228 | 0.0346 | 0.0306 | 0.0496 | 0.0418 | 0.0126 | 0.0197 | 0.0041 |
| | | 2000 - 2100 | 0.0039 | 0.0000 | 0.0084 | 0.0083 | 0.0129 | 0.0262 | 0.0320 | 0.0337 | 0.0290 | 0.0053 | 0.0228 | 0.0346 | 0.0306 | 0.0496 | 0.0418 | 0.0126 | 0.0197 | 0.0041 |
| | | 2100 - 2200 | 0.0039 | 0.0000 | 0.0084 | 0.0083 | 0.0129 | 0.0262 | 0.0320 | 0.0337 | 0.0290 | 0.0053 | 0.0228 | 0.0346 | 0.0306 | 0.0496 | 0.0418 | 0.0126 | 0.0197 | 0.0041 |
| | | 2200 - 2300 | 0.0039 | 0.0000 | 0.0084 | 0.0083 | 0.0129 | 0.0262 | 0.0320 | 0.0337 | 0.0290 | 0.0053 | 0.0228 | 0.0346 | 0.0306 | 0.0496 | 0.0418 | 0.0126 | 0.0197 | 0.0041 |
| | | 2300 - 0000 | 0.0039 | 0.0000 | 0.0084 | 0.0083 | 0.0129 | 0.0262 | 0.0320 | 0.0337 | 0.0290 | 0.0053 | 0.0228 | 0.0346 | 0.0306 | 0.0496 | 0.0418 | 0.0126 | 0.0197 | 0.0041 |
| 114 | Access Road (L114) - NB | 0000 - 0100 | 0.0039 | 0.0000 | 0.0084 | 0.0083 | 0.0129 | 0.0262 | 0.0320 | 0.0337 | 0.0290 | 0.0053 | 0.0228 | 0.0346 | 0.0306 | 0.0496 | 0.0418 | 0.0126 | 0.0197 | 0.0041 |
| | | 0100 - 0200 | 0.0039 | 0.0000 | 0.0084 | 0.0083 | 0.0129 | 0.0262 | 0.0320 | 0.0337 | 0.0290 | 0.0053 | 0.0228 | 0.0346 | 0.0306 | 0.0496 | 0.0418 | 0.0126 | 0.0197 | 0.0041 |
| | | 0200 - 0300 | 0.0039 | 0.0000 | 0.0084 | 0.0083 | 0.0129 | 0.0262 | 0.0320 | 0.0337 | 0.0290 | 0.0053 | 0.0228 | 0.0346 | 0.0306 | 0.0496 | 0.0418 | 0.0126 | 0.0197 | 0.0041 |
| | | 0300 - 0400 | 0.0039 | 0.0000 | 0.0084 | 0.0083 | 0.0129 | 0.0262 | 0.0320 | 0.0337 | 0.0290 | 0.0053 | 0.0228 | 0.0346 | 0.0306 | 0.0496 | 0.0418 | 0.0126 | 0.0197 | 0.0041 |
| | | 0400 - 0500 | 0.0039 | 0.0000 | 0.0084 | 0.0083 | 0.0129 | 0.0262 | 0.0320 | 0.0337 | 0.0290 | 0.0053 | 0.0228 | 0.0346 | 0.0306 | 0.0496 | 0.0418 | 0.0126 | 0.0197 | 0.0041 |
| | | 0500 - 0600 | 0.0039 | 0.0000 | 0.0084 | 0.0083 | 0.0129 | 0.0262 | 0.0320 | 0.0337 | 0.0290 | 0.0053 | 0.0228 | 0.0346 | 0.0306 | 0.0496 | 0.0418 | 0.0126 | 0.0197 | 0.0041 |
| | | 0600 - 0700 | 0.0039 | 0.0000 | 0.0084 | 0.0083 | 0.0129 | 0.0262 | 0.0320 | 0.0337 | 0.0290 | 0.0053 | 0.0228 | 0.0346 | 0.0306 | 0.0496 | 0.0418 | 0.0126 | 0.0197 | 0.0041 |
| | | 0700 - 0800 | 0.0039 | 0.0000 | 0.0084 | 0.0083 | 0.0129 | 0.0262 | 0.0320 | 0.0337 | 0.0290 | 0.0053 | 0.0228 | 0.0346 | 0.0306 | 0.0496 | 0.0418 | 0.0126 | 0.0197 | 0.0041 |
| | | 0800 - 0900 | 0.0039 | 0.0000 | 0.0084 | 0.0083 | 0.0129 | 0.0262 | 0.0320 | 0.0337 | 0.0290 | 0.0053 | 0.0228 | 0.0346 | 0.0306 | 0.0496 | 0.0418 | 0.0126 | 0.0197 | 0.0041 |
| | | 0900 - 1000 | 0.0039 | 0.0000 | 0.0084 | 0.0083 | 0.0129 | 0.0262 | 0.0320 | 0.0337 | 0.0290 | 0.0053 | 0.0228 | 0.0346 | 0.0306 | 0.0496 | 0.0418 | 0.0126 | 0.0197 | 0.0041 |
| | | 1000 - 1100 | 0.0039 | 0.0000 | 0.0084 | 0.0083 | 0.0129 | 0.0262 | 0.0320 | 0.0337 | 0.0290 | 0.0053 | 0.0228 | 0.0346 | 0.0306 | 0.0496 | 0.0418 | 0.0126 | 0.0197 | 0.0041 |
| | | 1100 - 1200 | 0.0039 | 0.0000 | 0.0084 | 0.0083 | 0.0129 | 0.0262 | 0.0320 | 0.0337 | 0.0290 | 0.0053 | 0.0228 | 0.0346 | 0.0306 | 0.0496 | 0.0418 | 0.0126 | 0.0197 | 0.0041 |
| | | 1200 - 1300 | 0.0039 | 0.0000 | 0.0084 | 0.0083 | 0.0129 | 0.0262 | 0.0320 | 0.0337 | 0.0290 | 0.0053 | 0.0228 | 0.0346 | 0.0306 | 0.0496 | 0.0418 | 0.0126 | 0.0197 | 0.0041 |
| | | 1300 - 1400 | 0.0039 | 0.0000 | 0.0084 | 0.0083 | 0.0129 | 0.0262 | 0.0320 | 0.0337 | 0.0290 | 0.0053 | 0.0228 | 0.0346 | 0.0306 | 0.0496 | 0.0418 | 0.0126 | 0.0197 | 0.0041 |
| | | 1400 - 1500 | 0.0039 | 0.0000 | 0.0084 | 0.0083 | 0.0129 | 0.0262 | 0.0320 | 0.0337 | 0.0290 | 0.0053 | 0.0228 | 0.0346 | 0.0306 | 0.0496 | 0.0418 | 0.0126 | 0.0197 | 0.0041 |
| | | 1500 - 1600 | 0.0039 | 0.0000 | 0.0084 | 0.0083 | 0.0129 | 0.0262 | 0.0320 | 0.0337 | 0.0290 | 0.0053 | 0.0228 | 0.0346 | 0.0306 | 0.0496 | 0.0418 | 0.0126 | 0.0197 | 0.0041 |
| | | 1600 - 1700 | 0.0039 | 0.0000 | 0.0084 | 0.0083 | 0.0129 | 0.0262 | 0.0320 | 0.0337 | 0.0290 | 0.0053 | 0.0228 | 0.0346 | 0.0306 | 0.0496 | 0.0418 | 0.0126 | 0.0197 | 0.0041 |
| | | 1700 - 1800 | 0.0039 | 0.0000 | 0.0084 | 0.0083 | 0.0129 | 0.0262 | 0.0320 | 0.0337 | 0.0290 | 0.0053 | 0.0228 | 0.0346 | 0.0306 | 0.0496 | 0.0418 | 0.0126 | 0.0197 | 0.0041 |
| | | 1800 - 1900 | 0.0039 | 0.0000 | 0.0084 | 0.0083 | 0.0129 | 0.0262 | 0.0320 | 0.0337 | 0.0290 | 0.0053 | 0.0228 | 0.0346 | 0.0306 | 0.0496 | 0.0418 | 0.0126 | 0.0197 | 0.0041 |
| | | 1900 - 2000 | 0.0039 | 0.0000 | 0.0084 | 0.0083 | 0.0129 | 0.0262 | 0.0320 | 0.0337 | 0.0290 | 0.0053 | 0.0228 | 0.0346 | 0.0306 | 0.0496 | 0.0418 | 0.0126 | 0.0197 | 0.0041 |
| | | 2000 - 2100 | 0.0039 | 0.0000 | 0.0084 | 0.0083 | 0.0129 | 0.0262 | 0.0320 | 0.0337 | 0.0290 | 0.0053 | 0.0228 | 0.0346 | 0.0306 | 0.0496 | 0.0418 | 0.0126 | 0.0197 | 0.0041 |
| | | 2100 - 2200 | 0.0039 | 0.0000 | 0.0084 | 0.0083 | 0.0129 | 0.0262 | 0.0320 | 0.0337 | 0.0290 | 0.0053 | 0.0228 | 0.0346 | 0.0306 | 0.0496 | 0.0418 | 0.0126 | 0.0197 | 0.0041 |
| | | 2200 - 2300 | 0.0039 | 0.0000 | 0.0084 | 0.0083 | 0.0129 | 0.0262 | 0.0320 | 0.0337 | 0.0290 | 0.0053 | 0.0228 | 0.0346 | 0.0306 | 0.0496 | 0.0418 | 0.0126 | 0.0197 | 0.0041 |
| | | 2300 - 0000 | 0.0039 | 0.0000 | 0.0084 | 0.0083 | 0.0129 | 0.0262 | 0.0320 | 0.0337 | 0.0290 | 0.0053 | 0.0228 | 0.0346 | 0.0306 | 0.0496 | 0.0418 | 0.0126 | 0.0197 | 0.0041 |
| 115 | Road S3 (L115) - WB | 0000 - 0100 | 0.0039 | 0.0000 | 0.0084 | 0.0083 | 0.0129 | 0.0262 | 0.0320 | 0.0337 | 0.0290 | 0.0053 | 0.0228 | 0.0346 | 0.0306 | 0.0496 | 0.0418 | 0.0126 | 0.0197 | 0.0041 |
| | | 0100 - 0200 | 0.0039 | 0.0000 | 0.0084 | 0.0083 | 0.0129 | 0.0262 | 0.0320 | 0.0337 | 0.0290 | 0.0053 | 0.0228 | 0.0346 | 0.0306 | 0.0496 | 0.0418 | 0.0126 | 0.0197 | 0.0041 |
| | | 0200 - 0300 | 0.0039 | 0.0000 | 0.0084 | 0.0083 | 0.0129 | 0.0262 | 0.0320 | 0.0337 | 0.0290 | 0.0053 | 0.0228 | 0.0346 | 0.0306 | 0.0496 | 0.0418 | 0.0126 | 0.0197 | 0.0041 |
| | | 0300 - 0400 | 0.0039 | 0.0000 | 0.0084 | 0.0083 | 0.0129 | 0.0262 | 0.0320 | 0.0337 | 0.0290 | 0.0053 | 0.0228 | 0.0346 | 0.0306 | 0.0496 | 0.0418 | 0.0126 | 0.0197 | 0.0041 |
| | | 0400 - 0500 | 0.0039 | 0.0000 | 0.0084 | 0.0083 | 0.0129 | 0.0262 | 0.0320 | 0.0337 | 0.0290 | 0.0053 | 0.0228 | 0.0346 | 0.0306 | 0.0496 | 0.0418 | 0.0126 | 0.0197 | 0.0041 |
| | | 0500 - 0600 | 0.0039 | 0.0000 | 0.0084 | 0.0083 | 0.0129 | 0.0262 | 0.0320 | 0.0337 | 0.0290 | 0.0053 | 0.0228 | 0.0346 | 0.0306 | 0.0496 | 0.0418 | 0.0126 | 0.0197 | 0.0041 |
| | | 0600 - 0700 | 0.0039 | 0.0000 | 0.0084 | 0.0083 | 0.0129 | 0.0262 | 0.0320 | 0.0337 | 0.0290 | 0.0053 | 0.0228 | 0.0346 | 0.0306 | 0.0496 | 0.0418 | 0.0126 | 0.0197 | 0.0041 |
| | | 0700 - 0800 | 0.0039 | 0.0000 | 0.0084 | 0.0083 | 0.0129 | 0.0262 | 0.0320 | 0.0337 | 0.0290 | 0.0053 | 0.0228 | 0.0346 | 0.0306 | 0.0496 | 0.0418 | 0.0126 | 0.0197 | 0.0041 |
| | | 0800 - 0900 | 0.0039 | 0.0000 | 0.0084 | 0.0083 | 0.0129 | 0.0262 | 0.0320 | 0.0337 | 0.0290 | 0.0053 | 0.0228 | 0.0346 | 0.0306 | 0.0496 | 0.0418 | 0.0126 | 0.0197 | 0.0041 |
| | | 0900 - 1000 | 0.0039 | 0.0000 | 0.0084 | 0.0083 | 0.0129 | 0.0262 | 0.0320 | 0.0337 | 0.0290 | 0.0053 | 0.0228 | 0.0346 | 0.0306 | 0.0496 | 0.0418 | 0.0126 | 0.0197 | 0.0041 |
| | | 1000 - 1100 | 0.0039 | 0.0000 | 0.0084 | 0.0083 | 0.0129 | 0.0262 | 0.0320 | 0.0337 | 0.0290 | 0.0053 | 0.0228 | 0.0346 | 0.0306 | 0.0496 | 0.0418 | 0.0126 | 0.0197 | 0.0041 |
| | | 1100 - 1200 | 0.0039 | 0.0000 | 0.0084 | 0.0083 | 0.0129 | 0.0262 | 0.0320 | 0.0337 | 0.0290 | 0.0053 | 0.0228 | 0.0346 | 0.0306 | 0.0496 | 0.0418 | 0.0126 | 0.0197 | 0.0041 |
| | | 1200 - 1300 | 0.0039 | 0.0000 | 0.0084 | 0.0083 | 0.0129 | 0.0262 | 0.0320 | 0.0337 | 0.0290 | 0.0053 | 0.0228 | 0.0346 | 0.0306 | 0.0496 | 0.0418 | 0.0126 | 0.0197 | 0.0041 |
| | | 1300 - 1400 | 0.0039 | 0.0000 | 0.0084 | 0.0083 | 0.0129 | 0.0262 | 0.0320 | 0.0337 | 0.0290 | 0.0053 | 0.0228 | 0.0346 | 0.0306 | 0.0496 | 0.0418 | 0.0126 | 0.0197 | 0.0041 |
| | | 1400 - 1500 | 0.0039 | 0.0000 | 0.0084 | 0.0083 | 0.0129 | 0.0262 | 0.0320 | 0.0337 | 0.0290 | 0.0053 | 0.0228 | 0.0346 | 0.0306 | 0.0496 | 0.0418 | 0.0126 | 0.0197 | 0.0041 |
| | | 1500 - 1600 | 0.0039 | 0.0000 | 0.0084 | 0.0083 | 0.0129 | 0.0262 | 0.0320 | 0.0337 | 0.0290 | 0.0053 | 0.0228 | 0.0346 | 0.0306 | 0.0496 | 0.0418 | 0.0126 | 0.0197 | 0.0041 |
| | | 1600 - 1700 | 0.0039 | 0.0000 | 0.0084 | 0.0083 | 0.0129 | 0.0262 | 0.0320 | 0.0337 | 0.0290 | 0.0053 | 0.0228 | 0.0346 | 0.0306 | 0.0496 | 0.0418 | 0.0126 | 0.0197 | 0.0041 |
| | | 1700 - 1800 | 0.0039 | 0.0000 | 0.0084 | 0.0083 | 0.0129 | 0.0262 | 0.0320 | 0.0337 | 0.0290 | 0.0053 | 0.0228 | 0.0346 | 0.0306 | 0.0496 | 0.0418 | 0.0126 | 0.0197 | 0.0041 |
| | | 1800 - 1900 | 0.0039 | 0.0000 | 0.0084 | 0.0083 | 0.0129 | 0.0262 | 0.0320 | 0.0337 | 0.0290 | 0.0053 | 0.0228 | 0.0346 | 0.0306 | 0.0496 | 0.0418 | 0.0126 | 0.0197 | 0.0041 |
| | | 1900 - 2000 | 0.0039 | 0.0000 | 0.0084 | 0.0083 | 0.0129 | 0.0262 | 0.0320 | 0.0337 | 0.0290 | 0.0053 | 0.0228 | 0.0346 | 0.0306 | 0.0496 | 0.0418 | 0.0126 | 0.0197 | 0.0041 |
| | | 2000 - 2100 | 0.0039 | 0.0000 | 0.0084 | 0.0083 | 0.0129 | 0.0262 | 0.0320 | 0.0337 | 0.0290 | 0.0053 | 0.0228 | 0.0346 | 0.0306 | 0.0496 | 0.0418 | 0.0126 | 0.0197 | 0.0041 |
| | | 2100 - 2200 | 0.0039 | 0.0000 | 0.0084 | 0.0083 | 0.0129 | 0.0262 | 0.0320 | 0.0337 | 0.0290 | 0.0053 | 0.0228 | 0.0346 | 0.0306 | 0.0496 | 0.0418 | 0.0126 | 0.0197 | 0.0041 |
| | | 2200 - 2300 | 0.0039 | 0.0000 | 0.0084 | 0.0083 | 0.0129 | 0.0262 | 0.0320 | 0.0337 | 0.0290 | 0.0053 | 0.0228 | 0.0346 | 0.0306 | 0.0496 | 0.0418 | 0.0126 | 0.0197 | 0.0041 |
| | | 2300 - 0000 | 0.0039 | 0.0000 | 0.0084 | 0.0083 | 0.0129 | 0.0262 | 0.0320 | 0.0337 | 0.0290 | 0.0053 | 0.0228 | 0.0346 | 0.0306 | 0.0496 | 0.0418 | 0.0126 | 0.0197 | 0.0041 |

## EMFAC Year 2037 x Traffic Data Year 2037

| Road No. | Road Section | Time | RSP Emission | | | | | | | | | | | | | | | | | |
|---|---|---|---|---|---|---|---|---|---|---|---|---|---|---|---|---|---|---|---|---|
| | | | PC | Taxi | LGV3 | LGV4 | LGV6 | HGV7 | HGV8 | HGV9 | PLB | PV4 | PV5 | NFB6 | NFB7 | NFB8 | NFB9 | FBSD | FBDD | MC |
| 116 | Road S3 (L116) - EB | 0000 - 0100 | 0.0039 | 0.0000 | 0.0084 | 0.0083 | 0.0129 | 0.0262 | 0.0320 | 0.0337 | 0.0290 | 0.0053 | 0.0228 | 0.0346 | 0.0306 | 0.0496 | 0.0418 | 0.0126 | 0.0197 | 0.0041 |
| | | 0100 - 0200 | 0.0039 | 0.0000 | 0.0084 | 0.0083 | 0.0129 | 0.0262 | 0.0320 | 0.0337 | 0.0290 | 0.0053 | 0.0228 | 0.0346 | 0.0306 | 0.0496 | 0.0418 | 0.0126 | 0.0197 | 0.0041 |
| | | 0200 - 0300 | 0.0039 | 0.0000 | 0.0084 | 0.0083 | 0.0129 | 0.0262 | 0.0320 | 0.0337 | 0.0290 | 0.0053 | 0.0228 | 0.0346 | 0.0306 | 0.0496 | 0.0418 | 0.0126 | 0.0197 | 0.0041 |
| | | 0300 - 0400 | 0.0039 | 0.0000 | 0.0084 | 0.0083 | 0.0129 | 0.0262 | 0.0320 | 0.0337 | 0.0290 | 0.0053 | 0.0228 | 0.0346 | 0.0306 | 0.0496 | 0.0418 | 0.0126 | 0.0197 | 0.0041 |
| | | 0400 - 0500 | 0.0039 | 0.0000 | 0.0084 | 0.0083 | 0.0129 | 0.0262 | 0.0320 | 0.0337 | 0.0290 | 0.0053 | 0.0228 | 0.0346 | 0.0306 | 0.0496 | 0.0418 | 0.0126 | 0.0197 | 0.0041 |
| | | 0500 - 0600 | 0.0039 | 0.0000 | 0.0084 | 0.0083 | 0.0129 | 0.0262 | 0.0320 | 0.0337 | 0.0290 | 0.0053 | 0.0228 | 0.0346 | 0.0306 | 0.0496 | 0.0418 | 0.0126 | 0.0197 | 0.0041 |
| | | 0600 - 0700 | 0.0039 | 0.0000 | 0.0084 | 0.0083 | 0.0129 | 0.0262 | 0.0320 | 0.0337 | 0.0290 | 0.0053 | 0.0228 | 0.0346 | 0.0306 | 0.0496 | 0.0418 | 0.0126 | 0.0197 | 0.0041 |
| | | 0700 - 0800 | 0.0039 | 0.0000 | 0.0084 | 0.0083 | 0.0129 | 0.0262 | 0.0320 | 0.0337 | 0.0290 | 0.0053 | 0.0228 | 0.0346 | 0.0306 | 0.0496 | 0.0418 | 0.0126 | 0.0197 | 0.0041 |
| | | 0800 - 0900 | 0.0039 | 0.0000 | 0.0084 | 0.0083 | 0.0129 | 0.0262 | 0.0320 | 0.0337 | 0.0290 | 0.0053 | 0.0228 | 0.0346 | 0.0306 | 0.0496 | 0.0418 | 0.0126 | 0.0197 | 0.0041 |
| | | 0900 - 1000 | 0.0039 | 0.0000 | 0.0084 | 0.0083 | 0.0129 | 0.0262 | 0.0320 | 0.0337 | 0.0290 | 0.0053 | 0.0228 | 0.0346 | 0.0306 | 0.0496 | 0.0418 | 0.0126 | 0.0197 | 0.0041 |
| | | 1000 - 1100 | 0.0039 | 0.0000 | 0.0084 | 0.0083 | 0.0129 | 0.0262 | 0.0320 | 0.0337 | 0.0290 | 0.0053 | 0.0228 | 0.0346 | 0.0306 | 0.0496 | 0.0418 | 0.0126 | 0.0197 | 0.0041 |
| | | 1100 - 1200 | 0.0039 | 0.0000 | 0.0084 | 0.0083 | 0.0129 | 0.0262 | 0.0320 | 0.0337 | 0.0290 | 0.0053 | 0.0228 | 0.0346 | 0.0306 | 0.0496 | 0.0418 | 0.0126 | 0.0197 | 0.0041 |
| | | 1200 - 1300 | 0.0039 | 0.0000 | 0.0084 | 0.0083 | 0.0129 | 0.0262 | 0.0320 | 0.0337 | 0.0290 | 0.0053 | 0.0228 | 0.0346 | 0.0306 | 0.0496 | 0.0418 | 0.0126 | 0.0197 | 0.0041 |
| | | 1300 - 1400 | 0.0039 | 0.0000 | 0.0084 | 0.0083 | 0.0129 | 0.0262 | 0.0320 | 0.0337 | 0.0290 | 0.0053 | 0.0228 | 0.0346 | 0.0306 | 0.0496 | 0.0418 | 0.0126 | 0.0197 | 0.0041 |
| | | 1400 - 1500 | 0.0039 | 0.0000 | 0.0084 | 0.0083 | 0.0129 | 0.0262 | 0.0320 | 0.0337 | 0.0290 | 0.0053 | 0.0228 | 0.0346 | 0.0306 | 0.0496 | 0.0418 | 0.0126 | 0.0197 | 0.0041 |
| | | 1500 - 1600 | 0.0039 | 0.0000 | 0.0084 | 0.0083 | 0.0129 | 0.0262 | 0.0320 | 0.0337 | 0.0290 | 0.0053 | 0.0228 | 0.0346 | 0.0306 | 0.0496 | 0.0418 | 0.0126 | 0.0197 | 0.0041 |
| | | 1600 - 1700 | 0.0039 | 0.0000 | 0.0084 | 0.0083 | 0.0129 | 0.0262 | 0.0320 | 0.0337 | 0.0290 | 0.0053 | 0.0228 | 0.0346 | 0.0306 | 0.0496 | 0.0418 | 0.0126 | 0.0197 | 0.0041 |
| | | 1700 - 1800 | 0.0039 | 0.0000 | 0.0084 | 0.0083 | 0.0129 | 0.0262 | 0.0320 | 0.0337 | 0.0290 | 0.0053 | 0.0228 | 0.0346 | 0.0306 | 0.0496 | 0.0418 | 0.0126 | 0.0197 | 0.0041 |
| | | 1800 - 1900 | 0.0039 | 0.0000 | 0.0084 | 0.0083 | 0.0129 | 0.0262 | 0.0320 | 0.0337 | 0.0290 | 0.0053 | 0.0228 | 0.0346 | 0.0306 | 0.0496 | 0.0418 | 0.0126 | 0.0197 | 0.0041 |
| | | 1900 - 2000 | 0.0039 | 0.0000 | 0.0084 | 0.0083 | 0.0129 | 0.0262 | 0.0320 | 0.0337 | 0.0290 | 0.0053 | 0.0228 | 0.0346 | 0.0306 | 0.0496 | 0.0418 | 0.0126 | 0.0197 | 0.0041 |
| | | 2000 - 2100 | 0.0039 | 0.0000 | 0.0084 | 0.0083 | 0.0129 | 0.0262 | 0.0320 | 0.0337 | 0.0290 | 0.0053 | 0.0228 | 0.0346 | 0.0306 | 0.0496 | 0.0418 | 0.0126 | 0.0197 | 0.0041 |
| | | 2100 - 2200 | 0.0039 | 0.0000 | 0.0084 | 0.0083 | 0.0129 | 0.0262 | 0.0320 | 0.0337 | 0.0290 | 0.0053 | 0.0228 | 0.0346 | 0.0306 | 0.0496 | 0.0418 | 0.0126 | 0.0197 | 0.0041 |
| | | 2200 - 2300 | 0.0039 | 0.0000 | 0.0084 | 0.0083 | 0.0129 | 0.0262 | 0.0320 | 0.0337 | 0.0290 | 0.0053 | 0.0228 | 0.0346 | 0.0306 | 0.0496 | 0.0418 | 0.0126 | 0.0197 | 0.0041 |
| | | 2300 - 0000 | 0.0039 | 0.0000 | 0.0084 | 0.0083 | 0.0129 | 0.0262 | 0.0320 | 0.0337 | 0.0290 | 0.0053 | 0.0228 | 0.0346 | 0.0306 | 0.0496 | 0.0418 | 0.0126 | 0.0197 | 0.0041 |
| 117 | Access road (L117) - WB | 0000 - 0100 | 0.0039 | 0.0000 | 0.0084 | 0.0083 | 0.0129 | 0.0262 | 0.0320 | 0.0337 | 0.0290 | 0.0053 | 0.0228 | 0.0346 | 0.0306 | 0.0496 | 0.0418 | 0.0126 | 0.0197 | 0.0041 |
| | | 0100 - 0200 | 0.0039 | 0.0000 | 0.0084 | 0.0083 | 0.0129 | 0.0262 | 0.0320 | 0.0337 | 0.0290 | 0.0053 | 0.0228 | 0.0346 | 0.0306 | 0.0496 | 0.0418 | 0.0126 | 0.0197 | 0.0041 |
| | | 0200 - 0300 | 0.0039 | 0.0000 | 0.0084 | 0.0083 | 0.0129 | 0.0262 | 0.0320 | 0.0337 | 0.0290 | 0.0053 | 0.0228 | 0.0346 | 0.0306 | 0.0496 | 0.0418 | 0.0126 | 0.0197 | 0.0041 |
| | | 0300 - 0400 | 0.0039 | 0.0000 | 0.0084 | 0.0083 | 0.0129 | 0.0262 | 0.0320 | 0.0337 | 0.0290 | 0.0053 | 0.0228 | 0.0346 | 0.0306 | 0.0496 | 0.0418 | 0.0126 | 0.0197 | 0.0041 |
| | | 0400 - 0500 | 0.0039 | 0.0000 | 0.0084 | 0.0083 | 0.0129 | 0.0262 | 0.0320 | 0.0337 | 0.0290 | 0.0053 | 0.0228 | 0.0346 | 0.0306 | 0.0496 | 0.0418 | 0.0126 | 0.0197 | 0.0041 |
| | | 0500 - 0600 | 0.0039 | 0.0000 | 0.0084 | 0.0083 | 0.0129 | 0.0262 | 0.0320 | 0.0337 | 0.0290 | 0.0053 | 0.0228 | 0.0346 | 0.0306 | 0.0496 | 0.0418 | 0.0126 | 0.0197 | 0.0041 |
| | | 0600 - 0700 | 0.0039 | 0.0000 | 0.0084 | 0.0083 | 0.0129 | 0.0262 | 0.0320 | 0.0337 | 0.0290 | 0.0053 | 0.0228 | 0.0346 | 0.0306 | 0.0496 | 0.0418 | 0.0126 | 0.0197 | 0.0041 |
| | | 0700 - 0800 | 0.0039 | 0.0000 | 0.0084 | 0.0083 | 0.0129 | 0.0262 | 0.0320 | 0.0337 | 0.0290 | 0.0053 | 0.0228 | 0.0346 | 0.0306 | 0.0496 | 0.0418 | 0.0126 | 0.0197 | 0.0041 |
| | | 0800 - 0900 | 0.0039 | 0.0000 | 0.0084 | 0.0083 | 0.0129 | 0.0262 | 0.0320 | 0.0337 | 0.0290 | 0.0053 | 0.0228 | 0.0346 | 0.0306 | 0.0496 | 0.0418 | 0.0126 | 0.0197 | 0.0041 |
| | | 0900 - 1000 | 0.0039 | 0.0000 | 0.0084 | 0.0083 | 0.0129 | 0.0262 | 0.0320 | 0.0337 | 0.0290 | 0.0053 | 0.0228 | 0.0346 | 0.0306 | 0.0496 | 0.0418 | 0.0126 | 0.0197 | 0.0041 |
| | | 1000 - 1100 | 0.0039 | 0.0000 | 0.0084 | 0.0083 | 0.0129 | 0.0262 | 0.0320 | 0.0337 | 0.0290 | 0.0053 | 0.0228 | 0.0346 | 0.0306 | 0.0496 | 0.0418 | 0.0126 | 0.0197 | 0.0041 |
| | | 1100 - 1200 | 0.0039 | 0.0000 | 0.0084 | 0.0083 | 0.0129 | 0.0262 | 0.0320 | 0.0337 | 0.0290 | 0.0053 | 0.0228 | 0.0346 | 0.0306 | 0.0496 | 0.0418 | 0.0126 | 0.0197 | 0.0041 |
| | | 1200 - 1300 | 0.0039 | 0.0000 | 0.0084 | 0.0083 | 0.0129 | 0.0262 | 0.0320 | 0.0337 | 0.0290 | 0.0053 | 0.0228 | 0.0346 | 0.0306 | 0.0496 | 0.0418 | 0.0126 | 0.0197 | 0.0041 |
| | | 1300 - 1400 | 0.0039 | 0.0000 | 0.0084 | 0.0083 | 0.0129 | 0.0262 | 0.0320 | 0.0337 | 0.0290 | 0.0053 | 0.0228 | 0.0346 | 0.0306 | 0.0496 | 0.0418 | 0.0126 | 0.0197 | 0.0041 |
| | | 1400 - 1500 | 0.0039 | 0.0000 | 0.0084 | 0.0083 | 0.0129 | 0.0262 | 0.0320 | 0.0337 | 0.0290 | 0.0053 | 0.0228 | 0.0346 | 0.0306 | 0.0496 | 0.0418 | 0.0126 | 0.0197 | 0.0041 |
| | | 1500 - 1600 | 0.0039 | 0.0000 | 0.0084 | 0.0083 | 0.0129 | 0.0262 | 0.0320 | 0.0337 | 0.0290 | 0.0053 | 0.0228 | 0.0346 | 0.0306 | 0.0496 | 0.0418 | 0.0126 | 0.0197 | 0.0041 |
| | | 1600 - 1700 | 0.0039 | 0.0000 | 0.0084 | 0.0083 | 0.0129 | 0.0262 | 0.0320 | 0.0337 | 0.0290 | 0.0053 | 0.0228 | 0.0346 | 0.0306 | 0.0496 | 0.0418 | 0.0126 | 0.0197 | 0.0041 |
| | | 1700 - 1800 | 0.0039 | 0.0000 | 0.0084 | 0.0083 | 0.0129 | 0.0262 | 0.0320 | 0.0337 | 0.0290 | 0.0053 | 0.0228 | 0.0346 | 0.0306 | 0.0496 | 0.0418 | 0.0126 | 0.0197 | 0.0041 |
| | | 1800 - 1900 | 0.0039 | 0.0000 | 0.0084 | 0.0083 | 0.0129 | 0.0262 | 0.0320 | 0.0337 | 0.0290 | 0.0053 | 0.0228 | 0.0346 | 0.0306 | 0.0496 | 0.0418 | 0.0126 | 0.0197 | 0.0041 |
| | | 1900 - 2000 | 0.0039 | 0.0000 | 0.0084 | 0.0083 | 0.0129 | 0.0262 | 0.0320 | 0.0337 | 0.0290 | 0.0053 | 0.0228 | 0.0346 | 0.0306 | 0.0496 | 0.0418 | 0.0126 | 0.0197 | 0.0041 |
| | | 2000 - 2100 | 0.0039 | 0.0000 | 0.0084 | 0.0083 | 0.0129 | 0.0262 | 0.0320 | 0.0337 | 0.0290 | 0.0053 | 0.0228 | 0.0346 | 0.0306 | 0.0496 | 0.0418 | 0.0126 | 0.0197 | 0.0041 |
| | | 2100 - 2200 | 0.0039 | 0.0000 | 0.0084 | 0.0083 | 0.0129 | 0.0262 | 0.0320 | 0.0337 | 0.0290 | 0.0053 | 0.0228 | 0.0346 | 0.0306 | 0.0496 | 0.0418 | 0.0126 | 0.0197 | 0.0041 |
| | | 2200 - 2300 | 0.0039 | 0.0000 | 0.0084 | 0.0083 | 0.0129 | 0.0262 | 0.0320 | 0.0337 | 0.0290 | 0.0053 | 0.0228 | 0.0346 | 0.0306 | 0.0496 | 0.0418 | 0.0126 | 0.0197 | 0.0041 |
| | | 2300 - 0000 | 0.0039 | 0.0000 | 0.0084 | 0.0083 | 0.0129 | 0.0262 | 0.0320 | 0.0337 | 0.0290 | 0.0053 | 0.0228 | 0.0346 | 0.0306 | 0.0496 | 0.0418 | 0.0126 | 0.0197 | 0.0041 |
| 118 | Access road (L118) - EB | 0000 - 0100 | 0.0039 | 0.0000 | 0.0084 | 0.0083 | 0.0129 | 0.0262 | 0.0320 | 0.0337 | 0.0290 | 0.0053 | 0.0228 | 0.0346 | 0.0306 | 0.0496 | 0.0418 | 0.0126 | 0.0197 | 0.0041 |
| | | 0100 - 0200 | 0.0039 | 0.0000 | 0.0084 | 0.0083 | 0.0129 | 0.0262 | 0.0320 | 0.0337 | 0.0290 | 0.0053 | 0.0228 | 0.0346 | 0.0306 | 0.0496 | 0.0418 | 0.0126 | 0.0197 | 0.0041 |
| | | 0200 - 0300 | 0.0039 | 0.0000 | 0.0084 | 0.0083 | 0.0129 | 0.0262 | 0.0320 | 0.0337 | 0.0290 | 0.0053 | 0.0228 | 0.0346 | 0.0306 | 0.0496 | 0.0418 | 0.0126 | 0.0197 | 0.0041 |
| | | 0300 - 0400 | 0.0039 | 0.0000 | 0.0084 | 0.0083 | 0.0129 | 0.0262 | 0.0320 | 0.0337 | 0.0290 | 0.0053 | 0.0228 | 0.0346 | 0.0306 | 0.0496 | 0.0418 | 0.0126 | 0.0197 | 0.0041 |
| | | 0400 - 0500 | 0.0039 | 0.0000 | 0.0084 | 0.0083 | 0.0129 | 0.0262 | 0.0320 | 0.0337 | 0.0290 | 0.0053 | 0.0228 | 0.0346 | 0.0306 | 0.0496 | 0.0418 | 0.0126 | 0.0197 | 0.0041 |
| | | 0500 - 0600 | 0.0039 | 0.0000 | 0.0084 | 0.0083 | 0.0129 | 0.0262 | 0.0320 | 0.0337 | 0.0290 | 0.0053 | 0.0228 | 0.0346 | 0.0306 | 0.0496 | 0.0418 | 0.0126 | 0.0197 | 0.0041 |
| | | 0600 - 0700 | 0.0039 | 0.0000 | 0.0084 | 0.0083 | 0.0129 | 0.0262 | 0.0320 | 0.0337 | 0.0290 | 0.0053 | 0.0228 | 0.0346 | 0.0306 | 0.0496 | 0.0418 | 0.0126 | 0.0197 | 0.0041 |
| | | 0700 - 0800 | 0.0039 | 0.0000 | 0.0084 | 0.0083 | 0.0129 | 0.0262 | 0.0320 | 0.0337 | 0.0290 | 0.0053 | 0.0228 | 0.0346 | 0.0306 | 0.0496 | 0.0418 | 0.0126 | 0.0197 | 0.0041 |
| | | 0800 - 0900 | 0.0039 | 0.0000 | 0.0084 | 0.0083 | 0.0129 | 0.0262 | 0.0320 | 0.0337 | 0.0290 | 0.0053 | 0.0228 | 0.0346 | 0.0306 | 0.0496 | 0.0418 | 0.0126 | 0.0197 | 0.0041 |
| | | 0900 - 1000 | 0.0039 | 0.0000 | 0.0084 | 0.0083 | 0.0129 | 0.0262 | 0.0320 | 0.0337 | 0.0290 | 0.0053 | 0.0228 | 0.0346 | 0.0306 | 0.0496 | 0.0418 | 0.0126 | 0.0197 | 0.0041 |
| | | 1000 - 1100 | 0.0039 | 0.0000 | 0.0084 | 0.0083 | 0.0129 | 0.0262 | 0.0320 | 0.0337 | 0.0290 | 0.0053 | 0.0228 | 0.0346 | 0.0306 | 0.0496 | 0.0418 | 0.0126 | 0.0197 | 0.0041 |
| | | 1100 - 1200 | 0.0039 | 0.0000 | 0.0084 | 0.0083 | 0.0129 | 0.0262 | 0.0320 | 0.0337 | 0.0290 | 0.0053 | 0.0228 | 0.0346 | 0.0306 | 0.0496 | 0.0418 | 0.0126 | 0.0197 | 0.0041 |
| | | 1200 - 1300 | 0.0039 | 0.0000 | 0.0084 | 0.0083 | 0.0129 | 0.0262 | 0.0320 | 0.0337 | 0.0290 | 0.0053 | 0.0228 | 0.0346 | 0.0306 | 0.0496 | 0.0418 | 0.0126 | 0.0197 | 0.0041 |
| | | 1300 - 1400 | 0.0039 | 0.0000 | 0.0084 | 0.0083 | 0.0129 | 0.0262 | 0.0320 | 0.0337 | 0.0290 | 0.0053 | 0.0228 | 0.0346 | 0.0306 | 0.0496 | 0.0418 | 0.0126 | 0.0197 | 0.0041 |
| | | 1400 - 1500 | 0.0039 | 0.0000 | 0.0084 | 0.0083 | 0.0129 | 0.0262 | 0.0320 | 0.0337 | 0.0290 | 0.0053 | 0.0228 | 0.0346 | 0.0306 | 0.0496 | 0.0418 | 0.0126 | 0.0197 | 0.0041 |
| | | 1500 - 1600 | 0.0039 | 0.0000 | 0.0084 | 0.0083 | 0.0129 | 0.0262 | 0.0320 | 0.0337 | 0.0290 | 0.0053 | 0.0228 | 0.0346 | 0.0306 | 0.0496 | 0.0418 | 0.0126 | 0.0197 | 0.0041 |
| | | 1600 - 1700 | 0.0039 | 0.0000 | 0.0084 | 0.0083 | 0.0129 | 0.0262 | 0.0320 | 0.0337 | 0.0290 | 0.0053 | 0.0228 | 0.0346 | 0.0306 | 0.0496 | 0.0418 | 0.0126 | 0.0197 | 0.0041 |
| | | 1700 - 1800 | 0.0039 | 0.0000 | 0.0084 | 0.0083 | 0.0129 | 0.0262 | 0.0320 | 0.0337 | 0.0290 | 0.0053 | 0.0228 | 0.0346 | 0.0306 | 0.0496 | 0.0418 | 0.0126 | 0.0197 | 0.0041 |
| | | 1800 - 1900 | 0.0039 | 0.0000 | 0.0084 | 0.0083 | 0.0129 | 0.0262 | 0.0320 | 0.0337 | 0.0290 | 0.0053 | 0.0228 | 0.0346 | 0.0306 | 0.0496 | 0.0418 | 0.0126 | 0.0197 | 0.0041 |
| | | 1900 - 2000 | 0.0039 | 0.0000 | 0.0084 | 0.0083 | 0.0129 | 0.0262 | 0.0320 | 0.0337 | 0.0290 | 0.0053 | 0.0228 | 0.0346 | 0.0306 | 0.0496 | 0.0418 | 0.0126 | 0.0197 | 0.0041 |
| | | 2000 - 2100 | 0.0039 | 0.0000 | 0.0084 | 0.0083 | 0.0129 | 0.0262 | 0.0320 | 0.0337 | 0.0290 | 0.0053 | 0.0228 | 0.0346 | 0.0306 | 0.0496 | 0.0418 | 0.0126 | 0.0197 | 0.0041 |
| | | 2100 - 2200 | 0.0039 | 0.0000 | 0.0084 | 0.0083 | 0.0129 | 0.0262 | 0.0320 | 0.0337 | 0.0290 | 0.0053 | 0.0228 | 0.0346 | 0.0306 | 0.0496 | 0.0418 | 0.0126 | 0.0197 | 0.0041 |
| | | 2200 - 2300 | 0.0039 | 0.0000 | 0.0084 | 0.0083 | 0.0129 | 0.0262 | 0.0320 | 0.0337 | 0.0290 | 0.0053 | 0.0228 | 0.0346 | 0.0306 | 0.0496 | 0.0418 | 0.0126 | 0.0197 | 0.0041 |
| | | 2300 - 0000 | 0.0039 | 0.0000 | 0.0084 | 0.0083 | 0.0129 | 0.0262 | 0.0320 | 0.0337 | 0.0290 | 0.0053 | 0.0228 | 0.0346 | 0.0306 | 0.0496 | 0.0418 | 0.0126 | 0.0197 | 0.0041 |
| 119 | Access road (L119) - WB | 0000 - 0100 | 0.0039 | 0.0000 | 0.0084 | 0.0083 | 0.0129 | 0.0262 | 0.0320 | 0.0337 | 0.0290 | 0.0053 | 0.0228 | 0.0346 | 0.0306 | 0.0496 | 0.0418 | 0.0126 | 0.0197 | 0.0041 |
| | | 0100 - 0200 | 0.0039 | 0.0000 | 0.0084 | 0.0083 | 0.0129 | 0.0262 | 0.0320 | 0.0337 | 0.0290 | 0.0053 | 0.0228 | 0.0346 | 0.0306 | 0.0496 | 0.0418 | 0.0126 | 0.0197 | 0.0041 |
| | | 0200 - 0300 | 0.0039 | 0.0000 | 0.0084 | 0.0083 | 0.0129 | 0.0262 | 0.0320 | 0.0337 | 0.0290 | 0.0053 | 0.0228 | 0.0346 | 0.0306 | 0.0496 | 0.0418 | 0.0126 | 0.0197 | 0.0041 |
| | | 0300 - 0400 | 0.0039 | 0.0000 | 0.0084 | 0.0083 | 0.0129 | 0.0262 | 0.0320 | 0.0337 | 0.0290 | 0.0053 | 0.0228 | 0.0346 | 0.0306 | 0.0496 | 0.0418 | 0.0126 | 0.0197 | 0.0041 |
| | | 0400 - 0500 | 0.0039 | 0.0000 | 0.0084 | 0.0083 | 0.0129 | 0.0262 | 0.0320 | 0.0337 | 0.0290 | 0.0053 | 0.0228 | 0.0346 | 0.0306 | 0.0496 | 0.0418 | 0.0126 | 0.0197 | 0.0041 |
| | | 0500 - 0600 | 0.0039 | 0.0000 | 0.0084 | 0.0083 | 0.0129 | 0.0262 | 0.0320 | 0.0337 | 0.0290 | 0.0053 | 0.0228 | 0.0346 | 0.0306 | 0.0496 | 0.0418 | 0.0126 | 0.0197 | 0.0041 |
| | | 0600 - 0700 | 0.0039 | 0.0000 | 0.0084 | 0.0083 | 0.0129 | 0.0262 | 0.0320 | 0.0337 | 0.0290 | 0.0053 | 0.0228 | 0.0346 | 0.0306 | 0.0496 | 0.0418 | 0.0126 | 0.0197 | 0.0041 |
| | | 0700 - 0800 | 0.0039 | 0.0000 | 0.0084 | 0.0083 | 0.0129 | 0.0262 | 0.0320 | 0.0337 | 0.0290 | 0.0053 | 0.0228 | 0.0346 | 0.0306 | 0.0496 | 0.0418 | 0.0126 | 0.0197 | 0.0041 |
| | | 0800 - 0900 | 0.0039 | 0.0000 | 0.0084 | 0.0083 | 0.0129 | 0.0262 | 0.0320 | 0.0337 | 0.0290 | 0.0053 | 0.0228 | 0.0346 | 0.0306 | 0.0496 | 0.0418 | 0.0126 | 0.0197 | 0.0041 |
| | | 0900 - 1000 | 0.0039 | 0.0000 | 0.0084 | 0.0083 | 0.0129 | 0.0262 | 0.0320 | 0.0337 | 0.0290 | 0.0053 | 0.0228 | 0.0346 | 0.0306 | 0.0496 | 0.0418 | 0.0126 | 0.0197 | 0.0041 |
| | | 1000 - 1100 | 0.0039 | 0.0000 | 0.0084 | 0.0083 | 0.0129 | 0.0262 | 0.0320 | 0.0337 | 0.0290 | 0.0053 | 0.0228 | 0.0346 | 0.0306 | 0.0496 | 0.0418 | 0.0126 | 0.0197 | 0.0041 |
| | | 1100 - 1200 | 0.0039 | 0.0000 | 0.0084 | 0.0083 | 0.0129 | 0.0262 | 0.0320 | 0.0337 | 0.0290 | 0.0053 | 0.0228 | 0.0346 | 0.0306 | 0.0496 | 0.0418 | 0.0126 | 0.0197 | 0.0041 |
| | | 1200 - 1300 | 0.0039 | 0.0000 | 0.0084 | 0.0083 | 0.0129 | 0.0262 | 0.0320 | 0.0337 | 0.0290 | 0.0053 | 0.0228 | 0.0346 | 0.0306 | 0.0496 | 0.0418 | 0.0126 | 0.0197 | 0.0041 |
| | | 1300 - 1400 | 0.0039 | 0.0000 | 0.0084 | 0.0083 | 0.0129 | 0.0262 | 0.0320 | 0.0337 | 0.0290 | 0.0053 | 0.0228 | 0.0346 | 0.0306 | 0.0496 | 0.0418 | 0.0126 | 0.0197 | 0.0041 |
| | | 1400 - 1500 | 0.0039 | 0.0000 | 0.0084 | 0.0083 | 0.0129 | 0.0262 | 0.0320 | 0.0337 | 0.0290 | 0.0053 | 0.0228 | 0.0346 | 0.0306 | 0.0496 | 0.0418 | 0.0126 | 0.0197 | 0.0041 |
| | | 1500 - 1600 | 0.0039 | 0.0000 | 0.0084 | 0.0083 | 0.0129 | 0.0262 | 0.0320 | 0.0337 | 0.0290 | 0.0053 | 0.0228 | 0.0346 | 0.0306 | 0.0496 | 0.0418 | 0.0126 | 0.0197 | 0.0041 |
| | | 1600 - 1700 | 0.0039 | 0.0000 | 0.0084 | 0.0083 | 0.0129 | 0.0262 | 0.0320 | 0.0337 | 0.0290 | 0.0053 | 0.0228 | 0.0346 | 0.0306 | 0.0496 | 0.0418 | 0.0126 | 0.0197 | 0.0041 |
| | | 1700 - 1800 | 0.0039 | 0.0000 | 0.0084 | 0.0083 | 0.0129 | 0.0262 | 0.0320 | 0.0337 | 0.0290 | 0.0053 | 0.0228 | 0.0346 | 0.0306 | 0.0496 | 0.0418 | 0.0126 | 0.0197 | 0.0041 |
| | | 1800 - 1900 | 0.0039 | 0.0000 | 0.0084 | 0.0083 | 0.0129 | 0.0262 | 0.0320 | 0.0337 | 0.0290 | 0.0053 | 0.0228 | 0.0346 | 0.0306 | 0.0496 | 0.0418 | 0.0126 | 0.0197 | 0.0041 |
| | | 1900 - 2000 | 0.0039 | 0.0000 | 0.0084 | 0.0083 | 0.0129 | 0.0262 | 0.0320 | 0.0337 | 0.0290 | 0.0053 | 0.0228 | 0.0346 | 0.0306 | 0.0496 | 0.0418 | 0.0126 | 0.0197 | 0.0041 |
| | | 2000 - 2100 | 0.0039 | 0.0000 | 0.0084 | 0.0083 | 0.0129 | 0.0262 | 0.0320 | 0.0337 | 0.0290 | 0.0053 | 0.0228 | 0.0346 | 0.0306 | 0.0496 | 0.0418 | 0.0126 | 0.0197 | 0.0041 |
| | | 2100 - 2200 | 0.0039 | 0.0000 | 0.0084 | 0.0083 | 0.0129 | 0.0262 | 0.0320 | 0.0337 | 0.0290 | 0.0053 | 0.0228 | 0.0346 | 0.0306 | 0.0496 | 0.0418 | 0.0126 | 0.0197 | 0.0041 |
| | | 2200 - 2300 | 0.0039 | 0.0000 | 0.0084 | 0.0083 | 0.0129 | 0.0262 | 0.0320 | 0.0337 | 0.0290 | 0.0053 | 0.0228 | 0.0346 | 0.0306 | 0.0496 | 0.0418 | 0.0126 | 0.0197 | 0.0041 |
| | | 2300 - 0000 | 0.0039 | 0.0000 | 0.0084 | 0.0083 | 0.0129 | 0.0262 | 0.0320 | 0.0337 | 0.0290 | 0.0053 | 0.0228 | 0.0346 | 0.0306 | 0.0496 | 0.0418 | 0.0126 | 0.0197 | 0.0041 |
| 120 | Access road (L120) - EB | 0000 - 0100 | 0.0039 | 0.0000 | 0.0084 | 0.0083 | 0.0129 | 0.0262 | 0.0320 | 0.0337 | 0.0290 | 0.0053 | 0.0228 | 0.0346 | 0.0306 | 0.0496 | 0.0418 | 0.0126 | 0.0197 | 0.0041 |
| | | 0100 - 0200 | 0.0039 | 0.0000 | 0.0084 | 0.0083 | 0.0129 | 0.0262 | 0.0320 | 0.0337 | 0.0290 | 0.0053 | 0.0228 | 0.0346 | 0.0306 | 0.0496 | 0.0418 | 0.0126 | 0.0197 | 0.0041 |
| | | 0200 - 0300 | 0.0039 | 0.0000 | 0.0084 | 0.0083 | 0.0129 | 0.0262 | 0.0320 | 0.0337 | 0.0290 | 0.0053 | 0.0228 | 0.0346 | 0.0306 | 0.0496 | 0.0418 | 0.0126 | 0.0197 | 0.0041 |
| | | 0300 - 0400 | 0.0039 | 0.0000 | 0.0084 | 0.0083 | 0.0129 | 0.0262 | 0.0320 | 0.0337 | 0.0290 | 0.0053 | 0.0228 | 0.0346 | 0.0306 | 0.0496 | 0.0418 | 0.0126 | 0.0197 | 0.0041 |
| | | 0400 - 0500 | 0.0039 | 0.0000 | 0.0084 | 0.0083 | 0.0129 | 0.0262 | 0.0320 | 0.0337 | 0.0290 | 0.0053 | 0.0228 | 0.0346 | 0.0306 | 0.0496 | 0.0418 | 0.0126 | 0.0197 | 0.0041 |
| | | 0500 - 0600 | 0.0039 | 0.0000 | 0.0084 | 0.0083 | 0.0129 | 0.0262 | 0.0320 | 0.0337 | 0.0290 | 0.0053 | 0.0228 | 0.0346 | 0.0306 | 0.0496 | 0.0418 | 0.0126 | 0.0197 | 0.0041 |
| | | 0600 - 0700 | 0.0039 | 0.0000 | 0.0084 | 0.0083 | 0.0129 | 0.0262 | 0.0320 | 0.0337 | 0.0290 | 0.0053 | 0.0228 | 0.0346 | 0.0306 | 0.0496 | 0.0418 | 0.0126 | 0.0197 | 0.0041 |
| | | 0700 - 0800 | 0.0039 | 0.0000 | 0.0084 | 0.0083 | 0.0129 | 0.0262 | 0.0320 | 0.0337 | 0.0290 | 0.0053 | 0.0228 | 0.0346 | 0.0306 | 0.0496 | 0.0418 | 0.0126 | 0.0197 | 0.0041 |
| | | 0800 - 0900 | 0.0039 | 0.0000 | 0.0084 | 0.0083 | 0.0129 | 0.0262 | 0.0320 | 0.0337 | 0.0290 | 0.0053 | 0.0228 | 0.0346 | 0.0306 | 0.0496 | 0.0418 | 0.0126 | 0.0197 | 0.0041 |
| | | 0900 - 1000 | 0.0039 | 0.0000 | 0.0084 | 0.0083 | 0.0129 | 0.0262 | 0.0320 | 0.0337 | 0.0290 | 0.0053 | 0.0228 | 0.0346 | 0.0306 | 0.0496 | 0.0418 | 0.0126 | 0.0197 | 0.0041 |
| | | 1000 - 1100 | 0.0039 | 0.0000 | 0.0084 | 0.0083 | 0.0129 | 0.0262 | 0.0320 | 0.0337 | 0.0290 | 0.0053 | 0.0228 | 0.0346 | 0.0306 | 0.0496 | 0.0418 | 0.0126 | 0.0197 | 0.0041 |
| | | 1100 - 1200 | 0.0039 | 0.0000 | 0.0084 | 0.0083 | 0.0129 | 0.0262 | 0.0320 | 0.0337 | 0.0290 | 0.0053 | 0.0228 | 0.0346 | 0.0306 | 0.0496 | 0.0418 | 0.0126 | 0.0197 | 0.0041 |
| | | 1200 - 1300 | 0.0039 | 0.0000 | 0.0084 | 0.0083 | 0.0129 | 0.0262 | 0.0320 | 0.0337 | 0.0290 | 0.0053 | 0.0228 | 0.0346 | 0.0306 | 0.0496 | 0.0418 | 0.0126 | 0.0197 | 0.0041 |
| | | 1300 - 1400 | 0.0039 | 0.0000 | 0.0084 | 0.0083 | 0.0129 | 0.0262 | 0.0320 | 0.0337 | 0.0290 | 0.0053 | 0.0228 | 0.0346 | 0.0306 | 0.0496 | 0.0418 | 0.0126 | 0.0197 | 0.0041 |
| | | 1400 - 1500 | 0.0039 | 0.0000 | 0.0084 | 0.0083 | 0.0129 | 0.0262 | 0.0320 | 0.0337 | 0.0290 | 0.0053 | 0.0228 | 0.0346 | 0.0306 | 0.0496 | 0.0418 | 0.0126 | 0.0197 | 0.0041 |
| | | 1500 - 1600 | 0.0039 | 0.0000 | 0.0084 | 0.0083 | 0.0129 | 0.0262 | 0.0320 | 0.0337 | 0.0290 | 0.0053 | 0.0228 | 0.0346 | 0.0306 | 0.0496 | 0.0418 | 0.0126 | 0.0197 | 0.0041 |
| | | 1600 - 1700 | 0.0039 | 0.0000 | 0.0084 | 0.0083 | 0.0129 | 0.0262 | 0.0320 | 0.0337 | 0.0290 | 0.0053 | 0.0228 | 0.0346 | 0.0306 | 0.0496 | 0.0418 | 0.0126 | 0.0197 | 0.0041 |
| | | 1700 - 1800 | 0.0039 | 0.0000 | 0.0084 | 0.0083 | 0.0129 | 0.0262 | 0.0320 | 0.0337 | 0.0290 | 0.0053 | 0.0228 | 0.0346 | 0.0306 | 0.0496 | 0.0418 | 0.0126 | 0.0197 | 0.0041 |
| | | 1800 - 1900 | 0.0039 | 0.0000 | 0.0084 | 0.0083 | 0.0129 | 0.0262 | 0.0320 | 0.0337 | 0.0290 | 0.0053 | 0.0228 | 0.0346 | 0.0306 | 0.0496 | 0.0418 | 0.0126 | 0.0197 | 0.0041 |
| | | 1900 - 2000 | 0.0039 | 0.0000 | 0.0084 | 0.0083 | 0.0129 | 0.0262 | 0.0320 | 0.0337 | 0.0290 | 0.0053 | 0.0228 | 0.0346 | 0.0306 | 0.0496 | 0.0418 | 0.0126 | 0.0197 | 0.0041 |
| | | 2000 - 2100 | 0.0039 | 0.0000 | 0.0084 | 0.0083 | 0.0129 | 0.0262 | 0.0320 | 0.0337 | 0.0290 | 0.0053 | 0.0228 | 0.0346 | 0.0306 | 0.0496 | 0.0418 | 0.0126 | 0.0197 | 0.0041 |
| | | 2100 - 2200 | 0.0039 | 0.0000 | 0.0084 | 0.0083 | 0.0129 | 0.0262 | 0.0320 | 0.0337 | 0.0290 | 0.0053 | 0.0228 | 0.0346 | 0.0306 | 0.0496 | 0.0418 | 0.0126 | 0.0197 | 0.0041 |
| | | 2200 - 2300 | 0.0039 | 0.0000 | 0.0084 | 0.0083 | 0.0129 | 0.0262 | 0.0320 | 0.0337 | 0.0290 | 0.0053 | 0.0228 | 0.0346 | 0.0306 | 0.0496 | 0.0418 | 0.0126 | 0.0197 | 0.0041 |
| | | 2300 - 0000 | 0.0039 | 0.0000 | 0.0084 | 0.0083 | 0.0129 | 0.0262 | 0.0320 | 0.0337 | 0.0290 | 0.0053 | 0.0228 | 0.0346 | 0.0306 | 0.0496 | 0.0418 | 0.0126 | 0.0197 | 0.0041 |

**EMFAC Year 2037 x Traffic Data Year 2037**

| Road No. | Road Section | Time | RSP Emission | | | | | | | | | | | | | | | | | |
|---|---|---|---|---|---|---|---|---|---|---|---|---|---|---|---|---|---|---|---|---|
| | | | PC | Taxi | LGV3 | LGV4 | LGV6 | HGV7 | HGV8 | HGV9 | PLB | PV4 | PV5 | NFB6 | NFB7 | NFB8 | NFB9 | FBSD | FBDD | MC |
| 121 | Unnamed Road (L121) - NB | 0000 - 0100 | 0.0039 | 0.0000 | 0.0084 | 0.0083 | 0.0129 | 0.0262 | 0.0320 | 0.0337 | 0.0290 | 0.0053 | 0.0228 | 0.0346 | 0.0306 | 0.0496 | 0.0418 | 0.0126 | 0.0197 | 0.0041 |
| | | 0100 - 0200 | 0.0039 | 0.0000 | 0.0084 | 0.0083 | 0.0129 | 0.0262 | 0.0320 | 0.0337 | 0.0290 | 0.0053 | 0.0228 | 0.0346 | 0.0306 | 0.0496 | 0.0418 | 0.0126 | 0.0197 | 0.0041 |
| | | 0200 - 0300 | 0.0039 | 0.0000 | 0.0084 | 0.0083 | 0.0129 | 0.0262 | 0.0320 | 0.0337 | 0.0290 | 0.0053 | 0.0228 | 0.0346 | 0.0306 | 0.0496 | 0.0418 | 0.0126 | 0.0197 | 0.0041 |
| | | 0300 - 0400 | 0.0039 | 0.0000 | 0.0084 | 0.0083 | 0.0129 | 0.0262 | 0.0320 | 0.0337 | 0.0290 | 0.0053 | 0.0228 | 0.0346 | 0.0306 | 0.0496 | 0.0418 | 0.0126 | 0.0197 | 0.0041 |
| | | 0400 - 0500 | 0.0039 | 0.0000 | 0.0084 | 0.0083 | 0.0129 | 0.0262 | 0.0320 | 0.0337 | 0.0290 | 0.0053 | 0.0228 | 0.0346 | 0.0306 | 0.0496 | 0.0418 | 0.0126 | 0.0197 | 0.0041 |
| | | 0500 - 0600 | 0.0039 | 0.0000 | 0.0084 | 0.0083 | 0.0129 | 0.0262 | 0.0320 | 0.0337 | 0.0290 | 0.0053 | 0.0228 | 0.0346 | 0.0306 | 0.0496 | 0.0418 | 0.0126 | 0.0197 | 0.0041 |
| | | 0600 - 0700 | 0.0039 | 0.0000 | 0.0084 | 0.0083 | 0.0129 | 0.0262 | 0.0320 | 0.0337 | 0.0290 | 0.0053 | 0.0228 | 0.0346 | 0.0306 | 0.0496 | 0.0418 | 0.0126 | 0.0197 | 0.0041 |
| | | 0700 - 0800 | 0.0039 | 0.0000 | 0.0084 | 0.0083 | 0.0129 | 0.0262 | 0.0320 | 0.0337 | 0.0290 | 0.0053 | 0.0228 | 0.0346 | 0.0306 | 0.0496 | 0.0418 | 0.0126 | 0.0197 | 0.0041 |
| | | 0800 - 0900 | 0.0039 | 0.0000 | 0.0084 | 0.0083 | 0.0129 | 0.0262 | 0.0320 | 0.0337 | 0.0290 | 0.0053 | 0.0228 | 0.0346 | 0.0306 | 0.0496 | 0.0418 | 0.0126 | 0.0197 | 0.0041 |
| | | 0900 - 1000 | 0.0039 | 0.0000 | 0.0084 | 0.0083 | 0.0129 | 0.0262 | 0.0320 | 0.0337 | 0.0290 | 0.0053 | 0.0228 | 0.0346 | 0.0306 | 0.0496 | 0.0418 | 0.0126 | 0.0197 | 0.0041 |
| | | 1000 - 1100 | 0.0039 | 0.0000 | 0.0084 | 0.0083 | 0.0129 | 0.0262 | 0.0320 | 0.0337 | 0.0290 | 0.0053 | 0.0228 | 0.0346 | 0.0306 | 0.0496 | 0.0418 | 0.0126 | 0.0197 | 0.0041 |
| | | 1100 - 1200 | 0.0039 | 0.0000 | 0.0084 | 0.0083 | 0.0129 | 0.0262 | 0.0320 | 0.0337 | 0.0290 | 0.0053 | 0.0228 | 0.0346 | 0.0306 | 0.0496 | 0.0418 | 0.0126 | 0.0197 | 0.0041 |
| | | 1200 - 1300 | 0.0039 | 0.0000 | 0.0084 | 0.0083 | 0.0129 | 0.0262 | 0.0320 | 0.0337 | 0.0290 | 0.0053 | 0.0228 | 0.0346 | 0.0306 | 0.0496 | 0.0418 | 0.0126 | 0.0197 | 0.0041 |
| | | 1300 - 1400 | 0.0039 | 0.0000 | 0.0084 | 0.0083 | 0.0129 | 0.0262 | 0.0320 | 0.0337 | 0.0290 | 0.0053 | 0.0228 | 0.0346 | 0.0306 | 0.0496 | 0.0418 | 0.0126 | 0.0197 | 0.0041 |
| | | 1400 - 1500 | 0.0039 | 0.0000 | 0.0084 | 0.0083 | 0.0129 | 0.0262 | 0.0320 | 0.0337 | 0.0290 | 0.0053 | 0.0228 | 0.0346 | 0.0306 | 0.0496 | 0.0418 | 0.0126 | 0.0197 | 0.0041 |
| | | 1500 - 1600 | 0.0039 | 0.0000 | 0.0084 | 0.0083 | 0.0129 | 0.0262 | 0.0320 | 0.0337 | 0.0290 | 0.0053 | 0.0228 | 0.0346 | 0.0306 | 0.0496 | 0.0418 | 0.0126 | 0.0197 | 0.0041 |
| | | 1600 - 1700 | 0.0039 | 0.0000 | 0.0084 | 0.0083 | 0.0129 | 0.0262 | 0.0320 | 0.0337 | 0.0290 | 0.0053 | 0.0228 | 0.0346 | 0.0306 | 0.0496 | 0.0418 | 0.0126 | 0.0197 | 0.0041 |
| | | 1700 - 1800 | 0.0039 | 0.0000 | 0.0084 | 0.0083 | 0.0129 | 0.0262 | 0.0320 | 0.0337 | 0.0290 | 0.0053 | 0.0228 | 0.0346 | 0.0306 | 0.0496 | 0.0418 | 0.0126 | 0.0197 | 0.0041 |
| | | 1800 - 1900 | 0.0039 | 0.0000 | 0.0084 | 0.0083 | 0.0129 | 0.0262 | 0.0320 | 0.0337 | 0.0290 | 0.0053 | 0.0228 | 0.0346 | 0.0306 | 0.0496 | 0.0418 | 0.0126 | 0.0197 | 0.0041 |
| | | 1900 - 2000 | 0.0039 | 0.0000 | 0.0084 | 0.0083 | 0.0129 | 0.0262 | 0.0320 | 0.0337 | 0.0290 | 0.0053 | 0.0228 | 0.0346 | 0.0306 | 0.0496 | 0.0418 | 0.0126 | 0.0197 | 0.0041 |
| | | 2000 - 2100 | 0.0039 | 0.0000 | 0.0084 | 0.0083 | 0.0129 | 0.0262 | 0.0320 | 0.0337 | 0.0290 | 0.0053 | 0.0228 | 0.0346 | 0.0306 | 0.0496 | 0.0418 | 0.0126 | 0.0197 | 0.0041 |
| | | 2100 - 2200 | 0.0039 | 0.0000 | 0.0084 | 0.0083 | 0.0129 | 0.0262 | 0.0320 | 0.0337 | 0.0290 | 0.0053 | 0.0228 | 0.0346 | 0.0306 | 0.0496 | 0.0418 | 0.0126 | 0.0197 | 0.0041 |
| | | 2200 - 2300 | 0.0039 | 0.0000 | 0.0084 | 0.0083 | 0.0129 | 0.0262 | 0.0320 | 0.0337 | 0.0290 | 0.0053 | 0.0228 | 0.0346 | 0.0306 | 0.0496 | 0.0418 | 0.0126 | 0.0197 | 0.0041 |
| | | 2300 - 0000 | 0.0039 | 0.0000 | 0.0084 | 0.0083 | 0.0129 | 0.0262 | 0.0320 | 0.0337 | 0.0290 | 0.0053 | 0.0228 | 0.0346 | 0.0306 | 0.0496 | 0.0418 | 0.0126 | 0.0197 | 0.0041 |
| 122 | Unnamed Road (L122) - SB | 0000 - 0100 | 0.0039 | 0.0000 | 0.0084 | 0.0083 | 0.0129 | 0.0262 | 0.0320 | 0.0337 | 0.0290 | 0.0053 | 0.0228 | 0.0346 | 0.0306 | 0.0496 | 0.0418 | 0.0126 | 0.0197 | 0.0041 |
| | | 0100 - 0200 | 0.0039 | 0.0000 | 0.0084 | 0.0083 | 0.0129 | 0.0262 | 0.0320 | 0.0337 | 0.0290 | 0.0053 | 0.0228 | 0.0346 | 0.0306 | 0.0496 | 0.0418 | 0.0126 | 0.0197 | 0.0041 |
| | | 0200 - 0300 | 0.0039 | 0.0000 | 0.0084 | 0.0083 | 0.0129 | 0.0262 | 0.0320 | 0.0337 | 0.0290 | 0.0053 | 0.0228 | 0.0346 | 0.0306 | 0.0496 | 0.0418 | 0.0126 | 0.0197 | 0.0041 |
| | | 0300 - 0400 | 0.0039 | 0.0000 | 0.0084 | 0.0083 | 0.0129 | 0.0262 | 0.0320 | 0.0337 | 0.0290 | 0.0053 | 0.0228 | 0.0346 | 0.0306 | 0.0496 | 0.0418 | 0.0126 | 0.0197 | 0.0041 |
| | | 0400 - 0500 | 0.0039 | 0.0000 | 0.0084 | 0.0083 | 0.0129 | 0.0262 | 0.0320 | 0.0337 | 0.0290 | 0.0053 | 0.0228 | 0.0346 | 0.0306 | 0.0496 | 0.0418 | 0.0126 | 0.0197 | 0.0041 |
| | | 0500 - 0600 | 0.0039 | 0.0000 | 0.0084 | 0.0083 | 0.0129 | 0.0262 | 0.0320 | 0.0337 | 0.0290 | 0.0053 | 0.0228 | 0.0346 | 0.0306 | 0.0496 | 0.0418 | 0.0126 | 0.0197 | 0.0041 |
| | | 0600 - 0700 | 0.0039 | 0.0000 | 0.0084 | 0.0083 | 0.0129 | 0.0262 | 0.0320 | 0.0337 | 0.0290 | 0.0053 | 0.0228 | 0.0346 | 0.0306 | 0.0496 | 0.0418 | 0.0126 | 0.0197 | 0.0041 |
| | | 0700 - 0800 | 0.0039 | 0.0000 | 0.0084 | 0.0083 | 0.0129 | 0.0262 | 0.0320 | 0.0337 | 0.0290 | 0.0053 | 0.0228 | 0.0346 | 0.0306 | 0.0496 | 0.0418 | 0.0126 | 0.0197 | 0.0041 |
| | | 0800 - 0900 | 0.0039 | 0.0000 | 0.0084 | 0.0083 | 0.0129 | 0.0262 | 0.0320 | 0.0337 | 0.0290 | 0.0053 | 0.0228 | 0.0346 | 0.0306 | 0.0496 | 0.0418 | 0.0126 | 0.0197 | 0.0041 |
| | | 0900 - 1000 | 0.0039 | 0.0000 | 0.0084 | 0.0083 | 0.0129 | 0.0262 | 0.0320 | 0.0337 | 0.0290 | 0.0053 | 0.0228 | 0.0346 | 0.0306 | 0.0496 | 0.0418 | 0.0126 | 0.0197 | 0.0041 |
| | | 1000 - 1100 | 0.0039 | 0.0000 | 0.0084 | 0.0083 | 0.0129 | 0.0262 | 0.0320 | 0.0337 | 0.0290 | 0.0053 | 0.0228 | 0.0346 | 0.0306 | 0.0496 | 0.0418 | 0.0126 | 0.0197 | 0.0041 |
| | | 1100 - 1200 | 0.0039 | 0.0000 | 0.0084 | 0.0083 | 0.0129 | 0.0262 | 0.0320 | 0.0337 | 0.0290 | 0.0053 | 0.0228 | 0.0346 | 0.0306 | 0.0496 | 0.0418 | 0.0126 | 0.0197 | 0.0041 |
| | | 1200 - 1300 | 0.0039 | 0.0000 | 0.0084 | 0.0083 | 0.0129 | 0.0262 | 0.0320 | 0.0337 | 0.0290 | 0.0053 | 0.0228 | 0.0346 | 0.0306 | 0.0496 | 0.0418 | 0.0126 | 0.0197 | 0.0041 |
| | | 1300 - 1400 | 0.0039 | 0.0000 | 0.0084 | 0.0083 | 0.0129 | 0.0262 | 0.0320 | 0.0337 | 0.0290 | 0.0053 | 0.0228 | 0.0346 | 0.0306 | 0.0496 | 0.0418 | 0.0126 | 0.0197 | 0.0041 |
| | | 1400 - 1500 | 0.0039 | 0.0000 | 0.0084 | 0.0083 | 0.0129 | 0.0262 | 0.0320 | 0.0337 | 0.0290 | 0.0053 | 0.0228 | 0.0346 | 0.0306 | 0.0496 | 0.0418 | 0.0126 | 0.0197 | 0.0041 |
| | | 1500 - 1600 | 0.0039 | 0.0000 | 0.0084 | 0.0083 | 0.0129 | 0.0262 | 0.0320 | 0.0337 | 0.0290 | 0.0053 | 0.0228 | 0.0346 | 0.0306 | 0.0496 | 0.0418 | 0.0126 | 0.0197 | 0.0041 |
| | | 1600 - 1700 | 0.0039 | 0.0000 | 0.0084 | 0.0083 | 0.0129 | 0.0262 | 0.0320 | 0.0337 | 0.0290 | 0.0053 | 0.0228 | 0.0346 | 0.0306 | 0.0496 | 0.0418 | 0.0126 | 0.0197 | 0.0041 |
| | | 1700 - 1800 | 0.0039 | 0.0000 | 0.0084 | 0.0083 | 0.0129 | 0.0262 | 0.0320 | 0.0337 | 0.0290 | 0.0053 | 0.0228 | 0.0346 | 0.0306 | 0.0496 | 0.0418 | 0.0126 | 0.0197 | 0.0041 |
| | | 1800 - 1900 | 0.0039 | 0.0000 | 0.0084 | 0.0083 | 0.0129 | 0.0262 | 0.0320 | 0.0337 | 0.0290 | 0.0053 | 0.0228 | 0.0346 | 0.0306 | 0.0496 | 0.0418 | 0.0126 | 0.0197 | 0.0041 |
| | | 1900 - 2000 | 0.0039 | 0.0000 | 0.0084 | 0.0083 | 0.0129 | 0.0262 | 0.0320 | 0.0337 | 0.0290 | 0.0053 | 0.0228 | 0.0346 | 0.0306 | 0.0496 | 0.0418 | 0.0126 | 0.0197 | 0.0041 |
| | | 2000 - 2100 | 0.0039 | 0.0000 | 0.0084 | 0.0083 | 0.0129 | 0.0262 | 0.0320 | 0.0337 | 0.0290 | 0.0053 | 0.0228 | 0.0346 | 0.0306 | 0.0496 | 0.0418 | 0.0126 | 0.0197 | 0.0041 |
| | | 2100 - 2200 | 0.0039 | 0.0000 | 0.0084 | 0.0083 | 0.0129 | 0.0262 | 0.0320 | 0.0337 | 0.0290 | 0.0053 | 0.0228 | 0.0346 | 0.0306 | 0.0496 | 0.0418 | 0.0126 | 0.0197 | 0.0041 |
| | | 2200 - 2300 | 0.0039 | 0.0000 | 0.0084 | 0.0083 | 0.0129 | 0.0262 | 0.0320 | 0.0337 | 0.0290 | 0.0053 | 0.0228 | 0.0346 | 0.0306 | 0.0496 | 0.0418 | 0.0126 | 0.0197 | 0.0041 |
| | | 2300 - 0000 | 0.0039 | 0.0000 | 0.0084 | 0.0083 | 0.0129 | 0.0262 | 0.0320 | 0.0337 | 0.0290 | 0.0053 | 0.0228 | 0.0346 | 0.0306 | 0.0496 | 0.0418 | 0.0126 | 0.0197 | 0.0041 |
| 123 | Unnamed Road (L123) - NB | 0000 - 0100 | 0.0039 | 0.0000 | 0.0084 | 0.0083 | 0.0129 | 0.0262 | 0.0320 | 0.0337 | 0.0290 | 0.0053 | 0.0228 | 0.0346 | 0.0306 | 0.0496 | 0.0418 | 0.0126 | 0.0197 | 0.0041 |
| | | 0100 - 0200 | 0.0039 | 0.0000 | 0.0084 | 0.0083 | 0.0129 | 0.0262 | 0.0320 | 0.0337 | 0.0290 | 0.0053 | 0.0228 | 0.0346 | 0.0306 | 0.0496 | 0.0418 | 0.0126 | 0.0197 | 0.0041 |
| | | 0200 - 0300 | 0.0039 | 0.0000 | 0.0084 | 0.0083 | 0.0129 | 0.0262 | 0.0320 | 0.0337 | 0.0290 | 0.0053 | 0.0228 | 0.0346 | 0.0306 | 0.0496 | 0.0418 | 0.0126 | 0.0197 | 0.0041 |
| | | 0300 - 0400 | 0.0039 | 0.0000 | 0.0084 | 0.0083 | 0.0129 | 0.0262 | 0.0320 | 0.0337 | 0.0290 | 0.0053 | 0.0228 | 0.0346 | 0.0306 | 0.0496 | 0.0418 | 0.0126 | 0.0197 | 0.0041 |
| | | 0400 - 0500 | 0.0039 | 0.0000 | 0.0084 | 0.0083 | 0.0129 | 0.0262 | 0.0320 | 0.0337 | 0.0290 | 0.0053 | 0.0228 | 0.0346 | 0.0306 | 0.0496 | 0.0418 | 0.0126 | 0.0197 | 0.0041 |
| | | 0500 - 0600 | 0.0039 | 0.0000 | 0.0084 | 0.0083 | 0.0129 | 0.0262 | 0.0320 | 0.0337 | 0.0290 | 0.0053 | 0.0228 | 0.0346 | 0.0306 | 0.0496 | 0.0418 | 0.0126 | 0.0197 | 0.0041 |
| | | 0600 - 0700 | 0.0039 | 0.0000 | 0.0084 | 0.0083 | 0.0129 | 0.0262 | 0.0320 | 0.0337 | 0.0290 | 0.0053 | 0.0228 | 0.0346 | 0.0306 | 0.0496 | 0.0418 | 0.0126 | 0.0197 | 0.0041 |
| | | 0700 - 0800 | 0.0039 | 0.0000 | 0.0084 | 0.0083 | 0.0129 | 0.0262 | 0.0320 | 0.0337 | 0.0290 | 0.0053 | 0.0228 | 0.0346 | 0.0306 | 0.0496 | 0.0418 | 0.0126 | 0.0197 | 0.0041 |
| | | 0800 - 0900 | 0.0039 | 0.0000 | 0.0084 | 0.0083 | 0.0129 | 0.0262 | 0.0320 | 0.0337 | 0.0290 | 0.0053 | 0.0228 | 0.0346 | 0.0306 | 0.0496 | 0.0418 | 0.0126 | 0.0197 | 0.0041 |
| | | 0900 - 1000 | 0.0039 | 0.0000 | 0.0084 | 0.0083 | 0.0129 | 0.0262 | 0.0320 | 0.0337 | 0.0290 | 0.0053 | 0.0228 | 0.0346 | 0.0306 | 0.0496 | 0.0418 | 0.0126 | 0.0197 | 0.0041 |
| | | 1000 - 1100 | 0.0039 | 0.0000 | 0.0084 | 0.0083 | 0.0129 | 0.0262 | 0.0320 | 0.0337 | 0.0290 | 0.0053 | 0.0228 | 0.0346 | 0.0306 | 0.0496 | 0.0418 | 0.0126 | 0.0197 | 0.0041 |
| | | 1100 - 1200 | 0.0039 | 0.0000 | 0.0084 | 0.0083 | 0.0129 | 0.0262 | 0.0320 | 0.0337 | 0.0290 | 0.0053 | 0.0228 | 0.0346 | 0.0306 | 0.0496 | 0.0418 | 0.0126 | 0.0197 | 0.0041 |
| | | 1200 - 1300 | 0.0039 | 0.0000 | 0.0084 | 0.0083 | 0.0129 | 0.0262 | 0.0320 | 0.0337 | 0.0290 | 0.0053 | 0.0228 | 0.0346 | 0.0306 | 0.0496 | 0.0418 | 0.0126 | 0.0197 | 0.0041 |
| | | 1300 - 1400 | 0.0039 | 0.0000 | 0.0084 | 0.0083 | 0.0129 | 0.0262 | 0.0320 | 0.0337 | 0.0290 | 0.0053 | 0.0228 | 0.0346 | 0.0306 | 0.0496 | 0.0418 | 0.0126 | 0.0197 | 0.0041 |
| | | 1400 - 1500 | 0.0039 | 0.0000 | 0.0084 | 0.0083 | 0.0129 | 0.0262 | 0.0320 | 0.0337 | 0.0290 | 0.0053 | 0.0228 | 0.0346 | 0.0306 | 0.0496 | 0.0418 | 0.0126 | 0.0197 | 0.0041 |
| | | 1500 - 1600 | 0.0039 | 0.0000 | 0.0084 | 0.0083 | 0.0129 | 0.0262 | 0.0320 | 0.0337 | 0.0290 | 0.0053 | 0.0228 | 0.0346 | 0.0306 | 0.0496 | 0.0418 | 0.0126 | 0.0197 | 0.0041 |
| | | 1600 - 1700 | 0.0039 | 0.0000 | 0.0084 | 0.0083 | 0.0129 | 0.0262 | 0.0320 | 0.0337 | 0.0290 | 0.0053 | 0.0228 | 0.0346 | 0.0306 | 0.0496 | 0.0418 | 0.0126 | 0.0197 | 0.0041 |
| | | 1700 - 1800 | 0.0039 | 0.0000 | 0.0084 | 0.0083 | 0.0129 | 0.0262 | 0.0320 | 0.0337 | 0.0290 | 0.0053 | 0.0228 | 0.0346 | 0.0306 | 0.0496 | 0.0418 | 0.0126 | 0.0197 | 0.0041 |
| | | 1800 - 1900 | 0.0039 | 0.0000 | 0.0084 | 0.0083 | 0.0129 | 0.0262 | 0.0320 | 0.0337 | 0.0290 | 0.0053 | 0.0228 | 0.0346 | 0.0306 | 0.0496 | 0.0418 | 0.0126 | 0.0197 | 0.0041 |
| | | 1900 - 2000 | 0.0039 | 0.0000 | 0.0084 | 0.0083 | 0.0129 | 0.0262 | 0.0320 | 0.0337 | 0.0290 | 0.0053 | 0.0228 | 0.0346 | 0.0306 | 0.0496 | 0.0418 | 0.0126 | 0.0197 | 0.0041 |
| | | 2000 - 2100 | 0.0039 | 0.0000 | 0.0084 | 0.0083 | 0.0129 | 0.0262 | 0.0320 | 0.0337 | 0.0290 | 0.0053 | 0.0228 | 0.0346 | 0.0306 | 0.0496 | 0.0418 | 0.0126 | 0.0197 | 0.0041 |
| | | 2100 - 2200 | 0.0039 | 0.0000 | 0.0084 | 0.0083 | 0.0129 | 0.0262 | 0.0320 | 0.0337 | 0.0290 | 0.0053 | 0.0228 | 0.0346 | 0.0306 | 0.0496 | 0.0418 | 0.0126 | 0.0197 | 0.0041 |
| | | 2200 - 2300 | 0.0039 | 0.0000 | 0.0084 | 0.0083 | 0.0129 | 0.0262 | 0.0320 | 0.0337 | 0.0290 | 0.0053 | 0.0228 | 0.0346 | 0.0306 | 0.0496 | 0.0418 | 0.0126 | 0.0197 | 0.0041 |
| | | 2300 - 0000 | 0.0039 | 0.0000 | 0.0084 | 0.0083 | 0.0129 | 0.0262 | 0.0320 | 0.0337 | 0.0290 | 0.0053 | 0.0228 | 0.0346 | 0.0306 | 0.0496 | 0.0418 | 0.0126 | 0.0197 | 0.0041 |
| 124 | Unnamed Road (L124) - SB | 0000 - 0100 | 0.0039 | 0.0000 | 0.0084 | 0.0083 | 0.0129 | 0.0262 | 0.0320 | 0.0337 | 0.0290 | 0.0053 | 0.0228 | 0.0346 | 0.0306 | 0.0496 | 0.0418 | 0.0126 | 0.0197 | 0.0041 |
| | | 0100 - 0200 | 0.0039 | 0.0000 | 0.0084 | 0.0083 | 0.0129 | 0.0262 | 0.0320 | 0.0337 | 0.0290 | 0.0053 | 0.0228 | 0.0346 | 0.0306 | 0.0496 | 0.0418 | 0.0126 | 0.0197 | 0.0041 |
| | | 0200 - 0300 | 0.0039 | 0.0000 | 0.0084 | 0.0083 | 0.0129 | 0.0262 | 0.0320 | 0.0337 | 0.0290 | 0.0053 | 0.0228 | 0.0346 | 0.0306 | 0.0496 | 0.0418 | 0.0126 | 0.0197 | 0.0041 |
| | | 0300 - 0400 | 0.0039 | 0.0000 | 0.0084 | 0.0083 | 0.0129 | 0.0262 | 0.0320 | 0.0337 | 0.0290 | 0.0053 | 0.0228 | 0.0346 | 0.0306 | 0.0496 | 0.0418 | 0.0126 | 0.0197 | 0.0041 |
| | | 0400 - 0500 | 0.0039 | 0.0000 | 0.0084 | 0.0083 | 0.0129 | 0.0262 | 0.0320 | 0.0337 | 0.0290 | 0.0053 | 0.0228 | 0.0346 | 0.0306 | 0.0496 | 0.0418 | 0.0126 | 0.0197 | 0.0041 |
| | | 0500 - 0600 | 0.0039 | 0.0000 | 0.0084 | 0.0083 | 0.0129 | 0.0262 | 0.0320 | 0.0337 | 0.0290 | 0.0053 | 0.0228 | 0.0346 | 0.0306 | 0.0496 | 0.0418 | 0.0126 | 0.0197 | 0.0041 |
| | | 0600 - 0700 | 0.0039 | 0.0000 | 0.0084 | 0.0083 | 0.0129 | 0.0262 | 0.0320 | 0.0337 | 0.0290 | 0.0053 | 0.0228 | 0.0346 | 0.0306 | 0.0496 | 0.0418 | 0.0126 | 0.0197 | 0.0041 |
| | | 0700 - 0800 | 0.0039 | 0.0000 | 0.0084 | 0.0083 | 0.0129 | 0.0262 | 0.0320 | 0.0337 | 0.0290 | 0.0053 | 0.0228 | 0.0346 | 0.0306 | 0.0496 | 0.0418 | 0.0126 | 0.0197 | 0.0041 |
| | | 0800 - 0900 | 0.0039 | 0.0000 | 0.0084 | 0.0083 | 0.0129 | 0.0262 | 0.0320 | 0.0337 | 0.0290 | 0.0053 | 0.0228 | 0.0346 | 0.0306 | 0.0496 | 0.0418 | 0.0126 | 0.0197 | 0.0041 |
| | | 0900 - 1000 | 0.0039 | 0.0000 | 0.0084 | 0.0083 | 0.0129 | 0.0262 | 0.0320 | 0.0337 | 0.0290 | 0.0053 | 0.0228 | 0.0346 | 0.0306 | 0.0496 | 0.0418 | 0.0126 | 0.0197 | 0.0041 |
| | | 1000 - 1100 | 0.0039 | 0.0000 | 0.0084 | 0.0083 | 0.0129 | 0.0262 | 0.0320 | 0.0337 | 0.0290 | 0.0053 | 0.0228 | 0.0346 | 0.0306 | 0.0496 | 0.0418 | 0.0126 | 0.0197 | 0.0041 |
| | | 1100 - 1200 | 0.0039 | 0.0000 | 0.0084 | 0.0083 | 0.0129 | 0.0262 | 0.0320 | 0.0337 | 0.0290 | 0.0053 | 0.0228 | 0.0346 | 0.0306 | 0.0496 | 0.0418 | 0.0126 | 0.0197 | 0.0041 |
| | | 1200 - 1300 | 0.0039 | 0.0000 | 0.0084 | 0.0083 | 0.0129 | 0.0262 | 0.0320 | 0.0337 | 0.0290 | 0.0053 | 0.0228 | 0.0346 | 0.0306 | 0.0496 | 0.0418 | 0.0126 | 0.0197 | 0.0041 |
| | | 1300 - 1400 | 0.0039 | 0.0000 | 0.0084 | 0.0083 | 0.0129 | 0.0262 | 0.0320 | 0.0337 | 0.0290 | 0.0053 | 0.0228 | 0.0346 | 0.0306 | 0.0496 | 0.0418 | 0.0126 | 0.0197 | 0.0041 |
| | | 1400 - 1500 | 0.0039 | 0.0000 | 0.0084 | 0.0083 | 0.0129 | 0.0262 | 0.0320 | 0.0337 | 0.0290 | 0.0053 | 0.0228 | 0.0346 | 0.0306 | 0.0496 | 0.0418 | 0.0126 | 0.0197 | 0.0041 |
| | | 1500 - 1600 | 0.0039 | 0.0000 | 0.0084 | 0.0083 | 0.0129 | 0.0262 | 0.0320 | 0.0337 | 0.0290 | 0.0053 | 0.0228 | 0.0346 | 0.0306 | 0.0496 | 0.0418 | 0.0126 | 0.0197 | 0.0041 |
| | | 1600 - 1700 | 0.0039 | 0.0000 | 0.0084 | 0.0083 | 0.0129 | 0.0262 | 0.0320 | 0.0337 | 0.0290 | 0.0053 | 0.0228 | 0.0346 | 0.0306 | 0.0496 | 0.0418 | 0.0126 | 0.0197 | 0.0041 |
| | | 1700 - 1800 | 0.0039 | 0.0000 | 0.0084 | 0.0083 | 0.0129 | 0.0262 | 0.0320 | 0.0337 | 0.0290 | 0.0053 | 0.0228 | 0.0346 | 0.0306 | 0.0496 | 0.0418 | 0.0126 | 0.0197 | 0.0041 |
| | | 1800 - 1900 | 0.0039 | 0.0000 | 0.0084 | 0.0083 | 0.0129 | 0.0262 | 0.0320 | 0.0337 | 0.0290 | 0.0053 | 0.0228 | 0.0346 | 0.0306 | 0.0496 | 0.0418 | 0.0126 | 0.0197 | 0.0041 |
| | | 1900 - 2000 | 0.0039 | 0.0000 | 0.0084 | 0.0083 | 0.0129 | 0.0262 | 0.0320 | 0.0337 | 0.0290 | 0.0053 | 0.0228 | 0.0346 | 0.0306 | 0.0496 | 0.0418 | 0.0126 | 0.0197 | 0.0041 |
| | | 2000 - 2100 | 0.0039 | 0.0000 | 0.0084 | 0.0083 | 0.0129 | 0.0262 | 0.0320 | 0.0337 | 0.0290 | 0.0053 | 0.0228 | 0.0346 | 0.0306 | 0.0496 | 0.0418 | 0.0126 | 0.0197 | 0.0041 |
| | | 2100 - 2200 | 0.0039 | 0.0000 | 0.0084 | 0.0083 | 0.0129 | 0.0262 | 0.0320 | 0.0337 | 0.0290 | 0.0053 | 0.0228 | 0.0346 | 0.0306 | 0.0496 | 0.0418 | 0.0126 | 0.0197 | 0.0041 |
| | | 2200 - 2300 | 0.0039 | 0.0000 | 0.0084 | 0.0083 | 0.0129 | 0.0262 | 0.0320 | 0.0337 | 0.0290 | 0.0053 | 0.0228 | 0.0346 | 0.0306 | 0.0496 | 0.0418 | 0.0126 | 0.0197 | 0.0041 |
| | | 2300 - 0000 | 0.0039 | 0.0000 | 0.0084 | 0.0083 | 0.0129 | 0.0262 | 0.0320 | 0.0337 | 0.0290 | 0.0053 | 0.0228 | 0.0346 | 0.0306 | 0.0496 | 0.0418 | 0.0126 | 0.0197 | 0.0041 |
| 125 | Fuk Hang Tsuen Lane (L125) - EB | 0000 - 0100 | 0.0039 | 0.0000 | 0.0084 | 0.0083 | 0.0129 | 0.0262 | 0.0320 | 0.0337 | 0.0290 | 0.0053 | 0.0228 | 0.0346 | 0.0306 | 0.0496 | 0.0418 | 0.0126 | 0.0197 | 0.0041 |
| | | 0100 - 0200 | 0.0039 | 0.0000 | 0.0084 | 0.0083 | 0.0129 | 0.0262 | 0.0320 | 0.0337 | 0.0290 | 0.0053 | 0.0228 | 0.0346 | 0.0306 | 0.0496 | 0.0418 | 0.0126 | 0.0197 | 0.0041 |
| | | 0200 - 0300 | 0.0039 | 0.0000 | 0.0084 | 0.0083 | 0.0129 | 0.0262 | 0.0320 | 0.0337 | 0.0290 | 0.0053 | 0.0228 | 0.0346 | 0.0306 | 0.0496 | 0.0418 | 0.0126 | 0.0197 | 0.0041 |
| | | 0300 - 0400 | 0.0039 | 0.0000 | 0.0084 | 0.0083 | 0.0129 | 0.0262 | 0.0320 | 0.0337 | 0.0290 | 0.0053 | 0.0228 | 0.0346 | 0.0306 | 0.0496 | 0.0418 | 0.0126 | 0.0197 | 0.0041 |
| | | 0400 - 0500 | 0.0039 | 0.0000 | 0.0084 | 0.0083 | 0.0129 | 0.0262 | 0.0320 | 0.0337 | 0.0290 | 0.0053 | 0.0228 | 0.0346 | 0.0306 | 0.0496 | 0.0418 | 0.0126 | 0.0197 | 0.0041 |
| | | 0500 - 0600 | 0.0039 | 0.0000 | 0.0084 | 0.0083 | 0.0129 | 0.0262 | 0.0320 | 0.0337 | 0.0290 | 0.0053 | 0.0228 | 0.0346 | 0.0306 | 0.0496 | 0.0418 | 0.0126 | 0.0197 | 0.0041 |
| | | 0600 - 0700 | 0.0039 | 0.0000 | 0.0084 | 0.0083 | 0.0129 | 0.0262 | 0.0320 | 0.0337 | 0.0290 | 0.0053 | 0.0228 | 0.0346 | 0.0306 | 0.0496 | 0.0418 | 0.0126 | 0.0197 | 0.0041 |
| | | 0700 - 0800 | 0.0039 | 0.0000 | 0.0084 | 0.0083 | 0.0129 | 0.0262 | 0.0320 | 0.0337 | 0.0290 | 0.0053 | 0.0228 | 0.0346 | 0.0306 | 0.0496 | 0.0418 | 0.0126 | 0.0197 | 0.0041 |
| | | 0800 - 0900 | 0.0039 | 0.0000 | 0.0084 | 0.0083 | 0.0129 | 0.0262 | 0.0320 | 0.0337 | 0.0290 | 0.0053 | 0.0228 | 0.0346 | 0.0306 | 0.0496 | 0.0418 | 0.0126 | 0.0197 | 0.0041 |
| | | 0900 - 1000 | 0.0039 | 0.0000 | 0.0084 | 0.0083 | 0.0129 | 0.0262 | 0.0320 | 0.0337 | 0.0290 | 0.0053 | 0.0228 | 0.0346 | 0.0306 | 0.0496 | 0.0418 | 0.0126 | 0.0197 | 0.0041 |
| | | 1000 - 1100 | 0.0039 | 0.0000 | 0.0084 | 0.0083 | 0.0129 | 0.0262 | 0.0320 | 0.0337 | 0.0290 | 0.0053 | 0.0228 | 0.0346 | 0.0306 | 0.0496 | 0.0418 | 0.0126 | 0.0197 | 0.0041 |
| | | 1100 - 1200 | 0.0039 | 0.0000 | 0.0084 | 0.0083 | 0.0129 | 0.0262 | 0.0320 | 0.0337 | 0.0290 | 0.0053 | 0.0228 | 0.0346 | 0.0306 | 0.0496 | 0.0418 | 0.0126 | 0.0197 | 0.0041 |
| | | 1200 - 1300 | 0.0039 | 0.0000 | 0.0084 | 0.0083 | 0.0129 | 0.0262 | 0.0320 | 0.0337 | 0.0290 | 0.0053 | 0.0228 | 0.0346 | 0.0306 | 0.0496 | 0.0418 | 0.0126 | 0.0197 | 0.0041 |
| | | 1300 - 1400 | 0.0039 | 0.0000 | 0.0084 | 0.0083 | 0.0129 | 0.0262 | 0.0320 | 0.0337 | 0.0290 | 0.0053 | 0.0228 | 0.0346 | 0.0306 | 0.0496 | 0.0418 | 0.0126 | 0.0197 | 0.0041 |
| | | 1400 - 1500 | 0.0039 | 0.0000 | 0.0084 | 0.0083 | 0.0129 | 0.0262 | 0.0320 | 0.0337 | 0.0290 | 0.0053 | 0.0228 | 0.0346 | 0.0306 | 0.0496 | 0.0418 | 0.0126 | 0.0197 | 0.0041 |
| | | 1500 - 1600 | 0.0039 | 0.0000 | 0.0084 | 0.0083 | 0.0129 | 0.0262 | 0.0320 | 0.0337 | 0.0290 | 0.0053 | 0.0228 | 0.0346 | 0.0306 | 0.0496 | 0.0418 | 0.0126 | 0.0197 | 0.0041 |
| | | 1600 - 1700 | 0.0039 | 0.0000 | 0.0084 | 0.0083 | 0.0129 | 0.0262 | 0.0320 | 0.0337 | 0.0290 | 0.0053 | 0.0228 | 0.0346 | 0.0306 | 0.0496 | 0.0418 | 0.0126 | 0.0197 | 0.0041 |
| | | 1700 - 1800 | 0.0039 | 0.0000 | 0.0084 | 0.0083 | 0.0129 | 0.0262 | 0.0320 | 0.0337 | 0.0290 | 0.0053 | 0.0228 | 0.0346 | 0.0306 | 0.0496 | 0.0418 | 0.0126 | 0.0197 | 0.0041 |
| | | 1800 - 1900 | 0.0039 | 0.0000 | 0.0084 | 0.0083 | 0.0129 | 0.0262 | 0.0320 | 0.0337 | 0.0290 | 0.0053 | 0.0228 | 0.0346 | 0.0306 | 0.0496 | 0.0418 | 0.0126 | 0.0197 | 0.0041 |
| | | 1900 - 2000 | 0.0039 | 0.0000 | 0.0084 | 0.0083 | 0.0129 | 0.0262 | 0.0320 | 0.0337 | 0.0290 | 0.0053 | 0.0228 | 0.0346 | 0.0306 | 0.0496 | 0.0418 | 0.0126 | 0.0197 | 0.0041 |
| | | 2000 - 2100 | 0.0039 | 0.0000 | 0.0084 | 0.0083 | 0.0129 | 0.0262 | 0.0320 | 0.0337 | 0.0290 | 0.0053 | 0.0228 | 0.0346 | 0.0306 | 0.0496 | 0.0418 | 0.0126 | 0.0197 | 0.0041 |
| | | 2100 - 2200 | 0.0039 | 0.0000 | 0.0084 | 0.0083 | 0.0129 | 0.0262 | 0.0320 | 0.0337 | 0.0290 | 0.0053 | 0.0228 | 0.0346 | 0.0306 | 0.0496 | 0.0418 | 0.0126 | 0.0197 | 0.0041 |
| | | 2200 - 2300 | 0.0039 | 0.0000 | 0.0084 | 0.0083 | 0.0129 | 0.0262 | 0.0320 | 0.0337 | 0.0290 | 0.0053 | 0.0228 | 0.0346 | 0.0306 | 0.0496 | 0.0418 | 0.0126 | 0.0197 | 0.0041 |
| | | 2300 - 0000 | 0.0039 | 0.0000 | 0.0084 | 0.0083 | 0.0129 | 0.0262 | 0.0320 | 0.0337 | 0.0290 | 0.0053 | 0.0228 | 0.0346 | 0.0306 | 0.0496 | 0.0418 | 0.0126 | 0.0197 | 0.0041 |

**EMFAC Year 2037 x Traffic Data Year 2037**

| Road No. | Road Section | Time | RSP Emission | | | | | | | | | | | | | | | | | |
|---|---|---|---|---|---|---|---|---|---|---|---|---|---|---|---|---|---|---|---|---|
| | | | PC | Taxi | LGV3 | LGV4 | LGV6 | HGV7 | HGV8 | HGV9 | PLB | PV4 | PV5 | NFB6 | NFB7 | NFB8 | NFB9 | FBSD | FBDD | MC |
| 126 | Fuk Hang Tsuen Lane (L126) - WB | 0000 - 0100 | 0.0039 | 0.0000 | 0.0084 | 0.0083 | 0.0129 | 0.0262 | 0.0320 | 0.0337 | 0.0290 | 0.0053 | 0.0228 | 0.0346 | 0.0306 | 0.0496 | 0.0418 | 0.0126 | 0.0197 | 0.0041 |
| | | 0100 - 0200 | 0.0039 | 0.0000 | 0.0084 | 0.0083 | 0.0129 | 0.0262 | 0.0320 | 0.0337 | 0.0290 | 0.0053 | 0.0228 | 0.0346 | 0.0306 | 0.0496 | 0.0418 | 0.0126 | 0.0197 | 0.0041 |
| | | 0200 - 0300 | 0.0039 | 0.0000 | 0.0084 | 0.0083 | 0.0129 | 0.0262 | 0.0320 | 0.0337 | 0.0290 | 0.0053 | 0.0228 | 0.0346 | 0.0306 | 0.0496 | 0.0418 | 0.0126 | 0.0197 | 0.0041 |
| | | 0300 - 0400 | 0.0039 | 0.0000 | 0.0084 | 0.0083 | 0.0129 | 0.0262 | 0.0320 | 0.0337 | 0.0290 | 0.0053 | 0.0228 | 0.0346 | 0.0306 | 0.0496 | 0.0418 | 0.0126 | 0.0197 | 0.0041 |
| | | 0400 - 0500 | 0.0039 | 0.0000 | 0.0084 | 0.0083 | 0.0129 | 0.0262 | 0.0320 | 0.0337 | 0.0290 | 0.0053 | 0.0228 | 0.0346 | 0.0306 | 0.0496 | 0.0418 | 0.0126 | 0.0197 | 0.0041 |
| | | 0500 - 0600 | 0.0039 | 0.0000 | 0.0084 | 0.0083 | 0.0129 | 0.0262 | 0.0320 | 0.0337 | 0.0290 | 0.0053 | 0.0228 | 0.0346 | 0.0306 | 0.0496 | 0.0418 | 0.0126 | 0.0197 | 0.0041 |
| | | 0600 - 0700 | 0.0039 | 0.0000 | 0.0084 | 0.0083 | 0.0129 | 0.0262 | 0.0320 | 0.0337 | 0.0290 | 0.0053 | 0.0228 | 0.0346 | 0.0306 | 0.0496 | 0.0418 | 0.0126 | 0.0197 | 0.0041 |
| | | 0700 - 0800 | 0.0039 | 0.0000 | 0.0084 | 0.0083 | 0.0129 | 0.0262 | 0.0320 | 0.0337 | 0.0290 | 0.0053 | 0.0228 | 0.0346 | 0.0306 | 0.0496 | 0.0418 | 0.0126 | 0.0197 | 0.0041 |
| | | 0800 - 0900 | 0.0039 | 0.0000 | 0.0084 | 0.0083 | 0.0129 | 0.0262 | 0.0320 | 0.0337 | 0.0290 | 0.0053 | 0.0228 | 0.0346 | 0.0306 | 0.0496 | 0.0418 | 0.0126 | 0.0197 | 0.0041 |
| | | 0900 - 1000 | 0.0039 | 0.0000 | 0.0084 | 0.0083 | 0.0129 | 0.0262 | 0.0320 | 0.0337 | 0.0290 | 0.0053 | 0.0228 | 0.0346 | 0.0306 | 0.0496 | 0.0418 | 0.0126 | 0.0197 | 0.0041 |
| | | 1000 - 1100 | 0.0039 | 0.0000 | 0.0084 | 0.0083 | 0.0129 | 0.0262 | 0.0320 | 0.0337 | 0.0290 | 0.0053 | 0.0228 | 0.0346 | 0.0306 | 0.0496 | 0.0418 | 0.0126 | 0.0197 | 0.0041 |
| | | 1100 - 1200 | 0.0039 | 0.0000 | 0.0084 | 0.0083 | 0.0129 | 0.0262 | 0.0320 | 0.0337 | 0.0290 | 0.0053 | 0.0228 | 0.0346 | 0.0306 | 0.0496 | 0.0418 | 0.0126 | 0.0197 | 0.0041 |
| | | 1200 - 1300 | 0.0039 | 0.0000 | 0.0084 | 0.0083 | 0.0129 | 0.0262 | 0.0320 | 0.0337 | 0.0290 | 0.0053 | 0.0228 | 0.0346 | 0.0306 | 0.0496 | 0.0418 | 0.0126 | 0.0197 | 0.0041 |
| | | 1300 - 1400 | 0.0039 | 0.0000 | 0.0084 | 0.0083 | 0.0129 | 0.0262 | 0.0320 | 0.0337 | 0.0290 | 0.0053 | 0.0228 | 0.0346 | 0.0306 | 0.0496 | 0.0418 | 0.0126 | 0.0197 | 0.0041 |
| | | 1400 - 1500 | 0.0039 | 0.0000 | 0.0084 | 0.0083 | 0.0129 | 0.0262 | 0.0320 | 0.0337 | 0.0290 | 0.0053 | 0.0228 | 0.0346 | 0.0306 | 0.0496 | 0.0418 | 0.0126 | 0.0197 | 0.0041 |
| | | 1500 - 1600 | 0.0039 | 0.0000 | 0.0084 | 0.0083 | 0.0129 | 0.0262 | 0.0320 | 0.0337 | 0.0290 | 0.0053 | 0.0228 | 0.0346 | 0.0306 | 0.0496 | 0.0418 | 0.0126 | 0.0197 | 0.0041 |
| | | 1600 - 1700 | 0.0039 | 0.0000 | 0.0084 | 0.0083 | 0.0129 | 0.0262 | 0.0320 | 0.0337 | 0.0290 | 0.0053 | 0.0228 | 0.0346 | 0.0306 | 0.0496 | 0.0418 | 0.0126 | 0.0197 | 0.0041 |
| | | 1700 - 1800 | 0.0039 | 0.0000 | 0.0084 | 0.0083 | 0.0129 | 0.0262 | 0.0320 | 0.0337 | 0.0290 | 0.0053 | 0.0228 | 0.0346 | 0.0306 | 0.0496 | 0.0418 | 0.0126 | 0.0197 | 0.0041 |
| | | 1800 - 1900 | 0.0039 | 0.0000 | 0.0084 | 0.0083 | 0.0129 | 0.0262 | 0.0320 | 0.0337 | 0.0290 | 0.0053 | 0.0228 | 0.0346 | 0.0306 | 0.0496 | 0.0418 | 0.0126 | 0.0197 | 0.0041 |
| | | 1900 - 2000 | 0.0039 | 0.0000 | 0.0084 | 0.0083 | 0.0129 | 0.0262 | 0.0320 | 0.0337 | 0.0290 | 0.0053 | 0.0228 | 0.0346 | 0.0306 | 0.0496 | 0.0418 | 0.0126 | 0.0197 | 0.0041 |
| | | 2000 - 2100 | 0.0039 | 0.0000 | 0.0084 | 0.0083 | 0.0129 | 0.0262 | 0.0320 | 0.0337 | 0.0290 | 0.0053 | 0.0228 | 0.0346 | 0.0306 | 0.0496 | 0.0418 | 0.0126 | 0.0197 | 0.0041 |
| | | 2100 - 2200 | 0.0039 | 0.0000 | 0.0084 | 0.0083 | 0.0129 | 0.0262 | 0.0320 | 0.0337 | 0.0290 | 0.0053 | 0.0228 | 0.0346 | 0.0306 | 0.0496 | 0.0418 | 0.0126 | 0.0197 | 0.0041 |
| | | 2200 - 2300 | 0.0039 | 0.0000 | 0.0084 | 0.0083 | 0.0129 | 0.0262 | 0.0320 | 0.0337 | 0.0290 | 0.0053 | 0.0228 | 0.0346 | 0.0306 | 0.0496 | 0.0418 | 0.0126 | 0.0197 | 0.0041 |
| | | 2300 - 0000 | 0.0039 | 0.0000 | 0.0084 | 0.0083 | 0.0129 | 0.0262 | 0.0320 | 0.0337 | 0.0290 | 0.0053 | 0.0228 | 0.0346 | 0.0306 | 0.0496 | 0.0418 | 0.0126 | 0.0197 | 0.0041 |

## EMFAC Year 2037 x Traffic Data Year 2037

| Road No. | Road Section | Time | FSP Emission | | | | | | | | | | | | | | | | | |
|---|---|---|---|---|---|---|---|---|---|---|---|---|---|---|---|---|---|---|---|---|
| | | | PC | Taxi | LGV3 | LGV4 | LGV6 | HGV7 | HGV8 | HGV9 | PLB | PV4 | PV5 | NFB6 | NFB7 | NFB8 | NFB9 | FBSD | FBDD | MC |
| 1 | Hong Po Road<br>(L001) - WB | 0000 - 0100 | 0.0025 | 0.0000 | 0.0062 | 0.0061 | 0.0105 | 0.0215 | 0.0246 | 0.0259 | 0.0229 | 0.0038 | 0.0180 | 0.0273 | 0.0252 | 0.0381 | 0.0322 | 0.0099 | 0.0154 | 0.0026 |
| | | 0100 - 0200 | 0.0025 | 0.0000 | 0.0062 | 0.0061 | 0.0105 | 0.0215 | 0.0246 | 0.0259 | 0.0229 | 0.0038 | 0.0180 | 0.0273 | 0.0252 | 0.0381 | 0.0322 | 0.0099 | 0.0154 | 0.0026 |
| | | 0200 - 0300 | 0.0025 | 0.0000 | 0.0062 | 0.0061 | 0.0105 | 0.0215 | 0.0246 | 0.0259 | 0.0229 | 0.0038 | 0.0180 | 0.0273 | 0.0252 | 0.0381 | 0.0322 | 0.0099 | 0.0154 | 0.0026 |
| | | 0300 - 0400 | 0.0025 | 0.0000 | 0.0062 | 0.0061 | 0.0105 | 0.0215 | 0.0246 | 0.0259 | 0.0229 | 0.0038 | 0.0180 | 0.0273 | 0.0252 | 0.0381 | 0.0322 | 0.0099 | 0.0154 | 0.0026 |
| | | 0400 - 0500 | 0.0025 | 0.0000 | 0.0062 | 0.0061 | 0.0105 | 0.0215 | 0.0246 | 0.0259 | 0.0229 | 0.0038 | 0.0180 | 0.0273 | 0.0252 | 0.0381 | 0.0322 | 0.0099 | 0.0154 | 0.0026 |
| | | 0500 - 0600 | 0.0025 | 0.0000 | 0.0062 | 0.0061 | 0.0105 | 0.0215 | 0.0246 | 0.0259 | 0.0229 | 0.0038 | 0.0180 | 0.0273 | 0.0252 | 0.0381 | 0.0322 | 0.0099 | 0.0154 | 0.0026 |
| | | 0600 - 0700 | 0.0026 | 0.0000 | 0.0063 | 0.0063 | 0.0106 | 0.0217 | 0.0250 | 0.0263 | 0.0232 | 0.0039 | 0.0182 | 0.0276 | 0.0254 | 0.0387 | 0.0327 | 0.0100 | 0.0156 | 0.0027 |
| | | 0700 - 0800 | 0.0030 | 0.0000 | 0.0069 | 0.0068 | 0.0111 | 0.0227 | 0.0267 | 0.0281 | 0.0245 | 0.0043 | 0.0193 | 0.0292 | 0.0266 | 0.0414 | 0.0349 | 0.0106 | 0.0166 | 0.0031 |
| | | 0800 - 0900 | 0.0030 | 0.0000 | 0.0069 | 0.0068 | 0.0111 | 0.0227 | 0.0267 | 0.0281 | 0.0245 | 0.0043 | 0.0193 | 0.0292 | 0.0266 | 0.0414 | 0.0349 | 0.0106 | 0.0166 | 0.0031 |
| | | 0900 - 1000 | 0.0028 | 0.0000 | 0.0066 | 0.0065 | 0.0108 | 0.0222 | 0.0258 | 0.0272 | 0.0238 | 0.0041 | 0.0187 | 0.0284 | 0.0260 | 0.0400 | 0.0338 | 0.0103 | 0.0161 | 0.0029 |
| | | 1000 - 1100 | 0.0028 | 0.0000 | 0.0066 | 0.0065 | 0.0108 | 0.0222 | 0.0258 | 0.0272 | 0.0238 | 0.0041 | 0.0187 | 0.0284 | 0.0260 | 0.0400 | 0.0338 | 0.0103 | 0.0161 | 0.0029 |
| | | 1100 - 1200 | 0.0028 | 0.0000 | 0.0066 | 0.0065 | 0.0108 | 0.0222 | 0.0258 | 0.0272 | 0.0238 | 0.0041 | 0.0187 | 0.0284 | 0.0260 | 0.0400 | 0.0338 | 0.0103 | 0.0161 | 0.0029 |
| | | 1200 - 1300 | 0.0028 | 0.0000 | 0.0066 | 0.0065 | 0.0108 | 0.0222 | 0.0258 | 0.0272 | 0.0238 | 0.0041 | 0.0187 | 0.0284 | 0.0260 | 0.0400 | 0.0338 | 0.0103 | 0.0161 | 0.0029 |
| | | 1300 - 1400 | 0.0028 | 0.0000 | 0.0066 | 0.0065 | 0.0108 | 0.0222 | 0.0258 | 0.0272 | 0.0238 | 0.0041 | 0.0187 | 0.0284 | 0.0260 | 0.0400 | 0.0338 | 0.0103 | 0.0161 | 0.0029 |
| | | 1400 - 1500 | 0.0028 | 0.0000 | 0.0066 | 0.0065 | 0.0108 | 0.0222 | 0.0258 | 0.0272 | 0.0238 | 0.0041 | 0.0187 | 0.0284 | 0.0260 | 0.0400 | 0.0338 | 0.0103 | 0.0161 | 0.0029 |
| | | 1500 - 1600 | 0.0029 | 0.0000 | 0.0067 | 0.0067 | 0.0110 | 0.0224 | 0.0262 | 0.0277 | 0.0242 | 0.0042 | 0.0190 | 0.0288 | 0.0263 | 0.0407 | 0.0343 | 0.0105 | 0.0164 | 0.0030 |
| | | 1600 - 1700 | 0.0030 | 0.0000 | 0.0069 | 0.0068 | 0.0111 | 0.0227 | 0.0267 | 0.0281 | 0.0245 | 0.0043 | 0.0193 | 0.0292 | 0.0266 | 0.0414 | 0.0349 | 0.0106 | 0.0166 | 0.0031 |
| | | 1700 - 1800 | 0.0031 | 0.0000 | 0.0071 | 0.0070 | 0.0112 | 0.0230 | 0.0272 | 0.0287 | 0.0249 | 0.0044 | 0.0196 | 0.0297 | 0.0269 | 0.0421 | 0.0356 | 0.0108 | 0.0169 | 0.0032 |
| | | 1800 - 1900 | 0.0031 | 0.0000 | 0.0071 | 0.0070 | 0.0112 | 0.0230 | 0.0272 | 0.0287 | 0.0249 | 0.0044 | 0.0196 | 0.0297 | 0.0269 | 0.0421 | 0.0356 | 0.0108 | 0.0169 | 0.0032 |
| | | 1900 - 2000 | 0.0028 | 0.0000 | 0.0066 | 0.0065 | 0.0108 | 0.0222 | 0.0258 | 0.0272 | 0.0238 | 0.0041 | 0.0187 | 0.0284 | 0.0260 | 0.0400 | 0.0338 | 0.0103 | 0.0161 | 0.0029 |
| | | 2000 - 2100 | 0.0028 | 0.0000 | 0.0066 | 0.0065 | 0.0108 | 0.0222 | 0.0258 | 0.0272 | 0.0238 | 0.0041 | 0.0187 | 0.0284 | 0.0260 | 0.0400 | 0.0338 | 0.0103 | 0.0161 | 0.0029 |
| | | 2100 - 2200 | 0.0029 | 0.0000 | 0.0067 | 0.0067 | 0.0110 | 0.0224 | 0.0262 | 0.0277 | 0.0242 | 0.0042 | 0.0190 | 0.0288 | 0.0263 | 0.0407 | 0.0343 | 0.0105 | 0.0164 | 0.0030 |
| | | 2200 - 2300 | 0.0027 | 0.0000 | 0.0065 | 0.0064 | 0.0107 | 0.0220 | 0.0254 | 0.0268 | 0.0235 | 0.0040 | 0.0185 | 0.0280 | 0.0257 | 0.0393 | 0.0332 | 0.0102 | 0.0159 | 0.0028 |
| | | 2300 - 0000 | 0.0026 | 0.0000 | 0.0063 | 0.0063 | 0.0106 | 0.0217 | 0.0250 | 0.0263 | 0.0232 | 0.0039 | 0.0182 | 0.0276 | 0.0254 | 0.0387 | 0.0327 | 0.0100 | 0.0156 | 0.0027 |
| 2 | Hong Po Road<br>(L002) - EB | 0000 - 0100 | 0.0025 | 0.0000 | 0.0062 | 0.0061 | 0.0105 | 0.0215 | 0.0246 | 0.0259 | 0.0229 | 0.0038 | 0.0180 | 0.0273 | 0.0252 | 0.0381 | 0.0322 | 0.0099 | 0.0154 | 0.0026 |
| | | 0100 - 0200 | 0.0025 | 0.0000 | 0.0062 | 0.0061 | 0.0105 | 0.0215 | 0.0246 | 0.0259 | 0.0229 | 0.0038 | 0.0180 | 0.0273 | 0.0252 | 0.0381 | 0.0322 | 0.0099 | 0.0154 | 0.0026 |
| | | 0200 - 0300 | 0.0025 | 0.0000 | 0.0062 | 0.0061 | 0.0105 | 0.0215 | 0.0246 | 0.0259 | 0.0229 | 0.0038 | 0.0180 | 0.0273 | 0.0252 | 0.0381 | 0.0322 | 0.0099 | 0.0154 | 0.0026 |
| | | 0300 - 0400 | 0.0025 | 0.0000 | 0.0062 | 0.0061 | 0.0105 | 0.0215 | 0.0246 | 0.0259 | 0.0229 | 0.0038 | 0.0180 | 0.0273 | 0.0252 | 0.0381 | 0.0322 | 0.0099 | 0.0154 | 0.0026 |
| | | 0400 - 0500 | 0.0025 | 0.0000 | 0.0062 | 0.0061 | 0.0105 | 0.0215 | 0.0246 | 0.0259 | 0.0229 | 0.0038 | 0.0180 | 0.0273 | 0.0252 | 0.0381 | 0.0322 | 0.0099 | 0.0154 | 0.0026 |
| | | 0500 - 0600 | 0.0025 | 0.0000 | 0.0062 | 0.0061 | 0.0105 | 0.0215 | 0.0246 | 0.0259 | 0.0229 | 0.0038 | 0.0180 | 0.0273 | 0.0252 | 0.0381 | 0.0322 | 0.0099 | 0.0154 | 0.0026 |
| | | 0600 - 0700 | 0.0027 | 0.0000 | 0.0065 | 0.0064 | 0.0107 | 0.0220 | 0.0254 | 0.0268 | 0.0235 | 0.0040 | 0.0185 | 0.0280 | 0.0257 | 0.0393 | 0.0332 | 0.0102 | 0.0159 | 0.0028 |
| | | 0700 - 0800 | 0.0034 | 0.0000 | 0.0076 | 0.0075 | 0.0117 | 0.0238 | 0.0288 | 0.0304 | 0.0262 | 0.0047 | 0.0206 | 0.0312 | 0.0278 | 0.0447 | 0.0377 | 0.0114 | 0.0178 | 0.0036 |
| | | 0800 - 0900 | 0.0033 | 0.0000 | 0.0074 | 0.0073 | 0.0115 | 0.0235 | 0.0282 | 0.0298 | 0.0257 | 0.0046 | 0.0203 | 0.0307 | 0.0275 | 0.0438 | 0.0369 | 0.0112 | 0.0174 | 0.0035 |
| | | 0900 - 1000 | 0.0031 | 0.0000 | 0.0071 | 0.0070 | 0.0112 | 0.0230 | 0.0272 | 0.0287 | 0.0249 | 0.0044 | 0.0196 | 0.0297 | 0.0269 | 0.0421 | 0.0356 | 0.0108 | 0.0169 | 0.0032 |
| | | 1000 - 1100 | 0.0029 | 0.0000 | 0.0067 | 0.0067 | 0.0110 | 0.0224 | 0.0262 | 0.0277 | 0.0242 | 0.0042 | 0.0190 | 0.0288 | 0.0263 | 0.0407 | 0.0343 | 0.0105 | 0.0164 | 0.0030 |
| | | 1100 - 1200 | 0.0029 | 0.0000 | 0.0067 | 0.0067 | 0.0110 | 0.0224 | 0.0262 | 0.0277 | 0.0242 | 0.0042 | 0.0190 | 0.0288 | 0.0263 | 0.0407 | 0.0343 | 0.0105 | 0.0164 | 0.0030 |
| | | 1200 - 1300 | 0.0028 | 0.0000 | 0.0066 | 0.0065 | 0.0108 | 0.0222 | 0.0258 | 0.0272 | 0.0238 | 0.0041 | 0.0187 | 0.0284 | 0.0260 | 0.0400 | 0.0338 | 0.0103 | 0.0161 | 0.0029 |
| | | 1300 - 1400 | 0.0028 | 0.0000 | 0.0066 | 0.0065 | 0.0108 | 0.0222 | 0.0258 | 0.0272 | 0.0238 | 0.0041 | 0.0187 | 0.0284 | 0.0260 | 0.0400 | 0.0338 | 0.0103 | 0.0161 | 0.0029 |
| | | 1400 - 1500 | 0.0029 | 0.0000 | 0.0067 | 0.0067 | 0.0110 | 0.0224 | 0.0262 | 0.0277 | 0.0242 | 0.0042 | 0.0190 | 0.0288 | 0.0263 | 0.0407 | 0.0343 | 0.0105 | 0.0164 | 0.0030 |
| | | 1500 - 1600 | 0.0029 | 0.0000 | 0.0067 | 0.0067 | 0.0110 | 0.0224 | 0.0262 | 0.0277 | 0.0242 | 0.0042 | 0.0190 | 0.0288 | 0.0263 | 0.0407 | 0.0343 | 0.0105 | 0.0164 | 0.0030 |
| | | 1600 - 1700 | 0.0029 | 0.0000 | 0.0067 | 0.0067 | 0.0110 | 0.0224 | 0.0262 | 0.0277 | 0.0242 | 0.0042 | 0.0190 | 0.0288 | 0.0263 | 0.0407 | 0.0343 | 0.0105 | 0.0164 | 0.0030 |
| | | 1700 - 1800 | 0.0029 | 0.0000 | 0.0067 | 0.0067 | 0.0110 | 0.0224 | 0.0262 | 0.0277 | 0.0242 | 0.0042 | 0.0190 | 0.0288 | 0.0263 | 0.0407 | 0.0343 | 0.0105 | 0.0164 | 0.0030 |
| | | 1800 - 1900 | 0.0029 | 0.0000 | 0.0067 | 0.0067 | 0.0110 | 0.0224 | 0.0262 | 0.0277 | 0.0242 | 0.0042 | 0.0190 | 0.0288 | 0.0263 | 0.0407 | 0.0343 | 0.0105 | 0.0164 | 0.0030 |
| | | 1900 - 2000 | 0.0029 | 0.0000 | 0.0067 | 0.0067 | 0.0110 | 0.0224 | 0.0262 | 0.0277 | 0.0242 | 0.0042 | 0.0190 | 0.0288 | 0.0263 | 0.0407 | 0.0343 | 0.0105 | 0.0164 | 0.0030 |
| | | 2000 - 2100 | 0.0028 | 0.0000 | 0.0066 | 0.0065 | 0.0108 | 0.0222 | 0.0258 | 0.0272 | 0.0238 | 0.0041 | 0.0187 | 0.0284 | 0.0260 | 0.0400 | 0.0338 | 0.0103 | 0.0161 | 0.0029 |
| | | 2100 - 2200 | 0.0029 | 0.0000 | 0.0067 | 0.0067 | 0.0110 | 0.0224 | 0.0262 | 0.0277 | 0.0242 | 0.0042 | 0.0190 | 0.0288 | 0.0263 | 0.0407 | 0.0343 | 0.0105 | 0.0164 | 0.0030 |
| | | 2200 - 2300 | 0.0027 | 0.0000 | 0.0065 | 0.0064 | 0.0107 | 0.0220 | 0.0254 | 0.0268 | 0.0235 | 0.0040 | 0.0185 | 0.0280 | 0.0257 | 0.0393 | 0.0332 | 0.0102 | 0.0159 | 0.0028 |
| | | 2300 - 0000 | 0.0026 | 0.0000 | 0.0063 | 0.0063 | 0.0106 | 0.0217 | 0.0250 | 0.0263 | 0.0232 | 0.0039 | 0.0182 | 0.0276 | 0.0254 | 0.0387 | 0.0327 | 0.0100 | 0.0156 | 0.0027 |
| 3 | Tsing Lun Road<br>(L003) - NB | 0000 - 0100 | 0.0026 | 0.0000 | 0.0063 | 0.0063 | 0.0106 | 0.0217 | 0.0250 | 0.0263 | 0.0232 | 0.0039 | 0.0182 | 0.0276 | 0.0254 | 0.0387 | 0.0327 | 0.0100 | 0.0156 | 0.0027 |
| | | 0100 - 0200 | 0.0025 | 0.0000 | 0.0062 | 0.0061 | 0.0105 | 0.0215 | 0.0246 | 0.0259 | 0.0229 | 0.0038 | 0.0180 | 0.0273 | 0.0252 | 0.0381 | 0.0322 | 0.0099 | 0.0154 | 0.0026 |
| | | 0200 - 0300 | 0.0025 | 0.0000 | 0.0062 | 0.0061 | 0.0105 | 0.0215 | 0.0246 | 0.0259 | 0.0229 | 0.0038 | 0.0180 | 0.0273 | 0.0252 | 0.0381 | 0.0322 | 0.0099 | 0.0154 | 0.0026 |
| | | 0300 - 0400 | 0.0025 | 0.0000 | 0.0062 | 0.0061 | 0.0105 | 0.0215 | 0.0246 | 0.0259 | 0.0229 | 0.0038 | 0.0180 | 0.0273 | 0.0252 | 0.0381 | 0.0322 | 0.0099 | 0.0154 | 0.0026 |
| | | 0400 - 0500 | 0.0025 | 0.0000 | 0.0062 | 0.0061 | 0.0105 | 0.0215 | 0.0246 | 0.0259 | 0.0229 | 0.0038 | 0.0180 | 0.0273 | 0.0252 | 0.0381 | 0.0322 | 0.0099 | 0.0154 | 0.0026 |
| | | 0500 - 0600 | 0.0025 | 0.0000 | 0.0062 | 0.0061 | 0.0105 | 0.0215 | 0.0246 | 0.0259 | 0.0229 | 0.0038 | 0.0180 | 0.0273 | 0.0252 | 0.0381 | 0.0322 | 0.0099 | 0.0154 | 0.0026 |
| | | 0600 - 0700 | 0.0027 | 0.0000 | 0.0065 | 0.0064 | 0.0107 | 0.0220 | 0.0254 | 0.0268 | 0.0235 | 0.0040 | 0.0185 | 0.0280 | 0.0257 | 0.0393 | 0.0332 | 0.0102 | 0.0159 | 0.0028 |
| | | 0700 - 0800 | 0.0032 | 0.0000 | 0.0072 | 0.0071 | 0.0114 | 0.0232 | 0.0277 | 0.0292 | 0.0253 | 0.0045 | 0.0199 | 0.0302 | 0.0272 | 0.0429 | 0.0362 | 0.0110 | 0.0172 | 0.0033 |
| | | 0800 - 0900 | 0.0032 | 0.0000 | 0.0072 | 0.0071 | 0.0114 | 0.0232 | 0.0277 | 0.0292 | 0.0253 | 0.0045 | 0.0199 | 0.0302 | 0.0272 | 0.0429 | 0.0362 | 0.0110 | 0.0172 | 0.0033 |
| | | 0900 - 1000 | 0.0030 | 0.0000 | 0.0069 | 0.0068 | 0.0111 | 0.0227 | 0.0267 | 0.0281 | 0.0245 | 0.0043 | 0.0193 | 0.0292 | 0.0266 | 0.0414 | 0.0349 | 0.0106 | 0.0166 | 0.0031 |
| | | 1000 - 1100 | 0.0029 | 0.0000 | 0.0067 | 0.0067 | 0.0110 | 0.0224 | 0.0262 | 0.0277 | 0.0242 | 0.0042 | 0.0190 | 0.0288 | 0.0263 | 0.0407 | 0.0343 | 0.0105 | 0.0164 | 0.0030 |
| | | 1100 - 1200 | 0.0029 | 0.0000 | 0.0067 | 0.0067 | 0.0110 | 0.0224 | 0.0262 | 0.0277 | 0.0242 | 0.0042 | 0.0190 | 0.0288 | 0.0263 | 0.0407 | 0.0343 | 0.0105 | 0.0164 | 0.0030 |
| | | 1200 - 1300 | 0.0028 | 0.0000 | 0.0066 | 0.0065 | 0.0108 | 0.0222 | 0.0258 | 0.0272 | 0.0238 | 0.0041 | 0.0187 | 0.0284 | 0.0260 | 0.0400 | 0.0338 | 0.0103 | 0.0161 | 0.0029 |
| | | 1300 - 1400 | 0.0028 | 0.0000 | 0.0066 | 0.0065 | 0.0108 | 0.0222 | 0.0258 | 0.0272 | 0.0238 | 0.0041 | 0.0187 | 0.0284 | 0.0260 | 0.0400 | 0.0338 | 0.0103 | 0.0161 | 0.0029 |
| | | 1400 - 1500 | 0.0029 | 0.0000 | 0.0067 | 0.0067 | 0.0110 | 0.0224 | 0.0262 | 0.0277 | 0.0242 | 0.0042 | 0.0190 | 0.0288 | 0.0263 | 0.0407 | 0.0343 | 0.0105 | 0.0164 | 0.0030 |
| | | 1500 - 1600 | 0.0029 | 0.0000 | 0.0067 | 0.0067 | 0.0110 | 0.0224 | 0.0262 | 0.0277 | 0.0242 | 0.0042 | 0.0190 | 0.0288 | 0.0263 | 0.0407 | 0.0343 | 0.0105 | 0.0164 | 0.0030 |
| | | 1600 - 1700 | 0.0030 | 0.0000 | 0.0069 | 0.0068 | 0.0111 | 0.0227 | 0.0267 | 0.0281 | 0.0245 | 0.0043 | 0.0193 | 0.0292 | 0.0266 | 0.0414 | 0.0349 | 0.0106 | 0.0166 | 0.0031 |
| | | 1700 - 1800 | 0.0030 | 0.0000 | 0.0069 | 0.0068 | 0.0111 | 0.0227 | 0.0267 | 0.0281 | 0.0245 | 0.0043 | 0.0193 | 0.0292 | 0.0266 | 0.0414 | 0.0349 | 0.0106 | 0.0166 | 0.0031 |
| | | 1800 - 1900 | 0.0030 | 0.0000 | 0.0069 | 0.0068 | 0.0111 | 0.0227 | 0.0267 | 0.0281 | 0.0245 | 0.0043 | 0.0193 | 0.0292 | 0.0266 | 0.0414 | 0.0349 | 0.0106 | 0.0166 | 0.0031 |
| | | 1900 - 2000 | 0.0029 | 0.0000 | 0.0067 | 0.0067 | 0.0110 | 0.0224 | 0.0262 | 0.0277 | 0.0242 | 0.0042 | 0.0190 | 0.0288 | 0.0263 | 0.0407 | 0.0343 | 0.0105 | 0.0164 | 0.0030 |
| | | 2000 - 2100 | 0.0029 | 0.0000 | 0.0067 | 0.0067 | 0.0110 | 0.0224 | 0.0262 | 0.0277 | 0.0242 | 0.0042 | 0.0190 | 0.0288 | 0.0263 | 0.0407 | 0.0343 | 0.0105 | 0.0164 | 0.0030 |
| | | 2100 - 2200 | 0.0029 | 0.0000 | 0.0067 | 0.0067 | 0.0110 | 0.0224 | 0.0262 | 0.0277 | 0.0242 | 0.0042 | 0.0190 | 0.0288 | 0.0263 | 0.0407 | 0.0343 | 0.0105 | 0.0164 | 0.0030 |
| | | 2200 - 2300 | 0.0027 | 0.0000 | 0.0065 | 0.0064 | 0.0107 | 0.0220 | 0.0254 | 0.0268 | 0.0235 | 0.0040 | 0.0185 | 0.0280 | 0.0257 | 0.0393 | 0.0332 | 0.0102 | 0.0159 | 0.0028 |
| | | 2300 - 0000 | 0.0026 | 0.0000 | 0.0063 | 0.0063 | 0.0106 | 0.0217 | 0.0250 | 0.0263 | 0.0232 | 0.0039 | 0.0182 | 0.0276 | 0.0254 | 0.0387 | 0.0327 | 0.0100 | 0.0156 | 0.0027 |
| 4 | Tsing Lun Road<br>(L004) - SB | 0000 - 0100 | 0.0027 | 0.0000 | 0.0065 | 0.0064 | 0.0107 | 0.0220 | 0.0254 | 0.0268 | 0.0235 | 0.0040 | 0.0185 | 0.0280 | 0.0257 | 0.0393 | 0.0332 | 0.0102 | 0.0159 | 0.0028 |
| | | 0100 - 0200 | 0.0026 | 0.0000 | 0.0063 | 0.0063 | 0.0106 | 0.0217 | 0.0250 | 0.0263 | 0.0232 | 0.0039 | 0.0182 | 0.0276 | 0.0254 | 0.0387 | 0.0327 | 0.0100 | 0.0156 | 0.0027 |
| | | 0200 - 0300 | 0.0025 | 0.0000 | 0.0062 | 0.0061 | 0.0105 | 0.0215 | 0.0246 | 0.0259 | 0.0229 | 0.0038 | 0.0180 | 0.0273 | 0.0252 | 0.0381 | 0.0322 | 0.0099 | 0.0154 | 0.0026 |
| | | 0300 - 0400 | 0.0025 | 0.0000 | 0.0062 | 0.0061 | 0.0105 | 0.0215 | 0.0246 | 0.0259 | 0.0229 | 0.0038 | 0.0180 | 0.0273 | 0.0252 | 0.0381 | 0.0322 | 0.0099 | 0.0154 | 0.0026 |
| | | 0400 - 0500 | 0.0025 | 0.0000 | 0.0062 | 0.0061 | 0.0105 | 0.0215 | 0.0246 | 0.0259 | 0.0229 | 0.0038 | 0.0180 | 0.0273 | 0.0252 | 0.0381 | 0.0322 | 0.0099 | 0.0154 | 0.0026 |
| | | 0500 - 0600 | 0.0026 | 0.0000 | 0.0063 | 0.0063 | 0.0106 | 0.0217 | 0.0250 | 0.0263 | 0.0232 | 0.0039 | 0.0182 | 0.0276 | 0.0254 | 0.0387 | 0.0327 | 0.0100 | 0.0156 | 0.0027 |
| | | 0600 - 0700 | 0.0029 | 0.0000 | 0.0067 | 0.0067 | 0.0110 | 0.0224 | 0.0262 | 0.0277 | 0.0242 | 0.0042 | 0.0190 | 0.0288 | 0.0263 | 0.0407 | 0.0343 | 0.0105 | 0.0164 | 0.0030 |
| | | 0700 - 0800 | 0.0042 | 0.0000 | 0.0086 | 0.0085 | 0.0126 | 0.0254 | 0.0323 | 0.0340 | 0.0289 | 0.0054 | 0.0228 | 0.0345 | 0.0297 | 0.0500 | 0.0422 | 0.0125 | 0.0196 | 0.0044 |
| | | 0800 - 0900 | 0.0040 | 0.0000 | 0.0083 | 0.0082 | 0.0124 | 0.0251 | 0.0315 | 0.0332 | 0.0283 | 0.0053 | 0.0223 | 0.0338 | 0.0293 | 0.0488 | 0.0412 | 0.0123 | 0.0192 | 0.0042 |
| | | 0900 - 1000 | 0.0036 | 0.0000 | 0.0078 | 0.0077 | 0.0118 | 0.0241 | 0.0294 | 0.0310 | 0.0267 | 0.0049 | 0.0210 | 0.0318 | 0.0282 | 0.0456 | 0.0385 | 0.0116 | 0.0181 | 0.0037 |
| | | 1000 - 1100 | 0.0032 | 0.0000 | 0.0072 | 0.0071 | 0.0114 | 0.0232 | 0.0277 | 0.0292 | 0.0253 | 0.0045 | 0.0199 | 0.0302 | 0.0272 | 0.0429 | 0.0362 | 0.0110 | 0.0172 | 0.0033 |
| | | 1100 - 1200 | 0.0032 | 0.0000 | 0.0072 | 0.0071 | 0.0114 | 0.0232 | 0.0277 | 0.0292 | 0.0253 | 0.0045 | 0.0199 | 0.0302 | 0.0272 | 0.0429 | 0.0362 | 0.0110 | 0.0172 | 0.0033 |
| | | 1200 - 1300 | 0.0031 | 0.0000 | 0.0071 | 0.0070 | 0.0112 | 0.0230 | 0.0272 | 0.0287 | 0.0249 | 0.0044 | 0.0196 | 0.0297 | 0.0269 | 0.0421 | 0.0356 | 0.0108 | 0.0169 | 0.0032 |
| | | 1300 - 1400 | 0.0031 | 0.0000 | 0.0071 | 0.0070 | 0.0112 | 0.0230 | 0.0272 | 0.0287 | 0.0249 | 0.0044 | 0.0196 | 0.0297 | 0.0269 | 0.0421 | 0.0356 | 0.0108 | 0.0169 | 0.0032 |
| | | 1400 - 1500 | 0.0032 | 0.0000 | 0.0072 | 0.0071 | 0.0114 | 0.0232 | 0.0277 | 0.0292 | 0.0253 | 0.0045 | 0.0199 | 0.0302 | 0.0272 | 0.0429 | 0.0362 | 0.0110 | 0.0172 | 0.0033 |
| | | 1500 - 1600 | 0.0032 | 0.0000 | 0.0072 | 0.0071 | 0.0114 | 0.0232 | 0.0277 | 0.0292 | 0.0253 | 0.0045 | 0.0199 | 0.0302 | 0.0272 | 0.0429 | 0.0362 | 0.0110 | 0.0172 | 0.0033 |
| | | 1600 - 1700 | 0.0032 | 0.0000 | 0.0072 | 0.0071 | 0.0114 | 0.0232 | 0.0277 | 0.0292 | 0.0253 | 0.0045 | 0.0199 | 0.0302 | 0.0272 | 0.0429 | 0.0362 | 0.0110 | 0.0172 | 0.0033 |
| | | 1700 - 1800 | 0.0034 | 0.0000 | 0.0076 | 0.0075 | 0.0117 | 0.0238 | 0.0288 | 0.0304 | 0.0262 | 0.0047 | 0.0206 | 0.0312 | 0.0278 | 0.0447 | 0.0377 | 0.0114 | 0.0178 | 0.0036 |
| | | 1800 - 1900 | 0.0033 | 0.0000 | 0.0074 | 0.0073 | 0.0115 | 0.0235 | 0.0282 | 0.0298 | 0.0257 | 0.0046 | 0.0203 | 0.0307 | 0.0275 | 0.0438 | 0.0369 | 0.0112 | 0.0174 | 0.0035 |
| | | 1900 - 2000 | 0.0033 | 0.0000 | 0.0074 | 0.0073 | 0.0115 | 0.0235 | 0.0282 | 0.0298 | 0.0257 | 0.0046 | 0.0203 | 0.0307 | 0.0275 | 0.0438 | 0.0369 | 0.0112 | 0.0174 | 0.0035 |
| | | 2000 - 2100 | 0.0032 | 0.0000 | 0.0072 | 0.0071 | 0.0114 | 0.0232 | 0.0277 | 0.0292 | 0.0253 | 0.0045 | 0.0199 | 0.0302 | 0.0272 | 0.0429 | 0.0362 | 0.0110 | 0.0172 | 0.0033 |
| | | 2100 - 2200 | 0.0033 | 0.0000 | 0.0074 | 0.0073 | 0.0115 | 0.0235 | 0.0282 | 0.0298 | 0.0257 | 0.0046 | 0.0203 | 0.0307 | 0.0275 | 0.0438 | 0.0369 | 0.0112 | 0.0174 | 0.0035 |
| | | 2200 - 2300 | 0.0030 | 0.0000 | 0.0069 | 0.0068 | 0.0111 | 0.0227 | 0.0267 | 0.0281 | 0.0245 | 0.0043 | 0.0193 | 0.0292 | 0.0266 | 0.0414 | 0.0349 | 0.0106 | 0.0166 | 0.0031 |
| | | 2300 - 0000 | 0.0028 | 0.0000 | 0.0066 | 0.0065 | 0.0108 | 0.0222 | 0.0258 | 0.0272 | 0.0238 | 0.0041 | 0.0187 | 0.0284 | 0.0260 | 0.0400 | 0.0338 | 0.0103 | 0.0161 | 0.0029 |
| 5 | Access road to Siu Hong Station<br>(L005) - WB | 0000 - 0100 | 0.0040 | 0.0000 | 0.0083 | 0.0082 | 0.0124 | 0.0251 | 0.0315 | 0.0332 | 0.0283 | 0.0053 | 0.0223 | 0.0338 | 0.0293 | 0.0488 | 0.0412 | 0.0123 | 0.0192 | 0.0042 |
| | | 0100 - 0200 | 0.0036 | 0.0000 | 0.0078 | 0.0077 | 0.0118 | 0.0241 | 0.0294 | 0.0310 | 0.0267 | 0.0049 | 0.0210 | 0.0318 | 0.0282 | 0.0456 | 0.0385 | 0.0116 | 0.0181 | 0.0037 |
| | | 0200 - 0300 | 0.0036 | 0.0000 | 0.0078 | 0.0077 | 0.0118 | 0.0241 | 0.0294 | 0.0310 | 0.0267 | 0.0049 | 0.0210 | 0.0318 | 0.0282 | 0.0456 | 0.0385 | 0.0116 | 0.0181 | 0.0037 |
| | | 0300 - 0400 | 0.0036 | 0.0000 | 0.0078 | 0.0077 | 0.0118 | 0.0241 | 0.0294 | 0.0310 | 0.0267 | 0.0049 | 0.0210 | 0.0318 | 0.0282 | 0.0456 | 0.0385 | 0.0116 | 0.0181 | 0.0037 |
| | | 0400 - 0500 | 0.0036 | 0.0000 | 0.0078 | 0.0077 | 0.0118 | 0.0241 | 0.0294 | 0.0310 | 0.0267 | 0.0049 | 0.0210 | 0.0318 | 0.0282 | 0.0456 | 0.0385 | 0.0116 | 0.0181 | 0.0037 |
| | | 0500 - 0600 | 0.0040 | 0.0000 | 0.0083 | 0.0082 | 0.0124 | 0.0251 | 0.0315 | 0.0332 | 0.0283 | 0.0053 | 0.0223 | 0.0338 | 0.0293 | 0.0488 | 0.0412 | 0.0123 | 0.0192 | 0.0042 |
| | | 0600 - 0700 | 0.0044 | 0.0000 | 0.0088 | 0.0087 | 0.0128 | 0.0258 | 0.0331 | 0.0349 | 0.0296 | 0.0056 | 0.0234 | 0.0353 | 0.0301 | 0.0513 | 0.0433 | 0.0128 | 0.0200 | 0.0046 |
| | | 0700 - 0800 | 0.0055 | 0.0000 | 0.0100 | 0.0099 | 0.0142 | 0.0278 | 0.0383 | 0.0404 | 0.0337 | 0.0064 | 0.0266 | 0.0402 | 0.0324 | 0.0594 | 0.0501 | 0.0145 | 0.0226 | 0.0057 |
| | | 0800 - 0900 | 0.0055 | 0.0000 | 0.0100 | 0.0099 | 0.0142 | 0.0278 | 0.0383 | 0.0404 | 0.0337 | 0.0064 | 0.0266 | 0.0402 | 0.0324 | 0.0594 | 0.0501 | 0.0145 | 0.0226 | 0.0057 |
| | | 0900 - 1000 | 0.0055 | 0.0000 | 0.0100 | 0.0099 | 0.0142 | 0.0278 | 0.0383 | 0.0404 | 0.0337 | 0.0064 | 0.0266 | 0.0402 | 0.0324 | 0.0594 | 0.0501 | 0.0145 | 0.0226 | 0.0057 |
| | | 1000 - 1100 | 0.0050 | 0.0000 | 0.0095 | 0.0094 | 0.0136 | 0.0269 | 0.0360 | 0.0379 | 0.0319 | 0.0061 | 0.0252 | 0.0380 | 0.0314 | 0.0558 | 0.0471 | 0.0137 | 0.0214 | 0.0052 |
| | | 1100 - 1200 | 0.0050 | 0.0000 | 0.0095 | 0.0094 | 0.0136 | 0.0269 | 0.0360 | 0.0379 | 0.0319 | 0.0061 | 0.0252 | 0.0380 | 0.0314 | 0.0558 | 0.0471 | 0.0137 | 0.0214 | 0.0052 |
| | | 1200 - 1300 | 0.0044 | 0.0000 | 0.0088 | 0.0087 | 0.0128 | 0.0258 | 0.0331 | 0.0349 | 0.0296 | 0.0056 | 0.0234 | 0.0353 | 0.0301 | 0.0513 | 0.0433 | 0.0128 | 0.0200 | 0.0046 |
| | | 1300 - 1400 | 0.0044 | 0.0000 | 0.0088 | 0.0087 | 0.0128 | 0.0258 | 0.0331 | 0.0349 | 0.0296 | 0.0056 | 0.0234 | 0.0353 | 0.0301 | 0.0513 | 0.0433 | 0.0128 | 0.0200 | 0.0046 |
| | | 1400 - 1500 | 0.0050 | 0.0000 | 0.0095 | 0.0094 | 0.0136 | 0.0269 | 0.0360 | 0.0379 | 0.0319 | 0.0061 | 0.0252 | 0.0380 | 0.0314 | 0.0558 | 0.0471 | 0.0137 | 0.0214 | 0.0052 |
| | | 1500 - 1600 | 0.0050 | 0.0000 | 0.0095 | 0.0094 | 0.0136 | 0.0269 | 0.0360 | 0.0379 | 0.0319 | 0.0061 | 0.0252 | 0.0380 | 0.0314 | 0.0558 | 0.0471 | 0.0137 | 0.0214 | 0.0052 |
| | | 1600 - 1700 | 0.0050 | 0.0000 | 0.0095 | 0.0094 | 0.0136 | 0.0269 | 0.0360 | 0.0379 | 0.0319 | 0.0061 | 0.0252 | 0.0380 | 0.0314 | 0.0558 | 0.0471 | 0.0137 | 0.0214 | 0.0052 |
| | | 1700 - 1800 | 0.0050 | 0.0000 | 0.0095 | 0.0094 | 0.0136 | 0.0269 | 0.0360 | 0.0379 | 0.0319 | 0.0061 | 0.0252 | 0.0380 | 0.0314 | 0.0558 | 0.0471 | 0.0137 | 0.0214 | 0.0052 |
| | | 1800 - 1900 | 0.0050 | 0.0000 | 0.0095 | 0.0094 | 0.0136 | 0.0269 | 0.0360 | 0.0379 | 0.0319 | 0.0061 | 0.0252 | 0.0380 | 0.0314 | 0.0558 | 0.0471 | 0.0137 | 0.0214 | 0.0052 |
| | | 1900 - 2000 | 0.0050 | 0.0000 | 0.0095 | 0.0094 | 0.0136 | 0.0269 | 0.0360 | 0.0379 | 0.0319 | 0.0061 | 0.0252 | 0.0380 | 0.0314 | 0.0558 | 0.0471 | 0.0137 | 0.0214 | 0.0052 |
| | | 2000 - 2100 | 0.0044 | 0.0000 | 0.0088 | 0.0087 | 0.0128 | 0.0258 | 0.0331 | 0.0349 | 0.0296 | 0.0056 | 0.0234 | 0.0353 | 0.0301 | 0.0513 | 0.0433 | 0.0128 | 0.0200 | 0.0046 |
| | | 2100 - 2200 | 0.0050 | 0.0000 | 0.0095 | 0.0094 | 0.0136 | 0.0269 | 0.0360 | 0.0379 | 0.0319 | 0.0061 | 0.0252 | 0.0380 | 0.0314 | 0.0558 | 0.0471 | 0.0137 | 0.0214 | 0.0052 |
| | | 2200 - 2300 | 0.0040 | 0.0000 | 0.0083 | 0.0082 | 0.0124 | 0.0251 | 0.0315 | 0.0332 | 0.0283 | 0.0053 | 0.0223 | 0.0338 | 0.0293 | 0.0488 | 0.0412 | 0.0123 | 0.0192 | 0.0042 |
| | | 2300 - 0000 | 0.0040 | 0.0000 | 0.0083 | 0.0082 | 0.0124 | 0.0251 | 0.0315 | 0.0332 | 0.0283 | 0.0053 | 0.0223 | 0.0338 | 0.0293 | 0.0488 | 0.0412 | 0.0123 | 0.0192 | 0.0042 |

## EMFAC Year 2037 x Traffic Data Year 2037

| Road No. | Road Section | Time | FSP Emission | | | | | | | | | | | | | | | | | |
|---|---|---|---|---|---|---|---|---|---|---|---|---|---|---|---|---|---|---|---|---|
| | | | PC | Taxi | LGV3 | LGV4 | LGV6 | HGV7 | HGV8 | HGV9 | PLB | PV4 | PV5 | NFB6 | NFB7 | NFB8 | NFB9 | FBSD | FBDD | MC |
| 6 | Access road to Siu Hong Station<br>(L006) - EB | 0000 - 0100 | 0.0036 | 0.0000 | 0.0078 | 0.0077 | 0.0118 | 0.0241 | 0.0294 | 0.0310 | 0.0267 | 0.0049 | 0.0210 | 0.0318 | 0.0282 | 0.0456 | 0.0385 | 0.0116 | 0.0181 | 0.0037 |
| | | 0100 - 0200 | 0.0036 | 0.0000 | 0.0078 | 0.0077 | 0.0118 | 0.0241 | 0.0294 | 0.0310 | 0.0267 | 0.0049 | 0.0210 | 0.0318 | 0.0282 | 0.0456 | 0.0385 | 0.0116 | 0.0181 | 0.0037 |
| | | 0200 - 0300 | 0.0036 | 0.0000 | 0.0078 | 0.0077 | 0.0118 | 0.0241 | 0.0294 | 0.0310 | 0.0267 | 0.0049 | 0.0210 | 0.0318 | 0.0282 | 0.0456 | 0.0385 | 0.0116 | 0.0181 | 0.0037 |
| | | 0300 - 0400 | 0.0036 | 0.0000 | 0.0078 | 0.0077 | 0.0118 | 0.0241 | 0.0294 | 0.0310 | 0.0267 | 0.0049 | 0.0210 | 0.0318 | 0.0282 | 0.0456 | 0.0385 | 0.0116 | 0.0181 | 0.0037 |
| | | 0400 - 0500 | 0.0036 | 0.0000 | 0.0078 | 0.0077 | 0.0118 | 0.0241 | 0.0294 | 0.0310 | 0.0267 | 0.0049 | 0.0210 | 0.0318 | 0.0282 | 0.0456 | 0.0385 | 0.0116 | 0.0181 | 0.0037 |
| | | 0500 - 0600 | 0.0036 | 0.0000 | 0.0078 | 0.0077 | 0.0118 | 0.0241 | 0.0294 | 0.0310 | 0.0267 | 0.0049 | 0.0210 | 0.0318 | 0.0282 | 0.0456 | 0.0385 | 0.0116 | 0.0181 | 0.0037 |
| | | 0600 - 0700 | 0.0044 | 0.0000 | 0.0088 | 0.0087 | 0.0128 | 0.0258 | 0.0331 | 0.0349 | 0.0296 | 0.0056 | 0.0234 | 0.0353 | 0.0301 | 0.0513 | 0.0433 | 0.0128 | 0.0200 | 0.0046 |
| | | 0700 - 0800 | 0.0050 | 0.0000 | 0.0095 | 0.0094 | 0.0136 | 0.0269 | 0.0360 | 0.0379 | 0.0319 | 0.0061 | 0.0252 | 0.0380 | 0.0314 | 0.0558 | 0.0471 | 0.0137 | 0.0214 | 0.0052 |
| | | 0800 - 0900 | 0.0050 | 0.0000 | 0.0095 | 0.0094 | 0.0136 | 0.0269 | 0.0360 | 0.0379 | 0.0319 | 0.0061 | 0.0252 | 0.0380 | 0.0314 | 0.0558 | 0.0471 | 0.0137 | 0.0214 | 0.0052 |
| | | 0900 - 1000 | 0.0044 | 0.0000 | 0.0088 | 0.0087 | 0.0128 | 0.0258 | 0.0331 | 0.0349 | 0.0296 | 0.0056 | 0.0234 | 0.0353 | 0.0301 | 0.0513 | 0.0433 | 0.0128 | 0.0200 | 0.0046 |
| | | 1000 - 1100 | 0.0044 | 0.0000 | 0.0088 | 0.0087 | 0.0128 | 0.0258 | 0.0331 | 0.0349 | 0.0296 | 0.0056 | 0.0234 | 0.0353 | 0.0301 | 0.0513 | 0.0433 | 0.0128 | 0.0200 | 0.0046 |
| | | 1100 - 1200 | 0.0044 | 0.0000 | 0.0088 | 0.0087 | 0.0128 | 0.0258 | 0.0331 | 0.0349 | 0.0296 | 0.0056 | 0.0234 | 0.0353 | 0.0301 | 0.0513 | 0.0433 | 0.0128 | 0.0200 | 0.0046 |
| | | 1200 - 1300 | 0.0044 | 0.0000 | 0.0088 | 0.0087 | 0.0128 | 0.0258 | 0.0331 | 0.0349 | 0.0296 | 0.0056 | 0.0234 | 0.0353 | 0.0301 | 0.0513 | 0.0433 | 0.0128 | 0.0200 | 0.0046 |
| | | 1300 - 1400 | 0.0040 | 0.0000 | 0.0083 | 0.0082 | 0.0124 | 0.0251 | 0.0315 | 0.0332 | 0.0283 | 0.0053 | 0.0223 | 0.0338 | 0.0293 | 0.0488 | 0.0412 | 0.0123 | 0.0192 | 0.0042 |
| | | 1400 - 1500 | 0.0044 | 0.0000 | 0.0088 | 0.0087 | 0.0128 | 0.0258 | 0.0331 | 0.0349 | 0.0296 | 0.0056 | 0.0234 | 0.0353 | 0.0301 | 0.0513 | 0.0433 | 0.0128 | 0.0200 | 0.0046 |
| | | 1500 - 1600 | 0.0044 | 0.0000 | 0.0088 | 0.0087 | 0.0128 | 0.0258 | 0.0331 | 0.0349 | 0.0296 | 0.0056 | 0.0234 | 0.0353 | 0.0301 | 0.0513 | 0.0433 | 0.0128 | 0.0200 | 0.0046 |
| | | 1600 - 1700 | 0.0044 | 0.0000 | 0.0088 | 0.0087 | 0.0128 | 0.0258 | 0.0331 | 0.0349 | 0.0296 | 0.0056 | 0.0234 | 0.0353 | 0.0301 | 0.0513 | 0.0433 | 0.0128 | 0.0200 | 0.0046 |
| | | 1700 - 1800 | 0.0044 | 0.0000 | 0.0088 | 0.0087 | 0.0128 | 0.0258 | 0.0331 | 0.0349 | 0.0296 | 0.0056 | 0.0234 | 0.0353 | 0.0301 | 0.0513 | 0.0433 | 0.0128 | 0.0200 | 0.0046 |
| | | 1800 - 1900 | 0.0044 | 0.0000 | 0.0088 | 0.0087 | 0.0128 | 0.0258 | 0.0331 | 0.0349 | 0.0296 | 0.0056 | 0.0234 | 0.0353 | 0.0301 | 0.0513 | 0.0433 | 0.0128 | 0.0200 | 0.0046 |
| | | 1900 - 2000 | 0.0044 | 0.0000 | 0.0088 | 0.0087 | 0.0128 | 0.0258 | 0.0331 | 0.0349 | 0.0296 | 0.0056 | 0.0234 | 0.0353 | 0.0301 | 0.0513 | 0.0433 | 0.0128 | 0.0200 | 0.0046 |
| | | 2000 - 2100 | 0.0044 | 0.0000 | 0.0088 | 0.0087 | 0.0128 | 0.0258 | 0.0331 | 0.0349 | 0.0296 | 0.0056 | 0.0234 | 0.0353 | 0.0301 | 0.0513 | 0.0433 | 0.0128 | 0.0200 | 0.0046 |
| | | 2100 - 2200 | 0.0044 | 0.0000 | 0.0088 | 0.0087 | 0.0128 | 0.0258 | 0.0331 | 0.0349 | 0.0296 | 0.0056 | 0.0234 | 0.0353 | 0.0301 | 0.0513 | 0.0433 | 0.0128 | 0.0200 | 0.0046 |
| | | 2200 - 2300 | 0.0040 | 0.0000 | 0.0083 | 0.0082 | 0.0124 | 0.0251 | 0.0315 | 0.0332 | 0.0283 | 0.0053 | 0.0223 | 0.0338 | 0.0293 | 0.0488 | 0.0412 | 0.0123 | 0.0192 | 0.0042 |
| | | 2300 - 0000 | 0.0040 | 0.0000 | 0.0083 | 0.0082 | 0.0124 | 0.0251 | 0.0315 | 0.0332 | 0.0283 | 0.0053 | 0.0223 | 0.0338 | 0.0293 | 0.0488 | 0.0412 | 0.0123 | 0.0192 | 0.0042 |
| 7 | Lam Tei Interchange<br>(L007) - EB | 0000 - 0100 | 0.0027 | 0.0000 | 0.0065 | 0.0064 | 0.0107 | 0.0220 | 0.0254 | 0.0268 | 0.0235 | 0.0040 | 0.0185 | 0.0280 | 0.0257 | 0.0393 | 0.0332 | 0.0102 | 0.0159 | 0.0028 |
| | | 0100 - 0200 | 0.0026 | 0.0000 | 0.0063 | 0.0063 | 0.0106 | 0.0217 | 0.0250 | 0.0263 | 0.0232 | 0.0039 | 0.0182 | 0.0276 | 0.0254 | 0.0387 | 0.0327 | 0.0100 | 0.0156 | 0.0027 |
| | | 0200 - 0300 | 0.0025 | 0.0000 | 0.0062 | 0.0061 | 0.0105 | 0.0215 | 0.0246 | 0.0259 | 0.0229 | 0.0038 | 0.0180 | 0.0273 | 0.0252 | 0.0381 | 0.0322 | 0.0099 | 0.0154 | 0.0026 |
| | | 0300 - 0400 | 0.0025 | 0.0000 | 0.0062 | 0.0061 | 0.0105 | 0.0215 | 0.0246 | 0.0259 | 0.0229 | 0.0038 | 0.0180 | 0.0273 | 0.0252 | 0.0381 | 0.0322 | 0.0099 | 0.0154 | 0.0026 |
| | | 0400 - 0500 | 0.0025 | 0.0000 | 0.0062 | 0.0061 | 0.0105 | 0.0215 | 0.0246 | 0.0259 | 0.0229 | 0.0038 | 0.0180 | 0.0273 | 0.0252 | 0.0381 | 0.0322 | 0.0099 | 0.0154 | 0.0026 |
| | | 0500 - 0600 | 0.0026 | 0.0000 | 0.0063 | 0.0063 | 0.0106 | 0.0217 | 0.0250 | 0.0263 | 0.0232 | 0.0039 | 0.0182 | 0.0276 | 0.0254 | 0.0387 | 0.0327 | 0.0100 | 0.0156 | 0.0027 |
| | | 0600 - 0700 | 0.0030 | 0.0000 | 0.0069 | 0.0068 | 0.0111 | 0.0227 | 0.0267 | 0.0281 | 0.0245 | 0.0043 | 0.0193 | 0.0292 | 0.0266 | 0.0414 | 0.0349 | 0.0106 | 0.0166 | 0.0031 |
| | | 0700 - 0800 | 0.0046 | 0.0000 | 0.0090 | 0.0089 | 0.0131 | 0.0261 | 0.0340 | 0.0358 | 0.0303 | 0.0057 | 0.0239 | 0.0361 | 0.0305 | 0.0527 | 0.0445 | 0.0131 | 0.0204 | 0.0048 |
| | | 0800 - 0900 | 0.0044 | 0.0000 | 0.0088 | 0.0087 | 0.0128 | 0.0258 | 0.0331 | 0.0349 | 0.0296 | 0.0056 | 0.0234 | 0.0353 | 0.0301 | 0.0513 | 0.0433 | 0.0128 | 0.0200 | 0.0046 |
| | | 0900 - 1000 | 0.0039 | 0.0000 | 0.0081 | 0.0080 | 0.0122 | 0.0247 | 0.0307 | 0.0324 | 0.0277 | 0.0051 | 0.0219 | 0.0331 | 0.0289 | 0.0477 | 0.0402 | 0.0120 | 0.0188 | 0.0040 |
| | | 1000 - 1100 | 0.0034 | 0.0000 | 0.0076 | 0.0075 | 0.0117 | 0.0238 | 0.0288 | 0.0304 | 0.0262 | 0.0047 | 0.0206 | 0.0312 | 0.0278 | 0.0447 | 0.0377 | 0.0114 | 0.0178 | 0.0036 |
| | | 1100 - 1200 | 0.0034 | 0.0000 | 0.0076 | 0.0075 | 0.0117 | 0.0238 | 0.0288 | 0.0304 | 0.0262 | 0.0047 | 0.0206 | 0.0312 | 0.0278 | 0.0447 | 0.0377 | 0.0114 | 0.0178 | 0.0036 |
| | | 1200 - 1300 | 0.0033 | 0.0000 | 0.0074 | 0.0073 | 0.0115 | 0.0235 | 0.0282 | 0.0298 | 0.0257 | 0.0046 | 0.0203 | 0.0307 | 0.0275 | 0.0438 | 0.0369 | 0.0112 | 0.0174 | 0.0035 |
| | | 1300 - 1400 | 0.0033 | 0.0000 | 0.0074 | 0.0073 | 0.0115 | 0.0235 | 0.0282 | 0.0298 | 0.0257 | 0.0046 | 0.0203 | 0.0307 | 0.0275 | 0.0438 | 0.0369 | 0.0112 | 0.0174 | 0.0035 |
| | | 1400 - 1500 | 0.0034 | 0.0000 | 0.0076 | 0.0075 | 0.0117 | 0.0238 | 0.0288 | 0.0304 | 0.0262 | 0.0047 | 0.0206 | 0.0312 | 0.0278 | 0.0447 | 0.0377 | 0.0114 | 0.0178 | 0.0036 |
| | | 1500 - 1600 | 0.0036 | 0.0000 | 0.0078 | 0.0077 | 0.0118 | 0.0241 | 0.0294 | 0.0310 | 0.0267 | 0.0049 | 0.0210 | 0.0318 | 0.0282 | 0.0456 | 0.0385 | 0.0116 | 0.0181 | 0.0037 |
| | | 1600 - 1700 | 0.0036 | 0.0000 | 0.0078 | 0.0077 | 0.0118 | 0.0241 | 0.0294 | 0.0310 | 0.0267 | 0.0049 | 0.0210 | 0.0318 | 0.0282 | 0.0456 | 0.0385 | 0.0116 | 0.0181 | 0.0037 |
| | | 1700 - 1800 | 0.0039 | 0.0000 | 0.0081 | 0.0080 | 0.0122 | 0.0247 | 0.0307 | 0.0324 | 0.0277 | 0.0051 | 0.0219 | 0.0331 | 0.0289 | 0.0477 | 0.0402 | 0.0120 | 0.0188 | 0.0040 |
| | | 1800 - 1900 | 0.0039 | 0.0000 | 0.0081 | 0.0080 | 0.0122 | 0.0247 | 0.0307 | 0.0324 | 0.0277 | 0.0051 | 0.0219 | 0.0331 | 0.0289 | 0.0477 | 0.0402 | 0.0120 | 0.0188 | 0.0040 |
| | | 1900 - 2000 | 0.0036 | 0.0000 | 0.0078 | 0.0077 | 0.0118 | 0.0241 | 0.0294 | 0.0310 | 0.0267 | 0.0049 | 0.0210 | 0.0318 | 0.0282 | 0.0456 | 0.0385 | 0.0116 | 0.0181 | 0.0037 |
| | | 2000 - 2100 | 0.0034 | 0.0000 | 0.0076 | 0.0075 | 0.0117 | 0.0238 | 0.0288 | 0.0304 | 0.0262 | 0.0047 | 0.0206 | 0.0312 | 0.0278 | 0.0447 | 0.0377 | 0.0114 | 0.0178 | 0.0036 |
| | | 2100 - 2200 | 0.0036 | 0.0000 | 0.0078 | 0.0077 | 0.0118 | 0.0241 | 0.0294 | 0.0310 | 0.0267 | 0.0049 | 0.0210 | 0.0318 | 0.0282 | 0.0456 | 0.0385 | 0.0116 | 0.0181 | 0.0037 |
| | | 2200 - 2300 | 0.0031 | 0.0000 | 0.0071 | 0.0070 | 0.0112 | 0.0230 | 0.0272 | 0.0287 | 0.0249 | 0.0044 | 0.0196 | 0.0297 | 0.0269 | 0.0421 | 0.0356 | 0.0108 | 0.0169 | 0.0032 |
| | | 2300 - 0000 | 0.0028 | 0.0000 | 0.0066 | 0.0065 | 0.0108 | 0.0222 | 0.0258 | 0.0272 | 0.0238 | 0.0041 | 0.0187 | 0.0284 | 0.0260 | 0.0400 | 0.0338 | 0.0103 | 0.0161 | 0.0029 |
| 8 | Ng Lau Road<br>(L008) - NB | 0000 - 0100 | 0.0044 | 0.0000 | 0.0088 | 0.0087 | 0.0128 | 0.0258 | 0.0331 | 0.0349 | 0.0296 | 0.0056 | 0.0234 | 0.0353 | 0.0301 | 0.0513 | 0.0433 | 0.0128 | 0.0200 | 0.0046 |
| | | 0100 - 0200 | 0.0040 | 0.0000 | 0.0083 | 0.0082 | 0.0124 | 0.0251 | 0.0315 | 0.0332 | 0.0283 | 0.0053 | 0.0223 | 0.0338 | 0.0293 | 0.0488 | 0.0412 | 0.0123 | 0.0192 | 0.0042 |
| | | 0200 - 0300 | 0.0040 | 0.0000 | 0.0083 | 0.0082 | 0.0124 | 0.0251 | 0.0315 | 0.0332 | 0.0283 | 0.0053 | 0.0223 | 0.0338 | 0.0293 | 0.0488 | 0.0412 | 0.0123 | 0.0192 | 0.0042 |
| | | 0300 - 0400 | 0.0036 | 0.0000 | 0.0078 | 0.0077 | 0.0118 | 0.0241 | 0.0294 | 0.0310 | 0.0267 | 0.0049 | 0.0210 | 0.0318 | 0.0282 | 0.0456 | 0.0385 | 0.0116 | 0.0181 | 0.0037 |
| | | 0400 - 0500 | 0.0036 | 0.0000 | 0.0078 | 0.0077 | 0.0118 | 0.0241 | 0.0294 | 0.0310 | 0.0267 | 0.0049 | 0.0210 | 0.0318 | 0.0282 | 0.0456 | 0.0385 | 0.0116 | 0.0181 | 0.0037 |
| | | 0500 - 0600 | 0.0040 | 0.0000 | 0.0083 | 0.0082 | 0.0124 | 0.0251 | 0.0315 | 0.0332 | 0.0283 | 0.0053 | 0.0223 | 0.0338 | 0.0293 | 0.0488 | 0.0412 | 0.0123 | 0.0192 | 0.0042 |
| | | 0600 - 0700 | 0.0050 | 0.0000 | 0.0095 | 0.0094 | 0.0136 | 0.0269 | 0.0360 | 0.0379 | 0.0319 | 0.0061 | 0.0252 | 0.0380 | 0.0314 | 0.0558 | 0.0471 | 0.0137 | 0.0214 | 0.0052 |
| | | 0700 - 0800 | 0.0083 | 0.0000 | 0.0127 | 0.0125 | 0.0179 | 0.0327 | 0.0529 | 0.0558 | 0.0449 | 0.0084 | 0.0354 | 0.0534 | 0.0377 | 0.0820 | 0.0693 | 0.0192 | 0.0300 | 0.0086 |
| | | 0800 - 0900 | 0.0083 | 0.0000 | 0.0127 | 0.0125 | 0.0179 | 0.0327 | 0.0529 | 0.0558 | 0.0449 | 0.0084 | 0.0354 | 0.0534 | 0.0377 | 0.0820 | 0.0693 | 0.0192 | 0.0300 | 0.0086 |
| | | 0900 - 1000 | 0.0064 | 0.0000 | 0.0109 | 0.0108 | 0.0153 | 0.0294 | 0.0425 | 0.0448 | 0.0370 | 0.0071 | 0.0292 | 0.0441 | 0.0341 | 0.0660 | 0.0557 | 0.0158 | 0.0247 | 0.0066 |
| | | 1000 - 1100 | 0.0064 | 0.0000 | 0.0109 | 0.0108 | 0.0153 | 0.0294 | 0.0425 | 0.0448 | 0.0370 | 0.0071 | 0.0292 | 0.0441 | 0.0341 | 0.0660 | 0.0557 | 0.0158 | 0.0247 | 0.0066 |
| | | 1100 - 1200 | 0.0064 | 0.0000 | 0.0109 | 0.0108 | 0.0153 | 0.0294 | 0.0425 | 0.0448 | 0.0370 | 0.0071 | 0.0292 | 0.0441 | 0.0341 | 0.0660 | 0.0557 | 0.0158 | 0.0247 | 0.0066 |
| | | 1200 - 1300 | 0.0064 | 0.0000 | 0.0109 | 0.0108 | 0.0153 | 0.0294 | 0.0425 | 0.0448 | 0.0370 | 0.0071 | 0.0292 | 0.0441 | 0.0341 | 0.0660 | 0.0557 | 0.0158 | 0.0247 | 0.0066 |
| | | 1300 - 1400 | 0.0064 | 0.0000 | 0.0109 | 0.0108 | 0.0153 | 0.0294 | 0.0425 | 0.0448 | 0.0370 | 0.0071 | 0.0292 | 0.0441 | 0.0341 | 0.0660 | 0.0557 | 0.0158 | 0.0247 | 0.0066 |
| | | 1400 - 1500 | 0.0064 | 0.0000 | 0.0109 | 0.0108 | 0.0153 | 0.0294 | 0.0425 | 0.0448 | 0.0370 | 0.0071 | 0.0292 | 0.0441 | 0.0341 | 0.0660 | 0.0557 | 0.0158 | 0.0247 | 0.0066 |
| | | 1500 - 1600 | 0.0071 | 0.0000 | 0.0116 | 0.0114 | 0.0162 | 0.0306 | 0.0461 | 0.0486 | 0.0397 | 0.0076 | 0.0314 | 0.0473 | 0.0354 | 0.0715 | 0.0603 | 0.0170 | 0.0265 | 0.0073 |
| | | 1600 - 1700 | 0.0089 | 0.0000 | 0.0143 | 0.0141 | 0.0208 | 0.0369 | 0.0665 | 0.0702 | 0.0547 | 0.0094 | 0.0432 | 0.0652 | 0.0418 | 0.1031 | 0.0870 | 0.0239 | 0.0373 | 0.0092 |
| | | 1700 - 1800 | 0.0089 | 0.0000 | 0.0143 | 0.0141 | 0.0208 | 0.0369 | 0.0665 | 0.0702 | 0.0547 | 0.0094 | 0.0432 | 0.0652 | 0.0418 | 0.1031 | 0.0870 | 0.0239 | 0.0373 | 0.0093 |
| | | 1800 - 1900 | 0.0089 | 0.0000 | 0.0143 | 0.0141 | 0.0208 | 0.0369 | 0.0665 | 0.0702 | 0.0547 | 0.0094 | 0.0432 | 0.0652 | 0.0418 | 0.1031 | 0.0870 | 0.0239 | 0.0373 | 0.0093 |
| | | 1900 - 2000 | 0.0071 | 0.0000 | 0.0116 | 0.0114 | 0.0162 | 0.0306 | 0.0461 | 0.0486 | 0.0397 | 0.0076 | 0.0314 | 0.0473 | 0.0354 | 0.0715 | 0.0603 | 0.0170 | 0.0265 | 0.0073 |
| | | 2000 - 2100 | 0.0064 | 0.0000 | 0.0109 | 0.0108 | 0.0153 | 0.0294 | 0.0425 | 0.0448 | 0.0370 | 0.0071 | 0.0292 | 0.0441 | 0.0341 | 0.0660 | 0.0557 | 0.0158 | 0.0247 | 0.0066 |
| | | 2100 - 2200 | 0.0071 | 0.0000 | 0.0116 | 0.0114 | 0.0162 | 0.0306 | 0.0461 | 0.0486 | 0.0397 | 0.0076 | 0.0314 | 0.0473 | 0.0354 | 0.0715 | 0.0603 | 0.0170 | 0.0265 | 0.0073 |
| | | 2200 - 2300 | 0.0055 | 0.0000 | 0.0100 | 0.0099 | 0.0142 | 0.0278 | 0.0383 | 0.0404 | 0.0337 | 0.0064 | 0.0266 | 0.0402 | 0.0324 | 0.0594 | 0.0501 | 0.0145 | 0.0226 | 0.0057 |
| | | 2300 - 0000 | 0.0044 | 0.0000 | 0.0088 | 0.0087 | 0.0128 | 0.0258 | 0.0331 | 0.0349 | 0.0296 | 0.0056 | 0.0234 | 0.0353 | 0.0301 | 0.0513 | 0.0433 | 0.0128 | 0.0200 | 0.0046 |
| 9 | Ng Lau Road<br>(L009) - SB | 0000 - 0100 | 0.0044 | 0.0000 | 0.0088 | 0.0087 | 0.0128 | 0.0258 | 0.0331 | 0.0349 | 0.0296 | 0.0056 | 0.0234 | 0.0353 | 0.0301 | 0.0513 | 0.0433 | 0.0128 | 0.0200 | 0.0046 |
| | | 0100 - 0200 | 0.0040 | 0.0000 | 0.0083 | 0.0082 | 0.0124 | 0.0251 | 0.0315 | 0.0332 | 0.0283 | 0.0053 | 0.0223 | 0.0338 | 0.0293 | 0.0488 | 0.0412 | 0.0123 | 0.0192 | 0.0042 |
| | | 0200 - 0300 | 0.0040 | 0.0000 | 0.0083 | 0.0082 | 0.0124 | 0.0251 | 0.0315 | 0.0332 | 0.0283 | 0.0053 | 0.0223 | 0.0338 | 0.0293 | 0.0488 | 0.0412 | 0.0123 | 0.0192 | 0.0042 |
| | | 0300 - 0400 | 0.0036 | 0.0000 | 0.0078 | 0.0077 | 0.0118 | 0.0241 | 0.0294 | 0.0310 | 0.0267 | 0.0049 | 0.0210 | 0.0318 | 0.0282 | 0.0456 | 0.0385 | 0.0116 | 0.0181 | 0.0037 |
| | | 0400 - 0500 | 0.0036 | 0.0000 | 0.0078 | 0.0077 | 0.0118 | 0.0241 | 0.0294 | 0.0310 | 0.0267 | 0.0049 | 0.0210 | 0.0318 | 0.0282 | 0.0456 | 0.0385 | 0.0116 | 0.0181 | 0.0037 |
| | | 0500 - 0600 | 0.0040 | 0.0000 | 0.0083 | 0.0082 | 0.0124 | 0.0251 | 0.0315 | 0.0332 | 0.0283 | 0.0053 | 0.0223 | 0.0338 | 0.0293 | 0.0488 | 0.0412 | 0.0123 | 0.0192 | 0.0042 |
| | | 0600 - 0700 | 0.0050 | 0.0000 | 0.0095 | 0.0094 | 0.0136 | 0.0269 | 0.0360 | 0.0379 | 0.0319 | 0.0061 | 0.0252 | 0.0380 | 0.0314 | 0.0558 | 0.0471 | 0.0137 | 0.0214 | 0.0052 |
| | | 0700 - 0800 | 0.0089 | 0.0000 | 0.0143 | 0.0141 | 0.0208 | 0.0369 | 0.0665 | 0.0702 | 0.0547 | 0.0094 | 0.0432 | 0.0652 | 0.0418 | 0.1031 | 0.0870 | 0.0239 | 0.0373 | 0.0093 |
| | | 0800 - 0900 | 0.0089 | 0.0000 | 0.0143 | 0.0141 | 0.0208 | 0.0369 | 0.0665 | 0.0702 | 0.0547 | 0.0094 | 0.0432 | 0.0652 | 0.0418 | 0.1031 | 0.0870 | 0.0239 | 0.0373 | 0.0093 |
| | | 0900 - 1000 | 0.0089 | 0.0000 | 0.0143 | 0.0141 | 0.0208 | 0.0369 | 0.0665 | 0.0702 | 0.0547 | 0.0094 | 0.0432 | 0.0652 | 0.0418 | 0.1031 | 0.0870 | 0.0239 | 0.0373 | 0.0092 |
| | | 1000 - 1100 | 0.0064 | 0.0000 | 0.0109 | 0.0108 | 0.0153 | 0.0294 | 0.0425 | 0.0448 | 0.0370 | 0.0071 | 0.0292 | 0.0441 | 0.0341 | 0.0660 | 0.0557 | 0.0158 | 0.0247 | 0.0066 |
| | | 1100 - 1200 | 0.0064 | 0.0000 | 0.0109 | 0.0108 | 0.0153 | 0.0294 | 0.0425 | 0.0448 | 0.0370 | 0.0071 | 0.0292 | 0.0441 | 0.0341 | 0.0660 | 0.0557 | 0.0158 | 0.0247 | 0.0066 |
| | | 1200 - 1300 | 0.0064 | 0.0000 | 0.0109 | 0.0108 | 0.0153 | 0.0294 | 0.0425 | 0.0448 | 0.0370 | 0.0071 | 0.0292 | 0.0441 | 0.0341 | 0.0660 | 0.0557 | 0.0158 | 0.0247 | 0.0066 |
| | | 1300 - 1400 | 0.0064 | 0.0000 | 0.0109 | 0.0108 | 0.0153 | 0.0294 | 0.0425 | 0.0448 | 0.0370 | 0.0071 | 0.0292 | 0.0441 | 0.0341 | 0.0660 | 0.0557 | 0.0158 | 0.0247 | 0.0066 |
| | | 1400 - 1500 | 0.0071 | 0.0000 | 0.0116 | 0.0114 | 0.0162 | 0.0306 | 0.0461 | 0.0486 | 0.0397 | 0.0076 | 0.0314 | 0.0473 | 0.0354 | 0.0715 | 0.0603 | 0.0170 | 0.0265 | 0.0073 |
| | | 1500 - 1600 | 0.0071 | 0.0000 | 0.0116 | 0.0114 | 0.0162 | 0.0306 | 0.0461 | 0.0486 | 0.0397 | 0.0076 | 0.0314 | 0.0473 | 0.0354 | 0.0715 | 0.0603 | 0.0170 | 0.0265 | 0.0073 |
| | | 1600 - 1700 | 0.0071 | 0.0000 | 0.0116 | 0.0114 | 0.0162 | 0.0306 | 0.0461 | 0.0486 | 0.0397 | 0.0076 | 0.0314 | 0.0473 | 0.0354 | 0.0715 | 0.0603 | 0.0170 | 0.0265 | 0.0073 |
| | | 1700 - 1800 | 0.0083 | 0.0000 | 0.0127 | 0.0125 | 0.0179 | 0.0327 | 0.0529 | 0.0558 | 0.0449 | 0.0084 | 0.0354 | 0.0534 | 0.0377 | 0.0820 | 0.0693 | 0.0192 | 0.0300 | 0.0086 |
| | | 1800 - 1900 | 0.0083 | 0.0000 | 0.0127 | 0.0125 | 0.0179 | 0.0327 | 0.0529 | 0.0558 | 0.0449 | 0.0084 | 0.0354 | 0.0534 | 0.0377 | 0.0820 | 0.0693 | 0.0192 | 0.0300 | 0.0086 |
| | | 1900 - 2000 | 0.0071 | 0.0000 | 0.0116 | 0.0114 | 0.0162 | 0.0306 | 0.0461 | 0.0486 | 0.0397 | 0.0076 | 0.0314 | 0.0473 | 0.0354 | 0.0715 | 0.0603 | 0.0170 | 0.0265 | 0.0073 |
| | | 2000 - 2100 | 0.0071 | 0.0000 | 0.0116 | 0.0114 | 0.0162 | 0.0306 | 0.0461 | 0.0486 | 0.0397 | 0.0076 | 0.0314 | 0.0473 | 0.0354 | 0.0715 | 0.0603 | 0.0170 | 0.0265 | 0.0073 |
| | | 2100 - 2200 | 0.0071 | 0.0000 | 0.0116 | 0.0114 | 0.0162 | 0.0306 | 0.0461 | 0.0486 | 0.0397 | 0.0076 | 0.0314 | 0.0473 | 0.0354 | 0.0715 | 0.0603 | 0.0170 | 0.0265 | 0.0073 |
| | | 2200 - 2300 | 0.0055 | 0.0000 | 0.0100 | 0.0099 | 0.0142 | 0.0278 | 0.0383 | 0.0404 | 0.0337 | 0.0064 | 0.0266 | 0.0402 | 0.0324 | 0.0594 | 0.0501 | 0.0145 | 0.0226 | 0.0057 |
| | | 2300 - 0000 | 0.0044 | 0.0000 | 0.0088 | 0.0087 | 0.0128 | 0.0258 | 0.0331 | 0.0349 | 0.0296 | 0.0056 | 0.0234 | 0.0353 | 0.0301 | 0.0513 | 0.0433 | 0.0128 | 0.0200 | 0.0046 |
| 10 | Lam Tei Interchange<br>(L010) - EB | 0000 - 0100 | 0.0027 | 0.0000 | 0.0065 | 0.0064 | 0.0107 | 0.0220 | 0.0254 | 0.0268 | 0.0235 | 0.0040 | 0.0185 | 0.0280 | 0.0257 | 0.0393 | 0.0332 | 0.0102 | 0.0159 | 0.0028 |
| | | 0100 - 0200 | 0.0026 | 0.0000 | 0.0063 | 0.0063 | 0.0106 | 0.0217 | 0.0250 | 0.0263 | 0.0232 | 0.0039 | 0.0182 | 0.0276 | 0.0254 | 0.0387 | 0.0327 | 0.0100 | 0.0156 | 0.0027 |
| | | 0200 - 0300 | 0.0025 | 0.0000 | 0.0062 | 0.0061 | 0.0105 | 0.0215 | 0.0246 | 0.0259 | 0.0229 | 0.0038 | 0.0180 | 0.0273 | 0.0252 | 0.0381 | 0.0322 | 0.0099 | 0.0154 | 0.0026 |
| | | 0300 - 0400 | 0.0025 | 0.0000 | 0.0062 | 0.0061 | 0.0105 | 0.0215 | 0.0246 | 0.0259 | 0.0229 | 0.0038 | 0.0180 | 0.0273 | 0.0252 | 0.0381 | 0.0322 | 0.0099 | 0.0154 | 0.0026 |
| | | 0400 - 0500 | 0.0025 | 0.0000 | 0.0062 | 0.0061 | 0.0105 | 0.0215 | 0.0246 | 0.0259 | 0.0229 | 0.0038 | 0.0180 | 0.0273 | 0.0252 | 0.0381 | 0.0322 | 0.0099 | 0.0154 | 0.0026 |
| | | 0500 - 0600 | 0.0026 | 0.0000 | 0.0063 | 0.0063 | 0.0106 | 0.0217 | 0.0250 | 0.0263 | 0.0232 | 0.0039 | 0.0182 | 0.0276 | 0.0254 | 0.0387 | 0.0327 | 0.0100 | 0.0156 | 0.0027 |
| | | 0600 - 0700 | 0.0030 | 0.0000 | 0.0069 | 0.0068 | 0.0111 | 0.0227 | 0.0267 | 0.0281 | 0.0245 | 0.0043 | 0.0193 | 0.0292 | 0.0266 | 0.0414 | 0.0349 | 0.0106 | 0.0166 | 0.0031 |
| | | 0700 - 0800 | 0.0048 | 0.0000 | 0.0093 | 0.0091 | 0.0133 | 0.0265 | 0.0349 | 0.0368 | 0.0311 | 0.0059 | 0.0245 | 0.0370 | 0.0309 | 0.0542 | 0.0458 | 0.0134 | 0.0209 | 0.0050 |
| | | 0800 - 0900 | 0.0046 | 0.0000 | 0.0090 | 0.0089 | 0.0131 | 0.0261 | 0.0340 | 0.0358 | 0.0303 | 0.0057 | 0.0239 | 0.0361 | 0.0305 | 0.0527 | 0.0445 | 0.0131 | 0.0204 | 0.0048 |
| | | 0900 - 1000 | 0.0040 | 0.0000 | 0.0083 | 0.0082 | 0.0124 | 0.0251 | 0.0315 | 0.0332 | 0.0283 | 0.0053 | 0.0223 | 0.0338 | 0.0293 | 0.0488 | 0.0412 | 0.0123 | 0.0192 | 0.0042 |
| | | 1000 - 1100 | 0.0034 | 0.0000 | 0.0076 | 0.0075 | 0.0117 | 0.0238 | 0.0288 | 0.0304 | 0.0262 | 0.0047 | 0.0206 | 0.0312 | 0.0278 | 0.0447 | 0.0377 | 0.0114 | 0.0178 | 0.0036 |
| | | 1100 - 1200 | 0.0034 | 0.0000 | 0.0076 | 0.0075 | 0.0117 | 0.0238 | 0.0288 | 0.0304 | 0.0262 | 0.0047 | 0.0206 | 0.0312 | 0.0278 | 0.0447 | 0.0377 | 0.0114 | 0.0178 | 0.0036 |
| | | 1200 - 1300 | 0.0033 | 0.0000 | 0.0074 | 0.0073 | 0.0115 | 0.0235 | 0.0282 | 0.0298 | 0.0257 | 0.0046 | 0.0203 | 0.0307 | 0.0275 | 0.0438 | 0.0369 | 0.0112 | 0.0174 | 0.0035 |
| | | 1300 - 1400 | 0.0033 | 0.0000 | 0.0074 | 0.0073 | 0.0115 | 0.0235 | 0.0282 | 0.0298 | 0.0257 | 0.0046 | 0.0203 | 0.0307 | 0.0275 | 0.0438 | 0.0369 | 0.0112 | 0.0174 | 0.0035 |
| | | 1400 - 1500 | 0.0034 | 0.0000 | 0.0076 | 0.0075 | 0.0117 | 0.0238 | 0.0288 | 0.0304 | 0.0262 | 0.0047 | 0.0206 | 0.0312 | 0.0278 | 0.0447 | 0.0377 | 0.0114 | 0.0178 | 0.0036 |
| | | 1500 - 1600 | 0.0036 | 0.0000 | 0.0078 | 0.0077 | 0.0118 | 0.0241 | 0.0294 | 0.0310 | 0.0267 | 0.0049 | 0.0210 | 0.0318 | 0.0282 | 0.0456 | 0.0385 | 0.0116 | 0.0181 | 0.0037 |
| | | 1600 - 1700 | 0.0034 | 0.0000 | 0.0076 | 0.0075 | 0.0117 | 0.0238 | 0.0288 | 0.0304 | 0.0262 | 0.0047 | 0.0206 | 0.0312 | 0.0278 | 0.0447 | 0.0377 | 0.0114 | 0.0178 | 0.0036 |
| | | 1700 - 1800 | 0.0036 | 0.0000 | 0.0078 | 0.0077 | 0.0118 | 0.0241 | 0.0294 | 0.0310 | 0.0267 | 0.0049 | 0.0210 | 0.0318 | 0.0282 | 0.0456 | 0.0385 | 0.0116 | 0.0181 | 0.0037 |
| | | 1800 - 1900 | 0.0036 | 0.0000 | 0.0078 | 0.0077 | 0.0118 | 0.0241 | 0.0294 | 0.0310 | 0.0267 | 0.0049 | 0.0210 | 0.0318 | 0.0282 | 0.0456 | 0.0385 | 0.0116 | 0.0181 | 0.0037 |
| | | 1900 - 2000 | 0.0036 | 0.0000 | 0.0078 | 0.0077 | 0.0118 | 0.0241 | 0.0294 | 0.0310 | 0.0267 | 0.0049 | 0.0210 | 0.0318 | 0.0282 | 0.0456 | 0.0385 | 0.0116 | 0.0181 | 0.0037 |
| | | 2000 - 2100 | 0.0034 | 0.0000 | 0.0076 | 0.0075 | 0.0117 | 0.0238 | 0.0288 | 0.0304 | 0.0262 | 0.0047 | 0.0206 | 0.0312 | 0.0278 | 0.0447 | 0.0377 | 0.0114 | 0.0178 | 0.0036 |
| | | 2100 - 2200 | 0.0036 | 0.0000 | 0.0078 | 0.0077 | 0.0118 | 0.0241 | 0.0294 | 0.0310 | 0.0267 | 0.0049 | 0.0210 | 0.0318 | 0.0282 | 0.0456 | 0.0385 | 0.0116 | 0.0181 | 0.0037 |
| | | 2200 - 2300 | 0.0030 | 0.0000 | 0.0069 | 0.0068 | 0.0111 | 0.0227 | 0.0267 | 0.0281 | 0.0245 | 0.0043 | 0.0193 | 0.0292 | 0.0266 | 0.0414 | 0.0349 | 0.0106 | 0.0166 | 0.0031 |
| | | 2300 - 0000 | 0.0028 | 0.0000 | 0.0066 | 0.0065 | 0.0108 | 0.0222 | 0.0258 | 0.0272 | 0.0238 | 0.0041 | 0.0187 | 0.0284 | 0.0260 | 0.0400 | 0.0338 | 0.0103 | 0.0161 | 0.0029 |

**EMFAC Year 2037 x Traffic Data Year 2037**

| Road No. | Road Section | Time | FSP Emission | | | | | | | | | | | | | | | | | |
|---|---|---|---|---|---|---|---|---|---|---|---|---|---|---|---|---|---|---|---|---|
| | | | PC | Taxi | LGV3 | LGV4 | LGV6 | HGV7 | HGV8 | HGV9 | PLB | PV4 | PV5 | NFB6 | NFB7 | NFB8 | NFB9 | FBSD | FBDD | MC |
| 11 | Lam Tei Interchange (L011) - WB | 0000 - 0100 | 0.0028 | 0.0000 | 0.0066 | 0.0065 | 0.0108 | 0.0222 | 0.0258 | 0.0272 | 0.0238 | 0.0041 | 0.0187 | 0.0284 | 0.0260 | 0.0400 | 0.0338 | 0.0103 | 0.0161 | 0.0029 |
| | | 0100 - 0200 | 0.0026 | 0.0000 | 0.0063 | 0.0063 | 0.0106 | 0.0217 | 0.0250 | 0.0263 | 0.0232 | 0.0039 | 0.0182 | 0.0276 | 0.0254 | 0.0387 | 0.0327 | 0.0100 | 0.0156 | 0.0027 |
| | | 0200 - 0300 | 0.0026 | 0.0000 | 0.0063 | 0.0063 | 0.0106 | 0.0217 | 0.0250 | 0.0263 | 0.0232 | 0.0039 | 0.0182 | 0.0276 | 0.0254 | 0.0387 | 0.0327 | 0.0100 | 0.0156 | 0.0027 |
| | | 0300 - 0400 | 0.0025 | 0.0000 | 0.0062 | 0.0061 | 0.0105 | 0.0215 | 0.0246 | 0.0259 | 0.0229 | 0.0038 | 0.0180 | 0.0273 | 0.0252 | 0.0381 | 0.0322 | 0.0099 | 0.0154 | 0.0026 |
| | | 0400 - 0500 | 0.0025 | 0.0000 | 0.0062 | 0.0061 | 0.0105 | 0.0215 | 0.0246 | 0.0259 | 0.0229 | 0.0038 | 0.0180 | 0.0273 | 0.0252 | 0.0381 | 0.0322 | 0.0099 | 0.0154 | 0.0026 |
| | | 0500 - 0600 | 0.0026 | 0.0000 | 0.0063 | 0.0063 | 0.0106 | 0.0217 | 0.0250 | 0.0263 | 0.0232 | 0.0039 | 0.0182 | 0.0276 | 0.0254 | 0.0387 | 0.0327 | 0.0100 | 0.0156 | 0.0027 |
| | | 0600 - 0700 | 0.0031 | 0.0000 | 0.0071 | 0.0070 | 0.0112 | 0.0230 | 0.0272 | 0.0287 | 0.0249 | 0.0044 | 0.0196 | 0.0297 | 0.0269 | 0.0421 | 0.0356 | 0.0108 | 0.0169 | 0.0032 |
| | | 0700 - 0800 | 0.0050 | 0.0000 | 0.0095 | 0.0094 | 0.0136 | 0.0269 | 0.0360 | 0.0379 | 0.0319 | 0.0061 | 0.0252 | 0.0380 | 0.0314 | 0.0558 | 0.0471 | 0.0137 | 0.0214 | 0.0052 |
| | | 0800 - 0900 | 0.0050 | 0.0000 | 0.0095 | 0.0094 | 0.0136 | 0.0269 | 0.0360 | 0.0379 | 0.0319 | 0.0061 | 0.0252 | 0.0380 | 0.0314 | 0.0558 | 0.0471 | 0.0137 | 0.0214 | 0.0052 |
| | | 0900 - 1000 | 0.0040 | 0.0000 | 0.0083 | 0.0082 | 0.0124 | 0.0251 | 0.0315 | 0.0332 | 0.0283 | 0.0053 | 0.0223 | 0.0338 | 0.0293 | 0.0488 | 0.0412 | 0.0123 | 0.0192 | 0.0042 |
| | | 1000 - 1100 | 0.0037 | 0.0000 | 0.0079 | 0.0078 | 0.0120 | 0.0244 | 0.0301 | 0.0317 | 0.0272 | 0.0050 | 0.0214 | 0.0324 | 0.0285 | 0.0466 | 0.0393 | 0.0118 | 0.0184 | 0.0039 |
| | | 1100 - 1200 | 0.0037 | 0.0000 | 0.0079 | 0.0078 | 0.0120 | 0.0244 | 0.0301 | 0.0317 | 0.0272 | 0.0050 | 0.0214 | 0.0324 | 0.0285 | 0.0466 | 0.0393 | 0.0118 | 0.0184 | 0.0039 |
| | | 1200 - 1300 | 0.0036 | 0.0000 | 0.0078 | 0.0077 | 0.0118 | 0.0241 | 0.0294 | 0.0310 | 0.0267 | 0.0049 | 0.0210 | 0.0318 | 0.0282 | 0.0456 | 0.0385 | 0.0116 | 0.0181 | 0.0037 |
| | | 1300 - 1400 | 0.0036 | 0.0000 | 0.0078 | 0.0077 | 0.0118 | 0.0241 | 0.0294 | 0.0310 | 0.0267 | 0.0049 | 0.0210 | 0.0318 | 0.0282 | 0.0456 | 0.0385 | 0.0116 | 0.0181 | 0.0037 |
| | | 1400 - 1500 | 0.0037 | 0.0000 | 0.0079 | 0.0078 | 0.0120 | 0.0244 | 0.0301 | 0.0317 | 0.0272 | 0.0050 | 0.0214 | 0.0324 | 0.0285 | 0.0466 | 0.0393 | 0.0118 | 0.0184 | 0.0039 |
| | | 1500 - 1600 | 0.0039 | 0.0000 | 0.0081 | 0.0080 | 0.0122 | 0.0247 | 0.0307 | 0.0324 | 0.0277 | 0.0051 | 0.0219 | 0.0331 | 0.0289 | 0.0477 | 0.0402 | 0.0120 | 0.0188 | 0.0040 |
| | | 1600 - 1700 | 0.0042 | 0.0000 | 0.0086 | 0.0085 | 0.0126 | 0.0254 | 0.0323 | 0.0340 | 0.0289 | 0.0054 | 0.0228 | 0.0345 | 0.0297 | 0.0500 | 0.0422 | 0.0125 | 0.0196 | 0.0044 |
| | | 1700 - 1800 | 0.0046 | 0.0000 | 0.0090 | 0.0089 | 0.0131 | 0.0261 | 0.0340 | 0.0358 | 0.0303 | 0.0057 | 0.0239 | 0.0361 | 0.0305 | 0.0527 | 0.0445 | 0.0131 | 0.0204 | 0.0048 |
| | | 1800 - 1900 | 0.0046 | 0.0000 | 0.0090 | 0.0089 | 0.0131 | 0.0261 | 0.0340 | 0.0358 | 0.0303 | 0.0057 | 0.0239 | 0.0361 | 0.0305 | 0.0527 | 0.0445 | 0.0131 | 0.0204 | 0.0048 |
| | | 1900 - 2000 | 0.0039 | 0.0000 | 0.0081 | 0.0080 | 0.0122 | 0.0247 | 0.0307 | 0.0324 | 0.0277 | 0.0051 | 0.0219 | 0.0331 | 0.0289 | 0.0477 | 0.0402 | 0.0120 | 0.0188 | 0.0040 |
| | | 2000 - 2100 | 0.0037 | 0.0000 | 0.0079 | 0.0078 | 0.0120 | 0.0244 | 0.0301 | 0.0317 | 0.0272 | 0.0050 | 0.0214 | 0.0324 | 0.0285 | 0.0466 | 0.0393 | 0.0118 | 0.0184 | 0.0039 |
| | | 2100 - 2200 | 0.0040 | 0.0000 | 0.0083 | 0.0082 | 0.0124 | 0.0251 | 0.0315 | 0.0332 | 0.0283 | 0.0053 | 0.0223 | 0.0338 | 0.0293 | 0.0488 | 0.0412 | 0.0123 | 0.0192 | 0.0042 |
| | | 2200 - 2300 | 0.0032 | 0.0000 | 0.0072 | 0.0071 | 0.0114 | 0.0232 | 0.0277 | 0.0292 | 0.0253 | 0.0045 | 0.0199 | 0.0302 | 0.0272 | 0.0429 | 0.0362 | 0.0110 | 0.0172 | 0.0033 |
| | | 2300 - 0000 | 0.0030 | 0.0000 | 0.0069 | 0.0068 | 0.0111 | 0.0227 | 0.0267 | 0.0281 | 0.0245 | 0.0043 | 0.0193 | 0.0292 | 0.0266 | 0.0414 | 0.0349 | 0.0106 | 0.0166 | 0.0031 |
| 12 | Slip road to Castle Peak Road - Lam Tei (L012) - NB | 0000 - 0100 | 0.0014 | 0.0000 | 0.0039 | 0.0038 | 0.0098 | 0.0172 | 0.0194 | 0.0205 | 0.0189 | 0.0024 | 0.0148 | 0.0227 | 0.0202 | 0.0299 | 0.0253 | 0.0076 | 0.0118 | 0.0015 |
| | | 0100 - 0200 | 0.0014 | 0.0000 | 0.0039 | 0.0038 | 0.0098 | 0.0172 | 0.0194 | 0.0205 | 0.0189 | 0.0024 | 0.0148 | 0.0227 | 0.0202 | 0.0299 | 0.0253 | 0.0076 | 0.0118 | 0.0015 |
| | | 0200 - 0300 | 0.0014 | 0.0000 | 0.0039 | 0.0038 | 0.0098 | 0.0172 | 0.0194 | 0.0205 | 0.0189 | 0.0024 | 0.0148 | 0.0227 | 0.0202 | 0.0299 | 0.0253 | 0.0076 | 0.0118 | 0.0015 |
| | | 0300 - 0400 | 0.0014 | 0.0000 | 0.0039 | 0.0038 | 0.0098 | 0.0172 | 0.0194 | 0.0205 | 0.0189 | 0.0024 | 0.0148 | 0.0227 | 0.0202 | 0.0299 | 0.0253 | 0.0076 | 0.0118 | 0.0015 |
| | | 0400 - 0500 | 0.0014 | 0.0000 | 0.0039 | 0.0038 | 0.0098 | 0.0172 | 0.0194 | 0.0205 | 0.0189 | 0.0024 | 0.0148 | 0.0227 | 0.0202 | 0.0299 | 0.0253 | 0.0076 | 0.0118 | 0.0015 |
| | | 0500 - 0600 | 0.0014 | 0.0000 | 0.0039 | 0.0038 | 0.0098 | 0.0172 | 0.0194 | 0.0205 | 0.0189 | 0.0024 | 0.0148 | 0.0227 | 0.0202 | 0.0299 | 0.0253 | 0.0076 | 0.0118 | 0.0015 |
| | | 0600 - 0700 | 0.0014 | 0.0000 | 0.0039 | 0.0038 | 0.0098 | 0.0172 | 0.0194 | 0.0205 | 0.0189 | 0.0024 | 0.0148 | 0.0227 | 0.0202 | 0.0299 | 0.0253 | 0.0076 | 0.0118 | 0.0015 |
| | | 0700 - 0800 | 0.0014 | 0.0000 | 0.0039 | 0.0038 | 0.0098 | 0.0172 | 0.0194 | 0.0205 | 0.0189 | 0.0024 | 0.0148 | 0.0227 | 0.0202 | 0.0299 | 0.0253 | 0.0076 | 0.0118 | 0.0015 |
| | | 0800 - 0900 | 0.0014 | 0.0000 | 0.0039 | 0.0038 | 0.0098 | 0.0172 | 0.0194 | 0.0205 | 0.0189 | 0.0024 | 0.0148 | 0.0227 | 0.0202 | 0.0299 | 0.0253 | 0.0076 | 0.0118 | 0.0015 |
| | | 0900 - 1000 | 0.0014 | 0.0000 | 0.0039 | 0.0038 | 0.0098 | 0.0172 | 0.0194 | 0.0205 | 0.0189 | 0.0024 | 0.0148 | 0.0227 | 0.0202 | 0.0299 | 0.0253 | 0.0076 | 0.0118 | 0.0015 |
| | | 1000 - 1100 | 0.0014 | 0.0000 | 0.0039 | 0.0038 | 0.0098 | 0.0172 | 0.0194 | 0.0205 | 0.0189 | 0.0024 | 0.0148 | 0.0227 | 0.0202 | 0.0299 | 0.0253 | 0.0076 | 0.0118 | 0.0015 |
| | | 1100 - 1200 | 0.0014 | 0.0000 | 0.0039 | 0.0038 | 0.0098 | 0.0172 | 0.0194 | 0.0205 | 0.0189 | 0.0024 | 0.0148 | 0.0227 | 0.0202 | 0.0299 | 0.0253 | 0.0076 | 0.0118 | 0.0015 |
| | | 1200 - 1300 | 0.0014 | 0.0000 | 0.0039 | 0.0038 | 0.0098 | 0.0172 | 0.0194 | 0.0205 | 0.0189 | 0.0024 | 0.0148 | 0.0227 | 0.0202 | 0.0299 | 0.0253 | 0.0076 | 0.0118 | 0.0015 |
| | | 1300 - 1400 | 0.0014 | 0.0000 | 0.0039 | 0.0038 | 0.0098 | 0.0172 | 0.0194 | 0.0205 | 0.0189 | 0.0024 | 0.0148 | 0.0227 | 0.0202 | 0.0299 | 0.0253 | 0.0076 | 0.0118 | 0.0015 |
| | | 1400 - 1500 | 0.0014 | 0.0000 | 0.0039 | 0.0038 | 0.0098 | 0.0172 | 0.0194 | 0.0205 | 0.0189 | 0.0024 | 0.0148 | 0.0227 | 0.0202 | 0.0299 | 0.0253 | 0.0076 | 0.0118 | 0.0015 |
| | | 1500 - 1600 | 0.0014 | 0.0000 | 0.0039 | 0.0038 | 0.0098 | 0.0172 | 0.0194 | 0.0205 | 0.0189 | 0.0024 | 0.0148 | 0.0227 | 0.0202 | 0.0299 | 0.0253 | 0.0076 | 0.0118 | 0.0015 |
| | | 1600 - 1700 | 0.0015 | 0.0000 | 0.0040 | 0.0040 | 0.0097 | 0.0172 | 0.0194 | 0.0205 | 0.0190 | 0.0025 | 0.0149 | 0.0227 | 0.0202 | 0.0299 | 0.0253 | 0.0076 | 0.0118 | 0.0016 |
| | | 1700 - 1800 | 0.0015 | 0.0000 | 0.0041 | 0.0041 | 0.0097 | 0.0172 | 0.0194 | 0.0205 | 0.0191 | 0.0025 | 0.0150 | 0.0227 | 0.0202 | 0.0299 | 0.0253 | 0.0076 | 0.0118 | 0.0016 |
| | | 1800 - 1900 | 0.0015 | 0.0000 | 0.0041 | 0.0040 | 0.0097 | 0.0172 | 0.0194 | 0.0205 | 0.0190 | 0.0025 | 0.0150 | 0.0227 | 0.0202 | 0.0299 | 0.0253 | 0.0076 | 0.0118 | 0.0016 |
| | | 1900 - 2000 | 0.0014 | 0.0000 | 0.0039 | 0.0038 | 0.0098 | 0.0172 | 0.0194 | 0.0205 | 0.0189 | 0.0024 | 0.0148 | 0.0227 | 0.0202 | 0.0299 | 0.0253 | 0.0076 | 0.0118 | 0.0015 |
| | | 2000 - 2100 | 0.0014 | 0.0000 | 0.0039 | 0.0038 | 0.0098 | 0.0172 | 0.0194 | 0.0205 | 0.0189 | 0.0024 | 0.0148 | 0.0227 | 0.0202 | 0.0299 | 0.0253 | 0.0076 | 0.0118 | 0.0015 |
| | | 2100 - 2200 | 0.0014 | 0.0000 | 0.0039 | 0.0038 | 0.0098 | 0.0172 | 0.0194 | 0.0205 | 0.0189 | 0.0024 | 0.0148 | 0.0227 | 0.0202 | 0.0299 | 0.0253 | 0.0076 | 0.0118 | 0.0015 |
| | | 2200 - 2300 | 0.0014 | 0.0000 | 0.0039 | 0.0038 | 0.0098 | 0.0172 | 0.0194 | 0.0205 | 0.0189 | 0.0024 | 0.0148 | 0.0227 | 0.0202 | 0.0299 | 0.0253 | 0.0076 | 0.0118 | 0.0015 |
| | | 2300 - 0000 | 0.0014 | 0.0000 | 0.0039 | 0.0038 | 0.0098 | 0.0172 | 0.0194 | 0.0205 | 0.0189 | 0.0024 | 0.0148 | 0.0227 | 0.0202 | 0.0299 | 0.0253 | 0.0076 | 0.0118 | 0.0015 |
| 13 | Slip road to Lam Tei Interchange (L013) - NB | 0000 - 0100 | 0.0019 | 0.0000 | 0.0051 | 0.0051 | 0.0099 | 0.0195 | 0.0217 | 0.0229 | 0.0207 | 0.0031 | 0.0162 | 0.0246 | 0.0229 | 0.0337 | 0.0284 | 0.0087 | 0.0136 | 0.0020 |
| | | 0100 - 0200 | 0.0019 | 0.0000 | 0.0051 | 0.0051 | 0.0099 | 0.0195 | 0.0217 | 0.0229 | 0.0207 | 0.0031 | 0.0162 | 0.0246 | 0.0229 | 0.0337 | 0.0284 | 0.0087 | 0.0136 | 0.0020 |
| | | 0200 - 0300 | 0.0019 | 0.0000 | 0.0051 | 0.0051 | 0.0099 | 0.0195 | 0.0217 | 0.0229 | 0.0207 | 0.0031 | 0.0162 | 0.0246 | 0.0229 | 0.0337 | 0.0284 | 0.0087 | 0.0136 | 0.0020 |
| | | 0300 - 0400 | 0.0019 | 0.0000 | 0.0051 | 0.0051 | 0.0099 | 0.0195 | 0.0217 | 0.0229 | 0.0207 | 0.0031 | 0.0162 | 0.0246 | 0.0229 | 0.0337 | 0.0284 | 0.0087 | 0.0136 | 0.0020 |
| | | 0400 - 0500 | 0.0019 | 0.0000 | 0.0051 | 0.0051 | 0.0099 | 0.0195 | 0.0217 | 0.0229 | 0.0207 | 0.0031 | 0.0162 | 0.0246 | 0.0229 | 0.0337 | 0.0284 | 0.0087 | 0.0136 | 0.0020 |
| | | 0500 - 0600 | 0.0019 | 0.0000 | 0.0051 | 0.0051 | 0.0099 | 0.0195 | 0.0217 | 0.0229 | 0.0207 | 0.0031 | 0.0162 | 0.0246 | 0.0229 | 0.0337 | 0.0284 | 0.0087 | 0.0136 | 0.0020 |
| | | 0600 - 0700 | 0.0019 | 0.0000 | 0.0051 | 0.0051 | 0.0099 | 0.0195 | 0.0217 | 0.0229 | 0.0207 | 0.0031 | 0.0162 | 0.0246 | 0.0229 | 0.0337 | 0.0284 | 0.0087 | 0.0136 | 0.0020 |
| | | 0700 - 0800 | 0.0022 | 0.0000 | 0.0057 | 0.0057 | 0.0102 | 0.0206 | 0.0233 | 0.0245 | 0.0218 | 0.0035 | 0.0172 | 0.0260 | 0.0242 | 0.0361 | 0.0305 | 0.0094 | 0.0146 | 0.0023 |
| | | 0800 - 0900 | 0.0022 | 0.0000 | 0.0057 | 0.0057 | 0.0102 | 0.0206 | 0.0233 | 0.0245 | 0.0218 | 0.0035 | 0.0172 | 0.0260 | 0.0242 | 0.0361 | 0.0305 | 0.0094 | 0.0146 | 0.0023 |
| | | 0900 - 1000 | 0.0021 | 0.0000 | 0.0054 | 0.0053 | 0.0100 | 0.0201 | 0.0224 | 0.0236 | 0.0212 | 0.0033 | 0.0167 | 0.0253 | 0.0235 | 0.0348 | 0.0294 | 0.0090 | 0.0141 | 0.0022 |
| | | 1000 - 1100 | 0.0020 | 0.0000 | 0.0052 | 0.0052 | 0.0099 | 0.0197 | 0.0219 | 0.0231 | 0.0208 | 0.0032 | 0.0164 | 0.0248 | 0.0231 | 0.0340 | 0.0287 | 0.0088 | 0.0138 | 0.0021 |
| | | 1100 - 1200 | 0.0020 | 0.0000 | 0.0052 | 0.0052 | 0.0099 | 0.0197 | 0.0219 | 0.0231 | 0.0208 | 0.0032 | 0.0164 | 0.0248 | 0.0231 | 0.0340 | 0.0287 | 0.0088 | 0.0138 | 0.0021 |
| | | 1200 - 1300 | 0.0020 | 0.0000 | 0.0052 | 0.0052 | 0.0099 | 0.0197 | 0.0219 | 0.0231 | 0.0208 | 0.0032 | 0.0164 | 0.0248 | 0.0231 | 0.0340 | 0.0287 | 0.0088 | 0.0138 | 0.0021 |
| | | 1300 - 1400 | 0.0020 | 0.0000 | 0.0052 | 0.0052 | 0.0099 | 0.0197 | 0.0219 | 0.0231 | 0.0208 | 0.0032 | 0.0164 | 0.0248 | 0.0231 | 0.0340 | 0.0287 | 0.0088 | 0.0138 | 0.0021 |
| | | 1400 - 1500 | 0.0020 | 0.0000 | 0.0053 | 0.0052 | 0.0100 | 0.0199 | 0.0222 | 0.0234 | 0.0210 | 0.0033 | 0.0165 | 0.0251 | 0.0233 | 0.0344 | 0.0290 | 0.0089 | 0.0140 | 0.0021 |
| | | 1500 - 1600 | 0.0020 | 0.0000 | 0.0053 | 0.0052 | 0.0100 | 0.0199 | 0.0222 | 0.0234 | 0.0210 | 0.0033 | 0.0165 | 0.0251 | 0.0233 | 0.0344 | 0.0290 | 0.0089 | 0.0140 | 0.0021 |
| | | 1600 - 1700 | 0.0021 | 0.0000 | 0.0054 | 0.0053 | 0.0100 | 0.0201 | 0.0224 | 0.0236 | 0.0212 | 0.0033 | 0.0167 | 0.0253 | 0.0235 | 0.0348 | 0.0294 | 0.0090 | 0.0141 | 0.0022 |
| | | 1700 - 1800 | 0.0022 | 0.0000 | 0.0056 | 0.0055 | 0.0101 | 0.0204 | 0.0230 | 0.0242 | 0.0216 | 0.0034 | 0.0170 | 0.0258 | 0.0240 | 0.0356 | 0.0301 | 0.0093 | 0.0145 | 0.0023 |
| | | 1800 - 1900 | 0.0022 | 0.0000 | 0.0056 | 0.0055 | 0.0101 | 0.0204 | 0.0230 | 0.0242 | 0.0216 | 0.0034 | 0.0170 | 0.0258 | 0.0240 | 0.0356 | 0.0301 | 0.0093 | 0.0145 | 0.0023 |
| | | 1900 - 2000 | 0.0020 | 0.0000 | 0.0053 | 0.0052 | 0.0100 | 0.0199 | 0.0222 | 0.0234 | 0.0210 | 0.0033 | 0.0165 | 0.0251 | 0.0233 | 0.0344 | 0.0290 | 0.0089 | 0.0140 | 0.0021 |
| | | 2000 - 2100 | 0.0020 | 0.0000 | 0.0052 | 0.0052 | 0.0099 | 0.0197 | 0.0219 | 0.0231 | 0.0208 | 0.0032 | 0.0164 | 0.0248 | 0.0231 | 0.0340 | 0.0287 | 0.0088 | 0.0138 | 0.0021 |
| | | 2100 - 2200 | 0.0020 | 0.0000 | 0.0053 | 0.0052 | 0.0100 | 0.0199 | 0.0222 | 0.0234 | 0.0210 | 0.0033 | 0.0165 | 0.0251 | 0.0233 | 0.0344 | 0.0290 | 0.0089 | 0.0140 | 0.0021 |
| | | 2200 - 2300 | 0.0019 | 0.0000 | 0.0051 | 0.0051 | 0.0099 | 0.0195 | 0.0217 | 0.0229 | 0.0207 | 0.0031 | 0.0162 | 0.0246 | 0.0229 | 0.0337 | 0.0284 | 0.0087 | 0.0136 | 0.0020 |
| | | 2300 - 0000 | 0.0019 | 0.0000 | 0.0051 | 0.0051 | 0.0099 | 0.0195 | 0.0217 | 0.0229 | 0.0207 | 0.0031 | 0.0162 | 0.0246 | 0.0229 | 0.0337 | 0.0284 | 0.0087 | 0.0136 | 0.0020 |
| 14 | Slip road from Tuen Mun Road (L014) - NB | 0000 - 0100 | 0.0014 | 0.0000 | 0.0039 | 0.0038 | 0.0098 | 0.0172 | 0.0194 | 0.0205 | 0.0189 | 0.0024 | 0.0148 | 0.0227 | 0.0202 | 0.0299 | 0.0253 | 0.0076 | 0.0118 | 0.0015 |
| | | 0100 - 0200 | 0.0014 | 0.0000 | 0.0039 | 0.0038 | 0.0098 | 0.0172 | 0.0194 | 0.0205 | 0.0189 | 0.0024 | 0.0148 | 0.0227 | 0.0202 | 0.0299 | 0.0253 | 0.0076 | 0.0118 | 0.0015 |
| | | 0200 - 0300 | 0.0014 | 0.0000 | 0.0039 | 0.0038 | 0.0098 | 0.0172 | 0.0194 | 0.0205 | 0.0189 | 0.0024 | 0.0148 | 0.0227 | 0.0202 | 0.0299 | 0.0253 | 0.0076 | 0.0118 | 0.0015 |
| | | 0300 - 0400 | 0.0014 | 0.0000 | 0.0039 | 0.0038 | 0.0098 | 0.0172 | 0.0194 | 0.0205 | 0.0189 | 0.0024 | 0.0148 | 0.0227 | 0.0202 | 0.0299 | 0.0253 | 0.0076 | 0.0118 | 0.0015 |
| | | 0400 - 0500 | 0.0014 | 0.0000 | 0.0039 | 0.0038 | 0.0098 | 0.0172 | 0.0194 | 0.0205 | 0.0189 | 0.0024 | 0.0148 | 0.0227 | 0.0202 | 0.0299 | 0.0253 | 0.0076 | 0.0118 | 0.0015 |
| | | 0500 - 0600 | 0.0014 | 0.0000 | 0.0039 | 0.0038 | 0.0098 | 0.0172 | 0.0194 | 0.0205 | 0.0189 | 0.0024 | 0.0148 | 0.0227 | 0.0202 | 0.0299 | 0.0253 | 0.0076 | 0.0118 | 0.0015 |
| | | 0600 - 0700 | 0.0015 | 0.0000 | 0.0041 | 0.0040 | 0.0097 | 0.0172 | 0.0194 | 0.0205 | 0.0190 | 0.0025 | 0.0150 | 0.0227 | 0.0202 | 0.0299 | 0.0253 | 0.0076 | 0.0118 | 0.0016 |
| | | 0700 - 0800 | 0.0017 | 0.0000 | 0.0047 | 0.0047 | 0.0097 | 0.0187 | 0.0207 | 0.0219 | 0.0200 | 0.0029 | 0.0157 | 0.0238 | 0.0219 | 0.0321 | 0.0271 | 0.0083 | 0.0129 | 0.0018 |
| | | 0800 - 0900 | 0.0017 | 0.0000 | 0.0046 | 0.0046 | 0.0097 | 0.0185 | 0.0206 | 0.0217 | 0.0198 | 0.0028 | 0.0156 | 0.0236 | 0.0217 | 0.0319 | 0.0269 | 0.0082 | 0.0128 | 0.0018 |
| | | 0900 - 1000 | 0.0016 | 0.0000 | 0.0044 | 0.0043 | 0.0096 | 0.0179 | 0.0200 | 0.0211 | 0.0194 | 0.0027 | 0.0153 | 0.0232 | 0.0210 | 0.0309 | 0.0261 | 0.0079 | 0.0123 | 0.0017 |
| | | 1000 - 1100 | 0.0016 | 0.0000 | 0.0044 | 0.0043 | 0.0096 | 0.0179 | 0.0200 | 0.0211 | 0.0194 | 0.0027 | 0.0153 | 0.0232 | 0.0210 | 0.0309 | 0.0261 | 0.0079 | 0.0123 | 0.0017 |
| | | 1100 - 1200 | 0.0016 | 0.0000 | 0.0044 | 0.0043 | 0.0096 | 0.0179 | 0.0200 | 0.0211 | 0.0194 | 0.0027 | 0.0153 | 0.0232 | 0.0210 | 0.0309 | 0.0261 | 0.0079 | 0.0123 | 0.0017 |
| | | 1200 - 1300 | 0.0016 | 0.0000 | 0.0043 | 0.0042 | 0.0096 | 0.0176 | 0.0197 | 0.0209 | 0.0193 | 0.0026 | 0.0152 | 0.0230 | 0.0206 | 0.0305 | 0.0257 | 0.0078 | 0.0121 | 0.0016 |
| | | 1300 - 1400 | 0.0016 | 0.0000 | 0.0043 | 0.0042 | 0.0096 | 0.0176 | 0.0197 | 0.0209 | 0.0193 | 0.0026 | 0.0152 | 0.0230 | 0.0206 | 0.0305 | 0.0257 | 0.0078 | 0.0121 | 0.0016 |
| | | 1400 - 1500 | 0.0016 | 0.0000 | 0.0044 | 0.0043 | 0.0096 | 0.0179 | 0.0200 | 0.0211 | 0.0194 | 0.0027 | 0.0153 | 0.0232 | 0.0210 | 0.0309 | 0.0261 | 0.0079 | 0.0123 | 0.0017 |
| | | 1500 - 1600 | 0.0016 | 0.0000 | 0.0045 | 0.0045 | 0.0097 | 0.0182 | 0.0203 | 0.0214 | 0.0196 | 0.0028 | 0.0154 | 0.0234 | 0.0213 | 0.0314 | 0.0265 | 0.0081 | 0.0126 | 0.0017 |
| | | 1600 - 1700 | 0.0018 | 0.0000 | 0.0049 | 0.0048 | 0.0098 | 0.0190 | 0.0211 | 0.0223 | 0.0202 | 0.0030 | 0.0159 | 0.0241 | 0.0223 | 0.0327 | 0.0276 | 0.0085 | 0.0132 | 0.0019 |
| | | 1700 - 1800 | 0.0019 | 0.0000 | 0.0051 | 0.0051 | 0.0099 | 0.0195 | 0.0217 | 0.0229 | 0.0207 | 0.0031 | 0.0162 | 0.0246 | 0.0229 | 0.0337 | 0.0284 | 0.0087 | 0.0136 | 0.0020 |
| | | 1800 - 1900 | 0.0019 | 0.0000 | 0.0051 | 0.0051 | 0.0099 | 0.0195 | 0.0217 | 0.0229 | 0.0207 | 0.0031 | 0.0162 | 0.0246 | 0.0229 | 0.0337 | 0.0284 | 0.0087 | 0.0136 | 0.0020 |
| | | 1900 - 2000 | 0.0016 | 0.0000 | 0.0044 | 0.0044 | 0.0097 | 0.0180 | 0.0201 | 0.0213 | 0.0195 | 0.0027 | 0.0153 | 0.0233 | 0.0212 | 0.0311 | 0.0263 | 0.0080 | 0.0125 | 0.0017 |
| | | 2000 - 2100 | 0.0016 | 0.0000 | 0.0043 | 0.0043 | 0.0096 | 0.0177 | 0.0199 | 0.0210 | 0.0193 | 0.0026 | 0.0152 | 0.0231 | 0.0208 | 0.0307 | 0.0259 | 0.0078 | 0.0122 | 0.0017 |
| | | 2100 - 2200 | 0.0016 | 0.0000 | 0.0044 | 0.0044 | 0.0097 | 0.0180 | 0.0201 | 0.0213 | 0.0195 | 0.0027 | 0.0153 | 0.0233 | 0.0212 | 0.0311 | 0.0263 | 0.0080 | 0.0125 | 0.0017 |
| | | 2200 - 2300 | 0.0015 | 0.0000 | 0.0041 | 0.0040 | 0.0097 | 0.0172 | 0.0194 | 0.0205 | 0.0190 | 0.0025 | 0.0150 | 0.0227 | 0.0202 | 0.0299 | 0.0253 | 0.0076 | 0.0118 | 0.0016 |
| | | 2300 - 0000 | 0.0014 | 0.0000 | 0.0039 | 0.0038 | 0.0098 | 0.0172 | 0.0194 | 0.0205 | 0.0189 | 0.0024 | 0.0148 | 0.0227 | 0.0202 | 0.0299 | 0.0253 | 0.0076 | 0.0118 | 0.0015 |

**EMFAC Year 2037 x Traffic Data Year 2037**

| Road No. | Road Section | Time | FSP Emission | | | | | | | | | | | | | | | | | |
|---|---|---|---|---|---|---|---|---|---|---|---|---|---|---|---|---|---|---|---|---|
| | | | PC | Taxi | LGV3 | LGV4 | LGV6 | HGV7 | HGV8 | HGV9 | PLB | PV4 | PV5 | NFB6 | NFB7 | NFB8 | NFB9 | FBSD | FBDD | MC |
| 16 | Tuen Mun Road (L016) - SB | 0000 - 0100 | 0.0014 | 0.0000 | 0.0039 | 0.0038 | 0.0098 | 0.0172 | 0.0194 | 0.0205 | 0.0189 | 0.0024 | 0.0148 | 0.0227 | 0.0202 | 0.0299 | 0.0253 | 0.0076 | 0.0118 | 0.0015 |
| | | 0100 - 0200 | 0.0014 | 0.0000 | 0.0039 | 0.0038 | 0.0098 | 0.0172 | 0.0194 | 0.0205 | 0.0189 | 0.0024 | 0.0148 | 0.0227 | 0.0202 | 0.0299 | 0.0253 | 0.0076 | 0.0118 | 0.0015 |
| | | 0200 - 0300 | 0.0014 | 0.0000 | 0.0039 | 0.0038 | 0.0098 | 0.0172 | 0.0194 | 0.0205 | 0.0189 | 0.0024 | 0.0148 | 0.0227 | 0.0202 | 0.0299 | 0.0253 | 0.0076 | 0.0118 | 0.0015 |
| | | 0300 - 0400 | 0.0014 | 0.0000 | 0.0039 | 0.0038 | 0.0098 | 0.0172 | 0.0194 | 0.0205 | 0.0189 | 0.0024 | 0.0148 | 0.0227 | 0.0202 | 0.0299 | 0.0253 | 0.0076 | 0.0118 | 0.0015 |
| | | 0400 - 0500 | 0.0014 | 0.0000 | 0.0039 | 0.0038 | 0.0098 | 0.0172 | 0.0194 | 0.0205 | 0.0189 | 0.0024 | 0.0148 | 0.0227 | 0.0202 | 0.0299 | 0.0253 | 0.0076 | 0.0118 | 0.0015 |
| | | 0500 - 0600 | 0.0014 | 0.0000 | 0.0039 | 0.0038 | 0.0098 | 0.0172 | 0.0194 | 0.0205 | 0.0189 | 0.0024 | 0.0148 | 0.0227 | 0.0202 | 0.0299 | 0.0253 | 0.0076 | 0.0118 | 0.0015 |
| | | 0600 - 0700 | 0.0016 | 0.0000 | 0.0043 | 0.0043 | 0.0096 | 0.0177 | 0.0199 | 0.0210 | 0.0193 | 0.0026 | 0.0152 | 0.0231 | 0.0208 | 0.0307 | 0.0259 | 0.0078 | 0.0122 | 0.0017 |
| | | 0700 - 0800 | 0.0036 | 0.0000 | 0.0078 | 0.0077 | 0.0118 | 0.0241 | 0.0294 | 0.0310 | 0.0267 | 0.0049 | 0.0210 | 0.0318 | 0.0282 | 0.0456 | 0.0385 | 0.0116 | 0.0181 | 0.0037 |
| | | 0800 - 0900 | 0.0036 | 0.0000 | 0.0078 | 0.0077 | 0.0118 | 0.0241 | 0.0294 | 0.0310 | 0.0267 | 0.0049 | 0.0210 | 0.0318 | 0.0282 | 0.0456 | 0.0385 | 0.0116 | 0.0181 | 0.0037 |
| | | 0900 - 1000 | 0.0026 | 0.0000 | 0.0063 | 0.0063 | 0.0106 | 0.0217 | 0.0250 | 0.0263 | 0.0232 | 0.0039 | 0.0182 | 0.0276 | 0.0254 | 0.0387 | 0.0327 | 0.0100 | 0.0156 | 0.0027 |
| | | 1000 - 1100 | 0.0019 | 0.0000 | 0.0051 | 0.0051 | 0.0099 | 0.0195 | 0.0217 | 0.0229 | 0.0207 | 0.0031 | 0.0162 | 0.0246 | 0.0229 | 0.0337 | 0.0284 | 0.0087 | 0.0136 | 0.0020 |
| | | 1100 - 1200 | 0.0020 | 0.0000 | 0.0052 | 0.0052 | 0.0099 | 0.0197 | 0.0219 | 0.0231 | 0.0208 | 0.0032 | 0.0164 | 0.0248 | 0.0231 | 0.0340 | 0.0287 | 0.0088 | 0.0138 | 0.0021 |
| | | 1200 - 1300 | 0.0018 | 0.0000 | 0.0050 | 0.0049 | 0.0098 | 0.0192 | 0.0213 | 0.0225 | 0.0204 | 0.0030 | 0.0160 | 0.0243 | 0.0225 | 0.0330 | 0.0279 | 0.0086 | 0.0134 | 0.0019 |
| | | 1300 - 1400 | 0.0018 | 0.0000 | 0.0049 | 0.0048 | 0.0098 | 0.0190 | 0.0211 | 0.0223 | 0.0202 | 0.0030 | 0.0159 | 0.0241 | 0.0223 | 0.0327 | 0.0276 | 0.0085 | 0.0132 | 0.0019 |
| | | 1400 - 1500 | 0.0020 | 0.0000 | 0.0053 | 0.0052 | 0.0100 | 0.0199 | 0.0222 | 0.0234 | 0.0210 | 0.0033 | 0.0165 | 0.0251 | 0.0233 | 0.0344 | 0.0290 | 0.0089 | 0.0140 | 0.0021 |
| | | 1500 - 1600 | 0.0022 | 0.0000 | 0.0057 | 0.0057 | 0.0102 | 0.0206 | 0.0233 | 0.0245 | 0.0218 | 0.0035 | 0.0172 | 0.0260 | 0.0242 | 0.0361 | 0.0305 | 0.0094 | 0.0146 | 0.0023 |
| | | 1600 - 1700 | 0.0028 | 0.0000 | 0.0066 | 0.0065 | 0.0108 | 0.0222 | 0.0258 | 0.0272 | 0.0238 | 0.0041 | 0.0187 | 0.0284 | 0.0260 | 0.0400 | 0.0338 | 0.0103 | 0.0161 | 0.0029 |
| | | 1700 - 1800 | 0.0036 | 0.0000 | 0.0078 | 0.0077 | 0.0118 | 0.0241 | 0.0294 | 0.0310 | 0.0267 | 0.0049 | 0.0210 | 0.0318 | 0.0282 | 0.0456 | 0.0385 | 0.0116 | 0.0181 | 0.0037 |
| | | 1800 - 1900 | 0.0036 | 0.0000 | 0.0078 | 0.0077 | 0.0118 | 0.0241 | 0.0294 | 0.0310 | 0.0267 | 0.0049 | 0.0210 | 0.0318 | 0.0282 | 0.0456 | 0.0385 | 0.0116 | 0.0181 | 0.0037 |
| | | 1900 - 2000 | 0.0021 | 0.0000 | 0.0055 | 0.0054 | 0.0101 | 0.0202 | 0.0227 | 0.0239 | 0.0214 | 0.0034 | 0.0168 | 0.0255 | 0.0237 | 0.0352 | 0.0297 | 0.0092 | 0.0143 | 0.0022 |
| | | 2000 - 2100 | 0.0018 | 0.0000 | 0.0050 | 0.0049 | 0.0098 | 0.0192 | 0.0213 | 0.0225 | 0.0204 | 0.0030 | 0.0160 | 0.0243 | 0.0225 | 0.0330 | 0.0279 | 0.0086 | 0.0134 | 0.0019 |
| | | 2100 - 2200 | 0.0020 | 0.0000 | 0.0053 | 0.0052 | 0.0100 | 0.0199 | 0.0222 | 0.0234 | 0.0210 | 0.0033 | 0.0165 | 0.0251 | 0.0233 | 0.0344 | 0.0290 | 0.0089 | 0.0140 | 0.0021 |
| | | 2200 - 2300 | 0.0016 | 0.0000 | 0.0043 | 0.0042 | 0.0096 | 0.0176 | 0.0197 | 0.0209 | 0.0193 | 0.0026 | 0.0152 | 0.0230 | 0.0206 | 0.0305 | 0.0257 | 0.0078 | 0.0121 | 0.0016 |
| | | 2300 - 0000 | 0.0014 | 0.0000 | 0.0039 | 0.0039 | 0.0098 | 0.0172 | 0.0194 | 0.0205 | 0.0189 | 0.0024 | 0.0149 | 0.0227 | 0.0202 | 0.0299 | 0.0253 | 0.0076 | 0.0118 | 0.0015 |
| 17 | Slip road to Tuen Mun Road (L017) - SB | 0000 - 0100 | 0.0014 | 0.0000 | 0.0039 | 0.0038 | 0.0098 | 0.0172 | 0.0194 | 0.0205 | 0.0189 | 0.0024 | 0.0148 | 0.0227 | 0.0202 | 0.0299 | 0.0253 | 0.0076 | 0.0118 | 0.0015 |
| | | 0100 - 0200 | 0.0014 | 0.0000 | 0.0039 | 0.0038 | 0.0098 | 0.0172 | 0.0194 | 0.0205 | 0.0189 | 0.0024 | 0.0148 | 0.0227 | 0.0202 | 0.0299 | 0.0253 | 0.0076 | 0.0118 | 0.0015 |
| | | 0200 - 0300 | 0.0014 | 0.0000 | 0.0039 | 0.0038 | 0.0098 | 0.0172 | 0.0194 | 0.0205 | 0.0189 | 0.0024 | 0.0148 | 0.0227 | 0.0202 | 0.0299 | 0.0253 | 0.0076 | 0.0118 | 0.0015 |
| | | 0300 - 0400 | 0.0014 | 0.0000 | 0.0039 | 0.0038 | 0.0098 | 0.0172 | 0.0194 | 0.0205 | 0.0189 | 0.0024 | 0.0148 | 0.0227 | 0.0202 | 0.0299 | 0.0253 | 0.0076 | 0.0118 | 0.0015 |
| | | 0400 - 0500 | 0.0014 | 0.0000 | 0.0039 | 0.0038 | 0.0098 | 0.0172 | 0.0194 | 0.0205 | 0.0189 | 0.0024 | 0.0148 | 0.0227 | 0.0202 | 0.0299 | 0.0253 | 0.0076 | 0.0118 | 0.0015 |
| | | 0500 - 0600 | 0.0014 | 0.0000 | 0.0039 | 0.0038 | 0.0098 | 0.0172 | 0.0194 | 0.0205 | 0.0189 | 0.0024 | 0.0148 | 0.0227 | 0.0202 | 0.0299 | 0.0253 | 0.0076 | 0.0118 | 0.0015 |
| | | 0600 - 0700 | 0.0015 | 0.0000 | 0.0042 | 0.0041 | 0.0097 | 0.0173 | 0.0195 | 0.0206 | 0.0191 | 0.0025 | 0.0150 | 0.0228 | 0.0203 | 0.0301 | 0.0254 | 0.0076 | 0.0119 | 0.0016 |
| | | 0700 - 0800 | 0.0023 | 0.0000 | 0.0058 | 0.0058 | 0.0103 | 0.0208 | 0.0236 | 0.0249 | 0.0221 | 0.0036 | 0.0174 | 0.0263 | 0.0244 | 0.0366 | 0.0309 | 0.0095 | 0.0148 | 0.0024 |
| | | 0800 - 0900 | 0.0021 | 0.0000 | 0.0055 | 0.0054 | 0.0101 | 0.0202 | 0.0227 | 0.0239 | 0.0214 | 0.0034 | 0.0168 | 0.0255 | 0.0237 | 0.0352 | 0.0297 | 0.0092 | 0.0143 | 0.0022 |
| | | 0900 - 1000 | 0.0019 | 0.0000 | 0.0050 | 0.0050 | 0.0098 | 0.0193 | 0.0215 | 0.0227 | 0.0205 | 0.0031 | 0.0161 | 0.0244 | 0.0227 | 0.0333 | 0.0281 | 0.0086 | 0.0135 | 0.0020 |
| | | 1000 - 1100 | 0.0016 | 0.0000 | 0.0044 | 0.0044 | 0.0097 | 0.0180 | 0.0201 | 0.0213 | 0.0195 | 0.0027 | 0.0153 | 0.0233 | 0.0212 | 0.0311 | 0.0263 | 0.0080 | 0.0125 | 0.0017 |
| | | 1100 - 1200 | 0.0016 | 0.0000 | 0.0044 | 0.0044 | 0.0097 | 0.0180 | 0.0201 | 0.0213 | 0.0195 | 0.0027 | 0.0153 | 0.0233 | 0.0212 | 0.0311 | 0.0263 | 0.0080 | 0.0125 | 0.0017 |
| | | 1200 - 1300 | 0.0016 | 0.0000 | 0.0044 | 0.0043 | 0.0096 | 0.0179 | 0.0200 | 0.0211 | 0.0194 | 0.0027 | 0.0153 | 0.0232 | 0.0210 | 0.0309 | 0.0261 | 0.0079 | 0.0123 | 0.0017 |
| | | 1300 - 1400 | 0.0016 | 0.0000 | 0.0043 | 0.0043 | 0.0096 | 0.0177 | 0.0199 | 0.0210 | 0.0193 | 0.0026 | 0.0152 | 0.0231 | 0.0208 | 0.0307 | 0.0259 | 0.0078 | 0.0122 | 0.0017 |
| | | 1400 - 1500 | 0.0016 | 0.0000 | 0.0045 | 0.0045 | 0.0097 | 0.0182 | 0.0203 | 0.0214 | 0.0196 | 0.0028 | 0.0154 | 0.0234 | 0.0213 | 0.0314 | 0.0265 | 0.0081 | 0.0126 | 0.0017 |
| | | 1500 - 1600 | 0.0017 | 0.0000 | 0.0046 | 0.0045 | 0.0097 | 0.0183 | 0.0204 | 0.0216 | 0.0197 | 0.0028 | 0.0155 | 0.0235 | 0.0215 | 0.0316 | 0.0267 | 0.0081 | 0.0127 | 0.0018 |
| | | 1600 - 1700 | 0.0016 | 0.0000 | 0.0045 | 0.0045 | 0.0097 | 0.0182 | 0.0203 | 0.0214 | 0.0196 | 0.0028 | 0.0154 | 0.0234 | 0.0213 | 0.0314 | 0.0265 | 0.0081 | 0.0126 | 0.0017 |
| | | 1700 - 1800 | 0.0017 | 0.0000 | 0.0046 | 0.0045 | 0.0097 | 0.0183 | 0.0204 | 0.0216 | 0.0197 | 0.0028 | 0.0155 | 0.0235 | 0.0215 | 0.0316 | 0.0267 | 0.0081 | 0.0127 | 0.0018 |
| | | 1800 - 1900 | 0.0017 | 0.0000 | 0.0046 | 0.0045 | 0.0097 | 0.0183 | 0.0204 | 0.0216 | 0.0197 | 0.0028 | 0.0155 | 0.0235 | 0.0215 | 0.0316 | 0.0267 | 0.0081 | 0.0127 | 0.0018 |
| | | 1900 - 2000 | 0.0017 | 0.0000 | 0.0046 | 0.0045 | 0.0097 | 0.0183 | 0.0204 | 0.0216 | 0.0197 | 0.0028 | 0.0155 | 0.0235 | 0.0215 | 0.0316 | 0.0267 | 0.0081 | 0.0127 | 0.0018 |
| | | 2000 - 2100 | 0.0016 | 0.0000 | 0.0044 | 0.0043 | 0.0096 | 0.0179 | 0.0200 | 0.0211 | 0.0194 | 0.0027 | 0.0153 | 0.0232 | 0.0210 | 0.0309 | 0.0261 | 0.0079 | 0.0123 | 0.0017 |
| | | 2100 - 2200 | 0.0016 | 0.0000 | 0.0045 | 0.0045 | 0.0097 | 0.0182 | 0.0203 | 0.0214 | 0.0196 | 0.0028 | 0.0154 | 0.0234 | 0.0213 | 0.0314 | 0.0265 | 0.0081 | 0.0126 | 0.0017 |
| | | 2200 - 2300 | 0.0015 | 0.0000 | 0.0041 | 0.0041 | 0.0097 | 0.0172 | 0.0194 | 0.0205 | 0.0191 | 0.0025 | 0.0150 | 0.0227 | 0.0202 | 0.0299 | 0.0253 | 0.0076 | 0.0118 | 0.0016 |
| | | 2300 - 0000 | 0.0014 | 0.0000 | 0.0039 | 0.0039 | 0.0098 | 0.0172 | 0.0194 | 0.0205 | 0.0189 | 0.0024 | 0.0149 | 0.0227 | 0.0202 | 0.0299 | 0.0253 | 0.0076 | 0.0118 | 0.0015 |
| 18 | Yuen Long Highway (L018) - NB | 0000 - 0100 | 0.0014 | 0.0000 | 0.0036 | 0.0035 | 0.0103 | 0.0172 | 0.0194 | 0.0205 | 0.0189 | 0.0022 | 0.0149 | 0.0227 | 0.0202 | 0.0299 | 0.0253 | 0.0076 | 0.0118 | 0.0015 |
| | | 0100 - 0200 | 0.0014 | 0.0000 | 0.0036 | 0.0035 | 0.0103 | 0.0172 | 0.0194 | 0.0205 | 0.0189 | 0.0022 | 0.0149 | 0.0227 | 0.0202 | 0.0299 | 0.0253 | 0.0076 | 0.0118 | 0.0015 |
| | | 0200 - 0300 | 0.0014 | 0.0000 | 0.0036 | 0.0035 | 0.0103 | 0.0172 | 0.0194 | 0.0205 | 0.0189 | 0.0022 | 0.0149 | 0.0227 | 0.0202 | 0.0299 | 0.0253 | 0.0076 | 0.0118 | 0.0015 |
| | | 0300 - 0400 | 0.0014 | 0.0000 | 0.0036 | 0.0035 | 0.0103 | 0.0172 | 0.0194 | 0.0205 | 0.0189 | 0.0022 | 0.0149 | 0.0227 | 0.0202 | 0.0299 | 0.0253 | 0.0076 | 0.0118 | 0.0015 |
| | | 0400 - 0500 | 0.0014 | 0.0000 | 0.0036 | 0.0035 | 0.0103 | 0.0172 | 0.0194 | 0.0205 | 0.0189 | 0.0022 | 0.0149 | 0.0227 | 0.0202 | 0.0299 | 0.0253 | 0.0076 | 0.0118 | 0.0015 |
| | | 0500 - 0600 | 0.0014 | 0.0000 | 0.0036 | 0.0035 | 0.0103 | 0.0172 | 0.0194 | 0.0205 | 0.0189 | 0.0022 | 0.0149 | 0.0227 | 0.0202 | 0.0299 | 0.0253 | 0.0076 | 0.0118 | 0.0015 |
| | | 0600 - 0700 | 0.0015 | 0.0000 | 0.0042 | 0.0041 | 0.0097 | 0.0173 | 0.0195 | 0.0206 | 0.0191 | 0.0025 | 0.0150 | 0.0228 | 0.0203 | 0.0301 | 0.0254 | 0.0076 | 0.0119 | 0.0016 |
| | | 0700 - 0800 | 0.0029 | 0.0000 | 0.0067 | 0.0067 | 0.0110 | 0.0224 | 0.0262 | 0.0277 | 0.0242 | 0.0042 | 0.0190 | 0.0288 | 0.0263 | 0.0407 | 0.0343 | 0.0105 | 0.0164 | 0.0030 |
| | | 0800 - 0900 | 0.0029 | 0.0000 | 0.0067 | 0.0067 | 0.0110 | 0.0224 | 0.0262 | 0.0277 | 0.0242 | 0.0042 | 0.0190 | 0.0288 | 0.0263 | 0.0407 | 0.0343 | 0.0105 | 0.0164 | 0.0030 |
| | | 0900 - 1000 | 0.0029 | 0.0000 | 0.0067 | 0.0067 | 0.0110 | 0.0224 | 0.0262 | 0.0277 | 0.0242 | 0.0042 | 0.0190 | 0.0288 | 0.0263 | 0.0407 | 0.0343 | 0.0105 | 0.0164 | 0.0030 |
| | | 1000 - 1100 | 0.0029 | 0.0000 | 0.0067 | 0.0067 | 0.0110 | 0.0224 | 0.0262 | 0.0277 | 0.0242 | 0.0042 | 0.0190 | 0.0288 | 0.0263 | 0.0407 | 0.0343 | 0.0105 | 0.0164 | 0.0030 |
| | | 1100 - 1200 | 0.0029 | 0.0000 | 0.0067 | 0.0067 | 0.0110 | 0.0224 | 0.0262 | 0.0277 | 0.0242 | 0.0042 | 0.0190 | 0.0288 | 0.0263 | 0.0407 | 0.0343 | 0.0105 | 0.0164 | 0.0030 |
| | | 1200 - 1300 | 0.0025 | 0.0000 | 0.0062 | 0.0061 | 0.0105 | 0.0215 | 0.0246 | 0.0259 | 0.0229 | 0.0038 | 0.0180 | 0.0273 | 0.0252 | 0.0381 | 0.0322 | 0.0099 | 0.0154 | 0.0026 |
| | | 1300 - 1400 | 0.0022 | 0.0000 | 0.0056 | 0.0055 | 0.0101 | 0.0204 | 0.0230 | 0.0242 | 0.0216 | 0.0034 | 0.0170 | 0.0258 | 0.0240 | 0.0356 | 0.0301 | 0.0093 | 0.0145 | 0.0023 |
| | | 1400 - 1500 | 0.0029 | 0.0000 | 0.0067 | 0.0067 | 0.0110 | 0.0224 | 0.0262 | 0.0277 | 0.0242 | 0.0042 | 0.0190 | 0.0288 | 0.0263 | 0.0407 | 0.0343 | 0.0105 | 0.0164 | 0.0030 |
| | | 1500 - 1600 | 0.0029 | 0.0000 | 0.0067 | 0.0067 | 0.0110 | 0.0224 | 0.0262 | 0.0277 | 0.0242 | 0.0042 | 0.0190 | 0.0288 | 0.0263 | 0.0407 | 0.0343 | 0.0105 | 0.0164 | 0.0030 |
| | | 1600 - 1700 | 0.0029 | 0.0000 | 0.0067 | 0.0067 | 0.0110 | 0.0224 | 0.0262 | 0.0277 | 0.0242 | 0.0042 | 0.0190 | 0.0288 | 0.0263 | 0.0407 | 0.0343 | 0.0105 | 0.0164 | 0.0030 |
| | | 1700 - 1800 | 0.0029 | 0.0000 | 0.0067 | 0.0067 | 0.0110 | 0.0224 | 0.0262 | 0.0277 | 0.0242 | 0.0042 | 0.0190 | 0.0288 | 0.0263 | 0.0407 | 0.0343 | 0.0105 | 0.0164 | 0.0030 |
| | | 1800 - 1900 | 0.0029 | 0.0000 | 0.0067 | 0.0067 | 0.0110 | 0.0224 | 0.0262 | 0.0277 | 0.0242 | 0.0042 | 0.0190 | 0.0288 | 0.0263 | 0.0407 | 0.0343 | 0.0105 | 0.0164 | 0.0030 |
| | | 1900 - 2000 | 0.0029 | 0.0000 | 0.0067 | 0.0067 | 0.0110 | 0.0224 | 0.0262 | 0.0277 | 0.0242 | 0.0042 | 0.0190 | 0.0288 | 0.0263 | 0.0407 | 0.0343 | 0.0105 | 0.0164 | 0.0030 |
| | | 2000 - 2100 | 0.0027 | 0.0000 | 0.0065 | 0.0064 | 0.0107 | 0.0220 | 0.0254 | 0.0268 | 0.0235 | 0.0040 | 0.0185 | 0.0280 | 0.0257 | 0.0393 | 0.0332 | 0.0102 | 0.0159 | 0.0028 |
| | | 2100 - 2200 | 0.0029 | 0.0000 | 0.0067 | 0.0067 | 0.0110 | 0.0224 | 0.0262 | 0.0277 | 0.0242 | 0.0042 | 0.0190 | 0.0288 | 0.0263 | 0.0407 | 0.0343 | 0.0105 | 0.0164 | 0.0030 |
| | | 2200 - 2300 | 0.0015 | 0.0000 | 0.0041 | 0.0040 | 0.0097 | 0.0172 | 0.0194 | 0.0205 | 0.0190 | 0.0025 | 0.0150 | 0.0227 | 0.0202 | 0.0299 | 0.0253 | 0.0076 | 0.0118 | 0.0016 |
| | | 2300 - 0000 | 0.0014 | 0.0000 | 0.0036 | 0.0035 | 0.0103 | 0.0172 | 0.0194 | 0.0205 | 0.0189 | 0.0022 | 0.0149 | 0.0227 | 0.0202 | 0.0299 | 0.0253 | 0.0076 | 0.0118 | 0.0015 |
| 19 | Yuen Long Highway (L019) - SB | 0000 - 0100 | 0.0014 | 0.0000 | 0.0036 | 0.0035 | 0.0103 | 0.0172 | 0.0194 | 0.0205 | 0.0189 | 0.0022 | 0.0149 | 0.0227 | 0.0202 | 0.0299 | 0.0253 | 0.0076 | 0.0118 | 0.0015 |
| | | 0100 - 0200 | 0.0014 | 0.0000 | 0.0036 | 0.0035 | 0.0103 | 0.0172 | 0.0194 | 0.0205 | 0.0189 | 0.0022 | 0.0149 | 0.0227 | 0.0202 | 0.0299 | 0.0253 | 0.0076 | 0.0118 | 0.0015 |
| | | 0200 - 0300 | 0.0014 | 0.0000 | 0.0036 | 0.0035 | 0.0103 | 0.0172 | 0.0194 | 0.0205 | 0.0189 | 0.0022 | 0.0149 | 0.0227 | 0.0202 | 0.0299 | 0.0253 | 0.0076 | 0.0118 | 0.0015 |
| | | 0300 - 0400 | 0.0014 | 0.0000 | 0.0036 | 0.0035 | 0.0103 | 0.0172 | 0.0194 | 0.0205 | 0.0189 | 0.0022 | 0.0149 | 0.0227 | 0.0202 | 0.0299 | 0.0253 | 0.0076 | 0.0118 | 0.0015 |
| | | 0400 - 0500 | 0.0014 | 0.0000 | 0.0036 | 0.0035 | 0.0103 | 0.0172 | 0.0194 | 0.0205 | 0.0189 | 0.0022 | 0.0149 | 0.0227 | 0.0202 | 0.0299 | 0.0253 | 0.0076 | 0.0118 | 0.0015 |
| | | 0500 - 0600 | 0.0014 | 0.0000 | 0.0036 | 0.0035 | 0.0103 | 0.0172 | 0.0194 | 0.0205 | 0.0189 | 0.0022 | 0.0149 | 0.0227 | 0.0202 | 0.0299 | 0.0253 | 0.0076 | 0.0118 | 0.0015 |
| | | 0600 - 0700 | 0.0014 | 0.0000 | 0.0037 | 0.0037 | 0.0099 | 0.0172 | 0.0194 | 0.0205 | 0.0188 | 0.0023 | 0.0148 | 0.0227 | 0.0202 | 0.0299 | 0.0253 | 0.0076 | 0.0118 | 0.0015 |
| | | 0700 - 0800 | 0.0029 | 0.0000 | 0.0067 | 0.0067 | 0.0110 | 0.0224 | 0.0262 | 0.0277 | 0.0242 | 0.0042 | 0.0190 | 0.0288 | 0.0263 | 0.0407 | 0.0343 | 0.0105 | 0.0164 | 0.0030 |
| | | 0800 - 0900 | 0.0029 | 0.0000 | 0.0067 | 0.0067 | 0.0110 | 0.0224 | 0.0262 | 0.0277 | 0.0242 | 0.0042 | 0.0190 | 0.0288 | 0.0263 | 0.0407 | 0.0343 | 0.0105 | 0.0164 | 0.0030 |
| | | 0900 - 1000 | 0.0019 | 0.0000 | 0.0050 | 0.0050 | 0.0098 | 0.0193 | 0.0215 | 0.0227 | 0.0205 | 0.0031 | 0.0161 | 0.0244 | 0.0227 | 0.0333 | 0.0281 | 0.0086 | 0.0135 | 0.0020 |
| | | 1000 - 1100 | 0.0016 | 0.0000 | 0.0043 | 0.0043 | 0.0096 | 0.0177 | 0.0199 | 0.0210 | 0.0193 | 0.0026 | 0.0152 | 0.0231 | 0.0208 | 0.0307 | 0.0259 | 0.0078 | 0.0122 | 0.0017 |
| | | 1100 - 1200 | 0.0016 | 0.0000 | 0.0044 | 0.0044 | 0.0097 | 0.0180 | 0.0201 | 0.0213 | 0.0195 | 0.0027 | 0.0153 | 0.0233 | 0.0212 | 0.0311 | 0.0263 | 0.0080 | 0.0125 | 0.0017 |
| | | 1200 - 1300 | 0.0015 | 0.0000 | 0.0042 | 0.0042 | 0.0096 | 0.0175 | 0.0196 | 0.0207 | 0.0192 | 0.0026 | 0.0151 | 0.0229 | 0.0205 | 0.0303 | 0.0256 | 0.0077 | 0.0120 | 0.0016 |
| | | 1300 - 1400 | 0.0015 | 0.0000 | 0.0041 | 0.0041 | 0.0097 | 0.0172 | 0.0194 | 0.0205 | 0.0191 | 0.0025 | 0.0150 | 0.0227 | 0.0202 | 0.0299 | 0.0253 | 0.0076 | 0.0118 | 0.0016 |
| | | 1400 - 1500 | 0.0017 | 0.0000 | 0.0046 | 0.0046 | 0.0097 | 0.0185 | 0.0206 | 0.0217 | 0.0198 | 0.0028 | 0.0156 | 0.0236 | 0.0217 | 0.0319 | 0.0269 | 0.0082 | 0.0128 | 0.0018 |
| | | 1500 - 1600 | 0.0021 | 0.0000 | 0.0054 | 0.0053 | 0.0100 | 0.0201 | 0.0224 | 0.0236 | 0.0212 | 0.0033 | 0.0167 | 0.0253 | 0.0235 | 0.0348 | 0.0294 | 0.0090 | 0.0141 | 0.0022 |
| | | 1600 - 1700 | 0.0029 | 0.0000 | 0.0067 | 0.0067 | 0.0110 | 0.0224 | 0.0262 | 0.0277 | 0.0242 | 0.0042 | 0.0190 | 0.0288 | 0.0263 | 0.0407 | 0.0343 | 0.0105 | 0.0164 | 0.0030 |
| | | 1700 - 1800 | 0.0029 | 0.0000 | 0.0067 | 0.0067 | 0.0110 | 0.0224 | 0.0262 | 0.0277 | 0.0242 | 0.0042 | 0.0190 | 0.0288 | 0.0263 | 0.0407 | 0.0343 | 0.0105 | 0.0164 | 0.0030 |
| | | 1800 - 1900 | 0.0029 | 0.0000 | 0.0067 | 0.0067 | 0.0110 | 0.0224 | 0.0262 | 0.0277 | 0.0242 | 0.0042 | 0.0190 | 0.0288 | 0.0263 | 0.0407 | 0.0343 | 0.0105 | 0.0164 | 0.0030 |
| | | 1900 - 2000 | 0.0019 | 0.0000 | 0.0050 | 0.0050 | 0.0098 | 0.0193 | 0.0215 | 0.0227 | 0.0205 | 0.0031 | 0.0161 | 0.0244 | 0.0227 | 0.0333 | 0.0281 | 0.0086 | 0.0135 | 0.0020 |
| | | 2000 - 2100 | 0.0015 | 0.0000 | 0.0042 | 0.0042 | 0.0096 | 0.0175 | 0.0196 | 0.0207 | 0.0192 | 0.0026 | 0.0151 | 0.0229 | 0.0205 | 0.0303 | 0.0256 | 0.0077 | 0.0120 | 0.0016 |
| | | 2100 - 2200 | 0.0017 | 0.0000 | 0.0046 | 0.0046 | 0.0097 | 0.0185 | 0.0206 | 0.0217 | 0.0198 | 0.0028 | 0.0156 | 0.0236 | 0.0217 | 0.0319 | 0.0269 | 0.0082 | 0.0128 | 0.0018 |
| | | 2200 - 2300 | 0.0014 | 0.0000 | 0.0037 | 0.0037 | 0.0100 | 0.0172 | 0.0194 | 0.0205 | 0.0188 | 0.0023 | 0.0148 | 0.0227 | 0.0202 | 0.0299 | 0.0253 | 0.0076 | 0.0118 | 0.0015 |
| | | 2300 - 0000 | 0.0014 | 0.0000 | 0.0036 | 0.0035 | 0.0103 | 0.0172 | 0.0194 | 0.0205 | 0.0189 | 0.0022 | 0.0149 | 0.0227 | 0.0202 | 0.0299 | 0.0253 | 0.0076 | 0.0118 | 0.0015 |
| 20 | Slip road from Lam Tei Interchange (L020) - SB | 0000 - 0100 | 0.0019 | 0.0000 | 0.0051 | 0.0051 | 0.0099 | 0.0195 | 0.0217 | 0.0229 | 0.0207 | 0.0031 | 0.0162 | 0.0246 | 0.0229 | 0.0337 | 0.0284 | 0.0087 | 0.0136 | 0.0020 |
| | | 0100 - 0200 | 0.0019 | 0.0000 | 0.0051 | 0.0051 | 0.0099 | 0.0195 | 0.0217 | 0.0229 | 0.0207 | 0.0031 | 0.0162 | 0.0246 | 0.0229 | 0.0337 | 0.0284 | 0.0087 | 0.0136 | 0.0020 |
| | | 0200 - 0300 | 0.0019 | 0.0000 | 0.0051 | 0.0051 | 0.0099 | 0.0195 | 0.0217 | 0.0229 | 0.0207 | 0.0031 | 0.0162 | 0.0246 | 0.0229 | 0.0337 | 0.0284 | 0.0087 | 0.0136 | 0.0020 |
| | | 0300 - 0400 | 0.0019 | 0.0000 | 0.0051 | 0.0051 | 0.0099 | 0.0195 | 0.0217 | 0.0229 | 0.0207 | 0.0031 | 0.0162 | 0.0246 | 0.0229 | 0.0337 | 0.0284 | 0.0087 | 0.0136 | 0.0020 |
| | | 0400 - 0500 | 0.0019 | 0.0000 | 0.0051 | 0.0051 | 0.0099 | 0.0195 | 0.0217 | 0.0229 | 0.0207 | 0.0031 | 0.0162 | 0.0246 | 0.0229 | 0.0337 | 0.0284 | 0.0087 | 0.0136 | 0.0020 |
| | | 0500 - 0600 | 0.0019 | 0.0000 | 0.0051 | 0.0051 | 0.0099 | 0.0195 | 0.0217 | 0.0229 | 0.0207 | 0.0031 | 0.0162 | 0.0246 | 0.0229 | 0.0337 | 0.0284 | 0.0087 | 0.0136 | 0.0020 |
| | | 0600 - 0700 | 0.0021 | 0.0000 | 0.0055 | 0.0054 | 0.0101 | 0.0202 | 0.0227 | 0.0239 | 0.0214 | 0.0034 | 0.0168 | 0.0255 | 0.0237 | 0.0352 | 0.0297 | 0.0092 | 0.0143 | 0.0022 |
| | | 0700 - 0800 | 0.0039 | 0.0000 | 0.0081 | 0.0080 | 0.0122 | 0.0247 | 0.0307 | 0.0324 | 0.0277 | 0.0051 | 0.0219 | 0.0331 | 0.0289 | 0.0477 | 0.0402 | 0.0120 | 0.0188 | 0.0040 |
| | | 0800 - 0900 | 0.0036 | 0.0000 | 0.0078 | 0.0077 | 0.0118 | 0.0241 | 0.0294 | 0.0310 | 0.0267 | 0.0049 | 0.0210 | 0.0318 | 0.0282 | 0.0456 | 0.0385 | 0.0116 | 0.0181 | 0.0037 |
| | | 0900 - 1000 | 0.0030 | 0.0000 | 0.0069 | 0.0068 | 0.0111 | 0.0227 | 0.0267 | 0.0281 | 0.0245 | 0.0043 | 0.0193 | 0.0292 | 0.0266 | 0.0414 | 0.0349 | 0.0106 | 0.0166 | 0.0031 |
| | | 1000 - 1100 | 0.0024 | 0.0000 | 0.0061 | 0.0060 | 0.0105 | 0.0213 | 0.0242 | 0.0256 | 0.0226 | 0.0037 | 0.0178 | 0.0269 | 0.0249 | 0.0376 | 0.0317 | 0.0098 | 0.0152 | 0.0026 |
| | | 1100 - 1200 | 0.0024 | 0.0000 | 0.0061 | 0.0060 | 0.0105 | 0.0213 | 0.0242 | 0.0256 | 0.0226 | 0.0037 | 0.0178 | 0.0269 | 0.0249 | 0.0376 | 0.0317 | 0.0098 | 0.0152 | 0.0026 |
| | | 1200 - 1300 | 0.0024 | 0.0000 | 0.0059 | 0.0059 | 0.0104 | 0.0211 | 0.0239 | 0.0252 | 0.0223 | 0.0037 | 0.0176 | 0.0266 | 0.0247 | 0.0371 | 0.0313 | 0.0096 | 0.0150 | 0.0025 |
| | | 1300 - 1400 | 0.0024 | 0.0000 | 0.0059 | 0.0059 | 0.0104 | 0.0211 | 0.0239 | 0.0252 | 0.0223 | 0.0037 | 0.0176 | 0.0266 | 0.0247 | 0.0371 | 0.0313 | 0.0096 | 0.0150 | 0.0025 |
| | | 1400 - 1500 | 0.0024 | 0.0000 | 0.0061 | 0.0060 | 0.0105 | 0.0213 | 0.0242 | 0.0256 | 0.0226 | 0.0037 | 0.0178 | 0.0269 | 0.0249 | 0.0376 | 0.0317 | 0.0098 | 0.0152 | 0.0026 |
| | | 1500 - 1600 | 0.0026 | 0.0000 | 0.0063 | 0.0063 | 0.0106 | 0.0217 | 0.0250 | 0.0263 | 0.0232 | 0.0039 | 0.0182 | 0.0276 | 0.0254 | 0.0387 | 0.0327 | 0.0100 | 0.0156 | 0.0027 |
| | | 1600 - 1700 | 0.0024 | 0.0000 | 0.0061 | 0.0060 | 0.0105 | 0.0213 | 0.0242 | 0.0256 | 0.0226 | 0.0037 | 0.0178 | 0.0269 | 0.0249 | 0.0376 | 0.0317 | 0.0098 | 0.0152 | 0.0026 |
| | | 1700 - 1800 | 0.0026 | 0.0000 | 0.0063 | 0.0063 | 0.0106 | 0.0217 | 0.0250 | 0.0263 | 0.0232 | 0.0039 | 0.0182 | 0.0276 | 0.0254 | 0.0387 | 0.0327 | 0.0100 | 0.0156 | 0.0027 |
| | | 1800 - 1900 | 0.0026 | 0.0000 | 0.0063 | 0.0063 | 0.0106 | 0.0217 | 0.0250 | 0.0263 | 0.0232 | 0.0039 | 0.0182 | 0.0276 | 0.0254 | 0.0387 | 0.0327 | 0.0100 | 0.0156 | 0.0027 |
| | | 1900 - 2000 | 0.0026 | 0.0000 | 0.0063 | 0.0063 | 0.0106 | 0.0217 | 0.0250 | 0.0263 | 0.0232 | 0.0039 | 0.0182 | 0.0276 | 0.0254 | 0.0387 | 0.0327 | 0.0100 | 0.0156 | 0.0027 |
| | | 2000 - 2100 | 0.0024 | 0.0000 | 0.0061 | 0.0060 | 0.0105 | 0.0213 | 0.0242 | 0.0256 | 0.0226 | 0.0037 | 0.0178 | 0.0269 | 0.0249 | 0.0376 | 0.0317 | 0.0098 | 0.0152 | 0.0026 |
| | | 2100 - 2200 | 0.0026 | 0.0000 | 0.0063 | 0.0063 | 0.0106 | 0.0217 | 0.0250 | 0.0263 | 0.0232 | 0.0039 | 0.0182 | 0.0276 | 0.0254 | 0.0387 | 0.0327 | 0.0100 | 0.0156 | 0.0027 |
| | | 2200 - 2300 | 0.0022 | 0.0000 | 0.0056 | 0.0055 | 0.0101 | 0.0204 | 0.0230 | 0.0242 | 0.0216 | 0.0034 | 0.0170 | 0.0258 | 0.0240 | 0.0356 | 0.0301 | 0.0093 | 0.0145 | 0.0023 |
| | | 2300 - 0000 | 0.0020 | 0.0000 | 0.0053 | 0.0052 | 0.0100 | 0.0199 | 0.0222 | 0.0234 | 0.0210 | 0.0033 | 0.0165 | 0.0251 | 0.0233 | 0.0344 | 0.0290 | 0.0089 | 0.0140 | 0.0021 |

**EMFAC Year 2037 x Traffic Data Year 2037**

| Road No. | Road Section | Time | FSP Emission | | | | | | | | | | | | | | | | | |
|---|---|---|---|---|---|---|---|---|---|---|---|---|---|---|---|---|---|---|---|---|
| | | | PC | Taxi | LGV3 | LGV4 | LGV6 | HGV7 | HGV8 | HGV9 | PLB | PV4 | PV5 | NFB6 | NFB7 | NFB8 | NFB9 | FBSD | FBDD | MC |
| 21 | Slip road to Castle Peak Road - Lam Tei (L021) - SB | 0000 - 0100 | 0.0014 | 0.0000 | 0.0039 | 0.0038 | 0.0098 | 0.0172 | 0.0194 | 0.0205 | 0.0189 | 0.0024 | 0.0148 | 0.0227 | 0.0202 | 0.0299 | 0.0253 | 0.0076 | 0.0118 | 0.0015 |
| | | 0100 - 0200 | 0.0014 | 0.0000 | 0.0039 | 0.0038 | 0.0098 | 0.0172 | 0.0194 | 0.0205 | 0.0189 | 0.0024 | 0.0148 | 0.0227 | 0.0202 | 0.0299 | 0.0253 | 0.0076 | 0.0118 | 0.0015 |
| | | 0200 - 0300 | 0.0014 | 0.0000 | 0.0039 | 0.0038 | 0.0098 | 0.0172 | 0.0194 | 0.0205 | 0.0189 | 0.0024 | 0.0148 | 0.0227 | 0.0202 | 0.0299 | 0.0253 | 0.0076 | 0.0118 | 0.0015 |
| | | 0300 - 0400 | 0.0014 | 0.0000 | 0.0039 | 0.0038 | 0.0098 | 0.0172 | 0.0194 | 0.0205 | 0.0189 | 0.0024 | 0.0148 | 0.0227 | 0.0202 | 0.0299 | 0.0253 | 0.0076 | 0.0118 | 0.0015 |
| | | 0400 - 0500 | 0.0014 | 0.0000 | 0.0039 | 0.0038 | 0.0098 | 0.0172 | 0.0194 | 0.0205 | 0.0189 | 0.0024 | 0.0148 | 0.0227 | 0.0202 | 0.0299 | 0.0253 | 0.0076 | 0.0118 | 0.0015 |
| | | 0500 - 0600 | 0.0014 | 0.0000 | 0.0039 | 0.0038 | 0.0098 | 0.0172 | 0.0194 | 0.0205 | 0.0189 | 0.0024 | 0.0148 | 0.0227 | 0.0202 | 0.0299 | 0.0253 | 0.0076 | 0.0118 | 0.0015 |
| | | 0600 - 0700 | 0.0015 | 0.0000 | 0.0042 | 0.0042 | 0.0096 | 0.0175 | 0.0196 | 0.0207 | 0.0192 | 0.0026 | 0.0151 | 0.0229 | 0.0205 | 0.0303 | 0.0256 | 0.0077 | 0.0120 | 0.0016 |
| | | 0700 - 0800 | 0.0024 | 0.0000 | 0.0061 | 0.0060 | 0.0105 | 0.0213 | 0.0242 | 0.0256 | 0.0226 | 0.0037 | 0.0178 | 0.0269 | 0.0249 | 0.0376 | 0.0317 | 0.0098 | 0.0152 | 0.0026 |
| | | 0800 - 0900 | 0.0022 | 0.0000 | 0.0057 | 0.0057 | 0.0102 | 0.0206 | 0.0233 | 0.0245 | 0.0218 | 0.0035 | 0.0172 | 0.0260 | 0.0242 | 0.0361 | 0.0305 | 0.0094 | 0.0146 | 0.0023 |
| | | 0900 - 1000 | 0.0020 | 0.0000 | 0.0052 | 0.0052 | 0.0099 | 0.0197 | 0.0219 | 0.0231 | 0.0208 | 0.0032 | 0.0164 | 0.0248 | 0.0231 | 0.0340 | 0.0287 | 0.0088 | 0.0138 | 0.0021 |
| | | 1000 - 1100 | 0.0016 | 0.0000 | 0.0045 | 0.0045 | 0.0097 | 0.0182 | 0.0203 | 0.0214 | 0.0196 | 0.0028 | 0.0154 | 0.0234 | 0.0213 | 0.0314 | 0.0265 | 0.0081 | 0.0126 | 0.0017 |
| | | 1100 - 1200 | 0.0017 | 0.0000 | 0.0046 | 0.0046 | 0.0097 | 0.0185 | 0.0206 | 0.0217 | 0.0198 | 0.0028 | 0.0156 | 0.0236 | 0.0217 | 0.0319 | 0.0269 | 0.0082 | 0.0128 | 0.0018 |
| | | 1200 - 1300 | 0.0016 | 0.0000 | 0.0045 | 0.0045 | 0.0097 | 0.0182 | 0.0203 | 0.0214 | 0.0196 | 0.0028 | 0.0154 | 0.0234 | 0.0213 | 0.0314 | 0.0265 | 0.0081 | 0.0126 | 0.0017 |
| | | 1300 - 1400 | 0.0016 | 0.0000 | 0.0044 | 0.0043 | 0.0096 | 0.0179 | 0.0200 | 0.0211 | 0.0194 | 0.0027 | 0.0153 | 0.0232 | 0.0210 | 0.0309 | 0.0261 | 0.0079 | 0.0123 | 0.0017 |
| | | 1400 - 1500 | 0.0017 | 0.0000 | 0.0046 | 0.0046 | 0.0097 | 0.0185 | 0.0206 | 0.0217 | 0.0198 | 0.0028 | 0.0156 | 0.0236 | 0.0217 | 0.0319 | 0.0269 | 0.0082 | 0.0128 | 0.0018 |
| | | 1500 - 1600 | 0.0017 | 0.0000 | 0.0047 | 0.0047 | 0.0097 | 0.0187 | 0.0207 | 0.0219 | 0.0200 | 0.0029 | 0.0157 | 0.0238 | 0.0219 | 0.0321 | 0.0271 | 0.0083 | 0.0129 | 0.0018 |
| | | 1600 - 1700 | 0.0017 | 0.0000 | 0.0047 | 0.0047 | 0.0097 | 0.0187 | 0.0207 | 0.0219 | 0.0200 | 0.0029 | 0.0157 | 0.0238 | 0.0219 | 0.0321 | 0.0271 | 0.0083 | 0.0129 | 0.0018 |
| | | 1700 - 1800 | 0.0017 | 0.0000 | 0.0047 | 0.0047 | 0.0097 | 0.0187 | 0.0207 | 0.0219 | 0.0200 | 0.0029 | 0.0157 | 0.0238 | 0.0219 | 0.0321 | 0.0271 | 0.0083 | 0.0129 | 0.0018 |
| | | 1800 - 1900 | 0.0017 | 0.0000 | 0.0047 | 0.0047 | 0.0097 | 0.0187 | 0.0207 | 0.0219 | 0.0200 | 0.0029 | 0.0157 | 0.0238 | 0.0219 | 0.0321 | 0.0271 | 0.0083 | 0.0129 | 0.0018 |
| | | 1900 - 2000 | 0.0017 | 0.0000 | 0.0046 | 0.0046 | 0.0097 | 0.0185 | 0.0206 | 0.0217 | 0.0198 | 0.0028 | 0.0156 | 0.0236 | 0.0217 | 0.0319 | 0.0269 | 0.0082 | 0.0128 | 0.0018 |
| | | 2000 - 2100 | 0.0016 | 0.0000 | 0.0044 | 0.0043 | 0.0096 | 0.0179 | 0.0200 | 0.0211 | 0.0194 | 0.0027 | 0.0153 | 0.0232 | 0.0210 | 0.0309 | 0.0261 | 0.0079 | 0.0123 | 0.0017 |
| | | 2100 - 2200 | 0.0016 | 0.0000 | 0.0045 | 0.0045 | 0.0097 | 0.0182 | 0.0203 | 0.0214 | 0.0196 | 0.0028 | 0.0154 | 0.0234 | 0.0213 | 0.0314 | 0.0265 | 0.0081 | 0.0126 | 0.0017 |
| | | 2200 - 2300 | 0.0015 | 0.0000 | 0.0041 | 0.0040 | 0.0097 | 0.0172 | 0.0194 | 0.0205 | 0.0190 | 0.0025 | 0.0150 | 0.0227 | 0.0202 | 0.0299 | 0.0253 | 0.0076 | 0.0118 | 0.0016 |
| | | 2300 - 0000 | 0.0014 | 0.0000 | 0.0039 | 0.0039 | 0.0098 | 0.0172 | 0.0194 | 0.0205 | 0.0189 | 0.0024 | 0.0149 | 0.0227 | 0.0202 | 0.0299 | 0.0253 | 0.0076 | 0.0118 | 0.0015 |
| 22 | Access road (L022) - SB | 0000 - 0100 | 0.0036 | 0.0000 | 0.0078 | 0.0077 | 0.0118 | 0.0241 | 0.0294 | 0.0310 | 0.0267 | 0.0049 | 0.0210 | 0.0318 | 0.0282 | 0.0456 | 0.0385 | 0.0116 | 0.0181 | 0.0037 |
| | | 0100 - 0200 | 0.0036 | 0.0000 | 0.0078 | 0.0077 | 0.0118 | 0.0241 | 0.0294 | 0.0310 | 0.0267 | 0.0049 | 0.0210 | 0.0318 | 0.0282 | 0.0456 | 0.0385 | 0.0116 | 0.0181 | 0.0037 |
| | | 0200 - 0300 | 0.0036 | 0.0000 | 0.0078 | 0.0077 | 0.0118 | 0.0241 | 0.0294 | 0.0310 | 0.0267 | 0.0049 | 0.0210 | 0.0318 | 0.0282 | 0.0456 | 0.0385 | 0.0116 | 0.0181 | 0.0037 |
| | | 0300 - 0400 | 0.0036 | 0.0000 | 0.0078 | 0.0077 | 0.0118 | 0.0241 | 0.0294 | 0.0310 | 0.0267 | 0.0049 | 0.0210 | 0.0318 | 0.0282 | 0.0456 | 0.0385 | 0.0116 | 0.0181 | 0.0037 |
| | | 0400 - 0500 | 0.0036 | 0.0000 | 0.0078 | 0.0077 | 0.0118 | 0.0241 | 0.0294 | 0.0310 | 0.0267 | 0.0049 | 0.0210 | 0.0318 | 0.0282 | 0.0456 | 0.0385 | 0.0116 | 0.0181 | 0.0037 |
| | | 0500 - 0600 | 0.0036 | 0.0000 | 0.0078 | 0.0077 | 0.0118 | 0.0241 | 0.0294 | 0.0310 | 0.0267 | 0.0049 | 0.0210 | 0.0318 | 0.0282 | 0.0456 | 0.0385 | 0.0116 | 0.0181 | 0.0037 |
| | | 0600 - 0700 | 0.0036 | 0.0000 | 0.0078 | 0.0077 | 0.0118 | 0.0241 | 0.0294 | 0.0310 | 0.0267 | 0.0049 | 0.0210 | 0.0318 | 0.0282 | 0.0456 | 0.0385 | 0.0116 | 0.0181 | 0.0037 |
| | | 0700 - 0800 | 0.0044 | 0.0000 | 0.0088 | 0.0087 | 0.0128 | 0.0258 | 0.0331 | 0.0349 | 0.0296 | 0.0056 | 0.0234 | 0.0353 | 0.0301 | 0.0513 | 0.0433 | 0.0128 | 0.0200 | 0.0046 |
| | | 0800 - 0900 | 0.0040 | 0.0000 | 0.0083 | 0.0082 | 0.0124 | 0.0251 | 0.0315 | 0.0332 | 0.0283 | 0.0053 | 0.0223 | 0.0338 | 0.0293 | 0.0488 | 0.0412 | 0.0123 | 0.0192 | 0.0042 |
| | | 0900 - 1000 | 0.0040 | 0.0000 | 0.0083 | 0.0082 | 0.0124 | 0.0251 | 0.0315 | 0.0332 | 0.0283 | 0.0053 | 0.0223 | 0.0338 | 0.0293 | 0.0488 | 0.0412 | 0.0123 | 0.0192 | 0.0042 |
| | | 1000 - 1100 | 0.0036 | 0.0000 | 0.0078 | 0.0077 | 0.0118 | 0.0241 | 0.0294 | 0.0310 | 0.0267 | 0.0049 | 0.0210 | 0.0318 | 0.0282 | 0.0456 | 0.0385 | 0.0116 | 0.0181 | 0.0037 |
| | | 1100 - 1200 | 0.0036 | 0.0000 | 0.0078 | 0.0077 | 0.0118 | 0.0241 | 0.0294 | 0.0310 | 0.0267 | 0.0049 | 0.0210 | 0.0318 | 0.0282 | 0.0456 | 0.0385 | 0.0116 | 0.0181 | 0.0037 |
| | | 1200 - 1300 | 0.0036 | 0.0000 | 0.0078 | 0.0077 | 0.0118 | 0.0241 | 0.0294 | 0.0310 | 0.0267 | 0.0049 | 0.0210 | 0.0318 | 0.0282 | 0.0456 | 0.0385 | 0.0116 | 0.0181 | 0.0037 |
| | | 1300 - 1400 | 0.0036 | 0.0000 | 0.0078 | 0.0077 | 0.0118 | 0.0241 | 0.0294 | 0.0310 | 0.0267 | 0.0049 | 0.0210 | 0.0318 | 0.0282 | 0.0456 | 0.0385 | 0.0116 | 0.0181 | 0.0037 |
| | | 1400 - 1500 | 0.0036 | 0.0000 | 0.0078 | 0.0077 | 0.0118 | 0.0241 | 0.0294 | 0.0310 | 0.0267 | 0.0049 | 0.0210 | 0.0318 | 0.0282 | 0.0456 | 0.0385 | 0.0116 | 0.0181 | 0.0037 |
| | | 1500 - 1600 | 0.0036 | 0.0000 | 0.0078 | 0.0077 | 0.0118 | 0.0241 | 0.0294 | 0.0310 | 0.0267 | 0.0049 | 0.0210 | 0.0318 | 0.0282 | 0.0456 | 0.0385 | 0.0116 | 0.0181 | 0.0037 |
| | | 1600 - 1700 | 0.0036 | 0.0000 | 0.0078 | 0.0077 | 0.0118 | 0.0241 | 0.0294 | 0.0310 | 0.0267 | 0.0049 | 0.0210 | 0.0318 | 0.0282 | 0.0456 | 0.0385 | 0.0116 | 0.0181 | 0.0037 |
| | | 1700 - 1800 | 0.0036 | 0.0000 | 0.0078 | 0.0077 | 0.0118 | 0.0241 | 0.0294 | 0.0310 | 0.0267 | 0.0049 | 0.0210 | 0.0318 | 0.0282 | 0.0456 | 0.0385 | 0.0116 | 0.0181 | 0.0037 |
| | | 1800 - 1900 | 0.0036 | 0.0000 | 0.0078 | 0.0077 | 0.0118 | 0.0241 | 0.0294 | 0.0310 | 0.0267 | 0.0049 | 0.0210 | 0.0318 | 0.0282 | 0.0456 | 0.0385 | 0.0116 | 0.0181 | 0.0037 |
| | | 1900 - 2000 | 0.0040 | 0.0000 | 0.0083 | 0.0082 | 0.0124 | 0.0251 | 0.0315 | 0.0332 | 0.0283 | 0.0053 | 0.0223 | 0.0338 | 0.0293 | 0.0488 | 0.0412 | 0.0123 | 0.0192 | 0.0042 |
| | | 2000 - 2100 | 0.0036 | 0.0000 | 0.0078 | 0.0077 | 0.0118 | 0.0241 | 0.0294 | 0.0310 | 0.0267 | 0.0049 | 0.0210 | 0.0318 | 0.0282 | 0.0456 | 0.0385 | 0.0116 | 0.0181 | 0.0037 |
| | | 2100 - 2200 | 0.0040 | 0.0000 | 0.0083 | 0.0082 | 0.0124 | 0.0251 | 0.0315 | 0.0332 | 0.0283 | 0.0053 | 0.0223 | 0.0338 | 0.0293 | 0.0488 | 0.0412 | 0.0123 | 0.0192 | 0.0042 |
| | | 2200 - 2300 | 0.0036 | 0.0000 | 0.0078 | 0.0077 | 0.0118 | 0.0241 | 0.0294 | 0.0310 | 0.0267 | 0.0049 | 0.0210 | 0.0318 | 0.0282 | 0.0456 | 0.0385 | 0.0116 | 0.0181 | 0.0037 |
| | | 2300 - 0000 | 0.0036 | 0.0000 | 0.0078 | 0.0077 | 0.0118 | 0.0241 | 0.0294 | 0.0310 | 0.0267 | 0.0049 | 0.0210 | 0.0318 | 0.0282 | 0.0456 | 0.0385 | 0.0116 | 0.0181 | 0.0037 |
| 23 | Access road (L023) - NB | 0000 - 0100 | 0.0036 | 0.0000 | 0.0078 | 0.0077 | 0.0118 | 0.0241 | 0.0294 | 0.0310 | 0.0267 | 0.0049 | 0.0210 | 0.0318 | 0.0282 | 0.0456 | 0.0385 | 0.0116 | 0.0181 | 0.0037 |
| | | 0100 - 0200 | 0.0036 | 0.0000 | 0.0078 | 0.0077 | 0.0118 | 0.0241 | 0.0294 | 0.0310 | 0.0267 | 0.0049 | 0.0210 | 0.0318 | 0.0282 | 0.0456 | 0.0385 | 0.0116 | 0.0181 | 0.0037 |
| | | 0200 - 0300 | 0.0036 | 0.0000 | 0.0078 | 0.0077 | 0.0118 | 0.0241 | 0.0294 | 0.0310 | 0.0267 | 0.0049 | 0.0210 | 0.0318 | 0.0282 | 0.0456 | 0.0385 | 0.0116 | 0.0181 | 0.0037 |
| | | 0300 - 0400 | 0.0036 | 0.0000 | 0.0078 | 0.0077 | 0.0118 | 0.0241 | 0.0294 | 0.0310 | 0.0267 | 0.0049 | 0.0210 | 0.0318 | 0.0282 | 0.0456 | 0.0385 | 0.0116 | 0.0181 | 0.0037 |
| | | 0400 - 0500 | 0.0036 | 0.0000 | 0.0078 | 0.0077 | 0.0118 | 0.0241 | 0.0294 | 0.0310 | 0.0267 | 0.0049 | 0.0210 | 0.0318 | 0.0282 | 0.0456 | 0.0385 | 0.0116 | 0.0181 | 0.0037 |
| | | 0500 - 0600 | 0.0036 | 0.0000 | 0.0078 | 0.0077 | 0.0118 | 0.0241 | 0.0294 | 0.0310 | 0.0267 | 0.0049 | 0.0210 | 0.0318 | 0.0282 | 0.0456 | 0.0385 | 0.0116 | 0.0181 | 0.0037 |
| | | 0600 - 0700 | 0.0036 | 0.0000 | 0.0078 | 0.0077 | 0.0118 | 0.0241 | 0.0294 | 0.0310 | 0.0267 | 0.0049 | 0.0210 | 0.0318 | 0.0282 | 0.0456 | 0.0385 | 0.0116 | 0.0181 | 0.0037 |
| | | 0700 - 0800 | 0.0040 | 0.0000 | 0.0083 | 0.0082 | 0.0124 | 0.0251 | 0.0315 | 0.0332 | 0.0283 | 0.0053 | 0.0223 | 0.0338 | 0.0293 | 0.0488 | 0.0412 | 0.0123 | 0.0192 | 0.0042 |
| | | 0800 - 0900 | 0.0040 | 0.0000 | 0.0083 | 0.0082 | 0.0124 | 0.0251 | 0.0315 | 0.0332 | 0.0283 | 0.0053 | 0.0223 | 0.0338 | 0.0293 | 0.0488 | 0.0412 | 0.0123 | 0.0192 | 0.0042 |
| | | 0900 - 1000 | 0.0036 | 0.0000 | 0.0078 | 0.0077 | 0.0118 | 0.0241 | 0.0294 | 0.0310 | 0.0267 | 0.0049 | 0.0210 | 0.0318 | 0.0282 | 0.0456 | 0.0385 | 0.0116 | 0.0181 | 0.0037 |
| | | 1000 - 1100 | 0.0036 | 0.0000 | 0.0078 | 0.0077 | 0.0118 | 0.0241 | 0.0294 | 0.0310 | 0.0267 | 0.0049 | 0.0210 | 0.0318 | 0.0282 | 0.0456 | 0.0385 | 0.0116 | 0.0181 | 0.0037 |
| | | 1100 - 1200 | 0.0036 | 0.0000 | 0.0078 | 0.0077 | 0.0118 | 0.0241 | 0.0294 | 0.0310 | 0.0267 | 0.0049 | 0.0210 | 0.0318 | 0.0282 | 0.0456 | 0.0385 | 0.0116 | 0.0181 | 0.0037 |
| | | 1200 - 1300 | 0.0036 | 0.0000 | 0.0078 | 0.0077 | 0.0118 | 0.0241 | 0.0294 | 0.0310 | 0.0267 | 0.0049 | 0.0210 | 0.0318 | 0.0282 | 0.0456 | 0.0385 | 0.0116 | 0.0181 | 0.0037 |
| | | 1300 - 1400 | 0.0036 | 0.0000 | 0.0078 | 0.0077 | 0.0118 | 0.0241 | 0.0294 | 0.0310 | 0.0267 | 0.0049 | 0.0210 | 0.0318 | 0.0282 | 0.0456 | 0.0385 | 0.0116 | 0.0181 | 0.0037 |
| | | 1400 - 1500 | 0.0036 | 0.0000 | 0.0078 | 0.0077 | 0.0118 | 0.0241 | 0.0294 | 0.0310 | 0.0267 | 0.0049 | 0.0210 | 0.0318 | 0.0282 | 0.0456 | 0.0385 | 0.0116 | 0.0181 | 0.0037 |
| | | 1500 - 1600 | 0.0036 | 0.0000 | 0.0078 | 0.0077 | 0.0118 | 0.0241 | 0.0294 | 0.0310 | 0.0267 | 0.0049 | 0.0210 | 0.0318 | 0.0282 | 0.0456 | 0.0385 | 0.0116 | 0.0181 | 0.0037 |
| | | 1600 - 1700 | 0.0036 | 0.0000 | 0.0078 | 0.0077 | 0.0118 | 0.0241 | 0.0294 | 0.0310 | 0.0267 | 0.0049 | 0.0210 | 0.0318 | 0.0282 | 0.0456 | 0.0385 | 0.0116 | 0.0181 | 0.0037 |
| | | 1700 - 1800 | 0.0040 | 0.0000 | 0.0083 | 0.0082 | 0.0124 | 0.0251 | 0.0315 | 0.0332 | 0.0283 | 0.0053 | 0.0223 | 0.0338 | 0.0293 | 0.0488 | 0.0412 | 0.0123 | 0.0192 | 0.0042 |
| | | 1800 - 1900 | 0.0040 | 0.0000 | 0.0083 | 0.0082 | 0.0124 | 0.0251 | 0.0315 | 0.0332 | 0.0283 | 0.0053 | 0.0223 | 0.0338 | 0.0293 | 0.0488 | 0.0412 | 0.0123 | 0.0192 | 0.0042 |
| | | 1900 - 2000 | 0.0036 | 0.0000 | 0.0078 | 0.0077 | 0.0118 | 0.0241 | 0.0294 | 0.0310 | 0.0267 | 0.0049 | 0.0210 | 0.0318 | 0.0282 | 0.0456 | 0.0385 | 0.0116 | 0.0181 | 0.0037 |
| | | 2000 - 2100 | 0.0036 | 0.0000 | 0.0078 | 0.0077 | 0.0118 | 0.0241 | 0.0294 | 0.0310 | 0.0267 | 0.0049 | 0.0210 | 0.0318 | 0.0282 | 0.0456 | 0.0385 | 0.0116 | 0.0181 | 0.0037 |
| | | 2100 - 2200 | 0.0036 | 0.0000 | 0.0078 | 0.0077 | 0.0118 | 0.0241 | 0.0294 | 0.0310 | 0.0267 | 0.0049 | 0.0210 | 0.0318 | 0.0282 | 0.0456 | 0.0385 | 0.0116 | 0.0181 | 0.0037 |
| | | 2200 - 2300 | 0.0036 | 0.0000 | 0.0078 | 0.0077 | 0.0118 | 0.0241 | 0.0294 | 0.0310 | 0.0267 | 0.0049 | 0.0210 | 0.0318 | 0.0282 | 0.0456 | 0.0385 | 0.0116 | 0.0181 | 0.0037 |
| | | 2300 - 0000 | 0.0036 | 0.0000 | 0.0078 | 0.0077 | 0.0118 | 0.0241 | 0.0294 | 0.0310 | 0.0267 | 0.0049 | 0.0210 | 0.0318 | 0.0282 | 0.0456 | 0.0385 | 0.0116 | 0.0181 | 0.0037 |
| 24 | Lam Tei Interchange (L024) - EB | 0000 - 0100 | 0.0025 | 0.0000 | 0.0062 | 0.0061 | 0.0105 | 0.0215 | 0.0246 | 0.0259 | 0.0229 | 0.0038 | 0.0180 | 0.0273 | 0.0252 | 0.0381 | 0.0322 | 0.0099 | 0.0154 | 0.0026 |
| | | 0100 - 0200 | 0.0025 | 0.0000 | 0.0062 | 0.0061 | 0.0105 | 0.0215 | 0.0246 | 0.0259 | 0.0229 | 0.0038 | 0.0180 | 0.0273 | 0.0252 | 0.0381 | 0.0322 | 0.0099 | 0.0154 | 0.0026 |
| | | 0200 - 0300 | 0.0025 | 0.0000 | 0.0062 | 0.0061 | 0.0105 | 0.0215 | 0.0246 | 0.0259 | 0.0229 | 0.0038 | 0.0180 | 0.0273 | 0.0252 | 0.0381 | 0.0322 | 0.0099 | 0.0154 | 0.0026 |
| | | 0300 - 0400 | 0.0025 | 0.0000 | 0.0062 | 0.0061 | 0.0105 | 0.0215 | 0.0246 | 0.0259 | 0.0229 | 0.0038 | 0.0180 | 0.0273 | 0.0252 | 0.0381 | 0.0322 | 0.0099 | 0.0154 | 0.0026 |
| | | 0400 - 0500 | 0.0025 | 0.0000 | 0.0062 | 0.0061 | 0.0105 | 0.0215 | 0.0246 | 0.0259 | 0.0229 | 0.0038 | 0.0180 | 0.0273 | 0.0252 | 0.0381 | 0.0322 | 0.0099 | 0.0154 | 0.0026 |
| | | 0500 - 0600 | 0.0025 | 0.0000 | 0.0062 | 0.0061 | 0.0105 | 0.0215 | 0.0246 | 0.0259 | 0.0229 | 0.0038 | 0.0180 | 0.0273 | 0.0252 | 0.0381 | 0.0322 | 0.0099 | 0.0154 | 0.0026 |
| | | 0600 - 0700 | 0.0026 | 0.0000 | 0.0063 | 0.0063 | 0.0106 | 0.0217 | 0.0250 | 0.0263 | 0.0232 | 0.0039 | 0.0182 | 0.0276 | 0.0254 | 0.0387 | 0.0327 | 0.0100 | 0.0156 | 0.0027 |
| | | 0700 - 0800 | 0.0031 | 0.0000 | 0.0071 | 0.0070 | 0.0112 | 0.0230 | 0.0272 | 0.0287 | 0.0249 | 0.0044 | 0.0196 | 0.0297 | 0.0269 | 0.0421 | 0.0356 | 0.0108 | 0.0169 | 0.0032 |
| | | 0800 - 0900 | 0.0031 | 0.0000 | 0.0071 | 0.0070 | 0.0112 | 0.0230 | 0.0272 | 0.0287 | 0.0249 | 0.0044 | 0.0196 | 0.0297 | 0.0269 | 0.0421 | 0.0356 | 0.0108 | 0.0169 | 0.0032 |
| | | 0900 - 1000 | 0.0029 | 0.0000 | 0.0067 | 0.0067 | 0.0110 | 0.0224 | 0.0262 | 0.0277 | 0.0242 | 0.0042 | 0.0190 | 0.0288 | 0.0263 | 0.0407 | 0.0343 | 0.0105 | 0.0164 | 0.0030 |
| | | 1000 - 1100 | 0.0028 | 0.0000 | 0.0066 | 0.0065 | 0.0108 | 0.0222 | 0.0258 | 0.0272 | 0.0238 | 0.0041 | 0.0187 | 0.0284 | 0.0260 | 0.0400 | 0.0338 | 0.0103 | 0.0161 | 0.0029 |
| | | 1100 - 1200 | 0.0028 | 0.0000 | 0.0066 | 0.0065 | 0.0108 | 0.0222 | 0.0258 | 0.0272 | 0.0238 | 0.0041 | 0.0187 | 0.0284 | 0.0260 | 0.0400 | 0.0338 | 0.0103 | 0.0161 | 0.0029 |
| | | 1200 - 1300 | 0.0027 | 0.0000 | 0.0065 | 0.0064 | 0.0107 | 0.0220 | 0.0254 | 0.0268 | 0.0235 | 0.0040 | 0.0185 | 0.0280 | 0.0257 | 0.0393 | 0.0332 | 0.0102 | 0.0159 | 0.0028 |
| | | 1300 - 1400 | 0.0027 | 0.0000 | 0.0065 | 0.0064 | 0.0107 | 0.0220 | 0.0254 | 0.0268 | 0.0235 | 0.0040 | 0.0185 | 0.0280 | 0.0257 | 0.0393 | 0.0332 | 0.0102 | 0.0159 | 0.0028 |
| | | 1400 - 1500 | 0.0028 | 0.0000 | 0.0066 | 0.0065 | 0.0108 | 0.0222 | 0.0258 | 0.0272 | 0.0238 | 0.0041 | 0.0187 | 0.0284 | 0.0260 | 0.0400 | 0.0338 | 0.0103 | 0.0161 | 0.0029 |
| | | 1500 - 1600 | 0.0028 | 0.0000 | 0.0066 | 0.0065 | 0.0108 | 0.0222 | 0.0258 | 0.0272 | 0.0238 | 0.0041 | 0.0187 | 0.0284 | 0.0260 | 0.0400 | 0.0338 | 0.0103 | 0.0161 | 0.0029 |
| | | 1600 - 1700 | 0.0028 | 0.0000 | 0.0066 | 0.0065 | 0.0108 | 0.0222 | 0.0258 | 0.0272 | 0.0238 | 0.0041 | 0.0187 | 0.0284 | 0.0260 | 0.0400 | 0.0338 | 0.0103 | 0.0161 | 0.0029 |
| | | 1700 - 1800 | 0.0029 | 0.0000 | 0.0067 | 0.0067 | 0.0110 | 0.0224 | 0.0262 | 0.0277 | 0.0242 | 0.0042 | 0.0190 | 0.0288 | 0.0263 | 0.0407 | 0.0343 | 0.0105 | 0.0164 | 0.0030 |
| | | 1800 - 1900 | 0.0029 | 0.0000 | 0.0067 | 0.0067 | 0.0110 | 0.0224 | 0.0262 | 0.0277 | 0.0242 | 0.0042 | 0.0190 | 0.0288 | 0.0263 | 0.0407 | 0.0343 | 0.0105 | 0.0164 | 0.0030 |
| | | 1900 - 2000 | 0.0028 | 0.0000 | 0.0066 | 0.0065 | 0.0108 | 0.0222 | 0.0258 | 0.0272 | 0.0238 | 0.0041 | 0.0187 | 0.0284 | 0.0260 | 0.0400 | 0.0338 | 0.0103 | 0.0161 | 0.0029 |
| | | 2000 - 2100 | 0.0028 | 0.0000 | 0.0066 | 0.0065 | 0.0108 | 0.0222 | 0.0258 | 0.0272 | 0.0238 | 0.0041 | 0.0187 | 0.0284 | 0.0260 | 0.0400 | 0.0338 | 0.0103 | 0.0161 | 0.0029 |
| | | 2100 - 2200 | 0.0028 | 0.0000 | 0.0066 | 0.0065 | 0.0108 | 0.0222 | 0.0258 | 0.0272 | 0.0238 | 0.0041 | 0.0187 | 0.0284 | 0.0260 | 0.0400 | 0.0338 | 0.0103 | 0.0161 | 0.0029 |
| | | 2200 - 2300 | 0.0026 | 0.0000 | 0.0063 | 0.0063 | 0.0106 | 0.0217 | 0.0250 | 0.0263 | 0.0232 | 0.0039 | 0.0182 | 0.0276 | 0.0254 | 0.0387 | 0.0327 | 0.0100 | 0.0156 | 0.0027 |
| | | 2300 - 0000 | 0.0025 | 0.0000 | 0.0062 | 0.0061 | 0.0105 | 0.0215 | 0.0246 | 0.0259 | 0.0229 | 0.0038 | 0.0180 | 0.0273 | 0.0252 | 0.0381 | 0.0322 | 0.0099 | 0.0154 | 0.0026 |
| 25 | Lam Tei Interchange (L025) - WB | 0000 - 0100 | 0.0025 | 0.0000 | 0.0062 | 0.0061 | 0.0105 | 0.0215 | 0.0246 | 0.0259 | 0.0229 | 0.0038 | 0.0180 | 0.0273 | 0.0252 | 0.0381 | 0.0322 | 0.0099 | 0.0154 | 0.0026 |
| | | 0100 - 0200 | 0.0025 | 0.0000 | 0.0062 | 0.0061 | 0.0105 | 0.0215 | 0.0246 | 0.0259 | 0.0229 | 0.0038 | 0.0180 | 0.0273 | 0.0252 | 0.0381 | 0.0322 | 0.0099 | 0.0154 | 0.0026 |
| | | 0200 - 0300 | 0.0025 | 0.0000 | 0.0062 | 0.0061 | 0.0105 | 0.0215 | 0.0246 | 0.0259 | 0.0229 | 0.0038 | 0.0180 | 0.0273 | 0.0252 | 0.0381 | 0.0322 | 0.0099 | 0.0154 | 0.0026 |
| | | 0300 - 0400 | 0.0025 | 0.0000 | 0.0062 | 0.0061 | 0.0105 | 0.0215 | 0.0246 | 0.0259 | 0.0229 | 0.0038 | 0.0180 | 0.0273 | 0.0252 | 0.0381 | 0.0322 | 0.0099 | 0.0154 | 0.0026 |
| | | 0400 - 0500 | 0.0025 | 0.0000 | 0.0062 | 0.0061 | 0.0105 | 0.0215 | 0.0246 | 0.0259 | 0.0229 | 0.0038 | 0.0180 | 0.0273 | 0.0252 | 0.0381 | 0.0322 | 0.0099 | 0.0154 | 0.0026 |
| | | 0500 - 0600 | 0.0025 | 0.0000 | 0.0062 | 0.0061 | 0.0105 | 0.0215 | 0.0246 | 0.0259 | 0.0229 | 0.0038 | 0.0180 | 0.0273 | 0.0252 | 0.0381 | 0.0322 | 0.0099 | 0.0154 | 0.0026 |
| | | 0600 - 0700 | 0.0027 | 0.0000 | 0.0065 | 0.0064 | 0.0107 | 0.0220 | 0.0254 | 0.0268 | 0.0235 | 0.0040 | 0.0185 | 0.0280 | 0.0257 | 0.0393 | 0.0332 | 0.0102 | 0.0159 | 0.0028 |
| | | 0700 - 0800 | 0.0033 | 0.0000 | 0.0074 | 0.0073 | 0.0115 | 0.0235 | 0.0282 | 0.0298 | 0.0257 | 0.0046 | 0.0203 | 0.0307 | 0.0275 | 0.0438 | 0.0369 | 0.0112 | 0.0174 | 0.0035 |
| | | 0800 - 0900 | 0.0032 | 0.0000 | 0.0072 | 0.0071 | 0.0114 | 0.0232 | 0.0277 | 0.0292 | 0.0253 | 0.0045 | 0.0199 | 0.0302 | 0.0272 | 0.0429 | 0.0362 | 0.0110 | 0.0172 | 0.0033 |
| | | 0900 - 1000 | 0.0030 | 0.0000 | 0.0069 | 0.0068 | 0.0111 | 0.0227 | 0.0267 | 0.0281 | 0.0245 | 0.0043 | 0.0193 | 0.0292 | 0.0266 | 0.0414 | 0.0349 | 0.0106 | 0.0166 | 0.0031 |
| | | 1000 - 1100 | 0.0029 | 0.0000 | 0.0067 | 0.0067 | 0.0110 | 0.0224 | 0.0262 | 0.0277 | 0.0242 | 0.0042 | 0.0190 | 0.0288 | 0.0263 | 0.0407 | 0.0343 | 0.0105 | 0.0164 | 0.0030 |
| | | 1100 - 1200 | 0.0029 | 0.0000 | 0.0067 | 0.0067 | 0.0110 | 0.0224 | 0.0262 | 0.0277 | 0.0242 | 0.0042 | 0.0190 | 0.0288 | 0.0263 | 0.0407 | 0.0343 | 0.0105 | 0.0164 | 0.0030 |
| | | 1200 - 1300 | 0.0028 | 0.0000 | 0.0066 | 0.0065 | 0.0108 | 0.0222 | 0.0258 | 0.0272 | 0.0238 | 0.0041 | 0.0187 | 0.0284 | 0.0260 | 0.0400 | 0.0338 | 0.0103 | 0.0161 | 0.0029 |
| | | 1300 - 1400 | 0.0028 | 0.0000 | 0.0066 | 0.0065 | 0.0108 | 0.0222 | 0.0258 | 0.0272 | 0.0238 | 0.0041 | 0.0187 | 0.0284 | 0.0260 | 0.0400 | 0.0338 | 0.0103 | 0.0161 | 0.0029 |
| | | 1400 - 1500 | 0.0029 | 0.0000 | 0.0067 | 0.0067 | 0.0110 | 0.0224 | 0.0262 | 0.0277 | 0.0242 | 0.0042 | 0.0190 | 0.0288 | 0.0263 | 0.0407 | 0.0343 | 0.0105 | 0.0164 | 0.0030 |
| | | 1500 - 1600 | 0.0029 | 0.0000 | 0.0067 | 0.0067 | 0.0110 | 0.0224 | 0.0262 | 0.0277 | 0.0242 | 0.0042 | 0.0190 | 0.0288 | 0.0263 | 0.0407 | 0.0343 | 0.0105 | 0.0164 | 0.0030 |
| | | 1600 - 1700 | 0.0030 | 0.0000 | 0.0069 | 0.0068 | 0.0111 | 0.0227 | 0.0267 | 0.0281 | 0.0245 | 0.0043 | 0.0193 | 0.0292 | 0.0266 | 0.0414 | 0.0349 | 0.0106 | 0.0166 | 0.0031 |
| | | 1700 - 1800 | 0.0031 | 0.0000 | 0.0071 | 0.0070 | 0.0112 | 0.0230 | 0.0272 | 0.0287 | 0.0249 | 0.0044 | 0.0196 | 0.0297 | 0.0269 | 0.0421 | 0.0356 | 0.0108 | 0.0169 | 0.0032 |
| | | 1800 - 1900 | 0.0031 | 0.0000 | 0.0071 | 0.0070 | 0.0112 | 0.0230 | 0.0272 | 0.0287 | 0.0249 | 0.0044 | 0.0196 | 0.0297 | 0.0269 | 0.0421 | 0.0356 | 0.0108 | 0.0169 | 0.0032 |
| | | 1900 - 2000 | 0.0029 | 0.0000 | 0.0067 | 0.0067 | 0.0110 | 0.0224 | 0.0262 | 0.0277 | 0.0242 | 0.0042 | 0.0190 | 0.0288 | 0.0263 | 0.0407 | 0.0343 | 0.0105 | 0.0164 | 0.0030 |
| | | 2000 - 2100 | 0.0029 | 0.0000 | 0.0067 | 0.0067 | 0.0110 | 0.0224 | 0.0262 | 0.0277 | 0.0242 | 0.0042 | 0.0190 | 0.0288 | 0.0263 | 0.0407 | 0.0343 | 0.0105 | 0.0164 | 0.0030 |
| | | 2100 - 2200 | 0.0030 | 0.0000 | 0.0069 | 0.0068 | 0.0111 | 0.0227 | 0.0267 | 0.0281 | 0.0245 | 0.0043 | 0.0193 | 0.0292 | 0.0266 | 0.0414 | 0.0349 | 0.0106 | 0.0166 | 0.0031 |
| | | 2200 - 2300 | 0.0027 | 0.0000 | 0.0065 | 0.0064 | 0.0107 | 0.0220 | 0.0254 | 0.0268 | 0.0235 | 0.0040 | 0.0185 | 0.0280 | 0.0257 | 0.0393 | 0.0332 | 0.0102 | 0.0159 | 0.0028 |
| | | 2300 - 0000 | 0.0026 | 0.0000 | 0.0063 | 0.0063 | 0.0106 | 0.0217 | 0.0250 | 0.0263 | 0.0232 | 0.0039 | 0.0182 | 0.0276 | 0.0254 | 0.0387 | 0.0327 | 0.0100 | 0.0156 | 0.0027 |

**EMFAC Year 2037 x Traffic Data Year 2037**

| Road No. | Road Section | Time | FSP Emission | | | | | | | | | | | | | | | | | |
|---|---|---|---|---|---|---|---|---|---|---|---|---|---|---|---|---|---|---|---|---|
| | | | PC | Taxi | LGV3 | LGV4 | LGV6 | HGV7 | HGV8 | HGV9 | PLB | PV4 | PV5 | NFB6 | NFB7 | NFB8 | NFB9 | FBSD | FBDD | MC |
| 26 | Castle Peak Road - Lingnan (L026) - NB | 0000 - 0100 | 0.0027 | 0.0000 | 0.0065 | 0.0064 | 0.0107 | 0.0220 | 0.0254 | 0.0268 | 0.0235 | 0.0040 | 0.0185 | 0.0280 | 0.0257 | 0.0393 | 0.0332 | 0.0102 | 0.0159 | 0.0028 |
| | | 0100 - 0200 | 0.0026 | 0.0000 | 0.0063 | 0.0063 | 0.0106 | 0.0217 | 0.0250 | 0.0263 | 0.0232 | 0.0039 | 0.0182 | 0.0276 | 0.0254 | 0.0387 | 0.0327 | 0.0100 | 0.0156 | 0.0027 |
| | | 0200 - 0300 | 0.0025 | 0.0000 | 0.0062 | 0.0061 | 0.0105 | 0.0215 | 0.0246 | 0.0259 | 0.0229 | 0.0038 | 0.0180 | 0.0273 | 0.0252 | 0.0381 | 0.0322 | 0.0099 | 0.0154 | 0.0026 |
| | | 0300 - 0400 | 0.0025 | 0.0000 | 0.0062 | 0.0061 | 0.0105 | 0.0215 | 0.0246 | 0.0259 | 0.0229 | 0.0038 | 0.0180 | 0.0273 | 0.0252 | 0.0381 | 0.0322 | 0.0099 | 0.0154 | 0.0026 |
| | | 0400 - 0500 | 0.0025 | 0.0000 | 0.0062 | 0.0061 | 0.0105 | 0.0215 | 0.0246 | 0.0259 | 0.0229 | 0.0038 | 0.0180 | 0.0273 | 0.0252 | 0.0381 | 0.0322 | 0.0099 | 0.0154 | 0.0026 |
| | | 0500 - 0600 | 0.0025 | 0.0000 | 0.0062 | 0.0061 | 0.0105 | 0.0215 | 0.0246 | 0.0259 | 0.0229 | 0.0038 | 0.0180 | 0.0273 | 0.0252 | 0.0381 | 0.0322 | 0.0099 | 0.0154 | 0.0026 |
| | | 0600 - 0700 | 0.0030 | 0.0000 | 0.0069 | 0.0068 | 0.0111 | 0.0227 | 0.0267 | 0.0281 | 0.0245 | 0.0043 | 0.0193 | 0.0292 | 0.0266 | 0.0414 | 0.0349 | 0.0106 | 0.0166 | 0.0031 |
| | | 0700 - 0800 | 0.0040 | 0.0000 | 0.0083 | 0.0082 | 0.0124 | 0.0251 | 0.0315 | 0.0332 | 0.0283 | 0.0053 | 0.0223 | 0.0338 | 0.0293 | 0.0488 | 0.0412 | 0.0123 | 0.0192 | 0.0042 |
| | | 0800 - 0900 | 0.0040 | 0.0000 | 0.0083 | 0.0082 | 0.0124 | 0.0251 | 0.0315 | 0.0332 | 0.0283 | 0.0053 | 0.0223 | 0.0338 | 0.0293 | 0.0488 | 0.0412 | 0.0123 | 0.0192 | 0.0042 |
| | | 0900 - 1000 | 0.0036 | 0.0000 | 0.0078 | 0.0077 | 0.0118 | 0.0241 | 0.0294 | 0.0310 | 0.0267 | 0.0049 | 0.0210 | 0.0318 | 0.0282 | 0.0456 | 0.0385 | 0.0116 | 0.0181 | 0.0037 |
| | | 1000 - 1100 | 0.0033 | 0.0000 | 0.0074 | 0.0073 | 0.0115 | 0.0235 | 0.0282 | 0.0298 | 0.0257 | 0.0046 | 0.0203 | 0.0307 | 0.0275 | 0.0438 | 0.0369 | 0.0112 | 0.0174 | 0.0035 |
| | | 1100 - 1200 | 0.0033 | 0.0000 | 0.0074 | 0.0073 | 0.0115 | 0.0235 | 0.0282 | 0.0298 | 0.0257 | 0.0046 | 0.0203 | 0.0307 | 0.0275 | 0.0438 | 0.0369 | 0.0112 | 0.0174 | 0.0035 |
| | | 1200 - 1300 | 0.0032 | 0.0000 | 0.0072 | 0.0071 | 0.0114 | 0.0232 | 0.0277 | 0.0292 | 0.0253 | 0.0045 | 0.0199 | 0.0302 | 0.0272 | 0.0429 | 0.0362 | 0.0110 | 0.0172 | 0.0033 |
| | | 1300 - 1400 | 0.0032 | 0.0000 | 0.0072 | 0.0071 | 0.0114 | 0.0232 | 0.0277 | 0.0292 | 0.0253 | 0.0045 | 0.0199 | 0.0302 | 0.0272 | 0.0429 | 0.0362 | 0.0110 | 0.0172 | 0.0033 |
| | | 1400 - 1500 | 0.0033 | 0.0000 | 0.0074 | 0.0073 | 0.0115 | 0.0235 | 0.0282 | 0.0298 | 0.0257 | 0.0046 | 0.0203 | 0.0307 | 0.0275 | 0.0438 | 0.0369 | 0.0112 | 0.0174 | 0.0035 |
| | | 1500 - 1600 | 0.0034 | 0.0000 | 0.0076 | 0.0075 | 0.0117 | 0.0238 | 0.0288 | 0.0304 | 0.0262 | 0.0047 | 0.0206 | 0.0312 | 0.0278 | 0.0447 | 0.0377 | 0.0114 | 0.0178 | 0.0036 |
| | | 1600 - 1700 | 0.0037 | 0.0000 | 0.0079 | 0.0078 | 0.0120 | 0.0244 | 0.0301 | 0.0317 | 0.0272 | 0.0050 | 0.0214 | 0.0324 | 0.0285 | 0.0466 | 0.0393 | 0.0118 | 0.0184 | 0.0039 |
| | | 1700 - 1800 | 0.0039 | 0.0000 | 0.0081 | 0.0080 | 0.0122 | 0.0247 | 0.0307 | 0.0324 | 0.0277 | 0.0051 | 0.0219 | 0.0331 | 0.0289 | 0.0477 | 0.0402 | 0.0120 | 0.0188 | 0.0040 |
| | | 1800 - 1900 | 0.0039 | 0.0000 | 0.0081 | 0.0080 | 0.0122 | 0.0247 | 0.0307 | 0.0324 | 0.0277 | 0.0051 | 0.0219 | 0.0331 | 0.0289 | 0.0477 | 0.0402 | 0.0120 | 0.0188 | 0.0040 |
| | | 1900 - 2000 | 0.0034 | 0.0000 | 0.0076 | 0.0075 | 0.0117 | 0.0238 | 0.0288 | 0.0304 | 0.0262 | 0.0047 | 0.0206 | 0.0312 | 0.0278 | 0.0447 | 0.0377 | 0.0114 | 0.0178 | 0.0036 |
| | | 2000 - 2100 | 0.0033 | 0.0000 | 0.0074 | 0.0073 | 0.0115 | 0.0235 | 0.0282 | 0.0298 | 0.0257 | 0.0046 | 0.0203 | 0.0307 | 0.0275 | 0.0438 | 0.0369 | 0.0112 | 0.0174 | 0.0035 |
| | | 2100 - 2200 | 0.0034 | 0.0000 | 0.0076 | 0.0075 | 0.0117 | 0.0238 | 0.0288 | 0.0304 | 0.0262 | 0.0047 | 0.0206 | 0.0312 | 0.0278 | 0.0447 | 0.0377 | 0.0114 | 0.0178 | 0.0036 |
| | | 2200 - 2300 | 0.0030 | 0.0000 | 0.0069 | 0.0068 | 0.0111 | 0.0227 | 0.0267 | 0.0281 | 0.0245 | 0.0043 | 0.0193 | 0.0292 | 0.0266 | 0.0414 | 0.0349 | 0.0106 | 0.0166 | 0.0031 |
| | | 2300 - 0000 | 0.0028 | 0.0000 | 0.0066 | 0.0065 | 0.0108 | 0.0222 | 0.0258 | 0.0272 | 0.0238 | 0.0041 | 0.0187 | 0.0284 | 0.0260 | 0.0400 | 0.0338 | 0.0103 | 0.0161 | 0.0029 |
| 27 | Castle Peak Road - Lingnan (L027) - SB | 0000 - 0100 | 0.0025 | 0.0000 | 0.0062 | 0.0061 | 0.0105 | 0.0215 | 0.0246 | 0.0259 | 0.0229 | 0.0038 | 0.0180 | 0.0273 | 0.0252 | 0.0381 | 0.0322 | 0.0099 | 0.0154 | 0.0026 |
| | | 0100 - 0200 | 0.0025 | 0.0000 | 0.0062 | 0.0061 | 0.0105 | 0.0215 | 0.0246 | 0.0259 | 0.0229 | 0.0038 | 0.0180 | 0.0273 | 0.0252 | 0.0381 | 0.0322 | 0.0099 | 0.0154 | 0.0026 |
| | | 0200 - 0300 | 0.0025 | 0.0000 | 0.0062 | 0.0061 | 0.0105 | 0.0215 | 0.0246 | 0.0259 | 0.0229 | 0.0038 | 0.0180 | 0.0273 | 0.0252 | 0.0381 | 0.0322 | 0.0099 | 0.0154 | 0.0026 |
| | | 0300 - 0400 | 0.0025 | 0.0000 | 0.0062 | 0.0061 | 0.0105 | 0.0215 | 0.0246 | 0.0259 | 0.0229 | 0.0038 | 0.0180 | 0.0273 | 0.0252 | 0.0381 | 0.0322 | 0.0099 | 0.0154 | 0.0026 |
| | | 0400 - 0500 | 0.0025 | 0.0000 | 0.0062 | 0.0061 | 0.0105 | 0.0215 | 0.0246 | 0.0259 | 0.0229 | 0.0038 | 0.0180 | 0.0273 | 0.0252 | 0.0381 | 0.0322 | 0.0099 | 0.0154 | 0.0026 |
| | | 0500 - 0600 | 0.0025 | 0.0000 | 0.0062 | 0.0061 | 0.0105 | 0.0215 | 0.0246 | 0.0259 | 0.0229 | 0.0038 | 0.0180 | 0.0273 | 0.0252 | 0.0381 | 0.0322 | 0.0099 | 0.0154 | 0.0026 |
| | | 0600 - 0700 | 0.0025 | 0.0000 | 0.0062 | 0.0061 | 0.0105 | 0.0215 | 0.0246 | 0.0259 | 0.0229 | 0.0038 | 0.0180 | 0.0273 | 0.0252 | 0.0381 | 0.0322 | 0.0099 | 0.0154 | 0.0026 |
| | | 0700 - 0800 | 0.0029 | 0.0000 | 0.0067 | 0.0067 | 0.0110 | 0.0224 | 0.0262 | 0.0277 | 0.0242 | 0.0042 | 0.0190 | 0.0288 | 0.0263 | 0.0407 | 0.0343 | 0.0105 | 0.0164 | 0.0030 |
| | | 0800 - 0900 | 0.0028 | 0.0000 | 0.0066 | 0.0065 | 0.0108 | 0.0222 | 0.0258 | 0.0272 | 0.0238 | 0.0041 | 0.0187 | 0.0284 | 0.0260 | 0.0400 | 0.0338 | 0.0103 | 0.0161 | 0.0029 |
| | | 0900 - 1000 | 0.0027 | 0.0000 | 0.0065 | 0.0064 | 0.0107 | 0.0220 | 0.0254 | 0.0268 | 0.0235 | 0.0040 | 0.0185 | 0.0280 | 0.0257 | 0.0393 | 0.0332 | 0.0102 | 0.0159 | 0.0028 |
| | | 1000 - 1100 | 0.0026 | 0.0000 | 0.0063 | 0.0063 | 0.0106 | 0.0217 | 0.0250 | 0.0263 | 0.0232 | 0.0039 | 0.0182 | 0.0276 | 0.0254 | 0.0387 | 0.0327 | 0.0100 | 0.0156 | 0.0027 |
| | | 1100 - 1200 | 0.0026 | 0.0000 | 0.0063 | 0.0063 | 0.0106 | 0.0217 | 0.0250 | 0.0263 | 0.0232 | 0.0039 | 0.0182 | 0.0276 | 0.0254 | 0.0387 | 0.0327 | 0.0100 | 0.0156 | 0.0027 |
| | | 1200 - 1300 | 0.0026 | 0.0000 | 0.0063 | 0.0063 | 0.0106 | 0.0217 | 0.0250 | 0.0263 | 0.0232 | 0.0039 | 0.0182 | 0.0276 | 0.0254 | 0.0387 | 0.0327 | 0.0100 | 0.0156 | 0.0027 |
| | | 1300 - 1400 | 0.0026 | 0.0000 | 0.0063 | 0.0063 | 0.0106 | 0.0217 | 0.0250 | 0.0263 | 0.0232 | 0.0039 | 0.0182 | 0.0276 | 0.0254 | 0.0387 | 0.0327 | 0.0100 | 0.0156 | 0.0027 |
| | | 1400 - 1500 | 0.0026 | 0.0000 | 0.0063 | 0.0063 | 0.0106 | 0.0217 | 0.0250 | 0.0263 | 0.0232 | 0.0039 | 0.0182 | 0.0276 | 0.0254 | 0.0387 | 0.0327 | 0.0100 | 0.0156 | 0.0027 |
| | | 1500 - 1600 | 0.0027 | 0.0000 | 0.0065 | 0.0064 | 0.0107 | 0.0220 | 0.0254 | 0.0268 | 0.0235 | 0.0040 | 0.0185 | 0.0280 | 0.0257 | 0.0393 | 0.0332 | 0.0102 | 0.0159 | 0.0028 |
| | | 1600 - 1700 | 0.0026 | 0.0000 | 0.0063 | 0.0063 | 0.0106 | 0.0217 | 0.0250 | 0.0263 | 0.0232 | 0.0039 | 0.0182 | 0.0276 | 0.0254 | 0.0387 | 0.0327 | 0.0100 | 0.0156 | 0.0027 |
| | | 1700 - 1800 | 0.0026 | 0.0000 | 0.0063 | 0.0063 | 0.0106 | 0.0217 | 0.0250 | 0.0263 | 0.0232 | 0.0039 | 0.0182 | 0.0276 | 0.0254 | 0.0387 | 0.0327 | 0.0100 | 0.0156 | 0.0027 |
| | | 1800 - 1900 | 0.0026 | 0.0000 | 0.0063 | 0.0063 | 0.0106 | 0.0217 | 0.0250 | 0.0263 | 0.0232 | 0.0039 | 0.0182 | 0.0276 | 0.0254 | 0.0387 | 0.0327 | 0.0100 | 0.0156 | 0.0027 |
| | | 1900 - 2000 | 0.0026 | 0.0000 | 0.0063 | 0.0063 | 0.0106 | 0.0217 | 0.0250 | 0.0263 | 0.0232 | 0.0039 | 0.0182 | 0.0276 | 0.0254 | 0.0387 | 0.0327 | 0.0100 | 0.0156 | 0.0027 |
| | | 2000 - 2100 | 0.0026 | 0.0000 | 0.0063 | 0.0063 | 0.0106 | 0.0217 | 0.0250 | 0.0263 | 0.0232 | 0.0039 | 0.0182 | 0.0276 | 0.0254 | 0.0387 | 0.0327 | 0.0100 | 0.0156 | 0.0027 |
| | | 2100 - 2200 | 0.0026 | 0.0000 | 0.0063 | 0.0063 | 0.0106 | 0.0217 | 0.0250 | 0.0263 | 0.0232 | 0.0039 | 0.0182 | 0.0276 | 0.0254 | 0.0387 | 0.0327 | 0.0100 | 0.0156 | 0.0027 |
| | | 2200 - 2300 | 0.0025 | 0.0000 | 0.0062 | 0.0061 | 0.0105 | 0.0215 | 0.0246 | 0.0259 | 0.0229 | 0.0038 | 0.0180 | 0.0273 | 0.0252 | 0.0381 | 0.0322 | 0.0099 | 0.0154 | 0.0026 |
| | | 2300 - 0000 | 0.0025 | 0.0000 | 0.0062 | 0.0061 | 0.0105 | 0.0215 | 0.0246 | 0.0259 | 0.0229 | 0.0038 | 0.0180 | 0.0273 | 0.0252 | 0.0381 | 0.0322 | 0.0099 | 0.0154 | 0.0026 |
| 28 | Slip road to Yuen Long Highway (L028) - EB | 0000 - 0100 | 0.0019 | 0.0000 | 0.0051 | 0.0051 | 0.0099 | 0.0195 | 0.0217 | 0.0229 | 0.0207 | 0.0031 | 0.0162 | 0.0246 | 0.0229 | 0.0337 | 0.0284 | 0.0087 | 0.0136 | 0.0020 |
| | | 0100 - 0200 | 0.0019 | 0.0000 | 0.0051 | 0.0051 | 0.0099 | 0.0195 | 0.0217 | 0.0229 | 0.0207 | 0.0031 | 0.0162 | 0.0246 | 0.0229 | 0.0337 | 0.0284 | 0.0087 | 0.0136 | 0.0020 |
| | | 0200 - 0300 | 0.0019 | 0.0000 | 0.0051 | 0.0051 | 0.0099 | 0.0195 | 0.0217 | 0.0229 | 0.0207 | 0.0031 | 0.0162 | 0.0246 | 0.0229 | 0.0337 | 0.0284 | 0.0087 | 0.0136 | 0.0020 |
| | | 0300 - 0400 | 0.0019 | 0.0000 | 0.0051 | 0.0051 | 0.0099 | 0.0195 | 0.0217 | 0.0229 | 0.0207 | 0.0031 | 0.0162 | 0.0246 | 0.0229 | 0.0337 | 0.0284 | 0.0087 | 0.0136 | 0.0020 |
| | | 0400 - 0500 | 0.0019 | 0.0000 | 0.0051 | 0.0051 | 0.0099 | 0.0195 | 0.0217 | 0.0229 | 0.0207 | 0.0031 | 0.0162 | 0.0246 | 0.0229 | 0.0337 | 0.0284 | 0.0087 | 0.0136 | 0.0020 |
| | | 0500 - 0600 | 0.0019 | 0.0000 | 0.0051 | 0.0051 | 0.0099 | 0.0195 | 0.0217 | 0.0229 | 0.0207 | 0.0031 | 0.0162 | 0.0246 | 0.0229 | 0.0337 | 0.0284 | 0.0087 | 0.0136 | 0.0020 |
| | | 0600 - 0700 | 0.0021 | 0.0000 | 0.0055 | 0.0054 | 0.0101 | 0.0202 | 0.0227 | 0.0239 | 0.0214 | 0.0034 | 0.0168 | 0.0255 | 0.0237 | 0.0352 | 0.0297 | 0.0092 | 0.0143 | 0.0022 |
| | | 0700 - 0800 | 0.0034 | 0.0000 | 0.0076 | 0.0075 | 0.0117 | 0.0238 | 0.0288 | 0.0304 | 0.0262 | 0.0047 | 0.0206 | 0.0312 | 0.0278 | 0.0447 | 0.0377 | 0.0114 | 0.0178 | 0.0036 |
| | | 0800 - 0900 | 0.0032 | 0.0000 | 0.0072 | 0.0071 | 0.0114 | 0.0232 | 0.0277 | 0.0292 | 0.0253 | 0.0045 | 0.0199 | 0.0302 | 0.0272 | 0.0429 | 0.0362 | 0.0110 | 0.0172 | 0.0033 |
| | | 0900 - 1000 | 0.0029 | 0.0000 | 0.0067 | 0.0067 | 0.0110 | 0.0224 | 0.0262 | 0.0277 | 0.0242 | 0.0042 | 0.0190 | 0.0288 | 0.0263 | 0.0407 | 0.0343 | 0.0105 | 0.0164 | 0.0030 |
| | | 1000 - 1100 | 0.0024 | 0.0000 | 0.0061 | 0.0060 | 0.0105 | 0.0213 | 0.0242 | 0.0256 | 0.0226 | 0.0037 | 0.0178 | 0.0269 | 0.0249 | 0.0376 | 0.0317 | 0.0098 | 0.0152 | 0.0026 |
| | | 1100 - 1200 | 0.0025 | 0.0000 | 0.0062 | 0.0061 | 0.0105 | 0.0215 | 0.0246 | 0.0259 | 0.0229 | 0.0038 | 0.0180 | 0.0273 | 0.0252 | 0.0381 | 0.0322 | 0.0099 | 0.0154 | 0.0026 |
| | | 1200 - 1300 | 0.0024 | 0.0000 | 0.0061 | 0.0060 | 0.0105 | 0.0213 | 0.0242 | 0.0256 | 0.0226 | 0.0037 | 0.0178 | 0.0269 | 0.0249 | 0.0376 | 0.0317 | 0.0098 | 0.0152 | 0.0026 |
| | | 1300 - 1400 | 0.0024 | 0.0000 | 0.0059 | 0.0059 | 0.0104 | 0.0211 | 0.0239 | 0.0252 | 0.0223 | 0.0037 | 0.0176 | 0.0266 | 0.0247 | 0.0371 | 0.0313 | 0.0096 | 0.0150 | 0.0025 |
| | | 1400 - 1500 | 0.0025 | 0.0000 | 0.0062 | 0.0061 | 0.0105 | 0.0215 | 0.0246 | 0.0259 | 0.0229 | 0.0038 | 0.0180 | 0.0273 | 0.0252 | 0.0381 | 0.0322 | 0.0099 | 0.0154 | 0.0026 |
| | | 1500 - 1600 | 0.0026 | 0.0000 | 0.0063 | 0.0063 | 0.0106 | 0.0217 | 0.0250 | 0.0263 | 0.0232 | 0.0039 | 0.0182 | 0.0276 | 0.0254 | 0.0387 | 0.0327 | 0.0100 | 0.0156 | 0.0027 |
| | | 1600 - 1700 | 0.0026 | 0.0000 | 0.0063 | 0.0063 | 0.0106 | 0.0217 | 0.0250 | 0.0263 | 0.0232 | 0.0039 | 0.0182 | 0.0276 | 0.0254 | 0.0387 | 0.0327 | 0.0100 | 0.0156 | 0.0027 |
| | | 1700 - 1800 | 0.0027 | 0.0000 | 0.0065 | 0.0064 | 0.0107 | 0.0220 | 0.0254 | 0.0268 | 0.0235 | 0.0040 | 0.0185 | 0.0280 | 0.0257 | 0.0393 | 0.0332 | 0.0102 | 0.0159 | 0.0028 |
| | | 1800 - 1900 | 0.0027 | 0.0000 | 0.0065 | 0.0064 | 0.0107 | 0.0220 | 0.0254 | 0.0268 | 0.0235 | 0.0040 | 0.0185 | 0.0280 | 0.0257 | 0.0393 | 0.0332 | 0.0102 | 0.0159 | 0.0028 |
| | | 1900 - 2000 | 0.0025 | 0.0000 | 0.0062 | 0.0061 | 0.0105 | 0.0215 | 0.0246 | 0.0259 | 0.0229 | 0.0038 | 0.0180 | 0.0273 | 0.0252 | 0.0381 | 0.0322 | 0.0099 | 0.0154 | 0.0026 |
| | | 2000 - 2100 | 0.0024 | 0.0000 | 0.0059 | 0.0059 | 0.0104 | 0.0211 | 0.0239 | 0.0252 | 0.0223 | 0.0037 | 0.0176 | 0.0266 | 0.0247 | 0.0371 | 0.0313 | 0.0096 | 0.0150 | 0.0025 |
| | | 2100 - 2200 | 0.0024 | 0.0000 | 0.0061 | 0.0060 | 0.0105 | 0.0213 | 0.0242 | 0.0256 | 0.0226 | 0.0037 | 0.0178 | 0.0269 | 0.0249 | 0.0376 | 0.0317 | 0.0098 | 0.0152 | 0.0026 |
| | | 2200 - 2300 | 0.0021 | 0.0000 | 0.0055 | 0.0054 | 0.0101 | 0.0202 | 0.0227 | 0.0239 | 0.0214 | 0.0034 | 0.0168 | 0.0255 | 0.0237 | 0.0352 | 0.0297 | 0.0092 | 0.0143 | 0.0022 |
| | | 2300 - 0000 | 0.0020 | 0.0000 | 0.0052 | 0.0052 | 0.0099 | 0.0197 | 0.0219 | 0.0231 | 0.0208 | 0.0032 | 0.0164 | 0.0248 | 0.0231 | 0.0340 | 0.0287 | 0.0088 | 0.0138 | 0.0021 |
| 29 | Access Road to To Yuen Wai (L029) - NB | 0000 - 0100 | 0.0036 | 0.0000 | 0.0078 | 0.0077 | 0.0118 | 0.0241 | 0.0294 | 0.0310 | 0.0267 | 0.0049 | 0.0210 | 0.0318 | 0.0282 | 0.0456 | 0.0385 | 0.0116 | 0.0181 | 0.0037 |
| | | 0100 - 0200 | 0.0036 | 0.0000 | 0.0078 | 0.0077 | 0.0118 | 0.0241 | 0.0294 | 0.0310 | 0.0267 | 0.0049 | 0.0210 | 0.0318 | 0.0282 | 0.0456 | 0.0385 | 0.0116 | 0.0181 | 0.0037 |
| | | 0200 - 0300 | 0.0036 | 0.0000 | 0.0078 | 0.0077 | 0.0118 | 0.0241 | 0.0294 | 0.0310 | 0.0267 | 0.0049 | 0.0210 | 0.0318 | 0.0282 | 0.0456 | 0.0385 | 0.0116 | 0.0181 | 0.0037 |
| | | 0300 - 0400 | 0.0036 | 0.0000 | 0.0078 | 0.0077 | 0.0118 | 0.0241 | 0.0294 | 0.0310 | 0.0267 | 0.0049 | 0.0210 | 0.0318 | 0.0282 | 0.0456 | 0.0385 | 0.0116 | 0.0181 | 0.0037 |
| | | 0400 - 0500 | 0.0036 | 0.0000 | 0.0078 | 0.0077 | 0.0118 | 0.0241 | 0.0294 | 0.0310 | 0.0267 | 0.0049 | 0.0210 | 0.0318 | 0.0282 | 0.0456 | 0.0385 | 0.0116 | 0.0181 | 0.0037 |
| | | 0500 - 0600 | 0.0036 | 0.0000 | 0.0078 | 0.0077 | 0.0118 | 0.0241 | 0.0294 | 0.0310 | 0.0267 | 0.0049 | 0.0210 | 0.0318 | 0.0282 | 0.0456 | 0.0385 | 0.0116 | 0.0181 | 0.0037 |
| | | 0600 - 0700 | 0.0036 | 0.0000 | 0.0078 | 0.0077 | 0.0118 | 0.0241 | 0.0294 | 0.0310 | 0.0267 | 0.0049 | 0.0210 | 0.0318 | 0.0282 | 0.0456 | 0.0385 | 0.0116 | 0.0181 | 0.0037 |
| | | 0700 - 0800 | 0.0040 | 0.0000 | 0.0083 | 0.0082 | 0.0124 | 0.0251 | 0.0315 | 0.0332 | 0.0283 | 0.0053 | 0.0223 | 0.0338 | 0.0293 | 0.0488 | 0.0412 | 0.0123 | 0.0192 | 0.0042 |
| | | 0800 - 0900 | 0.0040 | 0.0000 | 0.0083 | 0.0082 | 0.0124 | 0.0251 | 0.0315 | 0.0332 | 0.0283 | 0.0053 | 0.0223 | 0.0338 | 0.0293 | 0.0488 | 0.0412 | 0.0123 | 0.0192 | 0.0042 |
| | | 0900 - 1000 | 0.0040 | 0.0000 | 0.0083 | 0.0082 | 0.0124 | 0.0251 | 0.0315 | 0.0332 | 0.0283 | 0.0053 | 0.0223 | 0.0338 | 0.0293 | 0.0488 | 0.0412 | 0.0123 | 0.0192 | 0.0042 |
| | | 1000 - 1100 | 0.0040 | 0.0000 | 0.0083 | 0.0082 | 0.0124 | 0.0251 | 0.0315 | 0.0332 | 0.0283 | 0.0053 | 0.0223 | 0.0338 | 0.0293 | 0.0488 | 0.0412 | 0.0123 | 0.0192 | 0.0042 |
| | | 1100 - 1200 | 0.0040 | 0.0000 | 0.0083 | 0.0082 | 0.0124 | 0.0251 | 0.0315 | 0.0332 | 0.0283 | 0.0053 | 0.0223 | 0.0338 | 0.0293 | 0.0488 | 0.0412 | 0.0123 | 0.0192 | 0.0042 |
| | | 1200 - 1300 | 0.0040 | 0.0000 | 0.0083 | 0.0082 | 0.0124 | 0.0251 | 0.0315 | 0.0332 | 0.0283 | 0.0053 | 0.0223 | 0.0338 | 0.0293 | 0.0488 | 0.0412 | 0.0123 | 0.0192 | 0.0042 |
| | | 1300 - 1400 | 0.0040 | 0.0000 | 0.0083 | 0.0082 | 0.0124 | 0.0251 | 0.0315 | 0.0332 | 0.0283 | 0.0053 | 0.0223 | 0.0338 | 0.0293 | 0.0488 | 0.0412 | 0.0123 | 0.0192 | 0.0042 |
| | | 1400 - 1500 | 0.0040 | 0.0000 | 0.0083 | 0.0082 | 0.0124 | 0.0251 | 0.0315 | 0.0332 | 0.0283 | 0.0053 | 0.0223 | 0.0338 | 0.0293 | 0.0488 | 0.0412 | 0.0123 | 0.0192 | 0.0042 |
| | | 1500 - 1600 | 0.0040 | 0.0000 | 0.0083 | 0.0082 | 0.0124 | 0.0251 | 0.0315 | 0.0332 | 0.0283 | 0.0053 | 0.0223 | 0.0338 | 0.0293 | 0.0488 | 0.0412 | 0.0123 | 0.0192 | 0.0042 |
| | | 1600 - 1700 | 0.0040 | 0.0000 | 0.0083 | 0.0082 | 0.0124 | 0.0251 | 0.0315 | 0.0332 | 0.0283 | 0.0053 | 0.0223 | 0.0338 | 0.0293 | 0.0488 | 0.0412 | 0.0123 | 0.0192 | 0.0042 |
| | | 1700 - 1800 | 0.0040 | 0.0000 | 0.0083 | 0.0082 | 0.0124 | 0.0251 | 0.0315 | 0.0332 | 0.0283 | 0.0053 | 0.0223 | 0.0338 | 0.0293 | 0.0488 | 0.0412 | 0.0123 | 0.0192 | 0.0042 |
| | | 1800 - 1900 | 0.0040 | 0.0000 | 0.0083 | 0.0082 | 0.0124 | 0.0251 | 0.0315 | 0.0332 | 0.0283 | 0.0053 | 0.0223 | 0.0338 | 0.0293 | 0.0488 | 0.0412 | 0.0123 | 0.0192 | 0.0042 |
| | | 1900 - 2000 | 0.0040 | 0.0000 | 0.0083 | 0.0082 | 0.0124 | 0.0251 | 0.0315 | 0.0332 | 0.0283 | 0.0053 | 0.0223 | 0.0338 | 0.0293 | 0.0488 | 0.0412 | 0.0123 | 0.0192 | 0.0042 |
| | | 2000 - 2100 | 0.0040 | 0.0000 | 0.0083 | 0.0082 | 0.0124 | 0.0251 | 0.0315 | 0.0332 | 0.0283 | 0.0053 | 0.0223 | 0.0338 | 0.0293 | 0.0488 | 0.0412 | 0.0123 | 0.0192 | 0.0042 |
| | | 2100 - 2200 | 0.0040 | 0.0000 | 0.0083 | 0.0082 | 0.0124 | 0.0251 | 0.0315 | 0.0332 | 0.0283 | 0.0053 | 0.0223 | 0.0338 | 0.0293 | 0.0488 | 0.0412 | 0.0123 | 0.0192 | 0.0042 |
| | | 2200 - 2300 | 0.0036 | 0.0000 | 0.0078 | 0.0077 | 0.0118 | 0.0241 | 0.0294 | 0.0310 | 0.0267 | 0.0049 | 0.0210 | 0.0318 | 0.0282 | 0.0456 | 0.0385 | 0.0116 | 0.0181 | 0.0037 |
| | | 2300 - 0000 | 0.0036 | 0.0000 | 0.0078 | 0.0077 | 0.0118 | 0.0241 | 0.0294 | 0.0310 | 0.0267 | 0.0049 | 0.0210 | 0.0318 | 0.0282 | 0.0456 | 0.0385 | 0.0116 | 0.0181 | 0.0037 |
| 30 | Slip road to Yuen Long Highway (L030) - EB | 0000 - 0100 | 0.0019 | 0.0000 | 0.0051 | 0.0051 | 0.0099 | 0.0195 | 0.0217 | 0.0229 | 0.0207 | 0.0031 | 0.0162 | 0.0246 | 0.0229 | 0.0337 | 0.0284 | 0.0087 | 0.0136 | 0.0020 |
| | | 0100 - 0200 | 0.0019 | 0.0000 | 0.0051 | 0.0051 | 0.0099 | 0.0195 | 0.0217 | 0.0229 | 0.0207 | 0.0031 | 0.0162 | 0.0246 | 0.0229 | 0.0337 | 0.0284 | 0.0087 | 0.0136 | 0.0020 |
| | | 0200 - 0300 | 0.0019 | 0.0000 | 0.0051 | 0.0051 | 0.0099 | 0.0195 | 0.0217 | 0.0229 | 0.0207 | 0.0031 | 0.0162 | 0.0246 | 0.0229 | 0.0337 | 0.0284 | 0.0087 | 0.0136 | 0.0020 |
| | | 0300 - 0400 | 0.0019 | 0.0000 | 0.0051 | 0.0051 | 0.0099 | 0.0195 | 0.0217 | 0.0229 | 0.0207 | 0.0031 | 0.0162 | 0.0246 | 0.0229 | 0.0337 | 0.0284 | 0.0087 | 0.0136 | 0.0020 |
| | | 0400 - 0500 | 0.0019 | 0.0000 | 0.0051 | 0.0051 | 0.0099 | 0.0195 | 0.0217 | 0.0229 | 0.0207 | 0.0031 | 0.0162 | 0.0246 | 0.0229 | 0.0337 | 0.0284 | 0.0087 | 0.0136 | 0.0020 |
| | | 0500 - 0600 | 0.0019 | 0.0000 | 0.0051 | 0.0051 | 0.0099 | 0.0195 | 0.0217 | 0.0229 | 0.0207 | 0.0031 | 0.0162 | 0.0246 | 0.0229 | 0.0337 | 0.0284 | 0.0087 | 0.0136 | 0.0020 |
| | | 0600 - 0700 | 0.0020 | 0.0000 | 0.0053 | 0.0052 | 0.0100 | 0.0199 | 0.0222 | 0.0234 | 0.0210 | 0.0033 | 0.0165 | 0.0251 | 0.0233 | 0.0344 | 0.0290 | 0.0089 | 0.0140 | 0.0021 |
| | | 0700 - 0800 | 0.0030 | 0.0000 | 0.0069 | 0.0068 | 0.0111 | 0.0227 | 0.0267 | 0.0281 | 0.0245 | 0.0043 | 0.0193 | 0.0292 | 0.0266 | 0.0414 | 0.0349 | 0.0106 | 0.0166 | 0.0031 |
| | | 0800 - 0900 | 0.0029 | 0.0000 | 0.0067 | 0.0067 | 0.0110 | 0.0224 | 0.0262 | 0.0277 | 0.0242 | 0.0042 | 0.0190 | 0.0288 | 0.0263 | 0.0407 | 0.0343 | 0.0105 | 0.0164 | 0.0030 |
| | | 0900 - 1000 | 0.0026 | 0.0000 | 0.0063 | 0.0063 | 0.0106 | 0.0217 | 0.0250 | 0.0263 | 0.0232 | 0.0039 | 0.0182 | 0.0276 | 0.0254 | 0.0387 | 0.0327 | 0.0100 | 0.0156 | 0.0027 |
| | | 1000 - 1100 | 0.0023 | 0.0000 | 0.0058 | 0.0058 | 0.0103 | 0.0208 | 0.0236 | 0.0249 | 0.0221 | 0.0036 | 0.0174 | 0.0263 | 0.0244 | 0.0366 | 0.0309 | 0.0095 | 0.0148 | 0.0024 |
| | | 1100 - 1200 | 0.0024 | 0.0000 | 0.0059 | 0.0059 | 0.0104 | 0.0211 | 0.0239 | 0.0252 | 0.0223 | 0.0037 | 0.0176 | 0.0266 | 0.0247 | 0.0371 | 0.0313 | 0.0096 | 0.0150 | 0.0025 |
| | | 1200 - 1300 | 0.0023 | 0.0000 | 0.0058 | 0.0058 | 0.0103 | 0.0208 | 0.0236 | 0.0249 | 0.0221 | 0.0036 | 0.0174 | 0.0263 | 0.0244 | 0.0366 | 0.0309 | 0.0095 | 0.0148 | 0.0024 |
| | | 1300 - 1400 | 0.0022 | 0.0000 | 0.0057 | 0.0057 | 0.0102 | 0.0206 | 0.0233 | 0.0245 | 0.0218 | 0.0035 | 0.0172 | 0.0260 | 0.0242 | 0.0361 | 0.0305 | 0.0094 | 0.0146 | 0.0023 |
| | | 1400 - 1500 | 0.0024 | 0.0000 | 0.0059 | 0.0059 | 0.0104 | 0.0211 | 0.0239 | 0.0252 | 0.0223 | 0.0037 | 0.0176 | 0.0266 | 0.0247 | 0.0371 | 0.0313 | 0.0096 | 0.0150 | 0.0025 |
| | | 1500 - 1600 | 0.0024 | 0.0000 | 0.0061 | 0.0060 | 0.0105 | 0.0213 | 0.0242 | 0.0256 | 0.0226 | 0.0037 | 0.0178 | 0.0269 | 0.0249 | 0.0376 | 0.0317 | 0.0098 | 0.0152 | 0.0026 |
| | | 1600 - 1700 | 0.0024 | 0.0000 | 0.0061 | 0.0060 | 0.0105 | 0.0213 | 0.0242 | 0.0256 | 0.0226 | 0.0037 | 0.0178 | 0.0269 | 0.0249 | 0.0376 | 0.0317 | 0.0098 | 0.0152 | 0.0026 |
| | | 1700 - 1800 | 0.0025 | 0.0000 | 0.0062 | 0.0061 | 0.0105 | 0.0215 | 0.0246 | 0.0259 | 0.0229 | 0.0038 | 0.0180 | 0.0273 | 0.0252 | 0.0381 | 0.0322 | 0.0099 | 0.0154 | 0.0026 |
| | | 1800 - 1900 | 0.0025 | 0.0000 | 0.0062 | 0.0061 | 0.0105 | 0.0215 | 0.0246 | 0.0259 | 0.0229 | 0.0038 | 0.0180 | 0.0273 | 0.0252 | 0.0381 | 0.0322 | 0.0099 | 0.0154 | 0.0026 |
| | | 1900 - 2000 | 0.0023 | 0.0000 | 0.0058 | 0.0058 | 0.0103 | 0.0208 | 0.0236 | 0.0249 | 0.0221 | 0.0036 | 0.0174 | 0.0263 | 0.0244 | 0.0366 | 0.0309 | 0.0095 | 0.0148 | 0.0024 |
| | | 2000 - 2100 | 0.0022 | 0.0000 | 0.0057 | 0.0057 | 0.0102 | 0.0206 | 0.0233 | 0.0245 | 0.0218 | 0.0035 | 0.0172 | 0.0260 | 0.0242 | 0.0361 | 0.0305 | 0.0094 | 0.0146 | 0.0023 |
| | | 2100 - 2200 | 0.0023 | 0.0000 | 0.0058 | 0.0058 | 0.0103 | 0.0208 | 0.0236 | 0.0249 | 0.0221 | 0.0036 | 0.0174 | 0.0263 | 0.0244 | 0.0366 | 0.0309 | 0.0095 | 0.0148 | 0.0024 |
| | | 2200 - 2300 | 0.0020 | 0.0000 | 0.0053 | 0.0052 | 0.0100 | 0.0199 | 0.0222 | 0.0234 | 0.0210 | 0.0033 | 0.0165 | 0.0251 | 0.0233 | 0.0344 | 0.0290 | 0.0089 | 0.0140 | 0.0021 |
| | | 2300 - 0000 | 0.0019 | 0.0000 | 0.0051 | 0.0051 | 0.0099 | 0.0195 | 0.0217 | 0.0229 | 0.0207 | 0.0031 | 0.0162 | 0.0246 | 0.0229 | 0.0337 | 0.0284 | 0.0087 | 0.0136 | 0.0020 |

**EMFAC Year 2037 x Traffic Data Year 2037**

| Road No. | Road Section | Time | FSP Emission | | | | | | | | | | | | | | | | | |
|---|---|---|---|---|---|---|---|---|---|---|---|---|---|---|---|---|---|---|---|---|
| | | | PC | Taxi | LGV3 | LGV4 | LGV6 | HGV7 | HGV8 | HGV9 | PLB | PV4 | PV5 | NFB6 | NFB7 | NFB8 | NFB9 | FBSD | FBDD | MC |
| 31 | Yuen Long Highway (L031) - EB | 0000 - 0100 | 0.0014 | 0.0000 | 0.0036 | 0.0035 | 0.0103 | 0.0172 | 0.0194 | 0.0205 | 0.0189 | 0.0022 | 0.0149 | 0.0227 | 0.0202 | 0.0299 | 0.0253 | 0.0076 | 0.0118 | 0.0015 |
| | | 0100 - 0200 | 0.0014 | 0.0000 | 0.0036 | 0.0035 | 0.0103 | 0.0172 | 0.0194 | 0.0205 | 0.0189 | 0.0022 | 0.0149 | 0.0227 | 0.0202 | 0.0299 | 0.0253 | 0.0076 | 0.0118 | 0.0015 |
| | | 0200 - 0300 | 0.0014 | 0.0000 | 0.0036 | 0.0035 | 0.0103 | 0.0172 | 0.0194 | 0.0205 | 0.0189 | 0.0022 | 0.0149 | 0.0227 | 0.0202 | 0.0299 | 0.0253 | 0.0076 | 0.0118 | 0.0015 |
| | | 0300 - 0400 | 0.0014 | 0.0000 | 0.0036 | 0.0035 | 0.0103 | 0.0172 | 0.0194 | 0.0205 | 0.0189 | 0.0022 | 0.0149 | 0.0227 | 0.0202 | 0.0299 | 0.0253 | 0.0076 | 0.0118 | 0.0015 |
| | | 0400 - 0500 | 0.0014 | 0.0000 | 0.0036 | 0.0035 | 0.0103 | 0.0172 | 0.0194 | 0.0205 | 0.0189 | 0.0022 | 0.0149 | 0.0227 | 0.0202 | 0.0299 | 0.0253 | 0.0076 | 0.0118 | 0.0015 |
| | | 0500 - 0600 | 0.0014 | 0.0000 | 0.0036 | 0.0035 | 0.0103 | 0.0172 | 0.0194 | 0.0205 | 0.0189 | 0.0022 | 0.0149 | 0.0227 | 0.0202 | 0.0299 | 0.0253 | 0.0076 | 0.0118 | 0.0015 |
| | | 0600 - 0700 | 0.0014 | 0.0000 | 0.0037 | 0.0037 | 0.0099 | 0.0172 | 0.0194 | 0.0205 | 0.0188 | 0.0023 | 0.0148 | 0.0227 | 0.0202 | 0.0299 | 0.0253 | 0.0076 | 0.0118 | 0.0015 |
| | | 0700 - 0800 | 0.0029 | 0.0000 | 0.0067 | 0.0067 | 0.0110 | 0.0224 | 0.0262 | 0.0277 | 0.0242 | 0.0042 | 0.0190 | 0.0288 | 0.0263 | 0.0407 | 0.0343 | 0.0105 | 0.0164 | 0.0030 |
| | | 0800 - 0900 | 0.0029 | 0.0000 | 0.0067 | 0.0067 | 0.0110 | 0.0224 | 0.0262 | 0.0277 | 0.0242 | 0.0042 | 0.0190 | 0.0288 | 0.0263 | 0.0407 | 0.0343 | 0.0105 | 0.0164 | 0.0030 |
| | | 0900 - 1000 | 0.0017 | 0.0000 | 0.0046 | 0.0045 | 0.0097 | 0.0183 | 0.0204 | 0.0216 | 0.0197 | 0.0028 | 0.0155 | 0.0235 | 0.0215 | 0.0316 | 0.0267 | 0.0081 | 0.0127 | 0.0018 |
| | | 1000 - 1100 | 0.0015 | 0.0000 | 0.0042 | 0.0042 | 0.0096 | 0.0175 | 0.0196 | 0.0207 | 0.0192 | 0.0026 | 0.0151 | 0.0229 | 0.0205 | 0.0303 | 0.0256 | 0.0077 | 0.0120 | 0.0016 |
| | | 1100 - 1200 | 0.0016 | 0.0000 | 0.0043 | 0.0043 | 0.0096 | 0.0177 | 0.0199 | 0.0210 | 0.0193 | 0.0026 | 0.0152 | 0.0231 | 0.0208 | 0.0307 | 0.0259 | 0.0078 | 0.0122 | 0.0017 |
| | | 1200 - 1300 | 0.0015 | 0.0000 | 0.0042 | 0.0041 | 0.0097 | 0.0173 | 0.0195 | 0.0206 | 0.0191 | 0.0025 | 0.0150 | 0.0228 | 0.0203 | 0.0301 | 0.0254 | 0.0076 | 0.0119 | 0.0016 |
| | | 1300 - 1400 | 0.0015 | 0.0000 | 0.0041 | 0.0040 | 0.0097 | 0.0172 | 0.0194 | 0.0205 | 0.0190 | 0.0025 | 0.0150 | 0.0227 | 0.0202 | 0.0299 | 0.0253 | 0.0076 | 0.0118 | 0.0016 |
| | | 1400 - 1500 | 0.0016 | 0.0000 | 0.0044 | 0.0043 | 0.0096 | 0.0179 | 0.0200 | 0.0211 | 0.0194 | 0.0027 | 0.0153 | 0.0232 | 0.0210 | 0.0309 | 0.0261 | 0.0079 | 0.0123 | 0.0017 |
| | | 1500 - 1600 | 0.0017 | 0.0000 | 0.0046 | 0.0046 | 0.0097 | 0.0185 | 0.0206 | 0.0217 | 0.0198 | 0.0028 | 0.0156 | 0.0236 | 0.0217 | 0.0319 | 0.0269 | 0.0082 | 0.0128 | 0.0018 |
| | | 1600 - 1700 | 0.0029 | 0.0000 | 0.0067 | 0.0067 | 0.0110 | 0.0224 | 0.0262 | 0.0277 | 0.0242 | 0.0042 | 0.0190 | 0.0288 | 0.0263 | 0.0407 | 0.0343 | 0.0105 | 0.0164 | 0.0030 |
| | | 1700 - 1800 | 0.0029 | 0.0000 | 0.0067 | 0.0067 | 0.0110 | 0.0224 | 0.0262 | 0.0277 | 0.0242 | 0.0042 | 0.0190 | 0.0288 | 0.0263 | 0.0407 | 0.0343 | 0.0105 | 0.0164 | 0.0030 |
| | | 1800 - 1900 | 0.0029 | 0.0000 | 0.0067 | 0.0067 | 0.0110 | 0.0224 | 0.0262 | 0.0277 | 0.0242 | 0.0042 | 0.0190 | 0.0288 | 0.0263 | 0.0407 | 0.0343 | 0.0105 | 0.0164 | 0.0030 |
| | | 1900 - 2000 | 0.0018 | 0.0000 | 0.0049 | 0.0048 | 0.0098 | 0.0190 | 0.0211 | 0.0223 | 0.0202 | 0.0030 | 0.0159 | 0.0241 | 0.0223 | 0.0327 | 0.0276 | 0.0085 | 0.0132 | 0.0019 |
| | | 2000 - 2100 | 0.0015 | 0.0000 | 0.0042 | 0.0041 | 0.0097 | 0.0173 | 0.0195 | 0.0206 | 0.0191 | 0.0025 | 0.0150 | 0.0228 | 0.0203 | 0.0301 | 0.0254 | 0.0076 | 0.0119 | 0.0016 |
| | | 2100 - 2200 | 0.0016 | 0.0000 | 0.0044 | 0.0044 | 0.0097 | 0.0180 | 0.0201 | 0.0213 | 0.0195 | 0.0027 | 0.0153 | 0.0233 | 0.0212 | 0.0311 | 0.0263 | 0.0080 | 0.0125 | 0.0017 |
| | | 2200 - 2300 | 0.0014 | 0.0000 | 0.0037 | 0.0036 | 0.0101 | 0.0172 | 0.0194 | 0.0205 | 0.0188 | 0.0023 | 0.0148 | 0.0227 | 0.0202 | 0.0299 | 0.0253 | 0.0076 | 0.0118 | 0.0015 |
| | | 2300 - 0000 | 0.0014 | 0.0000 | 0.0036 | 0.0035 | 0.0103 | 0.0172 | 0.0194 | 0.0205 | 0.0189 | 0.0022 | 0.0149 | 0.0227 | 0.0202 | 0.0299 | 0.0253 | 0.0076 | 0.0118 | 0.0015 |
| 32 | Yuen Long Highway (L032) - WB | 0000 - 0100 | 0.0014 | 0.0000 | 0.0036 | 0.0035 | 0.0103 | 0.0172 | 0.0194 | 0.0205 | 0.0189 | 0.0022 | 0.0149 | 0.0227 | 0.0202 | 0.0299 | 0.0253 | 0.0076 | 0.0118 | 0.0015 |
| | | 0100 - 0200 | 0.0014 | 0.0000 | 0.0036 | 0.0035 | 0.0103 | 0.0172 | 0.0194 | 0.0205 | 0.0189 | 0.0022 | 0.0149 | 0.0227 | 0.0202 | 0.0299 | 0.0253 | 0.0076 | 0.0118 | 0.0015 |
| | | 0200 - 0300 | 0.0014 | 0.0000 | 0.0036 | 0.0035 | 0.0103 | 0.0172 | 0.0194 | 0.0205 | 0.0189 | 0.0022 | 0.0149 | 0.0227 | 0.0202 | 0.0299 | 0.0253 | 0.0076 | 0.0118 | 0.0015 |
| | | 0300 - 0400 | 0.0014 | 0.0000 | 0.0036 | 0.0035 | 0.0103 | 0.0172 | 0.0194 | 0.0205 | 0.0189 | 0.0022 | 0.0149 | 0.0227 | 0.0202 | 0.0299 | 0.0253 | 0.0076 | 0.0118 | 0.0015 |
| | | 0400 - 0500 | 0.0014 | 0.0000 | 0.0036 | 0.0035 | 0.0103 | 0.0172 | 0.0194 | 0.0205 | 0.0189 | 0.0022 | 0.0149 | 0.0227 | 0.0202 | 0.0299 | 0.0253 | 0.0076 | 0.0118 | 0.0015 |
| | | 0500 - 0600 | 0.0014 | 0.0000 | 0.0036 | 0.0035 | 0.0103 | 0.0172 | 0.0194 | 0.0205 | 0.0189 | 0.0022 | 0.0149 | 0.0227 | 0.0202 | 0.0299 | 0.0253 | 0.0076 | 0.0118 | 0.0015 |
| | | 0600 - 0700 | 0.0014 | 0.0000 | 0.0036 | 0.0035 | 0.0103 | 0.0172 | 0.0194 | 0.0205 | 0.0189 | 0.0022 | 0.0149 | 0.0227 | 0.0202 | 0.0299 | 0.0253 | 0.0076 | 0.0118 | 0.0015 |
| | | 0700 - 0800 | 0.0015 | 0.0000 | 0.0042 | 0.0042 | 0.0096 | 0.0175 | 0.0196 | 0.0207 | 0.0192 | 0.0026 | 0.0151 | 0.0229 | 0.0205 | 0.0303 | 0.0256 | 0.0077 | 0.0120 | 0.0016 |
| | | 0800 - 0900 | 0.0015 | 0.0000 | 0.0041 | 0.0040 | 0.0097 | 0.0172 | 0.0194 | 0.0205 | 0.0190 | 0.0025 | 0.0150 | 0.0227 | 0.0202 | 0.0299 | 0.0253 | 0.0076 | 0.0118 | 0.0016 |
| | | 0900 - 1000 | 0.0014 | 0.0000 | 0.0038 | 0.0037 | 0.0099 | 0.0172 | 0.0194 | 0.0205 | 0.0188 | 0.0023 | 0.0148 | 0.0227 | 0.0202 | 0.0299 | 0.0253 | 0.0076 | 0.0118 | 0.0015 |
| | | 1000 - 1100 | 0.0014 | 0.0000 | 0.0036 | 0.0035 | 0.0103 | 0.0172 | 0.0194 | 0.0205 | 0.0189 | 0.0022 | 0.0149 | 0.0227 | 0.0202 | 0.0299 | 0.0253 | 0.0076 | 0.0118 | 0.0015 |
| | | 1100 - 1200 | 0.0014 | 0.0000 | 0.0037 | 0.0036 | 0.0101 | 0.0172 | 0.0194 | 0.0205 | 0.0188 | 0.0023 | 0.0148 | 0.0227 | 0.0202 | 0.0299 | 0.0253 | 0.0076 | 0.0118 | 0.0015 |
| | | 1200 - 1300 | 0.0014 | 0.0000 | 0.0036 | 0.0035 | 0.0103 | 0.0172 | 0.0194 | 0.0205 | 0.0189 | 0.0022 | 0.0149 | 0.0227 | 0.0202 | 0.0299 | 0.0253 | 0.0076 | 0.0118 | 0.0015 |
| | | 1300 - 1400 | 0.0014 | 0.0000 | 0.0036 | 0.0035 | 0.0103 | 0.0172 | 0.0194 | 0.0205 | 0.0189 | 0.0022 | 0.0149 | 0.0227 | 0.0202 | 0.0299 | 0.0253 | 0.0076 | 0.0118 | 0.0015 |
| | | 1400 - 1500 | 0.0014 | 0.0000 | 0.0037 | 0.0036 | 0.0101 | 0.0172 | 0.0194 | 0.0205 | 0.0188 | 0.0023 | 0.0148 | 0.0227 | 0.0202 | 0.0299 | 0.0253 | 0.0076 | 0.0118 | 0.0015 |
| | | 1500 - 1600 | 0.0014 | 0.0000 | 0.0038 | 0.0037 | 0.0099 | 0.0172 | 0.0194 | 0.0205 | 0.0188 | 0.0023 | 0.0148 | 0.0227 | 0.0202 | 0.0299 | 0.0253 | 0.0076 | 0.0118 | 0.0015 |
| | | 1600 - 1700 | 0.0014 | 0.0000 | 0.0039 | 0.0039 | 0.0098 | 0.0172 | 0.0194 | 0.0205 | 0.0189 | 0.0024 | 0.0149 | 0.0227 | 0.0202 | 0.0299 | 0.0253 | 0.0076 | 0.0118 | 0.0015 |
| | | 1700 - 1800 | 0.0015 | 0.0000 | 0.0041 | 0.0041 | 0.0097 | 0.0172 | 0.0194 | 0.0205 | 0.0191 | 0.0025 | 0.0150 | 0.0227 | 0.0202 | 0.0299 | 0.0253 | 0.0076 | 0.0118 | 0.0016 |
| | | 1800 - 1900 | 0.0015 | 0.0000 | 0.0041 | 0.0040 | 0.0097 | 0.0172 | 0.0194 | 0.0205 | 0.0190 | 0.0025 | 0.0150 | 0.0227 | 0.0202 | 0.0299 | 0.0253 | 0.0076 | 0.0118 | 0.0016 |
| | | 1900 - 2000 | 0.0014 | 0.0000 | 0.0037 | 0.0037 | 0.0099 | 0.0172 | 0.0194 | 0.0205 | 0.0188 | 0.0023 | 0.0148 | 0.0227 | 0.0202 | 0.0299 | 0.0253 | 0.0076 | 0.0118 | 0.0015 |
| | | 2000 - 2100 | 0.0014 | 0.0000 | 0.0036 | 0.0035 | 0.0103 | 0.0172 | 0.0194 | 0.0205 | 0.0189 | 0.0022 | 0.0149 | 0.0227 | 0.0202 | 0.0299 | 0.0253 | 0.0076 | 0.0118 | 0.0015 |
| | | 2100 - 2200 | 0.0014 | 0.0000 | 0.0037 | 0.0037 | 0.0100 | 0.0172 | 0.0194 | 0.0205 | 0.0188 | 0.0023 | 0.0148 | 0.0227 | 0.0202 | 0.0299 | 0.0253 | 0.0076 | 0.0118 | 0.0015 |
| | | 2200 - 2300 | 0.0014 | 0.0000 | 0.0036 | 0.0035 | 0.0103 | 0.0172 | 0.0194 | 0.0205 | 0.0189 | 0.0022 | 0.0149 | 0.0227 | 0.0202 | 0.0299 | 0.0253 | 0.0076 | 0.0118 | 0.0015 |
| | | 2300 - 0000 | 0.0014 | 0.0000 | 0.0036 | 0.0035 | 0.0103 | 0.0172 | 0.0194 | 0.0205 | 0.0189 | 0.0022 | 0.0149 | 0.0227 | 0.0202 | 0.0299 | 0.0253 | 0.0076 | 0.0118 | 0.0015 |
| 33 | Slip road from Yuen Long Highway (L033) - WB | 0000 - 0100 | 0.0019 | 0.0000 | 0.0051 | 0.0051 | 0.0099 | 0.0195 | 0.0217 | 0.0229 | 0.0207 | 0.0031 | 0.0162 | 0.0246 | 0.0229 | 0.0337 | 0.0284 | 0.0087 | 0.0136 | 0.0020 |
| | | 0100 - 0200 | 0.0019 | 0.0000 | 0.0051 | 0.0051 | 0.0099 | 0.0195 | 0.0217 | 0.0229 | 0.0207 | 0.0031 | 0.0162 | 0.0246 | 0.0229 | 0.0337 | 0.0284 | 0.0087 | 0.0136 | 0.0020 |
| | | 0200 - 0300 | 0.0019 | 0.0000 | 0.0051 | 0.0051 | 0.0099 | 0.0195 | 0.0217 | 0.0229 | 0.0207 | 0.0031 | 0.0162 | 0.0246 | 0.0229 | 0.0337 | 0.0284 | 0.0087 | 0.0136 | 0.0020 |
| | | 0300 - 0400 | 0.0019 | 0.0000 | 0.0051 | 0.0051 | 0.0099 | 0.0195 | 0.0217 | 0.0229 | 0.0207 | 0.0031 | 0.0162 | 0.0246 | 0.0229 | 0.0337 | 0.0284 | 0.0087 | 0.0136 | 0.0020 |
| | | 0400 - 0500 | 0.0019 | 0.0000 | 0.0051 | 0.0051 | 0.0099 | 0.0195 | 0.0217 | 0.0229 | 0.0207 | 0.0031 | 0.0162 | 0.0246 | 0.0229 | 0.0337 | 0.0284 | 0.0087 | 0.0136 | 0.0020 |
| | | 0500 - 0600 | 0.0019 | 0.0000 | 0.0051 | 0.0051 | 0.0099 | 0.0195 | 0.0217 | 0.0229 | 0.0207 | 0.0031 | 0.0162 | 0.0246 | 0.0229 | 0.0337 | 0.0284 | 0.0087 | 0.0136 | 0.0020 |
| | | 0600 - 0700 | 0.0019 | 0.0000 | 0.0051 | 0.0051 | 0.0099 | 0.0195 | 0.0217 | 0.0229 | 0.0207 | 0.0031 | 0.0162 | 0.0246 | 0.0229 | 0.0337 | 0.0284 | 0.0087 | 0.0136 | 0.0020 |
| | | 0700 - 0800 | 0.0024 | 0.0000 | 0.0059 | 0.0059 | 0.0104 | 0.0211 | 0.0239 | 0.0252 | 0.0223 | 0.0037 | 0.0176 | 0.0266 | 0.0247 | 0.0371 | 0.0313 | 0.0096 | 0.0150 | 0.0025 |
| | | 0800 - 0900 | 0.0024 | 0.0000 | 0.0059 | 0.0059 | 0.0104 | 0.0211 | 0.0239 | 0.0252 | 0.0223 | 0.0037 | 0.0176 | 0.0266 | 0.0247 | 0.0371 | 0.0313 | 0.0096 | 0.0150 | 0.0025 |
| | | 0900 - 1000 | 0.0022 | 0.0000 | 0.0056 | 0.0055 | 0.0101 | 0.0204 | 0.0230 | 0.0242 | 0.0216 | 0.0034 | 0.0170 | 0.0258 | 0.0240 | 0.0356 | 0.0301 | 0.0093 | 0.0145 | 0.0023 |
| | | 1000 - 1100 | 0.0020 | 0.0000 | 0.0053 | 0.0052 | 0.0100 | 0.0199 | 0.0222 | 0.0234 | 0.0210 | 0.0033 | 0.0165 | 0.0251 | 0.0233 | 0.0344 | 0.0290 | 0.0089 | 0.0140 | 0.0021 |
| | | 1100 - 1200 | 0.0021 | 0.0000 | 0.0054 | 0.0053 | 0.0100 | 0.0201 | 0.0224 | 0.0236 | 0.0212 | 0.0033 | 0.0167 | 0.0253 | 0.0235 | 0.0348 | 0.0294 | 0.0090 | 0.0141 | 0.0022 |
| | | 1200 - 1300 | 0.0020 | 0.0000 | 0.0053 | 0.0052 | 0.0100 | 0.0199 | 0.0222 | 0.0234 | 0.0210 | 0.0033 | 0.0165 | 0.0251 | 0.0233 | 0.0344 | 0.0290 | 0.0089 | 0.0140 | 0.0021 |
| | | 1300 - 1400 | 0.0020 | 0.0000 | 0.0053 | 0.0052 | 0.0100 | 0.0199 | 0.0222 | 0.0234 | 0.0210 | 0.0033 | 0.0165 | 0.0251 | 0.0233 | 0.0344 | 0.0290 | 0.0089 | 0.0140 | 0.0021 |
| | | 1400 - 1500 | 0.0021 | 0.0000 | 0.0054 | 0.0053 | 0.0100 | 0.0201 | 0.0224 | 0.0236 | 0.0212 | 0.0033 | 0.0167 | 0.0253 | 0.0235 | 0.0348 | 0.0294 | 0.0090 | 0.0141 | 0.0022 |
| | | 1500 - 1600 | 0.0021 | 0.0000 | 0.0054 | 0.0053 | 0.0100 | 0.0201 | 0.0224 | 0.0236 | 0.0212 | 0.0033 | 0.0167 | 0.0253 | 0.0235 | 0.0348 | 0.0294 | 0.0090 | 0.0141 | 0.0022 |
| | | 1600 - 1700 | 0.0022 | 0.0000 | 0.0056 | 0.0055 | 0.0101 | 0.0204 | 0.0230 | 0.0242 | 0.0216 | 0.0034 | 0.0170 | 0.0258 | 0.0240 | 0.0356 | 0.0301 | 0.0093 | 0.0145 | 0.0023 |
| | | 1700 - 1800 | 0.0022 | 0.0000 | 0.0057 | 0.0057 | 0.0102 | 0.0206 | 0.0233 | 0.0245 | 0.0218 | 0.0035 | 0.0172 | 0.0260 | 0.0242 | 0.0361 | 0.0305 | 0.0094 | 0.0146 | 0.0023 |
| | | 1800 - 1900 | 0.0022 | 0.0000 | 0.0056 | 0.0055 | 0.0101 | 0.0204 | 0.0230 | 0.0242 | 0.0216 | 0.0034 | 0.0170 | 0.0258 | 0.0240 | 0.0356 | 0.0301 | 0.0093 | 0.0145 | 0.0023 |
| | | 1900 - 2000 | 0.0021 | 0.0000 | 0.0054 | 0.0053 | 0.0100 | 0.0201 | 0.0224 | 0.0236 | 0.0212 | 0.0033 | 0.0167 | 0.0253 | 0.0235 | 0.0348 | 0.0294 | 0.0090 | 0.0141 | 0.0022 |
| | | 2000 - 2100 | 0.0021 | 0.0000 | 0.0054 | 0.0053 | 0.0100 | 0.0201 | 0.0224 | 0.0236 | 0.0212 | 0.0033 | 0.0167 | 0.0253 | 0.0235 | 0.0348 | 0.0294 | 0.0090 | 0.0141 | 0.0022 |
| | | 2100 - 2200 | 0.0021 | 0.0000 | 0.0054 | 0.0053 | 0.0100 | 0.0201 | 0.0224 | 0.0236 | 0.0212 | 0.0033 | 0.0167 | 0.0253 | 0.0235 | 0.0348 | 0.0294 | 0.0090 | 0.0141 | 0.0022 |
| | | 2200 - 2300 | 0.0019 | 0.0000 | 0.0051 | 0.0051 | 0.0099 | 0.0195 | 0.0217 | 0.0229 | 0.0207 | 0.0031 | 0.0162 | 0.0246 | 0.0229 | 0.0337 | 0.0284 | 0.0087 | 0.0136 | 0.0020 |
| | | 2300 - 0000 | 0.0019 | 0.0000 | 0.0051 | 0.0051 | 0.0099 | 0.0195 | 0.0217 | 0.0229 | 0.0207 | 0.0031 | 0.0162 | 0.0246 | 0.0229 | 0.0337 | 0.0284 | 0.0087 | 0.0136 | 0.0020 |
| 34 | Fu Hang Road (L034) - WB | 0000 - 0100 | 0.0036 | 0.0000 | 0.0078 | 0.0077 | 0.0118 | 0.0241 | 0.0294 | 0.0310 | 0.0267 | 0.0049 | 0.0210 | 0.0318 | 0.0282 | 0.0456 | 0.0385 | 0.0116 | 0.0181 | 0.0037 |
| | | 0100 - 0200 | 0.0036 | 0.0000 | 0.0078 | 0.0077 | 0.0118 | 0.0241 | 0.0294 | 0.0310 | 0.0267 | 0.0049 | 0.0210 | 0.0318 | 0.0282 | 0.0456 | 0.0385 | 0.0116 | 0.0181 | 0.0037 |
| | | 0200 - 0300 | 0.0036 | 0.0000 | 0.0078 | 0.0077 | 0.0118 | 0.0241 | 0.0294 | 0.0310 | 0.0267 | 0.0049 | 0.0210 | 0.0318 | 0.0282 | 0.0456 | 0.0385 | 0.0116 | 0.0181 | 0.0037 |
| | | 0300 - 0400 | 0.0036 | 0.0000 | 0.0078 | 0.0077 | 0.0118 | 0.0241 | 0.0294 | 0.0310 | 0.0267 | 0.0049 | 0.0210 | 0.0318 | 0.0282 | 0.0456 | 0.0385 | 0.0116 | 0.0181 | 0.0037 |
| | | 0400 - 0500 | 0.0036 | 0.0000 | 0.0078 | 0.0077 | 0.0118 | 0.0241 | 0.0294 | 0.0310 | 0.0267 | 0.0049 | 0.0210 | 0.0318 | 0.0282 | 0.0456 | 0.0385 | 0.0116 | 0.0181 | 0.0037 |
| | | 0500 - 0600 | 0.0036 | 0.0000 | 0.0078 | 0.0077 | 0.0118 | 0.0241 | 0.0294 | 0.0310 | 0.0267 | 0.0049 | 0.0210 | 0.0318 | 0.0282 | 0.0456 | 0.0385 | 0.0116 | 0.0181 | 0.0037 |
| | | 0600 - 0700 | 0.0036 | 0.0000 | 0.0078 | 0.0077 | 0.0118 | 0.0241 | 0.0294 | 0.0310 | 0.0267 | 0.0049 | 0.0210 | 0.0318 | 0.0282 | 0.0456 | 0.0385 | 0.0116 | 0.0181 | 0.0037 |
| | | 0700 - 0800 | 0.0040 | 0.0000 | 0.0083 | 0.0082 | 0.0124 | 0.0251 | 0.0315 | 0.0332 | 0.0283 | 0.0053 | 0.0223 | 0.0338 | 0.0293 | 0.0488 | 0.0412 | 0.0123 | 0.0192 | 0.0042 |
| | | 0800 - 0900 | 0.0040 | 0.0000 | 0.0083 | 0.0082 | 0.0124 | 0.0251 | 0.0315 | 0.0332 | 0.0283 | 0.0053 | 0.0223 | 0.0338 | 0.0293 | 0.0488 | 0.0412 | 0.0123 | 0.0192 | 0.0042 |
| | | 0900 - 1000 | 0.0040 | 0.0000 | 0.0083 | 0.0082 | 0.0124 | 0.0251 | 0.0315 | 0.0332 | 0.0283 | 0.0053 | 0.0223 | 0.0338 | 0.0293 | 0.0488 | 0.0412 | 0.0123 | 0.0192 | 0.0042 |
| | | 1000 - 1100 | 0.0036 | 0.0000 | 0.0078 | 0.0077 | 0.0118 | 0.0241 | 0.0294 | 0.0310 | 0.0267 | 0.0049 | 0.0210 | 0.0318 | 0.0282 | 0.0456 | 0.0385 | 0.0116 | 0.0181 | 0.0037 |
| | | 1100 - 1200 | 0.0036 | 0.0000 | 0.0078 | 0.0077 | 0.0118 | 0.0241 | 0.0294 | 0.0310 | 0.0267 | 0.0049 | 0.0210 | 0.0318 | 0.0282 | 0.0456 | 0.0385 | 0.0116 | 0.0181 | 0.0037 |
| | | 1200 - 1300 | 0.0036 | 0.0000 | 0.0078 | 0.0077 | 0.0118 | 0.0241 | 0.0294 | 0.0310 | 0.0267 | 0.0049 | 0.0210 | 0.0318 | 0.0282 | 0.0456 | 0.0385 | 0.0116 | 0.0181 | 0.0037 |
| | | 1300 - 1400 | 0.0036 | 0.0000 | 0.0078 | 0.0077 | 0.0118 | 0.0241 | 0.0294 | 0.0310 | 0.0267 | 0.0049 | 0.0210 | 0.0318 | 0.0282 | 0.0456 | 0.0385 | 0.0116 | 0.0181 | 0.0037 |
| | | 1400 - 1500 | 0.0036 | 0.0000 | 0.0078 | 0.0077 | 0.0118 | 0.0241 | 0.0294 | 0.0310 | 0.0267 | 0.0049 | 0.0210 | 0.0318 | 0.0282 | 0.0456 | 0.0385 | 0.0116 | 0.0181 | 0.0037 |
| | | 1500 - 1600 | 0.0036 | 0.0000 | 0.0078 | 0.0077 | 0.0118 | 0.0241 | 0.0294 | 0.0310 | 0.0267 | 0.0049 | 0.0210 | 0.0318 | 0.0282 | 0.0456 | 0.0385 | 0.0116 | 0.0181 | 0.0037 |
| | | 1600 - 1700 | 0.0036 | 0.0000 | 0.0078 | 0.0077 | 0.0118 | 0.0241 | 0.0294 | 0.0310 | 0.0267 | 0.0049 | 0.0210 | 0.0318 | 0.0282 | 0.0456 | 0.0385 | 0.0116 | 0.0181 | 0.0037 |
| | | 1700 - 1800 | 0.0036 | 0.0000 | 0.0078 | 0.0077 | 0.0118 | 0.0241 | 0.0294 | 0.0310 | 0.0267 | 0.0049 | 0.0210 | 0.0318 | 0.0282 | 0.0456 | 0.0385 | 0.0116 | 0.0181 | 0.0037 |
| | | 1800 - 1900 | 0.0036 | 0.0000 | 0.0078 | 0.0077 | 0.0118 | 0.0241 | 0.0294 | 0.0310 | 0.0267 | 0.0049 | 0.0210 | 0.0318 | 0.0282 | 0.0456 | 0.0385 | 0.0116 | 0.0181 | 0.0037 |
| | | 1900 - 2000 | 0.0036 | 0.0000 | 0.0078 | 0.0077 | 0.0118 | 0.0241 | 0.0294 | 0.0310 | 0.0267 | 0.0049 | 0.0210 | 0.0318 | 0.0282 | 0.0456 | 0.0385 | 0.0116 | 0.0181 | 0.0037 |
| | | 2000 - 2100 | 0.0036 | 0.0000 | 0.0078 | 0.0077 | 0.0118 | 0.0241 | 0.0294 | 0.0310 | 0.0267 | 0.0049 | 0.0210 | 0.0318 | 0.0282 | 0.0456 | 0.0385 | 0.0116 | 0.0181 | 0.0037 |
| | | 2100 - 2200 | 0.0036 | 0.0000 | 0.0078 | 0.0077 | 0.0118 | 0.0241 | 0.0294 | 0.0310 | 0.0267 | 0.0049 | 0.0210 | 0.0318 | 0.0282 | 0.0456 | 0.0385 | 0.0116 | 0.0181 | 0.0037 |
| | | 2200 - 2300 | 0.0036 | 0.0000 | 0.0078 | 0.0077 | 0.0118 | 0.0241 | 0.0294 | 0.0310 | 0.0267 | 0.0049 | 0.0210 | 0.0318 | 0.0282 | 0.0456 | 0.0385 | 0.0116 | 0.0181 | 0.0037 |
| | | 2300 - 0000 | 0.0036 | 0.0000 | 0.0078 | 0.0077 | 0.0118 | 0.0241 | 0.0294 | 0.0310 | 0.0267 | 0.0049 | 0.0210 | 0.0318 | 0.0282 | 0.0456 | 0.0385 | 0.0116 | 0.0181 | 0.0037 |
| 35 | Fu Hang Road (L035) - EB | 0000 - 0100 | 0.0036 | 0.0000 | 0.0078 | 0.0077 | 0.0118 | 0.0241 | 0.0294 | 0.0310 | 0.0267 | 0.0049 | 0.0210 | 0.0318 | 0.0282 | 0.0456 | 0.0385 | 0.0116 | 0.0181 | 0.0037 |
| | | 0100 - 0200 | 0.0036 | 0.0000 | 0.0078 | 0.0077 | 0.0118 | 0.0241 | 0.0294 | 0.0310 | 0.0267 | 0.0049 | 0.0210 | 0.0318 | 0.0282 | 0.0456 | 0.0385 | 0.0116 | 0.0181 | 0.0037 |
| | | 0200 - 0300 | 0.0036 | 0.0000 | 0.0078 | 0.0077 | 0.0118 | 0.0241 | 0.0294 | 0.0310 | 0.0267 | 0.0049 | 0.0210 | 0.0318 | 0.0282 | 0.0456 | 0.0385 | 0.0116 | 0.0181 | 0.0037 |
| | | 0300 - 0400 | 0.0036 | 0.0000 | 0.0078 | 0.0077 | 0.0118 | 0.0241 | 0.0294 | 0.0310 | 0.0267 | 0.0049 | 0.0210 | 0.0318 | 0.0282 | 0.0456 | 0.0385 | 0.0116 | 0.0181 | 0.0037 |
| | | 0400 - 0500 | 0.0036 | 0.0000 | 0.0078 | 0.0077 | 0.0118 | 0.0241 | 0.0294 | 0.0310 | 0.0267 | 0.0049 | 0.0210 | 0.0318 | 0.0282 | 0.0456 | 0.0385 | 0.0116 | 0.0181 | 0.0037 |
| | | 0500 - 0600 | 0.0036 | 0.0000 | 0.0078 | 0.0077 | 0.0118 | 0.0241 | 0.0294 | 0.0310 | 0.0267 | 0.0049 | 0.0210 | 0.0318 | 0.0282 | 0.0456 | 0.0385 | 0.0116 | 0.0181 | 0.0037 |
| | | 0600 - 0700 | 0.0036 | 0.0000 | 0.0078 | 0.0077 | 0.0118 | 0.0241 | 0.0294 | 0.0310 | 0.0267 | 0.0049 | 0.0210 | 0.0318 | 0.0282 | 0.0456 | 0.0385 | 0.0116 | 0.0181 | 0.0037 |
| | | 0700 - 0800 | 0.0036 | 0.0000 | 0.0078 | 0.0077 | 0.0118 | 0.0241 | 0.0294 | 0.0310 | 0.0267 | 0.0049 | 0.0210 | 0.0318 | 0.0282 | 0.0456 | 0.0385 | 0.0116 | 0.0181 | 0.0037 |
| | | 0800 - 0900 | 0.0036 | 0.0000 | 0.0078 | 0.0077 | 0.0118 | 0.0241 | 0.0294 | 0.0310 | 0.0267 | 0.0049 | 0.0210 | 0.0318 | 0.0282 | 0.0456 | 0.0385 | 0.0116 | 0.0181 | 0.0037 |
| | | 0900 - 1000 | 0.0036 | 0.0000 | 0.0078 | 0.0077 | 0.0118 | 0.0241 | 0.0294 | 0.0310 | 0.0267 | 0.0049 | 0.0210 | 0.0318 | 0.0282 | 0.0456 | 0.0385 | 0.0116 | 0.0181 | 0.0037 |
| | | 1000 - 1100 | 0.0036 | 0.0000 | 0.0078 | 0.0077 | 0.0118 | 0.0241 | 0.0294 | 0.0310 | 0.0267 | 0.0049 | 0.0210 | 0.0318 | 0.0282 | 0.0456 | 0.0385 | 0.0116 | 0.0181 | 0.0037 |
| | | 1100 - 1200 | 0.0036 | 0.0000 | 0.0078 | 0.0077 | 0.0118 | 0.0241 | 0.0294 | 0.0310 | 0.0267 | 0.0049 | 0.0210 | 0.0318 | 0.0282 | 0.0456 | 0.0385 | 0.0116 | 0.0181 | 0.0037 |
| | | 1200 - 1300 | 0.0036 | 0.0000 | 0.0078 | 0.0077 | 0.0118 | 0.0241 | 0.0294 | 0.0310 | 0.0267 | 0.0049 | 0.0210 | 0.0318 | 0.0282 | 0.0456 | 0.0385 | 0.0116 | 0.0181 | 0.0037 |
| | | 1300 - 1400 | 0.0036 | 0.0000 | 0.0078 | 0.0077 | 0.0118 | 0.0241 | 0.0294 | 0.0310 | 0.0267 | 0.0049 | 0.0210 | 0.0318 | 0.0282 | 0.0456 | 0.0385 | 0.0116 | 0.0181 | 0.0037 |
| | | 1400 - 1500 | 0.0036 | 0.0000 | 0.0078 | 0.0077 | 0.0118 | 0.0241 | 0.0294 | 0.0310 | 0.0267 | 0.0049 | 0.0210 | 0.0318 | 0.0282 | 0.0456 | 0.0385 | 0.0116 | 0.0181 | 0.0037 |
| | | 1500 - 1600 | 0.0036 | 0.0000 | 0.0078 | 0.0077 | 0.0118 | 0.0241 | 0.0294 | 0.0310 | 0.0267 | 0.0049 | 0.0210 | 0.0318 | 0.0282 | 0.0456 | 0.0385 | 0.0116 | 0.0181 | 0.0037 |
| | | 1600 - 1700 | 0.0036 | 0.0000 | 0.0078 | 0.0077 | 0.0118 | 0.0241 | 0.0294 | 0.0310 | 0.0267 | 0.0049 | 0.0210 | 0.0318 | 0.0282 | 0.0456 | 0.0385 | 0.0116 | 0.0181 | 0.0037 |
| | | 1700 - 1800 | 0.0036 | 0.0000 | 0.0078 | 0.0077 | 0.0118 | 0.0241 | 0.0294 | 0.0310 | 0.0267 | 0.0049 | 0.0210 | 0.0318 | 0.0282 | 0.0456 | 0.0385 | 0.0116 | 0.0181 | 0.0037 |
| | | 1800 - 1900 | 0.0036 | 0.0000 | 0.0078 | 0.0077 | 0.0118 | 0.0241 | 0.0294 | 0.0310 | 0.0267 | 0.0049 | 0.0210 | 0.0318 | 0.0282 | 0.0456 | 0.0385 | 0.0116 | 0.0181 | 0.0037 |
| | | 1900 - 2000 | 0.0036 | 0.0000 | 0.0078 | 0.0077 | 0.0118 | 0.0241 | 0.0294 | 0.0310 | 0.0267 | 0.0049 | 0.0210 | 0.0318 | 0.0282 | 0.0456 | 0.0385 | 0.0116 | 0.0181 | 0.0037 |
| | | 2000 - 2100 | 0.0036 | 0.0000 | 0.0078 | 0.0077 | 0.0118 | 0.0241 | 0.0294 | 0.0310 | 0.0267 | 0.0049 | 0.0210 | 0.0318 | 0.0282 | 0.0456 | 0.0385 | 0.0116 | 0.0181 | 0.0037 |
| | | 2100 - 2200 | 0.0036 | 0.0000 | 0.0078 | 0.0077 | 0.0118 | 0.0241 | 0.0294 | 0.0310 | 0.0267 | 0.0049 | 0.0210 | 0.0318 | 0.0282 | 0.0456 | 0.0385 | 0.0116 | 0.0181 | 0.0037 |
| | | 2200 - 2300 | 0.0036 | 0.0000 | 0.0078 | 0.0077 | 0.0118 | 0.0241 | 0.0294 | 0.0310 | 0.0267 | 0.0049 | 0.0210 | 0.0318 | 0.0282 | 0.0456 | 0.0385 | 0.0116 | 0.0181 | 0.0037 |
| | | 2300 - 0000 | 0.0036 | 0.0000 | 0.0078 | 0.0077 | 0.0118 | 0.0241 | 0.0294 | 0.0310 | 0.0267 | 0.0049 | 0.0210 | 0.0318 | 0.0282 | 0.0456 | 0.0385 | 0.0116 | 0.0181 | 0.0037 |

**EMFAC Year 2037 x Traffic Data Year 2037**

| Road No. | Road Section | Time | FSP Emission | | | | | | | | | | | | | | | | | |
|---|---|---|---|---|---|---|---|---|---|---|---|---|---|---|---|---|---|---|---|---|
| | | | PC | Taxi | LGV3 | LGV4 | LGV6 | HGV7 | HGV8 | HGV9 | PLB | PV4 | PV5 | NFB6 | NFB7 | NFB8 | NFB9 | FBSD | FBDD | MC |
| 36 | Castle Peak Road - Lingnan (L036) - SB | 0000 - 0100 | 0.0025 | 0.0000 | 0.0062 | 0.0061 | 0.0105 | 0.0215 | 0.0246 | 0.0259 | 0.0229 | 0.0038 | 0.0180 | 0.0273 | 0.0252 | 0.0381 | 0.0322 | 0.0099 | 0.0154 | 0.0026 |
| | | 0100 - 0200 | 0.0025 | 0.0000 | 0.0062 | 0.0061 | 0.0105 | 0.0215 | 0.0246 | 0.0259 | 0.0229 | 0.0038 | 0.0180 | 0.0273 | 0.0252 | 0.0381 | 0.0322 | 0.0099 | 0.0154 | 0.0026 |
| | | 0200 - 0300 | 0.0025 | 0.0000 | 0.0062 | 0.0061 | 0.0105 | 0.0215 | 0.0246 | 0.0259 | 0.0229 | 0.0038 | 0.0180 | 0.0273 | 0.0252 | 0.0381 | 0.0322 | 0.0099 | 0.0154 | 0.0026 |
| | | 0300 - 0400 | 0.0025 | 0.0000 | 0.0062 | 0.0061 | 0.0105 | 0.0215 | 0.0246 | 0.0259 | 0.0229 | 0.0038 | 0.0180 | 0.0273 | 0.0252 | 0.0381 | 0.0322 | 0.0099 | 0.0154 | 0.0026 |
| | | 0400 - 0500 | 0.0025 | 0.0000 | 0.0062 | 0.0061 | 0.0105 | 0.0215 | 0.0246 | 0.0259 | 0.0229 | 0.0038 | 0.0180 | 0.0273 | 0.0252 | 0.0381 | 0.0322 | 0.0099 | 0.0154 | 0.0026 |
| | | 0500 - 0600 | 0.0025 | 0.0000 | 0.0062 | 0.0061 | 0.0105 | 0.0215 | 0.0246 | 0.0259 | 0.0229 | 0.0038 | 0.0180 | 0.0273 | 0.0252 | 0.0381 | 0.0322 | 0.0099 | 0.0154 | 0.0026 |
| | | 0600 - 0700 | 0.0027 | 0.0000 | 0.0065 | 0.0064 | 0.0107 | 0.0220 | 0.0254 | 0.0268 | 0.0235 | 0.0040 | 0.0185 | 0.0280 | 0.0257 | 0.0393 | 0.0332 | 0.0102 | 0.0159 | 0.0028 |
| | | 0700 - 0800 | 0.0032 | 0.0000 | 0.0072 | 0.0071 | 0.0114 | 0.0232 | 0.0277 | 0.0292 | 0.0253 | 0.0045 | 0.0199 | 0.0302 | 0.0272 | 0.0429 | 0.0362 | 0.0110 | 0.0172 | 0.0033 |
| | | 0800 - 0900 | 0.0032 | 0.0000 | 0.0072 | 0.0071 | 0.0114 | 0.0232 | 0.0277 | 0.0292 | 0.0253 | 0.0045 | 0.0199 | 0.0302 | 0.0272 | 0.0429 | 0.0362 | 0.0110 | 0.0172 | 0.0033 |
| | | 0900 - 1000 | 0.0030 | 0.0000 | 0.0069 | 0.0068 | 0.0111 | 0.0227 | 0.0267 | 0.0281 | 0.0245 | 0.0043 | 0.0193 | 0.0292 | 0.0266 | 0.0414 | 0.0349 | 0.0106 | 0.0166 | 0.0031 |
| | | 1000 - 1100 | 0.0028 | 0.0000 | 0.0066 | 0.0065 | 0.0108 | 0.0222 | 0.0258 | 0.0272 | 0.0238 | 0.0041 | 0.0187 | 0.0284 | 0.0260 | 0.0400 | 0.0338 | 0.0103 | 0.0161 | 0.0029 |
| | | 1100 - 1200 | 0.0028 | 0.0000 | 0.0066 | 0.0065 | 0.0108 | 0.0222 | 0.0258 | 0.0272 | 0.0238 | 0.0041 | 0.0187 | 0.0284 | 0.0260 | 0.0400 | 0.0338 | 0.0103 | 0.0161 | 0.0029 |
| | | 1200 - 1300 | 0.0028 | 0.0000 | 0.0066 | 0.0065 | 0.0108 | 0.0222 | 0.0258 | 0.0272 | 0.0238 | 0.0041 | 0.0187 | 0.0284 | 0.0260 | 0.0400 | 0.0338 | 0.0103 | 0.0161 | 0.0029 |
| | | 1300 - 1400 | 0.0028 | 0.0000 | 0.0066 | 0.0065 | 0.0108 | 0.0222 | 0.0258 | 0.0272 | 0.0238 | 0.0041 | 0.0187 | 0.0284 | 0.0260 | 0.0400 | 0.0338 | 0.0103 | 0.0161 | 0.0029 |
| | | 1400 - 1500 | 0.0028 | 0.0000 | 0.0066 | 0.0065 | 0.0108 | 0.0222 | 0.0258 | 0.0272 | 0.0238 | 0.0041 | 0.0187 | 0.0284 | 0.0260 | 0.0400 | 0.0338 | 0.0103 | 0.0161 | 0.0029 |
| | | 1500 - 1600 | 0.0029 | 0.0000 | 0.0067 | 0.0067 | 0.0110 | 0.0224 | 0.0262 | 0.0277 | 0.0242 | 0.0042 | 0.0190 | 0.0288 | 0.0263 | 0.0407 | 0.0343 | 0.0105 | 0.0164 | 0.0030 |
| | | 1600 - 1700 | 0.0028 | 0.0000 | 0.0066 | 0.0065 | 0.0108 | 0.0222 | 0.0258 | 0.0272 | 0.0238 | 0.0041 | 0.0187 | 0.0284 | 0.0260 | 0.0400 | 0.0338 | 0.0103 | 0.0161 | 0.0029 |
| | | 1700 - 1800 | 0.0029 | 0.0000 | 0.0067 | 0.0067 | 0.0110 | 0.0224 | 0.0262 | 0.0277 | 0.0242 | 0.0042 | 0.0190 | 0.0288 | 0.0263 | 0.0407 | 0.0343 | 0.0105 | 0.0164 | 0.0030 |
| | | 1800 - 1900 | 0.0029 | 0.0000 | 0.0067 | 0.0067 | 0.0110 | 0.0224 | 0.0262 | 0.0277 | 0.0242 | 0.0042 | 0.0190 | 0.0288 | 0.0263 | 0.0407 | 0.0343 | 0.0105 | 0.0164 | 0.0030 |
| | | 1900 - 2000 | 0.0029 | 0.0000 | 0.0067 | 0.0067 | 0.0110 | 0.0224 | 0.0262 | 0.0277 | 0.0242 | 0.0042 | 0.0190 | 0.0288 | 0.0263 | 0.0407 | 0.0343 | 0.0105 | 0.0164 | 0.0030 |
| | | 2000 - 2100 | 0.0028 | 0.0000 | 0.0066 | 0.0065 | 0.0108 | 0.0222 | 0.0258 | 0.0272 | 0.0238 | 0.0041 | 0.0187 | 0.0284 | 0.0260 | 0.0400 | 0.0338 | 0.0103 | 0.0161 | 0.0029 |
| | | 2100 - 2200 | 0.0029 | 0.0000 | 0.0067 | 0.0067 | 0.0110 | 0.0224 | 0.0262 | 0.0277 | 0.0242 | 0.0042 | 0.0190 | 0.0288 | 0.0263 | 0.0407 | 0.0343 | 0.0105 | 0.0164 | 0.0030 |
| | | 2200 - 2300 | 0.0027 | 0.0000 | 0.0065 | 0.0064 | 0.0107 | 0.0220 | 0.0254 | 0.0268 | 0.0235 | 0.0040 | 0.0185 | 0.0280 | 0.0257 | 0.0393 | 0.0332 | 0.0102 | 0.0159 | 0.0028 |
| | | 2300 - 0000 | 0.0026 | 0.0000 | 0.0063 | 0.0063 | 0.0106 | 0.0217 | 0.0250 | 0.0263 | 0.0232 | 0.0039 | 0.0182 | 0.0276 | 0.0254 | 0.0387 | 0.0327 | 0.0100 | 0.0156 | 0.0027 |
| 37 | Castle Peak Road - Lingnan (L037) - NB | 0000 - 0100 | 0.0025 | 0.0000 | 0.0062 | 0.0061 | 0.0105 | 0.0215 | 0.0246 | 0.0259 | 0.0229 | 0.0038 | 0.0180 | 0.0273 | 0.0252 | 0.0381 | 0.0322 | 0.0099 | 0.0154 | 0.0026 |
| | | 0100 - 0200 | 0.0025 | 0.0000 | 0.0062 | 0.0061 | 0.0105 | 0.0215 | 0.0246 | 0.0259 | 0.0229 | 0.0038 | 0.0180 | 0.0273 | 0.0252 | 0.0381 | 0.0322 | 0.0099 | 0.0154 | 0.0026 |
| | | 0200 - 0300 | 0.0025 | 0.0000 | 0.0062 | 0.0061 | 0.0105 | 0.0215 | 0.0246 | 0.0259 | 0.0229 | 0.0038 | 0.0180 | 0.0273 | 0.0252 | 0.0381 | 0.0322 | 0.0099 | 0.0154 | 0.0026 |
| | | 0300 - 0400 | 0.0025 | 0.0000 | 0.0062 | 0.0061 | 0.0105 | 0.0215 | 0.0246 | 0.0259 | 0.0229 | 0.0038 | 0.0180 | 0.0273 | 0.0252 | 0.0381 | 0.0322 | 0.0099 | 0.0154 | 0.0026 |
| | | 0400 - 0500 | 0.0025 | 0.0000 | 0.0062 | 0.0061 | 0.0105 | 0.0215 | 0.0246 | 0.0259 | 0.0229 | 0.0038 | 0.0180 | 0.0273 | 0.0252 | 0.0381 | 0.0322 | 0.0099 | 0.0154 | 0.0026 |
| | | 0500 - 0600 | 0.0025 | 0.0000 | 0.0062 | 0.0061 | 0.0105 | 0.0215 | 0.0246 | 0.0259 | 0.0229 | 0.0038 | 0.0180 | 0.0273 | 0.0252 | 0.0381 | 0.0322 | 0.0099 | 0.0154 | 0.0026 |
| | | 0600 - 0700 | 0.0026 | 0.0000 | 0.0063 | 0.0063 | 0.0106 | 0.0217 | 0.0250 | 0.0263 | 0.0232 | 0.0039 | 0.0182 | 0.0276 | 0.0254 | 0.0387 | 0.0327 | 0.0100 | 0.0156 | 0.0027 |
| | | 0700 - 0800 | 0.0028 | 0.0000 | 0.0066 | 0.0065 | 0.0108 | 0.0222 | 0.0258 | 0.0272 | 0.0238 | 0.0041 | 0.0187 | 0.0284 | 0.0260 | 0.0400 | 0.0338 | 0.0103 | 0.0161 | 0.0029 |
| | | 0800 - 0900 | 0.0028 | 0.0000 | 0.0066 | 0.0065 | 0.0108 | 0.0222 | 0.0258 | 0.0272 | 0.0238 | 0.0041 | 0.0187 | 0.0284 | 0.0260 | 0.0400 | 0.0338 | 0.0103 | 0.0161 | 0.0029 |
| | | 0900 - 1000 | 0.0027 | 0.0000 | 0.0065 | 0.0064 | 0.0107 | 0.0220 | 0.0254 | 0.0268 | 0.0235 | 0.0040 | 0.0185 | 0.0280 | 0.0257 | 0.0393 | 0.0332 | 0.0102 | 0.0159 | 0.0028 |
| | | 1000 - 1100 | 0.0027 | 0.0000 | 0.0065 | 0.0064 | 0.0107 | 0.0220 | 0.0254 | 0.0268 | 0.0235 | 0.0040 | 0.0185 | 0.0280 | 0.0257 | 0.0393 | 0.0332 | 0.0102 | 0.0159 | 0.0028 |
| | | 1100 - 1200 | 0.0027 | 0.0000 | 0.0065 | 0.0064 | 0.0107 | 0.0220 | 0.0254 | 0.0268 | 0.0235 | 0.0040 | 0.0185 | 0.0280 | 0.0257 | 0.0393 | 0.0332 | 0.0102 | 0.0159 | 0.0028 |
| | | 1200 - 1300 | 0.0027 | 0.0000 | 0.0065 | 0.0064 | 0.0107 | 0.0220 | 0.0254 | 0.0268 | 0.0235 | 0.0040 | 0.0185 | 0.0280 | 0.0257 | 0.0393 | 0.0332 | 0.0102 | 0.0159 | 0.0028 |
| | | 1300 - 1400 | 0.0027 | 0.0000 | 0.0065 | 0.0064 | 0.0107 | 0.0220 | 0.0254 | 0.0268 | 0.0235 | 0.0040 | 0.0185 | 0.0280 | 0.0257 | 0.0393 | 0.0332 | 0.0102 | 0.0159 | 0.0028 |
| | | 1400 - 1500 | 0.0027 | 0.0000 | 0.0065 | 0.0064 | 0.0107 | 0.0220 | 0.0254 | 0.0268 | 0.0235 | 0.0040 | 0.0185 | 0.0280 | 0.0257 | 0.0393 | 0.0332 | 0.0102 | 0.0159 | 0.0028 |
| | | 1500 - 1600 | 0.0027 | 0.0000 | 0.0065 | 0.0064 | 0.0107 | 0.0220 | 0.0254 | 0.0268 | 0.0235 | 0.0040 | 0.0185 | 0.0280 | 0.0257 | 0.0393 | 0.0332 | 0.0102 | 0.0159 | 0.0028 |
| | | 1600 - 1700 | 0.0028 | 0.0000 | 0.0066 | 0.0065 | 0.0108 | 0.0222 | 0.0258 | 0.0272 | 0.0238 | 0.0041 | 0.0187 | 0.0284 | 0.0260 | 0.0400 | 0.0338 | 0.0103 | 0.0161 | 0.0029 |
| | | 1700 - 1800 | 0.0029 | 0.0000 | 0.0067 | 0.0067 | 0.0110 | 0.0224 | 0.0262 | 0.0277 | 0.0242 | 0.0042 | 0.0190 | 0.0288 | 0.0263 | 0.0407 | 0.0343 | 0.0105 | 0.0164 | 0.0030 |
| | | 1800 - 1900 | 0.0029 | 0.0000 | 0.0067 | 0.0067 | 0.0110 | 0.0224 | 0.0262 | 0.0277 | 0.0242 | 0.0042 | 0.0190 | 0.0288 | 0.0263 | 0.0407 | 0.0343 | 0.0105 | 0.0164 | 0.0030 |
| | | 1900 - 2000 | 0.0027 | 0.0000 | 0.0065 | 0.0064 | 0.0107 | 0.0220 | 0.0254 | 0.0268 | 0.0235 | 0.0040 | 0.0185 | 0.0280 | 0.0257 | 0.0393 | 0.0332 | 0.0102 | 0.0159 | 0.0028 |
| | | 2000 - 2100 | 0.0027 | 0.0000 | 0.0065 | 0.0064 | 0.0107 | 0.0220 | 0.0254 | 0.0268 | 0.0235 | 0.0040 | 0.0185 | 0.0280 | 0.0257 | 0.0393 | 0.0332 | 0.0102 | 0.0159 | 0.0028 |
| | | 2100 - 2200 | 0.0027 | 0.0000 | 0.0065 | 0.0064 | 0.0107 | 0.0220 | 0.0254 | 0.0268 | 0.0235 | 0.0040 | 0.0185 | 0.0280 | 0.0257 | 0.0393 | 0.0332 | 0.0102 | 0.0159 | 0.0028 |
| | | 2200 - 2300 | 0.0026 | 0.0000 | 0.0063 | 0.0063 | 0.0106 | 0.0217 | 0.0250 | 0.0263 | 0.0232 | 0.0039 | 0.0182 | 0.0276 | 0.0254 | 0.0387 | 0.0327 | 0.0100 | 0.0156 | 0.0027 |
| | | 2300 - 0000 | 0.0025 | 0.0000 | 0.0062 | 0.0061 | 0.0105 | 0.0215 | 0.0246 | 0.0259 | 0.0229 | 0.0038 | 0.0180 | 0.0273 | 0.0252 | 0.0381 | 0.0322 | 0.0099 | 0.0154 | 0.0026 |
| 38 | Castle Peak Road - Lingnan (L038) - NB | 0000 - 0100 | 0.0027 | 0.0000 | 0.0065 | 0.0064 | 0.0107 | 0.0220 | 0.0254 | 0.0268 | 0.0235 | 0.0040 | 0.0185 | 0.0280 | 0.0257 | 0.0393 | 0.0332 | 0.0102 | 0.0159 | 0.0028 |
| | | 0100 - 0200 | 0.0026 | 0.0000 | 0.0063 | 0.0063 | 0.0106 | 0.0217 | 0.0250 | 0.0263 | 0.0232 | 0.0039 | 0.0182 | 0.0276 | 0.0254 | 0.0387 | 0.0327 | 0.0100 | 0.0156 | 0.0027 |
| | | 0200 - 0300 | 0.0025 | 0.0000 | 0.0062 | 0.0061 | 0.0105 | 0.0215 | 0.0246 | 0.0259 | 0.0229 | 0.0038 | 0.0180 | 0.0273 | 0.0252 | 0.0381 | 0.0322 | 0.0099 | 0.0154 | 0.0026 |
| | | 0300 - 0400 | 0.0025 | 0.0000 | 0.0062 | 0.0061 | 0.0105 | 0.0215 | 0.0246 | 0.0259 | 0.0229 | 0.0038 | 0.0180 | 0.0273 | 0.0252 | 0.0381 | 0.0322 | 0.0099 | 0.0154 | 0.0026 |
| | | 0400 - 0500 | 0.0025 | 0.0000 | 0.0062 | 0.0061 | 0.0105 | 0.0215 | 0.0246 | 0.0259 | 0.0229 | 0.0038 | 0.0180 | 0.0273 | 0.0252 | 0.0381 | 0.0322 | 0.0099 | 0.0154 | 0.0026 |
| | | 0500 - 0600 | 0.0025 | 0.0000 | 0.0062 | 0.0061 | 0.0105 | 0.0215 | 0.0246 | 0.0259 | 0.0229 | 0.0038 | 0.0180 | 0.0273 | 0.0252 | 0.0381 | 0.0322 | 0.0099 | 0.0154 | 0.0026 |
| | | 0600 - 0700 | 0.0030 | 0.0000 | 0.0069 | 0.0068 | 0.0111 | 0.0227 | 0.0267 | 0.0281 | 0.0245 | 0.0043 | 0.0193 | 0.0292 | 0.0266 | 0.0414 | 0.0349 | 0.0106 | 0.0166 | 0.0031 |
| | | 0700 - 0800 | 0.0040 | 0.0000 | 0.0083 | 0.0082 | 0.0124 | 0.0251 | 0.0315 | 0.0332 | 0.0283 | 0.0053 | 0.0223 | 0.0338 | 0.0293 | 0.0488 | 0.0412 | 0.0123 | 0.0192 | 0.0042 |
| | | 0800 - 0900 | 0.0040 | 0.0000 | 0.0083 | 0.0082 | 0.0124 | 0.0251 | 0.0315 | 0.0332 | 0.0283 | 0.0053 | 0.0223 | 0.0338 | 0.0293 | 0.0488 | 0.0412 | 0.0123 | 0.0192 | 0.0042 |
| | | 0900 - 1000 | 0.0036 | 0.0000 | 0.0078 | 0.0077 | 0.0118 | 0.0241 | 0.0294 | 0.0310 | 0.0267 | 0.0049 | 0.0210 | 0.0318 | 0.0282 | 0.0456 | 0.0385 | 0.0116 | 0.0181 | 0.0037 |
| | | 1000 - 1100 | 0.0033 | 0.0000 | 0.0074 | 0.0073 | 0.0115 | 0.0235 | 0.0282 | 0.0298 | 0.0257 | 0.0046 | 0.0203 | 0.0307 | 0.0275 | 0.0438 | 0.0369 | 0.0112 | 0.0174 | 0.0035 |
| | | 1100 - 1200 | 0.0033 | 0.0000 | 0.0074 | 0.0073 | 0.0115 | 0.0235 | 0.0282 | 0.0298 | 0.0257 | 0.0046 | 0.0203 | 0.0307 | 0.0275 | 0.0438 | 0.0369 | 0.0112 | 0.0174 | 0.0035 |
| | | 1200 - 1300 | 0.0032 | 0.0000 | 0.0072 | 0.0071 | 0.0114 | 0.0232 | 0.0277 | 0.0292 | 0.0253 | 0.0045 | 0.0199 | 0.0302 | 0.0272 | 0.0429 | 0.0362 | 0.0110 | 0.0172 | 0.0033 |
| | | 1300 - 1400 | 0.0032 | 0.0000 | 0.0072 | 0.0071 | 0.0114 | 0.0232 | 0.0277 | 0.0292 | 0.0253 | 0.0045 | 0.0199 | 0.0302 | 0.0272 | 0.0429 | 0.0362 | 0.0110 | 0.0172 | 0.0033 |
| | | 1400 - 1500 | 0.0033 | 0.0000 | 0.0074 | 0.0073 | 0.0115 | 0.0235 | 0.0282 | 0.0298 | 0.0257 | 0.0046 | 0.0203 | 0.0307 | 0.0275 | 0.0438 | 0.0369 | 0.0112 | 0.0174 | 0.0035 |
| | | 1500 - 1600 | 0.0034 | 0.0000 | 0.0076 | 0.0075 | 0.0117 | 0.0238 | 0.0288 | 0.0304 | 0.0262 | 0.0047 | 0.0206 | 0.0312 | 0.0278 | 0.0447 | 0.0377 | 0.0114 | 0.0178 | 0.0036 |
| | | 1600 - 1700 | 0.0037 | 0.0000 | 0.0079 | 0.0078 | 0.0120 | 0.0244 | 0.0301 | 0.0317 | 0.0272 | 0.0050 | 0.0214 | 0.0324 | 0.0285 | 0.0466 | 0.0393 | 0.0118 | 0.0184 | 0.0039 |
| | | 1700 - 1800 | 0.0039 | 0.0000 | 0.0081 | 0.0080 | 0.0122 | 0.0247 | 0.0307 | 0.0324 | 0.0277 | 0.0051 | 0.0219 | 0.0331 | 0.0289 | 0.0477 | 0.0402 | 0.0120 | 0.0188 | 0.0040 |
| | | 1800 - 1900 | 0.0039 | 0.0000 | 0.0081 | 0.0080 | 0.0122 | 0.0247 | 0.0307 | 0.0324 | 0.0277 | 0.0051 | 0.0219 | 0.0331 | 0.0289 | 0.0477 | 0.0402 | 0.0120 | 0.0188 | 0.0040 |
| | | 1900 - 2000 | 0.0034 | 0.0000 | 0.0076 | 0.0075 | 0.0117 | 0.0238 | 0.0288 | 0.0304 | 0.0262 | 0.0047 | 0.0206 | 0.0312 | 0.0278 | 0.0447 | 0.0377 | 0.0114 | 0.0178 | 0.0036 |
| | | 2000 - 2100 | 0.0033 | 0.0000 | 0.0074 | 0.0073 | 0.0115 | 0.0235 | 0.0282 | 0.0298 | 0.0257 | 0.0046 | 0.0203 | 0.0307 | 0.0275 | 0.0438 | 0.0369 | 0.0112 | 0.0174 | 0.0035 |
| | | 2100 - 2200 | 0.0034 | 0.0000 | 0.0076 | 0.0075 | 0.0117 | 0.0238 | 0.0288 | 0.0304 | 0.0262 | 0.0047 | 0.0206 | 0.0312 | 0.0278 | 0.0447 | 0.0377 | 0.0114 | 0.0178 | 0.0036 |
| | | 2200 - 2300 | 0.0030 | 0.0000 | 0.0069 | 0.0068 | 0.0111 | 0.0227 | 0.0267 | 0.0281 | 0.0245 | 0.0043 | 0.0193 | 0.0292 | 0.0266 | 0.0414 | 0.0349 | 0.0106 | 0.0166 | 0.0031 |
| | | 2300 - 0000 | 0.0028 | 0.0000 | 0.0066 | 0.0065 | 0.0108 | 0.0222 | 0.0258 | 0.0272 | 0.0238 | 0.0041 | 0.0187 | 0.0284 | 0.0260 | 0.0400 | 0.0338 | 0.0103 | 0.0161 | 0.0029 |
| 39 | Fu Shing Street (L039) - WB | 0000 - 0100 | 0.0036 | 0.0000 | 0.0078 | 0.0077 | 0.0118 | 0.0241 | 0.0294 | 0.0310 | 0.0267 | 0.0049 | 0.0210 | 0.0318 | 0.0282 | 0.0456 | 0.0385 | 0.0116 | 0.0181 | 0.0037 |
| | | 0100 - 0200 | 0.0036 | 0.0000 | 0.0078 | 0.0077 | 0.0118 | 0.0241 | 0.0294 | 0.0310 | 0.0267 | 0.0049 | 0.0210 | 0.0318 | 0.0282 | 0.0456 | 0.0385 | 0.0116 | 0.0181 | 0.0037 |
| | | 0200 - 0300 | 0.0036 | 0.0000 | 0.0078 | 0.0077 | 0.0118 | 0.0241 | 0.0294 | 0.0310 | 0.0267 | 0.0049 | 0.0210 | 0.0318 | 0.0282 | 0.0456 | 0.0385 | 0.0116 | 0.0181 | 0.0037 |
| | | 0300 - 0400 | 0.0036 | 0.0000 | 0.0078 | 0.0077 | 0.0118 | 0.0241 | 0.0294 | 0.0310 | 0.0267 | 0.0049 | 0.0210 | 0.0318 | 0.0282 | 0.0456 | 0.0385 | 0.0116 | 0.0181 | 0.0037 |
| | | 0400 - 0500 | 0.0036 | 0.0000 | 0.0078 | 0.0077 | 0.0118 | 0.0241 | 0.0294 | 0.0310 | 0.0267 | 0.0049 | 0.0210 | 0.0318 | 0.0282 | 0.0456 | 0.0385 | 0.0116 | 0.0181 | 0.0037 |
| | | 0500 - 0600 | 0.0036 | 0.0000 | 0.0078 | 0.0077 | 0.0118 | 0.0241 | 0.0294 | 0.0310 | 0.0267 | 0.0049 | 0.0210 | 0.0318 | 0.0282 | 0.0456 | 0.0385 | 0.0116 | 0.0181 | 0.0037 |
| | | 0600 - 0700 | 0.0036 | 0.0000 | 0.0078 | 0.0077 | 0.0118 | 0.0241 | 0.0294 | 0.0310 | 0.0267 | 0.0049 | 0.0210 | 0.0318 | 0.0282 | 0.0456 | 0.0385 | 0.0116 | 0.0181 | 0.0037 |
| | | 0700 - 0800 | 0.0036 | 0.0000 | 0.0078 | 0.0077 | 0.0118 | 0.0241 | 0.0294 | 0.0310 | 0.0267 | 0.0049 | 0.0210 | 0.0318 | 0.0282 | 0.0456 | 0.0385 | 0.0116 | 0.0181 | 0.0037 |
| | | 0800 - 0900 | 0.0036 | 0.0000 | 0.0078 | 0.0077 | 0.0118 | 0.0241 | 0.0294 | 0.0310 | 0.0267 | 0.0049 | 0.0210 | 0.0318 | 0.0282 | 0.0456 | 0.0385 | 0.0116 | 0.0181 | 0.0037 |
| | | 0900 - 1000 | 0.0036 | 0.0000 | 0.0078 | 0.0077 | 0.0118 | 0.0241 | 0.0294 | 0.0310 | 0.0267 | 0.0049 | 0.0210 | 0.0318 | 0.0282 | 0.0456 | 0.0385 | 0.0116 | 0.0181 | 0.0037 |
| | | 1000 - 1100 | 0.0036 | 0.0000 | 0.0078 | 0.0077 | 0.0118 | 0.0241 | 0.0294 | 0.0310 | 0.0267 | 0.0049 | 0.0210 | 0.0318 | 0.0282 | 0.0456 | 0.0385 | 0.0116 | 0.0181 | 0.0037 |
| | | 1100 - 1200 | 0.0036 | 0.0000 | 0.0078 | 0.0077 | 0.0118 | 0.0241 | 0.0294 | 0.0310 | 0.0267 | 0.0049 | 0.0210 | 0.0318 | 0.0282 | 0.0456 | 0.0385 | 0.0116 | 0.0181 | 0.0037 |
| | | 1200 - 1300 | 0.0036 | 0.0000 | 0.0078 | 0.0077 | 0.0118 | 0.0241 | 0.0294 | 0.0310 | 0.0267 | 0.0049 | 0.0210 | 0.0318 | 0.0282 | 0.0456 | 0.0385 | 0.0116 | 0.0181 | 0.0037 |
| | | 1300 - 1400 | 0.0036 | 0.0000 | 0.0078 | 0.0077 | 0.0118 | 0.0241 | 0.0294 | 0.0310 | 0.0267 | 0.0049 | 0.0210 | 0.0318 | 0.0282 | 0.0456 | 0.0385 | 0.0116 | 0.0181 | 0.0037 |
| | | 1400 - 1500 | 0.0036 | 0.0000 | 0.0078 | 0.0077 | 0.0118 | 0.0241 | 0.0294 | 0.0310 | 0.0267 | 0.0049 | 0.0210 | 0.0318 | 0.0282 | 0.0456 | 0.0385 | 0.0116 | 0.0181 | 0.0037 |
| | | 1500 - 1600 | 0.0036 | 0.0000 | 0.0078 | 0.0077 | 0.0118 | 0.0241 | 0.0294 | 0.0310 | 0.0267 | 0.0049 | 0.0210 | 0.0318 | 0.0282 | 0.0456 | 0.0385 | 0.0116 | 0.0181 | 0.0037 |
| | | 1600 - 1700 | 0.0036 | 0.0000 | 0.0078 | 0.0077 | 0.0118 | 0.0241 | 0.0294 | 0.0310 | 0.0267 | 0.0049 | 0.0210 | 0.0318 | 0.0282 | 0.0456 | 0.0385 | 0.0116 | 0.0181 | 0.0037 |
| | | 1700 - 1800 | 0.0036 | 0.0000 | 0.0078 | 0.0077 | 0.0118 | 0.0241 | 0.0294 | 0.0310 | 0.0267 | 0.0049 | 0.0210 | 0.0318 | 0.0282 | 0.0456 | 0.0385 | 0.0116 | 0.0181 | 0.0037 |
| | | 1800 - 1900 | 0.0036 | 0.0000 | 0.0078 | 0.0077 | 0.0118 | 0.0241 | 0.0294 | 0.0310 | 0.0267 | 0.0049 | 0.0210 | 0.0318 | 0.0282 | 0.0456 | 0.0385 | 0.0116 | 0.0181 | 0.0037 |
| | | 1900 - 2000 | 0.0036 | 0.0000 | 0.0078 | 0.0077 | 0.0118 | 0.0241 | 0.0294 | 0.0310 | 0.0267 | 0.0049 | 0.0210 | 0.0318 | 0.0282 | 0.0456 | 0.0385 | 0.0116 | 0.0181 | 0.0037 |
| | | 2000 - 2100 | 0.0036 | 0.0000 | 0.0078 | 0.0077 | 0.0118 | 0.0241 | 0.0294 | 0.0310 | 0.0267 | 0.0049 | 0.0210 | 0.0318 | 0.0282 | 0.0456 | 0.0385 | 0.0116 | 0.0181 | 0.0037 |
| | | 2100 - 2200 | 0.0036 | 0.0000 | 0.0078 | 0.0077 | 0.0118 | 0.0241 | 0.0294 | 0.0310 | 0.0267 | 0.0049 | 0.0210 | 0.0318 | 0.0282 | 0.0456 | 0.0385 | 0.0116 | 0.0181 | 0.0037 |
| | | 2200 - 2300 | 0.0036 | 0.0000 | 0.0078 | 0.0077 | 0.0118 | 0.0241 | 0.0294 | 0.0310 | 0.0267 | 0.0049 | 0.0210 | 0.0318 | 0.0282 | 0.0456 | 0.0385 | 0.0116 | 0.0181 | 0.0037 |
| | | 2300 - 0000 | 0.0036 | 0.0000 | 0.0078 | 0.0077 | 0.0118 | 0.0241 | 0.0294 | 0.0310 | 0.0267 | 0.0049 | 0.0210 | 0.0318 | 0.0282 | 0.0456 | 0.0385 | 0.0116 | 0.0181 | 0.0037 |
| 40 | Fu Shing Street (L040) - EB | 0000 - 0100 | 0.0036 | 0.0000 | 0.0078 | 0.0077 | 0.0118 | 0.0241 | 0.0294 | 0.0310 | 0.0267 | 0.0049 | 0.0210 | 0.0318 | 0.0282 | 0.0456 | 0.0385 | 0.0116 | 0.0181 | 0.0037 |
| | | 0100 - 0200 | 0.0036 | 0.0000 | 0.0078 | 0.0077 | 0.0118 | 0.0241 | 0.0294 | 0.0310 | 0.0267 | 0.0049 | 0.0210 | 0.0318 | 0.0282 | 0.0456 | 0.0385 | 0.0116 | 0.0181 | 0.0037 |
| | | 0200 - 0300 | 0.0036 | 0.0000 | 0.0078 | 0.0077 | 0.0118 | 0.0241 | 0.0294 | 0.0310 | 0.0267 | 0.0049 | 0.0210 | 0.0318 | 0.0282 | 0.0456 | 0.0385 | 0.0116 | 0.0181 | 0.0037 |
| | | 0300 - 0400 | 0.0036 | 0.0000 | 0.0078 | 0.0077 | 0.0118 | 0.0241 | 0.0294 | 0.0310 | 0.0267 | 0.0049 | 0.0210 | 0.0318 | 0.0282 | 0.0456 | 0.0385 | 0.0116 | 0.0181 | 0.0037 |
| | | 0400 - 0500 | 0.0036 | 0.0000 | 0.0078 | 0.0077 | 0.0118 | 0.0241 | 0.0294 | 0.0310 | 0.0267 | 0.0049 | 0.0210 | 0.0318 | 0.0282 | 0.0456 | 0.0385 | 0.0116 | 0.0181 | 0.0037 |
| | | 0500 - 0600 | 0.0036 | 0.0000 | 0.0078 | 0.0077 | 0.0118 | 0.0241 | 0.0294 | 0.0310 | 0.0267 | 0.0049 | 0.0210 | 0.0318 | 0.0282 | 0.0456 | 0.0385 | 0.0116 | 0.0181 | 0.0037 |
| | | 0600 - 0700 | 0.0036 | 0.0000 | 0.0078 | 0.0077 | 0.0118 | 0.0241 | 0.0294 | 0.0310 | 0.0267 | 0.0049 | 0.0210 | 0.0318 | 0.0282 | 0.0456 | 0.0385 | 0.0116 | 0.0181 | 0.0037 |
| | | 0700 - 0800 | 0.0036 | 0.0000 | 0.0078 | 0.0077 | 0.0118 | 0.0241 | 0.0294 | 0.0310 | 0.0267 | 0.0049 | 0.0210 | 0.0318 | 0.0282 | 0.0456 | 0.0385 | 0.0116 | 0.0181 | 0.0037 |
| | | 0800 - 0900 | 0.0036 | 0.0000 | 0.0078 | 0.0077 | 0.0118 | 0.0241 | 0.0294 | 0.0310 | 0.0267 | 0.0049 | 0.0210 | 0.0318 | 0.0282 | 0.0456 | 0.0385 | 0.0116 | 0.0181 | 0.0037 |
| | | 0900 - 1000 | 0.0036 | 0.0000 | 0.0078 | 0.0077 | 0.0118 | 0.0241 | 0.0294 | 0.0310 | 0.0267 | 0.0049 | 0.0210 | 0.0318 | 0.0282 | 0.0456 | 0.0385 | 0.0116 | 0.0181 | 0.0037 |
| | | 1000 - 1100 | 0.0036 | 0.0000 | 0.0078 | 0.0077 | 0.0118 | 0.0241 | 0.0294 | 0.0310 | 0.0267 | 0.0049 | 0.0210 | 0.0318 | 0.0282 | 0.0456 | 0.0385 | 0.0116 | 0.0181 | 0.0037 |
| | | 1100 - 1200 | 0.0036 | 0.0000 | 0.0078 | 0.0077 | 0.0118 | 0.0241 | 0.0294 | 0.0310 | 0.0267 | 0.0049 | 0.0210 | 0.0318 | 0.0282 | 0.0456 | 0.0385 | 0.0116 | 0.0181 | 0.0037 |
| | | 1200 - 1300 | 0.0036 | 0.0000 | 0.0078 | 0.0077 | 0.0118 | 0.0241 | 0.0294 | 0.0310 | 0.0267 | 0.0049 | 0.0210 | 0.0318 | 0.0282 | 0.0456 | 0.0385 | 0.0116 | 0.0181 | 0.0037 |
| | | 1300 - 1400 | 0.0036 | 0.0000 | 0.0078 | 0.0077 | 0.0118 | 0.0241 | 0.0294 | 0.0310 | 0.0267 | 0.0049 | 0.0210 | 0.0318 | 0.0282 | 0.0456 | 0.0385 | 0.0116 | 0.0181 | 0.0037 |
| | | 1400 - 1500 | 0.0036 | 0.0000 | 0.0078 | 0.0077 | 0.0118 | 0.0241 | 0.0294 | 0.0310 | 0.0267 | 0.0049 | 0.0210 | 0.0318 | 0.0282 | 0.0456 | 0.0385 | 0.0116 | 0.0181 | 0.0037 |
| | | 1500 - 1600 | 0.0036 | 0.0000 | 0.0078 | 0.0077 | 0.0118 | 0.0241 | 0.0294 | 0.0310 | 0.0267 | 0.0049 | 0.0210 | 0.0318 | 0.0282 | 0.0456 | 0.0385 | 0.0116 | 0.0181 | 0.0037 |
| | | 1600 - 1700 | 0.0036 | 0.0000 | 0.0078 | 0.0077 | 0.0118 | 0.0241 | 0.0294 | 0.0310 | 0.0267 | 0.0049 | 0.0210 | 0.0318 | 0.0282 | 0.0456 | 0.0385 | 0.0116 | 0.0181 | 0.0037 |
| | | 1700 - 1800 | 0.0036 | 0.0000 | 0.0078 | 0.0077 | 0.0118 | 0.0241 | 0.0294 | 0.0310 | 0.0267 | 0.0049 | 0.0210 | 0.0318 | 0.0282 | 0.0456 | 0.0385 | 0.0116 | 0.0181 | 0.0037 |
| | | 1800 - 1900 | 0.0036 | 0.0000 | 0.0078 | 0.0077 | 0.0118 | 0.0241 | 0.0294 | 0.0310 | 0.0267 | 0.0049 | 0.0210 | 0.0318 | 0.0282 | 0.0456 | 0.0385 | 0.0116 | 0.0181 | 0.0037 |
| | | 1900 - 2000 | 0.0036 | 0.0000 | 0.0078 | 0.0077 | 0.0118 | 0.0241 | 0.0294 | 0.0310 | 0.0267 | 0.0049 | 0.0210 | 0.0318 | 0.0282 | 0.0456 | 0.0385 | 0.0116 | 0.0181 | 0.0037 |
| | | 2000 - 2100 | 0.0036 | 0.0000 | 0.0078 | 0.0077 | 0.0118 | 0.0241 | 0.0294 | 0.0310 | 0.0267 | 0.0049 | 0.0210 | 0.0318 | 0.0282 | 0.0456 | 0.0385 | 0.0116 | 0.0181 | 0.0037 |
| | | 2100 - 2200 | 0.0036 | 0.0000 | 0.0078 | 0.0077 | 0.0118 | 0.0241 | 0.0294 | 0.0310 | 0.0267 | 0.0049 | 0.0210 | 0.0318 | 0.0282 | 0.0456 | 0.0385 | 0.0116 | 0.0181 | 0.0037 |
| | | 2200 - 2300 | 0.0036 | 0.0000 | 0.0078 | 0.0077 | 0.0118 | 0.0241 | 0.0294 | 0.0310 | 0.0267 | 0.0049 | 0.0210 | 0.0318 | 0.0282 | 0.0456 | 0.0385 | 0.0116 | 0.0181 | 0.0037 |
| | | 2300 - 0000 | 0.0036 | 0.0000 | 0.0078 | 0.0077 | 0.0118 | 0.0241 | 0.0294 | 0.0310 | 0.0267 | 0.0049 | 0.0210 | 0.0318 | 0.0282 | 0.0456 | 0.0385 | 0.0116 | 0.0181 | 0.0037 |

**EMFAC Year 2037 x Traffic Data Year 2037**

| Road No. | Road Section | Time | FSP Emission | | | | | | | | | | | | | | | | | |
|---|---|---|---|---|---|---|---|---|---|---|---|---|---|---|---|---|---|---|---|---|
| | | | PC | Taxi | LGV3 | LGV4 | LGV6 | HGV7 | HGV8 | HGV9 | PLB | PV4 | PV5 | NFB6 | NFB7 | NFB8 | NFB9 | FBSD | FBDD | MC |
| 41 | Castle Peak Road - Lam Tei (L041) - SB | 0000 - 0100 | 0.0025 | 0.0000 | 0.0062 | 0.0061 | 0.0105 | 0.0215 | 0.0246 | 0.0259 | 0.0229 | 0.0038 | 0.0180 | 0.0273 | 0.0252 | 0.0381 | 0.0322 | 0.0099 | 0.0154 | 0.0026 |
| | | 0100 - 0200 | 0.0025 | 0.0000 | 0.0062 | 0.0061 | 0.0105 | 0.0215 | 0.0246 | 0.0259 | 0.0229 | 0.0038 | 0.0180 | 0.0273 | 0.0252 | 0.0381 | 0.0322 | 0.0099 | 0.0154 | 0.0026 |
| | | 0200 - 0300 | 0.0025 | 0.0000 | 0.0062 | 0.0061 | 0.0105 | 0.0215 | 0.0246 | 0.0259 | 0.0229 | 0.0038 | 0.0180 | 0.0273 | 0.0252 | 0.0381 | 0.0322 | 0.0099 | 0.0154 | 0.0026 |
| | | 0300 - 0400 | 0.0025 | 0.0000 | 0.0062 | 0.0061 | 0.0105 | 0.0215 | 0.0246 | 0.0259 | 0.0229 | 0.0038 | 0.0180 | 0.0273 | 0.0252 | 0.0381 | 0.0322 | 0.0099 | 0.0154 | 0.0026 |
| | | 0400 - 0500 | 0.0025 | 0.0000 | 0.0062 | 0.0061 | 0.0105 | 0.0215 | 0.0246 | 0.0259 | 0.0229 | 0.0038 | 0.0180 | 0.0273 | 0.0252 | 0.0381 | 0.0322 | 0.0099 | 0.0154 | 0.0026 |
| | | 0500 - 0600 | 0.0025 | 0.0000 | 0.0062 | 0.0061 | 0.0105 | 0.0215 | 0.0246 | 0.0259 | 0.0229 | 0.0038 | 0.0180 | 0.0273 | 0.0252 | 0.0381 | 0.0322 | 0.0099 | 0.0154 | 0.0026 |
| | | 0600 - 0700 | 0.0027 | 0.0000 | 0.0065 | 0.0064 | 0.0107 | 0.0220 | 0.0254 | 0.0268 | 0.0235 | 0.0040 | 0.0185 | 0.0280 | 0.0257 | 0.0393 | 0.0332 | 0.0102 | 0.0159 | 0.0028 |
| | | 0700 - 0800 | 0.0032 | 0.0000 | 0.0072 | 0.0071 | 0.0114 | 0.0232 | 0.0277 | 0.0292 | 0.0253 | 0.0045 | 0.0199 | 0.0302 | 0.0272 | 0.0429 | 0.0362 | 0.0110 | 0.0172 | 0.0033 |
| | | 0800 - 0900 | 0.0032 | 0.0000 | 0.0072 | 0.0071 | 0.0114 | 0.0232 | 0.0277 | 0.0292 | 0.0253 | 0.0045 | 0.0199 | 0.0302 | 0.0272 | 0.0429 | 0.0362 | 0.0110 | 0.0172 | 0.0033 |
| | | 0900 - 1000 | 0.0030 | 0.0000 | 0.0069 | 0.0068 | 0.0111 | 0.0227 | 0.0267 | 0.0281 | 0.0245 | 0.0043 | 0.0193 | 0.0292 | 0.0266 | 0.0414 | 0.0349 | 0.0106 | 0.0166 | 0.0031 |
| | | 1000 - 1100 | 0.0028 | 0.0000 | 0.0066 | 0.0065 | 0.0108 | 0.0222 | 0.0258 | 0.0272 | 0.0238 | 0.0041 | 0.0187 | 0.0284 | 0.0260 | 0.0400 | 0.0338 | 0.0103 | 0.0161 | 0.0029 |
| | | 1100 - 1200 | 0.0028 | 0.0000 | 0.0066 | 0.0065 | 0.0108 | 0.0222 | 0.0258 | 0.0272 | 0.0238 | 0.0041 | 0.0187 | 0.0284 | 0.0260 | 0.0400 | 0.0338 | 0.0103 | 0.0161 | 0.0029 |
| | | 1200 - 1300 | 0.0028 | 0.0000 | 0.0066 | 0.0065 | 0.0108 | 0.0222 | 0.0258 | 0.0272 | 0.0238 | 0.0041 | 0.0187 | 0.0284 | 0.0260 | 0.0400 | 0.0338 | 0.0103 | 0.0161 | 0.0029 |
| | | 1300 - 1400 | 0.0028 | 0.0000 | 0.0066 | 0.0065 | 0.0108 | 0.0222 | 0.0258 | 0.0272 | 0.0238 | 0.0041 | 0.0187 | 0.0284 | 0.0260 | 0.0400 | 0.0338 | 0.0103 | 0.0161 | 0.0029 |
| | | 1400 - 1500 | 0.0028 | 0.0000 | 0.0066 | 0.0065 | 0.0108 | 0.0222 | 0.0258 | 0.0272 | 0.0238 | 0.0041 | 0.0187 | 0.0284 | 0.0260 | 0.0400 | 0.0338 | 0.0103 | 0.0161 | 0.0029 |
| | | 1500 - 1600 | 0.0029 | 0.0000 | 0.0067 | 0.0067 | 0.0110 | 0.0224 | 0.0262 | 0.0277 | 0.0242 | 0.0042 | 0.0190 | 0.0288 | 0.0263 | 0.0407 | 0.0343 | 0.0105 | 0.0164 | 0.0030 |
| | | 1600 - 1700 | 0.0029 | 0.0000 | 0.0067 | 0.0067 | 0.0110 | 0.0224 | 0.0262 | 0.0277 | 0.0242 | 0.0042 | 0.0190 | 0.0288 | 0.0263 | 0.0407 | 0.0343 | 0.0105 | 0.0164 | 0.0030 |
| | | 1700 - 1800 | 0.0029 | 0.0000 | 0.0067 | 0.0067 | 0.0110 | 0.0224 | 0.0262 | 0.0277 | 0.0242 | 0.0042 | 0.0190 | 0.0288 | 0.0263 | 0.0407 | 0.0343 | 0.0105 | 0.0164 | 0.0030 |
| | | 1800 - 1900 | 0.0029 | 0.0000 | 0.0067 | 0.0067 | 0.0110 | 0.0224 | 0.0262 | 0.0277 | 0.0242 | 0.0042 | 0.0190 | 0.0288 | 0.0263 | 0.0407 | 0.0343 | 0.0105 | 0.0164 | 0.0030 |
| | | 1900 - 2000 | 0.0028 | 0.0000 | 0.0066 | 0.0065 | 0.0108 | 0.0222 | 0.0258 | 0.0272 | 0.0238 | 0.0041 | 0.0187 | 0.0284 | 0.0260 | 0.0400 | 0.0338 | 0.0103 | 0.0161 | 0.0029 |
| | | 2000 - 2100 | 0.0028 | 0.0000 | 0.0066 | 0.0065 | 0.0108 | 0.0222 | 0.0258 | 0.0272 | 0.0238 | 0.0041 | 0.0187 | 0.0284 | 0.0260 | 0.0400 | 0.0338 | 0.0103 | 0.0161 | 0.0029 |
| | | 2100 - 2200 | 0.0028 | 0.0000 | 0.0066 | 0.0065 | 0.0108 | 0.0222 | 0.0258 | 0.0272 | 0.0238 | 0.0041 | 0.0187 | 0.0284 | 0.0260 | 0.0400 | 0.0338 | 0.0103 | 0.0161 | 0.0029 |
| | | 2200 - 2300 | 0.0026 | 0.0000 | 0.0063 | 0.0063 | 0.0106 | 0.0217 | 0.0250 | 0.0263 | 0.0232 | 0.0039 | 0.0182 | 0.0276 | 0.0254 | 0.0387 | 0.0327 | 0.0100 | 0.0156 | 0.0027 |
| | | 2300 - 0000 | 0.0025 | 0.0000 | 0.0062 | 0.0061 | 0.0105 | 0.0215 | 0.0246 | 0.0259 | 0.0229 | 0.0038 | 0.0180 | 0.0273 | 0.0252 | 0.0381 | 0.0322 | 0.0099 | 0.0154 | 0.0026 |
| 42 | Castle Peak Road - Lam Tei (L042) - NB | 0000 - 0100 | 0.0025 | 0.0000 | 0.0062 | 0.0061 | 0.0105 | 0.0215 | 0.0246 | 0.0259 | 0.0229 | 0.0038 | 0.0180 | 0.0273 | 0.0252 | 0.0381 | 0.0322 | 0.0099 | 0.0154 | 0.0026 |
| | | 0100 - 0200 | 0.0025 | 0.0000 | 0.0062 | 0.0061 | 0.0105 | 0.0215 | 0.0246 | 0.0259 | 0.0229 | 0.0038 | 0.0180 | 0.0273 | 0.0252 | 0.0381 | 0.0322 | 0.0099 | 0.0154 | 0.0026 |
| | | 0200 - 0300 | 0.0025 | 0.0000 | 0.0062 | 0.0061 | 0.0105 | 0.0215 | 0.0246 | 0.0259 | 0.0229 | 0.0038 | 0.0180 | 0.0273 | 0.0252 | 0.0381 | 0.0322 | 0.0099 | 0.0154 | 0.0026 |
| | | 0300 - 0400 | 0.0025 | 0.0000 | 0.0062 | 0.0061 | 0.0105 | 0.0215 | 0.0246 | 0.0259 | 0.0229 | 0.0038 | 0.0180 | 0.0273 | 0.0252 | 0.0381 | 0.0322 | 0.0099 | 0.0154 | 0.0026 |
| | | 0400 - 0500 | 0.0025 | 0.0000 | 0.0062 | 0.0061 | 0.0105 | 0.0215 | 0.0246 | 0.0259 | 0.0229 | 0.0038 | 0.0180 | 0.0273 | 0.0252 | 0.0381 | 0.0322 | 0.0099 | 0.0154 | 0.0026 |
| | | 0500 - 0600 | 0.0025 | 0.0000 | 0.0062 | 0.0061 | 0.0105 | 0.0215 | 0.0246 | 0.0259 | 0.0229 | 0.0038 | 0.0180 | 0.0273 | 0.0252 | 0.0381 | 0.0322 | 0.0099 | 0.0154 | 0.0026 |
| | | 0600 - 0700 | 0.0027 | 0.0000 | 0.0065 | 0.0064 | 0.0107 | 0.0220 | 0.0254 | 0.0268 | 0.0235 | 0.0040 | 0.0185 | 0.0280 | 0.0257 | 0.0393 | 0.0332 | 0.0102 | 0.0159 | 0.0028 |
| | | 0700 - 0800 | 0.0031 | 0.0000 | 0.0071 | 0.0070 | 0.0112 | 0.0230 | 0.0272 | 0.0287 | 0.0249 | 0.0044 | 0.0196 | 0.0297 | 0.0269 | 0.0421 | 0.0356 | 0.0108 | 0.0169 | 0.0032 |
| | | 0800 - 0900 | 0.0031 | 0.0000 | 0.0071 | 0.0070 | 0.0112 | 0.0230 | 0.0272 | 0.0287 | 0.0249 | 0.0044 | 0.0196 | 0.0297 | 0.0269 | 0.0421 | 0.0356 | 0.0108 | 0.0169 | 0.0032 |
| | | 0900 - 1000 | 0.0029 | 0.0000 | 0.0067 | 0.0067 | 0.0110 | 0.0224 | 0.0262 | 0.0277 | 0.0242 | 0.0042 | 0.0190 | 0.0288 | 0.0263 | 0.0407 | 0.0343 | 0.0105 | 0.0164 | 0.0030 |
| | | 1000 - 1100 | 0.0029 | 0.0000 | 0.0067 | 0.0067 | 0.0110 | 0.0224 | 0.0262 | 0.0277 | 0.0242 | 0.0042 | 0.0190 | 0.0288 | 0.0263 | 0.0407 | 0.0343 | 0.0105 | 0.0164 | 0.0030 |
| | | 1100 - 1200 | 0.0029 | 0.0000 | 0.0067 | 0.0067 | 0.0110 | 0.0224 | 0.0262 | 0.0277 | 0.0242 | 0.0042 | 0.0190 | 0.0288 | 0.0263 | 0.0407 | 0.0343 | 0.0105 | 0.0164 | 0.0030 |
| | | 1200 - 1300 | 0.0029 | 0.0000 | 0.0067 | 0.0067 | 0.0110 | 0.0224 | 0.0262 | 0.0277 | 0.0242 | 0.0042 | 0.0190 | 0.0288 | 0.0263 | 0.0407 | 0.0343 | 0.0105 | 0.0164 | 0.0030 |
| | | 1300 - 1400 | 0.0029 | 0.0000 | 0.0067 | 0.0067 | 0.0110 | 0.0224 | 0.0262 | 0.0277 | 0.0242 | 0.0042 | 0.0190 | 0.0288 | 0.0263 | 0.0407 | 0.0343 | 0.0105 | 0.0164 | 0.0030 |
| | | 1400 - 1500 | 0.0029 | 0.0000 | 0.0067 | 0.0067 | 0.0110 | 0.0224 | 0.0262 | 0.0277 | 0.0242 | 0.0042 | 0.0190 | 0.0288 | 0.0263 | 0.0407 | 0.0343 | 0.0105 | 0.0164 | 0.0030 |
| | | 1500 - 1600 | 0.0029 | 0.0000 | 0.0067 | 0.0067 | 0.0110 | 0.0224 | 0.0262 | 0.0277 | 0.0242 | 0.0042 | 0.0190 | 0.0288 | 0.0263 | 0.0407 | 0.0343 | 0.0105 | 0.0164 | 0.0030 |
| | | 1600 - 1700 | 0.0031 | 0.0000 | 0.0071 | 0.0070 | 0.0112 | 0.0230 | 0.0272 | 0.0287 | 0.0249 | 0.0044 | 0.0196 | 0.0297 | 0.0269 | 0.0421 | 0.0356 | 0.0108 | 0.0169 | 0.0032 |
| | | 1700 - 1800 | 0.0032 | 0.0000 | 0.0072 | 0.0071 | 0.0114 | 0.0232 | 0.0277 | 0.0292 | 0.0253 | 0.0045 | 0.0199 | 0.0302 | 0.0272 | 0.0429 | 0.0362 | 0.0110 | 0.0172 | 0.0033 |
| | | 1800 - 1900 | 0.0032 | 0.0000 | 0.0072 | 0.0071 | 0.0114 | 0.0232 | 0.0277 | 0.0292 | 0.0253 | 0.0045 | 0.0199 | 0.0302 | 0.0272 | 0.0429 | 0.0362 | 0.0110 | 0.0172 | 0.0033 |
| | | 1900 - 2000 | 0.0029 | 0.0000 | 0.0067 | 0.0067 | 0.0110 | 0.0224 | 0.0262 | 0.0277 | 0.0242 | 0.0042 | 0.0190 | 0.0288 | 0.0263 | 0.0407 | 0.0343 | 0.0105 | 0.0164 | 0.0030 |
| | | 2000 - 2100 | 0.0029 | 0.0000 | 0.0067 | 0.0067 | 0.0110 | 0.0224 | 0.0262 | 0.0277 | 0.0242 | 0.0042 | 0.0190 | 0.0288 | 0.0263 | 0.0407 | 0.0343 | 0.0105 | 0.0164 | 0.0030 |
| | | 2100 - 2200 | 0.0029 | 0.0000 | 0.0067 | 0.0067 | 0.0110 | 0.0224 | 0.0262 | 0.0277 | 0.0242 | 0.0042 | 0.0190 | 0.0288 | 0.0263 | 0.0407 | 0.0343 | 0.0105 | 0.0164 | 0.0030 |
| | | 2200 - 2300 | 0.0027 | 0.0000 | 0.0065 | 0.0064 | 0.0107 | 0.0220 | 0.0254 | 0.0268 | 0.0235 | 0.0040 | 0.0185 | 0.0280 | 0.0257 | 0.0393 | 0.0332 | 0.0102 | 0.0159 | 0.0028 |
| | | 2300 - 0000 | 0.0026 | 0.0000 | 0.0063 | 0.0063 | 0.0106 | 0.0217 | 0.0250 | 0.0263 | 0.0232 | 0.0039 | 0.0182 | 0.0276 | 0.0254 | 0.0387 | 0.0327 | 0.0100 | 0.0156 | 0.0027 |
| 43 | Access road from To Yuen Wai (L043) - WB | 0000 - 0100 | 0.0036 | 0.0000 | 0.0078 | 0.0077 | 0.0118 | 0.0241 | 0.0294 | 0.0310 | 0.0267 | 0.0049 | 0.0210 | 0.0318 | 0.0282 | 0.0456 | 0.0385 | 0.0116 | 0.0181 | 0.0037 |
| | | 0100 - 0200 | 0.0036 | 0.0000 | 0.0078 | 0.0077 | 0.0118 | 0.0241 | 0.0294 | 0.0310 | 0.0267 | 0.0049 | 0.0210 | 0.0318 | 0.0282 | 0.0456 | 0.0385 | 0.0116 | 0.0181 | 0.0037 |
| | | 0200 - 0300 | 0.0036 | 0.0000 | 0.0078 | 0.0077 | 0.0118 | 0.0241 | 0.0294 | 0.0310 | 0.0267 | 0.0049 | 0.0210 | 0.0318 | 0.0282 | 0.0456 | 0.0385 | 0.0116 | 0.0181 | 0.0037 |
| | | 0300 - 0400 | 0.0036 | 0.0000 | 0.0078 | 0.0077 | 0.0118 | 0.0241 | 0.0294 | 0.0310 | 0.0267 | 0.0049 | 0.0210 | 0.0318 | 0.0282 | 0.0456 | 0.0385 | 0.0116 | 0.0181 | 0.0037 |
| | | 0400 - 0500 | 0.0036 | 0.0000 | 0.0078 | 0.0077 | 0.0118 | 0.0241 | 0.0294 | 0.0310 | 0.0267 | 0.0049 | 0.0210 | 0.0318 | 0.0282 | 0.0456 | 0.0385 | 0.0116 | 0.0181 | 0.0037 |
| | | 0500 - 0600 | 0.0036 | 0.0000 | 0.0078 | 0.0077 | 0.0118 | 0.0241 | 0.0294 | 0.0310 | 0.0267 | 0.0049 | 0.0210 | 0.0318 | 0.0282 | 0.0456 | 0.0385 | 0.0116 | 0.0181 | 0.0037 |
| | | 0600 - 0700 | 0.0036 | 0.0000 | 0.0078 | 0.0077 | 0.0118 | 0.0241 | 0.0294 | 0.0310 | 0.0267 | 0.0049 | 0.0210 | 0.0318 | 0.0282 | 0.0456 | 0.0385 | 0.0116 | 0.0181 | 0.0037 |
| | | 0700 - 0800 | 0.0040 | 0.0000 | 0.0083 | 0.0082 | 0.0124 | 0.0251 | 0.0315 | 0.0332 | 0.0283 | 0.0053 | 0.0223 | 0.0338 | 0.0293 | 0.0488 | 0.0412 | 0.0123 | 0.0192 | 0.0042 |
| | | 0800 - 0900 | 0.0040 | 0.0000 | 0.0083 | 0.0082 | 0.0124 | 0.0251 | 0.0315 | 0.0332 | 0.0283 | 0.0053 | 0.0223 | 0.0338 | 0.0293 | 0.0488 | 0.0412 | 0.0123 | 0.0192 | 0.0042 |
| | | 0900 - 1000 | 0.0040 | 0.0000 | 0.0083 | 0.0082 | 0.0124 | 0.0251 | 0.0315 | 0.0332 | 0.0283 | 0.0053 | 0.0223 | 0.0338 | 0.0293 | 0.0488 | 0.0412 | 0.0123 | 0.0192 | 0.0042 |
| | | 1000 - 1100 | 0.0040 | 0.0000 | 0.0083 | 0.0082 | 0.0124 | 0.0251 | 0.0315 | 0.0332 | 0.0283 | 0.0053 | 0.0223 | 0.0338 | 0.0293 | 0.0488 | 0.0412 | 0.0123 | 0.0192 | 0.0042 |
| | | 1100 - 1200 | 0.0040 | 0.0000 | 0.0083 | 0.0082 | 0.0124 | 0.0251 | 0.0315 | 0.0332 | 0.0283 | 0.0053 | 0.0223 | 0.0338 | 0.0293 | 0.0488 | 0.0412 | 0.0123 | 0.0192 | 0.0042 |
| | | 1200 - 1300 | 0.0040 | 0.0000 | 0.0083 | 0.0082 | 0.0124 | 0.0251 | 0.0315 | 0.0332 | 0.0283 | 0.0053 | 0.0223 | 0.0338 | 0.0293 | 0.0488 | 0.0412 | 0.0123 | 0.0192 | 0.0042 |
| | | 1300 - 1400 | 0.0040 | 0.0000 | 0.0083 | 0.0082 | 0.0124 | 0.0251 | 0.0315 | 0.0332 | 0.0283 | 0.0053 | 0.0223 | 0.0338 | 0.0293 | 0.0488 | 0.0412 | 0.0123 | 0.0192 | 0.0042 |
| | | 1400 - 1500 | 0.0040 | 0.0000 | 0.0083 | 0.0082 | 0.0124 | 0.0251 | 0.0315 | 0.0332 | 0.0283 | 0.0053 | 0.0223 | 0.0338 | 0.0293 | 0.0488 | 0.0412 | 0.0123 | 0.0192 | 0.0042 |
| | | 1500 - 1600 | 0.0040 | 0.0000 | 0.0083 | 0.0082 | 0.0124 | 0.0251 | 0.0315 | 0.0332 | 0.0283 | 0.0053 | 0.0223 | 0.0338 | 0.0293 | 0.0488 | 0.0412 | 0.0123 | 0.0192 | 0.0042 |
| | | 1600 - 1700 | 0.0040 | 0.0000 | 0.0083 | 0.0082 | 0.0124 | 0.0251 | 0.0315 | 0.0332 | 0.0283 | 0.0053 | 0.0223 | 0.0338 | 0.0293 | 0.0488 | 0.0412 | 0.0123 | 0.0192 | 0.0042 |
| | | 1700 - 1800 | 0.0040 | 0.0000 | 0.0083 | 0.0082 | 0.0124 | 0.0251 | 0.0315 | 0.0332 | 0.0283 | 0.0053 | 0.0223 | 0.0338 | 0.0293 | 0.0488 | 0.0412 | 0.0123 | 0.0192 | 0.0042 |
| | | 1800 - 1900 | 0.0040 | 0.0000 | 0.0083 | 0.0082 | 0.0124 | 0.0251 | 0.0315 | 0.0332 | 0.0283 | 0.0053 | 0.0223 | 0.0338 | 0.0293 | 0.0488 | 0.0412 | 0.0123 | 0.0192 | 0.0042 |
| | | 1900 - 2000 | 0.0040 | 0.0000 | 0.0083 | 0.0082 | 0.0124 | 0.0251 | 0.0315 | 0.0332 | 0.0283 | 0.0053 | 0.0223 | 0.0338 | 0.0293 | 0.0488 | 0.0412 | 0.0123 | 0.0192 | 0.0042 |
| | | 2000 - 2100 | 0.0040 | 0.0000 | 0.0083 | 0.0082 | 0.0124 | 0.0251 | 0.0315 | 0.0332 | 0.0283 | 0.0053 | 0.0223 | 0.0338 | 0.0293 | 0.0488 | 0.0412 | 0.0123 | 0.0192 | 0.0042 |
| | | 2100 - 2200 | 0.0040 | 0.0000 | 0.0083 | 0.0082 | 0.0124 | 0.0251 | 0.0315 | 0.0332 | 0.0283 | 0.0053 | 0.0223 | 0.0338 | 0.0293 | 0.0488 | 0.0412 | 0.0123 | 0.0192 | 0.0042 |
| | | 2200 - 2300 | 0.0036 | 0.0000 | 0.0078 | 0.0077 | 0.0118 | 0.0241 | 0.0294 | 0.0310 | 0.0267 | 0.0049 | 0.0210 | 0.0318 | 0.0282 | 0.0456 | 0.0385 | 0.0116 | 0.0181 | 0.0037 |
| | | 2300 - 0000 | 0.0036 | 0.0000 | 0.0078 | 0.0077 | 0.0118 | 0.0241 | 0.0294 | 0.0310 | 0.0267 | 0.0049 | 0.0210 | 0.0318 | 0.0282 | 0.0456 | 0.0385 | 0.0116 | 0.0181 | 0.0037 |
| 44 | Castle Peak Road - Lam Tei (L044) - SB | 0000 - 0100 | 0.0015 | 0.0000 | 0.0041 | 0.0040 | 0.0097 | 0.0172 | 0.0194 | 0.0205 | 0.0190 | 0.0025 | 0.0150 | 0.0227 | 0.0202 | 0.0299 | 0.0253 | 0.0076 | 0.0118 | 0.0016 |
| | | 0100 - 0200 | 0.0015 | 0.0000 | 0.0041 | 0.0040 | 0.0097 | 0.0172 | 0.0194 | 0.0205 | 0.0190 | 0.0025 | 0.0150 | 0.0227 | 0.0202 | 0.0299 | 0.0253 | 0.0076 | 0.0118 | 0.0016 |
| | | 0200 - 0300 | 0.0015 | 0.0000 | 0.0041 | 0.0040 | 0.0097 | 0.0172 | 0.0194 | 0.0205 | 0.0190 | 0.0025 | 0.0150 | 0.0227 | 0.0202 | 0.0299 | 0.0253 | 0.0076 | 0.0118 | 0.0016 |
| | | 0300 - 0400 | 0.0015 | 0.0000 | 0.0041 | 0.0040 | 0.0097 | 0.0172 | 0.0194 | 0.0205 | 0.0190 | 0.0025 | 0.0150 | 0.0227 | 0.0202 | 0.0299 | 0.0253 | 0.0076 | 0.0118 | 0.0016 |
| | | 0400 - 0500 | 0.0015 | 0.0000 | 0.0041 | 0.0040 | 0.0097 | 0.0172 | 0.0194 | 0.0205 | 0.0190 | 0.0025 | 0.0150 | 0.0227 | 0.0202 | 0.0299 | 0.0253 | 0.0076 | 0.0118 | 0.0016 |
| | | 0500 - 0600 | 0.0015 | 0.0000 | 0.0041 | 0.0040 | 0.0097 | 0.0172 | 0.0194 | 0.0205 | 0.0190 | 0.0025 | 0.0150 | 0.0227 | 0.0202 | 0.0299 | 0.0253 | 0.0076 | 0.0118 | 0.0016 |
| | | 0600 - 0700 | 0.0015 | 0.0000 | 0.0041 | 0.0040 | 0.0097 | 0.0172 | 0.0194 | 0.0205 | 0.0190 | 0.0025 | 0.0150 | 0.0227 | 0.0202 | 0.0299 | 0.0253 | 0.0076 | 0.0118 | 0.0016 |
| | | 0700 - 0800 | 0.0017 | 0.0000 | 0.0046 | 0.0046 | 0.0097 | 0.0185 | 0.0206 | 0.0217 | 0.0198 | 0.0028 | 0.0156 | 0.0236 | 0.0217 | 0.0319 | 0.0269 | 0.0082 | 0.0128 | 0.0018 |
| | | 0800 - 0900 | 0.0016 | 0.0000 | 0.0044 | 0.0043 | 0.0096 | 0.0179 | 0.0200 | 0.0211 | 0.0194 | 0.0027 | 0.0153 | 0.0232 | 0.0210 | 0.0309 | 0.0261 | 0.0079 | 0.0123 | 0.0017 |
| | | 0900 - 1000 | 0.0015 | 0.0000 | 0.0041 | 0.0040 | 0.0097 | 0.0172 | 0.0194 | 0.0205 | 0.0190 | 0.0025 | 0.0150 | 0.0227 | 0.0202 | 0.0299 | 0.0253 | 0.0076 | 0.0118 | 0.0016 |
| | | 1000 - 1100 | 0.0015 | 0.0000 | 0.0041 | 0.0040 | 0.0097 | 0.0172 | 0.0194 | 0.0205 | 0.0190 | 0.0025 | 0.0150 | 0.0227 | 0.0202 | 0.0299 | 0.0253 | 0.0076 | 0.0118 | 0.0016 |
| | | 1100 - 1200 | 0.0015 | 0.0000 | 0.0041 | 0.0040 | 0.0097 | 0.0172 | 0.0194 | 0.0205 | 0.0190 | 0.0025 | 0.0150 | 0.0227 | 0.0202 | 0.0299 | 0.0253 | 0.0076 | 0.0118 | 0.0016 |
| | | 1200 - 1300 | 0.0015 | 0.0000 | 0.0041 | 0.0040 | 0.0097 | 0.0172 | 0.0194 | 0.0205 | 0.0190 | 0.0025 | 0.0150 | 0.0227 | 0.0202 | 0.0299 | 0.0253 | 0.0076 | 0.0118 | 0.0016 |
| | | 1300 - 1400 | 0.0015 | 0.0000 | 0.0041 | 0.0040 | 0.0097 | 0.0172 | 0.0194 | 0.0205 | 0.0190 | 0.0025 | 0.0150 | 0.0227 | 0.0202 | 0.0299 | 0.0253 | 0.0076 | 0.0118 | 0.0016 |
| | | 1400 - 1500 | 0.0015 | 0.0000 | 0.0041 | 0.0040 | 0.0097 | 0.0172 | 0.0194 | 0.0205 | 0.0190 | 0.0025 | 0.0150 | 0.0227 | 0.0202 | 0.0299 | 0.0253 | 0.0076 | 0.0118 | 0.0016 |
| | | 1500 - 1600 | 0.0015 | 0.0000 | 0.0041 | 0.0040 | 0.0097 | 0.0172 | 0.0194 | 0.0205 | 0.0190 | 0.0025 | 0.0150 | 0.0227 | 0.0202 | 0.0299 | 0.0253 | 0.0076 | 0.0118 | 0.0016 |
| | | 1600 - 1700 | 0.0015 | 0.0000 | 0.0041 | 0.0040 | 0.0097 | 0.0172 | 0.0194 | 0.0205 | 0.0190 | 0.0025 | 0.0150 | 0.0227 | 0.0202 | 0.0299 | 0.0253 | 0.0076 | 0.0118 | 0.0016 |
| | | 1700 - 1800 | 0.0015 | 0.0000 | 0.0041 | 0.0040 | 0.0097 | 0.0172 | 0.0194 | 0.0205 | 0.0190 | 0.0025 | 0.0150 | 0.0227 | 0.0202 | 0.0299 | 0.0253 | 0.0076 | 0.0118 | 0.0016 |
| | | 1800 - 1900 | 0.0015 | 0.0000 | 0.0041 | 0.0040 | 0.0097 | 0.0172 | 0.0194 | 0.0205 | 0.0190 | 0.0025 | 0.0150 | 0.0227 | 0.0202 | 0.0299 | 0.0253 | 0.0076 | 0.0118 | 0.0016 |
| | | 1900 - 2000 | 0.0015 | 0.0000 | 0.0041 | 0.0040 | 0.0097 | 0.0172 | 0.0194 | 0.0205 | 0.0190 | 0.0025 | 0.0150 | 0.0227 | 0.0202 | 0.0299 | 0.0253 | 0.0076 | 0.0118 | 0.0016 |
| | | 2000 - 2100 | 0.0015 | 0.0000 | 0.0041 | 0.0040 | 0.0097 | 0.0172 | 0.0194 | 0.0205 | 0.0190 | 0.0025 | 0.0150 | 0.0227 | 0.0202 | 0.0299 | 0.0253 | 0.0076 | 0.0118 | 0.0016 |
| | | 2100 - 2200 | 0.0015 | 0.0000 | 0.0041 | 0.0040 | 0.0097 | 0.0172 | 0.0194 | 0.0205 | 0.0190 | 0.0025 | 0.0150 | 0.0227 | 0.0202 | 0.0299 | 0.0253 | 0.0076 | 0.0118 | 0.0016 |
| | | 2200 - 2300 | 0.0015 | 0.0000 | 0.0041 | 0.0040 | 0.0097 | 0.0172 | 0.0194 | 0.0205 | 0.0190 | 0.0025 | 0.0150 | 0.0227 | 0.0202 | 0.0299 | 0.0253 | 0.0076 | 0.0118 | 0.0016 |
| | | 2300 - 0000 | 0.0015 | 0.0000 | 0.0041 | 0.0040 | 0.0097 | 0.0172 | 0.0194 | 0.0205 | 0.0190 | 0.0025 | 0.0150 | 0.0227 | 0.0202 | 0.0299 | 0.0253 | 0.0076 | 0.0118 | 0.0016 |
| 45 | Castle Peak Road - Lam Tei (L045) - SB | 0000 - 0100 | 0.0026 | 0.0000 | 0.0063 | 0.0063 | 0.0106 | 0.0217 | 0.0250 | 0.0263 | 0.0232 | 0.0039 | 0.0182 | 0.0276 | 0.0254 | 0.0387 | 0.0327 | 0.0100 | 0.0156 | 0.0027 |
| | | 0100 - 0200 | 0.0025 | 0.0000 | 0.0062 | 0.0061 | 0.0105 | 0.0215 | 0.0246 | 0.0259 | 0.0229 | 0.0038 | 0.0180 | 0.0273 | 0.0252 | 0.0381 | 0.0322 | 0.0099 | 0.0154 | 0.0026 |
| | | 0200 - 0300 | 0.0025 | 0.0000 | 0.0062 | 0.0061 | 0.0105 | 0.0215 | 0.0246 | 0.0259 | 0.0229 | 0.0038 | 0.0180 | 0.0273 | 0.0252 | 0.0381 | 0.0322 | 0.0099 | 0.0154 | 0.0026 |
| | | 0300 - 0400 | 0.0025 | 0.0000 | 0.0062 | 0.0061 | 0.0105 | 0.0215 | 0.0246 | 0.0259 | 0.0229 | 0.0038 | 0.0180 | 0.0273 | 0.0252 | 0.0381 | 0.0322 | 0.0099 | 0.0154 | 0.0026 |
| | | 0400 - 0500 | 0.0025 | 0.0000 | 0.0062 | 0.0061 | 0.0105 | 0.0215 | 0.0246 | 0.0259 | 0.0229 | 0.0038 | 0.0180 | 0.0273 | 0.0252 | 0.0381 | 0.0322 | 0.0099 | 0.0154 | 0.0026 |
| | | 0500 - 0600 | 0.0025 | 0.0000 | 0.0062 | 0.0061 | 0.0105 | 0.0215 | 0.0246 | 0.0259 | 0.0229 | 0.0038 | 0.0180 | 0.0273 | 0.0252 | 0.0381 | 0.0322 | 0.0099 | 0.0154 | 0.0026 |
| | | 0600 - 0700 | 0.0028 | 0.0000 | 0.0066 | 0.0065 | 0.0108 | 0.0222 | 0.0258 | 0.0272 | 0.0238 | 0.0041 | 0.0187 | 0.0284 | 0.0260 | 0.0400 | 0.0338 | 0.0103 | 0.0161 | 0.0029 |
| | | 0700 - 0800 | 0.0036 | 0.0000 | 0.0078 | 0.0077 | 0.0118 | 0.0241 | 0.0294 | 0.0310 | 0.0267 | 0.0049 | 0.0210 | 0.0318 | 0.0282 | 0.0456 | 0.0385 | 0.0116 | 0.0181 | 0.0037 |
| | | 0800 - 0900 | 0.0034 | 0.0000 | 0.0076 | 0.0075 | 0.0117 | 0.0238 | 0.0288 | 0.0304 | 0.0262 | 0.0047 | 0.0206 | 0.0312 | 0.0278 | 0.0447 | 0.0377 | 0.0114 | 0.0178 | 0.0036 |
| | | 0900 - 1000 | 0.0032 | 0.0000 | 0.0072 | 0.0071 | 0.0114 | 0.0232 | 0.0277 | 0.0292 | 0.0253 | 0.0045 | 0.0199 | 0.0302 | 0.0272 | 0.0429 | 0.0362 | 0.0110 | 0.0172 | 0.0033 |
| | | 1000 - 1100 | 0.0030 | 0.0000 | 0.0069 | 0.0068 | 0.0111 | 0.0227 | 0.0267 | 0.0281 | 0.0245 | 0.0043 | 0.0193 | 0.0292 | 0.0266 | 0.0414 | 0.0349 | 0.0106 | 0.0166 | 0.0031 |
| | | 1100 - 1200 | 0.0030 | 0.0000 | 0.0069 | 0.0068 | 0.0111 | 0.0227 | 0.0267 | 0.0281 | 0.0245 | 0.0043 | 0.0193 | 0.0292 | 0.0266 | 0.0414 | 0.0349 | 0.0106 | 0.0166 | 0.0031 |
| | | 1200 - 1300 | 0.0029 | 0.0000 | 0.0067 | 0.0067 | 0.0110 | 0.0224 | 0.0262 | 0.0277 | 0.0242 | 0.0042 | 0.0190 | 0.0288 | 0.0263 | 0.0407 | 0.0343 | 0.0105 | 0.0164 | 0.0030 |
| | | 1300 - 1400 | 0.0029 | 0.0000 | 0.0067 | 0.0067 | 0.0110 | 0.0224 | 0.0262 | 0.0277 | 0.0242 | 0.0042 | 0.0190 | 0.0288 | 0.0263 | 0.0407 | 0.0343 | 0.0105 | 0.0164 | 0.0030 |
| | | 1400 - 1500 | 0.0030 | 0.0000 | 0.0069 | 0.0068 | 0.0111 | 0.0227 | 0.0267 | 0.0281 | 0.0245 | 0.0043 | 0.0193 | 0.0292 | 0.0266 | 0.0414 | 0.0349 | 0.0106 | 0.0166 | 0.0031 |
| | | 1500 - 1600 | 0.0031 | 0.0000 | 0.0071 | 0.0070 | 0.0112 | 0.0230 | 0.0272 | 0.0287 | 0.0249 | 0.0044 | 0.0196 | 0.0297 | 0.0269 | 0.0421 | 0.0356 | 0.0108 | 0.0169 | 0.0032 |
| | | 1600 - 1700 | 0.0031 | 0.0000 | 0.0071 | 0.0070 | 0.0112 | 0.0230 | 0.0272 | 0.0287 | 0.0249 | 0.0044 | 0.0196 | 0.0297 | 0.0269 | 0.0421 | 0.0356 | 0.0108 | 0.0169 | 0.0032 |
| | | 1700 - 1800 | 0.0031 | 0.0000 | 0.0071 | 0.0070 | 0.0112 | 0.0230 | 0.0272 | 0.0287 | 0.0249 | 0.0044 | 0.0196 | 0.0297 | 0.0269 | 0.0421 | 0.0356 | 0.0108 | 0.0169 | 0.0032 |
| | | 1800 - 1900 | 0.0031 | 0.0000 | 0.0071 | 0.0070 | 0.0112 | 0.0230 | 0.0272 | 0.0287 | 0.0249 | 0.0044 | 0.0196 | 0.0297 | 0.0269 | 0.0421 | 0.0356 | 0.0108 | 0.0169 | 0.0032 |
| | | 1900 - 2000 | 0.0030 | 0.0000 | 0.0069 | 0.0068 | 0.0111 | 0.0227 | 0.0267 | 0.0281 | 0.0245 | 0.0043 | 0.0193 | 0.0292 | 0.0266 | 0.0414 | 0.0349 | 0.0106 | 0.0166 | 0.0031 |
| | | 2000 - 2100 | 0.0029 | 0.0000 | 0.0067 | 0.0067 | 0.0110 | 0.0224 | 0.0262 | 0.0277 | 0.0242 | 0.0042 | 0.0190 | 0.0288 | 0.0263 | 0.0407 | 0.0343 | 0.0105 | 0.0164 | 0.0030 |
| | | 2100 - 2200 | 0.0030 | 0.0000 | 0.0069 | 0.0068 | 0.0111 | 0.0227 | 0.0267 | 0.0281 | 0.0245 | 0.0043 | 0.0193 | 0.0292 | 0.0266 | 0.0414 | 0.0349 | 0.0106 | 0.0166 | 0.0031 |
| | | 2200 - 2300 | 0.0027 | 0.0000 | 0.0065 | 0.0064 | 0.0107 | 0.0220 | 0.0254 | 0.0268 | 0.0235 | 0.0040 | 0.0185 | 0.0280 | 0.0257 | 0.0393 | 0.0332 | 0.0102 | 0.0159 | 0.0028 |
| | | 2300 - 0000 | 0.0027 | 0.0000 | 0.0065 | 0.0064 | 0.0107 | 0.0220 | 0.0254 | 0.0268 | 0.0235 | 0.0040 | 0.0185 | 0.0280 | 0.0257 | 0.0393 | 0.0332 | 0.0102 | 0.0159 | 0.0028 |

**EMFAC Year 2037 x Traffic Data Year 2037**

| Road No. | Road Section | Time | FSP Emission | | | | | | | | | | | | | | | | | |
|---|---|---|---|---|---|---|---|---|---|---|---|---|---|---|---|---|---|---|---|---|
| | | | PC | Taxi | LGV3 | LGV4 | LGV6 | HGV7 | HGV8 | HGV9 | PLB | PV4 | PV5 | NFB6 | NFB7 | NFB8 | NFB9 | FBSD | FBDD | MC |
| 46 | Lam Tei Main Street (L046) - WB | 0000 - 0100 | 0.0036 | 0.0000 | 0.0078 | 0.0077 | 0.0118 | 0.0241 | 0.0294 | 0.0310 | 0.0267 | 0.0049 | 0.0210 | 0.0318 | 0.0282 | 0.0456 | 0.0385 | 0.0116 | 0.0181 | 0.0037 |
| | | 0100 - 0200 | 0.0036 | 0.0000 | 0.0078 | 0.0077 | 0.0118 | 0.0241 | 0.0294 | 0.0310 | 0.0267 | 0.0049 | 0.0210 | 0.0318 | 0.0282 | 0.0456 | 0.0385 | 0.0116 | 0.0181 | 0.0037 |
| | | 0200 - 0300 | 0.0036 | 0.0000 | 0.0078 | 0.0077 | 0.0118 | 0.0241 | 0.0294 | 0.0310 | 0.0267 | 0.0049 | 0.0210 | 0.0318 | 0.0282 | 0.0456 | 0.0385 | 0.0116 | 0.0181 | 0.0037 |
| | | 0300 - 0400 | 0.0036 | 0.0000 | 0.0078 | 0.0077 | 0.0118 | 0.0241 | 0.0294 | 0.0310 | 0.0267 | 0.0049 | 0.0210 | 0.0318 | 0.0282 | 0.0456 | 0.0385 | 0.0116 | 0.0181 | 0.0037 |
| | | 0400 - 0500 | 0.0036 | 0.0000 | 0.0078 | 0.0077 | 0.0118 | 0.0241 | 0.0294 | 0.0310 | 0.0267 | 0.0049 | 0.0210 | 0.0318 | 0.0282 | 0.0456 | 0.0385 | 0.0116 | 0.0181 | 0.0037 |
| | | 0500 - 0600 | 0.0036 | 0.0000 | 0.0078 | 0.0077 | 0.0118 | 0.0241 | 0.0294 | 0.0310 | 0.0267 | 0.0049 | 0.0210 | 0.0318 | 0.0282 | 0.0456 | 0.0385 | 0.0116 | 0.0181 | 0.0037 |
| | | 0600 - 0700 | 0.0036 | 0.0000 | 0.0078 | 0.0077 | 0.0118 | 0.0241 | 0.0294 | 0.0310 | 0.0267 | 0.0049 | 0.0210 | 0.0318 | 0.0282 | 0.0456 | 0.0385 | 0.0116 | 0.0181 | 0.0037 |
| | | 0700 - 0800 | 0.0050 | 0.0000 | 0.0095 | 0.0094 | 0.0136 | 0.0269 | 0.0360 | 0.0379 | 0.0319 | 0.0061 | 0.0252 | 0.0380 | 0.0314 | 0.0558 | 0.0471 | 0.0137 | 0.0214 | 0.0052 |
| | | 0800 - 0900 | 0.0050 | 0.0000 | 0.0095 | 0.0094 | 0.0136 | 0.0269 | 0.0360 | 0.0379 | 0.0319 | 0.0061 | 0.0252 | 0.0380 | 0.0314 | 0.0558 | 0.0471 | 0.0137 | 0.0214 | 0.0052 |
| | | 0900 - 1000 | 0.0044 | 0.0000 | 0.0088 | 0.0087 | 0.0128 | 0.0258 | 0.0331 | 0.0349 | 0.0296 | 0.0056 | 0.0234 | 0.0353 | 0.0301 | 0.0513 | 0.0433 | 0.0128 | 0.0200 | 0.0046 |
| | | 1000 - 1100 | 0.0040 | 0.0000 | 0.0083 | 0.0082 | 0.0124 | 0.0251 | 0.0315 | 0.0332 | 0.0283 | 0.0053 | 0.0223 | 0.0338 | 0.0293 | 0.0488 | 0.0412 | 0.0123 | 0.0192 | 0.0042 |
| | | 1100 - 1200 | 0.0040 | 0.0000 | 0.0083 | 0.0082 | 0.0124 | 0.0251 | 0.0315 | 0.0332 | 0.0283 | 0.0053 | 0.0223 | 0.0338 | 0.0293 | 0.0488 | 0.0412 | 0.0123 | 0.0192 | 0.0042 |
| | | 1200 - 1300 | 0.0040 | 0.0000 | 0.0083 | 0.0082 | 0.0124 | 0.0251 | 0.0315 | 0.0332 | 0.0283 | 0.0053 | 0.0223 | 0.0338 | 0.0293 | 0.0488 | 0.0412 | 0.0123 | 0.0192 | 0.0042 |
| | | 1300 - 1400 | 0.0040 | 0.0000 | 0.0083 | 0.0082 | 0.0124 | 0.0251 | 0.0315 | 0.0332 | 0.0283 | 0.0053 | 0.0223 | 0.0338 | 0.0293 | 0.0488 | 0.0412 | 0.0123 | 0.0192 | 0.0042 |
| | | 1400 - 1500 | 0.0040 | 0.0000 | 0.0083 | 0.0082 | 0.0124 | 0.0251 | 0.0315 | 0.0332 | 0.0283 | 0.0053 | 0.0223 | 0.0338 | 0.0293 | 0.0488 | 0.0412 | 0.0123 | 0.0192 | 0.0042 |
| | | 1500 - 1600 | 0.0040 | 0.0000 | 0.0083 | 0.0082 | 0.0124 | 0.0251 | 0.0315 | 0.0332 | 0.0283 | 0.0053 | 0.0223 | 0.0338 | 0.0293 | 0.0488 | 0.0412 | 0.0123 | 0.0192 | 0.0042 |
| | | 1600 - 1700 | 0.0040 | 0.0000 | 0.0083 | 0.0082 | 0.0124 | 0.0251 | 0.0315 | 0.0332 | 0.0283 | 0.0053 | 0.0223 | 0.0338 | 0.0293 | 0.0488 | 0.0412 | 0.0123 | 0.0192 | 0.0042 |
| | | 1700 - 1800 | 0.0044 | 0.0000 | 0.0088 | 0.0087 | 0.0128 | 0.0258 | 0.0331 | 0.0349 | 0.0296 | 0.0056 | 0.0234 | 0.0353 | 0.0301 | 0.0513 | 0.0433 | 0.0128 | 0.0200 | 0.0046 |
| | | 1800 - 1900 | 0.0040 | 0.0000 | 0.0083 | 0.0082 | 0.0124 | 0.0251 | 0.0315 | 0.0332 | 0.0283 | 0.0053 | 0.0223 | 0.0338 | 0.0293 | 0.0488 | 0.0412 | 0.0123 | 0.0192 | 0.0042 |
| | | 1900 - 2000 | 0.0040 | 0.0000 | 0.0083 | 0.0082 | 0.0124 | 0.0251 | 0.0315 | 0.0332 | 0.0283 | 0.0053 | 0.0223 | 0.0338 | 0.0293 | 0.0488 | 0.0412 | 0.0123 | 0.0192 | 0.0042 |
| | | 2000 - 2100 | 0.0040 | 0.0000 | 0.0083 | 0.0082 | 0.0124 | 0.0251 | 0.0315 | 0.0332 | 0.0283 | 0.0053 | 0.0223 | 0.0338 | 0.0293 | 0.0488 | 0.0412 | 0.0123 | 0.0192 | 0.0042 |
| | | 2100 - 2200 | 0.0044 | 0.0000 | 0.0088 | 0.0087 | 0.0128 | 0.0258 | 0.0331 | 0.0349 | 0.0296 | 0.0056 | 0.0234 | 0.0353 | 0.0301 | 0.0513 | 0.0433 | 0.0128 | 0.0200 | 0.0046 |
| | | 2200 - 2300 | 0.0040 | 0.0000 | 0.0083 | 0.0082 | 0.0124 | 0.0251 | 0.0315 | 0.0332 | 0.0283 | 0.0053 | 0.0223 | 0.0338 | 0.0293 | 0.0488 | 0.0412 | 0.0123 | 0.0192 | 0.0042 |
| | | 2300 - 0000 | 0.0036 | 0.0000 | 0.0078 | 0.0077 | 0.0118 | 0.0241 | 0.0294 | 0.0310 | 0.0267 | 0.0049 | 0.0210 | 0.0318 | 0.0282 | 0.0456 | 0.0385 | 0.0116 | 0.0181 | 0.0037 |
| 47 | Castle Peak Road - Lam Tei (L047) - SB | 0000 - 0100 | 0.0015 | 0.0000 | 0.0041 | 0.0040 | 0.0097 | 0.0172 | 0.0194 | 0.0205 | 0.0190 | 0.0025 | 0.0150 | 0.0227 | 0.0202 | 0.0299 | 0.0253 | 0.0076 | 0.0118 | 0.0016 |
| | | 0100 - 0200 | 0.0015 | 0.0000 | 0.0041 | 0.0040 | 0.0097 | 0.0172 | 0.0194 | 0.0205 | 0.0190 | 0.0025 | 0.0150 | 0.0227 | 0.0202 | 0.0299 | 0.0253 | 0.0076 | 0.0118 | 0.0016 |
| | | 0200 - 0300 | 0.0015 | 0.0000 | 0.0041 | 0.0040 | 0.0097 | 0.0172 | 0.0194 | 0.0205 | 0.0190 | 0.0025 | 0.0150 | 0.0227 | 0.0202 | 0.0299 | 0.0253 | 0.0076 | 0.0118 | 0.0016 |
| | | 0300 - 0400 | 0.0015 | 0.0000 | 0.0041 | 0.0040 | 0.0097 | 0.0172 | 0.0194 | 0.0205 | 0.0190 | 0.0025 | 0.0150 | 0.0227 | 0.0202 | 0.0299 | 0.0253 | 0.0076 | 0.0118 | 0.0016 |
| | | 0400 - 0500 | 0.0015 | 0.0000 | 0.0041 | 0.0040 | 0.0097 | 0.0172 | 0.0194 | 0.0205 | 0.0190 | 0.0025 | 0.0150 | 0.0227 | 0.0202 | 0.0299 | 0.0253 | 0.0076 | 0.0118 | 0.0016 |
| | | 0500 - 0600 | 0.0015 | 0.0000 | 0.0041 | 0.0040 | 0.0097 | 0.0172 | 0.0194 | 0.0205 | 0.0190 | 0.0025 | 0.0150 | 0.0227 | 0.0202 | 0.0299 | 0.0253 | 0.0076 | 0.0118 | 0.0016 |
| | | 0600 - 0700 | 0.0015 | 0.0000 | 0.0041 | 0.0040 | 0.0097 | 0.0172 | 0.0194 | 0.0205 | 0.0190 | 0.0025 | 0.0150 | 0.0227 | 0.0202 | 0.0299 | 0.0253 | 0.0076 | 0.0118 | 0.0016 |
| | | 0700 - 0800 | 0.0016 | 0.0000 | 0.0044 | 0.0043 | 0.0096 | 0.0179 | 0.0200 | 0.0211 | 0.0194 | 0.0027 | 0.0153 | 0.0232 | 0.0210 | 0.0309 | 0.0261 | 0.0079 | 0.0123 | 0.0017 |
| | | 0800 - 0900 | 0.0015 | 0.0000 | 0.0041 | 0.0040 | 0.0097 | 0.0172 | 0.0194 | 0.0205 | 0.0190 | 0.0025 | 0.0150 | 0.0227 | 0.0202 | 0.0299 | 0.0253 | 0.0076 | 0.0118 | 0.0016 |
| | | 0900 - 1000 | 0.0015 | 0.0000 | 0.0041 | 0.0040 | 0.0097 | 0.0172 | 0.0194 | 0.0205 | 0.0190 | 0.0025 | 0.0150 | 0.0227 | 0.0202 | 0.0299 | 0.0253 | 0.0076 | 0.0118 | 0.0016 |
| | | 1000 - 1100 | 0.0015 | 0.0000 | 0.0041 | 0.0040 | 0.0097 | 0.0172 | 0.0194 | 0.0205 | 0.0190 | 0.0025 | 0.0150 | 0.0227 | 0.0202 | 0.0299 | 0.0253 | 0.0076 | 0.0118 | 0.0016 |
| | | 1100 - 1200 | 0.0015 | 0.0000 | 0.0041 | 0.0040 | 0.0097 | 0.0172 | 0.0194 | 0.0205 | 0.0190 | 0.0025 | 0.0150 | 0.0227 | 0.0202 | 0.0299 | 0.0253 | 0.0076 | 0.0118 | 0.0016 |
| | | 1200 - 1300 | 0.0015 | 0.0000 | 0.0041 | 0.0040 | 0.0097 | 0.0172 | 0.0194 | 0.0205 | 0.0190 | 0.0025 | 0.0150 | 0.0227 | 0.0202 | 0.0299 | 0.0253 | 0.0076 | 0.0118 | 0.0016 |
| | | 1300 - 1400 | 0.0015 | 0.0000 | 0.0041 | 0.0040 | 0.0097 | 0.0172 | 0.0194 | 0.0205 | 0.0190 | 0.0025 | 0.0150 | 0.0227 | 0.0202 | 0.0299 | 0.0253 | 0.0076 | 0.0118 | 0.0016 |
| | | 1400 - 1500 | 0.0015 | 0.0000 | 0.0041 | 0.0040 | 0.0097 | 0.0172 | 0.0194 | 0.0205 | 0.0190 | 0.0025 | 0.0150 | 0.0227 | 0.0202 | 0.0299 | 0.0253 | 0.0076 | 0.0118 | 0.0016 |
| | | 1500 - 1600 | 0.0015 | 0.0000 | 0.0041 | 0.0040 | 0.0097 | 0.0172 | 0.0194 | 0.0205 | 0.0190 | 0.0025 | 0.0150 | 0.0227 | 0.0202 | 0.0299 | 0.0253 | 0.0076 | 0.0118 | 0.0016 |
| | | 1600 - 1700 | 0.0015 | 0.0000 | 0.0041 | 0.0040 | 0.0097 | 0.0172 | 0.0194 | 0.0205 | 0.0190 | 0.0025 | 0.0150 | 0.0227 | 0.0202 | 0.0299 | 0.0253 | 0.0076 | 0.0118 | 0.0016 |
| | | 1700 - 1800 | 0.0015 | 0.0000 | 0.0041 | 0.0040 | 0.0097 | 0.0172 | 0.0194 | 0.0205 | 0.0190 | 0.0025 | 0.0150 | 0.0227 | 0.0202 | 0.0299 | 0.0253 | 0.0076 | 0.0118 | 0.0016 |
| | | 1800 - 1900 | 0.0015 | 0.0000 | 0.0041 | 0.0040 | 0.0097 | 0.0172 | 0.0194 | 0.0205 | 0.0190 | 0.0025 | 0.0150 | 0.0227 | 0.0202 | 0.0299 | 0.0253 | 0.0076 | 0.0118 | 0.0016 |
| | | 1900 - 2000 | 0.0015 | 0.0000 | 0.0041 | 0.0040 | 0.0097 | 0.0172 | 0.0194 | 0.0205 | 0.0190 | 0.0025 | 0.0150 | 0.0227 | 0.0202 | 0.0299 | 0.0253 | 0.0076 | 0.0118 | 0.0016 |
| | | 2000 - 2100 | 0.0015 | 0.0000 | 0.0041 | 0.0040 | 0.0097 | 0.0172 | 0.0194 | 0.0205 | 0.0190 | 0.0025 | 0.0150 | 0.0227 | 0.0202 | 0.0299 | 0.0253 | 0.0076 | 0.0118 | 0.0016 |
| | | 2100 - 2200 | 0.0015 | 0.0000 | 0.0041 | 0.0040 | 0.0097 | 0.0172 | 0.0194 | 0.0205 | 0.0190 | 0.0025 | 0.0150 | 0.0227 | 0.0202 | 0.0299 | 0.0253 | 0.0076 | 0.0118 | 0.0016 |
| | | 2200 - 2300 | 0.0015 | 0.0000 | 0.0041 | 0.0040 | 0.0097 | 0.0172 | 0.0194 | 0.0205 | 0.0190 | 0.0025 | 0.0150 | 0.0227 | 0.0202 | 0.0299 | 0.0253 | 0.0076 | 0.0118 | 0.0016 |
| | | 2300 - 0000 | 0.0015 | 0.0000 | 0.0041 | 0.0040 | 0.0097 | 0.0172 | 0.0194 | 0.0205 | 0.0190 | 0.0025 | 0.0150 | 0.0227 | 0.0202 | 0.0299 | 0.0253 | 0.0076 | 0.0118 | 0.0016 |
| 48 | Castle Peak Road - Lam Tei (L048) - NB | 0000 - 0100 | 0.0015 | 0.0000 | 0.0041 | 0.0040 | 0.0097 | 0.0172 | 0.0194 | 0.0205 | 0.0190 | 0.0025 | 0.0150 | 0.0227 | 0.0202 | 0.0299 | 0.0253 | 0.0076 | 0.0118 | 0.0016 |
| | | 0100 - 0200 | 0.0015 | 0.0000 | 0.0041 | 0.0040 | 0.0097 | 0.0172 | 0.0194 | 0.0205 | 0.0190 | 0.0025 | 0.0150 | 0.0227 | 0.0202 | 0.0299 | 0.0253 | 0.0076 | 0.0118 | 0.0016 |
| | | 0200 - 0300 | 0.0015 | 0.0000 | 0.0041 | 0.0040 | 0.0097 | 0.0172 | 0.0194 | 0.0205 | 0.0190 | 0.0025 | 0.0150 | 0.0227 | 0.0202 | 0.0299 | 0.0253 | 0.0076 | 0.0118 | 0.0016 |
| | | 0300 - 0400 | 0.0015 | 0.0000 | 0.0041 | 0.0040 | 0.0097 | 0.0172 | 0.0194 | 0.0205 | 0.0190 | 0.0025 | 0.0150 | 0.0227 | 0.0202 | 0.0299 | 0.0253 | 0.0076 | 0.0118 | 0.0016 |
| | | 0400 - 0500 | 0.0015 | 0.0000 | 0.0041 | 0.0040 | 0.0097 | 0.0172 | 0.0194 | 0.0205 | 0.0190 | 0.0025 | 0.0150 | 0.0227 | 0.0202 | 0.0299 | 0.0253 | 0.0076 | 0.0118 | 0.0016 |
| | | 0500 - 0600 | 0.0015 | 0.0000 | 0.0041 | 0.0040 | 0.0097 | 0.0172 | 0.0194 | 0.0205 | 0.0190 | 0.0025 | 0.0150 | 0.0227 | 0.0202 | 0.0299 | 0.0253 | 0.0076 | 0.0118 | 0.0016 |
| | | 0600 - 0700 | 0.0015 | 0.0000 | 0.0041 | 0.0040 | 0.0097 | 0.0172 | 0.0194 | 0.0205 | 0.0190 | 0.0025 | 0.0150 | 0.0227 | 0.0202 | 0.0299 | 0.0253 | 0.0076 | 0.0118 | 0.0016 |
| | | 0700 - 0800 | 0.0015 | 0.0000 | 0.0041 | 0.0040 | 0.0097 | 0.0172 | 0.0194 | 0.0205 | 0.0190 | 0.0025 | 0.0150 | 0.0227 | 0.0202 | 0.0299 | 0.0253 | 0.0076 | 0.0118 | 0.0016 |
| | | 0800 - 0900 | 0.0015 | 0.0000 | 0.0041 | 0.0040 | 0.0097 | 0.0172 | 0.0194 | 0.0205 | 0.0190 | 0.0025 | 0.0150 | 0.0227 | 0.0202 | 0.0299 | 0.0253 | 0.0076 | 0.0118 | 0.0016 |
| | | 0900 - 1000 | 0.0015 | 0.0000 | 0.0041 | 0.0040 | 0.0097 | 0.0172 | 0.0194 | 0.0205 | 0.0190 | 0.0025 | 0.0150 | 0.0227 | 0.0202 | 0.0299 | 0.0253 | 0.0076 | 0.0118 | 0.0016 |
| | | 1000 - 1100 | 0.0015 | 0.0000 | 0.0041 | 0.0040 | 0.0097 | 0.0172 | 0.0194 | 0.0205 | 0.0190 | 0.0025 | 0.0150 | 0.0227 | 0.0202 | 0.0299 | 0.0253 | 0.0076 | 0.0118 | 0.0016 |
| | | 1100 - 1200 | 0.0015 | 0.0000 | 0.0041 | 0.0040 | 0.0097 | 0.0172 | 0.0194 | 0.0205 | 0.0190 | 0.0025 | 0.0150 | 0.0227 | 0.0202 | 0.0299 | 0.0253 | 0.0076 | 0.0118 | 0.0016 |
| | | 1200 - 1300 | 0.0015 | 0.0000 | 0.0041 | 0.0040 | 0.0097 | 0.0172 | 0.0194 | 0.0205 | 0.0190 | 0.0025 | 0.0150 | 0.0227 | 0.0202 | 0.0299 | 0.0253 | 0.0076 | 0.0118 | 0.0016 |
| | | 1300 - 1400 | 0.0015 | 0.0000 | 0.0041 | 0.0040 | 0.0097 | 0.0172 | 0.0194 | 0.0205 | 0.0190 | 0.0025 | 0.0150 | 0.0227 | 0.0202 | 0.0299 | 0.0253 | 0.0076 | 0.0118 | 0.0016 |
| | | 1400 - 1500 | 0.0015 | 0.0000 | 0.0041 | 0.0040 | 0.0097 | 0.0172 | 0.0194 | 0.0205 | 0.0190 | 0.0025 | 0.0150 | 0.0227 | 0.0202 | 0.0299 | 0.0253 | 0.0076 | 0.0118 | 0.0016 |
| | | 1500 - 1600 | 0.0015 | 0.0000 | 0.0041 | 0.0040 | 0.0097 | 0.0172 | 0.0194 | 0.0205 | 0.0190 | 0.0025 | 0.0150 | 0.0227 | 0.0202 | 0.0299 | 0.0253 | 0.0076 | 0.0118 | 0.0016 |
| | | 1600 - 1700 | 0.0015 | 0.0000 | 0.0041 | 0.0040 | 0.0097 | 0.0172 | 0.0194 | 0.0205 | 0.0190 | 0.0025 | 0.0150 | 0.0227 | 0.0202 | 0.0299 | 0.0253 | 0.0076 | 0.0118 | 0.0016 |
| | | 1700 - 1800 | 0.0015 | 0.0000 | 0.0041 | 0.0040 | 0.0097 | 0.0172 | 0.0194 | 0.0205 | 0.0190 | 0.0025 | 0.0150 | 0.0227 | 0.0202 | 0.0299 | 0.0253 | 0.0076 | 0.0118 | 0.0016 |
| | | 1800 - 1900 | 0.0015 | 0.0000 | 0.0041 | 0.0040 | 0.0097 | 0.0172 | 0.0194 | 0.0205 | 0.0190 | 0.0025 | 0.0150 | 0.0227 | 0.0202 | 0.0299 | 0.0253 | 0.0076 | 0.0118 | 0.0016 |
| | | 1900 - 2000 | 0.0015 | 0.0000 | 0.0041 | 0.0040 | 0.0097 | 0.0172 | 0.0194 | 0.0205 | 0.0190 | 0.0025 | 0.0150 | 0.0227 | 0.0202 | 0.0299 | 0.0253 | 0.0076 | 0.0118 | 0.0016 |
| | | 2000 - 2100 | 0.0015 | 0.0000 | 0.0041 | 0.0040 | 0.0097 | 0.0172 | 0.0194 | 0.0205 | 0.0190 | 0.0025 | 0.0150 | 0.0227 | 0.0202 | 0.0299 | 0.0253 | 0.0076 | 0.0118 | 0.0016 |
| | | 2100 - 2200 | 0.0015 | 0.0000 | 0.0041 | 0.0040 | 0.0097 | 0.0172 | 0.0194 | 0.0205 | 0.0190 | 0.0025 | 0.0150 | 0.0227 | 0.0202 | 0.0299 | 0.0253 | 0.0076 | 0.0118 | 0.0016 |
| | | 2200 - 2300 | 0.0015 | 0.0000 | 0.0041 | 0.0040 | 0.0097 | 0.0172 | 0.0194 | 0.0205 | 0.0190 | 0.0025 | 0.0150 | 0.0227 | 0.0202 | 0.0299 | 0.0253 | 0.0076 | 0.0118 | 0.0016 |
| | | 2300 - 0000 | 0.0015 | 0.0000 | 0.0041 | 0.0040 | 0.0097 | 0.0172 | 0.0194 | 0.0205 | 0.0190 | 0.0025 | 0.0150 | 0.0227 | 0.0202 | 0.0299 | 0.0253 | 0.0076 | 0.0118 | 0.0016 |
| 49 | Fuk Hang Tsuen Road (L049) - WB | 0000 - 0100 | 0.0036 | 0.0000 | 0.0078 | 0.0077 | 0.0118 | 0.0241 | 0.0294 | 0.0310 | 0.0267 | 0.0049 | 0.0210 | 0.0318 | 0.0282 | 0.0456 | 0.0385 | 0.0116 | 0.0181 | 0.0037 |
| | | 0100 - 0200 | 0.0036 | 0.0000 | 0.0078 | 0.0077 | 0.0118 | 0.0241 | 0.0294 | 0.0310 | 0.0267 | 0.0049 | 0.0210 | 0.0318 | 0.0282 | 0.0456 | 0.0385 | 0.0116 | 0.0181 | 0.0037 |
| | | 0200 - 0300 | 0.0036 | 0.0000 | 0.0078 | 0.0077 | 0.0118 | 0.0241 | 0.0294 | 0.0310 | 0.0267 | 0.0049 | 0.0210 | 0.0318 | 0.0282 | 0.0456 | 0.0385 | 0.0116 | 0.0181 | 0.0037 |
| | | 0300 - 0400 | 0.0036 | 0.0000 | 0.0078 | 0.0077 | 0.0118 | 0.0241 | 0.0294 | 0.0310 | 0.0267 | 0.0049 | 0.0210 | 0.0318 | 0.0282 | 0.0456 | 0.0385 | 0.0116 | 0.0181 | 0.0037 |
| | | 0400 - 0500 | 0.0036 | 0.0000 | 0.0078 | 0.0077 | 0.0118 | 0.0241 | 0.0294 | 0.0310 | 0.0267 | 0.0049 | 0.0210 | 0.0318 | 0.0282 | 0.0456 | 0.0385 | 0.0116 | 0.0181 | 0.0037 |
| | | 0500 - 0600 | 0.0036 | 0.0000 | 0.0078 | 0.0077 | 0.0118 | 0.0241 | 0.0294 | 0.0310 | 0.0267 | 0.0049 | 0.0210 | 0.0318 | 0.0282 | 0.0456 | 0.0385 | 0.0116 | 0.0181 | 0.0037 |
| | | 0600 - 0700 | 0.0042 | 0.0000 | 0.0086 | 0.0085 | 0.0126 | 0.0254 | 0.0323 | 0.0340 | 0.0289 | 0.0054 | 0.0228 | 0.0345 | 0.0297 | 0.0500 | 0.0422 | 0.0125 | 0.0196 | 0.0044 |
| | | 0700 - 0800 | 0.0053 | 0.0000 | 0.0098 | 0.0097 | 0.0139 | 0.0274 | 0.0371 | 0.0391 | 0.0328 | 0.0063 | 0.0259 | 0.0390 | 0.0319 | 0.0575 | 0.0486 | 0.0141 | 0.0220 | 0.0055 |
| | | 0800 - 0900 | 0.0053 | 0.0000 | 0.0098 | 0.0097 | 0.0139 | 0.0274 | 0.0371 | 0.0391 | 0.0328 | 0.0063 | 0.0259 | 0.0390 | 0.0319 | 0.0575 | 0.0486 | 0.0141 | 0.0220 | 0.0055 |
| | | 0900 - 1000 | 0.0048 | 0.0000 | 0.0093 | 0.0091 | 0.0133 | 0.0265 | 0.0349 | 0.0368 | 0.0311 | 0.0059 | 0.0245 | 0.0370 | 0.0309 | 0.0542 | 0.0458 | 0.0134 | 0.0209 | 0.0050 |
| | | 1000 - 1100 | 0.0044 | 0.0000 | 0.0088 | 0.0087 | 0.0128 | 0.0258 | 0.0331 | 0.0349 | 0.0296 | 0.0056 | 0.0234 | 0.0353 | 0.0301 | 0.0513 | 0.0433 | 0.0128 | 0.0200 | 0.0046 |
| | | 1100 - 1200 | 0.0048 | 0.0000 | 0.0093 | 0.0091 | 0.0133 | 0.0265 | 0.0349 | 0.0368 | 0.0311 | 0.0059 | 0.0245 | 0.0370 | 0.0309 | 0.0542 | 0.0458 | 0.0134 | 0.0209 | 0.0050 |
| | | 1200 - 1300 | 0.0044 | 0.0000 | 0.0088 | 0.0087 | 0.0128 | 0.0258 | 0.0331 | 0.0349 | 0.0296 | 0.0056 | 0.0234 | 0.0353 | 0.0301 | 0.0513 | 0.0433 | 0.0128 | 0.0200 | 0.0046 |
| | | 1300 - 1400 | 0.0044 | 0.0000 | 0.0088 | 0.0087 | 0.0128 | 0.0258 | 0.0331 | 0.0349 | 0.0296 | 0.0056 | 0.0234 | 0.0353 | 0.0301 | 0.0513 | 0.0433 | 0.0128 | 0.0200 | 0.0046 |
| | | 1400 - 1500 | 0.0044 | 0.0000 | 0.0088 | 0.0087 | 0.0128 | 0.0258 | 0.0331 | 0.0349 | 0.0296 | 0.0056 | 0.0234 | 0.0353 | 0.0301 | 0.0513 | 0.0433 | 0.0128 | 0.0200 | 0.0046 |
| | | 1500 - 1600 | 0.0048 | 0.0000 | 0.0093 | 0.0091 | 0.0133 | 0.0265 | 0.0349 | 0.0368 | 0.0311 | 0.0059 | 0.0245 | 0.0370 | 0.0309 | 0.0542 | 0.0458 | 0.0134 | 0.0209 | 0.0050 |
| | | 1600 - 1700 | 0.0050 | 0.0000 | 0.0095 | 0.0094 | 0.0136 | 0.0269 | 0.0360 | 0.0379 | 0.0319 | 0.0061 | 0.0252 | 0.0380 | 0.0314 | 0.0558 | 0.0471 | 0.0137 | 0.0214 | 0.0052 |
| | | 1700 - 1800 | 0.0050 | 0.0000 | 0.0095 | 0.0094 | 0.0136 | 0.0269 | 0.0360 | 0.0379 | 0.0319 | 0.0061 | 0.0252 | 0.0380 | 0.0314 | 0.0558 | 0.0471 | 0.0137 | 0.0214 | 0.0052 |
| | | 1800 - 1900 | 0.0050 | 0.0000 | 0.0095 | 0.0094 | 0.0136 | 0.0269 | 0.0360 | 0.0379 | 0.0319 | 0.0061 | 0.0252 | 0.0380 | 0.0314 | 0.0558 | 0.0471 | 0.0137 | 0.0214 | 0.0052 |
| | | 1900 - 2000 | 0.0044 | 0.0000 | 0.0088 | 0.0087 | 0.0128 | 0.0258 | 0.0331 | 0.0349 | 0.0296 | 0.0056 | 0.0234 | 0.0353 | 0.0301 | 0.0513 | 0.0433 | 0.0128 | 0.0200 | 0.0046 |
| | | 2000 - 2100 | 0.0042 | 0.0000 | 0.0086 | 0.0085 | 0.0126 | 0.0254 | 0.0323 | 0.0340 | 0.0289 | 0.0054 | 0.0228 | 0.0345 | 0.0297 | 0.0500 | 0.0422 | 0.0125 | 0.0196 | 0.0044 |
| | | 2100 - 2200 | 0.0044 | 0.0000 | 0.0088 | 0.0087 | 0.0128 | 0.0258 | 0.0331 | 0.0349 | 0.0296 | 0.0056 | 0.0234 | 0.0353 | 0.0301 | 0.0513 | 0.0433 | 0.0128 | 0.0200 | 0.0046 |
| | | 2200 - 2300 | 0.0040 | 0.0000 | 0.0083 | 0.0082 | 0.0124 | 0.0251 | 0.0315 | 0.0332 | 0.0283 | 0.0053 | 0.0223 | 0.0338 | 0.0293 | 0.0488 | 0.0412 | 0.0123 | 0.0192 | 0.0042 |
| | | 2300 - 0000 | 0.0039 | 0.0000 | 0.0081 | 0.0080 | 0.0122 | 0.0247 | 0.0307 | 0.0324 | 0.0277 | 0.0051 | 0.0219 | 0.0331 | 0.0289 | 0.0477 | 0.0402 | 0.0120 | 0.0188 | 0.0040 |
| 50 | Fuk Hang Tsuen Road (L050) - EB | 0000 - 0100 | 0.0040 | 0.0000 | 0.0083 | 0.0082 | 0.0124 | 0.0251 | 0.0315 | 0.0332 | 0.0283 | 0.0053 | 0.0223 | 0.0338 | 0.0293 | 0.0488 | 0.0412 | 0.0123 | 0.0192 | 0.0042 |
| | | 0100 - 0200 | 0.0036 | 0.0000 | 0.0078 | 0.0077 | 0.0118 | 0.0241 | 0.0294 | 0.0310 | 0.0267 | 0.0049 | 0.0210 | 0.0318 | 0.0282 | 0.0456 | 0.0385 | 0.0116 | 0.0181 | 0.0037 |
| | | 0200 - 0300 | 0.0036 | 0.0000 | 0.0078 | 0.0077 | 0.0118 | 0.0241 | 0.0294 | 0.0310 | 0.0267 | 0.0049 | 0.0210 | 0.0318 | 0.0282 | 0.0456 | 0.0385 | 0.0116 | 0.0181 | 0.0037 |
| | | 0300 - 0400 | 0.0036 | 0.0000 | 0.0078 | 0.0077 | 0.0118 | 0.0241 | 0.0294 | 0.0310 | 0.0267 | 0.0049 | 0.0210 | 0.0318 | 0.0282 | 0.0456 | 0.0385 | 0.0116 | 0.0181 | 0.0037 |
| | | 0400 - 0500 | 0.0036 | 0.0000 | 0.0078 | 0.0077 | 0.0118 | 0.0241 | 0.0294 | 0.0310 | 0.0267 | 0.0049 | 0.0210 | 0.0318 | 0.0282 | 0.0456 | 0.0385 | 0.0116 | 0.0181 | 0.0037 |
| | | 0500 - 0600 | 0.0040 | 0.0000 | 0.0083 | 0.0082 | 0.0124 | 0.0251 | 0.0315 | 0.0332 | 0.0283 | 0.0053 | 0.0223 | 0.0338 | 0.0293 | 0.0488 | 0.0412 | 0.0123 | 0.0192 | 0.0042 |
| | | 0600 - 0700 | 0.0050 | 0.0000 | 0.0095 | 0.0094 | 0.0136 | 0.0269 | 0.0360 | 0.0379 | 0.0319 | 0.0061 | 0.0252 | 0.0380 | 0.0314 | 0.0558 | 0.0471 | 0.0137 | 0.0214 | 0.0052 |
| | | 0700 - 0800 | 0.0064 | 0.0000 | 0.0109 | 0.0108 | 0.0153 | 0.0294 | 0.0425 | 0.0448 | 0.0370 | 0.0071 | 0.0292 | 0.0441 | 0.0341 | 0.0660 | 0.0557 | 0.0158 | 0.0247 | 0.0066 |
| | | 0800 - 0900 | 0.0055 | 0.0000 | 0.0100 | 0.0099 | 0.0142 | 0.0278 | 0.0383 | 0.0404 | 0.0337 | 0.0064 | 0.0266 | 0.0402 | 0.0324 | 0.0594 | 0.0501 | 0.0145 | 0.0226 | 0.0057 |
| | | 0900 - 1000 | 0.0055 | 0.0000 | 0.0100 | 0.0099 | 0.0142 | 0.0278 | 0.0383 | 0.0404 | 0.0337 | 0.0064 | 0.0266 | 0.0402 | 0.0324 | 0.0594 | 0.0501 | 0.0145 | 0.0226 | 0.0057 |
| | | 1000 - 1100 | 0.0050 | 0.0000 | 0.0095 | 0.0094 | 0.0136 | 0.0269 | 0.0360 | 0.0379 | 0.0319 | 0.0061 | 0.0252 | 0.0380 | 0.0314 | 0.0558 | 0.0471 | 0.0137 | 0.0214 | 0.0052 |
| | | 1100 - 1200 | 0.0050 | 0.0000 | 0.0095 | 0.0094 | 0.0136 | 0.0269 | 0.0360 | 0.0379 | 0.0319 | 0.0061 | 0.0252 | 0.0380 | 0.0314 | 0.0558 | 0.0471 | 0.0137 | 0.0214 | 0.0052 |
| | | 1200 - 1300 | 0.0050 | 0.0000 | 0.0095 | 0.0094 | 0.0136 | 0.0269 | 0.0360 | 0.0379 | 0.0319 | 0.0061 | 0.0252 | 0.0380 | 0.0314 | 0.0558 | 0.0471 | 0.0137 | 0.0214 | 0.0052 |
| | | 1300 - 1400 | 0.0050 | 0.0000 | 0.0095 | 0.0094 | 0.0136 | 0.0269 | 0.0360 | 0.0379 | 0.0319 | 0.0061 | 0.0252 | 0.0380 | 0.0314 | 0.0558 | 0.0471 | 0.0137 | 0.0214 | 0.0052 |
| | | 1400 - 1500 | 0.0055 | 0.0000 | 0.0100 | 0.0099 | 0.0142 | 0.0278 | 0.0383 | 0.0404 | 0.0337 | 0.0064 | 0.0266 | 0.0402 | 0.0324 | 0.0594 | 0.0501 | 0.0145 | 0.0226 | 0.0057 |
| | | 1500 - 1600 | 0.0055 | 0.0000 | 0.0100 | 0.0099 | 0.0142 | 0.0278 | 0.0383 | 0.0404 | 0.0337 | 0.0064 | 0.0266 | 0.0402 | 0.0324 | 0.0594 | 0.0501 | 0.0145 | 0.0226 | 0.0057 |
| | | 1600 - 1700 | 0.0055 | 0.0000 | 0.0100 | 0.0099 | 0.0142 | 0.0278 | 0.0383 | 0.0404 | 0.0337 | 0.0064 | 0.0266 | 0.0402 | 0.0324 | 0.0594 | 0.0501 | 0.0145 | 0.0226 | 0.0057 |
| | | 1700 - 1800 | 0.0055 | 0.0000 | 0.0100 | 0.0099 | 0.0142 | 0.0278 | 0.0383 | 0.0404 | 0.0337 | 0.0064 | 0.0266 | 0.0402 | 0.0324 | 0.0594 | 0.0501 | 0.0145 | 0.0226 | 0.0057 |
| | | 1800 - 1900 | 0.0055 | 0.0000 | 0.0100 | 0.0099 | 0.0142 | 0.0278 | 0.0383 | 0.0404 | 0.0337 | 0.0064 | 0.0266 | 0.0402 | 0.0324 | 0.0594 | 0.0501 | 0.0145 | 0.0226 | 0.0057 |
| | | 1900 - 2000 | 0.0055 | 0.0000 | 0.0100 | 0.0099 | 0.0142 | 0.0278 | 0.0383 | 0.0404 | 0.0337 | 0.0064 | 0.0266 | 0.0402 | 0.0324 | 0.0594 | 0.0501 | 0.0145 | 0.0226 | 0.0057 |
| | | 2000 - 2100 | 0.0044 | 0.0000 | 0.0088 | 0.0087 | 0.0128 | 0.0258 | 0.0331 | 0.0349 | 0.0296 | 0.0056 | 0.0234 | 0.0353 | 0.0301 | 0.0513 | 0.0433 | 0.0128 | 0.0200 | 0.0046 |
| | | 2100 - 2200 | 0.0050 | 0.0000 | 0.0095 | 0.0094 | 0.0136 | 0.0269 | 0.0360 | 0.0379 | 0.0319 | 0.0061 | 0.0252 | 0.0380 | 0.0314 | 0.0558 | 0.0471 | 0.0137 | 0.0214 | 0.0052 |
| | | 2200 - 2300 | 0.0044 | 0.0000 | 0.0088 | 0.0087 | 0.0128 | 0.0258 | 0.0331 | 0.0349 | 0.0296 | 0.0056 | 0.0234 | 0.0353 | 0.0301 | 0.0513 | 0.0433 | 0.0128 | 0.0200 | 0.0046 |
| | | 2300 - 0000 | 0.0040 | 0.0000 | 0.0083 | 0.0082 | 0.0124 | 0.0251 | 0.0315 | 0.0332 | 0.0283 | 0.0053 | 0.0223 | 0.0338 | 0.0293 | 0.0488 | 0.0412 | 0.0123 | 0.0192 | 0.0042 |

**EMFAC Year 2037 x Traffic Data Year 2037**

| Road No. | Road Section | Time | FSP Emission | | | | | | | | | | | | | | | | | |
|---|---|---|---|---|---|---|---|---|---|---|---|---|---|---|---|---|---|---|---|---|
| | | | PC | Taxi | LGV3 | LGV4 | LGV6 | HGV7 | HGV8 | HGV9 | PLB | PV4 | PV5 | NFB6 | NFB7 | NFB8 | NFB9 | FBSD | FBDD | MC |
| 51 | Castle Peak Road - Lam Tei (L051) - NB | 0000 - 0100 | 0.0015 | 0.0000 | 0.0041 | 0.0040 | 0.0097 | 0.0172 | 0.0194 | 0.0205 | 0.0190 | 0.0025 | 0.0150 | 0.0227 | 0.0202 | 0.0299 | 0.0253 | 0.0076 | 0.0118 | 0.0016 |
| | | 0100 - 0200 | 0.0015 | 0.0000 | 0.0041 | 0.0040 | 0.0097 | 0.0172 | 0.0194 | 0.0205 | 0.0190 | 0.0025 | 0.0150 | 0.0227 | 0.0202 | 0.0299 | 0.0253 | 0.0076 | 0.0118 | 0.0016 |
| | | 0200 - 0300 | 0.0015 | 0.0000 | 0.0041 | 0.0040 | 0.0097 | 0.0172 | 0.0194 | 0.0205 | 0.0190 | 0.0025 | 0.0150 | 0.0227 | 0.0202 | 0.0299 | 0.0253 | 0.0076 | 0.0118 | 0.0016 |
| | | 0300 - 0400 | 0.0015 | 0.0000 | 0.0041 | 0.0040 | 0.0097 | 0.0172 | 0.0194 | 0.0205 | 0.0190 | 0.0025 | 0.0150 | 0.0227 | 0.0202 | 0.0299 | 0.0253 | 0.0076 | 0.0118 | 0.0016 |
| | | 0400 - 0500 | 0.0015 | 0.0000 | 0.0041 | 0.0040 | 0.0097 | 0.0172 | 0.0194 | 0.0205 | 0.0190 | 0.0025 | 0.0150 | 0.0227 | 0.0202 | 0.0299 | 0.0253 | 0.0076 | 0.0118 | 0.0016 |
| | | 0500 - 0600 | 0.0015 | 0.0000 | 0.0041 | 0.0040 | 0.0097 | 0.0172 | 0.0194 | 0.0205 | 0.0190 | 0.0025 | 0.0150 | 0.0227 | 0.0202 | 0.0299 | 0.0253 | 0.0076 | 0.0118 | 0.0016 |
| | | 0600 - 0700 | 0.0015 | 0.0000 | 0.0041 | 0.0040 | 0.0097 | 0.0172 | 0.0194 | 0.0205 | 0.0190 | 0.0025 | 0.0150 | 0.0227 | 0.0202 | 0.0299 | 0.0253 | 0.0076 | 0.0118 | 0.0016 |
| | | 0700 - 0800 | 0.0015 | 0.0000 | 0.0041 | 0.0040 | 0.0097 | 0.0172 | 0.0194 | 0.0205 | 0.0190 | 0.0025 | 0.0150 | 0.0227 | 0.0202 | 0.0299 | 0.0253 | 0.0076 | 0.0118 | 0.0016 |
| | | 0800 - 0900 | 0.0015 | 0.0000 | 0.0041 | 0.0040 | 0.0097 | 0.0172 | 0.0194 | 0.0205 | 0.0190 | 0.0025 | 0.0150 | 0.0227 | 0.0202 | 0.0299 | 0.0253 | 0.0076 | 0.0118 | 0.0016 |
| | | 0900 - 1000 | 0.0015 | 0.0000 | 0.0041 | 0.0040 | 0.0097 | 0.0172 | 0.0194 | 0.0205 | 0.0190 | 0.0025 | 0.0150 | 0.0227 | 0.0202 | 0.0299 | 0.0253 | 0.0076 | 0.0118 | 0.0016 |
| | | 1000 - 1100 | 0.0015 | 0.0000 | 0.0041 | 0.0040 | 0.0097 | 0.0172 | 0.0194 | 0.0205 | 0.0190 | 0.0025 | 0.0150 | 0.0227 | 0.0202 | 0.0299 | 0.0253 | 0.0076 | 0.0118 | 0.0016 |
| | | 1100 - 1200 | 0.0015 | 0.0000 | 0.0041 | 0.0040 | 0.0097 | 0.0172 | 0.0194 | 0.0205 | 0.0190 | 0.0025 | 0.0150 | 0.0227 | 0.0202 | 0.0299 | 0.0253 | 0.0076 | 0.0118 | 0.0016 |
| | | 1200 - 1300 | 0.0015 | 0.0000 | 0.0041 | 0.0040 | 0.0097 | 0.0172 | 0.0194 | 0.0205 | 0.0190 | 0.0025 | 0.0150 | 0.0227 | 0.0202 | 0.0299 | 0.0253 | 0.0076 | 0.0118 | 0.0016 |
| | | 1300 - 1400 | 0.0015 | 0.0000 | 0.0041 | 0.0040 | 0.0097 | 0.0172 | 0.0194 | 0.0205 | 0.0190 | 0.0025 | 0.0150 | 0.0227 | 0.0202 | 0.0299 | 0.0253 | 0.0076 | 0.0118 | 0.0016 |
| | | 1400 - 1500 | 0.0015 | 0.0000 | 0.0041 | 0.0040 | 0.0097 | 0.0172 | 0.0194 | 0.0205 | 0.0190 | 0.0025 | 0.0150 | 0.0227 | 0.0202 | 0.0299 | 0.0253 | 0.0076 | 0.0118 | 0.0016 |
| | | 1500 - 1600 | 0.0015 | 0.0000 | 0.0041 | 0.0040 | 0.0097 | 0.0172 | 0.0194 | 0.0205 | 0.0190 | 0.0025 | 0.0150 | 0.0227 | 0.0202 | 0.0299 | 0.0253 | 0.0076 | 0.0118 | 0.0016 |
| | | 1600 - 1700 | 0.0015 | 0.0000 | 0.0041 | 0.0040 | 0.0097 | 0.0172 | 0.0194 | 0.0205 | 0.0190 | 0.0025 | 0.0150 | 0.0227 | 0.0202 | 0.0299 | 0.0253 | 0.0076 | 0.0118 | 0.0016 |
| | | 1700 - 1800 | 0.0015 | 0.0000 | 0.0041 | 0.0040 | 0.0097 | 0.0172 | 0.0194 | 0.0205 | 0.0190 | 0.0025 | 0.0150 | 0.0227 | 0.0202 | 0.0299 | 0.0253 | 0.0076 | 0.0118 | 0.0016 |
| | | 1800 - 1900 | 0.0015 | 0.0000 | 0.0041 | 0.0040 | 0.0097 | 0.0172 | 0.0194 | 0.0205 | 0.0190 | 0.0025 | 0.0150 | 0.0227 | 0.0202 | 0.0299 | 0.0253 | 0.0076 | 0.0118 | 0.0016 |
| | | 1900 - 2000 | 0.0015 | 0.0000 | 0.0041 | 0.0040 | 0.0097 | 0.0172 | 0.0194 | 0.0205 | 0.0190 | 0.0025 | 0.0150 | 0.0227 | 0.0202 | 0.0299 | 0.0253 | 0.0076 | 0.0118 | 0.0016 |
| | | 2000 - 2100 | 0.0015 | 0.0000 | 0.0041 | 0.0040 | 0.0097 | 0.0172 | 0.0194 | 0.0205 | 0.0190 | 0.0025 | 0.0150 | 0.0227 | 0.0202 | 0.0299 | 0.0253 | 0.0076 | 0.0118 | 0.0016 |
| | | 2100 - 2200 | 0.0015 | 0.0000 | 0.0041 | 0.0040 | 0.0097 | 0.0172 | 0.0194 | 0.0205 | 0.0190 | 0.0025 | 0.0150 | 0.0227 | 0.0202 | 0.0299 | 0.0253 | 0.0076 | 0.0118 | 0.0016 |
| | | 2200 - 2300 | 0.0015 | 0.0000 | 0.0041 | 0.0040 | 0.0097 | 0.0172 | 0.0194 | 0.0205 | 0.0190 | 0.0025 | 0.0150 | 0.0227 | 0.0202 | 0.0299 | 0.0253 | 0.0076 | 0.0118 | 0.0016 |
| | | 2300 - 0000 | 0.0015 | 0.0000 | 0.0041 | 0.0040 | 0.0097 | 0.0172 | 0.0194 | 0.0205 | 0.0190 | 0.0025 | 0.0150 | 0.0227 | 0.0202 | 0.0299 | 0.0253 | 0.0076 | 0.0118 | 0.0016 |
| 52 | Kong Sham Western Highway (L052) - SB | 0000 - 0100 | 0.0014 | 0.0000 | 0.0036 | 0.0035 | 0.0103 | 0.0172 | 0.0194 | 0.0205 | 0.0189 | 0.0022 | 0.0149 | 0.0227 | 0.0202 | 0.0299 | 0.0253 | 0.0076 | 0.0118 | 0.0015 |
| | | 0100 - 0200 | 0.0014 | 0.0000 | 0.0036 | 0.0035 | 0.0103 | 0.0172 | 0.0194 | 0.0205 | 0.0189 | 0.0022 | 0.0149 | 0.0227 | 0.0202 | 0.0299 | 0.0253 | 0.0076 | 0.0118 | 0.0015 |
| | | 0200 - 0300 | 0.0014 | 0.0000 | 0.0036 | 0.0035 | 0.0103 | 0.0172 | 0.0194 | 0.0205 | 0.0189 | 0.0022 | 0.0149 | 0.0227 | 0.0202 | 0.0299 | 0.0253 | 0.0076 | 0.0118 | 0.0015 |
| | | 0300 - 0400 | 0.0014 | 0.0000 | 0.0036 | 0.0035 | 0.0103 | 0.0172 | 0.0194 | 0.0205 | 0.0189 | 0.0022 | 0.0149 | 0.0227 | 0.0202 | 0.0299 | 0.0253 | 0.0076 | 0.0118 | 0.0015 |
| | | 0400 - 0500 | 0.0014 | 0.0000 | 0.0036 | 0.0035 | 0.0103 | 0.0172 | 0.0194 | 0.0205 | 0.0189 | 0.0022 | 0.0149 | 0.0227 | 0.0202 | 0.0299 | 0.0253 | 0.0076 | 0.0118 | 0.0015 |
| | | 0500 - 0600 | 0.0014 | 0.0000 | 0.0036 | 0.0035 | 0.0103 | 0.0172 | 0.0194 | 0.0205 | 0.0189 | 0.0022 | 0.0149 | 0.0227 | 0.0202 | 0.0299 | 0.0253 | 0.0076 | 0.0118 | 0.0015 |
| | | 0600 - 0700 | 0.0014 | 0.0000 | 0.0036 | 0.0035 | 0.0103 | 0.0172 | 0.0194 | 0.0205 | 0.0189 | 0.0022 | 0.0149 | 0.0227 | 0.0202 | 0.0299 | 0.0253 | 0.0076 | 0.0118 | 0.0015 |
| | | 0700 - 0800 | 0.0014 | 0.0000 | 0.0036 | 0.0035 | 0.0103 | 0.0172 | 0.0194 | 0.0205 | 0.0189 | 0.0022 | 0.0149 | 0.0227 | 0.0202 | 0.0299 | 0.0253 | 0.0076 | 0.0118 | 0.0015 |
| | | 0800 - 0900 | 0.0014 | 0.0000 | 0.0036 | 0.0035 | 0.0103 | 0.0172 | 0.0194 | 0.0205 | 0.0189 | 0.0022 | 0.0149 | 0.0227 | 0.0202 | 0.0299 | 0.0253 | 0.0076 | 0.0118 | 0.0015 |
| | | 0900 - 1000 | 0.0014 | 0.0000 | 0.0036 | 0.0035 | 0.0103 | 0.0172 | 0.0194 | 0.0205 | 0.0189 | 0.0022 | 0.0149 | 0.0227 | 0.0202 | 0.0299 | 0.0253 | 0.0076 | 0.0118 | 0.0015 |
| | | 1000 - 1100 | 0.0014 | 0.0000 | 0.0036 | 0.0035 | 0.0103 | 0.0172 | 0.0194 | 0.0205 | 0.0189 | 0.0022 | 0.0149 | 0.0227 | 0.0202 | 0.0299 | 0.0253 | 0.0076 | 0.0118 | 0.0015 |
| | | 1100 - 1200 | 0.0014 | 0.0000 | 0.0036 | 0.0035 | 0.0103 | 0.0172 | 0.0194 | 0.0205 | 0.0189 | 0.0022 | 0.0149 | 0.0227 | 0.0202 | 0.0299 | 0.0253 | 0.0076 | 0.0118 | 0.0015 |
| | | 1200 - 1300 | 0.0014 | 0.0000 | 0.0036 | 0.0035 | 0.0103 | 0.0172 | 0.0194 | 0.0205 | 0.0189 | 0.0022 | 0.0149 | 0.0227 | 0.0202 | 0.0299 | 0.0253 | 0.0076 | 0.0118 | 0.0015 |
| | | 1300 - 1400 | 0.0014 | 0.0000 | 0.0036 | 0.0035 | 0.0103 | 0.0172 | 0.0194 | 0.0205 | 0.0189 | 0.0022 | 0.0149 | 0.0227 | 0.0202 | 0.0299 | 0.0253 | 0.0076 | 0.0118 | 0.0015 |
| | | 1400 - 1500 | 0.0014 | 0.0000 | 0.0036 | 0.0035 | 0.0103 | 0.0172 | 0.0194 | 0.0205 | 0.0189 | 0.0022 | 0.0149 | 0.0227 | 0.0202 | 0.0299 | 0.0253 | 0.0076 | 0.0118 | 0.0015 |
| | | 1500 - 1600 | 0.0014 | 0.0000 | 0.0036 | 0.0035 | 0.0103 | 0.0172 | 0.0194 | 0.0205 | 0.0189 | 0.0022 | 0.0149 | 0.0227 | 0.0202 | 0.0299 | 0.0253 | 0.0076 | 0.0118 | 0.0015 |
| | | 1600 - 1700 | 0.0014 | 0.0000 | 0.0036 | 0.0035 | 0.0103 | 0.0172 | 0.0194 | 0.0205 | 0.0189 | 0.0022 | 0.0149 | 0.0227 | 0.0202 | 0.0299 | 0.0253 | 0.0076 | 0.0118 | 0.0015 |
| | | 1700 - 1800 | 0.0014 | 0.0000 | 0.0036 | 0.0035 | 0.0103 | 0.0172 | 0.0194 | 0.0205 | 0.0189 | 0.0022 | 0.0149 | 0.0227 | 0.0202 | 0.0299 | 0.0253 | 0.0076 | 0.0118 | 0.0015 |
| | | 1800 - 1900 | 0.0014 | 0.0000 | 0.0036 | 0.0035 | 0.0103 | 0.0172 | 0.0194 | 0.0205 | 0.0189 | 0.0022 | 0.0149 | 0.0227 | 0.0202 | 0.0299 | 0.0253 | 0.0076 | 0.0118 | 0.0015 |
| | | 1900 - 2000 | 0.0014 | 0.0000 | 0.0036 | 0.0035 | 0.0103 | 0.0172 | 0.0194 | 0.0205 | 0.0189 | 0.0022 | 0.0149 | 0.0227 | 0.0202 | 0.0299 | 0.0253 | 0.0076 | 0.0118 | 0.0015 |
| | | 2000 - 2100 | 0.0014 | 0.0000 | 0.0036 | 0.0035 | 0.0103 | 0.0172 | 0.0194 | 0.0205 | 0.0189 | 0.0022 | 0.0149 | 0.0227 | 0.0202 | 0.0299 | 0.0253 | 0.0076 | 0.0118 | 0.0015 |
| | | 2100 - 2200 | 0.0014 | 0.0000 | 0.0036 | 0.0035 | 0.0103 | 0.0172 | 0.0194 | 0.0205 | 0.0189 | 0.0022 | 0.0149 | 0.0227 | 0.0202 | 0.0299 | 0.0253 | 0.0076 | 0.0118 | 0.0015 |
| | | 2200 - 2300 | 0.0014 | 0.0000 | 0.0036 | 0.0035 | 0.0103 | 0.0172 | 0.0194 | 0.0205 | 0.0189 | 0.0022 | 0.0149 | 0.0227 | 0.0202 | 0.0299 | 0.0253 | 0.0076 | 0.0118 | 0.0015 |
| | | 2300 - 0000 | 0.0014 | 0.0000 | 0.0036 | 0.0035 | 0.0103 | 0.0172 | 0.0194 | 0.0205 | 0.0189 | 0.0022 | 0.0149 | 0.0227 | 0.0202 | 0.0299 | 0.0253 | 0.0076 | 0.0118 | 0.0015 |
| 53 | Kong Sham Western Highway (L053) - NB | 0000 - 0100 | 0.0014 | 0.0000 | 0.0036 | 0.0035 | 0.0103 | 0.0172 | 0.0194 | 0.0205 | 0.0189 | 0.0022 | 0.0149 | 0.0227 | 0.0202 | 0.0299 | 0.0253 | 0.0076 | 0.0118 | 0.0015 |
| | | 0100 - 0200 | 0.0014 | 0.0000 | 0.0036 | 0.0035 | 0.0103 | 0.0172 | 0.0194 | 0.0205 | 0.0189 | 0.0022 | 0.0149 | 0.0227 | 0.0202 | 0.0299 | 0.0253 | 0.0076 | 0.0118 | 0.0015 |
| | | 0200 - 0300 | 0.0014 | 0.0000 | 0.0036 | 0.0035 | 0.0103 | 0.0172 | 0.0194 | 0.0205 | 0.0189 | 0.0022 | 0.0149 | 0.0227 | 0.0202 | 0.0299 | 0.0253 | 0.0076 | 0.0118 | 0.0015 |
| | | 0300 - 0400 | 0.0014 | 0.0000 | 0.0036 | 0.0035 | 0.0103 | 0.0172 | 0.0194 | 0.0205 | 0.0189 | 0.0022 | 0.0149 | 0.0227 | 0.0202 | 0.0299 | 0.0253 | 0.0076 | 0.0118 | 0.0015 |
| | | 0400 - 0500 | 0.0014 | 0.0000 | 0.0036 | 0.0035 | 0.0103 | 0.0172 | 0.0194 | 0.0205 | 0.0189 | 0.0022 | 0.0149 | 0.0227 | 0.0202 | 0.0299 | 0.0253 | 0.0076 | 0.0118 | 0.0015 |
| | | 0500 - 0600 | 0.0014 | 0.0000 | 0.0036 | 0.0035 | 0.0103 | 0.0172 | 0.0194 | 0.0205 | 0.0189 | 0.0022 | 0.0149 | 0.0227 | 0.0202 | 0.0299 | 0.0253 | 0.0076 | 0.0118 | 0.0015 |
| | | 0600 - 0700 | 0.0014 | 0.0000 | 0.0036 | 0.0035 | 0.0103 | 0.0172 | 0.0194 | 0.0205 | 0.0189 | 0.0022 | 0.0149 | 0.0227 | 0.0202 | 0.0299 | 0.0253 | 0.0076 | 0.0118 | 0.0015 |
| | | 0700 - 0800 | 0.0014 | 0.0000 | 0.0036 | 0.0035 | 0.0103 | 0.0172 | 0.0194 | 0.0205 | 0.0189 | 0.0022 | 0.0149 | 0.0227 | 0.0202 | 0.0299 | 0.0253 | 0.0076 | 0.0118 | 0.0015 |
| | | 0800 - 0900 | 0.0014 | 0.0000 | 0.0036 | 0.0035 | 0.0103 | 0.0172 | 0.0194 | 0.0205 | 0.0189 | 0.0022 | 0.0149 | 0.0227 | 0.0202 | 0.0299 | 0.0253 | 0.0076 | 0.0118 | 0.0015 |
| | | 0900 - 1000 | 0.0014 | 0.0000 | 0.0036 | 0.0035 | 0.0103 | 0.0172 | 0.0194 | 0.0205 | 0.0189 | 0.0022 | 0.0149 | 0.0227 | 0.0202 | 0.0299 | 0.0253 | 0.0076 | 0.0118 | 0.0015 |
| | | 1000 - 1100 | 0.0014 | 0.0000 | 0.0036 | 0.0035 | 0.0103 | 0.0172 | 0.0194 | 0.0205 | 0.0189 | 0.0022 | 0.0149 | 0.0227 | 0.0202 | 0.0299 | 0.0253 | 0.0076 | 0.0118 | 0.0015 |
| | | 1100 - 1200 | 0.0014 | 0.0000 | 0.0036 | 0.0035 | 0.0103 | 0.0172 | 0.0194 | 0.0205 | 0.0189 | 0.0022 | 0.0149 | 0.0227 | 0.0202 | 0.0299 | 0.0253 | 0.0076 | 0.0118 | 0.0015 |
| | | 1200 - 1300 | 0.0014 | 0.0000 | 0.0036 | 0.0035 | 0.0103 | 0.0172 | 0.0194 | 0.0205 | 0.0189 | 0.0022 | 0.0149 | 0.0227 | 0.0202 | 0.0299 | 0.0253 | 0.0076 | 0.0118 | 0.0015 |
| | | 1300 - 1400 | 0.0014 | 0.0000 | 0.0036 | 0.0035 | 0.0103 | 0.0172 | 0.0194 | 0.0205 | 0.0189 | 0.0022 | 0.0149 | 0.0227 | 0.0202 | 0.0299 | 0.0253 | 0.0076 | 0.0118 | 0.0015 |
| | | 1400 - 1500 | 0.0014 | 0.0000 | 0.0036 | 0.0035 | 0.0103 | 0.0172 | 0.0194 | 0.0205 | 0.0189 | 0.0022 | 0.0149 | 0.0227 | 0.0202 | 0.0299 | 0.0253 | 0.0076 | 0.0118 | 0.0015 |
| | | 1500 - 1600 | 0.0014 | 0.0000 | 0.0036 | 0.0035 | 0.0103 | 0.0172 | 0.0194 | 0.0205 | 0.0189 | 0.0022 | 0.0149 | 0.0227 | 0.0202 | 0.0299 | 0.0253 | 0.0076 | 0.0118 | 0.0015 |
| | | 1600 - 1700 | 0.0014 | 0.0000 | 0.0036 | 0.0035 | 0.0103 | 0.0172 | 0.0194 | 0.0205 | 0.0189 | 0.0022 | 0.0149 | 0.0227 | 0.0202 | 0.0299 | 0.0253 | 0.0076 | 0.0118 | 0.0015 |
| | | 1700 - 1800 | 0.0014 | 0.0000 | 0.0036 | 0.0035 | 0.0103 | 0.0172 | 0.0194 | 0.0205 | 0.0189 | 0.0022 | 0.0149 | 0.0227 | 0.0202 | 0.0299 | 0.0253 | 0.0076 | 0.0118 | 0.0015 |
| | | 1800 - 1900 | 0.0014 | 0.0000 | 0.0036 | 0.0035 | 0.0103 | 0.0172 | 0.0194 | 0.0205 | 0.0189 | 0.0022 | 0.0149 | 0.0227 | 0.0202 | 0.0299 | 0.0253 | 0.0076 | 0.0118 | 0.0015 |
| | | 1900 - 2000 | 0.0014 | 0.0000 | 0.0036 | 0.0035 | 0.0103 | 0.0172 | 0.0194 | 0.0205 | 0.0189 | 0.0022 | 0.0149 | 0.0227 | 0.0202 | 0.0299 | 0.0253 | 0.0076 | 0.0118 | 0.0015 |
| | | 2000 - 2100 | 0.0014 | 0.0000 | 0.0036 | 0.0035 | 0.0103 | 0.0172 | 0.0194 | 0.0205 | 0.0189 | 0.0022 | 0.0149 | 0.0227 | 0.0202 | 0.0299 | 0.0253 | 0.0076 | 0.0118 | 0.0015 |
| | | 2100 - 2200 | 0.0014 | 0.0000 | 0.0036 | 0.0035 | 0.0103 | 0.0172 | 0.0194 | 0.0205 | 0.0189 | 0.0022 | 0.0149 | 0.0227 | 0.0202 | 0.0299 | 0.0253 | 0.0076 | 0.0118 | 0.0015 |
| | | 2200 - 2300 | 0.0014 | 0.0000 | 0.0036 | 0.0035 | 0.0103 | 0.0172 | 0.0194 | 0.0205 | 0.0189 | 0.0022 | 0.0149 | 0.0227 | 0.0202 | 0.0299 | 0.0253 | 0.0076 | 0.0118 | 0.0015 |
| | | 2300 - 0000 | 0.0014 | 0.0000 | 0.0036 | 0.0035 | 0.0103 | 0.0172 | 0.0194 | 0.0205 | 0.0189 | 0.0022 | 0.0149 | 0.0227 | 0.0202 | 0.0299 | 0.0253 | 0.0076 | 0.0118 | 0.0015 |
| 54 | Castle Peak Road - Lam Tei (L054) - NB | 0000 - 0100 | 0.0015 | 0.0000 | 0.0041 | 0.0040 | 0.0097 | 0.0172 | 0.0194 | 0.0205 | 0.0190 | 0.0025 | 0.0150 | 0.0227 | 0.0202 | 0.0299 | 0.0253 | 0.0076 | 0.0118 | 0.0016 |
| | | 0100 - 0200 | 0.0015 | 0.0000 | 0.0041 | 0.0040 | 0.0097 | 0.0172 | 0.0194 | 0.0205 | 0.0190 | 0.0025 | 0.0150 | 0.0227 | 0.0202 | 0.0299 | 0.0253 | 0.0076 | 0.0118 | 0.0016 |
| | | 0200 - 0300 | 0.0015 | 0.0000 | 0.0041 | 0.0040 | 0.0097 | 0.0172 | 0.0194 | 0.0205 | 0.0190 | 0.0025 | 0.0150 | 0.0227 | 0.0202 | 0.0299 | 0.0253 | 0.0076 | 0.0118 | 0.0016 |
| | | 0300 - 0400 | 0.0015 | 0.0000 | 0.0041 | 0.0040 | 0.0097 | 0.0172 | 0.0194 | 0.0205 | 0.0190 | 0.0025 | 0.0150 | 0.0227 | 0.0202 | 0.0299 | 0.0253 | 0.0076 | 0.0118 | 0.0016 |
| | | 0400 - 0500 | 0.0015 | 0.0000 | 0.0041 | 0.0040 | 0.0097 | 0.0172 | 0.0194 | 0.0205 | 0.0190 | 0.0025 | 0.0150 | 0.0227 | 0.0202 | 0.0299 | 0.0253 | 0.0076 | 0.0118 | 0.0016 |
| | | 0500 - 0600 | 0.0015 | 0.0000 | 0.0041 | 0.0040 | 0.0097 | 0.0172 | 0.0194 | 0.0205 | 0.0190 | 0.0025 | 0.0150 | 0.0227 | 0.0202 | 0.0299 | 0.0253 | 0.0076 | 0.0118 | 0.0016 |
| | | 0600 - 0700 | 0.0015 | 0.0000 | 0.0041 | 0.0040 | 0.0097 | 0.0172 | 0.0194 | 0.0205 | 0.0190 | 0.0025 | 0.0150 | 0.0227 | 0.0202 | 0.0299 | 0.0253 | 0.0076 | 0.0118 | 0.0016 |
| | | 0700 - 0800 | 0.0015 | 0.0000 | 0.0041 | 0.0040 | 0.0097 | 0.0172 | 0.0194 | 0.0205 | 0.0190 | 0.0025 | 0.0150 | 0.0227 | 0.0202 | 0.0299 | 0.0253 | 0.0076 | 0.0118 | 0.0016 |
| | | 0800 - 0900 | 0.0015 | 0.0000 | 0.0041 | 0.0040 | 0.0097 | 0.0172 | 0.0194 | 0.0205 | 0.0190 | 0.0025 | 0.0150 | 0.0227 | 0.0202 | 0.0299 | 0.0253 | 0.0076 | 0.0118 | 0.0016 |
| | | 0900 - 1000 | 0.0015 | 0.0000 | 0.0041 | 0.0040 | 0.0097 | 0.0172 | 0.0194 | 0.0205 | 0.0190 | 0.0025 | 0.0150 | 0.0227 | 0.0202 | 0.0299 | 0.0253 | 0.0076 | 0.0118 | 0.0016 |
| | | 1000 - 1100 | 0.0015 | 0.0000 | 0.0041 | 0.0040 | 0.0097 | 0.0172 | 0.0194 | 0.0205 | 0.0190 | 0.0025 | 0.0150 | 0.0227 | 0.0202 | 0.0299 | 0.0253 | 0.0076 | 0.0118 | 0.0016 |
| | | 1100 - 1200 | 0.0015 | 0.0000 | 0.0041 | 0.0040 | 0.0097 | 0.0172 | 0.0194 | 0.0205 | 0.0190 | 0.0025 | 0.0150 | 0.0227 | 0.0202 | 0.0299 | 0.0253 | 0.0076 | 0.0118 | 0.0016 |
| | | 1200 - 1300 | 0.0015 | 0.0000 | 0.0041 | 0.0040 | 0.0097 | 0.0172 | 0.0194 | 0.0205 | 0.0190 | 0.0025 | 0.0150 | 0.0227 | 0.0202 | 0.0299 | 0.0253 | 0.0076 | 0.0118 | 0.0016 |
| | | 1300 - 1400 | 0.0015 | 0.0000 | 0.0041 | 0.0040 | 0.0097 | 0.0172 | 0.0194 | 0.0205 | 0.0190 | 0.0025 | 0.0150 | 0.0227 | 0.0202 | 0.0299 | 0.0253 | 0.0076 | 0.0118 | 0.0016 |
| | | 1400 - 1500 | 0.0015 | 0.0000 | 0.0041 | 0.0040 | 0.0097 | 0.0172 | 0.0194 | 0.0205 | 0.0190 | 0.0025 | 0.0150 | 0.0227 | 0.0202 | 0.0299 | 0.0253 | 0.0076 | 0.0118 | 0.0016 |
| | | 1500 - 1600 | 0.0015 | 0.0000 | 0.0041 | 0.0040 | 0.0097 | 0.0172 | 0.0194 | 0.0205 | 0.0190 | 0.0025 | 0.0150 | 0.0227 | 0.0202 | 0.0299 | 0.0253 | 0.0076 | 0.0118 | 0.0016 |
| | | 1600 - 1700 | 0.0015 | 0.0000 | 0.0041 | 0.0040 | 0.0097 | 0.0172 | 0.0194 | 0.0205 | 0.0190 | 0.0025 | 0.0150 | 0.0227 | 0.0202 | 0.0299 | 0.0253 | 0.0076 | 0.0118 | 0.0016 |
| | | 1700 - 1800 | 0.0015 | 0.0000 | 0.0041 | 0.0040 | 0.0097 | 0.0172 | 0.0194 | 0.0205 | 0.0190 | 0.0025 | 0.0150 | 0.0227 | 0.0202 | 0.0299 | 0.0253 | 0.0076 | 0.0118 | 0.0016 |
| | | 1800 - 1900 | 0.0015 | 0.0000 | 0.0041 | 0.0040 | 0.0097 | 0.0172 | 0.0194 | 0.0205 | 0.0190 | 0.0025 | 0.0150 | 0.0227 | 0.0202 | 0.0299 | 0.0253 | 0.0076 | 0.0118 | 0.0016 |
| | | 1900 - 2000 | 0.0015 | 0.0000 | 0.0041 | 0.0040 | 0.0097 | 0.0172 | 0.0194 | 0.0205 | 0.0190 | 0.0025 | 0.0150 | 0.0227 | 0.0202 | 0.0299 | 0.0253 | 0.0076 | 0.0118 | 0.0016 |
| | | 2000 - 2100 | 0.0015 | 0.0000 | 0.0041 | 0.0040 | 0.0097 | 0.0172 | 0.0194 | 0.0205 | 0.0190 | 0.0025 | 0.0150 | 0.0227 | 0.0202 | 0.0299 | 0.0253 | 0.0076 | 0.0118 | 0.0016 |
| | | 2100 - 2200 | 0.0015 | 0.0000 | 0.0041 | 0.0040 | 0.0097 | 0.0172 | 0.0194 | 0.0205 | 0.0190 | 0.0025 | 0.0150 | 0.0227 | 0.0202 | 0.0299 | 0.0253 | 0.0076 | 0.0118 | 0.0016 |
| | | 2200 - 2300 | 0.0015 | 0.0000 | 0.0041 | 0.0040 | 0.0097 | 0.0172 | 0.0194 | 0.0205 | 0.0190 | 0.0025 | 0.0150 | 0.0227 | 0.0202 | 0.0299 | 0.0253 | 0.0076 | 0.0118 | 0.0016 |
| | | 2300 - 0000 | 0.0015 | 0.0000 | 0.0041 | 0.0040 | 0.0097 | 0.0172 | 0.0194 | 0.0205 | 0.0190 | 0.0025 | 0.0150 | 0.0227 | 0.0202 | 0.0299 | 0.0253 | 0.0076 | 0.0118 | 0.0016 |
| 55 | Castle Peak Road - Lam Tei (L055) - SB | 0000 - 0100 | 0.0015 | 0.0000 | 0.0041 | 0.0040 | 0.0097 | 0.0172 | 0.0194 | 0.0205 | 0.0190 | 0.0025 | 0.0150 | 0.0227 | 0.0202 | 0.0299 | 0.0253 | 0.0076 | 0.0118 | 0.0016 |
| | | 0100 - 0200 | 0.0015 | 0.0000 | 0.0041 | 0.0040 | 0.0097 | 0.0172 | 0.0194 | 0.0205 | 0.0190 | 0.0025 | 0.0150 | 0.0227 | 0.0202 | 0.0299 | 0.0253 | 0.0076 | 0.0118 | 0.0016 |
| | | 0200 - 0300 | 0.0015 | 0.0000 | 0.0041 | 0.0040 | 0.0097 | 0.0172 | 0.0194 | 0.0205 | 0.0190 | 0.0025 | 0.0150 | 0.0227 | 0.0202 | 0.0299 | 0.0253 | 0.0076 | 0.0118 | 0.0016 |
| | | 0300 - 0400 | 0.0015 | 0.0000 | 0.0041 | 0.0040 | 0.0097 | 0.0172 | 0.0194 | 0.0205 | 0.0190 | 0.0025 | 0.0150 | 0.0227 | 0.0202 | 0.0299 | 0.0253 | 0.0076 | 0.0118 | 0.0016 |
| | | 0400 - 0500 | 0.0015 | 0.0000 | 0.0041 | 0.0040 | 0.0097 | 0.0172 | 0.0194 | 0.0205 | 0.0190 | 0.0025 | 0.0150 | 0.0227 | 0.0202 | 0.0299 | 0.0253 | 0.0076 | 0.0118 | 0.0016 |
| | | 0500 - 0600 | 0.0015 | 0.0000 | 0.0041 | 0.0040 | 0.0097 | 0.0172 | 0.0194 | 0.0205 | 0.0190 | 0.0025 | 0.0150 | 0.0227 | 0.0202 | 0.0299 | 0.0253 | 0.0076 | 0.0118 | 0.0016 |
| | | 0600 - 0700 | 0.0015 | 0.0000 | 0.0041 | 0.0040 | 0.0097 | 0.0172 | 0.0194 | 0.0205 | 0.0190 | 0.0025 | 0.0150 | 0.0227 | 0.0202 | 0.0299 | 0.0253 | 0.0076 | 0.0118 | 0.0016 |
| | | 0700 - 0800 | 0.0015 | 0.0000 | 0.0041 | 0.0040 | 0.0097 | 0.0172 | 0.0194 | 0.0205 | 0.0190 | 0.0025 | 0.0150 | 0.0227 | 0.0202 | 0.0299 | 0.0253 | 0.0076 | 0.0118 | 0.0016 |
| | | 0800 - 0900 | 0.0015 | 0.0000 | 0.0041 | 0.0040 | 0.0097 | 0.0172 | 0.0194 | 0.0205 | 0.0190 | 0.0025 | 0.0150 | 0.0227 | 0.0202 | 0.0299 | 0.0253 | 0.0076 | 0.0118 | 0.0016 |
| | | 0900 - 1000 | 0.0015 | 0.0000 | 0.0041 | 0.0040 | 0.0097 | 0.0172 | 0.0194 | 0.0205 | 0.0190 | 0.0025 | 0.0150 | 0.0227 | 0.0202 | 0.0299 | 0.0253 | 0.0076 | 0.0118 | 0.0016 |
| | | 1000 - 1100 | 0.0015 | 0.0000 | 0.0041 | 0.0040 | 0.0097 | 0.0172 | 0.0194 | 0.0205 | 0.0190 | 0.0025 | 0.0150 | 0.0227 | 0.0202 | 0.0299 | 0.0253 | 0.0076 | 0.0118 | 0.0016 |
| | | 1100 - 1200 | 0.0015 | 0.0000 | 0.0041 | 0.0040 | 0.0097 | 0.0172 | 0.0194 | 0.0205 | 0.0190 | 0.0025 | 0.0150 | 0.0227 | 0.0202 | 0.0299 | 0.0253 | 0.0076 | 0.0118 | 0.0016 |
| | | 1200 - 1300 | 0.0015 | 0.0000 | 0.0041 | 0.0040 | 0.0097 | 0.0172 | 0.0194 | 0.0205 | 0.0190 | 0.0025 | 0.0150 | 0.0227 | 0.0202 | 0.0299 | 0.0253 | 0.0076 | 0.0118 | 0.0016 |
| | | 1300 - 1400 | 0.0015 | 0.0000 | 0.0041 | 0.0040 | 0.0097 | 0.0172 | 0.0194 | 0.0205 | 0.0190 | 0.0025 | 0.0150 | 0.0227 | 0.0202 | 0.0299 | 0.0253 | 0.0076 | 0.0118 | 0.0016 |
| | | 1400 - 1500 | 0.0015 | 0.0000 | 0.0041 | 0.0040 | 0.0097 | 0.0172 | 0.0194 | 0.0205 | 0.0190 | 0.0025 | 0.0150 | 0.0227 | 0.0202 | 0.0299 | 0.0253 | 0.0076 | 0.0118 | 0.0016 |
| | | 1500 - 1600 | 0.0015 | 0.0000 | 0.0041 | 0.0040 | 0.0097 | 0.0172 | 0.0194 | 0.0205 | 0.0190 | 0.0025 | 0.0150 | 0.0227 | 0.0202 | 0.0299 | 0.0253 | 0.0076 | 0.0118 | 0.0016 |
| | | 1600 - 1700 | 0.0015 | 0.0000 | 0.0041 | 0.0040 | 0.0097 | 0.0172 | 0.0194 | 0.0205 | 0.0190 | 0.0025 | 0.0150 | 0.0227 | 0.0202 | 0.0299 | 0.0253 | 0.0076 | 0.0118 | 0.0016 |
| | | 1700 - 1800 | 0.0015 | 0.0000 | 0.0041 | 0.0040 | 0.0097 | 0.0172 | 0.0194 | 0.0205 | 0.0190 | 0.0025 | 0.0150 | 0.0227 | 0.0202 | 0.0299 | 0.0253 | 0.0076 | 0.0118 | 0.0016 |
| | | 1800 - 1900 | 0.0015 | 0.0000 | 0.0041 | 0.0040 | 0.0097 | 0.0172 | 0.0194 | 0.0205 | 0.0190 | 0.0025 | 0.0150 | 0.0227 | 0.0202 | 0.0299 | 0.0253 | 0.0076 | 0.0118 | 0.0016 |
| | | 1900 - 2000 | 0.0015 | 0.0000 | 0.0041 | 0.0040 | 0.0097 | 0.0172 | 0.0194 | 0.0205 | 0.0190 | 0.0025 | 0.0150 | 0.0227 | 0.0202 | 0.0299 | 0.0253 | 0.0076 | 0.0118 | 0.0016 |
| | | 2000 - 2100 | 0.0015 | 0.0000 | 0.0041 | 0.0040 | 0.0097 | 0.0172 | 0.0194 | 0.0205 | 0.0190 | 0.0025 | 0.0150 | 0.0227 | 0.0202 | 0.0299 | 0.0253 | 0.0076 | 0.0118 | 0.0016 |
| | | 2100 - 2200 | 0.0015 | 0.0000 | 0.0041 | 0.0040 | 0.0097 | 0.0172 | 0.0194 | 0.0205 | 0.0190 | 0.0025 | 0.0150 | 0.0227 | 0.0202 | 0.0299 | 0.0253 | 0.0076 | 0.0118 | 0.0016 |
| | | 2200 - 2300 | 0.0015 | 0.0000 | 0.0041 | 0.0040 | 0.0097 | 0.0172 | 0.0194 | 0.0205 | 0.0190 | 0.0025 | 0.0150 | 0.0227 | 0.0202 | 0.0299 | 0.0253 | 0.0076 | 0.0118 | 0.0016 |
| | | 2300 - 0000 | 0.0015 | 0.0000 | 0.0041 | 0.0040 | 0.0097 | 0.0172 | 0.0194 | 0.0205 | 0.0190 | 0.0025 | 0.0150 | 0.0227 | 0.0202 | 0.0299 | 0.0253 | 0.0076 | 0.0118 | 0.0016 |

**EMFAC Year 2037 x Traffic Data Year 2037**

| Road No. | Road Section | Time | FSP Emission | | | | | | | | | | | | | | | | | |
|---|---|---|---|---|---|---|---|---|---|---|---|---|---|---|---|---|---|---|---|---|
| | | | PC | Taxi | LGV3 | LGV4 | LGV6 | HGV7 | HGV8 | HGV9 | PLB | PV4 | PV5 | NFB6 | NFB7 | NFB8 | NFB9 | FBSD | FBDD | MC |
| 56 | Castle Peak Road - Lam Tei (L056) - NB | 0000 - 0100 | 0.0015 | 0.0000 | 0.0041 | 0.0040 | 0.0097 | 0.0172 | 0.0194 | 0.0205 | 0.0190 | 0.0025 | 0.0150 | 0.0227 | 0.0202 | 0.0299 | 0.0253 | 0.0076 | 0.0118 | 0.0016 |
| | | 0100 - 0200 | 0.0015 | 0.0000 | 0.0041 | 0.0040 | 0.0097 | 0.0172 | 0.0194 | 0.0205 | 0.0190 | 0.0025 | 0.0150 | 0.0227 | 0.0202 | 0.0299 | 0.0253 | 0.0076 | 0.0118 | 0.0016 |
| | | 0200 - 0300 | 0.0015 | 0.0000 | 0.0041 | 0.0040 | 0.0097 | 0.0172 | 0.0194 | 0.0205 | 0.0190 | 0.0025 | 0.0150 | 0.0227 | 0.0202 | 0.0299 | 0.0253 | 0.0076 | 0.0118 | 0.0016 |
| | | 0300 - 0400 | 0.0015 | 0.0000 | 0.0041 | 0.0040 | 0.0097 | 0.0172 | 0.0194 | 0.0205 | 0.0190 | 0.0025 | 0.0150 | 0.0227 | 0.0202 | 0.0299 | 0.0253 | 0.0076 | 0.0118 | 0.0016 |
| | | 0400 - 0500 | 0.0015 | 0.0000 | 0.0041 | 0.0040 | 0.0097 | 0.0172 | 0.0194 | 0.0205 | 0.0190 | 0.0025 | 0.0150 | 0.0227 | 0.0202 | 0.0299 | 0.0253 | 0.0076 | 0.0118 | 0.0016 |
| | | 0500 - 0600 | 0.0015 | 0.0000 | 0.0041 | 0.0040 | 0.0097 | 0.0172 | 0.0194 | 0.0205 | 0.0190 | 0.0025 | 0.0150 | 0.0227 | 0.0202 | 0.0299 | 0.0253 | 0.0076 | 0.0118 | 0.0016 |
| | | 0600 - 0700 | 0.0015 | 0.0000 | 0.0041 | 0.0040 | 0.0097 | 0.0172 | 0.0194 | 0.0205 | 0.0190 | 0.0025 | 0.0150 | 0.0227 | 0.0202 | 0.0299 | 0.0253 | 0.0076 | 0.0118 | 0.0016 |
| | | 0700 - 0800 | 0.0015 | 0.0000 | 0.0041 | 0.0040 | 0.0097 | 0.0172 | 0.0194 | 0.0205 | 0.0190 | 0.0025 | 0.0150 | 0.0227 | 0.0202 | 0.0299 | 0.0253 | 0.0076 | 0.0118 | 0.0016 |
| | | 0800 - 0900 | 0.0015 | 0.0000 | 0.0041 | 0.0040 | 0.0097 | 0.0172 | 0.0194 | 0.0205 | 0.0190 | 0.0025 | 0.0150 | 0.0227 | 0.0202 | 0.0299 | 0.0253 | 0.0076 | 0.0118 | 0.0016 |
| | | 0900 - 1000 | 0.0015 | 0.0000 | 0.0041 | 0.0040 | 0.0097 | 0.0172 | 0.0194 | 0.0205 | 0.0190 | 0.0025 | 0.0150 | 0.0227 | 0.0202 | 0.0299 | 0.0253 | 0.0076 | 0.0118 | 0.0016 |
| | | 1000 - 1100 | 0.0015 | 0.0000 | 0.0041 | 0.0040 | 0.0097 | 0.0172 | 0.0194 | 0.0205 | 0.0190 | 0.0025 | 0.0150 | 0.0227 | 0.0202 | 0.0299 | 0.0253 | 0.0076 | 0.0118 | 0.0016 |
| | | 1100 - 1200 | 0.0015 | 0.0000 | 0.0041 | 0.0040 | 0.0097 | 0.0172 | 0.0194 | 0.0205 | 0.0190 | 0.0025 | 0.0150 | 0.0227 | 0.0202 | 0.0299 | 0.0253 | 0.0076 | 0.0118 | 0.0016 |
| | | 1200 - 1300 | 0.0015 | 0.0000 | 0.0041 | 0.0040 | 0.0097 | 0.0172 | 0.0194 | 0.0205 | 0.0190 | 0.0025 | 0.0150 | 0.0227 | 0.0202 | 0.0299 | 0.0253 | 0.0076 | 0.0118 | 0.0016 |
| | | 1300 - 1400 | 0.0015 | 0.0000 | 0.0041 | 0.0040 | 0.0097 | 0.0172 | 0.0194 | 0.0205 | 0.0190 | 0.0025 | 0.0150 | 0.0227 | 0.0202 | 0.0299 | 0.0253 | 0.0076 | 0.0118 | 0.0016 |
| | | 1400 - 1500 | 0.0015 | 0.0000 | 0.0041 | 0.0040 | 0.0097 | 0.0172 | 0.0194 | 0.0205 | 0.0190 | 0.0025 | 0.0150 | 0.0227 | 0.0202 | 0.0299 | 0.0253 | 0.0076 | 0.0118 | 0.0016 |
| | | 1500 - 1600 | 0.0015 | 0.0000 | 0.0041 | 0.0040 | 0.0097 | 0.0172 | 0.0194 | 0.0205 | 0.0190 | 0.0025 | 0.0150 | 0.0227 | 0.0202 | 0.0299 | 0.0253 | 0.0076 | 0.0118 | 0.0016 |
| | | 1600 - 1700 | 0.0015 | 0.0000 | 0.0041 | 0.0040 | 0.0097 | 0.0172 | 0.0194 | 0.0205 | 0.0190 | 0.0025 | 0.0150 | 0.0227 | 0.0202 | 0.0299 | 0.0253 | 0.0076 | 0.0118 | 0.0016 |
| | | 1700 - 1800 | 0.0015 | 0.0000 | 0.0041 | 0.0040 | 0.0097 | 0.0172 | 0.0194 | 0.0205 | 0.0190 | 0.0025 | 0.0150 | 0.0227 | 0.0202 | 0.0299 | 0.0253 | 0.0076 | 0.0118 | 0.0016 |
| | | 1800 - 1900 | 0.0015 | 0.0000 | 0.0041 | 0.0040 | 0.0097 | 0.0172 | 0.0194 | 0.0205 | 0.0190 | 0.0025 | 0.0150 | 0.0227 | 0.0202 | 0.0299 | 0.0253 | 0.0076 | 0.0118 | 0.0016 |
| | | 1900 - 2000 | 0.0015 | 0.0000 | 0.0041 | 0.0040 | 0.0097 | 0.0172 | 0.0194 | 0.0205 | 0.0190 | 0.0025 | 0.0150 | 0.0227 | 0.0202 | 0.0299 | 0.0253 | 0.0076 | 0.0118 | 0.0016 |
| | | 2000 - 2100 | 0.0015 | 0.0000 | 0.0041 | 0.0040 | 0.0097 | 0.0172 | 0.0194 | 0.0205 | 0.0190 | 0.0025 | 0.0150 | 0.0227 | 0.0202 | 0.0299 | 0.0253 | 0.0076 | 0.0118 | 0.0016 |
| | | 2100 - 2200 | 0.0015 | 0.0000 | 0.0041 | 0.0040 | 0.0097 | 0.0172 | 0.0194 | 0.0205 | 0.0190 | 0.0025 | 0.0150 | 0.0227 | 0.0202 | 0.0299 | 0.0253 | 0.0076 | 0.0118 | 0.0016 |
| | | 2200 - 2300 | 0.0015 | 0.0000 | 0.0041 | 0.0040 | 0.0097 | 0.0172 | 0.0194 | 0.0205 | 0.0190 | 0.0025 | 0.0150 | 0.0227 | 0.0202 | 0.0299 | 0.0253 | 0.0076 | 0.0118 | 0.0016 |
| | | 2300 - 0000 | 0.0015 | 0.0000 | 0.0041 | 0.0040 | 0.0097 | 0.0172 | 0.0194 | 0.0205 | 0.0190 | 0.0025 | 0.0150 | 0.0227 | 0.0202 | 0.0299 | 0.0253 | 0.0076 | 0.0118 | 0.0016 |
| 57 | Ng Lau Road (L057) - EB | 0000 - 0100 | 0.0036 | 0.0000 | 0.0078 | 0.0077 | 0.0118 | 0.0241 | 0.0294 | 0.0310 | 0.0267 | 0.0049 | 0.0210 | 0.0318 | 0.0282 | 0.0456 | 0.0385 | 0.0116 | 0.0181 | 0.0037 |
| | | 0100 - 0200 | 0.0036 | 0.0000 | 0.0078 | 0.0077 | 0.0118 | 0.0241 | 0.0294 | 0.0310 | 0.0267 | 0.0049 | 0.0210 | 0.0318 | 0.0282 | 0.0456 | 0.0385 | 0.0116 | 0.0181 | 0.0037 |
| | | 0200 - 0300 | 0.0036 | 0.0000 | 0.0078 | 0.0077 | 0.0118 | 0.0241 | 0.0294 | 0.0310 | 0.0267 | 0.0049 | 0.0210 | 0.0318 | 0.0282 | 0.0456 | 0.0385 | 0.0116 | 0.0181 | 0.0037 |
| | | 0300 - 0400 | 0.0036 | 0.0000 | 0.0078 | 0.0077 | 0.0118 | 0.0241 | 0.0294 | 0.0310 | 0.0267 | 0.0049 | 0.0210 | 0.0318 | 0.0282 | 0.0456 | 0.0385 | 0.0116 | 0.0181 | 0.0037 |
| | | 0400 - 0500 | 0.0036 | 0.0000 | 0.0078 | 0.0077 | 0.0118 | 0.0241 | 0.0294 | 0.0310 | 0.0267 | 0.0049 | 0.0210 | 0.0318 | 0.0282 | 0.0456 | 0.0385 | 0.0116 | 0.0181 | 0.0037 |
| | | 0500 - 0600 | 0.0036 | 0.0000 | 0.0078 | 0.0077 | 0.0118 | 0.0241 | 0.0294 | 0.0310 | 0.0267 | 0.0049 | 0.0210 | 0.0318 | 0.0282 | 0.0456 | 0.0385 | 0.0116 | 0.0181 | 0.0037 |
| | | 0600 - 0700 | 0.0040 | 0.0000 | 0.0083 | 0.0082 | 0.0124 | 0.0251 | 0.0315 | 0.0332 | 0.0283 | 0.0053 | 0.0223 | 0.0338 | 0.0293 | 0.0488 | 0.0412 | 0.0123 | 0.0192 | 0.0042 |
| | | 0700 - 0800 | 0.0044 | 0.0000 | 0.0088 | 0.0087 | 0.0128 | 0.0258 | 0.0331 | 0.0349 | 0.0296 | 0.0056 | 0.0234 | 0.0353 | 0.0301 | 0.0513 | 0.0433 | 0.0128 | 0.0200 | 0.0046 |
| | | 0800 - 0900 | 0.0044 | 0.0000 | 0.0088 | 0.0087 | 0.0128 | 0.0258 | 0.0331 | 0.0349 | 0.0296 | 0.0056 | 0.0234 | 0.0353 | 0.0301 | 0.0513 | 0.0433 | 0.0128 | 0.0200 | 0.0046 |
| | | 0900 - 1000 | 0.0040 | 0.0000 | 0.0083 | 0.0082 | 0.0124 | 0.0251 | 0.0315 | 0.0332 | 0.0283 | 0.0053 | 0.0223 | 0.0338 | 0.0293 | 0.0488 | 0.0412 | 0.0123 | 0.0192 | 0.0042 |
| | | 1000 - 1100 | 0.0040 | 0.0000 | 0.0083 | 0.0082 | 0.0124 | 0.0251 | 0.0315 | 0.0332 | 0.0283 | 0.0053 | 0.0223 | 0.0338 | 0.0293 | 0.0488 | 0.0412 | 0.0123 | 0.0192 | 0.0042 |
| | | 1100 - 1200 | 0.0040 | 0.0000 | 0.0083 | 0.0082 | 0.0124 | 0.0251 | 0.0315 | 0.0332 | 0.0283 | 0.0053 | 0.0223 | 0.0338 | 0.0293 | 0.0488 | 0.0412 | 0.0123 | 0.0192 | 0.0042 |
| | | 1200 - 1300 | 0.0040 | 0.0000 | 0.0083 | 0.0082 | 0.0124 | 0.0251 | 0.0315 | 0.0332 | 0.0283 | 0.0053 | 0.0223 | 0.0338 | 0.0293 | 0.0488 | 0.0412 | 0.0123 | 0.0192 | 0.0042 |
| | | 1300 - 1400 | 0.0040 | 0.0000 | 0.0083 | 0.0082 | 0.0124 | 0.0251 | 0.0315 | 0.0332 | 0.0283 | 0.0053 | 0.0223 | 0.0338 | 0.0293 | 0.0488 | 0.0412 | 0.0123 | 0.0192 | 0.0042 |
| | | 1400 - 1500 | 0.0040 | 0.0000 | 0.0083 | 0.0082 | 0.0124 | 0.0251 | 0.0315 | 0.0332 | 0.0283 | 0.0053 | 0.0223 | 0.0338 | 0.0293 | 0.0488 | 0.0412 | 0.0123 | 0.0192 | 0.0042 |
| | | 1500 - 1600 | 0.0044 | 0.0000 | 0.0088 | 0.0087 | 0.0128 | 0.0258 | 0.0331 | 0.0349 | 0.0296 | 0.0056 | 0.0234 | 0.0353 | 0.0301 | 0.0513 | 0.0433 | 0.0128 | 0.0200 | 0.0046 |
| | | 1600 - 1700 | 0.0044 | 0.0000 | 0.0088 | 0.0087 | 0.0128 | 0.0258 | 0.0331 | 0.0349 | 0.0296 | 0.0056 | 0.0234 | 0.0353 | 0.0301 | 0.0513 | 0.0433 | 0.0128 | 0.0200 | 0.0046 |
| | | 1700 - 1800 | 0.0044 | 0.0000 | 0.0088 | 0.0087 | 0.0128 | 0.0258 | 0.0331 | 0.0349 | 0.0296 | 0.0056 | 0.0234 | 0.0353 | 0.0301 | 0.0513 | 0.0433 | 0.0128 | 0.0200 | 0.0046 |
| | | 1800 - 1900 | 0.0044 | 0.0000 | 0.0088 | 0.0087 | 0.0128 | 0.0258 | 0.0331 | 0.0349 | 0.0296 | 0.0056 | 0.0234 | 0.0353 | 0.0301 | 0.0513 | 0.0433 | 0.0128 | 0.0200 | 0.0046 |
| | | 1900 - 2000 | 0.0040 | 0.0000 | 0.0083 | 0.0082 | 0.0124 | 0.0251 | 0.0315 | 0.0332 | 0.0283 | 0.0053 | 0.0223 | 0.0338 | 0.0293 | 0.0488 | 0.0412 | 0.0123 | 0.0192 | 0.0042 |
| | | 2000 - 2100 | 0.0040 | 0.0000 | 0.0083 | 0.0082 | 0.0124 | 0.0251 | 0.0315 | 0.0332 | 0.0283 | 0.0053 | 0.0223 | 0.0338 | 0.0293 | 0.0488 | 0.0412 | 0.0123 | 0.0192 | 0.0042 |
| | | 2100 - 2200 | 0.0040 | 0.0000 | 0.0083 | 0.0082 | 0.0124 | 0.0251 | 0.0315 | 0.0332 | 0.0283 | 0.0053 | 0.0223 | 0.0338 | 0.0293 | 0.0488 | 0.0412 | 0.0123 | 0.0192 | 0.0042 |
| | | 2200 - 2300 | 0.0040 | 0.0000 | 0.0083 | 0.0082 | 0.0124 | 0.0251 | 0.0315 | 0.0332 | 0.0283 | 0.0053 | 0.0223 | 0.0338 | 0.0293 | 0.0488 | 0.0412 | 0.0123 | 0.0192 | 0.0042 |
| | | 2300 - 0000 | 0.0036 | 0.0000 | 0.0078 | 0.0077 | 0.0118 | 0.0241 | 0.0294 | 0.0310 | 0.0267 | 0.0049 | 0.0210 | 0.0318 | 0.0282 | 0.0456 | 0.0385 | 0.0116 | 0.0181 | 0.0037 |
| 58 | Ng Lau Road (L058) - WB | 0000 - 0100 | 0.0036 | 0.0000 | 0.0078 | 0.0077 | 0.0118 | 0.0241 | 0.0294 | 0.0310 | 0.0267 | 0.0049 | 0.0210 | 0.0318 | 0.0282 | 0.0456 | 0.0385 | 0.0116 | 0.0181 | 0.0037 |
| | | 0100 - 0200 | 0.0036 | 0.0000 | 0.0078 | 0.0077 | 0.0118 | 0.0241 | 0.0294 | 0.0310 | 0.0267 | 0.0049 | 0.0210 | 0.0318 | 0.0282 | 0.0456 | 0.0385 | 0.0116 | 0.0181 | 0.0037 |
| | | 0200 - 0300 | 0.0036 | 0.0000 | 0.0078 | 0.0077 | 0.0118 | 0.0241 | 0.0294 | 0.0310 | 0.0267 | 0.0049 | 0.0210 | 0.0318 | 0.0282 | 0.0456 | 0.0385 | 0.0116 | 0.0181 | 0.0037 |
| | | 0300 - 0400 | 0.0036 | 0.0000 | 0.0078 | 0.0077 | 0.0118 | 0.0241 | 0.0294 | 0.0310 | 0.0267 | 0.0049 | 0.0210 | 0.0318 | 0.0282 | 0.0456 | 0.0385 | 0.0116 | 0.0181 | 0.0037 |
| | | 0400 - 0500 | 0.0036 | 0.0000 | 0.0078 | 0.0077 | 0.0118 | 0.0241 | 0.0294 | 0.0310 | 0.0267 | 0.0049 | 0.0210 | 0.0318 | 0.0282 | 0.0456 | 0.0385 | 0.0116 | 0.0181 | 0.0037 |
| | | 0500 - 0600 | 0.0036 | 0.0000 | 0.0078 | 0.0077 | 0.0118 | 0.0241 | 0.0294 | 0.0310 | 0.0267 | 0.0049 | 0.0210 | 0.0318 | 0.0282 | 0.0456 | 0.0385 | 0.0116 | 0.0181 | 0.0037 |
| | | 0600 - 0700 | 0.0040 | 0.0000 | 0.0083 | 0.0082 | 0.0124 | 0.0251 | 0.0315 | 0.0332 | 0.0283 | 0.0053 | 0.0223 | 0.0338 | 0.0293 | 0.0488 | 0.0412 | 0.0123 | 0.0192 | 0.0042 |
| | | 0700 - 0800 | 0.0044 | 0.0000 | 0.0088 | 0.0087 | 0.0128 | 0.0258 | 0.0331 | 0.0349 | 0.0296 | 0.0056 | 0.0234 | 0.0353 | 0.0301 | 0.0513 | 0.0433 | 0.0128 | 0.0200 | 0.0046 |
| | | 0800 - 0900 | 0.0044 | 0.0000 | 0.0088 | 0.0087 | 0.0128 | 0.0258 | 0.0331 | 0.0349 | 0.0296 | 0.0056 | 0.0234 | 0.0353 | 0.0301 | 0.0513 | 0.0433 | 0.0128 | 0.0200 | 0.0046 |
| | | 0900 - 1000 | 0.0044 | 0.0000 | 0.0088 | 0.0087 | 0.0128 | 0.0258 | 0.0331 | 0.0349 | 0.0296 | 0.0056 | 0.0234 | 0.0353 | 0.0301 | 0.0513 | 0.0433 | 0.0128 | 0.0200 | 0.0046 |
| | | 1000 - 1100 | 0.0040 | 0.0000 | 0.0083 | 0.0082 | 0.0124 | 0.0251 | 0.0315 | 0.0332 | 0.0283 | 0.0053 | 0.0223 | 0.0338 | 0.0293 | 0.0488 | 0.0412 | 0.0123 | 0.0192 | 0.0042 |
| | | 1100 - 1200 | 0.0040 | 0.0000 | 0.0083 | 0.0082 | 0.0124 | 0.0251 | 0.0315 | 0.0332 | 0.0283 | 0.0053 | 0.0223 | 0.0338 | 0.0293 | 0.0488 | 0.0412 | 0.0123 | 0.0192 | 0.0042 |
| | | 1200 - 1300 | 0.0040 | 0.0000 | 0.0083 | 0.0082 | 0.0124 | 0.0251 | 0.0315 | 0.0332 | 0.0283 | 0.0053 | 0.0223 | 0.0338 | 0.0293 | 0.0488 | 0.0412 | 0.0123 | 0.0192 | 0.0042 |
| | | 1300 - 1400 | 0.0040 | 0.0000 | 0.0083 | 0.0082 | 0.0124 | 0.0251 | 0.0315 | 0.0332 | 0.0283 | 0.0053 | 0.0223 | 0.0338 | 0.0293 | 0.0488 | 0.0412 | 0.0123 | 0.0192 | 0.0042 |
| | | 1400 - 1500 | 0.0040 | 0.0000 | 0.0083 | 0.0082 | 0.0124 | 0.0251 | 0.0315 | 0.0332 | 0.0283 | 0.0053 | 0.0223 | 0.0338 | 0.0293 | 0.0488 | 0.0412 | 0.0123 | 0.0192 | 0.0042 |
| | | 1500 - 1600 | 0.0044 | 0.0000 | 0.0088 | 0.0087 | 0.0128 | 0.0258 | 0.0331 | 0.0349 | 0.0296 | 0.0056 | 0.0234 | 0.0353 | 0.0301 | 0.0513 | 0.0433 | 0.0128 | 0.0200 | 0.0046 |
| | | 1600 - 1700 | 0.0044 | 0.0000 | 0.0088 | 0.0087 | 0.0128 | 0.0258 | 0.0331 | 0.0349 | 0.0296 | 0.0056 | 0.0234 | 0.0353 | 0.0301 | 0.0513 | 0.0433 | 0.0128 | 0.0200 | 0.0046 |
| | | 1700 - 1800 | 0.0044 | 0.0000 | 0.0088 | 0.0087 | 0.0128 | 0.0258 | 0.0331 | 0.0349 | 0.0296 | 0.0056 | 0.0234 | 0.0353 | 0.0301 | 0.0513 | 0.0433 | 0.0128 | 0.0200 | 0.0046 |
| | | 1800 - 1900 | 0.0044 | 0.0000 | 0.0088 | 0.0087 | 0.0128 | 0.0258 | 0.0331 | 0.0349 | 0.0296 | 0.0056 | 0.0234 | 0.0353 | 0.0301 | 0.0513 | 0.0433 | 0.0128 | 0.0200 | 0.0046 |
| | | 1900 - 2000 | 0.0040 | 0.0000 | 0.0083 | 0.0082 | 0.0124 | 0.0251 | 0.0315 | 0.0332 | 0.0283 | 0.0053 | 0.0223 | 0.0338 | 0.0293 | 0.0488 | 0.0412 | 0.0123 | 0.0192 | 0.0042 |
| | | 2000 - 2100 | 0.0040 | 0.0000 | 0.0083 | 0.0082 | 0.0124 | 0.0251 | 0.0315 | 0.0332 | 0.0283 | 0.0053 | 0.0223 | 0.0338 | 0.0293 | 0.0488 | 0.0412 | 0.0123 | 0.0192 | 0.0042 |
| | | 2100 - 2200 | 0.0040 | 0.0000 | 0.0083 | 0.0082 | 0.0124 | 0.0251 | 0.0315 | 0.0332 | 0.0283 | 0.0053 | 0.0223 | 0.0338 | 0.0293 | 0.0488 | 0.0412 | 0.0123 | 0.0192 | 0.0042 |
| | | 2200 - 2300 | 0.0040 | 0.0000 | 0.0083 | 0.0082 | 0.0124 | 0.0251 | 0.0315 | 0.0332 | 0.0283 | 0.0053 | 0.0223 | 0.0338 | 0.0293 | 0.0488 | 0.0412 | 0.0123 | 0.0192 | 0.0042 |
| | | 2300 - 0000 | 0.0036 | 0.0000 | 0.0078 | 0.0077 | 0.0118 | 0.0241 | 0.0294 | 0.0310 | 0.0267 | 0.0049 | 0.0210 | 0.0318 | 0.0282 | 0.0456 | 0.0385 | 0.0116 | 0.0181 | 0.0037 |
| 59 | Tung Lei Path (L059) - SB | 0000 - 0100 | 0.0036 | 0.0000 | 0.0078 | 0.0077 | 0.0118 | 0.0241 | 0.0294 | 0.0310 | 0.0267 | 0.0049 | 0.0210 | 0.0318 | 0.0282 | 0.0456 | 0.0385 | 0.0116 | 0.0181 | 0.0037 |
| | | 0100 - 0200 | 0.0036 | 0.0000 | 0.0078 | 0.0077 | 0.0118 | 0.0241 | 0.0294 | 0.0310 | 0.0267 | 0.0049 | 0.0210 | 0.0318 | 0.0282 | 0.0456 | 0.0385 | 0.0116 | 0.0181 | 0.0037 |
| | | 0200 - 0300 | 0.0036 | 0.0000 | 0.0078 | 0.0077 | 0.0118 | 0.0241 | 0.0294 | 0.0310 | 0.0267 | 0.0049 | 0.0210 | 0.0318 | 0.0282 | 0.0456 | 0.0385 | 0.0116 | 0.0181 | 0.0037 |
| | | 0300 - 0400 | 0.0036 | 0.0000 | 0.0078 | 0.0077 | 0.0118 | 0.0241 | 0.0294 | 0.0310 | 0.0267 | 0.0049 | 0.0210 | 0.0318 | 0.0282 | 0.0456 | 0.0385 | 0.0116 | 0.0181 | 0.0037 |
| | | 0400 - 0500 | 0.0036 | 0.0000 | 0.0078 | 0.0077 | 0.0118 | 0.0241 | 0.0294 | 0.0310 | 0.0267 | 0.0049 | 0.0210 | 0.0318 | 0.0282 | 0.0456 | 0.0385 | 0.0116 | 0.0181 | 0.0037 |
| | | 0500 - 0600 | 0.0036 | 0.0000 | 0.0078 | 0.0077 | 0.0118 | 0.0241 | 0.0294 | 0.0310 | 0.0267 | 0.0049 | 0.0210 | 0.0318 | 0.0282 | 0.0456 | 0.0385 | 0.0116 | 0.0181 | 0.0037 |
| | | 0600 - 0700 | 0.0036 | 0.0000 | 0.0078 | 0.0077 | 0.0118 | 0.0241 | 0.0294 | 0.0310 | 0.0267 | 0.0049 | 0.0210 | 0.0318 | 0.0282 | 0.0456 | 0.0385 | 0.0116 | 0.0181 | 0.0037 |
| | | 0700 - 0800 | 0.0036 | 0.0000 | 0.0078 | 0.0077 | 0.0118 | 0.0241 | 0.0294 | 0.0310 | 0.0267 | 0.0049 | 0.0210 | 0.0318 | 0.0282 | 0.0456 | 0.0385 | 0.0116 | 0.0181 | 0.0037 |
| | | 0800 - 0900 | 0.0036 | 0.0000 | 0.0078 | 0.0077 | 0.0118 | 0.0241 | 0.0294 | 0.0310 | 0.0267 | 0.0049 | 0.0210 | 0.0318 | 0.0282 | 0.0456 | 0.0385 | 0.0116 | 0.0181 | 0.0037 |
| | | 0900 - 1000 | 0.0036 | 0.0000 | 0.0078 | 0.0077 | 0.0118 | 0.0241 | 0.0294 | 0.0310 | 0.0267 | 0.0049 | 0.0210 | 0.0318 | 0.0282 | 0.0456 | 0.0385 | 0.0116 | 0.0181 | 0.0037 |
| | | 1000 - 1100 | 0.0036 | 0.0000 | 0.0078 | 0.0077 | 0.0118 | 0.0241 | 0.0294 | 0.0310 | 0.0267 | 0.0049 | 0.0210 | 0.0318 | 0.0282 | 0.0456 | 0.0385 | 0.0116 | 0.0181 | 0.0037 |
| | | 1100 - 1200 | 0.0036 | 0.0000 | 0.0078 | 0.0077 | 0.0118 | 0.0241 | 0.0294 | 0.0310 | 0.0267 | 0.0049 | 0.0210 | 0.0318 | 0.0282 | 0.0456 | 0.0385 | 0.0116 | 0.0181 | 0.0037 |
| | | 1200 - 1300 | 0.0036 | 0.0000 | 0.0078 | 0.0077 | 0.0118 | 0.0241 | 0.0294 | 0.0310 | 0.0267 | 0.0049 | 0.0210 | 0.0318 | 0.0282 | 0.0456 | 0.0385 | 0.0116 | 0.0181 | 0.0037 |
| | | 1300 - 1400 | 0.0036 | 0.0000 | 0.0078 | 0.0077 | 0.0118 | 0.0241 | 0.0294 | 0.0310 | 0.0267 | 0.0049 | 0.0210 | 0.0318 | 0.0282 | 0.0456 | 0.0385 | 0.0116 | 0.0181 | 0.0037 |
| | | 1400 - 1500 | 0.0036 | 0.0000 | 0.0078 | 0.0077 | 0.0118 | 0.0241 | 0.0294 | 0.0310 | 0.0267 | 0.0049 | 0.0210 | 0.0318 | 0.0282 | 0.0456 | 0.0385 | 0.0116 | 0.0181 | 0.0037 |
| | | 1500 - 1600 | 0.0036 | 0.0000 | 0.0078 | 0.0077 | 0.0118 | 0.0241 | 0.0294 | 0.0310 | 0.0267 | 0.0049 | 0.0210 | 0.0318 | 0.0282 | 0.0456 | 0.0385 | 0.0116 | 0.0181 | 0.0037 |
| | | 1600 - 1700 | 0.0036 | 0.0000 | 0.0078 | 0.0077 | 0.0118 | 0.0241 | 0.0294 | 0.0310 | 0.0267 | 0.0049 | 0.0210 | 0.0318 | 0.0282 | 0.0456 | 0.0385 | 0.0116 | 0.0181 | 0.0037 |
| | | 1700 - 1800 | 0.0036 | 0.0000 | 0.0078 | 0.0077 | 0.0118 | 0.0241 | 0.0294 | 0.0310 | 0.0267 | 0.0049 | 0.0210 | 0.0318 | 0.0282 | 0.0456 | 0.0385 | 0.0116 | 0.0181 | 0.0037 |
| | | 1800 - 1900 | 0.0036 | 0.0000 | 0.0078 | 0.0077 | 0.0118 | 0.0241 | 0.0294 | 0.0310 | 0.0267 | 0.0049 | 0.0210 | 0.0318 | 0.0282 | 0.0456 | 0.0385 | 0.0116 | 0.0181 | 0.0037 |
| | | 1900 - 2000 | 0.0036 | 0.0000 | 0.0078 | 0.0077 | 0.0118 | 0.0241 | 0.0294 | 0.0310 | 0.0267 | 0.0049 | 0.0210 | 0.0318 | 0.0282 | 0.0456 | 0.0385 | 0.0116 | 0.0181 | 0.0037 |
| | | 2000 - 2100 | 0.0036 | 0.0000 | 0.0078 | 0.0077 | 0.0118 | 0.0241 | 0.0294 | 0.0310 | 0.0267 | 0.0049 | 0.0210 | 0.0318 | 0.0282 | 0.0456 | 0.0385 | 0.0116 | 0.0181 | 0.0037 |
| | | 2100 - 2200 | 0.0036 | 0.0000 | 0.0078 | 0.0077 | 0.0118 | 0.0241 | 0.0294 | 0.0310 | 0.0267 | 0.0049 | 0.0210 | 0.0318 | 0.0282 | 0.0456 | 0.0385 | 0.0116 | 0.0181 | 0.0037 |
| | | 2200 - 2300 | 0.0036 | 0.0000 | 0.0078 | 0.0077 | 0.0118 | 0.0241 | 0.0294 | 0.0310 | 0.0267 | 0.0049 | 0.0210 | 0.0318 | 0.0282 | 0.0456 | 0.0385 | 0.0116 | 0.0181 | 0.0037 |
| | | 2300 - 0000 | 0.0036 | 0.0000 | 0.0078 | 0.0077 | 0.0118 | 0.0241 | 0.0294 | 0.0310 | 0.0267 | 0.0049 | 0.0210 | 0.0318 | 0.0282 | 0.0456 | 0.0385 | 0.0116 | 0.0181 | 0.0037 |
| 60 | Tung Lei Path (L060) - NB | 0000 - 0100 | 0.0036 | 0.0000 | 0.0078 | 0.0077 | 0.0118 | 0.0241 | 0.0294 | 0.0310 | 0.0267 | 0.0049 | 0.0210 | 0.0318 | 0.0282 | 0.0456 | 0.0385 | 0.0116 | 0.0181 | 0.0037 |
| | | 0100 - 0200 | 0.0036 | 0.0000 | 0.0078 | 0.0077 | 0.0118 | 0.0241 | 0.0294 | 0.0310 | 0.0267 | 0.0049 | 0.0210 | 0.0318 | 0.0282 | 0.0456 | 0.0385 | 0.0116 | 0.0181 | 0.0037 |
| | | 0200 - 0300 | 0.0036 | 0.0000 | 0.0078 | 0.0077 | 0.0118 | 0.0241 | 0.0294 | 0.0310 | 0.0267 | 0.0049 | 0.0210 | 0.0318 | 0.0282 | 0.0456 | 0.0385 | 0.0116 | 0.0181 | 0.0037 |
| | | 0300 - 0400 | 0.0036 | 0.0000 | 0.0078 | 0.0077 | 0.0118 | 0.0241 | 0.0294 | 0.0310 | 0.0267 | 0.0049 | 0.0210 | 0.0318 | 0.0282 | 0.0456 | 0.0385 | 0.0116 | 0.0181 | 0.0037 |
| | | 0400 - 0500 | 0.0036 | 0.0000 | 0.0078 | 0.0077 | 0.0118 | 0.0241 | 0.0294 | 0.0310 | 0.0267 | 0.0049 | 0.0210 | 0.0318 | 0.0282 | 0.0456 | 0.0385 | 0.0116 | 0.0181 | 0.0037 |
| | | 0500 - 0600 | 0.0036 | 0.0000 | 0.0078 | 0.0077 | 0.0118 | 0.0241 | 0.0294 | 0.0310 | 0.0267 | 0.0049 | 0.0210 | 0.0318 | 0.0282 | 0.0456 | 0.0385 | 0.0116 | 0.0181 | 0.0037 |
| | | 0600 - 0700 | 0.0036 | 0.0000 | 0.0078 | 0.0077 | 0.0118 | 0.0241 | 0.0294 | 0.0310 | 0.0267 | 0.0049 | 0.0210 | 0.0318 | 0.0282 | 0.0456 | 0.0385 | 0.0116 | 0.0181 | 0.0037 |
| | | 0700 - 0800 | 0.0036 | 0.0000 | 0.0078 | 0.0077 | 0.0118 | 0.0241 | 0.0294 | 0.0310 | 0.0267 | 0.0049 | 0.0210 | 0.0318 | 0.0282 | 0.0456 | 0.0385 | 0.0116 | 0.0181 | 0.0037 |
| | | 0800 - 0900 | 0.0036 | 0.0000 | 0.0078 | 0.0077 | 0.0118 | 0.0241 | 0.0294 | 0.0310 | 0.0267 | 0.0049 | 0.0210 | 0.0318 | 0.0282 | 0.0456 | 0.0385 | 0.0116 | 0.0181 | 0.0037 |
| | | 0900 - 1000 | 0.0036 | 0.0000 | 0.0078 | 0.0077 | 0.0118 | 0.0241 | 0.0294 | 0.0310 | 0.0267 | 0.0049 | 0.0210 | 0.0318 | 0.0282 | 0.0456 | 0.0385 | 0.0116 | 0.0181 | 0.0037 |
| | | 1000 - 1100 | 0.0036 | 0.0000 | 0.0078 | 0.0077 | 0.0118 | 0.0241 | 0.0294 | 0.0310 | 0.0267 | 0.0049 | 0.0210 | 0.0318 | 0.0282 | 0.0456 | 0.0385 | 0.0116 | 0.0181 | 0.0037 |
| | | 1100 - 1200 | 0.0036 | 0.0000 | 0.0078 | 0.0077 | 0.0118 | 0.0241 | 0.0294 | 0.0310 | 0.0267 | 0.0049 | 0.0210 | 0.0318 | 0.0282 | 0.0456 | 0.0385 | 0.0116 | 0.0181 | 0.0037 |
| | | 1200 - 1300 | 0.0036 | 0.0000 | 0.0078 | 0.0077 | 0.0118 | 0.0241 | 0.0294 | 0.0310 | 0.0267 | 0.0049 | 0.0210 | 0.0318 | 0.0282 | 0.0456 | 0.0385 | 0.0116 | 0.0181 | 0.0037 |
| | | 1300 - 1400 | 0.0036 | 0.0000 | 0.0078 | 0.0077 | 0.0118 | 0.0241 | 0.0294 | 0.0310 | 0.0267 | 0.0049 | 0.0210 | 0.0318 | 0.0282 | 0.0456 | 0.0385 | 0.0116 | 0.0181 | 0.0037 |
| | | 1400 - 1500 | 0.0036 | 0.0000 | 0.0078 | 0.0077 | 0.0118 | 0.0241 | 0.0294 | 0.0310 | 0.0267 | 0.0049 | 0.0210 | 0.0318 | 0.0282 | 0.0456 | 0.0385 | 0.0116 | 0.0181 | 0.0037 |
| | | 1500 - 1600 | 0.0036 | 0.0000 | 0.0078 | 0.0077 | 0.0118 | 0.0241 | 0.0294 | 0.0310 | 0.0267 | 0.0049 | 0.0210 | 0.0318 | 0.0282 | 0.0456 | 0.0385 | 0.0116 | 0.0181 | 0.0037 |
| | | 1600 - 1700 | 0.0036 | 0.0000 | 0.0078 | 0.0077 | 0.0118 | 0.0241 | 0.0294 | 0.0310 | 0.0267 | 0.0049 | 0.0210 | 0.0318 | 0.0282 | 0.0456 | 0.0385 | 0.0116 | 0.0181 | 0.0037 |
| | | 1700 - 1800 | 0.0036 | 0.0000 | 0.0078 | 0.0077 | 0.0118 | 0.0241 | 0.0294 | 0.0310 | 0.0267 | 0.0049 | 0.0210 | 0.0318 | 0.0282 | 0.0456 | 0.0385 | 0.0116 | 0.0181 | 0.0037 |
| | | 1800 - 1900 | 0.0036 | 0.0000 | 0.0078 | 0.0077 | 0.0118 | 0.0241 | 0.0294 | 0.0310 | 0.0267 | 0.0049 | 0.0210 | 0.0318 | 0.0282 | 0.0456 | 0.0385 | 0.0116 | 0.0181 | 0.0037 |
| | | 1900 - 2000 | 0.0036 | 0.0000 | 0.0078 | 0.0077 | 0.0118 | 0.0241 | 0.0294 | 0.0310 | 0.0267 | 0.0049 | 0.0210 | 0.0318 | 0.0282 | 0.0456 | 0.0385 | 0.0116 | 0.0181 | 0.0037 |
| | | 2000 - 2100 | 0.0036 | 0.0000 | 0.0078 | 0.0077 | 0.0118 | 0.0241 | 0.0294 | 0.0310 | 0.0267 | 0.0049 | 0.0210 | 0.0318 | 0.0282 | 0.0456 | 0.0385 | 0.0116 | 0.0181 | 0.0037 |
| | | 2100 - 2200 | 0.0036 | 0.0000 | 0.0078 | 0.0077 | 0.0118 | 0.0241 | 0.0294 | 0.0310 | 0.0267 | 0.0049 | 0.0210 | 0.0318 | 0.0282 | 0.0456 | 0.0385 | 0.0116 | 0.0181 | 0.0037 |
| | | 2200 - 2300 | 0.0036 | 0.0000 | 0.0078 | 0.0077 | 0.0118 | 0.0241 | 0.0294 | 0.0310 | 0.0267 | 0.0049 | 0.0210 | 0.0318 | 0.0282 | 0.0456 | 0.0385 | 0.0116 | 0.0181 | 0.0037 |
| | | 2300 - 0000 | 0.0036 | 0.0000 | 0.0078 | 0.0077 | 0.0118 | 0.0241 | 0.0294 | 0.0310 | 0.0267 | 0.0049 | 0.0210 | 0.0318 | 0.0282 | 0.0456 | 0.0385 | 0.0116 | 0.0181 | 0.0037 |

**EMFAC Year 2037 x Traffic Data Year 2037**

| Road No. | Road Section | Time | FSP Emission | | | | | | | | | | | | | | | | | |
|---|---|---|---|---|---|---|---|---|---|---|---|---|---|---|---|---|---|---|---|---|
| | | | PC | Taxi | LGV3 | LGV4 | LGV6 | HGV7 | HGV8 | HGV9 | PLB | PV4 | PV5 | NFB6 | NFB7 | NFB8 | NFB9 | FBSD | FBDD | MC |
| 61 | Ng Lau Road<br>(L061) - EB | 0000 - 0100 | 0.0036 | 0.0000 | 0.0078 | 0.0077 | 0.0118 | 0.0241 | 0.0294 | 0.0310 | 0.0267 | 0.0049 | 0.0210 | 0.0318 | 0.0282 | 0.0456 | 0.0385 | 0.0116 | 0.0181 | 0.0037 |
| | | 0100 - 0200 | 0.0036 | 0.0000 | 0.0078 | 0.0077 | 0.0118 | 0.0241 | 0.0294 | 0.0310 | 0.0267 | 0.0049 | 0.0210 | 0.0318 | 0.0282 | 0.0456 | 0.0385 | 0.0116 | 0.0181 | 0.0037 |
| | | 0200 - 0300 | 0.0036 | 0.0000 | 0.0078 | 0.0077 | 0.0118 | 0.0241 | 0.0294 | 0.0310 | 0.0267 | 0.0049 | 0.0210 | 0.0318 | 0.0282 | 0.0456 | 0.0385 | 0.0116 | 0.0181 | 0.0037 |
| | | 0300 - 0400 | 0.0036 | 0.0000 | 0.0078 | 0.0077 | 0.0118 | 0.0241 | 0.0294 | 0.0310 | 0.0267 | 0.0049 | 0.0210 | 0.0318 | 0.0282 | 0.0456 | 0.0385 | 0.0116 | 0.0181 | 0.0037 |
| | | 0400 - 0500 | 0.0036 | 0.0000 | 0.0078 | 0.0077 | 0.0118 | 0.0241 | 0.0294 | 0.0310 | 0.0267 | 0.0049 | 0.0210 | 0.0318 | 0.0282 | 0.0456 | 0.0385 | 0.0116 | 0.0181 | 0.0037 |
| | | 0500 - 0600 | 0.0036 | 0.0000 | 0.0078 | 0.0077 | 0.0118 | 0.0241 | 0.0294 | 0.0310 | 0.0267 | 0.0049 | 0.0210 | 0.0318 | 0.0282 | 0.0456 | 0.0385 | 0.0116 | 0.0181 | 0.0037 |
| | | 0600 - 0700 | 0.0040 | 0.0000 | 0.0083 | 0.0082 | 0.0124 | 0.0251 | 0.0315 | 0.0332 | 0.0283 | 0.0053 | 0.0223 | 0.0338 | 0.0293 | 0.0488 | 0.0412 | 0.0123 | 0.0192 | 0.0042 |
| | | 0700 - 0800 | 0.0044 | 0.0000 | 0.0088 | 0.0087 | 0.0128 | 0.0258 | 0.0331 | 0.0349 | 0.0296 | 0.0056 | 0.0234 | 0.0353 | 0.0301 | 0.0513 | 0.0433 | 0.0128 | 0.0200 | 0.0046 |
| | | 0800 - 0900 | 0.0044 | 0.0000 | 0.0088 | 0.0087 | 0.0128 | 0.0258 | 0.0331 | 0.0349 | 0.0296 | 0.0056 | 0.0234 | 0.0353 | 0.0301 | 0.0513 | 0.0433 | 0.0128 | 0.0200 | 0.0046 |
| | | 0900 - 1000 | 0.0040 | 0.0000 | 0.0083 | 0.0082 | 0.0124 | 0.0251 | 0.0315 | 0.0332 | 0.0283 | 0.0053 | 0.0223 | 0.0338 | 0.0293 | 0.0488 | 0.0412 | 0.0123 | 0.0192 | 0.0042 |
| | | 1000 - 1100 | 0.0040 | 0.0000 | 0.0083 | 0.0082 | 0.0124 | 0.0251 | 0.0315 | 0.0332 | 0.0283 | 0.0053 | 0.0223 | 0.0338 | 0.0293 | 0.0488 | 0.0412 | 0.0123 | 0.0192 | 0.0042 |
| | | 1100 - 1200 | 0.0040 | 0.0000 | 0.0083 | 0.0082 | 0.0124 | 0.0251 | 0.0315 | 0.0332 | 0.0283 | 0.0053 | 0.0223 | 0.0338 | 0.0293 | 0.0488 | 0.0412 | 0.0123 | 0.0192 | 0.0042 |
| | | 1200 - 1300 | 0.0040 | 0.0000 | 0.0083 | 0.0082 | 0.0124 | 0.0251 | 0.0315 | 0.0332 | 0.0283 | 0.0053 | 0.0223 | 0.0338 | 0.0293 | 0.0488 | 0.0412 | 0.0123 | 0.0192 | 0.0042 |
| | | 1300 - 1400 | 0.0040 | 0.0000 | 0.0083 | 0.0082 | 0.0124 | 0.0251 | 0.0315 | 0.0332 | 0.0283 | 0.0053 | 0.0223 | 0.0338 | 0.0293 | 0.0488 | 0.0412 | 0.0123 | 0.0192 | 0.0042 |
| | | 1400 - 1500 | 0.0040 | 0.0000 | 0.0083 | 0.0082 | 0.0124 | 0.0251 | 0.0315 | 0.0332 | 0.0283 | 0.0053 | 0.0223 | 0.0338 | 0.0293 | 0.0488 | 0.0412 | 0.0123 | 0.0192 | 0.0042 |
| | | 1500 - 1600 | 0.0040 | 0.0000 | 0.0083 | 0.0082 | 0.0124 | 0.0251 | 0.0315 | 0.0332 | 0.0283 | 0.0053 | 0.0223 | 0.0338 | 0.0293 | 0.0488 | 0.0412 | 0.0123 | 0.0192 | 0.0042 |
| | | 1600 - 1700 | 0.0044 | 0.0000 | 0.0088 | 0.0087 | 0.0128 | 0.0258 | 0.0331 | 0.0349 | 0.0296 | 0.0056 | 0.0234 | 0.0353 | 0.0301 | 0.0513 | 0.0433 | 0.0128 | 0.0200 | 0.0046 |
| | | 1700 - 1800 | 0.0044 | 0.0000 | 0.0088 | 0.0087 | 0.0128 | 0.0258 | 0.0331 | 0.0349 | 0.0296 | 0.0056 | 0.0234 | 0.0353 | 0.0301 | 0.0513 | 0.0433 | 0.0128 | 0.0200 | 0.0046 |
| | | 1800 - 1900 | 0.0044 | 0.0000 | 0.0088 | 0.0087 | 0.0128 | 0.0258 | 0.0331 | 0.0349 | 0.0296 | 0.0056 | 0.0234 | 0.0353 | 0.0301 | 0.0513 | 0.0433 | 0.0128 | 0.0200 | 0.0046 |
| | | 1900 - 2000 | 0.0040 | 0.0000 | 0.0083 | 0.0082 | 0.0124 | 0.0251 | 0.0315 | 0.0332 | 0.0283 | 0.0053 | 0.0223 | 0.0338 | 0.0293 | 0.0488 | 0.0412 | 0.0123 | 0.0192 | 0.0042 |
| | | 2000 - 2100 | 0.0040 | 0.0000 | 0.0083 | 0.0082 | 0.0124 | 0.0251 | 0.0315 | 0.0332 | 0.0283 | 0.0053 | 0.0223 | 0.0338 | 0.0293 | 0.0488 | 0.0412 | 0.0123 | 0.0192 | 0.0042 |
| | | 2100 - 2200 | 0.0040 | 0.0000 | 0.0083 | 0.0082 | 0.0124 | 0.0251 | 0.0315 | 0.0332 | 0.0283 | 0.0053 | 0.0223 | 0.0338 | 0.0293 | 0.0488 | 0.0412 | 0.0123 | 0.0192 | 0.0042 |
| | | 2200 - 2300 | 0.0040 | 0.0000 | 0.0083 | 0.0082 | 0.0124 | 0.0251 | 0.0315 | 0.0332 | 0.0283 | 0.0053 | 0.0223 | 0.0338 | 0.0293 | 0.0488 | 0.0412 | 0.0123 | 0.0192 | 0.0042 |
| | | 2300 - 0000 | 0.0036 | 0.0000 | 0.0078 | 0.0077 | 0.0118 | 0.0241 | 0.0294 | 0.0310 | 0.0267 | 0.0049 | 0.0210 | 0.0318 | 0.0282 | 0.0456 | 0.0385 | 0.0116 | 0.0181 | 0.0037 |
| 62 | Ng Lau Road<br>(L062) - WB | 0000 - 0100 | 0.0036 | 0.0000 | 0.0078 | 0.0077 | 0.0118 | 0.0241 | 0.0294 | 0.0310 | 0.0267 | 0.0049 | 0.0210 | 0.0318 | 0.0282 | 0.0456 | 0.0385 | 0.0116 | 0.0181 | 0.0037 |
| | | 0100 - 0200 | 0.0036 | 0.0000 | 0.0078 | 0.0077 | 0.0118 | 0.0241 | 0.0294 | 0.0310 | 0.0267 | 0.0049 | 0.0210 | 0.0318 | 0.0282 | 0.0456 | 0.0385 | 0.0116 | 0.0181 | 0.0037 |
| | | 0200 - 0300 | 0.0036 | 0.0000 | 0.0078 | 0.0077 | 0.0118 | 0.0241 | 0.0294 | 0.0310 | 0.0267 | 0.0049 | 0.0210 | 0.0318 | 0.0282 | 0.0456 | 0.0385 | 0.0116 | 0.0181 | 0.0037 |
| | | 0300 - 0400 | 0.0036 | 0.0000 | 0.0078 | 0.0077 | 0.0118 | 0.0241 | 0.0294 | 0.0310 | 0.0267 | 0.0049 | 0.0210 | 0.0318 | 0.0282 | 0.0456 | 0.0385 | 0.0116 | 0.0181 | 0.0037 |
| | | 0400 - 0500 | 0.0036 | 0.0000 | 0.0078 | 0.0077 | 0.0118 | 0.0241 | 0.0294 | 0.0310 | 0.0267 | 0.0049 | 0.0210 | 0.0318 | 0.0282 | 0.0456 | 0.0385 | 0.0116 | 0.0181 | 0.0037 |
| | | 0500 - 0600 | 0.0036 | 0.0000 | 0.0078 | 0.0077 | 0.0118 | 0.0241 | 0.0294 | 0.0310 | 0.0267 | 0.0049 | 0.0210 | 0.0318 | 0.0282 | 0.0456 | 0.0385 | 0.0116 | 0.0181 | 0.0037 |
| | | 0600 - 0700 | 0.0040 | 0.0000 | 0.0083 | 0.0082 | 0.0124 | 0.0251 | 0.0315 | 0.0332 | 0.0283 | 0.0053 | 0.0223 | 0.0338 | 0.0293 | 0.0488 | 0.0412 | 0.0123 | 0.0192 | 0.0042 |
| | | 0700 - 0800 | 0.0044 | 0.0000 | 0.0088 | 0.0087 | 0.0128 | 0.0258 | 0.0331 | 0.0349 | 0.0296 | 0.0056 | 0.0234 | 0.0353 | 0.0301 | 0.0513 | 0.0433 | 0.0128 | 0.0200 | 0.0046 |
| | | 0800 - 0900 | 0.0044 | 0.0000 | 0.0088 | 0.0087 | 0.0128 | 0.0258 | 0.0331 | 0.0349 | 0.0296 | 0.0056 | 0.0234 | 0.0353 | 0.0301 | 0.0513 | 0.0433 | 0.0128 | 0.0200 | 0.0046 |
| | | 0900 - 1000 | 0.0044 | 0.0000 | 0.0088 | 0.0087 | 0.0128 | 0.0258 | 0.0331 | 0.0349 | 0.0296 | 0.0056 | 0.0234 | 0.0353 | 0.0301 | 0.0513 | 0.0433 | 0.0128 | 0.0200 | 0.0046 |
| | | 1000 - 1100 | 0.0040 | 0.0000 | 0.0083 | 0.0082 | 0.0124 | 0.0251 | 0.0315 | 0.0332 | 0.0283 | 0.0053 | 0.0223 | 0.0338 | 0.0293 | 0.0488 | 0.0412 | 0.0123 | 0.0192 | 0.0042 |
| | | 1100 - 1200 | 0.0040 | 0.0000 | 0.0083 | 0.0082 | 0.0124 | 0.0251 | 0.0315 | 0.0332 | 0.0283 | 0.0053 | 0.0223 | 0.0338 | 0.0293 | 0.0488 | 0.0412 | 0.0123 | 0.0192 | 0.0042 |
| | | 1200 - 1300 | 0.0040 | 0.0000 | 0.0083 | 0.0082 | 0.0124 | 0.0251 | 0.0315 | 0.0332 | 0.0283 | 0.0053 | 0.0223 | 0.0338 | 0.0293 | 0.0488 | 0.0412 | 0.0123 | 0.0192 | 0.0042 |
| | | 1300 - 1400 | 0.0040 | 0.0000 | 0.0083 | 0.0082 | 0.0124 | 0.0251 | 0.0315 | 0.0332 | 0.0283 | 0.0053 | 0.0223 | 0.0338 | 0.0293 | 0.0488 | 0.0412 | 0.0123 | 0.0192 | 0.0042 |
| | | 1400 - 1500 | 0.0044 | 0.0000 | 0.0088 | 0.0087 | 0.0128 | 0.0258 | 0.0331 | 0.0349 | 0.0296 | 0.0056 | 0.0234 | 0.0353 | 0.0301 | 0.0513 | 0.0433 | 0.0128 | 0.0200 | 0.0046 |
| | | 1500 - 1600 | 0.0044 | 0.0000 | 0.0088 | 0.0087 | 0.0128 | 0.0258 | 0.0331 | 0.0349 | 0.0296 | 0.0056 | 0.0234 | 0.0353 | 0.0301 | 0.0513 | 0.0433 | 0.0128 | 0.0200 | 0.0046 |
| | | 1600 - 1700 | 0.0044 | 0.0000 | 0.0088 | 0.0087 | 0.0128 | 0.0258 | 0.0331 | 0.0349 | 0.0296 | 0.0056 | 0.0234 | 0.0353 | 0.0301 | 0.0513 | 0.0433 | 0.0128 | 0.0200 | 0.0046 |
| | | 1700 - 1800 | 0.0044 | 0.0000 | 0.0088 | 0.0087 | 0.0128 | 0.0258 | 0.0331 | 0.0349 | 0.0296 | 0.0056 | 0.0234 | 0.0353 | 0.0301 | 0.0513 | 0.0433 | 0.0128 | 0.0200 | 0.0046 |
| | | 1800 - 1900 | 0.0044 | 0.0000 | 0.0088 | 0.0087 | 0.0128 | 0.0258 | 0.0331 | 0.0349 | 0.0296 | 0.0056 | 0.0234 | 0.0353 | 0.0301 | 0.0513 | 0.0433 | 0.0128 | 0.0200 | 0.0046 |
| | | 1900 - 2000 | 0.0044 | 0.0000 | 0.0088 | 0.0087 | 0.0128 | 0.0258 | 0.0331 | 0.0349 | 0.0296 | 0.0056 | 0.0234 | 0.0353 | 0.0301 | 0.0513 | 0.0433 | 0.0128 | 0.0200 | 0.0046 |
| | | 2000 - 2100 | 0.0040 | 0.0000 | 0.0083 | 0.0082 | 0.0124 | 0.0251 | 0.0315 | 0.0332 | 0.0283 | 0.0053 | 0.0223 | 0.0338 | 0.0293 | 0.0488 | 0.0412 | 0.0123 | 0.0192 | 0.0042 |
| | | 2100 - 2200 | 0.0040 | 0.0000 | 0.0083 | 0.0082 | 0.0124 | 0.0251 | 0.0315 | 0.0332 | 0.0283 | 0.0053 | 0.0223 | 0.0338 | 0.0293 | 0.0488 | 0.0412 | 0.0123 | 0.0192 | 0.0042 |
| | | 2200 - 2300 | 0.0040 | 0.0000 | 0.0083 | 0.0082 | 0.0124 | 0.0251 | 0.0315 | 0.0332 | 0.0283 | 0.0053 | 0.0223 | 0.0338 | 0.0293 | 0.0488 | 0.0412 | 0.0123 | 0.0192 | 0.0042 |
| | | 2300 - 0000 | 0.0036 | 0.0000 | 0.0078 | 0.0077 | 0.0118 | 0.0241 | 0.0294 | 0.0310 | 0.0267 | 0.0049 | 0.0210 | 0.0318 | 0.0282 | 0.0456 | 0.0385 | 0.0116 | 0.0181 | 0.0037 |
| 63 | Tsing Chuen Wai Road<br>(L063) - SB | 0000 - 0100 | 0.0036 | 0.0000 | 0.0078 | 0.0077 | 0.0118 | 0.0241 | 0.0294 | 0.0310 | 0.0267 | 0.0049 | 0.0210 | 0.0318 | 0.0282 | 0.0456 | 0.0385 | 0.0116 | 0.0181 | 0.0037 |
| | | 0100 - 0200 | 0.0036 | 0.0000 | 0.0078 | 0.0077 | 0.0118 | 0.0241 | 0.0294 | 0.0310 | 0.0267 | 0.0049 | 0.0210 | 0.0318 | 0.0282 | 0.0456 | 0.0385 | 0.0116 | 0.0181 | 0.0037 |
| | | 0200 - 0300 | 0.0036 | 0.0000 | 0.0078 | 0.0077 | 0.0118 | 0.0241 | 0.0294 | 0.0310 | 0.0267 | 0.0049 | 0.0210 | 0.0318 | 0.0282 | 0.0456 | 0.0385 | 0.0116 | 0.0181 | 0.0037 |
| | | 0300 - 0400 | 0.0036 | 0.0000 | 0.0078 | 0.0077 | 0.0118 | 0.0241 | 0.0294 | 0.0310 | 0.0267 | 0.0049 | 0.0210 | 0.0318 | 0.0282 | 0.0456 | 0.0385 | 0.0116 | 0.0181 | 0.0037 |
| | | 0400 - 0500 | 0.0036 | 0.0000 | 0.0078 | 0.0077 | 0.0118 | 0.0241 | 0.0294 | 0.0310 | 0.0267 | 0.0049 | 0.0210 | 0.0318 | 0.0282 | 0.0456 | 0.0385 | 0.0116 | 0.0181 | 0.0037 |
| | | 0500 - 0600 | 0.0036 | 0.0000 | 0.0078 | 0.0077 | 0.0118 | 0.0241 | 0.0294 | 0.0310 | 0.0267 | 0.0049 | 0.0210 | 0.0318 | 0.0282 | 0.0456 | 0.0385 | 0.0116 | 0.0181 | 0.0037 |
| | | 0600 - 0700 | 0.0036 | 0.0000 | 0.0078 | 0.0077 | 0.0118 | 0.0241 | 0.0294 | 0.0310 | 0.0267 | 0.0049 | 0.0210 | 0.0318 | 0.0282 | 0.0456 | 0.0385 | 0.0116 | 0.0181 | 0.0037 |
| | | 0700 - 0800 | 0.0040 | 0.0000 | 0.0083 | 0.0082 | 0.0124 | 0.0251 | 0.0315 | 0.0332 | 0.0283 | 0.0053 | 0.0223 | 0.0338 | 0.0293 | 0.0488 | 0.0412 | 0.0123 | 0.0192 | 0.0042 |
| | | 0800 - 0900 | 0.0040 | 0.0000 | 0.0083 | 0.0082 | 0.0124 | 0.0251 | 0.0315 | 0.0332 | 0.0283 | 0.0053 | 0.0223 | 0.0338 | 0.0293 | 0.0488 | 0.0412 | 0.0123 | 0.0192 | 0.0042 |
| | | 0900 - 1000 | 0.0040 | 0.0000 | 0.0083 | 0.0082 | 0.0124 | 0.0251 | 0.0315 | 0.0332 | 0.0283 | 0.0053 | 0.0223 | 0.0338 | 0.0293 | 0.0488 | 0.0412 | 0.0123 | 0.0192 | 0.0042 |
| | | 1000 - 1100 | 0.0040 | 0.0000 | 0.0083 | 0.0082 | 0.0124 | 0.0251 | 0.0315 | 0.0332 | 0.0283 | 0.0053 | 0.0223 | 0.0338 | 0.0293 | 0.0488 | 0.0412 | 0.0123 | 0.0192 | 0.0042 |
| | | 1100 - 1200 | 0.0040 | 0.0000 | 0.0083 | 0.0082 | 0.0124 | 0.0251 | 0.0315 | 0.0332 | 0.0283 | 0.0053 | 0.0223 | 0.0338 | 0.0293 | 0.0488 | 0.0412 | 0.0123 | 0.0192 | 0.0042 |
| | | 1200 - 1300 | 0.0040 | 0.0000 | 0.0083 | 0.0082 | 0.0124 | 0.0251 | 0.0315 | 0.0332 | 0.0283 | 0.0053 | 0.0223 | 0.0338 | 0.0293 | 0.0488 | 0.0412 | 0.0123 | 0.0192 | 0.0042 |
| | | 1300 - 1400 | 0.0036 | 0.0000 | 0.0078 | 0.0077 | 0.0118 | 0.0241 | 0.0294 | 0.0310 | 0.0267 | 0.0049 | 0.0210 | 0.0318 | 0.0282 | 0.0456 | 0.0385 | 0.0116 | 0.0181 | 0.0037 |
| | | 1400 - 1500 | 0.0036 | 0.0000 | 0.0078 | 0.0077 | 0.0118 | 0.0241 | 0.0294 | 0.0310 | 0.0267 | 0.0049 | 0.0210 | 0.0318 | 0.0282 | 0.0456 | 0.0385 | 0.0116 | 0.0181 | 0.0037 |
| | | 1500 - 1600 | 0.0040 | 0.0000 | 0.0083 | 0.0082 | 0.0124 | 0.0251 | 0.0315 | 0.0332 | 0.0283 | 0.0053 | 0.0223 | 0.0338 | 0.0293 | 0.0488 | 0.0412 | 0.0123 | 0.0192 | 0.0042 |
| | | 1600 - 1700 | 0.0040 | 0.0000 | 0.0083 | 0.0082 | 0.0124 | 0.0251 | 0.0315 | 0.0332 | 0.0283 | 0.0053 | 0.0223 | 0.0338 | 0.0293 | 0.0488 | 0.0412 | 0.0123 | 0.0192 | 0.0042 |
| | | 1700 - 1800 | 0.0040 | 0.0000 | 0.0083 | 0.0082 | 0.0124 | 0.0251 | 0.0315 | 0.0332 | 0.0283 | 0.0053 | 0.0223 | 0.0338 | 0.0293 | 0.0488 | 0.0412 | 0.0123 | 0.0192 | 0.0042 |
| | | 1800 - 1900 | 0.0040 | 0.0000 | 0.0083 | 0.0082 | 0.0124 | 0.0251 | 0.0315 | 0.0332 | 0.0283 | 0.0053 | 0.0223 | 0.0338 | 0.0293 | 0.0488 | 0.0412 | 0.0123 | 0.0192 | 0.0042 |
| | | 1900 - 2000 | 0.0040 | 0.0000 | 0.0083 | 0.0082 | 0.0124 | 0.0251 | 0.0315 | 0.0332 | 0.0283 | 0.0053 | 0.0223 | 0.0338 | 0.0293 | 0.0488 | 0.0412 | 0.0123 | 0.0192 | 0.0042 |
| | | 2000 - 2100 | 0.0040 | 0.0000 | 0.0083 | 0.0082 | 0.0124 | 0.0251 | 0.0315 | 0.0332 | 0.0283 | 0.0053 | 0.0223 | 0.0338 | 0.0293 | 0.0488 | 0.0412 | 0.0123 | 0.0192 | 0.0042 |
| | | 2100 - 2200 | 0.0040 | 0.0000 | 0.0083 | 0.0082 | 0.0124 | 0.0251 | 0.0315 | 0.0332 | 0.0283 | 0.0053 | 0.0223 | 0.0338 | 0.0293 | 0.0488 | 0.0412 | 0.0123 | 0.0192 | 0.0042 |
| | | 2200 - 2300 | 0.0036 | 0.0000 | 0.0078 | 0.0077 | 0.0118 | 0.0241 | 0.0294 | 0.0310 | 0.0267 | 0.0049 | 0.0210 | 0.0318 | 0.0282 | 0.0456 | 0.0385 | 0.0116 | 0.0181 | 0.0037 |
| | | 2300 - 0000 | 0.0036 | 0.0000 | 0.0078 | 0.0077 | 0.0118 | 0.0241 | 0.0294 | 0.0310 | 0.0267 | 0.0049 | 0.0210 | 0.0318 | 0.0282 | 0.0456 | 0.0385 | 0.0116 | 0.0181 | 0.0037 |
| 64 | Ng Lau Road<br>(L064) - EB | 0000 - 0100 | 0.0036 | 0.0000 | 0.0078 | 0.0077 | 0.0118 | 0.0241 | 0.0294 | 0.0310 | 0.0267 | 0.0049 | 0.0210 | 0.0318 | 0.0282 | 0.0456 | 0.0385 | 0.0116 | 0.0181 | 0.0037 |
| | | 0100 - 0200 | 0.0036 | 0.0000 | 0.0078 | 0.0077 | 0.0118 | 0.0241 | 0.0294 | 0.0310 | 0.0267 | 0.0049 | 0.0210 | 0.0318 | 0.0282 | 0.0456 | 0.0385 | 0.0116 | 0.0181 | 0.0037 |
| | | 0200 - 0300 | 0.0036 | 0.0000 | 0.0078 | 0.0077 | 0.0118 | 0.0241 | 0.0294 | 0.0310 | 0.0267 | 0.0049 | 0.0210 | 0.0318 | 0.0282 | 0.0456 | 0.0385 | 0.0116 | 0.0181 | 0.0037 |
| | | 0300 - 0400 | 0.0036 | 0.0000 | 0.0078 | 0.0077 | 0.0118 | 0.0241 | 0.0294 | 0.0310 | 0.0267 | 0.0049 | 0.0210 | 0.0318 | 0.0282 | 0.0456 | 0.0385 | 0.0116 | 0.0181 | 0.0037 |
| | | 0400 - 0500 | 0.0036 | 0.0000 | 0.0078 | 0.0077 | 0.0118 | 0.0241 | 0.0294 | 0.0310 | 0.0267 | 0.0049 | 0.0210 | 0.0318 | 0.0282 | 0.0456 | 0.0385 | 0.0116 | 0.0181 | 0.0037 |
| | | 0500 - 0600 | 0.0036 | 0.0000 | 0.0078 | 0.0077 | 0.0118 | 0.0241 | 0.0294 | 0.0310 | 0.0267 | 0.0049 | 0.0210 | 0.0318 | 0.0282 | 0.0456 | 0.0385 | 0.0116 | 0.0181 | 0.0037 |
| | | 0600 - 0700 | 0.0040 | 0.0000 | 0.0083 | 0.0082 | 0.0124 | 0.0251 | 0.0315 | 0.0332 | 0.0283 | 0.0053 | 0.0223 | 0.0338 | 0.0293 | 0.0488 | 0.0412 | 0.0123 | 0.0192 | 0.0042 |
| | | 0700 - 0800 | 0.0040 | 0.0000 | 0.0083 | 0.0082 | 0.0124 | 0.0251 | 0.0315 | 0.0332 | 0.0283 | 0.0053 | 0.0223 | 0.0338 | 0.0293 | 0.0488 | 0.0412 | 0.0123 | 0.0192 | 0.0042 |
| | | 0800 - 0900 | 0.0040 | 0.0000 | 0.0083 | 0.0082 | 0.0124 | 0.0251 | 0.0315 | 0.0332 | 0.0283 | 0.0053 | 0.0223 | 0.0338 | 0.0293 | 0.0488 | 0.0412 | 0.0123 | 0.0192 | 0.0042 |
| | | 0900 - 1000 | 0.0040 | 0.0000 | 0.0083 | 0.0082 | 0.0124 | 0.0251 | 0.0315 | 0.0332 | 0.0283 | 0.0053 | 0.0223 | 0.0338 | 0.0293 | 0.0488 | 0.0412 | 0.0123 | 0.0192 | 0.0042 |
| | | 1000 - 1100 | 0.0040 | 0.0000 | 0.0083 | 0.0082 | 0.0124 | 0.0251 | 0.0315 | 0.0332 | 0.0283 | 0.0053 | 0.0223 | 0.0338 | 0.0293 | 0.0488 | 0.0412 | 0.0123 | 0.0192 | 0.0042 |
| | | 1100 - 1200 | 0.0040 | 0.0000 | 0.0083 | 0.0082 | 0.0124 | 0.0251 | 0.0315 | 0.0332 | 0.0283 | 0.0053 | 0.0223 | 0.0338 | 0.0293 | 0.0488 | 0.0412 | 0.0123 | 0.0192 | 0.0042 |
| | | 1200 - 1300 | 0.0040 | 0.0000 | 0.0083 | 0.0082 | 0.0124 | 0.0251 | 0.0315 | 0.0332 | 0.0283 | 0.0053 | 0.0223 | 0.0338 | 0.0293 | 0.0488 | 0.0412 | 0.0123 | 0.0192 | 0.0042 |
| | | 1300 - 1400 | 0.0040 | 0.0000 | 0.0083 | 0.0082 | 0.0124 | 0.0251 | 0.0315 | 0.0332 | 0.0283 | 0.0053 | 0.0223 | 0.0338 | 0.0293 | 0.0488 | 0.0412 | 0.0123 | 0.0192 | 0.0042 |
| | | 1400 - 1500 | 0.0040 | 0.0000 | 0.0083 | 0.0082 | 0.0124 | 0.0251 | 0.0315 | 0.0332 | 0.0283 | 0.0053 | 0.0223 | 0.0338 | 0.0293 | 0.0488 | 0.0412 | 0.0123 | 0.0192 | 0.0042 |
| | | 1500 - 1600 | 0.0040 | 0.0000 | 0.0083 | 0.0082 | 0.0124 | 0.0251 | 0.0315 | 0.0332 | 0.0283 | 0.0053 | 0.0223 | 0.0338 | 0.0293 | 0.0488 | 0.0412 | 0.0123 | 0.0192 | 0.0042 |
| | | 1600 - 1700 | 0.0044 | 0.0000 | 0.0088 | 0.0087 | 0.0128 | 0.0258 | 0.0331 | 0.0349 | 0.0296 | 0.0056 | 0.0234 | 0.0353 | 0.0301 | 0.0513 | 0.0433 | 0.0128 | 0.0200 | 0.0046 |
| | | 1700 - 1800 | 0.0044 | 0.0000 | 0.0088 | 0.0087 | 0.0128 | 0.0258 | 0.0331 | 0.0349 | 0.0296 | 0.0056 | 0.0234 | 0.0353 | 0.0301 | 0.0513 | 0.0433 | 0.0128 | 0.0200 | 0.0046 |
| | | 1800 - 1900 | 0.0044 | 0.0000 | 0.0088 | 0.0087 | 0.0128 | 0.0258 | 0.0331 | 0.0349 | 0.0296 | 0.0056 | 0.0234 | 0.0353 | 0.0301 | 0.0513 | 0.0433 | 0.0128 | 0.0200 | 0.0046 |
| | | 1900 - 2000 | 0.0040 | 0.0000 | 0.0083 | 0.0082 | 0.0124 | 0.0251 | 0.0315 | 0.0332 | 0.0283 | 0.0053 | 0.0223 | 0.0338 | 0.0293 | 0.0488 | 0.0412 | 0.0123 | 0.0192 | 0.0042 |
| | | 2000 - 2100 | 0.0040 | 0.0000 | 0.0083 | 0.0082 | 0.0124 | 0.0251 | 0.0315 | 0.0332 | 0.0283 | 0.0053 | 0.0223 | 0.0338 | 0.0293 | 0.0488 | 0.0412 | 0.0123 | 0.0192 | 0.0042 |
| | | 2100 - 2200 | 0.0040 | 0.0000 | 0.0083 | 0.0082 | 0.0124 | 0.0251 | 0.0315 | 0.0332 | 0.0283 | 0.0053 | 0.0223 | 0.0338 | 0.0293 | 0.0488 | 0.0412 | 0.0123 | 0.0192 | 0.0042 |
| | | 2200 - 2300 | 0.0036 | 0.0000 | 0.0078 | 0.0077 | 0.0118 | 0.0241 | 0.0294 | 0.0310 | 0.0267 | 0.0049 | 0.0210 | 0.0318 | 0.0282 | 0.0456 | 0.0385 | 0.0116 | 0.0181 | 0.0037 |
| | | 2300 - 0000 | 0.0036 | 0.0000 | 0.0078 | 0.0077 | 0.0118 | 0.0241 | 0.0294 | 0.0310 | 0.0267 | 0.0049 | 0.0210 | 0.0318 | 0.0282 | 0.0456 | 0.0385 | 0.0116 | 0.0181 | 0.0037 |
| 65 | Ng Lau Road<br>(L065) - WB | 0000 - 0100 | 0.0036 | 0.0000 | 0.0078 | 0.0077 | 0.0118 | 0.0241 | 0.0294 | 0.0310 | 0.0267 | 0.0049 | 0.0210 | 0.0318 | 0.0282 | 0.0456 | 0.0385 | 0.0116 | 0.0181 | 0.0037 |
| | | 0100 - 0200 | 0.0036 | 0.0000 | 0.0078 | 0.0077 | 0.0118 | 0.0241 | 0.0294 | 0.0310 | 0.0267 | 0.0049 | 0.0210 | 0.0318 | 0.0282 | 0.0456 | 0.0385 | 0.0116 | 0.0181 | 0.0037 |
| | | 0200 - 0300 | 0.0036 | 0.0000 | 0.0078 | 0.0077 | 0.0118 | 0.0241 | 0.0294 | 0.0310 | 0.0267 | 0.0049 | 0.0210 | 0.0318 | 0.0282 | 0.0456 | 0.0385 | 0.0116 | 0.0181 | 0.0037 |
| | | 0300 - 0400 | 0.0036 | 0.0000 | 0.0078 | 0.0077 | 0.0118 | 0.0241 | 0.0294 | 0.0310 | 0.0267 | 0.0049 | 0.0210 | 0.0318 | 0.0282 | 0.0456 | 0.0385 | 0.0116 | 0.0181 | 0.0037 |
| | | 0400 - 0500 | 0.0036 | 0.0000 | 0.0078 | 0.0077 | 0.0118 | 0.0241 | 0.0294 | 0.0310 | 0.0267 | 0.0049 | 0.0210 | 0.0318 | 0.0282 | 0.0456 | 0.0385 | 0.0116 | 0.0181 | 0.0037 |
| | | 0500 - 0600 | 0.0036 | 0.0000 | 0.0078 | 0.0077 | 0.0118 | 0.0241 | 0.0294 | 0.0310 | 0.0267 | 0.0049 | 0.0210 | 0.0318 | 0.0282 | 0.0456 | 0.0385 | 0.0116 | 0.0181 | 0.0037 |
| | | 0600 - 0700 | 0.0040 | 0.0000 | 0.0083 | 0.0082 | 0.0124 | 0.0251 | 0.0315 | 0.0332 | 0.0283 | 0.0053 | 0.0223 | 0.0338 | 0.0293 | 0.0488 | 0.0412 | 0.0123 | 0.0192 | 0.0042 |
| | | 0700 - 0800 | 0.0050 | 0.0000 | 0.0095 | 0.0094 | 0.0136 | 0.0269 | 0.0360 | 0.0379 | 0.0319 | 0.0061 | 0.0252 | 0.0380 | 0.0314 | 0.0558 | 0.0471 | 0.0137 | 0.0214 | 0.0052 |
| | | 0800 - 0900 | 0.0050 | 0.0000 | 0.0095 | 0.0094 | 0.0136 | 0.0269 | 0.0360 | 0.0379 | 0.0319 | 0.0061 | 0.0252 | 0.0380 | 0.0314 | 0.0558 | 0.0471 | 0.0137 | 0.0214 | 0.0052 |
| | | 0900 - 1000 | 0.0044 | 0.0000 | 0.0088 | 0.0087 | 0.0128 | 0.0258 | 0.0331 | 0.0349 | 0.0296 | 0.0056 | 0.0234 | 0.0353 | 0.0301 | 0.0513 | 0.0433 | 0.0128 | 0.0200 | 0.0046 |
| | | 1000 - 1100 | 0.0044 | 0.0000 | 0.0088 | 0.0087 | 0.0128 | 0.0258 | 0.0331 | 0.0349 | 0.0296 | 0.0056 | 0.0234 | 0.0353 | 0.0301 | 0.0513 | 0.0433 | 0.0128 | 0.0200 | 0.0046 |
| | | 1100 - 1200 | 0.0044 | 0.0000 | 0.0088 | 0.0087 | 0.0128 | 0.0258 | 0.0331 | 0.0349 | 0.0296 | 0.0056 | 0.0234 | 0.0353 | 0.0301 | 0.0513 | 0.0433 | 0.0128 | 0.0200 | 0.0046 |
| | | 1200 - 1300 | 0.0044 | 0.0000 | 0.0088 | 0.0087 | 0.0128 | 0.0258 | 0.0331 | 0.0349 | 0.0296 | 0.0056 | 0.0234 | 0.0353 | 0.0301 | 0.0513 | 0.0433 | 0.0128 | 0.0200 | 0.0046 |
| | | 1300 - 1400 | 0.0044 | 0.0000 | 0.0088 | 0.0087 | 0.0128 | 0.0258 | 0.0331 | 0.0349 | 0.0296 | 0.0056 | 0.0234 | 0.0353 | 0.0301 | 0.0513 | 0.0433 | 0.0128 | 0.0200 | 0.0046 |
| | | 1400 - 1500 | 0.0044 | 0.0000 | 0.0088 | 0.0087 | 0.0128 | 0.0258 | 0.0331 | 0.0349 | 0.0296 | 0.0056 | 0.0234 | 0.0353 | 0.0301 | 0.0513 | 0.0433 | 0.0128 | 0.0200 | 0.0046 |
| | | 1500 - 1600 | 0.0050 | 0.0000 | 0.0095 | 0.0094 | 0.0136 | 0.0269 | 0.0360 | 0.0379 | 0.0319 | 0.0061 | 0.0252 | 0.0380 | 0.0314 | 0.0558 | 0.0471 | 0.0137 | 0.0214 | 0.0052 |
| | | 1600 - 1700 | 0.0050 | 0.0000 | 0.0095 | 0.0094 | 0.0136 | 0.0269 | 0.0360 | 0.0379 | 0.0319 | 0.0061 | 0.0252 | 0.0380 | 0.0314 | 0.0558 | 0.0471 | 0.0137 | 0.0214 | 0.0052 |
| | | 1700 - 1800 | 0.0055 | 0.0000 | 0.0100 | 0.0099 | 0.0142 | 0.0278 | 0.0383 | 0.0404 | 0.0337 | 0.0064 | 0.0266 | 0.0402 | 0.0324 | 0.0594 | 0.0501 | 0.0145 | 0.0226 | 0.0057 |
| | | 1800 - 1900 | 0.0050 | 0.0000 | 0.0095 | 0.0094 | 0.0136 | 0.0269 | 0.0360 | 0.0379 | 0.0319 | 0.0061 | 0.0252 | 0.0380 | 0.0314 | 0.0558 | 0.0471 | 0.0137 | 0.0214 | 0.0052 |
| | | 1900 - 2000 | 0.0044 | 0.0000 | 0.0088 | 0.0087 | 0.0128 | 0.0258 | 0.0331 | 0.0349 | 0.0296 | 0.0056 | 0.0234 | 0.0353 | 0.0301 | 0.0513 | 0.0433 | 0.0128 | 0.0200 | 0.0046 |
| | | 2000 - 2100 | 0.0044 | 0.0000 | 0.0088 | 0.0087 | 0.0128 | 0.0258 | 0.0331 | 0.0349 | 0.0296 | 0.0056 | 0.0234 | 0.0353 | 0.0301 | 0.0513 | 0.0433 | 0.0128 | 0.0200 | 0.0046 |
| | | 2100 - 2200 | 0.0044 | 0.0000 | 0.0088 | 0.0087 | 0.0128 | 0.0258 | 0.0331 | 0.0349 | 0.0296 | 0.0056 | 0.0234 | 0.0353 | 0.0301 | 0.0513 | 0.0433 | 0.0128 | 0.0200 | 0.0046 |
| | | 2200 - 2300 | 0.0040 | 0.0000 | 0.0083 | 0.0082 | 0.0124 | 0.0251 | 0.0315 | 0.0332 | 0.0283 | 0.0053 | 0.0223 | 0.0338 | 0.0293 | 0.0488 | 0.0412 | 0.0123 | 0.0192 | 0.0042 |
| | | 2300 - 0000 | 0.0040 | 0.0000 | 0.0083 | 0.0082 | 0.0124 | 0.0251 | 0.0315 | 0.0332 | 0.0283 | 0.0053 | 0.0223 | 0.0338 | 0.0293 | 0.0488 | 0.0412 | 0.0123 | 0.0192 | 0.0042 |

**EMFAC Year 2037 x Traffic Data Year 2037**

| Road No. | Road Section | Time | FSP Emission | | | | | | | | | | | | | | | | | |
|---|---|---|---|---|---|---|---|---|---|---|---|---|---|---|---|---|---|---|---|---|
| | | | PC | Taxi | LGV3 | LGV4 | LGV6 | HGV7 | HGV8 | HGV9 | PLB | PV4 | PV5 | NFB6 | NFB7 | NFB8 | NFB9 | FBSD | FBDD | MC |
| 66 | Ng Lau Road (L066) - EB | 0000 - 0100 | 0.0036 | 0.0000 | 0.0078 | 0.0077 | 0.0118 | 0.0241 | 0.0294 | 0.0310 | 0.0267 | 0.0049 | 0.0210 | 0.0318 | 0.0282 | 0.0456 | 0.0385 | 0.0116 | 0.0181 | 0.0037 |
| | | 0100 - 0200 | 0.0036 | 0.0000 | 0.0078 | 0.0077 | 0.0118 | 0.0241 | 0.0294 | 0.0310 | 0.0267 | 0.0049 | 0.0210 | 0.0318 | 0.0282 | 0.0456 | 0.0385 | 0.0116 | 0.0181 | 0.0037 |
| | | 0200 - 0300 | 0.0036 | 0.0000 | 0.0078 | 0.0077 | 0.0118 | 0.0241 | 0.0294 | 0.0310 | 0.0267 | 0.0049 | 0.0210 | 0.0318 | 0.0282 | 0.0456 | 0.0385 | 0.0116 | 0.0181 | 0.0037 |
| | | 0300 - 0400 | 0.0036 | 0.0000 | 0.0078 | 0.0077 | 0.0118 | 0.0241 | 0.0294 | 0.0310 | 0.0267 | 0.0049 | 0.0210 | 0.0318 | 0.0282 | 0.0456 | 0.0385 | 0.0116 | 0.0181 | 0.0037 |
| | | 0400 - 0500 | 0.0036 | 0.0000 | 0.0078 | 0.0077 | 0.0118 | 0.0241 | 0.0294 | 0.0310 | 0.0267 | 0.0049 | 0.0210 | 0.0318 | 0.0282 | 0.0456 | 0.0385 | 0.0116 | 0.0181 | 0.0037 |
| | | 0500 - 0600 | 0.0036 | 0.0000 | 0.0078 | 0.0077 | 0.0118 | 0.0241 | 0.0294 | 0.0310 | 0.0267 | 0.0049 | 0.0210 | 0.0318 | 0.0282 | 0.0456 | 0.0385 | 0.0116 | 0.0181 | 0.0037 |
| | | 0600 - 0700 | 0.0040 | 0.0000 | 0.0083 | 0.0082 | 0.0124 | 0.0251 | 0.0315 | 0.0332 | 0.0283 | 0.0053 | 0.0223 | 0.0338 | 0.0293 | 0.0488 | 0.0412 | 0.0123 | 0.0192 | 0.0042 |
| | | 0700 - 0800 | 0.0044 | 0.0000 | 0.0088 | 0.0087 | 0.0128 | 0.0258 | 0.0331 | 0.0349 | 0.0296 | 0.0056 | 0.0234 | 0.0353 | 0.0301 | 0.0513 | 0.0433 | 0.0128 | 0.0200 | 0.0046 |
| | | 0800 - 0900 | 0.0044 | 0.0000 | 0.0088 | 0.0087 | 0.0128 | 0.0258 | 0.0331 | 0.0349 | 0.0296 | 0.0056 | 0.0234 | 0.0353 | 0.0301 | 0.0513 | 0.0433 | 0.0128 | 0.0200 | 0.0046 |
| | | 0900 - 1000 | 0.0040 | 0.0000 | 0.0083 | 0.0082 | 0.0124 | 0.0251 | 0.0315 | 0.0332 | 0.0283 | 0.0053 | 0.0223 | 0.0338 | 0.0293 | 0.0488 | 0.0412 | 0.0123 | 0.0192 | 0.0042 |
| | | 1000 - 1100 | 0.0040 | 0.0000 | 0.0083 | 0.0082 | 0.0124 | 0.0251 | 0.0315 | 0.0332 | 0.0283 | 0.0053 | 0.0223 | 0.0338 | 0.0293 | 0.0488 | 0.0412 | 0.0123 | 0.0192 | 0.0042 |
| | | 1100 - 1200 | 0.0040 | 0.0000 | 0.0083 | 0.0082 | 0.0124 | 0.0251 | 0.0315 | 0.0332 | 0.0283 | 0.0053 | 0.0223 | 0.0338 | 0.0293 | 0.0488 | 0.0412 | 0.0123 | 0.0192 | 0.0042 |
| | | 1200 - 1300 | 0.0040 | 0.0000 | 0.0083 | 0.0082 | 0.0124 | 0.0251 | 0.0315 | 0.0332 | 0.0283 | 0.0053 | 0.0223 | 0.0338 | 0.0293 | 0.0488 | 0.0412 | 0.0123 | 0.0192 | 0.0042 |
| | | 1300 - 1400 | 0.0040 | 0.0000 | 0.0083 | 0.0082 | 0.0124 | 0.0251 | 0.0315 | 0.0332 | 0.0283 | 0.0053 | 0.0223 | 0.0338 | 0.0293 | 0.0488 | 0.0412 | 0.0123 | 0.0192 | 0.0042 |
| | | 1400 - 1500 | 0.0040 | 0.0000 | 0.0083 | 0.0082 | 0.0124 | 0.0251 | 0.0315 | 0.0332 | 0.0283 | 0.0053 | 0.0223 | 0.0338 | 0.0293 | 0.0488 | 0.0412 | 0.0123 | 0.0192 | 0.0042 |
| | | 1500 - 1600 | 0.0044 | 0.0000 | 0.0088 | 0.0087 | 0.0128 | 0.0258 | 0.0331 | 0.0349 | 0.0296 | 0.0056 | 0.0234 | 0.0353 | 0.0301 | 0.0513 | 0.0433 | 0.0128 | 0.0200 | 0.0046 |
| | | 1600 - 1700 | 0.0044 | 0.0000 | 0.0088 | 0.0087 | 0.0128 | 0.0258 | 0.0331 | 0.0349 | 0.0296 | 0.0056 | 0.0234 | 0.0353 | 0.0301 | 0.0513 | 0.0433 | 0.0128 | 0.0200 | 0.0046 |
| | | 1700 - 1800 | 0.0050 | 0.0000 | 0.0095 | 0.0094 | 0.0136 | 0.0269 | 0.0360 | 0.0379 | 0.0319 | 0.0061 | 0.0252 | 0.0380 | 0.0314 | 0.0558 | 0.0471 | 0.0137 | 0.0214 | 0.0052 |
| | | 1800 - 1900 | 0.0050 | 0.0000 | 0.0095 | 0.0094 | 0.0136 | 0.0269 | 0.0360 | 0.0379 | 0.0319 | 0.0061 | 0.0252 | 0.0380 | 0.0314 | 0.0558 | 0.0471 | 0.0137 | 0.0214 | 0.0052 |
| | | 1900 - 2000 | 0.0044 | 0.0000 | 0.0088 | 0.0087 | 0.0128 | 0.0258 | 0.0331 | 0.0349 | 0.0296 | 0.0056 | 0.0234 | 0.0353 | 0.0301 | 0.0513 | 0.0433 | 0.0128 | 0.0200 | 0.0046 |
| | | 2000 - 2100 | 0.0040 | 0.0000 | 0.0083 | 0.0082 | 0.0124 | 0.0251 | 0.0315 | 0.0332 | 0.0283 | 0.0053 | 0.0223 | 0.0338 | 0.0293 | 0.0488 | 0.0412 | 0.0123 | 0.0192 | 0.0042 |
| | | 2100 - 2200 | 0.0040 | 0.0000 | 0.0083 | 0.0082 | 0.0124 | 0.0251 | 0.0315 | 0.0332 | 0.0283 | 0.0053 | 0.0223 | 0.0338 | 0.0293 | 0.0488 | 0.0412 | 0.0123 | 0.0192 | 0.0042 |
| | | 2200 - 2300 | 0.0040 | 0.0000 | 0.0083 | 0.0082 | 0.0124 | 0.0251 | 0.0315 | 0.0332 | 0.0283 | 0.0053 | 0.0223 | 0.0338 | 0.0293 | 0.0488 | 0.0412 | 0.0123 | 0.0192 | 0.0042 |
| | | 2300 - 0000 | 0.0036 | 0.0000 | 0.0078 | 0.0077 | 0.0118 | 0.0241 | 0.0294 | 0.0310 | 0.0267 | 0.0049 | 0.0210 | 0.0318 | 0.0282 | 0.0456 | 0.0385 | 0.0116 | 0.0181 | 0.0037 |
| 67 | Ng Lau Road (L067) - WB | 0000 - 0100 | 0.0036 | 0.0000 | 0.0078 | 0.0077 | 0.0118 | 0.0241 | 0.0294 | 0.0310 | 0.0267 | 0.0049 | 0.0210 | 0.0318 | 0.0282 | 0.0456 | 0.0385 | 0.0116 | 0.0181 | 0.0037 |
| | | 0100 - 0200 | 0.0036 | 0.0000 | 0.0078 | 0.0077 | 0.0118 | 0.0241 | 0.0294 | 0.0310 | 0.0267 | 0.0049 | 0.0210 | 0.0318 | 0.0282 | 0.0456 | 0.0385 | 0.0116 | 0.0181 | 0.0037 |
| | | 0200 - 0300 | 0.0036 | 0.0000 | 0.0078 | 0.0077 | 0.0118 | 0.0241 | 0.0294 | 0.0310 | 0.0267 | 0.0049 | 0.0210 | 0.0318 | 0.0282 | 0.0456 | 0.0385 | 0.0116 | 0.0181 | 0.0037 |
| | | 0300 - 0400 | 0.0036 | 0.0000 | 0.0078 | 0.0077 | 0.0118 | 0.0241 | 0.0294 | 0.0310 | 0.0267 | 0.0049 | 0.0210 | 0.0318 | 0.0282 | 0.0456 | 0.0385 | 0.0116 | 0.0181 | 0.0037 |
| | | 0400 - 0500 | 0.0036 | 0.0000 | 0.0078 | 0.0077 | 0.0118 | 0.0241 | 0.0294 | 0.0310 | 0.0267 | 0.0049 | 0.0210 | 0.0318 | 0.0282 | 0.0456 | 0.0385 | 0.0116 | 0.0181 | 0.0037 |
| | | 0500 - 0600 | 0.0036 | 0.0000 | 0.0078 | 0.0077 | 0.0118 | 0.0241 | 0.0294 | 0.0310 | 0.0267 | 0.0049 | 0.0210 | 0.0318 | 0.0282 | 0.0456 | 0.0385 | 0.0116 | 0.0181 | 0.0037 |
| | | 0600 - 0700 | 0.0040 | 0.0000 | 0.0083 | 0.0082 | 0.0124 | 0.0251 | 0.0315 | 0.0332 | 0.0283 | 0.0053 | 0.0223 | 0.0338 | 0.0293 | 0.0488 | 0.0412 | 0.0123 | 0.0192 | 0.0042 |
| | | 0700 - 0800 | 0.0044 | 0.0000 | 0.0088 | 0.0087 | 0.0128 | 0.0258 | 0.0331 | 0.0349 | 0.0296 | 0.0056 | 0.0234 | 0.0353 | 0.0301 | 0.0513 | 0.0433 | 0.0128 | 0.0200 | 0.0046 |
| | | 0800 - 0900 | 0.0044 | 0.0000 | 0.0088 | 0.0087 | 0.0128 | 0.0258 | 0.0331 | 0.0349 | 0.0296 | 0.0056 | 0.0234 | 0.0353 | 0.0301 | 0.0513 | 0.0433 | 0.0128 | 0.0200 | 0.0046 |
| | | 0900 - 1000 | 0.0044 | 0.0000 | 0.0088 | 0.0087 | 0.0128 | 0.0258 | 0.0331 | 0.0349 | 0.0296 | 0.0056 | 0.0234 | 0.0353 | 0.0301 | 0.0513 | 0.0433 | 0.0128 | 0.0200 | 0.0046 |
| | | 1000 - 1100 | 0.0044 | 0.0000 | 0.0088 | 0.0087 | 0.0128 | 0.0258 | 0.0331 | 0.0349 | 0.0296 | 0.0056 | 0.0234 | 0.0353 | 0.0301 | 0.0513 | 0.0433 | 0.0128 | 0.0200 | 0.0046 |
| | | 1100 - 1200 | 0.0044 | 0.0000 | 0.0088 | 0.0087 | 0.0128 | 0.0258 | 0.0331 | 0.0349 | 0.0296 | 0.0056 | 0.0234 | 0.0353 | 0.0301 | 0.0513 | 0.0433 | 0.0128 | 0.0200 | 0.0046 |
| | | 1200 - 1300 | 0.0044 | 0.0000 | 0.0088 | 0.0087 | 0.0128 | 0.0258 | 0.0331 | 0.0349 | 0.0296 | 0.0056 | 0.0234 | 0.0353 | 0.0301 | 0.0513 | 0.0433 | 0.0128 | 0.0200 | 0.0046 |
| | | 1300 - 1400 | 0.0040 | 0.0000 | 0.0083 | 0.0082 | 0.0124 | 0.0251 | 0.0315 | 0.0332 | 0.0283 | 0.0053 | 0.0223 | 0.0338 | 0.0293 | 0.0488 | 0.0412 | 0.0123 | 0.0192 | 0.0042 |
| | | 1400 - 1500 | 0.0044 | 0.0000 | 0.0088 | 0.0087 | 0.0128 | 0.0258 | 0.0331 | 0.0349 | 0.0296 | 0.0056 | 0.0234 | 0.0353 | 0.0301 | 0.0513 | 0.0433 | 0.0128 | 0.0200 | 0.0046 |
| | | 1500 - 1600 | 0.0044 | 0.0000 | 0.0088 | 0.0087 | 0.0128 | 0.0258 | 0.0331 | 0.0349 | 0.0296 | 0.0056 | 0.0234 | 0.0353 | 0.0301 | 0.0513 | 0.0433 | 0.0128 | 0.0200 | 0.0046 |
| | | 1600 - 1700 | 0.0044 | 0.0000 | 0.0088 | 0.0087 | 0.0128 | 0.0258 | 0.0331 | 0.0349 | 0.0296 | 0.0056 | 0.0234 | 0.0353 | 0.0301 | 0.0513 | 0.0433 | 0.0128 | 0.0200 | 0.0046 |
| | | 1700 - 1800 | 0.0050 | 0.0000 | 0.0095 | 0.0094 | 0.0136 | 0.0269 | 0.0360 | 0.0379 | 0.0319 | 0.0061 | 0.0252 | 0.0380 | 0.0314 | 0.0558 | 0.0471 | 0.0137 | 0.0214 | 0.0052 |
| | | 1800 - 1900 | 0.0050 | 0.0000 | 0.0095 | 0.0094 | 0.0136 | 0.0269 | 0.0360 | 0.0379 | 0.0319 | 0.0061 | 0.0252 | 0.0380 | 0.0314 | 0.0558 | 0.0471 | 0.0137 | 0.0214 | 0.0052 |
| | | 1900 - 2000 | 0.0044 | 0.0000 | 0.0088 | 0.0087 | 0.0128 | 0.0258 | 0.0331 | 0.0349 | 0.0296 | 0.0056 | 0.0234 | 0.0353 | 0.0301 | 0.0513 | 0.0433 | 0.0128 | 0.0200 | 0.0046 |
| | | 2000 - 2100 | 0.0040 | 0.0000 | 0.0083 | 0.0082 | 0.0124 | 0.0251 | 0.0315 | 0.0332 | 0.0283 | 0.0053 | 0.0223 | 0.0338 | 0.0293 | 0.0488 | 0.0412 | 0.0123 | 0.0192 | 0.0042 |
| | | 2100 - 2200 | 0.0044 | 0.0000 | 0.0088 | 0.0087 | 0.0128 | 0.0258 | 0.0331 | 0.0349 | 0.0296 | 0.0056 | 0.0234 | 0.0353 | 0.0301 | 0.0513 | 0.0433 | 0.0128 | 0.0200 | 0.0046 |
| | | 2200 - 2300 | 0.0040 | 0.0000 | 0.0083 | 0.0082 | 0.0124 | 0.0251 | 0.0315 | 0.0332 | 0.0283 | 0.0053 | 0.0223 | 0.0338 | 0.0293 | 0.0488 | 0.0412 | 0.0123 | 0.0192 | 0.0042 |
| | | 2300 - 0000 | 0.0040 | 0.0000 | 0.0083 | 0.0082 | 0.0124 | 0.0251 | 0.0315 | 0.0332 | 0.0283 | 0.0053 | 0.0223 | 0.0338 | 0.0293 | 0.0488 | 0.0412 | 0.0123 | 0.0192 | 0.0042 |
| 68 | Ng Lau Road (L068) - EB | 0000 - 0100 | 0.0036 | 0.0000 | 0.0078 | 0.0077 | 0.0118 | 0.0241 | 0.0294 | 0.0310 | 0.0267 | 0.0049 | 0.0210 | 0.0318 | 0.0282 | 0.0456 | 0.0385 | 0.0116 | 0.0181 | 0.0037 |
| | | 0100 - 0200 | 0.0036 | 0.0000 | 0.0078 | 0.0077 | 0.0118 | 0.0241 | 0.0294 | 0.0310 | 0.0267 | 0.0049 | 0.0210 | 0.0318 | 0.0282 | 0.0456 | 0.0385 | 0.0116 | 0.0181 | 0.0037 |
| | | 0200 - 0300 | 0.0036 | 0.0000 | 0.0078 | 0.0077 | 0.0118 | 0.0241 | 0.0294 | 0.0310 | 0.0267 | 0.0049 | 0.0210 | 0.0318 | 0.0282 | 0.0456 | 0.0385 | 0.0116 | 0.0181 | 0.0037 |
| | | 0300 - 0400 | 0.0036 | 0.0000 | 0.0078 | 0.0077 | 0.0118 | 0.0241 | 0.0294 | 0.0310 | 0.0267 | 0.0049 | 0.0210 | 0.0318 | 0.0282 | 0.0456 | 0.0385 | 0.0116 | 0.0181 | 0.0037 |
| | | 0400 - 0500 | 0.0036 | 0.0000 | 0.0078 | 0.0077 | 0.0118 | 0.0241 | 0.0294 | 0.0310 | 0.0267 | 0.0049 | 0.0210 | 0.0318 | 0.0282 | 0.0456 | 0.0385 | 0.0116 | 0.0181 | 0.0037 |
| | | 0500 - 0600 | 0.0036 | 0.0000 | 0.0078 | 0.0077 | 0.0118 | 0.0241 | 0.0294 | 0.0310 | 0.0267 | 0.0049 | 0.0210 | 0.0318 | 0.0282 | 0.0456 | 0.0385 | 0.0116 | 0.0181 | 0.0037 |
| | | 0600 - 0700 | 0.0040 | 0.0000 | 0.0083 | 0.0082 | 0.0124 | 0.0251 | 0.0315 | 0.0332 | 0.0283 | 0.0053 | 0.0223 | 0.0338 | 0.0293 | 0.0488 | 0.0412 | 0.0123 | 0.0192 | 0.0042 |
| | | 0700 - 0800 | 0.0044 | 0.0000 | 0.0088 | 0.0087 | 0.0128 | 0.0258 | 0.0331 | 0.0349 | 0.0296 | 0.0056 | 0.0234 | 0.0353 | 0.0301 | 0.0513 | 0.0433 | 0.0128 | 0.0200 | 0.0046 |
| | | 0800 - 0900 | 0.0044 | 0.0000 | 0.0088 | 0.0087 | 0.0128 | 0.0258 | 0.0331 | 0.0349 | 0.0296 | 0.0056 | 0.0234 | 0.0353 | 0.0301 | 0.0513 | 0.0433 | 0.0128 | 0.0200 | 0.0046 |
| | | 0900 - 1000 | 0.0040 | 0.0000 | 0.0083 | 0.0082 | 0.0124 | 0.0251 | 0.0315 | 0.0332 | 0.0283 | 0.0053 | 0.0223 | 0.0338 | 0.0293 | 0.0488 | 0.0412 | 0.0123 | 0.0192 | 0.0042 |
| | | 1000 - 1100 | 0.0040 | 0.0000 | 0.0083 | 0.0082 | 0.0124 | 0.0251 | 0.0315 | 0.0332 | 0.0283 | 0.0053 | 0.0223 | 0.0338 | 0.0293 | 0.0488 | 0.0412 | 0.0123 | 0.0192 | 0.0042 |
| | | 1100 - 1200 | 0.0040 | 0.0000 | 0.0083 | 0.0082 | 0.0124 | 0.0251 | 0.0315 | 0.0332 | 0.0283 | 0.0053 | 0.0223 | 0.0338 | 0.0293 | 0.0488 | 0.0412 | 0.0123 | 0.0192 | 0.0042 |
| | | 1200 - 1300 | 0.0040 | 0.0000 | 0.0083 | 0.0082 | 0.0124 | 0.0251 | 0.0315 | 0.0332 | 0.0283 | 0.0053 | 0.0223 | 0.0338 | 0.0293 | 0.0488 | 0.0412 | 0.0123 | 0.0192 | 0.0042 |
| | | 1300 - 1400 | 0.0040 | 0.0000 | 0.0083 | 0.0082 | 0.0124 | 0.0251 | 0.0315 | 0.0332 | 0.0283 | 0.0053 | 0.0223 | 0.0338 | 0.0293 | 0.0488 | 0.0412 | 0.0123 | 0.0192 | 0.0042 |
| | | 1400 - 1500 | 0.0040 | 0.0000 | 0.0083 | 0.0082 | 0.0124 | 0.0251 | 0.0315 | 0.0332 | 0.0283 | 0.0053 | 0.0223 | 0.0338 | 0.0293 | 0.0488 | 0.0412 | 0.0123 | 0.0192 | 0.0042 |
| | | 1500 - 1600 | 0.0044 | 0.0000 | 0.0088 | 0.0087 | 0.0128 | 0.0258 | 0.0331 | 0.0349 | 0.0296 | 0.0056 | 0.0234 | 0.0353 | 0.0301 | 0.0513 | 0.0433 | 0.0128 | 0.0200 | 0.0046 |
| | | 1600 - 1700 | 0.0044 | 0.0000 | 0.0088 | 0.0087 | 0.0128 | 0.0258 | 0.0331 | 0.0349 | 0.0296 | 0.0056 | 0.0234 | 0.0353 | 0.0301 | 0.0513 | 0.0433 | 0.0128 | 0.0200 | 0.0046 |
| | | 1700 - 1800 | 0.0050 | 0.0000 | 0.0095 | 0.0094 | 0.0136 | 0.0269 | 0.0360 | 0.0379 | 0.0319 | 0.0061 | 0.0252 | 0.0380 | 0.0314 | 0.0558 | 0.0471 | 0.0137 | 0.0214 | 0.0052 |
| | | 1800 - 1900 | 0.0050 | 0.0000 | 0.0095 | 0.0094 | 0.0136 | 0.0269 | 0.0360 | 0.0379 | 0.0319 | 0.0061 | 0.0252 | 0.0380 | 0.0314 | 0.0558 | 0.0471 | 0.0137 | 0.0214 | 0.0052 |
| | | 1900 - 2000 | 0.0044 | 0.0000 | 0.0088 | 0.0087 | 0.0128 | 0.0258 | 0.0331 | 0.0349 | 0.0296 | 0.0056 | 0.0234 | 0.0353 | 0.0301 | 0.0513 | 0.0433 | 0.0128 | 0.0200 | 0.0046 |
| | | 2000 - 2100 | 0.0040 | 0.0000 | 0.0083 | 0.0082 | 0.0124 | 0.0251 | 0.0315 | 0.0332 | 0.0283 | 0.0053 | 0.0223 | 0.0338 | 0.0293 | 0.0488 | 0.0412 | 0.0123 | 0.0192 | 0.0042 |
| | | 2100 - 2200 | 0.0040 | 0.0000 | 0.0083 | 0.0082 | 0.0124 | 0.0251 | 0.0315 | 0.0332 | 0.0283 | 0.0053 | 0.0223 | 0.0338 | 0.0293 | 0.0488 | 0.0412 | 0.0123 | 0.0192 | 0.0042 |
| | | 2200 - 2300 | 0.0040 | 0.0000 | 0.0083 | 0.0082 | 0.0124 | 0.0251 | 0.0315 | 0.0332 | 0.0283 | 0.0053 | 0.0223 | 0.0338 | 0.0293 | 0.0488 | 0.0412 | 0.0123 | 0.0192 | 0.0042 |
| | | 2300 - 0000 | 0.0036 | 0.0000 | 0.0078 | 0.0077 | 0.0118 | 0.0241 | 0.0294 | 0.0310 | 0.0267 | 0.0049 | 0.0210 | 0.0318 | 0.0282 | 0.0456 | 0.0385 | 0.0116 | 0.0181 | 0.0037 |
| 69 | Ng Lau Road (L069) - WB | 0000 - 0100 | 0.0036 | 0.0000 | 0.0078 | 0.0077 | 0.0118 | 0.0241 | 0.0294 | 0.0310 | 0.0267 | 0.0049 | 0.0210 | 0.0318 | 0.0282 | 0.0456 | 0.0385 | 0.0116 | 0.0181 | 0.0037 |
| | | 0100 - 0200 | 0.0036 | 0.0000 | 0.0078 | 0.0077 | 0.0118 | 0.0241 | 0.0294 | 0.0310 | 0.0267 | 0.0049 | 0.0210 | 0.0318 | 0.0282 | 0.0456 | 0.0385 | 0.0116 | 0.0181 | 0.0037 |
| | | 0200 - 0300 | 0.0036 | 0.0000 | 0.0078 | 0.0077 | 0.0118 | 0.0241 | 0.0294 | 0.0310 | 0.0267 | 0.0049 | 0.0210 | 0.0318 | 0.0282 | 0.0456 | 0.0385 | 0.0116 | 0.0181 | 0.0037 |
| | | 0300 - 0400 | 0.0036 | 0.0000 | 0.0078 | 0.0077 | 0.0118 | 0.0241 | 0.0294 | 0.0310 | 0.0267 | 0.0049 | 0.0210 | 0.0318 | 0.0282 | 0.0456 | 0.0385 | 0.0116 | 0.0181 | 0.0037 |
| | | 0400 - 0500 | 0.0036 | 0.0000 | 0.0078 | 0.0077 | 0.0118 | 0.0241 | 0.0294 | 0.0310 | 0.0267 | 0.0049 | 0.0210 | 0.0318 | 0.0282 | 0.0456 | 0.0385 | 0.0116 | 0.0181 | 0.0037 |
| | | 0500 - 0600 | 0.0036 | 0.0000 | 0.0078 | 0.0077 | 0.0118 | 0.0241 | 0.0294 | 0.0310 | 0.0267 | 0.0049 | 0.0210 | 0.0318 | 0.0282 | 0.0456 | 0.0385 | 0.0116 | 0.0181 | 0.0037 |
| | | 0600 - 0700 | 0.0040 | 0.0000 | 0.0083 | 0.0082 | 0.0124 | 0.0251 | 0.0315 | 0.0332 | 0.0283 | 0.0053 | 0.0223 | 0.0338 | 0.0293 | 0.0488 | 0.0412 | 0.0123 | 0.0192 | 0.0042 |
| | | 0700 - 0800 | 0.0044 | 0.0000 | 0.0088 | 0.0087 | 0.0128 | 0.0258 | 0.0331 | 0.0349 | 0.0296 | 0.0056 | 0.0234 | 0.0353 | 0.0301 | 0.0513 | 0.0433 | 0.0128 | 0.0200 | 0.0046 |
| | | 0800 - 0900 | 0.0044 | 0.0000 | 0.0088 | 0.0087 | 0.0128 | 0.0258 | 0.0331 | 0.0349 | 0.0296 | 0.0056 | 0.0234 | 0.0353 | 0.0301 | 0.0513 | 0.0433 | 0.0128 | 0.0200 | 0.0046 |
| | | 0900 - 1000 | 0.0044 | 0.0000 | 0.0088 | 0.0087 | 0.0128 | 0.0258 | 0.0331 | 0.0349 | 0.0296 | 0.0056 | 0.0234 | 0.0353 | 0.0301 | 0.0513 | 0.0433 | 0.0128 | 0.0200 | 0.0046 |
| | | 1000 - 1100 | 0.0040 | 0.0000 | 0.0083 | 0.0082 | 0.0124 | 0.0251 | 0.0315 | 0.0332 | 0.0283 | 0.0053 | 0.0223 | 0.0338 | 0.0293 | 0.0488 | 0.0412 | 0.0123 | 0.0192 | 0.0042 |
| | | 1100 - 1200 | 0.0044 | 0.0000 | 0.0088 | 0.0087 | 0.0128 | 0.0258 | 0.0331 | 0.0349 | 0.0296 | 0.0056 | 0.0234 | 0.0353 | 0.0301 | 0.0513 | 0.0433 | 0.0128 | 0.0200 | 0.0046 |
| | | 1200 - 1300 | 0.0040 | 0.0000 | 0.0083 | 0.0082 | 0.0124 | 0.0251 | 0.0315 | 0.0332 | 0.0283 | 0.0053 | 0.0223 | 0.0338 | 0.0293 | 0.0488 | 0.0412 | 0.0123 | 0.0192 | 0.0042 |
| | | 1300 - 1400 | 0.0040 | 0.0000 | 0.0083 | 0.0082 | 0.0124 | 0.0251 | 0.0315 | 0.0332 | 0.0283 | 0.0053 | 0.0223 | 0.0338 | 0.0293 | 0.0488 | 0.0412 | 0.0123 | 0.0192 | 0.0042 |
| | | 1400 - 1500 | 0.0044 | 0.0000 | 0.0088 | 0.0087 | 0.0128 | 0.0258 | 0.0331 | 0.0349 | 0.0296 | 0.0056 | 0.0234 | 0.0353 | 0.0301 | 0.0513 | 0.0433 | 0.0128 | 0.0200 | 0.0046 |
| | | 1500 - 1600 | 0.0044 | 0.0000 | 0.0088 | 0.0087 | 0.0128 | 0.0258 | 0.0331 | 0.0349 | 0.0296 | 0.0056 | 0.0234 | 0.0353 | 0.0301 | 0.0513 | 0.0433 | 0.0128 | 0.0200 | 0.0046 |
| | | 1600 - 1700 | 0.0044 | 0.0000 | 0.0088 | 0.0087 | 0.0128 | 0.0258 | 0.0331 | 0.0349 | 0.0296 | 0.0056 | 0.0234 | 0.0353 | 0.0301 | 0.0513 | 0.0433 | 0.0128 | 0.0200 | 0.0046 |
| | | 1700 - 1800 | 0.0050 | 0.0000 | 0.0095 | 0.0094 | 0.0136 | 0.0269 | 0.0360 | 0.0379 | 0.0319 | 0.0061 | 0.0252 | 0.0380 | 0.0314 | 0.0558 | 0.0471 | 0.0137 | 0.0214 | 0.0052 |
| | | 1800 - 1900 | 0.0050 | 0.0000 | 0.0095 | 0.0094 | 0.0136 | 0.0269 | 0.0360 | 0.0379 | 0.0319 | 0.0061 | 0.0252 | 0.0380 | 0.0314 | 0.0558 | 0.0471 | 0.0137 | 0.0214 | 0.0052 |
| | | 1900 - 2000 | 0.0044 | 0.0000 | 0.0088 | 0.0087 | 0.0128 | 0.0258 | 0.0331 | 0.0349 | 0.0296 | 0.0056 | 0.0234 | 0.0353 | 0.0301 | 0.0513 | 0.0433 | 0.0128 | 0.0200 | 0.0046 |
| | | 2000 - 2100 | 0.0040 | 0.0000 | 0.0083 | 0.0082 | 0.0124 | 0.0251 | 0.0315 | 0.0332 | 0.0283 | 0.0053 | 0.0223 | 0.0338 | 0.0293 | 0.0488 | 0.0412 | 0.0123 | 0.0192 | 0.0042 |
| | | 2100 - 2200 | 0.0044 | 0.0000 | 0.0088 | 0.0087 | 0.0128 | 0.0258 | 0.0331 | 0.0349 | 0.0296 | 0.0056 | 0.0234 | 0.0353 | 0.0301 | 0.0513 | 0.0433 | 0.0128 | 0.0200 | 0.0046 |
| | | 2200 - 2300 | 0.0040 | 0.0000 | 0.0083 | 0.0082 | 0.0124 | 0.0251 | 0.0315 | 0.0332 | 0.0283 | 0.0053 | 0.0223 | 0.0338 | 0.0293 | 0.0488 | 0.0412 | 0.0123 | 0.0192 | 0.0042 |
| | | 2300 - 0000 | 0.0036 | 0.0000 | 0.0078 | 0.0077 | 0.0118 | 0.0241 | 0.0294 | 0.0310 | 0.0267 | 0.0049 | 0.0210 | 0.0318 | 0.0282 | 0.0456 | 0.0385 | 0.0116 | 0.0181 | 0.0037 |
| 70 | Unnamed Road (L070) - NB | 0000 - 0100 | 0.0036 | 0.0000 | 0.0078 | 0.0077 | 0.0118 | 0.0241 | 0.0294 | 0.0310 | 0.0267 | 0.0049 | 0.0210 | 0.0318 | 0.0282 | 0.0456 | 0.0385 | 0.0116 | 0.0181 | 0.0037 |
| | | 0100 - 0200 | 0.0036 | 0.0000 | 0.0078 | 0.0077 | 0.0118 | 0.0241 | 0.0294 | 0.0310 | 0.0267 | 0.0049 | 0.0210 | 0.0318 | 0.0282 | 0.0456 | 0.0385 | 0.0116 | 0.0181 | 0.0037 |
| | | 0200 - 0300 | 0.0036 | 0.0000 | 0.0078 | 0.0077 | 0.0118 | 0.0241 | 0.0294 | 0.0310 | 0.0267 | 0.0049 | 0.0210 | 0.0318 | 0.0282 | 0.0456 | 0.0385 | 0.0116 | 0.0181 | 0.0037 |
| | | 0300 - 0400 | 0.0036 | 0.0000 | 0.0078 | 0.0077 | 0.0118 | 0.0241 | 0.0294 | 0.0310 | 0.0267 | 0.0049 | 0.0210 | 0.0318 | 0.0282 | 0.0456 | 0.0385 | 0.0116 | 0.0181 | 0.0037 |
| | | 0400 - 0500 | 0.0036 | 0.0000 | 0.0078 | 0.0077 | 0.0118 | 0.0241 | 0.0294 | 0.0310 | 0.0267 | 0.0049 | 0.0210 | 0.0318 | 0.0282 | 0.0456 | 0.0385 | 0.0116 | 0.0181 | 0.0037 |
| | | 0500 - 0600 | 0.0036 | 0.0000 | 0.0078 | 0.0077 | 0.0118 | 0.0241 | 0.0294 | 0.0310 | 0.0267 | 0.0049 | 0.0210 | 0.0318 | 0.0282 | 0.0456 | 0.0385 | 0.0116 | 0.0181 | 0.0037 |
| | | 0600 - 0700 | 0.0036 | 0.0000 | 0.0078 | 0.0077 | 0.0118 | 0.0241 | 0.0294 | 0.0310 | 0.0267 | 0.0049 | 0.0210 | 0.0318 | 0.0282 | 0.0456 | 0.0385 | 0.0116 | 0.0181 | 0.0037 |
| | | 0700 - 0800 | 0.0036 | 0.0000 | 0.0078 | 0.0077 | 0.0118 | 0.0241 | 0.0294 | 0.0310 | 0.0267 | 0.0049 | 0.0210 | 0.0318 | 0.0282 | 0.0456 | 0.0385 | 0.0116 | 0.0181 | 0.0037 |
| | | 0800 - 0900 | 0.0036 | 0.0000 | 0.0078 | 0.0077 | 0.0118 | 0.0241 | 0.0294 | 0.0310 | 0.0267 | 0.0049 | 0.0210 | 0.0318 | 0.0282 | 0.0456 | 0.0385 | 0.0116 | 0.0181 | 0.0037 |
| | | 0900 - 1000 | 0.0036 | 0.0000 | 0.0078 | 0.0077 | 0.0118 | 0.0241 | 0.0294 | 0.0310 | 0.0267 | 0.0049 | 0.0210 | 0.0318 | 0.0282 | 0.0456 | 0.0385 | 0.0116 | 0.0181 | 0.0037 |
| | | 1000 - 1100 | 0.0036 | 0.0000 | 0.0078 | 0.0077 | 0.0118 | 0.0241 | 0.0294 | 0.0310 | 0.0267 | 0.0049 | 0.0210 | 0.0318 | 0.0282 | 0.0456 | 0.0385 | 0.0116 | 0.0181 | 0.0037 |
| | | 1100 - 1200 | 0.0036 | 0.0000 | 0.0078 | 0.0077 | 0.0118 | 0.0241 | 0.0294 | 0.0310 | 0.0267 | 0.0049 | 0.0210 | 0.0318 | 0.0282 | 0.0456 | 0.0385 | 0.0116 | 0.0181 | 0.0037 |
| | | 1200 - 1300 | 0.0036 | 0.0000 | 0.0078 | 0.0077 | 0.0118 | 0.0241 | 0.0294 | 0.0310 | 0.0267 | 0.0049 | 0.0210 | 0.0318 | 0.0282 | 0.0456 | 0.0385 | 0.0116 | 0.0181 | 0.0037 |
| | | 1300 - 1400 | 0.0036 | 0.0000 | 0.0078 | 0.0077 | 0.0118 | 0.0241 | 0.0294 | 0.0310 | 0.0267 | 0.0049 | 0.0210 | 0.0318 | 0.0282 | 0.0456 | 0.0385 | 0.0116 | 0.0181 | 0.0037 |
| | | 1400 - 1500 | 0.0036 | 0.0000 | 0.0078 | 0.0077 | 0.0118 | 0.0241 | 0.0294 | 0.0310 | 0.0267 | 0.0049 | 0.0210 | 0.0318 | 0.0282 | 0.0456 | 0.0385 | 0.0116 | 0.0181 | 0.0037 |
| | | 1500 - 1600 | 0.0036 | 0.0000 | 0.0078 | 0.0077 | 0.0118 | 0.0241 | 0.0294 | 0.0310 | 0.0267 | 0.0049 | 0.0210 | 0.0318 | 0.0282 | 0.0456 | 0.0385 | 0.0116 | 0.0181 | 0.0037 |
| | | 1600 - 1700 | 0.0036 | 0.0000 | 0.0078 | 0.0077 | 0.0118 | 0.0241 | 0.0294 | 0.0310 | 0.0267 | 0.0049 | 0.0210 | 0.0318 | 0.0282 | 0.0456 | 0.0385 | 0.0116 | 0.0181 | 0.0037 |
| | | 1700 - 1800 | 0.0036 | 0.0000 | 0.0078 | 0.0077 | 0.0118 | 0.0241 | 0.0294 | 0.0310 | 0.0267 | 0.0049 | 0.0210 | 0.0318 | 0.0282 | 0.0456 | 0.0385 | 0.0116 | 0.0181 | 0.0037 |
| | | 1800 - 1900 | 0.0036 | 0.0000 | 0.0078 | 0.0077 | 0.0118 | 0.0241 | 0.0294 | 0.0310 | 0.0267 | 0.0049 | 0.0210 | 0.0318 | 0.0282 | 0.0456 | 0.0385 | 0.0116 | 0.0181 | 0.0037 |
| | | 1900 - 2000 | 0.0036 | 0.0000 | 0.0078 | 0.0077 | 0.0118 | 0.0241 | 0.0294 | 0.0310 | 0.0267 | 0.0049 | 0.0210 | 0.0318 | 0.0282 | 0.0456 | 0.0385 | 0.0116 | 0.0181 | 0.0037 |
| | | 2000 - 2100 | 0.0036 | 0.0000 | 0.0078 | 0.0077 | 0.0118 | 0.0241 | 0.0294 | 0.0310 | 0.0267 | 0.0049 | 0.0210 | 0.0318 | 0.0282 | 0.0456 | 0.0385 | 0.0116 | 0.0181 | 0.0037 |
| | | 2100 - 2200 | 0.0036 | 0.0000 | 0.0078 | 0.0077 | 0.0118 | 0.0241 | 0.0294 | 0.0310 | 0.0267 | 0.0049 | 0.0210 | 0.0318 | 0.0282 | 0.0456 | 0.0385 | 0.0116 | 0.0181 | 0.0037 |
| | | 2200 - 2300 | 0.0036 | 0.0000 | 0.0078 | 0.0077 | 0.0118 | 0.0241 | 0.0294 | 0.0310 | 0.0267 | 0.0049 | 0.0210 | 0.0318 | 0.0282 | 0.0456 | 0.0385 | 0.0116 | 0.0181 | 0.0037 |
| | | 2300 - 0000 | 0.0036 | 0.0000 | 0.0078 | 0.0077 | 0.0118 | 0.0241 | 0.0294 | 0.0310 | 0.0267 | 0.0049 | 0.0210 | 0.0318 | 0.0282 | 0.0456 | 0.0385 | 0.0116 | 0.0181 | 0.0037 |

**EMFAC Year 2037 x Traffic Data Year 2037**

| Road No. | Road Section | Time | FSP Emission | | | | | | | | | | | | | | | | | |
|---|---|---|---|---|---|---|---|---|---|---|---|---|---|---|---|---|---|---|---|---|
| | | | PC | Taxi | LGV3 | LGV4 | LGV6 | HGV7 | HGV8 | HGV9 | PLB | PV4 | PV5 | NFB6 | NFB7 | NFB8 | NFB9 | FBSD | FBDD | MC |
| 71 | Unnamed Road (L071) - SB | 0000 - 0100 | 0.0036 | 0.0000 | 0.0078 | 0.0077 | 0.0118 | 0.0241 | 0.0294 | 0.0310 | 0.0267 | 0.0049 | 0.0210 | 0.0318 | 0.0282 | 0.0456 | 0.0385 | 0.0116 | 0.0181 | 0.0037 |
| | | 0100 - 0200 | 0.0036 | 0.0000 | 0.0078 | 0.0077 | 0.0118 | 0.0241 | 0.0294 | 0.0310 | 0.0267 | 0.0049 | 0.0210 | 0.0318 | 0.0282 | 0.0456 | 0.0385 | 0.0116 | 0.0181 | 0.0037 |
| | | 0200 - 0300 | 0.0036 | 0.0000 | 0.0078 | 0.0077 | 0.0118 | 0.0241 | 0.0294 | 0.0310 | 0.0267 | 0.0049 | 0.0210 | 0.0318 | 0.0282 | 0.0456 | 0.0385 | 0.0116 | 0.0181 | 0.0037 |
| | | 0300 - 0400 | 0.0036 | 0.0000 | 0.0078 | 0.0077 | 0.0118 | 0.0241 | 0.0294 | 0.0310 | 0.0267 | 0.0049 | 0.0210 | 0.0318 | 0.0282 | 0.0456 | 0.0385 | 0.0116 | 0.0181 | 0.0037 |
| | | 0400 - 0500 | 0.0036 | 0.0000 | 0.0078 | 0.0077 | 0.0118 | 0.0241 | 0.0294 | 0.0310 | 0.0267 | 0.0049 | 0.0210 | 0.0318 | 0.0282 | 0.0456 | 0.0385 | 0.0116 | 0.0181 | 0.0037 |
| | | 0500 - 0600 | 0.0036 | 0.0000 | 0.0078 | 0.0077 | 0.0118 | 0.0241 | 0.0294 | 0.0310 | 0.0267 | 0.0049 | 0.0210 | 0.0318 | 0.0282 | 0.0456 | 0.0385 | 0.0116 | 0.0181 | 0.0037 |
| | | 0600 - 0700 | 0.0036 | 0.0000 | 0.0078 | 0.0077 | 0.0118 | 0.0241 | 0.0294 | 0.0310 | 0.0267 | 0.0049 | 0.0210 | 0.0318 | 0.0282 | 0.0456 | 0.0385 | 0.0116 | 0.0181 | 0.0037 |
| | | 0700 - 0800 | 0.0036 | 0.0000 | 0.0078 | 0.0077 | 0.0118 | 0.0241 | 0.0294 | 0.0310 | 0.0267 | 0.0049 | 0.0210 | 0.0318 | 0.0282 | 0.0456 | 0.0385 | 0.0116 | 0.0181 | 0.0037 |
| | | 0800 - 0900 | 0.0036 | 0.0000 | 0.0078 | 0.0077 | 0.0118 | 0.0241 | 0.0294 | 0.0310 | 0.0267 | 0.0049 | 0.0210 | 0.0318 | 0.0282 | 0.0456 | 0.0385 | 0.0116 | 0.0181 | 0.0037 |
| | | 0900 - 1000 | 0.0036 | 0.0000 | 0.0078 | 0.0077 | 0.0118 | 0.0241 | 0.0294 | 0.0310 | 0.0267 | 0.0049 | 0.0210 | 0.0318 | 0.0282 | 0.0456 | 0.0385 | 0.0116 | 0.0181 | 0.0037 |
| | | 1000 - 1100 | 0.0036 | 0.0000 | 0.0078 | 0.0077 | 0.0118 | 0.0241 | 0.0294 | 0.0310 | 0.0267 | 0.0049 | 0.0210 | 0.0318 | 0.0282 | 0.0456 | 0.0385 | 0.0116 | 0.0181 | 0.0037 |
| | | 1100 - 1200 | 0.0036 | 0.0000 | 0.0078 | 0.0077 | 0.0118 | 0.0241 | 0.0294 | 0.0310 | 0.0267 | 0.0049 | 0.0210 | 0.0318 | 0.0282 | 0.0456 | 0.0385 | 0.0116 | 0.0181 | 0.0037 |
| | | 1200 - 1300 | 0.0036 | 0.0000 | 0.0078 | 0.0077 | 0.0118 | 0.0241 | 0.0294 | 0.0310 | 0.0267 | 0.0049 | 0.0210 | 0.0318 | 0.0282 | 0.0456 | 0.0385 | 0.0116 | 0.0181 | 0.0037 |
| | | 1300 - 1400 | 0.0036 | 0.0000 | 0.0078 | 0.0077 | 0.0118 | 0.0241 | 0.0294 | 0.0310 | 0.0267 | 0.0049 | 0.0210 | 0.0318 | 0.0282 | 0.0456 | 0.0385 | 0.0116 | 0.0181 | 0.0037 |
| | | 1400 - 1500 | 0.0036 | 0.0000 | 0.0078 | 0.0077 | 0.0118 | 0.0241 | 0.0294 | 0.0310 | 0.0267 | 0.0049 | 0.0210 | 0.0318 | 0.0282 | 0.0456 | 0.0385 | 0.0116 | 0.0181 | 0.0037 |
| | | 1500 - 1600 | 0.0036 | 0.0000 | 0.0078 | 0.0077 | 0.0118 | 0.0241 | 0.0294 | 0.0310 | 0.0267 | 0.0049 | 0.0210 | 0.0318 | 0.0282 | 0.0456 | 0.0385 | 0.0116 | 0.0181 | 0.0037 |
| | | 1600 - 1700 | 0.0036 | 0.0000 | 0.0078 | 0.0077 | 0.0118 | 0.0241 | 0.0294 | 0.0310 | 0.0267 | 0.0049 | 0.0210 | 0.0318 | 0.0282 | 0.0456 | 0.0385 | 0.0116 | 0.0181 | 0.0037 |
| | | 1700 - 1800 | 0.0036 | 0.0000 | 0.0078 | 0.0077 | 0.0118 | 0.0241 | 0.0294 | 0.0310 | 0.0267 | 0.0049 | 0.0210 | 0.0318 | 0.0282 | 0.0456 | 0.0385 | 0.0116 | 0.0181 | 0.0037 |
| | | 1800 - 1900 | 0.0036 | 0.0000 | 0.0078 | 0.0077 | 0.0118 | 0.0241 | 0.0294 | 0.0310 | 0.0267 | 0.0049 | 0.0210 | 0.0318 | 0.0282 | 0.0456 | 0.0385 | 0.0116 | 0.0181 | 0.0037 |
| | | 1900 - 2000 | 0.0036 | 0.0000 | 0.0078 | 0.0077 | 0.0118 | 0.0241 | 0.0294 | 0.0310 | 0.0267 | 0.0049 | 0.0210 | 0.0318 | 0.0282 | 0.0456 | 0.0385 | 0.0116 | 0.0181 | 0.0037 |
| | | 2000 - 2100 | 0.0036 | 0.0000 | 0.0078 | 0.0077 | 0.0118 | 0.0241 | 0.0294 | 0.0310 | 0.0267 | 0.0049 | 0.0210 | 0.0318 | 0.0282 | 0.0456 | 0.0385 | 0.0116 | 0.0181 | 0.0037 |
| | | 2100 - 2200 | 0.0036 | 0.0000 | 0.0078 | 0.0077 | 0.0118 | 0.0241 | 0.0294 | 0.0310 | 0.0267 | 0.0049 | 0.0210 | 0.0318 | 0.0282 | 0.0456 | 0.0385 | 0.0116 | 0.0181 | 0.0037 |
| | | 2200 - 2300 | 0.0036 | 0.0000 | 0.0078 | 0.0077 | 0.0118 | 0.0241 | 0.0294 | 0.0310 | 0.0267 | 0.0049 | 0.0210 | 0.0318 | 0.0282 | 0.0456 | 0.0385 | 0.0116 | 0.0181 | 0.0037 |
| | | 2300 - 0000 | 0.0036 | 0.0000 | 0.0078 | 0.0077 | 0.0118 | 0.0241 | 0.0294 | 0.0310 | 0.0267 | 0.0049 | 0.0210 | 0.0318 | 0.0282 | 0.0456 | 0.0385 | 0.0116 | 0.0181 | 0.0037 |
| 72 | Access road (L072) - SB | 0000 - 0100 | 0.0036 | 0.0000 | 0.0078 | 0.0077 | 0.0118 | 0.0241 | 0.0294 | 0.0310 | 0.0267 | 0.0049 | 0.0210 | 0.0318 | 0.0282 | 0.0456 | 0.0385 | 0.0116 | 0.0181 | 0.0037 |
| | | 0100 - 0200 | 0.0036 | 0.0000 | 0.0078 | 0.0077 | 0.0118 | 0.0241 | 0.0294 | 0.0310 | 0.0267 | 0.0049 | 0.0210 | 0.0318 | 0.0282 | 0.0456 | 0.0385 | 0.0116 | 0.0181 | 0.0037 |
| | | 0200 - 0300 | 0.0036 | 0.0000 | 0.0078 | 0.0077 | 0.0118 | 0.0241 | 0.0294 | 0.0310 | 0.0267 | 0.0049 | 0.0210 | 0.0318 | 0.0282 | 0.0456 | 0.0385 | 0.0116 | 0.0181 | 0.0037 |
| | | 0300 - 0400 | 0.0036 | 0.0000 | 0.0078 | 0.0077 | 0.0118 | 0.0241 | 0.0294 | 0.0310 | 0.0267 | 0.0049 | 0.0210 | 0.0318 | 0.0282 | 0.0456 | 0.0385 | 0.0116 | 0.0181 | 0.0037 |
| | | 0400 - 0500 | 0.0036 | 0.0000 | 0.0078 | 0.0077 | 0.0118 | 0.0241 | 0.0294 | 0.0310 | 0.0267 | 0.0049 | 0.0210 | 0.0318 | 0.0282 | 0.0456 | 0.0385 | 0.0116 | 0.0181 | 0.0037 |
| | | 0500 - 0600 | 0.0036 | 0.0000 | 0.0078 | 0.0077 | 0.0118 | 0.0241 | 0.0294 | 0.0310 | 0.0267 | 0.0049 | 0.0210 | 0.0318 | 0.0282 | 0.0456 | 0.0385 | 0.0116 | 0.0181 | 0.0037 |
| | | 0600 - 0700 | 0.0036 | 0.0000 | 0.0078 | 0.0077 | 0.0118 | 0.0241 | 0.0294 | 0.0310 | 0.0267 | 0.0049 | 0.0210 | 0.0318 | 0.0282 | 0.0456 | 0.0385 | 0.0116 | 0.0181 | 0.0037 |
| | | 0700 - 0800 | 0.0036 | 0.0000 | 0.0078 | 0.0077 | 0.0118 | 0.0241 | 0.0294 | 0.0310 | 0.0267 | 0.0049 | 0.0210 | 0.0318 | 0.0282 | 0.0456 | 0.0385 | 0.0116 | 0.0181 | 0.0037 |
| | | 0800 - 0900 | 0.0036 | 0.0000 | 0.0078 | 0.0077 | 0.0118 | 0.0241 | 0.0294 | 0.0310 | 0.0267 | 0.0049 | 0.0210 | 0.0318 | 0.0282 | 0.0456 | 0.0385 | 0.0116 | 0.0181 | 0.0037 |
| | | 0900 - 1000 | 0.0036 | 0.0000 | 0.0078 | 0.0077 | 0.0118 | 0.0241 | 0.0294 | 0.0310 | 0.0267 | 0.0049 | 0.0210 | 0.0318 | 0.0282 | 0.0456 | 0.0385 | 0.0116 | 0.0181 | 0.0037 |
| | | 1000 - 1100 | 0.0036 | 0.0000 | 0.0078 | 0.0077 | 0.0118 | 0.0241 | 0.0294 | 0.0310 | 0.0267 | 0.0049 | 0.0210 | 0.0318 | 0.0282 | 0.0456 | 0.0385 | 0.0116 | 0.0181 | 0.0037 |
| | | 1100 - 1200 | 0.0036 | 0.0000 | 0.0078 | 0.0077 | 0.0118 | 0.0241 | 0.0294 | 0.0310 | 0.0267 | 0.0049 | 0.0210 | 0.0318 | 0.0282 | 0.0456 | 0.0385 | 0.0116 | 0.0181 | 0.0037 |
| | | 1200 - 1300 | 0.0036 | 0.0000 | 0.0078 | 0.0077 | 0.0118 | 0.0241 | 0.0294 | 0.0310 | 0.0267 | 0.0049 | 0.0210 | 0.0318 | 0.0282 | 0.0456 | 0.0385 | 0.0116 | 0.0181 | 0.0037 |
| | | 1300 - 1400 | 0.0036 | 0.0000 | 0.0078 | 0.0077 | 0.0118 | 0.0241 | 0.0294 | 0.0310 | 0.0267 | 0.0049 | 0.0210 | 0.0318 | 0.0282 | 0.0456 | 0.0385 | 0.0116 | 0.0181 | 0.0037 |
| | | 1400 - 1500 | 0.0036 | 0.0000 | 0.0078 | 0.0077 | 0.0118 | 0.0241 | 0.0294 | 0.0310 | 0.0267 | 0.0049 | 0.0210 | 0.0318 | 0.0282 | 0.0456 | 0.0385 | 0.0116 | 0.0181 | 0.0037 |
| | | 1500 - 1600 | 0.0036 | 0.0000 | 0.0078 | 0.0077 | 0.0118 | 0.0241 | 0.0294 | 0.0310 | 0.0267 | 0.0049 | 0.0210 | 0.0318 | 0.0282 | 0.0456 | 0.0385 | 0.0116 | 0.0181 | 0.0037 |
| | | 1600 - 1700 | 0.0036 | 0.0000 | 0.0078 | 0.0077 | 0.0118 | 0.0241 | 0.0294 | 0.0310 | 0.0267 | 0.0049 | 0.0210 | 0.0318 | 0.0282 | 0.0456 | 0.0385 | 0.0116 | 0.0181 | 0.0037 |
| | | 1700 - 1800 | 0.0036 | 0.0000 | 0.0078 | 0.0077 | 0.0118 | 0.0241 | 0.0294 | 0.0310 | 0.0267 | 0.0049 | 0.0210 | 0.0318 | 0.0282 | 0.0456 | 0.0385 | 0.0116 | 0.0181 | 0.0037 |
| | | 1800 - 1900 | 0.0036 | 0.0000 | 0.0078 | 0.0077 | 0.0118 | 0.0241 | 0.0294 | 0.0310 | 0.0267 | 0.0049 | 0.0210 | 0.0318 | 0.0282 | 0.0456 | 0.0385 | 0.0116 | 0.0181 | 0.0037 |
| | | 1900 - 2000 | 0.0036 | 0.0000 | 0.0078 | 0.0077 | 0.0118 | 0.0241 | 0.0294 | 0.0310 | 0.0267 | 0.0049 | 0.0210 | 0.0318 | 0.0282 | 0.0456 | 0.0385 | 0.0116 | 0.0181 | 0.0037 |
| | | 2000 - 2100 | 0.0036 | 0.0000 | 0.0078 | 0.0077 | 0.0118 | 0.0241 | 0.0294 | 0.0310 | 0.0267 | 0.0049 | 0.0210 | 0.0318 | 0.0282 | 0.0456 | 0.0385 | 0.0116 | 0.0181 | 0.0037 |
| | | 2100 - 2200 | 0.0036 | 0.0000 | 0.0078 | 0.0077 | 0.0118 | 0.0241 | 0.0294 | 0.0310 | 0.0267 | 0.0049 | 0.0210 | 0.0318 | 0.0282 | 0.0456 | 0.0385 | 0.0116 | 0.0181 | 0.0037 |
| | | 2200 - 2300 | 0.0036 | 0.0000 | 0.0078 | 0.0077 | 0.0118 | 0.0241 | 0.0294 | 0.0310 | 0.0267 | 0.0049 | 0.0210 | 0.0318 | 0.0282 | 0.0456 | 0.0385 | 0.0116 | 0.0181 | 0.0037 |
| | | 2300 - 0000 | 0.0036 | 0.0000 | 0.0078 | 0.0077 | 0.0118 | 0.0241 | 0.0294 | 0.0310 | 0.0267 | 0.0049 | 0.0210 | 0.0318 | 0.0282 | 0.0456 | 0.0385 | 0.0116 | 0.0181 | 0.0037 |
| 73 | Access road (L073) - NB | 0000 - 0100 | 0.0036 | 0.0000 | 0.0078 | 0.0077 | 0.0118 | 0.0241 | 0.0294 | 0.0310 | 0.0267 | 0.0049 | 0.0210 | 0.0318 | 0.0282 | 0.0456 | 0.0385 | 0.0116 | 0.0181 | 0.0037 |
| | | 0100 - 0200 | 0.0036 | 0.0000 | 0.0078 | 0.0077 | 0.0118 | 0.0241 | 0.0294 | 0.0310 | 0.0267 | 0.0049 | 0.0210 | 0.0318 | 0.0282 | 0.0456 | 0.0385 | 0.0116 | 0.0181 | 0.0037 |
| | | 0200 - 0300 | 0.0036 | 0.0000 | 0.0078 | 0.0077 | 0.0118 | 0.0241 | 0.0294 | 0.0310 | 0.0267 | 0.0049 | 0.0210 | 0.0318 | 0.0282 | 0.0456 | 0.0385 | 0.0116 | 0.0181 | 0.0037 |
| | | 0300 - 0400 | 0.0036 | 0.0000 | 0.0078 | 0.0077 | 0.0118 | 0.0241 | 0.0294 | 0.0310 | 0.0267 | 0.0049 | 0.0210 | 0.0318 | 0.0282 | 0.0456 | 0.0385 | 0.0116 | 0.0181 | 0.0037 |
| | | 0400 - 0500 | 0.0036 | 0.0000 | 0.0078 | 0.0077 | 0.0118 | 0.0241 | 0.0294 | 0.0310 | 0.0267 | 0.0049 | 0.0210 | 0.0318 | 0.0282 | 0.0456 | 0.0385 | 0.0116 | 0.0181 | 0.0037 |
| | | 0500 - 0600 | 0.0036 | 0.0000 | 0.0078 | 0.0077 | 0.0118 | 0.0241 | 0.0294 | 0.0310 | 0.0267 | 0.0049 | 0.0210 | 0.0318 | 0.0282 | 0.0456 | 0.0385 | 0.0116 | 0.0181 | 0.0037 |
| | | 0600 - 0700 | 0.0036 | 0.0000 | 0.0078 | 0.0077 | 0.0118 | 0.0241 | 0.0294 | 0.0310 | 0.0267 | 0.0049 | 0.0210 | 0.0318 | 0.0282 | 0.0456 | 0.0385 | 0.0116 | 0.0181 | 0.0037 |
| | | 0700 - 0800 | 0.0036 | 0.0000 | 0.0078 | 0.0077 | 0.0118 | 0.0241 | 0.0294 | 0.0310 | 0.0267 | 0.0049 | 0.0210 | 0.0318 | 0.0282 | 0.0456 | 0.0385 | 0.0116 | 0.0181 | 0.0037 |
| | | 0800 - 0900 | 0.0036 | 0.0000 | 0.0078 | 0.0077 | 0.0118 | 0.0241 | 0.0294 | 0.0310 | 0.0267 | 0.0049 | 0.0210 | 0.0318 | 0.0282 | 0.0456 | 0.0385 | 0.0116 | 0.0181 | 0.0037 |
| | | 0900 - 1000 | 0.0036 | 0.0000 | 0.0078 | 0.0077 | 0.0118 | 0.0241 | 0.0294 | 0.0310 | 0.0267 | 0.0049 | 0.0210 | 0.0318 | 0.0282 | 0.0456 | 0.0385 | 0.0116 | 0.0181 | 0.0037 |
| | | 1000 - 1100 | 0.0036 | 0.0000 | 0.0078 | 0.0077 | 0.0118 | 0.0241 | 0.0294 | 0.0310 | 0.0267 | 0.0049 | 0.0210 | 0.0318 | 0.0282 | 0.0456 | 0.0385 | 0.0116 | 0.0181 | 0.0037 |
| | | 1100 - 1200 | 0.0036 | 0.0000 | 0.0078 | 0.0077 | 0.0118 | 0.0241 | 0.0294 | 0.0310 | 0.0267 | 0.0049 | 0.0210 | 0.0318 | 0.0282 | 0.0456 | 0.0385 | 0.0116 | 0.0181 | 0.0037 |
| | | 1200 - 1300 | 0.0036 | 0.0000 | 0.0078 | 0.0077 | 0.0118 | 0.0241 | 0.0294 | 0.0310 | 0.0267 | 0.0049 | 0.0210 | 0.0318 | 0.0282 | 0.0456 | 0.0385 | 0.0116 | 0.0181 | 0.0037 |
| | | 1300 - 1400 | 0.0036 | 0.0000 | 0.0078 | 0.0077 | 0.0118 | 0.0241 | 0.0294 | 0.0310 | 0.0267 | 0.0049 | 0.0210 | 0.0318 | 0.0282 | 0.0456 | 0.0385 | 0.0116 | 0.0181 | 0.0037 |
| | | 1400 - 1500 | 0.0036 | 0.0000 | 0.0078 | 0.0077 | 0.0118 | 0.0241 | 0.0294 | 0.0310 | 0.0267 | 0.0049 | 0.0210 | 0.0318 | 0.0282 | 0.0456 | 0.0385 | 0.0116 | 0.0181 | 0.0037 |
| | | 1500 - 1600 | 0.0036 | 0.0000 | 0.0078 | 0.0077 | 0.0118 | 0.0241 | 0.0294 | 0.0310 | 0.0267 | 0.0049 | 0.0210 | 0.0318 | 0.0282 | 0.0456 | 0.0385 | 0.0116 | 0.0181 | 0.0037 |
| | | 1600 - 1700 | 0.0036 | 0.0000 | 0.0078 | 0.0077 | 0.0118 | 0.0241 | 0.0294 | 0.0310 | 0.0267 | 0.0049 | 0.0210 | 0.0318 | 0.0282 | 0.0456 | 0.0385 | 0.0116 | 0.0181 | 0.0037 |
| | | 1700 - 1800 | 0.0036 | 0.0000 | 0.0078 | 0.0077 | 0.0118 | 0.0241 | 0.0294 | 0.0310 | 0.0267 | 0.0049 | 0.0210 | 0.0318 | 0.0282 | 0.0456 | 0.0385 | 0.0116 | 0.0181 | 0.0037 |
| | | 1800 - 1900 | 0.0036 | 0.0000 | 0.0078 | 0.0077 | 0.0118 | 0.0241 | 0.0294 | 0.0310 | 0.0267 | 0.0049 | 0.0210 | 0.0318 | 0.0282 | 0.0456 | 0.0385 | 0.0116 | 0.0181 | 0.0037 |
| | | 1900 - 2000 | 0.0036 | 0.0000 | 0.0078 | 0.0077 | 0.0118 | 0.0241 | 0.0294 | 0.0310 | 0.0267 | 0.0049 | 0.0210 | 0.0318 | 0.0282 | 0.0456 | 0.0385 | 0.0116 | 0.0181 | 0.0037 |
| | | 2000 - 2100 | 0.0036 | 0.0000 | 0.0078 | 0.0077 | 0.0118 | 0.0241 | 0.0294 | 0.0310 | 0.0267 | 0.0049 | 0.0210 | 0.0318 | 0.0282 | 0.0456 | 0.0385 | 0.0116 | 0.0181 | 0.0037 |
| | | 2100 - 2200 | 0.0036 | 0.0000 | 0.0078 | 0.0077 | 0.0118 | 0.0241 | 0.0294 | 0.0310 | 0.0267 | 0.0049 | 0.0210 | 0.0318 | 0.0282 | 0.0456 | 0.0385 | 0.0116 | 0.0181 | 0.0037 |
| | | 2200 - 2300 | 0.0036 | 0.0000 | 0.0078 | 0.0077 | 0.0118 | 0.0241 | 0.0294 | 0.0310 | 0.0267 | 0.0049 | 0.0210 | 0.0318 | 0.0282 | 0.0456 | 0.0385 | 0.0116 | 0.0181 | 0.0037 |
| | | 2300 - 0000 | 0.0036 | 0.0000 | 0.0078 | 0.0077 | 0.0118 | 0.0241 | 0.0294 | 0.0310 | 0.0267 | 0.0049 | 0.0210 | 0.0318 | 0.0282 | 0.0456 | 0.0385 | 0.0116 | 0.0181 | 0.0037 |
| 74 | Ng Lau Road (L074) - EB | 0000 - 0100 | 0.0036 | 0.0000 | 0.0078 | 0.0077 | 0.0118 | 0.0241 | 0.0294 | 0.0310 | 0.0267 | 0.0049 | 0.0210 | 0.0318 | 0.0282 | 0.0456 | 0.0385 | 0.0116 | 0.0181 | 0.0037 |
| | | 0100 - 0200 | 0.0036 | 0.0000 | 0.0078 | 0.0077 | 0.0118 | 0.0241 | 0.0294 | 0.0310 | 0.0267 | 0.0049 | 0.0210 | 0.0318 | 0.0282 | 0.0456 | 0.0385 | 0.0116 | 0.0181 | 0.0037 |
| | | 0200 - 0300 | 0.0036 | 0.0000 | 0.0078 | 0.0077 | 0.0118 | 0.0241 | 0.0294 | 0.0310 | 0.0267 | 0.0049 | 0.0210 | 0.0318 | 0.0282 | 0.0456 | 0.0385 | 0.0116 | 0.0181 | 0.0037 |
| | | 0300 - 0400 | 0.0036 | 0.0000 | 0.0078 | 0.0077 | 0.0118 | 0.0241 | 0.0294 | 0.0310 | 0.0267 | 0.0049 | 0.0210 | 0.0318 | 0.0282 | 0.0456 | 0.0385 | 0.0116 | 0.0181 | 0.0037 |
| | | 0400 - 0500 | 0.0036 | 0.0000 | 0.0078 | 0.0077 | 0.0118 | 0.0241 | 0.0294 | 0.0310 | 0.0267 | 0.0049 | 0.0210 | 0.0318 | 0.0282 | 0.0456 | 0.0385 | 0.0116 | 0.0181 | 0.0037 |
| | | 0500 - 0600 | 0.0036 | 0.0000 | 0.0078 | 0.0077 | 0.0118 | 0.0241 | 0.0294 | 0.0310 | 0.0267 | 0.0049 | 0.0210 | 0.0318 | 0.0282 | 0.0456 | 0.0385 | 0.0116 | 0.0181 | 0.0037 |
| | | 0600 - 0700 | 0.0040 | 0.0000 | 0.0083 | 0.0082 | 0.0124 | 0.0251 | 0.0315 | 0.0332 | 0.0283 | 0.0053 | 0.0223 | 0.0338 | 0.0293 | 0.0488 | 0.0412 | 0.0123 | 0.0192 | 0.0042 |
| | | 0700 - 0800 | 0.0044 | 0.0000 | 0.0088 | 0.0087 | 0.0128 | 0.0258 | 0.0331 | 0.0349 | 0.0296 | 0.0056 | 0.0234 | 0.0353 | 0.0301 | 0.0513 | 0.0433 | 0.0128 | 0.0200 | 0.0046 |
| | | 0800 - 0900 | 0.0044 | 0.0000 | 0.0088 | 0.0087 | 0.0128 | 0.0258 | 0.0331 | 0.0349 | 0.0296 | 0.0056 | 0.0234 | 0.0353 | 0.0301 | 0.0513 | 0.0433 | 0.0128 | 0.0200 | 0.0046 |
| | | 0900 - 1000 | 0.0040 | 0.0000 | 0.0083 | 0.0082 | 0.0124 | 0.0251 | 0.0315 | 0.0332 | 0.0283 | 0.0053 | 0.0223 | 0.0338 | 0.0293 | 0.0488 | 0.0412 | 0.0123 | 0.0192 | 0.0042 |
| | | 1000 - 1100 | 0.0044 | 0.0000 | 0.0088 | 0.0087 | 0.0128 | 0.0258 | 0.0331 | 0.0349 | 0.0296 | 0.0056 | 0.0234 | 0.0353 | 0.0301 | 0.0513 | 0.0433 | 0.0128 | 0.0200 | 0.0046 |
| | | 1100 - 1200 | 0.0044 | 0.0000 | 0.0088 | 0.0087 | 0.0128 | 0.0258 | 0.0331 | 0.0349 | 0.0296 | 0.0056 | 0.0234 | 0.0353 | 0.0301 | 0.0513 | 0.0433 | 0.0128 | 0.0200 | 0.0046 |
| | | 1200 - 1300 | 0.0044 | 0.0000 | 0.0088 | 0.0087 | 0.0128 | 0.0258 | 0.0331 | 0.0349 | 0.0296 | 0.0056 | 0.0234 | 0.0353 | 0.0301 | 0.0513 | 0.0433 | 0.0128 | 0.0200 | 0.0046 |
| | | 1300 - 1400 | 0.0040 | 0.0000 | 0.0083 | 0.0082 | 0.0124 | 0.0251 | 0.0315 | 0.0332 | 0.0283 | 0.0053 | 0.0223 | 0.0338 | 0.0293 | 0.0488 | 0.0412 | 0.0123 | 0.0192 | 0.0042 |
| | | 1400 - 1500 | 0.0044 | 0.0000 | 0.0088 | 0.0087 | 0.0128 | 0.0258 | 0.0331 | 0.0349 | 0.0296 | 0.0056 | 0.0234 | 0.0353 | 0.0301 | 0.0513 | 0.0433 | 0.0128 | 0.0200 | 0.0046 |
| | | 1500 - 1600 | 0.0044 | 0.0000 | 0.0088 | 0.0087 | 0.0128 | 0.0258 | 0.0331 | 0.0349 | 0.0296 | 0.0056 | 0.0234 | 0.0353 | 0.0301 | 0.0513 | 0.0433 | 0.0128 | 0.0200 | 0.0046 |
| | | 1600 - 1700 | 0.0050 | 0.0000 | 0.0095 | 0.0094 | 0.0136 | 0.0269 | 0.0360 | 0.0379 | 0.0319 | 0.0061 | 0.0252 | 0.0380 | 0.0314 | 0.0558 | 0.0471 | 0.0137 | 0.0214 | 0.0052 |
| | | 1700 - 1800 | 0.0050 | 0.0000 | 0.0095 | 0.0094 | 0.0136 | 0.0269 | 0.0360 | 0.0379 | 0.0319 | 0.0061 | 0.0252 | 0.0380 | 0.0314 | 0.0558 | 0.0471 | 0.0137 | 0.0214 | 0.0052 |
| | | 1800 - 1900 | 0.0050 | 0.0000 | 0.0095 | 0.0094 | 0.0136 | 0.0269 | 0.0360 | 0.0379 | 0.0319 | 0.0061 | 0.0252 | 0.0380 | 0.0314 | 0.0558 | 0.0471 | 0.0137 | 0.0214 | 0.0052 |
| | | 1900 - 2000 | 0.0044 | 0.0000 | 0.0088 | 0.0087 | 0.0128 | 0.0258 | 0.0331 | 0.0349 | 0.0296 | 0.0056 | 0.0234 | 0.0353 | 0.0301 | 0.0513 | 0.0433 | 0.0128 | 0.0200 | 0.0046 |
| | | 2000 - 2100 | 0.0040 | 0.0000 | 0.0083 | 0.0082 | 0.0124 | 0.0251 | 0.0315 | 0.0332 | 0.0283 | 0.0053 | 0.0223 | 0.0338 | 0.0293 | 0.0488 | 0.0412 | 0.0123 | 0.0192 | 0.0042 |
| | | 2100 - 2200 | 0.0044 | 0.0000 | 0.0088 | 0.0087 | 0.0128 | 0.0258 | 0.0331 | 0.0349 | 0.0296 | 0.0056 | 0.0234 | 0.0353 | 0.0301 | 0.0513 | 0.0433 | 0.0128 | 0.0200 | 0.0046 |
| | | 2200 - 2300 | 0.0040 | 0.0000 | 0.0083 | 0.0082 | 0.0124 | 0.0251 | 0.0315 | 0.0332 | 0.0283 | 0.0053 | 0.0223 | 0.0338 | 0.0293 | 0.0488 | 0.0412 | 0.0123 | 0.0192 | 0.0042 |
| | | 2300 - 0000 | 0.0036 | 0.0000 | 0.0078 | 0.0077 | 0.0118 | 0.0241 | 0.0294 | 0.0310 | 0.0267 | 0.0049 | 0.0210 | 0.0318 | 0.0282 | 0.0456 | 0.0385 | 0.0116 | 0.0181 | 0.0037 |
| 75 | Ng Lau Road (L075) - WB | 0000 - 0100 | 0.0036 | 0.0000 | 0.0078 | 0.0077 | 0.0118 | 0.0241 | 0.0294 | 0.0310 | 0.0267 | 0.0049 | 0.0210 | 0.0318 | 0.0282 | 0.0456 | 0.0385 | 0.0116 | 0.0181 | 0.0037 |
| | | 0100 - 0200 | 0.0036 | 0.0000 | 0.0078 | 0.0077 | 0.0118 | 0.0241 | 0.0294 | 0.0310 | 0.0267 | 0.0049 | 0.0210 | 0.0318 | 0.0282 | 0.0456 | 0.0385 | 0.0116 | 0.0181 | 0.0037 |
| | | 0200 - 0300 | 0.0036 | 0.0000 | 0.0078 | 0.0077 | 0.0118 | 0.0241 | 0.0294 | 0.0310 | 0.0267 | 0.0049 | 0.0210 | 0.0318 | 0.0282 | 0.0456 | 0.0385 | 0.0116 | 0.0181 | 0.0037 |
| | | 0300 - 0400 | 0.0036 | 0.0000 | 0.0078 | 0.0077 | 0.0118 | 0.0241 | 0.0294 | 0.0310 | 0.0267 | 0.0049 | 0.0210 | 0.0318 | 0.0282 | 0.0456 | 0.0385 | 0.0116 | 0.0181 | 0.0037 |
| | | 0400 - 0500 | 0.0036 | 0.0000 | 0.0078 | 0.0077 | 0.0118 | 0.0241 | 0.0294 | 0.0310 | 0.0267 | 0.0049 | 0.0210 | 0.0318 | 0.0282 | 0.0456 | 0.0385 | 0.0116 | 0.0181 | 0.0037 |
| | | 0500 - 0600 | 0.0036 | 0.0000 | 0.0078 | 0.0077 | 0.0118 | 0.0241 | 0.0294 | 0.0310 | 0.0267 | 0.0049 | 0.0210 | 0.0318 | 0.0282 | 0.0456 | 0.0385 | 0.0116 | 0.0181 | 0.0037 |
| | | 0600 - 0700 | 0.0040 | 0.0000 | 0.0083 | 0.0082 | 0.0124 | 0.0251 | 0.0315 | 0.0332 | 0.0283 | 0.0053 | 0.0223 | 0.0338 | 0.0293 | 0.0488 | 0.0412 | 0.0123 | 0.0192 | 0.0042 |
| | | 0700 - 0800 | 0.0044 | 0.0000 | 0.0088 | 0.0087 | 0.0128 | 0.0258 | 0.0331 | 0.0349 | 0.0296 | 0.0056 | 0.0234 | 0.0353 | 0.0301 | 0.0513 | 0.0433 | 0.0128 | 0.0200 | 0.0046 |
| | | 0800 - 0900 | 0.0044 | 0.0000 | 0.0088 | 0.0087 | 0.0128 | 0.0258 | 0.0331 | 0.0349 | 0.0296 | 0.0056 | 0.0234 | 0.0353 | 0.0301 | 0.0513 | 0.0433 | 0.0128 | 0.0200 | 0.0046 |
| | | 0900 - 1000 | 0.0044 | 0.0000 | 0.0088 | 0.0087 | 0.0128 | 0.0258 | 0.0331 | 0.0349 | 0.0296 | 0.0056 | 0.0234 | 0.0353 | 0.0301 | 0.0513 | 0.0433 | 0.0128 | 0.0200 | 0.0046 |
| | | 1000 - 1100 | 0.0044 | 0.0000 | 0.0088 | 0.0087 | 0.0128 | 0.0258 | 0.0331 | 0.0349 | 0.0296 | 0.0056 | 0.0234 | 0.0353 | 0.0301 | 0.0513 | 0.0433 | 0.0128 | 0.0200 | 0.0046 |
| | | 1100 - 1200 | 0.0044 | 0.0000 | 0.0088 | 0.0087 | 0.0128 | 0.0258 | 0.0331 | 0.0349 | 0.0296 | 0.0056 | 0.0234 | 0.0353 | 0.0301 | 0.0513 | 0.0433 | 0.0128 | 0.0200 | 0.0046 |
| | | 1200 - 1300 | 0.0044 | 0.0000 | 0.0088 | 0.0087 | 0.0128 | 0.0258 | 0.0331 | 0.0349 | 0.0296 | 0.0056 | 0.0234 | 0.0353 | 0.0301 | 0.0513 | 0.0433 | 0.0128 | 0.0200 | 0.0046 |
| | | 1300 - 1400 | 0.0040 | 0.0000 | 0.0083 | 0.0082 | 0.0124 | 0.0251 | 0.0315 | 0.0332 | 0.0283 | 0.0053 | 0.0223 | 0.0338 | 0.0293 | 0.0488 | 0.0412 | 0.0123 | 0.0192 | 0.0042 |
| | | 1400 - 1500 | 0.0044 | 0.0000 | 0.0088 | 0.0087 | 0.0128 | 0.0258 | 0.0331 | 0.0349 | 0.0296 | 0.0056 | 0.0234 | 0.0353 | 0.0301 | 0.0513 | 0.0433 | 0.0128 | 0.0200 | 0.0046 |
| | | 1500 - 1600 | 0.0044 | 0.0000 | 0.0088 | 0.0087 | 0.0128 | 0.0258 | 0.0331 | 0.0349 | 0.0296 | 0.0056 | 0.0234 | 0.0353 | 0.0301 | 0.0513 | 0.0433 | 0.0128 | 0.0200 | 0.0046 |
| | | 1600 - 1700 | 0.0044 | 0.0000 | 0.0088 | 0.0087 | 0.0128 | 0.0258 | 0.0331 | 0.0349 | 0.0296 | 0.0056 | 0.0234 | 0.0353 | 0.0301 | 0.0513 | 0.0433 | 0.0128 | 0.0200 | 0.0046 |
| | | 1700 - 1800 | 0.0050 | 0.0000 | 0.0095 | 0.0094 | 0.0136 | 0.0269 | 0.0360 | 0.0379 | 0.0319 | 0.0061 | 0.0252 | 0.0380 | 0.0314 | 0.0558 | 0.0471 | 0.0137 | 0.0214 | 0.0052 |
| | | 1800 - 1900 | 0.0050 | 0.0000 | 0.0095 | 0.0094 | 0.0136 | 0.0269 | 0.0360 | 0.0379 | 0.0319 | 0.0061 | 0.0252 | 0.0380 | 0.0314 | 0.0558 | 0.0471 | 0.0137 | 0.0214 | 0.0052 |
| | | 1900 - 2000 | 0.0044 | 0.0000 | 0.0088 | 0.0087 | 0.0128 | 0.0258 | 0.0331 | 0.0349 | 0.0296 | 0.0056 | 0.0234 | 0.0353 | 0.0301 | 0.0513 | 0.0433 | 0.0128 | 0.0200 | 0.0046 |
| | | 2000 - 2100 | 0.0040 | 0.0000 | 0.0083 | 0.0082 | 0.0124 | 0.0251 | 0.0315 | 0.0332 | 0.0283 | 0.0053 | 0.0223 | 0.0338 | 0.0293 | 0.0488 | 0.0412 | 0.0123 | 0.0192 | 0.0042 |
| | | 2100 - 2200 | 0.0044 | 0.0000 | 0.0088 | 0.0087 | 0.0128 | 0.0258 | 0.0331 | 0.0349 | 0.0296 | 0.0056 | 0.0234 | 0.0353 | 0.0301 | 0.0513 | 0.0433 | 0.0128 | 0.0200 | 0.0046 |
| | | 2200 - 2300 | 0.0040 | 0.0000 | 0.0083 | 0.0082 | 0.0124 | 0.0251 | 0.0315 | 0.0332 | 0.0283 | 0.0053 | 0.0223 | 0.0338 | 0.0293 | 0.0488 | 0.0412 | 0.0123 | 0.0192 | 0.0042 |
| | | 2300 - 0000 | 0.0036 | 0.0000 | 0.0078 | 0.0077 | 0.0118 | 0.0241 | 0.0294 | 0.0310 | 0.0267 | 0.0049 | 0.0210 | 0.0318 | 0.0282 | 0.0456 | 0.0385 | 0.0116 | 0.0181 | 0.0037 |

**EMFAC Year 2037 x Traffic Data Year 2037**

| Road No. | Road Section | Time | FSP Emission | | | | | | | | | | | | | | | | | |
|---|---|---|---|---|---|---|---|---|---|---|---|---|---|---|---|---|---|---|---|---|
| | | | PC | Taxi | LGV3 | LGV4 | LGV6 | HGV7 | HGV8 | HGV9 | PLB | PV4 | PV5 | NFB6 | NFB7 | NFB8 | NFB9 | FBSD | FBDD | MC |
| 76 | Access road (L076) - EB | 0000 - 0100 | 0.0036 | 0.0000 | 0.0078 | 0.0077 | 0.0118 | 0.0241 | 0.0294 | 0.0310 | 0.0267 | 0.0049 | 0.0210 | 0.0318 | 0.0282 | 0.0456 | 0.0385 | 0.0116 | 0.0181 | 0.0037 |
| | | 0100 - 0200 | 0.0036 | 0.0000 | 0.0078 | 0.0077 | 0.0118 | 0.0241 | 0.0294 | 0.0310 | 0.0267 | 0.0049 | 0.0210 | 0.0318 | 0.0282 | 0.0456 | 0.0385 | 0.0116 | 0.0181 | 0.0037 |
| | | 0200 - 0300 | 0.0036 | 0.0000 | 0.0078 | 0.0077 | 0.0118 | 0.0241 | 0.0294 | 0.0310 | 0.0267 | 0.0049 | 0.0210 | 0.0318 | 0.0282 | 0.0456 | 0.0385 | 0.0116 | 0.0181 | 0.0037 |
| | | 0300 - 0400 | 0.0036 | 0.0000 | 0.0078 | 0.0077 | 0.0118 | 0.0241 | 0.0294 | 0.0310 | 0.0267 | 0.0049 | 0.0210 | 0.0318 | 0.0282 | 0.0456 | 0.0385 | 0.0116 | 0.0181 | 0.0037 |
| | | 0400 - 0500 | 0.0036 | 0.0000 | 0.0078 | 0.0077 | 0.0118 | 0.0241 | 0.0294 | 0.0310 | 0.0267 | 0.0049 | 0.0210 | 0.0318 | 0.0282 | 0.0456 | 0.0385 | 0.0116 | 0.0181 | 0.0037 |
| | | 0500 - 0600 | 0.0036 | 0.0000 | 0.0078 | 0.0077 | 0.0118 | 0.0241 | 0.0294 | 0.0310 | 0.0267 | 0.0049 | 0.0210 | 0.0318 | 0.0282 | 0.0456 | 0.0385 | 0.0116 | 0.0181 | 0.0037 |
| | | 0600 - 0700 | 0.0036 | 0.0000 | 0.0078 | 0.0077 | 0.0118 | 0.0241 | 0.0294 | 0.0310 | 0.0267 | 0.0049 | 0.0210 | 0.0318 | 0.0282 | 0.0456 | 0.0385 | 0.0116 | 0.0181 | 0.0037 |
| | | 0700 - 0800 | 0.0036 | 0.0000 | 0.0078 | 0.0077 | 0.0118 | 0.0241 | 0.0294 | 0.0310 | 0.0267 | 0.0049 | 0.0210 | 0.0318 | 0.0282 | 0.0456 | 0.0385 | 0.0116 | 0.0181 | 0.0037 |
| | | 0800 - 0900 | 0.0036 | 0.0000 | 0.0078 | 0.0077 | 0.0118 | 0.0241 | 0.0294 | 0.0310 | 0.0267 | 0.0049 | 0.0210 | 0.0318 | 0.0282 | 0.0456 | 0.0385 | 0.0116 | 0.0181 | 0.0037 |
| | | 0900 - 1000 | 0.0036 | 0.0000 | 0.0078 | 0.0077 | 0.0118 | 0.0241 | 0.0294 | 0.0310 | 0.0267 | 0.0049 | 0.0210 | 0.0318 | 0.0282 | 0.0456 | 0.0385 | 0.0116 | 0.0181 | 0.0037 |
| | | 1000 - 1100 | 0.0036 | 0.0000 | 0.0078 | 0.0077 | 0.0118 | 0.0241 | 0.0294 | 0.0310 | 0.0267 | 0.0049 | 0.0210 | 0.0318 | 0.0282 | 0.0456 | 0.0385 | 0.0116 | 0.0181 | 0.0037 |
| | | 1100 - 1200 | 0.0036 | 0.0000 | 0.0078 | 0.0077 | 0.0118 | 0.0241 | 0.0294 | 0.0310 | 0.0267 | 0.0049 | 0.0210 | 0.0318 | 0.0282 | 0.0456 | 0.0385 | 0.0116 | 0.0181 | 0.0037 |
| | | 1200 - 1300 | 0.0036 | 0.0000 | 0.0078 | 0.0077 | 0.0118 | 0.0241 | 0.0294 | 0.0310 | 0.0267 | 0.0049 | 0.0210 | 0.0318 | 0.0282 | 0.0456 | 0.0385 | 0.0116 | 0.0181 | 0.0037 |
| | | 1300 - 1400 | 0.0036 | 0.0000 | 0.0078 | 0.0077 | 0.0118 | 0.0241 | 0.0294 | 0.0310 | 0.0267 | 0.0049 | 0.0210 | 0.0318 | 0.0282 | 0.0456 | 0.0385 | 0.0116 | 0.0181 | 0.0037 |
| | | 1400 - 1500 | 0.0036 | 0.0000 | 0.0078 | 0.0077 | 0.0118 | 0.0241 | 0.0294 | 0.0310 | 0.0267 | 0.0049 | 0.0210 | 0.0318 | 0.0282 | 0.0456 | 0.0385 | 0.0116 | 0.0181 | 0.0037 |
| | | 1500 - 1600 | 0.0036 | 0.0000 | 0.0078 | 0.0077 | 0.0118 | 0.0241 | 0.0294 | 0.0310 | 0.0267 | 0.0049 | 0.0210 | 0.0318 | 0.0282 | 0.0456 | 0.0385 | 0.0116 | 0.0181 | 0.0037 |
| | | 1600 - 1700 | 0.0036 | 0.0000 | 0.0078 | 0.0077 | 0.0118 | 0.0241 | 0.0294 | 0.0310 | 0.0267 | 0.0049 | 0.0210 | 0.0318 | 0.0282 | 0.0456 | 0.0385 | 0.0116 | 0.0181 | 0.0037 |
| | | 1700 - 1800 | 0.0036 | 0.0000 | 0.0078 | 0.0077 | 0.0118 | 0.0241 | 0.0294 | 0.0310 | 0.0267 | 0.0049 | 0.0210 | 0.0318 | 0.0282 | 0.0456 | 0.0385 | 0.0116 | 0.0181 | 0.0037 |
| | | 1800 - 1900 | 0.0036 | 0.0000 | 0.0078 | 0.0077 | 0.0118 | 0.0241 | 0.0294 | 0.0310 | 0.0267 | 0.0049 | 0.0210 | 0.0318 | 0.0282 | 0.0456 | 0.0385 | 0.0116 | 0.0181 | 0.0037 |
| | | 1900 - 2000 | 0.0036 | 0.0000 | 0.0078 | 0.0077 | 0.0118 | 0.0241 | 0.0294 | 0.0310 | 0.0267 | 0.0049 | 0.0210 | 0.0318 | 0.0282 | 0.0456 | 0.0385 | 0.0116 | 0.0181 | 0.0037 |
| | | 2000 - 2100 | 0.0036 | 0.0000 | 0.0078 | 0.0077 | 0.0118 | 0.0241 | 0.0294 | 0.0310 | 0.0267 | 0.0049 | 0.0210 | 0.0318 | 0.0282 | 0.0456 | 0.0385 | 0.0116 | 0.0181 | 0.0037 |
| | | 2100 - 2200 | 0.0036 | 0.0000 | 0.0078 | 0.0077 | 0.0118 | 0.0241 | 0.0294 | 0.0310 | 0.0267 | 0.0049 | 0.0210 | 0.0318 | 0.0282 | 0.0456 | 0.0385 | 0.0116 | 0.0181 | 0.0037 |
| | | 2200 - 2300 | 0.0036 | 0.0000 | 0.0078 | 0.0077 | 0.0118 | 0.0241 | 0.0294 | 0.0310 | 0.0267 | 0.0049 | 0.0210 | 0.0318 | 0.0282 | 0.0456 | 0.0385 | 0.0116 | 0.0181 | 0.0037 |
| | | 2300 - 0000 | 0.0036 | 0.0000 | 0.0078 | 0.0077 | 0.0118 | 0.0241 | 0.0294 | 0.0310 | 0.0267 | 0.0049 | 0.0210 | 0.0318 | 0.0282 | 0.0456 | 0.0385 | 0.0116 | 0.0181 | 0.0037 |
| 77 | Access road (L077) - WB | 0000 - 0100 | 0.0036 | 0.0000 | 0.0078 | 0.0077 | 0.0118 | 0.0241 | 0.0294 | 0.0310 | 0.0267 | 0.0049 | 0.0210 | 0.0318 | 0.0282 | 0.0456 | 0.0385 | 0.0116 | 0.0181 | 0.0037 |
| | | 0100 - 0200 | 0.0036 | 0.0000 | 0.0078 | 0.0077 | 0.0118 | 0.0241 | 0.0294 | 0.0310 | 0.0267 | 0.0049 | 0.0210 | 0.0318 | 0.0282 | 0.0456 | 0.0385 | 0.0116 | 0.0181 | 0.0037 |
| | | 0200 - 0300 | 0.0036 | 0.0000 | 0.0078 | 0.0077 | 0.0118 | 0.0241 | 0.0294 | 0.0310 | 0.0267 | 0.0049 | 0.0210 | 0.0318 | 0.0282 | 0.0456 | 0.0385 | 0.0116 | 0.0181 | 0.0037 |
| | | 0300 - 0400 | 0.0036 | 0.0000 | 0.0078 | 0.0077 | 0.0118 | 0.0241 | 0.0294 | 0.0310 | 0.0267 | 0.0049 | 0.0210 | 0.0318 | 0.0282 | 0.0456 | 0.0385 | 0.0116 | 0.0181 | 0.0037 |
| | | 0400 - 0500 | 0.0036 | 0.0000 | 0.0078 | 0.0077 | 0.0118 | 0.0241 | 0.0294 | 0.0310 | 0.0267 | 0.0049 | 0.0210 | 0.0318 | 0.0282 | 0.0456 | 0.0385 | 0.0116 | 0.0181 | 0.0037 |
| | | 0500 - 0600 | 0.0036 | 0.0000 | 0.0078 | 0.0077 | 0.0118 | 0.0241 | 0.0294 | 0.0310 | 0.0267 | 0.0049 | 0.0210 | 0.0318 | 0.0282 | 0.0456 | 0.0385 | 0.0116 | 0.0181 | 0.0037 |
| | | 0600 - 0700 | 0.0036 | 0.0000 | 0.0078 | 0.0077 | 0.0118 | 0.0241 | 0.0294 | 0.0310 | 0.0267 | 0.0049 | 0.0210 | 0.0318 | 0.0282 | 0.0456 | 0.0385 | 0.0116 | 0.0181 | 0.0037 |
| | | 0700 - 0800 | 0.0036 | 0.0000 | 0.0078 | 0.0077 | 0.0118 | 0.0241 | 0.0294 | 0.0310 | 0.0267 | 0.0049 | 0.0210 | 0.0318 | 0.0282 | 0.0456 | 0.0385 | 0.0116 | 0.0181 | 0.0037 |
| | | 0800 - 0900 | 0.0036 | 0.0000 | 0.0078 | 0.0077 | 0.0118 | 0.0241 | 0.0294 | 0.0310 | 0.0267 | 0.0049 | 0.0210 | 0.0318 | 0.0282 | 0.0456 | 0.0385 | 0.0116 | 0.0181 | 0.0037 |
| | | 0900 - 1000 | 0.0036 | 0.0000 | 0.0078 | 0.0077 | 0.0118 | 0.0241 | 0.0294 | 0.0310 | 0.0267 | 0.0049 | 0.0210 | 0.0318 | 0.0282 | 0.0456 | 0.0385 | 0.0116 | 0.0181 | 0.0037 |
| | | 1000 - 1100 | 0.0036 | 0.0000 | 0.0078 | 0.0077 | 0.0118 | 0.0241 | 0.0294 | 0.0310 | 0.0267 | 0.0049 | 0.0210 | 0.0318 | 0.0282 | 0.0456 | 0.0385 | 0.0116 | 0.0181 | 0.0037 |
| | | 1100 - 1200 | 0.0036 | 0.0000 | 0.0078 | 0.0077 | 0.0118 | 0.0241 | 0.0294 | 0.0310 | 0.0267 | 0.0049 | 0.0210 | 0.0318 | 0.0282 | 0.0456 | 0.0385 | 0.0116 | 0.0181 | 0.0037 |
| | | 1200 - 1300 | 0.0036 | 0.0000 | 0.0078 | 0.0077 | 0.0118 | 0.0241 | 0.0294 | 0.0310 | 0.0267 | 0.0049 | 0.0210 | 0.0318 | 0.0282 | 0.0456 | 0.0385 | 0.0116 | 0.0181 | 0.0037 |
| | | 1300 - 1400 | 0.0036 | 0.0000 | 0.0078 | 0.0077 | 0.0118 | 0.0241 | 0.0294 | 0.0310 | 0.0267 | 0.0049 | 0.0210 | 0.0318 | 0.0282 | 0.0456 | 0.0385 | 0.0116 | 0.0181 | 0.0037 |
| | | 1400 - 1500 | 0.0036 | 0.0000 | 0.0078 | 0.0077 | 0.0118 | 0.0241 | 0.0294 | 0.0310 | 0.0267 | 0.0049 | 0.0210 | 0.0318 | 0.0282 | 0.0456 | 0.0385 | 0.0116 | 0.0181 | 0.0037 |
| | | 1500 - 1600 | 0.0036 | 0.0000 | 0.0078 | 0.0077 | 0.0118 | 0.0241 | 0.0294 | 0.0310 | 0.0267 | 0.0049 | 0.0210 | 0.0318 | 0.0282 | 0.0456 | 0.0385 | 0.0116 | 0.0181 | 0.0037 |
| | | 1600 - 1700 | 0.0036 | 0.0000 | 0.0078 | 0.0077 | 0.0118 | 0.0241 | 0.0294 | 0.0310 | 0.0267 | 0.0049 | 0.0210 | 0.0318 | 0.0282 | 0.0456 | 0.0385 | 0.0116 | 0.0181 | 0.0037 |
| | | 1700 - 1800 | 0.0036 | 0.0000 | 0.0078 | 0.0077 | 0.0118 | 0.0241 | 0.0294 | 0.0310 | 0.0267 | 0.0049 | 0.0210 | 0.0318 | 0.0282 | 0.0456 | 0.0385 | 0.0116 | 0.0181 | 0.0037 |
| | | 1800 - 1900 | 0.0036 | 0.0000 | 0.0078 | 0.0077 | 0.0118 | 0.0241 | 0.0294 | 0.0310 | 0.0267 | 0.0049 | 0.0210 | 0.0318 | 0.0282 | 0.0456 | 0.0385 | 0.0116 | 0.0181 | 0.0037 |
| | | 1900 - 2000 | 0.0036 | 0.0000 | 0.0078 | 0.0077 | 0.0118 | 0.0241 | 0.0294 | 0.0310 | 0.0267 | 0.0049 | 0.0210 | 0.0318 | 0.0282 | 0.0456 | 0.0385 | 0.0116 | 0.0181 | 0.0037 |
| | | 2000 - 2100 | 0.0036 | 0.0000 | 0.0078 | 0.0077 | 0.0118 | 0.0241 | 0.0294 | 0.0310 | 0.0267 | 0.0049 | 0.0210 | 0.0318 | 0.0282 | 0.0456 | 0.0385 | 0.0116 | 0.0181 | 0.0037 |
| | | 2100 - 2200 | 0.0036 | 0.0000 | 0.0078 | 0.0077 | 0.0118 | 0.0241 | 0.0294 | 0.0310 | 0.0267 | 0.0049 | 0.0210 | 0.0318 | 0.0282 | 0.0456 | 0.0385 | 0.0116 | 0.0181 | 0.0037 |
| | | 2200 - 2300 | 0.0036 | 0.0000 | 0.0078 | 0.0077 | 0.0118 | 0.0241 | 0.0294 | 0.0310 | 0.0267 | 0.0049 | 0.0210 | 0.0318 | 0.0282 | 0.0456 | 0.0385 | 0.0116 | 0.0181 | 0.0037 |
| | | 2300 - 0000 | 0.0036 | 0.0000 | 0.0078 | 0.0077 | 0.0118 | 0.0241 | 0.0294 | 0.0310 | 0.0267 | 0.0049 | 0.0210 | 0.0318 | 0.0282 | 0.0456 | 0.0385 | 0.0116 | 0.0181 | 0.0037 |
| 78 | Ng Lau Road (L078) - NB | 0000 - 0100 | 0.0036 | 0.0000 | 0.0078 | 0.0077 | 0.0118 | 0.0241 | 0.0294 | 0.0310 | 0.0267 | 0.0049 | 0.0210 | 0.0318 | 0.0282 | 0.0456 | 0.0385 | 0.0116 | 0.0181 | 0.0037 |
| | | 0100 - 0200 | 0.0036 | 0.0000 | 0.0078 | 0.0077 | 0.0118 | 0.0241 | 0.0294 | 0.0310 | 0.0267 | 0.0049 | 0.0210 | 0.0318 | 0.0282 | 0.0456 | 0.0385 | 0.0116 | 0.0181 | 0.0037 |
| | | 0200 - 0300 | 0.0036 | 0.0000 | 0.0078 | 0.0077 | 0.0118 | 0.0241 | 0.0294 | 0.0310 | 0.0267 | 0.0049 | 0.0210 | 0.0318 | 0.0282 | 0.0456 | 0.0385 | 0.0116 | 0.0181 | 0.0037 |
| | | 0300 - 0400 | 0.0036 | 0.0000 | 0.0078 | 0.0077 | 0.0118 | 0.0241 | 0.0294 | 0.0310 | 0.0267 | 0.0049 | 0.0210 | 0.0318 | 0.0282 | 0.0456 | 0.0385 | 0.0116 | 0.0181 | 0.0037 |
| | | 0400 - 0500 | 0.0036 | 0.0000 | 0.0078 | 0.0077 | 0.0118 | 0.0241 | 0.0294 | 0.0310 | 0.0267 | 0.0049 | 0.0210 | 0.0318 | 0.0282 | 0.0456 | 0.0385 | 0.0116 | 0.0181 | 0.0037 |
| | | 0500 - 0600 | 0.0036 | 0.0000 | 0.0078 | 0.0077 | 0.0118 | 0.0241 | 0.0294 | 0.0310 | 0.0267 | 0.0049 | 0.0210 | 0.0318 | 0.0282 | 0.0456 | 0.0385 | 0.0116 | 0.0181 | 0.0037 |
| | | 0600 - 0700 | 0.0040 | 0.0000 | 0.0083 | 0.0082 | 0.0124 | 0.0251 | 0.0315 | 0.0332 | 0.0283 | 0.0053 | 0.0223 | 0.0338 | 0.0293 | 0.0488 | 0.0412 | 0.0123 | 0.0192 | 0.0042 |
| | | 0700 - 0800 | 0.0044 | 0.0000 | 0.0088 | 0.0087 | 0.0128 | 0.0258 | 0.0331 | 0.0349 | 0.0296 | 0.0056 | 0.0234 | 0.0353 | 0.0301 | 0.0513 | 0.0433 | 0.0128 | 0.0200 | 0.0046 |
| | | 0800 - 0900 | 0.0044 | 0.0000 | 0.0088 | 0.0087 | 0.0128 | 0.0258 | 0.0331 | 0.0349 | 0.0296 | 0.0056 | 0.0234 | 0.0353 | 0.0301 | 0.0513 | 0.0433 | 0.0128 | 0.0200 | 0.0046 |
| | | 0900 - 1000 | 0.0040 | 0.0000 | 0.0083 | 0.0082 | 0.0124 | 0.0251 | 0.0315 | 0.0332 | 0.0283 | 0.0053 | 0.0223 | 0.0338 | 0.0293 | 0.0488 | 0.0412 | 0.0123 | 0.0192 | 0.0042 |
| | | 1000 - 1100 | 0.0044 | 0.0000 | 0.0088 | 0.0087 | 0.0128 | 0.0258 | 0.0331 | 0.0349 | 0.0296 | 0.0056 | 0.0234 | 0.0353 | 0.0301 | 0.0513 | 0.0433 | 0.0128 | 0.0200 | 0.0046 |
| | | 1100 - 1200 | 0.0044 | 0.0000 | 0.0088 | 0.0087 | 0.0128 | 0.0258 | 0.0331 | 0.0349 | 0.0296 | 0.0056 | 0.0234 | 0.0353 | 0.0301 | 0.0513 | 0.0433 | 0.0128 | 0.0200 | 0.0046 |
| | | 1200 - 1300 | 0.0044 | 0.0000 | 0.0088 | 0.0087 | 0.0128 | 0.0258 | 0.0331 | 0.0349 | 0.0296 | 0.0056 | 0.0234 | 0.0353 | 0.0301 | 0.0513 | 0.0433 | 0.0128 | 0.0200 | 0.0046 |
| | | 1300 - 1400 | 0.0044 | 0.0000 | 0.0088 | 0.0087 | 0.0128 | 0.0258 | 0.0331 | 0.0349 | 0.0296 | 0.0056 | 0.0234 | 0.0353 | 0.0301 | 0.0513 | 0.0433 | 0.0128 | 0.0200 | 0.0046 |
| | | 1400 - 1500 | 0.0044 | 0.0000 | 0.0088 | 0.0087 | 0.0128 | 0.0258 | 0.0331 | 0.0349 | 0.0296 | 0.0056 | 0.0234 | 0.0353 | 0.0301 | 0.0513 | 0.0433 | 0.0128 | 0.0200 | 0.0046 |
| | | 1500 - 1600 | 0.0044 | 0.0000 | 0.0088 | 0.0087 | 0.0128 | 0.0258 | 0.0331 | 0.0349 | 0.0296 | 0.0056 | 0.0234 | 0.0353 | 0.0301 | 0.0513 | 0.0433 | 0.0128 | 0.0200 | 0.0046 |
| | | 1600 - 1700 | 0.0050 | 0.0000 | 0.0095 | 0.0094 | 0.0136 | 0.0269 | 0.0360 | 0.0379 | 0.0319 | 0.0061 | 0.0252 | 0.0380 | 0.0314 | 0.0558 | 0.0471 | 0.0137 | 0.0214 | 0.0052 |
| | | 1700 - 1800 | 0.0055 | 0.0000 | 0.0100 | 0.0099 | 0.0142 | 0.0278 | 0.0383 | 0.0404 | 0.0337 | 0.0064 | 0.0266 | 0.0402 | 0.0324 | 0.0594 | 0.0501 | 0.0145 | 0.0226 | 0.0057 |
| | | 1800 - 1900 | 0.0055 | 0.0000 | 0.0100 | 0.0099 | 0.0142 | 0.0278 | 0.0383 | 0.0404 | 0.0337 | 0.0064 | 0.0266 | 0.0402 | 0.0324 | 0.0594 | 0.0501 | 0.0145 | 0.0226 | 0.0057 |
| | | 1900 - 2000 | 0.0044 | 0.0000 | 0.0088 | 0.0087 | 0.0128 | 0.0258 | 0.0331 | 0.0349 | 0.0296 | 0.0056 | 0.0234 | 0.0353 | 0.0301 | 0.0513 | 0.0433 | 0.0128 | 0.0200 | 0.0046 |
| | | 2000 - 2100 | 0.0044 | 0.0000 | 0.0088 | 0.0087 | 0.0128 | 0.0258 | 0.0331 | 0.0349 | 0.0296 | 0.0056 | 0.0234 | 0.0353 | 0.0301 | 0.0513 | 0.0433 | 0.0128 | 0.0200 | 0.0046 |
| | | 2100 - 2200 | 0.0044 | 0.0000 | 0.0088 | 0.0087 | 0.0128 | 0.0258 | 0.0331 | 0.0349 | 0.0296 | 0.0056 | 0.0234 | 0.0353 | 0.0301 | 0.0513 | 0.0433 | 0.0128 | 0.0200 | 0.0046 |
| | | 2200 - 2300 | 0.0040 | 0.0000 | 0.0083 | 0.0082 | 0.0124 | 0.0251 | 0.0315 | 0.0332 | 0.0283 | 0.0053 | 0.0223 | 0.0338 | 0.0293 | 0.0488 | 0.0412 | 0.0123 | 0.0192 | 0.0042 |
| | | 2300 - 0000 | 0.0040 | 0.0000 | 0.0083 | 0.0082 | 0.0124 | 0.0251 | 0.0315 | 0.0332 | 0.0283 | 0.0053 | 0.0223 | 0.0338 | 0.0293 | 0.0488 | 0.0412 | 0.0123 | 0.0192 | 0.0042 |
| 79 | Ng Lau Road (L079) - SB | 0000 - 0100 | 0.0036 | 0.0000 | 0.0078 | 0.0077 | 0.0118 | 0.0241 | 0.0294 | 0.0310 | 0.0267 | 0.0049 | 0.0210 | 0.0318 | 0.0282 | 0.0456 | 0.0385 | 0.0116 | 0.0181 | 0.0037 |
| | | 0100 - 0200 | 0.0036 | 0.0000 | 0.0078 | 0.0077 | 0.0118 | 0.0241 | 0.0294 | 0.0310 | 0.0267 | 0.0049 | 0.0210 | 0.0318 | 0.0282 | 0.0456 | 0.0385 | 0.0116 | 0.0181 | 0.0037 |
| | | 0200 - 0300 | 0.0036 | 0.0000 | 0.0078 | 0.0077 | 0.0118 | 0.0241 | 0.0294 | 0.0310 | 0.0267 | 0.0049 | 0.0210 | 0.0318 | 0.0282 | 0.0456 | 0.0385 | 0.0116 | 0.0181 | 0.0037 |
| | | 0300 - 0400 | 0.0036 | 0.0000 | 0.0078 | 0.0077 | 0.0118 | 0.0241 | 0.0294 | 0.0310 | 0.0267 | 0.0049 | 0.0210 | 0.0318 | 0.0282 | 0.0456 | 0.0385 | 0.0116 | 0.0181 | 0.0037 |
| | | 0400 - 0500 | 0.0036 | 0.0000 | 0.0078 | 0.0077 | 0.0118 | 0.0241 | 0.0294 | 0.0310 | 0.0267 | 0.0049 | 0.0210 | 0.0318 | 0.0282 | 0.0456 | 0.0385 | 0.0116 | 0.0181 | 0.0037 |
| | | 0500 - 0600 | 0.0036 | 0.0000 | 0.0078 | 0.0077 | 0.0118 | 0.0241 | 0.0294 | 0.0310 | 0.0267 | 0.0049 | 0.0210 | 0.0318 | 0.0282 | 0.0456 | 0.0385 | 0.0116 | 0.0181 | 0.0037 |
| | | 0600 - 0700 | 0.0040 | 0.0000 | 0.0083 | 0.0082 | 0.0124 | 0.0251 | 0.0315 | 0.0332 | 0.0283 | 0.0053 | 0.0223 | 0.0338 | 0.0293 | 0.0488 | 0.0412 | 0.0123 | 0.0192 | 0.0042 |
| | | 0700 - 0800 | 0.0050 | 0.0000 | 0.0095 | 0.0094 | 0.0136 | 0.0269 | 0.0360 | 0.0379 | 0.0319 | 0.0061 | 0.0252 | 0.0380 | 0.0314 | 0.0558 | 0.0471 | 0.0137 | 0.0214 | 0.0052 |
| | | 0800 - 0900 | 0.0044 | 0.0000 | 0.0088 | 0.0087 | 0.0128 | 0.0258 | 0.0331 | 0.0349 | 0.0296 | 0.0056 | 0.0234 | 0.0353 | 0.0301 | 0.0513 | 0.0433 | 0.0128 | 0.0200 | 0.0046 |
| | | 0900 - 1000 | 0.0044 | 0.0000 | 0.0088 | 0.0087 | 0.0128 | 0.0258 | 0.0331 | 0.0349 | 0.0296 | 0.0056 | 0.0234 | 0.0353 | 0.0301 | 0.0513 | 0.0433 | 0.0128 | 0.0200 | 0.0046 |
| | | 1000 - 1100 | 0.0044 | 0.0000 | 0.0088 | 0.0087 | 0.0128 | 0.0258 | 0.0331 | 0.0349 | 0.0296 | 0.0056 | 0.0234 | 0.0353 | 0.0301 | 0.0513 | 0.0433 | 0.0128 | 0.0200 | 0.0046 |
| | | 1100 - 1200 | 0.0044 | 0.0000 | 0.0088 | 0.0087 | 0.0128 | 0.0258 | 0.0331 | 0.0349 | 0.0296 | 0.0056 | 0.0234 | 0.0353 | 0.0301 | 0.0513 | 0.0433 | 0.0128 | 0.0200 | 0.0046 |
| | | 1200 - 1300 | 0.0044 | 0.0000 | 0.0088 | 0.0087 | 0.0128 | 0.0258 | 0.0331 | 0.0349 | 0.0296 | 0.0056 | 0.0234 | 0.0353 | 0.0301 | 0.0513 | 0.0433 | 0.0128 | 0.0200 | 0.0046 |
| | | 1300 - 1400 | 0.0040 | 0.0000 | 0.0083 | 0.0082 | 0.0124 | 0.0251 | 0.0315 | 0.0332 | 0.0283 | 0.0053 | 0.0223 | 0.0338 | 0.0293 | 0.0488 | 0.0412 | 0.0123 | 0.0192 | 0.0042 |
| | | 1400 - 1500 | 0.0044 | 0.0000 | 0.0088 | 0.0087 | 0.0128 | 0.0258 | 0.0331 | 0.0349 | 0.0296 | 0.0056 | 0.0234 | 0.0353 | 0.0301 | 0.0513 | 0.0433 | 0.0128 | 0.0200 | 0.0046 |
| | | 1500 - 1600 | 0.0044 | 0.0000 | 0.0088 | 0.0087 | 0.0128 | 0.0258 | 0.0331 | 0.0349 | 0.0296 | 0.0056 | 0.0234 | 0.0353 | 0.0301 | 0.0513 | 0.0433 | 0.0128 | 0.0200 | 0.0046 |
| | | 1600 - 1700 | 0.0044 | 0.0000 | 0.0088 | 0.0087 | 0.0128 | 0.0258 | 0.0331 | 0.0349 | 0.0296 | 0.0056 | 0.0234 | 0.0353 | 0.0301 | 0.0513 | 0.0433 | 0.0128 | 0.0200 | 0.0046 |
| | | 1700 - 1800 | 0.0050 | 0.0000 | 0.0095 | 0.0094 | 0.0136 | 0.0269 | 0.0360 | 0.0379 | 0.0319 | 0.0061 | 0.0252 | 0.0380 | 0.0314 | 0.0558 | 0.0471 | 0.0137 | 0.0214 | 0.0052 |
| | | 1800 - 1900 | 0.0050 | 0.0000 | 0.0095 | 0.0094 | 0.0136 | 0.0269 | 0.0360 | 0.0379 | 0.0319 | 0.0061 | 0.0252 | 0.0380 | 0.0314 | 0.0558 | 0.0471 | 0.0137 | 0.0214 | 0.0052 |
| | | 1900 - 2000 | 0.0044 | 0.0000 | 0.0088 | 0.0087 | 0.0128 | 0.0258 | 0.0331 | 0.0349 | 0.0296 | 0.0056 | 0.0234 | 0.0353 | 0.0301 | 0.0513 | 0.0433 | 0.0128 | 0.0200 | 0.0046 |
| | | 2000 - 2100 | 0.0044 | 0.0000 | 0.0088 | 0.0087 | 0.0128 | 0.0258 | 0.0331 | 0.0349 | 0.0296 | 0.0056 | 0.0234 | 0.0353 | 0.0301 | 0.0513 | 0.0433 | 0.0128 | 0.0200 | 0.0046 |
| | | 2100 - 2200 | 0.0044 | 0.0000 | 0.0088 | 0.0087 | 0.0128 | 0.0258 | 0.0331 | 0.0349 | 0.0296 | 0.0056 | 0.0234 | 0.0353 | 0.0301 | 0.0513 | 0.0433 | 0.0128 | 0.0200 | 0.0046 |
| | | 2200 - 2300 | 0.0040 | 0.0000 | 0.0083 | 0.0082 | 0.0124 | 0.0251 | 0.0315 | 0.0332 | 0.0283 | 0.0053 | 0.0223 | 0.0338 | 0.0293 | 0.0488 | 0.0412 | 0.0123 | 0.0192 | 0.0042 |
| | | 2300 - 0000 | 0.0036 | 0.0000 | 0.0078 | 0.0077 | 0.0118 | 0.0241 | 0.0294 | 0.0310 | 0.0267 | 0.0049 | 0.0210 | 0.0318 | 0.0282 | 0.0456 | 0.0385 | 0.0116 | 0.0181 | 0.0037 |
| 80 | Ng Lau Road (L080) - SB | 0000 - 0100 | 0.0036 | 0.0000 | 0.0078 | 0.0077 | 0.0118 | 0.0241 | 0.0294 | 0.0310 | 0.0267 | 0.0049 | 0.0210 | 0.0318 | 0.0282 | 0.0456 | 0.0385 | 0.0116 | 0.0181 | 0.0037 |
| | | 0100 - 0200 | 0.0036 | 0.0000 | 0.0078 | 0.0077 | 0.0118 | 0.0241 | 0.0294 | 0.0310 | 0.0267 | 0.0049 | 0.0210 | 0.0318 | 0.0282 | 0.0456 | 0.0385 | 0.0116 | 0.0181 | 0.0037 |
| | | 0200 - 0300 | 0.0036 | 0.0000 | 0.0078 | 0.0077 | 0.0118 | 0.0241 | 0.0294 | 0.0310 | 0.0267 | 0.0049 | 0.0210 | 0.0318 | 0.0282 | 0.0456 | 0.0385 | 0.0116 | 0.0181 | 0.0037 |
| | | 0300 - 0400 | 0.0036 | 0.0000 | 0.0078 | 0.0077 | 0.0118 | 0.0241 | 0.0294 | 0.0310 | 0.0267 | 0.0049 | 0.0210 | 0.0318 | 0.0282 | 0.0456 | 0.0385 | 0.0116 | 0.0181 | 0.0037 |
| | | 0400 - 0500 | 0.0036 | 0.0000 | 0.0078 | 0.0077 | 0.0118 | 0.0241 | 0.0294 | 0.0310 | 0.0267 | 0.0049 | 0.0210 | 0.0318 | 0.0282 | 0.0456 | 0.0385 | 0.0116 | 0.0181 | 0.0037 |
| | | 0500 - 0600 | 0.0036 | 0.0000 | 0.0078 | 0.0077 | 0.0118 | 0.0241 | 0.0294 | 0.0310 | 0.0267 | 0.0049 | 0.0210 | 0.0318 | 0.0282 | 0.0456 | 0.0385 | 0.0116 | 0.0181 | 0.0037 |
| | | 0600 - 0700 | 0.0040 | 0.0000 | 0.0083 | 0.0082 | 0.0124 | 0.0251 | 0.0315 | 0.0332 | 0.0283 | 0.0053 | 0.0223 | 0.0338 | 0.0293 | 0.0488 | 0.0412 | 0.0123 | 0.0192 | 0.0042 |
| | | 0700 - 0800 | 0.0050 | 0.0000 | 0.0095 | 0.0094 | 0.0136 | 0.0269 | 0.0360 | 0.0379 | 0.0319 | 0.0061 | 0.0252 | 0.0380 | 0.0314 | 0.0558 | 0.0471 | 0.0137 | 0.0214 | 0.0052 |
| | | 0800 - 0900 | 0.0044 | 0.0000 | 0.0088 | 0.0087 | 0.0128 | 0.0258 | 0.0331 | 0.0349 | 0.0296 | 0.0056 | 0.0234 | 0.0353 | 0.0301 | 0.0513 | 0.0433 | 0.0128 | 0.0200 | 0.0046 |
| | | 0900 - 1000 | 0.0044 | 0.0000 | 0.0088 | 0.0087 | 0.0128 | 0.0258 | 0.0331 | 0.0349 | 0.0296 | 0.0056 | 0.0234 | 0.0353 | 0.0301 | 0.0513 | 0.0433 | 0.0128 | 0.0200 | 0.0046 |
| | | 1000 - 1100 | 0.0044 | 0.0000 | 0.0088 | 0.0087 | 0.0128 | 0.0258 | 0.0331 | 0.0349 | 0.0296 | 0.0056 | 0.0234 | 0.0353 | 0.0301 | 0.0513 | 0.0433 | 0.0128 | 0.0200 | 0.0046 |
| | | 1100 - 1200 | 0.0044 | 0.0000 | 0.0088 | 0.0087 | 0.0128 | 0.0258 | 0.0331 | 0.0349 | 0.0296 | 0.0056 | 0.0234 | 0.0353 | 0.0301 | 0.0513 | 0.0433 | 0.0128 | 0.0200 | 0.0046 |
| | | 1200 - 1300 | 0.0044 | 0.0000 | 0.0088 | 0.0087 | 0.0128 | 0.0258 | 0.0331 | 0.0349 | 0.0296 | 0.0056 | 0.0234 | 0.0353 | 0.0301 | 0.0513 | 0.0433 | 0.0128 | 0.0200 | 0.0046 |
| | | 1300 - 1400 | 0.0040 | 0.0000 | 0.0083 | 0.0082 | 0.0124 | 0.0251 | 0.0315 | 0.0332 | 0.0283 | 0.0053 | 0.0223 | 0.0338 | 0.0293 | 0.0488 | 0.0412 | 0.0123 | 0.0192 | 0.0042 |
| | | 1400 - 1500 | 0.0044 | 0.0000 | 0.0088 | 0.0087 | 0.0128 | 0.0258 | 0.0331 | 0.0349 | 0.0296 | 0.0056 | 0.0234 | 0.0353 | 0.0301 | 0.0513 | 0.0433 | 0.0128 | 0.0200 | 0.0046 |
| | | 1500 - 1600 | 0.0044 | 0.0000 | 0.0088 | 0.0087 | 0.0128 | 0.0258 | 0.0331 | 0.0349 | 0.0296 | 0.0056 | 0.0234 | 0.0353 | 0.0301 | 0.0513 | 0.0433 | 0.0128 | 0.0200 | 0.0046 |
| | | 1600 - 1700 | 0.0044 | 0.0000 | 0.0088 | 0.0087 | 0.0128 | 0.0258 | 0.0331 | 0.0349 | 0.0296 | 0.0056 | 0.0234 | 0.0353 | 0.0301 | 0.0513 | 0.0433 | 0.0128 | 0.0200 | 0.0046 |
| | | 1700 - 1800 | 0.0044 | 0.0000 | 0.0088 | 0.0087 | 0.0128 | 0.0258 | 0.0331 | 0.0349 | 0.0296 | 0.0056 | 0.0234 | 0.0353 | 0.0301 | 0.0513 | 0.0433 | 0.0128 | 0.0200 | 0.0046 |
| | | 1800 - 1900 | 0.0044 | 0.0000 | 0.0088 | 0.0087 | 0.0128 | 0.0258 | 0.0331 | 0.0349 | 0.0296 | 0.0056 | 0.0234 | 0.0353 | 0.0301 | 0.0513 | 0.0433 | 0.0128 | 0.0200 | 0.0046 |
| | | 1900 - 2000 | 0.0044 | 0.0000 | 0.0088 | 0.0087 | 0.0128 | 0.0258 | 0.0331 | 0.0349 | 0.0296 | 0.0056 | 0.0234 | 0.0353 | 0.0301 | 0.0513 | 0.0433 | 0.0128 | 0.0200 | 0.0046 |
| | | 2000 - 2100 | 0.0040 | 0.0000 | 0.0083 | 0.0082 | 0.0124 | 0.0251 | 0.0315 | 0.0332 | 0.0283 | 0.0053 | 0.0223 | 0.0338 | 0.0293 | 0.0488 | 0.0412 | 0.0123 | 0.0192 | 0.0042 |
| | | 2100 - 2200 | 0.0044 | 0.0000 | 0.0088 | 0.0087 | 0.0128 | 0.0258 | 0.0331 | 0.0349 | 0.0296 | 0.0056 | 0.0234 | 0.0353 | 0.0301 | 0.0513 | 0.0433 | 0.0128 | 0.0200 | 0.0046 |
| | | 2200 - 2300 | 0.0040 | 0.0000 | 0.0083 | 0.0082 | 0.0124 | 0.0251 | 0.0315 | 0.0332 | 0.0283 | 0.0053 | 0.0223 | 0.0338 | 0.0293 | 0.0488 | 0.0412 | 0.0123 | 0.0192 | 0.0042 |
| | | 2300 - 0000 | 0.0036 | 0.0000 | 0.0078 | 0.0077 | 0.0118 | 0.0241 | 0.0294 | 0.0310 | 0.0267 | 0.0049 | 0.0210 | 0.0318 | 0.0282 | 0.0456 | 0.0385 | 0.0116 | 0.0181 | 0.0037 |

**EMFAC Year 2037 x Traffic Data Year 2037**

| Road No. | Road Section | Time | FSP Emission | | | | | | | | | | | | | | | | | |
|---|---|---|---|---|---|---|---|---|---|---|---|---|---|---|---|---|---|---|---|---|
| | | | PC | Taxi | LGV3 | LGV4 | LGV6 | HGV7 | HGV8 | HGV9 | PLB | PV4 | PV5 | NFB6 | NFB7 | NFB8 | NFB9 | FBSD | FBDD | MC |
| 81 | Ng Lau Road<br>(L081) - NB | 0000 - 0100 | 0.0036 | 0.0000 | 0.0078 | 0.0077 | 0.0118 | 0.0241 | 0.0294 | 0.0310 | 0.0267 | 0.0049 | 0.0210 | 0.0318 | 0.0282 | 0.0456 | 0.0385 | 0.0116 | 0.0181 | 0.0037 |
| | | 0100 - 0200 | 0.0036 | 0.0000 | 0.0078 | 0.0077 | 0.0118 | 0.0241 | 0.0294 | 0.0310 | 0.0267 | 0.0049 | 0.0210 | 0.0318 | 0.0282 | 0.0456 | 0.0385 | 0.0116 | 0.0181 | 0.0037 |
| | | 0200 - 0300 | 0.0036 | 0.0000 | 0.0078 | 0.0077 | 0.0118 | 0.0241 | 0.0294 | 0.0310 | 0.0267 | 0.0049 | 0.0210 | 0.0318 | 0.0282 | 0.0456 | 0.0385 | 0.0116 | 0.0181 | 0.0037 |
| | | 0300 - 0400 | 0.0036 | 0.0000 | 0.0078 | 0.0077 | 0.0118 | 0.0241 | 0.0294 | 0.0310 | 0.0267 | 0.0049 | 0.0210 | 0.0318 | 0.0282 | 0.0456 | 0.0385 | 0.0116 | 0.0181 | 0.0037 |
| | | 0400 - 0500 | 0.0036 | 0.0000 | 0.0078 | 0.0077 | 0.0118 | 0.0241 | 0.0294 | 0.0310 | 0.0267 | 0.0049 | 0.0210 | 0.0318 | 0.0282 | 0.0456 | 0.0385 | 0.0116 | 0.0181 | 0.0037 |
| | | 0500 - 0600 | 0.0036 | 0.0000 | 0.0078 | 0.0077 | 0.0118 | 0.0241 | 0.0294 | 0.0310 | 0.0267 | 0.0049 | 0.0210 | 0.0318 | 0.0282 | 0.0456 | 0.0385 | 0.0116 | 0.0181 | 0.0037 |
| | | 0600 - 0700 | 0.0040 | 0.0000 | 0.0083 | 0.0082 | 0.0124 | 0.0251 | 0.0315 | 0.0332 | 0.0283 | 0.0053 | 0.0223 | 0.0338 | 0.0293 | 0.0488 | 0.0412 | 0.0123 | 0.0192 | 0.0042 |
| | | 0700 - 0800 | 0.0040 | 0.0000 | 0.0083 | 0.0082 | 0.0124 | 0.0251 | 0.0315 | 0.0332 | 0.0283 | 0.0053 | 0.0223 | 0.0338 | 0.0293 | 0.0488 | 0.0412 | 0.0123 | 0.0192 | 0.0042 |
| | | 0800 - 0900 | 0.0040 | 0.0000 | 0.0083 | 0.0082 | 0.0124 | 0.0251 | 0.0315 | 0.0332 | 0.0283 | 0.0053 | 0.0223 | 0.0338 | 0.0293 | 0.0488 | 0.0412 | 0.0123 | 0.0192 | 0.0042 |
| | | 0900 - 1000 | 0.0040 | 0.0000 | 0.0083 | 0.0082 | 0.0124 | 0.0251 | 0.0315 | 0.0332 | 0.0283 | 0.0053 | 0.0223 | 0.0338 | 0.0293 | 0.0488 | 0.0412 | 0.0123 | 0.0192 | 0.0042 |
| | | 1000 - 1100 | 0.0040 | 0.0000 | 0.0083 | 0.0082 | 0.0124 | 0.0251 | 0.0315 | 0.0332 | 0.0283 | 0.0053 | 0.0223 | 0.0338 | 0.0293 | 0.0488 | 0.0412 | 0.0123 | 0.0192 | 0.0042 |
| | | 1100 - 1200 | 0.0044 | 0.0000 | 0.0088 | 0.0087 | 0.0128 | 0.0258 | 0.0331 | 0.0349 | 0.0296 | 0.0056 | 0.0234 | 0.0353 | 0.0301 | 0.0513 | 0.0433 | 0.0128 | 0.0200 | 0.0046 |
| | | 1200 - 1300 | 0.0040 | 0.0000 | 0.0083 | 0.0082 | 0.0124 | 0.0251 | 0.0315 | 0.0332 | 0.0283 | 0.0053 | 0.0223 | 0.0338 | 0.0293 | 0.0488 | 0.0412 | 0.0123 | 0.0192 | 0.0042 |
| | | 1300 - 1400 | 0.0040 | 0.0000 | 0.0083 | 0.0082 | 0.0124 | 0.0251 | 0.0315 | 0.0332 | 0.0283 | 0.0053 | 0.0223 | 0.0338 | 0.0293 | 0.0488 | 0.0412 | 0.0123 | 0.0192 | 0.0042 |
| | | 1400 - 1500 | 0.0044 | 0.0000 | 0.0088 | 0.0087 | 0.0128 | 0.0258 | 0.0331 | 0.0349 | 0.0296 | 0.0056 | 0.0234 | 0.0353 | 0.0301 | 0.0513 | 0.0433 | 0.0128 | 0.0200 | 0.0046 |
| | | 1500 - 1600 | 0.0044 | 0.0000 | 0.0088 | 0.0087 | 0.0128 | 0.0258 | 0.0331 | 0.0349 | 0.0296 | 0.0056 | 0.0234 | 0.0353 | 0.0301 | 0.0513 | 0.0433 | 0.0128 | 0.0200 | 0.0046 |
| | | 1600 - 1700 | 0.0050 | 0.0000 | 0.0095 | 0.0094 | 0.0136 | 0.0269 | 0.0360 | 0.0379 | 0.0319 | 0.0061 | 0.0252 | 0.0380 | 0.0314 | 0.0558 | 0.0471 | 0.0137 | 0.0214 | 0.0052 |
| | | 1700 - 1800 | 0.0050 | 0.0000 | 0.0095 | 0.0094 | 0.0136 | 0.0269 | 0.0360 | 0.0379 | 0.0319 | 0.0061 | 0.0252 | 0.0380 | 0.0314 | 0.0558 | 0.0471 | 0.0137 | 0.0214 | 0.0052 |
| | | 1800 - 1900 | 0.0050 | 0.0000 | 0.0095 | 0.0094 | 0.0136 | 0.0269 | 0.0360 | 0.0379 | 0.0319 | 0.0061 | 0.0252 | 0.0380 | 0.0314 | 0.0558 | 0.0471 | 0.0137 | 0.0214 | 0.0052 |
| | | 1900 - 2000 | 0.0044 | 0.0000 | 0.0088 | 0.0087 | 0.0128 | 0.0258 | 0.0331 | 0.0349 | 0.0296 | 0.0056 | 0.0234 | 0.0353 | 0.0301 | 0.0513 | 0.0433 | 0.0128 | 0.0200 | 0.0046 |
| | | 2000 - 2100 | 0.0040 | 0.0000 | 0.0083 | 0.0082 | 0.0124 | 0.0251 | 0.0315 | 0.0332 | 0.0283 | 0.0053 | 0.0223 | 0.0338 | 0.0293 | 0.0488 | 0.0412 | 0.0123 | 0.0192 | 0.0042 |
| | | 2100 - 2200 | 0.0044 | 0.0000 | 0.0088 | 0.0087 | 0.0128 | 0.0258 | 0.0331 | 0.0349 | 0.0296 | 0.0056 | 0.0234 | 0.0353 | 0.0301 | 0.0513 | 0.0433 | 0.0128 | 0.0200 | 0.0046 |
| | | 2200 - 2300 | 0.0040 | 0.0000 | 0.0083 | 0.0082 | 0.0124 | 0.0251 | 0.0315 | 0.0332 | 0.0283 | 0.0053 | 0.0223 | 0.0338 | 0.0293 | 0.0488 | 0.0412 | 0.0123 | 0.0192 | 0.0042 |
| | | 2300 - 0000 | 0.0036 | 0.0000 | 0.0078 | 0.0077 | 0.0118 | 0.0241 | 0.0294 | 0.0310 | 0.0267 | 0.0049 | 0.0210 | 0.0318 | 0.0282 | 0.0456 | 0.0385 | 0.0116 | 0.0181 | 0.0037 |
| 82 | San Hing Road<br>(L082) - NB | 0000 - 0100 | 0.0036 | 0.0000 | 0.0078 | 0.0077 | 0.0118 | 0.0241 | 0.0294 | 0.0310 | 0.0267 | 0.0049 | 0.0210 | 0.0318 | 0.0282 | 0.0456 | 0.0385 | 0.0116 | 0.0181 | 0.0037 |
| | | 0100 - 0200 | 0.0036 | 0.0000 | 0.0078 | 0.0077 | 0.0118 | 0.0241 | 0.0294 | 0.0310 | 0.0267 | 0.0049 | 0.0210 | 0.0318 | 0.0282 | 0.0456 | 0.0385 | 0.0116 | 0.0181 | 0.0037 |
| | | 0200 - 0300 | 0.0036 | 0.0000 | 0.0078 | 0.0077 | 0.0118 | 0.0241 | 0.0294 | 0.0310 | 0.0267 | 0.0049 | 0.0210 | 0.0318 | 0.0282 | 0.0456 | 0.0385 | 0.0116 | 0.0181 | 0.0037 |
| | | 0300 - 0400 | 0.0036 | 0.0000 | 0.0078 | 0.0077 | 0.0118 | 0.0241 | 0.0294 | 0.0310 | 0.0267 | 0.0049 | 0.0210 | 0.0318 | 0.0282 | 0.0456 | 0.0385 | 0.0116 | 0.0181 | 0.0037 |
| | | 0400 - 0500 | 0.0036 | 0.0000 | 0.0078 | 0.0077 | 0.0118 | 0.0241 | 0.0294 | 0.0310 | 0.0267 | 0.0049 | 0.0210 | 0.0318 | 0.0282 | 0.0456 | 0.0385 | 0.0116 | 0.0181 | 0.0037 |
| | | 0500 - 0600 | 0.0036 | 0.0000 | 0.0078 | 0.0077 | 0.0118 | 0.0241 | 0.0294 | 0.0310 | 0.0267 | 0.0049 | 0.0210 | 0.0318 | 0.0282 | 0.0456 | 0.0385 | 0.0116 | 0.0181 | 0.0037 |
| | | 0600 - 0700 | 0.0036 | 0.0000 | 0.0078 | 0.0077 | 0.0118 | 0.0241 | 0.0294 | 0.0310 | 0.0267 | 0.0049 | 0.0210 | 0.0318 | 0.0282 | 0.0456 | 0.0385 | 0.0116 | 0.0181 | 0.0037 |
| | | 0700 - 0800 | 0.0036 | 0.0000 | 0.0078 | 0.0077 | 0.0118 | 0.0241 | 0.0294 | 0.0310 | 0.0267 | 0.0049 | 0.0210 | 0.0318 | 0.0282 | 0.0456 | 0.0385 | 0.0116 | 0.0181 | 0.0037 |
| | | 0800 - 0900 | 0.0036 | 0.0000 | 0.0078 | 0.0077 | 0.0118 | 0.0241 | 0.0294 | 0.0310 | 0.0267 | 0.0049 | 0.0210 | 0.0318 | 0.0282 | 0.0456 | 0.0385 | 0.0116 | 0.0181 | 0.0037 |
| | | 0900 - 1000 | 0.0036 | 0.0000 | 0.0078 | 0.0077 | 0.0118 | 0.0241 | 0.0294 | 0.0310 | 0.0267 | 0.0049 | 0.0210 | 0.0318 | 0.0282 | 0.0456 | 0.0385 | 0.0116 | 0.0181 | 0.0037 |
| | | 1000 - 1100 | 0.0036 | 0.0000 | 0.0078 | 0.0077 | 0.0118 | 0.0241 | 0.0294 | 0.0310 | 0.0267 | 0.0049 | 0.0210 | 0.0318 | 0.0282 | 0.0456 | 0.0385 | 0.0116 | 0.0181 | 0.0037 |
| | | 1100 - 1200 | 0.0036 | 0.0000 | 0.0078 | 0.0077 | 0.0118 | 0.0241 | 0.0294 | 0.0310 | 0.0267 | 0.0049 | 0.0210 | 0.0318 | 0.0282 | 0.0456 | 0.0385 | 0.0116 | 0.0181 | 0.0037 |
| | | 1200 - 1300 | 0.0036 | 0.0000 | 0.0078 | 0.0077 | 0.0118 | 0.0241 | 0.0294 | 0.0310 | 0.0267 | 0.0049 | 0.0210 | 0.0318 | 0.0282 | 0.0456 | 0.0385 | 0.0116 | 0.0181 | 0.0037 |
| | | 1300 - 1400 | 0.0036 | 0.0000 | 0.0078 | 0.0077 | 0.0118 | 0.0241 | 0.0294 | 0.0310 | 0.0267 | 0.0049 | 0.0210 | 0.0318 | 0.0282 | 0.0456 | 0.0385 | 0.0116 | 0.0181 | 0.0037 |
| | | 1400 - 1500 | 0.0036 | 0.0000 | 0.0078 | 0.0077 | 0.0118 | 0.0241 | 0.0294 | 0.0310 | 0.0267 | 0.0049 | 0.0210 | 0.0318 | 0.0282 | 0.0456 | 0.0385 | 0.0116 | 0.0181 | 0.0037 |
| | | 1500 - 1600 | 0.0036 | 0.0000 | 0.0078 | 0.0077 | 0.0118 | 0.0241 | 0.0294 | 0.0310 | 0.0267 | 0.0049 | 0.0210 | 0.0318 | 0.0282 | 0.0456 | 0.0385 | 0.0116 | 0.0181 | 0.0037 |
| | | 1600 - 1700 | 0.0036 | 0.0000 | 0.0078 | 0.0077 | 0.0118 | 0.0241 | 0.0294 | 0.0310 | 0.0267 | 0.0049 | 0.0210 | 0.0318 | 0.0282 | 0.0456 | 0.0385 | 0.0116 | 0.0181 | 0.0037 |
| | | 1700 - 1800 | 0.0036 | 0.0000 | 0.0078 | 0.0077 | 0.0118 | 0.0241 | 0.0294 | 0.0310 | 0.0267 | 0.0049 | 0.0210 | 0.0318 | 0.0282 | 0.0456 | 0.0385 | 0.0116 | 0.0181 | 0.0037 |
| | | 1800 - 1900 | 0.0036 | 0.0000 | 0.0078 | 0.0077 | 0.0118 | 0.0241 | 0.0294 | 0.0310 | 0.0267 | 0.0049 | 0.0210 | 0.0318 | 0.0282 | 0.0456 | 0.0385 | 0.0116 | 0.0181 | 0.0037 |
| | | 1900 - 2000 | 0.0036 | 0.0000 | 0.0078 | 0.0077 | 0.0118 | 0.0241 | 0.0294 | 0.0310 | 0.0267 | 0.0049 | 0.0210 | 0.0318 | 0.0282 | 0.0456 | 0.0385 | 0.0116 | 0.0181 | 0.0037 |
| | | 2000 - 2100 | 0.0036 | 0.0000 | 0.0078 | 0.0077 | 0.0118 | 0.0241 | 0.0294 | 0.0310 | 0.0267 | 0.0049 | 0.0210 | 0.0318 | 0.0282 | 0.0456 | 0.0385 | 0.0116 | 0.0181 | 0.0037 |
| | | 2100 - 2200 | 0.0036 | 0.0000 | 0.0078 | 0.0077 | 0.0118 | 0.0241 | 0.0294 | 0.0310 | 0.0267 | 0.0049 | 0.0210 | 0.0318 | 0.0282 | 0.0456 | 0.0385 | 0.0116 | 0.0181 | 0.0037 |
| | | 2200 - 2300 | 0.0036 | 0.0000 | 0.0078 | 0.0077 | 0.0118 | 0.0241 | 0.0294 | 0.0310 | 0.0267 | 0.0049 | 0.0210 | 0.0318 | 0.0282 | 0.0456 | 0.0385 | 0.0116 | 0.0181 | 0.0037 |
| | | 2300 - 0000 | 0.0036 | 0.0000 | 0.0078 | 0.0077 | 0.0118 | 0.0241 | 0.0294 | 0.0310 | 0.0267 | 0.0049 | 0.0210 | 0.0318 | 0.0282 | 0.0456 | 0.0385 | 0.0116 | 0.0181 | 0.0037 |
| 83 | San Hing Road<br>(L083) - SB | 0000 - 0100 | 0.0036 | 0.0000 | 0.0078 | 0.0077 | 0.0118 | 0.0241 | 0.0294 | 0.0310 | 0.0267 | 0.0049 | 0.0210 | 0.0318 | 0.0282 | 0.0456 | 0.0385 | 0.0116 | 0.0181 | 0.0037 |
| | | 0100 - 0200 | 0.0036 | 0.0000 | 0.0078 | 0.0077 | 0.0118 | 0.0241 | 0.0294 | 0.0310 | 0.0267 | 0.0049 | 0.0210 | 0.0318 | 0.0282 | 0.0456 | 0.0385 | 0.0116 | 0.0181 | 0.0037 |
| | | 0200 - 0300 | 0.0036 | 0.0000 | 0.0078 | 0.0077 | 0.0118 | 0.0241 | 0.0294 | 0.0310 | 0.0267 | 0.0049 | 0.0210 | 0.0318 | 0.0282 | 0.0456 | 0.0385 | 0.0116 | 0.0181 | 0.0037 |
| | | 0300 - 0400 | 0.0036 | 0.0000 | 0.0078 | 0.0077 | 0.0118 | 0.0241 | 0.0294 | 0.0310 | 0.0267 | 0.0049 | 0.0210 | 0.0318 | 0.0282 | 0.0456 | 0.0385 | 0.0116 | 0.0181 | 0.0037 |
| | | 0400 - 0500 | 0.0036 | 0.0000 | 0.0078 | 0.0077 | 0.0118 | 0.0241 | 0.0294 | 0.0310 | 0.0267 | 0.0049 | 0.0210 | 0.0318 | 0.0282 | 0.0456 | 0.0385 | 0.0116 | 0.0181 | 0.0037 |
| | | 0500 - 0600 | 0.0036 | 0.0000 | 0.0078 | 0.0077 | 0.0118 | 0.0241 | 0.0294 | 0.0310 | 0.0267 | 0.0049 | 0.0210 | 0.0318 | 0.0282 | 0.0456 | 0.0385 | 0.0116 | 0.0181 | 0.0037 |
| | | 0600 - 0700 | 0.0036 | 0.0000 | 0.0078 | 0.0077 | 0.0118 | 0.0241 | 0.0294 | 0.0310 | 0.0267 | 0.0049 | 0.0210 | 0.0318 | 0.0282 | 0.0456 | 0.0385 | 0.0116 | 0.0181 | 0.0037 |
| | | 0700 - 0800 | 0.0036 | 0.0000 | 0.0078 | 0.0077 | 0.0118 | 0.0241 | 0.0294 | 0.0310 | 0.0267 | 0.0049 | 0.0210 | 0.0318 | 0.0282 | 0.0456 | 0.0385 | 0.0116 | 0.0181 | 0.0037 |
| | | 0800 - 0900 | 0.0036 | 0.0000 | 0.0078 | 0.0077 | 0.0118 | 0.0241 | 0.0294 | 0.0310 | 0.0267 | 0.0049 | 0.0210 | 0.0318 | 0.0282 | 0.0456 | 0.0385 | 0.0116 | 0.0181 | 0.0037 |
| | | 0900 - 1000 | 0.0036 | 0.0000 | 0.0078 | 0.0077 | 0.0118 | 0.0241 | 0.0294 | 0.0310 | 0.0267 | 0.0049 | 0.0210 | 0.0318 | 0.0282 | 0.0456 | 0.0385 | 0.0116 | 0.0181 | 0.0037 |
| | | 1000 - 1100 | 0.0036 | 0.0000 | 0.0078 | 0.0077 | 0.0118 | 0.0241 | 0.0294 | 0.0310 | 0.0267 | 0.0049 | 0.0210 | 0.0318 | 0.0282 | 0.0456 | 0.0385 | 0.0116 | 0.0181 | 0.0037 |
| | | 1100 - 1200 | 0.0036 | 0.0000 | 0.0078 | 0.0077 | 0.0118 | 0.0241 | 0.0294 | 0.0310 | 0.0267 | 0.0049 | 0.0210 | 0.0318 | 0.0282 | 0.0456 | 0.0385 | 0.0116 | 0.0181 | 0.0037 |
| | | 1200 - 1300 | 0.0036 | 0.0000 | 0.0078 | 0.0077 | 0.0118 | 0.0241 | 0.0294 | 0.0310 | 0.0267 | 0.0049 | 0.0210 | 0.0318 | 0.0282 | 0.0456 | 0.0385 | 0.0116 | 0.0181 | 0.0037 |
| | | 1300 - 1400 | 0.0036 | 0.0000 | 0.0078 | 0.0077 | 0.0118 | 0.0241 | 0.0294 | 0.0310 | 0.0267 | 0.0049 | 0.0210 | 0.0318 | 0.0282 | 0.0456 | 0.0385 | 0.0116 | 0.0181 | 0.0037 |
| | | 1400 - 1500 | 0.0036 | 0.0000 | 0.0078 | 0.0077 | 0.0118 | 0.0241 | 0.0294 | 0.0310 | 0.0267 | 0.0049 | 0.0210 | 0.0318 | 0.0282 | 0.0456 | 0.0385 | 0.0116 | 0.0181 | 0.0037 |
| | | 1500 - 1600 | 0.0036 | 0.0000 | 0.0078 | 0.0077 | 0.0118 | 0.0241 | 0.0294 | 0.0310 | 0.0267 | 0.0049 | 0.0210 | 0.0318 | 0.0282 | 0.0456 | 0.0385 | 0.0116 | 0.0181 | 0.0037 |
| | | 1600 - 1700 | 0.0036 | 0.0000 | 0.0078 | 0.0077 | 0.0118 | 0.0241 | 0.0294 | 0.0310 | 0.0267 | 0.0049 | 0.0210 | 0.0318 | 0.0282 | 0.0456 | 0.0385 | 0.0116 | 0.0181 | 0.0037 |
| | | 1700 - 1800 | 0.0036 | 0.0000 | 0.0078 | 0.0077 | 0.0118 | 0.0241 | 0.0294 | 0.0310 | 0.0267 | 0.0049 | 0.0210 | 0.0318 | 0.0282 | 0.0456 | 0.0385 | 0.0116 | 0.0181 | 0.0037 |
| | | 1800 - 1900 | 0.0036 | 0.0000 | 0.0078 | 0.0077 | 0.0118 | 0.0241 | 0.0294 | 0.0310 | 0.0267 | 0.0049 | 0.0210 | 0.0318 | 0.0282 | 0.0456 | 0.0385 | 0.0116 | 0.0181 | 0.0037 |
| | | 1900 - 2000 | 0.0036 | 0.0000 | 0.0078 | 0.0077 | 0.0118 | 0.0241 | 0.0294 | 0.0310 | 0.0267 | 0.0049 | 0.0210 | 0.0318 | 0.0282 | 0.0456 | 0.0385 | 0.0116 | 0.0181 | 0.0037 |
| | | 2000 - 2100 | 0.0036 | 0.0000 | 0.0078 | 0.0077 | 0.0118 | 0.0241 | 0.0294 | 0.0310 | 0.0267 | 0.0049 | 0.0210 | 0.0318 | 0.0282 | 0.0456 | 0.0385 | 0.0116 | 0.0181 | 0.0037 |
| | | 2100 - 2200 | 0.0036 | 0.0000 | 0.0078 | 0.0077 | 0.0118 | 0.0241 | 0.0294 | 0.0310 | 0.0267 | 0.0049 | 0.0210 | 0.0318 | 0.0282 | 0.0456 | 0.0385 | 0.0116 | 0.0181 | 0.0037 |
| | | 2200 - 2300 | 0.0036 | 0.0000 | 0.0078 | 0.0077 | 0.0118 | 0.0241 | 0.0294 | 0.0310 | 0.0267 | 0.0049 | 0.0210 | 0.0318 | 0.0282 | 0.0456 | 0.0385 | 0.0116 | 0.0181 | 0.0037 |
| | | 2300 - 0000 | 0.0036 | 0.0000 | 0.0078 | 0.0077 | 0.0118 | 0.0241 | 0.0294 | 0.0310 | 0.0267 | 0.0049 | 0.0210 | 0.0318 | 0.0282 | 0.0456 | 0.0385 | 0.0116 | 0.0181 | 0.0037 |
| 84 | San Tat Lane<br>(L084) - EB | 0000 - 0100 | 0.0036 | 0.0000 | 0.0078 | 0.0077 | 0.0118 | 0.0241 | 0.0294 | 0.0310 | 0.0267 | 0.0049 | 0.0210 | 0.0318 | 0.0282 | 0.0456 | 0.0385 | 0.0116 | 0.0181 | 0.0037 |
| | | 0100 - 0200 | 0.0036 | 0.0000 | 0.0078 | 0.0077 | 0.0118 | 0.0241 | 0.0294 | 0.0310 | 0.0267 | 0.0049 | 0.0210 | 0.0318 | 0.0282 | 0.0456 | 0.0385 | 0.0116 | 0.0181 | 0.0037 |
| | | 0200 - 0300 | 0.0036 | 0.0000 | 0.0078 | 0.0077 | 0.0118 | 0.0241 | 0.0294 | 0.0310 | 0.0267 | 0.0049 | 0.0210 | 0.0318 | 0.0282 | 0.0456 | 0.0385 | 0.0116 | 0.0181 | 0.0037 |
| | | 0300 - 0400 | 0.0036 | 0.0000 | 0.0078 | 0.0077 | 0.0118 | 0.0241 | 0.0294 | 0.0310 | 0.0267 | 0.0049 | 0.0210 | 0.0318 | 0.0282 | 0.0456 | 0.0385 | 0.0116 | 0.0181 | 0.0037 |
| | | 0400 - 0500 | 0.0036 | 0.0000 | 0.0078 | 0.0077 | 0.0118 | 0.0241 | 0.0294 | 0.0310 | 0.0267 | 0.0049 | 0.0210 | 0.0318 | 0.0282 | 0.0456 | 0.0385 | 0.0116 | 0.0181 | 0.0037 |
| | | 0500 - 0600 | 0.0036 | 0.0000 | 0.0078 | 0.0077 | 0.0118 | 0.0241 | 0.0294 | 0.0310 | 0.0267 | 0.0049 | 0.0210 | 0.0318 | 0.0282 | 0.0456 | 0.0385 | 0.0116 | 0.0181 | 0.0037 |
| | | 0600 - 0700 | 0.0036 | 0.0000 | 0.0078 | 0.0077 | 0.0118 | 0.0241 | 0.0294 | 0.0310 | 0.0267 | 0.0049 | 0.0210 | 0.0318 | 0.0282 | 0.0456 | 0.0385 | 0.0116 | 0.0181 | 0.0037 |
| | | 0700 - 0800 | 0.0036 | 0.0000 | 0.0078 | 0.0077 | 0.0118 | 0.0241 | 0.0294 | 0.0310 | 0.0267 | 0.0049 | 0.0210 | 0.0318 | 0.0282 | 0.0456 | 0.0385 | 0.0116 | 0.0181 | 0.0037 |
| | | 0800 - 0900 | 0.0036 | 0.0000 | 0.0078 | 0.0077 | 0.0118 | 0.0241 | 0.0294 | 0.0310 | 0.0267 | 0.0049 | 0.0210 | 0.0318 | 0.0282 | 0.0456 | 0.0385 | 0.0116 | 0.0181 | 0.0037 |
| | | 0900 - 1000 | 0.0036 | 0.0000 | 0.0078 | 0.0077 | 0.0118 | 0.0241 | 0.0294 | 0.0310 | 0.0267 | 0.0049 | 0.0210 | 0.0318 | 0.0282 | 0.0456 | 0.0385 | 0.0116 | 0.0181 | 0.0037 |
| | | 1000 - 1100 | 0.0036 | 0.0000 | 0.0078 | 0.0077 | 0.0118 | 0.0241 | 0.0294 | 0.0310 | 0.0267 | 0.0049 | 0.0210 | 0.0318 | 0.0282 | 0.0456 | 0.0385 | 0.0116 | 0.0181 | 0.0037 |
| | | 1100 - 1200 | 0.0036 | 0.0000 | 0.0078 | 0.0077 | 0.0118 | 0.0241 | 0.0294 | 0.0310 | 0.0267 | 0.0049 | 0.0210 | 0.0318 | 0.0282 | 0.0456 | 0.0385 | 0.0116 | 0.0181 | 0.0037 |
| | | 1200 - 1300 | 0.0036 | 0.0000 | 0.0078 | 0.0077 | 0.0118 | 0.0241 | 0.0294 | 0.0310 | 0.0267 | 0.0049 | 0.0210 | 0.0318 | 0.0282 | 0.0456 | 0.0385 | 0.0116 | 0.0181 | 0.0037 |
| | | 1300 - 1400 | 0.0036 | 0.0000 | 0.0078 | 0.0077 | 0.0118 | 0.0241 | 0.0294 | 0.0310 | 0.0267 | 0.0049 | 0.0210 | 0.0318 | 0.0282 | 0.0456 | 0.0385 | 0.0116 | 0.0181 | 0.0037 |
| | | 1400 - 1500 | 0.0036 | 0.0000 | 0.0078 | 0.0077 | 0.0118 | 0.0241 | 0.0294 | 0.0310 | 0.0267 | 0.0049 | 0.0210 | 0.0318 | 0.0282 | 0.0456 | 0.0385 | 0.0116 | 0.0181 | 0.0037 |
| | | 1500 - 1600 | 0.0036 | 0.0000 | 0.0078 | 0.0077 | 0.0118 | 0.0241 | 0.0294 | 0.0310 | 0.0267 | 0.0049 | 0.0210 | 0.0318 | 0.0282 | 0.0456 | 0.0385 | 0.0116 | 0.0181 | 0.0037 |
| | | 1600 - 1700 | 0.0036 | 0.0000 | 0.0078 | 0.0077 | 0.0118 | 0.0241 | 0.0294 | 0.0310 | 0.0267 | 0.0049 | 0.0210 | 0.0318 | 0.0282 | 0.0456 | 0.0385 | 0.0116 | 0.0181 | 0.0037 |
| | | 1700 - 1800 | 0.0036 | 0.0000 | 0.0078 | 0.0077 | 0.0118 | 0.0241 | 0.0294 | 0.0310 | 0.0267 | 0.0049 | 0.0210 | 0.0318 | 0.0282 | 0.0456 | 0.0385 | 0.0116 | 0.0181 | 0.0037 |
| | | 1800 - 1900 | 0.0036 | 0.0000 | 0.0078 | 0.0077 | 0.0118 | 0.0241 | 0.0294 | 0.0310 | 0.0267 | 0.0049 | 0.0210 | 0.0318 | 0.0282 | 0.0456 | 0.0385 | 0.0116 | 0.0181 | 0.0037 |
| | | 1900 - 2000 | 0.0036 | 0.0000 | 0.0078 | 0.0077 | 0.0118 | 0.0241 | 0.0294 | 0.0310 | 0.0267 | 0.0049 | 0.0210 | 0.0318 | 0.0282 | 0.0456 | 0.0385 | 0.0116 | 0.0181 | 0.0037 |
| | | 2000 - 2100 | 0.0036 | 0.0000 | 0.0078 | 0.0077 | 0.0118 | 0.0241 | 0.0294 | 0.0310 | 0.0267 | 0.0049 | 0.0210 | 0.0318 | 0.0282 | 0.0456 | 0.0385 | 0.0116 | 0.0181 | 0.0037 |
| | | 2100 - 2200 | 0.0036 | 0.0000 | 0.0078 | 0.0077 | 0.0118 | 0.0241 | 0.0294 | 0.0310 | 0.0267 | 0.0049 | 0.0210 | 0.0318 | 0.0282 | 0.0456 | 0.0385 | 0.0116 | 0.0181 | 0.0037 |
| | | 2200 - 2300 | 0.0036 | 0.0000 | 0.0078 | 0.0077 | 0.0118 | 0.0241 | 0.0294 | 0.0310 | 0.0267 | 0.0049 | 0.0210 | 0.0318 | 0.0282 | 0.0456 | 0.0385 | 0.0116 | 0.0181 | 0.0037 |
| | | 2300 - 0000 | 0.0036 | 0.0000 | 0.0078 | 0.0077 | 0.0118 | 0.0241 | 0.0294 | 0.0310 | 0.0267 | 0.0049 | 0.0210 | 0.0318 | 0.0282 | 0.0456 | 0.0385 | 0.0116 | 0.0181 | 0.0037 |
| 85 | San Tat Lane<br>(L085) - WB | 0000 - 0100 | 0.0036 | 0.0000 | 0.0078 | 0.0077 | 0.0118 | 0.0241 | 0.0294 | 0.0310 | 0.0267 | 0.0049 | 0.0210 | 0.0318 | 0.0282 | 0.0456 | 0.0385 | 0.0116 | 0.0181 | 0.0037 |
| | | 0100 - 0200 | 0.0036 | 0.0000 | 0.0078 | 0.0077 | 0.0118 | 0.0241 | 0.0294 | 0.0310 | 0.0267 | 0.0049 | 0.0210 | 0.0318 | 0.0282 | 0.0456 | 0.0385 | 0.0116 | 0.0181 | 0.0037 |
| | | 0200 - 0300 | 0.0036 | 0.0000 | 0.0078 | 0.0077 | 0.0118 | 0.0241 | 0.0294 | 0.0310 | 0.0267 | 0.0049 | 0.0210 | 0.0318 | 0.0282 | 0.0456 | 0.0385 | 0.0116 | 0.0181 | 0.0037 |
| | | 0300 - 0400 | 0.0036 | 0.0000 | 0.0078 | 0.0077 | 0.0118 | 0.0241 | 0.0294 | 0.0310 | 0.0267 | 0.0049 | 0.0210 | 0.0318 | 0.0282 | 0.0456 | 0.0385 | 0.0116 | 0.0181 | 0.0037 |
| | | 0400 - 0500 | 0.0036 | 0.0000 | 0.0078 | 0.0077 | 0.0118 | 0.0241 | 0.0294 | 0.0310 | 0.0267 | 0.0049 | 0.0210 | 0.0318 | 0.0282 | 0.0456 | 0.0385 | 0.0116 | 0.0181 | 0.0037 |
| | | 0500 - 0600 | 0.0036 | 0.0000 | 0.0078 | 0.0077 | 0.0118 | 0.0241 | 0.0294 | 0.0310 | 0.0267 | 0.0049 | 0.0210 | 0.0318 | 0.0282 | 0.0456 | 0.0385 | 0.0116 | 0.0181 | 0.0037 |
| | | 0600 - 0700 | 0.0036 | 0.0000 | 0.0078 | 0.0077 | 0.0118 | 0.0241 | 0.0294 | 0.0310 | 0.0267 | 0.0049 | 0.0210 | 0.0318 | 0.0282 | 0.0456 | 0.0385 | 0.0116 | 0.0181 | 0.0037 |
| | | 0700 - 0800 | 0.0036 | 0.0000 | 0.0078 | 0.0077 | 0.0118 | 0.0241 | 0.0294 | 0.0310 | 0.0267 | 0.0049 | 0.0210 | 0.0318 | 0.0282 | 0.0456 | 0.0385 | 0.0116 | 0.0181 | 0.0037 |
| | | 0800 - 0900 | 0.0036 | 0.0000 | 0.0078 | 0.0077 | 0.0118 | 0.0241 | 0.0294 | 0.0310 | 0.0267 | 0.0049 | 0.0210 | 0.0318 | 0.0282 | 0.0456 | 0.0385 | 0.0116 | 0.0181 | 0.0037 |
| | | 0900 - 1000 | 0.0036 | 0.0000 | 0.0078 | 0.0077 | 0.0118 | 0.0241 | 0.0294 | 0.0310 | 0.0267 | 0.0049 | 0.0210 | 0.0318 | 0.0282 | 0.0456 | 0.0385 | 0.0116 | 0.0181 | 0.0037 |
| | | 1000 - 1100 | 0.0036 | 0.0000 | 0.0078 | 0.0077 | 0.0118 | 0.0241 | 0.0294 | 0.0310 | 0.0267 | 0.0049 | 0.0210 | 0.0318 | 0.0282 | 0.0456 | 0.0385 | 0.0116 | 0.0181 | 0.0037 |
| | | 1100 - 1200 | 0.0036 | 0.0000 | 0.0078 | 0.0077 | 0.0118 | 0.0241 | 0.0294 | 0.0310 | 0.0267 | 0.0049 | 0.0210 | 0.0318 | 0.0282 | 0.0456 | 0.0385 | 0.0116 | 0.0181 | 0.0037 |
| | | 1200 - 1300 | 0.0036 | 0.0000 | 0.0078 | 0.0077 | 0.0118 | 0.0241 | 0.0294 | 0.0310 | 0.0267 | 0.0049 | 0.0210 | 0.0318 | 0.0282 | 0.0456 | 0.0385 | 0.0116 | 0.0181 | 0.0037 |
| | | 1300 - 1400 | 0.0036 | 0.0000 | 0.0078 | 0.0077 | 0.0118 | 0.0241 | 0.0294 | 0.0310 | 0.0267 | 0.0049 | 0.0210 | 0.0318 | 0.0282 | 0.0456 | 0.0385 | 0.0116 | 0.0181 | 0.0037 |
| | | 1400 - 1500 | 0.0036 | 0.0000 | 0.0078 | 0.0077 | 0.0118 | 0.0241 | 0.0294 | 0.0310 | 0.0267 | 0.0049 | 0.0210 | 0.0318 | 0.0282 | 0.0456 | 0.0385 | 0.0116 | 0.0181 | 0.0037 |
| | | 1500 - 1600 | 0.0036 | 0.0000 | 0.0078 | 0.0077 | 0.0118 | 0.0241 | 0.0294 | 0.0310 | 0.0267 | 0.0049 | 0.0210 | 0.0318 | 0.0282 | 0.0456 | 0.0385 | 0.0116 | 0.0181 | 0.0037 |
| | | 1600 - 1700 | 0.0036 | 0.0000 | 0.0078 | 0.0077 | 0.0118 | 0.0241 | 0.0294 | 0.0310 | 0.0267 | 0.0049 | 0.0210 | 0.0318 | 0.0282 | 0.0456 | 0.0385 | 0.0116 | 0.0181 | 0.0037 |
| | | 1700 - 1800 | 0.0036 | 0.0000 | 0.0078 | 0.0077 | 0.0118 | 0.0241 | 0.0294 | 0.0310 | 0.0267 | 0.0049 | 0.0210 | 0.0318 | 0.0282 | 0.0456 | 0.0385 | 0.0116 | 0.0181 | 0.0037 |
| | | 1800 - 1900 | 0.0036 | 0.0000 | 0.0078 | 0.0077 | 0.0118 | 0.0241 | 0.0294 | 0.0310 | 0.0267 | 0.0049 | 0.0210 | 0.0318 | 0.0282 | 0.0456 | 0.0385 | 0.0116 | 0.0181 | 0.0037 |
| | | 1900 - 2000 | 0.0036 | 0.0000 | 0.0078 | 0.0077 | 0.0118 | 0.0241 | 0.0294 | 0.0310 | 0.0267 | 0.0049 | 0.0210 | 0.0318 | 0.0282 | 0.0456 | 0.0385 | 0.0116 | 0.0181 | 0.0037 |
| | | 2000 - 2100 | 0.0036 | 0.0000 | 0.0078 | 0.0077 | 0.0118 | 0.0241 | 0.0294 | 0.0310 | 0.0267 | 0.0049 | 0.0210 | 0.0318 | 0.0282 | 0.0456 | 0.0385 | 0.0116 | 0.0181 | 0.0037 |
| | | 2100 - 2200 | 0.0036 | 0.0000 | 0.0078 | 0.0077 | 0.0118 | 0.0241 | 0.0294 | 0.0310 | 0.0267 | 0.0049 | 0.0210 | 0.0318 | 0.0282 | 0.0456 | 0.0385 | 0.0116 | 0.0181 | 0.0037 |
| | | 2200 - 2300 | 0.0036 | 0.0000 | 0.0078 | 0.0077 | 0.0118 | 0.0241 | 0.0294 | 0.0310 | 0.0267 | 0.0049 | 0.0210 | 0.0318 | 0.0282 | 0.0456 | 0.0385 | 0.0116 | 0.0181 | 0.0037 |
| | | 2300 - 0000 | 0.0036 | 0.0000 | 0.0078 | 0.0077 | 0.0118 | 0.0241 | 0.0294 | 0.0310 | 0.0267 | 0.0049 | 0.0210 | 0.0318 | 0.0282 | 0.0456 | 0.0385 | 0.0116 | 0.0181 | 0.0037 |

**EMFAC Year 2037 x Traffic Data Year 2037**

| Road No. | Road Section | Time | FSP Emission | | | | | | | | | | | | | | | | | |
|---|---|---|---|---|---|---|---|---|---|---|---|---|---|---|---|---|---|---|---|---|
| | | | PC | Taxi | LGV3 | LGV4 | LGV6 | HGV7 | HGV8 | HGV9 | PLB | PV4 | PV5 | NFB6 | NFB7 | NFB8 | NFB9 | FBSD | FBDD | MC |
| 86 | San Hing Road (L086) - NB | 0000 - 0100 | 0.0036 | 0.0000 | 0.0078 | 0.0077 | 0.0118 | 0.0241 | 0.0294 | 0.0310 | 0.0267 | 0.0049 | 0.0210 | 0.0318 | 0.0282 | 0.0456 | 0.0385 | 0.0116 | 0.0181 | 0.0037 |
| | | 0100 - 0200 | 0.0036 | 0.0000 | 0.0078 | 0.0077 | 0.0118 | 0.0241 | 0.0294 | 0.0310 | 0.0267 | 0.0049 | 0.0210 | 0.0318 | 0.0282 | 0.0456 | 0.0385 | 0.0116 | 0.0181 | 0.0037 |
| | | 0200 - 0300 | 0.0036 | 0.0000 | 0.0078 | 0.0077 | 0.0118 | 0.0241 | 0.0294 | 0.0310 | 0.0267 | 0.0049 | 0.0210 | 0.0318 | 0.0282 | 0.0456 | 0.0385 | 0.0116 | 0.0181 | 0.0037 |
| | | 0300 - 0400 | 0.0036 | 0.0000 | 0.0078 | 0.0077 | 0.0118 | 0.0241 | 0.0294 | 0.0310 | 0.0267 | 0.0049 | 0.0210 | 0.0318 | 0.0282 | 0.0456 | 0.0385 | 0.0116 | 0.0181 | 0.0037 |
| | | 0400 - 0500 | 0.0036 | 0.0000 | 0.0078 | 0.0077 | 0.0118 | 0.0241 | 0.0294 | 0.0310 | 0.0267 | 0.0049 | 0.0210 | 0.0318 | 0.0282 | 0.0456 | 0.0385 | 0.0116 | 0.0181 | 0.0037 |
| | | 0500 - 0600 | 0.0036 | 0.0000 | 0.0078 | 0.0077 | 0.0118 | 0.0241 | 0.0294 | 0.0310 | 0.0267 | 0.0049 | 0.0210 | 0.0318 | 0.0282 | 0.0456 | 0.0385 | 0.0116 | 0.0181 | 0.0037 |
| | | 0600 - 0700 | 0.0036 | 0.0000 | 0.0078 | 0.0077 | 0.0118 | 0.0241 | 0.0294 | 0.0310 | 0.0267 | 0.0049 | 0.0210 | 0.0318 | 0.0282 | 0.0456 | 0.0385 | 0.0116 | 0.0181 | 0.0037 |
| | | 0700 - 0800 | 0.0036 | 0.0000 | 0.0078 | 0.0077 | 0.0118 | 0.0241 | 0.0294 | 0.0310 | 0.0267 | 0.0049 | 0.0210 | 0.0318 | 0.0282 | 0.0456 | 0.0385 | 0.0116 | 0.0181 | 0.0037 |
| | | 0800 - 0900 | 0.0036 | 0.0000 | 0.0078 | 0.0077 | 0.0118 | 0.0241 | 0.0294 | 0.0310 | 0.0267 | 0.0049 | 0.0210 | 0.0318 | 0.0282 | 0.0456 | 0.0385 | 0.0116 | 0.0181 | 0.0037 |
| | | 0900 - 1000 | 0.0036 | 0.0000 | 0.0078 | 0.0077 | 0.0118 | 0.0241 | 0.0294 | 0.0310 | 0.0267 | 0.0049 | 0.0210 | 0.0318 | 0.0282 | 0.0456 | 0.0385 | 0.0116 | 0.0181 | 0.0037 |
| | | 1000 - 1100 | 0.0036 | 0.0000 | 0.0078 | 0.0077 | 0.0118 | 0.0241 | 0.0294 | 0.0310 | 0.0267 | 0.0049 | 0.0210 | 0.0318 | 0.0282 | 0.0456 | 0.0385 | 0.0116 | 0.0181 | 0.0037 |
| | | 1100 - 1200 | 0.0036 | 0.0000 | 0.0078 | 0.0077 | 0.0118 | 0.0241 | 0.0294 | 0.0310 | 0.0267 | 0.0049 | 0.0210 | 0.0318 | 0.0282 | 0.0456 | 0.0385 | 0.0116 | 0.0181 | 0.0037 |
| | | 1200 - 1300 | 0.0036 | 0.0000 | 0.0078 | 0.0077 | 0.0118 | 0.0241 | 0.0294 | 0.0310 | 0.0267 | 0.0049 | 0.0210 | 0.0318 | 0.0282 | 0.0456 | 0.0385 | 0.0116 | 0.0181 | 0.0037 |
| | | 1300 - 1400 | 0.0036 | 0.0000 | 0.0078 | 0.0077 | 0.0118 | 0.0241 | 0.0294 | 0.0310 | 0.0267 | 0.0049 | 0.0210 | 0.0318 | 0.0282 | 0.0456 | 0.0385 | 0.0116 | 0.0181 | 0.0037 |
| | | 1400 - 1500 | 0.0036 | 0.0000 | 0.0078 | 0.0077 | 0.0118 | 0.0241 | 0.0294 | 0.0310 | 0.0267 | 0.0049 | 0.0210 | 0.0318 | 0.0282 | 0.0456 | 0.0385 | 0.0116 | 0.0181 | 0.0037 |
| | | 1500 - 1600 | 0.0036 | 0.0000 | 0.0078 | 0.0077 | 0.0118 | 0.0241 | 0.0294 | 0.0310 | 0.0267 | 0.0049 | 0.0210 | 0.0318 | 0.0282 | 0.0456 | 0.0385 | 0.0116 | 0.0181 | 0.0037 |
| | | 1600 - 1700 | 0.0036 | 0.0000 | 0.0078 | 0.0077 | 0.0118 | 0.0241 | 0.0294 | 0.0310 | 0.0267 | 0.0049 | 0.0210 | 0.0318 | 0.0282 | 0.0456 | 0.0385 | 0.0116 | 0.0181 | 0.0037 |
| | | 1700 - 1800 | 0.0036 | 0.0000 | 0.0078 | 0.0077 | 0.0118 | 0.0241 | 0.0294 | 0.0310 | 0.0267 | 0.0049 | 0.0210 | 0.0318 | 0.0282 | 0.0456 | 0.0385 | 0.0116 | 0.0181 | 0.0037 |
| | | 1800 - 1900 | 0.0036 | 0.0000 | 0.0078 | 0.0077 | 0.0118 | 0.0241 | 0.0294 | 0.0310 | 0.0267 | 0.0049 | 0.0210 | 0.0318 | 0.0282 | 0.0456 | 0.0385 | 0.0116 | 0.0181 | 0.0037 |
| | | 1900 - 2000 | 0.0036 | 0.0000 | 0.0078 | 0.0077 | 0.0118 | 0.0241 | 0.0294 | 0.0310 | 0.0267 | 0.0049 | 0.0210 | 0.0318 | 0.0282 | 0.0456 | 0.0385 | 0.0116 | 0.0181 | 0.0037 |
| | | 2000 - 2100 | 0.0036 | 0.0000 | 0.0078 | 0.0077 | 0.0118 | 0.0241 | 0.0294 | 0.0310 | 0.0267 | 0.0049 | 0.0210 | 0.0318 | 0.0282 | 0.0456 | 0.0385 | 0.0116 | 0.0181 | 0.0037 |
| | | 2100 - 2200 | 0.0036 | 0.0000 | 0.0078 | 0.0077 | 0.0118 | 0.0241 | 0.0294 | 0.0310 | 0.0267 | 0.0049 | 0.0210 | 0.0318 | 0.0282 | 0.0456 | 0.0385 | 0.0116 | 0.0181 | 0.0037 |
| | | 2200 - 2300 | 0.0036 | 0.0000 | 0.0078 | 0.0077 | 0.0118 | 0.0241 | 0.0294 | 0.0310 | 0.0267 | 0.0049 | 0.0210 | 0.0318 | 0.0282 | 0.0456 | 0.0385 | 0.0116 | 0.0181 | 0.0037 |
| | | 2300 - 0000 | 0.0036 | 0.0000 | 0.0078 | 0.0077 | 0.0118 | 0.0241 | 0.0294 | 0.0310 | 0.0267 | 0.0049 | 0.0210 | 0.0318 | 0.0282 | 0.0456 | 0.0385 | 0.0116 | 0.0181 | 0.0037 |
| 87 | San Hing Road (L087) - SB | 0000 - 0100 | 0.0036 | 0.0000 | 0.0078 | 0.0077 | 0.0118 | 0.0241 | 0.0294 | 0.0310 | 0.0267 | 0.0049 | 0.0210 | 0.0318 | 0.0282 | 0.0456 | 0.0385 | 0.0116 | 0.0181 | 0.0037 |
| | | 0100 - 0200 | 0.0036 | 0.0000 | 0.0078 | 0.0077 | 0.0118 | 0.0241 | 0.0294 | 0.0310 | 0.0267 | 0.0049 | 0.0210 | 0.0318 | 0.0282 | 0.0456 | 0.0385 | 0.0116 | 0.0181 | 0.0037 |
| | | 0200 - 0300 | 0.0036 | 0.0000 | 0.0078 | 0.0077 | 0.0118 | 0.0241 | 0.0294 | 0.0310 | 0.0267 | 0.0049 | 0.0210 | 0.0318 | 0.0282 | 0.0456 | 0.0385 | 0.0116 | 0.0181 | 0.0037 |
| | | 0300 - 0400 | 0.0036 | 0.0000 | 0.0078 | 0.0077 | 0.0118 | 0.0241 | 0.0294 | 0.0310 | 0.0267 | 0.0049 | 0.0210 | 0.0318 | 0.0282 | 0.0456 | 0.0385 | 0.0116 | 0.0181 | 0.0037 |
| | | 0400 - 0500 | 0.0036 | 0.0000 | 0.0078 | 0.0077 | 0.0118 | 0.0241 | 0.0294 | 0.0310 | 0.0267 | 0.0049 | 0.0210 | 0.0318 | 0.0282 | 0.0456 | 0.0385 | 0.0116 | 0.0181 | 0.0037 |
| | | 0500 - 0600 | 0.0036 | 0.0000 | 0.0078 | 0.0077 | 0.0118 | 0.0241 | 0.0294 | 0.0310 | 0.0267 | 0.0049 | 0.0210 | 0.0318 | 0.0282 | 0.0456 | 0.0385 | 0.0116 | 0.0181 | 0.0037 |
| | | 0600 - 0700 | 0.0036 | 0.0000 | 0.0078 | 0.0077 | 0.0118 | 0.0241 | 0.0294 | 0.0310 | 0.0267 | 0.0049 | 0.0210 | 0.0318 | 0.0282 | 0.0456 | 0.0385 | 0.0116 | 0.0181 | 0.0037 |
| | | 0700 - 0800 | 0.0036 | 0.0000 | 0.0078 | 0.0077 | 0.0118 | 0.0241 | 0.0294 | 0.0310 | 0.0267 | 0.0049 | 0.0210 | 0.0318 | 0.0282 | 0.0456 | 0.0385 | 0.0116 | 0.0181 | 0.0037 |
| | | 0800 - 0900 | 0.0036 | 0.0000 | 0.0078 | 0.0077 | 0.0118 | 0.0241 | 0.0294 | 0.0310 | 0.0267 | 0.0049 | 0.0210 | 0.0318 | 0.0282 | 0.0456 | 0.0385 | 0.0116 | 0.0181 | 0.0037 |
| | | 0900 - 1000 | 0.0036 | 0.0000 | 0.0078 | 0.0077 | 0.0118 | 0.0241 | 0.0294 | 0.0310 | 0.0267 | 0.0049 | 0.0210 | 0.0318 | 0.0282 | 0.0456 | 0.0385 | 0.0116 | 0.0181 | 0.0037 |
| | | 1000 - 1100 | 0.0036 | 0.0000 | 0.0078 | 0.0077 | 0.0118 | 0.0241 | 0.0294 | 0.0310 | 0.0267 | 0.0049 | 0.0210 | 0.0318 | 0.0282 | 0.0456 | 0.0385 | 0.0116 | 0.0181 | 0.0037 |
| | | 1100 - 1200 | 0.0036 | 0.0000 | 0.0078 | 0.0077 | 0.0118 | 0.0241 | 0.0294 | 0.0310 | 0.0267 | 0.0049 | 0.0210 | 0.0318 | 0.0282 | 0.0456 | 0.0385 | 0.0116 | 0.0181 | 0.0037 |
| | | 1200 - 1300 | 0.0036 | 0.0000 | 0.0078 | 0.0077 | 0.0118 | 0.0241 | 0.0294 | 0.0310 | 0.0267 | 0.0049 | 0.0210 | 0.0318 | 0.0282 | 0.0456 | 0.0385 | 0.0116 | 0.0181 | 0.0037 |
| | | 1300 - 1400 | 0.0036 | 0.0000 | 0.0078 | 0.0077 | 0.0118 | 0.0241 | 0.0294 | 0.0310 | 0.0267 | 0.0049 | 0.0210 | 0.0318 | 0.0282 | 0.0456 | 0.0385 | 0.0116 | 0.0181 | 0.0037 |
| | | 1400 - 1500 | 0.0036 | 0.0000 | 0.0078 | 0.0077 | 0.0118 | 0.0241 | 0.0294 | 0.0310 | 0.0267 | 0.0049 | 0.0210 | 0.0318 | 0.0282 | 0.0456 | 0.0385 | 0.0116 | 0.0181 | 0.0037 |
| | | 1500 - 1600 | 0.0036 | 0.0000 | 0.0078 | 0.0077 | 0.0118 | 0.0241 | 0.0294 | 0.0310 | 0.0267 | 0.0049 | 0.0210 | 0.0318 | 0.0282 | 0.0456 | 0.0385 | 0.0116 | 0.0181 | 0.0037 |
| | | 1600 - 1700 | 0.0036 | 0.0000 | 0.0078 | 0.0077 | 0.0118 | 0.0241 | 0.0294 | 0.0310 | 0.0267 | 0.0049 | 0.0210 | 0.0318 | 0.0282 | 0.0456 | 0.0385 | 0.0116 | 0.0181 | 0.0037 |
| | | 1700 - 1800 | 0.0036 | 0.0000 | 0.0078 | 0.0077 | 0.0118 | 0.0241 | 0.0294 | 0.0310 | 0.0267 | 0.0049 | 0.0210 | 0.0318 | 0.0282 | 0.0456 | 0.0385 | 0.0116 | 0.0181 | 0.0037 |
| | | 1800 - 1900 | 0.0036 | 0.0000 | 0.0078 | 0.0077 | 0.0118 | 0.0241 | 0.0294 | 0.0310 | 0.0267 | 0.0049 | 0.0210 | 0.0318 | 0.0282 | 0.0456 | 0.0385 | 0.0116 | 0.0181 | 0.0037 |
| | | 1900 - 2000 | 0.0036 | 0.0000 | 0.0078 | 0.0077 | 0.0118 | 0.0241 | 0.0294 | 0.0310 | 0.0267 | 0.0049 | 0.0210 | 0.0318 | 0.0282 | 0.0456 | 0.0385 | 0.0116 | 0.0181 | 0.0037 |
| | | 2000 - 2100 | 0.0036 | 0.0000 | 0.0078 | 0.0077 | 0.0118 | 0.0241 | 0.0294 | 0.0310 | 0.0267 | 0.0049 | 0.0210 | 0.0318 | 0.0282 | 0.0456 | 0.0385 | 0.0116 | 0.0181 | 0.0037 |
| | | 2100 - 2200 | 0.0036 | 0.0000 | 0.0078 | 0.0077 | 0.0118 | 0.0241 | 0.0294 | 0.0310 | 0.0267 | 0.0049 | 0.0210 | 0.0318 | 0.0282 | 0.0456 | 0.0385 | 0.0116 | 0.0181 | 0.0037 |
| | | 2200 - 2300 | 0.0036 | 0.0000 | 0.0078 | 0.0077 | 0.0118 | 0.0241 | 0.0294 | 0.0310 | 0.0267 | 0.0049 | 0.0210 | 0.0318 | 0.0282 | 0.0456 | 0.0385 | 0.0116 | 0.0181 | 0.0037 |
| | | 2300 - 0000 | 0.0036 | 0.0000 | 0.0078 | 0.0077 | 0.0118 | 0.0241 | 0.0294 | 0.0310 | 0.0267 | 0.0049 | 0.0210 | 0.0318 | 0.0282 | 0.0456 | 0.0385 | 0.0116 | 0.0181 | 0.0037 |
| 88 | Road S1 (L088) - NB | 0000 - 0100 | 0.0036 | 0.0000 | 0.0078 | 0.0077 | 0.0118 | 0.0241 | 0.0294 | 0.0310 | 0.0267 | 0.0049 | 0.0210 | 0.0318 | 0.0282 | 0.0456 | 0.0385 | 0.0116 | 0.0181 | 0.0037 |
| | | 0100 - 0200 | 0.0036 | 0.0000 | 0.0078 | 0.0077 | 0.0118 | 0.0241 | 0.0294 | 0.0310 | 0.0267 | 0.0049 | 0.0210 | 0.0318 | 0.0282 | 0.0456 | 0.0385 | 0.0116 | 0.0181 | 0.0037 |
| | | 0200 - 0300 | 0.0036 | 0.0000 | 0.0078 | 0.0077 | 0.0118 | 0.0241 | 0.0294 | 0.0310 | 0.0267 | 0.0049 | 0.0210 | 0.0318 | 0.0282 | 0.0456 | 0.0385 | 0.0116 | 0.0181 | 0.0037 |
| | | 0300 - 0400 | 0.0036 | 0.0000 | 0.0078 | 0.0077 | 0.0118 | 0.0241 | 0.0294 | 0.0310 | 0.0267 | 0.0049 | 0.0210 | 0.0318 | 0.0282 | 0.0456 | 0.0385 | 0.0116 | 0.0181 | 0.0037 |
| | | 0400 - 0500 | 0.0036 | 0.0000 | 0.0078 | 0.0077 | 0.0118 | 0.0241 | 0.0294 | 0.0310 | 0.0267 | 0.0049 | 0.0210 | 0.0318 | 0.0282 | 0.0456 | 0.0385 | 0.0116 | 0.0181 | 0.0037 |
| | | 0500 - 0600 | 0.0036 | 0.0000 | 0.0078 | 0.0077 | 0.0118 | 0.0241 | 0.0294 | 0.0310 | 0.0267 | 0.0049 | 0.0210 | 0.0318 | 0.0282 | 0.0456 | 0.0385 | 0.0116 | 0.0181 | 0.0037 |
| | | 0600 - 0700 | 0.0036 | 0.0000 | 0.0078 | 0.0077 | 0.0118 | 0.0241 | 0.0294 | 0.0310 | 0.0267 | 0.0049 | 0.0210 | 0.0318 | 0.0282 | 0.0456 | 0.0385 | 0.0116 | 0.0181 | 0.0037 |
| | | 0700 - 0800 | 0.0036 | 0.0000 | 0.0078 | 0.0077 | 0.0118 | 0.0241 | 0.0294 | 0.0310 | 0.0267 | 0.0049 | 0.0210 | 0.0318 | 0.0282 | 0.0456 | 0.0385 | 0.0116 | 0.0181 | 0.0037 |
| | | 0800 - 0900 | 0.0036 | 0.0000 | 0.0078 | 0.0077 | 0.0118 | 0.0241 | 0.0294 | 0.0310 | 0.0267 | 0.0049 | 0.0210 | 0.0318 | 0.0282 | 0.0456 | 0.0385 | 0.0116 | 0.0181 | 0.0037 |
| | | 0900 - 1000 | 0.0036 | 0.0000 | 0.0078 | 0.0077 | 0.0118 | 0.0241 | 0.0294 | 0.0310 | 0.0267 | 0.0049 | 0.0210 | 0.0318 | 0.0282 | 0.0456 | 0.0385 | 0.0116 | 0.0181 | 0.0037 |
| | | 1000 - 1100 | 0.0036 | 0.0000 | 0.0078 | 0.0077 | 0.0118 | 0.0241 | 0.0294 | 0.0310 | 0.0267 | 0.0049 | 0.0210 | 0.0318 | 0.0282 | 0.0456 | 0.0385 | 0.0116 | 0.0181 | 0.0037 |
| | | 1100 - 1200 | 0.0036 | 0.0000 | 0.0078 | 0.0077 | 0.0118 | 0.0241 | 0.0294 | 0.0310 | 0.0267 | 0.0049 | 0.0210 | 0.0318 | 0.0282 | 0.0456 | 0.0385 | 0.0116 | 0.0181 | 0.0037 |
| | | 1200 - 1300 | 0.0036 | 0.0000 | 0.0078 | 0.0077 | 0.0118 | 0.0241 | 0.0294 | 0.0310 | 0.0267 | 0.0049 | 0.0210 | 0.0318 | 0.0282 | 0.0456 | 0.0385 | 0.0116 | 0.0181 | 0.0037 |
| | | 1300 - 1400 | 0.0036 | 0.0000 | 0.0078 | 0.0077 | 0.0118 | 0.0241 | 0.0294 | 0.0310 | 0.0267 | 0.0049 | 0.0210 | 0.0318 | 0.0282 | 0.0456 | 0.0385 | 0.0116 | 0.0181 | 0.0037 |
| | | 1400 - 1500 | 0.0036 | 0.0000 | 0.0078 | 0.0077 | 0.0118 | 0.0241 | 0.0294 | 0.0310 | 0.0267 | 0.0049 | 0.0210 | 0.0318 | 0.0282 | 0.0456 | 0.0385 | 0.0116 | 0.0181 | 0.0037 |
| | | 1500 - 1600 | 0.0036 | 0.0000 | 0.0078 | 0.0077 | 0.0118 | 0.0241 | 0.0294 | 0.0310 | 0.0267 | 0.0049 | 0.0210 | 0.0318 | 0.0282 | 0.0456 | 0.0385 | 0.0116 | 0.0181 | 0.0037 |
| | | 1600 - 1700 | 0.0036 | 0.0000 | 0.0078 | 0.0077 | 0.0118 | 0.0241 | 0.0294 | 0.0310 | 0.0267 | 0.0049 | 0.0210 | 0.0318 | 0.0282 | 0.0456 | 0.0385 | 0.0116 | 0.0181 | 0.0037 |
| | | 1700 - 1800 | 0.0036 | 0.0000 | 0.0078 | 0.0077 | 0.0118 | 0.0241 | 0.0294 | 0.0310 | 0.0267 | 0.0049 | 0.0210 | 0.0318 | 0.0282 | 0.0456 | 0.0385 | 0.0116 | 0.0181 | 0.0037 |
| | | 1800 - 1900 | 0.0036 | 0.0000 | 0.0078 | 0.0077 | 0.0118 | 0.0241 | 0.0294 | 0.0310 | 0.0267 | 0.0049 | 0.0210 | 0.0318 | 0.0282 | 0.0456 | 0.0385 | 0.0116 | 0.0181 | 0.0037 |
| | | 1900 - 2000 | 0.0036 | 0.0000 | 0.0078 | 0.0077 | 0.0118 | 0.0241 | 0.0294 | 0.0310 | 0.0267 | 0.0049 | 0.0210 | 0.0318 | 0.0282 | 0.0456 | 0.0385 | 0.0116 | 0.0181 | 0.0037 |
| | | 2000 - 2100 | 0.0036 | 0.0000 | 0.0078 | 0.0077 | 0.0118 | 0.0241 | 0.0294 | 0.0310 | 0.0267 | 0.0049 | 0.0210 | 0.0318 | 0.0282 | 0.0456 | 0.0385 | 0.0116 | 0.0181 | 0.0037 |
| | | 2100 - 2200 | 0.0036 | 0.0000 | 0.0078 | 0.0077 | 0.0118 | 0.0241 | 0.0294 | 0.0310 | 0.0267 | 0.0049 | 0.0210 | 0.0318 | 0.0282 | 0.0456 | 0.0385 | 0.0116 | 0.0181 | 0.0037 |
| | | 2200 - 2300 | 0.0036 | 0.0000 | 0.0078 | 0.0077 | 0.0118 | 0.0241 | 0.0294 | 0.0310 | 0.0267 | 0.0049 | 0.0210 | 0.0318 | 0.0282 | 0.0456 | 0.0385 | 0.0116 | 0.0181 | 0.0037 |
| | | 2300 - 0000 | 0.0036 | 0.0000 | 0.0078 | 0.0077 | 0.0118 | 0.0241 | 0.0294 | 0.0310 | 0.0267 | 0.0049 | 0.0210 | 0.0318 | 0.0282 | 0.0456 | 0.0385 | 0.0116 | 0.0181 | 0.0037 |
| 89 | Road S1 (L089) - SB | 0000 - 0100 | 0.0036 | 0.0000 | 0.0078 | 0.0077 | 0.0118 | 0.0241 | 0.0294 | 0.0310 | 0.0267 | 0.0049 | 0.0210 | 0.0318 | 0.0282 | 0.0456 | 0.0385 | 0.0116 | 0.0181 | 0.0037 |
| | | 0100 - 0200 | 0.0036 | 0.0000 | 0.0078 | 0.0077 | 0.0118 | 0.0241 | 0.0294 | 0.0310 | 0.0267 | 0.0049 | 0.0210 | 0.0318 | 0.0282 | 0.0456 | 0.0385 | 0.0116 | 0.0181 | 0.0037 |
| | | 0200 - 0300 | 0.0036 | 0.0000 | 0.0078 | 0.0077 | 0.0118 | 0.0241 | 0.0294 | 0.0310 | 0.0267 | 0.0049 | 0.0210 | 0.0318 | 0.0282 | 0.0456 | 0.0385 | 0.0116 | 0.0181 | 0.0037 |
| | | 0300 - 0400 | 0.0036 | 0.0000 | 0.0078 | 0.0077 | 0.0118 | 0.0241 | 0.0294 | 0.0310 | 0.0267 | 0.0049 | 0.0210 | 0.0318 | 0.0282 | 0.0456 | 0.0385 | 0.0116 | 0.0181 | 0.0037 |
| | | 0400 - 0500 | 0.0036 | 0.0000 | 0.0078 | 0.0077 | 0.0118 | 0.0241 | 0.0294 | 0.0310 | 0.0267 | 0.0049 | 0.0210 | 0.0318 | 0.0282 | 0.0456 | 0.0385 | 0.0116 | 0.0181 | 0.0037 |
| | | 0500 - 0600 | 0.0036 | 0.0000 | 0.0078 | 0.0077 | 0.0118 | 0.0241 | 0.0294 | 0.0310 | 0.0267 | 0.0049 | 0.0210 | 0.0318 | 0.0282 | 0.0456 | 0.0385 | 0.0116 | 0.0181 | 0.0037 |
| | | 0600 - 0700 | 0.0036 | 0.0000 | 0.0078 | 0.0077 | 0.0118 | 0.0241 | 0.0294 | 0.0310 | 0.0267 | 0.0049 | 0.0210 | 0.0318 | 0.0282 | 0.0456 | 0.0385 | 0.0116 | 0.0181 | 0.0037 |
| | | 0700 - 0800 | 0.0036 | 0.0000 | 0.0078 | 0.0077 | 0.0118 | 0.0241 | 0.0294 | 0.0310 | 0.0267 | 0.0049 | 0.0210 | 0.0318 | 0.0282 | 0.0456 | 0.0385 | 0.0116 | 0.0181 | 0.0037 |
| | | 0800 - 0900 | 0.0036 | 0.0000 | 0.0078 | 0.0077 | 0.0118 | 0.0241 | 0.0294 | 0.0310 | 0.0267 | 0.0049 | 0.0210 | 0.0318 | 0.0282 | 0.0456 | 0.0385 | 0.0116 | 0.0181 | 0.0037 |
| | | 0900 - 1000 | 0.0036 | 0.0000 | 0.0078 | 0.0077 | 0.0118 | 0.0241 | 0.0294 | 0.0310 | 0.0267 | 0.0049 | 0.0210 | 0.0318 | 0.0282 | 0.0456 | 0.0385 | 0.0116 | 0.0181 | 0.0037 |
| | | 1000 - 1100 | 0.0036 | 0.0000 | 0.0078 | 0.0077 | 0.0118 | 0.0241 | 0.0294 | 0.0310 | 0.0267 | 0.0049 | 0.0210 | 0.0318 | 0.0282 | 0.0456 | 0.0385 | 0.0116 | 0.0181 | 0.0037 |
| | | 1100 - 1200 | 0.0036 | 0.0000 | 0.0078 | 0.0077 | 0.0118 | 0.0241 | 0.0294 | 0.0310 | 0.0267 | 0.0049 | 0.0210 | 0.0318 | 0.0282 | 0.0456 | 0.0385 | 0.0116 | 0.0181 | 0.0037 |
| | | 1200 - 1300 | 0.0036 | 0.0000 | 0.0078 | 0.0077 | 0.0118 | 0.0241 | 0.0294 | 0.0310 | 0.0267 | 0.0049 | 0.0210 | 0.0318 | 0.0282 | 0.0456 | 0.0385 | 0.0116 | 0.0181 | 0.0037 |
| | | 1300 - 1400 | 0.0036 | 0.0000 | 0.0078 | 0.0077 | 0.0118 | 0.0241 | 0.0294 | 0.0310 | 0.0267 | 0.0049 | 0.0210 | 0.0318 | 0.0282 | 0.0456 | 0.0385 | 0.0116 | 0.0181 | 0.0037 |
| | | 1400 - 1500 | 0.0036 | 0.0000 | 0.0078 | 0.0077 | 0.0118 | 0.0241 | 0.0294 | 0.0310 | 0.0267 | 0.0049 | 0.0210 | 0.0318 | 0.0282 | 0.0456 | 0.0385 | 0.0116 | 0.0181 | 0.0037 |
| | | 1500 - 1600 | 0.0036 | 0.0000 | 0.0078 | 0.0077 | 0.0118 | 0.0241 | 0.0294 | 0.0310 | 0.0267 | 0.0049 | 0.0210 | 0.0318 | 0.0282 | 0.0456 | 0.0385 | 0.0116 | 0.0181 | 0.0037 |
| | | 1600 - 1700 | 0.0036 | 0.0000 | 0.0078 | 0.0077 | 0.0118 | 0.0241 | 0.0294 | 0.0310 | 0.0267 | 0.0049 | 0.0210 | 0.0318 | 0.0282 | 0.0456 | 0.0385 | 0.0116 | 0.0181 | 0.0037 |
| | | 1700 - 1800 | 0.0036 | 0.0000 | 0.0078 | 0.0077 | 0.0118 | 0.0241 | 0.0294 | 0.0310 | 0.0267 | 0.0049 | 0.0210 | 0.0318 | 0.0282 | 0.0456 | 0.0385 | 0.0116 | 0.0181 | 0.0037 |
| | | 1800 - 1900 | 0.0036 | 0.0000 | 0.0078 | 0.0077 | 0.0118 | 0.0241 | 0.0294 | 0.0310 | 0.0267 | 0.0049 | 0.0210 | 0.0318 | 0.0282 | 0.0456 | 0.0385 | 0.0116 | 0.0181 | 0.0037 |
| | | 1900 - 2000 | 0.0036 | 0.0000 | 0.0078 | 0.0077 | 0.0118 | 0.0241 | 0.0294 | 0.0310 | 0.0267 | 0.0049 | 0.0210 | 0.0318 | 0.0282 | 0.0456 | 0.0385 | 0.0116 | 0.0181 | 0.0037 |
| | | 2000 - 2100 | 0.0036 | 0.0000 | 0.0078 | 0.0077 | 0.0118 | 0.0241 | 0.0294 | 0.0310 | 0.0267 | 0.0049 | 0.0210 | 0.0318 | 0.0282 | 0.0456 | 0.0385 | 0.0116 | 0.0181 | 0.0037 |
| | | 2100 - 2200 | 0.0036 | 0.0000 | 0.0078 | 0.0077 | 0.0118 | 0.0241 | 0.0294 | 0.0310 | 0.0267 | 0.0049 | 0.0210 | 0.0318 | 0.0282 | 0.0456 | 0.0385 | 0.0116 | 0.0181 | 0.0037 |
| | | 2200 - 2300 | 0.0036 | 0.0000 | 0.0078 | 0.0077 | 0.0118 | 0.0241 | 0.0294 | 0.0310 | 0.0267 | 0.0049 | 0.0210 | 0.0318 | 0.0282 | 0.0456 | 0.0385 | 0.0116 | 0.0181 | 0.0037 |
| | | 2300 - 0000 | 0.0036 | 0.0000 | 0.0078 | 0.0077 | 0.0118 | 0.0241 | 0.0294 | 0.0310 | 0.0267 | 0.0049 | 0.0210 | 0.0318 | 0.0282 | 0.0456 | 0.0385 | 0.0116 | 0.0181 | 0.0037 |
| 90 | San Hing Road (L090) - WB | 0000 - 0100 | 0.0036 | 0.0000 | 0.0078 | 0.0077 | 0.0118 | 0.0241 | 0.0294 | 0.0310 | 0.0267 | 0.0049 | 0.0210 | 0.0318 | 0.0282 | 0.0456 | 0.0385 | 0.0116 | 0.0181 | 0.0037 |
| | | 0100 - 0200 | 0.0036 | 0.0000 | 0.0078 | 0.0077 | 0.0118 | 0.0241 | 0.0294 | 0.0310 | 0.0267 | 0.0049 | 0.0210 | 0.0318 | 0.0282 | 0.0456 | 0.0385 | 0.0116 | 0.0181 | 0.0037 |
| | | 0200 - 0300 | 0.0036 | 0.0000 | 0.0078 | 0.0077 | 0.0118 | 0.0241 | 0.0294 | 0.0310 | 0.0267 | 0.0049 | 0.0210 | 0.0318 | 0.0282 | 0.0456 | 0.0385 | 0.0116 | 0.0181 | 0.0037 |
| | | 0300 - 0400 | 0.0036 | 0.0000 | 0.0078 | 0.0077 | 0.0118 | 0.0241 | 0.0294 | 0.0310 | 0.0267 | 0.0049 | 0.0210 | 0.0318 | 0.0282 | 0.0456 | 0.0385 | 0.0116 | 0.0181 | 0.0037 |
| | | 0400 - 0500 | 0.0036 | 0.0000 | 0.0078 | 0.0077 | 0.0118 | 0.0241 | 0.0294 | 0.0310 | 0.0267 | 0.0049 | 0.0210 | 0.0318 | 0.0282 | 0.0456 | 0.0385 | 0.0116 | 0.0181 | 0.0037 |
| | | 0500 - 0600 | 0.0036 | 0.0000 | 0.0078 | 0.0077 | 0.0118 | 0.0241 | 0.0294 | 0.0310 | 0.0267 | 0.0049 | 0.0210 | 0.0318 | 0.0282 | 0.0456 | 0.0385 | 0.0116 | 0.0181 | 0.0037 |
| | | 0600 - 0700 | 0.0036 | 0.0000 | 0.0078 | 0.0077 | 0.0118 | 0.0241 | 0.0294 | 0.0310 | 0.0267 | 0.0049 | 0.0210 | 0.0318 | 0.0282 | 0.0456 | 0.0385 | 0.0116 | 0.0181 | 0.0037 |
| | | 0700 - 0800 | 0.0036 | 0.0000 | 0.0078 | 0.0077 | 0.0118 | 0.0241 | 0.0294 | 0.0310 | 0.0267 | 0.0049 | 0.0210 | 0.0318 | 0.0282 | 0.0456 | 0.0385 | 0.0116 | 0.0181 | 0.0037 |
| | | 0800 - 0900 | 0.0036 | 0.0000 | 0.0078 | 0.0077 | 0.0118 | 0.0241 | 0.0294 | 0.0310 | 0.0267 | 0.0049 | 0.0210 | 0.0318 | 0.0282 | 0.0456 | 0.0385 | 0.0116 | 0.0181 | 0.0037 |
| | | 0900 - 1000 | 0.0036 | 0.0000 | 0.0078 | 0.0077 | 0.0118 | 0.0241 | 0.0294 | 0.0310 | 0.0267 | 0.0049 | 0.0210 | 0.0318 | 0.0282 | 0.0456 | 0.0385 | 0.0116 | 0.0181 | 0.0037 |
| | | 1000 - 1100 | 0.0036 | 0.0000 | 0.0078 | 0.0077 | 0.0118 | 0.0241 | 0.0294 | 0.0310 | 0.0267 | 0.0049 | 0.0210 | 0.0318 | 0.0282 | 0.0456 | 0.0385 | 0.0116 | 0.0181 | 0.0037 |
| | | 1100 - 1200 | 0.0036 | 0.0000 | 0.0078 | 0.0077 | 0.0118 | 0.0241 | 0.0294 | 0.0310 | 0.0267 | 0.0049 | 0.0210 | 0.0318 | 0.0282 | 0.0456 | 0.0385 | 0.0116 | 0.0181 | 0.0037 |
| | | 1200 - 1300 | 0.0036 | 0.0000 | 0.0078 | 0.0077 | 0.0118 | 0.0241 | 0.0294 | 0.0310 | 0.0267 | 0.0049 | 0.0210 | 0.0318 | 0.0282 | 0.0456 | 0.0385 | 0.0116 | 0.0181 | 0.0037 |
| | | 1300 - 1400 | 0.0036 | 0.0000 | 0.0078 | 0.0077 | 0.0118 | 0.0241 | 0.0294 | 0.0310 | 0.0267 | 0.0049 | 0.0210 | 0.0318 | 0.0282 | 0.0456 | 0.0385 | 0.0116 | 0.0181 | 0.0037 |
| | | 1400 - 1500 | 0.0036 | 0.0000 | 0.0078 | 0.0077 | 0.0118 | 0.0241 | 0.0294 | 0.0310 | 0.0267 | 0.0049 | 0.0210 | 0.0318 | 0.0282 | 0.0456 | 0.0385 | 0.0116 | 0.0181 | 0.0037 |
| | | 1500 - 1600 | 0.0036 | 0.0000 | 0.0078 | 0.0077 | 0.0118 | 0.0241 | 0.0294 | 0.0310 | 0.0267 | 0.0049 | 0.0210 | 0.0318 | 0.0282 | 0.0456 | 0.0385 | 0.0116 | 0.0181 | 0.0037 |
| | | 1600 - 1700 | 0.0036 | 0.0000 | 0.0078 | 0.0077 | 0.0118 | 0.0241 | 0.0294 | 0.0310 | 0.0267 | 0.0049 | 0.0210 | 0.0318 | 0.0282 | 0.0456 | 0.0385 | 0.0116 | 0.0181 | 0.0037 |
| | | 1700 - 1800 | 0.0036 | 0.0000 | 0.0078 | 0.0077 | 0.0118 | 0.0241 | 0.0294 | 0.0310 | 0.0267 | 0.0049 | 0.0210 | 0.0318 | 0.0282 | 0.0456 | 0.0385 | 0.0116 | 0.0181 | 0.0037 |
| | | 1800 - 1900 | 0.0036 | 0.0000 | 0.0078 | 0.0077 | 0.0118 | 0.0241 | 0.0294 | 0.0310 | 0.0267 | 0.0049 | 0.0210 | 0.0318 | 0.0282 | 0.0456 | 0.0385 | 0.0116 | 0.0181 | 0.0037 |
| | | 1900 - 2000 | 0.0036 | 0.0000 | 0.0078 | 0.0077 | 0.0118 | 0.0241 | 0.0294 | 0.0310 | 0.0267 | 0.0049 | 0.0210 | 0.0318 | 0.0282 | 0.0456 | 0.0385 | 0.0116 | 0.0181 | 0.0037 |
| | | 2000 - 2100 | 0.0036 | 0.0000 | 0.0078 | 0.0077 | 0.0118 | 0.0241 | 0.0294 | 0.0310 | 0.0267 | 0.0049 | 0.0210 | 0.0318 | 0.0282 | 0.0456 | 0.0385 | 0.0116 | 0.0181 | 0.0037 |
| | | 2100 - 2200 | 0.0036 | 0.0000 | 0.0078 | 0.0077 | 0.0118 | 0.0241 | 0.0294 | 0.0310 | 0.0267 | 0.0049 | 0.0210 | 0.0318 | 0.0282 | 0.0456 | 0.0385 | 0.0116 | 0.0181 | 0.0037 |
| | | 2200 - 2300 | 0.0036 | 0.0000 | 0.0078 | 0.0077 | 0.0118 | 0.0241 | 0.0294 | 0.0310 | 0.0267 | 0.0049 | 0.0210 | 0.0318 | 0.0282 | 0.0456 | 0.0385 | 0.0116 | 0.0181 | 0.0037 |
| | | 2300 - 0000 | 0.0036 | 0.0000 | 0.0078 | 0.0077 | 0.0118 | 0.0241 | 0.0294 | 0.0310 | 0.0267 | 0.0049 | 0.0210 | 0.0318 | 0.0282 | 0.0456 | 0.0385 | 0.0116 | 0.0181 | 0.0037 |

**EMFAC Year 2037 x Traffic Data Year 2037**

| Road No. | Road Section | Time | FSP Emission | | | | | | | | | | | | | | | | | |
|---|---|---|---|---|---|---|---|---|---|---|---|---|---|---|---|---|---|---|---|---|
| | | | PC | Taxi | LGV3 | LGV4 | LGV6 | HGV7 | HGV8 | HGV9 | PLB | PV4 | PV5 | NFB6 | NFB7 | NFB8 | NFB9 | FBSD | FBDD | MC |
| 91 | San Hing Road (L091) - EB | 0000 - 0100 | 0.0036 | 0.0000 | 0.0078 | 0.0077 | 0.0118 | 0.0241 | 0.0294 | 0.0310 | 0.0267 | 0.0049 | 0.0210 | 0.0318 | 0.0282 | 0.0456 | 0.0385 | 0.0116 | 0.0181 | 0.0037 |
| | | 0100 - 0200 | 0.0036 | 0.0000 | 0.0078 | 0.0077 | 0.0118 | 0.0241 | 0.0294 | 0.0310 | 0.0267 | 0.0049 | 0.0210 | 0.0318 | 0.0282 | 0.0456 | 0.0385 | 0.0116 | 0.0181 | 0.0037 |
| | | 0200 - 0300 | 0.0036 | 0.0000 | 0.0078 | 0.0077 | 0.0118 | 0.0241 | 0.0294 | 0.0310 | 0.0267 | 0.0049 | 0.0210 | 0.0318 | 0.0282 | 0.0456 | 0.0385 | 0.0116 | 0.0181 | 0.0037 |
| | | 0300 - 0400 | 0.0036 | 0.0000 | 0.0078 | 0.0077 | 0.0118 | 0.0241 | 0.0294 | 0.0310 | 0.0267 | 0.0049 | 0.0210 | 0.0318 | 0.0282 | 0.0456 | 0.0385 | 0.0116 | 0.0181 | 0.0037 |
| | | 0400 - 0500 | 0.0036 | 0.0000 | 0.0078 | 0.0077 | 0.0118 | 0.0241 | 0.0294 | 0.0310 | 0.0267 | 0.0049 | 0.0210 | 0.0318 | 0.0282 | 0.0456 | 0.0385 | 0.0116 | 0.0181 | 0.0037 |
| | | 0500 - 0600 | 0.0036 | 0.0000 | 0.0078 | 0.0077 | 0.0118 | 0.0241 | 0.0294 | 0.0310 | 0.0267 | 0.0049 | 0.0210 | 0.0318 | 0.0282 | 0.0456 | 0.0385 | 0.0116 | 0.0181 | 0.0037 |
| | | 0600 - 0700 | 0.0036 | 0.0000 | 0.0078 | 0.0077 | 0.0118 | 0.0241 | 0.0294 | 0.0310 | 0.0267 | 0.0049 | 0.0210 | 0.0318 | 0.0282 | 0.0456 | 0.0385 | 0.0116 | 0.0181 | 0.0037 |
| | | 0700 - 0800 | 0.0036 | 0.0000 | 0.0078 | 0.0077 | 0.0118 | 0.0241 | 0.0294 | 0.0310 | 0.0267 | 0.0049 | 0.0210 | 0.0318 | 0.0282 | 0.0456 | 0.0385 | 0.0116 | 0.0181 | 0.0037 |
| | | 0800 - 0900 | 0.0036 | 0.0000 | 0.0078 | 0.0077 | 0.0118 | 0.0241 | 0.0294 | 0.0310 | 0.0267 | 0.0049 | 0.0210 | 0.0318 | 0.0282 | 0.0456 | 0.0385 | 0.0116 | 0.0181 | 0.0037 |
| | | 0900 - 1000 | 0.0036 | 0.0000 | 0.0078 | 0.0077 | 0.0118 | 0.0241 | 0.0294 | 0.0310 | 0.0267 | 0.0049 | 0.0210 | 0.0318 | 0.0282 | 0.0456 | 0.0385 | 0.0116 | 0.0181 | 0.0037 |
| | | 1000 - 1100 | 0.0036 | 0.0000 | 0.0078 | 0.0077 | 0.0118 | 0.0241 | 0.0294 | 0.0310 | 0.0267 | 0.0049 | 0.0210 | 0.0318 | 0.0282 | 0.0456 | 0.0385 | 0.0116 | 0.0181 | 0.0037 |
| | | 1100 - 1200 | 0.0036 | 0.0000 | 0.0078 | 0.0077 | 0.0118 | 0.0241 | 0.0294 | 0.0310 | 0.0267 | 0.0049 | 0.0210 | 0.0318 | 0.0282 | 0.0456 | 0.0385 | 0.0116 | 0.0181 | 0.0037 |
| | | 1200 - 1300 | 0.0036 | 0.0000 | 0.0078 | 0.0077 | 0.0118 | 0.0241 | 0.0294 | 0.0310 | 0.0267 | 0.0049 | 0.0210 | 0.0318 | 0.0282 | 0.0456 | 0.0385 | 0.0116 | 0.0181 | 0.0037 |
| | | 1300 - 1400 | 0.0036 | 0.0000 | 0.0078 | 0.0077 | 0.0118 | 0.0241 | 0.0294 | 0.0310 | 0.0267 | 0.0049 | 0.0210 | 0.0318 | 0.0282 | 0.0456 | 0.0385 | 0.0116 | 0.0181 | 0.0037 |
| | | 1400 - 1500 | 0.0036 | 0.0000 | 0.0078 | 0.0077 | 0.0118 | 0.0241 | 0.0294 | 0.0310 | 0.0267 | 0.0049 | 0.0210 | 0.0318 | 0.0282 | 0.0456 | 0.0385 | 0.0116 | 0.0181 | 0.0037 |
| | | 1500 - 1600 | 0.0036 | 0.0000 | 0.0078 | 0.0077 | 0.0118 | 0.0241 | 0.0294 | 0.0310 | 0.0267 | 0.0049 | 0.0210 | 0.0318 | 0.0282 | 0.0456 | 0.0385 | 0.0116 | 0.0181 | 0.0037 |
| | | 1600 - 1700 | 0.0036 | 0.0000 | 0.0078 | 0.0077 | 0.0118 | 0.0241 | 0.0294 | 0.0310 | 0.0267 | 0.0049 | 0.0210 | 0.0318 | 0.0282 | 0.0456 | 0.0385 | 0.0116 | 0.0181 | 0.0037 |
| | | 1700 - 1800 | 0.0036 | 0.0000 | 0.0078 | 0.0077 | 0.0118 | 0.0241 | 0.0294 | 0.0310 | 0.0267 | 0.0049 | 0.0210 | 0.0318 | 0.0282 | 0.0456 | 0.0385 | 0.0116 | 0.0181 | 0.0037 |
| | | 1800 - 1900 | 0.0036 | 0.0000 | 0.0078 | 0.0077 | 0.0118 | 0.0241 | 0.0294 | 0.0310 | 0.0267 | 0.0049 | 0.0210 | 0.0318 | 0.0282 | 0.0456 | 0.0385 | 0.0116 | 0.0181 | 0.0037 |
| | | 1900 - 2000 | 0.0036 | 0.0000 | 0.0078 | 0.0077 | 0.0118 | 0.0241 | 0.0294 | 0.0310 | 0.0267 | 0.0049 | 0.0210 | 0.0318 | 0.0282 | 0.0456 | 0.0385 | 0.0116 | 0.0181 | 0.0037 |
| | | 2000 - 2100 | 0.0036 | 0.0000 | 0.0078 | 0.0077 | 0.0118 | 0.0241 | 0.0294 | 0.0310 | 0.0267 | 0.0049 | 0.0210 | 0.0318 | 0.0282 | 0.0456 | 0.0385 | 0.0116 | 0.0181 | 0.0037 |
| | | 2100 - 2200 | 0.0036 | 0.0000 | 0.0078 | 0.0077 | 0.0118 | 0.0241 | 0.0294 | 0.0310 | 0.0267 | 0.0049 | 0.0210 | 0.0318 | 0.0282 | 0.0456 | 0.0385 | 0.0116 | 0.0181 | 0.0037 |
| | | 2200 - 2300 | 0.0036 | 0.0000 | 0.0078 | 0.0077 | 0.0118 | 0.0241 | 0.0294 | 0.0310 | 0.0267 | 0.0049 | 0.0210 | 0.0318 | 0.0282 | 0.0456 | 0.0385 | 0.0116 | 0.0181 | 0.0037 |
| | | 2300 - 0000 | 0.0036 | 0.0000 | 0.0078 | 0.0077 | 0.0118 | 0.0241 | 0.0294 | 0.0310 | 0.0267 | 0.0049 | 0.0210 | 0.0318 | 0.0282 | 0.0456 | 0.0385 | 0.0116 | 0.0181 | 0.0037 |
| 92 | Ng Lau Road (L092) - WB | 0000 - 0100 | 0.0036 | 0.0000 | 0.0078 | 0.0077 | 0.0118 | 0.0241 | 0.0294 | 0.0310 | 0.0267 | 0.0049 | 0.0210 | 0.0318 | 0.0282 | 0.0456 | 0.0385 | 0.0116 | 0.0181 | 0.0037 |
| | | 0100 - 0200 | 0.0036 | 0.0000 | 0.0078 | 0.0077 | 0.0118 | 0.0241 | 0.0294 | 0.0310 | 0.0267 | 0.0049 | 0.0210 | 0.0318 | 0.0282 | 0.0456 | 0.0385 | 0.0116 | 0.0181 | 0.0037 |
| | | 0200 - 0300 | 0.0036 | 0.0000 | 0.0078 | 0.0077 | 0.0118 | 0.0241 | 0.0294 | 0.0310 | 0.0267 | 0.0049 | 0.0210 | 0.0318 | 0.0282 | 0.0456 | 0.0385 | 0.0116 | 0.0181 | 0.0037 |
| | | 0300 - 0400 | 0.0036 | 0.0000 | 0.0078 | 0.0077 | 0.0118 | 0.0241 | 0.0294 | 0.0310 | 0.0267 | 0.0049 | 0.0210 | 0.0318 | 0.0282 | 0.0456 | 0.0385 | 0.0116 | 0.0181 | 0.0037 |
| | | 0400 - 0500 | 0.0036 | 0.0000 | 0.0078 | 0.0077 | 0.0118 | 0.0241 | 0.0294 | 0.0310 | 0.0267 | 0.0049 | 0.0210 | 0.0318 | 0.0282 | 0.0456 | 0.0385 | 0.0116 | 0.0181 | 0.0037 |
| | | 0500 - 0600 | 0.0036 | 0.0000 | 0.0078 | 0.0077 | 0.0118 | 0.0241 | 0.0294 | 0.0310 | 0.0267 | 0.0049 | 0.0210 | 0.0318 | 0.0282 | 0.0456 | 0.0385 | 0.0116 | 0.0181 | 0.0037 |
| | | 0600 - 0700 | 0.0040 | 0.0000 | 0.0083 | 0.0082 | 0.0124 | 0.0251 | 0.0315 | 0.0332 | 0.0283 | 0.0053 | 0.0223 | 0.0338 | 0.0293 | 0.0488 | 0.0412 | 0.0123 | 0.0192 | 0.0042 |
| | | 0700 - 0800 | 0.0044 | 0.0000 | 0.0088 | 0.0087 | 0.0128 | 0.0258 | 0.0331 | 0.0349 | 0.0296 | 0.0056 | 0.0234 | 0.0353 | 0.0301 | 0.0513 | 0.0433 | 0.0128 | 0.0200 | 0.0046 |
| | | 0800 - 0900 | 0.0044 | 0.0000 | 0.0088 | 0.0087 | 0.0128 | 0.0258 | 0.0331 | 0.0349 | 0.0296 | 0.0056 | 0.0234 | 0.0353 | 0.0301 | 0.0513 | 0.0433 | 0.0128 | 0.0200 | 0.0046 |
| | | 0900 - 1000 | 0.0040 | 0.0000 | 0.0083 | 0.0082 | 0.0124 | 0.0251 | 0.0315 | 0.0332 | 0.0283 | 0.0053 | 0.0223 | 0.0338 | 0.0293 | 0.0488 | 0.0412 | 0.0123 | 0.0192 | 0.0042 |
| | | 1000 - 1100 | 0.0044 | 0.0000 | 0.0088 | 0.0087 | 0.0128 | 0.0258 | 0.0331 | 0.0349 | 0.0296 | 0.0056 | 0.0234 | 0.0353 | 0.0301 | 0.0513 | 0.0433 | 0.0128 | 0.0200 | 0.0046 |
| | | 1100 - 1200 | 0.0044 | 0.0000 | 0.0088 | 0.0087 | 0.0128 | 0.0258 | 0.0331 | 0.0349 | 0.0296 | 0.0056 | 0.0234 | 0.0353 | 0.0301 | 0.0513 | 0.0433 | 0.0128 | 0.0200 | 0.0046 |
| | | 1200 - 1300 | 0.0044 | 0.0000 | 0.0088 | 0.0087 | 0.0128 | 0.0258 | 0.0331 | 0.0349 | 0.0296 | 0.0056 | 0.0234 | 0.0353 | 0.0301 | 0.0513 | 0.0433 | 0.0128 | 0.0200 | 0.0046 |
| | | 1300 - 1400 | 0.0044 | 0.0000 | 0.0088 | 0.0087 | 0.0128 | 0.0258 | 0.0331 | 0.0349 | 0.0296 | 0.0056 | 0.0234 | 0.0353 | 0.0301 | 0.0513 | 0.0433 | 0.0128 | 0.0200 | 0.0046 |
| | | 1400 - 1500 | 0.0044 | 0.0000 | 0.0088 | 0.0087 | 0.0128 | 0.0258 | 0.0331 | 0.0349 | 0.0296 | 0.0056 | 0.0234 | 0.0353 | 0.0301 | 0.0513 | 0.0433 | 0.0128 | 0.0200 | 0.0046 |
| | | 1500 - 1600 | 0.0044 | 0.0000 | 0.0088 | 0.0087 | 0.0128 | 0.0258 | 0.0331 | 0.0349 | 0.0296 | 0.0056 | 0.0234 | 0.0353 | 0.0301 | 0.0513 | 0.0433 | 0.0128 | 0.0200 | 0.0046 |
| | | 1600 - 1700 | 0.0050 | 0.0000 | 0.0095 | 0.0094 | 0.0136 | 0.0269 | 0.0360 | 0.0379 | 0.0319 | 0.0061 | 0.0252 | 0.0380 | 0.0314 | 0.0558 | 0.0471 | 0.0137 | 0.0214 | 0.0052 |
| | | 1700 - 1800 | 0.0055 | 0.0000 | 0.0100 | 0.0099 | 0.0142 | 0.0278 | 0.0383 | 0.0404 | 0.0337 | 0.0064 | 0.0266 | 0.0402 | 0.0324 | 0.0594 | 0.0501 | 0.0145 | 0.0226 | 0.0057 |
| | | 1800 - 1900 | 0.0055 | 0.0000 | 0.0100 | 0.0099 | 0.0142 | 0.0278 | 0.0383 | 0.0404 | 0.0337 | 0.0064 | 0.0266 | 0.0402 | 0.0324 | 0.0594 | 0.0501 | 0.0145 | 0.0226 | 0.0057 |
| | | 1900 - 2000 | 0.0044 | 0.0000 | 0.0088 | 0.0087 | 0.0128 | 0.0258 | 0.0331 | 0.0349 | 0.0296 | 0.0056 | 0.0234 | 0.0353 | 0.0301 | 0.0513 | 0.0433 | 0.0128 | 0.0200 | 0.0046 |
| | | 2000 - 2100 | 0.0044 | 0.0000 | 0.0088 | 0.0087 | 0.0128 | 0.0258 | 0.0331 | 0.0349 | 0.0296 | 0.0056 | 0.0234 | 0.0353 | 0.0301 | 0.0513 | 0.0433 | 0.0128 | 0.0200 | 0.0046 |
| | | 2100 - 2200 | 0.0044 | 0.0000 | 0.0088 | 0.0087 | 0.0128 | 0.0258 | 0.0331 | 0.0349 | 0.0296 | 0.0056 | 0.0234 | 0.0353 | 0.0301 | 0.0513 | 0.0433 | 0.0128 | 0.0200 | 0.0046 |
| | | 2200 - 2300 | 0.0040 | 0.0000 | 0.0083 | 0.0082 | 0.0124 | 0.0251 | 0.0315 | 0.0332 | 0.0283 | 0.0053 | 0.0223 | 0.0338 | 0.0293 | 0.0488 | 0.0412 | 0.0123 | 0.0192 | 0.0042 |
| | | 2300 - 0000 | 0.0040 | 0.0000 | 0.0083 | 0.0082 | 0.0124 | 0.0251 | 0.0315 | 0.0332 | 0.0283 | 0.0053 | 0.0223 | 0.0338 | 0.0293 | 0.0488 | 0.0412 | 0.0123 | 0.0192 | 0.0042 |
| 93 | Ng Lau Road (L093) - EB | 0000 - 0100 | 0.0036 | 0.0000 | 0.0078 | 0.0077 | 0.0118 | 0.0241 | 0.0294 | 0.0310 | 0.0267 | 0.0049 | 0.0210 | 0.0318 | 0.0282 | 0.0456 | 0.0385 | 0.0116 | 0.0181 | 0.0037 |
| | | 0100 - 0200 | 0.0036 | 0.0000 | 0.0078 | 0.0077 | 0.0118 | 0.0241 | 0.0294 | 0.0310 | 0.0267 | 0.0049 | 0.0210 | 0.0318 | 0.0282 | 0.0456 | 0.0385 | 0.0116 | 0.0181 | 0.0037 |
| | | 0200 - 0300 | 0.0036 | 0.0000 | 0.0078 | 0.0077 | 0.0118 | 0.0241 | 0.0294 | 0.0310 | 0.0267 | 0.0049 | 0.0210 | 0.0318 | 0.0282 | 0.0456 | 0.0385 | 0.0116 | 0.0181 | 0.0037 |
| | | 0300 - 0400 | 0.0036 | 0.0000 | 0.0078 | 0.0077 | 0.0118 | 0.0241 | 0.0294 | 0.0310 | 0.0267 | 0.0049 | 0.0210 | 0.0318 | 0.0282 | 0.0456 | 0.0385 | 0.0116 | 0.0181 | 0.0037 |
| | | 0400 - 0500 | 0.0036 | 0.0000 | 0.0078 | 0.0077 | 0.0118 | 0.0241 | 0.0294 | 0.0310 | 0.0267 | 0.0049 | 0.0210 | 0.0318 | 0.0282 | 0.0456 | 0.0385 | 0.0116 | 0.0181 | 0.0037 |
| | | 0500 - 0600 | 0.0036 | 0.0000 | 0.0078 | 0.0077 | 0.0118 | 0.0241 | 0.0294 | 0.0310 | 0.0267 | 0.0049 | 0.0210 | 0.0318 | 0.0282 | 0.0456 | 0.0385 | 0.0116 | 0.0181 | 0.0037 |
| | | 0600 - 0700 | 0.0040 | 0.0000 | 0.0083 | 0.0082 | 0.0124 | 0.0251 | 0.0315 | 0.0332 | 0.0283 | 0.0053 | 0.0223 | 0.0338 | 0.0293 | 0.0488 | 0.0412 | 0.0123 | 0.0192 | 0.0042 |
| | | 0700 - 0800 | 0.0050 | 0.0000 | 0.0095 | 0.0094 | 0.0136 | 0.0269 | 0.0360 | 0.0379 | 0.0319 | 0.0061 | 0.0252 | 0.0380 | 0.0314 | 0.0558 | 0.0471 | 0.0137 | 0.0214 | 0.0052 |
| | | 0800 - 0900 | 0.0050 | 0.0000 | 0.0095 | 0.0094 | 0.0136 | 0.0269 | 0.0360 | 0.0379 | 0.0319 | 0.0061 | 0.0252 | 0.0380 | 0.0314 | 0.0558 | 0.0471 | 0.0137 | 0.0214 | 0.0052 |
| | | 0900 - 1000 | 0.0044 | 0.0000 | 0.0088 | 0.0087 | 0.0128 | 0.0258 | 0.0331 | 0.0349 | 0.0296 | 0.0056 | 0.0234 | 0.0353 | 0.0301 | 0.0513 | 0.0433 | 0.0128 | 0.0200 | 0.0046 |
| | | 1000 - 1100 | 0.0044 | 0.0000 | 0.0088 | 0.0087 | 0.0128 | 0.0258 | 0.0331 | 0.0349 | 0.0296 | 0.0056 | 0.0234 | 0.0353 | 0.0301 | 0.0513 | 0.0433 | 0.0128 | 0.0200 | 0.0046 |
| | | 1100 - 1200 | 0.0044 | 0.0000 | 0.0088 | 0.0087 | 0.0128 | 0.0258 | 0.0331 | 0.0349 | 0.0296 | 0.0056 | 0.0234 | 0.0353 | 0.0301 | 0.0513 | 0.0433 | 0.0128 | 0.0200 | 0.0046 |
| | | 1200 - 1300 | 0.0044 | 0.0000 | 0.0088 | 0.0087 | 0.0128 | 0.0258 | 0.0331 | 0.0349 | 0.0296 | 0.0056 | 0.0234 | 0.0353 | 0.0301 | 0.0513 | 0.0433 | 0.0128 | 0.0200 | 0.0046 |
| | | 1300 - 1400 | 0.0044 | 0.0000 | 0.0088 | 0.0087 | 0.0128 | 0.0258 | 0.0331 | 0.0349 | 0.0296 | 0.0056 | 0.0234 | 0.0353 | 0.0301 | 0.0513 | 0.0433 | 0.0128 | 0.0200 | 0.0046 |
| | | 1400 - 1500 | 0.0044 | 0.0000 | 0.0088 | 0.0087 | 0.0128 | 0.0258 | 0.0331 | 0.0349 | 0.0296 | 0.0056 | 0.0234 | 0.0353 | 0.0301 | 0.0513 | 0.0433 | 0.0128 | 0.0200 | 0.0046 |
| | | 1500 - 1600 | 0.0044 | 0.0000 | 0.0088 | 0.0087 | 0.0128 | 0.0258 | 0.0331 | 0.0349 | 0.0296 | 0.0056 | 0.0234 | 0.0353 | 0.0301 | 0.0513 | 0.0433 | 0.0128 | 0.0200 | 0.0046 |
| | | 1600 - 1700 | 0.0044 | 0.0000 | 0.0088 | 0.0087 | 0.0128 | 0.0258 | 0.0331 | 0.0349 | 0.0296 | 0.0056 | 0.0234 | 0.0353 | 0.0301 | 0.0513 | 0.0433 | 0.0128 | 0.0200 | 0.0046 |
| | | 1700 - 1800 | 0.0050 | 0.0000 | 0.0095 | 0.0094 | 0.0136 | 0.0269 | 0.0360 | 0.0379 | 0.0319 | 0.0061 | 0.0252 | 0.0380 | 0.0314 | 0.0558 | 0.0471 | 0.0137 | 0.0214 | 0.0052 |
| | | 1800 - 1900 | 0.0050 | 0.0000 | 0.0095 | 0.0094 | 0.0136 | 0.0269 | 0.0360 | 0.0379 | 0.0319 | 0.0061 | 0.0252 | 0.0380 | 0.0314 | 0.0558 | 0.0471 | 0.0137 | 0.0214 | 0.0052 |
| | | 1900 - 2000 | 0.0044 | 0.0000 | 0.0088 | 0.0087 | 0.0128 | 0.0258 | 0.0331 | 0.0349 | 0.0296 | 0.0056 | 0.0234 | 0.0353 | 0.0301 | 0.0513 | 0.0433 | 0.0128 | 0.0200 | 0.0046 |
| | | 2000 - 2100 | 0.0044 | 0.0000 | 0.0088 | 0.0087 | 0.0128 | 0.0258 | 0.0331 | 0.0349 | 0.0296 | 0.0056 | 0.0234 | 0.0353 | 0.0301 | 0.0513 | 0.0433 | 0.0128 | 0.0200 | 0.0046 |
| | | 2100 - 2200 | 0.0044 | 0.0000 | 0.0088 | 0.0087 | 0.0128 | 0.0258 | 0.0331 | 0.0349 | 0.0296 | 0.0056 | 0.0234 | 0.0353 | 0.0301 | 0.0513 | 0.0433 | 0.0128 | 0.0200 | 0.0046 |
| | | 2200 - 2300 | 0.0040 | 0.0000 | 0.0083 | 0.0082 | 0.0124 | 0.0251 | 0.0315 | 0.0332 | 0.0283 | 0.0053 | 0.0223 | 0.0338 | 0.0293 | 0.0488 | 0.0412 | 0.0123 | 0.0192 | 0.0042 |
| | | 2300 - 0000 | 0.0040 | 0.0000 | 0.0083 | 0.0082 | 0.0124 | 0.0251 | 0.0315 | 0.0332 | 0.0283 | 0.0053 | 0.0223 | 0.0338 | 0.0293 | 0.0488 | 0.0412 | 0.0123 | 0.0192 | 0.0042 |
| 94 | Unnamed Road (L094) - NB | 0000 - 0100 | 0.0036 | 0.0000 | 0.0078 | 0.0077 | 0.0118 | 0.0241 | 0.0294 | 0.0310 | 0.0267 | 0.0049 | 0.0210 | 0.0318 | 0.0282 | 0.0456 | 0.0385 | 0.0116 | 0.0181 | 0.0037 |
| | | 0100 - 0200 | 0.0036 | 0.0000 | 0.0078 | 0.0077 | 0.0118 | 0.0241 | 0.0294 | 0.0310 | 0.0267 | 0.0049 | 0.0210 | 0.0318 | 0.0282 | 0.0456 | 0.0385 | 0.0116 | 0.0181 | 0.0037 |
| | | 0200 - 0300 | 0.0036 | 0.0000 | 0.0078 | 0.0077 | 0.0118 | 0.0241 | 0.0294 | 0.0310 | 0.0267 | 0.0049 | 0.0210 | 0.0318 | 0.0282 | 0.0456 | 0.0385 | 0.0116 | 0.0181 | 0.0037 |
| | | 0300 - 0400 | 0.0036 | 0.0000 | 0.0078 | 0.0077 | 0.0118 | 0.0241 | 0.0294 | 0.0310 | 0.0267 | 0.0049 | 0.0210 | 0.0318 | 0.0282 | 0.0456 | 0.0385 | 0.0116 | 0.0181 | 0.0037 |
| | | 0400 - 0500 | 0.0036 | 0.0000 | 0.0078 | 0.0077 | 0.0118 | 0.0241 | 0.0294 | 0.0310 | 0.0267 | 0.0049 | 0.0210 | 0.0318 | 0.0282 | 0.0456 | 0.0385 | 0.0116 | 0.0181 | 0.0037 |
| | | 0500 - 0600 | 0.0036 | 0.0000 | 0.0078 | 0.0077 | 0.0118 | 0.0241 | 0.0294 | 0.0310 | 0.0267 | 0.0049 | 0.0210 | 0.0318 | 0.0282 | 0.0456 | 0.0385 | 0.0116 | 0.0181 | 0.0037 |
| | | 0600 - 0700 | 0.0036 | 0.0000 | 0.0078 | 0.0077 | 0.0118 | 0.0241 | 0.0294 | 0.0310 | 0.0267 | 0.0049 | 0.0210 | 0.0318 | 0.0282 | 0.0456 | 0.0385 | 0.0116 | 0.0181 | 0.0037 |
| | | 0700 - 0800 | 0.0040 | 0.0000 | 0.0083 | 0.0082 | 0.0124 | 0.0251 | 0.0315 | 0.0332 | 0.0283 | 0.0053 | 0.0223 | 0.0338 | 0.0293 | 0.0488 | 0.0412 | 0.0123 | 0.0192 | 0.0042 |
| | | 0800 - 0900 | 0.0040 | 0.0000 | 0.0083 | 0.0082 | 0.0124 | 0.0251 | 0.0315 | 0.0332 | 0.0283 | 0.0053 | 0.0223 | 0.0338 | 0.0293 | 0.0488 | 0.0412 | 0.0123 | 0.0192 | 0.0042 |
| | | 0900 - 1000 | 0.0040 | 0.0000 | 0.0083 | 0.0082 | 0.0124 | 0.0251 | 0.0315 | 0.0332 | 0.0283 | 0.0053 | 0.0223 | 0.0338 | 0.0293 | 0.0488 | 0.0412 | 0.0123 | 0.0192 | 0.0042 |
| | | 1000 - 1100 | 0.0036 | 0.0000 | 0.0078 | 0.0077 | 0.0118 | 0.0241 | 0.0294 | 0.0310 | 0.0267 | 0.0049 | 0.0210 | 0.0318 | 0.0282 | 0.0456 | 0.0385 | 0.0116 | 0.0181 | 0.0037 |
| | | 1100 - 1200 | 0.0036 | 0.0000 | 0.0078 | 0.0077 | 0.0118 | 0.0241 | 0.0294 | 0.0310 | 0.0267 | 0.0049 | 0.0210 | 0.0318 | 0.0282 | 0.0456 | 0.0385 | 0.0116 | 0.0181 | 0.0037 |
| | | 1200 - 1300 | 0.0036 | 0.0000 | 0.0078 | 0.0077 | 0.0118 | 0.0241 | 0.0294 | 0.0310 | 0.0267 | 0.0049 | 0.0210 | 0.0318 | 0.0282 | 0.0456 | 0.0385 | 0.0116 | 0.0181 | 0.0037 |
| | | 1300 - 1400 | 0.0036 | 0.0000 | 0.0078 | 0.0077 | 0.0118 | 0.0241 | 0.0294 | 0.0310 | 0.0267 | 0.0049 | 0.0210 | 0.0318 | 0.0282 | 0.0456 | 0.0385 | 0.0116 | 0.0181 | 0.0037 |
| | | 1400 - 1500 | 0.0036 | 0.0000 | 0.0078 | 0.0077 | 0.0118 | 0.0241 | 0.0294 | 0.0310 | 0.0267 | 0.0049 | 0.0210 | 0.0318 | 0.0282 | 0.0456 | 0.0385 | 0.0116 | 0.0181 | 0.0037 |
| | | 1500 - 1600 | 0.0036 | 0.0000 | 0.0078 | 0.0077 | 0.0118 | 0.0241 | 0.0294 | 0.0310 | 0.0267 | 0.0049 | 0.0210 | 0.0318 | 0.0282 | 0.0456 | 0.0385 | 0.0116 | 0.0181 | 0.0037 |
| | | 1600 - 1700 | 0.0040 | 0.0000 | 0.0083 | 0.0082 | 0.0124 | 0.0251 | 0.0315 | 0.0332 | 0.0283 | 0.0053 | 0.0223 | 0.0338 | 0.0293 | 0.0488 | 0.0412 | 0.0123 | 0.0192 | 0.0042 |
| | | 1700 - 1800 | 0.0040 | 0.0000 | 0.0083 | 0.0082 | 0.0124 | 0.0251 | 0.0315 | 0.0332 | 0.0283 | 0.0053 | 0.0223 | 0.0338 | 0.0293 | 0.0488 | 0.0412 | 0.0123 | 0.0192 | 0.0042 |
| | | 1800 - 1900 | 0.0040 | 0.0000 | 0.0083 | 0.0082 | 0.0124 | 0.0251 | 0.0315 | 0.0332 | 0.0283 | 0.0053 | 0.0223 | 0.0338 | 0.0293 | 0.0488 | 0.0412 | 0.0123 | 0.0192 | 0.0042 |
| | | 1900 - 2000 | 0.0040 | 0.0000 | 0.0083 | 0.0082 | 0.0124 | 0.0251 | 0.0315 | 0.0332 | 0.0283 | 0.0053 | 0.0223 | 0.0338 | 0.0293 | 0.0488 | 0.0412 | 0.0123 | 0.0192 | 0.0042 |
| | | 2000 - 2100 | 0.0036 | 0.0000 | 0.0078 | 0.0077 | 0.0118 | 0.0241 | 0.0294 | 0.0310 | 0.0267 | 0.0049 | 0.0210 | 0.0318 | 0.0282 | 0.0456 | 0.0385 | 0.0116 | 0.0181 | 0.0037 |
| | | 2100 - 2200 | 0.0040 | 0.0000 | 0.0083 | 0.0082 | 0.0124 | 0.0251 | 0.0315 | 0.0332 | 0.0283 | 0.0053 | 0.0223 | 0.0338 | 0.0293 | 0.0488 | 0.0412 | 0.0123 | 0.0192 | 0.0042 |
| | | 2200 - 2300 | 0.0036 | 0.0000 | 0.0078 | 0.0077 | 0.0118 | 0.0241 | 0.0294 | 0.0310 | 0.0267 | 0.0049 | 0.0210 | 0.0318 | 0.0282 | 0.0456 | 0.0385 | 0.0116 | 0.0181 | 0.0037 |
| | | 2300 - 0000 | 0.0036 | 0.0000 | 0.0078 | 0.0077 | 0.0118 | 0.0241 | 0.0294 | 0.0310 | 0.0267 | 0.0049 | 0.0210 | 0.0318 | 0.0282 | 0.0456 | 0.0385 | 0.0116 | 0.0181 | 0.0037 |
| 95 | Unnamed Road (L095) - SB | 0000 - 0100 | 0.0036 | 0.0000 | 0.0078 | 0.0077 | 0.0118 | 0.0241 | 0.0294 | 0.0310 | 0.0267 | 0.0049 | 0.0210 | 0.0318 | 0.0282 | 0.0456 | 0.0385 | 0.0116 | 0.0181 | 0.0037 |
| | | 0100 - 0200 | 0.0036 | 0.0000 | 0.0078 | 0.0077 | 0.0118 | 0.0241 | 0.0294 | 0.0310 | 0.0267 | 0.0049 | 0.0210 | 0.0318 | 0.0282 | 0.0456 | 0.0385 | 0.0116 | 0.0181 | 0.0037 |
| | | 0200 - 0300 | 0.0036 | 0.0000 | 0.0078 | 0.0077 | 0.0118 | 0.0241 | 0.0294 | 0.0310 | 0.0267 | 0.0049 | 0.0210 | 0.0318 | 0.0282 | 0.0456 | 0.0385 | 0.0116 | 0.0181 | 0.0037 |
| | | 0300 - 0400 | 0.0036 | 0.0000 | 0.0078 | 0.0077 | 0.0118 | 0.0241 | 0.0294 | 0.0310 | 0.0267 | 0.0049 | 0.0210 | 0.0318 | 0.0282 | 0.0456 | 0.0385 | 0.0116 | 0.0181 | 0.0037 |
| | | 0400 - 0500 | 0.0036 | 0.0000 | 0.0078 | 0.0077 | 0.0118 | 0.0241 | 0.0294 | 0.0310 | 0.0267 | 0.0049 | 0.0210 | 0.0318 | 0.0282 | 0.0456 | 0.0385 | 0.0116 | 0.0181 | 0.0037 |
| | | 0500 - 0600 | 0.0036 | 0.0000 | 0.0078 | 0.0077 | 0.0118 | 0.0241 | 0.0294 | 0.0310 | 0.0267 | 0.0049 | 0.0210 | 0.0318 | 0.0282 | 0.0456 | 0.0385 | 0.0116 | 0.0181 | 0.0037 |
| | | 0600 - 0700 | 0.0036 | 0.0000 | 0.0078 | 0.0077 | 0.0118 | 0.0241 | 0.0294 | 0.0310 | 0.0267 | 0.0049 | 0.0210 | 0.0318 | 0.0282 | 0.0456 | 0.0385 | 0.0116 | 0.0181 | 0.0037 |
| | | 0700 - 0800 | 0.0044 | 0.0000 | 0.0088 | 0.0087 | 0.0128 | 0.0258 | 0.0331 | 0.0349 | 0.0296 | 0.0056 | 0.0234 | 0.0353 | 0.0301 | 0.0513 | 0.0433 | 0.0128 | 0.0200 | 0.0046 |
| | | 0800 - 0900 | 0.0044 | 0.0000 | 0.0088 | 0.0087 | 0.0128 | 0.0258 | 0.0331 | 0.0349 | 0.0296 | 0.0056 | 0.0234 | 0.0353 | 0.0301 | 0.0513 | 0.0433 | 0.0128 | 0.0200 | 0.0046 |
| | | 0900 - 1000 | 0.0040 | 0.0000 | 0.0083 | 0.0082 | 0.0124 | 0.0251 | 0.0315 | 0.0332 | 0.0283 | 0.0053 | 0.0223 | 0.0338 | 0.0293 | 0.0488 | 0.0412 | 0.0123 | 0.0192 | 0.0042 |
| | | 1000 - 1100 | 0.0040 | 0.0000 | 0.0083 | 0.0082 | 0.0124 | 0.0251 | 0.0315 | 0.0332 | 0.0283 | 0.0053 | 0.0223 | 0.0338 | 0.0293 | 0.0488 | 0.0412 | 0.0123 | 0.0192 | 0.0042 |
| | | 1100 - 1200 | 0.0040 | 0.0000 | 0.0083 | 0.0082 | 0.0124 | 0.0251 | 0.0315 | 0.0332 | 0.0283 | 0.0053 | 0.0223 | 0.0338 | 0.0293 | 0.0488 | 0.0412 | 0.0123 | 0.0192 | 0.0042 |
| | | 1200 - 1300 | 0.0040 | 0.0000 | 0.0083 | 0.0082 | 0.0124 | 0.0251 | 0.0315 | 0.0332 | 0.0283 | 0.0053 | 0.0223 | 0.0338 | 0.0293 | 0.0488 | 0.0412 | 0.0123 | 0.0192 | 0.0042 |
| | | 1300 - 1400 | 0.0040 | 0.0000 | 0.0083 | 0.0082 | 0.0124 | 0.0251 | 0.0315 | 0.0332 | 0.0283 | 0.0053 | 0.0223 | 0.0338 | 0.0293 | 0.0488 | 0.0412 | 0.0123 | 0.0192 | 0.0042 |
| | | 1400 - 1500 | 0.0040 | 0.0000 | 0.0083 | 0.0082 | 0.0124 | 0.0251 | 0.0315 | 0.0332 | 0.0283 | 0.0053 | 0.0223 | 0.0338 | 0.0293 | 0.0488 | 0.0412 | 0.0123 | 0.0192 | 0.0042 |
| | | 1500 - 1600 | 0.0040 | 0.0000 | 0.0083 | 0.0082 | 0.0124 | 0.0251 | 0.0315 | 0.0332 | 0.0283 | 0.0053 | 0.0223 | 0.0338 | 0.0293 | 0.0488 | 0.0412 | 0.0123 | 0.0192 | 0.0042 |
| | | 1600 - 1700 | 0.0040 | 0.0000 | 0.0083 | 0.0082 | 0.0124 | 0.0251 | 0.0315 | 0.0332 | 0.0283 | 0.0053 | 0.0223 | 0.0338 | 0.0293 | 0.0488 | 0.0412 | 0.0123 | 0.0192 | 0.0042 |
| | | 1700 - 1800 | 0.0040 | 0.0000 | 0.0083 | 0.0082 | 0.0124 | 0.0251 | 0.0315 | 0.0332 | 0.0283 | 0.0053 | 0.0223 | 0.0338 | 0.0293 | 0.0488 | 0.0412 | 0.0123 | 0.0192 | 0.0042 |
| | | 1800 - 1900 | 0.0040 | 0.0000 | 0.0083 | 0.0082 | 0.0124 | 0.0251 | 0.0315 | 0.0332 | 0.0283 | 0.0053 | 0.0223 | 0.0338 | 0.0293 | 0.0488 | 0.0412 | 0.0123 | 0.0192 | 0.0042 |
| | | 1900 - 2000 | 0.0040 | 0.0000 | 0.0083 | 0.0082 | 0.0124 | 0.0251 | 0.0315 | 0.0332 | 0.0283 | 0.0053 | 0.0223 | 0.0338 | 0.0293 | 0.0488 | 0.0412 | 0.0123 | 0.0192 | 0.0042 |
| | | 2000 - 2100 | 0.0040 | 0.0000 | 0.0083 | 0.0082 | 0.0124 | 0.0251 | 0.0315 | 0.0332 | 0.0283 | 0.0053 | 0.0223 | 0.0338 | 0.0293 | 0.0488 | 0.0412 | 0.0123 | 0.0192 | 0.0042 |
| | | 2100 - 2200 | 0.0040 | 0.0000 | 0.0083 | 0.0082 | 0.0124 | 0.0251 | 0.0315 | 0.0332 | 0.0283 | 0.0053 | 0.0223 | 0.0338 | 0.0293 | 0.0488 | 0.0412 | 0.0123 | 0.0192 | 0.0042 |
| | | 2200 - 2300 | 0.0036 | 0.0000 | 0.0078 | 0.0077 | 0.0118 | 0.0241 | 0.0294 | 0.0310 | 0.0267 | 0.0049 | 0.0210 | 0.0318 | 0.0282 | 0.0456 | 0.0385 | 0.0116 | 0.0181 | 0.0037 |
| | | 2300 - 0000 | 0.0036 | 0.0000 | 0.0078 | 0.0077 | 0.0118 | 0.0241 | 0.0294 | 0.0310 | 0.0267 | 0.0049 | 0.0210 | 0.0318 | 0.0282 | 0.0456 | 0.0385 | 0.0116 | 0.0181 | 0.0037 |

**EMFAC Year 2037 x Traffic Data Year 2037**

| Road No. | Road Section | Time | FSP Emission | | | | | | | | | | | | | | | | | |
|---|---|---|---|---|---|---|---|---|---|---|---|---|---|---|---|---|---|---|---|---|
| | | | PC | Taxi | LGV3 | LGV4 | LGV6 | HGV7 | HGV8 | HGV9 | PLB | PV4 | PV5 | NFB6 | NFB7 | NFB8 | NFB9 | FBSD | FBDD | MC |
| 96 | Castle Peak Road - Lam Tei (L096) - SB | 0000 - 0100 | 0.0015 | 0.0000 | 0.0041 | 0.0040 | 0.0097 | 0.0172 | 0.0194 | 0.0205 | 0.0190 | 0.0025 | 0.0150 | 0.0227 | 0.0202 | 0.0299 | 0.0253 | 0.0076 | 0.0118 | 0.0016 |
| | | 0100 - 0200 | 0.0015 | 0.0000 | 0.0041 | 0.0040 | 0.0097 | 0.0172 | 0.0194 | 0.0205 | 0.0190 | 0.0025 | 0.0150 | 0.0227 | 0.0202 | 0.0299 | 0.0253 | 0.0076 | 0.0118 | 0.0016 |
| | | 0200 - 0300 | 0.0015 | 0.0000 | 0.0041 | 0.0040 | 0.0097 | 0.0172 | 0.0194 | 0.0205 | 0.0190 | 0.0025 | 0.0150 | 0.0227 | 0.0202 | 0.0299 | 0.0253 | 0.0076 | 0.0118 | 0.0016 |
| | | 0300 - 0400 | 0.0015 | 0.0000 | 0.0041 | 0.0040 | 0.0097 | 0.0172 | 0.0194 | 0.0205 | 0.0190 | 0.0025 | 0.0150 | 0.0227 | 0.0202 | 0.0299 | 0.0253 | 0.0076 | 0.0118 | 0.0016 |
| | | 0400 - 0500 | 0.0015 | 0.0000 | 0.0041 | 0.0040 | 0.0097 | 0.0172 | 0.0194 | 0.0205 | 0.0190 | 0.0025 | 0.0150 | 0.0227 | 0.0202 | 0.0299 | 0.0253 | 0.0076 | 0.0118 | 0.0016 |
| | | 0500 - 0600 | 0.0015 | 0.0000 | 0.0041 | 0.0040 | 0.0097 | 0.0172 | 0.0194 | 0.0205 | 0.0190 | 0.0025 | 0.0150 | 0.0227 | 0.0202 | 0.0299 | 0.0253 | 0.0076 | 0.0118 | 0.0016 |
| | | 0600 - 0700 | 0.0015 | 0.0000 | 0.0041 | 0.0040 | 0.0097 | 0.0172 | 0.0194 | 0.0205 | 0.0190 | 0.0025 | 0.0150 | 0.0227 | 0.0202 | 0.0299 | 0.0253 | 0.0076 | 0.0118 | 0.0016 |
| | | 0700 - 0800 | 0.0015 | 0.0000 | 0.0041 | 0.0040 | 0.0097 | 0.0172 | 0.0194 | 0.0205 | 0.0190 | 0.0025 | 0.0150 | 0.0227 | 0.0202 | 0.0299 | 0.0253 | 0.0076 | 0.0118 | 0.0016 |
| | | 0800 - 0900 | 0.0015 | 0.0000 | 0.0041 | 0.0040 | 0.0097 | 0.0172 | 0.0194 | 0.0205 | 0.0190 | 0.0025 | 0.0150 | 0.0227 | 0.0202 | 0.0299 | 0.0253 | 0.0076 | 0.0118 | 0.0016 |
| | | 0900 - 1000 | 0.0015 | 0.0000 | 0.0041 | 0.0040 | 0.0097 | 0.0172 | 0.0194 | 0.0205 | 0.0190 | 0.0025 | 0.0150 | 0.0227 | 0.0202 | 0.0299 | 0.0253 | 0.0076 | 0.0118 | 0.0016 |
| | | 1000 - 1100 | 0.0015 | 0.0000 | 0.0041 | 0.0040 | 0.0097 | 0.0172 | 0.0194 | 0.0205 | 0.0190 | 0.0025 | 0.0150 | 0.0227 | 0.0202 | 0.0299 | 0.0253 | 0.0076 | 0.0118 | 0.0016 |
| | | 1100 - 1200 | 0.0015 | 0.0000 | 0.0041 | 0.0040 | 0.0097 | 0.0172 | 0.0194 | 0.0205 | 0.0190 | 0.0025 | 0.0150 | 0.0227 | 0.0202 | 0.0299 | 0.0253 | 0.0076 | 0.0118 | 0.0016 |
| | | 1200 - 1300 | 0.0015 | 0.0000 | 0.0041 | 0.0040 | 0.0097 | 0.0172 | 0.0194 | 0.0205 | 0.0190 | 0.0025 | 0.0150 | 0.0227 | 0.0202 | 0.0299 | 0.0253 | 0.0076 | 0.0118 | 0.0016 |
| | | 1300 - 1400 | 0.0015 | 0.0000 | 0.0041 | 0.0040 | 0.0097 | 0.0172 | 0.0194 | 0.0205 | 0.0190 | 0.0025 | 0.0150 | 0.0227 | 0.0202 | 0.0299 | 0.0253 | 0.0076 | 0.0118 | 0.0016 |
| | | 1400 - 1500 | 0.0015 | 0.0000 | 0.0041 | 0.0040 | 0.0097 | 0.0172 | 0.0194 | 0.0205 | 0.0190 | 0.0025 | 0.0150 | 0.0227 | 0.0202 | 0.0299 | 0.0253 | 0.0076 | 0.0118 | 0.0016 |
| | | 1500 - 1600 | 0.0015 | 0.0000 | 0.0041 | 0.0040 | 0.0097 | 0.0172 | 0.0194 | 0.0205 | 0.0190 | 0.0025 | 0.0150 | 0.0227 | 0.0202 | 0.0299 | 0.0253 | 0.0076 | 0.0118 | 0.0016 |
| | | 1600 - 1700 | 0.0015 | 0.0000 | 0.0041 | 0.0040 | 0.0097 | 0.0172 | 0.0194 | 0.0205 | 0.0190 | 0.0025 | 0.0150 | 0.0227 | 0.0202 | 0.0299 | 0.0253 | 0.0076 | 0.0118 | 0.0016 |
| | | 1700 - 1800 | 0.0015 | 0.0000 | 0.0041 | 0.0040 | 0.0097 | 0.0172 | 0.0194 | 0.0205 | 0.0190 | 0.0025 | 0.0150 | 0.0227 | 0.0202 | 0.0299 | 0.0253 | 0.0076 | 0.0118 | 0.0016 |
| | | 1800 - 1900 | 0.0015 | 0.0000 | 0.0041 | 0.0040 | 0.0097 | 0.0172 | 0.0194 | 0.0205 | 0.0190 | 0.0025 | 0.0150 | 0.0227 | 0.0202 | 0.0299 | 0.0253 | 0.0076 | 0.0118 | 0.0016 |
| | | 1900 - 2000 | 0.0015 | 0.0000 | 0.0041 | 0.0040 | 0.0097 | 0.0172 | 0.0194 | 0.0205 | 0.0190 | 0.0025 | 0.0150 | 0.0227 | 0.0202 | 0.0299 | 0.0253 | 0.0076 | 0.0118 | 0.0016 |
| | | 2000 - 2100 | 0.0015 | 0.0000 | 0.0041 | 0.0040 | 0.0097 | 0.0172 | 0.0194 | 0.0205 | 0.0190 | 0.0025 | 0.0150 | 0.0227 | 0.0202 | 0.0299 | 0.0253 | 0.0076 | 0.0118 | 0.0016 |
| | | 2100 - 2200 | 0.0015 | 0.0000 | 0.0041 | 0.0040 | 0.0097 | 0.0172 | 0.0194 | 0.0205 | 0.0190 | 0.0025 | 0.0150 | 0.0227 | 0.0202 | 0.0299 | 0.0253 | 0.0076 | 0.0118 | 0.0016 |
| | | 2200 - 2300 | 0.0015 | 0.0000 | 0.0041 | 0.0040 | 0.0097 | 0.0172 | 0.0194 | 0.0205 | 0.0190 | 0.0025 | 0.0150 | 0.0227 | 0.0202 | 0.0299 | 0.0253 | 0.0076 | 0.0118 | 0.0016 |
| | | 2300 - 0000 | 0.0015 | 0.0000 | 0.0041 | 0.0040 | 0.0097 | 0.0172 | 0.0194 | 0.0205 | 0.0190 | 0.0025 | 0.0150 | 0.0227 | 0.0202 | 0.0299 | 0.0253 | 0.0076 | 0.0118 | 0.0016 |
| 97 | Wong Kong Wai Road (L097) - EB | 0000 - 0100 | 0.0036 | 0.0000 | 0.0078 | 0.0077 | 0.0118 | 0.0241 | 0.0294 | 0.0310 | 0.0267 | 0.0049 | 0.0210 | 0.0318 | 0.0282 | 0.0456 | 0.0385 | 0.0116 | 0.0181 | 0.0037 |
| | | 0100 - 0200 | 0.0036 | 0.0000 | 0.0078 | 0.0077 | 0.0118 | 0.0241 | 0.0294 | 0.0310 | 0.0267 | 0.0049 | 0.0210 | 0.0318 | 0.0282 | 0.0456 | 0.0385 | 0.0116 | 0.0181 | 0.0037 |
| | | 0200 - 0300 | 0.0036 | 0.0000 | 0.0078 | 0.0077 | 0.0118 | 0.0241 | 0.0294 | 0.0310 | 0.0267 | 0.0049 | 0.0210 | 0.0318 | 0.0282 | 0.0456 | 0.0385 | 0.0116 | 0.0181 | 0.0037 |
| | | 0300 - 0400 | 0.0036 | 0.0000 | 0.0078 | 0.0077 | 0.0118 | 0.0241 | 0.0294 | 0.0310 | 0.0267 | 0.0049 | 0.0210 | 0.0318 | 0.0282 | 0.0456 | 0.0385 | 0.0116 | 0.0181 | 0.0037 |
| | | 0400 - 0500 | 0.0036 | 0.0000 | 0.0078 | 0.0077 | 0.0118 | 0.0241 | 0.0294 | 0.0310 | 0.0267 | 0.0049 | 0.0210 | 0.0318 | 0.0282 | 0.0456 | 0.0385 | 0.0116 | 0.0181 | 0.0037 |
| | | 0500 - 0600 | 0.0036 | 0.0000 | 0.0078 | 0.0077 | 0.0118 | 0.0241 | 0.0294 | 0.0310 | 0.0267 | 0.0049 | 0.0210 | 0.0318 | 0.0282 | 0.0456 | 0.0385 | 0.0116 | 0.0181 | 0.0037 |
| | | 0600 - 0700 | 0.0036 | 0.0000 | 0.0078 | 0.0077 | 0.0118 | 0.0241 | 0.0294 | 0.0310 | 0.0267 | 0.0049 | 0.0210 | 0.0318 | 0.0282 | 0.0456 | 0.0385 | 0.0116 | 0.0181 | 0.0037 |
| | | 0700 - 0800 | 0.0036 | 0.0000 | 0.0078 | 0.0077 | 0.0118 | 0.0241 | 0.0294 | 0.0310 | 0.0267 | 0.0049 | 0.0210 | 0.0318 | 0.0282 | 0.0456 | 0.0385 | 0.0116 | 0.0181 | 0.0037 |
| | | 0800 - 0900 | 0.0036 | 0.0000 | 0.0078 | 0.0077 | 0.0118 | 0.0241 | 0.0294 | 0.0310 | 0.0267 | 0.0049 | 0.0210 | 0.0318 | 0.0282 | 0.0456 | 0.0385 | 0.0116 | 0.0181 | 0.0037 |
| | | 0900 - 1000 | 0.0036 | 0.0000 | 0.0078 | 0.0077 | 0.0118 | 0.0241 | 0.0294 | 0.0310 | 0.0267 | 0.0049 | 0.0210 | 0.0318 | 0.0282 | 0.0456 | 0.0385 | 0.0116 | 0.0181 | 0.0037 |
| | | 1000 - 1100 | 0.0036 | 0.0000 | 0.0078 | 0.0077 | 0.0118 | 0.0241 | 0.0294 | 0.0310 | 0.0267 | 0.0049 | 0.0210 | 0.0318 | 0.0282 | 0.0456 | 0.0385 | 0.0116 | 0.0181 | 0.0037 |
| | | 1100 - 1200 | 0.0036 | 0.0000 | 0.0078 | 0.0077 | 0.0118 | 0.0241 | 0.0294 | 0.0310 | 0.0267 | 0.0049 | 0.0210 | 0.0318 | 0.0282 | 0.0456 | 0.0385 | 0.0116 | 0.0181 | 0.0037 |
| | | 1200 - 1300 | 0.0036 | 0.0000 | 0.0078 | 0.0077 | 0.0118 | 0.0241 | 0.0294 | 0.0310 | 0.0267 | 0.0049 | 0.0210 | 0.0318 | 0.0282 | 0.0456 | 0.0385 | 0.0116 | 0.0181 | 0.0037 |
| | | 1300 - 1400 | 0.0036 | 0.0000 | 0.0078 | 0.0077 | 0.0118 | 0.0241 | 0.0294 | 0.0310 | 0.0267 | 0.0049 | 0.0210 | 0.0318 | 0.0282 | 0.0456 | 0.0385 | 0.0116 | 0.0181 | 0.0037 |
| | | 1400 - 1500 | 0.0036 | 0.0000 | 0.0078 | 0.0077 | 0.0118 | 0.0241 | 0.0294 | 0.0310 | 0.0267 | 0.0049 | 0.0210 | 0.0318 | 0.0282 | 0.0456 | 0.0385 | 0.0116 | 0.0181 | 0.0037 |
| | | 1500 - 1600 | 0.0036 | 0.0000 | 0.0078 | 0.0077 | 0.0118 | 0.0241 | 0.0294 | 0.0310 | 0.0267 | 0.0049 | 0.0210 | 0.0318 | 0.0282 | 0.0456 | 0.0385 | 0.0116 | 0.0181 | 0.0037 |
| | | 1600 - 1700 | 0.0036 | 0.0000 | 0.0078 | 0.0077 | 0.0118 | 0.0241 | 0.0294 | 0.0310 | 0.0267 | 0.0049 | 0.0210 | 0.0318 | 0.0282 | 0.0456 | 0.0385 | 0.0116 | 0.0181 | 0.0037 |
| | | 1700 - 1800 | 0.0036 | 0.0000 | 0.0078 | 0.0077 | 0.0118 | 0.0241 | 0.0294 | 0.0310 | 0.0267 | 0.0049 | 0.0210 | 0.0318 | 0.0282 | 0.0456 | 0.0385 | 0.0116 | 0.0181 | 0.0037 |
| | | 1800 - 1900 | 0.0036 | 0.0000 | 0.0078 | 0.0077 | 0.0118 | 0.0241 | 0.0294 | 0.0310 | 0.0267 | 0.0049 | 0.0210 | 0.0318 | 0.0282 | 0.0456 | 0.0385 | 0.0116 | 0.0181 | 0.0037 |
| | | 1900 - 2000 | 0.0036 | 0.0000 | 0.0078 | 0.0077 | 0.0118 | 0.0241 | 0.0294 | 0.0310 | 0.0267 | 0.0049 | 0.0210 | 0.0318 | 0.0282 | 0.0456 | 0.0385 | 0.0116 | 0.0181 | 0.0037 |
| | | 2000 - 2100 | 0.0036 | 0.0000 | 0.0078 | 0.0077 | 0.0118 | 0.0241 | 0.0294 | 0.0310 | 0.0267 | 0.0049 | 0.0210 | 0.0318 | 0.0282 | 0.0456 | 0.0385 | 0.0116 | 0.0181 | 0.0037 |
| | | 2100 - 2200 | 0.0036 | 0.0000 | 0.0078 | 0.0077 | 0.0118 | 0.0241 | 0.0294 | 0.0310 | 0.0267 | 0.0049 | 0.0210 | 0.0318 | 0.0282 | 0.0456 | 0.0385 | 0.0116 | 0.0181 | 0.0037 |
| | | 2200 - 2300 | 0.0036 | 0.0000 | 0.0078 | 0.0077 | 0.0118 | 0.0241 | 0.0294 | 0.0310 | 0.0267 | 0.0049 | 0.0210 | 0.0318 | 0.0282 | 0.0456 | 0.0385 | 0.0116 | 0.0181 | 0.0037 |
| | | 2300 - 0000 | 0.0036 | 0.0000 | 0.0078 | 0.0077 | 0.0118 | 0.0241 | 0.0294 | 0.0310 | 0.0267 | 0.0049 | 0.0210 | 0.0318 | 0.0282 | 0.0456 | 0.0385 | 0.0116 | 0.0181 | 0.0037 |
| 98 | Wong Kong Wai Road (L098) - WB | 0000 - 0100 | 0.0036 | 0.0000 | 0.0078 | 0.0077 | 0.0118 | 0.0241 | 0.0294 | 0.0310 | 0.0267 | 0.0049 | 0.0210 | 0.0318 | 0.0282 | 0.0456 | 0.0385 | 0.0116 | 0.0181 | 0.0037 |
| | | 0100 - 0200 | 0.0036 | 0.0000 | 0.0078 | 0.0077 | 0.0118 | 0.0241 | 0.0294 | 0.0310 | 0.0267 | 0.0049 | 0.0210 | 0.0318 | 0.0282 | 0.0456 | 0.0385 | 0.0116 | 0.0181 | 0.0037 |
| | | 0200 - 0300 | 0.0036 | 0.0000 | 0.0078 | 0.0077 | 0.0118 | 0.0241 | 0.0294 | 0.0310 | 0.0267 | 0.0049 | 0.0210 | 0.0318 | 0.0282 | 0.0456 | 0.0385 | 0.0116 | 0.0181 | 0.0037 |
| | | 0300 - 0400 | 0.0036 | 0.0000 | 0.0078 | 0.0077 | 0.0118 | 0.0241 | 0.0294 | 0.0310 | 0.0267 | 0.0049 | 0.0210 | 0.0318 | 0.0282 | 0.0456 | 0.0385 | 0.0116 | 0.0181 | 0.0037 |
| | | 0400 - 0500 | 0.0036 | 0.0000 | 0.0078 | 0.0077 | 0.0118 | 0.0241 | 0.0294 | 0.0310 | 0.0267 | 0.0049 | 0.0210 | 0.0318 | 0.0282 | 0.0456 | 0.0385 | 0.0116 | 0.0181 | 0.0037 |
| | | 0500 - 0600 | 0.0036 | 0.0000 | 0.0078 | 0.0077 | 0.0118 | 0.0241 | 0.0294 | 0.0310 | 0.0267 | 0.0049 | 0.0210 | 0.0318 | 0.0282 | 0.0456 | 0.0385 | 0.0116 | 0.0181 | 0.0037 |
| | | 0600 - 0700 | 0.0036 | 0.0000 | 0.0078 | 0.0077 | 0.0118 | 0.0241 | 0.0294 | 0.0310 | 0.0267 | 0.0049 | 0.0210 | 0.0318 | 0.0282 | 0.0456 | 0.0385 | 0.0116 | 0.0181 | 0.0037 |
| | | 0700 - 0800 | 0.0036 | 0.0000 | 0.0078 | 0.0077 | 0.0118 | 0.0241 | 0.0294 | 0.0310 | 0.0267 | 0.0049 | 0.0210 | 0.0318 | 0.0282 | 0.0456 | 0.0385 | 0.0116 | 0.0181 | 0.0037 |
| | | 0800 - 0900 | 0.0036 | 0.0000 | 0.0078 | 0.0077 | 0.0118 | 0.0241 | 0.0294 | 0.0310 | 0.0267 | 0.0049 | 0.0210 | 0.0318 | 0.0282 | 0.0456 | 0.0385 | 0.0116 | 0.0181 | 0.0037 |
| | | 0900 - 1000 | 0.0036 | 0.0000 | 0.0078 | 0.0077 | 0.0118 | 0.0241 | 0.0294 | 0.0310 | 0.0267 | 0.0049 | 0.0210 | 0.0318 | 0.0282 | 0.0456 | 0.0385 | 0.0116 | 0.0181 | 0.0037 |
| | | 1000 - 1100 | 0.0036 | 0.0000 | 0.0078 | 0.0077 | 0.0118 | 0.0241 | 0.0294 | 0.0310 | 0.0267 | 0.0049 | 0.0210 | 0.0318 | 0.0282 | 0.0456 | 0.0385 | 0.0116 | 0.0181 | 0.0037 |
| | | 1100 - 1200 | 0.0036 | 0.0000 | 0.0078 | 0.0077 | 0.0118 | 0.0241 | 0.0294 | 0.0310 | 0.0267 | 0.0049 | 0.0210 | 0.0318 | 0.0282 | 0.0456 | 0.0385 | 0.0116 | 0.0181 | 0.0037 |
| | | 1200 - 1300 | 0.0036 | 0.0000 | 0.0078 | 0.0077 | 0.0118 | 0.0241 | 0.0294 | 0.0310 | 0.0267 | 0.0049 | 0.0210 | 0.0318 | 0.0282 | 0.0456 | 0.0385 | 0.0116 | 0.0181 | 0.0037 |
| | | 1300 - 1400 | 0.0036 | 0.0000 | 0.0078 | 0.0077 | 0.0118 | 0.0241 | 0.0294 | 0.0310 | 0.0267 | 0.0049 | 0.0210 | 0.0318 | 0.0282 | 0.0456 | 0.0385 | 0.0116 | 0.0181 | 0.0037 |
| | | 1400 - 1500 | 0.0036 | 0.0000 | 0.0078 | 0.0077 | 0.0118 | 0.0241 | 0.0294 | 0.0310 | 0.0267 | 0.0049 | 0.0210 | 0.0318 | 0.0282 | 0.0456 | 0.0385 | 0.0116 | 0.0181 | 0.0037 |
| | | 1500 - 1600 | 0.0036 | 0.0000 | 0.0078 | 0.0077 | 0.0118 | 0.0241 | 0.0294 | 0.0310 | 0.0267 | 0.0049 | 0.0210 | 0.0318 | 0.0282 | 0.0456 | 0.0385 | 0.0116 | 0.0181 | 0.0037 |
| | | 1600 - 1700 | 0.0036 | 0.0000 | 0.0078 | 0.0077 | 0.0118 | 0.0241 | 0.0294 | 0.0310 | 0.0267 | 0.0049 | 0.0210 | 0.0318 | 0.0282 | 0.0456 | 0.0385 | 0.0116 | 0.0181 | 0.0037 |
| | | 1700 - 1800 | 0.0036 | 0.0000 | 0.0078 | 0.0077 | 0.0118 | 0.0241 | 0.0294 | 0.0310 | 0.0267 | 0.0049 | 0.0210 | 0.0318 | 0.0282 | 0.0456 | 0.0385 | 0.0116 | 0.0181 | 0.0037 |
| | | 1800 - 1900 | 0.0036 | 0.0000 | 0.0078 | 0.0077 | 0.0118 | 0.0241 | 0.0294 | 0.0310 | 0.0267 | 0.0049 | 0.0210 | 0.0318 | 0.0282 | 0.0456 | 0.0385 | 0.0116 | 0.0181 | 0.0037 |
| | | 1900 - 2000 | 0.0036 | 0.0000 | 0.0078 | 0.0077 | 0.0118 | 0.0241 | 0.0294 | 0.0310 | 0.0267 | 0.0049 | 0.0210 | 0.0318 | 0.0282 | 0.0456 | 0.0385 | 0.0116 | 0.0181 | 0.0037 |
| | | 2000 - 2100 | 0.0036 | 0.0000 | 0.0078 | 0.0077 | 0.0118 | 0.0241 | 0.0294 | 0.0310 | 0.0267 | 0.0049 | 0.0210 | 0.0318 | 0.0282 | 0.0456 | 0.0385 | 0.0116 | 0.0181 | 0.0037 |
| | | 2100 - 2200 | 0.0036 | 0.0000 | 0.0078 | 0.0077 | 0.0118 | 0.0241 | 0.0294 | 0.0310 | 0.0267 | 0.0049 | 0.0210 | 0.0318 | 0.0282 | 0.0456 | 0.0385 | 0.0116 | 0.0181 | 0.0037 |
| | | 2200 - 2300 | 0.0036 | 0.0000 | 0.0078 | 0.0077 | 0.0118 | 0.0241 | 0.0294 | 0.0310 | 0.0267 | 0.0049 | 0.0210 | 0.0318 | 0.0282 | 0.0456 | 0.0385 | 0.0116 | 0.0181 | 0.0037 |
| | | 2300 - 0000 | 0.0036 | 0.0000 | 0.0078 | 0.0077 | 0.0118 | 0.0241 | 0.0294 | 0.0310 | 0.0267 | 0.0049 | 0.0210 | 0.0318 | 0.0282 | 0.0456 | 0.0385 | 0.0116 | 0.0181 | 0.0037 |
| 99 | Man Chat Road (L099) - NB | 0000 - 0100 | 0.0036 | 0.0000 | 0.0078 | 0.0077 | 0.0118 | 0.0241 | 0.0294 | 0.0310 | 0.0267 | 0.0049 | 0.0210 | 0.0318 | 0.0282 | 0.0456 | 0.0385 | 0.0116 | 0.0181 | 0.0037 |
| | | 0100 - 0200 | 0.0036 | 0.0000 | 0.0078 | 0.0077 | 0.0118 | 0.0241 | 0.0294 | 0.0310 | 0.0267 | 0.0049 | 0.0210 | 0.0318 | 0.0282 | 0.0456 | 0.0385 | 0.0116 | 0.0181 | 0.0037 |
| | | 0200 - 0300 | 0.0036 | 0.0000 | 0.0078 | 0.0077 | 0.0118 | 0.0241 | 0.0294 | 0.0310 | 0.0267 | 0.0049 | 0.0210 | 0.0318 | 0.0282 | 0.0456 | 0.0385 | 0.0116 | 0.0181 | 0.0037 |
| | | 0300 - 0400 | 0.0036 | 0.0000 | 0.0078 | 0.0077 | 0.0118 | 0.0241 | 0.0294 | 0.0310 | 0.0267 | 0.0049 | 0.0210 | 0.0318 | 0.0282 | 0.0456 | 0.0385 | 0.0116 | 0.0181 | 0.0037 |
| | | 0400 - 0500 | 0.0036 | 0.0000 | 0.0078 | 0.0077 | 0.0118 | 0.0241 | 0.0294 | 0.0310 | 0.0267 | 0.0049 | 0.0210 | 0.0318 | 0.0282 | 0.0456 | 0.0385 | 0.0116 | 0.0181 | 0.0037 |
| | | 0500 - 0600 | 0.0036 | 0.0000 | 0.0078 | 0.0077 | 0.0118 | 0.0241 | 0.0294 | 0.0310 | 0.0267 | 0.0049 | 0.0210 | 0.0318 | 0.0282 | 0.0456 | 0.0385 | 0.0116 | 0.0181 | 0.0037 |
| | | 0600 - 0700 | 0.0036 | 0.0000 | 0.0078 | 0.0077 | 0.0118 | 0.0241 | 0.0294 | 0.0310 | 0.0267 | 0.0049 | 0.0210 | 0.0318 | 0.0282 | 0.0456 | 0.0385 | 0.0116 | 0.0181 | 0.0037 |
| | | 0700 - 0800 | 0.0040 | 0.0000 | 0.0083 | 0.0082 | 0.0124 | 0.0251 | 0.0315 | 0.0332 | 0.0283 | 0.0053 | 0.0223 | 0.0338 | 0.0293 | 0.0488 | 0.0412 | 0.0123 | 0.0192 | 0.0042 |
| | | 0800 - 0900 | 0.0040 | 0.0000 | 0.0083 | 0.0082 | 0.0124 | 0.0251 | 0.0315 | 0.0332 | 0.0283 | 0.0053 | 0.0223 | 0.0338 | 0.0293 | 0.0488 | 0.0412 | 0.0123 | 0.0192 | 0.0042 |
| | | 0900 - 1000 | 0.0036 | 0.0000 | 0.0078 | 0.0077 | 0.0118 | 0.0241 | 0.0294 | 0.0310 | 0.0267 | 0.0049 | 0.0210 | 0.0318 | 0.0282 | 0.0456 | 0.0385 | 0.0116 | 0.0181 | 0.0037 |
| | | 1000 - 1100 | 0.0036 | 0.0000 | 0.0078 | 0.0077 | 0.0118 | 0.0241 | 0.0294 | 0.0310 | 0.0267 | 0.0049 | 0.0210 | 0.0318 | 0.0282 | 0.0456 | 0.0385 | 0.0116 | 0.0181 | 0.0037 |
| | | 1100 - 1200 | 0.0036 | 0.0000 | 0.0078 | 0.0077 | 0.0118 | 0.0241 | 0.0294 | 0.0310 | 0.0267 | 0.0049 | 0.0210 | 0.0318 | 0.0282 | 0.0456 | 0.0385 | 0.0116 | 0.0181 | 0.0037 |
| | | 1200 - 1300 | 0.0036 | 0.0000 | 0.0078 | 0.0077 | 0.0118 | 0.0241 | 0.0294 | 0.0310 | 0.0267 | 0.0049 | 0.0210 | 0.0318 | 0.0282 | 0.0456 | 0.0385 | 0.0116 | 0.0181 | 0.0037 |
| | | 1300 - 1400 | 0.0036 | 0.0000 | 0.0078 | 0.0077 | 0.0118 | 0.0241 | 0.0294 | 0.0310 | 0.0267 | 0.0049 | 0.0210 | 0.0318 | 0.0282 | 0.0456 | 0.0385 | 0.0116 | 0.0181 | 0.0037 |
| | | 1400 - 1500 | 0.0036 | 0.0000 | 0.0078 | 0.0077 | 0.0118 | 0.0241 | 0.0294 | 0.0310 | 0.0267 | 0.0049 | 0.0210 | 0.0318 | 0.0282 | 0.0456 | 0.0385 | 0.0116 | 0.0181 | 0.0037 |
| | | 1500 - 1600 | 0.0040 | 0.0000 | 0.0083 | 0.0082 | 0.0124 | 0.0251 | 0.0315 | 0.0332 | 0.0283 | 0.0053 | 0.0223 | 0.0338 | 0.0293 | 0.0488 | 0.0412 | 0.0123 | 0.0192 | 0.0042 |
| | | 1600 - 1700 | 0.0040 | 0.0000 | 0.0083 | 0.0082 | 0.0124 | 0.0251 | 0.0315 | 0.0332 | 0.0283 | 0.0053 | 0.0223 | 0.0338 | 0.0293 | 0.0488 | 0.0412 | 0.0123 | 0.0192 | 0.0042 |
| | | 1700 - 1800 | 0.0040 | 0.0000 | 0.0083 | 0.0082 | 0.0124 | 0.0251 | 0.0315 | 0.0332 | 0.0283 | 0.0053 | 0.0223 | 0.0338 | 0.0293 | 0.0488 | 0.0412 | 0.0123 | 0.0192 | 0.0042 |
| | | 1800 - 1900 | 0.0040 | 0.0000 | 0.0083 | 0.0082 | 0.0124 | 0.0251 | 0.0315 | 0.0332 | 0.0283 | 0.0053 | 0.0223 | 0.0338 | 0.0293 | 0.0488 | 0.0412 | 0.0123 | 0.0192 | 0.0042 |
| | | 1900 - 2000 | 0.0036 | 0.0000 | 0.0078 | 0.0077 | 0.0118 | 0.0241 | 0.0294 | 0.0310 | 0.0267 | 0.0049 | 0.0210 | 0.0318 | 0.0282 | 0.0456 | 0.0385 | 0.0116 | 0.0181 | 0.0037 |
| | | 2000 - 2100 | 0.0036 | 0.0000 | 0.0078 | 0.0077 | 0.0118 | 0.0241 | 0.0294 | 0.0310 | 0.0267 | 0.0049 | 0.0210 | 0.0318 | 0.0282 | 0.0456 | 0.0385 | 0.0116 | 0.0181 | 0.0037 |
| | | 2100 - 2200 | 0.0036 | 0.0000 | 0.0078 | 0.0077 | 0.0118 | 0.0241 | 0.0294 | 0.0310 | 0.0267 | 0.0049 | 0.0210 | 0.0318 | 0.0282 | 0.0456 | 0.0385 | 0.0116 | 0.0181 | 0.0037 |
| | | 2200 - 2300 | 0.0036 | 0.0000 | 0.0078 | 0.0077 | 0.0118 | 0.0241 | 0.0294 | 0.0310 | 0.0267 | 0.0049 | 0.0210 | 0.0318 | 0.0282 | 0.0456 | 0.0385 | 0.0116 | 0.0181 | 0.0037 |
| | | 2300 - 0000 | 0.0036 | 0.0000 | 0.0078 | 0.0077 | 0.0118 | 0.0241 | 0.0294 | 0.0310 | 0.0267 | 0.0049 | 0.0210 | 0.0318 | 0.0282 | 0.0456 | 0.0385 | 0.0116 | 0.0181 | 0.0037 |
| 100 | Man Chat Road (L100) - SB | 0000 - 0100 | 0.0036 | 0.0000 | 0.0078 | 0.0077 | 0.0118 | 0.0241 | 0.0294 | 0.0310 | 0.0267 | 0.0049 | 0.0210 | 0.0318 | 0.0282 | 0.0456 | 0.0385 | 0.0116 | 0.0181 | 0.0037 |
| | | 0100 - 0200 | 0.0036 | 0.0000 | 0.0078 | 0.0077 | 0.0118 | 0.0241 | 0.0294 | 0.0310 | 0.0267 | 0.0049 | 0.0210 | 0.0318 | 0.0282 | 0.0456 | 0.0385 | 0.0116 | 0.0181 | 0.0037 |
| | | 0200 - 0300 | 0.0036 | 0.0000 | 0.0078 | 0.0077 | 0.0118 | 0.0241 | 0.0294 | 0.0310 | 0.0267 | 0.0049 | 0.0210 | 0.0318 | 0.0282 | 0.0456 | 0.0385 | 0.0116 | 0.0181 | 0.0037 |
| | | 0300 - 0400 | 0.0036 | 0.0000 | 0.0078 | 0.0077 | 0.0118 | 0.0241 | 0.0294 | 0.0310 | 0.0267 | 0.0049 | 0.0210 | 0.0318 | 0.0282 | 0.0456 | 0.0385 | 0.0116 | 0.0181 | 0.0037 |
| | | 0400 - 0500 | 0.0036 | 0.0000 | 0.0078 | 0.0077 | 0.0118 | 0.0241 | 0.0294 | 0.0310 | 0.0267 | 0.0049 | 0.0210 | 0.0318 | 0.0282 | 0.0456 | 0.0385 | 0.0116 | 0.0181 | 0.0037 |
| | | 0500 - 0600 | 0.0036 | 0.0000 | 0.0078 | 0.0077 | 0.0118 | 0.0241 | 0.0294 | 0.0310 | 0.0267 | 0.0049 | 0.0210 | 0.0318 | 0.0282 | 0.0456 | 0.0385 | 0.0116 | 0.0181 | 0.0037 |
| | | 0600 - 0700 | 0.0040 | 0.0000 | 0.0083 | 0.0082 | 0.0124 | 0.0251 | 0.0315 | 0.0332 | 0.0283 | 0.0053 | 0.0223 | 0.0338 | 0.0293 | 0.0488 | 0.0412 | 0.0123 | 0.0192 | 0.0042 |
| | | 0700 - 0800 | 0.0044 | 0.0000 | 0.0088 | 0.0087 | 0.0128 | 0.0258 | 0.0331 | 0.0349 | 0.0296 | 0.0056 | 0.0234 | 0.0353 | 0.0301 | 0.0513 | 0.0433 | 0.0128 | 0.0200 | 0.0046 |
| | | 0800 - 0900 | 0.0044 | 0.0000 | 0.0088 | 0.0087 | 0.0128 | 0.0258 | 0.0331 | 0.0349 | 0.0296 | 0.0056 | 0.0234 | 0.0353 | 0.0301 | 0.0513 | 0.0433 | 0.0128 | 0.0200 | 0.0046 |
| | | 0900 - 1000 | 0.0044 | 0.0000 | 0.0088 | 0.0087 | 0.0128 | 0.0258 | 0.0331 | 0.0349 | 0.0296 | 0.0056 | 0.0234 | 0.0353 | 0.0301 | 0.0513 | 0.0433 | 0.0128 | 0.0200 | 0.0046 |
| | | 1000 - 1100 | 0.0040 | 0.0000 | 0.0083 | 0.0082 | 0.0124 | 0.0251 | 0.0315 | 0.0332 | 0.0283 | 0.0053 | 0.0223 | 0.0338 | 0.0293 | 0.0488 | 0.0412 | 0.0123 | 0.0192 | 0.0042 |
| | | 1100 - 1200 | 0.0044 | 0.0000 | 0.0088 | 0.0087 | 0.0128 | 0.0258 | 0.0331 | 0.0349 | 0.0296 | 0.0056 | 0.0234 | 0.0353 | 0.0301 | 0.0513 | 0.0433 | 0.0128 | 0.0200 | 0.0046 |
| | | 1200 - 1300 | 0.0040 | 0.0000 | 0.0083 | 0.0082 | 0.0124 | 0.0251 | 0.0315 | 0.0332 | 0.0283 | 0.0053 | 0.0223 | 0.0338 | 0.0293 | 0.0488 | 0.0412 | 0.0123 | 0.0192 | 0.0042 |
| | | 1300 - 1400 | 0.0040 | 0.0000 | 0.0083 | 0.0082 | 0.0124 | 0.0251 | 0.0315 | 0.0332 | 0.0283 | 0.0053 | 0.0223 | 0.0338 | 0.0293 | 0.0488 | 0.0412 | 0.0123 | 0.0192 | 0.0042 |
| | | 1400 - 1500 | 0.0044 | 0.0000 | 0.0088 | 0.0087 | 0.0128 | 0.0258 | 0.0331 | 0.0349 | 0.0296 | 0.0056 | 0.0234 | 0.0353 | 0.0301 | 0.0513 | 0.0433 | 0.0128 | 0.0200 | 0.0046 |
| | | 1500 - 1600 | 0.0044 | 0.0000 | 0.0088 | 0.0087 | 0.0128 | 0.0258 | 0.0331 | 0.0349 | 0.0296 | 0.0056 | 0.0234 | 0.0353 | 0.0301 | 0.0513 | 0.0433 | 0.0128 | 0.0200 | 0.0046 |
| | | 1600 - 1700 | 0.0044 | 0.0000 | 0.0088 | 0.0087 | 0.0128 | 0.0258 | 0.0331 | 0.0349 | 0.0296 | 0.0056 | 0.0234 | 0.0353 | 0.0301 | 0.0513 | 0.0433 | 0.0128 | 0.0200 | 0.0046 |
| | | 1700 - 1800 | 0.0050 | 0.0000 | 0.0095 | 0.0094 | 0.0136 | 0.0269 | 0.0360 | 0.0379 | 0.0319 | 0.0061 | 0.0252 | 0.0380 | 0.0314 | 0.0558 | 0.0471 | 0.0137 | 0.0214 | 0.0052 |
| | | 1800 - 1900 | 0.0044 | 0.0000 | 0.0088 | 0.0087 | 0.0128 | 0.0258 | 0.0331 | 0.0349 | 0.0296 | 0.0056 | 0.0234 | 0.0353 | 0.0301 | 0.0513 | 0.0433 | 0.0128 | 0.0200 | 0.0046 |
| | | 1900 - 2000 | 0.0040 | 0.0000 | 0.0083 | 0.0082 | 0.0124 | 0.0251 | 0.0315 | 0.0332 | 0.0283 | 0.0053 | 0.0223 | 0.0338 | 0.0293 | 0.0488 | 0.0412 | 0.0123 | 0.0192 | 0.0042 |
| | | 2000 - 2100 | 0.0040 | 0.0000 | 0.0083 | 0.0082 | 0.0124 | 0.0251 | 0.0315 | 0.0332 | 0.0283 | 0.0053 | 0.0223 | 0.0338 | 0.0293 | 0.0488 | 0.0412 | 0.0123 | 0.0192 | 0.0042 |
| | | 2100 - 2200 | 0.0044 | 0.0000 | 0.0088 | 0.0087 | 0.0128 | 0.0258 | 0.0331 | 0.0349 | 0.0296 | 0.0056 | 0.0234 | 0.0353 | 0.0301 | 0.0513 | 0.0433 | 0.0128 | 0.0200 | 0.0046 |
| | | 2200 - 2300 | 0.0040 | 0.0000 | 0.0083 | 0.0082 | 0.0124 | 0.0251 | 0.0315 | 0.0332 | 0.0283 | 0.0053 | 0.0223 | 0.0338 | 0.0293 | 0.0488 | 0.0412 | 0.0123 | 0.0192 | 0.0042 |
| | | 2300 - 0000 | 0.0036 | 0.0000 | 0.0078 | 0.0077 | 0.0118 | 0.0241 | 0.0294 | 0.0310 | 0.0267 | 0.0049 | 0.0210 | 0.0318 | 0.0282 | 0.0456 | 0.0385 | 0.0116 | 0.0181 | 0.0037 |

**EMFAC Year 2037 x Traffic Data Year 2037**

| Road No. | Road Section | Time | FSP Emission | | | | | | | | | | | | | | | | | |
|---|---|---|---|---|---|---|---|---|---|---|---|---|---|---|---|---|---|---|---|---|
| | | | PC | Taxi | LGV3 | LGV4 | LGV6 | HGV7 | HGV8 | HGV9 | PLB | PV4 | PV5 | NFB6 | NFB7 | NFB8 | NFB9 | FBSD | FBDD | MC |
| 101 | Fuk Hang Tsuen Road (L101) - WB | 0000 - 0100 | 0.0040 | 0.0000 | 0.0083 | 0.0082 | 0.0124 | 0.0251 | 0.0315 | 0.0332 | 0.0283 | 0.0053 | 0.0223 | 0.0338 | 0.0293 | 0.0488 | 0.0412 | 0.0123 | 0.0192 | 0.0042 |
| | | 0100 - 0200 | 0.0040 | 0.0000 | 0.0083 | 0.0082 | 0.0124 | 0.0251 | 0.0315 | 0.0332 | 0.0283 | 0.0053 | 0.0223 | 0.0338 | 0.0293 | 0.0488 | 0.0412 | 0.0123 | 0.0192 | 0.0042 |
| | | 0200 - 0300 | 0.0036 | 0.0000 | 0.0078 | 0.0077 | 0.0118 | 0.0241 | 0.0294 | 0.0310 | 0.0267 | 0.0049 | 0.0210 | 0.0318 | 0.0282 | 0.0456 | 0.0385 | 0.0116 | 0.0181 | 0.0037 |
| | | 0300 - 0400 | 0.0036 | 0.0000 | 0.0078 | 0.0077 | 0.0118 | 0.0241 | 0.0294 | 0.0310 | 0.0267 | 0.0049 | 0.0210 | 0.0318 | 0.0282 | 0.0456 | 0.0385 | 0.0116 | 0.0181 | 0.0037 |
| | | 0400 - 0500 | 0.0036 | 0.0000 | 0.0078 | 0.0077 | 0.0118 | 0.0241 | 0.0294 | 0.0310 | 0.0267 | 0.0049 | 0.0210 | 0.0318 | 0.0282 | 0.0456 | 0.0385 | 0.0116 | 0.0181 | 0.0037 |
| | | 0500 - 0600 | 0.0040 | 0.0000 | 0.0083 | 0.0082 | 0.0124 | 0.0251 | 0.0315 | 0.0332 | 0.0283 | 0.0053 | 0.0223 | 0.0338 | 0.0293 | 0.0488 | 0.0412 | 0.0123 | 0.0192 | 0.0042 |
| | | 0600 - 0700 | 0.0050 | 0.0000 | 0.0095 | 0.0094 | 0.0136 | 0.0269 | 0.0360 | 0.0379 | 0.0319 | 0.0061 | 0.0252 | 0.0380 | 0.0314 | 0.0558 | 0.0471 | 0.0137 | 0.0214 | 0.0052 |
| | | 0700 - 0800 | 0.0083 | 0.0000 | 0.0127 | 0.0125 | 0.0179 | 0.0327 | 0.0529 | 0.0558 | 0.0449 | 0.0084 | 0.0354 | 0.0534 | 0.0377 | 0.0820 | 0.0693 | 0.0192 | 0.0300 | 0.0086 |
| | | 0800 - 0900 | 0.0071 | 0.0000 | 0.0116 | 0.0114 | 0.0162 | 0.0306 | 0.0461 | 0.0486 | 0.0397 | 0.0076 | 0.0314 | 0.0473 | 0.0354 | 0.0715 | 0.0603 | 0.0170 | 0.0265 | 0.0073 |
| | | 0900 - 1000 | 0.0064 | 0.0000 | 0.0109 | 0.0108 | 0.0153 | 0.0294 | 0.0425 | 0.0448 | 0.0370 | 0.0071 | 0.0292 | 0.0441 | 0.0341 | 0.0660 | 0.0557 | 0.0158 | 0.0247 | 0.0066 |
| | | 1000 - 1100 | 0.0055 | 0.0000 | 0.0100 | 0.0099 | 0.0142 | 0.0278 | 0.0383 | 0.0404 | 0.0337 | 0.0064 | 0.0266 | 0.0402 | 0.0324 | 0.0594 | 0.0501 | 0.0145 | 0.0226 | 0.0057 |
| | | 1100 - 1200 | 0.0055 | 0.0000 | 0.0100 | 0.0099 | 0.0142 | 0.0278 | 0.0383 | 0.0404 | 0.0337 | 0.0064 | 0.0266 | 0.0402 | 0.0324 | 0.0594 | 0.0501 | 0.0145 | 0.0226 | 0.0057 |
| | | 1200 - 1300 | 0.0055 | 0.0000 | 0.0100 | 0.0099 | 0.0142 | 0.0278 | 0.0383 | 0.0404 | 0.0337 | 0.0064 | 0.0266 | 0.0402 | 0.0324 | 0.0594 | 0.0501 | 0.0145 | 0.0226 | 0.0057 |
| | | 1300 - 1400 | 0.0050 | 0.0000 | 0.0095 | 0.0094 | 0.0136 | 0.0269 | 0.0360 | 0.0379 | 0.0319 | 0.0061 | 0.0252 | 0.0380 | 0.0314 | 0.0558 | 0.0471 | 0.0137 | 0.0214 | 0.0052 |
| | | 1400 - 1500 | 0.0055 | 0.0000 | 0.0100 | 0.0099 | 0.0142 | 0.0278 | 0.0383 | 0.0404 | 0.0337 | 0.0064 | 0.0266 | 0.0402 | 0.0324 | 0.0594 | 0.0501 | 0.0145 | 0.0226 | 0.0057 |
| | | 1500 - 1600 | 0.0064 | 0.0000 | 0.0109 | 0.0108 | 0.0153 | 0.0294 | 0.0425 | 0.0448 | 0.0370 | 0.0071 | 0.0292 | 0.0441 | 0.0341 | 0.0660 | 0.0557 | 0.0158 | 0.0247 | 0.0066 |
| | | 1600 - 1700 | 0.0064 | 0.0000 | 0.0109 | 0.0108 | 0.0153 | 0.0294 | 0.0425 | 0.0448 | 0.0370 | 0.0071 | 0.0292 | 0.0441 | 0.0341 | 0.0660 | 0.0557 | 0.0158 | 0.0247 | 0.0066 |
| | | 1700 - 1800 | 0.0064 | 0.0000 | 0.0109 | 0.0108 | 0.0153 | 0.0294 | 0.0425 | 0.0448 | 0.0370 | 0.0071 | 0.0292 | 0.0441 | 0.0341 | 0.0660 | 0.0557 | 0.0158 | 0.0247 | 0.0066 |
| | | 1800 - 1900 | 0.0064 | 0.0000 | 0.0109 | 0.0108 | 0.0153 | 0.0294 | 0.0425 | 0.0448 | 0.0370 | 0.0071 | 0.0292 | 0.0441 | 0.0341 | 0.0660 | 0.0557 | 0.0158 | 0.0247 | 0.0066 |
| | | 1900 - 2000 | 0.0055 | 0.0000 | 0.0100 | 0.0099 | 0.0142 | 0.0278 | 0.0383 | 0.0404 | 0.0337 | 0.0064 | 0.0266 | 0.0402 | 0.0324 | 0.0594 | 0.0501 | 0.0145 | 0.0226 | 0.0057 |
| | | 2000 - 2100 | 0.0050 | 0.0000 | 0.0095 | 0.0094 | 0.0136 | 0.0269 | 0.0360 | 0.0379 | 0.0319 | 0.0061 | 0.0252 | 0.0380 | 0.0314 | 0.0558 | 0.0471 | 0.0137 | 0.0214 | 0.0052 |
| | | 2100 - 2200 | 0.0055 | 0.0000 | 0.0100 | 0.0099 | 0.0142 | 0.0278 | 0.0383 | 0.0404 | 0.0337 | 0.0064 | 0.0266 | 0.0402 | 0.0324 | 0.0594 | 0.0501 | 0.0145 | 0.0226 | 0.0057 |
| | | 2200 - 2300 | 0.0044 | 0.0000 | 0.0088 | 0.0087 | 0.0128 | 0.0258 | 0.0331 | 0.0349 | 0.0296 | 0.0056 | 0.0234 | 0.0353 | 0.0301 | 0.0513 | 0.0433 | 0.0128 | 0.0200 | 0.0046 |
| | | 2300 - 0000 | 0.0040 | 0.0000 | 0.0083 | 0.0082 | 0.0124 | 0.0251 | 0.0315 | 0.0332 | 0.0283 | 0.0053 | 0.0223 | 0.0338 | 0.0293 | 0.0488 | 0.0412 | 0.0123 | 0.0192 | 0.0042 |
| 102 | Fuk Hang Tsuen Road (L102) - EB | 0000 - 0100 | 0.0040 | 0.0000 | 0.0083 | 0.0082 | 0.0124 | 0.0251 | 0.0315 | 0.0332 | 0.0283 | 0.0053 | 0.0223 | 0.0338 | 0.0293 | 0.0488 | 0.0412 | 0.0123 | 0.0192 | 0.0042 |
| | | 0100 - 0200 | 0.0036 | 0.0000 | 0.0078 | 0.0077 | 0.0118 | 0.0241 | 0.0294 | 0.0310 | 0.0267 | 0.0049 | 0.0210 | 0.0318 | 0.0282 | 0.0456 | 0.0385 | 0.0116 | 0.0181 | 0.0037 |
| | | 0200 - 0300 | 0.0036 | 0.0000 | 0.0078 | 0.0077 | 0.0118 | 0.0241 | 0.0294 | 0.0310 | 0.0267 | 0.0049 | 0.0210 | 0.0318 | 0.0282 | 0.0456 | 0.0385 | 0.0116 | 0.0181 | 0.0037 |
| | | 0300 - 0400 | 0.0036 | 0.0000 | 0.0078 | 0.0077 | 0.0118 | 0.0241 | 0.0294 | 0.0310 | 0.0267 | 0.0049 | 0.0210 | 0.0318 | 0.0282 | 0.0456 | 0.0385 | 0.0116 | 0.0181 | 0.0037 |
| | | 0400 - 0500 | 0.0036 | 0.0000 | 0.0078 | 0.0077 | 0.0118 | 0.0241 | 0.0294 | 0.0310 | 0.0267 | 0.0049 | 0.0210 | 0.0318 | 0.0282 | 0.0456 | 0.0385 | 0.0116 | 0.0181 | 0.0037 |
| | | 0500 - 0600 | 0.0040 | 0.0000 | 0.0083 | 0.0082 | 0.0124 | 0.0251 | 0.0315 | 0.0332 | 0.0283 | 0.0053 | 0.0223 | 0.0338 | 0.0293 | 0.0488 | 0.0412 | 0.0123 | 0.0192 | 0.0042 |
| | | 0600 - 0700 | 0.0050 | 0.0000 | 0.0095 | 0.0094 | 0.0136 | 0.0269 | 0.0360 | 0.0379 | 0.0319 | 0.0061 | 0.0252 | 0.0380 | 0.0314 | 0.0558 | 0.0471 | 0.0137 | 0.0214 | 0.0052 |
| | | 0700 - 0800 | 0.0064 | 0.0000 | 0.0109 | 0.0108 | 0.0153 | 0.0294 | 0.0425 | 0.0448 | 0.0370 | 0.0071 | 0.0292 | 0.0441 | 0.0341 | 0.0660 | 0.0557 | 0.0158 | 0.0247 | 0.0066 |
| | | 0800 - 0900 | 0.0055 | 0.0000 | 0.0100 | 0.0099 | 0.0142 | 0.0278 | 0.0383 | 0.0404 | 0.0337 | 0.0064 | 0.0266 | 0.0402 | 0.0324 | 0.0594 | 0.0501 | 0.0145 | 0.0226 | 0.0057 |
| | | 0900 - 1000 | 0.0055 | 0.0000 | 0.0100 | 0.0099 | 0.0142 | 0.0278 | 0.0383 | 0.0404 | 0.0337 | 0.0064 | 0.0266 | 0.0402 | 0.0324 | 0.0594 | 0.0501 | 0.0145 | 0.0226 | 0.0057 |
| | | 1000 - 1100 | 0.0050 | 0.0000 | 0.0095 | 0.0094 | 0.0136 | 0.0269 | 0.0360 | 0.0379 | 0.0319 | 0.0061 | 0.0252 | 0.0380 | 0.0314 | 0.0558 | 0.0471 | 0.0137 | 0.0214 | 0.0052 |
| | | 1100 - 1200 | 0.0050 | 0.0000 | 0.0095 | 0.0094 | 0.0136 | 0.0269 | 0.0360 | 0.0379 | 0.0319 | 0.0061 | 0.0252 | 0.0380 | 0.0314 | 0.0558 | 0.0471 | 0.0137 | 0.0214 | 0.0052 |
| | | 1200 - 1300 | 0.0050 | 0.0000 | 0.0095 | 0.0094 | 0.0136 | 0.0269 | 0.0360 | 0.0379 | 0.0319 | 0.0061 | 0.0252 | 0.0380 | 0.0314 | 0.0558 | 0.0471 | 0.0137 | 0.0214 | 0.0052 |
| | | 1300 - 1400 | 0.0044 | 0.0000 | 0.0088 | 0.0087 | 0.0128 | 0.0258 | 0.0331 | 0.0349 | 0.0296 | 0.0056 | 0.0234 | 0.0353 | 0.0301 | 0.0513 | 0.0433 | 0.0128 | 0.0200 | 0.0046 |
| | | 1400 - 1500 | 0.0050 | 0.0000 | 0.0095 | 0.0094 | 0.0136 | 0.0269 | 0.0360 | 0.0379 | 0.0319 | 0.0061 | 0.0252 | 0.0380 | 0.0314 | 0.0558 | 0.0471 | 0.0137 | 0.0214 | 0.0052 |
| | | 1500 - 1600 | 0.0050 | 0.0000 | 0.0095 | 0.0094 | 0.0136 | 0.0269 | 0.0360 | 0.0379 | 0.0319 | 0.0061 | 0.0252 | 0.0380 | 0.0314 | 0.0558 | 0.0471 | 0.0137 | 0.0214 | 0.0052 |
| | | 1600 - 1700 | 0.0055 | 0.0000 | 0.0100 | 0.0099 | 0.0142 | 0.0278 | 0.0383 | 0.0404 | 0.0337 | 0.0064 | 0.0266 | 0.0402 | 0.0324 | 0.0594 | 0.0501 | 0.0145 | 0.0226 | 0.0057 |
| | | 1700 - 1800 | 0.0050 | 0.0000 | 0.0095 | 0.0094 | 0.0136 | 0.0269 | 0.0360 | 0.0379 | 0.0319 | 0.0061 | 0.0252 | 0.0380 | 0.0314 | 0.0558 | 0.0471 | 0.0137 | 0.0214 | 0.0052 |
| | | 1800 - 1900 | 0.0050 | 0.0000 | 0.0095 | 0.0094 | 0.0136 | 0.0269 | 0.0360 | 0.0379 | 0.0319 | 0.0061 | 0.0252 | 0.0380 | 0.0314 | 0.0558 | 0.0471 | 0.0137 | 0.0214 | 0.0052 |
| | | 1900 - 2000 | 0.0055 | 0.0000 | 0.0100 | 0.0099 | 0.0142 | 0.0278 | 0.0383 | 0.0404 | 0.0337 | 0.0064 | 0.0266 | 0.0402 | 0.0324 | 0.0594 | 0.0501 | 0.0145 | 0.0226 | 0.0057 |
| | | 2000 - 2100 | 0.0044 | 0.0000 | 0.0088 | 0.0087 | 0.0128 | 0.0258 | 0.0331 | 0.0349 | 0.0296 | 0.0056 | 0.0234 | 0.0353 | 0.0301 | 0.0513 | 0.0433 | 0.0128 | 0.0200 | 0.0046 |
| | | 2100 - 2200 | 0.0050 | 0.0000 | 0.0095 | 0.0094 | 0.0136 | 0.0269 | 0.0360 | 0.0379 | 0.0319 | 0.0061 | 0.0252 | 0.0380 | 0.0314 | 0.0558 | 0.0471 | 0.0137 | 0.0214 | 0.0052 |
| | | 2200 - 2300 | 0.0044 | 0.0000 | 0.0088 | 0.0087 | 0.0128 | 0.0258 | 0.0331 | 0.0349 | 0.0296 | 0.0056 | 0.0234 | 0.0353 | 0.0301 | 0.0513 | 0.0433 | 0.0128 | 0.0200 | 0.0046 |
| | | 2300 - 0000 | 0.0040 | 0.0000 | 0.0083 | 0.0082 | 0.0124 | 0.0251 | 0.0315 | 0.0332 | 0.0283 | 0.0053 | 0.0223 | 0.0338 | 0.0293 | 0.0488 | 0.0412 | 0.0123 | 0.0192 | 0.0042 |
| 103 | Fu Hang Road (L103) - EB | 0000 - 0100 | 0.0036 | 0.0000 | 0.0078 | 0.0077 | 0.0118 | 0.0241 | 0.0294 | 0.0310 | 0.0267 | 0.0049 | 0.0210 | 0.0318 | 0.0282 | 0.0456 | 0.0385 | 0.0116 | 0.0181 | 0.0037 |
| | | 0100 - 0200 | 0.0036 | 0.0000 | 0.0078 | 0.0077 | 0.0118 | 0.0241 | 0.0294 | 0.0310 | 0.0267 | 0.0049 | 0.0210 | 0.0318 | 0.0282 | 0.0456 | 0.0385 | 0.0116 | 0.0181 | 0.0037 |
| | | 0200 - 0300 | 0.0036 | 0.0000 | 0.0078 | 0.0077 | 0.0118 | 0.0241 | 0.0294 | 0.0310 | 0.0267 | 0.0049 | 0.0210 | 0.0318 | 0.0282 | 0.0456 | 0.0385 | 0.0116 | 0.0181 | 0.0037 |
| | | 0300 - 0400 | 0.0036 | 0.0000 | 0.0078 | 0.0077 | 0.0118 | 0.0241 | 0.0294 | 0.0310 | 0.0267 | 0.0049 | 0.0210 | 0.0318 | 0.0282 | 0.0456 | 0.0385 | 0.0116 | 0.0181 | 0.0037 |
| | | 0400 - 0500 | 0.0036 | 0.0000 | 0.0078 | 0.0077 | 0.0118 | 0.0241 | 0.0294 | 0.0310 | 0.0267 | 0.0049 | 0.0210 | 0.0318 | 0.0282 | 0.0456 | 0.0385 | 0.0116 | 0.0181 | 0.0037 |
| | | 0500 - 0600 | 0.0036 | 0.0000 | 0.0078 | 0.0077 | 0.0118 | 0.0241 | 0.0294 | 0.0310 | 0.0267 | 0.0049 | 0.0210 | 0.0318 | 0.0282 | 0.0456 | 0.0385 | 0.0116 | 0.0181 | 0.0037 |
| | | 0600 - 0700 | 0.0036 | 0.0000 | 0.0078 | 0.0077 | 0.0118 | 0.0241 | 0.0294 | 0.0310 | 0.0267 | 0.0049 | 0.0210 | 0.0318 | 0.0282 | 0.0456 | 0.0385 | 0.0116 | 0.0181 | 0.0037 |
| | | 0700 - 0800 | 0.0036 | 0.0000 | 0.0078 | 0.0077 | 0.0118 | 0.0241 | 0.0294 | 0.0310 | 0.0267 | 0.0049 | 0.0210 | 0.0318 | 0.0282 | 0.0456 | 0.0385 | 0.0116 | 0.0181 | 0.0037 |
| | | 0800 - 0900 | 0.0036 | 0.0000 | 0.0078 | 0.0077 | 0.0118 | 0.0241 | 0.0294 | 0.0310 | 0.0267 | 0.0049 | 0.0210 | 0.0318 | 0.0282 | 0.0456 | 0.0385 | 0.0116 | 0.0181 | 0.0037 |
| | | 0900 - 1000 | 0.0036 | 0.0000 | 0.0078 | 0.0077 | 0.0118 | 0.0241 | 0.0294 | 0.0310 | 0.0267 | 0.0049 | 0.0210 | 0.0318 | 0.0282 | 0.0456 | 0.0385 | 0.0116 | 0.0181 | 0.0037 |
| | | 1000 - 1100 | 0.0036 | 0.0000 | 0.0078 | 0.0077 | 0.0118 | 0.0241 | 0.0294 | 0.0310 | 0.0267 | 0.0049 | 0.0210 | 0.0318 | 0.0282 | 0.0456 | 0.0385 | 0.0116 | 0.0181 | 0.0037 |
| | | 1100 - 1200 | 0.0036 | 0.0000 | 0.0078 | 0.0077 | 0.0118 | 0.0241 | 0.0294 | 0.0310 | 0.0267 | 0.0049 | 0.0210 | 0.0318 | 0.0282 | 0.0456 | 0.0385 | 0.0116 | 0.0181 | 0.0037 |
| | | 1200 - 1300 | 0.0036 | 0.0000 | 0.0078 | 0.0077 | 0.0118 | 0.0241 | 0.0294 | 0.0310 | 0.0267 | 0.0049 | 0.0210 | 0.0318 | 0.0282 | 0.0456 | 0.0385 | 0.0116 | 0.0181 | 0.0037 |
| | | 1300 - 1400 | 0.0036 | 0.0000 | 0.0078 | 0.0077 | 0.0118 | 0.0241 | 0.0294 | 0.0310 | 0.0267 | 0.0049 | 0.0210 | 0.0318 | 0.0282 | 0.0456 | 0.0385 | 0.0116 | 0.0181 | 0.0037 |
| | | 1400 - 1500 | 0.0036 | 0.0000 | 0.0078 | 0.0077 | 0.0118 | 0.0241 | 0.0294 | 0.0310 | 0.0267 | 0.0049 | 0.0210 | 0.0318 | 0.0282 | 0.0456 | 0.0385 | 0.0116 | 0.0181 | 0.0037 |
| | | 1500 - 1600 | 0.0036 | 0.0000 | 0.0078 | 0.0077 | 0.0118 | 0.0241 | 0.0294 | 0.0310 | 0.0267 | 0.0049 | 0.0210 | 0.0318 | 0.0282 | 0.0456 | 0.0385 | 0.0116 | 0.0181 | 0.0037 |
| | | 1600 - 1700 | 0.0040 | 0.0000 | 0.0083 | 0.0082 | 0.0124 | 0.0251 | 0.0315 | 0.0332 | 0.0283 | 0.0053 | 0.0223 | 0.0338 | 0.0293 | 0.0488 | 0.0412 | 0.0123 | 0.0192 | 0.0042 |
| | | 1700 - 1800 | 0.0040 | 0.0000 | 0.0083 | 0.0082 | 0.0124 | 0.0251 | 0.0315 | 0.0332 | 0.0283 | 0.0053 | 0.0223 | 0.0338 | 0.0293 | 0.0488 | 0.0412 | 0.0123 | 0.0192 | 0.0042 |
| | | 1800 - 1900 | 0.0040 | 0.0000 | 0.0083 | 0.0082 | 0.0124 | 0.0251 | 0.0315 | 0.0332 | 0.0283 | 0.0053 | 0.0223 | 0.0338 | 0.0293 | 0.0488 | 0.0412 | 0.0123 | 0.0192 | 0.0042 |
| | | 1900 - 2000 | 0.0036 | 0.0000 | 0.0078 | 0.0077 | 0.0118 | 0.0241 | 0.0294 | 0.0310 | 0.0267 | 0.0049 | 0.0210 | 0.0318 | 0.0282 | 0.0456 | 0.0385 | 0.0116 | 0.0181 | 0.0037 |
| | | 2000 - 2100 | 0.0036 | 0.0000 | 0.0078 | 0.0077 | 0.0118 | 0.0241 | 0.0294 | 0.0310 | 0.0267 | 0.0049 | 0.0210 | 0.0318 | 0.0282 | 0.0456 | 0.0385 | 0.0116 | 0.0181 | 0.0037 |
| | | 2100 - 2200 | 0.0036 | 0.0000 | 0.0078 | 0.0077 | 0.0118 | 0.0241 | 0.0294 | 0.0310 | 0.0267 | 0.0049 | 0.0210 | 0.0318 | 0.0282 | 0.0456 | 0.0385 | 0.0116 | 0.0181 | 0.0037 |
| | | 2200 - 2300 | 0.0036 | 0.0000 | 0.0078 | 0.0077 | 0.0118 | 0.0241 | 0.0294 | 0.0310 | 0.0267 | 0.0049 | 0.0210 | 0.0318 | 0.0282 | 0.0456 | 0.0385 | 0.0116 | 0.0181 | 0.0037 |
| | | 2300 - 0000 | 0.0036 | 0.0000 | 0.0078 | 0.0077 | 0.0118 | 0.0241 | 0.0294 | 0.0310 | 0.0267 | 0.0049 | 0.0210 | 0.0318 | 0.0282 | 0.0456 | 0.0385 | 0.0116 | 0.0181 | 0.0037 |
| 104 | Fu Hang Road (L104) - NB | 0000 - 0100 | 0.0036 | 0.0000 | 0.0078 | 0.0077 | 0.0118 | 0.0241 | 0.0294 | 0.0310 | 0.0267 | 0.0049 | 0.0210 | 0.0318 | 0.0282 | 0.0456 | 0.0385 | 0.0116 | 0.0181 | 0.0037 |
| | | 0100 - 0200 | 0.0036 | 0.0000 | 0.0078 | 0.0077 | 0.0118 | 0.0241 | 0.0294 | 0.0310 | 0.0267 | 0.0049 | 0.0210 | 0.0318 | 0.0282 | 0.0456 | 0.0385 | 0.0116 | 0.0181 | 0.0037 |
| | | 0200 - 0300 | 0.0036 | 0.0000 | 0.0078 | 0.0077 | 0.0118 | 0.0241 | 0.0294 | 0.0310 | 0.0267 | 0.0049 | 0.0210 | 0.0318 | 0.0282 | 0.0456 | 0.0385 | 0.0116 | 0.0181 | 0.0037 |
| | | 0300 - 0400 | 0.0036 | 0.0000 | 0.0078 | 0.0077 | 0.0118 | 0.0241 | 0.0294 | 0.0310 | 0.0267 | 0.0049 | 0.0210 | 0.0318 | 0.0282 | 0.0456 | 0.0385 | 0.0116 | 0.0181 | 0.0037 |
| | | 0400 - 0500 | 0.0036 | 0.0000 | 0.0078 | 0.0077 | 0.0118 | 0.0241 | 0.0294 | 0.0310 | 0.0267 | 0.0049 | 0.0210 | 0.0318 | 0.0282 | 0.0456 | 0.0385 | 0.0116 | 0.0181 | 0.0037 |
| | | 0500 - 0600 | 0.0036 | 0.0000 | 0.0078 | 0.0077 | 0.0118 | 0.0241 | 0.0294 | 0.0310 | 0.0267 | 0.0049 | 0.0210 | 0.0318 | 0.0282 | 0.0456 | 0.0385 | 0.0116 | 0.0181 | 0.0037 |
| | | 0600 - 0700 | 0.0036 | 0.0000 | 0.0078 | 0.0077 | 0.0118 | 0.0241 | 0.0294 | 0.0310 | 0.0267 | 0.0049 | 0.0210 | 0.0318 | 0.0282 | 0.0456 | 0.0385 | 0.0116 | 0.0181 | 0.0037 |
| | | 0700 - 0800 | 0.0040 | 0.0000 | 0.0083 | 0.0082 | 0.0124 | 0.0251 | 0.0315 | 0.0332 | 0.0283 | 0.0053 | 0.0223 | 0.0338 | 0.0293 | 0.0488 | 0.0412 | 0.0123 | 0.0192 | 0.0042 |
| | | 0800 - 0900 | 0.0040 | 0.0000 | 0.0083 | 0.0082 | 0.0124 | 0.0251 | 0.0315 | 0.0332 | 0.0283 | 0.0053 | 0.0223 | 0.0338 | 0.0293 | 0.0488 | 0.0412 | 0.0123 | 0.0192 | 0.0042 |
| | | 0900 - 1000 | 0.0040 | 0.0000 | 0.0083 | 0.0082 | 0.0124 | 0.0251 | 0.0315 | 0.0332 | 0.0283 | 0.0053 | 0.0223 | 0.0338 | 0.0293 | 0.0488 | 0.0412 | 0.0123 | 0.0192 | 0.0042 |
| | | 1000 - 1100 | 0.0036 | 0.0000 | 0.0078 | 0.0077 | 0.0118 | 0.0241 | 0.0294 | 0.0310 | 0.0267 | 0.0049 | 0.0210 | 0.0318 | 0.0282 | 0.0456 | 0.0385 | 0.0116 | 0.0181 | 0.0037 |
| | | 1100 - 1200 | 0.0036 | 0.0000 | 0.0078 | 0.0077 | 0.0118 | 0.0241 | 0.0294 | 0.0310 | 0.0267 | 0.0049 | 0.0210 | 0.0318 | 0.0282 | 0.0456 | 0.0385 | 0.0116 | 0.0181 | 0.0037 |
| | | 1200 - 1300 | 0.0036 | 0.0000 | 0.0078 | 0.0077 | 0.0118 | 0.0241 | 0.0294 | 0.0310 | 0.0267 | 0.0049 | 0.0210 | 0.0318 | 0.0282 | 0.0456 | 0.0385 | 0.0116 | 0.0181 | 0.0037 |
| | | 1300 - 1400 | 0.0036 | 0.0000 | 0.0078 | 0.0077 | 0.0118 | 0.0241 | 0.0294 | 0.0310 | 0.0267 | 0.0049 | 0.0210 | 0.0318 | 0.0282 | 0.0456 | 0.0385 | 0.0116 | 0.0181 | 0.0037 |
| | | 1400 - 1500 | 0.0036 | 0.0000 | 0.0078 | 0.0077 | 0.0118 | 0.0241 | 0.0294 | 0.0310 | 0.0267 | 0.0049 | 0.0210 | 0.0318 | 0.0282 | 0.0456 | 0.0385 | 0.0116 | 0.0181 | 0.0037 |
| | | 1500 - 1600 | 0.0040 | 0.0000 | 0.0083 | 0.0082 | 0.0124 | 0.0251 | 0.0315 | 0.0332 | 0.0283 | 0.0053 | 0.0223 | 0.0338 | 0.0293 | 0.0488 | 0.0412 | 0.0123 | 0.0192 | 0.0042 |
| | | 1600 - 1700 | 0.0036 | 0.0000 | 0.0078 | 0.0077 | 0.0118 | 0.0241 | 0.0294 | 0.0310 | 0.0267 | 0.0049 | 0.0210 | 0.0318 | 0.0282 | 0.0456 | 0.0385 | 0.0116 | 0.0181 | 0.0037 |
| | | 1700 - 1800 | 0.0036 | 0.0000 | 0.0078 | 0.0077 | 0.0118 | 0.0241 | 0.0294 | 0.0310 | 0.0267 | 0.0049 | 0.0210 | 0.0318 | 0.0282 | 0.0456 | 0.0385 | 0.0116 | 0.0181 | 0.0037 |
| | | 1800 - 1900 | 0.0036 | 0.0000 | 0.0078 | 0.0077 | 0.0118 | 0.0241 | 0.0294 | 0.0310 | 0.0267 | 0.0049 | 0.0210 | 0.0318 | 0.0282 | 0.0456 | 0.0385 | 0.0116 | 0.0181 | 0.0037 |
| | | 1900 - 2000 | 0.0036 | 0.0000 | 0.0078 | 0.0077 | 0.0118 | 0.0241 | 0.0294 | 0.0310 | 0.0267 | 0.0049 | 0.0210 | 0.0318 | 0.0282 | 0.0456 | 0.0385 | 0.0116 | 0.0181 | 0.0037 |
| | | 2000 - 2100 | 0.0036 | 0.0000 | 0.0078 | 0.0077 | 0.0118 | 0.0241 | 0.0294 | 0.0310 | 0.0267 | 0.0049 | 0.0210 | 0.0318 | 0.0282 | 0.0456 | 0.0385 | 0.0116 | 0.0181 | 0.0037 |
| | | 2100 - 2200 | 0.0036 | 0.0000 | 0.0078 | 0.0077 | 0.0118 | 0.0241 | 0.0294 | 0.0310 | 0.0267 | 0.0049 | 0.0210 | 0.0318 | 0.0282 | 0.0456 | 0.0385 | 0.0116 | 0.0181 | 0.0037 |
| | | 2200 - 2300 | 0.0036 | 0.0000 | 0.0078 | 0.0077 | 0.0118 | 0.0241 | 0.0294 | 0.0310 | 0.0267 | 0.0049 | 0.0210 | 0.0318 | 0.0282 | 0.0456 | 0.0385 | 0.0116 | 0.0181 | 0.0037 |
| | | 2300 - 0000 | 0.0036 | 0.0000 | 0.0078 | 0.0077 | 0.0118 | 0.0241 | 0.0294 | 0.0310 | 0.0267 | 0.0049 | 0.0210 | 0.0318 | 0.0282 | 0.0456 | 0.0385 | 0.0116 | 0.0181 | 0.0037 |
| 105 | Slip road from Yuen Long Highway (L105) - WB | 0000 - 0100 | 0.0019 | 0.0000 | 0.0051 | 0.0051 | 0.0099 | 0.0195 | 0.0217 | 0.0229 | 0.0207 | 0.0031 | 0.0162 | 0.0246 | 0.0229 | 0.0337 | 0.0284 | 0.0087 | 0.0136 | 0.0020 |
| | | 0100 - 0200 | 0.0019 | 0.0000 | 0.0051 | 0.0051 | 0.0099 | 0.0195 | 0.0217 | 0.0229 | 0.0207 | 0.0031 | 0.0162 | 0.0246 | 0.0229 | 0.0337 | 0.0284 | 0.0087 | 0.0136 | 0.0020 |
| | | 0200 - 0300 | 0.0019 | 0.0000 | 0.0051 | 0.0051 | 0.0099 | 0.0195 | 0.0217 | 0.0229 | 0.0207 | 0.0031 | 0.0162 | 0.0246 | 0.0229 | 0.0337 | 0.0284 | 0.0087 | 0.0136 | 0.0020 |
| | | 0300 - 0400 | 0.0019 | 0.0000 | 0.0051 | 0.0051 | 0.0099 | 0.0195 | 0.0217 | 0.0229 | 0.0207 | 0.0031 | 0.0162 | 0.0246 | 0.0229 | 0.0337 | 0.0284 | 0.0087 | 0.0136 | 0.0020 |
| | | 0400 - 0500 | 0.0019 | 0.0000 | 0.0051 | 0.0051 | 0.0099 | 0.0195 | 0.0217 | 0.0229 | 0.0207 | 0.0031 | 0.0162 | 0.0246 | 0.0229 | 0.0337 | 0.0284 | 0.0087 | 0.0136 | 0.0020 |
| | | 0500 - 0600 | 0.0019 | 0.0000 | 0.0051 | 0.0051 | 0.0099 | 0.0195 | 0.0217 | 0.0229 | 0.0207 | 0.0031 | 0.0162 | 0.0246 | 0.0229 | 0.0337 | 0.0284 | 0.0087 | 0.0136 | 0.0020 |
| | | 0600 - 0700 | 0.0019 | 0.0000 | 0.0051 | 0.0051 | 0.0099 | 0.0195 | 0.0217 | 0.0229 | 0.0207 | 0.0031 | 0.0162 | 0.0246 | 0.0229 | 0.0337 | 0.0284 | 0.0087 | 0.0136 | 0.0020 |
| | | 0700 - 0800 | 0.0021 | 0.0000 | 0.0055 | 0.0054 | 0.0101 | 0.0202 | 0.0227 | 0.0239 | 0.0214 | 0.0034 | 0.0168 | 0.0255 | 0.0237 | 0.0352 | 0.0297 | 0.0092 | 0.0143 | 0.0022 |
| | | 0800 - 0900 | 0.0021 | 0.0000 | 0.0054 | 0.0053 | 0.0100 | 0.0201 | 0.0224 | 0.0236 | 0.0212 | 0.0033 | 0.0167 | 0.0253 | 0.0235 | 0.0348 | 0.0294 | 0.0090 | 0.0141 | 0.0022 |
| | | 0900 - 1000 | 0.0020 | 0.0000 | 0.0052 | 0.0052 | 0.0099 | 0.0197 | 0.0219 | 0.0231 | 0.0208 | 0.0032 | 0.0164 | 0.0248 | 0.0231 | 0.0340 | 0.0287 | 0.0088 | 0.0138 | 0.0021 |
| | | 1000 - 1100 | 0.0019 | 0.0000 | 0.0051 | 0.0051 | 0.0099 | 0.0195 | 0.0217 | 0.0229 | 0.0207 | 0.0031 | 0.0162 | 0.0246 | 0.0229 | 0.0337 | 0.0284 | 0.0087 | 0.0136 | 0.0020 |
| | | 1100 - 1200 | 0.0019 | 0.0000 | 0.0051 | 0.0051 | 0.0099 | 0.0195 | 0.0217 | 0.0229 | 0.0207 | 0.0031 | 0.0162 | 0.0246 | 0.0229 | 0.0337 | 0.0284 | 0.0087 | 0.0136 | 0.0020 |
| | | 1200 - 1300 | 0.0019 | 0.0000 | 0.0051 | 0.0051 | 0.0099 | 0.0195 | 0.0217 | 0.0229 | 0.0207 | 0.0031 | 0.0162 | 0.0246 | 0.0229 | 0.0337 | 0.0284 | 0.0087 | 0.0136 | 0.0020 |
| | | 1300 - 1400 | 0.0019 | 0.0000 | 0.0051 | 0.0051 | 0.0099 | 0.0195 | 0.0217 | 0.0229 | 0.0207 | 0.0031 | 0.0162 | 0.0246 | 0.0229 | 0.0337 | 0.0284 | 0.0087 | 0.0136 | 0.0020 |
| | | 1400 - 1500 | 0.0019 | 0.0000 | 0.0051 | 0.0051 | 0.0099 | 0.0195 | 0.0217 | 0.0229 | 0.0207 | 0.0031 | 0.0162 | 0.0246 | 0.0229 | 0.0337 | 0.0284 | 0.0087 | 0.0136 | 0.0020 |
| | | 1500 - 1600 | 0.0020 | 0.0000 | 0.0052 | 0.0052 | 0.0099 | 0.0197 | 0.0219 | 0.0231 | 0.0208 | 0.0032 | 0.0164 | 0.0248 | 0.0231 | 0.0340 | 0.0287 | 0.0088 | 0.0138 | 0.0021 |
| | | 1600 - 1700 | 0.0020 | 0.0000 | 0.0052 | 0.0052 | 0.0099 | 0.0197 | 0.0219 | 0.0231 | 0.0208 | 0.0032 | 0.0164 | 0.0248 | 0.0231 | 0.0340 | 0.0287 | 0.0088 | 0.0138 | 0.0021 |
| | | 1700 - 1800 | 0.0020 | 0.0000 | 0.0053 | 0.0052 | 0.0100 | 0.0199 | 0.0222 | 0.0234 | 0.0210 | 0.0033 | 0.0165 | 0.0251 | 0.0233 | 0.0344 | 0.0290 | 0.0089 | 0.0140 | 0.0021 |
| | | 1800 - 1900 | 0.0020 | 0.0000 | 0.0053 | 0.0052 | 0.0100 | 0.0199 | 0.0222 | 0.0234 | 0.0210 | 0.0033 | 0.0165 | 0.0251 | 0.0233 | 0.0344 | 0.0290 | 0.0089 | 0.0140 | 0.0021 |
| | | 1900 - 2000 | 0.0020 | 0.0000 | 0.0052 | 0.0052 | 0.0099 | 0.0197 | 0.0219 | 0.0231 | 0.0208 | 0.0032 | 0.0164 | 0.0248 | 0.0231 | 0.0340 | 0.0287 | 0.0088 | 0.0138 | 0.0021 |
| | | 2000 - 2100 | 0.0019 | 0.0000 | 0.0051 | 0.0051 | 0.0099 | 0.0195 | 0.0217 | 0.0229 | 0.0207 | 0.0031 | 0.0162 | 0.0246 | 0.0229 | 0.0337 | 0.0284 | 0.0087 | 0.0136 | 0.0020 |
| | | 2100 - 2200 | 0.0020 | 0.0000 | 0.0052 | 0.0052 | 0.0099 | 0.0197 | 0.0219 | 0.0231 | 0.0208 | 0.0032 | 0.0164 | 0.0248 | 0.0231 | 0.0340 | 0.0287 | 0.0088 | 0.0138 | 0.0021 |
| | | 2200 - 2300 | 0.0019 | 0.0000 | 0.0051 | 0.0051 | 0.0099 | 0.0195 | 0.0217 | 0.0229 | 0.0207 | 0.0031 | 0.0162 | 0.0246 | 0.0229 | 0.0337 | 0.0284 | 0.0087 | 0.0136 | 0.0020 |
| | | 2300 - 0000 | 0.0019 | 0.0000 | 0.0051 | 0.0051 | 0.0099 | 0.0195 | 0.0217 | 0.0229 | 0.0207 | 0.0031 | 0.0162 | 0.0246 | 0.0229 | 0.0337 | 0.0284 | 0.0087 | 0.0136 | 0.0020 |

**EMFAC Year 2037 x Traffic Data Year 2037**

| Road No. | Road Section | Time | FSP Emission | | | | | | | | | | | | | | | | | |
|---|---|---|---|---|---|---|---|---|---|---|---|---|---|---|---|---|---|---|---|---|
| | | | PC | Taxi | LGV3 | LGV4 | LGV6 | HGV7 | HGV8 | HGV9 | PLB | PV4 | PV5 | NFB6 | NFB7 | NFB8 | NFB9 | FBSD | FBDD | MC |
| 106 | Road P1 (L106) - NB | 0000 - 0100 | 0.0019 | 0.0000 | 0.0051 | 0.0051 | 0.0099 | 0.0195 | 0.0217 | 0.0229 | 0.0207 | 0.0031 | 0.0162 | 0.0246 | 0.0229 | 0.0337 | 0.0284 | 0.0087 | 0.0136 | 0.0020 |
| | | 0100 - 0200 | 0.0019 | 0.0000 | 0.0051 | 0.0051 | 0.0099 | 0.0195 | 0.0217 | 0.0229 | 0.0207 | 0.0031 | 0.0162 | 0.0246 | 0.0229 | 0.0337 | 0.0284 | 0.0087 | 0.0136 | 0.0020 |
| | | 0200 - 0300 | 0.0019 | 0.0000 | 0.0051 | 0.0051 | 0.0099 | 0.0195 | 0.0217 | 0.0229 | 0.0207 | 0.0031 | 0.0162 | 0.0246 | 0.0229 | 0.0337 | 0.0284 | 0.0087 | 0.0136 | 0.0020 |
| | | 0300 - 0400 | 0.0019 | 0.0000 | 0.0051 | 0.0051 | 0.0099 | 0.0195 | 0.0217 | 0.0229 | 0.0207 | 0.0031 | 0.0162 | 0.0246 | 0.0229 | 0.0337 | 0.0284 | 0.0087 | 0.0136 | 0.0020 |
| | | 0400 - 0500 | 0.0019 | 0.0000 | 0.0051 | 0.0051 | 0.0099 | 0.0195 | 0.0217 | 0.0229 | 0.0207 | 0.0031 | 0.0162 | 0.0246 | 0.0229 | 0.0337 | 0.0284 | 0.0087 | 0.0136 | 0.0020 |
| | | 0500 - 0600 | 0.0019 | 0.0000 | 0.0051 | 0.0051 | 0.0099 | 0.0195 | 0.0217 | 0.0229 | 0.0207 | 0.0031 | 0.0162 | 0.0246 | 0.0229 | 0.0337 | 0.0284 | 0.0087 | 0.0136 | 0.0020 |
| | | 0600 - 0700 | 0.0019 | 0.0000 | 0.0051 | 0.0051 | 0.0099 | 0.0195 | 0.0217 | 0.0229 | 0.0207 | 0.0031 | 0.0162 | 0.0246 | 0.0229 | 0.0337 | 0.0284 | 0.0087 | 0.0136 | 0.0020 |
| | | 0700 - 0800 | 0.0019 | 0.0000 | 0.0051 | 0.0051 | 0.0099 | 0.0195 | 0.0217 | 0.0229 | 0.0207 | 0.0031 | 0.0162 | 0.0246 | 0.0229 | 0.0337 | 0.0284 | 0.0087 | 0.0136 | 0.0020 |
| | | 0800 - 0900 | 0.0019 | 0.0000 | 0.0051 | 0.0051 | 0.0099 | 0.0195 | 0.0217 | 0.0229 | 0.0207 | 0.0031 | 0.0162 | 0.0246 | 0.0229 | 0.0337 | 0.0284 | 0.0087 | 0.0136 | 0.0020 |
| | | 0900 - 1000 | 0.0019 | 0.0000 | 0.0051 | 0.0051 | 0.0099 | 0.0195 | 0.0217 | 0.0229 | 0.0207 | 0.0031 | 0.0162 | 0.0246 | 0.0229 | 0.0337 | 0.0284 | 0.0087 | 0.0136 | 0.0020 |
| | | 1000 - 1100 | 0.0019 | 0.0000 | 0.0051 | 0.0051 | 0.0099 | 0.0195 | 0.0217 | 0.0229 | 0.0207 | 0.0031 | 0.0162 | 0.0246 | 0.0229 | 0.0337 | 0.0284 | 0.0087 | 0.0136 | 0.0020 |
| | | 1100 - 1200 | 0.0019 | 0.0000 | 0.0051 | 0.0051 | 0.0099 | 0.0195 | 0.0217 | 0.0229 | 0.0207 | 0.0031 | 0.0162 | 0.0246 | 0.0229 | 0.0337 | 0.0284 | 0.0087 | 0.0136 | 0.0020 |
| | | 1200 - 1300 | 0.0019 | 0.0000 | 0.0051 | 0.0051 | 0.0099 | 0.0195 | 0.0217 | 0.0229 | 0.0207 | 0.0031 | 0.0162 | 0.0246 | 0.0229 | 0.0337 | 0.0284 | 0.0087 | 0.0136 | 0.0020 |
| | | 1300 - 1400 | 0.0019 | 0.0000 | 0.0051 | 0.0051 | 0.0099 | 0.0195 | 0.0217 | 0.0229 | 0.0207 | 0.0031 | 0.0162 | 0.0246 | 0.0229 | 0.0337 | 0.0284 | 0.0087 | 0.0136 | 0.0020 |
| | | 1400 - 1500 | 0.0019 | 0.0000 | 0.0051 | 0.0051 | 0.0099 | 0.0195 | 0.0217 | 0.0229 | 0.0207 | 0.0031 | 0.0162 | 0.0246 | 0.0229 | 0.0337 | 0.0284 | 0.0087 | 0.0136 | 0.0020 |
| | | 1500 - 1600 | 0.0019 | 0.0000 | 0.0051 | 0.0051 | 0.0099 | 0.0195 | 0.0217 | 0.0229 | 0.0207 | 0.0031 | 0.0162 | 0.0246 | 0.0229 | 0.0337 | 0.0284 | 0.0087 | 0.0136 | 0.0020 |
| | | 1600 - 1700 | 0.0019 | 0.0000 | 0.0051 | 0.0051 | 0.0099 | 0.0195 | 0.0217 | 0.0229 | 0.0207 | 0.0031 | 0.0162 | 0.0246 | 0.0229 | 0.0337 | 0.0284 | 0.0087 | 0.0136 | 0.0020 |
| | | 1700 - 1800 | 0.0019 | 0.0000 | 0.0051 | 0.0051 | 0.0099 | 0.0195 | 0.0217 | 0.0229 | 0.0207 | 0.0031 | 0.0162 | 0.0246 | 0.0229 | 0.0337 | 0.0284 | 0.0087 | 0.0136 | 0.0020 |
| | | 1800 - 1900 | 0.0019 | 0.0000 | 0.0051 | 0.0051 | 0.0099 | 0.0195 | 0.0217 | 0.0229 | 0.0207 | 0.0031 | 0.0162 | 0.0246 | 0.0229 | 0.0337 | 0.0284 | 0.0087 | 0.0136 | 0.0020 |
| | | 1900 - 2000 | 0.0019 | 0.0000 | 0.0051 | 0.0051 | 0.0099 | 0.0195 | 0.0217 | 0.0229 | 0.0207 | 0.0031 | 0.0162 | 0.0246 | 0.0229 | 0.0337 | 0.0284 | 0.0087 | 0.0136 | 0.0020 |
| | | 2000 - 2100 | 0.0019 | 0.0000 | 0.0051 | 0.0051 | 0.0099 | 0.0195 | 0.0217 | 0.0229 | 0.0207 | 0.0031 | 0.0162 | 0.0246 | 0.0229 | 0.0337 | 0.0284 | 0.0087 | 0.0136 | 0.0020 |
| | | 2100 - 2200 | 0.0019 | 0.0000 | 0.0051 | 0.0051 | 0.0099 | 0.0195 | 0.0217 | 0.0229 | 0.0207 | 0.0031 | 0.0162 | 0.0246 | 0.0229 | 0.0337 | 0.0284 | 0.0087 | 0.0136 | 0.0020 |
| | | 2200 - 2300 | 0.0019 | 0.0000 | 0.0051 | 0.0051 | 0.0099 | 0.0195 | 0.0217 | 0.0229 | 0.0207 | 0.0031 | 0.0162 | 0.0246 | 0.0229 | 0.0337 | 0.0284 | 0.0087 | 0.0136 | 0.0020 |
| | | 2300 - 0000 | 0.0019 | 0.0000 | 0.0051 | 0.0051 | 0.0099 | 0.0195 | 0.0217 | 0.0229 | 0.0207 | 0.0031 | 0.0162 | 0.0246 | 0.0229 | 0.0337 | 0.0284 | 0.0087 | 0.0136 | 0.0020 |
| 107 | Road P1 (L107) - SB | 0000 - 0100 | 0.0019 | 0.0000 | 0.0051 | 0.0051 | 0.0099 | 0.0195 | 0.0217 | 0.0229 | 0.0207 | 0.0031 | 0.0162 | 0.0246 | 0.0229 | 0.0337 | 0.0284 | 0.0087 | 0.0136 | 0.0020 |
| | | 0100 - 0200 | 0.0019 | 0.0000 | 0.0051 | 0.0051 | 0.0099 | 0.0195 | 0.0217 | 0.0229 | 0.0207 | 0.0031 | 0.0162 | 0.0246 | 0.0229 | 0.0337 | 0.0284 | 0.0087 | 0.0136 | 0.0020 |
| | | 0200 - 0300 | 0.0019 | 0.0000 | 0.0051 | 0.0051 | 0.0099 | 0.0195 | 0.0217 | 0.0229 | 0.0207 | 0.0031 | 0.0162 | 0.0246 | 0.0229 | 0.0337 | 0.0284 | 0.0087 | 0.0136 | 0.0020 |
| | | 0300 - 0400 | 0.0019 | 0.0000 | 0.0051 | 0.0051 | 0.0099 | 0.0195 | 0.0217 | 0.0229 | 0.0207 | 0.0031 | 0.0162 | 0.0246 | 0.0229 | 0.0337 | 0.0284 | 0.0087 | 0.0136 | 0.0020 |
| | | 0400 - 0500 | 0.0019 | 0.0000 | 0.0051 | 0.0051 | 0.0099 | 0.0195 | 0.0217 | 0.0229 | 0.0207 | 0.0031 | 0.0162 | 0.0246 | 0.0229 | 0.0337 | 0.0284 | 0.0087 | 0.0136 | 0.0020 |
| | | 0500 - 0600 | 0.0019 | 0.0000 | 0.0051 | 0.0051 | 0.0099 | 0.0195 | 0.0217 | 0.0229 | 0.0207 | 0.0031 | 0.0162 | 0.0246 | 0.0229 | 0.0337 | 0.0284 | 0.0087 | 0.0136 | 0.0020 |
| | | 0600 - 0700 | 0.0019 | 0.0000 | 0.0051 | 0.0051 | 0.0099 | 0.0195 | 0.0217 | 0.0229 | 0.0207 | 0.0031 | 0.0162 | 0.0246 | 0.0229 | 0.0337 | 0.0284 | 0.0087 | 0.0136 | 0.0020 |
| | | 0700 - 0800 | 0.0019 | 0.0000 | 0.0051 | 0.0051 | 0.0099 | 0.0195 | 0.0217 | 0.0229 | 0.0207 | 0.0031 | 0.0162 | 0.0246 | 0.0229 | 0.0337 | 0.0284 | 0.0087 | 0.0136 | 0.0020 |
| | | 0800 - 0900 | 0.0019 | 0.0000 | 0.0051 | 0.0051 | 0.0099 | 0.0195 | 0.0217 | 0.0229 | 0.0207 | 0.0031 | 0.0162 | 0.0246 | 0.0229 | 0.0337 | 0.0284 | 0.0087 | 0.0136 | 0.0020 |
| | | 0900 - 1000 | 0.0019 | 0.0000 | 0.0051 | 0.0051 | 0.0099 | 0.0195 | 0.0217 | 0.0229 | 0.0207 | 0.0031 | 0.0162 | 0.0246 | 0.0229 | 0.0337 | 0.0284 | 0.0087 | 0.0136 | 0.0020 |
| | | 1000 - 1100 | 0.0019 | 0.0000 | 0.0051 | 0.0051 | 0.0099 | 0.0195 | 0.0217 | 0.0229 | 0.0207 | 0.0031 | 0.0162 | 0.0246 | 0.0229 | 0.0337 | 0.0284 | 0.0087 | 0.0136 | 0.0020 |
| | | 1100 - 1200 | 0.0019 | 0.0000 | 0.0051 | 0.0051 | 0.0099 | 0.0195 | 0.0217 | 0.0229 | 0.0207 | 0.0031 | 0.0162 | 0.0246 | 0.0229 | 0.0337 | 0.0284 | 0.0087 | 0.0136 | 0.0020 |
| | | 1200 - 1300 | 0.0019 | 0.0000 | 0.0051 | 0.0051 | 0.0099 | 0.0195 | 0.0217 | 0.0229 | 0.0207 | 0.0031 | 0.0162 | 0.0246 | 0.0229 | 0.0337 | 0.0284 | 0.0087 | 0.0136 | 0.0020 |
| | | 1300 - 1400 | 0.0019 | 0.0000 | 0.0051 | 0.0051 | 0.0099 | 0.0195 | 0.0217 | 0.0229 | 0.0207 | 0.0031 | 0.0162 | 0.0246 | 0.0229 | 0.0337 | 0.0284 | 0.0087 | 0.0136 | 0.0020 |
| | | 1400 - 1500 | 0.0019 | 0.0000 | 0.0051 | 0.0051 | 0.0099 | 0.0195 | 0.0217 | 0.0229 | 0.0207 | 0.0031 | 0.0162 | 0.0246 | 0.0229 | 0.0337 | 0.0284 | 0.0087 | 0.0136 | 0.0020 |
| | | 1500 - 1600 | 0.0019 | 0.0000 | 0.0051 | 0.0051 | 0.0099 | 0.0195 | 0.0217 | 0.0229 | 0.0207 | 0.0031 | 0.0162 | 0.0246 | 0.0229 | 0.0337 | 0.0284 | 0.0087 | 0.0136 | 0.0020 |
| | | 1600 - 1700 | 0.0019 | 0.0000 | 0.0051 | 0.0051 | 0.0099 | 0.0195 | 0.0217 | 0.0229 | 0.0207 | 0.0031 | 0.0162 | 0.0246 | 0.0229 | 0.0337 | 0.0284 | 0.0087 | 0.0136 | 0.0020 |
| | | 1700 - 1800 | 0.0019 | 0.0000 | 0.0051 | 0.0051 | 0.0099 | 0.0195 | 0.0217 | 0.0229 | 0.0207 | 0.0031 | 0.0162 | 0.0246 | 0.0229 | 0.0337 | 0.0284 | 0.0087 | 0.0136 | 0.0020 |
| | | 1800 - 1900 | 0.0019 | 0.0000 | 0.0051 | 0.0051 | 0.0099 | 0.0195 | 0.0217 | 0.0229 | 0.0207 | 0.0031 | 0.0162 | 0.0246 | 0.0229 | 0.0337 | 0.0284 | 0.0087 | 0.0136 | 0.0020 |
| | | 1900 - 2000 | 0.0019 | 0.0000 | 0.0051 | 0.0051 | 0.0099 | 0.0195 | 0.0217 | 0.0229 | 0.0207 | 0.0031 | 0.0162 | 0.0246 | 0.0229 | 0.0337 | 0.0284 | 0.0087 | 0.0136 | 0.0020 |
| | | 2000 - 2100 | 0.0019 | 0.0000 | 0.0051 | 0.0051 | 0.0099 | 0.0195 | 0.0217 | 0.0229 | 0.0207 | 0.0031 | 0.0162 | 0.0246 | 0.0229 | 0.0337 | 0.0284 | 0.0087 | 0.0136 | 0.0020 |
| | | 2100 - 2200 | 0.0019 | 0.0000 | 0.0051 | 0.0051 | 0.0099 | 0.0195 | 0.0217 | 0.0229 | 0.0207 | 0.0031 | 0.0162 | 0.0246 | 0.0229 | 0.0337 | 0.0284 | 0.0087 | 0.0136 | 0.0020 |
| | | 2200 - 2300 | 0.0019 | 0.0000 | 0.0051 | 0.0051 | 0.0099 | 0.0195 | 0.0217 | 0.0229 | 0.0207 | 0.0031 | 0.0162 | 0.0246 | 0.0229 | 0.0337 | 0.0284 | 0.0087 | 0.0136 | 0.0020 |
| | | 2300 - 0000 | 0.0019 | 0.0000 | 0.0051 | 0.0051 | 0.0099 | 0.0195 | 0.0217 | 0.0229 | 0.0207 | 0.0031 | 0.0162 | 0.0246 | 0.0229 | 0.0337 | 0.0284 | 0.0087 | 0.0136 | 0.0020 |
| 108 | Ng Lau Road (L108) - NB | 0000 - 0100 | 0.0044 | 0.0000 | 0.0088 | 0.0087 | 0.0128 | 0.0258 | 0.0331 | 0.0349 | 0.0296 | 0.0056 | 0.0234 | 0.0353 | 0.0301 | 0.0513 | 0.0433 | 0.0128 | 0.0200 | 0.0046 |
| | | 0100 - 0200 | 0.0040 | 0.0000 | 0.0083 | 0.0082 | 0.0124 | 0.0251 | 0.0315 | 0.0332 | 0.0283 | 0.0053 | 0.0223 | 0.0338 | 0.0293 | 0.0488 | 0.0412 | 0.0123 | 0.0192 | 0.0042 |
| | | 0200 - 0300 | 0.0040 | 0.0000 | 0.0083 | 0.0082 | 0.0124 | 0.0251 | 0.0315 | 0.0332 | 0.0283 | 0.0053 | 0.0223 | 0.0338 | 0.0293 | 0.0488 | 0.0412 | 0.0123 | 0.0192 | 0.0042 |
| | | 0300 - 0400 | 0.0036 | 0.0000 | 0.0078 | 0.0077 | 0.0118 | 0.0241 | 0.0294 | 0.0310 | 0.0267 | 0.0049 | 0.0210 | 0.0318 | 0.0282 | 0.0456 | 0.0385 | 0.0116 | 0.0181 | 0.0037 |
| | | 0400 - 0500 | 0.0036 | 0.0000 | 0.0078 | 0.0077 | 0.0118 | 0.0241 | 0.0294 | 0.0310 | 0.0267 | 0.0049 | 0.0210 | 0.0318 | 0.0282 | 0.0456 | 0.0385 | 0.0116 | 0.0181 | 0.0037 |
| | | 0500 - 0600 | 0.0040 | 0.0000 | 0.0083 | 0.0082 | 0.0124 | 0.0251 | 0.0315 | 0.0332 | 0.0283 | 0.0053 | 0.0223 | 0.0338 | 0.0293 | 0.0488 | 0.0412 | 0.0123 | 0.0192 | 0.0042 |
| | | 0600 - 0700 | 0.0050 | 0.0000 | 0.0095 | 0.0094 | 0.0136 | 0.0269 | 0.0360 | 0.0379 | 0.0319 | 0.0061 | 0.0252 | 0.0380 | 0.0314 | 0.0558 | 0.0471 | 0.0137 | 0.0214 | 0.0052 |
| | | 0700 - 0800 | 0.0089 | 0.0000 | 0.0143 | 0.0141 | 0.0208 | 0.0369 | 0.0665 | 0.0702 | 0.0547 | 0.0094 | 0.0432 | 0.0652 | 0.0418 | 0.1031 | 0.0870 | 0.0239 | 0.0373 | 0.0092 |
| | | 0800 - 0900 | 0.0089 | 0.0000 | 0.0143 | 0.0141 | 0.0208 | 0.0369 | 0.0665 | 0.0702 | 0.0547 | 0.0094 | 0.0432 | 0.0652 | 0.0418 | 0.1031 | 0.0870 | 0.0239 | 0.0373 | 0.0092 |
| | | 0900 - 1000 | 0.0071 | 0.0000 | 0.0116 | 0.0114 | 0.0162 | 0.0306 | 0.0461 | 0.0486 | 0.0397 | 0.0076 | 0.0314 | 0.0473 | 0.0354 | 0.0715 | 0.0603 | 0.0170 | 0.0265 | 0.0073 |
| | | 1000 - 1100 | 0.0071 | 0.0000 | 0.0116 | 0.0114 | 0.0162 | 0.0306 | 0.0461 | 0.0486 | 0.0397 | 0.0076 | 0.0314 | 0.0473 | 0.0354 | 0.0715 | 0.0603 | 0.0170 | 0.0265 | 0.0073 |
| | | 1100 - 1200 | 0.0064 | 0.0000 | 0.0109 | 0.0108 | 0.0153 | 0.0294 | 0.0425 | 0.0448 | 0.0370 | 0.0071 | 0.0292 | 0.0441 | 0.0341 | 0.0660 | 0.0557 | 0.0158 | 0.0247 | 0.0066 |
| | | 1200 - 1300 | 0.0064 | 0.0000 | 0.0109 | 0.0108 | 0.0153 | 0.0294 | 0.0425 | 0.0448 | 0.0370 | 0.0071 | 0.0292 | 0.0441 | 0.0341 | 0.0660 | 0.0557 | 0.0158 | 0.0247 | 0.0066 |
| | | 1300 - 1400 | 0.0064 | 0.0000 | 0.0109 | 0.0108 | 0.0153 | 0.0294 | 0.0425 | 0.0448 | 0.0370 | 0.0071 | 0.0292 | 0.0441 | 0.0341 | 0.0660 | 0.0557 | 0.0158 | 0.0247 | 0.0066 |
| | | 1400 - 1500 | 0.0071 | 0.0000 | 0.0116 | 0.0114 | 0.0162 | 0.0306 | 0.0461 | 0.0486 | 0.0397 | 0.0076 | 0.0314 | 0.0473 | 0.0354 | 0.0715 | 0.0603 | 0.0170 | 0.0265 | 0.0073 |
| | | 1500 - 1600 | 0.0071 | 0.0000 | 0.0116 | 0.0114 | 0.0162 | 0.0306 | 0.0461 | 0.0486 | 0.0397 | 0.0076 | 0.0314 | 0.0473 | 0.0354 | 0.0715 | 0.0603 | 0.0170 | 0.0265 | 0.0073 |
| | | 1600 - 1700 | 0.0089 | 0.0000 | 0.0143 | 0.0141 | 0.0208 | 0.0369 | 0.0665 | 0.0702 | 0.0547 | 0.0094 | 0.0432 | 0.0652 | 0.0418 | 0.1031 | 0.0870 | 0.0239 | 0.0373 | 0.0092 |
| | | 1700 - 1800 | 0.0089 | 0.0000 | 0.0143 | 0.0141 | 0.0208 | 0.0369 | 0.0665 | 0.0702 | 0.0547 | 0.0094 | 0.0432 | 0.0652 | 0.0418 | 0.1031 | 0.0870 | 0.0239 | 0.0373 | 0.0093 |
| | | 1800 - 1900 | 0.0089 | 0.0000 | 0.0143 | 0.0141 | 0.0208 | 0.0369 | 0.0665 | 0.0702 | 0.0547 | 0.0094 | 0.0432 | 0.0652 | 0.0418 | 0.1031 | 0.0870 | 0.0239 | 0.0373 | 0.0093 |
| | | 1900 - 2000 | 0.0083 | 0.0000 | 0.0127 | 0.0125 | 0.0179 | 0.0327 | 0.0529 | 0.0558 | 0.0449 | 0.0084 | 0.0354 | 0.0534 | 0.0377 | 0.0820 | 0.0693 | 0.0192 | 0.0300 | 0.0086 |
| | | 2000 - 2100 | 0.0071 | 0.0000 | 0.0116 | 0.0114 | 0.0162 | 0.0306 | 0.0461 | 0.0486 | 0.0397 | 0.0076 | 0.0314 | 0.0473 | 0.0354 | 0.0715 | 0.0603 | 0.0170 | 0.0265 | 0.0073 |
| | | 2100 - 2200 | 0.0083 | 0.0000 | 0.0127 | 0.0125 | 0.0179 | 0.0327 | 0.0529 | 0.0558 | 0.0449 | 0.0084 | 0.0354 | 0.0534 | 0.0377 | 0.0820 | 0.0693 | 0.0192 | 0.0300 | 0.0086 |
| | | 2200 - 2300 | 0.0055 | 0.0000 | 0.0100 | 0.0099 | 0.0142 | 0.0278 | 0.0383 | 0.0404 | 0.0337 | 0.0064 | 0.0266 | 0.0402 | 0.0324 | 0.0594 | 0.0501 | 0.0145 | 0.0226 | 0.0057 |
| | | 2300 - 0000 | 0.0050 | 0.0000 | 0.0095 | 0.0094 | 0.0136 | 0.0269 | 0.0360 | 0.0379 | 0.0319 | 0.0061 | 0.0252 | 0.0380 | 0.0314 | 0.0558 | 0.0471 | 0.0137 | 0.0214 | 0.0052 |
| 109 | Road S2 (L109) - WB | 0000 - 0100 | 0.0036 | 0.0000 | 0.0078 | 0.0077 | 0.0118 | 0.0241 | 0.0294 | 0.0310 | 0.0267 | 0.0049 | 0.0210 | 0.0318 | 0.0282 | 0.0456 | 0.0385 | 0.0116 | 0.0181 | 0.0037 |
| | | 0100 - 0200 | 0.0036 | 0.0000 | 0.0078 | 0.0077 | 0.0118 | 0.0241 | 0.0294 | 0.0310 | 0.0267 | 0.0049 | 0.0210 | 0.0318 | 0.0282 | 0.0456 | 0.0385 | 0.0116 | 0.0181 | 0.0037 |
| | | 0200 - 0300 | 0.0036 | 0.0000 | 0.0078 | 0.0077 | 0.0118 | 0.0241 | 0.0294 | 0.0310 | 0.0267 | 0.0049 | 0.0210 | 0.0318 | 0.0282 | 0.0456 | 0.0385 | 0.0116 | 0.0181 | 0.0037 |
| | | 0300 - 0400 | 0.0036 | 0.0000 | 0.0078 | 0.0077 | 0.0118 | 0.0241 | 0.0294 | 0.0310 | 0.0267 | 0.0049 | 0.0210 | 0.0318 | 0.0282 | 0.0456 | 0.0385 | 0.0116 | 0.0181 | 0.0037 |
| | | 0400 - 0500 | 0.0036 | 0.0000 | 0.0078 | 0.0077 | 0.0118 | 0.0241 | 0.0294 | 0.0310 | 0.0267 | 0.0049 | 0.0210 | 0.0318 | 0.0282 | 0.0456 | 0.0385 | 0.0116 | 0.0181 | 0.0037 |
| | | 0500 - 0600 | 0.0036 | 0.0000 | 0.0078 | 0.0077 | 0.0118 | 0.0241 | 0.0294 | 0.0310 | 0.0267 | 0.0049 | 0.0210 | 0.0318 | 0.0282 | 0.0456 | 0.0385 | 0.0116 | 0.0181 | 0.0037 |
| | | 0600 - 0700 | 0.0036 | 0.0000 | 0.0078 | 0.0077 | 0.0118 | 0.0241 | 0.0294 | 0.0310 | 0.0267 | 0.0049 | 0.0210 | 0.0318 | 0.0282 | 0.0456 | 0.0385 | 0.0116 | 0.0181 | 0.0037 |
| | | 0700 - 0800 | 0.0036 | 0.0000 | 0.0078 | 0.0077 | 0.0118 | 0.0241 | 0.0294 | 0.0310 | 0.0267 | 0.0049 | 0.0210 | 0.0318 | 0.0282 | 0.0456 | 0.0385 | 0.0116 | 0.0181 | 0.0037 |
| | | 0800 - 0900 | 0.0036 | 0.0000 | 0.0078 | 0.0077 | 0.0118 | 0.0241 | 0.0294 | 0.0310 | 0.0267 | 0.0049 | 0.0210 | 0.0318 | 0.0282 | 0.0456 | 0.0385 | 0.0116 | 0.0181 | 0.0037 |
| | | 0900 - 1000 | 0.0036 | 0.0000 | 0.0078 | 0.0077 | 0.0118 | 0.0241 | 0.0294 | 0.0310 | 0.0267 | 0.0049 | 0.0210 | 0.0318 | 0.0282 | 0.0456 | 0.0385 | 0.0116 | 0.0181 | 0.0037 |
| | | 1000 - 1100 | 0.0036 | 0.0000 | 0.0078 | 0.0077 | 0.0118 | 0.0241 | 0.0294 | 0.0310 | 0.0267 | 0.0049 | 0.0210 | 0.0318 | 0.0282 | 0.0456 | 0.0385 | 0.0116 | 0.0181 | 0.0037 |
| | | 1100 - 1200 | 0.0036 | 0.0000 | 0.0078 | 0.0077 | 0.0118 | 0.0241 | 0.0294 | 0.0310 | 0.0267 | 0.0049 | 0.0210 | 0.0318 | 0.0282 | 0.0456 | 0.0385 | 0.0116 | 0.0181 | 0.0037 |
| | | 1200 - 1300 | 0.0036 | 0.0000 | 0.0078 | 0.0077 | 0.0118 | 0.0241 | 0.0294 | 0.0310 | 0.0267 | 0.0049 | 0.0210 | 0.0318 | 0.0282 | 0.0456 | 0.0385 | 0.0116 | 0.0181 | 0.0037 |
| | | 1300 - 1400 | 0.0036 | 0.0000 | 0.0078 | 0.0077 | 0.0118 | 0.0241 | 0.0294 | 0.0310 | 0.0267 | 0.0049 | 0.0210 | 0.0318 | 0.0282 | 0.0456 | 0.0385 | 0.0116 | 0.0181 | 0.0037 |
| | | 1400 - 1500 | 0.0036 | 0.0000 | 0.0078 | 0.0077 | 0.0118 | 0.0241 | 0.0294 | 0.0310 | 0.0267 | 0.0049 | 0.0210 | 0.0318 | 0.0282 | 0.0456 | 0.0385 | 0.0116 | 0.0181 | 0.0037 |
| | | 1500 - 1600 | 0.0036 | 0.0000 | 0.0078 | 0.0077 | 0.0118 | 0.0241 | 0.0294 | 0.0310 | 0.0267 | 0.0049 | 0.0210 | 0.0318 | 0.0282 | 0.0456 | 0.0385 | 0.0116 | 0.0181 | 0.0037 |
| | | 1600 - 1700 | 0.0036 | 0.0000 | 0.0078 | 0.0077 | 0.0118 | 0.0241 | 0.0294 | 0.0310 | 0.0267 | 0.0049 | 0.0210 | 0.0318 | 0.0282 | 0.0456 | 0.0385 | 0.0116 | 0.0181 | 0.0037 |
| | | 1700 - 1800 | 0.0036 | 0.0000 | 0.0078 | 0.0077 | 0.0118 | 0.0241 | 0.0294 | 0.0310 | 0.0267 | 0.0049 | 0.0210 | 0.0318 | 0.0282 | 0.0456 | 0.0385 | 0.0116 | 0.0181 | 0.0037 |
| | | 1800 - 1900 | 0.0036 | 0.0000 | 0.0078 | 0.0077 | 0.0118 | 0.0241 | 0.0294 | 0.0310 | 0.0267 | 0.0049 | 0.0210 | 0.0318 | 0.0282 | 0.0456 | 0.0385 | 0.0116 | 0.0181 | 0.0037 |
| | | 1900 - 2000 | 0.0036 | 0.0000 | 0.0078 | 0.0077 | 0.0118 | 0.0241 | 0.0294 | 0.0310 | 0.0267 | 0.0049 | 0.0210 | 0.0318 | 0.0282 | 0.0456 | 0.0385 | 0.0116 | 0.0181 | 0.0037 |
| | | 2000 - 2100 | 0.0036 | 0.0000 | 0.0078 | 0.0077 | 0.0118 | 0.0241 | 0.0294 | 0.0310 | 0.0267 | 0.0049 | 0.0210 | 0.0318 | 0.0282 | 0.0456 | 0.0385 | 0.0116 | 0.0181 | 0.0037 |
| | | 2100 - 2200 | 0.0036 | 0.0000 | 0.0078 | 0.0077 | 0.0118 | 0.0241 | 0.0294 | 0.0310 | 0.0267 | 0.0049 | 0.0210 | 0.0318 | 0.0282 | 0.0456 | 0.0385 | 0.0116 | 0.0181 | 0.0037 |
| | | 2200 - 2300 | 0.0036 | 0.0000 | 0.0078 | 0.0077 | 0.0118 | 0.0241 | 0.0294 | 0.0310 | 0.0267 | 0.0049 | 0.0210 | 0.0318 | 0.0282 | 0.0456 | 0.0385 | 0.0116 | 0.0181 | 0.0037 |
| | | 2300 - 0000 | 0.0036 | 0.0000 | 0.0078 | 0.0077 | 0.0118 | 0.0241 | 0.0294 | 0.0310 | 0.0267 | 0.0049 | 0.0210 | 0.0318 | 0.0282 | 0.0456 | 0.0385 | 0.0116 | 0.0181 | 0.0037 |
| 110 | Road S1 (L110) - SB | 0000 - 0100 | 0.0036 | 0.0000 | 0.0078 | 0.0077 | 0.0118 | 0.0241 | 0.0294 | 0.0310 | 0.0267 | 0.0049 | 0.0210 | 0.0318 | 0.0282 | 0.0456 | 0.0385 | 0.0116 | 0.0181 | 0.0037 |
| | | 0100 - 0200 | 0.0036 | 0.0000 | 0.0078 | 0.0077 | 0.0118 | 0.0241 | 0.0294 | 0.0310 | 0.0267 | 0.0049 | 0.0210 | 0.0318 | 0.0282 | 0.0456 | 0.0385 | 0.0116 | 0.0181 | 0.0037 |
| | | 0200 - 0300 | 0.0036 | 0.0000 | 0.0078 | 0.0077 | 0.0118 | 0.0241 | 0.0294 | 0.0310 | 0.0267 | 0.0049 | 0.0210 | 0.0318 | 0.0282 | 0.0456 | 0.0385 | 0.0116 | 0.0181 | 0.0037 |
| | | 0300 - 0400 | 0.0036 | 0.0000 | 0.0078 | 0.0077 | 0.0118 | 0.0241 | 0.0294 | 0.0310 | 0.0267 | 0.0049 | 0.0210 | 0.0318 | 0.0282 | 0.0456 | 0.0385 | 0.0116 | 0.0181 | 0.0037 |
| | | 0400 - 0500 | 0.0036 | 0.0000 | 0.0078 | 0.0077 | 0.0118 | 0.0241 | 0.0294 | 0.0310 | 0.0267 | 0.0049 | 0.0210 | 0.0318 | 0.0282 | 0.0456 | 0.0385 | 0.0116 | 0.0181 | 0.0037 |
| | | 0500 - 0600 | 0.0036 | 0.0000 | 0.0078 | 0.0077 | 0.0118 | 0.0241 | 0.0294 | 0.0310 | 0.0267 | 0.0049 | 0.0210 | 0.0318 | 0.0282 | 0.0456 | 0.0385 | 0.0116 | 0.0181 | 0.0037 |
| | | 0600 - 0700 | 0.0036 | 0.0000 | 0.0078 | 0.0077 | 0.0118 | 0.0241 | 0.0294 | 0.0310 | 0.0267 | 0.0049 | 0.0210 | 0.0318 | 0.0282 | 0.0456 | 0.0385 | 0.0116 | 0.0181 | 0.0037 |
| | | 0700 - 0800 | 0.0036 | 0.0000 | 0.0078 | 0.0077 | 0.0118 | 0.0241 | 0.0294 | 0.0310 | 0.0267 | 0.0049 | 0.0210 | 0.0318 | 0.0282 | 0.0456 | 0.0385 | 0.0116 | 0.0181 | 0.0037 |
| | | 0800 - 0900 | 0.0036 | 0.0000 | 0.0078 | 0.0077 | 0.0118 | 0.0241 | 0.0294 | 0.0310 | 0.0267 | 0.0049 | 0.0210 | 0.0318 | 0.0282 | 0.0456 | 0.0385 | 0.0116 | 0.0181 | 0.0037 |
| | | 0900 - 1000 | 0.0036 | 0.0000 | 0.0078 | 0.0077 | 0.0118 | 0.0241 | 0.0294 | 0.0310 | 0.0267 | 0.0049 | 0.0210 | 0.0318 | 0.0282 | 0.0456 | 0.0385 | 0.0116 | 0.0181 | 0.0037 |
| | | 1000 - 1100 | 0.0036 | 0.0000 | 0.0078 | 0.0077 | 0.0118 | 0.0241 | 0.0294 | 0.0310 | 0.0267 | 0.0049 | 0.0210 | 0.0318 | 0.0282 | 0.0456 | 0.0385 | 0.0116 | 0.0181 | 0.0037 |
| | | 1100 - 1200 | 0.0036 | 0.0000 | 0.0078 | 0.0077 | 0.0118 | 0.0241 | 0.0294 | 0.0310 | 0.0267 | 0.0049 | 0.0210 | 0.0318 | 0.0282 | 0.0456 | 0.0385 | 0.0116 | 0.0181 | 0.0037 |
| | | 1200 - 1300 | 0.0036 | 0.0000 | 0.0078 | 0.0077 | 0.0118 | 0.0241 | 0.0294 | 0.0310 | 0.0267 | 0.0049 | 0.0210 | 0.0318 | 0.0282 | 0.0456 | 0.0385 | 0.0116 | 0.0181 | 0.0037 |
| | | 1300 - 1400 | 0.0036 | 0.0000 | 0.0078 | 0.0077 | 0.0118 | 0.0241 | 0.0294 | 0.0310 | 0.0267 | 0.0049 | 0.0210 | 0.0318 | 0.0282 | 0.0456 | 0.0385 | 0.0116 | 0.0181 | 0.0037 |
| | | 1400 - 1500 | 0.0036 | 0.0000 | 0.0078 | 0.0077 | 0.0118 | 0.0241 | 0.0294 | 0.0310 | 0.0267 | 0.0049 | 0.0210 | 0.0318 | 0.0282 | 0.0456 | 0.0385 | 0.0116 | 0.0181 | 0.0037 |
| | | 1500 - 1600 | 0.0036 | 0.0000 | 0.0078 | 0.0077 | 0.0118 | 0.0241 | 0.0294 | 0.0310 | 0.0267 | 0.0049 | 0.0210 | 0.0318 | 0.0282 | 0.0456 | 0.0385 | 0.0116 | 0.0181 | 0.0037 |
| | | 1600 - 1700 | 0.0036 | 0.0000 | 0.0078 | 0.0077 | 0.0118 | 0.0241 | 0.0294 | 0.0310 | 0.0267 | 0.0049 | 0.0210 | 0.0318 | 0.0282 | 0.0456 | 0.0385 | 0.0116 | 0.0181 | 0.0037 |
| | | 1700 - 1800 | 0.0036 | 0.0000 | 0.0078 | 0.0077 | 0.0118 | 0.0241 | 0.0294 | 0.0310 | 0.0267 | 0.0049 | 0.0210 | 0.0318 | 0.0282 | 0.0456 | 0.0385 | 0.0116 | 0.0181 | 0.0037 |
| | | 1800 - 1900 | 0.0036 | 0.0000 | 0.0078 | 0.0077 | 0.0118 | 0.0241 | 0.0294 | 0.0310 | 0.0267 | 0.0049 | 0.0210 | 0.0318 | 0.0282 | 0.0456 | 0.0385 | 0.0116 | 0.0181 | 0.0037 |
| | | 1900 - 2000 | 0.0036 | 0.0000 | 0.0078 | 0.0077 | 0.0118 | 0.0241 | 0.0294 | 0.0310 | 0.0267 | 0.0049 | 0.0210 | 0.0318 | 0.0282 | 0.0456 | 0.0385 | 0.0116 | 0.0181 | 0.0037 |
| | | 2000 - 2100 | 0.0036 | 0.0000 | 0.0078 | 0.0077 | 0.0118 | 0.0241 | 0.0294 | 0.0310 | 0.0267 | 0.0049 | 0.0210 | 0.0318 | 0.0282 | 0.0456 | 0.0385 | 0.0116 | 0.0181 | 0.0037 |
| | | 2100 - 2200 | 0.0036 | 0.0000 | 0.0078 | 0.0077 | 0.0118 | 0.0241 | 0.0294 | 0.0310 | 0.0267 | 0.0049 | 0.0210 | 0.0318 | 0.0282 | 0.0456 | 0.0385 | 0.0116 | 0.0181 | 0.0037 |
| | | 2200 - 2300 | 0.0036 | 0.0000 | 0.0078 | 0.0077 | 0.0118 | 0.0241 | 0.0294 | 0.0310 | 0.0267 | 0.0049 | 0.0210 | 0.0318 | 0.0282 | 0.0456 | 0.0385 | 0.0116 | 0.0181 | 0.0037 |
| | | 2300 - 0000 | 0.0036 | 0.0000 | 0.0078 | 0.0077 | 0.0118 | 0.0241 | 0.0294 | 0.0310 | 0.0267 | 0.0049 | 0.0210 | 0.0318 | 0.0282 | 0.0456 | 0.0385 | 0.0116 | 0.0181 | 0.0037 |

**EMFAC Year 2037 x Traffic Data Year 2037**

| Road No. | Road Section | Time | FSP Emission | | | | | | | | | | | | | | | | | |
|---|---|---|---|---|---|---|---|---|---|---|---|---|---|---|---|---|---|---|---|---|
| | | | PC | Taxi | LGV3 | LGV4 | LGV6 | HGV7 | HGV8 | HGV9 | PLB | PV4 | PV5 | NFB6 | NFB7 | NFB8 | NFB9 | FBSD | FBDD | MC |
| 111 | Hong Po Road (L111) - WB | 0000 - 0100 | 0.0040 | 0.0000 | 0.0083 | 0.0082 | 0.0124 | 0.0251 | 0.0315 | 0.0332 | 0.0283 | 0.0053 | 0.0223 | 0.0338 | 0.0293 | 0.0488 | 0.0412 | 0.0123 | 0.0192 | 0.0042 |
| | | 0100 - 0200 | 0.0036 | 0.0000 | 0.0078 | 0.0077 | 0.0118 | 0.0241 | 0.0294 | 0.0310 | 0.0267 | 0.0049 | 0.0210 | 0.0318 | 0.0282 | 0.0456 | 0.0385 | 0.0116 | 0.0181 | 0.0037 |
| | | 0200 - 0300 | 0.0036 | 0.0000 | 0.0078 | 0.0077 | 0.0118 | 0.0241 | 0.0294 | 0.0310 | 0.0267 | 0.0049 | 0.0210 | 0.0318 | 0.0282 | 0.0456 | 0.0385 | 0.0116 | 0.0181 | 0.0037 |
| | | 0300 - 0400 | 0.0036 | 0.0000 | 0.0078 | 0.0077 | 0.0118 | 0.0241 | 0.0294 | 0.0310 | 0.0267 | 0.0049 | 0.0210 | 0.0318 | 0.0282 | 0.0456 | 0.0385 | 0.0116 | 0.0181 | 0.0037 |
| | | 0400 - 0500 | 0.0036 | 0.0000 | 0.0078 | 0.0077 | 0.0118 | 0.0241 | 0.0294 | 0.0310 | 0.0267 | 0.0049 | 0.0210 | 0.0318 | 0.0282 | 0.0456 | 0.0385 | 0.0116 | 0.0181 | 0.0037 |
| | | 0500 - 0600 | 0.0036 | 0.0000 | 0.0078 | 0.0077 | 0.0118 | 0.0241 | 0.0294 | 0.0310 | 0.0267 | 0.0049 | 0.0210 | 0.0318 | 0.0282 | 0.0456 | 0.0385 | 0.0116 | 0.0181 | 0.0037 |
| | | 0600 - 0700 | 0.0044 | 0.0000 | 0.0088 | 0.0087 | 0.0128 | 0.0258 | 0.0331 | 0.0349 | 0.0296 | 0.0056 | 0.0234 | 0.0353 | 0.0301 | 0.0513 | 0.0433 | 0.0128 | 0.0200 | 0.0046 |
| | | 0700 - 0800 | 0.0067 | 0.0000 | 0.0113 | 0.0111 | 0.0158 | 0.0299 | 0.0442 | 0.0466 | 0.0383 | 0.0073 | 0.0303 | 0.0456 | 0.0347 | 0.0686 | 0.0579 | 0.0164 | 0.0256 | 0.0070 |
| | | 0800 - 0900 | 0.0067 | 0.0000 | 0.0113 | 0.0111 | 0.0158 | 0.0299 | 0.0442 | 0.0466 | 0.0383 | 0.0073 | 0.0303 | 0.0456 | 0.0347 | 0.0686 | 0.0579 | 0.0164 | 0.0256 | 0.0070 |
| | | 0900 - 1000 | 0.0055 | 0.0000 | 0.0100 | 0.0099 | 0.0142 | 0.0278 | 0.0383 | 0.0404 | 0.0337 | 0.0064 | 0.0266 | 0.0402 | 0.0324 | 0.0594 | 0.0501 | 0.0145 | 0.0226 | 0.0057 |
| | | 1000 - 1100 | 0.0055 | 0.0000 | 0.0100 | 0.0099 | 0.0142 | 0.0278 | 0.0383 | 0.0404 | 0.0337 | 0.0064 | 0.0266 | 0.0402 | 0.0324 | 0.0594 | 0.0501 | 0.0145 | 0.0226 | 0.0057 |
| | | 1100 - 1200 | 0.0053 | 0.0000 | 0.0098 | 0.0097 | 0.0139 | 0.0274 | 0.0371 | 0.0391 | 0.0328 | 0.0063 | 0.0259 | 0.0390 | 0.0319 | 0.0575 | 0.0486 | 0.0141 | 0.0220 | 0.0055 |
| | | 1200 - 1300 | 0.0053 | 0.0000 | 0.0098 | 0.0097 | 0.0139 | 0.0274 | 0.0371 | 0.0391 | 0.0328 | 0.0063 | 0.0259 | 0.0390 | 0.0319 | 0.0575 | 0.0486 | 0.0141 | 0.0220 | 0.0055 |
| | | 1300 - 1400 | 0.0053 | 0.0000 | 0.0098 | 0.0097 | 0.0139 | 0.0274 | 0.0371 | 0.0391 | 0.0328 | 0.0063 | 0.0259 | 0.0390 | 0.0319 | 0.0575 | 0.0486 | 0.0141 | 0.0220 | 0.0055 |
| | | 1400 - 1500 | 0.0055 | 0.0000 | 0.0100 | 0.0099 | 0.0142 | 0.0278 | 0.0383 | 0.0404 | 0.0337 | 0.0064 | 0.0266 | 0.0402 | 0.0324 | 0.0594 | 0.0501 | 0.0145 | 0.0226 | 0.0057 |
| | | 1500 - 1600 | 0.0055 | 0.0000 | 0.0100 | 0.0099 | 0.0142 | 0.0278 | 0.0383 | 0.0404 | 0.0337 | 0.0064 | 0.0266 | 0.0402 | 0.0324 | 0.0594 | 0.0501 | 0.0145 | 0.0226 | 0.0057 |
| | | 1600 - 1700 | 0.0071 | 0.0000 | 0.0116 | 0.0114 | 0.0162 | 0.0306 | 0.0461 | 0.0486 | 0.0397 | 0.0076 | 0.0314 | 0.0473 | 0.0354 | 0.0715 | 0.0603 | 0.0170 | 0.0265 | 0.0073 |
| | | 1700 - 1800 | 0.0079 | 0.0000 | 0.0123 | 0.0121 | 0.0173 | 0.0320 | 0.0504 | 0.0531 | 0.0430 | 0.0081 | 0.0339 | 0.0512 | 0.0369 | 0.0781 | 0.0660 | 0.0184 | 0.0287 | 0.0081 |
| | | 1800 - 1900 | 0.0079 | 0.0000 | 0.0123 | 0.0121 | 0.0173 | 0.0320 | 0.0504 | 0.0531 | 0.0430 | 0.0081 | 0.0339 | 0.0512 | 0.0369 | 0.0781 | 0.0660 | 0.0184 | 0.0287 | 0.0081 |
| | | 1900 - 2000 | 0.0055 | 0.0000 | 0.0100 | 0.0099 | 0.0142 | 0.0278 | 0.0383 | 0.0404 | 0.0337 | 0.0064 | 0.0266 | 0.0402 | 0.0324 | 0.0594 | 0.0501 | 0.0145 | 0.0226 | 0.0057 |
| | | 2000 - 2100 | 0.0055 | 0.0000 | 0.0100 | 0.0099 | 0.0142 | 0.0278 | 0.0383 | 0.0404 | 0.0337 | 0.0064 | 0.0266 | 0.0402 | 0.0324 | 0.0594 | 0.0501 | 0.0145 | 0.0226 | 0.0057 |
| | | 2100 - 2200 | 0.0061 | 0.0000 | 0.0106 | 0.0105 | 0.0149 | 0.0288 | 0.0410 | 0.0432 | 0.0358 | 0.0069 | 0.0283 | 0.0427 | 0.0335 | 0.0636 | 0.0537 | 0.0154 | 0.0240 | 0.0063 |
| | | 2200 - 2300 | 0.0048 | 0.0000 | 0.0093 | 0.0091 | 0.0133 | 0.0265 | 0.0349 | 0.0368 | 0.0311 | 0.0059 | 0.0245 | 0.0370 | 0.0309 | 0.0542 | 0.0458 | 0.0134 | 0.0209 | 0.0050 |
| | | 2300 - 0000 | 0.0042 | 0.0000 | 0.0086 | 0.0085 | 0.0126 | 0.0254 | 0.0323 | 0.0340 | 0.0289 | 0.0054 | 0.0228 | 0.0345 | 0.0297 | 0.0500 | 0.0422 | 0.0125 | 0.0196 | 0.0044 |
| 112 | Hong Po Road (L112) - EB | 0000 - 0100 | 0.0050 | 0.0000 | 0.0095 | 0.0094 | 0.0136 | 0.0269 | 0.0360 | 0.0379 | 0.0319 | 0.0061 | 0.0252 | 0.0380 | 0.0314 | 0.0558 | 0.0471 | 0.0137 | 0.0214 | 0.0052 |
| | | 0100 - 0200 | 0.0040 | 0.0000 | 0.0083 | 0.0082 | 0.0124 | 0.0251 | 0.0315 | 0.0332 | 0.0283 | 0.0053 | 0.0223 | 0.0338 | 0.0293 | 0.0488 | 0.0412 | 0.0123 | 0.0192 | 0.0042 |
| | | 0200 - 0300 | 0.0040 | 0.0000 | 0.0083 | 0.0082 | 0.0124 | 0.0251 | 0.0315 | 0.0332 | 0.0283 | 0.0053 | 0.0223 | 0.0338 | 0.0293 | 0.0488 | 0.0412 | 0.0123 | 0.0192 | 0.0042 |
| | | 0300 - 0400 | 0.0040 | 0.0000 | 0.0083 | 0.0082 | 0.0124 | 0.0251 | 0.0315 | 0.0332 | 0.0283 | 0.0053 | 0.0223 | 0.0338 | 0.0293 | 0.0488 | 0.0412 | 0.0123 | 0.0192 | 0.0042 |
| | | 0400 - 0500 | 0.0040 | 0.0000 | 0.0083 | 0.0082 | 0.0124 | 0.0251 | 0.0315 | 0.0332 | 0.0283 | 0.0053 | 0.0223 | 0.0338 | 0.0293 | 0.0488 | 0.0412 | 0.0123 | 0.0192 | 0.0042 |
| | | 0500 - 0600 | 0.0040 | 0.0000 | 0.0083 | 0.0082 | 0.0124 | 0.0251 | 0.0315 | 0.0332 | 0.0283 | 0.0053 | 0.0223 | 0.0338 | 0.0293 | 0.0488 | 0.0412 | 0.0123 | 0.0192 | 0.0042 |
| | | 0600 - 0700 | 0.0064 | 0.0000 | 0.0109 | 0.0108 | 0.0153 | 0.0294 | 0.0425 | 0.0448 | 0.0370 | 0.0071 | 0.0292 | 0.0441 | 0.0341 | 0.0660 | 0.0557 | 0.0158 | 0.0247 | 0.0066 |
| | | 0700 - 0800 | 0.0089 | 0.0000 | 0.0143 | 0.0141 | 0.0208 | 0.0369 | 0.0665 | 0.0702 | 0.0547 | 0.0094 | 0.0432 | 0.0652 | 0.0418 | 0.1031 | 0.0870 | 0.0239 | 0.0373 | 0.0093 |
| | | 0800 - 0900 | 0.0089 | 0.0000 | 0.0143 | 0.0141 | 0.0208 | 0.0369 | 0.0665 | 0.0702 | 0.0547 | 0.0094 | 0.0432 | 0.0652 | 0.0418 | 0.1031 | 0.0870 | 0.0239 | 0.0373 | 0.0093 |
| | | 0900 - 1000 | 0.0089 | 0.0000 | 0.0143 | 0.0141 | 0.0208 | 0.0369 | 0.0665 | 0.0702 | 0.0547 | 0.0094 | 0.0432 | 0.0652 | 0.0418 | 0.1031 | 0.0870 | 0.0239 | 0.0373 | 0.0093 |
| | | 1000 - 1100 | 0.0089 | 0.0000 | 0.0143 | 0.0141 | 0.0208 | 0.0369 | 0.0665 | 0.0702 | 0.0547 | 0.0094 | 0.0432 | 0.0652 | 0.0418 | 0.1031 | 0.0870 | 0.0239 | 0.0373 | 0.0093 |
| | | 1100 - 1200 | 0.0089 | 0.0000 | 0.0143 | 0.0141 | 0.0208 | 0.0369 | 0.0665 | 0.0702 | 0.0547 | 0.0094 | 0.0432 | 0.0652 | 0.0418 | 0.1031 | 0.0870 | 0.0239 | 0.0373 | 0.0093 |
| | | 1200 - 1300 | 0.0089 | 0.0000 | 0.0143 | 0.0141 | 0.0208 | 0.0369 | 0.0665 | 0.0702 | 0.0547 | 0.0094 | 0.0432 | 0.0652 | 0.0418 | 0.1031 | 0.0870 | 0.0239 | 0.0373 | 0.0092 |
| | | 1300 - 1400 | 0.0089 | 0.0000 | 0.0143 | 0.0141 | 0.0208 | 0.0369 | 0.0665 | 0.0702 | 0.0547 | 0.0094 | 0.0432 | 0.0652 | 0.0418 | 0.1031 | 0.0870 | 0.0239 | 0.0373 | 0.0092 |
| | | 1400 - 1500 | 0.0089 | 0.0000 | 0.0143 | 0.0141 | 0.0208 | 0.0369 | 0.0665 | 0.0702 | 0.0547 | 0.0094 | 0.0432 | 0.0652 | 0.0418 | 0.1031 | 0.0870 | 0.0239 | 0.0373 | 0.0093 |
| | | 1500 - 1600 | 0.0089 | 0.0000 | 0.0143 | 0.0141 | 0.0208 | 0.0369 | 0.0665 | 0.0702 | 0.0547 | 0.0094 | 0.0432 | 0.0652 | 0.0418 | 0.1031 | 0.0870 | 0.0239 | 0.0373 | 0.0093 |
| | | 1600 - 1700 | 0.0089 | 0.0000 | 0.0143 | 0.0141 | 0.0208 | 0.0369 | 0.0665 | 0.0702 | 0.0547 | 0.0094 | 0.0432 | 0.0652 | 0.0418 | 0.1031 | 0.0870 | 0.0239 | 0.0373 | 0.0093 |
| | | 1700 - 1800 | 0.0089 | 0.0000 | 0.0143 | 0.0141 | 0.0208 | 0.0369 | 0.0665 | 0.0702 | 0.0547 | 0.0094 | 0.0432 | 0.0652 | 0.0418 | 0.1031 | 0.0870 | 0.0239 | 0.0373 | 0.0093 |
| | | 1800 - 1900 | 0.0089 | 0.0000 | 0.0143 | 0.0141 | 0.0208 | 0.0369 | 0.0665 | 0.0702 | 0.0547 | 0.0094 | 0.0432 | 0.0652 | 0.0418 | 0.1031 | 0.0870 | 0.0239 | 0.0373 | 0.0093 |
| | | 1900 - 2000 | 0.0089 | 0.0000 | 0.0143 | 0.0141 | 0.0208 | 0.0369 | 0.0665 | 0.0702 | 0.0547 | 0.0094 | 0.0432 | 0.0652 | 0.0418 | 0.1031 | 0.0870 | 0.0239 | 0.0373 | 0.0093 |
| | | 2000 - 2100 | 0.0089 | 0.0000 | 0.0143 | 0.0141 | 0.0208 | 0.0369 | 0.0665 | 0.0702 | 0.0547 | 0.0094 | 0.0432 | 0.0652 | 0.0418 | 0.1031 | 0.0870 | 0.0239 | 0.0373 | 0.0093 |
| | | 2100 - 2200 | 0.0089 | 0.0000 | 0.0143 | 0.0141 | 0.0208 | 0.0369 | 0.0665 | 0.0702 | 0.0547 | 0.0094 | 0.0432 | 0.0652 | 0.0418 | 0.1031 | 0.0870 | 0.0239 | 0.0373 | 0.0093 |
| | | 2200 - 2300 | 0.0071 | 0.0000 | 0.0116 | 0.0114 | 0.0162 | 0.0306 | 0.0461 | 0.0486 | 0.0397 | 0.0076 | 0.0314 | 0.0473 | 0.0354 | 0.0715 | 0.0603 | 0.0170 | 0.0265 | 0.0073 |
| | | 2300 - 0000 | 0.0055 | 0.0000 | 0.0100 | 0.0099 | 0.0142 | 0.0278 | 0.0383 | 0.0404 | 0.0337 | 0.0064 | 0.0266 | 0.0402 | 0.0324 | 0.0594 | 0.0501 | 0.0145 | 0.0226 | 0.0057 |
| 113 | Access Road (L113) - SB | 0000 - 0100 | 0.0036 | 0.0000 | 0.0078 | 0.0077 | 0.0118 | 0.0241 | 0.0294 | 0.0310 | 0.0267 | 0.0049 | 0.0210 | 0.0318 | 0.0282 | 0.0456 | 0.0385 | 0.0116 | 0.0181 | 0.0037 |
| | | 0100 - 0200 | 0.0036 | 0.0000 | 0.0078 | 0.0077 | 0.0118 | 0.0241 | 0.0294 | 0.0310 | 0.0267 | 0.0049 | 0.0210 | 0.0318 | 0.0282 | 0.0456 | 0.0385 | 0.0116 | 0.0181 | 0.0037 |
| | | 0200 - 0300 | 0.0036 | 0.0000 | 0.0078 | 0.0077 | 0.0118 | 0.0241 | 0.0294 | 0.0310 | 0.0267 | 0.0049 | 0.0210 | 0.0318 | 0.0282 | 0.0456 | 0.0385 | 0.0116 | 0.0181 | 0.0037 |
| | | 0300 - 0400 | 0.0036 | 0.0000 | 0.0078 | 0.0077 | 0.0118 | 0.0241 | 0.0294 | 0.0310 | 0.0267 | 0.0049 | 0.0210 | 0.0318 | 0.0282 | 0.0456 | 0.0385 | 0.0116 | 0.0181 | 0.0037 |
| | | 0400 - 0500 | 0.0036 | 0.0000 | 0.0078 | 0.0077 | 0.0118 | 0.0241 | 0.0294 | 0.0310 | 0.0267 | 0.0049 | 0.0210 | 0.0318 | 0.0282 | 0.0456 | 0.0385 | 0.0116 | 0.0181 | 0.0037 |
| | | 0500 - 0600 | 0.0036 | 0.0000 | 0.0078 | 0.0077 | 0.0118 | 0.0241 | 0.0294 | 0.0310 | 0.0267 | 0.0049 | 0.0210 | 0.0318 | 0.0282 | 0.0456 | 0.0385 | 0.0116 | 0.0181 | 0.0037 |
| | | 0600 - 0700 | 0.0036 | 0.0000 | 0.0078 | 0.0077 | 0.0118 | 0.0241 | 0.0294 | 0.0310 | 0.0267 | 0.0049 | 0.0210 | 0.0318 | 0.0282 | 0.0456 | 0.0385 | 0.0116 | 0.0181 | 0.0037 |
| | | 0700 - 0800 | 0.0036 | 0.0000 | 0.0078 | 0.0077 | 0.0118 | 0.0241 | 0.0294 | 0.0310 | 0.0267 | 0.0049 | 0.0210 | 0.0318 | 0.0282 | 0.0456 | 0.0385 | 0.0116 | 0.0181 | 0.0037 |
| | | 0800 - 0900 | 0.0036 | 0.0000 | 0.0078 | 0.0077 | 0.0118 | 0.0241 | 0.0294 | 0.0310 | 0.0267 | 0.0049 | 0.0210 | 0.0318 | 0.0282 | 0.0456 | 0.0385 | 0.0116 | 0.0181 | 0.0037 |
| | | 0900 - 1000 | 0.0036 | 0.0000 | 0.0078 | 0.0077 | 0.0118 | 0.0241 | 0.0294 | 0.0310 | 0.0267 | 0.0049 | 0.0210 | 0.0318 | 0.0282 | 0.0456 | 0.0385 | 0.0116 | 0.0181 | 0.0037 |
| | | 1000 - 1100 | 0.0036 | 0.0000 | 0.0078 | 0.0077 | 0.0118 | 0.0241 | 0.0294 | 0.0310 | 0.0267 | 0.0049 | 0.0210 | 0.0318 | 0.0282 | 0.0456 | 0.0385 | 0.0116 | 0.0181 | 0.0037 |
| | | 1100 - 1200 | 0.0036 | 0.0000 | 0.0078 | 0.0077 | 0.0118 | 0.0241 | 0.0294 | 0.0310 | 0.0267 | 0.0049 | 0.0210 | 0.0318 | 0.0282 | 0.0456 | 0.0385 | 0.0116 | 0.0181 | 0.0037 |
| | | 1200 - 1300 | 0.0036 | 0.0000 | 0.0078 | 0.0077 | 0.0118 | 0.0241 | 0.0294 | 0.0310 | 0.0267 | 0.0049 | 0.0210 | 0.0318 | 0.0282 | 0.0456 | 0.0385 | 0.0116 | 0.0181 | 0.0037 |
| | | 1300 - 1400 | 0.0036 | 0.0000 | 0.0078 | 0.0077 | 0.0118 | 0.0241 | 0.0294 | 0.0310 | 0.0267 | 0.0049 | 0.0210 | 0.0318 | 0.0282 | 0.0456 | 0.0385 | 0.0116 | 0.0181 | 0.0037 |
| | | 1400 - 1500 | 0.0036 | 0.0000 | 0.0078 | 0.0077 | 0.0118 | 0.0241 | 0.0294 | 0.0310 | 0.0267 | 0.0049 | 0.0210 | 0.0318 | 0.0282 | 0.0456 | 0.0385 | 0.0116 | 0.0181 | 0.0037 |
| | | 1500 - 1600 | 0.0036 | 0.0000 | 0.0078 | 0.0077 | 0.0118 | 0.0241 | 0.0294 | 0.0310 | 0.0267 | 0.0049 | 0.0210 | 0.0318 | 0.0282 | 0.0456 | 0.0385 | 0.0116 | 0.0181 | 0.0037 |
| | | 1600 - 1700 | 0.0036 | 0.0000 | 0.0078 | 0.0077 | 0.0118 | 0.0241 | 0.0294 | 0.0310 | 0.0267 | 0.0049 | 0.0210 | 0.0318 | 0.0282 | 0.0456 | 0.0385 | 0.0116 | 0.0181 | 0.0037 |
| | | 1700 - 1800 | 0.0036 | 0.0000 | 0.0078 | 0.0077 | 0.0118 | 0.0241 | 0.0294 | 0.0310 | 0.0267 | 0.0049 | 0.0210 | 0.0318 | 0.0282 | 0.0456 | 0.0385 | 0.0116 | 0.0181 | 0.0037 |
| | | 1800 - 1900 | 0.0036 | 0.0000 | 0.0078 | 0.0077 | 0.0118 | 0.0241 | 0.0294 | 0.0310 | 0.0267 | 0.0049 | 0.0210 | 0.0318 | 0.0282 | 0.0456 | 0.0385 | 0.0116 | 0.0181 | 0.0037 |
| | | 1900 - 2000 | 0.0036 | 0.0000 | 0.0078 | 0.0077 | 0.0118 | 0.0241 | 0.0294 | 0.0310 | 0.0267 | 0.0049 | 0.0210 | 0.0318 | 0.0282 | 0.0456 | 0.0385 | 0.0116 | 0.0181 | 0.0037 |
| | | 2000 - 2100 | 0.0036 | 0.0000 | 0.0078 | 0.0077 | 0.0118 | 0.0241 | 0.0294 | 0.0310 | 0.0267 | 0.0049 | 0.0210 | 0.0318 | 0.0282 | 0.0456 | 0.0385 | 0.0116 | 0.0181 | 0.0037 |
| | | 2100 - 2200 | 0.0036 | 0.0000 | 0.0078 | 0.0077 | 0.0118 | 0.0241 | 0.0294 | 0.0310 | 0.0267 | 0.0049 | 0.0210 | 0.0318 | 0.0282 | 0.0456 | 0.0385 | 0.0116 | 0.0181 | 0.0037 |
| | | 2200 - 2300 | 0.0036 | 0.0000 | 0.0078 | 0.0077 | 0.0118 | 0.0241 | 0.0294 | 0.0310 | 0.0267 | 0.0049 | 0.0210 | 0.0318 | 0.0282 | 0.0456 | 0.0385 | 0.0116 | 0.0181 | 0.0037 |
| | | 2300 - 0000 | 0.0036 | 0.0000 | 0.0078 | 0.0077 | 0.0118 | 0.0241 | 0.0294 | 0.0310 | 0.0267 | 0.0049 | 0.0210 | 0.0318 | 0.0282 | 0.0456 | 0.0385 | 0.0116 | 0.0181 | 0.0037 |
| 114 | Access Road (L114) - NB | 0000 - 0100 | 0.0036 | 0.0000 | 0.0078 | 0.0077 | 0.0118 | 0.0241 | 0.0294 | 0.0310 | 0.0267 | 0.0049 | 0.0210 | 0.0318 | 0.0282 | 0.0456 | 0.0385 | 0.0116 | 0.0181 | 0.0037 |
| | | 0100 - 0200 | 0.0036 | 0.0000 | 0.0078 | 0.0077 | 0.0118 | 0.0241 | 0.0294 | 0.0310 | 0.0267 | 0.0049 | 0.0210 | 0.0318 | 0.0282 | 0.0456 | 0.0385 | 0.0116 | 0.0181 | 0.0037 |
| | | 0200 - 0300 | 0.0036 | 0.0000 | 0.0078 | 0.0077 | 0.0118 | 0.0241 | 0.0294 | 0.0310 | 0.0267 | 0.0049 | 0.0210 | 0.0318 | 0.0282 | 0.0456 | 0.0385 | 0.0116 | 0.0181 | 0.0037 |
| | | 0300 - 0400 | 0.0036 | 0.0000 | 0.0078 | 0.0077 | 0.0118 | 0.0241 | 0.0294 | 0.0310 | 0.0267 | 0.0049 | 0.0210 | 0.0318 | 0.0282 | 0.0456 | 0.0385 | 0.0116 | 0.0181 | 0.0037 |
| | | 0400 - 0500 | 0.0036 | 0.0000 | 0.0078 | 0.0077 | 0.0118 | 0.0241 | 0.0294 | 0.0310 | 0.0267 | 0.0049 | 0.0210 | 0.0318 | 0.0282 | 0.0456 | 0.0385 | 0.0116 | 0.0181 | 0.0037 |
| | | 0500 - 0600 | 0.0036 | 0.0000 | 0.0078 | 0.0077 | 0.0118 | 0.0241 | 0.0294 | 0.0310 | 0.0267 | 0.0049 | 0.0210 | 0.0318 | 0.0282 | 0.0456 | 0.0385 | 0.0116 | 0.0181 | 0.0037 |
| | | 0600 - 0700 | 0.0036 | 0.0000 | 0.0078 | 0.0077 | 0.0118 | 0.0241 | 0.0294 | 0.0310 | 0.0267 | 0.0049 | 0.0210 | 0.0318 | 0.0282 | 0.0456 | 0.0385 | 0.0116 | 0.0181 | 0.0037 |
| | | 0700 - 0800 | 0.0036 | 0.0000 | 0.0078 | 0.0077 | 0.0118 | 0.0241 | 0.0294 | 0.0310 | 0.0267 | 0.0049 | 0.0210 | 0.0318 | 0.0282 | 0.0456 | 0.0385 | 0.0116 | 0.0181 | 0.0037 |
| | | 0800 - 0900 | 0.0036 | 0.0000 | 0.0078 | 0.0077 | 0.0118 | 0.0241 | 0.0294 | 0.0310 | 0.0267 | 0.0049 | 0.0210 | 0.0318 | 0.0282 | 0.0456 | 0.0385 | 0.0116 | 0.0181 | 0.0037 |
| | | 0900 - 1000 | 0.0036 | 0.0000 | 0.0078 | 0.0077 | 0.0118 | 0.0241 | 0.0294 | 0.0310 | 0.0267 | 0.0049 | 0.0210 | 0.0318 | 0.0282 | 0.0456 | 0.0385 | 0.0116 | 0.0181 | 0.0037 |
| | | 1000 - 1100 | 0.0036 | 0.0000 | 0.0078 | 0.0077 | 0.0118 | 0.0241 | 0.0294 | 0.0310 | 0.0267 | 0.0049 | 0.0210 | 0.0318 | 0.0282 | 0.0456 | 0.0385 | 0.0116 | 0.0181 | 0.0037 |
| | | 1100 - 1200 | 0.0036 | 0.0000 | 0.0078 | 0.0077 | 0.0118 | 0.0241 | 0.0294 | 0.0310 | 0.0267 | 0.0049 | 0.0210 | 0.0318 | 0.0282 | 0.0456 | 0.0385 | 0.0116 | 0.0181 | 0.0037 |
| | | 1200 - 1300 | 0.0036 | 0.0000 | 0.0078 | 0.0077 | 0.0118 | 0.0241 | 0.0294 | 0.0310 | 0.0267 | 0.0049 | 0.0210 | 0.0318 | 0.0282 | 0.0456 | 0.0385 | 0.0116 | 0.0181 | 0.0037 |
| | | 1300 - 1400 | 0.0036 | 0.0000 | 0.0078 | 0.0077 | 0.0118 | 0.0241 | 0.0294 | 0.0310 | 0.0267 | 0.0049 | 0.0210 | 0.0318 | 0.0282 | 0.0456 | 0.0385 | 0.0116 | 0.0181 | 0.0037 |
| | | 1400 - 1500 | 0.0036 | 0.0000 | 0.0078 | 0.0077 | 0.0118 | 0.0241 | 0.0294 | 0.0310 | 0.0267 | 0.0049 | 0.0210 | 0.0318 | 0.0282 | 0.0456 | 0.0385 | 0.0116 | 0.0181 | 0.0037 |
| | | 1500 - 1600 | 0.0036 | 0.0000 | 0.0078 | 0.0077 | 0.0118 | 0.0241 | 0.0294 | 0.0310 | 0.0267 | 0.0049 | 0.0210 | 0.0318 | 0.0282 | 0.0456 | 0.0385 | 0.0116 | 0.0181 | 0.0037 |
| | | 1600 - 1700 | 0.0036 | 0.0000 | 0.0078 | 0.0077 | 0.0118 | 0.0241 | 0.0294 | 0.0310 | 0.0267 | 0.0049 | 0.0210 | 0.0318 | 0.0282 | 0.0456 | 0.0385 | 0.0116 | 0.0181 | 0.0037 |
| | | 1700 - 1800 | 0.0036 | 0.0000 | 0.0078 | 0.0077 | 0.0118 | 0.0241 | 0.0294 | 0.0310 | 0.0267 | 0.0049 | 0.0210 | 0.0318 | 0.0282 | 0.0456 | 0.0385 | 0.0116 | 0.0181 | 0.0037 |
| | | 1800 - 1900 | 0.0036 | 0.0000 | 0.0078 | 0.0077 | 0.0118 | 0.0241 | 0.0294 | 0.0310 | 0.0267 | 0.0049 | 0.0210 | 0.0318 | 0.0282 | 0.0456 | 0.0385 | 0.0116 | 0.0181 | 0.0037 |
| | | 1900 - 2000 | 0.0036 | 0.0000 | 0.0078 | 0.0077 | 0.0118 | 0.0241 | 0.0294 | 0.0310 | 0.0267 | 0.0049 | 0.0210 | 0.0318 | 0.0282 | 0.0456 | 0.0385 | 0.0116 | 0.0181 | 0.0037 |
| | | 2000 - 2100 | 0.0036 | 0.0000 | 0.0078 | 0.0077 | 0.0118 | 0.0241 | 0.0294 | 0.0310 | 0.0267 | 0.0049 | 0.0210 | 0.0318 | 0.0282 | 0.0456 | 0.0385 | 0.0116 | 0.0181 | 0.0037 |
| | | 2100 - 2200 | 0.0036 | 0.0000 | 0.0078 | 0.0077 | 0.0118 | 0.0241 | 0.0294 | 0.0310 | 0.0267 | 0.0049 | 0.0210 | 0.0318 | 0.0282 | 0.0456 | 0.0385 | 0.0116 | 0.0181 | 0.0037 |
| | | 2200 - 2300 | 0.0036 | 0.0000 | 0.0078 | 0.0077 | 0.0118 | 0.0241 | 0.0294 | 0.0310 | 0.0267 | 0.0049 | 0.0210 | 0.0318 | 0.0282 | 0.0456 | 0.0385 | 0.0116 | 0.0181 | 0.0037 |
| | | 2300 - 0000 | 0.0036 | 0.0000 | 0.0078 | 0.0077 | 0.0118 | 0.0241 | 0.0294 | 0.0310 | 0.0267 | 0.0049 | 0.0210 | 0.0318 | 0.0282 | 0.0456 | 0.0385 | 0.0116 | 0.0181 | 0.0037 |
| 115 | Road S3 (L115) - WB | 0000 - 0100 | 0.0036 | 0.0000 | 0.0078 | 0.0077 | 0.0118 | 0.0241 | 0.0294 | 0.0310 | 0.0267 | 0.0049 | 0.0210 | 0.0318 | 0.0282 | 0.0456 | 0.0385 | 0.0116 | 0.0181 | 0.0037 |
| | | 0100 - 0200 | 0.0036 | 0.0000 | 0.0078 | 0.0077 | 0.0118 | 0.0241 | 0.0294 | 0.0310 | 0.0267 | 0.0049 | 0.0210 | 0.0318 | 0.0282 | 0.0456 | 0.0385 | 0.0116 | 0.0181 | 0.0037 |
| | | 0200 - 0300 | 0.0036 | 0.0000 | 0.0078 | 0.0077 | 0.0118 | 0.0241 | 0.0294 | 0.0310 | 0.0267 | 0.0049 | 0.0210 | 0.0318 | 0.0282 | 0.0456 | 0.0385 | 0.0116 | 0.0181 | 0.0037 |
| | | 0300 - 0400 | 0.0036 | 0.0000 | 0.0078 | 0.0077 | 0.0118 | 0.0241 | 0.0294 | 0.0310 | 0.0267 | 0.0049 | 0.0210 | 0.0318 | 0.0282 | 0.0456 | 0.0385 | 0.0116 | 0.0181 | 0.0037 |
| | | 0400 - 0500 | 0.0036 | 0.0000 | 0.0078 | 0.0077 | 0.0118 | 0.0241 | 0.0294 | 0.0310 | 0.0267 | 0.0049 | 0.0210 | 0.0318 | 0.0282 | 0.0456 | 0.0385 | 0.0116 | 0.0181 | 0.0037 |
| | | 0500 - 0600 | 0.0036 | 0.0000 | 0.0078 | 0.0077 | 0.0118 | 0.0241 | 0.0294 | 0.0310 | 0.0267 | 0.0049 | 0.0210 | 0.0318 | 0.0282 | 0.0456 | 0.0385 | 0.0116 | 0.0181 | 0.0037 |
| | | 0600 - 0700 | 0.0036 | 0.0000 | 0.0078 | 0.0077 | 0.0118 | 0.0241 | 0.0294 | 0.0310 | 0.0267 | 0.0049 | 0.0210 | 0.0318 | 0.0282 | 0.0456 | 0.0385 | 0.0116 | 0.0181 | 0.0037 |
| | | 0700 - 0800 | 0.0036 | 0.0000 | 0.0078 | 0.0077 | 0.0118 | 0.0241 | 0.0294 | 0.0310 | 0.0267 | 0.0049 | 0.0210 | 0.0318 | 0.0282 | 0.0456 | 0.0385 | 0.0116 | 0.0181 | 0.0037 |
| | | 0800 - 0900 | 0.0036 | 0.0000 | 0.0078 | 0.0077 | 0.0118 | 0.0241 | 0.0294 | 0.0310 | 0.0267 | 0.0049 | 0.0210 | 0.0318 | 0.0282 | 0.0456 | 0.0385 | 0.0116 | 0.0181 | 0.0037 |
| | | 0900 - 1000 | 0.0036 | 0.0000 | 0.0078 | 0.0077 | 0.0118 | 0.0241 | 0.0294 | 0.0310 | 0.0267 | 0.0049 | 0.0210 | 0.0318 | 0.0282 | 0.0456 | 0.0385 | 0.0116 | 0.0181 | 0.0037 |
| | | 1000 - 1100 | 0.0036 | 0.0000 | 0.0078 | 0.0077 | 0.0118 | 0.0241 | 0.0294 | 0.0310 | 0.0267 | 0.0049 | 0.0210 | 0.0318 | 0.0282 | 0.0456 | 0.0385 | 0.0116 | 0.0181 | 0.0037 |
| | | 1100 - 1200 | 0.0036 | 0.0000 | 0.0078 | 0.0077 | 0.0118 | 0.0241 | 0.0294 | 0.0310 | 0.0267 | 0.0049 | 0.0210 | 0.0318 | 0.0282 | 0.0456 | 0.0385 | 0.0116 | 0.0181 | 0.0037 |
| | | 1200 - 1300 | 0.0036 | 0.0000 | 0.0078 | 0.0077 | 0.0118 | 0.0241 | 0.0294 | 0.0310 | 0.0267 | 0.0049 | 0.0210 | 0.0318 | 0.0282 | 0.0456 | 0.0385 | 0.0116 | 0.0181 | 0.0037 |
| | | 1300 - 1400 | 0.0036 | 0.0000 | 0.0078 | 0.0077 | 0.0118 | 0.0241 | 0.0294 | 0.0310 | 0.0267 | 0.0049 | 0.0210 | 0.0318 | 0.0282 | 0.0456 | 0.0385 | 0.0116 | 0.0181 | 0.0037 |
| | | 1400 - 1500 | 0.0036 | 0.0000 | 0.0078 | 0.0077 | 0.0118 | 0.0241 | 0.0294 | 0.0310 | 0.0267 | 0.0049 | 0.0210 | 0.0318 | 0.0282 | 0.0456 | 0.0385 | 0.0116 | 0.0181 | 0.0037 |
| | | 1500 - 1600 | 0.0036 | 0.0000 | 0.0078 | 0.0077 | 0.0118 | 0.0241 | 0.0294 | 0.0310 | 0.0267 | 0.0049 | 0.0210 | 0.0318 | 0.0282 | 0.0456 | 0.0385 | 0.0116 | 0.0181 | 0.0037 |
| | | 1600 - 1700 | 0.0036 | 0.0000 | 0.0078 | 0.0077 | 0.0118 | 0.0241 | 0.0294 | 0.0310 | 0.0267 | 0.0049 | 0.0210 | 0.0318 | 0.0282 | 0.0456 | 0.0385 | 0.0116 | 0.0181 | 0.0037 |
| | | 1700 - 1800 | 0.0036 | 0.0000 | 0.0078 | 0.0077 | 0.0118 | 0.0241 | 0.0294 | 0.0310 | 0.0267 | 0.0049 | 0.0210 | 0.0318 | 0.0282 | 0.0456 | 0.0385 | 0.0116 | 0.0181 | 0.0037 |
| | | 1800 - 1900 | 0.0036 | 0.0000 | 0.0078 | 0.0077 | 0.0118 | 0.0241 | 0.0294 | 0.0310 | 0.0267 | 0.0049 | 0.0210 | 0.0318 | 0.0282 | 0.0456 | 0.0385 | 0.0116 | 0.0181 | 0.0037 |
| | | 1900 - 2000 | 0.0036 | 0.0000 | 0.0078 | 0.0077 | 0.0118 | 0.0241 | 0.0294 | 0.0310 | 0.0267 | 0.0049 | 0.0210 | 0.0318 | 0.0282 | 0.0456 | 0.0385 | 0.0116 | 0.0181 | 0.0037 |
| | | 2000 - 2100 | 0.0036 | 0.0000 | 0.0078 | 0.0077 | 0.0118 | 0.0241 | 0.0294 | 0.0310 | 0.0267 | 0.0049 | 0.0210 | 0.0318 | 0.0282 | 0.0456 | 0.0385 | 0.0116 | 0.0181 | 0.0037 |
| | | 2100 - 2200 | 0.0036 | 0.0000 | 0.0078 | 0.0077 | 0.0118 | 0.0241 | 0.0294 | 0.0310 | 0.0267 | 0.0049 | 0.0210 | 0.0318 | 0.0282 | 0.0456 | 0.0385 | 0.0116 | 0.0181 | 0.0037 |
| | | 2200 - 2300 | 0.0036 | 0.0000 | 0.0078 | 0.0077 | 0.0118 | 0.0241 | 0.0294 | 0.0310 | 0.0267 | 0.0049 | 0.0210 | 0.0318 | 0.0282 | 0.0456 | 0.0385 | 0.0116 | 0.0181 | 0.0037 |
| | | 2300 - 0000 | 0.0036 | 0.0000 | 0.0078 | 0.0077 | 0.0118 | 0.0241 | 0.0294 | 0.0310 | 0.0267 | 0.0049 | 0.0210 | 0.0318 | 0.0282 | 0.0456 | 0.0385 | 0.0116 | 0.0181 | 0.0037 |

**EMFAC Year 2037 x Traffic Data Year 2037**

| Road No. | Road Section | Time | FSP Emission | | | | | | | | | | | | | | | | | |
|---|---|---|---|---|---|---|---|---|---|---|---|---|---|---|---|---|---|---|---|---|
| | | | PC | Taxi | LGV3 | LGV4 | LGV6 | HGV7 | HGV8 | HGV9 | PLB | PV4 | PV5 | NFB6 | NFB7 | NFB8 | NFB9 | FBSD | FBDD | MC |
| 116 | Road S3 (L116) - EB | 0000 - 0100 | 0.0036 | 0.0000 | 0.0078 | 0.0077 | 0.0118 | 0.0241 | 0.0294 | 0.0310 | 0.0267 | 0.0049 | 0.0210 | 0.0318 | 0.0282 | 0.0456 | 0.0385 | 0.0116 | 0.0181 | 0.0037 |
| | | 0100 - 0200 | 0.0036 | 0.0000 | 0.0078 | 0.0077 | 0.0118 | 0.0241 | 0.0294 | 0.0310 | 0.0267 | 0.0049 | 0.0210 | 0.0318 | 0.0282 | 0.0456 | 0.0385 | 0.0116 | 0.0181 | 0.0037 |
| | | 0200 - 0300 | 0.0036 | 0.0000 | 0.0078 | 0.0077 | 0.0118 | 0.0241 | 0.0294 | 0.0310 | 0.0267 | 0.0049 | 0.0210 | 0.0318 | 0.0282 | 0.0456 | 0.0385 | 0.0116 | 0.0181 | 0.0037 |
| | | 0300 - 0400 | 0.0036 | 0.0000 | 0.0078 | 0.0077 | 0.0118 | 0.0241 | 0.0294 | 0.0310 | 0.0267 | 0.0049 | 0.0210 | 0.0318 | 0.0282 | 0.0456 | 0.0385 | 0.0116 | 0.0181 | 0.0037 |
| | | 0400 - 0500 | 0.0036 | 0.0000 | 0.0078 | 0.0077 | 0.0118 | 0.0241 | 0.0294 | 0.0310 | 0.0267 | 0.0049 | 0.0210 | 0.0318 | 0.0282 | 0.0456 | 0.0385 | 0.0116 | 0.0181 | 0.0037 |
| | | 0500 - 0600 | 0.0036 | 0.0000 | 0.0078 | 0.0077 | 0.0118 | 0.0241 | 0.0294 | 0.0310 | 0.0267 | 0.0049 | 0.0210 | 0.0318 | 0.0282 | 0.0456 | 0.0385 | 0.0116 | 0.0181 | 0.0037 |
| | | 0600 - 0700 | 0.0036 | 0.0000 | 0.0078 | 0.0077 | 0.0118 | 0.0241 | 0.0294 | 0.0310 | 0.0267 | 0.0049 | 0.0210 | 0.0318 | 0.0282 | 0.0456 | 0.0385 | 0.0116 | 0.0181 | 0.0037 |
| | | 0700 - 0800 | 0.0036 | 0.0000 | 0.0078 | 0.0077 | 0.0118 | 0.0241 | 0.0294 | 0.0310 | 0.0267 | 0.0049 | 0.0210 | 0.0318 | 0.0282 | 0.0456 | 0.0385 | 0.0116 | 0.0181 | 0.0037 |
| | | 0800 - 0900 | 0.0036 | 0.0000 | 0.0078 | 0.0077 | 0.0118 | 0.0241 | 0.0294 | 0.0310 | 0.0267 | 0.0049 | 0.0210 | 0.0318 | 0.0282 | 0.0456 | 0.0385 | 0.0116 | 0.0181 | 0.0037 |
| | | 0900 - 1000 | 0.0036 | 0.0000 | 0.0078 | 0.0077 | 0.0118 | 0.0241 | 0.0294 | 0.0310 | 0.0267 | 0.0049 | 0.0210 | 0.0318 | 0.0282 | 0.0456 | 0.0385 | 0.0116 | 0.0181 | 0.0037 |
| | | 1000 - 1100 | 0.0036 | 0.0000 | 0.0078 | 0.0077 | 0.0118 | 0.0241 | 0.0294 | 0.0310 | 0.0267 | 0.0049 | 0.0210 | 0.0318 | 0.0282 | 0.0456 | 0.0385 | 0.0116 | 0.0181 | 0.0037 |
| | | 1100 - 1200 | 0.0036 | 0.0000 | 0.0078 | 0.0077 | 0.0118 | 0.0241 | 0.0294 | 0.0310 | 0.0267 | 0.0049 | 0.0210 | 0.0318 | 0.0282 | 0.0456 | 0.0385 | 0.0116 | 0.0181 | 0.0037 |
| | | 1200 - 1300 | 0.0036 | 0.0000 | 0.0078 | 0.0077 | 0.0118 | 0.0241 | 0.0294 | 0.0310 | 0.0267 | 0.0049 | 0.0210 | 0.0318 | 0.0282 | 0.0456 | 0.0385 | 0.0116 | 0.0181 | 0.0037 |
| | | 1300 - 1400 | 0.0036 | 0.0000 | 0.0078 | 0.0077 | 0.0118 | 0.0241 | 0.0294 | 0.0310 | 0.0267 | 0.0049 | 0.0210 | 0.0318 | 0.0282 | 0.0456 | 0.0385 | 0.0116 | 0.0181 | 0.0037 |
| | | 1400 - 1500 | 0.0036 | 0.0000 | 0.0078 | 0.0077 | 0.0118 | 0.0241 | 0.0294 | 0.0310 | 0.0267 | 0.0049 | 0.0210 | 0.0318 | 0.0282 | 0.0456 | 0.0385 | 0.0116 | 0.0181 | 0.0037 |
| | | 1500 - 1600 | 0.0036 | 0.0000 | 0.0078 | 0.0077 | 0.0118 | 0.0241 | 0.0294 | 0.0310 | 0.0267 | 0.0049 | 0.0210 | 0.0318 | 0.0282 | 0.0456 | 0.0385 | 0.0116 | 0.0181 | 0.0037 |
| | | 1600 - 1700 | 0.0036 | 0.0000 | 0.0078 | 0.0077 | 0.0118 | 0.0241 | 0.0294 | 0.0310 | 0.0267 | 0.0049 | 0.0210 | 0.0318 | 0.0282 | 0.0456 | 0.0385 | 0.0116 | 0.0181 | 0.0037 |
| | | 1700 - 1800 | 0.0036 | 0.0000 | 0.0078 | 0.0077 | 0.0118 | 0.0241 | 0.0294 | 0.0310 | 0.0267 | 0.0049 | 0.0210 | 0.0318 | 0.0282 | 0.0456 | 0.0385 | 0.0116 | 0.0181 | 0.0037 |
| | | 1800 - 1900 | 0.0036 | 0.0000 | 0.0078 | 0.0077 | 0.0118 | 0.0241 | 0.0294 | 0.0310 | 0.0267 | 0.0049 | 0.0210 | 0.0318 | 0.0282 | 0.0456 | 0.0385 | 0.0116 | 0.0181 | 0.0037 |
| | | 1900 - 2000 | 0.0036 | 0.0000 | 0.0078 | 0.0077 | 0.0118 | 0.0241 | 0.0294 | 0.0310 | 0.0267 | 0.0049 | 0.0210 | 0.0318 | 0.0282 | 0.0456 | 0.0385 | 0.0116 | 0.0181 | 0.0037 |
| | | 2000 - 2100 | 0.0036 | 0.0000 | 0.0078 | 0.0077 | 0.0118 | 0.0241 | 0.0294 | 0.0310 | 0.0267 | 0.0049 | 0.0210 | 0.0318 | 0.0282 | 0.0456 | 0.0385 | 0.0116 | 0.0181 | 0.0037 |
| | | 2100 - 2200 | 0.0036 | 0.0000 | 0.0078 | 0.0077 | 0.0118 | 0.0241 | 0.0294 | 0.0310 | 0.0267 | 0.0049 | 0.0210 | 0.0318 | 0.0282 | 0.0456 | 0.0385 | 0.0116 | 0.0181 | 0.0037 |
| | | 2200 - 2300 | 0.0036 | 0.0000 | 0.0078 | 0.0077 | 0.0118 | 0.0241 | 0.0294 | 0.0310 | 0.0267 | 0.0049 | 0.0210 | 0.0318 | 0.0282 | 0.0456 | 0.0385 | 0.0116 | 0.0181 | 0.0037 |
| | | 2300 - 0000 | 0.0036 | 0.0000 | 0.0078 | 0.0077 | 0.0118 | 0.0241 | 0.0294 | 0.0310 | 0.0267 | 0.0049 | 0.0210 | 0.0318 | 0.0282 | 0.0456 | 0.0385 | 0.0116 | 0.0181 | 0.0037 |
| 117 | Access road (L117) - WB | 0000 - 0100 | 0.0036 | 0.0000 | 0.0078 | 0.0077 | 0.0118 | 0.0241 | 0.0294 | 0.0310 | 0.0267 | 0.0049 | 0.0210 | 0.0318 | 0.0282 | 0.0456 | 0.0385 | 0.0116 | 0.0181 | 0.0037 |
| | | 0100 - 0200 | 0.0036 | 0.0000 | 0.0078 | 0.0077 | 0.0118 | 0.0241 | 0.0294 | 0.0310 | 0.0267 | 0.0049 | 0.0210 | 0.0318 | 0.0282 | 0.0456 | 0.0385 | 0.0116 | 0.0181 | 0.0037 |
| | | 0200 - 0300 | 0.0036 | 0.0000 | 0.0078 | 0.0077 | 0.0118 | 0.0241 | 0.0294 | 0.0310 | 0.0267 | 0.0049 | 0.0210 | 0.0318 | 0.0282 | 0.0456 | 0.0385 | 0.0116 | 0.0181 | 0.0037 |
| | | 0300 - 0400 | 0.0036 | 0.0000 | 0.0078 | 0.0077 | 0.0118 | 0.0241 | 0.0294 | 0.0310 | 0.0267 | 0.0049 | 0.0210 | 0.0318 | 0.0282 | 0.0456 | 0.0385 | 0.0116 | 0.0181 | 0.0037 |
| | | 0400 - 0500 | 0.0036 | 0.0000 | 0.0078 | 0.0077 | 0.0118 | 0.0241 | 0.0294 | 0.0310 | 0.0267 | 0.0049 | 0.0210 | 0.0318 | 0.0282 | 0.0456 | 0.0385 | 0.0116 | 0.0181 | 0.0037 |
| | | 0500 - 0600 | 0.0036 | 0.0000 | 0.0078 | 0.0077 | 0.0118 | 0.0241 | 0.0294 | 0.0310 | 0.0267 | 0.0049 | 0.0210 | 0.0318 | 0.0282 | 0.0456 | 0.0385 | 0.0116 | 0.0181 | 0.0037 |
| | | 0600 - 0700 | 0.0036 | 0.0000 | 0.0078 | 0.0077 | 0.0118 | 0.0241 | 0.0294 | 0.0310 | 0.0267 | 0.0049 | 0.0210 | 0.0318 | 0.0282 | 0.0456 | 0.0385 | 0.0116 | 0.0181 | 0.0037 |
| | | 0700 - 0800 | 0.0036 | 0.0000 | 0.0078 | 0.0077 | 0.0118 | 0.0241 | 0.0294 | 0.0310 | 0.0267 | 0.0049 | 0.0210 | 0.0318 | 0.0282 | 0.0456 | 0.0385 | 0.0116 | 0.0181 | 0.0037 |
| | | 0800 - 0900 | 0.0036 | 0.0000 | 0.0078 | 0.0077 | 0.0118 | 0.0241 | 0.0294 | 0.0310 | 0.0267 | 0.0049 | 0.0210 | 0.0318 | 0.0282 | 0.0456 | 0.0385 | 0.0116 | 0.0181 | 0.0037 |
| | | 0900 - 1000 | 0.0036 | 0.0000 | 0.0078 | 0.0077 | 0.0118 | 0.0241 | 0.0294 | 0.0310 | 0.0267 | 0.0049 | 0.0210 | 0.0318 | 0.0282 | 0.0456 | 0.0385 | 0.0116 | 0.0181 | 0.0037 |
| | | 1000 - 1100 | 0.0036 | 0.0000 | 0.0078 | 0.0077 | 0.0118 | 0.0241 | 0.0294 | 0.0310 | 0.0267 | 0.0049 | 0.0210 | 0.0318 | 0.0282 | 0.0456 | 0.0385 | 0.0116 | 0.0181 | 0.0037 |
| | | 1100 - 1200 | 0.0036 | 0.0000 | 0.0078 | 0.0077 | 0.0118 | 0.0241 | 0.0294 | 0.0310 | 0.0267 | 0.0049 | 0.0210 | 0.0318 | 0.0282 | 0.0456 | 0.0385 | 0.0116 | 0.0181 | 0.0037 |
| | | 1200 - 1300 | 0.0036 | 0.0000 | 0.0078 | 0.0077 | 0.0118 | 0.0241 | 0.0294 | 0.0310 | 0.0267 | 0.0049 | 0.0210 | 0.0318 | 0.0282 | 0.0456 | 0.0385 | 0.0116 | 0.0181 | 0.0037 |
| | | 1300 - 1400 | 0.0036 | 0.0000 | 0.0078 | 0.0077 | 0.0118 | 0.0241 | 0.0294 | 0.0310 | 0.0267 | 0.0049 | 0.0210 | 0.0318 | 0.0282 | 0.0456 | 0.0385 | 0.0116 | 0.0181 | 0.0037 |
| | | 1400 - 1500 | 0.0036 | 0.0000 | 0.0078 | 0.0077 | 0.0118 | 0.0241 | 0.0294 | 0.0310 | 0.0267 | 0.0049 | 0.0210 | 0.0318 | 0.0282 | 0.0456 | 0.0385 | 0.0116 | 0.0181 | 0.0037 |
| | | 1500 - 1600 | 0.0036 | 0.0000 | 0.0078 | 0.0077 | 0.0118 | 0.0241 | 0.0294 | 0.0310 | 0.0267 | 0.0049 | 0.0210 | 0.0318 | 0.0282 | 0.0456 | 0.0385 | 0.0116 | 0.0181 | 0.0037 |
| | | 1600 - 1700 | 0.0036 | 0.0000 | 0.0078 | 0.0077 | 0.0118 | 0.0241 | 0.0294 | 0.0310 | 0.0267 | 0.0049 | 0.0210 | 0.0318 | 0.0282 | 0.0456 | 0.0385 | 0.0116 | 0.0181 | 0.0037 |
| | | 1700 - 1800 | 0.0036 | 0.0000 | 0.0078 | 0.0077 | 0.0118 | 0.0241 | 0.0294 | 0.0310 | 0.0267 | 0.0049 | 0.0210 | 0.0318 | 0.0282 | 0.0456 | 0.0385 | 0.0116 | 0.0181 | 0.0037 |
| | | 1800 - 1900 | 0.0036 | 0.0000 | 0.0078 | 0.0077 | 0.0118 | 0.0241 | 0.0294 | 0.0310 | 0.0267 | 0.0049 | 0.0210 | 0.0318 | 0.0282 | 0.0456 | 0.0385 | 0.0116 | 0.0181 | 0.0037 |
| | | 1900 - 2000 | 0.0036 | 0.0000 | 0.0078 | 0.0077 | 0.0118 | 0.0241 | 0.0294 | 0.0310 | 0.0267 | 0.0049 | 0.0210 | 0.0318 | 0.0282 | 0.0456 | 0.0385 | 0.0116 | 0.0181 | 0.0037 |
| | | 2000 - 2100 | 0.0036 | 0.0000 | 0.0078 | 0.0077 | 0.0118 | 0.0241 | 0.0294 | 0.0310 | 0.0267 | 0.0049 | 0.0210 | 0.0318 | 0.0282 | 0.0456 | 0.0385 | 0.0116 | 0.0181 | 0.0037 |
| | | 2100 - 2200 | 0.0036 | 0.0000 | 0.0078 | 0.0077 | 0.0118 | 0.0241 | 0.0294 | 0.0310 | 0.0267 | 0.0049 | 0.0210 | 0.0318 | 0.0282 | 0.0456 | 0.0385 | 0.0116 | 0.0181 | 0.0037 |
| | | 2200 - 2300 | 0.0036 | 0.0000 | 0.0078 | 0.0077 | 0.0118 | 0.0241 | 0.0294 | 0.0310 | 0.0267 | 0.0049 | 0.0210 | 0.0318 | 0.0282 | 0.0456 | 0.0385 | 0.0116 | 0.0181 | 0.0037 |
| | | 2300 - 0000 | 0.0036 | 0.0000 | 0.0078 | 0.0077 | 0.0118 | 0.0241 | 0.0294 | 0.0310 | 0.0267 | 0.0049 | 0.0210 | 0.0318 | 0.0282 | 0.0456 | 0.0385 | 0.0116 | 0.0181 | 0.0037 |
| 118 | Access road (L118) - EB | 0000 - 0100 | 0.0036 | 0.0000 | 0.0078 | 0.0077 | 0.0118 | 0.0241 | 0.0294 | 0.0310 | 0.0267 | 0.0049 | 0.0210 | 0.0318 | 0.0282 | 0.0456 | 0.0385 | 0.0116 | 0.0181 | 0.0037 |
| | | 0100 - 0200 | 0.0036 | 0.0000 | 0.0078 | 0.0077 | 0.0118 | 0.0241 | 0.0294 | 0.0310 | 0.0267 | 0.0049 | 0.0210 | 0.0318 | 0.0282 | 0.0456 | 0.0385 | 0.0116 | 0.0181 | 0.0037 |
| | | 0200 - 0300 | 0.0036 | 0.0000 | 0.0078 | 0.0077 | 0.0118 | 0.0241 | 0.0294 | 0.0310 | 0.0267 | 0.0049 | 0.0210 | 0.0318 | 0.0282 | 0.0456 | 0.0385 | 0.0116 | 0.0181 | 0.0037 |
| | | 0300 - 0400 | 0.0036 | 0.0000 | 0.0078 | 0.0077 | 0.0118 | 0.0241 | 0.0294 | 0.0310 | 0.0267 | 0.0049 | 0.0210 | 0.0318 | 0.0282 | 0.0456 | 0.0385 | 0.0116 | 0.0181 | 0.0037 |
| | | 0400 - 0500 | 0.0036 | 0.0000 | 0.0078 | 0.0077 | 0.0118 | 0.0241 | 0.0294 | 0.0310 | 0.0267 | 0.0049 | 0.0210 | 0.0318 | 0.0282 | 0.0456 | 0.0385 | 0.0116 | 0.0181 | 0.0037 |
| | | 0500 - 0600 | 0.0036 | 0.0000 | 0.0078 | 0.0077 | 0.0118 | 0.0241 | 0.0294 | 0.0310 | 0.0267 | 0.0049 | 0.0210 | 0.0318 | 0.0282 | 0.0456 | 0.0385 | 0.0116 | 0.0181 | 0.0037 |
| | | 0600 - 0700 | 0.0036 | 0.0000 | 0.0078 | 0.0077 | 0.0118 | 0.0241 | 0.0294 | 0.0310 | 0.0267 | 0.0049 | 0.0210 | 0.0318 | 0.0282 | 0.0456 | 0.0385 | 0.0116 | 0.0181 | 0.0037 |
| | | 0700 - 0800 | 0.0036 | 0.0000 | 0.0078 | 0.0077 | 0.0118 | 0.0241 | 0.0294 | 0.0310 | 0.0267 | 0.0049 | 0.0210 | 0.0318 | 0.0282 | 0.0456 | 0.0385 | 0.0116 | 0.0181 | 0.0037 |
| | | 0800 - 0900 | 0.0036 | 0.0000 | 0.0078 | 0.0077 | 0.0118 | 0.0241 | 0.0294 | 0.0310 | 0.0267 | 0.0049 | 0.0210 | 0.0318 | 0.0282 | 0.0456 | 0.0385 | 0.0116 | 0.0181 | 0.0037 |
| | | 0900 - 1000 | 0.0036 | 0.0000 | 0.0078 | 0.0077 | 0.0118 | 0.0241 | 0.0294 | 0.0310 | 0.0267 | 0.0049 | 0.0210 | 0.0318 | 0.0282 | 0.0456 | 0.0385 | 0.0116 | 0.0181 | 0.0037 |
| | | 1000 - 1100 | 0.0036 | 0.0000 | 0.0078 | 0.0077 | 0.0118 | 0.0241 | 0.0294 | 0.0310 | 0.0267 | 0.0049 | 0.0210 | 0.0318 | 0.0282 | 0.0456 | 0.0385 | 0.0116 | 0.0181 | 0.0037 |
| | | 1100 - 1200 | 0.0036 | 0.0000 | 0.0078 | 0.0077 | 0.0118 | 0.0241 | 0.0294 | 0.0310 | 0.0267 | 0.0049 | 0.0210 | 0.0318 | 0.0282 | 0.0456 | 0.0385 | 0.0116 | 0.0181 | 0.0037 |
| | | 1200 - 1300 | 0.0036 | 0.0000 | 0.0078 | 0.0077 | 0.0118 | 0.0241 | 0.0294 | 0.0310 | 0.0267 | 0.0049 | 0.0210 | 0.0318 | 0.0282 | 0.0456 | 0.0385 | 0.0116 | 0.0181 | 0.0037 |
| | | 1300 - 1400 | 0.0036 | 0.0000 | 0.0078 | 0.0077 | 0.0118 | 0.0241 | 0.0294 | 0.0310 | 0.0267 | 0.0049 | 0.0210 | 0.0318 | 0.0282 | 0.0456 | 0.0385 | 0.0116 | 0.0181 | 0.0037 |
| | | 1400 - 1500 | 0.0036 | 0.0000 | 0.0078 | 0.0077 | 0.0118 | 0.0241 | 0.0294 | 0.0310 | 0.0267 | 0.0049 | 0.0210 | 0.0318 | 0.0282 | 0.0456 | 0.0385 | 0.0116 | 0.0181 | 0.0037 |
| | | 1500 - 1600 | 0.0036 | 0.0000 | 0.0078 | 0.0077 | 0.0118 | 0.0241 | 0.0294 | 0.0310 | 0.0267 | 0.0049 | 0.0210 | 0.0318 | 0.0282 | 0.0456 | 0.0385 | 0.0116 | 0.0181 | 0.0037 |
| | | 1600 - 1700 | 0.0036 | 0.0000 | 0.0078 | 0.0077 | 0.0118 | 0.0241 | 0.0294 | 0.0310 | 0.0267 | 0.0049 | 0.0210 | 0.0318 | 0.0282 | 0.0456 | 0.0385 | 0.0116 | 0.0181 | 0.0037 |
| | | 1700 - 1800 | 0.0036 | 0.0000 | 0.0078 | 0.0077 | 0.0118 | 0.0241 | 0.0294 | 0.0310 | 0.0267 | 0.0049 | 0.0210 | 0.0318 | 0.0282 | 0.0456 | 0.0385 | 0.0116 | 0.0181 | 0.0037 |
| | | 1800 - 1900 | 0.0036 | 0.0000 | 0.0078 | 0.0077 | 0.0118 | 0.0241 | 0.0294 | 0.0310 | 0.0267 | 0.0049 | 0.0210 | 0.0318 | 0.0282 | 0.0456 | 0.0385 | 0.0116 | 0.0181 | 0.0037 |
| | | 1900 - 2000 | 0.0036 | 0.0000 | 0.0078 | 0.0077 | 0.0118 | 0.0241 | 0.0294 | 0.0310 | 0.0267 | 0.0049 | 0.0210 | 0.0318 | 0.0282 | 0.0456 | 0.0385 | 0.0116 | 0.0181 | 0.0037 |
| | | 2000 - 2100 | 0.0036 | 0.0000 | 0.0078 | 0.0077 | 0.0118 | 0.0241 | 0.0294 | 0.0310 | 0.0267 | 0.0049 | 0.0210 | 0.0318 | 0.0282 | 0.0456 | 0.0385 | 0.0116 | 0.0181 | 0.0037 |
| | | 2100 - 2200 | 0.0036 | 0.0000 | 0.0078 | 0.0077 | 0.0118 | 0.0241 | 0.0294 | 0.0310 | 0.0267 | 0.0049 | 0.0210 | 0.0318 | 0.0282 | 0.0456 | 0.0385 | 0.0116 | 0.0181 | 0.0037 |
| | | 2200 - 2300 | 0.0036 | 0.0000 | 0.0078 | 0.0077 | 0.0118 | 0.0241 | 0.0294 | 0.0310 | 0.0267 | 0.0049 | 0.0210 | 0.0318 | 0.0282 | 0.0456 | 0.0385 | 0.0116 | 0.0181 | 0.0037 |
| | | 2300 - 0000 | 0.0036 | 0.0000 | 0.0078 | 0.0077 | 0.0118 | 0.0241 | 0.0294 | 0.0310 | 0.0267 | 0.0049 | 0.0210 | 0.0318 | 0.0282 | 0.0456 | 0.0385 | 0.0116 | 0.0181 | 0.0037 |
| 119 | Access road (L119) - WB | 0000 - 0100 | 0.0036 | 0.0000 | 0.0078 | 0.0077 | 0.0118 | 0.0241 | 0.0294 | 0.0310 | 0.0267 | 0.0049 | 0.0210 | 0.0318 | 0.0282 | 0.0456 | 0.0385 | 0.0116 | 0.0181 | 0.0037 |
| | | 0100 - 0200 | 0.0036 | 0.0000 | 0.0078 | 0.0077 | 0.0118 | 0.0241 | 0.0294 | 0.0310 | 0.0267 | 0.0049 | 0.0210 | 0.0318 | 0.0282 | 0.0456 | 0.0385 | 0.0116 | 0.0181 | 0.0037 |
| | | 0200 - 0300 | 0.0036 | 0.0000 | 0.0078 | 0.0077 | 0.0118 | 0.0241 | 0.0294 | 0.0310 | 0.0267 | 0.0049 | 0.0210 | 0.0318 | 0.0282 | 0.0456 | 0.0385 | 0.0116 | 0.0181 | 0.0037 |
| | | 0300 - 0400 | 0.0036 | 0.0000 | 0.0078 | 0.0077 | 0.0118 | 0.0241 | 0.0294 | 0.0310 | 0.0267 | 0.0049 | 0.0210 | 0.0318 | 0.0282 | 0.0456 | 0.0385 | 0.0116 | 0.0181 | 0.0037 |
| | | 0400 - 0500 | 0.0036 | 0.0000 | 0.0078 | 0.0077 | 0.0118 | 0.0241 | 0.0294 | 0.0310 | 0.0267 | 0.0049 | 0.0210 | 0.0318 | 0.0282 | 0.0456 | 0.0385 | 0.0116 | 0.0181 | 0.0037 |
| | | 0500 - 0600 | 0.0036 | 0.0000 | 0.0078 | 0.0077 | 0.0118 | 0.0241 | 0.0294 | 0.0310 | 0.0267 | 0.0049 | 0.0210 | 0.0318 | 0.0282 | 0.0456 | 0.0385 | 0.0116 | 0.0181 | 0.0037 |
| | | 0600 - 0700 | 0.0036 | 0.0000 | 0.0078 | 0.0077 | 0.0118 | 0.0241 | 0.0294 | 0.0310 | 0.0267 | 0.0049 | 0.0210 | 0.0318 | 0.0282 | 0.0456 | 0.0385 | 0.0116 | 0.0181 | 0.0037 |
| | | 0700 - 0800 | 0.0036 | 0.0000 | 0.0078 | 0.0077 | 0.0118 | 0.0241 | 0.0294 | 0.0310 | 0.0267 | 0.0049 | 0.0210 | 0.0318 | 0.0282 | 0.0456 | 0.0385 | 0.0116 | 0.0181 | 0.0037 |
| | | 0800 - 0900 | 0.0036 | 0.0000 | 0.0078 | 0.0077 | 0.0118 | 0.0241 | 0.0294 | 0.0310 | 0.0267 | 0.0049 | 0.0210 | 0.0318 | 0.0282 | 0.0456 | 0.0385 | 0.0116 | 0.0181 | 0.0037 |
| | | 0900 - 1000 | 0.0036 | 0.0000 | 0.0078 | 0.0077 | 0.0118 | 0.0241 | 0.0294 | 0.0310 | 0.0267 | 0.0049 | 0.0210 | 0.0318 | 0.0282 | 0.0456 | 0.0385 | 0.0116 | 0.0181 | 0.0037 |
| | | 1000 - 1100 | 0.0036 | 0.0000 | 0.0078 | 0.0077 | 0.0118 | 0.0241 | 0.0294 | 0.0310 | 0.0267 | 0.0049 | 0.0210 | 0.0318 | 0.0282 | 0.0456 | 0.0385 | 0.0116 | 0.0181 | 0.0037 |
| | | 1100 - 1200 | 0.0036 | 0.0000 | 0.0078 | 0.0077 | 0.0118 | 0.0241 | 0.0294 | 0.0310 | 0.0267 | 0.0049 | 0.0210 | 0.0318 | 0.0282 | 0.0456 | 0.0385 | 0.0116 | 0.0181 | 0.0037 |
| | | 1200 - 1300 | 0.0036 | 0.0000 | 0.0078 | 0.0077 | 0.0118 | 0.0241 | 0.0294 | 0.0310 | 0.0267 | 0.0049 | 0.0210 | 0.0318 | 0.0282 | 0.0456 | 0.0385 | 0.0116 | 0.0181 | 0.0037 |
| | | 1300 - 1400 | 0.0036 | 0.0000 | 0.0078 | 0.0077 | 0.0118 | 0.0241 | 0.0294 | 0.0310 | 0.0267 | 0.0049 | 0.0210 | 0.0318 | 0.0282 | 0.0456 | 0.0385 | 0.0116 | 0.0181 | 0.0037 |
| | | 1400 - 1500 | 0.0036 | 0.0000 | 0.0078 | 0.0077 | 0.0118 | 0.0241 | 0.0294 | 0.0310 | 0.0267 | 0.0049 | 0.0210 | 0.0318 | 0.0282 | 0.0456 | 0.0385 | 0.0116 | 0.0181 | 0.0037 |
| | | 1500 - 1600 | 0.0036 | 0.0000 | 0.0078 | 0.0077 | 0.0118 | 0.0241 | 0.0294 | 0.0310 | 0.0267 | 0.0049 | 0.0210 | 0.0318 | 0.0282 | 0.0456 | 0.0385 | 0.0116 | 0.0181 | 0.0037 |
| | | 1600 - 1700 | 0.0036 | 0.0000 | 0.0078 | 0.0077 | 0.0118 | 0.0241 | 0.0294 | 0.0310 | 0.0267 | 0.0049 | 0.0210 | 0.0318 | 0.0282 | 0.0456 | 0.0385 | 0.0116 | 0.0181 | 0.0037 |
| | | 1700 - 1800 | 0.0036 | 0.0000 | 0.0078 | 0.0077 | 0.0118 | 0.0241 | 0.0294 | 0.0310 | 0.0267 | 0.0049 | 0.0210 | 0.0318 | 0.0282 | 0.0456 | 0.0385 | 0.0116 | 0.0181 | 0.0037 |
| | | 1800 - 1900 | 0.0036 | 0.0000 | 0.0078 | 0.0077 | 0.0118 | 0.0241 | 0.0294 | 0.0310 | 0.0267 | 0.0049 | 0.0210 | 0.0318 | 0.0282 | 0.0456 | 0.0385 | 0.0116 | 0.0181 | 0.0037 |
| | | 1900 - 2000 | 0.0036 | 0.0000 | 0.0078 | 0.0077 | 0.0118 | 0.0241 | 0.0294 | 0.0310 | 0.0267 | 0.0049 | 0.0210 | 0.0318 | 0.0282 | 0.0456 | 0.0385 | 0.0116 | 0.0181 | 0.0037 |
| | | 2000 - 2100 | 0.0036 | 0.0000 | 0.0078 | 0.0077 | 0.0118 | 0.0241 | 0.0294 | 0.0310 | 0.0267 | 0.0049 | 0.0210 | 0.0318 | 0.0282 | 0.0456 | 0.0385 | 0.0116 | 0.0181 | 0.0037 |
| | | 2100 - 2200 | 0.0036 | 0.0000 | 0.0078 | 0.0077 | 0.0118 | 0.0241 | 0.0294 | 0.0310 | 0.0267 | 0.0049 | 0.0210 | 0.0318 | 0.0282 | 0.0456 | 0.0385 | 0.0116 | 0.0181 | 0.0037 |
| | | 2200 - 2300 | 0.0036 | 0.0000 | 0.0078 | 0.0077 | 0.0118 | 0.0241 | 0.0294 | 0.0310 | 0.0267 | 0.0049 | 0.0210 | 0.0318 | 0.0282 | 0.0456 | 0.0385 | 0.0116 | 0.0181 | 0.0037 |
| | | 2300 - 0000 | 0.0036 | 0.0000 | 0.0078 | 0.0077 | 0.0118 | 0.0241 | 0.0294 | 0.0310 | 0.0267 | 0.0049 | 0.0210 | 0.0318 | 0.0282 | 0.0456 | 0.0385 | 0.0116 | 0.0181 | 0.0037 |
| 120 | Access road (L120) - EB | 0000 - 0100 | 0.0036 | 0.0000 | 0.0078 | 0.0077 | 0.0118 | 0.0241 | 0.0294 | 0.0310 | 0.0267 | 0.0049 | 0.0210 | 0.0318 | 0.0282 | 0.0456 | 0.0385 | 0.0116 | 0.0181 | 0.0037 |
| | | 0100 - 0200 | 0.0036 | 0.0000 | 0.0078 | 0.0077 | 0.0118 | 0.0241 | 0.0294 | 0.0310 | 0.0267 | 0.0049 | 0.0210 | 0.0318 | 0.0282 | 0.0456 | 0.0385 | 0.0116 | 0.0181 | 0.0037 |
| | | 0200 - 0300 | 0.0036 | 0.0000 | 0.0078 | 0.0077 | 0.0118 | 0.0241 | 0.0294 | 0.0310 | 0.0267 | 0.0049 | 0.0210 | 0.0318 | 0.0282 | 0.0456 | 0.0385 | 0.0116 | 0.0181 | 0.0037 |
| | | 0300 - 0400 | 0.0036 | 0.0000 | 0.0078 | 0.0077 | 0.0118 | 0.0241 | 0.0294 | 0.0310 | 0.0267 | 0.0049 | 0.0210 | 0.0318 | 0.0282 | 0.0456 | 0.0385 | 0.0116 | 0.0181 | 0.0037 |
| | | 0400 - 0500 | 0.0036 | 0.0000 | 0.0078 | 0.0077 | 0.0118 | 0.0241 | 0.0294 | 0.0310 | 0.0267 | 0.0049 | 0.0210 | 0.0318 | 0.0282 | 0.0456 | 0.0385 | 0.0116 | 0.0181 | 0.0037 |
| | | 0500 - 0600 | 0.0036 | 0.0000 | 0.0078 | 0.0077 | 0.0118 | 0.0241 | 0.0294 | 0.0310 | 0.0267 | 0.0049 | 0.0210 | 0.0318 | 0.0282 | 0.0456 | 0.0385 | 0.0116 | 0.0181 | 0.0037 |
| | | 0600 - 0700 | 0.0036 | 0.0000 | 0.0078 | 0.0077 | 0.0118 | 0.0241 | 0.0294 | 0.0310 | 0.0267 | 0.0049 | 0.0210 | 0.0318 | 0.0282 | 0.0456 | 0.0385 | 0.0116 | 0.0181 | 0.0037 |
| | | 0700 - 0800 | 0.0036 | 0.0000 | 0.0078 | 0.0077 | 0.0118 | 0.0241 | 0.0294 | 0.0310 | 0.0267 | 0.0049 | 0.0210 | 0.0318 | 0.0282 | 0.0456 | 0.0385 | 0.0116 | 0.0181 | 0.0037 |
| | | 0800 - 0900 | 0.0036 | 0.0000 | 0.0078 | 0.0077 | 0.0118 | 0.0241 | 0.0294 | 0.0310 | 0.0267 | 0.0049 | 0.0210 | 0.0318 | 0.0282 | 0.0456 | 0.0385 | 0.0116 | 0.0181 | 0.0037 |
| | | 0900 - 1000 | 0.0036 | 0.0000 | 0.0078 | 0.0077 | 0.0118 | 0.0241 | 0.0294 | 0.0310 | 0.0267 | 0.0049 | 0.0210 | 0.0318 | 0.0282 | 0.0456 | 0.0385 | 0.0116 | 0.0181 | 0.0037 |
| | | 1000 - 1100 | 0.0036 | 0.0000 | 0.0078 | 0.0077 | 0.0118 | 0.0241 | 0.0294 | 0.0310 | 0.0267 | 0.0049 | 0.0210 | 0.0318 | 0.0282 | 0.0456 | 0.0385 | 0.0116 | 0.0181 | 0.0037 |
| | | 1100 - 1200 | 0.0036 | 0.0000 | 0.0078 | 0.0077 | 0.0118 | 0.0241 | 0.0294 | 0.0310 | 0.0267 | 0.0049 | 0.0210 | 0.0318 | 0.0282 | 0.0456 | 0.0385 | 0.0116 | 0.0181 | 0.0037 |
| | | 1200 - 1300 | 0.0036 | 0.0000 | 0.0078 | 0.0077 | 0.0118 | 0.0241 | 0.0294 | 0.0310 | 0.0267 | 0.0049 | 0.0210 | 0.0318 | 0.0282 | 0.0456 | 0.0385 | 0.0116 | 0.0181 | 0.0037 |
| | | 1300 - 1400 | 0.0036 | 0.0000 | 0.0078 | 0.0077 | 0.0118 | 0.0241 | 0.0294 | 0.0310 | 0.0267 | 0.0049 | 0.0210 | 0.0318 | 0.0282 | 0.0456 | 0.0385 | 0.0116 | 0.0181 | 0.0037 |
| | | 1400 - 1500 | 0.0036 | 0.0000 | 0.0078 | 0.0077 | 0.0118 | 0.0241 | 0.0294 | 0.0310 | 0.0267 | 0.0049 | 0.0210 | 0.0318 | 0.0282 | 0.0456 | 0.0385 | 0.0116 | 0.0181 | 0.0037 |
| | | 1500 - 1600 | 0.0036 | 0.0000 | 0.0078 | 0.0077 | 0.0118 | 0.0241 | 0.0294 | 0.0310 | 0.0267 | 0.0049 | 0.0210 | 0.0318 | 0.0282 | 0.0456 | 0.0385 | 0.0116 | 0.0181 | 0.0037 |
| | | 1600 - 1700 | 0.0036 | 0.0000 | 0.0078 | 0.0077 | 0.0118 | 0.0241 | 0.0294 | 0.0310 | 0.0267 | 0.0049 | 0.0210 | 0.0318 | 0.0282 | 0.0456 | 0.0385 | 0.0116 | 0.0181 | 0.0037 |
| | | 1700 - 1800 | 0.0036 | 0.0000 | 0.0078 | 0.0077 | 0.0118 | 0.0241 | 0.0294 | 0.0310 | 0.0267 | 0.0049 | 0.0210 | 0.0318 | 0.0282 | 0.0456 | 0.0385 | 0.0116 | 0.0181 | 0.0037 |
| | | 1800 - 1900 | 0.0036 | 0.0000 | 0.0078 | 0.0077 | 0.0118 | 0.0241 | 0.0294 | 0.0310 | 0.0267 | 0.0049 | 0.0210 | 0.0318 | 0.0282 | 0.0456 | 0.0385 | 0.0116 | 0.0181 | 0.0037 |
| | | 1900 - 2000 | 0.0036 | 0.0000 | 0.0078 | 0.0077 | 0.0118 | 0.0241 | 0.0294 | 0.0310 | 0.0267 | 0.0049 | 0.0210 | 0.0318 | 0.0282 | 0.0456 | 0.0385 | 0.0116 | 0.0181 | 0.0037 |
| | | 2000 - 2100 | 0.0036 | 0.0000 | 0.0078 | 0.0077 | 0.0118 | 0.0241 | 0.0294 | 0.0310 | 0.0267 | 0.0049 | 0.0210 | 0.0318 | 0.0282 | 0.0456 | 0.0385 | 0.0116 | 0.0181 | 0.0037 |
| | | 2100 - 2200 | 0.0036 | 0.0000 | 0.0078 | 0.0077 | 0.0118 | 0.0241 | 0.0294 | 0.0310 | 0.0267 | 0.0049 | 0.0210 | 0.0318 | 0.0282 | 0.0456 | 0.0385 | 0.0116 | 0.0181 | 0.0037 |
| | | 2200 - 2300 | 0.0036 | 0.0000 | 0.0078 | 0.0077 | 0.0118 | 0.0241 | 0.0294 | 0.0310 | 0.0267 | 0.0049 | 0.0210 | 0.0318 | 0.0282 | 0.0456 | 0.0385 | 0.0116 | 0.0181 | 0.0037 |
| | | 2300 - 0000 | 0.0036 | 0.0000 | 0.0078 | 0.0077 | 0.0118 | 0.0241 | 0.0294 | 0.0310 | 0.0267 | 0.0049 | 0.0210 | 0.0318 | 0.0282 | 0.0456 | 0.0385 | 0.0116 | 0.0181 | 0.0037 |

**EMFAC Year 2037 x Traffic Data Year 2037**

| Road No. | Road Section | Time | FSP Emission | | | | | | | | | | | | | | | | | |
|---|---|---|---|---|---|---|---|---|---|---|---|---|---|---|---|---|---|---|---|---|
| | | | PC | Taxi | LGV3 | LGV4 | LGV6 | HGV7 | HGV8 | HGV9 | PLB | PV4 | PV5 | NFB6 | NFB7 | NFB8 | NFB9 | FBSD | FBDD | MC |
| 121 | Unnamed Road (L121) - NB | 0000 - 0100 | 0.0036 | 0.0000 | 0.0078 | 0.0077 | 0.0118 | 0.0241 | 0.0294 | 0.0310 | 0.0267 | 0.0049 | 0.0210 | 0.0318 | 0.0282 | 0.0456 | 0.0385 | 0.0116 | 0.0181 | 0.0037 |
| | | 0100 - 0200 | 0.0036 | 0.0000 | 0.0078 | 0.0077 | 0.0118 | 0.0241 | 0.0294 | 0.0310 | 0.0267 | 0.0049 | 0.0210 | 0.0318 | 0.0282 | 0.0456 | 0.0385 | 0.0116 | 0.0181 | 0.0037 |
| | | 0200 - 0300 | 0.0036 | 0.0000 | 0.0078 | 0.0077 | 0.0118 | 0.0241 | 0.0294 | 0.0310 | 0.0267 | 0.0049 | 0.0210 | 0.0318 | 0.0282 | 0.0456 | 0.0385 | 0.0116 | 0.0181 | 0.0037 |
| | | 0300 - 0400 | 0.0036 | 0.0000 | 0.0078 | 0.0077 | 0.0118 | 0.0241 | 0.0294 | 0.0310 | 0.0267 | 0.0049 | 0.0210 | 0.0318 | 0.0282 | 0.0456 | 0.0385 | 0.0116 | 0.0181 | 0.0037 |
| | | 0400 - 0500 | 0.0036 | 0.0000 | 0.0078 | 0.0077 | 0.0118 | 0.0241 | 0.0294 | 0.0310 | 0.0267 | 0.0049 | 0.0210 | 0.0318 | 0.0282 | 0.0456 | 0.0385 | 0.0116 | 0.0181 | 0.0037 |
| | | 0500 - 0600 | 0.0036 | 0.0000 | 0.0078 | 0.0077 | 0.0118 | 0.0241 | 0.0294 | 0.0310 | 0.0267 | 0.0049 | 0.0210 | 0.0318 | 0.0282 | 0.0456 | 0.0385 | 0.0116 | 0.0181 | 0.0037 |
| | | 0600 - 0700 | 0.0036 | 0.0000 | 0.0078 | 0.0077 | 0.0118 | 0.0241 | 0.0294 | 0.0310 | 0.0267 | 0.0049 | 0.0210 | 0.0318 | 0.0282 | 0.0456 | 0.0385 | 0.0116 | 0.0181 | 0.0037 |
| | | 0700 - 0800 | 0.0036 | 0.0000 | 0.0078 | 0.0077 | 0.0118 | 0.0241 | 0.0294 | 0.0310 | 0.0267 | 0.0049 | 0.0210 | 0.0318 | 0.0282 | 0.0456 | 0.0385 | 0.0116 | 0.0181 | 0.0037 |
| | | 0800 - 0900 | 0.0036 | 0.0000 | 0.0078 | 0.0077 | 0.0118 | 0.0241 | 0.0294 | 0.0310 | 0.0267 | 0.0049 | 0.0210 | 0.0318 | 0.0282 | 0.0456 | 0.0385 | 0.0116 | 0.0181 | 0.0037 |
| | | 0900 - 1000 | 0.0036 | 0.0000 | 0.0078 | 0.0077 | 0.0118 | 0.0241 | 0.0294 | 0.0310 | 0.0267 | 0.0049 | 0.0210 | 0.0318 | 0.0282 | 0.0456 | 0.0385 | 0.0116 | 0.0181 | 0.0037 |
| | | 1000 - 1100 | 0.0036 | 0.0000 | 0.0078 | 0.0077 | 0.0118 | 0.0241 | 0.0294 | 0.0310 | 0.0267 | 0.0049 | 0.0210 | 0.0318 | 0.0282 | 0.0456 | 0.0385 | 0.0116 | 0.0181 | 0.0037 |
| | | 1100 - 1200 | 0.0036 | 0.0000 | 0.0078 | 0.0077 | 0.0118 | 0.0241 | 0.0294 | 0.0310 | 0.0267 | 0.0049 | 0.0210 | 0.0318 | 0.0282 | 0.0456 | 0.0385 | 0.0116 | 0.0181 | 0.0037 |
| | | 1200 - 1300 | 0.0036 | 0.0000 | 0.0078 | 0.0077 | 0.0118 | 0.0241 | 0.0294 | 0.0310 | 0.0267 | 0.0049 | 0.0210 | 0.0318 | 0.0282 | 0.0456 | 0.0385 | 0.0116 | 0.0181 | 0.0037 |
| | | 1300 - 1400 | 0.0036 | 0.0000 | 0.0078 | 0.0077 | 0.0118 | 0.0241 | 0.0294 | 0.0310 | 0.0267 | 0.0049 | 0.0210 | 0.0318 | 0.0282 | 0.0456 | 0.0385 | 0.0116 | 0.0181 | 0.0037 |
| | | 1400 - 1500 | 0.0036 | 0.0000 | 0.0078 | 0.0077 | 0.0118 | 0.0241 | 0.0294 | 0.0310 | 0.0267 | 0.0049 | 0.0210 | 0.0318 | 0.0282 | 0.0456 | 0.0385 | 0.0116 | 0.0181 | 0.0037 |
| | | 1500 - 1600 | 0.0036 | 0.0000 | 0.0078 | 0.0077 | 0.0118 | 0.0241 | 0.0294 | 0.0310 | 0.0267 | 0.0049 | 0.0210 | 0.0318 | 0.0282 | 0.0456 | 0.0385 | 0.0116 | 0.0181 | 0.0037 |
| | | 1600 - 1700 | 0.0036 | 0.0000 | 0.0078 | 0.0077 | 0.0118 | 0.0241 | 0.0294 | 0.0310 | 0.0267 | 0.0049 | 0.0210 | 0.0318 | 0.0282 | 0.0456 | 0.0385 | 0.0116 | 0.0181 | 0.0037 |
| | | 1700 - 1800 | 0.0036 | 0.0000 | 0.0078 | 0.0077 | 0.0118 | 0.0241 | 0.0294 | 0.0310 | 0.0267 | 0.0049 | 0.0210 | 0.0318 | 0.0282 | 0.0456 | 0.0385 | 0.0116 | 0.0181 | 0.0037 |
| | | 1800 - 1900 | 0.0036 | 0.0000 | 0.0078 | 0.0077 | 0.0118 | 0.0241 | 0.0294 | 0.0310 | 0.0267 | 0.0049 | 0.0210 | 0.0318 | 0.0282 | 0.0456 | 0.0385 | 0.0116 | 0.0181 | 0.0037 |
| | | 1900 - 2000 | 0.0036 | 0.0000 | 0.0078 | 0.0077 | 0.0118 | 0.0241 | 0.0294 | 0.0310 | 0.0267 | 0.0049 | 0.0210 | 0.0318 | 0.0282 | 0.0456 | 0.0385 | 0.0116 | 0.0181 | 0.0037 |
| | | 2000 - 2100 | 0.0036 | 0.0000 | 0.0078 | 0.0077 | 0.0118 | 0.0241 | 0.0294 | 0.0310 | 0.0267 | 0.0049 | 0.0210 | 0.0318 | 0.0282 | 0.0456 | 0.0385 | 0.0116 | 0.0181 | 0.0037 |
| | | 2100 - 2200 | 0.0036 | 0.0000 | 0.0078 | 0.0077 | 0.0118 | 0.0241 | 0.0294 | 0.0310 | 0.0267 | 0.0049 | 0.0210 | 0.0318 | 0.0282 | 0.0456 | 0.0385 | 0.0116 | 0.0181 | 0.0037 |
| | | 2200 - 2300 | 0.0036 | 0.0000 | 0.0078 | 0.0077 | 0.0118 | 0.0241 | 0.0294 | 0.0310 | 0.0267 | 0.0049 | 0.0210 | 0.0318 | 0.0282 | 0.0456 | 0.0385 | 0.0116 | 0.0181 | 0.0037 |
| | | 2300 - 0000 | 0.0036 | 0.0000 | 0.0078 | 0.0077 | 0.0118 | 0.0241 | 0.0294 | 0.0310 | 0.0267 | 0.0049 | 0.0210 | 0.0318 | 0.0282 | 0.0456 | 0.0385 | 0.0116 | 0.0181 | 0.0037 |
| 122 | Unnamed Road (L122) - SB | 0000 - 0100 | 0.0036 | 0.0000 | 0.0078 | 0.0077 | 0.0118 | 0.0241 | 0.0294 | 0.0310 | 0.0267 | 0.0049 | 0.0210 | 0.0318 | 0.0282 | 0.0456 | 0.0385 | 0.0116 | 0.0181 | 0.0037 |
| | | 0100 - 0200 | 0.0036 | 0.0000 | 0.0078 | 0.0077 | 0.0118 | 0.0241 | 0.0294 | 0.0310 | 0.0267 | 0.0049 | 0.0210 | 0.0318 | 0.0282 | 0.0456 | 0.0385 | 0.0116 | 0.0181 | 0.0037 |
| | | 0200 - 0300 | 0.0036 | 0.0000 | 0.0078 | 0.0077 | 0.0118 | 0.0241 | 0.0294 | 0.0310 | 0.0267 | 0.0049 | 0.0210 | 0.0318 | 0.0282 | 0.0456 | 0.0385 | 0.0116 | 0.0181 | 0.0037 |
| | | 0300 - 0400 | 0.0036 | 0.0000 | 0.0078 | 0.0077 | 0.0118 | 0.0241 | 0.0294 | 0.0310 | 0.0267 | 0.0049 | 0.0210 | 0.0318 | 0.0282 | 0.0456 | 0.0385 | 0.0116 | 0.0181 | 0.0037 |
| | | 0400 - 0500 | 0.0036 | 0.0000 | 0.0078 | 0.0077 | 0.0118 | 0.0241 | 0.0294 | 0.0310 | 0.0267 | 0.0049 | 0.0210 | 0.0318 | 0.0282 | 0.0456 | 0.0385 | 0.0116 | 0.0181 | 0.0037 |
| | | 0500 - 0600 | 0.0036 | 0.0000 | 0.0078 | 0.0077 | 0.0118 | 0.0241 | 0.0294 | 0.0310 | 0.0267 | 0.0049 | 0.0210 | 0.0318 | 0.0282 | 0.0456 | 0.0385 | 0.0116 | 0.0181 | 0.0037 |
| | | 0600 - 0700 | 0.0036 | 0.0000 | 0.0078 | 0.0077 | 0.0118 | 0.0241 | 0.0294 | 0.0310 | 0.0267 | 0.0049 | 0.0210 | 0.0318 | 0.0282 | 0.0456 | 0.0385 | 0.0116 | 0.0181 | 0.0037 |
| | | 0700 - 0800 | 0.0036 | 0.0000 | 0.0078 | 0.0077 | 0.0118 | 0.0241 | 0.0294 | 0.0310 | 0.0267 | 0.0049 | 0.0210 | 0.0318 | 0.0282 | 0.0456 | 0.0385 | 0.0116 | 0.0181 | 0.0037 |
| | | 0800 - 0900 | 0.0036 | 0.0000 | 0.0078 | 0.0077 | 0.0118 | 0.0241 | 0.0294 | 0.0310 | 0.0267 | 0.0049 | 0.0210 | 0.0318 | 0.0282 | 0.0456 | 0.0385 | 0.0116 | 0.0181 | 0.0037 |
| | | 0900 - 1000 | 0.0036 | 0.0000 | 0.0078 | 0.0077 | 0.0118 | 0.0241 | 0.0294 | 0.0310 | 0.0267 | 0.0049 | 0.0210 | 0.0318 | 0.0282 | 0.0456 | 0.0385 | 0.0116 | 0.0181 | 0.0037 |
| | | 1000 - 1100 | 0.0036 | 0.0000 | 0.0078 | 0.0077 | 0.0118 | 0.0241 | 0.0294 | 0.0310 | 0.0267 | 0.0049 | 0.0210 | 0.0318 | 0.0282 | 0.0456 | 0.0385 | 0.0116 | 0.0181 | 0.0037 |
| | | 1100 - 1200 | 0.0036 | 0.0000 | 0.0078 | 0.0077 | 0.0118 | 0.0241 | 0.0294 | 0.0310 | 0.0267 | 0.0049 | 0.0210 | 0.0318 | 0.0282 | 0.0456 | 0.0385 | 0.0116 | 0.0181 | 0.0037 |
| | | 1200 - 1300 | 0.0036 | 0.0000 | 0.0078 | 0.0077 | 0.0118 | 0.0241 | 0.0294 | 0.0310 | 0.0267 | 0.0049 | 0.0210 | 0.0318 | 0.0282 | 0.0456 | 0.0385 | 0.0116 | 0.0181 | 0.0037 |
| | | 1300 - 1400 | 0.0036 | 0.0000 | 0.0078 | 0.0077 | 0.0118 | 0.0241 | 0.0294 | 0.0310 | 0.0267 | 0.0049 | 0.0210 | 0.0318 | 0.0282 | 0.0456 | 0.0385 | 0.0116 | 0.0181 | 0.0037 |
| | | 1400 - 1500 | 0.0036 | 0.0000 | 0.0078 | 0.0077 | 0.0118 | 0.0241 | 0.0294 | 0.0310 | 0.0267 | 0.0049 | 0.0210 | 0.0318 | 0.0282 | 0.0456 | 0.0385 | 0.0116 | 0.0181 | 0.0037 |
| | | 1500 - 1600 | 0.0036 | 0.0000 | 0.0078 | 0.0077 | 0.0118 | 0.0241 | 0.0294 | 0.0310 | 0.0267 | 0.0049 | 0.0210 | 0.0318 | 0.0282 | 0.0456 | 0.0385 | 0.0116 | 0.0181 | 0.0037 |
| | | 1600 - 1700 | 0.0036 | 0.0000 | 0.0078 | 0.0077 | 0.0118 | 0.0241 | 0.0294 | 0.0310 | 0.0267 | 0.0049 | 0.0210 | 0.0318 | 0.0282 | 0.0456 | 0.0385 | 0.0116 | 0.0181 | 0.0037 |
| | | 1700 - 1800 | 0.0036 | 0.0000 | 0.0078 | 0.0077 | 0.0118 | 0.0241 | 0.0294 | 0.0310 | 0.0267 | 0.0049 | 0.0210 | 0.0318 | 0.0282 | 0.0456 | 0.0385 | 0.0116 | 0.0181 | 0.0037 |
| | | 1800 - 1900 | 0.0036 | 0.0000 | 0.0078 | 0.0077 | 0.0118 | 0.0241 | 0.0294 | 0.0310 | 0.0267 | 0.0049 | 0.0210 | 0.0318 | 0.0282 | 0.0456 | 0.0385 | 0.0116 | 0.0181 | 0.0037 |
| | | 1900 - 2000 | 0.0036 | 0.0000 | 0.0078 | 0.0077 | 0.0118 | 0.0241 | 0.0294 | 0.0310 | 0.0267 | 0.0049 | 0.0210 | 0.0318 | 0.0282 | 0.0456 | 0.0385 | 0.0116 | 0.0181 | 0.0037 |
| | | 2000 - 2100 | 0.0036 | 0.0000 | 0.0078 | 0.0077 | 0.0118 | 0.0241 | 0.0294 | 0.0310 | 0.0267 | 0.0049 | 0.0210 | 0.0318 | 0.0282 | 0.0456 | 0.0385 | 0.0116 | 0.0181 | 0.0037 |
| | | 2100 - 2200 | 0.0036 | 0.0000 | 0.0078 | 0.0077 | 0.0118 | 0.0241 | 0.0294 | 0.0310 | 0.0267 | 0.0049 | 0.0210 | 0.0318 | 0.0282 | 0.0456 | 0.0385 | 0.0116 | 0.0181 | 0.0037 |
| | | 2200 - 2300 | 0.0036 | 0.0000 | 0.0078 | 0.0077 | 0.0118 | 0.0241 | 0.0294 | 0.0310 | 0.0267 | 0.0049 | 0.0210 | 0.0318 | 0.0282 | 0.0456 | 0.0385 | 0.0116 | 0.0181 | 0.0037 |
| | | 2300 - 0000 | 0.0036 | 0.0000 | 0.0078 | 0.0077 | 0.0118 | 0.0241 | 0.0294 | 0.0310 | 0.0267 | 0.0049 | 0.0210 | 0.0318 | 0.0282 | 0.0456 | 0.0385 | 0.0116 | 0.0181 | 0.0037 |
| 123 | Unnamed Road (L123) - NB | 0000 - 0100 | 0.0036 | 0.0000 | 0.0078 | 0.0077 | 0.0118 | 0.0241 | 0.0294 | 0.0310 | 0.0267 | 0.0049 | 0.0210 | 0.0318 | 0.0282 | 0.0456 | 0.0385 | 0.0116 | 0.0181 | 0.0037 |
| | | 0100 - 0200 | 0.0036 | 0.0000 | 0.0078 | 0.0077 | 0.0118 | 0.0241 | 0.0294 | 0.0310 | 0.0267 | 0.0049 | 0.0210 | 0.0318 | 0.0282 | 0.0456 | 0.0385 | 0.0116 | 0.0181 | 0.0037 |
| | | 0200 - 0300 | 0.0036 | 0.0000 | 0.0078 | 0.0077 | 0.0118 | 0.0241 | 0.0294 | 0.0310 | 0.0267 | 0.0049 | 0.0210 | 0.0318 | 0.0282 | 0.0456 | 0.0385 | 0.0116 | 0.0181 | 0.0037 |
| | | 0300 - 0400 | 0.0036 | 0.0000 | 0.0078 | 0.0077 | 0.0118 | 0.0241 | 0.0294 | 0.0310 | 0.0267 | 0.0049 | 0.0210 | 0.0318 | 0.0282 | 0.0456 | 0.0385 | 0.0116 | 0.0181 | 0.0037 |
| | | 0400 - 0500 | 0.0036 | 0.0000 | 0.0078 | 0.0077 | 0.0118 | 0.0241 | 0.0294 | 0.0310 | 0.0267 | 0.0049 | 0.0210 | 0.0318 | 0.0282 | 0.0456 | 0.0385 | 0.0116 | 0.0181 | 0.0037 |
| | | 0500 - 0600 | 0.0036 | 0.0000 | 0.0078 | 0.0077 | 0.0118 | 0.0241 | 0.0294 | 0.0310 | 0.0267 | 0.0049 | 0.0210 | 0.0318 | 0.0282 | 0.0456 | 0.0385 | 0.0116 | 0.0181 | 0.0037 |
| | | 0600 - 0700 | 0.0036 | 0.0000 | 0.0078 | 0.0077 | 0.0118 | 0.0241 | 0.0294 | 0.0310 | 0.0267 | 0.0049 | 0.0210 | 0.0318 | 0.0282 | 0.0456 | 0.0385 | 0.0116 | 0.0181 | 0.0037 |
| | | 0700 - 0800 | 0.0036 | 0.0000 | 0.0078 | 0.0077 | 0.0118 | 0.0241 | 0.0294 | 0.0310 | 0.0267 | 0.0049 | 0.0210 | 0.0318 | 0.0282 | 0.0456 | 0.0385 | 0.0116 | 0.0181 | 0.0037 |
| | | 0800 - 0900 | 0.0036 | 0.0000 | 0.0078 | 0.0077 | 0.0118 | 0.0241 | 0.0294 | 0.0310 | 0.0267 | 0.0049 | 0.0210 | 0.0318 | 0.0282 | 0.0456 | 0.0385 | 0.0116 | 0.0181 | 0.0037 |
| | | 0900 - 1000 | 0.0036 | 0.0000 | 0.0078 | 0.0077 | 0.0118 | 0.0241 | 0.0294 | 0.0310 | 0.0267 | 0.0049 | 0.0210 | 0.0318 | 0.0282 | 0.0456 | 0.0385 | 0.0116 | 0.0181 | 0.0037 |
| | | 1000 - 1100 | 0.0036 | 0.0000 | 0.0078 | 0.0077 | 0.0118 | 0.0241 | 0.0294 | 0.0310 | 0.0267 | 0.0049 | 0.0210 | 0.0318 | 0.0282 | 0.0456 | 0.0385 | 0.0116 | 0.0181 | 0.0037 |
| | | 1100 - 1200 | 0.0036 | 0.0000 | 0.0078 | 0.0077 | 0.0118 | 0.0241 | 0.0294 | 0.0310 | 0.0267 | 0.0049 | 0.0210 | 0.0318 | 0.0282 | 0.0456 | 0.0385 | 0.0116 | 0.0181 | 0.0037 |
| | | 1200 - 1300 | 0.0036 | 0.0000 | 0.0078 | 0.0077 | 0.0118 | 0.0241 | 0.0294 | 0.0310 | 0.0267 | 0.0049 | 0.0210 | 0.0318 | 0.0282 | 0.0456 | 0.0385 | 0.0116 | 0.0181 | 0.0037 |
| | | 1300 - 1400 | 0.0036 | 0.0000 | 0.0078 | 0.0077 | 0.0118 | 0.0241 | 0.0294 | 0.0310 | 0.0267 | 0.0049 | 0.0210 | 0.0318 | 0.0282 | 0.0456 | 0.0385 | 0.0116 | 0.0181 | 0.0037 |
| | | 1400 - 1500 | 0.0036 | 0.0000 | 0.0078 | 0.0077 | 0.0118 | 0.0241 | 0.0294 | 0.0310 | 0.0267 | 0.0049 | 0.0210 | 0.0318 | 0.0282 | 0.0456 | 0.0385 | 0.0116 | 0.0181 | 0.0037 |
| | | 1500 - 1600 | 0.0036 | 0.0000 | 0.0078 | 0.0077 | 0.0118 | 0.0241 | 0.0294 | 0.0310 | 0.0267 | 0.0049 | 0.0210 | 0.0318 | 0.0282 | 0.0456 | 0.0385 | 0.0116 | 0.0181 | 0.0037 |
| | | 1600 - 1700 | 0.0036 | 0.0000 | 0.0078 | 0.0077 | 0.0118 | 0.0241 | 0.0294 | 0.0310 | 0.0267 | 0.0049 | 0.0210 | 0.0318 | 0.0282 | 0.0456 | 0.0385 | 0.0116 | 0.0181 | 0.0037 |
| | | 1700 - 1800 | 0.0036 | 0.0000 | 0.0078 | 0.0077 | 0.0118 | 0.0241 | 0.0294 | 0.0310 | 0.0267 | 0.0049 | 0.0210 | 0.0318 | 0.0282 | 0.0456 | 0.0385 | 0.0116 | 0.0181 | 0.0037 |
| | | 1800 - 1900 | 0.0036 | 0.0000 | 0.0078 | 0.0077 | 0.0118 | 0.0241 | 0.0294 | 0.0310 | 0.0267 | 0.0049 | 0.0210 | 0.0318 | 0.0282 | 0.0456 | 0.0385 | 0.0116 | 0.0181 | 0.0037 |
| | | 1900 - 2000 | 0.0036 | 0.0000 | 0.0078 | 0.0077 | 0.0118 | 0.0241 | 0.0294 | 0.0310 | 0.0267 | 0.0049 | 0.0210 | 0.0318 | 0.0282 | 0.0456 | 0.0385 | 0.0116 | 0.0181 | 0.0037 |
| | | 2000 - 2100 | 0.0036 | 0.0000 | 0.0078 | 0.0077 | 0.0118 | 0.0241 | 0.0294 | 0.0310 | 0.0267 | 0.0049 | 0.0210 | 0.0318 | 0.0282 | 0.0456 | 0.0385 | 0.0116 | 0.0181 | 0.0037 |
| | | 2100 - 2200 | 0.0036 | 0.0000 | 0.0078 | 0.0077 | 0.0118 | 0.0241 | 0.0294 | 0.0310 | 0.0267 | 0.0049 | 0.0210 | 0.0318 | 0.0282 | 0.0456 | 0.0385 | 0.0116 | 0.0181 | 0.0037 |
| | | 2200 - 2300 | 0.0036 | 0.0000 | 0.0078 | 0.0077 | 0.0118 | 0.0241 | 0.0294 | 0.0310 | 0.0267 | 0.0049 | 0.0210 | 0.0318 | 0.0282 | 0.0456 | 0.0385 | 0.0116 | 0.0181 | 0.0037 |
| | | 2300 - 0000 | 0.0036 | 0.0000 | 0.0078 | 0.0077 | 0.0118 | 0.0241 | 0.0294 | 0.0310 | 0.0267 | 0.0049 | 0.0210 | 0.0318 | 0.0282 | 0.0456 | 0.0385 | 0.0116 | 0.0181 | 0.0037 |
| 124 | Unnamed Road (L124) - SB | 0000 - 0100 | 0.0036 | 0.0000 | 0.0078 | 0.0077 | 0.0118 | 0.0241 | 0.0294 | 0.0310 | 0.0267 | 0.0049 | 0.0210 | 0.0318 | 0.0282 | 0.0456 | 0.0385 | 0.0116 | 0.0181 | 0.0037 |
| | | 0100 - 0200 | 0.0036 | 0.0000 | 0.0078 | 0.0077 | 0.0118 | 0.0241 | 0.0294 | 0.0310 | 0.0267 | 0.0049 | 0.0210 | 0.0318 | 0.0282 | 0.0456 | 0.0385 | 0.0116 | 0.0181 | 0.0037 |
| | | 0200 - 0300 | 0.0036 | 0.0000 | 0.0078 | 0.0077 | 0.0118 | 0.0241 | 0.0294 | 0.0310 | 0.0267 | 0.0049 | 0.0210 | 0.0318 | 0.0282 | 0.0456 | 0.0385 | 0.0116 | 0.0181 | 0.0037 |
| | | 0300 - 0400 | 0.0036 | 0.0000 | 0.0078 | 0.0077 | 0.0118 | 0.0241 | 0.0294 | 0.0310 | 0.0267 | 0.0049 | 0.0210 | 0.0318 | 0.0282 | 0.0456 | 0.0385 | 0.0116 | 0.0181 | 0.0037 |
| | | 0400 - 0500 | 0.0036 | 0.0000 | 0.0078 | 0.0077 | 0.0118 | 0.0241 | 0.0294 | 0.0310 | 0.0267 | 0.0049 | 0.0210 | 0.0318 | 0.0282 | 0.0456 | 0.0385 | 0.0116 | 0.0181 | 0.0037 |
| | | 0500 - 0600 | 0.0036 | 0.0000 | 0.0078 | 0.0077 | 0.0118 | 0.0241 | 0.0294 | 0.0310 | 0.0267 | 0.0049 | 0.0210 | 0.0318 | 0.0282 | 0.0456 | 0.0385 | 0.0116 | 0.0181 | 0.0037 |
| | | 0600 - 0700 | 0.0036 | 0.0000 | 0.0078 | 0.0077 | 0.0118 | 0.0241 | 0.0294 | 0.0310 | 0.0267 | 0.0049 | 0.0210 | 0.0318 | 0.0282 | 0.0456 | 0.0385 | 0.0116 | 0.0181 | 0.0037 |
| | | 0700 - 0800 | 0.0036 | 0.0000 | 0.0078 | 0.0077 | 0.0118 | 0.0241 | 0.0294 | 0.0310 | 0.0267 | 0.0049 | 0.0210 | 0.0318 | 0.0282 | 0.0456 | 0.0385 | 0.0116 | 0.0181 | 0.0037 |
| | | 0800 - 0900 | 0.0036 | 0.0000 | 0.0078 | 0.0077 | 0.0118 | 0.0241 | 0.0294 | 0.0310 | 0.0267 | 0.0049 | 0.0210 | 0.0318 | 0.0282 | 0.0456 | 0.0385 | 0.0116 | 0.0181 | 0.0037 |
| | | 0900 - 1000 | 0.0036 | 0.0000 | 0.0078 | 0.0077 | 0.0118 | 0.0241 | 0.0294 | 0.0310 | 0.0267 | 0.0049 | 0.0210 | 0.0318 | 0.0282 | 0.0456 | 0.0385 | 0.0116 | 0.0181 | 0.0037 |
| | | 1000 - 1100 | 0.0036 | 0.0000 | 0.0078 | 0.0077 | 0.0118 | 0.0241 | 0.0294 | 0.0310 | 0.0267 | 0.0049 | 0.0210 | 0.0318 | 0.0282 | 0.0456 | 0.0385 | 0.0116 | 0.0181 | 0.0037 |
| | | 1100 - 1200 | 0.0036 | 0.0000 | 0.0078 | 0.0077 | 0.0118 | 0.0241 | 0.0294 | 0.0310 | 0.0267 | 0.0049 | 0.0210 | 0.0318 | 0.0282 | 0.0456 | 0.0385 | 0.0116 | 0.0181 | 0.0037 |
| | | 1200 - 1300 | 0.0036 | 0.0000 | 0.0078 | 0.0077 | 0.0118 | 0.0241 | 0.0294 | 0.0310 | 0.0267 | 0.0049 | 0.0210 | 0.0318 | 0.0282 | 0.0456 | 0.0385 | 0.0116 | 0.0181 | 0.0037 |
| | | 1300 - 1400 | 0.0036 | 0.0000 | 0.0078 | 0.0077 | 0.0118 | 0.0241 | 0.0294 | 0.0310 | 0.0267 | 0.0049 | 0.0210 | 0.0318 | 0.0282 | 0.0456 | 0.0385 | 0.0116 | 0.0181 | 0.0037 |
| | | 1400 - 1500 | 0.0036 | 0.0000 | 0.0078 | 0.0077 | 0.0118 | 0.0241 | 0.0294 | 0.0310 | 0.0267 | 0.0049 | 0.0210 | 0.0318 | 0.0282 | 0.0456 | 0.0385 | 0.0116 | 0.0181 | 0.0037 |
| | | 1500 - 1600 | 0.0036 | 0.0000 | 0.0078 | 0.0077 | 0.0118 | 0.0241 | 0.0294 | 0.0310 | 0.0267 | 0.0049 | 0.0210 | 0.0318 | 0.0282 | 0.0456 | 0.0385 | 0.0116 | 0.0181 | 0.0037 |
| | | 1600 - 1700 | 0.0036 | 0.0000 | 0.0078 | 0.0077 | 0.0118 | 0.0241 | 0.0294 | 0.0310 | 0.0267 | 0.0049 | 0.0210 | 0.0318 | 0.0282 | 0.0456 | 0.0385 | 0.0116 | 0.0181 | 0.0037 |
| | | 1700 - 1800 | 0.0036 | 0.0000 | 0.0078 | 0.0077 | 0.0118 | 0.0241 | 0.0294 | 0.0310 | 0.0267 | 0.0049 | 0.0210 | 0.0318 | 0.0282 | 0.0456 | 0.0385 | 0.0116 | 0.0181 | 0.0037 |
| | | 1800 - 1900 | 0.0036 | 0.0000 | 0.0078 | 0.0077 | 0.0118 | 0.0241 | 0.0294 | 0.0310 | 0.0267 | 0.0049 | 0.0210 | 0.0318 | 0.0282 | 0.0456 | 0.0385 | 0.0116 | 0.0181 | 0.0037 |
| | | 1900 - 2000 | 0.0036 | 0.0000 | 0.0078 | 0.0077 | 0.0118 | 0.0241 | 0.0294 | 0.0310 | 0.0267 | 0.0049 | 0.0210 | 0.0318 | 0.0282 | 0.0456 | 0.0385 | 0.0116 | 0.0181 | 0.0037 |
| | | 2000 - 2100 | 0.0036 | 0.0000 | 0.0078 | 0.0077 | 0.0118 | 0.0241 | 0.0294 | 0.0310 | 0.0267 | 0.0049 | 0.0210 | 0.0318 | 0.0282 | 0.0456 | 0.0385 | 0.0116 | 0.0181 | 0.0037 |
| | | 2100 - 2200 | 0.0036 | 0.0000 | 0.0078 | 0.0077 | 0.0118 | 0.0241 | 0.0294 | 0.0310 | 0.0267 | 0.0049 | 0.0210 | 0.0318 | 0.0282 | 0.0456 | 0.0385 | 0.0116 | 0.0181 | 0.0037 |
| | | 2200 - 2300 | 0.0036 | 0.0000 | 0.0078 | 0.0077 | 0.0118 | 0.0241 | 0.0294 | 0.0310 | 0.0267 | 0.0049 | 0.0210 | 0.0318 | 0.0282 | 0.0456 | 0.0385 | 0.0116 | 0.0181 | 0.0037 |
| | | 2300 - 0000 | 0.0036 | 0.0000 | 0.0078 | 0.0077 | 0.0118 | 0.0241 | 0.0294 | 0.0310 | 0.0267 | 0.0049 | 0.0210 | 0.0318 | 0.0282 | 0.0456 | 0.0385 | 0.0116 | 0.0181 | 0.0037 |
| 125 | Fuk Hang Tsuen Lane (L125) - EB | 0000 - 0100 | 0.0036 | 0.0000 | 0.0078 | 0.0077 | 0.0118 | 0.0241 | 0.0294 | 0.0310 | 0.0267 | 0.0049 | 0.0210 | 0.0318 | 0.0282 | 0.0456 | 0.0385 | 0.0116 | 0.0181 | 0.0037 |
| | | 0100 - 0200 | 0.0036 | 0.0000 | 0.0078 | 0.0077 | 0.0118 | 0.0241 | 0.0294 | 0.0310 | 0.0267 | 0.0049 | 0.0210 | 0.0318 | 0.0282 | 0.0456 | 0.0385 | 0.0116 | 0.0181 | 0.0037 |
| | | 0200 - 0300 | 0.0036 | 0.0000 | 0.0078 | 0.0077 | 0.0118 | 0.0241 | 0.0294 | 0.0310 | 0.0267 | 0.0049 | 0.0210 | 0.0318 | 0.0282 | 0.0456 | 0.0385 | 0.0116 | 0.0181 | 0.0037 |
| | | 0300 - 0400 | 0.0036 | 0.0000 | 0.0078 | 0.0077 | 0.0118 | 0.0241 | 0.0294 | 0.0310 | 0.0267 | 0.0049 | 0.0210 | 0.0318 | 0.0282 | 0.0456 | 0.0385 | 0.0116 | 0.0181 | 0.0037 |
| | | 0400 - 0500 | 0.0036 | 0.0000 | 0.0078 | 0.0077 | 0.0118 | 0.0241 | 0.0294 | 0.0310 | 0.0267 | 0.0049 | 0.0210 | 0.0318 | 0.0282 | 0.0456 | 0.0385 | 0.0116 | 0.0181 | 0.0037 |
| | | 0500 - 0600 | 0.0036 | 0.0000 | 0.0078 | 0.0077 | 0.0118 | 0.0241 | 0.0294 | 0.0310 | 0.0267 | 0.0049 | 0.0210 | 0.0318 | 0.0282 | 0.0456 | 0.0385 | 0.0116 | 0.0181 | 0.0037 |
| | | 0600 - 0700 | 0.0036 | 0.0000 | 0.0078 | 0.0077 | 0.0118 | 0.0241 | 0.0294 | 0.0310 | 0.0267 | 0.0049 | 0.0210 | 0.0318 | 0.0282 | 0.0456 | 0.0385 | 0.0116 | 0.0181 | 0.0037 |
| | | 0700 - 0800 | 0.0036 | 0.0000 | 0.0078 | 0.0077 | 0.0118 | 0.0241 | 0.0294 | 0.0310 | 0.0267 | 0.0049 | 0.0210 | 0.0318 | 0.0282 | 0.0456 | 0.0385 | 0.0116 | 0.0181 | 0.0037 |
| | | 0800 - 0900 | 0.0036 | 0.0000 | 0.0078 | 0.0077 | 0.0118 | 0.0241 | 0.0294 | 0.0310 | 0.0267 | 0.0049 | 0.0210 | 0.0318 | 0.0282 | 0.0456 | 0.0385 | 0.0116 | 0.0181 | 0.0037 |
| | | 0900 - 1000 | 0.0036 | 0.0000 | 0.0078 | 0.0077 | 0.0118 | 0.0241 | 0.0294 | 0.0310 | 0.0267 | 0.0049 | 0.0210 | 0.0318 | 0.0282 | 0.0456 | 0.0385 | 0.0116 | 0.0181 | 0.0037 |
| | | 1000 - 1100 | 0.0036 | 0.0000 | 0.0078 | 0.0077 | 0.0118 | 0.0241 | 0.0294 | 0.0310 | 0.0267 | 0.0049 | 0.0210 | 0.0318 | 0.0282 | 0.0456 | 0.0385 | 0.0116 | 0.0181 | 0.0037 |
| | | 1100 - 1200 | 0.0036 | 0.0000 | 0.0078 | 0.0077 | 0.0118 | 0.0241 | 0.0294 | 0.0310 | 0.0267 | 0.0049 | 0.0210 | 0.0318 | 0.0282 | 0.0456 | 0.0385 | 0.0116 | 0.0181 | 0.0037 |
| | | 1200 - 1300 | 0.0036 | 0.0000 | 0.0078 | 0.0077 | 0.0118 | 0.0241 | 0.0294 | 0.0310 | 0.0267 | 0.0049 | 0.0210 | 0.0318 | 0.0282 | 0.0456 | 0.0385 | 0.0116 | 0.0181 | 0.0037 |
| | | 1300 - 1400 | 0.0036 | 0.0000 | 0.0078 | 0.0077 | 0.0118 | 0.0241 | 0.0294 | 0.0310 | 0.0267 | 0.0049 | 0.0210 | 0.0318 | 0.0282 | 0.0456 | 0.0385 | 0.0116 | 0.0181 | 0.0037 |
| | | 1400 - 1500 | 0.0036 | 0.0000 | 0.0078 | 0.0077 | 0.0118 | 0.0241 | 0.0294 | 0.0310 | 0.0267 | 0.0049 | 0.0210 | 0.0318 | 0.0282 | 0.0456 | 0.0385 | 0.0116 | 0.0181 | 0.0037 |
| | | 1500 - 1600 | 0.0036 | 0.0000 | 0.0078 | 0.0077 | 0.0118 | 0.0241 | 0.0294 | 0.0310 | 0.0267 | 0.0049 | 0.0210 | 0.0318 | 0.0282 | 0.0456 | 0.0385 | 0.0116 | 0.0181 | 0.0037 |
| | | 1600 - 1700 | 0.0036 | 0.0000 | 0.0078 | 0.0077 | 0.0118 | 0.0241 | 0.0294 | 0.0310 | 0.0267 | 0.0049 | 0.0210 | 0.0318 | 0.0282 | 0.0456 | 0.0385 | 0.0116 | 0.0181 | 0.0037 |
| | | 1700 - 1800 | 0.0036 | 0.0000 | 0.0078 | 0.0077 | 0.0118 | 0.0241 | 0.0294 | 0.0310 | 0.0267 | 0.0049 | 0.0210 | 0.0318 | 0.0282 | 0.0456 | 0.0385 | 0.0116 | 0.0181 | 0.0037 |
| | | 1800 - 1900 | 0.0036 | 0.0000 | 0.0078 | 0.0077 | 0.0118 | 0.0241 | 0.0294 | 0.0310 | 0.0267 | 0.0049 | 0.0210 | 0.0318 | 0.0282 | 0.0456 | 0.0385 | 0.0116 | 0.0181 | 0.0037 |
| | | 1900 - 2000 | 0.0036 | 0.0000 | 0.0078 | 0.0077 | 0.0118 | 0.0241 | 0.0294 | 0.0310 | 0.0267 | 0.0049 | 0.0210 | 0.0318 | 0.0282 | 0.0456 | 0.0385 | 0.0116 | 0.0181 | 0.0037 |
| | | 2000 - 2100 | 0.0036 | 0.0000 | 0.0078 | 0.0077 | 0.0118 | 0.0241 | 0.0294 | 0.0310 | 0.0267 | 0.0049 | 0.0210 | 0.0318 | 0.0282 | 0.0456 | 0.0385 | 0.0116 | 0.0181 | 0.0037 |
| | | 2100 - 2200 | 0.0036 | 0.0000 | 0.0078 | 0.0077 | 0.0118 | 0.0241 | 0.0294 | 0.0310 | 0.0267 | 0.0049 | 0.0210 | 0.0318 | 0.0282 | 0.0456 | 0.0385 | 0.0116 | 0.0181 | 0.0037 |
| | | 2200 - 2300 | 0.0036 | 0.0000 | 0.0078 | 0.0077 | 0.0118 | 0.0241 | 0.0294 | 0.0310 | 0.0267 | 0.0049 | 0.0210 | 0.0318 | 0.0282 | 0.0456 | 0.0385 | 0.0116 | 0.0181 | 0.0037 |
| | | 2300 - 0000 | 0.0036 | 0.0000 | 0.0078 | 0.0077 | 0.0118 | 0.0241 | 0.0294 | 0.0310 | 0.0267 | 0.0049 | 0.0210 | 0.0318 | 0.0282 | 0.0456 | 0.0385 | 0.0116 | 0.0181 | 0.0037 |

**EMFAC Year 2037 x Traffic Data Year 2037**

| Road No. | Road Section | Time | FSP Emission | | | | | | | | | | | | | | | | | |
|---|---|---|---|---|---|---|---|---|---|---|---|---|---|---|---|---|---|---|---|---|
| | | | PC | Taxi | LGV3 | LGV4 | LGV6 | HGV7 | HGV8 | HGV9 | PLB | PV4 | PV5 | NFB6 | NFB7 | NFB8 | NFB9 | FBSD | FBDD | MC |
| 126 | Fuk Hang Tsuen Lane (L126) - WB | 0000 - 0100 | 0.0036 | 0.0000 | 0.0078 | 0.0077 | 0.0118 | 0.0241 | 0.0294 | 0.0310 | 0.0267 | 0.0049 | 0.0210 | 0.0318 | 0.0282 | 0.0456 | 0.0385 | 0.0116 | 0.0181 | 0.0037 |
| | | 0100 - 0200 | 0.0036 | 0.0000 | 0.0078 | 0.0077 | 0.0118 | 0.0241 | 0.0294 | 0.0310 | 0.0267 | 0.0049 | 0.0210 | 0.0318 | 0.0282 | 0.0456 | 0.0385 | 0.0116 | 0.0181 | 0.0037 |
| | | 0200 - 0300 | 0.0036 | 0.0000 | 0.0078 | 0.0077 | 0.0118 | 0.0241 | 0.0294 | 0.0310 | 0.0267 | 0.0049 | 0.0210 | 0.0318 | 0.0282 | 0.0456 | 0.0385 | 0.0116 | 0.0181 | 0.0037 |
| | | 0300 - 0400 | 0.0036 | 0.0000 | 0.0078 | 0.0077 | 0.0118 | 0.0241 | 0.0294 | 0.0310 | 0.0267 | 0.0049 | 0.0210 | 0.0318 | 0.0282 | 0.0456 | 0.0385 | 0.0116 | 0.0181 | 0.0037 |
| | | 0400 - 0500 | 0.0036 | 0.0000 | 0.0078 | 0.0077 | 0.0118 | 0.0241 | 0.0294 | 0.0310 | 0.0267 | 0.0049 | 0.0210 | 0.0318 | 0.0282 | 0.0456 | 0.0385 | 0.0116 | 0.0181 | 0.0037 |
| | | 0500 - 0600 | 0.0036 | 0.0000 | 0.0078 | 0.0077 | 0.0118 | 0.0241 | 0.0294 | 0.0310 | 0.0267 | 0.0049 | 0.0210 | 0.0318 | 0.0282 | 0.0456 | 0.0385 | 0.0116 | 0.0181 | 0.0037 |
| | | 0600 - 0700 | 0.0036 | 0.0000 | 0.0078 | 0.0077 | 0.0118 | 0.0241 | 0.0294 | 0.0310 | 0.0267 | 0.0049 | 0.0210 | 0.0318 | 0.0282 | 0.0456 | 0.0385 | 0.0116 | 0.0181 | 0.0037 |
| | | 0700 - 0800 | 0.0036 | 0.0000 | 0.0078 | 0.0077 | 0.0118 | 0.0241 | 0.0294 | 0.0310 | 0.0267 | 0.0049 | 0.0210 | 0.0318 | 0.0282 | 0.0456 | 0.0385 | 0.0116 | 0.0181 | 0.0037 |
| | | 0800 - 0900 | 0.0036 | 0.0000 | 0.0078 | 0.0077 | 0.0118 | 0.0241 | 0.0294 | 0.0310 | 0.0267 | 0.0049 | 0.0210 | 0.0318 | 0.0282 | 0.0456 | 0.0385 | 0.0116 | 0.0181 | 0.0037 |
| | | 0900 - 1000 | 0.0036 | 0.0000 | 0.0078 | 0.0077 | 0.0118 | 0.0241 | 0.0294 | 0.0310 | 0.0267 | 0.0049 | 0.0210 | 0.0318 | 0.0282 | 0.0456 | 0.0385 | 0.0116 | 0.0181 | 0.0037 |
| | | 1000 - 1100 | 0.0036 | 0.0000 | 0.0078 | 0.0077 | 0.0118 | 0.0241 | 0.0294 | 0.0310 | 0.0267 | 0.0049 | 0.0210 | 0.0318 | 0.0282 | 0.0456 | 0.0385 | 0.0116 | 0.0181 | 0.0037 |
| | | 1100 - 1200 | 0.0036 | 0.0000 | 0.0078 | 0.0077 | 0.0118 | 0.0241 | 0.0294 | 0.0310 | 0.0267 | 0.0049 | 0.0210 | 0.0318 | 0.0282 | 0.0456 | 0.0385 | 0.0116 | 0.0181 | 0.0037 |
| | | 1200 - 1300 | 0.0036 | 0.0000 | 0.0078 | 0.0077 | 0.0118 | 0.0241 | 0.0294 | 0.0310 | 0.0267 | 0.0049 | 0.0210 | 0.0318 | 0.0282 | 0.0456 | 0.0385 | 0.0116 | 0.0181 | 0.0037 |
| | | 1300 - 1400 | 0.0036 | 0.0000 | 0.0078 | 0.0077 | 0.0118 | 0.0241 | 0.0294 | 0.0310 | 0.0267 | 0.0049 | 0.0210 | 0.0318 | 0.0282 | 0.0456 | 0.0385 | 0.0116 | 0.0181 | 0.0037 |
| | | 1400 - 1500 | 0.0036 | 0.0000 | 0.0078 | 0.0077 | 0.0118 | 0.0241 | 0.0294 | 0.0310 | 0.0267 | 0.0049 | 0.0210 | 0.0318 | 0.0282 | 0.0456 | 0.0385 | 0.0116 | 0.0181 | 0.0037 |
| | | 1500 - 1600 | 0.0036 | 0.0000 | 0.0078 | 0.0077 | 0.0118 | 0.0241 | 0.0294 | 0.0310 | 0.0267 | 0.0049 | 0.0210 | 0.0318 | 0.0282 | 0.0456 | 0.0385 | 0.0116 | 0.0181 | 0.0037 |
| | | 1600 - 1700 | 0.0036 | 0.0000 | 0.0078 | 0.0077 | 0.0118 | 0.0241 | 0.0294 | 0.0310 | 0.0267 | 0.0049 | 0.0210 | 0.0318 | 0.0282 | 0.0456 | 0.0385 | 0.0116 | 0.0181 | 0.0037 |
| | | 1700 - 1800 | 0.0036 | 0.0000 | 0.0078 | 0.0077 | 0.0118 | 0.0241 | 0.0294 | 0.0310 | 0.0267 | 0.0049 | 0.0210 | 0.0318 | 0.0282 | 0.0456 | 0.0385 | 0.0116 | 0.0181 | 0.0037 |
| | | 1800 - 1900 | 0.0036 | 0.0000 | 0.0078 | 0.0077 | 0.0118 | 0.0241 | 0.0294 | 0.0310 | 0.0267 | 0.0049 | 0.0210 | 0.0318 | 0.0282 | 0.0456 | 0.0385 | 0.0116 | 0.0181 | 0.0037 |
| | | 1900 - 2000 | 0.0036 | 0.0000 | 0.0078 | 0.0077 | 0.0118 | 0.0241 | 0.0294 | 0.0310 | 0.0267 | 0.0049 | 0.0210 | 0.0318 | 0.0282 | 0.0456 | 0.0385 | 0.0116 | 0.0181 | 0.0037 |
| | | 2000 - 2100 | 0.0036 | 0.0000 | 0.0078 | 0.0077 | 0.0118 | 0.0241 | 0.0294 | 0.0310 | 0.0267 | 0.0049 | 0.0210 | 0.0318 | 0.0282 | 0.0456 | 0.0385 | 0.0116 | 0.0181 | 0.0037 |
| | | 2100 - 2200 | 0.0036 | 0.0000 | 0.0078 | 0.0077 | 0.0118 | 0.0241 | 0.0294 | 0.0310 | 0.0267 | 0.0049 | 0.0210 | 0.0318 | 0.0282 | 0.0456 | 0.0385 | 0.0116 | 0.0181 | 0.0037 |
| | | 2200 - 2300 | 0.0036 | 0.0000 | 0.0078 | 0.0077 | 0.0118 | 0.0241 | 0.0294 | 0.0310 | 0.0267 | 0.0049 | 0.0210 | 0.0318 | 0.0282 | 0.0456 | 0.0385 | 0.0116 | 0.0181 | 0.0037 |
| | | 2300 - 0000 | 0.0036 | 0.0000 | 0.0078 | 0.0077 | 0.0118 | 0.0241 | 0.0294 | 0.0310 | 0.0267 | 0.0049 | 0.0210 | 0.0318 | 0.0282 | 0.0456 | 0.0385 | 0.0116 | 0.0181 | 0.0037 |

**Composite Emission Rates for Year 2037**

| Road No. | Road Section | Road Length (km) | Cold Start | Hours | Total Vehicles | NO$_x$ Emission (g/km) | | Total NO$_x$ Emission | | NO$_2$ Emission (g/km) | | Total NO$_2$ Emission | | NO Emission (g/km) | | Total NO Emission | | RSP Emission (g/km) | | Total RSP Emission | | FSP Emission (g/km) | | Total FSP Emission | |
|---|---|---|---|---|---|---|---|---|---|---|---|---|---|---|---|---|---|---|---|---|---|---|---|---|---|
| | | | | | | Running | Starting | g/km/veh | g/mile/veh | Running | Starting | g/km/veh | g/mile/veh | Running | Starting | g/km/veh | g/mile/veh | Running | Starting | g/km/veh | g/mile/veh | Running | Starting | g/km/veh | g/mile/veh |
| 1 | Hong Po Road (L001) - WB | 0.10 | N | 0000 - 0100 | 200 | 0.152 | 0.000 | 0.152 | 0.244 | 0.011 | 0.000 | 0.011 | 0.017 | 0.141 | 0.000 | 0.141 | 0.227 | 0.004 | 0.000 | 0.004 | 0.006 | 0.003 | 0.000 | 0.003 | 0.005 |
| | | 0.10 | N | 0100 - 0200 | 100 | 0.192 | 0.000 | 0.192 | 0.309 | 0.017 | 0.000 | 0.017 | 0.028 | 0.175 | 0.000 | 0.175 | 0.281 | 0.004 | 0.000 | 0.004 | 0.007 | 0.004 | 0.000 | 0.004 | 0.006 |
| | | 0.10 | N | 0200 - 0300 | 100 | 0.200 | 0.000 | 0.200 | 0.322 | 0.018 | 0.000 | 0.018 | 0.028 | 0.182 | 0.000 | 0.182 | 0.293 | 0.004 | 0.000 | 0.004 | 0.007 | 0.004 | 0.000 | 0.004 | 0.006 |
| | | 0.10 | N | 0300 - 0400 | 100 | 0.208 | 0.000 | 0.208 | 0.334 | 0.020 | 0.000 | 0.020 | 0.033 | 0.187 | 0.000 | 0.187 | 0.301 | 0.004 | 0.000 | 0.004 | 0.007 | 0.004 | 0.000 | 0.004 | 0.006 |
| | | 0.10 | N | 0400 - 0500 | 100 | 0.185 | 0.000 | 0.185 | 0.298 | 0.020 | 0.000 | 0.020 | 0.033 | 0.165 | 0.000 | 0.165 | 0.265 | 0.005 | 0.000 | 0.005 | 0.007 | 0.004 | 0.000 | 0.004 | 0.007 |
| | | 0.10 | N | 0500 - 0600 | 100 | 0.222 | 0.000 | 0.222 | 0.357 | 0.026 | 0.000 | 0.026 | 0.043 | 0.196 | 0.000 | 0.196 | 0.315 | 0.006 | 0.000 | 0.006 | 0.009 | 0.005 | 0.000 | 0.005 | 0.008 |
| | | 0.10 | N | 0600 - 0700 | 300 | 0.192 | 0.000 | 0.192 | 0.308 | 0.032 | 0.000 | 0.032 | 0.051 | 0.160 | 0.000 | 0.160 | 0.257 | 0.007 | 0.000 | 0.007 | 0.011 | 0.006 | 0.000 | 0.006 | 0.010 |
| | | 0.10 | N | 0700 - 0800 | 650 | 0.146 | 0.000 | 0.146 | 0.236 | 0.017 | 0.000 | 0.017 | 0.027 | 0.130 | 0.000 | 0.130 | 0.209 | 0.005 | 0.000 | 0.005 | 0.008 | 0.005 | 0.000 | 0.005 | 0.007 |
| | | 0.10 | N | 0800 - 0900 | 650 | 0.158 | 0.000 | 0.158 | 0.254 | 0.018 | 0.000 | 0.018 | 0.029 | 0.140 | 0.000 | 0.140 | 0.225 | 0.005 | 0.000 | 0.005 | 0.008 | 0.005 | 0.000 | 0.005 | 0.008 |
| | | 0.10 | N | 0900 - 1000 | 500 | 0.189 | 0.000 | 0.189 | 0.305 | 0.020 | 0.000 | 0.020 | 0.033 | 0.169 | 0.000 | 0.169 | 0.272 | 0.005 | 0.000 | 0.005 | 0.009 | 0.005 | 0.000 | 0.005 | 0.008 |
| | | 0.10 | N | 1000 - 1100 | 500 | 0.222 | 0.000 | 0.222 | 0.357 | 0.029 | 0.000 | 0.029 | 0.047 | 0.193 | 0.000 | 0.193 | 0.310 | 0.006 | 0.000 | 0.006 | 0.010 | 0.006 | 0.000 | 0.006 | 0.010 |
| | | 0.10 | N | 1100 - 1200 | 500 | 0.228 | 0.000 | 0.228 | 0.366 | 0.033 | 0.000 | 0.033 | 0.053 | 0.195 | 0.000 | 0.195 | 0.313 | 0.007 | 0.000 | 0.007 | 0.011 | 0.006 | 0.000 | 0.006 | 0.010 |
| | | 0.10 | N | 1200 - 1300 | 450 | 0.204 | 0.000 | 0.204 | 0.328 | 0.031 | 0.000 | 0.031 | 0.050 | 0.173 | 0.000 | 0.173 | 0.278 | 0.007 | 0.000 | 0.007 | 0.011 | 0.006 | 0.000 | 0.006 | 0.010 |
| | | 0.10 | N | 1300 - 1400 | 450 | 0.201 | 0.000 | 0.201 | 0.323 | 0.026 | 0.000 | 0.026 | 0.041 | 0.175 | 0.000 | 0.175 | 0.282 | 0.006 | 0.000 | 0.006 | 0.009 | 0.005 | 0.000 | 0.005 | 0.009 |
| | | 0.10 | N | 1400 - 1500 | 500 | 0.221 | 0.000 | 0.221 | 0.355 | 0.032 | 0.000 | 0.032 | 0.051 | 0.189 | 0.000 | 0.189 | 0.304 | 0.007 | 0.000 | 0.007 | 0.011 | 0.006 | 0.000 | 0.006 | 0.010 |
| | | 0.10 | N | 1500 - 1600 | 550 | 0.217 | 0.000 | 0.217 | 0.349 | 0.032 | 0.000 | 0.032 | 0.051 | 0.185 | 0.000 | 0.185 | 0.298 | 0.007 | 0.000 | 0.007 | 0.011 | 0.006 | 0.000 | 0.006 | 0.010 |
| | | 0.10 | N | 1600 - 1700 | 700 | 0.233 | 0.000 | 0.233 | 0.375 | 0.036 | 0.000 | 0.036 | 0.058 | 0.197 | 0.000 | 0.197 | 0.317 | 0.007 | 0.000 | 0.007 | 0.012 | 0.007 | 0.000 | 0.007 | 0.011 |
| | | 0.10 | N | 1700 - 1800 | 750 | 0.198 | 0.000 | 0.198 | 0.319 | 0.027 | 0.000 | 0.027 | 0.044 | 0.171 | 0.000 | 0.171 | 0.275 | 0.006 | 0.000 | 0.006 | 0.010 | 0.006 | 0.000 | 0.006 | 0.009 |
| | | 0.10 | N | 1800 - 1900 | 750 | 0.187 | 0.000 | 0.187 | 0.301 | 0.025 | 0.000 | 0.025 | 0.040 | 0.162 | 0.000 | 0.162 | 0.261 | 0.006 | 0.000 | 0.006 | 0.009 | 0.005 | 0.000 | 0.005 | 0.009 |
| | | 0.10 | N | 1900 - 2000 | 500 | 0.138 | 0.000 | 0.138 | 0.222 | 0.015 | 0.000 | 0.015 | 0.024 | 0.123 | 0.000 | 0.123 | 0.198 | 0.005 | 0.000 | 0.005 | 0.007 | 0.004 | 0.000 | 0.004 | 0.007 |
| | | 0.10 | N | 2000 - 2100 | 500 | 0.148 | 0.000 | 0.148 | 0.238 | 0.014 | 0.000 | 0.014 | 0.022 | 0.134 | 0.000 | 0.134 | 0.216 | 0.004 | 0.000 | 0.004 | 0.007 | 0.004 | 0.000 | 0.004 | 0.007 |
| | | 0.10 | N | 2100 - 2200 | 550 | 0.130 | 0.000 | 0.130 | 0.210 | 0.011 | 0.000 | 0.011 | 0.018 | 0.119 | 0.000 | 0.119 | 0.192 | 0.004 | 0.000 | 0.004 | 0.007 | 0.004 | 0.000 | 0.004 | 0.006 |
| | | 0.10 | N | 2200 - 2300 | 350 | 0.124 | 0.000 | 0.124 | 0.199 | 0.010 | 0.000 | 0.010 | 0.016 | 0.114 | 0.000 | 0.114 | 0.183 | 0.004 | 0.000 | 0.004 | 0.006 | 0.004 | 0.000 | 0.004 | 0.006 |
| | | 0.10 | N | 2300 - 0000 | 250 | 0.136 | 0.000 | 0.136 | 0.218 | 0.011 | 0.000 | 0.011 | 0.017 | 0.125 | 0.000 | 0.125 | 0.201 | 0.004 | 0.000 | 0.004 | 0.006 | 0.003 | 0.000 | 0.003 | 0.005 |
| 2 | Hong Po Road (L002) - EB | 0.11 | N | 0000 - 0100 | 200 | 0.164 | 0.000 | 0.164 | 0.265 | 0.012 | 0.000 | 0.012 | 0.019 | 0.153 | 0.000 | 0.153 | 0.246 | 0.004 | 0.000 | 0.004 | 0.006 | 0.003 | 0.000 | 0.003 | 0.005 |
| | | 0.11 | N | 0100 - 0200 | 150 | 0.214 | 0.000 | 0.214 | 0.345 | 0.021 | 0.000 | 0.021 | 0.034 | 0.193 | 0.000 | 0.193 | 0.311 | 0.005 | 0.000 | 0.005 | 0.007 | 0.004 | 0.000 | 0.004 | 0.007 |
| | | 0.11 | N | 0200 - 0300 | 100 | 0.213 | 0.000 | 0.213 | 0.342 | 0.018 | 0.000 | 0.018 | 0.029 | 0.195 | 0.000 | 0.195 | 0.313 | 0.004 | 0.000 | 0.004 | 0.006 | 0.004 | 0.000 | 0.004 | 0.006 |
| | | 0.11 | N | 0300 - 0400 | 100 | 0.224 | 0.000 | 0.224 | 0.361 | 0.022 | 0.000 | 0.022 | 0.035 | 0.203 | 0.000 | 0.203 | 0.326 | 0.004 | 0.000 | 0.004 | 0.007 | 0.004 | 0.000 | 0.004 | 0.006 |
| | | 0.11 | N | 0400 - 0500 | 100 | 0.196 | 0.000 | 0.196 | 0.315 | 0.019 | 0.000 | 0.019 | 0.031 | 0.177 | 0.000 | 0.177 | 0.285 | 0.004 | 0.000 | 0.004 | 0.007 | 0.004 | 0.000 | 0.004 | 0.006 |
| | | 0.11 | N | 0500 - 0600 | 150 | 0.260 | 0.000 | 0.260 | 0.419 | 0.038 | 0.000 | 0.038 | 0.061 | 0.222 | 0.000 | 0.222 | 0.357 | 0.007 | 0.000 | 0.007 | 0.012 | 0.007 | 0.000 | 0.007 | 0.011 |
| | | 0.11 | N | 0600 - 0700 | 350 | 0.252 | 0.000 | 0.252 | 0.405 | 0.052 | 0.000 | 0.052 | 0.083 | 0.200 | 0.000 | 0.200 | 0.322 | 0.010 | 0.000 | 0.010 | 0.016 | 0.009 | 0.000 | 0.009 | 0.015 |
| | | 0.11 | N | 0700 - 0800 | 1,000 | 0.239 | 0.000 | 0.239 | 0.385 | 0.045 | 0.000 | 0.045 | 0.072 | 0.194 | 0.000 | 0.194 | 0.313 | 0.008 | 0.000 | 0.008 | 0.013 | 0.008 | 0.000 | 0.008 | 0.012 |
| | | 0.11 | N | 0800 - 0900 | 950 | 0.215 | 0.000 | 0.215 | 0.346 | 0.033 | 0.000 | 0.033 | 0.054 | 0.181 | 0.000 | 0.181 | 0.292 | 0.007 | 0.000 | 0.007 | 0.011 | 0.006 | 0.000 | 0.006 | 0.010 |
| | | 0.11 | N | 0900 - 1000 | 750 | 0.260 | 0.000 | 0.260 | 0.418 | 0.041 | 0.000 | 0.041 | 0.067 | 0.218 | 0.000 | 0.218 | 0.352 | 0.008 | 0.000 | 0.008 | 0.012 | 0.007 | 0.000 | 0.007 | 0.012 |
| | | 0.11 | N | 1000 - 1100 | 550 | 0.249 | 0.000 | 0.249 | 0.400 | 0.034 | 0.000 | 0.034 | 0.054 | 0.215 | 0.000 | 0.215 | 0.346 | 0.007 | 0.000 | 0.007 | 0.011 | 0.006 | 0.000 | 0.006 | 0.010 |
| | | 0.11 | N | 1100 - 1200 | 550 | 0.268 | 0.000 | 0.268 | 0.432 | 0.044 | 0.000 | 0.044 | 0.070 | 0.224 | 0.000 | 0.224 | 0.361 | 0.008 | 0.000 | 0.008 | 0.013 | 0.007 | 0.000 | 0.007 | 0.012 |
| | | 0.11 | N | 1200 - 1300 | 500 | 0.232 | 0.000 | 0.232 | 0.373 | 0.039 | 0.000 | 0.039 | 0.062 | 0.193 | 0.000 | 0.193 | 0.311 | 0.008 | 0.000 | 0.008 | 0.012 | 0.007 | 0.000 | 0.007 | 0.011 |
| | | 0.11 | N | 1300 - 1400 | 500 | 0.225 | 0.000 | 0.225 | 0.362 | 0.031 | 0.000 | 0.031 | 0.050 | 0.194 | 0.000 | 0.194 | 0.312 | 0.007 | 0.000 | 0.007 | 0.011 | 0.006 | 0.000 | 0.006 | 0.010 |
| | | 0.11 | N | 1400 - 1500 | 550 | 0.256 | 0.000 | 0.256 | 0.412 | 0.040 | 0.000 | 0.040 | 0.065 | 0.216 | 0.000 | 0.216 | 0.347 | 0.008 | 0.000 | 0.008 | 0.013 | 0.007 | 0.000 | 0.007 | 0.012 |
| | | 0.11 | N | 1500 - 1600 | 600 | 0.246 | 0.000 | 0.246 | 0.397 | 0.040 | 0.000 | 0.040 | 0.064 | 0.207 | 0.000 | 0.207 | 0.333 | 0.008 | 0.000 | 0.008 | 0.013 | 0.007 | 0.000 | 0.007 | 0.012 |
| | | 0.11 | N | 1600 - 1700 | 550 | 0.240 | 0.000 | 0.240 | 0.386 | 0.032 | 0.000 | 0.032 | 0.052 | 0.208 | 0.000 | 0.208 | 0.334 | 0.007 | 0.000 | 0.007 | 0.011 | 0.007 | 0.000 | 0.007 | 0.011 |
| | | 0.11 | N | 1700 - 1800 | 600 | 0.203 | 0.000 | 0.203 | 0.327 | 0.025 | 0.000 | 0.025 | 0.039 | 0.178 | 0.000 | 0.178 | 0.287 | 0.006 | 0.000 | 0.006 | 0.010 | 0.005 | 0.000 | 0.005 | 0.009 |
| | | 0.11 | N | 1800 - 1900 | 600 | 0.188 | 0.000 | 0.188 | 0.302 | 0.020 | 0.000 | 0.020 | 0.033 | 0.167 | 0.000 | 0.167 | 0.270 | 0.006 | 0.000 | 0.006 | 0.009 | 0.005 | 0.000 | 0.005 | 0.008 |
| | | 0.11 | N | 1900 - 2000 | 600 | 0.187 | 0.000 | 0.187 | 0.301 | 0.029 | 0.000 | 0.029 | 0.047 | 0.158 | 0.000 | 0.158 | 0.254 | 0.007 | 0.000 | 0.007 | 0.011 | 0.006 | 0.000 | 0.006 | 0.010 |
| | | 0.11 | N | 2000 - 2100 | 500 | 0.164 | 0.000 | 0.164 | 0.264 | 0.016 | 0.000 | 0.016 | 0.026 | 0.148 | 0.000 | 0.148 | 0.238 | 0.005 | 0.000 | 0.005 | 0.008 | 0.004 | 0.000 | 0.004 | 0.007 |
| | | 0.11 | N | 2100 - 2200 | 600 | 0.150 | 0.000 | 0.150 | 0.241 | 0.016 | 0.000 | 0.016 | 0.025 | 0.134 | 0.000 | 0.134 | 0.216 | 0.005 | 0.000 | 0.005 | 0.008 | 0.004 | 0.000 | 0.004 | 0.007 |
| | | 0.11 | N | 2200 - 2300 | 350 | 0.143 | 0.000 | 0.143 | 0.230 | 0.014 | 0.000 | 0.014 | 0.023 | 0.128 | 0.000 | 0.128 | 0.207 | 0.004 | 0.000 | 0.004 | 0.007 | 0.004 | 0.000 | 0.004 | 0.006 |
| | | 0.11 | N | 2300 - 0000 | 250 | 0.153 | 0.000 | 0.153 | 0.246 | 0.014 | 0.000 | 0.014 | 0.022 | 0.139 | 0.000 | 0.139 | 0.224 | 0.004 | 0.000 | 0.004 | 0.007 | 0.004 | 0.000 | 0.004 | 0.006 |
| 3 | Tsing Lun Road (L003) - NB | 0.08 | N | 0000 - 0100 | 250 | 0.279 | 0.000 | 0.279 | 0.449 | 0.037 | 0.000 | 0.037 | 0.059 | 0.242 | 0.000 | 0.242 | 0.390 | 0.005 | 0.000 | 0.005 | 0.008 | 0.004 | 0.000 | 0.004 | 0.007 |
| | | 0.08 | N | 0100 - 0200 | 200 | 0.326 | 0.000 | 0.326 | 0.525 | 0.043 | 0.000 | 0.043 | 0.069 | 0.284 | 0.000 | 0.284 | 0.456 | 0.005 | 0.000 | 0.005 | 0.008 | 0.005 | 0.000 | 0.005 | 0.007 |
| | | 0.08 | N | 0200 - 0300 | 150 | 0.316 | 0.000 | 0.316 | 0.508 | 0.037 | 0.000 | 0.037 | 0.059 | 0.279 | 0.000 | 0.279 | 0.448 | 0.004 | 0.000 | 0.004 | 0.007 | 0.004 | 0.000 | 0.004 | 0.006 |
| | | 0.08 | N | 0300 - 0400 | 100 | 0.321 | 0.000 | 0.321 | 0.517 | 0.037 | 0.000 | 0.037 | 0.060 | 0.284 | 0.000 | 0.284 | 0.457 | 0.005 | 0.000 | 0.005 | 0.008 | 0.004 | 0.000 | 0.004 | 0.007 |
| | | 0.08 | N | 0400 - 0500 | 150 | 0.308 | 0.000 | 0.308 | 0.496 | 0.041 | 0.000 | 0.041 | 0.067 | 0.267 | 0.000 | 0.267 | 0.429 | 0.005 | 0.000 | 0.005 | 0.008 | 0.004 | 0.000 | 0.004 | 0.007 |
| | | 0.08 | N | 0500 - 0600 | 200 | 0.402 | 0.000 | 0.402 | 0.646 | 0.075 | 0.000 | 0.075 | 0.121 | 0.326 | 0.000 | 0.326 | 0.525 | 0.009 | 0.000 | 0.009 | 0.014 | 0.008 | 0.000 | 0.008 | 0.013 |
| | | 0.08 | N | 0600 - 0700 | 400 | 0.356 | 0.000 | 0.356 | 0.572 | 0.078 | 0.000 | 0.078 | 0.126 | 0.277 | 0.000 | 0.277 | 0.446 | 0.011 | 0.000 | 0.011 | 0.018 | 0.010 | 0.000 | 0.010 | 0.017 |
| | | 0.08 | N | 0700 - 0800 | 900 | 0.286 | 0.000 | 0.286 | 0.460 | 0.055 | 0.000 | 0.055 | 0.088 | 0.231 | 0.000 | 0.231 | 0.372 | 0.008 | 0.000 | 0.008 | 0.013 | 0.007 | 0.000 | 0.007 | 0.012 |
| | | 0.08 | N | 0800 - 0900 | 850 | 0.252 | 0.000 | 0.252 | 0.406 | 0.039 | 0.000 | 0.039 | 0.062 | 0.214 | 0.000 | 0.214 | 0.344 | 0.007 | 0.000 | 0.007 | 0.011 | 0.006 | 0.000 | 0.006 | 0.010 |
| | | 0.08 | N | 0900 - 1000 | 700 | 0.291 | 0.000 | 0.291 | 0.468 | 0.044 | 0.000 | 0.044 | 0.071 | 0.247 | 0.000 | 0.247 | 0.397 | 0.007 | 0.000 | 0.007 | 0.011 | 0.006 | 0.000 | 0.006 | 0.010 |
| | | 0.08 | N | 1000 - 1100 | 550 | 0.305 | 0.000 | 0.305 | 0.491 | 0.045 | 0.000 | 0.045 | 0.073 | 0.260 | 0.000 | 0.260 | 0.419 | 0.007 | 0.000 | 0.007 | 0.011 | 0.006 | 0.000 | 0.006 | 0.010 |
| | | 0.08 | N | 1100 - 1200 | 550 | 0.315 | 0.000 | 0.315 | 0.508 | 0.051 | 0.000 | 0.051 | 0.081 | 0.265 | 0.000 | 0.265 | 0.426 | 0.008 | 0.000 | 0.008 | 0.012 | 0.007 | 0.000 | 0.007 | 0.011 |
| | | 0.08 | N | 1200 - 1300 | 500 | 0.291 | 0.000 | 0.291 | 0.468 | 0.050 | 0.000 | 0.050 | 0.080 | 0.241 | 0.000 | 0.241 | 0.388 | 0.008 | 0.000 | 0.008 | 0.012 | 0.007 | 0.000 | 0.007 | 0.011 |
| | | 0.08 | N | 1300 - 1400 | 500 | 0.280 | 0.000 | 0.280 | 0.451 | 0.042 | 0.000 | 0.042 | 0.067 | 0.238 | 0.000 | 0.238 | 0.383 | 0.007 | 0.000 | 0.007 | 0.011 | 0.006 | 0.000 | 0.006 | 0.010 |
| | | 0.08 | N | 1400 - 1500 | 550 | 0.306 | 0.000 | 0.306 | 0.493 | 0.050 | 0.000 | 0.050 | 0.081 | 0.256 | 0.000 | 0.256 | 0.412 | 0.008 | 0.000 | 0.008 | 0.013 | 0.007 | 0.000 | 0.007 | 0.012 |
| | | 0.08 | N | 1500 - 1600 | 600 | 0.313 | 0.000 | 0.313 | 0.504 | 0.054 | 0.000 | 0.054 | 0.086 | 0.260 | 0.000 | 0.260 | 0.418 | 0.008 | 0.000 | 0.008 | 0.013 | 0.007 | 0.000 | 0.007 | 0.012 |
| | | 0.08 | N | 1600 - 1700 | 650 | 0.307 | 0.000 | 0.307 | 0.495 | 0.050 | 0.000 | 0.050 | 0.081 | 0.257 | 0.000 | 0.257 | 0.414 | 0.009 | 0.000 | 0.009 | 0.014 | 0.008 | 0.000 | 0.008 | 0.013 |
| | | 0.08 | N | 1700 - 1800 | 700 | 0.260 | 0.000 | 0.260 | 0.419 | 0.037 | 0.000 | 0.037 | 0.060 | 0.223 | 0.000 | 0.223 | 0.359 | 0.007 | 0.000 | 0.007 | 0.011 | 0.006 | 0.000 | 0.006 | 0.010 |
| | | 0.08 | N | 1800 - 1900 | 700 | 0.258 | 0.000 | 0.258 | 0.416 | 0.038 | 0.000 | 0.038 | 0.062 | 0.220 | 0.000 | 0.220 | 0.354 | 0.007 | 0.000 | 0.007 | 0.011 | 0.006 | 0.000 | 0.006 | 0.010 |
| | | 0.08 | N | 1900 - 2000 | 600 | 0.276 | 0.000 | 0.276 | 0.444 | 0.052 | 0.000 | 0.052 | 0.083 | 0.224 | 0.000 | 0.224 | 0.361 | 0.008 | 0.000 | 0.008 | 0.013 | 0.007 | 0.000 | 0.007 | 0.012 |
| | | 0.08 | N | 2000 - 2100 | 550 | 0.259 | 0.000 | 0.259 | 0.417 | 0.039 | 0.000 | 0.039 | 0.063 | 0.220 | 0.000 | 0.220 | 0.354 | 0.006 | 0.000 | 0.006 | 0.010 | 0.006 | 0.000 | 0.006 | 0.009 |
| | | 0.08 | N | 2100 - 2200 | 600 | 0.236 | 0.000 | 0.236 | 0.379 | 0.035 | 0.000 | 0.035 | 0.056 | 0.201 | 0.000 | 0.201 | 0.323 | 0.005 | 0.000 | 0.005 | 0.009 | 0.005 | 0.000 | 0.005 | 0.008 |
| | | 0.08 | N | 2200 - 2300 | 400 | 0.241 | 0.000 | 0.241 | 0.388 | 0.036 | 0.000 | 0.036 | 0.057 | 0.205 | 0.000 | 0.205 | 0.331 | 0.005 | 0.000 | 0.005 | 0.008 | 0.005 | 0.000 | 0.005 | 0.008 |
| | | 0.08 | N | 2300 - 0000 | 300 | 0.267 | 0.000 | 0.267 | 0.429 | 0.038 | 0.000 | 0.038 | 0.062 | 0.228 | 0.000 | 0.228 | 0.367 | 0.005 | 0.000 | 0.005 | 0.008 | 0.005 | 0.000 | 0.005 | 0.008 |
| 4 | Tsing Lun Road (L004) - SB | 0.08 | N | 0000 - 0100 | 350 | 0.235 | 0.000 | 0.235 | 0.379 | 0.023 | 0.000 | 0.023 | 0.036 | 0.213 | 0.000 | 0.213 | 0.342 | 0.004 | 0.000 | 0.004 | 0.006 | 0.004 | 0.000 | 0.004 | 0.006 |
| | | 0.08 | N | 0100 - 0200 | 250 | 0.284 | 0.000 | 0.284 | 0.458 | 0.029 | 0.000 | 0.029 | 0.046 | 0.256 | 0.000 | 0.256 | 0.412 | 0.004 | 0.000 | 0.004 | 0.006 | 0.004 | 0.000 | 0.004 | 0.006 |
| | | 0.08 | N | 0200 - 0300 | 200 | 0.273 | 0.000 | 0.273 | 0.439 | 0.023 | 0.000 | 0.023 | 0.037 | 0.250 | 0.000 | 0.250 | 0.402 | 0.003 | 0.000 | 0.003 | 0.005 | 0.003 | 0.000 | 0.003 | 0.005 |
| | | 0.08 | N | 0300 - 0400 | 150 | 0.287 | 0.000 | 0.287 | 0.461 | 0.027 | 0.000 | 0.027 | 0.043 | 0.260 | 0.000 | 0.260 | 0.418 | 0.004 | 0.000 | 0.004 | 0.006 | 0.004 | 0.000 | 0.004 | 0.006 |
| | | 0.08 | N | 0400 - 0500 | 200 | 0.260 | 0.000 | 0.260 | 0.419 | 0.026 | 0.000 | 0.026 | 0.042 | 0.234 | 0.000 | 0.234 | 0.377 | 0.004 | 0.000 | 0.004 | 0.006 | 0.004 | 0.000 | 0.004 | 0.006 |
| | | 0.08 | N | 0500 - 0600 | 250 | 0.334 | 0.000 | 0.334 | 0.537 | 0.048 | 0.000 | 0.048 | 0.078 | 0.285 | 0.000 | 0.285 | 0.459 | 0.006 | 0.000 | 0.006 | 0.010 | 0.006 | 0.000 | 0.006 | 0.009 |
| | | 0.08 | N | 0600 - 0700 | 550 | 0.271 | 0.000 | 0.271 | 0.437 | 0.046 | 0.000 | 0.046 | 0.074 | 0.225 | 0.000 | 0.225 | 0.362 | 0.007 | 0.000 | 0.007 | 0.012 | 0.007 | 0.000 | 0.007 | 0.011 |
| | | 0.08 | N | 0700 - 0800 | 1,500 | 0.252 | 0.000 | 0.252 | 0.406 | 0.035 | 0.000 | 0.035 | 0.056 | 0.218 | 0.000 | 0.218 | 0.350 | 0.007 | 0.000 | 0.007 | 0.011 | 0.006 | 0.000 | 0.006 | 0.010 |
| | | 0.08 | N | 0800 - 0900 | 1,450 | 0.240 | 0.000 | 0.240 | 0.387 | 0.028 | 0.000 | 0.028 | 0.044 | 0.213 | 0.000 | 0.213 | 0.343 | 0.006 | 0.000 | 0.006 | 0.010 | 0.006 | 0.000 | 0.006 | 0.009 |
| | | 0.08 | N | 0900 - 1000 | 1,150 | 0.282 | 0.000 | 0.282 | 0.453 | 0.032 | 0.000 | 0.032 | 0.052 | 0.249 | 0.000 | 0.249 | 0.401 | 0.006 | 0.000 | 0.006 | 0.010 | 0.006 | 0.000 | 0.006 | 0.009 |
| | | 0.08 | N | 1000 - 1100 | 850 | 0.281 | 0.000 | 0.281 | 0.453 | 0.034 | 0.000 | 0.034 | 0.054 | 0.248 | 0.000 | 0.248 | 0.398 | 0.006 | 0.000 | 0.006 | 0.010 | 0.006 | 0.000 | 0.006 | 0.009 |
| | | 0.08 | N | 1100 - 1200 | 850 | 0.284 | 0.000 | 0.284 | 0.458 | 0.037 | 0.000 | 0.037 | 0.059 | 0.248 | 0.000 | 0.248 | 0.399 | 0.006 | 0.000 | 0.006 | 0.010 | 0.006 | 0.000 | 0.006 | 0.009 |
| | | 0.08 | N | 1200 - 1300 | 750 | 0.255 | 0.000 | 0.255 | 0.410 | 0.035 | 0.000 | 0.035 | 0.057 | 0.220 | 0.000 | 0.220 | 0.354 | 0.006 | 0.000 | 0.006 | 0.010 | 0.006 | 0.000 | 0.006 | 0.010 |
| | | 0.08 | N | 1300 - 1400 | 800 | 0.256 | 0.000 | 0.256 | 0.412 | 0.031 | 0.000 | 0.031 | 0.051 | 0.225 | 0.000 | 0.225 | 0.362 | 0.006 | 0.000 | 0.006 | 0.010 | 0.005 | 0.000 | 0.005 | 0.009 |
| | | 0.08 | N | 1400 - 1500 | 850 | 0.271 | 0.000 | 0.271 | 0.437 | 0.034 | 0.000 | 0.034 | 0.054 | 0.238 | 0.000 | 0.238 | 0.382 | 0.006 | 0.000 | 0.006 | 0.010 | 0.006 | 0.000 | 0.006 | 0.009 |
| | | 0.08 | N | 1500 - 1600 | 900 | 0.272 | 0.000 | 0.272 | 0.438 | 0.036 | 0.000 | 0.036 | 0.058 | 0.236 | 0.000 | 0.236 | 0.380 | 0.006 | 0.000 | 0.006 | 0.010 | 0.006 | 0.000 | 0.006 | 0.009 |
| | | 0.08 | N | 1600 - 1700 | 900 | 0.293 | 0.000 | 0.293 | 0.471 | 0.039 | 0.000 | 0.039 | 0.063 | 0.253 | 0.000 | 0.253 | 0.408 | 0.007 | 0.000 | 0.007 | 0.012 | 0.007 | 0.000 | 0.007 | 0.011 |
| | | 0.08 | N | 1700 - 1800 | 1,000 | 0.273 | 0.000 | 0.273 | 0.440 | 0.034 | 0.000 | 0.034 | 0.054 | 0.239 | 0.000 | 0.239 | 0.385 | 0.006 | 0.000 | 0.006 | 0.010 | 0.006 | 0.000 | 0.006 | 0.009 |
| | | 0.08 | N | 1800 - 1900 | 950 | 0.254 | 0.000 | 0.254 | 0.409 | 0.031 | 0.000 | 0.031 | 0.050 | 0.223 | 0.000 | 0.223 | 0.359 | 0.006 | 0.000 | 0.006 | 0.009 | 0.005 | 0.000 | 0.005 | 0.009 |
| | | 0.08 | N | 1900 - 2000 | 950 | 0.224 | 0.000 | 0.224 | 0.360 | 0.030 | 0.000 | 0.030 | 0.049 | 0.193 | 0.000 | 0.193 | 0.311 | 0.006 | 0.000 | 0.006 | 0.010 | 0.006 | 0.000 | 0.006 | 0.009 |
| | | 0.08 | N | 2000 - 2100 | 900 | 0.227 | 0.000 | 0.227 | 0.366 | 0.027 | 0.000 | 0.027 | 0.044 | 0.200 | 0.000 | 0.200 | 0.322 | 0.006 | 0.000 | 0.006 | 0.009 | 0.005 | 0.000 | 0.005 | 0.008 |
| | | 0.08 | N | 2100 - 2200 | 950 | 0.206 | 0.000 | 0.206 | 0.331 | 0.022 | 0.000 | 0.022 | 0.036 | 0.184 | 0.000 | 0.184 | 0.295 | 0.005 | 0.000 | 0.005 | 0.008 | 0.004 | 0.000 | 0.004 | 0.007 |
| | | 0.08 | N | 2200 - 2300 | 650 | 0.204 | 0.000 | 0.204 | 0.329 | 0.023 | 0.000 | 0.023 | 0.036 | 0.182 | 0.000 | 0.182 | 0.292 | 0.004 | 0.000 | 0.004 | 0.007 | 0.004 | 0.000 | 0.004 | 0.007 |
| | | 0.08 | N | 2300 - 0000 | 450 | 0.224 | 0.000 | 0.224 | 0.360 | 0.024 | 0.000 | 0.024 | 0.038 | 0.200 | 0.000 | 0.200 | 0.322 | 0.004 | 0.000 | 0.004 | 0.007 | 0.004 | 0.000 | 0.004 | 0.006 |
| 5 | Access road to Siu Hong Station (L005) - WB | 0.22 | N | 0000 - 0100 | 100 | 0.369 | 0.000 | 0.369 | 0.594 | 0.023 | 0.000 | 0.023 | 0.037 | 0.346 | 0.000 | 0.346 | 0.557 | 0.004 | 0.000 | 0.004 | 0.006 | 0.004 | 0.000 | 0.004 | 0.006 |
| | | 0.22 | N | 0100 - 0200 | 50 | 0.380 | 0.000 | 0.380 | 0.612 | 0.023 | 0.000 | 0.023 | 0.037 | 0.357 | 0.000 | 0.357 | 0.574 | 0.003 | 0.000 | 0.003 | 0.005 | 0.003 | 0.000 | 0.003 | 0.005 |
| | | 0.22 | N | 0200 - 0300 | 50 | 0.370 | 0.000 | 0.370 | 0.595 | 0.016 | 0.000 | 0.016 | 0.025 | 0.354 | 0.000 | 0.354 | 0.570 | 0.002 | 0.000 | 0.002 | 0.003 | 0.002 | 0.000 | 0.002 | 0.003 |
| | | 0.22 | N | 0300 - 0400 | 50 | 0.374 | 0.000 | 0.374 | 0.602 | 0.016 | 0.000 | 0.016 | 0.026 | 0.358 | 0.000 | 0.358 | 0.577 | 0.002 | 0.000 | 0.002 | 0.003 | 0.002 | 0.000 | 0.002 | 0.003 |
| | | 0.22 | N | 0400 - 0500 | 50 | 0.342 | 0.000 | 0.342 | 0.551 | 0.015 | 0.000 | 0.015 | 0.025 | 0.327 | 0.000 | 0.327 | 0.526 | 0.002 | 0.000 | 0.002 | 0.004 | 0.002 | 0.000 | 0.002 | 0.003 |
| | | 0.22 | N | 0500 - 0600 | 100 | 0.645 | 0.000 | 0.645 | 1.037 | 0.124 | 0.000 | 0.124 | 0.200 | 0.520 | 0.000 | 0.520 | 0.838 | 0.011 | 0.000 | 0.011 | 0.018 | 0.010 | 0.000 | 0.010 | 0.016 |
| | | 0.22 | N | 0600 - 0700 | 150 | 0.687 | 0.000 | 0.687 | 1.106 | 0.164 | 0.000 | 0.164 | 0.264 | 0.523 | 0.000 | 0.523 | 0.842 | 0.018 | 0.000 | 0.018 | 0.029 | 0.017 | 0.000 | 0.017 | 0.027 |
| | | 0.22 | N | 0700 - 0800 | 250 | 0.634 | 0.000 | 0.634 | 1.020 | 0.132 | 0.000 | 0.132 | 0.212 | 0.502 | 0.000 | 0.502 | 0.808 | 0.013 | 0.000 | 0.013 | 0.022 | 0.012 | 0.000 | 0.012 | 0.020 |
| | | 0.22 | N | 0800 - 0900 | 250 | 0.556 | 0.000 | 0.556 | 0.895 | 0.097 | 0.000 | 0.097 | 0.156 | 0.459 | 0.000 | 0.459 | 0.738 | 0.011 | 0.000 | 0.011 | 0.018 | 0.011 | 0.000 | 0.011 | 0.017 |
| | | 0.22 | N | 0900 - 1000 | 250 | 0.649 | 0.000 | 0.649 | 1.045 | 0.113 | 0.000 | 0.113 | 0.182 | 0.536 | 0.000 | 0.536 | 0.863 | 0.012 | 0.000 | 0.012 | 0.019 | 0.011 | 0.000 | 0.011 | 0.017 |
| | | 0.22 | N | 1000 - 1100 | 200 | 0.622 | 0.000 | 0.622 | 1.001 | 0.104 | 0.000 | 0.104 | 0.167 | 0.518 | 0.000 | 0.518 | 0.833 | 0.012 | 0.000 | 0.012 | 0.019 | 0.011 | 0.000 | 0.011 | 0.017 |
| | | 0.22 | N | 1100 - 1200 | 200 | 0.652 | 0.000 | 0.652 | 1.049 | 0.119 | 0.000 | 0.119 | 0.191 | 0.533 | 0.000 | 0.533 | 0.857 | 0.012 | 0.000 | 0.012 | 0.020 | 0.011 | 0.000 | 0.011 | 0.018 |
| | | 0.22 | N | 1200 - 1300 | 150 | 0.552 | 0.000 | 0.552 | 0.888 | 0.105 | 0.000 | 0.105 | 0.169 | 0.447 | 0.000 | 0.447 | 0.719 | 0.012 | 0.000 | 0.012 | 0.019 | 0.011 | 0.000 | 0.011 | 0.018 |
| | | 0.22 | N | 1300 - 1400 | 150 | 0.530 | 0.000 | 0.530 | 0.853 | 0.087 | 0.000 | 0.087 | 0.140 | 0.443 | 0.000 | 0.443 | 0.713 | 0.010 | 0.000 | 0.010 | 0.016 | 0.009 | 0.000 | 0.009 | 0.015 |
| | | 0.22 | N | 1400 - 1500 | 200 | 0.669 | 0.000 | 0.669 | 1.076 | 0.128 | 0.000 | 0.128 | 0.206 | 0.541 | 0.000 | 0.541 | 0.870 | 0.014 | 0.000 | 0.014 | 0.023 | 0.013 | 0.000 | 0.013 | 0.021 |
| | | 0.22 | N | 1500 - 1600 | 200 | 0.652 | 0.000 | 0.652 | 1.050 | 0.126 | 0.000 | 0.126 | 0.202 | 0.527 | 0.000 | 0.527 | 0.847 | 0.013 | 0.000 | 0.013 | 0.021 | 0.012 | 0.000 | 0.012 | 0.019 |
| | | 0.22 | N | 1600 - 1700 | 200 | 0.600 | 0.000 | 0.600 | 0.965 | 0.103 | 0.000 | 0.103 | 0.165 | 0.497 | 0.000 | 0.497 | 0.800 | 0.013 | 0.000 | 0.013 | 0.021 | 0.012 | 0.000 | 0.012 | 0.019 |
| | | 0.22 | N | 1700 - 1800 | 200 | 0.522 | 0.000 | 0.522 | 0.840 | 0.081 | 0.000 | 0.081 | 0.131 | 0.440 | 0.000 | 0.440 | 0.709 | 0.010 | 0.000 | 0.010 | 0.017 | 0.010 | 0.000 | 0.010 | 0.015 |
| | | 0.22 | N | 1800 - 1900 | 200 | 0.526 | 0.000 | 0.526 | 0.847 | 0.087 | 0.000 | 0.087 | 0.140 | 0.439 | 0.000 | 0.439 | 0.707 | 0.011 | 0.000 | 0.011 | 0.017 | 0.010 | 0.000 | 0.010 | 0.016 |
| | | 0.22 | N | 1900 - 2000 | 200 | 0.614 | 0.000 | 0.614 | 0.987 | 0.130 | 0.000 | 0.130 | 0.209 | 0.484 | 0.000 | 0.484 | 0.779 | 0.014 | 0.000 | 0.014 | 0.023 | 0.013 | 0.000 | 0.013 | 0.021 |
| | | 0.22 | N | 2000 - 2100 | 150 | 0.475 | 0.000 | 0.475 | 0.765 | 0.077 | 0.000 | 0.077 | 0.125 | 0.398 | 0.000 | 0.398 | 0.641 | 0.009 | 0.000 | 0.009 | 0.014 | 0.008 | 0.000 | 0.008 | 0.013 |
| | | 0.22 | N | 2100 - 2200 | 200 | 0.493 | 0.000 | 0.493 | 0.793 | 0.080 | 0.000 | 0.080 | 0.129 | 0.412 | 0.000 | 0.412 | 0.664 | 0.009 | 0.000 | 0.009 | 0.014 | 0.008 | 0.000 | 0.008 | 0.013 |
| | | 0.22 | N | 2200 - 2300 | 100 | 0.424 | 0.000 | 0.424 | 0.682 | 0.066 | 0.000 | 0.066 | 0.107 | 0.358 | 0.000 | 0.358 | 0.576 | 0.007 | 0.000 | 0.007 | 0.012 | 0.007 | 0.000 | 0.007 | 0.011 |
| | | 0.22 | N | 2300 - 0000 | 100 | 0.449 | 0.000 | 0.449 | 0.722 | 0.065 | 0.000 | 0.065 | 0.105 | 0.383 | 0.000 | 0.383 | 0.617 | 0.007 | 0.000 | 0.007 | 0.011 | 0.006 | 0.000 | 0.006 | 0.010 |
| 6 | Access road to Siu Hong Station (L006) - EB | 0.22 | N | 0000 - 0100 | 50 | 0.316 | 0.000 | 0.316 | 0.508 | 0.026 | 0.000 | 0.026 | 0.042 | 0.290 | 0.000 | 0.290 | 0.466 | 0.005 | 0.000 | 0.005 | 0.008 | 0.004 | 0.000 | 0.004 | 0.007 |
| | | 0.22 | N | 0100 - 0200 | 50 | 0.359 | 0.000 | 0.359 | 0.578 | 0.035 | 0.000 | 0.035 | 0.056 | 0.325 | 0.000 | 0.325 | 0.522 | 0.005 | 0.000 | 0.005 | 0.008 | 0.005 | 0.000 | 0.005 | 0.008 |
| | | 0.22 | N | 0200 - 0300 | 50 | 0.342 | 0.000 | 0.342 | 0.551 | 0.018 | 0.000 | 0.018 | 0.029 | 0.324 | 0.000 | 0.324 | 0.522 | 0.003 | 0.000 | 0.003 | 0.005 | 0.003 | 0.000 | 0.003 | 0.004 |
| | | 0.22 | N | 0300 - 0400 | 50 | 0.354 | 0.000 | 0.354 | 0.570 | 0.019 | 0.000 | 0.019 | 0.031 | 0.335 | 0.000 | 0.335 | 0.540 | 0.003 | 0.000 | 0.003 | 0.004 | 0.002 | 0.000 | 0.002 | 0.004 |
| | | 0.22 | N | 0400 - 0500 | 50 | 0.311 | 0.000 | 0.311 | 0.500 | 0.023 | 0.000 | 0.023 | 0.037 | 0.287 | 0.000 | 0.287 | 0.463 | 0.004 | 0.000 | 0.004 | 0.006 | 0.003 | 0.000 | 0.003 | 0.005 |
| | | 0.22 | N | 0500 - 0600 | 50 | 0.670 | 0.000 | 0.670 | 1.078 | 0.163 | 0.000 | 0.163 | 0.263 | 0.507 | 0.000 | 0.507 | 0.815 | 0.016 | 0.000 | 0.016 | 0.026 | 0.015 | 0.000 | 0.015 | 0.024 |
| | | 0.22 | N | 0600 - 0700 | 150 | 0.820 | 0.000 | 0.820 | 1.320 | 0.227 | 0.000 | 0.227 | 0.366 | 0.593 | 0.000 | 0.593 | 0.954 | 0.025 | 0.000 | 0.025 | 0.040 | 0.023 | 0.000 | 0.023 | 0.037 |
| | | 0.22 | N | 0700 - 0800 | 200 | 0.684 | 0.000 | 0.684 | 1.101 | 0.173 | 0.000 | 0.173 | 0.278 | 0.511 | 0.000 | 0.511 | 0.823 | 0.018 | 0.000 | 0.018 | 0.029 | 0.017 | 0.000 | 0.017 | 0.027 |
| | | 0.22 | N | 0800 - 0900 | 200 | 0.545 | 0.000 | 0.545 | 0.878 | 0.117 | 0.000 | 0.117 | 0.188 | 0.428 | 0.000 | 0.428 | 0.689 | 0.014 | 0.000 | 0.014 | 0.023 | 0.013 | 0.000 | 0.013 | 0.021 |
| | | 0.22 | N | 0900 - 1000 | 150 | 0.569 | 0.000 | 0.569 | 0.916 | 0.121 | 0.000 | 0.121 | 0.195 | 0.448 | 0.000 | 0.448 | 0.721 | 0.014 | 0.000 | 0.014 | 0.023 | 0.013 | 0.000 | 0.013 | 0.021 |
| | | 0.22 | N | 1000 - 1100 | 150 | 0.580 | 0.000 | 0.580 | 0.933 | 0.116 | 0.000 | 0.116 | 0.187 | 0.463 | 0.000 | 0.463 | 0.746 | 0.013 | 0.000 | 0.013 | 0.022 | 0.012 | 0.000 | 0.012 | 0.020 |
| | | 0.22 | N | 1100 - 1200 | 150 | 0.637 | 0.000 | 0.637 | 1.025 | 0.142 | 0.000 | 0.142 | 0.228 | 0.495 | 0.000 | 0.495 | 0.797 | 0.015 | 0.000 | 0.015 | 0.025 | 0.014 | 0.000 | 0.014 | 0.023 |
| | | 0.22 | N | 1200 - 1300 | 150 | 0.598 | 0.000 | 0.598 | 0.962 | 0.134 | 0.000 | 0.134 | 0.215 | 0.464 | 0.000 | 0.464 | 0.747 | 0.015 | 0.000 | 0.015 | 0.024 | 0.014 | 0.000 | 0.014 | 0.022 |
| | | 0.22 | N | 1300 - 1400 | 100 | 0.523 | 0.000 | 0.523 | 0.842 | 0.107 | 0.000 | 0.107 | 0.172 | 0.416 | 0.000 | 0.416 | 0.670 | 0.013 | 0.000 | 0.013 | 0.020 | 0.012 | 0.000 | 0.012 | 0.019 |
| | | 0.22 | N | 1400 - 1500 | 150 | 0.651 | 0.000 | 0.651 | 1.048 | 0.150 | 0.000 | 0.150 | 0.241 | 0.501 | 0.000 | 0.501 | 0.807 | 0.017 | 0.000 | 0.017 | 0.028 | 0.016 | 0.000 | 0.016 | 0.026 |
| | | 0.22 | N | 1500 - 1600 | 150 | 0.650 | 0.000 | 0.650 | 1.045 | 0.151 | 0.000 | 0.151 | 0.243 | 0.499 | 0.000 | 0.499 | 0.803 | 0.017 | 0.000 | 0.017 | 0.027 | 0.015 | 0.000 | 0.015 | 0.025 |
| | | 0.22 | N | 1600 - 1700 | 150 | 0.582 | 0.000 | 0.582 | 0.937 | 0.125 | 0.000 | 0.125 | 0.200 | 0.458 | 0.000 | 0.458 | 0.737 | 0.016 | 0.000 | 0.016 | 0.025 | 0.015 | 0.000 | 0.015 | 0.023 |
| | | 0.22 | N | 1700 - 1800 | 150 | 0.499 | 0.000 | 0.499 | 0.803 | 0.095 | 0.000 | 0.095 | 0.153 | 0.404 | 0.000 | 0.404 | 0.650 | 0.011 | 0.000 | 0.011 | 0.018 | 0.011 | 0.000 | 0.011 | 0.017 |
| | | 0.22 | N | 1800 - 1900 | 150 | 0.520 | 0.000 | 0.520 | 0.836 | 0.107 | 0.000 | 0.107 | 0.172 | 0.413 | 0.000 | 0.413 | 0.665 | 0.013 | 0.000 | 0.013 | 0.021 | 0.012 | 0.000 | 0.012 | 0.019 |
| | | 0.22 | N | 1900 - 2000 | 150 | 0.669 | 0.000 | 0.669 | 1.076 | 0.173 | 0.000 | 0.173 | 0.278 | 0.496 | 0.000 | 0.496 | 0.798 | 0.020 | 0.000 | 0.020 | 0.032 | 0.018 | 0.000 | 0.018 | 0.029 |
| | | 0.22 | N | 2000 - 2100 | 150 | 0.515 | 0.000 | 0.515 | 0.829 | 0.105 | 0.000 | 0.105 | 0.169 | 0.410 | 0.000 | 0.410 | 0.660 | 0.012 | 0.000 | 0.012 | 0.019 | 0.011 | 0.000 | 0.011 | 0.018 |
| | | 0.22 | N | 2100 - 2200 | 150 | 0.489 | 0.000 | 0.489 | 0.787 | 0.102 | 0.000 | 0.102 | 0.164 | 0.387 | 0.000 | 0.387 | 0.623 | 0.012 | 0.000 | 0.012 | 0.019 | 0.011 | 0.000 | 0.011 | 0.017 |
| | | 0.22 | N | 2200 - 2300 | 100 | 0.477 | 0.000 | 0.477 | 0.768 | 0.099 | 0.000 | 0.099 | 0.159 | 0.378 | 0.000 | 0.378 | 0.609 | 0.011 | 0.000 | 0.011 | 0.017 | 0.010 | 0.000 | 0.010 | 0.016 |
| | | 0.22 | N | 2300 - 0000 | 100 | 0.514 | 0.000 | 0.514 | 0.827 | 0.104 | 0.000 | 0.104 | 0.168 | 0.409 | 0.000 | 0.409 | 0.659 | 0.011 | 0.000 | 0.011 | 0.017 | 0.010 | 0.000 | 0.010 | 0.016 |

**Composite Emission Rates for Year 2037**

| Road No. | Road Section | Road Length (km) | Cold Start | Hours | Total Vehicles | $NO_x$ Emission (g/km) | | Total $NO_x$ Emission | | $NO_2$ Emission (g/km) | | Total $NO_2$ Emission | | NO Emission (g/km) | | Total NO Emission | | RSP Emission (g/km) | | Total RSP Emission | | FSP Emission (g/km) | | Total FSP Emission | |
|---|---|---|---|---|---|---|---|---|---|---|---|---|---|---|---|---|---|---|---|---|---|---|---|---|---|
| | | | | | | Running | Starting | g/km/veh | g/mile/veh | Running | Starting | g/km/veh | g/mile/veh | Running | Starting | g/km/veh | g/mile/veh | Running | Starting | g/km/veh | g/mile/veh | Running | Starting | g/km/veh | g/mile/veh |
| 7 | Lam Tei Interchange (L007) - EB | 0.05 | N | 0000 - 0100 | 450 | 0.240 | 0.000 | 0.240 | 0.386 | 0.026 | 0.000 | 0.026 | 0.042 | 0.213 | 0.000 | 0.213 | 0.343 | 0.004 | 0.000 | 0.004 | 0.007 | 0.004 | 0.000 | 0.004 | 0.006 |
| | | 0.05 | N | 0100 - 0200 | 300 | 0.292 | 0.000 | 0.292 | 0.470 | 0.034 | 0.000 | 0.034 | 0.055 | 0.258 | 0.000 | 0.258 | 0.415 | 0.005 | 0.000 | 0.005 | 0.007 | 0.004 | 0.000 | 0.004 | 0.007 |
| | | 0.05 | N | 0200 - 0300 | 250 | 0.278 | 0.000 | 0.278 | 0.448 | 0.029 | 0.000 | 0.029 | 0.046 | 0.250 | 0.000 | 0.250 | 0.402 | 0.004 | 0.000 | 0.004 | 0.006 | 0.004 | 0.000 | 0.004 | 0.006 |
| | | 0.05 | N | 0300 - 0400 | 200 | 0.288 | 0.000 | 0.288 | 0.464 | 0.030 | 0.000 | 0.030 | 0.047 | 0.259 | 0.000 | 0.259 | 0.417 | 0.004 | 0.000 | 0.004 | 0.006 | 0.004 | 0.000 | 0.004 | 0.006 |
| | | 0.05 | N | 0400 - 0500 | 200 | 0.267 | 0.000 | 0.267 | 0.430 | 0.031 | 0.000 | 0.031 | 0.050 | 0.236 | 0.000 | 0.236 | 0.379 | 0.004 | 0.000 | 0.004 | 0.007 | 0.004 | 0.000 | 0.004 | 0.007 |
| | | 0.05 | N | 0500 - 0600 | 300 | 0.354 | 0.000 | 0.354 | 0.570 | 0.060 | 0.000 | 0.060 | 0.097 | 0.294 | 0.000 | 0.294 | 0.473 | 0.008 | 0.000 | 0.008 | 0.013 | 0.007 | 0.000 | 0.007 | 0.012 |
| | | 0.05 | N | 0600 - 0700 | 750 | 0.341 | 0.000 | 0.341 | 0.548 | 0.074 | 0.000 | 0.074 | 0.119 | 0.267 | 0.000 | 0.267 | 0.430 | 0.011 | 0.000 | 0.011 | 0.018 | 0.010 | 0.000 | 0.010 | 0.017 |
| | | 0.05 | N | 0700 - 0800 | 1,800 | 0.375 | 0.000 | 0.375 | 0.604 | 0.072 | 0.000 | 0.072 | 0.116 | 0.303 | 0.000 | 0.303 | 0.488 | 0.010 | 0.000 | 0.010 | 0.016 | 0.009 | 0.000 | 0.009 | 0.015 |
| | | 0.05 | N | 0800 - 0900 | 1,700 | 0.326 | 0.000 | 0.326 | 0.524 | 0.051 | 0.000 | 0.051 | 0.082 | 0.275 | 0.000 | 0.275 | 0.442 | 0.008 | 0.000 | 0.008 | 0.013 | 0.008 | 0.000 | 0.008 | 0.012 |
| | | 0.05 | N | 0900 - 1000 | 1,400 | 0.369 | 0.000 | 0.369 | 0.593 | 0.058 | 0.000 | 0.058 | 0.093 | 0.311 | 0.000 | 0.311 | 0.500 | 0.008 | 0.000 | 0.008 | 0.014 | 0.008 | 0.000 | 0.008 | 0.013 |
| | | 0.05 | N | 1000 - 1100 | 1,100 | 0.323 | 0.000 | 0.323 | 0.520 | 0.046 | 0.000 | 0.046 | 0.074 | 0.277 | 0.000 | 0.277 | 0.446 | 0.007 | 0.000 | 0.007 | 0.012 | 0.007 | 0.000 | 0.007 | 0.011 |
| | | 0.05 | N | 1100 - 1200 | 1,100 | 0.345 | 0.000 | 0.345 | 0.556 | 0.057 | 0.000 | 0.057 | 0.091 | 0.289 | 0.000 | 0.289 | 0.465 | 0.009 | 0.000 | 0.009 | 0.014 | 0.008 | 0.000 | 0.008 | 0.013 |
| | | 0.05 | N | 1200 - 1300 | 1,000 | 0.305 | 0.000 | 0.305 | 0.490 | 0.052 | 0.000 | 0.052 | 0.083 | 0.253 | 0.000 | 0.253 | 0.407 | 0.008 | 0.000 | 0.008 | 0.013 | 0.008 | 0.000 | 0.008 | 0.012 |
| | | 0.05 | N | 1300 - 1400 | 1,000 | 0.295 | 0.000 | 0.295 | 0.474 | 0.043 | 0.000 | 0.043 | 0.069 | 0.252 | 0.000 | 0.252 | 0.405 | 0.007 | 0.000 | 0.007 | 0.011 | 0.007 | 0.000 | 0.007 | 0.011 |
| | | 0.05 | N | 1400 - 1500 | 1,100 | 0.335 | 0.000 | 0.335 | 0.539 | 0.055 | 0.000 | 0.055 | 0.089 | 0.279 | 0.000 | 0.279 | 0.450 | 0.009 | 0.000 | 0.009 | 0.014 | 0.008 | 0.000 | 0.008 | 0.013 |
| | | 0.05 | N | 1500 - 1600 | 1,200 | 0.357 | 0.000 | 0.357 | 0.575 | 0.060 | 0.000 | 0.060 | 0.096 | 0.298 | 0.000 | 0.298 | 0.479 | 0.009 | 0.000 | 0.009 | 0.014 | 0.008 | 0.000 | 0.008 | 0.013 |
| | | 0.05 | N | 1600 - 1700 | 1,250 | 0.326 | 0.000 | 0.326 | 0.524 | 0.048 | 0.000 | 0.048 | 0.077 | 0.278 | 0.000 | 0.278 | 0.447 | 0.008 | 0.000 | 0.008 | 0.013 | 0.008 | 0.000 | 0.008 | 0.012 |
| | | 0.05 | N | 1700 - 1800 | 1,400 | 0.295 | 0.000 | 0.295 | 0.475 | 0.039 | 0.000 | 0.039 | 0.063 | 0.256 | 0.000 | 0.256 | 0.412 | 0.007 | 0.000 | 0.007 | 0.011 | 0.006 | 0.000 | 0.006 | 0.010 |
| | | 0.05 | N | 1800 - 1900 | 1,400 | 0.284 | 0.000 | 0.284 | 0.456 | 0.037 | 0.000 | 0.037 | 0.060 | 0.247 | 0.000 | 0.247 | 0.397 | 0.007 | 0.000 | 0.007 | 0.011 | 0.006 | 0.000 | 0.006 | 0.010 |
| | | 0.05 | N | 1900 - 2000 | 1,200 | 0.297 | 0.000 | 0.297 | 0.478 | 0.053 | 0.000 | 0.053 | 0.085 | 0.244 | 0.000 | 0.244 | 0.393 | 0.009 | 0.000 | 0.009 | 0.014 | 0.008 | 0.000 | 0.008 | 0.013 |
| | | 0.05 | N | 2000 - 2100 | 1,100 | 0.253 | 0.000 | 0.253 | 0.407 | 0.034 | 0.000 | 0.034 | 0.054 | 0.219 | 0.000 | 0.219 | 0.353 | 0.006 | 0.000 | 0.006 | 0.010 | 0.006 | 0.000 | 0.006 | 0.009 |
| | | 0.05 | N | 2100 - 2200 | 1,200 | 0.241 | 0.000 | 0.241 | 0.388 | 0.031 | 0.000 | 0.031 | 0.050 | 0.210 | 0.000 | 0.210 | 0.338 | 0.006 | 0.000 | 0.006 | 0.009 | 0.005 | 0.000 | 0.005 | 0.009 |
| | | 0.05 | N | 2200 - 2300 | 800 | 0.219 | 0.000 | 0.219 | 0.353 | 0.028 | 0.000 | 0.028 | 0.046 | 0.191 | 0.000 | 0.191 | 0.307 | 0.005 | 0.000 | 0.005 | 0.008 | 0.005 | 0.000 | 0.005 | 0.008 |
| | | 0.05 | N | 2300 - 0000 | 550 | 0.230 | 0.000 | 0.230 | 0.370 | 0.028 | 0.000 | 0.028 | 0.045 | 0.202 | 0.000 | 0.202 | 0.325 | 0.005 | 0.000 | 0.005 | 0.007 | 0.004 | 0.000 | 0.004 | 0.007 |
| 8 | Ng Lau Road (L008) - NB | 0.24 | N | 0000 - 0100 | 150 | 0.257 | 0.000 | 0.257 | 0.413 | 0.017 | 0.000 | 0.017 | 0.027 | 0.240 | 0.000 | 0.240 | 0.387 | 0.005 | 0.000 | 0.005 | 0.008 | 0.005 | 0.000 | 0.005 | 0.007 |
| | | 0.24 | N | 0100 - 0200 | 100 | 0.314 | 0.000 | 0.314 | 0.505 | 0.026 | 0.000 | 0.026 | 0.042 | 0.288 | 0.000 | 0.288 | 0.463 | 0.005 | 0.000 | 0.005 | 0.008 | 0.004 | 0.000 | 0.004 | 0.007 |
| | | 0.24 | N | 0200 - 0300 | 100 | 0.314 | 0.000 | 0.314 | 0.505 | 0.023 | 0.000 | 0.023 | 0.037 | 0.291 | 0.000 | 0.291 | 0.468 | 0.004 | 0.000 | 0.004 | 0.007 | 0.004 | 0.000 | 0.004 | 0.006 |
| | | 0.24 | N | 0300 - 0400 | 50 | 0.295 | 0.000 | 0.295 | 0.475 | 0.023 | 0.000 | 0.023 | 0.037 | 0.272 | 0.000 | 0.272 | 0.438 | 0.004 | 0.000 | 0.004 | 0.006 | 0.004 | 0.000 | 0.004 | 0.006 |
| | | 0.24 | N | 0400 - 0500 | 50 | 0.238 | 0.000 | 0.238 | 0.383 | 0.014 | 0.000 | 0.014 | 0.022 | 0.224 | 0.000 | 0.224 | 0.361 | 0.004 | 0.000 | 0.004 | 0.006 | 0.003 | 0.000 | 0.003 | 0.005 |
| | | 0.24 | N | 0500 - 0600 | 100 | 0.370 | 0.000 | 0.370 | 0.596 | 0.043 | 0.000 | 0.043 | 0.069 | 0.327 | 0.000 | 0.327 | 0.526 | 0.007 | 0.000 | 0.007 | 0.011 | 0.006 | 0.000 | 0.006 | 0.010 |
| | | 0.24 | N | 0600 - 0700 | 200 | 0.407 | 0.000 | 0.407 | 0.655 | 0.078 | 0.000 | 0.078 | 0.126 | 0.329 | 0.000 | 0.329 | 0.529 | 0.012 | 0.000 | 0.012 | 0.020 | 0.011 | 0.000 | 0.011 | 0.018 |
| | | 0.24 | N | 0700 - 0800 | 400 | 0.465 | 0.000 | 0.465 | 0.748 | 0.069 | 0.000 | 0.069 | 0.111 | 0.396 | 0.000 | 0.396 | 0.637 | 0.012 | 0.000 | 0.012 | 0.020 | 0.012 | 0.000 | 0.012 | 0.019 |
| | | 0.24 | N | 0800 - 0900 | 400 | 0.444 | 0.000 | 0.444 | 0.715 | 0.053 | 0.000 | 0.053 | 0.085 | 0.392 | 0.000 | 0.392 | 0.631 | 0.011 | 0.000 | 0.011 | 0.018 | 0.011 | 0.000 | 0.011 | 0.017 |
| | | 0.24 | N | 0900 - 1000 | 300 | 0.455 | 0.000 | 0.455 | 0.732 | 0.049 | 0.000 | 0.049 | 0.079 | 0.406 | 0.000 | 0.406 | 0.653 | 0.009 | 0.000 | 0.009 | 0.015 | 0.009 | 0.000 | 0.009 | 0.014 |
| | | 0.24 | N | 1000 - 1100 | 300 | 0.468 | 0.000 | 0.468 | 0.754 | 0.055 | 0.000 | 0.055 | 0.088 | 0.414 | 0.000 | 0.414 | 0.666 | 0.010 | 0.000 | 0.010 | 0.016 | 0.009 | 0.000 | 0.009 | 0.015 |
| | | 0.24 | N | 1100 - 1200 | 300 | 0.495 | 0.000 | 0.495 | 0.797 | 0.069 | 0.000 | 0.069 | 0.111 | 0.426 | 0.000 | 0.426 | 0.686 | 0.011 | 0.000 | 0.011 | 0.017 | 0.010 | 0.000 | 0.010 | 0.016 |
| | | 0.24 | N | 1200 - 1300 | 300 | 0.445 | 0.000 | 0.445 | 0.716 | 0.066 | 0.000 | 0.066 | 0.106 | 0.379 | 0.000 | 0.379 | 0.610 | 0.011 | 0.000 | 0.011 | 0.017 | 0.010 | 0.000 | 0.010 | 0.016 |
| | | 0.24 | N | 1300 - 1400 | 300 | 0.437 | 0.000 | 0.437 | 0.703 | 0.054 | 0.000 | 0.054 | 0.086 | 0.383 | 0.000 | 0.383 | 0.617 | 0.010 | 0.000 | 0.010 | 0.016 | 0.009 | 0.000 | 0.009 | 0.015 |
| | | 0.24 | N | 1400 - 1500 | 300 | 0.485 | 0.000 | 0.485 | 0.780 | 0.067 | 0.000 | 0.067 | 0.108 | 0.418 | 0.000 | 0.418 | 0.672 | 0.011 | 0.000 | 0.011 | 0.018 | 0.010 | 0.000 | 0.010 | 0.016 |
| | | 0.24 | N | 1500 - 1600 | 350 | 0.511 | 0.000 | 0.511 | 0.822 | 0.074 | 0.000 | 0.074 | 0.119 | 0.437 | 0.000 | 0.437 | 0.703 | 0.012 | 0.000 | 0.012 | 0.019 | 0.011 | 0.000 | 0.011 | 0.017 |
| | | 0.24 | N | 1600 - 1700 | 450 | 0.668 | 0.000 | 0.668 | 1.076 | 0.098 | 0.000 | 0.098 | 0.158 | 0.570 | 0.000 | 0.570 | 0.917 | 0.015 | 0.000 | 0.015 | 0.024 | 0.014 | 0.000 | 0.014 | 0.023 |
| | | 0.24 | N | 1700 - 1800 | 500 | 0.566 | 0.000 | 0.566 | 0.911 | 0.072 | 0.000 | 0.072 | 0.116 | 0.494 | 0.000 | 0.494 | 0.795 | 0.013 | 0.000 | 0.013 | 0.021 | 0.012 | 0.000 | 0.012 | 0.019 |
| | | 0.24 | N | 1800 - 1900 | 500 | 0.537 | 0.000 | 0.537 | 0.864 | 0.069 | 0.000 | 0.069 | 0.111 | 0.468 | 0.000 | 0.468 | 0.754 | 0.013 | 0.000 | 0.013 | 0.021 | 0.012 | 0.000 | 0.012 | 0.019 |
| | | 0.24 | N | 1900 - 2000 | 350 | 0.385 | 0.000 | 0.385 | 0.620 | 0.058 | 0.000 | 0.058 | 0.094 | 0.327 | 0.000 | 0.327 | 0.526 | 0.011 | 0.000 | 0.011 | 0.018 | 0.010 | 0.000 | 0.010 | 0.016 |
| | | 0.24 | N | 2000 - 2100 | 300 | 0.317 | 0.000 | 0.317 | 0.510 | 0.030 | 0.000 | 0.030 | 0.048 | 0.287 | 0.000 | 0.287 | 0.462 | 0.008 | 0.000 | 0.008 | 0.013 | 0.008 | 0.000 | 0.008 | 0.012 |
| | | 0.24 | N | 2100 - 2200 | 350 | 0.293 | 0.000 | 0.293 | 0.472 | 0.027 | 0.000 | 0.027 | 0.043 | 0.266 | 0.000 | 0.266 | 0.429 | 0.008 | 0.000 | 0.008 | 0.014 | 0.008 | 0.000 | 0.008 | 0.013 |
| | | 0.24 | N | 2200 - 2300 | 250 | 0.248 | 0.000 | 0.248 | 0.399 | 0.022 | 0.000 | 0.022 | 0.036 | 0.226 | 0.000 | 0.226 | 0.363 | 0.007 | 0.000 | 0.007 | 0.011 | 0.006 | 0.000 | 0.006 | 0.010 |
| | | 0.24 | N | 2300 - 0000 | 150 | 0.222 | 0.000 | 0.222 | 0.357 | 0.015 | 0.000 | 0.015 | 0.024 | 0.207 | 0.000 | 0.207 | 0.333 | 0.005 | 0.000 | 0.005 | 0.008 | 0.004 | 0.000 | 0.004 | 0.007 |
| 9 | Ng Lau Road (L009) - SB | 0.29 | N | 0000 - 0100 | 150 | 0.244 | 0.000 | 0.244 | 0.392 | 0.019 | 0.000 | 0.019 | 0.030 | 0.225 | 0.000 | 0.225 | 0.362 | 0.005 | 0.000 | 0.005 | 0.008 | 0.005 | 0.000 | 0.005 | 0.008 |
| | | 0.29 | N | 0100 - 0200 | 100 | 0.307 | 0.000 | 0.307 | 0.495 | 0.032 | 0.000 | 0.032 | 0.052 | 0.275 | 0.000 | 0.275 | 0.443 | 0.006 | 0.000 | 0.006 | 0.009 | 0.005 | 0.000 | 0.005 | 0.008 |
| | | 0.29 | N | 0200 - 0300 | 100 | 0.295 | 0.000 | 0.295 | 0.474 | 0.026 | 0.000 | 0.026 | 0.042 | 0.268 | 0.000 | 0.268 | 0.432 | 0.005 | 0.000 | 0.005 | 0.008 | 0.004 | 0.000 | 0.004 | 0.007 |
| | | 0.29 | N | 0300 - 0400 | 50 | 0.294 | 0.000 | 0.294 | 0.474 | 0.028 | 0.000 | 0.028 | 0.045 | 0.266 | 0.000 | 0.266 | 0.429 | 0.005 | 0.000 | 0.005 | 0.007 | 0.004 | 0.000 | 0.004 | 0.007 |
| | | 0.29 | N | 0400 - 0500 | 50 | 0.233 | 0.000 | 0.233 | 0.375 | 0.018 | 0.000 | 0.018 | 0.028 | 0.216 | 0.000 | 0.216 | 0.347 | 0.004 | 0.000 | 0.004 | 0.007 | 0.004 | 0.000 | 0.004 | 0.006 |
| | | 0.29 | N | 0500 - 0600 | 100 | 0.370 | 0.000 | 0.370 | 0.596 | 0.052 | 0.000 | 0.052 | 0.083 | 0.319 | 0.000 | 0.319 | 0.513 | 0.008 | 0.000 | 0.008 | 0.013 | 0.007 | 0.000 | 0.007 | 0.012 |
| | | 0.29 | N | 0600 - 0700 | 200 | 0.448 | 0.000 | 0.448 | 0.721 | 0.099 | 0.000 | 0.099 | 0.159 | 0.349 | 0.000 | 0.349 | 0.562 | 0.014 | 0.000 | 0.014 | 0.023 | 0.013 | 0.000 | 0.013 | 0.021 |
| | | 0.29 | N | 0700 - 0800 | 550 | 0.734 | 0.000 | 0.734 | 1.181 | 0.150 | 0.000 | 0.150 | 0.241 | 0.584 | 0.000 | 0.584 | 0.940 | 0.018 | 0.000 | 0.018 | 0.029 | 0.017 | 0.000 | 0.017 | 0.027 |
| | | 0.29 | N | 0800 - 0900 | 550 | 0.656 | 0.000 | 0.656 | 1.056 | 0.111 | 0.000 | 0.111 | 0.178 | 0.546 | 0.000 | 0.546 | 0.878 | 0.015 | 0.000 | 0.015 | 0.025 | 0.014 | 0.000 | 0.014 | 0.023 |
| | | 0.29 | N | 0900 - 1000 | 450 | 0.871 | 0.000 | 0.871 | 1.401 | 0.156 | 0.000 | 0.156 | 0.251 | 0.715 | 0.000 | 0.715 | 1.150 | 0.018 | 0.000 | 0.018 | 0.028 | 0.016 | 0.000 | 0.016 | 0.026 |
| | | 0.29 | N | 1000 - 1100 | 300 | 0.484 | 0.000 | 0.484 | 0.779 | 0.072 | 0.000 | 0.072 | 0.116 | 0.412 | 0.000 | 0.412 | 0.663 | 0.011 | 0.000 | 0.011 | 0.018 | 0.010 | 0.000 | 0.010 | 0.016 |
| | | 0.29 | N | 1100 - 1200 | 300 | 0.524 | 0.000 | 0.524 | 0.843 | 0.090 | 0.000 | 0.090 | 0.145 | 0.433 | 0.000 | 0.433 | 0.698 | 0.012 | 0.000 | 0.012 | 0.020 | 0.011 | 0.000 | 0.011 | 0.018 |
| | | 0.29 | N | 1200 - 1300 | 300 | 0.462 | 0.000 | 0.462 | 0.743 | 0.081 | 0.000 | 0.081 | 0.130 | 0.381 | 0.000 | 0.381 | 0.613 | 0.012 | 0.000 | 0.012 | 0.019 | 0.011 | 0.000 | 0.011 | 0.018 |
| | | 0.29 | N | 1300 - 1400 | 300 | 0.442 | 0.000 | 0.442 | 0.711 | 0.066 | 0.000 | 0.066 | 0.106 | 0.376 | 0.000 | 0.376 | 0.605 | 0.011 | 0.000 | 0.011 | 0.017 | 0.010 | 0.000 | 0.010 | 0.016 |
| | | 0.29 | N | 1400 - 1500 | 350 | 0.588 | 0.000 | 0.588 | 0.947 | 0.107 | 0.000 | 0.107 | 0.172 | 0.481 | 0.000 | 0.481 | 0.775 | 0.014 | 0.000 | 0.014 | 0.022 | 0.013 | 0.000 | 0.013 | 0.020 |
| | | 0.29 | N | 1500 - 1600 | 350 | 0.551 | 0.000 | 0.551 | 0.887 | 0.100 | 0.000 | 0.100 | 0.161 | 0.451 | 0.000 | 0.451 | 0.726 | 0.013 | 0.000 | 0.013 | 0.021 | 0.012 | 0.000 | 0.012 | 0.020 |
| | | 0.29 | N | 1600 - 1700 | 350 | 0.407 | 0.000 | 0.407 | 0.655 | 0.056 | 0.000 | 0.056 | 0.090 | 0.351 | 0.000 | 0.351 | 0.565 | 0.011 | 0.000 | 0.011 | 0.018 | 0.010 | 0.000 | 0.010 | 0.017 |
| | | 0.29 | N | 1700 - 1800 | 400 | 0.367 | 0.000 | 0.367 | 0.590 | 0.042 | 0.000 | 0.042 | 0.067 | 0.325 | 0.000 | 0.325 | 0.523 | 0.011 | 0.000 | 0.011 | 0.017 | 0.010 | 0.000 | 0.010 | 0.016 |
| | | 0.29 | N | 1800 - 1900 | 400 | 0.344 | 0.000 | 0.344 | 0.553 | 0.037 | 0.000 | 0.037 | 0.060 | 0.306 | 0.000 | 0.306 | 0.493 | 0.011 | 0.000 | 0.011 | 0.017 | 0.010 | 0.000 | 0.010 | 0.016 |
| | | 0.29 | N | 1900 - 2000 | 350 | 0.438 | 0.000 | 0.438 | 0.705 | 0.085 | 0.000 | 0.085 | 0.136 | 0.353 | 0.000 | 0.353 | 0.569 | 0.013 | 0.000 | 0.013 | 0.021 | 0.012 | 0.000 | 0.012 | 0.019 |
| | | 0.29 | N | 2000 - 2100 | 350 | 0.355 | 0.000 | 0.355 | 0.571 | 0.045 | 0.000 | 0.045 | 0.072 | 0.310 | 0.000 | 0.310 | 0.498 | 0.010 | 0.000 | 0.010 | 0.016 | 0.009 | 0.000 | 0.009 | 0.015 |
| | | 0.29 | N | 2100 - 2200 | 350 | 0.296 | 0.000 | 0.296 | 0.476 | 0.035 | 0.000 | 0.035 | 0.056 | 0.261 | 0.000 | 0.261 | 0.420 | 0.009 | 0.000 | 0.009 | 0.015 | 0.008 | 0.000 | 0.008 | 0.014 |
| | | 0.29 | N | 2200 - 2300 | 250 | 0.244 | 0.000 | 0.244 | 0.393 | 0.027 | 0.000 | 0.027 | 0.043 | 0.218 | 0.000 | 0.218 | 0.350 | 0.007 | 0.000 | 0.007 | 0.011 | 0.007 | 0.000 | 0.007 | 0.011 |
| | | 0.29 | N | 2300 - 0000 | 150 | 0.222 | 0.000 | 0.222 | 0.358 | 0.021 | 0.000 | 0.021 | 0.034 | 0.201 | 0.000 | 0.201 | 0.324 | 0.006 | 0.000 | 0.006 | 0.009 | 0.005 | 0.000 | 0.005 | 0.008 |
| 10 | Lam Tei Interchange (L010) - EB | 0.19 | N | 0000 - 0100 | 400 | 0.243 | 0.000 | 0.243 | 0.390 | 0.027 | 0.000 | 0.027 | 0.044 | 0.215 | 0.000 | 0.215 | 0.346 | 0.004 | 0.000 | 0.004 | 0.007 | 0.004 | 0.000 | 0.004 | 0.007 |
| | | 0.19 | N | 0100 - 0200 | 300 | 0.294 | 0.000 | 0.294 | 0.473 | 0.035 | 0.000 | 0.035 | 0.057 | 0.259 | 0.000 | 0.259 | 0.416 | 0.005 | 0.000 | 0.005 | 0.008 | 0.004 | 0.000 | 0.004 | 0.007 |
| | | 0.19 | N | 0200 - 0300 | 250 | 0.279 | 0.000 | 0.279 | 0.448 | 0.029 | 0.000 | 0.029 | 0.047 | 0.249 | 0.000 | 0.249 | 0.401 | 0.004 | 0.000 | 0.004 | 0.006 | 0.004 | 0.000 | 0.004 | 0.006 |
| | | 0.19 | N | 0300 - 0400 | 200 | 0.289 | 0.000 | 0.289 | 0.465 | 0.031 | 0.000 | 0.031 | 0.049 | 0.258 | 0.000 | 0.258 | 0.416 | 0.004 | 0.000 | 0.004 | 0.007 | 0.004 | 0.000 | 0.004 | 0.006 |
| | | 0.19 | N | 0400 - 0500 | 200 | 0.267 | 0.000 | 0.267 | 0.429 | 0.032 | 0.000 | 0.032 | 0.052 | 0.235 | 0.000 | 0.235 | 0.378 | 0.005 | 0.000 | 0.005 | 0.007 | 0.004 | 0.000 | 0.004 | 0.007 |
| | | 0.19 | N | 0500 - 0600 | 300 | 0.357 | 0.000 | 0.357 | 0.574 | 0.062 | 0.000 | 0.062 | 0.099 | 0.295 | 0.000 | 0.295 | 0.475 | 0.008 | 0.000 | 0.008 | 0.013 | 0.007 | 0.000 | 0.007 | 0.012 |
| | | 0.19 | N | 0600 - 0700 | 750 | 0.345 | 0.000 | 0.345 | 0.556 | 0.076 | 0.000 | 0.076 | 0.122 | 0.269 | 0.000 | 0.269 | 0.433 | 0.012 | 0.000 | 0.012 | 0.019 | 0.011 | 0.000 | 0.011 | 0.017 |
| | | 0.19 | N | 0700 - 0800 | 1,950 | 0.398 | 0.000 | 0.398 | 0.641 | 0.080 | 0.000 | 0.080 | 0.128 | 0.319 | 0.000 | 0.319 | 0.513 | 0.011 | 0.000 | 0.011 | 0.017 | 0.010 | 0.000 | 0.010 | 0.016 |
| | | 0.19 | N | 0800 - 0900 | 1,850 | 0.341 | 0.000 | 0.341 | 0.548 | 0.056 | 0.000 | 0.056 | 0.090 | 0.285 | 0.000 | 0.285 | 0.458 | 0.009 | 0.000 | 0.009 | 0.014 | 0.008 | 0.000 | 0.008 | 0.013 |
| | | 0.19 | N | 0900 - 1000 | 1,500 | 0.389 | 0.000 | 0.389 | 0.626 | 0.065 | 0.000 | 0.065 | 0.104 | 0.324 | 0.000 | 0.324 | 0.522 | 0.009 | 0.000 | 0.009 | 0.015 | 0.008 | 0.000 | 0.008 | 0.014 |
| | | 0.19 | N | 1000 - 1100 | 1,100 | 0.329 | 0.000 | 0.329 | 0.530 | 0.049 | 0.000 | 0.049 | 0.079 | 0.280 | 0.000 | 0.280 | 0.450 | 0.008 | 0.000 | 0.008 | 0.013 | 0.007 | 0.000 | 0.007 | 0.012 |
| | | 0.19 | N | 1100 - 1200 | 1,100 | 0.350 | 0.000 | 0.350 | 0.563 | 0.059 | 0.000 | 0.059 | 0.096 | 0.290 | 0.000 | 0.290 | 0.467 | 0.009 | 0.000 | 0.009 | 0.014 | 0.008 | 0.000 | 0.008 | 0.013 |
| | | 0.19 | N | 1200 - 1300 | 1,000 | 0.310 | 0.000 | 0.310 | 0.499 | 0.054 | 0.000 | 0.054 | 0.087 | 0.256 | 0.000 | 0.256 | 0.411 | 0.008 | 0.000 | 0.008 | 0.014 | 0.008 | 0.000 | 0.008 | 0.013 |
| | | 0.19 | N | 1300 - 1400 | 1,000 | 0.295 | 0.000 | 0.295 | 0.475 | 0.044 | 0.000 | 0.044 | 0.071 | 0.251 | 0.000 | 0.251 | 0.404 | 0.007 | 0.000 | 0.007 | 0.012 | 0.007 | 0.000 | 0.007 | 0.011 |
| | | 0.19 | N | 1400 - 1500 | 1,100 | 0.341 | 0.000 | 0.341 | 0.549 | 0.059 | 0.000 | 0.059 | 0.094 | 0.283 | 0.000 | 0.283 | 0.455 | 0.009 | 0.000 | 0.009 | 0.015 | 0.008 | 0.000 | 0.008 | 0.014 |
| | | 0.19 | N | 1500 - 1600 | 1,200 | 0.362 | 0.000 | 0.362 | 0.583 | 0.063 | 0.000 | 0.063 | 0.101 | 0.299 | 0.000 | 0.299 | 0.481 | 0.009 | 0.000 | 0.009 | 0.015 | 0.008 | 0.000 | 0.008 | 0.013 |
| | | 0.19 | N | 1600 - 1700 | 1,150 | 0.310 | 0.000 | 0.310 | 0.498 | 0.047 | 0.000 | 0.047 | 0.076 | 0.263 | 0.000 | 0.263 | 0.423 | 0.008 | 0.000 | 0.008 | 0.013 | 0.008 | 0.000 | 0.008 | 0.012 |
| | | 0.19 | N | 1700 - 1800 | 1,250 | 0.281 | 0.000 | 0.281 | 0.453 | 0.037 | 0.000 | 0.037 | 0.060 | 0.244 | 0.000 | 0.244 | 0.393 | 0.007 | 0.000 | 0.007 | 0.011 | 0.006 | 0.000 | 0.006 | 0.010 |
| | | 0.19 | N | 1800 - 1900 | 1,250 | 0.271 | 0.000 | 0.271 | 0.436 | 0.036 | 0.000 | 0.036 | 0.057 | 0.235 | 0.000 | 0.235 | 0.379 | 0.007 | 0.000 | 0.007 | 0.011 | 0.006 | 0.000 | 0.006 | 0.010 |
| | | 0.19 | N | 1900 - 2000 | 1,200 | 0.303 | 0.000 | 0.303 | 0.487 | 0.056 | 0.000 | 0.056 | 0.090 | 0.247 | 0.000 | 0.247 | 0.397 | 0.009 | 0.000 | 0.009 | 0.014 | 0.008 | 0.000 | 0.008 | 0.013 |
| | | 0.19 | N | 2000 - 2100 | 1,100 | 0.255 | 0.000 | 0.255 | 0.410 | 0.035 | 0.000 | 0.035 | 0.056 | 0.220 | 0.000 | 0.220 | 0.354 | 0.006 | 0.000 | 0.006 | 0.010 | 0.006 | 0.000 | 0.006 | 0.009 |
| | | 0.19 | N | 2100 - 2200 | 1,200 | 0.243 | 0.000 | 0.243 | 0.390 | 0.032 | 0.000 | 0.032 | 0.052 | 0.210 | 0.000 | 0.210 | 0.339 | 0.006 | 0.000 | 0.006 | 0.009 | 0.005 | 0.000 | 0.005 | 0.009 |
| | | 0.19 | N | 2200 - 2300 | 750 | 0.213 | 0.000 | 0.213 | 0.343 | 0.028 | 0.000 | 0.028 | 0.045 | 0.186 | 0.000 | 0.186 | 0.299 | 0.005 | 0.000 | 0.005 | 0.008 | 0.005 | 0.000 | 0.005 | 0.007 |
| | | 0.19 | N | 2300 - 0000 | 550 | 0.231 | 0.000 | 0.231 | 0.371 | 0.029 | 0.000 | 0.029 | 0.046 | 0.202 | 0.000 | 0.202 | 0.325 | 0.005 | 0.000 | 0.005 | 0.008 | 0.004 | 0.000 | 0.004 | 0.007 |
| 11 | Lam Tei Interchange (L011) - WB | 0.25 | N | 0000 - 0100 | 500 | 0.214 | 0.000 | 0.214 | 0.345 | 0.020 | 0.000 | 0.020 | 0.032 | 0.195 | 0.000 | 0.195 | 0.314 | 0.004 | 0.000 | 0.004 | 0.006 | 0.004 | 0.000 | 0.004 | 0.006 |
| | | 0.25 | N | 0100 - 0200 | 350 | 0.259 | 0.000 | 0.259 | 0.417 | 0.026 | 0.000 | 0.026 | 0.041 | 0.233 | 0.000 | 0.233 | 0.376 | 0.004 | 0.000 | 0.004 | 0.006 | 0.004 | 0.000 | 0.004 | 0.006 |
| | | 0.25 | N | 0200 - 0300 | 300 | 0.256 | 0.000 | 0.256 | 0.412 | 0.023 | 0.000 | 0.023 | 0.036 | 0.233 | 0.000 | 0.233 | 0.376 | 0.004 | 0.000 | 0.004 | 0.006 | 0.003 | 0.000 | 0.003 | 0.006 |
| | | 0.25 | N | 0300 - 0400 | 200 | 0.264 | 0.000 | 0.264 | 0.425 | 0.025 | 0.000 | 0.025 | 0.040 | 0.239 | 0.000 | 0.239 | 0.385 | 0.004 | 0.000 | 0.004 | 0.006 | 0.004 | 0.000 | 0.004 | 0.006 |
| | | 0.25 | N | 0400 - 0500 | 250 | 0.236 | 0.000 | 0.236 | 0.380 | 0.024 | 0.000 | 0.024 | 0.038 | 0.213 | 0.000 | 0.213 | 0.342 | 0.004 | 0.000 | 0.004 | 0.006 | 0.004 | 0.000 | 0.004 | 0.006 |
| | | 0.25 | N | 0500 - 0600 | 350 | 0.306 | 0.000 | 0.306 | 0.492 | 0.044 | 0.000 | 0.044 | 0.070 | 0.262 | 0.000 | 0.262 | 0.422 | 0.006 | 0.000 | 0.006 | 0.010 | 0.006 | 0.000 | 0.006 | 0.009 |
| | | 0.25 | N | 0600 - 0700 | 800 | 0.274 | 0.000 | 0.274 | 0.442 | 0.050 | 0.000 | 0.050 | 0.080 | 0.225 | 0.000 | 0.225 | 0.361 | 0.008 | 0.000 | 0.008 | 0.013 | 0.008 | 0.000 | 0.008 | 0.012 |
| | | 0.25 | N | 0700 - 0800 | 2,000 | 0.287 | 0.000 | 0.287 | 0.462 | 0.042 | 0.000 | 0.042 | 0.067 | 0.246 | 0.000 | 0.246 | 0.395 | 0.008 | 0.000 | 0.008 | 0.013 | 0.008 | 0.000 | 0.008 | 0.012 |
| | | 0.25 | N | 0800 - 0900 | 2,000 | 0.280 | 0.000 | 0.280 | 0.450 | 0.034 | 0.000 | 0.034 | 0.055 | 0.246 | 0.000 | 0.246 | 0.396 | 0.008 | 0.000 | 0.008 | 0.012 | 0.007 | 0.000 | 0.007 | 0.011 |
| | | 0.25 | N | 0900 - 1000 | 1,550 | 0.304 | 0.000 | 0.304 | 0.490 | 0.036 | 0.000 | 0.036 | 0.059 | 0.268 | 0.000 | 0.268 | 0.431 | 0.007 | 0.000 | 0.007 | 0.011 | 0.006 | 0.000 | 0.006 | 0.010 |
| | | 0.25 | N | 1000 - 1100 | 1,300 | 0.322 | 0.000 | 0.322 | 0.519 | 0.041 | 0.000 | 0.041 | 0.066 | 0.282 | 0.000 | 0.282 | 0.453 | 0.007 | 0.000 | 0.007 | 0.011 | 0.006 | 0.000 | 0.006 | 0.010 |
| | | 0.25 | N | 1100 - 1200 | 1,300 | 0.332 | 0.000 | 0.332 | 0.534 | 0.047 | 0.000 | 0.047 | 0.075 | 0.285 | 0.000 | 0.285 | 0.459 | 0.008 | 0.000 | 0.008 | 0.012 | 0.007 | 0.000 | 0.007 | 0.011 |
| | | 0.25 | N | 1200 - 1300 | 1,200 | 0.291 | 0.000 | 0.291 | 0.469 | 0.043 | 0.000 | 0.043 | 0.070 | 0.248 | 0.000 | 0.248 | 0.400 | 0.007 | 0.000 | 0.007 | 0.012 | 0.007 | 0.000 | 0.007 | 0.011 |
| | | 0.25 | N | 1300 - 1400 | 1,200 | 0.290 | 0.000 | 0.290 | 0.467 | 0.037 | 0.000 | 0.037 | 0.060 | 0.253 | 0.000 | 0.253 | 0.407 | 0.007 | 0.000 | 0.007 | 0.011 | 0.006 | 0.000 | 0.006 | 0.010 |
| | | 0.25 | N | 1400 - 1500 | 1,300 | 0.323 | 0.000 | 0.323 | 0.519 | 0.046 | 0.000 | 0.046 | 0.073 | 0.277 | 0.000 | 0.277 | 0.446 | 0.008 | 0.000 | 0.008 | 0.012 | 0.007 | 0.000 | 0.007 | 0.011 |
| | | 0.25 | N | 1500 - 1600 | 1,400 | 0.323 | 0.000 | 0.323 | 0.520 | 0.046 | 0.000 | 0.046 | 0.074 | 0.277 | 0.000 | 0.277 | 0.446 | 0.008 | 0.000 | 0.008 | 0.012 | 0.007 | 0.000 | 0.007 | 0.011 |
| | | 0.25 | N | 1600 - 1700 | 1,600 | 0.355 | 0.000 | 0.355 | 0.572 | 0.052 | 0.000 | 0.052 | 0.083 | 0.304 | 0.000 | 0.304 | 0.489 | 0.009 | 0.000 | 0.009 | 0.014 | 0.008 | 0.000 | 0.008 | 0.013 |
| | | 0.25 | N | 1700 - 1800 | 1,850 | 0.327 | 0.000 | 0.327 | 0.526 | 0.044 | 0.000 | 0.044 | 0.071 | 0.283 | 0.000 | 0.283 | 0.455 | 0.008 | 0.000 | 0.008 | 0.013 | 0.007 | 0.000 | 0.007 | 0.012 |
| | | 0.25 | N | 1800 - 1900 | 1,800 | 0.311 | 0.000 | 0.311 | 0.501 | 0.041 | 0.000 | 0.041 | 0.066 | 0.270 | 0.000 | 0.270 | 0.435 | 0.007 | 0.000 | 0.007 | 0.012 | 0.007 | 0.000 | 0.007 | 0.011 |
| | | 0.25 | N | 1900 - 2000 | 1,450 | 0.247 | 0.000 | 0.247 | 0.398 | 0.035 | 0.000 | 0.035 | 0.056 | 0.212 | 0.000 | 0.212 | 0.342 | 0.007 | 0.000 | 0.007 | 0.011 | 0.006 | 0.000 | 0.006 | 0.010 |
| | | 0.25 | N | 2000 - 2100 | 1,350 | 0.244 | 0.000 | 0.244 | 0.392 | 0.028 | 0.000 | 0.028 | 0.045 | 0.215 | 0.000 | 0.215 | 0.347 | 0.006 | 0.000 | 0.006 | 0.010 | 0.005 | 0.000 | 0.005 | 0.009 |
| | | 0.25 | N | 2100 - 2200 | 1,500 | 0.223 | 0.000 | 0.223 | 0.360 | 0.024 | 0.000 | 0.024 | 0.039 | 0.199 | 0.000 | 0.199 | 0.321 | 0.006 | 0.000 | 0.006 | 0.009 | 0.005 | 0.000 | 0.005 | 0.008 |
| | | 0.25 | N | 2200 - 2300 | 950 | 0.189 | 0.000 | 0.189 | 0.304 | 0.020 | 0.000 | 0.020 | 0.032 | 0.169 | 0.000 | 0.169 | 0.272 | 0.005 | 0.000 | 0.005 | 0.007 | 0.004 | 0.000 | 0.004 | 0.007 |
| | | 0.25 | N | 2300 - 0000 | 700 | 0.209 | 0.000 | 0.209 | 0.336 | 0.022 | 0.000 | 0.022 | 0.035 | 0.187 | 0.000 | 0.187 | 0.301 | 0.004 | 0.000 | 0.004 | 0.007 | 0.004 | 0.000 | 0.004 | 0.006 |
| 12 | Slip road to Castle Peak Road - Lam Tei (L012) - NB | 0.30 | N | 0000 - 0100 | 200 | 0.156 | 0.000 | 0.156 | 0.252 | 0.013 | 0.000 | 0.013 | 0.021 | 0.143 | 0.000 | 0.143 | 0.231 | 0.003 | 0.000 | 0.003 | 0.005 | 0.003 | 0.000 | 0.003 | 0.004 |
| | | 0.30 | N | 0100 - 0200 | 150 | 0.194 | 0.000 | 0.194 | 0.312 | 0.018 | 0.000 | 0.018 | 0.029 | 0.176 | 0.000 | 0.176 | 0.283 | 0.004 | 0.000 | 0.004 | 0.006 | 0.004 | 0.000 | 0.004 | 0.006 |
| | | 0.30 | N | 0200 - 0300 | 100 | 0.194 | 0.000 | 0.194 | 0.312 | 0.016 | 0.000 | 0.016 | 0.026 | 0.177 | 0.000 | 0.177 | 0.285 | 0.003 | 0.000 | 0.003 | 0.005 | 0.003 | 0.000 | 0.003 | 0.005 |
| | | 0.30 | N | 0300 - 0400 | 100 | 0.200 | 0.000 | 0.200 | 0.322 | 0.017 | 0.000 | 0.017 | 0.027 | 0.183 | 0.000 | 0.183 | 0.295 | 0.004 | 0.000 | 0.004 | 0.006 | 0.003 | 0.000 | 0.003 | 0.005 |
| | | 0.30 | N | 0400 - 0500 | 100 | 0.181 | 0.000 | 0.181 | 0.291 | 0.017 | 0.000 | 0.017 | 0.027 | 0.164 | 0.000 | 0.164 | 0.263 | 0.004 | 0.000 | 0.004 | 0.006 | 0.003 | 0.000 | 0.003 | 0.005 |
| | | 0.30 | N | 0500 - 0600 | 150 | 0.208 | 0.000 | 0.208 | 0.335 | 0.030 | 0.000 | 0.030 | 0.049 | 0.178 | 0.000 | 0.178 | 0.286 | 0.007 | 0.000 | 0.007 | 0.012 | 0.007 | 0.000 | 0.007 | 0.011 |
| | | 0.30 | N | 0600 - 0700 | 350 | 0.187 | 0.000 | 0.187 | 0.301 | 0.042 | 0.000 | 0.042 | 0.068 | 0.145 | 0.000 | 0.145 | 0.233 | 0.012 | 0.000 | 0.012 | 0.019 | 0.011 | 0.000 | 0.011 | 0.017 |
| | | 0.30 | N | 0700 - 0800 | 400 | 0.147 | 0.000 | 0.147 | 0.236 | 0.027 | 0.000 | 0.027 | 0.043 | 0.120 | 0.000 | 0.120 | 0.193 | 0.007 | 0.000 | 0.007 | 0.012 | 0.007 | 0.000 | 0.007 | 0.011 |
| | | 0.30 | N | 0800 - 0900 | 400 | 0.140 | 0.000 | 0.140 | 0.225 | 0.020 | 0.000 | 0.020 | 0.032 | 0.120 | 0.000 | 0.120 | 0.193 | 0.005 | 0.000 | 0.005 | 0.009 | 0.005 | 0.000 | 0.005 | 0.008 |
| | | 0.30 | N | 0900 - 1000 | 350 | 0.164 | 0.000 | 0.164 | 0.263 | 0.025 | 0.000 | 0.025 | 0.040 | 0.139 | 0.000 | 0.139 | 0.224 | 0.007 | 0.000 | 0.007 | 0.010 | 0.006 | 0.000 | 0.006 | 0.010 |
| | | 0.30 | N | 1000 - 1100 | 450 | 0.158 | 0.000 | 0.158 | 0.255 | 0.026 | 0.000 | 0.026 | 0.042 | 0.132 | 0.000 | 0.132 | 0.213 | 0.007 | 0.000 | 0.007 | 0.011 | 0.006 | 0.000 | 0.006 | 0.010 |
| | | 0.30 | N | 1100 - 1200 | 500 | 0.169 | 0.000 | 0.169 | 0.272 | 0.032 | 0.000 | 0.032 | 0.051 | 0.138 | 0.000 | 0.138 | 0.221 | 0.008 | 0.000 | 0.008 | 0.014 | 0.008 | 0.000 | 0.008 | 0.012 |
| | | 0.30 | N | 1200 - 1300 | 450 | 0.158 | 0.000 | 0.158 | 0.254 | 0.030 | 0.000 | 0.030 | 0.048 | 0.128 | 0.000 | 0.128 | 0.206 | 0.008 | 0.000 | 0.008 | 0.013 | 0.007 | 0.000 | 0.007 | 0.012 |
| | | 0.30 | N | 1300 - 1400 | 450 | 0.150 | 0.000 | 0.150 | 0.241 | 0.024 | 0.000 | 0.024 | 0.039 | 0.126 | 0.000 | 0.126 | 0.202 | 0.007 | 0.000 | 0.007 | 0.011 | 0.006 | 0.000 | 0.006 | 0.010 |
| | | 0.30 | N | 1400 - 1500 | 500 | 0.166 | 0.000 | 0.166 | 0.267 | 0.032 | 0.000 | 0.032 | 0.052 | 0.134 | 0.000 | 0.134 | 0.215 | 0.009 | 0.000 | 0.009 | 0.014 | 0.008 | 0.000 | 0.008 | 0.013 |
| | | 0.30 | N | 1500 - 1600 | 550 | 0.162 | 0.000 | 0.162 | 0.261 | 0.030 | 0.000 | 0.030 | 0.048 | 0.132 | 0.000 | 0.132 | 0.213 | 0.008 | 0.000 | 0.008 | 0.013 | 0.007 | 0.000 | 0.007 | 0.012 |
| | | 0.30 | N | 1600 - 1700 | 800 | 0.152 | 0.000 | 0.152 | 0.244 | 0.029 | 0.000 | 0.029 | 0.046 | 0.123 | 0.000 | 0.123 | 0.198 | 0.008 | 0.000 | 0.008 | 0.013 | 0.007 | 0.000 | 0.007 | 0.012 |
| | | 0.30 | N | 1700 - 1800 | 900 | 0.132 | 0.000 | 0.132 | 0.212 | 0.022 | 0.000 | 0.022 | 0.036 | 0.110 | 0.000 | 0.110 | 0.177 | 0.006 | 0.000 | 0.006 | 0.010 | 0.006 | 0.000 | 0.006 | 0.009 |
| | | 0.30 | N | 1800 - 1900 | 850 | 0.127 | 0.000 | 0.127 | 0.204 | 0.021 | 0.000 | 0.021 | 0.033 | 0.106 | 0.000 | 0.106 | 0.170 | 0.006 | 0.000 | 0.006 | 0.009 | 0.005 | 0.000 | 0.005 | 0.009 |
| | | 0.30 | N | 1900 - 2000 | 500 | 0.139 | 0.000 | 0.139 | 0.224 | 0.026 | 0.000 | 0.026 | 0.042 | 0.113 | 0.000 | 0.113 | 0.182 | 0.008 | 0.000 | 0.008 | 0.012 | 0.007 | 0.000 | 0.007 | 0.011 |
| | | 0.30 | N | 2000 - 2100 | 450 | 0.126 | 0.000 | 0.126 | 0.203 | 0.016 | 0.000 | 0.016 | 0.025 | 0.110 | 0.000 | 0.110 | 0.177 | 0.004 | 0.000 | 0.004 | 0.007 | 0.004 | 0.000 | 0.004 | 0.006 |
| | | 0.30 | N | 2100 - 2200 | 450 | 0.119 | 0.000 | 0.119 | 0.192 | 0.014 | 0.000 | 0.014 | 0.022 | 0.105 | 0.000 | 0.105 | 0.170 | 0.004 | 0.000 | 0.004 | 0.006 | 0.004 | 0.000 | 0.004 | 0.006 |
| | | 0.30 | N | 2200 - 2300 | 300 | 0.127 | 0.000 | 0.127 | 0.204 | 0.013 | 0.000 | 0.013 | 0.022 | 0.114 | 0.000 | 0.114 | 0.183 | 0.004 | 0.000 | 0.004 | 0.006 | 0.003 | 0.000 | 0.003 | 0.005 |
| | | 0.30 | N | 2300 - 0000 | 250 | 0.145 | 0.000 | 0.145 | 0.234 | 0.014 | 0.000 | 0.014 | 0.022 | 0.131 | 0.000 | 0.131 | 0.212 | 0.003 | 0.000 | 0.003 | 0.005 | 0.003 | 0.000 | 0.003 | 0.005 |

**Composite Emission Rates for Year 2037**

| Road No. | Road Section | Road Length (km) | Cold Start | Hours | Total Vehicles | NO$_x$ Emission (g/km) | | Total NO$_x$ Emission | | NO$_2$ Emission (g/km) | | Total NO$_2$ Emission | | NO Emission (g/km) | | Total NO Emission | | RSP Emission (g/km) | | Total RSP Emission | | FSP Emission (g/km) | | Total FSP Emission | |
|---|---|---|---|---|---|---|---|---|---|---|---|---|---|---|---|---|---|---|---|---|---|---|---|---|---|---|---|
| | | | | | | Running | Starting | g/km/veh | g/mile/veh | Running | Starting | g/km/veh | g/mile/veh | Running | Starting | g/km/veh | g/mile/veh | Running | Starting | g/km/veh | g/mile/veh | Running | Starting | g/km/veh | g/mile/veh |
| 13 | Slip road to Lam Tei Interchange (L013) - NB | 0.13 | N | 0000 - 0100 | 250 | 0.155 | 0.000 | 0.155 | 0.249 | 0.011 | 0.000 | 0.011 | 0.018 | 0.144 | 0.000 | 0.144 | 0.232 | 0.003 | 0.000 | 0.003 | 0.004 | 0.002 | 0.000 | 0.002 | 0.004 |
| | | 0.13 | N | 0100 - 0200 | 200 | 0.195 | 0.000 | 0.195 | 0.314 | 0.015 | 0.000 | 0.015 | 0.025 | 0.180 | 0.000 | 0.180 | 0.290 | 0.003 | 0.000 | 0.003 | 0.005 | 0.003 | 0.000 | 0.003 | 0.004 |
| | | 0.13 | N | 0200 - 0300 | 150 | 0.196 | 0.000 | 0.196 | 0.315 | 0.014 | 0.000 | 0.014 | 0.023 | 0.182 | 0.000 | 0.182 | 0.292 | 0.003 | 0.000 | 0.003 | 0.005 | 0.003 | 0.000 | 0.003 | 0.004 |
| | | 0.13 | N | 0300 - 0400 | 100 | 0.203 | 0.000 | 0.203 | 0.326 | 0.014 | 0.000 | 0.014 | 0.022 | 0.189 | 0.000 | 0.189 | 0.304 | 0.003 | 0.000 | 0.003 | 0.004 | 0.002 | 0.000 | 0.002 | 0.004 |
| | | 0.13 | N | 0400 - 0500 | 150 | 0.184 | 0.000 | 0.184 | 0.296 | 0.016 | 0.000 | 0.016 | 0.026 | 0.168 | 0.000 | 0.168 | 0.271 | 0.003 | 0.000 | 0.003 | 0.005 | 0.003 | 0.000 | 0.003 | 0.005 |
| | | 0.13 | N | 0500 - 0600 | 200 | 0.221 | 0.000 | 0.221 | 0.356 | 0.026 | 0.000 | 0.026 | 0.042 | 0.195 | 0.000 | 0.195 | 0.314 | 0.005 | 0.000 | 0.005 | 0.008 | 0.004 | 0.000 | 0.004 | 0.007 |
| | | 0.13 | N | 0600 - 0700 | 450 | 0.172 | 0.000 | 0.172 | 0.277 | 0.028 | 0.000 | 0.028 | 0.045 | 0.145 | 0.000 | 0.145 | 0.233 | 0.006 | 0.000 | 0.006 | 0.010 | 0.006 | 0.000 | 0.006 | 0.009 |
| | | 0.13 | N | 0700 - 0800 | 1,100 | 0.134 | 0.000 | 0.134 | 0.215 | 0.016 | 0.000 | 0.016 | 0.025 | 0.118 | 0.000 | 0.118 | 0.190 | 0.004 | 0.000 | 0.004 | 0.007 | 0.004 | 0.000 | 0.004 | 0.006 |
| | | 0.13 | N | 0800 - 0900 | 1,100 | 0.135 | 0.000 | 0.135 | 0.217 | 0.013 | 0.000 | 0.013 | 0.020 | 0.122 | 0.000 | 0.122 | 0.196 | 0.004 | 0.000 | 0.004 | 0.006 | 0.004 | 0.000 | 0.004 | 0.006 |
| | | 0.13 | N | 0900 - 1000 | 850 | 0.159 | 0.000 | 0.159 | 0.257 | 0.015 | 0.000 | 0.015 | 0.024 | 0.144 | 0.000 | 0.144 | 0.232 | 0.004 | 0.000 | 0.004 | 0.007 | 0.004 | 0.000 | 0.004 | 0.006 |
| | | 0.13 | N | 1000 - 1100 | 700 | 0.174 | 0.000 | 0.174 | 0.280 | 0.020 | 0.000 | 0.020 | 0.032 | 0.154 | 0.000 | 0.154 | 0.248 | 0.005 | 0.000 | 0.005 | 0.008 | 0.004 | 0.000 | 0.004 | 0.007 |
| | | 0.13 | N | 1100 - 1200 | 700 | 0.176 | 0.000 | 0.176 | 0.284 | 0.022 | 0.000 | 0.022 | 0.036 | 0.154 | 0.000 | 0.154 | 0.248 | 0.005 | 0.000 | 0.005 | 0.008 | 0.005 | 0.000 | 0.005 | 0.008 |
| | | 0.13 | N | 1200 - 1300 | 650 | 0.162 | 0.000 | 0.162 | 0.261 | 0.022 | 0.000 | 0.022 | 0.035 | 0.141 | 0.000 | 0.141 | 0.226 | 0.005 | 0.000 | 0.005 | 0.008 | 0.005 | 0.000 | 0.005 | 0.007 |
| | | 0.13 | N | 1300 - 1400 | 650 | 0.160 | 0.000 | 0.160 | 0.258 | 0.018 | 0.000 | 0.018 | 0.029 | 0.142 | 0.000 | 0.142 | 0.229 | 0.004 | 0.000 | 0.004 | 0.007 | 0.004 | 0.000 | 0.004 | 0.007 |
| | | 0.13 | N | 1400 - 1500 | 750 | 0.176 | 0.000 | 0.176 | 0.284 | 0.023 | 0.000 | 0.023 | 0.037 | 0.153 | 0.000 | 0.153 | 0.247 | 0.005 | 0.000 | 0.005 | 0.009 | 0.005 | 0.000 | 0.005 | 0.008 |
| | | 0.13 | N | 1500 - 1600 | 800 | 0.172 | 0.000 | 0.172 | 0.277 | 0.022 | 0.000 | 0.022 | 0.036 | 0.150 | 0.000 | 0.150 | 0.241 | 0.005 | 0.000 | 0.005 | 0.008 | 0.005 | 0.000 | 0.005 | 0.008 |
| | | 0.13 | N | 1600 - 1700 | 900 | 0.180 | 0.000 | 0.180 | 0.290 | 0.026 | 0.000 | 0.026 | 0.041 | 0.154 | 0.000 | 0.154 | 0.248 | 0.006 | 0.000 | 0.006 | 0.009 | 0.005 | 0.000 | 0.005 | 0.008 |
| | | 0.13 | N | 1700 - 1800 | 1,000 | 0.161 | 0.000 | 0.161 | 0.259 | 0.020 | 0.000 | 0.020 | 0.033 | 0.140 | 0.000 | 0.140 | 0.226 | 0.005 | 0.000 | 0.005 | 0.008 | 0.004 | 0.000 | 0.004 | 0.007 |
| | | 0.13 | N | 1800 - 1900 | 1,000 | 0.154 | 0.000 | 0.154 | 0.248 | 0.019 | 0.000 | 0.019 | 0.031 | 0.135 | 0.000 | 0.135 | 0.217 | 0.005 | 0.000 | 0.005 | 0.007 | 0.004 | 0.000 | 0.004 | 0.007 |
| | | 0.13 | N | 1900 - 2000 | 750 | 0.129 | 0.000 | 0.129 | 0.208 | 0.015 | 0.000 | 0.015 | 0.025 | 0.114 | 0.000 | 0.114 | 0.183 | 0.004 | 0.000 | 0.004 | 0.007 | 0.004 | 0.000 | 0.004 | 0.006 |
| | | 0.13 | N | 2000 - 2100 | 700 | 0.130 | 0.000 | 0.130 | 0.210 | 0.012 | 0.000 | 0.012 | 0.019 | 0.119 | 0.000 | 0.119 | 0.191 | 0.003 | 0.000 | 0.003 | 0.005 | 0.003 | 0.000 | 0.003 | 0.005 |
| | | 0.13 | N | 2100 - 2200 | 800 | 0.119 | 0.000 | 0.119 | 0.191 | 0.010 | 0.000 | 0.010 | 0.016 | 0.109 | 0.000 | 0.109 | 0.175 | 0.003 | 0.000 | 0.003 | 0.005 | 0.003 | 0.000 | 0.003 | 0.005 |
| | | 0.13 | N | 2200 - 2300 | 500 | 0.120 | 0.000 | 0.120 | 0.193 | 0.010 | 0.000 | 0.010 | 0.016 | 0.110 | 0.000 | 0.110 | 0.177 | 0.003 | 0.000 | 0.003 | 0.005 | 0.003 | 0.000 | 0.003 | 0.004 |
| | | 0.13 | N | 2300 - 0000 | 350 | 0.140 | 0.000 | 0.140 | 0.225 | 0.011 | 0.000 | 0.011 | 0.018 | 0.129 | 0.000 | 0.129 | 0.207 | 0.003 | 0.000 | 0.003 | 0.005 | 0.003 | 0.000 | 0.003 | 0.004 |
| 14 | Slip road from Tuen Mun Road (L014) - NB | 0.09 | N | 0000 - 0100 | 450 | 0.136 | 0.000 | 0.136 | 0.218 | 0.010 | 0.000 | 0.010 | 0.017 | 0.125 | 0.000 | 0.125 | 0.201 | 0.003 | 0.000 | 0.003 | 0.004 | 0.002 | 0.000 | 0.002 | 0.004 |
| | | 0.09 | N | 0100 - 0200 | 300 | 0.173 | 0.000 | 0.173 | 0.279 | 0.015 | 0.000 | 0.015 | 0.024 | 0.158 | 0.000 | 0.158 | 0.255 | 0.003 | 0.000 | 0.003 | 0.005 | 0.003 | 0.000 | 0.003 | 0.005 |
| | | 0.09 | N | 0200 - 0300 | 250 | 0.172 | 0.000 | 0.172 | 0.277 | 0.013 | 0.000 | 0.013 | 0.021 | 0.159 | 0.000 | 0.159 | 0.256 | 0.003 | 0.000 | 0.003 | 0.004 | 0.002 | 0.000 | 0.002 | 0.004 |
| | | 0.09 | N | 0300 - 0400 | 200 | 0.183 | 0.000 | 0.183 | 0.294 | 0.014 | 0.000 | 0.014 | 0.023 | 0.168 | 0.000 | 0.168 | 0.271 | 0.003 | 0.000 | 0.003 | 0.005 | 0.003 | 0.000 | 0.003 | 0.004 |
| | | 0.09 | N | 0400 - 0500 | 200 | 0.160 | 0.000 | 0.160 | 0.258 | 0.014 | 0.000 | 0.014 | 0.022 | 0.146 | 0.000 | 0.146 | 0.236 | 0.003 | 0.000 | 0.003 | 0.005 | 0.003 | 0.000 | 0.003 | 0.004 |
| | | 0.09 | N | 0500 - 0600 | 300 | 0.189 | 0.000 | 0.189 | 0.304 | 0.024 | 0.000 | 0.024 | 0.039 | 0.165 | 0.000 | 0.165 | 0.266 | 0.006 | 0.000 | 0.006 | 0.009 | 0.005 | 0.000 | 0.005 | 0.008 |
| | | 0.09 | N | 0600 - 0700 | 800 | 0.160 | 0.000 | 0.160 | 0.258 | 0.031 | 0.000 | 0.031 | 0.050 | 0.129 | 0.000 | 0.129 | 0.208 | 0.008 | 0.000 | 0.008 | 0.014 | 0.008 | 0.000 | 0.008 | 0.013 |
| | | 0.09 | N | 0700 - 0800 | 1,500 | 0.127 | 0.000 | 0.127 | 0.205 | 0.019 | 0.000 | 0.019 | 0.030 | 0.109 | 0.000 | 0.109 | 0.175 | 0.005 | 0.000 | 0.005 | 0.008 | 0.005 | 0.000 | 0.005 | 0.007 |
| | | 0.09 | N | 0800 - 0900 | 1,450 | 0.121 | 0.000 | 0.121 | 0.195 | 0.014 | 0.000 | 0.014 | 0.022 | 0.108 | 0.000 | 0.108 | 0.173 | 0.004 | 0.000 | 0.004 | 0.006 | 0.004 | 0.000 | 0.004 | 0.006 |
| | | 0.09 | N | 0900 - 1000 | 1,150 | 0.139 | 0.000 | 0.139 | 0.224 | 0.016 | 0.000 | 0.016 | 0.026 | 0.123 | 0.000 | 0.123 | 0.198 | 0.004 | 0.000 | 0.004 | 0.007 | 0.004 | 0.000 | 0.004 | 0.007 |
| | | 0.09 | N | 1000 - 1100 | 1,150 | 0.154 | 0.000 | 0.154 | 0.248 | 0.021 | 0.000 | 0.021 | 0.034 | 0.133 | 0.000 | 0.133 | 0.214 | 0.005 | 0.000 | 0.005 | 0.009 | 0.005 | 0.000 | 0.005 | 0.008 |
| | | 0.09 | N | 1100 - 1200 | 1,200 | 0.161 | 0.000 | 0.161 | 0.260 | 0.025 | 0.000 | 0.025 | 0.041 | 0.136 | 0.000 | 0.136 | 0.219 | 0.006 | 0.000 | 0.006 | 0.010 | 0.006 | 0.000 | 0.006 | 0.009 |
| | | 0.09 | N | 1200 - 1300 | 1,050 | 0.145 | 0.000 | 0.145 | 0.233 | 0.023 | 0.000 | 0.023 | 0.037 | 0.122 | 0.000 | 0.122 | 0.196 | 0.006 | 0.000 | 0.006 | 0.010 | 0.005 | 0.000 | 0.005 | 0.009 |
| | | 0.09 | N | 1300 - 1400 | 1,050 | 0.140 | 0.000 | 0.140 | 0.226 | 0.019 | 0.000 | 0.019 | 0.031 | 0.121 | 0.000 | 0.121 | 0.195 | 0.005 | 0.000 | 0.005 | 0.008 | 0.005 | 0.000 | 0.005 | 0.007 |
| | | 0.09 | N | 1400 - 1500 | 1,200 | 0.158 | 0.000 | 0.158 | 0.254 | 0.026 | 0.000 | 0.026 | 0.041 | 0.133 | 0.000 | 0.133 | 0.213 | 0.007 | 0.000 | 0.007 | 0.011 | 0.006 | 0.000 | 0.006 | 0.010 |
| | | 0.09 | N | 1500 - 1600 | 1,300 | 0.161 | 0.000 | 0.161 | 0.258 | 0.025 | 0.000 | 0.025 | 0.041 | 0.135 | 0.000 | 0.135 | 0.217 | 0.006 | 0.000 | 0.006 | 0.010 | 0.006 | 0.000 | 0.006 | 0.009 |
| | | 0.09 | N | 1600 - 1700 | 1,650 | 0.175 | 0.000 | 0.175 | 0.281 | 0.030 | 0.000 | 0.030 | 0.049 | 0.144 | 0.000 | 0.144 | 0.232 | 0.007 | 0.000 | 0.007 | 0.011 | 0.006 | 0.000 | 0.006 | 0.010 |
| | | 0.09 | N | 1700 - 1800 | 1,850 | 0.159 | 0.000 | 0.159 | 0.256 | 0.025 | 0.000 | 0.025 | 0.040 | 0.135 | 0.000 | 0.135 | 0.217 | 0.006 | 0.000 | 0.006 | 0.009 | 0.005 | 0.000 | 0.005 | 0.008 |
| | | 0.09 | N | 1800 - 1900 | 1,800 | 0.153 | 0.000 | 0.153 | 0.247 | 0.023 | 0.000 | 0.023 | 0.038 | 0.130 | 0.000 | 0.130 | 0.209 | 0.005 | 0.000 | 0.005 | 0.009 | 0.005 | 0.000 | 0.005 | 0.008 |
| | | 0.09 | N | 1900 - 2000 | 1,250 | 0.127 | 0.000 | 0.127 | 0.204 | 0.020 | 0.000 | 0.020 | 0.032 | 0.107 | 0.000 | 0.107 | 0.173 | 0.005 | 0.000 | 0.005 | 0.009 | 0.005 | 0.000 | 0.005 | 0.008 |
| | | 0.09 | N | 2000 - 2100 | 1,100 | 0.117 | 0.000 | 0.117 | 0.188 | 0.012 | 0.000 | 0.012 | 0.020 | 0.105 | 0.000 | 0.105 | 0.168 | 0.003 | 0.000 | 0.003 | 0.006 | 0.003 | 0.000 | 0.003 | 0.005 |
| | | 0.09 | N | 2100 - 2200 | 1,250 | 0.111 | 0.000 | 0.111 | 0.178 | 0.011 | 0.000 | 0.011 | 0.018 | 0.100 | 0.000 | 0.100 | 0.161 | 0.003 | 0.000 | 0.003 | 0.005 | 0.003 | 0.000 | 0.003 | 0.005 |
| | | 0.09 | N | 2200 - 2300 | 800 | 0.109 | 0.000 | 0.109 | 0.175 | 0.010 | 0.000 | 0.010 | 0.016 | 0.099 | 0.000 | 0.099 | 0.159 | 0.003 | 0.000 | 0.003 | 0.005 | 0.003 | 0.000 | 0.003 | 0.004 |
| | | 0.09 | N | 2300 - 0000 | 550 | 0.124 | 0.000 | 0.124 | 0.199 | 0.011 | 0.000 | 0.011 | 0.017 | 0.113 | 0.000 | 0.113 | 0.182 | 0.003 | 0.000 | 0.003 | 0.004 | 0.003 | 0.000 | 0.003 | 0.004 |
| 16 | Tuen Mun Road (L016) - SB | 0.24 | N | 0000 - 0100 | 1,400 | 0.124 | 0.000 | 0.124 | 0.199 | 0.012 | 0.000 | 0.012 | 0.019 | 0.112 | 0.000 | 0.112 | 0.180 | 0.003 | 0.000 | 0.003 | 0.005 | 0.003 | 0.000 | 0.003 | 0.004 |
| | | 0.24 | N | 0100 - 0200 | 1,000 | 0.165 | 0.000 | 0.165 | 0.265 | 0.019 | 0.000 | 0.019 | 0.030 | 0.146 | 0.000 | 0.146 | 0.235 | 0.004 | 0.000 | 0.004 | 0.007 | 0.004 | 0.000 | 0.004 | 0.006 |
| | | 0.24 | N | 0200 - 0300 | 750 | 0.161 | 0.000 | 0.161 | 0.260 | 0.016 | 0.000 | 0.016 | 0.025 | 0.146 | 0.000 | 0.146 | 0.234 | 0.003 | 0.000 | 0.003 | 0.006 | 0.003 | 0.000 | 0.003 | 0.005 |
| | | 0.24 | N | 0300 - 0400 | 600 | 0.173 | 0.000 | 0.173 | 0.279 | 0.018 | 0.000 | 0.018 | 0.029 | 0.155 | 0.000 | 0.155 | 0.250 | 0.004 | 0.000 | 0.004 | 0.007 | 0.004 | 0.000 | 0.004 | 0.006 |
| | | 0.24 | N | 0400 - 0500 | 700 | 0.151 | 0.000 | 0.151 | 0.243 | 0.017 | 0.000 | 0.017 | 0.027 | 0.134 | 0.000 | 0.134 | 0.215 | 0.004 | 0.000 | 0.004 | 0.006 | 0.004 | 0.000 | 0.004 | 0.006 |
| | | 0.24 | N | 0500 - 0600 | 950 | 0.187 | 0.000 | 0.187 | 0.300 | 0.030 | 0.000 | 0.030 | 0.048 | 0.157 | 0.000 | 0.157 | 0.253 | 0.007 | 0.000 | 0.007 | 0.011 | 0.006 | 0.000 | 0.006 | 0.010 |
| | | 0.24 | N | 0600 - 0700 | 2,850 | 0.174 | 0.000 | 0.174 | 0.279 | 0.040 | 0.000 | 0.040 | 0.064 | 0.134 | 0.000 | 0.134 | 0.216 | 0.010 | 0.000 | 0.010 | 0.016 | 0.009 | 0.000 | 0.009 | 0.015 |
| | | 0.24 | N | 0700 - 0800 | 6,650 | 0.310 | 0.000 | 0.310 | 0.499 | 0.072 | 0.000 | 0.072 | 0.115 | 0.238 | 0.000 | 0.238 | 0.384 | 0.011 | 0.000 | 0.011 | 0.017 | 0.010 | 0.000 | 0.010 | 0.016 |
| | | 0.24 | N | 0800 - 0900 | 6,200 | 0.273 | 0.000 | 0.273 | 0.439 | 0.055 | 0.000 | 0.055 | 0.088 | 0.218 | 0.000 | 0.218 | 0.351 | 0.009 | 0.000 | 0.009 | 0.014 | 0.008 | 0.000 | 0.008 | 0.013 |
| | | 0.24 | N | 0900 - 1000 | 5,100 | 0.246 | 0.000 | 0.246 | 0.395 | 0.050 | 0.000 | 0.050 | 0.080 | 0.196 | 0.000 | 0.196 | 0.315 | 0.009 | 0.000 | 0.009 | 0.014 | 0.008 | 0.000 | 0.008 | 0.013 |
| | | 0.24 | N | 1000 - 1100 | 4,100 | 0.184 | 0.000 | 0.184 | 0.296 | 0.033 | 0.000 | 0.033 | 0.053 | 0.151 | 0.000 | 0.151 | 0.243 | 0.007 | 0.000 | 0.007 | 0.012 | 0.007 | 0.000 | 0.007 | 0.011 |
| | | 0.24 | N | 1100 - 1200 | 4,300 | 0.208 | 0.000 | 0.208 | 0.335 | 0.043 | 0.000 | 0.043 | 0.069 | 0.166 | 0.000 | 0.166 | 0.267 | 0.009 | 0.000 | 0.009 | 0.014 | 0.008 | 0.000 | 0.008 | 0.013 |
| | | 0.24 | N | 1200 - 1300 | 3,950 | 0.178 | 0.000 | 0.178 | 0.287 | 0.036 | 0.000 | 0.036 | 0.058 | 0.142 | 0.000 | 0.142 | 0.229 | 0.008 | 0.000 | 0.008 | 0.013 | 0.007 | 0.000 | 0.007 | 0.012 |
| | | 0.24 | N | 1300 - 1400 | 3,750 | 0.163 | 0.000 | 0.163 | 0.262 | 0.029 | 0.000 | 0.029 | 0.046 | 0.134 | 0.000 | 0.134 | 0.216 | 0.006 | 0.000 | 0.006 | 0.010 | 0.006 | 0.000 | 0.006 | 0.010 |
| | | 0.24 | N | 1400 - 1500 | 4,400 | 0.207 | 0.000 | 0.207 | 0.332 | 0.043 | 0.000 | 0.043 | 0.069 | 0.164 | 0.000 | 0.164 | 0.264 | 0.009 | 0.000 | 0.009 | 0.014 | 0.008 | 0.000 | 0.008 | 0.013 |
| | | 0.24 | N | 1500 - 1600 | 4,750 | 0.224 | 0.000 | 0.224 | 0.360 | 0.046 | 0.000 | 0.046 | 0.074 | 0.177 | 0.000 | 0.177 | 0.285 | 0.009 | 0.000 | 0.009 | 0.014 | 0.008 | 0.000 | 0.008 | 0.013 |
| | | 0.24 | N | 1600 - 1700 | 5,200 | 0.258 | 0.000 | 0.258 | 0.415 | 0.053 | 0.000 | 0.053 | 0.085 | 0.205 | 0.000 | 0.205 | 0.330 | 0.009 | 0.000 | 0.009 | 0.015 | 0.009 | 0.000 | 0.009 | 0.014 |
| | | 0.24 | N | 1700 - 1800 | 5,650 | 0.276 | 0.000 | 0.276 | 0.445 | 0.051 | 0.000 | 0.051 | 0.082 | 0.225 | 0.000 | 0.225 | 0.362 | 0.008 | 0.000 | 0.008 | 0.013 | 0.008 | 0.000 | 0.008 | 0.012 |
| | | 0.24 | N | 1800 - 1900 | 5,650 | 0.264 | 0.000 | 0.264 | 0.425 | 0.049 | 0.000 | 0.049 | 0.078 | 0.216 | 0.000 | 0.216 | 0.347 | 0.008 | 0.000 | 0.008 | 0.013 | 0.008 | 0.000 | 0.008 | 0.012 |
| | | 0.24 | N | 1900 - 2000 | 4,600 | 0.170 | 0.000 | 0.170 | 0.273 | 0.034 | 0.000 | 0.034 | 0.055 | 0.136 | 0.000 | 0.136 | 0.218 | 0.008 | 0.000 | 0.008 | 0.012 | 0.007 | 0.000 | 0.007 | 0.011 |
| | | 0.24 | N | 2000 - 2100 | 3,900 | 0.128 | 0.000 | 0.128 | 0.206 | 0.018 | 0.000 | 0.018 | 0.029 | 0.110 | 0.000 | 0.110 | 0.177 | 0.004 | 0.000 | 0.004 | 0.007 | 0.004 | 0.000 | 0.004 | 0.007 |
| | | 0.24 | N | 2100 - 2200 | 4,400 | 0.126 | 0.000 | 0.126 | 0.203 | 0.017 | 0.000 | 0.017 | 0.027 | 0.109 | 0.000 | 0.109 | 0.176 | 0.004 | 0.000 | 0.004 | 0.007 | 0.004 | 0.000 | 0.004 | 0.006 |
| | | 0.24 | N | 2200 - 2300 | 2,750 | 0.104 | 0.000 | 0.104 | 0.168 | 0.012 | 0.000 | 0.012 | 0.020 | 0.092 | 0.000 | 0.092 | 0.148 | 0.003 | 0.000 | 0.003 | 0.006 | 0.003 | 0.000 | 0.003 | 0.005 |
| | | 0.24 | N | 2300 - 0000 | 1,950 | 0.114 | 0.000 | 0.114 | 0.184 | 0.012 | 0.000 | 0.012 | 0.020 | 0.102 | 0.000 | 0.102 | 0.164 | 0.003 | 0.000 | 0.003 | 0.005 | 0.003 | 0.000 | 0.003 | 0.005 |
| 17 | Slip road to Tuen Mun Road (L017) - SB | 0.13 | N | 0000 - 0100 | 450 | 0.142 | 0.000 | 0.142 | 0.228 | 0.013 | 0.000 | 0.013 | 0.021 | 0.129 | 0.000 | 0.129 | 0.207 | 0.003 | 0.000 | 0.003 | 0.004 | 0.003 | 0.000 | 0.003 | 0.004 |
| | | 0.13 | N | 0100 - 0200 | 350 | 0.181 | 0.000 | 0.181 | 0.291 | 0.019 | 0.000 | 0.019 | 0.030 | 0.162 | 0.000 | 0.162 | 0.261 | 0.004 | 0.000 | 0.004 | 0.006 | 0.003 | 0.000 | 0.003 | 0.005 |
| | | 0.13 | N | 0200 - 0300 | 250 | 0.178 | 0.000 | 0.178 | 0.286 | 0.016 | 0.000 | 0.016 | 0.027 | 0.161 | 0.000 | 0.161 | 0.260 | 0.003 | 0.000 | 0.003 | 0.005 | 0.003 | 0.000 | 0.003 | 0.005 |
| | | 0.13 | N | 0300 - 0400 | 200 | 0.187 | 0.000 | 0.187 | 0.300 | 0.017 | 0.000 | 0.017 | 0.028 | 0.169 | 0.000 | 0.169 | 0.273 | 0.003 | 0.000 | 0.003 | 0.005 | 0.003 | 0.000 | 0.003 | 0.005 |
| | | 0.13 | N | 0400 - 0500 | 250 | 0.167 | 0.000 | 0.167 | 0.269 | 0.018 | 0.000 | 0.018 | 0.029 | 0.150 | 0.000 | 0.150 | 0.241 | 0.004 | 0.000 | 0.004 | 0.006 | 0.003 | 0.000 | 0.003 | 0.005 |
| | | 0.13 | N | 0500 - 0600 | 350 | 0.205 | 0.000 | 0.205 | 0.330 | 0.032 | 0.000 | 0.032 | 0.052 | 0.173 | 0.000 | 0.173 | 0.279 | 0.007 | 0.000 | 0.007 | 0.011 | 0.006 | 0.000 | 0.006 | 0.010 |
| | | 0.13 | N | 0600 - 0700 | 950 | 0.181 | 0.000 | 0.181 | 0.291 | 0.039 | 0.000 | 0.039 | 0.062 | 0.142 | 0.000 | 0.142 | 0.229 | 0.010 | 0.000 | 0.010 | 0.015 | 0.009 | 0.000 | 0.009 | 0.014 |
| | | 0.13 | N | 0700 - 0800 | 2,450 | 0.207 | 0.000 | 0.207 | 0.333 | 0.043 | 0.000 | 0.043 | 0.070 | 0.163 | 0.000 | 0.163 | 0.263 | 0.008 | 0.000 | 0.008 | 0.013 | 0.007 | 0.000 | 0.007 | 0.012 |
| | | 0.13 | N | 0800 - 0900 | 2,250 | 0.171 | 0.000 | 0.171 | 0.275 | 0.030 | 0.000 | 0.030 | 0.048 | 0.141 | 0.000 | 0.141 | 0.227 | 0.006 | 0.000 | 0.006 | 0.010 | 0.006 | 0.000 | 0.006 | 0.009 |
| | | 0.13 | N | 0900 - 1000 | 1,900 | 0.188 | 0.000 | 0.188 | 0.303 | 0.033 | 0.000 | 0.033 | 0.054 | 0.155 | 0.000 | 0.155 | 0.249 | 0.007 | 0.000 | 0.007 | 0.011 | 0.007 | 0.000 | 0.007 | 0.011 |
| | | 0.13 | N | 1000 - 1100 | 1,300 | 0.166 | 0.000 | 0.166 | 0.267 | 0.025 | 0.000 | 0.025 | 0.041 | 0.141 | 0.000 | 0.141 | 0.226 | 0.006 | 0.000 | 0.006 | 0.009 | 0.005 | 0.000 | 0.005 | 0.009 |
| | | 0.13 | N | 1100 - 1200 | 1,350 | 0.177 | 0.000 | 0.177 | 0.285 | 0.031 | 0.000 | 0.031 | 0.050 | 0.146 | 0.000 | 0.146 | 0.235 | 0.007 | 0.000 | 0.007 | 0.012 | 0.007 | 0.000 | 0.007 | 0.011 |
| | | 0.13 | N | 1200 - 1300 | 1,250 | 0.163 | 0.000 | 0.163 | 0.262 | 0.029 | 0.000 | 0.029 | 0.047 | 0.133 | 0.000 | 0.133 | 0.215 | 0.007 | 0.000 | 0.007 | 0.011 | 0.006 | 0.000 | 0.006 | 0.010 |
| | | 0.13 | N | 1300 - 1400 | 1,200 | 0.153 | 0.000 | 0.153 | 0.246 | 0.024 | 0.000 | 0.024 | 0.038 | 0.129 | 0.000 | 0.129 | 0.208 | 0.006 | 0.000 | 0.006 | 0.009 | 0.005 | 0.000 | 0.005 | 0.009 |
| | | 0.13 | N | 1400 - 1500 | 1,400 | 0.173 | 0.000 | 0.173 | 0.279 | 0.030 | 0.000 | 0.030 | 0.049 | 0.143 | 0.000 | 0.143 | 0.230 | 0.007 | 0.000 | 0.007 | 0.012 | 0.007 | 0.000 | 0.007 | 0.011 |
| | | 0.13 | N | 1500 - 1600 | 1,500 | 0.175 | 0.000 | 0.175 | 0.282 | 0.031 | 0.000 | 0.031 | 0.049 | 0.145 | 0.000 | 0.145 | 0.233 | 0.007 | 0.000 | 0.007 | 0.011 | 0.006 | 0.000 | 0.006 | 0.010 |
| | | 0.13 | N | 1600 - 1700 | 1,400 | 0.177 | 0.000 | 0.177 | 0.284 | 0.029 | 0.000 | 0.029 | 0.047 | 0.148 | 0.000 | 0.148 | 0.237 | 0.007 | 0.000 | 0.007 | 0.011 | 0.006 | 0.000 | 0.006 | 0.010 |
| | | 0.13 | N | 1700 - 1800 | 1,450 | 0.153 | 0.000 | 0.153 | 0.246 | 0.022 | 0.000 | 0.022 | 0.035 | 0.131 | 0.000 | 0.131 | 0.211 | 0.005 | 0.000 | 0.005 | 0.008 | 0.005 | 0.000 | 0.005 | 0.008 |
| | | 0.13 | N | 1800 - 1900 | 1,450 | 0.150 | 0.000 | 0.150 | 0.242 | 0.022 | 0.000 | 0.022 | 0.035 | 0.129 | 0.000 | 0.129 | 0.207 | 0.005 | 0.000 | 0.005 | 0.008 | 0.005 | 0.000 | 0.005 | 0.008 |
| | | 0.13 | N | 1900 - 2000 | 1,450 | 0.145 | 0.000 | 0.145 | 0.234 | 0.026 | 0.000 | 0.026 | 0.041 | 0.120 | 0.000 | 0.120 | 0.192 | 0.006 | 0.000 | 0.006 | 0.010 | 0.006 | 0.000 | 0.006 | 0.009 |
| | | 0.13 | N | 2000 - 2100 | 1,250 | 0.127 | 0.000 | 0.127 | 0.205 | 0.016 | 0.000 | 0.016 | 0.026 | 0.111 | 0.000 | 0.111 | 0.179 | 0.004 | 0.000 | 0.004 | 0.006 | 0.004 | 0.000 | 0.004 | 0.006 |
| | | 0.13 | N | 2100 - 2200 | 1,400 | 0.122 | 0.000 | 0.122 | 0.196 | 0.015 | 0.000 | 0.015 | 0.024 | 0.107 | 0.000 | 0.107 | 0.172 | 0.004 | 0.000 | 0.004 | 0.006 | 0.003 | 0.000 | 0.003 | 0.005 |
| | | 0.13 | N | 2200 - 2300 | 900 | 0.118 | 0.000 | 0.118 | 0.191 | 0.013 | 0.000 | 0.013 | 0.022 | 0.105 | 0.000 | 0.105 | 0.169 | 0.003 | 0.000 | 0.003 | 0.005 | 0.003 | 0.000 | 0.003 | 0.005 |
| | | 0.13 | N | 2300 - 0000 | 650 | 0.133 | 0.000 | 0.133 | 0.215 | 0.014 | 0.000 | 0.014 | 0.023 | 0.119 | 0.000 | 0.119 | 0.192 | 0.003 | 0.000 | 0.003 | 0.005 | 0.003 | 0.000 | 0.003 | 0.005 |
| 18 | Yuen Long Highway (L018) - NB | 0.52 | N | 0000 - 0100 | 1,200 | 0.099 | 0.000 | 0.099 | 0.160 | 0.010 | 0.000 | 0.010 | 0.016 | 0.090 | 0.000 | 0.090 | 0.144 | 0.003 | 0.000 | 0.003 | 0.005 | 0.003 | 0.000 | 0.003 | 0.004 |
| | | 0.52 | N | 0100 - 0200 | 850 | 0.139 | 0.000 | 0.139 | 0.223 | 0.016 | 0.000 | 0.016 | 0.025 | 0.123 | 0.000 | 0.123 | 0.198 | 0.004 | 0.000 | 0.004 | 0.007 | 0.004 | 0.000 | 0.004 | 0.006 |
| | | 0.52 | N | 0200 - 0300 | 650 | 0.135 | 0.000 | 0.135 | 0.217 | 0.013 | 0.000 | 0.013 | 0.021 | 0.121 | 0.000 | 0.121 | 0.195 | 0.003 | 0.000 | 0.003 | 0.006 | 0.003 | 0.000 | 0.003 | 0.005 |
| | | 0.52 | N | 0300 - 0400 | 500 | 0.146 | 0.000 | 0.146 | 0.235 | 0.015 | 0.000 | 0.015 | 0.025 | 0.131 | 0.000 | 0.131 | 0.210 | 0.004 | 0.000 | 0.004 | 0.007 | 0.004 | 0.000 | 0.004 | 0.006 |
| | | 0.52 | N | 0400 - 0500 | 600 | 0.122 | 0.000 | 0.122 | 0.196 | 0.014 | 0.000 | 0.014 | 0.022 | 0.108 | 0.000 | 0.108 | 0.174 | 0.004 | 0.000 | 0.004 | 0.006 | 0.004 | 0.000 | 0.004 | 0.006 |
| | | 0.52 | N | 0500 - 0600 | 850 | 0.161 | 0.000 | 0.161 | 0.260 | 0.028 | 0.000 | 0.028 | 0.045 | 0.133 | 0.000 | 0.133 | 0.215 | 0.008 | 0.000 | 0.008 | 0.012 | 0.007 | 0.000 | 0.007 | 0.011 |
| | | 0.52 | N | 0600 - 0700 | 2,600 | 0.151 | 0.000 | 0.151 | 0.244 | 0.036 | 0.000 | 0.036 | 0.058 | 0.115 | 0.000 | 0.115 | 0.186 | 0.010 | 0.000 | 0.010 | 0.017 | 0.010 | 0.000 | 0.010 | 0.015 |
| | | 0.52 | N | 0700 - 0800 | 5,150 | 0.211 | 0.000 | 0.211 | 0.340 | 0.047 | 0.000 | 0.047 | 0.075 | 0.164 | 0.000 | 0.164 | 0.264 | 0.009 | 0.000 | 0.009 | 0.014 | 0.008 | 0.000 | 0.008 | 0.013 |
| | | 0.52 | N | 0800 - 0900 | 4,850 | 0.180 | 0.000 | 0.180 | 0.290 | 0.033 | 0.000 | 0.033 | 0.053 | 0.147 | 0.000 | 0.147 | 0.237 | 0.007 | 0.000 | 0.007 | 0.011 | 0.006 | 0.000 | 0.006 | 0.010 |
| | | 0.52 | N | 0900 - 1000 | 3,950 | 0.236 | 0.000 | 0.236 | 0.380 | 0.047 | 0.000 | 0.047 | 0.075 | 0.190 | 0.000 | 0.190 | 0.306 | 0.008 | 0.000 | 0.008 | 0.013 | 0.008 | 0.000 | 0.008 | 0.012 |
| | | 0.52 | N | 1000 - 1100 | 3,600 | 0.234 | 0.000 | 0.234 | 0.377 | 0.045 | 0.000 | 0.045 | 0.072 | 0.190 | 0.000 | 0.190 | 0.305 | 0.008 | 0.000 | 0.008 | 0.013 | 0.007 | 0.000 | 0.007 | 0.012 |
| | | 0.52 | N | 1100 - 1200 | 3,800 | 0.275 | 0.000 | 0.275 | 0.442 | 0.061 | 0.000 | 0.061 | 0.098 | 0.214 | 0.000 | 0.214 | 0.344 | 0.010 | 0.000 | 0.010 | 0.016 | 0.009 | 0.000 | 0.009 | 0.015 |
| | | 0.52 | N | 1200 - 1300 | 3,500 | 0.218 | 0.000 | 0.218 | 0.350 | 0.047 | 0.000 | 0.047 | 0.076 | 0.170 | 0.000 | 0.170 | 0.274 | 0.009 | 0.000 | 0.009 | 0.014 | 0.008 | 0.000 | 0.008 | 0.013 |
| | | 0.52 | N | 1300 - 1400 | 3,350 | 0.173 | 0.000 | 0.173 | 0.279 | 0.033 | 0.000 | 0.033 | 0.053 | 0.140 | 0.000 | 0.140 | 0.226 | 0.007 | 0.000 | 0.007 | 0.011 | 0.006 | 0.000 | 0.006 | 0.010 |
| | | 0.52 | N | 1400 - 1500 | 3,900 | 0.268 | 0.000 | 0.268 | 0.431 | 0.060 | 0.000 | 0.060 | 0.096 | 0.208 | 0.000 | 0.208 | 0.335 | 0.010 | 0.000 | 0.010 | 0.016 | 0.009 | 0.000 | 0.009 | 0.015 |
| | | 0.52 | N | 1500 - 1600 | 4,150 | 0.255 | 0.000 | 0.255 | 0.410 | 0.056 | 0.000 | 0.056 | 0.090 | 0.199 | 0.000 | 0.199 | 0.320 | 0.010 | 0.000 | 0.010 | 0.015 | 0.009 | 0.000 | 0.009 | 0.014 |
| | | 0.52 | N | 1600 - 1700 | 5,150 | 0.228 | 0.000 | 0.228 | 0.367 | 0.049 | 0.000 | 0.049 | 0.079 | 0.179 | 0.000 | 0.179 | 0.289 | 0.009 | 0.000 | 0.009 | 0.014 | 0.008 | 0.000 | 0.008 | 0.013 |
| | | 0.52 | N | 1700 - 1800 | 5,800 | 0.185 | 0.000 | 0.185 | 0.297 | 0.036 | 0.000 | 0.036 | 0.058 | 0.148 | 0.000 | 0.148 | 0.239 | 0.007 | 0.000 | 0.007 | 0.011 | 0.007 | 0.000 | 0.007 | 0.011 |
| | | 0.52 | N | 1800 - 1900 | 5,800 | 0.177 | 0.000 | 0.177 | 0.286 | 0.035 | 0.000 | 0.035 | 0.057 | 0.142 | 0.000 | 0.142 | 0.229 | 0.007 | 0.000 | 0.007 | 0.011 | 0.007 | 0.000 | 0.007 | 0.011 |
| | | 0.52 | N | 1900 - 2000 | 4,300 | 0.216 | 0.000 | 0.216 | 0.348 | 0.049 | 0.000 | 0.049 | 0.080 | 0.167 | 0.000 | 0.167 | 0.269 | 0.009 | 0.000 | 0.009 | 0.015 | 0.009 | 0.000 | 0.009 | 0.014 |
| | | 0.52 | N | 2000 - 2100 | 3,550 | 0.151 | 0.000 | 0.151 | 0.243 | 0.023 | 0.000 | 0.023 | 0.038 | 0.128 | 0.000 | 0.128 | 0.206 | 0.005 | 0.000 | 0.005 | 0.009 | 0.005 | 0.000 | 0.005 | 0.008 |
| | | 0.52 | N | 2100 - 2200 | 4,000 | 0.145 | 0.000 | 0.145 | 0.233 | 0.022 | 0.000 | 0.022 | 0.036 | 0.123 | 0.000 | 0.123 | 0.198 | 0.005 | 0.000 | 0.005 | 0.009 | 0.005 | 0.000 | 0.005 | 0.008 |
| | | 0.52 | N | 2200 - 2300 | 2,500 | 0.083 | 0.000 | 0.083 | 0.134 | 0.010 | 0.000 | 0.010 | 0.016 | 0.073 | 0.000 | 0.073 | 0.118 | 0.003 | 0.000 | 0.003 | 0.005 | 0.003 | 0.000 | 0.003 | 0.005 |
| | | 0.52 | N | 2300 - 0000 | 1,700 | 0.091 | 0.000 | 0.091 | 0.146 | 0.010 | 0.000 | 0.010 | 0.016 | 0.081 | 0.000 | 0.081 | 0.130 | 0.003 | 0.000 | 0.003 | 0.005 | 0.003 | 0.000 | 0.003 | 0.005 |

**Composite Emission Rates for Year 2037**

| Road No. | Road Section | Road Length (km) | Cold Start | Hours | Total Vehicles | NO$_x$ Emission (g/km) | | Total NO$_x$ Emission | | NO$_2$ Emission (g/km) | | Total NO$_2$ Emission | | NO Emission (g/km) | | Total NO Emission | | RSP Emission (g/km) | | Total RSP Emission | | FSP Emission (g/km) | | Total FSP Emission | |
|---|---|---|---|---|---|---|---|---|---|---|---|---|---|---|---|---|---|---|---|---|---|---|---|---|---|
| | | | | | | Running | Starting | g/km/veh | g/mile/veh | Running | Starting | g/km/veh | g/mile/veh | Running | Starting | g/km/veh | g/mile/veh | Running | Starting | g/km/veh | g/mile/veh | Running | Starting | g/km/veh | g/mile/veh |
| 19 | Yuen Long Highway (L019) - SB | 0.39 | N | 0000 - 0100 | 950 | 0.111 | 0.000 | 0.111 | 0.179 | 0.011 | 0.000 | 0.011 | 0.017 | 0.100 | 0.000 | 0.100 | 0.162 | 0.003 | 0.000 | 0.003 | 0.005 | 0.003 | 0.000 | 0.003 | 0.004 |
| | | 0.39 | N | 0100 - 0200 | 700 | 0.153 | 0.000 | 0.153 | 0.246 | 0.018 | 0.000 | 0.018 | 0.029 | 0.135 | 0.000 | 0.135 | 0.217 | 0.004 | 0.000 | 0.004 | 0.007 | 0.004 | 0.000 | 0.004 | 0.007 |
| | | 0.39 | N | 0200 - 0300 | 500 | 0.148 | 0.000 | 0.148 | 0.238 | 0.015 | 0.000 | 0.015 | 0.024 | 0.133 | 0.000 | 0.133 | 0.214 | 0.004 | 0.000 | 0.004 | 0.006 | 0.003 | 0.000 | 0.003 | 0.005 |
| | | 0.39 | N | 0300 - 0400 | 400 | 0.162 | 0.000 | 0.162 | 0.261 | 0.018 | 0.000 | 0.018 | 0.029 | 0.144 | 0.000 | 0.144 | 0.232 | 0.004 | 0.000 | 0.004 | 0.007 | 0.004 | 0.000 | 0.004 | 0.006 |
| | | 0.39 | N | 0400 - 0500 | 450 | 0.138 | 0.000 | 0.138 | 0.222 | 0.016 | 0.000 | 0.016 | 0.026 | 0.122 | 0.000 | 0.122 | 0.196 | 0.004 | 0.000 | 0.004 | 0.007 | 0.004 | 0.000 | 0.004 | 0.006 |
| | | 0.39 | N | 0500 - 0600 | 650 | 0.172 | 0.000 | 0.172 | 0.278 | 0.028 | 0.000 | 0.028 | 0.045 | 0.145 | 0.000 | 0.145 | 0.233 | 0.007 | 0.000 | 0.007 | 0.011 | 0.007 | 0.000 | 0.007 | 0.011 |
| | | 0.39 | N | 0600 - 0700 | 1,950 | 0.149 | 0.000 | 0.149 | 0.239 | 0.034 | 0.000 | 0.034 | 0.055 | 0.114 | 0.000 | 0.114 | 0.184 | 0.010 | 0.000 | 0.010 | 0.016 | 0.009 | 0.000 | 0.009 | 0.015 |
| | | 0.39 | N | 0700 - 0800 | 4,200 | 0.228 | 0.000 | 0.228 | 0.367 | 0.054 | 0.000 | 0.054 | 0.086 | 0.175 | 0.000 | 0.175 | 0.281 | 0.009 | 0.000 | 0.009 | 0.015 | 0.008 | 0.000 | 0.008 | 0.014 |
| | | 0.39 | N | 0800 - 0900 | 3,950 | 0.202 | 0.000 | 0.202 | 0.325 | 0.042 | 0.000 | 0.042 | 0.067 | 0.160 | 0.000 | 0.160 | 0.258 | 0.008 | 0.000 | 0.008 | 0.012 | 0.007 | 0.000 | 0.007 | 0.011 |
| | | 0.39 | N | 0900 - 1000 | 3,200 | 0.167 | 0.000 | 0.167 | 0.269 | 0.034 | 0.000 | 0.034 | 0.054 | 0.133 | 0.000 | 0.133 | 0.214 | 0.007 | 0.000 | 0.007 | 0.012 | 0.007 | 0.000 | 0.007 | 0.011 |
| | | 0.39 | N | 1000 - 1100 | 2,800 | 0.140 | 0.000 | 0.140 | 0.225 | 0.026 | 0.000 | 0.026 | 0.041 | 0.114 | 0.000 | 0.114 | 0.184 | 0.007 | 0.000 | 0.007 | 0.011 | 0.006 | 0.000 | 0.006 | 0.010 |
| | | 0.39 | N | 1100 - 1200 | 2,950 | 0.160 | 0.000 | 0.160 | 0.257 | 0.033 | 0.000 | 0.033 | 0.053 | 0.127 | 0.000 | 0.127 | 0.204 | 0.008 | 0.000 | 0.008 | 0.013 | 0.008 | 0.000 | 0.008 | 0.012 |
| | | 0.39 | N | 1200 - 1300 | 2,700 | 0.135 | 0.000 | 0.135 | 0.217 | 0.027 | 0.000 | 0.027 | 0.044 | 0.108 | 0.000 | 0.108 | 0.174 | 0.007 | 0.000 | 0.007 | 0.012 | 0.007 | 0.000 | 0.007 | 0.011 |
| | | 0.39 | N | 1300 - 1400 | 2,550 | 0.122 | 0.000 | 0.122 | 0.197 | 0.021 | 0.000 | 0.021 | 0.034 | 0.101 | 0.000 | 0.101 | 0.163 | 0.006 | 0.000 | 0.006 | 0.010 | 0.006 | 0.000 | 0.006 | 0.009 |
| | | 0.39 | N | 1400 - 1500 | 3,050 | 0.165 | 0.000 | 0.165 | 0.266 | 0.035 | 0.000 | 0.035 | 0.056 | 0.131 | 0.000 | 0.131 | 0.210 | 0.008 | 0.000 | 0.008 | 0.014 | 0.008 | 0.000 | 0.008 | 0.013 |
| | | 0.39 | N | 1500 - 1600 | 3,300 | 0.201 | 0.000 | 0.201 | 0.323 | 0.043 | 0.000 | 0.043 | 0.069 | 0.158 | 0.000 | 0.158 | 0.254 | 0.009 | 0.000 | 0.009 | 0.014 | 0.008 | 0.000 | 0.008 | 0.013 |
| | | 0.39 | N | 1600 - 1700 | 3,850 | 0.258 | 0.000 | 0.258 | 0.415 | 0.055 | 0.000 | 0.055 | 0.089 | 0.203 | 0.000 | 0.203 | 0.326 | 0.010 | 0.000 | 0.010 | 0.016 | 0.009 | 0.000 | 0.009 | 0.014 |
| | | 0.39 | N | 1700 - 1800 | 4,250 | 0.207 | 0.000 | 0.207 | 0.334 | 0.039 | 0.000 | 0.039 | 0.063 | 0.168 | 0.000 | 0.168 | 0.270 | 0.007 | 0.000 | 0.007 | 0.012 | 0.007 | 0.000 | 0.007 | 0.011 |
| | | 0.39 | N | 1800 - 1900 | 4,200 | 0.197 | 0.000 | 0.197 | 0.318 | 0.037 | 0.000 | 0.037 | 0.060 | 0.160 | 0.000 | 0.160 | 0.258 | 0.007 | 0.000 | 0.007 | 0.012 | 0.007 | 0.000 | 0.007 | 0.011 |
| | | 0.39 | N | 1900 - 2000 | 3,200 | 0.143 | 0.000 | 0.143 | 0.230 | 0.029 | 0.000 | 0.029 | 0.047 | 0.114 | 0.000 | 0.114 | 0.183 | 0.007 | 0.000 | 0.007 | 0.012 | 0.007 | 0.000 | 0.007 | 0.011 |
| | | 0.39 | N | 2000 - 2100 | 2,700 | 0.099 | 0.000 | 0.099 | 0.160 | 0.014 | 0.000 | 0.014 | 0.022 | 0.086 | 0.000 | 0.086 | 0.138 | 0.004 | 0.000 | 0.004 | 0.007 | 0.004 | 0.000 | 0.004 | 0.006 |
| | | 0.39 | N | 2100 - 2200 | 3,050 | 0.101 | 0.000 | 0.101 | 0.162 | 0.013 | 0.000 | 0.013 | 0.022 | 0.087 | 0.000 | 0.087 | 0.140 | 0.004 | 0.000 | 0.004 | 0.006 | 0.004 | 0.000 | 0.004 | 0.006 |
| | | 0.39 | N | 2200 - 2300 | 1,900 | 0.088 | 0.000 | 0.088 | 0.142 | 0.010 | 0.000 | 0.010 | 0.017 | 0.078 | 0.000 | 0.078 | 0.125 | 0.003 | 0.000 | 0.003 | 0.005 | 0.003 | 0.000 | 0.003 | 0.005 |
| | | 0.39 | N | 2300 - 0000 | 1,350 | 0.102 | 0.000 | 0.102 | 0.164 | 0.011 | 0.000 | 0.011 | 0.018 | 0.091 | 0.000 | 0.091 | 0.146 | 0.003 | 0.000 | 0.003 | 0.005 | 0.003 | 0.000 | 0.003 | 0.005 |
| 20 | Slip road from Lam Tei Interchange (L020) - SB | 0.08 | N | 0000 - 0100 | 250 | 0.179 | 0.000 | 0.179 | 0.287 | 0.017 | 0.000 | 0.017 | 0.028 | 0.161 | 0.000 | 0.161 | 0.259 | 0.003 | 0.000 | 0.003 | 0.005 | 0.003 | 0.000 | 0.003 | 0.005 |
| | | 0.08 | N | 0100 - 0200 | 200 | 0.224 | 0.000 | 0.224 | 0.360 | 0.023 | 0.000 | 0.023 | 0.036 | 0.201 | 0.000 | 0.201 | 0.324 | 0.004 | 0.000 | 0.004 | 0.006 | 0.003 | 0.000 | 0.003 | 0.005 |
| | | 0.08 | N | 0200 - 0300 | 150 | 0.220 | 0.000 | 0.220 | 0.355 | 0.020 | 0.000 | 0.020 | 0.032 | 0.200 | 0.000 | 0.200 | 0.322 | 0.003 | 0.000 | 0.003 | 0.005 | 0.003 | 0.000 | 0.003 | 0.005 |
| | | 0.08 | N | 0300 - 0400 | 100 | 0.232 | 0.000 | 0.232 | 0.373 | 0.021 | 0.000 | 0.021 | 0.034 | 0.211 | 0.000 | 0.211 | 0.339 | 0.003 | 0.000 | 0.003 | 0.005 | 0.003 | 0.000 | 0.003 | 0.005 |
| | | 0.08 | N | 0400 - 0500 | 150 | 0.207 | 0.000 | 0.207 | 0.333 | 0.021 | 0.000 | 0.021 | 0.033 | 0.186 | 0.000 | 0.186 | 0.300 | 0.003 | 0.000 | 0.003 | 0.005 | 0.003 | 0.000 | 0.003 | 0.005 |
| | | 0.08 | N | 0500 - 0600 | 200 | 0.266 | 0.000 | 0.266 | 0.428 | 0.041 | 0.000 | 0.041 | 0.066 | 0.225 | 0.000 | 0.225 | 0.362 | 0.006 | 0.000 | 0.006 | 0.010 | 0.006 | 0.000 | 0.006 | 0.009 |
| | | 0.08 | N | 0600 - 0700 | 450 | 0.243 | 0.000 | 0.243 | 0.392 | 0.051 | 0.000 | 0.051 | 0.083 | 0.192 | 0.000 | 0.192 | 0.309 | 0.010 | 0.000 | 0.010 | 0.015 | 0.009 | 0.000 | 0.009 | 0.014 |
| | | 0.08 | N | 0700 - 0800 | 1,250 | 0.298 | 0.000 | 0.298 | 0.479 | 0.056 | 0.000 | 0.056 | 0.090 | 0.242 | 0.000 | 0.242 | 0.389 | 0.009 | 0.000 | 0.009 | 0.014 | 0.008 | 0.000 | 0.008 | 0.013 |
| | | 0.08 | N | 0800 - 0900 | 1,150 | 0.247 | 0.000 | 0.247 | 0.397 | 0.036 | 0.000 | 0.036 | 0.058 | 0.210 | 0.000 | 0.210 | 0.338 | 0.007 | 0.000 | 0.007 | 0.011 | 0.006 | 0.000 | 0.006 | 0.010 |
| | | 0.08 | N | 0900 - 1000 | 950 | 0.258 | 0.000 | 0.258 | 0.415 | 0.039 | 0.000 | 0.039 | 0.063 | 0.219 | 0.000 | 0.219 | 0.352 | 0.007 | 0.000 | 0.007 | 0.011 | 0.007 | 0.000 | 0.007 | 0.011 |
| | | 0.08 | N | 1000 - 1100 | 650 | 0.224 | 0.000 | 0.224 | 0.361 | 0.030 | 0.000 | 0.030 | 0.049 | 0.194 | 0.000 | 0.194 | 0.312 | 0.006 | 0.000 | 0.006 | 0.009 | 0.005 | 0.000 | 0.005 | 0.009 |
| | | 0.08 | N | 1100 - 1200 | 650 | 0.240 | 0.000 | 0.240 | 0.387 | 0.038 | 0.000 | 0.038 | 0.061 | 0.203 | 0.000 | 0.203 | 0.326 | 0.007 | 0.000 | 0.007 | 0.011 | 0.006 | 0.000 | 0.006 | 0.010 |
| | | 0.08 | N | 1200 - 1300 | 600 | 0.216 | 0.000 | 0.216 | 0.348 | 0.035 | 0.000 | 0.035 | 0.057 | 0.181 | 0.000 | 0.181 | 0.291 | 0.007 | 0.000 | 0.007 | 0.011 | 0.006 | 0.000 | 0.006 | 0.010 |
| | | 0.08 | N | 1300 - 1400 | 600 | 0.206 | 0.000 | 0.206 | 0.332 | 0.028 | 0.000 | 0.028 | 0.046 | 0.178 | 0.000 | 0.178 | 0.286 | 0.006 | 0.000 | 0.006 | 0.009 | 0.005 | 0.000 | 0.005 | 0.008 |
| | | 0.08 | N | 1400 - 1500 | 650 | 0.231 | 0.000 | 0.231 | 0.371 | 0.037 | 0.000 | 0.037 | 0.059 | 0.194 | 0.000 | 0.194 | 0.313 | 0.007 | 0.000 | 0.007 | 0.011 | 0.006 | 0.000 | 0.006 | 0.010 |
| | | 0.08 | N | 1500 - 1600 | 750 | 0.242 | 0.000 | 0.242 | 0.389 | 0.039 | 0.000 | 0.039 | 0.063 | 0.203 | 0.000 | 0.203 | 0.326 | 0.007 | 0.000 | 0.007 | 0.011 | 0.006 | 0.000 | 0.006 | 0.010 |
| | | 0.08 | N | 1600 - 1700 | 650 | 0.221 | 0.000 | 0.221 | 0.356 | 0.034 | 0.000 | 0.034 | 0.054 | 0.187 | 0.000 | 0.187 | 0.301 | 0.007 | 0.000 | 0.007 | 0.011 | 0.006 | 0.000 | 0.006 | 0.010 |
| | | 0.08 | N | 1700 - 1800 | 750 | 0.194 | 0.000 | 0.194 | 0.313 | 0.026 | 0.000 | 0.026 | 0.041 | 0.169 | 0.000 | 0.169 | 0.271 | 0.005 | 0.000 | 0.005 | 0.008 | 0.005 | 0.000 | 0.005 | 0.008 |
| | | 0.08 | N | 1800 - 1900 | 750 | 0.190 | 0.000 | 0.190 | 0.306 | 0.026 | 0.000 | 0.026 | 0.041 | 0.165 | 0.000 | 0.165 | 0.265 | 0.005 | 0.000 | 0.005 | 0.008 | 0.005 | 0.000 | 0.005 | 0.008 |
| | | 0.08 | N | 1900 - 2000 | 750 | 0.202 | 0.000 | 0.202 | 0.325 | 0.035 | 0.000 | 0.035 | 0.056 | 0.167 | 0.000 | 0.167 | 0.268 | 0.007 | 0.000 | 0.007 | 0.011 | 0.006 | 0.000 | 0.006 | 0.010 |
| | | 0.08 | N | 2000 - 2100 | 650 | 0.175 | 0.000 | 0.175 | 0.282 | 0.022 | 0.000 | 0.022 | 0.035 | 0.154 | 0.000 | 0.154 | 0.247 | 0.005 | 0.000 | 0.005 | 0.007 | 0.004 | 0.000 | 0.004 | 0.007 |
| | | 0.08 | N | 2100 - 2200 | 750 | 0.167 | 0.000 | 0.167 | 0.269 | 0.020 | 0.000 | 0.020 | 0.032 | 0.147 | 0.000 | 0.147 | 0.237 | 0.004 | 0.000 | 0.004 | 0.007 | 0.004 | 0.000 | 0.004 | 0.006 |
| | | 0.08 | N | 2200 - 2300 | 500 | 0.157 | 0.000 | 0.157 | 0.252 | 0.018 | 0.000 | 0.018 | 0.029 | 0.139 | 0.000 | 0.139 | 0.223 | 0.004 | 0.000 | 0.004 | 0.006 | 0.003 | 0.000 | 0.003 | 0.006 |
| | | 0.08 | N | 2300 - 0000 | 350 | 0.170 | 0.000 | 0.170 | 0.274 | 0.018 | 0.000 | 0.018 | 0.030 | 0.152 | 0.000 | 0.152 | 0.245 | 0.003 | 0.000 | 0.003 | 0.006 | 0.003 | 0.000 | 0.003 | 0.005 |
| 21 | Slip road to Castle Peak Road - Lam Tei (L021) - SB | 0.32 | N | 0000 - 0100 | 250 | 0.140 | 0.000 | 0.140 | 0.226 | 0.013 | 0.000 | 0.013 | 0.021 | 0.127 | 0.000 | 0.127 | 0.205 | 0.003 | 0.000 | 0.003 | 0.005 | 0.003 | 0.000 | 0.003 | 0.004 |
| | | 0.32 | N | 0100 - 0200 | 150 | 0.179 | 0.000 | 0.179 | 0.289 | 0.020 | 0.000 | 0.020 | 0.032 | 0.159 | 0.000 | 0.159 | 0.257 | 0.004 | 0.000 | 0.004 | 0.007 | 0.004 | 0.000 | 0.004 | 0.007 |
| | | 0.32 | N | 0200 - 0300 | 150 | 0.177 | 0.000 | 0.177 | 0.284 | 0.018 | 0.000 | 0.018 | 0.029 | 0.159 | 0.000 | 0.159 | 0.255 | 0.004 | 0.000 | 0.004 | 0.006 | 0.004 | 0.000 | 0.004 | 0.006 |
| | | 0.32 | N | 0300 - 0400 | 100 | 0.185 | 0.000 | 0.185 | 0.298 | 0.019 | 0.000 | 0.019 | 0.031 | 0.166 | 0.000 | 0.166 | 0.267 | 0.004 | 0.000 | 0.004 | 0.007 | 0.004 | 0.000 | 0.004 | 0.006 |
| | | 0.32 | N | 0400 - 0500 | 150 | 0.166 | 0.000 | 0.166 | 0.267 | 0.019 | 0.000 | 0.019 | 0.031 | 0.147 | 0.000 | 0.147 | 0.237 | 0.004 | 0.000 | 0.004 | 0.007 | 0.004 | 0.000 | 0.004 | 0.006 |
| | | 0.32 | N | 0500 - 0600 | 200 | 0.201 | 0.000 | 0.201 | 0.323 | 0.034 | 0.000 | 0.034 | 0.054 | 0.167 | 0.000 | 0.167 | 0.269 | 0.008 | 0.000 | 0.008 | 0.012 | 0.007 | 0.000 | 0.007 | 0.011 |
| | | 0.32 | N | 0600 - 0700 | 500 | 0.192 | 0.000 | 0.192 | 0.309 | 0.044 | 0.000 | 0.044 | 0.072 | 0.148 | 0.000 | 0.148 | 0.237 | 0.011 | 0.000 | 0.011 | 0.018 | 0.010 | 0.000 | 0.010 | 0.017 |
| | | 0.32 | N | 0700 - 0800 | 1,200 | 0.249 | 0.000 | 0.249 | 0.401 | 0.060 | 0.000 | 0.060 | 0.096 | 0.189 | 0.000 | 0.189 | 0.305 | 0.010 | 0.000 | 0.010 | 0.016 | 0.009 | 0.000 | 0.009 | 0.015 |
| | | 0.32 | N | 0800 - 0900 | 1,100 | 0.201 | 0.000 | 0.201 | 0.324 | 0.042 | 0.000 | 0.042 | 0.068 | 0.159 | 0.000 | 0.159 | 0.256 | 0.008 | 0.000 | 0.008 | 0.013 | 0.007 | 0.000 | 0.007 | 0.012 |
| | | 0.32 | N | 0900 - 1000 | 950 | 0.214 | 0.000 | 0.214 | 0.344 | 0.045 | 0.000 | 0.045 | 0.073 | 0.168 | 0.000 | 0.168 | 0.271 | 0.009 | 0.000 | 0.009 | 0.015 | 0.008 | 0.000 | 0.008 | 0.013 |
| | | 0.32 | N | 1000 - 1100 | 650 | 0.183 | 0.000 | 0.183 | 0.294 | 0.033 | 0.000 | 0.033 | 0.053 | 0.150 | 0.000 | 0.150 | 0.241 | 0.008 | 0.000 | 0.008 | 0.012 | 0.007 | 0.000 | 0.007 | 0.011 |
| | | 0.32 | N | 1100 - 1200 | 700 | 0.206 | 0.000 | 0.206 | 0.332 | 0.043 | 0.000 | 0.043 | 0.069 | 0.164 | 0.000 | 0.164 | 0.263 | 0.009 | 0.000 | 0.009 | 0.015 | 0.009 | 0.000 | 0.009 | 0.014 |
| | | 0.32 | N | 1200 - 1300 | 650 | 0.185 | 0.000 | 0.185 | 0.297 | 0.038 | 0.000 | 0.038 | 0.062 | 0.146 | 0.000 | 0.146 | 0.236 | 0.009 | 0.000 | 0.009 | 0.014 | 0.008 | 0.000 | 0.008 | 0.013 |
| | | 0.32 | N | 1300 - 1400 | 600 | 0.168 | 0.000 | 0.168 | 0.271 | 0.031 | 0.000 | 0.031 | 0.050 | 0.137 | 0.000 | 0.137 | 0.221 | 0.007 | 0.000 | 0.007 | 0.012 | 0.007 | 0.000 | 0.007 | 0.011 |
| | | 0.32 | N | 1400 - 1500 | 700 | 0.199 | 0.000 | 0.199 | 0.320 | 0.041 | 0.000 | 0.041 | 0.065 | 0.158 | 0.000 | 0.158 | 0.254 | 0.009 | 0.000 | 0.009 | 0.015 | 0.009 | 0.000 | 0.009 | 0.014 |
| | | 0.32 | N | 1500 - 1600 | 750 | 0.197 | 0.000 | 0.197 | 0.316 | 0.039 | 0.000 | 0.039 | 0.063 | 0.157 | 0.000 | 0.157 | 0.253 | 0.009 | 0.000 | 0.009 | 0.014 | 0.008 | 0.000 | 0.008 | 0.013 |
| | | 0.32 | N | 1600 - 1700 | 750 | 0.214 | 0.000 | 0.214 | 0.345 | 0.041 | 0.000 | 0.041 | 0.065 | 0.174 | 0.000 | 0.174 | 0.279 | 0.009 | 0.000 | 0.009 | 0.015 | 0.009 | 0.000 | 0.009 | 0.014 |
| | | 0.32 | N | 1700 - 1800 | 750 | 0.182 | 0.000 | 0.182 | 0.293 | 0.030 | 0.000 | 0.030 | 0.048 | 0.152 | 0.000 | 0.152 | 0.244 | 0.007 | 0.000 | 0.007 | 0.011 | 0.006 | 0.000 | 0.006 | 0.010 |
| | | 0.32 | N | 1800 - 1900 | 750 | 0.181 | 0.000 | 0.181 | 0.291 | 0.031 | 0.000 | 0.031 | 0.049 | 0.150 | 0.000 | 0.150 | 0.241 | 0.007 | 0.000 | 0.007 | 0.012 | 0.007 | 0.000 | 0.007 | 0.011 |
| | | 0.32 | N | 1900 - 2000 | 700 | 0.158 | 0.000 | 0.158 | 0.254 | 0.031 | 0.000 | 0.031 | 0.049 | 0.127 | 0.000 | 0.127 | 0.204 | 0.008 | 0.000 | 0.008 | 0.012 | 0.007 | 0.000 | 0.007 | 0.011 |
| | | 0.32 | N | 2000 - 2100 | 600 | 0.130 | 0.000 | 0.130 | 0.209 | 0.018 | 0.000 | 0.018 | 0.028 | 0.112 | 0.000 | 0.112 | 0.181 | 0.004 | 0.000 | 0.004 | 0.007 | 0.004 | 0.000 | 0.004 | 0.007 |
| | | 0.32 | N | 2100 - 2200 | 650 | 0.125 | 0.000 | 0.125 | 0.201 | 0.016 | 0.000 | 0.016 | 0.026 | 0.109 | 0.000 | 0.109 | 0.175 | 0.004 | 0.000 | 0.004 | 0.007 | 0.004 | 0.000 | 0.004 | 0.006 |
| | | 0.32 | N | 2200 - 2300 | 400 | 0.118 | 0.000 | 0.118 | 0.190 | 0.014 | 0.000 | 0.014 | 0.023 | 0.104 | 0.000 | 0.104 | 0.168 | 0.004 | 0.000 | 0.004 | 0.006 | 0.003 | 0.000 | 0.003 | 0.006 |
| | | 0.32 | N | 2300 - 0000 | 300 | 0.131 | 0.000 | 0.131 | 0.211 | 0.014 | 0.000 | 0.014 | 0.023 | 0.117 | 0.000 | 0.117 | 0.188 | 0.003 | 0.000 | 0.003 | 0.006 | 0.003 | 0.000 | 0.003 | 0.005 |
| 22 | Access road (L022) - SB | 0.05 | Y | 0000 - 0100 | 50 | 0.167 | 0.047 | 0.214 | 0.345 | 0.008 | 0.002 | 0.010 | 0.016 | 0.159 | 0.045 | 0.204 | 0.328 | 0.004 | 0.005 | 0.009 | 0.014 | 0.004 | 0.004 | 0.008 | 0.013 |
| | | 0.05 | Y | 0100 - 0200 | 50 | 0.196 | 0.064 | 0.261 | 0.420 | 0.008 | 0.003 | 0.011 | 0.018 | 0.188 | 0.062 | 0.249 | 0.402 | 0.004 | 0.006 | 0.009 | 0.015 | 0.003 | 0.005 | 0.009 | 0.014 |
| | | 0.05 | Y | 0200 - 0300 | 50 | 0.215 | 0.071 | 0.286 | 0.460 | 0.009 | 0.003 | 0.012 | 0.020 | 0.206 | 0.068 | 0.274 | 0.440 | 0.004 | 0.006 | 0.010 | 0.015 | 0.003 | 0.006 | 0.009 | 0.014 |
| | | 0.05 | Y | 0300 - 0400 | 50 | 0.240 | 0.077 | 0.317 | 0.510 | 0.011 | 0.003 | 0.015 | 0.024 | 0.229 | 0.073 | 0.302 | 0.486 | 0.004 | 0.007 | 0.011 | 0.018 | 0.004 | 0.007 | 0.010 | 0.017 |
| | | 0.05 | Y | 0400 - 0500 | 50 | 0.210 | 0.070 | 0.280 | 0.450 | 0.010 | 0.003 | 0.013 | 0.021 | 0.200 | 0.067 | 0.267 | 0.429 | 0.004 | 0.007 | 0.011 | 0.018 | 0.004 | 0.006 | 0.010 | 0.016 |
| | | 0.05 | Y | 0500 - 0600 | 50 | 0.215 | 0.071 | 0.286 | 0.460 | 0.009 | 0.003 | 0.012 | 0.020 | 0.206 | 0.068 | 0.274 | 0.440 | 0.004 | 0.006 | 0.010 | 0.015 | 0.003 | 0.006 | 0.009 | 0.014 |
| | | 0.05 | Y | 0600 - 0700 | 50 | 0.149 | 0.039 | 0.188 | 0.302 | 0.007 | 0.002 | 0.009 | 0.015 | 0.142 | 0.037 | 0.179 | 0.287 | 0.004 | 0.005 | 0.009 | 0.014 | 0.004 | 0.004 | 0.008 | 0.013 |
| | | 0.05 | Y | 0700 - 0800 | 150 | 0.161 | 0.030 | 0.191 | 0.308 | 0.009 | 0.001 | 0.010 | 0.016 | 0.152 | 0.029 | 0.181 | 0.292 | 0.005 | 0.004 | 0.009 | 0.015 | 0.005 | 0.004 | 0.009 | 0.014 |
| | | 0.05 | Y | 0800 - 0900 | 100 | 0.164 | 0.031 | 0.195 | 0.314 | 0.009 | 0.001 | 0.010 | 0.016 | 0.156 | 0.029 | 0.185 | 0.297 | 0.005 | 0.004 | 0.009 | 0.014 | 0.004 | 0.004 | 0.008 | 0.013 |
| | | 0.05 | Y | 0900 - 1000 | 100 | 0.227 | 0.028 | 0.254 | 0.409 | 0.012 | 0.001 | 0.013 | 0.022 | 0.214 | 0.026 | 0.241 | 0.388 | 0.005 | 0.003 | 0.008 | 0.013 | 0.005 | 0.003 | 0.008 | 0.012 |
| | | 0.05 | Y | 1000 - 1100 | 50 | 0.219 | 0.030 | 0.250 | 0.402 | 0.012 | 0.001 | 0.013 | 0.021 | 0.208 | 0.029 | 0.237 | 0.381 | 0.005 | 0.003 | 0.008 | 0.013 | 0.004 | 0.003 | 0.007 | 0.012 |
| | | 0.05 | Y | 1100 - 1200 | 50 | 0.207 | 0.031 | 0.238 | 0.383 | 0.011 | 0.001 | 0.012 | 0.020 | 0.196 | 0.030 | 0.225 | 0.363 | 0.005 | 0.004 | 0.008 | 0.013 | 0.004 | 0.003 | 0.007 | 0.012 |
| | | 0.05 | Y | 1200 - 1300 | 50 | 0.182 | 0.032 | 0.214 | 0.344 | 0.009 | 0.001 | 0.011 | 0.017 | 0.172 | 0.030 | 0.203 | 0.327 | 0.004 | 0.004 | 0.008 | 0.013 | 0.004 | 0.003 | 0.007 | 0.012 |
| | | 0.05 | Y | 1300 - 1400 | 50 | 0.195 | 0.031 | 0.226 | 0.364 | 0.010 | 0.001 | 0.012 | 0.019 | 0.184 | 0.030 | 0.214 | 0.345 | 0.004 | 0.004 | 0.008 | 0.013 | 0.004 | 0.003 | 0.007 | 0.012 |
| | | 0.05 | Y | 1400 - 1500 | 50 | 0.199 | 0.030 | 0.229 | 0.369 | 0.011 | 0.001 | 0.012 | 0.019 | 0.189 | 0.029 | 0.217 | 0.350 | 0.005 | 0.004 | 0.008 | 0.013 | 0.004 | 0.003 | 0.008 | 0.012 |
| | | 0.05 | Y | 1500 - 1600 | 50 | 0.188 | 0.030 | 0.217 | 0.350 | 0.010 | 0.001 | 0.011 | 0.018 | 0.178 | 0.029 | 0.206 | 0.332 | 0.004 | 0.004 | 0.008 | 0.013 | 0.004 | 0.003 | 0.008 | 0.012 |
| | | 0.05 | Y | 1600 - 1700 | 50 | 0.182 | 0.036 | 0.218 | 0.350 | 0.010 | 0.002 | 0.011 | 0.018 | 0.172 | 0.034 | 0.206 | 0.332 | 0.004 | 0.004 | 0.009 | 0.014 | 0.004 | 0.004 | 0.008 | 0.013 |
| | | 0.05 | Y | 1700 - 1800 | 50 | 0.154 | 0.031 | 0.185 | 0.298 | 0.008 | 0.001 | 0.010 | 0.015 | 0.146 | 0.029 | 0.176 | 0.283 | 0.004 | 0.004 | 0.008 | 0.013 | 0.004 | 0.004 | 0.008 | 0.012 |
| | | 0.05 | Y | 1800 - 1900 | 50 | 0.148 | 0.030 | 0.178 | 0.287 | 0.008 | 0.001 | 0.009 | 0.015 | 0.141 | 0.029 | 0.169 | 0.272 | 0.004 | 0.004 | 0.008 | 0.014 | 0.004 | 0.004 | 0.008 | 0.012 |
| | | 0.05 | Y | 1900 - 2000 | 100 | 0.145 | 0.032 | 0.177 | 0.285 | 0.007 | 0.001 | 0.009 | 0.014 | 0.137 | 0.031 | 0.168 | 0.270 | 0.005 | 0.004 | 0.009 | 0.014 | 0.004 | 0.004 | 0.008 | 0.013 |
| | | 0.05 | Y | 2000 - 2100 | 50 | 0.153 | 0.031 | 0.185 | 0.297 | 0.008 | 0.001 | 0.009 | 0.015 | 0.145 | 0.030 | 0.175 | 0.282 | 0.004 | 0.004 | 0.008 | 0.013 | 0.004 | 0.004 | 0.008 | 0.012 |
| | | 0.05 | Y | 2100 - 2200 | 100 | 0.144 | 0.033 | 0.177 | 0.285 | 0.007 | 0.001 | 0.009 | 0.014 | 0.137 | 0.031 | 0.168 | 0.271 | 0.004 | 0.004 | 0.009 | 0.014 | 0.004 | 0.004 | 0.008 | 0.013 |
| | | 0.05 | Y | 2200 - 2300 | 50 | 0.128 | 0.034 | 0.163 | 0.262 | 0.006 | 0.002 | 0.008 | 0.012 | 0.122 | 0.033 | 0.155 | 0.249 | 0.004 | 0.004 | 0.008 | 0.013 | 0.004 | 0.004 | 0.007 | 0.012 |
| | | 0.05 | Y | 2300 - 0000 | 50 | 0.148 | 0.044 | 0.192 | 0.309 | 0.007 | 0.002 | 0.009 | 0.014 | 0.141 | 0.042 | 0.183 | 0.295 | 0.004 | 0.004 | 0.008 | 0.013 | 0.003 | 0.004 | 0.008 | 0.012 |
| 23 | Access road (L023) - NB | 0.05 | Y | 0000 - 0100 | 50 | 0.197 | 0.054 | 0.250 | 0.403 | 0.009 | 0.002 | 0.012 | 0.019 | 0.187 | 0.051 | 0.239 | 0.384 | 0.004 | 0.005 | 0.009 | 0.015 | 0.004 | 0.005 | 0.008 | 0.014 |
| | | 0.05 | Y | 0100 - 0200 | 50 | 0.215 | 0.071 | 0.286 | 0.460 | 0.009 | 0.003 | 0.012 | 0.020 | 0.206 | 0.068 | 0.274 | 0.440 | 0.004 | 0.006 | 0.010 | 0.015 | 0.003 | 0.006 | 0.009 | 0.014 |
| | | 0.05 | Y | 0200 - 0300 | 50 | 0.210 | 0.070 | 0.280 | 0.450 | 0.010 | 0.003 | 0.013 | 0.021 | 0.200 | 0.067 | 0.267 | 0.429 | 0.004 | 0.007 | 0.011 | 0.018 | 0.004 | 0.006 | 0.010 | 0.016 |
| | | 0.05 | Y | 0300 - 0400 | 50 | 0.175 | 0.115 | 0.291 | 0.468 | 0.006 | 0.005 | 0.011 | 0.018 | 0.169 | 0.110 | 0.279 | 0.449 | 0.003 | 0.010 | 0.013 | 0.021 | 0.003 | 0.009 | 0.012 | 0.019 |
| | | 0.05 | Y | 0400 - 0500 | 50 | 0.210 | 0.070 | 0.280 | 0.450 | 0.010 | 0.003 | 0.013 | 0.021 | 0.200 | 0.067 | 0.267 | 0.429 | 0.004 | 0.007 | 0.011 | 0.018 | 0.004 | 0.006 | 0.010 | 0.016 |
| | | 0.05 | Y | 0500 - 0600 | 50 | 0.210 | 0.070 | 0.280 | 0.450 | 0.010 | 0.003 | 0.013 | 0.021 | 0.200 | 0.067 | 0.267 | 0.429 | 0.004 | 0.007 | 0.011 | 0.018 | 0.004 | 0.006 | 0.010 | 0.016 |
| | | 0.05 | Y | 0600 - 0700 | 50 | 0.130 | 0.043 | 0.173 | 0.278 | 0.007 | 0.002 | 0.009 | 0.014 | 0.123 | 0.041 | 0.164 | 0.264 | 0.004 | 0.005 | 0.009 | 0.015 | 0.004 | 0.005 | 0.009 | 0.014 |
| | | 0.05 | Y | 0700 - 0800 | 100 | 0.146 | 0.031 | 0.178 | 0.286 | 0.008 | 0.001 | 0.009 | 0.015 | 0.139 | 0.030 | 0.168 | 0.271 | 0.005 | 0.004 | 0.009 | 0.014 | 0.004 | 0.004 | 0.008 | 0.013 |
| | | 0.05 | Y | 0800 - 0900 | 100 | 0.162 | 0.031 | 0.192 | 0.310 | 0.009 | 0.001 | 0.010 | 0.016 | 0.153 | 0.029 | 0.182 | 0.294 | 0.005 | 0.004 | 0.009 | 0.014 | 0.004 | 0.004 | 0.008 | 0.013 |
| | | 0.05 | Y | 0900 - 1000 | 50 | 0.199 | 0.030 | 0.229 | 0.369 | 0.011 | 0.001 | 0.012 | 0.019 | 0.189 | 0.029 | 0.217 | 0.350 | 0.005 | 0.004 | 0.008 | 0.013 | 0.004 | 0.003 | 0.008 | 0.012 |
| | | 0.05 | Y | 1000 - 1100 | 50 | 0.202 | 0.035 | 0.237 | 0.382 | 0.011 | 0.002 | 0.012 | 0.020 | 0.192 | 0.033 | 0.225 | 0.362 | 0.005 | 0.004 | 0.009 | 0.014 | 0.004 | 0.004 | 0.008 | 0.013 |
| | | 0.05 | Y | 1100 - 1200 | 50 | 0.202 | 0.035 | 0.237 | 0.382 | 0.011 | 0.002 | 0.012 | 0.020 | 0.192 | 0.033 | 0.225 | 0.362 | 0.005 | 0.004 | 0.009 | 0.014 | 0.004 | 0.004 | 0.008 | 0.013 |
| | | 0.05 | Y | 1200 - 1300 | 50 | 0.169 | 0.036 | 0.206 | 0.331 | 0.009 | 0.002 | 0.011 | 0.017 | 0.161 | 0.035 | 0.195 | 0.314 | 0.004 | 0.004 | 0.009 | 0.014 | 0.004 | 0.004 | 0.008 | 0.013 |
| | | 0.05 | Y | 1300 - 1400 | 50 | 0.187 | 0.036 | 0.223 | 0.359 | 0.010 | 0.002 | 0.012 | 0.019 | 0.177 | 0.034 | 0.211 | 0.340 | 0.004 | 0.004 | 0.009 | 0.014 | 0.004 | 0.004 | 0.008 | 0.013 |
| | | 0.05 | Y | 1400 - 1500 | 50 | 0.197 | 0.030 | 0.227 | 0.366 | 0.011 | 0.001 | 0.012 | 0.019 | 0.187 | 0.029 | 0.215 | 0.346 | 0.005 | 0.004 | 0.008 | 0.013 | 0.004 | 0.003 | 0.008 | 0.012 |
| | | 0.05 | Y | 1500 - 1600 | 50 | 0.169 | 0.031 | 0.200 | 0.322 | 0.009 | 0.001 | 0.010 | 0.017 | 0.160 | 0.029 | 0.190 | 0.305 | 0.004 | 0.004 | 0.008 | 0.013 | 0.004 | 0.004 | 0.008 | 0.012 |
| | | 0.05 | Y | 1600 - 1700 | 50 | 0.165 | 0.029 | 0.194 | 0.313 | 0.009 | 0.001 | 0.010 | 0.016 | 0.156 | 0.028 | 0.184 | 0.296 | 0.004 | 0.004 | 0.008 | 0.014 | 0.004 | 0.004 | 0.008 | 0.013 |
| | | 0.05 | Y | 1700 - 1800 | 100 | 0.156 | 0.030 | 0.186 | 0.299 | 0.008 | 0.001 | 0.010 | 0.016 | 0.147 | 0.029 | 0.176 | 0.283 | 0.005 | 0.004 | 0.009 | 0.014 | 0.004 | 0.004 | 0.008 | 0.013 |
| | | 0.05 | Y | 1800 - 1900 | 100 | 0.151 | 0.030 | 0.181 | 0.292 | 0.008 | 0.001 | 0.010 | 0.015 | 0.143 | 0.029 | 0.172 | 0.276 | 0.005 | 0.004 | 0.009 | 0.014 | 0.004 | 0.004 | 0.008 | 0.013 |
| | | 0.05 | Y | 1900 - 2000 | 50 | 0.132 | 0.030 | 0.162 | 0.261 | 0.007 | 0.001 | 0.008 | 0.013 | 0.125 | 0.029 | 0.154 | 0.248 | 0.004 | 0.004 | 0.008 | 0.013 | 0.004 | 0.004 | 0.008 | 0.012 |
| | | 0.05 | Y | 2000 - 2100 | 50 | 0.143 | 0.031 | 0.175 | 0.281 | 0.007 | 0.001 | 0.009 | 0.014 | 0.136 | 0.030 | 0.166 | 0.267 | 0.004 | 0.004 | 0.008 | 0.013 | 0.004 | 0.004 | 0.008 | 0.012 |
| | | 0.05 | Y | 2100 - 2200 | 50 | 0.121 | 0.032 | 0.153 | 0.247 | 0.006 | 0.001 | 0.007 | 0.012 | 0.115 | 0.031 | 0.146 | 0.235 | 0.004 | 0.004 | 0.008 | 0.013 | 0.004 | 0.004 | 0.008 | 0.012 |
| | | 0.05 | Y | 2200 - 2300 | 50 | 0.114 | 0.040 | 0.154 | 0.248 | 0.005 | 0.002 | 0.007 | 0.012 | 0.109 | 0.038 | 0.147 | 0.236 | 0.004 | 0.005 | 0.009 | 0.014 | 0.004 | 0.004 | 0.008 | 0.013 |
| | | 0.05 | Y | 2300 - 0000 | 50 | 0.151 | 0.046 | 0.198 | 0.318 | 0.007 | 0.002 | 0.009 | 0.015 | 0.144 | 0.044 | 0.188 | 0.303 | 0.004 | 0.005 | 0.009 | 0.015 | 0.004 | 0.005 | 0.008 | 0.013 |
| 24 | Lam Tei Interchange (L024) - EB | 0.06 | N | 0000 - 0100 | 300 | 0.253 | 0.000 | 0.253 | 0.407 | 0.028 | 0.000 | 0.028 | 0.046 | 0.225 | 0.000 | 0.225 | 0.361 | 0.005 | 0.000 | 0.005 | 0.007 | 0.004 | 0.000 | 0.004 | 0.007 |
| | | 0.06 | N | 0100 - 0200 | 200 | 0.305 | 0.000 | 0.305 | 0.490 | 0.037 | 0.000 | 0.037 | 0.060 | 0.268 | 0.000 | 0.268 | 0.431 | 0.005 | 0.000 | 0.005 | 0.008 | 0.005 | 0.000 | 0.005 | 0.007 |
| | | 0.06 | N | 0200 - 0300 | 150 | 0.295 | 0.000 | 0.295 | 0.475 | 0.031 | 0.000 | 0.031 | 0.049 | 0.264 | 0.000 | 0.264 | 0.426 | 0.004 | 0.000 | 0.004 | 0.007 | 0.004 | 0.000 | 0.004 | 0.006 |
| | | 0.06 | N | 0300 - 0400 | 150 | 0.277 | 0.000 | 0.277 | 0.447 | 0.022 | 0.000 | 0.022 | 0.036 | 0.255 | 0.000 | 0.255 | 0.411 | 0.004 | 0.000 | 0.004 | 0.006 | 0.004 | 0.000 | 0.004 | 0.006 |
| | | 0.06 | N | 0400 - 0500 | 150 | 0.251 | 0.000 | 0.251 | 0.404 | 0.021 | 0.000 | 0.021 | 0.034 | 0.230 | 0.000 | 0.230 | 0.370 | 0.004 | 0.000 | 0.004 | 0.006 | 0.004 | 0.000 | 0.004 | 0.006 |
| | | 0.06 | N | 0500 - 0600 | 200 | 0.362 | 0.000 | 0.362 | 0.582 | 0.061 | 0.000 | 0.061 | 0.098 | 0.301 | 0.000 | 0.301 | 0.484 | 0.008 | 0.000 | 0.008 | 0.013 | 0.007 | 0.000 | 0.007 | 0.012 |
| | | 0.06 | N | 0600 - 0700 | 500 | 0.330 | 0.000 | 0.330 | 0.531 | 0.071 | 0.000 | 0.071 | 0.115 | 0.259 | 0.000 | 0.259 | 0.416 | 0.011 | 0.000 | 0.011 | 0.018 | 0.010 | 0.000 | 0.010 | 0.017 |
| | | 0.06 | N | 0700 - 0800 | 1,200 | 0.280 | 0.000 | 0.280 | 0.450 | 0.055 | 0.000 | 0.055 | 0.089 | 0.224 | 0.000 | 0.224 | 0.361 | 0.009 | 0.000 | 0.009 | 0.014 | 0.008 | 0.000 | 0.008 | 0.013 |
| | | 0.06 | N | 0800 - 0900 | 1,150 | 0.255 | 0.000 | 0.255 | 0.410 | 0.043 | 0.000 | 0.043 | 0.068 | 0.212 | 0.000 | 0.212 | 0.341 | 0.007 | 0.000 | 0.007 | 0.012 | 0.007 | 0.000 | 0.007 | 0.011 |
| | | 0.06 | N | 0900 - 1000 | 950 | 0.294 | 0.000 | 0.294 | 0.473 | 0.050 | 0.000 | 0.050 | 0.080 | 0.244 | 0.000 | 0.244 | 0.393 | 0.008 | 0.000 | 0.008 | 0.013 | 0.007 | 0.000 | 0.007 | 0.012 |
| | | 0.06 | N | 1000 - 1100 | 750 | 0.299 | 0.000 | 0.299 | 0.481 | 0.045 | 0.000 | 0.045 | 0.073 | 0.253 | 0.000 | 0.253 | 0.408 | 0.008 | 0.000 | 0.008 | 0.012 | 0.007 | 0.000 | 0.007 | 0.011 |
| | | 0.06 | N | 1100 - 1200 | 750 | 0.315 | 0.000 | 0.315 | 0.507 | 0.054 | 0.000 | 0.054 | 0.086 | 0.262 | 0.000 | 0.262 | 0.421 | 0.009 | 0.000 | 0.009 | 0.014 | 0.008 | 0.000 | 0.008 | 0.013 |
| | | 0.06 | N | 1200 - 1300 | 650 | 0.285 | 0.000 | 0.285 | 0.459 | 0.050 | 0.000 | 0.050 | 0.081 | 0.235 | 0.000 | 0.235 | 0.378 | 0.008 | 0.000 | 0.008 | 0.013 | 0.008 | 0.000 | 0.008 | 0.012 |
| | | 0.06 | N | 1300 - 1400 | 650 | 0.274 | 0.000 | 0.274 | 0.441 | 0.042 | 0.000 | 0.042 | 0.067 | 0.233 | 0.000 | 0.233 | 0.374 | 0.007 | 0.000 | 0.007 | 0.011 | 0.007 | 0.000 | 0.007 | 0.011 |
| | | 0.06 | N | 1400 - 1500 | 750 | 0.309 | 0.000 | 0.309 | 0.497 | 0.053 | 0.000 | 0.053 | 0.085 | 0.256 | 0.000 | 0.256 | 0.411 | 0.009 | 0.000 | 0.009 | 0.014 | 0.008 | 0.000 | 0.008 | 0.013 |
| | | 0.06 | N | 1500 - 1600 | 800 | 0.305 | 0.000 | 0.305 | 0.491 | 0.053 | 0.000 | 0.053 | 0.086 | 0.252 | 0.000 | 0.252 | 0.405 | 0.009 | 0.000 | 0.009 | 0.014 | 0.008 | 0.000 | 0.008 | 0.013 |
| | | 0.06 | N | 1600 - 1700 | 800 | 0.295 | 0.000 | 0.295 | 0.475 | 0.045 | 0.000 | 0.045 | 0.072 | 0.250 | 0.000 | 0.250 | 0.403 | 0.008 | 0.000 | 0.008 | 0.013 | 0.008 | 0.000 | 0.008 | 0.012 |
| | | 0.06 | N | 1700 - 1800 | 850 | 0.263 | 0.000 | 0.263 | 0.423 | 0.035 | 0.000 | 0.035 | 0.056 | 0.228 | 0.000 | 0.228 | 0.367 | 0.007 | 0.000 | 0.007 | 0.011 | 0.006 | 0.000 | 0.006 | 0.010 |
| | | 0.06 | N | 1800 - 1900 | 850 | 0.257 | 0.000 | 0.257 | 0.413 | 0.034 | 0.000 | 0.034 | 0.054 | 0.223 | 0.000 | 0.223 | 0.358 | 0.007 | 0.000 | 0.007 | 0.011 | 0.006 | 0.000 | 0.006 | 0.010 |
| | | 0.06 | N | 1900 - 2000 | 750 | 0.256 | 0.000 | 0.256 | 0.412 | 0.045 | 0.000 | 0.045 | 0.073 | 0.210 | 0.000 | 0.210 | 0.339 | 0.008 | 0.000 | 0.008 | 0.013 | 0.007 | 0.000 | 0.007 | 0.012 |
| | | 0.06 | N | 2000 - 2100 | 700 | 0.240 | 0.000 | 0.240 | 0.386 | 0.033 | 0.000 | 0.033 | 0.052 | 0.207 | 0.000 | 0.207 | 0.333 | 0.006 | 0.000 | 0.006 | 0.009 | 0.005 | 0.000 | 0.005 | 0.009 |
| | | 0.06 | N | 2100 - 2200 | 750 | 0.215 | 0.000 | 0.215 | 0.347 | 0.028 | 0.000 | 0.028 | 0.045 | 0.188 | 0.000 | 0.188 | 0.302 | 0.005 | 0.000 | 0.005 | 0.008 | 0.005 | 0.000 | 0.005 | 0.008 |
| | | 0.06 | N | 2200 - 2300 | 500 | 0.217 | 0.000 | 0.217 | 0.349 | 0.028 | 0.000 | 0.028 | 0.046 | 0.189 | 0.000 | 0.189 | 0.304 | 0.005 | 0.000 | 0.005 | 0.008 | 0.005 | 0.000 | 0.005 | 0.007 |
| | | 0.06 | N | 2300 - 0000 | 350 | 0.237 | 0.000 | 0.237 | 0.381 | 0.029 | 0.000 | 0.029 | 0.047 | 0.208 | 0.000 | 0.208 | 0.334 | 0.005 | 0.000 | 0.005 | 0.008 | 0.004 | 0.000 | 0.004 | 0.007 |

**Composite Emission Rates for Year 2037**

| Road No. | Road Section | Road Length (km) | Cold Start | Hours | Total Vehicles | $NO_x$ Emission (g/km) | | Total $NO_x$ Emission | | $NO_2$ Emission (g/km) | | Total $NO_2$ Emission | | NO Emission (g/km) | | Total NO Emission | | RSP Emission (g/km) | | Total RSP Emission | | FSP Emission (g/km) | | Total FSP Emission | |
|---|---|---|---|---|---|---|---|---|---|---|---|---|---|---|---|---|---|---|---|---|---|---|---|---|---|
| | | | | | | Running | Starting | g/km/veh | g/mile/veh | Running | Starting | g/km/veh | g/mile/veh | Running | Starting | g/km/veh | g/mile/veh | Running | Starting | g/km/veh | g/mile/veh | Running | Starting | g/km/veh | g/mile/veh |
| 25 | Lam Tei Interchange (L025) - WB | 0.05 | N | 0000 - 0100 | 350 | 0.224 | 0.000 | 0.224 | 0.361 | 0.022 | 0.000 | 0.022 | 0.036 | 0.202 | 0.000 | 0.202 | 0.326 | 0.004 | 0.000 | 0.004 | 0.006 | 0.004 | 0.000 | 0.004 | 0.006 |
| | | 0.05 | N | 0100 - 0200 | 250 | 0.276 | 0.000 | 0.276 | 0.444 | 0.028 | 0.000 | 0.028 | 0.045 | 0.248 | 0.000 | 0.248 | 0.399 | 0.004 | 0.000 | 0.004 | 0.007 | 0.004 | 0.000 | 0.004 | 0.006 |
| | | 0.05 | N | 0200 - 0300 | 200 | 0.247 | 0.000 | 0.247 | 0.398 | 0.015 | 0.000 | 0.015 | 0.025 | 0.232 | 0.000 | 0.232 | 0.373 | 0.003 | 0.000 | 0.003 | 0.005 | 0.003 | 0.000 | 0.003 | 0.005 |
| | | 0.05 | N | 0300 - 0400 | 150 | 0.284 | 0.000 | 0.284 | 0.457 | 0.027 | 0.000 | 0.027 | 0.044 | 0.257 | 0.000 | 0.257 | 0.413 | 0.004 | 0.000 | 0.004 | 0.007 | 0.004 | 0.000 | 0.004 | 0.006 |
| | | 0.05 | N | 0400 - 0500 | 200 | 0.260 | 0.000 | 0.260 | 0.419 | 0.028 | 0.000 | 0.028 | 0.044 | 0.233 | 0.000 | 0.233 | 0.374 | 0.004 | 0.000 | 0.004 | 0.007 | 0.004 | 0.000 | 0.004 | 0.006 |
| | | 0.05 | N | 0500 - 0600 | 250 | 0.327 | 0.000 | 0.327 | 0.526 | 0.050 | 0.000 | 0.050 | 0.080 | 0.277 | 0.000 | 0.277 | 0.445 | 0.007 | 0.000 | 0.007 | 0.011 | 0.006 | 0.000 | 0.006 | 0.010 |
| | | 0.05 | N | 0600 - 0700 | 600 | 0.281 | 0.000 | 0.281 | 0.453 | 0.055 | 0.000 | 0.055 | 0.089 | 0.226 | 0.000 | 0.226 | 0.364 | 0.009 | 0.000 | 0.009 | 0.015 | 0.008 | 0.000 | 0.008 | 0.013 |
| | | 0.05 | N | 0700 - 0800 | 1,450 | 0.223 | 0.000 | 0.223 | 0.358 | 0.038 | 0.000 | 0.038 | 0.062 | 0.184 | 0.000 | 0.184 | 0.297 | 0.007 | 0.000 | 0.007 | 0.011 | 0.006 | 0.000 | 0.006 | 0.010 |
| | | 0.05 | N | 0800 - 0900 | 1,400 | 0.204 | 0.000 | 0.204 | 0.328 | 0.029 | 0.000 | 0.029 | 0.047 | 0.175 | 0.000 | 0.175 | 0.281 | 0.006 | 0.000 | 0.006 | 0.010 | 0.006 | 0.000 | 0.006 | 0.009 |
| | | 0.05 | N | 0900 - 1000 | 1,100 | 0.242 | 0.000 | 0.242 | 0.390 | 0.035 | 0.000 | 0.035 | 0.056 | 0.207 | 0.000 | 0.207 | 0.333 | 0.007 | 0.000 | 0.007 | 0.011 | 0.006 | 0.000 | 0.006 | 0.010 |
| | | 0.05 | N | 1000 - 1100 | 900 | 0.265 | 0.000 | 0.265 | 0.427 | 0.036 | 0.000 | 0.036 | 0.058 | 0.229 | 0.000 | 0.229 | 0.369 | 0.007 | 0.000 | 0.007 | 0.011 | 0.006 | 0.000 | 0.006 | 0.010 |
| | | 0.05 | N | 1100 - 1200 | 900 | 0.277 | 0.000 | 0.277 | 0.445 | 0.042 | 0.000 | 0.042 | 0.067 | 0.235 | 0.000 | 0.235 | 0.378 | 0.007 | 0.000 | 0.007 | 0.011 | 0.007 | 0.000 | 0.007 | 0.011 |
| | | 0.05 | N | 1200 - 1300 | 800 | 0.249 | 0.000 | 0.249 | 0.400 | 0.040 | 0.000 | 0.040 | 0.064 | 0.209 | 0.000 | 0.209 | 0.337 | 0.007 | 0.000 | 0.007 | 0.011 | 0.006 | 0.000 | 0.006 | 0.010 |
| | | 0.05 | N | 1300 - 1400 | 800 | 0.242 | 0.000 | 0.242 | 0.390 | 0.033 | 0.000 | 0.033 | 0.054 | 0.209 | 0.000 | 0.209 | 0.336 | 0.006 | 0.000 | 0.006 | 0.010 | 0.006 | 0.000 | 0.006 | 0.009 |
| | | 0.05 | N | 1400 - 1500 | 900 | 0.264 | 0.000 | 0.264 | 0.425 | 0.039 | 0.000 | 0.039 | 0.063 | 0.225 | 0.000 | 0.225 | 0.362 | 0.007 | 0.000 | 0.007 | 0.011 | 0.007 | 0.000 | 0.007 | 0.010 |
| | | 0.05 | N | 1500 - 1600 | 950 | 0.263 | 0.000 | 0.263 | 0.423 | 0.040 | 0.000 | 0.040 | 0.065 | 0.223 | 0.000 | 0.223 | 0.358 | 0.007 | 0.000 | 0.007 | 0.011 | 0.006 | 0.000 | 0.006 | 0.010 |
| | | 0.05 | N | 1600 - 1700 | 1,050 | 0.279 | 0.000 | 0.279 | 0.448 | 0.041 | 0.000 | 0.041 | 0.066 | 0.238 | 0.000 | 0.238 | 0.383 | 0.008 | 0.000 | 0.008 | 0.012 | 0.007 | 0.000 | 0.007 | 0.011 |
| | | 0.05 | N | 1700 - 1800 | 1,150 | 0.249 | 0.000 | 0.249 | 0.400 | 0.033 | 0.000 | 0.033 | 0.053 | 0.216 | 0.000 | 0.216 | 0.347 | 0.006 | 0.000 | 0.006 | 0.010 | 0.006 | 0.000 | 0.006 | 0.009 |
| | | 0.05 | N | 1800 - 1900 | 1,150 | 0.239 | 0.000 | 0.239 | 0.385 | 0.031 | 0.000 | 0.031 | 0.051 | 0.208 | 0.000 | 0.208 | 0.334 | 0.006 | 0.000 | 0.006 | 0.010 | 0.006 | 0.000 | 0.006 | 0.009 |
| | | 0.05 | N | 1900 - 2000 | 950 | 0.212 | 0.000 | 0.212 | 0.340 | 0.033 | 0.000 | 0.033 | 0.053 | 0.178 | 0.000 | 0.178 | 0.287 | 0.006 | 0.000 | 0.006 | 0.010 | 0.006 | 0.000 | 0.006 | 0.010 |
| | | 0.05 | N | 2000 - 2100 | 900 | 0.208 | 0.000 | 0.208 | 0.335 | 0.026 | 0.000 | 0.026 | 0.042 | 0.183 | 0.000 | 0.183 | 0.294 | 0.005 | 0.000 | 0.005 | 0.009 | 0.005 | 0.000 | 0.005 | 0.008 |
| | | 0.05 | N | 2100 - 2200 | 1,000 | 0.193 | 0.000 | 0.193 | 0.310 | 0.023 | 0.000 | 0.023 | 0.036 | 0.170 | 0.000 | 0.170 | 0.274 | 0.005 | 0.000 | 0.005 | 0.008 | 0.004 | 0.000 | 0.004 | 0.007 |
| | | 0.05 | N | 2200 - 2300 | 650 | 0.191 | 0.000 | 0.191 | 0.308 | 0.022 | 0.000 | 0.022 | 0.036 | 0.169 | 0.000 | 0.169 | 0.272 | 0.004 | 0.000 | 0.004 | 0.007 | 0.004 | 0.000 | 0.004 | 0.007 |
| | | 0.05 | N | 2300 - 0000 | 450 | 0.212 | 0.000 | 0.212 | 0.342 | 0.024 | 0.000 | 0.024 | 0.038 | 0.189 | 0.000 | 0.189 | 0.304 | 0.004 | 0.000 | 0.004 | 0.007 | 0.004 | 0.000 | 0.004 | 0.006 |
| 26 | Castle Peak Road - Lingnan (L026) - NB | 0.07 | N | 0000 - 0100 | 400 | 0.234 | 0.000 | 0.234 | 0.377 | 0.027 | 0.000 | 0.027 | 0.043 | 0.207 | 0.000 | 0.207 | 0.334 | 0.005 | 0.000 | 0.005 | 0.007 | 0.004 | 0.000 | 0.004 | 0.007 |
| | | 0.07 | N | 0100 - 0200 | 300 | 0.290 | 0.000 | 0.290 | 0.467 | 0.037 | 0.000 | 0.037 | 0.059 | 0.254 | 0.000 | 0.254 | 0.408 | 0.005 | 0.000 | 0.005 | 0.009 | 0.005 | 0.000 | 0.005 | 0.008 |
| | | 0.07 | N | 0200 - 0300 | 200 | 0.278 | 0.000 | 0.278 | 0.448 | 0.032 | 0.000 | 0.032 | 0.051 | 0.246 | 0.000 | 0.246 | 0.396 | 0.005 | 0.000 | 0.005 | 0.008 | 0.004 | 0.000 | 0.004 | 0.007 |
| | | 0.07 | N | 0300 - 0400 | 200 | 0.291 | 0.000 | 0.291 | 0.468 | 0.035 | 0.000 | 0.035 | 0.056 | 0.256 | 0.000 | 0.256 | 0.412 | 0.005 | 0.000 | 0.005 | 0.009 | 0.005 | 0.000 | 0.005 | 0.008 |
| | | 0.07 | N | 0400 - 0500 | 200 | 0.266 | 0.000 | 0.266 | 0.428 | 0.035 | 0.000 | 0.035 | 0.056 | 0.232 | 0.000 | 0.232 | 0.373 | 0.005 | 0.000 | 0.005 | 0.008 | 0.005 | 0.000 | 0.005 | 0.008 |
| | | 0.07 | N | 0500 - 0600 | 250 | 0.335 | 0.000 | 0.335 | 0.540 | 0.058 | 0.000 | 0.058 | 0.093 | 0.278 | 0.000 | 0.278 | 0.447 | 0.008 | 0.000 | 0.008 | 0.013 | 0.007 | 0.000 | 0.007 | 0.012 |
| | | 0.07 | N | 0600 - 0700 | 700 | 0.333 | 0.000 | 0.333 | 0.537 | 0.074 | 0.000 | 0.074 | 0.119 | 0.260 | 0.000 | 0.260 | 0.418 | 0.011 | 0.000 | 0.011 | 0.018 | 0.010 | 0.000 | 0.010 | 0.017 |
| | | 0.07 | N | 0700 - 0800 | 1,550 | 0.312 | 0.000 | 0.312 | 0.502 | 0.061 | 0.000 | 0.061 | 0.098 | 0.251 | 0.000 | 0.251 | 0.404 | 0.009 | 0.000 | 0.009 | 0.015 | 0.009 | 0.000 | 0.009 | 0.014 |
| | | 0.07 | N | 0800 - 0900 | 1,500 | 0.283 | 0.000 | 0.283 | 0.455 | 0.046 | 0.000 | 0.046 | 0.075 | 0.236 | 0.000 | 0.236 | 0.380 | 0.008 | 0.000 | 0.008 | 0.013 | 0.007 | 0.000 | 0.007 | 0.012 |
| | | 0.07 | N | 0900 - 1000 | 1,200 | 0.325 | 0.000 | 0.325 | 0.523 | 0.054 | 0.000 | 0.054 | 0.087 | 0.271 | 0.000 | 0.271 | 0.436 | 0.008 | 0.000 | 0.008 | 0.014 | 0.008 | 0.000 | 0.008 | 0.013 |
| | | 0.07 | N | 1000 - 1100 | 1,000 | 0.315 | 0.000 | 0.315 | 0.507 | 0.051 | 0.000 | 0.051 | 0.082 | 0.264 | 0.000 | 0.264 | 0.424 | 0.008 | 0.000 | 0.008 | 0.013 | 0.008 | 0.000 | 0.008 | 0.012 |
| | | 0.07 | N | 1100 - 1200 | 1,050 | 0.347 | 0.000 | 0.347 | 0.558 | 0.065 | 0.000 | 0.065 | 0.105 | 0.282 | 0.000 | 0.282 | 0.453 | 0.010 | 0.000 | 0.010 | 0.016 | 0.009 | 0.000 | 0.009 | 0.014 |
| | | 0.07 | N | 1200 - 1300 | 950 | 0.308 | 0.000 | 0.308 | 0.496 | 0.059 | 0.000 | 0.059 | 0.095 | 0.249 | 0.000 | 0.249 | 0.401 | 0.009 | 0.000 | 0.009 | 0.015 | 0.009 | 0.000 | 0.009 | 0.014 |
| | | 0.07 | N | 1300 - 1400 | 950 | 0.293 | 0.000 | 0.293 | 0.472 | 0.049 | 0.000 | 0.049 | 0.080 | 0.244 | 0.000 | 0.244 | 0.392 | 0.008 | 0.000 | 0.008 | 0.013 | 0.007 | 0.000 | 0.007 | 0.012 |
| | | 0.07 | N | 1400 - 1500 | 1,000 | 0.321 | 0.000 | 0.321 | 0.517 | 0.058 | 0.000 | 0.058 | 0.093 | 0.264 | 0.000 | 0.264 | 0.425 | 0.009 | 0.000 | 0.009 | 0.015 | 0.008 | 0.000 | 0.008 | 0.013 |
| | | 0.07 | N | 1500 - 1600 | 1,100 | 0.333 | 0.000 | 0.333 | 0.536 | 0.062 | 0.000 | 0.062 | 0.099 | 0.272 | 0.000 | 0.272 | 0.437 | 0.009 | 0.000 | 0.009 | 0.015 | 0.009 | 0.000 | 0.009 | 0.014 |
| | | 0.07 | N | 1600 - 1700 | 1,300 | 0.367 | 0.000 | 0.367 | 0.591 | 0.066 | 0.000 | 0.066 | 0.107 | 0.300 | 0.000 | 0.300 | 0.484 | 0.010 | 0.000 | 0.010 | 0.017 | 0.009 | 0.000 | 0.009 | 0.015 |
| | | 0.07 | N | 1700 - 1800 | 1,400 | 0.334 | 0.000 | 0.334 | 0.538 | 0.058 | 0.000 | 0.058 | 0.093 | 0.277 | 0.000 | 0.277 | 0.445 | 0.009 | 0.000 | 0.009 | 0.015 | 0.008 | 0.000 | 0.008 | 0.013 |
| | | 0.07 | N | 1800 - 1900 | 1,400 | 0.314 | 0.000 | 0.314 | 0.505 | 0.053 | 0.000 | 0.053 | 0.085 | 0.262 | 0.000 | 0.262 | 0.421 | 0.009 | 0.000 | 0.009 | 0.014 | 0.008 | 0.000 | 0.008 | 0.013 |
| | | 0.07 | N | 1900 - 2000 | 1,100 | 0.266 | 0.000 | 0.266 | 0.428 | 0.049 | 0.000 | 0.049 | 0.079 | 0.217 | 0.000 | 0.217 | 0.349 | 0.008 | 0.000 | 0.008 | 0.013 | 0.008 | 0.000 | 0.008 | 0.012 |
| | | 0.07 | N | 2000 - 2100 | 1,000 | 0.240 | 0.000 | 0.240 | 0.386 | 0.035 | 0.000 | 0.035 | 0.056 | 0.205 | 0.000 | 0.205 | 0.330 | 0.007 | 0.000 | 0.007 | 0.011 | 0.006 | 0.000 | 0.006 | 0.010 |
| | | 0.07 | N | 2100 - 2200 | 1,100 | 0.224 | 0.000 | 0.224 | 0.360 | 0.032 | 0.000 | 0.032 | 0.051 | 0.192 | 0.000 | 0.192 | 0.309 | 0.006 | 0.000 | 0.006 | 0.010 | 0.006 | 0.000 | 0.006 | 0.009 |
| | | 0.07 | N | 2200 - 2300 | 700 | 0.207 | 0.000 | 0.207 | 0.333 | 0.028 | 0.000 | 0.028 | 0.044 | 0.179 | 0.000 | 0.179 | 0.289 | 0.005 | 0.000 | 0.005 | 0.008 | 0.005 | 0.000 | 0.005 | 0.008 |
| | | 0.07 | N | 2300 - 0000 | 500 | 0.221 | 0.000 | 0.221 | 0.356 | 0.027 | 0.000 | 0.027 | 0.044 | 0.194 | 0.000 | 0.194 | 0.312 | 0.005 | 0.000 | 0.005 | 0.008 | 0.004 | 0.000 | 0.004 | 0.007 |
| 27 | Castle Peak Road - Lingnan (L027) - SB | 0.15 | N | 0000 - 0100 | 150 | 0.302 | 0.000 | 0.302 | 0.486 | 0.045 | 0.000 | 0.045 | 0.072 | 0.257 | 0.000 | 0.257 | 0.414 | 0.006 | 0.000 | 0.006 | 0.009 | 0.005 | 0.000 | 0.005 | 0.009 |
| | | 0.15 | N | 0100 - 0200 | 100 | 0.357 | 0.000 | 0.357 | 0.574 | 0.055 | 0.000 | 0.055 | 0.088 | 0.302 | 0.000 | 0.302 | 0.486 | 0.007 | 0.000 | 0.007 | 0.011 | 0.006 | 0.000 | 0.006 | 0.010 |
| | | 0.15 | N | 0200 - 0300 | 100 | 0.327 | 0.000 | 0.327 | 0.527 | 0.042 | 0.000 | 0.042 | 0.067 | 0.286 | 0.000 | 0.286 | 0.460 | 0.005 | 0.000 | 0.005 | 0.008 | 0.005 | 0.000 | 0.005 | 0.007 |
| | | 0.15 | N | 0300 - 0400 | 50 | 0.289 | 0.000 | 0.289 | 0.465 | 0.023 | 0.000 | 0.023 | 0.037 | 0.266 | 0.000 | 0.266 | 0.428 | 0.004 | 0.000 | 0.004 | 0.007 | 0.004 | 0.000 | 0.004 | 0.007 |
| | | 0.15 | N | 0400 - 0500 | 100 | 0.266 | 0.000 | 0.266 | 0.428 | 0.025 | 0.000 | 0.025 | 0.040 | 0.241 | 0.000 | 0.241 | 0.388 | 0.005 | 0.000 | 0.005 | 0.008 | 0.004 | 0.000 | 0.004 | 0.007 |
| | | 0.15 | N | 0500 - 0600 | 100 | 0.426 | 0.000 | 0.426 | 0.685 | 0.087 | 0.000 | 0.087 | 0.140 | 0.339 | 0.000 | 0.339 | 0.545 | 0.011 | 0.000 | 0.011 | 0.017 | 0.010 | 0.000 | 0.010 | 0.016 |
| | | 0.15 | N | 0600 - 0700 | 250 | 0.389 | 0.000 | 0.389 | 0.626 | 0.094 | 0.000 | 0.094 | 0.152 | 0.295 | 0.000 | 0.295 | 0.474 | 0.014 | 0.000 | 0.014 | 0.023 | 0.013 | 0.000 | 0.013 | 0.021 |
| | | 0.15 | N | 0700 - 0800 | 600 | 0.295 | 0.000 | 0.295 | 0.475 | 0.066 | 0.000 | 0.066 | 0.106 | 0.229 | 0.000 | 0.229 | 0.369 | 0.009 | 0.000 | 0.009 | 0.015 | 0.009 | 0.000 | 0.009 | 0.014 |
| | | 0.15 | N | 0800 - 0900 | 550 | 0.249 | 0.000 | 0.249 | 0.401 | 0.047 | 0.000 | 0.047 | 0.076 | 0.202 | 0.000 | 0.202 | 0.325 | 0.007 | 0.000 | 0.007 | 0.012 | 0.007 | 0.000 | 0.007 | 0.011 |
| | | 0.15 | N | 0900 - 1000 | 450 | 0.293 | 0.000 | 0.293 | 0.472 | 0.057 | 0.000 | 0.057 | 0.092 | 0.236 | 0.000 | 0.236 | 0.380 | 0.009 | 0.000 | 0.009 | 0.014 | 0.008 | 0.000 | 0.008 | 0.013 |
| | | 0.15 | N | 1000 - 1100 | 350 | 0.315 | 0.000 | 0.315 | 0.507 | 0.056 | 0.000 | 0.056 | 0.090 | 0.259 | 0.000 | 0.259 | 0.417 | 0.009 | 0.000 | 0.009 | 0.014 | 0.008 | 0.000 | 0.008 | 0.013 |
| | | 0.15 | N | 1100 - 1200 | 350 | 0.332 | 0.000 | 0.332 | 0.534 | 0.064 | 0.000 | 0.064 | 0.103 | 0.268 | 0.000 | 0.268 | 0.431 | 0.010 | 0.000 | 0.010 | 0.015 | 0.009 | 0.000 | 0.009 | 0.014 |
| | | 0.15 | N | 1200 - 1300 | 300 | 0.318 | 0.000 | 0.318 | 0.512 | 0.063 | 0.000 | 0.063 | 0.101 | 0.255 | 0.000 | 0.255 | 0.410 | 0.009 | 0.000 | 0.009 | 0.015 | 0.009 | 0.000 | 0.009 | 0.014 |
| | | 0.15 | N | 1300 - 1400 | 300 | 0.302 | 0.000 | 0.302 | 0.486 | 0.054 | 0.000 | 0.054 | 0.086 | 0.248 | 0.000 | 0.248 | 0.400 | 0.008 | 0.000 | 0.008 | 0.013 | 0.008 | 0.000 | 0.008 | 0.012 |
| | | 0.15 | N | 1400 - 1500 | 350 | 0.333 | 0.000 | 0.333 | 0.536 | 0.067 | 0.000 | 0.067 | 0.108 | 0.266 | 0.000 | 0.266 | 0.428 | 0.011 | 0.000 | 0.011 | 0.017 | 0.010 | 0.000 | 0.010 | 0.016 |
| | | 0.15 | N | 1500 - 1600 | 400 | 0.343 | 0.000 | 0.343 | 0.553 | 0.069 | 0.000 | 0.069 | 0.111 | 0.274 | 0.000 | 0.274 | 0.442 | 0.010 | 0.000 | 0.010 | 0.016 | 0.009 | 0.000 | 0.009 | 0.015 |
| | | 0.15 | N | 1600 - 1700 | 300 | 0.339 | 0.000 | 0.339 | 0.545 | 0.058 | 0.000 | 0.058 | 0.093 | 0.281 | 0.000 | 0.281 | 0.452 | 0.010 | 0.000 | 0.010 | 0.016 | 0.009 | 0.000 | 0.009 | 0.015 |
| | | 0.15 | N | 1700 - 1800 | 350 | 0.303 | 0.000 | 0.303 | 0.487 | 0.046 | 0.000 | 0.046 | 0.074 | 0.257 | 0.000 | 0.257 | 0.413 | 0.008 | 0.000 | 0.008 | 0.013 | 0.007 | 0.000 | 0.007 | 0.012 |
| | | 0.15 | N | 1800 - 1900 | 300 | 0.303 | 0.000 | 0.303 | 0.488 | 0.047 | 0.000 | 0.047 | 0.075 | 0.257 | 0.000 | 0.257 | 0.413 | 0.008 | 0.000 | 0.008 | 0.013 | 0.007 | 0.000 | 0.007 | 0.012 |
| | | 0.15 | N | 1900 - 2000 | 350 | 0.305 | 0.000 | 0.305 | 0.491 | 0.065 | 0.000 | 0.065 | 0.105 | 0.240 | 0.000 | 0.240 | 0.386 | 0.010 | 0.000 | 0.010 | 0.017 | 0.010 | 0.000 | 0.010 | 0.016 |
| | | 0.15 | N | 2000 - 2100 | 300 | 0.274 | 0.000 | 0.274 | 0.441 | 0.047 | 0.000 | 0.047 | 0.076 | 0.227 | 0.000 | 0.227 | 0.365 | 0.007 | 0.000 | 0.007 | 0.012 | 0.007 | 0.000 | 0.007 | 0.011 |
| | | 0.15 | N | 2100 - 2200 | 350 | 0.250 | 0.000 | 0.250 | 0.403 | 0.041 | 0.000 | 0.041 | 0.066 | 0.209 | 0.000 | 0.209 | 0.337 | 0.006 | 0.000 | 0.006 | 0.010 | 0.006 | 0.000 | 0.006 | 0.009 |
| | | 0.15 | N | 2200 - 2300 | 250 | 0.260 | 0.000 | 0.260 | 0.419 | 0.043 | 0.000 | 0.043 | 0.069 | 0.218 | 0.000 | 0.218 | 0.351 | 0.006 | 0.000 | 0.006 | 0.010 | 0.006 | 0.000 | 0.006 | 0.009 |
| | | 0.15 | N | 2300 - 0000 | 200 | 0.286 | 0.000 | 0.286 | 0.460 | 0.045 | 0.000 | 0.045 | 0.072 | 0.241 | 0.000 | 0.241 | 0.388 | 0.006 | 0.000 | 0.006 | 0.010 | 0.005 | 0.000 | 0.005 | 0.009 |
| 28 | Slip road to Yuen Long Highway (L028) - EB | 0.06 | N | 0000 - 0100 | 250 | 0.190 | 0.000 | 0.190 | 0.306 | 0.018 | 0.000 | 0.018 | 0.029 | 0.172 | 0.000 | 0.172 | 0.277 | 0.004 | 0.000 | 0.004 | 0.006 | 0.003 | 0.000 | 0.003 | 0.005 |
| | | 0.06 | N | 0100 - 0200 | 200 | 0.223 | 0.000 | 0.223 | 0.358 | 0.020 | 0.000 | 0.020 | 0.033 | 0.202 | 0.000 | 0.202 | 0.326 | 0.004 | 0.000 | 0.004 | 0.007 | 0.004 | 0.000 | 0.004 | 0.006 |
| | | 0.06 | N | 0200 - 0300 | 150 | 0.224 | 0.000 | 0.224 | 0.361 | 0.019 | 0.000 | 0.019 | 0.031 | 0.205 | 0.000 | 0.205 | 0.330 | 0.004 | 0.000 | 0.004 | 0.006 | 0.004 | 0.000 | 0.004 | 0.006 |
| | | 0.06 | N | 0300 - 0400 | 100 | 0.234 | 0.000 | 0.234 | 0.376 | 0.022 | 0.000 | 0.022 | 0.036 | 0.211 | 0.000 | 0.211 | 0.340 | 0.004 | 0.000 | 0.004 | 0.007 | 0.004 | 0.000 | 0.004 | 0.006 |
| | | 0.06 | N | 0400 - 0500 | 150 | 0.210 | 0.000 | 0.210 | 0.337 | 0.020 | 0.000 | 0.020 | 0.032 | 0.189 | 0.000 | 0.189 | 0.305 | 0.004 | 0.000 | 0.004 | 0.007 | 0.004 | 0.000 | 0.004 | 0.006 |
| | | 0.06 | N | 0500 - 0600 | 200 | 0.263 | 0.000 | 0.263 | 0.423 | 0.039 | 0.000 | 0.039 | 0.063 | 0.224 | 0.000 | 0.224 | 0.360 | 0.007 | 0.000 | 0.007 | 0.011 | 0.006 | 0.000 | 0.006 | 0.010 |
| | | 0.06 | N | 0600 - 0700 | 450 | 0.259 | 0.000 | 0.259 | 0.416 | 0.054 | 0.000 | 0.054 | 0.087 | 0.204 | 0.000 | 0.204 | 0.329 | 0.010 | 0.000 | 0.010 | 0.016 | 0.009 | 0.000 | 0.009 | 0.015 |
| | | 0.06 | N | 0700 - 0800 | 1,100 | 0.335 | 0.000 | 0.335 | 0.539 | 0.071 | 0.000 | 0.071 | 0.114 | 0.264 | 0.000 | 0.264 | 0.425 | 0.010 | 0.000 | 0.010 | 0.017 | 0.010 | 0.000 | 0.010 | 0.015 |
| | | 0.06 | N | 0800 - 0900 | 1,050 | 0.284 | 0.000 | 0.284 | 0.456 | 0.051 | 0.000 | 0.051 | 0.082 | 0.232 | 0.000 | 0.232 | 0.374 | 0.008 | 0.000 | 0.008 | 0.013 | 0.008 | 0.000 | 0.008 | 0.012 |
| | | 0.06 | N | 0900 - 1000 | 900 | 0.312 | 0.000 | 0.312 | 0.502 | 0.056 | 0.000 | 0.056 | 0.091 | 0.256 | 0.000 | 0.256 | 0.411 | 0.009 | 0.000 | 0.009 | 0.015 | 0.008 | 0.000 | 0.008 | 0.013 |
| | | 0.06 | N | 1000 - 1100 | 650 | 0.268 | 0.000 | 0.268 | 0.432 | 0.043 | 0.000 | 0.043 | 0.070 | 0.225 | 0.000 | 0.225 | 0.362 | 0.008 | 0.000 | 0.008 | 0.013 | 0.007 | 0.000 | 0.007 | 0.012 |
| | | 0.06 | N | 1100 - 1200 | 700 | 0.299 | 0.000 | 0.299 | 0.482 | 0.056 | 0.000 | 0.056 | 0.090 | 0.243 | 0.000 | 0.243 | 0.392 | 0.009 | 0.000 | 0.009 | 0.015 | 0.009 | 0.000 | 0.009 | 0.014 |
| | | 0.06 | N | 1200 - 1300 | 650 | 0.271 | 0.000 | 0.271 | 0.436 | 0.052 | 0.000 | 0.052 | 0.083 | 0.219 | 0.000 | 0.219 | 0.353 | 0.009 | 0.000 | 0.009 | 0.014 | 0.008 | 0.000 | 0.008 | 0.013 |
| | | 0.06 | N | 1300 - 1400 | 600 | 0.252 | 0.000 | 0.252 | 0.406 | 0.042 | 0.000 | 0.042 | 0.067 | 0.210 | 0.000 | 0.210 | 0.339 | 0.008 | 0.000 | 0.008 | 0.012 | 0.007 | 0.000 | 0.007 | 0.011 |
| | | 0.06 | N | 1400 - 1500 | 700 | 0.288 | 0.000 | 0.288 | 0.463 | 0.053 | 0.000 | 0.053 | 0.085 | 0.235 | 0.000 | 0.235 | 0.378 | 0.009 | 0.000 | 0.009 | 0.015 | 0.008 | 0.000 | 0.008 | 0.014 |
| | | 0.06 | N | 1500 - 1600 | 750 | 0.286 | 0.000 | 0.286 | 0.460 | 0.052 | 0.000 | 0.052 | 0.083 | 0.234 | 0.000 | 0.234 | 0.377 | 0.009 | 0.000 | 0.009 | 0.014 | 0.008 | 0.000 | 0.008 | 0.013 |
| | | 0.06 | N | 1600 - 1700 | 750 | 0.278 | 0.000 | 0.278 | 0.447 | 0.048 | 0.000 | 0.048 | 0.077 | 0.230 | 0.000 | 0.230 | 0.371 | 0.009 | 0.000 | 0.009 | 0.014 | 0.008 | 0.000 | 0.008 | 0.013 |
| | | 0.06 | N | 1700 - 1800 | 800 | 0.246 | 0.000 | 0.246 | 0.395 | 0.037 | 0.000 | 0.037 | 0.060 | 0.208 | 0.000 | 0.208 | 0.335 | 0.007 | 0.000 | 0.007 | 0.012 | 0.007 | 0.000 | 0.007 | 0.011 |
| | | 0.06 | N | 1800 - 1900 | 800 | 0.239 | 0.000 | 0.239 | 0.385 | 0.037 | 0.000 | 0.037 | 0.059 | 0.202 | 0.000 | 0.202 | 0.326 | 0.007 | 0.000 | 0.007 | 0.011 | 0.007 | 0.000 | 0.007 | 0.011 |
| | | 0.06 | N | 1900 - 2000 | 700 | 0.218 | 0.000 | 0.218 | 0.351 | 0.037 | 0.000 | 0.037 | 0.059 | 0.182 | 0.000 | 0.182 | 0.292 | 0.007 | 0.000 | 0.007 | 0.012 | 0.007 | 0.000 | 0.007 | 0.011 |
| | | 0.06 | N | 2000 - 2100 | 600 | 0.197 | 0.000 | 0.197 | 0.317 | 0.025 | 0.000 | 0.025 | 0.040 | 0.172 | 0.000 | 0.172 | 0.277 | 0.005 | 0.000 | 0.005 | 0.009 | 0.005 | 0.000 | 0.005 | 0.008 |
| | | 0.06 | N | 2100 - 2200 | 650 | 0.181 | 0.000 | 0.181 | 0.291 | 0.022 | 0.000 | 0.022 | 0.035 | 0.159 | 0.000 | 0.159 | 0.256 | 0.005 | 0.000 | 0.005 | 0.008 | 0.004 | 0.000 | 0.004 | 0.007 |
| | | 0.06 | N | 2200 - 2300 | 450 | 0.168 | 0.000 | 0.168 | 0.270 | 0.019 | 0.000 | 0.019 | 0.030 | 0.149 | 0.000 | 0.149 | 0.240 | 0.004 | 0.000 | 0.004 | 0.007 | 0.004 | 0.000 | 0.004 | 0.006 |
| | | 0.06 | N | 2300 - 0000 | 300 | 0.177 | 0.000 | 0.177 | 0.286 | 0.018 | 0.000 | 0.018 | 0.029 | 0.159 | 0.000 | 0.159 | 0.257 | 0.004 | 0.000 | 0.004 | 0.006 | 0.003 | 0.000 | 0.003 | 0.006 |
| 29 | Access Road to To Yuen Wai (L029) - NB | 0.01 | N | 0000 - 0100 | 50 | 0.303 | 0.000 | 0.303 | 0.488 | 0.016 | 0.000 | 0.016 | 0.026 | 0.287 | 0.000 | 0.287 | 0.462 | 0.003 | 0.000 | 0.003 | 0.005 | 0.003 | 0.000 | 0.003 | 0.005 |
| | | 0.01 | N | 0100 - 0200 | 50 | 0.346 | 0.000 | 0.346 | 0.556 | 0.017 | 0.000 | 0.017 | 0.028 | 0.328 | 0.000 | 0.328 | 0.529 | 0.002 | 0.000 | 0.002 | 0.004 | 0.002 | 0.000 | 0.002 | 0.004 |
| | | 0.01 | N | 0200 - 0300 | 50 | 0.354 | 0.000 | 0.354 | 0.570 | 0.019 | 0.000 | 0.019 | 0.031 | 0.335 | 0.000 | 0.335 | 0.540 | 0.003 | 0.000 | 0.003 | 0.004 | 0.002 | 0.000 | 0.002 | 0.004 |
| | | 0.01 | N | 0300 - 0400 | 50 | 0.374 | 0.000 | 0.374 | 0.602 | 0.021 | 0.000 | 0.021 | 0.034 | 0.353 | 0.000 | 0.353 | 0.568 | 0.003 | 0.000 | 0.003 | 0.004 | 0.003 | 0.000 | 0.003 | 0.004 |
| | | 0.01 | N | 0400 - 0500 | 50 | 0.339 | 0.000 | 0.339 | 0.546 | 0.020 | 0.000 | 0.020 | 0.032 | 0.319 | 0.000 | 0.319 | 0.513 | 0.003 | 0.000 | 0.003 | 0.005 | 0.003 | 0.000 | 0.003 | 0.005 |
| | | 0.01 | N | 0500 - 0600 | 50 | 0.380 | 0.000 | 0.380 | 0.611 | 0.026 | 0.000 | 0.026 | 0.043 | 0.353 | 0.000 | 0.353 | 0.569 | 0.004 | 0.000 | 0.004 | 0.006 | 0.003 | 0.000 | 0.003 | 0.005 |
| | | 0.01 | N | 0600 - 0700 | 50 | 0.280 | 0.000 | 0.280 | 0.451 | 0.025 | 0.000 | 0.025 | 0.040 | 0.256 | 0.000 | 0.256 | 0.411 | 0.005 | 0.000 | 0.005 | 0.008 | 0.005 | 0.000 | 0.005 | 0.007 |
| | | 0.01 | N | 0700 - 0800 | 100 | 0.194 | 0.000 | 0.194 | 0.312 | 0.021 | 0.000 | 0.021 | 0.035 | 0.172 | 0.000 | 0.172 | 0.277 | 0.005 | 0.000 | 0.005 | 0.009 | 0.005 | 0.000 | 0.005 | 0.008 |
| | | 0.01 | N | 0800 - 0900 | 100 | 0.228 | 0.000 | 0.228 | 0.367 | 0.030 | 0.000 | 0.030 | 0.048 | 0.198 | 0.000 | 0.198 | 0.319 | 0.006 | 0.000 | 0.006 | 0.010 | 0.006 | 0.000 | 0.006 | 0.009 |
| | | 0.01 | N | 0900 - 1000 | 100 | 0.283 | 0.000 | 0.283 | 0.455 | 0.037 | 0.000 | 0.037 | 0.059 | 0.246 | 0.000 | 0.246 | 0.396 | 0.007 | 0.000 | 0.007 | 0.011 | 0.006 | 0.000 | 0.006 | 0.010 |
| | | 0.01 | N | 1000 - 1100 | 100 | 0.379 | 0.000 | 0.379 | 0.609 | 0.034 | 0.000 | 0.034 | 0.055 | 0.344 | 0.000 | 0.344 | 0.554 | 0.006 | 0.000 | 0.006 | 0.009 | 0.005 | 0.000 | 0.005 | 0.009 |
| | | 0.01 | N | 1100 - 1200 | 100 | 0.370 | 0.000 | 0.370 | 0.595 | 0.034 | 0.000 | 0.034 | 0.055 | 0.335 | 0.000 | 0.335 | 0.540 | 0.006 | 0.000 | 0.006 | 0.009 | 0.005 | 0.000 | 0.005 | 0.008 |
| | | 0.01 | N | 1200 - 1300 | 100 | 0.347 | 0.000 | 0.347 | 0.558 | 0.037 | 0.000 | 0.037 | 0.059 | 0.310 | 0.000 | 0.310 | 0.499 | 0.006 | 0.000 | 0.006 | 0.010 | 0.006 | 0.000 | 0.006 | 0.009 |
| | | 0.01 | N | 1300 - 1400 | 100 | 0.355 | 0.000 | 0.355 | 0.571 | 0.035 | 0.000 | 0.035 | 0.056 | 0.320 | 0.000 | 0.320 | 0.515 | 0.006 | 0.000 | 0.006 | 0.009 | 0.005 | 0.000 | 0.005 | 0.009 |
| | | 0.01 | N | 1400 - 1500 | 100 | 0.360 | 0.000 | 0.360 | 0.579 | 0.032 | 0.000 | 0.032 | 0.051 | 0.328 | 0.000 | 0.328 | 0.528 | 0.006 | 0.000 | 0.006 | 0.009 | 0.005 | 0.000 | 0.005 | 0.008 |
| | | 0.01 | N | 1500 - 1600 | 100 | 0.363 | 0.000 | 0.363 | 0.584 | 0.040 | 0.000 | 0.040 | 0.064 | 0.323 | 0.000 | 0.323 | 0.520 | 0.006 | 0.000 | 0.006 | 0.010 | 0.006 | 0.000 | 0.006 | 0.009 |
| | | 0.01 | N | 1600 - 1700 | 100 | 0.422 | 0.000 | 0.422 | 0.680 | 0.023 | 0.000 | 0.023 | 0.037 | 0.399 | 0.000 | 0.399 | 0.642 | 0.005 | 0.000 | 0.005 | 0.007 | 0.004 | 0.000 | 0.004 | 0.007 |
| | | 0.01 | N | 1700 - 1800 | 100 | 0.389 | 0.000 | 0.389 | 0.626 | 0.021 | 0.000 | 0.021 | 0.034 | 0.368 | 0.000 | 0.368 | 0.592 | 0.004 | 0.000 | 0.004 | 0.007 | 0.004 | 0.000 | 0.004 | 0.006 |
| | | 0.01 | N | 1800 - 1900 | 100 | 0.381 | 0.000 | 0.381 | 0.613 | 0.019 | 0.000 | 0.019 | 0.031 | 0.361 | 0.000 | 0.361 | 0.582 | 0.004 | 0.000 | 0.004 | 0.007 | 0.004 | 0.000 | 0.004 | 0.006 |
| | | 0.01 | N | 1900 - 2000 | 100 | 0.264 | 0.000 | 0.264 | 0.426 | 0.019 | 0.000 | 0.019 | 0.031 | 0.245 | 0.000 | 0.245 | 0.394 | 0.005 | 0.000 | 0.005 | 0.008 | 0.004 | 0.000 | 0.004 | 0.007 |
| | | 0.01 | N | 2000 - 2100 | 100 | 0.300 | 0.000 | 0.300 | 0.483 | 0.023 | 0.000 | 0.023 | 0.037 | 0.277 | 0.000 | 0.277 | 0.446 | 0.005 | 0.000 | 0.005 | 0.008 | 0.005 | 0.000 | 0.005 | 0.007 |
| | | 0.01 | N | 2100 - 2200 | 100 | 0.264 | 0.000 | 0.264 | 0.424 | 0.015 | 0.000 | 0.015 | 0.024 | 0.249 | 0.000 | 0.249 | 0.401 | 0.004 | 0.000 | 0.004 | 0.007 | 0.004 | 0.000 | 0.004 | 0.006 |
| | | 0.01 | N | 2200 - 2300 | 50 | 0.248 | 0.000 | 0.248 | 0.399 | 0.015 | 0.000 | 0.015 | 0.024 | 0.234 | 0.000 | 0.234 | 0.376 | 0.004 | 0.000 | 0.004 | 0.006 | 0.003 | 0.000 | 0.003 | 0.005 |
| | | 0.01 | N | 2300 - 0000 | 50 | 0.280 | 0.000 | 0.280 | 0.450 | 0.017 | 0.000 | 0.017 | 0.028 | 0.263 | 0.000 | 0.263 | 0.423 | 0.004 | 0.000 | 0.004 | 0.006 | 0.003 | 0.000 | 0.003 | 0.005 |
| 30 | Slip road to Yuen Long Highway (L030) - EB | 0.16 | N | 0000 - 0100 | 200 | 0.189 | 0.000 | 0.189 | 0.303 | 0.018 | 0.000 | 0.018 | 0.029 | 0.170 | 0.000 | 0.170 | 0.274 | 0.004 | 0.000 | 0.004 | 0.006 | 0.003 | 0.000 | 0.003 | 0.005 |
| | | 0.16 | N | 0100 - 0200 | 150 | 0.221 | 0.000 | 0.221 | 0.356 | 0.022 | 0.000 | 0.022 | 0.035 | 0.200 | 0.000 | 0.200 | 0.321 | 0.004 | 0.000 | 0.004 | 0.007 | 0.004 | 0.000 | 0.004 | 0.007 |
| | | 0.16 | N | 0200 - 0300 | 150 | 0.223 | 0.000 | 0.223 | 0.360 | 0.021 | 0.000 | 0.021 | 0.033 | 0.203 | 0.000 | 0.203 | 0.326 | 0.004 | 0.000 | 0.004 | 0.007 | 0.004 | 0.000 | 0.004 | 0.006 |
| | | 0.16 | N | 0300 - 0400 | 100 | 0.232 | 0.000 | 0.232 | 0.374 | 0.023 | 0.000 | 0.023 | 0.036 | 0.210 | 0.000 | 0.210 | 0.338 | 0.004 | 0.000 | 0.004 | 0.007 | 0.004 | 0.000 | 0.004 | 0.007 |
| | | 0.16 | N | 0400 - 0500 | 100 | 0.208 | 0.000 | 0.208 | 0.334 | 0.021 | 0.000 | 0.021 | 0.033 | 0.187 | 0.000 | 0.187 | 0.301 | 0.004 | 0.000 | 0.004 | 0.007 | 0.004 | 0.000 | 0.004 | 0.006 |
| | | 0.16 | N | 0500 - 0600 | 150 | 0.267 | 0.000 | 0.267 | 0.430 | 0.042 | 0.000 | 0.042 | 0.068 | 0.225 | 0.000 | 0.225 | 0.363 | 0.007 | 0.000 | 0.007 | 0.012 | 0.007 | 0.000 | 0.007 | 0.011 |
| | | 0.16 | N | 0600 - 0700 | 400 | 0.251 | 0.000 | 0.251 | 0.404 | 0.054 | 0.000 | 0.054 | 0.087 | 0.197 | 0.000 | 0.197 | 0.316 | 0.010 | 0.000 | 0.010 | 0.017 | 0.010 | 0.000 | 0.010 | 0.015 |
| | | 0.16 | N | 0700 - 0800 | 1,000 | 0.301 | 0.000 | 0.301 | 0.485 | 0.064 | 0.000 | 0.064 | 0.103 | 0.237 | 0.000 | 0.237 | 0.382 | 0.010 | 0.000 | 0.010 | 0.016 | 0.009 | 0.000 | 0.009 | 0.015 |
| | | 0.16 | N | 0800 - 0900 | 950 | 0.264 | 0.000 | 0.264 | 0.425 | 0.048 | 0.000 | 0.048 | 0.077 | 0.216 | 0.000 | 0.216 | 0.348 | 0.008 | 0.000 | 0.008 | 0.013 | 0.008 | 0.000 | 0.008 | 0.012 |
| | | 0.16 | N | 0900 - 1000 | 800 | 0.292 | 0.000 | 0.292 | 0.470 | 0.053 | 0.000 | 0.053 | 0.086 | 0.239 | 0.000 | 0.239 | 0.384 | 0.009 | 0.000 | 0.009 | 0.014 | 0.008 | 0.000 | 0.008 | 0.013 |
| | | 0.16 | N | 1000 - 1100 | 600 | 0.257 | 0.000 | 0.257 | 0.414 | 0.043 | 0.000 | 0.043 | 0.069 | 0.214 | 0.000 | 0.214 | 0.345 | 0.008 | 0.000 | 0.008 | 0.013 | 0.007 | 0.000 | 0.007 | 0.012 |
| | | 0.16 | N | 1100 - 1200 | 650 | 0.287 | 0.000 | 0.287 | 0.462 | 0.055 | 0.000 | 0.055 | 0.089 | 0.232 | 0.000 | 0.232 | 0.373 | 0.010 | 0.000 | 0.010 | 0.015 | 0.009 | 0.000 | 0.009 | 0.014 |
| | | 0.16 | N | 1200 - 1300 | 600 | 0.261 | 0.000 | 0.261 | 0.421 | 0.051 | 0.000 | 0.051 | 0.083 | 0.210 | 0.000 | 0.210 | 0.338 | 0.009 | 0.000 | 0.009 | 0.015 | 0.008 | 0.000 | 0.008 | 0.014 |
| | | 0.16 | N | 1300 - 1400 | 550 | 0.241 | 0.000 | 0.241 | 0.388 | 0.041 | 0.000 | 0.041 | 0.066 | 0.200 | 0.000 | 0.200 | 0.322 | 0.008 | 0.000 | 0.008 | 0.012 | 0.007 | 0.000 | 0.007 | 0.011 |
| | | 0.16 | N | 1400 - 1500 | 650 | 0.277 | 0.000 | 0.277 | 0.446 | 0.052 | 0.000 | 0.052 | 0.084 | 0.224 | 0.000 | 0.224 | 0.361 | 0.009 | 0.000 | 0.009 | 0.015 | 0.009 | 0.000 | 0.009 | 0.014 |
| | | 0.16 | N | 1500 - 1600 | 700 | 0.274 | 0.000 | 0.274 | 0.441 | 0.051 | 0.000 | 0.051 | 0.082 | 0.223 | 0.000 | 0.223 | 0.359 | 0.009 | 0.000 | 0.009 | 0.014 | 0.008 | 0.000 | 0.008 | 0.013 |
| | | 0.16 | N | 1600 - 1700 | 700 | 0.261 | 0.000 | 0.261 | 0.420 | 0.047 | 0.000 | 0.047 | 0.076 | 0.214 | 0.000 | 0.214 | 0.345 | 0.009 | 0.000 | 0.009 | 0.015 | 0.008 | 0.000 | 0.008 | 0.013 |
| | | 0.16 | N | 1700 - 1800 | 750 | 0.229 | 0.000 | 0.229 | 0.368 | 0.037 | 0.000 | 0.037 | 0.059 | 0.192 | 0.000 | 0.192 | 0.309 | 0.007 | 0.000 | 0.007 | 0.012 | 0.007 | 0.000 | 0.007 | 0.011 |
| | | 0.16 | N | 1800 - 1900 | 750 | 0.225 | 0.000 | 0.225 | 0.362 | 0.037 | 0.000 | 0.037 | 0.059 | 0.188 | 0.000 | 0.188 | 0.303 | 0.007 | 0.000 | 0.007 | 0.012 | 0.007 | 0.000 | 0.007 | 0.011 |
| | | 0.16 | N | 1900 - 2000 | 600 | 0.203 | 0.000 | 0.203 | 0.327 | 0.035 | 0.000 | 0.035 | 0.057 | 0.168 | 0.000 | 0.168 | 0.270 | 0.007 | 0.000 | 0.007 | 0.012 | 0.007 | 0.000 | 0.007 | 0.011 |
| | | 0.16 | N | 2000 - 2100 | 550 | 0.189 | 0.000 | 0.189 | 0.304 | 0.025 | 0.000 | 0.025 | 0.040 | 0.164 | 0.000 | 0.164 | 0.264 | 0.005 | 0.000 | 0.005 | 0.009 | 0.005 | 0.000 | 0.005 | 0.008 |
| | | 0.16 | N | 2100 - 2200 | 600 | 0.173 | 0.000 | 0.173 | 0.278 | 0.022 | 0.000 | 0.022 | 0.035 | 0.151 | 0.000 | 0.151 | 0.243 | 0.005 | 0.000 | 0.005 | 0.008 | 0.004 | 0.000 | 0.004 | 0.007 |
| | | 0.16 | N | 2200 - 2300 | 400 | 0.161 | 0.000 | 0.161 | 0.259 | 0.019 | 0.000 | 0.019 | 0.030 | 0.142 | 0.000 | 0.142 | 0.229 | 0.004 | 0.000 | 0.004 | 0.007 | 0.004 | 0.000 | 0.004 | 0.006 |
| | | 0.16 | N | 2300 - 0000 | 300 | 0.175 | 0.000 | 0.175 | 0.281 | 0.019 | 0.000 | 0.019 | 0.031 | 0.155 | 0.000 | 0.155 | 0.250 | 0.004 | 0.000 | 0.004 | 0.006 | 0.004 | 0.000 | 0.004 | 0.006 |

**Composite Emission Rates for Year 2037**

| Road No. | Road Section | Road Length (km) | Cold Start | Hours | Total Vehicles | NO$_x$ Emission (g/km) | | Total NO$_x$ Emission | | NO$_2$ Emission (g/km) | | Total NO$_2$ Emission | | NO Emission (g/km) | | Total NO Emission | | RSP Emission (g/km) | | Total RSP Emission | | FSP Emission (g/km) | | Total FSP Emission | |
|---|---|---|---|---|---|---|---|---|---|---|---|---|---|---|---|---|---|---|---|---|---|---|---|---|---|
| | | | | | | Running | Starting | g/km/veh | g/mile/veh | Running | Starting | g/km/veh | g/mile/veh | Running | Starting | g/km/veh | g/mile/veh | Running | Starting | g/km/veh | g/mile/veh | Running | Starting | g/km/veh | g/mile/veh |
| 31 | Yuen Long Highway (L031) - EB | 0.14 | N | 0000 - 0100 | 1,400 | 0.105 | 0.000 | 0.105 | 0.169 | 0.010 | 0.000 | 0.010 | 0.016 | 0.095 | 0.000 | 0.095 | 0.153 | 0.003 | 0.000 | 0.003 | 0.005 | 0.003 | 0.000 | 0.003 | 0.004 |
| | | 0.14 | N | 0100 - 0200 | 1,000 | 0.146 | 0.000 | 0.146 | 0.234 | 0.016 | 0.000 | 0.016 | 0.026 | 0.129 | 0.000 | 0.129 | 0.208 | 0.004 | 0.000 | 0.004 | 0.007 | 0.004 | 0.000 | 0.004 | 0.006 |
| | | 0.14 | N | 0200 - 0300 | 750 | 0.141 | 0.000 | 0.141 | 0.227 | 0.014 | 0.000 | 0.014 | 0.022 | 0.127 | 0.000 | 0.127 | 0.205 | 0.003 | 0.000 | 0.003 | 0.006 | 0.003 | 0.000 | 0.003 | 0.005 |
| | | 0.14 | N | 0300 - 0400 | 600 | 0.153 | 0.000 | 0.153 | 0.247 | 0.016 | 0.000 | 0.016 | 0.025 | 0.137 | 0.000 | 0.137 | 0.221 | 0.004 | 0.000 | 0.004 | 0.006 | 0.004 | 0.000 | 0.004 | 0.006 |
| | | 0.14 | N | 0400 - 0500 | 700 | 0.129 | 0.000 | 0.129 | 0.207 | 0.014 | 0.000 | 0.014 | 0.023 | 0.115 | 0.000 | 0.115 | 0.185 | 0.004 | 0.000 | 0.004 | 0.006 | 0.004 | 0.000 | 0.004 | 0.006 |
| | | 0.14 | N | 0500 - 0600 | 1,000 | 0.166 | 0.000 | 0.166 | 0.267 | 0.028 | 0.000 | 0.028 | 0.045 | 0.138 | 0.000 | 0.138 | 0.222 | 0.007 | 0.000 | 0.007 | 0.012 | 0.007 | 0.000 | 0.007 | 0.011 |
| | | 0.14 | N | 0600 - 0700 | 3,000 | 0.148 | 0.000 | 0.148 | 0.238 | 0.035 | 0.000 | 0.035 | 0.056 | 0.113 | 0.000 | 0.113 | 0.182 | 0.010 | 0.000 | 0.010 | 0.016 | 0.009 | 0.000 | 0.009 | 0.015 |
| | | 0.14 | N | 0700 - 0800 | 6,100 | 0.224 | 0.000 | 0.224 | 0.361 | 0.049 | 0.000 | 0.049 | 0.079 | 0.175 | 0.000 | 0.175 | 0.282 | 0.009 | 0.000 | 0.009 | 0.014 | 0.008 | 0.000 | 0.008 | 0.013 |
| | | 0.14 | N | 0800 - 0900 | 5,750 | 0.194 | 0.000 | 0.194 | 0.312 | 0.035 | 0.000 | 0.035 | 0.057 | 0.159 | 0.000 | 0.159 | 0.255 | 0.007 | 0.000 | 0.007 | 0.011 | 0.006 | 0.000 | 0.006 | 0.010 |
| | | 0.14 | N | 0900 - 1000 | 4,750 | 0.145 | 0.000 | 0.145 | 0.233 | 0.026 | 0.000 | 0.026 | 0.041 | 0.119 | 0.000 | 0.119 | 0.192 | 0.006 | 0.000 | 0.006 | 0.010 | 0.006 | 0.000 | 0.006 | 0.009 |
| | | 0.14 | N | 1000 - 1100 | 4,150 | 0.127 | 0.000 | 0.127 | 0.205 | 0.021 | 0.000 | 0.021 | 0.034 | 0.106 | 0.000 | 0.106 | 0.171 | 0.006 | 0.000 | 0.006 | 0.009 | 0.005 | 0.000 | 0.005 | 0.009 |
| | | 0.14 | N | 1100 - 1200 | 4,400 | 0.145 | 0.000 | 0.145 | 0.234 | 0.028 | 0.000 | 0.028 | 0.045 | 0.117 | 0.000 | 0.117 | 0.188 | 0.007 | 0.000 | 0.007 | 0.012 | 0.007 | 0.000 | 0.007 | 0.011 |
| | | 0.14 | N | 1200 - 1300 | 4,050 | 0.126 | 0.000 | 0.126 | 0.203 | 0.024 | 0.000 | 0.024 | 0.039 | 0.102 | 0.000 | 0.102 | 0.164 | 0.007 | 0.000 | 0.007 | 0.011 | 0.006 | 0.000 | 0.006 | 0.010 |
| | | 0.14 | N | 1300 - 1400 | 3,900 | 0.117 | 0.000 | 0.117 | 0.188 | 0.020 | 0.000 | 0.020 | 0.032 | 0.097 | 0.000 | 0.097 | 0.156 | 0.006 | 0.000 | 0.006 | 0.009 | 0.005 | 0.000 | 0.005 | 0.009 |
| | | 0.14 | N | 1400 - 1500 | 4,500 | 0.144 | 0.000 | 0.144 | 0.231 | 0.028 | 0.000 | 0.028 | 0.046 | 0.115 | 0.000 | 0.115 | 0.186 | 0.008 | 0.000 | 0.008 | 0.012 | 0.007 | 0.000 | 0.007 | 0.011 |
| | | 0.14 | N | 1500 - 1600 | 4,800 | 0.152 | 0.000 | 0.152 | 0.245 | 0.030 | 0.000 | 0.030 | 0.048 | 0.122 | 0.000 | 0.122 | 0.197 | 0.007 | 0.000 | 0.007 | 0.012 | 0.007 | 0.000 | 0.007 | 0.011 |
| | | 0.14 | N | 1600 - 1700 | 5,800 | 0.238 | 0.000 | 0.238 | 0.383 | 0.050 | 0.000 | 0.050 | 0.080 | 0.188 | 0.000 | 0.188 | 0.303 | 0.009 | 0.000 | 0.009 | 0.015 | 0.008 | 0.000 | 0.008 | 0.013 |
| | | 0.14 | N | 1700 - 1800 | 6,500 | 0.194 | 0.000 | 0.194 | 0.312 | 0.037 | 0.000 | 0.037 | 0.060 | 0.157 | 0.000 | 0.157 | 0.252 | 0.007 | 0.000 | 0.007 | 0.012 | 0.007 | 0.000 | 0.007 | 0.011 |
| | | 0.14 | N | 1800 - 1900 | 6,550 | 0.186 | 0.000 | 0.186 | 0.299 | 0.036 | 0.000 | 0.036 | 0.057 | 0.150 | 0.000 | 0.150 | 0.241 | 0.007 | 0.000 | 0.007 | 0.011 | 0.007 | 0.000 | 0.007 | 0.011 |
| | | 0.14 | N | 1900 - 2000 | 4,900 | 0.135 | 0.000 | 0.135 | 0.218 | 0.028 | 0.000 | 0.028 | 0.045 | 0.108 | 0.000 | 0.108 | 0.173 | 0.007 | 0.000 | 0.007 | 0.011 | 0.007 | 0.000 | 0.007 | 0.011 |
| | | 0.14 | N | 2000 - 2100 | 4,050 | 0.094 | 0.000 | 0.094 | 0.151 | 0.013 | 0.000 | 0.013 | 0.020 | 0.081 | 0.000 | 0.081 | 0.130 | 0.004 | 0.000 | 0.004 | 0.006 | 0.004 | 0.000 | 0.004 | 0.006 |
| | | 0.14 | N | 2100 - 2200 | 4,550 | 0.092 | 0.000 | 0.092 | 0.148 | 0.012 | 0.000 | 0.012 | 0.019 | 0.080 | 0.000 | 0.080 | 0.129 | 0.004 | 0.000 | 0.004 | 0.006 | 0.003 | 0.000 | 0.003 | 0.005 |
| | | 0.14 | N | 2200 - 2300 | 2,850 | 0.084 | 0.000 | 0.084 | 0.135 | 0.010 | 0.000 | 0.010 | 0.016 | 0.074 | 0.000 | 0.074 | 0.118 | 0.003 | 0.000 | 0.003 | 0.005 | 0.003 | 0.000 | 0.003 | 0.005 |
| | | 0.14 | N | 2300 - 0000 | 2,000 | 0.097 | 0.000 | 0.097 | 0.156 | 0.011 | 0.000 | 0.011 | 0.017 | 0.086 | 0.000 | 0.086 | 0.139 | 0.003 | 0.000 | 0.003 | 0.005 | 0.003 | 0.000 | 0.003 | 0.005 |
| 32 | Yuen Long Highway (L032) - WB | 0.15 | N | 0000 - 0100 | 1,250 | 0.116 | 0.000 | 0.116 | 0.187 | 0.011 | 0.000 | 0.011 | 0.018 | 0.105 | 0.000 | 0.105 | 0.169 | 0.003 | 0.000 | 0.003 | 0.005 | 0.003 | 0.000 | 0.003 | 0.004 |
| | | 0.15 | N | 0100 - 0200 | 900 | 0.158 | 0.000 | 0.158 | 0.254 | 0.018 | 0.000 | 0.018 | 0.029 | 0.140 | 0.000 | 0.140 | 0.225 | 0.004 | 0.000 | 0.004 | 0.007 | 0.004 | 0.000 | 0.004 | 0.006 |
| | | 0.15 | N | 0200 - 0300 | 700 | 0.153 | 0.000 | 0.153 | 0.246 | 0.015 | 0.000 | 0.015 | 0.024 | 0.138 | 0.000 | 0.138 | 0.222 | 0.003 | 0.000 | 0.003 | 0.006 | 0.003 | 0.000 | 0.003 | 0.005 |
| | | 0.15 | N | 0300 - 0400 | 550 | 0.168 | 0.000 | 0.168 | 0.270 | 0.018 | 0.000 | 0.018 | 0.029 | 0.150 | 0.000 | 0.150 | 0.241 | 0.004 | 0.000 | 0.004 | 0.007 | 0.004 | 0.000 | 0.004 | 0.006 |
| | | 0.15 | N | 0400 - 0500 | 600 | 0.143 | 0.000 | 0.143 | 0.230 | 0.016 | 0.000 | 0.016 | 0.026 | 0.127 | 0.000 | 0.127 | 0.204 | 0.004 | 0.000 | 0.004 | 0.006 | 0.004 | 0.000 | 0.004 | 0.006 |
| | | 0.15 | N | 0500 - 0600 | 850 | 0.177 | 0.000 | 0.177 | 0.285 | 0.028 | 0.000 | 0.028 | 0.045 | 0.149 | 0.000 | 0.149 | 0.240 | 0.007 | 0.000 | 0.007 | 0.011 | 0.006 | 0.000 | 0.006 | 0.010 |
| | | 0.15 | N | 0600 - 0700 | 2,450 | 0.148 | 0.000 | 0.148 | 0.238 | 0.033 | 0.000 | 0.033 | 0.053 | 0.114 | 0.000 | 0.114 | 0.184 | 0.009 | 0.000 | 0.009 | 0.015 | 0.009 | 0.000 | 0.009 | 0.014 |
| | | 0.15 | N | 0700 - 0800 | 5,550 | 0.109 | 0.000 | 0.109 | 0.176 | 0.022 | 0.000 | 0.022 | 0.035 | 0.088 | 0.000 | 0.088 | 0.141 | 0.006 | 0.000 | 0.006 | 0.010 | 0.006 | 0.000 | 0.006 | 0.009 |
| | | 0.15 | N | 0800 - 0900 | 5,250 | 0.099 | 0.000 | 0.099 | 0.159 | 0.017 | 0.000 | 0.017 | 0.027 | 0.082 | 0.000 | 0.082 | 0.132 | 0.005 | 0.000 | 0.005 | 0.008 | 0.005 | 0.000 | 0.005 | 0.007 |
| | | 0.15 | N | 0900 - 1000 | 4,200 | 0.118 | 0.000 | 0.118 | 0.189 | 0.022 | 0.000 | 0.022 | 0.035 | 0.096 | 0.000 | 0.096 | 0.154 | 0.006 | 0.000 | 0.006 | 0.010 | 0.006 | 0.000 | 0.006 | 0.009 |
| | | 0.15 | N | 1000 - 1100 | 3,600 | 0.122 | 0.000 | 0.122 | 0.197 | 0.021 | 0.000 | 0.021 | 0.035 | 0.101 | 0.000 | 0.101 | 0.162 | 0.006 | 0.000 | 0.006 | 0.010 | 0.006 | 0.000 | 0.006 | 0.009 |
| | | 0.15 | N | 1100 - 1200 | 3,800 | 0.135 | 0.000 | 0.135 | 0.218 | 0.027 | 0.000 | 0.027 | 0.043 | 0.109 | 0.000 | 0.109 | 0.175 | 0.007 | 0.000 | 0.007 | 0.012 | 0.007 | 0.000 | 0.007 | 0.011 |
| | | 0.15 | N | 1200 - 1300 | 3,450 | 0.124 | 0.000 | 0.124 | 0.199 | 0.025 | 0.000 | 0.025 | 0.039 | 0.099 | 0.000 | 0.099 | 0.160 | 0.007 | 0.000 | 0.007 | 0.011 | 0.006 | 0.000 | 0.006 | 0.010 |
| | | 0.15 | N | 1300 - 1400 | 3,300 | 0.115 | 0.000 | 0.115 | 0.185 | 0.020 | 0.000 | 0.020 | 0.032 | 0.095 | 0.000 | 0.095 | 0.154 | 0.006 | 0.000 | 0.006 | 0.009 | 0.005 | 0.000 | 0.005 | 0.009 |
| | | 0.15 | N | 1400 - 1500 | 3,850 | 0.130 | 0.000 | 0.130 | 0.209 | 0.025 | 0.000 | 0.025 | 0.041 | 0.104 | 0.000 | 0.104 | 0.168 | 0.007 | 0.000 | 0.007 | 0.012 | 0.007 | 0.000 | 0.007 | 0.011 |
| | | 0.15 | N | 1500 - 1600 | 4,150 | 0.130 | 0.000 | 0.130 | 0.209 | 0.025 | 0.000 | 0.025 | 0.040 | 0.105 | 0.000 | 0.105 | 0.169 | 0.007 | 0.000 | 0.007 | 0.011 | 0.006 | 0.000 | 0.006 | 0.010 |
| | | 0.15 | N | 1600 - 1700 | 4,800 | 0.127 | 0.000 | 0.127 | 0.204 | 0.023 | 0.000 | 0.023 | 0.038 | 0.103 | 0.000 | 0.103 | 0.166 | 0.007 | 0.000 | 0.007 | 0.011 | 0.006 | 0.000 | 0.006 | 0.010 |
| | | 0.15 | N | 1700 - 1800 | 5,300 | 0.110 | 0.000 | 0.110 | 0.177 | 0.018 | 0.000 | 0.018 | 0.028 | 0.092 | 0.000 | 0.092 | 0.149 | 0.005 | 0.000 | 0.005 | 0.008 | 0.005 | 0.000 | 0.005 | 0.008 |
| | | 0.15 | N | 1800 - 1900 | 5,250 | 0.103 | 0.000 | 0.103 | 0.166 | 0.016 | 0.000 | 0.016 | 0.026 | 0.087 | 0.000 | 0.087 | 0.140 | 0.005 | 0.000 | 0.005 | 0.008 | 0.004 | 0.000 | 0.004 | 0.007 |
| | | 0.15 | N | 1900 - 2000 | 4,050 | 0.103 | 0.000 | 0.103 | 0.165 | 0.019 | 0.000 | 0.019 | 0.031 | 0.084 | 0.000 | 0.084 | 0.135 | 0.006 | 0.000 | 0.006 | 0.009 | 0.005 | 0.000 | 0.005 | 0.009 |
| | | 0.15 | N | 2000 - 2100 | 3,500 | 0.092 | 0.000 | 0.092 | 0.148 | 0.013 | 0.000 | 0.013 | 0.021 | 0.079 | 0.000 | 0.079 | 0.128 | 0.004 | 0.000 | 0.004 | 0.006 | 0.004 | 0.000 | 0.004 | 0.006 |
| | | 0.15 | N | 2100 - 2200 | 3,950 | 0.087 | 0.000 | 0.087 | 0.140 | 0.011 | 0.000 | 0.011 | 0.018 | 0.076 | 0.000 | 0.076 | 0.122 | 0.003 | 0.000 | 0.003 | 0.005 | 0.003 | 0.000 | 0.003 | 0.005 |
| | | 0.15 | N | 2200 - 2300 | 2,450 | 0.091 | 0.000 | 0.091 | 0.146 | 0.011 | 0.000 | 0.011 | 0.017 | 0.080 | 0.000 | 0.080 | 0.128 | 0.003 | 0.000 | 0.003 | 0.005 | 0.003 | 0.000 | 0.003 | 0.005 |
| | | 0.15 | N | 2300 - 0000 | 1,700 | 0.106 | 0.000 | 0.106 | 0.171 | 0.012 | 0.000 | 0.012 | 0.019 | 0.095 | 0.000 | 0.095 | 0.152 | 0.003 | 0.000 | 0.003 | 0.005 | 0.003 | 0.000 | 0.003 | 0.005 |
| 33 | Slip road from Yuen Long Highway (L033) - WB | 0.12 | N | 0000 - 0100 | 300 | 0.163 | 0.000 | 0.163 | 0.262 | 0.015 | 0.000 | 0.015 | 0.025 | 0.148 | 0.000 | 0.148 | 0.238 | 0.003 | 0.000 | 0.003 | 0.006 | 0.003 | 0.000 | 0.003 | 0.005 |
| | | 0.12 | N | 0100 - 0200 | 200 | 0.199 | 0.000 | 0.199 | 0.321 | 0.018 | 0.000 | 0.018 | 0.029 | 0.181 | 0.000 | 0.181 | 0.292 | 0.004 | 0.000 | 0.004 | 0.007 | 0.004 | 0.000 | 0.004 | 0.006 |
| | | 0.12 | N | 0200 - 0300 | 200 | 0.198 | 0.000 | 0.198 | 0.319 | 0.016 | 0.000 | 0.016 | 0.025 | 0.183 | 0.000 | 0.183 | 0.294 | 0.004 | 0.000 | 0.004 | 0.006 | 0.003 | 0.000 | 0.003 | 0.005 |
| | | 0.12 | N | 0300 - 0400 | 150 | 0.218 | 0.000 | 0.218 | 0.351 | 0.022 | 0.000 | 0.022 | 0.035 | 0.196 | 0.000 | 0.196 | 0.316 | 0.005 | 0.000 | 0.005 | 0.008 | 0.004 | 0.000 | 0.004 | 0.007 |
| | | 0.12 | N | 0400 - 0500 | 150 | 0.183 | 0.000 | 0.183 | 0.294 | 0.016 | 0.000 | 0.016 | 0.026 | 0.166 | 0.000 | 0.166 | 0.268 | 0.004 | 0.000 | 0.004 | 0.006 | 0.004 | 0.000 | 0.004 | 0.006 |
| | | 0.12 | N | 0500 - 0600 | 200 | 0.241 | 0.000 | 0.241 | 0.388 | 0.035 | 0.000 | 0.035 | 0.057 | 0.206 | 0.000 | 0.206 | 0.331 | 0.007 | 0.000 | 0.007 | 0.010 | 0.006 | 0.000 | 0.006 | 0.010 |
| | | 0.12 | N | 0600 - 0700 | 550 | 0.201 | 0.000 | 0.201 | 0.323 | 0.041 | 0.000 | 0.041 | 0.065 | 0.160 | 0.000 | 0.160 | 0.257 | 0.009 | 0.000 | 0.009 | 0.014 | 0.008 | 0.000 | 0.008 | 0.013 |
| | | 0.12 | N | 0700 - 0800 | 1,350 | 0.157 | 0.000 | 0.157 | 0.253 | 0.029 | 0.000 | 0.029 | 0.046 | 0.128 | 0.000 | 0.128 | 0.206 | 0.006 | 0.000 | 0.006 | 0.010 | 0.006 | 0.000 | 0.006 | 0.010 |
| | | 0.12 | N | 0800 - 0900 | 1,300 | 0.149 | 0.000 | 0.149 | 0.240 | 0.023 | 0.000 | 0.023 | 0.038 | 0.126 | 0.000 | 0.126 | 0.202 | 0.006 | 0.000 | 0.006 | 0.009 | 0.005 | 0.000 | 0.005 | 0.008 |
| | | 0.12 | N | 0900 - 1000 | 1,000 | 0.172 | 0.000 | 0.172 | 0.276 | 0.027 | 0.000 | 0.027 | 0.044 | 0.144 | 0.000 | 0.144 | 0.233 | 0.006 | 0.000 | 0.006 | 0.010 | 0.006 | 0.000 | 0.006 | 0.009 |
| | | 0.12 | N | 1000 - 1100 | 800 | 0.186 | 0.000 | 0.186 | 0.300 | 0.029 | 0.000 | 0.029 | 0.046 | 0.158 | 0.000 | 0.158 | 0.254 | 0.006 | 0.000 | 0.006 | 0.010 | 0.006 | 0.000 | 0.006 | 0.009 |
| | | 0.12 | N | 1100 - 1200 | 850 | 0.207 | 0.000 | 0.207 | 0.333 | 0.037 | 0.000 | 0.037 | 0.059 | 0.170 | 0.000 | 0.170 | 0.274 | 0.007 | 0.000 | 0.007 | 0.012 | 0.007 | 0.000 | 0.007 | 0.011 |
| | | 0.12 | N | 1200 - 1300 | 800 | 0.188 | 0.000 | 0.188 | 0.302 | 0.034 | 0.000 | 0.034 | 0.055 | 0.154 | 0.000 | 0.154 | 0.248 | 0.007 | 0.000 | 0.007 | 0.012 | 0.007 | 0.000 | 0.007 | 0.011 |
| | | 0.12 | N | 1300 - 1400 | 750 | 0.178 | 0.000 | 0.178 | 0.286 | 0.028 | 0.000 | 0.028 | 0.045 | 0.150 | 0.000 | 0.150 | 0.241 | 0.006 | 0.000 | 0.006 | 0.010 | 0.006 | 0.000 | 0.006 | 0.009 |
| | | 0.12 | N | 1400 - 1500 | 850 | 0.191 | 0.000 | 0.191 | 0.307 | 0.032 | 0.000 | 0.032 | 0.052 | 0.159 | 0.000 | 0.159 | 0.256 | 0.007 | 0.000 | 0.007 | 0.011 | 0.006 | 0.000 | 0.006 | 0.010 |
| | | 0.12 | N | 1500 - 1600 | 900 | 0.192 | 0.000 | 0.192 | 0.309 | 0.033 | 0.000 | 0.033 | 0.053 | 0.159 | 0.000 | 0.159 | 0.256 | 0.007 | 0.000 | 0.007 | 0.011 | 0.006 | 0.000 | 0.006 | 0.010 |
| | | 0.12 | N | 1600 - 1700 | 1,000 | 0.208 | 0.000 | 0.208 | 0.335 | 0.035 | 0.000 | 0.035 | 0.056 | 0.173 | 0.000 | 0.173 | 0.279 | 0.007 | 0.000 | 0.007 | 0.012 | 0.007 | 0.000 | 0.007 | 0.011 |
| | | 0.12 | N | 1700 - 1800 | 1,100 | 0.191 | 0.000 | 0.191 | 0.307 | 0.031 | 0.000 | 0.031 | 0.050 | 0.160 | 0.000 | 0.160 | 0.257 | 0.006 | 0.000 | 0.006 | 0.010 | 0.006 | 0.000 | 0.006 | 0.010 |
| | | 0.12 | N | 1800 - 1900 | 1,050 | 0.171 | 0.000 | 0.171 | 0.276 | 0.026 | 0.000 | 0.026 | 0.041 | 0.146 | 0.000 | 0.146 | 0.235 | 0.006 | 0.000 | 0.006 | 0.009 | 0.005 | 0.000 | 0.005 | 0.008 |
| | | 0.12 | N | 1900 - 2000 | 900 | 0.149 | 0.000 | 0.149 | 0.240 | 0.024 | 0.000 | 0.024 | 0.039 | 0.125 | 0.000 | 0.125 | 0.201 | 0.006 | 0.000 | 0.006 | 0.009 | 0.005 | 0.000 | 0.005 | 0.009 |
| | | 0.12 | N | 2000 - 2100 | 850 | 0.146 | 0.000 | 0.146 | 0.235 | 0.019 | 0.000 | 0.019 | 0.031 | 0.127 | 0.000 | 0.127 | 0.204 | 0.005 | 0.000 | 0.005 | 0.008 | 0.005 | 0.000 | 0.005 | 0.007 |
| | | 0.12 | N | 2100 - 2200 | 900 | 0.131 | 0.000 | 0.131 | 0.211 | 0.016 | 0.000 | 0.016 | 0.026 | 0.115 | 0.000 | 0.115 | 0.185 | 0.004 | 0.000 | 0.004 | 0.007 | 0.004 | 0.000 | 0.004 | 0.006 |
| | | 0.12 | N | 2200 - 2300 | 600 | 0.131 | 0.000 | 0.131 | 0.211 | 0.015 | 0.000 | 0.015 | 0.025 | 0.116 | 0.000 | 0.116 | 0.187 | 0.004 | 0.000 | 0.004 | 0.006 | 0.003 | 0.000 | 0.003 | 0.006 |
| | | 0.12 | N | 2300 - 0000 | 400 | 0.151 | 0.000 | 0.151 | 0.242 | 0.016 | 0.000 | 0.016 | 0.026 | 0.135 | 0.000 | 0.135 | 0.217 | 0.004 | 0.000 | 0.004 | 0.006 | 0.003 | 0.000 | 0.003 | 0.005 |
| 34 | Fu Hang Road (L034) - WB | 0.11 | Y | 0000 - 0100 | 50 | 0.273 | 0.284 | 0.556 | 0.895 | 0.041 | 0.068 | 0.109 | 0.175 | 0.232 | 0.216 | 0.448 | 0.721 | 0.007 | 0.008 | 0.015 | 0.024 | 0.007 | 0.007 | 0.014 | 0.022 |
| | | 0.11 | Y | 0100 - 0200 | 50 | 0.353 | 0.349 | 0.702 | 1.130 | 0.056 | 0.093 | 0.149 | 0.240 | 0.297 | 0.256 | 0.553 | 0.890 | 0.008 | 0.006 | 0.014 | 0.023 | 0.008 | 0.005 | 0.013 | 0.021 |
| | | 0.11 | Y | 0200 - 0300 | 50 | 0.304 | 0.174 | 0.478 | 0.770 | 0.030 | 0.032 | 0.062 | 0.100 | 0.274 | 0.142 | 0.416 | 0.670 | 0.006 | 0.007 | 0.012 | 0.019 | 0.005 | 0.006 | 0.011 | 0.018 |
| | | 0.11 | Y | 0300 - 0400 | 50 | 0.346 | 0.492 | 0.839 | 1.350 | 0.070 | 0.132 | 0.202 | 0.325 | 0.276 | 0.360 | 0.637 | 1.024 | 0.009 | 0.007 | 0.017 | 0.027 | 0.009 | 0.006 | 0.015 | 0.024 |
| | | 0.11 | Y | 0400 - 0500 | 50 | 0.357 | 0.521 | 0.877 | 1.412 | 0.077 | 0.141 | 0.219 | 0.352 | 0.279 | 0.380 | 0.659 | 1.060 | 0.010 | 0.006 | 0.016 | 0.025 | 0.009 | 0.005 | 0.014 | 0.023 |
| | | 0.11 | Y | 0500 - 0600 | 50 | 0.330 | 0.295 | 0.625 | 1.006 | 0.051 | 0.070 | 0.121 | 0.195 | 0.279 | 0.225 | 0.504 | 0.811 | 0.007 | 0.005 | 0.012 | 0.020 | 0.007 | 0.004 | 0.011 | 0.018 |
| | | 0.11 | Y | 0600 - 0700 | 50 | 0.336 | 0.369 | 0.705 | 1.134 | 0.065 | 0.099 | 0.165 | 0.265 | 0.271 | 0.269 | 0.540 | 0.869 | 0.009 | 0.005 | 0.015 | 0.024 | 0.009 | 0.005 | 0.013 | 0.022 |
| | | 0.11 | Y | 0700 - 0800 | 100 | 0.402 | 0.351 | 0.752 | 1.210 | 0.078 | 0.098 | 0.175 | 0.282 | 0.324 | 0.253 | 0.577 | 0.928 | 0.011 | 0.005 | 0.016 | 0.026 | 0.010 | 0.005 | 0.015 | 0.023 |
| | | 0.11 | Y | 0800 - 0900 | 100 | 0.406 | 0.377 | 0.783 | 1.260 | 0.079 | 0.106 | 0.185 | 0.297 | 0.327 | 0.271 | 0.599 | 0.963 | 0.011 | 0.005 | 0.015 | 0.025 | 0.010 | 0.004 | 0.014 | 0.023 |
| | | 0.11 | Y | 0900 - 1000 | 100 | 0.481 | 0.452 | 0.933 | 1.501 | 0.097 | 0.132 | 0.230 | 0.370 | 0.384 | 0.319 | 0.703 | 1.131 | 0.012 | 0.003 | 0.015 | 0.025 | 0.011 | 0.003 | 0.014 | 0.023 |
| | | 0.11 | Y | 1000 - 1100 | 50 | 0.397 | 0.513 | 0.910 | 1.464 | 0.089 | 0.153 | 0.242 | 0.389 | 0.308 | 0.360 | 0.668 | 1.076 | 0.012 | 0.003 | 0.015 | 0.024 | 0.011 | 0.003 | 0.014 | 0.022 |
| | | 0.11 | Y | 1100 - 1200 | 50 | 0.417 | 0.539 | 0.956 | 1.538 | 0.094 | 0.161 | 0.255 | 0.411 | 0.323 | 0.378 | 0.701 | 1.127 | 0.013 | 0.003 | 0.016 | 0.025 | 0.012 | 0.003 | 0.014 | 0.023 |
| | | 0.11 | Y | 1200 - 1300 | 50 | 0.384 | 0.500 | 0.883 | 1.422 | 0.086 | 0.145 | 0.231 | 0.372 | 0.297 | 0.355 | 0.652 | 1.049 | 0.012 | 0.004 | 0.016 | 0.026 | 0.011 | 0.004 | 0.015 | 0.024 |
| | | 0.11 | Y | 1300 - 1400 | 50 | 0.358 | 0.426 | 0.784 | 1.262 | 0.073 | 0.119 | 0.193 | 0.310 | 0.284 | 0.307 | 0.591 | 0.952 | 0.010 | 0.004 | 0.015 | 0.024 | 0.009 | 0.004 | 0.013 | 0.022 |
| | | 0.11 | Y | 1400 - 1500 | 50 | 0.384 | 0.479 | 0.863 | 1.388 | 0.083 | 0.140 | 0.223 | 0.358 | 0.302 | 0.339 | 0.640 | 1.030 | 0.011 | 0.004 | 0.015 | 0.024 | 0.010 | 0.003 | 0.014 | 0.022 |
| | | 0.11 | Y | 1500 - 1600 | 50 | 0.404 | 0.560 | 0.964 | 1.551 | 0.094 | 0.167 | 0.261 | 0.419 | 0.310 | 0.393 | 0.703 | 1.132 | 0.013 | 0.004 | 0.016 | 0.026 | 0.012 | 0.003 | 0.015 | 0.024 |
| | | 0.11 | Y | 1600 - 1700 | 50 | 0.284 | 0.421 | 0.704 | 1.134 | 0.069 | 0.122 | 0.191 | 0.307 | 0.215 | 0.299 | 0.514 | 0.827 | 0.010 | 0.005 | 0.015 | 0.024 | 0.009 | 0.004 | 0.013 | 0.022 |
| | | 0.11 | Y | 1700 - 1800 | 50 | 0.238 | 0.342 | 0.580 | 0.933 | 0.052 | 0.092 | 0.144 | 0.232 | 0.185 | 0.250 | 0.436 | 0.701 | 0.008 | 0.007 | 0.015 | 0.024 | 0.008 | 0.006 | 0.014 | 0.022 |
| | | 0.11 | Y | 1800 - 1900 | 50 | 0.194 | 0.247 | 0.442 | 0.711 | 0.037 | 0.060 | 0.097 | 0.156 | 0.158 | 0.187 | 0.345 | 0.554 | 0.007 | 0.007 | 0.014 | 0.022 | 0.006 | 0.006 | 0.013 | 0.020 |
| | | 0.11 | Y | 1900 - 2000 | 50 | 0.259 | 0.271 | 0.530 | 0.854 | 0.046 | 0.070 | 0.117 | 0.188 | 0.213 | 0.201 | 0.414 | 0.666 | 0.008 | 0.005 | 0.013 | 0.021 | 0.007 | 0.005 | 0.012 | 0.019 |
| | | 0.11 | Y | 2000 - 2100 | 50 | 0.275 | 0.265 | 0.540 | 0.869 | 0.043 | 0.068 | 0.111 | 0.178 | 0.232 | 0.197 | 0.429 | 0.691 | 0.008 | 0.006 | 0.013 | 0.021 | 0.007 | 0.005 | 0.012 | 0.019 |
| | | 0.11 | Y | 2100 - 2200 | 50 | 0.258 | 0.263 | 0.521 | 0.838 | 0.043 | 0.066 | 0.109 | 0.176 | 0.215 | 0.196 | 0.411 | 0.662 | 0.007 | 0.007 | 0.014 | 0.023 | 0.007 | 0.006 | 0.013 | 0.021 |
| | | 0.11 | Y | 2200 - 2300 | 50 | 0.233 | 0.226 | 0.459 | 0.739 | 0.032 | 0.052 | 0.085 | 0.136 | 0.201 | 0.174 | 0.374 | 0.603 | 0.006 | 0.007 | 0.014 | 0.022 | 0.006 | 0.006 | 0.012 | 0.020 |
| | | 0.11 | Y | 2300 - 0000 | 50 | 0.245 | 0.281 | 0.526 | 0.847 | 0.040 | 0.069 | 0.109 | 0.175 | 0.205 | 0.212 | 0.417 | 0.671 | 0.007 | 0.007 | 0.014 | 0.022 | 0.006 | 0.006 | 0.013 | 0.021 |
| 35 | Fu Hang Road (L035) - EB | 0.11 | Y | 0000 - 0100 | 50 | 0.324 | 0.167 | 0.491 | 0.791 | 0.028 | 0.028 | 0.056 | 0.090 | 0.297 | 0.139 | 0.435 | 0.701 | 0.005 | 0.006 | 0.010 | 0.017 | 0.004 | 0.005 | 0.009 | 0.015 |
| | | 0.11 | Y | 0100 - 0200 | 50 | 0.306 | 0.231 | 0.537 | 0.863 | 0.030 | 0.040 | 0.070 | 0.112 | 0.276 | 0.191 | 0.467 | 0.751 | 0.004 | 0.007 | 0.011 | 0.018 | 0.004 | 0.006 | 0.010 | 0.017 |
| | | 0.11 | Y | 0200 - 0300 | 50 | 0.271 | 0.263 | 0.534 | 0.859 | 0.034 | 0.051 | 0.085 | 0.137 | 0.236 | 0.212 | 0.449 | 0.722 | 0.005 | 0.008 | 0.013 | 0.021 | 0.005 | 0.007 | 0.012 | 0.019 |
| | | 0.11 | Y | 0300 - 0400 | 50 | 0.271 | 0.263 | 0.534 | 0.859 | 0.034 | 0.051 | 0.085 | 0.137 | 0.236 | 0.212 | 0.449 | 0.722 | 0.005 | 0.008 | 0.013 | 0.021 | 0.005 | 0.007 | 0.012 | 0.019 |
| | | 0.11 | Y | 0400 - 0500 | 50 | 0.271 | 0.263 | 0.534 | 0.859 | 0.034 | 0.051 | 0.085 | 0.137 | 0.236 | 0.212 | 0.449 | 0.722 | 0.005 | 0.008 | 0.013 | 0.021 | 0.005 | 0.007 | 0.012 | 0.019 |
| | | 0.11 | Y | 0500 - 0600 | 50 | 0.433 | 0.452 | 0.884 | 1.423 | 0.102 | 0.118 | 0.220 | 0.355 | 0.330 | 0.333 | 0.664 | 1.068 | 0.014 | 0.006 | 0.020 | 0.032 | 0.013 | 0.005 | 0.018 | 0.029 |
| | | 0.11 | Y | 0600 - 0700 | 50 | 0.541 | 0.568 | 1.109 | 1.785 | 0.147 | 0.172 | 0.319 | 0.513 | 0.394 | 0.396 | 0.790 | 1.271 | 0.019 | 0.003 | 0.022 | 0.036 | 0.018 | 0.003 | 0.021 | 0.033 |
| | | 0.11 | Y | 0700 - 0800 | 50 | 0.328 | 0.099 | 0.427 | 0.688 | 0.022 | 0.013 | 0.035 | 0.056 | 0.306 | 0.086 | 0.392 | 0.631 | 0.005 | 0.005 | 0.010 | 0.017 | 0.005 | 0.005 | 0.010 | 0.015 |
| | | 0.11 | Y | 0800 - 0900 | 50 | 0.346 | 0.127 | 0.473 | 0.761 | 0.028 | 0.022 | 0.050 | 0.080 | 0.318 | 0.105 | 0.423 | 0.680 | 0.006 | 0.005 | 0.011 | 0.017 | 0.006 | 0.004 | 0.010 | 0.016 |
| | | 0.11 | Y | 0900 - 1000 | 50 | 0.400 | 0.087 | 0.487 | 0.784 | 0.025 | 0.013 | 0.038 | 0.061 | 0.375 | 0.075 | 0.449 | 0.723 | 0.005 | 0.003 | 0.008 | 0.013 | 0.005 | 0.003 | 0.008 | 0.012 |
| | | 0.11 | Y | 1000 - 1100 | 50 | 0.433 | 0.537 | 0.970 | 1.561 | 0.098 | 0.160 | 0.259 | 0.416 | 0.334 | 0.377 | 0.711 | 1.145 | 0.013 | 0.002 | 0.015 | 0.024 | 0.012 | 0.002 | 0.014 | 0.022 |
| | | 0.11 | Y | 1100 - 1200 | 50 | 0.471 | 0.549 | 1.020 | 1.642 | 0.112 | 0.165 | 0.277 | 0.446 | 0.358 | 0.384 | 0.743 | 1.195 | 0.014 | 0.002 | 0.017 | 0.027 | 0.013 | 0.002 | 0.015 | 0.024 |
| | | 0.11 | Y | 1200 - 1300 | 50 | 0.472 | 0.550 | 1.021 | 1.643 | 0.116 | 0.165 | 0.281 | 0.452 | 0.356 | 0.384 | 0.740 | 1.191 | 0.014 | 0.002 | 0.017 | 0.027 | 0.013 | 0.002 | 0.015 | 0.024 |
| | | 0.11 | Y | 1300 - 1400 | 50 | 0.387 | 0.446 | 0.833 | 1.341 | 0.083 | 0.127 | 0.210 | 0.338 | 0.304 | 0.319 | 0.623 | 1.003 | 0.011 | 0.003 | 0.014 | 0.022 | 0.010 | 0.003 | 0.013 | 0.020 |
| | | 0.11 | Y | 1400 - 1500 | 50 | 0.479 | 0.534 | 1.012 | 1.629 | 0.114 | 0.160 | 0.274 | 0.442 | 0.364 | 0.373 | 0.738 | 1.187 | 0.015 | 0.002 | 0.017 | 0.028 | 0.014 | 0.002 | 0.016 | 0.026 |
| | | 0.11 | Y | 1500 - 1600 | 50 | 0.472 | 0.514 | 0.985 | 1.586 | 0.114 | 0.154 | 0.268 | 0.432 | 0.358 | 0.359 | 0.717 | 1.154 | 0.015 | 0.002 | 0.017 | 0.027 | 0.013 | 0.002 | 0.016 | 0.025 |
| | | 0.11 | Y | 1600 - 1700 | 50 | 0.449 | 0.660 | 1.109 | 1.785 | 0.130 | 0.204 | 0.333 | 0.536 | 0.319 | 0.457 | 0.776 | 1.249 | 0.017 | 0.002 | 0.019 | 0.030 | 0.015 | 0.002 | 0.017 | 0.028 |
| | | 0.11 | Y | 1700 - 1800 | 50 | 0.374 | 0.529 | 0.902 | 1.452 | 0.104 | 0.159 | 0.262 | 0.422 | 0.270 | 0.370 | 0.640 | 1.029 | 0.014 | 0.003 | 0.017 | 0.027 | 0.012 | 0.003 | 0.015 | 0.025 |
| | | 0.11 | Y | 1800 - 1900 | 50 | 0.324 | 0.411 | 0.735 | 1.183 | 0.086 | 0.119 | 0.205 | 0.330 | 0.238 | 0.292 | 0.530 | 0.853 | 0.012 | 0.004 | 0.016 | 0.026 | 0.011 | 0.004 | 0.015 | 0.024 |
| | | 0.11 | Y | 1900 - 2000 | 50 | 0.405 | 0.391 | 0.795 | 1.280 | 0.095 | 0.114 | 0.210 | 0.337 | 0.309 | 0.277 | 0.586 | 0.943 | 0.014 | 0.003 | 0.017 | 0.027 | 0.013 | 0.003 | 0.015 | 0.025 |
| | | 0.11 | Y | 2000 - 2100 | 50 | 0.271 | 0.240 | 0.511 | 0.822 | 0.040 | 0.062 | 0.102 | 0.164 | 0.231 | 0.178 | 0.409 | 0.658 | 0.007 | 0.004 | 0.011 | 0.017 | 0.006 | 0.004 | 0.010 | 0.016 |
| | | 0.11 | Y | 2100 - 2200 | 50 | 0.316 | 0.268 | 0.584 | 0.940 | 0.058 | 0.069 | 0.127 | 0.204 | 0.259 | 0.199 | 0.457 | 0.736 | 0.009 | 0.005 | 0.014 | 0.023 | 0.008 | 0.005 | 0.013 | 0.021 |
| | | 0.11 | Y | 2200 - 2300 | 50 | 0.231 | 0.154 | 0.386 | 0.621 | 0.026 | 0.031 | 0.057 | 0.091 | 0.205 | 0.123 | 0.329 | 0.529 | 0.005 | 0.005 | 0.010 | 0.016 | 0.005 | 0.004 | 0.009 | 0.015 |
| | | 0.11 | Y | 2300 - 0000 | 50 | 0.257 | 0.144 | 0.401 | 0.646 | 0.022 | 0.024 | 0.046 | 0.074 | 0.236 | 0.120 | 0.356 | 0.572 | 0.005 | 0.006 | 0.010 | 0.016 | 0.004 | 0.005 | 0.009 | 0.015 |
| 36 | Castle Peak Road - Lingnan (L036) - SB | 0.10 | N | 0000 - 0100 | 200 | 0.258 | 0.000 | 0.258 | 0.416 | 0.034 | 0.000 | 0.034 | 0.055 | 0.224 | 0.000 | 0.224 | 0.361 | 0.005 | 0.000 | 0.005 | 0.008 | 0.004 | 0.000 | 0.004 | 0.007 |
| | | 0.10 | N | 0100 - 0200 | 150 | 0.318 | 0.000 | 0.318 | 0.511 | 0.043 | 0.000 | 0.043 | 0.070 | 0.274 | 0.000 | 0.274 | 0.442 | 0.006 | 0.000 | 0.006 | 0.009 | 0.005 | 0.000 | 0.005 | 0.008 |
| | | 0.10 | N | 0200 - 0300 | 150 | 0.303 | 0.000 | 0.303 | 0.488 | 0.035 | 0.000 | 0.035 | 0.057 | 0.268 | 0.000 | 0.268 | 0.431 | 0.004 | 0.000 | 0.004 | 0.007 | 0.004 | 0.000 | 0.004 | 0.006 |
| | | 0.10 | N | 0300 - 0400 | 100 | 0.270 | 0.000 | 0.270 | 0.434 | 0.020 | 0.000 | 0.020 | 0.032 | 0.250 | 0.000 | 0.250 | 0.403 | 0.004 | 0.000 | 0.004 | 0.006 | 0.004 | 0.000 | 0.004 | 0.006 |
| | | 0.10 | N | 0400 - 0500 | 100 | 0.240 | 0.000 | 0.240 | 0.386 | 0.019 | 0.000 | 0.019 | 0.031 | 0.221 | 0.000 | 0.221 | 0.356 | 0.004 | 0.000 | 0.004 | 0.006 | 0.003 | 0.000 | 0.003 | 0.006 |
| | | 0.10 | N | 0500 - 0600 | 150 | 0.390 | 0.000 | 0.390 | 0.628 | 0.075 | 0.000 | 0.075 | 0.120 | 0.316 | 0.000 | 0.316 | 0.508 | 0.009 | 0.000 | 0.009 | 0.015 | 0.008 | 0.000 | 0.008 | 0.014 |
| | | 0.10 | N | 0600 - 0700 | 400 | 0.353 | 0.000 | 0.353 | 0.569 | 0.082 | 0.000 | 0.082 | 0.132 | 0.272 | 0.000 | 0.272 | 0.437 | 0.012 | 0.000 | 0.012 | 0.020 | 0.011 | 0.000 | 0.011 | 0.018 |
| | | 0.10 | N | 0700 - 0800 | 950 | 0.281 | 0.000 | 0.281 | 0.452 | 0.062 | 0.000 | 0.062 | 0.100 | 0.219 | 0.000 | 0.219 | 0.352 | 0.009 | 0.000 | 0.009 | 0.014 | 0.008 | 0.000 | 0.008 | 0.013 |
| | | 0.10 | N | 0800 - 0900 | 900 | 0.244 | 0.000 | 0.244 | 0.393 | 0.046 | 0.000 | 0.046 | 0.074 | 0.198 | 0.000 | 0.198 | 0.319 | 0.007 | 0.000 | 0.007 | 0.012 | 0.007 | 0.000 | 0.007 | 0.011 |
| | | 0.10 | N | 0900 - 1000 | 750 | 0.285 | 0.000 | 0.285 | 0.458 | 0.055 | 0.000 | 0.055 | 0.089 | 0.229 | 0.000 | 0.229 | 0.369 | 0.009 | 0.000 | 0.009 | 0.014 | 0.008 | 0.000 | 0.008 | 0.013 |
| | | 0.10 | N | 1000 - 1100 | 550 | 0.289 | 0.000 | 0.289 | 0.464 | 0.049 | 0.000 | 0.049 | 0.079 | 0.240 | 0.000 | 0.240 | 0.385 | 0.008 | 0.000 | 0.008 | 0.013 | 0.007 | 0.000 | 0.007 | 0.012 |
| | | 0.10 | N | 1100 - 1200 | 550 | 0.304 | 0.000 | 0.304 | 0.490 | 0.056 | 0.000 | 0.056 | 0.090 | 0.248 | 0.000 | 0.248 | 0.400 | 0.009 | 0.000 | 0.009 | 0.014 | 0.008 | 0.000 | 0.008 | 0.013 |
| | | 0.10 | N | 1200 - 1300 | 500 | 0.288 | 0.000 | 0.288 | 0.463 | 0.054 | 0.000 | 0.054 | 0.087 | 0.233 | 0.000 | 0.233 | 0.375 | 0.008 | 0.000 | 0.008 | 0.013 | 0.008 | 0.000 | 0.008 | 0.012 |
| | | 0.10 | N | 1300 - 1400 | 500 | 0.270 | 0.000 | 0.270 | 0.435 | 0.045 | 0.000 | 0.045 | 0.073 | 0.225 | 0.000 | 0.225 | 0.362 | 0.007 | 0.000 | 0.007 | 0.012 | 0.007 | 0.000 | 0.007 | 0.011 |
| | | 0.10 | N | 1400 - 1500 | 550 | 0.302 | 0.000 | 0.302 | 0.486 | 0.058 | 0.000 | 0.058 | 0.093 | 0.244 | 0.000 | 0.244 | 0.393 | 0.009 | 0.000 | 0.009 | 0.015 | 0.009 | 0.000 | 0.009 | 0.014 |
| | | 0.10 | N | 1500 - 1600 | 650 | 0.314 | 0.000 | 0.314 | 0.505 | 0.061 | 0.000 | 0.061 | 0.098 | 0.253 | 0.000 | 0.253 | 0.408 | 0.009 | 0.000 | 0.009 | 0.014 | 0.008 | 0.000 | 0.008 | 0.013 |
| | | 0.10 | N | 1600 - 1700 | 550 | 0.282 | 0.000 | 0.282 | 0.453 | 0.043 | 0.000 | 0.043 | 0.069 | 0.239 | 0.000 | 0.239 | 0.384 | 0.008 | 0.000 | 0.008 | 0.012 | 0.007 | 0.000 | 0.007 | 0.011 |
| | | 0.10 | N | 1700 - 1800 | 600 | 0.251 | 0.000 | 0.251 | 0.404 | 0.034 | 0.000 | 0.034 | 0.055 | 0.217 | 0.000 | 0.217 | 0.349 | 0.006 | 0.000 | 0.006 | 0.010 | 0.006 | 0.000 | 0.006 | 0.009 |
| | | 0.10 | N | 1800 - 1900 | 600 | 0.246 | 0.000 | 0.246 | 0.395 | 0.033 | 0.000 | 0.033 | 0.054 | 0.212 | 0.000 | 0.212 | 0.341 | 0.006 | 0.000 | 0.006 | 0.010 | 0.006 | 0.000 | 0.006 | 0.009 |
| | | 0.10 | N | 1900 - 2000 | 600 | 0.271 | 0.000 | 0.271 | 0.436 | 0.055 | 0.000 | 0.055 | 0.089 | 0.216 | 0.000 | 0.216 | 0.347 | 0.009 | 0.000 | 0.009 | 0.014 | 0.008 | 0.000 | 0.008 | 0.013 |
| | | 0.10 | N | 2000 - 2100 | 550 | 0.240 | 0.000 | 0.240 | 0.387 | 0.039 | 0.000 | 0.039 | 0.063 | 0.201 | 0.000 | 0.201 | 0.324 | 0.006 | 0.000 | 0.006 | 0.010 | 0.006 | 0.000 | 0.006 | 0.010 |
| | | 0.10 | N | 2100 - 2200 | 600 | 0.223 | 0.000 | 0.223 | 0.360 | 0.034 | 0.000 | 0.034 | 0.055 | 0.189 | 0.000 | 0.189 | 0.304 | 0.006 | 0.000 | 0.006 | 0.009 | 0.005 | 0.000 | 0.005 | 0.009 |
| | | 0.10 | N | 2200 - 2300 | 400 | 0.227 | 0.000 | 0.227 | 0.365 | 0.035 | 0.000 | 0.035 | 0.056 | 0.192 | 0.000 | 0.192 | 0.309 | 0.005 | 0.000 | 0.005 | 0.009 | 0.005 | 0.000 | 0.005 | 0.008 |
| | | 0.10 | N | 2300 - 0000 | 300 | 0.252 | 0.000 | 0.252 | 0.405 | 0.037 | 0.000 | 0.037 | 0.059 | 0.215 | 0.000 | 0.215 | 0.346 | 0.005 | 0.000 | 0.005 | 0.008 | 0.005 | 0.000 | 0.005 | 0.008 |

**Composite Emission Rates for Year 2037**

| Road No. | Road Section | Road Length (km) | Cold Start | Hours | Total Vehicles | NO$_x$ Emission (g/km) | | Total NO$_x$ Emission | | NO$_2$ Emission (g/km) | | Total NO$_2$ Emission | | NO Emission (g/km) | | Total NO Emission | | RSP Emission (g/km) | | Total RSP Emission | | FSP Emission (g/km) | | Total FSP Emission | |
|---|---|---|---|---|---|---|---|---|---|---|---|---|---|---|---|---|---|---|---|---|---|---|---|---|---|
| | | | | | | Running | Starting | g/km/veh | g/mile/veh | Running | Starting | g/km/veh | g/mile/veh | Running | Starting | g/km/veh | g/mile/veh | Running | Starting | g/km/veh | g/mile/veh | Running | Starting | g/km/veh | g/mile/veh |
| 37 | Castle Peak Road - Lingnan (L037) - NB | 0.10 | N | 0000 - 0100 | 200 | 0.262 | 0.000 | 0.262 | 0.421 | 0.032 | 0.000 | 0.032 | 0.052 | 0.229 | 0.000 | 0.229 | 0.369 | 0.004 | 0.000 | 0.004 | 0.007 | 0.004 | 0.000 | 0.004 | 0.007 |
| | | 0.10 | N | 0100 - 0200 | 150 | 0.313 | 0.000 | 0.313 | 0.504 | 0.038 | 0.000 | 0.038 | 0.062 | 0.274 | 0.000 | 0.274 | 0.442 | 0.005 | 0.000 | 0.005 | 0.007 | 0.004 | 0.000 | 0.004 | 0.007 |
| | | 0.10 | N | 0200 - 0300 | 100 | 0.304 | 0.000 | 0.304 | 0.489 | 0.033 | 0.000 | 0.033 | 0.054 | 0.270 | 0.000 | 0.270 | 0.435 | 0.004 | 0.000 | 0.004 | 0.006 | 0.004 | 0.000 | 0.004 | 0.006 |
| | | 0.10 | N | 0300 - 0400 | 100 | 0.311 | 0.000 | 0.311 | 0.500 | 0.033 | 0.000 | 0.033 | 0.053 | 0.278 | 0.000 | 0.278 | 0.448 | 0.004 | 0.000 | 0.004 | 0.007 | 0.004 | 0.000 | 0.004 | 0.006 |
| | | 0.10 | N | 0400 - 0500 | 100 | 0.295 | 0.000 | 0.295 | 0.475 | 0.038 | 0.000 | 0.038 | 0.060 | 0.258 | 0.000 | 0.258 | 0.415 | 0.005 | 0.000 | 0.005 | 0.007 | 0.004 | 0.000 | 0.004 | 0.007 |
| | | 0.10 | N | 0500 - 0600 | 150 | 0.381 | 0.000 | 0.381 | 0.613 | 0.069 | 0.000 | 0.069 | 0.110 | 0.313 | 0.000 | 0.313 | 0.503 | 0.008 | 0.000 | 0.008 | 0.013 | 0.007 | 0.000 | 0.007 | 0.012 |
| | | 0.10 | N | 0600 - 0700 | 300 | 0.328 | 0.000 | 0.328 | 0.528 | 0.071 | 0.000 | 0.071 | 0.114 | 0.257 | 0.000 | 0.257 | 0.414 | 0.011 | 0.000 | 0.011 | 0.017 | 0.010 | 0.000 | 0.010 | 0.016 |
| | | 0.10 | N | 0700 - 0800 | 550 | 0.259 | 0.000 | 0.259 | 0.418 | 0.047 | 0.000 | 0.047 | 0.075 | 0.213 | 0.000 | 0.213 | 0.343 | 0.007 | 0.000 | 0.007 | 0.011 | 0.006 | 0.000 | 0.006 | 0.010 |
| | | 0.10 | N | 0800 - 0900 | 550 | 0.240 | 0.000 | 0.240 | 0.387 | 0.036 | 0.000 | 0.036 | 0.058 | 0.204 | 0.000 | 0.204 | 0.328 | 0.006 | 0.000 | 0.006 | 0.010 | 0.006 | 0.000 | 0.006 | 0.009 |
| | | 0.10 | N | 0900 - 1000 | 450 | 0.280 | 0.000 | 0.280 | 0.451 | 0.043 | 0.000 | 0.043 | 0.069 | 0.238 | 0.000 | 0.238 | 0.383 | 0.007 | 0.000 | 0.007 | 0.011 | 0.006 | 0.000 | 0.006 | 0.010 |
| | | 0.10 | N | 1000 - 1100 | 400 | 0.279 | 0.000 | 0.279 | 0.448 | 0.041 | 0.000 | 0.041 | 0.066 | 0.238 | 0.000 | 0.238 | 0.382 | 0.007 | 0.000 | 0.007 | 0.011 | 0.006 | 0.000 | 0.006 | 0.010 |
| | | 0.10 | N | 1100 - 1200 | 400 | 0.292 | 0.000 | 0.292 | 0.471 | 0.047 | 0.000 | 0.047 | 0.076 | 0.245 | 0.000 | 0.245 | 0.394 | 0.007 | 0.000 | 0.007 | 0.012 | 0.007 | 0.000 | 0.007 | 0.011 |
| | | 0.10 | N | 1200 - 1300 | 400 | 0.275 | 0.000 | 0.275 | 0.442 | 0.047 | 0.000 | 0.047 | 0.075 | 0.228 | 0.000 | 0.228 | 0.367 | 0.007 | 0.000 | 0.007 | 0.012 | 0.007 | 0.000 | 0.007 | 0.011 |
| | | 0.10 | N | 1300 - 1400 | 400 | 0.266 | 0.000 | 0.266 | 0.428 | 0.040 | 0.000 | 0.040 | 0.064 | 0.226 | 0.000 | 0.226 | 0.363 | 0.007 | 0.000 | 0.007 | 0.010 | 0.006 | 0.000 | 0.006 | 0.010 |
| | | 0.10 | N | 1400 - 1500 | 400 | 0.284 | 0.000 | 0.284 | 0.457 | 0.047 | 0.000 | 0.047 | 0.075 | 0.237 | 0.000 | 0.237 | 0.382 | 0.008 | 0.000 | 0.008 | 0.012 | 0.007 | 0.000 | 0.007 | 0.011 |
| | | 0.10 | N | 1500 - 1600 | 450 | 0.285 | 0.000 | 0.285 | 0.459 | 0.048 | 0.000 | 0.048 | 0.078 | 0.237 | 0.000 | 0.237 | 0.381 | 0.007 | 0.000 | 0.007 | 0.012 | 0.007 | 0.000 | 0.007 | 0.011 |
| | | 0.10 | N | 1600 - 1700 | 550 | 0.265 | 0.000 | 0.265 | 0.426 | 0.045 | 0.000 | 0.045 | 0.072 | 0.220 | 0.000 | 0.220 | 0.355 | 0.008 | 0.000 | 0.008 | 0.013 | 0.007 | 0.000 | 0.007 | 0.012 |
| | | 0.10 | N | 1700 - 1800 | 600 | 0.227 | 0.000 | 0.227 | 0.365 | 0.033 | 0.000 | 0.033 | 0.053 | 0.194 | 0.000 | 0.194 | 0.311 | 0.006 | 0.000 | 0.006 | 0.010 | 0.006 | 0.000 | 0.006 | 0.009 |
| | | 0.10 | N | 1800 - 1900 | 600 | 0.225 | 0.000 | 0.225 | 0.363 | 0.035 | 0.000 | 0.035 | 0.056 | 0.190 | 0.000 | 0.190 | 0.307 | 0.006 | 0.000 | 0.006 | 0.010 | 0.006 | 0.000 | 0.006 | 0.010 |
| | | 0.10 | N | 1900 - 2000 | 450 | 0.246 | 0.000 | 0.246 | 0.395 | 0.045 | 0.000 | 0.045 | 0.072 | 0.201 | 0.000 | 0.201 | 0.323 | 0.007 | 0.000 | 0.007 | 0.012 | 0.007 | 0.000 | 0.007 | 0.011 |
| | | 0.10 | N | 2000 - 2100 | 400 | 0.237 | 0.000 | 0.237 | 0.381 | 0.035 | 0.000 | 0.035 | 0.056 | 0.202 | 0.000 | 0.202 | 0.325 | 0.006 | 0.000 | 0.006 | 0.009 | 0.005 | 0.000 | 0.005 | 0.009 |
| | | 0.10 | N | 2100 - 2200 | 450 | 0.214 | 0.000 | 0.214 | 0.345 | 0.030 | 0.000 | 0.030 | 0.048 | 0.184 | 0.000 | 0.184 | 0.297 | 0.005 | 0.000 | 0.005 | 0.008 | 0.005 | 0.000 | 0.005 | 0.007 |
| | | 0.10 | N | 2200 - 2300 | 300 | 0.224 | 0.000 | 0.224 | 0.360 | 0.032 | 0.000 | 0.032 | 0.051 | 0.192 | 0.000 | 0.192 | 0.309 | 0.005 | 0.000 | 0.005 | 0.008 | 0.004 | 0.000 | 0.004 | 0.007 |
| | | 0.10 | N | 2300 - 0000 | 250 | 0.249 | 0.000 | 0.249 | 0.400 | 0.034 | 0.000 | 0.034 | 0.054 | 0.215 | 0.000 | 0.215 | 0.346 | 0.005 | 0.000 | 0.005 | 0.007 | 0.004 | 0.000 | 0.004 | 0.007 |
| 38 | Castle Peak Road - Lingnan (L038) - NB | 0.03 | N | 0000 - 0100 | 400 | 0.231 | 0.000 | 0.231 | 0.372 | 0.025 | 0.000 | 0.025 | 0.041 | 0.206 | 0.000 | 0.206 | 0.331 | 0.004 | 0.000 | 0.004 | 0.007 | 0.004 | 0.000 | 0.004 | 0.007 |
| | | 0.03 | N | 0100 - 0200 | 300 | 0.288 | 0.000 | 0.288 | 0.464 | 0.036 | 0.000 | 0.036 | 0.058 | 0.252 | 0.000 | 0.252 | 0.406 | 0.005 | 0.000 | 0.005 | 0.008 | 0.005 | 0.000 | 0.005 | 0.008 |
| | | 0.03 | N | 0200 - 0300 | 200 | 0.276 | 0.000 | 0.276 | 0.444 | 0.031 | 0.000 | 0.031 | 0.050 | 0.245 | 0.000 | 0.245 | 0.395 | 0.005 | 0.000 | 0.005 | 0.007 | 0.004 | 0.000 | 0.004 | 0.007 |
| | | 0.03 | N | 0300 - 0400 | 200 | 0.289 | 0.000 | 0.289 | 0.465 | 0.034 | 0.000 | 0.034 | 0.054 | 0.255 | 0.000 | 0.255 | 0.410 | 0.005 | 0.000 | 0.005 | 0.008 | 0.005 | 0.000 | 0.005 | 0.008 |
| | | 0.03 | N | 0400 - 0500 | 200 | 0.260 | 0.000 | 0.260 | 0.419 | 0.032 | 0.000 | 0.032 | 0.052 | 0.228 | 0.000 | 0.228 | 0.367 | 0.005 | 0.000 | 0.005 | 0.008 | 0.005 | 0.000 | 0.005 | 0.007 |
| | | 0.03 | N | 0500 - 0600 | 250 | 0.332 | 0.000 | 0.332 | 0.534 | 0.056 | 0.000 | 0.056 | 0.090 | 0.276 | 0.000 | 0.276 | 0.445 | 0.008 | 0.000 | 0.008 | 0.012 | 0.007 | 0.000 | 0.007 | 0.011 |
| | | 0.03 | N | 0600 - 0700 | 700 | 0.328 | 0.000 | 0.328 | 0.529 | 0.072 | 0.000 | 0.072 | 0.116 | 0.256 | 0.000 | 0.256 | 0.413 | 0.011 | 0.000 | 0.011 | 0.018 | 0.010 | 0.000 | 0.010 | 0.016 |
| | | 0.03 | N | 0700 - 0800 | 1,550 | 0.311 | 0.000 | 0.311 | 0.501 | 0.061 | 0.000 | 0.061 | 0.098 | 0.251 | 0.000 | 0.251 | 0.403 | 0.009 | 0.000 | 0.009 | 0.015 | 0.009 | 0.000 | 0.009 | 0.014 |
| | | 0.03 | N | 0800 - 0900 | 1,500 | 0.283 | 0.000 | 0.283 | 0.455 | 0.046 | 0.000 | 0.046 | 0.074 | 0.237 | 0.000 | 0.237 | 0.381 | 0.008 | 0.000 | 0.008 | 0.013 | 0.007 | 0.000 | 0.007 | 0.012 |
| | | 0.03 | N | 0900 - 1000 | 1,200 | 0.324 | 0.000 | 0.324 | 0.521 | 0.053 | 0.000 | 0.053 | 0.086 | 0.270 | 0.000 | 0.270 | 0.435 | 0.008 | 0.000 | 0.008 | 0.014 | 0.008 | 0.000 | 0.008 | 0.012 |
| | | 0.03 | N | 1000 - 1100 | 1,000 | 0.313 | 0.000 | 0.313 | 0.504 | 0.050 | 0.000 | 0.050 | 0.081 | 0.263 | 0.000 | 0.263 | 0.423 | 0.008 | 0.000 | 0.008 | 0.013 | 0.008 | 0.000 | 0.008 | 0.012 |
| | | 0.03 | N | 1100 - 1200 | 1,000 | 0.344 | 0.000 | 0.344 | 0.554 | 0.064 | 0.000 | 0.064 | 0.103 | 0.280 | 0.000 | 0.280 | 0.450 | 0.010 | 0.000 | 0.010 | 0.015 | 0.009 | 0.000 | 0.009 | 0.014 |
| | | 0.03 | N | 1200 - 1300 | 950 | 0.308 | 0.000 | 0.308 | 0.496 | 0.059 | 0.000 | 0.059 | 0.095 | 0.249 | 0.000 | 0.249 | 0.401 | 0.009 | 0.000 | 0.009 | 0.015 | 0.009 | 0.000 | 0.009 | 0.014 |
| | | 0.03 | N | 1300 - 1400 | 950 | 0.291 | 0.000 | 0.291 | 0.469 | 0.049 | 0.000 | 0.049 | 0.079 | 0.243 | 0.000 | 0.243 | 0.390 | 0.008 | 0.000 | 0.008 | 0.013 | 0.007 | 0.000 | 0.007 | 0.012 |
| | | 0.03 | N | 1400 - 1500 | 1,000 | 0.320 | 0.000 | 0.320 | 0.515 | 0.057 | 0.000 | 0.057 | 0.092 | 0.263 | 0.000 | 0.263 | 0.423 | 0.009 | 0.000 | 0.009 | 0.015 | 0.008 | 0.000 | 0.008 | 0.013 |
| | | 0.03 | N | 1500 - 1600 | 1,100 | 0.332 | 0.000 | 0.332 | 0.534 | 0.061 | 0.000 | 0.061 | 0.098 | 0.271 | 0.000 | 0.271 | 0.436 | 0.009 | 0.000 | 0.009 | 0.015 | 0.008 | 0.000 | 0.008 | 0.014 |
| | | 0.03 | N | 1600 - 1700 | 1,300 | 0.367 | 0.000 | 0.367 | 0.590 | 0.066 | 0.000 | 0.066 | 0.106 | 0.301 | 0.000 | 0.301 | 0.484 | 0.010 | 0.000 | 0.010 | 0.017 | 0.009 | 0.000 | 0.009 | 0.015 |
| | | 0.03 | N | 1700 - 1800 | 1,400 | 0.331 | 0.000 | 0.331 | 0.533 | 0.057 | 0.000 | 0.057 | 0.092 | 0.274 | 0.000 | 0.274 | 0.442 | 0.009 | 0.000 | 0.009 | 0.014 | 0.008 | 0.000 | 0.008 | 0.013 |
| | | 0.03 | N | 1800 - 1900 | 1,400 | 0.311 | 0.000 | 0.311 | 0.501 | 0.052 | 0.000 | 0.052 | 0.083 | 0.260 | 0.000 | 0.260 | 0.418 | 0.008 | 0.000 | 0.008 | 0.014 | 0.008 | 0.000 | 0.008 | 0.013 |
| | | 0.03 | N | 1900 - 2000 | 1,100 | 0.264 | 0.000 | 0.264 | 0.424 | 0.048 | 0.000 | 0.048 | 0.078 | 0.215 | 0.000 | 0.215 | 0.347 | 0.008 | 0.000 | 0.008 | 0.013 | 0.008 | 0.000 | 0.008 | 0.012 |
| | | 0.03 | N | 2000 - 2100 | 1,000 | 0.237 | 0.000 | 0.237 | 0.381 | 0.033 | 0.000 | 0.033 | 0.054 | 0.203 | 0.000 | 0.203 | 0.327 | 0.007 | 0.000 | 0.007 | 0.010 | 0.006 | 0.000 | 0.006 | 0.010 |
| | | 0.03 | N | 2100 - 2200 | 1,100 | 0.222 | 0.000 | 0.222 | 0.357 | 0.031 | 0.000 | 0.031 | 0.050 | 0.191 | 0.000 | 0.191 | 0.307 | 0.006 | 0.000 | 0.006 | 0.010 | 0.006 | 0.000 | 0.006 | 0.009 |
| | | 0.03 | N | 2200 - 2300 | 700 | 0.204 | 0.000 | 0.204 | 0.329 | 0.027 | 0.000 | 0.027 | 0.043 | 0.177 | 0.000 | 0.177 | 0.286 | 0.005 | 0.000 | 0.005 | 0.008 | 0.005 | 0.000 | 0.005 | 0.008 |
| | | 0.03 | N | 2300 - 0000 | 500 | 0.219 | 0.000 | 0.219 | 0.352 | 0.027 | 0.000 | 0.027 | 0.043 | 0.192 | 0.000 | 0.192 | 0.310 | 0.005 | 0.000 | 0.005 | 0.008 | 0.004 | 0.000 | 0.004 | 0.007 |
| 39 | Fu Shing Street (L039) - WB | 0.03 | Y | 0000 - 0100 | 50 | 0.713 | 0.001 | 0.713 | 1.148 | 0.042 | 0.000 | 0.042 | 0.068 | 0.671 | 0.000 | 0.671 | 1.080 | 0.008 | 0.000 | 0.008 | 0.013 | 0.008 | 0.000 | 0.008 | 0.012 |
| | | 0.03 | Y | 0100 - 0200 | 0 | 0.000 | 0.000 | 0.000 | 0.000 | 0.000 | 0.000 | 0.000 | 0.000 | 0.000 | 0.000 | 0.000 | 0.000 | 0.000 | 0.000 | 0.000 | 0.000 | 0.000 | 0.000 | 0.000 | 0.000 |
| | | 0.03 | Y | 0200 - 0300 | 0 | 0.000 | 0.000 | 0.000 | 0.000 | 0.000 | 0.000 | 0.000 | 0.000 | 0.000 | 0.000 | 0.000 | 0.000 | 0.000 | 0.000 | 0.000 | 0.000 | 0.000 | 0.000 | 0.000 | 0.000 |
| | | 0.03 | Y | 0300 - 0400 | 0 | 0.000 | 0.000 | 0.000 | 0.000 | 0.000 | 0.000 | 0.000 | 0.000 | 0.000 | 0.000 | 0.000 | 0.000 | 0.000 | 0.000 | 0.000 | 0.000 | 0.000 | 0.000 | 0.000 | 0.000 |
| | | 0.03 | Y | 0400 - 0500 | 0 | 0.000 | 0.000 | 0.000 | 0.000 | 0.000 | 0.000 | 0.000 | 0.000 | 0.000 | 0.000 | 0.000 | 0.000 | 0.000 | 0.000 | 0.000 | 0.000 | 0.000 | 0.000 | 0.000 | 0.000 |
| | | 0.03 | Y | 0500 - 0600 | 0 | 0.000 | 0.000 | 0.000 | 0.000 | 0.000 | 0.000 | 0.000 | 0.000 | 0.000 | 0.000 | 0.000 | 0.000 | 0.000 | 0.000 | 0.000 | 0.000 | 0.000 | 0.000 | 0.000 | 0.000 |
| | | 0.03 | Y | 0600 - 0700 | 50 | 0.396 | 0.200 | 0.596 | 0.959 | 0.073 | 0.049 | 0.122 | 0.197 | 0.323 | 0.151 | 0.474 | 0.762 | 0.021 | 0.001 | 0.022 | 0.035 | 0.020 | 0.001 | 0.020 | 0.033 |
| | | 0.03 | Y | 0700 - 0800 | 50 | 0.332 | 0.186 | 0.518 | 0.834 | 0.067 | 0.045 | 0.112 | 0.180 | 0.265 | 0.141 | 0.406 | 0.653 | 0.020 | 0.001 | 0.021 | 0.035 | 0.019 | 0.001 | 0.020 | 0.032 |
| | | 0.03 | Y | 0800 - 0900 | 50 | 0.339 | 0.197 | 0.535 | 0.862 | 0.070 | 0.048 | 0.118 | 0.189 | 0.269 | 0.149 | 0.418 | 0.672 | 0.021 | 0.001 | 0.022 | 0.036 | 0.019 | 0.001 | 0.020 | 0.033 |
| | | 0.03 | Y | 0900 - 1000 | 50 | 0.363 | 0.207 | 0.570 | 0.917 | 0.074 | 0.050 | 0.124 | 0.200 | 0.289 | 0.156 | 0.445 | 0.717 | 0.022 | 0.001 | 0.023 | 0.037 | 0.020 | 0.001 | 0.021 | 0.034 |
| | | 0.03 | Y | 1000 - 1100 | 50 | 0.462 | 0.175 | 0.638 | 1.026 | 0.072 | 0.043 | 0.115 | 0.186 | 0.390 | 0.132 | 0.522 | 0.840 | 0.020 | 0.000 | 0.021 | 0.033 | 0.019 | 0.000 | 0.019 | 0.031 |
| | | 0.03 | Y | 1100 - 1200 | 50 | 0.462 | 0.175 | 0.638 | 1.026 | 0.072 | 0.043 | 0.115 | 0.186 | 0.390 | 0.132 | 0.522 | 0.840 | 0.020 | 0.000 | 0.021 | 0.033 | 0.019 | 0.000 | 0.019 | 0.031 |
| | | 0.03 | Y | 1200 - 1300 | 50 | 0.434 | 0.193 | 0.627 | 1.010 | 0.076 | 0.047 | 0.123 | 0.198 | 0.358 | 0.146 | 0.504 | 0.812 | 0.022 | 0.001 | 0.022 | 0.036 | 0.020 | 0.000 | 0.020 | 0.033 |
| | | 0.03 | Y | 1300 - 1400 | 50 | 0.462 | 0.175 | 0.638 | 1.026 | 0.072 | 0.043 | 0.115 | 0.186 | 0.390 | 0.132 | 0.522 | 0.840 | 0.020 | 0.000 | 0.021 | 0.033 | 0.019 | 0.000 | 0.019 | 0.031 |
| | | 0.03 | Y | 1400 - 1500 | 50 | 0.475 | 0.147 | 0.622 | 1.002 | 0.066 | 0.036 | 0.102 | 0.163 | 0.410 | 0.111 | 0.521 | 0.838 | 0.018 | 0.001 | 0.019 | 0.030 | 0.017 | 0.000 | 0.017 | 0.028 |
| | | 0.03 | Y | 1500 - 1600 | 50 | 0.475 | 0.147 | 0.622 | 1.002 | 0.066 | 0.036 | 0.102 | 0.163 | 0.410 | 0.111 | 0.521 | 0.838 | 0.018 | 0.001 | 0.019 | 0.030 | 0.017 | 0.000 | 0.017 | 0.028 |
| | | 0.03 | Y | 1600 - 1700 | 50 | 0.523 | 0.179 | 0.702 | 1.130 | 0.078 | 0.044 | 0.122 | 0.197 | 0.445 | 0.134 | 0.580 | 0.933 | 0.021 | 0.000 | 0.021 | 0.034 | 0.020 | 0.000 | 0.020 | 0.032 |
| | | 0.03 | Y | 1700 - 1800 | 50 | 0.540 | 0.167 | 0.707 | 1.138 | 0.075 | 0.042 | 0.116 | 0.187 | 0.465 | 0.126 | 0.591 | 0.950 | 0.020 | 0.000 | 0.020 | 0.032 | 0.019 | 0.000 | 0.019 | 0.030 |
| | | 0.03 | Y | 1800 - 1900 | 50 | 0.561 | 0.144 | 0.705 | 1.135 | 0.071 | 0.036 | 0.106 | 0.171 | 0.491 | 0.108 | 0.599 | 0.964 | 0.019 | 0.000 | 0.019 | 0.030 | 0.017 | 0.000 | 0.017 | 0.028 |
| | | 0.03 | Y | 1900 - 2000 | 50 | 0.432 | 0.204 | 0.636 | 1.023 | 0.078 | 0.050 | 0.128 | 0.207 | 0.354 | 0.154 | 0.508 | 0.817 | 0.022 | 0.000 | 0.023 | 0.037 | 0.021 | 0.000 | 0.021 | 0.034 |
| | | 0.03 | Y | 2000 - 2100 | 50 | 0.430 | 0.210 | 0.640 | 1.030 | 0.080 | 0.052 | 0.132 | 0.212 | 0.350 | 0.158 | 0.508 | 0.818 | 0.023 | 0.000 | 0.023 | 0.038 | 0.021 | 0.000 | 0.022 | 0.035 |
| | | 0.03 | Y | 2100 - 2200 | 50 | 0.441 | 0.171 | 0.612 | 0.985 | 0.069 | 0.042 | 0.111 | 0.178 | 0.372 | 0.129 | 0.501 | 0.807 | 0.019 | 0.001 | 0.020 | 0.032 | 0.018 | 0.001 | 0.019 | 0.030 |
| | | 0.03 | Y | 2200 - 2300 | 50 | 0.393 | 0.178 | 0.571 | 0.919 | 0.068 | 0.043 | 0.111 | 0.179 | 0.325 | 0.135 | 0.460 | 0.740 | 0.020 | 0.001 | 0.021 | 0.033 | 0.018 | 0.001 | 0.019 | 0.031 |
| | | 0.03 | Y | 2300 - 0000 | 50 | 0.510 | 0.190 | 0.701 | 1.128 | 0.080 | 0.047 | 0.128 | 0.205 | 0.430 | 0.143 | 0.573 | 0.923 | 0.022 | 0.000 | 0.022 | 0.036 | 0.020 | 0.000 | 0.020 | 0.033 |
| 40 | Fu Shing Street (L040) - EB | 0.04 | Y | 0000 - 0100 | 50 | 0.026 | 0.025 | 0.051 | 0.082 | 0.001 | 0.001 | 0.003 | 0.004 | 0.025 | 0.024 | 0.048 | 0.078 | 0.004 | 0.004 | 0.008 | 0.013 | 0.004 | 0.004 | 0.008 | 0.012 |
| | | 0.04 | Y | 0100 - 0200 | 0 | 0.000 | 0.000 | 0.000 | 0.000 | 0.000 | 0.000 | 0.000 | 0.000 | 0.000 | 0.000 | 0.000 | 0.000 | 0.000 | 0.000 | 0.000 | 0.000 | 0.000 | 0.000 | 0.000 | 0.000 |
| | | 0.04 | Y | 0200 - 0300 | 0 | 0.000 | 0.000 | 0.000 | 0.000 | 0.000 | 0.000 | 0.000 | 0.000 | 0.000 | 0.000 | 0.000 | 0.000 | 0.000 | 0.000 | 0.000 | 0.000 | 0.000 | 0.000 | 0.000 | 0.000 |
| | | 0.04 | Y | 0300 - 0400 | 0 | 0.000 | 0.000 | 0.000 | 0.000 | 0.000 | 0.000 | 0.000 | 0.000 | 0.000 | 0.000 | 0.000 | 0.000 | 0.000 | 0.000 | 0.000 | 0.000 | 0.000 | 0.000 | 0.000 | 0.000 |
| | | 0.04 | Y | 0400 - 0500 | 0 | 0.000 | 0.000 | 0.000 | 0.000 | 0.000 | 0.000 | 0.000 | 0.000 | 0.000 | 0.000 | 0.000 | 0.000 | 0.000 | 0.000 | 0.000 | 0.000 | 0.000 | 0.000 | 0.000 | 0.000 |
| | | 0.04 | Y | 0500 - 0600 | 0 | 0.000 | 0.000 | 0.000 | 0.000 | 0.000 | 0.000 | 0.000 | 0.000 | 0.000 | 0.000 | 0.000 | 0.000 | 0.000 | 0.000 | 0.000 | 0.000 | 0.000 | 0.000 | 0.000 | 0.000 |
| | | 0.04 | Y | 0600 - 0700 | 50 | 0.333 | 0.235 | 0.568 | 0.914 | 0.080 | 0.058 | 0.137 | 0.221 | 0.253 | 0.178 | 0.431 | 0.693 | 0.024 | 0.001 | 0.025 | 0.040 | 0.022 | 0.001 | 0.023 | 0.037 |
| | | 0.04 | Y | 0700 - 0800 | 50 | 0.332 | 0.186 | 0.518 | 0.834 | 0.067 | 0.045 | 0.112 | 0.180 | 0.265 | 0.141 | 0.406 | 0.653 | 0.020 | 0.001 | 0.021 | 0.035 | 0.019 | 0.001 | 0.020 | 0.032 |
| | | 0.04 | Y | 0800 - 0900 | 50 | 0.339 | 0.197 | 0.535 | 0.862 | 0.070 | 0.048 | 0.118 | 0.189 | 0.269 | 0.149 | 0.418 | 0.672 | 0.021 | 0.001 | 0.022 | 0.036 | 0.019 | 0.001 | 0.020 | 0.033 |
| | | 0.04 | Y | 0900 - 1000 | 50 | 0.363 | 0.207 | 0.570 | 0.917 | 0.074 | 0.050 | 0.124 | 0.200 | 0.289 | 0.156 | 0.445 | 0.717 | 0.022 | 0.001 | 0.023 | 0.037 | 0.020 | 0.001 | 0.021 | 0.034 |
| | | 0.04 | Y | 1000 - 1100 | 50 | 0.399 | 0.222 | 0.621 | 1.000 | 0.080 | 0.055 | 0.135 | 0.216 | 0.320 | 0.167 | 0.487 | 0.784 | 0.023 | 0.001 | 0.024 | 0.038 | 0.021 | 0.000 | 0.022 | 0.035 |
| | | 0.04 | Y | 1100 - 1200 | 50 | 0.465 | 0.351 | 0.816 | 1.313 | 0.106 | 0.099 | 0.205 | 0.331 | 0.358 | 0.252 | 0.611 | 0.983 | 0.024 | 0.001 | 0.025 | 0.040 | 0.023 | 0.000 | 0.023 | 0.037 |
| | | 0.04 | Y | 1200 - 1300 | 50 | 0.465 | 0.351 | 0.816 | 1.313 | 0.106 | 0.099 | 0.205 | 0.331 | 0.358 | 0.252 | 0.611 | 0.983 | 0.024 | 0.001 | 0.025 | 0.040 | 0.023 | 0.000 | 0.023 | 0.037 |
| | | 0.04 | Y | 1300 - 1400 | 50 | 0.399 | 0.222 | 0.621 | 1.000 | 0.080 | 0.055 | 0.135 | 0.216 | 0.320 | 0.167 | 0.487 | 0.784 | 0.023 | 0.001 | 0.024 | 0.038 | 0.021 | 0.000 | 0.022 | 0.035 |
| | | 0.04 | Y | 1400 - 1500 | 50 | 0.396 | 0.200 | 0.596 | 0.959 | 0.073 | 0.049 | 0.122 | 0.197 | 0.323 | 0.151 | 0.474 | 0.762 | 0.021 | 0.001 | 0.022 | 0.035 | 0.020 | 0.001 | 0.020 | 0.033 |
| | | 0.04 | Y | 1500 - 1600 | 50 | 0.343 | 0.174 | 0.517 | 0.832 | 0.063 | 0.042 | 0.105 | 0.169 | 0.280 | 0.132 | 0.412 | 0.663 | 0.019 | 0.001 | 0.020 | 0.032 | 0.017 | 0.001 | 0.018 | 0.030 |
| | | 0.04 | Y | 1600 - 1700 | 50 | 0.438 | 0.276 | 0.713 | 1.148 | 0.093 | 0.074 | 0.167 | 0.269 | 0.344 | 0.202 | 0.546 | 0.878 | 0.023 | 0.001 | 0.024 | 0.038 | 0.021 | 0.001 | 0.022 | 0.035 |
| | | 0.04 | Y | 1700 - 1800 | 50 | 0.442 | 0.286 | 0.728 | 1.171 | 0.092 | 0.079 | 0.171 | 0.275 | 0.349 | 0.208 | 0.557 | 0.896 | 0.022 | 0.001 | 0.023 | 0.037 | 0.021 | 0.001 | 0.021 | 0.034 |
| | | 0.04 | Y | 1800 - 1900 | 50 | 0.448 | 0.297 | 0.744 | 1.198 | 0.091 | 0.083 | 0.174 | 0.280 | 0.357 | 0.213 | 0.570 | 0.917 | 0.021 | 0.001 | 0.022 | 0.035 | 0.019 | 0.001 | 0.020 | 0.032 |
| | | 0.04 | Y | 1900 - 2000 | 50 | 0.363 | 0.207 | 0.570 | 0.917 | 0.074 | 0.050 | 0.124 | 0.200 | 0.289 | 0.156 | 0.445 | 0.717 | 0.022 | 0.001 | 0.023 | 0.037 | 0.020 | 0.001 | 0.021 | 0.034 |
| | | 0.04 | Y | 2000 - 2100 | 50 | 0.367 | 0.212 | 0.579 | 0.932 | 0.076 | 0.052 | 0.128 | 0.206 | 0.291 | 0.160 | 0.451 | 0.726 | 0.023 | 0.001 | 0.023 | 0.038 | 0.021 | 0.001 | 0.021 | 0.035 |
| | | 0.04 | Y | 2100 - 2200 | 50 | 0.343 | 0.174 | 0.517 | 0.832 | 0.063 | 0.042 | 0.105 | 0.169 | 0.280 | 0.132 | 0.412 | 0.663 | 0.019 | 0.001 | 0.020 | 0.032 | 0.017 | 0.001 | 0.018 | 0.030 |
| | | 0.04 | Y | 2200 - 2300 | 50 | 0.314 | 0.220 | 0.533 | 0.858 | 0.075 | 0.053 | 0.128 | 0.206 | 0.239 | 0.166 | 0.405 | 0.652 | 0.023 | 0.001 | 0.024 | 0.038 | 0.021 | 0.001 | 0.022 | 0.035 |
| | | 0.04 | Y | 2300 - 0000 | 50 | 0.282 | 0.199 | 0.480 | 0.773 | 0.067 | 0.048 | 0.114 | 0.184 | 0.215 | 0.151 | 0.366 | 0.589 | 0.021 | 0.001 | 0.022 | 0.036 | 0.019 | 0.001 | 0.020 | 0.033 |
| 41 | Castle Peak Road - Lam Tei (L041) - SB | 0.10 | N | 0000 - 0100 | 200 | 0.241 | 0.000 | 0.241 | 0.388 | 0.025 | 0.000 | 0.025 | 0.041 | 0.216 | 0.000 | 0.216 | 0.347 | 0.004 | 0.000 | 0.004 | 0.007 | 0.004 | 0.000 | 0.004 | 0.007 |
| | | 0.10 | N | 0100 - 0200 | 150 | 0.303 | 0.000 | 0.303 | 0.487 | 0.037 | 0.000 | 0.037 | 0.059 | 0.266 | 0.000 | 0.266 | 0.428 | 0.006 | 0.000 | 0.006 | 0.009 | 0.005 | 0.000 | 0.005 | 0.008 |
| | | 0.10 | N | 0200 - 0300 | 150 | 0.298 | 0.000 | 0.298 | 0.480 | 0.034 | 0.000 | 0.034 | 0.055 | 0.264 | 0.000 | 0.264 | 0.425 | 0.005 | 0.000 | 0.005 | 0.008 | 0.005 | 0.000 | 0.005 | 0.007 |
| | | 0.10 | N | 0300 - 0400 | 100 | 0.308 | 0.000 | 0.308 | 0.496 | 0.037 | 0.000 | 0.037 | 0.059 | 0.272 | 0.000 | 0.272 | 0.437 | 0.006 | 0.000 | 0.006 | 0.009 | 0.005 | 0.000 | 0.005 | 0.008 |
| | | 0.10 | N | 0400 - 0500 | 100 | 0.287 | 0.000 | 0.287 | 0.463 | 0.037 | 0.000 | 0.037 | 0.060 | 0.250 | 0.000 | 0.250 | 0.403 | 0.006 | 0.000 | 0.006 | 0.009 | 0.005 | 0.000 | 0.005 | 0.008 |
| | | 0.10 | N | 0500 - 0600 | 150 | 0.346 | 0.000 | 0.346 | 0.557 | 0.057 | 0.000 | 0.057 | 0.092 | 0.289 | 0.000 | 0.289 | 0.465 | 0.008 | 0.000 | 0.008 | 0.013 | 0.008 | 0.000 | 0.008 | 0.012 |
| | | 0.10 | N | 0600 - 0700 | 400 | 0.339 | 0.000 | 0.339 | 0.545 | 0.076 | 0.000 | 0.076 | 0.122 | 0.263 | 0.000 | 0.263 | 0.423 | 0.012 | 0.000 | 0.012 | 0.019 | 0.011 | 0.000 | 0.011 | 0.018 |
| | | 0.10 | N | 0700 - 0800 | 950 | 0.293 | 0.000 | 0.293 | 0.472 | 0.065 | 0.000 | 0.065 | 0.105 | 0.228 | 0.000 | 0.228 | 0.368 | 0.010 | 0.000 | 0.010 | 0.016 | 0.009 | 0.000 | 0.009 | 0.014 |
| | | 0.10 | N | 0800 - 0900 | 900 | 0.267 | 0.000 | 0.267 | 0.430 | 0.052 | 0.000 | 0.052 | 0.084 | 0.215 | 0.000 | 0.215 | 0.346 | 0.009 | 0.000 | 0.009 | 0.014 | 0.008 | 0.000 | 0.008 | 0.013 |
| | | 0.10 | N | 0900 - 1000 | 700 | 0.305 | 0.000 | 0.305 | 0.491 | 0.060 | 0.000 | 0.060 | 0.096 | 0.245 | 0.000 | 0.245 | 0.395 | 0.009 | 0.000 | 0.009 | 0.015 | 0.009 | 0.000 | 0.009 | 0.014 |
| | | 0.10 | N | 1000 - 1100 | 550 | 0.309 | 0.000 | 0.309 | 0.497 | 0.054 | 0.000 | 0.054 | 0.087 | 0.254 | 0.000 | 0.254 | 0.409 | 0.009 | 0.000 | 0.009 | 0.014 | 0.008 | 0.000 | 0.008 | 0.013 |
| | | 0.10 | N | 1100 - 1200 | 550 | 0.337 | 0.000 | 0.337 | 0.543 | 0.068 | 0.000 | 0.068 | 0.109 | 0.270 | 0.000 | 0.270 | 0.434 | 0.010 | 0.000 | 0.010 | 0.017 | 0.010 | 0.000 | 0.010 | 0.015 |
| | | 0.10 | N | 1200 - 1300 | 550 | 0.317 | 0.000 | 0.317 | 0.511 | 0.065 | 0.000 | 0.065 | 0.104 | 0.253 | 0.000 | 0.253 | 0.407 | 0.010 | 0.000 | 0.010 | 0.016 | 0.009 | 0.000 | 0.009 | 0.015 |
| | | 0.10 | N | 1300 - 1400 | 500 | 0.300 | 0.000 | 0.300 | 0.482 | 0.054 | 0.000 | 0.054 | 0.088 | 0.245 | 0.000 | 0.245 | 0.394 | 0.009 | 0.000 | 0.009 | 0.014 | 0.008 | 0.000 | 0.008 | 0.013 |
| | | 0.10 | N | 1400 - 1500 | 550 | 0.325 | 0.000 | 0.325 | 0.522 | 0.064 | 0.000 | 0.064 | 0.103 | 0.261 | 0.000 | 0.261 | 0.419 | 0.010 | 0.000 | 0.010 | 0.016 | 0.009 | 0.000 | 0.009 | 0.015 |
| | | 0.10 | N | 1500 - 1600 | 600 | 0.323 | 0.000 | 0.323 | 0.520 | 0.062 | 0.000 | 0.062 | 0.100 | 0.261 | 0.000 | 0.261 | 0.420 | 0.010 | 0.000 | 0.010 | 0.015 | 0.009 | 0.000 | 0.009 | 0.014 |
| | | 0.10 | N | 1600 - 1700 | 600 | 0.336 | 0.000 | 0.336 | 0.541 | 0.061 | 0.000 | 0.061 | 0.098 | 0.276 | 0.000 | 0.276 | 0.444 | 0.010 | 0.000 | 0.010 | 0.017 | 0.010 | 0.000 | 0.010 | 0.015 |
| | | 0.10 | N | 1700 - 1800 | 600 | 0.296 | 0.000 | 0.296 | 0.477 | 0.048 | 0.000 | 0.048 | 0.078 | 0.248 | 0.000 | 0.248 | 0.399 | 0.008 | 0.000 | 0.008 | 0.013 | 0.008 | 0.000 | 0.008 | 0.012 |
| | | 0.10 | N | 1800 - 1900 | 600 | 0.292 | 0.000 | 0.292 | 0.470 | 0.048 | 0.000 | 0.048 | 0.077 | 0.244 | 0.000 | 0.244 | 0.393 | 0.008 | 0.000 | 0.008 | 0.013 | 0.008 | 0.000 | 0.008 | 0.012 |
| | | 0.10 | N | 1900 - 2000 | 550 | 0.247 | 0.000 | 0.247 | 0.398 | 0.045 | 0.000 | 0.045 | 0.072 | 0.202 | 0.000 | 0.202 | 0.326 | 0.008 | 0.000 | 0.008 | 0.013 | 0.007 | 0.000 | 0.007 | 0.012 |
| | | 0.10 | N | 2000 - 2100 | 500 | 0.234 | 0.000 | 0.234 | 0.376 | 0.034 | 0.000 | 0.034 | 0.054 | 0.200 | 0.000 | 0.200 | 0.321 | 0.006 | 0.000 | 0.006 | 0.010 | 0.006 | 0.000 | 0.006 | 0.010 |
| | | 0.10 | N | 2100 - 2200 | 550 | 0.209 | 0.000 | 0.209 | 0.336 | 0.028 | 0.000 | 0.028 | 0.045 | 0.181 | 0.000 | 0.181 | 0.291 | 0.005 | 0.000 | 0.005 | 0.009 | 0.005 | 0.000 | 0.005 | 0.008 |
| | | 0.10 | N | 2200 - 2300 | 350 | 0.207 | 0.000 | 0.207 | 0.333 | 0.026 | 0.000 | 0.026 | 0.042 | 0.181 | 0.000 | 0.181 | 0.291 | 0.005 | 0.000 | 0.005 | 0.008 | 0.005 | 0.000 | 0.005 | 0.007 |
| | | 0.10 | N | 2300 - 0000 | 250 | 0.225 | 0.000 | 0.225 | 0.362 | 0.026 | 0.000 | 0.026 | 0.041 | 0.199 | 0.000 | 0.199 | 0.321 | 0.005 | 0.000 | 0.005 | 0.007 | 0.004 | 0.000 | 0.004 | 0.007 |
| 42 | Castle Peak Road - Lam Tei (L042) - NB | 0.08 | N | 0000 - 0100 | 150 | 0.217 | 0.000 | 0.217 | 0.349 | 0.027 | 0.000 | 0.027 | 0.043 | 0.190 | 0.000 | 0.190 | 0.306 | 0.005 | 0.000 | 0.005 | 0.008 | 0.005 | 0.000 | 0.005 | 0.007 |
| | | 0.08 | N | 0100 - 0200 | 100 | 0.293 | 0.000 | 0.293 | 0.472 | 0.045 | 0.000 | 0.045 | 0.073 | 0.248 | 0.000 | 0.248 | 0.399 | 0.007 | 0.000 | 0.007 | 0.011 | 0.007 | 0.000 | 0.007 | 0.010 |
| | | 0.08 | N | 0200 - 0300 | 100 | 0.288 | 0.000 | 0.288 | 0.463 | 0.041 | 0.000 | 0.041 | 0.065 | 0.247 | 0.000 | 0.247 | 0.398 | 0.006 | 0.000 | 0.006 | 0.010 | 0.006 | 0.000 | 0.006 | 0.009 |
| | | 0.08 | N | 0300 - 0400 | 100 | 0.303 | 0.000 | 0.303 | 0.487 | 0.045 | 0.000 | 0.045 | 0.072 | 0.258 | 0.000 | 0.258 | 0.415 | 0.007 | 0.000 | 0.007 | 0.012 | 0.007 | 0.000 | 0.007 | 0.011 |
| | | 0.08 | N | 0400 - 0500 | 100 | 0.270 | 0.000 | 0.270 | 0.435 | 0.040 | 0.000 | 0.040 | 0.064 | 0.231 | 0.000 | 0.231 | 0.371 | 0.006 | 0.000 | 0.006 | 0.010 | 0.006 | 0.000 | 0.006 | 0.009 |
| | | 0.08 | N | 0500 - 0600 | 100 | 0.338 | 0.000 | 0.338 | 0.544 | 0.063 | 0.000 | 0.063 | 0.102 | 0.275 | 0.000 | 0.275 | 0.442 | 0.010 | 0.000 | 0.010 | 0.015 | 0.009 | 0.000 | 0.009 | 0.014 |
| | | 0.08 | N | 0600 - 0700 | 300 | 0.342 | 0.000 | 0.342 | 0.551 | 0.084 | 0.000 | 0.084 | 0.136 | 0.258 | 0.000 | 0.258 | 0.415 | 0.014 | 0.000 | 0.014 | 0.022 | 0.012 | 0.000 | 0.012 | 0.020 |
| | | 0.08 | N | 0700 - 0800 | 550 | 0.281 | 0.000 | 0.281 | 0.452 | 0.064 | 0.000 | 0.064 | 0.103 | 0.217 | 0.000 | 0.217 | 0.349 | 0.010 | 0.000 | 0.010 | 0.017 | 0.010 | 0.000 | 0.010 | 0.015 |
| | | 0.08 | N | 0800 - 0900 | 550 | 0.251 | 0.000 | 0.251 | 0.404 | 0.050 | 0.000 | 0.050 | 0.081 | 0.200 | 0.000 | 0.200 | 0.322 | 0.009 | 0.000 | 0.009 | 0.015 | 0.008 | 0.000 | 0.008 | 0.013 |
| | | 0.08 | N | 0900 - 1000 | 450 | 0.287 | 0.000 | 0.287 | 0.462 | 0.058 | 0.000 | 0.058 | 0.094 | 0.229 | 0.000 | 0.229 | 0.368 | 0.010 | 0.000 | 0.010 | 0.016 | 0.009 | 0.000 | 0.009 | 0.015 |
| | | 0.08 | N | 1000 - 1100 | 400 | 0.303 | 0.000 | 0.303 | 0.488 | 0.060 | 0.000 | 0.060 | 0.097 | 0.243 | 0.000 | 0.243 | 0.391 | 0.010 | 0.000 | 0.010 | 0.016 | 0.009 | 0.000 | 0.009 | 0.015 |
| | | 0.08 | N | 1100 - 1200 | 450 | 0.352 | 0.000 | 0.352 | 0.567 | 0.080 | 0.000 | 0.080 | 0.129 | 0.272 | 0.000 | 0.272 | 0.438 | 0.012 | 0.000 | 0.012 | 0.020 | 0.011 | 0.000 | 0.011 | 0.018 |
| | | 0.08 | N | 1200 - 1300 | 400 | 0.331 | 0.000 | 0.331 | 0.533 | 0.077 | 0.000 | 0.077 | 0.123 | 0.254 | 0.000 | 0.254 | 0.409 | 0.012 | 0.000 | 0.012 | 0.019 | 0.011 | 0.000 | 0.011 | 0.018 |
| | | 0.08 | N | 1300 - 1400 | 400 | 0.301 | 0.000 | 0.301 | 0.485 | 0.063 | 0.000 | 0.063 | 0.101 | 0.239 | 0.000 | 0.239 | 0.384 | 0.010 | 0.000 | 0.010 | 0.016 | 0.009 | 0.000 | 0.009 | 0.015 |
| | | 0.08 | N | 1400 - 1500 | 400 | 0.320 | 0.000 | 0.320 | 0.515 | 0.070 | 0.000 | 0.070 | 0.112 | 0.250 | 0.000 | 0.250 | 0.403 | 0.011 | 0.000 | 0.011 | 0.018 | 0.010 | 0.000 | 0.010 | 0.016 |
| | | 0.08 | N | 1500 - 1600 | 450 | 0.319 | 0.000 | 0.319 | 0.513 | 0.070 | 0.000 | 0.070 | 0.112 | 0.249 | 0.000 | 0.249 | 0.401 | 0.011 | 0.000 | 0.011 | 0.017 | 0.010 | 0.000 | 0.010 | 0.016 |
| | | 0.08 | N | 1600 - 1700 | 550 | 0.334 | 0.000 | 0.334 | 0.537 | 0.074 | 0.000 | 0.074 | 0.118 | 0.260 | 0.000 | 0.260 | 0.419 | 0.012 | 0.000 | 0.012 | 0.019 | 0.011 | 0.000 | 0.011 | 0.017 |
| | | 0.08 | N | 1700 - 1800 | 650 | 0.308 | 0.000 | 0.308 | 0.496 | 0.067 | 0.000 | 0.067 | 0.107 | 0.242 | 0.000 | 0.242 | 0.389 | 0.010 | 0.000 | 0.010 | 0.016 | 0.009 | 0.000 | 0.009 | 0.015 |
| | | 0.08 | N | 1800 - 1900 | 600 | 0.283 | 0.000 | 0.283 | 0.455 | 0.058 | 0.000 | 0.058 | 0.094 | 0.225 | 0.000 | 0.225 | 0.361 | 0.009 | 0.000 | 0.009 | 0.015 | 0.009 | 0.000 | 0.009 | 0.014 |
| | | 0.08 | N | 1900 - 2000 | 450 | 0.245 | 0.000 | 0.245 | 0.394 | 0.051 | 0.000 | 0.051 | 0.082 | 0.194 | 0.000 | 0.194 | 0.312 | 0.009 | 0.000 | 0.009 | 0.015 | 0.008 | 0.000 | 0.008 | 0.014 |
| | | 0.08 | N | 2000 - 2100 | 400 | 0.218 | 0.000 | 0.218 | 0.351 | 0.036 | 0.000 | 0.036 | 0.058 | 0.182 | 0.000 | 0.182 | 0.293 | 0.007 | 0.000 | 0.007 | 0.011 | 0.007 | 0.000 | 0.007 | 0.011 |
| | | 0.08 | N | 2100 - 2200 | 400 | 0.198 | 0.000 | 0.198 | 0.319 | 0.032 | 0.000 | 0.032 | 0.052 | 0.166 | 0.000 | 0.166 | 0.268 | 0.006 | 0.000 | 0.006 | 0.010 | 0.006 | 0.000 | 0.006 | 0.009 |
| | | 0.08 | N | 2200 - 2300 | 250 | 0.192 | 0.000 | 0.192 | 0.309 | 0.028 | 0.000 | 0.028 | 0.046 | 0.163 | 0.000 | 0.163 | 0.263 | 0.006 | 0.000 | 0.006 | 0.009 | 0.005 | 0.000 | 0.005 | 0.008 |
| | | 0.08 | N | 2300 - 0000 | 200 | 0.204 | 0.000 | 0.204 | 0.329 | 0.027 | 0.000 | 0.027 | 0.043 | 0.178 | 0.000 | 0.178 | 0.286 | 0.005 | 0.000 | 0.005 | 0.008 | 0.005 | 0.000 | 0.005 | 0.007 |

**Composite Emission Rates for Year 2037**

| Road No. | Road Section | Road Length (km) | Cold Start | Hours | Total Vehicles | NO$_x$ Emission (g/km) | | Total NO$_x$ Emission | | NO$_2$ Emission (g/km) | | Total NO$_2$ Emission | | NO Emission (g/km) | | Total NO Emission | | RSP Emission (g/km) | | Total RSP Emission | | FSP Emission (g/km) | | Total FSP Emission | |
|---|---|---|---|---|---|---|---|---|---|---|---|---|---|---|---|---|---|---|---|---|---|---|---|---|---|
| | | | | | | Running | Starting | g/km/veh | g/mile/veh | Running | Starting | g/km/veh | g/mile/veh | Running | Starting | g/km/veh | g/mile/veh | Running | Starting | g/km/veh | g/mile/veh | Running | Starting | g/km/veh | g/mile/veh |
| 43 | Access road from To Yuen Wai (L043) - WB | 0.16 | Y | 0000 - 0100 | 50 | 0.303 | 0.086 | 0.389 | 0.626 | 0.016 | 0.009 | 0.025 | 0.041 | 0.287 | 0.077 | 0.364 | 0.585 | 0.003 | 0.003 | 0.006 | 0.010 | 0.003 | 0.003 | 0.006 | 0.009 |
| | | 0.16 | Y | 0100 - 0200 | 50 | 0.366 | 0.114 | 0.480 | 0.773 | 0.019 | 0.013 | 0.032 | 0.051 | 0.347 | 0.101 | 0.448 | 0.722 | 0.003 | 0.003 | 0.006 | 0.009 | 0.003 | 0.003 | 0.005 | 0.008 |
| | | 0.16 | Y | 0200 - 0300 | 50 | 0.354 | 0.133 | 0.487 | 0.784 | 0.019 | 0.017 | 0.036 | 0.058 | 0.335 | 0.116 | 0.451 | 0.726 | 0.003 | 0.003 | 0.006 | 0.010 | 0.002 | 0.003 | 0.006 | 0.009 |
| | | 0.16 | Y | 0300 - 0400 | 50 | 0.374 | 0.137 | 0.511 | 0.823 | 0.021 | 0.017 | 0.038 | 0.062 | 0.353 | 0.120 | 0.473 | 0.761 | 0.003 | 0.003 | 0.006 | 0.010 | 0.003 | 0.003 | 0.005 | 0.009 |
| | | 0.16 | Y | 0400 - 0500 | 50 | 0.339 | 0.130 | 0.469 | 0.755 | 0.020 | 0.017 | 0.037 | 0.060 | 0.319 | 0.113 | 0.432 | 0.695 | 0.003 | 0.004 | 0.007 | 0.011 | 0.003 | 0.003 | 0.006 | 0.010 |
| | | 0.16 | Y | 0500 - 0600 | 50 | 0.380 | 0.149 | 0.529 | 0.852 | 0.026 | 0.024 | 0.050 | 0.081 | 0.353 | 0.126 | 0.479 | 0.771 | 0.004 | 0.003 | 0.006 | 0.010 | 0.003 | 0.002 | 0.006 | 0.009 |
| | | 0.16 | Y | 0600 - 0700 | 50 | 0.284 | 0.149 | 0.433 | 0.696 | 0.027 | 0.029 | 0.057 | 0.092 | 0.257 | 0.119 | 0.376 | 0.605 | 0.005 | 0.003 | 0.008 | 0.013 | 0.005 | 0.003 | 0.008 | 0.012 |
| | | 0.16 | Y | 0700 - 0800 | 100 | 0.197 | 0.100 | 0.298 | 0.479 | 0.023 | 0.022 | 0.044 | 0.072 | 0.175 | 0.079 | 0.253 | 0.407 | 0.006 | 0.003 | 0.009 | 0.014 | 0.005 | 0.003 | 0.008 | 0.013 |
| | | 0.16 | Y | 0800 - 0900 | 100 | 0.231 | 0.139 | 0.370 | 0.596 | 0.031 | 0.033 | 0.064 | 0.104 | 0.200 | 0.106 | 0.306 | 0.492 | 0.006 | 0.003 | 0.009 | 0.015 | 0.006 | 0.003 | 0.009 | 0.014 |
| | | 0.16 | Y | 0900 - 1000 | 100 | 0.288 | 0.191 | 0.479 | 0.771 | 0.040 | 0.049 | 0.088 | 0.142 | 0.249 | 0.142 | 0.390 | 0.628 | 0.007 | 0.003 | 0.009 | 0.015 | 0.006 | 0.002 | 0.009 | 0.014 |
| | | 0.16 | Y | 1000 - 1100 | 100 | 0.382 | 0.161 | 0.543 | 0.874 | 0.038 | 0.037 | 0.075 | 0.121 | 0.345 | 0.124 | 0.468 | 0.753 | 0.006 | 0.002 | 0.008 | 0.013 | 0.006 | 0.002 | 0.008 | 0.012 |
| | | 0.16 | Y | 1100 - 1200 | 100 | 0.380 | 0.168 | 0.548 | 0.882 | 0.038 | 0.039 | 0.077 | 0.124 | 0.342 | 0.129 | 0.471 | 0.758 | 0.006 | 0.002 | 0.008 | 0.013 | 0.006 | 0.002 | 0.008 | 0.012 |
| | | 0.16 | Y | 1200 - 1300 | 100 | 0.350 | 0.164 | 0.514 | 0.827 | 0.039 | 0.037 | 0.076 | 0.122 | 0.311 | 0.127 | 0.438 | 0.706 | 0.006 | 0.003 | 0.009 | 0.015 | 0.006 | 0.003 | 0.008 | 0.014 |
| | | 0.16 | Y | 1300 - 1400 | 100 | 0.364 | 0.166 | 0.530 | 0.854 | 0.036 | 0.038 | 0.074 | 0.119 | 0.328 | 0.129 | 0.456 | 0.734 | 0.006 | 0.003 | 0.009 | 0.014 | 0.006 | 0.003 | 0.008 | 0.013 |
| | | 0.16 | Y | 1400 - 1500 | 100 | 0.361 | 0.145 | 0.506 | 0.814 | 0.034 | 0.032 | 0.066 | 0.106 | 0.327 | 0.113 | 0.440 | 0.708 | 0.006 | 0.003 | 0.008 | 0.014 | 0.005 | 0.002 | 0.008 | 0.013 |
| | | 0.16 | Y | 1500 - 1600 | 100 | 0.371 | 0.177 | 0.548 | 0.882 | 0.041 | 0.042 | 0.083 | 0.133 | 0.330 | 0.135 | 0.465 | 0.749 | 0.006 | 0.003 | 0.009 | 0.014 | 0.006 | 0.002 | 0.008 | 0.013 |
| | | 0.16 | Y | 1600 - 1700 | 100 | 0.435 | 0.084 | 0.520 | 0.836 | 0.026 | 0.011 | 0.036 | 0.059 | 0.410 | 0.074 | 0.483 | 0.778 | 0.005 | 0.003 | 0.008 | 0.012 | 0.004 | 0.003 | 0.007 | 0.011 |
| | | 0.16 | Y | 1700 - 1800 | 100 | 0.396 | 0.085 | 0.481 | 0.775 | 0.023 | 0.009 | 0.032 | 0.052 | 0.374 | 0.076 | 0.449 | 0.723 | 0.005 | 0.004 | 0.008 | 0.013 | 0.004 | 0.003 | 0.007 | 0.012 |
| | | 0.16 | Y | 1800 - 1900 | 100 | 0.388 | 0.077 | 0.465 | 0.748 | 0.021 | 0.008 | 0.029 | 0.046 | 0.366 | 0.070 | 0.436 | 0.702 | 0.005 | 0.004 | 0.008 | 0.013 | 0.004 | 0.003 | 0.008 | 0.012 |
| | | 0.16 | Y | 1900 - 2000 | 100 | 0.268 | 0.099 | 0.367 | 0.591 | 0.021 | 0.018 | 0.039 | 0.063 | 0.247 | 0.082 | 0.328 | 0.528 | 0.005 | 0.003 | 0.008 | 0.013 | 0.004 | 0.003 | 0.007 | 0.012 |
| | | 0.16 | Y | 2000 - 2100 | 100 | 0.303 | 0.119 | 0.422 | 0.679 | 0.025 | 0.024 | 0.049 | 0.078 | 0.278 | 0.095 | 0.373 | 0.601 | 0.005 | 0.003 | 0.008 | 0.014 | 0.005 | 0.003 | 0.008 | 0.013 |
| | | 0.16 | Y | 2100 - 2200 | 100 | 0.264 | 0.067 | 0.331 | 0.533 | 0.015 | 0.007 | 0.022 | 0.035 | 0.249 | 0.060 | 0.309 | 0.497 | 0.004 | 0.003 | 0.007 | 0.012 | 0.004 | 0.003 | 0.007 | 0.011 |
| | | 0.16 | Y | 2200 - 2300 | 50 | 0.248 | 0.097 | 0.346 | 0.556 | 0.015 | 0.013 | 0.028 | 0.045 | 0.234 | 0.084 | 0.318 | 0.512 | 0.004 | 0.004 | 0.008 | 0.012 | 0.003 | 0.004 | 0.007 | 0.011 |
| | | 0.16 | Y | 2300 - 0000 | 50 | 0.280 | 0.096 | 0.376 | 0.605 | 0.017 | 0.013 | 0.030 | 0.048 | 0.263 | 0.083 | 0.346 | 0.557 | 0.004 | 0.003 | 0.007 | 0.011 | 0.003 | 0.003 | 0.006 | 0.010 |
| 44 | Castle Peak Road - Lam Tei (L044) - SB | 0.24 | N | 0000 - 0100 | 400 | 0.155 | 0.000 | 0.155 | 0.249 | 0.016 | 0.000 | 0.016 | 0.025 | 0.139 | 0.000 | 0.139 | 0.224 | 0.003 | 0.000 | 0.003 | 0.005 | 0.003 | 0.000 | 0.003 | 0.005 |
| | | 0.24 | N | 0100 - 0200 | 300 | 0.196 | 0.000 | 0.196 | 0.315 | 0.023 | 0.000 | 0.023 | 0.036 | 0.173 | 0.000 | 0.173 | 0.278 | 0.005 | 0.000 | 0.005 | 0.007 | 0.004 | 0.000 | 0.004 | 0.007 |
| | | 0.24 | N | 0200 - 0300 | 250 | 0.192 | 0.000 | 0.192 | 0.309 | 0.020 | 0.000 | 0.020 | 0.032 | 0.172 | 0.000 | 0.172 | 0.276 | 0.004 | 0.000 | 0.004 | 0.006 | 0.004 | 0.000 | 0.004 | 0.006 |
| | | 0.24 | N | 0300 - 0400 | 200 | 0.200 | 0.000 | 0.200 | 0.322 | 0.021 | 0.000 | 0.021 | 0.034 | 0.179 | 0.000 | 0.179 | 0.288 | 0.004 | 0.000 | 0.004 | 0.007 | 0.004 | 0.000 | 0.004 | 0.006 |
| | | 0.24 | N | 0400 - 0500 | 200 | 0.181 | 0.000 | 0.181 | 0.291 | 0.021 | 0.000 | 0.021 | 0.034 | 0.160 | 0.000 | 0.160 | 0.257 | 0.004 | 0.000 | 0.004 | 0.007 | 0.004 | 0.000 | 0.004 | 0.006 |
| | | 0.24 | N | 0500 - 0600 | 300 | 0.218 | 0.000 | 0.218 | 0.351 | 0.036 | 0.000 | 0.036 | 0.058 | 0.182 | 0.000 | 0.182 | 0.294 | 0.007 | 0.000 | 0.007 | 0.012 | 0.007 | 0.000 | 0.007 | 0.011 |
| | | 0.24 | N | 0600 - 0700 | 800 | 0.191 | 0.000 | 0.191 | 0.308 | 0.043 | 0.000 | 0.043 | 0.069 | 0.148 | 0.000 | 0.148 | 0.239 | 0.011 | 0.000 | 0.011 | 0.017 | 0.010 | 0.000 | 0.010 | 0.016 |
| | | 0.24 | N | 0700 - 0800 | 2,050 | 0.164 | 0.000 | 0.164 | 0.263 | 0.036 | 0.000 | 0.036 | 0.058 | 0.127 | 0.000 | 0.127 | 0.205 | 0.008 | 0.000 | 0.008 | 0.013 | 0.007 | 0.000 | 0.007 | 0.012 |
| | | 0.24 | N | 0800 - 0900 | 1,850 | 0.138 | 0.000 | 0.138 | 0.221 | 0.026 | 0.000 | 0.026 | 0.042 | 0.111 | 0.000 | 0.111 | 0.179 | 0.006 | 0.000 | 0.006 | 0.010 | 0.006 | 0.000 | 0.006 | 0.010 |
| | | 0.24 | N | 0900 - 1000 | 1,550 | 0.148 | 0.000 | 0.148 | 0.238 | 0.029 | 0.000 | 0.029 | 0.046 | 0.119 | 0.000 | 0.119 | 0.192 | 0.007 | 0.000 | 0.007 | 0.012 | 0.007 | 0.000 | 0.007 | 0.011 |
| | | 0.24 | N | 1000 - 1100 | 1,150 | 0.163 | 0.000 | 0.163 | 0.262 | 0.028 | 0.000 | 0.028 | 0.045 | 0.135 | 0.000 | 0.135 | 0.217 | 0.007 | 0.000 | 0.007 | 0.011 | 0.006 | 0.000 | 0.006 | 0.010 |
| | | 0.24 | N | 1100 - 1200 | 1,200 | 0.174 | 0.000 | 0.174 | 0.280 | 0.034 | 0.000 | 0.034 | 0.054 | 0.140 | 0.000 | 0.140 | 0.225 | 0.008 | 0.000 | 0.008 | 0.014 | 0.008 | 0.000 | 0.008 | 0.013 |
| | | 0.24 | N | 1200 - 1300 | 1,100 | 0.165 | 0.000 | 0.165 | 0.265 | 0.033 | 0.000 | 0.033 | 0.052 | 0.132 | 0.000 | 0.132 | 0.213 | 0.008 | 0.000 | 0.008 | 0.013 | 0.007 | 0.000 | 0.007 | 0.012 |
| | | 0.24 | N | 1300 - 1400 | 1,050 | 0.157 | 0.000 | 0.157 | 0.253 | 0.027 | 0.000 | 0.027 | 0.044 | 0.130 | 0.000 | 0.130 | 0.209 | 0.007 | 0.000 | 0.007 | 0.011 | 0.006 | 0.000 | 0.006 | 0.010 |
| | | 0.24 | N | 1400 - 1500 | 1,200 | 0.167 | 0.000 | 0.167 | 0.269 | 0.032 | 0.000 | 0.032 | 0.052 | 0.135 | 0.000 | 0.135 | 0.218 | 0.008 | 0.000 | 0.008 | 0.014 | 0.008 | 0.000 | 0.008 | 0.012 |
| | | 0.24 | N | 1500 - 1600 | 1,300 | 0.165 | 0.000 | 0.165 | 0.266 | 0.031 | 0.000 | 0.031 | 0.050 | 0.134 | 0.000 | 0.134 | 0.216 | 0.008 | 0.000 | 0.008 | 0.013 | 0.007 | 0.000 | 0.007 | 0.012 |
| | | 0.24 | N | 1600 - 1700 | 1,250 | 0.180 | 0.000 | 0.180 | 0.290 | 0.032 | 0.000 | 0.032 | 0.052 | 0.148 | 0.000 | 0.148 | 0.238 | 0.008 | 0.000 | 0.008 | 0.013 | 0.008 | 0.000 | 0.008 | 0.012 |
| | | 0.24 | N | 1700 - 1800 | 1,300 | 0.156 | 0.000 | 0.156 | 0.251 | 0.024 | 0.000 | 0.024 | 0.039 | 0.132 | 0.000 | 0.132 | 0.212 | 0.006 | 0.000 | 0.006 | 0.010 | 0.006 | 0.000 | 0.006 | 0.009 |
| | | 0.24 | N | 1800 - 1900 | 1,300 | 0.154 | 0.000 | 0.154 | 0.248 | 0.025 | 0.000 | 0.025 | 0.040 | 0.129 | 0.000 | 0.129 | 0.208 | 0.006 | 0.000 | 0.006 | 0.010 | 0.006 | 0.000 | 0.006 | 0.009 |
| | | 0.24 | N | 1900 - 2000 | 1,200 | 0.135 | 0.000 | 0.135 | 0.218 | 0.024 | 0.000 | 0.024 | 0.039 | 0.111 | 0.000 | 0.111 | 0.179 | 0.007 | 0.000 | 0.007 | 0.011 | 0.006 | 0.000 | 0.006 | 0.010 |
| | | 0.24 | N | 2000 - 2100 | 1,000 | 0.129 | 0.000 | 0.129 | 0.207 | 0.018 | 0.000 | 0.018 | 0.029 | 0.111 | 0.000 | 0.111 | 0.178 | 0.004 | 0.000 | 0.004 | 0.007 | 0.004 | 0.000 | 0.004 | 0.007 |
| | | 0.24 | N | 2100 - 2200 | 1,100 | 0.119 | 0.000 | 0.119 | 0.191 | 0.015 | 0.000 | 0.015 | 0.024 | 0.104 | 0.000 | 0.104 | 0.167 | 0.004 | 0.000 | 0.004 | 0.006 | 0.004 | 0.000 | 0.004 | 0.006 |
| | | 0.24 | N | 2200 - 2300 | 700 | 0.127 | 0.000 | 0.127 | 0.205 | 0.016 | 0.000 | 0.016 | 0.025 | 0.111 | 0.000 | 0.111 | 0.179 | 0.004 | 0.000 | 0.004 | 0.006 | 0.003 | 0.000 | 0.003 | 0.006 |
| | | 0.24 | N | 2300 - 0000 | 500 | 0.145 | 0.000 | 0.145 | 0.233 | 0.017 | 0.000 | 0.017 | 0.027 | 0.128 | 0.000 | 0.128 | 0.207 | 0.004 | 0.000 | 0.004 | 0.006 | 0.003 | 0.000 | 0.003 | 0.005 |
| 45 | Castle Peak Road - Lam Tei (L045) - SB | 0.03 | N | 0000 - 0100 | 200 | 0.247 | 0.000 | 0.247 | 0.397 | 0.027 | 0.000 | 0.027 | 0.044 | 0.219 | 0.000 | 0.219 | 0.353 | 0.005 | 0.000 | 0.005 | 0.008 | 0.004 | 0.000 | 0.004 | 0.007 |
| | | 0.03 | N | 0100 - 0200 | 150 | 0.306 | 0.000 | 0.306 | 0.492 | 0.040 | 0.000 | 0.040 | 0.065 | 0.265 | 0.000 | 0.265 | 0.427 | 0.006 | 0.000 | 0.006 | 0.010 | 0.006 | 0.000 | 0.006 | 0.009 |
| | | 0.03 | N | 0200 - 0300 | 100 | 0.301 | 0.000 | 0.301 | 0.484 | 0.037 | 0.000 | 0.037 | 0.059 | 0.264 | 0.000 | 0.264 | 0.425 | 0.005 | 0.000 | 0.005 | 0.009 | 0.005 | 0.000 | 0.005 | 0.008 |
| | | 0.03 | N | 0300 - 0400 | 100 | 0.314 | 0.000 | 0.314 | 0.505 | 0.039 | 0.000 | 0.039 | 0.063 | 0.275 | 0.000 | 0.275 | 0.442 | 0.006 | 0.000 | 0.006 | 0.010 | 0.006 | 0.000 | 0.006 | 0.009 |
| | | 0.03 | N | 0400 - 0500 | 100 | 0.292 | 0.000 | 0.292 | 0.469 | 0.040 | 0.000 | 0.040 | 0.064 | 0.252 | 0.000 | 0.252 | 0.406 | 0.006 | 0.000 | 0.006 | 0.009 | 0.005 | 0.000 | 0.005 | 0.009 |
| | | 0.03 | N | 0500 - 0600 | 150 | 0.353 | 0.000 | 0.353 | 0.568 | 0.062 | 0.000 | 0.062 | 0.100 | 0.291 | 0.000 | 0.291 | 0.469 | 0.009 | 0.000 | 0.009 | 0.014 | 0.008 | 0.000 | 0.008 | 0.013 |
| | | 0.03 | N | 0600 - 0700 | 350 | 0.362 | 0.000 | 0.362 | 0.583 | 0.084 | 0.000 | 0.084 | 0.136 | 0.278 | 0.000 | 0.278 | 0.447 | 0.013 | 0.000 | 0.013 | 0.021 | 0.012 | 0.000 | 0.012 | 0.019 |
| | | 0.03 | N | 0700 - 0800 | 850 | 0.353 | 0.000 | 0.353 | 0.569 | 0.081 | 0.000 | 0.081 | 0.130 | 0.273 | 0.000 | 0.273 | 0.439 | 0.011 | 0.000 | 0.011 | 0.018 | 0.010 | 0.000 | 0.010 | 0.016 |
| | | 0.03 | N | 0800 - 0900 | 800 | 0.297 | 0.000 | 0.297 | 0.479 | 0.060 | 0.000 | 0.060 | 0.097 | 0.237 | 0.000 | 0.237 | 0.382 | 0.009 | 0.000 | 0.009 | 0.015 | 0.009 | 0.000 | 0.009 | 0.014 |
| | | 0.03 | N | 0900 - 1000 | 650 | 0.341 | 0.000 | 0.341 | 0.548 | 0.069 | 0.000 | 0.069 | 0.111 | 0.272 | 0.000 | 0.272 | 0.437 | 0.010 | 0.000 | 0.010 | 0.016 | 0.009 | 0.000 | 0.009 | 0.015 |
| | | 0.03 | N | 1000 - 1100 | 500 | 0.336 | 0.000 | 0.336 | 0.540 | 0.062 | 0.000 | 0.062 | 0.100 | 0.274 | 0.000 | 0.274 | 0.440 | 0.010 | 0.000 | 0.010 | 0.016 | 0.009 | 0.000 | 0.009 | 0.014 |
| | | 0.03 | N | 1100 - 1200 | 500 | 0.370 | 0.000 | 0.370 | 0.596 | 0.078 | 0.000 | 0.078 | 0.125 | 0.292 | 0.000 | 0.292 | 0.470 | 0.011 | 0.000 | 0.011 | 0.018 | 0.011 | 0.000 | 0.011 | 0.017 |
| | | 0.03 | N | 1200 - 1300 | 450 | 0.337 | 0.000 | 0.337 | 0.542 | 0.072 | 0.000 | 0.072 | 0.116 | 0.265 | 0.000 | 0.265 | 0.427 | 0.011 | 0.000 | 0.011 | 0.018 | 0.010 | 0.000 | 0.010 | 0.016 |
| | | 0.03 | N | 1300 - 1400 | 450 | 0.316 | 0.000 | 0.316 | 0.508 | 0.060 | 0.000 | 0.060 | 0.097 | 0.256 | 0.000 | 0.256 | 0.412 | 0.010 | 0.000 | 0.010 | 0.015 | 0.009 | 0.000 | 0.009 | 0.014 |
| | | 0.03 | N | 1400 - 1500 | 500 | 0.356 | 0.000 | 0.356 | 0.573 | 0.074 | 0.000 | 0.074 | 0.118 | 0.282 | 0.000 | 0.282 | 0.454 | 0.011 | 0.000 | 0.011 | 0.018 | 0.010 | 0.000 | 0.010 | 0.016 |
| | | 0.03 | N | 1500 - 1600 | 550 | 0.353 | 0.000 | 0.353 | 0.569 | 0.071 | 0.000 | 0.071 | 0.115 | 0.282 | 0.000 | 0.282 | 0.454 | 0.010 | 0.000 | 0.010 | 0.017 | 0.010 | 0.000 | 0.010 | 0.016 |
| | | 0.03 | N | 1600 - 1700 | 550 | 0.364 | 0.000 | 0.364 | 0.586 | 0.071 | 0.000 | 0.071 | 0.114 | 0.294 | 0.000 | 0.294 | 0.472 | 0.011 | 0.000 | 0.011 | 0.018 | 0.011 | 0.000 | 0.011 | 0.017 |
| | | 0.03 | N | 1700 - 1800 | 550 | 0.317 | 0.000 | 0.317 | 0.510 | 0.056 | 0.000 | 0.056 | 0.090 | 0.261 | 0.000 | 0.261 | 0.421 | 0.009 | 0.000 | 0.009 | 0.015 | 0.009 | 0.000 | 0.009 | 0.014 |
| | | 0.03 | N | 1800 - 1900 | 550 | 0.313 | 0.000 | 0.313 | 0.504 | 0.056 | 0.000 | 0.056 | 0.090 | 0.258 | 0.000 | 0.258 | 0.414 | 0.009 | 0.000 | 0.009 | 0.015 | 0.008 | 0.000 | 0.008 | 0.014 |
| | | 0.03 | N | 1900 - 2000 | 500 | 0.270 | 0.000 | 0.270 | 0.435 | 0.052 | 0.000 | 0.052 | 0.084 | 0.218 | 0.000 | 0.218 | 0.351 | 0.009 | 0.000 | 0.009 | 0.014 | 0.008 | 0.000 | 0.008 | 0.013 |
| | | 0.03 | N | 2000 - 2100 | 450 | 0.242 | 0.000 | 0.242 | 0.390 | 0.037 | 0.000 | 0.037 | 0.060 | 0.205 | 0.000 | 0.205 | 0.330 | 0.007 | 0.000 | 0.007 | 0.011 | 0.006 | 0.000 | 0.006 | 0.010 |
| | | 0.03 | N | 2100 - 2200 | 500 | 0.223 | 0.000 | 0.223 | 0.358 | 0.032 | 0.000 | 0.032 | 0.051 | 0.191 | 0.000 | 0.191 | 0.307 | 0.006 | 0.000 | 0.006 | 0.010 | 0.006 | 0.000 | 0.006 | 0.009 |
| | | 0.03 | N | 2200 - 2300 | 300 | 0.214 | 0.000 | 0.214 | 0.344 | 0.029 | 0.000 | 0.029 | 0.047 | 0.185 | 0.000 | 0.185 | 0.297 | 0.005 | 0.000 | 0.005 | 0.009 | 0.005 | 0.000 | 0.005 | 0.008 |
| | | 0.03 | N | 2300 - 0000 | 250 | 0.240 | 0.000 | 0.240 | 0.386 | 0.030 | 0.000 | 0.030 | 0.049 | 0.209 | 0.000 | 0.209 | 0.337 | 0.005 | 0.000 | 0.005 | 0.008 | 0.005 | 0.000 | 0.005 | 0.008 |
| 46 | Lam Tei Main Street (L046) - WB | 0.42 | Y | 0000 - 0100 | 50 | 0.227 | 0.067 | 0.294 | 0.472 | 0.010 | 0.003 | 0.012 | 0.020 | 0.217 | 0.064 | 0.281 | 0.452 | 0.004 | 0.005 | 0.009 | 0.014 | 0.003 | 0.005 | 0.008 | 0.013 |
| | | 0.42 | Y | 0100 - 0200 | 50 | 0.271 | 0.068 | 0.339 | 0.546 | 0.010 | 0.003 | 0.013 | 0.020 | 0.261 | 0.065 | 0.326 | 0.525 | 0.003 | 0.004 | 0.007 | 0.011 | 0.003 | 0.003 | 0.006 | 0.010 |
| | | 0.42 | Y | 0200 - 0300 | 50 | 0.290 | 0.068 | 0.358 | 0.575 | 0.011 | 0.002 | 0.014 | 0.022 | 0.279 | 0.065 | 0.344 | 0.554 | 0.003 | 0.004 | 0.007 | 0.010 | 0.003 | 0.003 | 0.006 | 0.010 |
| | | 0.42 | Y | 0300 - 0400 | 50 | 0.286 | 0.078 | 0.364 | 0.586 | 0.010 | 0.003 | 0.013 | 0.021 | 0.276 | 0.075 | 0.351 | 0.565 | 0.002 | 0.004 | 0.007 | 0.011 | 0.002 | 0.004 | 0.006 | 0.010 |
| | | 0.42 | Y | 0400 - 0500 | 50 | 0.237 | 0.071 | 0.308 | 0.496 | 0.009 | 0.003 | 0.011 | 0.018 | 0.228 | 0.068 | 0.297 | 0.477 | 0.003 | 0.005 | 0.007 | 0.012 | 0.003 | 0.004 | 0.007 | 0.011 |
| | | 0.42 | Y | 0500 - 0600 | 50 | 0.296 | 0.103 | 0.399 | 0.642 | 0.017 | 0.013 | 0.030 | 0.048 | 0.280 | 0.090 | 0.369 | 0.594 | 0.003 | 0.004 | 0.007 | 0.011 | 0.003 | 0.003 | 0.006 | 0.010 |
| | | 0.42 | Y | 0600 - 0700 | 50 | 0.212 | 0.084 | 0.296 | 0.477 | 0.016 | 0.012 | 0.028 | 0.045 | 0.196 | 0.072 | 0.268 | 0.431 | 0.005 | 0.005 | 0.009 | 0.015 | 0.004 | 0.004 | 0.009 | 0.014 |
| | | 0.42 | Y | 0700 - 0800 | 200 | 0.136 | 0.042 | 0.178 | 0.287 | 0.007 | 0.002 | 0.008 | 0.014 | 0.129 | 0.040 | 0.170 | 0.273 | 0.005 | 0.005 | 0.010 | 0.017 | 0.005 | 0.005 | 0.010 | 0.015 |
| | | 0.42 | Y | 0800 - 0900 | 200 | 0.151 | 0.043 | 0.194 | 0.313 | 0.007 | 0.002 | 0.009 | 0.015 | 0.144 | 0.041 | 0.185 | 0.298 | 0.005 | 0.005 | 0.010 | 0.017 | 0.005 | 0.005 | 0.009 | 0.015 |
| | | 0.42 | Y | 0900 - 1000 | 150 | 0.186 | 0.040 | 0.225 | 0.363 | 0.009 | 0.002 | 0.011 | 0.017 | 0.177 | 0.038 | 0.215 | 0.346 | 0.005 | 0.004 | 0.009 | 0.014 | 0.004 | 0.004 | 0.008 | 0.013 |
| | | 0.42 | Y | 1000 - 1100 | 100 | 0.297 | 0.080 | 0.376 | 0.605 | 0.021 | 0.013 | 0.035 | 0.056 | 0.275 | 0.066 | 0.341 | 0.550 | 0.005 | 0.004 | 0.009 | 0.014 | 0.005 | 0.003 | 0.008 | 0.013 |
| | | 0.42 | Y | 1100 - 1200 | 100 | 0.294 | 0.080 | 0.374 | 0.602 | 0.021 | 0.013 | 0.035 | 0.056 | 0.273 | 0.066 | 0.339 | 0.546 | 0.005 | 0.004 | 0.009 | 0.014 | 0.005 | 0.003 | 0.008 | 0.013 |
| | | 0.42 | Y | 1200 - 1300 | 100 | 0.260 | 0.088 | 0.348 | 0.560 | 0.021 | 0.015 | 0.036 | 0.058 | 0.239 | 0.073 | 0.312 | 0.502 | 0.005 | 0.004 | 0.010 | 0.015 | 0.005 | 0.004 | 0.009 | 0.014 |
| | | 0.42 | Y | 1300 - 1400 | 100 | 0.274 | 0.082 | 0.356 | 0.573 | 0.020 | 0.014 | 0.034 | 0.055 | 0.253 | 0.069 | 0.322 | 0.518 | 0.005 | 0.004 | 0.009 | 0.015 | 0.005 | 0.004 | 0.009 | 0.014 |
| | | 0.42 | Y | 1400 - 1500 | 100 | 0.277 | 0.081 | 0.359 | 0.577 | 0.020 | 0.014 | 0.034 | 0.054 | 0.257 | 0.068 | 0.325 | 0.523 | 0.005 | 0.004 | 0.009 | 0.015 | 0.005 | 0.004 | 0.009 | 0.014 |
| | | 0.42 | Y | 1500 - 1600 | 100 | 0.273 | 0.093 | 0.366 | 0.589 | 0.023 | 0.018 | 0.041 | 0.065 | 0.250 | 0.076 | 0.326 | 0.524 | 0.006 | 0.004 | 0.009 | 0.015 | 0.005 | 0.003 | 0.009 | 0.014 |
| | | 0.42 | Y | 1600 - 1700 | 100 | 0.408 | 0.137 | 0.545 | 0.878 | 0.039 | 0.032 | 0.071 | 0.114 | 0.370 | 0.105 | 0.475 | 0.764 | 0.007 | 0.003 | 0.010 | 0.016 | 0.007 | 0.002 | 0.009 | 0.015 |
| | | 0.42 | Y | 1700 - 1800 | 150 | 0.383 | 0.117 | 0.500 | 0.804 | 0.032 | 0.024 | 0.056 | 0.090 | 0.350 | 0.093 | 0.444 | 0.714 | 0.007 | 0.004 | 0.010 | 0.017 | 0.006 | 0.003 | 0.010 | 0.016 |
| | | 0.42 | Y | 1800 - 1900 | 100 | 0.334 | 0.082 | 0.416 | 0.670 | 0.024 | 0.014 | 0.037 | 0.060 | 0.310 | 0.069 | 0.379 | 0.610 | 0.006 | 0.004 | 0.010 | 0.015 | 0.005 | 0.004 | 0.009 | 0.014 |
| | | 0.42 | Y | 1900 - 2000 | 100 | 0.192 | 0.056 | 0.248 | 0.398 | 0.012 | 0.005 | 0.017 | 0.028 | 0.180 | 0.050 | 0.231 | 0.371 | 0.005 | 0.005 | 0.009 | 0.015 | 0.004 | 0.004 | 0.008 | 0.014 |
| | | 0.42 | Y | 2000 - 2100 | 100 | 0.218 | 0.067 | 0.284 | 0.457 | 0.014 | 0.008 | 0.023 | 0.036 | 0.204 | 0.058 | 0.262 | 0.421 | 0.005 | 0.005 | 0.010 | 0.015 | 0.004 | 0.004 | 0.009 | 0.014 |
| | | 0.42 | Y | 2100 - 2200 | 150 | 0.199 | 0.057 | 0.256 | 0.412 | 0.010 | 0.004 | 0.015 | 0.024 | 0.189 | 0.052 | 0.241 | 0.388 | 0.005 | 0.005 | 0.009 | 0.015 | 0.004 | 0.004 | 0.009 | 0.014 |
| | | 0.42 | Y | 2200 - 2300 | 100 | 0.189 | 0.063 | 0.252 | 0.406 | 0.010 | 0.006 | 0.016 | 0.026 | 0.179 | 0.057 | 0.236 | 0.381 | 0.004 | 0.005 | 0.009 | 0.014 | 0.004 | 0.004 | 0.008 | 0.013 |
| | | 0.42 | Y | 2300 - 0000 | 50 | 0.200 | 0.068 | 0.268 | 0.431 | 0.010 | 0.006 | 0.016 | 0.026 | 0.190 | 0.062 | 0.252 | 0.405 | 0.004 | 0.005 | 0.008 | 0.013 | 0.003 | 0.004 | 0.008 | 0.012 |
| 47 | Castle Peak Road - Lam Tei (L047) - SB | 0.32 | N | 0000 - 0100 | 350 | 0.159 | 0.000 | 0.159 | 0.255 | 0.017 | 0.000 | 0.017 | 0.027 | 0.142 | 0.000 | 0.142 | 0.228 | 0.003 | 0.000 | 0.003 | 0.006 | 0.003 | 0.000 | 0.003 | 0.005 |
| | | 0.32 | N | 0100 - 0200 | 300 | 0.199 | 0.000 | 0.199 | 0.320 | 0.024 | 0.000 | 0.024 | 0.039 | 0.175 | 0.000 | 0.175 | 0.281 | 0.005 | 0.000 | 0.005 | 0.008 | 0.004 | 0.000 | 0.004 | 0.007 |
| | | 0.32 | N | 0200 - 0300 | 200 | 0.196 | 0.000 | 0.196 | 0.315 | 0.021 | 0.000 | 0.021 | 0.034 | 0.175 | 0.000 | 0.175 | 0.281 | 0.004 | 0.000 | 0.004 | 0.007 | 0.004 | 0.000 | 0.004 | 0.006 |
| | | 0.32 | N | 0300 - 0400 | 150 | 0.203 | 0.000 | 0.203 | 0.326 | 0.022 | 0.000 | 0.022 | 0.036 | 0.180 | 0.000 | 0.180 | 0.290 | 0.005 | 0.000 | 0.005 | 0.007 | 0.004 | 0.000 | 0.004 | 0.007 |
| | | 0.32 | N | 0400 - 0500 | 200 | 0.184 | 0.000 | 0.184 | 0.297 | 0.023 | 0.000 | 0.023 | 0.036 | 0.162 | 0.000 | 0.162 | 0.261 | 0.005 | 0.000 | 0.005 | 0.007 | 0.004 | 0.000 | 0.004 | 0.007 |
| | | 0.32 | N | 0500 - 0600 | 300 | 0.223 | 0.000 | 0.223 | 0.359 | 0.038 | 0.000 | 0.038 | 0.061 | 0.185 | 0.000 | 0.185 | 0.298 | 0.008 | 0.000 | 0.008 | 0.013 | 0.007 | 0.000 | 0.007 | 0.012 |
| | | 0.32 | N | 0600 - 0700 | 750 | 0.197 | 0.000 | 0.197 | 0.317 | 0.045 | 0.000 | 0.045 | 0.073 | 0.152 | 0.000 | 0.152 | 0.244 | 0.011 | 0.000 | 0.011 | 0.018 | 0.010 | 0.000 | 0.010 | 0.017 |
| | | 0.32 | N | 0700 - 0800 | 1,850 | 0.159 | 0.000 | 0.159 | 0.255 | 0.036 | 0.000 | 0.036 | 0.057 | 0.123 | 0.000 | 0.123 | 0.198 | 0.008 | 0.000 | 0.008 | 0.013 | 0.008 | 0.000 | 0.008 | 0.012 |
| | | 0.32 | N | 0800 - 0900 | 1,700 | 0.131 | 0.000 | 0.131 | 0.211 | 0.025 | 0.000 | 0.025 | 0.041 | 0.106 | 0.000 | 0.106 | 0.170 | 0.007 | 0.000 | 0.007 | 0.011 | 0.006 | 0.000 | 0.006 | 0.010 |
| | | 0.32 | N | 0900 - 1000 | 1,450 | 0.155 | 0.000 | 0.155 | 0.249 | 0.031 | 0.000 | 0.031 | 0.050 | 0.124 | 0.000 | 0.124 | 0.199 | 0.008 | 0.000 | 0.008 | 0.013 | 0.007 | 0.000 | 0.007 | 0.012 |
| | | 0.32 | N | 1000 - 1100 | 1,050 | 0.168 | 0.000 | 0.168 | 0.270 | 0.030 | 0.000 | 0.030 | 0.048 | 0.138 | 0.000 | 0.138 | 0.222 | 0.007 | 0.000 | 0.007 | 0.012 | 0.007 | 0.000 | 0.007 | 0.011 |
| | | 0.32 | N | 1100 - 1200 | 1,150 | 0.179 | 0.000 | 0.179 | 0.288 | 0.036 | 0.000 | 0.036 | 0.058 | 0.143 | 0.000 | 0.143 | 0.230 | 0.009 | 0.000 | 0.009 | 0.015 | 0.008 | 0.000 | 0.008 | 0.013 |
| | | 0.32 | N | 1200 - 1300 | 1,000 | 0.170 | 0.000 | 0.170 | 0.273 | 0.035 | 0.000 | 0.035 | 0.056 | 0.135 | 0.000 | 0.135 | 0.218 | 0.009 | 0.000 | 0.009 | 0.014 | 0.008 | 0.000 | 0.008 | 0.013 |
| | | 0.32 | N | 1300 - 1400 | 950 | 0.162 | 0.000 | 0.162 | 0.260 | 0.029 | 0.000 | 0.029 | 0.047 | 0.132 | 0.000 | 0.132 | 0.213 | 0.007 | 0.000 | 0.007 | 0.012 | 0.007 | 0.000 | 0.007 | 0.011 |
| | | 0.32 | N | 1400 - 1500 | 1,150 | 0.172 | 0.000 | 0.172 | 0.277 | 0.034 | 0.000 | 0.034 | 0.055 | 0.138 | 0.000 | 0.138 | 0.222 | 0.009 | 0.000 | 0.009 | 0.014 | 0.008 | 0.000 | 0.008 | 0.013 |
| | | 0.32 | N | 1500 - 1600 | 1,200 | 0.170 | 0.000 | 0.170 | 0.274 | 0.033 | 0.000 | 0.033 | 0.053 | 0.137 | 0.000 | 0.137 | 0.221 | 0.008 | 0.000 | 0.008 | 0.013 | 0.008 | 0.000 | 0.008 | 0.012 |
| | | 0.32 | N | 1600 - 1700 | 1,150 | 0.184 | 0.000 | 0.184 | 0.296 | 0.034 | 0.000 | 0.034 | 0.055 | 0.150 | 0.000 | 0.150 | 0.241 | 0.009 | 0.000 | 0.009 | 0.014 | 0.008 | 0.000 | 0.008 | 0.013 |
| | | 0.32 | N | 1700 - 1800 | 1,200 | 0.158 | 0.000 | 0.158 | 0.255 | 0.026 | 0.000 | 0.026 | 0.041 | 0.133 | 0.000 | 0.133 | 0.214 | 0.007 | 0.000 | 0.007 | 0.011 | 0.006 | 0.000 | 0.006 | 0.010 |
| | | 0.32 | N | 1800 - 1900 | 1,200 | 0.157 | 0.000 | 0.157 | 0.253 | 0.026 | 0.000 | 0.026 | 0.042 | 0.131 | 0.000 | 0.131 | 0.211 | 0.007 | 0.000 | 0.007 | 0.011 | 0.006 | 0.000 | 0.006 | 0.010 |
| | | 0.32 | N | 1900 - 2000 | 1,100 | 0.141 | 0.000 | 0.141 | 0.226 | 0.026 | 0.000 | 0.026 | 0.043 | 0.114 | 0.000 | 0.114 | 0.184 | 0.007 | 0.000 | 0.007 | 0.011 | 0.007 | 0.000 | 0.007 | 0.011 |
| | | 0.32 | N | 2000 - 2100 | 950 | 0.132 | 0.000 | 0.132 | 0.213 | 0.019 | 0.000 | 0.019 | 0.031 | 0.113 | 0.000 | 0.113 | 0.183 | 0.005 | 0.000 | 0.005 | 0.008 | 0.004 | 0.000 | 0.004 | 0.007 |
| | | 0.32 | N | 2100 - 2200 | 1,000 | 0.123 | 0.000 | 0.123 | 0.198 | 0.016 | 0.000 | 0.016 | 0.026 | 0.106 | 0.000 | 0.106 | 0.171 | 0.004 | 0.000 | 0.004 | 0.007 | 0.004 | 0.000 | 0.004 | 0.006 |
| | | 0.32 | N | 2200 - 2300 | 650 | 0.131 | 0.000 | 0.131 | 0.211 | 0.017 | 0.000 | 0.017 | 0.027 | 0.114 | 0.000 | 0.114 | 0.183 | 0.004 | 0.000 | 0.004 | 0.006 | 0.004 | 0.000 | 0.004 | 0.006 |
| | | 0.32 | N | 2300 - 0000 | 500 | 0.149 | 0.000 | 0.149 | 0.240 | 0.018 | 0.000 | 0.018 | 0.029 | 0.132 | 0.000 | 0.132 | 0.212 | 0.004 | 0.000 | 0.004 | 0.006 | 0.004 | 0.000 | 0.004 | 0.006 |
| 48 | Castle Peak Road - Lam Tei (L048) - NB | 0.59 | N | 0000 - 0100 | 300 | 0.158 | 0.000 | 0.158 | 0.254 | 0.016 | 0.000 | 0.016 | 0.025 | 0.142 | 0.000 | 0.142 | 0.229 | 0.003 | 0.000 | 0.003 | 0.005 | 0.003 | 0.000 | 0.003 | 0.005 |
| | | 0.59 | N | 0100 - 0200 | 250 | 0.200 | 0.000 | 0.200 | 0.321 | 0.023 | 0.000 | 0.023 | 0.037 | 0.177 | 0.000 | 0.177 | 0.285 | 0.005 | 0.000 | 0.005 | 0.007 | 0.004 | 0.000 | 0.004 | 0.007 |
| | | 0.59 | N | 0200 - 0300 | 200 | 0.195 | 0.000 | 0.195 | 0.315 | 0.019 | 0.000 | 0.019 | 0.031 | 0.176 | 0.000 | 0.176 | 0.284 | 0.004 | 0.000 | 0.004 | 0.006 | 0.003 | 0.000 | 0.003 | 0.005 |
| | | 0.59 | N | 0300 - 0400 | 150 | 0.205 | 0.000 | 0.205 | 0.331 | 0.021 | 0.000 | 0.021 | 0.035 | 0.184 | 0.000 | 0.184 | 0.296 | 0.004 | 0.000 | 0.004 | 0.007 | 0.004 | 0.000 | 0.004 | 0.007 |
| | | 0.59 | N | 0400 - 0500 | 150 | 0.184 | 0.000 | 0.184 | 0.297 | 0.021 | 0.000 | 0.021 | 0.033 | 0.164 | 0.000 | 0.164 | 0.263 | 0.004 | 0.000 | 0.004 | 0.007 | 0.004 | 0.000 | 0.004 | 0.006 |
| | | 0.59 | N | 0500 - 0600 | 250 | 0.221 | 0.000 | 0.221 | 0.355 | 0.036 | 0.000 | 0.036 | 0.058 | 0.185 | 0.000 | 0.185 | 0.297 | 0.008 | 0.000 | 0.008 | 0.012 | 0.007 | 0.000 | 0.007 | 0.011 |
| | | 0.59 | N | 0600 - 0700 | 650 | 0.192 | 0.000 | 0.192 | 0.309 | 0.044 | 0.000 | 0.044 | 0.070 | 0.148 | 0.000 | 0.148 | 0.239 | 0.011 | 0.000 | 0.011 | 0.018 | 0.010 | 0.000 | 0.010 | 0.017 |
| | | 0.59 | N | 0700 - 0800 | 950 | 0.146 | 0.000 | 0.146 | 0.236 | 0.029 | 0.000 | 0.029 | 0.046 | 0.118 | 0.000 | 0.118 | 0.189 | 0.007 | 0.000 | 0.007 | 0.012 | 0.007 | 0.000 | 0.007 | 0.011 |
| | | 0.59 | N | 0800 - 0900 | 900 | 0.137 | 0.000 | 0.137 | 0.220 | 0.022 | 0.000 | 0.022 | 0.036 | 0.115 | 0.000 | 0.115 | 0.185 | 0.006 | 0.000 | 0.006 | 0.009 | 0.005 | 0.000 | 0.005 | 0.009 |
| | | 0.59 | N | 0900 - 1000 | 750 | 0.161 | 0.000 | 0.161 | 0.259 | 0.027 | 0.000 | 0.027 | 0.044 | 0.134 | 0.000 | 0.134 | 0.215 | 0.007 | 0.000 | 0.007 | 0.011 | 0.006 | 0.000 | 0.006 | 0.010 |
| | | 0.59 | N | 1000 - 1100 | 850 | 0.161 | 0.000 | 0.161 | 0.260 | 0.027 | 0.000 | 0.027 | 0.044 | 0.134 | 0.000 | 0.134 | 0.216 | 0.007 | 0.000 | 0.007 | 0.011 | 0.006 | 0.000 | 0.006 | 0.010 |
| | | 0.59 | N | 1100 - 1200 | 900 | 0.173 | 0.000 | 0.173 | 0.279 | 0.034 | 0.000 | 0.034 | 0.054 | 0.140 | 0.000 | 0.140 | 0.225 | 0.009 | 0.000 | 0.009 | 0.014 | 0.008 | 0.000 | 0.008 | 0.013 |
| | | 0.59 | N | 1200 - 1300 | 850 | 0.164 | 0.000 | 0.164 | 0.265 | 0.032 | 0.000 | 0.032 | 0.052 | 0.132 | 0.000 | 0.132 | 0.212 | 0.008 | 0.000 | 0.008 | 0.013 | 0.008 | 0.000 | 0.008 | 0.012 |
| | | 0.59 | N | 1300 - 1400 | 800 | 0.156 | 0.000 | 0.156 | 0.251 | 0.027 | 0.000 | 0.027 | 0.043 | 0.129 | 0.000 | 0.129 | 0.208 | 0.007 | 0.000 | 0.007 | 0.011 | 0.006 | 0.000 | 0.006 | 0.010 |
| | | 0.59 | N | 1400 - 1500 | 900 | 0.166 | 0.000 | 0.166 | 0.268 | 0.032 | 0.000 | 0.032 | 0.052 | 0.134 | 0.000 | 0.134 | 0.216 | 0.009 | 0.000 | 0.009 | 0.014 | 0.008 | 0.000 | 0.008 | 0.013 |
| | | 0.59 | N | 1500 - 1600 | 1,000 | 0.166 | 0.000 | 0.166 | 0.267 | 0.032 | 0.000 | 0.032 | 0.051 | 0.134 | 0.000 | 0.134 | 0.216 | 0.008 | 0.000 | 0.008 | 0.013 | 0.007 | 0.000 | 0.007 | 0.012 |
| | | 0.59 | N | 1600 - 1700 | 1,350 | 0.155 | 0.000 | 0.155 | 0.249 | 0.030 | 0.000 | 0.030 | 0.048 | 0.125 | 0.000 | 0.125 | 0.201 | 0.008 | 0.000 | 0.008 | 0.013 | 0.007 | 0.000 | 0.007 | 0.012 |
| | | 0.59 | N | 1700 - 1800 | 1,500 | 0.136 | 0.000 | 0.136 | 0.218 | 0.024 | 0.000 | 0.024 | 0.039 | 0.112 | 0.000 | 0.112 | 0.180 | 0.006 | 0.000 | 0.006 | 0.010 | 0.006 | 0.000 | 0.006 | 0.009 |
| | | 0.59 | N | 1800 - 1900 | 1,450 | 0.129 | 0.000 | 0.129 | 0.207 | 0.022 | 0.000 | 0.022 | 0.035 | 0.107 | 0.000 | 0.107 | 0.172 | 0.006 | 0.000 | 0.006 | 0.010 | 0.005 | 0.000 | 0.005 | 0.009 |
| | | 0.59 | N | 1900 - 2000 | 950 | 0.140 | 0.000 | 0.140 | 0.226 | 0.027 | 0.000 | 0.027 | 0.043 | 0.114 | 0.000 | 0.114 | 0.183 | 0.007 | 0.000 | 0.007 | 0.012 | 0.007 | 0.000 | 0.007 | 0.011 |
| | | 0.59 | N | 2000 - 2100 | 800 | 0.130 | 0.000 | 0.130 | 0.209 | 0.018 | 0.000 | 0.018 | 0.029 | 0.112 | 0.000 | 0.112 | 0.180 | 0.005 | 0.000 | 0.005 | 0.007 | 0.004 | 0.000 | 0.004 | 0.007 |
| | | 0.59 | N | 2100 - 2200 | 850 | 0.122 | 0.000 | 0.122 | 0.196 | 0.016 | 0.000 | 0.016 | 0.026 | 0.106 | 0.000 | 0.106 | 0.171 | 0.004 | 0.000 | 0.004 | 0.007 | 0.004 | 0.000 | 0.004 | 0.006 |
| | | 0.59 | N | 2200 - 2300 | 550 | 0.129 | 0.000 | 0.129 | 0.207 | 0.015 | 0.000 | 0.015 | 0.025 | 0.113 | 0.000 | 0.113 | 0.182 | 0.004 | 0.000 | 0.004 | 0.006 | 0.003 | 0.000 | 0.003 | 0.006 |
| | | 0.59 | N | 2300 - 0000 | 400 | 0.147 | 0.000 | 0.147 | 0.237 | 0.016 | 0.000 | 0.016 | 0.026 | 0.131 | 0.000 | 0.131 | 0.211 | 0.004 | 0.000 | 0.004 | 0.006 | 0.003 | 0.000 | 0.003 | 0.005 |

**Composite Emission Rates for Year 2037**

| Road No. | Road Section | Road Length (km) | Cold Start | Hours | Total Vehicles | $NO_x$ Emission (g/km) | | Total $NO_x$ Emission | | $NO_2$ Emission (g/km) | | Total $NO_2$ Emission | | NO Emission (g/km) | | Total NO Emission | | RSP Emission (g/km) | | Total RSP Emission | | FSP Emission (g/km) | | Total FSP Emission | |
|---|---|---|---|---|---|---|---|---|---|---|---|---|---|---|---|---|---|---|---|---|---|---|---|---|---|
| | | | | | | Running | Starting | g/km/veh | g/mile/veh | Running | Starting | g/km/veh | g/mile/veh | Running | Starting | g/km/veh | g/mile/veh | Running | Starting | g/km/veh | g/mile/veh | Running | Starting | g/km/veh | g/mile/veh |
| 49 | Fuk Hang Tsuen Road (L049) - WB | 0.17 | Y | 0000 - 0100 | 100 | 0.305 | 0.129 | 0.434 | 0.699 | 0.026 | 0.024 | 0.050 | 0.080 | 0.279 | 0.105 | 0.384 | 0.619 | 0.005 | 0.003 | 0.007 | 0.012 | 0.004 | 0.002 | 0.007 | 0.011 |
| | | 0.17 | Y | 0100 - 0200 | 100 | 0.399 | 0.228 | 0.627 | 1.009 | 0.048 | 0.054 | 0.102 | 0.163 | 0.351 | 0.174 | 0.525 | 0.845 | 0.006 | 0.001 | 0.007 | 0.011 | 0.005 | 0.001 | 0.007 | 0.011 |
| | | 0.17 | Y | 0200 - 0300 | 100 | 0.396 | 0.233 | 0.629 | 1.012 | 0.045 | 0.056 | 0.100 | 0.161 | 0.351 | 0.177 | 0.529 | 0.851 | 0.005 | 0.002 | 0.007 | 0.011 | 0.005 | 0.002 | 0.006 | 0.010 |
| | | 0.17 | Y | 0300 - 0400 | 50 | 0.423 | 0.268 | 0.691 | 1.112 | 0.053 | 0.066 | 0.119 | 0.191 | 0.370 | 0.202 | 0.572 | 0.921 | 0.006 | 0.001 | 0.007 | 0.012 | 0.005 | 0.001 | 0.007 | 0.011 |
| | | 0.17 | Y | 0400 - 0500 | 50 | 0.365 | 0.223 | 0.588 | 0.946 | 0.041 | 0.052 | 0.093 | 0.150 | 0.324 | 0.171 | 0.495 | 0.796 | 0.005 | 0.002 | 0.007 | 0.011 | 0.005 | 0.002 | 0.006 | 0.010 |
| | | 0.17 | Y | 0500 - 0600 | 100 | 0.463 | 0.319 | 0.781 | 1.257 | 0.078 | 0.084 | 0.162 | 0.261 | 0.385 | 0.234 | 0.619 | 0.996 | 0.010 | 0.001 | 0.011 | 0.018 | 0.009 | 0.001 | 0.010 | 0.017 |
| | | 0.17 | Y | 0600 - 0700 | 250 | 0.608 | 0.516 | 1.124 | 1.809 | 0.156 | 0.154 | 0.310 | 0.499 | 0.451 | 0.363 | 0.814 | 1.310 | 0.020 | 0.002 | 0.021 | 0.034 | 0.018 | 0.002 | 0.020 | 0.032 |
| | | 0.17 | Y | 0700 - 0800 | 450 | 0.683 | 0.498 | 1.182 | 1.902 | 0.189 | 0.153 | 0.342 | 0.551 | 0.494 | 0.345 | 0.840 | 1.351 | 0.020 | 0.002 | 0.022 | 0.035 | 0.018 | 0.002 | 0.020 | 0.033 |
| | | 0.17 | Y | 0800 - 0900 | 450 | 0.578 | 0.411 | 0.989 | 1.591 | 0.147 | 0.123 | 0.270 | 0.435 | 0.430 | 0.288 | 0.718 | 1.156 | 0.017 | 0.003 | 0.019 | 0.031 | 0.015 | 0.002 | 0.018 | 0.029 |
| | | 0.17 | Y | 0900 - 1000 | 350 | 0.644 | 0.498 | 1.142 | 1.839 | 0.165 | 0.153 | 0.317 | 0.511 | 0.479 | 0.346 | 0.825 | 1.328 | 0.018 | 0.002 | 0.020 | 0.032 | 0.016 | 0.002 | 0.018 | 0.029 |
| | | 0.17 | Y | 1000 - 1100 | 300 | 0.518 | 0.375 | 0.893 | 1.437 | 0.106 | 0.109 | 0.215 | 0.346 | 0.412 | 0.267 | 0.678 | 1.092 | 0.013 | 0.002 | 0.015 | 0.024 | 0.012 | 0.002 | 0.014 | 0.022 |
| | | 0.17 | Y | 1100 - 1200 | 350 | 0.685 | 0.511 | 1.197 | 1.926 | 0.166 | 0.154 | 0.320 | 0.515 | 0.519 | 0.357 | 0.877 | 1.411 | 0.017 | 0.002 | 0.019 | 0.031 | 0.016 | 0.002 | 0.017 | 0.028 |
| | | 0.17 | Y | 1200 - 1300 | 300 | 0.583 | 0.484 | 1.067 | 1.717 | 0.141 | 0.144 | 0.285 | 0.459 | 0.442 | 0.339 | 0.782 | 1.258 | 0.016 | 0.002 | 0.018 | 0.029 | 0.015 | 0.002 | 0.016 | 0.026 |
| | | 0.17 | Y | 1300 - 1400 | 300 | 0.524 | 0.400 | 0.924 | 1.486 | 0.114 | 0.117 | 0.230 | 0.371 | 0.410 | 0.283 | 0.693 | 1.116 | 0.013 | 0.002 | 0.016 | 0.025 | 0.012 | 0.002 | 0.014 | 0.023 |
| | | 0.17 | Y | 1400 - 1500 | 300 | 0.559 | 0.420 | 0.979 | 1.576 | 0.127 | 0.125 | 0.251 | 0.404 | 0.432 | 0.296 | 0.728 | 1.172 | 0.015 | 0.002 | 0.017 | 0.027 | 0.014 | 0.002 | 0.016 | 0.025 |
| | | 0.17 | Y | 1500 - 1600 | 350 | 0.610 | 0.433 | 1.043 | 1.678 | 0.140 | 0.128 | 0.268 | 0.432 | 0.469 | 0.305 | 0.775 | 1.247 | 0.016 | 0.002 | 0.017 | 0.028 | 0.014 | 0.002 | 0.016 | 0.026 |
| | | 0.17 | Y | 1600 - 1700 | 400 | 0.569 | 0.340 | 0.909 | 1.463 | 0.115 | 0.095 | 0.209 | 0.337 | 0.455 | 0.245 | 0.700 | 1.126 | 0.015 | 0.002 | 0.017 | 0.027 | 0.014 | 0.002 | 0.016 | 0.025 |
| | | 0.17 | Y | 1700 - 1800 | 400 | 0.507 | 0.293 | 0.801 | 1.288 | 0.096 | 0.080 | 0.176 | 0.283 | 0.412 | 0.213 | 0.625 | 1.006 | 0.012 | 0.002 | 0.014 | 0.023 | 0.011 | 0.002 | 0.013 | 0.021 |
| | | 0.17 | Y | 1800 - 1900 | 400 | 0.475 | 0.252 | 0.727 | 1.170 | 0.086 | 0.067 | 0.153 | 0.247 | 0.388 | 0.185 | 0.574 | 0.923 | 0.012 | 0.003 | 0.015 | 0.024 | 0.011 | 0.003 | 0.014 | 0.022 |
| | | 0.17 | Y | 1900 - 2000 | 300 | 0.440 | 0.292 | 0.732 | 1.178 | 0.096 | 0.083 | 0.179 | 0.288 | 0.344 | 0.209 | 0.553 | 0.890 | 0.013 | 0.003 | 0.015 | 0.025 | 0.012 | 0.003 | 0.014 | 0.023 |
| | | 0.17 | Y | 2000 - 2100 | 250 | 0.325 | 0.180 | 0.505 | 0.813 | 0.046 | 0.044 | 0.090 | 0.145 | 0.279 | 0.136 | 0.415 | 0.668 | 0.007 | 0.003 | 0.010 | 0.017 | 0.007 | 0.003 | 0.010 | 0.015 |
| | | 0.17 | Y | 2100 - 2200 | 300 | 0.330 | 0.186 | 0.516 | 0.830 | 0.050 | 0.046 | 0.097 | 0.155 | 0.280 | 0.139 | 0.419 | 0.675 | 0.008 | 0.003 | 0.011 | 0.018 | 0.007 | 0.003 | 0.010 | 0.016 |
| | | 0.17 | Y | 2200 - 2300 | 200 | 0.307 | 0.167 | 0.474 | 0.762 | 0.041 | 0.039 | 0.080 | 0.129 | 0.265 | 0.128 | 0.393 | 0.633 | 0.007 | 0.003 | 0.010 | 0.016 | 0.006 | 0.003 | 0.009 | 0.015 |
| | | 0.17 | Y | 2300 - 0000 | 150 | 0.310 | 0.138 | 0.447 | 0.720 | 0.032 | 0.027 | 0.060 | 0.096 | 0.278 | 0.110 | 0.388 | 0.624 | 0.005 | 0.003 | 0.008 | 0.013 | 0.005 | 0.003 | 0.008 | 0.012 |
| 50 | Fuk Hang Tsuen Road (L050) - EB | 0.17 | Y | 0000 - 0100 | 100 | 0.371 | 0.196 | 0.567 | 0.913 | 0.043 | 0.043 | 0.086 | 0.138 | 0.328 | 0.154 | 0.481 | 0.774 | 0.006 | 0.004 | 0.011 | 0.017 | 0.006 | 0.004 | 0.010 | 0.016 |
| | | 0.17 | Y | 0100 - 0200 | 50 | 0.425 | 0.268 | 0.693 | 1.115 | 0.060 | 0.067 | 0.127 | 0.205 | 0.364 | 0.201 | 0.566 | 0.911 | 0.008 | 0.002 | 0.010 | 0.016 | 0.007 | 0.002 | 0.009 | 0.014 |
| | | 0.17 | Y | 0200 - 0300 | 50 | 0.396 | 0.221 | 0.618 | 0.994 | 0.043 | 0.049 | 0.091 | 0.147 | 0.354 | 0.173 | 0.527 | 0.847 | 0.005 | 0.003 | 0.008 | 0.013 | 0.005 | 0.003 | 0.007 | 0.012 |
| | | 0.17 | Y | 0300 - 0400 | 50 | 0.414 | 0.285 | 0.699 | 1.125 | 0.047 | 0.070 | 0.118 | 0.189 | 0.367 | 0.215 | 0.582 | 0.936 | 0.005 | 0.002 | 0.007 | 0.012 | 0.005 | 0.002 | 0.007 | 0.011 |
| | | 0.17 | Y | 0400 - 0500 | 50 | 0.371 | 0.267 | 0.638 | 1.026 | 0.045 | 0.067 | 0.111 | 0.179 | 0.326 | 0.200 | 0.526 | 0.847 | 0.006 | 0.002 | 0.008 | 0.013 | 0.005 | 0.002 | 0.007 | 0.012 |
| | | 0.17 | Y | 0500 - 0600 | 100 | 0.621 | 0.447 | 1.068 | 1.718 | 0.138 | 0.128 | 0.266 | 0.428 | 0.483 | 0.319 | 0.802 | 1.290 | 0.017 | 0.002 | 0.019 | 0.030 | 0.016 | 0.002 | 0.017 | 0.028 |
| | | 0.17 | Y | 0600 - 0700 | 200 | 0.934 | 0.638 | 1.572 | 2.529 | 0.271 | 0.197 | 0.468 | 0.753 | 0.663 | 0.441 | 1.104 | 1.776 | 0.029 | 0.002 | 0.031 | 0.050 | 0.027 | 0.002 | 0.029 | 0.046 |
| | | 0.17 | Y | 0700 - 0800 | 300 | 0.847 | 0.420 | 1.267 | 2.040 | 0.230 | 0.128 | 0.358 | 0.576 | 0.617 | 0.292 | 0.909 | 1.463 | 0.022 | 0.003 | 0.025 | 0.040 | 0.021 | 0.002 | 0.023 | 0.037 |
| | | 0.17 | Y | 0800 - 0900 | 250 | 0.558 | 0.322 | 0.881 | 1.417 | 0.129 | 0.093 | 0.222 | 0.358 | 0.429 | 0.229 | 0.658 | 1.059 | 0.015 | 0.003 | 0.018 | 0.029 | 0.014 | 0.003 | 0.017 | 0.027 |
| | | 0.17 | Y | 0900 - 1000 | 250 | 0.710 | 0.409 | 1.119 | 1.801 | 0.170 | 0.122 | 0.292 | 0.469 | 0.541 | 0.287 | 0.828 | 1.332 | 0.018 | 0.002 | 0.020 | 0.032 | 0.016 | 0.002 | 0.018 | 0.029 |
| | | 0.17 | Y | 1000 - 1100 | 200 | 0.631 | 0.401 | 1.032 | 1.661 | 0.138 | 0.116 | 0.254 | 0.408 | 0.494 | 0.284 | 0.778 | 1.252 | 0.015 | 0.002 | 0.018 | 0.028 | 0.014 | 0.002 | 0.016 | 0.026 |
| | | 0.17 | Y | 1100 - 1200 | 200 | 0.774 | 0.536 | 1.311 | 2.109 | 0.197 | 0.162 | 0.359 | 0.577 | 0.578 | 0.374 | 0.952 | 1.532 | 0.020 | 0.002 | 0.022 | 0.036 | 0.018 | 0.002 | 0.021 | 0.033 |
| | | 0.17 | Y | 1200 - 1300 | 200 | 0.715 | 0.528 | 1.244 | 2.002 | 0.183 | 0.159 | 0.341 | 0.549 | 0.533 | 0.370 | 0.903 | 1.453 | 0.019 | 0.002 | 0.022 | 0.035 | 0.018 | 0.002 | 0.020 | 0.032 |
| | | 0.17 | Y | 1300 - 1400 | 200 | 0.634 | 0.431 | 1.065 | 1.714 | 0.146 | 0.126 | 0.271 | 0.437 | 0.488 | 0.305 | 0.793 | 1.277 | 0.016 | 0.003 | 0.019 | 0.030 | 0.014 | 0.003 | 0.017 | 0.028 |
| | | 0.17 | Y | 1400 - 1500 | 250 | 0.873 | 0.536 | 1.409 | 2.268 | 0.230 | 0.163 | 0.393 | 0.632 | 0.644 | 0.373 | 1.017 | 1.636 | 0.023 | 0.002 | 0.025 | 0.041 | 0.021 | 0.002 | 0.023 | 0.037 |
| | | 0.17 | Y | 1500 - 1600 | 250 | 0.812 | 0.499 | 1.311 | 2.109 | 0.207 | 0.150 | 0.356 | 0.573 | 0.606 | 0.349 | 0.955 | 1.536 | 0.021 | 0.002 | 0.023 | 0.037 | 0.019 | 0.002 | 0.021 | 0.034 |
| | | 0.17 | Y | 1600 - 1700 | 250 | 0.789 | 0.508 | 1.297 | 2.087 | 0.198 | 0.150 | 0.348 | 0.560 | 0.591 | 0.358 | 0.949 | 1.527 | 0.020 | 0.003 | 0.023 | 0.037 | 0.019 | 0.003 | 0.021 | 0.034 |
| | | 0.17 | Y | 1700 - 1800 | 250 | 0.658 | 0.424 | 1.082 | 1.742 | 0.151 | 0.120 | 0.271 | 0.436 | 0.507 | 0.304 | 0.811 | 1.306 | 0.016 | 0.004 | 0.020 | 0.032 | 0.014 | 0.004 | 0.018 | 0.030 |
| | | 0.17 | Y | 1800 - 1900 | 250 | 0.659 | 0.394 | 1.053 | 1.695 | 0.154 | 0.111 | 0.265 | 0.426 | 0.505 | 0.284 | 0.788 | 1.269 | 0.016 | 0.005 | 0.021 | 0.034 | 0.015 | 0.004 | 0.019 | 0.031 |
| | | 0.17 | Y | 1900 - 2000 | 250 | 0.814 | 0.450 | 1.264 | 2.034 | 0.223 | 0.136 | 0.359 | 0.578 | 0.591 | 0.314 | 0.905 | 1.457 | 0.024 | 0.003 | 0.027 | 0.043 | 0.022 | 0.003 | 0.025 | 0.040 |
| | | 0.17 | Y | 2000 - 2100 | 150 | 0.401 | 0.243 | 0.644 | 1.036 | 0.071 | 0.064 | 0.135 | 0.217 | 0.329 | 0.179 | 0.508 | 0.818 | 0.010 | 0.004 | 0.014 | 0.022 | 0.009 | 0.004 | 0.013 | 0.020 |
| | | 0.17 | Y | 2100 - 2200 | 200 | 0.426 | 0.226 | 0.653 | 1.050 | 0.078 | 0.058 | 0.136 | 0.219 | 0.348 | 0.168 | 0.517 | 0.831 | 0.011 | 0.004 | 0.015 | 0.024 | 0.010 | 0.004 | 0.013 | 0.022 |
| | | 0.17 | Y | 2200 - 2300 | 150 | 0.376 | 0.208 | 0.584 | 0.940 | 0.062 | 0.050 | 0.112 | 0.180 | 0.314 | 0.158 | 0.472 | 0.759 | 0.009 | 0.004 | 0.013 | 0.022 | 0.008 | 0.004 | 0.012 | 0.020 |
| | | 0.17 | Y | 2300 - 0000 | 100 | 0.374 | 0.197 | 0.571 | 0.918 | 0.055 | 0.044 | 0.099 | 0.159 | 0.319 | 0.153 | 0.472 | 0.760 | 0.008 | 0.004 | 0.012 | 0.020 | 0.007 | 0.004 | 0.011 | 0.018 |
| 51 | Castle Peak Road - Lam Tei (L051) - NB | 0.05 | N | 0000 - 0100 | 300 | 0.158 | 0.000 | 0.158 | 0.254 | 0.016 | 0.000 | 0.016 | 0.025 | 0.142 | 0.000 | 0.142 | 0.229 | 0.003 | 0.000 | 0.003 | 0.005 | 0.003 | 0.000 | 0.003 | 0.005 |
| | | 0.05 | N | 0100 - 0200 | 250 | 0.200 | 0.000 | 0.200 | 0.321 | 0.023 | 0.000 | 0.023 | 0.037 | 0.177 | 0.000 | 0.177 | 0.285 | 0.005 | 0.000 | 0.005 | 0.007 | 0.004 | 0.000 | 0.004 | 0.007 |
| | | 0.05 | N | 0200 - 0300 | 200 | 0.195 | 0.000 | 0.195 | 0.315 | 0.019 | 0.000 | 0.019 | 0.031 | 0.176 | 0.000 | 0.176 | 0.284 | 0.004 | 0.000 | 0.004 | 0.006 | 0.003 | 0.000 | 0.003 | 0.005 |
| | | 0.05 | N | 0300 - 0400 | 150 | 0.206 | 0.000 | 0.206 | 0.332 | 0.021 | 0.000 | 0.021 | 0.035 | 0.185 | 0.000 | 0.185 | 0.297 | 0.004 | 0.000 | 0.004 | 0.007 | 0.004 | 0.000 | 0.004 | 0.006 |
| | | 0.05 | N | 0400 - 0500 | 150 | 0.185 | 0.000 | 0.185 | 0.298 | 0.021 | 0.000 | 0.021 | 0.033 | 0.164 | 0.000 | 0.164 | 0.264 | 0.004 | 0.000 | 0.004 | 0.007 | 0.004 | 0.000 | 0.004 | 0.006 |
| | | 0.05 | N | 0500 - 0600 | 250 | 0.221 | 0.000 | 0.221 | 0.355 | 0.036 | 0.000 | 0.036 | 0.058 | 0.185 | 0.000 | 0.185 | 0.297 | 0.008 | 0.000 | 0.008 | 0.012 | 0.007 | 0.000 | 0.007 | 0.011 |
| | | 0.05 | N | 0600 - 0700 | 650 | 0.192 | 0.000 | 0.192 | 0.309 | 0.044 | 0.000 | 0.044 | 0.070 | 0.148 | 0.000 | 0.148 | 0.239 | 0.011 | 0.000 | 0.011 | 0.018 | 0.010 | 0.000 | 0.010 | 0.017 |
| | | 0.05 | N | 0700 - 0800 | 950 | 0.146 | 0.000 | 0.146 | 0.235 | 0.029 | 0.000 | 0.029 | 0.046 | 0.117 | 0.000 | 0.117 | 0.189 | 0.007 | 0.000 | 0.007 | 0.012 | 0.007 | 0.000 | 0.007 | 0.011 |
| | | 0.05 | N | 0800 - 0900 | 900 | 0.137 | 0.000 | 0.137 | 0.220 | 0.022 | 0.000 | 0.022 | 0.036 | 0.115 | 0.000 | 0.115 | 0.185 | 0.006 | 0.000 | 0.006 | 0.009 | 0.005 | 0.000 | 0.005 | 0.009 |
| | | 0.05 | N | 0900 - 1000 | 750 | 0.161 | 0.000 | 0.161 | 0.259 | 0.027 | 0.000 | 0.027 | 0.044 | 0.134 | 0.000 | 0.134 | 0.216 | 0.007 | 0.000 | 0.007 | 0.011 | 0.006 | 0.000 | 0.006 | 0.010 |
| | | 0.05 | N | 1000 - 1100 | 850 | 0.162 | 0.000 | 0.162 | 0.261 | 0.028 | 0.000 | 0.028 | 0.044 | 0.135 | 0.000 | 0.135 | 0.217 | 0.007 | 0.000 | 0.007 | 0.011 | 0.006 | 0.000 | 0.006 | 0.010 |
| | | 0.05 | N | 1100 - 1200 | 900 | 0.173 | 0.000 | 0.173 | 0.279 | 0.034 | 0.000 | 0.034 | 0.054 | 0.140 | 0.000 | 0.140 | 0.225 | 0.009 | 0.000 | 0.009 | 0.014 | 0.008 | 0.000 | 0.008 | 0.013 |
| | | 0.05 | N | 1200 - 1300 | 850 | 0.165 | 0.000 | 0.165 | 0.265 | 0.033 | 0.000 | 0.033 | 0.052 | 0.132 | 0.000 | 0.132 | 0.212 | 0.008 | 0.000 | 0.008 | 0.013 | 0.008 | 0.000 | 0.008 | 0.012 |
| | | 0.05 | N | 1300 - 1400 | 800 | 0.156 | 0.000 | 0.156 | 0.252 | 0.027 | 0.000 | 0.027 | 0.043 | 0.129 | 0.000 | 0.129 | 0.208 | 0.007 | 0.000 | 0.007 | 0.011 | 0.006 | 0.000 | 0.006 | 0.010 |
| | | 0.05 | N | 1400 - 1500 | 900 | 0.166 | 0.000 | 0.166 | 0.268 | 0.032 | 0.000 | 0.032 | 0.052 | 0.134 | 0.000 | 0.134 | 0.216 | 0.009 | 0.000 | 0.009 | 0.014 | 0.008 | 0.000 | 0.008 | 0.013 |
| | | 0.05 | N | 1500 - 1600 | 1,000 | 0.166 | 0.000 | 0.166 | 0.267 | 0.032 | 0.000 | 0.032 | 0.051 | 0.134 | 0.000 | 0.134 | 0.216 | 0.008 | 0.000 | 0.008 | 0.013 | 0.007 | 0.000 | 0.007 | 0.012 |
| | | 0.05 | N | 1600 - 1700 | 1,350 | 0.155 | 0.000 | 0.155 | 0.249 | 0.030 | 0.000 | 0.030 | 0.048 | 0.125 | 0.000 | 0.125 | 0.201 | 0.008 | 0.000 | 0.008 | 0.013 | 0.007 | 0.000 | 0.007 | 0.012 |
| | | 0.05 | N | 1700 - 1800 | 1,500 | 0.135 | 0.000 | 0.135 | 0.218 | 0.024 | 0.000 | 0.024 | 0.039 | 0.111 | 0.000 | 0.111 | 0.179 | 0.006 | 0.000 | 0.006 | 0.010 | 0.006 | 0.000 | 0.006 | 0.010 |
| | | 0.05 | N | 1800 - 1900 | 1,450 | 0.129 | 0.000 | 0.129 | 0.207 | 0.022 | 0.000 | 0.022 | 0.036 | 0.107 | 0.000 | 0.107 | 0.172 | 0.006 | 0.000 | 0.006 | 0.010 | 0.005 | 0.000 | 0.005 | 0.009 |
| | | 0.05 | N | 1900 - 2000 | 950 | 0.140 | 0.000 | 0.140 | 0.226 | 0.027 | 0.000 | 0.027 | 0.043 | 0.114 | 0.000 | 0.114 | 0.183 | 0.007 | 0.000 | 0.007 | 0.012 | 0.007 | 0.000 | 0.007 | 0.011 |
| | | 0.05 | N | 2000 - 2100 | 800 | 0.130 | 0.000 | 0.130 | 0.210 | 0.018 | 0.000 | 0.018 | 0.029 | 0.112 | 0.000 | 0.112 | 0.181 | 0.005 | 0.000 | 0.005 | 0.007 | 0.004 | 0.000 | 0.004 | 0.007 |
| | | 0.05 | N | 2100 - 2200 | 850 | 0.122 | 0.000 | 0.122 | 0.196 | 0.016 | 0.000 | 0.016 | 0.026 | 0.106 | 0.000 | 0.106 | 0.170 | 0.004 | 0.000 | 0.004 | 0.007 | 0.004 | 0.000 | 0.004 | 0.006 |
| | | 0.05 | N | 2200 - 2300 | 550 | 0.129 | 0.000 | 0.129 | 0.207 | 0.016 | 0.000 | 0.016 | 0.025 | 0.113 | 0.000 | 0.113 | 0.182 | 0.004 | 0.000 | 0.004 | 0.006 | 0.004 | 0.000 | 0.004 | 0.006 |
| | | 0.05 | N | 2300 - 0000 | 400 | 0.147 | 0.000 | 0.147 | 0.237 | 0.016 | 0.000 | 0.016 | 0.026 | 0.131 | 0.000 | 0.131 | 0.211 | 0.004 | 0.000 | 0.004 | 0.006 | 0.003 | 0.000 | 0.003 | 0.005 |
| 52 | Kong Sham Western Highway (L052) - SB | 0.43 | N | 0000 - 0100 | 400 | 0.162 | 0.000 | 0.162 | 0.261 | 0.015 | 0.000 | 0.015 | 0.024 | 0.148 | 0.000 | 0.148 | 0.238 | 0.003 | 0.000 | 0.003 | 0.005 | 0.003 | 0.000 | 0.003 | 0.004 |
| | | 0.43 | N | 0100 - 0200 | 300 | 0.201 | 0.000 | 0.201 | 0.324 | 0.020 | 0.000 | 0.020 | 0.032 | 0.181 | 0.000 | 0.181 | 0.292 | 0.004 | 0.000 | 0.004 | 0.006 | 0.004 | 0.000 | 0.004 | 0.006 |
| | | 0.43 | N | 0200 - 0300 | 250 | 0.199 | 0.000 | 0.199 | 0.321 | 0.017 | 0.000 | 0.017 | 0.027 | 0.182 | 0.000 | 0.182 | 0.293 | 0.003 | 0.000 | 0.003 | 0.005 | 0.003 | 0.000 | 0.003 | 0.005 |
| | | 0.43 | N | 0300 - 0400 | 200 | 0.210 | 0.000 | 0.210 | 0.338 | 0.020 | 0.000 | 0.020 | 0.033 | 0.190 | 0.000 | 0.190 | 0.305 | 0.004 | 0.000 | 0.004 | 0.007 | 0.004 | 0.000 | 0.004 | 0.006 |
| | | 0.43 | N | 0400 - 0500 | 200 | 0.189 | 0.000 | 0.189 | 0.305 | 0.020 | 0.000 | 0.020 | 0.032 | 0.170 | 0.000 | 0.170 | 0.273 | 0.004 | 0.000 | 0.004 | 0.006 | 0.004 | 0.000 | 0.004 | 0.006 |
| | | 0.43 | N | 0500 - 0600 | 250 | 0.214 | 0.000 | 0.214 | 0.345 | 0.026 | 0.000 | 0.026 | 0.041 | 0.189 | 0.000 | 0.189 | 0.304 | 0.005 | 0.000 | 0.005 | 0.008 | 0.004 | 0.000 | 0.004 | 0.007 |
| | | 0.43 | N | 0600 - 0700 | 600 | 0.169 | 0.000 | 0.169 | 0.271 | 0.032 | 0.000 | 0.032 | 0.051 | 0.137 | 0.000 | 0.137 | 0.220 | 0.008 | 0.000 | 0.008 | 0.013 | 0.007 | 0.000 | 0.007 | 0.012 |
| | | 0.43 | N | 0700 - 0800 | 1,150 | 0.144 | 0.000 | 0.144 | 0.231 | 0.023 | 0.000 | 0.023 | 0.037 | 0.121 | 0.000 | 0.121 | 0.194 | 0.006 | 0.000 | 0.006 | 0.009 | 0.005 | 0.000 | 0.005 | 0.008 |
| | | 0.43 | N | 0800 - 0900 | 1,150 | 0.143 | 0.000 | 0.143 | 0.230 | 0.020 | 0.000 | 0.020 | 0.032 | 0.123 | 0.000 | 0.123 | 0.198 | 0.005 | 0.000 | 0.005 | 0.008 | 0.005 | 0.000 | 0.005 | 0.008 |
| | | 0.43 | N | 0900 - 1000 | 1,000 | 0.166 | 0.000 | 0.166 | 0.266 | 0.024 | 0.000 | 0.024 | 0.039 | 0.141 | 0.000 | 0.141 | 0.227 | 0.006 | 0.000 | 0.006 | 0.010 | 0.006 | 0.000 | 0.006 | 0.009 |
| | | 0.43 | N | 1000 - 1100 | 1,050 | 0.158 | 0.000 | 0.158 | 0.254 | 0.028 | 0.000 | 0.028 | 0.044 | 0.130 | 0.000 | 0.130 | 0.209 | 0.007 | 0.000 | 0.007 | 0.011 | 0.007 | 0.000 | 0.007 | 0.010 |
| | | 0.43 | N | 1100 - 1200 | 1,050 | 0.163 | 0.000 | 0.163 | 0.263 | 0.030 | 0.000 | 0.030 | 0.048 | 0.133 | 0.000 | 0.133 | 0.215 | 0.008 | 0.000 | 0.008 | 0.012 | 0.007 | 0.000 | 0.007 | 0.011 |
| | | 0.43 | N | 1200 - 1300 | 950 | 0.152 | 0.000 | 0.152 | 0.244 | 0.028 | 0.000 | 0.028 | 0.045 | 0.124 | 0.000 | 0.124 | 0.199 | 0.007 | 0.000 | 0.007 | 0.012 | 0.007 | 0.000 | 0.007 | 0.011 |
| | | 0.43 | N | 1300 - 1400 | 850 | 0.145 | 0.000 | 0.145 | 0.234 | 0.023 | 0.000 | 0.023 | 0.036 | 0.123 | 0.000 | 0.123 | 0.198 | 0.006 | 0.000 | 0.006 | 0.009 | 0.005 | 0.000 | 0.005 | 0.009 |
| | | 0.43 | N | 1400 - 1500 | 1,050 | 0.156 | 0.000 | 0.156 | 0.251 | 0.029 | 0.000 | 0.029 | 0.046 | 0.127 | 0.000 | 0.127 | 0.205 | 0.008 | 0.000 | 0.008 | 0.012 | 0.007 | 0.000 | 0.007 | 0.011 |
| | | 0.43 | N | 1500 - 1600 | 1,150 | 0.159 | 0.000 | 0.159 | 0.256 | 0.030 | 0.000 | 0.030 | 0.048 | 0.129 | 0.000 | 0.129 | 0.208 | 0.008 | 0.000 | 0.008 | 0.012 | 0.007 | 0.000 | 0.007 | 0.011 |
| | | 0.43 | N | 1600 - 1700 | 1,400 | 0.133 | 0.000 | 0.133 | 0.215 | 0.027 | 0.000 | 0.027 | 0.044 | 0.106 | 0.000 | 0.106 | 0.171 | 0.007 | 0.000 | 0.007 | 0.012 | 0.007 | 0.000 | 0.007 | 0.011 |
| | | 0.43 | N | 1700 - 1800 | 1,500 | 0.113 | 0.000 | 0.113 | 0.182 | 0.020 | 0.000 | 0.020 | 0.033 | 0.093 | 0.000 | 0.093 | 0.149 | 0.006 | 0.000 | 0.006 | 0.009 | 0.005 | 0.000 | 0.005 | 0.008 |
| | | 0.43 | N | 1800 - 1900 | 1,450 | 0.104 | 0.000 | 0.104 | 0.167 | 0.017 | 0.000 | 0.017 | 0.028 | 0.087 | 0.000 | 0.087 | 0.139 | 0.005 | 0.000 | 0.005 | 0.008 | 0.004 | 0.000 | 0.004 | 0.007 |
| | | 0.43 | N | 1900 - 2000 | 1,000 | 0.124 | 0.000 | 0.124 | 0.199 | 0.019 | 0.000 | 0.019 | 0.031 | 0.105 | 0.000 | 0.105 | 0.168 | 0.005 | 0.000 | 0.005 | 0.008 | 0.005 | 0.000 | 0.005 | 0.008 |
| | | 0.43 | N | 2000 - 2100 | 900 | 0.129 | 0.000 | 0.129 | 0.207 | 0.017 | 0.000 | 0.017 | 0.028 | 0.111 | 0.000 | 0.111 | 0.179 | 0.004 | 0.000 | 0.004 | 0.007 | 0.004 | 0.000 | 0.004 | 0.006 |
| | | 0.43 | N | 2100 - 2200 | 1,000 | 0.119 | 0.000 | 0.119 | 0.192 | 0.014 | 0.000 | 0.014 | 0.023 | 0.105 | 0.000 | 0.105 | 0.170 | 0.003 | 0.000 | 0.003 | 0.006 | 0.003 | 0.000 | 0.003 | 0.005 |
| | | 0.43 | N | 2200 - 2300 | 650 | 0.129 | 0.000 | 0.129 | 0.207 | 0.014 | 0.000 | 0.014 | 0.022 | 0.115 | 0.000 | 0.115 | 0.185 | 0.003 | 0.000 | 0.003 | 0.005 | 0.003 | 0.000 | 0.003 | 0.005 |
| | | 0.43 | N | 2300 - 0000 | 500 | 0.151 | 0.000 | 0.151 | 0.243 | 0.015 | 0.000 | 0.015 | 0.024 | 0.136 | 0.000 | 0.136 | 0.219 | 0.003 | 0.000 | 0.003 | 0.005 | 0.003 | 0.000 | 0.003 | 0.005 |
| 53 | Kong Sham Western Highway (L053) - NB | 0.43 | N | 0000 - 0100 | 250 | 0.151 | 0.000 | 0.151 | 0.242 | 0.018 | 0.000 | 0.018 | 0.028 | 0.133 | 0.000 | 0.133 | 0.214 | 0.003 | 0.000 | 0.003 | 0.006 | 0.003 | 0.000 | 0.003 | 0.005 |
| | | 0.43 | N | 0100 - 0200 | 200 | 0.193 | 0.000 | 0.193 | 0.311 | 0.024 | 0.000 | 0.024 | 0.039 | 0.169 | 0.000 | 0.169 | 0.273 | 0.005 | 0.000 | 0.005 | 0.008 | 0.004 | 0.000 | 0.004 | 0.007 |
| | | 0.43 | N | 0200 - 0300 | 150 | 0.189 | 0.000 | 0.189 | 0.304 | 0.020 | 0.000 | 0.020 | 0.032 | 0.169 | 0.000 | 0.169 | 0.272 | 0.004 | 0.000 | 0.004 | 0.006 | 0.003 | 0.000 | 0.003 | 0.005 |
| | | 0.43 | N | 0300 - 0400 | 100 | 0.201 | 0.000 | 0.201 | 0.324 | 0.023 | 0.000 | 0.023 | 0.037 | 0.178 | 0.000 | 0.178 | 0.287 | 0.005 | 0.000 | 0.005 | 0.008 | 0.004 | 0.000 | 0.004 | 0.007 |
| | | 0.43 | N | 0400 - 0500 | 150 | 0.180 | 0.000 | 0.180 | 0.289 | 0.023 | 0.000 | 0.023 | 0.037 | 0.157 | 0.000 | 0.157 | 0.252 | 0.005 | 0.000 | 0.005 | 0.007 | 0.004 | 0.000 | 0.004 | 0.007 |
| | | 0.43 | N | 0500 - 0600 | 200 | 0.219 | 0.000 | 0.219 | 0.352 | 0.036 | 0.000 | 0.036 | 0.058 | 0.183 | 0.000 | 0.183 | 0.294 | 0.007 | 0.000 | 0.007 | 0.011 | 0.006 | 0.000 | 0.006 | 0.010 |
| | | 0.43 | N | 0600 - 0700 | 450 | 0.177 | 0.000 | 0.177 | 0.285 | 0.040 | 0.000 | 0.040 | 0.065 | 0.137 | 0.000 | 0.137 | 0.220 | 0.010 | 0.000 | 0.010 | 0.016 | 0.009 | 0.000 | 0.009 | 0.015 |
| | | 0.43 | N | 0700 - 0800 | 1,350 | 0.123 | 0.000 | 0.123 | 0.198 | 0.025 | 0.000 | 0.025 | 0.040 | 0.098 | 0.000 | 0.098 | 0.158 | 0.007 | 0.000 | 0.007 | 0.011 | 0.006 | 0.000 | 0.006 | 0.010 |
| | | 0.43 | N | 0800 - 0900 | 1,300 | 0.118 | 0.000 | 0.118 | 0.189 | 0.021 | 0.000 | 0.021 | 0.033 | 0.097 | 0.000 | 0.097 | 0.156 | 0.006 | 0.000 | 0.006 | 0.009 | 0.005 | 0.000 | 0.005 | 0.009 |
| | | 0.43 | N | 0900 - 1000 | 1,100 | 0.142 | 0.000 | 0.142 | 0.228 | 0.027 | 0.000 | 0.027 | 0.043 | 0.115 | 0.000 | 0.115 | 0.185 | 0.007 | 0.000 | 0.007 | 0.012 | 0.007 | 0.000 | 0.007 | 0.011 |
| | | 0.43 | N | 1000 - 1100 | 650 | 0.150 | 0.000 | 0.150 | 0.242 | 0.029 | 0.000 | 0.029 | 0.046 | 0.121 | 0.000 | 0.121 | 0.195 | 0.007 | 0.000 | 0.007 | 0.012 | 0.007 | 0.000 | 0.007 | 0.011 |
| | | 0.43 | N | 1100 - 1200 | 650 | 0.158 | 0.000 | 0.158 | 0.254 | 0.032 | 0.000 | 0.032 | 0.051 | 0.126 | 0.000 | 0.126 | 0.203 | 0.008 | 0.000 | 0.008 | 0.013 | 0.007 | 0.000 | 0.007 | 0.012 |
| | | 0.43 | N | 1200 - 1300 | 600 | 0.148 | 0.000 | 0.148 | 0.239 | 0.030 | 0.000 | 0.030 | 0.049 | 0.118 | 0.000 | 0.118 | 0.190 | 0.008 | 0.000 | 0.008 | 0.012 | 0.007 | 0.000 | 0.007 | 0.011 |
| | | 0.43 | N | 1300 - 1400 | 550 | 0.138 | 0.000 | 0.138 | 0.222 | 0.024 | 0.000 | 0.024 | 0.039 | 0.114 | 0.000 | 0.114 | 0.183 | 0.006 | 0.000 | 0.006 | 0.010 | 0.006 | 0.000 | 0.006 | 0.009 |
| | | 0.43 | N | 1400 - 1500 | 700 | 0.152 | 0.000 | 0.152 | 0.245 | 0.032 | 0.000 | 0.032 | 0.051 | 0.121 | 0.000 | 0.121 | 0.194 | 0.008 | 0.000 | 0.008 | 0.013 | 0.008 | 0.000 | 0.008 | 0.012 |
| | | 0.43 | N | 1500 - 1600 | 750 | 0.155 | 0.000 | 0.155 | 0.250 | 0.032 | 0.000 | 0.032 | 0.052 | 0.123 | 0.000 | 0.123 | 0.198 | 0.008 | 0.000 | 0.008 | 0.013 | 0.007 | 0.000 | 0.007 | 0.012 |
| | | 0.43 | N | 1600 - 1700 | 450 | 0.144 | 0.000 | 0.144 | 0.232 | 0.030 | 0.000 | 0.030 | 0.049 | 0.114 | 0.000 | 0.114 | 0.184 | 0.007 | 0.000 | 0.007 | 0.011 | 0.006 | 0.000 | 0.006 | 0.010 |
| | | 0.43 | N | 1700 - 1800 | 500 | 0.124 | 0.000 | 0.124 | 0.200 | 0.024 | 0.000 | 0.024 | 0.038 | 0.100 | 0.000 | 0.100 | 0.162 | 0.005 | 0.000 | 0.005 | 0.009 | 0.005 | 0.000 | 0.005 | 0.008 |
| | | 0.43 | N | 1800 - 1900 | 500 | 0.119 | 0.000 | 0.119 | 0.192 | 0.022 | 0.000 | 0.022 | 0.036 | 0.097 | 0.000 | 0.097 | 0.156 | 0.005 | 0.000 | 0.005 | 0.008 | 0.004 | 0.000 | 0.004 | 0.007 |
| | | 0.43 | N | 1900 - 2000 | 700 | 0.127 | 0.000 | 0.127 | 0.204 | 0.025 | 0.000 | 0.025 | 0.040 | 0.102 | 0.000 | 0.102 | 0.164 | 0.007 | 0.000 | 0.007 | 0.011 | 0.006 | 0.000 | 0.006 | 0.010 |
| | | 0.43 | N | 2000 - 2100 | 600 | 0.122 | 0.000 | 0.122 | 0.196 | 0.020 | 0.000 | 0.020 | 0.032 | 0.102 | 0.000 | 0.102 | 0.164 | 0.005 | 0.000 | 0.005 | 0.008 | 0.004 | 0.000 | 0.004 | 0.007 |
| | | 0.43 | N | 2100 - 2200 | 700 | 0.112 | 0.000 | 0.112 | 0.180 | 0.016 | 0.000 | 0.016 | 0.027 | 0.096 | 0.000 | 0.096 | 0.154 | 0.004 | 0.000 | 0.004 | 0.006 | 0.004 | 0.000 | 0.004 | 0.006 |
| | | 0.43 | N | 2200 - 2300 | 450 | 0.120 | 0.000 | 0.120 | 0.193 | 0.016 | 0.000 | 0.016 | 0.026 | 0.104 | 0.000 | 0.104 | 0.167 | 0.004 | 0.000 | 0.004 | 0.006 | 0.003 | 0.000 | 0.003 | 0.005 |
| | | 0.43 | N | 2300 - 0000 | 300 | 0.141 | 0.000 | 0.141 | 0.227 | 0.018 | 0.000 | 0.018 | 0.029 | 0.123 | 0.000 | 0.123 | 0.198 | 0.004 | 0.000 | 0.004 | 0.006 | 0.003 | 0.000 | 0.003 | 0.005 |
| 54 | Castle Peak Road - Lam Tei (L054) - NB | 0.05 | N | 0000 - 0100 | 300 | 0.156 | 0.000 | 0.156 | 0.250 | 0.015 | 0.000 | 0.015 | 0.025 | 0.140 | 0.000 | 0.140 | 0.226 | 0.003 | 0.000 | 0.003 | 0.005 | 0.003 | 0.000 | 0.003 | 0.005 |
| | | 0.05 | N | 0100 - 0200 | 250 | 0.196 | 0.000 | 0.196 | 0.316 | 0.022 | 0.000 | 0.022 | 0.035 | 0.174 | 0.000 | 0.174 | 0.281 | 0.004 | 0.000 | 0.004 | 0.007 | 0.004 | 0.000 | 0.004 | 0.006 |
| | | 0.05 | N | 0200 - 0300 | 200 | 0.194 | 0.000 | 0.194 | 0.312 | 0.019 | 0.000 | 0.019 | 0.031 | 0.175 | 0.000 | 0.175 | 0.281 | 0.004 | 0.000 | 0.004 | 0.006 | 0.003 | 0.000 | 0.003 | 0.006 |
| | | 0.05 | N | 0300 - 0400 | 150 | 0.204 | 0.000 | 0.204 | 0.329 | 0.022 | 0.000 | 0.022 | 0.035 | 0.183 | 0.000 | 0.183 | 0.294 | 0.005 | 0.000 | 0.005 | 0.007 | 0.004 | 0.000 | 0.004 | 0.007 |
| | | 0.05 | N | 0400 - 0500 | 150 | 0.183 | 0.000 | 0.183 | 0.294 | 0.021 | 0.000 | 0.021 | 0.034 | 0.162 | 0.000 | 0.162 | 0.260 | 0.004 | 0.000 | 0.004 | 0.007 | 0.004 | 0.000 | 0.004 | 0.006 |
| | | 0.05 | N | 0500 - 0600 | 250 | 0.218 | 0.000 | 0.218 | 0.351 | 0.034 | 0.000 | 0.034 | 0.055 | 0.184 | 0.000 | 0.184 | 0.296 | 0.007 | 0.000 | 0.007 | 0.011 | 0.006 | 0.000 | 0.006 | 0.010 |
| | | 0.05 | N | 0600 - 0700 | 600 | 0.185 | 0.000 | 0.185 | 0.298 | 0.040 | 0.000 | 0.040 | 0.065 | 0.145 | 0.000 | 0.145 | 0.233 | 0.010 | 0.000 | 0.010 | 0.016 | 0.009 | 0.000 | 0.009 | 0.015 |
| | | 0.05 | N | 0700 - 0800 | 900 | 0.145 | 0.000 | 0.145 | 0.233 | 0.028 | 0.000 | 0.028 | 0.046 | 0.117 | 0.000 | 0.117 | 0.188 | 0.007 | 0.000 | 0.007 | 0.011 | 0.007 | 0.000 | 0.007 | 0.011 |
| | | 0.05 | N | 0800 - 0900 | 800 | 0.136 | 0.000 | 0.136 | 0.219 | 0.023 | 0.000 | 0.023 | 0.036 | 0.114 | 0.000 | 0.114 | 0.183 | 0.006 | 0.000 | 0.006 | 0.009 | 0.005 | 0.000 | 0.005 | 0.009 |
| | | 0.05 | N | 0900 - 1000 | 700 | 0.160 | 0.000 | 0.160 | 0.257 | 0.027 | 0.000 | 0.027 | 0.044 | 0.132 | 0.000 | 0.132 | 0.213 | 0.007 | 0.000 | 0.007 | 0.011 | 0.006 | 0.000 | 0.006 | 0.010 |
| | | 0.05 | N | 1000 - 1100 | 850 | 0.159 | 0.000 | 0.159 | 0.255 | 0.027 | 0.000 | 0.027 | 0.043 | 0.132 | 0.000 | 0.132 | 0.213 | 0.007 | 0.000 | 0.007 | 0.011 | 0.006 | 0.000 | 0.006 | 0.010 |
| | | 0.05 | N | 1100 - 1200 | 900 | 0.170 | 0.000 | 0.170 | 0.274 | 0.032 | 0.000 | 0.032 | 0.052 | 0.138 | 0.000 | 0.138 | 0.222 | 0.008 | 0.000 | 0.008 | 0.013 | 0.008 | 0.000 | 0.008 | 0.012 |
| | | 0.05 | N | 1200 - 1300 | 800 | 0.161 | 0.000 | 0.161 | 0.259 | 0.031 | 0.000 | 0.031 | 0.050 | 0.130 | 0.000 | 0.130 | 0.209 | 0.008 | 0.000 | 0.008 | 0.013 | 0.007 | 0.000 | 0.007 | 0.012 |
| | | 0.05 | N | 1300 - 1400 | 750 | 0.153 | 0.000 | 0.153 | 0.246 | 0.026 | 0.000 | 0.026 | 0.042 | 0.127 | 0.000 | 0.127 | 0.205 | 0.007 | 0.000 | 0.007 | 0.011 | 0.006 | 0.000 | 0.006 | 0.010 |
| | | 0.05 | N | 1400 - 1500 | 900 | 0.161 | 0.000 | 0.161 | 0.260 | 0.030 | 0.000 | 0.030 | 0.049 | 0.131 | 0.000 | 0.131 | 0.211 | 0.008 | 0.000 | 0.008 | 0.013 | 0.007 | 0.000 | 0.007 | 0.012 |
| | | 0.05 | N | 1500 - 1600 | 950 | 0.162 | 0.000 | 0.162 | 0.260 | 0.030 | 0.000 | 0.030 | 0.048 | 0.132 | 0.000 | 0.132 | 0.212 | 0.008 | 0.000 | 0.008 | 0.012 | 0.007 | 0.000 | 0.007 | 0.011 |
| | | 0.05 | N | 1600 - 1700 | 1,400 | 0.150 | 0.000 | 0.150 | 0.241 | 0.028 | 0.000 | 0.028 | 0.044 | 0.122 | 0.000 | 0.122 | 0.196 | 0.007 | 0.000 | 0.007 | 0.012 | 0.007 | 0.000 | 0.007 | 0.011 |
| | | 0.05 | N | 1700 - 1800 | 1,500 | 0.131 | 0.000 | 0.131 | 0.210 | 0.022 | 0.000 | 0.022 | 0.036 | 0.108 | 0.000 | 0.108 | 0.175 | 0.006 | 0.000 | 0.006 | 0.010 | 0.005 | 0.000 | 0.005 | 0.009 |
| | | 0.05 | N | 1800 - 1900 | 1,450 | 0.123 | 0.000 | 0.123 | 0.198 | 0.020 | 0.000 | 0.020 | 0.032 | 0.103 | 0.000 | 0.103 | 0.166 | 0.005 | 0.000 | 0.005 | 0.009 | 0.005 | 0.000 | 0.005 | 0.008 |
| | | 0.05 | N | 1900 - 2000 | 900 | 0.132 | 0.000 | 0.132 | 0.213 | 0.023 | 0.000 | 0.023 | 0.038 | 0.109 | 0.000 | 0.109 | 0.175 | 0.006 | 0.000 | 0.006 | 0.010 | 0.006 | 0.000 | 0.006 | 0.009 |
| | | 0.05 | N | 2000 - 2100 | 750 | 0.127 | 0.000 | 0.127 | 0.204 | 0.017 | 0.000 | 0.017 | 0.028 | 0.110 | 0.000 | 0.110 | 0.176 | 0.004 | 0.000 | 0.004 | 0.007 | 0.004 | 0.000 | 0.004 | 0.006 |
| | | 0.05 | N | 2100 - 2200 | 850 | 0.118 | 0.000 | 0.118 | 0.191 | 0.015 | 0.000 | 0.015 | 0.024 | 0.103 | 0.000 | 0.103 | 0.166 | 0.004 | 0.000 | 0.004 | 0.006 | 0.004 | 0.000 | 0.004 | 0.006 |
| | | 0.05 | N | 2200 - 2300 | 550 | 0.126 | 0.000 | 0.126 | 0.203 | 0.015 | 0.000 | 0.015 | 0.024 | 0.111 | 0.000 | 0.111 | 0.179 | 0.004 | 0.000 | 0.004 | 0.006 | 0.003 | 0.000 | 0.003 | 0.005 |
| | | 0.05 | N | 2300 - 0000 | 400 | 0.144 | 0.000 | 0.144 | 0.232 | 0.016 | 0.000 | 0.016 | 0.025 | 0.129 | 0.000 | 0.129 | 0.207 | 0.003 | 0.000 | 0.003 | 0.006 | 0.003 | 0.000 | 0.003 | 0.005 |

**Composite Emission Rates for Year 2037**

| Road No. | Road Section | Road Length (km) | Cold Start | Hours | Total Vehicles | $NO_x$ Emission (g/km) | | Total $NO_x$ Emission | | $NO_2$ Emission (g/km) | | Total $NO_2$ Emission | | NO Emission (g/km) | | Total NO Emission | | RSP Emission (g/km) | | Total RSP Emission | | FSP Emission (g/km) | | Total FSP Emission | |
|---|---|---|---|---|---|---|---|---|---|---|---|---|---|---|---|---|---|---|---|---|---|---|---|---|---|
| | | | | | | Running | Starting | g/km/veh | g/mile/veh | Running | Starting | g/km/veh | g/mile/veh | Running | Starting | g/km/veh | g/mile/veh | Running | Starting | g/km/veh | g/mile/veh | Running | Starting | g/km/veh | g/mile/veh |
| 55 | Castle Peak Road - Lam Tei (L055) - SB | 0.06 | N | 0000 - 0100 | 300 | 0.154 | 0.000 | 0.154 | 0.248 | 0.017 | 0.000 | 0.017 | 0.028 | 0.137 | 0.000 | 0.137 | 0.220 | 0.004 | 0.000 | 0.004 | 0.006 | 0.003 | 0.000 | 0.003 | 0.005 |
| | | 0.06 | N | 0100 - 0200 | 250 | 0.193 | 0.000 | 0.193 | 0.310 | 0.024 | 0.000 | 0.024 | 0.039 | 0.168 | 0.000 | 0.168 | 0.271 | 0.005 | 0.000 | 0.005 | 0.008 | 0.004 | 0.000 | 0.004 | 0.007 |
| | | 0.06 | N | 0200 - 0300 | 200 | 0.190 | 0.000 | 0.190 | 0.305 | 0.022 | 0.000 | 0.022 | 0.035 | 0.168 | 0.000 | 0.168 | 0.270 | 0.004 | 0.000 | 0.004 | 0.007 | 0.004 | 0.000 | 0.004 | 0.006 |
| | | 0.06 | N | 0300 - 0400 | 150 | 0.197 | 0.000 | 0.197 | 0.317 | 0.022 | 0.000 | 0.022 | 0.036 | 0.174 | 0.000 | 0.174 | 0.280 | 0.005 | 0.000 | 0.005 | 0.007 | 0.004 | 0.000 | 0.004 | 0.007 |
| | | 0.06 | N | 0400 - 0500 | 150 | 0.180 | 0.000 | 0.180 | 0.290 | 0.023 | 0.000 | 0.023 | 0.038 | 0.157 | 0.000 | 0.157 | 0.252 | 0.005 | 0.000 | 0.005 | 0.008 | 0.004 | 0.000 | 0.004 | 0.007 |
| | | 0.06 | N | 0500 - 0600 | 250 | 0.221 | 0.000 | 0.221 | 0.355 | 0.039 | 0.000 | 0.039 | 0.063 | 0.182 | 0.000 | 0.182 | 0.292 | 0.008 | 0.000 | 0.008 | 0.013 | 0.007 | 0.000 | 0.007 | 0.012 |
| | | 0.06 | N | 0600 - 0700 | 650 | 0.191 | 0.000 | 0.191 | 0.307 | 0.044 | 0.000 | 0.044 | 0.070 | 0.147 | 0.000 | 0.147 | 0.237 | 0.011 | 0.000 | 0.011 | 0.017 | 0.010 | 0.000 | 0.010 | 0.016 |
| | | 0.06 | N | 0700 - 0800 | 1,600 | 0.141 | 0.000 | 0.141 | 0.227 | 0.030 | 0.000 | 0.030 | 0.049 | 0.111 | 0.000 | 0.111 | 0.178 | 0.008 | 0.000 | 0.008 | 0.012 | 0.007 | 0.000 | 0.007 | 0.011 |
| | | 0.06 | N | 0800 - 0900 | 1,500 | 0.128 | 0.000 | 0.128 | 0.206 | 0.024 | 0.000 | 0.024 | 0.038 | 0.104 | 0.000 | 0.104 | 0.168 | 0.006 | 0.000 | 0.006 | 0.010 | 0.006 | 0.000 | 0.006 | 0.009 |
| | | 0.06 | N | 0900 - 1000 | 1,250 | 0.152 | 0.000 | 0.152 | 0.245 | 0.029 | 0.000 | 0.029 | 0.047 | 0.123 | 0.000 | 0.123 | 0.198 | 0.007 | 0.000 | 0.007 | 0.012 | 0.007 | 0.000 | 0.007 | 0.011 |
| | | 0.06 | N | 1000 - 1100 | 950 | 0.161 | 0.000 | 0.161 | 0.260 | 0.028 | 0.000 | 0.028 | 0.046 | 0.133 | 0.000 | 0.133 | 0.214 | 0.007 | 0.000 | 0.007 | 0.011 | 0.007 | 0.000 | 0.007 | 0.010 |
| | | 0.06 | N | 1100 - 1200 | 1,000 | 0.172 | 0.000 | 0.172 | 0.277 | 0.034 | 0.000 | 0.034 | 0.055 | 0.138 | 0.000 | 0.138 | 0.222 | 0.009 | 0.000 | 0.009 | 0.014 | 0.008 | 0.000 | 0.008 | 0.013 |
| | | 0.06 | N | 1200 - 1300 | 900 | 0.164 | 0.000 | 0.164 | 0.264 | 0.033 | 0.000 | 0.033 | 0.053 | 0.131 | 0.000 | 0.131 | 0.211 | 0.008 | 0.000 | 0.008 | 0.013 | 0.008 | 0.000 | 0.008 | 0.012 |
| | | 0.06 | N | 1300 - 1400 | 850 | 0.156 | 0.000 | 0.156 | 0.250 | 0.028 | 0.000 | 0.028 | 0.045 | 0.128 | 0.000 | 0.128 | 0.206 | 0.007 | 0.000 | 0.007 | 0.011 | 0.006 | 0.000 | 0.006 | 0.010 |
| | | 0.06 | N | 1400 - 1500 | 1,000 | 0.167 | 0.000 | 0.167 | 0.269 | 0.033 | 0.000 | 0.033 | 0.053 | 0.134 | 0.000 | 0.134 | 0.216 | 0.009 | 0.000 | 0.009 | 0.014 | 0.008 | 0.000 | 0.008 | 0.013 |
| | | 0.06 | N | 1500 - 1600 | 1,050 | 0.165 | 0.000 | 0.165 | 0.265 | 0.032 | 0.000 | 0.032 | 0.051 | 0.133 | 0.000 | 0.133 | 0.214 | 0.008 | 0.000 | 0.008 | 0.013 | 0.007 | 0.000 | 0.007 | 0.012 |
| | | 0.06 | N | 1600 - 1700 | 1,000 | 0.168 | 0.000 | 0.168 | 0.270 | 0.031 | 0.000 | 0.031 | 0.049 | 0.137 | 0.000 | 0.137 | 0.221 | 0.008 | 0.000 | 0.008 | 0.013 | 0.007 | 0.000 | 0.007 | 0.012 |
| | | 0.06 | N | 1700 - 1800 | 1,050 | 0.146 | 0.000 | 0.146 | 0.236 | 0.024 | 0.000 | 0.024 | 0.038 | 0.123 | 0.000 | 0.123 | 0.197 | 0.006 | 0.000 | 0.006 | 0.010 | 0.006 | 0.000 | 0.006 | 0.009 |
| | | 0.06 | N | 1800 - 1900 | 1,050 | 0.143 | 0.000 | 0.143 | 0.230 | 0.024 | 0.000 | 0.024 | 0.038 | 0.120 | 0.000 | 0.120 | 0.192 | 0.006 | 0.000 | 0.006 | 0.010 | 0.006 | 0.000 | 0.006 | 0.009 |
| | | 0.06 | N | 1900 - 2000 | 950 | 0.137 | 0.000 | 0.137 | 0.220 | 0.026 | 0.000 | 0.026 | 0.041 | 0.111 | 0.000 | 0.111 | 0.179 | 0.007 | 0.000 | 0.007 | 0.011 | 0.006 | 0.000 | 0.006 | 0.010 |
| | | 0.06 | N | 2000 - 2100 | 850 | 0.130 | 0.000 | 0.130 | 0.210 | 0.019 | 0.000 | 0.019 | 0.031 | 0.111 | 0.000 | 0.111 | 0.179 | 0.005 | 0.000 | 0.005 | 0.008 | 0.004 | 0.000 | 0.004 | 0.007 |
| | | 0.06 | N | 2100 - 2200 | 900 | 0.118 | 0.000 | 0.118 | 0.190 | 0.016 | 0.000 | 0.016 | 0.026 | 0.102 | 0.000 | 0.102 | 0.165 | 0.004 | 0.000 | 0.004 | 0.006 | 0.004 | 0.000 | 0.004 | 0.006 |
| | | 0.06 | N | 2200 - 2300 | 600 | 0.126 | 0.000 | 0.126 | 0.202 | 0.016 | 0.000 | 0.016 | 0.026 | 0.109 | 0.000 | 0.109 | 0.176 | 0.004 | 0.000 | 0.004 | 0.006 | 0.004 | 0.000 | 0.004 | 0.006 |
| | | 0.06 | N | 2300 - 0000 | 400 | 0.145 | 0.000 | 0.145 | 0.233 | 0.018 | 0.000 | 0.018 | 0.030 | 0.126 | 0.000 | 0.126 | 0.203 | 0.004 | 0.000 | 0.004 | 0.006 | 0.004 | 0.000 | 0.004 | 0.006 |
| 56 | Castle Peak Road - Lam Tei (L056) - NB | 0.06 | N | 0000 - 0100 | 300 | 0.157 | 0.000 | 0.157 | 0.252 | 0.015 | 0.000 | 0.015 | 0.025 | 0.141 | 0.000 | 0.141 | 0.228 | 0.003 | 0.000 | 0.003 | 0.005 | 0.003 | 0.000 | 0.003 | 0.005 |
| | | 0.06 | N | 0100 - 0200 | 200 | 0.198 | 0.000 | 0.198 | 0.319 | 0.022 | 0.000 | 0.022 | 0.036 | 0.176 | 0.000 | 0.176 | 0.283 | 0.004 | 0.000 | 0.004 | 0.007 | 0.004 | 0.000 | 0.004 | 0.006 |
| | | 0.06 | N | 0200 - 0300 | 200 | 0.195 | 0.000 | 0.195 | 0.314 | 0.019 | 0.000 | 0.019 | 0.031 | 0.176 | 0.000 | 0.176 | 0.283 | 0.004 | 0.000 | 0.004 | 0.006 | 0.003 | 0.000 | 0.003 | 0.005 |
| | | 0.06 | N | 0300 - 0400 | 150 | 0.204 | 0.000 | 0.204 | 0.329 | 0.021 | 0.000 | 0.021 | 0.034 | 0.183 | 0.000 | 0.183 | 0.294 | 0.004 | 0.000 | 0.004 | 0.007 | 0.004 | 0.000 | 0.004 | 0.006 |
| | | 0.06 | N | 0400 - 0500 | 150 | 0.185 | 0.000 | 0.185 | 0.298 | 0.021 | 0.000 | 0.021 | 0.034 | 0.164 | 0.000 | 0.164 | 0.264 | 0.004 | 0.000 | 0.004 | 0.007 | 0.004 | 0.000 | 0.004 | 0.006 |
| | | 0.06 | N | 0500 - 0600 | 200 | 0.220 | 0.000 | 0.220 | 0.354 | 0.034 | 0.000 | 0.034 | 0.055 | 0.186 | 0.000 | 0.186 | 0.299 | 0.007 | 0.000 | 0.007 | 0.011 | 0.006 | 0.000 | 0.006 | 0.010 |
| | | 0.06 | N | 0600 - 0700 | 550 | 0.187 | 0.000 | 0.187 | 0.301 | 0.040 | 0.000 | 0.040 | 0.065 | 0.147 | 0.000 | 0.147 | 0.236 | 0.010 | 0.000 | 0.010 | 0.016 | 0.009 | 0.000 | 0.009 | 0.015 |
| | | 0.06 | N | 0700 - 0800 | 850 | 0.143 | 0.000 | 0.143 | 0.231 | 0.028 | 0.000 | 0.028 | 0.045 | 0.115 | 0.000 | 0.115 | 0.185 | 0.007 | 0.000 | 0.007 | 0.011 | 0.006 | 0.000 | 0.006 | 0.010 |
| | | 0.06 | N | 0800 - 0900 | 750 | 0.135 | 0.000 | 0.135 | 0.217 | 0.022 | 0.000 | 0.022 | 0.036 | 0.112 | 0.000 | 0.112 | 0.181 | 0.006 | 0.000 | 0.006 | 0.009 | 0.005 | 0.000 | 0.005 | 0.008 |
| | | 0.06 | N | 0900 - 1000 | 650 | 0.157 | 0.000 | 0.157 | 0.252 | 0.027 | 0.000 | 0.027 | 0.043 | 0.130 | 0.000 | 0.130 | 0.209 | 0.007 | 0.000 | 0.007 | 0.011 | 0.006 | 0.000 | 0.006 | 0.010 |
| | | 0.06 | N | 1000 - 1100 | 800 | 0.160 | 0.000 | 0.160 | 0.258 | 0.027 | 0.000 | 0.027 | 0.043 | 0.133 | 0.000 | 0.133 | 0.215 | 0.007 | 0.000 | 0.007 | 0.011 | 0.006 | 0.000 | 0.006 | 0.010 |
| | | 0.06 | N | 1100 - 1200 | 850 | 0.171 | 0.000 | 0.171 | 0.275 | 0.032 | 0.000 | 0.032 | 0.052 | 0.139 | 0.000 | 0.139 | 0.223 | 0.008 | 0.000 | 0.008 | 0.013 | 0.008 | 0.000 | 0.008 | 0.012 |
| | | 0.06 | N | 1200 - 1300 | 750 | 0.162 | 0.000 | 0.162 | 0.261 | 0.031 | 0.000 | 0.031 | 0.051 | 0.131 | 0.000 | 0.131 | 0.211 | 0.008 | 0.000 | 0.008 | 0.013 | 0.007 | 0.000 | 0.007 | 0.012 |
| | | 0.06 | N | 1300 - 1400 | 750 | 0.154 | 0.000 | 0.154 | 0.248 | 0.026 | 0.000 | 0.026 | 0.042 | 0.128 | 0.000 | 0.128 | 0.206 | 0.007 | 0.000 | 0.007 | 0.011 | 0.006 | 0.000 | 0.006 | 0.010 |
| | | 0.06 | N | 1400 - 1500 | 850 | 0.162 | 0.000 | 0.162 | 0.261 | 0.030 | 0.000 | 0.030 | 0.048 | 0.132 | 0.000 | 0.132 | 0.212 | 0.008 | 0.000 | 0.008 | 0.013 | 0.007 | 0.000 | 0.007 | 0.012 |
| | | 0.06 | N | 1500 - 1600 | 900 | 0.163 | 0.000 | 0.163 | 0.262 | 0.030 | 0.000 | 0.030 | 0.048 | 0.133 | 0.000 | 0.133 | 0.214 | 0.008 | 0.000 | 0.008 | 0.012 | 0.007 | 0.000 | 0.007 | 0.011 |
| | | 0.06 | N | 1600 - 1700 | 1,300 | 0.151 | 0.000 | 0.151 | 0.244 | 0.028 | 0.000 | 0.028 | 0.044 | 0.124 | 0.000 | 0.124 | 0.199 | 0.007 | 0.000 | 0.007 | 0.012 | 0.007 | 0.000 | 0.007 | 0.011 |
| | | 0.06 | N | 1700 - 1800 | 1,450 | 0.133 | 0.000 | 0.133 | 0.215 | 0.023 | 0.000 | 0.023 | 0.037 | 0.111 | 0.000 | 0.111 | 0.178 | 0.006 | 0.000 | 0.006 | 0.010 | 0.006 | 0.000 | 0.006 | 0.009 |
| | | 0.06 | N | 1800 - 1900 | 1,400 | 0.125 | 0.000 | 0.125 | 0.201 | 0.020 | 0.000 | 0.020 | 0.033 | 0.105 | 0.000 | 0.105 | 0.169 | 0.005 | 0.000 | 0.005 | 0.009 | 0.005 | 0.000 | 0.005 | 0.008 |
| | | 0.06 | N | 1900 - 2000 | 850 | 0.132 | 0.000 | 0.132 | 0.213 | 0.023 | 0.000 | 0.023 | 0.037 | 0.109 | 0.000 | 0.109 | 0.176 | 0.006 | 0.000 | 0.006 | 0.010 | 0.006 | 0.000 | 0.006 | 0.009 |
| | | 0.06 | N | 2000 - 2100 | 750 | 0.127 | 0.000 | 0.127 | 0.205 | 0.017 | 0.000 | 0.017 | 0.028 | 0.110 | 0.000 | 0.110 | 0.177 | 0.004 | 0.000 | 0.004 | 0.007 | 0.004 | 0.000 | 0.004 | 0.006 |
| | | 0.06 | N | 2100 - 2200 | 800 | 0.119 | 0.000 | 0.119 | 0.191 | 0.015 | 0.000 | 0.015 | 0.024 | 0.104 | 0.000 | 0.104 | 0.167 | 0.004 | 0.000 | 0.004 | 0.006 | 0.003 | 0.000 | 0.003 | 0.006 |
| | | 0.06 | N | 2200 - 2300 | 500 | 0.126 | 0.000 | 0.126 | 0.203 | 0.015 | 0.000 | 0.015 | 0.024 | 0.111 | 0.000 | 0.111 | 0.179 | 0.004 | 0.000 | 0.004 | 0.006 | 0.003 | 0.000 | 0.003 | 0.005 |
| | | 0.06 | N | 2300 - 0000 | 400 | 0.145 | 0.000 | 0.145 | 0.233 | 0.015 | 0.000 | 0.015 | 0.025 | 0.129 | 0.000 | 0.129 | 0.208 | 0.003 | 0.000 | 0.003 | 0.005 | 0.003 | 0.000 | 0.003 | 0.005 |
| 57 | Ng Lau Road (L057) - EB | 0.04 | N | 0000 - 0100 | 50 | 0.245 | 0.000 | 0.245 | 0.395 | 0.013 | 0.000 | 0.013 | 0.021 | 0.233 | 0.000 | 0.233 | 0.374 | 0.003 | 0.000 | 0.003 | 0.006 | 0.003 | 0.000 | 0.003 | 0.005 |
| | | 0.04 | N | 0100 - 0200 | 50 | 0.343 | 0.000 | 0.343 | 0.553 | 0.031 | 0.000 | 0.031 | 0.050 | 0.313 | 0.000 | 0.313 | 0.503 | 0.005 | 0.000 | 0.005 | 0.007 | 0.004 | 0.000 | 0.004 | 0.007 |
| | | 0.04 | N | 0200 - 0300 | 50 | 0.350 | 0.000 | 0.350 | 0.563 | 0.035 | 0.000 | 0.035 | 0.056 | 0.315 | 0.000 | 0.315 | 0.508 | 0.005 | 0.000 | 0.005 | 0.008 | 0.005 | 0.000 | 0.005 | 0.007 |
| | | 0.04 | N | 0300 - 0400 | 50 | 0.363 | 0.000 | 0.363 | 0.584 | 0.040 | 0.000 | 0.040 | 0.064 | 0.323 | 0.000 | 0.323 | 0.520 | 0.005 | 0.000 | 0.005 | 0.009 | 0.005 | 0.000 | 0.005 | 0.008 |
| | | 0.04 | N | 0400 - 0500 | 50 | 0.283 | 0.000 | 0.283 | 0.456 | 0.018 | 0.000 | 0.018 | 0.029 | 0.265 | 0.000 | 0.265 | 0.427 | 0.003 | 0.000 | 0.003 | 0.006 | 0.003 | 0.000 | 0.003 | 0.005 |
| | | 0.04 | N | 0500 - 0600 | 50 | 0.427 | 0.000 | 0.427 | 0.688 | 0.072 | 0.000 | 0.072 | 0.116 | 0.355 | 0.000 | 0.355 | 0.572 | 0.010 | 0.000 | 0.010 | 0.016 | 0.009 | 0.000 | 0.009 | 0.015 |
| | | 0.04 | N | 0600 - 0700 | 100 | 0.502 | 0.000 | 0.502 | 0.808 | 0.119 | 0.000 | 0.119 | 0.192 | 0.383 | 0.000 | 0.383 | 0.616 | 0.017 | 0.000 | 0.017 | 0.028 | 0.016 | 0.000 | 0.016 | 0.025 |
| | | 0.04 | N | 0700 - 0800 | 150 | 0.390 | 0.000 | 0.390 | 0.628 | 0.083 | 0.000 | 0.083 | 0.134 | 0.307 | 0.000 | 0.307 | 0.495 | 0.013 | 0.000 | 0.013 | 0.020 | 0.012 | 0.000 | 0.012 | 0.019 |
| | | 0.04 | N | 0800 - 0900 | 150 | 0.360 | 0.000 | 0.360 | 0.580 | 0.067 | 0.000 | 0.067 | 0.107 | 0.294 | 0.000 | 0.294 | 0.473 | 0.010 | 0.000 | 0.010 | 0.017 | 0.010 | 0.000 | 0.010 | 0.016 |
| | | 0.04 | N | 0900 - 1000 | 100 | 0.400 | 0.000 | 0.400 | 0.643 | 0.070 | 0.000 | 0.070 | 0.113 | 0.330 | 0.000 | 0.330 | 0.530 | 0.010 | 0.000 | 0.010 | 0.016 | 0.009 | 0.000 | 0.009 | 0.015 |
| | | 0.04 | N | 1000 - 1100 | 100 | 0.414 | 0.000 | 0.414 | 0.667 | 0.065 | 0.000 | 0.065 | 0.105 | 0.349 | 0.000 | 0.349 | 0.562 | 0.009 | 0.000 | 0.009 | 0.015 | 0.009 | 0.000 | 0.009 | 0.014 |
| | | 0.04 | N | 1100 - 1200 | 100 | 0.471 | 0.000 | 0.471 | 0.758 | 0.091 | 0.000 | 0.091 | 0.146 | 0.380 | 0.000 | 0.380 | 0.612 | 0.012 | 0.000 | 0.012 | 0.019 | 0.011 | 0.000 | 0.011 | 0.018 |
| | | 0.04 | N | 1200 - 1300 | 100 | 0.427 | 0.000 | 0.427 | 0.688 | 0.084 | 0.000 | 0.084 | 0.136 | 0.343 | 0.000 | 0.343 | 0.552 | 0.012 | 0.000 | 0.012 | 0.019 | 0.011 | 0.000 | 0.011 | 0.017 |
| | | 0.04 | N | 1300 - 1400 | 100 | 0.393 | 0.000 | 0.393 | 0.632 | 0.064 | 0.000 | 0.064 | 0.103 | 0.328 | 0.000 | 0.328 | 0.529 | 0.009 | 0.000 | 0.009 | 0.015 | 0.009 | 0.000 | 0.009 | 0.014 |
| | | 0.04 | N | 1400 - 1500 | 100 | 0.464 | 0.000 | 0.464 | 0.746 | 0.090 | 0.000 | 0.090 | 0.146 | 0.373 | 0.000 | 0.373 | 0.601 | 0.012 | 0.000 | 0.012 | 0.020 | 0.011 | 0.000 | 0.011 | 0.018 |
| | | 0.04 | N | 1500 - 1600 | 150 | 0.475 | 0.000 | 0.475 | 0.764 | 0.092 | 0.000 | 0.092 | 0.148 | 0.382 | 0.000 | 0.382 | 0.615 | 0.012 | 0.000 | 0.012 | 0.020 | 0.012 | 0.000 | 0.012 | 0.019 |
| | | 0.04 | N | 1600 - 1700 | 150 | 0.438 | 0.000 | 0.438 | 0.704 | 0.073 | 0.000 | 0.073 | 0.118 | 0.364 | 0.000 | 0.364 | 0.586 | 0.011 | 0.000 | 0.011 | 0.017 | 0.010 | 0.000 | 0.010 | 0.016 |
| | | 0.04 | N | 1700 - 1800 | 150 | 0.370 | 0.000 | 0.370 | 0.596 | 0.058 | 0.000 | 0.058 | 0.094 | 0.312 | 0.000 | 0.312 | 0.502 | 0.009 | 0.000 | 0.009 | 0.014 | 0.008 | 0.000 | 0.008 | 0.013 |
| | | 0.04 | N | 1800 - 1900 | 150 | 0.347 | 0.000 | 0.347 | 0.558 | 0.053 | 0.000 | 0.053 | 0.085 | 0.294 | 0.000 | 0.294 | 0.473 | 0.009 | 0.000 | 0.009 | 0.014 | 0.008 | 0.000 | 0.008 | 0.013 |
| | | 0.04 | N | 1900 - 2000 | 100 | 0.360 | 0.000 | 0.360 | 0.579 | 0.071 | 0.000 | 0.071 | 0.114 | 0.289 | 0.000 | 0.289 | 0.465 | 0.011 | 0.000 | 0.011 | 0.017 | 0.010 | 0.000 | 0.010 | 0.016 |
| | | 0.04 | N | 2000 - 2100 | 100 | 0.274 | 0.000 | 0.274 | 0.441 | 0.030 | 0.000 | 0.030 | 0.048 | 0.244 | 0.000 | 0.244 | 0.392 | 0.006 | 0.000 | 0.006 | 0.010 | 0.006 | 0.000 | 0.006 | 0.009 |
| | | 0.04 | N | 2100 - 2200 | 100 | 0.260 | 0.000 | 0.260 | 0.418 | 0.030 | 0.000 | 0.030 | 0.048 | 0.230 | 0.000 | 0.230 | 0.370 | 0.006 | 0.000 | 0.006 | 0.010 | 0.006 | 0.000 | 0.006 | 0.009 |
| | | 0.04 | N | 2200 - 2300 | 100 | 0.250 | 0.000 | 0.250 | 0.402 | 0.027 | 0.000 | 0.027 | 0.043 | 0.223 | 0.000 | 0.223 | 0.359 | 0.006 | 0.000 | 0.006 | 0.009 | 0.005 | 0.000 | 0.005 | 0.008 |
| | | 0.04 | N | 2300 - 0000 | 50 | 0.251 | 0.000 | 0.251 | 0.403 | 0.020 | 0.000 | 0.020 | 0.033 | 0.230 | 0.000 | 0.230 | 0.371 | 0.005 | 0.000 | 0.005 | 0.007 | 0.004 | 0.000 | 0.004 | 0.007 |
| 58 | Ng Lau Road (L058) - WB | 0.04 | N | 0000 - 0100 | 50 | 0.235 | 0.000 | 0.235 | 0.377 | 0.012 | 0.000 | 0.012 | 0.020 | 0.222 | 0.000 | 0.222 | 0.358 | 0.003 | 0.000 | 0.003 | 0.005 | 0.003 | 0.000 | 0.003 | 0.005 |
| | | 0.04 | N | 0100 - 0200 | 50 | 0.313 | 0.000 | 0.313 | 0.503 | 0.029 | 0.000 | 0.029 | 0.047 | 0.284 | 0.000 | 0.284 | 0.456 | 0.004 | 0.000 | 0.004 | 0.007 | 0.004 | 0.000 | 0.004 | 0.006 |
| | | 0.04 | N | 0200 - 0300 | 50 | 0.287 | 0.000 | 0.287 | 0.462 | 0.016 | 0.000 | 0.016 | 0.026 | 0.271 | 0.000 | 0.271 | 0.436 | 0.003 | 0.000 | 0.003 | 0.005 | 0.003 | 0.000 | 0.003 | 0.005 |
| | | 0.04 | N | 0300 - 0400 | 50 | 0.322 | 0.000 | 0.322 | 0.518 | 0.026 | 0.000 | 0.026 | 0.041 | 0.296 | 0.000 | 0.296 | 0.476 | 0.004 | 0.000 | 0.004 | 0.006 | 0.004 | 0.000 | 0.004 | 0.006 |
| | | 0.04 | N | 0400 - 0500 | 50 | 0.302 | 0.000 | 0.302 | 0.486 | 0.024 | 0.000 | 0.024 | 0.039 | 0.278 | 0.000 | 0.278 | 0.448 | 0.004 | 0.000 | 0.004 | 0.006 | 0.004 | 0.000 | 0.004 | 0.006 |
| | | 0.04 | N | 0500 - 0600 | 50 | 0.402 | 0.000 | 0.402 | 0.647 | 0.072 | 0.000 | 0.072 | 0.116 | 0.330 | 0.000 | 0.330 | 0.531 | 0.010 | 0.000 | 0.010 | 0.017 | 0.009 | 0.000 | 0.009 | 0.015 |
| | | 0.04 | N | 0600 - 0700 | 100 | 0.503 | 0.000 | 0.503 | 0.810 | 0.128 | 0.000 | 0.128 | 0.206 | 0.375 | 0.000 | 0.375 | 0.604 | 0.018 | 0.000 | 0.018 | 0.028 | 0.016 | 0.000 | 0.016 | 0.026 |
| | | 0.04 | N | 0700 - 0800 | 150 | 0.483 | 0.000 | 0.483 | 0.777 | 0.109 | 0.000 | 0.109 | 0.175 | 0.374 | 0.000 | 0.374 | 0.602 | 0.014 | 0.000 | 0.014 | 0.023 | 0.013 | 0.000 | 0.013 | 0.021 |
| | | 0.04 | N | 0800 - 0900 | 150 | 0.435 | 0.000 | 0.435 | 0.701 | 0.085 | 0.000 | 0.085 | 0.137 | 0.350 | 0.000 | 0.350 | 0.564 | 0.011 | 0.000 | 0.011 | 0.018 | 0.011 | 0.000 | 0.011 | 0.017 |
| | | 0.04 | N | 0900 - 1000 | 150 | 0.543 | 0.000 | 0.543 | 0.874 | 0.111 | 0.000 | 0.111 | 0.178 | 0.432 | 0.000 | 0.432 | 0.696 | 0.013 | 0.000 | 0.013 | 0.021 | 0.012 | 0.000 | 0.012 | 0.020 |
| | | 0.04 | N | 1000 - 1100 | 100 | 0.401 | 0.000 | 0.401 | 0.646 | 0.073 | 0.000 | 0.073 | 0.118 | 0.328 | 0.000 | 0.328 | 0.528 | 0.010 | 0.000 | 0.010 | 0.016 | 0.009 | 0.000 | 0.009 | 0.015 |
| | | 0.04 | N | 1100 - 1200 | 100 | 0.443 | 0.000 | 0.443 | 0.713 | 0.092 | 0.000 | 0.092 | 0.148 | 0.351 | 0.000 | 0.351 | 0.565 | 0.012 | 0.000 | 0.012 | 0.019 | 0.011 | 0.000 | 0.011 | 0.018 |
| | | 0.04 | N | 1200 - 1300 | 100 | 0.406 | 0.000 | 0.406 | 0.653 | 0.086 | 0.000 | 0.086 | 0.138 | 0.320 | 0.000 | 0.320 | 0.515 | 0.012 | 0.000 | 0.012 | 0.019 | 0.011 | 0.000 | 0.011 | 0.017 |
| | | 0.04 | N | 1300 - 1400 | 100 | 0.371 | 0.000 | 0.371 | 0.597 | 0.067 | 0.000 | 0.067 | 0.108 | 0.304 | 0.000 | 0.304 | 0.489 | 0.009 | 0.000 | 0.009 | 0.015 | 0.009 | 0.000 | 0.009 | 0.014 |
| | | 0.04 | N | 1400 - 1500 | 100 | 0.449 | 0.000 | 0.449 | 0.722 | 0.097 | 0.000 | 0.097 | 0.156 | 0.352 | 0.000 | 0.352 | 0.566 | 0.013 | 0.000 | 0.013 | 0.021 | 0.012 | 0.000 | 0.012 | 0.019 |
| | | 0.04 | N | 1500 - 1600 | 150 | 0.462 | 0.000 | 0.462 | 0.744 | 0.100 | 0.000 | 0.100 | 0.161 | 0.362 | 0.000 | 0.362 | 0.583 | 0.013 | 0.000 | 0.013 | 0.021 | 0.012 | 0.000 | 0.012 | 0.019 |
| | | 0.04 | N | 1600 - 1700 | 150 | 0.329 | 0.000 | 0.329 | 0.530 | 0.066 | 0.000 | 0.066 | 0.107 | 0.263 | 0.000 | 0.263 | 0.423 | 0.011 | 0.000 | 0.011 | 0.017 | 0.010 | 0.000 | 0.010 | 0.016 |
| | | 0.04 | N | 1700 - 1800 | 150 | 0.248 | 0.000 | 0.248 | 0.399 | 0.041 | 0.000 | 0.041 | 0.065 | 0.207 | 0.000 | 0.207 | 0.334 | 0.008 | 0.000 | 0.008 | 0.012 | 0.007 | 0.000 | 0.007 | 0.012 |
| | | 0.04 | N | 1800 - 1900 | 150 | 0.236 | 0.000 | 0.236 | 0.380 | 0.038 | 0.000 | 0.038 | 0.061 | 0.198 | 0.000 | 0.198 | 0.319 | 0.008 | 0.000 | 0.008 | 0.012 | 0.007 | 0.000 | 0.007 | 0.011 |
| | | 0.04 | N | 1900 - 2000 | 100 | 0.368 | 0.000 | 0.368 | 0.592 | 0.081 | 0.000 | 0.081 | 0.131 | 0.286 | 0.000 | 0.286 | 0.461 | 0.012 | 0.000 | 0.012 | 0.019 | 0.011 | 0.000 | 0.011 | 0.018 |
| | | 0.04 | N | 2000 - 2100 | 100 | 0.272 | 0.000 | 0.272 | 0.437 | 0.039 | 0.000 | 0.039 | 0.063 | 0.233 | 0.000 | 0.233 | 0.375 | 0.007 | 0.000 | 0.007 | 0.011 | 0.006 | 0.000 | 0.006 | 0.010 |
| | | 0.04 | N | 2100 - 2200 | 100 | 0.237 | 0.000 | 0.237 | 0.382 | 0.030 | 0.000 | 0.030 | 0.049 | 0.207 | 0.000 | 0.207 | 0.333 | 0.006 | 0.000 | 0.006 | 0.010 | 0.006 | 0.000 | 0.006 | 0.009 |
| | | 0.04 | N | 2200 - 2300 | 100 | 0.254 | 0.000 | 0.254 | 0.409 | 0.032 | 0.000 | 0.032 | 0.051 | 0.223 | 0.000 | 0.223 | 0.359 | 0.006 | 0.000 | 0.006 | 0.010 | 0.006 | 0.000 | 0.006 | 0.009 |
| | | 0.04 | N | 2300 - 0000 | 50 | 0.249 | 0.000 | 0.249 | 0.401 | 0.028 | 0.000 | 0.028 | 0.046 | 0.221 | 0.000 | 0.221 | 0.355 | 0.005 | 0.000 | 0.005 | 0.009 | 0.005 | 0.000 | 0.005 | 0.008 |
| 59 | Tung Lei Path (L059) - SB | 0.14 | Y | 0000 - 0100 | 50 | 0.086 | 0.118 | 0.204 | 0.328 | 0.004 | 0.006 | 0.010 | 0.016 | 0.081 | 0.112 | 0.194 | 0.312 | 0.004 | 0.013 | 0.017 | 0.028 | 0.004 | 0.012 | 0.016 | 0.026 |
| | | 0.14 | Y | 0100 - 0200 | 50 | 0.116 | 0.162 | 0.278 | 0.447 | 0.006 | 0.008 | 0.014 | 0.022 | 0.110 | 0.154 | 0.264 | 0.425 | 0.004 | 0.018 | 0.022 | 0.035 | 0.004 | 0.016 | 0.020 | 0.032 |
| | | 0.14 | Y | 0200 - 0300 | 50 | 0.116 | 0.162 | 0.278 | 0.447 | 0.006 | 0.008 | 0.014 | 0.022 | 0.110 | 0.154 | 0.264 | 0.425 | 0.004 | 0.018 | 0.022 | 0.035 | 0.004 | 0.016 | 0.020 | 0.032 |
| | | 0.14 | Y | 0300 - 0400 | 50 | 0.116 | 0.162 | 0.278 | 0.447 | 0.006 | 0.008 | 0.014 | 0.022 | 0.110 | 0.154 | 0.264 | 0.425 | 0.004 | 0.018 | 0.022 | 0.035 | 0.004 | 0.016 | 0.020 | 0.032 |
| | | 0.14 | Y | 0400 - 0500 | 50 | 0.116 | 0.162 | 0.278 | 0.447 | 0.006 | 0.008 | 0.014 | 0.022 | 0.110 | 0.154 | 0.264 | 0.425 | 0.004 | 0.018 | 0.022 | 0.035 | 0.004 | 0.016 | 0.020 | 0.032 |
| | | 0.14 | Y | 0500 - 0600 | 50 | 0.445 | 0.435 | 0.879 | 1.415 | 0.125 | 0.114 | 0.238 | 0.384 | 0.320 | 0.321 | 0.641 | 1.032 | 0.019 | 0.011 | 0.031 | 0.049 | 0.018 | 0.010 | 0.028 | 0.045 |
| | | 0.14 | Y | 0600 - 0700 | 50 | 0.558 | 0.603 | 1.162 | 1.870 | 0.174 | 0.186 | 0.360 | 0.579 | 0.385 | 0.417 | 0.802 | 1.290 | 0.023 | 0.005 | 0.028 | 0.045 | 0.022 | 0.004 | 0.026 | 0.042 |
| | | 0.14 | Y | 0700 - 0800 | 50 | 0.338 | 0.414 | 0.752 | 1.210 | 0.089 | 0.125 | 0.214 | 0.344 | 0.249 | 0.289 | 0.538 | 0.865 | 0.012 | 0.004 | 0.016 | 0.026 | 0.011 | 0.004 | 0.015 | 0.024 |
| | | 0.14 | Y | 0800 - 0900 | 50 | 0.291 | 0.339 | 0.630 | 1.013 | 0.072 | 0.099 | 0.171 | 0.276 | 0.219 | 0.239 | 0.458 | 0.737 | 0.010 | 0.005 | 0.016 | 0.025 | 0.010 | 0.005 | 0.014 | 0.023 |
| | | 0.14 | Y | 0900 - 1000 | 50 | 0.365 | 0.424 | 0.788 | 1.268 | 0.092 | 0.126 | 0.218 | 0.350 | 0.273 | 0.298 | 0.570 | 0.918 | 0.012 | 0.005 | 0.018 | 0.028 | 0.011 | 0.005 | 0.016 | 0.026 |
| | | 0.14 | Y | 1000 - 1100 | 50 | 0.303 | 0.317 | 0.620 | 0.999 | 0.069 | 0.091 | 0.160 | 0.258 | 0.234 | 0.226 | 0.460 | 0.741 | 0.010 | 0.006 | 0.016 | 0.026 | 0.009 | 0.005 | 0.015 | 0.023 |
| | | 0.14 | Y | 1100 - 1200 | 50 | 0.377 | 0.412 | 0.788 | 1.269 | 0.096 | 0.122 | 0.219 | 0.352 | 0.280 | 0.289 | 0.570 | 0.917 | 0.014 | 0.005 | 0.019 | 0.031 | 0.013 | 0.005 | 0.017 | 0.028 |
| | | 0.14 | Y | 1200 - 1300 | 50 | 0.398 | 0.333 | 0.730 | 1.176 | 0.098 | 0.098 | 0.197 | 0.316 | 0.299 | 0.235 | 0.534 | 0.859 | 0.013 | 0.005 | 0.018 | 0.029 | 0.012 | 0.004 | 0.016 | 0.026 |
| | | 0.14 | Y | 1300 - 1400 | 50 | 0.303 | 0.317 | 0.620 | 0.999 | 0.069 | 0.091 | 0.160 | 0.258 | 0.234 | 0.226 | 0.460 | 0.741 | 0.010 | 0.006 | 0.016 | 0.026 | 0.009 | 0.005 | 0.015 | 0.023 |
| | | 0.14 | Y | 1400 - 1500 | 50 | 0.478 | 0.517 | 0.995 | 1.601 | 0.134 | 0.159 | 0.292 | 0.471 | 0.345 | 0.358 | 0.703 | 1.131 | 0.018 | 0.004 | 0.022 | 0.036 | 0.016 | 0.004 | 0.020 | 0.033 |
| | | 0.14 | Y | 1500 - 1600 | 50 | 0.454 | 0.408 | 0.862 | 1.388 | 0.119 | 0.124 | 0.243 | 0.391 | 0.335 | 0.285 | 0.620 | 0.997 | 0.016 | 0.004 | 0.020 | 0.033 | 0.015 | 0.004 | 0.019 | 0.030 |
| | | 0.14 | Y | 1600 - 1700 | 50 | 0.389 | 0.294 | 0.682 | 1.098 | 0.089 | 0.086 | 0.175 | 0.282 | 0.299 | 0.208 | 0.507 | 0.816 | 0.014 | 0.004 | 0.018 | 0.029 | 0.013 | 0.004 | 0.017 | 0.027 |
| | | 0.14 | Y | 1700 - 1800 | 50 | 0.250 | 0.180 | 0.430 | 0.692 | 0.045 | 0.048 | 0.092 | 0.149 | 0.205 | 0.132 | 0.337 | 0.543 | 0.008 | 0.005 | 0.013 | 0.021 | 0.008 | 0.004 | 0.012 | 0.019 |
| | | 0.14 | Y | 1800 - 1900 | 50 | 0.280 | 0.218 | 0.499 | 0.803 | 0.058 | 0.060 | 0.119 | 0.191 | 0.222 | 0.158 | 0.380 | 0.612 | 0.010 | 0.005 | 0.015 | 0.024 | 0.009 | 0.004 | 0.014 | 0.022 |
| | | 0.14 | Y | 1900 - 2000 | 50 | 0.342 | 0.272 | 0.614 | 0.988 | 0.089 | 0.079 | 0.167 | 0.269 | 0.253 | 0.193 | 0.447 | 0.719 | 0.015 | 0.005 | 0.020 | 0.032 | 0.014 | 0.005 | 0.018 | 0.029 |
| | | 0.14 | Y | 2000 - 2100 | 50 | 0.207 | 0.183 | 0.390 | 0.628 | 0.038 | 0.047 | 0.084 | 0.136 | 0.169 | 0.137 | 0.306 | 0.492 | 0.007 | 0.006 | 0.013 | 0.021 | 0.007 | 0.006 | 0.012 | 0.020 |
| | | 0.14 | Y | 2100 - 2200 | 50 | 0.208 | 0.126 | 0.334 | 0.538 | 0.034 | 0.028 | 0.062 | 0.099 | 0.174 | 0.099 | 0.273 | 0.439 | 0.007 | 0.005 | 0.013 | 0.021 | 0.007 | 0.005 | 0.012 | 0.019 |
| | | 0.14 | Y | 2200 - 2300 | 50 | 0.056 | 0.069 | 0.125 | 0.201 | 0.003 | 0.003 | 0.006 | 0.010 | 0.053 | 0.065 | 0.118 | 0.191 | 0.004 | 0.009 | 0.013 | 0.020 | 0.004 | 0.008 | 0.012 | 0.019 |
| | | 0.14 | Y | 2300 - 0000 | 50 | 0.071 | 0.096 | 0.167 | 0.269 | 0.004 | 0.005 | 0.008 | 0.013 | 0.067 | 0.091 | 0.159 | 0.255 | 0.004 | 0.011 | 0.015 | 0.025 | 0.004 | 0.010 | 0.014 | 0.022 |
| 60 | Tung Lei Path (L060) - NB | 0.14 | Y | 0000 - 0100 | 50 | 0.206 | 0.299 | 0.505 | 0.812 | 0.010 | 0.015 | 0.025 | 0.041 | 0.195 | 0.284 | 0.480 | 0.772 | 0.004 | 0.031 | 0.035 | 0.057 | 0.004 | 0.028 | 0.032 | 0.052 |
| | | 0.14 | Y | 0100 - 0200 | 50 | 0.206 | 0.299 | 0.505 | 0.812 | 0.010 | 0.015 | 0.025 | 0.041 | 0.195 | 0.284 | 0.480 | 0.772 | 0.004 | 0.031 | 0.035 | 0.057 | 0.004 | 0.028 | 0.032 | 0.052 |
| | | 0.14 | Y | 0200 - 0300 | 50 | 0.206 | 0.299 | 0.505 | 0.812 | 0.010 | 0.015 | 0.025 | 0.041 | 0.195 | 0.284 | 0.480 | 0.772 | 0.004 | 0.031 | 0.035 | 0.057 | 0.004 | 0.028 | 0.032 | 0.052 |
| | | 0.14 | Y | 0300 - 0400 | 50 | 0.206 | 0.299 | 0.505 | 0.812 | 0.010 | 0.015 | 0.025 | 0.041 | 0.195 | 0.284 | 0.480 | 0.772 | 0.004 | 0.031 | 0.035 | 0.057 | 0.004 | 0.028 | 0.032 | 0.052 |
| | | 0.14 | Y | 0400 - 0500 | 50 | 0.206 | 0.299 | 0.505 | 0.812 | 0.010 | 0.015 | 0.025 | 0.041 | 0.195 | 0.284 | 0.480 | 0.772 | 0.004 | 0.031 | 0.035 | 0.057 | 0.004 | 0.028 | 0.032 | 0.052 |
| | | 0.14 | Y | 0500 - 0600 | 50 | 0.655 | 0.635 | 1.290 | 2.076 | 0.186 | 0.167 | 0.354 | 0.569 | 0.469 | 0.468 | 0.937 | 1.507 | 0.027 | 0.016 | 0.043 | 0.068 | 0.025 | 0.014 | 0.039 | 0.063 |
| | | 0.14 | Y | 0600 - 0700 | 50 | 0.821 | 0.745 | 1.566 | 2.521 | 0.260 | 0.232 | 0.493 | 0.793 | 0.561 | 0.513 | 1.074 | 1.728 | 0.037 | 0.005 | 0.042 | 0.067 | 0.034 | 0.005 | 0.038 | 0.061 |
| | | 0.14 | Y | 0700 - 0800 | 50 | 0.243 | 0.090 | 0.332 | 0.535 | 0.014 | 0.005 | 0.018 | 0.029 | 0.229 | 0.085 | 0.314 | 0.506 | 0.005 | 0.010 | 0.015 | 0.025 | 0.005 | 0.009 | 0.014 | 0.022 |
| | | 0.14 | Y | 0800 - 0900 | 50 | 0.243 | 0.090 | 0.332 | 0.535 | 0.014 | 0.005 | 0.018 | 0.029 | 0.229 | 0.085 | 0.314 | 0.506 | 0.005 | 0.010 | 0.015 | 0.025 | 0.005 | 0.009 | 0.014 | 0.022 |
| | | 0.14 | Y | 0900 - 1000 | 50 | 0.315 | 0.104 | 0.419 | 0.674 | 0.018 | 0.005 | 0.023 | 0.037 | 0.297 | 0.099 | 0.396 | 0.637 | 0.005 | 0.011 | 0.017 | 0.027 | 0.005 | 0.010 | 0.015 | 0.025 |
| | | 0.14 | Y | 1000 - 1100 | 50 | 0.445 | 0.435 | 0.879 | 1.415 | 0.125 | 0.114 | 0.238 | 0.384 | 0.320 | 0.321 | 0.641 | 1.032 | 0.019 | 0.011 | 0.031 | 0.049 | 0.018 | 0.010 | 0.028 | 0.045 |
| | | 0.14 | Y | 1100 - 1200 | 50 | 0.610 | 0.551 | 1.160 | 1.868 | 0.184 | 0.158 | 0.342 | 0.550 | 0.426 | 0.393 | 0.819 | 1.318 | 0.027 | 0.009 | 0.036 | 0.058 | 0.025 | 0.008 | 0.033 | 0.053 |
| | | 0.14 | Y | 1200 - 1300 | 50 | 0.497 | 0.326 | 0.823 | 1.324 | 0.126 | 0.087 | 0.212 | 0.342 | 0.371 | 0.239 | 0.610 | 0.982 | 0.016 | 0.008 | 0.024 | 0.038 | 0.014 | 0.007 | 0.022 | 0.035 |
| | | 0.14 | Y | 1300 - 1400 | 50 | 0.445 | 0.435 | 0.879 | 1.415 | 0.125 | 0.114 | 0.238 | 0.384 | 0.320 | 0.321 | 0.641 | 1.032 | 0.019 | 0.011 | 0.031 | 0.049 | 0.018 | 0.010 | 0.028 | 0.045 |
| | | 0.14 | Y | 1400 - 1500 | 50 | 0.709 | 0.648 | 1.356 | 2.183 | 0.220 | 0.195 | 0.415 | 0.667 | 0.489 | 0.453 | 0.942 | 1.516 | 0.031 | 0.007 | 0.038 | 0.062 | 0.029 | 0.006 | 0.035 | 0.057 |
| | | 0.14 | Y | 1500 - 1600 | 50 | 0.698 | 0.558 | 1.256 | 2.022 | 0.204 | 0.169 | 0.373 | 0.600 | 0.494 | 0.389 | 0.883 | 1.421 | 0.027 | 0.006 | 0.033 | 0.053 | 0.025 | 0.005 | 0.030 | 0.048 |
| | | 0.14 | Y | 1600 - 1700 | 50 | 0.671 | 0.565 | 1.236 | 1.988 | 0.196 | 0.169 | 0.365 | 0.587 | 0.474 | 0.396 | 0.871 | 1.401 | 0.030 | 0.004 | 0.034 | 0.054 | 0.027 | 0.004 | 0.031 | 0.050 |
| | | 0.14 | Y | 1700 - 1800 | 50 | 0.499 | 0.427 | 0.926 | 1.490 | 0.130 | 0.119 | 0.249 | 0.401 | 0.369 | 0.308 | 0.676 | 1.088 | 0.021 | 0.006 | 0.026 | 0.043 | 0.019 | 0.005 | 0.024 | 0.039 |
| | | 0.14 | Y | 1800 - 1900 | 50 | 0.628 | 0.537 | 1.165 | 1.874 | 0.180 | 0.159 | 0.339 | 0.545 | 0.448 | 0.378 | 0.826 | 1.329 | 0.028 | 0.004 | 0.032 | 0.051 | 0.026 | 0.004 | 0.029 | 0.047 |
| | | 0.14 | Y | 1900 - 2000 | 50 | 0.765 | 0.683 | 1.448 | 2.330 | 0.243 | 0.213 | 0.456 | 0.734 | 0.522 | 0.470 | 0.992 | 1.596 | 0.034 | 0.005 | 0.039 | 0.063 | 0.032 | 0.004 | 0.036 | 0.058 |
| | | 0.14 | Y | 2000 - 2100 | 50 | 0.445 | 0.435 | 0.879 | 1.415 | 0.125 | 0.114 | 0.238 | 0.384 | 0.320 | 0.321 | 0.641 | 1.032 | 0.019 | 0.011 | 0.031 | 0.049 | 0.018 | 0.010 | 0.028 | 0.045 |
| | | 0.14 | Y | 2100 - 2200 | 50 | 0.361 | 0.284 | 0.645 | 1.038 | 0.077 | 0.068 | 0.145 | 0.234 | 0.284 | 0.216 | 0.499 | 0.804 | 0.012 | 0.008 | 0.020 | 0.033 | 0.011 | 0.007 | 0.019 | 0.030 |
| | | 0.14 | Y | 2200 - 2300 | 50 | 0.445 | 0.435 | 0.879 | 1.415 | 0.125 | 0.114 | 0.238 | 0.384 | 0.320 | 0.321 | 0.641 | 1.032 | 0.019 | 0.011 | 0.031 | 0.049 | 0.018 | 0.010 | 0.028 | 0.045 |
| | | 0.14 | Y | 2300 - 0000 | 50 | 0.445 | 0.435 | 0.879 | 1.415 | 0.125 | 0.114 | 0.238 | 0.384 | 0.320 | 0.321 | 0.641 | 1.032 | 0.019 | 0.011 | 0.031 | 0.049 | 0.018 | 0.010 | 0.028 | 0.045 |

**Composite Emission Rates for Year 2037**

| Road No. | Road Section | Road Length (km) | Cold Start | Hours | Total Vehicles | $NO_x$ Emission (g/km) | | Total $NO_x$ Emission | | $NO_2$ Emission (g/km) | | Total $NO_2$ Emission | | NO Emission (g/km) | | Total NO Emission | | RSP Emission (g/km) | | Total RSP Emission | | FSP Emission (g/km) | | Total FSP Emission | |
|---|---|---|---|---|---|---|---|---|---|---|---|---|---|---|---|---|---|---|---|---|---|---|---|---|---|
| | | | | | | Running | Starting | g/km/veh | g/mile/veh | Running | Starting | g/km/veh | g/mile/veh | Running | Starting | g/km/veh | g/mile/veh | Running | Starting | g/km/veh | g/mile/veh | Running | Starting | g/km/veh | g/mile/veh |
| 61 | Ng Lau Road (L061) - EB | 0.15 | Y | 0000 - 0100 | 50 | 0.282 | 0.119 | 0.401 | 0.646 | 0.025 | 0.022 | 0.047 | 0.076 | 0.257 | 0.097 | 0.354 | 0.570 | 0.005 | 0.003 | 0.008 | 0.013 | 0.005 | 0.003 | 0.008 | 0.012 |
| | | 0.15 | Y | 0100 - 0200 | 50 | 0.378 | 0.180 | 0.557 | 0.897 | 0.045 | 0.040 | 0.085 | 0.137 | 0.332 | 0.140 | 0.472 | 0.760 | 0.007 | 0.003 | 0.009 | 0.015 | 0.006 | 0.002 | 0.008 | 0.014 |
| | | 0.15 | Y | 0200 - 0300 | 50 | 0.347 | 0.189 | 0.536 | 0.863 | 0.036 | 0.040 | 0.076 | 0.122 | 0.311 | 0.149 | 0.460 | 0.741 | 0.005 | 0.003 | 0.008 | 0.013 | 0.005 | 0.003 | 0.008 | 0.012 |
| | | 0.15 | Y | 0300 - 0400 | 50 | 0.363 | 0.230 | 0.593 | 0.954 | 0.040 | 0.052 | 0.092 | 0.148 | 0.323 | 0.178 | 0.501 | 0.806 | 0.005 | 0.004 | 0.009 | 0.015 | 0.005 | 0.003 | 0.008 | 0.013 |
| | | 0.15 | Y | 0400 - 0500 | 50 | 0.295 | 0.123 | 0.417 | 0.672 | 0.017 | 0.017 | 0.034 | 0.055 | 0.277 | 0.106 | 0.383 | 0.616 | 0.003 | 0.004 | 0.007 | 0.012 | 0.003 | 0.004 | 0.007 | 0.011 |
| | | 0.15 | Y | 0500 - 0600 | 50 | 0.447 | 0.291 | 0.737 | 1.187 | 0.076 | 0.075 | 0.151 | 0.243 | 0.371 | 0.215 | 0.586 | 0.944 | 0.011 | 0.002 | 0.013 | 0.021 | 0.010 | 0.002 | 0.012 | 0.019 |
| | | 0.15 | Y | 0600 - 0700 | 100 | 0.543 | 0.430 | 0.973 | 1.566 | 0.135 | 0.124 | 0.259 | 0.417 | 0.409 | 0.306 | 0.714 | 1.149 | 0.019 | 0.002 | 0.021 | 0.033 | 0.018 | 0.002 | 0.019 | 0.031 |
| | | 0.15 | Y | 0700 - 0800 | 150 | 0.397 | 0.284 | 0.681 | 1.096 | 0.087 | 0.079 | 0.166 | 0.267 | 0.310 | 0.205 | 0.515 | 0.828 | 0.013 | 0.002 | 0.015 | 0.025 | 0.012 | 0.002 | 0.014 | 0.023 |
| | | 0.15 | Y | 0800 - 0900 | 150 | 0.363 | 0.244 | 0.607 | 0.977 | 0.069 | 0.066 | 0.135 | 0.218 | 0.294 | 0.178 | 0.472 | 0.760 | 0.011 | 0.002 | 0.013 | 0.021 | 0.010 | 0.002 | 0.012 | 0.020 |
| | | 0.15 | Y | 0900 - 1000 | 100 | 0.396 | 0.280 | 0.676 | 1.087 | 0.073 | 0.078 | 0.151 | 0.243 | 0.323 | 0.202 | 0.524 | 0.844 | 0.010 | 0.002 | 0.013 | 0.020 | 0.010 | 0.002 | 0.012 | 0.019 |
| | | 0.15 | Y | 1000 - 1100 | 100 | 0.427 | 0.253 | 0.680 | 1.095 | 0.072 | 0.071 | 0.142 | 0.229 | 0.355 | 0.183 | 0.538 | 0.866 | 0.010 | 0.002 | 0.012 | 0.020 | 0.009 | 0.002 | 0.011 | 0.018 |
| | | 0.15 | Y | 1100 - 1200 | 100 | 0.482 | 0.336 | 0.818 | 1.316 | 0.097 | 0.098 | 0.195 | 0.313 | 0.385 | 0.238 | 0.623 | 1.003 | 0.013 | 0.002 | 0.014 | 0.023 | 0.012 | 0.002 | 0.013 | 0.021 |
| | | 0.15 | Y | 1200 - 1300 | 100 | 0.448 | 0.320 | 0.767 | 1.235 | 0.092 | 0.091 | 0.182 | 0.293 | 0.356 | 0.229 | 0.585 | 0.941 | 0.012 | 0.002 | 0.015 | 0.023 | 0.011 | 0.002 | 0.013 | 0.021 |
| | | 0.15 | Y | 1300 - 1400 | 100 | 0.405 | 0.257 | 0.662 | 1.066 | 0.071 | 0.072 | 0.143 | 0.230 | 0.334 | 0.185 | 0.519 | 0.836 | 0.010 | 0.002 | 0.012 | 0.020 | 0.009 | 0.002 | 0.011 | 0.018 |
| | | 0.15 | Y | 1400 - 1500 | 100 | 0.484 | 0.344 | 0.828 | 1.333 | 0.100 | 0.101 | 0.201 | 0.324 | 0.384 | 0.242 | 0.627 | 1.008 | 0.013 | 0.002 | 0.015 | 0.025 | 0.012 | 0.002 | 0.014 | 0.023 |
| | | 0.15 | Y | 1500 - 1600 | 100 | 0.448 | 0.302 | 0.750 | 1.207 | 0.089 | 0.085 | 0.174 | 0.281 | 0.359 | 0.216 | 0.576 | 0.926 | 0.012 | 0.002 | 0.014 | 0.023 | 0.011 | 0.002 | 0.013 | 0.021 |
| | | 0.15 | Y | 1600 - 1700 | 150 | 0.460 | 0.246 | 0.706 | 1.136 | 0.084 | 0.069 | 0.152 | 0.245 | 0.377 | 0.177 | 0.554 | 0.892 | 0.012 | 0.002 | 0.015 | 0.023 | 0.011 | 0.002 | 0.013 | 0.022 |
| | | 0.15 | Y | 1700 - 1800 | 150 | 0.381 | 0.198 | 0.579 | 0.932 | 0.063 | 0.053 | 0.116 | 0.187 | 0.318 | 0.145 | 0.463 | 0.744 | 0.010 | 0.003 | 0.013 | 0.020 | 0.009 | 0.003 | 0.012 | 0.019 |
| | | 0.15 | Y | 1800 - 1900 | 150 | 0.365 | 0.186 | 0.551 | 0.887 | 0.061 | 0.050 | 0.111 | 0.179 | 0.304 | 0.136 | 0.440 | 0.708 | 0.010 | 0.003 | 0.013 | 0.020 | 0.009 | 0.003 | 0.012 | 0.019 |
| | | 0.15 | Y | 1900 - 2000 | 100 | 0.389 | 0.230 | 0.619 | 0.996 | 0.082 | 0.066 | 0.148 | 0.238 | 0.306 | 0.165 | 0.471 | 0.758 | 0.012 | 0.003 | 0.015 | 0.024 | 0.011 | 0.003 | 0.014 | 0.022 |
| | | 0.15 | Y | 2000 - 2100 | 100 | 0.292 | 0.116 | 0.408 | 0.657 | 0.036 | 0.027 | 0.063 | 0.101 | 0.256 | 0.089 | 0.345 | 0.556 | 0.007 | 0.003 | 0.010 | 0.015 | 0.006 | 0.003 | 0.009 | 0.014 |
| | | 0.15 | Y | 2100 - 2200 | 100 | 0.252 | 0.099 | 0.351 | 0.565 | 0.030 | 0.020 | 0.050 | 0.081 | 0.222 | 0.079 | 0.301 | 0.484 | 0.006 | 0.003 | 0.010 | 0.015 | 0.006 | 0.003 | 0.009 | 0.014 |
| | | 0.15 | Y | 2200 - 2300 | 100 | 0.279 | 0.132 | 0.411 | 0.661 | 0.036 | 0.030 | 0.066 | 0.106 | 0.243 | 0.102 | 0.345 | 0.555 | 0.007 | 0.003 | 0.010 | 0.016 | 0.006 | 0.003 | 0.009 | 0.015 |
| | | 0.15 | Y | 2300 - 0000 | 50 | 0.250 | 0.081 | 0.332 | 0.534 | 0.021 | 0.012 | 0.033 | 0.052 | 0.229 | 0.070 | 0.299 | 0.481 | 0.005 | 0.003 | 0.008 | 0.012 | 0.004 | 0.003 | 0.007 | 0.011 |
| 62 | Ng Lau Road (L062) - WB | 0.15 | Y | 0000 - 0100 | 50 | 0.228 | 0.088 | 0.316 | 0.509 | 0.012 | 0.010 | 0.021 | 0.034 | 0.217 | 0.078 | 0.295 | 0.474 | 0.003 | 0.004 | 0.007 | 0.012 | 0.003 | 0.004 | 0.007 | 0.011 |
| | | 0.15 | Y | 0100 - 0200 | 50 | 0.335 | 0.223 | 0.558 | 0.898 | 0.039 | 0.053 | 0.092 | 0.148 | 0.295 | 0.170 | 0.466 | 0.750 | 0.005 | 0.003 | 0.008 | 0.013 | 0.005 | 0.002 | 0.007 | 0.012 |
| | | 0.15 | Y | 0200 - 0300 | 50 | 0.296 | 0.110 | 0.406 | 0.654 | 0.016 | 0.013 | 0.029 | 0.047 | 0.280 | 0.097 | 0.377 | 0.607 | 0.003 | 0.003 | 0.006 | 0.010 | 0.003 | 0.003 | 0.006 | 0.009 |
| | | 0.15 | Y | 0300 - 0400 | 50 | 0.330 | 0.160 | 0.490 | 0.789 | 0.025 | 0.027 | 0.052 | 0.084 | 0.305 | 0.133 | 0.438 | 0.705 | 0.004 | 0.003 | 0.007 | 0.011 | 0.003 | 0.003 | 0.006 | 0.010 |
| | | 0.15 | Y | 0400 - 0500 | 50 | 0.285 | 0.141 | 0.426 | 0.685 | 0.023 | 0.024 | 0.046 | 0.075 | 0.263 | 0.117 | 0.380 | 0.611 | 0.004 | 0.004 | 0.007 | 0.012 | 0.004 | 0.003 | 0.007 | 0.011 |
| | | 0.15 | Y | 0500 - 0600 | 50 | 0.450 | 0.377 | 0.827 | 1.331 | 0.089 | 0.104 | 0.193 | 0.310 | 0.361 | 0.273 | 0.634 | 1.020 | 0.012 | 0.002 | 0.014 | 0.023 | 0.011 | 0.002 | 0.013 | 0.021 |
| | | 0.15 | Y | 0600 - 0700 | 100 | 0.507 | 0.450 | 0.957 | 1.541 | 0.130 | 0.131 | 0.261 | 0.421 | 0.377 | 0.319 | 0.696 | 1.120 | 0.018 | 0.002 | 0.020 | 0.032 | 0.016 | 0.002 | 0.018 | 0.030 |
| | | 0.15 | Y | 0700 - 0800 | 150 | 0.495 | 0.379 | 0.874 | 1.407 | 0.117 | 0.112 | 0.228 | 0.368 | 0.379 | 0.267 | 0.646 | 1.039 | 0.015 | 0.002 | 0.017 | 0.027 | 0.014 | 0.002 | 0.016 | 0.025 |
| | | 0.15 | Y | 0800 - 0900 | 150 | 0.446 | 0.322 | 0.768 | 1.236 | 0.092 | 0.092 | 0.184 | 0.297 | 0.354 | 0.230 | 0.584 | 0.940 | 0.012 | 0.002 | 0.014 | 0.023 | 0.011 | 0.002 | 0.013 | 0.021 |
| | | 0.15 | Y | 0900 - 1000 | 150 | 0.548 | 0.398 | 0.946 | 1.522 | 0.117 | 0.118 | 0.235 | 0.379 | 0.431 | 0.280 | 0.710 | 1.143 | 0.014 | 0.002 | 0.015 | 0.025 | 0.013 | 0.002 | 0.014 | 0.023 |
| | | 0.15 | Y | 1000 - 1100 | 100 | 0.399 | 0.300 | 0.699 | 1.125 | 0.075 | 0.085 | 0.159 | 0.256 | 0.324 | 0.216 | 0.540 | 0.869 | 0.010 | 0.002 | 0.013 | 0.020 | 0.009 | 0.002 | 0.012 | 0.019 |
| | | 0.15 | Y | 1100 - 1200 | 100 | 0.447 | 0.371 | 0.819 | 1.318 | 0.095 | 0.107 | 0.202 | 0.326 | 0.352 | 0.264 | 0.616 | 0.992 | 0.012 | 0.003 | 0.015 | 0.024 | 0.011 | 0.002 | 0.014 | 0.022 |
| | | 0.15 | Y | 1200 - 1300 | 100 | 0.417 | 0.351 | 0.768 | 1.236 | 0.092 | 0.100 | 0.191 | 0.308 | 0.325 | 0.252 | 0.577 | 0.928 | 0.012 | 0.003 | 0.015 | 0.024 | 0.011 | 0.003 | 0.014 | 0.022 |
| | | 0.15 | Y | 1300 - 1400 | 100 | 0.379 | 0.296 | 0.675 | 1.087 | 0.072 | 0.081 | 0.153 | 0.246 | 0.307 | 0.216 | 0.523 | 0.841 | 0.010 | 0.003 | 0.013 | 0.021 | 0.009 | 0.003 | 0.012 | 0.020 |
| | | 0.15 | Y | 1400 - 1500 | 150 | 0.501 | 0.390 | 0.891 | 1.434 | 0.114 | 0.115 | 0.228 | 0.367 | 0.387 | 0.276 | 0.663 | 1.067 | 0.014 | 0.002 | 0.016 | 0.026 | 0.013 | 0.002 | 0.015 | 0.024 |
| | | 0.15 | Y | 1500 - 1600 | 150 | 0.469 | 0.375 | 0.844 | 1.358 | 0.104 | 0.108 | 0.212 | 0.341 | 0.366 | 0.267 | 0.632 | 1.018 | 0.013 | 0.002 | 0.016 | 0.025 | 0.012 | 0.002 | 0.014 | 0.023 |
| | | 0.15 | Y | 1600 - 1700 | 150 | 0.329 | 0.258 | 0.587 | 0.945 | 0.065 | 0.069 | 0.135 | 0.217 | 0.264 | 0.189 | 0.453 | 0.729 | 0.010 | 0.004 | 0.014 | 0.023 | 0.010 | 0.003 | 0.013 | 0.021 |
| | | 0.15 | Y | 1700 - 1800 | 150 | 0.249 | 0.182 | 0.431 | 0.693 | 0.041 | 0.043 | 0.084 | 0.135 | 0.209 | 0.139 | 0.347 | 0.559 | 0.008 | 0.005 | 0.013 | 0.020 | 0.007 | 0.004 | 0.012 | 0.019 |
| | | 0.15 | Y | 1800 - 1900 | 150 | 0.228 | 0.148 | 0.376 | 0.605 | 0.035 | 0.033 | 0.067 | 0.108 | 0.193 | 0.115 | 0.308 | 0.496 | 0.007 | 0.005 | 0.013 | 0.020 | 0.007 | 0.005 | 0.012 | 0.019 |
| | | 0.15 | Y | 1900 - 2000 | 150 | 0.391 | 0.275 | 0.666 | 1.071 | 0.086 | 0.078 | 0.164 | 0.264 | 0.305 | 0.197 | 0.502 | 0.807 | 0.012 | 0.004 | 0.016 | 0.025 | 0.011 | 0.003 | 0.014 | 0.023 |
| | | 0.15 | Y | 2000 - 2100 | 100 | 0.276 | 0.171 | 0.447 | 0.720 | 0.042 | 0.042 | 0.084 | 0.135 | 0.234 | 0.130 | 0.363 | 0.585 | 0.007 | 0.004 | 0.011 | 0.018 | 0.007 | 0.004 | 0.010 | 0.017 |
| | | 0.15 | Y | 2100 - 2200 | 100 | 0.242 | 0.137 | 0.380 | 0.611 | 0.033 | 0.031 | 0.064 | 0.102 | 0.209 | 0.107 | 0.316 | 0.508 | 0.006 | 0.004 | 0.011 | 0.017 | 0.006 | 0.004 | 0.010 | 0.016 |
| | | 0.15 | Y | 2200 - 2300 | 100 | 0.247 | 0.160 | 0.408 | 0.656 | 0.030 | 0.036 | 0.066 | 0.106 | 0.218 | 0.124 | 0.342 | 0.550 | 0.006 | 0.005 | 0.010 | 0.017 | 0.005 | 0.004 | 0.010 | 0.016 |
| | | 0.15 | Y | 2300 - 0000 | 50 | 0.254 | 0.168 | 0.422 | 0.679 | 0.033 | 0.037 | 0.071 | 0.114 | 0.221 | 0.130 | 0.351 | 0.565 | 0.006 | 0.004 | 0.010 | 0.016 | 0.005 | 0.004 | 0.009 | 0.015 |
| 63 | Tsing Chuen Wai Road (L063) - SB | 0.52 | Y | 0000 - 0100 | 50 | 0.226 | 0.091 | 0.318 | 0.511 | 0.015 | 0.013 | 0.028 | 0.045 | 0.211 | 0.078 | 0.290 | 0.466 | 0.004 | 0.004 | 0.008 | 0.013 | 0.004 | 0.004 | 0.008 | 0.012 |
| | | 0.52 | Y | 0100 - 0200 | 50 | 0.269 | 0.118 | 0.387 | 0.623 | 0.018 | 0.017 | 0.035 | 0.057 | 0.251 | 0.102 | 0.352 | 0.567 | 0.004 | 0.004 | 0.008 | 0.013 | 0.003 | 0.004 | 0.007 | 0.012 |
| | | 0.52 | Y | 0200 - 0300 | 50 | 0.276 | 0.133 | 0.409 | 0.658 | 0.021 | 0.021 | 0.041 | 0.067 | 0.256 | 0.112 | 0.368 | 0.592 | 0.004 | 0.005 | 0.009 | 0.014 | 0.004 | 0.004 | 0.008 | 0.013 |
| | | 0.52 | Y | 0300 - 0400 | 50 | 0.253 | 0.159 | 0.412 | 0.663 | 0.021 | 0.025 | 0.045 | 0.073 | 0.232 | 0.134 | 0.367 | 0.590 | 0.004 | 0.005 | 0.009 | 0.014 | 0.003 | 0.005 | 0.008 | 0.013 |
| | | 0.52 | Y | 0400 - 0500 | 50 | 0.257 | 0.144 | 0.401 | 0.646 | 0.022 | 0.024 | 0.046 | 0.074 | 0.236 | 0.120 | 0.356 | 0.572 | 0.005 | 0.006 | 0.010 | 0.016 | 0.004 | 0.005 | 0.009 | 0.015 |
| | | 0.52 | Y | 0500 - 0600 | 50 | 0.276 | 0.133 | 0.409 | 0.658 | 0.021 | 0.021 | 0.041 | 0.067 | 0.256 | 0.112 | 0.368 | 0.592 | 0.004 | 0.005 | 0.009 | 0.014 | 0.004 | 0.004 | 0.008 | 0.013 |
| | | 0.52 | Y | 0600 - 0700 | 50 | 0.258 | 0.179 | 0.437 | 0.703 | 0.042 | 0.041 | 0.083 | 0.134 | 0.216 | 0.138 | 0.354 | 0.570 | 0.010 | 0.003 | 0.013 | 0.020 | 0.009 | 0.003 | 0.012 | 0.019 |
| | | 0.52 | Y | 0700 - 0800 | 100 | 0.239 | 0.127 | 0.366 | 0.589 | 0.040 | 0.029 | 0.069 | 0.111 | 0.200 | 0.097 | 0.297 | 0.478 | 0.009 | 0.003 | 0.012 | 0.019 | 0.008 | 0.003 | 0.011 | 0.017 |
| | | 0.52 | Y | 0800 - 0900 | 100 | 0.260 | 0.142 | 0.403 | 0.648 | 0.044 | 0.034 | 0.078 | 0.125 | 0.217 | 0.108 | 0.325 | 0.523 | 0.009 | 0.003 | 0.012 | 0.019 | 0.008 | 0.003 | 0.011 | 0.018 |
| | | 0.52 | Y | 0900 - 1000 | 100 | 0.274 | 0.155 | 0.430 | 0.692 | 0.039 | 0.038 | 0.078 | 0.125 | 0.235 | 0.117 | 0.352 | 0.567 | 0.009 | 0.003 | 0.012 | 0.019 | 0.008 | 0.003 | 0.011 | 0.018 |
| | | 0.52 | Y | 1000 - 1100 | 100 | 0.303 | 0.161 | 0.464 | 0.747 | 0.039 | 0.039 | 0.078 | 0.125 | 0.264 | 0.123 | 0.387 | 0.622 | 0.008 | 0.003 | 0.011 | 0.018 | 0.008 | 0.003 | 0.010 | 0.016 |
| | | 0.52 | Y | 1100 - 1200 | 100 | 0.309 | 0.188 | 0.498 | 0.801 | 0.045 | 0.047 | 0.093 | 0.149 | 0.264 | 0.141 | 0.405 | 0.652 | 0.009 | 0.003 | 0.012 | 0.019 | 0.008 | 0.002 | 0.011 | 0.017 |
| | | 0.52 | Y | 1200 - 1300 | 100 | 0.342 | 0.182 | 0.524 | 0.843 | 0.057 | 0.046 | 0.103 | 0.165 | 0.285 | 0.136 | 0.421 | 0.677 | 0.009 | 0.003 | 0.012 | 0.019 | 0.009 | 0.002 | 0.011 | 0.018 |
| | | 0.52 | Y | 1300 - 1400 | 50 | 0.249 | 0.121 | 0.370 | 0.595 | 0.030 | 0.026 | 0.056 | 0.090 | 0.219 | 0.095 | 0.314 | 0.505 | 0.007 | 0.003 | 0.010 | 0.017 | 0.007 | 0.003 | 0.010 | 0.015 |
| | | 0.52 | Y | 1400 - 1500 | 50 | 0.260 | 0.142 | 0.402 | 0.647 | 0.032 | 0.034 | 0.066 | 0.106 | 0.228 | 0.109 | 0.337 | 0.542 | 0.007 | 0.003 | 0.010 | 0.017 | 0.007 | 0.003 | 0.010 | 0.015 |
| | | 0.52 | Y | 1500 - 1600 | 100 | 0.318 | 0.157 | 0.474 | 0.763 | 0.047 | 0.038 | 0.085 | 0.137 | 0.270 | 0.119 | 0.389 | 0.626 | 0.008 | 0.003 | 0.011 | 0.017 | 0.007 | 0.002 | 0.010 | 0.016 |
| | | 0.52 | Y | 1600 - 1700 | 100 | 0.282 | 0.129 | 0.411 | 0.661 | 0.035 | 0.029 | 0.064 | 0.103 | 0.247 | 0.100 | 0.347 | 0.558 | 0.008 | 0.003 | 0.011 | 0.018 | 0.008 | 0.002 | 0.010 | 0.016 |
| | | 0.52 | Y | 1700 - 1800 | 100 | 0.239 | 0.102 | 0.341 | 0.549 | 0.027 | 0.021 | 0.048 | 0.077 | 0.213 | 0.081 | 0.293 | 0.472 | 0.007 | 0.003 | 0.010 | 0.016 | 0.006 | 0.003 | 0.009 | 0.015 |
| | | 0.52 | Y | 1800 - 1900 | 100 | 0.226 | 0.083 | 0.309 | 0.497 | 0.024 | 0.016 | 0.040 | 0.065 | 0.201 | 0.067 | 0.268 | 0.432 | 0.007 | 0.003 | 0.010 | 0.016 | 0.006 | 0.003 | 0.009 | 0.015 |
| | | 0.52 | Y | 1900 - 2000 | 100 | 0.189 | 0.087 | 0.276 | 0.445 | 0.020 | 0.016 | 0.036 | 0.058 | 0.169 | 0.071 | 0.240 | 0.387 | 0.006 | 0.004 | 0.010 | 0.016 | 0.006 | 0.003 | 0.009 | 0.015 |
| | | 0.52 | Y | 2000 - 2100 | 100 | 0.217 | 0.081 | 0.298 | 0.480 | 0.021 | 0.014 | 0.035 | 0.057 | 0.196 | 0.067 | 0.263 | 0.424 | 0.007 | 0.003 | 0.010 | 0.016 | 0.006 | 0.003 | 0.009 | 0.015 |
| | | 0.52 | Y | 2100 - 2200 | 100 | 0.177 | 0.060 | 0.236 | 0.380 | 0.013 | 0.008 | 0.021 | 0.034 | 0.164 | 0.052 | 0.215 | 0.347 | 0.005 | 0.004 | 0.009 | 0.014 | 0.005 | 0.003 | 0.008 | 0.013 |
| | | 0.52 | Y | 2200 - 2300 | 50 | 0.164 | 0.051 | 0.215 | 0.346 | 0.010 | 0.005 | 0.015 | 0.024 | 0.154 | 0.046 | 0.200 | 0.322 | 0.004 | 0.004 | 0.008 | 0.013 | 0.004 | 0.004 | 0.007 | 0.012 |
| | | 0.52 | Y | 2300 - 0000 | 50 | 0.194 | 0.073 | 0.266 | 0.429 | 0.012 | 0.009 | 0.021 | 0.034 | 0.181 | 0.064 | 0.245 | 0.395 | 0.004 | 0.004 | 0.008 | 0.013 | 0.004 | 0.004 | 0.007 | 0.012 |
| 64 | Ng Lau Road (L064) - EB | 0.15 | Y | 0000 - 0100 | 50 | 0.309 | 0.124 | 0.433 | 0.696 | 0.029 | 0.022 | 0.051 | 0.082 | 0.280 | 0.102 | 0.382 | 0.614 | 0.005 | 0.003 | 0.008 | 0.013 | 0.005 | 0.003 | 0.008 | 0.012 |
| | | 0.15 | Y | 0100 - 0200 | 50 | 0.398 | 0.246 | 0.644 | 1.036 | 0.051 | 0.059 | 0.110 | 0.177 | 0.347 | 0.187 | 0.534 | 0.859 | 0.007 | 0.003 | 0.010 | 0.016 | 0.006 | 0.003 | 0.009 | 0.014 |
| | | 0.15 | Y | 0200 - 0300 | 50 | 0.324 | 0.129 | 0.453 | 0.729 | 0.018 | 0.017 | 0.035 | 0.057 | 0.306 | 0.112 | 0.418 | 0.672 | 0.003 | 0.004 | 0.007 | 0.011 | 0.003 | 0.003 | 0.006 | 0.010 |
| | | 0.15 | Y | 0300 - 0400 | 50 | 0.339 | 0.130 | 0.469 | 0.755 | 0.020 | 0.017 | 0.037 | 0.060 | 0.319 | 0.113 | 0.432 | 0.695 | 0.003 | 0.004 | 0.007 | 0.011 | 0.003 | 0.003 | 0.006 | 0.010 |
| | | 0.15 | Y | 0400 - 0500 | 50 | 0.315 | 0.127 | 0.442 | 0.712 | 0.019 | 0.017 | 0.036 | 0.058 | 0.296 | 0.110 | 0.406 | 0.654 | 0.003 | 0.004 | 0.007 | 0.011 | 0.003 | 0.003 | 0.006 | 0.010 |
| | | 0.15 | Y | 0500 - 0600 | 50 | 0.487 | 0.357 | 0.844 | 1.359 | 0.094 | 0.098 | 0.191 | 0.307 | 0.393 | 0.260 | 0.653 | 1.051 | 0.012 | 0.003 | 0.015 | 0.025 | 0.011 | 0.003 | 0.014 | 0.023 |
| | | 0.15 | Y | 0600 - 0700 | 100 | 0.632 | 0.495 | 1.127 | 1.814 | 0.167 | 0.148 | 0.314 | 0.506 | 0.465 | 0.347 | 0.813 | 1.308 | 0.022 | 0.002 | 0.024 | 0.038 | 0.020 | 0.002 | 0.022 | 0.035 |
| | | 0.15 | Y | 0700 - 0800 | 100 | 0.451 | 0.336 | 0.787 | 1.266 | 0.104 | 0.097 | 0.200 | 0.323 | 0.347 | 0.239 | 0.586 | 0.944 | 0.014 | 0.003 | 0.017 | 0.027 | 0.013 | 0.002 | 0.016 | 0.025 |
| | | 0.15 | Y | 0800 - 0900 | 100 | 0.396 | 0.287 | 0.682 | 1.098 | 0.077 | 0.078 | 0.155 | 0.250 | 0.319 | 0.208 | 0.527 | 0.848 | 0.011 | 0.003 | 0.014 | 0.022 | 0.010 | 0.003 | 0.013 | 0.020 |
| | | 0.15 | Y | 0900 - 1000 | 100 | 0.474 | 0.340 | 0.814 | 1.310 | 0.092 | 0.097 | 0.189 | 0.304 | 0.382 | 0.243 | 0.625 | 1.006 | 0.012 | 0.002 | 0.014 | 0.023 | 0.011 | 0.002 | 0.013 | 0.021 |
| | | 0.15 | Y | 1000 - 1100 | 100 | 0.454 | 0.308 | 0.763 | 1.227 | 0.080 | 0.086 | 0.167 | 0.269 | 0.374 | 0.222 | 0.596 | 0.959 | 0.011 | 0.002 | 0.013 | 0.021 | 0.010 | 0.002 | 0.012 | 0.019 |
| | | 0.15 | Y | 1100 - 1200 | 100 | 0.528 | 0.373 | 0.901 | 1.450 | 0.112 | 0.110 | 0.222 | 0.356 | 0.416 | 0.263 | 0.679 | 1.093 | 0.014 | 0.002 | 0.016 | 0.025 | 0.013 | 0.002 | 0.014 | 0.023 |
| | | 0.15 | Y | 1200 - 1300 | 100 | 0.487 | 0.386 | 0.873 | 1.404 | 0.106 | 0.112 | 0.217 | 0.350 | 0.381 | 0.274 | 0.655 | 1.054 | 0.014 | 0.002 | 0.016 | 0.026 | 0.013 | 0.002 | 0.015 | 0.024 |
| | | 0.15 | Y | 1300 - 1400 | 100 | 0.442 | 0.276 | 0.718 | 1.155 | 0.080 | 0.077 | 0.157 | 0.253 | 0.361 | 0.199 | 0.561 | 0.903 | 0.011 | 0.002 | 0.013 | 0.021 | 0.010 | 0.002 | 0.012 | 0.019 |
| | | 0.15 | Y | 1400 - 1500 | 100 | 0.551 | 0.405 | 0.956 | 1.539 | 0.122 | 0.121 | 0.244 | 0.392 | 0.429 | 0.283 | 0.713 | 1.147 | 0.015 | 0.002 | 0.017 | 0.028 | 0.014 | 0.002 | 0.016 | 0.025 |
| | | 0.15 | Y | 1500 - 1600 | 100 | 0.509 | 0.372 | 0.881 | 1.417 | 0.108 | 0.108 | 0.216 | 0.348 | 0.401 | 0.263 | 0.664 | 1.069 | 0.014 | 0.002 | 0.016 | 0.026 | 0.013 | 0.002 | 0.015 | 0.024 |
| | | 0.15 | Y | 1600 - 1700 | 150 | 0.468 | 0.275 | 0.743 | 1.196 | 0.090 | 0.077 | 0.167 | 0.268 | 0.379 | 0.198 | 0.576 | 0.927 | 0.013 | 0.002 | 0.015 | 0.024 | 0.012 | 0.002 | 0.014 | 0.022 |
| | | 0.15 | Y | 1700 - 1800 | 150 | 0.391 | 0.217 | 0.608 | 0.978 | 0.067 | 0.058 | 0.126 | 0.202 | 0.323 | 0.159 | 0.482 | 0.775 | 0.010 | 0.003 | 0.013 | 0.021 | 0.009 | 0.003 | 0.012 | 0.019 |
| | | 0.15 | Y | 1800 - 1900 | 150 | 0.382 | 0.202 | 0.584 | 0.940 | 0.067 | 0.054 | 0.121 | 0.195 | 0.315 | 0.148 | 0.463 | 0.745 | 0.010 | 0.003 | 0.013 | 0.021 | 0.009 | 0.003 | 0.012 | 0.020 |
| | | 0.15 | Y | 1900 - 2000 | 100 | 0.466 | 0.304 | 0.770 | 1.239 | 0.109 | 0.088 | 0.197 | 0.317 | 0.357 | 0.216 | 0.573 | 0.922 | 0.015 | 0.003 | 0.018 | 0.029 | 0.014 | 0.003 | 0.017 | 0.027 |
| | | 0.15 | Y | 2000 - 2100 | 100 | 0.316 | 0.146 | 0.462 | 0.744 | 0.040 | 0.034 | 0.075 | 0.120 | 0.276 | 0.112 | 0.388 | 0.624 | 0.007 | 0.003 | 0.010 | 0.016 | 0.006 | 0.003 | 0.009 | 0.015 |
| | | 0.15 | Y | 2100 - 2200 | 100 | 0.297 | 0.143 | 0.441 | 0.709 | 0.041 | 0.033 | 0.074 | 0.119 | 0.257 | 0.110 | 0.367 | 0.590 | 0.007 | 0.003 | 0.010 | 0.017 | 0.007 | 0.003 | 0.010 | 0.015 |
| | | 0.15 | Y | 2200 - 2300 | 50 | 0.271 | 0.130 | 0.401 | 0.645 | 0.034 | 0.027 | 0.061 | 0.099 | 0.237 | 0.103 | 0.340 | 0.546 | 0.006 | 0.004 | 0.010 | 0.016 | 0.006 | 0.003 | 0.009 | 0.015 |
| | | 0.15 | Y | 2300 - 0000 | 50 | 0.272 | 0.123 | 0.394 | 0.635 | 0.023 | 0.022 | 0.045 | 0.073 | 0.248 | 0.101 | 0.349 | 0.562 | 0.005 | 0.003 | 0.008 | 0.013 | 0.004 | 0.003 | 0.007 | 0.012 |
| 65 | Ng Lau Road (L065) - WB | 0.15 | Y | 0000 - 0100 | 50 | 0.240 | 0.114 | 0.354 | 0.569 | 0.018 | 0.019 | 0.037 | 0.059 | 0.222 | 0.095 | 0.317 | 0.510 | 0.004 | 0.004 | 0.008 | 0.013 | 0.004 | 0.004 | 0.007 | 0.012 |
| | | 0.15 | Y | 0100 - 0200 | 50 | 0.327 | 0.209 | 0.536 | 0.863 | 0.033 | 0.049 | 0.082 | 0.132 | 0.294 | 0.160 | 0.454 | 0.731 | 0.005 | 0.003 | 0.008 | 0.012 | 0.004 | 0.003 | 0.007 | 0.011 |
| | | 0.15 | Y | 0200 - 0300 | 50 | 0.297 | 0.113 | 0.410 | 0.660 | 0.019 | 0.016 | 0.035 | 0.057 | 0.278 | 0.097 | 0.375 | 0.603 | 0.003 | 0.003 | 0.006 | 0.010 | 0.003 | 0.003 | 0.006 | 0.009 |
| | | 0.15 | Y | 0300 - 0400 | 50 | 0.327 | 0.214 | 0.541 | 0.871 | 0.031 | 0.048 | 0.078 | 0.126 | 0.296 | 0.166 | 0.463 | 0.745 | 0.004 | 0.003 | 0.008 | 0.012 | 0.004 | 0.003 | 0.007 | 0.011 |
| | | 0.15 | Y | 0400 - 0500 | 50 | 0.297 | 0.202 | 0.499 | 0.803 | 0.032 | 0.045 | 0.078 | 0.125 | 0.265 | 0.156 | 0.421 | 0.678 | 0.005 | 0.003 | 0.008 | 0.013 | 0.005 | 0.003 | 0.007 | 0.012 |
| | | 0.15 | Y | 0500 - 0600 | 50 | 0.417 | 0.354 | 0.772 | 1.242 | 0.075 | 0.097 | 0.173 | 0.278 | 0.342 | 0.257 | 0.599 | 0.964 | 0.010 | 0.002 | 0.013 | 0.020 | 0.009 | 0.002 | 0.012 | 0.019 |
| | | 0.15 | Y | 0600 - 0700 | 100 | 0.451 | 0.378 | 0.829 | 1.334 | 0.108 | 0.107 | 0.215 | 0.347 | 0.343 | 0.271 | 0.613 | 0.987 | 0.016 | 0.003 | 0.018 | 0.029 | 0.014 | 0.002 | 0.017 | 0.027 |
| | | 0.15 | Y | 0700 - 0800 | 200 | 0.511 | 0.323 | 0.834 | 1.342 | 0.116 | 0.095 | 0.210 | 0.339 | 0.395 | 0.229 | 0.623 | 1.003 | 0.015 | 0.003 | 0.017 | 0.028 | 0.013 | 0.002 | 0.016 | 0.025 |
| | | 0.15 | Y | 0800 - 0900 | 200 | 0.469 | 0.284 | 0.753 | 1.212 | 0.095 | 0.080 | 0.175 | 0.281 | 0.375 | 0.204 | 0.579 | 0.931 | 0.013 | 0.003 | 0.015 | 0.025 | 0.012 | 0.002 | 0.014 | 0.023 |
| | | 0.15 | Y | 0900 - 1000 | 150 | 0.503 | 0.341 | 0.844 | 1.358 | 0.102 | 0.100 | 0.202 | 0.324 | 0.401 | 0.241 | 0.642 | 1.034 | 0.013 | 0.002 | 0.015 | 0.024 | 0.012 | 0.002 | 0.014 | 0.022 |
| | | 0.15 | Y | 1000 - 1100 | 150 | 0.406 | 0.273 | 0.678 | 1.092 | 0.072 | 0.075 | 0.147 | 0.237 | 0.334 | 0.197 | 0.531 | 0.855 | 0.010 | 0.002 | 0.013 | 0.021 | 0.010 | 0.002 | 0.012 | 0.019 |
| | | 0.15 | Y | 1100 - 1200 | 150 | 0.444 | 0.325 | 0.768 | 1.236 | 0.089 | 0.092 | 0.182 | 0.292 | 0.354 | 0.232 | 0.587 | 0.944 | 0.012 | 0.002 | 0.014 | 0.023 | 0.011 | 0.002 | 0.013 | 0.021 |
| | | 0.15 | Y | 1200 - 1300 | 150 | 0.420 | 0.291 | 0.711 | 1.144 | 0.085 | 0.080 | 0.166 | 0.267 | 0.335 | 0.210 | 0.545 | 0.878 | 0.011 | 0.003 | 0.014 | 0.023 | 0.011 | 0.003 | 0.013 | 0.021 |
| | | 0.15 | Y | 1300 - 1400 | 150 | 0.378 | 0.253 | 0.631 | 1.016 | 0.067 | 0.068 | 0.135 | 0.217 | 0.311 | 0.185 | 0.496 | 0.799 | 0.010 | 0.003 | 0.013 | 0.021 | 0.009 | 0.003 | 0.012 | 0.019 |
| | | 0.15 | Y | 1400 - 1500 | 150 | 0.453 | 0.322 | 0.775 | 1.247 | 0.094 | 0.092 | 0.187 | 0.300 | 0.359 | 0.230 | 0.588 | 0.947 | 0.013 | 0.003 | 0.015 | 0.024 | 0.012 | 0.002 | 0.014 | 0.023 |
| | | 0.15 | Y | 1500 - 1600 | 200 | 0.492 | 0.302 | 0.794 | 1.278 | 0.101 | 0.085 | 0.186 | 0.299 | 0.391 | 0.217 | 0.608 | 0.979 | 0.012 | 0.003 | 0.015 | 0.024 | 0.011 | 0.002 | 0.014 | 0.022 |
| | | 0.15 | Y | 1600 - 1700 | 200 | 0.345 | 0.207 | 0.551 | 0.887 | 0.062 | 0.052 | 0.115 | 0.184 | 0.282 | 0.154 | 0.437 | 0.703 | 0.011 | 0.003 | 0.014 | 0.023 | 0.010 | 0.003 | 0.013 | 0.021 |
| | | 0.15 | Y | 1700 - 1800 | 250 | 0.292 | 0.161 | 0.453 | 0.729 | 0.044 | 0.037 | 0.081 | 0.130 | 0.248 | 0.124 | 0.372 | 0.599 | 0.009 | 0.004 | 0.013 | 0.021 | 0.008 | 0.004 | 0.012 | 0.020 |
| | | 0.15 | Y | 1800 - 1900 | 200 | 0.248 | 0.129 | 0.378 | 0.608 | 0.034 | 0.028 | 0.062 | 0.100 | 0.214 | 0.102 | 0.316 | 0.508 | 0.008 | 0.005 | 0.013 | 0.020 | 0.007 | 0.004 | 0.012 | 0.019 |
| | | 0.15 | Y | 1900 - 2000 | 150 | 0.343 | 0.211 | 0.554 | 0.891 | 0.070 | 0.057 | 0.127 | 0.204 | 0.273 | 0.154 | 0.427 | 0.688 | 0.011 | 0.004 | 0.014 | 0.023 | 0.010 | 0.003 | 0.013 | 0.021 |
| | | 0.15 | Y | 2000 - 2100 | 150 | 0.283 | 0.148 | 0.430 | 0.693 | 0.040 | 0.034 | 0.074 | 0.119 | 0.243 | 0.114 | 0.356 | 0.573 | 0.008 | 0.004 | 0.011 | 0.018 | 0.007 | 0.003 | 0.011 | 0.017 |
| | | 0.15 | Y | 2100 - 2200 | 150 | 0.248 | 0.126 | 0.373 | 0.601 | 0.033 | 0.027 | 0.060 | 0.097 | 0.214 | 0.099 | 0.313 | 0.504 | 0.007 | 0.004 | 0.011 | 0.018 | 0.007 | 0.004 | 0.010 | 0.017 |
| | | 0.15 | Y | 2200 - 2300 | 100 | 0.231 | 0.123 | 0.354 | 0.570 | 0.027 | 0.025 | 0.052 | 0.083 | 0.204 | 0.098 | 0.302 | 0.487 | 0.006 | 0.004 | 0.010 | 0.016 | 0.005 | 0.004 | 0.009 | 0.015 |
| | | 0.15 | Y | 2300 - 0000 | 100 | 0.269 | 0.159 | 0.427 | 0.688 | 0.031 | 0.035 | 0.066 | 0.106 | 0.238 | 0.123 | 0.362 | 0.582 | 0.006 | 0.004 | 0.009 | 0.015 | 0.005 | 0.003 | 0.009 | 0.014 |
| 66 | Ng Lau Road (L066) - EB | 0.06 | Y | 0000 - 0100 | 50 | 0.298 | 0.120 | 0.418 | 0.672 | 0.024 | 0.022 | 0.046 | 0.074 | 0.273 | 0.098 | 0.371 | 0.598 | 0.005 | 0.003 | 0.008 | 0.013 | 0.004 | 0.003 | 0.007 | 0.012 |
| | | 0.06 | Y | 0100 - 0200 | 50 | 0.369 | 0.182 | 0.551 | 0.887 | 0.041 | 0.040 | 0.081 | 0.130 | 0.328 | 0.142 | 0.470 | 0.756 | 0.006 | 0.003 | 0.009 | 0.014 | 0.005 | 0.002 | 0.008 | 0.013 |
| | | 0.06 | Y | 0200 - 0300 | 50 | 0.326 | 0.109 | 0.435 | 0.700 | 0.017 | 0.013 | 0.030 | 0.049 | 0.309 | 0.096 | 0.404 | 0.651 | 0.003 | 0.003 | 0.006 | 0.010 | 0.003 | 0.003 | 0.006 | 0.009 |
| | | 0.06 | Y | 0300 - 0400 | 50 | 0.332 | 0.117 | 0.449 | 0.723 | 0.018 | 0.013 | 0.031 | 0.050 | 0.314 | 0.104 | 0.418 | 0.673 | 0.003 | 0.003 | 0.006 | 0.009 | 0.003 | 0.003 | 0.005 | 0.008 |
| | | 0.06 | Y | 0400 - 0500 | 50 | 0.287 | 0.109 | 0.396 | 0.637 | 0.016 | 0.013 | 0.029 | 0.047 | 0.271 | 0.095 | 0.366 | 0.589 | 0.003 | 0.004 | 0.007 | 0.011 | 0.003 | 0.003 | 0.006 | 0.010 |
| | | 0.06 | Y | 0500 - 0600 | 50 | 0.429 | 0.263 | 0.692 | 1.113 | 0.067 | 0.066 | 0.133 | 0.214 | 0.362 | 0.197 | 0.559 | 0.900 | 0.009 | 0.002 | 0.012 | 0.019 | 0.009 | 0.002 | 0.011 | 0.017 |
| | | 0.06 | Y | 0600 - 0700 | 100 | 0.530 | 0.386 | 0.916 | 1.474 | 0.126 | 0.111 | 0.237 | 0.382 | 0.404 | 0.275 | 0.679 | 1.092 | 0.018 | 0.002 | 0.020 | 0.032 | 0.017 | 0.002 | 0.019 | 0.030 |
| | | 0.06 | Y | 0700 - 0800 | 150 | 0.421 | 0.246 | 0.666 | 1.072 | 0.085 | 0.067 | 0.152 | 0.245 | 0.336 | 0.178 | 0.514 | 0.827 | 0.013 | 0.002 | 0.015 | 0.025 | 0.012 | 0.002 | 0.014 | 0.023 |
| | | 0.06 | Y | 0800 - 0900 | 150 | 0.396 | 0.226 | 0.622 | 1.000 | 0.071 | 0.061 | 0.131 | 0.211 | 0.325 | 0.165 | 0.490 | 0.789 | 0.011 | 0.002 | 0.014 | 0.022 | 0.011 | 0.002 | 0.013 | 0.020 |
| | | 0.06 | Y | 0900 - 1000 | 100 | 0.429 | 0.231 | 0.660 | 1.062 | 0.072 | 0.063 | 0.136 | 0.218 | 0.357 | 0.168 | 0.524 | 0.843 | 0.011 | 0.002 | 0.013 | 0.021 | 0.010 | 0.002 | 0.012 | 0.020 |
| | | 0.06 | Y | 1000 - 1100 | 100 | 0.431 | 0.233 | 0.664 | 1.068 | 0.068 | 0.064 | 0.132 | 0.213 | 0.362 | 0.170 | 0.532 | 0.856 | 0.011 | 0.002 | 0.013 | 0.020 | 0.010 | 0.002 | 0.012 | 0.019 |
| | | 0.06 | Y | 1100 - 1200 | 100 | 0.464 | 0.293 | 0.757 | 1.219 | 0.086 | 0.083 | 0.169 | 0.272 | 0.378 | 0.210 | 0.588 | 0.946 | 0.012 | 0.002 | 0.014 | 0.023 | 0.011 | 0.002 | 0.013 | 0.021 |
| | | 0.06 | Y | 1200 - 1300 | 100 | 0.435 | 0.293 | 0.728 | 1.172 | 0.083 | 0.082 | 0.165 | 0.266 | 0.352 | 0.211 | 0.563 | 0.906 | 0.012 | 0.002 | 0.014 | 0.022 | 0.011 | 0.002 | 0.013 | 0.021 |
| | | 0.06 | Y | 1300 - 1400 | 100 | 0.402 | 0.217 | 0.619 | 0.996 | 0.065 | 0.058 | 0.123 | 0.198 | 0.337 | 0.159 | 0.496 | 0.798 | 0.010 | 0.002 | 0.012 | 0.020 | 0.009 | 0.002 | 0.011 | 0.018 |
| | | 0.06 | Y | 1400 - 1500 | 100 | 0.474 | 0.298 | 0.772 | 1.242 | 0.092 | 0.086 | 0.178 | 0.286 | 0.382 | 0.212 | 0.594 | 0.956 | 0.013 | 0.002 | 0.015 | 0.024 | 0.012 | 0.002 | 0.014 | 0.022 |
| | | 0.06 | Y | 1500 - 1600 | 150 | 0.478 | 0.267 | 0.745 | 1.198 | 0.089 | 0.074 | 0.163 | 0.262 | 0.389 | 0.193 | 0.582 | 0.936 | 0.012 | 0.002 | 0.014 | 0.023 | 0.011 | 0.002 | 0.013 | 0.021 |
| | | 0.06 | Y | 1600 - 1700 | 150 | 0.425 | 0.205 | 0.631 | 1.015 | 0.072 | 0.055 | 0.127 | 0.205 | 0.353 | 0.150 | 0.503 | 0.810 | 0.012 | 0.002 | 0.014 | 0.023 | 0.011 | 0.002 | 0.013 | 0.021 |
| | | 0.06 | Y | 1700 - 1800 | 200 | 0.400 | 0.171 | 0.571 | 0.919 | 0.062 | 0.044 | 0.106 | 0.170 | 0.338 | 0.128 | 0.465 | 0.749 | 0.010 | 0.003 | 0.013 | 0.021 | 0.009 | 0.003 | 0.012 | 0.019 |
| | | 0.06 | Y | 1800 - 1900 | 200 | 0.395 | 0.171 | 0.567 | 0.912 | 0.064 | 0.045 | 0.109 | 0.176 | 0.331 | 0.127 | 0.457 | 0.736 | 0.011 | 0.003 | 0.014 | 0.022 | 0.010 | 0.003 | 0.013 | 0.020 |
| | | 0.06 | Y | 1900 - 2000 | 150 | 0.410 | 0.219 | 0.629 | 1.012 | 0.081 | 0.061 | 0.142 | 0.229 | 0.328 | 0.158 | 0.487 | 0.783 | 0.012 | 0.003 | 0.015 | 0.024 | 0.012 | 0.002 | 0.014 | 0.023 |
| | | 0.06 | Y | 2000 - 2100 | 100 | 0.299 | 0.114 | 0.412 | 0.664 | 0.037 | 0.025 | 0.062 | 0.100 | 0.262 | 0.088 | 0.350 | 0.564 | 0.008 | 0.003 | 0.010 | 0.016 | 0.007 | 0.003 | 0.009 | 0.015 |
| | | 0.06 | Y | 2100 - 2200 | 100 | 0.264 | 0.109 | 0.373 | 0.600 | 0.031 | 0.023 | 0.054 | 0.087 | 0.233 | 0.086 | 0.319 | 0.514 | 0.007 | 0.003 | 0.010 | 0.016 | 0.006 | 0.003 | 0.009 | 0.015 |
| | | 0.06 | Y | 2200 - 2300 | 100 | 0.289 | 0.128 | 0.417 | 0.671 | 0.035 | 0.028 | 0.063 | 0.102 | 0.254 | 0.100 | 0.354 | 0.570 | 0.007 | 0.003 | 0.010 | 0.016 | 0.006 | 0.003 | 0.009 | 0.014 |
| | | 0.06 | Y | 2300 - 0000 | 50 | 0.260 | 0.082 | 0.343 | 0.551 | 0.020 | 0.012 | 0.032 | 0.051 | 0.240 | 0.071 | 0.311 | 0.500 | 0.004 | 0.003 | 0.007 | 0.012 | 0.004 | 0.003 | 0.007 | 0.011 |

**Composite Emission Rates for Year 2037**

| Road No. | Road Section | Road Length (km) | Cold Start | Hours | Total Vehicles | $NO_x$ Emission (g/km) | | Total $NO_x$ Emission | | $NO_2$ Emission (g/km) | | Total $NO_2$ Emission | | NO Emission (g/km) | | Total NO Emission | | RSP Emission (g/km) | | Total RSP Emission | | FSP Emission (g/km) | | Total FSP Emission | |
|---|---|---|---|---|---|---|---|---|---|---|---|---|---|---|---|---|---|---|---|---|---|---|---|---|---|---|---|
| | | | | | | Running | Starting | g/km/veh | g/mile/veh | Running | Starting | g/km/veh | g/mile/veh | Running | Starting | g/km/veh | g/mile/veh | Running | Starting | g/km/veh | g/mile/veh | Running | Starting | g/km/veh | g/mile/veh |
| 67 | Ng Lau Road (L067) - WB | 0.06 | Y | 0000 - 0100 | 50 | 0.244 | 0.075 | 0.319 | 0.513 | 0.012 | 0.006 | 0.018 | 0.029 | 0.231 | 0.069 | 0.300 | 0.483 | 0.003 | 0.004 | 0.007 | 0.012 | 0.003 | 0.004 | 0.007 | 0.011 |
| | | 0.06 | Y | 0100 - 0200 | 50 | 0.357 | 0.222 | 0.579 | 0.931 | 0.037 | 0.053 | 0.090 | 0.145 | 0.319 | 0.170 | 0.489 | 0.787 | 0.005 | 0.003 | 0.008 | 0.012 | 0.005 | 0.002 | 0.007 | 0.011 |
| | | 0.06 | Y | 0200 - 0300 | 50 | 0.290 | 0.110 | 0.400 | 0.644 | 0.015 | 0.013 | 0.028 | 0.045 | 0.275 | 0.097 | 0.372 | 0.598 | 0.003 | 0.003 | 0.006 | 0.010 | 0.003 | 0.003 | 0.006 | 0.009 |
| | | 0.06 | Y | 0300 - 0400 | 50 | 0.337 | 0.149 | 0.487 | 0.783 | 0.024 | 0.024 | 0.048 | 0.077 | 0.313 | 0.126 | 0.439 | 0.706 | 0.003 | 0.003 | 0.006 | 0.010 | 0.003 | 0.003 | 0.006 | 0.009 |
| | | 0.06 | Y | 0400 - 0500 | 50 | 0.294 | 0.142 | 0.436 | 0.702 | 0.022 | 0.024 | 0.046 | 0.074 | 0.272 | 0.118 | 0.391 | 0.629 | 0.004 | 0.003 | 0.007 | 0.011 | 0.003 | 0.003 | 0.006 | 0.010 |
| | | 0.06 | Y | 0500 - 0600 | 50 | 0.444 | 0.361 | 0.805 | 1.295 | 0.082 | 0.100 | 0.182 | 0.292 | 0.362 | 0.261 | 0.623 | 1.003 | 0.011 | 0.002 | 0.013 | 0.021 | 0.010 | 0.002 | 0.012 | 0.020 |
| | | 0.06 | Y | 0600 - 0700 | 100 | 0.497 | 0.424 | 0.922 | 1.483 | 0.121 | 0.123 | 0.244 | 0.393 | 0.376 | 0.301 | 0.678 | 1.090 | 0.017 | 0.002 | 0.020 | 0.031 | 0.016 | 0.002 | 0.018 | 0.029 |
| | | 0.06 | Y | 0700 - 0800 | 150 | 0.509 | 0.361 | 0.870 | 1.401 | 0.115 | 0.107 | 0.221 | 0.356 | 0.395 | 0.254 | 0.649 | 1.044 | 0.015 | 0.002 | 0.017 | 0.028 | 0.014 | 0.002 | 0.016 | 0.025 |
| | | 0.06 | Y | 0800 - 0900 | 150 | 0.466 | 0.301 | 0.767 | 1.234 | 0.092 | 0.086 | 0.177 | 0.285 | 0.374 | 0.216 | 0.590 | 0.949 | 0.013 | 0.002 | 0.015 | 0.024 | 0.012 | 0.002 | 0.014 | 0.022 |
| | | 0.06 | Y | 0900 - 1000 | 150 | 0.561 | 0.375 | 0.936 | 1.507 | 0.113 | 0.111 | 0.224 | 0.361 | 0.448 | 0.264 | 0.712 | 1.146 | 0.014 | 0.002 | 0.016 | 0.025 | 0.013 | 0.001 | 0.014 | 0.023 |
| | | 0.06 | Y | 1000 - 1100 | 150 | 0.436 | 0.292 | 0.728 | 1.171 | 0.079 | 0.081 | 0.160 | 0.257 | 0.357 | 0.210 | 0.568 | 0.914 | 0.011 | 0.002 | 0.013 | 0.022 | 0.010 | 0.002 | 0.012 | 0.020 |
| | | 0.06 | Y | 1100 - 1200 | 150 | 0.474 | 0.336 | 0.810 | 1.303 | 0.094 | 0.096 | 0.190 | 0.306 | 0.380 | 0.240 | 0.619 | 0.997 | 0.012 | 0.002 | 0.015 | 0.024 | 0.011 | 0.002 | 0.014 | 0.022 |
| | | 0.06 | Y | 1200 - 1300 | 150 | 0.444 | 0.326 | 0.770 | 1.240 | 0.091 | 0.092 | 0.183 | 0.295 | 0.353 | 0.234 | 0.587 | 0.945 | 0.012 | 0.003 | 0.015 | 0.024 | 0.011 | 0.002 | 0.014 | 0.022 |
| | | 0.06 | Y | 1300 - 1400 | 100 | 0.380 | 0.281 | 0.660 | 1.063 | 0.070 | 0.076 | 0.146 | 0.235 | 0.310 | 0.204 | 0.515 | 0.828 | 0.010 | 0.003 | 0.013 | 0.022 | 0.010 | 0.003 | 0.012 | 0.020 |
| | | 0.06 | Y | 1400 - 1500 | 150 | 0.493 | 0.350 | 0.844 | 1.358 | 0.105 | 0.102 | 0.207 | 0.333 | 0.388 | 0.249 | 0.637 | 1.025 | 0.014 | 0.002 | 0.016 | 0.026 | 0.012 | 0.002 | 0.015 | 0.024 |
| | | 0.06 | Y | 1500 - 1600 | 150 | 0.457 | 0.330 | 0.788 | 1.268 | 0.094 | 0.094 | 0.188 | 0.302 | 0.363 | 0.237 | 0.600 | 0.966 | 0.013 | 0.002 | 0.015 | 0.024 | 0.012 | 0.002 | 0.014 | 0.022 |
| | | 0.06 | Y | 1600 - 1700 | 150 | 0.325 | 0.230 | 0.555 | 0.893 | 0.060 | 0.060 | 0.120 | 0.193 | 0.265 | 0.170 | 0.435 | 0.700 | 0.011 | 0.003 | 0.014 | 0.023 | 0.010 | 0.003 | 0.013 | 0.021 |
| | | 0.06 | Y | 1700 - 1800 | 200 | 0.275 | 0.162 | 0.437 | 0.703 | 0.042 | 0.037 | 0.079 | 0.127 | 0.233 | 0.125 | 0.358 | 0.576 | 0.009 | 0.004 | 0.013 | 0.021 | 0.008 | 0.004 | 0.012 | 0.019 |
| | | 0.06 | Y | 1800 - 1900 | 200 | 0.260 | 0.134 | 0.394 | 0.635 | 0.038 | 0.029 | 0.067 | 0.108 | 0.222 | 0.106 | 0.328 | 0.527 | 0.008 | 0.005 | 0.013 | 0.021 | 0.008 | 0.004 | 0.012 | 0.019 |
| | | 0.06 | Y | 1900 - 2000 | 150 | 0.388 | 0.248 | 0.636 | 1.023 | 0.082 | 0.069 | 0.151 | 0.243 | 0.306 | 0.179 | 0.485 | 0.780 | 0.012 | 0.003 | 0.016 | 0.025 | 0.011 | 0.003 | 0.014 | 0.023 |
| | | 0.06 | Y | 2000 - 2100 | 100 | 0.291 | 0.173 | 0.464 | 0.747 | 0.042 | 0.042 | 0.084 | 0.135 | 0.249 | 0.131 | 0.380 | 0.611 | 0.008 | 0.004 | 0.011 | 0.018 | 0.007 | 0.003 | 0.010 | 0.017 |
| | | 0.06 | Y | 2100 - 2200 | 150 | 0.263 | 0.117 | 0.380 | 0.612 | 0.033 | 0.024 | 0.057 | 0.091 | 0.230 | 0.093 | 0.323 | 0.520 | 0.007 | 0.004 | 0.011 | 0.018 | 0.007 | 0.004 | 0.010 | 0.017 |
| | | 0.06 | Y | 2200 - 2300 | 100 | 0.256 | 0.120 | 0.376 | 0.605 | 0.030 | 0.023 | 0.053 | 0.085 | 0.226 | 0.097 | 0.323 | 0.520 | 0.006 | 0.004 | 0.010 | 0.017 | 0.006 | 0.004 | 0.010 | 0.016 |
| | | 0.06 | Y | 2300 - 0000 | 100 | 0.295 | 0.170 | 0.465 | 0.748 | 0.036 | 0.037 | 0.073 | 0.118 | 0.259 | 0.133 | 0.391 | 0.630 | 0.006 | 0.004 | 0.010 | 0.016 | 0.006 | 0.004 | 0.009 | 0.015 |
| 68 | Ng Lau Road (L068) - EB | 0.15 | Y | 0000 - 0100 | 50 | 0.298 | 0.120 | 0.418 | 0.672 | 0.024 | 0.022 | 0.046 | 0.074 | 0.273 | 0.098 | 0.371 | 0.598 | 0.005 | 0.003 | 0.008 | 0.013 | 0.004 | 0.003 | 0.007 | 0.012 |
| | | 0.15 | Y | 0100 - 0200 | 50 | 0.344 | 0.130 | 0.473 | 0.761 | 0.030 | 0.022 | 0.052 | 0.084 | 0.314 | 0.108 | 0.421 | 0.678 | 0.005 | 0.003 | 0.007 | 0.012 | 0.004 | 0.002 | 0.007 | 0.011 |
| | | 0.15 | Y | 0200 - 0300 | 50 | 0.326 | 0.109 | 0.435 | 0.700 | 0.017 | 0.013 | 0.030 | 0.049 | 0.309 | 0.096 | 0.404 | 0.651 | 0.003 | 0.003 | 0.006 | 0.010 | 0.003 | 0.003 | 0.006 | 0.009 |
| | | 0.15 | Y | 0300 - 0400 | 50 | 0.332 | 0.117 | 0.449 | 0.723 | 0.018 | 0.013 | 0.031 | 0.050 | 0.314 | 0.104 | 0.418 | 0.673 | 0.003 | 0.003 | 0.006 | 0.009 | 0.003 | 0.003 | 0.005 | 0.008 |
| | | 0.15 | Y | 0400 - 0500 | 50 | 0.287 | 0.109 | 0.396 | 0.637 | 0.016 | 0.013 | 0.029 | 0.047 | 0.271 | 0.095 | 0.366 | 0.589 | 0.003 | 0.004 | 0.007 | 0.011 | 0.003 | 0.003 | 0.006 | 0.010 |
| | | 0.15 | Y | 0500 - 0600 | 50 | 0.405 | 0.212 | 0.617 | 0.993 | 0.056 | 0.048 | 0.104 | 0.168 | 0.348 | 0.164 | 0.513 | 0.825 | 0.008 | 0.002 | 0.011 | 0.017 | 0.008 | 0.002 | 0.010 | 0.016 |
| | | 0.15 | Y | 0600 - 0700 | 100 | 0.524 | 0.379 | 0.903 | 1.453 | 0.124 | 0.108 | 0.232 | 0.373 | 0.400 | 0.271 | 0.671 | 1.081 | 0.018 | 0.002 | 0.020 | 0.032 | 0.017 | 0.002 | 0.018 | 0.029 |
| | | 0.15 | Y | 0700 - 0800 | 150 | 0.393 | 0.240 | 0.634 | 1.020 | 0.075 | 0.065 | 0.141 | 0.226 | 0.318 | 0.175 | 0.493 | 0.793 | 0.012 | 0.002 | 0.014 | 0.023 | 0.011 | 0.002 | 0.013 | 0.021 |
| | | 0.15 | Y | 0800 - 0900 | 150 | 0.365 | 0.193 | 0.558 | 0.899 | 0.060 | 0.049 | 0.109 | 0.176 | 0.305 | 0.144 | 0.449 | 0.723 | 0.011 | 0.002 | 0.013 | 0.021 | 0.010 | 0.002 | 0.012 | 0.019 |
| | | 0.15 | Y | 0900 - 1000 | 100 | 0.396 | 0.196 | 0.591 | 0.951 | 0.060 | 0.051 | 0.111 | 0.179 | 0.335 | 0.145 | 0.480 | 0.772 | 0.010 | 0.002 | 0.012 | 0.020 | 0.009 | 0.002 | 0.011 | 0.018 |
| | | 0.15 | Y | 1000 - 1100 | 100 | 0.407 | 0.200 | 0.607 | 0.977 | 0.059 | 0.052 | 0.111 | 0.179 | 0.348 | 0.148 | 0.496 | 0.798 | 0.010 | 0.002 | 0.012 | 0.019 | 0.009 | 0.002 | 0.011 | 0.017 |
| | | 0.15 | Y | 1100 - 1200 | 100 | 0.443 | 0.260 | 0.703 | 1.131 | 0.078 | 0.072 | 0.149 | 0.241 | 0.366 | 0.188 | 0.553 | 0.891 | 0.012 | 0.002 | 0.013 | 0.022 | 0.011 | 0.002 | 0.012 | 0.020 |
| | | 0.15 | Y | 1200 - 1300 | 100 | 0.415 | 0.259 | 0.674 | 1.085 | 0.076 | 0.071 | 0.147 | 0.236 | 0.338 | 0.189 | 0.527 | 0.849 | 0.011 | 0.002 | 0.013 | 0.022 | 0.010 | 0.002 | 0.012 | 0.020 |
| | | 0.15 | Y | 1300 - 1400 | 100 | 0.389 | 0.186 | 0.575 | 0.925 | 0.059 | 0.048 | 0.106 | 0.171 | 0.330 | 0.138 | 0.469 | 0.754 | 0.010 | 0.002 | 0.012 | 0.019 | 0.009 | 0.002 | 0.011 | 0.018 |
| | | 0.15 | Y | 1400 - 1500 | 100 | 0.445 | 0.251 | 0.696 | 1.121 | 0.079 | 0.070 | 0.149 | 0.241 | 0.366 | 0.181 | 0.547 | 0.880 | 0.012 | 0.002 | 0.014 | 0.023 | 0.011 | 0.002 | 0.013 | 0.021 |
| | | 0.15 | Y | 1500 - 1600 | 150 | 0.463 | 0.235 | 0.699 | 1.124 | 0.083 | 0.064 | 0.146 | 0.235 | 0.381 | 0.172 | 0.553 | 0.889 | 0.012 | 0.002 | 0.014 | 0.022 | 0.011 | 0.002 | 0.013 | 0.020 |
| | | 0.15 | Y | 1600 - 1700 | 150 | 0.415 | 0.187 | 0.603 | 0.970 | 0.067 | 0.049 | 0.116 | 0.187 | 0.348 | 0.138 | 0.487 | 0.783 | 0.011 | 0.002 | 0.014 | 0.022 | 0.011 | 0.002 | 0.013 | 0.021 |
| | | 0.15 | Y | 1700 - 1800 | 200 | 0.395 | 0.165 | 0.559 | 0.900 | 0.059 | 0.042 | 0.101 | 0.162 | 0.336 | 0.123 | 0.459 | 0.738 | 0.010 | 0.003 | 0.013 | 0.021 | 0.009 | 0.003 | 0.012 | 0.019 |
| | | 0.15 | Y | 1800 - 1900 | 200 | 0.382 | 0.151 | 0.533 | 0.858 | 0.058 | 0.038 | 0.097 | 0.155 | 0.323 | 0.113 | 0.437 | 0.702 | 0.010 | 0.003 | 0.013 | 0.021 | 0.009 | 0.003 | 0.012 | 0.020 |
| | | 0.15 | Y | 1900 - 2000 | 150 | 0.401 | 0.202 | 0.603 | 0.971 | 0.078 | 0.055 | 0.133 | 0.215 | 0.323 | 0.147 | 0.470 | 0.756 | 0.012 | 0.003 | 0.015 | 0.024 | 0.011 | 0.003 | 0.014 | 0.022 |
| | | 0.15 | Y | 2000 - 2100 | 100 | 0.305 | 0.113 | 0.418 | 0.673 | 0.037 | 0.025 | 0.062 | 0.100 | 0.268 | 0.088 | 0.356 | 0.573 | 0.008 | 0.003 | 0.010 | 0.016 | 0.007 | 0.002 | 0.009 | 0.015 |
| | | 0.15 | Y | 2100 - 2200 | 100 | 0.260 | 0.096 | 0.356 | 0.573 | 0.027 | 0.019 | 0.046 | 0.074 | 0.233 | 0.077 | 0.310 | 0.498 | 0.006 | 0.003 | 0.010 | 0.015 | 0.006 | 0.003 | 0.009 | 0.014 |
| | | 0.15 | Y | 2200 - 2300 | 100 | 0.286 | 0.127 | 0.413 | 0.665 | 0.035 | 0.028 | 0.063 | 0.101 | 0.251 | 0.099 | 0.350 | 0.563 | 0.007 | 0.003 | 0.010 | 0.016 | 0.006 | 0.003 | 0.009 | 0.014 |
| | | 0.15 | Y | 2300 - 0000 | 50 | 0.258 | 0.093 | 0.351 | 0.565 | 0.022 | 0.015 | 0.037 | 0.060 | 0.236 | 0.078 | 0.314 | 0.505 | 0.005 | 0.003 | 0.007 | 0.012 | 0.004 | 0.003 | 0.007 | 0.011 |
| 69 | Ng Lau Road (L069) - WB | 0.15 | Y | 0000 - 0100 | 50 | 0.255 | 0.080 | 0.335 | 0.539 | 0.015 | 0.007 | 0.022 | 0.036 | 0.240 | 0.073 | 0.313 | 0.503 | 0.004 | 0.004 | 0.008 | 0.013 | 0.004 | 0.004 | 0.007 | 0.012 |
| | | 0.15 | Y | 0100 - 0200 | 50 | 0.341 | 0.154 | 0.496 | 0.798 | 0.031 | 0.030 | 0.061 | 0.098 | 0.311 | 0.125 | 0.435 | 0.700 | 0.005 | 0.003 | 0.008 | 0.012 | 0.005 | 0.002 | 0.007 | 0.011 |
| | | 0.15 | Y | 0200 - 0300 | 50 | 0.305 | 0.111 | 0.416 | 0.670 | 0.016 | 0.013 | 0.029 | 0.047 | 0.289 | 0.098 | 0.387 | 0.623 | 0.003 | 0.003 | 0.006 | 0.010 | 0.002 | 0.003 | 0.006 | 0.009 |
| | | 0.15 | Y | 0300 - 0400 | 50 | 0.330 | 0.129 | 0.459 | 0.738 | 0.024 | 0.018 | 0.041 | 0.066 | 0.306 | 0.111 | 0.417 | 0.671 | 0.005 | 0.003 | 0.008 | 0.012 | 0.004 | 0.003 | 0.007 | 0.011 |
| | | 0.15 | Y | 0400 - 0500 | 50 | 0.294 | 0.142 | 0.436 | 0.702 | 0.022 | 0.024 | 0.046 | 0.074 | 0.272 | 0.118 | 0.391 | 0.629 | 0.004 | 0.003 | 0.007 | 0.011 | 0.003 | 0.003 | 0.006 | 0.010 |
| | | 0.15 | Y | 0500 - 0600 | 50 | 0.458 | 0.371 | 0.829 | 1.334 | 0.085 | 0.103 | 0.188 | 0.303 | 0.373 | 0.269 | 0.641 | 1.032 | 0.012 | 0.002 | 0.014 | 0.023 | 0.011 | 0.002 | 0.013 | 0.021 |
| | | 0.15 | Y | 0600 - 0700 | 100 | 0.505 | 0.439 | 0.943 | 1.518 | 0.126 | 0.128 | 0.254 | 0.408 | 0.379 | 0.311 | 0.690 | 1.110 | 0.018 | 0.002 | 0.020 | 0.032 | 0.016 | 0.002 | 0.018 | 0.030 |
| | | 0.15 | Y | 0700 - 0800 | 150 | 0.529 | 0.375 | 0.904 | 1.455 | 0.119 | 0.111 | 0.230 | 0.371 | 0.410 | 0.263 | 0.673 | 1.084 | 0.015 | 0.002 | 0.017 | 0.028 | 0.014 | 0.002 | 0.016 | 0.026 |
| | | 0.15 | Y | 0800 - 0900 | 150 | 0.478 | 0.304 | 0.782 | 1.258 | 0.093 | 0.086 | 0.180 | 0.290 | 0.385 | 0.217 | 0.602 | 0.969 | 0.013 | 0.002 | 0.015 | 0.024 | 0.012 | 0.002 | 0.014 | 0.022 |
| | | 0.15 | Y | 0900 - 1000 | 150 | 0.581 | 0.376 | 0.957 | 1.540 | 0.117 | 0.112 | 0.228 | 0.367 | 0.464 | 0.264 | 0.728 | 1.172 | 0.014 | 0.002 | 0.016 | 0.025 | 0.013 | 0.001 | 0.015 | 0.024 |
| | | 0.15 | Y | 1000 - 1100 | 100 | 0.406 | 0.281 | 0.687 | 1.106 | 0.071 | 0.078 | 0.149 | 0.240 | 0.336 | 0.203 | 0.539 | 0.867 | 0.010 | 0.002 | 0.013 | 0.021 | 0.010 | 0.002 | 0.012 | 0.019 |
| | | 0.15 | Y | 1100 - 1200 | 150 | 0.479 | 0.351 | 0.830 | 1.337 | 0.096 | 0.100 | 0.196 | 0.316 | 0.383 | 0.251 | 0.634 | 1.021 | 0.013 | 0.003 | 0.015 | 0.024 | 0.012 | 0.002 | 0.014 | 0.022 |
| | | 0.15 | Y | 1200 - 1300 | 100 | 0.404 | 0.309 | 0.713 | 1.148 | 0.082 | 0.086 | 0.168 | 0.270 | 0.323 | 0.223 | 0.546 | 0.879 | 0.012 | 0.003 | 0.014 | 0.023 | 0.011 | 0.003 | 0.013 | 0.021 |
| | | 0.15 | Y | 1300 - 1400 | 100 | 0.382 | 0.247 | 0.630 | 1.014 | 0.067 | 0.066 | 0.134 | 0.215 | 0.315 | 0.181 | 0.496 | 0.798 | 0.010 | 0.003 | 0.013 | 0.021 | 0.009 | 0.003 | 0.012 | 0.019 |
| | | 0.15 | Y | 1400 - 1500 | 150 | 0.504 | 0.357 | 0.861 | 1.385 | 0.107 | 0.104 | 0.211 | 0.340 | 0.396 | 0.253 | 0.649 | 1.045 | 0.014 | 0.002 | 0.016 | 0.026 | 0.013 | 0.002 | 0.015 | 0.024 |
| | | 0.15 | Y | 1500 - 1600 | 150 | 0.457 | 0.312 | 0.769 | 1.238 | 0.092 | 0.088 | 0.180 | 0.290 | 0.365 | 0.224 | 0.589 | 0.948 | 0.012 | 0.003 | 0.015 | 0.024 | 0.011 | 0.002 | 0.014 | 0.022 |
| | | 0.15 | Y | 1600 - 1700 | 150 | 0.322 | 0.215 | 0.536 | 0.863 | 0.059 | 0.055 | 0.115 | 0.185 | 0.262 | 0.159 | 0.422 | 0.678 | 0.011 | 0.003 | 0.014 | 0.022 | 0.010 | 0.003 | 0.013 | 0.021 |
| | | 0.15 | Y | 1700 - 1800 | 200 | 0.272 | 0.156 | 0.428 | 0.688 | 0.040 | 0.035 | 0.076 | 0.122 | 0.232 | 0.120 | 0.352 | 0.566 | 0.008 | 0.004 | 0.013 | 0.021 | 0.008 | 0.004 | 0.012 | 0.019 |
| | | 0.15 | Y | 1800 - 1900 | 200 | 0.260 | 0.137 | 0.397 | 0.639 | 0.038 | 0.030 | 0.068 | 0.109 | 0.222 | 0.107 | 0.329 | 0.530 | 0.008 | 0.005 | 0.013 | 0.021 | 0.008 | 0.004 | 0.012 | 0.019 |
| | | 0.15 | Y | 1900 - 2000 | 150 | 0.395 | 0.246 | 0.641 | 1.032 | 0.084 | 0.069 | 0.152 | 0.245 | 0.311 | 0.178 | 0.489 | 0.787 | 0.013 | 0.003 | 0.016 | 0.026 | 0.012 | 0.003 | 0.015 | 0.024 |
| | | 0.15 | Y | 2000 - 2100 | 100 | 0.287 | 0.153 | 0.440 | 0.708 | 0.041 | 0.036 | 0.077 | 0.124 | 0.246 | 0.117 | 0.363 | 0.585 | 0.008 | 0.004 | 0.011 | 0.018 | 0.007 | 0.003 | 0.010 | 0.017 |
| | | 0.15 | Y | 2100 - 2200 | 150 | 0.271 | 0.145 | 0.415 | 0.668 | 0.035 | 0.033 | 0.068 | 0.109 | 0.236 | 0.112 | 0.348 | 0.560 | 0.007 | 0.004 | 0.011 | 0.018 | 0.007 | 0.004 | 0.010 | 0.017 |
| | | 0.15 | Y | 2200 - 2300 | 100 | 0.256 | 0.130 | 0.386 | 0.621 | 0.029 | 0.027 | 0.056 | 0.090 | 0.227 | 0.104 | 0.330 | 0.532 | 0.006 | 0.004 | 0.010 | 0.017 | 0.006 | 0.004 | 0.009 | 0.015 |
| | | 0.15 | Y | 2300 - 0000 | 50 | 0.266 | 0.130 | 0.396 | 0.637 | 0.029 | 0.026 | 0.055 | 0.089 | 0.237 | 0.104 | 0.341 | 0.549 | 0.006 | 0.003 | 0.009 | 0.015 | 0.005 | 0.003 | 0.008 | 0.014 |
| 70 | Unnamed Road (L070) - NB | 0.44 | Y | 0000 - 0100 | 50 | 0.086 | 0.118 | 0.204 | 0.328 | 0.004 | 0.006 | 0.010 | 0.016 | 0.081 | 0.112 | 0.194 | 0.312 | 0.004 | 0.013 | 0.017 | 0.028 | 0.004 | 0.012 | 0.016 | 0.026 |
| | | 0.44 | Y | 0100 - 0200 | 50 | 0.116 | 0.162 | 0.278 | 0.447 | 0.006 | 0.008 | 0.014 | 0.022 | 0.110 | 0.154 | 0.264 | 0.425 | 0.004 | 0.018 | 0.022 | 0.035 | 0.004 | 0.016 | 0.020 | 0.032 |
| | | 0.44 | Y | 0200 - 0300 | 50 | 0.116 | 0.162 | 0.278 | 0.447 | 0.006 | 0.008 | 0.014 | 0.022 | 0.110 | 0.154 | 0.264 | 0.425 | 0.004 | 0.018 | 0.022 | 0.035 | 0.004 | 0.016 | 0.020 | 0.032 |
| | | 0.44 | Y | 0300 - 0400 | 50 | 0.116 | 0.162 | 0.278 | 0.447 | 0.006 | 0.008 | 0.014 | 0.022 | 0.110 | 0.154 | 0.264 | 0.425 | 0.004 | 0.018 | 0.022 | 0.035 | 0.004 | 0.016 | 0.020 | 0.032 |
| | | 0.44 | Y | 0400 - 0500 | 50 | 0.116 | 0.162 | 0.278 | 0.447 | 0.006 | 0.008 | 0.014 | 0.022 | 0.110 | 0.154 | 0.264 | 0.425 | 0.004 | 0.018 | 0.022 | 0.035 | 0.004 | 0.016 | 0.020 | 0.032 |
| | | 0.44 | Y | 0500 - 0600 | 50 | 0.116 | 0.162 | 0.278 | 0.447 | 0.006 | 0.008 | 0.014 | 0.022 | 0.110 | 0.154 | 0.264 | 0.425 | 0.004 | 0.018 | 0.022 | 0.035 | 0.004 | 0.016 | 0.020 | 0.032 |
| | | 0.44 | Y | 0600 - 0700 | 50 | 0.217 | 0.283 | 0.500 | 0.804 | 0.056 | 0.074 | 0.130 | 0.209 | 0.161 | 0.209 | 0.370 | 0.596 | 0.009 | 0.008 | 0.017 | 0.027 | 0.008 | 0.007 | 0.015 | 0.025 |
| | | 0.44 | Y | 0700 - 0800 | 50 | 0.452 | 0.610 | 1.061 | 1.708 | 0.138 | 0.187 | 0.325 | 0.524 | 0.314 | 0.422 | 0.736 | 1.184 | 0.017 | 0.005 | 0.021 | 0.034 | 0.015 | 0.004 | 0.020 | 0.032 |
| | | 0.44 | Y | 0800 - 0900 | 50 | 0.361 | 0.502 | 0.864 | 1.390 | 0.108 | 0.152 | 0.260 | 0.418 | 0.254 | 0.350 | 0.604 | 0.972 | 0.014 | 0.005 | 0.019 | 0.030 | 0.013 | 0.005 | 0.017 | 0.028 |
| | | 0.44 | Y | 0900 - 1000 | 50 | 0.429 | 0.588 | 1.017 | 1.637 | 0.129 | 0.179 | 0.308 | 0.495 | 0.300 | 0.409 | 0.709 | 1.142 | 0.016 | 0.005 | 0.021 | 0.034 | 0.015 | 0.005 | 0.019 | 0.031 |
| | | 0.44 | Y | 1000 - 1100 | 50 | 0.303 | 0.317 | 0.620 | 0.999 | 0.069 | 0.091 | 0.160 | 0.258 | 0.234 | 0.226 | 0.460 | 0.741 | 0.010 | 0.006 | 0.016 | 0.026 | 0.009 | 0.005 | 0.015 | 0.023 |
| | | 0.44 | Y | 1100 - 1200 | 50 | 0.366 | 0.424 | 0.790 | 1.272 | 0.092 | 0.126 | 0.218 | 0.351 | 0.274 | 0.298 | 0.572 | 0.921 | 0.012 | 0.005 | 0.018 | 0.028 | 0.011 | 0.005 | 0.016 | 0.026 |
| | | 0.44 | Y | 1200 - 1300 | 50 | 0.366 | 0.424 | 0.790 | 1.272 | 0.092 | 0.126 | 0.218 | 0.351 | 0.274 | 0.298 | 0.572 | 0.921 | 0.012 | 0.005 | 0.018 | 0.028 | 0.011 | 0.005 | 0.016 | 0.026 |
| | | 0.44 | Y | 1300 - 1400 | 50 | 0.303 | 0.317 | 0.620 | 0.999 | 0.069 | 0.091 | 0.160 | 0.258 | 0.234 | 0.226 | 0.460 | 0.741 | 0.010 | 0.006 | 0.016 | 0.026 | 0.009 | 0.005 | 0.015 | 0.023 |
| | | 0.44 | Y | 1400 - 1500 | 50 | 0.303 | 0.317 | 0.620 | 0.999 | 0.069 | 0.091 | 0.160 | 0.258 | 0.234 | 0.226 | 0.460 | 0.741 | 0.010 | 0.006 | 0.016 | 0.026 | 0.009 | 0.005 | 0.015 | 0.023 |
| | | 0.44 | Y | 1500 - 1600 | 50 | 0.366 | 0.424 | 0.790 | 1.272 | 0.092 | 0.126 | 0.218 | 0.351 | 0.274 | 0.298 | 0.572 | 0.921 | 0.012 | 0.005 | 0.018 | 0.028 | 0.011 | 0.005 | 0.016 | 0.026 |
| | | 0.44 | Y | 1600 - 1700 | 50 | 0.269 | 0.197 | 0.466 | 0.750 | 0.046 | 0.055 | 0.101 | 0.162 | 0.223 | 0.142 | 0.365 | 0.587 | 0.008 | 0.005 | 0.013 | 0.020 | 0.007 | 0.004 | 0.012 | 0.019 |
| | | 0.44 | Y | 1700 - 1800 | 50 | 0.194 | 0.117 | 0.311 | 0.501 | 0.025 | 0.028 | 0.053 | 0.086 | 0.169 | 0.089 | 0.258 | 0.416 | 0.006 | 0.005 | 0.011 | 0.018 | 0.006 | 0.005 | 0.010 | 0.016 |
| | | 0.44 | Y | 1800 - 1900 | 50 | 0.223 | 0.166 | 0.388 | 0.625 | 0.037 | 0.046 | 0.083 | 0.134 | 0.185 | 0.120 | 0.305 | 0.491 | 0.007 | 0.004 | 0.012 | 0.019 | 0.007 | 0.004 | 0.011 | 0.017 |
| | | 0.44 | Y | 1900 - 2000 | 50 | 0.192 | 0.184 | 0.376 | 0.605 | 0.035 | 0.047 | 0.081 | 0.131 | 0.158 | 0.137 | 0.295 | 0.475 | 0.007 | 0.006 | 0.013 | 0.021 | 0.006 | 0.006 | 0.012 | 0.019 |
| | | 0.44 | Y | 2000 - 2100 | 50 | 0.122 | 0.055 | 0.177 | 0.285 | 0.007 | 0.003 | 0.010 | 0.015 | 0.115 | 0.052 | 0.167 | 0.269 | 0.004 | 0.007 | 0.011 | 0.018 | 0.004 | 0.006 | 0.010 | 0.017 |
| | | 0.44 | Y | 2100 - 2200 | 50 | 0.178 | 0.152 | 0.330 | 0.531 | 0.032 | 0.038 | 0.069 | 0.111 | 0.146 | 0.115 | 0.261 | 0.419 | 0.007 | 0.006 | 0.013 | 0.020 | 0.006 | 0.005 | 0.012 | 0.019 |
| | | 0.44 | Y | 2200 - 2300 | 50 | 0.056 | 0.069 | 0.125 | 0.201 | 0.003 | 0.003 | 0.006 | 0.010 | 0.053 | 0.065 | 0.118 | 0.191 | 0.004 | 0.009 | 0.013 | 0.020 | 0.004 | 0.008 | 0.012 | 0.019 |
| | | 0.44 | Y | 2300 - 0000 | 50 | 0.071 | 0.096 | 0.167 | 0.269 | 0.004 | 0.005 | 0.008 | 0.013 | 0.067 | 0.091 | 0.159 | 0.255 | 0.004 | 0.011 | 0.015 | 0.025 | 0.004 | 0.010 | 0.014 | 0.022 |
| 71 | Unnamed Road (L071) - SB | 0.44 | Y | 0000 - 0100 | 50 | 0.171 | 0.065 | 0.235 | 0.379 | 0.010 | 0.003 | 0.013 | 0.021 | 0.161 | 0.062 | 0.223 | 0.358 | 0.005 | 0.008 | 0.013 | 0.020 | 0.004 | 0.007 | 0.012 | 0.019 |
| | | 0.44 | Y | 0100 - 0200 | 50 | 0.166 | 0.255 | 0.421 | 0.678 | 0.032 | 0.051 | 0.082 | 0.133 | 0.134 | 0.204 | 0.339 | 0.545 | 0.006 | 0.010 | 0.016 | 0.026 | 0.006 | 0.009 | 0.015 | 0.024 |
| | | 0.44 | Y | 0200 - 0300 | 50 | 0.116 | 0.162 | 0.278 | 0.447 | 0.006 | 0.008 | 0.014 | 0.022 | 0.110 | 0.154 | 0.264 | 0.425 | 0.004 | 0.018 | 0.022 | 0.035 | 0.004 | 0.016 | 0.020 | 0.032 |
| | | 0.44 | Y | 0300 - 0400 | 50 | 0.116 | 0.162 | 0.278 | 0.447 | 0.006 | 0.008 | 0.014 | 0.022 | 0.110 | 0.154 | 0.264 | 0.425 | 0.004 | 0.018 | 0.022 | 0.035 | 0.004 | 0.016 | 0.020 | 0.032 |
| | | 0.44 | Y | 0400 - 0500 | 50 | 0.213 | 0.320 | 0.533 | 0.858 | 0.042 | 0.066 | 0.108 | 0.173 | 0.171 | 0.254 | 0.426 | 0.685 | 0.007 | 0.011 | 0.018 | 0.030 | 0.006 | 0.010 | 0.017 | 0.027 |
| | | 0.44 | Y | 0500 - 0600 | 50 | 0.338 | 0.238 | 0.576 | 0.926 | 0.042 | 0.050 | 0.092 | 0.148 | 0.296 | 0.188 | 0.484 | 0.779 | 0.007 | 0.008 | 0.015 | 0.025 | 0.007 | 0.007 | 0.014 | 0.023 |
| | | 0.44 | Y | 0600 - 0700 | 50 | 0.189 | 0.172 | 0.361 | 0.581 | 0.029 | 0.038 | 0.067 | 0.107 | 0.160 | 0.134 | 0.294 | 0.473 | 0.006 | 0.006 | 0.012 | 0.019 | 0.006 | 0.005 | 0.011 | 0.018 |
| | | 0.44 | Y | 0700 - 0800 | 50 | 0.199 | 0.130 | 0.329 | 0.530 | 0.033 | 0.030 | 0.063 | 0.101 | 0.166 | 0.100 | 0.266 | 0.428 | 0.006 | 0.004 | 0.010 | 0.016 | 0.005 | 0.004 | 0.009 | 0.015 |
| | | 0.44 | Y | 0800 - 0900 | 50 | 0.222 | 0.179 | 0.401 | 0.645 | 0.041 | 0.044 | 0.085 | 0.136 | 0.181 | 0.135 | 0.316 | 0.509 | 0.006 | 0.004 | 0.010 | 0.016 | 0.006 | 0.003 | 0.009 | 0.015 |
| | | 0.44 | Y | 0900 - 1000 | 50 | 0.237 | 0.259 | 0.496 | 0.798 | 0.045 | 0.066 | 0.111 | 0.178 | 0.192 | 0.193 | 0.385 | 0.619 | 0.008 | 0.004 | 0.011 | 0.018 | 0.007 | 0.004 | 0.010 | 0.017 |
| | | 0.44 | Y | 1000 - 1100 | 50 | 0.273 | 0.170 | 0.443 | 0.714 | 0.036 | 0.041 | 0.077 | 0.123 | 0.237 | 0.130 | 0.367 | 0.590 | 0.007 | 0.004 | 0.011 | 0.018 | 0.006 | 0.004 | 0.010 | 0.016 |
| | | 0.44 | Y | 1100 - 1200 | 50 | 0.273 | 0.170 | 0.443 | 0.714 | 0.036 | 0.041 | 0.077 | 0.123 | 0.237 | 0.130 | 0.367 | 0.590 | 0.007 | 0.004 | 0.011 | 0.018 | 0.006 | 0.004 | 0.010 | 0.016 |
| | | 0.44 | Y | 1200 - 1300 | 50 | 0.284 | 0.133 | 0.417 | 0.670 | 0.042 | 0.030 | 0.072 | 0.115 | 0.242 | 0.103 | 0.345 | 0.555 | 0.006 | 0.004 | 0.010 | 0.017 | 0.006 | 0.004 | 0.010 | 0.015 |
| | | 0.44 | Y | 1300 - 1400 | 50 | 0.247 | 0.183 | 0.430 | 0.693 | 0.035 | 0.044 | 0.080 | 0.128 | 0.212 | 0.139 | 0.351 | 0.564 | 0.007 | 0.004 | 0.011 | 0.018 | 0.006 | 0.004 | 0.010 | 0.016 |
| | | 0.44 | Y | 1400 - 1500 | 50 | 0.265 | 0.145 | 0.410 | 0.660 | 0.031 | 0.034 | 0.065 | 0.104 | 0.234 | 0.112 | 0.346 | 0.556 | 0.007 | 0.004 | 0.011 | 0.017 | 0.006 | 0.004 | 0.010 | 0.016 |
| | | 0.44 | Y | 1500 - 1600 | 50 | 0.277 | 0.157 | 0.434 | 0.699 | 0.043 | 0.037 | 0.080 | 0.129 | 0.234 | 0.120 | 0.354 | 0.570 | 0.007 | 0.004 | 0.010 | 0.017 | 0.006 | 0.004 | 0.010 | 0.015 |
| | | 0.44 | Y | 1600 - 1700 | 50 | 0.231 | 0.029 | 0.260 | 0.418 | 0.013 | 0.001 | 0.015 | 0.024 | 0.218 | 0.028 | 0.245 | 0.395 | 0.005 | 0.004 | 0.009 | 0.015 | 0.005 | 0.004 | 0.009 | 0.014 |
| | | 0.44 | Y | 1700 - 1800 | 50 | 0.198 | 0.041 | 0.239 | 0.385 | 0.011 | 0.002 | 0.013 | 0.022 | 0.187 | 0.039 | 0.226 | 0.364 | 0.005 | 0.005 | 0.010 | 0.017 | 0.005 | 0.005 | 0.010 | 0.015 |
| | | 0.44 | Y | 1800 - 1900 | 50 | 0.192 | 0.042 | 0.233 | 0.375 | 0.011 | 0.002 | 0.013 | 0.021 | 0.181 | 0.039 | 0.220 | 0.354 | 0.005 | 0.006 | 0.010 | 0.017 | 0.005 | 0.005 | 0.010 | 0.015 |
| | | 0.44 | Y | 1900 - 2000 | 50 | 0.155 | 0.112 | 0.266 | 0.428 | 0.019 | 0.023 | 0.042 | 0.067 | 0.136 | 0.089 | 0.224 | 0.361 | 0.005 | 0.005 | 0.010 | 0.017 | 0.005 | 0.004 | 0.009 | 0.015 |
| | | 0.44 | Y | 2000 - 2100 | 50 | 0.202 | 0.110 | 0.313 | 0.503 | 0.022 | 0.023 | 0.045 | 0.073 | 0.180 | 0.087 | 0.267 | 0.430 | 0.006 | 0.005 | 0.010 | 0.017 | 0.005 | 0.004 | 0.010 | 0.015 |
| | | 0.44 | Y | 2100 - 2200 | 50 | 0.134 | 0.075 | 0.209 | 0.336 | 0.013 | 0.013 | 0.025 | 0.040 | 0.121 | 0.063 | 0.183 | 0.295 | 0.005 | 0.005 | 0.010 | 0.016 | 0.005 | 0.005 | 0.009 | 0.015 |
| | | 0.44 | Y | 2200 - 2300 | 50 | 0.139 | 0.111 | 0.250 | 0.403 | 0.016 | 0.020 | 0.036 | 0.058 | 0.123 | 0.091 | 0.214 | 0.345 | 0.005 | 0.006 | 0.011 | 0.018 | 0.005 | 0.006 | 0.010 | 0.017 |
| | | 0.44 | Y | 2300 - 0000 | 50 | 0.182 | 0.128 | 0.310 | 0.499 | 0.022 | 0.024 | 0.046 | 0.073 | 0.160 | 0.104 | 0.264 | 0.426 | 0.006 | 0.007 | 0.012 | 0.019 | 0.005 | 0.006 | 0.011 | 0.018 |
| 72 | Access road (L072) - SB | 0.03 | Y | 0000 - 0100 | 50 | 0.175 | 0.115 | 0.291 | 0.468 | 0.006 | 0.005 | 0.011 | 0.018 | 0.169 | 0.110 | 0.279 | 0.449 | 0.003 | 0.010 | 0.013 | 0.021 | 0.003 | 0.009 | 0.012 | 0.019 |
| | | 0.03 | Y | 0100 - 0200 | 50 | 0.225 | 0.137 | 0.363 | 0.584 | 0.008 | 0.006 | 0.014 | 0.023 | 0.217 | 0.131 | 0.349 | 0.561 | 0.003 | 0.011 | 0.014 | 0.023 | 0.002 | 0.010 | 0.013 | 0.021 |
| | | 0.03 | Y | 0200 - 0300 | 50 | 0.225 | 0.137 | 0.363 | 0.584 | 0.008 | 0.006 | 0.014 | 0.023 | 0.217 | 0.131 | 0.349 | 0.561 | 0.003 | 0.011 | 0.014 | 0.023 | 0.002 | 0.010 | 0.013 | 0.021 |
| | | 0.03 | Y | 0300 - 0400 | 50 | 0.325 | 0.198 | 0.524 | 0.842 | 0.011 | 0.009 | 0.020 | 0.032 | 0.314 | 0.190 | 0.503 | 0.810 | 0.002 | 0.016 | 0.018 | 0.029 | 0.002 | 0.014 | 0.016 | 0.026 |
| | | 0.03 | Y | 0400 - 0500 | 50 | 0.225 | 0.137 | 0.363 | 0.584 | 0.008 | 0.006 | 0.014 | 0.023 | 0.217 | 0.131 | 0.349 | 0.561 | 0.003 | 0.011 | 0.014 | 0.023 | 0.002 | 0.010 | 0.013 | 0.021 |
| | | 0.03 | Y | 0500 - 0600 | 50 | 0.445 | 0.350 | 0.795 | 1.280 | 0.097 | 0.087 | 0.184 | 0.296 | 0.349 | 0.263 | 0.611 | 0.984 | 0.014 | 0.008 | 0.022 | 0.036 | 0.013 | 0.007 | 0.021 | 0.033 |
| | | 0.03 | Y | 0600 - 0700 | 50 | 0.611 | 0.582 | 1.193 | 1.920 | 0.174 | 0.170 | 0.344 | 0.553 | 0.438 | 0.412 | 0.849 | 1.367 | 0.024 | 0.005 | 0.029 | 0.046 | 0.022 | 0.004 | 0.026 | 0.043 |
| | | 0.03 | Y | 0700 - 0800 | 50 | 0.433 | 0.558 | 0.991 | 1.595 | 0.134 | 0.173 | 0.307 | 0.495 | 0.299 | 0.385 | 0.684 | 1.101 | 0.018 | 0.003 | 0.021 | 0.034 | 0.016 | 0.003 | 0.020 | 0.032 |
| | | 0.03 | Y | 0800 - 0900 | 50 | 0.362 | 0.530 | 0.892 | 1.435 | 0.110 | 0.164 | 0.274 | 0.441 | 0.252 | 0.366 | 0.618 | 0.994 | 0.015 | 0.004 | 0.019 | 0.030 | 0.014 | 0.003 | 0.017 | 0.028 |
| | | 0.03 | Y | 0900 - 1000 | 50 | 0.453 | 0.722 | 1.175 | 1.891 | 0.141 | 0.228 | 0.369 | 0.594 | 0.312 | 0.494 | 0.806 | 1.297 | 0.018 | 0.004 | 0.022 | 0.035 | 0.017 | 0.003 | 0.020 | 0.032 |
| | | 0.03 | Y | 1000 - 1100 | 50 | 0.405 | 0.581 | 0.986 | 1.587 | 0.100 | 0.174 | 0.274 | 0.441 | 0.305 | 0.407 | 0.712 | 1.146 | 0.013 | 0.005 | 0.017 | 0.028 | 0.012 | 0.004 | 0.016 | 0.025 |
| | | 0.03 | Y | 1100 - 1200 | 50 | 0.504 | 0.676 | 1.180 | 1.899 | 0.137 | 0.208 | 0.345 | 0.555 | 0.367 | 0.468 | 0.835 | 1.344 | 0.017 | 0.004 | 0.021 | 0.033 | 0.016 | 0.003 | 0.019 | 0.031 |
| | | 0.03 | Y | 1200 - 1300 | 50 | 0.508 | 0.717 | 1.225 | 1.971 | 0.146 | 0.220 | 0.366 | 0.589 | 0.362 | 0.497 | 0.859 | 1.382 | 0.019 | 0.004 | 0.022 | 0.036 | 0.017 | 0.003 | 0.021 | 0.033 |
| | | 0.03 | Y | 1300 - 1400 | 50 | 0.381 | 0.472 | 0.853 | 1.372 | 0.089 | 0.137 | 0.226 | 0.364 | 0.292 | 0.335 | 0.627 | 1.009 | 0.011 | 0.005 | 0.016 | 0.026 | 0.010 | 0.004 | 0.015 | 0.024 |
| | | 0.03 | Y | 1400 - 1500 | 50 | 0.513 | 0.644 | 1.157 | 1.863 | 0.140 | 0.198 | 0.338 | 0.545 | 0.373 | 0.446 | 0.819 | 1.318 | 0.018 | 0.004 | 0.022 | 0.035 | 0.017 | 0.003 | 0.020 | 0.032 |
| | | 0.03 | Y | 1500 - 1600 | 50 | 0.551 | 0.688 | 1.239 | 1.993 | 0.156 | 0.212 | 0.368 | 0.592 | 0.395 | 0.476 | 0.871 | 1.401 | 0.020 | 0.003 | 0.023 | 0.037 | 0.018 | 0.003 | 0.021 | 0.034 |
| | | 0.03 | Y | 1600 - 1700 | 50 | 0.397 | 0.138 | 0.535 | 0.861 | 0.012 | 0.005 | 0.017 | 0.027 | 0.385 | 0.133 | 0.518 | 0.833 | 0.001 | 0.006 | 0.007 | 0.011 | 0.001 | 0.006 | 0.006 | 0.010 |
| | | 0.03 | Y | 1700 - 1800 | 50 | 0.397 | 0.138 | 0.535 | 0.861 | 0.012 | 0.005 | 0.017 | 0.027 | 0.385 | 0.133 | 0.518 | 0.833 | 0.001 | 0.006 | 0.007 | 0.011 | 0.001 | 0.006 | 0.006 | 0.010 |
| | | 0.03 | Y | 1800 - 1900 | 50 | 0.397 | 0.138 | 0.535 | 0.861 | 0.012 | 0.005 | 0.017 | 0.027 | 0.385 | 0.133 | 0.518 | 0.833 | 0.001 | 0.006 | 0.007 | 0.011 | 0.001 | 0.006 | 0.006 | 0.010 |
| | | 0.03 | Y | 1900 - 2000 | 50 | 0.460 | 0.412 | 0.872 | 1.403 | 0.120 | 0.121 | 0.241 | 0.388 | 0.340 | 0.291 | 0.631 | 1.015 | 0.017 | 0.004 | 0.021 | 0.035 | 0.016 | 0.004 | 0.020 | 0.032 |
| | | 0.03 | Y | 2000 - 2100 | 50 | 0.208 | 0.239 | 0.447 | 0.720 | 0.028 | 0.059 | 0.087 | 0.140 | 0.180 | 0.181 | 0.360 | 0.580 | 0.006 | 0.006 | 0.012 | 0.019 | 0.005 | 0.006 | 0.011 | 0.017 |
| | | 0.03 | Y | 2100 - 2200 | 50 | 0.332 | 0.352 | 0.684 | 1.100 | 0.078 | 0.100 | 0.178 | 0.286 | 0.254 | 0.252 | 0.506 | 0.814 | 0.011 | 0.005 | 0.016 | 0.026 | 0.010 | 0.004 | 0.015 | 0.024 |
| | | 0.03 | Y | 2200 - 2300 | 50 | 0.171 | 0.084 | 0.255 | 0.410 | 0.006 | 0.004 | 0.009 | 0.015 | 0.166 | 0.080 | 0.246 | 0.395 | 0.003 | 0.007 | 0.010 | 0.016 | 0.003 | 0.006 | 0.009 | 0.014 |
| | | 0.03 | Y | 2300 - 0000 | 50 | 0.175 | 0.115 | 0.291 | 0.468 | 0.006 | 0.005 | 0.011 | 0.018 | 0.169 | 0.110 | 0.279 | 0.449 | 0.003 | 0.010 | 0.013 | 0.021 | 0.003 | 0.009 | 0.012 | 0.019 |

**Composite Emission Rates for Year 2037**

| Road No. | Road Section | Road Length (km) | Cold Start | Hours | Total Vehicles | NO$_x$ Emission (g/km) | | Total NO$_x$ Emission | | NO$_2$ Emission (g/km) | | Total NO$_2$ Emission | | NO Emission (g/km) | | Total NO Emission | | RSP Emission (g/km) | | Total RSP Emission | | FSP Emission (g/km) | | Total FSP Emission | |
|---|---|---|---|---|---|---|---|---|---|---|---|---|---|---|---|---|---|---|---|---|---|---|---|---|---|
| | | | | | | Running | Starting | g/km/veh | g/mile/veh | Running | Starting | g/km/veh | g/mile/veh | Running | Starting | g/km/veh | g/mile/veh | Running | Starting | g/km/veh | g/mile/veh | Running | Starting | g/km/veh | g/mile/veh |
| 73 | Access road (L073) - NB | 0.03 | Y | 0000 - 0100 | 50 | 0.229 | 0.109 | 0.338 | 0.544 | 0.007 | 0.005 | 0.012 | 0.019 | 0.222 | 0.104 | 0.326 | 0.525 | 0.002 | 0.008 | 0.010 | 0.017 | 0.002 | 0.007 | 0.009 | 0.015 |
| | | 0.03 | Y | 0100 - 0200 | 50 | 0.280 | 0.131 | 0.411 | 0.662 | 0.009 | 0.006 | 0.014 | 0.023 | 0.271 | 0.126 | 0.397 | 0.639 | 0.002 | 0.009 | 0.011 | 0.018 | 0.002 | 0.008 | 0.010 | 0.016 |
| | | 0.03 | Y | 0200 - 0300 | 50 | 0.225 | 0.137 | 0.363 | 0.584 | 0.008 | 0.006 | 0.014 | 0.023 | 0.217 | 0.131 | 0.349 | 0.561 | 0.003 | 0.011 | 0.014 | 0.023 | 0.002 | 0.010 | 0.013 | 0.021 |
| | | 0.03 | Y | 0300 - 0400 | 50 | 0.225 | 0.137 | 0.363 | 0.584 | 0.008 | 0.006 | 0.014 | 0.023 | 0.217 | 0.131 | 0.349 | 0.561 | 0.003 | 0.011 | 0.014 | 0.023 | 0.002 | 0.010 | 0.013 | 0.021 |
| | | 0.03 | Y | 0400 - 0500 | 50 | 0.225 | 0.137 | 0.363 | 0.584 | 0.008 | 0.006 | 0.014 | 0.023 | 0.217 | 0.131 | 0.349 | 0.561 | 0.003 | 0.011 | 0.014 | 0.023 | 0.002 | 0.010 | 0.013 | 0.021 |
| | | 0.03 | Y | 0500 - 0600 | 50 | 0.225 | 0.137 | 0.363 | 0.584 | 0.008 | 0.006 | 0.014 | 0.023 | 0.217 | 0.131 | 0.349 | 0.561 | 0.003 | 0.011 | 0.014 | 0.023 | 0.002 | 0.010 | 0.013 | 0.021 |
| | | 0.03 | Y | 0600 - 0700 | 50 | 0.267 | 0.300 | 0.566 | 0.911 | 0.057 | 0.077 | 0.134 | 0.216 | 0.209 | 0.222 | 0.432 | 0.695 | 0.008 | 0.006 | 0.014 | 0.023 | 0.007 | 0.005 | 0.013 | 0.021 |
| | | 0.03 | Y | 0700 - 0800 | 50 | 0.580 | 0.558 | 1.138 | 1.832 | 0.113 | 0.154 | 0.267 | 0.430 | 0.467 | 0.404 | 0.871 | 1.402 | 0.011 | 0.005 | 0.016 | 0.026 | 0.010 | 0.005 | 0.015 | 0.024 |
| | | 0.03 | Y | 0800 - 0900 | 50 | 0.580 | 0.558 | 1.138 | 1.832 | 0.113 | 0.154 | 0.267 | 0.430 | 0.467 | 0.404 | 0.871 | 1.402 | 0.011 | 0.005 | 0.016 | 0.026 | 0.010 | 0.005 | 0.015 | 0.024 |
| | | 0.03 | Y | 0900 - 1000 | 50 | 0.580 | 0.558 | 1.138 | 1.832 | 0.113 | 0.154 | 0.267 | 0.430 | 0.467 | 0.404 | 0.871 | 1.402 | 0.011 | 0.005 | 0.016 | 0.026 | 0.010 | 0.005 | 0.015 | 0.024 |
| | | 0.03 | Y | 1000 - 1100 | 50 | 0.278 | 0.212 | 0.490 | 0.788 | 0.043 | 0.052 | 0.095 | 0.152 | 0.235 | 0.160 | 0.395 | 0.636 | 0.007 | 0.005 | 0.011 | 0.018 | 0.006 | 0.004 | 0.011 | 0.017 |
| | | 0.03 | Y | 1100 - 1200 | 50 | 0.333 | 0.319 | 0.653 | 1.050 | 0.064 | 0.087 | 0.151 | 0.243 | 0.269 | 0.232 | 0.501 | 0.807 | 0.009 | 0.004 | 0.013 | 0.021 | 0.008 | 0.004 | 0.012 | 0.020 |
| | | 0.03 | Y | 1200 - 1300 | 50 | 0.333 | 0.319 | 0.653 | 1.050 | 0.064 | 0.087 | 0.151 | 0.243 | 0.269 | 0.232 | 0.501 | 0.807 | 0.009 | 0.004 | 0.013 | 0.021 | 0.008 | 0.004 | 0.012 | 0.020 |
| | | 0.03 | Y | 1300 - 1400 | 50 | 0.278 | 0.212 | 0.490 | 0.788 | 0.043 | 0.052 | 0.095 | 0.152 | 0.235 | 0.160 | 0.395 | 0.636 | 0.007 | 0.005 | 0.011 | 0.018 | 0.006 | 0.004 | 0.011 | 0.017 |
| | | 0.03 | Y | 1400 - 1500 | 50 | 0.332 | 0.318 | 0.651 | 1.047 | 0.064 | 0.087 | 0.151 | 0.243 | 0.268 | 0.231 | 0.500 | 0.804 | 0.009 | 0.004 | 0.013 | 0.021 | 0.008 | 0.004 | 0.012 | 0.019 |
| | | 0.03 | Y | 1500 - 1600 | 50 | 0.259 | 0.212 | 0.471 | 0.758 | 0.040 | 0.052 | 0.092 | 0.147 | 0.220 | 0.160 | 0.380 | 0.611 | 0.007 | 0.005 | 0.011 | 0.018 | 0.006 | 0.004 | 0.010 | 0.017 |
| | | 0.03 | Y | 1600 - 1700 | 50 | 0.184 | 0.142 | 0.326 | 0.525 | 0.026 | 0.034 | 0.060 | 0.096 | 0.157 | 0.109 | 0.266 | 0.428 | 0.006 | 0.004 | 0.010 | 0.016 | 0.005 | 0.004 | 0.009 | 0.015 |
| | | 0.03 | Y | 1700 - 1800 | 50 | 0.161 | 0.134 | 0.295 | 0.475 | 0.022 | 0.030 | 0.052 | 0.084 | 0.139 | 0.104 | 0.243 | 0.391 | 0.005 | 0.005 | 0.010 | 0.017 | 0.005 | 0.005 | 0.010 | 0.015 |
| | | 0.03 | Y | 1800 - 1900 | 50 | 0.148 | 0.122 | 0.271 | 0.436 | 0.018 | 0.027 | 0.045 | 0.073 | 0.130 | 0.096 | 0.226 | 0.363 | 0.005 | 0.005 | 0.010 | 0.016 | 0.005 | 0.005 | 0.009 | 0.015 |
| | | 0.03 | Y | 1900 - 2000 | 50 | 0.174 | 0.104 | 0.278 | 0.448 | 0.014 | 0.017 | 0.031 | 0.050 | 0.160 | 0.087 | 0.247 | 0.398 | 0.004 | 0.005 | 0.009 | 0.015 | 0.004 | 0.005 | 0.009 | 0.014 |
| | | 0.03 | Y | 2000 - 2100 | 50 | 0.242 | 0.210 | 0.452 | 0.727 | 0.037 | 0.052 | 0.089 | 0.142 | 0.205 | 0.159 | 0.363 | 0.585 | 0.006 | 0.005 | 0.011 | 0.018 | 0.006 | 0.004 | 0.010 | 0.016 |
| | | 0.03 | Y | 2100 - 2200 | 50 | 0.168 | 0.054 | 0.222 | 0.357 | 0.007 | 0.002 | 0.009 | 0.015 | 0.161 | 0.052 | 0.213 | 0.343 | 0.003 | 0.005 | 0.008 | 0.013 | 0.003 | 0.004 | 0.008 | 0.012 |
| | | 0.03 | Y | 2200 - 2300 | 50 | 0.139 | 0.074 | 0.213 | 0.342 | 0.005 | 0.003 | 0.008 | 0.013 | 0.134 | 0.071 | 0.205 | 0.329 | 0.003 | 0.007 | 0.010 | 0.016 | 0.003 | 0.006 | 0.009 | 0.014 |
| | | 0.03 | Y | 2300 - 0000 | 50 | 0.171 | 0.084 | 0.255 | 0.410 | 0.006 | 0.004 | 0.009 | 0.015 | 0.166 | 0.080 | 0.246 | 0.395 | 0.003 | 0.007 | 0.010 | 0.016 | 0.003 | 0.006 | 0.009 | 0.014 |
| 74 | Ng Lau Road (L074) - EB | 0.10 | Y | 0000 - 0100 | 50 | 0.289 | 0.095 | 0.383 | 0.617 | 0.022 | 0.012 | 0.034 | 0.055 | 0.267 | 0.082 | 0.349 | 0.562 | 0.004 | 0.004 | 0.008 | 0.013 | 0.004 | 0.004 | 0.008 | 0.012 |
| | | 0.10 | Y | 0100 - 0200 | 50 | 0.351 | 0.133 | 0.483 | 0.778 | 0.028 | 0.022 | 0.050 | 0.081 | 0.323 | 0.110 | 0.433 | 0.697 | 0.004 | 0.003 | 0.007 | 0.011 | 0.004 | 0.002 | 0.006 | 0.010 |
| | | 0.10 | Y | 0200 - 0300 | 50 | 0.317 | 0.093 | 0.410 | 0.660 | 0.016 | 0.009 | 0.026 | 0.041 | 0.301 | 0.083 | 0.385 | 0.619 | 0.003 | 0.003 | 0.006 | 0.009 | 0.003 | 0.002 | 0.005 | 0.008 |
| | | 0.10 | Y | 0300 - 0400 | 50 | 0.339 | 0.117 | 0.457 | 0.735 | 0.018 | 0.013 | 0.031 | 0.050 | 0.322 | 0.104 | 0.426 | 0.685 | 0.003 | 0.003 | 0.006 | 0.009 | 0.002 | 0.003 | 0.005 | 0.008 |
| | | 0.10 | Y | 0400 - 0500 | 50 | 0.319 | 0.106 | 0.425 | 0.684 | 0.017 | 0.013 | 0.031 | 0.049 | 0.302 | 0.092 | 0.395 | 0.635 | 0.003 | 0.003 | 0.007 | 0.010 | 0.003 | 0.003 | 0.006 | 0.010 |
| | | 0.10 | Y | 0500 - 0600 | 50 | 0.404 | 0.209 | 0.612 | 0.985 | 0.052 | 0.048 | 0.100 | 0.161 | 0.352 | 0.161 | 0.512 | 0.824 | 0.008 | 0.002 | 0.010 | 0.016 | 0.007 | 0.002 | 0.009 | 0.015 |
| | | 0.10 | Y | 0600 - 0700 | 100 | 0.493 | 0.355 | 0.848 | 1.364 | 0.113 | 0.100 | 0.214 | 0.344 | 0.380 | 0.254 | 0.634 | 1.021 | 0.017 | 0.002 | 0.019 | 0.030 | 0.016 | 0.002 | 0.017 | 0.028 |
| | | 0.10 | Y | 0700 - 0800 | 150 | 0.387 | 0.185 | 0.573 | 0.921 | 0.066 | 0.046 | 0.111 | 0.179 | 0.321 | 0.140 | 0.461 | 0.742 | 0.011 | 0.003 | 0.014 | 0.023 | 0.010 | 0.003 | 0.013 | 0.021 |
| | | 0.10 | Y | 0800 - 0900 | 150 | 0.368 | 0.160 | 0.529 | 0.851 | 0.053 | 0.037 | 0.089 | 0.144 | 0.315 | 0.124 | 0.439 | 0.707 | 0.010 | 0.003 | 0.013 | 0.020 | 0.009 | 0.003 | 0.012 | 0.019 |
| | | 0.10 | Y | 0900 - 1000 | 100 | 0.398 | 0.160 | 0.558 | 0.898 | 0.052 | 0.038 | 0.090 | 0.145 | 0.346 | 0.122 | 0.468 | 0.753 | 0.009 | 0.002 | 0.012 | 0.019 | 0.008 | 0.002 | 0.011 | 0.017 |
| | | 0.10 | Y | 1000 - 1100 | 150 | 0.430 | 0.188 | 0.618 | 0.995 | 0.059 | 0.047 | 0.107 | 0.172 | 0.371 | 0.141 | 0.511 | 0.823 | 0.010 | 0.002 | 0.012 | 0.019 | 0.009 | 0.002 | 0.011 | 0.018 |
| | | 0.10 | Y | 1100 - 1200 | 150 | 0.467 | 0.240 | 0.707 | 1.138 | 0.077 | 0.064 | 0.142 | 0.228 | 0.390 | 0.175 | 0.565 | 0.909 | 0.011 | 0.002 | 0.014 | 0.022 | 0.010 | 0.002 | 0.012 | 0.020 |
| | | 0.10 | Y | 1200 - 1300 | 150 | 0.437 | 0.249 | 0.686 | 1.104 | 0.076 | 0.067 | 0.143 | 0.230 | 0.361 | 0.182 | 0.543 | 0.875 | 0.011 | 0.002 | 0.014 | 0.022 | 0.010 | 0.002 | 0.013 | 0.020 |
| | | 0.10 | Y | 1300 - 1400 | 100 | 0.380 | 0.183 | 0.564 | 0.907 | 0.055 | 0.046 | 0.102 | 0.163 | 0.325 | 0.137 | 0.462 | 0.744 | 0.009 | 0.003 | 0.012 | 0.019 | 0.009 | 0.002 | 0.011 | 0.017 |
| | | 0.10 | Y | 1400 - 1500 | 150 | 0.461 | 0.213 | 0.674 | 1.084 | 0.076 | 0.057 | 0.133 | 0.214 | 0.384 | 0.156 | 0.541 | 0.870 | 0.012 | 0.002 | 0.014 | 0.022 | 0.011 | 0.002 | 0.013 | 0.021 |
| | | 0.10 | Y | 1500 - 1600 | 150 | 0.448 | 0.222 | 0.669 | 1.077 | 0.075 | 0.058 | 0.134 | 0.215 | 0.372 | 0.163 | 0.536 | 0.862 | 0.011 | 0.002 | 0.013 | 0.022 | 0.010 | 0.002 | 0.012 | 0.020 |
| | | 0.10 | Y | 1600 - 1700 | 200 | 0.443 | 0.176 | 0.618 | 0.995 | 0.071 | 0.045 | 0.116 | 0.186 | 0.372 | 0.131 | 0.503 | 0.809 | 0.012 | 0.003 | 0.014 | 0.023 | 0.011 | 0.003 | 0.013 | 0.021 |
| | | 0.10 | Y | 1700 - 1800 | 200 | 0.369 | 0.151 | 0.520 | 0.837 | 0.054 | 0.037 | 0.091 | 0.146 | 0.315 | 0.114 | 0.429 | 0.690 | 0.009 | 0.003 | 0.013 | 0.020 | 0.009 | 0.003 | 0.012 | 0.019 |
| | | 0.10 | Y | 1800 - 1900 | 200 | 0.349 | 0.128 | 0.477 | 0.768 | 0.050 | 0.030 | 0.080 | 0.129 | 0.299 | 0.098 | 0.397 | 0.639 | 0.009 | 0.003 | 0.013 | 0.021 | 0.009 | 0.003 | 0.012 | 0.019 |
| | | 0.10 | Y | 1900 - 2000 | 150 | 0.388 | 0.185 | 0.573 | 0.923 | 0.071 | 0.049 | 0.120 | 0.193 | 0.317 | 0.137 | 0.453 | 0.729 | 0.011 | 0.003 | 0.015 | 0.023 | 0.011 | 0.003 | 0.013 | 0.022 |
| | | 0.10 | Y | 2000 - 2100 | 100 | 0.289 | 0.103 | 0.393 | 0.632 | 0.031 | 0.021 | 0.051 | 0.083 | 0.259 | 0.083 | 0.341 | 0.549 | 0.007 | 0.003 | 0.010 | 0.016 | 0.006 | 0.003 | 0.009 | 0.015 |
| | | 0.10 | Y | 2100 - 2200 | 150 | 0.275 | 0.092 | 0.367 | 0.591 | 0.028 | 0.017 | 0.045 | 0.072 | 0.247 | 0.075 | 0.322 | 0.519 | 0.007 | 0.003 | 0.010 | 0.016 | 0.006 | 0.003 | 0.009 | 0.015 |
| | | 0.10 | Y | 2200 - 2300 | 100 | 0.280 | 0.111 | 0.391 | 0.629 | 0.032 | 0.023 | 0.055 | 0.088 | 0.248 | 0.088 | 0.336 | 0.541 | 0.006 | 0.003 | 0.010 | 0.016 | 0.006 | 0.003 | 0.009 | 0.015 |
| | | 0.10 | Y | 2300 - 0000 | 50 | 0.264 | 0.099 | 0.363 | 0.584 | 0.021 | 0.016 | 0.036 | 0.058 | 0.243 | 0.083 | 0.327 | 0.526 | 0.004 | 0.003 | 0.008 | 0.013 | 0.004 | 0.003 | 0.007 | 0.012 |
| 75 | Ng Lau Road (L075) - WB | 0.10 | Y | 0000 - 0100 | 50 | 0.291 | 0.123 | 0.414 | 0.666 | 0.028 | 0.022 | 0.050 | 0.080 | 0.263 | 0.101 | 0.364 | 0.586 | 0.005 | 0.004 | 0.009 | 0.014 | 0.005 | 0.004 | 0.008 | 0.013 |
| | | 0.10 | Y | 0100 - 0200 | 50 | 0.382 | 0.235 | 0.618 | 0.994 | 0.047 | 0.058 | 0.105 | 0.169 | 0.336 | 0.177 | 0.513 | 0.826 | 0.006 | 0.003 | 0.009 | 0.014 | 0.006 | 0.002 | 0.008 | 0.013 |
| | | 0.10 | Y | 0200 - 0300 | 50 | 0.312 | 0.113 | 0.425 | 0.683 | 0.016 | 0.013 | 0.029 | 0.046 | 0.296 | 0.100 | 0.396 | 0.637 | 0.003 | 0.003 | 0.006 | 0.009 | 0.002 | 0.003 | 0.005 | 0.009 |
| | | 0.10 | Y | 0300 - 0400 | 50 | 0.352 | 0.196 | 0.548 | 0.882 | 0.030 | 0.041 | 0.071 | 0.115 | 0.322 | 0.155 | 0.477 | 0.767 | 0.004 | 0.003 | 0.007 | 0.012 | 0.004 | 0.003 | 0.007 | 0.011 |
| | | 0.10 | Y | 0400 - 0500 | 50 | 0.308 | 0.188 | 0.497 | 0.799 | 0.028 | 0.041 | 0.069 | 0.111 | 0.281 | 0.147 | 0.428 | 0.689 | 0.004 | 0.003 | 0.008 | 0.013 | 0.004 | 0.003 | 0.007 | 0.012 |
| | | 0.10 | Y | 0500 - 0600 | 50 | 0.441 | 0.301 | 0.742 | 1.194 | 0.072 | 0.079 | 0.150 | 0.242 | 0.369 | 0.222 | 0.592 | 0.952 | 0.010 | 0.002 | 0.012 | 0.019 | 0.009 | 0.002 | 0.011 | 0.018 |
| | | 0.10 | Y | 0600 - 0700 | 100 | 0.529 | 0.439 | 0.968 | 1.557 | 0.134 | 0.128 | 0.263 | 0.422 | 0.394 | 0.311 | 0.705 | 1.135 | 0.019 | 0.002 | 0.021 | 0.034 | 0.017 | 0.002 | 0.019 | 0.031 |
| | | 0.10 | Y | 0700 - 0800 | 150 | 0.540 | 0.404 | 0.944 | 1.518 | 0.129 | 0.122 | 0.251 | 0.403 | 0.411 | 0.282 | 0.693 | 1.115 | 0.016 | 0.002 | 0.019 | 0.030 | 0.015 | 0.002 | 0.017 | 0.028 |
| | | 0.10 | Y | 0800 - 0900 | 150 | 0.472 | 0.332 | 0.804 | 1.294 | 0.098 | 0.096 | 0.194 | 0.312 | 0.374 | 0.235 | 0.610 | 0.981 | 0.013 | 0.002 | 0.016 | 0.025 | 0.012 | 0.002 | 0.014 | 0.023 |
| | | 0.10 | Y | 0900 - 1000 | 150 | 0.576 | 0.418 | 0.994 | 1.600 | 0.122 | 0.126 | 0.248 | 0.400 | 0.454 | 0.292 | 0.746 | 1.200 | 0.015 | 0.002 | 0.017 | 0.027 | 0.014 | 0.001 | 0.015 | 0.025 |
| | | 0.10 | Y | 1000 - 1100 | 150 | 0.451 | 0.308 | 0.759 | 1.221 | 0.082 | 0.087 | 0.169 | 0.272 | 0.369 | 0.221 | 0.590 | 0.949 | 0.011 | 0.002 | 0.014 | 0.022 | 0.011 | 0.002 | 0.013 | 0.020 |
| | | 0.10 | Y | 1100 - 1200 | 150 | 0.492 | 0.347 | 0.839 | 1.350 | 0.101 | 0.100 | 0.201 | 0.324 | 0.391 | 0.247 | 0.638 | 1.026 | 0.013 | 0.002 | 0.015 | 0.025 | 0.012 | 0.002 | 0.014 | 0.023 |
| | | 0.10 | Y | 1200 - 1300 | 150 | 0.455 | 0.345 | 0.800 | 1.287 | 0.096 | 0.098 | 0.194 | 0.312 | 0.359 | 0.247 | 0.606 | 0.975 | 0.013 | 0.003 | 0.016 | 0.025 | 0.012 | 0.002 | 0.014 | 0.023 |
| | | 0.10 | Y | 1300 - 1400 | 100 | 0.392 | 0.265 | 0.657 | 1.058 | 0.071 | 0.072 | 0.143 | 0.231 | 0.321 | 0.193 | 0.514 | 0.827 | 0.010 | 0.003 | 0.013 | 0.021 | 0.010 | 0.003 | 0.012 | 0.020 |
| | | 0.10 | Y | 1400 - 1500 | 150 | 0.513 | 0.367 | 0.880 | 1.417 | 0.111 | 0.108 | 0.219 | 0.353 | 0.402 | 0.259 | 0.661 | 1.064 | 0.014 | 0.002 | 0.017 | 0.027 | 0.013 | 0.002 | 0.016 | 0.025 |
| | | 0.10 | Y | 1500 - 1600 | 150 | 0.477 | 0.365 | 0.842 | 1.355 | 0.100 | 0.106 | 0.206 | 0.331 | 0.377 | 0.259 | 0.636 | 1.024 | 0.013 | 0.002 | 0.016 | 0.025 | 0.012 | 0.002 | 0.014 | 0.023 |
| | | 0.10 | Y | 1600 - 1700 | 150 | 0.327 | 0.208 | 0.535 | 0.861 | 0.057 | 0.053 | 0.110 | 0.178 | 0.269 | 0.155 | 0.424 | 0.683 | 0.010 | 0.003 | 0.014 | 0.022 | 0.009 | 0.003 | 0.012 | 0.020 |
| | | 0.10 | Y | 1700 - 1800 | 200 | 0.278 | 0.149 | 0.427 | 0.687 | 0.038 | 0.033 | 0.071 | 0.114 | 0.240 | 0.116 | 0.356 | 0.573 | 0.008 | 0.004 | 0.012 | 0.020 | 0.008 | 0.004 | 0.011 | 0.018 |
| | | 0.10 | Y | 1800 - 1900 | 200 | 0.265 | 0.132 | 0.397 | 0.640 | 0.036 | 0.028 | 0.064 | 0.103 | 0.229 | 0.104 | 0.333 | 0.536 | 0.008 | 0.005 | 0.013 | 0.021 | 0.007 | 0.004 | 0.012 | 0.019 |
| | | 0.10 | Y | 1900 - 2000 | 150 | 0.411 | 0.258 | 0.668 | 1.076 | 0.089 | 0.072 | 0.162 | 0.260 | 0.321 | 0.185 | 0.507 | 0.815 | 0.013 | 0.003 | 0.016 | 0.026 | 0.012 | 0.003 | 0.015 | 0.024 |
| | | 0.10 | Y | 2000 - 2100 | 100 | 0.289 | 0.164 | 0.453 | 0.729 | 0.041 | 0.040 | 0.081 | 0.130 | 0.248 | 0.125 | 0.372 | 0.599 | 0.008 | 0.004 | 0.011 | 0.018 | 0.007 | 0.003 | 0.011 | 0.017 |
| | | 0.10 | Y | 2100 - 2200 | 150 | 0.277 | 0.150 | 0.427 | 0.687 | 0.037 | 0.035 | 0.072 | 0.116 | 0.240 | 0.115 | 0.355 | 0.571 | 0.007 | 0.004 | 0.011 | 0.018 | 0.007 | 0.004 | 0.010 | 0.017 |
| | | 0.10 | Y | 2200 - 2300 | 100 | 0.272 | 0.129 | 0.401 | 0.645 | 0.035 | 0.027 | 0.062 | 0.100 | 0.237 | 0.102 | 0.339 | 0.546 | 0.007 | 0.004 | 0.010 | 0.017 | 0.006 | 0.003 | 0.010 | 0.015 |
| | | 0.10 | Y | 2300 - 0000 | 50 | 0.254 | 0.127 | 0.382 | 0.614 | 0.024 | 0.025 | 0.049 | 0.079 | 0.230 | 0.102 | 0.332 | 0.535 | 0.005 | 0.003 | 0.008 | 0.013 | 0.004 | 0.003 | 0.008 | 0.012 |
| 76 | Access road (L076) - EB | 0.29 | Y | 0000 - 0100 | 50 | 0.225 | 0.137 | 0.363 | 0.584 | 0.008 | 0.006 | 0.014 | 0.023 | 0.217 | 0.131 | 0.349 | 0.561 | 0.003 | 0.011 | 0.014 | 0.023 | 0.002 | 0.010 | 0.013 | 0.021 |
| | | 0.29 | Y | 0100 - 0200 | 50 | 0.225 | 0.137 | 0.363 | 0.584 | 0.008 | 0.006 | 0.014 | 0.023 | 0.217 | 0.131 | 0.349 | 0.561 | 0.003 | 0.011 | 0.014 | 0.023 | 0.002 | 0.010 | 0.013 | 0.021 |
| | | 0.29 | Y | 0200 - 0300 | 50 | 0.225 | 0.137 | 0.363 | 0.584 | 0.008 | 0.006 | 0.014 | 0.023 | 0.217 | 0.131 | 0.349 | 0.561 | 0.003 | 0.011 | 0.014 | 0.023 | 0.002 | 0.010 | 0.013 | 0.021 |
| | | 0.29 | Y | 0300 - 0400 | 50 | 0.325 | 0.198 | 0.524 | 0.842 | 0.011 | 0.009 | 0.020 | 0.032 | 0.314 | 0.190 | 0.503 | 0.810 | 0.002 | 0.016 | 0.018 | 0.029 | 0.002 | 0.014 | 0.016 | 0.026 |
| | | 0.29 | Y | 0400 - 0500 | 50 | 0.325 | 0.198 | 0.524 | 0.842 | 0.011 | 0.009 | 0.020 | 0.032 | 0.314 | 0.190 | 0.503 | 0.810 | 0.002 | 0.016 | 0.018 | 0.029 | 0.002 | 0.014 | 0.016 | 0.026 |
| | | 0.29 | Y | 0500 - 0600 | 50 | 0.445 | 0.350 | 0.795 | 1.280 | 0.097 | 0.087 | 0.184 | 0.296 | 0.349 | 0.263 | 0.611 | 0.984 | 0.014 | 0.008 | 0.022 | 0.036 | 0.013 | 0.007 | 0.021 | 0.033 |
| | | 0.29 | Y | 0600 - 0700 | 50 | 0.625 | 0.587 | 1.212 | 1.951 | 0.179 | 0.177 | 0.356 | 0.572 | 0.447 | 0.410 | 0.857 | 1.379 | 0.024 | 0.005 | 0.029 | 0.047 | 0.022 | 0.004 | 0.027 | 0.043 |
| | | 0.29 | Y | 0700 - 0800 | 50 | 0.443 | 0.581 | 1.024 | 1.647 | 0.138 | 0.183 | 0.321 | 0.516 | 0.305 | 0.398 | 0.703 | 1.132 | 0.018 | 0.003 | 0.022 | 0.035 | 0.017 | 0.003 | 0.020 | 0.032 |
| | | 0.29 | Y | 0800 - 0900 | 50 | 0.358 | 0.508 | 0.866 | 1.394 | 0.110 | 0.158 | 0.268 | 0.432 | 0.249 | 0.349 | 0.598 | 0.962 | 0.015 | 0.004 | 0.019 | 0.030 | 0.014 | 0.004 | 0.017 | 0.028 |
| | | 0.29 | Y | 0900 - 1000 | 50 | 0.448 | 0.696 | 1.144 | 1.841 | 0.140 | 0.220 | 0.359 | 0.578 | 0.309 | 0.476 | 0.785 | 1.263 | 0.018 | 0.004 | 0.022 | 0.035 | 0.017 | 0.003 | 0.020 | 0.032 |
| | | 0.29 | Y | 1000 - 1100 | 50 | 0.442 | 0.691 | 1.133 | 1.823 | 0.121 | 0.210 | 0.331 | 0.533 | 0.322 | 0.480 | 0.802 | 1.291 | 0.015 | 0.005 | 0.020 | 0.032 | 0.014 | 0.005 | 0.018 | 0.029 |
| | | 0.29 | Y | 1100 - 1200 | 50 | 0.553 | 0.777 | 1.330 | 2.140 | 0.161 | 0.241 | 0.402 | 0.647 | 0.392 | 0.536 | 0.928 | 1.494 | 0.020 | 0.004 | 0.024 | 0.039 | 0.018 | 0.004 | 0.022 | 0.035 |
| | | 0.29 | Y | 1200 - 1300 | 50 | 0.553 | 0.777 | 1.330 | 2.140 | 0.161 | 0.241 | 0.402 | 0.647 | 0.392 | 0.536 | 0.928 | 1.494 | 0.020 | 0.004 | 0.024 | 0.039 | 0.018 | 0.004 | 0.022 | 0.035 |
| | | 0.29 | Y | 1300 - 1400 | 50 | 0.417 | 0.553 | 0.970 | 1.561 | 0.109 | 0.164 | 0.273 | 0.440 | 0.308 | 0.388 | 0.696 | 1.121 | 0.013 | 0.005 | 0.019 | 0.030 | 0.012 | 0.005 | 0.017 | 0.028 |
| | | 0.29 | Y | 1400 - 1500 | 50 | 0.564 | 0.745 | 1.309 | 2.107 | 0.165 | 0.231 | 0.396 | 0.637 | 0.399 | 0.514 | 0.913 | 1.469 | 0.021 | 0.004 | 0.025 | 0.041 | 0.019 | 0.004 | 0.023 | 0.037 |
| | | 0.29 | Y | 1500 - 1600 | 50 | 0.529 | 0.749 | 1.278 | 2.056 | 0.156 | 0.235 | 0.391 | 0.629 | 0.373 | 0.514 | 0.887 | 1.428 | 0.020 | 0.004 | 0.024 | 0.039 | 0.019 | 0.003 | 0.022 | 0.035 |
| | | 0.29 | Y | 1600 - 1700 | 50 | 0.385 | 0.150 | 0.535 | 0.861 | 0.012 | 0.006 | 0.018 | 0.028 | 0.373 | 0.144 | 0.517 | 0.833 | 0.001 | 0.008 | 0.009 | 0.015 | 0.001 | 0.007 | 0.008 | 0.013 |
| | | 0.29 | Y | 1700 - 1800 | 50 | 0.385 | 0.150 | 0.535 | 0.861 | 0.012 | 0.006 | 0.018 | 0.028 | 0.373 | 0.144 | 0.517 | 0.833 | 0.001 | 0.008 | 0.009 | 0.015 | 0.001 | 0.007 | 0.008 | 0.013 |
| | | 0.29 | Y | 1800 - 1900 | 50 | 0.385 | 0.150 | 0.535 | 0.861 | 0.012 | 0.006 | 0.018 | 0.028 | 0.373 | 0.144 | 0.517 | 0.833 | 0.001 | 0.008 | 0.009 | 0.015 | 0.001 | 0.007 | 0.008 | 0.013 |
| | | 0.29 | Y | 1900 - 2000 | 50 | 0.462 | 0.459 | 0.921 | 1.482 | 0.130 | 0.136 | 0.266 | 0.429 | 0.332 | 0.323 | 0.654 | 1.053 | 0.019 | 0.005 | 0.024 | 0.038 | 0.017 | 0.005 | 0.022 | 0.035 |
| | | 0.29 | Y | 2000 - 2100 | 50 | 0.200 | 0.267 | 0.467 | 0.752 | 0.034 | 0.068 | 0.102 | 0.165 | 0.166 | 0.199 | 0.365 | 0.587 | 0.007 | 0.007 | 0.013 | 0.022 | 0.006 | 0.006 | 0.012 | 0.020 |
| | | 0.29 | Y | 2100 - 2200 | 50 | 0.298 | 0.299 | 0.597 | 0.961 | 0.062 | 0.081 | 0.143 | 0.229 | 0.236 | 0.219 | 0.455 | 0.732 | 0.010 | 0.005 | 0.015 | 0.024 | 0.009 | 0.005 | 0.014 | 0.022 |
| | | 0.29 | Y | 2200 - 2300 | 50 | 0.146 | 0.094 | 0.240 | 0.386 | 0.005 | 0.004 | 0.010 | 0.015 | 0.140 | 0.090 | 0.230 | 0.371 | 0.003 | 0.009 | 0.012 | 0.019 | 0.003 | 0.008 | 0.011 | 0.018 |
| | | 0.29 | Y | 2300 - 0000 | 50 | 0.175 | 0.115 | 0.291 | 0.468 | 0.006 | 0.005 | 0.011 | 0.018 | 0.169 | 0.110 | 0.279 | 0.449 | 0.003 | 0.010 | 0.013 | 0.021 | 0.003 | 0.009 | 0.012 | 0.019 |
| 77 | Access road (L077) - WB | 0.29 | Y | 0000 - 0100 | 50 | 0.175 | 0.115 | 0.291 | 0.468 | 0.006 | 0.005 | 0.011 | 0.018 | 0.169 | 0.110 | 0.279 | 0.449 | 0.003 | 0.010 | 0.013 | 0.021 | 0.003 | 0.009 | 0.012 | 0.019 |
| | | 0.29 | Y | 0100 - 0200 | 50 | 0.225 | 0.137 | 0.363 | 0.584 | 0.008 | 0.006 | 0.014 | 0.023 | 0.217 | 0.131 | 0.349 | 0.561 | 0.003 | 0.011 | 0.014 | 0.023 | 0.002 | 0.010 | 0.013 | 0.021 |
| | | 0.29 | Y | 0200 - 0300 | 50 | 0.116 | 0.162 | 0.278 | 0.447 | 0.006 | 0.008 | 0.014 | 0.022 | 0.110 | 0.154 | 0.264 | 0.425 | 0.004 | 0.018 | 0.022 | 0.035 | 0.004 | 0.016 | 0.020 | 0.032 |
| | | 0.29 | Y | 0300 - 0400 | 50 | 0.116 | 0.162 | 0.278 | 0.447 | 0.006 | 0.008 | 0.014 | 0.022 | 0.110 | 0.154 | 0.264 | 0.425 | 0.004 | 0.018 | 0.022 | 0.035 | 0.004 | 0.016 | 0.020 | 0.032 |
| | | 0.29 | Y | 0400 - 0500 | 50 | 0.116 | 0.162 | 0.278 | 0.447 | 0.006 | 0.008 | 0.014 | 0.022 | 0.110 | 0.154 | 0.264 | 0.425 | 0.004 | 0.018 | 0.022 | 0.035 | 0.004 | 0.016 | 0.020 | 0.032 |
| | | 0.29 | Y | 0500 - 0600 | 50 | 0.116 | 0.162 | 0.278 | 0.447 | 0.006 | 0.008 | 0.014 | 0.022 | 0.110 | 0.154 | 0.264 | 0.425 | 0.004 | 0.018 | 0.022 | 0.035 | 0.004 | 0.016 | 0.020 | 0.032 |
| | | 0.29 | Y | 0600 - 0700 | 50 | 0.269 | 0.301 | 0.569 | 0.916 | 0.057 | 0.077 | 0.135 | 0.217 | 0.211 | 0.223 | 0.435 | 0.700 | 0.008 | 0.006 | 0.014 | 0.023 | 0.008 | 0.005 | 0.013 | 0.021 |
| | | 0.29 | Y | 0700 - 0800 | 50 | 0.720 | 0.897 | 1.617 | 2.602 | 0.195 | 0.269 | 0.464 | 0.746 | 0.525 | 0.628 | 1.153 | 1.855 | 0.021 | 0.006 | 0.027 | 0.043 | 0.019 | 0.006 | 0.025 | 0.040 |
| | | 0.29 | Y | 0800 - 0900 | 50 | 0.653 | 0.799 | 1.452 | 2.336 | 0.164 | 0.234 | 0.398 | 0.640 | 0.489 | 0.565 | 1.054 | 1.696 | 0.017 | 0.007 | 0.024 | 0.039 | 0.016 | 0.006 | 0.022 | 0.036 |
| | | 0.29 | Y | 0900 - 1000 | 50 | 0.653 | 0.799 | 1.452 | 2.336 | 0.164 | 0.234 | 0.398 | 0.640 | 0.489 | 0.565 | 1.054 | 1.696 | 0.017 | 0.007 | 0.024 | 0.039 | 0.016 | 0.006 | 0.022 | 0.036 |
| | | 0.29 | Y | 1000 - 1100 | 50 | 0.289 | 0.388 | 0.677 | 1.089 | 0.071 | 0.109 | 0.179 | 0.289 | 0.218 | 0.279 | 0.497 | 0.800 | 0.010 | 0.005 | 0.015 | 0.024 | 0.009 | 0.005 | 0.014 | 0.022 |
| | | 0.29 | Y | 1100 - 1200 | 50 | 0.289 | 0.388 | 0.677 | 1.089 | 0.071 | 0.109 | 0.179 | 0.289 | 0.218 | 0.279 | 0.497 | 0.800 | 0.010 | 0.005 | 0.015 | 0.024 | 0.009 | 0.005 | 0.014 | 0.022 |
| | | 0.29 | Y | 1200 - 1300 | 50 | 0.289 | 0.388 | 0.677 | 1.089 | 0.071 | 0.109 | 0.179 | 0.289 | 0.218 | 0.279 | 0.497 | 0.800 | 0.010 | 0.005 | 0.015 | 0.024 | 0.009 | 0.005 | 0.014 | 0.022 |
| | | 0.29 | Y | 1300 - 1400 | 50 | 0.289 | 0.388 | 0.677 | 1.089 | 0.071 | 0.109 | 0.179 | 0.289 | 0.218 | 0.279 | 0.497 | 0.800 | 0.010 | 0.005 | 0.015 | 0.024 | 0.009 | 0.005 | 0.014 | 0.022 |
| | | 0.29 | Y | 1400 - 1500 | 50 | 0.289 | 0.388 | 0.677 | 1.089 | 0.071 | 0.109 | 0.179 | 0.289 | 0.218 | 0.279 | 0.497 | 0.800 | 0.010 | 0.005 | 0.015 | 0.024 | 0.009 | 0.005 | 0.014 | 0.022 |
| | | 0.29 | Y | 1500 - 1600 | 50 | 0.266 | 0.315 | 0.581 | 0.935 | 0.065 | 0.087 | 0.152 | 0.244 | 0.201 | 0.228 | 0.429 | 0.691 | 0.009 | 0.005 | 0.014 | 0.023 | 0.008 | 0.005 | 0.013 | 0.021 |
| | | 0.29 | Y | 1600 - 1700 | 50 | 0.159 | 0.151 | 0.311 | 0.500 | 0.027 | 0.034 | 0.061 | 0.098 | 0.132 | 0.117 | 0.250 | 0.402 | 0.006 | 0.006 | 0.012 | 0.019 | 0.005 | 0.005 | 0.011 | 0.017 |
| | | 0.29 | Y | 1700 - 1800 | 50 | 0.138 | 0.145 | 0.282 | 0.454 | 0.022 | 0.031 | 0.053 | 0.085 | 0.116 | 0.114 | 0.229 | 0.369 | 0.006 | 0.006 | 0.012 | 0.019 | 0.005 | 0.006 | 0.011 | 0.017 |
| | | 0.29 | Y | 1800 - 1900 | 50 | 0.125 | 0.132 | 0.257 | 0.414 | 0.018 | 0.027 | 0.045 | 0.073 | 0.107 | 0.105 | 0.212 | 0.340 | 0.005 | 0.006 | 0.012 | 0.019 | 0.005 | 0.006 | 0.011 | 0.017 |
| | | 0.29 | Y | 1900 - 2000 | 50 | 0.107 | 0.102 | 0.209 | 0.336 | 0.012 | 0.017 | 0.029 | 0.046 | 0.095 | 0.085 | 0.180 | 0.289 | 0.004 | 0.006 | 0.010 | 0.016 | 0.004 | 0.005 | 0.009 | 0.015 |
| | | 0.29 | Y | 2000 - 2100 | 50 | 0.115 | 0.121 | 0.236 | 0.379 | 0.013 | 0.020 | 0.034 | 0.054 | 0.102 | 0.100 | 0.202 | 0.325 | 0.004 | 0.006 | 0.011 | 0.017 | 0.004 | 0.006 | 0.010 | 0.016 |
| | | 0.29 | Y | 2100 - 2200 | 50 | 0.080 | 0.060 | 0.140 | 0.225 | 0.003 | 0.003 | 0.006 | 0.009 | 0.077 | 0.057 | 0.134 | 0.216 | 0.004 | 0.007 | 0.010 | 0.016 | 0.003 | 0.006 | 0.009 | 0.015 |
| | | 0.29 | Y | 2200 - 2300 | 50 | 0.101 | 0.067 | 0.167 | 0.269 | 0.004 | 0.003 | 0.007 | 0.011 | 0.097 | 0.064 | 0.160 | 0.258 | 0.003 | 0.007 | 0.010 | 0.017 | 0.003 | 0.006 | 0.010 | 0.015 |
| | | 0.29 | Y | 2300 - 0000 | 50 | 0.126 | 0.080 | 0.206 | 0.332 | 0.005 | 0.004 | 0.008 | 0.013 | 0.121 | 0.077 | 0.198 | 0.319 | 0.003 | 0.008 | 0.011 | 0.018 | 0.003 | 0.007 | 0.010 | 0.017 |
| 78 | Ng Lau Road (L078) - NB | 0.10 | Y | 0000 - 0100 | 50 | 0.276 | 0.093 | 0.369 | 0.595 | 0.021 | 0.012 | 0.033 | 0.054 | 0.255 | 0.081 | 0.336 | 0.541 | 0.004 | 0.004 | 0.008 | 0.014 | 0.004 | 0.004 | 0.008 | 0.012 |
| | | 0.10 | Y | 0100 - 0200 | 50 | 0.363 | 0.182 | 0.544 | 0.876 | 0.038 | 0.040 | 0.078 | 0.125 | 0.325 | 0.142 | 0.467 | 0.751 | 0.005 | 0.003 | 0.008 | 0.013 | 0.005 | 0.002 | 0.007 | 0.012 |
| | | 0.10 | Y | 0200 - 0300 | 50 | 0.323 | 0.094 | 0.418 | 0.672 | 0.016 | 0.009 | 0.025 | 0.041 | 0.308 | 0.085 | 0.392 | 0.631 | 0.003 | 0.003 | 0.005 | 0.009 | 0.003 | 0.002 | 0.005 | 0.008 |
| | | 0.10 | Y | 0300 - 0400 | 50 | 0.321 | 0.114 | 0.435 | 0.701 | 0.017 | 0.013 | 0.030 | 0.048 | 0.304 | 0.101 | 0.405 | 0.652 | 0.003 | 0.003 | 0.006 | 0.009 | 0.002 | 0.003 | 0.005 | 0.009 |
| | | 0.10 | Y | 0400 - 0500 | 50 | 0.304 | 0.106 | 0.410 | 0.660 | 0.017 | 0.013 | 0.030 | 0.048 | 0.287 | 0.093 | 0.380 | 0.612 | 0.003 | 0.003 | 0.007 | 0.011 | 0.003 | 0.003 | 0.006 | 0.010 |
| | | 0.10 | Y | 0500 - 0600 | 50 | 0.426 | 0.261 | 0.687 | 1.105 | 0.060 | 0.066 | 0.126 | 0.202 | 0.366 | 0.196 | 0.561 | 0.903 | 0.008 | 0.002 | 0.011 | 0.017 | 0.008 | 0.002 | 0.010 | 0.016 |
| | | 0.10 | Y | 0600 - 0700 | 100 | 0.477 | 0.330 | 0.807 | 1.299 | 0.106 | 0.092 | 0.198 | 0.319 | 0.371 | 0.238 | 0.609 | 0.980 | 0.016 | 0.002 | 0.018 | 0.030 | 0.015 | 0.002 | 0.017 | 0.027 |
| | | 0.10 | Y | 0700 - 0800 | 150 | 0.427 | 0.222 | 0.648 | 1.043 | 0.075 | 0.057 | 0.131 | 0.212 | 0.352 | 0.165 | 0.517 | 0.832 | 0.012 | 0.003 | 0.015 | 0.023 | 0.011 | 0.002 | 0.013 | 0.022 |
| | | 0.10 | Y | 0800 - 0900 | 150 | 0.399 | 0.180 | 0.579 | 0.931 | 0.058 | 0.042 | 0.101 | 0.162 | 0.341 | 0.137 | 0.478 | 0.770 | 0.010 | 0.003 | 0.013 | 0.021 | 0.009 | 0.002 | 0.012 | 0.019 |
| | | 0.10 | Y | 0900 - 1000 | 100 | 0.423 | 0.175 | 0.598 | 0.963 | 0.057 | 0.042 | 0.099 | 0.159 | 0.367 | 0.133 | 0.500 | 0.804 | 0.009 | 0.002 | 0.012 | 0.019 | 0.009 | 0.002 | 0.011 | 0.017 |
| | | 0.10 | Y | 1000 - 1100 | 150 | 0.411 | 0.171 | 0.583 | 0.938 | 0.056 | 0.042 | 0.098 | 0.158 | 0.355 | 0.129 | 0.485 | 0.780 | 0.009 | 0.002 | 0.012 | 0.019 | 0.009 | 0.002 | 0.011 | 0.018 |
| | | 0.10 | Y | 1100 - 1200 | 150 | 0.453 | 0.235 | 0.688 | 1.107 | 0.076 | 0.062 | 0.138 | 0.222 | 0.377 | 0.173 | 0.550 | 0.885 | 0.011 | 0.003 | 0.014 | 0.022 | 0.010 | 0.002 | 0.013 | 0.020 |
| | | 0.10 | Y | 1200 - 1300 | 150 | 0.428 | 0.227 | 0.655 | 1.054 | 0.075 | 0.059 | 0.134 | 0.216 | 0.353 | 0.168 | 0.521 | 0.838 | 0.011 | 0.003 | 0.014 | 0.022 | 0.010 | 0.002 | 0.013 | 0.020 |
| | | 0.10 | Y | 1300 - 1400 | 150 | 0.403 | 0.203 | 0.606 | 0.975 | 0.059 | 0.051 | 0.111 | 0.178 | 0.343 | 0.152 | 0.495 | 0.797 | 0.010 | 0.003 | 0.013 | 0.020 | 0.009 | 0.003 | 0.012 | 0.019 |
| | | 0.10 | Y | 1400 - 1500 | 150 | 0.449 | 0.214 | 0.662 | 1.066 | 0.075 | 0.056 | 0.132 | 0.212 | 0.373 | 0.157 | 0.531 | 0.854 | 0.011 | 0.003 | 0.014 | 0.023 | 0.010 | 0.002 | 0.013 | 0.021 |
| | | 0.10 | Y | 1500 - 1600 | 150 | 0.442 | 0.217 | 0.659 | 1.061 | 0.075 | 0.057 | 0.132 | 0.212 | 0.367 | 0.161 | 0.527 | 0.849 | 0.011 | 0.003 | 0.014 | 0.022 | 0.010 | 0.002 | 0.013 | 0.020 |
| | | 0.10 | Y | 1600 - 1700 | 200 | 0.408 | 0.165 | 0.573 | 0.921 | 0.065 | 0.042 | 0.107 | 0.172 | 0.342 | 0.123 | 0.466 | 0.749 | 0.011 | 0.003 | 0.014 | 0.023 | 0.010 | 0.003 | 0.013 | 0.021 |
| | | 0.10 | Y | 1700 - 1800 | 250 | 0.370 | 0.149 | 0.519 | 0.835 | 0.055 | 0.036 | 0.090 | 0.145 | 0.315 | 0.113 | 0.428 | 0.689 | 0.010 | 0.004 | 0.014 | 0.022 | 0.009 | 0.004 | 0.013 | 0.020 |
| | | 0.10 | Y | 1800 - 1900 | 250 | 0.349 | 0.135 | 0.484 | 0.778 | 0.051 | 0.031 | 0.082 | 0.132 | 0.298 | 0.104 | 0.401 | 0.646 | 0.010 | 0.004 | 0.014 | 0.022 | 0.009 | 0.004 | 0.013 | 0.021 |
| | | 0.10 | Y | 1900 - 2000 | 150 | 0.366 | 0.178 | 0.544 | 0.875 | 0.067 | 0.046 | 0.113 | 0.181 | 0.299 | 0.132 | 0.431 | 0.694 | 0.011 | 0.003 | 0.014 | 0.023 | 0.010 | 0.003 | 0.013 | 0.021 |
| | | 0.10 | Y | 2000 - 2100 | 150 | 0.296 | 0.100 | 0.396 | 0.637 | 0.031 | 0.019 | 0.050 | 0.081 | 0.265 | 0.081 | 0.346 | 0.557 | 0.007 | 0.004 | 0.011 | 0.017 | 0.007 | 0.003 | 0.010 | 0.016 |
| | | 0.10 | Y | 2100 - 2200 | 150 | 0.273 | 0.113 | 0.386 | 0.622 | 0.030 | 0.023 | 0.053 | 0.085 | 0.244 | 0.090 | 0.334 | 0.537 | 0.007 | 0.004 | 0.010 | 0.017 | 0.006 | 0.003 | 0.010 | 0.016 |
| | | 0.10 | Y | 2200 - 2300 | 100 | 0.268 | 0.117 | 0.384 | 0.619 | 0.030 | 0.023 | 0.053 | 0.085 | 0.238 | 0.094 | 0.332 | 0.534 | 0.006 | 0.004 | 0.010 | 0.016 | 0.006 | 0.004 | 0.009 | 0.015 |
| | | 0.10 | Y | 2300 - 0000 | 100 | 0.277 | 0.104 | 0.381 | 0.613 | 0.022 | 0.016 | 0.038 | 0.060 | 0.256 | 0.088 | 0.344 | 0.553 | 0.005 | 0.004 | 0.009 | 0.014 | 0.004 | 0.004 | 0.008 | 0.013 |

**Composite Emission Rates for Year 2037**

| Road No. | Road Section | Road Length (km) | Cold Start | Hours | Total Vehicles | NO$_x$ Emission (g/km) | | Total NO$_x$ Emission | | NO$_2$ Emission (g/km) | | Total NO$_2$ Emission | | NO Emission (g/km) | | Total NO Emission | | RSP Emission (g/km) | | Total RSP Emission | | FSP Emission (g/km) | | Total FSP Emission | |
|---|---|---|---|---|---|---|---|---|---|---|---|---|---|---|---|---|---|---|---|---|---|---|---|---|---|
| | | | | | | Running | Starting | g/km/veh | g/mile/veh | Running | Starting | g/km/veh | g/mile/veh | Running | Starting | g/km/veh | g/mile/veh | Running | Starting | g/km/veh | g/mile/veh | Running | Starting | g/km/veh | g/mile/veh |
| 79 | Ng Lau Road (L079) - SB | 0.10 | Y | 0000 - 0100 | 50 | 0.286 | 0.128 | 0.415 | 0.667 | 0.027 | 0.022 | 0.048 | 0.078 | 0.260 | 0.106 | 0.366 | 0.589 | 0.005 | 0.004 | 0.009 | 0.015 | 0.005 | 0.004 | 0.009 | 0.014 |
| | | 0.10 | Y | 0100 - 0200 | 50 | 0.372 | 0.236 | 0.608 | 0.978 | 0.043 | 0.058 | 0.102 | 0.163 | 0.328 | 0.178 | 0.506 | 0.815 | 0.006 | 0.003 | 0.009 | 0.014 | 0.006 | 0.002 | 0.008 | 0.013 |
| | | 0.10 | Y | 0200 - 0300 | 50 | 0.345 | 0.203 | 0.548 | 0.881 | 0.037 | 0.046 | 0.083 | 0.133 | 0.307 | 0.157 | 0.465 | 0.748 | 0.005 | 0.003 | 0.008 | 0.012 | 0.005 | 0.002 | 0.007 | 0.011 |
| | | 0.10 | Y | 0300 - 0400 | 50 | 0.393 | 0.275 | 0.668 | 1.074 | 0.045 | 0.067 | 0.113 | 0.182 | 0.348 | 0.207 | 0.555 | 0.893 | 0.006 | 0.003 | 0.008 | 0.014 | 0.005 | 0.003 | 0.008 | 0.012 |
| | | 0.10 | Y | 0400 - 0500 | 50 | 0.316 | 0.190 | 0.506 | 0.814 | 0.027 | 0.041 | 0.068 | 0.109 | 0.289 | 0.149 | 0.438 | 0.705 | 0.004 | 0.003 | 0.008 | 0.012 | 0.004 | 0.003 | 0.007 | 0.011 |
| | | 0.10 | Y | 0500 - 0600 | 50 | 0.448 | 0.314 | 0.762 | 1.227 | 0.078 | 0.085 | 0.163 | 0.262 | 0.371 | 0.229 | 0.599 | 0.965 | 0.011 | 0.002 | 0.013 | 0.021 | 0.010 | 0.002 | 0.012 | 0.019 |
| | | 0.10 | Y | 0600 - 0700 | 100 | 0.556 | 0.447 | 1.002 | 1.613 | 0.144 | 0.133 | 0.277 | 0.446 | 0.412 | 0.313 | 0.725 | 1.167 | 0.020 | 0.002 | 0.022 | 0.035 | 0.018 | 0.002 | 0.020 | 0.032 |
| | | 0.10 | Y | 0700 - 0800 | 200 | 0.643 | 0.438 | 1.080 | 1.738 | 0.162 | 0.133 | 0.295 | 0.475 | 0.481 | 0.305 | 0.785 | 1.263 | 0.019 | 0.002 | 0.021 | 0.034 | 0.017 | 0.002 | 0.019 | 0.031 |
| | | 0.10 | Y | 0800 - 0900 | 150 | 0.480 | 0.364 | 0.843 | 1.357 | 0.105 | 0.107 | 0.212 | 0.342 | 0.375 | 0.256 | 0.631 | 1.016 | 0.014 | 0.002 | 0.016 | 0.026 | 0.013 | 0.002 | 0.015 | 0.024 |
| | | 0.10 | Y | 0900 - 1000 | 150 | 0.589 | 0.439 | 1.027 | 1.653 | 0.132 | 0.134 | 0.266 | 0.428 | 0.456 | 0.305 | 0.762 | 1.226 | 0.016 | 0.002 | 0.018 | 0.029 | 0.015 | 0.002 | 0.016 | 0.026 |
| | | 0.10 | Y | 1000 - 1100 | 150 | 0.453 | 0.321 | 0.774 | 1.246 | 0.084 | 0.092 | 0.176 | 0.283 | 0.369 | 0.230 | 0.598 | 0.963 | 0.012 | 0.002 | 0.014 | 0.023 | 0.011 | 0.002 | 0.013 | 0.021 |
| | | 0.10 | Y | 1100 - 1200 | 150 | 0.512 | 0.378 | 0.889 | 1.431 | 0.110 | 0.111 | 0.221 | 0.355 | 0.402 | 0.267 | 0.669 | 1.076 | 0.014 | 0.002 | 0.016 | 0.026 | 0.013 | 0.002 | 0.015 | 0.024 |
| | | 0.10 | Y | 1200 - 1300 | 150 | 0.470 | 0.366 | 0.836 | 1.346 | 0.102 | 0.105 | 0.207 | 0.333 | 0.368 | 0.261 | 0.629 | 1.012 | 0.013 | 0.003 | 0.016 | 0.026 | 0.012 | 0.003 | 0.015 | 0.024 |
| | | 0.10 | Y | 1300 - 1400 | 100 | 0.391 | 0.278 | 0.669 | 1.076 | 0.071 | 0.077 | 0.148 | 0.238 | 0.320 | 0.201 | 0.521 | 0.838 | 0.010 | 0.003 | 0.014 | 0.022 | 0.010 | 0.003 | 0.012 | 0.020 |
| | | 0.10 | Y | 1400 - 1500 | 150 | 0.527 | 0.397 | 0.923 | 1.486 | 0.117 | 0.118 | 0.235 | 0.378 | 0.409 | 0.279 | 0.689 | 1.109 | 0.015 | 0.003 | 0.018 | 0.028 | 0.014 | 0.002 | 0.016 | 0.026 |
| | | 0.10 | Y | 1500 - 1600 | 150 | 0.496 | 0.356 | 0.852 | 1.370 | 0.107 | 0.104 | 0.211 | 0.340 | 0.389 | 0.252 | 0.641 | 1.031 | 0.014 | 0.002 | 0.016 | 0.026 | 0.013 | 0.002 | 0.015 | 0.024 |
| | | 0.10 | Y | 1600 - 1700 | 150 | 0.328 | 0.199 | 0.527 | 0.848 | 0.055 | 0.050 | 0.104 | 0.168 | 0.273 | 0.150 | 0.423 | 0.680 | 0.010 | 0.003 | 0.013 | 0.022 | 0.009 | 0.003 | 0.012 | 0.020 |
| | | 0.10 | Y | 1700 - 1800 | 200 | 0.279 | 0.140 | 0.419 | 0.674 | 0.036 | 0.030 | 0.066 | 0.106 | 0.243 | 0.110 | 0.353 | 0.568 | 0.008 | 0.004 | 0.012 | 0.020 | 0.007 | 0.004 | 0.011 | 0.018 |
| | | 0.10 | Y | 1800 - 1900 | 200 | 0.267 | 0.119 | 0.387 | 0.622 | 0.034 | 0.023 | 0.057 | 0.092 | 0.233 | 0.096 | 0.329 | 0.530 | 0.008 | 0.005 | 0.013 | 0.020 | 0.007 | 0.004 | 0.012 | 0.019 |
| | | 0.10 | Y | 1900 - 2000 | 150 | 0.435 | 0.282 | 0.717 | 1.153 | 0.098 | 0.081 | 0.179 | 0.288 | 0.337 | 0.201 | 0.538 | 0.866 | 0.014 | 0.003 | 0.017 | 0.028 | 0.013 | 0.003 | 0.016 | 0.025 |
| | | 0.10 | Y | 2000 - 2100 | 150 | 0.312 | 0.191 | 0.504 | 0.810 | 0.046 | 0.049 | 0.094 | 0.152 | 0.267 | 0.143 | 0.409 | 0.659 | 0.008 | 0.004 | 0.012 | 0.019 | 0.008 | 0.003 | 0.011 | 0.018 |
| | | 0.10 | Y | 2100 - 2200 | 150 | 0.286 | 0.156 | 0.442 | 0.712 | 0.041 | 0.037 | 0.078 | 0.125 | 0.245 | 0.120 | 0.365 | 0.587 | 0.008 | 0.004 | 0.012 | 0.019 | 0.007 | 0.004 | 0.011 | 0.017 |
| | | 0.10 | Y | 2200 - 2300 | 100 | 0.273 | 0.134 | 0.407 | 0.655 | 0.034 | 0.028 | 0.062 | 0.099 | 0.238 | 0.107 | 0.345 | 0.556 | 0.007 | 0.004 | 0.011 | 0.017 | 0.006 | 0.004 | 0.010 | 0.016 |
| | | 0.10 | Y | 2300 - 0000 | 50 | 0.253 | 0.133 | 0.385 | 0.620 | 0.023 | 0.025 | 0.049 | 0.078 | 0.229 | 0.108 | 0.337 | 0.542 | 0.005 | 0.004 | 0.009 | 0.014 | 0.004 | 0.004 | 0.008 | 0.013 |
| 80 | Ng Lau Road (L080) - SB | 0.24 | Y | 0000 - 0100 | 50 | 0.293 | 0.121 | 0.414 | 0.667 | 0.029 | 0.022 | 0.050 | 0.081 | 0.264 | 0.100 | 0.364 | 0.586 | 0.005 | 0.004 | 0.009 | 0.015 | 0.005 | 0.004 | 0.008 | 0.014 |
| | | 0.24 | Y | 0100 - 0200 | 50 | 0.367 | 0.238 | 0.604 | 0.973 | 0.048 | 0.058 | 0.106 | 0.171 | 0.318 | 0.180 | 0.498 | 0.802 | 0.007 | 0.003 | 0.009 | 0.015 | 0.006 | 0.002 | 0.009 | 0.014 |
| | | 0.24 | Y | 0200 - 0300 | 50 | 0.356 | 0.269 | 0.625 | 1.005 | 0.041 | 0.067 | 0.108 | 0.174 | 0.315 | 0.201 | 0.517 | 0.832 | 0.005 | 0.003 | 0.009 | 0.014 | 0.005 | 0.003 | 0.008 | 0.013 |
| | | 0.24 | Y | 0300 - 0400 | 50 | 0.390 | 0.273 | 0.663 | 1.067 | 0.047 | 0.067 | 0.115 | 0.184 | 0.343 | 0.206 | 0.548 | 0.883 | 0.006 | 0.003 | 0.009 | 0.014 | 0.005 | 0.003 | 0.008 | 0.013 |
| | | 0.24 | Y | 0400 - 0500 | 50 | 0.314 | 0.222 | 0.536 | 0.863 | 0.033 | 0.051 | 0.084 | 0.135 | 0.281 | 0.171 | 0.452 | 0.728 | 0.005 | 0.003 | 0.008 | 0.013 | 0.004 | 0.003 | 0.008 | 0.012 |
| | | 0.24 | Y | 0500 - 0600 | 50 | 0.464 | 0.359 | 0.823 | 1.325 | 0.086 | 0.099 | 0.185 | 0.298 | 0.378 | 0.260 | 0.639 | 1.028 | 0.012 | 0.002 | 0.014 | 0.023 | 0.011 | 0.002 | 0.013 | 0.021 |
| | | 0.24 | Y | 0600 - 0700 | 100 | 0.594 | 0.497 | 1.091 | 1.756 | 0.158 | 0.149 | 0.307 | 0.495 | 0.436 | 0.347 | 0.784 | 1.261 | 0.021 | 0.002 | 0.023 | 0.037 | 0.020 | 0.002 | 0.021 | 0.034 |
| | | 0.24 | Y | 0700 - 0800 | 200 | 0.702 | 0.504 | 1.205 | 1.940 | 0.185 | 0.155 | 0.340 | 0.546 | 0.517 | 0.349 | 0.866 | 1.393 | 0.021 | 0.002 | 0.023 | 0.037 | 0.019 | 0.002 | 0.021 | 0.034 |
| | | 0.24 | Y | 0800 - 0900 | 150 | 0.510 | 0.410 | 0.920 | 1.480 | 0.118 | 0.123 | 0.241 | 0.387 | 0.392 | 0.287 | 0.679 | 1.093 | 0.015 | 0.002 | 0.018 | 0.028 | 0.014 | 0.002 | 0.016 | 0.026 |
| | | 0.24 | Y | 0900 - 1000 | 150 | 0.620 | 0.506 | 1.126 | 1.812 | 0.147 | 0.156 | 0.303 | 0.488 | 0.473 | 0.350 | 0.823 | 1.324 | 0.017 | 0.002 | 0.019 | 0.031 | 0.016 | 0.002 | 0.018 | 0.028 |
| | | 0.24 | Y | 1000 - 1100 | 150 | 0.488 | 0.378 | 0.866 | 1.394 | 0.101 | 0.111 | 0.212 | 0.341 | 0.387 | 0.267 | 0.654 | 1.053 | 0.013 | 0.002 | 0.015 | 0.025 | 0.012 | 0.002 | 0.014 | 0.023 |
| | | 0.24 | Y | 1100 - 1200 | 150 | 0.553 | 0.447 | 1.000 | 1.609 | 0.128 | 0.134 | 0.262 | 0.422 | 0.425 | 0.313 | 0.738 | 1.187 | 0.016 | 0.002 | 0.018 | 0.028 | 0.014 | 0.002 | 0.016 | 0.026 |
| | | 0.24 | Y | 1200 - 1300 | 150 | 0.501 | 0.433 | 0.934 | 1.504 | 0.116 | 0.128 | 0.244 | 0.393 | 0.385 | 0.305 | 0.690 | 1.111 | 0.015 | 0.002 | 0.017 | 0.028 | 0.014 | 0.002 | 0.016 | 0.025 |
| | | 0.24 | Y | 1300 - 1400 | 100 | 0.425 | 0.322 | 0.746 | 1.201 | 0.086 | 0.091 | 0.177 | 0.284 | 0.339 | 0.230 | 0.570 | 0.917 | 0.012 | 0.003 | 0.015 | 0.024 | 0.011 | 0.002 | 0.013 | 0.022 |
| | | 0.24 | Y | 1400 - 1500 | 150 | 0.559 | 0.453 | 1.012 | 1.628 | 0.134 | 0.137 | 0.270 | 0.435 | 0.425 | 0.316 | 0.741 | 1.193 | 0.016 | 0.002 | 0.019 | 0.030 | 0.015 | 0.002 | 0.017 | 0.028 |
| | | 0.24 | Y | 1500 - 1600 | 150 | 0.534 | 0.432 | 0.966 | 1.555 | 0.125 | 0.129 | 0.254 | 0.408 | 0.410 | 0.303 | 0.713 | 1.147 | 0.016 | 0.002 | 0.018 | 0.028 | 0.014 | 0.002 | 0.016 | 0.026 |
| | | 0.24 | Y | 1600 - 1700 | 150 | 0.349 | 0.252 | 0.601 | 0.967 | 0.066 | 0.068 | 0.134 | 0.215 | 0.283 | 0.184 | 0.467 | 0.752 | 0.011 | 0.003 | 0.014 | 0.022 | 0.010 | 0.003 | 0.013 | 0.021 |
| | | 0.24 | Y | 1700 - 1800 | 150 | 0.271 | 0.177 | 0.448 | 0.722 | 0.041 | 0.042 | 0.083 | 0.134 | 0.230 | 0.135 | 0.365 | 0.588 | 0.008 | 0.004 | 0.012 | 0.019 | 0.007 | 0.004 | 0.011 | 0.018 |
| | | 0.24 | Y | 1800 - 1900 | 150 | 0.255 | 0.145 | 0.400 | 0.644 | 0.037 | 0.032 | 0.070 | 0.112 | 0.218 | 0.113 | 0.331 | 0.532 | 0.008 | 0.004 | 0.012 | 0.019 | 0.007 | 0.004 | 0.011 | 0.018 |
| | | 0.24 | Y | 1900 - 2000 | 150 | 0.484 | 0.324 | 0.809 | 1.301 | 0.117 | 0.095 | 0.213 | 0.342 | 0.367 | 0.229 | 0.596 | 0.959 | 0.016 | 0.003 | 0.019 | 0.030 | 0.015 | 0.003 | 0.017 | 0.028 |
| | | 0.24 | Y | 2000 - 2100 | 100 | 0.323 | 0.211 | 0.534 | 0.860 | 0.056 | 0.056 | 0.112 | 0.181 | 0.267 | 0.155 | 0.422 | 0.679 | 0.009 | 0.003 | 0.013 | 0.020 | 0.009 | 0.003 | 0.012 | 0.019 |
| | | 0.24 | Y | 2100 - 2200 | 150 | 0.297 | 0.170 | 0.467 | 0.752 | 0.046 | 0.042 | 0.088 | 0.142 | 0.251 | 0.128 | 0.379 | 0.610 | 0.008 | 0.004 | 0.012 | 0.019 | 0.008 | 0.003 | 0.011 | 0.018 |
| | | 0.24 | Y | 2200 - 2300 | 100 | 0.285 | 0.173 | 0.459 | 0.738 | 0.041 | 0.041 | 0.082 | 0.132 | 0.245 | 0.132 | 0.376 | 0.606 | 0.007 | 0.004 | 0.011 | 0.018 | 0.007 | 0.004 | 0.010 | 0.016 |
| | | 0.24 | Y | 2300 - 0000 | 50 | 0.273 | 0.145 | 0.418 | 0.672 | 0.032 | 0.031 | 0.064 | 0.102 | 0.241 | 0.113 | 0.354 | 0.570 | 0.006 | 0.003 | 0.009 | 0.015 | 0.005 | 0.003 | 0.009 | 0.014 |
| 81 | Ng Lau Road (L081) - NB | 0.24 | Y | 0000 - 0100 | 50 | 0.292 | 0.094 | 0.387 | 0.622 | 0.023 | 0.012 | 0.035 | 0.057 | 0.269 | 0.082 | 0.351 | 0.565 | 0.005 | 0.004 | 0.008 | 0.014 | 0.004 | 0.003 | 0.008 | 0.012 |
| | | 0.24 | Y | 0100 - 0200 | 50 | 0.372 | 0.183 | 0.555 | 0.893 | 0.040 | 0.040 | 0.080 | 0.128 | 0.332 | 0.143 | 0.475 | 0.765 | 0.006 | 0.003 | 0.008 | 0.013 | 0.005 | 0.002 | 0.008 | 0.012 |
| | | 0.24 | Y | 0200 - 0300 | 50 | 0.332 | 0.110 | 0.442 | 0.712 | 0.017 | 0.013 | 0.030 | 0.048 | 0.315 | 0.097 | 0.412 | 0.664 | 0.003 | 0.003 | 0.006 | 0.010 | 0.003 | 0.003 | 0.006 | 0.009 |
| | | 0.24 | Y | 0300 - 0400 | 50 | 0.332 | 0.117 | 0.449 | 0.723 | 0.018 | 0.013 | 0.031 | 0.050 | 0.314 | 0.104 | 0.418 | 0.673 | 0.003 | 0.003 | 0.006 | 0.009 | 0.003 | 0.003 | 0.005 | 0.008 |
| | | 0.24 | Y | 0400 - 0500 | 50 | 0.296 | 0.110 | 0.406 | 0.654 | 0.016 | 0.013 | 0.029 | 0.047 | 0.280 | 0.097 | 0.377 | 0.607 | 0.003 | 0.003 | 0.006 | 0.010 | 0.003 | 0.003 | 0.006 | 0.009 |
| | | 0.24 | Y | 0500 - 0600 | 50 | 0.430 | 0.265 | 0.694 | 1.117 | 0.065 | 0.066 | 0.131 | 0.210 | 0.365 | 0.199 | 0.563 | 0.907 | 0.009 | 0.002 | 0.011 | 0.018 | 0.008 | 0.002 | 0.010 | 0.017 |
| | | 0.24 | Y | 0600 - 0700 | 100 | 0.513 | 0.363 | 0.877 | 1.411 | 0.119 | 0.104 | 0.223 | 0.358 | 0.394 | 0.260 | 0.654 | 1.052 | 0.017 | 0.002 | 0.019 | 0.031 | 0.016 | 0.002 | 0.018 | 0.028 |
| | | 0.24 | Y | 0700 - 0800 | 100 | 0.415 | 0.221 | 0.636 | 1.024 | 0.073 | 0.057 | 0.130 | 0.209 | 0.342 | 0.164 | 0.507 | 0.815 | 0.012 | 0.002 | 0.014 | 0.023 | 0.011 | 0.002 | 0.013 | 0.021 |
| | | 0.24 | Y | 0800 - 0900 | 100 | 0.384 | 0.177 | 0.562 | 0.904 | 0.055 | 0.042 | 0.097 | 0.156 | 0.329 | 0.136 | 0.465 | 0.749 | 0.010 | 0.002 | 0.012 | 0.020 | 0.009 | 0.002 | 0.011 | 0.018 |
| | | 0.24 | Y | 0900 - 1000 | 100 | 0.441 | 0.178 | 0.620 | 0.997 | 0.058 | 0.043 | 0.102 | 0.164 | 0.383 | 0.135 | 0.518 | 0.834 | 0.010 | 0.002 | 0.011 | 0.018 | 0.009 | 0.002 | 0.011 | 0.017 |
| | | 0.24 | Y | 1000 - 1100 | 100 | 0.394 | 0.190 | 0.584 | 0.940 | 0.055 | 0.048 | 0.103 | 0.166 | 0.339 | 0.142 | 0.481 | 0.775 | 0.009 | 0.002 | 0.011 | 0.018 | 0.008 | 0.002 | 0.011 | 0.017 |
| | | 0.24 | Y | 1100 - 1200 | 150 | 0.469 | 0.243 | 0.712 | 1.145 | 0.079 | 0.065 | 0.144 | 0.232 | 0.390 | 0.177 | 0.568 | 0.914 | 0.011 | 0.002 | 0.013 | 0.022 | 0.010 | 0.002 | 0.012 | 0.020 |
| | | 0.24 | Y | 1200 - 1300 | 100 | 0.408 | 0.232 | 0.640 | 1.030 | 0.071 | 0.061 | 0.132 | 0.212 | 0.338 | 0.171 | 0.508 | 0.818 | 0.011 | 0.002 | 0.013 | 0.021 | 0.010 | 0.002 | 0.012 | 0.019 |
| | | 0.24 | Y | 1300 - 1400 | 100 | 0.381 | 0.185 | 0.566 | 0.911 | 0.055 | 0.047 | 0.102 | 0.163 | 0.326 | 0.139 | 0.464 | 0.748 | 0.009 | 0.002 | 0.012 | 0.019 | 0.008 | 0.002 | 0.011 | 0.017 |
| | | 0.24 | Y | 1400 - 1500 | 150 | 0.461 | 0.219 | 0.680 | 1.094 | 0.078 | 0.059 | 0.137 | 0.220 | 0.383 | 0.160 | 0.543 | 0.875 | 0.012 | 0.002 | 0.014 | 0.023 | 0.011 | 0.002 | 0.013 | 0.021 |
| | | 0.24 | Y | 1500 - 1600 | 150 | 0.450 | 0.230 | 0.680 | 1.094 | 0.077 | 0.061 | 0.138 | 0.221 | 0.373 | 0.169 | 0.542 | 0.872 | 0.011 | 0.002 | 0.013 | 0.021 | 0.010 | 0.002 | 0.012 | 0.020 |
| | | 0.24 | Y | 1600 - 1700 | 200 | 0.434 | 0.192 | 0.626 | 1.007 | 0.072 | 0.051 | 0.123 | 0.198 | 0.362 | 0.141 | 0.503 | 0.809 | 0.011 | 0.003 | 0.014 | 0.023 | 0.011 | 0.002 | 0.013 | 0.021 |
| | | 0.24 | Y | 1700 - 1800 | 200 | 0.364 | 0.163 | 0.527 | 0.848 | 0.056 | 0.041 | 0.097 | 0.156 | 0.308 | 0.122 | 0.430 | 0.692 | 0.009 | 0.003 | 0.013 | 0.021 | 0.009 | 0.003 | 0.012 | 0.019 |
| | | 0.24 | Y | 1800 - 1900 | 200 | 0.341 | 0.140 | 0.481 | 0.775 | 0.051 | 0.034 | 0.086 | 0.138 | 0.289 | 0.106 | 0.396 | 0.637 | 0.009 | 0.004 | 0.013 | 0.021 | 0.009 | 0.003 | 0.012 | 0.019 |
| | | 0.24 | Y | 1900 - 2000 | 150 | 0.393 | 0.200 | 0.592 | 0.953 | 0.074 | 0.053 | 0.128 | 0.206 | 0.318 | 0.146 | 0.465 | 0.748 | 0.012 | 0.003 | 0.015 | 0.024 | 0.011 | 0.003 | 0.014 | 0.022 |
| | | 0.24 | Y | 2000 - 2100 | 100 | 0.295 | 0.110 | 0.405 | 0.652 | 0.033 | 0.022 | 0.055 | 0.089 | 0.262 | 0.088 | 0.350 | 0.563 | 0.007 | 0.003 | 0.010 | 0.017 | 0.007 | 0.003 | 0.010 | 0.015 |
| | | 0.24 | Y | 2100 - 2200 | 150 | 0.287 | 0.113 | 0.400 | 0.644 | 0.033 | 0.024 | 0.057 | 0.091 | 0.254 | 0.090 | 0.344 | 0.553 | 0.007 | 0.003 | 0.010 | 0.017 | 0.006 | 0.003 | 0.010 | 0.015 |
| | | 0.24 | Y | 2200 - 2300 | 100 | 0.282 | 0.131 | 0.413 | 0.665 | 0.033 | 0.028 | 0.062 | 0.099 | 0.249 | 0.103 | 0.352 | 0.566 | 0.006 | 0.003 | 0.010 | 0.016 | 0.006 | 0.003 | 0.009 | 0.014 |
| | | 0.24 | Y | 2300 - 0000 | 50 | 0.260 | 0.101 | 0.361 | 0.580 | 0.021 | 0.016 | 0.036 | 0.058 | 0.239 | 0.085 | 0.324 | 0.522 | 0.004 | 0.003 | 0.008 | 0.013 | 0.004 | 0.003 | 0.007 | 0.012 |
| 82 | San Hing Road (L082) - NB | 0.09 | Y | 0000 - 0100 | 50 | 0.257 | 0.144 | 0.401 | 0.646 | 0.022 | 0.024 | 0.046 | 0.074 | 0.236 | 0.120 | 0.356 | 0.572 | 0.005 | 0.006 | 0.010 | 0.016 | 0.004 | 0.005 | 0.009 | 0.015 |
| | | 0.09 | Y | 0100 - 0200 | 50 | 0.259 | 0.191 | 0.450 | 0.725 | 0.025 | 0.032 | 0.057 | 0.092 | 0.234 | 0.159 | 0.393 | 0.632 | 0.004 | 0.006 | 0.011 | 0.017 | 0.004 | 0.006 | 0.010 | 0.016 |
| | | 0.09 | Y | 0200 - 0300 | 50 | 0.222 | 0.216 | 0.438 | 0.705 | 0.028 | 0.040 | 0.067 | 0.108 | 0.194 | 0.177 | 0.371 | 0.597 | 0.005 | 0.008 | 0.013 | 0.021 | 0.005 | 0.007 | 0.012 | 0.019 |
| | | 0.09 | Y | 0300 - 0400 | 50 | 0.271 | 0.263 | 0.534 | 0.859 | 0.034 | 0.051 | 0.085 | 0.137 | 0.236 | 0.212 | 0.449 | 0.722 | 0.005 | 0.008 | 0.013 | 0.021 | 0.005 | 0.007 | 0.012 | 0.019 |
| | | 0.09 | Y | 0400 - 0500 | 50 | 0.222 | 0.216 | 0.438 | 0.705 | 0.028 | 0.040 | 0.067 | 0.108 | 0.194 | 0.177 | 0.371 | 0.597 | 0.005 | 0.008 | 0.013 | 0.021 | 0.005 | 0.007 | 0.012 | 0.019 |
| | | 0.09 | Y | 0500 - 0600 | 50 | 0.253 | 0.288 | 0.541 | 0.870 | 0.042 | 0.064 | 0.106 | 0.170 | 0.211 | 0.224 | 0.435 | 0.700 | 0.006 | 0.006 | 0.013 | 0.021 | 0.006 | 0.006 | 0.012 | 0.019 |
| | | 0.09 | Y | 0600 - 0700 | 50 | 0.288 | 0.292 | 0.580 | 0.934 | 0.059 | 0.075 | 0.134 | 0.215 | 0.230 | 0.217 | 0.447 | 0.719 | 0.010 | 0.004 | 0.013 | 0.022 | 0.009 | 0.004 | 0.012 | 0.020 |
| | | 0.09 | Y | 0700 - 0800 | 50 | 0.277 | 0.237 | 0.515 | 0.828 | 0.052 | 0.064 | 0.116 | 0.186 | 0.225 | 0.174 | 0.399 | 0.642 | 0.009 | 0.003 | 0.012 | 0.019 | 0.008 | 0.003 | 0.011 | 0.018 |
| | | 0.09 | Y | 0800 - 0900 | 50 | 0.297 | 0.318 | 0.614 | 0.989 | 0.059 | 0.090 | 0.149 | 0.240 | 0.237 | 0.228 | 0.465 | 0.749 | 0.009 | 0.003 | 0.012 | 0.019 | 0.008 | 0.003 | 0.011 | 0.018 |
| | | 0.09 | Y | 0900 - 1000 | 50 | 0.349 | 0.349 | 0.698 | 1.123 | 0.071 | 0.097 | 0.168 | 0.271 | 0.278 | 0.251 | 0.529 | 0.852 | 0.010 | 0.003 | 0.013 | 0.021 | 0.009 | 0.003 | 0.012 | 0.019 |
| | | 0.09 | Y | 1000 - 1100 | 50 | 0.301 | 0.350 | 0.651 | 1.047 | 0.062 | 0.099 | 0.161 | 0.259 | 0.238 | 0.251 | 0.489 | 0.788 | 0.009 | 0.003 | 0.012 | 0.020 | 0.008 | 0.003 | 0.011 | 0.018 |
| | | 0.09 | Y | 1100 - 1200 | 50 | 0.296 | 0.325 | 0.621 | 1.000 | 0.060 | 0.092 | 0.152 | 0.244 | 0.236 | 0.234 | 0.470 | 0.756 | 0.009 | 0.003 | 0.012 | 0.020 | 0.008 | 0.003 | 0.011 | 0.018 |
| | | 0.09 | Y | 1200 - 1300 | 50 | 0.304 | 0.349 | 0.653 | 1.051 | 0.063 | 0.098 | 0.161 | 0.259 | 0.241 | 0.251 | 0.492 | 0.792 | 0.009 | 0.003 | 0.013 | 0.020 | 0.009 | 0.003 | 0.012 | 0.019 |
| | | 0.09 | Y | 1300 - 1400 | 50 | 0.280 | 0.282 | 0.562 | 0.905 | 0.053 | 0.077 | 0.130 | 0.209 | 0.227 | 0.206 | 0.432 | 0.696 | 0.008 | 0.003 | 0.011 | 0.018 | 0.007 | 0.003 | 0.011 | 0.017 |
| | | 0.09 | Y | 1400 - 1500 | 50 | 0.312 | 0.379 | 0.691 | 1.111 | 0.068 | 0.109 | 0.177 | 0.285 | 0.244 | 0.269 | 0.513 | 0.826 | 0.010 | 0.003 | 0.013 | 0.020 | 0.009 | 0.003 | 0.012 | 0.019 |
| | | 0.09 | Y | 1500 - 1600 | 50 | 0.300 | 0.375 | 0.675 | 1.086 | 0.065 | 0.107 | 0.173 | 0.278 | 0.234 | 0.268 | 0.502 | 0.809 | 0.010 | 0.003 | 0.013 | 0.021 | 0.009 | 0.003 | 0.012 | 0.019 |
| | | 0.09 | Y | 1600 - 1700 | 50 | 0.209 | 0.202 | 0.411 | 0.661 | 0.036 | 0.050 | 0.086 | 0.139 | 0.173 | 0.152 | 0.325 | 0.523 | 0.008 | 0.004 | 0.012 | 0.020 | 0.007 | 0.004 | 0.011 | 0.018 |
| | | 0.09 | Y | 1700 - 1800 | 50 | 0.173 | 0.148 | 0.321 | 0.517 | 0.027 | 0.032 | 0.059 | 0.095 | 0.146 | 0.116 | 0.262 | 0.422 | 0.006 | 0.005 | 0.012 | 0.019 | 0.006 | 0.005 | 0.011 | 0.017 |
| | | 0.09 | Y | 1800 - 1900 | 50 | 0.161 | 0.128 | 0.289 | 0.465 | 0.023 | 0.025 | 0.048 | 0.077 | 0.138 | 0.103 | 0.241 | 0.388 | 0.006 | 0.005 | 0.012 | 0.019 | 0.006 | 0.005 | 0.011 | 0.017 |
| | | 0.09 | Y | 1900 - 2000 | 50 | 0.173 | 0.113 | 0.286 | 0.460 | 0.020 | 0.023 | 0.043 | 0.069 | 0.153 | 0.090 | 0.243 | 0.391 | 0.005 | 0.004 | 0.009 | 0.015 | 0.005 | 0.004 | 0.009 | 0.014 |
| | | 0.09 | Y | 2000 - 2100 | 50 | 0.230 | 0.197 | 0.427 | 0.688 | 0.039 | 0.052 | 0.091 | 0.146 | 0.192 | 0.145 | 0.337 | 0.542 | 0.007 | 0.004 | 0.011 | 0.018 | 0.006 | 0.004 | 0.010 | 0.016 |
| | | 0.09 | Y | 2100 - 2200 | 50 | 0.166 | 0.148 | 0.314 | 0.505 | 0.022 | 0.035 | 0.057 | 0.091 | 0.144 | 0.113 | 0.257 | 0.414 | 0.005 | 0.004 | 0.009 | 0.015 | 0.005 | 0.004 | 0.009 | 0.014 |
| | | 0.09 | Y | 2200 - 2300 | 50 | 0.165 | 0.087 | 0.252 | 0.405 | 0.014 | 0.013 | 0.026 | 0.042 | 0.152 | 0.074 | 0.225 | 0.363 | 0.004 | 0.005 | 0.009 | 0.015 | 0.004 | 0.004 | 0.008 | 0.013 |
| | | 0.09 | Y | 2300 - 0000 | 50 | 0.199 | 0.105 | 0.305 | 0.490 | 0.017 | 0.017 | 0.033 | 0.053 | 0.183 | 0.089 | 0.272 | 0.437 | 0.004 | 0.005 | 0.009 | 0.015 | 0.004 | 0.005 | 0.009 | 0.014 |
| 83 | San Hing Road (L083) - SB | 0.09 | Y | 0000 - 0100 | 50 | 0.239 | 0.074 | 0.313 | 0.503 | 0.010 | 0.003 | 0.013 | 0.021 | 0.229 | 0.071 | 0.299 | 0.482 | 0.004 | 0.006 | 0.009 | 0.015 | 0.003 | 0.005 | 0.009 | 0.014 |
| | | 0.09 | Y | 0100 - 0200 | 50 | 0.229 | 0.109 | 0.338 | 0.544 | 0.007 | 0.005 | 0.012 | 0.019 | 0.222 | 0.104 | 0.326 | 0.525 | 0.002 | 0.008 | 0.010 | 0.017 | 0.002 | 0.007 | 0.009 | 0.015 |
| | | 0.09 | Y | 0200 - 0300 | 50 | 0.280 | 0.131 | 0.411 | 0.662 | 0.009 | 0.006 | 0.014 | 0.023 | 0.271 | 0.126 | 0.397 | 0.639 | 0.002 | 0.009 | 0.011 | 0.018 | 0.002 | 0.008 | 0.010 | 0.016 |
| | | 0.09 | Y | 0300 - 0400 | 50 | 0.280 | 0.131 | 0.411 | 0.662 | 0.009 | 0.006 | 0.014 | 0.023 | 0.271 | 0.126 | 0.397 | 0.639 | 0.002 | 0.009 | 0.011 | 0.018 | 0.002 | 0.008 | 0.010 | 0.016 |
| | | 0.09 | Y | 0400 - 0500 | 50 | 0.280 | 0.131 | 0.411 | 0.662 | 0.009 | 0.006 | 0.014 | 0.023 | 0.271 | 0.126 | 0.397 | 0.639 | 0.002 | 0.009 | 0.011 | 0.018 | 0.002 | 0.008 | 0.010 | 0.016 |
| | | 0.09 | Y | 0500 - 0600 | 50 | 0.306 | 0.231 | 0.537 | 0.863 | 0.030 | 0.040 | 0.070 | 0.112 | 0.276 | 0.191 | 0.467 | 0.751 | 0.004 | 0.007 | 0.011 | 0.018 | 0.004 | 0.006 | 0.010 | 0.017 |
| | | 0.09 | Y | 0600 - 0700 | 50 | 0.216 | 0.124 | 0.340 | 0.547 | 0.018 | 0.020 | 0.038 | 0.062 | 0.198 | 0.104 | 0.301 | 0.485 | 0.004 | 0.005 | 0.010 | 0.016 | 0.004 | 0.005 | 0.009 | 0.014 |
| | | 0.09 | Y | 0700 - 0800 | 50 | 0.201 | 0.067 | 0.269 | 0.432 | 0.014 | 0.009 | 0.023 | 0.036 | 0.188 | 0.058 | 0.246 | 0.396 | 0.004 | 0.004 | 0.008 | 0.013 | 0.004 | 0.004 | 0.008 | 0.012 |
| | | 0.09 | Y | 0800 - 0900 | 50 | 0.236 | 0.090 | 0.326 | 0.524 | 0.021 | 0.015 | 0.035 | 0.057 | 0.215 | 0.075 | 0.290 | 0.467 | 0.006 | 0.004 | 0.009 | 0.015 | 0.005 | 0.003 | 0.008 | 0.014 |
| | | 0.09 | Y | 0900 - 1000 | 50 | 0.265 | 0.090 | 0.355 | 0.571 | 0.017 | 0.013 | 0.030 | 0.048 | 0.248 | 0.077 | 0.325 | 0.523 | 0.004 | 0.004 | 0.008 | 0.013 | 0.004 | 0.004 | 0.008 | 0.012 |
| | | 0.09 | Y | 1000 - 1100 | 50 | 0.247 | 0.128 | 0.375 | 0.604 | 0.021 | 0.023 | 0.045 | 0.072 | 0.226 | 0.104 | 0.330 | 0.532 | 0.005 | 0.004 | 0.008 | 0.014 | 0.004 | 0.004 | 0.008 | 0.013 |
| | | 0.09 | Y | 1100 - 1200 | 50 | 0.247 | 0.128 | 0.375 | 0.604 | 0.021 | 0.023 | 0.045 | 0.072 | 0.226 | 0.104 | 0.330 | 0.532 | 0.005 | 0.004 | 0.008 | 0.014 | 0.004 | 0.004 | 0.008 | 0.013 |
| | | 0.09 | Y | 1200 - 1300 | 50 | 0.236 | 0.125 | 0.361 | 0.581 | 0.022 | 0.023 | 0.045 | 0.073 | 0.214 | 0.101 | 0.316 | 0.508 | 0.005 | 0.004 | 0.009 | 0.014 | 0.004 | 0.004 | 0.008 | 0.013 |
| | | 0.09 | Y | 1300 - 1400 | 50 | 0.236 | 0.125 | 0.361 | 0.581 | 0.022 | 0.023 | 0.045 | 0.073 | 0.214 | 0.101 | 0.316 | 0.508 | 0.005 | 0.004 | 0.009 | 0.014 | 0.004 | 0.004 | 0.008 | 0.013 |
| | | 0.09 | Y | 1400 - 1500 | 50 | 0.224 | 0.123 | 0.348 | 0.560 | 0.021 | 0.023 | 0.044 | 0.071 | 0.204 | 0.100 | 0.304 | 0.489 | 0.005 | 0.004 | 0.009 | 0.014 | 0.004 | 0.004 | 0.008 | 0.013 |
| | | 0.09 | Y | 1500 - 1600 | 50 | 0.234 | 0.133 | 0.367 | 0.591 | 0.024 | 0.027 | 0.050 | 0.081 | 0.210 | 0.107 | 0.317 | 0.510 | 0.005 | 0.003 | 0.008 | 0.013 | 0.004 | 0.003 | 0.008 | 0.012 |
| | | 0.09 | Y | 1600 - 1700 | 50 | 0.194 | 0.128 | 0.323 | 0.519 | 0.019 | 0.024 | 0.043 | 0.069 | 0.175 | 0.105 | 0.280 | 0.450 | 0.005 | 0.005 | 0.010 | 0.016 | 0.004 | 0.005 | 0.009 | 0.014 |
| | | 0.09 | Y | 1700 - 1800 | 50 | 0.169 | 0.121 | 0.290 | 0.467 | 0.016 | 0.020 | 0.037 | 0.059 | 0.153 | 0.100 | 0.254 | 0.408 | 0.005 | 0.006 | 0.010 | 0.017 | 0.004 | 0.005 | 0.009 | 0.015 |
| | | 0.09 | Y | 1800 - 1900 | 50 | 0.158 | 0.096 | 0.254 | 0.409 | 0.013 | 0.013 | 0.026 | 0.042 | 0.145 | 0.083 | 0.228 | 0.367 | 0.004 | 0.006 | 0.010 | 0.016 | 0.004 | 0.005 | 0.009 | 0.015 |
| | | 0.09 | Y | 1900 - 2000 | 50 | 0.185 | 0.087 | 0.273 | 0.439 | 0.013 | 0.013 | 0.026 | 0.042 | 0.172 | 0.074 | 0.247 | 0.397 | 0.004 | 0.005 | 0.009 | 0.014 | 0.004 | 0.004 | 0.008 | 0.013 |
| | | 0.09 | Y | 2000 - 2100 | 50 | 0.194 | 0.087 | 0.281 | 0.452 | 0.014 | 0.013 | 0.026 | 0.043 | 0.180 | 0.074 | 0.255 | 0.410 | 0.004 | 0.005 | 0.009 | 0.014 | 0.004 | 0.004 | 0.008 | 0.013 |
| | | 0.09 | Y | 2100 - 2200 | 50 | 0.165 | 0.074 | 0.239 | 0.385 | 0.011 | 0.009 | 0.020 | 0.033 | 0.154 | 0.065 | 0.219 | 0.352 | 0.004 | 0.004 | 0.008 | 0.013 | 0.004 | 0.004 | 0.007 | 0.012 |
| | | 0.09 | Y | 2200 - 2300 | 50 | 0.193 | 0.091 | 0.284 | 0.458 | 0.014 | 0.013 | 0.027 | 0.044 | 0.179 | 0.078 | 0.257 | 0.414 | 0.004 | 0.005 | 0.009 | 0.014 | 0.004 | 0.004 | 0.008 | 0.013 |
| | | 0.09 | Y | 2300 - 0000 | 50 | 0.254 | 0.131 | 0.385 | 0.620 | 0.019 | 0.021 | 0.040 | 0.064 | 0.235 | 0.111 | 0.345 | 0.556 | 0.004 | 0.005 | 0.009 | 0.015 | 0.004 | 0.005 | 0.008 | 0.013 |
| 84 | San Tat Lane (L084) - EB | 0.15 | Y | 0000 - 0100 | 50 | 0.116 | 0.162 | 0.278 | 0.447 | 0.006 | 0.008 | 0.014 | 0.022 | 0.110 | 0.154 | 0.264 | 0.425 | 0.004 | 0.018 | 0.022 | 0.035 | 0.004 | 0.016 | 0.020 | 0.032 |
| | | 0.15 | Y | 0100 - 0200 | 50 | 0.206 | 0.299 | 0.505 | 0.812 | 0.010 | 0.015 | 0.025 | 0.041 | 0.195 | 0.284 | 0.480 | 0.772 | 0.004 | 0.031 | 0.035 | 0.057 | 0.004 | 0.028 | 0.032 | 0.052 |
| | | 0.15 | Y | 0200 - 0300 | 50 | 0.206 | 0.299 | 0.505 | 0.812 | 0.010 | 0.015 | 0.025 | 0.041 | 0.195 | 0.284 | 0.480 | 0.772 | 0.004 | 0.031 | 0.035 | 0.057 | 0.004 | 0.028 | 0.032 | 0.052 |
| | | 0.15 | Y | 0300 - 0400 | 50 | 0.206 | 0.299 | 0.505 | 0.812 | 0.010 | 0.015 | 0.025 | 0.041 | 0.195 | 0.284 | 0.480 | 0.772 | 0.004 | 0.031 | 0.035 | 0.057 | 0.004 | 0.028 | 0.032 | 0.052 |
| | | 0.15 | Y | 0400 - 0500 | 50 | 0.206 | 0.299 | 0.505 | 0.812 | 0.010 | 0.015 | 0.025 | 0.041 | 0.195 | 0.284 | 0.480 | 0.772 | 0.004 | 0.031 | 0.035 | 0.057 | 0.004 | 0.028 | 0.032 | 0.052 |
| | | 0.15 | Y | 0500 - 0600 | 50 | 0.655 | 0.635 | 1.290 | 2.076 | 0.186 | 0.167 | 0.354 | 0.569 | 0.469 | 0.468 | 0.937 | 1.507 | 0.027 | 0.016 | 0.043 | 0.068 | 0.025 | 0.014 | 0.039 | 0.063 |
| | | 0.15 | Y | 0600 - 0700 | 50 | 0.568 | 0.565 | 1.133 | 1.823 | 0.173 | 0.168 | 0.341 | 0.549 | 0.394 | 0.397 | 0.792 | 1.274 | 0.025 | 0.006 | 0.030 | 0.049 | 0.023 | 0.005 | 0.028 | 0.045 |
| | | 0.15 | Y | 0700 - 0800 | 50 | 0.849 | 1.106 | 1.955 | 3.146 | 0.270 | 0.352 | 0.622 | 1.001 | 0.579 | 0.753 | 1.333 | 2.144 | 0.034 | 0.004 | 0.038 | 0.061 | 0.031 | 0.003 | 0.035 | 0.056 |
| | | 0.15 | Y | 0800 - 0900 | 50 | 0.708 | 1.152 | 1.859 | 2.992 | 0.222 | 0.365 | 0.587 | 0.944 | 0.486 | 0.787 | 1.273 | 2.048 | 0.028 | 0.005 | 0.033 | 0.053 | 0.025 | 0.005 | 0.030 | 0.048 |
| | | 0.15 | Y | 0900 - 1000 | 50 | 0.699 | 1.183 | 1.882 | 3.029 | 0.220 | 0.377 | 0.598 | 0.962 | 0.479 | 0.806 | 1.285 | 2.067 | 0.027 | 0.004 | 0.032 | 0.051 | 0.025 | 0.004 | 0.029 | 0.047 |
| | | 0.15 | Y | 1000 - 1100 | 50 | 0.327 | 0.635 | 0.962 | 1.549 | 0.092 | 0.189 | 0.281 | 0.452 | 0.235 | 0.447 | 0.681 | 1.097 | 0.013 | 0.006 | 0.019 | 0.031 | 0.012 | 0.006 | 0.018 | 0.029 |
| | | 0.15 | Y | 1100 - 1200 | 50 | 0.507 | 0.764 | 1.271 | 2.045 | 0.154 | 0.235 | 0.389 | 0.627 | 0.353 | 0.529 | 0.881 | 1.419 | 0.020 | 0.005 | 0.025 | 0.040 | 0.018 | 0.004 | 0.023 | 0.037 |
| | | 0.15 | Y | 1200 - 1300 | 50 | 0.507 | 0.764 | 1.271 | 2.045 | 0.154 | 0.235 | 0.389 | 0.627 | 0.353 | 0.529 | 0.881 | 1.419 | 0.020 | 0.005 | 0.025 | 0.040 | 0.018 | 0.004 | 0.023 | 0.037 |
| | | 0.15 | Y | 1300 - 1400 | 50 | 0.263 | 0.478 | 0.740 | 1.191 | 0.068 | 0.132 | 0.200 | 0.321 | 0.195 | 0.346 | 0.541 | 0.870 | 0.010 | 0.008 | 0.018 | 0.029 | 0.009 | 0.007 | 0.017 | 0.027 |
| | | 0.15 | Y | 1400 - 1500 | 50 | 0.466 | 0.643 | 1.108 | 1.784 | 0.142 | 0.196 | 0.338 | 0.543 | 0.324 | 0.447 | 0.771 | 1.241 | 0.020 | 0.005 | 0.025 | 0.040 | 0.018 | 0.005 | 0.023 | 0.037 |
| | | 0.15 | Y | 1500 - 1600 | 50 | 0.484 | 0.716 | 1.201 | 1.933 | 0.149 | 0.222 | 0.372 | 0.598 | 0.335 | 0.494 | 0.829 | 1.335 | 0.021 | 0.004 | 0.025 | 0.040 | 0.019 | 0.004 | 0.023 | 0.037 |
| | | 0.15 | Y | 1600 - 1700 | 50 | 0.128 | 0.184 | 0.312 | 0.502 | 0.023 | 0.035 | 0.059 | 0.095 | 0.105 | 0.149 | 0.253 | 0.407 | 0.006 | 0.008 | 0.014 | 0.022 | 0.005 | 0.008 | 0.013 | 0.021 |
| | | 0.15 | Y | 1700 - 1800 | 50 | 0.119 | 0.171 | 0.290 | 0.466 | 0.019 | 0.029 | 0.048 | 0.078 | 0.100 | 0.142 | 0.241 | 0.388 | 0.005 | 0.010 | 0.015 | 0.024 | 0.005 | 0.009 | 0.014 | 0.022 |
| | | 0.15 | Y | 1800 - 1900 | 50 | 0.097 | 0.140 | 0.236 | 0.380 | 0.012 | 0.019 | 0.031 | 0.049 | 0.085 | 0.121 | 0.206 | 0.331 | 0.005 | 0.010 | 0.015 | 0.024 | 0.004 | 0.010 | 0.014 | 0.022 |
| | | 0.15 | Y | 1900 - 2000 | 50 | 0.447 | 0.453 | 0.900 | 1.449 | 0.135 | 0.132 | 0.267 | 0.430 | 0.312 | 0.321 | 0.633 | 1.018 | 0.020 | 0.006 | 0.026 | 0.041 | 0.019 | 0.005 | 0.024 | 0.038 |
| | | 0.15 | Y | 2000 - 2100 | 50 | 0.224 | 0.387 | 0.611 | 0.983 | 0.057 | 0.106 | 0.163 | 0.262 | 0.167 | 0.282 | 0.448 | 0.721 | 0.009 | 0.007 | 0.016 | 0.026 | 0.008 | 0.007 | 0.015 | 0.024 |
| | | 0.15 | Y | 2100 - 2200 | 50 | 0.295 | 0.389 | 0.684 | 1.100 | 0.084 | 0.112 | 0.197 | 0.317 | 0.210 | 0.277 | 0.487 | 0.784 | 0.014 | 0.007 | 0.021 | 0.033 | 0.013 | 0.006 | 0.019 | 0.030 |
| | | 0.15 | Y | 2200 - 2300 | 50 | 0.086 | 0.118 | 0.204 | 0.328 | 0.004 | 0.006 | 0.010 | 0.016 | 0.081 | 0.112 | 0.194 | 0.312 | 0.004 | 0.013 | 0.017 | 0.028 | 0.004 | 0.012 | 0.016 | 0.026 |
| | | 0.15 | Y | 2300 - 0000 | 50 | 0.116 | 0.162 | 0.278 | 0.447 | 0.006 | 0.008 | 0.014 | 0.022 | 0.110 | 0.154 | 0.264 | 0.425 | 0.004 | 0.018 | 0.022 | 0.035 | 0.004 | 0.016 | 0.020 | 0.032 |

**Composite Emission Rates for Year 2037**

| Road No. | Road Section | Road Length (km) | Cold Start | Hours | Total Vehicles | NO$_x$ Emission (g/km) | | Total NO$_x$ Emission | | NO$_2$ Emission (g/km) | | Total NO$_2$ Emission | | NO Emission (g/km) | | Total NO Emission | | RSP Emission (g/km) | | Total RSP Emission | | FSP Emission (g/km) | | Total FSP Emission | |
|---|---|---|---|---|---|---|---|---|---|---|---|---|---|---|---|---|---|---|---|---|---|---|---|---|---|
| | | | | | | Running | Starting | g/km/veh | g/mile/veh | Running | Starting | g/km/veh | g/mile/veh | Running | Starting | g/km/veh | g/mile/veh | Running | Starting | g/km/veh | g/mile/veh | Running | Starting | g/km/veh | g/mile/veh |
| 85 | San Tat Lane (L085) - WB | 0.15 | Y | 0000 - 0100 | 50 | 0.229 | 0.109 | 0.338 | 0.544 | 0.007 | 0.005 | 0.012 | 0.019 | 0.222 | 0.104 | 0.326 | 0.525 | 0.002 | 0.008 | 0.010 | 0.017 | 0.002 | 0.007 | 0.009 | 0.015 |
| | | 0.15 | Y | 0100 - 0200 | 50 | 0.280 | 0.131 | 0.411 | 0.662 | 0.009 | 0.006 | 0.014 | 0.023 | 0.271 | 0.126 | 0.397 | 0.639 | 0.002 | 0.009 | 0.011 | 0.018 | 0.002 | 0.008 | 0.010 | 0.016 |
| | | 0.15 | Y | 0200 - 0300 | 50 | 0.280 | 0.131 | 0.411 | 0.662 | 0.009 | 0.006 | 0.014 | 0.023 | 0.271 | 0.126 | 0.397 | 0.639 | 0.002 | 0.009 | 0.011 | 0.018 | 0.002 | 0.008 | 0.010 | 0.016 |
| | | 0.15 | Y | 0300 - 0400 | 50 | 0.325 | 0.198 | 0.524 | 0.842 | 0.011 | 0.009 | 0.020 | 0.032 | 0.314 | 0.190 | 0.503 | 0.810 | 0.002 | 0.016 | 0.018 | 0.029 | 0.002 | 0.014 | 0.016 | 0.026 |
| | | 0.15 | Y | 0400 - 0500 | 50 | 0.225 | 0.137 | 0.363 | 0.584 | 0.008 | 0.006 | 0.014 | 0.023 | 0.217 | 0.131 | 0.349 | 0.561 | 0.003 | 0.011 | 0.014 | 0.023 | 0.002 | 0.010 | 0.013 | 0.021 |
| | | 0.15 | Y | 0500 - 0600 | 50 | 0.445 | 0.298 | 0.743 | 1.196 | 0.080 | 0.068 | 0.148 | 0.238 | 0.365 | 0.230 | 0.595 | 0.958 | 0.012 | 0.007 | 0.019 | 0.030 | 0.011 | 0.006 | 0.017 | 0.027 |
| | | 0.15 | Y | 0600 - 0700 | 50 | 0.575 | 0.374 | 0.949 | 1.527 | 0.130 | 0.105 | 0.235 | 0.378 | 0.445 | 0.269 | 0.714 | 1.149 | 0.019 | 0.005 | 0.024 | 0.038 | 0.017 | 0.004 | 0.022 | 0.035 |
| | | 0.15 | Y | 0700 - 0800 | 50 | 0.530 | 0.308 | 0.838 | 1.348 | 0.102 | 0.085 | 0.187 | 0.301 | 0.428 | 0.223 | 0.651 | 1.047 | 0.015 | 0.004 | 0.019 | 0.030 | 0.014 | 0.003 | 0.017 | 0.028 |
| | | 0.15 | Y | 0800 - 0900 | 50 | 0.431 | 0.183 | 0.614 | 0.988 | 0.056 | 0.040 | 0.095 | 0.153 | 0.375 | 0.143 | 0.518 | 0.834 | 0.010 | 0.004 | 0.013 | 0.021 | 0.009 | 0.003 | 0.012 | 0.020 |
| | | 0.15 | Y | 0900 - 1000 | 50 | 0.457 | 0.171 | 0.628 | 1.010 | 0.051 | 0.035 | 0.086 | 0.138 | 0.406 | 0.136 | 0.542 | 0.873 | 0.008 | 0.004 | 0.012 | 0.019 | 0.007 | 0.004 | 0.011 | 0.017 |
| | | 0.15 | Y | 1000 - 1100 | 50 | 0.344 | 0.221 | 0.565 | 0.909 | 0.038 | 0.054 | 0.092 | 0.148 | 0.305 | 0.167 | 0.472 | 0.760 | 0.006 | 0.004 | 0.010 | 0.016 | 0.006 | 0.004 | 0.009 | 0.015 |
| | | 0.15 | Y | 1100 - 1200 | 50 | 0.403 | 0.295 | 0.698 | 1.123 | 0.064 | 0.079 | 0.143 | 0.229 | 0.339 | 0.216 | 0.555 | 0.894 | 0.010 | 0.004 | 0.013 | 0.021 | 0.009 | 0.003 | 0.012 | 0.020 |
| | | 0.15 | Y | 1200 - 1300 | 50 | 0.375 | 0.299 | 0.674 | 1.085 | 0.065 | 0.079 | 0.144 | 0.232 | 0.310 | 0.220 | 0.530 | 0.853 | 0.010 | 0.004 | 0.014 | 0.022 | 0.009 | 0.004 | 0.013 | 0.020 |
| | | 0.15 | Y | 1300 - 1400 | 50 | 0.316 | 0.129 | 0.446 | 0.717 | 0.023 | 0.020 | 0.043 | 0.069 | 0.294 | 0.109 | 0.402 | 0.648 | 0.004 | 0.005 | 0.009 | 0.015 | 0.004 | 0.004 | 0.008 | 0.013 |
| | | 0.15 | Y | 1400 - 1500 | 50 | 0.452 | 0.351 | 0.803 | 1.292 | 0.085 | 0.098 | 0.183 | 0.294 | 0.367 | 0.253 | 0.620 | 0.998 | 0.012 | 0.004 | 0.016 | 0.026 | 0.011 | 0.003 | 0.015 | 0.024 |
| | | 0.15 | Y | 1500 - 1600 | 50 | 0.452 | 0.351 | 0.803 | 1.292 | 0.085 | 0.098 | 0.183 | 0.294 | 0.367 | 0.253 | 0.620 | 0.998 | 0.012 | 0.004 | 0.016 | 0.026 | 0.011 | 0.003 | 0.015 | 0.024 |
| | | 0.15 | Y | 1600 - 1700 | 50 | 0.250 | 0.171 | 0.421 | 0.678 | 0.028 | 0.040 | 0.068 | 0.110 | 0.223 | 0.130 | 0.353 | 0.568 | 0.006 | 0.004 | 0.010 | 0.016 | 0.005 | 0.004 | 0.009 | 0.014 |
| | | 0.15 | Y | 1700 - 1800 | 50 | 0.227 | 0.170 | 0.397 | 0.639 | 0.025 | 0.040 | 0.065 | 0.105 | 0.202 | 0.129 | 0.331 | 0.533 | 0.005 | 0.004 | 0.010 | 0.016 | 0.005 | 0.004 | 0.009 | 0.014 |
| | | 0.15 | Y | 1800 - 1900 | 50 | 0.194 | 0.087 | 0.281 | 0.452 | 0.014 | 0.013 | 0.026 | 0.043 | 0.180 | 0.074 | 0.255 | 0.410 | 0.004 | 0.005 | 0.009 | 0.014 | 0.004 | 0.004 | 0.008 | 0.013 |
| | | 0.15 | Y | 1900 - 2000 | 50 | 0.438 | 0.290 | 0.728 | 1.171 | 0.091 | 0.079 | 0.170 | 0.274 | 0.347 | 0.211 | 0.558 | 0.898 | 0.014 | 0.004 | 0.018 | 0.029 | 0.013 | 0.004 | 0.016 | 0.027 |
| | | 0.15 | Y | 2000 - 2100 | 50 | 0.238 | 0.072 | 0.310 | 0.499 | 0.010 | 0.003 | 0.012 | 0.020 | 0.229 | 0.069 | 0.297 | 0.479 | 0.003 | 0.005 | 0.008 | 0.014 | 0.003 | 0.005 | 0.008 | 0.013 |
| | | 0.15 | Y | 2100 - 2200 | 50 | 0.305 | 0.142 | 0.447 | 0.719 | 0.036 | 0.028 | 0.064 | 0.104 | 0.268 | 0.114 | 0.383 | 0.616 | 0.007 | 0.004 | 0.011 | 0.018 | 0.006 | 0.004 | 0.010 | 0.016 |
| | | 0.15 | Y | 2200 - 2300 | 50 | 0.261 | 0.080 | 0.341 | 0.549 | 0.010 | 0.003 | 0.014 | 0.022 | 0.251 | 0.076 | 0.327 | 0.527 | 0.003 | 0.006 | 0.009 | 0.014 | 0.003 | 0.005 | 0.008 | 0.013 |
| | | 0.15 | Y | 2300 - 0000 | 50 | 0.265 | 0.105 | 0.370 | 0.596 | 0.008 | 0.004 | 0.012 | 0.020 | 0.257 | 0.101 | 0.358 | 0.576 | 0.002 | 0.006 | 0.008 | 0.014 | 0.002 | 0.006 | 0.008 | 0.012 |
| 86 | San Hing Road (L086) - NB | 0.07 | Y | 0000 - 0100 | 50 | 0.291 | 0.083 | 0.374 | 0.601 | 0.012 | 0.003 | 0.015 | 0.024 | 0.280 | 0.079 | 0.359 | 0.578 | 0.003 | 0.005 | 0.008 | 0.014 | 0.003 | 0.005 | 0.008 | 0.012 |
| | | 0.07 | Y | 0100 - 0200 | 50 | 0.285 | 0.181 | 0.466 | 0.750 | 0.023 | 0.029 | 0.052 | 0.083 | 0.262 | 0.152 | 0.414 | 0.667 | 0.004 | 0.006 | 0.009 | 0.015 | 0.003 | 0.005 | 0.008 | 0.013 |
| | | 0.07 | Y | 0200 - 0300 | 50 | 0.306 | 0.231 | 0.537 | 0.863 | 0.030 | 0.040 | 0.070 | 0.112 | 0.276 | 0.191 | 0.467 | 0.751 | 0.004 | 0.007 | 0.011 | 0.018 | 0.004 | 0.006 | 0.010 | 0.017 |
| | | 0.07 | Y | 0300 - 0400 | 50 | 0.306 | 0.231 | 0.537 | 0.863 | 0.030 | 0.040 | 0.070 | 0.112 | 0.276 | 0.191 | 0.467 | 0.751 | 0.004 | 0.007 | 0.011 | 0.018 | 0.004 | 0.006 | 0.010 | 0.017 |
| | | 0.07 | Y | 0400 - 0500 | 50 | 0.306 | 0.231 | 0.537 | 0.863 | 0.030 | 0.040 | 0.070 | 0.112 | 0.276 | 0.191 | 0.467 | 0.751 | 0.004 | 0.007 | 0.011 | 0.018 | 0.004 | 0.006 | 0.010 | 0.017 |
| | | 0.07 | Y | 0500 - 0600 | 50 | 0.439 | 0.344 | 0.783 | 1.260 | 0.086 | 0.083 | 0.169 | 0.271 | 0.353 | 0.261 | 0.614 | 0.988 | 0.012 | 0.006 | 0.017 | 0.028 | 0.011 | 0.005 | 0.016 | 0.026 |
| | | 0.07 | Y | 0600 - 0700 | 50 | 0.510 | 0.445 | 0.955 | 1.537 | 0.129 | 0.129 | 0.258 | 0.416 | 0.381 | 0.316 | 0.697 | 1.122 | 0.018 | 0.003 | 0.021 | 0.034 | 0.017 | 0.002 | 0.019 | 0.031 |
| | | 0.07 | Y | 0700 - 0800 | 50 | 0.394 | 0.304 | 0.698 | 1.123 | 0.086 | 0.084 | 0.170 | 0.273 | 0.308 | 0.220 | 0.528 | 0.850 | 0.013 | 0.003 | 0.016 | 0.026 | 0.012 | 0.003 | 0.015 | 0.024 |
| | | 0.07 | Y | 0800 - 0900 | 50 | 0.335 | 0.236 | 0.571 | 0.920 | 0.060 | 0.060 | 0.120 | 0.193 | 0.275 | 0.177 | 0.452 | 0.727 | 0.009 | 0.003 | 0.012 | 0.020 | 0.008 | 0.003 | 0.011 | 0.018 |
| | | 0.07 | Y | 0900 - 1000 | 50 | 0.412 | 0.322 | 0.733 | 1.180 | 0.080 | 0.089 | 0.168 | 0.270 | 0.332 | 0.233 | 0.565 | 0.909 | 0.011 | 0.002 | 0.013 | 0.021 | 0.010 | 0.002 | 0.012 | 0.019 |
| | | 0.07 | Y | 1000 - 1100 | 50 | 0.352 | 0.292 | 0.645 | 1.038 | 0.063 | 0.079 | 0.142 | 0.229 | 0.289 | 0.213 | 0.502 | 0.809 | 0.009 | 0.003 | 0.012 | 0.019 | 0.008 | 0.003 | 0.011 | 0.018 |
| | | 0.07 | Y | 1100 - 1200 | 50 | 0.397 | 0.330 | 0.727 | 1.170 | 0.078 | 0.092 | 0.170 | 0.274 | 0.318 | 0.238 | 0.557 | 0.896 | 0.011 | 0.003 | 0.014 | 0.022 | 0.010 | 0.003 | 0.013 | 0.020 |
| | | 0.07 | Y | 1200 - 1300 | 50 | 0.355 | 0.313 | 0.668 | 1.075 | 0.068 | 0.085 | 0.154 | 0.247 | 0.287 | 0.228 | 0.514 | 0.828 | 0.010 | 0.003 | 0.013 | 0.021 | 0.009 | 0.003 | 0.012 | 0.019 |
| | | 0.07 | Y | 1300 - 1400 | 50 | 0.361 | 0.303 | 0.664 | 1.068 | 0.068 | 0.083 | 0.150 | 0.242 | 0.293 | 0.220 | 0.514 | 0.826 | 0.010 | 0.003 | 0.012 | 0.020 | 0.009 | 0.003 | 0.011 | 0.018 |
| | | 0.07 | Y | 1400 - 1500 | 50 | 0.429 | 0.418 | 0.848 | 1.364 | 0.098 | 0.122 | 0.220 | 0.354 | 0.332 | 0.296 | 0.628 | 1.011 | 0.013 | 0.003 | 0.016 | 0.026 | 0.012 | 0.002 | 0.015 | 0.024 |
| | | 0.07 | Y | 1500 - 1600 | 50 | 0.406 | 0.387 | 0.793 | 1.277 | 0.089 | 0.110 | 0.199 | 0.320 | 0.317 | 0.277 | 0.594 | 0.957 | 0.013 | 0.003 | 0.015 | 0.025 | 0.012 | 0.002 | 0.014 | 0.023 |
| | | 0.07 | Y | 1600 - 1700 | 50 | 0.281 | 0.294 | 0.574 | 0.924 | 0.055 | 0.083 | 0.138 | 0.222 | 0.226 | 0.211 | 0.436 | 0.702 | 0.010 | 0.003 | 0.014 | 0.022 | 0.009 | 0.003 | 0.012 | 0.020 |
| | | 0.07 | Y | 1700 - 1800 | 50 | 0.224 | 0.219 | 0.443 | 0.712 | 0.038 | 0.059 | 0.097 | 0.156 | 0.186 | 0.160 | 0.346 | 0.557 | 0.008 | 0.004 | 0.012 | 0.019 | 0.007 | 0.004 | 0.011 | 0.017 |
| | | 0.07 | Y | 1800 - 1900 | 50 | 0.206 | 0.159 | 0.365 | 0.587 | 0.032 | 0.039 | 0.070 | 0.113 | 0.174 | 0.120 | 0.294 | 0.474 | 0.008 | 0.004 | 0.012 | 0.019 | 0.007 | 0.004 | 0.011 | 0.017 |
| | | 0.07 | Y | 1900 - 2000 | 50 | 0.399 | 0.301 | 0.700 | 1.126 | 0.091 | 0.086 | 0.177 | 0.285 | 0.307 | 0.215 | 0.523 | 0.841 | 0.014 | 0.003 | 0.017 | 0.028 | 0.013 | 0.003 | 0.016 | 0.025 |
| | | 0.07 | Y | 2000 - 2100 | 50 | 0.313 | 0.242 | 0.555 | 0.894 | 0.055 | 0.065 | 0.120 | 0.193 | 0.258 | 0.177 | 0.435 | 0.701 | 0.009 | 0.003 | 0.012 | 0.019 | 0.008 | 0.003 | 0.011 | 0.018 |
| | | 0.07 | Y | 2100 - 2200 | 50 | 0.226 | 0.113 | 0.339 | 0.545 | 0.027 | 0.022 | 0.049 | 0.079 | 0.198 | 0.091 | 0.290 | 0.466 | 0.006 | 0.004 | 0.010 | 0.015 | 0.005 | 0.004 | 0.009 | 0.014 |
| | | 0.07 | Y | 2200 - 2300 | 50 | 0.277 | 0.152 | 0.429 | 0.691 | 0.037 | 0.032 | 0.069 | 0.111 | 0.240 | 0.120 | 0.360 | 0.580 | 0.007 | 0.004 | 0.011 | 0.017 | 0.006 | 0.004 | 0.010 | 0.016 |
| | | 0.07 | Y | 2300 - 0000 | 50 | 0.334 | 0.191 | 0.525 | 0.845 | 0.045 | 0.042 | 0.087 | 0.140 | 0.289 | 0.149 | 0.438 | 0.705 | 0.007 | 0.004 | 0.011 | 0.018 | 0.007 | 0.004 | 0.010 | 0.017 |
| 87 | San Hing Road (L087) - SB | 0.07 | Y | 0000 - 0100 | 50 | 0.229 | 0.109 | 0.338 | 0.544 | 0.007 | 0.005 | 0.012 | 0.019 | 0.222 | 0.104 | 0.326 | 0.525 | 0.002 | 0.008 | 0.010 | 0.017 | 0.002 | 0.007 | 0.009 | 0.015 |
| | | 0.07 | Y | 0100 - 0200 | 50 | 0.280 | 0.131 | 0.411 | 0.662 | 0.009 | 0.006 | 0.014 | 0.023 | 0.271 | 0.126 | 0.397 | 0.639 | 0.002 | 0.009 | 0.011 | 0.018 | 0.002 | 0.008 | 0.010 | 0.016 |
| | | 0.07 | Y | 0200 - 0300 | 50 | 0.225 | 0.137 | 0.363 | 0.584 | 0.008 | 0.006 | 0.014 | 0.023 | 0.217 | 0.131 | 0.349 | 0.561 | 0.003 | 0.011 | 0.014 | 0.023 | 0.002 | 0.010 | 0.013 | 0.021 |
| | | 0.07 | Y | 0300 - 0400 | 50 | 0.225 | 0.137 | 0.363 | 0.584 | 0.008 | 0.006 | 0.014 | 0.023 | 0.217 | 0.131 | 0.349 | 0.561 | 0.003 | 0.011 | 0.014 | 0.023 | 0.002 | 0.010 | 0.013 | 0.021 |
| | | 0.07 | Y | 0400 - 0500 | 50 | 0.225 | 0.137 | 0.363 | 0.584 | 0.008 | 0.006 | 0.014 | 0.023 | 0.217 | 0.131 | 0.349 | 0.561 | 0.003 | 0.011 | 0.014 | 0.023 | 0.002 | 0.010 | 0.013 | 0.021 |
| | | 0.07 | Y | 0500 - 0600 | 50 | 0.438 | 0.406 | 0.843 | 1.357 | 0.100 | 0.103 | 0.203 | 0.327 | 0.338 | 0.302 | 0.640 | 1.030 | 0.014 | 0.007 | 0.021 | 0.034 | 0.013 | 0.006 | 0.019 | 0.031 |
| | | 0.07 | Y | 0600 - 0700 | 50 | 0.447 | 0.405 | 0.852 | 1.371 | 0.123 | 0.116 | 0.239 | 0.384 | 0.324 | 0.289 | 0.613 | 0.987 | 0.018 | 0.005 | 0.023 | 0.037 | 0.017 | 0.004 | 0.021 | 0.034 |
| | | 0.07 | Y | 0700 - 0800 | 50 | 0.341 | 0.400 | 0.742 | 1.193 | 0.089 | 0.119 | 0.209 | 0.336 | 0.252 | 0.281 | 0.533 | 0.857 | 0.013 | 0.003 | 0.017 | 0.027 | 0.012 | 0.003 | 0.015 | 0.025 |
| | | 0.07 | Y | 0800 - 0900 | 50 | 0.283 | 0.329 | 0.612 | 0.985 | 0.063 | 0.095 | 0.158 | 0.254 | 0.220 | 0.234 | 0.454 | 0.730 | 0.010 | 0.004 | 0.013 | 0.021 | 0.009 | 0.003 | 0.012 | 0.020 |
| | | 0.07 | Y | 0900 - 1000 | 50 | 0.349 | 0.442 | 0.791 | 1.273 | 0.082 | 0.132 | 0.214 | 0.344 | 0.267 | 0.310 | 0.577 | 0.929 | 0.011 | 0.003 | 0.015 | 0.023 | 0.011 | 0.003 | 0.013 | 0.022 |
| | | 0.07 | Y | 1000 - 1100 | 50 | 0.259 | 0.377 | 0.636 | 1.023 | 0.054 | 0.105 | 0.158 | 0.255 | 0.205 | 0.272 | 0.477 | 0.768 | 0.008 | 0.004 | 0.013 | 0.020 | 0.007 | 0.004 | 0.011 | 0.019 |
| | | 0.07 | Y | 1100 - 1200 | 50 | 0.364 | 0.467 | 0.831 | 1.338 | 0.092 | 0.137 | 0.229 | 0.369 | 0.272 | 0.330 | 0.602 | 0.969 | 0.013 | 0.004 | 0.016 | 0.026 | 0.012 | 0.003 | 0.015 | 0.024 |
| | | 0.07 | Y | 1200 - 1300 | 50 | 0.364 | 0.467 | 0.831 | 1.338 | 0.092 | 0.137 | 0.229 | 0.369 | 0.272 | 0.330 | 0.602 | 0.969 | 0.013 | 0.004 | 0.016 | 0.026 | 0.012 | 0.003 | 0.015 | 0.024 |
| | | 0.07 | Y | 1300 - 1400 | 50 | 0.226 | 0.266 | 0.493 | 0.793 | 0.040 | 0.068 | 0.108 | 0.174 | 0.186 | 0.199 | 0.385 | 0.619 | 0.007 | 0.005 | 0.011 | 0.018 | 0.006 | 0.004 | 0.010 | 0.017 |
| | | 0.07 | Y | 1400 - 1500 | 50 | 0.371 | 0.463 | 0.833 | 1.341 | 0.095 | 0.136 | 0.231 | 0.371 | 0.276 | 0.326 | 0.602 | 0.970 | 0.014 | 0.004 | 0.017 | 0.028 | 0.013 | 0.003 | 0.016 | 0.025 |
| | | 0.07 | Y | 1500 - 1600 | 50 | 0.368 | 0.485 | 0.853 | 1.373 | 0.096 | 0.145 | 0.241 | 0.388 | 0.271 | 0.340 | 0.612 | 0.985 | 0.014 | 0.004 | 0.017 | 0.028 | 0.013 | 0.003 | 0.016 | 0.026 |
| | | 0.07 | Y | 1600 - 1700 | 50 | 0.145 | 0.172 | 0.317 | 0.510 | 0.021 | 0.032 | 0.053 | 0.085 | 0.124 | 0.140 | 0.264 | 0.425 | 0.005 | 0.008 | 0.013 | 0.020 | 0.005 | 0.007 | 0.012 | 0.019 |
| | | 0.07 | Y | 1700 - 1800 | 50 | 0.138 | 0.168 | 0.306 | 0.493 | 0.017 | 0.026 | 0.043 | 0.069 | 0.120 | 0.143 | 0.263 | 0.423 | 0.005 | 0.010 | 0.015 | 0.024 | 0.004 | 0.009 | 0.014 | 0.022 |
| | | 0.07 | Y | 1800 - 1900 | 50 | 0.121 | 0.137 | 0.258 | 0.416 | 0.011 | 0.015 | 0.027 | 0.043 | 0.110 | 0.122 | 0.232 | 0.373 | 0.004 | 0.011 | 0.015 | 0.024 | 0.004 | 0.010 | 0.014 | 0.022 |
| | | 0.07 | Y | 1900 - 2000 | 50 | 0.316 | 0.257 | 0.573 | 0.923 | 0.078 | 0.070 | 0.148 | 0.239 | 0.238 | 0.187 | 0.425 | 0.684 | 0.013 | 0.004 | 0.017 | 0.027 | 0.012 | 0.004 | 0.016 | 0.025 |
| | | 0.07 | Y | 2000 - 2100 | 50 | 0.182 | 0.218 | 0.399 | 0.642 | 0.029 | 0.054 | 0.082 | 0.132 | 0.153 | 0.164 | 0.317 | 0.510 | 0.006 | 0.005 | 0.011 | 0.017 | 0.005 | 0.005 | 0.010 | 0.016 |
| | | 0.07 | Y | 2100 - 2200 | 50 | 0.232 | 0.246 | 0.478 | 0.769 | 0.042 | 0.061 | 0.103 | 0.166 | 0.190 | 0.185 | 0.375 | 0.603 | 0.008 | 0.006 | 0.014 | 0.022 | 0.007 | 0.006 | 0.013 | 0.020 |
| | | 0.07 | Y | 2200 - 2300 | 50 | 0.139 | 0.074 | 0.213 | 0.342 | 0.005 | 0.003 | 0.008 | 0.013 | 0.134 | 0.071 | 0.205 | 0.329 | 0.003 | 0.007 | 0.010 | 0.016 | 0.003 | 0.006 | 0.009 | 0.014 |
| | | 0.07 | Y | 2300 - 0000 | 50 | 0.171 | 0.084 | 0.255 | 0.410 | 0.006 | 0.004 | 0.009 | 0.015 | 0.166 | 0.080 | 0.246 | 0.395 | 0.003 | 0.007 | 0.010 | 0.016 | 0.003 | 0.006 | 0.009 | 0.014 |
| 88 | Road S1 (L088) - NB | 0.09 | N | 0000 - 0100 | 50 | 0.026 | 0.000 | 0.026 | 0.042 | 0.001 | 0.000 | 0.001 | 0.002 | 0.025 | 0.000 | 0.025 | 0.039 | 0.004 | 0.000 | 0.004 | 0.006 | 0.004 | 0.000 | 0.004 | 0.006 |
| | | 0.09 | N | 0100 - 0200 | 50 | 0.026 | 0.000 | 0.026 | 0.042 | 0.001 | 0.000 | 0.001 | 0.002 | 0.025 | 0.000 | 0.025 | 0.039 | 0.004 | 0.000 | 0.004 | 0.006 | 0.004 | 0.000 | 0.004 | 0.006 |
| | | 0.09 | N | 0200 - 0300 | 50 | 0.026 | 0.000 | 0.026 | 0.042 | 0.001 | 0.000 | 0.001 | 0.002 | 0.025 | 0.000 | 0.025 | 0.039 | 0.004 | 0.000 | 0.004 | 0.006 | 0.004 | 0.000 | 0.004 | 0.006 |
| | | 0.09 | N | 0300 - 0400 | 0 | 0.000 | 0.000 | 0.000 | 0.000 | 0.000 | 0.000 | 0.000 | 0.000 | 0.000 | 0.000 | 0.000 | 0.000 | 0.000 | 0.000 | 0.000 | 0.000 | 0.000 | 0.000 | 0.000 | 0.000 |
| | | 0.09 | N | 0400 - 0500 | 50 | 0.026 | 0.000 | 0.026 | 0.042 | 0.001 | 0.000 | 0.001 | 0.002 | 0.025 | 0.000 | 0.025 | 0.039 | 0.004 | 0.000 | 0.004 | 0.006 | 0.004 | 0.000 | 0.004 | 0.006 |
| | | 0.09 | N | 0500 - 0600 | 50 | 0.026 | 0.000 | 0.026 | 0.042 | 0.001 | 0.000 | 0.001 | 0.002 | 0.025 | 0.000 | 0.025 | 0.039 | 0.004 | 0.000 | 0.004 | 0.006 | 0.004 | 0.000 | 0.004 | 0.006 |
| | | 0.09 | N | 0600 - 0700 | 50 | 0.026 | 0.000 | 0.026 | 0.042 | 0.001 | 0.000 | 0.001 | 0.002 | 0.025 | 0.000 | 0.025 | 0.039 | 0.004 | 0.000 | 0.004 | 0.006 | 0.004 | 0.000 | 0.004 | 0.006 |
| | | 0.09 | N | 0700 - 0800 | 50 | 0.102 | 0.000 | 0.102 | 0.164 | 0.006 | 0.000 | 0.006 | 0.009 | 0.096 | 0.000 | 0.096 | 0.155 | 0.004 | 0.000 | 0.004 | 0.007 | 0.004 | 0.000 | 0.004 | 0.007 |
| | | 0.09 | N | 0800 - 0900 | 50 | 0.102 | 0.000 | 0.102 | 0.164 | 0.006 | 0.000 | 0.006 | 0.009 | 0.096 | 0.000 | 0.096 | 0.155 | 0.004 | 0.000 | 0.004 | 0.007 | 0.004 | 0.000 | 0.004 | 0.007 |
| | | 0.09 | N | 0900 - 1000 | 50 | 0.141 | 0.000 | 0.141 | 0.226 | 0.008 | 0.000 | 0.008 | 0.013 | 0.132 | 0.000 | 0.132 | 0.213 | 0.005 | 0.000 | 0.005 | 0.007 | 0.004 | 0.000 | 0.004 | 0.007 |
| | | 0.09 | N | 1000 - 1100 | 50 | 0.163 | 0.000 | 0.163 | 0.263 | 0.009 | 0.000 | 0.009 | 0.015 | 0.154 | 0.000 | 0.154 | 0.247 | 0.005 | 0.000 | 0.005 | 0.008 | 0.004 | 0.000 | 0.004 | 0.007 |
| | | 0.09 | N | 1100 - 1200 | 50 | 0.163 | 0.000 | 0.163 | 0.263 | 0.009 | 0.000 | 0.009 | 0.015 | 0.154 | 0.000 | 0.154 | 0.247 | 0.005 | 0.000 | 0.005 | 0.008 | 0.004 | 0.000 | 0.004 | 0.007 |
| | | 0.09 | N | 1200 - 1300 | 50 | 0.163 | 0.000 | 0.163 | 0.263 | 0.009 | 0.000 | 0.009 | 0.015 | 0.154 | 0.000 | 0.154 | 0.247 | 0.005 | 0.000 | 0.005 | 0.008 | 0.004 | 0.000 | 0.004 | 0.007 |
| | | 0.09 | N | 1300 - 1400 | 50 | 0.163 | 0.000 | 0.163 | 0.263 | 0.009 | 0.000 | 0.009 | 0.015 | 0.154 | 0.000 | 0.154 | 0.247 | 0.005 | 0.000 | 0.005 | 0.008 | 0.004 | 0.000 | 0.004 | 0.007 |
| | | 0.09 | N | 1400 - 1500 | 50 | 0.141 | 0.000 | 0.141 | 0.226 | 0.008 | 0.000 | 0.008 | 0.013 | 0.132 | 0.000 | 0.132 | 0.213 | 0.005 | 0.000 | 0.005 | 0.007 | 0.004 | 0.000 | 0.004 | 0.007 |
| | | 0.09 | N | 1500 - 1600 | 50 | 0.141 | 0.000 | 0.141 | 0.226 | 0.008 | 0.000 | 0.008 | 0.013 | 0.132 | 0.000 | 0.132 | 0.213 | 0.005 | 0.000 | 0.005 | 0.007 | 0.004 | 0.000 | 0.004 | 0.007 |
| | | 0.09 | N | 1600 - 1700 | 50 | 0.124 | 0.000 | 0.124 | 0.200 | 0.007 | 0.000 | 0.007 | 0.011 | 0.117 | 0.000 | 0.117 | 0.188 | 0.005 | 0.000 | 0.005 | 0.007 | 0.004 | 0.000 | 0.004 | 0.007 |
| | | 0.09 | N | 1700 - 1800 | 50 | 0.102 | 0.000 | 0.102 | 0.164 | 0.006 | 0.000 | 0.006 | 0.009 | 0.096 | 0.000 | 0.096 | 0.155 | 0.004 | 0.000 | 0.004 | 0.007 | 0.004 | 0.000 | 0.004 | 0.007 |
| | | 0.09 | N | 1800 - 1900 | 50 | 0.102 | 0.000 | 0.102 | 0.164 | 0.006 | 0.000 | 0.006 | 0.009 | 0.096 | 0.000 | 0.096 | 0.155 | 0.004 | 0.000 | 0.004 | 0.007 | 0.004 | 0.000 | 0.004 | 0.007 |
| | | 0.09 | N | 1900 - 2000 | 50 | 0.124 | 0.000 | 0.124 | 0.200 | 0.007 | 0.000 | 0.007 | 0.011 | 0.117 | 0.000 | 0.117 | 0.188 | 0.005 | 0.000 | 0.005 | 0.007 | 0.004 | 0.000 | 0.004 | 0.007 |
| | | 0.09 | N | 2000 - 2100 | 50 | 0.124 | 0.000 | 0.124 | 0.200 | 0.007 | 0.000 | 0.007 | 0.011 | 0.117 | 0.000 | 0.117 | 0.188 | 0.005 | 0.000 | 0.005 | 0.007 | 0.004 | 0.000 | 0.004 | 0.007 |
| | | 0.09 | N | 2100 - 2200 | 50 | 0.112 | 0.000 | 0.112 | 0.180 | 0.006 | 0.000 | 0.006 | 0.010 | 0.105 | 0.000 | 0.105 | 0.169 | 0.004 | 0.000 | 0.004 | 0.007 | 0.004 | 0.000 | 0.004 | 0.007 |
| | | 0.09 | N | 2200 - 2300 | 50 | 0.026 | 0.000 | 0.026 | 0.042 | 0.001 | 0.000 | 0.001 | 0.002 | 0.025 | 0.000 | 0.025 | 0.039 | 0.004 | 0.000 | 0.004 | 0.006 | 0.004 | 0.000 | 0.004 | 0.006 |
| | | 0.09 | N | 2300 - 0000 | 50 | 0.026 | 0.000 | 0.026 | 0.042 | 0.001 | 0.000 | 0.001 | 0.002 | 0.025 | 0.000 | 0.025 | 0.039 | 0.004 | 0.000 | 0.004 | 0.006 | 0.004 | 0.000 | 0.004 | 0.006 |
| 89 | Road S1 (L089) - SB | 0.09 | N | 0000 - 0100 | 50 | 0.026 | 0.000 | 0.026 | 0.042 | 0.001 | 0.000 | 0.001 | 0.002 | 0.025 | 0.000 | 0.025 | 0.039 | 0.004 | 0.000 | 0.004 | 0.006 | 0.004 | 0.000 | 0.004 | 0.006 |
| | | 0.09 | N | 0100 - 0200 | 50 | 0.026 | 0.000 | 0.026 | 0.042 | 0.001 | 0.000 | 0.001 | 0.002 | 0.025 | 0.000 | 0.025 | 0.039 | 0.004 | 0.000 | 0.004 | 0.006 | 0.004 | 0.000 | 0.004 | 0.006 |
| | | 0.09 | N | 0200 - 0300 | 50 | 0.026 | 0.000 | 0.026 | 0.042 | 0.001 | 0.000 | 0.001 | 0.002 | 0.025 | 0.000 | 0.025 | 0.039 | 0.004 | 0.000 | 0.004 | 0.006 | 0.004 | 0.000 | 0.004 | 0.006 |
| | | 0.09 | N | 0300 - 0400 | 0 | 0.000 | 0.000 | 0.000 | 0.000 | 0.000 | 0.000 | 0.000 | 0.000 | 0.000 | 0.000 | 0.000 | 0.000 | 0.000 | 0.000 | 0.000 | 0.000 | 0.000 | 0.000 | 0.000 | 0.000 |
| | | 0.09 | N | 0400 - 0500 | 50 | 0.026 | 0.000 | 0.026 | 0.042 | 0.001 | 0.000 | 0.001 | 0.002 | 0.025 | 0.000 | 0.025 | 0.039 | 0.004 | 0.000 | 0.004 | 0.006 | 0.004 | 0.000 | 0.004 | 0.006 |
| | | 0.09 | N | 0500 - 0600 | 50 | 0.026 | 0.000 | 0.026 | 0.042 | 0.001 | 0.000 | 0.001 | 0.002 | 0.025 | 0.000 | 0.025 | 0.039 | 0.004 | 0.000 | 0.004 | 0.006 | 0.004 | 0.000 | 0.004 | 0.006 |
| | | 0.09 | N | 0600 - 0700 | 50 | 0.026 | 0.000 | 0.026 | 0.042 | 0.001 | 0.000 | 0.001 | 0.002 | 0.025 | 0.000 | 0.025 | 0.039 | 0.004 | 0.000 | 0.004 | 0.006 | 0.004 | 0.000 | 0.004 | 0.006 |
| | | 0.09 | N | 0700 - 0800 | 50 | 0.102 | 0.000 | 0.102 | 0.164 | 0.006 | 0.000 | 0.006 | 0.009 | 0.096 | 0.000 | 0.096 | 0.155 | 0.004 | 0.000 | 0.004 | 0.007 | 0.004 | 0.000 | 0.004 | 0.007 |
| | | 0.09 | N | 0800 - 0900 | 50 | 0.102 | 0.000 | 0.102 | 0.164 | 0.006 | 0.000 | 0.006 | 0.009 | 0.096 | 0.000 | 0.096 | 0.155 | 0.004 | 0.000 | 0.004 | 0.007 | 0.004 | 0.000 | 0.004 | 0.007 |
| | | 0.09 | N | 0900 - 1000 | 50 | 0.141 | 0.000 | 0.141 | 0.226 | 0.008 | 0.000 | 0.008 | 0.013 | 0.132 | 0.000 | 0.132 | 0.213 | 0.005 | 0.000 | 0.005 | 0.007 | 0.004 | 0.000 | 0.004 | 0.007 |
| | | 0.09 | N | 1000 - 1100 | 50 | 0.163 | 0.000 | 0.163 | 0.263 | 0.009 | 0.000 | 0.009 | 0.015 | 0.154 | 0.000 | 0.154 | 0.247 | 0.005 | 0.000 | 0.005 | 0.008 | 0.004 | 0.000 | 0.004 | 0.007 |
| | | 0.09 | N | 1100 - 1200 | 50 | 0.163 | 0.000 | 0.163 | 0.263 | 0.009 | 0.000 | 0.009 | 0.015 | 0.154 | 0.000 | 0.154 | 0.247 | 0.005 | 0.000 | 0.005 | 0.008 | 0.004 | 0.000 | 0.004 | 0.007 |
| | | 0.09 | N | 1200 - 1300 | 50 | 0.163 | 0.000 | 0.163 | 0.263 | 0.009 | 0.000 | 0.009 | 0.015 | 0.154 | 0.000 | 0.154 | 0.247 | 0.005 | 0.000 | 0.005 | 0.008 | 0.004 | 0.000 | 0.004 | 0.007 |
| | | 0.09 | N | 1300 - 1400 | 50 | 0.163 | 0.000 | 0.163 | 0.263 | 0.009 | 0.000 | 0.009 | 0.015 | 0.154 | 0.000 | 0.154 | 0.247 | 0.005 | 0.000 | 0.005 | 0.008 | 0.004 | 0.000 | 0.004 | 0.007 |
| | | 0.09 | N | 1400 - 1500 | 50 | 0.141 | 0.000 | 0.141 | 0.226 | 0.008 | 0.000 | 0.008 | 0.013 | 0.132 | 0.000 | 0.132 | 0.213 | 0.005 | 0.000 | 0.005 | 0.007 | 0.004 | 0.000 | 0.004 | 0.007 |
| | | 0.09 | N | 1500 - 1600 | 50 | 0.141 | 0.000 | 0.141 | 0.226 | 0.008 | 0.000 | 0.008 | 0.013 | 0.132 | 0.000 | 0.132 | 0.213 | 0.005 | 0.000 | 0.005 | 0.007 | 0.004 | 0.000 | 0.004 | 0.007 |
| | | 0.09 | N | 1600 - 1700 | 50 | 0.124 | 0.000 | 0.124 | 0.200 | 0.007 | 0.000 | 0.007 | 0.011 | 0.117 | 0.000 | 0.117 | 0.188 | 0.005 | 0.000 | 0.005 | 0.007 | 0.004 | 0.000 | 0.004 | 0.007 |
| | | 0.09 | N | 1700 - 1800 | 50 | 0.102 | 0.000 | 0.102 | 0.164 | 0.006 | 0.000 | 0.006 | 0.009 | 0.096 | 0.000 | 0.096 | 0.155 | 0.004 | 0.000 | 0.004 | 0.007 | 0.004 | 0.000 | 0.004 | 0.007 |
| | | 0.09 | N | 1800 - 1900 | 50 | 0.102 | 0.000 | 0.102 | 0.164 | 0.006 | 0.000 | 0.006 | 0.009 | 0.096 | 0.000 | 0.096 | 0.155 | 0.004 | 0.000 | 0.004 | 0.007 | 0.004 | 0.000 | 0.004 | 0.007 |
| | | 0.09 | N | 1900 - 2000 | 50 | 0.124 | 0.000 | 0.124 | 0.200 | 0.007 | 0.000 | 0.007 | 0.011 | 0.117 | 0.000 | 0.117 | 0.188 | 0.005 | 0.000 | 0.005 | 0.007 | 0.004 | 0.000 | 0.004 | 0.007 |
| | | 0.09 | N | 2000 - 2100 | 50 | 0.124 | 0.000 | 0.124 | 0.200 | 0.007 | 0.000 | 0.007 | 0.011 | 0.117 | 0.000 | 0.117 | 0.188 | 0.005 | 0.000 | 0.005 | 0.007 | 0.004 | 0.000 | 0.004 | 0.007 |
| | | 0.09 | N | 2100 - 2200 | 50 | 0.112 | 0.000 | 0.112 | 0.180 | 0.006 | 0.000 | 0.006 | 0.010 | 0.105 | 0.000 | 0.105 | 0.169 | 0.004 | 0.000 | 0.004 | 0.007 | 0.004 | 0.000 | 0.004 | 0.007 |
| | | 0.09 | N | 2200 - 2300 | 50 | 0.026 | 0.000 | 0.026 | 0.042 | 0.001 | 0.000 | 0.001 | 0.002 | 0.025 | 0.000 | 0.025 | 0.039 | 0.004 | 0.000 | 0.004 | 0.006 | 0.004 | 0.000 | 0.004 | 0.006 |
| | | 0.09 | N | 2300 - 0000 | 50 | 0.026 | 0.000 | 0.026 | 0.042 | 0.001 | 0.000 | 0.001 | 0.002 | 0.025 | 0.000 | 0.025 | 0.039 | 0.004 | 0.000 | 0.004 | 0.006 | 0.004 | 0.000 | 0.004 | 0.006 |
| 90 | San Hing Road (L090) - WB | 0.20 | Y | 0000 - 0100 | 50 | 0.291 | 0.083 | 0.374 | 0.601 | 0.012 | 0.003 | 0.015 | 0.024 | 0.280 | 0.079 | 0.359 | 0.578 | 0.003 | 0.005 | 0.008 | 0.014 | 0.003 | 0.005 | 0.008 | 0.012 |
| | | 0.20 | Y | 0100 - 0200 | 50 | 0.285 | 0.181 | 0.466 | 0.750 | 0.023 | 0.029 | 0.052 | 0.083 | 0.262 | 0.152 | 0.414 | 0.667 | 0.004 | 0.006 | 0.009 | 0.015 | 0.003 | 0.005 | 0.008 | 0.013 |
| | | 0.20 | Y | 0200 - 0300 | 50 | 0.306 | 0.231 | 0.537 | 0.863 | 0.030 | 0.040 | 0.070 | 0.112 | 0.276 | 0.191 | 0.467 | 0.751 | 0.004 | 0.007 | 0.011 | 0.018 | 0.004 | 0.006 | 0.010 | 0.017 |
| | | 0.20 | Y | 0300 - 0400 | 50 | 0.306 | 0.231 | 0.537 | 0.863 | 0.030 | 0.040 | 0.070 | 0.112 | 0.276 | 0.191 | 0.467 | 0.751 | 0.004 | 0.007 | 0.011 | 0.018 | 0.004 | 0.006 | 0.010 | 0.017 |
| | | 0.20 | Y | 0400 - 0500 | 50 | 0.306 | 0.231 | 0.537 | 0.863 | 0.030 | 0.040 | 0.070 | 0.112 | 0.276 | 0.191 | 0.467 | 0.751 | 0.004 | 0.007 | 0.011 | 0.018 | 0.004 | 0.006 | 0.010 | 0.017 |
| | | 0.20 | Y | 0500 - 0600 | 50 | 0.439 | 0.344 | 0.783 | 1.260 | 0.086 | 0.083 | 0.169 | 0.271 | 0.353 | 0.261 | 0.614 | 0.988 | 0.012 | 0.006 | 0.017 | 0.028 | 0.011 | 0.005 | 0.016 | 0.026 |
| | | 0.20 | Y | 0600 - 0700 | 50 | 0.477 | 0.421 | 0.898 | 1.445 | 0.113 | 0.119 | 0.231 | 0.372 | 0.364 | 0.302 | 0.667 | 1.073 | 0.016 | 0.003 | 0.019 | 0.031 | 0.015 | 0.003 | 0.018 | 0.029 |
| | | 0.20 | Y | 0700 - 0800 | 50 | 0.344 | 0.269 | 0.613 | 0.987 | 0.064 | 0.071 | 0.136 | 0.219 | 0.280 | 0.197 | 0.477 | 0.768 | 0.010 | 0.004 | 0.014 | 0.022 | 0.009 | 0.003 | 0.013 | 0.020 |
| | | 0.20 | Y | 0800 - 0900 | 50 | 0.325 | 0.248 | 0.573 | 0.922 | 0.055 | 0.062 | 0.117 | 0.188 | 0.271 | 0.185 | 0.456 | 0.734 | 0.009 | 0.004 | 0.012 | 0.020 | 0.008 | 0.003 | 0.011 | 0.018 |
| | | 0.20 | Y | 0900 - 1000 | 50 | 0.365 | 0.280 | 0.645 | 1.039 | 0.060 | 0.073 | 0.133 | 0.215 | 0.305 | 0.207 | 0.512 | 0.824 | 0.008 | 0.003 | 0.011 | 0.017 | 0.008 | 0.002 | 0.010 | 0.016 |
| | | 0.20 | Y | 1000 - 1100 | 50 | 0.342 | 0.288 | 0.630 | 1.014 | 0.057 | 0.076 | 0.132 | 0.213 | 0.285 | 0.212 | 0.497 | 0.801 | 0.008 | 0.003 | 0.011 | 0.018 | 0.008 | 0.003 | 0.010 | 0.017 |
| | | 0.20 | Y | 1100 - 1200 | 50 | 0.364 | 0.306 | 0.671 | 1.079 | 0.065 | 0.083 | 0.148 | 0.238 | 0.299 | 0.223 | 0.523 | 0.841 | 0.009 | 0.003 | 0.012 | 0.019 | 0.008 | 0.003 | 0.011 | 0.018 |
| | | 0.20 | Y | 1200 - 1300 | 50 | 0.367 | 0.327 | 0.693 | 1.116 | 0.070 | 0.089 | 0.159 | 0.256 | 0.296 | 0.238 | 0.534 | 0.859 | 0.010 | 0.003 | 0.013 | 0.021 | 0.009 | 0.003 | 0.012 | 0.019 |
| | | 0.20 | Y | 1300 - 1400 | 50 | 0.338 | 0.285 | 0.622 | 1.001 | 0.059 | 0.076 | 0.134 | 0.216 | 0.279 | 0.209 | 0.488 | 0.785 | 0.009 | 0.003 | 0.012 | 0.019 | 0.008 | 0.003 | 0.011 | 0.017 |
| | | 0.20 | Y | 1400 - 1500 | 50 | 0.409 | 0.400 | 0.810 | 1.303 | 0.090 | 0.115 | 0.205 | 0.330 | 0.319 | 0.285 | 0.605 | 0.973 | 0.013 | 0.003 | 0.015 | 0.025 | 0.012 | 0.002 | 0.014 | 0.023 |
| | | 0.20 | Y | 1500 - 1600 | 50 | 0.388 | 0.369 | 0.757 | 1.219 | 0.082 | 0.103 | 0.185 | 0.298 | 0.306 | 0.266 | 0.572 | 0.921 | 0.012 | 0.003 | 0.015 | 0.024 | 0.011 | 0.002 | 0.014 | 0.022 |
| | | 0.20 | Y | 1600 - 1700 | 50 | 0.281 | 0.294 | 0.574 | 0.924 | 0.055 | 0.083 | 0.138 | 0.222 | 0.226 | 0.211 | 0.436 | 0.702 | 0.010 | 0.003 | 0.014 | 0.022 | 0.009 | 0.003 | 0.012 | 0.020 |
| | | 0.20 | Y | 1700 - 1800 | 50 | 0.224 | 0.219 | 0.443 | 0.712 | 0.038 | 0.059 | 0.097 | 0.156 | 0.186 | 0.160 | 0.346 | 0.557 | 0.008 | 0.004 | 0.012 | 0.019 | 0.007 | 0.004 | 0.011 | 0.017 |
| | | 0.20 | Y | 1800 - 1900 | 50 | 0.206 | 0.159 | 0.365 | 0.587 | 0.032 | 0.039 | 0.070 | 0.113 | 0.174 | 0.120 | 0.294 | 0.474 | 0.008 | 0.004 | 0.012 | 0.019 | 0.007 | 0.004 | 0.011 | 0.017 |
| | | 0.20 | Y | 1900 - 2000 | 50 | 0.327 | 0.208 | 0.535 | 0.861 | 0.061 | 0.054 | 0.116 | 0.186 | 0.265 | 0.154 | 0.419 | 0.675 | 0.010 | 0.003 | 0.014 | 0.022 | 0.009 | 0.003 | 0.012 | 0.020 |
| | | 0.20 | Y | 2000 - 2100 | 50 | 0.278 | 0.216 | 0.494 | 0.795 | 0.041 | 0.056 | 0.097 | 0.156 | 0.237 | 0.160 | 0.397 | 0.639 | 0.007 | 0.003 | 0.010 | 0.016 | 0.006 | 0.003 | 0.009 | 0.015 |
| | | 0.20 | Y | 2100 - 2200 | 50 | 0.226 | 0.113 | 0.339 | 0.545 | 0.027 | 0.022 | 0.049 | 0.079 | 0.198 | 0.091 | 0.290 | 0.466 | 0.006 | 0.004 | 0.010 | 0.015 | 0.005 | 0.004 | 0.009 | 0.014 |
| | | 0.20 | Y | 2200 - 2300 | 50 | 0.221 | 0.095 | 0.317 | 0.510 | 0.015 | 0.013 | 0.028 | 0.045 | 0.206 | 0.082 | 0.289 | 0.465 | 0.004 | 0.004 | 0.008 | 0.013 | 0.003 | 0.004 | 0.007 | 0.012 |
| | | 0.20 | Y | 2300 - 0000 | 50 | 0.269 | 0.118 | 0.387 | 0.623 | 0.018 | 0.017 | 0.035 | 0.057 | 0.251 | 0.102 | 0.352 | 0.567 | 0.004 | 0.004 | 0.008 | 0.013 | 0.003 | 0.004 | 0.007 | 0.012 |

**Composite Emission Rates for Year 2037**

| Road No. | Road Section | Road Length (km) | Cold Start | Hours | Total Vehicles | NO$_x$ Emission (g/km) | | Total NO$_x$ Emission | | NO$_2$ Emission (g/km) | | Total NO$_2$ Emission | | NO Emission (g/km) | | Total NO Emission | | RSP Emission (g/km) | | Total RSP Emission | | FSP Emission (g/km) | | Total FSP Emission | |
|---|---|---|---|---|---|---|---|---|---|---|---|---|---|---|---|---|---|---|---|---|---|---|---|---|---|
| | | | | | | Running | Starting | g/km/veh | g/mile/veh | Running | Starting | g/km/veh | g/mile/veh | Running | Starting | g/km/veh | g/mile/veh | Running | Starting | g/km/veh | g/mile/veh | Running | Starting | g/km/veh | g/mile/veh |
| 91 | San Hing Road (L091) - EB | 0.20 | Y | 0000 - 0100 | 50 | 0.175 | 0.115 | 0.291 | 0.468 | 0.006 | 0.005 | 0.011 | 0.018 | 0.169 | 0.110 | 0.279 | 0.449 | 0.003 | 0.010 | 0.013 | 0.021 | 0.003 | 0.009 | 0.012 | 0.019 |
| | | 0.20 | Y | 0100 - 0200 | 50 | 0.225 | 0.137 | 0.363 | 0.584 | 0.008 | 0.006 | 0.014 | 0.023 | 0.217 | 0.131 | 0.349 | 0.561 | 0.003 | 0.011 | 0.014 | 0.023 | 0.002 | 0.010 | 0.013 | 0.021 |
| | | 0.20 | Y | 0200 - 0300 | 50 | 0.225 | 0.137 | 0.363 | 0.584 | 0.008 | 0.006 | 0.014 | 0.023 | 0.217 | 0.131 | 0.349 | 0.561 | 0.003 | 0.011 | 0.014 | 0.023 | 0.002 | 0.010 | 0.013 | 0.021 |
| | | 0.20 | Y | 0300 - 0400 | 50 | 0.225 | 0.137 | 0.363 | 0.584 | 0.008 | 0.006 | 0.014 | 0.023 | 0.217 | 0.131 | 0.349 | 0.561 | 0.003 | 0.011 | 0.014 | 0.023 | 0.002 | 0.010 | 0.013 | 0.021 |
| | | 0.20 | Y | 0400 - 0500 | 50 | 0.225 | 0.137 | 0.363 | 0.584 | 0.008 | 0.006 | 0.014 | 0.023 | 0.217 | 0.131 | 0.349 | 0.561 | 0.003 | 0.011 | 0.014 | 0.023 | 0.002 | 0.010 | 0.013 | 0.021 |
| | | 0.20 | Y | 0500 - 0600 | 50 | 0.438 | 0.406 | 0.843 | 1.357 | 0.100 | 0.103 | 0.203 | 0.327 | 0.338 | 0.302 | 0.640 | 1.030 | 0.014 | 0.007 | 0.021 | 0.034 | 0.013 | 0.006 | 0.019 | 0.031 |
| | | 0.20 | Y | 0600 - 0700 | 50 | 0.447 | 0.405 | 0.852 | 1.371 | 0.123 | 0.116 | 0.239 | 0.384 | 0.324 | 0.289 | 0.613 | 0.987 | 0.018 | 0.005 | 0.023 | 0.037 | 0.017 | 0.004 | 0.021 | 0.034 |
| | | 0.20 | Y | 0700 - 0800 | 50 | 0.351 | 0.397 | 0.748 | 1.203 | 0.096 | 0.119 | 0.216 | 0.347 | 0.254 | 0.278 | 0.532 | 0.856 | 0.014 | 0.004 | 0.018 | 0.028 | 0.013 | 0.003 | 0.016 | 0.026 |
| | | 0.20 | Y | 0800 - 0900 | 50 | 0.291 | 0.372 | 0.663 | 1.066 | 0.074 | 0.110 | 0.184 | 0.296 | 0.216 | 0.262 | 0.478 | 0.770 | 0.012 | 0.004 | 0.015 | 0.025 | 0.011 | 0.003 | 0.014 | 0.023 |
| | | 0.20 | Y | 0900 - 1000 | 50 | 0.356 | 0.527 | 0.884 | 1.422 | 0.094 | 0.160 | 0.254 | 0.409 | 0.262 | 0.367 | 0.629 | 1.013 | 0.013 | 0.004 | 0.017 | 0.027 | 0.012 | 0.003 | 0.015 | 0.025 |
| | | 0.20 | Y | 1000 - 1100 | 50 | 0.243 | 0.371 | 0.614 | 0.988 | 0.057 | 0.105 | 0.162 | 0.260 | 0.186 | 0.266 | 0.453 | 0.728 | 0.009 | 0.005 | 0.014 | 0.022 | 0.008 | 0.004 | 0.012 | 0.020 |
| | | 0.20 | Y | 1100 - 1200 | 50 | 0.357 | 0.514 | 0.871 | 1.402 | 0.097 | 0.153 | 0.250 | 0.402 | 0.260 | 0.362 | 0.621 | 1.000 | 0.013 | 0.004 | 0.018 | 0.028 | 0.012 | 0.004 | 0.016 | 0.026 |
| | | 0.20 | Y | 1200 - 1300 | 50 | 0.357 | 0.514 | 0.871 | 1.402 | 0.097 | 0.153 | 0.250 | 0.402 | 0.260 | 0.362 | 0.621 | 1.000 | 0.013 | 0.004 | 0.018 | 0.028 | 0.012 | 0.004 | 0.016 | 0.026 |
| | | 0.20 | Y | 1300 - 1400 | 50 | 0.206 | 0.307 | 0.514 | 0.827 | 0.043 | 0.081 | 0.124 | 0.199 | 0.164 | 0.227 | 0.390 | 0.628 | 0.007 | 0.005 | 0.013 | 0.020 | 0.007 | 0.005 | 0.012 | 0.019 |
| | | 0.20 | Y | 1400 - 1500 | 50 | 0.366 | 0.464 | 0.830 | 1.336 | 0.101 | 0.136 | 0.237 | 0.382 | 0.265 | 0.327 | 0.593 | 0.954 | 0.015 | 0.004 | 0.019 | 0.031 | 0.013 | 0.004 | 0.017 | 0.028 |
| | | 0.20 | Y | 1500 - 1600 | 50 | 0.363 | 0.481 | 0.844 | 1.358 | 0.102 | 0.145 | 0.246 | 0.396 | 0.262 | 0.336 | 0.598 | 0.962 | 0.015 | 0.004 | 0.019 | 0.030 | 0.014 | 0.004 | 0.017 | 0.027 |
| | | 0.20 | Y | 1600 - 1700 | 50 | 0.149 | 0.177 | 0.325 | 0.523 | 0.020 | 0.029 | 0.049 | 0.079 | 0.128 | 0.147 | 0.276 | 0.444 | 0.005 | 0.009 | 0.014 | 0.023 | 0.005 | 0.008 | 0.013 | 0.021 |
| | | 0.20 | Y | 1700 - 1800 | 50 | 0.142 | 0.179 | 0.321 | 0.516 | 0.017 | 0.026 | 0.043 | 0.070 | 0.125 | 0.153 | 0.278 | 0.447 | 0.005 | 0.011 | 0.016 | 0.025 | 0.004 | 0.010 | 0.014 | 0.023 |
| | | 0.20 | Y | 1800 - 1900 | 50 | 0.126 | 0.148 | 0.274 | 0.441 | 0.011 | 0.016 | 0.027 | 0.044 | 0.115 | 0.132 | 0.247 | 0.397 | 0.004 | 0.012 | 0.016 | 0.026 | 0.004 | 0.011 | 0.015 | 0.024 |
| | | 0.20 | Y | 1900 - 2000 | 50 | 0.301 | 0.269 | 0.571 | 0.918 | 0.078 | 0.071 | 0.149 | 0.240 | 0.223 | 0.198 | 0.422 | 0.679 | 0.013 | 0.006 | 0.019 | 0.031 | 0.012 | 0.006 | 0.018 | 0.028 |
| | | 0.20 | Y | 2000 - 2100 | 50 | 0.163 | 0.234 | 0.397 | 0.639 | 0.029 | 0.055 | 0.083 | 0.134 | 0.135 | 0.179 | 0.314 | 0.505 | 0.006 | 0.008 | 0.014 | 0.022 | 0.006 | 0.007 | 0.012 | 0.020 |
| | | 0.20 | Y | 2100 - 2200 | 50 | 0.232 | 0.243 | 0.475 | 0.764 | 0.047 | 0.060 | 0.107 | 0.173 | 0.185 | 0.182 | 0.367 | 0.591 | 0.008 | 0.006 | 0.015 | 0.023 | 0.008 | 0.006 | 0.013 | 0.021 |
| | | 0.20 | Y | 2200 - 2300 | 50 | 0.112 | 0.094 | 0.206 | 0.332 | 0.004 | 0.004 | 0.009 | 0.014 | 0.108 | 0.090 | 0.197 | 0.317 | 0.004 | 0.010 | 0.013 | 0.021 | 0.003 | 0.009 | 0.012 | 0.019 |
| | | 0.20 | Y | 2300 - 0000 | 50 | 0.126 | 0.080 | 0.206 | 0.332 | 0.005 | 0.004 | 0.008 | 0.013 | 0.121 | 0.077 | 0.198 | 0.319 | 0.003 | 0.008 | 0.011 | 0.018 | 0.003 | 0.007 | 0.010 | 0.017 |
| 92 | Ng Lau Road (L092) - WB | 0.08 | Y | 0000 - 0100 | 50 | 0.280 | 0.089 | 0.369 | 0.594 | 0.021 | 0.012 | 0.033 | 0.053 | 0.259 | 0.077 | 0.336 | 0.541 | 0.004 | 0.003 | 0.008 | 0.012 | 0.004 | 0.003 | 0.007 | 0.011 |
| | | 0.08 | Y | 0100 - 0200 | 50 | 0.369 | 0.196 | 0.565 | 0.909 | 0.038 | 0.043 | 0.082 | 0.132 | 0.331 | 0.153 | 0.483 | 0.778 | 0.005 | 0.003 | 0.008 | 0.013 | 0.005 | 0.002 | 0.007 | 0.012 |
| | | 0.08 | Y | 0200 - 0300 | 50 | 0.329 | 0.098 | 0.426 | 0.686 | 0.016 | 0.010 | 0.025 | 0.041 | 0.313 | 0.088 | 0.401 | 0.645 | 0.003 | 0.003 | 0.005 | 0.008 | 0.002 | 0.002 | 0.005 | 0.008 |
| | | 0.08 | Y | 0300 - 0400 | 50 | 0.332 | 0.139 | 0.471 | 0.758 | 0.021 | 0.020 | 0.042 | 0.067 | 0.311 | 0.118 | 0.429 | 0.690 | 0.003 | 0.003 | 0.006 | 0.010 | 0.003 | 0.003 | 0.006 | 0.009 |
| | | 0.08 | Y | 0400 - 0500 | 50 | 0.316 | 0.125 | 0.441 | 0.709 | 0.021 | 0.020 | 0.041 | 0.066 | 0.295 | 0.105 | 0.400 | 0.643 | 0.004 | 0.003 | 0.006 | 0.010 | 0.003 | 0.002 | 0.006 | 0.009 |
| | | 0.08 | Y | 0500 - 0600 | 50 | 0.426 | 0.256 | 0.682 | 1.098 | 0.060 | 0.063 | 0.123 | 0.198 | 0.366 | 0.193 | 0.559 | 0.900 | 0.008 | 0.002 | 0.011 | 0.017 | 0.008 | 0.002 | 0.010 | 0.016 |
| | | 0.08 | Y | 0600 - 0700 | 100 | 0.476 | 0.342 | 0.818 | 1.317 | 0.105 | 0.095 | 0.201 | 0.323 | 0.371 | 0.247 | 0.617 | 0.994 | 0.016 | 0.002 | 0.018 | 0.029 | 0.015 | 0.002 | 0.017 | 0.027 |
| | | 0.08 | Y | 0700 - 0800 | 150 | 0.419 | 0.217 | 0.636 | 1.023 | 0.070 | 0.054 | 0.124 | 0.200 | 0.349 | 0.163 | 0.512 | 0.823 | 0.011 | 0.003 | 0.014 | 0.023 | 0.010 | 0.003 | 0.013 | 0.021 |
| | | 0.08 | Y | 0800 - 0900 | 150 | 0.393 | 0.181 | 0.574 | 0.924 | 0.056 | 0.041 | 0.097 | 0.156 | 0.337 | 0.140 | 0.477 | 0.768 | 0.010 | 0.003 | 0.012 | 0.020 | 0.009 | 0.003 | 0.012 | 0.019 |
| | | 0.08 | Y | 0900 - 1000 | 100 | 0.423 | 0.193 | 0.616 | 0.991 | 0.056 | 0.046 | 0.102 | 0.165 | 0.367 | 0.147 | 0.513 | 0.826 | 0.009 | 0.002 | 0.011 | 0.018 | 0.008 | 0.002 | 0.010 | 0.017 |
| | | 0.08 | Y | 1000 - 1100 | 150 | 0.422 | 0.198 | 0.619 | 0.997 | 0.061 | 0.050 | 0.111 | 0.178 | 0.361 | 0.147 | 0.509 | 0.819 | 0.010 | 0.002 | 0.012 | 0.019 | 0.009 | 0.002 | 0.011 | 0.018 |
| | | 0.08 | Y | 1100 - 1200 | 150 | 0.456 | 0.254 | 0.710 | 1.142 | 0.078 | 0.068 | 0.146 | 0.235 | 0.378 | 0.186 | 0.563 | 0.907 | 0.011 | 0.002 | 0.013 | 0.022 | 0.010 | 0.002 | 0.012 | 0.020 |
| | | 0.08 | Y | 1200 - 1300 | 150 | 0.430 | 0.249 | 0.679 | 1.093 | 0.077 | 0.066 | 0.143 | 0.231 | 0.353 | 0.183 | 0.536 | 0.862 | 0.011 | 0.003 | 0.014 | 0.022 | 0.010 | 0.002 | 0.013 | 0.020 |
| | | 0.08 | Y | 1300 - 1400 | 150 | 0.410 | 0.209 | 0.619 | 0.996 | 0.064 | 0.053 | 0.117 | 0.188 | 0.346 | 0.156 | 0.502 | 0.808 | 0.010 | 0.003 | 0.013 | 0.020 | 0.009 | 0.003 | 0.012 | 0.019 |
| | | 0.08 | Y | 1400 - 1500 | 150 | 0.454 | 0.244 | 0.698 | 1.123 | 0.078 | 0.065 | 0.143 | 0.231 | 0.376 | 0.178 | 0.555 | 0.893 | 0.011 | 0.002 | 0.014 | 0.022 | 0.011 | 0.002 | 0.013 | 0.021 |
| | | 0.08 | Y | 1500 - 1600 | 150 | 0.446 | 0.255 | 0.701 | 1.128 | 0.079 | 0.069 | 0.147 | 0.237 | 0.367 | 0.186 | 0.553 | 0.890 | 0.011 | 0.002 | 0.014 | 0.022 | 0.010 | 0.002 | 0.012 | 0.020 |
| | | 0.08 | Y | 1600 - 1700 | 200 | 0.420 | 0.202 | 0.622 | 1.001 | 0.071 | 0.054 | 0.125 | 0.202 | 0.348 | 0.148 | 0.497 | 0.800 | 0.011 | 0.003 | 0.014 | 0.023 | 0.011 | 0.003 | 0.013 | 0.021 |
| | | 0.08 | Y | 1700 - 1800 | 250 | 0.383 | 0.166 | 0.548 | 0.883 | 0.060 | 0.042 | 0.102 | 0.164 | 0.322 | 0.124 | 0.446 | 0.719 | 0.010 | 0.003 | 0.014 | 0.022 | 0.009 | 0.003 | 0.012 | 0.020 |
| | | 0.08 | Y | 1800 - 1900 | 250 | 0.358 | 0.144 | 0.503 | 0.809 | 0.055 | 0.035 | 0.090 | 0.145 | 0.303 | 0.109 | 0.413 | 0.664 | 0.010 | 0.004 | 0.014 | 0.022 | 0.009 | 0.003 | 0.013 | 0.020 |
| | | 0.08 | Y | 1900 - 2000 | 150 | 0.372 | 0.185 | 0.557 | 0.896 | 0.068 | 0.047 | 0.115 | 0.186 | 0.304 | 0.137 | 0.441 | 0.710 | 0.011 | 0.003 | 0.014 | 0.023 | 0.010 | 0.003 | 0.013 | 0.021 |
| | | 0.08 | Y | 2000 - 2100 | 150 | 0.307 | 0.118 | 0.425 | 0.684 | 0.035 | 0.025 | 0.060 | 0.096 | 0.271 | 0.094 | 0.365 | 0.588 | 0.007 | 0.003 | 0.011 | 0.017 | 0.007 | 0.003 | 0.010 | 0.016 |
| | | 0.08 | Y | 2100 - 2200 | 150 | 0.276 | 0.101 | 0.377 | 0.607 | 0.030 | 0.019 | 0.048 | 0.078 | 0.246 | 0.082 | 0.328 | 0.529 | 0.007 | 0.004 | 0.010 | 0.017 | 0.006 | 0.003 | 0.010 | 0.015 |
| | | 0.08 | Y | 2200 - 2300 | 100 | 0.277 | 0.124 | 0.401 | 0.645 | 0.031 | 0.025 | 0.056 | 0.090 | 0.246 | 0.100 | 0.345 | 0.556 | 0.006 | 0.004 | 0.010 | 0.016 | 0.006 | 0.004 | 0.009 | 0.015 |
| | | 0.08 | Y | 2300 - 0000 | 100 | 0.285 | 0.108 | 0.393 | 0.632 | 0.024 | 0.017 | 0.041 | 0.066 | 0.261 | 0.090 | 0.352 | 0.566 | 0.005 | 0.004 | 0.008 | 0.014 | 0.004 | 0.003 | 0.008 | 0.013 |
| 93 | Ng Lau Road (L093) - EB | 0.08 | Y | 0000 - 0100 | 50 | 0.266 | 0.126 | 0.392 | 0.630 | 0.027 | 0.022 | 0.049 | 0.078 | 0.239 | 0.104 | 0.343 | 0.552 | 0.005 | 0.005 | 0.010 | 0.016 | 0.005 | 0.004 | 0.009 | 0.014 |
| | | 0.08 | Y | 0100 - 0200 | 50 | 0.381 | 0.315 | 0.696 | 1.120 | 0.055 | 0.084 | 0.139 | 0.224 | 0.326 | 0.231 | 0.557 | 0.896 | 0.007 | 0.002 | 0.010 | 0.016 | 0.007 | 0.002 | 0.009 | 0.014 |
| | | 0.08 | Y | 0200 - 0300 | 50 | 0.341 | 0.202 | 0.542 | 0.873 | 0.039 | 0.046 | 0.085 | 0.136 | 0.302 | 0.156 | 0.458 | 0.736 | 0.005 | 0.003 | 0.008 | 0.013 | 0.005 | 0.002 | 0.007 | 0.012 |
| | | 0.08 | Y | 0300 - 0400 | 50 | 0.391 | 0.307 | 0.698 | 1.123 | 0.051 | 0.078 | 0.129 | 0.207 | 0.340 | 0.229 | 0.569 | 0.916 | 0.006 | 0.003 | 0.009 | 0.015 | 0.006 | 0.003 | 0.008 | 0.014 |
| | | 0.08 | Y | 0400 - 0500 | 50 | 0.314 | 0.222 | 0.536 | 0.863 | 0.033 | 0.051 | 0.084 | 0.135 | 0.281 | 0.171 | 0.452 | 0.728 | 0.005 | 0.003 | 0.008 | 0.013 | 0.004 | 0.003 | 0.008 | 0.012 |
| | | 0.08 | Y | 0500 - 0600 | 50 | 0.449 | 0.328 | 0.777 | 1.250 | 0.083 | 0.089 | 0.172 | 0.277 | 0.365 | 0.239 | 0.604 | 0.973 | 0.012 | 0.002 | 0.014 | 0.022 | 0.011 | 0.002 | 0.013 | 0.021 |
| | | 0.08 | Y | 0600 - 0700 | 100 | 0.569 | 0.495 | 1.065 | 1.713 | 0.151 | 0.148 | 0.299 | 0.481 | 0.418 | 0.348 | 0.766 | 1.232 | 0.020 | 0.002 | 0.023 | 0.037 | 0.019 | 0.002 | 0.021 | 0.034 |
| | | 0.08 | Y | 0700 - 0800 | 200 | 0.673 | 0.483 | 1.157 | 1.862 | 0.178 | 0.148 | 0.326 | 0.525 | 0.496 | 0.335 | 0.831 | 1.337 | 0.020 | 0.002 | 0.023 | 0.036 | 0.019 | 0.002 | 0.021 | 0.033 |
| | | 0.08 | Y | 0800 - 0900 | 200 | 0.562 | 0.413 | 0.975 | 1.569 | 0.133 | 0.124 | 0.256 | 0.412 | 0.430 | 0.289 | 0.719 | 1.157 | 0.016 | 0.002 | 0.018 | 0.030 | 0.015 | 0.002 | 0.017 | 0.027 |
| | | 0.08 | Y | 0900 - 1000 | 150 | 0.591 | 0.489 | 1.080 | 1.738 | 0.140 | 0.150 | 0.290 | 0.467 | 0.451 | 0.339 | 0.790 | 1.271 | 0.017 | 0.002 | 0.019 | 0.030 | 0.015 | 0.002 | 0.017 | 0.028 |
| | | 0.08 | Y | 1000 - 1100 | 150 | 0.465 | 0.388 | 0.853 | 1.373 | 0.096 | 0.113 | 0.210 | 0.337 | 0.369 | 0.274 | 0.643 | 1.035 | 0.013 | 0.002 | 0.015 | 0.024 | 0.012 | 0.002 | 0.014 | 0.022 |
| | | 0.08 | Y | 1100 - 1200 | 150 | 0.526 | 0.444 | 0.969 | 1.560 | 0.120 | 0.132 | 0.253 | 0.407 | 0.405 | 0.311 | 0.717 | 1.153 | 0.015 | 0.002 | 0.017 | 0.028 | 0.014 | 0.002 | 0.016 | 0.025 |
| | | 0.08 | Y | 1200 - 1300 | 150 | 0.484 | 0.413 | 0.897 | 1.443 | 0.113 | 0.121 | 0.234 | 0.376 | 0.371 | 0.292 | 0.663 | 1.067 | 0.014 | 0.003 | 0.017 | 0.028 | 0.013 | 0.002 | 0.016 | 0.026 |
| | | 0.08 | Y | 1300 - 1400 | 150 | 0.442 | 0.348 | 0.790 | 1.271 | 0.093 | 0.099 | 0.192 | 0.308 | 0.349 | 0.250 | 0.598 | 0.963 | 0.012 | 0.003 | 0.015 | 0.025 | 0.011 | 0.003 | 0.014 | 0.023 |
| | | 0.08 | Y | 1400 - 1500 | 150 | 0.533 | 0.433 | 0.967 | 1.556 | 0.126 | 0.130 | 0.256 | 0.412 | 0.407 | 0.304 | 0.711 | 1.144 | 0.016 | 0.003 | 0.018 | 0.029 | 0.014 | 0.002 | 0.017 | 0.027 |
| | | 0.08 | Y | 1500 - 1600 | 150 | 0.511 | 0.432 | 0.943 | 1.517 | 0.121 | 0.128 | 0.249 | 0.401 | 0.390 | 0.303 | 0.693 | 1.116 | 0.015 | 0.002 | 0.018 | 0.028 | 0.014 | 0.002 | 0.016 | 0.026 |
| | | 0.08 | Y | 1600 - 1700 | 150 | 0.336 | 0.254 | 0.590 | 0.949 | 0.064 | 0.067 | 0.131 | 0.211 | 0.272 | 0.187 | 0.458 | 0.738 | 0.011 | 0.003 | 0.014 | 0.023 | 0.010 | 0.003 | 0.013 | 0.021 |
| | | 0.08 | Y | 1700 - 1800 | 200 | 0.288 | 0.175 | 0.463 | 0.745 | 0.045 | 0.040 | 0.085 | 0.137 | 0.243 | 0.135 | 0.378 | 0.608 | 0.009 | 0.005 | 0.013 | 0.021 | 0.008 | 0.004 | 0.012 | 0.019 |
| | | 0.08 | Y | 1800 - 1900 | 200 | 0.270 | 0.158 | 0.429 | 0.690 | 0.041 | 0.035 | 0.076 | 0.122 | 0.230 | 0.123 | 0.353 | 0.568 | 0.008 | 0.005 | 0.013 | 0.021 | 0.008 | 0.005 | 0.012 | 0.020 |
| | | 0.08 | Y | 1900 - 2000 | 150 | 0.456 | 0.314 | 0.770 | 1.239 | 0.111 | 0.091 | 0.202 | 0.324 | 0.345 | 0.224 | 0.569 | 0.915 | 0.015 | 0.003 | 0.019 | 0.030 | 0.014 | 0.003 | 0.017 | 0.028 |
| | | 0.08 | Y | 2000 - 2100 | 150 | 0.338 | 0.233 | 0.571 | 0.919 | 0.060 | 0.062 | 0.122 | 0.196 | 0.278 | 0.171 | 0.449 | 0.723 | 0.010 | 0.004 | 0.013 | 0.021 | 0.009 | 0.003 | 0.012 | 0.020 |
| | | 0.08 | Y | 2100 - 2200 | 150 | 0.282 | 0.168 | 0.450 | 0.724 | 0.043 | 0.040 | 0.083 | 0.134 | 0.239 | 0.128 | 0.367 | 0.590 | 0.008 | 0.004 | 0.012 | 0.019 | 0.007 | 0.004 | 0.011 | 0.018 |
| | | 0.08 | Y | 2200 - 2300 | 100 | 0.277 | 0.171 | 0.448 | 0.721 | 0.042 | 0.040 | 0.082 | 0.132 | 0.235 | 0.131 | 0.366 | 0.589 | 0.007 | 0.004 | 0.012 | 0.019 | 0.007 | 0.004 | 0.011 | 0.017 |
| | | 0.08 | Y | 2300 - 0000 | 100 | 0.304 | 0.189 | 0.493 | 0.794 | 0.040 | 0.044 | 0.085 | 0.136 | 0.264 | 0.145 | 0.409 | 0.658 | 0.007 | 0.004 | 0.011 | 0.017 | 0.006 | 0.004 | 0.010 | 0.016 |
| 94 | Unnamed Road (L094) - NB | 0.03 | N | 0000 - 0100 | 50 | 0.167 | 0.000 | 0.167 | 0.269 | 0.008 | 0.000 | 0.008 | 0.013 | 0.159 | 0.000 | 0.159 | 0.256 | 0.004 | 0.000 | 0.004 | 0.006 | 0.004 | 0.000 | 0.004 | 0.006 |
| | | 0.03 | N | 0100 - 0200 | 50 | 0.196 | 0.000 | 0.196 | 0.316 | 0.008 | 0.000 | 0.008 | 0.014 | 0.188 | 0.000 | 0.188 | 0.302 | 0.004 | 0.000 | 0.004 | 0.006 | 0.003 | 0.000 | 0.003 | 0.005 |
| | | 0.03 | N | 0200 - 0300 | 50 | 0.210 | 0.000 | 0.210 | 0.337 | 0.010 | 0.000 | 0.010 | 0.016 | 0.200 | 0.000 | 0.200 | 0.321 | 0.004 | 0.000 | 0.004 | 0.006 | 0.004 | 0.000 | 0.004 | 0.006 |
| | | 0.03 | N | 0300 - 0400 | 50 | 0.146 | 0.000 | 0.146 | 0.234 | 0.005 | 0.000 | 0.005 | 0.008 | 0.140 | 0.000 | 0.140 | 0.226 | 0.003 | 0.000 | 0.003 | 0.005 | 0.003 | 0.000 | 0.003 | 0.005 |
| | | 0.03 | N | 0400 - 0500 | 50 | 0.210 | 0.000 | 0.210 | 0.337 | 0.010 | 0.000 | 0.010 | 0.016 | 0.200 | 0.000 | 0.200 | 0.321 | 0.004 | 0.000 | 0.004 | 0.006 | 0.004 | 0.000 | 0.004 | 0.006 |
| | | 0.03 | N | 0500 - 0600 | 50 | 0.210 | 0.000 | 0.210 | 0.337 | 0.010 | 0.000 | 0.010 | 0.016 | 0.200 | 0.000 | 0.200 | 0.321 | 0.004 | 0.000 | 0.004 | 0.006 | 0.004 | 0.000 | 0.004 | 0.006 |
| | | 0.03 | N | 0600 - 0700 | 50 | 0.177 | 0.000 | 0.177 | 0.285 | 0.021 | 0.000 | 0.021 | 0.033 | 0.157 | 0.000 | 0.157 | 0.252 | 0.006 | 0.000 | 0.006 | 0.009 | 0.005 | 0.000 | 0.005 | 0.008 |
| | | 0.03 | N | 0700 - 0800 | 100 | 0.218 | 0.000 | 0.218 | 0.351 | 0.037 | 0.000 | 0.037 | 0.060 | 0.181 | 0.000 | 0.181 | 0.291 | 0.007 | 0.000 | 0.007 | 0.012 | 0.007 | 0.000 | 0.007 | 0.011 |
| | | 0.03 | N | 0800 - 0900 | 100 | 0.208 | 0.000 | 0.208 | 0.335 | 0.029 | 0.000 | 0.029 | 0.047 | 0.179 | 0.000 | 0.179 | 0.288 | 0.007 | 0.000 | 0.007 | 0.011 | 0.006 | 0.000 | 0.006 | 0.010 |
| | | 0.03 | N | 0900 - 1000 | 100 | 0.279 | 0.000 | 0.279 | 0.449 | 0.039 | 0.000 | 0.039 | 0.062 | 0.240 | 0.000 | 0.240 | 0.386 | 0.007 | 0.000 | 0.007 | 0.012 | 0.007 | 0.000 | 0.007 | 0.011 |
| | | 0.03 | N | 1000 - 1100 | 50 | 0.237 | 0.000 | 0.237 | 0.382 | 0.025 | 0.000 | 0.025 | 0.040 | 0.212 | 0.000 | 0.212 | 0.341 | 0.006 | 0.000 | 0.006 | 0.010 | 0.006 | 0.000 | 0.006 | 0.009 |
| | | 0.03 | N | 1100 - 1200 | 50 | 0.250 | 0.000 | 0.250 | 0.402 | 0.033 | 0.000 | 0.033 | 0.052 | 0.217 | 0.000 | 0.217 | 0.350 | 0.007 | 0.000 | 0.007 | 0.011 | 0.006 | 0.000 | 0.006 | 0.010 |
| | | 0.03 | N | 1200 - 1300 | 50 | 0.221 | 0.000 | 0.221 | 0.355 | 0.031 | 0.000 | 0.031 | 0.050 | 0.190 | 0.000 | 0.190 | 0.305 | 0.006 | 0.000 | 0.006 | 0.010 | 0.006 | 0.000 | 0.006 | 0.010 |
| | | 0.03 | N | 1300 - 1400 | 50 | 0.219 | 0.000 | 0.219 | 0.353 | 0.025 | 0.000 | 0.025 | 0.040 | 0.194 | 0.000 | 0.194 | 0.313 | 0.006 | 0.000 | 0.006 | 0.010 | 0.005 | 0.000 | 0.005 | 0.009 |
| | | 0.03 | N | 1400 - 1500 | 50 | 0.221 | 0.000 | 0.221 | 0.356 | 0.024 | 0.000 | 0.024 | 0.039 | 0.197 | 0.000 | 0.197 | 0.317 | 0.006 | 0.000 | 0.006 | 0.009 | 0.005 | 0.000 | 0.005 | 0.009 |
| | | 0.03 | N | 1500 - 1600 | 50 | 0.226 | 0.000 | 0.226 | 0.363 | 0.029 | 0.000 | 0.029 | 0.047 | 0.197 | 0.000 | 0.197 | 0.316 | 0.006 | 0.000 | 0.006 | 0.010 | 0.006 | 0.000 | 0.006 | 0.009 |
| | | 0.03 | N | 1600 - 1700 | 100 | 0.218 | 0.000 | 0.218 | 0.351 | 0.022 | 0.000 | 0.022 | 0.036 | 0.196 | 0.000 | 0.196 | 0.315 | 0.006 | 0.000 | 0.006 | 0.010 | 0.006 | 0.000 | 0.006 | 0.009 |
| | | 0.03 | N | 1700 - 1800 | 100 | 0.172 | 0.000 | 0.172 | 0.277 | 0.014 | 0.000 | 0.014 | 0.022 | 0.158 | 0.000 | 0.158 | 0.255 | 0.005 | 0.000 | 0.005 | 0.008 | 0.005 | 0.000 | 0.005 | 0.008 |
| | | 0.03 | N | 1800 - 1900 | 100 | 0.179 | 0.000 | 0.179 | 0.288 | 0.018 | 0.000 | 0.018 | 0.029 | 0.161 | 0.000 | 0.161 | 0.259 | 0.006 | 0.000 | 0.006 | 0.009 | 0.005 | 0.000 | 0.005 | 0.008 |
| | | 0.03 | N | 1900 - 2000 | 100 | 0.159 | 0.000 | 0.159 | 0.256 | 0.014 | 0.000 | 0.014 | 0.023 | 0.145 | 0.000 | 0.145 | 0.233 | 0.005 | 0.000 | 0.005 | 0.009 | 0.005 | 0.000 | 0.005 | 0.008 |
| | | 0.03 | N | 2000 - 2100 | 50 | 0.137 | 0.000 | 0.137 | 0.221 | 0.007 | 0.000 | 0.007 | 0.012 | 0.130 | 0.000 | 0.130 | 0.209 | 0.004 | 0.000 | 0.004 | 0.007 | 0.004 | 0.000 | 0.004 | 0.006 |
| | | 0.03 | N | 2100 - 2200 | 100 | 0.147 | 0.000 | 0.147 | 0.236 | 0.013 | 0.000 | 0.013 | 0.021 | 0.134 | 0.000 | 0.134 | 0.215 | 0.005 | 0.000 | 0.005 | 0.008 | 0.005 | 0.000 | 0.005 | 0.008 |
| | | 0.03 | N | 2200 - 2300 | 50 | 0.119 | 0.000 | 0.119 | 0.192 | 0.006 | 0.000 | 0.006 | 0.010 | 0.113 | 0.000 | 0.113 | 0.182 | 0.004 | 0.000 | 0.004 | 0.007 | 0.004 | 0.000 | 0.004 | 0.006 |
| | | 0.03 | N | 2300 - 0000 | 50 | 0.135 | 0.000 | 0.135 | 0.216 | 0.006 | 0.000 | 0.006 | 0.010 | 0.128 | 0.000 | 0.128 | 0.206 | 0.004 | 0.000 | 0.004 | 0.006 | 0.004 | 0.000 | 0.004 | 0.006 |
| 95 | Unnamed Road (L095) - SB | 0.03 | N | 0000 - 0100 | 50 | 0.172 | 0.000 | 0.172 | 0.278 | 0.009 | 0.000 | 0.009 | 0.014 | 0.164 | 0.000 | 0.164 | 0.264 | 0.004 | 0.000 | 0.004 | 0.007 | 0.004 | 0.000 | 0.004 | 0.006 |
| | | 0.03 | N | 0100 - 0200 | 50 | 0.224 | 0.000 | 0.224 | 0.360 | 0.017 | 0.000 | 0.017 | 0.028 | 0.207 | 0.000 | 0.207 | 0.332 | 0.005 | 0.000 | 0.005 | 0.007 | 0.004 | 0.000 | 0.004 | 0.007 |
| | | 0.03 | N | 0200 - 0300 | 50 | 0.196 | 0.000 | 0.196 | 0.316 | 0.008 | 0.000 | 0.008 | 0.014 | 0.188 | 0.000 | 0.188 | 0.302 | 0.004 | 0.000 | 0.004 | 0.006 | 0.003 | 0.000 | 0.003 | 0.005 |
| | | 0.03 | N | 0300 - 0400 | 50 | 0.210 | 0.000 | 0.210 | 0.337 | 0.010 | 0.000 | 0.010 | 0.016 | 0.200 | 0.000 | 0.200 | 0.321 | 0.004 | 0.000 | 0.004 | 0.006 | 0.004 | 0.000 | 0.004 | 0.006 |
| | | 0.03 | N | 0400 - 0500 | 50 | 0.193 | 0.000 | 0.193 | 0.310 | 0.019 | 0.000 | 0.019 | 0.030 | 0.174 | 0.000 | 0.174 | 0.280 | 0.005 | 0.000 | 0.005 | 0.008 | 0.004 | 0.000 | 0.004 | 0.007 |
| | | 0.03 | N | 0500 - 0600 | 50 | 0.257 | 0.000 | 0.257 | 0.414 | 0.020 | 0.000 | 0.020 | 0.032 | 0.237 | 0.000 | 0.237 | 0.382 | 0.005 | 0.000 | 0.005 | 0.008 | 0.004 | 0.000 | 0.004 | 0.007 |
| | | 0.03 | N | 0600 - 0700 | 50 | 0.163 | 0.000 | 0.163 | 0.263 | 0.014 | 0.000 | 0.014 | 0.023 | 0.149 | 0.000 | 0.149 | 0.240 | 0.005 | 0.000 | 0.005 | 0.008 | 0.004 | 0.000 | 0.004 | 0.007 |
| | | 0.03 | N | 0700 - 0800 | 150 | 0.177 | 0.000 | 0.177 | 0.285 | 0.015 | 0.000 | 0.015 | 0.024 | 0.162 | 0.000 | 0.162 | 0.261 | 0.005 | 0.000 | 0.005 | 0.009 | 0.005 | 0.000 | 0.005 | 0.008 |
| | | 0.03 | N | 0800 - 0900 | 150 | 0.197 | 0.000 | 0.197 | 0.318 | 0.018 | 0.000 | 0.018 | 0.029 | 0.179 | 0.000 | 0.179 | 0.289 | 0.006 | 0.000 | 0.006 | 0.009 | 0.005 | 0.000 | 0.005 | 0.008 |
| | | 0.03 | N | 0900 - 1000 | 100 | 0.238 | 0.000 | 0.238 | 0.383 | 0.021 | 0.000 | 0.021 | 0.033 | 0.217 | 0.000 | 0.217 | 0.350 | 0.006 | 0.000 | 0.006 | 0.009 | 0.005 | 0.000 | 0.005 | 0.008 |
| | | 0.03 | N | 1000 - 1100 | 100 | 0.255 | 0.000 | 0.255 | 0.411 | 0.021 | 0.000 | 0.021 | 0.034 | 0.234 | 0.000 | 0.234 | 0.377 | 0.006 | 0.000 | 0.006 | 0.009 | 0.005 | 0.000 | 0.005 | 0.009 |
| | | 0.03 | N | 1100 - 1200 | 100 | 0.250 | 0.000 | 0.250 | 0.403 | 0.021 | 0.000 | 0.021 | 0.034 | 0.229 | 0.000 | 0.229 | 0.369 | 0.006 | 0.000 | 0.006 | 0.009 | 0.005 | 0.000 | 0.005 | 0.008 |
| | | 0.03 | N | 1200 - 1300 | 100 | 0.230 | 0.000 | 0.230 | 0.370 | 0.022 | 0.000 | 0.022 | 0.035 | 0.208 | 0.000 | 0.208 | 0.335 | 0.005 | 0.000 | 0.005 | 0.009 | 0.005 | 0.000 | 0.005 | 0.008 |
| | | 0.03 | N | 1300 - 1400 | 100 | 0.239 | 0.000 | 0.239 | 0.385 | 0.020 | 0.000 | 0.020 | 0.033 | 0.219 | 0.000 | 0.219 | 0.352 | 0.006 | 0.000 | 0.006 | 0.009 | 0.005 | 0.000 | 0.005 | 0.008 |
| | | 0.03 | N | 1400 - 1500 | 100 | 0.235 | 0.000 | 0.235 | 0.377 | 0.018 | 0.000 | 0.018 | 0.029 | 0.216 | 0.000 | 0.216 | 0.348 | 0.006 | 0.000 | 0.006 | 0.009 | 0.005 | 0.000 | 0.005 | 0.008 |
| | | 0.03 | N | 1500 - 1600 | 100 | 0.241 | 0.000 | 0.241 | 0.388 | 0.023 | 0.000 | 0.023 | 0.037 | 0.218 | 0.000 | 0.218 | 0.351 | 0.006 | 0.000 | 0.006 | 0.009 | 0.005 | 0.000 | 0.005 | 0.008 |
| | | 0.03 | N | 1600 - 1700 | 100 | 0.214 | 0.000 | 0.214 | 0.345 | 0.012 | 0.000 | 0.012 | 0.019 | 0.202 | 0.000 | 0.202 | 0.326 | 0.005 | 0.000 | 0.005 | 0.008 | 0.005 | 0.000 | 0.005 | 0.008 |
| | | 0.03 | N | 1700 - 1800 | 100 | 0.182 | 0.000 | 0.182 | 0.293 | 0.010 | 0.000 | 0.010 | 0.016 | 0.172 | 0.000 | 0.172 | 0.277 | 0.005 | 0.000 | 0.005 | 0.008 | 0.005 | 0.000 | 0.005 | 0.007 |
| | | 0.03 | N | 1800 - 1900 | 100 | 0.177 | 0.000 | 0.177 | 0.286 | 0.010 | 0.000 | 0.010 | 0.016 | 0.168 | 0.000 | 0.168 | 0.270 | 0.005 | 0.000 | 0.005 | 0.008 | 0.005 | 0.000 | 0.005 | 0.007 |
| | | 0.03 | N | 1900 - 2000 | 100 | 0.154 | 0.000 | 0.154 | 0.248 | 0.011 | 0.000 | 0.011 | 0.018 | 0.143 | 0.000 | 0.143 | 0.230 | 0.005 | 0.000 | 0.005 | 0.008 | 0.005 | 0.000 | 0.005 | 0.007 |
| | | 0.03 | N | 2000 - 2100 | 100 | 0.175 | 0.000 | 0.175 | 0.282 | 0.013 | 0.000 | 0.013 | 0.020 | 0.163 | 0.000 | 0.163 | 0.262 | 0.005 | 0.000 | 0.005 | 0.008 | 0.005 | 0.000 | 0.005 | 0.008 |
| | | 0.03 | N | 2100 - 2200 | 100 | 0.147 | 0.000 | 0.147 | 0.237 | 0.009 | 0.000 | 0.009 | 0.015 | 0.138 | 0.000 | 0.138 | 0.222 | 0.005 | 0.000 | 0.005 | 0.008 | 0.004 | 0.000 | 0.004 | 0.007 |
| | | 0.03 | N | 2200 - 2300 | 50 | 0.129 | 0.000 | 0.129 | 0.207 | 0.008 | 0.000 | 0.008 | 0.014 | 0.121 | 0.000 | 0.121 | 0.194 | 0.004 | 0.000 | 0.004 | 0.007 | 0.004 | 0.000 | 0.004 | 0.006 |
| | | 0.03 | N | 2300 - 0000 | 50 | 0.151 | 0.000 | 0.151 | 0.243 | 0.010 | 0.000 | 0.010 | 0.016 | 0.141 | 0.000 | 0.141 | 0.227 | 0.004 | 0.000 | 0.004 | 0.007 | 0.004 | 0.000 | 0.004 | 0.006 |
| 96 | Castle Peak Road - Lam Tei (L096) - SB | 0.04 | N | 0000 - 0100 | 300 | 0.150 | 0.000 | 0.150 | 0.242 | 0.017 | 0.000 | 0.017 | 0.027 | 0.133 | 0.000 | 0.133 | 0.214 | 0.004 | 0.000 | 0.004 | 0.006 | 0.003 | 0.000 | 0.003 | 0.005 |
| | | 0.04 | N | 0100 - 0200 | 250 | 0.190 | 0.000 | 0.190 | 0.305 | 0.025 | 0.000 | 0.025 | 0.040 | 0.165 | 0.000 | 0.165 | 0.266 | 0.005 | 0.000 | 0.005 | 0.008 | 0.005 | 0.000 | 0.005 | 0.007 |
| | | 0.04 | N | 0200 - 0300 | 200 | 0.187 | 0.000 | 0.187 | 0.301 | 0.022 | 0.000 | 0.022 | 0.035 | 0.166 | 0.000 | 0.166 | 0.266 | 0.004 | 0.000 | 0.004 | 0.007 | 0.004 | 0.000 | 0.004 | 0.006 |
| | | 0.04 | N | 0300 - 0400 | 150 | 0.193 | 0.000 | 0.193 | 0.311 | 0.022 | 0.000 | 0.022 | 0.036 | 0.171 | 0.000 | 0.171 | 0.275 | 0.005 | 0.000 | 0.005 | 0.007 | 0.004 | 0.000 | 0.004 | 0.007 |
| | | 0.04 | N | 0400 - 0500 | 150 | 0.177 | 0.000 | 0.177 | 0.284 | 0.023 | 0.000 | 0.023 | 0.037 | 0.153 | 0.000 | 0.153 | 0.247 | 0.005 | 0.000 | 0.005 | 0.007 | 0.004 | 0.000 | 0.004 | 0.007 |
| | | 0.04 | N | 0500 - 0600 | 250 | 0.219 | 0.000 | 0.219 | 0.353 | 0.040 | 0.000 | 0.040 | 0.064 | 0.180 | 0.000 | 0.180 | 0.289 | 0.008 | 0.000 | 0.008 | 0.013 | 0.007 | 0.000 | 0.007 | 0.012 |
| | | 0.04 | N | 0600 - 0700 | 650 | 0.189 | 0.000 | 0.189 | 0.304 | 0.044 | 0.000 | 0.044 | 0.070 | 0.145 | 0.000 | 0.145 | 0.234 | 0.011 | 0.000 | 0.011 | 0.018 | 0.010 | 0.000 | 0.010 | 0.016 |
| | | 0.04 | N | 0700 - 0800 | 1,800 | 0.137 | 0.000 | 0.137 | 0.220 | 0.029 | 0.000 | 0.029 | 0.047 | 0.108 | 0.000 | 0.108 | 0.173 | 0.007 | 0.000 | 0.007 | 0.012 | 0.007 | 0.000 | 0.007 | 0.011 |
| | | 0.04 | N | 0800 - 0900 | 1,700 | 0.124 | 0.000 | 0.124 | 0.199 | 0.023 | 0.000 | 0.023 | 0.037 | 0.101 | 0.000 | 0.101 | 0.163 | 0.006 | 0.000 | 0.006 | 0.010 | 0.006 | 0.000 | 0.006 | 0.009 |
| | | 0.04 | N | 0900 - 1000 | 1,450 | 0.149 | 0.000 | 0.149 | 0.240 | 0.028 | 0.000 | 0.028 | 0.046 | 0.121 | 0.000 | 0.121 | 0.194 | 0.007 | 0.000 | 0.007 | 0.012 | 0.007 | 0.000 | 0.007 | 0.011 |
| | | 0.04 | N | 1000 - 1100 | 950 | 0.159 | 0.000 | 0.159 | 0.256 | 0.028 | 0.000 | 0.028 | 0.045 | 0.131 | 0.000 | 0.131 | 0.210 | 0.007 | 0.000 | 0.007 | 0.011 | 0.007 | 0.000 | 0.007 | 0.010 |
| | | 0.04 | N | 1100 - 1200 | 1,000 | 0.171 | 0.000 | 0.171 | 0.275 | 0.034 | 0.000 | 0.034 | 0.055 | 0.137 | 0.000 | 0.137 | 0.220 | 0.009 | 0.000 | 0.009 | 0.014 | 0.008 | 0.000 | 0.008 | 0.013 |
| | | 0.04 | N | 1200 - 1300 | 900 | 0.163 | 0.000 | 0.163 | 0.262 | 0.033 | 0.000 | 0.033 | 0.053 | 0.130 | 0.000 | 0.130 | 0.208 | 0.008 | 0.000 | 0.008 | 0.013 | 0.008 | 0.000 | 0.008 | 0.012 |
| | | 0.04 | N | 1300 - 1400 | 850 | 0.153 | 0.000 | 0.153 | 0.247 | 0.028 | 0.000 | 0.028 | 0.045 | 0.126 | 0.000 | 0.126 | 0.202 | 0.007 | 0.000 | 0.007 | 0.011 | 0.006 | 0.000 | 0.006 | 0.010 |
| | | 0.04 | N | 1400 - 1500 | 1,000 | 0.165 | 0.000 | 0.165 | 0.265 | 0.033 | 0.000 | 0.033 | 0.053 | 0.132 | 0.000 | 0.132 | 0.212 | 0.009 | 0.000 | 0.009 | 0.014 | 0.008 | 0.000 | 0.008 | 0.013 |
| | | 0.04 | N | 1500 - 1600 | 1,050 | 0.163 | 0.000 | 0.163 | 0.263 | 0.032 | 0.000 | 0.032 | 0.051 | 0.131 | 0.000 | 0.131 | 0.212 | 0.008 | 0.000 | 0.008 | 0.013 | 0.007 | 0.000 | 0.007 | 0.012 |
| | | 0.04 | N | 1600 - 1700 | 900 | 0.171 | 0.000 | 0.171 | 0.275 | 0.032 | 0.000 | 0.032 | 0.051 | 0.139 | 0.000 | 0.139 | 0.223 | 0.008 | 0.000 | 0.008 | 0.013 | 0.007 | 0.000 | 0.007 | 0.012 |
| | | 0.04 | N | 1700 - 1800 | 900 | 0.149 | 0.000 | 0.149 | 0.239 | 0.025 | 0.000 | 0.025 | 0.040 | 0.124 | 0.000 | 0.124 | 0.200 | 0.006 | 0.000 | 0.006 | 0.010 | 0.006 | 0.000 | 0.006 | 0.009 |
| | | 0.04 | N | 1800 - 1900 | 900 | 0.145 | 0.000 | 0.145 | 0.233 | 0.024 | 0.000 | 0.024 | 0.039 | 0.121 | 0.000 | 0.121 | 0.194 | 0.006 | 0.000 | 0.006 | 0.010 | 0.006 | 0.000 | 0.006 | 0.009 |
| | | 0.04 | N | 1900 - 2000 | 1,000 | 0.135 | 0.000 | 0.135 | 0.217 | 0.026 | 0.000 | 0.026 | 0.042 | 0.109 | 0.000 | 0.109 | 0.175 | 0.007 | 0.000 | 0.007 | 0.011 | 0.006 | 0.000 | 0.006 | 0.010 |
| | | 0.04 | N | 2000 - 2100 | 850 | 0.128 | 0.000 | 0.128 | 0.205 | 0.019 | 0.000 | 0.019 | 0.031 | 0.109 | 0.000 | 0.109 | 0.175 | 0.005 | 0.000 | 0.005 | 0.008 | 0.004 | 0.000 | 0.004 | 0.007 |
| | | 0.04 | N | 2100 - 2200 | 950 | 0.116 | 0.000 | 0.116 | 0.187 | 0.016 | 0.000 | 0.016 | 0.026 | 0.100 | 0.000 | 0.100 | 0.161 | 0.004 | 0.000 | 0.004 | 0.007 | 0.004 | 0.000 | 0.004 | 0.006 |
| | | 0.04 | N | 2200 - 2300 | 600 | 0.123 | 0.000 | 0.123 | 0.197 | 0.016 | 0.000 | 0.016 | 0.026 | 0.106 | 0.000 | 0.106 | 0.171 | 0.004 | 0.000 | 0.004 | 0.006 | 0.004 | 0.000 | 0.004 | 0.006 |
| | | 0.04 | N | 2300 - 0000 | 450 | 0.141 | 0.000 | 0.141 | 0.227 | 0.018 | 0.000 | 0.018 | 0.029 | 0.123 | 0.000 | 0.123 | 0.198 | 0.004 | 0.000 | 0.004 | 0.006 | 0.004 | 0.000 | 0.004 | 0.006 |

**Composite Emission Rates for Year 2037**

| Road No. | Road Section | Road Length (km) | Cold Start | Hours | Total Vehicles | $NO_x$ Emission (g/km) | | Total $NO_x$ Emission | | $NO_2$ Emission (g/km) | | Total $NO_2$ Emission | | NO Emission (g/km) | | Total NO Emission | | RSP Emission (g/km) | | Total RSP Emission | | FSP Emission (g/km) | | Total FSP Emission | |
|---|---|---|---|---|---|---|---|---|---|---|---|---|---|---|---|---|---|---|---|---|---|---|---|---|---|
| | | | | | | Running | Starting | g/km/veh | g/mile/veh | Running | Starting | g/km/veh | g/mile/veh | Running | Starting | g/km/veh | g/mile/veh | Running | Starting | g/km/veh | g/mile/veh | Running | Starting | g/km/veh | g/mile/veh |
| 97 | Wong Kong Wai Road (L097) - EB | 0.13 | Y | 0000 - 0100 | 50 | 0.086 | 0.118 | 0.204 | 0.328 | 0.004 | 0.006 | 0.010 | 0.016 | 0.081 | 0.112 | 0.194 | 0.312 | 0.004 | 0.013 | 0.017 | 0.028 | 0.004 | 0.012 | 0.016 | 0.026 |
| | | 0.13 | Y | 0100 - 0200 | 50 | 0.116 | 0.162 | 0.278 | 0.447 | 0.006 | 0.008 | 0.014 | 0.022 | 0.110 | 0.154 | 0.264 | 0.425 | 0.004 | 0.018 | 0.022 | 0.035 | 0.004 | 0.016 | 0.020 | 0.032 |
| | | 0.13 | Y | 0200 - 0300 | 50 | 0.116 | 0.162 | 0.278 | 0.447 | 0.006 | 0.008 | 0.014 | 0.022 | 0.110 | 0.154 | 0.264 | 0.425 | 0.004 | 0.018 | 0.022 | 0.035 | 0.004 | 0.016 | 0.020 | 0.032 |
| | | 0.13 | Y | 0300 - 0400 | 50 | 0.206 | 0.299 | 0.505 | 0.812 | 0.010 | 0.015 | 0.025 | 0.041 | 0.195 | 0.284 | 0.480 | 0.772 | 0.004 | 0.031 | 0.035 | 0.057 | 0.004 | 0.028 | 0.032 | 0.052 |
| | | 0.13 | Y | 0400 - 0500 | 50 | 0.116 | 0.162 | 0.278 | 0.447 | 0.006 | 0.008 | 0.014 | 0.022 | 0.110 | 0.154 | 0.264 | 0.425 | 0.004 | 0.018 | 0.022 | 0.035 | 0.004 | 0.016 | 0.020 | 0.032 |
| | | 0.13 | Y | 0500 - 0600 | 50 | 0.116 | 0.162 | 0.278 | 0.447 | 0.006 | 0.008 | 0.014 | 0.022 | 0.110 | 0.154 | 0.264 | 0.425 | 0.004 | 0.018 | 0.022 | 0.035 | 0.004 | 0.016 | 0.020 | 0.032 |
| | | 0.13 | Y | 0600 - 0700 | 50 | 0.243 | 0.090 | 0.332 | 0.535 | 0.014 | 0.005 | 0.018 | 0.029 | 0.229 | 0.085 | 0.314 | 0.506 | 0.005 | 0.010 | 0.015 | 0.025 | 0.005 | 0.009 | 0.014 | 0.022 |
| | | 0.13 | Y | 0700 - 0800 | 50 | 0.298 | 0.217 | 0.515 | 0.829 | 0.039 | 0.058 | 0.097 | 0.156 | 0.259 | 0.159 | 0.418 | 0.672 | 0.008 | 0.006 | 0.014 | 0.022 | 0.007 | 0.005 | 0.013 | 0.020 |
| | | 0.13 | Y | 0800 - 0900 | 50 | 0.337 | 0.356 | 0.692 | 1.114 | 0.058 | 0.104 | 0.163 | 0.262 | 0.278 | 0.252 | 0.530 | 0.853 | 0.010 | 0.006 | 0.015 | 0.025 | 0.009 | 0.005 | 0.014 | 0.023 |
| | | 0.13 | Y | 0900 - 1000 | 50 | 0.376 | 0.410 | 0.786 | 1.265 | 0.066 | 0.123 | 0.188 | 0.303 | 0.310 | 0.287 | 0.598 | 0.962 | 0.011 | 0.005 | 0.016 | 0.026 | 0.010 | 0.005 | 0.015 | 0.024 |
| | | 0.13 | Y | 1000 - 1100 | 50 | 0.298 | 0.217 | 0.515 | 0.829 | 0.039 | 0.058 | 0.097 | 0.156 | 0.259 | 0.159 | 0.418 | 0.672 | 0.008 | 0.006 | 0.014 | 0.022 | 0.007 | 0.005 | 0.013 | 0.020 |
| | | 0.13 | Y | 1100 - 1200 | 50 | 0.298 | 0.217 | 0.515 | 0.829 | 0.039 | 0.058 | 0.097 | 0.156 | 0.259 | 0.159 | 0.418 | 0.672 | 0.008 | 0.006 | 0.014 | 0.022 | 0.007 | 0.005 | 0.013 | 0.020 |
| | | 0.13 | Y | 1200 - 1300 | 50 | 0.239 | 0.253 | 0.492 | 0.791 | 0.039 | 0.068 | 0.106 | 0.171 | 0.200 | 0.185 | 0.386 | 0.620 | 0.008 | 0.007 | 0.015 | 0.024 | 0.007 | 0.006 | 0.013 | 0.022 |
| | | 0.13 | Y | 1300 - 1400 | 50 | 0.298 | 0.217 | 0.515 | 0.829 | 0.039 | 0.058 | 0.097 | 0.156 | 0.259 | 0.159 | 0.418 | 0.672 | 0.008 | 0.006 | 0.014 | 0.022 | 0.007 | 0.005 | 0.013 | 0.020 |
| | | 0.13 | Y | 1400 - 1500 | 50 | 0.298 | 0.217 | 0.515 | 0.829 | 0.039 | 0.058 | 0.097 | 0.156 | 0.259 | 0.159 | 0.418 | 0.672 | 0.008 | 0.006 | 0.014 | 0.022 | 0.007 | 0.005 | 0.013 | 0.020 |
| | | 0.13 | Y | 1500 - 1600 | 50 | 0.337 | 0.356 | 0.692 | 1.114 | 0.058 | 0.104 | 0.163 | 0.262 | 0.278 | 0.252 | 0.530 | 0.853 | 0.010 | 0.006 | 0.015 | 0.025 | 0.009 | 0.005 | 0.014 | 0.023 |
| | | 0.13 | Y | 1600 - 1700 | 50 | 0.190 | 0.049 | 0.239 | 0.385 | 0.010 | 0.002 | 0.012 | 0.019 | 0.180 | 0.047 | 0.227 | 0.365 | 0.004 | 0.005 | 0.010 | 0.016 | 0.004 | 0.005 | 0.009 | 0.014 |
| | | 0.13 | Y | 1700 - 1800 | 50 | 0.169 | 0.064 | 0.233 | 0.376 | 0.009 | 0.003 | 0.012 | 0.019 | 0.161 | 0.061 | 0.222 | 0.357 | 0.004 | 0.007 | 0.011 | 0.018 | 0.004 | 0.007 | 0.011 | 0.017 |
| | | 0.13 | Y | 1800 - 1900 | 50 | 0.169 | 0.064 | 0.233 | 0.376 | 0.009 | 0.003 | 0.012 | 0.019 | 0.161 | 0.061 | 0.222 | 0.357 | 0.004 | 0.007 | 0.011 | 0.018 | 0.004 | 0.007 | 0.011 | 0.017 |
| | | 0.13 | Y | 1900 - 2000 | 50 | 0.150 | 0.060 | 0.210 | 0.337 | 0.008 | 0.003 | 0.011 | 0.018 | 0.141 | 0.057 | 0.198 | 0.319 | 0.005 | 0.007 | 0.012 | 0.019 | 0.004 | 0.007 | 0.011 | 0.018 |
| | | 0.13 | Y | 2000 - 2100 | 50 | 0.212 | 0.220 | 0.432 | 0.696 | 0.034 | 0.058 | 0.092 | 0.148 | 0.178 | 0.162 | 0.340 | 0.548 | 0.007 | 0.007 | 0.014 | 0.022 | 0.007 | 0.006 | 0.013 | 0.020 |
| | | 0.13 | Y | 2100 - 2200 | 50 | 0.169 | 0.064 | 0.232 | 0.374 | 0.008 | 0.003 | 0.011 | 0.018 | 0.160 | 0.061 | 0.221 | 0.356 | 0.004 | 0.007 | 0.010 | 0.017 | 0.004 | 0.006 | 0.010 | 0.015 |
| | | 0.13 | Y | 2200 - 2300 | 50 | 0.171 | 0.065 | 0.235 | 0.379 | 0.010 | 0.003 | 0.013 | 0.021 | 0.161 | 0.062 | 0.223 | 0.358 | 0.005 | 0.008 | 0.013 | 0.020 | 0.004 | 0.007 | 0.012 | 0.019 |
| | | 0.13 | Y | 2300 - 0000 | 50 | 0.026 | 0.025 | 0.051 | 0.082 | 0.001 | 0.001 | 0.003 | 0.004 | 0.025 | 0.024 | 0.048 | 0.078 | 0.004 | 0.004 | 0.008 | 0.013 | 0.004 | 0.004 | 0.008 | 0.012 |
| 98 | Wong Kong Wai Road (L098) - WB | 0.13 | Y | 0000 - 0100 | 50 | 0.347 | 0.098 | 0.445 | 0.716 | 0.016 | 0.004 | 0.021 | 0.033 | 0.331 | 0.093 | 0.424 | 0.683 | 0.004 | 0.008 | 0.012 | 0.019 | 0.004 | 0.007 | 0.011 | 0.018 |
| | | 0.13 | Y | 0100 - 0200 | 50 | 0.225 | 0.137 | 0.363 | 0.584 | 0.008 | 0.006 | 0.014 | 0.023 | 0.217 | 0.131 | 0.349 | 0.561 | 0.003 | 0.011 | 0.014 | 0.023 | 0.002 | 0.010 | 0.013 | 0.021 |
| | | 0.13 | Y | 0200 - 0300 | 50 | 0.225 | 0.137 | 0.363 | 0.584 | 0.008 | 0.006 | 0.014 | 0.023 | 0.217 | 0.131 | 0.349 | 0.561 | 0.003 | 0.011 | 0.014 | 0.023 | 0.002 | 0.010 | 0.013 | 0.021 |
| | | 0.13 | Y | 0300 - 0400 | 50 | 0.325 | 0.198 | 0.524 | 0.842 | 0.011 | 0.009 | 0.020 | 0.032 | 0.314 | 0.190 | 0.503 | 0.810 | 0.002 | 0.016 | 0.018 | 0.029 | 0.002 | 0.014 | 0.016 | 0.026 |
| | | 0.13 | Y | 0400 - 0500 | 50 | 0.225 | 0.137 | 0.363 | 0.584 | 0.008 | 0.006 | 0.014 | 0.023 | 0.217 | 0.131 | 0.349 | 0.561 | 0.003 | 0.011 | 0.014 | 0.023 | 0.002 | 0.010 | 0.013 | 0.021 |
| | | 0.13 | Y | 0500 - 0600 | 50 | 0.271 | 0.263 | 0.534 | 0.859 | 0.034 | 0.051 | 0.085 | 0.137 | 0.236 | 0.212 | 0.449 | 0.722 | 0.005 | 0.008 | 0.013 | 0.021 | 0.005 | 0.007 | 0.012 | 0.019 |
| | | 0.13 | Y | 0600 - 0700 | 50 | 0.304 | 0.174 | 0.478 | 0.770 | 0.030 | 0.032 | 0.062 | 0.100 | 0.274 | 0.142 | 0.416 | 0.670 | 0.006 | 0.007 | 0.012 | 0.019 | 0.005 | 0.006 | 0.011 | 0.018 |
| | | 0.13 | Y | 0700 - 0800 | 50 | 0.314 | 0.243 | 0.557 | 0.897 | 0.043 | 0.064 | 0.106 | 0.171 | 0.272 | 0.179 | 0.451 | 0.725 | 0.007 | 0.004 | 0.012 | 0.019 | 0.007 | 0.004 | 0.011 | 0.017 |
| | | 0.13 | Y | 0800 - 0900 | 50 | 0.339 | 0.264 | 0.602 | 0.969 | 0.055 | 0.070 | 0.125 | 0.201 | 0.284 | 0.193 | 0.477 | 0.768 | 0.010 | 0.004 | 0.013 | 0.021 | 0.009 | 0.003 | 0.012 | 0.019 |
| | | 0.13 | Y | 0900 - 1000 | 50 | 0.369 | 0.328 | 0.697 | 1.122 | 0.059 | 0.089 | 0.147 | 0.237 | 0.310 | 0.240 | 0.550 | 0.885 | 0.009 | 0.004 | 0.012 | 0.020 | 0.008 | 0.003 | 0.011 | 0.018 |
| | | 0.13 | Y | 1000 - 1100 | 50 | 0.398 | 0.260 | 0.658 | 1.059 | 0.050 | 0.067 | 0.118 | 0.190 | 0.347 | 0.193 | 0.540 | 0.869 | 0.008 | 0.004 | 0.011 | 0.018 | 0.007 | 0.003 | 0.010 | 0.017 |
| | | 0.13 | Y | 1100 - 1200 | 50 | 0.398 | 0.260 | 0.658 | 1.059 | 0.050 | 0.067 | 0.118 | 0.190 | 0.347 | 0.193 | 0.540 | 0.869 | 0.008 | 0.004 | 0.011 | 0.018 | 0.007 | 0.003 | 0.010 | 0.017 |
| | | 0.13 | Y | 1200 - 1300 | 50 | 0.362 | 0.315 | 0.676 | 1.089 | 0.055 | 0.084 | 0.139 | 0.224 | 0.307 | 0.231 | 0.537 | 0.865 | 0.008 | 0.004 | 0.013 | 0.021 | 0.008 | 0.004 | 0.012 | 0.019 |
| | | 0.13 | Y | 1300 - 1400 | 50 | 0.341 | 0.184 | 0.525 | 0.845 | 0.035 | 0.038 | 0.073 | 0.118 | 0.306 | 0.146 | 0.452 | 0.728 | 0.006 | 0.004 | 0.010 | 0.016 | 0.005 | 0.004 | 0.009 | 0.015 |
| | | 0.13 | Y | 1400 - 1500 | 50 | 0.370 | 0.261 | 0.630 | 1.014 | 0.047 | 0.067 | 0.114 | 0.184 | 0.323 | 0.193 | 0.516 | 0.830 | 0.007 | 0.004 | 0.011 | 0.018 | 0.007 | 0.003 | 0.010 | 0.016 |
| | | 0.13 | Y | 1500 - 1600 | 50 | 0.370 | 0.261 | 0.630 | 1.014 | 0.047 | 0.067 | 0.114 | 0.184 | 0.323 | 0.193 | 0.516 | 0.830 | 0.007 | 0.004 | 0.011 | 0.018 | 0.007 | 0.003 | 0.010 | 0.016 |
| | | 0.13 | Y | 1600 - 1700 | 50 | 0.309 | 0.080 | 0.389 | 0.627 | 0.015 | 0.003 | 0.018 | 0.029 | 0.294 | 0.077 | 0.371 | 0.598 | 0.004 | 0.007 | 0.011 | 0.017 | 0.004 | 0.006 | 0.010 | 0.016 |
| | | 0.13 | Y | 1700 - 1800 | 50 | 0.267 | 0.083 | 0.350 | 0.564 | 0.013 | 0.004 | 0.016 | 0.026 | 0.255 | 0.079 | 0.334 | 0.538 | 0.004 | 0.008 | 0.012 | 0.019 | 0.004 | 0.007 | 0.011 | 0.017 |
| | | 0.13 | Y | 1800 - 1900 | 50 | 0.267 | 0.083 | 0.350 | 0.564 | 0.013 | 0.004 | 0.016 | 0.026 | 0.255 | 0.079 | 0.334 | 0.538 | 0.004 | 0.008 | 0.012 | 0.019 | 0.004 | 0.007 | 0.011 | 0.017 |
| | | 0.13 | Y | 1900 - 2000 | 50 | 0.278 | 0.122 | 0.400 | 0.644 | 0.022 | 0.020 | 0.042 | 0.068 | 0.256 | 0.102 | 0.358 | 0.576 | 0.005 | 0.005 | 0.010 | 0.016 | 0.004 | 0.005 | 0.009 | 0.015 |
| | | 0.13 | Y | 2000 - 2100 | 50 | 0.278 | 0.122 | 0.400 | 0.644 | 0.022 | 0.020 | 0.042 | 0.068 | 0.256 | 0.102 | 0.358 | 0.576 | 0.005 | 0.005 | 0.010 | 0.016 | 0.004 | 0.005 | 0.009 | 0.015 |
| | | 0.13 | Y | 2100 - 2200 | 50 | 0.272 | 0.125 | 0.398 | 0.640 | 0.021 | 0.018 | 0.038 | 0.062 | 0.251 | 0.108 | 0.359 | 0.578 | 0.005 | 0.007 | 0.012 | 0.019 | 0.004 | 0.006 | 0.011 | 0.017 |
| | | 0.13 | Y | 2200 - 2300 | 50 | 0.270 | 0.080 | 0.350 | 0.563 | 0.011 | 0.003 | 0.015 | 0.024 | 0.258 | 0.077 | 0.335 | 0.539 | 0.003 | 0.006 | 0.010 | 0.016 | 0.003 | 0.006 | 0.009 | 0.014 |
| | | 0.13 | Y | 2300 - 0000 | 50 | 0.283 | 0.089 | 0.372 | 0.599 | 0.013 | 0.004 | 0.017 | 0.028 | 0.270 | 0.085 | 0.355 | 0.571 | 0.004 | 0.008 | 0.012 | 0.019 | 0.004 | 0.007 | 0.011 | 0.018 |
| 99 | Man Chat Road (L099) - NB | 0.07 | Y | 0000 - 0100 | 50 | 0.265 | 0.171 | 0.436 | 0.702 | 0.029 | 0.040 | 0.070 | 0.112 | 0.236 | 0.130 | 0.366 | 0.589 | 0.006 | 0.004 | 0.010 | 0.016 | 0.005 | 0.004 | 0.009 | 0.015 |
| | | 0.07 | Y | 0100 - 0200 | 50 | 0.310 | 0.269 | 0.580 | 0.933 | 0.038 | 0.067 | 0.105 | 0.169 | 0.272 | 0.202 | 0.475 | 0.764 | 0.006 | 0.005 | 0.011 | 0.017 | 0.006 | 0.004 | 0.010 | 0.016 |
| | | 0.07 | Y | 0200 - 0300 | 50 | 0.287 | 0.147 | 0.434 | 0.698 | 0.024 | 0.024 | 0.049 | 0.078 | 0.262 | 0.123 | 0.385 | 0.620 | 0.005 | 0.005 | 0.010 | 0.016 | 0.004 | 0.005 | 0.009 | 0.015 |
| | | 0.07 | Y | 0300 - 0400 | 50 | 0.315 | 0.364 | 0.679 | 1.092 | 0.052 | 0.093 | 0.145 | 0.233 | 0.263 | 0.271 | 0.534 | 0.859 | 0.007 | 0.006 | 0.013 | 0.021 | 0.007 | 0.005 | 0.012 | 0.019 |
| | | 0.07 | Y | 0400 - 0500 | 50 | 0.327 | 0.310 | 0.636 | 1.024 | 0.045 | 0.080 | 0.125 | 0.201 | 0.281 | 0.230 | 0.511 | 0.823 | 0.007 | 0.005 | 0.012 | 0.019 | 0.006 | 0.005 | 0.011 | 0.018 |
| | | 0.07 | Y | 0500 - 0600 | 50 | 0.300 | 0.205 | 0.505 | 0.813 | 0.034 | 0.042 | 0.076 | 0.123 | 0.266 | 0.163 | 0.429 | 0.690 | 0.006 | 0.005 | 0.011 | 0.017 | 0.005 | 0.005 | 0.010 | 0.016 |
| | | 0.07 | Y | 0600 - 0700 | 50 | 0.275 | 0.224 | 0.499 | 0.802 | 0.043 | 0.059 | 0.102 | 0.164 | 0.232 | 0.165 | 0.397 | 0.639 | 0.007 | 0.003 | 0.011 | 0.017 | 0.007 | 0.003 | 0.010 | 0.016 |
| | | 0.07 | Y | 0700 - 0800 | 100 | 0.286 | 0.259 | 0.544 | 0.876 | 0.059 | 0.075 | 0.135 | 0.217 | 0.226 | 0.183 | 0.410 | 0.659 | 0.009 | 0.003 | 0.012 | 0.020 | 0.008 | 0.003 | 0.011 | 0.018 |
| | | 0.07 | Y | 0800 - 0900 | 100 | 0.285 | 0.258 | 0.544 | 0.875 | 0.054 | 0.075 | 0.129 | 0.208 | 0.231 | 0.183 | 0.414 | 0.667 | 0.009 | 0.003 | 0.012 | 0.019 | 0.008 | 0.003 | 0.011 | 0.018 |
| | | 0.07 | Y | 0900 - 1000 | 50 | 0.326 | 0.298 | 0.623 | 1.003 | 0.063 | 0.088 | 0.150 | 0.242 | 0.263 | 0.210 | 0.473 | 0.761 | 0.009 | 0.003 | 0.012 | 0.020 | 0.009 | 0.003 | 0.011 | 0.018 |
| | | 0.07 | Y | 1000 - 1100 | 50 | 0.366 | 0.353 | 0.719 | 1.157 | 0.066 | 0.105 | 0.171 | 0.275 | 0.300 | 0.248 | 0.549 | 0.883 | 0.010 | 0.002 | 0.012 | 0.019 | 0.009 | 0.002 | 0.011 | 0.018 |
| | | 0.07 | Y | 1100 - 1200 | 50 | 0.374 | 0.353 | 0.726 | 1.169 | 0.070 | 0.104 | 0.174 | 0.281 | 0.304 | 0.248 | 0.552 | 0.889 | 0.010 | 0.002 | 0.012 | 0.020 | 0.009 | 0.002 | 0.011 | 0.018 |
| | | 0.07 | Y | 1200 - 1300 | 50 | 0.349 | 0.353 | 0.702 | 1.129 | 0.068 | 0.105 | 0.172 | 0.278 | 0.281 | 0.249 | 0.529 | 0.852 | 0.010 | 0.003 | 0.012 | 0.020 | 0.009 | 0.002 | 0.011 | 0.018 |
| | | 0.07 | Y | 1300 - 1400 | 50 | 0.329 | 0.283 | 0.612 | 0.985 | 0.056 | 0.081 | 0.136 | 0.219 | 0.274 | 0.202 | 0.476 | 0.766 | 0.009 | 0.003 | 0.011 | 0.018 | 0.008 | 0.002 | 0.010 | 0.016 |
| | | 0.07 | Y | 1400 - 1500 | 50 | 0.342 | 0.312 | 0.654 | 1.053 | 0.062 | 0.092 | 0.154 | 0.247 | 0.281 | 0.220 | 0.500 | 0.805 | 0.009 | 0.003 | 0.012 | 0.019 | 0.009 | 0.002 | 0.011 | 0.018 |
| | | 0.07 | Y | 1500 - 1600 | 100 | 0.390 | 0.361 | 0.751 | 1.208 | 0.074 | 0.108 | 0.182 | 0.293 | 0.315 | 0.253 | 0.568 | 0.915 | 0.010 | 0.003 | 0.013 | 0.021 | 0.009 | 0.002 | 0.012 | 0.019 |
| | | 0.07 | Y | 1600 - 1700 | 100 | 0.361 | 0.292 | 0.654 | 1.052 | 0.058 | 0.085 | 0.144 | 0.231 | 0.303 | 0.207 | 0.510 | 0.821 | 0.009 | 0.003 | 0.011 | 0.018 | 0.008 | 0.002 | 0.011 | 0.017 |
| | | 0.07 | Y | 1700 - 1800 | 100 | 0.314 | 0.235 | 0.549 | 0.884 | 0.046 | 0.065 | 0.111 | 0.179 | 0.268 | 0.170 | 0.438 | 0.705 | 0.008 | 0.003 | 0.011 | 0.018 | 0.007 | 0.003 | 0.010 | 0.016 |
| | | 0.07 | Y | 1800 - 1900 | 100 | 0.273 | 0.133 | 0.407 | 0.654 | 0.031 | 0.032 | 0.063 | 0.102 | 0.242 | 0.101 | 0.343 | 0.552 | 0.006 | 0.003 | 0.010 | 0.016 | 0.006 | 0.003 | 0.009 | 0.015 |
| | | 0.07 | Y | 1900 - 2000 | 50 | 0.219 | 0.124 | 0.343 | 0.551 | 0.027 | 0.030 | 0.057 | 0.092 | 0.192 | 0.094 | 0.286 | 0.460 | 0.006 | 0.003 | 0.009 | 0.015 | 0.005 | 0.003 | 0.009 | 0.014 |
| | | 0.07 | Y | 2000 - 2100 | 50 | 0.239 | 0.193 | 0.433 | 0.697 | 0.031 | 0.053 | 0.084 | 0.135 | 0.208 | 0.141 | 0.349 | 0.562 | 0.006 | 0.003 | 0.009 | 0.015 | 0.006 | 0.003 | 0.009 | 0.014 |
| | | 0.07 | Y | 2100 - 2200 | 50 | 0.193 | 0.115 | 0.308 | 0.496 | 0.021 | 0.027 | 0.048 | 0.077 | 0.172 | 0.088 | 0.260 | 0.419 | 0.005 | 0.004 | 0.009 | 0.014 | 0.005 | 0.003 | 0.008 | 0.013 |
| | | 0.07 | Y | 2200 - 2300 | 50 | 0.202 | 0.123 | 0.325 | 0.523 | 0.019 | 0.027 | 0.047 | 0.075 | 0.183 | 0.096 | 0.278 | 0.448 | 0.005 | 0.004 | 0.009 | 0.014 | 0.005 | 0.004 | 0.008 | 0.013 |
| | | 0.07 | Y | 2300 - 0000 | 50 | 0.227 | 0.128 | 0.355 | 0.571 | 0.023 | 0.027 | 0.051 | 0.082 | 0.204 | 0.100 | 0.304 | 0.490 | 0.005 | 0.004 | 0.009 | 0.014 | 0.005 | 0.003 | 0.008 | 0.013 |
| 100 | Man Chat Road (L100) - SB | 0.07 | Y | 0000 - 0100 | 50 | 0.218 | 0.077 | 0.295 | 0.475 | 0.012 | 0.009 | 0.021 | 0.034 | 0.207 | 0.068 | 0.274 | 0.441 | 0.004 | 0.004 | 0.007 | 0.012 | 0.003 | 0.003 | 0.007 | 0.011 |
| | | 0.07 | Y | 0100 - 0200 | 50 | 0.309 | 0.138 | 0.447 | 0.719 | 0.029 | 0.027 | 0.056 | 0.089 | 0.281 | 0.111 | 0.391 | 0.630 | 0.005 | 0.003 | 0.008 | 0.012 | 0.004 | 0.003 | 0.007 | 0.011 |
| | | 0.07 | Y | 0200 - 0300 | 50 | 0.304 | 0.183 | 0.487 | 0.784 | 0.033 | 0.040 | 0.073 | 0.117 | 0.271 | 0.144 | 0.414 | 0.667 | 0.005 | 0.004 | 0.009 | 0.014 | 0.005 | 0.003 | 0.008 | 0.013 |
| | | 0.07 | Y | 0300 - 0400 | 50 | 0.332 | 0.227 | 0.559 | 0.900 | 0.039 | 0.052 | 0.091 | 0.147 | 0.293 | 0.175 | 0.468 | 0.753 | 0.006 | 0.004 | 0.009 | 0.015 | 0.005 | 0.004 | 0.009 | 0.014 |
| | | 0.07 | Y | 0400 - 0500 | 50 | 0.302 | 0.215 | 0.517 | 0.832 | 0.039 | 0.050 | 0.089 | 0.144 | 0.263 | 0.165 | 0.428 | 0.688 | 0.006 | 0.004 | 0.009 | 0.015 | 0.005 | 0.003 | 0.009 | 0.014 |
| | | 0.07 | Y | 0500 - 0600 | 50 | 0.376 | 0.254 | 0.630 | 1.013 | 0.060 | 0.063 | 0.123 | 0.199 | 0.316 | 0.191 | 0.506 | 0.815 | 0.009 | 0.003 | 0.011 | 0.018 | 0.008 | 0.002 | 0.010 | 0.017 |
| | | 0.07 | Y | 0600 - 0700 | 100 | 0.421 | 0.355 | 0.777 | 1.250 | 0.096 | 0.100 | 0.196 | 0.316 | 0.325 | 0.255 | 0.580 | 0.934 | 0.014 | 0.002 | 0.016 | 0.026 | 0.013 | 0.002 | 0.015 | 0.024 |
| | | 0.07 | Y | 0700 - 0800 | 150 | 0.380 | 0.307 | 0.686 | 1.104 | 0.087 | 0.088 | 0.174 | 0.281 | 0.293 | 0.219 | 0.512 | 0.824 | 0.012 | 0.003 | 0.015 | 0.024 | 0.011 | 0.003 | 0.014 | 0.022 |
| | | 0.07 | Y | 0800 - 0900 | 150 | 0.355 | 0.262 | 0.616 | 0.992 | 0.074 | 0.072 | 0.146 | 0.235 | 0.281 | 0.189 | 0.470 | 0.757 | 0.010 | 0.003 | 0.014 | 0.022 | 0.010 | 0.003 | 0.013 | 0.020 |
| | | 0.07 | Y | 0900 - 1000 | 150 | 0.443 | 0.323 | 0.765 | 1.232 | 0.091 | 0.093 | 0.184 | 0.296 | 0.352 | 0.230 | 0.581 | 0.936 | 0.011 | 0.003 | 0.014 | 0.022 | 0.010 | 0.002 | 0.013 | 0.021 |
| | | 0.07 | Y | 1000 - 1100 | 100 | 0.385 | 0.276 | 0.661 | 1.063 | 0.069 | 0.079 | 0.148 | 0.238 | 0.315 | 0.197 | 0.513 | 0.825 | 0.010 | 0.002 | 0.012 | 0.019 | 0.009 | 0.002 | 0.011 | 0.018 |
| | | 0.07 | Y | 1100 - 1200 | 150 | 0.478 | 0.371 | 0.848 | 1.365 | 0.100 | 0.109 | 0.210 | 0.337 | 0.377 | 0.261 | 0.639 | 1.028 | 0.012 | 0.002 | 0.014 | 0.023 | 0.011 | 0.002 | 0.013 | 0.021 |
| | | 0.07 | Y | 1200 - 1300 | 100 | 0.402 | 0.339 | 0.741 | 1.192 | 0.087 | 0.098 | 0.185 | 0.297 | 0.315 | 0.241 | 0.556 | 0.895 | 0.012 | 0.002 | 0.014 | 0.023 | 0.011 | 0.002 | 0.013 | 0.021 |
| | | 0.07 | Y | 1300 - 1400 | 100 | 0.353 | 0.248 | 0.601 | 0.967 | 0.064 | 0.069 | 0.133 | 0.215 | 0.289 | 0.178 | 0.467 | 0.752 | 0.009 | 0.003 | 0.012 | 0.019 | 0.008 | 0.002 | 0.011 | 0.017 |
| | | 0.07 | Y | 1400 - 1500 | 150 | 0.444 | 0.323 | 0.767 | 1.235 | 0.091 | 0.094 | 0.185 | 0.298 | 0.353 | 0.229 | 0.582 | 0.936 | 0.012 | 0.002 | 0.014 | 0.023 | 0.011 | 0.002 | 0.013 | 0.021 |
| | | 0.07 | Y | 1500 - 1600 | 150 | 0.426 | 0.320 | 0.745 | 1.200 | 0.088 | 0.092 | 0.180 | 0.289 | 0.338 | 0.228 | 0.566 | 0.911 | 0.012 | 0.002 | 0.014 | 0.022 | 0.011 | 0.002 | 0.013 | 0.021 |
| | | 0.07 | Y | 1600 - 1700 | 150 | 0.386 | 0.262 | 0.648 | 1.042 | 0.072 | 0.075 | 0.146 | 0.236 | 0.314 | 0.187 | 0.501 | 0.807 | 0.011 | 0.002 | 0.013 | 0.021 | 0.010 | 0.002 | 0.012 | 0.020 |
| | | 0.07 | Y | 1700 - 1800 | 200 | 0.354 | 0.192 | 0.547 | 0.880 | 0.061 | 0.053 | 0.114 | 0.183 | 0.293 | 0.139 | 0.433 | 0.697 | 0.010 | 0.003 | 0.012 | 0.020 | 0.009 | 0.003 | 0.011 | 0.018 |
| | | 0.07 | Y | 1800 - 1900 | 150 | 0.286 | 0.148 | 0.433 | 0.697 | 0.045 | 0.039 | 0.084 | 0.135 | 0.241 | 0.109 | 0.350 | 0.563 | 0.008 | 0.003 | 0.011 | 0.018 | 0.007 | 0.003 | 0.010 | 0.016 |
| | | 0.07 | Y | 1900 - 2000 | 100 | 0.267 | 0.172 | 0.439 | 0.707 | 0.047 | 0.046 | 0.093 | 0.150 | 0.220 | 0.126 | 0.346 | 0.557 | 0.008 | 0.003 | 0.011 | 0.018 | 0.007 | 0.003 | 0.010 | 0.017 |
| | | 0.07 | Y | 2000 - 2100 | 100 | 0.237 | 0.118 | 0.355 | 0.571 | 0.029 | 0.028 | 0.057 | 0.091 | 0.208 | 0.090 | 0.298 | 0.480 | 0.006 | 0.003 | 0.009 | 0.015 | 0.006 | 0.003 | 0.008 | 0.014 |
| | | 0.07 | Y | 2100 - 2200 | 150 | 0.232 | 0.132 | 0.364 | 0.586 | 0.031 | 0.032 | 0.064 | 0.102 | 0.201 | 0.099 | 0.300 | 0.483 | 0.006 | 0.003 | 0.010 | 0.016 | 0.006 | 0.003 | 0.009 | 0.015 |
| | | 0.07 | Y | 2200 - 2300 | 100 | 0.198 | 0.085 | 0.283 | 0.455 | 0.017 | 0.016 | 0.033 | 0.053 | 0.180 | 0.069 | 0.250 | 0.402 | 0.005 | 0.004 | 0.008 | 0.013 | 0.004 | 0.003 | 0.008 | 0.012 |
| | | 0.07 | Y | 2300 - 0000 | 50 | 0.194 | 0.070 | 0.264 | 0.425 | 0.012 | 0.009 | 0.021 | 0.034 | 0.181 | 0.061 | 0.243 | 0.391 | 0.004 | 0.003 | 0.007 | 0.011 | 0.003 | 0.003 | 0.006 | 0.010 |
| 101 | Fuk Hang Tsuen Road (L101) - WB | 0.21 | Y | 0000 - 0100 | 100 | 0.344 | 0.115 | 0.459 | 0.739 | 0.027 | 0.017 | 0.044 | 0.070 | 0.317 | 0.099 | 0.415 | 0.669 | 0.004 | 0.003 | 0.007 | 0.012 | 0.004 | 0.003 | 0.007 | 0.011 |
| | | 0.21 | Y | 0100 - 0200 | 100 | 0.458 | 0.255 | 0.714 | 1.149 | 0.057 | 0.062 | 0.119 | 0.191 | 0.402 | 0.193 | 0.595 | 0.957 | 0.006 | 0.002 | 0.008 | 0.012 | 0.006 | 0.001 | 0.007 | 0.011 |
| | | 0.21 | Y | 0200 - 0300 | 50 | 0.407 | 0.205 | 0.611 | 0.984 | 0.041 | 0.045 | 0.086 | 0.139 | 0.365 | 0.160 | 0.525 | 0.845 | 0.005 | 0.002 | 0.006 | 0.010 | 0.004 | 0.001 | 0.006 | 0.009 |
| | | 0.21 | Y | 0300 - 0400 | 50 | 0.425 | 0.246 | 0.670 | 1.078 | 0.048 | 0.057 | 0.105 | 0.168 | 0.377 | 0.189 | 0.565 | 0.910 | 0.005 | 0.001 | 0.007 | 0.011 | 0.005 | 0.001 | 0.006 | 0.010 |
| | | 0.21 | Y | 0400 - 0500 | 50 | 0.377 | 0.225 | 0.602 | 0.969 | 0.041 | 0.052 | 0.093 | 0.150 | 0.336 | 0.174 | 0.509 | 0.820 | 0.005 | 0.002 | 0.007 | 0.011 | 0.005 | 0.002 | 0.006 | 0.010 |
| | | 0.21 | Y | 0500 - 0600 | 100 | 0.534 | 0.331 | 0.865 | 1.392 | 0.092 | 0.088 | 0.179 | 0.289 | 0.442 | 0.243 | 0.686 | 1.104 | 0.011 | 0.001 | 0.012 | 0.020 | 0.010 | 0.001 | 0.011 | 0.018 |
| | | 0.21 | Y | 0600 - 0700 | 200 | 0.791 | 0.551 | 1.341 | 2.158 | 0.211 | 0.165 | 0.376 | 0.605 | 0.580 | 0.385 | 0.965 | 1.553 | 0.024 | 0.001 | 0.025 | 0.040 | 0.022 | 0.001 | 0.023 | 0.037 |
| | | 0.21 | Y | 0700 - 0800 | 400 | 1.383 | 0.539 | 1.922 | 3.093 | 0.406 | 0.167 | 0.573 | 0.922 | 0.977 | 0.372 | 1.349 | 2.171 | 0.030 | 0.003 | 0.032 | 0.052 | 0.027 | 0.002 | 0.030 | 0.048 |
| | | 0.21 | Y | 0800 - 0900 | 350 | 0.873 | 0.441 | 1.314 | 2.115 | 0.234 | 0.133 | 0.367 | 0.591 | 0.638 | 0.309 | 0.947 | 1.524 | 0.022 | 0.003 | 0.025 | 0.040 | 0.020 | 0.002 | 0.023 | 0.037 |
| | | 0.21 | Y | 0900 - 1000 | 300 | 0.942 | 0.530 | 1.472 | 2.369 | 0.253 | 0.162 | 0.415 | 0.668 | 0.690 | 0.367 | 1.057 | 1.700 | 0.022 | 0.002 | 0.025 | 0.040 | 0.021 | 0.002 | 0.023 | 0.036 |
| | | 0.21 | Y | 1000 - 1100 | 250 | 0.675 | 0.387 | 1.062 | 1.708 | 0.144 | 0.111 | 0.254 | 0.409 | 0.531 | 0.276 | 0.807 | 1.299 | 0.016 | 0.002 | 0.018 | 0.028 | 0.014 | 0.002 | 0.016 | 0.026 |
| | | 0.21 | Y | 1100 - 1200 | 250 | 0.840 | 0.532 | 1.372 | 2.209 | 0.209 | 0.160 | 0.369 | 0.594 | 0.631 | 0.372 | 1.003 | 1.614 | 0.020 | 0.002 | 0.021 | 0.034 | 0.018 | 0.001 | 0.020 | 0.032 |
| | | 0.21 | Y | 1200 - 1300 | 250 | 0.787 | 0.508 | 1.295 | 2.085 | 0.197 | 0.151 | 0.349 | 0.561 | 0.590 | 0.357 | 0.947 | 1.524 | 0.019 | 0.002 | 0.021 | 0.034 | 0.018 | 0.002 | 0.020 | 0.031 |
| | | 0.21 | Y | 1300 - 1400 | 200 | 0.629 | 0.410 | 1.039 | 1.673 | 0.140 | 0.119 | 0.259 | 0.417 | 0.489 | 0.292 | 0.780 | 1.256 | 0.015 | 0.002 | 0.017 | 0.028 | 0.014 | 0.002 | 0.016 | 0.026 |
| | | 0.21 | Y | 1400 - 1500 | 250 | 0.748 | 0.438 | 1.186 | 1.908 | 0.176 | 0.129 | 0.305 | 0.491 | 0.571 | 0.309 | 0.880 | 1.417 | 0.018 | 0.002 | 0.020 | 0.033 | 0.017 | 0.002 | 0.019 | 0.030 |
| | | 0.21 | Y | 1500 - 1600 | 300 | 0.894 | 0.456 | 1.351 | 2.174 | 0.218 | 0.135 | 0.353 | 0.568 | 0.676 | 0.322 | 0.998 | 1.606 | 0.020 | 0.002 | 0.022 | 0.035 | 0.019 | 0.002 | 0.020 | 0.032 |
| | | 0.21 | Y | 1600 - 1700 | 300 | 0.775 | 0.354 | 1.129 | 1.817 | 0.163 | 0.097 | 0.260 | 0.418 | 0.612 | 0.257 | 0.869 | 1.399 | 0.019 | 0.002 | 0.021 | 0.033 | 0.017 | 0.002 | 0.019 | 0.030 |
| | | 0.21 | Y | 1700 - 1800 | 300 | 0.706 | 0.318 | 1.024 | 1.648 | 0.140 | 0.086 | 0.226 | 0.363 | 0.566 | 0.232 | 0.798 | 1.285 | 0.015 | 0.003 | 0.017 | 0.028 | 0.014 | 0.002 | 0.016 | 0.026 |
| | | 0.21 | Y | 1800 - 1900 | 300 | 0.672 | 0.287 | 0.959 | 1.544 | 0.131 | 0.076 | 0.207 | 0.334 | 0.541 | 0.211 | 0.752 | 1.210 | 0.015 | 0.003 | 0.018 | 0.029 | 0.014 | 0.003 | 0.017 | 0.027 |
| | | 0.21 | Y | 1900 - 2000 | 250 | 0.620 | 0.333 | 0.954 | 1.535 | 0.145 | 0.096 | 0.241 | 0.388 | 0.475 | 0.238 | 0.713 | 1.147 | 0.016 | 0.003 | 0.019 | 0.031 | 0.015 | 0.002 | 0.018 | 0.028 |
| | | 0.21 | Y | 2000 - 2100 | 200 | 0.409 | 0.192 | 0.601 | 0.967 | 0.062 | 0.047 | 0.109 | 0.175 | 0.347 | 0.145 | 0.492 | 0.792 | 0.009 | 0.003 | 0.012 | 0.019 | 0.008 | 0.003 | 0.011 | 0.017 |
| | | 0.21 | Y | 2100 - 2200 | 250 | 0.449 | 0.208 | 0.657 | 1.057 | 0.076 | 0.052 | 0.128 | 0.206 | 0.373 | 0.156 | 0.529 | 0.851 | 0.010 | 0.003 | 0.013 | 0.021 | 0.009 | 0.003 | 0.012 | 0.019 |
| | | 0.21 | Y | 2200 - 2300 | 150 | 0.361 | 0.194 | 0.554 | 0.892 | 0.052 | 0.046 | 0.098 | 0.158 | 0.308 | 0.148 | 0.456 | 0.734 | 0.008 | 0.003 | 0.011 | 0.018 | 0.007 | 0.003 | 0.010 | 0.016 |
| | | 0.21 | Y | 2300 - 0000 | 100 | 0.331 | 0.147 | 0.478 | 0.769 | 0.032 | 0.028 | 0.060 | 0.097 | 0.299 | 0.119 | 0.418 | 0.673 | 0.005 | 0.003 | 0.008 | 0.013 | 0.005 | 0.003 | 0.008 | 0.012 |
| 102 | Fuk Hang Tsuen Road (L102) - EB | 0.21 | Y | 0000 - 0100 | 100 | 0.356 | 0.156 | 0.512 | 0.824 | 0.034 | 0.028 | 0.062 | 0.100 | 0.322 | 0.127 | 0.450 | 0.724 | 0.005 | 0.004 | 0.010 | 0.015 | 0.005 | 0.004 | 0.009 | 0.014 |
| | | 0.21 | Y | 0100 - 0200 | 50 | 0.425 | 0.220 | 0.645 | 1.038 | 0.052 | 0.049 | 0.101 | 0.163 | 0.373 | 0.171 | 0.544 | 0.875 | 0.006 | 0.002 | 0.009 | 0.014 | 0.006 | 0.002 | 0.008 | 0.013 |
| | | 0.21 | Y | 0200 - 0300 | 50 | 0.379 | 0.187 | 0.567 | 0.912 | 0.033 | 0.036 | 0.069 | 0.112 | 0.346 | 0.151 | 0.497 | 0.800 | 0.004 | 0.003 | 0.007 | 0.011 | 0.004 | 0.003 | 0.006 | 0.010 |
| | | 0.21 | Y | 0300 - 0400 | 50 | 0.406 | 0.233 | 0.639 | 1.028 | 0.041 | 0.052 | 0.093 | 0.150 | 0.364 | 0.181 | 0.546 | 0.878 | 0.005 | 0.002 | 0.007 | 0.011 | 0.004 | 0.002 | 0.006 | 0.010 |
| | | 0.21 | Y | 0400 - 0500 | 50 | 0.355 | 0.177 | 0.531 | 0.855 | 0.029 | 0.034 | 0.063 | 0.102 | 0.325 | 0.142 | 0.468 | 0.753 | 0.004 | 0.002 | 0.006 | 0.010 | 0.003 | 0.002 | 0.006 | 0.009 |
| | | 0.21 | Y | 0500 - 0600 | 100 | 0.646 | 0.455 | 1.101 | 1.772 | 0.144 | 0.131 | 0.275 | 0.443 | 0.502 | 0.324 | 0.826 | 1.330 | 0.018 | 0.002 | 0.019 | 0.031 | 0.016 | 0.002 | 0.018 | 0.029 |
| | | 0.21 | Y | 0600 - 0700 | 200 | 0.952 | 0.643 | 1.596 | 2.568 | 0.277 | 0.198 | 0.474 | 0.764 | 0.676 | 0.446 | 1.121 | 1.805 | 0.030 | 0.002 | 0.032 | 0.052 | 0.028 | 0.002 | 0.030 | 0.048 |
| | | 0.21 | Y | 0700 - 0800 | 300 | 0.834 | 0.417 | 1.251 | 2.013 | 0.223 | 0.124 | 0.348 | 0.559 | 0.611 | 0.293 | 0.904 | 1.454 | 0.022 | 0.003 | 0.025 | 0.040 | 0.020 | 0.003 | 0.023 | 0.037 |
| | | 0.21 | Y | 0800 - 0900 | 250 | 0.546 | 0.311 | 0.857 | 1.379 | 0.123 | 0.087 | 0.210 | 0.338 | 0.423 | 0.224 | 0.647 | 1.041 | 0.015 | 0.003 | 0.018 | 0.029 | 0.014 | 0.003 | 0.017 | 0.027 |
| | | 0.21 | Y | 0900 - 1000 | 250 | 0.689 | 0.395 | 1.084 | 1.744 | 0.161 | 0.116 | 0.277 | 0.446 | 0.528 | 0.279 | 0.807 | 1.298 | 0.017 | 0.002 | 0.019 | 0.031 | 0.016 | 0.002 | 0.018 | 0.029 |
| | | 0.21 | Y | 1000 - 1100 | 200 | 0.621 | 0.375 | 0.997 | 1.604 | 0.131 | 0.106 | 0.238 | 0.382 | 0.490 | 0.269 | 0.759 | 1.222 | 0.015 | 0.003 | 0.017 | 0.028 | 0.014 | 0.002 | 0.016 | 0.026 |
| | | 0.21 | Y | 1100 - 1200 | 200 | 0.778 | 0.522 | 1.300 | 2.092 | 0.197 | 0.156 | 0.353 | 0.568 | 0.581 | 0.366 | 0.947 | 1.524 | 0.020 | 0.002 | 0.023 | 0.036 | 0.019 | 0.002 | 0.021 | 0.033 |
| | | 0.21 | Y | 1200 - 1300 | 200 | 0.712 | 0.502 | 1.213 | 1.953 | 0.180 | 0.148 | 0.327 | 0.527 | 0.532 | 0.354 | 0.886 | 1.426 | 0.019 | 0.003 | 0.022 | 0.036 | 0.018 | 0.003 | 0.020 | 0.033 |
| | | 0.21 | Y | 1300 - 1400 | 150 | 0.550 | 0.401 | 0.951 | 1.531 | 0.122 | 0.115 | 0.237 | 0.381 | 0.429 | 0.286 | 0.715 | 1.150 | 0.014 | 0.003 | 0.017 | 0.028 | 0.013 | 0.003 | 0.016 | 0.026 |
| | | 0.21 | Y | 1400 - 1500 | 200 | 0.790 | 0.505 | 1.295 | 2.084 | 0.205 | 0.152 | 0.357 | 0.574 | 0.586 | 0.353 | 0.938 | 1.510 | 0.022 | 0.002 | 0.024 | 0.039 | 0.020 | 0.002 | 0.022 | 0.036 |
| | | 0.21 | Y | 1500 - 1600 | 200 | 0.745 | 0.478 | 1.223 | 1.968 | 0.188 | 0.141 | 0.329 | 0.530 | 0.558 | 0.336 | 0.894 | 1.438 | 0.020 | 0.002 | 0.023 | 0.037 | 0.019 | 0.002 | 0.021 | 0.034 |
| | | 0.21 | Y | 1600 - 1700 | 250 | 0.826 | 0.519 | 1.344 | 2.164 | 0.211 | 0.153 | 0.364 | 0.585 | 0.615 | 0.366 | 0.981 | 1.578 | 0.022 | 0.003 | 0.025 | 0.040 | 0.020 | 0.002 | 0.023 | 0.037 |
| | | 0.21 | Y | 1700 - 1800 | 200 | 0.616 | 0.413 | 1.029 | 1.656 | 0.140 | 0.115 | 0.256 | 0.411 | 0.476 | 0.297 | 0.774 | 1.245 | 0.015 | 0.004 | 0.020 | 0.032 | 0.014 | 0.004 | 0.018 | 0.029 |
| | | 0.21 | Y | 1800 - 1900 | 200 | 0.633 | 0.412 | 1.045 | 1.682 | 0.150 | 0.117 | 0.267 | 0.429 | 0.484 | 0.295 | 0.779 | 1.253 | 0.017 | 0.005 | 0.021 | 0.034 | 0.015 | 0.004 | 0.019 | 0.031 |
| | | 0.21 | Y | 1900 - 2000 | 250 | 0.850 | 0.470 | 1.320 | 2.124 | 0.234 | 0.142 | 0.376 | 0.605 | 0.616 | 0.328 | 0.944 | 1.519 | 0.025 | 0.003 | 0.028 | 0.045 | 0.023 | 0.003 | 0.026 | 0.041 |
| | | 0.21 | Y | 2000 - 2100 | 150 | 0.397 | 0.233 | 0.630 | 1.013 | 0.070 | 0.059 | 0.129 | 0.207 | 0.327 | 0.174 | 0.501 | 0.806 | 0.010 | 0.004 | 0.014 | 0.022 | 0.009 | 0.004 | 0.013 | 0.021 |
| | | 0.21 | Y | 2100 - 2200 | 200 | 0.439 | 0.230 | 0.669 | 1.077 | 0.081 | 0.058 | 0.139 | 0.224 | 0.358 | 0.172 | 0.530 | 0.853 | 0.011 | 0.004 | 0.015 | 0.024 | 0.010 | 0.004 | 0.014 | 0.022 |
| | | 0.21 | Y | 2200 - 2300 | 150 | 0.387 | 0.208 | 0.595 | 0.957 | 0.063 | 0.048 | 0.111 | 0.179 | 0.324 | 0.160 | 0.484 | 0.778 | 0.009 | 0.005 | 0.014 | 0.022 | 0.008 | 0.004 | 0.013 | 0.020 |
| | | 0.21 | Y | 2300 - 0000 | 100 | 0.373 | 0.189 | 0.562 | 0.905 | 0.052 | 0.041 | 0.092 | 0.149 | 0.322 | 0.148 | 0.470 | 0.756 | 0.008 | 0.004 | 0.012 | 0.019 | 0.007 | 0.004 | 0.011 | 0.017 |

**Composite Emission Rates for Year 2037**

| Road No. | Road Section | Road Length (km) | Cold Start | Hours | Total Vehicles | NO$_x$ Emission (g/km) | | Total NO$_x$ Emission | | NO$_2$ Emission (g/km) | | Total NO$_2$ Emission | | NO Emission (g/km) | | Total NO Emission | | RSP Emission (g/km) | | Total RSP Emission | | FSP Emission (g/km) | | Total FSP Emission | |
|---|---|---|---|---|---|---|---|---|---|---|---|---|---|---|---|---|---|---|---|---|---|---|---|---|---|
| | | | | | | Running | Starting | g/km/veh | g/mile/veh | Running | Starting | g/km/veh | g/mile/veh | Running | Starting | g/km/veh | g/mile/veh | Running | Starting | g/km/veh | g/mile/veh | Running | Starting | g/km/veh | g/mile/veh |
| 103 | Fu Hang Road (L103) - EB | 0.05 | N | 0000 - 0100 | 50 | 0.334 | 0.000 | 0.334 | 0.537 | 0.026 | 0.000 | 0.026 | 0.042 | 0.307 | 0.000 | 0.307 | 0.495 | 0.005 | 0.000 | 0.005 | 0.008 | 0.005 | 0.000 | 0.005 | 0.007 |
| | | 0.05 | N | 0100 - 0200 | 50 | 0.364 | 0.000 | 0.364 | 0.587 | 0.051 | 0.000 | 0.051 | 0.082 | 0.314 | 0.000 | 0.314 | 0.505 | 0.007 | 0.000 | 0.007 | 0.012 | 0.007 | 0.000 | 0.007 | 0.011 |
| | | 0.05 | N | 0200 - 0300 | 50 | 0.359 | 0.000 | 0.359 | 0.578 | 0.036 | 0.000 | 0.036 | 0.058 | 0.323 | 0.000 | 0.323 | 0.520 | 0.006 | 0.000 | 0.006 | 0.009 | 0.005 | 0.000 | 0.005 | 0.009 |
| | | 0.05 | N | 0300 - 0400 | 50 | 0.359 | 0.000 | 0.359 | 0.578 | 0.036 | 0.000 | 0.036 | 0.058 | 0.323 | 0.000 | 0.323 | 0.520 | 0.006 | 0.000 | 0.006 | 0.009 | 0.005 | 0.000 | 0.005 | 0.009 |
| | | 0.05 | N | 0400 - 0500 | 50 | 0.359 | 0.000 | 0.359 | 0.578 | 0.036 | 0.000 | 0.036 | 0.058 | 0.323 | 0.000 | 0.323 | 0.520 | 0.006 | 0.000 | 0.006 | 0.009 | 0.005 | 0.000 | 0.005 | 0.009 |
| | | 0.05 | N | 0500 - 0600 | 50 | 0.473 | 0.000 | 0.473 | 0.761 | 0.094 | 0.000 | 0.094 | 0.151 | 0.379 | 0.000 | 0.379 | 0.610 | 0.013 | 0.000 | 0.013 | 0.021 | 0.012 | 0.000 | 0.012 | 0.019 |
| | | 0.05 | N | 0600 - 0700 | 50 | 0.524 | 0.000 | 0.524 | 0.843 | 0.129 | 0.000 | 0.129 | 0.207 | 0.395 | 0.000 | 0.395 | 0.636 | 0.018 | 0.000 | 0.018 | 0.029 | 0.017 | 0.000 | 0.017 | 0.027 |
| | | 0.05 | N | 0700 - 0800 | 50 | 0.327 | 0.000 | 0.327 | 0.527 | 0.030 | 0.000 | 0.030 | 0.048 | 0.297 | 0.000 | 0.297 | 0.478 | 0.006 | 0.000 | 0.006 | 0.010 | 0.006 | 0.000 | 0.006 | 0.010 |
| | | 0.05 | N | 0800 - 0900 | 50 | 0.361 | 0.000 | 0.361 | 0.582 | 0.035 | 0.000 | 0.035 | 0.056 | 0.326 | 0.000 | 0.326 | 0.525 | 0.007 | 0.000 | 0.007 | 0.012 | 0.007 | 0.000 | 0.007 | 0.011 |
| | | 0.05 | N | 0900 - 1000 | 50 | 0.422 | 0.000 | 0.422 | 0.679 | 0.033 | 0.000 | 0.033 | 0.053 | 0.389 | 0.000 | 0.389 | 0.626 | 0.006 | 0.000 | 0.006 | 0.010 | 0.006 | 0.000 | 0.006 | 0.009 |
| | | 0.05 | N | 1000 - 1100 | 50 | 0.479 | 0.000 | 0.479 | 0.771 | 0.091 | 0.000 | 0.091 | 0.146 | 0.388 | 0.000 | 0.388 | 0.625 | 0.012 | 0.000 | 0.012 | 0.020 | 0.011 | 0.000 | 0.011 | 0.018 |
| | | 0.05 | N | 1100 - 1200 | 50 | 0.513 | 0.000 | 0.513 | 0.826 | 0.109 | 0.000 | 0.109 | 0.176 | 0.404 | 0.000 | 0.404 | 0.650 | 0.014 | 0.000 | 0.014 | 0.023 | 0.013 | 0.000 | 0.013 | 0.021 |
| | | 0.05 | N | 1200 - 1300 | 50 | 0.495 | 0.000 | 0.495 | 0.797 | 0.105 | 0.000 | 0.105 | 0.170 | 0.390 | 0.000 | 0.390 | 0.628 | 0.014 | 0.000 | 0.014 | 0.022 | 0.012 | 0.000 | 0.012 | 0.020 |
| | | 0.05 | N | 1300 - 1400 | 50 | 0.457 | 0.000 | 0.457 | 0.736 | 0.086 | 0.000 | 0.086 | 0.138 | 0.371 | 0.000 | 0.371 | 0.598 | 0.012 | 0.000 | 0.012 | 0.019 | 0.011 | 0.000 | 0.011 | 0.018 |
| | | 0.05 | N | 1400 - 1500 | 50 | 0.511 | 0.000 | 0.511 | 0.822 | 0.106 | 0.000 | 0.106 | 0.170 | 0.405 | 0.000 | 0.405 | 0.652 | 0.015 | 0.000 | 0.015 | 0.023 | 0.013 | 0.000 | 0.013 | 0.022 |
| | | 0.05 | N | 1500 - 1600 | 50 | 0.513 | 0.000 | 0.513 | 0.825 | 0.112 | 0.000 | 0.112 | 0.181 | 0.400 | 0.000 | 0.400 | 0.644 | 0.015 | 0.000 | 0.015 | 0.024 | 0.014 | 0.000 | 0.014 | 0.022 |
| | | 0.05 | N | 1600 - 1700 | 100 | 0.570 | 0.000 | 0.570 | 0.918 | 0.136 | 0.000 | 0.136 | 0.219 | 0.434 | 0.000 | 0.434 | 0.699 | 0.017 | 0.000 | 0.017 | 0.027 | 0.016 | 0.000 | 0.016 | 0.025 |
| | | 0.05 | N | 1700 - 1800 | 100 | 0.501 | 0.000 | 0.501 | 0.806 | 0.111 | 0.000 | 0.111 | 0.179 | 0.389 | 0.000 | 0.389 | 0.626 | 0.014 | 0.000 | 0.014 | 0.023 | 0.013 | 0.000 | 0.013 | 0.021 |
| | | 0.05 | N | 1800 - 1900 | 100 | 0.484 | 0.000 | 0.484 | 0.780 | 0.102 | 0.000 | 0.102 | 0.165 | 0.382 | 0.000 | 0.382 | 0.615 | 0.014 | 0.000 | 0.014 | 0.022 | 0.013 | 0.000 | 0.013 | 0.020 |
| | | 0.05 | N | 1900 - 2000 | 50 | 0.403 | 0.000 | 0.403 | 0.648 | 0.078 | 0.000 | 0.078 | 0.126 | 0.325 | 0.000 | 0.325 | 0.522 | 0.012 | 0.000 | 0.012 | 0.019 | 0.011 | 0.000 | 0.011 | 0.017 |
| | | 0.05 | N | 2000 - 2100 | 50 | 0.374 | 0.000 | 0.374 | 0.601 | 0.055 | 0.000 | 0.055 | 0.089 | 0.318 | 0.000 | 0.318 | 0.512 | 0.009 | 0.000 | 0.009 | 0.014 | 0.008 | 0.000 | 0.008 | 0.013 |
| | | 0.05 | N | 2100 - 2200 | 50 | 0.340 | 0.000 | 0.340 | 0.548 | 0.049 | 0.000 | 0.049 | 0.080 | 0.291 | 0.000 | 0.291 | 0.468 | 0.008 | 0.000 | 0.008 | 0.013 | 0.008 | 0.000 | 0.008 | 0.012 |
| | | 0.05 | N | 2200 - 2300 | 50 | 0.284 | 0.000 | 0.284 | 0.457 | 0.035 | 0.000 | 0.035 | 0.056 | 0.250 | 0.000 | 0.250 | 0.402 | 0.006 | 0.000 | 0.006 | 0.010 | 0.006 | 0.000 | 0.006 | 0.010 |
| | | 0.05 | N | 2300 - 0000 | 50 | 0.317 | 0.000 | 0.317 | 0.510 | 0.044 | 0.000 | 0.044 | 0.070 | 0.273 | 0.000 | 0.273 | 0.440 | 0.007 | 0.000 | 0.007 | 0.011 | 0.007 | 0.000 | 0.007 | 0.011 |
| 104 | Fu Hang Road (L104) - NB | 0.02 | N | 0000 - 0100 | 50 | 0.322 | 0.000 | 0.322 | 0.518 | 0.038 | 0.000 | 0.038 | 0.061 | 0.284 | 0.000 | 0.284 | 0.457 | 0.007 | 0.000 | 0.007 | 0.011 | 0.006 | 0.000 | 0.006 | 0.010 |
| | | 0.02 | N | 0100 - 0200 | 50 | 0.360 | 0.000 | 0.360 | 0.579 | 0.064 | 0.000 | 0.064 | 0.102 | 0.296 | 0.000 | 0.296 | 0.477 | 0.009 | 0.000 | 0.009 | 0.015 | 0.008 | 0.000 | 0.008 | 0.013 |
| | | 0.02 | N | 0200 - 0300 | 50 | 0.304 | 0.000 | 0.304 | 0.490 | 0.030 | 0.000 | 0.030 | 0.049 | 0.274 | 0.000 | 0.274 | 0.441 | 0.006 | 0.000 | 0.006 | 0.009 | 0.005 | 0.000 | 0.005 | 0.008 |
| | | 0.02 | N | 0300 - 0400 | 50 | 0.408 | 0.000 | 0.408 | 0.656 | 0.072 | 0.000 | 0.072 | 0.116 | 0.335 | 0.000 | 0.335 | 0.539 | 0.010 | 0.000 | 0.010 | 0.016 | 0.009 | 0.000 | 0.009 | 0.014 |
| | | 0.02 | N | 0400 - 0500 | 50 | 0.382 | 0.000 | 0.382 | 0.615 | 0.071 | 0.000 | 0.071 | 0.115 | 0.311 | 0.000 | 0.311 | 0.501 | 0.010 | 0.000 | 0.010 | 0.016 | 0.009 | 0.000 | 0.009 | 0.014 |
| | | 0.02 | N | 0500 - 0600 | 50 | 0.372 | 0.000 | 0.372 | 0.599 | 0.050 | 0.000 | 0.050 | 0.081 | 0.322 | 0.000 | 0.322 | 0.518 | 0.007 | 0.000 | 0.007 | 0.012 | 0.007 | 0.000 | 0.007 | 0.011 |
| | | 0.02 | N | 0600 - 0700 | 50 | 0.393 | 0.000 | 0.393 | 0.632 | 0.076 | 0.000 | 0.076 | 0.123 | 0.316 | 0.000 | 0.316 | 0.509 | 0.011 | 0.000 | 0.011 | 0.017 | 0.010 | 0.000 | 0.010 | 0.016 |
| | | 0.02 | N | 0700 - 0800 | 100 | 0.422 | 0.000 | 0.422 | 0.679 | 0.079 | 0.000 | 0.079 | 0.128 | 0.343 | 0.000 | 0.343 | 0.551 | 0.011 | 0.000 | 0.011 | 0.018 | 0.010 | 0.000 | 0.010 | 0.016 |
| | | 0.02 | N | 0800 - 0900 | 100 | 0.424 | 0.000 | 0.424 | 0.682 | 0.080 | 0.000 | 0.080 | 0.128 | 0.344 | 0.000 | 0.344 | 0.554 | 0.011 | 0.000 | 0.011 | 0.018 | 0.010 | 0.000 | 0.010 | 0.016 |
| | | 0.02 | N | 0900 - 1000 | 100 | 0.500 | 0.000 | 0.500 | 0.805 | 0.096 | 0.000 | 0.096 | 0.154 | 0.404 | 0.000 | 0.404 | 0.651 | 0.012 | 0.000 | 0.012 | 0.020 | 0.011 | 0.000 | 0.011 | 0.018 |
| | | 0.02 | N | 1000 - 1100 | 50 | 0.451 | 0.000 | 0.451 | 0.726 | 0.089 | 0.000 | 0.089 | 0.143 | 0.362 | 0.000 | 0.362 | 0.582 | 0.012 | 0.000 | 0.012 | 0.019 | 0.011 | 0.000 | 0.011 | 0.018 |
| | | 0.02 | N | 1100 - 1200 | 50 | 0.473 | 0.000 | 0.473 | 0.761 | 0.099 | 0.000 | 0.099 | 0.159 | 0.374 | 0.000 | 0.374 | 0.602 | 0.013 | 0.000 | 0.013 | 0.021 | 0.012 | 0.000 | 0.012 | 0.019 |
| | | 0.02 | N | 1200 - 1300 | 50 | 0.437 | 0.000 | 0.437 | 0.703 | 0.093 | 0.000 | 0.093 | 0.150 | 0.344 | 0.000 | 0.344 | 0.554 | 0.012 | 0.000 | 0.012 | 0.020 | 0.011 | 0.000 | 0.011 | 0.018 |
| | | 0.02 | N | 1300 - 1400 | 50 | 0.425 | 0.000 | 0.425 | 0.684 | 0.079 | 0.000 | 0.079 | 0.127 | 0.346 | 0.000 | 0.346 | 0.557 | 0.011 | 0.000 | 0.011 | 0.018 | 0.010 | 0.000 | 0.010 | 0.016 |
| | | 0.02 | N | 1400 - 1500 | 50 | 0.437 | 0.000 | 0.437 | 0.703 | 0.084 | 0.000 | 0.084 | 0.136 | 0.353 | 0.000 | 0.353 | 0.567 | 0.012 | 0.000 | 0.012 | 0.019 | 0.011 | 0.000 | 0.011 | 0.017 |
| | | 0.02 | N | 1500 - 1600 | 100 | 0.510 | 0.000 | 0.510 | 0.820 | 0.108 | 0.000 | 0.108 | 0.173 | 0.402 | 0.000 | 0.402 | 0.647 | 0.014 | 0.000 | 0.014 | 0.022 | 0.012 | 0.000 | 0.012 | 0.020 |
| | | 0.02 | N | 1600 - 1700 | 50 | 0.429 | 0.000 | 0.429 | 0.691 | 0.080 | 0.000 | 0.080 | 0.129 | 0.349 | 0.000 | 0.349 | 0.562 | 0.012 | 0.000 | 0.012 | 0.019 | 0.011 | 0.000 | 0.011 | 0.018 |
| | | 0.02 | N | 1700 - 1800 | 50 | 0.367 | 0.000 | 0.367 | 0.591 | 0.061 | 0.000 | 0.061 | 0.099 | 0.306 | 0.000 | 0.306 | 0.492 | 0.010 | 0.000 | 0.010 | 0.016 | 0.009 | 0.000 | 0.009 | 0.014 |
| | | 0.02 | N | 1800 - 1900 | 50 | 0.356 | 0.000 | 0.356 | 0.573 | 0.056 | 0.000 | 0.056 | 0.091 | 0.299 | 0.000 | 0.299 | 0.482 | 0.010 | 0.000 | 0.010 | 0.015 | 0.009 | 0.000 | 0.009 | 0.014 |
| | | 0.02 | N | 1900 - 2000 | 50 | 0.305 | 0.000 | 0.305 | 0.490 | 0.044 | 0.000 | 0.044 | 0.070 | 0.261 | 0.000 | 0.261 | 0.420 | 0.008 | 0.000 | 0.008 | 0.012 | 0.007 | 0.000 | 0.007 | 0.011 |
| | | 0.02 | N | 2000 - 2100 | 50 | 0.329 | 0.000 | 0.329 | 0.529 | 0.049 | 0.000 | 0.049 | 0.079 | 0.280 | 0.000 | 0.280 | 0.450 | 0.008 | 0.000 | 0.008 | 0.013 | 0.008 | 0.000 | 0.008 | 0.012 |
| | | 0.02 | N | 2100 - 2200 | 50 | 0.288 | 0.000 | 0.288 | 0.464 | 0.040 | 0.000 | 0.040 | 0.064 | 0.249 | 0.000 | 0.249 | 0.400 | 0.007 | 0.000 | 0.007 | 0.012 | 0.007 | 0.000 | 0.007 | 0.011 |
| | | 0.02 | N | 2200 - 2300 | 50 | 0.263 | 0.000 | 0.263 | 0.423 | 0.034 | 0.000 | 0.034 | 0.054 | 0.229 | 0.000 | 0.229 | 0.369 | 0.007 | 0.000 | 0.007 | 0.011 | 0.006 | 0.000 | 0.006 | 0.010 |
| | | 0.02 | N | 2300 - 0000 | 50 | 0.291 | 0.000 | 0.291 | 0.468 | 0.038 | 0.000 | 0.038 | 0.061 | 0.253 | 0.000 | 0.253 | 0.407 | 0.007 | 0.000 | 0.007 | 0.011 | 0.006 | 0.000 | 0.006 | 0.010 |
| 105 | Slip road from Yuen Long Highway (L105) - WB | 0.02 | N | 0000 - 0100 | 300 | 0.163 | 0.000 | 0.163 | 0.262 | 0.015 | 0.000 | 0.015 | 0.025 | 0.148 | 0.000 | 0.148 | 0.238 | 0.003 | 0.000 | 0.003 | 0.006 | 0.003 | 0.000 | 0.003 | 0.005 |
| | | 0.02 | N | 0100 - 0200 | 250 | 0.200 | 0.000 | 0.200 | 0.322 | 0.018 | 0.000 | 0.018 | 0.030 | 0.181 | 0.000 | 0.181 | 0.292 | 0.004 | 0.000 | 0.004 | 0.007 | 0.004 | 0.000 | 0.004 | 0.006 |
| | | 0.02 | N | 0200 - 0300 | 200 | 0.199 | 0.000 | 0.199 | 0.319 | 0.017 | 0.000 | 0.017 | 0.027 | 0.182 | 0.000 | 0.182 | 0.293 | 0.004 | 0.000 | 0.004 | 0.006 | 0.003 | 0.000 | 0.003 | 0.005 |
| | | 0.02 | N | 0300 - 0400 | 150 | 0.218 | 0.000 | 0.218 | 0.351 | 0.021 | 0.000 | 0.021 | 0.035 | 0.196 | 0.000 | 0.196 | 0.316 | 0.005 | 0.000 | 0.005 | 0.008 | 0.004 | 0.000 | 0.004 | 0.007 |
| | | 0.02 | N | 0400 - 0500 | 150 | 0.183 | 0.000 | 0.183 | 0.295 | 0.017 | 0.000 | 0.017 | 0.028 | 0.166 | 0.000 | 0.166 | 0.267 | 0.004 | 0.000 | 0.004 | 0.006 | 0.004 | 0.000 | 0.004 | 0.006 |
| | | 0.02 | N | 0500 - 0600 | 200 | 0.239 | 0.000 | 0.239 | 0.385 | 0.035 | 0.000 | 0.035 | 0.056 | 0.204 | 0.000 | 0.204 | 0.328 | 0.006 | 0.000 | 0.006 | 0.010 | 0.006 | 0.000 | 0.006 | 0.010 |
| | | 0.02 | N | 0600 - 0700 | 550 | 0.200 | 0.000 | 0.200 | 0.322 | 0.040 | 0.000 | 0.040 | 0.065 | 0.160 | 0.000 | 0.160 | 0.257 | 0.009 | 0.000 | 0.009 | 0.014 | 0.008 | 0.000 | 0.008 | 0.013 |
| | | 0.02 | N | 0700 - 0800 | 1,400 | 0.145 | 0.000 | 0.145 | 0.233 | 0.026 | 0.000 | 0.026 | 0.042 | 0.119 | 0.000 | 0.119 | 0.191 | 0.006 | 0.000 | 0.006 | 0.010 | 0.006 | 0.000 | 0.006 | 0.009 |
| | | 0.02 | N | 0800 - 0900 | 1,350 | 0.136 | 0.000 | 0.136 | 0.220 | 0.021 | 0.000 | 0.021 | 0.034 | 0.115 | 0.000 | 0.115 | 0.185 | 0.005 | 0.000 | 0.005 | 0.009 | 0.005 | 0.000 | 0.005 | 0.008 |
| | | 0.02 | N | 0900 - 1000 | 1,050 | 0.160 | 0.000 | 0.160 | 0.258 | 0.026 | 0.000 | 0.026 | 0.041 | 0.135 | 0.000 | 0.135 | 0.217 | 0.006 | 0.000 | 0.006 | 0.010 | 0.006 | 0.000 | 0.006 | 0.009 |
| | | 0.02 | N | 1000 - 1100 | 850 | 0.181 | 0.000 | 0.181 | 0.292 | 0.028 | 0.000 | 0.028 | 0.046 | 0.153 | 0.000 | 0.153 | 0.246 | 0.006 | 0.000 | 0.006 | 0.010 | 0.006 | 0.000 | 0.006 | 0.010 |
| | | 0.02 | N | 1100 - 1200 | 900 | 0.194 | 0.000 | 0.194 | 0.313 | 0.034 | 0.000 | 0.034 | 0.055 | 0.160 | 0.000 | 0.160 | 0.258 | 0.007 | 0.000 | 0.007 | 0.012 | 0.007 | 0.000 | 0.007 | 0.011 |
| | | 0.02 | N | 1200 - 1300 | 850 | 0.180 | 0.000 | 0.180 | 0.290 | 0.033 | 0.000 | 0.033 | 0.052 | 0.148 | 0.000 | 0.148 | 0.238 | 0.007 | 0.000 | 0.007 | 0.011 | 0.006 | 0.000 | 0.006 | 0.010 |
| | | 0.02 | N | 1300 - 1400 | 800 | 0.172 | 0.000 | 0.172 | 0.276 | 0.027 | 0.000 | 0.027 | 0.044 | 0.144 | 0.000 | 0.144 | 0.232 | 0.006 | 0.000 | 0.006 | 0.010 | 0.006 | 0.000 | 0.006 | 0.009 |
| | | 0.02 | N | 1400 - 1500 | 900 | 0.181 | 0.000 | 0.181 | 0.291 | 0.030 | 0.000 | 0.030 | 0.049 | 0.150 | 0.000 | 0.150 | 0.242 | 0.007 | 0.000 | 0.007 | 0.011 | 0.006 | 0.000 | 0.006 | 0.010 |
| | | 0.02 | N | 1500 - 1600 | 950 | 0.186 | 0.000 | 0.186 | 0.299 | 0.032 | 0.000 | 0.032 | 0.051 | 0.154 | 0.000 | 0.154 | 0.248 | 0.007 | 0.000 | 0.007 | 0.011 | 0.006 | 0.000 | 0.006 | 0.010 |
| | | 0.02 | N | 1600 - 1700 | 1,050 | 0.192 | 0.000 | 0.192 | 0.309 | 0.032 | 0.000 | 0.032 | 0.052 | 0.160 | 0.000 | 0.160 | 0.257 | 0.007 | 0.000 | 0.007 | 0.011 | 0.007 | 0.000 | 0.007 | 0.011 |
| | | 0.02 | N | 1700 - 1800 | 1,150 | 0.175 | 0.000 | 0.175 | 0.282 | 0.028 | 0.000 | 0.028 | 0.045 | 0.147 | 0.000 | 0.147 | 0.236 | 0.006 | 0.000 | 0.006 | 0.010 | 0.006 | 0.000 | 0.006 | 0.009 |
| | | 0.02 | N | 1800 - 1900 | 1,100 | 0.160 | 0.000 | 0.160 | 0.258 | 0.024 | 0.000 | 0.024 | 0.038 | 0.137 | 0.000 | 0.137 | 0.220 | 0.005 | 0.000 | 0.005 | 0.009 | 0.005 | 0.000 | 0.005 | 0.008 |
| | | 0.02 | N | 1900 - 2000 | 950 | 0.144 | 0.000 | 0.144 | 0.232 | 0.023 | 0.000 | 0.023 | 0.038 | 0.121 | 0.000 | 0.121 | 0.194 | 0.006 | 0.000 | 0.006 | 0.009 | 0.005 | 0.000 | 0.005 | 0.009 |
| | | 0.02 | N | 2000 - 2100 | 850 | 0.139 | 0.000 | 0.139 | 0.224 | 0.018 | 0.000 | 0.018 | 0.029 | 0.121 | 0.000 | 0.121 | 0.194 | 0.005 | 0.000 | 0.005 | 0.008 | 0.004 | 0.000 | 0.004 | 0.007 |
| | | 0.02 | N | 2100 - 2200 | 950 | 0.127 | 0.000 | 0.127 | 0.204 | 0.015 | 0.000 | 0.015 | 0.024 | 0.111 | 0.000 | 0.111 | 0.179 | 0.004 | 0.000 | 0.004 | 0.006 | 0.004 | 0.000 | 0.004 | 0.006 |
| | | 0.02 | N | 2200 - 2300 | 600 | 0.132 | 0.000 | 0.132 | 0.212 | 0.015 | 0.000 | 0.015 | 0.025 | 0.117 | 0.000 | 0.117 | 0.188 | 0.004 | 0.000 | 0.004 | 0.006 | 0.004 | 0.000 | 0.004 | 0.006 |
| | | 0.02 | N | 2300 - 0000 | 450 | 0.150 | 0.000 | 0.150 | 0.241 | 0.016 | 0.000 | 0.016 | 0.025 | 0.134 | 0.000 | 0.134 | 0.216 | 0.004 | 0.000 | 0.004 | 0.006 | 0.003 | 0.000 | 0.003 | 0.005 |
| 106 | Road P1 (L106) - NB | 0.09 | N | 0000 - 0100 | 150 | 0.175 | 0.000 | 0.175 | 0.282 | 0.013 | 0.000 | 0.013 | 0.021 | 0.162 | 0.000 | 0.162 | 0.261 | 0.003 | 0.000 | 0.003 | 0.005 | 0.003 | 0.000 | 0.003 | 0.004 |
| | | 0.09 | N | 0100 - 0200 | 100 | 0.227 | 0.000 | 0.227 | 0.365 | 0.021 | 0.000 | 0.021 | 0.035 | 0.205 | 0.000 | 0.205 | 0.330 | 0.004 | 0.000 | 0.004 | 0.007 | 0.004 | 0.000 | 0.004 | 0.006 |
| | | 0.09 | N | 0200 - 0300 | 100 | 0.224 | 0.000 | 0.224 | 0.360 | 0.019 | 0.000 | 0.019 | 0.031 | 0.205 | 0.000 | 0.205 | 0.330 | 0.004 | 0.000 | 0.004 | 0.006 | 0.003 | 0.000 | 0.003 | 0.005 |
| | | 0.09 | N | 0300 - 0400 | 50 | 0.238 | 0.000 | 0.238 | 0.383 | 0.022 | 0.000 | 0.022 | 0.036 | 0.216 | 0.000 | 0.216 | 0.347 | 0.004 | 0.000 | 0.004 | 0.007 | 0.004 | 0.000 | 0.004 | 0.006 |
| | | 0.09 | N | 0400 - 0500 | 100 | 0.210 | 0.000 | 0.210 | 0.339 | 0.020 | 0.000 | 0.020 | 0.033 | 0.190 | 0.000 | 0.190 | 0.306 | 0.004 | 0.000 | 0.004 | 0.006 | 0.004 | 0.000 | 0.004 | 0.006 |
| | | 0.09 | N | 0500 - 0600 | 100 | 0.252 | 0.000 | 0.252 | 0.405 | 0.037 | 0.000 | 0.037 | 0.060 | 0.214 | 0.000 | 0.214 | 0.345 | 0.008 | 0.000 | 0.008 | 0.012 | 0.007 | 0.000 | 0.007 | 0.011 |
| | | 0.09 | N | 0600 - 0700 | 250 | 0.238 | 0.000 | 0.238 | 0.384 | 0.054 | 0.000 | 0.054 | 0.086 | 0.185 | 0.000 | 0.185 | 0.297 | 0.012 | 0.000 | 0.012 | 0.019 | 0.011 | 0.000 | 0.011 | 0.017 |
| | | 0.09 | N | 0700 - 0800 | 600 | 0.179 | 0.000 | 0.179 | 0.288 | 0.035 | 0.000 | 0.035 | 0.057 | 0.143 | 0.000 | 0.143 | 0.231 | 0.008 | 0.000 | 0.008 | 0.013 | 0.007 | 0.000 | 0.007 | 0.012 |
| | | 0.09 | N | 0800 - 0900 | 600 | 0.168 | 0.000 | 0.168 | 0.270 | 0.028 | 0.000 | 0.028 | 0.045 | 0.140 | 0.000 | 0.140 | 0.225 | 0.006 | 0.000 | 0.006 | 0.010 | 0.006 | 0.000 | 0.006 | 0.009 |
| | | 0.09 | N | 0900 - 1000 | 500 | 0.201 | 0.000 | 0.201 | 0.324 | 0.035 | 0.000 | 0.035 | 0.056 | 0.167 | 0.000 | 0.167 | 0.268 | 0.007 | 0.000 | 0.007 | 0.012 | 0.007 | 0.000 | 0.007 | 0.011 |
| | | 0.09 | N | 1000 - 1100 | 300 | 0.200 | 0.000 | 0.200 | 0.322 | 0.033 | 0.000 | 0.033 | 0.053 | 0.167 | 0.000 | 0.167 | 0.269 | 0.007 | 0.000 | 0.007 | 0.011 | 0.007 | 0.000 | 0.007 | 0.011 |
| | | 0.09 | N | 1100 - 1200 | 350 | 0.221 | 0.000 | 0.221 | 0.356 | 0.043 | 0.000 | 0.043 | 0.069 | 0.179 | 0.000 | 0.179 | 0.288 | 0.009 | 0.000 | 0.009 | 0.014 | 0.008 | 0.000 | 0.008 | 0.013 |
| | | 0.09 | N | 1200 - 1300 | 300 | 0.206 | 0.000 | 0.206 | 0.332 | 0.040 | 0.000 | 0.040 | 0.065 | 0.166 | 0.000 | 0.166 | 0.267 | 0.008 | 0.000 | 0.008 | 0.014 | 0.008 | 0.000 | 0.008 | 0.012 |
| | | 0.09 | N | 1300 - 1400 | 300 | 0.193 | 0.000 | 0.193 | 0.311 | 0.033 | 0.000 | 0.033 | 0.053 | 0.160 | 0.000 | 0.160 | 0.258 | 0.007 | 0.000 | 0.007 | 0.011 | 0.006 | 0.000 | 0.006 | 0.010 |
| | | 0.09 | N | 1400 - 1500 | 350 | 0.214 | 0.000 | 0.214 | 0.345 | 0.041 | 0.000 | 0.041 | 0.067 | 0.173 | 0.000 | 0.173 | 0.278 | 0.009 | 0.000 | 0.009 | 0.014 | 0.008 | 0.000 | 0.008 | 0.013 |
| | | 0.09 | N | 1500 - 1600 | 350 | 0.208 | 0.000 | 0.208 | 0.335 | 0.039 | 0.000 | 0.039 | 0.062 | 0.169 | 0.000 | 0.169 | 0.272 | 0.008 | 0.000 | 0.008 | 0.013 | 0.008 | 0.000 | 0.008 | 0.012 |
| | | 0.09 | N | 1600 - 1700 | 250 | 0.186 | 0.000 | 0.186 | 0.299 | 0.034 | 0.000 | 0.034 | 0.055 | 0.152 | 0.000 | 0.152 | 0.245 | 0.008 | 0.000 | 0.008 | 0.012 | 0.007 | 0.000 | 0.007 | 0.011 |
| | | 0.09 | N | 1700 - 1800 | 300 | 0.161 | 0.000 | 0.161 | 0.259 | 0.027 | 0.000 | 0.027 | 0.044 | 0.134 | 0.000 | 0.134 | 0.216 | 0.006 | 0.000 | 0.006 | 0.010 | 0.006 | 0.000 | 0.006 | 0.009 |
| | | 0.09 | N | 1800 - 1900 | 300 | 0.147 | 0.000 | 0.147 | 0.237 | 0.023 | 0.000 | 0.023 | 0.037 | 0.124 | 0.000 | 0.124 | 0.200 | 0.005 | 0.000 | 0.005 | 0.009 | 0.005 | 0.000 | 0.005 | 0.008 |
| | | 0.09 | N | 1900 - 2000 | 350 | 0.167 | 0.000 | 0.167 | 0.269 | 0.030 | 0.000 | 0.030 | 0.049 | 0.137 | 0.000 | 0.137 | 0.221 | 0.007 | 0.000 | 0.007 | 0.012 | 0.007 | 0.000 | 0.007 | 0.011 |
| | | 0.09 | N | 2000 - 2100 | 300 | 0.145 | 0.000 | 0.145 | 0.234 | 0.017 | 0.000 | 0.017 | 0.027 | 0.128 | 0.000 | 0.128 | 0.207 | 0.004 | 0.000 | 0.004 | 0.007 | 0.004 | 0.000 | 0.004 | 0.006 |
| | | 0.09 | N | 2100 - 2200 | 350 | 0.136 | 0.000 | 0.136 | 0.219 | 0.015 | 0.000 | 0.015 | 0.024 | 0.121 | 0.000 | 0.121 | 0.195 | 0.004 | 0.000 | 0.004 | 0.006 | 0.004 | 0.000 | 0.004 | 0.006 |
| | | 0.09 | N | 2200 - 2300 | 200 | 0.141 | 0.000 | 0.141 | 0.227 | 0.013 | 0.000 | 0.013 | 0.022 | 0.128 | 0.000 | 0.128 | 0.206 | 0.004 | 0.000 | 0.004 | 0.006 | 0.003 | 0.000 | 0.003 | 0.005 |
| | | 0.09 | N | 2300 - 0000 | 150 | 0.163 | 0.000 | 0.163 | 0.263 | 0.014 | 0.000 | 0.014 | 0.023 | 0.149 | 0.000 | 0.149 | 0.240 | 0.003 | 0.000 | 0.003 | 0.006 | 0.003 | 0.000 | 0.003 | 0.005 |
| 107 | Road P1 (L107) - SB | 0.09 | N | 0000 - 0100 | 100 | 0.169 | 0.000 | 0.169 | 0.272 | 0.014 | 0.000 | 0.014 | 0.022 | 0.156 | 0.000 | 0.156 | 0.250 | 0.003 | 0.000 | 0.003 | 0.005 | 0.003 | 0.000 | 0.003 | 0.005 |
| | | 0.09 | N | 0100 - 0200 | 100 | 0.214 | 0.000 | 0.214 | 0.344 | 0.020 | 0.000 | 0.020 | 0.032 | 0.194 | 0.000 | 0.194 | 0.313 | 0.004 | 0.000 | 0.004 | 0.006 | 0.004 | 0.000 | 0.004 | 0.006 |
| | | 0.09 | N | 0200 - 0300 | 50 | 0.219 | 0.000 | 0.219 | 0.353 | 0.020 | 0.000 | 0.020 | 0.032 | 0.200 | 0.000 | 0.200 | 0.322 | 0.004 | 0.000 | 0.004 | 0.006 | 0.003 | 0.000 | 0.003 | 0.006 |
| | | 0.09 | N | 0300 - 0400 | 50 | 0.226 | 0.000 | 0.226 | 0.364 | 0.021 | 0.000 | 0.021 | 0.034 | 0.205 | 0.000 | 0.205 | 0.330 | 0.004 | 0.000 | 0.004 | 0.006 | 0.004 | 0.000 | 0.004 | 0.006 |
| | | 0.09 | N | 0400 - 0500 | 50 | 0.197 | 0.000 | 0.197 | 0.318 | 0.019 | 0.000 | 0.019 | 0.031 | 0.178 | 0.000 | 0.178 | 0.287 | 0.004 | 0.000 | 0.004 | 0.006 | 0.004 | 0.000 | 0.004 | 0.006 |
| | | 0.09 | N | 0500 - 0600 | 100 | 0.244 | 0.000 | 0.244 | 0.393 | 0.036 | 0.000 | 0.036 | 0.057 | 0.209 | 0.000 | 0.209 | 0.336 | 0.007 | 0.000 | 0.007 | 0.012 | 0.007 | 0.000 | 0.007 | 0.011 |
| | | 0.09 | N | 0600 - 0700 | 200 | 0.232 | 0.000 | 0.232 | 0.373 | 0.053 | 0.000 | 0.053 | 0.085 | 0.179 | 0.000 | 0.179 | 0.288 | 0.011 | 0.000 | 0.011 | 0.018 | 0.011 | 0.000 | 0.011 | 0.017 |
| | | 0.09 | N | 0700 - 0800 | 350 | 0.160 | 0.000 | 0.160 | 0.257 | 0.033 | 0.000 | 0.033 | 0.053 | 0.127 | 0.000 | 0.127 | 0.204 | 0.008 | 0.000 | 0.008 | 0.012 | 0.007 | 0.000 | 0.007 | 0.011 |
| | | 0.09 | N | 0800 - 0900 | 350 | 0.147 | 0.000 | 0.147 | 0.236 | 0.026 | 0.000 | 0.026 | 0.041 | 0.121 | 0.000 | 0.121 | 0.194 | 0.006 | 0.000 | 0.006 | 0.010 | 0.006 | 0.000 | 0.006 | 0.009 |
| | | 0.09 | N | 0900 - 1000 | 300 | 0.184 | 0.000 | 0.184 | 0.297 | 0.034 | 0.000 | 0.034 | 0.055 | 0.150 | 0.000 | 0.150 | 0.242 | 0.008 | 0.000 | 0.008 | 0.012 | 0.007 | 0.000 | 0.007 | 0.011 |
| | | 0.09 | N | 1000 - 1100 | 250 | 0.196 | 0.000 | 0.196 | 0.315 | 0.032 | 0.000 | 0.032 | 0.051 | 0.164 | 0.000 | 0.164 | 0.264 | 0.007 | 0.000 | 0.007 | 0.011 | 0.006 | 0.000 | 0.006 | 0.010 |
| | | 0.09 | N | 1100 - 1200 | 250 | 0.215 | 0.000 | 0.215 | 0.346 | 0.041 | 0.000 | 0.041 | 0.066 | 0.175 | 0.000 | 0.175 | 0.281 | 0.009 | 0.000 | 0.009 | 0.014 | 0.008 | 0.000 | 0.008 | 0.013 |
| | | 0.09 | N | 1200 - 1300 | 250 | 0.197 | 0.000 | 0.197 | 0.317 | 0.038 | 0.000 | 0.038 | 0.061 | 0.160 | 0.000 | 0.160 | 0.257 | 0.008 | 0.000 | 0.008 | 0.013 | 0.007 | 0.000 | 0.007 | 0.012 |
| | | 0.09 | N | 1300 - 1400 | 250 | 0.188 | 0.000 | 0.188 | 0.303 | 0.031 | 0.000 | 0.031 | 0.050 | 0.157 | 0.000 | 0.157 | 0.253 | 0.007 | 0.000 | 0.007 | 0.011 | 0.006 | 0.000 | 0.006 | 0.010 |
| | | 0.09 | N | 1400 - 1500 | 300 | 0.213 | 0.000 | 0.213 | 0.343 | 0.042 | 0.000 | 0.042 | 0.067 | 0.171 | 0.000 | 0.171 | 0.276 | 0.009 | 0.000 | 0.009 | 0.014 | 0.008 | 0.000 | 0.008 | 0.013 |
| | | 0.09 | N | 1500 - 1600 | 300 | 0.201 | 0.000 | 0.201 | 0.324 | 0.037 | 0.000 | 0.037 | 0.060 | 0.164 | 0.000 | 0.164 | 0.264 | 0.008 | 0.000 | 0.008 | 0.013 | 0.007 | 0.000 | 0.007 | 0.012 |
| | | 0.09 | N | 1600 - 1700 | 350 | 0.205 | 0.000 | 0.205 | 0.330 | 0.037 | 0.000 | 0.037 | 0.059 | 0.168 | 0.000 | 0.168 | 0.271 | 0.008 | 0.000 | 0.008 | 0.013 | 0.007 | 0.000 | 0.007 | 0.012 |
| | | 0.09 | N | 1700 - 1800 | 350 | 0.171 | 0.000 | 0.171 | 0.275 | 0.026 | 0.000 | 0.026 | 0.042 | 0.145 | 0.000 | 0.145 | 0.233 | 0.006 | 0.000 | 0.006 | 0.010 | 0.005 | 0.000 | 0.005 | 0.009 |
| | | 0.09 | N | 1800 - 1900 | 350 | 0.169 | 0.000 | 0.169 | 0.272 | 0.027 | 0.000 | 0.027 | 0.043 | 0.142 | 0.000 | 0.142 | 0.229 | 0.006 | 0.000 | 0.006 | 0.010 | 0.006 | 0.000 | 0.006 | 0.009 |
| | | 0.09 | N | 1900 - 2000 | 300 | 0.162 | 0.000 | 0.162 | 0.261 | 0.029 | 0.000 | 0.029 | 0.047 | 0.133 | 0.000 | 0.133 | 0.213 | 0.007 | 0.000 | 0.007 | 0.012 | 0.007 | 0.000 | 0.007 | 0.011 |
| | | 0.09 | N | 2000 - 2100 | 250 | 0.141 | 0.000 | 0.141 | 0.228 | 0.017 | 0.000 | 0.017 | 0.027 | 0.125 | 0.000 | 0.125 | 0.201 | 0.004 | 0.000 | 0.004 | 0.007 | 0.004 | 0.000 | 0.004 | 0.006 |
| | | 0.09 | N | 2100 - 2200 | 250 | 0.129 | 0.000 | 0.129 | 0.207 | 0.014 | 0.000 | 0.014 | 0.022 | 0.115 | 0.000 | 0.115 | 0.185 | 0.004 | 0.000 | 0.004 | 0.006 | 0.004 | 0.000 | 0.004 | 0.006 |
| | | 0.09 | N | 2200 - 2300 | 200 | 0.135 | 0.000 | 0.135 | 0.218 | 0.013 | 0.000 | 0.013 | 0.021 | 0.122 | 0.000 | 0.122 | 0.197 | 0.004 | 0.000 | 0.004 | 0.006 | 0.003 | 0.000 | 0.003 | 0.005 |
| | | 0.09 | N | 2300 - 0000 | 150 | 0.155 | 0.000 | 0.155 | 0.249 | 0.014 | 0.000 | 0.014 | 0.023 | 0.141 | 0.000 | 0.141 | 0.226 | 0.004 | 0.000 | 0.004 | 0.006 | 0.003 | 0.000 | 0.003 | 0.005 |
| 108 | Ng Lau Road (L108) - NB | 0.07 | N | 0000 - 0100 | 150 | 0.249 | 0.000 | 0.249 | 0.401 | 0.016 | 0.000 | 0.016 | 0.025 | 0.233 | 0.000 | 0.233 | 0.376 | 0.005 | 0.000 | 0.005 | 0.008 | 0.005 | 0.000 | 0.005 | 0.007 |
| | | 0.07 | N | 0100 - 0200 | 100 | 0.304 | 0.000 | 0.304 | 0.490 | 0.025 | 0.000 | 0.025 | 0.040 | 0.279 | 0.000 | 0.279 | 0.450 | 0.005 | 0.000 | 0.005 | 0.008 | 0.004 | 0.000 | 0.004 | 0.007 |
| | | 0.07 | N | 0200 - 0300 | 100 | 0.302 | 0.000 | 0.302 | 0.486 | 0.022 | 0.000 | 0.022 | 0.035 | 0.280 | 0.000 | 0.280 | 0.451 | 0.004 | 0.000 | 0.004 | 0.007 | 0.004 | 0.000 | 0.004 | 0.006 |
| | | 0.07 | N | 0300 - 0400 | 50 | 0.285 | 0.000 | 0.285 | 0.459 | 0.022 | 0.000 | 0.022 | 0.035 | 0.264 | 0.000 | 0.264 | 0.424 | 0.004 | 0.000 | 0.004 | 0.006 | 0.004 | 0.000 | 0.004 | 0.006 |
| | | 0.07 | N | 0400 - 0500 | 50 | 0.239 | 0.000 | 0.239 | 0.385 | 0.014 | 0.000 | 0.014 | 0.022 | 0.226 | 0.000 | 0.226 | 0.363 | 0.004 | 0.000 | 0.004 | 0.006 | 0.003 | 0.000 | 0.003 | 0.005 |
| | | 0.07 | N | 0500 - 0600 | 100 | 0.356 | 0.000 | 0.356 | 0.573 | 0.041 | 0.000 | 0.041 | 0.066 | 0.315 | 0.000 | 0.315 | 0.507 | 0.007 | 0.000 | 0.007 | 0.011 | 0.006 | 0.000 | 0.006 | 0.010 |
| | | 0.07 | N | 0600 - 0700 | 200 | 0.391 | 0.000 | 0.391 | 0.630 | 0.073 | 0.000 | 0.073 | 0.118 | 0.318 | 0.000 | 0.318 | 0.512 | 0.012 | 0.000 | 0.012 | 0.019 | 0.011 | 0.000 | 0.011 | 0.017 |
| | | 0.07 | N | 0700 - 0800 | 450 | 0.537 | 0.000 | 0.537 | 0.864 | 0.074 | 0.000 | 0.074 | 0.119 | 0.463 | 0.000 | 0.463 | 0.744 | 0.014 | 0.000 | 0.014 | 0.022 | 0.013 | 0.000 | 0.013 | 0.020 |
| | | 0.07 | N | 0800 - 0900 | 450 | 0.530 | 0.000 | 0.530 | 0.853 | 0.060 | 0.000 | 0.060 | 0.096 | 0.470 | 0.000 | 0.470 | 0.757 | 0.013 | 0.000 | 0.013 | 0.020 | 0.012 | 0.000 | 0.012 | 0.019 |
| | | 0.07 | N | 0900 - 1000 | 350 | 0.488 | 0.000 | 0.488 | 0.785 | 0.051 | 0.000 | 0.051 | 0.083 | 0.436 | 0.000 | 0.436 | 0.702 | 0.010 | 0.000 | 0.010 | 0.016 | 0.009 | 0.000 | 0.009 | 0.015 |
| | | 0.07 | N | 1000 - 1100 | 350 | 0.507 | 0.000 | 0.507 | 0.816 | 0.058 | 0.000 | 0.058 | 0.093 | 0.449 | 0.000 | 0.449 | 0.723 | 0.010 | 0.000 | 0.010 | 0.017 | 0.010 | 0.000 | 0.010 | 0.016 |
| | | 0.07 | N | 1100 - 1200 | 300 | 0.480 | 0.000 | 0.480 | 0.772 | 0.064 | 0.000 | 0.064 | 0.102 | 0.416 | 0.000 | 0.416 | 0.670 | 0.010 | 0.000 | 0.010 | 0.017 | 0.010 | 0.000 | 0.010 | 0.015 |
| | | 0.07 | N | 1200 - 1300 | 300 | 0.435 | 0.000 | 0.435 | 0.700 | 0.062 | 0.000 | 0.062 | 0.101 | 0.373 | 0.000 | 0.373 | 0.600 | 0.011 | 0.000 | 0.011 | 0.017 | 0.010 | 0.000 | 0.010 | 0.016 |
| | | 0.07 | N | 1300 - 1400 | 300 | 0.428 | 0.000 | 0.428 | 0.688 | 0.051 | 0.000 | 0.051 | 0.082 | 0.377 | 0.000 | 0.377 | 0.606 | 0.010 | 0.000 | 0.010 | 0.016 | 0.009 | 0.000 | 0.009 | 0.014 |
| | | 0.07 | N | 1400 - 1500 | 350 | 0.519 | 0.000 | 0.519 | 0.836 | 0.071 | 0.000 | 0.071 | 0.114 | 0.449 | 0.000 | 0.449 | 0.722 | 0.011 | 0.000 | 0.011 | 0.018 | 0.011 | 0.000 | 0.011 | 0.017 |
| | | 0.07 | N | 1500 - 1600 | 350 | 0.501 | 0.000 | 0.501 | 0.806 | 0.071 | 0.000 | 0.071 | 0.114 | 0.430 | 0.000 | 0.430 | 0.692 | 0.011 | 0.000 | 0.011 | 0.018 | 0.010 | 0.000 | 0.010 | 0.017 |
| | | 0.07 | N | 1600 - 1700 | 450 | 0.658 | 0.000 | 0.658 | 1.060 | 0.095 | 0.000 | 0.095 | 0.152 | 0.564 | 0.000 | 0.564 | 0.907 | 0.015 | 0.000 | 0.015 | 0.024 | 0.014 | 0.000 | 0.014 | 0.022 |
| | | 0.07 | N | 1700 - 1800 | 550 | 0.555 | 0.000 | 0.555 | 0.894 | 0.069 | 0.000 | 0.069 | 0.111 | 0.486 | 0.000 | 0.486 | 0.783 | 0.013 | 0.000 | 0.013 | 0.021 | 0.012 | 0.000 | 0.012 | 0.019 |
| | | 0.07 | N | 1800 - 1900 | 550 | 0.527 | 0.000 | 0.527 | 0.847 | 0.066 | 0.000 | 0.066 | 0.106 | 0.461 | 0.000 | 0.461 | 0.742 | 0.013 | 0.000 | 0.013 | 0.021 | 0.012 | 0.000 | 0.012 | 0.019 |
| | | 0.07 | N | 1900 - 2000 | 400 | 0.445 | 0.000 | 0.445 | 0.715 | 0.069 | 0.000 | 0.069 | 0.112 | 0.375 | 0.000 | 0.375 | 0.604 | 0.012 | 0.000 | 0.012 | 0.020 | 0.011 | 0.000 | 0.011 | 0.018 |
| | | 0.07 | N | 2000 - 2100 | 350 | 0.339 | 0.000 | 0.339 | 0.546 | 0.032 | 0.000 | 0.032 | 0.051 | 0.308 | 0.000 | 0.308 | 0.495 | 0.009 | 0.000 | 0.009 | 0.014 | 0.008 | 0.000 | 0.008 | 0.013 |
| | | 0.07 | N | 2100 - 2200 | 400 | 0.328 | 0.000 | 0.328 | 0.528 | 0.030 | 0.000 | 0.030 | 0.047 | 0.298 | 0.000 | 0.298 | 0.480 | 0.010 | 0.000 | 0.010 | 0.015 | 0.009 | 0.000 | 0.009 | 0.014 |
| | | 0.07 | N | 2200 - 2300 | 250 | 0.239 | 0.000 | 0.239 | 0.384 | 0.021 | 0.000 | 0.021 | 0.033 | 0.218 | 0.000 | 0.218 | 0.351 | 0.007 | 0.000 | 0.007 | 0.011 | 0.006 | 0.000 | 0.006 | 0.010 |
| | | 0.07 | N | 2300 - 0000 | 200 | 0.239 | 0.000 | 0.239 | 0.385 | 0.017 | 0.000 | 0.017 | 0.027 | 0.223 | 0.000 | 0.223 | 0.358 | 0.005 | 0.000 | 0.005 | 0.009 | 0.005 | 0.000 | 0.005 | 0.008 |

**Composite Emission Rates for Year 2037**

| Road No. | Road Section | Road Length (km) | Cold Start | Hours | Total Vehicles | NO$_x$ Emission (g/km) | | Total NO$_x$ Emission | | NO$_2$ Emission (g/km) | | Total NO$_2$ Emission | | NO Emission (g/km) | | Total NO Emission | | RSP Emission (g/km) | | Total RSP Emission | | FSP Emission (g/km) | | Total FSP Emission | |
|---|---|---|---|---|---|---|---|---|---|---|---|---|---|---|---|---|---|---|---|---|---|---|---|---|---|
| | | | | | | Running | Starting | g/km/veh | g/mile/veh | Running | Starting | g/km/veh | g/mile/veh | Running | Starting | g/km/veh | g/mile/veh | Running | Starting | g/km/veh | g/mile/veh | Running | Starting | g/km/veh | g/mile/veh |
| 109 | Road S2 (L109) - WB | 0.18 | N | 0000 - 0100 | 50 | 0.154 | 0.000 | 0.154 | 0.248 | 0.007 | 0.000 | 0.007 | 0.012 | 0.147 | 0.000 | 0.147 | 0.237 | 0.004 | 0.000 | 0.004 | 0.006 | 0.004 | 0.000 | 0.004 | 0.006 |
| | | 0.18 | N | 0100 - 0200 | 50 | 0.240 | 0.000 | 0.240 | 0.387 | 0.011 | 0.000 | 0.011 | 0.018 | 0.229 | 0.000 | 0.229 | 0.369 | 0.004 | 0.000 | 0.004 | 0.006 | 0.004 | 0.000 | 0.004 | 0.006 |
| | | 0.18 | N | 0200 - 0300 | 50 | 0.240 | 0.000 | 0.240 | 0.387 | 0.011 | 0.000 | 0.011 | 0.018 | 0.229 | 0.000 | 0.229 | 0.369 | 0.004 | 0.000 | 0.004 | 0.006 | 0.004 | 0.000 | 0.004 | 0.006 |
| | | 0.18 | N | 0300 - 0400 | 50 | 0.175 | 0.000 | 0.175 | 0.282 | 0.006 | 0.000 | 0.006 | 0.010 | 0.169 | 0.000 | 0.169 | 0.272 | 0.003 | 0.000 | 0.003 | 0.005 | 0.003 | 0.000 | 0.003 | 0.004 |
| | | 0.18 | N | 0400 - 0500 | 50 | 0.146 | 0.000 | 0.146 | 0.234 | 0.005 | 0.000 | 0.005 | 0.008 | 0.140 | 0.000 | 0.140 | 0.226 | 0.003 | 0.000 | 0.003 | 0.005 | 0.003 | 0.000 | 0.003 | 0.005 |
| | | 0.18 | N | 0500 - 0600 | 50 | 0.240 | 0.000 | 0.240 | 0.387 | 0.011 | 0.000 | 0.011 | 0.018 | 0.229 | 0.000 | 0.229 | 0.369 | 0.004 | 0.000 | 0.004 | 0.006 | 0.004 | 0.000 | 0.004 | 0.006 |
| | | 0.18 | N | 0600 - 0700 | 50 | 0.157 | 0.000 | 0.157 | 0.253 | 0.008 | 0.000 | 0.008 | 0.013 | 0.149 | 0.000 | 0.149 | 0.240 | 0.004 | 0.000 | 0.004 | 0.007 | 0.004 | 0.000 | 0.004 | 0.006 |
| | | 0.18 | N | 0700 - 0800 | 50 | 0.134 | 0.000 | 0.134 | 0.216 | 0.007 | 0.000 | 0.007 | 0.011 | 0.127 | 0.000 | 0.127 | 0.205 | 0.004 | 0.000 | 0.004 | 0.007 | 0.004 | 0.000 | 0.004 | 0.006 |
| | | 0.18 | N | 0800 - 0900 | 50 | 0.154 | 0.000 | 0.154 | 0.248 | 0.008 | 0.000 | 0.008 | 0.013 | 0.146 | 0.000 | 0.146 | 0.235 | 0.004 | 0.000 | 0.004 | 0.007 | 0.004 | 0.000 | 0.004 | 0.006 |
| | | 0.18 | N | 0900 - 1000 | 50 | 0.214 | 0.000 | 0.214 | 0.344 | 0.011 | 0.000 | 0.011 | 0.018 | 0.203 | 0.000 | 0.203 | 0.326 | 0.005 | 0.000 | 0.005 | 0.007 | 0.004 | 0.000 | 0.004 | 0.007 |
| | | 0.18 | N | 1000 - 1100 | 50 | 0.224 | 0.000 | 0.224 | 0.360 | 0.012 | 0.000 | 0.012 | 0.019 | 0.212 | 0.000 | 0.212 | 0.341 | 0.005 | 0.000 | 0.005 | 0.007 | 0.004 | 0.000 | 0.004 | 0.007 |
| | | 0.18 | N | 1100 - 1200 | 50 | 0.211 | 0.000 | 0.211 | 0.340 | 0.011 | 0.000 | 0.011 | 0.018 | 0.200 | 0.000 | 0.200 | 0.322 | 0.004 | 0.000 | 0.004 | 0.007 | 0.004 | 0.000 | 0.004 | 0.007 |
| | | 0.18 | N | 1200 - 1300 | 50 | 0.171 | 0.000 | 0.171 | 0.275 | 0.009 | 0.000 | 0.009 | 0.015 | 0.162 | 0.000 | 0.162 | 0.260 | 0.005 | 0.000 | 0.005 | 0.007 | 0.004 | 0.000 | 0.004 | 0.007 |
| | | 0.18 | N | 1300 - 1400 | 50 | 0.211 | 0.000 | 0.211 | 0.340 | 0.011 | 0.000 | 0.011 | 0.018 | 0.200 | 0.000 | 0.200 | 0.322 | 0.004 | 0.000 | 0.004 | 0.007 | 0.004 | 0.000 | 0.004 | 0.007 |
| | | 0.18 | N | 1400 - 1500 | 50 | 0.204 | 0.000 | 0.204 | 0.328 | 0.011 | 0.000 | 0.011 | 0.017 | 0.193 | 0.000 | 0.193 | 0.311 | 0.004 | 0.000 | 0.004 | 0.007 | 0.004 | 0.000 | 0.004 | 0.007 |
| | | 0.18 | N | 1500 - 1600 | 50 | 0.191 | 0.000 | 0.191 | 0.307 | 0.010 | 0.000 | 0.010 | 0.016 | 0.181 | 0.000 | 0.181 | 0.291 | 0.004 | 0.000 | 0.004 | 0.007 | 0.004 | 0.000 | 0.004 | 0.007 |
| | | 0.18 | N | 1600 - 1700 | 50 | 0.182 | 0.000 | 0.182 | 0.293 | 0.010 | 0.000 | 0.010 | 0.015 | 0.172 | 0.000 | 0.172 | 0.277 | 0.004 | 0.000 | 0.004 | 0.007 | 0.004 | 0.000 | 0.004 | 0.007 |
| | | 0.18 | N | 1700 - 1800 | 50 | 0.154 | 0.000 | 0.154 | 0.248 | 0.008 | 0.000 | 0.008 | 0.013 | 0.146 | 0.000 | 0.146 | 0.235 | 0.004 | 0.000 | 0.004 | 0.007 | 0.004 | 0.000 | 0.004 | 0.006 |
| | | 0.18 | N | 1800 - 1900 | 50 | 0.148 | 0.000 | 0.148 | 0.239 | 0.008 | 0.000 | 0.008 | 0.013 | 0.141 | 0.000 | 0.141 | 0.226 | 0.004 | 0.000 | 0.004 | 0.007 | 0.004 | 0.000 | 0.004 | 0.006 |
| | | 0.18 | N | 1900 - 2000 | 50 | 0.147 | 0.000 | 0.147 | 0.237 | 0.008 | 0.000 | 0.008 | 0.012 | 0.140 | 0.000 | 0.140 | 0.225 | 0.004 | 0.000 | 0.004 | 0.007 | 0.004 | 0.000 | 0.004 | 0.006 |
| | | 0.18 | N | 2000 - 2100 | 50 | 0.156 | 0.000 | 0.156 | 0.250 | 0.008 | 0.000 | 0.008 | 0.013 | 0.148 | 0.000 | 0.148 | 0.238 | 0.004 | 0.000 | 0.004 | 0.007 | 0.004 | 0.000 | 0.004 | 0.006 |
| | | 0.18 | N | 2100 - 2200 | 50 | 0.122 | 0.000 | 0.122 | 0.197 | 0.006 | 0.000 | 0.006 | 0.010 | 0.116 | 0.000 | 0.116 | 0.187 | 0.004 | 0.000 | 0.004 | 0.007 | 0.004 | 0.000 | 0.004 | 0.006 |
| | | 0.18 | N | 2200 - 2300 | 50 | 0.139 | 0.000 | 0.139 | 0.224 | 0.007 | 0.000 | 0.007 | 0.011 | 0.133 | 0.000 | 0.133 | 0.214 | 0.004 | 0.000 | 0.004 | 0.006 | 0.004 | 0.000 | 0.004 | 0.006 |
| | | 0.18 | N | 2300 - 0000 | 50 | 0.125 | 0.000 | 0.125 | 0.201 | 0.006 | 0.000 | 0.006 | 0.010 | 0.119 | 0.000 | 0.119 | 0.191 | 0.004 | 0.000 | 0.004 | 0.006 | 0.004 | 0.000 | 0.004 | 0.006 |
| 110 | Road S1 (L110) - SB | 0.05 | N | 0000 - 0100 | 50 | 0.154 | 0.000 | 0.154 | 0.248 | 0.007 | 0.000 | 0.007 | 0.012 | 0.147 | 0.000 | 0.147 | 0.237 | 0.004 | 0.000 | 0.004 | 0.006 | 0.004 | 0.000 | 0.004 | 0.006 |
| | | 0.05 | N | 0100 - 0200 | 50 | 0.240 | 0.000 | 0.240 | 0.387 | 0.011 | 0.000 | 0.011 | 0.018 | 0.229 | 0.000 | 0.229 | 0.369 | 0.004 | 0.000 | 0.004 | 0.006 | 0.004 | 0.000 | 0.004 | 0.006 |
| | | 0.05 | N | 0200 - 0300 | 50 | 0.240 | 0.000 | 0.240 | 0.387 | 0.011 | 0.000 | 0.011 | 0.018 | 0.229 | 0.000 | 0.229 | 0.369 | 0.004 | 0.000 | 0.004 | 0.006 | 0.004 | 0.000 | 0.004 | 0.006 |
| | | 0.05 | N | 0300 - 0400 | 50 | 0.175 | 0.000 | 0.175 | 0.282 | 0.006 | 0.000 | 0.006 | 0.010 | 0.169 | 0.000 | 0.169 | 0.272 | 0.003 | 0.000 | 0.003 | 0.005 | 0.003 | 0.000 | 0.003 | 0.004 |
| | | 0.05 | N | 0400 - 0500 | 50 | 0.146 | 0.000 | 0.146 | 0.234 | 0.005 | 0.000 | 0.005 | 0.008 | 0.140 | 0.000 | 0.140 | 0.226 | 0.003 | 0.000 | 0.003 | 0.005 | 0.003 | 0.000 | 0.003 | 0.005 |
| | | 0.05 | N | 0500 - 0600 | 50 | 0.240 | 0.000 | 0.240 | 0.387 | 0.011 | 0.000 | 0.011 | 0.018 | 0.229 | 0.000 | 0.229 | 0.369 | 0.004 | 0.000 | 0.004 | 0.006 | 0.004 | 0.000 | 0.004 | 0.006 |
| | | 0.05 | N | 0600 - 0700 | 50 | 0.157 | 0.000 | 0.157 | 0.253 | 0.008 | 0.000 | 0.008 | 0.013 | 0.149 | 0.000 | 0.149 | 0.240 | 0.004 | 0.000 | 0.004 | 0.007 | 0.004 | 0.000 | 0.004 | 0.006 |
| | | 0.05 | N | 0700 - 0800 | 50 | 0.134 | 0.000 | 0.134 | 0.216 | 0.007 | 0.000 | 0.007 | 0.011 | 0.127 | 0.000 | 0.127 | 0.205 | 0.004 | 0.000 | 0.004 | 0.007 | 0.004 | 0.000 | 0.004 | 0.006 |
| | | 0.05 | N | 0800 - 0900 | 50 | 0.154 | 0.000 | 0.154 | 0.248 | 0.008 | 0.000 | 0.008 | 0.013 | 0.146 | 0.000 | 0.146 | 0.235 | 0.004 | 0.000 | 0.004 | 0.007 | 0.004 | 0.000 | 0.004 | 0.006 |
| | | 0.05 | N | 0900 - 1000 | 50 | 0.214 | 0.000 | 0.214 | 0.344 | 0.011 | 0.000 | 0.011 | 0.018 | 0.203 | 0.000 | 0.203 | 0.326 | 0.005 | 0.000 | 0.005 | 0.007 | 0.004 | 0.000 | 0.004 | 0.007 |
| | | 0.05 | N | 1000 - 1100 | 50 | 0.224 | 0.000 | 0.224 | 0.360 | 0.012 | 0.000 | 0.012 | 0.019 | 0.212 | 0.000 | 0.212 | 0.341 | 0.005 | 0.000 | 0.005 | 0.007 | 0.004 | 0.000 | 0.004 | 0.007 |
| | | 0.05 | N | 1100 - 1200 | 50 | 0.211 | 0.000 | 0.211 | 0.340 | 0.011 | 0.000 | 0.011 | 0.018 | 0.200 | 0.000 | 0.200 | 0.322 | 0.004 | 0.000 | 0.004 | 0.007 | 0.004 | 0.000 | 0.004 | 0.007 |
| | | 0.05 | N | 1200 - 1300 | 50 | 0.171 | 0.000 | 0.171 | 0.275 | 0.009 | 0.000 | 0.009 | 0.015 | 0.162 | 0.000 | 0.162 | 0.260 | 0.005 | 0.000 | 0.005 | 0.007 | 0.004 | 0.000 | 0.004 | 0.007 |
| | | 0.05 | N | 1300 - 1400 | 50 | 0.211 | 0.000 | 0.211 | 0.340 | 0.011 | 0.000 | 0.011 | 0.018 | 0.200 | 0.000 | 0.200 | 0.322 | 0.004 | 0.000 | 0.004 | 0.007 | 0.004 | 0.000 | 0.004 | 0.007 |
| | | 0.05 | N | 1400 - 1500 | 50 | 0.204 | 0.000 | 0.204 | 0.328 | 0.011 | 0.000 | 0.011 | 0.017 | 0.193 | 0.000 | 0.193 | 0.311 | 0.004 | 0.000 | 0.004 | 0.007 | 0.004 | 0.000 | 0.004 | 0.007 |
| | | 0.05 | N | 1500 - 1600 | 50 | 0.191 | 0.000 | 0.191 | 0.307 | 0.010 | 0.000 | 0.010 | 0.016 | 0.181 | 0.000 | 0.181 | 0.291 | 0.004 | 0.000 | 0.004 | 0.007 | 0.004 | 0.000 | 0.004 | 0.007 |
| | | 0.05 | N | 1600 - 1700 | 50 | 0.182 | 0.000 | 0.182 | 0.293 | 0.010 | 0.000 | 0.010 | 0.015 | 0.172 | 0.000 | 0.172 | 0.277 | 0.004 | 0.000 | 0.004 | 0.007 | 0.004 | 0.000 | 0.004 | 0.007 |
| | | 0.05 | N | 1700 - 1800 | 50 | 0.154 | 0.000 | 0.154 | 0.248 | 0.008 | 0.000 | 0.008 | 0.013 | 0.146 | 0.000 | 0.146 | 0.235 | 0.004 | 0.000 | 0.004 | 0.007 | 0.004 | 0.000 | 0.004 | 0.006 |
| | | 0.05 | N | 1800 - 1900 | 50 | 0.148 | 0.000 | 0.148 | 0.239 | 0.008 | 0.000 | 0.008 | 0.013 | 0.141 | 0.000 | 0.141 | 0.226 | 0.004 | 0.000 | 0.004 | 0.007 | 0.004 | 0.000 | 0.004 | 0.006 |
| | | 0.05 | N | 1900 - 2000 | 50 | 0.147 | 0.000 | 0.147 | 0.237 | 0.008 | 0.000 | 0.008 | 0.012 | 0.140 | 0.000 | 0.140 | 0.225 | 0.004 | 0.000 | 0.004 | 0.007 | 0.004 | 0.000 | 0.004 | 0.006 |
| | | 0.05 | N | 2000 - 2100 | 50 | 0.156 | 0.000 | 0.156 | 0.250 | 0.008 | 0.000 | 0.008 | 0.013 | 0.148 | 0.000 | 0.148 | 0.238 | 0.004 | 0.000 | 0.004 | 0.007 | 0.004 | 0.000 | 0.004 | 0.006 |
| | | 0.05 | N | 2100 - 2200 | 50 | 0.122 | 0.000 | 0.122 | 0.197 | 0.006 | 0.000 | 0.006 | 0.010 | 0.116 | 0.000 | 0.116 | 0.187 | 0.004 | 0.000 | 0.004 | 0.007 | 0.004 | 0.000 | 0.004 | 0.006 |
| | | 0.05 | N | 2200 - 2300 | 50 | 0.139 | 0.000 | 0.139 | 0.224 | 0.007 | 0.000 | 0.007 | 0.011 | 0.133 | 0.000 | 0.133 | 0.214 | 0.004 | 0.000 | 0.004 | 0.006 | 0.004 | 0.000 | 0.004 | 0.006 |
| | | 0.05 | N | 2300 - 0000 | 50 | 0.125 | 0.000 | 0.125 | 0.201 | 0.006 | 0.000 | 0.006 | 0.010 | 0.119 | 0.000 | 0.119 | 0.191 | 0.004 | 0.000 | 0.004 | 0.006 | 0.004 | 0.000 | 0.004 | 0.006 |
| 111 | Hong Po Road (L111) - WB | 0.14 | N | 0000 - 0100 | 200 | 0.234 | 0.000 | 0.234 | 0.376 | 0.019 | 0.000 | 0.019 | 0.030 | 0.215 | 0.000 | 0.215 | 0.347 | 0.005 | 0.000 | 0.005 | 0.008 | 0.005 | 0.000 | 0.005 | 0.008 |
| | | 0.14 | N | 0100 - 0200 | 100 | 0.263 | 0.000 | 0.263 | 0.423 | 0.027 | 0.000 | 0.027 | 0.043 | 0.236 | 0.000 | 0.236 | 0.380 | 0.005 | 0.000 | 0.005 | 0.009 | 0.005 | 0.000 | 0.005 | 0.008 |
| | | 0.14 | N | 0200 - 0300 | 100 | 0.277 | 0.000 | 0.277 | 0.445 | 0.028 | 0.000 | 0.028 | 0.045 | 0.249 | 0.000 | 0.249 | 0.400 | 0.005 | 0.000 | 0.005 | 0.009 | 0.005 | 0.000 | 0.005 | 0.008 |
| | | 0.14 | N | 0300 - 0400 | 100 | 0.284 | 0.000 | 0.284 | 0.458 | 0.032 | 0.000 | 0.032 | 0.051 | 0.253 | 0.000 | 0.253 | 0.407 | 0.006 | 0.000 | 0.006 | 0.009 | 0.005 | 0.000 | 0.005 | 0.008 |
| | | 0.14 | N | 0400 - 0500 | 100 | 0.261 | 0.000 | 0.261 | 0.419 | 0.033 | 0.000 | 0.033 | 0.053 | 0.228 | 0.000 | 0.228 | 0.367 | 0.006 | 0.000 | 0.006 | 0.010 | 0.006 | 0.000 | 0.006 | 0.009 |
| | | 0.14 | N | 0500 - 0600 | 100 | 0.316 | 0.000 | 0.316 | 0.509 | 0.040 | 0.000 | 0.040 | 0.065 | 0.276 | 0.000 | 0.276 | 0.444 | 0.007 | 0.000 | 0.007 | 0.011 | 0.006 | 0.000 | 0.006 | 0.010 |
| | | 0.14 | N | 0600 - 0700 | 300 | 0.318 | 0.000 | 0.318 | 0.512 | 0.054 | 0.000 | 0.054 | 0.087 | 0.264 | 0.000 | 0.264 | 0.425 | 0.010 | 0.000 | 0.010 | 0.015 | 0.009 | 0.000 | 0.009 | 0.014 |
| | | 0.14 | N | 0700 - 0800 | 650 | 0.322 | 0.000 | 0.322 | 0.518 | 0.039 | 0.000 | 0.039 | 0.063 | 0.283 | 0.000 | 0.283 | 0.455 | 0.009 | 0.000 | 0.009 | 0.015 | 0.009 | 0.000 | 0.009 | 0.014 |
| | | 0.14 | N | 0800 - 0900 | 650 | 0.347 | 0.000 | 0.347 | 0.559 | 0.041 | 0.000 | 0.041 | 0.067 | 0.306 | 0.000 | 0.306 | 0.492 | 0.010 | 0.000 | 0.010 | 0.016 | 0.009 | 0.000 | 0.009 | 0.014 |
| | | 0.14 | N | 0900 - 1000 | 500 | 0.394 | 0.000 | 0.394 | 0.633 | 0.045 | 0.000 | 0.045 | 0.072 | 0.349 | 0.000 | 0.349 | 0.561 | 0.009 | 0.000 | 0.009 | 0.014 | 0.008 | 0.000 | 0.008 | 0.013 |
| | | 0.14 | N | 1000 - 1100 | 500 | 0.464 | 0.000 | 0.464 | 0.746 | 0.064 | 0.000 | 0.064 | 0.104 | 0.399 | 0.000 | 0.399 | 0.642 | 0.010 | 0.000 | 0.010 | 0.016 | 0.009 | 0.000 | 0.009 | 0.015 |
| | | 0.14 | N | 1100 - 1200 | 450 | 0.457 | 0.000 | 0.457 | 0.735 | 0.070 | 0.000 | 0.070 | 0.113 | 0.386 | 0.000 | 0.386 | 0.622 | 0.010 | 0.000 | 0.010 | 0.017 | 0.010 | 0.000 | 0.010 | 0.015 |
| | | 0.14 | N | 1200 - 1300 | 450 | 0.401 | 0.000 | 0.401 | 0.645 | 0.064 | 0.000 | 0.064 | 0.103 | 0.337 | 0.000 | 0.337 | 0.542 | 0.010 | 0.000 | 0.010 | 0.016 | 0.009 | 0.000 | 0.009 | 0.015 |
| | | 0.14 | N | 1300 - 1400 | 450 | 0.403 | 0.000 | 0.403 | 0.649 | 0.055 | 0.000 | 0.055 | 0.089 | 0.348 | 0.000 | 0.348 | 0.560 | 0.009 | 0.000 | 0.009 | 0.015 | 0.009 | 0.000 | 0.009 | 0.014 |
| | | 0.14 | N | 1400 - 1500 | 500 | 0.463 | 0.000 | 0.463 | 0.745 | 0.071 | 0.000 | 0.071 | 0.114 | 0.392 | 0.000 | 0.392 | 0.632 | 0.011 | 0.000 | 0.011 | 0.017 | 0.010 | 0.000 | 0.010 | 0.016 |
| | | 0.14 | N | 1500 - 1600 | 500 | 0.430 | 0.000 | 0.430 | 0.693 | 0.066 | 0.000 | 0.066 | 0.106 | 0.365 | 0.000 | 0.365 | 0.587 | 0.010 | 0.000 | 0.010 | 0.017 | 0.009 | 0.000 | 0.009 | 0.015 |
| | | 0.14 | N | 1600 - 1700 | 700 | 0.577 | 0.000 | 0.577 | 0.929 | 0.097 | 0.000 | 0.097 | 0.156 | 0.480 | 0.000 | 0.480 | 0.772 | 0.013 | 0.000 | 0.013 | 0.021 | 0.012 | 0.000 | 0.012 | 0.020 |
| | | 0.14 | N | 1700 - 1800 | 750 | 0.521 | 0.000 | 0.521 | 0.839 | 0.081 | 0.000 | 0.081 | 0.131 | 0.440 | 0.000 | 0.440 | 0.708 | 0.012 | 0.000 | 0.012 | 0.020 | 0.011 | 0.000 | 0.011 | 0.018 |
| | | 0.14 | N | 1800 - 1900 | 750 | 0.494 | 0.000 | 0.494 | 0.795 | 0.075 | 0.000 | 0.075 | 0.121 | 0.419 | 0.000 | 0.419 | 0.674 | 0.012 | 0.000 | 0.012 | 0.020 | 0.011 | 0.000 | 0.011 | 0.018 |
| | | 0.14 | N | 1900 - 2000 | 500 | 0.276 | 0.000 | 0.276 | 0.444 | 0.033 | 0.000 | 0.033 | 0.053 | 0.243 | 0.000 | 0.243 | 0.391 | 0.008 | 0.000 | 0.008 | 0.013 | 0.007 | 0.000 | 0.007 | 0.012 |
| | | 0.14 | N | 2000 - 2100 | 500 | 0.296 | 0.000 | 0.296 | 0.476 | 0.030 | 0.000 | 0.030 | 0.048 | 0.266 | 0.000 | 0.266 | 0.428 | 0.008 | 0.000 | 0.008 | 0.012 | 0.007 | 0.000 | 0.007 | 0.011 |
| | | 0.14 | N | 2100 - 2200 | 550 | 0.264 | 0.000 | 0.264 | 0.424 | 0.026 | 0.000 | 0.026 | 0.042 | 0.238 | 0.000 | 0.238 | 0.383 | 0.008 | 0.000 | 0.008 | 0.013 | 0.007 | 0.000 | 0.007 | 0.012 |
| | | 0.14 | N | 2200 - 2300 | 350 | 0.212 | 0.000 | 0.212 | 0.341 | 0.019 | 0.000 | 0.019 | 0.030 | 0.193 | 0.000 | 0.193 | 0.311 | 0.006 | 0.000 | 0.006 | 0.010 | 0.006 | 0.000 | 0.006 | 0.009 |
| | | 0.14 | N | 2300 - 0000 | 250 | 0.212 | 0.000 | 0.212 | 0.341 | 0.019 | 0.000 | 0.019 | 0.030 | 0.193 | 0.000 | 0.193 | 0.311 | 0.005 | 0.000 | 0.005 | 0.009 | 0.005 | 0.000 | 0.005 | 0.008 |
| 112 | Hong Po Road (L112) - EB | 0.15 | N | 0000 - 0100 | 200 | 0.308 | 0.000 | 0.308 | 0.496 | 0.026 | 0.000 | 0.026 | 0.043 | 0.282 | 0.000 | 0.282 | 0.453 | 0.006 | 0.000 | 0.006 | 0.010 | 0.006 | 0.000 | 0.006 | 0.010 |
| | | 0.15 | N | 0100 - 0200 | 100 | 0.333 | 0.000 | 0.333 | 0.536 | 0.039 | 0.000 | 0.039 | 0.063 | 0.294 | 0.000 | 0.294 | 0.473 | 0.006 | 0.000 | 0.006 | 0.010 | 0.006 | 0.000 | 0.006 | 0.009 |
| | | 0.15 | N | 0200 - 0300 | 100 | 0.329 | 0.000 | 0.329 | 0.530 | 0.033 | 0.000 | 0.033 | 0.053 | 0.297 | 0.000 | 0.297 | 0.477 | 0.006 | 0.000 | 0.006 | 0.009 | 0.005 | 0.000 | 0.005 | 0.008 |
| | | 0.15 | N | 0300 - 0400 | 100 | 0.339 | 0.000 | 0.339 | 0.546 | 0.039 | 0.000 | 0.039 | 0.063 | 0.300 | 0.000 | 0.300 | 0.483 | 0.006 | 0.000 | 0.006 | 0.010 | 0.005 | 0.000 | 0.005 | 0.009 |
| | | 0.15 | N | 0400 - 0500 | 100 | 0.307 | 0.000 | 0.307 | 0.495 | 0.036 | 0.000 | 0.036 | 0.057 | 0.272 | 0.000 | 0.272 | 0.437 | 0.006 | 0.000 | 0.006 | 0.010 | 0.006 | 0.000 | 0.006 | 0.009 |
| | | 0.15 | N | 0500 - 0600 | 100 | 0.429 | 0.000 | 0.429 | 0.691 | 0.071 | 0.000 | 0.071 | 0.114 | 0.358 | 0.000 | 0.358 | 0.577 | 0.010 | 0.000 | 0.010 | 0.016 | 0.009 | 0.000 | 0.009 | 0.015 |
| | | 0.15 | N | 0600 - 0700 | 300 | 0.662 | 0.000 | 0.662 | 1.065 | 0.152 | 0.000 | 0.152 | 0.245 | 0.510 | 0.000 | 0.510 | 0.821 | 0.018 | 0.000 | 0.018 | 0.028 | 0.016 | 0.000 | 0.016 | 0.026 |
| | | 0.15 | N | 0700 - 0800 | 900 | 0.829 | 0.000 | 0.829 | 1.334 | 0.178 | 0.000 | 0.178 | 0.287 | 0.651 | 0.000 | 0.651 | 1.047 | 0.019 | 0.000 | 0.019 | 0.031 | 0.018 | 0.000 | 0.018 | 0.028 |
| | | 0.15 | N | 0800 - 0900 | 900 | 0.723 | 0.000 | 0.723 | 1.163 | 0.130 | 0.000 | 0.130 | 0.209 | 0.593 | 0.000 | 0.593 | 0.954 | 0.016 | 0.000 | 0.016 | 0.026 | 0.015 | 0.000 | 0.015 | 0.024 |
| | | 0.15 | N | 0900 - 1000 | 700 | 0.981 | 0.000 | 0.981 | 1.579 | 0.181 | 0.000 | 0.181 | 0.291 | 0.800 | 0.000 | 0.800 | 1.287 | 0.019 | 0.000 | 0.019 | 0.030 | 0.017 | 0.000 | 0.017 | 0.028 |
| | | 0.15 | N | 1000 - 1100 | 500 | 0.965 | 0.000 | 0.965 | 1.553 | 0.148 | 0.000 | 0.148 | 0.239 | 0.817 | 0.000 | 0.817 | 1.314 | 0.017 | 0.000 | 0.017 | 0.027 | 0.016 | 0.000 | 0.016 | 0.025 |
| | | 0.15 | N | 1100 - 1200 | 500 | 1.099 | 0.000 | 1.099 | 1.769 | 0.205 | 0.000 | 0.205 | 0.330 | 0.894 | 0.000 | 0.894 | 1.439 | 0.020 | 0.000 | 0.020 | 0.032 | 0.018 | 0.000 | 0.018 | 0.029 |
| | | 0.15 | N | 1200 - 1300 | 450 | 0.954 | 0.000 | 0.954 | 1.535 | 0.186 | 0.000 | 0.186 | 0.299 | 0.768 | 0.000 | 0.768 | 1.236 | 0.019 | 0.000 | 0.019 | 0.031 | 0.018 | 0.000 | 0.018 | 0.028 |
| | | 0.15 | N | 1300 - 1400 | 450 | 0.897 | 0.000 | 0.897 | 1.443 | 0.148 | 0.000 | 0.148 | 0.239 | 0.749 | 0.000 | 0.749 | 1.205 | 0.017 | 0.000 | 0.017 | 0.027 | 0.016 | 0.000 | 0.016 | 0.025 |
| | | 0.15 | N | 1400 - 1500 | 500 | 1.037 | 0.000 | 1.037 | 1.668 | 0.187 | 0.000 | 0.187 | 0.300 | 0.850 | 0.000 | 0.850 | 1.368 | 0.019 | 0.000 | 0.019 | 0.031 | 0.018 | 0.000 | 0.018 | 0.029 |
| | | 0.15 | N | 1500 - 1600 | 550 | 0.998 | 0.000 | 0.998 | 1.607 | 0.185 | 0.000 | 0.185 | 0.297 | 0.814 | 0.000 | 0.814 | 1.309 | 0.019 | 0.000 | 0.019 | 0.031 | 0.018 | 0.000 | 0.018 | 0.028 |
| | | 0.15 | N | 1600 - 1700 | 500 | 0.903 | 0.000 | 0.903 | 1.453 | 0.128 | 0.000 | 0.128 | 0.207 | 0.774 | 0.000 | 0.774 | 1.246 | 0.017 | 0.000 | 0.017 | 0.028 | 0.016 | 0.000 | 0.016 | 0.026 |
| | | 0.15 | N | 1700 - 1800 | 550 | 0.776 | 0.000 | 0.776 | 1.249 | 0.104 | 0.000 | 0.104 | 0.167 | 0.672 | 0.000 | 0.672 | 1.082 | 0.015 | 0.000 | 0.015 | 0.024 | 0.014 | 0.000 | 0.014 | 0.022 |
| | | 0.15 | N | 1800 - 1900 | 550 | 0.710 | 0.000 | 0.710 | 1.142 | 0.085 | 0.000 | 0.085 | 0.137 | 0.624 | 0.000 | 0.624 | 1.005 | 0.014 | 0.000 | 0.014 | 0.023 | 0.013 | 0.000 | 0.013 | 0.021 |
| | | 0.15 | N | 1900 - 2000 | 550 | 0.755 | 0.000 | 0.755 | 1.215 | 0.140 | 0.000 | 0.140 | 0.225 | 0.615 | 0.000 | 0.615 | 0.990 | 0.017 | 0.000 | 0.017 | 0.028 | 0.016 | 0.000 | 0.016 | 0.026 |
| | | 0.15 | N | 2000 - 2100 | 500 | 0.623 | 0.000 | 0.623 | 1.003 | 0.073 | 0.000 | 0.073 | 0.118 | 0.550 | 0.000 | 0.550 | 0.886 | 0.013 | 0.000 | 0.013 | 0.020 | 0.012 | 0.000 | 0.012 | 0.019 |
| | | 0.15 | N | 2100 - 2200 | 550 | 0.550 | 0.000 | 0.550 | 0.885 | 0.069 | 0.000 | 0.069 | 0.110 | 0.481 | 0.000 | 0.481 | 0.775 | 0.013 | 0.000 | 0.013 | 0.020 | 0.012 | 0.000 | 0.012 | 0.019 |
| | | 0.15 | N | 2200 - 2300 | 350 | 0.355 | 0.000 | 0.355 | 0.571 | 0.043 | 0.000 | 0.043 | 0.069 | 0.312 | 0.000 | 0.312 | 0.502 | 0.009 | 0.000 | 0.009 | 0.015 | 0.009 | 0.000 | 0.009 | 0.014 |
| | | 0.15 | N | 2300 - 0000 | 250 | 0.308 | 0.000 | 0.308 | 0.496 | 0.033 | 0.000 | 0.033 | 0.054 | 0.275 | 0.000 | 0.275 | 0.442 | 0.007 | 0.000 | 0.007 | 0.012 | 0.007 | 0.000 | 0.007 | 0.011 |
| 113 | Access Road (L113) - SB | 0.03 | Y | 0000 - 0100 | 50 | 0.195 | 0.094 | 0.289 | 0.465 | 0.006 | 0.004 | 0.010 | 0.017 | 0.189 | 0.090 | 0.278 | 0.448 | 0.003 | 0.007 | 0.010 | 0.016 | 0.002 | 0.007 | 0.009 | 0.014 |
| | | 0.03 | Y | 0100 - 0200 | 50 | 0.280 | 0.131 | 0.411 | 0.662 | 0.009 | 0.006 | 0.014 | 0.023 | 0.271 | 0.126 | 0.397 | 0.639 | 0.002 | 0.009 | 0.011 | 0.018 | 0.002 | 0.008 | 0.010 | 0.016 |
| | | 0.03 | Y | 0200 - 0300 | 50 | 0.225 | 0.137 | 0.363 | 0.584 | 0.008 | 0.006 | 0.014 | 0.023 | 0.217 | 0.131 | 0.349 | 0.561 | 0.003 | 0.011 | 0.014 | 0.023 | 0.002 | 0.010 | 0.013 | 0.021 |
| | | 0.03 | Y | 0300 - 0400 | 50 | 0.225 | 0.137 | 0.363 | 0.584 | 0.008 | 0.006 | 0.014 | 0.023 | 0.217 | 0.131 | 0.349 | 0.561 | 0.003 | 0.011 | 0.014 | 0.023 | 0.002 | 0.010 | 0.013 | 0.021 |
| | | 0.03 | Y | 0400 - 0500 | 50 | 0.225 | 0.137 | 0.363 | 0.584 | 0.008 | 0.006 | 0.014 | 0.023 | 0.217 | 0.131 | 0.349 | 0.561 | 0.003 | 0.011 | 0.014 | 0.023 | 0.002 | 0.010 | 0.013 | 0.021 |
| | | 0.03 | Y | 0500 - 0600 | 50 | 0.225 | 0.137 | 0.363 | 0.584 | 0.008 | 0.006 | 0.014 | 0.023 | 0.217 | 0.131 | 0.349 | 0.561 | 0.003 | 0.011 | 0.014 | 0.023 | 0.002 | 0.010 | 0.013 | 0.021 |
| | | 0.03 | Y | 0600 - 0700 | 50 | 0.307 | 0.323 | 0.629 | 1.013 | 0.063 | 0.075 | 0.137 | 0.221 | 0.244 | 0.248 | 0.492 | 0.792 | 0.012 | 0.003 | 0.015 | 0.024 | 0.011 | 0.003 | 0.014 | 0.022 |
| | | 0.03 | Y | 0700 - 0800 | 50 | 0.211 | 0.193 | 0.404 | 0.651 | 0.036 | 0.042 | 0.078 | 0.126 | 0.175 | 0.151 | 0.326 | 0.525 | 0.008 | 0.003 | 0.011 | 0.018 | 0.008 | 0.003 | 0.010 | 0.017 |
| | | 0.03 | Y | 0800 - 0900 | 50 | 0.198 | 0.155 | 0.353 | 0.568 | 0.028 | 0.030 | 0.058 | 0.093 | 0.170 | 0.125 | 0.295 | 0.475 | 0.007 | 0.004 | 0.011 | 0.017 | 0.006 | 0.004 | 0.010 | 0.016 |
| | | 0.03 | Y | 0900 - 1000 | 50 | 0.191 | 0.115 | 0.306 | 0.492 | 0.016 | 0.018 | 0.034 | 0.055 | 0.174 | 0.097 | 0.272 | 0.437 | 0.005 | 0.004 | 0.008 | 0.013 | 0.004 | 0.003 | 0.008 | 0.012 |
| | | 0.03 | Y | 1000 - 1100 | 50 | 0.237 | 0.157 | 0.394 | 0.634 | 0.024 | 0.029 | 0.053 | 0.086 | 0.213 | 0.128 | 0.341 | 0.548 | 0.005 | 0.004 | 0.010 | 0.016 | 0.005 | 0.004 | 0.009 | 0.015 |
| | | 0.03 | Y | 1100 - 1200 | 50 | 0.237 | 0.157 | 0.394 | 0.634 | 0.024 | 0.029 | 0.053 | 0.086 | 0.213 | 0.128 | 0.341 | 0.548 | 0.005 | 0.004 | 0.010 | 0.016 | 0.005 | 0.004 | 0.009 | 0.015 |
| | | 0.03 | Y | 1200 - 1300 | 50 | 0.274 | 0.238 | 0.512 | 0.824 | 0.045 | 0.053 | 0.098 | 0.158 | 0.229 | 0.185 | 0.413 | 0.665 | 0.009 | 0.004 | 0.013 | 0.021 | 0.008 | 0.003 | 0.012 | 0.019 |
| | | 0.03 | Y | 1300 - 1400 | 50 | 0.199 | 0.105 | 0.305 | 0.490 | 0.017 | 0.017 | 0.033 | 0.053 | 0.183 | 0.089 | 0.272 | 0.437 | 0.004 | 0.005 | 0.009 | 0.015 | 0.004 | 0.005 | 0.009 | 0.014 |
| | | 0.03 | Y | 1400 - 1500 | 50 | 0.225 | 0.126 | 0.351 | 0.565 | 0.023 | 0.022 | 0.045 | 0.073 | 0.202 | 0.104 | 0.306 | 0.492 | 0.005 | 0.004 | 0.010 | 0.015 | 0.005 | 0.004 | 0.009 | 0.014 |
| | | 0.03 | Y | 1500 - 1600 | 50 | 0.256 | 0.195 | 0.451 | 0.726 | 0.036 | 0.041 | 0.076 | 0.123 | 0.220 | 0.154 | 0.375 | 0.603 | 0.007 | 0.004 | 0.011 | 0.018 | 0.007 | 0.004 | 0.010 | 0.017 |
| | | 0.03 | Y | 1600 - 1700 | 50 | 0.232 | 0.184 | 0.416 | 0.670 | 0.027 | 0.033 | 0.060 | 0.096 | 0.205 | 0.152 | 0.357 | 0.574 | 0.006 | 0.009 | 0.015 | 0.025 | 0.006 | 0.009 | 0.014 | 0.023 |
| | | 0.03 | Y | 1700 - 1800 | 50 | 0.205 | 0.178 | 0.382 | 0.615 | 0.022 | 0.026 | 0.048 | 0.078 | 0.183 | 0.151 | 0.334 | 0.537 | 0.006 | 0.011 | 0.017 | 0.027 | 0.005 | 0.010 | 0.015 | 0.025 |
| | | 0.03 | Y | 1800 - 1900 | 50 | 0.192 | 0.146 | 0.338 | 0.545 | 0.016 | 0.016 | 0.032 | 0.052 | 0.176 | 0.130 | 0.306 | 0.492 | 0.005 | 0.012 | 0.017 | 0.028 | 0.005 | 0.011 | 0.016 | 0.025 |
| | | 0.03 | Y | 1900 - 2000 | 50 | 0.159 | 0.102 | 0.261 | 0.420 | 0.013 | 0.014 | 0.026 | 0.042 | 0.147 | 0.088 | 0.235 | 0.378 | 0.004 | 0.007 | 0.011 | 0.017 | 0.004 | 0.006 | 0.010 | 0.016 |
| | | 0.03 | Y | 2000 - 2100 | 50 | 0.194 | 0.106 | 0.300 | 0.483 | 0.014 | 0.014 | 0.028 | 0.045 | 0.180 | 0.092 | 0.273 | 0.439 | 0.004 | 0.006 | 0.010 | 0.017 | 0.004 | 0.006 | 0.009 | 0.015 |
| | | 0.03 | Y | 2100 - 2200 | 50 | 0.161 | 0.069 | 0.231 | 0.371 | 0.007 | 0.003 | 0.010 | 0.016 | 0.155 | 0.066 | 0.221 | 0.356 | 0.003 | 0.007 | 0.010 | 0.016 | 0.003 | 0.006 | 0.009 | 0.015 |
| | | 0.03 | Y | 2200 - 2300 | 50 | 0.135 | 0.087 | 0.222 | 0.357 | 0.005 | 0.004 | 0.009 | 0.014 | 0.130 | 0.083 | 0.213 | 0.343 | 0.003 | 0.008 | 0.012 | 0.019 | 0.003 | 0.008 | 0.011 | 0.017 |
| | | 0.03 | Y | 2300 - 0000 | 50 | 0.171 | 0.084 | 0.255 | 0.410 | 0.006 | 0.004 | 0.009 | 0.015 | 0.166 | 0.080 | 0.246 | 0.395 | 0.003 | 0.007 | 0.010 | 0.016 | 0.003 | 0.006 | 0.009 | 0.014 |
| 114 | Access Road (L114) - NB | 0.03 | Y | 0000 - 0100 | 50 | 0.340 | 0.139 | 0.479 | 0.771 | 0.015 | 0.006 | 0.021 | 0.034 | 0.325 | 0.133 | 0.458 | 0.737 | 0.003 | 0.011 | 0.015 | 0.024 | 0.003 | 0.010 | 0.013 | 0.022 |
| | | 0.03 | Y | 0100 - 0200 | 50 | 0.280 | 0.131 | 0.411 | 0.662 | 0.009 | 0.006 | 0.014 | 0.023 | 0.271 | 0.126 | 0.397 | 0.639 | 0.002 | 0.009 | 0.011 | 0.018 | 0.002 | 0.008 | 0.010 | 0.016 |
| | | 0.03 | Y | 0200 - 0300 | 50 | 0.225 | 0.137 | 0.363 | 0.584 | 0.008 | 0.006 | 0.014 | 0.023 | 0.217 | 0.131 | 0.349 | 0.561 | 0.003 | 0.011 | 0.014 | 0.023 | 0.002 | 0.010 | 0.013 | 0.021 |
| | | 0.03 | Y | 0300 - 0400 | 50 | 0.325 | 0.198 | 0.524 | 0.842 | 0.011 | 0.009 | 0.020 | 0.032 | 0.314 | 0.190 | 0.503 | 0.810 | 0.002 | 0.016 | 0.018 | 0.029 | 0.002 | 0.014 | 0.016 | 0.026 |
| | | 0.03 | Y | 0400 - 0500 | 50 | 0.225 | 0.137 | 0.363 | 0.584 | 0.008 | 0.006 | 0.014 | 0.023 | 0.217 | 0.131 | 0.349 | 0.561 | 0.003 | 0.011 | 0.014 | 0.023 | 0.002 | 0.010 | 0.013 | 0.021 |
| | | 0.03 | Y | 0500 - 0600 | 50 | 0.225 | 0.137 | 0.363 | 0.584 | 0.008 | 0.006 | 0.014 | 0.023 | 0.217 | 0.131 | 0.349 | 0.561 | 0.003 | 0.011 | 0.014 | 0.023 | 0.002 | 0.010 | 0.013 | 0.021 |
| | | 0.03 | Y | 0600 - 0700 | 50 | 0.387 | 0.336 | 0.723 | 1.164 | 0.067 | 0.072 | 0.139 | 0.223 | 0.320 | 0.265 | 0.585 | 0.941 | 0.012 | 0.006 | 0.018 | 0.029 | 0.011 | 0.005 | 0.017 | 0.027 |
| | | 0.03 | Y | 0700 - 0800 | 50 | 0.370 | 0.249 | 0.619 | 0.996 | 0.045 | 0.045 | 0.090 | 0.145 | 0.325 | 0.204 | 0.529 | 0.851 | 0.009 | 0.008 | 0.017 | 0.028 | 0.008 | 0.008 | 0.016 | 0.025 |
| | | 0.03 | Y | 0800 - 0900 | 50 | 0.371 | 0.210 | 0.581 | 0.936 | 0.037 | 0.033 | 0.069 | 0.112 | 0.335 | 0.177 | 0.512 | 0.824 | 0.007 | 0.009 | 0.016 | 0.026 | 0.007 | 0.008 | 0.015 | 0.024 |
| | | 0.03 | Y | 0900 - 1000 | 50 | 0.420 | 0.136 | 0.556 | 0.895 | 0.029 | 0.016 | 0.045 | 0.073 | 0.391 | 0.120 | 0.511 | 0.822 | 0.006 | 0.007 | 0.013 | 0.021 | 0.005 | 0.006 | 0.012 | 0.019 |
| | | 0.03 | Y | 1000 - 1100 | 50 | 0.371 | 0.128 | 0.499 | 0.804 | 0.026 | 0.016 | 0.042 | 0.068 | 0.345 | 0.112 | 0.457 | 0.736 | 0.006 | 0.006 | 0.012 | 0.019 | 0.005 | 0.006 | 0.011 | 0.017 |
| | | 0.03 | Y | 1100 - 1200 | 50 | 0.371 | 0.128 | 0.499 | 0.804 | 0.026 | 0.016 | 0.042 | 0.068 | 0.345 | 0.112 | 0.457 | 0.736 | 0.006 | 0.006 | 0.012 | 0.019 | 0.005 | 0.006 | 0.011 | 0.017 |
| | | 0.03 | Y | 1200 - 1300 | 50 | 0.368 | 0.241 | 0.608 | 0.979 | 0.050 | 0.047 | 0.097 | 0.156 | 0.317 | 0.194 | 0.511 | 0.823 | 0.010 | 0.006 | 0.016 | 0.026 | 0.009 | 0.006 | 0.015 | 0.023 |
| | | 0.03 | Y | 1300 - 1400 | 50 | 0.338 | 0.108 | 0.446 | 0.718 | 0.017 | 0.005 | 0.022 | 0.035 | 0.322 | 0.103 | 0.425 | 0.683 | 0.004 | 0.010 | 0.014 | 0.023 | 0.004 | 0.009 | 0.013 | 0.021 |
| | | 0.03 | Y | 1400 - 1500 | 50 | 0.345 | 0.127 | 0.472 | 0.760 | 0.025 | 0.016 | 0.040 | 0.065 | 0.321 | 0.111 | 0.432 | 0.695 | 0.006 | 0.006 | 0.012 | 0.019 | 0.005 | 0.006 | 0.011 | 0.017 |
| | | 0.03 | Y | 1500 - 1600 | 50 | 0.365 | 0.190 | 0.555 | 0.893 | 0.039 | 0.034 | 0.073 | 0.117 | 0.326 | 0.156 | 0.482 | 0.776 | 0.008 | 0.006 | 0.013 | 0.021 | 0.007 | 0.005 | 0.012 | 0.020 |
| | | 0.03 | Y | 1600 - 1700 | 50 | 0.056 | 0.069 | 0.125 | 0.201 | 0.003 | 0.003 | 0.006 | 0.010 | 0.053 | 0.065 | 0.118 | 0.191 | 0.004 | 0.009 | 0.013 | 0.020 | 0.004 | 0.008 | 0.012 | 0.019 |
| | | 0.03 | Y | 1700 - 1800 | 50 | 0.122 | 0.055 | 0.177 | 0.284 | 0.007 | 0.003 | 0.009 | 0.015 | 0.115 | 0.052 | 0.167 | 0.269 | 0.004 | 0.007 | 0.011 | 0.018 | 0.004 | 0.006 | 0.011 | 0.017 |
| | | 0.03 | Y | 1800 - 1900 | 50 | 0.048 | 0.058 | 0.106 | 0.171 | 0.002 | 0.003 | 0.005 | 0.009 | 0.046 | 0.055 | 0.101 | 0.162 | 0.004 | 0.008 | 0.011 | 0.018 | 0.004 | 0.007 | 0.011 | 0.017 |
| | | 0.03 | Y | 1900 - 2000 | 50 | 0.255 | 0.104 | 0.359 | 0.578 | 0.012 | 0.005 | 0.017 | 0.027 | 0.243 | 0.099 | 0.342 | 0.551 | 0.004 | 0.010 | 0.014 | 0.023 | 0.004 | 0.009 | 0.013 | 0.021 |
| | | 0.03 | Y | 2000 - 2100 | 50 | 0.270 | 0.104 | 0.374 | 0.602 | 0.012 | 0.005 | 0.017 | 0.027 | 0.258 | 0.100 | 0.357 | 0.575 | 0.004 | 0.009 | 0.013 | 0.021 | 0.003 | 0.008 | 0.012 | 0.019 |
| | | 0.03 | Y | 2100 - 2200 | 50 | 0.265 | 0.114 | 0.379 | 0.611 | 0.012 | 0.005 | 0.017 | 0.028 | 0.253 | 0.109 | 0.362 | 0.583 | 0.004 | 0.010 | 0.014 | 0.023 | 0.003 | 0.009 | 0.013 | 0.021 |
| | | 0.03 | Y | 2200 - 2300 | 50 | 0.255 | 0.126 | 0.381 | 0.613 | 0.011 | 0.006 | 0.017 | 0.027 | 0.244 | 0.120 | 0.364 | 0.586 | 0.004 | 0.011 | 0.015 | 0.024 | 0.003 | 0.010 | 0.014 | 0.022 |
| | | 0.03 | Y | 2300 - 0000 | 50 | 0.295 | 0.119 | 0.414 | 0.666 | 0.013 | 0.005 | 0.018 | 0.029 | 0.282 | 0.113 | 0.396 | 0.637 | 0.003 | 0.010 | 0.014 | 0.022 | 0.003 | 0.009 | 0.012 | 0.020 |

**Composite Emission Rates for Year 2037**

| Road No. | Road Section | Road Length (km) | Cold Start | Hours | Total Vehicles | $NO_x$ Emission (g/km) | | Total $NO_x$ Emission | | $NO_2$ Emission (g/km) | | Total $NO_2$ Emission | | NO Emission (g/km) | | Total NO Emission | | RSP Emission (g/km) | | Total RSP Emission | | FSP Emission (g/km) | | Total FSP Emission | |
|---|---|---|---|---|---|---|---|---|---|---|---|---|---|---|---|---|---|---|---|---|---|---|---|---|---|
| | | | | | | Running | Starting | g/km/veh | g/mile/veh | Running | Starting | g/km/veh | g/mile/veh | Running | Starting | g/km/veh | g/mile/veh | Running | Starting | g/km/veh | g/mile/veh | Running | Starting | g/km/veh | g/mile/veh |
| 115 | Road S3 (L115) - WB | 0.09 | Y | 0000 - 0100 | 50 | 0.154 | 0.057 | 0.212 | 0.340 | 0.007 | 0.003 | 0.010 | 0.016 | 0.147 | 0.055 | 0.202 | 0.324 | 0.004 | 0.006 | 0.010 | 0.016 | 0.004 | 0.006 | 0.009 | 0.015 |
| | | 0.09 | Y | 0100 - 0200 | 50 | 0.240 | 0.077 | 0.317 | 0.510 | 0.011 | 0.003 | 0.015 | 0.024 | 0.229 | 0.073 | 0.302 | 0.486 | 0.004 | 0.007 | 0.011 | 0.018 | 0.004 | 0.007 | 0.010 | 0.017 |
| | | 0.09 | Y | 0200 - 0300 | 50 | 0.240 | 0.077 | 0.317 | 0.510 | 0.011 | 0.003 | 0.015 | 0.024 | 0.229 | 0.073 | 0.302 | 0.486 | 0.004 | 0.007 | 0.011 | 0.018 | 0.004 | 0.007 | 0.010 | 0.017 |
| | | 0.09 | Y | 0300 - 0400 | 50 | 0.175 | 0.115 | 0.291 | 0.468 | 0.006 | 0.005 | 0.011 | 0.018 | 0.169 | 0.110 | 0.279 | 0.449 | 0.003 | 0.010 | 0.013 | 0.021 | 0.003 | 0.009 | 0.012 | 0.019 |
| | | 0.09 | Y | 0400 - 0500 | 50 | 0.146 | 0.094 | 0.240 | 0.386 | 0.005 | 0.004 | 0.010 | 0.015 | 0.140 | 0.090 | 0.230 | 0.371 | 0.003 | 0.009 | 0.012 | 0.019 | 0.003 | 0.008 | 0.011 | 0.018 |
| | | 0.09 | Y | 0500 - 0600 | 50 | 0.240 | 0.077 | 0.317 | 0.510 | 0.011 | 0.003 | 0.015 | 0.024 | 0.229 | 0.073 | 0.302 | 0.486 | 0.004 | 0.007 | 0.011 | 0.018 | 0.004 | 0.007 | 0.010 | 0.017 |
| | | 0.09 | Y | 0600 - 0700 | 50 | 0.157 | 0.042 | 0.200 | 0.321 | 0.008 | 0.002 | 0.010 | 0.016 | 0.149 | 0.040 | 0.190 | 0.305 | 0.004 | 0.005 | 0.009 | 0.015 | 0.004 | 0.005 | 0.009 | 0.014 |
| | | 0.09 | Y | 0700 - 0800 | 50 | 0.146 | 0.031 | 0.177 | 0.285 | 0.008 | 0.001 | 0.009 | 0.015 | 0.138 | 0.030 | 0.168 | 0.271 | 0.004 | 0.004 | 0.008 | 0.013 | 0.004 | 0.004 | 0.008 | 0.012 |
| | | 0.09 | Y | 0800 - 0900 | 50 | 0.150 | 0.031 | 0.181 | 0.292 | 0.008 | 0.001 | 0.009 | 0.015 | 0.142 | 0.030 | 0.172 | 0.277 | 0.004 | 0.004 | 0.008 | 0.013 | 0.004 | 0.004 | 0.008 | 0.012 |
| | | 0.09 | Y | 0900 - 1000 | 50 | 0.209 | 0.036 | 0.245 | 0.395 | 0.011 | 0.002 | 0.013 | 0.020 | 0.198 | 0.035 | 0.233 | 0.374 | 0.005 | 0.004 | 0.009 | 0.014 | 0.004 | 0.004 | 0.008 | 0.013 |
| | | 0.09 | Y | 1000 - 1100 | 50 | 0.204 | 0.037 | 0.241 | 0.387 | 0.011 | 0.002 | 0.012 | 0.020 | 0.193 | 0.035 | 0.228 | 0.368 | 0.004 | 0.004 | 0.009 | 0.014 | 0.004 | 0.004 | 0.008 | 0.013 |
| | | 0.09 | Y | 1100 - 1200 | 50 | 0.211 | 0.037 | 0.248 | 0.399 | 0.011 | 0.002 | 0.013 | 0.020 | 0.200 | 0.035 | 0.235 | 0.378 | 0.004 | 0.004 | 0.009 | 0.014 | 0.004 | 0.004 | 0.008 | 0.013 |
| | | 0.09 | Y | 1200 - 1300 | 50 | 0.171 | 0.034 | 0.206 | 0.331 | 0.009 | 0.002 | 0.011 | 0.017 | 0.162 | 0.033 | 0.195 | 0.313 | 0.005 | 0.004 | 0.009 | 0.014 | 0.004 | 0.004 | 0.008 | 0.013 |
| | | 0.09 | Y | 1300 - 1400 | 50 | 0.190 | 0.037 | 0.227 | 0.365 | 0.010 | 0.002 | 0.011 | 0.018 | 0.180 | 0.036 | 0.215 | 0.347 | 0.004 | 0.004 | 0.009 | 0.014 | 0.004 | 0.004 | 0.008 | 0.013 |
| | | 0.09 | Y | 1400 - 1500 | 50 | 0.204 | 0.037 | 0.241 | 0.387 | 0.011 | 0.002 | 0.012 | 0.020 | 0.193 | 0.035 | 0.228 | 0.368 | 0.004 | 0.004 | 0.009 | 0.014 | 0.004 | 0.004 | 0.008 | 0.013 |
| | | 0.09 | Y | 1500 - 1600 | 50 | 0.191 | 0.037 | 0.228 | 0.367 | 0.010 | 0.002 | 0.012 | 0.019 | 0.181 | 0.036 | 0.216 | 0.348 | 0.004 | 0.004 | 0.009 | 0.014 | 0.004 | 0.004 | 0.008 | 0.013 |
| | | 0.09 | Y | 1600 - 1700 | 50 | 0.169 | 0.031 | 0.200 | 0.322 | 0.009 | 0.001 | 0.010 | 0.017 | 0.160 | 0.029 | 0.190 | 0.305 | 0.004 | 0.004 | 0.008 | 0.013 | 0.004 | 0.004 | 0.008 | 0.012 |
| | | 0.09 | Y | 1700 - 1800 | 50 | 0.146 | 0.030 | 0.176 | 0.283 | 0.008 | 0.001 | 0.009 | 0.015 | 0.138 | 0.029 | 0.167 | 0.268 | 0.004 | 0.004 | 0.008 | 0.014 | 0.004 | 0.004 | 0.008 | 0.012 |
| | | 0.09 | Y | 1800 - 1900 | 50 | 0.140 | 0.030 | 0.169 | 0.273 | 0.007 | 0.001 | 0.009 | 0.014 | 0.132 | 0.029 | 0.161 | 0.259 | 0.004 | 0.004 | 0.008 | 0.013 | 0.004 | 0.004 | 0.008 | 0.012 |
| | | 0.09 | Y | 1900 - 2000 | 50 | 0.128 | 0.038 | 0.166 | 0.268 | 0.006 | 0.002 | 0.008 | 0.013 | 0.122 | 0.036 | 0.158 | 0.255 | 0.004 | 0.005 | 0.009 | 0.014 | 0.004 | 0.004 | 0.008 | 0.013 |
| | | 0.09 | Y | 2000 - 2100 | 50 | 0.156 | 0.037 | 0.192 | 0.310 | 0.008 | 0.002 | 0.010 | 0.016 | 0.148 | 0.035 | 0.183 | 0.294 | 0.004 | 0.005 | 0.009 | 0.014 | 0.004 | 0.004 | 0.008 | 0.013 |
| | | 0.09 | Y | 2100 - 2200 | 50 | 0.122 | 0.038 | 0.160 | 0.258 | 0.006 | 0.002 | 0.008 | 0.013 | 0.116 | 0.036 | 0.152 | 0.245 | 0.004 | 0.005 | 0.009 | 0.014 | 0.004 | 0.004 | 0.008 | 0.013 |
| | | 0.09 | Y | 2200 - 2300 | 50 | 0.139 | 0.041 | 0.180 | 0.290 | 0.007 | 0.002 | 0.008 | 0.014 | 0.133 | 0.039 | 0.172 | 0.276 | 0.004 | 0.005 | 0.008 | 0.014 | 0.004 | 0.004 | 0.008 | 0.013 |
| | | 0.09 | Y | 2300 - 0000 | 50 | 0.125 | 0.051 | 0.176 | 0.282 | 0.006 | 0.002 | 0.008 | 0.013 | 0.119 | 0.048 | 0.167 | 0.269 | 0.004 | 0.006 | 0.010 | 0.016 | 0.004 | 0.005 | 0.009 | 0.014 |
| 116 | Road S3 (L116) - EB | 0.09 | Y | 0000 - 0100 | 50 | 0.169 | 0.064 | 0.232 | 0.374 | 0.008 | 0.003 | 0.011 | 0.018 | 0.160 | 0.061 | 0.221 | 0.356 | 0.004 | 0.007 | 0.010 | 0.017 | 0.004 | 0.006 | 0.010 | 0.015 |
| | | 0.09 | Y | 0100 - 0200 | 50 | 0.240 | 0.077 | 0.317 | 0.510 | 0.011 | 0.003 | 0.015 | 0.024 | 0.229 | 0.073 | 0.302 | 0.486 | 0.004 | 0.007 | 0.011 | 0.018 | 0.004 | 0.007 | 0.010 | 0.017 |
| | | 0.09 | Y | 0200 - 0300 | 50 | 0.283 | 0.089 | 0.372 | 0.599 | 0.013 | 0.004 | 0.017 | 0.028 | 0.270 | 0.085 | 0.355 | 0.571 | 0.004 | 0.008 | 0.012 | 0.019 | 0.004 | 0.007 | 0.011 | 0.018 |
| | | 0.09 | Y | 0300 - 0400 | 50 | 0.225 | 0.137 | 0.363 | 0.584 | 0.008 | 0.006 | 0.014 | 0.023 | 0.217 | 0.131 | 0.349 | 0.561 | 0.003 | 0.011 | 0.014 | 0.023 | 0.002 | 0.010 | 0.013 | 0.021 |
| | | 0.09 | Y | 0400 - 0500 | 50 | 0.175 | 0.115 | 0.291 | 0.468 | 0.006 | 0.005 | 0.011 | 0.018 | 0.169 | 0.110 | 0.279 | 0.449 | 0.003 | 0.010 | 0.013 | 0.021 | 0.003 | 0.009 | 0.012 | 0.019 |
| | | 0.09 | Y | 0500 - 0600 | 50 | 0.283 | 0.089 | 0.372 | 0.599 | 0.013 | 0.004 | 0.017 | 0.028 | 0.270 | 0.085 | 0.355 | 0.571 | 0.004 | 0.008 | 0.012 | 0.019 | 0.004 | 0.007 | 0.011 | 0.018 |
| | | 0.09 | Y | 0600 - 0700 | 50 | 0.178 | 0.049 | 0.226 | 0.364 | 0.009 | 0.002 | 0.011 | 0.018 | 0.169 | 0.047 | 0.215 | 0.346 | 0.004 | 0.005 | 0.010 | 0.016 | 0.004 | 0.005 | 0.009 | 0.014 |
| | | 0.09 | Y | 0700 - 0800 | 50 | 0.153 | 0.031 | 0.184 | 0.297 | 0.008 | 0.001 | 0.009 | 0.015 | 0.145 | 0.030 | 0.175 | 0.282 | 0.004 | 0.004 | 0.008 | 0.013 | 0.004 | 0.004 | 0.008 | 0.012 |
| | | 0.09 | Y | 0800 - 0900 | 50 | 0.157 | 0.031 | 0.188 | 0.303 | 0.008 | 0.001 | 0.010 | 0.015 | 0.149 | 0.030 | 0.178 | 0.287 | 0.004 | 0.004 | 0.008 | 0.013 | 0.004 | 0.004 | 0.008 | 0.012 |
| | | 0.09 | Y | 0900 - 1000 | 50 | 0.216 | 0.036 | 0.252 | 0.406 | 0.011 | 0.002 | 0.013 | 0.021 | 0.205 | 0.035 | 0.239 | 0.385 | 0.005 | 0.004 | 0.009 | 0.014 | 0.004 | 0.004 | 0.008 | 0.013 |
| | | 0.09 | Y | 1000 - 1100 | 50 | 0.219 | 0.036 | 0.255 | 0.411 | 0.011 | 0.002 | 0.013 | 0.021 | 0.208 | 0.035 | 0.242 | 0.390 | 0.005 | 0.004 | 0.009 | 0.014 | 0.004 | 0.004 | 0.008 | 0.013 |
| | | 0.09 | Y | 1100 - 1200 | 50 | 0.205 | 0.038 | 0.243 | 0.391 | 0.010 | 0.002 | 0.012 | 0.020 | 0.194 | 0.037 | 0.231 | 0.372 | 0.004 | 0.004 | 0.008 | 0.014 | 0.004 | 0.004 | 0.008 | 0.013 |
| | | 0.09 | Y | 1200 - 1300 | 50 | 0.166 | 0.042 | 0.208 | 0.335 | 0.009 | 0.002 | 0.011 | 0.017 | 0.157 | 0.040 | 0.197 | 0.317 | 0.004 | 0.005 | 0.009 | 0.015 | 0.004 | 0.005 | 0.009 | 0.014 |
| | | 0.09 | Y | 1300 - 1400 | 50 | 0.205 | 0.038 | 0.243 | 0.391 | 0.010 | 0.002 | 0.012 | 0.020 | 0.194 | 0.037 | 0.231 | 0.372 | 0.004 | 0.004 | 0.008 | 0.014 | 0.004 | 0.004 | 0.008 | 0.013 |
| | | 0.09 | Y | 1400 - 1500 | 50 | 0.219 | 0.036 | 0.255 | 0.411 | 0.011 | 0.002 | 0.013 | 0.021 | 0.208 | 0.035 | 0.242 | 0.390 | 0.005 | 0.004 | 0.009 | 0.014 | 0.004 | 0.004 | 0.008 | 0.013 |
| | | 0.09 | Y | 1500 - 1600 | 50 | 0.183 | 0.038 | 0.221 | 0.355 | 0.009 | 0.002 | 0.011 | 0.018 | 0.173 | 0.036 | 0.210 | 0.337 | 0.004 | 0.004 | 0.009 | 0.014 | 0.004 | 0.004 | 0.008 | 0.013 |
| | | 0.09 | Y | 1600 - 1700 | 50 | 0.175 | 0.036 | 0.211 | 0.339 | 0.009 | 0.002 | 0.011 | 0.017 | 0.165 | 0.035 | 0.200 | 0.322 | 0.004 | 0.004 | 0.009 | 0.014 | 0.004 | 0.004 | 0.008 | 0.013 |
| | | 0.09 | Y | 1700 - 1800 | 50 | 0.150 | 0.031 | 0.181 | 0.292 | 0.008 | 0.001 | 0.009 | 0.015 | 0.142 | 0.030 | 0.172 | 0.277 | 0.004 | 0.004 | 0.008 | 0.013 | 0.004 | 0.004 | 0.008 | 0.012 |
| | | 0.09 | Y | 1800 - 1900 | 50 | 0.146 | 0.031 | 0.177 | 0.285 | 0.008 | 0.001 | 0.009 | 0.015 | 0.138 | 0.030 | 0.168 | 0.271 | 0.004 | 0.004 | 0.008 | 0.013 | 0.004 | 0.004 | 0.008 | 0.012 |
| | | 0.09 | Y | 1900 - 2000 | 50 | 0.140 | 0.039 | 0.178 | 0.287 | 0.007 | 0.002 | 0.009 | 0.014 | 0.133 | 0.037 | 0.170 | 0.273 | 0.004 | 0.005 | 0.009 | 0.014 | 0.004 | 0.004 | 0.008 | 0.013 |
| | | 0.09 | Y | 2000 - 2100 | 50 | 0.149 | 0.039 | 0.188 | 0.302 | 0.007 | 0.002 | 0.009 | 0.015 | 0.142 | 0.037 | 0.179 | 0.287 | 0.004 | 0.005 | 0.009 | 0.014 | 0.004 | 0.004 | 0.008 | 0.013 |
| | | 0.09 | Y | 2100 - 2200 | 50 | 0.132 | 0.038 | 0.169 | 0.273 | 0.007 | 0.002 | 0.008 | 0.013 | 0.125 | 0.036 | 0.161 | 0.259 | 0.004 | 0.005 | 0.009 | 0.014 | 0.004 | 0.004 | 0.008 | 0.013 |
| | | 0.09 | Y | 2200 - 2300 | 50 | 0.151 | 0.046 | 0.198 | 0.318 | 0.007 | 0.002 | 0.009 | 0.015 | 0.144 | 0.044 | 0.188 | 0.303 | 0.004 | 0.005 | 0.009 | 0.015 | 0.004 | 0.005 | 0.008 | 0.013 |
| | | 0.09 | Y | 2300 - 0000 | 50 | 0.133 | 0.051 | 0.183 | 0.295 | 0.006 | 0.002 | 0.009 | 0.014 | 0.126 | 0.048 | 0.175 | 0.281 | 0.004 | 0.006 | 0.010 | 0.016 | 0.004 | 0.005 | 0.009 | 0.014 |
| 117 | Access road (L117) - WB | 0.03 | Y | 0000 - 0100 | 50 | 0.026 | 0.025 | 0.051 | 0.082 | 0.001 | 0.001 | 0.003 | 0.004 | 0.025 | 0.024 | 0.048 | 0.078 | 0.004 | 0.004 | 0.008 | 0.013 | 0.004 | 0.004 | 0.008 | 0.012 |
| | | 0.03 | Y | 0100 - 0200 | 50 | 0.026 | 0.025 | 0.051 | 0.082 | 0.001 | 0.001 | 0.003 | 0.004 | 0.025 | 0.024 | 0.048 | 0.078 | 0.004 | 0.004 | 0.008 | 0.013 | 0.004 | 0.004 | 0.008 | 0.012 |
| | | 0.03 | Y | 0200 - 0300 | 50 | 0.026 | 0.025 | 0.051 | 0.082 | 0.001 | 0.001 | 0.003 | 0.004 | 0.025 | 0.024 | 0.048 | 0.078 | 0.004 | 0.004 | 0.008 | 0.013 | 0.004 | 0.004 | 0.008 | 0.012 |
| | | 0.03 | Y | 0300 - 0400 | 0 | 0.000 | 0.000 | 0.000 | 0.000 | 0.000 | 0.000 | 0.000 | 0.000 | 0.000 | 0.000 | 0.000 | 0.000 | 0.000 | 0.000 | 0.000 | 0.000 | 0.000 | 0.000 | 0.000 | 0.000 |
| | | 0.03 | Y | 0400 - 0500 | 50 | 0.026 | 0.025 | 0.051 | 0.082 | 0.001 | 0.001 | 0.003 | 0.004 | 0.025 | 0.024 | 0.048 | 0.078 | 0.004 | 0.004 | 0.008 | 0.013 | 0.004 | 0.004 | 0.008 | 0.012 |
| | | 0.03 | Y | 0500 - 0600 | 50 | 0.026 | 0.025 | 0.051 | 0.082 | 0.001 | 0.001 | 0.003 | 0.004 | 0.025 | 0.024 | 0.048 | 0.078 | 0.004 | 0.004 | 0.008 | 0.013 | 0.004 | 0.004 | 0.008 | 0.012 |
| | | 0.03 | Y | 0600 - 0700 | 50 | 0.295 | 0.415 | 0.710 | 1.142 | 0.087 | 0.125 | 0.212 | 0.341 | 0.208 | 0.290 | 0.498 | 0.801 | 0.012 | 0.003 | 0.014 | 0.023 | 0.011 | 0.002 | 0.013 | 0.021 |
| | | 0.03 | Y | 0700 - 0800 | 50 | 0.807 | 0.934 | 1.741 | 2.803 | 0.216 | 0.293 | 0.509 | 0.819 | 0.591 | 0.641 | 1.233 | 1.984 | 0.022 | 0.000 | 0.022 | 0.036 | 0.021 | 0.000 | 0.021 | 0.033 |
| | | 0.03 | Y | 0800 - 0900 | 50 | 0.717 | 0.731 | 1.448 | 2.330 | 0.165 | 0.222 | 0.387 | 0.624 | 0.552 | 0.509 | 1.060 | 1.706 | 0.017 | 0.000 | 0.017 | 0.027 | 0.016 | 0.000 | 0.016 | 0.025 |
| | | 0.03 | Y | 0900 - 1000 | 50 | 0.717 | 0.731 | 1.448 | 2.330 | 0.165 | 0.222 | 0.387 | 0.624 | 0.552 | 0.509 | 1.060 | 1.706 | 0.017 | 0.000 | 0.017 | 0.027 | 0.016 | 0.000 | 0.016 | 0.025 |
| | | 0.03 | Y | 1000 - 1100 | 50 | 0.218 | 0.298 | 0.516 | 0.830 | 0.063 | 0.088 | 0.150 | 0.242 | 0.155 | 0.210 | 0.366 | 0.588 | 0.009 | 0.003 | 0.013 | 0.020 | 0.009 | 0.003 | 0.012 | 0.019 |
| | | 0.03 | Y | 1100 - 1200 | 50 | 0.250 | 0.337 | 0.587 | 0.945 | 0.073 | 0.100 | 0.173 | 0.279 | 0.177 | 0.237 | 0.414 | 0.667 | 0.010 | 0.003 | 0.013 | 0.021 | 0.010 | 0.003 | 0.012 | 0.020 |
| | | 0.03 | Y | 1200 - 1300 | 50 | 0.216 | 0.292 | 0.508 | 0.818 | 0.056 | 0.077 | 0.133 | 0.214 | 0.160 | 0.215 | 0.375 | 0.604 | 0.009 | 0.007 | 0.015 | 0.025 | 0.008 | 0.006 | 0.014 | 0.023 |
| | | 0.03 | Y | 1300 - 1400 | 50 | 0.244 | 0.336 | 0.580 | 0.934 | 0.064 | 0.090 | 0.154 | 0.247 | 0.180 | 0.247 | 0.427 | 0.686 | 0.009 | 0.007 | 0.016 | 0.026 | 0.009 | 0.006 | 0.015 | 0.024 |
| | | 0.03 | Y | 1400 - 1500 | 50 | 0.216 | 0.292 | 0.508 | 0.818 | 0.056 | 0.077 | 0.133 | 0.214 | 0.160 | 0.215 | 0.375 | 0.604 | 0.009 | 0.007 | 0.015 | 0.025 | 0.008 | 0.006 | 0.014 | 0.023 |
| | | 0.03 | Y | 1500 - 1600 | 50 | 0.216 | 0.292 | 0.508 | 0.818 | 0.056 | 0.077 | 0.133 | 0.214 | 0.160 | 0.215 | 0.375 | 0.604 | 0.009 | 0.007 | 0.015 | 0.025 | 0.008 | 0.006 | 0.014 | 0.023 |
| | | 0.03 | Y | 1600 - 1700 | 50 | 0.171 | 0.194 | 0.364 | 0.586 | 0.034 | 0.050 | 0.084 | 0.135 | 0.136 | 0.144 | 0.280 | 0.451 | 0.007 | 0.005 | 0.012 | 0.019 | 0.006 | 0.004 | 0.011 | 0.017 |
| | | 0.03 | Y | 1700 - 1800 | 50 | 0.146 | 0.148 | 0.294 | 0.473 | 0.027 | 0.034 | 0.061 | 0.099 | 0.118 | 0.114 | 0.233 | 0.374 | 0.006 | 0.006 | 0.012 | 0.019 | 0.006 | 0.005 | 0.011 | 0.018 |
| | | 0.03 | Y | 1800 - 1900 | 50 | 0.129 | 0.124 | 0.253 | 0.407 | 0.022 | 0.027 | 0.049 | 0.079 | 0.106 | 0.097 | 0.203 | 0.327 | 0.006 | 0.006 | 0.012 | 0.019 | 0.005 | 0.005 | 0.011 | 0.017 |
| | | 0.03 | Y | 1900 - 2000 | 50 | 0.088 | 0.131 | 0.219 | 0.353 | 0.015 | 0.024 | 0.039 | 0.063 | 0.073 | 0.107 | 0.180 | 0.290 | 0.005 | 0.007 | 0.012 | 0.019 | 0.005 | 0.006 | 0.011 | 0.018 |
| | | 0.03 | Y | 2000 - 2100 | 50 | 0.096 | 0.131 | 0.227 | 0.365 | 0.017 | 0.024 | 0.041 | 0.065 | 0.079 | 0.107 | 0.186 | 0.300 | 0.005 | 0.007 | 0.012 | 0.019 | 0.005 | 0.006 | 0.011 | 0.018 |
| | | 0.03 | Y | 2100 - 2200 | 50 | 0.092 | 0.067 | 0.159 | 0.256 | 0.003 | 0.003 | 0.007 | 0.011 | 0.089 | 0.064 | 0.152 | 0.245 | 0.003 | 0.007 | 0.011 | 0.017 | 0.003 | 0.006 | 0.010 | 0.016 |
| | | 0.03 | Y | 2200 - 2300 | 50 | 0.062 | 0.080 | 0.142 | 0.228 | 0.003 | 0.004 | 0.007 | 0.011 | 0.059 | 0.076 | 0.134 | 0.216 | 0.004 | 0.010 | 0.014 | 0.022 | 0.004 | 0.009 | 0.012 | 0.020 |
| | | 0.03 | Y | 2300 - 0000 | 50 | 0.071 | 0.096 | 0.167 | 0.269 | 0.004 | 0.005 | 0.008 | 0.013 | 0.067 | 0.091 | 0.159 | 0.255 | 0.004 | 0.011 | 0.015 | 0.025 | 0.004 | 0.010 | 0.014 | 0.022 |
| 118 | Access road (L118) - EB | 0.03 | Y | 0000 - 0100 | 50 | 0.225 | 0.137 | 0.363 | 0.584 | 0.008 | 0.006 | 0.014 | 0.023 | 0.217 | 0.131 | 0.349 | 0.561 | 0.003 | 0.011 | 0.014 | 0.023 | 0.002 | 0.010 | 0.013 | 0.021 |
| | | 0.03 | Y | 0100 - 0200 | 50 | 0.225 | 0.137 | 0.363 | 0.584 | 0.008 | 0.006 | 0.014 | 0.023 | 0.217 | 0.131 | 0.349 | 0.561 | 0.003 | 0.011 | 0.014 | 0.023 | 0.002 | 0.010 | 0.013 | 0.021 |
| | | 0.03 | Y | 0200 - 0300 | 50 | 0.116 | 0.162 | 0.278 | 0.447 | 0.006 | 0.008 | 0.014 | 0.022 | 0.110 | 0.154 | 0.264 | 0.425 | 0.004 | 0.018 | 0.022 | 0.035 | 0.004 | 0.016 | 0.020 | 0.032 |
| | | 0.03 | Y | 0300 - 0400 | 50 | 0.116 | 0.162 | 0.278 | 0.447 | 0.006 | 0.008 | 0.014 | 0.022 | 0.110 | 0.154 | 0.264 | 0.425 | 0.004 | 0.018 | 0.022 | 0.035 | 0.004 | 0.016 | 0.020 | 0.032 |
| | | 0.03 | Y | 0400 - 0500 | 50 | 0.116 | 0.162 | 0.278 | 0.447 | 0.006 | 0.008 | 0.014 | 0.022 | 0.110 | 0.154 | 0.264 | 0.425 | 0.004 | 0.018 | 0.022 | 0.035 | 0.004 | 0.016 | 0.020 | 0.032 |
| | | 0.03 | Y | 0500 - 0600 | 50 | 0.445 | 0.435 | 0.879 | 1.415 | 0.125 | 0.114 | 0.238 | 0.384 | 0.320 | 0.321 | 0.641 | 1.032 | 0.019 | 0.011 | 0.031 | 0.049 | 0.018 | 0.010 | 0.028 | 0.045 |
| | | 0.03 | Y | 0600 - 0700 | 50 | 0.625 | 0.587 | 1.212 | 1.951 | 0.179 | 0.177 | 0.356 | 0.572 | 0.447 | 0.410 | 0.857 | 1.379 | 0.024 | 0.005 | 0.029 | 0.047 | 0.022 | 0.004 | 0.027 | 0.043 |
| | | 0.03 | Y | 0700 - 0800 | 50 | 0.473 | 0.625 | 1.098 | 1.768 | 0.148 | 0.196 | 0.344 | 0.553 | 0.326 | 0.429 | 0.755 | 1.214 | 0.020 | 0.004 | 0.024 | 0.038 | 0.018 | 0.004 | 0.022 | 0.035 |
| | | 0.03 | Y | 0800 - 0900 | 50 | 0.379 | 0.587 | 0.966 | 1.555 | 0.116 | 0.184 | 0.300 | 0.483 | 0.263 | 0.404 | 0.666 | 1.072 | 0.016 | 0.004 | 0.020 | 0.032 | 0.014 | 0.004 | 0.018 | 0.029 |
| | | 0.03 | Y | 0900 - 1000 | 50 | 0.468 | 0.724 | 1.192 | 1.918 | 0.146 | 0.229 | 0.375 | 0.604 | 0.322 | 0.495 | 0.817 | 1.315 | 0.019 | 0.004 | 0.022 | 0.036 | 0.017 | 0.003 | 0.021 | 0.033 |
| | | 0.03 | Y | 1000 - 1100 | 50 | 0.495 | 0.746 | 1.241 | 1.997 | 0.136 | 0.229 | 0.365 | 0.587 | 0.359 | 0.517 | 0.876 | 1.410 | 0.016 | 0.005 | 0.021 | 0.034 | 0.015 | 0.004 | 0.019 | 0.031 |
| | | 0.03 | Y | 1100 - 1200 | 50 | 0.562 | 0.804 | 1.366 | 2.199 | 0.161 | 0.249 | 0.409 | 0.659 | 0.401 | 0.556 | 0.957 | 1.540 | 0.020 | 0.005 | 0.024 | 0.039 | 0.018 | 0.004 | 0.022 | 0.036 |
| | | 0.03 | Y | 1200 - 1300 | 50 | 0.562 | 0.804 | 1.366 | 2.199 | 0.161 | 0.249 | 0.409 | 0.659 | 0.401 | 0.556 | 0.957 | 1.540 | 0.020 | 0.005 | 0.024 | 0.039 | 0.018 | 0.004 | 0.022 | 0.036 |
| | | 0.03 | Y | 1300 - 1400 | 50 | 0.474 | 0.641 | 1.114 | 1.793 | 0.125 | 0.191 | 0.316 | 0.509 | 0.349 | 0.449 | 0.798 | 1.284 | 0.015 | 0.006 | 0.021 | 0.033 | 0.014 | 0.005 | 0.019 | 0.030 |
| | | 0.03 | Y | 1400 - 1500 | 50 | 0.564 | 0.745 | 1.309 | 2.107 | 0.165 | 0.231 | 0.396 | 0.637 | 0.399 | 0.514 | 0.913 | 1.469 | 0.021 | 0.004 | 0.025 | 0.041 | 0.019 | 0.004 | 0.023 | 0.037 |
| | | 0.03 | Y | 1500 - 1600 | 50 | 0.570 | 0.776 | 1.346 | 2.166 | 0.169 | 0.244 | 0.412 | 0.664 | 0.401 | 0.532 | 0.934 | 1.503 | 0.022 | 0.004 | 0.025 | 0.041 | 0.020 | 0.003 | 0.023 | 0.037 |
| | | 0.03 | Y | 1600 - 1700 | 50 | 0.280 | 0.131 | 0.411 | 0.662 | 0.009 | 0.006 | 0.014 | 0.023 | 0.271 | 0.126 | 0.397 | 0.639 | 0.002 | 0.009 | 0.011 | 0.018 | 0.002 | 0.008 | 0.010 | 0.016 |
| | | 0.03 | Y | 1700 - 1800 | 50 | 0.280 | 0.131 | 0.411 | 0.662 | 0.009 | 0.006 | 0.014 | 0.023 | 0.271 | 0.126 | 0.397 | 0.639 | 0.002 | 0.009 | 0.011 | 0.018 | 0.002 | 0.008 | 0.010 | 0.016 |
| | | 0.03 | Y | 1800 - 1900 | 50 | 0.280 | 0.131 | 0.411 | 0.662 | 0.009 | 0.006 | 0.014 | 0.023 | 0.271 | 0.126 | 0.397 | 0.639 | 0.002 | 0.009 | 0.011 | 0.018 | 0.002 | 0.008 | 0.010 | 0.016 |
| | | 0.03 | Y | 1900 - 2000 | 50 | 0.451 | 0.388 | 0.840 | 1.351 | 0.124 | 0.111 | 0.235 | 0.378 | 0.328 | 0.277 | 0.605 | 0.973 | 0.019 | 0.006 | 0.024 | 0.039 | 0.017 | 0.005 | 0.022 | 0.036 |
| | | 0.03 | Y | 2000 - 2100 | 50 | 0.230 | 0.301 | 0.531 | 0.854 | 0.040 | 0.078 | 0.118 | 0.189 | 0.190 | 0.224 | 0.413 | 0.665 | 0.007 | 0.007 | 0.014 | 0.023 | 0.006 | 0.007 | 0.013 | 0.021 |
| | | 0.03 | Y | 2100 - 2200 | 50 | 0.313 | 0.346 | 0.659 | 1.060 | 0.075 | 0.097 | 0.172 | 0.277 | 0.238 | 0.249 | 0.487 | 0.784 | 0.012 | 0.006 | 0.018 | 0.029 | 0.011 | 0.005 | 0.016 | 0.026 |
| | | 0.03 | Y | 2200 - 2300 | 50 | 0.175 | 0.115 | 0.291 | 0.468 | 0.006 | 0.005 | 0.011 | 0.018 | 0.169 | 0.110 | 0.279 | 0.449 | 0.003 | 0.010 | 0.013 | 0.021 | 0.003 | 0.009 | 0.012 | 0.019 |
| | | 0.03 | Y | 2300 - 0000 | 50 | 0.235 | 0.061 | 0.296 | 0.477 | 0.007 | 0.002 | 0.009 | 0.014 | 0.229 | 0.059 | 0.288 | 0.463 | 0.002 | 0.002 | 0.004 | 0.007 | 0.002 | 0.002 | 0.004 | 0.006 |
| 119 | Access road (L119) - WB | 0.03 | N | 0000 - 0100 | 50 | 0.116 | 0.000 | 0.116 | 0.186 | 0.006 | 0.000 | 0.006 | 0.009 | 0.110 | 0.000 | 0.110 | 0.177 | 0.004 | 0.000 | 0.004 | 0.006 | 0.004 | 0.000 | 0.004 | 0.006 |
| | | 0.03 | N | 0100 - 0200 | 50 | 0.116 | 0.000 | 0.116 | 0.186 | 0.006 | 0.000 | 0.006 | 0.009 | 0.110 | 0.000 | 0.110 | 0.177 | 0.004 | 0.000 | 0.004 | 0.006 | 0.004 | 0.000 | 0.004 | 0.006 |
| | | 0.03 | N | 0200 - 0300 | 50 | 0.116 | 0.000 | 0.116 | 0.186 | 0.006 | 0.000 | 0.006 | 0.009 | 0.110 | 0.000 | 0.110 | 0.177 | 0.004 | 0.000 | 0.004 | 0.006 | 0.004 | 0.000 | 0.004 | 0.006 |
| | | 0.03 | N | 0300 - 0400 | 50 | 0.116 | 0.000 | 0.116 | 0.186 | 0.006 | 0.000 | 0.006 | 0.009 | 0.110 | 0.000 | 0.110 | 0.177 | 0.004 | 0.000 | 0.004 | 0.006 | 0.004 | 0.000 | 0.004 | 0.006 |
| | | 0.03 | N | 0400 - 0500 | 50 | 0.116 | 0.000 | 0.116 | 0.186 | 0.006 | 0.000 | 0.006 | 0.009 | 0.110 | 0.000 | 0.110 | 0.177 | 0.004 | 0.000 | 0.004 | 0.006 | 0.004 | 0.000 | 0.004 | 0.006 |
| | | 0.03 | N | 0500 - 0600 | 50 | 0.116 | 0.000 | 0.116 | 0.186 | 0.006 | 0.000 | 0.006 | 0.009 | 0.110 | 0.000 | 0.110 | 0.177 | 0.004 | 0.000 | 0.004 | 0.006 | 0.004 | 0.000 | 0.004 | 0.006 |
| | | 0.03 | N | 0600 - 0700 | 50 | 0.086 | 0.000 | 0.086 | 0.138 | 0.004 | 0.000 | 0.004 | 0.007 | 0.081 | 0.000 | 0.081 | 0.131 | 0.004 | 0.000 | 0.004 | 0.006 | 0.004 | 0.000 | 0.004 | 0.006 |
| | | 0.03 | N | 0700 - 0800 | 50 | 0.531 | 0.000 | 0.531 | 0.854 | 0.132 | 0.000 | 0.132 | 0.212 | 0.399 | 0.000 | 0.399 | 0.642 | 0.015 | 0.000 | 0.015 | 0.024 | 0.014 | 0.000 | 0.014 | 0.022 |
| | | 0.03 | N | 0800 - 0900 | 50 | 0.416 | 0.000 | 0.416 | 0.670 | 0.085 | 0.000 | 0.085 | 0.138 | 0.331 | 0.000 | 0.331 | 0.532 | 0.010 | 0.000 | 0.010 | 0.017 | 0.010 | 0.000 | 0.010 | 0.015 |
| | | 0.03 | N | 0900 - 1000 | 50 | 0.416 | 0.000 | 0.416 | 0.670 | 0.085 | 0.000 | 0.085 | 0.138 | 0.331 | 0.000 | 0.331 | 0.532 | 0.010 | 0.000 | 0.010 | 0.017 | 0.010 | 0.000 | 0.010 | 0.015 |
| | | 0.03 | N | 1000 - 1100 | 50 | 0.138 | 0.000 | 0.138 | 0.222 | 0.026 | 0.000 | 0.026 | 0.041 | 0.112 | 0.000 | 0.112 | 0.181 | 0.006 | 0.000 | 0.006 | 0.009 | 0.005 | 0.000 | 0.005 | 0.008 |
| | | 0.03 | N | 1100 - 1200 | 50 | 0.280 | 0.000 | 0.280 | 0.451 | 0.075 | 0.000 | 0.075 | 0.120 | 0.206 | 0.000 | 0.206 | 0.331 | 0.010 | 0.000 | 0.010 | 0.017 | 0.010 | 0.000 | 0.010 | 0.015 |
| | | 0.03 | N | 1200 - 1300 | 50 | 0.280 | 0.000 | 0.280 | 0.451 | 0.075 | 0.000 | 0.075 | 0.120 | 0.206 | 0.000 | 0.206 | 0.331 | 0.010 | 0.000 | 0.010 | 0.017 | 0.010 | 0.000 | 0.010 | 0.015 |
| | | 0.03 | N | 1300 - 1400 | 50 | 0.138 | 0.000 | 0.138 | 0.222 | 0.026 | 0.000 | 0.026 | 0.041 | 0.112 | 0.000 | 0.112 | 0.181 | 0.006 | 0.000 | 0.006 | 0.009 | 0.005 | 0.000 | 0.005 | 0.008 |
| | | 0.03 | N | 1400 - 1500 | 50 | 0.138 | 0.000 | 0.138 | 0.222 | 0.026 | 0.000 | 0.026 | 0.041 | 0.112 | 0.000 | 0.112 | 0.181 | 0.006 | 0.000 | 0.006 | 0.009 | 0.005 | 0.000 | 0.005 | 0.008 |
| | | 0.03 | N | 1500 - 1600 | 50 | 0.138 | 0.000 | 0.138 | 0.222 | 0.026 | 0.000 | 0.026 | 0.041 | 0.112 | 0.000 | 0.112 | 0.181 | 0.006 | 0.000 | 0.006 | 0.009 | 0.005 | 0.000 | 0.005 | 0.008 |
| | | 0.03 | N | 1600 - 1700 | 50 | 0.077 | 0.000 | 0.077 | 0.124 | 0.012 | 0.000 | 0.012 | 0.020 | 0.065 | 0.000 | 0.065 | 0.104 | 0.005 | 0.000 | 0.005 | 0.008 | 0.004 | 0.000 | 0.004 | 0.007 |
| | | 0.03 | N | 1700 - 1800 | 50 | 0.079 | 0.000 | 0.079 | 0.127 | 0.011 | 0.000 | 0.011 | 0.017 | 0.068 | 0.000 | 0.068 | 0.109 | 0.005 | 0.000 | 0.005 | 0.007 | 0.004 | 0.000 | 0.004 | 0.007 |
| | | 0.03 | N | 1800 - 1900 | 50 | 0.075 | 0.000 | 0.075 | 0.121 | 0.010 | 0.000 | 0.010 | 0.016 | 0.065 | 0.000 | 0.065 | 0.105 | 0.005 | 0.000 | 0.005 | 0.007 | 0.004 | 0.000 | 0.004 | 0.007 |
| | | 0.03 | N | 1900 - 2000 | 50 | 0.062 | 0.000 | 0.062 | 0.099 | 0.003 | 0.000 | 0.003 | 0.005 | 0.059 | 0.000 | 0.059 | 0.094 | 0.004 | 0.000 | 0.004 | 0.006 | 0.004 | 0.000 | 0.004 | 0.006 |
| | | 0.03 | N | 2000 - 2100 | 50 | 0.062 | 0.000 | 0.062 | 0.099 | 0.003 | 0.000 | 0.003 | 0.005 | 0.059 | 0.000 | 0.059 | 0.094 | 0.004 | 0.000 | 0.004 | 0.006 | 0.004 | 0.000 | 0.004 | 0.006 |
| | | 0.03 | N | 2100 - 2200 | 50 | 0.111 | 0.000 | 0.111 | 0.179 | 0.004 | 0.000 | 0.004 | 0.007 | 0.107 | 0.000 | 0.107 | 0.173 | 0.003 | 0.000 | 0.003 | 0.005 | 0.003 | 0.000 | 0.003 | 0.005 |
| | | 0.03 | N | 2200 - 2300 | 50 | 0.071 | 0.000 | 0.071 | 0.114 | 0.004 | 0.000 | 0.004 | 0.006 | 0.067 | 0.000 | 0.067 | 0.108 | 0.004 | 0.000 | 0.004 | 0.006 | 0.004 | 0.000 | 0.004 | 0.006 |
| | | 0.03 | N | 2300 - 0000 | 50 | 0.086 | 0.000 | 0.086 | 0.138 | 0.004 | 0.000 | 0.004 | 0.007 | 0.081 | 0.000 | 0.081 | 0.131 | 0.004 | 0.000 | 0.004 | 0.006 | 0.004 | 0.000 | 0.004 | 0.006 |
| 120 | Access road (L120) - EB | 0.03 | N | 0000 - 0100 | 50 | 0.116 | 0.000 | 0.116 | 0.186 | 0.006 | 0.000 | 0.006 | 0.009 | 0.110 | 0.000 | 0.110 | 0.177 | 0.004 | 0.000 | 0.004 | 0.006 | 0.004 | 0.000 | 0.004 | 0.006 |
| | | 0.03 | N | 0100 - 0200 | 50 | 0.116 | 0.000 | 0.116 | 0.186 | 0.006 | 0.000 | 0.006 | 0.009 | 0.110 | 0.000 | 0.110 | 0.177 | 0.004 | 0.000 | 0.004 | 0.006 | 0.004 | 0.000 | 0.004 | 0.006 |
| | | 0.03 | N | 0200 - 0300 | 50 | 0.116 | 0.000 | 0.116 | 0.186 | 0.006 | 0.000 | 0.006 | 0.009 | 0.110 | 0.000 | 0.110 | 0.177 | 0.004 | 0.000 | 0.004 | 0.006 | 0.004 | 0.000 | 0.004 | 0.006 |
| | | 0.03 | N | 0300 - 0400 | 50 | 0.116 | 0.000 | 0.116 | 0.186 | 0.006 | 0.000 | 0.006 | 0.009 | 0.110 | 0.000 | 0.110 | 0.177 | 0.004 | 0.000 | 0.004 | 0.006 | 0.004 | 0.000 | 0.004 | 0.006 |
| | | 0.03 | N | 0400 - 0500 | 50 | 0.116 | 0.000 | 0.116 | 0.186 | 0.006 | 0.000 | 0.006 | 0.009 | 0.110 | 0.000 | 0.110 | 0.177 | 0.004 | 0.000 | 0.004 | 0.006 | 0.004 | 0.000 | 0.004 | 0.006 |
| | | 0.03 | N | 0500 - 0600 | 50 | 0.445 | 0.000 | 0.445 | 0.716 | 0.125 | 0.000 | 0.125 | 0.200 | 0.320 | 0.000 | 0.320 | 0.516 | 0.019 | 0.000 | 0.019 | 0.031 | 0.018 | 0.000 | 0.018 | 0.028 |
| | | 0.03 | N | 0600 - 0700 | 50 | 0.709 | 0.000 | 0.709 | 1.141 | 0.220 | 0.000 | 0.220 | 0.354 | 0.489 | 0.000 | 0.489 | 0.787 | 0.031 | 0.000 | 0.031 | 0.050 | 0.029 | 0.000 | 0.029 | 0.046 |
| | | 0.03 | N | 0700 - 0800 | 50 | 0.398 | 0.000 | 0.398 | 0.641 | 0.119 | 0.000 | 0.119 | 0.191 | 0.280 | 0.000 | 0.280 | 0.450 | 0.018 | 0.000 | 0.018 | 0.029 | 0.016 | 0.000 | 0.016 | 0.027 |
| | | 0.03 | N | 0800 - 0900 | 50 | 0.301 | 0.000 | 0.301 | 0.484 | 0.086 | 0.000 | 0.086 | 0.138 | 0.215 | 0.000 | 0.215 | 0.347 | 0.013 | 0.000 | 0.013 | 0.021 | 0.012 | 0.000 | 0.012 | 0.020 |
| | | 0.03 | N | 0900 - 1000 | 50 | 0.383 | 0.000 | 0.383 | 0.617 | 0.113 | 0.000 | 0.113 | 0.182 | 0.270 | 0.000 | 0.270 | 0.435 | 0.016 | 0.000 | 0.016 | 0.026 | 0.015 | 0.000 | 0.015 | 0.024 |
| | | 0.03 | N | 1000 - 1100 | 50 | 0.311 | 0.000 | 0.311 | 0.500 | 0.088 | 0.000 | 0.088 | 0.141 | 0.223 | 0.000 | 0.223 | 0.359 | 0.013 | 0.000 | 0.013 | 0.021 | 0.012 | 0.000 | 0.012 | 0.019 |
| | | 0.03 | N | 1100 - 1200 | 50 | 0.443 | 0.000 | 0.443 | 0.713 | 0.134 | 0.000 | 0.134 | 0.215 | 0.310 | 0.000 | 0.310 | 0.498 | 0.019 | 0.000 | 0.019 | 0.031 | 0.017 | 0.000 | 0.017 | 0.028 |
| | | 0.03 | N | 1200 - 1300 | 50 | 0.443 | 0.000 | 0.443 | 0.713 | 0.134 | 0.000 | 0.134 | 0.215 | 0.310 | 0.000 | 0.310 | 0.498 | 0.019 | 0.000 | 0.019 | 0.031 | 0.017 | 0.000 | 0.017 | 0.028 |
| | | 0.03 | N | 1300 - 1400 | 50 | 0.226 | 0.000 | 0.226 | 0.364 | 0.057 | 0.000 | 0.057 | 0.091 | 0.170 | 0.000 | 0.170 | 0.274 | 0.010 | 0.000 | 0.010 | 0.015 | 0.009 | 0.000 | 0.009 | 0.014 |
| | | 0.03 | N | 1400 - 1500 | 50 | 0.538 | 0.000 | 0.538 | 0.866 | 0.166 | 0.000 | 0.166 | 0.268 | 0.372 | 0.000 | 0.372 | 0.598 | 0.023 | 0.000 | 0.023 | 0.038 | 0.021 | 0.000 | 0.021 | 0.035 |
| | | 0.03 | N | 1500 - 1600 | 50 | 0.551 | 0.000 | 0.551 | 0.887 | 0.172 | 0.000 | 0.172 | 0.277 | 0.379 | 0.000 | 0.379 | 0.610 | 0.024 | 0.000 | 0.024 | 0.038 | 0.022 | 0.000 | 0.022 | 0.035 |
| | | 0.03 | N | 1600 - 1700 | 50 | 0.225 | 0.000 | 0.225 | 0.363 | 0.008 | 0.000 | 0.008 | 0.013 | 0.217 | 0.000 | 0.217 | 0.350 | 0.003 | 0.000 | 0.003 | 0.004 | 0.002 | 0.000 | 0.002 | 0.004 |
| | | 0.03 | N | 1700 - 1800 | 50 | 0.225 | 0.000 | 0.225 | 0.363 | 0.008 | 0.000 | 0.008 | 0.013 | 0.217 | 0.000 | 0.217 | 0.350 | 0.003 | 0.000 | 0.003 | 0.004 | 0.002 | 0.000 | 0.002 | 0.004 |
| | | 0.03 | N | 1800 - 1900 | 50 | 0.225 | 0.000 | 0.225 | 0.363 | 0.008 | 0.000 | 0.008 | 0.013 | 0.217 | 0.000 | 0.217 | 0.350 | 0.003 | 0.000 | 0.003 | 0.004 | 0.002 | 0.000 | 0.002 | 0.004 |
| | | 0.03 | N | 1900 - 2000 | 50 | 0.595 | 0.000 | 0.595 | 0.957 | 0.183 | 0.000 | 0.183 | 0.295 | 0.412 | 0.000 | 0.412 | 0.662 | 0.027 | 0.000 | 0.027 | 0.043 | 0.025 | 0.000 | 0.025 | 0.040 |
| | | 0.03 | N | 2000 - 2100 | 50 | 0.226 | 0.000 | 0.226 | 0.364 | 0.057 | 0.000 | 0.057 | 0.091 | 0.170 | 0.000 | 0.170 | 0.274 | 0.010 | 0.000 | 0.010 | 0.015 | 0.009 | 0.000 | 0.009 | 0.014 |
| | | 0.03 | N | 2100 - 2200 | 50 | 0.355 | 0.000 | 0.355 | 0.571 | 0.086 | 0.000 | 0.086 | 0.138 | 0.269 | 0.000 | 0.269 | 0.432 | 0.013 | 0.000 | 0.013 | 0.021 | 0.012 | 0.000 | 0.012 | 0.019 |
| | | 0.03 | N | 2200 - 2300 | 50 | 0.086 | 0.000 | 0.086 | 0.138 | 0.004 | 0.000 | 0.004 | 0.007 | 0.081 | 0.000 | 0.081 | 0.131 | 0.004 | 0.000 | 0.004 | 0.006 | 0.004 | 0.000 | 0.004 | 0.006 |
| | | 0.03 | N | 2300 - 0000 | 50 | 0.116 | 0.000 | 0.116 | 0.186 | 0.006 | 0.000 | 0.006 | 0.009 | 0.110 | 0.000 | 0.110 | 0.177 | 0.004 | 0.000 | 0.004 | 0.006 | 0.004 | 0.000 | 0.004 | 0.006 |

**Composite Emission Rates for Year 2037**

| Road No. | Road Section | Road Length (km) | Cold Start | Hours | Total Vehicles | $NO_x$ Emission (g/km) | | Total $NO_x$ Emission | | $NO_2$ Emission (g/km) | | Total $NO_2$ Emission | | NO Emission (g/km) | | Total NO Emission | | RSP Emission (g/km) | | Total RSP Emission | | FSP Emission (g/km) | | Total FSP Emission | |
|---|---|---|---|---|---|---|---|---|---|---|---|---|---|---|---|---|---|---|---|---|---|---|---|---|---|
| | | | | | | Running | Starting | g/km/veh | g/mile/veh | Running | Starting | g/km/veh | g/mile/veh | Running | Starting | g/km/veh | g/mile/veh | Running | Starting | g/km/veh | g/mile/veh | Running | Starting | g/km/veh | g/mile/veh |
| 121 | Unnamed Road (L121) - NB | 0.07 | Y | 0000 - 0100 | 50 | 0.116 | 0.162 | 0.278 | 0.447 | 0.006 | 0.008 | 0.014 | 0.022 | 0.110 | 0.154 | 0.264 | 0.425 | 0.004 | 0.018 | 0.022 | 0.035 | 0.004 | 0.016 | 0.020 | 0.032 |
| | | 0.07 | Y | 0100 - 0200 | 50 | 0.116 | 0.162 | 0.278 | 0.447 | 0.006 | 0.008 | 0.014 | 0.022 | 0.110 | 0.154 | 0.264 | 0.425 | 0.004 | 0.018 | 0.022 | 0.035 | 0.004 | 0.016 | 0.020 | 0.032 |
| | | 0.07 | Y | 0200 - 0300 | 50 | 0.116 | 0.162 | 0.278 | 0.447 | 0.006 | 0.008 | 0.014 | 0.022 | 0.110 | 0.154 | 0.264 | 0.425 | 0.004 | 0.018 | 0.022 | 0.035 | 0.004 | 0.016 | 0.020 | 0.032 |
| | | 0.07 | Y | 0300 - 0400 | 50 | 0.206 | 0.299 | 0.505 | 0.812 | 0.010 | 0.015 | 0.025 | 0.041 | 0.195 | 0.284 | 0.480 | 0.772 | 0.004 | 0.031 | 0.035 | 0.057 | 0.004 | 0.028 | 0.032 | 0.052 |
| | | 0.07 | Y | 0400 - 0500 | 50 | 0.116 | 0.162 | 0.278 | 0.447 | 0.006 | 0.008 | 0.014 | 0.022 | 0.110 | 0.154 | 0.264 | 0.425 | 0.004 | 0.018 | 0.022 | 0.035 | 0.004 | 0.016 | 0.020 | 0.032 |
| | | 0.07 | Y | 0500 - 0600 | 50 | 0.116 | 0.162 | 0.278 | 0.447 | 0.006 | 0.008 | 0.014 | 0.022 | 0.110 | 0.154 | 0.264 | 0.425 | 0.004 | 0.018 | 0.022 | 0.035 | 0.004 | 0.016 | 0.020 | 0.032 |
| | | 0.07 | Y | 0600 - 0700 | 50 | 0.116 | 0.162 | 0.278 | 0.447 | 0.006 | 0.008 | 0.014 | 0.022 | 0.110 | 0.154 | 0.264 | 0.425 | 0.004 | 0.018 | 0.022 | 0.035 | 0.004 | 0.016 | 0.020 | 0.032 |
| | | 0.07 | Y | 0700 - 0800 | 50 | 0.376 | 0.524 | 0.901 | 1.450 | 0.108 | 0.153 | 0.262 | 0.421 | 0.268 | 0.371 | 0.639 | 1.029 | 0.014 | 0.007 | 0.021 | 0.034 | 0.013 | 0.007 | 0.019 | 0.031 |
| | | 0.07 | Y | 0800 - 0900 | 50 | 0.254 | 0.348 | 0.602 | 0.969 | 0.066 | 0.092 | 0.159 | 0.255 | 0.188 | 0.256 | 0.443 | 0.714 | 0.010 | 0.009 | 0.019 | 0.030 | 0.009 | 0.008 | 0.017 | 0.028 |
| | | 0.07 | Y | 0900 - 1000 | 50 | 0.311 | 0.445 | 0.756 | 1.217 | 0.083 | 0.119 | 0.202 | 0.325 | 0.229 | 0.325 | 0.554 | 0.891 | 0.011 | 0.010 | 0.022 | 0.035 | 0.010 | 0.009 | 0.020 | 0.032 |
| | | 0.07 | Y | 1000 - 1100 | 50 | 0.116 | 0.162 | 0.278 | 0.447 | 0.006 | 0.008 | 0.014 | 0.022 | 0.110 | 0.154 | 0.264 | 0.425 | 0.004 | 0.018 | 0.022 | 0.035 | 0.004 | 0.016 | 0.020 | 0.032 |
| | | 0.07 | Y | 1100 - 1200 | 50 | 0.406 | 0.568 | 0.975 | 1.569 | 0.110 | 0.156 | 0.265 | 0.427 | 0.297 | 0.413 | 0.709 | 1.142 | 0.014 | 0.011 | 0.025 | 0.041 | 0.013 | 0.010 | 0.023 | 0.037 |
| | | 0.07 | Y | 1200 - 1300 | 50 | 0.406 | 0.568 | 0.975 | 1.569 | 0.110 | 0.156 | 0.265 | 0.427 | 0.297 | 0.413 | 0.709 | 1.142 | 0.014 | 0.011 | 0.025 | 0.041 | 0.013 | 0.010 | 0.023 | 0.037 |
| | | 0.07 | Y | 1300 - 1400 | 50 | 0.116 | 0.162 | 0.278 | 0.447 | 0.006 | 0.008 | 0.014 | 0.022 | 0.110 | 0.154 | 0.264 | 0.425 | 0.004 | 0.018 | 0.022 | 0.035 | 0.004 | 0.016 | 0.020 | 0.032 |
| | | 0.07 | Y | 1400 - 1500 | 50 | 0.116 | 0.162 | 0.278 | 0.447 | 0.006 | 0.008 | 0.014 | 0.022 | 0.110 | 0.154 | 0.264 | 0.425 | 0.004 | 0.018 | 0.022 | 0.035 | 0.004 | 0.016 | 0.020 | 0.032 |
| | | 0.07 | Y | 1500 - 1600 | 50 | 0.116 | 0.162 | 0.278 | 0.447 | 0.006 | 0.008 | 0.014 | 0.022 | 0.110 | 0.154 | 0.264 | 0.425 | 0.004 | 0.018 | 0.022 | 0.035 | 0.004 | 0.016 | 0.020 | 0.032 |
| | | 0.07 | Y | 1600 - 1700 | 50 | 0.225 | 0.137 | 0.363 | 0.584 | 0.008 | 0.006 | 0.014 | 0.023 | 0.217 | 0.131 | 0.349 | 0.561 | 0.003 | 0.011 | 0.014 | 0.023 | 0.002 | 0.010 | 0.013 | 0.021 |
| | | 0.07 | Y | 1700 - 1800 | 50 | 0.225 | 0.137 | 0.363 | 0.584 | 0.008 | 0.006 | 0.014 | 0.023 | 0.217 | 0.131 | 0.349 | 0.561 | 0.003 | 0.011 | 0.014 | 0.023 | 0.002 | 0.010 | 0.013 | 0.021 |
| | | 0.07 | Y | 1800 - 1900 | 50 | 0.225 | 0.137 | 0.363 | 0.584 | 0.008 | 0.006 | 0.014 | 0.023 | 0.217 | 0.131 | 0.349 | 0.561 | 0.003 | 0.011 | 0.014 | 0.023 | 0.002 | 0.010 | 0.013 | 0.021 |
| | | 0.07 | Y | 1900 - 2000 | 50 | 0.116 | 0.162 | 0.278 | 0.447 | 0.006 | 0.008 | 0.014 | 0.022 | 0.110 | 0.154 | 0.264 | 0.425 | 0.004 | 0.018 | 0.022 | 0.035 | 0.004 | 0.016 | 0.020 | 0.032 |
| | | 0.07 | Y | 2000 - 2100 | 50 | 0.116 | 0.162 | 0.278 | 0.447 | 0.006 | 0.008 | 0.014 | 0.022 | 0.110 | 0.154 | 0.264 | 0.425 | 0.004 | 0.018 | 0.022 | 0.035 | 0.004 | 0.016 | 0.020 | 0.032 |
| | | 0.07 | Y | 2100 - 2200 | 50 | 0.225 | 0.137 | 0.363 | 0.584 | 0.008 | 0.006 | 0.014 | 0.023 | 0.217 | 0.131 | 0.349 | 0.561 | 0.003 | 0.011 | 0.014 | 0.023 | 0.002 | 0.010 | 0.013 | 0.021 |
| | | 0.07 | Y | 2200 - 2300 | 50 | 0.116 | 0.162 | 0.278 | 0.447 | 0.006 | 0.008 | 0.014 | 0.022 | 0.110 | 0.154 | 0.264 | 0.425 | 0.004 | 0.018 | 0.022 | 0.035 | 0.004 | 0.016 | 0.020 | 0.032 |
| | | 0.07 | Y | 2300 - 0000 | 50 | 0.116 | 0.162 | 0.278 | 0.447 | 0.006 | 0.008 | 0.014 | 0.022 | 0.110 | 0.154 | 0.264 | 0.425 | 0.004 | 0.018 | 0.022 | 0.035 | 0.004 | 0.016 | 0.020 | 0.032 |
| 122 | Unnamed Road (L122) - SB | 0.07 | Y | 0000 - 0100 | 50 | 0.116 | 0.162 | 0.278 | 0.447 | 0.006 | 0.008 | 0.014 | 0.022 | 0.110 | 0.154 | 0.264 | 0.425 | 0.004 | 0.018 | 0.022 | 0.035 | 0.004 | 0.016 | 0.020 | 0.032 |
| | | 0.07 | Y | 0100 - 0200 | 50 | 0.116 | 0.162 | 0.278 | 0.447 | 0.006 | 0.008 | 0.014 | 0.022 | 0.110 | 0.154 | 0.264 | 0.425 | 0.004 | 0.018 | 0.022 | 0.035 | 0.004 | 0.016 | 0.020 | 0.032 |
| | | 0.07 | Y | 0200 - 0300 | 50 | 0.116 | 0.162 | 0.278 | 0.447 | 0.006 | 0.008 | 0.014 | 0.022 | 0.110 | 0.154 | 0.264 | 0.425 | 0.004 | 0.018 | 0.022 | 0.035 | 0.004 | 0.016 | 0.020 | 0.032 |
| | | 0.07 | Y | 0300 - 0400 | 50 | 0.116 | 0.162 | 0.278 | 0.447 | 0.006 | 0.008 | 0.014 | 0.022 | 0.110 | 0.154 | 0.264 | 0.425 | 0.004 | 0.018 | 0.022 | 0.035 | 0.004 | 0.016 | 0.020 | 0.032 |
| | | 0.07 | Y | 0400 - 0500 | 50 | 0.116 | 0.162 | 0.278 | 0.447 | 0.006 | 0.008 | 0.014 | 0.022 | 0.110 | 0.154 | 0.264 | 0.425 | 0.004 | 0.018 | 0.022 | 0.035 | 0.004 | 0.016 | 0.020 | 0.032 |
| | | 0.07 | Y | 0500 - 0600 | 50 | 0.116 | 0.162 | 0.278 | 0.447 | 0.006 | 0.008 | 0.014 | 0.022 | 0.110 | 0.154 | 0.264 | 0.425 | 0.004 | 0.018 | 0.022 | 0.035 | 0.004 | 0.016 | 0.020 | 0.032 |
| | | 0.07 | Y | 0600 - 0700 | 50 | 0.116 | 0.162 | 0.278 | 0.447 | 0.006 | 0.008 | 0.014 | 0.022 | 0.110 | 0.154 | 0.264 | 0.425 | 0.004 | 0.018 | 0.022 | 0.035 | 0.004 | 0.016 | 0.020 | 0.032 |
| | | 0.07 | Y | 0700 - 0800 | 50 | 0.401 | 0.565 | 0.967 | 1.555 | 0.109 | 0.155 | 0.265 | 0.426 | 0.292 | 0.410 | 0.702 | 1.130 | 0.013 | 0.011 | 0.025 | 0.040 | 0.012 | 0.010 | 0.023 | 0.036 |
| | | 0.07 | Y | 0800 - 0900 | 50 | 0.401 | 0.565 | 0.967 | 1.555 | 0.109 | 0.155 | 0.265 | 0.426 | 0.292 | 0.410 | 0.702 | 1.130 | 0.013 | 0.011 | 0.025 | 0.040 | 0.012 | 0.010 | 0.023 | 0.036 |
| | | 0.07 | Y | 0900 - 1000 | 50 | 0.401 | 0.565 | 0.967 | 1.555 | 0.109 | 0.155 | 0.265 | 0.426 | 0.292 | 0.410 | 0.702 | 1.130 | 0.013 | 0.011 | 0.025 | 0.040 | 0.012 | 0.010 | 0.023 | 0.036 |
| | | 0.07 | Y | 1000 - 1100 | 50 | 0.307 | 0.442 | 0.750 | 1.207 | 0.082 | 0.119 | 0.202 | 0.324 | 0.225 | 0.323 | 0.548 | 0.882 | 0.011 | 0.010 | 0.021 | 0.034 | 0.010 | 0.009 | 0.019 | 0.031 |
| | | 0.07 | Y | 1100 - 1200 | 50 | 0.401 | 0.565 | 0.967 | 1.555 | 0.109 | 0.155 | 0.265 | 0.426 | 0.292 | 0.410 | 0.702 | 1.130 | 0.013 | 0.011 | 0.025 | 0.040 | 0.012 | 0.010 | 0.023 | 0.036 |
| | | 0.07 | Y | 1200 - 1300 | 50 | 0.401 | 0.565 | 0.967 | 1.555 | 0.109 | 0.155 | 0.265 | 0.426 | 0.292 | 0.410 | 0.702 | 1.130 | 0.013 | 0.011 | 0.025 | 0.040 | 0.012 | 0.010 | 0.023 | 0.036 |
| | | 0.07 | Y | 1300 - 1400 | 50 | 0.401 | 0.565 | 0.967 | 1.555 | 0.109 | 0.155 | 0.265 | 0.426 | 0.292 | 0.410 | 0.702 | 1.130 | 0.013 | 0.011 | 0.025 | 0.040 | 0.012 | 0.010 | 0.023 | 0.036 |
| | | 0.07 | Y | 1400 - 1500 | 50 | 0.401 | 0.565 | 0.967 | 1.555 | 0.109 | 0.155 | 0.265 | 0.426 | 0.292 | 0.410 | 0.702 | 1.130 | 0.013 | 0.011 | 0.025 | 0.040 | 0.012 | 0.010 | 0.023 | 0.036 |
| | | 0.07 | Y | 1500 - 1600 | 50 | 0.307 | 0.442 | 0.750 | 1.207 | 0.082 | 0.119 | 0.202 | 0.324 | 0.225 | 0.323 | 0.548 | 0.882 | 0.011 | 0.010 | 0.021 | 0.034 | 0.010 | 0.009 | 0.019 | 0.031 |
| | | 0.07 | Y | 1600 - 1700 | 50 | 0.126 | 0.080 | 0.206 | 0.332 | 0.005 | 0.004 | 0.008 | 0.013 | 0.121 | 0.077 | 0.198 | 0.319 | 0.003 | 0.008 | 0.011 | 0.018 | 0.003 | 0.007 | 0.010 | 0.017 |
| | | 0.07 | Y | 1700 - 1800 | 50 | 0.111 | 0.074 | 0.185 | 0.298 | 0.004 | 0.003 | 0.007 | 0.012 | 0.107 | 0.070 | 0.177 | 0.286 | 0.003 | 0.007 | 0.011 | 0.017 | 0.003 | 0.007 | 0.010 | 0.016 |
| | | 0.07 | Y | 1800 - 1900 | 50 | 0.111 | 0.074 | 0.185 | 0.298 | 0.004 | 0.003 | 0.007 | 0.012 | 0.107 | 0.070 | 0.177 | 0.286 | 0.003 | 0.007 | 0.011 | 0.017 | 0.003 | 0.007 | 0.010 | 0.016 |
| | | 0.07 | Y | 1900 - 2000 | 50 | 0.086 | 0.118 | 0.204 | 0.328 | 0.004 | 0.006 | 0.010 | 0.016 | 0.081 | 0.112 | 0.194 | 0.312 | 0.004 | 0.013 | 0.017 | 0.028 | 0.004 | 0.012 | 0.016 | 0.026 |
| | | 0.07 | Y | 2000 - 2100 | 50 | 0.086 | 0.118 | 0.204 | 0.328 | 0.004 | 0.006 | 0.010 | 0.016 | 0.081 | 0.112 | 0.194 | 0.312 | 0.004 | 0.013 | 0.017 | 0.028 | 0.004 | 0.012 | 0.016 | 0.026 |
| | | 0.07 | Y | 2100 - 2200 | 50 | 0.175 | 0.115 | 0.291 | 0.468 | 0.006 | 0.005 | 0.011 | 0.018 | 0.169 | 0.110 | 0.279 | 0.449 | 0.003 | 0.010 | 0.013 | 0.021 | 0.003 | 0.009 | 0.012 | 0.019 |
| | | 0.07 | Y | 2200 - 2300 | 50 | 0.116 | 0.162 | 0.278 | 0.447 | 0.006 | 0.008 | 0.014 | 0.022 | 0.110 | 0.154 | 0.264 | 0.425 | 0.004 | 0.018 | 0.022 | 0.035 | 0.004 | 0.016 | 0.020 | 0.032 |
| | | 0.07 | Y | 2300 - 0000 | 50 | 0.116 | 0.162 | 0.278 | 0.447 | 0.006 | 0.008 | 0.014 | 0.022 | 0.110 | 0.154 | 0.264 | 0.425 | 0.004 | 0.018 | 0.022 | 0.035 | 0.004 | 0.016 | 0.020 | 0.032 |
| 123 | Unnamed Road (L123) - NB | 0.07 | N | 0000 - 0100 | 0 | 0.000 | 0.000 | 0.000 | 0.000 | 0.000 | 0.000 | 0.000 | 0.000 | 0.000 | 0.000 | 0.000 | 0.000 | 0.000 | 0.000 | 0.000 | 0.000 | 0.000 | 0.000 | 0.000 | 0.000 |
| | | 0.07 | N | 0100 - 0200 | 0 | 0.000 | 0.000 | 0.000 | 0.000 | 0.000 | 0.000 | 0.000 | 0.000 | 0.000 | 0.000 | 0.000 | 0.000 | 0.000 | 0.000 | 0.000 | 0.000 | 0.000 | 0.000 | 0.000 | 0.000 |
| | | 0.07 | N | 0200 - 0300 | 0 | 0.000 | 0.000 | 0.000 | 0.000 | 0.000 | 0.000 | 0.000 | 0.000 | 0.000 | 0.000 | 0.000 | 0.000 | 0.000 | 0.000 | 0.000 | 0.000 | 0.000 | 0.000 | 0.000 | 0.000 |
| | | 0.07 | N | 0300 - 0400 | 0 | 0.000 | 0.000 | 0.000 | 0.000 | 0.000 | 0.000 | 0.000 | 0.000 | 0.000 | 0.000 | 0.000 | 0.000 | 0.000 | 0.000 | 0.000 | 0.000 | 0.000 | 0.000 | 0.000 | 0.000 |
| | | 0.07 | N | 0400 - 0500 | 0 | 0.000 | 0.000 | 0.000 | 0.000 | 0.000 | 0.000 | 0.000 | 0.000 | 0.000 | 0.000 | 0.000 | 0.000 | 0.000 | 0.000 | 0.000 | 0.000 | 0.000 | 0.000 | 0.000 | 0.000 |
| | | 0.07 | N | 0500 - 0600 | 0 | 0.000 | 0.000 | 0.000 | 0.000 | 0.000 | 0.000 | 0.000 | 0.000 | 0.000 | 0.000 | 0.000 | 0.000 | 0.000 | 0.000 | 0.000 | 0.000 | 0.000 | 0.000 | 0.000 | 0.000 |
| | | 0.07 | N | 0600 - 0700 | 0 | 0.000 | 0.000 | 0.000 | 0.000 | 0.000 | 0.000 | 0.000 | 0.000 | 0.000 | 0.000 | 0.000 | 0.000 | 0.000 | 0.000 | 0.000 | 0.000 | 0.000 | 0.000 | 0.000 | 0.000 |
| | | 0.07 | N | 0700 - 0800 | 0 | 0.000 | 0.000 | 0.000 | 0.000 | 0.000 | 0.000 | 0.000 | 0.000 | 0.000 | 0.000 | 0.000 | 0.000 | 0.000 | 0.000 | 0.000 | 0.000 | 0.000 | 0.000 | 0.000 | 0.000 |
| | | 0.07 | N | 0800 - 0900 | 0 | 0.000 | 0.000 | 0.000 | 0.000 | 0.000 | 0.000 | 0.000 | 0.000 | 0.000 | 0.000 | 0.000 | 0.000 | 0.000 | 0.000 | 0.000 | 0.000 | 0.000 | 0.000 | 0.000 | 0.000 |
| | | 0.07 | N | 0900 - 1000 | 0 | 0.000 | 0.000 | 0.000 | 0.000 | 0.000 | 0.000 | 0.000 | 0.000 | 0.000 | 0.000 | 0.000 | 0.000 | 0.000 | 0.000 | 0.000 | 0.000 | 0.000 | 0.000 | 0.000 | 0.000 |
| | | 0.07 | N | 1000 - 1100 | 0 | 0.000 | 0.000 | 0.000 | 0.000 | 0.000 | 0.000 | 0.000 | 0.000 | 0.000 | 0.000 | 0.000 | 0.000 | 0.000 | 0.000 | 0.000 | 0.000 | 0.000 | 0.000 | 0.000 | 0.000 |
| | | 0.07 | N | 1100 - 1200 | 0 | 0.000 | 0.000 | 0.000 | 0.000 | 0.000 | 0.000 | 0.000 | 0.000 | 0.000 | 0.000 | 0.000 | 0.000 | 0.000 | 0.000 | 0.000 | 0.000 | 0.000 | 0.000 | 0.000 | 0.000 |
| | | 0.07 | N | 1200 - 1300 | 0 | 0.000 | 0.000 | 0.000 | 0.000 | 0.000 | 0.000 | 0.000 | 0.000 | 0.000 | 0.000 | 0.000 | 0.000 | 0.000 | 0.000 | 0.000 | 0.000 | 0.000 | 0.000 | 0.000 | 0.000 |
| | | 0.07 | N | 1300 - 1400 | 0 | 0.000 | 0.000 | 0.000 | 0.000 | 0.000 | 0.000 | 0.000 | 0.000 | 0.000 | 0.000 | 0.000 | 0.000 | 0.000 | 0.000 | 0.000 | 0.000 | 0.000 | 0.000 | 0.000 | 0.000 |
| | | 0.07 | N | 1400 - 1500 | 0 | 0.000 | 0.000 | 0.000 | 0.000 | 0.000 | 0.000 | 0.000 | 0.000 | 0.000 | 0.000 | 0.000 | 0.000 | 0.000 | 0.000 | 0.000 | 0.000 | 0.000 | 0.000 | 0.000 | 0.000 |
| | | 0.07 | N | 1500 - 1600 | 0 | 0.000 | 0.000 | 0.000 | 0.000 | 0.000 | 0.000 | 0.000 | 0.000 | 0.000 | 0.000 | 0.000 | 0.000 | 0.000 | 0.000 | 0.000 | 0.000 | 0.000 | 0.000 | 0.000 | 0.000 |
| | | 0.07 | N | 1600 - 1700 | 0 | 0.000 | 0.000 | 0.000 | 0.000 | 0.000 | 0.000 | 0.000 | 0.000 | 0.000 | 0.000 | 0.000 | 0.000 | 0.000 | 0.000 | 0.000 | 0.000 | 0.000 | 0.000 | 0.000 | 0.000 |
| | | 0.07 | N | 1700 - 1800 | 0 | 0.000 | 0.000 | 0.000 | 0.000 | 0.000 | 0.000 | 0.000 | 0.000 | 0.000 | 0.000 | 0.000 | 0.000 | 0.000 | 0.000 | 0.000 | 0.000 | 0.000 | 0.000 | 0.000 | 0.000 |
| | | 0.07 | N | 1800 - 1900 | 0 | 0.000 | 0.000 | 0.000 | 0.000 | 0.000 | 0.000 | 0.000 | 0.000 | 0.000 | 0.000 | 0.000 | 0.000 | 0.000 | 0.000 | 0.000 | 0.000 | 0.000 | 0.000 | 0.000 | 0.000 |
| | | 0.07 | N | 1900 - 2000 | 0 | 0.000 | 0.000 | 0.000 | 0.000 | 0.000 | 0.000 | 0.000 | 0.000 | 0.000 | 0.000 | 0.000 | 0.000 | 0.000 | 0.000 | 0.000 | 0.000 | 0.000 | 0.000 | 0.000 | 0.000 |
| | | 0.07 | N | 2000 - 2100 | 0 | 0.000 | 0.000 | 0.000 | 0.000 | 0.000 | 0.000 | 0.000 | 0.000 | 0.000 | 0.000 | 0.000 | 0.000 | 0.000 | 0.000 | 0.000 | 0.000 | 0.000 | 0.000 | 0.000 | 0.000 |
| | | 0.07 | N | 2100 - 2200 | 0 | 0.000 | 0.000 | 0.000 | 0.000 | 0.000 | 0.000 | 0.000 | 0.000 | 0.000 | 0.000 | 0.000 | 0.000 | 0.000 | 0.000 | 0.000 | 0.000 | 0.000 | 0.000 | 0.000 | 0.000 |
| | | 0.07 | N | 2200 - 2300 | 0 | 0.000 | 0.000 | 0.000 | 0.000 | 0.000 | 0.000 | 0.000 | 0.000 | 0.000 | 0.000 | 0.000 | 0.000 | 0.000 | 0.000 | 0.000 | 0.000 | 0.000 | 0.000 | 0.000 | 0.000 |
| | | 0.07 | N | 2300 - 0000 | 0 | 0.000 | 0.000 | 0.000 | 0.000 | 0.000 | 0.000 | 0.000 | 0.000 | 0.000 | 0.000 | 0.000 | 0.000 | 0.000 | 0.000 | 0.000 | 0.000 | 0.000 | 0.000 | 0.000 | 0.000 |
| 124 | Unnamed Road (L124) - SB | 0.07 | N | 0000 - 0100 | 50 | 0.116 | 0.000 | 0.116 | 0.186 | 0.006 | 0.000 | 0.006 | 0.009 | 0.110 | 0.000 | 0.110 | 0.177 | 0.004 | 0.000 | 0.004 | 0.006 | 0.004 | 0.000 | 0.004 | 0.006 |
| | | 0.07 | N | 0100 - 0200 | 50 | 0.116 | 0.000 | 0.116 | 0.186 | 0.006 | 0.000 | 0.006 | 0.009 | 0.110 | 0.000 | 0.110 | 0.177 | 0.004 | 0.000 | 0.004 | 0.006 | 0.004 | 0.000 | 0.004 | 0.006 |
| | | 0.07 | N | 0200 - 0300 | 50 | 0.116 | 0.000 | 0.116 | 0.186 | 0.006 | 0.000 | 0.006 | 0.009 | 0.110 | 0.000 | 0.110 | 0.177 | 0.004 | 0.000 | 0.004 | 0.006 | 0.004 | 0.000 | 0.004 | 0.006 |
| | | 0.07 | N | 0300 - 0400 | 50 | 0.116 | 0.000 | 0.116 | 0.186 | 0.006 | 0.000 | 0.006 | 0.009 | 0.110 | 0.000 | 0.110 | 0.177 | 0.004 | 0.000 | 0.004 | 0.006 | 0.004 | 0.000 | 0.004 | 0.006 |
| | | 0.07 | N | 0400 - 0500 | 50 | 0.116 | 0.000 | 0.116 | 0.186 | 0.006 | 0.000 | 0.006 | 0.009 | 0.110 | 0.000 | 0.110 | 0.177 | 0.004 | 0.000 | 0.004 | 0.006 | 0.004 | 0.000 | 0.004 | 0.006 |
| | | 0.07 | N | 0500 - 0600 | 50 | 0.116 | 0.000 | 0.116 | 0.186 | 0.006 | 0.000 | 0.006 | 0.009 | 0.110 | 0.000 | 0.110 | 0.177 | 0.004 | 0.000 | 0.004 | 0.006 | 0.004 | 0.000 | 0.004 | 0.006 |
| | | 0.07 | N | 0600 - 0700 | 50 | 0.406 | 0.000 | 0.406 | 0.654 | 0.110 | 0.000 | 0.110 | 0.177 | 0.297 | 0.000 | 0.297 | 0.477 | 0.014 | 0.000 | 0.014 | 0.022 | 0.013 | 0.000 | 0.013 | 0.021 |
| | | 0.07 | N | 0700 - 0800 | 50 | 0.528 | 0.000 | 0.528 | 0.849 | 0.161 | 0.000 | 0.161 | 0.258 | 0.367 | 0.000 | 0.367 | 0.591 | 0.019 | 0.000 | 0.019 | 0.030 | 0.017 | 0.000 | 0.017 | 0.028 |
| | | 0.07 | N | 0800 - 0900 | 50 | 0.462 | 0.000 | 0.462 | 0.744 | 0.138 | 0.000 | 0.138 | 0.222 | 0.324 | 0.000 | 0.324 | 0.522 | 0.016 | 0.000 | 0.016 | 0.027 | 0.015 | 0.000 | 0.015 | 0.024 |
| | | 0.07 | N | 0900 - 1000 | 50 | 0.535 | 0.000 | 0.535 | 0.860 | 0.161 | 0.000 | 0.161 | 0.259 | 0.374 | 0.000 | 0.374 | 0.601 | 0.019 | 0.000 | 0.019 | 0.030 | 0.017 | 0.000 | 0.017 | 0.027 |
| | | 0.07 | N | 1000 - 1100 | 50 | 0.548 | 0.000 | 0.548 | 0.882 | 0.161 | 0.000 | 0.161 | 0.260 | 0.387 | 0.000 | 0.387 | 0.622 | 0.018 | 0.000 | 0.018 | 0.030 | 0.017 | 0.000 | 0.017 | 0.027 |
| | | 0.07 | N | 1100 - 1200 | 50 | 0.548 | 0.000 | 0.548 | 0.882 | 0.161 | 0.000 | 0.161 | 0.260 | 0.387 | 0.000 | 0.387 | 0.622 | 0.018 | 0.000 | 0.018 | 0.030 | 0.017 | 0.000 | 0.017 | 0.027 |
| | | 0.07 | N | 1200 - 1300 | 50 | 0.548 | 0.000 | 0.548 | 0.882 | 0.161 | 0.000 | 0.161 | 0.260 | 0.387 | 0.000 | 0.387 | 0.622 | 0.018 | 0.000 | 0.018 | 0.030 | 0.017 | 0.000 | 0.017 | 0.027 |
| | | 0.07 | N | 1300 - 1400 | 50 | 0.548 | 0.000 | 0.548 | 0.882 | 0.161 | 0.000 | 0.161 | 0.260 | 0.387 | 0.000 | 0.387 | 0.622 | 0.018 | 0.000 | 0.018 | 0.030 | 0.017 | 0.000 | 0.017 | 0.027 |
| | | 0.07 | N | 1400 - 1500 | 50 | 0.548 | 0.000 | 0.548 | 0.882 | 0.161 | 0.000 | 0.161 | 0.260 | 0.387 | 0.000 | 0.387 | 0.622 | 0.018 | 0.000 | 0.018 | 0.030 | 0.017 | 0.000 | 0.017 | 0.027 |
| | | 0.07 | N | 1500 - 1600 | 50 | 0.548 | 0.000 | 0.548 | 0.882 | 0.161 | 0.000 | 0.161 | 0.260 | 0.387 | 0.000 | 0.387 | 0.622 | 0.018 | 0.000 | 0.018 | 0.030 | 0.017 | 0.000 | 0.017 | 0.027 |
| | | 0.07 | N | 1600 - 1700 | 50 | 0.225 | 0.000 | 0.225 | 0.363 | 0.008 | 0.000 | 0.008 | 0.013 | 0.217 | 0.000 | 0.217 | 0.350 | 0.003 | 0.000 | 0.003 | 0.004 | 0.002 | 0.000 | 0.002 | 0.004 |
| | | 0.07 | N | 1700 - 1800 | 50 | 0.225 | 0.000 | 0.225 | 0.363 | 0.008 | 0.000 | 0.008 | 0.013 | 0.217 | 0.000 | 0.217 | 0.350 | 0.003 | 0.000 | 0.003 | 0.004 | 0.002 | 0.000 | 0.002 | 0.004 |
| | | 0.07 | N | 1800 - 1900 | 50 | 0.225 | 0.000 | 0.225 | 0.363 | 0.008 | 0.000 | 0.008 | 0.013 | 0.217 | 0.000 | 0.217 | 0.350 | 0.003 | 0.000 | 0.003 | 0.004 | 0.002 | 0.000 | 0.002 | 0.004 |
| | | 0.07 | N | 1900 - 2000 | 50 | 0.116 | 0.000 | 0.116 | 0.186 | 0.006 | 0.000 | 0.006 | 0.009 | 0.110 | 0.000 | 0.110 | 0.177 | 0.004 | 0.000 | 0.004 | 0.006 | 0.004 | 0.000 | 0.004 | 0.006 |
| | | 0.07 | N | 2000 - 2100 | 50 | 0.116 | 0.000 | 0.116 | 0.186 | 0.006 | 0.000 | 0.006 | 0.009 | 0.110 | 0.000 | 0.110 | 0.177 | 0.004 | 0.000 | 0.004 | 0.006 | 0.004 | 0.000 | 0.004 | 0.006 |
| | | 0.07 | N | 2100 - 2200 | 50 | 0.225 | 0.000 | 0.225 | 0.363 | 0.008 | 0.000 | 0.008 | 0.013 | 0.217 | 0.000 | 0.217 | 0.350 | 0.003 | 0.000 | 0.003 | 0.004 | 0.002 | 0.000 | 0.002 | 0.004 |
| | | 0.07 | N | 2200 - 2300 | 50 | 0.116 | 0.000 | 0.116 | 0.186 | 0.006 | 0.000 | 0.006 | 0.009 | 0.110 | 0.000 | 0.110 | 0.177 | 0.004 | 0.000 | 0.004 | 0.006 | 0.004 | 0.000 | 0.004 | 0.006 |
| | | 0.07 | N | 2300 - 0000 | 50 | 0.116 | 0.000 | 0.116 | 0.186 | 0.006 | 0.000 | 0.006 | 0.009 | 0.110 | 0.000 | 0.110 | 0.177 | 0.004 | 0.000 | 0.004 | 0.006 | 0.004 | 0.000 | 0.004 | 0.006 |
| 125 | Fuk Hang Tsuen Lane (L125) - EB | 0.09 | Y | 0000 - 0100 | 50 | 0.225 | 0.137 | 0.363 | 0.584 | 0.008 | 0.006 | 0.014 | 0.023 | 0.217 | 0.131 | 0.349 | 0.561 | 0.003 | 0.011 | 0.014 | 0.023 | 0.002 | 0.010 | 0.013 | 0.021 |
| | | 0.09 | Y | 0100 - 0200 | 50 | 0.225 | 0.137 | 0.363 | 0.584 | 0.008 | 0.006 | 0.014 | 0.023 | 0.217 | 0.131 | 0.349 | 0.561 | 0.003 | 0.011 | 0.014 | 0.023 | 0.002 | 0.010 | 0.013 | 0.021 |
| | | 0.09 | Y | 0200 - 0300 | 50 | 0.225 | 0.137 | 0.363 | 0.584 | 0.008 | 0.006 | 0.014 | 0.023 | 0.217 | 0.131 | 0.349 | 0.561 | 0.003 | 0.011 | 0.014 | 0.023 | 0.002 | 0.010 | 0.013 | 0.021 |
| | | 0.09 | Y | 0300 - 0400 | 50 | 0.225 | 0.137 | 0.363 | 0.584 | 0.008 | 0.006 | 0.014 | 0.023 | 0.217 | 0.131 | 0.349 | 0.561 | 0.003 | 0.011 | 0.014 | 0.023 | 0.002 | 0.010 | 0.013 | 0.021 |
| | | 0.09 | Y | 0400 - 0500 | 50 | 0.225 | 0.137 | 0.363 | 0.584 | 0.008 | 0.006 | 0.014 | 0.023 | 0.217 | 0.131 | 0.349 | 0.561 | 0.003 | 0.011 | 0.014 | 0.023 | 0.002 | 0.010 | 0.013 | 0.021 |
| | | 0.09 | Y | 0500 - 0600 | 50 | 0.225 | 0.137 | 0.363 | 0.584 | 0.008 | 0.006 | 0.014 | 0.023 | 0.217 | 0.131 | 0.349 | 0.561 | 0.003 | 0.011 | 0.014 | 0.023 | 0.002 | 0.010 | 0.013 | 0.021 |
| | | 0.09 | Y | 0600 - 0700 | 50 | 0.175 | 0.115 | 0.291 | 0.468 | 0.006 | 0.005 | 0.011 | 0.018 | 0.169 | 0.110 | 0.279 | 0.449 | 0.003 | 0.010 | 0.013 | 0.021 | 0.003 | 0.009 | 0.012 | 0.019 |
| | | 0.09 | Y | 0700 - 0800 | 50 | 0.181 | 0.101 | 0.282 | 0.454 | 0.009 | 0.005 | 0.014 | 0.022 | 0.173 | 0.096 | 0.269 | 0.433 | 0.004 | 0.010 | 0.014 | 0.023 | 0.004 | 0.010 | 0.013 | 0.021 |
| | | 0.09 | Y | 0800 - 0900 | 50 | 0.189 | 0.101 | 0.290 | 0.467 | 0.009 | 0.005 | 0.014 | 0.022 | 0.180 | 0.096 | 0.276 | 0.445 | 0.004 | 0.010 | 0.014 | 0.023 | 0.004 | 0.010 | 0.013 | 0.021 |
| | | 0.09 | Y | 0900 - 1000 | 50 | 0.222 | 0.092 | 0.314 | 0.506 | 0.011 | 0.004 | 0.015 | 0.024 | 0.212 | 0.088 | 0.300 | 0.482 | 0.004 | 0.009 | 0.013 | 0.021 | 0.004 | 0.008 | 0.012 | 0.019 |
| | | 0.09 | Y | 1000 - 1100 | 50 | 0.270 | 0.080 | 0.350 | 0.563 | 0.011 | 0.003 | 0.015 | 0.024 | 0.258 | 0.077 | 0.335 | 0.539 | 0.003 | 0.006 | 0.010 | 0.016 | 0.003 | 0.006 | 0.009 | 0.014 |
| | | 0.09 | Y | 1100 - 1200 | 50 | 0.261 | 0.112 | 0.374 | 0.601 | 0.011 | 0.005 | 0.016 | 0.026 | 0.250 | 0.107 | 0.357 | 0.575 | 0.004 | 0.010 | 0.013 | 0.021 | 0.003 | 0.009 | 0.012 | 0.019 |
| | | 0.09 | Y | 1200 - 1300 | 50 | 0.235 | 0.108 | 0.344 | 0.553 | 0.011 | 0.005 | 0.016 | 0.026 | 0.224 | 0.103 | 0.327 | 0.527 | 0.004 | 0.011 | 0.015 | 0.024 | 0.004 | 0.010 | 0.013 | 0.022 |
| | | 0.09 | Y | 1300 - 1400 | 50 | 0.261 | 0.112 | 0.374 | 0.601 | 0.011 | 0.005 | 0.016 | 0.026 | 0.250 | 0.107 | 0.357 | 0.575 | 0.004 | 0.010 | 0.013 | 0.021 | 0.003 | 0.009 | 0.012 | 0.019 |
| | | 0.09 | Y | 1400 - 1500 | 50 | 0.235 | 0.098 | 0.333 | 0.536 | 0.010 | 0.004 | 0.015 | 0.024 | 0.225 | 0.094 | 0.319 | 0.513 | 0.004 | 0.009 | 0.012 | 0.020 | 0.003 | 0.008 | 0.011 | 0.018 |
| | | 0.09 | Y | 1500 - 1600 | 50 | 0.235 | 0.098 | 0.333 | 0.536 | 0.010 | 0.004 | 0.015 | 0.024 | 0.225 | 0.094 | 0.319 | 0.513 | 0.004 | 0.009 | 0.012 | 0.020 | 0.003 | 0.008 | 0.011 | 0.018 |
| | | 0.09 | Y | 1600 - 1700 | 50 | 0.310 | 0.090 | 0.400 | 0.643 | 0.013 | 0.004 | 0.017 | 0.027 | 0.297 | 0.086 | 0.383 | 0.616 | 0.003 | 0.006 | 0.010 | 0.016 | 0.003 | 0.006 | 0.009 | 0.014 |
| | | 0.09 | Y | 1700 - 1800 | 50 | 0.261 | 0.112 | 0.374 | 0.601 | 0.011 | 0.005 | 0.016 | 0.026 | 0.250 | 0.107 | 0.357 | 0.575 | 0.004 | 0.010 | 0.013 | 0.021 | 0.003 | 0.009 | 0.012 | 0.019 |
| | | 0.09 | Y | 1800 - 1900 | 50 | 0.261 | 0.112 | 0.374 | 0.601 | 0.011 | 0.005 | 0.016 | 0.026 | 0.250 | 0.107 | 0.357 | 0.575 | 0.004 | 0.010 | 0.013 | 0.021 | 0.003 | 0.009 | 0.012 | 0.019 |
| | | 0.09 | Y | 1900 - 2000 | 50 | 0.214 | 0.092 | 0.306 | 0.493 | 0.009 | 0.004 | 0.013 | 0.022 | 0.205 | 0.088 | 0.293 | 0.471 | 0.004 | 0.008 | 0.012 | 0.019 | 0.003 | 0.008 | 0.011 | 0.018 |
| | | 0.09 | Y | 2000 - 2100 | 50 | 0.214 | 0.092 | 0.306 | 0.493 | 0.009 | 0.004 | 0.013 | 0.022 | 0.205 | 0.088 | 0.293 | 0.471 | 0.004 | 0.008 | 0.012 | 0.019 | 0.003 | 0.008 | 0.011 | 0.018 |
| | | 0.09 | Y | 2100 - 2200 | 50 | 0.214 | 0.112 | 0.326 | 0.525 | 0.009 | 0.005 | 0.015 | 0.024 | 0.204 | 0.107 | 0.311 | 0.501 | 0.004 | 0.011 | 0.014 | 0.023 | 0.003 | 0.010 | 0.013 | 0.021 |
| | | 0.09 | Y | 2200 - 2300 | 50 | 0.197 | 0.122 | 0.319 | 0.514 | 0.007 | 0.005 | 0.012 | 0.020 | 0.190 | 0.117 | 0.307 | 0.493 | 0.003 | 0.011 | 0.014 | 0.022 | 0.003 | 0.010 | 0.012 | 0.020 |
| | | 0.09 | Y | 2300 - 0000 | 50 | 0.181 | 0.149 | 0.331 | 0.532 | 0.007 | 0.007 | 0.014 | 0.023 | 0.174 | 0.142 | 0.317 | 0.509 | 0.003 | 0.014 | 0.017 | 0.028 | 0.003 | 0.013 | 0.016 | 0.026 |
| 126 | Fuk Hang Tsuen Lane (L126) - WB | 0.09 | Y | 0000 - 0100 | 50 | 0.280 | 0.131 | 0.411 | 0.662 | 0.009 | 0.006 | 0.014 | 0.023 | 0.271 | 0.126 | 0.397 | 0.639 | 0.002 | 0.009 | 0.011 | 0.018 | 0.002 | 0.008 | 0.010 | 0.016 |
| | | 0.09 | Y | 0100 - 0200 | 50 | 0.280 | 0.131 | 0.411 | 0.662 | 0.009 | 0.006 | 0.014 | 0.023 | 0.271 | 0.126 | 0.397 | 0.639 | 0.002 | 0.009 | 0.011 | 0.018 | 0.002 | 0.008 | 0.010 | 0.016 |
| | | 0.09 | Y | 0200 - 0300 | 50 | 0.225 | 0.137 | 0.363 | 0.584 | 0.008 | 0.006 | 0.014 | 0.023 | 0.217 | 0.131 | 0.349 | 0.561 | 0.003 | 0.011 | 0.014 | 0.023 | 0.002 | 0.010 | 0.013 | 0.021 |
| | | 0.09 | Y | 0300 - 0400 | 50 | 0.225 | 0.137 | 0.363 | 0.584 | 0.008 | 0.006 | 0.014 | 0.023 | 0.217 | 0.131 | 0.349 | 0.561 | 0.003 | 0.011 | 0.014 | 0.023 | 0.002 | 0.010 | 0.013 | 0.021 |
| | | 0.09 | Y | 0400 - 0500 | 50 | 0.225 | 0.137 | 0.363 | 0.584 | 0.008 | 0.006 | 0.014 | 0.023 | 0.217 | 0.131 | 0.349 | 0.561 | 0.003 | 0.011 | 0.014 | 0.023 | 0.002 | 0.010 | 0.013 | 0.021 |
| | | 0.09 | Y | 0500 - 0600 | 50 | 0.225 | 0.137 | 0.363 | 0.584 | 0.008 | 0.006 | 0.014 | 0.023 | 0.217 | 0.131 | 0.349 | 0.561 | 0.003 | 0.011 | 0.014 | 0.023 | 0.002 | 0.010 | 0.013 | 0.021 |
| | | 0.09 | Y | 0600 - 0700 | 50 | 0.175 | 0.115 | 0.291 | 0.468 | 0.006 | 0.005 | 0.011 | 0.018 | 0.169 | 0.110 | 0.279 | 0.449 | 0.003 | 0.010 | 0.013 | 0.021 | 0.003 | 0.009 | 0.012 | 0.019 |
| | | 0.09 | Y | 0700 - 0800 | 50 | 0.310 | 0.090 | 0.400 | 0.643 | 0.013 | 0.004 | 0.017 | 0.027 | 0.297 | 0.086 | 0.383 | 0.616 | 0.003 | 0.006 | 0.010 | 0.016 | 0.003 | 0.006 | 0.009 | 0.014 |
| | | 0.09 | Y | 0800 - 0900 | 50 | 0.310 | 0.090 | 0.400 | 0.643 | 0.013 | 0.004 | 0.017 | 0.027 | 0.297 | 0.086 | 0.383 | 0.616 | 0.003 | 0.006 | 0.010 | 0.016 | 0.003 | 0.006 | 0.009 | 0.014 |
| | | 0.09 | Y | 0900 - 1000 | 50 | 0.367 | 0.104 | 0.471 | 0.757 | 0.016 | 0.004 | 0.020 | 0.032 | 0.351 | 0.100 | 0.451 | 0.725 | 0.003 | 0.007 | 0.010 | 0.017 | 0.003 | 0.006 | 0.009 | 0.015 |
| | | 0.09 | Y | 1000 - 1100 | 50 | 0.270 | 0.080 | 0.350 | 0.563 | 0.011 | 0.003 | 0.015 | 0.024 | 0.258 | 0.077 | 0.335 | 0.539 | 0.003 | 0.006 | 0.010 | 0.016 | 0.003 | 0.006 | 0.009 | 0.014 |
| | | 0.09 | Y | 1100 - 1200 | 50 | 0.261 | 0.112 | 0.374 | 0.601 | 0.011 | 0.005 | 0.016 | 0.026 | 0.250 | 0.107 | 0.357 | 0.575 | 0.004 | 0.010 | 0.013 | 0.021 | 0.003 | 0.009 | 0.012 | 0.019 |
| | | 0.09 | Y | 1200 - 1300 | 50 | 0.261 | 0.112 | 0.374 | 0.601 | 0.011 | 0.005 | 0.016 | 0.026 | 0.250 | 0.107 | 0.357 | 0.575 | 0.004 | 0.010 | 0.013 | 0.021 | 0.003 | 0.009 | 0.012 | 0.019 |
| | | 0.09 | Y | 1300 - 1400 | 50 | 0.261 | 0.112 | 0.374 | 0.601 | 0.011 | 0.005 | 0.016 | 0.026 | 0.250 | 0.107 | 0.357 | 0.575 | 0.004 | 0.010 | 0.013 | 0.021 | 0.003 | 0.009 | 0.012 | 0.019 |
| | | 0.09 | Y | 1400 - 1500 | 50 | 0.261 | 0.112 | 0.374 | 0.601 | 0.011 | 0.005 | 0.016 | 0.026 | 0.250 | 0.107 | 0.357 | 0.575 | 0.004 | 0.010 | 0.013 | 0.021 | 0.003 | 0.009 | 0.012 | 0.019 |
| | | 0.09 | Y | 1500 - 1600 | 50 | 0.261 | 0.112 | 0.374 | 0.601 | 0.011 | 0.005 | 0.016 | 0.026 | 0.250 | 0.107 | 0.357 | 0.575 | 0.004 | 0.010 | 0.013 | 0.021 | 0.003 | 0.009 | 0.012 | 0.019 |
| | | 0.09 | Y | 1600 - 1700 | 50 | 0.237 | 0.091 | 0.328 | 0.528 | 0.011 | 0.004 | 0.015 | 0.024 | 0.226 | 0.087 | 0.313 | 0.504 | 0.004 | 0.008 | 0.012 | 0.019 | 0.003 | 0.008 | 0.011 | 0.018 |
| | | 0.09 | Y | 1700 - 1800 | 50 | 0.211 | 0.116 | 0.328 | 0.527 | 0.010 | 0.005 | 0.015 | 0.024 | 0.202 | 0.111 | 0.313 | 0.503 | 0.004 | 0.011 | 0.015 | 0.024 | 0.004 | 0.010 | 0.014 | 0.022 |
| | | 0.09 | Y | 1800 - 1900 | 50 | 0.211 | 0.116 | 0.328 | 0.527 | 0.010 | 0.005 | 0.015 | 0.024 | 0.202 | 0.111 | 0.313 | 0.503 | 0.004 | 0.011 | 0.015 | 0.024 | 0.004 | 0.010 | 0.014 | 0.022 |
| | | 0.09 | Y | 1900 - 2000 | 50 | 0.235 | 0.098 | 0.333 | 0.536 | 0.010 | 0.004 | 0.015 | 0.024 | 0.225 | 0.094 | 0.319 | 0.513 | 0.004 | 0.009 | 0.012 | 0.020 | 0.003 | 0.008 | 0.011 | 0.018 |
| | | 0.09 | Y | 2000 - 2100 | 50 | 0.235 | 0.098 | 0.333 | 0.536 | 0.010 | 0.004 | 0.015 | 0.024 | 0.225 | 0.094 | 0.319 | 0.513 | 0.004 | 0.009 | 0.012 | 0.020 | 0.003 | 0.008 | 0.011 | 0.018 |
| | | 0.09 | Y | 2100 - 2200 | 50 | 0.232 | 0.113 | 0.346 | 0.556 | 0.010 | 0.005 | 0.015 | 0.024 | 0.223 | 0.108 | 0.331 | 0.533 | 0.003 | 0.010 | 0.013 | 0.021 | 0.003 | 0.009 | 0.012 | 0.019 |
| | | 0.09 | Y | 2200 - 2300 | 50 | 0.197 | 0.122 | 0.319 | 0.514 | 0.007 | 0.005 | 0.012 | 0.020 | 0.190 | 0.117 | 0.307 | 0.493 | 0.003 | 0.011 | 0.014 | 0.022 | 0.003 | 0.010 | 0.012 | 0.020 |
| | | 0.09 | Y | 2300 - 0000 | 50 | 0.225 | 0.137 | 0.363 | 0.584 | 0.008 | 0.006 | 0.014 | 0.023 | 0.217 | 0.131 | 0.349 | 0.561 | 0.003 | 0.011 | 0.014 | 0.023 | 0.002 | 0.010 | 0.013 | 0.021 |

## EMFAC Year 2045

| Emission Type | Pollutant | Speed (kph) | Running Emission of Various Combinations of Speed and Vehicle Class (g/km) and Starting Emission for each Vehicle Class (g/trip) in Year 2045 | | | | | | | | | | | | | | | | | | |
|---|---|---|---|---|---|---|---|---|---|---|---|---|---|---|---|---|---|---|---|---|---|
| | | | PC | Taxi | LGV3 | LGV4 | LGV6 | HGV7 | HGV8 | HGV9 | PLB | PV4 | PV5 | NFB6 | NFB7 | NFB8 | NFB9 | FBSD | FBDD | MC |
| Starting Emission | NOx | all | 0.0638 | 1.4697 | 0.0017 | 0.0012 | 2.1917 | 4.1661 | 3.9824 | 3.9835 | 2.1983 | 0.0061 | 2.2280 | 2.1921 | 4.1696 | 3.9808 | 3.9800 | 3.9800 | 10.7100 | 0.1000 |
| Running Emission | NOx | 5 | 0.0412 | 1.4913 | 1.9193 | 1.9395 | 1.1004 | 1.7163 | 3.8157 | 3.8082 | 0.8713 | 1.8112 | 1.1195 | 1.3682 | 2.0057 | 4.3642 | 4.4463 | 2.8202 | 4.8345 | 0.2806 |
| | | 8 | 0.0389 | 1.1110 | 1.9186 | 1.9391 | 1.1004 | 1.7163 | 3.8157 | 3.8082 | 0.8713 | 1.8110 | 1.1195 | 1.3682 | 2.0057 | 4.3642 | 4.4463 | 2.8202 | 4.8345 | 0.2660 |
| | | 12 | 0.0356 | 0.8618 | 1.5490 | 1.5654 | 0.8883 | 1.3855 | 3.2770 | 3.2702 | 0.6722 | 1.4624 | 0.8653 | 1.0548 | 1.6191 | 3.7485 | 3.8192 | 2.4225 | 4.0817 | 0.2486 |
| | | 13 | 0.0349 | 0.8197 | 1.4750 | 1.4906 | 0.8458 | 1.3192 | 2.9658 | 2.9597 | 0.6381 | 1.3925 | 0.8218 | 1.0013 | 1.5417 | 3.3924 | 3.4564 | 2.1923 | 3.4235 | 0.2446 |
| | | 15 | 0.0335 | 0.7494 | 1.3426 | 1.3568 | 0.7699 | 1.2008 | 2.4739 | 2.4690 | 0.5815 | 1.2677 | 0.7494 | 0.9122 | 1.4032 | 2.8296 | 2.8828 | 1.8285 | 2.6631 | 0.2370 |
| | | 16 | 0.0329 | 0.7197 | 1.2829 | 1.2965 | 0.7356 | 1.1474 | 2.2765 | 2.2721 | 0.5576 | 1.2114 | 0.7189 | 0.8747 | 1.3408 | 2.6037 | 2.6527 | 1.6826 | 2.4186 | 0.2333 |
| | | 17 | 0.0322 | 0.6929 | 1.2269 | 1.2398 | 0.7035 | 1.0973 | 2.1037 | 2.0996 | 0.5361 | 1.1585 | 0.6913 | 0.8408 | 1.2822 | 2.4060 | 2.4512 | 1.5548 | 2.2245 | 0.2298 |
| | | 18 | 0.0316 | 0.6686 | 1.1740 | 1.1864 | 0.6731 | 1.0500 | 1.9512 | 1.9475 | 0.5166 | 1.1086 | 0.6663 | 0.8101 | 1.2269 | 2.2315 | 2.2734 | 1.4420 | 2.0658 | 0.2264 |
| | | 20 | 0.0305 | 0.6259 | 1.0766 | 1.0879 | 0.6172 | 0.9629 | 1.6949 | 1.6917 | 0.4824 | 1.0167 | 0.6225 | 0.7564 | 1.1250 | 1.9382 | 1.9746 | 1.2524 | 1.8205 | 0.2198 |
| | | 21 | 0.0299 | 0.6070 | 1.0315 | 1.0423 | 0.5913 | 0.9225 | 1.5862 | 1.5833 | 0.4674 | 0.9741 | 0.6032 | 0.7328 | 1.0778 | 1.8139 | 1.8479 | 1.1721 | 1.7232 | 0.2167 |
| | | 22 | 0.0294 | 0.5896 | 0.9884 | 0.9988 | 0.5667 | 0.8840 | 1.4881 | 1.4855 | 0.4534 | 0.9335 | 0.5853 | 0.7109 | 1.0328 | 1.7017 | 1.7336 | 1.0996 | 1.6382 | 0.2137 |
| | | 23 | 0.0289 | 0.5734 | 0.9473 | 0.9573 | 0.5431 | 0.8473 | 1.3992 | 1.3968 | 0.4405 | 0.8947 | 0.5688 | 0.6906 | 0.9898 | 1.6000 | 1.6299 | 1.0338 | 1.5631 | 0.2108 |
| | | 24 | 0.0284 | 0.5583 | 0.9080 | 0.9175 | 0.5205 | 0.8121 | 1.3183 | 1.3160 | 0.4285 | 0.8576 | 0.5533 | 0.6718 | 0.9486 | 1.5074 | 1.5356 | 0.9740 | 1.4963 | 0.2079 |
| | | 25 | 0.0279 | 0.5442 | 0.8702 | 0.8793 | 0.4988 | 0.7783 | 1.2444 | 1.2423 | 0.4173 | 0.8219 | 0.5389 | 0.6541 | 0.9091 | 1.4228 | 1.4494 | 0.9193 | 1.4363 | 0.2052 |
| | | 26 | 0.0274 | 0.5310 | 0.8340 | 0.8427 | 0.4780 | 0.7459 | 1.1767 | 1.1747 | 0.4068 | 0.7877 | 0.5254 | 0.6377 | 0.8712 | 1.3453 | 1.3704 | 0.8692 | 1.3822 | 0.2025 |
| | | 27 | 0.0270 | 0.5186 | 0.7991 | 0.8074 | 0.4580 | 0.7147 | 1.1144 | 1.1125 | 0.3969 | 0.7548 | 0.5128 | 0.6222 | 0.8347 | 1.2740 | 1.2978 | 0.8232 | 1.3329 | 0.1999 |
| | | 28 | 0.0265 | 0.5069 | 0.7655 | 0.7734 | 0.4387 | 0.6846 | 1.0569 | 1.0552 | 0.3877 | 0.7230 | 0.5008 | 0.6076 | 0.7995 | 1.2083 | 1.2309 | 0.7807 | 1.2880 | 0.1974 |
| | | 29 | 0.0261 | 0.4959 | 0.7330 | 0.7406 | 0.4201 | 0.6556 | 1.0038 | 1.0022 | 0.3789 | 0.6924 | 0.4896 | 0.5939 | 0.7656 | 1.1476 | 1.1690 | 0.7415 | 1.2467 | 0.1950 |
| | | 30 | 0.0257 | 0.4855 | 0.7017 | 0.7089 | 0.4021 | 0.6275 | 0.9546 | 0.9531 | 0.3707 | 0.6628 | 0.4790 | 0.5809 | 0.7328 | 1.0912 | 1.1116 | 0.7051 | 1.2086 | 0.1927 |
| | | 31 | 0.0252 | 0.4756 | 0.6097 | 0.6159 | 0.3492 | 0.5452 | 0.9089 | 0.9075 | 0.3628 | 0.5759 | 0.4689 | 0.5687 | 0.6364 | 1.0389 | 1.0583 | 0.6713 | 1.1734 | 0.1904 |
| | | 32 | 0.0248 | 0.4663 | 0.5835 | 0.5894 | 0.3343 | 0.5218 | 0.8663 | 0.8650 | 0.3554 | 0.5513 | 0.4594 | 0.5570 | 0.6091 | 0.9902 | 1.0087 | 0.6398 | 1.1407 | 0.1882 |
| | | 33 | 0.0244 | 0.4574 | 0.5593 | 0.5649 | 0.3203 | 0.5001 | 0.8266 | 0.8254 | 0.3484 | 0.5284 | 0.4503 | 0.5460 | 0.5837 | 0.9448 | 0.9624 | 0.6104 | 1.1103 | 0.1861 |
| | | 34 | 0.0241 | 0.4489 | 0.5367 | 0.5421 | 0.3074 | 0.4800 | 0.7895 | 0.7884 | 0.3417 | 0.5071 | 0.4417 | 0.5355 | 0.5601 | 0.9024 | 0.9191 | 0.5830 | 1.0818 | 0.1841 |
| | | 35 | 0.0237 | 0.4408 | 0.5157 | 0.5209 | 0.2953 | 0.4612 | 0.7548 | 0.7537 | 0.3353 | 0.4872 | 0.4335 | 0.5255 | 0.5381 | 0.8626 | 0.8786 | 0.5573 | 1.0551 | 0.1821 |
| | | 36 | 0.0233 | 0.4331 | 0.4961 | 0.5010 | 0.2841 | 0.4436 | 0.7222 | 0.7212 | 0.3292 | 0.4687 | 0.4256 | 0.5159 | 0.5176 | 0.8254 | 0.8407 | 0.5332 | 1.0301 | 0.1802 |
| | | 37 | 0.0230 | 0.4258 | 0.4777 | 0.4824 | 0.2735 | 0.4271 | 0.6916 | 0.6907 | 0.3234 | 0.4513 | 0.4181 | 0.5068 | 0.4983 | 0.7904 | 0.8050 | 0.5106 | 1.0065 | 0.1783 |
| | | 38 | 0.0226 | 0.4187 | 0.4604 | 0.4650 | 0.2636 | 0.4117 | 0.6628 | 0.6619 | 0.3179 | 0.4350 | 0.4110 | 0.4981 | 0.4803 | 0.7574 | 0.7715 | 0.4893 | 0.9843 | 0.1765 |
| | | 39 | 0.0223 | 0.4119 | 0.4442 | 0.4486 | 0.2543 | 0.3972 | 0.6357 | 0.6349 | 0.3125 | 0.4197 | 0.4041 | 0.4897 | 0.4634 | 0.7264 | 0.7399 | 0.4693 | 0.9632 | 0.1748 |
| | | 40 | 0.0219 | 0.4055 | 0.4290 | 0.4332 | 0.2456 | 0.3836 | 0.6101 | 0.6094 | 0.3074 | 0.4054 | 0.3975 | 0.4817 | 0.4474 | 0.6972 | 0.7101 | 0.4504 | 0.9433 | 0.1731 |
| | | 41 | 0.0216 | 0.3992 | 0.4146 | 0.4187 | 0.2373 | 0.3708 | 0.5860 | 0.5853 | 0.3025 | 0.3918 | 0.3912 | 0.4740 | 0.4324 | 0.6695 | 0.6819 | 0.4325 | 0.9244 | 0.1715 |
| | | 42 | 0.0213 | 0.3933 | 0.4011 | 0.4050 | 0.2296 | 0.3586 | 0.5631 | 0.5625 | 0.2978 | 0.3790 | 0.3852 | 0.4667 | 0.4183 | 0.6434 | 0.6553 | 0.4157 | 0.9065 | 0.1700 |
| | | 43 | 0.0210 | 0.3875 | 0.3883 | 0.3921 | 0.2222 | 0.3472 | 0.5415 | 0.5409 | 0.2933 | 0.3669 | 0.3794 | 0.4596 | 0.4049 | 0.6187 | 0.6301 | 0.3997 | 0.8894 | 0.1685 |
| | | 44 | 0.0206 | 0.3820 | 0.3762 | 0.3799 | 0.2153 | 0.3364 | 0.5210 | 0.5205 | 0.2890 | 0.3555 | 0.3738 | 0.4528 | 0.3922 | 0.5953 | 0.6062 | 0.3845 | 0.8731 | 0.1670 |
| | | 45 | 0.0203 | 0.3766 | 0.3647 | 0.3683 | 0.2087 | 0.3261 | 0.5016 | 0.5011 | 0.2848 | 0.3447 | 0.3684 | 0.4462 | 0.3802 | 0.5731 | 0.5836 | 0.3702 | 0.8576 | 0.1657 |
| | | 46 | 0.0200 | 0.3715 | 0.3539 | 0.3573 | 0.2025 | 0.3164 | 0.4831 | 0.4827 | 0.2807 | 0.3344 | 0.3632 | 0.4398 | 0.3688 | 0.5520 | 0.5621 | 0.3565 | 0.8427 | 0.1643 |
| | | 47 | 0.0197 | 0.3665 | 0.3435 | 0.3468 | 0.1965 | 0.3071 | 0.4656 | 0.4652 | 0.2768 | 0.3247 | 0.3582 | 0.4337 | 0.3580 | 0.5319 | 0.5417 | 0.3436 | 0.8285 | 0.1630 |
| | | 48 | 0.0195 | 0.3617 | 0.3337 | 0.3369 | 0.1909 | 0.2983 | 0.4489 | 0.4485 | 0.2731 | 0.3154 | 0.3533 | 0.4278 | 0.3478 | 0.5128 | 0.5222 | 0.3312 | 0.8149 | 0.1618 |
| | | 49 | 0.0192 | 0.3571 | 0.3244 | 0.3275 | 0.1855 | 0.2900 | 0.4331 | 0.4327 | 0.2694 | 0.3066 | 0.3487 | 0.4221 | 0.3380 | 0.4947 | 0.5037 | 0.3195 | 0.8019 | 0.1606 |
| | | 50 | 0.0189 | 0.3526 | 0.3155 | 0.3185 | 0.1804 | 0.2820 | 0.4179 | 0.4176 | 0.2659 | 0.2982 | 0.3441 | 0.4166 | 0.3287 | 0.4774 | 0.4861 | 0.3083 | 0.7893 | 0.1595 |
| | | 51 | 0.0186 | 0.3482 | 0.3070 | 0.3099 | 0.1756 | 0.2744 | 0.4035 | 0.4032 | 0.2625 | 0.2901 | 0.3398 | 0.4113 | 0.3198 | 0.4609 | 0.4693 | 0.2977 | 0.7773 | 0.1584 |
| | | 52 | 0.0184 | 0.3440 | 0.2990 | 0.3017 | 0.1709 | 0.2672 | 0.3897 | 0.3894 | 0.2593 | 0.2825 | 0.3356 | 0.4061 | 0.3114 | 0.4451 | 0.4532 | 0.2875 | 0.7657 | 0.1573 |
| | | 53 | 0.0181 | 0.3399 | 0.2912 | 0.2939 | 0.1665 | 0.2603 | 0.3766 | 0.3763 | 0.2561 | 0.2752 | 0.3315 | 0.4011 | 0.3033 | 0.4301 | 0.4379 | 0.2778 | 0.7546 | 0.1563 |
| | | 54 | 0.0178 | 0.3360 | 0.2838 | 0.2865 | 0.1622 | 0.2537 | 0.3640 | 0.3638 | 0.2530 | 0.2682 | 0.3275 | 0.3962 | 0.2955 | 0.4157 | 0.4233 | 0.2685 | 0.7438 | 0.1554 |
| | | 55 | 0.0176 | 0.3321 | 0.2768 | 0.2793 | 0.1582 | 0.2473 | 0.3520 | 0.3518 | 0.2500 | 0.2615 | 0.3237 | 0.3915 | 0.2881 | 0.4019 | 0.4093 | 0.2596 | 0.7335 | 0.1545 |
| | | 56 | 0.0173 | 0.3284 | 0.2700 | 0.2725 | 0.1543 | 0.2413 | 0.3405 | 0.3403 | 0.2471 | 0.2551 | 0.3200 | 0.3870 | 0.2810 | 0.3888 | 0.3959 | 0.2511 | 0.7235 | 0.1536 |
| | | 57 | 0.0171 | 0.3248 | 0.2636 | 0.2659 | 0.1506 | 0.2354 | 0.3295 | 0.3293 | 0.2443 | 0.2490 | 0.3164 | 0.3825 | 0.2743 | 0.3762 | 0.3831 | 0.2430 | 0.7138 | 0.1528 |
| | | 58 | 0.0169 | 0.3213 | 0.2573 | 0.2597 | 0.1470 | 0.2299 | 0.3189 | 0.3188 | 0.2415 | 0.2431 | 0.3129 | 0.3782 | 0.2677 | 0.3641 | 0.3708 | 0.2352 | 0.7045 | 0.1520 |
| | | 59 | 0.0166 | 0.3179 | 0.2514 | 0.2536 | 0.1436 | 0.2245 | 0.3088 | 0.3087 | 0.2389 | 0.2375 | 0.3095 | 0.3740 | 0.2615 | 0.3526 | 0.3590 | 0.2277 | 0.6954 | 0.1512 |
| | | 60 | 0.0164 | 0.3145 | 0.2457 | 0.2478 | 0.1403 | 0.2194 | 0.2991 | 0.2990 | 0.2363 | 0.2321 | 0.3062 | 0.3700 | 0.2555 | 0.3415 | 0.3477 | 0.2205 | 0.6867 | 0.1505 |
| | | 61 | 0.0162 | 0.3131 | 0.2402 | 0.2423 | 0.1371 | 0.2145 | 0.2898 | 0.2897 | 0.2363 | 0.2269 | 0.3062 | 0.3700 | 0.2497 | 0.3308 | 0.3368 | 0.2137 | 0.6782 | 0.1499 |
| | | 62 | 0.0159 | 0.3118 | 0.2349 | 0.2369 | 0.1341 | 0.2097 | 0.2809 | 0.2808 | 0.2363 | 0.2219 | 0.3062 | 0.3700 | 0.2442 | 0.3206 | 0.3264 | 0.2070 | 0.6700 | 0.1492 |
| | | 63 | 0.0157 | 0.3105 | 0.2298 | 0.2318 | 0.1311 | 0.2052 | 0.2723 | 0.2723 | 0.2363 | 0.2170 | 0.3062 | 0.3700 | 0.2388 | 0.3108 | 0.3164 | 0.2007 | 0.6621 | 0.1487 |
| | | 64 | 0.0155 | 0.3094 | 0.2249 | 0.2269 | 0.1283 | 0.2008 | 0.2641 | 0.2641 | 0.2363 | 0.2124 | 0.3062 | 0.3700 | 0.2337 | 0.3014 | 0.3068 | 0.1946 | 0.6544 | 0.1481 |
| | | 65 | 0.0153 | 0.3083 | 0.2202 | 0.2221 | 0.1256 | 0.1966 | 0.2562 | 0.2562 | 0.2363 | 0.2079 | 0.3062 | 0.3700 | 0.2288 | 0.2923 | 0.2976 | 0.1887 | 0.6469 | 0.1476 |
| | | 66 | 0.0151 | 0.3073 | 0.2157 | 0.2175 | 0.1230 | 0.1965 | 0.2562 | 0.2562 | 0.2363 | 0.2036 | 0.3062 | 0.3700 | 0.2287 | 0.2923 | 0.2976 | 0.1887 | 0.6469 | 0.1471 |
| | | 67 | 0.0149 | 0.3063 | 0.2113 | 0.2131 | 0.1205 | 0.1965 | 0.2562 | 0.2562 | 0.2363 | 0.1995 | 0.3063 | 0.3700 | 0.2287 | 0.2923 | 0.2976 | 0.1887 | 0.6469 | 0.1467 |
| | | 69 | 0.0145 | 0.3047 | 0.2031 | 0.2047 | 0.1157 | 0.1965 | 0.2562 | 0.2562 | 0.2363 | 0.1916 | 0.3063 | 0.3700 | 0.2287 | 0.2923 | 0.2976 | 0.1887 | 0.6469 | 0.1460 |
| | | 70 | 0.0143 | 0.3040 | 0.1991 | 0.2007 | 0.1134 | 0.1965 | 0.2562 | 0.2562 | 0.2363 | 0.1878 | 0.3064 | 0.3700 | 0.2287 | 0.2923 | 0.2976 | 0.1887 | 0.6469 | 0.1456 |
| | | 72 | 0.0139 | 0.3029 | 0.1917 | 0.1932 | 0.1091 | 0.1965 | 0.2562 | 0.2562 | 0.2363 | 0.1807 | 0.3065 | 0.3700 | 0.2287 | 0.2923 | 0.2976 | 0.1887 | 0.6469 | 0.1451 |
| | | 73 | 0.0137 | 0.3024 | 0.1882 | 0.1896 | 0.1070 | 0.1965 | 0.2562 | 0.2562 | 0.2363 | 0.1773 | 0.3065 | 0.3700 | 0.2287 | 0.2923 | 0.2976 | 0.1887 | 0.6469 | 0.1449 |
| | | 74 | 0.0135 | 0.3020 | 0.1847 | 0.1861 | 0.1050 | 0.1965 | 0.2562 | 0.2562 | 0.2364 | 0.1741 | 0.3066 | 0.3700 | 0.2287 | 0.2923 | 0.2976 | 0.1887 | 0.6469 | 0.1447 |
| | | 75 | 0.0133 | 0.3017 | 0.1814 | 0.1827 | 0.1031 | 0.1965 | 0.2562 | 0.2562 | 0.2364 | 0.1709 | 0.3066 | 0.3700 | 0.2287 | 0.2923 | 0.2976 | 0.1887 | 0.6469 | 0.1446 |
| | | 76 | 0.0132 | 0.3015 | 0.1782 | 0.1795 | 0.1012 | 0.1965 | 0.2562 | 0.2562 | 0.2364 | 0.1678 | 0.3067 | 0.3700 | 0.2287 | 0.2923 | 0.2976 | 0.1887 | 0.6469 | 0.1445 |
| | | 80 | 0.0125 | 0.3013 | 0.1664 | 0.1674 | 0.0943 | 0.1965 | 0.2562 | 0.2562 | 0.2364 | 0.1565 | 0.3070 | 0.3700 | 0.2287 | 0.2923 | 0.2976 | 0.1887 | 0.6469 | 0.1444 |

## EMFAC Year 2045

| Emission Type | Pollutant | Speed (kph) | PC | Taxi | LGV3 | LGV4 | LGV6 | HGV7 | HGV8 | HGV9 | PLB | PV4 | PV5 | NFB6 | NFB7 | NFB8 | NFB9 | FBSD | FBDD | MC |
|---|---|---|---|---|---|---|---|---|---|---|---|---|---|---|---|---|---|---|---|---|
| Starting Emission | $NO_2$ | all | 0.0032 | 0.0401 | 0.0001 | 0.0001 | 0.6137 | 1.3747 | 1.3129 | 1.3127 | 0.6132 | 0.0003 | 0.6043 | 0.6138 | 1.3760 | 1.3133 | 1.3134 | 1.1542 | 3.1059 | 0.0050 |
| Running Emission | $NO_2$ | 5 | 0.0021 | 0.0407 | 0.1199 | 0.1162 | 0.3081 | 0.5662 | 1.2582 | 1.2551 | 0.2432 | 0.3617 | 0.3095 | 0.3831 | 0.6619 | 1.4398 | 1.4673 | 0.8179 | 1.4020 | 0.0140 |
| | | 8 | 0.0020 | 0.0303 | 0.1198 | 0.1162 | 0.3081 | 0.5662 | 1.2582 | 1.2551 | 0.2432 | 0.3617 | 0.3095 | 0.3831 | 0.6619 | 1.4398 | 1.4673 | 0.8179 | 1.4020 | 0.0133 |
| | | 12 | 0.0018 | 0.0235 | 0.0967 | 0.0938 | 0.2487 | 0.4571 | 1.0807 | 1.0780 | 0.1875 | 0.2920 | 0.2386 | 0.2953 | 0.5343 | 1.2367 | 1.2603 | 0.7025 | 1.1837 | 0.0124 |
| | | 13 | 0.0018 | 0.0224 | 0.0921 | 0.0893 | 0.2368 | 0.4352 | 0.9780 | 0.9756 | 0.1780 | 0.2780 | 0.2265 | 0.2804 | 0.5087 | 1.1192 | 1.1406 | 0.6358 | 0.9928 | 0.0122 |
| | | 15 | 0.0017 | 0.0205 | 0.0839 | 0.0813 | 0.2156 | 0.3962 | 0.8157 | 0.8137 | 0.1622 | 0.2531 | 0.2064 | 0.2554 | 0.4631 | 0.9335 | 0.9513 | 0.5303 | 0.7723 | 0.0118 |
| | | 16 | 0.0017 | 0.0196 | 0.0801 | 0.0777 | 0.2060 | 0.3786 | 0.7506 | 0.7488 | 0.1555 | 0.2418 | 0.1979 | 0.2449 | 0.4425 | 0.8590 | 0.8754 | 0.4879 | 0.7014 | 0.0117 |
| | | 17 | 0.0017 | 0.0189 | 0.0766 | 0.0743 | 0.1970 | 0.3620 | 0.6936 | 0.6919 | 0.1495 | 0.2312 | 0.1902 | 0.2354 | 0.4231 | 0.7937 | 0.8089 | 0.4509 | 0.6451 | 0.0115 |
| | | 18 | 0.0016 | 0.0183 | 0.0733 | 0.0711 | 0.1885 | 0.3464 | 0.6433 | 0.6418 | 0.1440 | 0.2213 | 0.1833 | 0.2268 | 0.4049 | 0.7362 | 0.7502 | 0.4182 | 0.5991 | 0.0113 |
| | | 20 | 0.0016 | 0.0171 | 0.0672 | 0.0652 | 0.1728 | 0.3176 | 0.5588 | 0.5574 | 0.1345 | 0.2029 | 0.1711 | 0.2118 | 0.3712 | 0.6394 | 0.6516 | 0.3632 | 0.5279 | 0.0110 |
| | | 21 | 0.0015 | 0.0166 | 0.0644 | 0.0624 | 0.1656 | 0.3043 | 0.5229 | 0.5217 | 0.1303 | 0.1944 | 0.1658 | 0.2052 | 0.3557 | 0.5984 | 0.6098 | 0.3399 | 0.4997 | 0.0108 |
| | | 22 | 0.0015 | 0.0161 | 0.0617 | 0.0598 | 0.1587 | 0.2916 | 0.4906 | 0.4894 | 0.1264 | 0.1863 | 0.1608 | 0.1991 | 0.3408 | 0.5614 | 0.5721 | 0.3189 | 0.4751 | 0.0107 |
| | | 23 | 0.0015 | 0.0157 | 0.0592 | 0.0574 | 0.1521 | 0.2795 | 0.4613 | 0.4602 | 0.1228 | 0.1785 | 0.1563 | 0.1934 | 0.3266 | 0.5278 | 0.5379 | 0.2998 | 0.4533 | 0.0105 |
| | | 24 | 0.0015 | 0.0152 | 0.0567 | 0.0550 | 0.1457 | 0.2679 | 0.4346 | 0.4336 | 0.1194 | 0.1711 | 0.1520 | 0.1881 | 0.3130 | 0.4973 | 0.5067 | 0.2825 | 0.4339 | 0.0104 |
| | | 25 | 0.0014 | 0.0149 | 0.0544 | 0.0527 | 0.1397 | 0.2568 | 0.4102 | 0.4093 | 0.1163 | 0.1640 | 0.1480 | 0.1832 | 0.3000 | 0.4694 | 0.4783 | 0.2666 | 0.4165 | 0.0103 |
| | | 26 | 0.0014 | 0.0145 | 0.0521 | 0.0505 | 0.1338 | 0.2461 | 0.3879 | 0.3870 | 0.1134 | 0.1571 | 0.1443 | 0.1785 | 0.2875 | 0.4438 | 0.4522 | 0.2521 | 0.4008 | 0.0101 |
| | | 27 | 0.0014 | 0.0142 | 0.0499 | 0.0484 | 0.1282 | 0.2358 | 0.3673 | 0.3665 | 0.1106 | 0.1506 | 0.1408 | 0.1742 | 0.2754 | 0.4203 | 0.4283 | 0.2387 | 0.3866 | 0.0100 |
| | | 28 | 0.0014 | 0.0138 | 0.0478 | 0.0463 | 0.1228 | 0.2258 | 0.3484 | 0.3476 | 0.1080 | 0.1442 | 0.1375 | 0.1701 | 0.2638 | 0.3986 | 0.4062 | 0.2264 | 0.3735 | 0.0099 |
| | | 29 | 0.0013 | 0.0135 | 0.0458 | 0.0444 | 0.1176 | 0.2163 | 0.3309 | 0.3301 | 0.1056 | 0.1381 | 0.1344 | 0.1663 | 0.2526 | 0.3785 | 0.3858 | 0.2150 | 0.3615 | 0.0098 |
| | | 30 | 0.0013 | 0.0133 | 0.0438 | 0.0425 | 0.1126 | 0.2070 | 0.3146 | 0.3139 | 0.1033 | 0.1322 | 0.1314 | 0.1627 | 0.2418 | 0.3600 | 0.3668 | 0.2045 | 0.3505 | 0.0096 |
| | | 31 | 0.0013 | 0.0130 | 0.0381 | 0.0369 | 0.0978 | 0.1798 | 0.2995 | 0.2989 | 0.1011 | 0.1148 | 0.1287 | 0.1592 | 0.2100 | 0.3427 | 0.3492 | 0.1947 | 0.3403 | 0.0095 |
| | | 32 | 0.0013 | 0.0127 | 0.0365 | 0.0353 | 0.0936 | 0.1721 | 0.2855 | 0.2849 | 0.0990 | 0.1099 | 0.1260 | 0.1560 | 0.2010 | 0.3266 | 0.3329 | 0.1855 | 0.3308 | 0.0094 |
| | | 33 | 0.0013 | 0.0125 | 0.0349 | 0.0339 | 0.0897 | 0.1650 | 0.2724 | 0.2718 | 0.0971 | 0.1053 | 0.1235 | 0.1529 | 0.1926 | 0.3116 | 0.3176 | 0.1770 | 0.3220 | 0.0093 |
| | | 34 | 0.0012 | 0.0123 | 0.0335 | 0.0325 | 0.0861 | 0.1583 | 0.2602 | 0.2596 | 0.0952 | 0.1010 | 0.1212 | 0.1499 | 0.1848 | 0.2976 | 0.3033 | 0.1691 | 0.3137 | 0.0092 |
| | | 35 | 0.0012 | 0.0120 | 0.0322 | 0.0312 | 0.0827 | 0.1521 | 0.2487 | 0.2482 | 0.0934 | 0.0971 | 0.1189 | 0.1471 | 0.1776 | 0.2845 | 0.2900 | 0.1616 | 0.3060 | 0.0091 |
| | | 36 | 0.0012 | 0.0118 | 0.0310 | 0.0300 | 0.0795 | 0.1463 | 0.2380 | 0.2375 | 0.0917 | 0.0934 | 0.1167 | 0.1445 | 0.1708 | 0.2722 | 0.2774 | 0.1546 | 0.2987 | 0.0090 |
| | | 37 | 0.0012 | 0.0116 | 0.0298 | 0.0289 | 0.0766 | 0.1409 | 0.2279 | 0.2274 | 0.0901 | 0.0899 | 0.1147 | 0.1419 | 0.1645 | 0.2607 | 0.2657 | 0.1481 | 0.2919 | 0.0089 |
| | | 38 | 0.0012 | 0.0114 | 0.0288 | 0.0279 | 0.0738 | 0.1358 | 0.2184 | 0.2179 | 0.0885 | 0.0867 | 0.1127 | 0.1395 | 0.1585 | 0.2498 | 0.2546 | 0.1419 | 0.2854 | 0.0088 |
| | | 39 | 0.0012 | 0.0112 | 0.0278 | 0.0269 | 0.0712 | 0.1310 | 0.2095 | 0.2090 | 0.0871 | 0.0836 | 0.1108 | 0.1371 | 0.1529 | 0.2396 | 0.2442 | 0.1361 | 0.2793 | 0.0087 |
| | | 40 | 0.0011 | 0.0111 | 0.0268 | 0.0260 | 0.0688 | 0.1265 | 0.2010 | 0.2006 | 0.0856 | 0.0807 | 0.1090 | 0.1349 | 0.1477 | 0.2299 | 0.2343 | 0.1306 | 0.2736 | 0.0087 |
| | | 41 | 0.0011 | 0.0109 | 0.0259 | 0.0251 | 0.0665 | 0.1223 | 0.1931 | 0.1926 | 0.0843 | 0.0780 | 0.1073 | 0.1327 | 0.1427 | 0.2208 | 0.2250 | 0.1254 | 0.2681 | 0.0086 |
| | | 42 | 0.0011 | 0.0107 | 0.0251 | 0.0243 | 0.0643 | 0.1183 | 0.1855 | 0.1851 | 0.0830 | 0.0755 | 0.1056 | 0.1307 | 0.1380 | 0.2122 | 0.2163 | 0.1205 | 0.2629 | 0.0085 |
| | | 43 | 0.0011 | 0.0106 | 0.0243 | 0.0235 | 0.0622 | 0.1145 | 0.1784 | 0.1780 | 0.0817 | 0.0730 | 0.1040 | 0.1287 | 0.1336 | 0.2041 | 0.2079 | 0.1159 | 0.2579 | 0.0084 |
| | | 44 | 0.0011 | 0.0104 | 0.0235 | 0.0228 | 0.0603 | 0.1109 | 0.1716 | 0.1713 | 0.0805 | 0.0708 | 0.1024 | 0.1268 | 0.1294 | 0.1963 | 0.2001 | 0.1115 | 0.2532 | 0.0084 |
| | | 45 | 0.0011 | 0.0103 | 0.0228 | 0.0221 | 0.0584 | 0.1075 | 0.1652 | 0.1649 | 0.0793 | 0.0686 | 0.1010 | 0.1249 | 0.1255 | 0.1890 | 0.1926 | 0.1073 | 0.2487 | 0.0083 |
| | | 46 | 0.0010 | 0.0101 | 0.0221 | 0.0214 | 0.0567 | 0.1043 | 0.1592 | 0.1588 | 0.0782 | 0.0666 | 0.0995 | 0.1232 | 0.1217 | 0.1820 | 0.1855 | 0.1034 | 0.2444 | 0.0082 |
| | | 47 | 0.0010 | 0.0100 | 0.0215 | 0.0208 | 0.0550 | 0.1013 | 0.1534 | 0.1531 | 0.0771 | 0.0646 | 0.0981 | 0.1214 | 0.1182 | 0.1754 | 0.1788 | 0.0996 | 0.2403 | 0.0082 |
| | | 48 | 0.0010 | 0.0099 | 0.0209 | 0.0202 | 0.0535 | 0.0984 | 0.1479 | 0.1476 | 0.0761 | 0.0628 | 0.0968 | 0.1198 | 0.1148 | 0.1691 | 0.1723 | 0.0961 | 0.2363 | 0.0081 |
| | | 49 | 0.0010 | 0.0097 | 0.0203 | 0.0196 | 0.0520 | 0.0956 | 0.1426 | 0.1423 | 0.0750 | 0.0610 | 0.0955 | 0.1182 | 0.1115 | 0.1631 | 0.1662 | 0.0927 | 0.2325 | 0.0080 |
| | | 50 | 0.0010 | 0.0096 | 0.0197 | 0.0191 | 0.0505 | 0.0930 | 0.1377 | 0.1374 | 0.0741 | 0.0593 | 0.0943 | 0.1166 | 0.1085 | 0.1574 | 0.1604 | 0.0894 | 0.2289 | 0.0080 |
| | | 51 | 0.0010 | 0.0095 | 0.0192 | 0.0186 | 0.0492 | 0.0905 | 0.1329 | 0.1326 | 0.0731 | 0.0577 | 0.0931 | 0.1152 | 0.1055 | 0.1520 | 0.1549 | 0.0863 | 0.2254 | 0.0079 |
| | | 52 | 0.0010 | 0.0094 | 0.0187 | 0.0181 | 0.0479 | 0.0881 | 0.1284 | 0.1281 | 0.0722 | 0.0562 | 0.0919 | 0.1137 | 0.1027 | 0.1468 | 0.1496 | 0.0834 | 0.2221 | 0.0079 |
| | | 53 | 0.0009 | 0.0093 | 0.0182 | 0.0176 | 0.0466 | 0.0858 | 0.1240 | 0.1238 | 0.0713 | 0.0547 | 0.0908 | 0.1123 | 0.1001 | 0.1418 | 0.1445 | 0.0806 | 0.2188 | 0.0078 |
| | | 54 | 0.0009 | 0.0092 | 0.0177 | 0.0172 | 0.0454 | 0.0836 | 0.1199 | 0.1196 | 0.0704 | 0.0533 | 0.0897 | 0.1109 | 0.0975 | 0.1371 | 0.1397 | 0.0779 | 0.2157 | 0.0078 |
| | | 55 | 0.0009 | 0.0091 | 0.0173 | 0.0167 | 0.0443 | 0.0816 | 0.1159 | 0.1157 | 0.0696 | 0.0520 | 0.0886 | 0.1096 | 0.0951 | 0.1325 | 0.1351 | 0.0753 | 0.2127 | 0.0077 |
| | | 56 | 0.0009 | 0.0090 | 0.0169 | 0.0163 | 0.0432 | 0.0796 | 0.1121 | 0.1119 | 0.0688 | 0.0507 | 0.0876 | 0.1084 | 0.0927 | 0.1282 | 0.1306 | 0.0728 | 0.2098 | 0.0077 |
| | | 57 | 0.0009 | 0.0089 | 0.0165 | 0.0159 | 0.0422 | 0.0776 | 0.1085 | 0.1083 | 0.0680 | 0.0495 | 0.0866 | 0.1071 | 0.0905 | 0.1241 | 0.1264 | 0.0705 | 0.2070 | 0.0076 |
| | | 58 | 0.0009 | 0.0088 | 0.0161 | 0.0156 | 0.0412 | 0.0758 | 0.1050 | 0.1048 | 0.0672 | 0.0483 | 0.0856 | 0.1059 | 0.0884 | 0.1201 | 0.1224 | 0.0682 | 0.2043 | 0.0076 |
| | | 59 | 0.0009 | 0.0087 | 0.0157 | 0.0152 | 0.0402 | 0.0740 | 0.1017 | 0.1015 | 0.0665 | 0.0472 | 0.0846 | 0.1047 | 0.0863 | 0.1163 | 0.1185 | 0.0660 | 0.2017 | 0.0076 |
| | | 60 | 0.0009 | 0.0086 | 0.0153 | 0.0149 | 0.0393 | 0.0723 | 0.0985 | 0.0983 | 0.0658 | 0.0461 | 0.0837 | 0.1036 | 0.0843 | 0.1126 | 0.1147 | 0.0640 | 0.1991 | 0.0075 |
| | | 61 | 0.0008 | 0.0085 | 0.0150 | 0.0145 | 0.0384 | 0.0707 | 0.0954 | 0.0952 | 0.0658 | 0.0451 | 0.0837 | 0.1036 | 0.0824 | 0.1091 | 0.1112 | 0.0620 | 0.1967 | 0.0075 |
| | | 62 | 0.0008 | 0.0085 | 0.0147 | 0.0142 | 0.0375 | 0.0692 | 0.0925 | 0.0923 | 0.0658 | 0.0441 | 0.0837 | 0.1036 | 0.0806 | 0.1057 | 0.1077 | 0.0600 | 0.1943 | 0.0075 |
| | | 63 | 0.0008 | 0.0085 | 0.0144 | 0.0139 | 0.0367 | 0.0677 | 0.0896 | 0.0895 | 0.0658 | 0.0431 | 0.0837 | 0.1036 | 0.0788 | 0.1025 | 0.1044 | 0.0582 | 0.1920 | 0.0074 |
| | | 64 | 0.0008 | 0.0084 | 0.0141 | 0.0136 | 0.0359 | 0.0662 | 0.0869 | 0.0868 | 0.0658 | 0.0422 | 0.0837 | 0.1036 | 0.0771 | 0.0994 | 0.1012 | 0.0564 | 0.1898 | 0.0074 |
| | | 65 | 0.0008 | 0.0084 | 0.0138 | 0.0133 | 0.0352 | 0.0648 | 0.0843 | 0.0842 | 0.0658 | 0.0413 | 0.0837 | 0.1036 | 0.0755 | 0.0964 | 0.0982 | 0.0547 | 0.1876 | 0.0074 |
| | | 66 | 0.0008 | 0.0084 | 0.0135 | 0.0130 | 0.0344 | 0.0648 | 0.0843 | 0.0842 | 0.0658 | 0.0404 | 0.0837 | 0.1036 | 0.0755 | 0.0964 | 0.0982 | 0.0547 | 0.1876 | 0.0074 |
| | | 67 | 0.0008 | 0.0084 | 0.0132 | 0.0128 | 0.0337 | 0.0648 | 0.0843 | 0.0842 | 0.0658 | 0.0396 | 0.0837 | 0.1036 | 0.0755 | 0.0964 | 0.0982 | 0.0547 | 0.1876 | 0.0073 |
| | | 69 | 0.0008 | 0.0083 | 0.0127 | 0.0123 | 0.0324 | 0.0648 | 0.0843 | 0.0842 | 0.0658 | 0.0380 | 0.0837 | 0.1036 | 0.0755 | 0.0964 | 0.0982 | 0.0547 | 0.1876 | 0.0073 |
| | | 70 | 0.0008 | 0.0083 | 0.0124 | 0.0120 | 0.0317 | 0.0648 | 0.0843 | 0.0842 | 0.0658 | 0.0373 | 0.0837 | 0.1036 | 0.0755 | 0.0964 | 0.0982 | 0.0547 | 0.1876 | 0.0073 |
| | | 72 | 0.0007 | 0.0083 | 0.0120 | 0.0116 | 0.0305 | 0.0648 | 0.0843 | 0.0842 | 0.0658 | 0.0359 | 0.0837 | 0.1036 | 0.0755 | 0.0964 | 0.0982 | 0.0547 | 0.1876 | 0.0073 |
| | | 73 | 0.0007 | 0.0083 | 0.0118 | 0.0114 | 0.0300 | 0.0648 | 0.0843 | 0.0842 | 0.0658 | 0.0352 | 0.0837 | 0.1036 | 0.0755 | 0.0964 | 0.0982 | 0.0547 | 0.1876 | 0.0072 |
| | | 74 | 0.0007 | 0.0082 | 0.0115 | 0.0112 | 0.0294 | 0.0648 | 0.0843 | 0.0842 | 0.0658 | 0.0345 | 0.0837 | 0.1036 | 0.0755 | 0.0964 | 0.0982 | 0.0547 | 0.1876 | 0.0072 |
| | | 75 | 0.0007 | 0.0082 | 0.0113 | 0.0110 | 0.0289 | 0.0648 | 0.0843 | 0.0842 | 0.0658 | 0.0339 | 0.0837 | 0.1036 | 0.0755 | 0.0964 | 0.0982 | 0.0547 | 0.1876 | 0.0072 |
| | | 76 | 0.0007 | 0.0082 | 0.0111 | 0.0108 | 0.0283 | 0.0648 | 0.0843 | 0.0842 | 0.0658 | 0.0333 | 0.0837 | 0.1036 | 0.0755 | 0.0964 | 0.0982 | 0.0547 | 0.1876 | 0.0072 |
| | | 80 | 0.0007 | 0.0082 | 0.0104 | 0.0100 | 0.0264 | 0.0648 | 0.0843 | 0.0842 | 0.0658 | 0.0310 | 0.0837 | 0.1036 | 0.0755 | 0.0964 | 0.0982 | 0.0547 | 0.1876 | 0.0072 |

**EMFAC Year 2045**

| Emission Type | Pollutant | Speed (kph) | PC | Taxi | LGV3 | LGV4 | LGV6 | HGV7 | HGV8 | HGV9 | PLB | PV4 | PV5 | NFB6 | NFB7 | NFB8 | NFB9 | FBSD | FBDD | MC |
|---|---|---|---|---|---|---|---|---|---|---|---|---|---|---|---|---|---|---|---|---|
| Starting Emission | NO | all | 0.0606 | 1.4296 | 0.0016 | 0.0011 | 1.5780 | 2.7914 | 2.6695 | 2.6708 | 1.5851 | 0.0058 | 1.6237 | 1.5783 | 2.7936 | 2.6675 | 2.6666 | 2.8258 | 7.6041 | 0.0950 |
| Running Emission | NO | 5 | 0.0391 | 1.4506 | 1.7994 | 1.8233 | 0.7923 | 1.1501 | 2.5575 | 2.5531 | 0.6281 | 1.4495 | 0.8100 | 0.9851 | 1.3438 | 2.9244 | 2.9790 | 2.0023 | 3.4325 | 0.2666 |
| | | 8 | 0.0369 | 1.0807 | 1.7988 | 1.8229 | 0.7923 | 1.1501 | 2.5575 | 2.5531 | 0.6281 | 1.4493 | 0.8100 | 0.9851 | 1.3438 | 2.9244 | 2.9790 | 2.0023 | 3.4325 | 0.2527 |
| | | 12 | 0.0338 | 0.8383 | 1.4523 | 1.4716 | 0.6396 | 0.9284 | 2.1963 | 2.1922 | 0.4847 | 1.1704 | 0.6267 | 0.7595 | 1.0848 | 2.5118 | 2.5589 | 1.7200 | 2.8980 | 0.2362 |
| | | 13 | 0.0331 | 0.7973 | 1.3829 | 1.4013 | 0.6090 | 0.8840 | 1.9878 | 1.9841 | 0.4601 | 1.1145 | 0.5953 | 0.7209 | 1.0330 | 2.2732 | 2.3158 | 1.5565 | 2.4307 | 0.2324 |
| | | 15 | 0.0318 | 0.7289 | 1.2587 | 1.2755 | 0.5543 | 0.8046 | 1.6582 | 1.6553 | 0.4193 | 1.0146 | 0.5430 | 0.6568 | 0.9401 | 1.8961 | 1.9315 | 1.2982 | 1.8908 | 0.2252 |
| | | 16 | 0.0312 | 0.7001 | 1.2028 | 1.2188 | 0.5296 | 0.7688 | 1.5259 | 1.5233 | 0.4021 | 0.9696 | 0.5210 | 0.6298 | 0.8983 | 1.7447 | 1.7773 | 1.1947 | 1.7172 | 0.2216 |
| | | 17 | 0.0305 | 0.6740 | 1.1503 | 1.1655 | 0.5065 | 0.7353 | 1.4101 | 1.4077 | 0.3866 | 0.9273 | 0.5011 | 0.6054 | 0.8591 | 1.6123 | 1.6423 | 1.1039 | 1.5794 | 0.2183 |
| | | 18 | 0.0300 | 0.6503 | 1.1007 | 1.1153 | 0.4846 | 0.7036 | 1.3079 | 1.3057 | 0.3726 | 0.8873 | 0.4830 | 0.5833 | 0.8220 | 1.4953 | 1.5232 | 1.0238 | 1.4667 | 0.2151 |
| | | 20 | 0.0289 | 0.6088 | 1.0094 | 1.0227 | 0.4444 | 0.6453 | 1.1361 | 1.1343 | 0.3479 | 0.8138 | 0.4514 | 0.5446 | 0.7538 | 1.2988 | 1.3230 | 0.8892 | 1.2926 | 0.2088 |
| | | 21 | 0.0284 | 0.5904 | 0.9671 | 0.9799 | 0.4257 | 0.6182 | 1.0633 | 1.0616 | 0.3371 | 0.7797 | 0.4374 | 0.5276 | 0.7221 | 1.2155 | 1.2381 | 0.8322 | 1.2235 | 0.2059 |
| | | 22 | 0.0279 | 0.5735 | 0.9267 | 0.9390 | 0.4080 | 0.5924 | 0.9975 | 0.9961 | 0.3270 | 0.7472 | 0.4245 | 0.5118 | 0.6920 | 1.1403 | 1.1615 | 0.7807 | 1.1631 | 0.2030 |
| | | 23 | 0.0274 | 0.5577 | 0.8881 | 0.8999 | 0.3910 | 0.5678 | 0.9379 | 0.9366 | 0.3177 | 0.7162 | 0.4125 | 0.4972 | 0.6632 | 1.0722 | 1.0920 | 0.7340 | 1.1098 | 0.2003 |
| | | 24 | 0.0269 | 0.5431 | 0.8513 | 0.8625 | 0.3748 | 0.5442 | 0.8837 | 0.8824 | 0.3091 | 0.6865 | 0.4013 | 0.4837 | 0.6356 | 1.0101 | 1.0289 | 0.6915 | 1.0624 | 0.1975 |
| | | 25 | 0.0265 | 0.5293 | 0.8158 | 0.8266 | 0.3591 | 0.5215 | 0.8342 | 0.8330 | 0.3010 | 0.6579 | 0.3909 | 0.4709 | 0.6091 | 0.9534 | 0.9711 | 0.6527 | 1.0198 | 0.1949 |
| | | 26 | 0.0260 | 0.5165 | 0.7819 | 0.7922 | 0.3442 | 0.4998 | 0.7888 | 0.7877 | 0.2934 | 0.6306 | 0.3811 | 0.4592 | 0.5837 | 0.9015 | 0.9182 | 0.6171 | 0.9814 | 0.1924 |
| | | 27 | 0.0256 | 0.5044 | 0.7492 | 0.7590 | 0.3298 | 0.4789 | 0.7471 | 0.7460 | 0.2863 | 0.6042 | 0.3720 | 0.4480 | 0.5593 | 0.8537 | 0.8695 | 0.5845 | 0.9463 | 0.1899 |
| | | 28 | 0.0251 | 0.4931 | 0.7177 | 0.7271 | 0.3159 | 0.4588 | 0.7085 | 0.7076 | 0.2797 | 0.5788 | 0.3633 | 0.4375 | 0.5357 | 0.8097 | 0.8247 | 0.5543 | 0.9145 | 0.1875 |
| | | 29 | 0.0248 | 0.4824 | 0.6872 | 0.6962 | 0.3025 | 0.4393 | 0.6729 | 0.6721 | 0.2733 | 0.5543 | 0.3552 | 0.4276 | 0.5130 | 0.7691 | 0.7832 | 0.5265 | 0.8852 | 0.1852 |
| | | 30 | 0.0244 | 0.4722 | 0.6579 | 0.6664 | 0.2895 | 0.4205 | 0.6400 | 0.6392 | 0.2674 | 0.5306 | 0.3476 | 0.4182 | 0.4910 | 0.7312 | 0.7448 | 0.5006 | 0.8581 | 0.1831 |
| | | 31 | 0.0239 | 0.4626 | 0.5716 | 0.5790 | 0.2514 | 0.3654 | 0.6094 | 0.6086 | 0.2617 | 0.4611 | 0.3402 | 0.4095 | 0.4264 | 0.6962 | 0.7091 | 0.4766 | 0.8331 | 0.1809 |
| | | 32 | 0.0235 | 0.4536 | 0.5470 | 0.5541 | 0.2407 | 0.3497 | 0.5808 | 0.5801 | 0.2564 | 0.4414 | 0.3334 | 0.4010 | 0.4081 | 0.6636 | 0.6758 | 0.4543 | 0.8099 | 0.1788 |
| | | 33 | 0.0231 | 0.4449 | 0.5244 | 0.5310 | 0.2306 | 0.3351 | 0.5542 | 0.5536 | 0.2513 | 0.4231 | 0.3268 | 0.3931 | 0.3911 | 0.6332 | 0.6448 | 0.4334 | 0.7883 | 0.1768 |
| | | 34 | 0.0229 | 0.4366 | 0.5032 | 0.5096 | 0.2213 | 0.3217 | 0.5293 | 0.5288 | 0.2465 | 0.4061 | 0.3205 | 0.3856 | 0.3753 | 0.6048 | 0.6158 | 0.4139 | 0.7681 | 0.1749 |
| | | 35 | 0.0225 | 0.4288 | 0.4835 | 0.4897 | 0.2126 | 0.3091 | 0.5061 | 0.5055 | 0.2419 | 0.3901 | 0.3146 | 0.3784 | 0.3605 | 0.5781 | 0.5886 | 0.3957 | 0.7491 | 0.1730 |
| | | 36 | 0.0221 | 0.4213 | 0.4651 | 0.4710 | 0.2046 | 0.2973 | 0.4842 | 0.4837 | 0.2375 | 0.3753 | 0.3089 | 0.3714 | 0.3468 | 0.5532 | 0.5633 | 0.3786 | 0.7314 | 0.1712 |
| | | 37 | 0.0218 | 0.4142 | 0.4479 | 0.4535 | 0.1969 | 0.2862 | 0.4637 | 0.4633 | 0.2333 | 0.3614 | 0.3034 | 0.3649 | 0.3338 | 0.5297 | 0.5393 | 0.3625 | 0.7146 | 0.1694 |
| | | 38 | 0.0214 | 0.4073 | 0.4316 | 0.4371 | 0.1898 | 0.2759 | 0.4444 | 0.4440 | 0.2294 | 0.3483 | 0.2983 | 0.3586 | 0.3218 | 0.5076 | 0.5169 | 0.3474 | 0.6989 | 0.1677 |
| | | 39 | 0.0211 | 0.4007 | 0.4164 | 0.4217 | 0.1831 | 0.2662 | 0.4262 | 0.4259 | 0.2254 | 0.3361 | 0.2933 | 0.3526 | 0.3105 | 0.4868 | 0.4957 | 0.3332 | 0.6839 | 0.1661 |
| | | 40 | 0.0208 | 0.3944 | 0.4022 | 0.4072 | 0.1768 | 0.2571 | 0.4091 | 0.4088 | 0.2218 | 0.3247 | 0.2885 | 0.3468 | 0.2997 | 0.4673 | 0.4758 | 0.3198 | 0.6697 | 0.1644 |
| | | 41 | 0.0205 | 0.3883 | 0.3887 | 0.3936 | 0.1708 | 0.2485 | 0.3929 | 0.3927 | 0.2182 | 0.3138 | 0.2839 | 0.3413 | 0.2897 | 0.4487 | 0.4569 | 0.3071 | 0.6563 | 0.1629 |
| | | 42 | 0.0202 | 0.3826 | 0.3760 | 0.3807 | 0.1653 | 0.2403 | 0.3776 | 0.3774 | 0.2148 | 0.3035 | 0.2796 | 0.3360 | 0.2803 | 0.4312 | 0.4390 | 0.2952 | 0.6436 | 0.1615 |
| | | 43 | 0.0199 | 0.3769 | 0.3640 | 0.3686 | 0.1600 | 0.2327 | 0.3631 | 0.3629 | 0.2116 | 0.2939 | 0.2754 | 0.3309 | 0.2713 | 0.4146 | 0.4222 | 0.2838 | 0.6315 | 0.1601 |
| | | 44 | 0.0195 | 0.3716 | 0.3527 | 0.3571 | 0.1550 | 0.2255 | 0.3494 | 0.3492 | 0.2085 | 0.2847 | 0.2714 | 0.3260 | 0.2628 | 0.3990 | 0.4061 | 0.2730 | 0.6199 | 0.1586 |
| | | 45 | 0.0192 | 0.3663 | 0.3419 | 0.3462 | 0.1503 | 0.2186 | 0.3364 | 0.3362 | 0.2055 | 0.2761 | 0.2674 | 0.3213 | 0.2547 | 0.3841 | 0.3910 | 0.2629 | 0.6089 | 0.1574 |
| | | 46 | 0.0190 | 0.3614 | 0.3318 | 0.3359 | 0.1458 | 0.2121 | 0.3239 | 0.3239 | 0.2025 | 0.2678 | 0.2637 | 0.3166 | 0.2471 | 0.3700 | 0.3766 | 0.2531 | 0.5983 | 0.1561 |
| | | 47 | 0.0187 | 0.3565 | 0.3220 | 0.3260 | 0.1415 | 0.2058 | 0.3122 | 0.3121 | 0.1997 | 0.2601 | 0.2601 | 0.3123 | 0.2398 | 0.3565 | 0.3629 | 0.2440 | 0.5882 | 0.1548 |
| | | 48 | 0.0185 | 0.3518 | 0.3128 | 0.3167 | 0.1374 | 0.1999 | 0.3010 | 0.3009 | 0.1970 | 0.2526 | 0.2565 | 0.3080 | 0.2330 | 0.3437 | 0.3499 | 0.2351 | 0.5786 | 0.1537 |
| | | 49 | 0.0182 | 0.3474 | 0.3041 | 0.3079 | 0.1335 | 0.1944 | 0.2905 | 0.2904 | 0.1944 | 0.2456 | 0.2532 | 0.3039 | 0.2265 | 0.3316 | 0.3375 | 0.2268 | 0.5694 | 0.1526 |
| | | 50 | 0.0179 | 0.3430 | 0.2958 | 0.2994 | 0.1299 | 0.1890 | 0.2802 | 0.2802 | 0.1918 | 0.2389 | 0.2498 | 0.3000 | 0.2202 | 0.3200 | 0.3257 | 0.2189 | 0.5604 | 0.1515 |
| | | 51 | 0.0176 | 0.3387 | 0.2878 | 0.2913 | 0.1264 | 0.1839 | 0.2706 | 0.2706 | 0.1894 | 0.2324 | 0.2467 | 0.2961 | 0.2143 | 0.3089 | 0.3144 | 0.2114 | 0.5519 | 0.1505 |
| | | 52 | 0.0174 | 0.3346 | 0.2803 | 0.2836 | 0.1230 | 0.1791 | 0.2613 | 0.2613 | 0.1871 | 0.2263 | 0.2437 | 0.2924 | 0.2087 | 0.2983 | 0.3036 | 0.2041 | 0.5436 | 0.1494 |
| | | 53 | 0.0172 | 0.3306 | 0.2730 | 0.2763 | 0.1199 | 0.1745 | 0.2526 | 0.2525 | 0.1848 | 0.2205 | 0.2407 | 0.2888 | 0.2032 | 0.2883 | 0.2934 | 0.1972 | 0.5358 | 0.1485 |
| | | 54 | 0.0169 | 0.3268 | 0.2661 | 0.2693 | 0.1168 | 0.1701 | 0.2441 | 0.2442 | 0.1826 | 0.2149 | 0.2378 | 0.2853 | 0.1980 | 0.2786 | 0.2836 | 0.1906 | 0.5281 | 0.1476 |
| | | 55 | 0.0167 | 0.3230 | 0.2595 | 0.2626 | 0.1139 | 0.1657 | 0.2361 | 0.2361 | 0.1804 | 0.2095 | 0.2351 | 0.2819 | 0.1930 | 0.2694 | 0.2742 | 0.1843 | 0.5208 | 0.1468 |
| | | 56 | 0.0164 | 0.3194 | 0.2531 | 0.2562 | 0.1111 | 0.1617 | 0.2284 | 0.2284 | 0.1783 | 0.2044 | 0.2324 | 0.2786 | 0.1883 | 0.2606 | 0.2653 | 0.1783 | 0.5137 | 0.1459 |
| | | 57 | 0.0162 | 0.3159 | 0.2471 | 0.2500 | 0.1084 | 0.1578 | 0.2210 | 0.2210 | 0.1763 | 0.1995 | 0.2298 | 0.2754 | 0.1838 | 0.2521 | 0.2567 | 0.1725 | 0.5068 | 0.1452 |
| | | 58 | 0.0160 | 0.3125 | 0.2412 | 0.2441 | 0.1058 | 0.1541 | 0.2139 | 0.2140 | 0.1743 | 0.1948 | 0.2273 | 0.2723 | 0.1793 | 0.2440 | 0.2484 | 0.1670 | 0.5002 | 0.1444 |
| | | 59 | 0.0157 | 0.3092 | 0.2357 | 0.2384 | 0.1034 | 0.1505 | 0.2071 | 0.2072 | 0.1724 | 0.1903 | 0.2249 | 0.2693 | 0.1752 | 0.2363 | 0.2405 | 0.1617 | 0.4937 | 0.1436 |
| | | 60 | 0.0155 | 0.3059 | 0.2304 | 0.2329 | 0.1010 | 0.1471 | 0.2006 | 0.2007 | 0.1705 | 0.1860 | 0.2225 | 0.2664 | 0.1712 | 0.2289 | 0.2330 | 0.1565 | 0.4876 | 0.1430 |
| | | 61 | 0.0154 | 0.3046 | 0.2252 | 0.2278 | 0.0987 | 0.1438 | 0.1944 | 0.1945 | 0.1705 | 0.1818 | 0.2225 | 0.2664 | 0.1673 | 0.2217 | 0.2256 | 0.1517 | 0.4815 | 0.1424 |
| | | 62 | 0.0151 | 0.3033 | 0.2202 | 0.2227 | 0.0966 | 0.1405 | 0.1884 | 0.1885 | 0.1705 | 0.1778 | 0.2225 | 0.2664 | 0.1636 | 0.2149 | 0.2187 | 0.1470 | 0.4757 | 0.1417 |
| | | 63 | 0.0149 | 0.3020 | 0.2154 | 0.2179 | 0.0944 | 0.1375 | 0.1827 | 0.1828 | 0.1705 | 0.1739 | 0.2225 | 0.2664 | 0.1600 | 0.2083 | 0.2120 | 0.1425 | 0.4701 | 0.1413 |
| | | 64 | 0.0147 | 0.3010 | 0.2108 | 0.2133 | 0.0924 | 0.1346 | 0.1772 | 0.1773 | 0.1705 | 0.1702 | 0.2225 | 0.2664 | 0.1566 | 0.2020 | 0.2056 | 0.1382 | 0.4646 | 0.1407 |
| | | 65 | 0.0145 | 0.2999 | 0.2064 | 0.2088 | 0.0904 | 0.1318 | 0.1719 | 0.1720 | 0.1705 | 0.1666 | 0.2225 | 0.2664 | 0.1533 | 0.1959 | 0.1994 | 0.1340 | 0.4593 | 0.1402 |
| | | 66 | 0.0143 | 0.2989 | 0.2022 | 0.2045 | 0.0886 | 0.1317 | 0.1719 | 0.1720 | 0.1705 | 0.1632 | 0.2225 | 0.2664 | 0.1532 | 0.1959 | 0.1994 | 0.1340 | 0.4593 | 0.1397 |
| | | 67 | 0.0141 | 0.2979 | 0.1981 | 0.2003 | 0.0868 | 0.1317 | 0.1719 | 0.1720 | 0.1705 | 0.1599 | 0.2226 | 0.2664 | 0.1532 | 0.1959 | 0.1994 | 0.1340 | 0.4593 | 0.1394 |
| | | 69 | 0.0137 | 0.2964 | 0.1904 | 0.1924 | 0.0833 | 0.1317 | 0.1719 | 0.1720 | 0.1705 | 0.1536 | 0.2226 | 0.2664 | 0.1532 | 0.1959 | 0.1994 | 0.1340 | 0.4593 | 0.1387 |
| | | 70 | 0.0135 | 0.2957 | 0.1867 | 0.1887 | 0.0817 | 0.1317 | 0.1719 | 0.1720 | 0.1705 | 0.1505 | 0.2227 | 0.2664 | 0.1532 | 0.1959 | 0.1994 | 0.1340 | 0.4593 | 0.1383 |
| | | 72 | 0.0132 | 0.2946 | 0.1797 | 0.1816 | 0.0786 | 0.1317 | 0.1719 | 0.1720 | 0.1705 | 0.1448 | 0.2228 | 0.2664 | 0.1532 | 0.1959 | 0.1994 | 0.1340 | 0.4593 | 0.1378 |
| | | 73 | 0.0130 | 0.2941 | 0.1764 | 0.1782 | 0.0770 | 0.1317 | 0.1719 | 0.1720 | 0.1705 | 0.1421 | 0.2228 | 0.2664 | 0.1532 | 0.1959 | 0.1994 | 0.1340 | 0.4593 | 0.1377 |
| | | 74 | 0.0128 | 0.2938 | 0.1732 | 0.1749 | 0.0756 | 0.1317 | 0.1719 | 0.1720 | 0.1706 | 0.1396 | 0.2229 | 0.2664 | 0.1532 | 0.1959 | 0.1994 | 0.1340 | 0.4593 | 0.1375 |
| | | 75 | 0.0126 | 0.2935 | 0.1701 | 0.1717 | 0.0742 | 0.1317 | 0.1719 | 0.1720 | 0.1706 | 0.1370 | 0.2229 | 0.2664 | 0.1532 | 0.1959 | 0.1994 | 0.1340 | 0.4593 | 0.1374 |
| | | 76 | 0.0125 | 0.2933 | 0.1671 | 0.1687 | 0.0729 | 0.1317 | 0.1719 | 0.1720 | 0.1706 | 0.1345 | 0.2230 | 0.2664 | 0.1532 | 0.1959 | 0.1994 | 0.1340 | 0.4593 | 0.1373 |
| | | 80 | 0.0118 | 0.2931 | 0.1560 | 0.1574 | 0.0679 | 0.1317 | 0.1719 | 0.1720 | 0.1706 | 0.1255 | 0.2233 | 0.2664 | 0.1532 | 0.1959 | 0.1994 | 0.1340 | 0.4593 | 0.1372 |

## EMFAC Year 2045

| Emission Type | Pollutant | Speed (kph) | PC | Taxi | LGV3 | LGV4 | LGV6 | HGV7 | HGV8 | HGV9 | PLB | PV4 | PV5 | NFB6 | NFB7 | NFB8 | NFB9 | FBSD | FBDD | MC |
|---|---|---|---|---|---|---|---|---|---|---|---|---|---|---|---|---|---|---|---|---|
| Starting Emission | RSP | all | 0.0111 | 0.0000 | 0.0000 | 0.0000 | 0.0000 | 0.0000 | 0.0000 | 0.0000 | 0.0000 | 0.0003 | 0.0000 | 0.0000 | 0.0000 | 0.0000 | 0.0000 | 0.0000 | 0.0000 | 0.0113 |
| Running Emission | RSP | 5 | 0.0096 | 0.0000 | 0.0147 | 0.0151 | 0.0235 | 0.0395 | 0.0724 | 0.0710 | 0.0645 | 0.0092 | 0.0472 | 0.0731 | 0.0462 | 0.1074 | 0.1218 | 0.0266 | 0.0446 | 0.0097 |
| | | 8 | 0.0096 | 0.0000 | 0.0147 | 0.0151 | 0.0235 | 0.0395 | 0.0724 | 0.0710 | 0.0645 | 0.0092 | 0.0472 | 0.0731 | 0.0462 | 0.1074 | 0.1218 | 0.0266 | 0.0446 | 0.0097 |
| | | 12 | 0.0089 | 0.0000 | 0.0130 | 0.0134 | 0.0201 | 0.0355 | 0.0576 | 0.0565 | 0.0529 | 0.0082 | 0.0387 | 0.0600 | 0.0416 | 0.0855 | 0.0970 | 0.0214 | 0.0358 | 0.0091 |
| | | 13 | 0.0085 | 0.0000 | 0.0126 | 0.0130 | 0.0195 | 0.0347 | 0.0549 | 0.0538 | 0.0506 | 0.0080 | 0.0371 | 0.0574 | 0.0407 | 0.0814 | 0.0924 | 0.0205 | 0.0343 | 0.0086 |
| | | 15 | 0.0076 | 0.0000 | 0.0119 | 0.0122 | 0.0183 | 0.0333 | 0.0502 | 0.0492 | 0.0468 | 0.0075 | 0.0343 | 0.0531 | 0.0390 | 0.0745 | 0.0845 | 0.0189 | 0.0317 | 0.0077 |
| | | 16 | 0.0072 | 0.0000 | 0.0116 | 0.0119 | 0.0178 | 0.0327 | 0.0482 | 0.0473 | 0.0451 | 0.0073 | 0.0330 | 0.0512 | 0.0383 | 0.0715 | 0.0811 | 0.0182 | 0.0306 | 0.0074 |
| | | 17 | 0.0069 | 0.0000 | 0.0112 | 0.0115 | 0.0173 | 0.0321 | 0.0464 | 0.0455 | 0.0436 | 0.0070 | 0.0319 | 0.0495 | 0.0376 | 0.0687 | 0.0780 | 0.0176 | 0.0296 | 0.0070 |
| | | 18 | 0.0066 | 0.0000 | 0.0109 | 0.0112 | 0.0169 | 0.0315 | 0.0447 | 0.0438 | 0.0422 | 0.0068 | 0.0309 | 0.0479 | 0.0369 | 0.0663 | 0.0752 | 0.0171 | 0.0286 | 0.0067 |
| | | 20 | 0.0059 | 0.0000 | 0.0103 | 0.0106 | 0.0161 | 0.0305 | 0.0417 | 0.0409 | 0.0397 | 0.0065 | 0.0291 | 0.0451 | 0.0357 | 0.0619 | 0.0702 | 0.0161 | 0.0270 | 0.0060 |
| | | 21 | 0.0057 | 0.0000 | 0.0100 | 0.0103 | 0.0157 | 0.0300 | 0.0404 | 0.0396 | 0.0386 | 0.0063 | 0.0283 | 0.0438 | 0.0352 | 0.0599 | 0.0680 | 0.0157 | 0.0263 | 0.0058 |
| | | 22 | 0.0054 | 0.0000 | 0.0098 | 0.0100 | 0.0154 | 0.0296 | 0.0392 | 0.0384 | 0.0376 | 0.0061 | 0.0275 | 0.0426 | 0.0346 | 0.0581 | 0.0659 | 0.0153 | 0.0256 | 0.0055 |
| | | 23 | 0.0052 | 0.0000 | 0.0095 | 0.0098 | 0.0150 | 0.0291 | 0.0381 | 0.0373 | 0.0366 | 0.0059 | 0.0268 | 0.0415 | 0.0341 | 0.0565 | 0.0641 | 0.0149 | 0.0250 | 0.0053 |
| | | 24 | 0.0049 | 0.0000 | 0.0093 | 0.0095 | 0.0148 | 0.0287 | 0.0370 | 0.0363 | 0.0357 | 0.0058 | 0.0261 | 0.0405 | 0.0337 | 0.0549 | 0.0623 | 0.0146 | 0.0244 | 0.0050 |
| | | 25 | 0.0047 | 0.0000 | 0.0090 | 0.0093 | 0.0145 | 0.0283 | 0.0361 | 0.0354 | 0.0349 | 0.0056 | 0.0255 | 0.0396 | 0.0332 | 0.0535 | 0.0607 | 0.0143 | 0.0239 | 0.0048 |
| | | 26 | 0.0045 | 0.0000 | 0.0088 | 0.0090 | 0.0142 | 0.0279 | 0.0351 | 0.0345 | 0.0341 | 0.0055 | 0.0250 | 0.0387 | 0.0327 | 0.0521 | 0.0591 | 0.0140 | 0.0234 | 0.0046 |
| | | 27 | 0.0044 | 0.0000 | 0.0086 | 0.0088 | 0.0140 | 0.0276 | 0.0343 | 0.0336 | 0.0334 | 0.0053 | 0.0244 | 0.0379 | 0.0323 | 0.0509 | 0.0577 | 0.0137 | 0.0229 | 0.0044 |
| | | 28 | 0.0042 | 0.0000 | 0.0084 | 0.0086 | 0.0138 | 0.0272 | 0.0335 | 0.0328 | 0.0327 | 0.0052 | 0.0239 | 0.0371 | 0.0319 | 0.0497 | 0.0563 | 0.0134 | 0.0224 | 0.0042 |
| | | 29 | 0.0040 | 0.0000 | 0.0082 | 0.0084 | 0.0135 | 0.0269 | 0.0327 | 0.0321 | 0.0321 | 0.0051 | 0.0234 | 0.0364 | 0.0315 | 0.0486 | 0.0551 | 0.0131 | 0.0220 | 0.0041 |
| | | 30 | 0.0039 | 0.0000 | 0.0080 | 0.0082 | 0.0133 | 0.0265 | 0.0320 | 0.0314 | 0.0315 | 0.0050 | 0.0230 | 0.0357 | 0.0311 | 0.0475 | 0.0539 | 0.0129 | 0.0216 | 0.0039 |
| | | 31 | 0.0037 | 0.0000 | 0.0078 | 0.0080 | 0.0132 | 0.0262 | 0.0314 | 0.0308 | 0.0309 | 0.0048 | 0.0226 | 0.0350 | 0.0307 | 0.0465 | 0.0528 | 0.0127 | 0.0212 | 0.0038 |
| | | 32 | 0.0036 | 0.0000 | 0.0076 | 0.0078 | 0.0130 | 0.0259 | 0.0307 | 0.0301 | 0.0303 | 0.0047 | 0.0222 | 0.0344 | 0.0304 | 0.0456 | 0.0517 | 0.0125 | 0.0209 | 0.0036 |
| | | 33 | 0.0034 | 0.0000 | 0.0074 | 0.0076 | 0.0128 | 0.0256 | 0.0302 | 0.0296 | 0.0298 | 0.0046 | 0.0218 | 0.0338 | 0.0300 | 0.0447 | 0.0507 | 0.0122 | 0.0205 | 0.0035 |
| | | 34 | 0.0033 | 0.0000 | 0.0073 | 0.0075 | 0.0127 | 0.0253 | 0.0296 | 0.0290 | 0.0294 | 0.0045 | 0.0215 | 0.0333 | 0.0297 | 0.0439 | 0.0498 | 0.0120 | 0.0202 | 0.0034 |
| | | 35 | 0.0032 | 0.0000 | 0.0071 | 0.0073 | 0.0125 | 0.0250 | 0.0291 | 0.0285 | 0.0289 | 0.0044 | 0.0211 | 0.0328 | 0.0293 | 0.0431 | 0.0489 | 0.0119 | 0.0198 | 0.0032 |
| | | 36 | 0.0031 | 0.0000 | 0.0069 | 0.0071 | 0.0124 | 0.0248 | 0.0286 | 0.0280 | 0.0285 | 0.0043 | 0.0208 | 0.0323 | 0.0290 | 0.0424 | 0.0480 | 0.0117 | 0.0195 | 0.0031 |
| | | 37 | 0.0030 | 0.0000 | 0.0068 | 0.0070 | 0.0122 | 0.0245 | 0.0281 | 0.0275 | 0.0281 | 0.0042 | 0.0205 | 0.0318 | 0.0287 | 0.0416 | 0.0472 | 0.0115 | 0.0193 | 0.0030 |
| | | 38 | 0.0029 | 0.0000 | 0.0066 | 0.0068 | 0.0121 | 0.0242 | 0.0276 | 0.0271 | 0.0277 | 0.0041 | 0.0202 | 0.0314 | 0.0284 | 0.0410 | 0.0465 | 0.0113 | 0.0190 | 0.0029 |
| | | 39 | 0.0028 | 0.0000 | 0.0065 | 0.0067 | 0.0120 | 0.0240 | 0.0272 | 0.0267 | 0.0273 | 0.0040 | 0.0200 | 0.0310 | 0.0281 | 0.0403 | 0.0458 | 0.0112 | 0.0187 | 0.0028 |
| | | 40 | 0.0027 | 0.0000 | 0.0064 | 0.0065 | 0.0119 | 0.0237 | 0.0268 | 0.0263 | 0.0270 | 0.0039 | 0.0197 | 0.0306 | 0.0278 | 0.0397 | 0.0451 | 0.0110 | 0.0184 | 0.0028 |
| | | 41 | 0.0026 | 0.0000 | 0.0062 | 0.0064 | 0.0118 | 0.0235 | 0.0264 | 0.0259 | 0.0266 | 0.0039 | 0.0195 | 0.0302 | 0.0275 | 0.0392 | 0.0444 | 0.0109 | 0.0182 | 0.0027 |
| | | 42 | 0.0026 | 0.0000 | 0.0061 | 0.0063 | 0.0117 | 0.0232 | 0.0260 | 0.0255 | 0.0263 | 0.0038 | 0.0192 | 0.0299 | 0.0273 | 0.0386 | 0.0438 | 0.0107 | 0.0180 | 0.0026 |
| | | 43 | 0.0025 | 0.0000 | 0.0060 | 0.0062 | 0.0116 | 0.0230 | 0.0257 | 0.0252 | 0.0260 | 0.0037 | 0.0190 | 0.0295 | 0.0270 | 0.0381 | 0.0432 | 0.0106 | 0.0177 | 0.0025 |
| | | 44 | 0.0024 | 0.0000 | 0.0059 | 0.0060 | 0.0115 | 0.0228 | 0.0254 | 0.0249 | 0.0258 | 0.0036 | 0.0188 | 0.0292 | 0.0267 | 0.0376 | 0.0427 | 0.0104 | 0.0175 | 0.0024 |
| | | 45 | 0.0023 | 0.0000 | 0.0058 | 0.0059 | 0.0114 | 0.0226 | 0.0250 | 0.0246 | 0.0255 | 0.0036 | 0.0186 | 0.0289 | 0.0265 | 0.0371 | 0.0421 | 0.0103 | 0.0173 | 0.0024 |
| | | 46 | 0.0023 | 0.0000 | 0.0057 | 0.0058 | 0.0114 | 0.0224 | 0.0247 | 0.0243 | 0.0252 | 0.0035 | 0.0184 | 0.0286 | 0.0262 | 0.0367 | 0.0416 | 0.0102 | 0.0171 | 0.0023 |
| | | 47 | 0.0022 | 0.0000 | 0.0056 | 0.0057 | 0.0113 | 0.0222 | 0.0244 | 0.0240 | 0.0250 | 0.0034 | 0.0183 | 0.0284 | 0.0260 | 0.0363 | 0.0411 | 0.0101 | 0.0169 | 0.0023 |
| | | 48 | 0.0022 | 0.0000 | 0.0055 | 0.0056 | 0.0112 | 0.0219 | 0.0242 | 0.0237 | 0.0248 | 0.0034 | 0.0181 | 0.0281 | 0.0257 | 0.0358 | 0.0407 | 0.0100 | 0.0167 | 0.0022 |
| | | 49 | 0.0021 | 0.0000 | 0.0054 | 0.0055 | 0.0112 | 0.0217 | 0.0239 | 0.0234 | 0.0246 | 0.0033 | 0.0180 | 0.0279 | 0.0255 | 0.0355 | 0.0402 | 0.0098 | 0.0165 | 0.0022 |
| | | 50 | 0.0021 | 0.0000 | 0.0053 | 0.0054 | 0.0111 | 0.0215 | 0.0237 | 0.0232 | 0.0244 | 0.0033 | 0.0178 | 0.0276 | 0.0253 | 0.0351 | 0.0398 | 0.0097 | 0.0163 | 0.0021 |
| | | 51 | 0.0020 | 0.0000 | 0.0052 | 0.0053 | 0.0111 | 0.0214 | 0.0234 | 0.0230 | 0.0242 | 0.0032 | 0.0177 | 0.0274 | 0.0250 | 0.0347 | 0.0394 | 0.0096 | 0.0161 | 0.0021 |
| | | 52 | 0.0020 | 0.0000 | 0.0051 | 0.0052 | 0.0110 | 0.0212 | 0.0232 | 0.0227 | 0.0240 | 0.0032 | 0.0175 | 0.0272 | 0.0248 | 0.0344 | 0.0390 | 0.0095 | 0.0160 | 0.0020 |
| | | 53 | 0.0019 | 0.0000 | 0.0050 | 0.0052 | 0.0110 | 0.0210 | 0.0230 | 0.0225 | 0.0238 | 0.0031 | 0.0174 | 0.0270 | 0.0246 | 0.0341 | 0.0386 | 0.0094 | 0.0158 | 0.0020 |
| | | 54 | 0.0019 | 0.0000 | 0.0049 | 0.0051 | 0.0110 | 0.0208 | 0.0228 | 0.0223 | 0.0237 | 0.0030 | 0.0173 | 0.0268 | 0.0244 | 0.0338 | 0.0383 | 0.0093 | 0.0156 | 0.0019 |
| | | 55 | 0.0019 | 0.0000 | 0.0049 | 0.0050 | 0.0110 | 0.0206 | 0.0226 | 0.0221 | 0.0235 | 0.0030 | 0.0172 | 0.0267 | 0.0242 | 0.0335 | 0.0380 | 0.0092 | 0.0155 | 0.0019 |
| | | 56 | 0.0018 | 0.0000 | 0.0048 | 0.0049 | 0.0109 | 0.0204 | 0.0224 | 0.0219 | 0.0234 | 0.0030 | 0.0171 | 0.0265 | 0.0240 | 0.0332 | 0.0376 | 0.0091 | 0.0153 | 0.0019 |
| | | 57 | 0.0018 | 0.0000 | 0.0047 | 0.0048 | 0.0109 | 0.0203 | 0.0222 | 0.0218 | 0.0232 | 0.0029 | 0.0170 | 0.0264 | 0.0238 | 0.0329 | 0.0373 | 0.0091 | 0.0152 | 0.0018 |
| | | 58 | 0.0018 | 0.0000 | 0.0046 | 0.0048 | 0.0109 | 0.0201 | 0.0220 | 0.0216 | 0.0231 | 0.0029 | 0.0169 | 0.0262 | 0.0236 | 0.0327 | 0.0370 | 0.0090 | 0.0150 | 0.0018 |
| | | 59 | 0.0017 | 0.0000 | 0.0046 | 0.0047 | 0.0109 | 0.0199 | 0.0219 | 0.0214 | 0.0230 | 0.0028 | 0.0168 | 0.0261 | 0.0234 | 0.0324 | 0.0368 | 0.0089 | 0.0149 | 0.0018 |
| | | 60 | 0.0017 | 0.0000 | 0.0045 | 0.0046 | 0.0109 | 0.0198 | 0.0217 | 0.0213 | 0.0229 | 0.0028 | 0.0167 | 0.0260 | 0.0232 | 0.0322 | 0.0365 | 0.0088 | 0.0147 | 0.0017 |
| | | 61 | 0.0017 | 0.0000 | 0.0045 | 0.0046 | 0.0109 | 0.0196 | 0.0216 | 0.0211 | 0.0228 | 0.0028 | 0.0167 | 0.0259 | 0.0230 | 0.0320 | 0.0363 | 0.0087 | 0.0146 | 0.0017 |
| | | 62 | 0.0017 | 0.0000 | 0.0044 | 0.0045 | 0.0109 | 0.0194 | 0.0214 | 0.0210 | 0.0227 | 0.0027 | 0.0166 | 0.0258 | 0.0228 | 0.0317 | 0.0360 | 0.0086 | 0.0145 | 0.0017 |
| | | 63 | 0.0017 | 0.0000 | 0.0043 | 0.0045 | 0.0109 | 0.0193 | 0.0213 | 0.0209 | 0.0226 | 0.0027 | 0.0165 | 0.0257 | 0.0226 | 0.0315 | 0.0358 | 0.0086 | 0.0144 | 0.0017 |
| | | 64 | 0.0016 | 0.0000 | 0.0043 | 0.0044 | 0.0109 | 0.0191 | 0.0212 | 0.0207 | 0.0226 | 0.0026 | 0.0165 | 0.0256 | 0.0224 | 0.0314 | 0.0356 | 0.0085 | 0.0142 | 0.0017 |
| | | 65 | 0.0016 | 0.0000 | 0.0042 | 0.0043 | 0.0109 | 0.0190 | 0.0210 | 0.0206 | 0.0225 | 0.0026 | 0.0164 | 0.0255 | 0.0223 | 0.0312 | 0.0354 | 0.0084 | 0.0141 | 0.0016 |
| | | 66 | 0.0016 | 0.0000 | 0.0042 | 0.0043 | 0.0109 | 0.0190 | 0.0210 | 0.0206 | 0.0224 | 0.0026 | 0.0164 | 0.0255 | 0.0223 | 0.0312 | 0.0354 | 0.0084 | 0.0141 | 0.0016 |
| | | 67 | 0.0016 | 0.0000 | 0.0041 | 0.0042 | 0.0109 | 0.0190 | 0.0210 | 0.0206 | 0.0224 | 0.0026 | 0.0164 | 0.0255 | 0.0223 | 0.0312 | 0.0354 | 0.0084 | 0.0141 | 0.0016 |
| | | 69 | 0.0016 | 0.0000 | 0.0040 | 0.0042 | 0.0110 | 0.0190 | 0.0210 | 0.0206 | 0.0223 | 0.0025 | 0.0163 | 0.0255 | 0.0223 | 0.0312 | 0.0354 | 0.0084 | 0.0141 | 0.0016 |
| | | 70 | 0.0016 | 0.0000 | 0.0040 | 0.0041 | 0.0110 | 0.0190 | 0.0210 | 0.0206 | 0.0222 | 0.0025 | 0.0163 | 0.0255 | 0.0223 | 0.0312 | 0.0354 | 0.0084 | 0.0141 | 0.0016 |
| | | 72 | 0.0015 | 0.0000 | 0.0039 | 0.0040 | 0.0111 | 0.0190 | 0.0210 | 0.0206 | 0.0222 | 0.0024 | 0.0162 | 0.0255 | 0.0223 | 0.0312 | 0.0354 | 0.0084 | 0.0141 | 0.0016 |
| | | 73 | 0.0015 | 0.0000 | 0.0039 | 0.0040 | 0.0112 | 0.0190 | 0.0210 | 0.0206 | 0.0222 | 0.0024 | 0.0162 | 0.0255 | 0.0223 | 0.0312 | 0.0354 | 0.0084 | 0.0141 | 0.0015 |
| | | 74 | 0.0015 | 0.0000 | 0.0038 | 0.0040 | 0.0112 | 0.0190 | 0.0210 | 0.0206 | 0.0222 | 0.0024 | 0.0162 | 0.0255 | 0.0223 | 0.0312 | 0.0354 | 0.0084 | 0.0141 | 0.0015 |
| | | 75 | 0.0015 | 0.0000 | 0.0038 | 0.0039 | 0.0113 | 0.0190 | 0.0210 | 0.0206 | 0.0222 | 0.0024 | 0.0162 | 0.0255 | 0.0223 | 0.0312 | 0.0354 | 0.0084 | 0.0141 | 0.0015 |
| | | 76 | 0.0015 | 0.0000 | 0.0038 | 0.0039 | 0.0113 | 0.0190 | 0.0210 | 0.0206 | 0.0222 | 0.0023 | 0.0162 | 0.0255 | 0.0223 | 0.0312 | 0.0354 | 0.0084 | 0.0141 | 0.0015 |
| | | 80 | 0.0015 | 0.0000 | 0.0037 | 0.0038 | 0.0116 | 0.0190 | 0.0210 | 0.0206 | 0.0223 | 0.0023 | 0.0163 | 0.0255 | 0.0223 | 0.0312 | 0.0354 | 0.0084 | 0.0141 | 0.0015 |

**EMFAC Year 2045**

| Emission Type | Pollutant | Speed (kph) | PC | Taxi | LGV3 | LGV4 | LGV6 | HGV7 | HGV8 | HGV9 | PLB | PV4 | PV5 | NFB6 | NFB7 | NFB8 | NFB9 | FBSD | FBDD | MC |
|---|---|---|---|---|---|---|---|---|---|---|---|---|---|---|---|---|---|---|---|---|
| Starting Emission | FSP | all | 0.0103 | 0.0000 | 0.0000 | 0.0000 | 0.0000 | 0.0000 | 0.0000 | 0.0000 | 0.0000 | 0.0003 | 0.0000 | 0.0000 | 0.0000 | 0.0000 | 0.0000 | 0.0000 | 0.0000 | 0.0104 |
| Running Emission | FSP | 5 | 0.0089 | 0.0000 | 0.0135 | 0.0139 | 0.0216 | 0.0363 | 0.0666 | 0.0653 | 0.0593 | 0.0085 | 0.0434 | 0.0673 | 0.0425 | 0.0988 | 0.1121 | 0.0245 | 0.0411 | 0.0090 |
| | | 8 | 0.0089 | 0.0000 | 0.0135 | 0.0139 | 0.0216 | 0.0363 | 0.0666 | 0.0653 | 0.0593 | 0.0085 | 0.0434 | 0.0673 | 0.0425 | 0.0988 | 0.1121 | 0.0245 | 0.0411 | 0.0090 |
| | | 12 | 0.0083 | 0.0000 | 0.0120 | 0.0123 | 0.0185 | 0.0327 | 0.0530 | 0.0520 | 0.0486 | 0.0076 | 0.0356 | 0.0552 | 0.0383 | 0.0786 | 0.0892 | 0.0197 | 0.0329 | 0.0084 |
| | | 13 | 0.0079 | 0.0000 | 0.0116 | 0.0119 | 0.0179 | 0.0320 | 0.0505 | 0.0495 | 0.0466 | 0.0073 | 0.0341 | 0.0528 | 0.0374 | 0.0749 | 0.0850 | 0.0188 | 0.0315 | 0.0079 |
| | | 15 | 0.0071 | 0.0000 | 0.0110 | 0.0112 | 0.0168 | 0.0307 | 0.0462 | 0.0453 | 0.0431 | 0.0069 | 0.0315 | 0.0488 | 0.0359 | 0.0685 | 0.0777 | 0.0174 | 0.0291 | 0.0071 |
| | | 16 | 0.0067 | 0.0000 | 0.0106 | 0.0109 | 0.0164 | 0.0301 | 0.0443 | 0.0435 | 0.0415 | 0.0067 | 0.0304 | 0.0471 | 0.0352 | 0.0657 | 0.0746 | 0.0168 | 0.0281 | 0.0068 |
| | | 17 | 0.0064 | 0.0000 | 0.0103 | 0.0106 | 0.0159 | 0.0295 | 0.0426 | 0.0418 | 0.0401 | 0.0065 | 0.0294 | 0.0455 | 0.0346 | 0.0632 | 0.0717 | 0.0162 | 0.0272 | 0.0064 |
| | | 18 | 0.0061 | 0.0000 | 0.0101 | 0.0103 | 0.0155 | 0.0290 | 0.0411 | 0.0403 | 0.0388 | 0.0063 | 0.0284 | 0.0440 | 0.0340 | 0.0610 | 0.0691 | 0.0157 | 0.0263 | 0.0061 |
| | | 20 | 0.0055 | 0.0000 | 0.0095 | 0.0098 | 0.0148 | 0.0281 | 0.0384 | 0.0376 | 0.0366 | 0.0059 | 0.0267 | 0.0415 | 0.0329 | 0.0569 | 0.0646 | 0.0148 | 0.0249 | 0.0056 |
| | | 21 | 0.0053 | 0.0000 | 0.0092 | 0.0095 | 0.0144 | 0.0276 | 0.0372 | 0.0365 | 0.0355 | 0.0058 | 0.0260 | 0.0403 | 0.0324 | 0.0551 | 0.0625 | 0.0144 | 0.0242 | 0.0053 |
| | | 22 | 0.0050 | 0.0000 | 0.0090 | 0.0092 | 0.0141 | 0.0272 | 0.0361 | 0.0354 | 0.0346 | 0.0056 | 0.0253 | 0.0392 | 0.0319 | 0.0535 | 0.0607 | 0.0141 | 0.0236 | 0.0051 |
| | | 23 | 0.0048 | 0.0000 | 0.0088 | 0.0090 | 0.0138 | 0.0268 | 0.0350 | 0.0344 | 0.0337 | 0.0055 | 0.0247 | 0.0382 | 0.0314 | 0.0519 | 0.0589 | 0.0137 | 0.0230 | 0.0048 |
| | | 24 | 0.0046 | 0.0000 | 0.0085 | 0.0088 | 0.0136 | 0.0264 | 0.0341 | 0.0334 | 0.0329 | 0.0053 | 0.0241 | 0.0373 | 0.0310 | 0.0505 | 0.0573 | 0.0134 | 0.0225 | 0.0046 |
| | | 25 | 0.0044 | 0.0000 | 0.0083 | 0.0085 | 0.0133 | 0.0261 | 0.0332 | 0.0325 | 0.0321 | 0.0052 | 0.0235 | 0.0364 | 0.0305 | 0.0492 | 0.0558 | 0.0131 | 0.0220 | 0.0044 |
| | | 26 | 0.0042 | 0.0000 | 0.0081 | 0.0083 | 0.0131 | 0.0257 | 0.0323 | 0.0317 | 0.0314 | 0.0051 | 0.0230 | 0.0356 | 0.0301 | 0.0479 | 0.0544 | 0.0128 | 0.0215 | 0.0042 |
| | | 27 | 0.0040 | 0.0000 | 0.0079 | 0.0081 | 0.0129 | 0.0254 | 0.0316 | 0.0309 | 0.0307 | 0.0049 | 0.0225 | 0.0348 | 0.0297 | 0.0468 | 0.0531 | 0.0126 | 0.0211 | 0.0041 |
| | | 28 | 0.0039 | 0.0000 | 0.0077 | 0.0079 | 0.0127 | 0.0250 | 0.0308 | 0.0302 | 0.0301 | 0.0048 | 0.0220 | 0.0341 | 0.0293 | 0.0457 | 0.0518 | 0.0123 | 0.0207 | 0.0039 |
| | | 29 | 0.0037 | 0.0000 | 0.0075 | 0.0077 | 0.0125 | 0.0247 | 0.0301 | 0.0295 | 0.0295 | 0.0047 | 0.0216 | 0.0335 | 0.0290 | 0.0447 | 0.0507 | 0.0121 | 0.0203 | 0.0037 |
| | | 30 | 0.0036 | 0.0000 | 0.0073 | 0.0075 | 0.0123 | 0.0244 | 0.0295 | 0.0289 | 0.0289 | 0.0046 | 0.0212 | 0.0328 | 0.0286 | 0.0437 | 0.0496 | 0.0119 | 0.0199 | 0.0036 |
| | | 31 | 0.0034 | 0.0000 | 0.0072 | 0.0074 | 0.0121 | 0.0241 | 0.0289 | 0.0283 | 0.0284 | 0.0045 | 0.0208 | 0.0322 | 0.0283 | 0.0428 | 0.0486 | 0.0117 | 0.0195 | 0.0035 |
| | | 32 | 0.0033 | 0.0000 | 0.0070 | 0.0072 | 0.0119 | 0.0238 | 0.0283 | 0.0277 | 0.0279 | 0.0043 | 0.0204 | 0.0317 | 0.0279 | 0.0419 | 0.0476 | 0.0115 | 0.0192 | 0.0033 |
| | | 33 | 0.0032 | 0.0000 | 0.0068 | 0.0070 | 0.0118 | 0.0236 | 0.0277 | 0.0272 | 0.0274 | 0.0042 | 0.0201 | 0.0311 | 0.0276 | 0.0411 | 0.0467 | 0.0113 | 0.0189 | 0.0032 |
| | | 34 | 0.0031 | 0.0000 | 0.0067 | 0.0069 | 0.0116 | 0.0233 | 0.0272 | 0.0267 | 0.0270 | 0.0041 | 0.0197 | 0.0306 | 0.0273 | 0.0404 | 0.0458 | 0.0111 | 0.0186 | 0.0031 |
| | | 35 | 0.0030 | 0.0000 | 0.0065 | 0.0067 | 0.0115 | 0.0230 | 0.0267 | 0.0262 | 0.0266 | 0.0041 | 0.0194 | 0.0302 | 0.0270 | 0.0397 | 0.0450 | 0.0109 | 0.0183 | 0.0030 |
| | | 36 | 0.0029 | 0.0000 | 0.0064 | 0.0066 | 0.0114 | 0.0228 | 0.0263 | 0.0258 | 0.0262 | 0.0040 | 0.0191 | 0.0297 | 0.0267 | 0.0390 | 0.0442 | 0.0107 | 0.0180 | 0.0029 |
| | | 37 | 0.0028 | 0.0000 | 0.0062 | 0.0064 | 0.0113 | 0.0225 | 0.0258 | 0.0253 | 0.0258 | 0.0039 | 0.0189 | 0.0293 | 0.0264 | 0.0383 | 0.0435 | 0.0106 | 0.0177 | 0.0028 |
| | | 38 | 0.0027 | 0.0000 | 0.0061 | 0.0063 | 0.0111 | 0.0223 | 0.0254 | 0.0249 | 0.0255 | 0.0038 | 0.0186 | 0.0289 | 0.0261 | 0.0377 | 0.0428 | 0.0104 | 0.0175 | 0.0027 |
| | | 39 | 0.0026 | 0.0000 | 0.0060 | 0.0061 | 0.0110 | 0.0221 | 0.0250 | 0.0245 | 0.0251 | 0.0037 | 0.0184 | 0.0285 | 0.0259 | 0.0371 | 0.0421 | 0.0103 | 0.0172 | 0.0026 |
| | | 40 | 0.0025 | 0.0000 | 0.0059 | 0.0060 | 0.0109 | 0.0218 | 0.0247 | 0.0242 | 0.0248 | 0.0036 | 0.0181 | 0.0281 | 0.0256 | 0.0366 | 0.0415 | 0.0101 | 0.0170 | 0.0025 |
| | | 41 | 0.0024 | 0.0000 | 0.0057 | 0.0059 | 0.0108 | 0.0216 | 0.0243 | 0.0238 | 0.0245 | 0.0036 | 0.0179 | 0.0278 | 0.0253 | 0.0360 | 0.0409 | 0.0100 | 0.0167 | 0.0025 |
| | | 42 | 0.0024 | 0.0000 | 0.0056 | 0.0058 | 0.0108 | 0.0214 | 0.0240 | 0.0235 | 0.0242 | 0.0035 | 0.0177 | 0.0275 | 0.0251 | 0.0355 | 0.0403 | 0.0099 | 0.0165 | 0.0024 |
| | | 43 | 0.0023 | 0.0000 | 0.0055 | 0.0057 | 0.0107 | 0.0212 | 0.0236 | 0.0232 | 0.0240 | 0.0034 | 0.0175 | 0.0272 | 0.0248 | 0.0351 | 0.0398 | 0.0097 | 0.0163 | 0.0023 |
| | | 44 | 0.0022 | 0.0000 | 0.0054 | 0.0056 | 0.0106 | 0.0210 | 0.0233 | 0.0229 | 0.0237 | 0.0034 | 0.0173 | 0.0269 | 0.0246 | 0.0346 | 0.0392 | 0.0096 | 0.0161 | 0.0022 |
| | | 45 | 0.0022 | 0.0000 | 0.0053 | 0.0055 | 0.0105 | 0.0208 | 0.0230 | 0.0226 | 0.0235 | 0.0033 | 0.0171 | 0.0266 | 0.0243 | 0.0342 | 0.0388 | 0.0095 | 0.0159 | 0.0022 |
| | | 46 | 0.0021 | 0.0000 | 0.0052 | 0.0054 | 0.0105 | 0.0206 | 0.0228 | 0.0223 | 0.0232 | 0.0032 | 0.0170 | 0.0263 | 0.0241 | 0.0337 | 0.0383 | 0.0094 | 0.0157 | 0.0021 |
| | | 47 | 0.0021 | 0.0000 | 0.0051 | 0.0053 | 0.0104 | 0.0204 | 0.0225 | 0.0221 | 0.0230 | 0.0032 | 0.0168 | 0.0261 | 0.0239 | 0.0334 | 0.0378 | 0.0093 | 0.0155 | 0.0021 |
| | | 48 | 0.0020 | 0.0000 | 0.0050 | 0.0052 | 0.0103 | 0.0202 | 0.0222 | 0.0218 | 0.0228 | 0.0031 | 0.0167 | 0.0259 | 0.0237 | 0.0330 | 0.0374 | 0.0092 | 0.0153 | 0.0020 |
| | | 49 | 0.0020 | 0.0000 | 0.0049 | 0.0051 | 0.0103 | 0.0200 | 0.0220 | 0.0216 | 0.0226 | 0.0031 | 0.0165 | 0.0256 | 0.0235 | 0.0326 | 0.0370 | 0.0091 | 0.0152 | 0.0020 |
| | | 50 | 0.0019 | 0.0000 | 0.0048 | 0.0050 | 0.0102 | 0.0198 | 0.0218 | 0.0213 | 0.0224 | 0.0030 | 0.0164 | 0.0254 | 0.0232 | 0.0323 | 0.0366 | 0.0090 | 0.0150 | 0.0019 |
| | | 51 | 0.0019 | 0.0000 | 0.0048 | 0.0049 | 0.0102 | 0.0196 | 0.0215 | 0.0211 | 0.0222 | 0.0029 | 0.0163 | 0.0252 | 0.0230 | 0.0319 | 0.0362 | 0.0089 | 0.0148 | 0.0019 |
| | | 52 | 0.0018 | 0.0000 | 0.0047 | 0.0048 | 0.0102 | 0.0195 | 0.0213 | 0.0209 | 0.0221 | 0.0029 | 0.0161 | 0.0250 | 0.0228 | 0.0316 | 0.0359 | 0.0088 | 0.0147 | 0.0018 |
| | | 53 | 0.0018 | 0.0000 | 0.0046 | 0.0047 | 0.0101 | 0.0193 | 0.0211 | 0.0207 | 0.0219 | 0.0029 | 0.0160 | 0.0249 | 0.0226 | 0.0313 | 0.0355 | 0.0087 | 0.0145 | 0.0018 |
| | | 54 | 0.0018 | 0.0000 | 0.0045 | 0.0047 | 0.0101 | 0.0191 | 0.0209 | 0.0205 | 0.0218 | 0.0028 | 0.0159 | 0.0247 | 0.0224 | 0.0311 | 0.0352 | 0.0086 | 0.0144 | 0.0018 |
| | | 55 | 0.0017 | 0.0000 | 0.0045 | 0.0046 | 0.0101 | 0.0190 | 0.0208 | 0.0204 | 0.0216 | 0.0028 | 0.0158 | 0.0245 | 0.0222 | 0.0308 | 0.0349 | 0.0085 | 0.0142 | 0.0017 |
| | | 56 | 0.0017 | 0.0000 | 0.0044 | 0.0045 | 0.0101 | 0.0188 | 0.0206 | 0.0202 | 0.0215 | 0.0027 | 0.0157 | 0.0244 | 0.0220 | 0.0305 | 0.0346 | 0.0084 | 0.0141 | 0.0017 |
| | | 57 | 0.0017 | 0.0000 | 0.0043 | 0.0045 | 0.0100 | 0.0186 | 0.0204 | 0.0200 | 0.0214 | 0.0027 | 0.0156 | 0.0243 | 0.0219 | 0.0303 | 0.0343 | 0.0083 | 0.0140 | 0.0017 |
| | | 58 | 0.0016 | 0.0000 | 0.0043 | 0.0044 | 0.0100 | 0.0185 | 0.0203 | 0.0199 | 0.0213 | 0.0026 | 0.0156 | 0.0241 | 0.0217 | 0.0300 | 0.0341 | 0.0083 | 0.0138 | 0.0017 |
| | | 59 | 0.0016 | 0.0000 | 0.0042 | 0.0043 | 0.0100 | 0.0183 | 0.0201 | 0.0197 | 0.0212 | 0.0026 | 0.0155 | 0.0240 | 0.0215 | 0.0298 | 0.0338 | 0.0082 | 0.0137 | 0.0016 |
| | | 60 | 0.0016 | 0.0000 | 0.0042 | 0.0043 | 0.0100 | 0.0182 | 0.0200 | 0.0196 | 0.0211 | 0.0026 | 0.0154 | 0.0239 | 0.0213 | 0.0296 | 0.0336 | 0.0081 | 0.0136 | 0.0016 |
| | | 61 | 0.0016 | 0.0000 | 0.0041 | 0.0042 | 0.0100 | 0.0180 | 0.0198 | 0.0195 | 0.0210 | 0.0025 | 0.0153 | 0.0238 | 0.0211 | 0.0294 | 0.0334 | 0.0080 | 0.0134 | 0.0016 |
| | | 62 | 0.0016 | 0.0000 | 0.0040 | 0.0042 | 0.0100 | 0.0179 | 0.0197 | 0.0193 | 0.0209 | 0.0025 | 0.0153 | 0.0237 | 0.0210 | 0.0292 | 0.0331 | 0.0080 | 0.0133 | 0.0016 |
| | | 63 | 0.0015 | 0.0000 | 0.0040 | 0.0041 | 0.0100 | 0.0178 | 0.0196 | 0.0192 | 0.0208 | 0.0025 | 0.0152 | 0.0236 | 0.0208 | 0.0290 | 0.0329 | 0.0079 | 0.0132 | 0.0015 |
| | | 64 | 0.0015 | 0.0000 | 0.0039 | 0.0040 | 0.0100 | 0.0176 | 0.0195 | 0.0191 | 0.0208 | 0.0024 | 0.0152 | 0.0235 | 0.0206 | 0.0288 | 0.0327 | 0.0078 | 0.0131 | 0.0015 |
| | | 65 | 0.0015 | 0.0000 | 0.0039 | 0.0040 | 0.0100 | 0.0175 | 0.0194 | 0.0190 | 0.0207 | 0.0024 | 0.0151 | 0.0235 | 0.0205 | 0.0287 | 0.0325 | 0.0078 | 0.0130 | 0.0015 |
| | | 66 | 0.0015 | 0.0000 | 0.0038 | 0.0040 | 0.0100 | 0.0175 | 0.0194 | 0.0190 | 0.0206 | 0.0024 | 0.0151 | 0.0235 | 0.0205 | 0.0287 | 0.0325 | 0.0078 | 0.0130 | 0.0015 |
| | | 67 | 0.0015 | 0.0000 | 0.0038 | 0.0039 | 0.0101 | 0.0175 | 0.0194 | 0.0190 | 0.0206 | 0.0024 | 0.0150 | 0.0235 | 0.0205 | 0.0287 | 0.0325 | 0.0078 | 0.0130 | 0.0015 |
| | | 69 | 0.0014 | 0.0000 | 0.0037 | 0.0038 | 0.0101 | 0.0175 | 0.0194 | 0.0190 | 0.0205 | 0.0023 | 0.0150 | 0.0235 | 0.0205 | 0.0287 | 0.0325 | 0.0078 | 0.0130 | 0.0015 |
| | | 70 | 0.0014 | 0.0000 | 0.0037 | 0.0038 | 0.0101 | 0.0175 | 0.0194 | 0.0190 | 0.0205 | 0.0023 | 0.0150 | 0.0235 | 0.0205 | 0.0287 | 0.0325 | 0.0078 | 0.0130 | 0.0014 |
| | | 72 | 0.0014 | 0.0000 | 0.0036 | 0.0037 | 0.0102 | 0.0175 | 0.0194 | 0.0190 | 0.0204 | 0.0022 | 0.0149 | 0.0235 | 0.0205 | 0.0287 | 0.0325 | 0.0078 | 0.0130 | 0.0014 |
| | | 73 | 0.0014 | 0.0000 | 0.0036 | 0.0037 | 0.0103 | 0.0175 | 0.0194 | 0.0190 | 0.0204 | 0.0022 | 0.0149 | 0.0235 | 0.0205 | 0.0287 | 0.0325 | 0.0078 | 0.0130 | 0.0014 |
| | | 74 | 0.0014 | 0.0000 | 0.0035 | 0.0036 | 0.0103 | 0.0175 | 0.0194 | 0.0190 | 0.0204 | 0.0022 | 0.0149 | 0.0235 | 0.0205 | 0.0287 | 0.0325 | 0.0078 | 0.0130 | 0.0014 |
| | | 75 | 0.0014 | 0.0000 | 0.0035 | 0.0036 | 0.0104 | 0.0175 | 0.0194 | 0.0190 | 0.0204 | 0.0022 | 0.0149 | 0.0235 | 0.0205 | 0.0287 | 0.0325 | 0.0078 | 0.0130 | 0.0014 |
| | | 76 | 0.0014 | 0.0000 | 0.0035 | 0.0036 | 0.0104 | 0.0175 | 0.0194 | 0.0190 | 0.0204 | 0.0022 | 0.0149 | 0.0235 | 0.0205 | 0.0287 | 0.0325 | 0.0078 | 0.0130 | 0.0014 |
| | | 80 | 0.0014 | 0.0000 | 0.0034 | 0.0035 | 0.0107 | 0.0175 | 0.0194 | 0.0190 | 0.0205 | 0.0021 | 0.0150 | 0.0235 | 0.0205 | 0.0287 | 0.0325 | 0.0078 | 0.0130 | 0.0014 |

**Note:**

Starting Emissions were based on the highest value amongst different durations before cold start

Emission factors of PLB were capped at 80kph

Running & starting emissions were based on the lowest temperature (6°C) & RH (18%) of the annual metereological data of Tuen Mun in Year 2022 .

## Summary of Trip and VKT per day for Vehicle Classes with Starting Emissions in Year 2045

| Model Year 2045 | PC | Taxi | LGV3 | LGV4 | LGV6 | HGV7 | HGV8 | HGV9 | PLB | PV4 | PV5 | NFB6 | NFB7 | NFB8 | NFB9 | FBSD | FBDD | MC |
|---|---|---|---|---|---|---|---|---|---|---|---|---|---|---|---|---|---|---|
| Trip per day (HK total) | 1,245,222 | 73,209 | 2,599 | 248,885 | 89,372 | 57,499 | 113,035 | 29,530 | 17,292 | 1,436 | 11,213 | 10,186 | 7,067 | 15,513 | 8 | 2,934 | 62,351 | 506,330 |
| VKT per day (HK total) | 23,600,226 | 7,866,202 | 44,422 | 4,252,627 | 2,236,831 | 1,237,499 | 2,435,411 | 637,186 | 1,042,282 | 46,632 | 309,413 | 311,066 | 212,093 | 464,335 | 239 | 49,209 | 1,268,546 | 1,376,709 |
| VKT for rural & local road per day | 3,240,311 | 1,080,030 | 6,099 | 583,886 | 307,117 | 169,909 | 334,382 | 87,486 | 143,105 | 6,403 | 42,482 | 42,709 | 29,120 | 63,753 | 33 | 6,756 | 174,171 | 189,022 |
| Trip/VKT for rural & local road | 0.384291 | 0.067784 | 0.426163 | 0.426256 | 0.291003 | 0.338413 | 0.338043 | 0.337540 | 0.120834 | 0.224347 | 0.263942 | 0.238495 | 0.242668 | 0.243327 | 0.243794 | 0.434208 | 0.357987 | 2.678680 |

Note: VKT for rural & local road per day = ~13.73%% of VKT per day (HK total) based on 2021 Traffic Census Data

| Average Daily Vehicle-km in Year 2021 | | | |
|---|---|---|---|
| Region | Major road network | Minor road network | All road |
| HK Island | 4985988 | 1049363 | 6035351 |
| | **3098148.35** | **652043.7367** | **3750192.086** |
| Kowloon | 7526046 | 1075236 | 8601283 |
| | **4676466.729** | **668120.4686** | **5344587.819** |
| New Territories | 20916379 | 3194152 | 24110531 |
| | **12996831.34** | **1984753.422** | **14981584.76** |
| total | 33428413 | 5318751 | 38747164 |
| | **20771446.41** | **3304917.628** | **24076364.04** |
| % | 86.27% | 13.73% | 100.00% |

Note:

1. Data is extracted from the Annual Traffic Census (ATC) 2021 published by Transport Department.
2. Daily vehicle-km for local and rural roads = ~13.73%%

$$\begin{aligned} &Trip\ for\ local\ roads\ within\ the\ study\ area \\ &= Trip\ for\ local\ and\ rural\ roads\ within\ HKSAR * \frac{VKT\ for\ local\ and\ rural\ roads\ within\ the\ study\ area}{VKT\ for\ local\ and\ rural\ roads\ within\ HKSAR} \end{aligned}$$

$$Trip/VKT\ for\ local\ roads\ = \frac{Trip\ per\ day(HK\ total)}{VKT\ per\ day\ (HK\ total) * \%\ of\ VKT\ per\ day\ (HK\ total)}$$

**EMFAC Year 2045 x Traffic Data Year 2045**

| Road No. | Road Section | Time | NO$_x$ Emission | | | | | | | | | | | | | | | | | |
|---|---|---|---|---|---|---|---|---|---|---|---|---|---|---|---|---|---|---|---|---|
| | | | PC | Taxi | LGV3 | LGV4 | LGV6 | HGV7 | HGV8 | HGV9 | PLB | PV4 | PV5 | NFB6 | NFB7 | NFB8 | NFB9 | FBSD | FBDD | MC |
| 1 | Hong Po Road<br>(L001) - WB | 0000 - 0100 | 0.0219 | 0.4055 | 0.4290 | 0.4332 | 0.2456 | 0.3836 | 0.6101 | 0.6094 | 0.3074 | 0.4054 | 0.3975 | 0.4817 | 0.4474 | 0.6972 | 0.7101 | 0.4504 | 0.9433 | 0.1731 |
| | | 0100 - 0200 | 0.0219 | 0.4055 | 0.4290 | 0.4332 | 0.2456 | 0.3836 | 0.6101 | 0.6094 | 0.3074 | 0.4054 | 0.3975 | 0.4817 | 0.4474 | 0.6972 | 0.7101 | 0.4504 | 0.9433 | 0.1731 |
| | | 0200 - 0300 | 0.0219 | 0.4055 | 0.4290 | 0.4332 | 0.2456 | 0.3836 | 0.6101 | 0.6094 | 0.3074 | 0.4054 | 0.3975 | 0.4817 | 0.4474 | 0.6972 | 0.7101 | 0.4504 | 0.9433 | 0.1731 |
| | | 0300 - 0400 | 0.0219 | 0.4055 | 0.4290 | 0.4332 | 0.2456 | 0.3836 | 0.6101 | 0.6094 | 0.3074 | 0.4054 | 0.3975 | 0.4817 | 0.4474 | 0.6972 | 0.7101 | 0.4504 | 0.9433 | 0.1731 |
| | | 0400 - 0500 | 0.0219 | 0.4055 | 0.4290 | 0.4332 | 0.2456 | 0.3836 | 0.6101 | 0.6094 | 0.3074 | 0.4054 | 0.3975 | 0.4817 | 0.4474 | 0.6972 | 0.7101 | 0.4504 | 0.9433 | 0.1731 |
| | | 0500 - 0600 | 0.0219 | 0.4055 | 0.4290 | 0.4332 | 0.2456 | 0.3836 | 0.6101 | 0.6094 | 0.3074 | 0.4054 | 0.3975 | 0.4817 | 0.4474 | 0.6972 | 0.7101 | 0.4504 | 0.9433 | 0.1731 |
| | | 0600 - 0700 | 0.0223 | 0.4119 | 0.4442 | 0.4486 | 0.2543 | 0.3972 | 0.6357 | 0.6349 | 0.3125 | 0.4197 | 0.4041 | 0.4897 | 0.4634 | 0.7264 | 0.7399 | 0.4693 | 0.9632 | 0.1748 |
| | | 0700 - 0800 | 0.0237 | 0.4408 | 0.5157 | 0.5209 | 0.2953 | 0.4612 | 0.7548 | 0.7537 | 0.3353 | 0.4872 | 0.4335 | 0.5255 | 0.5381 | 0.8626 | 0.8786 | 0.5573 | 1.0551 | 0.1821 |
| | | 0800 - 0900 | 0.0237 | 0.4408 | 0.5157 | 0.5209 | 0.2953 | 0.4612 | 0.7548 | 0.7537 | 0.3353 | 0.4872 | 0.4335 | 0.5255 | 0.5381 | 0.8626 | 0.8786 | 0.5573 | 1.0551 | 0.1821 |
| | | 0900 - 1000 | 0.0233 | 0.4331 | 0.4961 | 0.5010 | 0.2841 | 0.4436 | 0.7222 | 0.7212 | 0.3292 | 0.4687 | 0.4256 | 0.5159 | 0.5176 | 0.8254 | 0.8407 | 0.5332 | 1.0301 | 0.1802 |
| | | 1000 - 1100 | 0.0230 | 0.4258 | 0.4777 | 0.4824 | 0.2735 | 0.4271 | 0.6916 | 0.6907 | 0.3234 | 0.4513 | 0.4181 | 0.5068 | 0.4983 | 0.7904 | 0.8050 | 0.5106 | 1.0065 | 0.1783 |
| | | 1100 - 1200 | 0.0230 | 0.4258 | 0.4777 | 0.4824 | 0.2735 | 0.4271 | 0.6916 | 0.6907 | 0.3234 | 0.4513 | 0.4181 | 0.5068 | 0.4983 | 0.7904 | 0.8050 | 0.5106 | 1.0065 | 0.1783 |
| | | 1200 - 1300 | 0.0230 | 0.4258 | 0.4777 | 0.4824 | 0.2735 | 0.4271 | 0.6916 | 0.6907 | 0.3234 | 0.4513 | 0.4181 | 0.5068 | 0.4983 | 0.7904 | 0.8050 | 0.5106 | 1.0065 | 0.1783 |
| | | 1300 - 1400 | 0.0230 | 0.4258 | 0.4777 | 0.4824 | 0.2735 | 0.4271 | 0.6916 | 0.6907 | 0.3234 | 0.4513 | 0.4181 | 0.5068 | 0.4983 | 0.7904 | 0.8050 | 0.5106 | 1.0065 | 0.1783 |
| | | 1400 - 1500 | 0.0230 | 0.4258 | 0.4777 | 0.4824 | 0.2735 | 0.4271 | 0.6916 | 0.6907 | 0.3234 | 0.4513 | 0.4181 | 0.5068 | 0.4983 | 0.7904 | 0.8050 | 0.5106 | 1.0065 | 0.1783 |
| | | 1500 - 1600 | 0.0233 | 0.4331 | 0.4961 | 0.5010 | 0.2841 | 0.4436 | 0.7222 | 0.7212 | 0.3292 | 0.4687 | 0.4256 | 0.5159 | 0.5176 | 0.8254 | 0.8407 | 0.5332 | 1.0301 | 0.1802 |
| | | 1600 - 1700 | 0.0237 | 0.4408 | 0.5157 | 0.5209 | 0.2953 | 0.4612 | 0.7548 | 0.7537 | 0.3353 | 0.4872 | 0.4335 | 0.5255 | 0.5381 | 0.8626 | 0.8786 | 0.5573 | 1.0551 | 0.1821 |
| | | 1700 - 1800 | 0.0241 | 0.4489 | 0.5367 | 0.5421 | 0.3074 | 0.4800 | 0.7895 | 0.7884 | 0.3417 | 0.5071 | 0.4417 | 0.5355 | 0.5601 | 0.9024 | 0.9191 | 0.5830 | 1.0818 | 0.1841 |
| | | 1800 - 1900 | 0.0241 | 0.4489 | 0.5367 | 0.5421 | 0.3074 | 0.4800 | 0.7895 | 0.7884 | 0.3417 | 0.5071 | 0.4417 | 0.5355 | 0.5601 | 0.9024 | 0.9191 | 0.5830 | 1.0818 | 0.1841 |
| | | 1900 - 2000 | 0.0233 | 0.4331 | 0.4961 | 0.5010 | 0.2841 | 0.4436 | 0.7222 | 0.7212 | 0.3292 | 0.4687 | 0.4256 | 0.5159 | 0.5176 | 0.8254 | 0.8407 | 0.5332 | 1.0301 | 0.1802 |
| | | 2000 - 2100 | 0.0230 | 0.4258 | 0.4777 | 0.4824 | 0.2735 | 0.4271 | 0.6916 | 0.6907 | 0.3234 | 0.4513 | 0.4181 | 0.5068 | 0.4983 | 0.7904 | 0.8050 | 0.5106 | 1.0065 | 0.1783 |
| | | 2100 - 2200 | 0.0233 | 0.4331 | 0.4961 | 0.5010 | 0.2841 | 0.4436 | 0.7222 | 0.7212 | 0.3292 | 0.4687 | 0.4256 | 0.5159 | 0.5176 | 0.8254 | 0.8407 | 0.5332 | 1.0301 | 0.1802 |
| | | 2200 - 2300 | 0.0226 | 0.4187 | 0.4604 | 0.4650 | 0.2636 | 0.4117 | 0.6628 | 0.6619 | 0.3179 | 0.4350 | 0.4110 | 0.4981 | 0.4803 | 0.7574 | 0.7715 | 0.4893 | 0.9843 | 0.1765 |
| | | 2300 - 0000 | 0.0223 | 0.4119 | 0.4442 | 0.4486 | 0.2543 | 0.3972 | 0.6357 | 0.6349 | 0.3125 | 0.4197 | 0.4041 | 0.4897 | 0.4634 | 0.7264 | 0.7399 | 0.4693 | 0.9632 | 0.1748 |
| 2 | Hong Po Road<br>(L002) - EB | 0000 - 0100 | 0.0219 | 0.4055 | 0.4290 | 0.4332 | 0.2456 | 0.3836 | 0.6101 | 0.6094 | 0.3074 | 0.4054 | 0.3975 | 0.4817 | 0.4474 | 0.6972 | 0.7101 | 0.4504 | 0.9433 | 0.1731 |
| | | 0100 - 0200 | 0.0219 | 0.4055 | 0.4290 | 0.4332 | 0.2456 | 0.3836 | 0.6101 | 0.6094 | 0.3074 | 0.4054 | 0.3975 | 0.4817 | 0.4474 | 0.6972 | 0.7101 | 0.4504 | 0.9433 | 0.1731 |
| | | 0200 - 0300 | 0.0219 | 0.4055 | 0.4290 | 0.4332 | 0.2456 | 0.3836 | 0.6101 | 0.6094 | 0.3074 | 0.4054 | 0.3975 | 0.4817 | 0.4474 | 0.6972 | 0.7101 | 0.4504 | 0.9433 | 0.1731 |
| | | 0300 - 0400 | 0.0219 | 0.4055 | 0.4290 | 0.4332 | 0.2456 | 0.3836 | 0.6101 | 0.6094 | 0.3074 | 0.4054 | 0.3975 | 0.4817 | 0.4474 | 0.6972 | 0.7101 | 0.4504 | 0.9433 | 0.1731 |
| | | 0400 - 0500 | 0.0219 | 0.4055 | 0.4290 | 0.4332 | 0.2456 | 0.3836 | 0.6101 | 0.6094 | 0.3074 | 0.4054 | 0.3975 | 0.4817 | 0.4474 | 0.6972 | 0.7101 | 0.4504 | 0.9433 | 0.1731 |
| | | 0500 - 0600 | 0.0219 | 0.4055 | 0.4290 | 0.4332 | 0.2456 | 0.3836 | 0.6101 | 0.6094 | 0.3074 | 0.4054 | 0.3975 | 0.4817 | 0.4474 | 0.6972 | 0.7101 | 0.4504 | 0.9433 | 0.1731 |
| | | 0600 - 0700 | 0.0226 | 0.4187 | 0.4604 | 0.4650 | 0.2636 | 0.4117 | 0.6628 | 0.6619 | 0.3179 | 0.4350 | 0.4110 | 0.4981 | 0.4803 | 0.7574 | 0.7715 | 0.4893 | 0.9843 | 0.1765 |
| | | 0700 - 0800 | 0.0252 | 0.4756 | 0.6097 | 0.6159 | 0.3492 | 0.5452 | 0.9089 | 0.9075 | 0.3628 | 0.5759 | 0.4689 | 0.5687 | 0.6364 | 1.0389 | 1.0583 | 0.6713 | 1.1734 | 0.1904 |
| | | 0800 - 0900 | 0.0248 | 0.4663 | 0.5835 | 0.5894 | 0.3343 | 0.5218 | 0.8663 | 0.8650 | 0.3554 | 0.5513 | 0.4594 | 0.5570 | 0.6091 | 0.9902 | 1.0087 | 0.6398 | 1.1407 | 0.1882 |
| | | 0900 - 1000 | 0.0241 | 0.4489 | 0.5367 | 0.5421 | 0.3074 | 0.4800 | 0.7895 | 0.7884 | 0.3417 | 0.5071 | 0.4417 | 0.5355 | 0.5601 | 0.9024 | 0.9191 | 0.5830 | 1.0818 | 0.1841 |
| | | 1000 - 1100 | 0.0233 | 0.4331 | 0.4961 | 0.5010 | 0.2841 | 0.4436 | 0.7222 | 0.7212 | 0.3292 | 0.4687 | 0.4256 | 0.5159 | 0.5176 | 0.8254 | 0.8407 | 0.5332 | 1.0301 | 0.1802 |
| | | 1100 - 1200 | 0.0233 | 0.4331 | 0.4961 | 0.5010 | 0.2841 | 0.4436 | 0.7222 | 0.7212 | 0.3292 | 0.4687 | 0.4256 | 0.5159 | 0.5176 | 0.8254 | 0.8407 | 0.5332 | 1.0301 | 0.1802 |
| | | 1200 - 1300 | 0.0230 | 0.4258 | 0.4777 | 0.4824 | 0.2735 | 0.4271 | 0.6916 | 0.6907 | 0.3234 | 0.4513 | 0.4181 | 0.5068 | 0.4983 | 0.7904 | 0.8050 | 0.5106 | 1.0065 | 0.1783 |
| | | 1300 - 1400 | 0.0230 | 0.4258 | 0.4777 | 0.4824 | 0.2735 | 0.4271 | 0.6916 | 0.6907 | 0.3234 | 0.4513 | 0.4181 | 0.5068 | 0.4983 | 0.7904 | 0.8050 | 0.5106 | 1.0065 | 0.1783 |
| | | 1400 - 1500 | 0.0233 | 0.4331 | 0.4961 | 0.5010 | 0.2841 | 0.4436 | 0.7222 | 0.7212 | 0.3292 | 0.4687 | 0.4256 | 0.5159 | 0.5176 | 0.8254 | 0.8407 | 0.5332 | 1.0301 | 0.1802 |
| | | 1500 - 1600 | 0.0233 | 0.4331 | 0.4961 | 0.5010 | 0.2841 | 0.4436 | 0.7222 | 0.7212 | 0.3292 | 0.4687 | 0.4256 | 0.5159 | 0.5176 | 0.8254 | 0.8407 | 0.5332 | 1.0301 | 0.1802 |
| | | 1600 - 1700 | 0.0233 | 0.4331 | 0.4961 | 0.5010 | 0.2841 | 0.4436 | 0.7222 | 0.7212 | 0.3292 | 0.4687 | 0.4256 | 0.5159 | 0.5176 | 0.8254 | 0.8407 | 0.5332 | 1.0301 | 0.1802 |
| | | 1700 - 1800 | 0.0233 | 0.4331 | 0.4961 | 0.5010 | 0.2841 | 0.4436 | 0.7222 | 0.7212 | 0.3292 | 0.4687 | 0.4256 | 0.5159 | 0.5176 | 0.8254 | 0.8407 | 0.5332 | 1.0301 | 0.1802 |
| | | 1800 - 1900 | 0.0233 | 0.4331 | 0.4961 | 0.5010 | 0.2841 | 0.4436 | 0.7222 | 0.7212 | 0.3292 | 0.4687 | 0.4256 | 0.5159 | 0.5176 | 0.8254 | 0.8407 | 0.5332 | 1.0301 | 0.1802 |
| | | 1900 - 2000 | 0.0233 | 0.4331 | 0.4961 | 0.5010 | 0.2841 | 0.4436 | 0.7222 | 0.7212 | 0.3292 | 0.4687 | 0.4256 | 0.5159 | 0.5176 | 0.8254 | 0.8407 | 0.5332 | 1.0301 | 0.1802 |
| | | 2000 - 2100 | 0.0230 | 0.4258 | 0.4777 | 0.4824 | 0.2735 | 0.4271 | 0.6916 | 0.6907 | 0.3234 | 0.4513 | 0.4181 | 0.5068 | 0.4983 | 0.7904 | 0.8050 | 0.5106 | 1.0065 | 0.1783 |
| | | 2100 - 2200 | 0.0233 | 0.4331 | 0.4961 | 0.5010 | 0.2841 | 0.4436 | 0.7222 | 0.7212 | 0.3292 | 0.4687 | 0.4256 | 0.5159 | 0.5176 | 0.8254 | 0.8407 | 0.5332 | 1.0301 | 0.1802 |
| | | 2200 - 2300 | 0.0226 | 0.4187 | 0.4604 | 0.4650 | 0.2636 | 0.4117 | 0.6628 | 0.6619 | 0.3179 | 0.4350 | 0.4110 | 0.4981 | 0.4803 | 0.7574 | 0.7715 | 0.4893 | 0.9843 | 0.1765 |
| | | 2300 - 0000 | 0.0223 | 0.4119 | 0.4442 | 0.4486 | 0.2543 | 0.3972 | 0.6357 | 0.6349 | 0.3125 | 0.4197 | 0.4041 | 0.4897 | 0.4634 | 0.7264 | 0.7399 | 0.4693 | 0.9632 | 0.1748 |
| 3 | Tsing Lun Road<br>(L003) - NB | 0000 - 0100 | 0.0223 | 0.4119 | 0.4442 | 0.4486 | 0.2543 | 0.3972 | 0.6357 | 0.6349 | 0.3125 | 0.4197 | 0.4041 | 0.4897 | 0.4634 | 0.7264 | 0.7399 | 0.4693 | 0.9632 | 0.1748 |
| | | 0100 - 0200 | 0.0219 | 0.4055 | 0.4290 | 0.4332 | 0.2456 | 0.3836 | 0.6101 | 0.6094 | 0.3074 | 0.4054 | 0.3975 | 0.4817 | 0.4474 | 0.6972 | 0.7101 | 0.4504 | 0.9433 | 0.1731 |
| | | 0200 - 0300 | 0.0219 | 0.4055 | 0.4290 | 0.4332 | 0.2456 | 0.3836 | 0.6101 | 0.6094 | 0.3074 | 0.4054 | 0.3975 | 0.4817 | 0.4474 | 0.6972 | 0.7101 | 0.4504 | 0.9433 | 0.1731 |
| | | 0300 - 0400 | 0.0219 | 0.4055 | 0.4290 | 0.4332 | 0.2456 | 0.3836 | 0.6101 | 0.6094 | 0.3074 | 0.4054 | 0.3975 | 0.4817 | 0.4474 | 0.6972 | 0.7101 | 0.4504 | 0.9433 | 0.1731 |
| | | 0400 - 0500 | 0.0219 | 0.4055 | 0.4290 | 0.4332 | 0.2456 | 0.3836 | 0.6101 | 0.6094 | 0.3074 | 0.4054 | 0.3975 | 0.4817 | 0.4474 | 0.6972 | 0.7101 | 0.4504 | 0.9433 | 0.1731 |
| | | 0500 - 0600 | 0.0219 | 0.4055 | 0.4290 | 0.4332 | 0.2456 | 0.3836 | 0.6101 | 0.6094 | 0.3074 | 0.4054 | 0.3975 | 0.4817 | 0.4474 | 0.6972 | 0.7101 | 0.4504 | 0.9433 | 0.1731 |
| | | 0600 - 0700 | 0.0226 | 0.4187 | 0.4604 | 0.4650 | 0.2636 | 0.4117 | 0.6628 | 0.6619 | 0.3179 | 0.4350 | 0.4110 | 0.4981 | 0.4803 | 0.7574 | 0.7715 | 0.4893 | 0.9843 | 0.1765 |
| | | 0700 - 0800 | 0.0248 | 0.4663 | 0.5835 | 0.5894 | 0.3343 | 0.5218 | 0.8663 | 0.8650 | 0.3554 | 0.5513 | 0.4594 | 0.5570 | 0.6091 | 0.9902 | 1.0087 | 0.6398 | 1.1407 | 0.1882 |
| | | 0800 - 0900 | 0.0244 | 0.4574 | 0.5593 | 0.5649 | 0.3203 | 0.5001 | 0.8266 | 0.8254 | 0.3484 | 0.5284 | 0.4503 | 0.5460 | 0.5837 | 0.9448 | 0.9624 | 0.6104 | 1.1103 | 0.1861 |
| | | 0900 - 1000 | 0.0237 | 0.4408 | 0.5157 | 0.5209 | 0.2953 | 0.4612 | 0.7548 | 0.7537 | 0.3353 | 0.4872 | 0.4335 | 0.5255 | 0.5381 | 0.8626 | 0.8786 | 0.5573 | 1.0551 | 0.1821 |
| | | 1000 - 1100 | 0.0233 | 0.4331 | 0.4961 | 0.5010 | 0.2841 | 0.4436 | 0.7222 | 0.7212 | 0.3292 | 0.4687 | 0.4256 | 0.5159 | 0.5176 | 0.8254 | 0.8407 | 0.5332 | 1.0301 | 0.1802 |
| | | 1100 - 1200 | 0.0233 | 0.4331 | 0.4961 | 0.5010 | 0.2841 | 0.4436 | 0.7222 | 0.7212 | 0.3292 | 0.4687 | 0.4256 | 0.5159 | 0.5176 | 0.8254 | 0.8407 | 0.5332 | 1.0301 | 0.1802 |
| | | 1200 - 1300 | 0.0230 | 0.4258 | 0.4777 | 0.4824 | 0.2735 | 0.4271 | 0.6916 | 0.6907 | 0.3234 | 0.4513 | 0.4181 | 0.5068 | 0.4983 | 0.7904 | 0.8050 | 0.5106 | 1.0065 | 0.1783 |
| | | 1300 - 1400 | 0.0230 | 0.4258 | 0.4777 | 0.4824 | 0.2735 | 0.4271 | 0.6916 | 0.6907 | 0.3234 | 0.4513 | 0.4181 | 0.5068 | 0.4983 | 0.7904 | 0.8050 | 0.5106 | 1.0065 | 0.1783 |
| | | 1400 - 1500 | 0.0233 | 0.4331 | 0.4961 | 0.5010 | 0.2841 | 0.4436 | 0.7222 | 0.7212 | 0.3292 | 0.4687 | 0.4256 | 0.5159 | 0.5176 | 0.8254 | 0.8407 | 0.5332 | 1.0301 | 0.1802 |
| | | 1500 - 1600 | 0.0233 | 0.4331 | 0.4961 | 0.5010 | 0.2841 | 0.4436 | 0.7222 | 0.7212 | 0.3292 | 0.4687 | 0.4256 | 0.5159 | 0.5176 | 0.8254 | 0.8407 | 0.5332 | 1.0301 | 0.1802 |
| | | 1600 - 1700 | 0.0237 | 0.4408 | 0.5157 | 0.5209 | 0.2953 | 0.4612 | 0.7548 | 0.7537 | 0.3353 | 0.4872 | 0.4335 | 0.5255 | 0.5381 | 0.8626 | 0.8786 | 0.5573 | 1.0551 | 0.1821 |
| | | 1700 - 1800 | 0.0237 | 0.4408 | 0.5157 | 0.5209 | 0.2953 | 0.4612 | 0.7548 | 0.7537 | 0.3353 | 0.4872 | 0.4335 | 0.5255 | 0.5381 | 0.8626 | 0.8786 | 0.5573 | 1.0551 | 0.1821 |
| | | 1800 - 1900 | 0.0237 | 0.4408 | 0.5157 | 0.5209 | 0.2953 | 0.4612 | 0.7548 | 0.7537 | 0.3353 | 0.4872 | 0.4335 | 0.5255 | 0.5381 | 0.8626 | 0.8786 | 0.5573 | 1.0551 | 0.1821 |
| | | 1900 - 2000 | 0.0237 | 0.4408 | 0.5157 | 0.5209 | 0.2953 | 0.4612 | 0.7548 | 0.7537 | 0.3353 | 0.4872 | 0.4335 | 0.5255 | 0.5381 | 0.8626 | 0.8786 | 0.5573 | 1.0551 | 0.1821 |
| | | 2000 - 2100 | 0.0233 | 0.4331 | 0.4961 | 0.5010 | 0.2841 | 0.4436 | 0.7222 | 0.7212 | 0.3292 | 0.4687 | 0.4256 | 0.5159 | 0.5176 | 0.8254 | 0.8407 | 0.5332 | 1.0301 | 0.1802 |
| | | 2100 - 2200 | 0.0237 | 0.4408 | 0.5157 | 0.5209 | 0.2953 | 0.4612 | 0.7548 | 0.7537 | 0.3353 | 0.4872 | 0.4335 | 0.5255 | 0.5381 | 0.8626 | 0.8786 | 0.5573 | 1.0551 | 0.1821 |
| | | 2200 - 2300 | 0.0226 | 0.4187 | 0.4604 | 0.4650 | 0.2636 | 0.4117 | 0.6628 | 0.6619 | 0.3179 | 0.4350 | 0.4110 | 0.4981 | 0.4803 | 0.7574 | 0.7715 | 0.4893 | 0.9843 | 0.1765 |
| | | 2300 - 0000 | 0.0223 | 0.4119 | 0.4442 | 0.4486 | 0.2543 | 0.3972 | 0.6357 | 0.6349 | 0.3125 | 0.4197 | 0.4041 | 0.4897 | 0.4634 | 0.7264 | 0.7399 | 0.4693 | 0.9632 | 0.1748 |
| 4 | Tsing Lun Road<br>(L004) - SB | 0000 - 0100 | 0.0226 | 0.4187 | 0.4604 | 0.4650 | 0.2636 | 0.4117 | 0.6628 | 0.6619 | 0.3179 | 0.4350 | 0.4110 | 0.4981 | 0.4803 | 0.7574 | 0.7715 | 0.4893 | 0.9843 | 0.1765 |
| | | 0100 - 0200 | 0.0223 | 0.4119 | 0.4442 | 0.4486 | 0.2543 | 0.3972 | 0.6357 | 0.6349 | 0.3125 | 0.4197 | 0.4041 | 0.4897 | 0.4634 | 0.7264 | 0.7399 | 0.4693 | 0.9632 | 0.1748 |
| | | 0200 - 0300 | 0.0219 | 0.4055 | 0.4290 | 0.4332 | 0.2456 | 0.3836 | 0.6101 | 0.6094 | 0.3074 | 0.4054 | 0.3975 | 0.4817 | 0.4474 | 0.6972 | 0.7101 | 0.4504 | 0.9433 | 0.1731 |
| | | 0300 - 0400 | 0.0219 | 0.4055 | 0.4290 | 0.4332 | 0.2456 | 0.3836 | 0.6101 | 0.6094 | 0.3074 | 0.4054 | 0.3975 | 0.4817 | 0.4474 | 0.6972 | 0.7101 | 0.4504 | 0.9433 | 0.1731 |
| | | 0400 - 0500 | 0.0219 | 0.4055 | 0.4290 | 0.4332 | 0.2456 | 0.3836 | 0.6101 | 0.6094 | 0.3074 | 0.4054 | 0.3975 | 0.4817 | 0.4474 | 0.6972 | 0.7101 | 0.4504 | 0.9433 | 0.1731 |
| | | 0500 - 0600 | 0.0223 | 0.4119 | 0.4442 | 0.4486 | 0.2543 | 0.3972 | 0.6357 | 0.6349 | 0.3125 | 0.4197 | 0.4041 | 0.4897 | 0.4634 | 0.7264 | 0.7399 | 0.4693 | 0.9632 | 0.1748 |
| | | 0600 - 0700 | 0.0233 | 0.4331 | 0.4961 | 0.5010 | 0.2841 | 0.4436 | 0.7222 | 0.7212 | 0.3292 | 0.4687 | 0.4256 | 0.5159 | 0.5176 | 0.8254 | 0.8407 | 0.5332 | 1.0301 | 0.1802 |
| | | 0700 - 0800 | 0.0274 | 0.5310 | 0.8340 | 0.8427 | 0.4780 | 0.7459 | 1.1767 | 1.1747 | 0.4068 | 0.7877 | 0.5254 | 0.6377 | 0.8712 | 1.3453 | 1.3704 | 0.8692 | 1.3822 | 0.2025 |
| | | 0800 - 0900 | 0.0274 | 0.5310 | 0.8340 | 0.8427 | 0.4780 | 0.7459 | 1.1767 | 1.1747 | 0.4068 | 0.7877 | 0.5254 | 0.6377 | 0.8712 | 1.3453 | 1.3704 | 0.8692 | 1.3822 | 0.2025 |
| | | 0900 - 1000 | 0.0261 | 0.4959 | 0.7330 | 0.7406 | 0.4201 | 0.6556 | 1.0038 | 1.0022 | 0.3789 | 0.6924 | 0.4896 | 0.5939 | 0.7656 | 1.1476 | 1.1690 | 0.7415 | 1.2467 | 0.1950 |
| | | 1000 - 1100 | 0.0244 | 0.4574 | 0.5593 | 0.5649 | 0.3203 | 0.5001 | 0.8266 | 0.8254 | 0.3484 | 0.5284 | 0.4503 | 0.5460 | 0.5837 | 0.9448 | 0.9624 | 0.6104 | 1.1103 | 0.1861 |
| | | 1100 - 1200 | 0.0244 | 0.4574 | 0.5593 | 0.5649 | 0.3203 | 0.5001 | 0.8266 | 0.8254 | 0.3484 | 0.5284 | 0.4503 | 0.5460 | 0.5837 | 0.9448 | 0.9624 | 0.6104 | 1.1103 | 0.1861 |
| | | 1200 - 1300 | 0.0241 | 0.4489 | 0.5367 | 0.5421 | 0.3074 | 0.4800 | 0.7895 | 0.7884 | 0.3417 | 0.5071 | 0.4417 | 0.5355 | 0.5601 | 0.9024 | 0.9191 | 0.5830 | 1.0818 | 0.1841 |
| | | 1300 - 1400 | 0.0241 | 0.4489 | 0.5367 | 0.5421 | 0.3074 | 0.4800 | 0.7895 | 0.7884 | 0.3417 | 0.5071 | 0.4417 | 0.5355 | 0.5601 | 0.9024 | 0.9191 | 0.5830 | 1.0818 | 0.1841 |
| | | 1400 - 1500 | 0.0244 | 0.4574 | 0.5593 | 0.5649 | 0.3203 | 0.5001 | 0.8266 | 0.8254 | 0.3484 | 0.5284 | 0.4503 | 0.5460 | 0.5837 | 0.9448 | 0.9624 | 0.6104 | 1.1103 | 0.1861 |
| | | 1500 - 1600 | 0.0248 | 0.4663 | 0.5835 | 0.5894 | 0.3343 | 0.5218 | 0.8663 | 0.8650 | 0.3554 | 0.5513 | 0.4594 | 0.5570 | 0.6091 | 0.9902 | 1.0087 | 0.6398 | 1.1407 | 0.1882 |
| | | 1600 - 1700 | 0.0244 | 0.4574 | 0.5593 | 0.5649 | 0.3203 | 0.5001 | 0.8266 | 0.8254 | 0.3484 | 0.5284 | 0.4503 | 0.5460 | 0.5837 | 0.9448 | 0.9624 | 0.6104 | 1.1103 | 0.1861 |
| | | 1700 - 1800 | 0.0252 | 0.4756 | 0.6097 | 0.6159 | 0.3492 | 0.5452 | 0.9089 | 0.9075 | 0.3628 | 0.5759 | 0.4689 | 0.5687 | 0.6364 | 1.0389 | 1.0583 | 0.6713 | 1.1734 | 0.1904 |
| | | 1800 - 1900 | 0.0252 | 0.4756 | 0.6097 | 0.6159 | 0.3492 | 0.5452 | 0.9089 | 0.9075 | 0.3628 | 0.5759 | 0.4689 | 0.5687 | 0.6364 | 1.0389 | 1.0583 | 0.6713 | 1.1734 | 0.1904 |
| | | 1900 - 2000 | 0.0248 | 0.4663 | 0.5835 | 0.5894 | 0.3343 | 0.5218 | 0.8663 | 0.8650 | 0.3554 | 0.5513 | 0.4594 | 0.5570 | 0.6091 | 0.9902 | 1.0087 | 0.6398 | 1.1407 | 0.1882 |
| | | 2000 - 2100 | 0.0244 | 0.4574 | 0.5593 | 0.5649 | 0.3203 | 0.5001 | 0.8266 | 0.8254 | 0.3484 | 0.5284 | 0.4503 | 0.5460 | 0.5837 | 0.9448 | 0.9624 | 0.6104 | 1.1103 | 0.1861 |
| | | 2100 - 2200 | 0.0252 | 0.4756 | 0.6097 | 0.6159 | 0.3492 | 0.5452 | 0.9089 | 0.9075 | 0.3628 | 0.5759 | 0.4689 | 0.5687 | 0.6364 | 1.0389 | 1.0583 | 0.6713 | 1.1734 | 0.1904 |
| | | 2200 - 2300 | 0.0237 | 0.4408 | 0.5157 | 0.5209 | 0.2953 | 0.4612 | 0.7548 | 0.7537 | 0.3353 | 0.4872 | 0.4335 | 0.5255 | 0.5381 | 0.8626 | 0.8786 | 0.5573 | 1.0551 | 0.1821 |
| | | 2300 - 0000 | 0.0230 | 0.4258 | 0.4777 | 0.4824 | 0.2735 | 0.4271 | 0.6916 | 0.6907 | 0.3234 | 0.4513 | 0.4181 | 0.5068 | 0.4983 | 0.7904 | 0.8050 | 0.5106 | 1.0065 | 0.1783 |
| 5 | Access road to Siu Hong Station<br>(L005) - WB | 0000 - 0100 | 0.0270 | 0.5186 | 0.7991 | 0.8074 | 0.4580 | 0.7147 | 1.1144 | 1.1125 | 0.3969 | 0.7548 | 0.5128 | 0.6222 | 0.8347 | 1.2740 | 1.2978 | 0.8232 | 1.3329 | 0.1999 |
| | | 0100 - 0200 | 0.0257 | 0.4855 | 0.7017 | 0.7089 | 0.4021 | 0.6275 | 0.9546 | 0.9531 | 0.3707 | 0.6628 | 0.4790 | 0.5809 | 0.7328 | 1.0912 | 1.1116 | 0.7051 | 1.2086 | 0.1927 |
| | | 0200 - 0300 | 0.0257 | 0.4855 | 0.7017 | 0.7089 | 0.4021 | 0.6275 | 0.9546 | 0.9531 | 0.3707 | 0.6628 | 0.4790 | 0.5809 | 0.7328 | 1.0912 | 1.1116 | 0.7051 | 1.2086 | 0.1927 |
| | | 0300 - 0400 | 0.0257 | 0.4855 | 0.7017 | 0.7089 | 0.4021 | 0.6275 | 0.9546 | 0.9531 | 0.3707 | 0.6628 | 0.4790 | 0.5809 | 0.7328 | 1.0912 | 1.1116 | 0.7051 | 1.2086 | 0.1927 |
| | | 0400 - 0500 | 0.0257 | 0.4855 | 0.7017 | 0.7089 | 0.4021 | 0.6275 | 0.9546 | 0.9531 | 0.3707 | 0.6628 | 0.4790 | 0.5809 | 0.7328 | 1.0912 | 1.1116 | 0.7051 | 1.2086 | 0.1927 |
| | | 0500 - 0600 | 0.0270 | 0.5186 | 0.7991 | 0.8074 | 0.4580 | 0.7147 | 1.1144 | 1.1125 | 0.3969 | 0.7548 | 0.5128 | 0.6222 | 0.8347 | 1.2740 | 1.2978 | 0.8232 | 1.3329 | 0.1999 |
| | | 0600 - 0700 | 0.0279 | 0.5442 | 0.8702 | 0.8793 | 0.4988 | 0.7783 | 1.2444 | 1.2423 | 0.4173 | 0.8219 | 0.5389 | 0.6541 | 0.9091 | 1.4228 | 1.4494 | 0.9193 | 1.4363 | 0.2052 |
| | | 0700 - 0800 | 0.0305 | 0.6259 | 1.0766 | 1.0879 | 0.6172 | 0.9629 | 1.6949 | 1.6917 | 0.4824 | 1.0167 | 0.6225 | 0.7564 | 1.1250 | 1.9382 | 1.9746 | 1.2524 | 1.8205 | 0.2198 |
| | | 0800 - 0900 | 0.0305 | 0.6259 | 1.0766 | 1.0879 | 0.6172 | 0.9629 | 1.6949 | 1.6917 | 0.4824 | 1.0167 | 0.6225 | 0.7564 | 1.1250 | 1.9382 | 1.9746 | 1.2524 | 1.8205 | 0.2198 |
| | | 0900 - 1000 | 0.0305 | 0.6259 | 1.0766 | 1.0879 | 0.6172 | 0.9629 | 1.6949 | 1.6917 | 0.4824 | 1.0167 | 0.6225 | 0.7564 | 1.1250 | 1.9382 | 1.9746 | 1.2524 | 1.8205 | 0.2198 |
| | | 1000 - 1100 | 0.0294 | 0.5896 | 0.9884 | 0.9988 | 0.5667 | 0.8840 | 1.4881 | 1.4855 | 0.4534 | 0.9335 | 0.5853 | 0.7109 | 1.0328 | 1.7017 | 1.7336 | 1.0996 | 1.6382 | 0.2137 |
| | | 1100 - 1200 | 0.0294 | 0.5896 | 0.9884 | 0.9988 | 0.5667 | 0.8840 | 1.4881 | 1.4855 | 0.4534 | 0.9335 | 0.5853 | 0.7109 | 1.0328 | 1.7017 | 1.7336 | 1.0996 | 1.6382 | 0.2137 |
| | | 1200 - 1300 | 0.0279 | 0.5442 | 0.8702 | 0.8793 | 0.4988 | 0.7783 | 1.2444 | 1.2423 | 0.4173 | 0.8219 | 0.5389 | 0.6541 | 0.9091 | 1.4228 | 1.4494 | 0.9193 | 1.4363 | 0.2052 |
| | | 1300 - 1400 | 0.0279 | 0.5442 | 0.8702 | 0.8793 | 0.4988 | 0.7783 | 1.2444 | 1.2423 | 0.4173 | 0.8219 | 0.5389 | 0.6541 | 0.9091 | 1.4228 | 1.4494 | 0.9193 | 1.4363 | 0.2052 |
| | | 1400 - 1500 | 0.0294 | 0.5896 | 0.9884 | 0.9988 | 0.5667 | 0.8840 | 1.4881 | 1.4855 | 0.4534 | 0.9335 | 0.5853 | 0.7109 | 1.0328 | 1.7017 | 1.7336 | 1.0996 | 1.6382 | 0.2137 |
| | | 1500 - 1600 | 0.0294 | 0.5896 | 0.9884 | 0.9988 | 0.5667 | 0.8840 | 1.4881 | 1.4855 | 0.4534 | 0.9335 | 0.5853 | 0.7109 | 1.0328 | 1.7017 | 1.7336 | 1.0996 | 1.6382 | 0.2137 |
| | | 1600 - 1700 | 0.0294 | 0.5896 | 0.9884 | 0.9988 | 0.5667 | 0.8840 | 1.4881 | 1.4855 | 0.4534 | 0.9335 | 0.5853 | 0.7109 | 1.0328 | 1.7017 | 1.7336 | 1.0996 | 1.6382 | 0.2137 |
| | | 1700 - 1800 | 0.0294 | 0.5896 | 0.9884 | 0.9988 | 0.5667 | 0.8840 | 1.4881 | 1.4855 | 0.4534 | 0.9335 | 0.5853 | 0.7109 | 1.0328 | 1.7017 | 1.7336 | 1.0996 | 1.6382 | 0.2137 |
| | | 1800 - 1900 | 0.0294 | 0.5896 | 0.9884 | 0.9988 | 0.5667 | 0.8840 | 1.4881 | 1.4855 | 0.4534 | 0.9335 | 0.5853 | 0.7109 | 1.0328 | 1.7017 | 1.7336 | 1.0996 | 1.6382 | 0.2137 |
| | | 1900 - 2000 | 0.0294 | 0.5896 | 0.9884 | 0.9988 | 0.5667 | 0.8840 | 1.4881 | 1.4855 | 0.4534 | 0.9335 | 0.5853 | 0.7109 | 1.0328 | 1.7017 | 1.7336 | 1.0996 | 1.6382 | 0.2137 |
| | | 2000 - 2100 | 0.0279 | 0.5442 | 0.8702 | 0.8793 | 0.4988 | 0.7783 | 1.2444 | 1.2423 | 0.4173 | 0.8219 | 0.5389 | 0.6541 | 0.9091 | 1.4228 | 1.4494 | 0.9193 | 1.4363 | 0.2052 |
| | | 2100 - 2200 | 0.0294 | 0.5896 | 0.9884 | 0.9988 | 0.5667 | 0.8840 | 1.4881 | 1.4855 | 0.4534 | 0.9335 | 0.5853 | 0.7109 | 1.0328 | 1.7017 | 1.7336 | 1.0996 | 1.6382 | 0.2137 |
| | | 2200 - 2300 | 0.0279 | 0.5442 | 0.8702 | 0.8793 | 0.4988 | 0.7783 | 1.2444 | 1.2423 | 0.4173 | 0.8219 | 0.5389 | 0.6541 | 0.9091 | 1.4228 | 1.4494 | 0.9193 | 1.4363 | 0.2052 |
| | | 2300 - 0000 | 0.0270 | 0.5186 | 0.7991 | 0.8074 | 0.4580 | 0.7147 | 1.1144 | 1.1125 | 0.3969 | 0.7548 | 0.5128 | 0.6222 | 0.8347 | 1.2740 | 1.2978 | 0.8232 | 1.3329 | 0.1999 |

**EMFAC Year 2045 x Traffic Data Year 2045**

| Road No. | Road Section | Time | NO$_x$ Emission | | | | | | | | | | | | | | | | | |
|---|---|---|---|---|---|---|---|---|---|---|---|---|---|---|---|---|---|---|---|---|
| | | | PC | Taxi | LGV3 | LGV4 | LGV6 | HGV7 | HGV8 | HGV9 | PLB | PV4 | PV5 | NFB6 | NFB7 | NFB8 | NFB9 | FBSD | FBDD | MC |
| 6 | Access road to Siu Hong Station (L006) - EB | 0000 - 0100 | 0.0257 | 0.4855 | 0.7017 | 0.7089 | 0.4021 | 0.6275 | 0.9546 | 0.9531 | 0.3707 | 0.6628 | 0.4790 | 0.5809 | 0.7328 | 1.0912 | 1.1116 | 0.7051 | 1.2086 | 0.1927 |
| | | 0100 - 0200 | 0.0257 | 0.4855 | 0.7017 | 0.7089 | 0.4021 | 0.6275 | 0.9546 | 0.9531 | 0.3707 | 0.6628 | 0.4790 | 0.5809 | 0.7328 | 1.0912 | 1.1116 | 0.7051 | 1.2086 | 0.1927 |
| | | 0200 - 0300 | 0.0257 | 0.4855 | 0.7017 | 0.7089 | 0.4021 | 0.6275 | 0.9546 | 0.9531 | 0.3707 | 0.6628 | 0.4790 | 0.5809 | 0.7328 | 1.0912 | 1.1116 | 0.7051 | 1.2086 | 0.1927 |
| | | 0300 - 0400 | 0.0257 | 0.4855 | 0.7017 | 0.7089 | 0.4021 | 0.6275 | 0.9546 | 0.9531 | 0.3707 | 0.6628 | 0.4790 | 0.5809 | 0.7328 | 1.0912 | 1.1116 | 0.7051 | 1.2086 | 0.1927 |
| | | 0400 - 0500 | 0.0257 | 0.4855 | 0.7017 | 0.7089 | 0.4021 | 0.6275 | 0.9546 | 0.9531 | 0.3707 | 0.6628 | 0.4790 | 0.5809 | 0.7328 | 1.0912 | 1.1116 | 0.7051 | 1.2086 | 0.1927 |
| | | 0500 - 0600 | 0.0257 | 0.4855 | 0.7017 | 0.7089 | 0.4021 | 0.6275 | 0.9546 | 0.9531 | 0.3707 | 0.6628 | 0.4790 | 0.5809 | 0.7328 | 1.0912 | 1.1116 | 0.7051 | 1.2086 | 0.1927 |
| | | 0600 - 0700 | 0.0279 | 0.5442 | 0.8702 | 0.8793 | 0.4988 | 0.7783 | 1.2444 | 1.2423 | 0.4173 | 0.8219 | 0.5389 | 0.6541 | 0.9091 | 1.4228 | 1.4494 | 0.9193 | 1.4363 | 0.2052 |
| | | 0700 - 0800 | 0.0294 | 0.5896 | 0.9884 | 0.9988 | 0.5667 | 0.8840 | 1.4881 | 1.4855 | 0.4534 | 0.9335 | 0.5853 | 0.7109 | 1.0328 | 1.7017 | 1.7336 | 1.0996 | 1.6382 | 0.2137 |
| | | 0800 - 0900 | 0.0294 | 0.5896 | 0.9884 | 0.9988 | 0.5667 | 0.8840 | 1.4881 | 1.4855 | 0.4534 | 0.9335 | 0.5853 | 0.7109 | 1.0328 | 1.7017 | 1.7336 | 1.0996 | 1.6382 | 0.2137 |
| | | 0900 - 1000 | 0.0279 | 0.5442 | 0.8702 | 0.8793 | 0.4988 | 0.7783 | 1.2444 | 1.2423 | 0.4173 | 0.8219 | 0.5389 | 0.6541 | 0.9091 | 1.4228 | 1.4494 | 0.9193 | 1.4363 | 0.2052 |
| | | 1000 - 1100 | 0.0279 | 0.5442 | 0.8702 | 0.8793 | 0.4988 | 0.7783 | 1.2444 | 1.2423 | 0.4173 | 0.8219 | 0.5389 | 0.6541 | 0.9091 | 1.4228 | 1.4494 | 0.9193 | 1.4363 | 0.2052 |
| | | 1100 - 1200 | 0.0279 | 0.5442 | 0.8702 | 0.8793 | 0.4988 | 0.7783 | 1.2444 | 1.2423 | 0.4173 | 0.8219 | 0.5389 | 0.6541 | 0.9091 | 1.4228 | 1.4494 | 0.9193 | 1.4363 | 0.2052 |
| | | 1200 - 1300 | 0.0279 | 0.5442 | 0.8702 | 0.8793 | 0.4988 | 0.7783 | 1.2444 | 1.2423 | 0.4173 | 0.8219 | 0.5389 | 0.6541 | 0.9091 | 1.4228 | 1.4494 | 0.9193 | 1.4363 | 0.2052 |
| | | 1300 - 1400 | 0.0279 | 0.5442 | 0.8702 | 0.8793 | 0.4988 | 0.7783 | 1.2444 | 1.2423 | 0.4173 | 0.8219 | 0.5389 | 0.6541 | 0.9091 | 1.4228 | 1.4494 | 0.9193 | 1.4363 | 0.2052 |
| | | 1400 - 1500 | 0.0279 | 0.5442 | 0.8702 | 0.8793 | 0.4988 | 0.7783 | 1.2444 | 1.2423 | 0.4173 | 0.8219 | 0.5389 | 0.6541 | 0.9091 | 1.4228 | 1.4494 | 0.9193 | 1.4363 | 0.2052 |
| | | 1500 - 1600 | 0.0279 | 0.5442 | 0.8702 | 0.8793 | 0.4988 | 0.7783 | 1.2444 | 1.2423 | 0.4173 | 0.8219 | 0.5389 | 0.6541 | 0.9091 | 1.4228 | 1.4494 | 0.9193 | 1.4363 | 0.2052 |
| | | 1600 - 1700 | 0.0279 | 0.5442 | 0.8702 | 0.8793 | 0.4988 | 0.7783 | 1.2444 | 1.2423 | 0.4173 | 0.8219 | 0.5389 | 0.6541 | 0.9091 | 1.4228 | 1.4494 | 0.9193 | 1.4363 | 0.2052 |
| | | 1700 - 1800 | 0.0279 | 0.5442 | 0.8702 | 0.8793 | 0.4988 | 0.7783 | 1.2444 | 1.2423 | 0.4173 | 0.8219 | 0.5389 | 0.6541 | 0.9091 | 1.4228 | 1.4494 | 0.9193 | 1.4363 | 0.2052 |
| | | 1800 - 1900 | 0.0279 | 0.5442 | 0.8702 | 0.8793 | 0.4988 | 0.7783 | 1.2444 | 1.2423 | 0.4173 | 0.8219 | 0.5389 | 0.6541 | 0.9091 | 1.4228 | 1.4494 | 0.9193 | 1.4363 | 0.2052 |
| | | 1900 - 2000 | 0.0279 | 0.5442 | 0.8702 | 0.8793 | 0.4988 | 0.7783 | 1.2444 | 1.2423 | 0.4173 | 0.8219 | 0.5389 | 0.6541 | 0.9091 | 1.4228 | 1.4494 | 0.9193 | 1.4363 | 0.2052 |
| | | 2000 - 2100 | 0.0279 | 0.5442 | 0.8702 | 0.8793 | 0.4988 | 0.7783 | 1.2444 | 1.2423 | 0.4173 | 0.8219 | 0.5389 | 0.6541 | 0.9091 | 1.4228 | 1.4494 | 0.9193 | 1.4363 | 0.2052 |
| | | 2100 - 2200 | 0.0279 | 0.5442 | 0.8702 | 0.8793 | 0.4988 | 0.7783 | 1.2444 | 1.2423 | 0.4173 | 0.8219 | 0.5389 | 0.6541 | 0.9091 | 1.4228 | 1.4494 | 0.9193 | 1.4363 | 0.2052 |
| | | 2200 - 2300 | 0.0270 | 0.5186 | 0.7991 | 0.8074 | 0.4580 | 0.7147 | 1.1144 | 1.1125 | 0.3969 | 0.7548 | 0.5128 | 0.6222 | 0.8347 | 1.2740 | 1.2978 | 0.8232 | 1.3329 | 0.1999 |
| | | 2300 - 0000 | 0.0270 | 0.5186 | 0.7991 | 0.8074 | 0.4580 | 0.7147 | 1.1144 | 1.1125 | 0.3969 | 0.7548 | 0.5128 | 0.6222 | 0.8347 | 1.2740 | 1.2978 | 0.8232 | 1.3329 | 0.1999 |
| 7 | Lam Tei Interchange (L007) - EB | 0000 - 0100 | 0.0226 | 0.4187 | 0.4604 | 0.4650 | 0.2636 | 0.4117 | 0.6628 | 0.6619 | 0.3179 | 0.4350 | 0.4110 | 0.4981 | 0.4803 | 0.7574 | 0.7715 | 0.4893 | 0.9843 | 0.1765 |
| | | 0100 - 0200 | 0.0223 | 0.4119 | 0.4442 | 0.4486 | 0.2543 | 0.3972 | 0.6357 | 0.6349 | 0.3125 | 0.4197 | 0.4041 | 0.4897 | 0.4634 | 0.7264 | 0.7399 | 0.4693 | 0.9632 | 0.1748 |
| | | 0200 - 0300 | 0.0219 | 0.4055 | 0.4290 | 0.4332 | 0.2456 | 0.3836 | 0.6101 | 0.6094 | 0.3074 | 0.4054 | 0.3975 | 0.4817 | 0.4474 | 0.6972 | 0.7101 | 0.4504 | 0.9433 | 0.1731 |
| | | 0300 - 0400 | 0.0219 | 0.4055 | 0.4290 | 0.4332 | 0.2456 | 0.3836 | 0.6101 | 0.6094 | 0.3074 | 0.4054 | 0.3975 | 0.4817 | 0.4474 | 0.6972 | 0.7101 | 0.4504 | 0.9433 | 0.1731 |
| | | 0400 - 0500 | 0.0219 | 0.4055 | 0.4290 | 0.4332 | 0.2456 | 0.3836 | 0.6101 | 0.6094 | 0.3074 | 0.4054 | 0.3975 | 0.4817 | 0.4474 | 0.6972 | 0.7101 | 0.4504 | 0.9433 | 0.1731 |
| | | 0500 - 0600 | 0.0223 | 0.4119 | 0.4442 | 0.4486 | 0.2543 | 0.3972 | 0.6357 | 0.6349 | 0.3125 | 0.4197 | 0.4041 | 0.4897 | 0.4634 | 0.7264 | 0.7399 | 0.4693 | 0.9632 | 0.1748 |
| | | 0600 - 0700 | 0.0237 | 0.4408 | 0.5157 | 0.5209 | 0.2953 | 0.4612 | 0.7548 | 0.7537 | 0.3353 | 0.4872 | 0.4335 | 0.5255 | 0.5381 | 0.8626 | 0.8786 | 0.5573 | 1.0551 | 0.1821 |
| | | 0700 - 0800 | 0.0284 | 0.5583 | 0.9080 | 0.9175 | 0.5205 | 0.8121 | 1.3183 | 1.3160 | 0.4285 | 0.8576 | 0.5533 | 0.6718 | 0.9486 | 1.5074 | 1.5356 | 0.9740 | 1.4963 | 0.2079 |
| | | 0800 - 0900 | 0.0279 | 0.5442 | 0.8702 | 0.8793 | 0.4988 | 0.7783 | 1.2444 | 1.2423 | 0.4173 | 0.8219 | 0.5389 | 0.6541 | 0.9091 | 1.4228 | 1.4494 | 0.9193 | 1.4363 | 0.2052 |
| | | 0900 - 1000 | 0.0265 | 0.5069 | 0.7655 | 0.7734 | 0.4387 | 0.6846 | 1.0569 | 1.0552 | 0.3877 | 0.7230 | 0.5008 | 0.6076 | 0.7995 | 1.2083 | 1.2309 | 0.7807 | 1.2880 | 0.1974 |
| | | 1000 - 1100 | 0.0252 | 0.4756 | 0.6097 | 0.6159 | 0.3492 | 0.5452 | 0.9089 | 0.9075 | 0.3628 | 0.5759 | 0.4689 | 0.5687 | 0.6364 | 1.0389 | 1.0583 | 0.6713 | 1.1734 | 0.1904 |
| | | 1100 - 1200 | 0.0252 | 0.4756 | 0.6097 | 0.6159 | 0.3492 | 0.5452 | 0.9089 | 0.9075 | 0.3628 | 0.5759 | 0.4689 | 0.5687 | 0.6364 | 1.0389 | 1.0583 | 0.6713 | 1.1734 | 0.1904 |
| | | 1200 - 1300 | 0.0248 | 0.4663 | 0.5835 | 0.5894 | 0.3343 | 0.5218 | 0.8663 | 0.8650 | 0.3554 | 0.5513 | 0.4594 | 0.5570 | 0.6091 | 0.9902 | 1.0087 | 0.6398 | 1.1407 | 0.1882 |
| | | 1300 - 1400 | 0.0248 | 0.4663 | 0.5835 | 0.5894 | 0.3343 | 0.5218 | 0.8663 | 0.8650 | 0.3554 | 0.5513 | 0.4594 | 0.5570 | 0.6091 | 0.9902 | 1.0087 | 0.6398 | 1.1407 | 0.1882 |
| | | 1400 - 1500 | 0.0252 | 0.4756 | 0.6097 | 0.6159 | 0.3492 | 0.5452 | 0.9089 | 0.9075 | 0.3628 | 0.5759 | 0.4689 | 0.5687 | 0.6364 | 1.0389 | 1.0583 | 0.6713 | 1.1734 | 0.1904 |
| | | 1500 - 1600 | 0.0257 | 0.4855 | 0.7017 | 0.7089 | 0.4021 | 0.6275 | 0.9546 | 0.9531 | 0.3707 | 0.6628 | 0.4790 | 0.5809 | 0.7328 | 1.0912 | 1.1116 | 0.7051 | 1.2086 | 0.1927 |
| | | 1600 - 1700 | 0.0261 | 0.4959 | 0.7330 | 0.7406 | 0.4201 | 0.6556 | 1.0038 | 1.0022 | 0.3789 | 0.6924 | 0.4896 | 0.5939 | 0.7656 | 1.1476 | 1.1690 | 0.7415 | 1.2467 | 0.1950 |
| | | 1700 - 1800 | 0.0265 | 0.5069 | 0.7655 | 0.7734 | 0.4387 | 0.6846 | 1.0569 | 1.0552 | 0.3877 | 0.7230 | 0.5008 | 0.6076 | 0.7995 | 1.2083 | 1.2309 | 0.7807 | 1.2880 | 0.1974 |
| | | 1800 - 1900 | 0.0265 | 0.5069 | 0.7655 | 0.7734 | 0.4387 | 0.6846 | 1.0569 | 1.0552 | 0.3877 | 0.7230 | 0.5008 | 0.6076 | 0.7995 | 1.2083 | 1.2309 | 0.7807 | 1.2880 | 0.1974 |
| | | 1900 - 2000 | 0.0257 | 0.4855 | 0.7017 | 0.7089 | 0.4021 | 0.6275 | 0.9546 | 0.9531 | 0.3707 | 0.6628 | 0.4790 | 0.5809 | 0.7328 | 1.0912 | 1.1116 | 0.7051 | 1.2086 | 0.1927 |
| | | 2000 - 2100 | 0.0252 | 0.4756 | 0.6097 | 0.6159 | 0.3492 | 0.5452 | 0.9089 | 0.9075 | 0.3628 | 0.5759 | 0.4689 | 0.5687 | 0.6364 | 1.0389 | 1.0583 | 0.6713 | 1.1734 | 0.1904 |
| | | 2100 - 2200 | 0.0257 | 0.4855 | 0.7017 | 0.7089 | 0.4021 | 0.6275 | 0.9546 | 0.9531 | 0.3707 | 0.6628 | 0.4790 | 0.5809 | 0.7328 | 1.0912 | 1.1116 | 0.7051 | 1.2086 | 0.1927 |
| | | 2200 - 2300 | 0.0241 | 0.4489 | 0.5367 | 0.5421 | 0.3074 | 0.4800 | 0.7895 | 0.7884 | 0.3417 | 0.5071 | 0.4417 | 0.5355 | 0.5601 | 0.9024 | 0.9191 | 0.5830 | 1.0818 | 0.1841 |
| | | 2300 - 0000 | 0.0233 | 0.4331 | 0.4961 | 0.5010 | 0.2841 | 0.4436 | 0.7222 | 0.7212 | 0.3292 | 0.4687 | 0.4256 | 0.5159 | 0.5176 | 0.8254 | 0.8407 | 0.5332 | 1.0301 | 0.1802 |
| 8 | Ng Lau Road (L008) - NB | 0000 - 0100 | 0.0279 | 0.5442 | 0.8702 | 0.8793 | 0.4988 | 0.7783 | 1.2444 | 1.2423 | 0.4173 | 0.8219 | 0.5389 | 0.6541 | 0.9091 | 1.4228 | 1.4494 | 0.9193 | 1.4363 | 0.2052 |
| | | 0100 - 0200 | 0.0270 | 0.5186 | 0.7991 | 0.8074 | 0.4580 | 0.7147 | 1.1144 | 1.1125 | 0.3969 | 0.7548 | 0.5128 | 0.6222 | 0.8347 | 1.2740 | 1.2978 | 0.8232 | 1.3329 | 0.1999 |
| | | 0200 - 0300 | 0.0270 | 0.5186 | 0.7991 | 0.8074 | 0.4580 | 0.7147 | 1.1144 | 1.1125 | 0.3969 | 0.7548 | 0.5128 | 0.6222 | 0.8347 | 1.2740 | 1.2978 | 0.8232 | 1.3329 | 0.1999 |
| | | 0300 - 0400 | 0.0257 | 0.4855 | 0.7017 | 0.7089 | 0.4021 | 0.6275 | 0.9546 | 0.9531 | 0.3707 | 0.6628 | 0.4790 | 0.5809 | 0.7328 | 1.0912 | 1.1116 | 0.7051 | 1.2086 | 0.1927 |
| | | 0400 - 0500 | 0.0257 | 0.4855 | 0.7017 | 0.7089 | 0.4021 | 0.6275 | 0.9546 | 0.9531 | 0.3707 | 0.6628 | 0.4790 | 0.5809 | 0.7328 | 1.0912 | 1.1116 | 0.7051 | 1.2086 | 0.1927 |
| | | 0500 - 0600 | 0.0270 | 0.5186 | 0.7991 | 0.8074 | 0.4580 | 0.7147 | 1.1144 | 1.1125 | 0.3969 | 0.7548 | 0.5128 | 0.6222 | 0.8347 | 1.2740 | 1.2978 | 0.8232 | 1.3329 | 0.1999 |
| | | 0600 - 0700 | 0.0294 | 0.5896 | 0.9884 | 0.9988 | 0.5667 | 0.8840 | 1.4881 | 1.4855 | 0.4534 | 0.9335 | 0.5853 | 0.7109 | 1.0328 | 1.7017 | 1.7336 | 1.0996 | 1.6382 | 0.2137 |
| | | 0700 - 0800 | 0.0356 | 0.8618 | 1.5490 | 1.5654 | 0.8883 | 1.3855 | 3.2770 | 3.2702 | 0.6722 | 1.4624 | 0.8653 | 1.0548 | 1.6191 | 3.7485 | 3.8192 | 2.4225 | 4.0817 | 0.2486 |
| | | 0800 - 0900 | 0.0356 | 0.8618 | 1.5490 | 1.5654 | 0.8883 | 1.3855 | 3.2770 | 3.2702 | 0.6722 | 1.4624 | 0.8653 | 1.0548 | 1.6191 | 3.7485 | 3.8192 | 2.4225 | 4.0817 | 0.2486 |
| | | 0900 - 1000 | 0.0322 | 0.6929 | 1.2269 | 1.2398 | 0.7035 | 1.0973 | 2.1037 | 2.0996 | 0.5361 | 1.1585 | 0.6913 | 0.8408 | 1.2822 | 2.4060 | 2.4512 | 1.5548 | 2.2245 | 0.2298 |
| | | 1000 - 1100 | 0.0322 | 0.6929 | 1.2269 | 1.2398 | 0.7035 | 1.0973 | 2.1037 | 2.0996 | 0.5361 | 1.1585 | 0.6913 | 0.8408 | 1.2822 | 2.4060 | 2.4512 | 1.5548 | 2.2245 | 0.2298 |
| | | 1100 - 1200 | 0.0322 | 0.6929 | 1.2269 | 1.2398 | 0.7035 | 1.0973 | 2.1037 | 2.0996 | 0.5361 | 1.1585 | 0.6913 | 0.8408 | 1.2822 | 2.4060 | 2.4512 | 1.5548 | 2.2245 | 0.2298 |
| | | 1200 - 1300 | 0.0322 | 0.6929 | 1.2269 | 1.2398 | 0.7035 | 1.0973 | 2.1037 | 2.0996 | 0.5361 | 1.1585 | 0.6913 | 0.8408 | 1.2822 | 2.4060 | 2.4512 | 1.5548 | 2.2245 | 0.2298 |
| | | 1300 - 1400 | 0.0322 | 0.6929 | 1.2269 | 1.2398 | 0.7035 | 1.0973 | 2.1037 | 2.0996 | 0.5361 | 1.1585 | 0.6913 | 0.8408 | 1.2822 | 2.4060 | 2.4512 | 1.5548 | 2.2245 | 0.2298 |
| | | 1400 - 1500 | 0.0322 | 0.6929 | 1.2269 | 1.2398 | 0.7035 | 1.0973 | 2.1037 | 2.0996 | 0.5361 | 1.1585 | 0.6913 | 0.8408 | 1.2822 | 2.4060 | 2.4512 | 1.5548 | 2.2245 | 0.2298 |
| | | 1500 - 1600 | 0.0335 | 0.7494 | 1.3426 | 1.3568 | 0.7699 | 1.2008 | 2.4739 | 2.4690 | 0.5815 | 1.2677 | 0.7494 | 0.9122 | 1.4032 | 2.8296 | 2.8828 | 1.8285 | 2.6631 | 0.2370 |
| | | 1600 - 1700 | 0.0389 | 1.1110 | 1.9186 | 1.9391 | 1.1004 | 1.7163 | 3.8157 | 3.8082 | 0.8713 | 1.8110 | 1.1195 | 1.3682 | 2.0057 | 4.3642 | 4.4463 | 2.8202 | 4.8345 | 0.2660 |
| | | 1700 - 1800 | 0.0412 | 1.4913 | 1.9193 | 1.9395 | 1.1004 | 1.7163 | 3.8157 | 3.8082 | 0.8713 | 1.8112 | 1.1195 | 1.3682 | 2.0057 | 4.3642 | 4.4463 | 2.8202 | 4.8345 | 0.2806 |
| | | 1800 - 1900 | 0.0412 | 1.4913 | 1.9193 | 1.9395 | 1.1004 | 1.7163 | 3.8157 | 3.8082 | 0.8713 | 1.8112 | 1.1195 | 1.3682 | 2.0057 | 4.3642 | 4.4463 | 2.8202 | 4.8345 | 0.2806 |
| | | 1900 - 2000 | 0.0335 | 0.7494 | 1.3426 | 1.3568 | 0.7699 | 1.2008 | 2.4739 | 2.4690 | 0.5815 | 1.2677 | 0.7494 | 0.9122 | 1.4032 | 2.8296 | 2.8828 | 1.8285 | 2.6631 | 0.2370 |
| | | 2000 - 2100 | 0.0322 | 0.6929 | 1.2269 | 1.2398 | 0.7035 | 1.0973 | 2.1037 | 2.0996 | 0.5361 | 1.1585 | 0.6913 | 0.8408 | 1.2822 | 2.4060 | 2.4512 | 1.5548 | 2.2245 | 0.2298 |
| | | 2100 - 2200 | 0.0335 | 0.7494 | 1.3426 | 1.3568 | 0.7699 | 1.2008 | 2.4739 | 2.4690 | 0.5815 | 1.2677 | 0.7494 | 0.9122 | 1.4032 | 2.8296 | 2.8828 | 1.8285 | 2.6631 | 0.2370 |
| | | 2200 - 2300 | 0.0305 | 0.6259 | 1.0766 | 1.0879 | 0.6172 | 0.9629 | 1.6949 | 1.6917 | 0.4824 | 1.0167 | 0.6225 | 0.7564 | 1.1250 | 1.9382 | 1.9746 | 1.2524 | 1.8205 | 0.2198 |
| | | 2300 - 0000 | 0.0279 | 0.5442 | 0.8702 | 0.8793 | 0.4988 | 0.7783 | 1.2444 | 1.2423 | 0.4173 | 0.8219 | 0.5389 | 0.6541 | 0.9091 | 1.4228 | 1.4494 | 0.9193 | 1.4363 | 0.2052 |
| 9 | Ng Lau Road (L009) - SB | 0000 - 0100 | 0.0279 | 0.5442 | 0.8702 | 0.8793 | 0.4988 | 0.7783 | 1.2444 | 1.2423 | 0.4173 | 0.8219 | 0.5389 | 0.6541 | 0.9091 | 1.4228 | 1.4494 | 0.9193 | 1.4363 | 0.2052 |
| | | 0100 - 0200 | 0.0270 | 0.5186 | 0.7991 | 0.8074 | 0.4580 | 0.7147 | 1.1144 | 1.1125 | 0.3969 | 0.7548 | 0.5128 | 0.6222 | 0.8347 | 1.2740 | 1.2978 | 0.8232 | 1.3329 | 0.1999 |
| | | 0200 - 0300 | 0.0270 | 0.5186 | 0.7991 | 0.8074 | 0.4580 | 0.7147 | 1.1144 | 1.1125 | 0.3969 | 0.7548 | 0.5128 | 0.6222 | 0.8347 | 1.2740 | 1.2978 | 0.8232 | 1.3329 | 0.1999 |
| | | 0300 - 0400 | 0.0257 | 0.4855 | 0.7017 | 0.7089 | 0.4021 | 0.6275 | 0.9546 | 0.9531 | 0.3707 | 0.6628 | 0.4790 | 0.5809 | 0.7328 | 1.0912 | 1.1116 | 0.7051 | 1.2086 | 0.1927 |
| | | 0400 - 0500 | 0.0257 | 0.4855 | 0.7017 | 0.7089 | 0.4021 | 0.6275 | 0.9546 | 0.9531 | 0.3707 | 0.6628 | 0.4790 | 0.5809 | 0.7328 | 1.0912 | 1.1116 | 0.7051 | 1.2086 | 0.1927 |
| | | 0500 - 0600 | 0.0270 | 0.5186 | 0.7991 | 0.8074 | 0.4580 | 0.7147 | 1.1144 | 1.1125 | 0.3969 | 0.7548 | 0.5128 | 0.6222 | 0.8347 | 1.2740 | 1.2978 | 0.8232 | 1.3329 | 0.1999 |
| | | 0600 - 0700 | 0.0294 | 0.5896 | 0.9884 | 0.9988 | 0.5667 | 0.8840 | 1.4881 | 1.4855 | 0.4534 | 0.9335 | 0.5853 | 0.7109 | 1.0328 | 1.7017 | 1.7336 | 1.0996 | 1.6382 | 0.2137 |
| | | 0700 - 0800 | 0.0412 | 1.4913 | 1.9193 | 1.9395 | 1.1004 | 1.7163 | 3.8157 | 3.8082 | 0.8713 | 1.8112 | 1.1195 | 1.3682 | 2.0057 | 4.3642 | 4.4463 | 2.8202 | 4.8345 | 0.2806 |
| | | 0800 - 0900 | 0.0412 | 1.4913 | 1.9193 | 1.9395 | 1.1004 | 1.7163 | 3.8157 | 3.8082 | 0.8713 | 1.8112 | 1.1195 | 1.3682 | 2.0057 | 4.3642 | 4.4463 | 2.8202 | 4.8345 | 0.2806 |
| | | 0900 - 1000 | 0.0389 | 1.1110 | 1.9186 | 1.9391 | 1.1004 | 1.7163 | 3.8157 | 3.8082 | 0.8713 | 1.8110 | 1.1195 | 1.3682 | 2.0057 | 4.3642 | 4.4463 | 2.8202 | 4.8345 | 0.2660 |
| | | 1000 - 1100 | 0.0322 | 0.6929 | 1.2269 | 1.2398 | 0.7035 | 1.0973 | 2.1037 | 2.0996 | 0.5361 | 1.1585 | 0.6913 | 0.8408 | 1.2822 | 2.4060 | 2.4512 | 1.5548 | 2.2245 | 0.2298 |
| | | 1100 - 1200 | 0.0322 | 0.6929 | 1.2269 | 1.2398 | 0.7035 | 1.0973 | 2.1037 | 2.0996 | 0.5361 | 1.1585 | 0.6913 | 0.8408 | 1.2822 | 2.4060 | 2.4512 | 1.5548 | 2.2245 | 0.2298 |
| | | 1200 - 1300 | 0.0322 | 0.6929 | 1.2269 | 1.2398 | 0.7035 | 1.0973 | 2.1037 | 2.0996 | 0.5361 | 1.1585 | 0.6913 | 0.8408 | 1.2822 | 2.4060 | 2.4512 | 1.5548 | 2.2245 | 0.2298 |
| | | 1300 - 1400 | 0.0322 | 0.6929 | 1.2269 | 1.2398 | 0.7035 | 1.0973 | 2.1037 | 2.0996 | 0.5361 | 1.1585 | 0.6913 | 0.8408 | 1.2822 | 2.4060 | 2.4512 | 1.5548 | 2.2245 | 0.2298 |
| | | 1400 - 1500 | 0.0335 | 0.7494 | 1.3426 | 1.3568 | 0.7699 | 1.2008 | 2.4739 | 2.4690 | 0.5815 | 1.2677 | 0.7494 | 0.9122 | 1.4032 | 2.8296 | 2.8828 | 1.8285 | 2.6631 | 0.2370 |
| | | 1500 - 1600 | 0.0335 | 0.7494 | 1.3426 | 1.3568 | 0.7699 | 1.2008 | 2.4739 | 2.4690 | 0.5815 | 1.2677 | 0.7494 | 0.9122 | 1.4032 | 2.8296 | 2.8828 | 1.8285 | 2.6631 | 0.2370 |
| | | 1600 - 1700 | 0.0335 | 0.7494 | 1.3426 | 1.3568 | 0.7699 | 1.2008 | 2.4739 | 2.4690 | 0.5815 | 1.2677 | 0.7494 | 0.9122 | 1.4032 | 2.8296 | 2.8828 | 1.8285 | 2.6631 | 0.2370 |
| | | 1700 - 1800 | 0.0356 | 0.8618 | 1.5490 | 1.5654 | 0.8883 | 1.3855 | 3.2770 | 3.2702 | 0.6722 | 1.4624 | 0.8653 | 1.0548 | 1.6191 | 3.7485 | 3.8192 | 2.4225 | 4.0817 | 0.2486 |
| | | 1800 - 1900 | 0.0356 | 0.8618 | 1.5490 | 1.5654 | 0.8883 | 1.3855 | 3.2770 | 3.2702 | 0.6722 | 1.4624 | 0.8653 | 1.0548 | 1.6191 | 3.7485 | 3.8192 | 2.4225 | 4.0817 | 0.2486 |
| | | 1900 - 2000 | 0.0356 | 0.8618 | 1.5490 | 1.5654 | 0.8883 | 1.3855 | 3.2770 | 3.2702 | 0.6722 | 1.4624 | 0.8653 | 1.0548 | 1.6191 | 3.7485 | 3.8192 | 2.4225 | 4.0817 | 0.2486 |
| | | 2000 - 2100 | 0.0335 | 0.7494 | 1.3426 | 1.3568 | 0.7699 | 1.2008 | 2.4739 | 2.4690 | 0.5815 | 1.2677 | 0.7494 | 0.9122 | 1.4032 | 2.8296 | 2.8828 | 1.8285 | 2.6631 | 0.2370 |
| | | 2100 - 2200 | 0.0356 | 0.8618 | 1.5490 | 1.5654 | 0.8883 | 1.3855 | 3.2770 | 3.2702 | 0.6722 | 1.4624 | 0.8653 | 1.0548 | 1.6191 | 3.7485 | 3.8192 | 2.4225 | 4.0817 | 0.2486 |
| | | 2200 - 2300 | 0.0305 | 0.6259 | 1.0766 | 1.0879 | 0.6172 | 0.9629 | 1.6949 | 1.6917 | 0.4824 | 1.0167 | 0.6225 | 0.7564 | 1.1250 | 1.9382 | 1.9746 | 1.2524 | 1.8205 | 0.2198 |
| | | 2300 - 0000 | 0.0279 | 0.5442 | 0.8702 | 0.8793 | 0.4988 | 0.7783 | 1.2444 | 1.2423 | 0.4173 | 0.8219 | 0.5389 | 0.6541 | 0.9091 | 1.4228 | 1.4494 | 0.9193 | 1.4363 | 0.2052 |
| 10 | Lam Tei Interchange (L010) - EB | 0000 - 0100 | 0.0226 | 0.4187 | 0.4604 | 0.4650 | 0.2636 | 0.4117 | 0.6628 | 0.6619 | 0.3179 | 0.4350 | 0.4110 | 0.4981 | 0.4803 | 0.7574 | 0.7715 | 0.4893 | 0.9843 | 0.1765 |
| | | 0100 - 0200 | 0.0223 | 0.4119 | 0.4442 | 0.4486 | 0.2543 | 0.3972 | 0.6357 | 0.6349 | 0.3125 | 0.4197 | 0.4041 | 0.4897 | 0.4634 | 0.7264 | 0.7399 | 0.4693 | 0.9632 | 0.1748 |
| | | 0200 - 0300 | 0.0219 | 0.4055 | 0.4290 | 0.4332 | 0.2456 | 0.3836 | 0.6101 | 0.6094 | 0.3074 | 0.4054 | 0.3975 | 0.4817 | 0.4474 | 0.6972 | 0.7101 | 0.4504 | 0.9433 | 0.1731 |
| | | 0300 - 0400 | 0.0219 | 0.4055 | 0.4290 | 0.4332 | 0.2456 | 0.3836 | 0.6101 | 0.6094 | 0.3074 | 0.4054 | 0.3975 | 0.4817 | 0.4474 | 0.6972 | 0.7101 | 0.4504 | 0.9433 | 0.1731 |
| | | 0400 - 0500 | 0.0219 | 0.4055 | 0.4290 | 0.4332 | 0.2456 | 0.3836 | 0.6101 | 0.6094 | 0.3074 | 0.4054 | 0.3975 | 0.4817 | 0.4474 | 0.6972 | 0.7101 | 0.4504 | 0.9433 | 0.1731 |
| | | 0500 - 0600 | 0.0223 | 0.4119 | 0.4442 | 0.4486 | 0.2543 | 0.3972 | 0.6357 | 0.6349 | 0.3125 | 0.4197 | 0.4041 | 0.4897 | 0.4634 | 0.7264 | 0.7399 | 0.4693 | 0.9632 | 0.1748 |
| | | 0600 - 0700 | 0.0237 | 0.4408 | 0.5157 | 0.5209 | 0.2953 | 0.4612 | 0.7548 | 0.7537 | 0.3353 | 0.4872 | 0.4335 | 0.5255 | 0.5381 | 0.8626 | 0.8786 | 0.5573 | 1.0551 | 0.1821 |
| | | 0700 - 0800 | 0.0289 | 0.5734 | 0.9473 | 0.9573 | 0.5431 | 0.8473 | 1.3992 | 1.3968 | 0.4405 | 0.8947 | 0.5688 | 0.6906 | 0.9898 | 1.6000 | 1.6299 | 1.0338 | 1.5631 | 0.2108 |
| | | 0800 - 0900 | 0.0284 | 0.5583 | 0.9080 | 0.9175 | 0.5205 | 0.8121 | 1.3183 | 1.3160 | 0.4285 | 0.8576 | 0.5533 | 0.6718 | 0.9486 | 1.5074 | 1.5356 | 0.9740 | 1.4963 | 0.2079 |
| | | 0900 - 1000 | 0.0270 | 0.5186 | 0.7991 | 0.8074 | 0.4580 | 0.7147 | 1.1144 | 1.1125 | 0.3969 | 0.7548 | 0.5128 | 0.6222 | 0.8347 | 1.2740 | 1.2978 | 0.8232 | 1.3329 | 0.1999 |
| | | 1000 - 1100 | 0.0252 | 0.4756 | 0.6097 | 0.6159 | 0.3492 | 0.5452 | 0.9089 | 0.9075 | 0.3628 | 0.5759 | 0.4689 | 0.5687 | 0.6364 | 1.0389 | 1.0583 | 0.6713 | 1.1734 | 0.1904 |
| | | 1100 - 1200 | 0.0252 | 0.4756 | 0.6097 | 0.6159 | 0.3492 | 0.5452 | 0.9089 | 0.9075 | 0.3628 | 0.5759 | 0.4689 | 0.5687 | 0.6364 | 1.0389 | 1.0583 | 0.6713 | 1.1734 | 0.1904 |
| | | 1200 - 1300 | 0.0248 | 0.4663 | 0.5835 | 0.5894 | 0.3343 | 0.5218 | 0.8663 | 0.8650 | 0.3554 | 0.5513 | 0.4594 | 0.5570 | 0.6091 | 0.9902 | 1.0087 | 0.6398 | 1.1407 | 0.1882 |
| | | 1300 - 1400 | 0.0248 | 0.4663 | 0.5835 | 0.5894 | 0.3343 | 0.5218 | 0.8663 | 0.8650 | 0.3554 | 0.5513 | 0.4594 | 0.5570 | 0.6091 | 0.9902 | 1.0087 | 0.6398 | 1.1407 | 0.1882 |
| | | 1400 - 1500 | 0.0252 | 0.4756 | 0.6097 | 0.6159 | 0.3492 | 0.5452 | 0.9089 | 0.9075 | 0.3628 | 0.5759 | 0.4689 | 0.5687 | 0.6364 | 1.0389 | 1.0583 | 0.6713 | 1.1734 | 0.1904 |
| | | 1500 - 1600 | 0.0257 | 0.4855 | 0.7017 | 0.7089 | 0.4021 | 0.6275 | 0.9546 | 0.9531 | 0.3707 | 0.6628 | 0.4790 | 0.5809 | 0.7328 | 1.0912 | 1.1116 | 0.7051 | 1.2086 | 0.1927 |
| | | 1600 - 1700 | 0.0252 | 0.4756 | 0.6097 | 0.6159 | 0.3492 | 0.5452 | 0.9089 | 0.9075 | 0.3628 | 0.5759 | 0.4689 | 0.5687 | 0.6364 | 1.0389 | 1.0583 | 0.6713 | 1.1734 | 0.1904 |
| | | 1700 - 1800 | 0.0261 | 0.4959 | 0.7330 | 0.7406 | 0.4201 | 0.6556 | 1.0038 | 1.0022 | 0.3789 | 0.6924 | 0.4896 | 0.5939 | 0.7656 | 1.1476 | 1.1690 | 0.7415 | 1.2467 | 0.1950 |
| | | 1800 - 1900 | 0.0261 | 0.4959 | 0.7330 | 0.7406 | 0.4201 | 0.6556 | 1.0038 | 1.0022 | 0.3789 | 0.6924 | 0.4896 | 0.5939 | 0.7656 | 1.1476 | 1.1690 | 0.7415 | 1.2467 | 0.1950 |
| | | 1900 - 2000 | 0.0257 | 0.4855 | 0.7017 | 0.7089 | 0.4021 | 0.6275 | 0.9546 | 0.9531 | 0.3707 | 0.6628 | 0.4790 | 0.5809 | 0.7328 | 1.0912 | 1.1116 | 0.7051 | 1.2086 | 0.1927 |
| | | 2000 - 2100 | 0.0252 | 0.4756 | 0.6097 | 0.6159 | 0.3492 | 0.5452 | 0.9089 | 0.9075 | 0.3628 | 0.5759 | 0.4689 | 0.5687 | 0.6364 | 1.0389 | 1.0583 | 0.6713 | 1.1734 | 0.1904 |
| | | 2100 - 2200 | 0.0257 | 0.4855 | 0.7017 | 0.7089 | 0.4021 | 0.6275 | 0.9546 | 0.9531 | 0.3707 | 0.6628 | 0.4790 | 0.5809 | 0.7328 | 1.0912 | 1.1116 | 0.7051 | 1.2086 | 0.1927 |
| | | 2200 - 2300 | 0.0241 | 0.4489 | 0.5367 | 0.5421 | 0.3074 | 0.4800 | 0.7895 | 0.7884 | 0.3417 | 0.5071 | 0.4417 | 0.5355 | 0.5601 | 0.9024 | 0.9191 | 0.5830 | 1.0818 | 0.1841 |
| | | 2300 - 0000 | 0.0230 | 0.4258 | 0.4777 | 0.4824 | 0.2735 | 0.4271 | 0.6916 | 0.6907 | 0.3234 | 0.4513 | 0.4181 | 0.5068 | 0.4983 | 0.7904 | 0.8050 | 0.5106 | 1.0065 | 0.1783 |

## EMFAC Year 2045 x Traffic Data Year 2045

| Road No. | Road Section | Time | NO$_x$ Emission | | | | | | | | | | | | | | | | | |
|---|---|---|---|---|---|---|---|---|---|---|---|---|---|---|---|---|---|---|---|---|
| | | | PC | Taxi | LGV3 | LGV4 | LGV6 | HGV7 | HGV8 | HGV9 | PLB | PV4 | PV5 | NFB6 | NFB7 | NFB8 | NFB9 | FBSD | FBDD | MC |
| 11 | Lam Tei Interchange (L011) - WB | 0000 - 0100 | 0.0230 | 0.4258 | 0.4777 | 0.4824 | 0.2735 | 0.4271 | 0.6916 | 0.6907 | 0.3234 | 0.4513 | 0.4181 | 0.5068 | 0.4983 | 0.7904 | 0.8050 | 0.5106 | 1.0065 | 0.1783 |
| | | 0100 - 0200 | 0.0223 | 0.4119 | 0.4442 | 0.4486 | 0.2543 | 0.3972 | 0.6357 | 0.6349 | 0.3125 | 0.4197 | 0.4041 | 0.4897 | 0.4634 | 0.7264 | 0.7399 | 0.4693 | 0.9632 | 0.1748 |
| | | 0200 - 0300 | 0.0223 | 0.4119 | 0.4442 | 0.4486 | 0.2543 | 0.3972 | 0.6357 | 0.6349 | 0.3125 | 0.4197 | 0.4041 | 0.4897 | 0.4634 | 0.7264 | 0.7399 | 0.4693 | 0.9632 | 0.1748 |
| | | 0300 - 0400 | 0.0219 | 0.4055 | 0.4290 | 0.4332 | 0.2456 | 0.3836 | 0.6101 | 0.6094 | 0.3074 | 0.4054 | 0.3975 | 0.4817 | 0.4474 | 0.6972 | 0.7101 | 0.4504 | 0.9433 | 0.1731 |
| | | 0400 - 0500 | 0.0219 | 0.4055 | 0.4290 | 0.4332 | 0.2456 | 0.3836 | 0.6101 | 0.6094 | 0.3074 | 0.4054 | 0.3975 | 0.4817 | 0.4474 | 0.6972 | 0.7101 | 0.4504 | 0.9433 | 0.1731 |
| | | 0500 - 0600 | 0.0223 | 0.4119 | 0.4442 | 0.4486 | 0.2543 | 0.3972 | 0.6357 | 0.6349 | 0.3125 | 0.4197 | 0.4041 | 0.4897 | 0.4634 | 0.7264 | 0.7399 | 0.4693 | 0.9632 | 0.1748 |
| | | 0600 - 0700 | 0.0241 | 0.4489 | 0.5367 | 0.5421 | 0.3074 | 0.4800 | 0.7895 | 0.7884 | 0.3417 | 0.5071 | 0.4417 | 0.5355 | 0.5601 | 0.9024 | 0.9191 | 0.5830 | 1.0818 | 0.1841 |
| | | 0700 - 0800 | 0.0299 | 0.6070 | 1.0315 | 1.0423 | 0.5913 | 0.9225 | 1.5862 | 1.5833 | 0.4674 | 0.9741 | 0.6032 | 0.7328 | 1.0778 | 1.8139 | 1.8479 | 1.1721 | 1.7232 | 0.2167 |
| | | 0800 - 0900 | 0.0299 | 0.6070 | 1.0315 | 1.0423 | 0.5913 | 0.9225 | 1.5862 | 1.5833 | 0.4674 | 0.9741 | 0.6032 | 0.7328 | 1.0778 | 1.8139 | 1.8479 | 1.1721 | 1.7232 | 0.2167 |
| | | 0900 - 1000 | 0.0274 | 0.5310 | 0.8340 | 0.8427 | 0.4780 | 0.7459 | 1.1767 | 1.1747 | 0.4068 | 0.7877 | 0.5254 | 0.6377 | 0.8712 | 1.3453 | 1.3704 | 0.8692 | 1.3822 | 0.2025 |
| | | 1000 - 1100 | 0.0261 | 0.4959 | 0.7330 | 0.7406 | 0.4201 | 0.6556 | 1.0038 | 1.0022 | 0.3789 | 0.6924 | 0.4896 | 0.5939 | 0.7656 | 1.1476 | 1.1690 | 0.7415 | 1.2467 | 0.1950 |
| | | 1100 - 1200 | 0.0261 | 0.4959 | 0.7330 | 0.7406 | 0.4201 | 0.6556 | 1.0038 | 1.0022 | 0.3789 | 0.6924 | 0.4896 | 0.5939 | 0.7656 | 1.1476 | 1.1690 | 0.7415 | 1.2467 | 0.1950 |
| | | 1200 - 1300 | 0.0257 | 0.4855 | 0.7017 | 0.7089 | 0.4021 | 0.6275 | 0.9546 | 0.9531 | 0.3707 | 0.6628 | 0.4790 | 0.5809 | 0.7328 | 1.0912 | 1.1116 | 0.7051 | 1.2086 | 0.1927 |
| | | 1300 - 1400 | 0.0257 | 0.4855 | 0.7017 | 0.7089 | 0.4021 | 0.6275 | 0.9546 | 0.9531 | 0.3707 | 0.6628 | 0.4790 | 0.5809 | 0.7328 | 1.0912 | 1.1116 | 0.7051 | 1.2086 | 0.1927 |
| | | 1400 - 1500 | 0.0261 | 0.4959 | 0.7330 | 0.7406 | 0.4201 | 0.6556 | 1.0038 | 1.0022 | 0.3789 | 0.6924 | 0.4896 | 0.5939 | 0.7656 | 1.1476 | 1.1690 | 0.7415 | 1.2467 | 0.1950 |
| | | 1500 - 1600 | 0.0265 | 0.5069 | 0.7655 | 0.7734 | 0.4387 | 0.6846 | 1.0569 | 1.0552 | 0.3877 | 0.7230 | 0.5008 | 0.6076 | 0.7995 | 1.2083 | 1.2309 | 0.7807 | 1.2880 | 0.1974 |
| | | 1600 - 1700 | 0.0274 | 0.5310 | 0.8340 | 0.8427 | 0.4780 | 0.7459 | 1.1767 | 1.1747 | 0.4068 | 0.7877 | 0.5254 | 0.6377 | 0.8712 | 1.3453 | 1.3704 | 0.8692 | 1.3822 | 0.2025 |
| | | 1700 - 1800 | 0.0284 | 0.5583 | 0.9080 | 0.9175 | 0.5205 | 0.8121 | 1.3183 | 1.3160 | 0.4285 | 0.8576 | 0.5533 | 0.6718 | 0.9486 | 1.5074 | 1.5356 | 0.9740 | 1.4963 | 0.2079 |
| | | 1800 - 1900 | 0.0284 | 0.5583 | 0.9080 | 0.9175 | 0.5205 | 0.8121 | 1.3183 | 1.3160 | 0.4285 | 0.8576 | 0.5533 | 0.6718 | 0.9486 | 1.5074 | 1.5356 | 0.9740 | 1.4963 | 0.2079 |
| | | 1900 - 2000 | 0.0270 | 0.5186 | 0.7991 | 0.8074 | 0.4580 | 0.7147 | 1.1144 | 1.1125 | 0.3969 | 0.7548 | 0.5128 | 0.6222 | 0.8347 | 1.2740 | 1.2978 | 0.8232 | 1.3329 | 0.1999 |
| | | 2000 - 2100 | 0.0261 | 0.4959 | 0.7330 | 0.7406 | 0.4201 | 0.6556 | 1.0038 | 1.0022 | 0.3789 | 0.6924 | 0.4896 | 0.5939 | 0.7656 | 1.1476 | 1.1690 | 0.7415 | 1.2467 | 0.1950 |
| | | 2100 - 2200 | 0.0270 | 0.5186 | 0.7991 | 0.8074 | 0.4580 | 0.7147 | 1.1144 | 1.1125 | 0.3969 | 0.7548 | 0.5128 | 0.6222 | 0.8347 | 1.2740 | 1.2978 | 0.8232 | 1.3329 | 0.1999 |
| | | 2200 - 2300 | 0.0244 | 0.4574 | 0.5593 | 0.5649 | 0.3203 | 0.5001 | 0.8266 | 0.8254 | 0.3484 | 0.5284 | 0.4503 | 0.5460 | 0.5837 | 0.9448 | 0.9624 | 0.6104 | 1.1103 | 0.1861 |
| | | 2300 - 0000 | 0.0237 | 0.4408 | 0.5157 | 0.5209 | 0.2953 | 0.4612 | 0.7548 | 0.7537 | 0.3353 | 0.4872 | 0.4335 | 0.5255 | 0.5381 | 0.8626 | 0.8786 | 0.5573 | 1.0551 | 0.1821 |
| 12 | Slip road to Castle Peak Road - Lam Tei (L012) - NB | 0000 - 0100 | 0.0143 | 0.3040 | 0.1991 | 0.2007 | 0.1134 | 0.1965 | 0.2562 | 0.2562 | 0.2363 | 0.1878 | 0.3064 | 0.3700 | 0.2287 | 0.2923 | 0.2976 | 0.1887 | 0.6469 | 0.1456 |
| | | 0100 - 0200 | 0.0143 | 0.3040 | 0.1991 | 0.2007 | 0.1134 | 0.1965 | 0.2562 | 0.2562 | 0.2363 | 0.1878 | 0.3064 | 0.3700 | 0.2287 | 0.2923 | 0.2976 | 0.1887 | 0.6469 | 0.1456 |
| | | 0200 - 0300 | 0.0143 | 0.3040 | 0.1991 | 0.2007 | 0.1134 | 0.1965 | 0.2562 | 0.2562 | 0.2363 | 0.1878 | 0.3064 | 0.3700 | 0.2287 | 0.2923 | 0.2976 | 0.1887 | 0.6469 | 0.1456 |
| | | 0300 - 0400 | 0.0143 | 0.3040 | 0.1991 | 0.2007 | 0.1134 | 0.1965 | 0.2562 | 0.2562 | 0.2363 | 0.1878 | 0.3064 | 0.3700 | 0.2287 | 0.2923 | 0.2976 | 0.1887 | 0.6469 | 0.1456 |
| | | 0400 - 0500 | 0.0143 | 0.3040 | 0.1991 | 0.2007 | 0.1134 | 0.1965 | 0.2562 | 0.2562 | 0.2363 | 0.1878 | 0.3064 | 0.3700 | 0.2287 | 0.2923 | 0.2976 | 0.1887 | 0.6469 | 0.1456 |
| | | 0500 - 0600 | 0.0143 | 0.3040 | 0.1991 | 0.2007 | 0.1134 | 0.1965 | 0.2562 | 0.2562 | 0.2363 | 0.1878 | 0.3064 | 0.3700 | 0.2287 | 0.2923 | 0.2976 | 0.1887 | 0.6469 | 0.1456 |
| | | 0600 - 0700 | 0.0143 | 0.3040 | 0.1991 | 0.2007 | 0.1134 | 0.1965 | 0.2562 | 0.2562 | 0.2363 | 0.1878 | 0.3064 | 0.3700 | 0.2287 | 0.2923 | 0.2976 | 0.1887 | 0.6469 | 0.1456 |
| | | 0700 - 0800 | 0.0143 | 0.3040 | 0.1991 | 0.2007 | 0.1134 | 0.1965 | 0.2562 | 0.2562 | 0.2363 | 0.1878 | 0.3064 | 0.3700 | 0.2287 | 0.2923 | 0.2976 | 0.1887 | 0.6469 | 0.1456 |
| | | 0800 - 0900 | 0.0143 | 0.3040 | 0.1991 | 0.2007 | 0.1134 | 0.1965 | 0.2562 | 0.2562 | 0.2363 | 0.1878 | 0.3064 | 0.3700 | 0.2287 | 0.2923 | 0.2976 | 0.1887 | 0.6469 | 0.1456 |
| | | 0900 - 1000 | 0.0143 | 0.3040 | 0.1991 | 0.2007 | 0.1134 | 0.1965 | 0.2562 | 0.2562 | 0.2363 | 0.1878 | 0.3064 | 0.3700 | 0.2287 | 0.2923 | 0.2976 | 0.1887 | 0.6469 | 0.1456 |
| | | 1000 - 1100 | 0.0143 | 0.3040 | 0.1991 | 0.2007 | 0.1134 | 0.1965 | 0.2562 | 0.2562 | 0.2363 | 0.1878 | 0.3064 | 0.3700 | 0.2287 | 0.2923 | 0.2976 | 0.1887 | 0.6469 | 0.1456 |
| | | 1100 - 1200 | 0.0143 | 0.3040 | 0.1991 | 0.2007 | 0.1134 | 0.1965 | 0.2562 | 0.2562 | 0.2363 | 0.1878 | 0.3064 | 0.3700 | 0.2287 | 0.2923 | 0.2976 | 0.1887 | 0.6469 | 0.1456 |
| | | 1200 - 1300 | 0.0143 | 0.3040 | 0.1991 | 0.2007 | 0.1134 | 0.1965 | 0.2562 | 0.2562 | 0.2363 | 0.1878 | 0.3064 | 0.3700 | 0.2287 | 0.2923 | 0.2976 | 0.1887 | 0.6469 | 0.1456 |
| | | 1300 - 1400 | 0.0143 | 0.3040 | 0.1991 | 0.2007 | 0.1134 | 0.1965 | 0.2562 | 0.2562 | 0.2363 | 0.1878 | 0.3064 | 0.3700 | 0.2287 | 0.2923 | 0.2976 | 0.1887 | 0.6469 | 0.1456 |
| | | 1400 - 1500 | 0.0143 | 0.3040 | 0.1991 | 0.2007 | 0.1134 | 0.1965 | 0.2562 | 0.2562 | 0.2363 | 0.1878 | 0.3064 | 0.3700 | 0.2287 | 0.2923 | 0.2976 | 0.1887 | 0.6469 | 0.1456 |
| | | 1500 - 1600 | 0.0143 | 0.3040 | 0.1991 | 0.2007 | 0.1134 | 0.1965 | 0.2562 | 0.2562 | 0.2363 | 0.1878 | 0.3064 | 0.3700 | 0.2287 | 0.2923 | 0.2976 | 0.1887 | 0.6469 | 0.1456 |
| | | 1600 - 1700 | 0.0151 | 0.3073 | 0.2157 | 0.2175 | 0.1230 | 0.1965 | 0.2562 | 0.2562 | 0.2363 | 0.2036 | 0.3062 | 0.3700 | 0.2287 | 0.2923 | 0.2976 | 0.1887 | 0.6469 | 0.1471 |
| | | 1700 - 1800 | 0.0153 | 0.3083 | 0.2202 | 0.2221 | 0.1256 | 0.1966 | 0.2562 | 0.2562 | 0.2363 | 0.2079 | 0.3062 | 0.3700 | 0.2288 | 0.2923 | 0.2976 | 0.1887 | 0.6469 | 0.1476 |
| | | 1800 - 1900 | 0.0153 | 0.3083 | 0.2202 | 0.2221 | 0.1256 | 0.1966 | 0.2562 | 0.2562 | 0.2363 | 0.2079 | 0.3062 | 0.3700 | 0.2288 | 0.2923 | 0.2976 | 0.1887 | 0.6469 | 0.1476 |
| | | 1900 - 2000 | 0.0143 | 0.3040 | 0.1991 | 0.2007 | 0.1134 | 0.1965 | 0.2562 | 0.2562 | 0.2363 | 0.1878 | 0.3064 | 0.3700 | 0.2287 | 0.2923 | 0.2976 | 0.1887 | 0.6469 | 0.1456 |
| | | 2000 - 2100 | 0.0143 | 0.3040 | 0.1991 | 0.2007 | 0.1134 | 0.1965 | 0.2562 | 0.2562 | 0.2363 | 0.1878 | 0.3064 | 0.3700 | 0.2287 | 0.2923 | 0.2976 | 0.1887 | 0.6469 | 0.1456 |
| | | 2100 - 2200 | 0.0143 | 0.3040 | 0.1991 | 0.2007 | 0.1134 | 0.1965 | 0.2562 | 0.2562 | 0.2363 | 0.1878 | 0.3064 | 0.3700 | 0.2287 | 0.2923 | 0.2976 | 0.1887 | 0.6469 | 0.1456 |
| | | 2200 - 2300 | 0.0143 | 0.3040 | 0.1991 | 0.2007 | 0.1134 | 0.1965 | 0.2562 | 0.2562 | 0.2363 | 0.1878 | 0.3064 | 0.3700 | 0.2287 | 0.2923 | 0.2976 | 0.1887 | 0.6469 | 0.1456 |
| | | 2300 - 0000 | 0.0143 | 0.3040 | 0.1991 | 0.2007 | 0.1134 | 0.1965 | 0.2562 | 0.2562 | 0.2363 | 0.1878 | 0.3064 | 0.3700 | 0.2287 | 0.2923 | 0.2976 | 0.1887 | 0.6469 | 0.1456 |
| 13 | Slip road to Lam Tei Interchange (L013) - NB | 0000 - 0100 | 0.0189 | 0.3526 | 0.3155 | 0.3185 | 0.1804 | 0.2820 | 0.4179 | 0.4176 | 0.2659 | 0.2982 | 0.3441 | 0.4166 | 0.3287 | 0.4774 | 0.4861 | 0.3083 | 0.7893 | 0.1595 |
| | | 0100 - 0200 | 0.0189 | 0.3526 | 0.3155 | 0.3185 | 0.1804 | 0.2820 | 0.4179 | 0.4176 | 0.2659 | 0.2982 | 0.3441 | 0.4166 | 0.3287 | 0.4774 | 0.4861 | 0.3083 | 0.7893 | 0.1595 |
| | | 0200 - 0300 | 0.0189 | 0.3526 | 0.3155 | 0.3185 | 0.1804 | 0.2820 | 0.4179 | 0.4176 | 0.2659 | 0.2982 | 0.3441 | 0.4166 | 0.3287 | 0.4774 | 0.4861 | 0.3083 | 0.7893 | 0.1595 |
| | | 0300 - 0400 | 0.0189 | 0.3526 | 0.3155 | 0.3185 | 0.1804 | 0.2820 | 0.4179 | 0.4176 | 0.2659 | 0.2982 | 0.3441 | 0.4166 | 0.3287 | 0.4774 | 0.4861 | 0.3083 | 0.7893 | 0.1595 |
| | | 0400 - 0500 | 0.0189 | 0.3526 | 0.3155 | 0.3185 | 0.1804 | 0.2820 | 0.4179 | 0.4176 | 0.2659 | 0.2982 | 0.3441 | 0.4166 | 0.3287 | 0.4774 | 0.4861 | 0.3083 | 0.7893 | 0.1595 |
| | | 0500 - 0600 | 0.0189 | 0.3526 | 0.3155 | 0.3185 | 0.1804 | 0.2820 | 0.4179 | 0.4176 | 0.2659 | 0.2982 | 0.3441 | 0.4166 | 0.3287 | 0.4774 | 0.4861 | 0.3083 | 0.7893 | 0.1595 |
| | | 0600 - 0700 | 0.0189 | 0.3526 | 0.3155 | 0.3185 | 0.1804 | 0.2820 | 0.4179 | 0.4176 | 0.2659 | 0.2982 | 0.3441 | 0.4166 | 0.3287 | 0.4774 | 0.4861 | 0.3083 | 0.7893 | 0.1595 |
| | | 0700 - 0800 | 0.0206 | 0.3820 | 0.3762 | 0.3799 | 0.2153 | 0.3364 | 0.5210 | 0.5205 | 0.2890 | 0.3555 | 0.3738 | 0.4528 | 0.3922 | 0.5953 | 0.6062 | 0.3845 | 0.8731 | 0.1670 |
| | | 0800 - 0900 | 0.0206 | 0.3820 | 0.3762 | 0.3799 | 0.2153 | 0.3364 | 0.5210 | 0.5205 | 0.2890 | 0.3555 | 0.3738 | 0.4528 | 0.3922 | 0.5953 | 0.6062 | 0.3845 | 0.8731 | 0.1670 |
| | | 0900 - 1000 | 0.0197 | 0.3665 | 0.3435 | 0.3468 | 0.1965 | 0.3071 | 0.4656 | 0.4652 | 0.2768 | 0.3247 | 0.3582 | 0.4337 | 0.3580 | 0.5319 | 0.5417 | 0.3436 | 0.8285 | 0.1630 |
| | | 1000 - 1100 | 0.0195 | 0.3617 | 0.3337 | 0.3369 | 0.1909 | 0.2983 | 0.4489 | 0.4485 | 0.2731 | 0.3154 | 0.3533 | 0.4278 | 0.3478 | 0.5128 | 0.5222 | 0.3312 | 0.8149 | 0.1618 |
| | | 1100 - 1200 | 0.0192 | 0.3571 | 0.3244 | 0.3275 | 0.1855 | 0.2900 | 0.4331 | 0.4327 | 0.2694 | 0.3066 | 0.3487 | 0.4221 | 0.3380 | 0.4947 | 0.5037 | 0.3195 | 0.8019 | 0.1606 |
| | | 1200 - 1300 | 0.0192 | 0.3571 | 0.3244 | 0.3275 | 0.1855 | 0.2900 | 0.4331 | 0.4327 | 0.2694 | 0.3066 | 0.3487 | 0.4221 | 0.3380 | 0.4947 | 0.5037 | 0.3195 | 0.8019 | 0.1606 |
| | | 1300 - 1400 | 0.0192 | 0.3571 | 0.3244 | 0.3275 | 0.1855 | 0.2900 | 0.4331 | 0.4327 | 0.2694 | 0.3066 | 0.3487 | 0.4221 | 0.3380 | 0.4947 | 0.5037 | 0.3195 | 0.8019 | 0.1606 |
| | | 1400 - 1500 | 0.0195 | 0.3617 | 0.3337 | 0.3369 | 0.1909 | 0.2983 | 0.4489 | 0.4485 | 0.2731 | 0.3154 | 0.3533 | 0.4278 | 0.3478 | 0.5128 | 0.5222 | 0.3312 | 0.8149 | 0.1618 |
| | | 1500 - 1600 | 0.0195 | 0.3617 | 0.3337 | 0.3369 | 0.1909 | 0.2983 | 0.4489 | 0.4485 | 0.2731 | 0.3154 | 0.3533 | 0.4278 | 0.3478 | 0.5128 | 0.5222 | 0.3312 | 0.8149 | 0.1618 |
| | | 1600 - 1700 | 0.0197 | 0.3665 | 0.3435 | 0.3468 | 0.1965 | 0.3071 | 0.4656 | 0.4652 | 0.2768 | 0.3247 | 0.3582 | 0.4337 | 0.3580 | 0.5319 | 0.5417 | 0.3436 | 0.8285 | 0.1630 |
| | | 1700 - 1800 | 0.0203 | 0.3766 | 0.3647 | 0.3683 | 0.2087 | 0.3261 | 0.5016 | 0.5011 | 0.2848 | 0.3447 | 0.3684 | 0.4462 | 0.3802 | 0.5731 | 0.5836 | 0.3702 | 0.8576 | 0.1657 |
| | | 1800 - 1900 | 0.0203 | 0.3766 | 0.3647 | 0.3683 | 0.2087 | 0.3261 | 0.5016 | 0.5011 | 0.2848 | 0.3447 | 0.3684 | 0.4462 | 0.3802 | 0.5731 | 0.5836 | 0.3702 | 0.8576 | 0.1657 |
| | | 1900 - 2000 | 0.0195 | 0.3617 | 0.3337 | 0.3369 | 0.1909 | 0.2983 | 0.4489 | 0.4485 | 0.2731 | 0.3154 | 0.3533 | 0.4278 | 0.3478 | 0.5128 | 0.5222 | 0.3312 | 0.8149 | 0.1618 |
| | | 2000 - 2100 | 0.0195 | 0.3617 | 0.3337 | 0.3369 | 0.1909 | 0.2983 | 0.4489 | 0.4485 | 0.2731 | 0.3154 | 0.3533 | 0.4278 | 0.3478 | 0.5128 | 0.5222 | 0.3312 | 0.8149 | 0.1618 |
| | | 2100 - 2200 | 0.0195 | 0.3617 | 0.3337 | 0.3369 | 0.1909 | 0.2983 | 0.4489 | 0.4485 | 0.2731 | 0.3154 | 0.3533 | 0.4278 | 0.3478 | 0.5128 | 0.5222 | 0.3312 | 0.8149 | 0.1618 |
| | | 2200 - 2300 | 0.0189 | 0.3526 | 0.3155 | 0.3185 | 0.1804 | 0.2820 | 0.4179 | 0.4176 | 0.2659 | 0.2982 | 0.3441 | 0.4166 | 0.3287 | 0.4774 | 0.4861 | 0.3083 | 0.7893 | 0.1595 |
| | | 2300 - 0000 | 0.0189 | 0.3526 | 0.3155 | 0.3185 | 0.1804 | 0.2820 | 0.4179 | 0.4176 | 0.2659 | 0.2982 | 0.3441 | 0.4166 | 0.3287 | 0.4774 | 0.4861 | 0.3083 | 0.7893 | 0.1595 |
| 14 | Slip road from Tuen Mun Road (L014) - NB | 0000 - 0100 | 0.0143 | 0.3040 | 0.1991 | 0.2007 | 0.1134 | 0.1965 | 0.2562 | 0.2562 | 0.2363 | 0.1878 | 0.3064 | 0.3700 | 0.2287 | 0.2923 | 0.2976 | 0.1887 | 0.6469 | 0.1456 |
| | | 0100 - 0200 | 0.0143 | 0.3040 | 0.1991 | 0.2007 | 0.1134 | 0.1965 | 0.2562 | 0.2562 | 0.2363 | 0.1878 | 0.3064 | 0.3700 | 0.2287 | 0.2923 | 0.2976 | 0.1887 | 0.6469 | 0.1456 |
| | | 0200 - 0300 | 0.0143 | 0.3040 | 0.1991 | 0.2007 | 0.1134 | 0.1965 | 0.2562 | 0.2562 | 0.2363 | 0.1878 | 0.3064 | 0.3700 | 0.2287 | 0.2923 | 0.2976 | 0.1887 | 0.6469 | 0.1456 |
| | | 0300 - 0400 | 0.0143 | 0.3040 | 0.1991 | 0.2007 | 0.1134 | 0.1965 | 0.2562 | 0.2562 | 0.2363 | 0.1878 | 0.3064 | 0.3700 | 0.2287 | 0.2923 | 0.2976 | 0.1887 | 0.6469 | 0.1456 |
| | | 0400 - 0500 | 0.0143 | 0.3040 | 0.1991 | 0.2007 | 0.1134 | 0.1965 | 0.2562 | 0.2562 | 0.2363 | 0.1878 | 0.3064 | 0.3700 | 0.2287 | 0.2923 | 0.2976 | 0.1887 | 0.6469 | 0.1456 |
| | | 0500 - 0600 | 0.0143 | 0.3040 | 0.1991 | 0.2007 | 0.1134 | 0.1965 | 0.2562 | 0.2562 | 0.2363 | 0.1878 | 0.3064 | 0.3700 | 0.2287 | 0.2923 | 0.2976 | 0.1887 | 0.6469 | 0.1456 |
| | | 0600 - 0700 | 0.0151 | 0.3073 | 0.2157 | 0.2175 | 0.1230 | 0.1965 | 0.2562 | 0.2562 | 0.2363 | 0.2036 | 0.3062 | 0.3700 | 0.2287 | 0.2923 | 0.2976 | 0.1887 | 0.6469 | 0.1471 |
| | | 0700 - 0800 | 0.0178 | 0.3360 | 0.2838 | 0.2865 | 0.1622 | 0.2537 | 0.3640 | 0.3638 | 0.2530 | 0.2682 | 0.3275 | 0.3962 | 0.2955 | 0.4157 | 0.4233 | 0.2685 | 0.7438 | 0.1554 |
| | | 0800 - 0900 | 0.0176 | 0.3321 | 0.2768 | 0.2793 | 0.1582 | 0.2473 | 0.3520 | 0.3518 | 0.2500 | 0.2615 | 0.3237 | 0.3915 | 0.2881 | 0.4019 | 0.4093 | 0.2596 | 0.7335 | 0.1545 |
| | | 0900 - 1000 | 0.0164 | 0.3145 | 0.2457 | 0.2478 | 0.1403 | 0.2194 | 0.2991 | 0.2990 | 0.2363 | 0.2321 | 0.3062 | 0.3700 | 0.2555 | 0.3415 | 0.3477 | 0.2205 | 0.6867 | 0.1505 |
| | | 1000 - 1100 | 0.0164 | 0.3145 | 0.2457 | 0.2478 | 0.1403 | 0.2194 | 0.2991 | 0.2990 | 0.2363 | 0.2321 | 0.3062 | 0.3700 | 0.2555 | 0.3415 | 0.3477 | 0.2205 | 0.6867 | 0.1505 |
| | | 1100 - 1200 | 0.0164 | 0.3145 | 0.2457 | 0.2478 | 0.1403 | 0.2194 | 0.2991 | 0.2990 | 0.2363 | 0.2321 | 0.3062 | 0.3700 | 0.2555 | 0.3415 | 0.3477 | 0.2205 | 0.6867 | 0.1505 |
| | | 1200 - 1300 | 0.0162 | 0.3131 | 0.2402 | 0.2423 | 0.1371 | 0.2145 | 0.2898 | 0.2897 | 0.2363 | 0.2269 | 0.3062 | 0.3700 | 0.2497 | 0.3308 | 0.3368 | 0.2137 | 0.6782 | 0.1499 |
| | | 1300 - 1400 | 0.0162 | 0.3131 | 0.2402 | 0.2423 | 0.1371 | 0.2145 | 0.2898 | 0.2897 | 0.2363 | 0.2269 | 0.3062 | 0.3700 | 0.2497 | 0.3308 | 0.3368 | 0.2137 | 0.6782 | 0.1499 |
| | | 1400 - 1500 | 0.0166 | 0.3179 | 0.2514 | 0.2536 | 0.1436 | 0.2245 | 0.3088 | 0.3087 | 0.2389 | 0.2375 | 0.3095 | 0.3740 | 0.2615 | 0.3526 | 0.3590 | 0.2277 | 0.6954 | 0.1512 |
| | | 1500 - 1600 | 0.0171 | 0.3248 | 0.2636 | 0.2659 | 0.1506 | 0.2354 | 0.3295 | 0.3293 | 0.2443 | 0.2490 | 0.3164 | 0.3825 | 0.2743 | 0.3762 | 0.3831 | 0.2430 | 0.7138 | 0.1528 |
| | | 1600 - 1700 | 0.0184 | 0.3440 | 0.2990 | 0.3017 | 0.1709 | 0.2672 | 0.3897 | 0.3894 | 0.2593 | 0.2825 | 0.3356 | 0.4061 | 0.3114 | 0.4451 | 0.4532 | 0.2875 | 0.7657 | 0.1573 |
| | | 1700 - 1800 | 0.0192 | 0.3571 | 0.3244 | 0.3275 | 0.1855 | 0.2900 | 0.4331 | 0.4327 | 0.2694 | 0.3066 | 0.3487 | 0.4221 | 0.3380 | 0.4947 | 0.5037 | 0.3195 | 0.8019 | 0.1606 |
| | | 1800 - 1900 | 0.0189 | 0.3526 | 0.3155 | 0.3185 | 0.1804 | 0.2820 | 0.4179 | 0.4176 | 0.2659 | 0.2982 | 0.3441 | 0.4166 | 0.3287 | 0.4774 | 0.4861 | 0.3083 | 0.7893 | 0.1595 |
| | | 1900 - 2000 | 0.0169 | 0.3213 | 0.2573 | 0.2597 | 0.1470 | 0.2299 | 0.3189 | 0.3188 | 0.2415 | 0.2431 | 0.3129 | 0.3782 | 0.2677 | 0.3641 | 0.3708 | 0.2352 | 0.7045 | 0.1520 |
| | | 2000 - 2100 | 0.0164 | 0.3145 | 0.2457 | 0.2478 | 0.1403 | 0.2194 | 0.2991 | 0.2990 | 0.2363 | 0.2321 | 0.3062 | 0.3700 | 0.2555 | 0.3415 | 0.3477 | 0.2205 | 0.6867 | 0.1505 |
| | | 2100 - 2200 | 0.0169 | 0.3213 | 0.2573 | 0.2597 | 0.1470 | 0.2299 | 0.3189 | 0.3188 | 0.2415 | 0.2431 | 0.3129 | 0.3782 | 0.2677 | 0.3641 | 0.3708 | 0.2352 | 0.7045 | 0.1520 |
| | | 2200 - 2300 | 0.0151 | 0.3073 | 0.2157 | 0.2175 | 0.1230 | 0.1965 | 0.2562 | 0.2562 | 0.2363 | 0.2036 | 0.3062 | 0.3700 | 0.2287 | 0.2923 | 0.2976 | 0.1887 | 0.6469 | 0.1471 |
| | | 2300 - 0000 | 0.0145 | 0.3047 | 0.2031 | 0.2047 | 0.1157 | 0.1965 | 0.2562 | 0.2562 | 0.2363 | 0.1916 | 0.3063 | 0.3700 | 0.2287 | 0.2923 | 0.2976 | 0.1887 | 0.6469 | 0.1460 |

**EMFAC Year 2045 x Traffic Data Year 2045**

| Road No. | Road Section | Time | $NO_x$ Emission | | | | | | | | | | | | | | | | | | |
|---|---|---|---|---|---|---|---|---|---|---|---|---|---|---|---|---|---|---|---|---|---|
| | | | PC | Taxi | LGV3 | LGV4 | LGV6 | HGV7 | HGV8 | HGV9 | PLB | PV4 | PV5 | NFB6 | NFB7 | NFB8 | NFB9 | FBSD | FBDD | MC |
| 16 | Tuen Mun Road (L016) - SB | 0000 - 0100 | 0.0143 | 0.3040 | 0.1991 | 0.2007 | 0.1134 | 0.1965 | 0.2562 | 0.2562 | 0.2363 | 0.1878 | 0.3064 | 0.3700 | 0.2287 | 0.2923 | 0.2976 | 0.1887 | 0.6469 | 0.1456 |
| | | 0100 - 0200 | 0.0143 | 0.3040 | 0.1991 | 0.2007 | 0.1134 | 0.1965 | 0.2562 | 0.2562 | 0.2363 | 0.1878 | 0.3064 | 0.3700 | 0.2287 | 0.2923 | 0.2976 | 0.1887 | 0.6469 | 0.1456 |
| | | 0200 - 0300 | 0.0143 | 0.3040 | 0.1991 | 0.2007 | 0.1134 | 0.1965 | 0.2562 | 0.2562 | 0.2363 | 0.1878 | 0.3064 | 0.3700 | 0.2287 | 0.2923 | 0.2976 | 0.1887 | 0.6469 | 0.1456 |
| | | 0300 - 0400 | 0.0143 | 0.3040 | 0.1991 | 0.2007 | 0.1134 | 0.1965 | 0.2562 | 0.2562 | 0.2363 | 0.1878 | 0.3064 | 0.3700 | 0.2287 | 0.2923 | 0.2976 | 0.1887 | 0.6469 | 0.1456 |
| | | 0400 - 0500 | 0.0143 | 0.3040 | 0.1991 | 0.2007 | 0.1134 | 0.1965 | 0.2562 | 0.2562 | 0.2363 | 0.1878 | 0.3064 | 0.3700 | 0.2287 | 0.2923 | 0.2976 | 0.1887 | 0.6469 | 0.1456 |
| | | 0500 - 0600 | 0.0143 | 0.3040 | 0.1991 | 0.2007 | 0.1134 | 0.1965 | 0.2562 | 0.2562 | 0.2363 | 0.1878 | 0.3064 | 0.3700 | 0.2287 | 0.2923 | 0.2976 | 0.1887 | 0.6469 | 0.1456 |
| | | 0600 - 0700 | 0.0162 | 0.3131 | 0.2402 | 0.2423 | 0.1371 | 0.2145 | 0.2898 | 0.2897 | 0.2363 | 0.2269 | 0.3062 | 0.3700 | 0.2497 | 0.3308 | 0.3368 | 0.2137 | 0.6782 | 0.1499 |
| | | 0700 - 0800 | 0.0257 | 0.4855 | 0.7017 | 0.7089 | 0.4021 | 0.6275 | 0.9546 | 0.9531 | 0.3707 | 0.6628 | 0.4790 | 0.5809 | 0.7328 | 1.0912 | 1.1116 | 0.7051 | 1.2086 | 0.1927 |
| | | 0800 - 0900 | 0.0257 | 0.4855 | 0.7017 | 0.7089 | 0.4021 | 0.6275 | 0.9546 | 0.9531 | 0.3707 | 0.6628 | 0.4790 | 0.5809 | 0.7328 | 1.0912 | 1.1116 | 0.7051 | 1.2086 | 0.1927 |
| | | 0900 - 1000 | 0.0233 | 0.4331 | 0.4961 | 0.5010 | 0.2841 | 0.4436 | 0.7222 | 0.7212 | 0.3292 | 0.4687 | 0.4256 | 0.5159 | 0.5176 | 0.8254 | 0.8407 | 0.5332 | 1.0301 | 0.1802 |
| | | 1000 - 1100 | 0.0192 | 0.3571 | 0.3244 | 0.3275 | 0.1855 | 0.2900 | 0.4331 | 0.4327 | 0.2694 | 0.3066 | 0.3487 | 0.4221 | 0.3380 | 0.4947 | 0.5037 | 0.3195 | 0.8019 | 0.1606 |
| | | 1100 - 1200 | 0.0197 | 0.3665 | 0.3435 | 0.3468 | 0.1965 | 0.3071 | 0.4656 | 0.4652 | 0.2768 | 0.3247 | 0.3582 | 0.4337 | 0.3580 | 0.5319 | 0.5417 | 0.3436 | 0.8285 | 0.1630 |
| | | 1200 - 1300 | 0.0189 | 0.3526 | 0.3155 | 0.3185 | 0.1804 | 0.2820 | 0.4179 | 0.4176 | 0.2659 | 0.2982 | 0.3441 | 0.4166 | 0.3287 | 0.4774 | 0.4861 | 0.3083 | 0.7893 | 0.1595 |
| | | 1300 - 1400 | 0.0184 | 0.3440 | 0.2990 | 0.3017 | 0.1709 | 0.2672 | 0.3897 | 0.3894 | 0.2593 | 0.2825 | 0.3356 | 0.4061 | 0.3114 | 0.4451 | 0.4532 | 0.2875 | 0.7657 | 0.1573 |
| | | 1400 - 1500 | 0.0200 | 0.3715 | 0.3539 | 0.3573 | 0.2025 | 0.3164 | 0.4831 | 0.4827 | 0.2807 | 0.3344 | 0.3632 | 0.4398 | 0.3688 | 0.5520 | 0.5621 | 0.3565 | 0.8427 | 0.1643 |
| | | 1500 - 1600 | 0.0213 | 0.3933 | 0.4011 | 0.4050 | 0.2296 | 0.3586 | 0.5631 | 0.5625 | 0.2978 | 0.3790 | 0.3852 | 0.4667 | 0.4183 | 0.6434 | 0.6553 | 0.4157 | 0.9065 | 0.1700 |
| | | 1600 - 1700 | 0.0241 | 0.4489 | 0.5367 | 0.5421 | 0.3074 | 0.4800 | 0.7895 | 0.7884 | 0.3417 | 0.5071 | 0.4417 | 0.5355 | 0.5601 | 0.9024 | 0.9191 | 0.5830 | 1.0818 | 0.1841 |
| | | 1700 - 1800 | 0.0257 | 0.4855 | 0.7017 | 0.7089 | 0.4021 | 0.6275 | 0.9546 | 0.9531 | 0.3707 | 0.6628 | 0.4790 | 0.5809 | 0.7328 | 1.0912 | 1.1116 | 0.7051 | 1.2086 | 0.1927 |
| | | 1800 - 1900 | 0.0257 | 0.4855 | 0.7017 | 0.7089 | 0.4021 | 0.6275 | 0.9546 | 0.9531 | 0.3707 | 0.6628 | 0.4790 | 0.5809 | 0.7328 | 1.0912 | 1.1116 | 0.7051 | 1.2086 | 0.1927 |
| | | 1900 - 2000 | 0.0206 | 0.3820 | 0.3762 | 0.3799 | 0.2153 | 0.3364 | 0.5210 | 0.5205 | 0.2890 | 0.3555 | 0.3738 | 0.4528 | 0.3922 | 0.5953 | 0.6062 | 0.3845 | 0.8731 | 0.1670 |
| | | 2000 - 2100 | 0.0186 | 0.3482 | 0.3070 | 0.3099 | 0.1756 | 0.2744 | 0.4035 | 0.4032 | 0.2625 | 0.2901 | 0.3398 | 0.4113 | 0.3198 | 0.4609 | 0.4693 | 0.2977 | 0.7773 | 0.1584 |
| | | 2100 - 2200 | 0.0200 | 0.3715 | 0.3539 | 0.3573 | 0.2025 | 0.3164 | 0.4831 | 0.4827 | 0.2807 | 0.3344 | 0.3632 | 0.4398 | 0.3688 | 0.5520 | 0.5621 | 0.3565 | 0.8427 | 0.1643 |
| | | 2200 - 2300 | 0.0162 | 0.3131 | 0.2402 | 0.2423 | 0.1371 | 0.2145 | 0.2898 | 0.2897 | 0.2363 | 0.2269 | 0.3062 | 0.3700 | 0.2497 | 0.3308 | 0.3368 | 0.2137 | 0.6782 | 0.1499 |
| | | 2300 - 0000 | 0.0145 | 0.3047 | 0.2031 | 0.2047 | 0.1157 | 0.1965 | 0.2562 | 0.2562 | 0.2363 | 0.1916 | 0.3063 | 0.3700 | 0.2287 | 0.2923 | 0.2976 | 0.1887 | 0.6469 | 0.1460 |
| 17 | Slip road to Tuen Mun Road (L017) - SB | 0000 - 0100 | 0.0143 | 0.3040 | 0.1991 | 0.2007 | 0.1134 | 0.1965 | 0.2562 | 0.2562 | 0.2363 | 0.1878 | 0.3064 | 0.3700 | 0.2287 | 0.2923 | 0.2976 | 0.1887 | 0.6469 | 0.1456 |
| | | 0100 - 0200 | 0.0143 | 0.3040 | 0.1991 | 0.2007 | 0.1134 | 0.1965 | 0.2562 | 0.2562 | 0.2363 | 0.1878 | 0.3064 | 0.3700 | 0.2287 | 0.2923 | 0.2976 | 0.1887 | 0.6469 | 0.1456 |
| | | 0200 - 0300 | 0.0143 | 0.3040 | 0.1991 | 0.2007 | 0.1134 | 0.1965 | 0.2562 | 0.2562 | 0.2363 | 0.1878 | 0.3064 | 0.3700 | 0.2287 | 0.2923 | 0.2976 | 0.1887 | 0.6469 | 0.1456 |
| | | 0300 - 0400 | 0.0143 | 0.3040 | 0.1991 | 0.2007 | 0.1134 | 0.1965 | 0.2562 | 0.2562 | 0.2363 | 0.1878 | 0.3064 | 0.3700 | 0.2287 | 0.2923 | 0.2976 | 0.1887 | 0.6469 | 0.1456 |
| | | 0400 - 0500 | 0.0143 | 0.3040 | 0.1991 | 0.2007 | 0.1134 | 0.1965 | 0.2562 | 0.2562 | 0.2363 | 0.1878 | 0.3064 | 0.3700 | 0.2287 | 0.2923 | 0.2976 | 0.1887 | 0.6469 | 0.1456 |
| | | 0500 - 0600 | 0.0143 | 0.3040 | 0.1991 | 0.2007 | 0.1134 | 0.1965 | 0.2562 | 0.2562 | 0.2363 | 0.1878 | 0.3064 | 0.3700 | 0.2287 | 0.2923 | 0.2976 | 0.1887 | 0.6469 | 0.1456 |
| | | 0600 - 0700 | 0.0155 | 0.3094 | 0.2249 | 0.2269 | 0.1283 | 0.2008 | 0.2641 | 0.2641 | 0.2363 | 0.2124 | 0.3062 | 0.3700 | 0.2337 | 0.3014 | 0.3068 | 0.1946 | 0.6544 | 0.1481 |
| | | 0700 - 0800 | 0.0213 | 0.3933 | 0.4011 | 0.4050 | 0.2296 | 0.3586 | 0.5631 | 0.5625 | 0.2978 | 0.3790 | 0.3852 | 0.4667 | 0.4183 | 0.6434 | 0.6553 | 0.4157 | 0.9065 | 0.1700 |
| | | 0800 - 0900 | 0.0206 | 0.3820 | 0.3762 | 0.3799 | 0.2153 | 0.3364 | 0.5210 | 0.5205 | 0.2890 | 0.3555 | 0.3738 | 0.4528 | 0.3922 | 0.5953 | 0.6062 | 0.3845 | 0.8731 | 0.1670 |
| | | 0900 - 1000 | 0.0189 | 0.3526 | 0.3155 | 0.3185 | 0.1804 | 0.2820 | 0.4179 | 0.4176 | 0.2659 | 0.2982 | 0.3441 | 0.4166 | 0.3287 | 0.4774 | 0.4861 | 0.3083 | 0.7893 | 0.1595 |
| | | 1000 - 1100 | 0.0166 | 0.3179 | 0.2514 | 0.2536 | 0.1436 | 0.2245 | 0.3088 | 0.3087 | 0.2389 | 0.2375 | 0.3095 | 0.3740 | 0.2615 | 0.3526 | 0.3590 | 0.2277 | 0.6954 | 0.1512 |
| | | 1100 - 1200 | 0.0169 | 0.3213 | 0.2573 | 0.2597 | 0.1470 | 0.2299 | 0.3189 | 0.3188 | 0.2415 | 0.2431 | 0.3129 | 0.3782 | 0.2677 | 0.3641 | 0.3708 | 0.2352 | 0.7045 | 0.1520 |
| | | 1200 - 1300 | 0.0166 | 0.3179 | 0.2514 | 0.2536 | 0.1436 | 0.2245 | 0.3088 | 0.3087 | 0.2389 | 0.2375 | 0.3095 | 0.3740 | 0.2615 | 0.3526 | 0.3590 | 0.2277 | 0.6954 | 0.1512 |
| | | 1300 - 1400 | 0.0164 | 0.3145 | 0.2457 | 0.2478 | 0.1403 | 0.2194 | 0.2991 | 0.2990 | 0.2363 | 0.2321 | 0.3062 | 0.3700 | 0.2555 | 0.3415 | 0.3477 | 0.2205 | 0.6867 | 0.1505 |
| | | 1400 - 1500 | 0.0171 | 0.3248 | 0.2636 | 0.2659 | 0.1506 | 0.2354 | 0.3295 | 0.3293 | 0.2443 | 0.2490 | 0.3164 | 0.3825 | 0.2743 | 0.3762 | 0.3831 | 0.2430 | 0.7138 | 0.1528 |
| | | 1500 - 1600 | 0.0173 | 0.3284 | 0.2700 | 0.2725 | 0.1543 | 0.2413 | 0.3405 | 0.3403 | 0.2471 | 0.2551 | 0.3200 | 0.3870 | 0.2810 | 0.3888 | 0.3959 | 0.2511 | 0.7235 | 0.1536 |
| | | 1600 - 1700 | 0.0171 | 0.3248 | 0.2636 | 0.2659 | 0.1506 | 0.2354 | 0.3295 | 0.3293 | 0.2443 | 0.2490 | 0.3164 | 0.3825 | 0.2743 | 0.3762 | 0.3831 | 0.2430 | 0.7138 | 0.1528 |
| | | 1700 - 1800 | 0.0171 | 0.3248 | 0.2636 | 0.2659 | 0.1506 | 0.2354 | 0.3295 | 0.3293 | 0.2443 | 0.2490 | 0.3164 | 0.3825 | 0.2743 | 0.3762 | 0.3831 | 0.2430 | 0.7138 | 0.1528 |
| | | 1800 - 1900 | 0.0171 | 0.3248 | 0.2636 | 0.2659 | 0.1506 | 0.2354 | 0.3295 | 0.3293 | 0.2443 | 0.2490 | 0.3164 | 0.3825 | 0.2743 | 0.3762 | 0.3831 | 0.2430 | 0.7138 | 0.1528 |
| | | 1900 - 2000 | 0.0171 | 0.3248 | 0.2636 | 0.2659 | 0.1506 | 0.2354 | 0.3295 | 0.3293 | 0.2443 | 0.2490 | 0.3164 | 0.3825 | 0.2743 | 0.3762 | 0.3831 | 0.2430 | 0.7138 | 0.1528 |
| | | 2000 - 2100 | 0.0166 | 0.3179 | 0.2514 | 0.2536 | 0.1436 | 0.2245 | 0.3088 | 0.3087 | 0.2389 | 0.2375 | 0.3095 | 0.3740 | 0.2615 | 0.3526 | 0.3590 | 0.2277 | 0.6954 | 0.1512 |
| | | 2100 - 2200 | 0.0171 | 0.3248 | 0.2636 | 0.2659 | 0.1506 | 0.2354 | 0.3295 | 0.3293 | 0.2443 | 0.2490 | 0.3164 | 0.3825 | 0.2743 | 0.3762 | 0.3831 | 0.2430 | 0.7138 | 0.1528 |
| | | 2200 - 2300 | 0.0153 | 0.3083 | 0.2202 | 0.2221 | 0.1256 | 0.1966 | 0.2562 | 0.2562 | 0.2363 | 0.2079 | 0.3062 | 0.3700 | 0.2288 | 0.2923 | 0.2976 | 0.1887 | 0.6469 | 0.1476 |
| | | 2300 - 0000 | 0.0145 | 0.3047 | 0.2031 | 0.2047 | 0.1157 | 0.1965 | 0.2562 | 0.2562 | 0.2363 | 0.1916 | 0.3063 | 0.3700 | 0.2287 | 0.2923 | 0.2976 | 0.1887 | 0.6469 | 0.1460 |
| 18 | Yuen Long Highway (L018) - NB | 0000 - 0100 | 0.0125 | 0.3013 | 0.1664 | 0.1674 | 0.0943 | 0.1965 | 0.2562 | 0.2562 | 0.2364 | 0.1565 | 0.3070 | 0.3700 | 0.2287 | 0.2923 | 0.2976 | 0.1887 | 0.6469 | 0.1444 |
| | | 0100 - 0200 | 0.0125 | 0.3013 | 0.1664 | 0.1674 | 0.0943 | 0.1965 | 0.2562 | 0.2562 | 0.2364 | 0.1565 | 0.3070 | 0.3700 | 0.2287 | 0.2923 | 0.2976 | 0.1887 | 0.6469 | 0.1444 |
| | | 0200 - 0300 | 0.0125 | 0.3013 | 0.1664 | 0.1674 | 0.0943 | 0.1965 | 0.2562 | 0.2562 | 0.2364 | 0.1565 | 0.3070 | 0.3700 | 0.2287 | 0.2923 | 0.2976 | 0.1887 | 0.6469 | 0.1444 |
| | | 0300 - 0400 | 0.0125 | 0.3013 | 0.1664 | 0.1674 | 0.0943 | 0.1965 | 0.2562 | 0.2562 | 0.2364 | 0.1565 | 0.3070 | 0.3700 | 0.2287 | 0.2923 | 0.2976 | 0.1887 | 0.6469 | 0.1444 |
| | | 0400 - 0500 | 0.0125 | 0.3013 | 0.1664 | 0.1674 | 0.0943 | 0.1965 | 0.2562 | 0.2562 | 0.2364 | 0.1565 | 0.3070 | 0.3700 | 0.2287 | 0.2923 | 0.2976 | 0.1887 | 0.6469 | 0.1444 |
| | | 0500 - 0600 | 0.0125 | 0.3013 | 0.1664 | 0.1674 | 0.0943 | 0.1965 | 0.2562 | 0.2562 | 0.2364 | 0.1565 | 0.3070 | 0.3700 | 0.2287 | 0.2923 | 0.2976 | 0.1887 | 0.6469 | 0.1444 |
| | | 0600 - 0700 | 0.0157 | 0.3105 | 0.2298 | 0.2318 | 0.1311 | 0.2052 | 0.2723 | 0.2723 | 0.2363 | 0.2170 | 0.3062 | 0.3700 | 0.2388 | 0.3108 | 0.3164 | 0.2007 | 0.6621 | 0.1487 |
| | | 0700 - 0800 | 0.0233 | 0.4331 | 0.4961 | 0.5010 | 0.2841 | 0.4436 | 0.7222 | 0.7212 | 0.3292 | 0.4687 | 0.4256 | 0.5159 | 0.5176 | 0.8254 | 0.8407 | 0.5332 | 1.0301 | 0.1802 |
| | | 0800 - 0900 | 0.0233 | 0.4331 | 0.4961 | 0.5010 | 0.2841 | 0.4436 | 0.7222 | 0.7212 | 0.3292 | 0.4687 | 0.4256 | 0.5159 | 0.5176 | 0.8254 | 0.8407 | 0.5332 | 1.0301 | 0.1802 |
| | | 0900 - 1000 | 0.0233 | 0.4331 | 0.4961 | 0.5010 | 0.2841 | 0.4436 | 0.7222 | 0.7212 | 0.3292 | 0.4687 | 0.4256 | 0.5159 | 0.5176 | 0.8254 | 0.8407 | 0.5332 | 1.0301 | 0.1802 |
| | | 1000 - 1100 | 0.0233 | 0.4331 | 0.4961 | 0.5010 | 0.2841 | 0.4436 | 0.7222 | 0.7212 | 0.3292 | 0.4687 | 0.4256 | 0.5159 | 0.5176 | 0.8254 | 0.8407 | 0.5332 | 1.0301 | 0.1802 |
| | | 1100 - 1200 | 0.0233 | 0.4331 | 0.4961 | 0.5010 | 0.2841 | 0.4436 | 0.7222 | 0.7212 | 0.3292 | 0.4687 | 0.4256 | 0.5159 | 0.5176 | 0.8254 | 0.8407 | 0.5332 | 1.0301 | 0.1802 |
| | | 1200 - 1300 | 0.0233 | 0.4331 | 0.4961 | 0.5010 | 0.2841 | 0.4436 | 0.7222 | 0.7212 | 0.3292 | 0.4687 | 0.4256 | 0.5159 | 0.5176 | 0.8254 | 0.8407 | 0.5332 | 1.0301 | 0.1802 |
| | | 1300 - 1400 | 0.0219 | 0.4055 | 0.4290 | 0.4332 | 0.2456 | 0.3836 | 0.6101 | 0.6094 | 0.3074 | 0.4054 | 0.3975 | 0.4817 | 0.4474 | 0.6972 | 0.7101 | 0.4504 | 0.9433 | 0.1731 |
| | | 1400 - 1500 | 0.0233 | 0.4331 | 0.4961 | 0.5010 | 0.2841 | 0.4436 | 0.7222 | 0.7212 | 0.3292 | 0.4687 | 0.4256 | 0.5159 | 0.5176 | 0.8254 | 0.8407 | 0.5332 | 1.0301 | 0.1802 |
| | | 1500 - 1600 | 0.0233 | 0.4331 | 0.4961 | 0.5010 | 0.2841 | 0.4436 | 0.7222 | 0.7212 | 0.3292 | 0.4687 | 0.4256 | 0.5159 | 0.5176 | 0.8254 | 0.8407 | 0.5332 | 1.0301 | 0.1802 |
| | | 1600 - 1700 | 0.0233 | 0.4331 | 0.4961 | 0.5010 | 0.2841 | 0.4436 | 0.7222 | 0.7212 | 0.3292 | 0.4687 | 0.4256 | 0.5159 | 0.5176 | 0.8254 | 0.8407 | 0.5332 | 1.0301 | 0.1802 |
| | | 1700 - 1800 | 0.0233 | 0.4331 | 0.4961 | 0.5010 | 0.2841 | 0.4436 | 0.7222 | 0.7212 | 0.3292 | 0.4687 | 0.4256 | 0.5159 | 0.5176 | 0.8254 | 0.8407 | 0.5332 | 1.0301 | 0.1802 |
| | | 1800 - 1900 | 0.0233 | 0.4331 | 0.4961 | 0.5010 | 0.2841 | 0.4436 | 0.7222 | 0.7212 | 0.3292 | 0.4687 | 0.4256 | 0.5159 | 0.5176 | 0.8254 | 0.8407 | 0.5332 | 1.0301 | 0.1802 |
| | | 1900 - 2000 | 0.0233 | 0.4331 | 0.4961 | 0.5010 | 0.2841 | 0.4436 | 0.7222 | 0.7212 | 0.3292 | 0.4687 | 0.4256 | 0.5159 | 0.5176 | 0.8254 | 0.8407 | 0.5332 | 1.0301 | 0.1802 |
| | | 2000 - 2100 | 0.0233 | 0.4331 | 0.4961 | 0.5010 | 0.2841 | 0.4436 | 0.7222 | 0.7212 | 0.3292 | 0.4687 | 0.4256 | 0.5159 | 0.5176 | 0.8254 | 0.8407 | 0.5332 | 1.0301 | 0.1802 |
| | | 2100 - 2200 | 0.0233 | 0.4331 | 0.4961 | 0.5010 | 0.2841 | 0.4436 | 0.7222 | 0.7212 | 0.3292 | 0.4687 | 0.4256 | 0.5159 | 0.5176 | 0.8254 | 0.8407 | 0.5332 | 1.0301 | 0.1802 |
| | | 2200 - 2300 | 0.0155 | 0.3094 | 0.2249 | 0.2269 | 0.1283 | 0.2008 | 0.2641 | 0.2641 | 0.2363 | 0.2124 | 0.3062 | 0.3700 | 0.2337 | 0.3014 | 0.3068 | 0.1946 | 0.6544 | 0.1481 |
| | | 2300 - 0000 | 0.0132 | 0.3015 | 0.1782 | 0.1795 | 0.1012 | 0.1965 | 0.2562 | 0.2562 | 0.2364 | 0.1678 | 0.3067 | 0.3700 | 0.2287 | 0.2923 | 0.2976 | 0.1887 | 0.6469 | 0.1445 |
| 19 | Yuen Long Highway (L019) - SB | 0000 - 0100 | 0.0125 | 0.3013 | 0.1664 | 0.1674 | 0.0943 | 0.1965 | 0.2562 | 0.2562 | 0.2364 | 0.1565 | 0.3070 | 0.3700 | 0.2287 | 0.2923 | 0.2976 | 0.1887 | 0.6469 | 0.1444 |
| | | 0100 - 0200 | 0.0125 | 0.3013 | 0.1664 | 0.1674 | 0.0943 | 0.1965 | 0.2562 | 0.2562 | 0.2364 | 0.1565 | 0.3070 | 0.3700 | 0.2287 | 0.2923 | 0.2976 | 0.1887 | 0.6469 | 0.1444 |
| | | 0200 - 0300 | 0.0125 | 0.3013 | 0.1664 | 0.1674 | 0.0943 | 0.1965 | 0.2562 | 0.2562 | 0.2364 | 0.1565 | 0.3070 | 0.3700 | 0.2287 | 0.2923 | 0.2976 | 0.1887 | 0.6469 | 0.1444 |
| | | 0300 - 0400 | 0.0125 | 0.3013 | 0.1664 | 0.1674 | 0.0943 | 0.1965 | 0.2562 | 0.2562 | 0.2364 | 0.1565 | 0.3070 | 0.3700 | 0.2287 | 0.2923 | 0.2976 | 0.1887 | 0.6469 | 0.1444 |
| | | 0400 - 0500 | 0.0125 | 0.3013 | 0.1664 | 0.1674 | 0.0943 | 0.1965 | 0.2562 | 0.2562 | 0.2364 | 0.1565 | 0.3070 | 0.3700 | 0.2287 | 0.2923 | 0.2976 | 0.1887 | 0.6469 | 0.1444 |
| | | 0500 - 0600 | 0.0125 | 0.3013 | 0.1664 | 0.1674 | 0.0943 | 0.1965 | 0.2562 | 0.2562 | 0.2364 | 0.1565 | 0.3070 | 0.3700 | 0.2287 | 0.2923 | 0.2976 | 0.1887 | 0.6469 | 0.1444 |
| | | 0600 - 0700 | 0.0137 | 0.3024 | 0.1882 | 0.1896 | 0.1070 | 0.1965 | 0.2562 | 0.2562 | 0.2363 | 0.1773 | 0.3065 | 0.3700 | 0.2287 | 0.2923 | 0.2976 | 0.1887 | 0.6469 | 0.1449 |
| | | 0700 - 0800 | 0.0233 | 0.4331 | 0.4961 | 0.5010 | 0.2841 | 0.4436 | 0.7222 | 0.7212 | 0.3292 | 0.4687 | 0.4256 | 0.5159 | 0.5176 | 0.8254 | 0.8407 | 0.5332 | 1.0301 | 0.1802 |
| | | 0800 - 0900 | 0.0233 | 0.4331 | 0.4961 | 0.5010 | 0.2841 | 0.4436 | 0.7222 | 0.7212 | 0.3292 | 0.4687 | 0.4256 | 0.5159 | 0.5176 | 0.8254 | 0.8407 | 0.5332 | 1.0301 | 0.1802 |
| | | 0900 - 1000 | 0.0203 | 0.3766 | 0.3647 | 0.3683 | 0.2087 | 0.3261 | 0.5016 | 0.5011 | 0.2848 | 0.3447 | 0.3684 | 0.4462 | 0.3802 | 0.5731 | 0.5836 | 0.3702 | 0.8576 | 0.1657 |
| | | 1000 - 1100 | 0.0166 | 0.3179 | 0.2514 | 0.2536 | 0.1436 | 0.2245 | 0.3088 | 0.3087 | 0.2389 | 0.2375 | 0.3095 | 0.3740 | 0.2615 | 0.3526 | 0.3590 | 0.2277 | 0.6954 | 0.1512 |
| | | 1100 - 1200 | 0.0178 | 0.3360 | 0.2838 | 0.2865 | 0.1622 | 0.2537 | 0.3640 | 0.3638 | 0.2530 | 0.2682 | 0.3275 | 0.3962 | 0.2955 | 0.4157 | 0.4233 | 0.2685 | 0.7438 | 0.1554 |
| | | 1200 - 1300 | 0.0162 | 0.3131 | 0.2402 | 0.2423 | 0.1371 | 0.2145 | 0.2898 | 0.2897 | 0.2363 | 0.2269 | 0.3062 | 0.3700 | 0.2497 | 0.3308 | 0.3368 | 0.2137 | 0.6782 | 0.1499 |
| | | 1300 - 1400 | 0.0157 | 0.3105 | 0.2298 | 0.2318 | 0.1311 | 0.2052 | 0.2723 | 0.2723 | 0.2363 | 0.2170 | 0.3062 | 0.3700 | 0.2388 | 0.3108 | 0.3164 | 0.2007 | 0.6621 | 0.1487 |
| | | 1400 - 1500 | 0.0181 | 0.3399 | 0.2912 | 0.2939 | 0.1665 | 0.2603 | 0.3766 | 0.3763 | 0.2561 | 0.2752 | 0.3315 | 0.4011 | 0.3033 | 0.4301 | 0.4379 | 0.2778 | 0.7546 | 0.1563 |
| | | 1500 - 1600 | 0.0210 | 0.3875 | 0.3883 | 0.3921 | 0.2222 | 0.3472 | 0.5415 | 0.5409 | 0.2933 | 0.3669 | 0.3794 | 0.4596 | 0.4049 | 0.6187 | 0.6301 | 0.3997 | 0.8894 | 0.1685 |
| | | 1600 - 1700 | 0.0233 | 0.4331 | 0.4961 | 0.5010 | 0.2841 | 0.4436 | 0.7222 | 0.7212 | 0.3292 | 0.4687 | 0.4256 | 0.5159 | 0.5176 | 0.8254 | 0.8407 | 0.5332 | 1.0301 | 0.1802 |
| | | 1700 - 1800 | 0.0233 | 0.4331 | 0.4961 | 0.5010 | 0.2841 | 0.4436 | 0.7222 | 0.7212 | 0.3292 | 0.4687 | 0.4256 | 0.5159 | 0.5176 | 0.8254 | 0.8407 | 0.5332 | 1.0301 | 0.1802 |
| | | 1800 - 1900 | 0.0233 | 0.4331 | 0.4961 | 0.5010 | 0.2841 | 0.4436 | 0.7222 | 0.7212 | 0.3292 | 0.4687 | 0.4256 | 0.5159 | 0.5176 | 0.8254 | 0.8407 | 0.5332 | 1.0301 | 0.1802 |
| | | 1900 - 2000 | 0.0197 | 0.3665 | 0.3435 | 0.3468 | 0.1965 | 0.3071 | 0.4656 | 0.4652 | 0.2768 | 0.3247 | 0.3582 | 0.4337 | 0.3580 | 0.5319 | 0.5417 | 0.3436 | 0.8285 | 0.1630 |
| | | 2000 - 2100 | 0.0162 | 0.3131 | 0.2402 | 0.2423 | 0.1371 | 0.2145 | 0.2898 | 0.2897 | 0.2363 | 0.2269 | 0.3062 | 0.3700 | 0.2497 | 0.3308 | 0.3368 | 0.2137 | 0.6782 | 0.1499 |
| | | 2100 - 2200 | 0.0181 | 0.3399 | 0.2912 | 0.2939 | 0.1665 | 0.2603 | 0.3766 | 0.3763 | 0.2561 | 0.2752 | 0.3315 | 0.4011 | 0.3033 | 0.4301 | 0.4379 | 0.2778 | 0.7546 | 0.1563 |
| | | 2200 - 2300 | 0.0137 | 0.3024 | 0.1882 | 0.1896 | 0.1070 | 0.1965 | 0.2562 | 0.2562 | 0.2363 | 0.1773 | 0.3065 | 0.3700 | 0.2287 | 0.2923 | 0.2976 | 0.1887 | 0.6469 | 0.1449 |
| | | 2300 - 0000 | 0.0125 | 0.3013 | 0.1664 | 0.1674 | 0.0943 | 0.1965 | 0.2562 | 0.2562 | 0.2364 | 0.1565 | 0.3070 | 0.3700 | 0.2287 | 0.2923 | 0.2976 | 0.1887 | 0.6469 | 0.1444 |
| 20 | Slip road from Lam Tei Interchange (L020) - SB | 0000 - 0100 | 0.0189 | 0.3526 | 0.3155 | 0.3185 | 0.1804 | 0.2820 | 0.4179 | 0.4176 | 0.2659 | 0.2982 | 0.3441 | 0.4166 | 0.3287 | 0.4774 | 0.4861 | 0.3083 | 0.7893 | 0.1595 |
| | | 0100 - 0200 | 0.0189 | 0.3526 | 0.3155 | 0.3185 | 0.1804 | 0.2820 | 0.4179 | 0.4176 | 0.2659 | 0.2982 | 0.3441 | 0.4166 | 0.3287 | 0.4774 | 0.4861 | 0.3083 | 0.7893 | 0.1595 |
| | | 0200 - 0300 | 0.0189 | 0.3526 | 0.3155 | 0.3185 | 0.1804 | 0.2820 | 0.4179 | 0.4176 | 0.2659 | 0.2982 | 0.3441 | 0.4166 | 0.3287 | 0.4774 | 0.4861 | 0.3083 | 0.7893 | 0.1595 |
| | | 0300 - 0400 | 0.0189 | 0.3526 | 0.3155 | 0.3185 | 0.1804 | 0.2820 | 0.4179 | 0.4176 | 0.2659 | 0.2982 | 0.3441 | 0.4166 | 0.3287 | 0.4774 | 0.4861 | 0.3083 | 0.7893 | 0.1595 |
| | | 0400 - 0500 | 0.0189 | 0.3526 | 0.3155 | 0.3185 | 0.1804 | 0.2820 | 0.4179 | 0.4176 | 0.2659 | 0.2982 | 0.3441 | 0.4166 | 0.3287 | 0.4774 | 0.4861 | 0.3083 | 0.7893 | 0.1595 |
| | | 0500 - 0600 | 0.0189 | 0.3526 | 0.3155 | 0.3185 | 0.1804 | 0.2820 | 0.4179 | 0.4176 | 0.2659 | 0.2982 | 0.3441 | 0.4166 | 0.3287 | 0.4774 | 0.4861 | 0.3083 | 0.7893 | 0.1595 |
| | | 0600 - 0700 | 0.0203 | 0.3766 | 0.3647 | 0.3683 | 0.2087 | 0.3261 | 0.5016 | 0.5011 | 0.2848 | 0.3447 | 0.3684 | 0.4462 | 0.3802 | 0.5731 | 0.5836 | 0.3702 | 0.8576 | 0.1657 |
| | | 0700 - 0800 | 0.0270 | 0.5186 | 0.7991 | 0.8074 | 0.4580 | 0.7147 | 1.1144 | 1.1125 | 0.3969 | 0.7548 | 0.5128 | 0.6222 | 0.8347 | 1.2740 | 1.2978 | 0.8232 | 1.3329 | 0.1999 |
| | | 0800 - 0900 | 0.0261 | 0.4959 | 0.7330 | 0.7406 | 0.4201 | 0.6556 | 1.0038 | 1.0022 | 0.3789 | 0.6924 | 0.4896 | 0.5939 | 0.7656 | 1.1476 | 1.1690 | 0.7415 | 1.2467 | 0.1950 |
| | | 0900 - 1000 | 0.0237 | 0.4408 | 0.5157 | 0.5209 | 0.2953 | 0.4612 | 0.7548 | 0.7537 | 0.3353 | 0.4872 | 0.4335 | 0.5255 | 0.5381 | 0.8626 | 0.8786 | 0.5573 | 1.0551 | 0.1821 |
| | | 1000 - 1100 | 0.0216 | 0.3992 | 0.4146 | 0.4187 | 0.2373 | 0.3708 | 0.5860 | 0.5853 | 0.3025 | 0.3918 | 0.3912 | 0.4740 | 0.4324 | 0.6695 | 0.6819 | 0.4325 | 0.9244 | 0.1715 |
| | | 1100 - 1200 | 0.0216 | 0.3992 | 0.4146 | 0.4187 | 0.2373 | 0.3708 | 0.5860 | 0.5853 | 0.3025 | 0.3918 | 0.3912 | 0.4740 | 0.4324 | 0.6695 | 0.6819 | 0.4325 | 0.9244 | 0.1715 |
| | | 1200 - 1300 | 0.0216 | 0.3992 | 0.4146 | 0.4187 | 0.2373 | 0.3708 | 0.5860 | 0.5853 | 0.3025 | 0.3918 | 0.3912 | 0.4740 | 0.4324 | 0.6695 | 0.6819 | 0.4325 | 0.9244 | 0.1715 |
| | | 1300 - 1400 | 0.0213 | 0.3933 | 0.4011 | 0.4050 | 0.2296 | 0.3586 | 0.5631 | 0.5625 | 0.2978 | 0.3790 | 0.3852 | 0.4667 | 0.4183 | 0.6434 | 0.6553 | 0.4157 | 0.9065 | 0.1700 |
| | | 1400 - 1500 | 0.0219 | 0.4055 | 0.4290 | 0.4332 | 0.2456 | 0.3836 | 0.6101 | 0.6094 | 0.3074 | 0.4054 | 0.3975 | 0.4817 | 0.4474 | 0.6972 | 0.7101 | 0.4504 | 0.9433 | 0.1731 |
| | | 1500 - 1600 | 0.0223 | 0.4119 | 0.4442 | 0.4486 | 0.2543 | 0.3972 | 0.6357 | 0.6349 | 0.3125 | 0.4197 | 0.4041 | 0.4897 | 0.4634 | 0.7264 | 0.7399 | 0.4693 | 0.9632 | 0.1748 |
| | | 1600 - 1700 | 0.0216 | 0.3992 | 0.4146 | 0.4187 | 0.2373 | 0.3708 | 0.5860 | 0.5853 | 0.3025 | 0.3918 | 0.3912 | 0.4740 | 0.4324 | 0.6695 | 0.6819 | 0.4325 | 0.9244 | 0.1715 |
| | | 1700 - 1800 | 0.0223 | 0.4119 | 0.4442 | 0.4486 | 0.2543 | 0.3972 | 0.6357 | 0.6349 | 0.3125 | 0.4197 | 0.4041 | 0.4897 | 0.4634 | 0.7264 | 0.7399 | 0.4693 | 0.9632 | 0.1748 |
| | | 1800 - 1900 | 0.0223 | 0.4119 | 0.4442 | 0.4486 | 0.2543 | 0.3972 | 0.6357 | 0.6349 | 0.3125 | 0.4197 | 0.4041 | 0.4897 | 0.4634 | 0.7264 | 0.7399 | 0.4693 | 0.9632 | 0.1748 |
| | | 1900 - 2000 | 0.0223 | 0.4119 | 0.4442 | 0.4486 | 0.2543 | 0.3972 | 0.6357 | 0.6349 | 0.3125 | 0.4197 | 0.4041 | 0.4897 | 0.4634 | 0.7264 | 0.7399 | 0.4693 | 0.9632 | 0.1748 |
| | | 2000 - 2100 | 0.0219 | 0.4055 | 0.4290 | 0.4332 | 0.2456 | 0.3836 | 0.6101 | 0.6094 | 0.3074 | 0.4054 | 0.3975 | 0.4817 | 0.4474 | 0.6972 | 0.7101 | 0.4504 | 0.9433 | 0.1731 |
| | | 2100 - 2200 | 0.0223 | 0.4119 | 0.4442 | 0.4486 | 0.2543 | 0.3972 | 0.6357 | 0.6349 | 0.3125 | 0.4197 | 0.4041 | 0.4897 | 0.4634 | 0.7264 | 0.7399 | 0.4693 | 0.9632 | 0.1748 |
| | | 2200 - 2300 | 0.0203 | 0.3766 | 0.3647 | 0.3683 | 0.2087 | 0.3261 | 0.5016 | 0.5011 | 0.2848 | 0.3447 | 0.3684 | 0.4462 | 0.3802 | 0.5731 | 0.5836 | 0.3702 | 0.8576 | 0.1657 |
| | | 2300 - 0000 | 0.0195 | 0.3617 | 0.3337 | 0.3369 | 0.1909 | 0.2983 | 0.4489 | 0.4485 | 0.2731 | 0.3154 | 0.3533 | 0.4278 | 0.3478 | 0.5128 | 0.5222 | 0.3312 | 0.8149 | 0.1618 |

**EMFAC Year 2045 x Traffic Data Year 2045**

| Road No. | Road Section | Time | $NO_x$ Emission | | | | | | | | | | | | | | | | | |
|---|---|---|---|---|---|---|---|---|---|---|---|---|---|---|---|---|---|---|---|---|
| | | | PC | Taxi | LGV3 | LGV4 | LGV6 | HGV7 | HGV8 | HGV9 | PLB | PV4 | PV5 | NFB6 | NFB7 | NFB8 | NFB9 | FBSD | FBDD | MC |
| 21 | Slip road to Castle Peak Road - Lam Tei (L021) - SB | 0000 - 0100 | 0.0143 | 0.3040 | 0.1991 | 0.2007 | 0.1134 | 0.1965 | 0.2562 | 0.2562 | 0.2363 | 0.1878 | 0.3064 | 0.3700 | 0.2287 | 0.2923 | 0.2976 | 0.1887 | 0.6469 | 0.1456 |
| | | 0100 - 0200 | 0.0143 | 0.3040 | 0.1991 | 0.2007 | 0.1134 | 0.1965 | 0.2562 | 0.2562 | 0.2363 | 0.1878 | 0.3064 | 0.3700 | 0.2287 | 0.2923 | 0.2976 | 0.1887 | 0.6469 | 0.1456 |
| | | 0200 - 0300 | 0.0143 | 0.3040 | 0.1991 | 0.2007 | 0.1134 | 0.1965 | 0.2562 | 0.2562 | 0.2363 | 0.1878 | 0.3064 | 0.3700 | 0.2287 | 0.2923 | 0.2976 | 0.1887 | 0.6469 | 0.1456 |
| | | 0300 - 0400 | 0.0143 | 0.3040 | 0.1991 | 0.2007 | 0.1134 | 0.1965 | 0.2562 | 0.2562 | 0.2363 | 0.1878 | 0.3064 | 0.3700 | 0.2287 | 0.2923 | 0.2976 | 0.1887 | 0.6469 | 0.1456 |
| | | 0400 - 0500 | 0.0143 | 0.3040 | 0.1991 | 0.2007 | 0.1134 | 0.1965 | 0.2562 | 0.2562 | 0.2363 | 0.1878 | 0.3064 | 0.3700 | 0.2287 | 0.2923 | 0.2976 | 0.1887 | 0.6469 | 0.1456 |
| | | 0500 - 0600 | 0.0143 | 0.3040 | 0.1991 | 0.2007 | 0.1134 | 0.1965 | 0.2562 | 0.2562 | 0.2363 | 0.1878 | 0.3064 | 0.3700 | 0.2287 | 0.2923 | 0.2976 | 0.1887 | 0.6469 | 0.1456 |
| | | 0600 - 0700 | 0.0157 | 0.3105 | 0.2298 | 0.2318 | 0.1311 | 0.2052 | 0.2723 | 0.2723 | 0.2363 | 0.2170 | 0.3062 | 0.3700 | 0.2388 | 0.3108 | 0.3164 | 0.2007 | 0.6621 | 0.1487 |
| | | 0700 - 0800 | 0.0219 | 0.4055 | 0.4290 | 0.4332 | 0.2456 | 0.3836 | 0.6101 | 0.6094 | 0.3074 | 0.4054 | 0.3975 | 0.4817 | 0.4474 | 0.6972 | 0.7101 | 0.4504 | 0.9433 | 0.1731 |
| | | 0800 - 0900 | 0.0210 | 0.3875 | 0.3883 | 0.3921 | 0.2222 | 0.3472 | 0.5415 | 0.5409 | 0.2933 | 0.3669 | 0.3794 | 0.4596 | 0.4049 | 0.6187 | 0.6301 | 0.3997 | 0.8894 | 0.1685 |
| | | 0900 - 1000 | 0.0197 | 0.3665 | 0.3435 | 0.3468 | 0.1965 | 0.3071 | 0.4656 | 0.4652 | 0.2768 | 0.3247 | 0.3582 | 0.4337 | 0.3580 | 0.5319 | 0.5417 | 0.3436 | 0.8285 | 0.1630 |
| | | 1000 - 1100 | 0.0173 | 0.3284 | 0.2700 | 0.2725 | 0.1543 | 0.2413 | 0.3405 | 0.3403 | 0.2471 | 0.2551 | 0.3200 | 0.3870 | 0.2810 | 0.3888 | 0.3959 | 0.2511 | 0.7235 | 0.1536 |
| | | 1100 - 1200 | 0.0176 | 0.3321 | 0.2768 | 0.2793 | 0.1582 | 0.2473 | 0.3520 | 0.3518 | 0.2500 | 0.2615 | 0.3237 | 0.3915 | 0.2881 | 0.4019 | 0.4093 | 0.2596 | 0.7335 | 0.1545 |
| | | 1200 - 1300 | 0.0169 | 0.3213 | 0.2573 | 0.2597 | 0.1470 | 0.2299 | 0.3189 | 0.3188 | 0.2415 | 0.2431 | 0.3129 | 0.3782 | 0.2677 | 0.3641 | 0.3708 | 0.2352 | 0.7045 | 0.1520 |
| | | 1300 - 1400 | 0.0169 | 0.3213 | 0.2573 | 0.2597 | 0.1470 | 0.2299 | 0.3189 | 0.3188 | 0.2415 | 0.2431 | 0.3129 | 0.3782 | 0.2677 | 0.3641 | 0.3708 | 0.2352 | 0.7045 | 0.1520 |
| | | 1400 - 1500 | 0.0176 | 0.3321 | 0.2768 | 0.2793 | 0.1582 | 0.2473 | 0.3520 | 0.3518 | 0.2500 | 0.2615 | 0.3237 | 0.3915 | 0.2881 | 0.4019 | 0.4093 | 0.2596 | 0.7335 | 0.1545 |
| | | 1500 - 1600 | 0.0181 | 0.3399 | 0.2912 | 0.2939 | 0.1665 | 0.2603 | 0.3766 | 0.3763 | 0.2561 | 0.2752 | 0.3315 | 0.4011 | 0.3033 | 0.4301 | 0.4379 | 0.2778 | 0.7546 | 0.1563 |
| | | 1600 - 1700 | 0.0176 | 0.3321 | 0.2768 | 0.2793 | 0.1582 | 0.2473 | 0.3520 | 0.3518 | 0.2500 | 0.2615 | 0.3237 | 0.3915 | 0.2881 | 0.4019 | 0.4093 | 0.2596 | 0.7335 | 0.1545 |
| | | 1700 - 1800 | 0.0181 | 0.3399 | 0.2912 | 0.2939 | 0.1665 | 0.2603 | 0.3766 | 0.3763 | 0.2561 | 0.2752 | 0.3315 | 0.4011 | 0.3033 | 0.4301 | 0.4379 | 0.2778 | 0.7546 | 0.1563 |
| | | 1800 - 1900 | 0.0181 | 0.3399 | 0.2912 | 0.2939 | 0.1665 | 0.2603 | 0.3766 | 0.3763 | 0.2561 | 0.2752 | 0.3315 | 0.4011 | 0.3033 | 0.4301 | 0.4379 | 0.2778 | 0.7546 | 0.1563 |
| | | 1900 - 2000 | 0.0176 | 0.3321 | 0.2768 | 0.2793 | 0.1582 | 0.2473 | 0.3520 | 0.3518 | 0.2500 | 0.2615 | 0.3237 | 0.3915 | 0.2881 | 0.4019 | 0.4093 | 0.2596 | 0.7335 | 0.1545 |
| | | 2000 - 2100 | 0.0164 | 0.3145 | 0.2457 | 0.2478 | 0.1403 | 0.2194 | 0.2991 | 0.2990 | 0.2363 | 0.2321 | 0.3062 | 0.3700 | 0.2555 | 0.3415 | 0.3477 | 0.2205 | 0.6867 | 0.1505 |
| | | 2100 - 2200 | 0.0173 | 0.3284 | 0.2700 | 0.2725 | 0.1543 | 0.2413 | 0.3405 | 0.3403 | 0.2471 | 0.2551 | 0.3200 | 0.3870 | 0.2810 | 0.3888 | 0.3959 | 0.2511 | 0.7235 | 0.1536 |
| | | 2200 - 2300 | 0.0155 | 0.3094 | 0.2249 | 0.2269 | 0.1283 | 0.2008 | 0.2641 | 0.2641 | 0.2363 | 0.2124 | 0.3062 | 0.3700 | 0.2337 | 0.3014 | 0.3068 | 0.1946 | 0.6544 | 0.1481 |
| | | 2300 - 0000 | 0.0145 | 0.3047 | 0.2031 | 0.2047 | 0.1157 | 0.1965 | 0.2562 | 0.2562 | 0.2363 | 0.1916 | 0.3063 | 0.3700 | 0.2287 | 0.2923 | 0.2976 | 0.1887 | 0.6469 | 0.1460 |
| 22 | Access road (L022) - SB | 0000 - 0100 | 0.0257 | 0.4855 | 0.7017 | 0.7089 | 0.4021 | 0.6275 | 0.9546 | 0.9531 | 0.3707 | 0.6628 | 0.4790 | 0.5809 | 0.7328 | 1.0912 | 1.1116 | 0.7051 | 1.2086 | 0.1927 |
| | | 0100 - 0200 | 0.0257 | 0.4855 | 0.7017 | 0.7089 | 0.4021 | 0.6275 | 0.9546 | 0.9531 | 0.3707 | 0.6628 | 0.4790 | 0.5809 | 0.7328 | 1.0912 | 1.1116 | 0.7051 | 1.2086 | 0.1927 |
| | | 0200 - 0300 | 0.0257 | 0.4855 | 0.7017 | 0.7089 | 0.4021 | 0.6275 | 0.9546 | 0.9531 | 0.3707 | 0.6628 | 0.4790 | 0.5809 | 0.7328 | 1.0912 | 1.1116 | 0.7051 | 1.2086 | 0.1927 |
| | | 0300 - 0400 | 0.0257 | 0.4855 | 0.7017 | 0.7089 | 0.4021 | 0.6275 | 0.9546 | 0.9531 | 0.3707 | 0.6628 | 0.4790 | 0.5809 | 0.7328 | 1.0912 | 1.1116 | 0.7051 | 1.2086 | 0.1927 |
| | | 0400 - 0500 | 0.0257 | 0.4855 | 0.7017 | 0.7089 | 0.4021 | 0.6275 | 0.9546 | 0.9531 | 0.3707 | 0.6628 | 0.4790 | 0.5809 | 0.7328 | 1.0912 | 1.1116 | 0.7051 | 1.2086 | 0.1927 |
| | | 0500 - 0600 | 0.0257 | 0.4855 | 0.7017 | 0.7089 | 0.4021 | 0.6275 | 0.9546 | 0.9531 | 0.3707 | 0.6628 | 0.4790 | 0.5809 | 0.7328 | 1.0912 | 1.1116 | 0.7051 | 1.2086 | 0.1927 |
| | | 0600 - 0700 | 0.0257 | 0.4855 | 0.7017 | 0.7089 | 0.4021 | 0.6275 | 0.9546 | 0.9531 | 0.3707 | 0.6628 | 0.4790 | 0.5809 | 0.7328 | 1.0912 | 1.1116 | 0.7051 | 1.2086 | 0.1927 |
| | | 0700 - 0800 | 0.0279 | 0.5442 | 0.8702 | 0.8793 | 0.4988 | 0.7783 | 1.2444 | 1.2423 | 0.4173 | 0.8219 | 0.5389 | 0.6541 | 0.9091 | 1.4228 | 1.4494 | 0.9193 | 1.4363 | 0.2052 |
| | | 0800 - 0900 | 0.0270 | 0.5186 | 0.7991 | 0.8074 | 0.4580 | 0.7147 | 1.1144 | 1.1125 | 0.3969 | 0.7548 | 0.5128 | 0.6222 | 0.8347 | 1.2740 | 1.2978 | 0.8232 | 1.3329 | 0.1999 |
| | | 0900 - 1000 | 0.0270 | 0.5186 | 0.7991 | 0.8074 | 0.4580 | 0.7147 | 1.1144 | 1.1125 | 0.3969 | 0.7548 | 0.5128 | 0.6222 | 0.8347 | 1.2740 | 1.2978 | 0.8232 | 1.3329 | 0.1999 |
| | | 1000 - 1100 | 0.0257 | 0.4855 | 0.7017 | 0.7089 | 0.4021 | 0.6275 | 0.9546 | 0.9531 | 0.3707 | 0.6628 | 0.4790 | 0.5809 | 0.7328 | 1.0912 | 1.1116 | 0.7051 | 1.2086 | 0.1927 |
| | | 1100 - 1200 | 0.0257 | 0.4855 | 0.7017 | 0.7089 | 0.4021 | 0.6275 | 0.9546 | 0.9531 | 0.3707 | 0.6628 | 0.4790 | 0.5809 | 0.7328 | 1.0912 | 1.1116 | 0.7051 | 1.2086 | 0.1927 |
| | | 1200 - 1300 | 0.0257 | 0.4855 | 0.7017 | 0.7089 | 0.4021 | 0.6275 | 0.9546 | 0.9531 | 0.3707 | 0.6628 | 0.4790 | 0.5809 | 0.7328 | 1.0912 | 1.1116 | 0.7051 | 1.2086 | 0.1927 |
| | | 1300 - 1400 | 0.0257 | 0.4855 | 0.7017 | 0.7089 | 0.4021 | 0.6275 | 0.9546 | 0.9531 | 0.3707 | 0.6628 | 0.4790 | 0.5809 | 0.7328 | 1.0912 | 1.1116 | 0.7051 | 1.2086 | 0.1927 |
| | | 1400 - 1500 | 0.0257 | 0.4855 | 0.7017 | 0.7089 | 0.4021 | 0.6275 | 0.9546 | 0.9531 | 0.3707 | 0.6628 | 0.4790 | 0.5809 | 0.7328 | 1.0912 | 1.1116 | 0.7051 | 1.2086 | 0.1927 |
| | | 1500 - 1600 | 0.0257 | 0.4855 | 0.7017 | 0.7089 | 0.4021 | 0.6275 | 0.9546 | 0.9531 | 0.3707 | 0.6628 | 0.4790 | 0.5809 | 0.7328 | 1.0912 | 1.1116 | 0.7051 | 1.2086 | 0.1927 |
| | | 1600 - 1700 | 0.0257 | 0.4855 | 0.7017 | 0.7089 | 0.4021 | 0.6275 | 0.9546 | 0.9531 | 0.3707 | 0.6628 | 0.4790 | 0.5809 | 0.7328 | 1.0912 | 1.1116 | 0.7051 | 1.2086 | 0.1927 |
| | | 1700 - 1800 | 0.0257 | 0.4855 | 0.7017 | 0.7089 | 0.4021 | 0.6275 | 0.9546 | 0.9531 | 0.3707 | 0.6628 | 0.4790 | 0.5809 | 0.7328 | 1.0912 | 1.1116 | 0.7051 | 1.2086 | 0.1927 |
| | | 1800 - 1900 | 0.0257 | 0.4855 | 0.7017 | 0.7089 | 0.4021 | 0.6275 | 0.9546 | 0.9531 | 0.3707 | 0.6628 | 0.4790 | 0.5809 | 0.7328 | 1.0912 | 1.1116 | 0.7051 | 1.2086 | 0.1927 |
| | | 1900 - 2000 | 0.0270 | 0.5186 | 0.7991 | 0.8074 | 0.4580 | 0.7147 | 1.1144 | 1.1125 | 0.3969 | 0.7548 | 0.5128 | 0.6222 | 0.8347 | 1.2740 | 1.2978 | 0.8232 | 1.3329 | 0.1999 |
| | | 2000 - 2100 | 0.0257 | 0.4855 | 0.7017 | 0.7089 | 0.4021 | 0.6275 | 0.9546 | 0.9531 | 0.3707 | 0.6628 | 0.4790 | 0.5809 | 0.7328 | 1.0912 | 1.1116 | 0.7051 | 1.2086 | 0.1927 |
| | | 2100 - 2200 | 0.0270 | 0.5186 | 0.7991 | 0.8074 | 0.4580 | 0.7147 | 1.1144 | 1.1125 | 0.3969 | 0.7548 | 0.5128 | 0.6222 | 0.8347 | 1.2740 | 1.2978 | 0.8232 | 1.3329 | 0.1999 |
| | | 2200 - 2300 | 0.0257 | 0.4855 | 0.7017 | 0.7089 | 0.4021 | 0.6275 | 0.9546 | 0.9531 | 0.3707 | 0.6628 | 0.4790 | 0.5809 | 0.7328 | 1.0912 | 1.1116 | 0.7051 | 1.2086 | 0.1927 |
| | | 2300 - 0000 | 0.0257 | 0.4855 | 0.7017 | 0.7089 | 0.4021 | 0.6275 | 0.9546 | 0.9531 | 0.3707 | 0.6628 | 0.4790 | 0.5809 | 0.7328 | 1.0912 | 1.1116 | 0.7051 | 1.2086 | 0.1927 |
| 23 | Access road (L023) - NB | 0000 - 0100 | 0.0257 | 0.4855 | 0.7017 | 0.7089 | 0.4021 | 0.6275 | 0.9546 | 0.9531 | 0.3707 | 0.6628 | 0.4790 | 0.5809 | 0.7328 | 1.0912 | 1.1116 | 0.7051 | 1.2086 | 0.1927 |
| | | 0100 - 0200 | 0.0257 | 0.4855 | 0.7017 | 0.7089 | 0.4021 | 0.6275 | 0.9546 | 0.9531 | 0.3707 | 0.6628 | 0.4790 | 0.5809 | 0.7328 | 1.0912 | 1.1116 | 0.7051 | 1.2086 | 0.1927 |
| | | 0200 - 0300 | 0.0257 | 0.4855 | 0.7017 | 0.7089 | 0.4021 | 0.6275 | 0.9546 | 0.9531 | 0.3707 | 0.6628 | 0.4790 | 0.5809 | 0.7328 | 1.0912 | 1.1116 | 0.7051 | 1.2086 | 0.1927 |
| | | 0300 - 0400 | 0.0257 | 0.4855 | 0.7017 | 0.7089 | 0.4021 | 0.6275 | 0.9546 | 0.9531 | 0.3707 | 0.6628 | 0.4790 | 0.5809 | 0.7328 | 1.0912 | 1.1116 | 0.7051 | 1.2086 | 0.1927 |
| | | 0400 - 0500 | 0.0257 | 0.4855 | 0.7017 | 0.7089 | 0.4021 | 0.6275 | 0.9546 | 0.9531 | 0.3707 | 0.6628 | 0.4790 | 0.5809 | 0.7328 | 1.0912 | 1.1116 | 0.7051 | 1.2086 | 0.1927 |
| | | 0500 - 0600 | 0.0257 | 0.4855 | 0.7017 | 0.7089 | 0.4021 | 0.6275 | 0.9546 | 0.9531 | 0.3707 | 0.6628 | 0.4790 | 0.5809 | 0.7328 | 1.0912 | 1.1116 | 0.7051 | 1.2086 | 0.1927 |
| | | 0600 - 0700 | 0.0257 | 0.4855 | 0.7017 | 0.7089 | 0.4021 | 0.6275 | 0.9546 | 0.9531 | 0.3707 | 0.6628 | 0.4790 | 0.5809 | 0.7328 | 1.0912 | 1.1116 | 0.7051 | 1.2086 | 0.1927 |
| | | 0700 - 0800 | 0.0270 | 0.5186 | 0.7991 | 0.8074 | 0.4580 | 0.7147 | 1.1144 | 1.1125 | 0.3969 | 0.7548 | 0.5128 | 0.6222 | 0.8347 | 1.2740 | 1.2978 | 0.8232 | 1.3329 | 0.1999 |
| | | 0800 - 0900 | 0.0270 | 0.5186 | 0.7991 | 0.8074 | 0.4580 | 0.7147 | 1.1144 | 1.1125 | 0.3969 | 0.7548 | 0.5128 | 0.6222 | 0.8347 | 1.2740 | 1.2978 | 0.8232 | 1.3329 | 0.1999 |
| | | 0900 - 1000 | 0.0257 | 0.4855 | 0.7017 | 0.7089 | 0.4021 | 0.6275 | 0.9546 | 0.9531 | 0.3707 | 0.6628 | 0.4790 | 0.5809 | 0.7328 | 1.0912 | 1.1116 | 0.7051 | 1.2086 | 0.1927 |
| | | 1000 - 1100 | 0.0257 | 0.4855 | 0.7017 | 0.7089 | 0.4021 | 0.6275 | 0.9546 | 0.9531 | 0.3707 | 0.6628 | 0.4790 | 0.5809 | 0.7328 | 1.0912 | 1.1116 | 0.7051 | 1.2086 | 0.1927 |
| | | 1100 - 1200 | 0.0257 | 0.4855 | 0.7017 | 0.7089 | 0.4021 | 0.6275 | 0.9546 | 0.9531 | 0.3707 | 0.6628 | 0.4790 | 0.5809 | 0.7328 | 1.0912 | 1.1116 | 0.7051 | 1.2086 | 0.1927 |
| | | 1200 - 1300 | 0.0257 | 0.4855 | 0.7017 | 0.7089 | 0.4021 | 0.6275 | 0.9546 | 0.9531 | 0.3707 | 0.6628 | 0.4790 | 0.5809 | 0.7328 | 1.0912 | 1.1116 | 0.7051 | 1.2086 | 0.1927 |
| | | 1300 - 1400 | 0.0257 | 0.4855 | 0.7017 | 0.7089 | 0.4021 | 0.6275 | 0.9546 | 0.9531 | 0.3707 | 0.6628 | 0.4790 | 0.5809 | 0.7328 | 1.0912 | 1.1116 | 0.7051 | 1.2086 | 0.1927 |
| | | 1400 - 1500 | 0.0257 | 0.4855 | 0.7017 | 0.7089 | 0.4021 | 0.6275 | 0.9546 | 0.9531 | 0.3707 | 0.6628 | 0.4790 | 0.5809 | 0.7328 | 1.0912 | 1.1116 | 0.7051 | 1.2086 | 0.1927 |
| | | 1500 - 1600 | 0.0257 | 0.4855 | 0.7017 | 0.7089 | 0.4021 | 0.6275 | 0.9546 | 0.9531 | 0.3707 | 0.6628 | 0.4790 | 0.5809 | 0.7328 | 1.0912 | 1.1116 | 0.7051 | 1.2086 | 0.1927 |
| | | 1600 - 1700 | 0.0257 | 0.4855 | 0.7017 | 0.7089 | 0.4021 | 0.6275 | 0.9546 | 0.9531 | 0.3707 | 0.6628 | 0.4790 | 0.5809 | 0.7328 | 1.0912 | 1.1116 | 0.7051 | 1.2086 | 0.1927 |
| | | 1700 - 1800 | 0.0270 | 0.5186 | 0.7991 | 0.8074 | 0.4580 | 0.7147 | 1.1144 | 1.1125 | 0.3969 | 0.7548 | 0.5128 | 0.6222 | 0.8347 | 1.2740 | 1.2978 | 0.8232 | 1.3329 | 0.1999 |
| | | 1800 - 1900 | 0.0270 | 0.5186 | 0.7991 | 0.8074 | 0.4580 | 0.7147 | 1.1144 | 1.1125 | 0.3969 | 0.7548 | 0.5128 | 0.6222 | 0.8347 | 1.2740 | 1.2978 | 0.8232 | 1.3329 | 0.1999 |
| | | 1900 - 2000 | 0.0257 | 0.4855 | 0.7017 | 0.7089 | 0.4021 | 0.6275 | 0.9546 | 0.9531 | 0.3707 | 0.6628 | 0.4790 | 0.5809 | 0.7328 | 1.0912 | 1.1116 | 0.7051 | 1.2086 | 0.1927 |
| | | 2000 - 2100 | 0.0257 | 0.4855 | 0.7017 | 0.7089 | 0.4021 | 0.6275 | 0.9546 | 0.9531 | 0.3707 | 0.6628 | 0.4790 | 0.5809 | 0.7328 | 1.0912 | 1.1116 | 0.7051 | 1.2086 | 0.1927 |
| | | 2100 - 2200 | 0.0257 | 0.4855 | 0.7017 | 0.7089 | 0.4021 | 0.6275 | 0.9546 | 0.9531 | 0.3707 | 0.6628 | 0.4790 | 0.5809 | 0.7328 | 1.0912 | 1.1116 | 0.7051 | 1.2086 | 0.1927 |
| | | 2200 - 2300 | 0.0257 | 0.4855 | 0.7017 | 0.7089 | 0.4021 | 0.6275 | 0.9546 | 0.9531 | 0.3707 | 0.6628 | 0.4790 | 0.5809 | 0.7328 | 1.0912 | 1.1116 | 0.7051 | 1.2086 | 0.1927 |
| | | 2300 - 0000 | 0.0257 | 0.4855 | 0.7017 | 0.7089 | 0.4021 | 0.6275 | 0.9546 | 0.9531 | 0.3707 | 0.6628 | 0.4790 | 0.5809 | 0.7328 | 1.0912 | 1.1116 | 0.7051 | 1.2086 | 0.1927 |
| 24 | Lam Tei Interchange (L024) - EB | 0000 - 0100 | 0.0219 | 0.4055 | 0.4290 | 0.4332 | 0.2456 | 0.3836 | 0.6101 | 0.6094 | 0.3074 | 0.4054 | 0.3975 | 0.4817 | 0.4474 | 0.6972 | 0.7101 | 0.4504 | 0.9433 | 0.1731 |
| | | 0100 - 0200 | 0.0219 | 0.4055 | 0.4290 | 0.4332 | 0.2456 | 0.3836 | 0.6101 | 0.6094 | 0.3074 | 0.4054 | 0.3975 | 0.4817 | 0.4474 | 0.6972 | 0.7101 | 0.4504 | 0.9433 | 0.1731 |
| | | 0200 - 0300 | 0.0219 | 0.4055 | 0.4290 | 0.4332 | 0.2456 | 0.3836 | 0.6101 | 0.6094 | 0.3074 | 0.4054 | 0.3975 | 0.4817 | 0.4474 | 0.6972 | 0.7101 | 0.4504 | 0.9433 | 0.1731 |
| | | 0300 - 0400 | 0.0219 | 0.4055 | 0.4290 | 0.4332 | 0.2456 | 0.3836 | 0.6101 | 0.6094 | 0.3074 | 0.4054 | 0.3975 | 0.4817 | 0.4474 | 0.6972 | 0.7101 | 0.4504 | 0.9433 | 0.1731 |
| | | 0400 - 0500 | 0.0219 | 0.4055 | 0.4290 | 0.4332 | 0.2456 | 0.3836 | 0.6101 | 0.6094 | 0.3074 | 0.4054 | 0.3975 | 0.4817 | 0.4474 | 0.6972 | 0.7101 | 0.4504 | 0.9433 | 0.1731 |
| | | 0500 - 0600 | 0.0219 | 0.4055 | 0.4290 | 0.4332 | 0.2456 | 0.3836 | 0.6101 | 0.6094 | 0.3074 | 0.4054 | 0.3975 | 0.4817 | 0.4474 | 0.6972 | 0.7101 | 0.4504 | 0.9433 | 0.1731 |
| | | 0600 - 0700 | 0.0223 | 0.4119 | 0.4442 | 0.4486 | 0.2543 | 0.3972 | 0.6357 | 0.6349 | 0.3125 | 0.4197 | 0.4041 | 0.4897 | 0.4634 | 0.7264 | 0.7399 | 0.4693 | 0.9632 | 0.1748 |
| | | 0700 - 0800 | 0.0241 | 0.4489 | 0.5367 | 0.5421 | 0.3074 | 0.4800 | 0.7895 | 0.7884 | 0.3417 | 0.5071 | 0.4417 | 0.5355 | 0.5601 | 0.9024 | 0.9191 | 0.5830 | 1.0818 | 0.1841 |
| | | 0800 - 0900 | 0.0241 | 0.4489 | 0.5367 | 0.5421 | 0.3074 | 0.4800 | 0.7895 | 0.7884 | 0.3417 | 0.5071 | 0.4417 | 0.5355 | 0.5601 | 0.9024 | 0.9191 | 0.5830 | 1.0818 | 0.1841 |
| | | 0900 - 1000 | 0.0237 | 0.4408 | 0.5157 | 0.5209 | 0.2953 | 0.4612 | 0.7548 | 0.7537 | 0.3353 | 0.4872 | 0.4335 | 0.5255 | 0.5381 | 0.8626 | 0.8786 | 0.5573 | 1.0551 | 0.1821 |
| | | 1000 - 1100 | 0.0230 | 0.4258 | 0.4777 | 0.4824 | 0.2735 | 0.4271 | 0.6916 | 0.6907 | 0.3234 | 0.4513 | 0.4181 | 0.5068 | 0.4983 | 0.7904 | 0.8050 | 0.5106 | 1.0065 | 0.1783 |
| | | 1100 - 1200 | 0.0230 | 0.4258 | 0.4777 | 0.4824 | 0.2735 | 0.4271 | 0.6916 | 0.6907 | 0.3234 | 0.4513 | 0.4181 | 0.5068 | 0.4983 | 0.7904 | 0.8050 | 0.5106 | 1.0065 | 0.1783 |
| | | 1200 - 1300 | 0.0230 | 0.4258 | 0.4777 | 0.4824 | 0.2735 | 0.4271 | 0.6916 | 0.6907 | 0.3234 | 0.4513 | 0.4181 | 0.5068 | 0.4983 | 0.7904 | 0.8050 | 0.5106 | 1.0065 | 0.1783 |
| | | 1300 - 1400 | 0.0230 | 0.4258 | 0.4777 | 0.4824 | 0.2735 | 0.4271 | 0.6916 | 0.6907 | 0.3234 | 0.4513 | 0.4181 | 0.5068 | 0.4983 | 0.7904 | 0.8050 | 0.5106 | 1.0065 | 0.1783 |
| | | 1400 - 1500 | 0.0230 | 0.4258 | 0.4777 | 0.4824 | 0.2735 | 0.4271 | 0.6916 | 0.6907 | 0.3234 | 0.4513 | 0.4181 | 0.5068 | 0.4983 | 0.7904 | 0.8050 | 0.5106 | 1.0065 | 0.1783 |
| | | 1500 - 1600 | 0.0233 | 0.4331 | 0.4961 | 0.5010 | 0.2841 | 0.4436 | 0.7222 | 0.7212 | 0.3292 | 0.4687 | 0.4256 | 0.5159 | 0.5176 | 0.8254 | 0.8407 | 0.5332 | 1.0301 | 0.1802 |
| | | 1600 - 1700 | 0.0230 | 0.4258 | 0.4777 | 0.4824 | 0.2735 | 0.4271 | 0.6916 | 0.6907 | 0.3234 | 0.4513 | 0.4181 | 0.5068 | 0.4983 | 0.7904 | 0.8050 | 0.5106 | 1.0065 | 0.1783 |
| | | 1700 - 1800 | 0.0233 | 0.4331 | 0.4961 | 0.5010 | 0.2841 | 0.4436 | 0.7222 | 0.7212 | 0.3292 | 0.4687 | 0.4256 | 0.5159 | 0.5176 | 0.8254 | 0.8407 | 0.5332 | 1.0301 | 0.1802 |
| | | 1800 - 1900 | 0.0233 | 0.4331 | 0.4961 | 0.5010 | 0.2841 | 0.4436 | 0.7222 | 0.7212 | 0.3292 | 0.4687 | 0.4256 | 0.5159 | 0.5176 | 0.8254 | 0.8407 | 0.5332 | 1.0301 | 0.1802 |
| | | 1900 - 2000 | 0.0230 | 0.4258 | 0.4777 | 0.4824 | 0.2735 | 0.4271 | 0.6916 | 0.6907 | 0.3234 | 0.4513 | 0.4181 | 0.5068 | 0.4983 | 0.7904 | 0.8050 | 0.5106 | 1.0065 | 0.1783 |
| | | 2000 - 2100 | 0.0230 | 0.4258 | 0.4777 | 0.4824 | 0.2735 | 0.4271 | 0.6916 | 0.6907 | 0.3234 | 0.4513 | 0.4181 | 0.5068 | 0.4983 | 0.7904 | 0.8050 | 0.5106 | 1.0065 | 0.1783 |
| | | 2100 - 2200 | 0.0230 | 0.4258 | 0.4777 | 0.4824 | 0.2735 | 0.4271 | 0.6916 | 0.6907 | 0.3234 | 0.4513 | 0.4181 | 0.5068 | 0.4983 | 0.7904 | 0.8050 | 0.5106 | 1.0065 | 0.1783 |
| | | 2200 - 2300 | 0.0223 | 0.4119 | 0.4442 | 0.4486 | 0.2543 | 0.3972 | 0.6357 | 0.6349 | 0.3125 | 0.4197 | 0.4041 | 0.4897 | 0.4634 | 0.7264 | 0.7399 | 0.4693 | 0.9632 | 0.1748 |
| | | 2300 - 0000 | 0.0219 | 0.4055 | 0.4290 | 0.4332 | 0.2456 | 0.3836 | 0.6101 | 0.6094 | 0.3074 | 0.4054 | 0.3975 | 0.4817 | 0.4474 | 0.6972 | 0.7101 | 0.4504 | 0.9433 | 0.1731 |
| 25 | Lam Tei Interchange (L025) - WB | 0000 - 0100 | 0.0219 | 0.4055 | 0.4290 | 0.4332 | 0.2456 | 0.3836 | 0.6101 | 0.6094 | 0.3074 | 0.4054 | 0.3975 | 0.4817 | 0.4474 | 0.6972 | 0.7101 | 0.4504 | 0.9433 | 0.1731 |
| | | 0100 - 0200 | 0.0219 | 0.4055 | 0.4290 | 0.4332 | 0.2456 | 0.3836 | 0.6101 | 0.6094 | 0.3074 | 0.4054 | 0.3975 | 0.4817 | 0.4474 | 0.6972 | 0.7101 | 0.4504 | 0.9433 | 0.1731 |
| | | 0200 - 0300 | 0.0219 | 0.4055 | 0.4290 | 0.4332 | 0.2456 | 0.3836 | 0.6101 | 0.6094 | 0.3074 | 0.4054 | 0.3975 | 0.4817 | 0.4474 | 0.6972 | 0.7101 | 0.4504 | 0.9433 | 0.1731 |
| | | 0300 - 0400 | 0.0219 | 0.4055 | 0.4290 | 0.4332 | 0.2456 | 0.3836 | 0.6101 | 0.6094 | 0.3074 | 0.4054 | 0.3975 | 0.4817 | 0.4474 | 0.6972 | 0.7101 | 0.4504 | 0.9433 | 0.1731 |
| | | 0400 - 0500 | 0.0219 | 0.4055 | 0.4290 | 0.4332 | 0.2456 | 0.3836 | 0.6101 | 0.6094 | 0.3074 | 0.4054 | 0.3975 | 0.4817 | 0.4474 | 0.6972 | 0.7101 | 0.4504 | 0.9433 | 0.1731 |
| | | 0500 - 0600 | 0.0219 | 0.4055 | 0.4290 | 0.4332 | 0.2456 | 0.3836 | 0.6101 | 0.6094 | 0.3074 | 0.4054 | 0.3975 | 0.4817 | 0.4474 | 0.6972 | 0.7101 | 0.4504 | 0.9433 | 0.1731 |
| | | 0600 - 0700 | 0.0226 | 0.4187 | 0.4604 | 0.4650 | 0.2636 | 0.4117 | 0.6628 | 0.6619 | 0.3179 | 0.4350 | 0.4110 | 0.4981 | 0.4803 | 0.7574 | 0.7715 | 0.4893 | 0.9843 | 0.1765 |
| | | 0700 - 0800 | 0.0248 | 0.4663 | 0.5835 | 0.5894 | 0.3343 | 0.5218 | 0.8663 | 0.8650 | 0.3554 | 0.5513 | 0.4594 | 0.5570 | 0.6091 | 0.9902 | 1.0087 | 0.6398 | 1.1407 | 0.1882 |
| | | 0800 - 0900 | 0.0248 | 0.4663 | 0.5835 | 0.5894 | 0.3343 | 0.5218 | 0.8663 | 0.8650 | 0.3554 | 0.5513 | 0.4594 | 0.5570 | 0.6091 | 0.9902 | 1.0087 | 0.6398 | 1.1407 | 0.1882 |
| | | 0900 - 1000 | 0.0241 | 0.4489 | 0.5367 | 0.5421 | 0.3074 | 0.4800 | 0.7895 | 0.7884 | 0.3417 | 0.5071 | 0.4417 | 0.5355 | 0.5601 | 0.9024 | 0.9191 | 0.5830 | 1.0818 | 0.1841 |
| | | 1000 - 1100 | 0.0233 | 0.4331 | 0.4961 | 0.5010 | 0.2841 | 0.4436 | 0.7222 | 0.7212 | 0.3292 | 0.4687 | 0.4256 | 0.5159 | 0.5176 | 0.8254 | 0.8407 | 0.5332 | 1.0301 | 0.1802 |
| | | 1100 - 1200 | 0.0233 | 0.4331 | 0.4961 | 0.5010 | 0.2841 | 0.4436 | 0.7222 | 0.7212 | 0.3292 | 0.4687 | 0.4256 | 0.5159 | 0.5176 | 0.8254 | 0.8407 | 0.5332 | 1.0301 | 0.1802 |
| | | 1200 - 1300 | 0.0233 | 0.4331 | 0.4961 | 0.5010 | 0.2841 | 0.4436 | 0.7222 | 0.7212 | 0.3292 | 0.4687 | 0.4256 | 0.5159 | 0.5176 | 0.8254 | 0.8407 | 0.5332 | 1.0301 | 0.1802 |
| | | 1300 - 1400 | 0.0233 | 0.4331 | 0.4961 | 0.5010 | 0.2841 | 0.4436 | 0.7222 | 0.7212 | 0.3292 | 0.4687 | 0.4256 | 0.5159 | 0.5176 | 0.8254 | 0.8407 | 0.5332 | 1.0301 | 0.1802 |
| | | 1400 - 1500 | 0.0233 | 0.4331 | 0.4961 | 0.5010 | 0.2841 | 0.4436 | 0.7222 | 0.7212 | 0.3292 | 0.4687 | 0.4256 | 0.5159 | 0.5176 | 0.8254 | 0.8407 | 0.5332 | 1.0301 | 0.1802 |
| | | 1500 - 1600 | 0.0237 | 0.4408 | 0.5157 | 0.5209 | 0.2953 | 0.4612 | 0.7548 | 0.7537 | 0.3353 | 0.4872 | 0.4335 | 0.5255 | 0.5381 | 0.8626 | 0.8786 | 0.5573 | 1.0551 | 0.1821 |
| | | 1600 - 1700 | 0.0237 | 0.4408 | 0.5157 | 0.5209 | 0.2953 | 0.4612 | 0.7548 | 0.7537 | 0.3353 | 0.4872 | 0.4335 | 0.5255 | 0.5381 | 0.8626 | 0.8786 | 0.5573 | 1.0551 | 0.1821 |
| | | 1700 - 1800 | 0.0241 | 0.4489 | 0.5367 | 0.5421 | 0.3074 | 0.4800 | 0.7895 | 0.7884 | 0.3417 | 0.5071 | 0.4417 | 0.5355 | 0.5601 | 0.9024 | 0.9191 | 0.5830 | 1.0818 | 0.1841 |
| | | 1800 - 1900 | 0.0241 | 0.4489 | 0.5367 | 0.5421 | 0.3074 | 0.4800 | 0.7895 | 0.7884 | 0.3417 | 0.5071 | 0.4417 | 0.5355 | 0.5601 | 0.9024 | 0.9191 | 0.5830 | 1.0818 | 0.1841 |
| | | 1900 - 2000 | 0.0237 | 0.4408 | 0.5157 | 0.5209 | 0.2953 | 0.4612 | 0.7548 | 0.7537 | 0.3353 | 0.4872 | 0.4335 | 0.5255 | 0.5381 | 0.8626 | 0.8786 | 0.5573 | 1.0551 | 0.1821 |
| | | 2000 - 2100 | 0.0233 | 0.4331 | 0.4961 | 0.5010 | 0.2841 | 0.4436 | 0.7222 | 0.7212 | 0.3292 | 0.4687 | 0.4256 | 0.5159 | 0.5176 | 0.8254 | 0.8407 | 0.5332 | 1.0301 | 0.1802 |
| | | 2100 - 2200 | 0.0237 | 0.4408 | 0.5157 | 0.5209 | 0.2953 | 0.4612 | 0.7548 | 0.7537 | 0.3353 | 0.4872 | 0.4335 | 0.5255 | 0.5381 | 0.8626 | 0.8786 | 0.5573 | 1.0551 | 0.1821 |
| | | 2200 - 2300 | 0.0226 | 0.4187 | 0.4604 | 0.4650 | 0.2636 | 0.4117 | 0.6628 | 0.6619 | 0.3179 | 0.4350 | 0.4110 | 0.4981 | 0.4803 | 0.7574 | 0.7715 | 0.4893 | 0.9843 | 0.1765 |
| | | 2300 - 0000 | 0.0223 | 0.4119 | 0.4442 | 0.4486 | 0.2543 | 0.3972 | 0.6357 | 0.6349 | 0.3125 | 0.4197 | 0.4041 | 0.4897 | 0.4634 | 0.7264 | 0.7399 | 0.4693 | 0.9632 | 0.1748 |

**EMFAC Year 2045 x Traffic Data Year 2045**

| Road No. | Road Section | Time | NO$_x$ Emission | | | | | | | | | | | | | | | | | |
|---|---|---|---|---|---|---|---|---|---|---|---|---|---|---|---|---|---|---|---|---|
| | | | PC | Taxi | LGV3 | LGV4 | LGV6 | HGV7 | HGV8 | HGV9 | PLB | PV4 | PV5 | NFB6 | NFB7 | NFB8 | NFB9 | FBSD | FBDD | MC |
| 26 | Castle Peak Road - Lingnan (L026) - NB | 0000 - 0100 | 0.0226 | 0.4187 | 0.4604 | 0.4650 | 0.2636 | 0.4117 | 0.6628 | 0.6619 | 0.3179 | 0.4350 | 0.4110 | 0.4981 | 0.4803 | 0.7574 | 0.7715 | 0.4893 | 0.9843 | 0.1765 |
| | | 0100 - 0200 | 0.0223 | 0.4119 | 0.4442 | 0.4486 | 0.2543 | 0.3972 | 0.6357 | 0.6349 | 0.3125 | 0.4197 | 0.4041 | 0.4897 | 0.4634 | 0.7264 | 0.7399 | 0.4693 | 0.9632 | 0.1748 |
| | | 0200 - 0300 | 0.0219 | 0.4055 | 0.4290 | 0.4332 | 0.2456 | 0.3836 | 0.6101 | 0.6094 | 0.3074 | 0.4054 | 0.3975 | 0.4817 | 0.4474 | 0.6972 | 0.7101 | 0.4504 | 0.9433 | 0.1731 |
| | | 0300 - 0400 | 0.0219 | 0.4055 | 0.4290 | 0.4332 | 0.2456 | 0.3836 | 0.6101 | 0.6094 | 0.3074 | 0.4054 | 0.3975 | 0.4817 | 0.4474 | 0.6972 | 0.7101 | 0.4504 | 0.9433 | 0.1731 |
| | | 0400 - 0500 | 0.0219 | 0.4055 | 0.4290 | 0.4332 | 0.2456 | 0.3836 | 0.6101 | 0.6094 | 0.3074 | 0.4054 | 0.3975 | 0.4817 | 0.4474 | 0.6972 | 0.7101 | 0.4504 | 0.9433 | 0.1731 |
| | | 0500 - 0600 | 0.0223 | 0.4119 | 0.4442 | 0.4486 | 0.2543 | 0.3972 | 0.6357 | 0.6349 | 0.3125 | 0.4197 | 0.4041 | 0.4897 | 0.4634 | 0.7264 | 0.7399 | 0.4693 | 0.9632 | 0.1748 |
| | | 0600 - 0700 | 0.0237 | 0.4408 | 0.5157 | 0.5209 | 0.2953 | 0.4612 | 0.7548 | 0.7537 | 0.3353 | 0.4872 | 0.4335 | 0.5255 | 0.5381 | 0.8626 | 0.8786 | 0.5573 | 1.0551 | 0.1821 |
| | | 0700 - 0800 | 0.0274 | 0.5310 | 0.8340 | 0.8427 | 0.4780 | 0.7459 | 1.1767 | 1.1747 | 0.4068 | 0.7877 | 0.5254 | 0.6377 | 0.8712 | 1.3453 | 1.3704 | 0.8692 | 1.3822 | 0.2025 |
| | | 0800 - 0900 | 0.0270 | 0.5186 | 0.7991 | 0.8074 | 0.4580 | 0.7147 | 1.1144 | 1.1125 | 0.3969 | 0.7548 | 0.5128 | 0.6222 | 0.8347 | 1.2740 | 1.2978 | 0.8232 | 1.3329 | 0.1999 |
| | | 0900 - 1000 | 0.0257 | 0.4855 | 0.7017 | 0.7089 | 0.4021 | 0.6275 | 0.9546 | 0.9531 | 0.3707 | 0.6628 | 0.4790 | 0.5809 | 0.7328 | 1.0912 | 1.1116 | 0.7051 | 1.2086 | 0.1927 |
| | | 1000 - 1100 | 0.0248 | 0.4663 | 0.5835 | 0.5894 | 0.3343 | 0.5218 | 0.8663 | 0.8650 | 0.3554 | 0.5513 | 0.4594 | 0.5570 | 0.6091 | 0.9902 | 1.0087 | 0.6398 | 1.1407 | 0.1882 |
| | | 1100 - 1200 | 0.0248 | 0.4663 | 0.5835 | 0.5894 | 0.3343 | 0.5218 | 0.8663 | 0.8650 | 0.3554 | 0.5513 | 0.4594 | 0.5570 | 0.6091 | 0.9902 | 1.0087 | 0.6398 | 1.1407 | 0.1882 |
| | | 1200 - 1300 | 0.0248 | 0.4663 | 0.5835 | 0.5894 | 0.3343 | 0.5218 | 0.8663 | 0.8650 | 0.3554 | 0.5513 | 0.4594 | 0.5570 | 0.6091 | 0.9902 | 1.0087 | 0.6398 | 1.1407 | 0.1882 |
| | | 1300 - 1400 | 0.0244 | 0.4574 | 0.5593 | 0.5649 | 0.3203 | 0.5001 | 0.8266 | 0.8254 | 0.3484 | 0.5284 | 0.4503 | 0.5460 | 0.5837 | 0.9448 | 0.9624 | 0.6104 | 1.1103 | 0.1861 |
| | | 1400 - 1500 | 0.0248 | 0.4663 | 0.5835 | 0.5894 | 0.3343 | 0.5218 | 0.8663 | 0.8650 | 0.3554 | 0.5513 | 0.4594 | 0.5570 | 0.6091 | 0.9902 | 1.0087 | 0.6398 | 1.1407 | 0.1882 |
| | | 1500 - 1600 | 0.0252 | 0.4756 | 0.6097 | 0.6159 | 0.3492 | 0.5452 | 0.9089 | 0.9075 | 0.3628 | 0.5759 | 0.4689 | 0.5687 | 0.6364 | 1.0389 | 1.0583 | 0.6713 | 1.1734 | 0.1904 |
| | | 1600 - 1700 | 0.0261 | 0.4959 | 0.7330 | 0.7406 | 0.4201 | 0.6556 | 1.0038 | 1.0022 | 0.3789 | 0.6924 | 0.4896 | 0.5939 | 0.7656 | 1.1476 | 1.1690 | 0.7415 | 1.2467 | 0.1950 |
| | | 1700 - 1800 | 0.0265 | 0.5069 | 0.7655 | 0.7734 | 0.4387 | 0.6846 | 1.0569 | 1.0552 | 0.3877 | 0.7230 | 0.5008 | 0.6076 | 0.7995 | 1.2083 | 1.2309 | 0.7807 | 1.2880 | 0.1974 |
| | | 1800 - 1900 | 0.0265 | 0.5069 | 0.7655 | 0.7734 | 0.4387 | 0.6846 | 1.0569 | 1.0552 | 0.3877 | 0.7230 | 0.5008 | 0.6076 | 0.7995 | 1.2083 | 1.2309 | 0.7807 | 1.2880 | 0.1974 |
| | | 1900 - 2000 | 0.0252 | 0.4756 | 0.6097 | 0.6159 | 0.3492 | 0.5452 | 0.9089 | 0.9075 | 0.3628 | 0.5759 | 0.4689 | 0.5687 | 0.6364 | 1.0389 | 1.0583 | 0.6713 | 1.1734 | 0.1904 |
| | | 2000 - 2100 | 0.0248 | 0.4663 | 0.5835 | 0.5894 | 0.3343 | 0.5218 | 0.8663 | 0.8650 | 0.3554 | 0.5513 | 0.4594 | 0.5570 | 0.6091 | 0.9902 | 1.0087 | 0.6398 | 1.1407 | 0.1882 |
| | | 2100 - 2200 | 0.0252 | 0.4756 | 0.6097 | 0.6159 | 0.3492 | 0.5452 | 0.9089 | 0.9075 | 0.3628 | 0.5759 | 0.4689 | 0.5687 | 0.6364 | 1.0389 | 1.0583 | 0.6713 | 1.1734 | 0.1904 |
| | | 2200 - 2300 | 0.0237 | 0.4408 | 0.5157 | 0.5209 | 0.2953 | 0.4612 | 0.7548 | 0.7537 | 0.3353 | 0.4872 | 0.4335 | 0.5255 | 0.5381 | 0.8626 | 0.8786 | 0.5573 | 1.0551 | 0.1821 |
| | | 2300 - 0000 | 0.0230 | 0.4258 | 0.4777 | 0.4824 | 0.2735 | 0.4271 | 0.6916 | 0.6907 | 0.3234 | 0.4513 | 0.4181 | 0.5068 | 0.4983 | 0.7904 | 0.8050 | 0.5106 | 1.0065 | 0.1783 |
| 27 | Castle Peak Road - Lingnan (L027) - SB | 0000 - 0100 | 0.0219 | 0.4055 | 0.4290 | 0.4332 | 0.2456 | 0.3836 | 0.6101 | 0.6094 | 0.3074 | 0.4054 | 0.3975 | 0.4817 | 0.4474 | 0.6972 | 0.7101 | 0.4504 | 0.9433 | 0.1731 |
| | | 0100 - 0200 | 0.0219 | 0.4055 | 0.4290 | 0.4332 | 0.2456 | 0.3836 | 0.6101 | 0.6094 | 0.3074 | 0.4054 | 0.3975 | 0.4817 | 0.4474 | 0.6972 | 0.7101 | 0.4504 | 0.9433 | 0.1731 |
| | | 0200 - 0300 | 0.0219 | 0.4055 | 0.4290 | 0.4332 | 0.2456 | 0.3836 | 0.6101 | 0.6094 | 0.3074 | 0.4054 | 0.3975 | 0.4817 | 0.4474 | 0.6972 | 0.7101 | 0.4504 | 0.9433 | 0.1731 |
| | | 0300 - 0400 | 0.0219 | 0.4055 | 0.4290 | 0.4332 | 0.2456 | 0.3836 | 0.6101 | 0.6094 | 0.3074 | 0.4054 | 0.3975 | 0.4817 | 0.4474 | 0.6972 | 0.7101 | 0.4504 | 0.9433 | 0.1731 |
| | | 0400 - 0500 | 0.0219 | 0.4055 | 0.4290 | 0.4332 | 0.2456 | 0.3836 | 0.6101 | 0.6094 | 0.3074 | 0.4054 | 0.3975 | 0.4817 | 0.4474 | 0.6972 | 0.7101 | 0.4504 | 0.9433 | 0.1731 |
| | | 0500 - 0600 | 0.0219 | 0.4055 | 0.4290 | 0.4332 | 0.2456 | 0.3836 | 0.6101 | 0.6094 | 0.3074 | 0.4054 | 0.3975 | 0.4817 | 0.4474 | 0.6972 | 0.7101 | 0.4504 | 0.9433 | 0.1731 |
| | | 0600 - 0700 | 0.0219 | 0.4055 | 0.4290 | 0.4332 | 0.2456 | 0.3836 | 0.6101 | 0.6094 | 0.3074 | 0.4054 | 0.3975 | 0.4817 | 0.4474 | 0.6972 | 0.7101 | 0.4504 | 0.9433 | 0.1731 |
| | | 0700 - 0800 | 0.0233 | 0.4331 | 0.4961 | 0.5010 | 0.2841 | 0.4436 | 0.7222 | 0.7212 | 0.3292 | 0.4687 | 0.4256 | 0.5159 | 0.5176 | 0.8254 | 0.8407 | 0.5332 | 1.0301 | 0.1802 |
| | | 0800 - 0900 | 0.0233 | 0.4331 | 0.4961 | 0.5010 | 0.2841 | 0.4436 | 0.7222 | 0.7212 | 0.3292 | 0.4687 | 0.4256 | 0.5159 | 0.5176 | 0.8254 | 0.8407 | 0.5332 | 1.0301 | 0.1802 |
| | | 0900 - 1000 | 0.0230 | 0.4258 | 0.4777 | 0.4824 | 0.2735 | 0.4271 | 0.6916 | 0.6907 | 0.3234 | 0.4513 | 0.4181 | 0.5068 | 0.4983 | 0.7904 | 0.8050 | 0.5106 | 1.0065 | 0.1783 |
| | | 1000 - 1100 | 0.0223 | 0.4119 | 0.4442 | 0.4486 | 0.2543 | 0.3972 | 0.6357 | 0.6349 | 0.3125 | 0.4197 | 0.4041 | 0.4897 | 0.4634 | 0.7264 | 0.7399 | 0.4693 | 0.9632 | 0.1748 |
| | | 1100 - 1200 | 0.0223 | 0.4119 | 0.4442 | 0.4486 | 0.2543 | 0.3972 | 0.6357 | 0.6349 | 0.3125 | 0.4197 | 0.4041 | 0.4897 | 0.4634 | 0.7264 | 0.7399 | 0.4693 | 0.9632 | 0.1748 |
| | | 1200 - 1300 | 0.0223 | 0.4119 | 0.4442 | 0.4486 | 0.2543 | 0.3972 | 0.6357 | 0.6349 | 0.3125 | 0.4197 | 0.4041 | 0.4897 | 0.4634 | 0.7264 | 0.7399 | 0.4693 | 0.9632 | 0.1748 |
| | | 1300 - 1400 | 0.0223 | 0.4119 | 0.4442 | 0.4486 | 0.2543 | 0.3972 | 0.6357 | 0.6349 | 0.3125 | 0.4197 | 0.4041 | 0.4897 | 0.4634 | 0.7264 | 0.7399 | 0.4693 | 0.9632 | 0.1748 |
| | | 1400 - 1500 | 0.0223 | 0.4119 | 0.4442 | 0.4486 | 0.2543 | 0.3972 | 0.6357 | 0.6349 | 0.3125 | 0.4197 | 0.4041 | 0.4897 | 0.4634 | 0.7264 | 0.7399 | 0.4693 | 0.9632 | 0.1748 |
| | | 1500 - 1600 | 0.0226 | 0.4187 | 0.4604 | 0.4650 | 0.2636 | 0.4117 | 0.6628 | 0.6619 | 0.3179 | 0.4350 | 0.4110 | 0.4981 | 0.4803 | 0.7574 | 0.7715 | 0.4893 | 0.9843 | 0.1765 |
| | | 1600 - 1700 | 0.0223 | 0.4119 | 0.4442 | 0.4486 | 0.2543 | 0.3972 | 0.6357 | 0.6349 | 0.3125 | 0.4197 | 0.4041 | 0.4897 | 0.4634 | 0.7264 | 0.7399 | 0.4693 | 0.9632 | 0.1748 |
| | | 1700 - 1800 | 0.0223 | 0.4119 | 0.4442 | 0.4486 | 0.2543 | 0.3972 | 0.6357 | 0.6349 | 0.3125 | 0.4197 | 0.4041 | 0.4897 | 0.4634 | 0.7264 | 0.7399 | 0.4693 | 0.9632 | 0.1748 |
| | | 1800 - 1900 | 0.0223 | 0.4119 | 0.4442 | 0.4486 | 0.2543 | 0.3972 | 0.6357 | 0.6349 | 0.3125 | 0.4197 | 0.4041 | 0.4897 | 0.4634 | 0.7264 | 0.7399 | 0.4693 | 0.9632 | 0.1748 |
| | | 1900 - 2000 | 0.0226 | 0.4187 | 0.4604 | 0.4650 | 0.2636 | 0.4117 | 0.6628 | 0.6619 | 0.3179 | 0.4350 | 0.4110 | 0.4981 | 0.4803 | 0.7574 | 0.7715 | 0.4893 | 0.9843 | 0.1765 |
| | | 2000 - 2100 | 0.0223 | 0.4119 | 0.4442 | 0.4486 | 0.2543 | 0.3972 | 0.6357 | 0.6349 | 0.3125 | 0.4197 | 0.4041 | 0.4897 | 0.4634 | 0.7264 | 0.7399 | 0.4693 | 0.9632 | 0.1748 |
| | | 2100 - 2200 | 0.0223 | 0.4119 | 0.4442 | 0.4486 | 0.2543 | 0.3972 | 0.6357 | 0.6349 | 0.3125 | 0.4197 | 0.4041 | 0.4897 | 0.4634 | 0.7264 | 0.7399 | 0.4693 | 0.9632 | 0.1748 |
| | | 2200 - 2300 | 0.0219 | 0.4055 | 0.4290 | 0.4332 | 0.2456 | 0.3836 | 0.6101 | 0.6094 | 0.3074 | 0.4054 | 0.3975 | 0.4817 | 0.4474 | 0.6972 | 0.7101 | 0.4504 | 0.9433 | 0.1731 |
| | | 2300 - 0000 | 0.0219 | 0.4055 | 0.4290 | 0.4332 | 0.2456 | 0.3836 | 0.6101 | 0.6094 | 0.3074 | 0.4054 | 0.3975 | 0.4817 | 0.4474 | 0.6972 | 0.7101 | 0.4504 | 0.9433 | 0.1731 |
| 28 | Slip road to Yuen Long Highway (L028) - EB | 0000 - 0100 | 0.0189 | 0.3526 | 0.3155 | 0.3185 | 0.1804 | 0.2820 | 0.4179 | 0.4176 | 0.2659 | 0.2982 | 0.3441 | 0.4166 | 0.3287 | 0.4774 | 0.4861 | 0.3083 | 0.7893 | 0.1595 |
| | | 0100 - 0200 | 0.0189 | 0.3526 | 0.3155 | 0.3185 | 0.1804 | 0.2820 | 0.4179 | 0.4176 | 0.2659 | 0.2982 | 0.3441 | 0.4166 | 0.3287 | 0.4774 | 0.4861 | 0.3083 | 0.7893 | 0.1595 |
| | | 0200 - 0300 | 0.0189 | 0.3526 | 0.3155 | 0.3185 | 0.1804 | 0.2820 | 0.4179 | 0.4176 | 0.2659 | 0.2982 | 0.3441 | 0.4166 | 0.3287 | 0.4774 | 0.4861 | 0.3083 | 0.7893 | 0.1595 |
| | | 0300 - 0400 | 0.0189 | 0.3526 | 0.3155 | 0.3185 | 0.1804 | 0.2820 | 0.4179 | 0.4176 | 0.2659 | 0.2982 | 0.3441 | 0.4166 | 0.3287 | 0.4774 | 0.4861 | 0.3083 | 0.7893 | 0.1595 |
| | | 0400 - 0500 | 0.0189 | 0.3526 | 0.3155 | 0.3185 | 0.1804 | 0.2820 | 0.4179 | 0.4176 | 0.2659 | 0.2982 | 0.3441 | 0.4166 | 0.3287 | 0.4774 | 0.4861 | 0.3083 | 0.7893 | 0.1595 |
| | | 0500 - 0600 | 0.0189 | 0.3526 | 0.3155 | 0.3185 | 0.1804 | 0.2820 | 0.4179 | 0.4176 | 0.2659 | 0.2982 | 0.3441 | 0.4166 | 0.3287 | 0.4774 | 0.4861 | 0.3083 | 0.7893 | 0.1595 |
| | | 0600 - 0700 | 0.0200 | 0.3715 | 0.3539 | 0.3573 | 0.2025 | 0.3164 | 0.4831 | 0.4827 | 0.2807 | 0.3344 | 0.3632 | 0.4398 | 0.3688 | 0.5520 | 0.5621 | 0.3565 | 0.8427 | 0.1643 |
| | | 0700 - 0800 | 0.0252 | 0.4756 | 0.6097 | 0.6159 | 0.3492 | 0.5452 | 0.9089 | 0.9075 | 0.3628 | 0.5759 | 0.4689 | 0.5687 | 0.6364 | 1.0389 | 1.0583 | 0.6713 | 1.1734 | 0.1904 |
| | | 0800 - 0900 | 0.0244 | 0.4574 | 0.5593 | 0.5649 | 0.3203 | 0.5001 | 0.8266 | 0.8254 | 0.3484 | 0.5284 | 0.4503 | 0.5460 | 0.5837 | 0.9448 | 0.9624 | 0.6104 | 1.1103 | 0.1861 |
| | | 0900 - 1000 | 0.0233 | 0.4331 | 0.4961 | 0.5010 | 0.2841 | 0.4436 | 0.7222 | 0.7212 | 0.3292 | 0.4687 | 0.4256 | 0.5159 | 0.5176 | 0.8254 | 0.8407 | 0.5332 | 1.0301 | 0.1802 |
| | | 1000 - 1100 | 0.0219 | 0.4055 | 0.4290 | 0.4332 | 0.2456 | 0.3836 | 0.6101 | 0.6094 | 0.3074 | 0.4054 | 0.3975 | 0.4817 | 0.4474 | 0.6972 | 0.7101 | 0.4504 | 0.9433 | 0.1731 |
| | | 1100 - 1200 | 0.0219 | 0.4055 | 0.4290 | 0.4332 | 0.2456 | 0.3836 | 0.6101 | 0.6094 | 0.3074 | 0.4054 | 0.3975 | 0.4817 | 0.4474 | 0.6972 | 0.7101 | 0.4504 | 0.9433 | 0.1731 |
| | | 1200 - 1300 | 0.0216 | 0.3992 | 0.4146 | 0.4187 | 0.2373 | 0.3708 | 0.5860 | 0.5853 | 0.3025 | 0.3918 | 0.3912 | 0.4740 | 0.4324 | 0.6695 | 0.6819 | 0.4325 | 0.9244 | 0.1715 |
| | | 1300 - 1400 | 0.0216 | 0.3992 | 0.4146 | 0.4187 | 0.2373 | 0.3708 | 0.5860 | 0.5853 | 0.3025 | 0.3918 | 0.3912 | 0.4740 | 0.4324 | 0.6695 | 0.6819 | 0.4325 | 0.9244 | 0.1715 |
| | | 1400 - 1500 | 0.0219 | 0.4055 | 0.4290 | 0.4332 | 0.2456 | 0.3836 | 0.6101 | 0.6094 | 0.3074 | 0.4054 | 0.3975 | 0.4817 | 0.4474 | 0.6972 | 0.7101 | 0.4504 | 0.9433 | 0.1731 |
| | | 1500 - 1600 | 0.0223 | 0.4119 | 0.4442 | 0.4486 | 0.2543 | 0.3972 | 0.6357 | 0.6349 | 0.3125 | 0.4197 | 0.4041 | 0.4897 | 0.4634 | 0.7264 | 0.7399 | 0.4693 | 0.9632 | 0.1748 |
| | | 1600 - 1700 | 0.0226 | 0.4187 | 0.4604 | 0.4650 | 0.2636 | 0.4117 | 0.6628 | 0.6619 | 0.3179 | 0.4350 | 0.4110 | 0.4981 | 0.4803 | 0.7574 | 0.7715 | 0.4893 | 0.9843 | 0.1765 |
| | | 1700 - 1800 | 0.0230 | 0.4258 | 0.4777 | 0.4824 | 0.2735 | 0.4271 | 0.6916 | 0.6907 | 0.3234 | 0.4513 | 0.4181 | 0.5068 | 0.4983 | 0.7904 | 0.8050 | 0.5106 | 1.0065 | 0.1783 |
| | | 1800 - 1900 | 0.0226 | 0.4187 | 0.4604 | 0.4650 | 0.2636 | 0.4117 | 0.6628 | 0.6619 | 0.3179 | 0.4350 | 0.4110 | 0.4981 | 0.4803 | 0.7574 | 0.7715 | 0.4893 | 0.9843 | 0.1765 |
| | | 1900 - 2000 | 0.0219 | 0.4055 | 0.4290 | 0.4332 | 0.2456 | 0.3836 | 0.6101 | 0.6094 | 0.3074 | 0.4054 | 0.3975 | 0.4817 | 0.4474 | 0.6972 | 0.7101 | 0.4504 | 0.9433 | 0.1731 |
| | | 2000 - 2100 | 0.0216 | 0.3992 | 0.4146 | 0.4187 | 0.2373 | 0.3708 | 0.5860 | 0.5853 | 0.3025 | 0.3918 | 0.3912 | 0.4740 | 0.4324 | 0.6695 | 0.6819 | 0.4325 | 0.9244 | 0.1715 |
| | | 2100 - 2200 | 0.0219 | 0.4055 | 0.4290 | 0.4332 | 0.2456 | 0.3836 | 0.6101 | 0.6094 | 0.3074 | 0.4054 | 0.3975 | 0.4817 | 0.4474 | 0.6972 | 0.7101 | 0.4504 | 0.9433 | 0.1731 |
| | | 2200 - 2300 | 0.0200 | 0.3715 | 0.3539 | 0.3573 | 0.2025 | 0.3164 | 0.4831 | 0.4827 | 0.2807 | 0.3344 | 0.3632 | 0.4398 | 0.3688 | 0.5520 | 0.5621 | 0.3565 | 0.8427 | 0.1643 |
| | | 2300 - 0000 | 0.0192 | 0.3571 | 0.3244 | 0.3275 | 0.1855 | 0.2900 | 0.4331 | 0.4327 | 0.2694 | 0.3066 | 0.3487 | 0.4221 | 0.3380 | 0.4947 | 0.5037 | 0.3195 | 0.8019 | 0.1606 |
| 29 | Access Road to To Yuen Wai (L029) - NB | 0000 - 0100 | 0.0257 | 0.4855 | 0.7017 | 0.7089 | 0.4021 | 0.6275 | 0.9546 | 0.9531 | 0.3707 | 0.6628 | 0.4790 | 0.5809 | 0.7328 | 1.0912 | 1.1116 | 0.7051 | 1.2086 | 0.1927 |
| | | 0100 - 0200 | 0.0257 | 0.4855 | 0.7017 | 0.7089 | 0.4021 | 0.6275 | 0.9546 | 0.9531 | 0.3707 | 0.6628 | 0.4790 | 0.5809 | 0.7328 | 1.0912 | 1.1116 | 0.7051 | 1.2086 | 0.1927 |
| | | 0200 - 0300 | 0.0257 | 0.4855 | 0.7017 | 0.7089 | 0.4021 | 0.6275 | 0.9546 | 0.9531 | 0.3707 | 0.6628 | 0.4790 | 0.5809 | 0.7328 | 1.0912 | 1.1116 | 0.7051 | 1.2086 | 0.1927 |
| | | 0300 - 0400 | 0.0257 | 0.4855 | 0.7017 | 0.7089 | 0.4021 | 0.6275 | 0.9546 | 0.9531 | 0.3707 | 0.6628 | 0.4790 | 0.5809 | 0.7328 | 1.0912 | 1.1116 | 0.7051 | 1.2086 | 0.1927 |
| | | 0400 - 0500 | 0.0257 | 0.4855 | 0.7017 | 0.7089 | 0.4021 | 0.6275 | 0.9546 | 0.9531 | 0.3707 | 0.6628 | 0.4790 | 0.5809 | 0.7328 | 1.0912 | 1.1116 | 0.7051 | 1.2086 | 0.1927 |
| | | 0500 - 0600 | 0.0257 | 0.4855 | 0.7017 | 0.7089 | 0.4021 | 0.6275 | 0.9546 | 0.9531 | 0.3707 | 0.6628 | 0.4790 | 0.5809 | 0.7328 | 1.0912 | 1.1116 | 0.7051 | 1.2086 | 0.1927 |
| | | 0600 - 0700 | 0.0257 | 0.4855 | 0.7017 | 0.7089 | 0.4021 | 0.6275 | 0.9546 | 0.9531 | 0.3707 | 0.6628 | 0.4790 | 0.5809 | 0.7328 | 1.0912 | 1.1116 | 0.7051 | 1.2086 | 0.1927 |
| | | 0700 - 0800 | 0.0270 | 0.5186 | 0.7991 | 0.8074 | 0.4580 | 0.7147 | 1.1144 | 1.1125 | 0.3969 | 0.7548 | 0.5128 | 0.6222 | 0.8347 | 1.2740 | 1.2978 | 0.8232 | 1.3329 | 0.1999 |
| | | 0800 - 0900 | 0.0270 | 0.5186 | 0.7991 | 0.8074 | 0.4580 | 0.7147 | 1.1144 | 1.1125 | 0.3969 | 0.7548 | 0.5128 | 0.6222 | 0.8347 | 1.2740 | 1.2978 | 0.8232 | 1.3329 | 0.1999 |
| | | 0900 - 1000 | 0.0270 | 0.5186 | 0.7991 | 0.8074 | 0.4580 | 0.7147 | 1.1144 | 1.1125 | 0.3969 | 0.7548 | 0.5128 | 0.6222 | 0.8347 | 1.2740 | 1.2978 | 0.8232 | 1.3329 | 0.1999 |
| | | 1000 - 1100 | 0.0270 | 0.5186 | 0.7991 | 0.8074 | 0.4580 | 0.7147 | 1.1144 | 1.1125 | 0.3969 | 0.7548 | 0.5128 | 0.6222 | 0.8347 | 1.2740 | 1.2978 | 0.8232 | 1.3329 | 0.1999 |
| | | 1100 - 1200 | 0.0270 | 0.5186 | 0.7991 | 0.8074 | 0.4580 | 0.7147 | 1.1144 | 1.1125 | 0.3969 | 0.7548 | 0.5128 | 0.6222 | 0.8347 | 1.2740 | 1.2978 | 0.8232 | 1.3329 | 0.1999 |
| | | 1200 - 1300 | 0.0270 | 0.5186 | 0.7991 | 0.8074 | 0.4580 | 0.7147 | 1.1144 | 1.1125 | 0.3969 | 0.7548 | 0.5128 | 0.6222 | 0.8347 | 1.2740 | 1.2978 | 0.8232 | 1.3329 | 0.1999 |
| | | 1300 - 1400 | 0.0270 | 0.5186 | 0.7991 | 0.8074 | 0.4580 | 0.7147 | 1.1144 | 1.1125 | 0.3969 | 0.7548 | 0.5128 | 0.6222 | 0.8347 | 1.2740 | 1.2978 | 0.8232 | 1.3329 | 0.1999 |
| | | 1400 - 1500 | 0.0270 | 0.5186 | 0.7991 | 0.8074 | 0.4580 | 0.7147 | 1.1144 | 1.1125 | 0.3969 | 0.7548 | 0.5128 | 0.6222 | 0.8347 | 1.2740 | 1.2978 | 0.8232 | 1.3329 | 0.1999 |
| | | 1500 - 1600 | 0.0270 | 0.5186 | 0.7991 | 0.8074 | 0.4580 | 0.7147 | 1.1144 | 1.1125 | 0.3969 | 0.7548 | 0.5128 | 0.6222 | 0.8347 | 1.2740 | 1.2978 | 0.8232 | 1.3329 | 0.1999 |
| | | 1600 - 1700 | 0.0270 | 0.5186 | 0.7991 | 0.8074 | 0.4580 | 0.7147 | 1.1144 | 1.1125 | 0.3969 | 0.7548 | 0.5128 | 0.6222 | 0.8347 | 1.2740 | 1.2978 | 0.8232 | 1.3329 | 0.1999 |
| | | 1700 - 1800 | 0.0270 | 0.5186 | 0.7991 | 0.8074 | 0.4580 | 0.7147 | 1.1144 | 1.1125 | 0.3969 | 0.7548 | 0.5128 | 0.6222 | 0.8347 | 1.2740 | 1.2978 | 0.8232 | 1.3329 | 0.1999 |
| | | 1800 - 1900 | 0.0270 | 0.5186 | 0.7991 | 0.8074 | 0.4580 | 0.7147 | 1.1144 | 1.1125 | 0.3969 | 0.7548 | 0.5128 | 0.6222 | 0.8347 | 1.2740 | 1.2978 | 0.8232 | 1.3329 | 0.1999 |
| | | 1900 - 2000 | 0.0270 | 0.5186 | 0.7991 | 0.8074 | 0.4580 | 0.7147 | 1.1144 | 1.1125 | 0.3969 | 0.7548 | 0.5128 | 0.6222 | 0.8347 | 1.2740 | 1.2978 | 0.8232 | 1.3329 | 0.1999 |
| | | 2000 - 2100 | 0.0270 | 0.5186 | 0.7991 | 0.8074 | 0.4580 | 0.7147 | 1.1144 | 1.1125 | 0.3969 | 0.7548 | 0.5128 | 0.6222 | 0.8347 | 1.2740 | 1.2978 | 0.8232 | 1.3329 | 0.1999 |
| | | 2100 - 2200 | 0.0270 | 0.5186 | 0.7991 | 0.8074 | 0.4580 | 0.7147 | 1.1144 | 1.1125 | 0.3969 | 0.7548 | 0.5128 | 0.6222 | 0.8347 | 1.2740 | 1.2978 | 0.8232 | 1.3329 | 0.1999 |
| | | 2200 - 2300 | 0.0257 | 0.4855 | 0.7017 | 0.7089 | 0.4021 | 0.6275 | 0.9546 | 0.9531 | 0.3707 | 0.6628 | 0.4790 | 0.5809 | 0.7328 | 1.0912 | 1.1116 | 0.7051 | 1.2086 | 0.1927 |
| | | 2300 - 0000 | 0.0257 | 0.4855 | 0.7017 | 0.7089 | 0.4021 | 0.6275 | 0.9546 | 0.9531 | 0.3707 | 0.6628 | 0.4790 | 0.5809 | 0.7328 | 1.0912 | 1.1116 | 0.7051 | 1.2086 | 0.1927 |
| 30 | Slip road to Yuen Long Highway (L030) - EB | 0000 - 0100 | 0.0189 | 0.3526 | 0.3155 | 0.3185 | 0.1804 | 0.2820 | 0.4179 | 0.4176 | 0.2659 | 0.2982 | 0.3441 | 0.4166 | 0.3287 | 0.4774 | 0.4861 | 0.3083 | 0.7893 | 0.1595 |
| | | 0100 - 0200 | 0.0189 | 0.3526 | 0.3155 | 0.3185 | 0.1804 | 0.2820 | 0.4179 | 0.4176 | 0.2659 | 0.2982 | 0.3441 | 0.4166 | 0.3287 | 0.4774 | 0.4861 | 0.3083 | 0.7893 | 0.1595 |
| | | 0200 - 0300 | 0.0189 | 0.3526 | 0.3155 | 0.3185 | 0.1804 | 0.2820 | 0.4179 | 0.4176 | 0.2659 | 0.2982 | 0.3441 | 0.4166 | 0.3287 | 0.4774 | 0.4861 | 0.3083 | 0.7893 | 0.1595 |
| | | 0300 - 0400 | 0.0189 | 0.3526 | 0.3155 | 0.3185 | 0.1804 | 0.2820 | 0.4179 | 0.4176 | 0.2659 | 0.2982 | 0.3441 | 0.4166 | 0.3287 | 0.4774 | 0.4861 | 0.3083 | 0.7893 | 0.1595 |
| | | 0400 - 0500 | 0.0189 | 0.3526 | 0.3155 | 0.3185 | 0.1804 | 0.2820 | 0.4179 | 0.4176 | 0.2659 | 0.2982 | 0.3441 | 0.4166 | 0.3287 | 0.4774 | 0.4861 | 0.3083 | 0.7893 | 0.1595 |
| | | 0500 - 0600 | 0.0189 | 0.3526 | 0.3155 | 0.3185 | 0.1804 | 0.2820 | 0.4179 | 0.4176 | 0.2659 | 0.2982 | 0.3441 | 0.4166 | 0.3287 | 0.4774 | 0.4861 | 0.3083 | 0.7893 | 0.1595 |
| | | 0600 - 0700 | 0.0195 | 0.3617 | 0.3337 | 0.3369 | 0.1909 | 0.2983 | 0.4489 | 0.4485 | 0.2731 | 0.3154 | 0.3533 | 0.4278 | 0.3478 | 0.5128 | 0.5222 | 0.3312 | 0.8149 | 0.1618 |
| | | 0700 - 0800 | 0.0237 | 0.4408 | 0.5157 | 0.5209 | 0.2953 | 0.4612 | 0.7548 | 0.7537 | 0.3353 | 0.4872 | 0.4335 | 0.5255 | 0.5381 | 0.8626 | 0.8786 | 0.5573 | 1.0551 | 0.1821 |
| | | 0800 - 0900 | 0.0233 | 0.4331 | 0.4961 | 0.5010 | 0.2841 | 0.4436 | 0.7222 | 0.7212 | 0.3292 | 0.4687 | 0.4256 | 0.5159 | 0.5176 | 0.8254 | 0.8407 | 0.5332 | 1.0301 | 0.1802 |
| | | 0900 - 1000 | 0.0226 | 0.4187 | 0.4604 | 0.4650 | 0.2636 | 0.4117 | 0.6628 | 0.6619 | 0.3179 | 0.4350 | 0.4110 | 0.4981 | 0.4803 | 0.7574 | 0.7715 | 0.4893 | 0.9843 | 0.1765 |
| | | 1000 - 1100 | 0.0213 | 0.3933 | 0.4011 | 0.4050 | 0.2296 | 0.3586 | 0.5631 | 0.5625 | 0.2978 | 0.3790 | 0.3852 | 0.4667 | 0.4183 | 0.6434 | 0.6553 | 0.4157 | 0.9065 | 0.1700 |
| | | 1100 - 1200 | 0.0213 | 0.3933 | 0.4011 | 0.4050 | 0.2296 | 0.3586 | 0.5631 | 0.5625 | 0.2978 | 0.3790 | 0.3852 | 0.4667 | 0.4183 | 0.6434 | 0.6553 | 0.4157 | 0.9065 | 0.1700 |
| | | 1200 - 1300 | 0.0210 | 0.3875 | 0.3883 | 0.3921 | 0.2222 | 0.3472 | 0.5415 | 0.5409 | 0.2933 | 0.3669 | 0.3794 | 0.4596 | 0.4049 | 0.6187 | 0.6301 | 0.3997 | 0.8894 | 0.1685 |
| | | 1300 - 1400 | 0.0210 | 0.3875 | 0.3883 | 0.3921 | 0.2222 | 0.3472 | 0.5415 | 0.5409 | 0.2933 | 0.3669 | 0.3794 | 0.4596 | 0.4049 | 0.6187 | 0.6301 | 0.3997 | 0.8894 | 0.1685 |
| | | 1400 - 1500 | 0.0213 | 0.3933 | 0.4011 | 0.4050 | 0.2296 | 0.3586 | 0.5631 | 0.5625 | 0.2978 | 0.3790 | 0.3852 | 0.4667 | 0.4183 | 0.6434 | 0.6553 | 0.4157 | 0.9065 | 0.1700 |
| | | 1500 - 1600 | 0.0216 | 0.3992 | 0.4146 | 0.4187 | 0.2373 | 0.3708 | 0.5860 | 0.5853 | 0.3025 | 0.3918 | 0.3912 | 0.4740 | 0.4324 | 0.6695 | 0.6819 | 0.4325 | 0.9244 | 0.1715 |
| | | 1600 - 1700 | 0.0216 | 0.3992 | 0.4146 | 0.4187 | 0.2373 | 0.3708 | 0.5860 | 0.5853 | 0.3025 | 0.3918 | 0.3912 | 0.4740 | 0.4324 | 0.6695 | 0.6819 | 0.4325 | 0.9244 | 0.1715 |
| | | 1700 - 1800 | 0.0219 | 0.4055 | 0.4290 | 0.4332 | 0.2456 | 0.3836 | 0.6101 | 0.6094 | 0.3074 | 0.4054 | 0.3975 | 0.4817 | 0.4474 | 0.6972 | 0.7101 | 0.4504 | 0.9433 | 0.1731 |
| | | 1800 - 1900 | 0.0219 | 0.4055 | 0.4290 | 0.4332 | 0.2456 | 0.3836 | 0.6101 | 0.6094 | 0.3074 | 0.4054 | 0.3975 | 0.4817 | 0.4474 | 0.6972 | 0.7101 | 0.4504 | 0.9433 | 0.1731 |
| | | 1900 - 2000 | 0.0213 | 0.3933 | 0.4011 | 0.4050 | 0.2296 | 0.3586 | 0.5631 | 0.5625 | 0.2978 | 0.3790 | 0.3852 | 0.4667 | 0.4183 | 0.6434 | 0.6553 | 0.4157 | 0.9065 | 0.1700 |
| | | 2000 - 2100 | 0.0206 | 0.3820 | 0.3762 | 0.3799 | 0.2153 | 0.3364 | 0.5210 | 0.5205 | 0.2890 | 0.3555 | 0.3738 | 0.4528 | 0.3922 | 0.5953 | 0.6062 | 0.3845 | 0.8731 | 0.1670 |
| | | 2100 - 2200 | 0.0210 | 0.3875 | 0.3883 | 0.3921 | 0.2222 | 0.3472 | 0.5415 | 0.5409 | 0.2933 | 0.3669 | 0.3794 | 0.4596 | 0.4049 | 0.6187 | 0.6301 | 0.3997 | 0.8894 | 0.1685 |
| | | 2200 - 2300 | 0.0195 | 0.3617 | 0.3337 | 0.3369 | 0.1909 | 0.2983 | 0.4489 | 0.4485 | 0.2731 | 0.3154 | 0.3533 | 0.4278 | 0.3478 | 0.5128 | 0.5222 | 0.3312 | 0.8149 | 0.1618 |
| | | 2300 - 0000 | 0.0189 | 0.3526 | 0.3155 | 0.3185 | 0.1804 | 0.2820 | 0.4179 | 0.4176 | 0.2659 | 0.2982 | 0.3441 | 0.4166 | 0.3287 | 0.4774 | 0.4861 | 0.3083 | 0.7893 | 0.1595 |

**EMFAC Year 2045 x Traffic Data Year 2045**

| Road No. | Road Section | Time | NO$_x$ Emission | | | | | | | | | | | | | | | | | |
|---|---|---|---|---|---|---|---|---|---|---|---|---|---|---|---|---|---|---|---|---|
| | | | PC | Taxi | LGV3 | LGV4 | LGV6 | HGV7 | HGV8 | HGV9 | PLB | PV4 | PV5 | NFB6 | NFB7 | NFB8 | NFB9 | FBSD | FBDD | MC |
| 31 | Yuen Long Highway (L031) - EB | 0000 - 0100 | 0.0125 | 0.3013 | 0.1664 | 0.1674 | 0.0943 | 0.1965 | 0.2562 | 0.2562 | 0.2364 | 0.1565 | 0.3070 | 0.3700 | 0.2287 | 0.2923 | 0.2976 | 0.1887 | 0.6469 | 0.1444 |
| | | 0100 - 0200 | 0.0125 | 0.3013 | 0.1664 | 0.1674 | 0.0943 | 0.1965 | 0.2562 | 0.2562 | 0.2364 | 0.1565 | 0.3070 | 0.3700 | 0.2287 | 0.2923 | 0.2976 | 0.1887 | 0.6469 | 0.1444 |
| | | 0200 - 0300 | 0.0125 | 0.3013 | 0.1664 | 0.1674 | 0.0943 | 0.1965 | 0.2562 | 0.2562 | 0.2364 | 0.1565 | 0.3070 | 0.3700 | 0.2287 | 0.2923 | 0.2976 | 0.1887 | 0.6469 | 0.1444 |
| | | 0300 - 0400 | 0.0125 | 0.3013 | 0.1664 | 0.1674 | 0.0943 | 0.1965 | 0.2562 | 0.2562 | 0.2364 | 0.1565 | 0.3070 | 0.3700 | 0.2287 | 0.2923 | 0.2976 | 0.1887 | 0.6469 | 0.1444 |
| | | 0400 - 0500 | 0.0125 | 0.3013 | 0.1664 | 0.1674 | 0.0943 | 0.1965 | 0.2562 | 0.2562 | 0.2364 | 0.1565 | 0.3070 | 0.3700 | 0.2287 | 0.2923 | 0.2976 | 0.1887 | 0.6469 | 0.1444 |
| | | 0500 - 0600 | 0.0125 | 0.3013 | 0.1664 | 0.1674 | 0.0943 | 0.1965 | 0.2562 | 0.2562 | 0.2364 | 0.1565 | 0.3070 | 0.3700 | 0.2287 | 0.2923 | 0.2976 | 0.1887 | 0.6469 | 0.1444 |
| | | 0600 - 0700 | 0.0137 | 0.3024 | 0.1882 | 0.1896 | 0.1070 | 0.1965 | 0.2562 | 0.2562 | 0.2363 | 0.1773 | 0.3065 | 0.3700 | 0.2287 | 0.2923 | 0.2976 | 0.1887 | 0.6469 | 0.1449 |
| | | 0700 - 0800 | 0.0233 | 0.4331 | 0.4961 | 0.5010 | 0.2841 | 0.4436 | 0.7222 | 0.7212 | 0.3292 | 0.4687 | 0.4256 | 0.5159 | 0.5176 | 0.8254 | 0.8407 | 0.5332 | 1.0301 | 0.1802 |
| | | 0800 - 0900 | 0.0233 | 0.4331 | 0.4961 | 0.5010 | 0.2841 | 0.4436 | 0.7222 | 0.7212 | 0.3292 | 0.4687 | 0.4256 | 0.5159 | 0.5176 | 0.8254 | 0.8407 | 0.5332 | 1.0301 | 0.1802 |
| | | 0900 - 1000 | 0.0184 | 0.3440 | 0.2990 | 0.3017 | 0.1709 | 0.2672 | 0.3897 | 0.3894 | 0.2593 | 0.2825 | 0.3356 | 0.4061 | 0.3114 | 0.4451 | 0.4532 | 0.2875 | 0.7657 | 0.1573 |
| | | 1000 - 1100 | 0.0162 | 0.3131 | 0.2402 | 0.2423 | 0.1371 | 0.2145 | 0.2898 | 0.2897 | 0.2363 | 0.2269 | 0.3062 | 0.3700 | 0.2497 | 0.3308 | 0.3368 | 0.2137 | 0.6782 | 0.1499 |
| | | 1100 - 1200 | 0.0166 | 0.3179 | 0.2514 | 0.2536 | 0.1436 | 0.2245 | 0.3088 | 0.3087 | 0.2389 | 0.2375 | 0.3095 | 0.3740 | 0.2615 | 0.3526 | 0.3590 | 0.2277 | 0.6954 | 0.1512 |
| | | 1200 - 1300 | 0.0157 | 0.3105 | 0.2298 | 0.2318 | 0.1311 | 0.2052 | 0.2723 | 0.2723 | 0.2363 | 0.2170 | 0.3062 | 0.3700 | 0.2388 | 0.3108 | 0.3164 | 0.2007 | 0.6621 | 0.1487 |
| | | 1300 - 1400 | 0.0155 | 0.3094 | 0.2249 | 0.2269 | 0.1283 | 0.2008 | 0.2641 | 0.2641 | 0.2363 | 0.2124 | 0.3062 | 0.3700 | 0.2337 | 0.3014 | 0.3068 | 0.1946 | 0.6544 | 0.1481 |
| | | 1400 - 1500 | 0.0169 | 0.3213 | 0.2573 | 0.2597 | 0.1470 | 0.2299 | 0.3189 | 0.3188 | 0.2415 | 0.2431 | 0.3129 | 0.3782 | 0.2677 | 0.3641 | 0.3708 | 0.2352 | 0.7045 | 0.1520 |
| | | 1500 - 1600 | 0.0186 | 0.3482 | 0.3070 | 0.3099 | 0.1756 | 0.2744 | 0.4035 | 0.4032 | 0.2625 | 0.2901 | 0.3398 | 0.4113 | 0.3198 | 0.4609 | 0.4693 | 0.2977 | 0.7773 | 0.1584 |
| | | 1600 - 1700 | 0.0233 | 0.4331 | 0.4961 | 0.5010 | 0.2841 | 0.4436 | 0.7222 | 0.7212 | 0.3292 | 0.4687 | 0.4256 | 0.5159 | 0.5176 | 0.8254 | 0.8407 | 0.5332 | 1.0301 | 0.1802 |
| | | 1700 - 1800 | 0.0233 | 0.4331 | 0.4961 | 0.5010 | 0.2841 | 0.4436 | 0.7222 | 0.7212 | 0.3292 | 0.4687 | 0.4256 | 0.5159 | 0.5176 | 0.8254 | 0.8407 | 0.5332 | 1.0301 | 0.1802 |
| | | 1800 - 1900 | 0.0233 | 0.4331 | 0.4961 | 0.5010 | 0.2841 | 0.4436 | 0.7222 | 0.7212 | 0.3292 | 0.4687 | 0.4256 | 0.5159 | 0.5176 | 0.8254 | 0.8407 | 0.5332 | 1.0301 | 0.1802 |
| | | 1900 - 2000 | 0.0192 | 0.3571 | 0.3244 | 0.3275 | 0.1855 | 0.2900 | 0.4331 | 0.4327 | 0.2694 | 0.3066 | 0.3487 | 0.4221 | 0.3380 | 0.4947 | 0.5037 | 0.3195 | 0.8019 | 0.1606 |
| | | 2000 - 2100 | 0.0157 | 0.3105 | 0.2298 | 0.2318 | 0.1311 | 0.2052 | 0.2723 | 0.2723 | 0.2363 | 0.2170 | 0.3062 | 0.3700 | 0.2388 | 0.3108 | 0.3164 | 0.2007 | 0.6621 | 0.1487 |
| | | 2100 - 2200 | 0.0171 | 0.3248 | 0.2636 | 0.2659 | 0.1506 | 0.2354 | 0.3295 | 0.3293 | 0.2443 | 0.2490 | 0.3164 | 0.3825 | 0.2743 | 0.3762 | 0.3831 | 0.2430 | 0.7138 | 0.1528 |
| | | 2200 - 2300 | 0.0133 | 0.3017 | 0.1814 | 0.1827 | 0.1031 | 0.1965 | 0.2562 | 0.2562 | 0.2364 | 0.1709 | 0.3066 | 0.3700 | 0.2287 | 0.2923 | 0.2976 | 0.1887 | 0.6469 | 0.1446 |
| | | 2300 - 0000 | 0.0125 | 0.3013 | 0.1664 | 0.1674 | 0.0943 | 0.1965 | 0.2562 | 0.2562 | 0.2364 | 0.1565 | 0.3070 | 0.3700 | 0.2287 | 0.2923 | 0.2976 | 0.1887 | 0.6469 | 0.1444 |
| 32 | Yuen Long Highway (L032) - WB | 0000 - 0100 | 0.0125 | 0.3013 | 0.1664 | 0.1674 | 0.0943 | 0.1965 | 0.2562 | 0.2562 | 0.2364 | 0.1565 | 0.3070 | 0.3700 | 0.2287 | 0.2923 | 0.2976 | 0.1887 | 0.6469 | 0.1444 |
| | | 0100 - 0200 | 0.0125 | 0.3013 | 0.1664 | 0.1674 | 0.0943 | 0.1965 | 0.2562 | 0.2562 | 0.2364 | 0.1565 | 0.3070 | 0.3700 | 0.2287 | 0.2923 | 0.2976 | 0.1887 | 0.6469 | 0.1444 |
| | | 0200 - 0300 | 0.0125 | 0.3013 | 0.1664 | 0.1674 | 0.0943 | 0.1965 | 0.2562 | 0.2562 | 0.2364 | 0.1565 | 0.3070 | 0.3700 | 0.2287 | 0.2923 | 0.2976 | 0.1887 | 0.6469 | 0.1444 |
| | | 0300 - 0400 | 0.0125 | 0.3013 | 0.1664 | 0.1674 | 0.0943 | 0.1965 | 0.2562 | 0.2562 | 0.2364 | 0.1565 | 0.3070 | 0.3700 | 0.2287 | 0.2923 | 0.2976 | 0.1887 | 0.6469 | 0.1444 |
| | | 0400 - 0500 | 0.0125 | 0.3013 | 0.1664 | 0.1674 | 0.0943 | 0.1965 | 0.2562 | 0.2562 | 0.2364 | 0.1565 | 0.3070 | 0.3700 | 0.2287 | 0.2923 | 0.2976 | 0.1887 | 0.6469 | 0.1444 |
| | | 0500 - 0600 | 0.0125 | 0.3013 | 0.1664 | 0.1674 | 0.0943 | 0.1965 | 0.2562 | 0.2562 | 0.2364 | 0.1565 | 0.3070 | 0.3700 | 0.2287 | 0.2923 | 0.2976 | 0.1887 | 0.6469 | 0.1444 |
| | | 0600 - 0700 | 0.0125 | 0.3013 | 0.1664 | 0.1674 | 0.0943 | 0.1965 | 0.2562 | 0.2562 | 0.2364 | 0.1565 | 0.3070 | 0.3700 | 0.2287 | 0.2923 | 0.2976 | 0.1887 | 0.6469 | 0.1444 |
| | | 0700 - 0800 | 0.0159 | 0.3118 | 0.2349 | 0.2369 | 0.1341 | 0.2097 | 0.2809 | 0.2808 | 0.2363 | 0.2219 | 0.3062 | 0.3700 | 0.2442 | 0.3206 | 0.3264 | 0.2070 | 0.6700 | 0.1492 |
| | | 0800 - 0900 | 0.0155 | 0.3094 | 0.2249 | 0.2269 | 0.1283 | 0.2008 | 0.2641 | 0.2641 | 0.2363 | 0.2124 | 0.3062 | 0.3700 | 0.2337 | 0.3014 | 0.3068 | 0.1946 | 0.6544 | 0.1481 |
| | | 0900 - 1000 | 0.0139 | 0.3029 | 0.1917 | 0.1932 | 0.1091 | 0.1965 | 0.2562 | 0.2562 | 0.2363 | 0.1807 | 0.3065 | 0.3700 | 0.2287 | 0.2923 | 0.2976 | 0.1887 | 0.6469 | 0.1451 |
| | | 1000 - 1100 | 0.0125 | 0.3013 | 0.1664 | 0.1674 | 0.0943 | 0.1965 | 0.2562 | 0.2562 | 0.2364 | 0.1565 | 0.3070 | 0.3700 | 0.2287 | 0.2923 | 0.2976 | 0.1887 | 0.6469 | 0.1444 |
| | | 1100 - 1200 | 0.0133 | 0.3017 | 0.1814 | 0.1827 | 0.1031 | 0.1965 | 0.2562 | 0.2562 | 0.2364 | 0.1709 | 0.3066 | 0.3700 | 0.2287 | 0.2923 | 0.2976 | 0.1887 | 0.6469 | 0.1446 |
| | | 1200 - 1300 | 0.0125 | 0.3013 | 0.1664 | 0.1674 | 0.0943 | 0.1965 | 0.2562 | 0.2562 | 0.2364 | 0.1565 | 0.3070 | 0.3700 | 0.2287 | 0.2923 | 0.2976 | 0.1887 | 0.6469 | 0.1444 |
| | | 1300 - 1400 | 0.0125 | 0.3013 | 0.1664 | 0.1674 | 0.0943 | 0.1965 | 0.2562 | 0.2562 | 0.2364 | 0.1565 | 0.3070 | 0.3700 | 0.2287 | 0.2923 | 0.2976 | 0.1887 | 0.6469 | 0.1444 |
| | | 1400 - 1500 | 0.0135 | 0.3020 | 0.1847 | 0.1861 | 0.1050 | 0.1965 | 0.2562 | 0.2562 | 0.2364 | 0.1741 | 0.3066 | 0.3700 | 0.2287 | 0.2923 | 0.2976 | 0.1887 | 0.6469 | 0.1447 |
| | | 1500 - 1600 | 0.0139 | 0.3029 | 0.1917 | 0.1932 | 0.1091 | 0.1965 | 0.2562 | 0.2562 | 0.2363 | 0.1807 | 0.3065 | 0.3700 | 0.2287 | 0.2923 | 0.2976 | 0.1887 | 0.6469 | 0.1451 |
| | | 1600 - 1700 | 0.0149 | 0.3063 | 0.2113 | 0.2131 | 0.1205 | 0.1965 | 0.2562 | 0.2562 | 0.2363 | 0.1995 | 0.3063 | 0.3700 | 0.2287 | 0.2923 | 0.2976 | 0.1887 | 0.6469 | 0.1467 |
| | | 1700 - 1800 | 0.0155 | 0.3094 | 0.2249 | 0.2269 | 0.1283 | 0.2008 | 0.2641 | 0.2641 | 0.2363 | 0.2124 | 0.3062 | 0.3700 | 0.2337 | 0.3014 | 0.3068 | 0.1946 | 0.6544 | 0.1481 |
| | | 1800 - 1900 | 0.0155 | 0.3094 | 0.2249 | 0.2269 | 0.1283 | 0.2008 | 0.2641 | 0.2641 | 0.2363 | 0.2124 | 0.3062 | 0.3700 | 0.2337 | 0.3014 | 0.3068 | 0.1946 | 0.6544 | 0.1481 |
| | | 1900 - 2000 | 0.0137 | 0.3024 | 0.1882 | 0.1896 | 0.1070 | 0.1965 | 0.2562 | 0.2562 | 0.2363 | 0.1773 | 0.3065 | 0.3700 | 0.2287 | 0.2923 | 0.2976 | 0.1887 | 0.6469 | 0.1449 |
| | | 2000 - 2100 | 0.0125 | 0.3013 | 0.1664 | 0.1674 | 0.0943 | 0.1965 | 0.2562 | 0.2562 | 0.2364 | 0.1565 | 0.3070 | 0.3700 | 0.2287 | 0.2923 | 0.2976 | 0.1887 | 0.6469 | 0.1444 |
| | | 2100 - 2200 | 0.0135 | 0.3020 | 0.1847 | 0.1861 | 0.1050 | 0.1965 | 0.2562 | 0.2562 | 0.2364 | 0.1741 | 0.3066 | 0.3700 | 0.2287 | 0.2923 | 0.2976 | 0.1887 | 0.6469 | 0.1447 |
| | | 2200 - 2300 | 0.0125 | 0.3013 | 0.1664 | 0.1674 | 0.0943 | 0.1965 | 0.2562 | 0.2562 | 0.2364 | 0.1565 | 0.3070 | 0.3700 | 0.2287 | 0.2923 | 0.2976 | 0.1887 | 0.6469 | 0.1444 |
| | | 2300 - 0000 | 0.0125 | 0.3013 | 0.1664 | 0.1674 | 0.0943 | 0.1965 | 0.2562 | 0.2562 | 0.2364 | 0.1565 | 0.3070 | 0.3700 | 0.2287 | 0.2923 | 0.2976 | 0.1887 | 0.6469 | 0.1444 |
| 33 | Slip road from Yuen Long Highway (L033) - WB | 0000 - 0100 | 0.0189 | 0.3526 | 0.3155 | 0.3185 | 0.1804 | 0.2820 | 0.4179 | 0.4176 | 0.2659 | 0.2982 | 0.3441 | 0.4166 | 0.3287 | 0.4774 | 0.4861 | 0.3083 | 0.7893 | 0.1595 |
| | | 0100 - 0200 | 0.0189 | 0.3526 | 0.3155 | 0.3185 | 0.1804 | 0.2820 | 0.4179 | 0.4176 | 0.2659 | 0.2982 | 0.3441 | 0.4166 | 0.3287 | 0.4774 | 0.4861 | 0.3083 | 0.7893 | 0.1595 |
| | | 0200 - 0300 | 0.0189 | 0.3526 | 0.3155 | 0.3185 | 0.1804 | 0.2820 | 0.4179 | 0.4176 | 0.2659 | 0.2982 | 0.3441 | 0.4166 | 0.3287 | 0.4774 | 0.4861 | 0.3083 | 0.7893 | 0.1595 |
| | | 0300 - 0400 | 0.0189 | 0.3526 | 0.3155 | 0.3185 | 0.1804 | 0.2820 | 0.4179 | 0.4176 | 0.2659 | 0.2982 | 0.3441 | 0.4166 | 0.3287 | 0.4774 | 0.4861 | 0.3083 | 0.7893 | 0.1595 |
| | | 0400 - 0500 | 0.0189 | 0.3526 | 0.3155 | 0.3185 | 0.1804 | 0.2820 | 0.4179 | 0.4176 | 0.2659 | 0.2982 | 0.3441 | 0.4166 | 0.3287 | 0.4774 | 0.4861 | 0.3083 | 0.7893 | 0.1595 |
| | | 0500 - 0600 | 0.0189 | 0.3526 | 0.3155 | 0.3185 | 0.1804 | 0.2820 | 0.4179 | 0.4176 | 0.2659 | 0.2982 | 0.3441 | 0.4166 | 0.3287 | 0.4774 | 0.4861 | 0.3083 | 0.7893 | 0.1595 |
| | | 0600 - 0700 | 0.0189 | 0.3526 | 0.3155 | 0.3185 | 0.1804 | 0.2820 | 0.4179 | 0.4176 | 0.2659 | 0.2982 | 0.3441 | 0.4166 | 0.3287 | 0.4774 | 0.4861 | 0.3083 | 0.7893 | 0.1595 |
| | | 0700 - 0800 | 0.0216 | 0.3992 | 0.4146 | 0.4187 | 0.2373 | 0.3708 | 0.5860 | 0.5853 | 0.3025 | 0.3918 | 0.3912 | 0.4740 | 0.4324 | 0.6695 | 0.6819 | 0.4325 | 0.9244 | 0.1715 |
| | | 0800 - 0900 | 0.0213 | 0.3933 | 0.4011 | 0.4050 | 0.2296 | 0.3586 | 0.5631 | 0.5625 | 0.2978 | 0.3790 | 0.3852 | 0.4667 | 0.4183 | 0.6434 | 0.6553 | 0.4157 | 0.9065 | 0.1700 |
| | | 0900 - 1000 | 0.0203 | 0.3766 | 0.3647 | 0.3683 | 0.2087 | 0.3261 | 0.5016 | 0.5011 | 0.2848 | 0.3447 | 0.3684 | 0.4462 | 0.3802 | 0.5731 | 0.5836 | 0.3702 | 0.8576 | 0.1657 |
| | | 1000 - 1100 | 0.0197 | 0.3665 | 0.3435 | 0.3468 | 0.1965 | 0.3071 | 0.4656 | 0.4652 | 0.2768 | 0.3247 | 0.3582 | 0.4337 | 0.3580 | 0.5319 | 0.5417 | 0.3436 | 0.8285 | 0.1630 |
| | | 1100 - 1200 | 0.0197 | 0.3665 | 0.3435 | 0.3468 | 0.1965 | 0.3071 | 0.4656 | 0.4652 | 0.2768 | 0.3247 | 0.3582 | 0.4337 | 0.3580 | 0.5319 | 0.5417 | 0.3436 | 0.8285 | 0.1630 |
| | | 1200 - 1300 | 0.0195 | 0.3617 | 0.3337 | 0.3369 | 0.1909 | 0.2983 | 0.4489 | 0.4485 | 0.2731 | 0.3154 | 0.3533 | 0.4278 | 0.3478 | 0.5128 | 0.5222 | 0.3312 | 0.8149 | 0.1618 |
| | | 1300 - 1400 | 0.0195 | 0.3617 | 0.3337 | 0.3369 | 0.1909 | 0.2983 | 0.4489 | 0.4485 | 0.2731 | 0.3154 | 0.3533 | 0.4278 | 0.3478 | 0.5128 | 0.5222 | 0.3312 | 0.8149 | 0.1618 |
| | | 1400 - 1500 | 0.0197 | 0.3665 | 0.3435 | 0.3468 | 0.1965 | 0.3071 | 0.4656 | 0.4652 | 0.2768 | 0.3247 | 0.3582 | 0.4337 | 0.3580 | 0.5319 | 0.5417 | 0.3436 | 0.8285 | 0.1630 |
| | | 1500 - 1600 | 0.0200 | 0.3715 | 0.3539 | 0.3573 | 0.2025 | 0.3164 | 0.4831 | 0.4827 | 0.2807 | 0.3344 | 0.3632 | 0.4398 | 0.3688 | 0.5520 | 0.5621 | 0.3565 | 0.8427 | 0.1643 |
| | | 1600 - 1700 | 0.0203 | 0.3766 | 0.3647 | 0.3683 | 0.2087 | 0.3261 | 0.5016 | 0.5011 | 0.2848 | 0.3447 | 0.3684 | 0.4462 | 0.3802 | 0.5731 | 0.5836 | 0.3702 | 0.8576 | 0.1657 |
| | | 1700 - 1800 | 0.0206 | 0.3820 | 0.3762 | 0.3799 | 0.2153 | 0.3364 | 0.5210 | 0.5205 | 0.2890 | 0.3555 | 0.3738 | 0.4528 | 0.3922 | 0.5953 | 0.6062 | 0.3845 | 0.8731 | 0.1670 |
| | | 1800 - 1900 | 0.0206 | 0.3820 | 0.3762 | 0.3799 | 0.2153 | 0.3364 | 0.5210 | 0.5205 | 0.2890 | 0.3555 | 0.3738 | 0.4528 | 0.3922 | 0.5953 | 0.6062 | 0.3845 | 0.8731 | 0.1670 |
| | | 1900 - 2000 | 0.0200 | 0.3715 | 0.3539 | 0.3573 | 0.2025 | 0.3164 | 0.4831 | 0.4827 | 0.2807 | 0.3344 | 0.3632 | 0.4398 | 0.3688 | 0.5520 | 0.5621 | 0.3565 | 0.8427 | 0.1643 |
| | | 2000 - 2100 | 0.0197 | 0.3665 | 0.3435 | 0.3468 | 0.1965 | 0.3071 | 0.4656 | 0.4652 | 0.2768 | 0.3247 | 0.3582 | 0.4337 | 0.3580 | 0.5319 | 0.5417 | 0.3436 | 0.8285 | 0.1630 |
| | | 2100 - 2200 | 0.0200 | 0.3715 | 0.3539 | 0.3573 | 0.2025 | 0.3164 | 0.4831 | 0.4827 | 0.2807 | 0.3344 | 0.3632 | 0.4398 | 0.3688 | 0.5520 | 0.5621 | 0.3565 | 0.8427 | 0.1643 |
| | | 2200 - 2300 | 0.0189 | 0.3526 | 0.3155 | 0.3185 | 0.1804 | 0.2820 | 0.4179 | 0.4176 | 0.2659 | 0.2982 | 0.3441 | 0.4166 | 0.3287 | 0.4774 | 0.4861 | 0.3083 | 0.7893 | 0.1595 |
| | | 2300 - 0000 | 0.0189 | 0.3526 | 0.3155 | 0.3185 | 0.1804 | 0.2820 | 0.4179 | 0.4176 | 0.2659 | 0.2982 | 0.3441 | 0.4166 | 0.3287 | 0.4774 | 0.4861 | 0.3083 | 0.7893 | 0.1595 |
| 34 | Fu Hang Road (L034) - WB | 0000 - 0100 | 0.0257 | 0.4855 | 0.7017 | 0.7089 | 0.4021 | 0.6275 | 0.9546 | 0.9531 | 0.3707 | 0.6628 | 0.4790 | 0.5809 | 0.7328 | 1.0912 | 1.1116 | 0.7051 | 1.2086 | 0.1927 |
| | | 0100 - 0200 | 0.0257 | 0.4855 | 0.7017 | 0.7089 | 0.4021 | 0.6275 | 0.9546 | 0.9531 | 0.3707 | 0.6628 | 0.4790 | 0.5809 | 0.7328 | 1.0912 | 1.1116 | 0.7051 | 1.2086 | 0.1927 |
| | | 0200 - 0300 | 0.0257 | 0.4855 | 0.7017 | 0.7089 | 0.4021 | 0.6275 | 0.9546 | 0.9531 | 0.3707 | 0.6628 | 0.4790 | 0.5809 | 0.7328 | 1.0912 | 1.1116 | 0.7051 | 1.2086 | 0.1927 |
| | | 0300 - 0400 | 0.0257 | 0.4855 | 0.7017 | 0.7089 | 0.4021 | 0.6275 | 0.9546 | 0.9531 | 0.3707 | 0.6628 | 0.4790 | 0.5809 | 0.7328 | 1.0912 | 1.1116 | 0.7051 | 1.2086 | 0.1927 |
| | | 0400 - 0500 | 0.0257 | 0.4855 | 0.7017 | 0.7089 | 0.4021 | 0.6275 | 0.9546 | 0.9531 | 0.3707 | 0.6628 | 0.4790 | 0.5809 | 0.7328 | 1.0912 | 1.1116 | 0.7051 | 1.2086 | 0.1927 |
| | | 0500 - 0600 | 0.0257 | 0.4855 | 0.7017 | 0.7089 | 0.4021 | 0.6275 | 0.9546 | 0.9531 | 0.3707 | 0.6628 | 0.4790 | 0.5809 | 0.7328 | 1.0912 | 1.1116 | 0.7051 | 1.2086 | 0.1927 |
| | | 0600 - 0700 | 0.0257 | 0.4855 | 0.7017 | 0.7089 | 0.4021 | 0.6275 | 0.9546 | 0.9531 | 0.3707 | 0.6628 | 0.4790 | 0.5809 | 0.7328 | 1.0912 | 1.1116 | 0.7051 | 1.2086 | 0.1927 |
| | | 0700 - 0800 | 0.0270 | 0.5186 | 0.7991 | 0.8074 | 0.4580 | 0.7147 | 1.1144 | 1.1125 | 0.3969 | 0.7548 | 0.5128 | 0.6222 | 0.8347 | 1.2740 | 1.2978 | 0.8232 | 1.3329 | 0.1999 |
| | | 0800 - 0900 | 0.0270 | 0.5186 | 0.7991 | 0.8074 | 0.4580 | 0.7147 | 1.1144 | 1.1125 | 0.3969 | 0.7548 | 0.5128 | 0.6222 | 0.8347 | 1.2740 | 1.2978 | 0.8232 | 1.3329 | 0.1999 |
| | | 0900 - 1000 | 0.0270 | 0.5186 | 0.7991 | 0.8074 | 0.4580 | 0.7147 | 1.1144 | 1.1125 | 0.3969 | 0.7548 | 0.5128 | 0.6222 | 0.8347 | 1.2740 | 1.2978 | 0.8232 | 1.3329 | 0.1999 |
| | | 1000 - 1100 | 0.0257 | 0.4855 | 0.7017 | 0.7089 | 0.4021 | 0.6275 | 0.9546 | 0.9531 | 0.3707 | 0.6628 | 0.4790 | 0.5809 | 0.7328 | 1.0912 | 1.1116 | 0.7051 | 1.2086 | 0.1927 |
| | | 1100 - 1200 | 0.0257 | 0.4855 | 0.7017 | 0.7089 | 0.4021 | 0.6275 | 0.9546 | 0.9531 | 0.3707 | 0.6628 | 0.4790 | 0.5809 | 0.7328 | 1.0912 | 1.1116 | 0.7051 | 1.2086 | 0.1927 |
| | | 1200 - 1300 | 0.0257 | 0.4855 | 0.7017 | 0.7089 | 0.4021 | 0.6275 | 0.9546 | 0.9531 | 0.3707 | 0.6628 | 0.4790 | 0.5809 | 0.7328 | 1.0912 | 1.1116 | 0.7051 | 1.2086 | 0.1927 |
| | | 1300 - 1400 | 0.0257 | 0.4855 | 0.7017 | 0.7089 | 0.4021 | 0.6275 | 0.9546 | 0.9531 | 0.3707 | 0.6628 | 0.4790 | 0.5809 | 0.7328 | 1.0912 | 1.1116 | 0.7051 | 1.2086 | 0.1927 |
| | | 1400 - 1500 | 0.0257 | 0.4855 | 0.7017 | 0.7089 | 0.4021 | 0.6275 | 0.9546 | 0.9531 | 0.3707 | 0.6628 | 0.4790 | 0.5809 | 0.7328 | 1.0912 | 1.1116 | 0.7051 | 1.2086 | 0.1927 |
| | | 1500 - 1600 | 0.0257 | 0.4855 | 0.7017 | 0.7089 | 0.4021 | 0.6275 | 0.9546 | 0.9531 | 0.3707 | 0.6628 | 0.4790 | 0.5809 | 0.7328 | 1.0912 | 1.1116 | 0.7051 | 1.2086 | 0.1927 |
| | | 1600 - 1700 | 0.0257 | 0.4855 | 0.7017 | 0.7089 | 0.4021 | 0.6275 | 0.9546 | 0.9531 | 0.3707 | 0.6628 | 0.4790 | 0.5809 | 0.7328 | 1.0912 | 1.1116 | 0.7051 | 1.2086 | 0.1927 |
| | | 1700 - 1800 | 0.0257 | 0.4855 | 0.7017 | 0.7089 | 0.4021 | 0.6275 | 0.9546 | 0.9531 | 0.3707 | 0.6628 | 0.4790 | 0.5809 | 0.7328 | 1.0912 | 1.1116 | 0.7051 | 1.2086 | 0.1927 |
| | | 1800 - 1900 | 0.0257 | 0.4855 | 0.7017 | 0.7089 | 0.4021 | 0.6275 | 0.9546 | 0.9531 | 0.3707 | 0.6628 | 0.4790 | 0.5809 | 0.7328 | 1.0912 | 1.1116 | 0.7051 | 1.2086 | 0.1927 |
| | | 1900 - 2000 | 0.0257 | 0.4855 | 0.7017 | 0.7089 | 0.4021 | 0.6275 | 0.9546 | 0.9531 | 0.3707 | 0.6628 | 0.4790 | 0.5809 | 0.7328 | 1.0912 | 1.1116 | 0.7051 | 1.2086 | 0.1927 |
| | | 2000 - 2100 | 0.0257 | 0.4855 | 0.7017 | 0.7089 | 0.4021 | 0.6275 | 0.9546 | 0.9531 | 0.3707 | 0.6628 | 0.4790 | 0.5809 | 0.7328 | 1.0912 | 1.1116 | 0.7051 | 1.2086 | 0.1927 |
| | | 2100 - 2200 | 0.0257 | 0.4855 | 0.7017 | 0.7089 | 0.4021 | 0.6275 | 0.9546 | 0.9531 | 0.3707 | 0.6628 | 0.4790 | 0.5809 | 0.7328 | 1.0912 | 1.1116 | 0.7051 | 1.2086 | 0.1927 |
| | | 2200 - 2300 | 0.0257 | 0.4855 | 0.7017 | 0.7089 | 0.4021 | 0.6275 | 0.9546 | 0.9531 | 0.3707 | 0.6628 | 0.4790 | 0.5809 | 0.7328 | 1.0912 | 1.1116 | 0.7051 | 1.2086 | 0.1927 |
| | | 2300 - 0000 | 0.0257 | 0.4855 | 0.7017 | 0.7089 | 0.4021 | 0.6275 | 0.9546 | 0.9531 | 0.3707 | 0.6628 | 0.4790 | 0.5809 | 0.7328 | 1.0912 | 1.1116 | 0.7051 | 1.2086 | 0.1927 |
| 35 | Fu Hang Road (L035) - EB | 0000 - 0100 | 0.0257 | 0.4855 | 0.7017 | 0.7089 | 0.4021 | 0.6275 | 0.9546 | 0.9531 | 0.3707 | 0.6628 | 0.4790 | 0.5809 | 0.7328 | 1.0912 | 1.1116 | 0.7051 | 1.2086 | 0.1927 |
| | | 0100 - 0200 | 0.0257 | 0.4855 | 0.7017 | 0.7089 | 0.4021 | 0.6275 | 0.9546 | 0.9531 | 0.3707 | 0.6628 | 0.4790 | 0.5809 | 0.7328 | 1.0912 | 1.1116 | 0.7051 | 1.2086 | 0.1927 |
| | | 0200 - 0300 | 0.0257 | 0.4855 | 0.7017 | 0.7089 | 0.4021 | 0.6275 | 0.9546 | 0.9531 | 0.3707 | 0.6628 | 0.4790 | 0.5809 | 0.7328 | 1.0912 | 1.1116 | 0.7051 | 1.2086 | 0.1927 |
| | | 0300 - 0400 | 0.0257 | 0.4855 | 0.7017 | 0.7089 | 0.4021 | 0.6275 | 0.9546 | 0.9531 | 0.3707 | 0.6628 | 0.4790 | 0.5809 | 0.7328 | 1.0912 | 1.1116 | 0.7051 | 1.2086 | 0.1927 |
| | | 0400 - 0500 | 0.0257 | 0.4855 | 0.7017 | 0.7089 | 0.4021 | 0.6275 | 0.9546 | 0.9531 | 0.3707 | 0.6628 | 0.4790 | 0.5809 | 0.7328 | 1.0912 | 1.1116 | 0.7051 | 1.2086 | 0.1927 |
| | | 0500 - 0600 | 0.0257 | 0.4855 | 0.7017 | 0.7089 | 0.4021 | 0.6275 | 0.9546 | 0.9531 | 0.3707 | 0.6628 | 0.4790 | 0.5809 | 0.7328 | 1.0912 | 1.1116 | 0.7051 | 1.2086 | 0.1927 |
| | | 0600 - 0700 | 0.0257 | 0.4855 | 0.7017 | 0.7089 | 0.4021 | 0.6275 | 0.9546 | 0.9531 | 0.3707 | 0.6628 | 0.4790 | 0.5809 | 0.7328 | 1.0912 | 1.1116 | 0.7051 | 1.2086 | 0.1927 |
| | | 0700 - 0800 | 0.0257 | 0.4855 | 0.7017 | 0.7089 | 0.4021 | 0.6275 | 0.9546 | 0.9531 | 0.3707 | 0.6628 | 0.4790 | 0.5809 | 0.7328 | 1.0912 | 1.1116 | 0.7051 | 1.2086 | 0.1927 |
| | | 0800 - 0900 | 0.0257 | 0.4855 | 0.7017 | 0.7089 | 0.4021 | 0.6275 | 0.9546 | 0.9531 | 0.3707 | 0.6628 | 0.4790 | 0.5809 | 0.7328 | 1.0912 | 1.1116 | 0.7051 | 1.2086 | 0.1927 |
| | | 0900 - 1000 | 0.0257 | 0.4855 | 0.7017 | 0.7089 | 0.4021 | 0.6275 | 0.9546 | 0.9531 | 0.3707 | 0.6628 | 0.4790 | 0.5809 | 0.7328 | 1.0912 | 1.1116 | 0.7051 | 1.2086 | 0.1927 |
| | | 1000 - 1100 | 0.0257 | 0.4855 | 0.7017 | 0.7089 | 0.4021 | 0.6275 | 0.9546 | 0.9531 | 0.3707 | 0.6628 | 0.4790 | 0.5809 | 0.7328 | 1.0912 | 1.1116 | 0.7051 | 1.2086 | 0.1927 |
| | | 1100 - 1200 | 0.0257 | 0.4855 | 0.7017 | 0.7089 | 0.4021 | 0.6275 | 0.9546 | 0.9531 | 0.3707 | 0.6628 | 0.4790 | 0.5809 | 0.7328 | 1.0912 | 1.1116 | 0.7051 | 1.2086 | 0.1927 |
| | | 1200 - 1300 | 0.0257 | 0.4855 | 0.7017 | 0.7089 | 0.4021 | 0.6275 | 0.9546 | 0.9531 | 0.3707 | 0.6628 | 0.4790 | 0.5809 | 0.7328 | 1.0912 | 1.1116 | 0.7051 | 1.2086 | 0.1927 |
| | | 1300 - 1400 | 0.0257 | 0.4855 | 0.7017 | 0.7089 | 0.4021 | 0.6275 | 0.9546 | 0.9531 | 0.3707 | 0.6628 | 0.4790 | 0.5809 | 0.7328 | 1.0912 | 1.1116 | 0.7051 | 1.2086 | 0.1927 |
| | | 1400 - 1500 | 0.0257 | 0.4855 | 0.7017 | 0.7089 | 0.4021 | 0.6275 | 0.9546 | 0.9531 | 0.3707 | 0.6628 | 0.4790 | 0.5809 | 0.7328 | 1.0912 | 1.1116 | 0.7051 | 1.2086 | 0.1927 |
| | | 1500 - 1600 | 0.0257 | 0.4855 | 0.7017 | 0.7089 | 0.4021 | 0.6275 | 0.9546 | 0.9531 | 0.3707 | 0.6628 | 0.4790 | 0.5809 | 0.7328 | 1.0912 | 1.1116 | 0.7051 | 1.2086 | 0.1927 |
| | | 1600 - 1700 | 0.0257 | 0.4855 | 0.7017 | 0.7089 | 0.4021 | 0.6275 | 0.9546 | 0.9531 | 0.3707 | 0.6628 | 0.4790 | 0.5809 | 0.7328 | 1.0912 | 1.1116 | 0.7051 | 1.2086 | 0.1927 |
| | | 1700 - 1800 | 0.0257 | 0.4855 | 0.7017 | 0.7089 | 0.4021 | 0.6275 | 0.9546 | 0.9531 | 0.3707 | 0.6628 | 0.4790 | 0.5809 | 0.7328 | 1.0912 | 1.1116 | 0.7051 | 1.2086 | 0.1927 |
| | | 1800 - 1900 | 0.0257 | 0.4855 | 0.7017 | 0.7089 | 0.4021 | 0.6275 | 0.9546 | 0.9531 | 0.3707 | 0.6628 | 0.4790 | 0.5809 | 0.7328 | 1.0912 | 1.1116 | 0.7051 | 1.2086 | 0.1927 |
| | | 1900 - 2000 | 0.0257 | 0.4855 | 0.7017 | 0.7089 | 0.4021 | 0.6275 | 0.9546 | 0.9531 | 0.3707 | 0.6628 | 0.4790 | 0.5809 | 0.7328 | 1.0912 | 1.1116 | 0.7051 | 1.2086 | 0.1927 |
| | | 2000 - 2100 | 0.0257 | 0.4855 | 0.7017 | 0.7089 | 0.4021 | 0.6275 | 0.9546 | 0.9531 | 0.3707 | 0.6628 | 0.4790 | 0.5809 | 0.7328 | 1.0912 | 1.1116 | 0.7051 | 1.2086 | 0.1927 |
| | | 2100 - 2200 | 0.0257 | 0.4855 | 0.7017 | 0.7089 | 0.4021 | 0.6275 | 0.9546 | 0.9531 | 0.3707 | 0.6628 | 0.4790 | 0.5809 | 0.7328 | 1.0912 | 1.1116 | 0.7051 | 1.2086 | 0.1927 |
| | | 2200 - 2300 | 0.0257 | 0.4855 | 0.7017 | 0.7089 | 0.4021 | 0.6275 | 0.9546 | 0.9531 | 0.3707 | 0.6628 | 0.4790 | 0.5809 | 0.7328 | 1.0912 | 1.1116 | 0.7051 | 1.2086 | 0.1927 |
| | | 2300 - 0000 | 0.0257 | 0.4855 | 0.7017 | 0.7089 | 0.4021 | 0.6275 | 0.9546 | 0.9531 | 0.3707 | 0.6628 | 0.4790 | 0.5809 | 0.7328 | 1.0912 | 1.1116 | 0.7051 | 1.2086 | 0.1927 |

## EMFAC Year 2045 x Traffic Data Year 2045

| Road No. | Road Section | Time | NO$_x$ Emission | | | | | | | | | | | | | | | | | |
|---|---|---|---|---|---|---|---|---|---|---|---|---|---|---|---|---|---|---|---|---|
| | | | PC | Taxi | LGV3 | LGV4 | LGV6 | HGV7 | HGV8 | HGV9 | PLB | PV4 | PV5 | NFB6 | NFB7 | NFB8 | NFB9 | FBSD | FBDD | MC |
| 36 | Castle Peak Road - Lignan (L036) - SB | 0000 - 0100 | 0.0219 | 0.4055 | 0.4290 | 0.4332 | 0.2456 | 0.3836 | 0.6101 | 0.6094 | 0.3074 | 0.4054 | 0.3975 | 0.4817 | 0.4474 | 0.6972 | 0.7101 | 0.4504 | 0.9433 | 0.1731 |
| | | 0100 - 0200 | 0.0219 | 0.4055 | 0.4290 | 0.4332 | 0.2456 | 0.3836 | 0.6101 | 0.6094 | 0.3074 | 0.4054 | 0.3975 | 0.4817 | 0.4474 | 0.6972 | 0.7101 | 0.4504 | 0.9433 | 0.1731 |
| | | 0200 - 0300 | 0.0219 | 0.4055 | 0.4290 | 0.4332 | 0.2456 | 0.3836 | 0.6101 | 0.6094 | 0.3074 | 0.4054 | 0.3975 | 0.4817 | 0.4474 | 0.6972 | 0.7101 | 0.4504 | 0.9433 | 0.1731 |
| | | 0300 - 0400 | 0.0219 | 0.4055 | 0.4290 | 0.4332 | 0.2456 | 0.3836 | 0.6101 | 0.6094 | 0.3074 | 0.4054 | 0.3975 | 0.4817 | 0.4474 | 0.6972 | 0.7101 | 0.4504 | 0.9433 | 0.1731 |
| | | 0400 - 0500 | 0.0219 | 0.4055 | 0.4290 | 0.4332 | 0.2456 | 0.3836 | 0.6101 | 0.6094 | 0.3074 | 0.4054 | 0.3975 | 0.4817 | 0.4474 | 0.6972 | 0.7101 | 0.4504 | 0.9433 | 0.1731 |
| | | 0500 - 0600 | 0.0219 | 0.4055 | 0.4290 | 0.4332 | 0.2456 | 0.3836 | 0.6101 | 0.6094 | 0.3074 | 0.4054 | 0.3975 | 0.4817 | 0.4474 | 0.6972 | 0.7101 | 0.4504 | 0.9433 | 0.1731 |
| | | 0600 - 0700 | 0.0226 | 0.4187 | 0.4604 | 0.4650 | 0.2636 | 0.4117 | 0.6628 | 0.6619 | 0.3179 | 0.4350 | 0.4110 | 0.4981 | 0.4803 | 0.7574 | 0.7715 | 0.4893 | 0.9843 | 0.1765 |
| | | 0700 - 0800 | 0.0248 | 0.4663 | 0.5835 | 0.5894 | 0.3343 | 0.5218 | 0.8663 | 0.8650 | 0.3554 | 0.5513 | 0.4594 | 0.5570 | 0.6091 | 0.9902 | 1.0087 | 0.6398 | 1.1407 | 0.1882 |
| | | 0800 - 0900 | 0.0244 | 0.4574 | 0.5593 | 0.5649 | 0.3203 | 0.5001 | 0.8266 | 0.8254 | 0.3484 | 0.5284 | 0.4503 | 0.5460 | 0.5837 | 0.9448 | 0.9624 | 0.6104 | 1.1103 | 0.1861 |
| | | 0900 - 1000 | 0.0237 | 0.4408 | 0.5157 | 0.5209 | 0.2953 | 0.4612 | 0.7548 | 0.7537 | 0.3353 | 0.4872 | 0.4335 | 0.5255 | 0.5381 | 0.8626 | 0.8786 | 0.5573 | 1.0551 | 0.1821 |
| | | 1000 - 1100 | 0.0230 | 0.4258 | 0.4777 | 0.4824 | 0.2735 | 0.4271 | 0.6916 | 0.6907 | 0.3234 | 0.4513 | 0.4181 | 0.5068 | 0.4983 | 0.7904 | 0.8050 | 0.5106 | 1.0065 | 0.1783 |
| | | 1100 - 1200 | 0.0230 | 0.4258 | 0.4777 | 0.4824 | 0.2735 | 0.4271 | 0.6916 | 0.6907 | 0.3234 | 0.4513 | 0.4181 | 0.5068 | 0.4983 | 0.7904 | 0.8050 | 0.5106 | 1.0065 | 0.1783 |
| | | 1200 - 1300 | 0.0230 | 0.4258 | 0.4777 | 0.4824 | 0.2735 | 0.4271 | 0.6916 | 0.6907 | 0.3234 | 0.4513 | 0.4181 | 0.5068 | 0.4983 | 0.7904 | 0.8050 | 0.5106 | 1.0065 | 0.1783 |
| | | 1300 - 1400 | 0.0230 | 0.4258 | 0.4777 | 0.4824 | 0.2735 | 0.4271 | 0.6916 | 0.6907 | 0.3234 | 0.4513 | 0.4181 | 0.5068 | 0.4983 | 0.7904 | 0.8050 | 0.5106 | 1.0065 | 0.1783 |
| | | 1400 - 1500 | 0.0233 | 0.4331 | 0.4961 | 0.5010 | 0.2841 | 0.4436 | 0.7222 | 0.7212 | 0.3292 | 0.4687 | 0.4256 | 0.5159 | 0.5176 | 0.8254 | 0.8407 | 0.5332 | 1.0301 | 0.1802 |
| | | 1500 - 1600 | 0.0233 | 0.4331 | 0.4961 | 0.5010 | 0.2841 | 0.4436 | 0.7222 | 0.7212 | 0.3292 | 0.4687 | 0.4256 | 0.5159 | 0.5176 | 0.8254 | 0.8407 | 0.5332 | 1.0301 | 0.1802 |
| | | 1600 - 1700 | 0.0230 | 0.4258 | 0.4777 | 0.4824 | 0.2735 | 0.4271 | 0.6916 | 0.6907 | 0.3234 | 0.4513 | 0.4181 | 0.5068 | 0.4983 | 0.7904 | 0.8050 | 0.5106 | 1.0065 | 0.1783 |
| | | 1700 - 1800 | 0.0233 | 0.4331 | 0.4961 | 0.5010 | 0.2841 | 0.4436 | 0.7222 | 0.7212 | 0.3292 | 0.4687 | 0.4256 | 0.5159 | 0.5176 | 0.8254 | 0.8407 | 0.5332 | 1.0301 | 0.1802 |
| | | 1800 - 1900 | 0.0233 | 0.4331 | 0.4961 | 0.5010 | 0.2841 | 0.4436 | 0.7222 | 0.7212 | 0.3292 | 0.4687 | 0.4256 | 0.5159 | 0.5176 | 0.8254 | 0.8407 | 0.5332 | 1.0301 | 0.1802 |
| | | 1900 - 2000 | 0.0233 | 0.4331 | 0.4961 | 0.5010 | 0.2841 | 0.4436 | 0.7222 | 0.7212 | 0.3292 | 0.4687 | 0.4256 | 0.5159 | 0.5176 | 0.8254 | 0.8407 | 0.5332 | 1.0301 | 0.1802 |
| | | 2000 - 2100 | 0.0230 | 0.4258 | 0.4777 | 0.4824 | 0.2735 | 0.4271 | 0.6916 | 0.6907 | 0.3234 | 0.4513 | 0.4181 | 0.5068 | 0.4983 | 0.7904 | 0.8050 | 0.5106 | 1.0065 | 0.1783 |
| | | 2100 - 2200 | 0.0233 | 0.4331 | 0.4961 | 0.5010 | 0.2841 | 0.4436 | 0.7222 | 0.7212 | 0.3292 | 0.4687 | 0.4256 | 0.5159 | 0.5176 | 0.8254 | 0.8407 | 0.5332 | 1.0301 | 0.1802 |
| | | 2200 - 2300 | 0.0226 | 0.4187 | 0.4604 | 0.4650 | 0.2636 | 0.4117 | 0.6628 | 0.6619 | 0.3179 | 0.4350 | 0.4110 | 0.4981 | 0.4803 | 0.7574 | 0.7715 | 0.4893 | 0.9843 | 0.1765 |
| | | 2300 - 0000 | 0.0223 | 0.4119 | 0.4442 | 0.4486 | 0.2543 | 0.3972 | 0.6357 | 0.6349 | 0.3125 | 0.4197 | 0.4041 | 0.4897 | 0.4634 | 0.7264 | 0.7399 | 0.4693 | 0.9632 | 0.1748 |
| 37 | Castle Peak Road - Lingnan (L037) - NB | 0000 - 0100 | 0.0219 | 0.4055 | 0.4290 | 0.4332 | 0.2456 | 0.3836 | 0.6101 | 0.6094 | 0.3074 | 0.4054 | 0.3975 | 0.4817 | 0.4474 | 0.6972 | 0.7101 | 0.4504 | 0.9433 | 0.1731 |
| | | 0100 - 0200 | 0.0219 | 0.4055 | 0.4290 | 0.4332 | 0.2456 | 0.3836 | 0.6101 | 0.6094 | 0.3074 | 0.4054 | 0.3975 | 0.4817 | 0.4474 | 0.6972 | 0.7101 | 0.4504 | 0.9433 | 0.1731 |
| | | 0200 - 0300 | 0.0219 | 0.4055 | 0.4290 | 0.4332 | 0.2456 | 0.3836 | 0.6101 | 0.6094 | 0.3074 | 0.4054 | 0.3975 | 0.4817 | 0.4474 | 0.6972 | 0.7101 | 0.4504 | 0.9433 | 0.1731 |
| | | 0300 - 0400 | 0.0219 | 0.4055 | 0.4290 | 0.4332 | 0.2456 | 0.3836 | 0.6101 | 0.6094 | 0.3074 | 0.4054 | 0.3975 | 0.4817 | 0.4474 | 0.6972 | 0.7101 | 0.4504 | 0.9433 | 0.1731 |
| | | 0400 - 0500 | 0.0219 | 0.4055 | 0.4290 | 0.4332 | 0.2456 | 0.3836 | 0.6101 | 0.6094 | 0.3074 | 0.4054 | 0.3975 | 0.4817 | 0.4474 | 0.6972 | 0.7101 | 0.4504 | 0.9433 | 0.1731 |
| | | 0500 - 0600 | 0.0219 | 0.4055 | 0.4290 | 0.4332 | 0.2456 | 0.3836 | 0.6101 | 0.6094 | 0.3074 | 0.4054 | 0.3975 | 0.4817 | 0.4474 | 0.6972 | 0.7101 | 0.4504 | 0.9433 | 0.1731 |
| | | 0600 - 0700 | 0.0223 | 0.4119 | 0.4442 | 0.4486 | 0.2543 | 0.3972 | 0.6357 | 0.6349 | 0.3125 | 0.4197 | 0.4041 | 0.4897 | 0.4634 | 0.7264 | 0.7399 | 0.4693 | 0.9632 | 0.1748 |
| | | 0700 - 0800 | 0.0230 | 0.4258 | 0.4777 | 0.4824 | 0.2735 | 0.4271 | 0.6916 | 0.6907 | 0.3234 | 0.4513 | 0.4181 | 0.5068 | 0.4983 | 0.7904 | 0.8050 | 0.5106 | 1.0065 | 0.1783 |
| | | 0800 - 0900 | 0.0230 | 0.4258 | 0.4777 | 0.4824 | 0.2735 | 0.4271 | 0.6916 | 0.6907 | 0.3234 | 0.4513 | 0.4181 | 0.5068 | 0.4983 | 0.7904 | 0.8050 | 0.5106 | 1.0065 | 0.1783 |
| | | 0900 - 1000 | 0.0226 | 0.4187 | 0.4604 | 0.4650 | 0.2636 | 0.4117 | 0.6628 | 0.6619 | 0.3179 | 0.4350 | 0.4110 | 0.4981 | 0.4803 | 0.7574 | 0.7715 | 0.4893 | 0.9843 | 0.1765 |
| | | 1000 - 1100 | 0.0226 | 0.4187 | 0.4604 | 0.4650 | 0.2636 | 0.4117 | 0.6628 | 0.6619 | 0.3179 | 0.4350 | 0.4110 | 0.4981 | 0.4803 | 0.7574 | 0.7715 | 0.4893 | 0.9843 | 0.1765 |
| | | 1100 - 1200 | 0.0226 | 0.4187 | 0.4604 | 0.4650 | 0.2636 | 0.4117 | 0.6628 | 0.6619 | 0.3179 | 0.4350 | 0.4110 | 0.4981 | 0.4803 | 0.7574 | 0.7715 | 0.4893 | 0.9843 | 0.1765 |
| | | 1200 - 1300 | 0.0226 | 0.4187 | 0.4604 | 0.4650 | 0.2636 | 0.4117 | 0.6628 | 0.6619 | 0.3179 | 0.4350 | 0.4110 | 0.4981 | 0.4803 | 0.7574 | 0.7715 | 0.4893 | 0.9843 | 0.1765 |
| | | 1300 - 1400 | 0.0226 | 0.4187 | 0.4604 | 0.4650 | 0.2636 | 0.4117 | 0.6628 | 0.6619 | 0.3179 | 0.4350 | 0.4110 | 0.4981 | 0.4803 | 0.7574 | 0.7715 | 0.4893 | 0.9843 | 0.1765 |
| | | 1400 - 1500 | 0.0226 | 0.4187 | 0.4604 | 0.4650 | 0.2636 | 0.4117 | 0.6628 | 0.6619 | 0.3179 | 0.4350 | 0.4110 | 0.4981 | 0.4803 | 0.7574 | 0.7715 | 0.4893 | 0.9843 | 0.1765 |
| | | 1500 - 1600 | 0.0230 | 0.4258 | 0.4777 | 0.4824 | 0.2735 | 0.4271 | 0.6916 | 0.6907 | 0.3234 | 0.4513 | 0.4181 | 0.5068 | 0.4983 | 0.7904 | 0.8050 | 0.5106 | 1.0065 | 0.1783 |
| | | 1600 - 1700 | 0.0233 | 0.4331 | 0.4961 | 0.5010 | 0.2841 | 0.4436 | 0.7222 | 0.7212 | 0.3292 | 0.4687 | 0.4256 | 0.5159 | 0.5176 | 0.8254 | 0.8407 | 0.5332 | 1.0301 | 0.1802 |
| | | 1700 - 1800 | 0.0233 | 0.4331 | 0.4961 | 0.5010 | 0.2841 | 0.4436 | 0.7222 | 0.7212 | 0.3292 | 0.4687 | 0.4256 | 0.5159 | 0.5176 | 0.8254 | 0.8407 | 0.5332 | 1.0301 | 0.1802 |
| | | 1800 - 1900 | 0.0233 | 0.4331 | 0.4961 | 0.5010 | 0.2841 | 0.4436 | 0.7222 | 0.7212 | 0.3292 | 0.4687 | 0.4256 | 0.5159 | 0.5176 | 0.8254 | 0.8407 | 0.5332 | 1.0301 | 0.1802 |
| | | 1900 - 2000 | 0.0226 | 0.4187 | 0.4604 | 0.4650 | 0.2636 | 0.4117 | 0.6628 | 0.6619 | 0.3179 | 0.4350 | 0.4110 | 0.4981 | 0.4803 | 0.7574 | 0.7715 | 0.4893 | 0.9843 | 0.1765 |
| | | 2000 - 2100 | 0.0226 | 0.4187 | 0.4604 | 0.4650 | 0.2636 | 0.4117 | 0.6628 | 0.6619 | 0.3179 | 0.4350 | 0.4110 | 0.4981 | 0.4803 | 0.7574 | 0.7715 | 0.4893 | 0.9843 | 0.1765 |
| | | 2100 - 2200 | 0.0226 | 0.4187 | 0.4604 | 0.4650 | 0.2636 | 0.4117 | 0.6628 | 0.6619 | 0.3179 | 0.4350 | 0.4110 | 0.4981 | 0.4803 | 0.7574 | 0.7715 | 0.4893 | 0.9843 | 0.1765 |
| | | 2200 - 2300 | 0.0223 | 0.4119 | 0.4442 | 0.4486 | 0.2543 | 0.3972 | 0.6357 | 0.6349 | 0.3125 | 0.4197 | 0.4041 | 0.4897 | 0.4634 | 0.7264 | 0.7399 | 0.4693 | 0.9632 | 0.1748 |
| | | 2300 - 0000 | 0.0219 | 0.4055 | 0.4290 | 0.4332 | 0.2456 | 0.3836 | 0.6101 | 0.6094 | 0.3074 | 0.4054 | 0.3975 | 0.4817 | 0.4474 | 0.6972 | 0.7101 | 0.4504 | 0.9433 | 0.1731 |
| 38 | Castle Peak Road - Lingnan (L038) - NB | 0000 - 0100 | 0.0226 | 0.4187 | 0.4604 | 0.4650 | 0.2636 | 0.4117 | 0.6628 | 0.6619 | 0.3179 | 0.4350 | 0.4110 | 0.4981 | 0.4803 | 0.7574 | 0.7715 | 0.4893 | 0.9843 | 0.1765 |
| | | 0100 - 0200 | 0.0223 | 0.4119 | 0.4442 | 0.4486 | 0.2543 | 0.3972 | 0.6357 | 0.6349 | 0.3125 | 0.4197 | 0.4041 | 0.4897 | 0.4634 | 0.7264 | 0.7399 | 0.4693 | 0.9632 | 0.1748 |
| | | 0200 - 0300 | 0.0219 | 0.4055 | 0.4290 | 0.4332 | 0.2456 | 0.3836 | 0.6101 | 0.6094 | 0.3074 | 0.4054 | 0.3975 | 0.4817 | 0.4474 | 0.6972 | 0.7101 | 0.4504 | 0.9433 | 0.1731 |
| | | 0300 - 0400 | 0.0219 | 0.4055 | 0.4290 | 0.4332 | 0.2456 | 0.3836 | 0.6101 | 0.6094 | 0.3074 | 0.4054 | 0.3975 | 0.4817 | 0.4474 | 0.6972 | 0.7101 | 0.4504 | 0.9433 | 0.1731 |
| | | 0400 - 0500 | 0.0219 | 0.4055 | 0.4290 | 0.4332 | 0.2456 | 0.3836 | 0.6101 | 0.6094 | 0.3074 | 0.4054 | 0.3975 | 0.4817 | 0.4474 | 0.6972 | 0.7101 | 0.4504 | 0.9433 | 0.1731 |
| | | 0500 - 0600 | 0.0223 | 0.4119 | 0.4442 | 0.4486 | 0.2543 | 0.3972 | 0.6357 | 0.6349 | 0.3125 | 0.4197 | 0.4041 | 0.4897 | 0.4634 | 0.7264 | 0.7399 | 0.4693 | 0.9632 | 0.1748 |
| | | 0600 - 0700 | 0.0237 | 0.4408 | 0.5157 | 0.5209 | 0.2953 | 0.4612 | 0.7548 | 0.7537 | 0.3353 | 0.4872 | 0.4335 | 0.5255 | 0.5381 | 0.8626 | 0.8786 | 0.5573 | 1.0551 | 0.1821 |
| | | 0700 - 0800 | 0.0274 | 0.5310 | 0.8340 | 0.8427 | 0.4780 | 0.7459 | 1.1767 | 1.1747 | 0.4068 | 0.7877 | 0.5254 | 0.6377 | 0.8712 | 1.3453 | 1.3704 | 0.8692 | 1.3822 | 0.2025 |
| | | 0800 - 0900 | 0.0270 | 0.5186 | 0.7991 | 0.8074 | 0.4580 | 0.7147 | 1.1144 | 1.1125 | 0.3969 | 0.7548 | 0.5128 | 0.6222 | 0.8347 | 1.2740 | 1.2978 | 0.8232 | 1.3329 | 0.1999 |
| | | 0900 - 1000 | 0.0257 | 0.4855 | 0.7017 | 0.7089 | 0.4021 | 0.6275 | 0.9546 | 0.9531 | 0.3707 | 0.6628 | 0.4790 | 0.5809 | 0.7328 | 1.0912 | 1.1116 | 0.7051 | 1.2086 | 0.1927 |
| | | 1000 - 1100 | 0.0248 | 0.4663 | 0.5835 | 0.5894 | 0.3343 | 0.5218 | 0.8663 | 0.8650 | 0.3554 | 0.5513 | 0.4594 | 0.5570 | 0.6091 | 0.9902 | 1.0087 | 0.6398 | 1.1407 | 0.1882 |
| | | 1100 - 1200 | 0.0248 | 0.4663 | 0.5835 | 0.5894 | 0.3343 | 0.5218 | 0.8663 | 0.8650 | 0.3554 | 0.5513 | 0.4594 | 0.5570 | 0.6091 | 0.9902 | 1.0087 | 0.6398 | 1.1407 | 0.1882 |
| | | 1200 - 1300 | 0.0248 | 0.4663 | 0.5835 | 0.5894 | 0.3343 | 0.5218 | 0.8663 | 0.8650 | 0.3554 | 0.5513 | 0.4594 | 0.5570 | 0.6091 | 0.9902 | 1.0087 | 0.6398 | 1.1407 | 0.1882 |
| | | 1300 - 1400 | 0.0244 | 0.4574 | 0.5593 | 0.5649 | 0.3203 | 0.5001 | 0.8266 | 0.8254 | 0.3484 | 0.5284 | 0.4503 | 0.5460 | 0.5837 | 0.9448 | 0.9624 | 0.6104 | 1.1103 | 0.1861 |
| | | 1400 - 1500 | 0.0248 | 0.4663 | 0.5835 | 0.5894 | 0.3343 | 0.5218 | 0.8663 | 0.8650 | 0.3554 | 0.5513 | 0.4594 | 0.5570 | 0.6091 | 0.9902 | 1.0087 | 0.6398 | 1.1407 | 0.1882 |
| | | 1500 - 1600 | 0.0252 | 0.4756 | 0.6097 | 0.6159 | 0.3492 | 0.5452 | 0.9089 | 0.9075 | 0.3628 | 0.5759 | 0.4689 | 0.5687 | 0.6364 | 1.0389 | 1.0583 | 0.6713 | 1.1734 | 0.1904 |
| | | 1600 - 1700 | 0.0261 | 0.4959 | 0.7330 | 0.7406 | 0.4201 | 0.6556 | 1.0038 | 1.0022 | 0.3789 | 0.6924 | 0.4896 | 0.5939 | 0.7656 | 1.1476 | 1.1690 | 0.7415 | 1.2467 | 0.1950 |
| | | 1700 - 1800 | 0.0265 | 0.5069 | 0.7655 | 0.7734 | 0.4387 | 0.6846 | 1.0569 | 1.0552 | 0.3877 | 0.7230 | 0.5008 | 0.6076 | 0.7995 | 1.2083 | 1.2309 | 0.7807 | 1.2880 | 0.1974 |
| | | 1800 - 1900 | 0.0265 | 0.5069 | 0.7655 | 0.7734 | 0.4387 | 0.6846 | 1.0569 | 1.0552 | 0.3877 | 0.7230 | 0.5008 | 0.6076 | 0.7995 | 1.2083 | 1.2309 | 0.7807 | 1.2880 | 0.1974 |
| | | 1900 - 2000 | 0.0252 | 0.4756 | 0.6097 | 0.6159 | 0.3492 | 0.5452 | 0.9089 | 0.9075 | 0.3628 | 0.5759 | 0.4689 | 0.5687 | 0.6364 | 1.0389 | 1.0583 | 0.6713 | 1.1734 | 0.1904 |
| | | 2000 - 2100 | 0.0248 | 0.4663 | 0.5835 | 0.5894 | 0.3343 | 0.5218 | 0.8663 | 0.8650 | 0.3554 | 0.5513 | 0.4594 | 0.5570 | 0.6091 | 0.9902 | 1.0087 | 0.6398 | 1.1407 | 0.1882 |
| | | 2100 - 2200 | 0.0252 | 0.4756 | 0.6097 | 0.6159 | 0.3492 | 0.5452 | 0.9089 | 0.9075 | 0.3628 | 0.5759 | 0.4689 | 0.5687 | 0.6364 | 1.0389 | 1.0583 | 0.6713 | 1.1734 | 0.1904 |
| | | 2200 - 2300 | 0.0237 | 0.4408 | 0.5157 | 0.5209 | 0.2953 | 0.4612 | 0.7548 | 0.7537 | 0.3353 | 0.4872 | 0.4335 | 0.5255 | 0.5381 | 0.8626 | 0.8786 | 0.5573 | 1.0551 | 0.1821 |
| | | 2300 - 0000 | 0.0230 | 0.4258 | 0.4777 | 0.4824 | 0.2735 | 0.4271 | 0.6916 | 0.6907 | 0.3234 | 0.4513 | 0.4181 | 0.5068 | 0.4983 | 0.7904 | 0.8050 | 0.5106 | 1.0065 | 0.1783 |
| 39 | Fu Shing Street (L039) - WB | 0000 - 0100 | 0.0257 | 0.4855 | 0.7017 | 0.7089 | 0.4021 | 0.6275 | 0.9546 | 0.9531 | 0.3707 | 0.6628 | 0.4790 | 0.5809 | 0.7328 | 1.0912 | 1.1116 | 0.7051 | 1.2086 | 0.1927 |
| | | 0100 - 0200 | 0.0257 | 0.4855 | 0.7017 | 0.7089 | 0.4021 | 0.6275 | 0.9546 | 0.9531 | 0.3707 | 0.6628 | 0.4790 | 0.5809 | 0.7328 | 1.0912 | 1.1116 | 0.7051 | 1.2086 | 0.1927 |
| | | 0200 - 0300 | 0.0257 | 0.4855 | 0.7017 | 0.7089 | 0.4021 | 0.6275 | 0.9546 | 0.9531 | 0.3707 | 0.6628 | 0.4790 | 0.5809 | 0.7328 | 1.0912 | 1.1116 | 0.7051 | 1.2086 | 0.1927 |
| | | 0300 - 0400 | 0.0257 | 0.4855 | 0.7017 | 0.7089 | 0.4021 | 0.6275 | 0.9546 | 0.9531 | 0.3707 | 0.6628 | 0.4790 | 0.5809 | 0.7328 | 1.0912 | 1.1116 | 0.7051 | 1.2086 | 0.1927 |
| | | 0400 - 0500 | 0.0257 | 0.4855 | 0.7017 | 0.7089 | 0.4021 | 0.6275 | 0.9546 | 0.9531 | 0.3707 | 0.6628 | 0.4790 | 0.5809 | 0.7328 | 1.0912 | 1.1116 | 0.7051 | 1.2086 | 0.1927 |
| | | 0500 - 0600 | 0.0257 | 0.4855 | 0.7017 | 0.7089 | 0.4021 | 0.6275 | 0.9546 | 0.9531 | 0.3707 | 0.6628 | 0.4790 | 0.5809 | 0.7328 | 1.0912 | 1.1116 | 0.7051 | 1.2086 | 0.1927 |
| | | 0600 - 0700 | 0.0257 | 0.4855 | 0.7017 | 0.7089 | 0.4021 | 0.6275 | 0.9546 | 0.9531 | 0.3707 | 0.6628 | 0.4790 | 0.5809 | 0.7328 | 1.0912 | 1.1116 | 0.7051 | 1.2086 | 0.1927 |
| | | 0700 - 0800 | 0.0257 | 0.4855 | 0.7017 | 0.7089 | 0.4021 | 0.6275 | 0.9546 | 0.9531 | 0.3707 | 0.6628 | 0.4790 | 0.5809 | 0.7328 | 1.0912 | 1.1116 | 0.7051 | 1.2086 | 0.1927 |
| | | 0800 - 0900 | 0.0257 | 0.4855 | 0.7017 | 0.7089 | 0.4021 | 0.6275 | 0.9546 | 0.9531 | 0.3707 | 0.6628 | 0.4790 | 0.5809 | 0.7328 | 1.0912 | 1.1116 | 0.7051 | 1.2086 | 0.1927 |
| | | 0900 - 1000 | 0.0257 | 0.4855 | 0.7017 | 0.7089 | 0.4021 | 0.6275 | 0.9546 | 0.9531 | 0.3707 | 0.6628 | 0.4790 | 0.5809 | 0.7328 | 1.0912 | 1.1116 | 0.7051 | 1.2086 | 0.1927 |
| | | 1000 - 1100 | 0.0257 | 0.4855 | 0.7017 | 0.7089 | 0.4021 | 0.6275 | 0.9546 | 0.9531 | 0.3707 | 0.6628 | 0.4790 | 0.5809 | 0.7328 | 1.0912 | 1.1116 | 0.7051 | 1.2086 | 0.1927 |
| | | 1100 - 1200 | 0.0257 | 0.4855 | 0.7017 | 0.7089 | 0.4021 | 0.6275 | 0.9546 | 0.9531 | 0.3707 | 0.6628 | 0.4790 | 0.5809 | 0.7328 | 1.0912 | 1.1116 | 0.7051 | 1.2086 | 0.1927 |
| | | 1200 - 1300 | 0.0257 | 0.4855 | 0.7017 | 0.7089 | 0.4021 | 0.6275 | 0.9546 | 0.9531 | 0.3707 | 0.6628 | 0.4790 | 0.5809 | 0.7328 | 1.0912 | 1.1116 | 0.7051 | 1.2086 | 0.1927 |
| | | 1300 - 1400 | 0.0257 | 0.4855 | 0.7017 | 0.7089 | 0.4021 | 0.6275 | 0.9546 | 0.9531 | 0.3707 | 0.6628 | 0.4790 | 0.5809 | 0.7328 | 1.0912 | 1.1116 | 0.7051 | 1.2086 | 0.1927 |
| | | 1400 - 1500 | 0.0257 | 0.4855 | 0.7017 | 0.7089 | 0.4021 | 0.6275 | 0.9546 | 0.9531 | 0.3707 | 0.6628 | 0.4790 | 0.5809 | 0.7328 | 1.0912 | 1.1116 | 0.7051 | 1.2086 | 0.1927 |
| | | 1500 - 1600 | 0.0257 | 0.4855 | 0.7017 | 0.7089 | 0.4021 | 0.6275 | 0.9546 | 0.9531 | 0.3707 | 0.6628 | 0.4790 | 0.5809 | 0.7328 | 1.0912 | 1.1116 | 0.7051 | 1.2086 | 0.1927 |
| | | 1600 - 1700 | 0.0257 | 0.4855 | 0.7017 | 0.7089 | 0.4021 | 0.6275 | 0.9546 | 0.9531 | 0.3707 | 0.6628 | 0.4790 | 0.5809 | 0.7328 | 1.0912 | 1.1116 | 0.7051 | 1.2086 | 0.1927 |
| | | 1700 - 1800 | 0.0257 | 0.4855 | 0.7017 | 0.7089 | 0.4021 | 0.6275 | 0.9546 | 0.9531 | 0.3707 | 0.6628 | 0.4790 | 0.5809 | 0.7328 | 1.0912 | 1.1116 | 0.7051 | 1.2086 | 0.1927 |
| | | 1800 - 1900 | 0.0257 | 0.4855 | 0.7017 | 0.7089 | 0.4021 | 0.6275 | 0.9546 | 0.9531 | 0.3707 | 0.6628 | 0.4790 | 0.5809 | 0.7328 | 1.0912 | 1.1116 | 0.7051 | 1.2086 | 0.1927 |
| | | 1900 - 2000 | 0.0257 | 0.4855 | 0.7017 | 0.7089 | 0.4021 | 0.6275 | 0.9546 | 0.9531 | 0.3707 | 0.6628 | 0.4790 | 0.5809 | 0.7328 | 1.0912 | 1.1116 | 0.7051 | 1.2086 | 0.1927 |
| | | 2000 - 2100 | 0.0257 | 0.4855 | 0.7017 | 0.7089 | 0.4021 | 0.6275 | 0.9546 | 0.9531 | 0.3707 | 0.6628 | 0.4790 | 0.5809 | 0.7328 | 1.0912 | 1.1116 | 0.7051 | 1.2086 | 0.1927 |
| | | 2100 - 2200 | 0.0257 | 0.4855 | 0.7017 | 0.7089 | 0.4021 | 0.6275 | 0.9546 | 0.9531 | 0.3707 | 0.6628 | 0.4790 | 0.5809 | 0.7328 | 1.0912 | 1.1116 | 0.7051 | 1.2086 | 0.1927 |
| | | 2200 - 2300 | 0.0257 | 0.4855 | 0.7017 | 0.7089 | 0.4021 | 0.6275 | 0.9546 | 0.9531 | 0.3707 | 0.6628 | 0.4790 | 0.5809 | 0.7328 | 1.0912 | 1.1116 | 0.7051 | 1.2086 | 0.1927 |
| | | 2300 - 0000 | 0.0257 | 0.4855 | 0.7017 | 0.7089 | 0.4021 | 0.6275 | 0.9546 | 0.9531 | 0.3707 | 0.6628 | 0.4790 | 0.5809 | 0.7328 | 1.0912 | 1.1116 | 0.7051 | 1.2086 | 0.1927 |
| 40 | Fu Shing Street (L040) - EB | 0000 - 0100 | 0.0257 | 0.4855 | 0.7017 | 0.7089 | 0.4021 | 0.6275 | 0.9546 | 0.9531 | 0.3707 | 0.6628 | 0.4790 | 0.5809 | 0.7328 | 1.0912 | 1.1116 | 0.7051 | 1.2086 | 0.1927 |
| | | 0100 - 0200 | 0.0257 | 0.4855 | 0.7017 | 0.7089 | 0.4021 | 0.6275 | 0.9546 | 0.9531 | 0.3707 | 0.6628 | 0.4790 | 0.5809 | 0.7328 | 1.0912 | 1.1116 | 0.7051 | 1.2086 | 0.1927 |
| | | 0200 - 0300 | 0.0257 | 0.4855 | 0.7017 | 0.7089 | 0.4021 | 0.6275 | 0.9546 | 0.9531 | 0.3707 | 0.6628 | 0.4790 | 0.5809 | 0.7328 | 1.0912 | 1.1116 | 0.7051 | 1.2086 | 0.1927 |
| | | 0300 - 0400 | 0.0257 | 0.4855 | 0.7017 | 0.7089 | 0.4021 | 0.6275 | 0.9546 | 0.9531 | 0.3707 | 0.6628 | 0.4790 | 0.5809 | 0.7328 | 1.0912 | 1.1116 | 0.7051 | 1.2086 | 0.1927 |
| | | 0400 - 0500 | 0.0257 | 0.4855 | 0.7017 | 0.7089 | 0.4021 | 0.6275 | 0.9546 | 0.9531 | 0.3707 | 0.6628 | 0.4790 | 0.5809 | 0.7328 | 1.0912 | 1.1116 | 0.7051 | 1.2086 | 0.1927 |
| | | 0500 - 0600 | 0.0257 | 0.4855 | 0.7017 | 0.7089 | 0.4021 | 0.6275 | 0.9546 | 0.9531 | 0.3707 | 0.6628 | 0.4790 | 0.5809 | 0.7328 | 1.0912 | 1.1116 | 0.7051 | 1.2086 | 0.1927 |
| | | 0600 - 0700 | 0.0257 | 0.4855 | 0.7017 | 0.7089 | 0.4021 | 0.6275 | 0.9546 | 0.9531 | 0.3707 | 0.6628 | 0.4790 | 0.5809 | 0.7328 | 1.0912 | 1.1116 | 0.7051 | 1.2086 | 0.1927 |
| | | 0700 - 0800 | 0.0257 | 0.4855 | 0.7017 | 0.7089 | 0.4021 | 0.6275 | 0.9546 | 0.9531 | 0.3707 | 0.6628 | 0.4790 | 0.5809 | 0.7328 | 1.0912 | 1.1116 | 0.7051 | 1.2086 | 0.1927 |
| | | 0800 - 0900 | 0.0257 | 0.4855 | 0.7017 | 0.7089 | 0.4021 | 0.6275 | 0.9546 | 0.9531 | 0.3707 | 0.6628 | 0.4790 | 0.5809 | 0.7328 | 1.0912 | 1.1116 | 0.7051 | 1.2086 | 0.1927 |
| | | 0900 - 1000 | 0.0257 | 0.4855 | 0.7017 | 0.7089 | 0.4021 | 0.6275 | 0.9546 | 0.9531 | 0.3707 | 0.6628 | 0.4790 | 0.5809 | 0.7328 | 1.0912 | 1.1116 | 0.7051 | 1.2086 | 0.1927 |
| | | 1000 - 1100 | 0.0257 | 0.4855 | 0.7017 | 0.7089 | 0.4021 | 0.6275 | 0.9546 | 0.9531 | 0.3707 | 0.6628 | 0.4790 | 0.5809 | 0.7328 | 1.0912 | 1.1116 | 0.7051 | 1.2086 | 0.1927 |
| | | 1100 - 1200 | 0.0257 | 0.4855 | 0.7017 | 0.7089 | 0.4021 | 0.6275 | 0.9546 | 0.9531 | 0.3707 | 0.6628 | 0.4790 | 0.5809 | 0.7328 | 1.0912 | 1.1116 | 0.7051 | 1.2086 | 0.1927 |
| | | 1200 - 1300 | 0.0257 | 0.4855 | 0.7017 | 0.7089 | 0.4021 | 0.6275 | 0.9546 | 0.9531 | 0.3707 | 0.6628 | 0.4790 | 0.5809 | 0.7328 | 1.0912 | 1.1116 | 0.7051 | 1.2086 | 0.1927 |
| | | 1300 - 1400 | 0.0257 | 0.4855 | 0.7017 | 0.7089 | 0.4021 | 0.6275 | 0.9546 | 0.9531 | 0.3707 | 0.6628 | 0.4790 | 0.5809 | 0.7328 | 1.0912 | 1.1116 | 0.7051 | 1.2086 | 0.1927 |
| | | 1400 - 1500 | 0.0257 | 0.4855 | 0.7017 | 0.7089 | 0.4021 | 0.6275 | 0.9546 | 0.9531 | 0.3707 | 0.6628 | 0.4790 | 0.5809 | 0.7328 | 1.0912 | 1.1116 | 0.7051 | 1.2086 | 0.1927 |
| | | 1500 - 1600 | 0.0257 | 0.4855 | 0.7017 | 0.7089 | 0.4021 | 0.6275 | 0.9546 | 0.9531 | 0.3707 | 0.6628 | 0.4790 | 0.5809 | 0.7328 | 1.0912 | 1.1116 | 0.7051 | 1.2086 | 0.1927 |
| | | 1600 - 1700 | 0.0257 | 0.4855 | 0.7017 | 0.7089 | 0.4021 | 0.6275 | 0.9546 | 0.9531 | 0.3707 | 0.6628 | 0.4790 | 0.5809 | 0.7328 | 1.0912 | 1.1116 | 0.7051 | 1.2086 | 0.1927 |
| | | 1700 - 1800 | 0.0257 | 0.4855 | 0.7017 | 0.7089 | 0.4021 | 0.6275 | 0.9546 | 0.9531 | 0.3707 | 0.6628 | 0.4790 | 0.5809 | 0.7328 | 1.0912 | 1.1116 | 0.7051 | 1.2086 | 0.1927 |
| | | 1800 - 1900 | 0.0257 | 0.4855 | 0.7017 | 0.7089 | 0.4021 | 0.6275 | 0.9546 | 0.9531 | 0.3707 | 0.6628 | 0.4790 | 0.5809 | 0.7328 | 1.0912 | 1.1116 | 0.7051 | 1.2086 | 0.1927 |
| | | 1900 - 2000 | 0.0257 | 0.4855 | 0.7017 | 0.7089 | 0.4021 | 0.6275 | 0.9546 | 0.9531 | 0.3707 | 0.6628 | 0.4790 | 0.5809 | 0.7328 | 1.0912 | 1.1116 | 0.7051 | 1.2086 | 0.1927 |
| | | 2000 - 2100 | 0.0257 | 0.4855 | 0.7017 | 0.7089 | 0.4021 | 0.6275 | 0.9546 | 0.9531 | 0.3707 | 0.6628 | 0.4790 | 0.5809 | 0.7328 | 1.0912 | 1.1116 | 0.7051 | 1.2086 | 0.1927 |
| | | 2100 - 2200 | 0.0257 | 0.4855 | 0.7017 | 0.7089 | 0.4021 | 0.6275 | 0.9546 | 0.9531 | 0.3707 | 0.6628 | 0.4790 | 0.5809 | 0.7328 | 1.0912 | 1.1116 | 0.7051 | 1.2086 | 0.1927 |
| | | 2200 - 2300 | 0.0257 | 0.4855 | 0.7017 | 0.7089 | 0.4021 | 0.6275 | 0.9546 | 0.9531 | 0.3707 | 0.6628 | 0.4790 | 0.5809 | 0.7328 | 1.0912 | 1.1116 | 0.7051 | 1.2086 | 0.1927 |
| | | 2300 - 0000 | 0.0257 | 0.4855 | 0.7017 | 0.7089 | 0.4021 | 0.6275 | 0.9546 | 0.9531 | 0.3707 | 0.6628 | 0.4790 | 0.5809 | 0.7328 | 1.0912 | 1.1116 | 0.7051 | 1.2086 | 0.1927 |

**EMFAC Year 2045 x Traffic Data Year 2045**

| Road No. | Road Section | Time | NO$_x$ Emission | | | | | | | | | | | | | | | | | |
|---|---|---|---|---|---|---|---|---|---|---|---|---|---|---|---|---|---|---|---|---|
| | | | PC | Taxi | LGV3 | LGV4 | LGV6 | HGV7 | HGV8 | HGV9 | PLB | PV4 | PV5 | NFB6 | NFB7 | NFB8 | NFB9 | FBSD | FBDD | MC |
| 41 | Castle Peak Road - Lam Tei (L041) - SB | 0000 - 0100 | 0.0219 | 0.4055 | 0.4290 | 0.4332 | 0.2456 | 0.3836 | 0.6101 | 0.6094 | 0.3074 | 0.4054 | 0.3975 | 0.4817 | 0.4474 | 0.6972 | 0.7101 | 0.4504 | 0.9433 | 0.1731 |
| | | 0100 - 0200 | 0.0219 | 0.4055 | 0.4290 | 0.4332 | 0.2456 | 0.3836 | 0.6101 | 0.6094 | 0.3074 | 0.4054 | 0.3975 | 0.4817 | 0.4474 | 0.6972 | 0.7101 | 0.4504 | 0.9433 | 0.1731 |
| | | 0200 - 0300 | 0.0219 | 0.4055 | 0.4290 | 0.4332 | 0.2456 | 0.3836 | 0.6101 | 0.6094 | 0.3074 | 0.4054 | 0.3975 | 0.4817 | 0.4474 | 0.6972 | 0.7101 | 0.4504 | 0.9433 | 0.1731 |
| | | 0300 - 0400 | 0.0219 | 0.4055 | 0.4290 | 0.4332 | 0.2456 | 0.3836 | 0.6101 | 0.6094 | 0.3074 | 0.4054 | 0.3975 | 0.4817 | 0.4474 | 0.6972 | 0.7101 | 0.4504 | 0.9433 | 0.1731 |
| | | 0400 - 0500 | 0.0219 | 0.4055 | 0.4290 | 0.4332 | 0.2456 | 0.3836 | 0.6101 | 0.6094 | 0.3074 | 0.4054 | 0.3975 | 0.4817 | 0.4474 | 0.6972 | 0.7101 | 0.4504 | 0.9433 | 0.1731 |
| | | 0500 - 0600 | 0.0219 | 0.4055 | 0.4290 | 0.4332 | 0.2456 | 0.3836 | 0.6101 | 0.6094 | 0.3074 | 0.4054 | 0.3975 | 0.4817 | 0.4474 | 0.6972 | 0.7101 | 0.4504 | 0.9433 | 0.1731 |
| | | 0600 - 0700 | 0.0226 | 0.4187 | 0.4604 | 0.4650 | 0.2636 | 0.4117 | 0.6628 | 0.6619 | 0.3179 | 0.4350 | 0.4110 | 0.4981 | 0.4803 | 0.7574 | 0.7715 | 0.4893 | 0.9843 | 0.1765 |
| | | 0700 - 0800 | 0.0244 | 0.4574 | 0.5593 | 0.5649 | 0.3203 | 0.5001 | 0.8266 | 0.8254 | 0.3484 | 0.5284 | 0.4503 | 0.5460 | 0.5837 | 0.9448 | 0.9624 | 0.6104 | 1.1103 | 0.1861 |
| | | 0800 - 0900 | 0.0244 | 0.4574 | 0.5593 | 0.5649 | 0.3203 | 0.5001 | 0.8266 | 0.8254 | 0.3484 | 0.5284 | 0.4503 | 0.5460 | 0.5837 | 0.9448 | 0.9624 | 0.6104 | 1.1103 | 0.1861 |
| | | 0900 - 1000 | 0.0237 | 0.4408 | 0.5157 | 0.5209 | 0.2953 | 0.4612 | 0.7548 | 0.7537 | 0.3353 | 0.4872 | 0.4335 | 0.5255 | 0.5381 | 0.8626 | 0.8786 | 0.5573 | 1.0551 | 0.1821 |
| | | 1000 - 1100 | 0.0230 | 0.4258 | 0.4777 | 0.4824 | 0.2735 | 0.4271 | 0.6916 | 0.6907 | 0.3234 | 0.4513 | 0.4181 | 0.5068 | 0.4983 | 0.7904 | 0.8050 | 0.5106 | 1.0065 | 0.1783 |
| | | 1100 - 1200 | 0.0233 | 0.4331 | 0.4961 | 0.5010 | 0.2841 | 0.4436 | 0.7222 | 0.7212 | 0.3292 | 0.4687 | 0.4256 | 0.5159 | 0.5176 | 0.8254 | 0.8407 | 0.5332 | 1.0301 | 0.1802 |
| | | 1200 - 1300 | 0.0230 | 0.4258 | 0.4777 | 0.4824 | 0.2735 | 0.4271 | 0.6916 | 0.6907 | 0.3234 | 0.4513 | 0.4181 | 0.5068 | 0.4983 | 0.7904 | 0.8050 | 0.5106 | 1.0065 | 0.1783 |
| | | 1300 - 1400 | 0.0230 | 0.4258 | 0.4777 | 0.4824 | 0.2735 | 0.4271 | 0.6916 | 0.6907 | 0.3234 | 0.4513 | 0.4181 | 0.5068 | 0.4983 | 0.7904 | 0.8050 | 0.5106 | 1.0065 | 0.1783 |
| | | 1400 - 1500 | 0.0233 | 0.4331 | 0.4961 | 0.5010 | 0.2841 | 0.4436 | 0.7222 | 0.7212 | 0.3292 | 0.4687 | 0.4256 | 0.5159 | 0.5176 | 0.8254 | 0.8407 | 0.5332 | 1.0301 | 0.1802 |
| | | 1500 - 1600 | 0.0233 | 0.4331 | 0.4961 | 0.5010 | 0.2841 | 0.4436 | 0.7222 | 0.7212 | 0.3292 | 0.4687 | 0.4256 | 0.5159 | 0.5176 | 0.8254 | 0.8407 | 0.5332 | 1.0301 | 0.1802 |
| | | 1600 - 1700 | 0.0233 | 0.4331 | 0.4961 | 0.5010 | 0.2841 | 0.4436 | 0.7222 | 0.7212 | 0.3292 | 0.4687 | 0.4256 | 0.5159 | 0.5176 | 0.8254 | 0.8407 | 0.5332 | 1.0301 | 0.1802 |
| | | 1700 - 1800 | 0.0233 | 0.4331 | 0.4961 | 0.5010 | 0.2841 | 0.4436 | 0.7222 | 0.7212 | 0.3292 | 0.4687 | 0.4256 | 0.5159 | 0.5176 | 0.8254 | 0.8407 | 0.5332 | 1.0301 | 0.1802 |
| | | 1800 - 1900 | 0.0233 | 0.4331 | 0.4961 | 0.5010 | 0.2841 | 0.4436 | 0.7222 | 0.7212 | 0.3292 | 0.4687 | 0.4256 | 0.5159 | 0.5176 | 0.8254 | 0.8407 | 0.5332 | 1.0301 | 0.1802 |
| | | 1900 - 2000 | 0.0233 | 0.4331 | 0.4961 | 0.5010 | 0.2841 | 0.4436 | 0.7222 | 0.7212 | 0.3292 | 0.4687 | 0.4256 | 0.5159 | 0.5176 | 0.8254 | 0.8407 | 0.5332 | 1.0301 | 0.1802 |
| | | 2000 - 2100 | 0.0230 | 0.4258 | 0.4777 | 0.4824 | 0.2735 | 0.4271 | 0.6916 | 0.6907 | 0.3234 | 0.4513 | 0.4181 | 0.5068 | 0.4983 | 0.7904 | 0.8050 | 0.5106 | 1.0065 | 0.1783 |
| | | 2100 - 2200 | 0.0230 | 0.4258 | 0.4777 | 0.4824 | 0.2735 | 0.4271 | 0.6916 | 0.6907 | 0.3234 | 0.4513 | 0.4181 | 0.5068 | 0.4983 | 0.7904 | 0.8050 | 0.5106 | 1.0065 | 0.1783 |
| | | 2200 - 2300 | 0.0223 | 0.4119 | 0.4442 | 0.4486 | 0.2543 | 0.3972 | 0.6357 | 0.6349 | 0.3125 | 0.4197 | 0.4041 | 0.4897 | 0.4634 | 0.7264 | 0.7399 | 0.4693 | 0.9632 | 0.1748 |
| | | 2300 - 0000 | 0.0219 | 0.4055 | 0.4290 | 0.4332 | 0.2456 | 0.3836 | 0.6101 | 0.6094 | 0.3074 | 0.4054 | 0.3975 | 0.4817 | 0.4474 | 0.6972 | 0.7101 | 0.4504 | 0.9433 | 0.1731 |
| 42 | Castle Peak Road - Lam Tei (L042) - NB | 0000 - 0100 | 0.0219 | 0.4055 | 0.4290 | 0.4332 | 0.2456 | 0.3836 | 0.6101 | 0.6094 | 0.3074 | 0.4054 | 0.3975 | 0.4817 | 0.4474 | 0.6972 | 0.7101 | 0.4504 | 0.9433 | 0.1731 |
| | | 0100 - 0200 | 0.0219 | 0.4055 | 0.4290 | 0.4332 | 0.2456 | 0.3836 | 0.6101 | 0.6094 | 0.3074 | 0.4054 | 0.3975 | 0.4817 | 0.4474 | 0.6972 | 0.7101 | 0.4504 | 0.9433 | 0.1731 |
| | | 0200 - 0300 | 0.0219 | 0.4055 | 0.4290 | 0.4332 | 0.2456 | 0.3836 | 0.6101 | 0.6094 | 0.3074 | 0.4054 | 0.3975 | 0.4817 | 0.4474 | 0.6972 | 0.7101 | 0.4504 | 0.9433 | 0.1731 |
| | | 0300 - 0400 | 0.0219 | 0.4055 | 0.4290 | 0.4332 | 0.2456 | 0.3836 | 0.6101 | 0.6094 | 0.3074 | 0.4054 | 0.3975 | 0.4817 | 0.4474 | 0.6972 | 0.7101 | 0.4504 | 0.9433 | 0.1731 |
| | | 0400 - 0500 | 0.0219 | 0.4055 | 0.4290 | 0.4332 | 0.2456 | 0.3836 | 0.6101 | 0.6094 | 0.3074 | 0.4054 | 0.3975 | 0.4817 | 0.4474 | 0.6972 | 0.7101 | 0.4504 | 0.9433 | 0.1731 |
| | | 0500 - 0600 | 0.0219 | 0.4055 | 0.4290 | 0.4332 | 0.2456 | 0.3836 | 0.6101 | 0.6094 | 0.3074 | 0.4054 | 0.3975 | 0.4817 | 0.4474 | 0.6972 | 0.7101 | 0.4504 | 0.9433 | 0.1731 |
| | | 0600 - 0700 | 0.0226 | 0.4187 | 0.4604 | 0.4650 | 0.2636 | 0.4117 | 0.6628 | 0.6619 | 0.3179 | 0.4350 | 0.4110 | 0.4981 | 0.4803 | 0.7574 | 0.7715 | 0.4893 | 0.9843 | 0.1765 |
| | | 0700 - 0800 | 0.0244 | 0.4574 | 0.5593 | 0.5649 | 0.3203 | 0.5001 | 0.8266 | 0.8254 | 0.3484 | 0.5284 | 0.4503 | 0.5460 | 0.5837 | 0.9448 | 0.9624 | 0.6104 | 1.1103 | 0.1861 |
| | | 0800 - 0900 | 0.0241 | 0.4489 | 0.5367 | 0.5421 | 0.3074 | 0.4800 | 0.7895 | 0.7884 | 0.3417 | 0.5071 | 0.4417 | 0.5355 | 0.5601 | 0.9024 | 0.9191 | 0.5830 | 1.0818 | 0.1841 |
| | | 0900 - 1000 | 0.0233 | 0.4331 | 0.4961 | 0.5010 | 0.2841 | 0.4436 | 0.7222 | 0.7212 | 0.3292 | 0.4687 | 0.4256 | 0.5159 | 0.5176 | 0.8254 | 0.8407 | 0.5332 | 1.0301 | 0.1802 |
| | | 1000 - 1100 | 0.0233 | 0.4331 | 0.4961 | 0.5010 | 0.2841 | 0.4436 | 0.7222 | 0.7212 | 0.3292 | 0.4687 | 0.4256 | 0.5159 | 0.5176 | 0.8254 | 0.8407 | 0.5332 | 1.0301 | 0.1802 |
| | | 1100 - 1200 | 0.0233 | 0.4331 | 0.4961 | 0.5010 | 0.2841 | 0.4436 | 0.7222 | 0.7212 | 0.3292 | 0.4687 | 0.4256 | 0.5159 | 0.5176 | 0.8254 | 0.8407 | 0.5332 | 1.0301 | 0.1802 |
| | | 1200 - 1300 | 0.0233 | 0.4331 | 0.4961 | 0.5010 | 0.2841 | 0.4436 | 0.7222 | 0.7212 | 0.3292 | 0.4687 | 0.4256 | 0.5159 | 0.5176 | 0.8254 | 0.8407 | 0.5332 | 1.0301 | 0.1802 |
| | | 1300 - 1400 | 0.0233 | 0.4331 | 0.4961 | 0.5010 | 0.2841 | 0.4436 | 0.7222 | 0.7212 | 0.3292 | 0.4687 | 0.4256 | 0.5159 | 0.5176 | 0.8254 | 0.8407 | 0.5332 | 1.0301 | 0.1802 |
| | | 1400 - 1500 | 0.0233 | 0.4331 | 0.4961 | 0.5010 | 0.2841 | 0.4436 | 0.7222 | 0.7212 | 0.3292 | 0.4687 | 0.4256 | 0.5159 | 0.5176 | 0.8254 | 0.8407 | 0.5332 | 1.0301 | 0.1802 |
| | | 1500 - 1600 | 0.0233 | 0.4331 | 0.4961 | 0.5010 | 0.2841 | 0.4436 | 0.7222 | 0.7212 | 0.3292 | 0.4687 | 0.4256 | 0.5159 | 0.5176 | 0.8254 | 0.8407 | 0.5332 | 1.0301 | 0.1802 |
| | | 1600 - 1700 | 0.0244 | 0.4574 | 0.5593 | 0.5649 | 0.3203 | 0.5001 | 0.8266 | 0.8254 | 0.3484 | 0.5284 | 0.4503 | 0.5460 | 0.5837 | 0.9448 | 0.9624 | 0.6104 | 1.1103 | 0.1861 |
| | | 1700 - 1800 | 0.0244 | 0.4574 | 0.5593 | 0.5649 | 0.3203 | 0.5001 | 0.8266 | 0.8254 | 0.3484 | 0.5284 | 0.4503 | 0.5460 | 0.5837 | 0.9448 | 0.9624 | 0.6104 | 1.1103 | 0.1861 |
| | | 1800 - 1900 | 0.0244 | 0.4574 | 0.5593 | 0.5649 | 0.3203 | 0.5001 | 0.8266 | 0.8254 | 0.3484 | 0.5284 | 0.4503 | 0.5460 | 0.5837 | 0.9448 | 0.9624 | 0.6104 | 1.1103 | 0.1861 |
| | | 1900 - 2000 | 0.0233 | 0.4331 | 0.4961 | 0.5010 | 0.2841 | 0.4436 | 0.7222 | 0.7212 | 0.3292 | 0.4687 | 0.4256 | 0.5159 | 0.5176 | 0.8254 | 0.8407 | 0.5332 | 1.0301 | 0.1802 |
| | | 2000 - 2100 | 0.0233 | 0.4331 | 0.4961 | 0.5010 | 0.2841 | 0.4436 | 0.7222 | 0.7212 | 0.3292 | 0.4687 | 0.4256 | 0.5159 | 0.5176 | 0.8254 | 0.8407 | 0.5332 | 1.0301 | 0.1802 |
| | | 2100 - 2200 | 0.0233 | 0.4331 | 0.4961 | 0.5010 | 0.2841 | 0.4436 | 0.7222 | 0.7212 | 0.3292 | 0.4687 | 0.4256 | 0.5159 | 0.5176 | 0.8254 | 0.8407 | 0.5332 | 1.0301 | 0.1802 |
| | | 2200 - 2300 | 0.0226 | 0.4187 | 0.4604 | 0.4650 | 0.2636 | 0.4117 | 0.6628 | 0.6619 | 0.3179 | 0.4350 | 0.4110 | 0.4981 | 0.4803 | 0.7574 | 0.7715 | 0.4893 | 0.9843 | 0.1765 |
| | | 2300 - 0000 | 0.0223 | 0.4119 | 0.4442 | 0.4486 | 0.2543 | 0.3972 | 0.6357 | 0.6349 | 0.3125 | 0.4197 | 0.4041 | 0.4897 | 0.4634 | 0.7264 | 0.7399 | 0.4693 | 0.9632 | 0.1748 |
| 43 | Access road from To Yuen Wai (L043) - WB | 0000 - 0100 | 0.0257 | 0.4855 | 0.7017 | 0.7089 | 0.4021 | 0.6275 | 0.9546 | 0.9531 | 0.3707 | 0.6628 | 0.4790 | 0.5809 | 0.7328 | 1.0912 | 1.1116 | 0.7051 | 1.2086 | 0.1927 |
| | | 0100 - 0200 | 0.0257 | 0.4855 | 0.7017 | 0.7089 | 0.4021 | 0.6275 | 0.9546 | 0.9531 | 0.3707 | 0.6628 | 0.4790 | 0.5809 | 0.7328 | 1.0912 | 1.1116 | 0.7051 | 1.2086 | 0.1927 |
| | | 0200 - 0300 | 0.0257 | 0.4855 | 0.7017 | 0.7089 | 0.4021 | 0.6275 | 0.9546 | 0.9531 | 0.3707 | 0.6628 | 0.4790 | 0.5809 | 0.7328 | 1.0912 | 1.1116 | 0.7051 | 1.2086 | 0.1927 |
| | | 0300 - 0400 | 0.0257 | 0.4855 | 0.7017 | 0.7089 | 0.4021 | 0.6275 | 0.9546 | 0.9531 | 0.3707 | 0.6628 | 0.4790 | 0.5809 | 0.7328 | 1.0912 | 1.1116 | 0.7051 | 1.2086 | 0.1927 |
| | | 0400 - 0500 | 0.0257 | 0.4855 | 0.7017 | 0.7089 | 0.4021 | 0.6275 | 0.9546 | 0.9531 | 0.3707 | 0.6628 | 0.4790 | 0.5809 | 0.7328 | 1.0912 | 1.1116 | 0.7051 | 1.2086 | 0.1927 |
| | | 0500 - 0600 | 0.0257 | 0.4855 | 0.7017 | 0.7089 | 0.4021 | 0.6275 | 0.9546 | 0.9531 | 0.3707 | 0.6628 | 0.4790 | 0.5809 | 0.7328 | 1.0912 | 1.1116 | 0.7051 | 1.2086 | 0.1927 |
| | | 0600 - 0700 | 0.0257 | 0.4855 | 0.7017 | 0.7089 | 0.4021 | 0.6275 | 0.9546 | 0.9531 | 0.3707 | 0.6628 | 0.4790 | 0.5809 | 0.7328 | 1.0912 | 1.1116 | 0.7051 | 1.2086 | 0.1927 |
| | | 0700 - 0800 | 0.0270 | 0.5186 | 0.7991 | 0.8074 | 0.4580 | 0.7147 | 1.1144 | 1.1125 | 0.3969 | 0.7548 | 0.5128 | 0.6222 | 0.8347 | 1.2740 | 1.2978 | 0.8232 | 1.3329 | 0.1999 |
| | | 0800 - 0900 | 0.0270 | 0.5186 | 0.7991 | 0.8074 | 0.4580 | 0.7147 | 1.1144 | 1.1125 | 0.3969 | 0.7548 | 0.5128 | 0.6222 | 0.8347 | 1.2740 | 1.2978 | 0.8232 | 1.3329 | 0.1999 |
| | | 0900 - 1000 | 0.0270 | 0.5186 | 0.7991 | 0.8074 | 0.4580 | 0.7147 | 1.1144 | 1.1125 | 0.3969 | 0.7548 | 0.5128 | 0.6222 | 0.8347 | 1.2740 | 1.2978 | 0.8232 | 1.3329 | 0.1999 |
| | | 1000 - 1100 | 0.0270 | 0.5186 | 0.7991 | 0.8074 | 0.4580 | 0.7147 | 1.1144 | 1.1125 | 0.3969 | 0.7548 | 0.5128 | 0.6222 | 0.8347 | 1.2740 | 1.2978 | 0.8232 | 1.3329 | 0.1999 |
| | | 1100 - 1200 | 0.0270 | 0.5186 | 0.7991 | 0.8074 | 0.4580 | 0.7147 | 1.1144 | 1.1125 | 0.3969 | 0.7548 | 0.5128 | 0.6222 | 0.8347 | 1.2740 | 1.2978 | 0.8232 | 1.3329 | 0.1999 |
| | | 1200 - 1300 | 0.0270 | 0.5186 | 0.7991 | 0.8074 | 0.4580 | 0.7147 | 1.1144 | 1.1125 | 0.3969 | 0.7548 | 0.5128 | 0.6222 | 0.8347 | 1.2740 | 1.2978 | 0.8232 | 1.3329 | 0.1999 |
| | | 1300 - 1400 | 0.0270 | 0.5186 | 0.7991 | 0.8074 | 0.4580 | 0.7147 | 1.1144 | 1.1125 | 0.3969 | 0.7548 | 0.5128 | 0.6222 | 0.8347 | 1.2740 | 1.2978 | 0.8232 | 1.3329 | 0.1999 |
| | | 1400 - 1500 | 0.0270 | 0.5186 | 0.7991 | 0.8074 | 0.4580 | 0.7147 | 1.1144 | 1.1125 | 0.3969 | 0.7548 | 0.5128 | 0.6222 | 0.8347 | 1.2740 | 1.2978 | 0.8232 | 1.3329 | 0.1999 |
| | | 1500 - 1600 | 0.0270 | 0.5186 | 0.7991 | 0.8074 | 0.4580 | 0.7147 | 1.1144 | 1.1125 | 0.3969 | 0.7548 | 0.5128 | 0.6222 | 0.8347 | 1.2740 | 1.2978 | 0.8232 | 1.3329 | 0.1999 |
| | | 1600 - 1700 | 0.0270 | 0.5186 | 0.7991 | 0.8074 | 0.4580 | 0.7147 | 1.1144 | 1.1125 | 0.3969 | 0.7548 | 0.5128 | 0.6222 | 0.8347 | 1.2740 | 1.2978 | 0.8232 | 1.3329 | 0.1999 |
| | | 1700 - 1800 | 0.0270 | 0.5186 | 0.7991 | 0.8074 | 0.4580 | 0.7147 | 1.1144 | 1.1125 | 0.3969 | 0.7548 | 0.5128 | 0.6222 | 0.8347 | 1.2740 | 1.2978 | 0.8232 | 1.3329 | 0.1999 |
| | | 1800 - 1900 | 0.0270 | 0.5186 | 0.7991 | 0.8074 | 0.4580 | 0.7147 | 1.1144 | 1.1125 | 0.3969 | 0.7548 | 0.5128 | 0.6222 | 0.8347 | 1.2740 | 1.2978 | 0.8232 | 1.3329 | 0.1999 |
| | | 1900 - 2000 | 0.0270 | 0.5186 | 0.7991 | 0.8074 | 0.4580 | 0.7147 | 1.1144 | 1.1125 | 0.3969 | 0.7548 | 0.5128 | 0.6222 | 0.8347 | 1.2740 | 1.2978 | 0.8232 | 1.3329 | 0.1999 |
| | | 2000 - 2100 | 0.0270 | 0.5186 | 0.7991 | 0.8074 | 0.4580 | 0.7147 | 1.1144 | 1.1125 | 0.3969 | 0.7548 | 0.5128 | 0.6222 | 0.8347 | 1.2740 | 1.2978 | 0.8232 | 1.3329 | 0.1999 |
| | | 2100 - 2200 | 0.0270 | 0.5186 | 0.7991 | 0.8074 | 0.4580 | 0.7147 | 1.1144 | 1.1125 | 0.3969 | 0.7548 | 0.5128 | 0.6222 | 0.8347 | 1.2740 | 1.2978 | 0.8232 | 1.3329 | 0.1999 |
| | | 2200 - 2300 | 0.0257 | 0.4855 | 0.7017 | 0.7089 | 0.4021 | 0.6275 | 0.9546 | 0.9531 | 0.3707 | 0.6628 | 0.4790 | 0.5809 | 0.7328 | 1.0912 | 1.1116 | 0.7051 | 1.2086 | 0.1927 |
| | | 2300 - 0000 | 0.0257 | 0.4855 | 0.7017 | 0.7089 | 0.4021 | 0.6275 | 0.9546 | 0.9531 | 0.3707 | 0.6628 | 0.4790 | 0.5809 | 0.7328 | 1.0912 | 1.1116 | 0.7051 | 1.2086 | 0.1927 |
| 44 | Castle Peak Road - Lam Tei (L044) - SB | 0000 - 0100 | 0.0151 | 0.3073 | 0.2157 | 0.2175 | 0.1230 | 0.1965 | 0.2562 | 0.2562 | 0.2363 | 0.2036 | 0.3062 | 0.3700 | 0.2287 | 0.2923 | 0.2976 | 0.1887 | 0.6469 | 0.1471 |
| | | 0100 - 0200 | 0.0151 | 0.3073 | 0.2157 | 0.2175 | 0.1230 | 0.1965 | 0.2562 | 0.2562 | 0.2363 | 0.2036 | 0.3062 | 0.3700 | 0.2287 | 0.2923 | 0.2976 | 0.1887 | 0.6469 | 0.1471 |
| | | 0200 - 0300 | 0.0151 | 0.3073 | 0.2157 | 0.2175 | 0.1230 | 0.1965 | 0.2562 | 0.2562 | 0.2363 | 0.2036 | 0.3062 | 0.3700 | 0.2287 | 0.2923 | 0.2976 | 0.1887 | 0.6469 | 0.1471 |
| | | 0300 - 0400 | 0.0151 | 0.3073 | 0.2157 | 0.2175 | 0.1230 | 0.1965 | 0.2562 | 0.2562 | 0.2363 | 0.2036 | 0.3062 | 0.3700 | 0.2287 | 0.2923 | 0.2976 | 0.1887 | 0.6469 | 0.1471 |
| | | 0400 - 0500 | 0.0151 | 0.3073 | 0.2157 | 0.2175 | 0.1230 | 0.1965 | 0.2562 | 0.2562 | 0.2363 | 0.2036 | 0.3062 | 0.3700 | 0.2287 | 0.2923 | 0.2976 | 0.1887 | 0.6469 | 0.1471 |
| | | 0500 - 0600 | 0.0151 | 0.3073 | 0.2157 | 0.2175 | 0.1230 | 0.1965 | 0.2562 | 0.2562 | 0.2363 | 0.2036 | 0.3062 | 0.3700 | 0.2287 | 0.2923 | 0.2976 | 0.1887 | 0.6469 | 0.1471 |
| | | 0600 - 0700 | 0.0151 | 0.3073 | 0.2157 | 0.2175 | 0.1230 | 0.1965 | 0.2562 | 0.2562 | 0.2363 | 0.2036 | 0.3062 | 0.3700 | 0.2287 | 0.2923 | 0.2976 | 0.1887 | 0.6469 | 0.1471 |
| | | 0700 - 0800 | 0.0173 | 0.3284 | 0.2700 | 0.2725 | 0.1543 | 0.2413 | 0.3405 | 0.3403 | 0.2471 | 0.2551 | 0.3200 | 0.3870 | 0.2810 | 0.3888 | 0.3959 | 0.2511 | 0.7235 | 0.1536 |
| | | 0800 - 0900 | 0.0169 | 0.3213 | 0.2573 | 0.2597 | 0.1470 | 0.2299 | 0.3189 | 0.3188 | 0.2415 | 0.2431 | 0.3129 | 0.3782 | 0.2677 | 0.3641 | 0.3708 | 0.2352 | 0.7045 | 0.1520 |
| | | 0900 - 1000 | 0.0151 | 0.3073 | 0.2157 | 0.2175 | 0.1230 | 0.1965 | 0.2562 | 0.2562 | 0.2363 | 0.2036 | 0.3062 | 0.3700 | 0.2287 | 0.2923 | 0.2976 | 0.1887 | 0.6469 | 0.1471 |
| | | 1000 - 1100 | 0.0151 | 0.3073 | 0.2157 | 0.2175 | 0.1230 | 0.1965 | 0.2562 | 0.2562 | 0.2363 | 0.2036 | 0.3062 | 0.3700 | 0.2287 | 0.2923 | 0.2976 | 0.1887 | 0.6469 | 0.1471 |
| | | 1100 - 1200 | 0.0151 | 0.3073 | 0.2157 | 0.2175 | 0.1230 | 0.1965 | 0.2562 | 0.2562 | 0.2363 | 0.2036 | 0.3062 | 0.3700 | 0.2287 | 0.2923 | 0.2976 | 0.1887 | 0.6469 | 0.1471 |
| | | 1200 - 1300 | 0.0151 | 0.3073 | 0.2157 | 0.2175 | 0.1230 | 0.1965 | 0.2562 | 0.2562 | 0.2363 | 0.2036 | 0.3062 | 0.3700 | 0.2287 | 0.2923 | 0.2976 | 0.1887 | 0.6469 | 0.1471 |
| | | 1300 - 1400 | 0.0151 | 0.3073 | 0.2157 | 0.2175 | 0.1230 | 0.1965 | 0.2562 | 0.2562 | 0.2363 | 0.2036 | 0.3062 | 0.3700 | 0.2287 | 0.2923 | 0.2976 | 0.1887 | 0.6469 | 0.1471 |
| | | 1400 - 1500 | 0.0151 | 0.3073 | 0.2157 | 0.2175 | 0.1230 | 0.1965 | 0.2562 | 0.2562 | 0.2363 | 0.2036 | 0.3062 | 0.3700 | 0.2287 | 0.2923 | 0.2976 | 0.1887 | 0.6469 | 0.1471 |
| | | 1500 - 1600 | 0.0151 | 0.3073 | 0.2157 | 0.2175 | 0.1230 | 0.1965 | 0.2562 | 0.2562 | 0.2363 | 0.2036 | 0.3062 | 0.3700 | 0.2287 | 0.2923 | 0.2976 | 0.1887 | 0.6469 | 0.1471 |
| | | 1600 - 1700 | 0.0151 | 0.3073 | 0.2157 | 0.2175 | 0.1230 | 0.1965 | 0.2562 | 0.2562 | 0.2363 | 0.2036 | 0.3062 | 0.3700 | 0.2287 | 0.2923 | 0.2976 | 0.1887 | 0.6469 | 0.1471 |
| | | 1700 - 1800 | 0.0151 | 0.3073 | 0.2157 | 0.2175 | 0.1230 | 0.1965 | 0.2562 | 0.2562 | 0.2363 | 0.2036 | 0.3062 | 0.3700 | 0.2287 | 0.2923 | 0.2976 | 0.1887 | 0.6469 | 0.1471 |
| | | 1800 - 1900 | 0.0151 | 0.3073 | 0.2157 | 0.2175 | 0.1230 | 0.1965 | 0.2562 | 0.2562 | 0.2363 | 0.2036 | 0.3062 | 0.3700 | 0.2287 | 0.2923 | 0.2976 | 0.1887 | 0.6469 | 0.1471 |
| | | 1900 - 2000 | 0.0151 | 0.3073 | 0.2157 | 0.2175 | 0.1230 | 0.1965 | 0.2562 | 0.2562 | 0.2363 | 0.2036 | 0.3062 | 0.3700 | 0.2287 | 0.2923 | 0.2976 | 0.1887 | 0.6469 | 0.1471 |
| | | 2000 - 2100 | 0.0151 | 0.3073 | 0.2157 | 0.2175 | 0.1230 | 0.1965 | 0.2562 | 0.2562 | 0.2363 | 0.2036 | 0.3062 | 0.3700 | 0.2287 | 0.2923 | 0.2976 | 0.1887 | 0.6469 | 0.1471 |
| | | 2100 - 2200 | 0.0151 | 0.3073 | 0.2157 | 0.2175 | 0.1230 | 0.1965 | 0.2562 | 0.2562 | 0.2363 | 0.2036 | 0.3062 | 0.3700 | 0.2287 | 0.2923 | 0.2976 | 0.1887 | 0.6469 | 0.1471 |
| | | 2200 - 2300 | 0.0151 | 0.3073 | 0.2157 | 0.2175 | 0.1230 | 0.1965 | 0.2562 | 0.2562 | 0.2363 | 0.2036 | 0.3062 | 0.3700 | 0.2287 | 0.2923 | 0.2976 | 0.1887 | 0.6469 | 0.1471 |
| | | 2300 - 0000 | 0.0151 | 0.3073 | 0.2157 | 0.2175 | 0.1230 | 0.1965 | 0.2562 | 0.2562 | 0.2363 | 0.2036 | 0.3062 | 0.3700 | 0.2287 | 0.2923 | 0.2976 | 0.1887 | 0.6469 | 0.1471 |
| 45 | Castle Peak Road - Lam Tei (L045) - SB | 0000 - 0100 | 0.0223 | 0.4119 | 0.4442 | 0.4486 | 0.2543 | 0.3972 | 0.6357 | 0.6349 | 0.3125 | 0.4197 | 0.4041 | 0.4897 | 0.4634 | 0.7264 | 0.7399 | 0.4693 | 0.9632 | 0.1748 |
| | | 0100 - 0200 | 0.0219 | 0.4055 | 0.4290 | 0.4332 | 0.2456 | 0.3836 | 0.6101 | 0.6094 | 0.3074 | 0.4054 | 0.3975 | 0.4817 | 0.4474 | 0.6972 | 0.7101 | 0.4504 | 0.9433 | 0.1731 |
| | | 0200 - 0300 | 0.0219 | 0.4055 | 0.4290 | 0.4332 | 0.2456 | 0.3836 | 0.6101 | 0.6094 | 0.3074 | 0.4054 | 0.3975 | 0.4817 | 0.4474 | 0.6972 | 0.7101 | 0.4504 | 0.9433 | 0.1731 |
| | | 0300 - 0400 | 0.0219 | 0.4055 | 0.4290 | 0.4332 | 0.2456 | 0.3836 | 0.6101 | 0.6094 | 0.3074 | 0.4054 | 0.3975 | 0.4817 | 0.4474 | 0.6972 | 0.7101 | 0.4504 | 0.9433 | 0.1731 |
| | | 0400 - 0500 | 0.0219 | 0.4055 | 0.4290 | 0.4332 | 0.2456 | 0.3836 | 0.6101 | 0.6094 | 0.3074 | 0.4054 | 0.3975 | 0.4817 | 0.4474 | 0.6972 | 0.7101 | 0.4504 | 0.9433 | 0.1731 |
| | | 0500 - 0600 | 0.0219 | 0.4055 | 0.4290 | 0.4332 | 0.2456 | 0.3836 | 0.6101 | 0.6094 | 0.3074 | 0.4054 | 0.3975 | 0.4817 | 0.4474 | 0.6972 | 0.7101 | 0.4504 | 0.9433 | 0.1731 |
| | | 0600 - 0700 | 0.0230 | 0.4258 | 0.4777 | 0.4824 | 0.2735 | 0.4271 | 0.6916 | 0.6907 | 0.3234 | 0.4513 | 0.4181 | 0.5068 | 0.4983 | 0.7904 | 0.8050 | 0.5106 | 1.0065 | 0.1783 |
| | | 0700 - 0800 | 0.0257 | 0.4855 | 0.7017 | 0.7089 | 0.4021 | 0.6275 | 0.9546 | 0.9531 | 0.3707 | 0.6628 | 0.4790 | 0.5809 | 0.7328 | 1.0912 | 1.1116 | 0.7051 | 1.2086 | 0.1927 |
| | | 0800 - 0900 | 0.0252 | 0.4756 | 0.6097 | 0.6159 | 0.3492 | 0.5452 | 0.9089 | 0.9075 | 0.3628 | 0.5759 | 0.4689 | 0.5687 | 0.6364 | 1.0389 | 1.0583 | 0.6713 | 1.1734 | 0.1904 |
| | | 0900 - 1000 | 0.0244 | 0.4574 | 0.5593 | 0.5649 | 0.3203 | 0.5001 | 0.8266 | 0.8254 | 0.3484 | 0.5284 | 0.4503 | 0.5460 | 0.5837 | 0.9448 | 0.9624 | 0.6104 | 1.1103 | 0.1861 |
| | | 1000 - 1100 | 0.0237 | 0.4408 | 0.5157 | 0.5209 | 0.2953 | 0.4612 | 0.7548 | 0.7537 | 0.3353 | 0.4872 | 0.4335 | 0.5255 | 0.5381 | 0.8626 | 0.8786 | 0.5573 | 1.0551 | 0.1821 |
| | | 1100 - 1200 | 0.0241 | 0.4489 | 0.5367 | 0.5421 | 0.3074 | 0.4800 | 0.7895 | 0.7884 | 0.3417 | 0.5071 | 0.4417 | 0.5355 | 0.5601 | 0.9024 | 0.9191 | 0.5830 | 1.0818 | 0.1841 |
| | | 1200 - 1300 | 0.0237 | 0.4408 | 0.5157 | 0.5209 | 0.2953 | 0.4612 | 0.7548 | 0.7537 | 0.3353 | 0.4872 | 0.4335 | 0.5255 | 0.5381 | 0.8626 | 0.8786 | 0.5573 | 1.0551 | 0.1821 |
| | | 1300 - 1400 | 0.0233 | 0.4331 | 0.4961 | 0.5010 | 0.2841 | 0.4436 | 0.7222 | 0.7212 | 0.3292 | 0.4687 | 0.4256 | 0.5159 | 0.5176 | 0.8254 | 0.8407 | 0.5332 | 1.0301 | 0.1802 |
| | | 1400 - 1500 | 0.0237 | 0.4408 | 0.5157 | 0.5209 | 0.2953 | 0.4612 | 0.7548 | 0.7537 | 0.3353 | 0.4872 | 0.4335 | 0.5255 | 0.5381 | 0.8626 | 0.8786 | 0.5573 | 1.0551 | 0.1821 |
| | | 1500 - 1600 | 0.0241 | 0.4489 | 0.5367 | 0.5421 | 0.3074 | 0.4800 | 0.7895 | 0.7884 | 0.3417 | 0.5071 | 0.4417 | 0.5355 | 0.5601 | 0.9024 | 0.9191 | 0.5830 | 1.0818 | 0.1841 |
| | | 1600 - 1700 | 0.0241 | 0.4489 | 0.5367 | 0.5421 | 0.3074 | 0.4800 | 0.7895 | 0.7884 | 0.3417 | 0.5071 | 0.4417 | 0.5355 | 0.5601 | 0.9024 | 0.9191 | 0.5830 | 1.0818 | 0.1841 |
| | | 1700 - 1800 | 0.0241 | 0.4489 | 0.5367 | 0.5421 | 0.3074 | 0.4800 | 0.7895 | 0.7884 | 0.3417 | 0.5071 | 0.4417 | 0.5355 | 0.5601 | 0.9024 | 0.9191 | 0.5830 | 1.0818 | 0.1841 |
| | | 1800 - 1900 | 0.0241 | 0.4489 | 0.5367 | 0.5421 | 0.3074 | 0.4800 | 0.7895 | 0.7884 | 0.3417 | 0.5071 | 0.4417 | 0.5355 | 0.5601 | 0.9024 | 0.9191 | 0.5830 | 1.0818 | 0.1841 |
| | | 1900 - 2000 | 0.0237 | 0.4408 | 0.5157 | 0.5209 | 0.2953 | 0.4612 | 0.7548 | 0.7537 | 0.3353 | 0.4872 | 0.4335 | 0.5255 | 0.5381 | 0.8626 | 0.8786 | 0.5573 | 1.0551 | 0.1821 |
| | | 2000 - 2100 | 0.0233 | 0.4331 | 0.4961 | 0.5010 | 0.2841 | 0.4436 | 0.7222 | 0.7212 | 0.3292 | 0.4687 | 0.4256 | 0.5159 | 0.5176 | 0.8254 | 0.8407 | 0.5332 | 1.0301 | 0.1802 |
| | | 2100 - 2200 | 0.0237 | 0.4408 | 0.5157 | 0.5209 | 0.2953 | 0.4612 | 0.7548 | 0.7537 | 0.3353 | 0.4872 | 0.4335 | 0.5255 | 0.5381 | 0.8626 | 0.8786 | 0.5573 | 1.0551 | 0.1821 |
| | | 2200 - 2300 | 0.0230 | 0.4258 | 0.4777 | 0.4824 | 0.2735 | 0.4271 | 0.6916 | 0.6907 | 0.3234 | 0.4513 | 0.4181 | 0.5068 | 0.4983 | 0.7904 | 0.8050 | 0.5106 | 1.0065 | 0.1783 |
| | | 2300 - 0000 | 0.0226 | 0.4187 | 0.4604 | 0.4650 | 0.2636 | 0.4117 | 0.6628 | 0.6619 | 0.3179 | 0.4350 | 0.4110 | 0.4981 | 0.4803 | 0.7574 | 0.7715 | 0.4893 | 0.9843 | 0.1765 |

**EMFAC Year 2045 x Traffic Data Year 2045**

| Road No. | Road Section | Time | $NO_x$ Emission | | | | | | | | | | | | | | | | | |
|---|---|---|---|---|---|---|---|---|---|---|---|---|---|---|---|---|---|---|---|---|
| | | | PC | Taxi | LGV3 | LGV4 | LGV6 | HGV7 | HGV8 | HGV9 | PLB | PV4 | PV5 | NFB6 | NFB7 | NFB8 | NFB9 | FBSD | FBDD | MC |
| 46 | Lam Tei Main Street (L046) - WB | 0000 - 0100 | 0.0257 | 0.4855 | 0.7017 | 0.7089 | 0.4021 | 0.6275 | 0.9546 | 0.9531 | 0.3707 | 0.6628 | 0.4790 | 0.5809 | 0.7328 | 1.0912 | 1.1116 | 0.7051 | 1.2086 | 0.1927 |
| | | 0100 - 0200 | 0.0257 | 0.4855 | 0.7017 | 0.7089 | 0.4021 | 0.6275 | 0.9546 | 0.9531 | 0.3707 | 0.6628 | 0.4790 | 0.5809 | 0.7328 | 1.0912 | 1.1116 | 0.7051 | 1.2086 | 0.1927 |
| | | 0200 - 0300 | 0.0257 | 0.4855 | 0.7017 | 0.7089 | 0.4021 | 0.6275 | 0.9546 | 0.9531 | 0.3707 | 0.6628 | 0.4790 | 0.5809 | 0.7328 | 1.0912 | 1.1116 | 0.7051 | 1.2086 | 0.1927 |
| | | 0300 - 0400 | 0.0257 | 0.4855 | 0.7017 | 0.7089 | 0.4021 | 0.6275 | 0.9546 | 0.9531 | 0.3707 | 0.6628 | 0.4790 | 0.5809 | 0.7328 | 1.0912 | 1.1116 | 0.7051 | 1.2086 | 0.1927 |
| | | 0400 - 0500 | 0.0257 | 0.4855 | 0.7017 | 0.7089 | 0.4021 | 0.6275 | 0.9546 | 0.9531 | 0.3707 | 0.6628 | 0.4790 | 0.5809 | 0.7328 | 1.0912 | 1.1116 | 0.7051 | 1.2086 | 0.1927 |
| | | 0500 - 0600 | 0.0257 | 0.4855 | 0.7017 | 0.7089 | 0.4021 | 0.6275 | 0.9546 | 0.9531 | 0.3707 | 0.6628 | 0.4790 | 0.5809 | 0.7328 | 1.0912 | 1.1116 | 0.7051 | 1.2086 | 0.1927 |
| | | 0600 - 0700 | 0.0257 | 0.4855 | 0.7017 | 0.7089 | 0.4021 | 0.6275 | 0.9546 | 0.9531 | 0.3707 | 0.6628 | 0.4790 | 0.5809 | 0.7328 | 1.0912 | 1.1116 | 0.7051 | 1.2086 | 0.1927 |
| | | 0700 - 0800 | 0.0294 | 0.5896 | 0.9884 | 0.9988 | 0.5667 | 0.8840 | 1.4881 | 1.4855 | 0.4534 | 0.9335 | 0.5853 | 0.7109 | 1.0328 | 1.7017 | 1.7336 | 1.0996 | 1.6382 | 0.2137 |
| | | 0800 - 0900 | 0.0294 | 0.5896 | 0.9884 | 0.9988 | 0.5667 | 0.8840 | 1.4881 | 1.4855 | 0.4534 | 0.9335 | 0.5853 | 0.7109 | 1.0328 | 1.7017 | 1.7336 | 1.0996 | 1.6382 | 0.2137 |
| | | 0900 - 1000 | 0.0279 | 0.5442 | 0.8702 | 0.8793 | 0.4988 | 0.7783 | 1.2444 | 1.2423 | 0.4173 | 0.8219 | 0.5389 | 0.6541 | 0.9091 | 1.4228 | 1.4494 | 0.9193 | 1.4363 | 0.2052 |
| | | 1000 - 1100 | 0.0270 | 0.5186 | 0.7991 | 0.8074 | 0.4580 | 0.7147 | 1.1144 | 1.1125 | 0.3969 | 0.7548 | 0.5128 | 0.6222 | 0.8347 | 1.2740 | 1.2978 | 0.8232 | 1.3329 | 0.1999 |
| | | 1100 - 1200 | 0.0270 | 0.5186 | 0.7991 | 0.8074 | 0.4580 | 0.7147 | 1.1144 | 1.1125 | 0.3969 | 0.7548 | 0.5128 | 0.6222 | 0.8347 | 1.2740 | 1.2978 | 0.8232 | 1.3329 | 0.1999 |
| | | 1200 - 1300 | 0.0270 | 0.5186 | 0.7991 | 0.8074 | 0.4580 | 0.7147 | 1.1144 | 1.1125 | 0.3969 | 0.7548 | 0.5128 | 0.6222 | 0.8347 | 1.2740 | 1.2978 | 0.8232 | 1.3329 | 0.1999 |
| | | 1300 - 1400 | 0.0270 | 0.5186 | 0.7991 | 0.8074 | 0.4580 | 0.7147 | 1.1144 | 1.1125 | 0.3969 | 0.7548 | 0.5128 | 0.6222 | 0.8347 | 1.2740 | 1.2978 | 0.8232 | 1.3329 | 0.1999 |
| | | 1400 - 1500 | 0.0270 | 0.5186 | 0.7991 | 0.8074 | 0.4580 | 0.7147 | 1.1144 | 1.1125 | 0.3969 | 0.7548 | 0.5128 | 0.6222 | 0.8347 | 1.2740 | 1.2978 | 0.8232 | 1.3329 | 0.1999 |
| | | 1500 - 1600 | 0.0270 | 0.5186 | 0.7991 | 0.8074 | 0.4580 | 0.7147 | 1.1144 | 1.1125 | 0.3969 | 0.7548 | 0.5128 | 0.6222 | 0.8347 | 1.2740 | 1.2978 | 0.8232 | 1.3329 | 0.1999 |
| | | 1600 - 1700 | 0.0270 | 0.5186 | 0.7991 | 0.8074 | 0.4580 | 0.7147 | 1.1144 | 1.1125 | 0.3969 | 0.7548 | 0.5128 | 0.6222 | 0.8347 | 1.2740 | 1.2978 | 0.8232 | 1.3329 | 0.1999 |
| | | 1700 - 1800 | 0.0279 | 0.5442 | 0.8702 | 0.8793 | 0.4988 | 0.7783 | 1.2444 | 1.2423 | 0.4173 | 0.8219 | 0.5389 | 0.6541 | 0.9091 | 1.4228 | 1.4494 | 0.9193 | 1.4363 | 0.2052 |
| | | 1800 - 1900 | 0.0270 | 0.5186 | 0.7991 | 0.8074 | 0.4580 | 0.7147 | 1.1144 | 1.1125 | 0.3969 | 0.7548 | 0.5128 | 0.6222 | 0.8347 | 1.2740 | 1.2978 | 0.8232 | 1.3329 | 0.1999 |
| | | 1900 - 2000 | 0.0270 | 0.5186 | 0.7991 | 0.8074 | 0.4580 | 0.7147 | 1.1144 | 1.1125 | 0.3969 | 0.7548 | 0.5128 | 0.6222 | 0.8347 | 1.2740 | 1.2978 | 0.8232 | 1.3329 | 0.1999 |
| | | 2000 - 2100 | 0.0270 | 0.5186 | 0.7991 | 0.8074 | 0.4580 | 0.7147 | 1.1144 | 1.1125 | 0.3969 | 0.7548 | 0.5128 | 0.6222 | 0.8347 | 1.2740 | 1.2978 | 0.8232 | 1.3329 | 0.1999 |
| | | 2100 - 2200 | 0.0279 | 0.5442 | 0.8702 | 0.8793 | 0.4988 | 0.7783 | 1.2444 | 1.2423 | 0.4173 | 0.8219 | 0.5389 | 0.6541 | 0.9091 | 1.4228 | 1.4494 | 0.9193 | 1.4363 | 0.2052 |
| | | 2200 - 2300 | 0.0270 | 0.5186 | 0.7991 | 0.8074 | 0.4580 | 0.7147 | 1.1144 | 1.1125 | 0.3969 | 0.7548 | 0.5128 | 0.6222 | 0.8347 | 1.2740 | 1.2978 | 0.8232 | 1.3329 | 0.1999 |
| | | 2300 - 0000 | 0.0257 | 0.4855 | 0.7017 | 0.7089 | 0.4021 | 0.6275 | 0.9546 | 0.9531 | 0.3707 | 0.6628 | 0.4790 | 0.5809 | 0.7328 | 1.0912 | 1.1116 | 0.7051 | 1.2086 | 0.1927 |
| 47 | Castle Peak Road - Lam Tei (L047) - SB | 0000 - 0100 | 0.0151 | 0.3073 | 0.2157 | 0.2175 | 0.1230 | 0.1965 | 0.2562 | 0.2562 | 0.2363 | 0.2036 | 0.3062 | 0.3700 | 0.2287 | 0.2923 | 0.2976 | 0.1887 | 0.6469 | 0.1471 |
| | | 0100 - 0200 | 0.0151 | 0.3073 | 0.2157 | 0.2175 | 0.1230 | 0.1965 | 0.2562 | 0.2562 | 0.2363 | 0.2036 | 0.3062 | 0.3700 | 0.2287 | 0.2923 | 0.2976 | 0.1887 | 0.6469 | 0.1471 |
| | | 0200 - 0300 | 0.0151 | 0.3073 | 0.2157 | 0.2175 | 0.1230 | 0.1965 | 0.2562 | 0.2562 | 0.2363 | 0.2036 | 0.3062 | 0.3700 | 0.2287 | 0.2923 | 0.2976 | 0.1887 | 0.6469 | 0.1471 |
| | | 0300 - 0400 | 0.0151 | 0.3073 | 0.2157 | 0.2175 | 0.1230 | 0.1965 | 0.2562 | 0.2562 | 0.2363 | 0.2036 | 0.3062 | 0.3700 | 0.2287 | 0.2923 | 0.2976 | 0.1887 | 0.6469 | 0.1471 |
| | | 0400 - 0500 | 0.0151 | 0.3073 | 0.2157 | 0.2175 | 0.1230 | 0.1965 | 0.2562 | 0.2562 | 0.2363 | 0.2036 | 0.3062 | 0.3700 | 0.2287 | 0.2923 | 0.2976 | 0.1887 | 0.6469 | 0.1471 |
| | | 0500 - 0600 | 0.0151 | 0.3073 | 0.2157 | 0.2175 | 0.1230 | 0.1965 | 0.2562 | 0.2562 | 0.2363 | 0.2036 | 0.3062 | 0.3700 | 0.2287 | 0.2923 | 0.2976 | 0.1887 | 0.6469 | 0.1471 |
| | | 0600 - 0700 | 0.0151 | 0.3073 | 0.2157 | 0.2175 | 0.1230 | 0.1965 | 0.2562 | 0.2562 | 0.2363 | 0.2036 | 0.3062 | 0.3700 | 0.2287 | 0.2923 | 0.2976 | 0.1887 | 0.6469 | 0.1471 |
| | | 0700 - 0800 | 0.0169 | 0.3213 | 0.2573 | 0.2597 | 0.1470 | 0.2299 | 0.3189 | 0.3188 | 0.2415 | 0.2431 | 0.3129 | 0.3782 | 0.2677 | 0.3641 | 0.3708 | 0.2352 | 0.7045 | 0.1520 |
| | | 0800 - 0900 | 0.0162 | 0.3131 | 0.2402 | 0.2423 | 0.1371 | 0.2145 | 0.2898 | 0.2897 | 0.2363 | 0.2269 | 0.3062 | 0.3700 | 0.2497 | 0.3308 | 0.3368 | 0.2137 | 0.6782 | 0.1499 |
| | | 0900 - 1000 | 0.0151 | 0.3073 | 0.2157 | 0.2175 | 0.1230 | 0.1965 | 0.2562 | 0.2562 | 0.2363 | 0.2036 | 0.3062 | 0.3700 | 0.2287 | 0.2923 | 0.2976 | 0.1887 | 0.6469 | 0.1471 |
| | | 1000 - 1100 | 0.0151 | 0.3073 | 0.2157 | 0.2175 | 0.1230 | 0.1965 | 0.2562 | 0.2562 | 0.2363 | 0.2036 | 0.3062 | 0.3700 | 0.2287 | 0.2923 | 0.2976 | 0.1887 | 0.6469 | 0.1471 |
| | | 1100 - 1200 | 0.0151 | 0.3073 | 0.2157 | 0.2175 | 0.1230 | 0.1965 | 0.2562 | 0.2562 | 0.2363 | 0.2036 | 0.3062 | 0.3700 | 0.2287 | 0.2923 | 0.2976 | 0.1887 | 0.6469 | 0.1471 |
| | | 1200 - 1300 | 0.0151 | 0.3073 | 0.2157 | 0.2175 | 0.1230 | 0.1965 | 0.2562 | 0.2562 | 0.2363 | 0.2036 | 0.3062 | 0.3700 | 0.2287 | 0.2923 | 0.2976 | 0.1887 | 0.6469 | 0.1471 |
| | | 1300 - 1400 | 0.0151 | 0.3073 | 0.2157 | 0.2175 | 0.1230 | 0.1965 | 0.2562 | 0.2562 | 0.2363 | 0.2036 | 0.3062 | 0.3700 | 0.2287 | 0.2923 | 0.2976 | 0.1887 | 0.6469 | 0.1471 |
| | | 1400 - 1500 | 0.0151 | 0.3073 | 0.2157 | 0.2175 | 0.1230 | 0.1965 | 0.2562 | 0.2562 | 0.2363 | 0.2036 | 0.3062 | 0.3700 | 0.2287 | 0.2923 | 0.2976 | 0.1887 | 0.6469 | 0.1471 |
| | | 1500 - 1600 | 0.0151 | 0.3073 | 0.2157 | 0.2175 | 0.1230 | 0.1965 | 0.2562 | 0.2562 | 0.2363 | 0.2036 | 0.3062 | 0.3700 | 0.2287 | 0.2923 | 0.2976 | 0.1887 | 0.6469 | 0.1471 |
| | | 1600 - 1700 | 0.0151 | 0.3073 | 0.2157 | 0.2175 | 0.1230 | 0.1965 | 0.2562 | 0.2562 | 0.2363 | 0.2036 | 0.3062 | 0.3700 | 0.2287 | 0.2923 | 0.2976 | 0.1887 | 0.6469 | 0.1471 |
| | | 1700 - 1800 | 0.0151 | 0.3073 | 0.2157 | 0.2175 | 0.1230 | 0.1965 | 0.2562 | 0.2562 | 0.2363 | 0.2036 | 0.3062 | 0.3700 | 0.2287 | 0.2923 | 0.2976 | 0.1887 | 0.6469 | 0.1471 |
| | | 1800 - 1900 | 0.0151 | 0.3073 | 0.2157 | 0.2175 | 0.1230 | 0.1965 | 0.2562 | 0.2562 | 0.2363 | 0.2036 | 0.3062 | 0.3700 | 0.2287 | 0.2923 | 0.2976 | 0.1887 | 0.6469 | 0.1471 |
| | | 1900 - 2000 | 0.0151 | 0.3073 | 0.2157 | 0.2175 | 0.1230 | 0.1965 | 0.2562 | 0.2562 | 0.2363 | 0.2036 | 0.3062 | 0.3700 | 0.2287 | 0.2923 | 0.2976 | 0.1887 | 0.6469 | 0.1471 |
| | | 2000 - 2100 | 0.0151 | 0.3073 | 0.2157 | 0.2175 | 0.1230 | 0.1965 | 0.2562 | 0.2562 | 0.2363 | 0.2036 | 0.3062 | 0.3700 | 0.2287 | 0.2923 | 0.2976 | 0.1887 | 0.6469 | 0.1471 |
| | | 2100 - 2200 | 0.0151 | 0.3073 | 0.2157 | 0.2175 | 0.1230 | 0.1965 | 0.2562 | 0.2562 | 0.2363 | 0.2036 | 0.3062 | 0.3700 | 0.2287 | 0.2923 | 0.2976 | 0.1887 | 0.6469 | 0.1471 |
| | | 2200 - 2300 | 0.0151 | 0.3073 | 0.2157 | 0.2175 | 0.1230 | 0.1965 | 0.2562 | 0.2562 | 0.2363 | 0.2036 | 0.3062 | 0.3700 | 0.2287 | 0.2923 | 0.2976 | 0.1887 | 0.6469 | 0.1471 |
| | | 2300 - 0000 | 0.0151 | 0.3073 | 0.2157 | 0.2175 | 0.1230 | 0.1965 | 0.2562 | 0.2562 | 0.2363 | 0.2036 | 0.3062 | 0.3700 | 0.2287 | 0.2923 | 0.2976 | 0.1887 | 0.6469 | 0.1471 |
| 48 | Castle Peak Road - Lam Tei (L048) - NB | 0000 - 0100 | 0.0151 | 0.3073 | 0.2157 | 0.2175 | 0.1230 | 0.1965 | 0.2562 | 0.2562 | 0.2363 | 0.2036 | 0.3062 | 0.3700 | 0.2287 | 0.2923 | 0.2976 | 0.1887 | 0.6469 | 0.1471 |
| | | 0100 - 0200 | 0.0151 | 0.3073 | 0.2157 | 0.2175 | 0.1230 | 0.1965 | 0.2562 | 0.2562 | 0.2363 | 0.2036 | 0.3062 | 0.3700 | 0.2287 | 0.2923 | 0.2976 | 0.1887 | 0.6469 | 0.1471 |
| | | 0200 - 0300 | 0.0151 | 0.3073 | 0.2157 | 0.2175 | 0.1230 | 0.1965 | 0.2562 | 0.2562 | 0.2363 | 0.2036 | 0.3062 | 0.3700 | 0.2287 | 0.2923 | 0.2976 | 0.1887 | 0.6469 | 0.1471 |
| | | 0300 - 0400 | 0.0151 | 0.3073 | 0.2157 | 0.2175 | 0.1230 | 0.1965 | 0.2562 | 0.2562 | 0.2363 | 0.2036 | 0.3062 | 0.3700 | 0.2287 | 0.2923 | 0.2976 | 0.1887 | 0.6469 | 0.1471 |
| | | 0400 - 0500 | 0.0151 | 0.3073 | 0.2157 | 0.2175 | 0.1230 | 0.1965 | 0.2562 | 0.2562 | 0.2363 | 0.2036 | 0.3062 | 0.3700 | 0.2287 | 0.2923 | 0.2976 | 0.1887 | 0.6469 | 0.1471 |
| | | 0500 - 0600 | 0.0151 | 0.3073 | 0.2157 | 0.2175 | 0.1230 | 0.1965 | 0.2562 | 0.2562 | 0.2363 | 0.2036 | 0.3062 | 0.3700 | 0.2287 | 0.2923 | 0.2976 | 0.1887 | 0.6469 | 0.1471 |
| | | 0600 - 0700 | 0.0151 | 0.3073 | 0.2157 | 0.2175 | 0.1230 | 0.1965 | 0.2562 | 0.2562 | 0.2363 | 0.2036 | 0.3062 | 0.3700 | 0.2287 | 0.2923 | 0.2976 | 0.1887 | 0.6469 | 0.1471 |
| | | 0700 - 0800 | 0.0151 | 0.3073 | 0.2157 | 0.2175 | 0.1230 | 0.1965 | 0.2562 | 0.2562 | 0.2363 | 0.2036 | 0.3062 | 0.3700 | 0.2287 | 0.2923 | 0.2976 | 0.1887 | 0.6469 | 0.1471 |
| | | 0800 - 0900 | 0.0151 | 0.3073 | 0.2157 | 0.2175 | 0.1230 | 0.1965 | 0.2562 | 0.2562 | 0.2363 | 0.2036 | 0.3062 | 0.3700 | 0.2287 | 0.2923 | 0.2976 | 0.1887 | 0.6469 | 0.1471 |
| | | 0900 - 1000 | 0.0151 | 0.3073 | 0.2157 | 0.2175 | 0.1230 | 0.1965 | 0.2562 | 0.2562 | 0.2363 | 0.2036 | 0.3062 | 0.3700 | 0.2287 | 0.2923 | 0.2976 | 0.1887 | 0.6469 | 0.1471 |
| | | 1000 - 1100 | 0.0151 | 0.3073 | 0.2157 | 0.2175 | 0.1230 | 0.1965 | 0.2562 | 0.2562 | 0.2363 | 0.2036 | 0.3062 | 0.3700 | 0.2287 | 0.2923 | 0.2976 | 0.1887 | 0.6469 | 0.1471 |
| | | 1100 - 1200 | 0.0151 | 0.3073 | 0.2157 | 0.2175 | 0.1230 | 0.1965 | 0.2562 | 0.2562 | 0.2363 | 0.2036 | 0.3062 | 0.3700 | 0.2287 | 0.2923 | 0.2976 | 0.1887 | 0.6469 | 0.1471 |
| | | 1200 - 1300 | 0.0151 | 0.3073 | 0.2157 | 0.2175 | 0.1230 | 0.1965 | 0.2562 | 0.2562 | 0.2363 | 0.2036 | 0.3062 | 0.3700 | 0.2287 | 0.2923 | 0.2976 | 0.1887 | 0.6469 | 0.1471 |
| | | 1300 - 1400 | 0.0151 | 0.3073 | 0.2157 | 0.2175 | 0.1230 | 0.1965 | 0.2562 | 0.2562 | 0.2363 | 0.2036 | 0.3062 | 0.3700 | 0.2287 | 0.2923 | 0.2976 | 0.1887 | 0.6469 | 0.1471 |
| | | 1400 - 1500 | 0.0151 | 0.3073 | 0.2157 | 0.2175 | 0.1230 | 0.1965 | 0.2562 | 0.2562 | 0.2363 | 0.2036 | 0.3062 | 0.3700 | 0.2287 | 0.2923 | 0.2976 | 0.1887 | 0.6469 | 0.1471 |
| | | 1500 - 1600 | 0.0151 | 0.3073 | 0.2157 | 0.2175 | 0.1230 | 0.1965 | 0.2562 | 0.2562 | 0.2363 | 0.2036 | 0.3062 | 0.3700 | 0.2287 | 0.2923 | 0.2976 | 0.1887 | 0.6469 | 0.1471 |
| | | 1600 - 1700 | 0.0151 | 0.3073 | 0.2157 | 0.2175 | 0.1230 | 0.1965 | 0.2562 | 0.2562 | 0.2363 | 0.2036 | 0.3062 | 0.3700 | 0.2287 | 0.2923 | 0.2976 | 0.1887 | 0.6469 | 0.1471 |
| | | 1700 - 1800 | 0.0151 | 0.3073 | 0.2157 | 0.2175 | 0.1230 | 0.1965 | 0.2562 | 0.2562 | 0.2363 | 0.2036 | 0.3062 | 0.3700 | 0.2287 | 0.2923 | 0.2976 | 0.1887 | 0.6469 | 0.1471 |
| | | 1800 - 1900 | 0.0151 | 0.3073 | 0.2157 | 0.2175 | 0.1230 | 0.1965 | 0.2562 | 0.2562 | 0.2363 | 0.2036 | 0.3062 | 0.3700 | 0.2287 | 0.2923 | 0.2976 | 0.1887 | 0.6469 | 0.1471 |
| | | 1900 - 2000 | 0.0151 | 0.3073 | 0.2157 | 0.2175 | 0.1230 | 0.1965 | 0.2562 | 0.2562 | 0.2363 | 0.2036 | 0.3062 | 0.3700 | 0.2287 | 0.2923 | 0.2976 | 0.1887 | 0.6469 | 0.1471 |
| | | 2000 - 2100 | 0.0151 | 0.3073 | 0.2157 | 0.2175 | 0.1230 | 0.1965 | 0.2562 | 0.2562 | 0.2363 | 0.2036 | 0.3062 | 0.3700 | 0.2287 | 0.2923 | 0.2976 | 0.1887 | 0.6469 | 0.1471 |
| | | 2100 - 2200 | 0.0151 | 0.3073 | 0.2157 | 0.2175 | 0.1230 | 0.1965 | 0.2562 | 0.2562 | 0.2363 | 0.2036 | 0.3062 | 0.3700 | 0.2287 | 0.2923 | 0.2976 | 0.1887 | 0.6469 | 0.1471 |
| | | 2200 - 2300 | 0.0151 | 0.3073 | 0.2157 | 0.2175 | 0.1230 | 0.1965 | 0.2562 | 0.2562 | 0.2363 | 0.2036 | 0.3062 | 0.3700 | 0.2287 | 0.2923 | 0.2976 | 0.1887 | 0.6469 | 0.1471 |
| | | 2300 - 0000 | 0.0151 | 0.3073 | 0.2157 | 0.2175 | 0.1230 | 0.1965 | 0.2562 | 0.2562 | 0.2363 | 0.2036 | 0.3062 | 0.3700 | 0.2287 | 0.2923 | 0.2976 | 0.1887 | 0.6469 | 0.1471 |
| 49 | Fuk Hang Tsuen Road (L049) - WB | 0000 - 0100 | 0.0257 | 0.4855 | 0.7017 | 0.7089 | 0.4021 | 0.6275 | 0.9546 | 0.9531 | 0.3707 | 0.6628 | 0.4790 | 0.5809 | 0.7328 | 1.0912 | 1.1116 | 0.7051 | 1.2086 | 0.1927 |
| | | 0100 - 0200 | 0.0257 | 0.4855 | 0.7017 | 0.7089 | 0.4021 | 0.6275 | 0.9546 | 0.9531 | 0.3707 | 0.6628 | 0.4790 | 0.5809 | 0.7328 | 1.0912 | 1.1116 | 0.7051 | 1.2086 | 0.1927 |
| | | 0200 - 0300 | 0.0257 | 0.4855 | 0.7017 | 0.7089 | 0.4021 | 0.6275 | 0.9546 | 0.9531 | 0.3707 | 0.6628 | 0.4790 | 0.5809 | 0.7328 | 1.0912 | 1.1116 | 0.7051 | 1.2086 | 0.1927 |
| | | 0300 - 0400 | 0.0257 | 0.4855 | 0.7017 | 0.7089 | 0.4021 | 0.6275 | 0.9546 | 0.9531 | 0.3707 | 0.6628 | 0.4790 | 0.5809 | 0.7328 | 1.0912 | 1.1116 | 0.7051 | 1.2086 | 0.1927 |
| | | 0400 - 0500 | 0.0257 | 0.4855 | 0.7017 | 0.7089 | 0.4021 | 0.6275 | 0.9546 | 0.9531 | 0.3707 | 0.6628 | 0.4790 | 0.5809 | 0.7328 | 1.0912 | 1.1116 | 0.7051 | 1.2086 | 0.1927 |
| | | 0500 - 0600 | 0.0257 | 0.4855 | 0.7017 | 0.7089 | 0.4021 | 0.6275 | 0.9546 | 0.9531 | 0.3707 | 0.6628 | 0.4790 | 0.5809 | 0.7328 | 1.0912 | 1.1116 | 0.7051 | 1.2086 | 0.1927 |
| | | 0600 - 0700 | 0.0274 | 0.5310 | 0.8340 | 0.8427 | 0.4780 | 0.7459 | 1.1767 | 1.1747 | 0.4068 | 0.7877 | 0.5254 | 0.6377 | 0.8712 | 1.3453 | 1.3704 | 0.8692 | 1.3822 | 0.2025 |
| | | 0700 - 0800 | 0.0305 | 0.6259 | 1.0766 | 1.0879 | 0.6172 | 0.9629 | 1.6949 | 1.6917 | 0.4824 | 1.0167 | 0.6225 | 0.7564 | 1.1250 | 1.9382 | 1.9746 | 1.2524 | 1.8205 | 0.2198 |
| | | 0800 - 0900 | 0.0299 | 0.6070 | 1.0315 | 1.0423 | 0.5913 | 0.9225 | 1.5862 | 1.5833 | 0.4674 | 0.9741 | 0.6032 | 0.7328 | 1.0778 | 1.8139 | 1.8479 | 1.1721 | 1.7232 | 0.2167 |
| | | 0900 - 1000 | 0.0294 | 0.5896 | 0.9884 | 0.9988 | 0.5667 | 0.8840 | 1.4881 | 1.4855 | 0.4534 | 0.9335 | 0.5853 | 0.7109 | 1.0328 | 1.7017 | 1.7336 | 1.0996 | 1.6382 | 0.2137 |
| | | 1000 - 1100 | 0.0279 | 0.5442 | 0.8702 | 0.8793 | 0.4988 | 0.7783 | 1.2444 | 1.2423 | 0.4173 | 0.8219 | 0.5389 | 0.6541 | 0.9091 | 1.4228 | 1.4494 | 0.9193 | 1.4363 | 0.2052 |
| | | 1100 - 1200 | 0.0289 | 0.5734 | 0.9473 | 0.9573 | 0.5431 | 0.8473 | 1.3992 | 1.3968 | 0.4405 | 0.8947 | 0.5688 | 0.6906 | 0.9898 | 1.6000 | 1.6299 | 1.0338 | 1.5631 | 0.2108 |
| | | 1200 - 1300 | 0.0279 | 0.5442 | 0.8702 | 0.8793 | 0.4988 | 0.7783 | 1.2444 | 1.2423 | 0.4173 | 0.8219 | 0.5389 | 0.6541 | 0.9091 | 1.4228 | 1.4494 | 0.9193 | 1.4363 | 0.2052 |
| | | 1300 - 1400 | 0.0279 | 0.5442 | 0.8702 | 0.8793 | 0.4988 | 0.7783 | 1.2444 | 1.2423 | 0.4173 | 0.8219 | 0.5389 | 0.6541 | 0.9091 | 1.4228 | 1.4494 | 0.9193 | 1.4363 | 0.2052 |
| | | 1400 - 1500 | 0.0289 | 0.5734 | 0.9473 | 0.9573 | 0.5431 | 0.8473 | 1.3992 | 1.3968 | 0.4405 | 0.8947 | 0.5688 | 0.6906 | 0.9898 | 1.6000 | 1.6299 | 1.0338 | 1.5631 | 0.2108 |
| | | 1500 - 1600 | 0.0289 | 0.5734 | 0.9473 | 0.9573 | 0.5431 | 0.8473 | 1.3992 | 1.3968 | 0.4405 | 0.8947 | 0.5688 | 0.6906 | 0.9898 | 1.6000 | 1.6299 | 1.0338 | 1.5631 | 0.2108 |
| | | 1600 - 1700 | 0.0294 | 0.5896 | 0.9884 | 0.9988 | 0.5667 | 0.8840 | 1.4881 | 1.4855 | 0.4534 | 0.9335 | 0.5853 | 0.7109 | 1.0328 | 1.7017 | 1.7336 | 1.0996 | 1.6382 | 0.2137 |
| | | 1700 - 1800 | 0.0299 | 0.6070 | 1.0315 | 1.0423 | 0.5913 | 0.9225 | 1.5862 | 1.5833 | 0.4674 | 0.9741 | 0.6032 | 0.7328 | 1.0778 | 1.8139 | 1.8479 | 1.1721 | 1.7232 | 0.2167 |
| | | 1800 - 1900 | 0.0294 | 0.5896 | 0.9884 | 0.9988 | 0.5667 | 0.8840 | 1.4881 | 1.4855 | 0.4534 | 0.9335 | 0.5853 | 0.7109 | 1.0328 | 1.7017 | 1.7336 | 1.0996 | 1.6382 | 0.2137 |
| | | 1900 - 2000 | 0.0279 | 0.5442 | 0.8702 | 0.8793 | 0.4988 | 0.7783 | 1.2444 | 1.2423 | 0.4173 | 0.8219 | 0.5389 | 0.6541 | 0.9091 | 1.4228 | 1.4494 | 0.9193 | 1.4363 | 0.2052 |
| | | 2000 - 2100 | 0.0274 | 0.5310 | 0.8340 | 0.8427 | 0.4780 | 0.7459 | 1.1767 | 1.1747 | 0.4068 | 0.7877 | 0.5254 | 0.6377 | 0.8712 | 1.3453 | 1.3704 | 0.8692 | 1.3822 | 0.2025 |
| | | 2100 - 2200 | 0.0279 | 0.5442 | 0.8702 | 0.8793 | 0.4988 | 0.7783 | 1.2444 | 1.2423 | 0.4173 | 0.8219 | 0.5389 | 0.6541 | 0.9091 | 1.4228 | 1.4494 | 0.9193 | 1.4363 | 0.2052 |
| | | 2200 - 2300 | 0.0270 | 0.5186 | 0.7991 | 0.8074 | 0.4580 | 0.7147 | 1.1144 | 1.1125 | 0.3969 | 0.7548 | 0.5128 | 0.6222 | 0.8347 | 1.2740 | 1.2978 | 0.8232 | 1.3329 | 0.1999 |
| | | 2300 - 0000 | 0.0265 | 0.5069 | 0.7655 | 0.7734 | 0.4387 | 0.6846 | 1.0569 | 1.0552 | 0.3877 | 0.7230 | 0.5008 | 0.6076 | 0.7995 | 1.2083 | 1.2309 | 0.7807 | 1.2880 | 0.1974 |
| 50 | Fuk Hang Tsuen Road (L050) - EB | 0000 - 0100 | 0.0270 | 0.5186 | 0.7991 | 0.8074 | 0.4580 | 0.7147 | 1.1144 | 1.1125 | 0.3969 | 0.7548 | 0.5128 | 0.6222 | 0.8347 | 1.2740 | 1.2978 | 0.8232 | 1.3329 | 0.1999 |
| | | 0100 - 0200 | 0.0257 | 0.4855 | 0.7017 | 0.7089 | 0.4021 | 0.6275 | 0.9546 | 0.9531 | 0.3707 | 0.6628 | 0.4790 | 0.5809 | 0.7328 | 1.0912 | 1.1116 | 0.7051 | 1.2086 | 0.1927 |
| | | 0200 - 0300 | 0.0257 | 0.4855 | 0.7017 | 0.7089 | 0.4021 | 0.6275 | 0.9546 | 0.9531 | 0.3707 | 0.6628 | 0.4790 | 0.5809 | 0.7328 | 1.0912 | 1.1116 | 0.7051 | 1.2086 | 0.1927 |
| | | 0300 - 0400 | 0.0257 | 0.4855 | 0.7017 | 0.7089 | 0.4021 | 0.6275 | 0.9546 | 0.9531 | 0.3707 | 0.6628 | 0.4790 | 0.5809 | 0.7328 | 1.0912 | 1.1116 | 0.7051 | 1.2086 | 0.1927 |
| | | 0400 - 0500 | 0.0257 | 0.4855 | 0.7017 | 0.7089 | 0.4021 | 0.6275 | 0.9546 | 0.9531 | 0.3707 | 0.6628 | 0.4790 | 0.5809 | 0.7328 | 1.0912 | 1.1116 | 0.7051 | 1.2086 | 0.1927 |
| | | 0500 - 0600 | 0.0270 | 0.5186 | 0.7991 | 0.8074 | 0.4580 | 0.7147 | 1.1144 | 1.1125 | 0.3969 | 0.7548 | 0.5128 | 0.6222 | 0.8347 | 1.2740 | 1.2978 | 0.8232 | 1.3329 | 0.1999 |
| | | 0600 - 0700 | 0.0294 | 0.5896 | 0.9884 | 0.9988 | 0.5667 | 0.8840 | 1.4881 | 1.4855 | 0.4534 | 0.9335 | 0.5853 | 0.7109 | 1.0328 | 1.7017 | 1.7336 | 1.0996 | 1.6382 | 0.2137 |
| | | 0700 - 0800 | 0.0322 | 0.6929 | 1.2269 | 1.2398 | 0.7035 | 1.0973 | 2.1037 | 2.0996 | 0.5361 | 1.1585 | 0.6913 | 0.8408 | 1.2822 | 2.4060 | 2.4512 | 1.5548 | 2.2245 | 0.2298 |
| | | 0800 - 0900 | 0.0322 | 0.6929 | 1.2269 | 1.2398 | 0.7035 | 1.0973 | 2.1037 | 2.0996 | 0.5361 | 1.1585 | 0.6913 | 0.8408 | 1.2822 | 2.4060 | 2.4512 | 1.5548 | 2.2245 | 0.2298 |
| | | 0900 - 1000 | 0.0305 | 0.6259 | 1.0766 | 1.0879 | 0.6172 | 0.9629 | 1.6949 | 1.6917 | 0.4824 | 1.0167 | 0.6225 | 0.7564 | 1.1250 | 1.9382 | 1.9746 | 1.2524 | 1.8205 | 0.2198 |
| | | 1000 - 1100 | 0.0294 | 0.5896 | 0.9884 | 0.9988 | 0.5667 | 0.8840 | 1.4881 | 1.4855 | 0.4534 | 0.9335 | 0.5853 | 0.7109 | 1.0328 | 1.7017 | 1.7336 | 1.0996 | 1.6382 | 0.2137 |
| | | 1100 - 1200 | 0.0305 | 0.6259 | 1.0766 | 1.0879 | 0.6172 | 0.9629 | 1.6949 | 1.6917 | 0.4824 | 1.0167 | 0.6225 | 0.7564 | 1.1250 | 1.9382 | 1.9746 | 1.2524 | 1.8205 | 0.2198 |
| | | 1200 - 1300 | 0.0294 | 0.5896 | 0.9884 | 0.9988 | 0.5667 | 0.8840 | 1.4881 | 1.4855 | 0.4534 | 0.9335 | 0.5853 | 0.7109 | 1.0328 | 1.7017 | 1.7336 | 1.0996 | 1.6382 | 0.2137 |
| | | 1300 - 1400 | 0.0294 | 0.5896 | 0.9884 | 0.9988 | 0.5667 | 0.8840 | 1.4881 | 1.4855 | 0.4534 | 0.9335 | 0.5853 | 0.7109 | 1.0328 | 1.7017 | 1.7336 | 1.0996 | 1.6382 | 0.2137 |
| | | 1400 - 1500 | 0.0305 | 0.6259 | 1.0766 | 1.0879 | 0.6172 | 0.9629 | 1.6949 | 1.6917 | 0.4824 | 1.0167 | 0.6225 | 0.7564 | 1.1250 | 1.9382 | 1.9746 | 1.2524 | 1.8205 | 0.2198 |
| | | 1500 - 1600 | 0.0305 | 0.6259 | 1.0766 | 1.0879 | 0.6172 | 0.9629 | 1.6949 | 1.6917 | 0.4824 | 1.0167 | 0.6225 | 0.7564 | 1.1250 | 1.9382 | 1.9746 | 1.2524 | 1.8205 | 0.2198 |
| | | 1600 - 1700 | 0.0305 | 0.6259 | 1.0766 | 1.0879 | 0.6172 | 0.9629 | 1.6949 | 1.6917 | 0.4824 | 1.0167 | 0.6225 | 0.7564 | 1.1250 | 1.9382 | 1.9746 | 1.2524 | 1.8205 | 0.2198 |
| | | 1700 - 1800 | 0.0305 | 0.6259 | 1.0766 | 1.0879 | 0.6172 | 0.9629 | 1.6949 | 1.6917 | 0.4824 | 1.0167 | 0.6225 | 0.7564 | 1.1250 | 1.9382 | 1.9746 | 1.2524 | 1.8205 | 0.2198 |
| | | 1800 - 1900 | 0.0305 | 0.6259 | 1.0766 | 1.0879 | 0.6172 | 0.9629 | 1.6949 | 1.6917 | 0.4824 | 1.0167 | 0.6225 | 0.7564 | 1.1250 | 1.9382 | 1.9746 | 1.2524 | 1.8205 | 0.2198 |
| | | 1900 - 2000 | 0.0305 | 0.6259 | 1.0766 | 1.0879 | 0.6172 | 0.9629 | 1.6949 | 1.6917 | 0.4824 | 1.0167 | 0.6225 | 0.7564 | 1.1250 | 1.9382 | 1.9746 | 1.2524 | 1.8205 | 0.2198 |
| | | 2000 - 2100 | 0.0294 | 0.5896 | 0.9884 | 0.9988 | 0.5667 | 0.8840 | 1.4881 | 1.4855 | 0.4534 | 0.9335 | 0.5853 | 0.7109 | 1.0328 | 1.7017 | 1.7336 | 1.0996 | 1.6382 | 0.2137 |
| | | 2100 - 2200 | 0.0294 | 0.5896 | 0.9884 | 0.9988 | 0.5667 | 0.8840 | 1.4881 | 1.4855 | 0.4534 | 0.9335 | 0.5853 | 0.7109 | 1.0328 | 1.7017 | 1.7336 | 1.0996 | 1.6382 | 0.2137 |
| | | 2200 - 2300 | 0.0279 | 0.5442 | 0.8702 | 0.8793 | 0.4988 | 0.7783 | 1.2444 | 1.2423 | 0.4173 | 0.8219 | 0.5389 | 0.6541 | 0.9091 | 1.4228 | 1.4494 | 0.9193 | 1.4363 | 0.2052 |
| | | 2300 - 0000 | 0.0270 | 0.5186 | 0.7991 | 0.8074 | 0.4580 | 0.7147 | 1.1144 | 1.1125 | 0.3969 | 0.7548 | 0.5128 | 0.6222 | 0.8347 | 1.2740 | 1.2978 | 0.8232 | 1.3329 | 0.1999 |

## EMFAC Year 2045 x Traffic Data Year 2045

| Road No. | Road Section | Time | NO$_x$ Emission | | | | | | | | | | | | | | | | | |
|---|---|---|---|---|---|---|---|---|---|---|---|---|---|---|---|---|---|---|---|---|
| | | | PC | Taxi | LGV3 | LGV4 | LGV6 | HGV7 | HGV8 | HGV9 | PLB | PV4 | PV5 | NFB6 | NFB7 | NFB8 | NFB9 | FBSD | FBDD | MC |
| 51 | Castle Peak Road - Lam Tei (L051) - NB | 0000 - 0100 | 0.0151 | 0.3073 | 0.2157 | 0.2175 | 0.1230 | 0.1965 | 0.2562 | 0.2562 | 0.2363 | 0.2036 | 0.3062 | 0.3700 | 0.2287 | 0.2923 | 0.2976 | 0.1887 | 0.6469 | 0.1471 |
| | | 0100 - 0200 | 0.0151 | 0.3073 | 0.2157 | 0.2175 | 0.1230 | 0.1965 | 0.2562 | 0.2562 | 0.2363 | 0.2036 | 0.3062 | 0.3700 | 0.2287 | 0.2923 | 0.2976 | 0.1887 | 0.6469 | 0.1471 |
| | | 0200 - 0300 | 0.0151 | 0.3073 | 0.2157 | 0.2175 | 0.1230 | 0.1965 | 0.2562 | 0.2562 | 0.2363 | 0.2036 | 0.3062 | 0.3700 | 0.2287 | 0.2923 | 0.2976 | 0.1887 | 0.6469 | 0.1471 |
| | | 0300 - 0400 | 0.0151 | 0.3073 | 0.2157 | 0.2175 | 0.1230 | 0.1965 | 0.2562 | 0.2562 | 0.2363 | 0.2036 | 0.3062 | 0.3700 | 0.2287 | 0.2923 | 0.2976 | 0.1887 | 0.6469 | 0.1471 |
| | | 0400 - 0500 | 0.0151 | 0.3073 | 0.2157 | 0.2175 | 0.1230 | 0.1965 | 0.2562 | 0.2562 | 0.2363 | 0.2036 | 0.3062 | 0.3700 | 0.2287 | 0.2923 | 0.2976 | 0.1887 | 0.6469 | 0.1471 |
| | | 0500 - 0600 | 0.0151 | 0.3073 | 0.2157 | 0.2175 | 0.1230 | 0.1965 | 0.2562 | 0.2562 | 0.2363 | 0.2036 | 0.3062 | 0.3700 | 0.2287 | 0.2923 | 0.2976 | 0.1887 | 0.6469 | 0.1471 |
| | | 0600 - 0700 | 0.0151 | 0.3073 | 0.2157 | 0.2175 | 0.1230 | 0.1965 | 0.2562 | 0.2562 | 0.2363 | 0.2036 | 0.3062 | 0.3700 | 0.2287 | 0.2923 | 0.2976 | 0.1887 | 0.6469 | 0.1471 |
| | | 0700 - 0800 | 0.0151 | 0.3073 | 0.2157 | 0.2175 | 0.1230 | 0.1965 | 0.2562 | 0.2562 | 0.2363 | 0.2036 | 0.3062 | 0.3700 | 0.2287 | 0.2923 | 0.2976 | 0.1887 | 0.6469 | 0.1471 |
| | | 0800 - 0900 | 0.0151 | 0.3073 | 0.2157 | 0.2175 | 0.1230 | 0.1965 | 0.2562 | 0.2562 | 0.2363 | 0.2036 | 0.3062 | 0.3700 | 0.2287 | 0.2923 | 0.2976 | 0.1887 | 0.6469 | 0.1471 |
| | | 0900 - 1000 | 0.0151 | 0.3073 | 0.2157 | 0.2175 | 0.1230 | 0.1965 | 0.2562 | 0.2562 | 0.2363 | 0.2036 | 0.3062 | 0.3700 | 0.2287 | 0.2923 | 0.2976 | 0.1887 | 0.6469 | 0.1471 |
| | | 1000 - 1100 | 0.0151 | 0.3073 | 0.2157 | 0.2175 | 0.1230 | 0.1965 | 0.2562 | 0.2562 | 0.2363 | 0.2036 | 0.3062 | 0.3700 | 0.2287 | 0.2923 | 0.2976 | 0.1887 | 0.6469 | 0.1471 |
| | | 1100 - 1200 | 0.0151 | 0.3073 | 0.2157 | 0.2175 | 0.1230 | 0.1965 | 0.2562 | 0.2562 | 0.2363 | 0.2036 | 0.3062 | 0.3700 | 0.2287 | 0.2923 | 0.2976 | 0.1887 | 0.6469 | 0.1471 |
| | | 1200 - 1300 | 0.0151 | 0.3073 | 0.2157 | 0.2175 | 0.1230 | 0.1965 | 0.2562 | 0.2562 | 0.2363 | 0.2036 | 0.3062 | 0.3700 | 0.2287 | 0.2923 | 0.2976 | 0.1887 | 0.6469 | 0.1471 |
| | | 1300 - 1400 | 0.0151 | 0.3073 | 0.2157 | 0.2175 | 0.1230 | 0.1965 | 0.2562 | 0.2562 | 0.2363 | 0.2036 | 0.3062 | 0.3700 | 0.2287 | 0.2923 | 0.2976 | 0.1887 | 0.6469 | 0.1471 |
| | | 1400 - 1500 | 0.0151 | 0.3073 | 0.2157 | 0.2175 | 0.1230 | 0.1965 | 0.2562 | 0.2562 | 0.2363 | 0.2036 | 0.3062 | 0.3700 | 0.2287 | 0.2923 | 0.2976 | 0.1887 | 0.6469 | 0.1471 |
| | | 1500 - 1600 | 0.0151 | 0.3073 | 0.2157 | 0.2175 | 0.1230 | 0.1965 | 0.2562 | 0.2562 | 0.2363 | 0.2036 | 0.3062 | 0.3700 | 0.2287 | 0.2923 | 0.2976 | 0.1887 | 0.6469 | 0.1471 |
| | | 1600 - 1700 | 0.0151 | 0.3073 | 0.2157 | 0.2175 | 0.1230 | 0.1965 | 0.2562 | 0.2562 | 0.2363 | 0.2036 | 0.3062 | 0.3700 | 0.2287 | 0.2923 | 0.2976 | 0.1887 | 0.6469 | 0.1471 |
| | | 1700 - 1800 | 0.0151 | 0.3073 | 0.2157 | 0.2175 | 0.1230 | 0.1965 | 0.2562 | 0.2562 | 0.2363 | 0.2036 | 0.3062 | 0.3700 | 0.2287 | 0.2923 | 0.2976 | 0.1887 | 0.6469 | 0.1471 |
| | | 1800 - 1900 | 0.0151 | 0.3073 | 0.2157 | 0.2175 | 0.1230 | 0.1965 | 0.2562 | 0.2562 | 0.2363 | 0.2036 | 0.3062 | 0.3700 | 0.2287 | 0.2923 | 0.2976 | 0.1887 | 0.6469 | 0.1471 |
| | | 1900 - 2000 | 0.0151 | 0.3073 | 0.2157 | 0.2175 | 0.1230 | 0.1965 | 0.2562 | 0.2562 | 0.2363 | 0.2036 | 0.3062 | 0.3700 | 0.2287 | 0.2923 | 0.2976 | 0.1887 | 0.6469 | 0.1471 |
| | | 2000 - 2100 | 0.0151 | 0.3073 | 0.2157 | 0.2175 | 0.1230 | 0.1965 | 0.2562 | 0.2562 | 0.2363 | 0.2036 | 0.3062 | 0.3700 | 0.2287 | 0.2923 | 0.2976 | 0.1887 | 0.6469 | 0.1471 |
| | | 2100 - 2200 | 0.0151 | 0.3073 | 0.2157 | 0.2175 | 0.1230 | 0.1965 | 0.2562 | 0.2562 | 0.2363 | 0.2036 | 0.3062 | 0.3700 | 0.2287 | 0.2923 | 0.2976 | 0.1887 | 0.6469 | 0.1471 |
| | | 2200 - 2300 | 0.0151 | 0.3073 | 0.2157 | 0.2175 | 0.1230 | 0.1965 | 0.2562 | 0.2562 | 0.2363 | 0.2036 | 0.3062 | 0.3700 | 0.2287 | 0.2923 | 0.2976 | 0.1887 | 0.6469 | 0.1471 |
| | | 2300 - 0000 | 0.0151 | 0.3073 | 0.2157 | 0.2175 | 0.1230 | 0.1965 | 0.2562 | 0.2562 | 0.2363 | 0.2036 | 0.3062 | 0.3700 | 0.2287 | 0.2923 | 0.2976 | 0.1887 | 0.6469 | 0.1471 |
| 52 | Kong Sham Western Highway (L052) - SB | 0000 - 0100 | 0.0125 | 0.3013 | 0.1664 | 0.1674 | 0.0943 | 0.1965 | 0.2562 | 0.2562 | 0.2364 | 0.1565 | 0.3070 | 0.3700 | 0.2287 | 0.2923 | 0.2976 | 0.1887 | 0.6469 | 0.1444 |
| | | 0100 - 0200 | 0.0125 | 0.3013 | 0.1664 | 0.1674 | 0.0943 | 0.1965 | 0.2562 | 0.2562 | 0.2364 | 0.1565 | 0.3070 | 0.3700 | 0.2287 | 0.2923 | 0.2976 | 0.1887 | 0.6469 | 0.1444 |
| | | 0200 - 0300 | 0.0125 | 0.3013 | 0.1664 | 0.1674 | 0.0943 | 0.1965 | 0.2562 | 0.2562 | 0.2364 | 0.1565 | 0.3070 | 0.3700 | 0.2287 | 0.2923 | 0.2976 | 0.1887 | 0.6469 | 0.1444 |
| | | 0300 - 0400 | 0.0125 | 0.3013 | 0.1664 | 0.1674 | 0.0943 | 0.1965 | 0.2562 | 0.2562 | 0.2364 | 0.1565 | 0.3070 | 0.3700 | 0.2287 | 0.2923 | 0.2976 | 0.1887 | 0.6469 | 0.1444 |
| | | 0400 - 0500 | 0.0125 | 0.3013 | 0.1664 | 0.1674 | 0.0943 | 0.1965 | 0.2562 | 0.2562 | 0.2364 | 0.1565 | 0.3070 | 0.3700 | 0.2287 | 0.2923 | 0.2976 | 0.1887 | 0.6469 | 0.1444 |
| | | 0500 - 0600 | 0.0125 | 0.3013 | 0.1664 | 0.1674 | 0.0943 | 0.1965 | 0.2562 | 0.2562 | 0.2364 | 0.1565 | 0.3070 | 0.3700 | 0.2287 | 0.2923 | 0.2976 | 0.1887 | 0.6469 | 0.1444 |
| | | 0600 - 0700 | 0.0125 | 0.3013 | 0.1664 | 0.1674 | 0.0943 | 0.1965 | 0.2562 | 0.2562 | 0.2364 | 0.1565 | 0.3070 | 0.3700 | 0.2287 | 0.2923 | 0.2976 | 0.1887 | 0.6469 | 0.1444 |
| | | 0700 - 0800 | 0.0125 | 0.3013 | 0.1664 | 0.1674 | 0.0943 | 0.1965 | 0.2562 | 0.2562 | 0.2364 | 0.1565 | 0.3070 | 0.3700 | 0.2287 | 0.2923 | 0.2976 | 0.1887 | 0.6469 | 0.1444 |
| | | 0800 - 0900 | 0.0125 | 0.3013 | 0.1664 | 0.1674 | 0.0943 | 0.1965 | 0.2562 | 0.2562 | 0.2364 | 0.1565 | 0.3070 | 0.3700 | 0.2287 | 0.2923 | 0.2976 | 0.1887 | 0.6469 | 0.1444 |
| | | 0900 - 1000 | 0.0125 | 0.3013 | 0.1664 | 0.1674 | 0.0943 | 0.1965 | 0.2562 | 0.2562 | 0.2364 | 0.1565 | 0.3070 | 0.3700 | 0.2287 | 0.2923 | 0.2976 | 0.1887 | 0.6469 | 0.1444 |
| | | 1000 - 1100 | 0.0125 | 0.3013 | 0.1664 | 0.1674 | 0.0943 | 0.1965 | 0.2562 | 0.2562 | 0.2364 | 0.1565 | 0.3070 | 0.3700 | 0.2287 | 0.2923 | 0.2976 | 0.1887 | 0.6469 | 0.1444 |
| | | 1100 - 1200 | 0.0125 | 0.3013 | 0.1664 | 0.1674 | 0.0943 | 0.1965 | 0.2562 | 0.2562 | 0.2364 | 0.1565 | 0.3070 | 0.3700 | 0.2287 | 0.2923 | 0.2976 | 0.1887 | 0.6469 | 0.1444 |
| | | 1200 - 1300 | 0.0125 | 0.3013 | 0.1664 | 0.1674 | 0.0943 | 0.1965 | 0.2562 | 0.2562 | 0.2364 | 0.1565 | 0.3070 | 0.3700 | 0.2287 | 0.2923 | 0.2976 | 0.1887 | 0.6469 | 0.1444 |
| | | 1300 - 1400 | 0.0125 | 0.3013 | 0.1664 | 0.1674 | 0.0943 | 0.1965 | 0.2562 | 0.2562 | 0.2364 | 0.1565 | 0.3070 | 0.3700 | 0.2287 | 0.2923 | 0.2976 | 0.1887 | 0.6469 | 0.1444 |
| | | 1400 - 1500 | 0.0125 | 0.3013 | 0.1664 | 0.1674 | 0.0943 | 0.1965 | 0.2562 | 0.2562 | 0.2364 | 0.1565 | 0.3070 | 0.3700 | 0.2287 | 0.2923 | 0.2976 | 0.1887 | 0.6469 | 0.1444 |
| | | 1500 - 1600 | 0.0125 | 0.3013 | 0.1664 | 0.1674 | 0.0943 | 0.1965 | 0.2562 | 0.2562 | 0.2364 | 0.1565 | 0.3070 | 0.3700 | 0.2287 | 0.2923 | 0.2976 | 0.1887 | 0.6469 | 0.1444 |
| | | 1600 - 1700 | 0.0125 | 0.3013 | 0.1664 | 0.1674 | 0.0943 | 0.1965 | 0.2562 | 0.2562 | 0.2364 | 0.1565 | 0.3070 | 0.3700 | 0.2287 | 0.2923 | 0.2976 | 0.1887 | 0.6469 | 0.1444 |
| | | 1700 - 1800 | 0.0125 | 0.3013 | 0.1664 | 0.1674 | 0.0943 | 0.1965 | 0.2562 | 0.2562 | 0.2364 | 0.1565 | 0.3070 | 0.3700 | 0.2287 | 0.2923 | 0.2976 | 0.1887 | 0.6469 | 0.1444 |
| | | 1800 - 1900 | 0.0125 | 0.3013 | 0.1664 | 0.1674 | 0.0943 | 0.1965 | 0.2562 | 0.2562 | 0.2364 | 0.1565 | 0.3070 | 0.3700 | 0.2287 | 0.2923 | 0.2976 | 0.1887 | 0.6469 | 0.1444 |
| | | 1900 - 2000 | 0.0125 | 0.3013 | 0.1664 | 0.1674 | 0.0943 | 0.1965 | 0.2562 | 0.2562 | 0.2364 | 0.1565 | 0.3070 | 0.3700 | 0.2287 | 0.2923 | 0.2976 | 0.1887 | 0.6469 | 0.1444 |
| | | 2000 - 2100 | 0.0125 | 0.3013 | 0.1664 | 0.1674 | 0.0943 | 0.1965 | 0.2562 | 0.2562 | 0.2364 | 0.1565 | 0.3070 | 0.3700 | 0.2287 | 0.2923 | 0.2976 | 0.1887 | 0.6469 | 0.1444 |
| | | 2100 - 2200 | 0.0125 | 0.3013 | 0.1664 | 0.1674 | 0.0943 | 0.1965 | 0.2562 | 0.2562 | 0.2364 | 0.1565 | 0.3070 | 0.3700 | 0.2287 | 0.2923 | 0.2976 | 0.1887 | 0.6469 | 0.1444 |
| | | 2200 - 2300 | 0.0125 | 0.3013 | 0.1664 | 0.1674 | 0.0943 | 0.1965 | 0.2562 | 0.2562 | 0.2364 | 0.1565 | 0.3070 | 0.3700 | 0.2287 | 0.2923 | 0.2976 | 0.1887 | 0.6469 | 0.1444 |
| | | 2300 - 0000 | 0.0125 | 0.3013 | 0.1664 | 0.1674 | 0.0943 | 0.1965 | 0.2562 | 0.2562 | 0.2364 | 0.1565 | 0.3070 | 0.3700 | 0.2287 | 0.2923 | 0.2976 | 0.1887 | 0.6469 | 0.1444 |
| 53 | Kong Sham Western Highway (L053) - NB | 0000 - 0100 | 0.0125 | 0.3013 | 0.1664 | 0.1674 | 0.0943 | 0.1965 | 0.2562 | 0.2562 | 0.2364 | 0.1565 | 0.3070 | 0.3700 | 0.2287 | 0.2923 | 0.2976 | 0.1887 | 0.6469 | 0.1444 |
| | | 0100 - 0200 | 0.0125 | 0.3013 | 0.1664 | 0.1674 | 0.0943 | 0.1965 | 0.2562 | 0.2562 | 0.2364 | 0.1565 | 0.3070 | 0.3700 | 0.2287 | 0.2923 | 0.2976 | 0.1887 | 0.6469 | 0.1444 |
| | | 0200 - 0300 | 0.0125 | 0.3013 | 0.1664 | 0.1674 | 0.0943 | 0.1965 | 0.2562 | 0.2562 | 0.2364 | 0.1565 | 0.3070 | 0.3700 | 0.2287 | 0.2923 | 0.2976 | 0.1887 | 0.6469 | 0.1444 |
| | | 0300 - 0400 | 0.0125 | 0.3013 | 0.1664 | 0.1674 | 0.0943 | 0.1965 | 0.2562 | 0.2562 | 0.2364 | 0.1565 | 0.3070 | 0.3700 | 0.2287 | 0.2923 | 0.2976 | 0.1887 | 0.6469 | 0.1444 |
| | | 0400 - 0500 | 0.0125 | 0.3013 | 0.1664 | 0.1674 | 0.0943 | 0.1965 | 0.2562 | 0.2562 | 0.2364 | 0.1565 | 0.3070 | 0.3700 | 0.2287 | 0.2923 | 0.2976 | 0.1887 | 0.6469 | 0.1444 |
| | | 0500 - 0600 | 0.0125 | 0.3013 | 0.1664 | 0.1674 | 0.0943 | 0.1965 | 0.2562 | 0.2562 | 0.2364 | 0.1565 | 0.3070 | 0.3700 | 0.2287 | 0.2923 | 0.2976 | 0.1887 | 0.6469 | 0.1444 |
| | | 0600 - 0700 | 0.0125 | 0.3013 | 0.1664 | 0.1674 | 0.0943 | 0.1965 | 0.2562 | 0.2562 | 0.2364 | 0.1565 | 0.3070 | 0.3700 | 0.2287 | 0.2923 | 0.2976 | 0.1887 | 0.6469 | 0.1444 |
| | | 0700 - 0800 | 0.0125 | 0.3013 | 0.1664 | 0.1674 | 0.0943 | 0.1965 | 0.2562 | 0.2562 | 0.2364 | 0.1565 | 0.3070 | 0.3700 | 0.2287 | 0.2923 | 0.2976 | 0.1887 | 0.6469 | 0.1444 |
| | | 0800 - 0900 | 0.0125 | 0.3013 | 0.1664 | 0.1674 | 0.0943 | 0.1965 | 0.2562 | 0.2562 | 0.2364 | 0.1565 | 0.3070 | 0.3700 | 0.2287 | 0.2923 | 0.2976 | 0.1887 | 0.6469 | 0.1444 |
| | | 0900 - 1000 | 0.0125 | 0.3013 | 0.1664 | 0.1674 | 0.0943 | 0.1965 | 0.2562 | 0.2562 | 0.2364 | 0.1565 | 0.3070 | 0.3700 | 0.2287 | 0.2923 | 0.2976 | 0.1887 | 0.6469 | 0.1444 |
| | | 1000 - 1100 | 0.0125 | 0.3013 | 0.1664 | 0.1674 | 0.0943 | 0.1965 | 0.2562 | 0.2562 | 0.2364 | 0.1565 | 0.3070 | 0.3700 | 0.2287 | 0.2923 | 0.2976 | 0.1887 | 0.6469 | 0.1444 |
| | | 1100 - 1200 | 0.0125 | 0.3013 | 0.1664 | 0.1674 | 0.0943 | 0.1965 | 0.2562 | 0.2562 | 0.2364 | 0.1565 | 0.3070 | 0.3700 | 0.2287 | 0.2923 | 0.2976 | 0.1887 | 0.6469 | 0.1444 |
| | | 1200 - 1300 | 0.0125 | 0.3013 | 0.1664 | 0.1674 | 0.0943 | 0.1965 | 0.2562 | 0.2562 | 0.2364 | 0.1565 | 0.3070 | 0.3700 | 0.2287 | 0.2923 | 0.2976 | 0.1887 | 0.6469 | 0.1444 |
| | | 1300 - 1400 | 0.0125 | 0.3013 | 0.1664 | 0.1674 | 0.0943 | 0.1965 | 0.2562 | 0.2562 | 0.2364 | 0.1565 | 0.3070 | 0.3700 | 0.2287 | 0.2923 | 0.2976 | 0.1887 | 0.6469 | 0.1444 |
| | | 1400 - 1500 | 0.0125 | 0.3013 | 0.1664 | 0.1674 | 0.0943 | 0.1965 | 0.2562 | 0.2562 | 0.2364 | 0.1565 | 0.3070 | 0.3700 | 0.2287 | 0.2923 | 0.2976 | 0.1887 | 0.6469 | 0.1444 |
| | | 1500 - 1600 | 0.0125 | 0.3013 | 0.1664 | 0.1674 | 0.0943 | 0.1965 | 0.2562 | 0.2562 | 0.2364 | 0.1565 | 0.3070 | 0.3700 | 0.2287 | 0.2923 | 0.2976 | 0.1887 | 0.6469 | 0.1444 |
| | | 1600 - 1700 | 0.0125 | 0.3013 | 0.1664 | 0.1674 | 0.0943 | 0.1965 | 0.2562 | 0.2562 | 0.2364 | 0.1565 | 0.3070 | 0.3700 | 0.2287 | 0.2923 | 0.2976 | 0.1887 | 0.6469 | 0.1444 |
| | | 1700 - 1800 | 0.0125 | 0.3013 | 0.1664 | 0.1674 | 0.0943 | 0.1965 | 0.2562 | 0.2562 | 0.2364 | 0.1565 | 0.3070 | 0.3700 | 0.2287 | 0.2923 | 0.2976 | 0.1887 | 0.6469 | 0.1444 |
| | | 1800 - 1900 | 0.0125 | 0.3013 | 0.1664 | 0.1674 | 0.0943 | 0.1965 | 0.2562 | 0.2562 | 0.2364 | 0.1565 | 0.3070 | 0.3700 | 0.2287 | 0.2923 | 0.2976 | 0.1887 | 0.6469 | 0.1444 |
| | | 1900 - 2000 | 0.0125 | 0.3013 | 0.1664 | 0.1674 | 0.0943 | 0.1965 | 0.2562 | 0.2562 | 0.2364 | 0.1565 | 0.3070 | 0.3700 | 0.2287 | 0.2923 | 0.2976 | 0.1887 | 0.6469 | 0.1444 |
| | | 2000 - 2100 | 0.0125 | 0.3013 | 0.1664 | 0.1674 | 0.0943 | 0.1965 | 0.2562 | 0.2562 | 0.2364 | 0.1565 | 0.3070 | 0.3700 | 0.2287 | 0.2923 | 0.2976 | 0.1887 | 0.6469 | 0.1444 |
| | | 2100 - 2200 | 0.0125 | 0.3013 | 0.1664 | 0.1674 | 0.0943 | 0.1965 | 0.2562 | 0.2562 | 0.2364 | 0.1565 | 0.3070 | 0.3700 | 0.2287 | 0.2923 | 0.2976 | 0.1887 | 0.6469 | 0.1444 |
| | | 2200 - 2300 | 0.0125 | 0.3013 | 0.1664 | 0.1674 | 0.0943 | 0.1965 | 0.2562 | 0.2562 | 0.2364 | 0.1565 | 0.3070 | 0.3700 | 0.2287 | 0.2923 | 0.2976 | 0.1887 | 0.6469 | 0.1444 |
| | | 2300 - 0000 | 0.0125 | 0.3013 | 0.1664 | 0.1674 | 0.0943 | 0.1965 | 0.2562 | 0.2562 | 0.2364 | 0.1565 | 0.3070 | 0.3700 | 0.2287 | 0.2923 | 0.2976 | 0.1887 | 0.6469 | 0.1444 |
| 54 | Castle Peak Road - Lam Tei (L054) - NB | 0000 - 0100 | 0.0151 | 0.3073 | 0.2157 | 0.2175 | 0.1230 | 0.1965 | 0.2562 | 0.2562 | 0.2363 | 0.2036 | 0.3062 | 0.3700 | 0.2287 | 0.2923 | 0.2976 | 0.1887 | 0.6469 | 0.1471 |
| | | 0100 - 0200 | 0.0151 | 0.3073 | 0.2157 | 0.2175 | 0.1230 | 0.1965 | 0.2562 | 0.2562 | 0.2363 | 0.2036 | 0.3062 | 0.3700 | 0.2287 | 0.2923 | 0.2976 | 0.1887 | 0.6469 | 0.1471 |
| | | 0200 - 0300 | 0.0151 | 0.3073 | 0.2157 | 0.2175 | 0.1230 | 0.1965 | 0.2562 | 0.2562 | 0.2363 | 0.2036 | 0.3062 | 0.3700 | 0.2287 | 0.2923 | 0.2976 | 0.1887 | 0.6469 | 0.1471 |
| | | 0300 - 0400 | 0.0151 | 0.3073 | 0.2157 | 0.2175 | 0.1230 | 0.1965 | 0.2562 | 0.2562 | 0.2363 | 0.2036 | 0.3062 | 0.3700 | 0.2287 | 0.2923 | 0.2976 | 0.1887 | 0.6469 | 0.1471 |
| | | 0400 - 0500 | 0.0151 | 0.3073 | 0.2157 | 0.2175 | 0.1230 | 0.1965 | 0.2562 | 0.2562 | 0.2363 | 0.2036 | 0.3062 | 0.3700 | 0.2287 | 0.2923 | 0.2976 | 0.1887 | 0.6469 | 0.1471 |
| | | 0500 - 0600 | 0.0151 | 0.3073 | 0.2157 | 0.2175 | 0.1230 | 0.1965 | 0.2562 | 0.2562 | 0.2363 | 0.2036 | 0.3062 | 0.3700 | 0.2287 | 0.2923 | 0.2976 | 0.1887 | 0.6469 | 0.1471 |
| | | 0600 - 0700 | 0.0151 | 0.3073 | 0.2157 | 0.2175 | 0.1230 | 0.1965 | 0.2562 | 0.2562 | 0.2363 | 0.2036 | 0.3062 | 0.3700 | 0.2287 | 0.2923 | 0.2976 | 0.1887 | 0.6469 | 0.1471 |
| | | 0700 - 0800 | 0.0151 | 0.3073 | 0.2157 | 0.2175 | 0.1230 | 0.1965 | 0.2562 | 0.2562 | 0.2363 | 0.2036 | 0.3062 | 0.3700 | 0.2287 | 0.2923 | 0.2976 | 0.1887 | 0.6469 | 0.1471 |
| | | 0800 - 0900 | 0.0151 | 0.3073 | 0.2157 | 0.2175 | 0.1230 | 0.1965 | 0.2562 | 0.2562 | 0.2363 | 0.2036 | 0.3062 | 0.3700 | 0.2287 | 0.2923 | 0.2976 | 0.1887 | 0.6469 | 0.1471 |
| | | 0900 - 1000 | 0.0151 | 0.3073 | 0.2157 | 0.2175 | 0.1230 | 0.1965 | 0.2562 | 0.2562 | 0.2363 | 0.2036 | 0.3062 | 0.3700 | 0.2287 | 0.2923 | 0.2976 | 0.1887 | 0.6469 | 0.1471 |
| | | 1000 - 1100 | 0.0151 | 0.3073 | 0.2157 | 0.2175 | 0.1230 | 0.1965 | 0.2562 | 0.2562 | 0.2363 | 0.2036 | 0.3062 | 0.3700 | 0.2287 | 0.2923 | 0.2976 | 0.1887 | 0.6469 | 0.1471 |
| | | 1100 - 1200 | 0.0151 | 0.3073 | 0.2157 | 0.2175 | 0.1230 | 0.1965 | 0.2562 | 0.2562 | 0.2363 | 0.2036 | 0.3062 | 0.3700 | 0.2287 | 0.2923 | 0.2976 | 0.1887 | 0.6469 | 0.1471 |
| | | 1200 - 1300 | 0.0151 | 0.3073 | 0.2157 | 0.2175 | 0.1230 | 0.1965 | 0.2562 | 0.2562 | 0.2363 | 0.2036 | 0.3062 | 0.3700 | 0.2287 | 0.2923 | 0.2976 | 0.1887 | 0.6469 | 0.1471 |
| | | 1300 - 1400 | 0.0151 | 0.3073 | 0.2157 | 0.2175 | 0.1230 | 0.1965 | 0.2562 | 0.2562 | 0.2363 | 0.2036 | 0.3062 | 0.3700 | 0.2287 | 0.2923 | 0.2976 | 0.1887 | 0.6469 | 0.1471 |
| | | 1400 - 1500 | 0.0151 | 0.3073 | 0.2157 | 0.2175 | 0.1230 | 0.1965 | 0.2562 | 0.2562 | 0.2363 | 0.2036 | 0.3062 | 0.3700 | 0.2287 | 0.2923 | 0.2976 | 0.1887 | 0.6469 | 0.1471 |
| | | 1500 - 1600 | 0.0151 | 0.3073 | 0.2157 | 0.2175 | 0.1230 | 0.1965 | 0.2562 | 0.2562 | 0.2363 | 0.2036 | 0.3062 | 0.3700 | 0.2287 | 0.2923 | 0.2976 | 0.1887 | 0.6469 | 0.1471 |
| | | 1600 - 1700 | 0.0151 | 0.3073 | 0.2157 | 0.2175 | 0.1230 | 0.1965 | 0.2562 | 0.2562 | 0.2363 | 0.2036 | 0.3062 | 0.3700 | 0.2287 | 0.2923 | 0.2976 | 0.1887 | 0.6469 | 0.1471 |
| | | 1700 - 1800 | 0.0151 | 0.3073 | 0.2157 | 0.2175 | 0.1230 | 0.1965 | 0.2562 | 0.2562 | 0.2363 | 0.2036 | 0.3062 | 0.3700 | 0.2287 | 0.2923 | 0.2976 | 0.1887 | 0.6469 | 0.1471 |
| | | 1800 - 1900 | 0.0151 | 0.3073 | 0.2157 | 0.2175 | 0.1230 | 0.1965 | 0.2562 | 0.2562 | 0.2363 | 0.2036 | 0.3062 | 0.3700 | 0.2287 | 0.2923 | 0.2976 | 0.1887 | 0.6469 | 0.1471 |
| | | 1900 - 2000 | 0.0151 | 0.3073 | 0.2157 | 0.2175 | 0.1230 | 0.1965 | 0.2562 | 0.2562 | 0.2363 | 0.2036 | 0.3062 | 0.3700 | 0.2287 | 0.2923 | 0.2976 | 0.1887 | 0.6469 | 0.1471 |
| | | 2000 - 2100 | 0.0151 | 0.3073 | 0.2157 | 0.2175 | 0.1230 | 0.1965 | 0.2562 | 0.2562 | 0.2363 | 0.2036 | 0.3062 | 0.3700 | 0.2287 | 0.2923 | 0.2976 | 0.1887 | 0.6469 | 0.1471 |
| | | 2100 - 2200 | 0.0151 | 0.3073 | 0.2157 | 0.2175 | 0.1230 | 0.1965 | 0.2562 | 0.2562 | 0.2363 | 0.2036 | 0.3062 | 0.3700 | 0.2287 | 0.2923 | 0.2976 | 0.1887 | 0.6469 | 0.1471 |
| | | 2200 - 2300 | 0.0151 | 0.3073 | 0.2157 | 0.2175 | 0.1230 | 0.1965 | 0.2562 | 0.2562 | 0.2363 | 0.2036 | 0.3062 | 0.3700 | 0.2287 | 0.2923 | 0.2976 | 0.1887 | 0.6469 | 0.1471 |
| | | 2300 - 0000 | 0.0151 | 0.3073 | 0.2157 | 0.2175 | 0.1230 | 0.1965 | 0.2562 | 0.2562 | 0.2363 | 0.2036 | 0.3062 | 0.3700 | 0.2287 | 0.2923 | 0.2976 | 0.1887 | 0.6469 | 0.1471 |
| 55 | Castle Peak Road - Lam Tei (L055) - SB | 0000 - 0100 | 0.0151 | 0.3073 | 0.2157 | 0.2175 | 0.1230 | 0.1965 | 0.2562 | 0.2562 | 0.2363 | 0.2036 | 0.3062 | 0.3700 | 0.2287 | 0.2923 | 0.2976 | 0.1887 | 0.6469 | 0.1471 |
| | | 0100 - 0200 | 0.0151 | 0.3073 | 0.2157 | 0.2175 | 0.1230 | 0.1965 | 0.2562 | 0.2562 | 0.2363 | 0.2036 | 0.3062 | 0.3700 | 0.2287 | 0.2923 | 0.2976 | 0.1887 | 0.6469 | 0.1471 |
| | | 0200 - 0300 | 0.0151 | 0.3073 | 0.2157 | 0.2175 | 0.1230 | 0.1965 | 0.2562 | 0.2562 | 0.2363 | 0.2036 | 0.3062 | 0.3700 | 0.2287 | 0.2923 | 0.2976 | 0.1887 | 0.6469 | 0.1471 |
| | | 0300 - 0400 | 0.0151 | 0.3073 | 0.2157 | 0.2175 | 0.1230 | 0.1965 | 0.2562 | 0.2562 | 0.2363 | 0.2036 | 0.3062 | 0.3700 | 0.2287 | 0.2923 | 0.2976 | 0.1887 | 0.6469 | 0.1471 |
| | | 0400 - 0500 | 0.0151 | 0.3073 | 0.2157 | 0.2175 | 0.1230 | 0.1965 | 0.2562 | 0.2562 | 0.2363 | 0.2036 | 0.3062 | 0.3700 | 0.2287 | 0.2923 | 0.2976 | 0.1887 | 0.6469 | 0.1471 |
| | | 0500 - 0600 | 0.0151 | 0.3073 | 0.2157 | 0.2175 | 0.1230 | 0.1965 | 0.2562 | 0.2562 | 0.2363 | 0.2036 | 0.3062 | 0.3700 | 0.2287 | 0.2923 | 0.2976 | 0.1887 | 0.6469 | 0.1471 |
| | | 0600 - 0700 | 0.0151 | 0.3073 | 0.2157 | 0.2175 | 0.1230 | 0.1965 | 0.2562 | 0.2562 | 0.2363 | 0.2036 | 0.3062 | 0.3700 | 0.2287 | 0.2923 | 0.2976 | 0.1887 | 0.6469 | 0.1471 |
| | | 0700 - 0800 | 0.0151 | 0.3073 | 0.2157 | 0.2175 | 0.1230 | 0.1965 | 0.2562 | 0.2562 | 0.2363 | 0.2036 | 0.3062 | 0.3700 | 0.2287 | 0.2923 | 0.2976 | 0.1887 | 0.6469 | 0.1471 |
| | | 0800 - 0900 | 0.0151 | 0.3073 | 0.2157 | 0.2175 | 0.1230 | 0.1965 | 0.2562 | 0.2562 | 0.2363 | 0.2036 | 0.3062 | 0.3700 | 0.2287 | 0.2923 | 0.2976 | 0.1887 | 0.6469 | 0.1471 |
| | | 0900 - 1000 | 0.0151 | 0.3073 | 0.2157 | 0.2175 | 0.1230 | 0.1965 | 0.2562 | 0.2562 | 0.2363 | 0.2036 | 0.3062 | 0.3700 | 0.2287 | 0.2923 | 0.2976 | 0.1887 | 0.6469 | 0.1471 |
| | | 1000 - 1100 | 0.0151 | 0.3073 | 0.2157 | 0.2175 | 0.1230 | 0.1965 | 0.2562 | 0.2562 | 0.2363 | 0.2036 | 0.3062 | 0.3700 | 0.2287 | 0.2923 | 0.2976 | 0.1887 | 0.6469 | 0.1471 |
| | | 1100 - 1200 | 0.0151 | 0.3073 | 0.2157 | 0.2175 | 0.1230 | 0.1965 | 0.2562 | 0.2562 | 0.2363 | 0.2036 | 0.3062 | 0.3700 | 0.2287 | 0.2923 | 0.2976 | 0.1887 | 0.6469 | 0.1471 |
| | | 1200 - 1300 | 0.0151 | 0.3073 | 0.2157 | 0.2175 | 0.1230 | 0.1965 | 0.2562 | 0.2562 | 0.2363 | 0.2036 | 0.3062 | 0.3700 | 0.2287 | 0.2923 | 0.2976 | 0.1887 | 0.6469 | 0.1471 |
| | | 1300 - 1400 | 0.0151 | 0.3073 | 0.2157 | 0.2175 | 0.1230 | 0.1965 | 0.2562 | 0.2562 | 0.2363 | 0.2036 | 0.3062 | 0.3700 | 0.2287 | 0.2923 | 0.2976 | 0.1887 | 0.6469 | 0.1471 |
| | | 1400 - 1500 | 0.0151 | 0.3073 | 0.2157 | 0.2175 | 0.1230 | 0.1965 | 0.2562 | 0.2562 | 0.2363 | 0.2036 | 0.3062 | 0.3700 | 0.2287 | 0.2923 | 0.2976 | 0.1887 | 0.6469 | 0.1471 |
| | | 1500 - 1600 | 0.0151 | 0.3073 | 0.2157 | 0.2175 | 0.1230 | 0.1965 | 0.2562 | 0.2562 | 0.2363 | 0.2036 | 0.3062 | 0.3700 | 0.2287 | 0.2923 | 0.2976 | 0.1887 | 0.6469 | 0.1471 |
| | | 1600 - 1700 | 0.0151 | 0.3073 | 0.2157 | 0.2175 | 0.1230 | 0.1965 | 0.2562 | 0.2562 | 0.2363 | 0.2036 | 0.3062 | 0.3700 | 0.2287 | 0.2923 | 0.2976 | 0.1887 | 0.6469 | 0.1471 |
| | | 1700 - 1800 | 0.0151 | 0.3073 | 0.2157 | 0.2175 | 0.1230 | 0.1965 | 0.2562 | 0.2562 | 0.2363 | 0.2036 | 0.3062 | 0.3700 | 0.2287 | 0.2923 | 0.2976 | 0.1887 | 0.6469 | 0.1471 |
| | | 1800 - 1900 | 0.0151 | 0.3073 | 0.2157 | 0.2175 | 0.1230 | 0.1965 | 0.2562 | 0.2562 | 0.2363 | 0.2036 | 0.3062 | 0.3700 | 0.2287 | 0.2923 | 0.2976 | 0.1887 | 0.6469 | 0.1471 |
| | | 1900 - 2000 | 0.0151 | 0.3073 | 0.2157 | 0.2175 | 0.1230 | 0.1965 | 0.2562 | 0.2562 | 0.2363 | 0.2036 | 0.3062 | 0.3700 | 0.2287 | 0.2923 | 0.2976 | 0.1887 | 0.6469 | 0.1471 |
| | | 2000 - 2100 | 0.0151 | 0.3073 | 0.2157 | 0.2175 | 0.1230 | 0.1965 | 0.2562 | 0.2562 | 0.2363 | 0.2036 | 0.3062 | 0.3700 | 0.2287 | 0.2923 | 0.2976 | 0.1887 | 0.6469 | 0.1471 |
| | | 2100 - 2200 | 0.0151 | 0.3073 | 0.2157 | 0.2175 | 0.1230 | 0.1965 | 0.2562 | 0.2562 | 0.2363 | 0.2036 | 0.3062 | 0.3700 | 0.2287 | 0.2923 | 0.2976 | 0.1887 | 0.6469 | 0.1471 |
| | | 2200 - 2300 | 0.0151 | 0.3073 | 0.2157 | 0.2175 | 0.1230 | 0.1965 | 0.2562 | 0.2562 | 0.2363 | 0.2036 | 0.3062 | 0.3700 | 0.2287 | 0.2923 | 0.2976 | 0.1887 | 0.6469 | 0.1471 |
| | | 2300 - 0000 | 0.0151 | 0.3073 | 0.2157 | 0.2175 | 0.1230 | 0.1965 | 0.2562 | 0.2562 | 0.2363 | 0.2036 | 0.3062 | 0.3700 | 0.2287 | 0.2923 | 0.2976 | 0.1887 | 0.6469 | 0.1471 |

**EMFAC Year 2045 x Traffic Data Year 2045**

| Road No. | Road Section | Time | $NO_x$ Emission | | | | | | | | | | | | | | | | | |
|---|---|---|---|---|---|---|---|---|---|---|---|---|---|---|---|---|---|---|---|---|
| | | | PC | Taxi | LGV3 | LGV4 | LGV6 | HGV7 | HGV8 | HGV9 | PLB | PV4 | PV5 | NFB6 | NFB7 | NFB8 | NFB9 | FBSD | FBDD | MC |
| 56 | Castle Peak Road - Lam Tei (L056) - NB | 0000 - 0100 | 0.0151 | 0.3073 | 0.2157 | 0.2175 | 0.1230 | 0.1965 | 0.2562 | 0.2562 | 0.2363 | 0.2036 | 0.3062 | 0.3700 | 0.2287 | 0.2923 | 0.2976 | 0.1887 | 0.6469 | 0.1471 |
| | | 0100 - 0200 | 0.0151 | 0.3073 | 0.2157 | 0.2175 | 0.1230 | 0.1965 | 0.2562 | 0.2562 | 0.2363 | 0.2036 | 0.3062 | 0.3700 | 0.2287 | 0.2923 | 0.2976 | 0.1887 | 0.6469 | 0.1471 |
| | | 0200 - 0300 | 0.0151 | 0.3073 | 0.2157 | 0.2175 | 0.1230 | 0.1965 | 0.2562 | 0.2562 | 0.2363 | 0.2036 | 0.3062 | 0.3700 | 0.2287 | 0.2923 | 0.2976 | 0.1887 | 0.6469 | 0.1471 |
| | | 0300 - 0400 | 0.0151 | 0.3073 | 0.2157 | 0.2175 | 0.1230 | 0.1965 | 0.2562 | 0.2562 | 0.2363 | 0.2036 | 0.3062 | 0.3700 | 0.2287 | 0.2923 | 0.2976 | 0.1887 | 0.6469 | 0.1471 |
| | | 0400 - 0500 | 0.0151 | 0.3073 | 0.2157 | 0.2175 | 0.1230 | 0.1965 | 0.2562 | 0.2562 | 0.2363 | 0.2036 | 0.3062 | 0.3700 | 0.2287 | 0.2923 | 0.2976 | 0.1887 | 0.6469 | 0.1471 |
| | | 0500 - 0600 | 0.0151 | 0.3073 | 0.2157 | 0.2175 | 0.1230 | 0.1965 | 0.2562 | 0.2562 | 0.2363 | 0.2036 | 0.3062 | 0.3700 | 0.2287 | 0.2923 | 0.2976 | 0.1887 | 0.6469 | 0.1471 |
| | | 0600 - 0700 | 0.0151 | 0.3073 | 0.2157 | 0.2175 | 0.1230 | 0.1965 | 0.2562 | 0.2562 | 0.2363 | 0.2036 | 0.3062 | 0.3700 | 0.2287 | 0.2923 | 0.2976 | 0.1887 | 0.6469 | 0.1471 |
| | | 0700 - 0800 | 0.0151 | 0.3073 | 0.2157 | 0.2175 | 0.1230 | 0.1965 | 0.2562 | 0.2562 | 0.2363 | 0.2036 | 0.3062 | 0.3700 | 0.2287 | 0.2923 | 0.2976 | 0.1887 | 0.6469 | 0.1471 |
| | | 0800 - 0900 | 0.0151 | 0.3073 | 0.2157 | 0.2175 | 0.1230 | 0.1965 | 0.2562 | 0.2562 | 0.2363 | 0.2036 | 0.3062 | 0.3700 | 0.2287 | 0.2923 | 0.2976 | 0.1887 | 0.6469 | 0.1471 |
| | | 0900 - 1000 | 0.0151 | 0.3073 | 0.2157 | 0.2175 | 0.1230 | 0.1965 | 0.2562 | 0.2562 | 0.2363 | 0.2036 | 0.3062 | 0.3700 | 0.2287 | 0.2923 | 0.2976 | 0.1887 | 0.6469 | 0.1471 |
| | | 1000 - 1100 | 0.0151 | 0.3073 | 0.2157 | 0.2175 | 0.1230 | 0.1965 | 0.2562 | 0.2562 | 0.2363 | 0.2036 | 0.3062 | 0.3700 | 0.2287 | 0.2923 | 0.2976 | 0.1887 | 0.6469 | 0.1471 |
| | | 1100 - 1200 | 0.0151 | 0.3073 | 0.2157 | 0.2175 | 0.1230 | 0.1965 | 0.2562 | 0.2562 | 0.2363 | 0.2036 | 0.3062 | 0.3700 | 0.2287 | 0.2923 | 0.2976 | 0.1887 | 0.6469 | 0.1471 |
| | | 1200 - 1300 | 0.0151 | 0.3073 | 0.2157 | 0.2175 | 0.1230 | 0.1965 | 0.2562 | 0.2562 | 0.2363 | 0.2036 | 0.3062 | 0.3700 | 0.2287 | 0.2923 | 0.2976 | 0.1887 | 0.6469 | 0.1471 |
| | | 1300 - 1400 | 0.0151 | 0.3073 | 0.2157 | 0.2175 | 0.1230 | 0.1965 | 0.2562 | 0.2562 | 0.2363 | 0.2036 | 0.3062 | 0.3700 | 0.2287 | 0.2923 | 0.2976 | 0.1887 | 0.6469 | 0.1471 |
| | | 1400 - 1500 | 0.0151 | 0.3073 | 0.2157 | 0.2175 | 0.1230 | 0.1965 | 0.2562 | 0.2562 | 0.2363 | 0.2036 | 0.3062 | 0.3700 | 0.2287 | 0.2923 | 0.2976 | 0.1887 | 0.6469 | 0.1471 |
| | | 1500 - 1600 | 0.0151 | 0.3073 | 0.2157 | 0.2175 | 0.1230 | 0.1965 | 0.2562 | 0.2562 | 0.2363 | 0.2036 | 0.3062 | 0.3700 | 0.2287 | 0.2923 | 0.2976 | 0.1887 | 0.6469 | 0.1471 |
| | | 1600 - 1700 | 0.0151 | 0.3073 | 0.2157 | 0.2175 | 0.1230 | 0.1965 | 0.2562 | 0.2562 | 0.2363 | 0.2036 | 0.3062 | 0.3700 | 0.2287 | 0.2923 | 0.2976 | 0.1887 | 0.6469 | 0.1471 |
| | | 1700 - 1800 | 0.0151 | 0.3073 | 0.2157 | 0.2175 | 0.1230 | 0.1965 | 0.2562 | 0.2562 | 0.2363 | 0.2036 | 0.3062 | 0.3700 | 0.2287 | 0.2923 | 0.2976 | 0.1887 | 0.6469 | 0.1471 |
| | | 1800 - 1900 | 0.0151 | 0.3073 | 0.2157 | 0.2175 | 0.1230 | 0.1965 | 0.2562 | 0.2562 | 0.2363 | 0.2036 | 0.3062 | 0.3700 | 0.2287 | 0.2923 | 0.2976 | 0.1887 | 0.6469 | 0.1471 |
| | | 1900 - 2000 | 0.0151 | 0.3073 | 0.2157 | 0.2175 | 0.1230 | 0.1965 | 0.2562 | 0.2562 | 0.2363 | 0.2036 | 0.3062 | 0.3700 | 0.2287 | 0.2923 | 0.2976 | 0.1887 | 0.6469 | 0.1471 |
| | | 2000 - 2100 | 0.0151 | 0.3073 | 0.2157 | 0.2175 | 0.1230 | 0.1965 | 0.2562 | 0.2562 | 0.2363 | 0.2036 | 0.3062 | 0.3700 | 0.2287 | 0.2923 | 0.2976 | 0.1887 | 0.6469 | 0.1471 |
| | | 2100 - 2200 | 0.0151 | 0.3073 | 0.2157 | 0.2175 | 0.1230 | 0.1965 | 0.2562 | 0.2562 | 0.2363 | 0.2036 | 0.3062 | 0.3700 | 0.2287 | 0.2923 | 0.2976 | 0.1887 | 0.6469 | 0.1471 |
| | | 2200 - 2300 | 0.0151 | 0.3073 | 0.2157 | 0.2175 | 0.1230 | 0.1965 | 0.2562 | 0.2562 | 0.2363 | 0.2036 | 0.3062 | 0.3700 | 0.2287 | 0.2923 | 0.2976 | 0.1887 | 0.6469 | 0.1471 |
| | | 2300 - 0000 | 0.0151 | 0.3073 | 0.2157 | 0.2175 | 0.1230 | 0.1965 | 0.2562 | 0.2562 | 0.2363 | 0.2036 | 0.3062 | 0.3700 | 0.2287 | 0.2923 | 0.2976 | 0.1887 | 0.6469 | 0.1471 |
| 57 | Ng Lau Road (L057) - EB | 0000 - 0100 | 0.0257 | 0.4855 | 0.7017 | 0.7089 | 0.4021 | 0.6275 | 0.9546 | 0.9531 | 0.3707 | 0.6628 | 0.4790 | 0.5809 | 0.7328 | 1.0912 | 1.1116 | 0.7051 | 1.2086 | 0.1927 |
| | | 0100 - 0200 | 0.0257 | 0.4855 | 0.7017 | 0.7089 | 0.4021 | 0.6275 | 0.9546 | 0.9531 | 0.3707 | 0.6628 | 0.4790 | 0.5809 | 0.7328 | 1.0912 | 1.1116 | 0.7051 | 1.2086 | 0.1927 |
| | | 0200 - 0300 | 0.0257 | 0.4855 | 0.7017 | 0.7089 | 0.4021 | 0.6275 | 0.9546 | 0.9531 | 0.3707 | 0.6628 | 0.4790 | 0.5809 | 0.7328 | 1.0912 | 1.1116 | 0.7051 | 1.2086 | 0.1927 |
| | | 0300 - 0400 | 0.0257 | 0.4855 | 0.7017 | 0.7089 | 0.4021 | 0.6275 | 0.9546 | 0.9531 | 0.3707 | 0.6628 | 0.4790 | 0.5809 | 0.7328 | 1.0912 | 1.1116 | 0.7051 | 1.2086 | 0.1927 |
| | | 0400 - 0500 | 0.0257 | 0.4855 | 0.7017 | 0.7089 | 0.4021 | 0.6275 | 0.9546 | 0.9531 | 0.3707 | 0.6628 | 0.4790 | 0.5809 | 0.7328 | 1.0912 | 1.1116 | 0.7051 | 1.2086 | 0.1927 |
| | | 0500 - 0600 | 0.0257 | 0.4855 | 0.7017 | 0.7089 | 0.4021 | 0.6275 | 0.9546 | 0.9531 | 0.3707 | 0.6628 | 0.4790 | 0.5809 | 0.7328 | 1.0912 | 1.1116 | 0.7051 | 1.2086 | 0.1927 |
| | | 0600 - 0700 | 0.0270 | 0.5186 | 0.7991 | 0.8074 | 0.4580 | 0.7147 | 1.1144 | 1.1125 | 0.3969 | 0.7548 | 0.5128 | 0.6222 | 0.8347 | 1.2740 | 1.2978 | 0.8232 | 1.3329 | 0.1999 |
| | | 0700 - 0800 | 0.0279 | 0.5442 | 0.8702 | 0.8793 | 0.4988 | 0.7783 | 1.2444 | 1.2423 | 0.4173 | 0.8219 | 0.5389 | 0.6541 | 0.9091 | 1.4228 | 1.4494 | 0.9193 | 1.4363 | 0.2052 |
| | | 0800 - 0900 | 0.0279 | 0.5442 | 0.8702 | 0.8793 | 0.4988 | 0.7783 | 1.2444 | 1.2423 | 0.4173 | 0.8219 | 0.5389 | 0.6541 | 0.9091 | 1.4228 | 1.4494 | 0.9193 | 1.4363 | 0.2052 |
| | | 0900 - 1000 | 0.0270 | 0.5186 | 0.7991 | 0.8074 | 0.4580 | 0.7147 | 1.1144 | 1.1125 | 0.3969 | 0.7548 | 0.5128 | 0.6222 | 0.8347 | 1.2740 | 1.2978 | 0.8232 | 1.3329 | 0.1999 |
| | | 1000 - 1100 | 0.0270 | 0.5186 | 0.7991 | 0.8074 | 0.4580 | 0.7147 | 1.1144 | 1.1125 | 0.3969 | 0.7548 | 0.5128 | 0.6222 | 0.8347 | 1.2740 | 1.2978 | 0.8232 | 1.3329 | 0.1999 |
| | | 1100 - 1200 | 0.0270 | 0.5186 | 0.7991 | 0.8074 | 0.4580 | 0.7147 | 1.1144 | 1.1125 | 0.3969 | 0.7548 | 0.5128 | 0.6222 | 0.8347 | 1.2740 | 1.2978 | 0.8232 | 1.3329 | 0.1999 |
| | | 1200 - 1300 | 0.0270 | 0.5186 | 0.7991 | 0.8074 | 0.4580 | 0.7147 | 1.1144 | 1.1125 | 0.3969 | 0.7548 | 0.5128 | 0.6222 | 0.8347 | 1.2740 | 1.2978 | 0.8232 | 1.3329 | 0.1999 |
| | | 1300 - 1400 | 0.0270 | 0.5186 | 0.7991 | 0.8074 | 0.4580 | 0.7147 | 1.1144 | 1.1125 | 0.3969 | 0.7548 | 0.5128 | 0.6222 | 0.8347 | 1.2740 | 1.2978 | 0.8232 | 1.3329 | 0.1999 |
| | | 1400 - 1500 | 0.0270 | 0.5186 | 0.7991 | 0.8074 | 0.4580 | 0.7147 | 1.1144 | 1.1125 | 0.3969 | 0.7548 | 0.5128 | 0.6222 | 0.8347 | 1.2740 | 1.2978 | 0.8232 | 1.3329 | 0.1999 |
| | | 1500 - 1600 | 0.0279 | 0.5442 | 0.8702 | 0.8793 | 0.4988 | 0.7783 | 1.2444 | 1.2423 | 0.4173 | 0.8219 | 0.5389 | 0.6541 | 0.9091 | 1.4228 | 1.4494 | 0.9193 | 1.4363 | 0.2052 |
| | | 1600 - 1700 | 0.0279 | 0.5442 | 0.8702 | 0.8793 | 0.4988 | 0.7783 | 1.2444 | 1.2423 | 0.4173 | 0.8219 | 0.5389 | 0.6541 | 0.9091 | 1.4228 | 1.4494 | 0.9193 | 1.4363 | 0.2052 |
| | | 1700 - 1800 | 0.0279 | 0.5442 | 0.8702 | 0.8793 | 0.4988 | 0.7783 | 1.2444 | 1.2423 | 0.4173 | 0.8219 | 0.5389 | 0.6541 | 0.9091 | 1.4228 | 1.4494 | 0.9193 | 1.4363 | 0.2052 |
| | | 1800 - 1900 | 0.0279 | 0.5442 | 0.8702 | 0.8793 | 0.4988 | 0.7783 | 1.2444 | 1.2423 | 0.4173 | 0.8219 | 0.5389 | 0.6541 | 0.9091 | 1.4228 | 1.4494 | 0.9193 | 1.4363 | 0.2052 |
| | | 1900 - 2000 | 0.0270 | 0.5186 | 0.7991 | 0.8074 | 0.4580 | 0.7147 | 1.1144 | 1.1125 | 0.3969 | 0.7548 | 0.5128 | 0.6222 | 0.8347 | 1.2740 | 1.2978 | 0.8232 | 1.3329 | 0.1999 |
| | | 2000 - 2100 | 0.0270 | 0.5186 | 0.7991 | 0.8074 | 0.4580 | 0.7147 | 1.1144 | 1.1125 | 0.3969 | 0.7548 | 0.5128 | 0.6222 | 0.8347 | 1.2740 | 1.2978 | 0.8232 | 1.3329 | 0.1999 |
| | | 2100 - 2200 | 0.0270 | 0.5186 | 0.7991 | 0.8074 | 0.4580 | 0.7147 | 1.1144 | 1.1125 | 0.3969 | 0.7548 | 0.5128 | 0.6222 | 0.8347 | 1.2740 | 1.2978 | 0.8232 | 1.3329 | 0.1999 |
| | | 2200 - 2300 | 0.0270 | 0.5186 | 0.7991 | 0.8074 | 0.4580 | 0.7147 | 1.1144 | 1.1125 | 0.3969 | 0.7548 | 0.5128 | 0.6222 | 0.8347 | 1.2740 | 1.2978 | 0.8232 | 1.3329 | 0.1999 |
| | | 2300 - 0000 | 0.0257 | 0.4855 | 0.7017 | 0.7089 | 0.4021 | 0.6275 | 0.9546 | 0.9531 | 0.3707 | 0.6628 | 0.4790 | 0.5809 | 0.7328 | 1.0912 | 1.1116 | 0.7051 | 1.2086 | 0.1927 |
| 58 | Ng Lau Road (L058) - WB | 0000 - 0100 | 0.0257 | 0.4855 | 0.7017 | 0.7089 | 0.4021 | 0.6275 | 0.9546 | 0.9531 | 0.3707 | 0.6628 | 0.4790 | 0.5809 | 0.7328 | 1.0912 | 1.1116 | 0.7051 | 1.2086 | 0.1927 |
| | | 0100 - 0200 | 0.0257 | 0.4855 | 0.7017 | 0.7089 | 0.4021 | 0.6275 | 0.9546 | 0.9531 | 0.3707 | 0.6628 | 0.4790 | 0.5809 | 0.7328 | 1.0912 | 1.1116 | 0.7051 | 1.2086 | 0.1927 |
| | | 0200 - 0300 | 0.0257 | 0.4855 | 0.7017 | 0.7089 | 0.4021 | 0.6275 | 0.9546 | 0.9531 | 0.3707 | 0.6628 | 0.4790 | 0.5809 | 0.7328 | 1.0912 | 1.1116 | 0.7051 | 1.2086 | 0.1927 |
| | | 0300 - 0400 | 0.0257 | 0.4855 | 0.7017 | 0.7089 | 0.4021 | 0.6275 | 0.9546 | 0.9531 | 0.3707 | 0.6628 | 0.4790 | 0.5809 | 0.7328 | 1.0912 | 1.1116 | 0.7051 | 1.2086 | 0.1927 |
| | | 0400 - 0500 | 0.0257 | 0.4855 | 0.7017 | 0.7089 | 0.4021 | 0.6275 | 0.9546 | 0.9531 | 0.3707 | 0.6628 | 0.4790 | 0.5809 | 0.7328 | 1.0912 | 1.1116 | 0.7051 | 1.2086 | 0.1927 |
| | | 0500 - 0600 | 0.0257 | 0.4855 | 0.7017 | 0.7089 | 0.4021 | 0.6275 | 0.9546 | 0.9531 | 0.3707 | 0.6628 | 0.4790 | 0.5809 | 0.7328 | 1.0912 | 1.1116 | 0.7051 | 1.2086 | 0.1927 |
| | | 0600 - 0700 | 0.0270 | 0.5186 | 0.7991 | 0.8074 | 0.4580 | 0.7147 | 1.1144 | 1.1125 | 0.3969 | 0.7548 | 0.5128 | 0.6222 | 0.8347 | 1.2740 | 1.2978 | 0.8232 | 1.3329 | 0.1999 |
| | | 0700 - 0800 | 0.0279 | 0.5442 | 0.8702 | 0.8793 | 0.4988 | 0.7783 | 1.2444 | 1.2423 | 0.4173 | 0.8219 | 0.5389 | 0.6541 | 0.9091 | 1.4228 | 1.4494 | 0.9193 | 1.4363 | 0.2052 |
| | | 0800 - 0900 | 0.0279 | 0.5442 | 0.8702 | 0.8793 | 0.4988 | 0.7783 | 1.2444 | 1.2423 | 0.4173 | 0.8219 | 0.5389 | 0.6541 | 0.9091 | 1.4228 | 1.4494 | 0.9193 | 1.4363 | 0.2052 |
| | | 0900 - 1000 | 0.0279 | 0.5442 | 0.8702 | 0.8793 | 0.4988 | 0.7783 | 1.2444 | 1.2423 | 0.4173 | 0.8219 | 0.5389 | 0.6541 | 0.9091 | 1.4228 | 1.4494 | 0.9193 | 1.4363 | 0.2052 |
| | | 1000 - 1100 | 0.0270 | 0.5186 | 0.7991 | 0.8074 | 0.4580 | 0.7147 | 1.1144 | 1.1125 | 0.3969 | 0.7548 | 0.5128 | 0.6222 | 0.8347 | 1.2740 | 1.2978 | 0.8232 | 1.3329 | 0.1999 |
| | | 1100 - 1200 | 0.0270 | 0.5186 | 0.7991 | 0.8074 | 0.4580 | 0.7147 | 1.1144 | 1.1125 | 0.3969 | 0.7548 | 0.5128 | 0.6222 | 0.8347 | 1.2740 | 1.2978 | 0.8232 | 1.3329 | 0.1999 |
| | | 1200 - 1300 | 0.0270 | 0.5186 | 0.7991 | 0.8074 | 0.4580 | 0.7147 | 1.1144 | 1.1125 | 0.3969 | 0.7548 | 0.5128 | 0.6222 | 0.8347 | 1.2740 | 1.2978 | 0.8232 | 1.3329 | 0.1999 |
| | | 1300 - 1400 | 0.0270 | 0.5186 | 0.7991 | 0.8074 | 0.4580 | 0.7147 | 1.1144 | 1.1125 | 0.3969 | 0.7548 | 0.5128 | 0.6222 | 0.8347 | 1.2740 | 1.2978 | 0.8232 | 1.3329 | 0.1999 |
| | | 1400 - 1500 | 0.0279 | 0.5442 | 0.8702 | 0.8793 | 0.4988 | 0.7783 | 1.2444 | 1.2423 | 0.4173 | 0.8219 | 0.5389 | 0.6541 | 0.9091 | 1.4228 | 1.4494 | 0.9193 | 1.4363 | 0.2052 |
| | | 1500 - 1600 | 0.0279 | 0.5442 | 0.8702 | 0.8793 | 0.4988 | 0.7783 | 1.2444 | 1.2423 | 0.4173 | 0.8219 | 0.5389 | 0.6541 | 0.9091 | 1.4228 | 1.4494 | 0.9193 | 1.4363 | 0.2052 |
| | | 1600 - 1700 | 0.0279 | 0.5442 | 0.8702 | 0.8793 | 0.4988 | 0.7783 | 1.2444 | 1.2423 | 0.4173 | 0.8219 | 0.5389 | 0.6541 | 0.9091 | 1.4228 | 1.4494 | 0.9193 | 1.4363 | 0.2052 |
| | | 1700 - 1800 | 0.0279 | 0.5442 | 0.8702 | 0.8793 | 0.4988 | 0.7783 | 1.2444 | 1.2423 | 0.4173 | 0.8219 | 0.5389 | 0.6541 | 0.9091 | 1.4228 | 1.4494 | 0.9193 | 1.4363 | 0.2052 |
| | | 1800 - 1900 | 0.0279 | 0.5442 | 0.8702 | 0.8793 | 0.4988 | 0.7783 | 1.2444 | 1.2423 | 0.4173 | 0.8219 | 0.5389 | 0.6541 | 0.9091 | 1.4228 | 1.4494 | 0.9193 | 1.4363 | 0.2052 |
| | | 1900 - 2000 | 0.0279 | 0.5442 | 0.8702 | 0.8793 | 0.4988 | 0.7783 | 1.2444 | 1.2423 | 0.4173 | 0.8219 | 0.5389 | 0.6541 | 0.9091 | 1.4228 | 1.4494 | 0.9193 | 1.4363 | 0.2052 |
| | | 2000 - 2100 | 0.0270 | 0.5186 | 0.7991 | 0.8074 | 0.4580 | 0.7147 | 1.1144 | 1.1125 | 0.3969 | 0.7548 | 0.5128 | 0.6222 | 0.8347 | 1.2740 | 1.2978 | 0.8232 | 1.3329 | 0.1999 |
| | | 2100 - 2200 | 0.0270 | 0.5186 | 0.7991 | 0.8074 | 0.4580 | 0.7147 | 1.1144 | 1.1125 | 0.3969 | 0.7548 | 0.5128 | 0.6222 | 0.8347 | 1.2740 | 1.2978 | 0.8232 | 1.3329 | 0.1999 |
| | | 2200 - 2300 | 0.0270 | 0.5186 | 0.7991 | 0.8074 | 0.4580 | 0.7147 | 1.1144 | 1.1125 | 0.3969 | 0.7548 | 0.5128 | 0.6222 | 0.8347 | 1.2740 | 1.2978 | 0.8232 | 1.3329 | 0.1999 |
| | | 2300 - 0000 | 0.0257 | 0.4855 | 0.7017 | 0.7089 | 0.4021 | 0.6275 | 0.9546 | 0.9531 | 0.3707 | 0.6628 | 0.4790 | 0.5809 | 0.7328 | 1.0912 | 1.1116 | 0.7051 | 1.2086 | 0.1927 |
| 59 | Tung Lei Path (L059) - SB | 0000 - 0100 | 0.0257 | 0.4855 | 0.7017 | 0.7089 | 0.4021 | 0.6275 | 0.9546 | 0.9531 | 0.3707 | 0.6628 | 0.4790 | 0.5809 | 0.7328 | 1.0912 | 1.1116 | 0.7051 | 1.2086 | 0.1927 |
| | | 0100 - 0200 | 0.0257 | 0.4855 | 0.7017 | 0.7089 | 0.4021 | 0.6275 | 0.9546 | 0.9531 | 0.3707 | 0.6628 | 0.4790 | 0.5809 | 0.7328 | 1.0912 | 1.1116 | 0.7051 | 1.2086 | 0.1927 |
| | | 0200 - 0300 | 0.0257 | 0.4855 | 0.7017 | 0.7089 | 0.4021 | 0.6275 | 0.9546 | 0.9531 | 0.3707 | 0.6628 | 0.4790 | 0.5809 | 0.7328 | 1.0912 | 1.1116 | 0.7051 | 1.2086 | 0.1927 |
| | | 0300 - 0400 | 0.0257 | 0.4855 | 0.7017 | 0.7089 | 0.4021 | 0.6275 | 0.9546 | 0.9531 | 0.3707 | 0.6628 | 0.4790 | 0.5809 | 0.7328 | 1.0912 | 1.1116 | 0.7051 | 1.2086 | 0.1927 |
| | | 0400 - 0500 | 0.0257 | 0.4855 | 0.7017 | 0.7089 | 0.4021 | 0.6275 | 0.9546 | 0.9531 | 0.3707 | 0.6628 | 0.4790 | 0.5809 | 0.7328 | 1.0912 | 1.1116 | 0.7051 | 1.2086 | 0.1927 |
| | | 0500 - 0600 | 0.0257 | 0.4855 | 0.7017 | 0.7089 | 0.4021 | 0.6275 | 0.9546 | 0.9531 | 0.3707 | 0.6628 | 0.4790 | 0.5809 | 0.7328 | 1.0912 | 1.1116 | 0.7051 | 1.2086 | 0.1927 |
| | | 0600 - 0700 | 0.0257 | 0.4855 | 0.7017 | 0.7089 | 0.4021 | 0.6275 | 0.9546 | 0.9531 | 0.3707 | 0.6628 | 0.4790 | 0.5809 | 0.7328 | 1.0912 | 1.1116 | 0.7051 | 1.2086 | 0.1927 |
| | | 0700 - 0800 | 0.0257 | 0.4855 | 0.7017 | 0.7089 | 0.4021 | 0.6275 | 0.9546 | 0.9531 | 0.3707 | 0.6628 | 0.4790 | 0.5809 | 0.7328 | 1.0912 | 1.1116 | 0.7051 | 1.2086 | 0.1927 |
| | | 0800 - 0900 | 0.0257 | 0.4855 | 0.7017 | 0.7089 | 0.4021 | 0.6275 | 0.9546 | 0.9531 | 0.3707 | 0.6628 | 0.4790 | 0.5809 | 0.7328 | 1.0912 | 1.1116 | 0.7051 | 1.2086 | 0.1927 |
| | | 0900 - 1000 | 0.0257 | 0.4855 | 0.7017 | 0.7089 | 0.4021 | 0.6275 | 0.9546 | 0.9531 | 0.3707 | 0.6628 | 0.4790 | 0.5809 | 0.7328 | 1.0912 | 1.1116 | 0.7051 | 1.2086 | 0.1927 |
| | | 1000 - 1100 | 0.0257 | 0.4855 | 0.7017 | 0.7089 | 0.4021 | 0.6275 | 0.9546 | 0.9531 | 0.3707 | 0.6628 | 0.4790 | 0.5809 | 0.7328 | 1.0912 | 1.1116 | 0.7051 | 1.2086 | 0.1927 |
| | | 1100 - 1200 | 0.0257 | 0.4855 | 0.7017 | 0.7089 | 0.4021 | 0.6275 | 0.9546 | 0.9531 | 0.3707 | 0.6628 | 0.4790 | 0.5809 | 0.7328 | 1.0912 | 1.1116 | 0.7051 | 1.2086 | 0.1927 |
| | | 1200 - 1300 | 0.0257 | 0.4855 | 0.7017 | 0.7089 | 0.4021 | 0.6275 | 0.9546 | 0.9531 | 0.3707 | 0.6628 | 0.4790 | 0.5809 | 0.7328 | 1.0912 | 1.1116 | 0.7051 | 1.2086 | 0.1927 |
| | | 1300 - 1400 | 0.0257 | 0.4855 | 0.7017 | 0.7089 | 0.4021 | 0.6275 | 0.9546 | 0.9531 | 0.3707 | 0.6628 | 0.4790 | 0.5809 | 0.7328 | 1.0912 | 1.1116 | 0.7051 | 1.2086 | 0.1927 |
| | | 1400 - 1500 | 0.0257 | 0.4855 | 0.7017 | 0.7089 | 0.4021 | 0.6275 | 0.9546 | 0.9531 | 0.3707 | 0.6628 | 0.4790 | 0.5809 | 0.7328 | 1.0912 | 1.1116 | 0.7051 | 1.2086 | 0.1927 |
| | | 1500 - 1600 | 0.0257 | 0.4855 | 0.7017 | 0.7089 | 0.4021 | 0.6275 | 0.9546 | 0.9531 | 0.3707 | 0.6628 | 0.4790 | 0.5809 | 0.7328 | 1.0912 | 1.1116 | 0.7051 | 1.2086 | 0.1927 |
| | | 1600 - 1700 | 0.0257 | 0.4855 | 0.7017 | 0.7089 | 0.4021 | 0.6275 | 0.9546 | 0.9531 | 0.3707 | 0.6628 | 0.4790 | 0.5809 | 0.7328 | 1.0912 | 1.1116 | 0.7051 | 1.2086 | 0.1927 |
| | | 1700 - 1800 | 0.0257 | 0.4855 | 0.7017 | 0.7089 | 0.4021 | 0.6275 | 0.9546 | 0.9531 | 0.3707 | 0.6628 | 0.4790 | 0.5809 | 0.7328 | 1.0912 | 1.1116 | 0.7051 | 1.2086 | 0.1927 |
| | | 1800 - 1900 | 0.0257 | 0.4855 | 0.7017 | 0.7089 | 0.4021 | 0.6275 | 0.9546 | 0.9531 | 0.3707 | 0.6628 | 0.4790 | 0.5809 | 0.7328 | 1.0912 | 1.1116 | 0.7051 | 1.2086 | 0.1927 |
| | | 1900 - 2000 | 0.0257 | 0.4855 | 0.7017 | 0.7089 | 0.4021 | 0.6275 | 0.9546 | 0.9531 | 0.3707 | 0.6628 | 0.4790 | 0.5809 | 0.7328 | 1.0912 | 1.1116 | 0.7051 | 1.2086 | 0.1927 |
| | | 2000 - 2100 | 0.0257 | 0.4855 | 0.7017 | 0.7089 | 0.4021 | 0.6275 | 0.9546 | 0.9531 | 0.3707 | 0.6628 | 0.4790 | 0.5809 | 0.7328 | 1.0912 | 1.1116 | 0.7051 | 1.2086 | 0.1927 |
| | | 2100 - 2200 | 0.0257 | 0.4855 | 0.7017 | 0.7089 | 0.4021 | 0.6275 | 0.9546 | 0.9531 | 0.3707 | 0.6628 | 0.4790 | 0.5809 | 0.7328 | 1.0912 | 1.1116 | 0.7051 | 1.2086 | 0.1927 |
| | | 2200 - 2300 | 0.0257 | 0.4855 | 0.7017 | 0.7089 | 0.4021 | 0.6275 | 0.9546 | 0.9531 | 0.3707 | 0.6628 | 0.4790 | 0.5809 | 0.7328 | 1.0912 | 1.1116 | 0.7051 | 1.2086 | 0.1927 |
| | | 2300 - 0000 | 0.0257 | 0.4855 | 0.7017 | 0.7089 | 0.4021 | 0.6275 | 0.9546 | 0.9531 | 0.3707 | 0.6628 | 0.4790 | 0.5809 | 0.7328 | 1.0912 | 1.1116 | 0.7051 | 1.2086 | 0.1927 |
| 60 | Tung Lei Path (L060) - NB | 0000 - 0100 | 0.0257 | 0.4855 | 0.7017 | 0.7089 | 0.4021 | 0.6275 | 0.9546 | 0.9531 | 0.3707 | 0.6628 | 0.4790 | 0.5809 | 0.7328 | 1.0912 | 1.1116 | 0.7051 | 1.2086 | 0.1927 |
| | | 0100 - 0200 | 0.0257 | 0.4855 | 0.7017 | 0.7089 | 0.4021 | 0.6275 | 0.9546 | 0.9531 | 0.3707 | 0.6628 | 0.4790 | 0.5809 | 0.7328 | 1.0912 | 1.1116 | 0.7051 | 1.2086 | 0.1927 |
| | | 0200 - 0300 | 0.0257 | 0.4855 | 0.7017 | 0.7089 | 0.4021 | 0.6275 | 0.9546 | 0.9531 | 0.3707 | 0.6628 | 0.4790 | 0.5809 | 0.7328 | 1.0912 | 1.1116 | 0.7051 | 1.2086 | 0.1927 |
| | | 0300 - 0400 | 0.0257 | 0.4855 | 0.7017 | 0.7089 | 0.4021 | 0.6275 | 0.9546 | 0.9531 | 0.3707 | 0.6628 | 0.4790 | 0.5809 | 0.7328 | 1.0912 | 1.1116 | 0.7051 | 1.2086 | 0.1927 |
| | | 0400 - 0500 | 0.0257 | 0.4855 | 0.7017 | 0.7089 | 0.4021 | 0.6275 | 0.9546 | 0.9531 | 0.3707 | 0.6628 | 0.4790 | 0.5809 | 0.7328 | 1.0912 | 1.1116 | 0.7051 | 1.2086 | 0.1927 |
| | | 0500 - 0600 | 0.0257 | 0.4855 | 0.7017 | 0.7089 | 0.4021 | 0.6275 | 0.9546 | 0.9531 | 0.3707 | 0.6628 | 0.4790 | 0.5809 | 0.7328 | 1.0912 | 1.1116 | 0.7051 | 1.2086 | 0.1927 |
| | | 0600 - 0700 | 0.0257 | 0.4855 | 0.7017 | 0.7089 | 0.4021 | 0.6275 | 0.9546 | 0.9531 | 0.3707 | 0.6628 | 0.4790 | 0.5809 | 0.7328 | 1.0912 | 1.1116 | 0.7051 | 1.2086 | 0.1927 |
| | | 0700 - 0800 | 0.0257 | 0.4855 | 0.7017 | 0.7089 | 0.4021 | 0.6275 | 0.9546 | 0.9531 | 0.3707 | 0.6628 | 0.4790 | 0.5809 | 0.7328 | 1.0912 | 1.1116 | 0.7051 | 1.2086 | 0.1927 |
| | | 0800 - 0900 | 0.0257 | 0.4855 | 0.7017 | 0.7089 | 0.4021 | 0.6275 | 0.9546 | 0.9531 | 0.3707 | 0.6628 | 0.4790 | 0.5809 | 0.7328 | 1.0912 | 1.1116 | 0.7051 | 1.2086 | 0.1927 |
| | | 0900 - 1000 | 0.0257 | 0.4855 | 0.7017 | 0.7089 | 0.4021 | 0.6275 | 0.9546 | 0.9531 | 0.3707 | 0.6628 | 0.4790 | 0.5809 | 0.7328 | 1.0912 | 1.1116 | 0.7051 | 1.2086 | 0.1927 |
| | | 1000 - 1100 | 0.0257 | 0.4855 | 0.7017 | 0.7089 | 0.4021 | 0.6275 | 0.9546 | 0.9531 | 0.3707 | 0.6628 | 0.4790 | 0.5809 | 0.7328 | 1.0912 | 1.1116 | 0.7051 | 1.2086 | 0.1927 |
| | | 1100 - 1200 | 0.0257 | 0.4855 | 0.7017 | 0.7089 | 0.4021 | 0.6275 | 0.9546 | 0.9531 | 0.3707 | 0.6628 | 0.4790 | 0.5809 | 0.7328 | 1.0912 | 1.1116 | 0.7051 | 1.2086 | 0.1927 |
| | | 1200 - 1300 | 0.0257 | 0.4855 | 0.7017 | 0.7089 | 0.4021 | 0.6275 | 0.9546 | 0.9531 | 0.3707 | 0.6628 | 0.4790 | 0.5809 | 0.7328 | 1.0912 | 1.1116 | 0.7051 | 1.2086 | 0.1927 |
| | | 1300 - 1400 | 0.0257 | 0.4855 | 0.7017 | 0.7089 | 0.4021 | 0.6275 | 0.9546 | 0.9531 | 0.3707 | 0.6628 | 0.4790 | 0.5809 | 0.7328 | 1.0912 | 1.1116 | 0.7051 | 1.2086 | 0.1927 |
| | | 1400 - 1500 | 0.0257 | 0.4855 | 0.7017 | 0.7089 | 0.4021 | 0.6275 | 0.9546 | 0.9531 | 0.3707 | 0.6628 | 0.4790 | 0.5809 | 0.7328 | 1.0912 | 1.1116 | 0.7051 | 1.2086 | 0.1927 |
| | | 1500 - 1600 | 0.0257 | 0.4855 | 0.7017 | 0.7089 | 0.4021 | 0.6275 | 0.9546 | 0.9531 | 0.3707 | 0.6628 | 0.4790 | 0.5809 | 0.7328 | 1.0912 | 1.1116 | 0.7051 | 1.2086 | 0.1927 |
| | | 1600 - 1700 | 0.0257 | 0.4855 | 0.7017 | 0.7089 | 0.4021 | 0.6275 | 0.9546 | 0.9531 | 0.3707 | 0.6628 | 0.4790 | 0.5809 | 0.7328 | 1.0912 | 1.1116 | 0.7051 | 1.2086 | 0.1927 |
| | | 1700 - 1800 | 0.0257 | 0.4855 | 0.7017 | 0.7089 | 0.4021 | 0.6275 | 0.9546 | 0.9531 | 0.3707 | 0.6628 | 0.4790 | 0.5809 | 0.7328 | 1.0912 | 1.1116 | 0.7051 | 1.2086 | 0.1927 |
| | | 1800 - 1900 | 0.0257 | 0.4855 | 0.7017 | 0.7089 | 0.4021 | 0.6275 | 0.9546 | 0.9531 | 0.3707 | 0.6628 | 0.4790 | 0.5809 | 0.7328 | 1.0912 | 1.1116 | 0.7051 | 1.2086 | 0.1927 |
| | | 1900 - 2000 | 0.0257 | 0.4855 | 0.7017 | 0.7089 | 0.4021 | 0.6275 | 0.9546 | 0.9531 | 0.3707 | 0.6628 | 0.4790 | 0.5809 | 0.7328 | 1.0912 | 1.1116 | 0.7051 | 1.2086 | 0.1927 |
| | | 2000 - 2100 | 0.0257 | 0.4855 | 0.7017 | 0.7089 | 0.4021 | 0.6275 | 0.9546 | 0.9531 | 0.3707 | 0.6628 | 0.4790 | 0.5809 | 0.7328 | 1.0912 | 1.1116 | 0.7051 | 1.2086 | 0.1927 |
| | | 2100 - 2200 | 0.0257 | 0.4855 | 0.7017 | 0.7089 | 0.4021 | 0.6275 | 0.9546 | 0.9531 | 0.3707 | 0.6628 | 0.4790 | 0.5809 | 0.7328 | 1.0912 | 1.1116 | 0.7051 | 1.2086 | 0.1927 |
| | | 2200 - 2300 | 0.0257 | 0.4855 | 0.7017 | 0.7089 | 0.4021 | 0.6275 | 0.9546 | 0.9531 | 0.3707 | 0.6628 | 0.4790 | 0.5809 | 0.7328 | 1.0912 | 1.1116 | 0.7051 | 1.2086 | 0.1927 |
| | | 2300 - 0000 | 0.0257 | 0.4855 | 0.7017 | 0.7089 | 0.4021 | 0.6275 | 0.9546 | 0.9531 | 0.3707 | 0.6628 | 0.4790 | 0.5809 | 0.7328 | 1.0912 | 1.1116 | 0.7051 | 1.2086 | 0.1927 |

**EMFAC Year 2045 x Traffic Data Year 2045**

| Road No. | Road Section | Time | NO$_x$ Emission | | | | | | | | | | | | | | | | | |
|---|---|---|---|---|---|---|---|---|---|---|---|---|---|---|---|---|---|---|---|---|
| | | | PC | Taxi | LGV3 | LGV4 | LGV6 | HGV7 | HGV8 | HGV9 | PLB | PV4 | PV5 | NFB6 | NFB7 | NFB8 | NFB9 | FBSD | FBDD | MC |
| 61 | Ng Lau Road (L061) - EB | 0000 - 0100 | 0.0257 | 0.4855 | 0.7017 | 0.7089 | 0.4021 | 0.6275 | 0.9546 | 0.9531 | 0.3707 | 0.6628 | 0.4790 | 0.5809 | 0.7328 | 1.0912 | 1.1116 | 0.7051 | 1.2086 | 0.1927 |
| | | 0100 - 0200 | 0.0257 | 0.4855 | 0.7017 | 0.7089 | 0.4021 | 0.6275 | 0.9546 | 0.9531 | 0.3707 | 0.6628 | 0.4790 | 0.5809 | 0.7328 | 1.0912 | 1.1116 | 0.7051 | 1.2086 | 0.1927 |
| | | 0200 - 0300 | 0.0257 | 0.4855 | 0.7017 | 0.7089 | 0.4021 | 0.6275 | 0.9546 | 0.9531 | 0.3707 | 0.6628 | 0.4790 | 0.5809 | 0.7328 | 1.0912 | 1.1116 | 0.7051 | 1.2086 | 0.1927 |
| | | 0300 - 0400 | 0.0257 | 0.4855 | 0.7017 | 0.7089 | 0.4021 | 0.6275 | 0.9546 | 0.9531 | 0.3707 | 0.6628 | 0.4790 | 0.5809 | 0.7328 | 1.0912 | 1.1116 | 0.7051 | 1.2086 | 0.1927 |
| | | 0400 - 0500 | 0.0257 | 0.4855 | 0.7017 | 0.7089 | 0.4021 | 0.6275 | 0.9546 | 0.9531 | 0.3707 | 0.6628 | 0.4790 | 0.5809 | 0.7328 | 1.0912 | 1.1116 | 0.7051 | 1.2086 | 0.1927 |
| | | 0500 - 0600 | 0.0257 | 0.4855 | 0.7017 | 0.7089 | 0.4021 | 0.6275 | 0.9546 | 0.9531 | 0.3707 | 0.6628 | 0.4790 | 0.5809 | 0.7328 | 1.0912 | 1.1116 | 0.7051 | 1.2086 | 0.1927 |
| | | 0600 - 0700 | 0.0270 | 0.5186 | 0.7991 | 0.8074 | 0.4580 | 0.7147 | 1.1144 | 1.1125 | 0.3969 | 0.7548 | 0.5128 | 0.6222 | 0.8347 | 1.2740 | 1.2978 | 0.8232 | 1.3329 | 0.1999 |
| | | 0700 - 0800 | 0.0279 | 0.5442 | 0.8702 | 0.8793 | 0.4988 | 0.7783 | 1.2444 | 1.2423 | 0.4173 | 0.8219 | 0.5389 | 0.6541 | 0.9091 | 1.4228 | 1.4494 | 0.9193 | 1.4363 | 0.2052 |
| | | 0800 - 0900 | 0.0279 | 0.5442 | 0.8702 | 0.8793 | 0.4988 | 0.7783 | 1.2444 | 1.2423 | 0.4173 | 0.8219 | 0.5389 | 0.6541 | 0.9091 | 1.4228 | 1.4494 | 0.9193 | 1.4363 | 0.2052 |
| | | 0900 - 1000 | 0.0270 | 0.5186 | 0.7991 | 0.8074 | 0.4580 | 0.7147 | 1.1144 | 1.1125 | 0.3969 | 0.7548 | 0.5128 | 0.6222 | 0.8347 | 1.2740 | 1.2978 | 0.8232 | 1.3329 | 0.1999 |
| | | 1000 - 1100 | 0.0270 | 0.5186 | 0.7991 | 0.8074 | 0.4580 | 0.7147 | 1.1144 | 1.1125 | 0.3969 | 0.7548 | 0.5128 | 0.6222 | 0.8347 | 1.2740 | 1.2978 | 0.8232 | 1.3329 | 0.1999 |
| | | 1100 - 1200 | 0.0270 | 0.5186 | 0.7991 | 0.8074 | 0.4580 | 0.7147 | 1.1144 | 1.1125 | 0.3969 | 0.7548 | 0.5128 | 0.6222 | 0.8347 | 1.2740 | 1.2978 | 0.8232 | 1.3329 | 0.1999 |
| | | 1200 - 1300 | 0.0270 | 0.5186 | 0.7991 | 0.8074 | 0.4580 | 0.7147 | 1.1144 | 1.1125 | 0.3969 | 0.7548 | 0.5128 | 0.6222 | 0.8347 | 1.2740 | 1.2978 | 0.8232 | 1.3329 | 0.1999 |
| | | 1300 - 1400 | 0.0270 | 0.5186 | 0.7991 | 0.8074 | 0.4580 | 0.7147 | 1.1144 | 1.1125 | 0.3969 | 0.7548 | 0.5128 | 0.6222 | 0.8347 | 1.2740 | 1.2978 | 0.8232 | 1.3329 | 0.1999 |
| | | 1400 - 1500 | 0.0270 | 0.5186 | 0.7991 | 0.8074 | 0.4580 | 0.7147 | 1.1144 | 1.1125 | 0.3969 | 0.7548 | 0.5128 | 0.6222 | 0.8347 | 1.2740 | 1.2978 | 0.8232 | 1.3329 | 0.1999 |
| | | 1500 - 1600 | 0.0279 | 0.5442 | 0.8702 | 0.8793 | 0.4988 | 0.7783 | 1.2444 | 1.2423 | 0.4173 | 0.8219 | 0.5389 | 0.6541 | 0.9091 | 1.4228 | 1.4494 | 0.9193 | 1.4363 | 0.2052 |
| | | 1600 - 1700 | 0.0279 | 0.5442 | 0.8702 | 0.8793 | 0.4988 | 0.7783 | 1.2444 | 1.2423 | 0.4173 | 0.8219 | 0.5389 | 0.6541 | 0.9091 | 1.4228 | 1.4494 | 0.9193 | 1.4363 | 0.2052 |
| | | 1700 - 1800 | 0.0279 | 0.5442 | 0.8702 | 0.8793 | 0.4988 | 0.7783 | 1.2444 | 1.2423 | 0.4173 | 0.8219 | 0.5389 | 0.6541 | 0.9091 | 1.4228 | 1.4494 | 0.9193 | 1.4363 | 0.2052 |
| | | 1800 - 1900 | 0.0279 | 0.5442 | 0.8702 | 0.8793 | 0.4988 | 0.7783 | 1.2444 | 1.2423 | 0.4173 | 0.8219 | 0.5389 | 0.6541 | 0.9091 | 1.4228 | 1.4494 | 0.9193 | 1.4363 | 0.2052 |
| | | 1900 - 2000 | 0.0270 | 0.5186 | 0.7991 | 0.8074 | 0.4580 | 0.7147 | 1.1144 | 1.1125 | 0.3969 | 0.7548 | 0.5128 | 0.6222 | 0.8347 | 1.2740 | 1.2978 | 0.8232 | 1.3329 | 0.1999 |
| | | 2000 - 2100 | 0.0270 | 0.5186 | 0.7991 | 0.8074 | 0.4580 | 0.7147 | 1.1144 | 1.1125 | 0.3969 | 0.7548 | 0.5128 | 0.6222 | 0.8347 | 1.2740 | 1.2978 | 0.8232 | 1.3329 | 0.1999 |
| | | 2100 - 2200 | 0.0270 | 0.5186 | 0.7991 | 0.8074 | 0.4580 | 0.7147 | 1.1144 | 1.1125 | 0.3969 | 0.7548 | 0.5128 | 0.6222 | 0.8347 | 1.2740 | 1.2978 | 0.8232 | 1.3329 | 0.1999 |
| | | 2200 - 2300 | 0.0270 | 0.5186 | 0.7991 | 0.8074 | 0.4580 | 0.7147 | 1.1144 | 1.1125 | 0.3969 | 0.7548 | 0.5128 | 0.6222 | 0.8347 | 1.2740 | 1.2978 | 0.8232 | 1.3329 | 0.1999 |
| | | 2300 - 0000 | 0.0257 | 0.4855 | 0.7017 | 0.7089 | 0.4021 | 0.6275 | 0.9546 | 0.9531 | 0.3707 | 0.6628 | 0.4790 | 0.5809 | 0.7328 | 1.0912 | 1.1116 | 0.7051 | 1.2086 | 0.1927 |
| 62 | Ng Lau Road (L062) - WB | 0000 - 0100 | 0.0257 | 0.4855 | 0.7017 | 0.7089 | 0.4021 | 0.6275 | 0.9546 | 0.9531 | 0.3707 | 0.6628 | 0.4790 | 0.5809 | 0.7328 | 1.0912 | 1.1116 | 0.7051 | 1.2086 | 0.1927 |
| | | 0100 - 0200 | 0.0257 | 0.4855 | 0.7017 | 0.7089 | 0.4021 | 0.6275 | 0.9546 | 0.9531 | 0.3707 | 0.6628 | 0.4790 | 0.5809 | 0.7328 | 1.0912 | 1.1116 | 0.7051 | 1.2086 | 0.1927 |
| | | 0200 - 0300 | 0.0257 | 0.4855 | 0.7017 | 0.7089 | 0.4021 | 0.6275 | 0.9546 | 0.9531 | 0.3707 | 0.6628 | 0.4790 | 0.5809 | 0.7328 | 1.0912 | 1.1116 | 0.7051 | 1.2086 | 0.1927 |
| | | 0300 - 0400 | 0.0257 | 0.4855 | 0.7017 | 0.7089 | 0.4021 | 0.6275 | 0.9546 | 0.9531 | 0.3707 | 0.6628 | 0.4790 | 0.5809 | 0.7328 | 1.0912 | 1.1116 | 0.7051 | 1.2086 | 0.1927 |
| | | 0400 - 0500 | 0.0257 | 0.4855 | 0.7017 | 0.7089 | 0.4021 | 0.6275 | 0.9546 | 0.9531 | 0.3707 | 0.6628 | 0.4790 | 0.5809 | 0.7328 | 1.0912 | 1.1116 | 0.7051 | 1.2086 | 0.1927 |
| | | 0500 - 0600 | 0.0257 | 0.4855 | 0.7017 | 0.7089 | 0.4021 | 0.6275 | 0.9546 | 0.9531 | 0.3707 | 0.6628 | 0.4790 | 0.5809 | 0.7328 | 1.0912 | 1.1116 | 0.7051 | 1.2086 | 0.1927 |
| | | 0600 - 0700 | 0.0270 | 0.5186 | 0.7991 | 0.8074 | 0.4580 | 0.7147 | 1.1144 | 1.1125 | 0.3969 | 0.7548 | 0.5128 | 0.6222 | 0.8347 | 1.2740 | 1.2978 | 0.8232 | 1.3329 | 0.1999 |
| | | 0700 - 0800 | 0.0279 | 0.5442 | 0.8702 | 0.8793 | 0.4988 | 0.7783 | 1.2444 | 1.2423 | 0.4173 | 0.8219 | 0.5389 | 0.6541 | 0.9091 | 1.4228 | 1.4494 | 0.9193 | 1.4363 | 0.2052 |
| | | 0800 - 0900 | 0.0279 | 0.5442 | 0.8702 | 0.8793 | 0.4988 | 0.7783 | 1.2444 | 1.2423 | 0.4173 | 0.8219 | 0.5389 | 0.6541 | 0.9091 | 1.4228 | 1.4494 | 0.9193 | 1.4363 | 0.2052 |
| | | 0900 - 1000 | 0.0279 | 0.5442 | 0.8702 | 0.8793 | 0.4988 | 0.7783 | 1.2444 | 1.2423 | 0.4173 | 0.8219 | 0.5389 | 0.6541 | 0.9091 | 1.4228 | 1.4494 | 0.9193 | 1.4363 | 0.2052 |
| | | 1000 - 1100 | 0.0270 | 0.5186 | 0.7991 | 0.8074 | 0.4580 | 0.7147 | 1.1144 | 1.1125 | 0.3969 | 0.7548 | 0.5128 | 0.6222 | 0.8347 | 1.2740 | 1.2978 | 0.8232 | 1.3329 | 0.1999 |
| | | 1100 - 1200 | 0.0279 | 0.5442 | 0.8702 | 0.8793 | 0.4988 | 0.7783 | 1.2444 | 1.2423 | 0.4173 | 0.8219 | 0.5389 | 0.6541 | 0.9091 | 1.4228 | 1.4494 | 0.9193 | 1.4363 | 0.2052 |
| | | 1200 - 1300 | 0.0270 | 0.5186 | 0.7991 | 0.8074 | 0.4580 | 0.7147 | 1.1144 | 1.1125 | 0.3969 | 0.7548 | 0.5128 | 0.6222 | 0.8347 | 1.2740 | 1.2978 | 0.8232 | 1.3329 | 0.1999 |
| | | 1300 - 1400 | 0.0270 | 0.5186 | 0.7991 | 0.8074 | 0.4580 | 0.7147 | 1.1144 | 1.1125 | 0.3969 | 0.7548 | 0.5128 | 0.6222 | 0.8347 | 1.2740 | 1.2978 | 0.8232 | 1.3329 | 0.1999 |
| | | 1400 - 1500 | 0.0279 | 0.5442 | 0.8702 | 0.8793 | 0.4988 | 0.7783 | 1.2444 | 1.2423 | 0.4173 | 0.8219 | 0.5389 | 0.6541 | 0.9091 | 1.4228 | 1.4494 | 0.9193 | 1.4363 | 0.2052 |
| | | 1500 - 1600 | 0.0279 | 0.5442 | 0.8702 | 0.8793 | 0.4988 | 0.7783 | 1.2444 | 1.2423 | 0.4173 | 0.8219 | 0.5389 | 0.6541 | 0.9091 | 1.4228 | 1.4494 | 0.9193 | 1.4363 | 0.2052 |
| | | 1600 - 1700 | 0.0279 | 0.5442 | 0.8702 | 0.8793 | 0.4988 | 0.7783 | 1.2444 | 1.2423 | 0.4173 | 0.8219 | 0.5389 | 0.6541 | 0.9091 | 1.4228 | 1.4494 | 0.9193 | 1.4363 | 0.2052 |
| | | 1700 - 1800 | 0.0279 | 0.5442 | 0.8702 | 0.8793 | 0.4988 | 0.7783 | 1.2444 | 1.2423 | 0.4173 | 0.8219 | 0.5389 | 0.6541 | 0.9091 | 1.4228 | 1.4494 | 0.9193 | 1.4363 | 0.2052 |
| | | 1800 - 1900 | 0.0279 | 0.5442 | 0.8702 | 0.8793 | 0.4988 | 0.7783 | 1.2444 | 1.2423 | 0.4173 | 0.8219 | 0.5389 | 0.6541 | 0.9091 | 1.4228 | 1.4494 | 0.9193 | 1.4363 | 0.2052 |
| | | 1900 - 2000 | 0.0279 | 0.5442 | 0.8702 | 0.8793 | 0.4988 | 0.7783 | 1.2444 | 1.2423 | 0.4173 | 0.8219 | 0.5389 | 0.6541 | 0.9091 | 1.4228 | 1.4494 | 0.9193 | 1.4363 | 0.2052 |
| | | 2000 - 2100 | 0.0270 | 0.5186 | 0.7991 | 0.8074 | 0.4580 | 0.7147 | 1.1144 | 1.1125 | 0.3969 | 0.7548 | 0.5128 | 0.6222 | 0.8347 | 1.2740 | 1.2978 | 0.8232 | 1.3329 | 0.1999 |
| | | 2100 - 2200 | 0.0270 | 0.5186 | 0.7991 | 0.8074 | 0.4580 | 0.7147 | 1.1144 | 1.1125 | 0.3969 | 0.7548 | 0.5128 | 0.6222 | 0.8347 | 1.2740 | 1.2978 | 0.8232 | 1.3329 | 0.1999 |
| | | 2200 - 2300 | 0.0270 | 0.5186 | 0.7991 | 0.8074 | 0.4580 | 0.7147 | 1.1144 | 1.1125 | 0.3969 | 0.7548 | 0.5128 | 0.6222 | 0.8347 | 1.2740 | 1.2978 | 0.8232 | 1.3329 | 0.1999 |
| | | 2300 - 0000 | 0.0257 | 0.4855 | 0.7017 | 0.7089 | 0.4021 | 0.6275 | 0.9546 | 0.9531 | 0.3707 | 0.6628 | 0.4790 | 0.5809 | 0.7328 | 1.0912 | 1.1116 | 0.7051 | 1.2086 | 0.1927 |
| 63 | Tsing Chuen Wai Road (L063) - SB | 0000 - 0100 | 0.0257 | 0.4855 | 0.7017 | 0.7089 | 0.4021 | 0.6275 | 0.9546 | 0.9531 | 0.3707 | 0.6628 | 0.4790 | 0.5809 | 0.7328 | 1.0912 | 1.1116 | 0.7051 | 1.2086 | 0.1927 |
| | | 0100 - 0200 | 0.0257 | 0.4855 | 0.7017 | 0.7089 | 0.4021 | 0.6275 | 0.9546 | 0.9531 | 0.3707 | 0.6628 | 0.4790 | 0.5809 | 0.7328 | 1.0912 | 1.1116 | 0.7051 | 1.2086 | 0.1927 |
| | | 0200 - 0300 | 0.0257 | 0.4855 | 0.7017 | 0.7089 | 0.4021 | 0.6275 | 0.9546 | 0.9531 | 0.3707 | 0.6628 | 0.4790 | 0.5809 | 0.7328 | 1.0912 | 1.1116 | 0.7051 | 1.2086 | 0.1927 |
| | | 0300 - 0400 | 0.0257 | 0.4855 | 0.7017 | 0.7089 | 0.4021 | 0.6275 | 0.9546 | 0.9531 | 0.3707 | 0.6628 | 0.4790 | 0.5809 | 0.7328 | 1.0912 | 1.1116 | 0.7051 | 1.2086 | 0.1927 |
| | | 0400 - 0500 | 0.0257 | 0.4855 | 0.7017 | 0.7089 | 0.4021 | 0.6275 | 0.9546 | 0.9531 | 0.3707 | 0.6628 | 0.4790 | 0.5809 | 0.7328 | 1.0912 | 1.1116 | 0.7051 | 1.2086 | 0.1927 |
| | | 0500 - 0600 | 0.0257 | 0.4855 | 0.7017 | 0.7089 | 0.4021 | 0.6275 | 0.9546 | 0.9531 | 0.3707 | 0.6628 | 0.4790 | 0.5809 | 0.7328 | 1.0912 | 1.1116 | 0.7051 | 1.2086 | 0.1927 |
| | | 0600 - 0700 | 0.0257 | 0.4855 | 0.7017 | 0.7089 | 0.4021 | 0.6275 | 0.9546 | 0.9531 | 0.3707 | 0.6628 | 0.4790 | 0.5809 | 0.7328 | 1.0912 | 1.1116 | 0.7051 | 1.2086 | 0.1927 |
| | | 0700 - 0800 | 0.0270 | 0.5186 | 0.7991 | 0.8074 | 0.4580 | 0.7147 | 1.1144 | 1.1125 | 0.3969 | 0.7548 | 0.5128 | 0.6222 | 0.8347 | 1.2740 | 1.2978 | 0.8232 | 1.3329 | 0.1999 |
| | | 0800 - 0900 | 0.0270 | 0.5186 | 0.7991 | 0.8074 | 0.4580 | 0.7147 | 1.1144 | 1.1125 | 0.3969 | 0.7548 | 0.5128 | 0.6222 | 0.8347 | 1.2740 | 1.2978 | 0.8232 | 1.3329 | 0.1999 |
| | | 0900 - 1000 | 0.0270 | 0.5186 | 0.7991 | 0.8074 | 0.4580 | 0.7147 | 1.1144 | 1.1125 | 0.3969 | 0.7548 | 0.5128 | 0.6222 | 0.8347 | 1.2740 | 1.2978 | 0.8232 | 1.3329 | 0.1999 |
| | | 1000 - 1100 | 0.0270 | 0.5186 | 0.7991 | 0.8074 | 0.4580 | 0.7147 | 1.1144 | 1.1125 | 0.3969 | 0.7548 | 0.5128 | 0.6222 | 0.8347 | 1.2740 | 1.2978 | 0.8232 | 1.3329 | 0.1999 |
| | | 1100 - 1200 | 0.0270 | 0.5186 | 0.7991 | 0.8074 | 0.4580 | 0.7147 | 1.1144 | 1.1125 | 0.3969 | 0.7548 | 0.5128 | 0.6222 | 0.8347 | 1.2740 | 1.2978 | 0.8232 | 1.3329 | 0.1999 |
| | | 1200 - 1300 | 0.0270 | 0.5186 | 0.7991 | 0.8074 | 0.4580 | 0.7147 | 1.1144 | 1.1125 | 0.3969 | 0.7548 | 0.5128 | 0.6222 | 0.8347 | 1.2740 | 1.2978 | 0.8232 | 1.3329 | 0.1999 |
| | | 1300 - 1400 | 0.0257 | 0.4855 | 0.7017 | 0.7089 | 0.4021 | 0.6275 | 0.9546 | 0.9531 | 0.3707 | 0.6628 | 0.4790 | 0.5809 | 0.7328 | 1.0912 | 1.1116 | 0.7051 | 1.2086 | 0.1927 |
| | | 1400 - 1500 | 0.0270 | 0.5186 | 0.7991 | 0.8074 | 0.4580 | 0.7147 | 1.1144 | 1.1125 | 0.3969 | 0.7548 | 0.5128 | 0.6222 | 0.8347 | 1.2740 | 1.2978 | 0.8232 | 1.3329 | 0.1999 |
| | | 1500 - 1600 | 0.0270 | 0.5186 | 0.7991 | 0.8074 | 0.4580 | 0.7147 | 1.1144 | 1.1125 | 0.3969 | 0.7548 | 0.5128 | 0.6222 | 0.8347 | 1.2740 | 1.2978 | 0.8232 | 1.3329 | 0.1999 |
| | | 1600 - 1700 | 0.0270 | 0.5186 | 0.7991 | 0.8074 | 0.4580 | 0.7147 | 1.1144 | 1.1125 | 0.3969 | 0.7548 | 0.5128 | 0.6222 | 0.8347 | 1.2740 | 1.2978 | 0.8232 | 1.3329 | 0.1999 |
| | | 1700 - 1800 | 0.0270 | 0.5186 | 0.7991 | 0.8074 | 0.4580 | 0.7147 | 1.1144 | 1.1125 | 0.3969 | 0.7548 | 0.5128 | 0.6222 | 0.8347 | 1.2740 | 1.2978 | 0.8232 | 1.3329 | 0.1999 |
| | | 1800 - 1900 | 0.0270 | 0.5186 | 0.7991 | 0.8074 | 0.4580 | 0.7147 | 1.1144 | 1.1125 | 0.3969 | 0.7548 | 0.5128 | 0.6222 | 0.8347 | 1.2740 | 1.2978 | 0.8232 | 1.3329 | 0.1999 |
| | | 1900 - 2000 | 0.0270 | 0.5186 | 0.7991 | 0.8074 | 0.4580 | 0.7147 | 1.1144 | 1.1125 | 0.3969 | 0.7548 | 0.5128 | 0.6222 | 0.8347 | 1.2740 | 1.2978 | 0.8232 | 1.3329 | 0.1999 |
| | | 2000 - 2100 | 0.0270 | 0.5186 | 0.7991 | 0.8074 | 0.4580 | 0.7147 | 1.1144 | 1.1125 | 0.3969 | 0.7548 | 0.5128 | 0.6222 | 0.8347 | 1.2740 | 1.2978 | 0.8232 | 1.3329 | 0.1999 |
| | | 2100 - 2200 | 0.0270 | 0.5186 | 0.7991 | 0.8074 | 0.4580 | 0.7147 | 1.1144 | 1.1125 | 0.3969 | 0.7548 | 0.5128 | 0.6222 | 0.8347 | 1.2740 | 1.2978 | 0.8232 | 1.3329 | 0.1999 |
| | | 2200 - 2300 | 0.0257 | 0.4855 | 0.7017 | 0.7089 | 0.4021 | 0.6275 | 0.9546 | 0.9531 | 0.3707 | 0.6628 | 0.4790 | 0.5809 | 0.7328 | 1.0912 | 1.1116 | 0.7051 | 1.2086 | 0.1927 |
| | | 2300 - 0000 | 0.0257 | 0.4855 | 0.7017 | 0.7089 | 0.4021 | 0.6275 | 0.9546 | 0.9531 | 0.3707 | 0.6628 | 0.4790 | 0.5809 | 0.7328 | 1.0912 | 1.1116 | 0.7051 | 1.2086 | 0.1927 |
| 64 | Ng Lau Road (L064) - EB | 0000 - 0100 | 0.0257 | 0.4855 | 0.7017 | 0.7089 | 0.4021 | 0.6275 | 0.9546 | 0.9531 | 0.3707 | 0.6628 | 0.4790 | 0.5809 | 0.7328 | 1.0912 | 1.1116 | 0.7051 | 1.2086 | 0.1927 |
| | | 0100 - 0200 | 0.0257 | 0.4855 | 0.7017 | 0.7089 | 0.4021 | 0.6275 | 0.9546 | 0.9531 | 0.3707 | 0.6628 | 0.4790 | 0.5809 | 0.7328 | 1.0912 | 1.1116 | 0.7051 | 1.2086 | 0.1927 |
| | | 0200 - 0300 | 0.0257 | 0.4855 | 0.7017 | 0.7089 | 0.4021 | 0.6275 | 0.9546 | 0.9531 | 0.3707 | 0.6628 | 0.4790 | 0.5809 | 0.7328 | 1.0912 | 1.1116 | 0.7051 | 1.2086 | 0.1927 |
| | | 0300 - 0400 | 0.0257 | 0.4855 | 0.7017 | 0.7089 | 0.4021 | 0.6275 | 0.9546 | 0.9531 | 0.3707 | 0.6628 | 0.4790 | 0.5809 | 0.7328 | 1.0912 | 1.1116 | 0.7051 | 1.2086 | 0.1927 |
| | | 0400 - 0500 | 0.0257 | 0.4855 | 0.7017 | 0.7089 | 0.4021 | 0.6275 | 0.9546 | 0.9531 | 0.3707 | 0.6628 | 0.4790 | 0.5809 | 0.7328 | 1.0912 | 1.1116 | 0.7051 | 1.2086 | 0.1927 |
| | | 0500 - 0600 | 0.0257 | 0.4855 | 0.7017 | 0.7089 | 0.4021 | 0.6275 | 0.9546 | 0.9531 | 0.3707 | 0.6628 | 0.4790 | 0.5809 | 0.7328 | 1.0912 | 1.1116 | 0.7051 | 1.2086 | 0.1927 |
| | | 0600 - 0700 | 0.0270 | 0.5186 | 0.7991 | 0.8074 | 0.4580 | 0.7147 | 1.1144 | 1.1125 | 0.3969 | 0.7548 | 0.5128 | 0.6222 | 0.8347 | 1.2740 | 1.2978 | 0.8232 | 1.3329 | 0.1999 |
| | | 0700 - 0800 | 0.0270 | 0.5186 | 0.7991 | 0.8074 | 0.4580 | 0.7147 | 1.1144 | 1.1125 | 0.3969 | 0.7548 | 0.5128 | 0.6222 | 0.8347 | 1.2740 | 1.2978 | 0.8232 | 1.3329 | 0.1999 |
| | | 0800 - 0900 | 0.0270 | 0.5186 | 0.7991 | 0.8074 | 0.4580 | 0.7147 | 1.1144 | 1.1125 | 0.3969 | 0.7548 | 0.5128 | 0.6222 | 0.8347 | 1.2740 | 1.2978 | 0.8232 | 1.3329 | 0.1999 |
| | | 0900 - 1000 | 0.0270 | 0.5186 | 0.7991 | 0.8074 | 0.4580 | 0.7147 | 1.1144 | 1.1125 | 0.3969 | 0.7548 | 0.5128 | 0.6222 | 0.8347 | 1.2740 | 1.2978 | 0.8232 | 1.3329 | 0.1999 |
| | | 1000 - 1100 | 0.0270 | 0.5186 | 0.7991 | 0.8074 | 0.4580 | 0.7147 | 1.1144 | 1.1125 | 0.3969 | 0.7548 | 0.5128 | 0.6222 | 0.8347 | 1.2740 | 1.2978 | 0.8232 | 1.3329 | 0.1999 |
| | | 1100 - 1200 | 0.0270 | 0.5186 | 0.7991 | 0.8074 | 0.4580 | 0.7147 | 1.1144 | 1.1125 | 0.3969 | 0.7548 | 0.5128 | 0.6222 | 0.8347 | 1.2740 | 1.2978 | 0.8232 | 1.3329 | 0.1999 |
| | | 1200 - 1300 | 0.0270 | 0.5186 | 0.7991 | 0.8074 | 0.4580 | 0.7147 | 1.1144 | 1.1125 | 0.3969 | 0.7548 | 0.5128 | 0.6222 | 0.8347 | 1.2740 | 1.2978 | 0.8232 | 1.3329 | 0.1999 |
| | | 1300 - 1400 | 0.0270 | 0.5186 | 0.7991 | 0.8074 | 0.4580 | 0.7147 | 1.1144 | 1.1125 | 0.3969 | 0.7548 | 0.5128 | 0.6222 | 0.8347 | 1.2740 | 1.2978 | 0.8232 | 1.3329 | 0.1999 |
| | | 1400 - 1500 | 0.0270 | 0.5186 | 0.7991 | 0.8074 | 0.4580 | 0.7147 | 1.1144 | 1.1125 | 0.3969 | 0.7548 | 0.5128 | 0.6222 | 0.8347 | 1.2740 | 1.2978 | 0.8232 | 1.3329 | 0.1999 |
| | | 1500 - 1600 | 0.0270 | 0.5186 | 0.7991 | 0.8074 | 0.4580 | 0.7147 | 1.1144 | 1.1125 | 0.3969 | 0.7548 | 0.5128 | 0.6222 | 0.8347 | 1.2740 | 1.2978 | 0.8232 | 1.3329 | 0.1999 |
| | | 1600 - 1700 | 0.0279 | 0.5442 | 0.8702 | 0.8793 | 0.4988 | 0.7783 | 1.2444 | 1.2423 | 0.4173 | 0.8219 | 0.5389 | 0.6541 | 0.9091 | 1.4228 | 1.4494 | 0.9193 | 1.4363 | 0.2052 |
| | | 1700 - 1800 | 0.0279 | 0.5442 | 0.8702 | 0.8793 | 0.4988 | 0.7783 | 1.2444 | 1.2423 | 0.4173 | 0.8219 | 0.5389 | 0.6541 | 0.9091 | 1.4228 | 1.4494 | 0.9193 | 1.4363 | 0.2052 |
| | | 1800 - 1900 | 0.0279 | 0.5442 | 0.8702 | 0.8793 | 0.4988 | 0.7783 | 1.2444 | 1.2423 | 0.4173 | 0.8219 | 0.5389 | 0.6541 | 0.9091 | 1.4228 | 1.4494 | 0.9193 | 1.4363 | 0.2052 |
| | | 1900 - 2000 | 0.0270 | 0.5186 | 0.7991 | 0.8074 | 0.4580 | 0.7147 | 1.1144 | 1.1125 | 0.3969 | 0.7548 | 0.5128 | 0.6222 | 0.8347 | 1.2740 | 1.2978 | 0.8232 | 1.3329 | 0.1999 |
| | | 2000 - 2100 | 0.0270 | 0.5186 | 0.7991 | 0.8074 | 0.4580 | 0.7147 | 1.1144 | 1.1125 | 0.3969 | 0.7548 | 0.5128 | 0.6222 | 0.8347 | 1.2740 | 1.2978 | 0.8232 | 1.3329 | 0.1999 |
| | | 2100 - 2200 | 0.0270 | 0.5186 | 0.7991 | 0.8074 | 0.4580 | 0.7147 | 1.1144 | 1.1125 | 0.3969 | 0.7548 | 0.5128 | 0.6222 | 0.8347 | 1.2740 | 1.2978 | 0.8232 | 1.3329 | 0.1999 |
| | | 2200 - 2300 | 0.0257 | 0.4855 | 0.7017 | 0.7089 | 0.4021 | 0.6275 | 0.9546 | 0.9531 | 0.3707 | 0.6628 | 0.4790 | 0.5809 | 0.7328 | 1.0912 | 1.1116 | 0.7051 | 1.2086 | 0.1927 |
| | | 2300 - 0000 | 0.0257 | 0.4855 | 0.7017 | 0.7089 | 0.4021 | 0.6275 | 0.9546 | 0.9531 | 0.3707 | 0.6628 | 0.4790 | 0.5809 | 0.7328 | 1.0912 | 1.1116 | 0.7051 | 1.2086 | 0.1927 |
| 65 | Ng Lau Road (L065) - WB | 0000 - 0100 | 0.0257 | 0.4855 | 0.7017 | 0.7089 | 0.4021 | 0.6275 | 0.9546 | 0.9531 | 0.3707 | 0.6628 | 0.4790 | 0.5809 | 0.7328 | 1.0912 | 1.1116 | 0.7051 | 1.2086 | 0.1927 |
| | | 0100 - 0200 | 0.0257 | 0.4855 | 0.7017 | 0.7089 | 0.4021 | 0.6275 | 0.9546 | 0.9531 | 0.3707 | 0.6628 | 0.4790 | 0.5809 | 0.7328 | 1.0912 | 1.1116 | 0.7051 | 1.2086 | 0.1927 |
| | | 0200 - 0300 | 0.0257 | 0.4855 | 0.7017 | 0.7089 | 0.4021 | 0.6275 | 0.9546 | 0.9531 | 0.3707 | 0.6628 | 0.4790 | 0.5809 | 0.7328 | 1.0912 | 1.1116 | 0.7051 | 1.2086 | 0.1927 |
| | | 0300 - 0400 | 0.0257 | 0.4855 | 0.7017 | 0.7089 | 0.4021 | 0.6275 | 0.9546 | 0.9531 | 0.3707 | 0.6628 | 0.4790 | 0.5809 | 0.7328 | 1.0912 | 1.1116 | 0.7051 | 1.2086 | 0.1927 |
| | | 0400 - 0500 | 0.0257 | 0.4855 | 0.7017 | 0.7089 | 0.4021 | 0.6275 | 0.9546 | 0.9531 | 0.3707 | 0.6628 | 0.4790 | 0.5809 | 0.7328 | 1.0912 | 1.1116 | 0.7051 | 1.2086 | 0.1927 |
| | | 0500 - 0600 | 0.0257 | 0.4855 | 0.7017 | 0.7089 | 0.4021 | 0.6275 | 0.9546 | 0.9531 | 0.3707 | 0.6628 | 0.4790 | 0.5809 | 0.7328 | 1.0912 | 1.1116 | 0.7051 | 1.2086 | 0.1927 |
| | | 0600 - 0700 | 0.0270 | 0.5186 | 0.7991 | 0.8074 | 0.4580 | 0.7147 | 1.1144 | 1.1125 | 0.3969 | 0.7548 | 0.5128 | 0.6222 | 0.8347 | 1.2740 | 1.2978 | 0.8232 | 1.3329 | 0.1999 |
| | | 0700 - 0800 | 0.0294 | 0.5896 | 0.9884 | 0.9988 | 0.5667 | 0.8840 | 1.4881 | 1.4855 | 0.4534 | 0.9335 | 0.5853 | 0.7109 | 1.0328 | 1.7017 | 1.7336 | 1.0996 | 1.6382 | 0.2137 |
| | | 0800 - 0900 | 0.0294 | 0.5896 | 0.9884 | 0.9988 | 0.5667 | 0.8840 | 1.4881 | 1.4855 | 0.4534 | 0.9335 | 0.5853 | 0.7109 | 1.0328 | 1.7017 | 1.7336 | 1.0996 | 1.6382 | 0.2137 |
| | | 0900 - 1000 | 0.0279 | 0.5442 | 0.8702 | 0.8793 | 0.4988 | 0.7783 | 1.2444 | 1.2423 | 0.4173 | 0.8219 | 0.5389 | 0.6541 | 0.9091 | 1.4228 | 1.4494 | 0.9193 | 1.4363 | 0.2052 |
| | | 1000 - 1100 | 0.0279 | 0.5442 | 0.8702 | 0.8793 | 0.4988 | 0.7783 | 1.2444 | 1.2423 | 0.4173 | 0.8219 | 0.5389 | 0.6541 | 0.9091 | 1.4228 | 1.4494 | 0.9193 | 1.4363 | 0.2052 |
| | | 1100 - 1200 | 0.0279 | 0.5442 | 0.8702 | 0.8793 | 0.4988 | 0.7783 | 1.2444 | 1.2423 | 0.4173 | 0.8219 | 0.5389 | 0.6541 | 0.9091 | 1.4228 | 1.4494 | 0.9193 | 1.4363 | 0.2052 |
| | | 1200 - 1300 | 0.0279 | 0.5442 | 0.8702 | 0.8793 | 0.4988 | 0.7783 | 1.2444 | 1.2423 | 0.4173 | 0.8219 | 0.5389 | 0.6541 | 0.9091 | 1.4228 | 1.4494 | 0.9193 | 1.4363 | 0.2052 |
| | | 1300 - 1400 | 0.0279 | 0.5442 | 0.8702 | 0.8793 | 0.4988 | 0.7783 | 1.2444 | 1.2423 | 0.4173 | 0.8219 | 0.5389 | 0.6541 | 0.9091 | 1.4228 | 1.4494 | 0.9193 | 1.4363 | 0.2052 |
| | | 1400 - 1500 | 0.0279 | 0.5442 | 0.8702 | 0.8793 | 0.4988 | 0.7783 | 1.2444 | 1.2423 | 0.4173 | 0.8219 | 0.5389 | 0.6541 | 0.9091 | 1.4228 | 1.4494 | 0.9193 | 1.4363 | 0.2052 |
| | | 1500 - 1600 | 0.0294 | 0.5896 | 0.9884 | 0.9988 | 0.5667 | 0.8840 | 1.4881 | 1.4855 | 0.4534 | 0.9335 | 0.5853 | 0.7109 | 1.0328 | 1.7017 | 1.7336 | 1.0996 | 1.6382 | 0.2137 |
| | | 1600 - 1700 | 0.0294 | 0.5896 | 0.9884 | 0.9988 | 0.5667 | 0.8840 | 1.4881 | 1.4855 | 0.4534 | 0.9335 | 0.5853 | 0.7109 | 1.0328 | 1.7017 | 1.7336 | 1.0996 | 1.6382 | 0.2137 |
| | | 1700 - 1800 | 0.0305 | 0.6259 | 1.0766 | 1.0879 | 0.6172 | 0.9629 | 1.6949 | 1.6917 | 0.4824 | 1.0167 | 0.6225 | 0.7564 | 1.1250 | 1.9382 | 1.9746 | 1.2524 | 1.8205 | 0.2198 |
| | | 1800 - 1900 | 0.0305 | 0.6259 | 1.0766 | 1.0879 | 0.6172 | 0.9629 | 1.6949 | 1.6917 | 0.4824 | 1.0167 | 0.6225 | 0.7564 | 1.1250 | 1.9382 | 1.9746 | 1.2524 | 1.8205 | 0.2198 |
| | | 1900 - 2000 | 0.0279 | 0.5442 | 0.8702 | 0.8793 | 0.4988 | 0.7783 | 1.2444 | 1.2423 | 0.4173 | 0.8219 | 0.5389 | 0.6541 | 0.9091 | 1.4228 | 1.4494 | 0.9193 | 1.4363 | 0.2052 |
| | | 2000 - 2100 | 0.0279 | 0.5442 | 0.8702 | 0.8793 | 0.4988 | 0.7783 | 1.2444 | 1.2423 | 0.4173 | 0.8219 | 0.5389 | 0.6541 | 0.9091 | 1.4228 | 1.4494 | 0.9193 | 1.4363 | 0.2052 |
| | | 2100 - 2200 | 0.0279 | 0.5442 | 0.8702 | 0.8793 | 0.4988 | 0.7783 | 1.2444 | 1.2423 | 0.4173 | 0.8219 | 0.5389 | 0.6541 | 0.9091 | 1.4228 | 1.4494 | 0.9193 | 1.4363 | 0.2052 |
| | | 2200 - 2300 | 0.0270 | 0.5186 | 0.7991 | 0.8074 | 0.4580 | 0.7147 | 1.1144 | 1.1125 | 0.3969 | 0.7548 | 0.5128 | 0.6222 | 0.8347 | 1.2740 | 1.2978 | 0.8232 | 1.3329 | 0.1999 |
| | | 2300 - 0000 | 0.0270 | 0.5186 | 0.7991 | 0.8074 | 0.4580 | 0.7147 | 1.1144 | 1.1125 | 0.3969 | 0.7548 | 0.5128 | 0.6222 | 0.8347 | 1.2740 | 1.2978 | 0.8232 | 1.3329 | 0.1999 |

**EMFAC Year 2045 x Traffic Data Year 2045**

| Road No. | Road Section | Time | NO$_x$ Emission | | | | | | | | | | | | | | | | | |
|---|---|---|---|---|---|---|---|---|---|---|---|---|---|---|---|---|---|---|---|---|
| | | | PC | Taxi | LGV3 | LGV4 | LGV6 | HGV7 | HGV8 | HGV9 | PLB | PV4 | PV5 | NFB6 | NFB7 | NFB8 | NFB9 | FBSD | FBDD | MC |
| 66 | Ng Lau Road (L066) - EB | 0000 - 0100 | 0.0257 | 0.4855 | 0.7017 | 0.7089 | 0.4021 | 0.6275 | 0.9546 | 0.9531 | 0.3707 | 0.6628 | 0.4790 | 0.5809 | 0.7328 | 1.0912 | 1.1116 | 0.7051 | 1.2086 | 0.1927 |
| | | 0100 - 0200 | 0.0257 | 0.4855 | 0.7017 | 0.7089 | 0.4021 | 0.6275 | 0.9546 | 0.9531 | 0.3707 | 0.6628 | 0.4790 | 0.5809 | 0.7328 | 1.0912 | 1.1116 | 0.7051 | 1.2086 | 0.1927 |
| | | 0200 - 0300 | 0.0257 | 0.4855 | 0.7017 | 0.7089 | 0.4021 | 0.6275 | 0.9546 | 0.9531 | 0.3707 | 0.6628 | 0.4790 | 0.5809 | 0.7328 | 1.0912 | 1.1116 | 0.7051 | 1.2086 | 0.1927 |
| | | 0300 - 0400 | 0.0257 | 0.4855 | 0.7017 | 0.7089 | 0.4021 | 0.6275 | 0.9546 | 0.9531 | 0.3707 | 0.6628 | 0.4790 | 0.5809 | 0.7328 | 1.0912 | 1.1116 | 0.7051 | 1.2086 | 0.1927 |
| | | 0400 - 0500 | 0.0257 | 0.4855 | 0.7017 | 0.7089 | 0.4021 | 0.6275 | 0.9546 | 0.9531 | 0.3707 | 0.6628 | 0.4790 | 0.5809 | 0.7328 | 1.0912 | 1.1116 | 0.7051 | 1.2086 | 0.1927 |
| | | 0500 - 0600 | 0.0257 | 0.4855 | 0.7017 | 0.7089 | 0.4021 | 0.6275 | 0.9546 | 0.9531 | 0.3707 | 0.6628 | 0.4790 | 0.5809 | 0.7328 | 1.0912 | 1.1116 | 0.7051 | 1.2086 | 0.1927 |
| | | 0600 - 0700 | 0.0270 | 0.5186 | 0.7991 | 0.8074 | 0.4580 | 0.7147 | 1.1144 | 1.1125 | 0.3969 | 0.7548 | 0.5128 | 0.6222 | 0.8347 | 1.2740 | 1.2978 | 0.8232 | 1.3329 | 0.1999 |
| | | 0700 - 0800 | 0.0279 | 0.5442 | 0.8702 | 0.8793 | 0.4988 | 0.7783 | 1.2444 | 1.2423 | 0.4173 | 0.8219 | 0.5389 | 0.6541 | 0.9091 | 1.4228 | 1.4494 | 0.9193 | 1.4363 | 0.2052 |
| | | 0800 - 0900 | 0.0279 | 0.5442 | 0.8702 | 0.8793 | 0.4988 | 0.7783 | 1.2444 | 1.2423 | 0.4173 | 0.8219 | 0.5389 | 0.6541 | 0.9091 | 1.4228 | 1.4494 | 0.9193 | 1.4363 | 0.2052 |
| | | 0900 - 1000 | 0.0270 | 0.5186 | 0.7991 | 0.8074 | 0.4580 | 0.7147 | 1.1144 | 1.1125 | 0.3969 | 0.7548 | 0.5128 | 0.6222 | 0.8347 | 1.2740 | 1.2978 | 0.8232 | 1.3329 | 0.1999 |
| | | 1000 - 1100 | 0.0270 | 0.5186 | 0.7991 | 0.8074 | 0.4580 | 0.7147 | 1.1144 | 1.1125 | 0.3969 | 0.7548 | 0.5128 | 0.6222 | 0.8347 | 1.2740 | 1.2978 | 0.8232 | 1.3329 | 0.1999 |
| | | 1100 - 1200 | 0.0279 | 0.5442 | 0.8702 | 0.8793 | 0.4988 | 0.7783 | 1.2444 | 1.2423 | 0.4173 | 0.8219 | 0.5389 | 0.6541 | 0.9091 | 1.4228 | 1.4494 | 0.9193 | 1.4363 | 0.2052 |
| | | 1200 - 1300 | 0.0270 | 0.5186 | 0.7991 | 0.8074 | 0.4580 | 0.7147 | 1.1144 | 1.1125 | 0.3969 | 0.7548 | 0.5128 | 0.6222 | 0.8347 | 1.2740 | 1.2978 | 0.8232 | 1.3329 | 0.1999 |
| | | 1300 - 1400 | 0.0270 | 0.5186 | 0.7991 | 0.8074 | 0.4580 | 0.7147 | 1.1144 | 1.1125 | 0.3969 | 0.7548 | 0.5128 | 0.6222 | 0.8347 | 1.2740 | 1.2978 | 0.8232 | 1.3329 | 0.1999 |
| | | 1400 - 1500 | 0.0279 | 0.5442 | 0.8702 | 0.8793 | 0.4988 | 0.7783 | 1.2444 | 1.2423 | 0.4173 | 0.8219 | 0.5389 | 0.6541 | 0.9091 | 1.4228 | 1.4494 | 0.9193 | 1.4363 | 0.2052 |
| | | 1500 - 1600 | 0.0279 | 0.5442 | 0.8702 | 0.8793 | 0.4988 | 0.7783 | 1.2444 | 1.2423 | 0.4173 | 0.8219 | 0.5389 | 0.6541 | 0.9091 | 1.4228 | 1.4494 | 0.9193 | 1.4363 | 0.2052 |
| | | 1600 - 1700 | 0.0279 | 0.5442 | 0.8702 | 0.8793 | 0.4988 | 0.7783 | 1.2444 | 1.2423 | 0.4173 | 0.8219 | 0.5389 | 0.6541 | 0.9091 | 1.4228 | 1.4494 | 0.9193 | 1.4363 | 0.2052 |
| | | 1700 - 1800 | 0.0294 | 0.5896 | 0.9884 | 0.9988 | 0.5667 | 0.8840 | 1.4881 | 1.4855 | 0.4534 | 0.9335 | 0.5853 | 0.7109 | 1.0328 | 1.7017 | 1.7336 | 1.0996 | 1.6382 | 0.2137 |
| | | 1800 - 1900 | 0.0294 | 0.5896 | 0.9884 | 0.9988 | 0.5667 | 0.8840 | 1.4881 | 1.4855 | 0.4534 | 0.9335 | 0.5853 | 0.7109 | 1.0328 | 1.7017 | 1.7336 | 1.0996 | 1.6382 | 0.2137 |
| | | 1900 - 2000 | 0.0279 | 0.5442 | 0.8702 | 0.8793 | 0.4988 | 0.7783 | 1.2444 | 1.2423 | 0.4173 | 0.8219 | 0.5389 | 0.6541 | 0.9091 | 1.4228 | 1.4494 | 0.9193 | 1.4363 | 0.2052 |
| | | 2000 - 2100 | 0.0270 | 0.5186 | 0.7991 | 0.8074 | 0.4580 | 0.7147 | 1.1144 | 1.1125 | 0.3969 | 0.7548 | 0.5128 | 0.6222 | 0.8347 | 1.2740 | 1.2978 | 0.8232 | 1.3329 | 0.1999 |
| | | 2100 - 2200 | 0.0279 | 0.5442 | 0.8702 | 0.8793 | 0.4988 | 0.7783 | 1.2444 | 1.2423 | 0.4173 | 0.8219 | 0.5389 | 0.6541 | 0.9091 | 1.4228 | 1.4494 | 0.9193 | 1.4363 | 0.2052 |
| | | 2200 - 2300 | 0.0270 | 0.5186 | 0.7991 | 0.8074 | 0.4580 | 0.7147 | 1.1144 | 1.1125 | 0.3969 | 0.7548 | 0.5128 | 0.6222 | 0.8347 | 1.2740 | 1.2978 | 0.8232 | 1.3329 | 0.1999 |
| | | 2300 - 0000 | 0.0257 | 0.4855 | 0.7017 | 0.7089 | 0.4021 | 0.6275 | 0.9546 | 0.9531 | 0.3707 | 0.6628 | 0.4790 | 0.5809 | 0.7328 | 1.0912 | 1.1116 | 0.7051 | 1.2086 | 0.1927 |
| 67 | Ng Lau Road (L067) - WB | 0000 - 0100 | 0.0257 | 0.4855 | 0.7017 | 0.7089 | 0.4021 | 0.6275 | 0.9546 | 0.9531 | 0.3707 | 0.6628 | 0.4790 | 0.5809 | 0.7328 | 1.0912 | 1.1116 | 0.7051 | 1.2086 | 0.1927 |
| | | 0100 - 0200 | 0.0257 | 0.4855 | 0.7017 | 0.7089 | 0.4021 | 0.6275 | 0.9546 | 0.9531 | 0.3707 | 0.6628 | 0.4790 | 0.5809 | 0.7328 | 1.0912 | 1.1116 | 0.7051 | 1.2086 | 0.1927 |
| | | 0200 - 0300 | 0.0257 | 0.4855 | 0.7017 | 0.7089 | 0.4021 | 0.6275 | 0.9546 | 0.9531 | 0.3707 | 0.6628 | 0.4790 | 0.5809 | 0.7328 | 1.0912 | 1.1116 | 0.7051 | 1.2086 | 0.1927 |
| | | 0300 - 0400 | 0.0257 | 0.4855 | 0.7017 | 0.7089 | 0.4021 | 0.6275 | 0.9546 | 0.9531 | 0.3707 | 0.6628 | 0.4790 | 0.5809 | 0.7328 | 1.0912 | 1.1116 | 0.7051 | 1.2086 | 0.1927 |
| | | 0400 - 0500 | 0.0257 | 0.4855 | 0.7017 | 0.7089 | 0.4021 | 0.6275 | 0.9546 | 0.9531 | 0.3707 | 0.6628 | 0.4790 | 0.5809 | 0.7328 | 1.0912 | 1.1116 | 0.7051 | 1.2086 | 0.1927 |
| | | 0500 - 0600 | 0.0257 | 0.4855 | 0.7017 | 0.7089 | 0.4021 | 0.6275 | 0.9546 | 0.9531 | 0.3707 | 0.6628 | 0.4790 | 0.5809 | 0.7328 | 1.0912 | 1.1116 | 0.7051 | 1.2086 | 0.1927 |
| | | 0600 - 0700 | 0.0270 | 0.5186 | 0.7991 | 0.8074 | 0.4580 | 0.7147 | 1.1144 | 1.1125 | 0.3969 | 0.7548 | 0.5128 | 0.6222 | 0.8347 | 1.2740 | 1.2978 | 0.8232 | 1.3329 | 0.1999 |
| | | 0700 - 0800 | 0.0279 | 0.5442 | 0.8702 | 0.8793 | 0.4988 | 0.7783 | 1.2444 | 1.2423 | 0.4173 | 0.8219 | 0.5389 | 0.6541 | 0.9091 | 1.4228 | 1.4494 | 0.9193 | 1.4363 | 0.2052 |
| | | 0800 - 0900 | 0.0279 | 0.5442 | 0.8702 | 0.8793 | 0.4988 | 0.7783 | 1.2444 | 1.2423 | 0.4173 | 0.8219 | 0.5389 | 0.6541 | 0.9091 | 1.4228 | 1.4494 | 0.9193 | 1.4363 | 0.2052 |
| | | 0900 - 1000 | 0.0279 | 0.5442 | 0.8702 | 0.8793 | 0.4988 | 0.7783 | 1.2444 | 1.2423 | 0.4173 | 0.8219 | 0.5389 | 0.6541 | 0.9091 | 1.4228 | 1.4494 | 0.9193 | 1.4363 | 0.2052 |
| | | 1000 - 1100 | 0.0279 | 0.5442 | 0.8702 | 0.8793 | 0.4988 | 0.7783 | 1.2444 | 1.2423 | 0.4173 | 0.8219 | 0.5389 | 0.6541 | 0.9091 | 1.4228 | 1.4494 | 0.9193 | 1.4363 | 0.2052 |
| | | 1100 - 1200 | 0.0279 | 0.5442 | 0.8702 | 0.8793 | 0.4988 | 0.7783 | 1.2444 | 1.2423 | 0.4173 | 0.8219 | 0.5389 | 0.6541 | 0.9091 | 1.4228 | 1.4494 | 0.9193 | 1.4363 | 0.2052 |
| | | 1200 - 1300 | 0.0279 | 0.5442 | 0.8702 | 0.8793 | 0.4988 | 0.7783 | 1.2444 | 1.2423 | 0.4173 | 0.8219 | 0.5389 | 0.6541 | 0.9091 | 1.4228 | 1.4494 | 0.9193 | 1.4363 | 0.2052 |
| | | 1300 - 1400 | 0.0279 | 0.5442 | 0.8702 | 0.8793 | 0.4988 | 0.7783 | 1.2444 | 1.2423 | 0.4173 | 0.8219 | 0.5389 | 0.6541 | 0.9091 | 1.4228 | 1.4494 | 0.9193 | 1.4363 | 0.2052 |
| | | 1400 - 1500 | 0.0279 | 0.5442 | 0.8702 | 0.8793 | 0.4988 | 0.7783 | 1.2444 | 1.2423 | 0.4173 | 0.8219 | 0.5389 | 0.6541 | 0.9091 | 1.4228 | 1.4494 | 0.9193 | 1.4363 | 0.2052 |
| | | 1500 - 1600 | 0.0279 | 0.5442 | 0.8702 | 0.8793 | 0.4988 | 0.7783 | 1.2444 | 1.2423 | 0.4173 | 0.8219 | 0.5389 | 0.6541 | 0.9091 | 1.4228 | 1.4494 | 0.9193 | 1.4363 | 0.2052 |
| | | 1600 - 1700 | 0.0294 | 0.5896 | 0.9884 | 0.9988 | 0.5667 | 0.8840 | 1.4881 | 1.4855 | 0.4534 | 0.9335 | 0.5853 | 0.7109 | 1.0328 | 1.7017 | 1.7336 | 1.0996 | 1.6382 | 0.2137 |
| | | 1700 - 1800 | 0.0294 | 0.5896 | 0.9884 | 0.9988 | 0.5667 | 0.8840 | 1.4881 | 1.4855 | 0.4534 | 0.9335 | 0.5853 | 0.7109 | 1.0328 | 1.7017 | 1.7336 | 1.0996 | 1.6382 | 0.2137 |
| | | 1800 - 1900 | 0.0294 | 0.5896 | 0.9884 | 0.9988 | 0.5667 | 0.8840 | 1.4881 | 1.4855 | 0.4534 | 0.9335 | 0.5853 | 0.7109 | 1.0328 | 1.7017 | 1.7336 | 1.0996 | 1.6382 | 0.2137 |
| | | 1900 - 2000 | 0.0279 | 0.5442 | 0.8702 | 0.8793 | 0.4988 | 0.7783 | 1.2444 | 1.2423 | 0.4173 | 0.8219 | 0.5389 | 0.6541 | 0.9091 | 1.4228 | 1.4494 | 0.9193 | 1.4363 | 0.2052 |
| | | 2000 - 2100 | 0.0279 | 0.5442 | 0.8702 | 0.8793 | 0.4988 | 0.7783 | 1.2444 | 1.2423 | 0.4173 | 0.8219 | 0.5389 | 0.6541 | 0.9091 | 1.4228 | 1.4494 | 0.9193 | 1.4363 | 0.2052 |
| | | 2100 - 2200 | 0.0279 | 0.5442 | 0.8702 | 0.8793 | 0.4988 | 0.7783 | 1.2444 | 1.2423 | 0.4173 | 0.8219 | 0.5389 | 0.6541 | 0.9091 | 1.4228 | 1.4494 | 0.9193 | 1.4363 | 0.2052 |
| | | 2200 - 2300 | 0.0270 | 0.5186 | 0.7991 | 0.8074 | 0.4580 | 0.7147 | 1.1144 | 1.1125 | 0.3969 | 0.7548 | 0.5128 | 0.6222 | 0.8347 | 1.2740 | 1.2978 | 0.8232 | 1.3329 | 0.1999 |
| | | 2300 - 0000 | 0.0270 | 0.5186 | 0.7991 | 0.8074 | 0.4580 | 0.7147 | 1.1144 | 1.1125 | 0.3969 | 0.7548 | 0.5128 | 0.6222 | 0.8347 | 1.2740 | 1.2978 | 0.8232 | 1.3329 | 0.1999 |
| 68 | Ng Lau Road (L068) - EB | 0000 - 0100 | 0.0257 | 0.4855 | 0.7017 | 0.7089 | 0.4021 | 0.6275 | 0.9546 | 0.9531 | 0.3707 | 0.6628 | 0.4790 | 0.5809 | 0.7328 | 1.0912 | 1.1116 | 0.7051 | 1.2086 | 0.1927 |
| | | 0100 - 0200 | 0.0257 | 0.4855 | 0.7017 | 0.7089 | 0.4021 | 0.6275 | 0.9546 | 0.9531 | 0.3707 | 0.6628 | 0.4790 | 0.5809 | 0.7328 | 1.0912 | 1.1116 | 0.7051 | 1.2086 | 0.1927 |
| | | 0200 - 0300 | 0.0257 | 0.4855 | 0.7017 | 0.7089 | 0.4021 | 0.6275 | 0.9546 | 0.9531 | 0.3707 | 0.6628 | 0.4790 | 0.5809 | 0.7328 | 1.0912 | 1.1116 | 0.7051 | 1.2086 | 0.1927 |
| | | 0300 - 0400 | 0.0257 | 0.4855 | 0.7017 | 0.7089 | 0.4021 | 0.6275 | 0.9546 | 0.9531 | 0.3707 | 0.6628 | 0.4790 | 0.5809 | 0.7328 | 1.0912 | 1.1116 | 0.7051 | 1.2086 | 0.1927 |
| | | 0400 - 0500 | 0.0257 | 0.4855 | 0.7017 | 0.7089 | 0.4021 | 0.6275 | 0.9546 | 0.9531 | 0.3707 | 0.6628 | 0.4790 | 0.5809 | 0.7328 | 1.0912 | 1.1116 | 0.7051 | 1.2086 | 0.1927 |
| | | 0500 - 0600 | 0.0257 | 0.4855 | 0.7017 | 0.7089 | 0.4021 | 0.6275 | 0.9546 | 0.9531 | 0.3707 | 0.6628 | 0.4790 | 0.5809 | 0.7328 | 1.0912 | 1.1116 | 0.7051 | 1.2086 | 0.1927 |
| | | 0600 - 0700 | 0.0270 | 0.5186 | 0.7991 | 0.8074 | 0.4580 | 0.7147 | 1.1144 | 1.1125 | 0.3969 | 0.7548 | 0.5128 | 0.6222 | 0.8347 | 1.2740 | 1.2978 | 0.8232 | 1.3329 | 0.1999 |
| | | 0700 - 0800 | 0.0279 | 0.5442 | 0.8702 | 0.8793 | 0.4988 | 0.7783 | 1.2444 | 1.2423 | 0.4173 | 0.8219 | 0.5389 | 0.6541 | 0.9091 | 1.4228 | 1.4494 | 0.9193 | 1.4363 | 0.2052 |
| | | 0800 - 0900 | 0.0279 | 0.5442 | 0.8702 | 0.8793 | 0.4988 | 0.7783 | 1.2444 | 1.2423 | 0.4173 | 0.8219 | 0.5389 | 0.6541 | 0.9091 | 1.4228 | 1.4494 | 0.9193 | 1.4363 | 0.2052 |
| | | 0900 - 1000 | 0.0270 | 0.5186 | 0.7991 | 0.8074 | 0.4580 | 0.7147 | 1.1144 | 1.1125 | 0.3969 | 0.7548 | 0.5128 | 0.6222 | 0.8347 | 1.2740 | 1.2978 | 0.8232 | 1.3329 | 0.1999 |
| | | 1000 - 1100 | 0.0270 | 0.5186 | 0.7991 | 0.8074 | 0.4580 | 0.7147 | 1.1144 | 1.1125 | 0.3969 | 0.7548 | 0.5128 | 0.6222 | 0.8347 | 1.2740 | 1.2978 | 0.8232 | 1.3329 | 0.1999 |
| | | 1100 - 1200 | 0.0279 | 0.5442 | 0.8702 | 0.8793 | 0.4988 | 0.7783 | 1.2444 | 1.2423 | 0.4173 | 0.8219 | 0.5389 | 0.6541 | 0.9091 | 1.4228 | 1.4494 | 0.9193 | 1.4363 | 0.2052 |
| | | 1200 - 1300 | 0.0270 | 0.5186 | 0.7991 | 0.8074 | 0.4580 | 0.7147 | 1.1144 | 1.1125 | 0.3969 | 0.7548 | 0.5128 | 0.6222 | 0.8347 | 1.2740 | 1.2978 | 0.8232 | 1.3329 | 0.1999 |
| | | 1300 - 1400 | 0.0270 | 0.5186 | 0.7991 | 0.8074 | 0.4580 | 0.7147 | 1.1144 | 1.1125 | 0.3969 | 0.7548 | 0.5128 | 0.6222 | 0.8347 | 1.2740 | 1.2978 | 0.8232 | 1.3329 | 0.1999 |
| | | 1400 - 1500 | 0.0279 | 0.5442 | 0.8702 | 0.8793 | 0.4988 | 0.7783 | 1.2444 | 1.2423 | 0.4173 | 0.8219 | 0.5389 | 0.6541 | 0.9091 | 1.4228 | 1.4494 | 0.9193 | 1.4363 | 0.2052 |
| | | 1500 - 1600 | 0.0279 | 0.5442 | 0.8702 | 0.8793 | 0.4988 | 0.7783 | 1.2444 | 1.2423 | 0.4173 | 0.8219 | 0.5389 | 0.6541 | 0.9091 | 1.4228 | 1.4494 | 0.9193 | 1.4363 | 0.2052 |
| | | 1600 - 1700 | 0.0279 | 0.5442 | 0.8702 | 0.8793 | 0.4988 | 0.7783 | 1.2444 | 1.2423 | 0.4173 | 0.8219 | 0.5389 | 0.6541 | 0.9091 | 1.4228 | 1.4494 | 0.9193 | 1.4363 | 0.2052 |
| | | 1700 - 1800 | 0.0294 | 0.5896 | 0.9884 | 0.9988 | 0.5667 | 0.8840 | 1.4881 | 1.4855 | 0.4534 | 0.9335 | 0.5853 | 0.7109 | 1.0328 | 1.7017 | 1.7336 | 1.0996 | 1.6382 | 0.2137 |
| | | 1800 - 1900 | 0.0294 | 0.5896 | 0.9884 | 0.9988 | 0.5667 | 0.8840 | 1.4881 | 1.4855 | 0.4534 | 0.9335 | 0.5853 | 0.7109 | 1.0328 | 1.7017 | 1.7336 | 1.0996 | 1.6382 | 0.2137 |
| | | 1900 - 2000 | 0.0279 | 0.5442 | 0.8702 | 0.8793 | 0.4988 | 0.7783 | 1.2444 | 1.2423 | 0.4173 | 0.8219 | 0.5389 | 0.6541 | 0.9091 | 1.4228 | 1.4494 | 0.9193 | 1.4363 | 0.2052 |
| | | 2000 - 2100 | 0.0270 | 0.5186 | 0.7991 | 0.8074 | 0.4580 | 0.7147 | 1.1144 | 1.1125 | 0.3969 | 0.7548 | 0.5128 | 0.6222 | 0.8347 | 1.2740 | 1.2978 | 0.8232 | 1.3329 | 0.1999 |
| | | 2100 - 2200 | 0.0279 | 0.5442 | 0.8702 | 0.8793 | 0.4988 | 0.7783 | 1.2444 | 1.2423 | 0.4173 | 0.8219 | 0.5389 | 0.6541 | 0.9091 | 1.4228 | 1.4494 | 0.9193 | 1.4363 | 0.2052 |
| | | 2200 - 2300 | 0.0270 | 0.5186 | 0.7991 | 0.8074 | 0.4580 | 0.7147 | 1.1144 | 1.1125 | 0.3969 | 0.7548 | 0.5128 | 0.6222 | 0.8347 | 1.2740 | 1.2978 | 0.8232 | 1.3329 | 0.1999 |
| | | 2300 - 0000 | 0.0257 | 0.4855 | 0.7017 | 0.7089 | 0.4021 | 0.6275 | 0.9546 | 0.9531 | 0.3707 | 0.6628 | 0.4790 | 0.5809 | 0.7328 | 1.0912 | 1.1116 | 0.7051 | 1.2086 | 0.1927 |
| 69 | Ng Lau Road (L069) - WB | 0000 - 0100 | 0.0257 | 0.4855 | 0.7017 | 0.7089 | 0.4021 | 0.6275 | 0.9546 | 0.9531 | 0.3707 | 0.6628 | 0.4790 | 0.5809 | 0.7328 | 1.0912 | 1.1116 | 0.7051 | 1.2086 | 0.1927 |
| | | 0100 - 0200 | 0.0257 | 0.4855 | 0.7017 | 0.7089 | 0.4021 | 0.6275 | 0.9546 | 0.9531 | 0.3707 | 0.6628 | 0.4790 | 0.5809 | 0.7328 | 1.0912 | 1.1116 | 0.7051 | 1.2086 | 0.1927 |
| | | 0200 - 0300 | 0.0257 | 0.4855 | 0.7017 | 0.7089 | 0.4021 | 0.6275 | 0.9546 | 0.9531 | 0.3707 | 0.6628 | 0.4790 | 0.5809 | 0.7328 | 1.0912 | 1.1116 | 0.7051 | 1.2086 | 0.1927 |
| | | 0300 - 0400 | 0.0257 | 0.4855 | 0.7017 | 0.7089 | 0.4021 | 0.6275 | 0.9546 | 0.9531 | 0.3707 | 0.6628 | 0.4790 | 0.5809 | 0.7328 | 1.0912 | 1.1116 | 0.7051 | 1.2086 | 0.1927 |
| | | 0400 - 0500 | 0.0257 | 0.4855 | 0.7017 | 0.7089 | 0.4021 | 0.6275 | 0.9546 | 0.9531 | 0.3707 | 0.6628 | 0.4790 | 0.5809 | 0.7328 | 1.0912 | 1.1116 | 0.7051 | 1.2086 | 0.1927 |
| | | 0500 - 0600 | 0.0257 | 0.4855 | 0.7017 | 0.7089 | 0.4021 | 0.6275 | 0.9546 | 0.9531 | 0.3707 | 0.6628 | 0.4790 | 0.5809 | 0.7328 | 1.0912 | 1.1116 | 0.7051 | 1.2086 | 0.1927 |
| | | 0600 - 0700 | 0.0270 | 0.5186 | 0.7991 | 0.8074 | 0.4580 | 0.7147 | 1.1144 | 1.1125 | 0.3969 | 0.7548 | 0.5128 | 0.6222 | 0.8347 | 1.2740 | 1.2978 | 0.8232 | 1.3329 | 0.1999 |
| | | 0700 - 0800 | 0.0279 | 0.5442 | 0.8702 | 0.8793 | 0.4988 | 0.7783 | 1.2444 | 1.2423 | 0.4173 | 0.8219 | 0.5389 | 0.6541 | 0.9091 | 1.4228 | 1.4494 | 0.9193 | 1.4363 | 0.2052 |
| | | 0800 - 0900 | 0.0279 | 0.5442 | 0.8702 | 0.8793 | 0.4988 | 0.7783 | 1.2444 | 1.2423 | 0.4173 | 0.8219 | 0.5389 | 0.6541 | 0.9091 | 1.4228 | 1.4494 | 0.9193 | 1.4363 | 0.2052 |
| | | 0900 - 1000 | 0.0279 | 0.5442 | 0.8702 | 0.8793 | 0.4988 | 0.7783 | 1.2444 | 1.2423 | 0.4173 | 0.8219 | 0.5389 | 0.6541 | 0.9091 | 1.4228 | 1.4494 | 0.9193 | 1.4363 | 0.2052 |
| | | 1000 - 1100 | 0.0279 | 0.5442 | 0.8702 | 0.8793 | 0.4988 | 0.7783 | 1.2444 | 1.2423 | 0.4173 | 0.8219 | 0.5389 | 0.6541 | 0.9091 | 1.4228 | 1.4494 | 0.9193 | 1.4363 | 0.2052 |
| | | 1100 - 1200 | 0.0279 | 0.5442 | 0.8702 | 0.8793 | 0.4988 | 0.7783 | 1.2444 | 1.2423 | 0.4173 | 0.8219 | 0.5389 | 0.6541 | 0.9091 | 1.4228 | 1.4494 | 0.9193 | 1.4363 | 0.2052 |
| | | 1200 - 1300 | 0.0270 | 0.5186 | 0.7991 | 0.8074 | 0.4580 | 0.7147 | 1.1144 | 1.1125 | 0.3969 | 0.7548 | 0.5128 | 0.6222 | 0.8347 | 1.2740 | 1.2978 | 0.8232 | 1.3329 | 0.1999 |
| | | 1300 - 1400 | 0.0270 | 0.5186 | 0.7991 | 0.8074 | 0.4580 | 0.7147 | 1.1144 | 1.1125 | 0.3969 | 0.7548 | 0.5128 | 0.6222 | 0.8347 | 1.2740 | 1.2978 | 0.8232 | 1.3329 | 0.1999 |
| | | 1400 - 1500 | 0.0279 | 0.5442 | 0.8702 | 0.8793 | 0.4988 | 0.7783 | 1.2444 | 1.2423 | 0.4173 | 0.8219 | 0.5389 | 0.6541 | 0.9091 | 1.4228 | 1.4494 | 0.9193 | 1.4363 | 0.2052 |
| | | 1500 - 1600 | 0.0279 | 0.5442 | 0.8702 | 0.8793 | 0.4988 | 0.7783 | 1.2444 | 1.2423 | 0.4173 | 0.8219 | 0.5389 | 0.6541 | 0.9091 | 1.4228 | 1.4494 | 0.9193 | 1.4363 | 0.2052 |
| | | 1600 - 1700 | 0.0279 | 0.5442 | 0.8702 | 0.8793 | 0.4988 | 0.7783 | 1.2444 | 1.2423 | 0.4173 | 0.8219 | 0.5389 | 0.6541 | 0.9091 | 1.4228 | 1.4494 | 0.9193 | 1.4363 | 0.2052 |
| | | 1700 - 1800 | 0.0294 | 0.5896 | 0.9884 | 0.9988 | 0.5667 | 0.8840 | 1.4881 | 1.4855 | 0.4534 | 0.9335 | 0.5853 | 0.7109 | 1.0328 | 1.7017 | 1.7336 | 1.0996 | 1.6382 | 0.2137 |
| | | 1800 - 1900 | 0.0294 | 0.5896 | 0.9884 | 0.9988 | 0.5667 | 0.8840 | 1.4881 | 1.4855 | 0.4534 | 0.9335 | 0.5853 | 0.7109 | 1.0328 | 1.7017 | 1.7336 | 1.0996 | 1.6382 | 0.2137 |
| | | 1900 - 2000 | 0.0279 | 0.5442 | 0.8702 | 0.8793 | 0.4988 | 0.7783 | 1.2444 | 1.2423 | 0.4173 | 0.8219 | 0.5389 | 0.6541 | 0.9091 | 1.4228 | 1.4494 | 0.9193 | 1.4363 | 0.2052 |
| | | 2000 - 2100 | 0.0270 | 0.5186 | 0.7991 | 0.8074 | 0.4580 | 0.7147 | 1.1144 | 1.1125 | 0.3969 | 0.7548 | 0.5128 | 0.6222 | 0.8347 | 1.2740 | 1.2978 | 0.8232 | 1.3329 | 0.1999 |
| | | 2100 - 2200 | 0.0279 | 0.5442 | 0.8702 | 0.8793 | 0.4988 | 0.7783 | 1.2444 | 1.2423 | 0.4173 | 0.8219 | 0.5389 | 0.6541 | 0.9091 | 1.4228 | 1.4494 | 0.9193 | 1.4363 | 0.2052 |
| | | 2200 - 2300 | 0.0270 | 0.5186 | 0.7991 | 0.8074 | 0.4580 | 0.7147 | 1.1144 | 1.1125 | 0.3969 | 0.7548 | 0.5128 | 0.6222 | 0.8347 | 1.2740 | 1.2978 | 0.8232 | 1.3329 | 0.1999 |
| | | 2300 - 0000 | 0.0257 | 0.4855 | 0.7017 | 0.7089 | 0.4021 | 0.6275 | 0.9546 | 0.9531 | 0.3707 | 0.6628 | 0.4790 | 0.5809 | 0.7328 | 1.0912 | 1.1116 | 0.7051 | 1.2086 | 0.1927 |
| 70 | Unnamed Road (L070) - NB | 0000 - 0100 | 0.0257 | 0.4855 | 0.7017 | 0.7089 | 0.4021 | 0.6275 | 0.9546 | 0.9531 | 0.3707 | 0.6628 | 0.4790 | 0.5809 | 0.7328 | 1.0912 | 1.1116 | 0.7051 | 1.2086 | 0.1927 |
| | | 0100 - 0200 | 0.0257 | 0.4855 | 0.7017 | 0.7089 | 0.4021 | 0.6275 | 0.9546 | 0.9531 | 0.3707 | 0.6628 | 0.4790 | 0.5809 | 0.7328 | 1.0912 | 1.1116 | 0.7051 | 1.2086 | 0.1927 |
| | | 0200 - 0300 | 0.0257 | 0.4855 | 0.7017 | 0.7089 | 0.4021 | 0.6275 | 0.9546 | 0.9531 | 0.3707 | 0.6628 | 0.4790 | 0.5809 | 0.7328 | 1.0912 | 1.1116 | 0.7051 | 1.2086 | 0.1927 |
| | | 0300 - 0400 | 0.0257 | 0.4855 | 0.7017 | 0.7089 | 0.4021 | 0.6275 | 0.9546 | 0.9531 | 0.3707 | 0.6628 | 0.4790 | 0.5809 | 0.7328 | 1.0912 | 1.1116 | 0.7051 | 1.2086 | 0.1927 |
| | | 0400 - 0500 | 0.0257 | 0.4855 | 0.7017 | 0.7089 | 0.4021 | 0.6275 | 0.9546 | 0.9531 | 0.3707 | 0.6628 | 0.4790 | 0.5809 | 0.7328 | 1.0912 | 1.1116 | 0.7051 | 1.2086 | 0.1927 |
| | | 0500 - 0600 | 0.0257 | 0.4855 | 0.7017 | 0.7089 | 0.4021 | 0.6275 | 0.9546 | 0.9531 | 0.3707 | 0.6628 | 0.4790 | 0.5809 | 0.7328 | 1.0912 | 1.1116 | 0.7051 | 1.2086 | 0.1927 |
| | | 0600 - 0700 | 0.0257 | 0.4855 | 0.7017 | 0.7089 | 0.4021 | 0.6275 | 0.9546 | 0.9531 | 0.3707 | 0.6628 | 0.4790 | 0.5809 | 0.7328 | 1.0912 | 1.1116 | 0.7051 | 1.2086 | 0.1927 |
| | | 0700 - 0800 | 0.0257 | 0.4855 | 0.7017 | 0.7089 | 0.4021 | 0.6275 | 0.9546 | 0.9531 | 0.3707 | 0.6628 | 0.4790 | 0.5809 | 0.7328 | 1.0912 | 1.1116 | 0.7051 | 1.2086 | 0.1927 |
| | | 0800 - 0900 | 0.0257 | 0.4855 | 0.7017 | 0.7089 | 0.4021 | 0.6275 | 0.9546 | 0.9531 | 0.3707 | 0.6628 | 0.4790 | 0.5809 | 0.7328 | 1.0912 | 1.1116 | 0.7051 | 1.2086 | 0.1927 |
| | | 0900 - 1000 | 0.0257 | 0.4855 | 0.7017 | 0.7089 | 0.4021 | 0.6275 | 0.9546 | 0.9531 | 0.3707 | 0.6628 | 0.4790 | 0.5809 | 0.7328 | 1.0912 | 1.1116 | 0.7051 | 1.2086 | 0.1927 |
| | | 1000 - 1100 | 0.0257 | 0.4855 | 0.7017 | 0.7089 | 0.4021 | 0.6275 | 0.9546 | 0.9531 | 0.3707 | 0.6628 | 0.4790 | 0.5809 | 0.7328 | 1.0912 | 1.1116 | 0.7051 | 1.2086 | 0.1927 |
| | | 1100 - 1200 | 0.0257 | 0.4855 | 0.7017 | 0.7089 | 0.4021 | 0.6275 | 0.9546 | 0.9531 | 0.3707 | 0.6628 | 0.4790 | 0.5809 | 0.7328 | 1.0912 | 1.1116 | 0.7051 | 1.2086 | 0.1927 |
| | | 1200 - 1300 | 0.0257 | 0.4855 | 0.7017 | 0.7089 | 0.4021 | 0.6275 | 0.9546 | 0.9531 | 0.3707 | 0.6628 | 0.4790 | 0.5809 | 0.7328 | 1.0912 | 1.1116 | 0.7051 | 1.2086 | 0.1927 |
| | | 1300 - 1400 | 0.0257 | 0.4855 | 0.7017 | 0.7089 | 0.4021 | 0.6275 | 0.9546 | 0.9531 | 0.3707 | 0.6628 | 0.4790 | 0.5809 | 0.7328 | 1.0912 | 1.1116 | 0.7051 | 1.2086 | 0.1927 |
| | | 1400 - 1500 | 0.0257 | 0.4855 | 0.7017 | 0.7089 | 0.4021 | 0.6275 | 0.9546 | 0.9531 | 0.3707 | 0.6628 | 0.4790 | 0.5809 | 0.7328 | 1.0912 | 1.1116 | 0.7051 | 1.2086 | 0.1927 |
| | | 1500 - 1600 | 0.0257 | 0.4855 | 0.7017 | 0.7089 | 0.4021 | 0.6275 | 0.9546 | 0.9531 | 0.3707 | 0.6628 | 0.4790 | 0.5809 | 0.7328 | 1.0912 | 1.1116 | 0.7051 | 1.2086 | 0.1927 |
| | | 1600 - 1700 | 0.0257 | 0.4855 | 0.7017 | 0.7089 | 0.4021 | 0.6275 | 0.9546 | 0.9531 | 0.3707 | 0.6628 | 0.4790 | 0.5809 | 0.7328 | 1.0912 | 1.1116 | 0.7051 | 1.2086 | 0.1927 |
| | | 1700 - 1800 | 0.0257 | 0.4855 | 0.7017 | 0.7089 | 0.4021 | 0.6275 | 0.9546 | 0.9531 | 0.3707 | 0.6628 | 0.4790 | 0.5809 | 0.7328 | 1.0912 | 1.1116 | 0.7051 | 1.2086 | 0.1927 |
| | | 1800 - 1900 | 0.0257 | 0.4855 | 0.7017 | 0.7089 | 0.4021 | 0.6275 | 0.9546 | 0.9531 | 0.3707 | 0.6628 | 0.4790 | 0.5809 | 0.7328 | 1.0912 | 1.1116 | 0.7051 | 1.2086 | 0.1927 |
| | | 1900 - 2000 | 0.0257 | 0.4855 | 0.7017 | 0.7089 | 0.4021 | 0.6275 | 0.9546 | 0.9531 | 0.3707 | 0.6628 | 0.4790 | 0.5809 | 0.7328 | 1.0912 | 1.1116 | 0.7051 | 1.2086 | 0.1927 |
| | | 2000 - 2100 | 0.0257 | 0.4855 | 0.7017 | 0.7089 | 0.4021 | 0.6275 | 0.9546 | 0.9531 | 0.3707 | 0.6628 | 0.4790 | 0.5809 | 0.7328 | 1.0912 | 1.1116 | 0.7051 | 1.2086 | 0.1927 |
| | | 2100 - 2200 | 0.0257 | 0.4855 | 0.7017 | 0.7089 | 0.4021 | 0.6275 | 0.9546 | 0.9531 | 0.3707 | 0.6628 | 0.4790 | 0.5809 | 0.7328 | 1.0912 | 1.1116 | 0.7051 | 1.2086 | 0.1927 |
| | | 2200 - 2300 | 0.0257 | 0.4855 | 0.7017 | 0.7089 | 0.4021 | 0.6275 | 0.9546 | 0.9531 | 0.3707 | 0.6628 | 0.4790 | 0.5809 | 0.7328 | 1.0912 | 1.1116 | 0.7051 | 1.2086 | 0.1927 |
| | | 2300 - 0000 | 0.0257 | 0.4855 | 0.7017 | 0.7089 | 0.4021 | 0.6275 | 0.9546 | 0.9531 | 0.3707 | 0.6628 | 0.4790 | 0.5809 | 0.7328 | 1.0912 | 1.1116 | 0.7051 | 1.2086 | 0.1927 |

**EMFAC Year 2045 x Traffic Data Year 2045**

| Road No. | Road Section | Time | NO$_x$ Emission | | | | | | | | | | | | | | | | | |
|---|---|---|---|---|---|---|---|---|---|---|---|---|---|---|---|---|---|---|---|---|
| | | | PC | Taxi | LGV3 | LGV4 | LGV6 | HGV7 | HGV8 | HGV9 | PLB | PV4 | PV5 | NFB6 | NFB7 | NFB8 | NFB9 | FBSD | FBDD | MC |
| 71 | Unnamed Road (L071) - SB | 0000 - 0100 | 0.0257 | 0.4855 | 0.7017 | 0.7089 | 0.4021 | 0.6275 | 0.9546 | 0.9531 | 0.3707 | 0.6628 | 0.4790 | 0.5809 | 0.7328 | 1.0912 | 1.1116 | 0.7051 | 1.2086 | 0.1927 |
| | | 0100 - 0200 | 0.0257 | 0.4855 | 0.7017 | 0.7089 | 0.4021 | 0.6275 | 0.9546 | 0.9531 | 0.3707 | 0.6628 | 0.4790 | 0.5809 | 0.7328 | 1.0912 | 1.1116 | 0.7051 | 1.2086 | 0.1927 |
| | | 0200 - 0300 | 0.0257 | 0.4855 | 0.7017 | 0.7089 | 0.4021 | 0.6275 | 0.9546 | 0.9531 | 0.3707 | 0.6628 | 0.4790 | 0.5809 | 0.7328 | 1.0912 | 1.1116 | 0.7051 | 1.2086 | 0.1927 |
| | | 0300 - 0400 | 0.0257 | 0.4855 | 0.7017 | 0.7089 | 0.4021 | 0.6275 | 0.9546 | 0.9531 | 0.3707 | 0.6628 | 0.4790 | 0.5809 | 0.7328 | 1.0912 | 1.1116 | 0.7051 | 1.2086 | 0.1927 |
| | | 0400 - 0500 | 0.0257 | 0.4855 | 0.7017 | 0.7089 | 0.4021 | 0.6275 | 0.9546 | 0.9531 | 0.3707 | 0.6628 | 0.4790 | 0.5809 | 0.7328 | 1.0912 | 1.1116 | 0.7051 | 1.2086 | 0.1927 |
| | | 0500 - 0600 | 0.0257 | 0.4855 | 0.7017 | 0.7089 | 0.4021 | 0.6275 | 0.9546 | 0.9531 | 0.3707 | 0.6628 | 0.4790 | 0.5809 | 0.7328 | 1.0912 | 1.1116 | 0.7051 | 1.2086 | 0.1927 |
| | | 0600 - 0700 | 0.0257 | 0.4855 | 0.7017 | 0.7089 | 0.4021 | 0.6275 | 0.9546 | 0.9531 | 0.3707 | 0.6628 | 0.4790 | 0.5809 | 0.7328 | 1.0912 | 1.1116 | 0.7051 | 1.2086 | 0.1927 |
| | | 0700 - 0800 | 0.0257 | 0.4855 | 0.7017 | 0.7089 | 0.4021 | 0.6275 | 0.9546 | 0.9531 | 0.3707 | 0.6628 | 0.4790 | 0.5809 | 0.7328 | 1.0912 | 1.1116 | 0.7051 | 1.2086 | 0.1927 |
| | | 0800 - 0900 | 0.0257 | 0.4855 | 0.7017 | 0.7089 | 0.4021 | 0.6275 | 0.9546 | 0.9531 | 0.3707 | 0.6628 | 0.4790 | 0.5809 | 0.7328 | 1.0912 | 1.1116 | 0.7051 | 1.2086 | 0.1927 |
| | | 0900 - 1000 | 0.0257 | 0.4855 | 0.7017 | 0.7089 | 0.4021 | 0.6275 | 0.9546 | 0.9531 | 0.3707 | 0.6628 | 0.4790 | 0.5809 | 0.7328 | 1.0912 | 1.1116 | 0.7051 | 1.2086 | 0.1927 |
| | | 1000 - 1100 | 0.0257 | 0.4855 | 0.7017 | 0.7089 | 0.4021 | 0.6275 | 0.9546 | 0.9531 | 0.3707 | 0.6628 | 0.4790 | 0.5809 | 0.7328 | 1.0912 | 1.1116 | 0.7051 | 1.2086 | 0.1927 |
| | | 1100 - 1200 | 0.0257 | 0.4855 | 0.7017 | 0.7089 | 0.4021 | 0.6275 | 0.9546 | 0.9531 | 0.3707 | 0.6628 | 0.4790 | 0.5809 | 0.7328 | 1.0912 | 1.1116 | 0.7051 | 1.2086 | 0.1927 |
| | | 1200 - 1300 | 0.0257 | 0.4855 | 0.7017 | 0.7089 | 0.4021 | 0.6275 | 0.9546 | 0.9531 | 0.3707 | 0.6628 | 0.4790 | 0.5809 | 0.7328 | 1.0912 | 1.1116 | 0.7051 | 1.2086 | 0.1927 |
| | | 1300 - 1400 | 0.0257 | 0.4855 | 0.7017 | 0.7089 | 0.4021 | 0.6275 | 0.9546 | 0.9531 | 0.3707 | 0.6628 | 0.4790 | 0.5809 | 0.7328 | 1.0912 | 1.1116 | 0.7051 | 1.2086 | 0.1927 |
| | | 1400 - 1500 | 0.0257 | 0.4855 | 0.7017 | 0.7089 | 0.4021 | 0.6275 | 0.9546 | 0.9531 | 0.3707 | 0.6628 | 0.4790 | 0.5809 | 0.7328 | 1.0912 | 1.1116 | 0.7051 | 1.2086 | 0.1927 |
| | | 1500 - 1600 | 0.0257 | 0.4855 | 0.7017 | 0.7089 | 0.4021 | 0.6275 | 0.9546 | 0.9531 | 0.3707 | 0.6628 | 0.4790 | 0.5809 | 0.7328 | 1.0912 | 1.1116 | 0.7051 | 1.2086 | 0.1927 |
| | | 1600 - 1700 | 0.0257 | 0.4855 | 0.7017 | 0.7089 | 0.4021 | 0.6275 | 0.9546 | 0.9531 | 0.3707 | 0.6628 | 0.4790 | 0.5809 | 0.7328 | 1.0912 | 1.1116 | 0.7051 | 1.2086 | 0.1927 |
| | | 1700 - 1800 | 0.0257 | 0.4855 | 0.7017 | 0.7089 | 0.4021 | 0.6275 | 0.9546 | 0.9531 | 0.3707 | 0.6628 | 0.4790 | 0.5809 | 0.7328 | 1.0912 | 1.1116 | 0.7051 | 1.2086 | 0.1927 |
| | | 1800 - 1900 | 0.0257 | 0.4855 | 0.7017 | 0.7089 | 0.4021 | 0.6275 | 0.9546 | 0.9531 | 0.3707 | 0.6628 | 0.4790 | 0.5809 | 0.7328 | 1.0912 | 1.1116 | 0.7051 | 1.2086 | 0.1927 |
| | | 1900 - 2000 | 0.0257 | 0.4855 | 0.7017 | 0.7089 | 0.4021 | 0.6275 | 0.9546 | 0.9531 | 0.3707 | 0.6628 | 0.4790 | 0.5809 | 0.7328 | 1.0912 | 1.1116 | 0.7051 | 1.2086 | 0.1927 |
| | | 2000 - 2100 | 0.0257 | 0.4855 | 0.7017 | 0.7089 | 0.4021 | 0.6275 | 0.9546 | 0.9531 | 0.3707 | 0.6628 | 0.4790 | 0.5809 | 0.7328 | 1.0912 | 1.1116 | 0.7051 | 1.2086 | 0.1927 |
| | | 2100 - 2200 | 0.0257 | 0.4855 | 0.7017 | 0.7089 | 0.4021 | 0.6275 | 0.9546 | 0.9531 | 0.3707 | 0.6628 | 0.4790 | 0.5809 | 0.7328 | 1.0912 | 1.1116 | 0.7051 | 1.2086 | 0.1927 |
| | | 2200 - 2300 | 0.0257 | 0.4855 | 0.7017 | 0.7089 | 0.4021 | 0.6275 | 0.9546 | 0.9531 | 0.3707 | 0.6628 | 0.4790 | 0.5809 | 0.7328 | 1.0912 | 1.1116 | 0.7051 | 1.2086 | 0.1927 |
| | | 2300 - 0000 | 0.0257 | 0.4855 | 0.7017 | 0.7089 | 0.4021 | 0.6275 | 0.9546 | 0.9531 | 0.3707 | 0.6628 | 0.4790 | 0.5809 | 0.7328 | 1.0912 | 1.1116 | 0.7051 | 1.2086 | 0.1927 |
| 72 | Access road (L072) - SB | 0000 - 0100 | 0.0257 | 0.4855 | 0.7017 | 0.7089 | 0.4021 | 0.6275 | 0.9546 | 0.9531 | 0.3707 | 0.6628 | 0.4790 | 0.5809 | 0.7328 | 1.0912 | 1.1116 | 0.7051 | 1.2086 | 0.1927 |
| | | 0100 - 0200 | 0.0257 | 0.4855 | 0.7017 | 0.7089 | 0.4021 | 0.6275 | 0.9546 | 0.9531 | 0.3707 | 0.6628 | 0.4790 | 0.5809 | 0.7328 | 1.0912 | 1.1116 | 0.7051 | 1.2086 | 0.1927 |
| | | 0200 - 0300 | 0.0257 | 0.4855 | 0.7017 | 0.7089 | 0.4021 | 0.6275 | 0.9546 | 0.9531 | 0.3707 | 0.6628 | 0.4790 | 0.5809 | 0.7328 | 1.0912 | 1.1116 | 0.7051 | 1.2086 | 0.1927 |
| | | 0300 - 0400 | 0.0257 | 0.4855 | 0.7017 | 0.7089 | 0.4021 | 0.6275 | 0.9546 | 0.9531 | 0.3707 | 0.6628 | 0.4790 | 0.5809 | 0.7328 | 1.0912 | 1.1116 | 0.7051 | 1.2086 | 0.1927 |
| | | 0400 - 0500 | 0.0257 | 0.4855 | 0.7017 | 0.7089 | 0.4021 | 0.6275 | 0.9546 | 0.9531 | 0.3707 | 0.6628 | 0.4790 | 0.5809 | 0.7328 | 1.0912 | 1.1116 | 0.7051 | 1.2086 | 0.1927 |
| | | 0500 - 0600 | 0.0257 | 0.4855 | 0.7017 | 0.7089 | 0.4021 | 0.6275 | 0.9546 | 0.9531 | 0.3707 | 0.6628 | 0.4790 | 0.5809 | 0.7328 | 1.0912 | 1.1116 | 0.7051 | 1.2086 | 0.1927 |
| | | 0600 - 0700 | 0.0257 | 0.4855 | 0.7017 | 0.7089 | 0.4021 | 0.6275 | 0.9546 | 0.9531 | 0.3707 | 0.6628 | 0.4790 | 0.5809 | 0.7328 | 1.0912 | 1.1116 | 0.7051 | 1.2086 | 0.1927 |
| | | 0700 - 0800 | 0.0257 | 0.4855 | 0.7017 | 0.7089 | 0.4021 | 0.6275 | 0.9546 | 0.9531 | 0.3707 | 0.6628 | 0.4790 | 0.5809 | 0.7328 | 1.0912 | 1.1116 | 0.7051 | 1.2086 | 0.1927 |
| | | 0800 - 0900 | 0.0257 | 0.4855 | 0.7017 | 0.7089 | 0.4021 | 0.6275 | 0.9546 | 0.9531 | 0.3707 | 0.6628 | 0.4790 | 0.5809 | 0.7328 | 1.0912 | 1.1116 | 0.7051 | 1.2086 | 0.1927 |
| | | 0900 - 1000 | 0.0257 | 0.4855 | 0.7017 | 0.7089 | 0.4021 | 0.6275 | 0.9546 | 0.9531 | 0.3707 | 0.6628 | 0.4790 | 0.5809 | 0.7328 | 1.0912 | 1.1116 | 0.7051 | 1.2086 | 0.1927 |
| | | 1000 - 1100 | 0.0257 | 0.4855 | 0.7017 | 0.7089 | 0.4021 | 0.6275 | 0.9546 | 0.9531 | 0.3707 | 0.6628 | 0.4790 | 0.5809 | 0.7328 | 1.0912 | 1.1116 | 0.7051 | 1.2086 | 0.1927 |
| | | 1100 - 1200 | 0.0257 | 0.4855 | 0.7017 | 0.7089 | 0.4021 | 0.6275 | 0.9546 | 0.9531 | 0.3707 | 0.6628 | 0.4790 | 0.5809 | 0.7328 | 1.0912 | 1.1116 | 0.7051 | 1.2086 | 0.1927 |
| | | 1200 - 1300 | 0.0257 | 0.4855 | 0.7017 | 0.7089 | 0.4021 | 0.6275 | 0.9546 | 0.9531 | 0.3707 | 0.6628 | 0.4790 | 0.5809 | 0.7328 | 1.0912 | 1.1116 | 0.7051 | 1.2086 | 0.1927 |
| | | 1300 - 1400 | 0.0257 | 0.4855 | 0.7017 | 0.7089 | 0.4021 | 0.6275 | 0.9546 | 0.9531 | 0.3707 | 0.6628 | 0.4790 | 0.5809 | 0.7328 | 1.0912 | 1.1116 | 0.7051 | 1.2086 | 0.1927 |
| | | 1400 - 1500 | 0.0257 | 0.4855 | 0.7017 | 0.7089 | 0.4021 | 0.6275 | 0.9546 | 0.9531 | 0.3707 | 0.6628 | 0.4790 | 0.5809 | 0.7328 | 1.0912 | 1.1116 | 0.7051 | 1.2086 | 0.1927 |
| | | 1500 - 1600 | 0.0257 | 0.4855 | 0.7017 | 0.7089 | 0.4021 | 0.6275 | 0.9546 | 0.9531 | 0.3707 | 0.6628 | 0.4790 | 0.5809 | 0.7328 | 1.0912 | 1.1116 | 0.7051 | 1.2086 | 0.1927 |
| | | 1600 - 1700 | 0.0257 | 0.4855 | 0.7017 | 0.7089 | 0.4021 | 0.6275 | 0.9546 | 0.9531 | 0.3707 | 0.6628 | 0.4790 | 0.5809 | 0.7328 | 1.0912 | 1.1116 | 0.7051 | 1.2086 | 0.1927 |
| | | 1700 - 1800 | 0.0257 | 0.4855 | 0.7017 | 0.7089 | 0.4021 | 0.6275 | 0.9546 | 0.9531 | 0.3707 | 0.6628 | 0.4790 | 0.5809 | 0.7328 | 1.0912 | 1.1116 | 0.7051 | 1.2086 | 0.1927 |
| | | 1800 - 1900 | 0.0257 | 0.4855 | 0.7017 | 0.7089 | 0.4021 | 0.6275 | 0.9546 | 0.9531 | 0.3707 | 0.6628 | 0.4790 | 0.5809 | 0.7328 | 1.0912 | 1.1116 | 0.7051 | 1.2086 | 0.1927 |
| | | 1900 - 2000 | 0.0257 | 0.4855 | 0.7017 | 0.7089 | 0.4021 | 0.6275 | 0.9546 | 0.9531 | 0.3707 | 0.6628 | 0.4790 | 0.5809 | 0.7328 | 1.0912 | 1.1116 | 0.7051 | 1.2086 | 0.1927 |
| | | 2000 - 2100 | 0.0257 | 0.4855 | 0.7017 | 0.7089 | 0.4021 | 0.6275 | 0.9546 | 0.9531 | 0.3707 | 0.6628 | 0.4790 | 0.5809 | 0.7328 | 1.0912 | 1.1116 | 0.7051 | 1.2086 | 0.1927 |
| | | 2100 - 2200 | 0.0257 | 0.4855 | 0.7017 | 0.7089 | 0.4021 | 0.6275 | 0.9546 | 0.9531 | 0.3707 | 0.6628 | 0.4790 | 0.5809 | 0.7328 | 1.0912 | 1.1116 | 0.7051 | 1.2086 | 0.1927 |
| | | 2200 - 2300 | 0.0257 | 0.4855 | 0.7017 | 0.7089 | 0.4021 | 0.6275 | 0.9546 | 0.9531 | 0.3707 | 0.6628 | 0.4790 | 0.5809 | 0.7328 | 1.0912 | 1.1116 | 0.7051 | 1.2086 | 0.1927 |
| | | 2300 - 0000 | 0.0257 | 0.4855 | 0.7017 | 0.7089 | 0.4021 | 0.6275 | 0.9546 | 0.9531 | 0.3707 | 0.6628 | 0.4790 | 0.5809 | 0.7328 | 1.0912 | 1.1116 | 0.7051 | 1.2086 | 0.1927 |
| 73 | Access road (L073) - NB | 0000 - 0100 | 0.0257 | 0.4855 | 0.7017 | 0.7089 | 0.4021 | 0.6275 | 0.9546 | 0.9531 | 0.3707 | 0.6628 | 0.4790 | 0.5809 | 0.7328 | 1.0912 | 1.1116 | 0.7051 | 1.2086 | 0.1927 |
| | | 0100 - 0200 | 0.0257 | 0.4855 | 0.7017 | 0.7089 | 0.4021 | 0.6275 | 0.9546 | 0.9531 | 0.3707 | 0.6628 | 0.4790 | 0.5809 | 0.7328 | 1.0912 | 1.1116 | 0.7051 | 1.2086 | 0.1927 |
| | | 0200 - 0300 | 0.0257 | 0.4855 | 0.7017 | 0.7089 | 0.4021 | 0.6275 | 0.9546 | 0.9531 | 0.3707 | 0.6628 | 0.4790 | 0.5809 | 0.7328 | 1.0912 | 1.1116 | 0.7051 | 1.2086 | 0.1927 |
| | | 0300 - 0400 | 0.0257 | 0.4855 | 0.7017 | 0.7089 | 0.4021 | 0.6275 | 0.9546 | 0.9531 | 0.3707 | 0.6628 | 0.4790 | 0.5809 | 0.7328 | 1.0912 | 1.1116 | 0.7051 | 1.2086 | 0.1927 |
| | | 0400 - 0500 | 0.0257 | 0.4855 | 0.7017 | 0.7089 | 0.4021 | 0.6275 | 0.9546 | 0.9531 | 0.3707 | 0.6628 | 0.4790 | 0.5809 | 0.7328 | 1.0912 | 1.1116 | 0.7051 | 1.2086 | 0.1927 |
| | | 0500 - 0600 | 0.0257 | 0.4855 | 0.7017 | 0.7089 | 0.4021 | 0.6275 | 0.9546 | 0.9531 | 0.3707 | 0.6628 | 0.4790 | 0.5809 | 0.7328 | 1.0912 | 1.1116 | 0.7051 | 1.2086 | 0.1927 |
| | | 0600 - 0700 | 0.0257 | 0.4855 | 0.7017 | 0.7089 | 0.4021 | 0.6275 | 0.9546 | 0.9531 | 0.3707 | 0.6628 | 0.4790 | 0.5809 | 0.7328 | 1.0912 | 1.1116 | 0.7051 | 1.2086 | 0.1927 |
| | | 0700 - 0800 | 0.0257 | 0.4855 | 0.7017 | 0.7089 | 0.4021 | 0.6275 | 0.9546 | 0.9531 | 0.3707 | 0.6628 | 0.4790 | 0.5809 | 0.7328 | 1.0912 | 1.1116 | 0.7051 | 1.2086 | 0.1927 |
| | | 0800 - 0900 | 0.0257 | 0.4855 | 0.7017 | 0.7089 | 0.4021 | 0.6275 | 0.9546 | 0.9531 | 0.3707 | 0.6628 | 0.4790 | 0.5809 | 0.7328 | 1.0912 | 1.1116 | 0.7051 | 1.2086 | 0.1927 |
| | | 0900 - 1000 | 0.0257 | 0.4855 | 0.7017 | 0.7089 | 0.4021 | 0.6275 | 0.9546 | 0.9531 | 0.3707 | 0.6628 | 0.4790 | 0.5809 | 0.7328 | 1.0912 | 1.1116 | 0.7051 | 1.2086 | 0.1927 |
| | | 1000 - 1100 | 0.0257 | 0.4855 | 0.7017 | 0.7089 | 0.4021 | 0.6275 | 0.9546 | 0.9531 | 0.3707 | 0.6628 | 0.4790 | 0.5809 | 0.7328 | 1.0912 | 1.1116 | 0.7051 | 1.2086 | 0.1927 |
| | | 1100 - 1200 | 0.0257 | 0.4855 | 0.7017 | 0.7089 | 0.4021 | 0.6275 | 0.9546 | 0.9531 | 0.3707 | 0.6628 | 0.4790 | 0.5809 | 0.7328 | 1.0912 | 1.1116 | 0.7051 | 1.2086 | 0.1927 |
| | | 1200 - 1300 | 0.0257 | 0.4855 | 0.7017 | 0.7089 | 0.4021 | 0.6275 | 0.9546 | 0.9531 | 0.3707 | 0.6628 | 0.4790 | 0.5809 | 0.7328 | 1.0912 | 1.1116 | 0.7051 | 1.2086 | 0.1927 |
| | | 1300 - 1400 | 0.0257 | 0.4855 | 0.7017 | 0.7089 | 0.4021 | 0.6275 | 0.9546 | 0.9531 | 0.3707 | 0.6628 | 0.4790 | 0.5809 | 0.7328 | 1.0912 | 1.1116 | 0.7051 | 1.2086 | 0.1927 |
| | | 1400 - 1500 | 0.0257 | 0.4855 | 0.7017 | 0.7089 | 0.4021 | 0.6275 | 0.9546 | 0.9531 | 0.3707 | 0.6628 | 0.4790 | 0.5809 | 0.7328 | 1.0912 | 1.1116 | 0.7051 | 1.2086 | 0.1927 |
| | | 1500 - 1600 | 0.0257 | 0.4855 | 0.7017 | 0.7089 | 0.4021 | 0.6275 | 0.9546 | 0.9531 | 0.3707 | 0.6628 | 0.4790 | 0.5809 | 0.7328 | 1.0912 | 1.1116 | 0.7051 | 1.2086 | 0.1927 |
| | | 1600 - 1700 | 0.0257 | 0.4855 | 0.7017 | 0.7089 | 0.4021 | 0.6275 | 0.9546 | 0.9531 | 0.3707 | 0.6628 | 0.4790 | 0.5809 | 0.7328 | 1.0912 | 1.1116 | 0.7051 | 1.2086 | 0.1927 |
| | | 1700 - 1800 | 0.0257 | 0.4855 | 0.7017 | 0.7089 | 0.4021 | 0.6275 | 0.9546 | 0.9531 | 0.3707 | 0.6628 | 0.4790 | 0.5809 | 0.7328 | 1.0912 | 1.1116 | 0.7051 | 1.2086 | 0.1927 |
| | | 1800 - 1900 | 0.0257 | 0.4855 | 0.7017 | 0.7089 | 0.4021 | 0.6275 | 0.9546 | 0.9531 | 0.3707 | 0.6628 | 0.4790 | 0.5809 | 0.7328 | 1.0912 | 1.1116 | 0.7051 | 1.2086 | 0.1927 |
| | | 1900 - 2000 | 0.0257 | 0.4855 | 0.7017 | 0.7089 | 0.4021 | 0.6275 | 0.9546 | 0.9531 | 0.3707 | 0.6628 | 0.4790 | 0.5809 | 0.7328 | 1.0912 | 1.1116 | 0.7051 | 1.2086 | 0.1927 |
| | | 2000 - 2100 | 0.0257 | 0.4855 | 0.7017 | 0.7089 | 0.4021 | 0.6275 | 0.9546 | 0.9531 | 0.3707 | 0.6628 | 0.4790 | 0.5809 | 0.7328 | 1.0912 | 1.1116 | 0.7051 | 1.2086 | 0.1927 |
| | | 2100 - 2200 | 0.0257 | 0.4855 | 0.7017 | 0.7089 | 0.4021 | 0.6275 | 0.9546 | 0.9531 | 0.3707 | 0.6628 | 0.4790 | 0.5809 | 0.7328 | 1.0912 | 1.1116 | 0.7051 | 1.2086 | 0.1927 |
| | | 2200 - 2300 | 0.0257 | 0.4855 | 0.7017 | 0.7089 | 0.4021 | 0.6275 | 0.9546 | 0.9531 | 0.3707 | 0.6628 | 0.4790 | 0.5809 | 0.7328 | 1.0912 | 1.1116 | 0.7051 | 1.2086 | 0.1927 |
| | | 2300 - 0000 | 0.0257 | 0.4855 | 0.7017 | 0.7089 | 0.4021 | 0.6275 | 0.9546 | 0.9531 | 0.3707 | 0.6628 | 0.4790 | 0.5809 | 0.7328 | 1.0912 | 1.1116 | 0.7051 | 1.2086 | 0.1927 |
| 74 | Ng Lau Road (L074) - EB | 0000 - 0100 | 0.0257 | 0.4855 | 0.7017 | 0.7089 | 0.4021 | 0.6275 | 0.9546 | 0.9531 | 0.3707 | 0.6628 | 0.4790 | 0.5809 | 0.7328 | 1.0912 | 1.1116 | 0.7051 | 1.2086 | 0.1927 |
| | | 0100 - 0200 | 0.0257 | 0.4855 | 0.7017 | 0.7089 | 0.4021 | 0.6275 | 0.9546 | 0.9531 | 0.3707 | 0.6628 | 0.4790 | 0.5809 | 0.7328 | 1.0912 | 1.1116 | 0.7051 | 1.2086 | 0.1927 |
| | | 0200 - 0300 | 0.0257 | 0.4855 | 0.7017 | 0.7089 | 0.4021 | 0.6275 | 0.9546 | 0.9531 | 0.3707 | 0.6628 | 0.4790 | 0.5809 | 0.7328 | 1.0912 | 1.1116 | 0.7051 | 1.2086 | 0.1927 |
| | | 0300 - 0400 | 0.0257 | 0.4855 | 0.7017 | 0.7089 | 0.4021 | 0.6275 | 0.9546 | 0.9531 | 0.3707 | 0.6628 | 0.4790 | 0.5809 | 0.7328 | 1.0912 | 1.1116 | 0.7051 | 1.2086 | 0.1927 |
| | | 0400 - 0500 | 0.0257 | 0.4855 | 0.7017 | 0.7089 | 0.4021 | 0.6275 | 0.9546 | 0.9531 | 0.3707 | 0.6628 | 0.4790 | 0.5809 | 0.7328 | 1.0912 | 1.1116 | 0.7051 | 1.2086 | 0.1927 |
| | | 0500 - 0600 | 0.0257 | 0.4855 | 0.7017 | 0.7089 | 0.4021 | 0.6275 | 0.9546 | 0.9531 | 0.3707 | 0.6628 | 0.4790 | 0.5809 | 0.7328 | 1.0912 | 1.1116 | 0.7051 | 1.2086 | 0.1927 |
| | | 0600 - 0700 | 0.0270 | 0.5186 | 0.7991 | 0.8074 | 0.4580 | 0.7147 | 1.1144 | 1.1125 | 0.3969 | 0.7548 | 0.5128 | 0.6222 | 0.8347 | 1.2740 | 1.2978 | 0.8232 | 1.3329 | 0.1999 |
| | | 0700 - 0800 | 0.0279 | 0.5442 | 0.8702 | 0.8793 | 0.4988 | 0.7783 | 1.2444 | 1.2423 | 0.4173 | 0.8219 | 0.5389 | 0.6541 | 0.9091 | 1.4228 | 1.4494 | 0.9193 | 1.4363 | 0.2052 |
| | | 0800 - 0900 | 0.0279 | 0.5442 | 0.8702 | 0.8793 | 0.4988 | 0.7783 | 1.2444 | 1.2423 | 0.4173 | 0.8219 | 0.5389 | 0.6541 | 0.9091 | 1.4228 | 1.4494 | 0.9193 | 1.4363 | 0.2052 |
| | | 0900 - 1000 | 0.0270 | 0.5186 | 0.7991 | 0.8074 | 0.4580 | 0.7147 | 1.1144 | 1.1125 | 0.3969 | 0.7548 | 0.5128 | 0.6222 | 0.8347 | 1.2740 | 1.2978 | 0.8232 | 1.3329 | 0.1999 |
| | | 1000 - 1100 | 0.0279 | 0.5442 | 0.8702 | 0.8793 | 0.4988 | 0.7783 | 1.2444 | 1.2423 | 0.4173 | 0.8219 | 0.5389 | 0.6541 | 0.9091 | 1.4228 | 1.4494 | 0.9193 | 1.4363 | 0.2052 |
| | | 1100 - 1200 | 0.0279 | 0.5442 | 0.8702 | 0.8793 | 0.4988 | 0.7783 | 1.2444 | 1.2423 | 0.4173 | 0.8219 | 0.5389 | 0.6541 | 0.9091 | 1.4228 | 1.4494 | 0.9193 | 1.4363 | 0.2052 |
| | | 1200 - 1300 | 0.0279 | 0.5442 | 0.8702 | 0.8793 | 0.4988 | 0.7783 | 1.2444 | 1.2423 | 0.4173 | 0.8219 | 0.5389 | 0.6541 | 0.9091 | 1.4228 | 1.4494 | 0.9193 | 1.4363 | 0.2052 |
| | | 1300 - 1400 | 0.0270 | 0.5186 | 0.7991 | 0.8074 | 0.4580 | 0.7147 | 1.1144 | 1.1125 | 0.3969 | 0.7548 | 0.5128 | 0.6222 | 0.8347 | 1.2740 | 1.2978 | 0.8232 | 1.3329 | 0.1999 |
| | | 1400 - 1500 | 0.0279 | 0.5442 | 0.8702 | 0.8793 | 0.4988 | 0.7783 | 1.2444 | 1.2423 | 0.4173 | 0.8219 | 0.5389 | 0.6541 | 0.9091 | 1.4228 | 1.4494 | 0.9193 | 1.4363 | 0.2052 |
| | | 1500 - 1600 | 0.0279 | 0.5442 | 0.8702 | 0.8793 | 0.4988 | 0.7783 | 1.2444 | 1.2423 | 0.4173 | 0.8219 | 0.5389 | 0.6541 | 0.9091 | 1.4228 | 1.4494 | 0.9193 | 1.4363 | 0.2052 |
| | | 1600 - 1700 | 0.0294 | 0.5896 | 0.9884 | 0.9988 | 0.5667 | 0.8840 | 1.4881 | 1.4855 | 0.4534 | 0.9335 | 0.5853 | 0.7109 | 1.0328 | 1.7017 | 1.7336 | 1.0996 | 1.6382 | 0.2137 |
| | | 1700 - 1800 | 0.0294 | 0.5896 | 0.9884 | 0.9988 | 0.5667 | 0.8840 | 1.4881 | 1.4855 | 0.4534 | 0.9335 | 0.5853 | 0.7109 | 1.0328 | 1.7017 | 1.7336 | 1.0996 | 1.6382 | 0.2137 |
| | | 1800 - 1900 | 0.0294 | 0.5896 | 0.9884 | 0.9988 | 0.5667 | 0.8840 | 1.4881 | 1.4855 | 0.4534 | 0.9335 | 0.5853 | 0.7109 | 1.0328 | 1.7017 | 1.7336 | 1.0996 | 1.6382 | 0.2137 |
| | | 1900 - 2000 | 0.0279 | 0.5442 | 0.8702 | 0.8793 | 0.4988 | 0.7783 | 1.2444 | 1.2423 | 0.4173 | 0.8219 | 0.5389 | 0.6541 | 0.9091 | 1.4228 | 1.4494 | 0.9193 | 1.4363 | 0.2052 |
| | | 2000 - 2100 | 0.0279 | 0.5442 | 0.8702 | 0.8793 | 0.4988 | 0.7783 | 1.2444 | 1.2423 | 0.4173 | 0.8219 | 0.5389 | 0.6541 | 0.9091 | 1.4228 | 1.4494 | 0.9193 | 1.4363 | 0.2052 |
| | | 2100 - 2200 | 0.0279 | 0.5442 | 0.8702 | 0.8793 | 0.4988 | 0.7783 | 1.2444 | 1.2423 | 0.4173 | 0.8219 | 0.5389 | 0.6541 | 0.9091 | 1.4228 | 1.4494 | 0.9193 | 1.4363 | 0.2052 |
| | | 2200 - 2300 | 0.0270 | 0.5186 | 0.7991 | 0.8074 | 0.4580 | 0.7147 | 1.1144 | 1.1125 | 0.3969 | 0.7548 | 0.5128 | 0.6222 | 0.8347 | 1.2740 | 1.2978 | 0.8232 | 1.3329 | 0.1999 |
| | | 2300 - 0000 | 0.0270 | 0.5186 | 0.7991 | 0.8074 | 0.4580 | 0.7147 | 1.1144 | 1.1125 | 0.3969 | 0.7548 | 0.5128 | 0.6222 | 0.8347 | 1.2740 | 1.2978 | 0.8232 | 1.3329 | 0.1999 |
| 75 | Ng Lau Road (L075) - WB | 0000 - 0100 | 0.0257 | 0.4855 | 0.7017 | 0.7089 | 0.4021 | 0.6275 | 0.9546 | 0.9531 | 0.3707 | 0.6628 | 0.4790 | 0.5809 | 0.7328 | 1.0912 | 1.1116 | 0.7051 | 1.2086 | 0.1927 |
| | | 0100 - 0200 | 0.0257 | 0.4855 | 0.7017 | 0.7089 | 0.4021 | 0.6275 | 0.9546 | 0.9531 | 0.3707 | 0.6628 | 0.4790 | 0.5809 | 0.7328 | 1.0912 | 1.1116 | 0.7051 | 1.2086 | 0.1927 |
| | | 0200 - 0300 | 0.0257 | 0.4855 | 0.7017 | 0.7089 | 0.4021 | 0.6275 | 0.9546 | 0.9531 | 0.3707 | 0.6628 | 0.4790 | 0.5809 | 0.7328 | 1.0912 | 1.1116 | 0.7051 | 1.2086 | 0.1927 |
| | | 0300 - 0400 | 0.0257 | 0.4855 | 0.7017 | 0.7089 | 0.4021 | 0.6275 | 0.9546 | 0.9531 | 0.3707 | 0.6628 | 0.4790 | 0.5809 | 0.7328 | 1.0912 | 1.1116 | 0.7051 | 1.2086 | 0.1927 |
| | | 0400 - 0500 | 0.0257 | 0.4855 | 0.7017 | 0.7089 | 0.4021 | 0.6275 | 0.9546 | 0.9531 | 0.3707 | 0.6628 | 0.4790 | 0.5809 | 0.7328 | 1.0912 | 1.1116 | 0.7051 | 1.2086 | 0.1927 |
| | | 0500 - 0600 | 0.0257 | 0.4855 | 0.7017 | 0.7089 | 0.4021 | 0.6275 | 0.9546 | 0.9531 | 0.3707 | 0.6628 | 0.4790 | 0.5809 | 0.7328 | 1.0912 | 1.1116 | 0.7051 | 1.2086 | 0.1927 |
| | | 0600 - 0700 | 0.0270 | 0.5186 | 0.7991 | 0.8074 | 0.4580 | 0.7147 | 1.1144 | 1.1125 | 0.3969 | 0.7548 | 0.5128 | 0.6222 | 0.8347 | 1.2740 | 1.2978 | 0.8232 | 1.3329 | 0.1999 |
| | | 0700 - 0800 | 0.0294 | 0.5896 | 0.9884 | 0.9988 | 0.5667 | 0.8840 | 1.4881 | 1.4855 | 0.4534 | 0.9335 | 0.5853 | 0.7109 | 1.0328 | 1.7017 | 1.7336 | 1.0996 | 1.6382 | 0.2137 |
| | | 0800 - 0900 | 0.0279 | 0.5442 | 0.8702 | 0.8793 | 0.4988 | 0.7783 | 1.2444 | 1.2423 | 0.4173 | 0.8219 | 0.5389 | 0.6541 | 0.9091 | 1.4228 | 1.4494 | 0.9193 | 1.4363 | 0.2052 |
| | | 0900 - 1000 | 0.0279 | 0.5442 | 0.8702 | 0.8793 | 0.4988 | 0.7783 | 1.2444 | 1.2423 | 0.4173 | 0.8219 | 0.5389 | 0.6541 | 0.9091 | 1.4228 | 1.4494 | 0.9193 | 1.4363 | 0.2052 |
| | | 1000 - 1100 | 0.0279 | 0.5442 | 0.8702 | 0.8793 | 0.4988 | 0.7783 | 1.2444 | 1.2423 | 0.4173 | 0.8219 | 0.5389 | 0.6541 | 0.9091 | 1.4228 | 1.4494 | 0.9193 | 1.4363 | 0.2052 |
| | | 1100 - 1200 | 0.0279 | 0.5442 | 0.8702 | 0.8793 | 0.4988 | 0.7783 | 1.2444 | 1.2423 | 0.4173 | 0.8219 | 0.5389 | 0.6541 | 0.9091 | 1.4228 | 1.4494 | 0.9193 | 1.4363 | 0.2052 |
| | | 1200 - 1300 | 0.0279 | 0.5442 | 0.8702 | 0.8793 | 0.4988 | 0.7783 | 1.2444 | 1.2423 | 0.4173 | 0.8219 | 0.5389 | 0.6541 | 0.9091 | 1.4228 | 1.4494 | 0.9193 | 1.4363 | 0.2052 |
| | | 1300 - 1400 | 0.0270 | 0.5186 | 0.7991 | 0.8074 | 0.4580 | 0.7147 | 1.1144 | 1.1125 | 0.3969 | 0.7548 | 0.5128 | 0.6222 | 0.8347 | 1.2740 | 1.2978 | 0.8232 | 1.3329 | 0.1999 |
| | | 1400 - 1500 | 0.0279 | 0.5442 | 0.8702 | 0.8793 | 0.4988 | 0.7783 | 1.2444 | 1.2423 | 0.4173 | 0.8219 | 0.5389 | 0.6541 | 0.9091 | 1.4228 | 1.4494 | 0.9193 | 1.4363 | 0.2052 |
| | | 1500 - 1600 | 0.0279 | 0.5442 | 0.8702 | 0.8793 | 0.4988 | 0.7783 | 1.2444 | 1.2423 | 0.4173 | 0.8219 | 0.5389 | 0.6541 | 0.9091 | 1.4228 | 1.4494 | 0.9193 | 1.4363 | 0.2052 |
| | | 1600 - 1700 | 0.0279 | 0.5442 | 0.8702 | 0.8793 | 0.4988 | 0.7783 | 1.2444 | 1.2423 | 0.4173 | 0.8219 | 0.5389 | 0.6541 | 0.9091 | 1.4228 | 1.4494 | 0.9193 | 1.4363 | 0.2052 |
| | | 1700 - 1800 | 0.0294 | 0.5896 | 0.9884 | 0.9988 | 0.5667 | 0.8840 | 1.4881 | 1.4855 | 0.4534 | 0.9335 | 0.5853 | 0.7109 | 1.0328 | 1.7017 | 1.7336 | 1.0996 | 1.6382 | 0.2137 |
| | | 1800 - 1900 | 0.0294 | 0.5896 | 0.9884 | 0.9988 | 0.5667 | 0.8840 | 1.4881 | 1.4855 | 0.4534 | 0.9335 | 0.5853 | 0.7109 | 1.0328 | 1.7017 | 1.7336 | 1.0996 | 1.6382 | 0.2137 |
| | | 1900 - 2000 | 0.0279 | 0.5442 | 0.8702 | 0.8793 | 0.4988 | 0.7783 | 1.2444 | 1.2423 | 0.4173 | 0.8219 | 0.5389 | 0.6541 | 0.9091 | 1.4228 | 1.4494 | 0.9193 | 1.4363 | 0.2052 |
| | | 2000 - 2100 | 0.0279 | 0.5442 | 0.8702 | 0.8793 | 0.4988 | 0.7783 | 1.2444 | 1.2423 | 0.4173 | 0.8219 | 0.5389 | 0.6541 | 0.9091 | 1.4228 | 1.4494 | 0.9193 | 1.4363 | 0.2052 |
| | | 2100 - 2200 | 0.0279 | 0.5442 | 0.8702 | 0.8793 | 0.4988 | 0.7783 | 1.2444 | 1.2423 | 0.4173 | 0.8219 | 0.5389 | 0.6541 | 0.9091 | 1.4228 | 1.4494 | 0.9193 | 1.4363 | 0.2052 |
| | | 2200 - 2300 | 0.0270 | 0.5186 | 0.7991 | 0.8074 | 0.4580 | 0.7147 | 1.1144 | 1.1125 | 0.3969 | 0.7548 | 0.5128 | 0.6222 | 0.8347 | 1.2740 | 1.2978 | 0.8232 | 1.3329 | 0.1999 |
| | | 2300 - 0000 | 0.0257 | 0.4855 | 0.7017 | 0.7089 | 0.4021 | 0.6275 | 0.9546 | 0.9531 | 0.3707 | 0.6628 | 0.4790 | 0.5809 | 0.7328 | 1.0912 | 1.1116 | 0.7051 | 1.2086 | 0.1927 |

**EMFAC Year 2045 x Traffic Data Year 2045**

| Road No. | Road Section | Time | NO$_x$ Emission | | | | | | | | | | | | | | | | | |
|---|---|---|---|---|---|---|---|---|---|---|---|---|---|---|---|---|---|---|---|---|
| | | | PC | Taxi | LGV3 | LGV4 | LGV6 | HGV7 | HGV8 | HGV9 | PLB | PV4 | PV5 | NFB6 | NFB7 | NFB8 | NFB9 | FBSD | FBDD | MC |
| 76 | Access road (L076) - EB | 0000 - 0100 | 0.0257 | 0.4855 | 0.7017 | 0.7089 | 0.4021 | 0.6275 | 0.9546 | 0.9531 | 0.3707 | 0.6628 | 0.4790 | 0.5809 | 0.7328 | 1.0912 | 1.1116 | 0.7051 | 1.2086 | 0.1927 |
| | | 0100 - 0200 | 0.0257 | 0.4855 | 0.7017 | 0.7089 | 0.4021 | 0.6275 | 0.9546 | 0.9531 | 0.3707 | 0.6628 | 0.4790 | 0.5809 | 0.7328 | 1.0912 | 1.1116 | 0.7051 | 1.2086 | 0.1927 |
| | | 0200 - 0300 | 0.0257 | 0.4855 | 0.7017 | 0.7089 | 0.4021 | 0.6275 | 0.9546 | 0.9531 | 0.3707 | 0.6628 | 0.4790 | 0.5809 | 0.7328 | 1.0912 | 1.1116 | 0.7051 | 1.2086 | 0.1927 |
| | | 0300 - 0400 | 0.0257 | 0.4855 | 0.7017 | 0.7089 | 0.4021 | 0.6275 | 0.9546 | 0.9531 | 0.3707 | 0.6628 | 0.4790 | 0.5809 | 0.7328 | 1.0912 | 1.1116 | 0.7051 | 1.2086 | 0.1927 |
| | | 0400 - 0500 | 0.0257 | 0.4855 | 0.7017 | 0.7089 | 0.4021 | 0.6275 | 0.9546 | 0.9531 | 0.3707 | 0.6628 | 0.4790 | 0.5809 | 0.7328 | 1.0912 | 1.1116 | 0.7051 | 1.2086 | 0.1927 |
| | | 0500 - 0600 | 0.0257 | 0.4855 | 0.7017 | 0.7089 | 0.4021 | 0.6275 | 0.9546 | 0.9531 | 0.3707 | 0.6628 | 0.4790 | 0.5809 | 0.7328 | 1.0912 | 1.1116 | 0.7051 | 1.2086 | 0.1927 |
| | | 0600 - 0700 | 0.0257 | 0.4855 | 0.7017 | 0.7089 | 0.4021 | 0.6275 | 0.9546 | 0.9531 | 0.3707 | 0.6628 | 0.4790 | 0.5809 | 0.7328 | 1.0912 | 1.1116 | 0.7051 | 1.2086 | 0.1927 |
| | | 0700 - 0800 | 0.0257 | 0.4855 | 0.7017 | 0.7089 | 0.4021 | 0.6275 | 0.9546 | 0.9531 | 0.3707 | 0.6628 | 0.4790 | 0.5809 | 0.7328 | 1.0912 | 1.1116 | 0.7051 | 1.2086 | 0.1927 |
| | | 0800 - 0900 | 0.0257 | 0.4855 | 0.7017 | 0.7089 | 0.4021 | 0.6275 | 0.9546 | 0.9531 | 0.3707 | 0.6628 | 0.4790 | 0.5809 | 0.7328 | 1.0912 | 1.1116 | 0.7051 | 1.2086 | 0.1927 |
| | | 0900 - 1000 | 0.0257 | 0.4855 | 0.7017 | 0.7089 | 0.4021 | 0.6275 | 0.9546 | 0.9531 | 0.3707 | 0.6628 | 0.4790 | 0.5809 | 0.7328 | 1.0912 | 1.1116 | 0.7051 | 1.2086 | 0.1927 |
| | | 1000 - 1100 | 0.0257 | 0.4855 | 0.7017 | 0.7089 | 0.4021 | 0.6275 | 0.9546 | 0.9531 | 0.3707 | 0.6628 | 0.4790 | 0.5809 | 0.7328 | 1.0912 | 1.1116 | 0.7051 | 1.2086 | 0.1927 |
| | | 1100 - 1200 | 0.0257 | 0.4855 | 0.7017 | 0.7089 | 0.4021 | 0.6275 | 0.9546 | 0.9531 | 0.3707 | 0.6628 | 0.4790 | 0.5809 | 0.7328 | 1.0912 | 1.1116 | 0.7051 | 1.2086 | 0.1927 |
| | | 1200 - 1300 | 0.0257 | 0.4855 | 0.7017 | 0.7089 | 0.4021 | 0.6275 | 0.9546 | 0.9531 | 0.3707 | 0.6628 | 0.4790 | 0.5809 | 0.7328 | 1.0912 | 1.1116 | 0.7051 | 1.2086 | 0.1927 |
| | | 1300 - 1400 | 0.0257 | 0.4855 | 0.7017 | 0.7089 | 0.4021 | 0.6275 | 0.9546 | 0.9531 | 0.3707 | 0.6628 | 0.4790 | 0.5809 | 0.7328 | 1.0912 | 1.1116 | 0.7051 | 1.2086 | 0.1927 |
| | | 1400 - 1500 | 0.0257 | 0.4855 | 0.7017 | 0.7089 | 0.4021 | 0.6275 | 0.9546 | 0.9531 | 0.3707 | 0.6628 | 0.4790 | 0.5809 | 0.7328 | 1.0912 | 1.1116 | 0.7051 | 1.2086 | 0.1927 |
| | | 1500 - 1600 | 0.0257 | 0.4855 | 0.7017 | 0.7089 | 0.4021 | 0.6275 | 0.9546 | 0.9531 | 0.3707 | 0.6628 | 0.4790 | 0.5809 | 0.7328 | 1.0912 | 1.1116 | 0.7051 | 1.2086 | 0.1927 |
| | | 1600 - 1700 | 0.0257 | 0.4855 | 0.7017 | 0.7089 | 0.4021 | 0.6275 | 0.9546 | 0.9531 | 0.3707 | 0.6628 | 0.4790 | 0.5809 | 0.7328 | 1.0912 | 1.1116 | 0.7051 | 1.2086 | 0.1927 |
| | | 1700 - 1800 | 0.0257 | 0.4855 | 0.7017 | 0.7089 | 0.4021 | 0.6275 | 0.9546 | 0.9531 | 0.3707 | 0.6628 | 0.4790 | 0.5809 | 0.7328 | 1.0912 | 1.1116 | 0.7051 | 1.2086 | 0.1927 |
| | | 1800 - 1900 | 0.0257 | 0.4855 | 0.7017 | 0.7089 | 0.4021 | 0.6275 | 0.9546 | 0.9531 | 0.3707 | 0.6628 | 0.4790 | 0.5809 | 0.7328 | 1.0912 | 1.1116 | 0.7051 | 1.2086 | 0.1927 |
| | | 1900 - 2000 | 0.0257 | 0.4855 | 0.7017 | 0.7089 | 0.4021 | 0.6275 | 0.9546 | 0.9531 | 0.3707 | 0.6628 | 0.4790 | 0.5809 | 0.7328 | 1.0912 | 1.1116 | 0.7051 | 1.2086 | 0.1927 |
| | | 2000 - 2100 | 0.0257 | 0.4855 | 0.7017 | 0.7089 | 0.4021 | 0.6275 | 0.9546 | 0.9531 | 0.3707 | 0.6628 | 0.4790 | 0.5809 | 0.7328 | 1.0912 | 1.1116 | 0.7051 | 1.2086 | 0.1927 |
| | | 2100 - 2200 | 0.0257 | 0.4855 | 0.7017 | 0.7089 | 0.4021 | 0.6275 | 0.9546 | 0.9531 | 0.3707 | 0.6628 | 0.4790 | 0.5809 | 0.7328 | 1.0912 | 1.1116 | 0.7051 | 1.2086 | 0.1927 |
| | | 2200 - 2300 | 0.0257 | 0.4855 | 0.7017 | 0.7089 | 0.4021 | 0.6275 | 0.9546 | 0.9531 | 0.3707 | 0.6628 | 0.4790 | 0.5809 | 0.7328 | 1.0912 | 1.1116 | 0.7051 | 1.2086 | 0.1927 |
| | | 2300 - 0000 | 0.0257 | 0.4855 | 0.7017 | 0.7089 | 0.4021 | 0.6275 | 0.9546 | 0.9531 | 0.3707 | 0.6628 | 0.4790 | 0.5809 | 0.7328 | 1.0912 | 1.1116 | 0.7051 | 1.2086 | 0.1927 |
| 77 | Access road (L077) - WB | 0000 - 0100 | 0.0257 | 0.4855 | 0.7017 | 0.7089 | 0.4021 | 0.6275 | 0.9546 | 0.9531 | 0.3707 | 0.6628 | 0.4790 | 0.5809 | 0.7328 | 1.0912 | 1.1116 | 0.7051 | 1.2086 | 0.1927 |
| | | 0100 - 0200 | 0.0257 | 0.4855 | 0.7017 | 0.7089 | 0.4021 | 0.6275 | 0.9546 | 0.9531 | 0.3707 | 0.6628 | 0.4790 | 0.5809 | 0.7328 | 1.0912 | 1.1116 | 0.7051 | 1.2086 | 0.1927 |
| | | 0200 - 0300 | 0.0257 | 0.4855 | 0.7017 | 0.7089 | 0.4021 | 0.6275 | 0.9546 | 0.9531 | 0.3707 | 0.6628 | 0.4790 | 0.5809 | 0.7328 | 1.0912 | 1.1116 | 0.7051 | 1.2086 | 0.1927 |
| | | 0300 - 0400 | 0.0257 | 0.4855 | 0.7017 | 0.7089 | 0.4021 | 0.6275 | 0.9546 | 0.9531 | 0.3707 | 0.6628 | 0.4790 | 0.5809 | 0.7328 | 1.0912 | 1.1116 | 0.7051 | 1.2086 | 0.1927 |
| | | 0400 - 0500 | 0.0257 | 0.4855 | 0.7017 | 0.7089 | 0.4021 | 0.6275 | 0.9546 | 0.9531 | 0.3707 | 0.6628 | 0.4790 | 0.5809 | 0.7328 | 1.0912 | 1.1116 | 0.7051 | 1.2086 | 0.1927 |
| | | 0500 - 0600 | 0.0257 | 0.4855 | 0.7017 | 0.7089 | 0.4021 | 0.6275 | 0.9546 | 0.9531 | 0.3707 | 0.6628 | 0.4790 | 0.5809 | 0.7328 | 1.0912 | 1.1116 | 0.7051 | 1.2086 | 0.1927 |
| | | 0600 - 0700 | 0.0257 | 0.4855 | 0.7017 | 0.7089 | 0.4021 | 0.6275 | 0.9546 | 0.9531 | 0.3707 | 0.6628 | 0.4790 | 0.5809 | 0.7328 | 1.0912 | 1.1116 | 0.7051 | 1.2086 | 0.1927 |
| | | 0700 - 0800 | 0.0257 | 0.4855 | 0.7017 | 0.7089 | 0.4021 | 0.6275 | 0.9546 | 0.9531 | 0.3707 | 0.6628 | 0.4790 | 0.5809 | 0.7328 | 1.0912 | 1.1116 | 0.7051 | 1.2086 | 0.1927 |
| | | 0800 - 0900 | 0.0257 | 0.4855 | 0.7017 | 0.7089 | 0.4021 | 0.6275 | 0.9546 | 0.9531 | 0.3707 | 0.6628 | 0.4790 | 0.5809 | 0.7328 | 1.0912 | 1.1116 | 0.7051 | 1.2086 | 0.1927 |
| | | 0900 - 1000 | 0.0257 | 0.4855 | 0.7017 | 0.7089 | 0.4021 | 0.6275 | 0.9546 | 0.9531 | 0.3707 | 0.6628 | 0.4790 | 0.5809 | 0.7328 | 1.0912 | 1.1116 | 0.7051 | 1.2086 | 0.1927 |
| | | 1000 - 1100 | 0.0257 | 0.4855 | 0.7017 | 0.7089 | 0.4021 | 0.6275 | 0.9546 | 0.9531 | 0.3707 | 0.6628 | 0.4790 | 0.5809 | 0.7328 | 1.0912 | 1.1116 | 0.7051 | 1.2086 | 0.1927 |
| | | 1100 - 1200 | 0.0257 | 0.4855 | 0.7017 | 0.7089 | 0.4021 | 0.6275 | 0.9546 | 0.9531 | 0.3707 | 0.6628 | 0.4790 | 0.5809 | 0.7328 | 1.0912 | 1.1116 | 0.7051 | 1.2086 | 0.1927 |
| | | 1200 - 1300 | 0.0257 | 0.4855 | 0.7017 | 0.7089 | 0.4021 | 0.6275 | 0.9546 | 0.9531 | 0.3707 | 0.6628 | 0.4790 | 0.5809 | 0.7328 | 1.0912 | 1.1116 | 0.7051 | 1.2086 | 0.1927 |
| | | 1300 - 1400 | 0.0257 | 0.4855 | 0.7017 | 0.7089 | 0.4021 | 0.6275 | 0.9546 | 0.9531 | 0.3707 | 0.6628 | 0.4790 | 0.5809 | 0.7328 | 1.0912 | 1.1116 | 0.7051 | 1.2086 | 0.1927 |
| | | 1400 - 1500 | 0.0257 | 0.4855 | 0.7017 | 0.7089 | 0.4021 | 0.6275 | 0.9546 | 0.9531 | 0.3707 | 0.6628 | 0.4790 | 0.5809 | 0.7328 | 1.0912 | 1.1116 | 0.7051 | 1.2086 | 0.1927 |
| | | 1500 - 1600 | 0.0257 | 0.4855 | 0.7017 | 0.7089 | 0.4021 | 0.6275 | 0.9546 | 0.9531 | 0.3707 | 0.6628 | 0.4790 | 0.5809 | 0.7328 | 1.0912 | 1.1116 | 0.7051 | 1.2086 | 0.1927 |
| | | 1600 - 1700 | 0.0257 | 0.4855 | 0.7017 | 0.7089 | 0.4021 | 0.6275 | 0.9546 | 0.9531 | 0.3707 | 0.6628 | 0.4790 | 0.5809 | 0.7328 | 1.0912 | 1.1116 | 0.7051 | 1.2086 | 0.1927 |
| | | 1700 - 1800 | 0.0257 | 0.4855 | 0.7017 | 0.7089 | 0.4021 | 0.6275 | 0.9546 | 0.9531 | 0.3707 | 0.6628 | 0.4790 | 0.5809 | 0.7328 | 1.0912 | 1.1116 | 0.7051 | 1.2086 | 0.1927 |
| | | 1800 - 1900 | 0.0257 | 0.4855 | 0.7017 | 0.7089 | 0.4021 | 0.6275 | 0.9546 | 0.9531 | 0.3707 | 0.6628 | 0.4790 | 0.5809 | 0.7328 | 1.0912 | 1.1116 | 0.7051 | 1.2086 | 0.1927 |
| | | 1900 - 2000 | 0.0257 | 0.4855 | 0.7017 | 0.7089 | 0.4021 | 0.6275 | 0.9546 | 0.9531 | 0.3707 | 0.6628 | 0.4790 | 0.5809 | 0.7328 | 1.0912 | 1.1116 | 0.7051 | 1.2086 | 0.1927 |
| | | 2000 - 2100 | 0.0257 | 0.4855 | 0.7017 | 0.7089 | 0.4021 | 0.6275 | 0.9546 | 0.9531 | 0.3707 | 0.6628 | 0.4790 | 0.5809 | 0.7328 | 1.0912 | 1.1116 | 0.7051 | 1.2086 | 0.1927 |
| | | 2100 - 2200 | 0.0257 | 0.4855 | 0.7017 | 0.7089 | 0.4021 | 0.6275 | 0.9546 | 0.9531 | 0.3707 | 0.6628 | 0.4790 | 0.5809 | 0.7328 | 1.0912 | 1.1116 | 0.7051 | 1.2086 | 0.1927 |
| | | 2200 - 2300 | 0.0257 | 0.4855 | 0.7017 | 0.7089 | 0.4021 | 0.6275 | 0.9546 | 0.9531 | 0.3707 | 0.6628 | 0.4790 | 0.5809 | 0.7328 | 1.0912 | 1.1116 | 0.7051 | 1.2086 | 0.1927 |
| | | 2300 - 0000 | 0.0257 | 0.4855 | 0.7017 | 0.7089 | 0.4021 | 0.6275 | 0.9546 | 0.9531 | 0.3707 | 0.6628 | 0.4790 | 0.5809 | 0.7328 | 1.0912 | 1.1116 | 0.7051 | 1.2086 | 0.1927 |
| 78 | Ng Lau Road (L078) - NB | 0000 - 0100 | 0.0257 | 0.4855 | 0.7017 | 0.7089 | 0.4021 | 0.6275 | 0.9546 | 0.9531 | 0.3707 | 0.6628 | 0.4790 | 0.5809 | 0.7328 | 1.0912 | 1.1116 | 0.7051 | 1.2086 | 0.1927 |
| | | 0100 - 0200 | 0.0257 | 0.4855 | 0.7017 | 0.7089 | 0.4021 | 0.6275 | 0.9546 | 0.9531 | 0.3707 | 0.6628 | 0.4790 | 0.5809 | 0.7328 | 1.0912 | 1.1116 | 0.7051 | 1.2086 | 0.1927 |
| | | 0200 - 0300 | 0.0257 | 0.4855 | 0.7017 | 0.7089 | 0.4021 | 0.6275 | 0.9546 | 0.9531 | 0.3707 | 0.6628 | 0.4790 | 0.5809 | 0.7328 | 1.0912 | 1.1116 | 0.7051 | 1.2086 | 0.1927 |
| | | 0300 - 0400 | 0.0257 | 0.4855 | 0.7017 | 0.7089 | 0.4021 | 0.6275 | 0.9546 | 0.9531 | 0.3707 | 0.6628 | 0.4790 | 0.5809 | 0.7328 | 1.0912 | 1.1116 | 0.7051 | 1.2086 | 0.1927 |
| | | 0400 - 0500 | 0.0257 | 0.4855 | 0.7017 | 0.7089 | 0.4021 | 0.6275 | 0.9546 | 0.9531 | 0.3707 | 0.6628 | 0.4790 | 0.5809 | 0.7328 | 1.0912 | 1.1116 | 0.7051 | 1.2086 | 0.1927 |
| | | 0500 - 0600 | 0.0257 | 0.4855 | 0.7017 | 0.7089 | 0.4021 | 0.6275 | 0.9546 | 0.9531 | 0.3707 | 0.6628 | 0.4790 | 0.5809 | 0.7328 | 1.0912 | 1.1116 | 0.7051 | 1.2086 | 0.1927 |
| | | 0600 - 0700 | 0.0270 | 0.5186 | 0.7991 | 0.8074 | 0.4580 | 0.7147 | 1.1144 | 1.1125 | 0.3969 | 0.7548 | 0.5128 | 0.6222 | 0.8347 | 1.2740 | 1.2978 | 0.8232 | 1.3329 | 0.1999 |
| | | 0700 - 0800 | 0.0279 | 0.5442 | 0.8702 | 0.8793 | 0.4988 | 0.7783 | 1.2444 | 1.2423 | 0.4173 | 0.8219 | 0.5389 | 0.6541 | 0.9091 | 1.4228 | 1.4494 | 0.9193 | 1.4363 | 0.2052 |
| | | 0800 - 0900 | 0.0279 | 0.5442 | 0.8702 | 0.8793 | 0.4988 | 0.7783 | 1.2444 | 1.2423 | 0.4173 | 0.8219 | 0.5389 | 0.6541 | 0.9091 | 1.4228 | 1.4494 | 0.9193 | 1.4363 | 0.2052 |
| | | 0900 - 1000 | 0.0270 | 0.5186 | 0.7991 | 0.8074 | 0.4580 | 0.7147 | 1.1144 | 1.1125 | 0.3969 | 0.7548 | 0.5128 | 0.6222 | 0.8347 | 1.2740 | 1.2978 | 0.8232 | 1.3329 | 0.1999 |
| | | 1000 - 1100 | 0.0279 | 0.5442 | 0.8702 | 0.8793 | 0.4988 | 0.7783 | 1.2444 | 1.2423 | 0.4173 | 0.8219 | 0.5389 | 0.6541 | 0.9091 | 1.4228 | 1.4494 | 0.9193 | 1.4363 | 0.2052 |
| | | 1100 - 1200 | 0.0279 | 0.5442 | 0.8702 | 0.8793 | 0.4988 | 0.7783 | 1.2444 | 1.2423 | 0.4173 | 0.8219 | 0.5389 | 0.6541 | 0.9091 | 1.4228 | 1.4494 | 0.9193 | 1.4363 | 0.2052 |
| | | 1200 - 1300 | 0.0279 | 0.5442 | 0.8702 | 0.8793 | 0.4988 | 0.7783 | 1.2444 | 1.2423 | 0.4173 | 0.8219 | 0.5389 | 0.6541 | 0.9091 | 1.4228 | 1.4494 | 0.9193 | 1.4363 | 0.2052 |
| | | 1300 - 1400 | 0.0279 | 0.5442 | 0.8702 | 0.8793 | 0.4988 | 0.7783 | 1.2444 | 1.2423 | 0.4173 | 0.8219 | 0.5389 | 0.6541 | 0.9091 | 1.4228 | 1.4494 | 0.9193 | 1.4363 | 0.2052 |
| | | 1400 - 1500 | 0.0279 | 0.5442 | 0.8702 | 0.8793 | 0.4988 | 0.7783 | 1.2444 | 1.2423 | 0.4173 | 0.8219 | 0.5389 | 0.6541 | 0.9091 | 1.4228 | 1.4494 | 0.9193 | 1.4363 | 0.2052 |
| | | 1500 - 1600 | 0.0279 | 0.5442 | 0.8702 | 0.8793 | 0.4988 | 0.7783 | 1.2444 | 1.2423 | 0.4173 | 0.8219 | 0.5389 | 0.6541 | 0.9091 | 1.4228 | 1.4494 | 0.9193 | 1.4363 | 0.2052 |
| | | 1600 - 1700 | 0.0294 | 0.5896 | 0.9884 | 0.9988 | 0.5667 | 0.8840 | 1.4881 | 1.4855 | 0.4534 | 0.9335 | 0.5853 | 0.7109 | 1.0328 | 1.7017 | 1.7336 | 1.0996 | 1.6382 | 0.2137 |
| | | 1700 - 1800 | 0.0305 | 0.6259 | 1.0766 | 1.0879 | 0.6172 | 0.9629 | 1.6949 | 1.6917 | 0.4824 | 1.0167 | 0.6225 | 0.7564 | 1.1250 | 1.9382 | 1.9746 | 1.2524 | 1.8205 | 0.2198 |
| | | 1800 - 1900 | 0.0305 | 0.6259 | 1.0766 | 1.0879 | 0.6172 | 0.9629 | 1.6949 | 1.6917 | 0.4824 | 1.0167 | 0.6225 | 0.7564 | 1.1250 | 1.9382 | 1.9746 | 1.2524 | 1.8205 | 0.2198 |
| | | 1900 - 2000 | 0.0279 | 0.5442 | 0.8702 | 0.8793 | 0.4988 | 0.7783 | 1.2444 | 1.2423 | 0.4173 | 0.8219 | 0.5389 | 0.6541 | 0.9091 | 1.4228 | 1.4494 | 0.9193 | 1.4363 | 0.2052 |
| | | 2000 - 2100 | 0.0279 | 0.5442 | 0.8702 | 0.8793 | 0.4988 | 0.7783 | 1.2444 | 1.2423 | 0.4173 | 0.8219 | 0.5389 | 0.6541 | 0.9091 | 1.4228 | 1.4494 | 0.9193 | 1.4363 | 0.2052 |
| | | 2100 - 2200 | 0.0279 | 0.5442 | 0.8702 | 0.8793 | 0.4988 | 0.7783 | 1.2444 | 1.2423 | 0.4173 | 0.8219 | 0.5389 | 0.6541 | 0.9091 | 1.4228 | 1.4494 | 0.9193 | 1.4363 | 0.2052 |
| | | 2200 - 2300 | 0.0270 | 0.5186 | 0.7991 | 0.8074 | 0.4580 | 0.7147 | 1.1144 | 1.1125 | 0.3969 | 0.7548 | 0.5128 | 0.6222 | 0.8347 | 1.2740 | 1.2978 | 0.8232 | 1.3329 | 0.1999 |
| | | 2300 - 0000 | 0.0270 | 0.5186 | 0.7991 | 0.8074 | 0.4580 | 0.7147 | 1.1144 | 1.1125 | 0.3969 | 0.7548 | 0.5128 | 0.6222 | 0.8347 | 1.2740 | 1.2978 | 0.8232 | 1.3329 | 0.1999 |
| 79 | Ng Lau Road (L079) - SB | 0000 - 0100 | 0.0257 | 0.4855 | 0.7017 | 0.7089 | 0.4021 | 0.6275 | 0.9546 | 0.9531 | 0.3707 | 0.6628 | 0.4790 | 0.5809 | 0.7328 | 1.0912 | 1.1116 | 0.7051 | 1.2086 | 0.1927 |
| | | 0100 - 0200 | 0.0257 | 0.4855 | 0.7017 | 0.7089 | 0.4021 | 0.6275 | 0.9546 | 0.9531 | 0.3707 | 0.6628 | 0.4790 | 0.5809 | 0.7328 | 1.0912 | 1.1116 | 0.7051 | 1.2086 | 0.1927 |
| | | 0200 - 0300 | 0.0257 | 0.4855 | 0.7017 | 0.7089 | 0.4021 | 0.6275 | 0.9546 | 0.9531 | 0.3707 | 0.6628 | 0.4790 | 0.5809 | 0.7328 | 1.0912 | 1.1116 | 0.7051 | 1.2086 | 0.1927 |
| | | 0300 - 0400 | 0.0257 | 0.4855 | 0.7017 | 0.7089 | 0.4021 | 0.6275 | 0.9546 | 0.9531 | 0.3707 | 0.6628 | 0.4790 | 0.5809 | 0.7328 | 1.0912 | 1.1116 | 0.7051 | 1.2086 | 0.1927 |
| | | 0400 - 0500 | 0.0257 | 0.4855 | 0.7017 | 0.7089 | 0.4021 | 0.6275 | 0.9546 | 0.9531 | 0.3707 | 0.6628 | 0.4790 | 0.5809 | 0.7328 | 1.0912 | 1.1116 | 0.7051 | 1.2086 | 0.1927 |
| | | 0500 - 0600 | 0.0257 | 0.4855 | 0.7017 | 0.7089 | 0.4021 | 0.6275 | 0.9546 | 0.9531 | 0.3707 | 0.6628 | 0.4790 | 0.5809 | 0.7328 | 1.0912 | 1.1116 | 0.7051 | 1.2086 | 0.1927 |
| | | 0600 - 0700 | 0.0270 | 0.5186 | 0.7991 | 0.8074 | 0.4580 | 0.7147 | 1.1144 | 1.1125 | 0.3969 | 0.7548 | 0.5128 | 0.6222 | 0.8347 | 1.2740 | 1.2978 | 0.8232 | 1.3329 | 0.1999 |
| | | 0700 - 0800 | 0.0294 | 0.5896 | 0.9884 | 0.9988 | 0.5667 | 0.8840 | 1.4881 | 1.4855 | 0.4534 | 0.9335 | 0.5853 | 0.7109 | 1.0328 | 1.7017 | 1.7336 | 1.0996 | 1.6382 | 0.2137 |
| | | 0800 - 0900 | 0.0294 | 0.5896 | 0.9884 | 0.9988 | 0.5667 | 0.8840 | 1.4881 | 1.4855 | 0.4534 | 0.9335 | 0.5853 | 0.7109 | 1.0328 | 1.7017 | 1.7336 | 1.0996 | 1.6382 | 0.2137 |
| | | 0900 - 1000 | 0.0279 | 0.5442 | 0.8702 | 0.8793 | 0.4988 | 0.7783 | 1.2444 | 1.2423 | 0.4173 | 0.8219 | 0.5389 | 0.6541 | 0.9091 | 1.4228 | 1.4494 | 0.9193 | 1.4363 | 0.2052 |
| | | 1000 - 1100 | 0.0279 | 0.5442 | 0.8702 | 0.8793 | 0.4988 | 0.7783 | 1.2444 | 1.2423 | 0.4173 | 0.8219 | 0.5389 | 0.6541 | 0.9091 | 1.4228 | 1.4494 | 0.9193 | 1.4363 | 0.2052 |
| | | 1100 - 1200 | 0.0279 | 0.5442 | 0.8702 | 0.8793 | 0.4988 | 0.7783 | 1.2444 | 1.2423 | 0.4173 | 0.8219 | 0.5389 | 0.6541 | 0.9091 | 1.4228 | 1.4494 | 0.9193 | 1.4363 | 0.2052 |
| | | 1200 - 1300 | 0.0279 | 0.5442 | 0.8702 | 0.8793 | 0.4988 | 0.7783 | 1.2444 | 1.2423 | 0.4173 | 0.8219 | 0.5389 | 0.6541 | 0.9091 | 1.4228 | 1.4494 | 0.9193 | 1.4363 | 0.2052 |
| | | 1300 - 1400 | 0.0279 | 0.5442 | 0.8702 | 0.8793 | 0.4988 | 0.7783 | 1.2444 | 1.2423 | 0.4173 | 0.8219 | 0.5389 | 0.6541 | 0.9091 | 1.4228 | 1.4494 | 0.9193 | 1.4363 | 0.2052 |
| | | 1400 - 1500 | 0.0279 | 0.5442 | 0.8702 | 0.8793 | 0.4988 | 0.7783 | 1.2444 | 1.2423 | 0.4173 | 0.8219 | 0.5389 | 0.6541 | 0.9091 | 1.4228 | 1.4494 | 0.9193 | 1.4363 | 0.2052 |
| | | 1500 - 1600 | 0.0279 | 0.5442 | 0.8702 | 0.8793 | 0.4988 | 0.7783 | 1.2444 | 1.2423 | 0.4173 | 0.8219 | 0.5389 | 0.6541 | 0.9091 | 1.4228 | 1.4494 | 0.9193 | 1.4363 | 0.2052 |
| | | 1600 - 1700 | 0.0279 | 0.5442 | 0.8702 | 0.8793 | 0.4988 | 0.7783 | 1.2444 | 1.2423 | 0.4173 | 0.8219 | 0.5389 | 0.6541 | 0.9091 | 1.4228 | 1.4494 | 0.9193 | 1.4363 | 0.2052 |
| | | 1700 - 1800 | 0.0294 | 0.5896 | 0.9884 | 0.9988 | 0.5667 | 0.8840 | 1.4881 | 1.4855 | 0.4534 | 0.9335 | 0.5853 | 0.7109 | 1.0328 | 1.7017 | 1.7336 | 1.0996 | 1.6382 | 0.2137 |
| | | 1800 - 1900 | 0.0294 | 0.5896 | 0.9884 | 0.9988 | 0.5667 | 0.8840 | 1.4881 | 1.4855 | 0.4534 | 0.9335 | 0.5853 | 0.7109 | 1.0328 | 1.7017 | 1.7336 | 1.0996 | 1.6382 | 0.2137 |
| | | 1900 - 2000 | 0.0279 | 0.5442 | 0.8702 | 0.8793 | 0.4988 | 0.7783 | 1.2444 | 1.2423 | 0.4173 | 0.8219 | 0.5389 | 0.6541 | 0.9091 | 1.4228 | 1.4494 | 0.9193 | 1.4363 | 0.2052 |
| | | 2000 - 2100 | 0.0279 | 0.5442 | 0.8702 | 0.8793 | 0.4988 | 0.7783 | 1.2444 | 1.2423 | 0.4173 | 0.8219 | 0.5389 | 0.6541 | 0.9091 | 1.4228 | 1.4494 | 0.9193 | 1.4363 | 0.2052 |
| | | 2100 - 2200 | 0.0279 | 0.5442 | 0.8702 | 0.8793 | 0.4988 | 0.7783 | 1.2444 | 1.2423 | 0.4173 | 0.8219 | 0.5389 | 0.6541 | 0.9091 | 1.4228 | 1.4494 | 0.9193 | 1.4363 | 0.2052 |
| | | 2200 - 2300 | 0.0270 | 0.5186 | 0.7991 | 0.8074 | 0.4580 | 0.7147 | 1.1144 | 1.1125 | 0.3969 | 0.7548 | 0.5128 | 0.6222 | 0.8347 | 1.2740 | 1.2978 | 0.8232 | 1.3329 | 0.1999 |
| | | 2300 - 0000 | 0.0270 | 0.5186 | 0.7991 | 0.8074 | 0.4580 | 0.7147 | 1.1144 | 1.1125 | 0.3969 | 0.7548 | 0.5128 | 0.6222 | 0.8347 | 1.2740 | 1.2978 | 0.8232 | 1.3329 | 0.1999 |
| 80 | Ng Lau Road (L080) - SB | 0000 - 0100 | 0.0257 | 0.4855 | 0.7017 | 0.7089 | 0.4021 | 0.6275 | 0.9546 | 0.9531 | 0.3707 | 0.6628 | 0.4790 | 0.5809 | 0.7328 | 1.0912 | 1.1116 | 0.7051 | 1.2086 | 0.1927 |
| | | 0100 - 0200 | 0.0257 | 0.4855 | 0.7017 | 0.7089 | 0.4021 | 0.6275 | 0.9546 | 0.9531 | 0.3707 | 0.6628 | 0.4790 | 0.5809 | 0.7328 | 1.0912 | 1.1116 | 0.7051 | 1.2086 | 0.1927 |
| | | 0200 - 0300 | 0.0257 | 0.4855 | 0.7017 | 0.7089 | 0.4021 | 0.6275 | 0.9546 | 0.9531 | 0.3707 | 0.6628 | 0.4790 | 0.5809 | 0.7328 | 1.0912 | 1.1116 | 0.7051 | 1.2086 | 0.1927 |
| | | 0300 - 0400 | 0.0257 | 0.4855 | 0.7017 | 0.7089 | 0.4021 | 0.6275 | 0.9546 | 0.9531 | 0.3707 | 0.6628 | 0.4790 | 0.5809 | 0.7328 | 1.0912 | 1.1116 | 0.7051 | 1.2086 | 0.1927 |
| | | 0400 - 0500 | 0.0257 | 0.4855 | 0.7017 | 0.7089 | 0.4021 | 0.6275 | 0.9546 | 0.9531 | 0.3707 | 0.6628 | 0.4790 | 0.5809 | 0.7328 | 1.0912 | 1.1116 | 0.7051 | 1.2086 | 0.1927 |
| | | 0500 - 0600 | 0.0257 | 0.4855 | 0.7017 | 0.7089 | 0.4021 | 0.6275 | 0.9546 | 0.9531 | 0.3707 | 0.6628 | 0.4790 | 0.5809 | 0.7328 | 1.0912 | 1.1116 | 0.7051 | 1.2086 | 0.1927 |
| | | 0600 - 0700 | 0.0270 | 0.5186 | 0.7991 | 0.8074 | 0.4580 | 0.7147 | 1.1144 | 1.1125 | 0.3969 | 0.7548 | 0.5128 | 0.6222 | 0.8347 | 1.2740 | 1.2978 | 0.8232 | 1.3329 | 0.1999 |
| | | 0700 - 0800 | 0.0294 | 0.5896 | 0.9884 | 0.9988 | 0.5667 | 0.8840 | 1.4881 | 1.4855 | 0.4534 | 0.9335 | 0.5853 | 0.7109 | 1.0328 | 1.7017 | 1.7336 | 1.0996 | 1.6382 | 0.2137 |
| | | 0800 - 0900 | 0.0279 | 0.5442 | 0.8702 | 0.8793 | 0.4988 | 0.7783 | 1.2444 | 1.2423 | 0.4173 | 0.8219 | 0.5389 | 0.6541 | 0.9091 | 1.4228 | 1.4494 | 0.9193 | 1.4363 | 0.2052 |
| | | 0900 - 1000 | 0.0279 | 0.5442 | 0.8702 | 0.8793 | 0.4988 | 0.7783 | 1.2444 | 1.2423 | 0.4173 | 0.8219 | 0.5389 | 0.6541 | 0.9091 | 1.4228 | 1.4494 | 0.9193 | 1.4363 | 0.2052 |
| | | 1000 - 1100 | 0.0279 | 0.5442 | 0.8702 | 0.8793 | 0.4988 | 0.7783 | 1.2444 | 1.2423 | 0.4173 | 0.8219 | 0.5389 | 0.6541 | 0.9091 | 1.4228 | 1.4494 | 0.9193 | 1.4363 | 0.2052 |
| | | 1100 - 1200 | 0.0279 | 0.5442 | 0.8702 | 0.8793 | 0.4988 | 0.7783 | 1.2444 | 1.2423 | 0.4173 | 0.8219 | 0.5389 | 0.6541 | 0.9091 | 1.4228 | 1.4494 | 0.9193 | 1.4363 | 0.2052 |
| | | 1200 - 1300 | 0.0279 | 0.5442 | 0.8702 | 0.8793 | 0.4988 | 0.7783 | 1.2444 | 1.2423 | 0.4173 | 0.8219 | 0.5389 | 0.6541 | 0.9091 | 1.4228 | 1.4494 | 0.9193 | 1.4363 | 0.2052 |
| | | 1300 - 1400 | 0.0270 | 0.5186 | 0.7991 | 0.8074 | 0.4580 | 0.7147 | 1.1144 | 1.1125 | 0.3969 | 0.7548 | 0.5128 | 0.6222 | 0.8347 | 1.2740 | 1.2978 | 0.8232 | 1.3329 | 0.1999 |
| | | 1400 - 1500 | 0.0279 | 0.5442 | 0.8702 | 0.8793 | 0.4988 | 0.7783 | 1.2444 | 1.2423 | 0.4173 | 0.8219 | 0.5389 | 0.6541 | 0.9091 | 1.4228 | 1.4494 | 0.9193 | 1.4363 | 0.2052 |
| | | 1500 - 1600 | 0.0279 | 0.5442 | 0.8702 | 0.8793 | 0.4988 | 0.7783 | 1.2444 | 1.2423 | 0.4173 | 0.8219 | 0.5389 | 0.6541 | 0.9091 | 1.4228 | 1.4494 | 0.9193 | 1.4363 | 0.2052 |
| | | 1600 - 1700 | 0.0279 | 0.5442 | 0.8702 | 0.8793 | 0.4988 | 0.7783 | 1.2444 | 1.2423 | 0.4173 | 0.8219 | 0.5389 | 0.6541 | 0.9091 | 1.4228 | 1.4494 | 0.9193 | 1.4363 | 0.2052 |
| | | 1700 - 1800 | 0.0294 | 0.5896 | 0.9884 | 0.9988 | 0.5667 | 0.8840 | 1.4881 | 1.4855 | 0.4534 | 0.9335 | 0.5853 | 0.7109 | 1.0328 | 1.7017 | 1.7336 | 1.0996 | 1.6382 | 0.2137 |
| | | 1800 - 1900 | 0.0279 | 0.5442 | 0.8702 | 0.8793 | 0.4988 | 0.7783 | 1.2444 | 1.2423 | 0.4173 | 0.8219 | 0.5389 | 0.6541 | 0.9091 | 1.4228 | 1.4494 | 0.9193 | 1.4363 | 0.2052 |
| | | 1900 - 2000 | 0.0279 | 0.5442 | 0.8702 | 0.8793 | 0.4988 | 0.7783 | 1.2444 | 1.2423 | 0.4173 | 0.8219 | 0.5389 | 0.6541 | 0.9091 | 1.4228 | 1.4494 | 0.9193 | 1.4363 | 0.2052 |
| | | 2000 - 2100 | 0.0270 | 0.5186 | 0.7991 | 0.8074 | 0.4580 | 0.7147 | 1.1144 | 1.1125 | 0.3969 | 0.7548 | 0.5128 | 0.6222 | 0.8347 | 1.2740 | 1.2978 | 0.8232 | 1.3329 | 0.1999 |
| | | 2100 - 2200 | 0.0279 | 0.5442 | 0.8702 | 0.8793 | 0.4988 | 0.7783 | 1.2444 | 1.2423 | 0.4173 | 0.8219 | 0.5389 | 0.6541 | 0.9091 | 1.4228 | 1.4494 | 0.9193 | 1.4363 | 0.2052 |
| | | 2200 - 2300 | 0.0270 | 0.5186 | 0.7991 | 0.8074 | 0.4580 | 0.7147 | 1.1144 | 1.1125 | 0.3969 | 0.7548 | 0.5128 | 0.6222 | 0.8347 | 1.2740 | 1.2978 | 0.8232 | 1.3329 | 0.1999 |
| | | 2300 - 0000 | 0.0257 | 0.4855 | 0.7017 | 0.7089 | 0.4021 | 0.6275 | 0.9546 | 0.9531 | 0.3707 | 0.6628 | 0.4790 | 0.5809 | 0.7328 | 1.0912 | 1.1116 | 0.7051 | 1.2086 | 0.1927 |

**EMFAC Year 2045 x Traffic Data Year 2045**

| Road No. | Road Section | Time | NO$_x$ Emission | | | | | | | | | | | | | | | | | |
|---|---|---|---|---|---|---|---|---|---|---|---|---|---|---|---|---|---|---|---|---|
| | | | PC | Taxi | LGV3 | LGV4 | LGV6 | HGV7 | HGV8 | HGV9 | PLB | PV4 | PV5 | NFB6 | NFB7 | NFB8 | NFB9 | FBSD | FBDD | MC |
| 81 | Ng Lau Road (L081) - NB | 0000 - 0100 | 0.0257 | 0.4855 | 0.7017 | 0.7089 | 0.4021 | 0.6275 | 0.9546 | 0.9531 | 0.3707 | 0.6628 | 0.4790 | 0.5809 | 0.7328 | 1.0912 | 1.1116 | 0.7051 | 1.2086 | 0.1927 |
| | | 0100 - 0200 | 0.0257 | 0.4855 | 0.7017 | 0.7089 | 0.4021 | 0.6275 | 0.9546 | 0.9531 | 0.3707 | 0.6628 | 0.4790 | 0.5809 | 0.7328 | 1.0912 | 1.1116 | 0.7051 | 1.2086 | 0.1927 |
| | | 0200 - 0300 | 0.0257 | 0.4855 | 0.7017 | 0.7089 | 0.4021 | 0.6275 | 0.9546 | 0.9531 | 0.3707 | 0.6628 | 0.4790 | 0.5809 | 0.7328 | 1.0912 | 1.1116 | 0.7051 | 1.2086 | 0.1927 |
| | | 0300 - 0400 | 0.0257 | 0.4855 | 0.7017 | 0.7089 | 0.4021 | 0.6275 | 0.9546 | 0.9531 | 0.3707 | 0.6628 | 0.4790 | 0.5809 | 0.7328 | 1.0912 | 1.1116 | 0.7051 | 1.2086 | 0.1927 |
| | | 0400 - 0500 | 0.0257 | 0.4855 | 0.7017 | 0.7089 | 0.4021 | 0.6275 | 0.9546 | 0.9531 | 0.3707 | 0.6628 | 0.4790 | 0.5809 | 0.7328 | 1.0912 | 1.1116 | 0.7051 | 1.2086 | 0.1927 |
| | | 0500 - 0600 | 0.0257 | 0.4855 | 0.7017 | 0.7089 | 0.4021 | 0.6275 | 0.9546 | 0.9531 | 0.3707 | 0.6628 | 0.4790 | 0.5809 | 0.7328 | 1.0912 | 1.1116 | 0.7051 | 1.2086 | 0.1927 |
| | | 0600 - 0700 | 0.0270 | 0.5186 | 0.7991 | 0.8074 | 0.4580 | 0.7147 | 1.1144 | 1.1125 | 0.3969 | 0.7548 | 0.5128 | 0.6222 | 0.8347 | 1.2740 | 1.2978 | 0.8232 | 1.3329 | 0.1999 |
| | | 0700 - 0800 | 0.0270 | 0.5186 | 0.7991 | 0.8074 | 0.4580 | 0.7147 | 1.1144 | 1.1125 | 0.3969 | 0.7548 | 0.5128 | 0.6222 | 0.8347 | 1.2740 | 1.2978 | 0.8232 | 1.3329 | 0.1999 |
| | | 0800 - 0900 | 0.0270 | 0.5186 | 0.7991 | 0.8074 | 0.4580 | 0.7147 | 1.1144 | 1.1125 | 0.3969 | 0.7548 | 0.5128 | 0.6222 | 0.8347 | 1.2740 | 1.2978 | 0.8232 | 1.3329 | 0.1999 |
| | | 0900 - 1000 | 0.0270 | 0.5186 | 0.7991 | 0.8074 | 0.4580 | 0.7147 | 1.1144 | 1.1125 | 0.3969 | 0.7548 | 0.5128 | 0.6222 | 0.8347 | 1.2740 | 1.2978 | 0.8232 | 1.3329 | 0.1999 |
| | | 1000 - 1100 | 0.0279 | 0.5442 | 0.8702 | 0.8793 | 0.4988 | 0.7783 | 1.2444 | 1.2423 | 0.4173 | 0.8219 | 0.5389 | 0.6541 | 0.9091 | 1.4228 | 1.4494 | 0.9193 | 1.4363 | 0.2052 |
| | | 1100 - 1200 | 0.0279 | 0.5442 | 0.8702 | 0.8793 | 0.4988 | 0.7783 | 1.2444 | 1.2423 | 0.4173 | 0.8219 | 0.5389 | 0.6541 | 0.9091 | 1.4228 | 1.4494 | 0.9193 | 1.4363 | 0.2052 |
| | | 1200 - 1300 | 0.0270 | 0.5186 | 0.7991 | 0.8074 | 0.4580 | 0.7147 | 1.1144 | 1.1125 | 0.3969 | 0.7548 | 0.5128 | 0.6222 | 0.8347 | 1.2740 | 1.2978 | 0.8232 | 1.3329 | 0.1999 |
| | | 1300 - 1400 | 0.0270 | 0.5186 | 0.7991 | 0.8074 | 0.4580 | 0.7147 | 1.1144 | 1.1125 | 0.3969 | 0.7548 | 0.5128 | 0.6222 | 0.8347 | 1.2740 | 1.2978 | 0.8232 | 1.3329 | 0.1999 |
| | | 1400 - 1500 | 0.0279 | 0.5442 | 0.8702 | 0.8793 | 0.4988 | 0.7783 | 1.2444 | 1.2423 | 0.4173 | 0.8219 | 0.5389 | 0.6541 | 0.9091 | 1.4228 | 1.4494 | 0.9193 | 1.4363 | 0.2052 |
| | | 1500 - 1600 | 0.0279 | 0.5442 | 0.8702 | 0.8793 | 0.4988 | 0.7783 | 1.2444 | 1.2423 | 0.4173 | 0.8219 | 0.5389 | 0.6541 | 0.9091 | 1.4228 | 1.4494 | 0.9193 | 1.4363 | 0.2052 |
| | | 1600 - 1700 | 0.0294 | 0.5896 | 0.9884 | 0.9988 | 0.5667 | 0.8840 | 1.4881 | 1.4855 | 0.4534 | 0.9335 | 0.5853 | 0.7109 | 1.0328 | 1.7017 | 1.7336 | 1.0996 | 1.6382 | 0.2137 |
| | | 1700 - 1800 | 0.0305 | 0.6259 | 1.0766 | 1.0879 | 0.6172 | 0.9629 | 1.6949 | 1.6917 | 0.4824 | 1.0167 | 0.6225 | 0.7564 | 1.1250 | 1.9382 | 1.9746 | 1.2524 | 1.8205 | 0.2198 |
| | | 1800 - 1900 | 0.0305 | 0.6259 | 1.0766 | 1.0879 | 0.6172 | 0.9629 | 1.6949 | 1.6917 | 0.4824 | 1.0167 | 0.6225 | 0.7564 | 1.1250 | 1.9382 | 1.9746 | 1.2524 | 1.8205 | 0.2198 |
| | | 1900 - 2000 | 0.0279 | 0.5442 | 0.8702 | 0.8793 | 0.4988 | 0.7783 | 1.2444 | 1.2423 | 0.4173 | 0.8219 | 0.5389 | 0.6541 | 0.9091 | 1.4228 | 1.4494 | 0.9193 | 1.4363 | 0.2052 |
| | | 2000 - 2100 | 0.0270 | 0.5186 | 0.7991 | 0.8074 | 0.4580 | 0.7147 | 1.1144 | 1.1125 | 0.3969 | 0.7548 | 0.5128 | 0.6222 | 0.8347 | 1.2740 | 1.2978 | 0.8232 | 1.3329 | 0.1999 |
| | | 2100 - 2200 | 0.0279 | 0.5442 | 0.8702 | 0.8793 | 0.4988 | 0.7783 | 1.2444 | 1.2423 | 0.4173 | 0.8219 | 0.5389 | 0.6541 | 0.9091 | 1.4228 | 1.4494 | 0.9193 | 1.4363 | 0.2052 |
| | | 2200 - 2300 | 0.0270 | 0.5186 | 0.7991 | 0.8074 | 0.4580 | 0.7147 | 1.1144 | 1.1125 | 0.3969 | 0.7548 | 0.5128 | 0.6222 | 0.8347 | 1.2740 | 1.2978 | 0.8232 | 1.3329 | 0.1999 |
| | | 2300 - 0000 | 0.0257 | 0.4855 | 0.7017 | 0.7089 | 0.4021 | 0.6275 | 0.9546 | 0.9531 | 0.3707 | 0.6628 | 0.4790 | 0.5809 | 0.7328 | 1.0912 | 1.1116 | 0.7051 | 1.2086 | 0.1927 |
| 82 | San Hing Road (L082) - NB | 0000 - 0100 | 0.0257 | 0.4855 | 0.7017 | 0.7089 | 0.4021 | 0.6275 | 0.9546 | 0.9531 | 0.3707 | 0.6628 | 0.4790 | 0.5809 | 0.7328 | 1.0912 | 1.1116 | 0.7051 | 1.2086 | 0.1927 |
| | | 0100 - 0200 | 0.0257 | 0.4855 | 0.7017 | 0.7089 | 0.4021 | 0.6275 | 0.9546 | 0.9531 | 0.3707 | 0.6628 | 0.4790 | 0.5809 | 0.7328 | 1.0912 | 1.1116 | 0.7051 | 1.2086 | 0.1927 |
| | | 0200 - 0300 | 0.0257 | 0.4855 | 0.7017 | 0.7089 | 0.4021 | 0.6275 | 0.9546 | 0.9531 | 0.3707 | 0.6628 | 0.4790 | 0.5809 | 0.7328 | 1.0912 | 1.1116 | 0.7051 | 1.2086 | 0.1927 |
| | | 0300 - 0400 | 0.0257 | 0.4855 | 0.7017 | 0.7089 | 0.4021 | 0.6275 | 0.9546 | 0.9531 | 0.3707 | 0.6628 | 0.4790 | 0.5809 | 0.7328 | 1.0912 | 1.1116 | 0.7051 | 1.2086 | 0.1927 |
| | | 0400 - 0500 | 0.0257 | 0.4855 | 0.7017 | 0.7089 | 0.4021 | 0.6275 | 0.9546 | 0.9531 | 0.3707 | 0.6628 | 0.4790 | 0.5809 | 0.7328 | 1.0912 | 1.1116 | 0.7051 | 1.2086 | 0.1927 |
| | | 0500 - 0600 | 0.0257 | 0.4855 | 0.7017 | 0.7089 | 0.4021 | 0.6275 | 0.9546 | 0.9531 | 0.3707 | 0.6628 | 0.4790 | 0.5809 | 0.7328 | 1.0912 | 1.1116 | 0.7051 | 1.2086 | 0.1927 |
| | | 0600 - 0700 | 0.0257 | 0.4855 | 0.7017 | 0.7089 | 0.4021 | 0.6275 | 0.9546 | 0.9531 | 0.3707 | 0.6628 | 0.4790 | 0.5809 | 0.7328 | 1.0912 | 1.1116 | 0.7051 | 1.2086 | 0.1927 |
| | | 0700 - 0800 | 0.0257 | 0.4855 | 0.7017 | 0.7089 | 0.4021 | 0.6275 | 0.9546 | 0.9531 | 0.3707 | 0.6628 | 0.4790 | 0.5809 | 0.7328 | 1.0912 | 1.1116 | 0.7051 | 1.2086 | 0.1927 |
| | | 0800 - 0900 | 0.0257 | 0.4855 | 0.7017 | 0.7089 | 0.4021 | 0.6275 | 0.9546 | 0.9531 | 0.3707 | 0.6628 | 0.4790 | 0.5809 | 0.7328 | 1.0912 | 1.1116 | 0.7051 | 1.2086 | 0.1927 |
| | | 0900 - 1000 | 0.0257 | 0.4855 | 0.7017 | 0.7089 | 0.4021 | 0.6275 | 0.9546 | 0.9531 | 0.3707 | 0.6628 | 0.4790 | 0.5809 | 0.7328 | 1.0912 | 1.1116 | 0.7051 | 1.2086 | 0.1927 |
| | | 1000 - 1100 | 0.0257 | 0.4855 | 0.7017 | 0.7089 | 0.4021 | 0.6275 | 0.9546 | 0.9531 | 0.3707 | 0.6628 | 0.4790 | 0.5809 | 0.7328 | 1.0912 | 1.1116 | 0.7051 | 1.2086 | 0.1927 |
| | | 1100 - 1200 | 0.0257 | 0.4855 | 0.7017 | 0.7089 | 0.4021 | 0.6275 | 0.9546 | 0.9531 | 0.3707 | 0.6628 | 0.4790 | 0.5809 | 0.7328 | 1.0912 | 1.1116 | 0.7051 | 1.2086 | 0.1927 |
| | | 1200 - 1300 | 0.0257 | 0.4855 | 0.7017 | 0.7089 | 0.4021 | 0.6275 | 0.9546 | 0.9531 | 0.3707 | 0.6628 | 0.4790 | 0.5809 | 0.7328 | 1.0912 | 1.1116 | 0.7051 | 1.2086 | 0.1927 |
| | | 1300 - 1400 | 0.0257 | 0.4855 | 0.7017 | 0.7089 | 0.4021 | 0.6275 | 0.9546 | 0.9531 | 0.3707 | 0.6628 | 0.4790 | 0.5809 | 0.7328 | 1.0912 | 1.1116 | 0.7051 | 1.2086 | 0.1927 |
| | | 1400 - 1500 | 0.0257 | 0.4855 | 0.7017 | 0.7089 | 0.4021 | 0.6275 | 0.9546 | 0.9531 | 0.3707 | 0.6628 | 0.4790 | 0.5809 | 0.7328 | 1.0912 | 1.1116 | 0.7051 | 1.2086 | 0.1927 |
| | | 1500 - 1600 | 0.0257 | 0.4855 | 0.7017 | 0.7089 | 0.4021 | 0.6275 | 0.9546 | 0.9531 | 0.3707 | 0.6628 | 0.4790 | 0.5809 | 0.7328 | 1.0912 | 1.1116 | 0.7051 | 1.2086 | 0.1927 |
| | | 1600 - 1700 | 0.0257 | 0.4855 | 0.7017 | 0.7089 | 0.4021 | 0.6275 | 0.9546 | 0.9531 | 0.3707 | 0.6628 | 0.4790 | 0.5809 | 0.7328 | 1.0912 | 1.1116 | 0.7051 | 1.2086 | 0.1927 |
| | | 1700 - 1800 | 0.0257 | 0.4855 | 0.7017 | 0.7089 | 0.4021 | 0.6275 | 0.9546 | 0.9531 | 0.3707 | 0.6628 | 0.4790 | 0.5809 | 0.7328 | 1.0912 | 1.1116 | 0.7051 | 1.2086 | 0.1927 |
| | | 1800 - 1900 | 0.0257 | 0.4855 | 0.7017 | 0.7089 | 0.4021 | 0.6275 | 0.9546 | 0.9531 | 0.3707 | 0.6628 | 0.4790 | 0.5809 | 0.7328 | 1.0912 | 1.1116 | 0.7051 | 1.2086 | 0.1927 |
| | | 1900 - 2000 | 0.0257 | 0.4855 | 0.7017 | 0.7089 | 0.4021 | 0.6275 | 0.9546 | 0.9531 | 0.3707 | 0.6628 | 0.4790 | 0.5809 | 0.7328 | 1.0912 | 1.1116 | 0.7051 | 1.2086 | 0.1927 |
| | | 2000 - 2100 | 0.0257 | 0.4855 | 0.7017 | 0.7089 | 0.4021 | 0.6275 | 0.9546 | 0.9531 | 0.3707 | 0.6628 | 0.4790 | 0.5809 | 0.7328 | 1.0912 | 1.1116 | 0.7051 | 1.2086 | 0.1927 |
| | | 2100 - 2200 | 0.0257 | 0.4855 | 0.7017 | 0.7089 | 0.4021 | 0.6275 | 0.9546 | 0.9531 | 0.3707 | 0.6628 | 0.4790 | 0.5809 | 0.7328 | 1.0912 | 1.1116 | 0.7051 | 1.2086 | 0.1927 |
| | | 2200 - 2300 | 0.0257 | 0.4855 | 0.7017 | 0.7089 | 0.4021 | 0.6275 | 0.9546 | 0.9531 | 0.3707 | 0.6628 | 0.4790 | 0.5809 | 0.7328 | 1.0912 | 1.1116 | 0.7051 | 1.2086 | 0.1927 |
| | | 2300 - 0000 | 0.0257 | 0.4855 | 0.7017 | 0.7089 | 0.4021 | 0.6275 | 0.9546 | 0.9531 | 0.3707 | 0.6628 | 0.4790 | 0.5809 | 0.7328 | 1.0912 | 1.1116 | 0.7051 | 1.2086 | 0.1927 |
| 83 | San Hing Road (L083) - SB | 0000 - 0100 | 0.0257 | 0.4855 | 0.7017 | 0.7089 | 0.4021 | 0.6275 | 0.9546 | 0.9531 | 0.3707 | 0.6628 | 0.4790 | 0.5809 | 0.7328 | 1.0912 | 1.1116 | 0.7051 | 1.2086 | 0.1927 |
| | | 0100 - 0200 | 0.0257 | 0.4855 | 0.7017 | 0.7089 | 0.4021 | 0.6275 | 0.9546 | 0.9531 | 0.3707 | 0.6628 | 0.4790 | 0.5809 | 0.7328 | 1.0912 | 1.1116 | 0.7051 | 1.2086 | 0.1927 |
| | | 0200 - 0300 | 0.0257 | 0.4855 | 0.7017 | 0.7089 | 0.4021 | 0.6275 | 0.9546 | 0.9531 | 0.3707 | 0.6628 | 0.4790 | 0.5809 | 0.7328 | 1.0912 | 1.1116 | 0.7051 | 1.2086 | 0.1927 |
| | | 0300 - 0400 | 0.0257 | 0.4855 | 0.7017 | 0.7089 | 0.4021 | 0.6275 | 0.9546 | 0.9531 | 0.3707 | 0.6628 | 0.4790 | 0.5809 | 0.7328 | 1.0912 | 1.1116 | 0.7051 | 1.2086 | 0.1927 |
| | | 0400 - 0500 | 0.0257 | 0.4855 | 0.7017 | 0.7089 | 0.4021 | 0.6275 | 0.9546 | 0.9531 | 0.3707 | 0.6628 | 0.4790 | 0.5809 | 0.7328 | 1.0912 | 1.1116 | 0.7051 | 1.2086 | 0.1927 |
| | | 0500 - 0600 | 0.0257 | 0.4855 | 0.7017 | 0.7089 | 0.4021 | 0.6275 | 0.9546 | 0.9531 | 0.3707 | 0.6628 | 0.4790 | 0.5809 | 0.7328 | 1.0912 | 1.1116 | 0.7051 | 1.2086 | 0.1927 |
| | | 0600 - 0700 | 0.0257 | 0.4855 | 0.7017 | 0.7089 | 0.4021 | 0.6275 | 0.9546 | 0.9531 | 0.3707 | 0.6628 | 0.4790 | 0.5809 | 0.7328 | 1.0912 | 1.1116 | 0.7051 | 1.2086 | 0.1927 |
| | | 0700 - 0800 | 0.0257 | 0.4855 | 0.7017 | 0.7089 | 0.4021 | 0.6275 | 0.9546 | 0.9531 | 0.3707 | 0.6628 | 0.4790 | 0.5809 | 0.7328 | 1.0912 | 1.1116 | 0.7051 | 1.2086 | 0.1927 |
| | | 0800 - 0900 | 0.0257 | 0.4855 | 0.7017 | 0.7089 | 0.4021 | 0.6275 | 0.9546 | 0.9531 | 0.3707 | 0.6628 | 0.4790 | 0.5809 | 0.7328 | 1.0912 | 1.1116 | 0.7051 | 1.2086 | 0.1927 |
| | | 0900 - 1000 | 0.0257 | 0.4855 | 0.7017 | 0.7089 | 0.4021 | 0.6275 | 0.9546 | 0.9531 | 0.3707 | 0.6628 | 0.4790 | 0.5809 | 0.7328 | 1.0912 | 1.1116 | 0.7051 | 1.2086 | 0.1927 |
| | | 1000 - 1100 | 0.0257 | 0.4855 | 0.7017 | 0.7089 | 0.4021 | 0.6275 | 0.9546 | 0.9531 | 0.3707 | 0.6628 | 0.4790 | 0.5809 | 0.7328 | 1.0912 | 1.1116 | 0.7051 | 1.2086 | 0.1927 |
| | | 1100 - 1200 | 0.0257 | 0.4855 | 0.7017 | 0.7089 | 0.4021 | 0.6275 | 0.9546 | 0.9531 | 0.3707 | 0.6628 | 0.4790 | 0.5809 | 0.7328 | 1.0912 | 1.1116 | 0.7051 | 1.2086 | 0.1927 |
| | | 1200 - 1300 | 0.0257 | 0.4855 | 0.7017 | 0.7089 | 0.4021 | 0.6275 | 0.9546 | 0.9531 | 0.3707 | 0.6628 | 0.4790 | 0.5809 | 0.7328 | 1.0912 | 1.1116 | 0.7051 | 1.2086 | 0.1927 |
| | | 1300 - 1400 | 0.0257 | 0.4855 | 0.7017 | 0.7089 | 0.4021 | 0.6275 | 0.9546 | 0.9531 | 0.3707 | 0.6628 | 0.4790 | 0.5809 | 0.7328 | 1.0912 | 1.1116 | 0.7051 | 1.2086 | 0.1927 |
| | | 1400 - 1500 | 0.0257 | 0.4855 | 0.7017 | 0.7089 | 0.4021 | 0.6275 | 0.9546 | 0.9531 | 0.3707 | 0.6628 | 0.4790 | 0.5809 | 0.7328 | 1.0912 | 1.1116 | 0.7051 | 1.2086 | 0.1927 |
| | | 1500 - 1600 | 0.0257 | 0.4855 | 0.7017 | 0.7089 | 0.4021 | 0.6275 | 0.9546 | 0.9531 | 0.3707 | 0.6628 | 0.4790 | 0.5809 | 0.7328 | 1.0912 | 1.1116 | 0.7051 | 1.2086 | 0.1927 |
| | | 1600 - 1700 | 0.0257 | 0.4855 | 0.7017 | 0.7089 | 0.4021 | 0.6275 | 0.9546 | 0.9531 | 0.3707 | 0.6628 | 0.4790 | 0.5809 | 0.7328 | 1.0912 | 1.1116 | 0.7051 | 1.2086 | 0.1927 |
| | | 1700 - 1800 | 0.0257 | 0.4855 | 0.7017 | 0.7089 | 0.4021 | 0.6275 | 0.9546 | 0.9531 | 0.3707 | 0.6628 | 0.4790 | 0.5809 | 0.7328 | 1.0912 | 1.1116 | 0.7051 | 1.2086 | 0.1927 |
| | | 1800 - 1900 | 0.0257 | 0.4855 | 0.7017 | 0.7089 | 0.4021 | 0.6275 | 0.9546 | 0.9531 | 0.3707 | 0.6628 | 0.4790 | 0.5809 | 0.7328 | 1.0912 | 1.1116 | 0.7051 | 1.2086 | 0.1927 |
| | | 1900 - 2000 | 0.0257 | 0.4855 | 0.7017 | 0.7089 | 0.4021 | 0.6275 | 0.9546 | 0.9531 | 0.3707 | 0.6628 | 0.4790 | 0.5809 | 0.7328 | 1.0912 | 1.1116 | 0.7051 | 1.2086 | 0.1927 |
| | | 2000 - 2100 | 0.0257 | 0.4855 | 0.7017 | 0.7089 | 0.4021 | 0.6275 | 0.9546 | 0.9531 | 0.3707 | 0.6628 | 0.4790 | 0.5809 | 0.7328 | 1.0912 | 1.1116 | 0.7051 | 1.2086 | 0.1927 |
| | | 2100 - 2200 | 0.0257 | 0.4855 | 0.7017 | 0.7089 | 0.4021 | 0.6275 | 0.9546 | 0.9531 | 0.3707 | 0.6628 | 0.4790 | 0.5809 | 0.7328 | 1.0912 | 1.1116 | 0.7051 | 1.2086 | 0.1927 |
| | | 2200 - 2300 | 0.0257 | 0.4855 | 0.7017 | 0.7089 | 0.4021 | 0.6275 | 0.9546 | 0.9531 | 0.3707 | 0.6628 | 0.4790 | 0.5809 | 0.7328 | 1.0912 | 1.1116 | 0.7051 | 1.2086 | 0.1927 |
| | | 2300 - 0000 | 0.0257 | 0.4855 | 0.7017 | 0.7089 | 0.4021 | 0.6275 | 0.9546 | 0.9531 | 0.3707 | 0.6628 | 0.4790 | 0.5809 | 0.7328 | 1.0912 | 1.1116 | 0.7051 | 1.2086 | 0.1927 |
| 84 | San Tat Lane (L084) - EB | 0000 - 0100 | 0.0257 | 0.4855 | 0.7017 | 0.7089 | 0.4021 | 0.6275 | 0.9546 | 0.9531 | 0.3707 | 0.6628 | 0.4790 | 0.5809 | 0.7328 | 1.0912 | 1.1116 | 0.7051 | 1.2086 | 0.1927 |
| | | 0100 - 0200 | 0.0257 | 0.4855 | 0.7017 | 0.7089 | 0.4021 | 0.6275 | 0.9546 | 0.9531 | 0.3707 | 0.6628 | 0.4790 | 0.5809 | 0.7328 | 1.0912 | 1.1116 | 0.7051 | 1.2086 | 0.1927 |
| | | 0200 - 0300 | 0.0257 | 0.4855 | 0.7017 | 0.7089 | 0.4021 | 0.6275 | 0.9546 | 0.9531 | 0.3707 | 0.6628 | 0.4790 | 0.5809 | 0.7328 | 1.0912 | 1.1116 | 0.7051 | 1.2086 | 0.1927 |
| | | 0300 - 0400 | 0.0257 | 0.4855 | 0.7017 | 0.7089 | 0.4021 | 0.6275 | 0.9546 | 0.9531 | 0.3707 | 0.6628 | 0.4790 | 0.5809 | 0.7328 | 1.0912 | 1.1116 | 0.7051 | 1.2086 | 0.1927 |
| | | 0400 - 0500 | 0.0257 | 0.4855 | 0.7017 | 0.7089 | 0.4021 | 0.6275 | 0.9546 | 0.9531 | 0.3707 | 0.6628 | 0.4790 | 0.5809 | 0.7328 | 1.0912 | 1.1116 | 0.7051 | 1.2086 | 0.1927 |
| | | 0500 - 0600 | 0.0257 | 0.4855 | 0.7017 | 0.7089 | 0.4021 | 0.6275 | 0.9546 | 0.9531 | 0.3707 | 0.6628 | 0.4790 | 0.5809 | 0.7328 | 1.0912 | 1.1116 | 0.7051 | 1.2086 | 0.1927 |
| | | 0600 - 0700 | 0.0257 | 0.4855 | 0.7017 | 0.7089 | 0.4021 | 0.6275 | 0.9546 | 0.9531 | 0.3707 | 0.6628 | 0.4790 | 0.5809 | 0.7328 | 1.0912 | 1.1116 | 0.7051 | 1.2086 | 0.1927 |
| | | 0700 - 0800 | 0.0257 | 0.4855 | 0.7017 | 0.7089 | 0.4021 | 0.6275 | 0.9546 | 0.9531 | 0.3707 | 0.6628 | 0.4790 | 0.5809 | 0.7328 | 1.0912 | 1.1116 | 0.7051 | 1.2086 | 0.1927 |
| | | 0800 - 0900 | 0.0257 | 0.4855 | 0.7017 | 0.7089 | 0.4021 | 0.6275 | 0.9546 | 0.9531 | 0.3707 | 0.6628 | 0.4790 | 0.5809 | 0.7328 | 1.0912 | 1.1116 | 0.7051 | 1.2086 | 0.1927 |
| | | 0900 - 1000 | 0.0257 | 0.4855 | 0.7017 | 0.7089 | 0.4021 | 0.6275 | 0.9546 | 0.9531 | 0.3707 | 0.6628 | 0.4790 | 0.5809 | 0.7328 | 1.0912 | 1.1116 | 0.7051 | 1.2086 | 0.1927 |
| | | 1000 - 1100 | 0.0257 | 0.4855 | 0.7017 | 0.7089 | 0.4021 | 0.6275 | 0.9546 | 0.9531 | 0.3707 | 0.6628 | 0.4790 | 0.5809 | 0.7328 | 1.0912 | 1.1116 | 0.7051 | 1.2086 | 0.1927 |
| | | 1100 - 1200 | 0.0257 | 0.4855 | 0.7017 | 0.7089 | 0.4021 | 0.6275 | 0.9546 | 0.9531 | 0.3707 | 0.6628 | 0.4790 | 0.5809 | 0.7328 | 1.0912 | 1.1116 | 0.7051 | 1.2086 | 0.1927 |
| | | 1200 - 1300 | 0.0257 | 0.4855 | 0.7017 | 0.7089 | 0.4021 | 0.6275 | 0.9546 | 0.9531 | 0.3707 | 0.6628 | 0.4790 | 0.5809 | 0.7328 | 1.0912 | 1.1116 | 0.7051 | 1.2086 | 0.1927 |
| | | 1300 - 1400 | 0.0257 | 0.4855 | 0.7017 | 0.7089 | 0.4021 | 0.6275 | 0.9546 | 0.9531 | 0.3707 | 0.6628 | 0.4790 | 0.5809 | 0.7328 | 1.0912 | 1.1116 | 0.7051 | 1.2086 | 0.1927 |
| | | 1400 - 1500 | 0.0257 | 0.4855 | 0.7017 | 0.7089 | 0.4021 | 0.6275 | 0.9546 | 0.9531 | 0.3707 | 0.6628 | 0.4790 | 0.5809 | 0.7328 | 1.0912 | 1.1116 | 0.7051 | 1.2086 | 0.1927 |
| | | 1500 - 1600 | 0.0257 | 0.4855 | 0.7017 | 0.7089 | 0.4021 | 0.6275 | 0.9546 | 0.9531 | 0.3707 | 0.6628 | 0.4790 | 0.5809 | 0.7328 | 1.0912 | 1.1116 | 0.7051 | 1.2086 | 0.1927 |
| | | 1600 - 1700 | 0.0257 | 0.4855 | 0.7017 | 0.7089 | 0.4021 | 0.6275 | 0.9546 | 0.9531 | 0.3707 | 0.6628 | 0.4790 | 0.5809 | 0.7328 | 1.0912 | 1.1116 | 0.7051 | 1.2086 | 0.1927 |
| | | 1700 - 1800 | 0.0257 | 0.4855 | 0.7017 | 0.7089 | 0.4021 | 0.6275 | 0.9546 | 0.9531 | 0.3707 | 0.6628 | 0.4790 | 0.5809 | 0.7328 | 1.0912 | 1.1116 | 0.7051 | 1.2086 | 0.1927 |
| | | 1800 - 1900 | 0.0257 | 0.4855 | 0.7017 | 0.7089 | 0.4021 | 0.6275 | 0.9546 | 0.9531 | 0.3707 | 0.6628 | 0.4790 | 0.5809 | 0.7328 | 1.0912 | 1.1116 | 0.7051 | 1.2086 | 0.1927 |
| | | 1900 - 2000 | 0.0257 | 0.4855 | 0.7017 | 0.7089 | 0.4021 | 0.6275 | 0.9546 | 0.9531 | 0.3707 | 0.6628 | 0.4790 | 0.5809 | 0.7328 | 1.0912 | 1.1116 | 0.7051 | 1.2086 | 0.1927 |
| | | 2000 - 2100 | 0.0257 | 0.4855 | 0.7017 | 0.7089 | 0.4021 | 0.6275 | 0.9546 | 0.9531 | 0.3707 | 0.6628 | 0.4790 | 0.5809 | 0.7328 | 1.0912 | 1.1116 | 0.7051 | 1.2086 | 0.1927 |
| | | 2100 - 2200 | 0.0257 | 0.4855 | 0.7017 | 0.7089 | 0.4021 | 0.6275 | 0.9546 | 0.9531 | 0.3707 | 0.6628 | 0.4790 | 0.5809 | 0.7328 | 1.0912 | 1.1116 | 0.7051 | 1.2086 | 0.1927 |
| | | 2200 - 2300 | 0.0257 | 0.4855 | 0.7017 | 0.7089 | 0.4021 | 0.6275 | 0.9546 | 0.9531 | 0.3707 | 0.6628 | 0.4790 | 0.5809 | 0.7328 | 1.0912 | 1.1116 | 0.7051 | 1.2086 | 0.1927 |
| | | 2300 - 0000 | 0.0257 | 0.4855 | 0.7017 | 0.7089 | 0.4021 | 0.6275 | 0.9546 | 0.9531 | 0.3707 | 0.6628 | 0.4790 | 0.5809 | 0.7328 | 1.0912 | 1.1116 | 0.7051 | 1.2086 | 0.1927 |
| 85 | San Tat Lane (L085) - WB | 0000 - 0100 | 0.0257 | 0.4855 | 0.7017 | 0.7089 | 0.4021 | 0.6275 | 0.9546 | 0.9531 | 0.3707 | 0.6628 | 0.4790 | 0.5809 | 0.7328 | 1.0912 | 1.1116 | 0.7051 | 1.2086 | 0.1927 |
| | | 0100 - 0200 | 0.0257 | 0.4855 | 0.7017 | 0.7089 | 0.4021 | 0.6275 | 0.9546 | 0.9531 | 0.3707 | 0.6628 | 0.4790 | 0.5809 | 0.7328 | 1.0912 | 1.1116 | 0.7051 | 1.2086 | 0.1927 |
| | | 0200 - 0300 | 0.0257 | 0.4855 | 0.7017 | 0.7089 | 0.4021 | 0.6275 | 0.9546 | 0.9531 | 0.3707 | 0.6628 | 0.4790 | 0.5809 | 0.7328 | 1.0912 | 1.1116 | 0.7051 | 1.2086 | 0.1927 |
| | | 0300 - 0400 | 0.0257 | 0.4855 | 0.7017 | 0.7089 | 0.4021 | 0.6275 | 0.9546 | 0.9531 | 0.3707 | 0.6628 | 0.4790 | 0.5809 | 0.7328 | 1.0912 | 1.1116 | 0.7051 | 1.2086 | 0.1927 |
| | | 0400 - 0500 | 0.0257 | 0.4855 | 0.7017 | 0.7089 | 0.4021 | 0.6275 | 0.9546 | 0.9531 | 0.3707 | 0.6628 | 0.4790 | 0.5809 | 0.7328 | 1.0912 | 1.1116 | 0.7051 | 1.2086 | 0.1927 |
| | | 0500 - 0600 | 0.0257 | 0.4855 | 0.7017 | 0.7089 | 0.4021 | 0.6275 | 0.9546 | 0.9531 | 0.3707 | 0.6628 | 0.4790 | 0.5809 | 0.7328 | 1.0912 | 1.1116 | 0.7051 | 1.2086 | 0.1927 |
| | | 0600 - 0700 | 0.0257 | 0.4855 | 0.7017 | 0.7089 | 0.4021 | 0.6275 | 0.9546 | 0.9531 | 0.3707 | 0.6628 | 0.4790 | 0.5809 | 0.7328 | 1.0912 | 1.1116 | 0.7051 | 1.2086 | 0.1927 |
| | | 0700 - 0800 | 0.0257 | 0.4855 | 0.7017 | 0.7089 | 0.4021 | 0.6275 | 0.9546 | 0.9531 | 0.3707 | 0.6628 | 0.4790 | 0.5809 | 0.7328 | 1.0912 | 1.1116 | 0.7051 | 1.2086 | 0.1927 |
| | | 0800 - 0900 | 0.0257 | 0.4855 | 0.7017 | 0.7089 | 0.4021 | 0.6275 | 0.9546 | 0.9531 | 0.3707 | 0.6628 | 0.4790 | 0.5809 | 0.7328 | 1.0912 | 1.1116 | 0.7051 | 1.2086 | 0.1927 |
| | | 0900 - 1000 | 0.0257 | 0.4855 | 0.7017 | 0.7089 | 0.4021 | 0.6275 | 0.9546 | 0.9531 | 0.3707 | 0.6628 | 0.4790 | 0.5809 | 0.7328 | 1.0912 | 1.1116 | 0.7051 | 1.2086 | 0.1927 |
| | | 1000 - 1100 | 0.0257 | 0.4855 | 0.7017 | 0.7089 | 0.4021 | 0.6275 | 0.9546 | 0.9531 | 0.3707 | 0.6628 | 0.4790 | 0.5809 | 0.7328 | 1.0912 | 1.1116 | 0.7051 | 1.2086 | 0.1927 |
| | | 1100 - 1200 | 0.0257 | 0.4855 | 0.7017 | 0.7089 | 0.4021 | 0.6275 | 0.9546 | 0.9531 | 0.3707 | 0.6628 | 0.4790 | 0.5809 | 0.7328 | 1.0912 | 1.1116 | 0.7051 | 1.2086 | 0.1927 |
| | | 1200 - 1300 | 0.0257 | 0.4855 | 0.7017 | 0.7089 | 0.4021 | 0.6275 | 0.9546 | 0.9531 | 0.3707 | 0.6628 | 0.4790 | 0.5809 | 0.7328 | 1.0912 | 1.1116 | 0.7051 | 1.2086 | 0.1927 |
| | | 1300 - 1400 | 0.0257 | 0.4855 | 0.7017 | 0.7089 | 0.4021 | 0.6275 | 0.9546 | 0.9531 | 0.3707 | 0.6628 | 0.4790 | 0.5809 | 0.7328 | 1.0912 | 1.1116 | 0.7051 | 1.2086 | 0.1927 |
| | | 1400 - 1500 | 0.0257 | 0.4855 | 0.7017 | 0.7089 | 0.4021 | 0.6275 | 0.9546 | 0.9531 | 0.3707 | 0.6628 | 0.4790 | 0.5809 | 0.7328 | 1.0912 | 1.1116 | 0.7051 | 1.2086 | 0.1927 |
| | | 1500 - 1600 | 0.0257 | 0.4855 | 0.7017 | 0.7089 | 0.4021 | 0.6275 | 0.9546 | 0.9531 | 0.3707 | 0.6628 | 0.4790 | 0.5809 | 0.7328 | 1.0912 | 1.1116 | 0.7051 | 1.2086 | 0.1927 |
| | | 1600 - 1700 | 0.0257 | 0.4855 | 0.7017 | 0.7089 | 0.4021 | 0.6275 | 0.9546 | 0.9531 | 0.3707 | 0.6628 | 0.4790 | 0.5809 | 0.7328 | 1.0912 | 1.1116 | 0.7051 | 1.2086 | 0.1927 |
| | | 1700 - 1800 | 0.0257 | 0.4855 | 0.7017 | 0.7089 | 0.4021 | 0.6275 | 0.9546 | 0.9531 | 0.3707 | 0.6628 | 0.4790 | 0.5809 | 0.7328 | 1.0912 | 1.1116 | 0.7051 | 1.2086 | 0.1927 |
| | | 1800 - 1900 | 0.0257 | 0.4855 | 0.7017 | 0.7089 | 0.4021 | 0.6275 | 0.9546 | 0.9531 | 0.3707 | 0.6628 | 0.4790 | 0.5809 | 0.7328 | 1.0912 | 1.1116 | 0.7051 | 1.2086 | 0.1927 |
| | | 1900 - 2000 | 0.0257 | 0.4855 | 0.7017 | 0.7089 | 0.4021 | 0.6275 | 0.9546 | 0.9531 | 0.3707 | 0.6628 | 0.4790 | 0.5809 | 0.7328 | 1.0912 | 1.1116 | 0.7051 | 1.2086 | 0.1927 |
| | | 2000 - 2100 | 0.0257 | 0.4855 | 0.7017 | 0.7089 | 0.4021 | 0.6275 | 0.9546 | 0.9531 | 0.3707 | 0.6628 | 0.4790 | 0.5809 | 0.7328 | 1.0912 | 1.1116 | 0.7051 | 1.2086 | 0.1927 |
| | | 2100 - 2200 | 0.0257 | 0.4855 | 0.7017 | 0.7089 | 0.4021 | 0.6275 | 0.9546 | 0.9531 | 0.3707 | 0.6628 | 0.4790 | 0.5809 | 0.7328 | 1.0912 | 1.1116 | 0.7051 | 1.2086 | 0.1927 |
| | | 2200 - 2300 | 0.0257 | 0.4855 | 0.7017 | 0.7089 | 0.4021 | 0.6275 | 0.9546 | 0.9531 | 0.3707 | 0.6628 | 0.4790 | 0.5809 | 0.7328 | 1.0912 | 1.1116 | 0.7051 | 1.2086 | 0.1927 |
| | | 2300 - 0000 | 0.0257 | 0.4855 | 0.7017 | 0.7089 | 0.4021 | 0.6275 | 0.9546 | 0.9531 | 0.3707 | 0.6628 | 0.4790 | 0.5809 | 0.7328 | 1.0912 | 1.1116 | 0.7051 | 1.2086 | 0.1927 |

**EMFAC Year 2045 x Traffic Data Year 2045**

| Road No. | Road Section | Time | NO$_x$ Emission | | | | | | | | | | | | | | | | | |
|---|---|---|---|---|---|---|---|---|---|---|---|---|---|---|---|---|---|---|---|---|
| | | | PC | Taxi | LGV3 | LGV4 | LGV6 | HGV7 | HGV8 | HGV9 | PLB | PV4 | PV5 | NFB6 | NFB7 | NFB8 | NFB9 | FBSD | FBDD | MC |
| 86 | San Hing Road (L086) - NB | 0000 - 0100 | 0.0257 | 0.4855 | 0.7017 | 0.7089 | 0.4021 | 0.6275 | 0.9546 | 0.9531 | 0.3707 | 0.6628 | 0.4790 | 0.5809 | 0.7328 | 1.0912 | 1.1116 | 0.7051 | 1.2086 | 0.1927 |
| | | 0100 - 0200 | 0.0257 | 0.4855 | 0.7017 | 0.7089 | 0.4021 | 0.6275 | 0.9546 | 0.9531 | 0.3707 | 0.6628 | 0.4790 | 0.5809 | 0.7328 | 1.0912 | 1.1116 | 0.7051 | 1.2086 | 0.1927 |
| | | 0200 - 0300 | 0.0257 | 0.4855 | 0.7017 | 0.7089 | 0.4021 | 0.6275 | 0.9546 | 0.9531 | 0.3707 | 0.6628 | 0.4790 | 0.5809 | 0.7328 | 1.0912 | 1.1116 | 0.7051 | 1.2086 | 0.1927 |
| | | 0300 - 0400 | 0.0257 | 0.4855 | 0.7017 | 0.7089 | 0.4021 | 0.6275 | 0.9546 | 0.9531 | 0.3707 | 0.6628 | 0.4790 | 0.5809 | 0.7328 | 1.0912 | 1.1116 | 0.7051 | 1.2086 | 0.1927 |
| | | 0400 - 0500 | 0.0257 | 0.4855 | 0.7017 | 0.7089 | 0.4021 | 0.6275 | 0.9546 | 0.9531 | 0.3707 | 0.6628 | 0.4790 | 0.5809 | 0.7328 | 1.0912 | 1.1116 | 0.7051 | 1.2086 | 0.1927 |
| | | 0500 - 0600 | 0.0257 | 0.4855 | 0.7017 | 0.7089 | 0.4021 | 0.6275 | 0.9546 | 0.9531 | 0.3707 | 0.6628 | 0.4790 | 0.5809 | 0.7328 | 1.0912 | 1.1116 | 0.7051 | 1.2086 | 0.1927 |
| | | 0600 - 0700 | 0.0257 | 0.4855 | 0.7017 | 0.7089 | 0.4021 | 0.6275 | 0.9546 | 0.9531 | 0.3707 | 0.6628 | 0.4790 | 0.5809 | 0.7328 | 1.0912 | 1.1116 | 0.7051 | 1.2086 | 0.1927 |
| | | 0700 - 0800 | 0.0257 | 0.4855 | 0.7017 | 0.7089 | 0.4021 | 0.6275 | 0.9546 | 0.9531 | 0.3707 | 0.6628 | 0.4790 | 0.5809 | 0.7328 | 1.0912 | 1.1116 | 0.7051 | 1.2086 | 0.1927 |
| | | 0800 - 0900 | 0.0257 | 0.4855 | 0.7017 | 0.7089 | 0.4021 | 0.6275 | 0.9546 | 0.9531 | 0.3707 | 0.6628 | 0.4790 | 0.5809 | 0.7328 | 1.0912 | 1.1116 | 0.7051 | 1.2086 | 0.1927 |
| | | 0900 - 1000 | 0.0257 | 0.4855 | 0.7017 | 0.7089 | 0.4021 | 0.6275 | 0.9546 | 0.9531 | 0.3707 | 0.6628 | 0.4790 | 0.5809 | 0.7328 | 1.0912 | 1.1116 | 0.7051 | 1.2086 | 0.1927 |
| | | 1000 - 1100 | 0.0257 | 0.4855 | 0.7017 | 0.7089 | 0.4021 | 0.6275 | 0.9546 | 0.9531 | 0.3707 | 0.6628 | 0.4790 | 0.5809 | 0.7328 | 1.0912 | 1.1116 | 0.7051 | 1.2086 | 0.1927 |
| | | 1100 - 1200 | 0.0257 | 0.4855 | 0.7017 | 0.7089 | 0.4021 | 0.6275 | 0.9546 | 0.9531 | 0.3707 | 0.6628 | 0.4790 | 0.5809 | 0.7328 | 1.0912 | 1.1116 | 0.7051 | 1.2086 | 0.1927 |
| | | 1200 - 1300 | 0.0257 | 0.4855 | 0.7017 | 0.7089 | 0.4021 | 0.6275 | 0.9546 | 0.9531 | 0.3707 | 0.6628 | 0.4790 | 0.5809 | 0.7328 | 1.0912 | 1.1116 | 0.7051 | 1.2086 | 0.1927 |
| | | 1300 - 1400 | 0.0257 | 0.4855 | 0.7017 | 0.7089 | 0.4021 | 0.6275 | 0.9546 | 0.9531 | 0.3707 | 0.6628 | 0.4790 | 0.5809 | 0.7328 | 1.0912 | 1.1116 | 0.7051 | 1.2086 | 0.1927 |
| | | 1400 - 1500 | 0.0257 | 0.4855 | 0.7017 | 0.7089 | 0.4021 | 0.6275 | 0.9546 | 0.9531 | 0.3707 | 0.6628 | 0.4790 | 0.5809 | 0.7328 | 1.0912 | 1.1116 | 0.7051 | 1.2086 | 0.1927 |
| | | 1500 - 1600 | 0.0257 | 0.4855 | 0.7017 | 0.7089 | 0.4021 | 0.6275 | 0.9546 | 0.9531 | 0.3707 | 0.6628 | 0.4790 | 0.5809 | 0.7328 | 1.0912 | 1.1116 | 0.7051 | 1.2086 | 0.1927 |
| | | 1600 - 1700 | 0.0257 | 0.4855 | 0.7017 | 0.7089 | 0.4021 | 0.6275 | 0.9546 | 0.9531 | 0.3707 | 0.6628 | 0.4790 | 0.5809 | 0.7328 | 1.0912 | 1.1116 | 0.7051 | 1.2086 | 0.1927 |
| | | 1700 - 1800 | 0.0257 | 0.4855 | 0.7017 | 0.7089 | 0.4021 | 0.6275 | 0.9546 | 0.9531 | 0.3707 | 0.6628 | 0.4790 | 0.5809 | 0.7328 | 1.0912 | 1.1116 | 0.7051 | 1.2086 | 0.1927 |
| | | 1800 - 1900 | 0.0257 | 0.4855 | 0.7017 | 0.7089 | 0.4021 | 0.6275 | 0.9546 | 0.9531 | 0.3707 | 0.6628 | 0.4790 | 0.5809 | 0.7328 | 1.0912 | 1.1116 | 0.7051 | 1.2086 | 0.1927 |
| | | 1900 - 2000 | 0.0257 | 0.4855 | 0.7017 | 0.7089 | 0.4021 | 0.6275 | 0.9546 | 0.9531 | 0.3707 | 0.6628 | 0.4790 | 0.5809 | 0.7328 | 1.0912 | 1.1116 | 0.7051 | 1.2086 | 0.1927 |
| | | 2000 - 2100 | 0.0257 | 0.4855 | 0.7017 | 0.7089 | 0.4021 | 0.6275 | 0.9546 | 0.9531 | 0.3707 | 0.6628 | 0.4790 | 0.5809 | 0.7328 | 1.0912 | 1.1116 | 0.7051 | 1.2086 | 0.1927 |
| | | 2100 - 2200 | 0.0257 | 0.4855 | 0.7017 | 0.7089 | 0.4021 | 0.6275 | 0.9546 | 0.9531 | 0.3707 | 0.6628 | 0.4790 | 0.5809 | 0.7328 | 1.0912 | 1.1116 | 0.7051 | 1.2086 | 0.1927 |
| | | 2200 - 2300 | 0.0257 | 0.4855 | 0.7017 | 0.7089 | 0.4021 | 0.6275 | 0.9546 | 0.9531 | 0.3707 | 0.6628 | 0.4790 | 0.5809 | 0.7328 | 1.0912 | 1.1116 | 0.7051 | 1.2086 | 0.1927 |
| | | 2300 - 0000 | 0.0257 | 0.4855 | 0.7017 | 0.7089 | 0.4021 | 0.6275 | 0.9546 | 0.9531 | 0.3707 | 0.6628 | 0.4790 | 0.5809 | 0.7328 | 1.0912 | 1.1116 | 0.7051 | 1.2086 | 0.1927 |
| 87 | San Hing Road (L087) - SB | 0000 - 0100 | 0.0257 | 0.4855 | 0.7017 | 0.7089 | 0.4021 | 0.6275 | 0.9546 | 0.9531 | 0.3707 | 0.6628 | 0.4790 | 0.5809 | 0.7328 | 1.0912 | 1.1116 | 0.7051 | 1.2086 | 0.1927 |
| | | 0100 - 0200 | 0.0257 | 0.4855 | 0.7017 | 0.7089 | 0.4021 | 0.6275 | 0.9546 | 0.9531 | 0.3707 | 0.6628 | 0.4790 | 0.5809 | 0.7328 | 1.0912 | 1.1116 | 0.7051 | 1.2086 | 0.1927 |
| | | 0200 - 0300 | 0.0257 | 0.4855 | 0.7017 | 0.7089 | 0.4021 | 0.6275 | 0.9546 | 0.9531 | 0.3707 | 0.6628 | 0.4790 | 0.5809 | 0.7328 | 1.0912 | 1.1116 | 0.7051 | 1.2086 | 0.1927 |
| | | 0300 - 0400 | 0.0257 | 0.4855 | 0.7017 | 0.7089 | 0.4021 | 0.6275 | 0.9546 | 0.9531 | 0.3707 | 0.6628 | 0.4790 | 0.5809 | 0.7328 | 1.0912 | 1.1116 | 0.7051 | 1.2086 | 0.1927 |
| | | 0400 - 0500 | 0.0257 | 0.4855 | 0.7017 | 0.7089 | 0.4021 | 0.6275 | 0.9546 | 0.9531 | 0.3707 | 0.6628 | 0.4790 | 0.5809 | 0.7328 | 1.0912 | 1.1116 | 0.7051 | 1.2086 | 0.1927 |
| | | 0500 - 0600 | 0.0257 | 0.4855 | 0.7017 | 0.7089 | 0.4021 | 0.6275 | 0.9546 | 0.9531 | 0.3707 | 0.6628 | 0.4790 | 0.5809 | 0.7328 | 1.0912 | 1.1116 | 0.7051 | 1.2086 | 0.1927 |
| | | 0600 - 0700 | 0.0257 | 0.4855 | 0.7017 | 0.7089 | 0.4021 | 0.6275 | 0.9546 | 0.9531 | 0.3707 | 0.6628 | 0.4790 | 0.5809 | 0.7328 | 1.0912 | 1.1116 | 0.7051 | 1.2086 | 0.1927 |
| | | 0700 - 0800 | 0.0257 | 0.4855 | 0.7017 | 0.7089 | 0.4021 | 0.6275 | 0.9546 | 0.9531 | 0.3707 | 0.6628 | 0.4790 | 0.5809 | 0.7328 | 1.0912 | 1.1116 | 0.7051 | 1.2086 | 0.1927 |
| | | 0800 - 0900 | 0.0257 | 0.4855 | 0.7017 | 0.7089 | 0.4021 | 0.6275 | 0.9546 | 0.9531 | 0.3707 | 0.6628 | 0.4790 | 0.5809 | 0.7328 | 1.0912 | 1.1116 | 0.7051 | 1.2086 | 0.1927 |
| | | 0900 - 1000 | 0.0257 | 0.4855 | 0.7017 | 0.7089 | 0.4021 | 0.6275 | 0.9546 | 0.9531 | 0.3707 | 0.6628 | 0.4790 | 0.5809 | 0.7328 | 1.0912 | 1.1116 | 0.7051 | 1.2086 | 0.1927 |
| | | 1000 - 1100 | 0.0257 | 0.4855 | 0.7017 | 0.7089 | 0.4021 | 0.6275 | 0.9546 | 0.9531 | 0.3707 | 0.6628 | 0.4790 | 0.5809 | 0.7328 | 1.0912 | 1.1116 | 0.7051 | 1.2086 | 0.1927 |
| | | 1100 - 1200 | 0.0257 | 0.4855 | 0.7017 | 0.7089 | 0.4021 | 0.6275 | 0.9546 | 0.9531 | 0.3707 | 0.6628 | 0.4790 | 0.5809 | 0.7328 | 1.0912 | 1.1116 | 0.7051 | 1.2086 | 0.1927 |
| | | 1200 - 1300 | 0.0257 | 0.4855 | 0.7017 | 0.7089 | 0.4021 | 0.6275 | 0.9546 | 0.9531 | 0.3707 | 0.6628 | 0.4790 | 0.5809 | 0.7328 | 1.0912 | 1.1116 | 0.7051 | 1.2086 | 0.1927 |
| | | 1300 - 1400 | 0.0257 | 0.4855 | 0.7017 | 0.7089 | 0.4021 | 0.6275 | 0.9546 | 0.9531 | 0.3707 | 0.6628 | 0.4790 | 0.5809 | 0.7328 | 1.0912 | 1.1116 | 0.7051 | 1.2086 | 0.1927 |
| | | 1400 - 1500 | 0.0257 | 0.4855 | 0.7017 | 0.7089 | 0.4021 | 0.6275 | 0.9546 | 0.9531 | 0.3707 | 0.6628 | 0.4790 | 0.5809 | 0.7328 | 1.0912 | 1.1116 | 0.7051 | 1.2086 | 0.1927 |
| | | 1500 - 1600 | 0.0257 | 0.4855 | 0.7017 | 0.7089 | 0.4021 | 0.6275 | 0.9546 | 0.9531 | 0.3707 | 0.6628 | 0.4790 | 0.5809 | 0.7328 | 1.0912 | 1.1116 | 0.7051 | 1.2086 | 0.1927 |
| | | 1600 - 1700 | 0.0257 | 0.4855 | 0.7017 | 0.7089 | 0.4021 | 0.6275 | 0.9546 | 0.9531 | 0.3707 | 0.6628 | 0.4790 | 0.5809 | 0.7328 | 1.0912 | 1.1116 | 0.7051 | 1.2086 | 0.1927 |
| | | 1700 - 1800 | 0.0257 | 0.4855 | 0.7017 | 0.7089 | 0.4021 | 0.6275 | 0.9546 | 0.9531 | 0.3707 | 0.6628 | 0.4790 | 0.5809 | 0.7328 | 1.0912 | 1.1116 | 0.7051 | 1.2086 | 0.1927 |
| | | 1800 - 1900 | 0.0257 | 0.4855 | 0.7017 | 0.7089 | 0.4021 | 0.6275 | 0.9546 | 0.9531 | 0.3707 | 0.6628 | 0.4790 | 0.5809 | 0.7328 | 1.0912 | 1.1116 | 0.7051 | 1.2086 | 0.1927 |
| | | 1900 - 2000 | 0.0257 | 0.4855 | 0.7017 | 0.7089 | 0.4021 | 0.6275 | 0.9546 | 0.9531 | 0.3707 | 0.6628 | 0.4790 | 0.5809 | 0.7328 | 1.0912 | 1.1116 | 0.7051 | 1.2086 | 0.1927 |
| | | 2000 - 2100 | 0.0257 | 0.4855 | 0.7017 | 0.7089 | 0.4021 | 0.6275 | 0.9546 | 0.9531 | 0.3707 | 0.6628 | 0.4790 | 0.5809 | 0.7328 | 1.0912 | 1.1116 | 0.7051 | 1.2086 | 0.1927 |
| | | 2100 - 2200 | 0.0257 | 0.4855 | 0.7017 | 0.7089 | 0.4021 | 0.6275 | 0.9546 | 0.9531 | 0.3707 | 0.6628 | 0.4790 | 0.5809 | 0.7328 | 1.0912 | 1.1116 | 0.7051 | 1.2086 | 0.1927 |
| | | 2200 - 2300 | 0.0257 | 0.4855 | 0.7017 | 0.7089 | 0.4021 | 0.6275 | 0.9546 | 0.9531 | 0.3707 | 0.6628 | 0.4790 | 0.5809 | 0.7328 | 1.0912 | 1.1116 | 0.7051 | 1.2086 | 0.1927 |
| | | 2300 - 0000 | 0.0257 | 0.4855 | 0.7017 | 0.7089 | 0.4021 | 0.6275 | 0.9546 | 0.9531 | 0.3707 | 0.6628 | 0.4790 | 0.5809 | 0.7328 | 1.0912 | 1.1116 | 0.7051 | 1.2086 | 0.1927 |
| 88 | Road S1 (L088) - NB | 0000 - 0100 | 0.0257 | 0.4855 | 0.7017 | 0.7089 | 0.4021 | 0.6275 | 0.9546 | 0.9531 | 0.3707 | 0.6628 | 0.4790 | 0.5809 | 0.7328 | 1.0912 | 1.1116 | 0.7051 | 1.2086 | 0.1927 |
| | | 0100 - 0200 | 0.0257 | 0.4855 | 0.7017 | 0.7089 | 0.4021 | 0.6275 | 0.9546 | 0.9531 | 0.3707 | 0.6628 | 0.4790 | 0.5809 | 0.7328 | 1.0912 | 1.1116 | 0.7051 | 1.2086 | 0.1927 |
| | | 0200 - 0300 | 0.0257 | 0.4855 | 0.7017 | 0.7089 | 0.4021 | 0.6275 | 0.9546 | 0.9531 | 0.3707 | 0.6628 | 0.4790 | 0.5809 | 0.7328 | 1.0912 | 1.1116 | 0.7051 | 1.2086 | 0.1927 |
| | | 0300 - 0400 | 0.0257 | 0.4855 | 0.7017 | 0.7089 | 0.4021 | 0.6275 | 0.9546 | 0.9531 | 0.3707 | 0.6628 | 0.4790 | 0.5809 | 0.7328 | 1.0912 | 1.1116 | 0.7051 | 1.2086 | 0.1927 |
| | | 0400 - 0500 | 0.0257 | 0.4855 | 0.7017 | 0.7089 | 0.4021 | 0.6275 | 0.9546 | 0.9531 | 0.3707 | 0.6628 | 0.4790 | 0.5809 | 0.7328 | 1.0912 | 1.1116 | 0.7051 | 1.2086 | 0.1927 |
| | | 0500 - 0600 | 0.0257 | 0.4855 | 0.7017 | 0.7089 | 0.4021 | 0.6275 | 0.9546 | 0.9531 | 0.3707 | 0.6628 | 0.4790 | 0.5809 | 0.7328 | 1.0912 | 1.1116 | 0.7051 | 1.2086 | 0.1927 |
| | | 0600 - 0700 | 0.0257 | 0.4855 | 0.7017 | 0.7089 | 0.4021 | 0.6275 | 0.9546 | 0.9531 | 0.3707 | 0.6628 | 0.4790 | 0.5809 | 0.7328 | 1.0912 | 1.1116 | 0.7051 | 1.2086 | 0.1927 |
| | | 0700 - 0800 | 0.0257 | 0.4855 | 0.7017 | 0.7089 | 0.4021 | 0.6275 | 0.9546 | 0.9531 | 0.3707 | 0.6628 | 0.4790 | 0.5809 | 0.7328 | 1.0912 | 1.1116 | 0.7051 | 1.2086 | 0.1927 |
| | | 0800 - 0900 | 0.0257 | 0.4855 | 0.7017 | 0.7089 | 0.4021 | 0.6275 | 0.9546 | 0.9531 | 0.3707 | 0.6628 | 0.4790 | 0.5809 | 0.7328 | 1.0912 | 1.1116 | 0.7051 | 1.2086 | 0.1927 |
| | | 0900 - 1000 | 0.0257 | 0.4855 | 0.7017 | 0.7089 | 0.4021 | 0.6275 | 0.9546 | 0.9531 | 0.3707 | 0.6628 | 0.4790 | 0.5809 | 0.7328 | 1.0912 | 1.1116 | 0.7051 | 1.2086 | 0.1927 |
| | | 1000 - 1100 | 0.0257 | 0.4855 | 0.7017 | 0.7089 | 0.4021 | 0.6275 | 0.9546 | 0.9531 | 0.3707 | 0.6628 | 0.4790 | 0.5809 | 0.7328 | 1.0912 | 1.1116 | 0.7051 | 1.2086 | 0.1927 |
| | | 1100 - 1200 | 0.0257 | 0.4855 | 0.7017 | 0.7089 | 0.4021 | 0.6275 | 0.9546 | 0.9531 | 0.3707 | 0.6628 | 0.4790 | 0.5809 | 0.7328 | 1.0912 | 1.1116 | 0.7051 | 1.2086 | 0.1927 |
| | | 1200 - 1300 | 0.0257 | 0.4855 | 0.7017 | 0.7089 | 0.4021 | 0.6275 | 0.9546 | 0.9531 | 0.3707 | 0.6628 | 0.4790 | 0.5809 | 0.7328 | 1.0912 | 1.1116 | 0.7051 | 1.2086 | 0.1927 |
| | | 1300 - 1400 | 0.0257 | 0.4855 | 0.7017 | 0.7089 | 0.4021 | 0.6275 | 0.9546 | 0.9531 | 0.3707 | 0.6628 | 0.4790 | 0.5809 | 0.7328 | 1.0912 | 1.1116 | 0.7051 | 1.2086 | 0.1927 |
| | | 1400 - 1500 | 0.0257 | 0.4855 | 0.7017 | 0.7089 | 0.4021 | 0.6275 | 0.9546 | 0.9531 | 0.3707 | 0.6628 | 0.4790 | 0.5809 | 0.7328 | 1.0912 | 1.1116 | 0.7051 | 1.2086 | 0.1927 |
| | | 1500 - 1600 | 0.0257 | 0.4855 | 0.7017 | 0.7089 | 0.4021 | 0.6275 | 0.9546 | 0.9531 | 0.3707 | 0.6628 | 0.4790 | 0.5809 | 0.7328 | 1.0912 | 1.1116 | 0.7051 | 1.2086 | 0.1927 |
| | | 1600 - 1700 | 0.0257 | 0.4855 | 0.7017 | 0.7089 | 0.4021 | 0.6275 | 0.9546 | 0.9531 | 0.3707 | 0.6628 | 0.4790 | 0.5809 | 0.7328 | 1.0912 | 1.1116 | 0.7051 | 1.2086 | 0.1927 |
| | | 1700 - 1800 | 0.0257 | 0.4855 | 0.7017 | 0.7089 | 0.4021 | 0.6275 | 0.9546 | 0.9531 | 0.3707 | 0.6628 | 0.4790 | 0.5809 | 0.7328 | 1.0912 | 1.1116 | 0.7051 | 1.2086 | 0.1927 |
| | | 1800 - 1900 | 0.0257 | 0.4855 | 0.7017 | 0.7089 | 0.4021 | 0.6275 | 0.9546 | 0.9531 | 0.3707 | 0.6628 | 0.4790 | 0.5809 | 0.7328 | 1.0912 | 1.1116 | 0.7051 | 1.2086 | 0.1927 |
| | | 1900 - 2000 | 0.0257 | 0.4855 | 0.7017 | 0.7089 | 0.4021 | 0.6275 | 0.9546 | 0.9531 | 0.3707 | 0.6628 | 0.4790 | 0.5809 | 0.7328 | 1.0912 | 1.1116 | 0.7051 | 1.2086 | 0.1927 |
| | | 2000 - 2100 | 0.0257 | 0.4855 | 0.7017 | 0.7089 | 0.4021 | 0.6275 | 0.9546 | 0.9531 | 0.3707 | 0.6628 | 0.4790 | 0.5809 | 0.7328 | 1.0912 | 1.1116 | 0.7051 | 1.2086 | 0.1927 |
| | | 2100 - 2200 | 0.0257 | 0.4855 | 0.7017 | 0.7089 | 0.4021 | 0.6275 | 0.9546 | 0.9531 | 0.3707 | 0.6628 | 0.4790 | 0.5809 | 0.7328 | 1.0912 | 1.1116 | 0.7051 | 1.2086 | 0.1927 |
| | | 2200 - 2300 | 0.0257 | 0.4855 | 0.7017 | 0.7089 | 0.4021 | 0.6275 | 0.9546 | 0.9531 | 0.3707 | 0.6628 | 0.4790 | 0.5809 | 0.7328 | 1.0912 | 1.1116 | 0.7051 | 1.2086 | 0.1927 |
| | | 2300 - 0000 | 0.0257 | 0.4855 | 0.7017 | 0.7089 | 0.4021 | 0.6275 | 0.9546 | 0.9531 | 0.3707 | 0.6628 | 0.4790 | 0.5809 | 0.7328 | 1.0912 | 1.1116 | 0.7051 | 1.2086 | 0.1927 |
| 89 | Road S1 (L089) - SB | 0000 - 0100 | 0.0257 | 0.4855 | 0.7017 | 0.7089 | 0.4021 | 0.6275 | 0.9546 | 0.9531 | 0.3707 | 0.6628 | 0.4790 | 0.5809 | 0.7328 | 1.0912 | 1.1116 | 0.7051 | 1.2086 | 0.1927 |
| | | 0100 - 0200 | 0.0257 | 0.4855 | 0.7017 | 0.7089 | 0.4021 | 0.6275 | 0.9546 | 0.9531 | 0.3707 | 0.6628 | 0.4790 | 0.5809 | 0.7328 | 1.0912 | 1.1116 | 0.7051 | 1.2086 | 0.1927 |
| | | 0200 - 0300 | 0.0257 | 0.4855 | 0.7017 | 0.7089 | 0.4021 | 0.6275 | 0.9546 | 0.9531 | 0.3707 | 0.6628 | 0.4790 | 0.5809 | 0.7328 | 1.0912 | 1.1116 | 0.7051 | 1.2086 | 0.1927 |
| | | 0300 - 0400 | 0.0257 | 0.4855 | 0.7017 | 0.7089 | 0.4021 | 0.6275 | 0.9546 | 0.9531 | 0.3707 | 0.6628 | 0.4790 | 0.5809 | 0.7328 | 1.0912 | 1.1116 | 0.7051 | 1.2086 | 0.1927 |
| | | 0400 - 0500 | 0.0257 | 0.4855 | 0.7017 | 0.7089 | 0.4021 | 0.6275 | 0.9546 | 0.9531 | 0.3707 | 0.6628 | 0.4790 | 0.5809 | 0.7328 | 1.0912 | 1.1116 | 0.7051 | 1.2086 | 0.1927 |
| | | 0500 - 0600 | 0.0257 | 0.4855 | 0.7017 | 0.7089 | 0.4021 | 0.6275 | 0.9546 | 0.9531 | 0.3707 | 0.6628 | 0.4790 | 0.5809 | 0.7328 | 1.0912 | 1.1116 | 0.7051 | 1.2086 | 0.1927 |
| | | 0600 - 0700 | 0.0257 | 0.4855 | 0.7017 | 0.7089 | 0.4021 | 0.6275 | 0.9546 | 0.9531 | 0.3707 | 0.6628 | 0.4790 | 0.5809 | 0.7328 | 1.0912 | 1.1116 | 0.7051 | 1.2086 | 0.1927 |
| | | 0700 - 0800 | 0.0257 | 0.4855 | 0.7017 | 0.7089 | 0.4021 | 0.6275 | 0.9546 | 0.9531 | 0.3707 | 0.6628 | 0.4790 | 0.5809 | 0.7328 | 1.0912 | 1.1116 | 0.7051 | 1.2086 | 0.1927 |
| | | 0800 - 0900 | 0.0257 | 0.4855 | 0.7017 | 0.7089 | 0.4021 | 0.6275 | 0.9546 | 0.9531 | 0.3707 | 0.6628 | 0.4790 | 0.5809 | 0.7328 | 1.0912 | 1.1116 | 0.7051 | 1.2086 | 0.1927 |
| | | 0900 - 1000 | 0.0257 | 0.4855 | 0.7017 | 0.7089 | 0.4021 | 0.6275 | 0.9546 | 0.9531 | 0.3707 | 0.6628 | 0.4790 | 0.5809 | 0.7328 | 1.0912 | 1.1116 | 0.7051 | 1.2086 | 0.1927 |
| | | 1000 - 1100 | 0.0257 | 0.4855 | 0.7017 | 0.7089 | 0.4021 | 0.6275 | 0.9546 | 0.9531 | 0.3707 | 0.6628 | 0.4790 | 0.5809 | 0.7328 | 1.0912 | 1.1116 | 0.7051 | 1.2086 | 0.1927 |
| | | 1100 - 1200 | 0.0257 | 0.4855 | 0.7017 | 0.7089 | 0.4021 | 0.6275 | 0.9546 | 0.9531 | 0.3707 | 0.6628 | 0.4790 | 0.5809 | 0.7328 | 1.0912 | 1.1116 | 0.7051 | 1.2086 | 0.1927 |
| | | 1200 - 1300 | 0.0257 | 0.4855 | 0.7017 | 0.7089 | 0.4021 | 0.6275 | 0.9546 | 0.9531 | 0.3707 | 0.6628 | 0.4790 | 0.5809 | 0.7328 | 1.0912 | 1.1116 | 0.7051 | 1.2086 | 0.1927 |
| | | 1300 - 1400 | 0.0257 | 0.4855 | 0.7017 | 0.7089 | 0.4021 | 0.6275 | 0.9546 | 0.9531 | 0.3707 | 0.6628 | 0.4790 | 0.5809 | 0.7328 | 1.0912 | 1.1116 | 0.7051 | 1.2086 | 0.1927 |
| | | 1400 - 1500 | 0.0257 | 0.4855 | 0.7017 | 0.7089 | 0.4021 | 0.6275 | 0.9546 | 0.9531 | 0.3707 | 0.6628 | 0.4790 | 0.5809 | 0.7328 | 1.0912 | 1.1116 | 0.7051 | 1.2086 | 0.1927 |
| | | 1500 - 1600 | 0.0257 | 0.4855 | 0.7017 | 0.7089 | 0.4021 | 0.6275 | 0.9546 | 0.9531 | 0.3707 | 0.6628 | 0.4790 | 0.5809 | 0.7328 | 1.0912 | 1.1116 | 0.7051 | 1.2086 | 0.1927 |
| | | 1600 - 1700 | 0.0257 | 0.4855 | 0.7017 | 0.7089 | 0.4021 | 0.6275 | 0.9546 | 0.9531 | 0.3707 | 0.6628 | 0.4790 | 0.5809 | 0.7328 | 1.0912 | 1.1116 | 0.7051 | 1.2086 | 0.1927 |
| | | 1700 - 1800 | 0.0257 | 0.4855 | 0.7017 | 0.7089 | 0.4021 | 0.6275 | 0.9546 | 0.9531 | 0.3707 | 0.6628 | 0.4790 | 0.5809 | 0.7328 | 1.0912 | 1.1116 | 0.7051 | 1.2086 | 0.1927 |
| | | 1800 - 1900 | 0.0257 | 0.4855 | 0.7017 | 0.7089 | 0.4021 | 0.6275 | 0.9546 | 0.9531 | 0.3707 | 0.6628 | 0.4790 | 0.5809 | 0.7328 | 1.0912 | 1.1116 | 0.7051 | 1.2086 | 0.1927 |
| | | 1900 - 2000 | 0.0257 | 0.4855 | 0.7017 | 0.7089 | 0.4021 | 0.6275 | 0.9546 | 0.9531 | 0.3707 | 0.6628 | 0.4790 | 0.5809 | 0.7328 | 1.0912 | 1.1116 | 0.7051 | 1.2086 | 0.1927 |
| | | 2000 - 2100 | 0.0257 | 0.4855 | 0.7017 | 0.7089 | 0.4021 | 0.6275 | 0.9546 | 0.9531 | 0.3707 | 0.6628 | 0.4790 | 0.5809 | 0.7328 | 1.0912 | 1.1116 | 0.7051 | 1.2086 | 0.1927 |
| | | 2100 - 2200 | 0.0257 | 0.4855 | 0.7017 | 0.7089 | 0.4021 | 0.6275 | 0.9546 | 0.9531 | 0.3707 | 0.6628 | 0.4790 | 0.5809 | 0.7328 | 1.0912 | 1.1116 | 0.7051 | 1.2086 | 0.1927 |
| | | 2200 - 2300 | 0.0257 | 0.4855 | 0.7017 | 0.7089 | 0.4021 | 0.6275 | 0.9546 | 0.9531 | 0.3707 | 0.6628 | 0.4790 | 0.5809 | 0.7328 | 1.0912 | 1.1116 | 0.7051 | 1.2086 | 0.1927 |
| | | 2300 - 0000 | 0.0257 | 0.4855 | 0.7017 | 0.7089 | 0.4021 | 0.6275 | 0.9546 | 0.9531 | 0.3707 | 0.6628 | 0.4790 | 0.5809 | 0.7328 | 1.0912 | 1.1116 | 0.7051 | 1.2086 | 0.1927 |
| 90 | San Hing Road (L090) - WB | 0000 - 0100 | 0.0257 | 0.4855 | 0.7017 | 0.7089 | 0.4021 | 0.6275 | 0.9546 | 0.9531 | 0.3707 | 0.6628 | 0.4790 | 0.5809 | 0.7328 | 1.0912 | 1.1116 | 0.7051 | 1.2086 | 0.1927 |
| | | 0100 - 0200 | 0.0257 | 0.4855 | 0.7017 | 0.7089 | 0.4021 | 0.6275 | 0.9546 | 0.9531 | 0.3707 | 0.6628 | 0.4790 | 0.5809 | 0.7328 | 1.0912 | 1.1116 | 0.7051 | 1.2086 | 0.1927 |
| | | 0200 - 0300 | 0.0257 | 0.4855 | 0.7017 | 0.7089 | 0.4021 | 0.6275 | 0.9546 | 0.9531 | 0.3707 | 0.6628 | 0.4790 | 0.5809 | 0.7328 | 1.0912 | 1.1116 | 0.7051 | 1.2086 | 0.1927 |
| | | 0300 - 0400 | 0.0257 | 0.4855 | 0.7017 | 0.7089 | 0.4021 | 0.6275 | 0.9546 | 0.9531 | 0.3707 | 0.6628 | 0.4790 | 0.5809 | 0.7328 | 1.0912 | 1.1116 | 0.7051 | 1.2086 | 0.1927 |
| | | 0400 - 0500 | 0.0257 | 0.4855 | 0.7017 | 0.7089 | 0.4021 | 0.6275 | 0.9546 | 0.9531 | 0.3707 | 0.6628 | 0.4790 | 0.5809 | 0.7328 | 1.0912 | 1.1116 | 0.7051 | 1.2086 | 0.1927 |
| | | 0500 - 0600 | 0.0257 | 0.4855 | 0.7017 | 0.7089 | 0.4021 | 0.6275 | 0.9546 | 0.9531 | 0.3707 | 0.6628 | 0.4790 | 0.5809 | 0.7328 | 1.0912 | 1.1116 | 0.7051 | 1.2086 | 0.1927 |
| | | 0600 - 0700 | 0.0257 | 0.4855 | 0.7017 | 0.7089 | 0.4021 | 0.6275 | 0.9546 | 0.9531 | 0.3707 | 0.6628 | 0.4790 | 0.5809 | 0.7328 | 1.0912 | 1.1116 | 0.7051 | 1.2086 | 0.1927 |
| | | 0700 - 0800 | 0.0257 | 0.4855 | 0.7017 | 0.7089 | 0.4021 | 0.6275 | 0.9546 | 0.9531 | 0.3707 | 0.6628 | 0.4790 | 0.5809 | 0.7328 | 1.0912 | 1.1116 | 0.7051 | 1.2086 | 0.1927 |
| | | 0800 - 0900 | 0.0257 | 0.4855 | 0.7017 | 0.7089 | 0.4021 | 0.6275 | 0.9546 | 0.9531 | 0.3707 | 0.6628 | 0.4790 | 0.5809 | 0.7328 | 1.0912 | 1.1116 | 0.7051 | 1.2086 | 0.1927 |
| | | 0900 - 1000 | 0.0257 | 0.4855 | 0.7017 | 0.7089 | 0.4021 | 0.6275 | 0.9546 | 0.9531 | 0.3707 | 0.6628 | 0.4790 | 0.5809 | 0.7328 | 1.0912 | 1.1116 | 0.7051 | 1.2086 | 0.1927 |
| | | 1000 - 1100 | 0.0257 | 0.4855 | 0.7017 | 0.7089 | 0.4021 | 0.6275 | 0.9546 | 0.9531 | 0.3707 | 0.6628 | 0.4790 | 0.5809 | 0.7328 | 1.0912 | 1.1116 | 0.7051 | 1.2086 | 0.1927 |
| | | 1100 - 1200 | 0.0257 | 0.4855 | 0.7017 | 0.7089 | 0.4021 | 0.6275 | 0.9546 | 0.9531 | 0.3707 | 0.6628 | 0.4790 | 0.5809 | 0.7328 | 1.0912 | 1.1116 | 0.7051 | 1.2086 | 0.1927 |
| | | 1200 - 1300 | 0.0257 | 0.4855 | 0.7017 | 0.7089 | 0.4021 | 0.6275 | 0.9546 | 0.9531 | 0.3707 | 0.6628 | 0.4790 | 0.5809 | 0.7328 | 1.0912 | 1.1116 | 0.7051 | 1.2086 | 0.1927 |
| | | 1300 - 1400 | 0.0257 | 0.4855 | 0.7017 | 0.7089 | 0.4021 | 0.6275 | 0.9546 | 0.9531 | 0.3707 | 0.6628 | 0.4790 | 0.5809 | 0.7328 | 1.0912 | 1.1116 | 0.7051 | 1.2086 | 0.1927 |
| | | 1400 - 1500 | 0.0257 | 0.4855 | 0.7017 | 0.7089 | 0.4021 | 0.6275 | 0.9546 | 0.9531 | 0.3707 | 0.6628 | 0.4790 | 0.5809 | 0.7328 | 1.0912 | 1.1116 | 0.7051 | 1.2086 | 0.1927 |
| | | 1500 - 1600 | 0.0257 | 0.4855 | 0.7017 | 0.7089 | 0.4021 | 0.6275 | 0.9546 | 0.9531 | 0.3707 | 0.6628 | 0.4790 | 0.5809 | 0.7328 | 1.0912 | 1.1116 | 0.7051 | 1.2086 | 0.1927 |
| | | 1600 - 1700 | 0.0257 | 0.4855 | 0.7017 | 0.7089 | 0.4021 | 0.6275 | 0.9546 | 0.9531 | 0.3707 | 0.6628 | 0.4790 | 0.5809 | 0.7328 | 1.0912 | 1.1116 | 0.7051 | 1.2086 | 0.1927 |
| | | 1700 - 1800 | 0.0257 | 0.4855 | 0.7017 | 0.7089 | 0.4021 | 0.6275 | 0.9546 | 0.9531 | 0.3707 | 0.6628 | 0.4790 | 0.5809 | 0.7328 | 1.0912 | 1.1116 | 0.7051 | 1.2086 | 0.1927 |
| | | 1800 - 1900 | 0.0257 | 0.4855 | 0.7017 | 0.7089 | 0.4021 | 0.6275 | 0.9546 | 0.9531 | 0.3707 | 0.6628 | 0.4790 | 0.5809 | 0.7328 | 1.0912 | 1.1116 | 0.7051 | 1.2086 | 0.1927 |
| | | 1900 - 2000 | 0.0257 | 0.4855 | 0.7017 | 0.7089 | 0.4021 | 0.6275 | 0.9546 | 0.9531 | 0.3707 | 0.6628 | 0.4790 | 0.5809 | 0.7328 | 1.0912 | 1.1116 | 0.7051 | 1.2086 | 0.1927 |
| | | 2000 - 2100 | 0.0257 | 0.4855 | 0.7017 | 0.7089 | 0.4021 | 0.6275 | 0.9546 | 0.9531 | 0.3707 | 0.6628 | 0.4790 | 0.5809 | 0.7328 | 1.0912 | 1.1116 | 0.7051 | 1.2086 | 0.1927 |
| | | 2100 - 2200 | 0.0257 | 0.4855 | 0.7017 | 0.7089 | 0.4021 | 0.6275 | 0.9546 | 0.9531 | 0.3707 | 0.6628 | 0.4790 | 0.5809 | 0.7328 | 1.0912 | 1.1116 | 0.7051 | 1.2086 | 0.1927 |
| | | 2200 - 2300 | 0.0257 | 0.4855 | 0.7017 | 0.7089 | 0.4021 | 0.6275 | 0.9546 | 0.9531 | 0.3707 | 0.6628 | 0.4790 | 0.5809 | 0.7328 | 1.0912 | 1.1116 | 0.7051 | 1.2086 | 0.1927 |
| | | 2300 - 0000 | 0.0257 | 0.4855 | 0.7017 | 0.7089 | 0.4021 | 0.6275 | 0.9546 | 0.9531 | 0.3707 | 0.6628 | 0.4790 | 0.5809 | 0.7328 | 1.0912 | 1.1116 | 0.7051 | 1.2086 | 0.1927 |

**EMFAC Year 2045 x Traffic Data Year 2045**

| Road No. | Road Section | Time | NO$_x$ Emission | | | | | | | | | | | | | | | | | |
|---|---|---|---|---|---|---|---|---|---|---|---|---|---|---|---|---|---|---|---|---|
| | | | PC | Taxi | LGV3 | LGV4 | LGV6 | HGV7 | HGV8 | HGV9 | PLB | PV4 | PV5 | NFB6 | NFB7 | NFB8 | NFB9 | FBSD | FBDD | MC |
| 91 | San Hing Road (L091) - EB | 0000 - 0100 | 0.0257 | 0.4855 | 0.7017 | 0.7089 | 0.4021 | 0.6275 | 0.9546 | 0.9531 | 0.3707 | 0.6628 | 0.4790 | 0.5809 | 0.7328 | 1.0912 | 1.1116 | 0.7051 | 1.2086 | 0.1927 |
| | | 0100 - 0200 | 0.0257 | 0.4855 | 0.7017 | 0.7089 | 0.4021 | 0.6275 | 0.9546 | 0.9531 | 0.3707 | 0.6628 | 0.4790 | 0.5809 | 0.7328 | 1.0912 | 1.1116 | 0.7051 | 1.2086 | 0.1927 |
| | | 0200 - 0300 | 0.0257 | 0.4855 | 0.7017 | 0.7089 | 0.4021 | 0.6275 | 0.9546 | 0.9531 | 0.3707 | 0.6628 | 0.4790 | 0.5809 | 0.7328 | 1.0912 | 1.1116 | 0.7051 | 1.2086 | 0.1927 |
| | | 0300 - 0400 | 0.0257 | 0.4855 | 0.7017 | 0.7089 | 0.4021 | 0.6275 | 0.9546 | 0.9531 | 0.3707 | 0.6628 | 0.4790 | 0.5809 | 0.7328 | 1.0912 | 1.1116 | 0.7051 | 1.2086 | 0.1927 |
| | | 0400 - 0500 | 0.0257 | 0.4855 | 0.7017 | 0.7089 | 0.4021 | 0.6275 | 0.9546 | 0.9531 | 0.3707 | 0.6628 | 0.4790 | 0.5809 | 0.7328 | 1.0912 | 1.1116 | 0.7051 | 1.2086 | 0.1927 |
| | | 0500 - 0600 | 0.0257 | 0.4855 | 0.7017 | 0.7089 | 0.4021 | 0.6275 | 0.9546 | 0.9531 | 0.3707 | 0.6628 | 0.4790 | 0.5809 | 0.7328 | 1.0912 | 1.1116 | 0.7051 | 1.2086 | 0.1927 |
| | | 0600 - 0700 | 0.0257 | 0.4855 | 0.7017 | 0.7089 | 0.4021 | 0.6275 | 0.9546 | 0.9531 | 0.3707 | 0.6628 | 0.4790 | 0.5809 | 0.7328 | 1.0912 | 1.1116 | 0.7051 | 1.2086 | 0.1927 |
| | | 0700 - 0800 | 0.0257 | 0.4855 | 0.7017 | 0.7089 | 0.4021 | 0.6275 | 0.9546 | 0.9531 | 0.3707 | 0.6628 | 0.4790 | 0.5809 | 0.7328 | 1.0912 | 1.1116 | 0.7051 | 1.2086 | 0.1927 |
| | | 0800 - 0900 | 0.0257 | 0.4855 | 0.7017 | 0.7089 | 0.4021 | 0.6275 | 0.9546 | 0.9531 | 0.3707 | 0.6628 | 0.4790 | 0.5809 | 0.7328 | 1.0912 | 1.1116 | 0.7051 | 1.2086 | 0.1927 |
| | | 0900 - 1000 | 0.0257 | 0.4855 | 0.7017 | 0.7089 | 0.4021 | 0.6275 | 0.9546 | 0.9531 | 0.3707 | 0.6628 | 0.4790 | 0.5809 | 0.7328 | 1.0912 | 1.1116 | 0.7051 | 1.2086 | 0.1927 |
| | | 1000 - 1100 | 0.0257 | 0.4855 | 0.7017 | 0.7089 | 0.4021 | 0.6275 | 0.9546 | 0.9531 | 0.3707 | 0.6628 | 0.4790 | 0.5809 | 0.7328 | 1.0912 | 1.1116 | 0.7051 | 1.2086 | 0.1927 |
| | | 1100 - 1200 | 0.0257 | 0.4855 | 0.7017 | 0.7089 | 0.4021 | 0.6275 | 0.9546 | 0.9531 | 0.3707 | 0.6628 | 0.4790 | 0.5809 | 0.7328 | 1.0912 | 1.1116 | 0.7051 | 1.2086 | 0.1927 |
| | | 1200 - 1300 | 0.0257 | 0.4855 | 0.7017 | 0.7089 | 0.4021 | 0.6275 | 0.9546 | 0.9531 | 0.3707 | 0.6628 | 0.4790 | 0.5809 | 0.7328 | 1.0912 | 1.1116 | 0.7051 | 1.2086 | 0.1927 |
| | | 1300 - 1400 | 0.0257 | 0.4855 | 0.7017 | 0.7089 | 0.4021 | 0.6275 | 0.9546 | 0.9531 | 0.3707 | 0.6628 | 0.4790 | 0.5809 | 0.7328 | 1.0912 | 1.1116 | 0.7051 | 1.2086 | 0.1927 |
| | | 1400 - 1500 | 0.0257 | 0.4855 | 0.7017 | 0.7089 | 0.4021 | 0.6275 | 0.9546 | 0.9531 | 0.3707 | 0.6628 | 0.4790 | 0.5809 | 0.7328 | 1.0912 | 1.1116 | 0.7051 | 1.2086 | 0.1927 |
| | | 1500 - 1600 | 0.0257 | 0.4855 | 0.7017 | 0.7089 | 0.4021 | 0.6275 | 0.9546 | 0.9531 | 0.3707 | 0.6628 | 0.4790 | 0.5809 | 0.7328 | 1.0912 | 1.1116 | 0.7051 | 1.2086 | 0.1927 |
| | | 1600 - 1700 | 0.0257 | 0.4855 | 0.7017 | 0.7089 | 0.4021 | 0.6275 | 0.9546 | 0.9531 | 0.3707 | 0.6628 | 0.4790 | 0.5809 | 0.7328 | 1.0912 | 1.1116 | 0.7051 | 1.2086 | 0.1927 |
| | | 1700 - 1800 | 0.0257 | 0.4855 | 0.7017 | 0.7089 | 0.4021 | 0.6275 | 0.9546 | 0.9531 | 0.3707 | 0.6628 | 0.4790 | 0.5809 | 0.7328 | 1.0912 | 1.1116 | 0.7051 | 1.2086 | 0.1927 |
| | | 1800 - 1900 | 0.0257 | 0.4855 | 0.7017 | 0.7089 | 0.4021 | 0.6275 | 0.9546 | 0.9531 | 0.3707 | 0.6628 | 0.4790 | 0.5809 | 0.7328 | 1.0912 | 1.1116 | 0.7051 | 1.2086 | 0.1927 |
| | | 1900 - 2000 | 0.0257 | 0.4855 | 0.7017 | 0.7089 | 0.4021 | 0.6275 | 0.9546 | 0.9531 | 0.3707 | 0.6628 | 0.4790 | 0.5809 | 0.7328 | 1.0912 | 1.1116 | 0.7051 | 1.2086 | 0.1927 |
| | | 2000 - 2100 | 0.0257 | 0.4855 | 0.7017 | 0.7089 | 0.4021 | 0.6275 | 0.9546 | 0.9531 | 0.3707 | 0.6628 | 0.4790 | 0.5809 | 0.7328 | 1.0912 | 1.1116 | 0.7051 | 1.2086 | 0.1927 |
| | | 2100 - 2200 | 0.0257 | 0.4855 | 0.7017 | 0.7089 | 0.4021 | 0.6275 | 0.9546 | 0.9531 | 0.3707 | 0.6628 | 0.4790 | 0.5809 | 0.7328 | 1.0912 | 1.1116 | 0.7051 | 1.2086 | 0.1927 |
| | | 2200 - 2300 | 0.0257 | 0.4855 | 0.7017 | 0.7089 | 0.4021 | 0.6275 | 0.9546 | 0.9531 | 0.3707 | 0.6628 | 0.4790 | 0.5809 | 0.7328 | 1.0912 | 1.1116 | 0.7051 | 1.2086 | 0.1927 |
| | | 2300 - 0000 | 0.0257 | 0.4855 | 0.7017 | 0.7089 | 0.4021 | 0.6275 | 0.9546 | 0.9531 | 0.3707 | 0.6628 | 0.4790 | 0.5809 | 0.7328 | 1.0912 | 1.1116 | 0.7051 | 1.2086 | 0.1927 |
| 92 | Ng Lau Road (L092) - WB | 0000 - 0100 | 0.0257 | 0.4855 | 0.7017 | 0.7089 | 0.4021 | 0.6275 | 0.9546 | 0.9531 | 0.3707 | 0.6628 | 0.4790 | 0.5809 | 0.7328 | 1.0912 | 1.1116 | 0.7051 | 1.2086 | 0.1927 |
| | | 0100 - 0200 | 0.0257 | 0.4855 | 0.7017 | 0.7089 | 0.4021 | 0.6275 | 0.9546 | 0.9531 | 0.3707 | 0.6628 | 0.4790 | 0.5809 | 0.7328 | 1.0912 | 1.1116 | 0.7051 | 1.2086 | 0.1927 |
| | | 0200 - 0300 | 0.0257 | 0.4855 | 0.7017 | 0.7089 | 0.4021 | 0.6275 | 0.9546 | 0.9531 | 0.3707 | 0.6628 | 0.4790 | 0.5809 | 0.7328 | 1.0912 | 1.1116 | 0.7051 | 1.2086 | 0.1927 |
| | | 0300 - 0400 | 0.0257 | 0.4855 | 0.7017 | 0.7089 | 0.4021 | 0.6275 | 0.9546 | 0.9531 | 0.3707 | 0.6628 | 0.4790 | 0.5809 | 0.7328 | 1.0912 | 1.1116 | 0.7051 | 1.2086 | 0.1927 |
| | | 0400 - 0500 | 0.0257 | 0.4855 | 0.7017 | 0.7089 | 0.4021 | 0.6275 | 0.9546 | 0.9531 | 0.3707 | 0.6628 | 0.4790 | 0.5809 | 0.7328 | 1.0912 | 1.1116 | 0.7051 | 1.2086 | 0.1927 |
| | | 0500 - 0600 | 0.0257 | 0.4855 | 0.7017 | 0.7089 | 0.4021 | 0.6275 | 0.9546 | 0.9531 | 0.3707 | 0.6628 | 0.4790 | 0.5809 | 0.7328 | 1.0912 | 1.1116 | 0.7051 | 1.2086 | 0.1927 |
| | | 0600 - 0700 | 0.0270 | 0.5186 | 0.7991 | 0.8074 | 0.4580 | 0.7147 | 1.1144 | 1.1125 | 0.3969 | 0.7548 | 0.5128 | 0.6222 | 0.8347 | 1.2740 | 1.2978 | 0.8232 | 1.3329 | 0.1999 |
| | | 0700 - 0800 | 0.0279 | 0.5442 | 0.8702 | 0.8793 | 0.4988 | 0.7783 | 1.2444 | 1.2423 | 0.4173 | 0.8219 | 0.5389 | 0.6541 | 0.9091 | 1.4228 | 1.4494 | 0.9193 | 1.4363 | 0.2052 |
| | | 0800 - 0900 | 0.0279 | 0.5442 | 0.8702 | 0.8793 | 0.4988 | 0.7783 | 1.2444 | 1.2423 | 0.4173 | 0.8219 | 0.5389 | 0.6541 | 0.9091 | 1.4228 | 1.4494 | 0.9193 | 1.4363 | 0.2052 |
| | | 0900 - 1000 | 0.0270 | 0.5186 | 0.7991 | 0.8074 | 0.4580 | 0.7147 | 1.1144 | 1.1125 | 0.3969 | 0.7548 | 0.5128 | 0.6222 | 0.8347 | 1.2740 | 1.2978 | 0.8232 | 1.3329 | 0.1999 |
| | | 1000 - 1100 | 0.0279 | 0.5442 | 0.8702 | 0.8793 | 0.4988 | 0.7783 | 1.2444 | 1.2423 | 0.4173 | 0.8219 | 0.5389 | 0.6541 | 0.9091 | 1.4228 | 1.4494 | 0.9193 | 1.4363 | 0.2052 |
| | | 1100 - 1200 | 0.0279 | 0.5442 | 0.8702 | 0.8793 | 0.4988 | 0.7783 | 1.2444 | 1.2423 | 0.4173 | 0.8219 | 0.5389 | 0.6541 | 0.9091 | 1.4228 | 1.4494 | 0.9193 | 1.4363 | 0.2052 |
| | | 1200 - 1300 | 0.0279 | 0.5442 | 0.8702 | 0.8793 | 0.4988 | 0.7783 | 1.2444 | 1.2423 | 0.4173 | 0.8219 | 0.5389 | 0.6541 | 0.9091 | 1.4228 | 1.4494 | 0.9193 | 1.4363 | 0.2052 |
| | | 1300 - 1400 | 0.0279 | 0.5442 | 0.8702 | 0.8793 | 0.4988 | 0.7783 | 1.2444 | 1.2423 | 0.4173 | 0.8219 | 0.5389 | 0.6541 | 0.9091 | 1.4228 | 1.4494 | 0.9193 | 1.4363 | 0.2052 |
| | | 1400 - 1500 | 0.0279 | 0.5442 | 0.8702 | 0.8793 | 0.4988 | 0.7783 | 1.2444 | 1.2423 | 0.4173 | 0.8219 | 0.5389 | 0.6541 | 0.9091 | 1.4228 | 1.4494 | 0.9193 | 1.4363 | 0.2052 |
| | | 1500 - 1600 | 0.0279 | 0.5442 | 0.8702 | 0.8793 | 0.4988 | 0.7783 | 1.2444 | 1.2423 | 0.4173 | 0.8219 | 0.5389 | 0.6541 | 0.9091 | 1.4228 | 1.4494 | 0.9193 | 1.4363 | 0.2052 |
| | | 1600 - 1700 | 0.0305 | 0.6259 | 1.0766 | 1.0879 | 0.6172 | 0.9629 | 1.6949 | 1.6917 | 0.4824 | 1.0167 | 0.6225 | 0.7564 | 1.1250 | 1.9382 | 1.9746 | 1.2524 | 1.8205 | 0.2198 |
| | | 1700 - 1800 | 0.0305 | 0.6259 | 1.0766 | 1.0879 | 0.6172 | 0.9629 | 1.6949 | 1.6917 | 0.4824 | 1.0167 | 0.6225 | 0.7564 | 1.1250 | 1.9382 | 1.9746 | 1.2524 | 1.8205 | 0.2198 |
| | | 1800 - 1900 | 0.0305 | 0.6259 | 1.0766 | 1.0879 | 0.6172 | 0.9629 | 1.6949 | 1.6917 | 0.4824 | 1.0167 | 0.6225 | 0.7564 | 1.1250 | 1.9382 | 1.9746 | 1.2524 | 1.8205 | 0.2198 |
| | | 1900 - 2000 | 0.0279 | 0.5442 | 0.8702 | 0.8793 | 0.4988 | 0.7783 | 1.2444 | 1.2423 | 0.4173 | 0.8219 | 0.5389 | 0.6541 | 0.9091 | 1.4228 | 1.4494 | 0.9193 | 1.4363 | 0.2052 |
| | | 2000 - 2100 | 0.0279 | 0.5442 | 0.8702 | 0.8793 | 0.4988 | 0.7783 | 1.2444 | 1.2423 | 0.4173 | 0.8219 | 0.5389 | 0.6541 | 0.9091 | 1.4228 | 1.4494 | 0.9193 | 1.4363 | 0.2052 |
| | | 2100 - 2200 | 0.0279 | 0.5442 | 0.8702 | 0.8793 | 0.4988 | 0.7783 | 1.2444 | 1.2423 | 0.4173 | 0.8219 | 0.5389 | 0.6541 | 0.9091 | 1.4228 | 1.4494 | 0.9193 | 1.4363 | 0.2052 |
| | | 2200 - 2300 | 0.0270 | 0.5186 | 0.7991 | 0.8074 | 0.4580 | 0.7147 | 1.1144 | 1.1125 | 0.3969 | 0.7548 | 0.5128 | 0.6222 | 0.8347 | 1.2740 | 1.2978 | 0.8232 | 1.3329 | 0.1999 |
| | | 2300 - 0000 | 0.0270 | 0.5186 | 0.7991 | 0.8074 | 0.4580 | 0.7147 | 1.1144 | 1.1125 | 0.3969 | 0.7548 | 0.5128 | 0.6222 | 0.8347 | 1.2740 | 1.2978 | 0.8232 | 1.3329 | 0.1999 |
| 93 | Ng Lau Road (L093) - EB | 0000 - 0100 | 0.0257 | 0.4855 | 0.7017 | 0.7089 | 0.4021 | 0.6275 | 0.9546 | 0.9531 | 0.3707 | 0.6628 | 0.4790 | 0.5809 | 0.7328 | 1.0912 | 1.1116 | 0.7051 | 1.2086 | 0.1927 |
| | | 0100 - 0200 | 0.0257 | 0.4855 | 0.7017 | 0.7089 | 0.4021 | 0.6275 | 0.9546 | 0.9531 | 0.3707 | 0.6628 | 0.4790 | 0.5809 | 0.7328 | 1.0912 | 1.1116 | 0.7051 | 1.2086 | 0.1927 |
| | | 0200 - 0300 | 0.0257 | 0.4855 | 0.7017 | 0.7089 | 0.4021 | 0.6275 | 0.9546 | 0.9531 | 0.3707 | 0.6628 | 0.4790 | 0.5809 | 0.7328 | 1.0912 | 1.1116 | 0.7051 | 1.2086 | 0.1927 |
| | | 0300 - 0400 | 0.0257 | 0.4855 | 0.7017 | 0.7089 | 0.4021 | 0.6275 | 0.9546 | 0.9531 | 0.3707 | 0.6628 | 0.4790 | 0.5809 | 0.7328 | 1.0912 | 1.1116 | 0.7051 | 1.2086 | 0.1927 |
| | | 0400 - 0500 | 0.0257 | 0.4855 | 0.7017 | 0.7089 | 0.4021 | 0.6275 | 0.9546 | 0.9531 | 0.3707 | 0.6628 | 0.4790 | 0.5809 | 0.7328 | 1.0912 | 1.1116 | 0.7051 | 1.2086 | 0.1927 |
| | | 0500 - 0600 | 0.0257 | 0.4855 | 0.7017 | 0.7089 | 0.4021 | 0.6275 | 0.9546 | 0.9531 | 0.3707 | 0.6628 | 0.4790 | 0.5809 | 0.7328 | 1.0912 | 1.1116 | 0.7051 | 1.2086 | 0.1927 |
| | | 0600 - 0700 | 0.0270 | 0.5186 | 0.7991 | 0.8074 | 0.4580 | 0.7147 | 1.1144 | 1.1125 | 0.3969 | 0.7548 | 0.5128 | 0.6222 | 0.8347 | 1.2740 | 1.2978 | 0.8232 | 1.3329 | 0.1999 |
| | | 0700 - 0800 | 0.0294 | 0.5896 | 0.9884 | 0.9988 | 0.5667 | 0.8840 | 1.4881 | 1.4855 | 0.4534 | 0.9335 | 0.5853 | 0.7109 | 1.0328 | 1.7017 | 1.7336 | 1.0996 | 1.6382 | 0.2137 |
| | | 0800 - 0900 | 0.0294 | 0.5896 | 0.9884 | 0.9988 | 0.5667 | 0.8840 | 1.4881 | 1.4855 | 0.4534 | 0.9335 | 0.5853 | 0.7109 | 1.0328 | 1.7017 | 1.7336 | 1.0996 | 1.6382 | 0.2137 |
| | | 0900 - 1000 | 0.0279 | 0.5442 | 0.8702 | 0.8793 | 0.4988 | 0.7783 | 1.2444 | 1.2423 | 0.4173 | 0.8219 | 0.5389 | 0.6541 | 0.9091 | 1.4228 | 1.4494 | 0.9193 | 1.4363 | 0.2052 |
| | | 1000 - 1100 | 0.0279 | 0.5442 | 0.8702 | 0.8793 | 0.4988 | 0.7783 | 1.2444 | 1.2423 | 0.4173 | 0.8219 | 0.5389 | 0.6541 | 0.9091 | 1.4228 | 1.4494 | 0.9193 | 1.4363 | 0.2052 |
| | | 1100 - 1200 | 0.0279 | 0.5442 | 0.8702 | 0.8793 | 0.4988 | 0.7783 | 1.2444 | 1.2423 | 0.4173 | 0.8219 | 0.5389 | 0.6541 | 0.9091 | 1.4228 | 1.4494 | 0.9193 | 1.4363 | 0.2052 |
| | | 1200 - 1300 | 0.0279 | 0.5442 | 0.8702 | 0.8793 | 0.4988 | 0.7783 | 1.2444 | 1.2423 | 0.4173 | 0.8219 | 0.5389 | 0.6541 | 0.9091 | 1.4228 | 1.4494 | 0.9193 | 1.4363 | 0.2052 |
| | | 1300 - 1400 | 0.0279 | 0.5442 | 0.8702 | 0.8793 | 0.4988 | 0.7783 | 1.2444 | 1.2423 | 0.4173 | 0.8219 | 0.5389 | 0.6541 | 0.9091 | 1.4228 | 1.4494 | 0.9193 | 1.4363 | 0.2052 |
| | | 1400 - 1500 | 0.0279 | 0.5442 | 0.8702 | 0.8793 | 0.4988 | 0.7783 | 1.2444 | 1.2423 | 0.4173 | 0.8219 | 0.5389 | 0.6541 | 0.9091 | 1.4228 | 1.4494 | 0.9193 | 1.4363 | 0.2052 |
| | | 1500 - 1600 | 0.0279 | 0.5442 | 0.8702 | 0.8793 | 0.4988 | 0.7783 | 1.2444 | 1.2423 | 0.4173 | 0.8219 | 0.5389 | 0.6541 | 0.9091 | 1.4228 | 1.4494 | 0.9193 | 1.4363 | 0.2052 |
| | | 1600 - 1700 | 0.0294 | 0.5896 | 0.9884 | 0.9988 | 0.5667 | 0.8840 | 1.4881 | 1.4855 | 0.4534 | 0.9335 | 0.5853 | 0.7109 | 1.0328 | 1.7017 | 1.7336 | 1.0996 | 1.6382 | 0.2137 |
| | | 1700 - 1800 | 0.0294 | 0.5896 | 0.9884 | 0.9988 | 0.5667 | 0.8840 | 1.4881 | 1.4855 | 0.4534 | 0.9335 | 0.5853 | 0.7109 | 1.0328 | 1.7017 | 1.7336 | 1.0996 | 1.6382 | 0.2137 |
| | | 1800 - 1900 | 0.0294 | 0.5896 | 0.9884 | 0.9988 | 0.5667 | 0.8840 | 1.4881 | 1.4855 | 0.4534 | 0.9335 | 0.5853 | 0.7109 | 1.0328 | 1.7017 | 1.7336 | 1.0996 | 1.6382 | 0.2137 |
| | | 1900 - 2000 | 0.0279 | 0.5442 | 0.8702 | 0.8793 | 0.4988 | 0.7783 | 1.2444 | 1.2423 | 0.4173 | 0.8219 | 0.5389 | 0.6541 | 0.9091 | 1.4228 | 1.4494 | 0.9193 | 1.4363 | 0.2052 |
| | | 2000 - 2100 | 0.0279 | 0.5442 | 0.8702 | 0.8793 | 0.4988 | 0.7783 | 1.2444 | 1.2423 | 0.4173 | 0.8219 | 0.5389 | 0.6541 | 0.9091 | 1.4228 | 1.4494 | 0.9193 | 1.4363 | 0.2052 |
| | | 2100 - 2200 | 0.0279 | 0.5442 | 0.8702 | 0.8793 | 0.4988 | 0.7783 | 1.2444 | 1.2423 | 0.4173 | 0.8219 | 0.5389 | 0.6541 | 0.9091 | 1.4228 | 1.4494 | 0.9193 | 1.4363 | 0.2052 |
| | | 2200 - 2300 | 0.0270 | 0.5186 | 0.7991 | 0.8074 | 0.4580 | 0.7147 | 1.1144 | 1.1125 | 0.3969 | 0.7548 | 0.5128 | 0.6222 | 0.8347 | 1.2740 | 1.2978 | 0.8232 | 1.3329 | 0.1999 |
| | | 2300 - 0000 | 0.0270 | 0.5186 | 0.7991 | 0.8074 | 0.4580 | 0.7147 | 1.1144 | 1.1125 | 0.3969 | 0.7548 | 0.5128 | 0.6222 | 0.8347 | 1.2740 | 1.2978 | 0.8232 | 1.3329 | 0.1999 |
| 94 | Unnamed Road (L094) - NB | 0000 - 0100 | 0.0257 | 0.4855 | 0.7017 | 0.7089 | 0.4021 | 0.6275 | 0.9546 | 0.9531 | 0.3707 | 0.6628 | 0.4790 | 0.5809 | 0.7328 | 1.0912 | 1.1116 | 0.7051 | 1.2086 | 0.1927 |
| | | 0100 - 0200 | 0.0257 | 0.4855 | 0.7017 | 0.7089 | 0.4021 | 0.6275 | 0.9546 | 0.9531 | 0.3707 | 0.6628 | 0.4790 | 0.5809 | 0.7328 | 1.0912 | 1.1116 | 0.7051 | 1.2086 | 0.1927 |
| | | 0200 - 0300 | 0.0257 | 0.4855 | 0.7017 | 0.7089 | 0.4021 | 0.6275 | 0.9546 | 0.9531 | 0.3707 | 0.6628 | 0.4790 | 0.5809 | 0.7328 | 1.0912 | 1.1116 | 0.7051 | 1.2086 | 0.1927 |
| | | 0300 - 0400 | 0.0257 | 0.4855 | 0.7017 | 0.7089 | 0.4021 | 0.6275 | 0.9546 | 0.9531 | 0.3707 | 0.6628 | 0.4790 | 0.5809 | 0.7328 | 1.0912 | 1.1116 | 0.7051 | 1.2086 | 0.1927 |
| | | 0400 - 0500 | 0.0257 | 0.4855 | 0.7017 | 0.7089 | 0.4021 | 0.6275 | 0.9546 | 0.9531 | 0.3707 | 0.6628 | 0.4790 | 0.5809 | 0.7328 | 1.0912 | 1.1116 | 0.7051 | 1.2086 | 0.1927 |
| | | 0500 - 0600 | 0.0257 | 0.4855 | 0.7017 | 0.7089 | 0.4021 | 0.6275 | 0.9546 | 0.9531 | 0.3707 | 0.6628 | 0.4790 | 0.5809 | 0.7328 | 1.0912 | 1.1116 | 0.7051 | 1.2086 | 0.1927 |
| | | 0600 - 0700 | 0.0257 | 0.4855 | 0.7017 | 0.7089 | 0.4021 | 0.6275 | 0.9546 | 0.9531 | 0.3707 | 0.6628 | 0.4790 | 0.5809 | 0.7328 | 1.0912 | 1.1116 | 0.7051 | 1.2086 | 0.1927 |
| | | 0700 - 0800 | 0.0270 | 0.5186 | 0.7991 | 0.8074 | 0.4580 | 0.7147 | 1.1144 | 1.1125 | 0.3969 | 0.7548 | 0.5128 | 0.6222 | 0.8347 | 1.2740 | 1.2978 | 0.8232 | 1.3329 | 0.1999 |
| | | 0800 - 0900 | 0.0270 | 0.5186 | 0.7991 | 0.8074 | 0.4580 | 0.7147 | 1.1144 | 1.1125 | 0.3969 | 0.7548 | 0.5128 | 0.6222 | 0.8347 | 1.2740 | 1.2978 | 0.8232 | 1.3329 | 0.1999 |
| | | 0900 - 1000 | 0.0270 | 0.5186 | 0.7991 | 0.8074 | 0.4580 | 0.7147 | 1.1144 | 1.1125 | 0.3969 | 0.7548 | 0.5128 | 0.6222 | 0.8347 | 1.2740 | 1.2978 | 0.8232 | 1.3329 | 0.1999 |
| | | 1000 - 1100 | 0.0257 | 0.4855 | 0.7017 | 0.7089 | 0.4021 | 0.6275 | 0.9546 | 0.9531 | 0.3707 | 0.6628 | 0.4790 | 0.5809 | 0.7328 | 1.0912 | 1.1116 | 0.7051 | 1.2086 | 0.1927 |
| | | 1100 - 1200 | 0.0257 | 0.4855 | 0.7017 | 0.7089 | 0.4021 | 0.6275 | 0.9546 | 0.9531 | 0.3707 | 0.6628 | 0.4790 | 0.5809 | 0.7328 | 1.0912 | 1.1116 | 0.7051 | 1.2086 | 0.1927 |
| | | 1200 - 1300 | 0.0257 | 0.4855 | 0.7017 | 0.7089 | 0.4021 | 0.6275 | 0.9546 | 0.9531 | 0.3707 | 0.6628 | 0.4790 | 0.5809 | 0.7328 | 1.0912 | 1.1116 | 0.7051 | 1.2086 | 0.1927 |
| | | 1300 - 1400 | 0.0257 | 0.4855 | 0.7017 | 0.7089 | 0.4021 | 0.6275 | 0.9546 | 0.9531 | 0.3707 | 0.6628 | 0.4790 | 0.5809 | 0.7328 | 1.0912 | 1.1116 | 0.7051 | 1.2086 | 0.1927 |
| | | 1400 - 1500 | 0.0257 | 0.4855 | 0.7017 | 0.7089 | 0.4021 | 0.6275 | 0.9546 | 0.9531 | 0.3707 | 0.6628 | 0.4790 | 0.5809 | 0.7328 | 1.0912 | 1.1116 | 0.7051 | 1.2086 | 0.1927 |
| | | 1500 - 1600 | 0.0257 | 0.4855 | 0.7017 | 0.7089 | 0.4021 | 0.6275 | 0.9546 | 0.9531 | 0.3707 | 0.6628 | 0.4790 | 0.5809 | 0.7328 | 1.0912 | 1.1116 | 0.7051 | 1.2086 | 0.1927 |
| | | 1600 - 1700 | 0.0270 | 0.5186 | 0.7991 | 0.8074 | 0.4580 | 0.7147 | 1.1144 | 1.1125 | 0.3969 | 0.7548 | 0.5128 | 0.6222 | 0.8347 | 1.2740 | 1.2978 | 0.8232 | 1.3329 | 0.1999 |
| | | 1700 - 1800 | 0.0270 | 0.5186 | 0.7991 | 0.8074 | 0.4580 | 0.7147 | 1.1144 | 1.1125 | 0.3969 | 0.7548 | 0.5128 | 0.6222 | 0.8347 | 1.2740 | 1.2978 | 0.8232 | 1.3329 | 0.1999 |
| | | 1800 - 1900 | 0.0270 | 0.5186 | 0.7991 | 0.8074 | 0.4580 | 0.7147 | 1.1144 | 1.1125 | 0.3969 | 0.7548 | 0.5128 | 0.6222 | 0.8347 | 1.2740 | 1.2978 | 0.8232 | 1.3329 | 0.1999 |
| | | 1900 - 2000 | 0.0270 | 0.5186 | 0.7991 | 0.8074 | 0.4580 | 0.7147 | 1.1144 | 1.1125 | 0.3969 | 0.7548 | 0.5128 | 0.6222 | 0.8347 | 1.2740 | 1.2978 | 0.8232 | 1.3329 | 0.1999 |
| | | 2000 - 2100 | 0.0257 | 0.4855 | 0.7017 | 0.7089 | 0.4021 | 0.6275 | 0.9546 | 0.9531 | 0.3707 | 0.6628 | 0.4790 | 0.5809 | 0.7328 | 1.0912 | 1.1116 | 0.7051 | 1.2086 | 0.1927 |
| | | 2100 - 2200 | 0.0270 | 0.5186 | 0.7991 | 0.8074 | 0.4580 | 0.7147 | 1.1144 | 1.1125 | 0.3969 | 0.7548 | 0.5128 | 0.6222 | 0.8347 | 1.2740 | 1.2978 | 0.8232 | 1.3329 | 0.1999 |
| | | 2200 - 2300 | 0.0257 | 0.4855 | 0.7017 | 0.7089 | 0.4021 | 0.6275 | 0.9546 | 0.9531 | 0.3707 | 0.6628 | 0.4790 | 0.5809 | 0.7328 | 1.0912 | 1.1116 | 0.7051 | 1.2086 | 0.1927 |
| | | 2300 - 0000 | 0.0257 | 0.4855 | 0.7017 | 0.7089 | 0.4021 | 0.6275 | 0.9546 | 0.9531 | 0.3707 | 0.6628 | 0.4790 | 0.5809 | 0.7328 | 1.0912 | 1.1116 | 0.7051 | 1.2086 | 0.1927 |
| 95 | Unnamed Road (L095) - SB | 0000 - 0100 | 0.0257 | 0.4855 | 0.7017 | 0.7089 | 0.4021 | 0.6275 | 0.9546 | 0.9531 | 0.3707 | 0.6628 | 0.4790 | 0.5809 | 0.7328 | 1.0912 | 1.1116 | 0.7051 | 1.2086 | 0.1927 |
| | | 0100 - 0200 | 0.0257 | 0.4855 | 0.7017 | 0.7089 | 0.4021 | 0.6275 | 0.9546 | 0.9531 | 0.3707 | 0.6628 | 0.4790 | 0.5809 | 0.7328 | 1.0912 | 1.1116 | 0.7051 | 1.2086 | 0.1927 |
| | | 0200 - 0300 | 0.0257 | 0.4855 | 0.7017 | 0.7089 | 0.4021 | 0.6275 | 0.9546 | 0.9531 | 0.3707 | 0.6628 | 0.4790 | 0.5809 | 0.7328 | 1.0912 | 1.1116 | 0.7051 | 1.2086 | 0.1927 |
| | | 0300 - 0400 | 0.0257 | 0.4855 | 0.7017 | 0.7089 | 0.4021 | 0.6275 | 0.9546 | 0.9531 | 0.3707 | 0.6628 | 0.4790 | 0.5809 | 0.7328 | 1.0912 | 1.1116 | 0.7051 | 1.2086 | 0.1927 |
| | | 0400 - 0500 | 0.0257 | 0.4855 | 0.7017 | 0.7089 | 0.4021 | 0.6275 | 0.9546 | 0.9531 | 0.3707 | 0.6628 | 0.4790 | 0.5809 | 0.7328 | 1.0912 | 1.1116 | 0.7051 | 1.2086 | 0.1927 |
| | | 0500 - 0600 | 0.0257 | 0.4855 | 0.7017 | 0.7089 | 0.4021 | 0.6275 | 0.9546 | 0.9531 | 0.3707 | 0.6628 | 0.4790 | 0.5809 | 0.7328 | 1.0912 | 1.1116 | 0.7051 | 1.2086 | 0.1927 |
| | | 0600 - 0700 | 0.0257 | 0.4855 | 0.7017 | 0.7089 | 0.4021 | 0.6275 | 0.9546 | 0.9531 | 0.3707 | 0.6628 | 0.4790 | 0.5809 | 0.7328 | 1.0912 | 1.1116 | 0.7051 | 1.2086 | 0.1927 |
| | | 0700 - 0800 | 0.0279 | 0.5442 | 0.8702 | 0.8793 | 0.4988 | 0.7783 | 1.2444 | 1.2423 | 0.4173 | 0.8219 | 0.5389 | 0.6541 | 0.9091 | 1.4228 | 1.4494 | 0.9193 | 1.4363 | 0.2052 |
| | | 0800 - 0900 | 0.0279 | 0.5442 | 0.8702 | 0.8793 | 0.4988 | 0.7783 | 1.2444 | 1.2423 | 0.4173 | 0.8219 | 0.5389 | 0.6541 | 0.9091 | 1.4228 | 1.4494 | 0.9193 | 1.4363 | 0.2052 |
| | | 0900 - 1000 | 0.0270 | 0.5186 | 0.7991 | 0.8074 | 0.4580 | 0.7147 | 1.1144 | 1.1125 | 0.3969 | 0.7548 | 0.5128 | 0.6222 | 0.8347 | 1.2740 | 1.2978 | 0.8232 | 1.3329 | 0.1999 |
| | | 1000 - 1100 | 0.0270 | 0.5186 | 0.7991 | 0.8074 | 0.4580 | 0.7147 | 1.1144 | 1.1125 | 0.3969 | 0.7548 | 0.5128 | 0.6222 | 0.8347 | 1.2740 | 1.2978 | 0.8232 | 1.3329 | 0.1999 |
| | | 1100 - 1200 | 0.0270 | 0.5186 | 0.7991 | 0.8074 | 0.4580 | 0.7147 | 1.1144 | 1.1125 | 0.3969 | 0.7548 | 0.5128 | 0.6222 | 0.8347 | 1.2740 | 1.2978 | 0.8232 | 1.3329 | 0.1999 |
| | | 1200 - 1300 | 0.0270 | 0.5186 | 0.7991 | 0.8074 | 0.4580 | 0.7147 | 1.1144 | 1.1125 | 0.3969 | 0.7548 | 0.5128 | 0.6222 | 0.8347 | 1.2740 | 1.2978 | 0.8232 | 1.3329 | 0.1999 |
| | | 1300 - 1400 | 0.0270 | 0.5186 | 0.7991 | 0.8074 | 0.4580 | 0.7147 | 1.1144 | 1.1125 | 0.3969 | 0.7548 | 0.5128 | 0.6222 | 0.8347 | 1.2740 | 1.2978 | 0.8232 | 1.3329 | 0.1999 |
| | | 1400 - 1500 | 0.0270 | 0.5186 | 0.7991 | 0.8074 | 0.4580 | 0.7147 | 1.1144 | 1.1125 | 0.3969 | 0.7548 | 0.5128 | 0.6222 | 0.8347 | 1.2740 | 1.2978 | 0.8232 | 1.3329 | 0.1999 |
| | | 1500 - 1600 | 0.0270 | 0.5186 | 0.7991 | 0.8074 | 0.4580 | 0.7147 | 1.1144 | 1.1125 | 0.3969 | 0.7548 | 0.5128 | 0.6222 | 0.8347 | 1.2740 | 1.2978 | 0.8232 | 1.3329 | 0.1999 |
| | | 1600 - 1700 | 0.0270 | 0.5186 | 0.7991 | 0.8074 | 0.4580 | 0.7147 | 1.1144 | 1.1125 | 0.3969 | 0.7548 | 0.5128 | 0.6222 | 0.8347 | 1.2740 | 1.2978 | 0.8232 | 1.3329 | 0.1999 |
| | | 1700 - 1800 | 0.0270 | 0.5186 | 0.7991 | 0.8074 | 0.4580 | 0.7147 | 1.1144 | 1.1125 | 0.3969 | 0.7548 | 0.5128 | 0.6222 | 0.8347 | 1.2740 | 1.2978 | 0.8232 | 1.3329 | 0.1999 |
| | | 1800 - 1900 | 0.0270 | 0.5186 | 0.7991 | 0.8074 | 0.4580 | 0.7147 | 1.1144 | 1.1125 | 0.3969 | 0.7548 | 0.5128 | 0.6222 | 0.8347 | 1.2740 | 1.2978 | 0.8232 | 1.3329 | 0.1999 |
| | | 1900 - 2000 | 0.0270 | 0.5186 | 0.7991 | 0.8074 | 0.4580 | 0.7147 | 1.1144 | 1.1125 | 0.3969 | 0.7548 | 0.5128 | 0.6222 | 0.8347 | 1.2740 | 1.2978 | 0.8232 | 1.3329 | 0.1999 |
| | | 2000 - 2100 | 0.0270 | 0.5186 | 0.7991 | 0.8074 | 0.4580 | 0.7147 | 1.1144 | 1.1125 | 0.3969 | 0.7548 | 0.5128 | 0.6222 | 0.8347 | 1.2740 | 1.2978 | 0.8232 | 1.3329 | 0.1999 |
| | | 2100 - 2200 | 0.0270 | 0.5186 | 0.7991 | 0.8074 | 0.4580 | 0.7147 | 1.1144 | 1.1125 | 0.3969 | 0.7548 | 0.5128 | 0.6222 | 0.8347 | 1.2740 | 1.2978 | 0.8232 | 1.3329 | 0.1999 |
| | | 2200 - 2300 | 0.0257 | 0.4855 | 0.7017 | 0.7089 | 0.4021 | 0.6275 | 0.9546 | 0.9531 | 0.3707 | 0.6628 | 0.4790 | 0.5809 | 0.7328 | 1.0912 | 1.1116 | 0.7051 | 1.2086 | 0.1927 |
| | | 2300 - 0000 | 0.0257 | 0.4855 | 0.7017 | 0.7089 | 0.4021 | 0.6275 | 0.9546 | 0.9531 | 0.3707 | 0.6628 | 0.4790 | 0.5809 | 0.7328 | 1.0912 | 1.1116 | 0.7051 | 1.2086 | 0.1927 |

**EMFAC Year 2045 x Traffic Data Year 2045**

| Road No. | Road Section | Time | NO$_x$ Emission | | | | | | | | | | | | | | | | | |
|---|---|---|---|---|---|---|---|---|---|---|---|---|---|---|---|---|---|---|---|---|
| | | | PC | Taxi | LGV3 | LGV4 | LGV6 | HGV7 | HGV8 | HGV9 | PLB | PV4 | PV5 | NFB6 | NFB7 | NFB8 | NFB9 | FBSD | FBDD | MC |
| 96 | Castle Peak Road - Lam Tei (L096) - SB | 0000 - 0100 | 0.0151 | 0.3073 | 0.2157 | 0.2175 | 0.1230 | 0.1965 | 0.2562 | 0.2562 | 0.2363 | 0.2036 | 0.3062 | 0.3700 | 0.2287 | 0.2923 | 0.2976 | 0.1887 | 0.6469 | 0.1471 |
| | | 0100 - 0200 | 0.0151 | 0.3073 | 0.2157 | 0.2175 | 0.1230 | 0.1965 | 0.2562 | 0.2562 | 0.2363 | 0.2036 | 0.3062 | 0.3700 | 0.2287 | 0.2923 | 0.2976 | 0.1887 | 0.6469 | 0.1471 |
| | | 0200 - 0300 | 0.0151 | 0.3073 | 0.2157 | 0.2175 | 0.1230 | 0.1965 | 0.2562 | 0.2562 | 0.2363 | 0.2036 | 0.3062 | 0.3700 | 0.2287 | 0.2923 | 0.2976 | 0.1887 | 0.6469 | 0.1471 |
| | | 0300 - 0400 | 0.0151 | 0.3073 | 0.2157 | 0.2175 | 0.1230 | 0.1965 | 0.2562 | 0.2562 | 0.2363 | 0.2036 | 0.3062 | 0.3700 | 0.2287 | 0.2923 | 0.2976 | 0.1887 | 0.6469 | 0.1471 |
| | | 0400 - 0500 | 0.0151 | 0.3073 | 0.2157 | 0.2175 | 0.1230 | 0.1965 | 0.2562 | 0.2562 | 0.2363 | 0.2036 | 0.3062 | 0.3700 | 0.2287 | 0.2923 | 0.2976 | 0.1887 | 0.6469 | 0.1471 |
| | | 0500 - 0600 | 0.0151 | 0.3073 | 0.2157 | 0.2175 | 0.1230 | 0.1965 | 0.2562 | 0.2562 | 0.2363 | 0.2036 | 0.3062 | 0.3700 | 0.2287 | 0.2923 | 0.2976 | 0.1887 | 0.6469 | 0.1471 |
| | | 0600 - 0700 | 0.0151 | 0.3073 | 0.2157 | 0.2175 | 0.1230 | 0.1965 | 0.2562 | 0.2562 | 0.2363 | 0.2036 | 0.3062 | 0.3700 | 0.2287 | 0.2923 | 0.2976 | 0.1887 | 0.6469 | 0.1471 |
| | | 0700 - 0800 | 0.0151 | 0.3073 | 0.2157 | 0.2175 | 0.1230 | 0.1965 | 0.2562 | 0.2562 | 0.2363 | 0.2036 | 0.3062 | 0.3700 | 0.2287 | 0.2923 | 0.2976 | 0.1887 | 0.6469 | 0.1471 |
| | | 0800 - 0900 | 0.0151 | 0.3073 | 0.2157 | 0.2175 | 0.1230 | 0.1965 | 0.2562 | 0.2562 | 0.2363 | 0.2036 | 0.3062 | 0.3700 | 0.2287 | 0.2923 | 0.2976 | 0.1887 | 0.6469 | 0.1471 |
| | | 0900 - 1000 | 0.0151 | 0.3073 | 0.2157 | 0.2175 | 0.1230 | 0.1965 | 0.2562 | 0.2562 | 0.2363 | 0.2036 | 0.3062 | 0.3700 | 0.2287 | 0.2923 | 0.2976 | 0.1887 | 0.6469 | 0.1471 |
| | | 1000 - 1100 | 0.0151 | 0.3073 | 0.2157 | 0.2175 | 0.1230 | 0.1965 | 0.2562 | 0.2562 | 0.2363 | 0.2036 | 0.3062 | 0.3700 | 0.2287 | 0.2923 | 0.2976 | 0.1887 | 0.6469 | 0.1471 |
| | | 1100 - 1200 | 0.0151 | 0.3073 | 0.2157 | 0.2175 | 0.1230 | 0.1965 | 0.2562 | 0.2562 | 0.2363 | 0.2036 | 0.3062 | 0.3700 | 0.2287 | 0.2923 | 0.2976 | 0.1887 | 0.6469 | 0.1471 |
| | | 1200 - 1300 | 0.0151 | 0.3073 | 0.2157 | 0.2175 | 0.1230 | 0.1965 | 0.2562 | 0.2562 | 0.2363 | 0.2036 | 0.3062 | 0.3700 | 0.2287 | 0.2923 | 0.2976 | 0.1887 | 0.6469 | 0.1471 |
| | | 1300 - 1400 | 0.0151 | 0.3073 | 0.2157 | 0.2175 | 0.1230 | 0.1965 | 0.2562 | 0.2562 | 0.2363 | 0.2036 | 0.3062 | 0.3700 | 0.2287 | 0.2923 | 0.2976 | 0.1887 | 0.6469 | 0.1471 |
| | | 1400 - 1500 | 0.0151 | 0.3073 | 0.2157 | 0.2175 | 0.1230 | 0.1965 | 0.2562 | 0.2562 | 0.2363 | 0.2036 | 0.3062 | 0.3700 | 0.2287 | 0.2923 | 0.2976 | 0.1887 | 0.6469 | 0.1471 |
| | | 1500 - 1600 | 0.0151 | 0.3073 | 0.2157 | 0.2175 | 0.1230 | 0.1965 | 0.2562 | 0.2562 | 0.2363 | 0.2036 | 0.3062 | 0.3700 | 0.2287 | 0.2923 | 0.2976 | 0.1887 | 0.6469 | 0.1471 |
| | | 1600 - 1700 | 0.0151 | 0.3073 | 0.2157 | 0.2175 | 0.1230 | 0.1965 | 0.2562 | 0.2562 | 0.2363 | 0.2036 | 0.3062 | 0.3700 | 0.2287 | 0.2923 | 0.2976 | 0.1887 | 0.6469 | 0.1471 |
| | | 1700 - 1800 | 0.0151 | 0.3073 | 0.2157 | 0.2175 | 0.1230 | 0.1965 | 0.2562 | 0.2562 | 0.2363 | 0.2036 | 0.3062 | 0.3700 | 0.2287 | 0.2923 | 0.2976 | 0.1887 | 0.6469 | 0.1471 |
| | | 1800 - 1900 | 0.0151 | 0.3073 | 0.2157 | 0.2175 | 0.1230 | 0.1965 | 0.2562 | 0.2562 | 0.2363 | 0.2036 | 0.3062 | 0.3700 | 0.2287 | 0.2923 | 0.2976 | 0.1887 | 0.6469 | 0.1471 |
| | | 1900 - 2000 | 0.0151 | 0.3073 | 0.2157 | 0.2175 | 0.1230 | 0.1965 | 0.2562 | 0.2562 | 0.2363 | 0.2036 | 0.3062 | 0.3700 | 0.2287 | 0.2923 | 0.2976 | 0.1887 | 0.6469 | 0.1471 |
| | | 2000 - 2100 | 0.0151 | 0.3073 | 0.2157 | 0.2175 | 0.1230 | 0.1965 | 0.2562 | 0.2562 | 0.2363 | 0.2036 | 0.3062 | 0.3700 | 0.2287 | 0.2923 | 0.2976 | 0.1887 | 0.6469 | 0.1471 |
| | | 2100 - 2200 | 0.0151 | 0.3073 | 0.2157 | 0.2175 | 0.1230 | 0.1965 | 0.2562 | 0.2562 | 0.2363 | 0.2036 | 0.3062 | 0.3700 | 0.2287 | 0.2923 | 0.2976 | 0.1887 | 0.6469 | 0.1471 |
| | | 2200 - 2300 | 0.0151 | 0.3073 | 0.2157 | 0.2175 | 0.1230 | 0.1965 | 0.2562 | 0.2562 | 0.2363 | 0.2036 | 0.3062 | 0.3700 | 0.2287 | 0.2923 | 0.2976 | 0.1887 | 0.6469 | 0.1471 |
| | | 2300 - 0000 | 0.0151 | 0.3073 | 0.2157 | 0.2175 | 0.1230 | 0.1965 | 0.2562 | 0.2562 | 0.2363 | 0.2036 | 0.3062 | 0.3700 | 0.2287 | 0.2923 | 0.2976 | 0.1887 | 0.6469 | 0.1471 |
| 97 | Wong Kong Wai Road (L097) - EB | 0000 - 0100 | 0.0257 | 0.4855 | 0.7017 | 0.7089 | 0.4021 | 0.6275 | 0.9546 | 0.9531 | 0.3707 | 0.6628 | 0.4790 | 0.5809 | 0.7328 | 1.0912 | 1.1116 | 0.7051 | 1.2086 | 0.1927 |
| | | 0100 - 0200 | 0.0257 | 0.4855 | 0.7017 | 0.7089 | 0.4021 | 0.6275 | 0.9546 | 0.9531 | 0.3707 | 0.6628 | 0.4790 | 0.5809 | 0.7328 | 1.0912 | 1.1116 | 0.7051 | 1.2086 | 0.1927 |
| | | 0200 - 0300 | 0.0257 | 0.4855 | 0.7017 | 0.7089 | 0.4021 | 0.6275 | 0.9546 | 0.9531 | 0.3707 | 0.6628 | 0.4790 | 0.5809 | 0.7328 | 1.0912 | 1.1116 | 0.7051 | 1.2086 | 0.1927 |
| | | 0300 - 0400 | 0.0257 | 0.4855 | 0.7017 | 0.7089 | 0.4021 | 0.6275 | 0.9546 | 0.9531 | 0.3707 | 0.6628 | 0.4790 | 0.5809 | 0.7328 | 1.0912 | 1.1116 | 0.7051 | 1.2086 | 0.1927 |
| | | 0400 - 0500 | 0.0257 | 0.4855 | 0.7017 | 0.7089 | 0.4021 | 0.6275 | 0.9546 | 0.9531 | 0.3707 | 0.6628 | 0.4790 | 0.5809 | 0.7328 | 1.0912 | 1.1116 | 0.7051 | 1.2086 | 0.1927 |
| | | 0500 - 0600 | 0.0257 | 0.4855 | 0.7017 | 0.7089 | 0.4021 | 0.6275 | 0.9546 | 0.9531 | 0.3707 | 0.6628 | 0.4790 | 0.5809 | 0.7328 | 1.0912 | 1.1116 | 0.7051 | 1.2086 | 0.1927 |
| | | 0600 - 0700 | 0.0257 | 0.4855 | 0.7017 | 0.7089 | 0.4021 | 0.6275 | 0.9546 | 0.9531 | 0.3707 | 0.6628 | 0.4790 | 0.5809 | 0.7328 | 1.0912 | 1.1116 | 0.7051 | 1.2086 | 0.1927 |
| | | 0700 - 0800 | 0.0257 | 0.4855 | 0.7017 | 0.7089 | 0.4021 | 0.6275 | 0.9546 | 0.9531 | 0.3707 | 0.6628 | 0.4790 | 0.5809 | 0.7328 | 1.0912 | 1.1116 | 0.7051 | 1.2086 | 0.1927 |
| | | 0800 - 0900 | 0.0257 | 0.4855 | 0.7017 | 0.7089 | 0.4021 | 0.6275 | 0.9546 | 0.9531 | 0.3707 | 0.6628 | 0.4790 | 0.5809 | 0.7328 | 1.0912 | 1.1116 | 0.7051 | 1.2086 | 0.1927 |
| | | 0900 - 1000 | 0.0257 | 0.4855 | 0.7017 | 0.7089 | 0.4021 | 0.6275 | 0.9546 | 0.9531 | 0.3707 | 0.6628 | 0.4790 | 0.5809 | 0.7328 | 1.0912 | 1.1116 | 0.7051 | 1.2086 | 0.1927 |
| | | 1000 - 1100 | 0.0257 | 0.4855 | 0.7017 | 0.7089 | 0.4021 | 0.6275 | 0.9546 | 0.9531 | 0.3707 | 0.6628 | 0.4790 | 0.5809 | 0.7328 | 1.0912 | 1.1116 | 0.7051 | 1.2086 | 0.1927 |
| | | 1100 - 1200 | 0.0257 | 0.4855 | 0.7017 | 0.7089 | 0.4021 | 0.6275 | 0.9546 | 0.9531 | 0.3707 | 0.6628 | 0.4790 | 0.5809 | 0.7328 | 1.0912 | 1.1116 | 0.7051 | 1.2086 | 0.1927 |
| | | 1200 - 1300 | 0.0257 | 0.4855 | 0.7017 | 0.7089 | 0.4021 | 0.6275 | 0.9546 | 0.9531 | 0.3707 | 0.6628 | 0.4790 | 0.5809 | 0.7328 | 1.0912 | 1.1116 | 0.7051 | 1.2086 | 0.1927 |
| | | 1300 - 1400 | 0.0257 | 0.4855 | 0.7017 | 0.7089 | 0.4021 | 0.6275 | 0.9546 | 0.9531 | 0.3707 | 0.6628 | 0.4790 | 0.5809 | 0.7328 | 1.0912 | 1.1116 | 0.7051 | 1.2086 | 0.1927 |
| | | 1400 - 1500 | 0.0257 | 0.4855 | 0.7017 | 0.7089 | 0.4021 | 0.6275 | 0.9546 | 0.9531 | 0.3707 | 0.6628 | 0.4790 | 0.5809 | 0.7328 | 1.0912 | 1.1116 | 0.7051 | 1.2086 | 0.1927 |
| | | 1500 - 1600 | 0.0257 | 0.4855 | 0.7017 | 0.7089 | 0.4021 | 0.6275 | 0.9546 | 0.9531 | 0.3707 | 0.6628 | 0.4790 | 0.5809 | 0.7328 | 1.0912 | 1.1116 | 0.7051 | 1.2086 | 0.1927 |
| | | 1600 - 1700 | 0.0257 | 0.4855 | 0.7017 | 0.7089 | 0.4021 | 0.6275 | 0.9546 | 0.9531 | 0.3707 | 0.6628 | 0.4790 | 0.5809 | 0.7328 | 1.0912 | 1.1116 | 0.7051 | 1.2086 | 0.1927 |
| | | 1700 - 1800 | 0.0257 | 0.4855 | 0.7017 | 0.7089 | 0.4021 | 0.6275 | 0.9546 | 0.9531 | 0.3707 | 0.6628 | 0.4790 | 0.5809 | 0.7328 | 1.0912 | 1.1116 | 0.7051 | 1.2086 | 0.1927 |
| | | 1800 - 1900 | 0.0257 | 0.4855 | 0.7017 | 0.7089 | 0.4021 | 0.6275 | 0.9546 | 0.9531 | 0.3707 | 0.6628 | 0.4790 | 0.5809 | 0.7328 | 1.0912 | 1.1116 | 0.7051 | 1.2086 | 0.1927 |
| | | 1900 - 2000 | 0.0257 | 0.4855 | 0.7017 | 0.7089 | 0.4021 | 0.6275 | 0.9546 | 0.9531 | 0.3707 | 0.6628 | 0.4790 | 0.5809 | 0.7328 | 1.0912 | 1.1116 | 0.7051 | 1.2086 | 0.1927 |
| | | 2000 - 2100 | 0.0257 | 0.4855 | 0.7017 | 0.7089 | 0.4021 | 0.6275 | 0.9546 | 0.9531 | 0.3707 | 0.6628 | 0.4790 | 0.5809 | 0.7328 | 1.0912 | 1.1116 | 0.7051 | 1.2086 | 0.1927 |
| | | 2100 - 2200 | 0.0257 | 0.4855 | 0.7017 | 0.7089 | 0.4021 | 0.6275 | 0.9546 | 0.9531 | 0.3707 | 0.6628 | 0.4790 | 0.5809 | 0.7328 | 1.0912 | 1.1116 | 0.7051 | 1.2086 | 0.1927 |
| | | 2200 - 2300 | 0.0257 | 0.4855 | 0.7017 | 0.7089 | 0.4021 | 0.6275 | 0.9546 | 0.9531 | 0.3707 | 0.6628 | 0.4790 | 0.5809 | 0.7328 | 1.0912 | 1.1116 | 0.7051 | 1.2086 | 0.1927 |
| | | 2300 - 0000 | 0.0257 | 0.4855 | 0.7017 | 0.7089 | 0.4021 | 0.6275 | 0.9546 | 0.9531 | 0.3707 | 0.6628 | 0.4790 | 0.5809 | 0.7328 | 1.0912 | 1.1116 | 0.7051 | 1.2086 | 0.1927 |
| 98 | Wong Kong Wai Road (L098) - WB | 0000 - 0100 | 0.0257 | 0.4855 | 0.7017 | 0.7089 | 0.4021 | 0.6275 | 0.9546 | 0.9531 | 0.3707 | 0.6628 | 0.4790 | 0.5809 | 0.7328 | 1.0912 | 1.1116 | 0.7051 | 1.2086 | 0.1927 |
| | | 0100 - 0200 | 0.0257 | 0.4855 | 0.7017 | 0.7089 | 0.4021 | 0.6275 | 0.9546 | 0.9531 | 0.3707 | 0.6628 | 0.4790 | 0.5809 | 0.7328 | 1.0912 | 1.1116 | 0.7051 | 1.2086 | 0.1927 |
| | | 0200 - 0300 | 0.0257 | 0.4855 | 0.7017 | 0.7089 | 0.4021 | 0.6275 | 0.9546 | 0.9531 | 0.3707 | 0.6628 | 0.4790 | 0.5809 | 0.7328 | 1.0912 | 1.1116 | 0.7051 | 1.2086 | 0.1927 |
| | | 0300 - 0400 | 0.0257 | 0.4855 | 0.7017 | 0.7089 | 0.4021 | 0.6275 | 0.9546 | 0.9531 | 0.3707 | 0.6628 | 0.4790 | 0.5809 | 0.7328 | 1.0912 | 1.1116 | 0.7051 | 1.2086 | 0.1927 |
| | | 0400 - 0500 | 0.0257 | 0.4855 | 0.7017 | 0.7089 | 0.4021 | 0.6275 | 0.9546 | 0.9531 | 0.3707 | 0.6628 | 0.4790 | 0.5809 | 0.7328 | 1.0912 | 1.1116 | 0.7051 | 1.2086 | 0.1927 |
| | | 0500 - 0600 | 0.0257 | 0.4855 | 0.7017 | 0.7089 | 0.4021 | 0.6275 | 0.9546 | 0.9531 | 0.3707 | 0.6628 | 0.4790 | 0.5809 | 0.7328 | 1.0912 | 1.1116 | 0.7051 | 1.2086 | 0.1927 |
| | | 0600 - 0700 | 0.0257 | 0.4855 | 0.7017 | 0.7089 | 0.4021 | 0.6275 | 0.9546 | 0.9531 | 0.3707 | 0.6628 | 0.4790 | 0.5809 | 0.7328 | 1.0912 | 1.1116 | 0.7051 | 1.2086 | 0.1927 |
| | | 0700 - 0800 | 0.0257 | 0.4855 | 0.7017 | 0.7089 | 0.4021 | 0.6275 | 0.9546 | 0.9531 | 0.3707 | 0.6628 | 0.4790 | 0.5809 | 0.7328 | 1.0912 | 1.1116 | 0.7051 | 1.2086 | 0.1927 |
| | | 0800 - 0900 | 0.0257 | 0.4855 | 0.7017 | 0.7089 | 0.4021 | 0.6275 | 0.9546 | 0.9531 | 0.3707 | 0.6628 | 0.4790 | 0.5809 | 0.7328 | 1.0912 | 1.1116 | 0.7051 | 1.2086 | 0.1927 |
| | | 0900 - 1000 | 0.0257 | 0.4855 | 0.7017 | 0.7089 | 0.4021 | 0.6275 | 0.9546 | 0.9531 | 0.3707 | 0.6628 | 0.4790 | 0.5809 | 0.7328 | 1.0912 | 1.1116 | 0.7051 | 1.2086 | 0.1927 |
| | | 1000 - 1100 | 0.0257 | 0.4855 | 0.7017 | 0.7089 | 0.4021 | 0.6275 | 0.9546 | 0.9531 | 0.3707 | 0.6628 | 0.4790 | 0.5809 | 0.7328 | 1.0912 | 1.1116 | 0.7051 | 1.2086 | 0.1927 |
| | | 1100 - 1200 | 0.0257 | 0.4855 | 0.7017 | 0.7089 | 0.4021 | 0.6275 | 0.9546 | 0.9531 | 0.3707 | 0.6628 | 0.4790 | 0.5809 | 0.7328 | 1.0912 | 1.1116 | 0.7051 | 1.2086 | 0.1927 |
| | | 1200 - 1300 | 0.0257 | 0.4855 | 0.7017 | 0.7089 | 0.4021 | 0.6275 | 0.9546 | 0.9531 | 0.3707 | 0.6628 | 0.4790 | 0.5809 | 0.7328 | 1.0912 | 1.1116 | 0.7051 | 1.2086 | 0.1927 |
| | | 1300 - 1400 | 0.0257 | 0.4855 | 0.7017 | 0.7089 | 0.4021 | 0.6275 | 0.9546 | 0.9531 | 0.3707 | 0.6628 | 0.4790 | 0.5809 | 0.7328 | 1.0912 | 1.1116 | 0.7051 | 1.2086 | 0.1927 |
| | | 1400 - 1500 | 0.0257 | 0.4855 | 0.7017 | 0.7089 | 0.4021 | 0.6275 | 0.9546 | 0.9531 | 0.3707 | 0.6628 | 0.4790 | 0.5809 | 0.7328 | 1.0912 | 1.1116 | 0.7051 | 1.2086 | 0.1927 |
| | | 1500 - 1600 | 0.0257 | 0.4855 | 0.7017 | 0.7089 | 0.4021 | 0.6275 | 0.9546 | 0.9531 | 0.3707 | 0.6628 | 0.4790 | 0.5809 | 0.7328 | 1.0912 | 1.1116 | 0.7051 | 1.2086 | 0.1927 |
| | | 1600 - 1700 | 0.0257 | 0.4855 | 0.7017 | 0.7089 | 0.4021 | 0.6275 | 0.9546 | 0.9531 | 0.3707 | 0.6628 | 0.4790 | 0.5809 | 0.7328 | 1.0912 | 1.1116 | 0.7051 | 1.2086 | 0.1927 |
| | | 1700 - 1800 | 0.0257 | 0.4855 | 0.7017 | 0.7089 | 0.4021 | 0.6275 | 0.9546 | 0.9531 | 0.3707 | 0.6628 | 0.4790 | 0.5809 | 0.7328 | 1.0912 | 1.1116 | 0.7051 | 1.2086 | 0.1927 |
| | | 1800 - 1900 | 0.0257 | 0.4855 | 0.7017 | 0.7089 | 0.4021 | 0.6275 | 0.9546 | 0.9531 | 0.3707 | 0.6628 | 0.4790 | 0.5809 | 0.7328 | 1.0912 | 1.1116 | 0.7051 | 1.2086 | 0.1927 |
| | | 1900 - 2000 | 0.0257 | 0.4855 | 0.7017 | 0.7089 | 0.4021 | 0.6275 | 0.9546 | 0.9531 | 0.3707 | 0.6628 | 0.4790 | 0.5809 | 0.7328 | 1.0912 | 1.1116 | 0.7051 | 1.2086 | 0.1927 |
| | | 2000 - 2100 | 0.0257 | 0.4855 | 0.7017 | 0.7089 | 0.4021 | 0.6275 | 0.9546 | 0.9531 | 0.3707 | 0.6628 | 0.4790 | 0.5809 | 0.7328 | 1.0912 | 1.1116 | 0.7051 | 1.2086 | 0.1927 |
| | | 2100 - 2200 | 0.0257 | 0.4855 | 0.7017 | 0.7089 | 0.4021 | 0.6275 | 0.9546 | 0.9531 | 0.3707 | 0.6628 | 0.4790 | 0.5809 | 0.7328 | 1.0912 | 1.1116 | 0.7051 | 1.2086 | 0.1927 |
| | | 2200 - 2300 | 0.0257 | 0.4855 | 0.7017 | 0.7089 | 0.4021 | 0.6275 | 0.9546 | 0.9531 | 0.3707 | 0.6628 | 0.4790 | 0.5809 | 0.7328 | 1.0912 | 1.1116 | 0.7051 | 1.2086 | 0.1927 |
| | | 2300 - 0000 | 0.0257 | 0.4855 | 0.7017 | 0.7089 | 0.4021 | 0.6275 | 0.9546 | 0.9531 | 0.3707 | 0.6628 | 0.4790 | 0.5809 | 0.7328 | 1.0912 | 1.1116 | 0.7051 | 1.2086 | 0.1927 |
| 99 | Man Chat Road (L099) - NB | 0000 - 0100 | 0.0257 | 0.4855 | 0.7017 | 0.7089 | 0.4021 | 0.6275 | 0.9546 | 0.9531 | 0.3707 | 0.6628 | 0.4790 | 0.5809 | 0.7328 | 1.0912 | 1.1116 | 0.7051 | 1.2086 | 0.1927 |
| | | 0100 - 0200 | 0.0257 | 0.4855 | 0.7017 | 0.7089 | 0.4021 | 0.6275 | 0.9546 | 0.9531 | 0.3707 | 0.6628 | 0.4790 | 0.5809 | 0.7328 | 1.0912 | 1.1116 | 0.7051 | 1.2086 | 0.1927 |
| | | 0200 - 0300 | 0.0257 | 0.4855 | 0.7017 | 0.7089 | 0.4021 | 0.6275 | 0.9546 | 0.9531 | 0.3707 | 0.6628 | 0.4790 | 0.5809 | 0.7328 | 1.0912 | 1.1116 | 0.7051 | 1.2086 | 0.1927 |
| | | 0300 - 0400 | 0.0257 | 0.4855 | 0.7017 | 0.7089 | 0.4021 | 0.6275 | 0.9546 | 0.9531 | 0.3707 | 0.6628 | 0.4790 | 0.5809 | 0.7328 | 1.0912 | 1.1116 | 0.7051 | 1.2086 | 0.1927 |
| | | 0400 - 0500 | 0.0257 | 0.4855 | 0.7017 | 0.7089 | 0.4021 | 0.6275 | 0.9546 | 0.9531 | 0.3707 | 0.6628 | 0.4790 | 0.5809 | 0.7328 | 1.0912 | 1.1116 | 0.7051 | 1.2086 | 0.1927 |
| | | 0500 - 0600 | 0.0257 | 0.4855 | 0.7017 | 0.7089 | 0.4021 | 0.6275 | 0.9546 | 0.9531 | 0.3707 | 0.6628 | 0.4790 | 0.5809 | 0.7328 | 1.0912 | 1.1116 | 0.7051 | 1.2086 | 0.1927 |
| | | 0600 - 0700 | 0.0257 | 0.4855 | 0.7017 | 0.7089 | 0.4021 | 0.6275 | 0.9546 | 0.9531 | 0.3707 | 0.6628 | 0.4790 | 0.5809 | 0.7328 | 1.0912 | 1.1116 | 0.7051 | 1.2086 | 0.1927 |
| | | 0700 - 0800 | 0.0270 | 0.5186 | 0.7991 | 0.8074 | 0.4580 | 0.7147 | 1.1144 | 1.1125 | 0.3969 | 0.7548 | 0.5128 | 0.6222 | 0.8347 | 1.2740 | 1.2978 | 0.8232 | 1.3329 | 0.1999 |
| | | 0800 - 0900 | 0.0270 | 0.5186 | 0.7991 | 0.8074 | 0.4580 | 0.7147 | 1.1144 | 1.1125 | 0.3969 | 0.7548 | 0.5128 | 0.6222 | 0.8347 | 1.2740 | 1.2978 | 0.8232 | 1.3329 | 0.1999 |
| | | 0900 - 1000 | 0.0257 | 0.4855 | 0.7017 | 0.7089 | 0.4021 | 0.6275 | 0.9546 | 0.9531 | 0.3707 | 0.6628 | 0.4790 | 0.5809 | 0.7328 | 1.0912 | 1.1116 | 0.7051 | 1.2086 | 0.1927 |
| | | 1000 - 1100 | 0.0257 | 0.4855 | 0.7017 | 0.7089 | 0.4021 | 0.6275 | 0.9546 | 0.9531 | 0.3707 | 0.6628 | 0.4790 | 0.5809 | 0.7328 | 1.0912 | 1.1116 | 0.7051 | 1.2086 | 0.1927 |
| | | 1100 - 1200 | 0.0257 | 0.4855 | 0.7017 | 0.7089 | 0.4021 | 0.6275 | 0.9546 | 0.9531 | 0.3707 | 0.6628 | 0.4790 | 0.5809 | 0.7328 | 1.0912 | 1.1116 | 0.7051 | 1.2086 | 0.1927 |
| | | 1200 - 1300 | 0.0257 | 0.4855 | 0.7017 | 0.7089 | 0.4021 | 0.6275 | 0.9546 | 0.9531 | 0.3707 | 0.6628 | 0.4790 | 0.5809 | 0.7328 | 1.0912 | 1.1116 | 0.7051 | 1.2086 | 0.1927 |
| | | 1300 - 1400 | 0.0257 | 0.4855 | 0.7017 | 0.7089 | 0.4021 | 0.6275 | 0.9546 | 0.9531 | 0.3707 | 0.6628 | 0.4790 | 0.5809 | 0.7328 | 1.0912 | 1.1116 | 0.7051 | 1.2086 | 0.1927 |
| | | 1400 - 1500 | 0.0257 | 0.4855 | 0.7017 | 0.7089 | 0.4021 | 0.6275 | 0.9546 | 0.9531 | 0.3707 | 0.6628 | 0.4790 | 0.5809 | 0.7328 | 1.0912 | 1.1116 | 0.7051 | 1.2086 | 0.1927 |
| | | 1500 - 1600 | 0.0270 | 0.5186 | 0.7991 | 0.8074 | 0.4580 | 0.7147 | 1.1144 | 1.1125 | 0.3969 | 0.7548 | 0.5128 | 0.6222 | 0.8347 | 1.2740 | 1.2978 | 0.8232 | 1.3329 | 0.1999 |
| | | 1600 - 1700 | 0.0270 | 0.5186 | 0.7991 | 0.8074 | 0.4580 | 0.7147 | 1.1144 | 1.1125 | 0.3969 | 0.7548 | 0.5128 | 0.6222 | 0.8347 | 1.2740 | 1.2978 | 0.8232 | 1.3329 | 0.1999 |
| | | 1700 - 1800 | 0.0270 | 0.5186 | 0.7991 | 0.8074 | 0.4580 | 0.7147 | 1.1144 | 1.1125 | 0.3969 | 0.7548 | 0.5128 | 0.6222 | 0.8347 | 1.2740 | 1.2978 | 0.8232 | 1.3329 | 0.1999 |
| | | 1800 - 1900 | 0.0270 | 0.5186 | 0.7991 | 0.8074 | 0.4580 | 0.7147 | 1.1144 | 1.1125 | 0.3969 | 0.7548 | 0.5128 | 0.6222 | 0.8347 | 1.2740 | 1.2978 | 0.8232 | 1.3329 | 0.1999 |
| | | 1900 - 2000 | 0.0257 | 0.4855 | 0.7017 | 0.7089 | 0.4021 | 0.6275 | 0.9546 | 0.9531 | 0.3707 | 0.6628 | 0.4790 | 0.5809 | 0.7328 | 1.0912 | 1.1116 | 0.7051 | 1.2086 | 0.1927 |
| | | 2000 - 2100 | 0.0257 | 0.4855 | 0.7017 | 0.7089 | 0.4021 | 0.6275 | 0.9546 | 0.9531 | 0.3707 | 0.6628 | 0.4790 | 0.5809 | 0.7328 | 1.0912 | 1.1116 | 0.7051 | 1.2086 | 0.1927 |
| | | 2100 - 2200 | 0.0257 | 0.4855 | 0.7017 | 0.7089 | 0.4021 | 0.6275 | 0.9546 | 0.9531 | 0.3707 | 0.6628 | 0.4790 | 0.5809 | 0.7328 | 1.0912 | 1.1116 | 0.7051 | 1.2086 | 0.1927 |
| | | 2200 - 2300 | 0.0257 | 0.4855 | 0.7017 | 0.7089 | 0.4021 | 0.6275 | 0.9546 | 0.9531 | 0.3707 | 0.6628 | 0.4790 | 0.5809 | 0.7328 | 1.0912 | 1.1116 | 0.7051 | 1.2086 | 0.1927 |
| | | 2300 - 0000 | 0.0257 | 0.4855 | 0.7017 | 0.7089 | 0.4021 | 0.6275 | 0.9546 | 0.9531 | 0.3707 | 0.6628 | 0.4790 | 0.5809 | 0.7328 | 1.0912 | 1.1116 | 0.7051 | 1.2086 | 0.1927 |
| 100 | Man Chat Road (L100) - SB | 0000 - 0100 | 0.0257 | 0.4855 | 0.7017 | 0.7089 | 0.4021 | 0.6275 | 0.9546 | 0.9531 | 0.3707 | 0.6628 | 0.4790 | 0.5809 | 0.7328 | 1.0912 | 1.1116 | 0.7051 | 1.2086 | 0.1927 |
| | | 0100 - 0200 | 0.0257 | 0.4855 | 0.7017 | 0.7089 | 0.4021 | 0.6275 | 0.9546 | 0.9531 | 0.3707 | 0.6628 | 0.4790 | 0.5809 | 0.7328 | 1.0912 | 1.1116 | 0.7051 | 1.2086 | 0.1927 |
| | | 0200 - 0300 | 0.0257 | 0.4855 | 0.7017 | 0.7089 | 0.4021 | 0.6275 | 0.9546 | 0.9531 | 0.3707 | 0.6628 | 0.4790 | 0.5809 | 0.7328 | 1.0912 | 1.1116 | 0.7051 | 1.2086 | 0.1927 |
| | | 0300 - 0400 | 0.0257 | 0.4855 | 0.7017 | 0.7089 | 0.4021 | 0.6275 | 0.9546 | 0.9531 | 0.3707 | 0.6628 | 0.4790 | 0.5809 | 0.7328 | 1.0912 | 1.1116 | 0.7051 | 1.2086 | 0.1927 |
| | | 0400 - 0500 | 0.0257 | 0.4855 | 0.7017 | 0.7089 | 0.4021 | 0.6275 | 0.9546 | 0.9531 | 0.3707 | 0.6628 | 0.4790 | 0.5809 | 0.7328 | 1.0912 | 1.1116 | 0.7051 | 1.2086 | 0.1927 |
| | | 0500 - 0600 | 0.0257 | 0.4855 | 0.7017 | 0.7089 | 0.4021 | 0.6275 | 0.9546 | 0.9531 | 0.3707 | 0.6628 | 0.4790 | 0.5809 | 0.7328 | 1.0912 | 1.1116 | 0.7051 | 1.2086 | 0.1927 |
| | | 0600 - 0700 | 0.0270 | 0.5186 | 0.7991 | 0.8074 | 0.4580 | 0.7147 | 1.1144 | 1.1125 | 0.3969 | 0.7548 | 0.5128 | 0.6222 | 0.8347 | 1.2740 | 1.2978 | 0.8232 | 1.3329 | 0.1999 |
| | | 0700 - 0800 | 0.0279 | 0.5442 | 0.8702 | 0.8793 | 0.4988 | 0.7783 | 1.2444 | 1.2423 | 0.4173 | 0.8219 | 0.5389 | 0.6541 | 0.9091 | 1.4228 | 1.4494 | 0.9193 | 1.4363 | 0.2052 |
| | | 0800 - 0900 | 0.0279 | 0.5442 | 0.8702 | 0.8793 | 0.4988 | 0.7783 | 1.2444 | 1.2423 | 0.4173 | 0.8219 | 0.5389 | 0.6541 | 0.9091 | 1.4228 | 1.4494 | 0.9193 | 1.4363 | 0.2052 |
| | | 0900 - 1000 | 0.0279 | 0.5442 | 0.8702 | 0.8793 | 0.4988 | 0.7783 | 1.2444 | 1.2423 | 0.4173 | 0.8219 | 0.5389 | 0.6541 | 0.9091 | 1.4228 | 1.4494 | 0.9193 | 1.4363 | 0.2052 |
| | | 1000 - 1100 | 0.0270 | 0.5186 | 0.7991 | 0.8074 | 0.4580 | 0.7147 | 1.1144 | 1.1125 | 0.3969 | 0.7548 | 0.5128 | 0.6222 | 0.8347 | 1.2740 | 1.2978 | 0.8232 | 1.3329 | 0.1999 |
| | | 1100 - 1200 | 0.0279 | 0.5442 | 0.8702 | 0.8793 | 0.4988 | 0.7783 | 1.2444 | 1.2423 | 0.4173 | 0.8219 | 0.5389 | 0.6541 | 0.9091 | 1.4228 | 1.4494 | 0.9193 | 1.4363 | 0.2052 |
| | | 1200 - 1300 | 0.0270 | 0.5186 | 0.7991 | 0.8074 | 0.4580 | 0.7147 | 1.1144 | 1.1125 | 0.3969 | 0.7548 | 0.5128 | 0.6222 | 0.8347 | 1.2740 | 1.2978 | 0.8232 | 1.3329 | 0.1999 |
| | | 1300 - 1400 | 0.0270 | 0.5186 | 0.7991 | 0.8074 | 0.4580 | 0.7147 | 1.1144 | 1.1125 | 0.3969 | 0.7548 | 0.5128 | 0.6222 | 0.8347 | 1.2740 | 1.2978 | 0.8232 | 1.3329 | 0.1999 |
| | | 1400 - 1500 | 0.0279 | 0.5442 | 0.8702 | 0.8793 | 0.4988 | 0.7783 | 1.2444 | 1.2423 | 0.4173 | 0.8219 | 0.5389 | 0.6541 | 0.9091 | 1.4228 | 1.4494 | 0.9193 | 1.4363 | 0.2052 |
| | | 1500 - 1600 | 0.0279 | 0.5442 | 0.8702 | 0.8793 | 0.4988 | 0.7783 | 1.2444 | 1.2423 | 0.4173 | 0.8219 | 0.5389 | 0.6541 | 0.9091 | 1.4228 | 1.4494 | 0.9193 | 1.4363 | 0.2052 |
| | | 1600 - 1700 | 0.0279 | 0.5442 | 0.8702 | 0.8793 | 0.4988 | 0.7783 | 1.2444 | 1.2423 | 0.4173 | 0.8219 | 0.5389 | 0.6541 | 0.9091 | 1.4228 | 1.4494 | 0.9193 | 1.4363 | 0.2052 |
| | | 1700 - 1800 | 0.0294 | 0.5896 | 0.9884 | 0.9988 | 0.5667 | 0.8840 | 1.4881 | 1.4855 | 0.4534 | 0.9335 | 0.5853 | 0.7109 | 1.0328 | 1.7017 | 1.7336 | 1.0996 | 1.6382 | 0.2137 |
| | | 1800 - 1900 | 0.0294 | 0.5896 | 0.9884 | 0.9988 | 0.5667 | 0.8840 | 1.4881 | 1.4855 | 0.4534 | 0.9335 | 0.5853 | 0.7109 | 1.0328 | 1.7017 | 1.7336 | 1.0996 | 1.6382 | 0.2137 |
| | | 1900 - 2000 | 0.0279 | 0.5442 | 0.8702 | 0.8793 | 0.4988 | 0.7783 | 1.2444 | 1.2423 | 0.4173 | 0.8219 | 0.5389 | 0.6541 | 0.9091 | 1.4228 | 1.4494 | 0.9193 | 1.4363 | 0.2052 |
| | | 2000 - 2100 | 0.0270 | 0.5186 | 0.7991 | 0.8074 | 0.4580 | 0.7147 | 1.1144 | 1.1125 | 0.3969 | 0.7548 | 0.5128 | 0.6222 | 0.8347 | 1.2740 | 1.2978 | 0.8232 | 1.3329 | 0.1999 |
| | | 2100 - 2200 | 0.0279 | 0.5442 | 0.8702 | 0.8793 | 0.4988 | 0.7783 | 1.2444 | 1.2423 | 0.4173 | 0.8219 | 0.5389 | 0.6541 | 0.9091 | 1.4228 | 1.4494 | 0.9193 | 1.4363 | 0.2052 |
| | | 2200 - 2300 | 0.0270 | 0.5186 | 0.7991 | 0.8074 | 0.4580 | 0.7147 | 1.1144 | 1.1125 | 0.3969 | 0.7548 | 0.5128 | 0.6222 | 0.8347 | 1.2740 | 1.2978 | 0.8232 | 1.3329 | 0.1999 |
| | | 2300 - 0000 | 0.0257 | 0.4855 | 0.7017 | 0.7089 | 0.4021 | 0.6275 | 0.9546 | 0.9531 | 0.3707 | 0.6628 | 0.4790 | 0.5809 | 0.7328 | 1.0912 | 1.1116 | 0.7051 | 1.2086 | 0.1927 |

**EMFAC Year 2045 x Traffic Data Year 2045**

| Road No. | Road Section | Time | $NO_x$ Emission | | | | | | | | | | | | | | | | | |
|---|---|---|---|---|---|---|---|---|---|---|---|---|---|---|---|---|---|---|---|---|
| | | | PC | Taxi | LGV3 | LGV4 | LGV6 | HGV7 | HGV8 | HGV9 | PLB | PV4 | PV5 | NFB6 | NFB7 | NFB8 | NFB9 | FBSD | FBDD | MC |
| 101 | Fuk Hang Tsuen Road (L101) - WB | 0000 - 0100 | 0.0270 | 0.5186 | 0.7991 | 0.8074 | 0.4580 | 0.7147 | 1.1144 | 1.1125 | 0.3969 | 0.7548 | 0.5128 | 0.6222 | 0.8347 | 1.2740 | 1.2978 | 0.8232 | 1.3329 | 0.1999 |
| | | 0100 - 0200 | 0.0270 | 0.5186 | 0.7991 | 0.8074 | 0.4580 | 0.7147 | 1.1144 | 1.1125 | 0.3969 | 0.7548 | 0.5128 | 0.6222 | 0.8347 | 1.2740 | 1.2978 | 0.8232 | 1.3329 | 0.1999 |
| | | 0200 - 0300 | 0.0257 | 0.4855 | 0.7017 | 0.7089 | 0.4021 | 0.6275 | 0.9546 | 0.9531 | 0.3707 | 0.6628 | 0.4790 | 0.5809 | 0.7328 | 1.0912 | 1.1116 | 0.7051 | 1.2086 | 0.1927 |
| | | 0300 - 0400 | 0.0257 | 0.4855 | 0.7017 | 0.7089 | 0.4021 | 0.6275 | 0.9546 | 0.9531 | 0.3707 | 0.6628 | 0.4790 | 0.5809 | 0.7328 | 1.0912 | 1.1116 | 0.7051 | 1.2086 | 0.1927 |
| | | 0400 - 0500 | 0.0257 | 0.4855 | 0.7017 | 0.7089 | 0.4021 | 0.6275 | 0.9546 | 0.9531 | 0.3707 | 0.6628 | 0.4790 | 0.5809 | 0.7328 | 1.0912 | 1.1116 | 0.7051 | 1.2086 | 0.1927 |
| | | 0500 - 0600 | 0.0270 | 0.5186 | 0.7991 | 0.8074 | 0.4580 | 0.7147 | 1.1144 | 1.1125 | 0.3969 | 0.7548 | 0.5128 | 0.6222 | 0.8347 | 1.2740 | 1.2978 | 0.8232 | 1.3329 | 0.1999 |
| | | 0600 - 0700 | 0.0294 | 0.5896 | 0.9884 | 0.9988 | 0.5667 | 0.8840 | 1.4881 | 1.4855 | 0.4534 | 0.9335 | 0.5853 | 0.7109 | 1.0328 | 1.7017 | 1.7336 | 1.0996 | 1.6382 | 0.2137 |
| | | 0700 - 0800 | 0.0356 | 0.8618 | 1.5490 | 1.5654 | 0.8883 | 1.3855 | 3.2770 | 3.2702 | 0.6722 | 1.4624 | 0.8653 | 1.0548 | 1.6191 | 3.7485 | 3.8192 | 2.4225 | 4.0817 | 0.2486 |
| | | 0800 - 0900 | 0.0335 | 0.7494 | 1.3426 | 1.3568 | 0.7699 | 1.2008 | 2.4739 | 2.4690 | 0.5815 | 1.2677 | 0.7494 | 0.9122 | 1.4032 | 2.8296 | 2.8828 | 1.8285 | 2.6631 | 0.2370 |
| | | 0900 - 1000 | 0.0322 | 0.6929 | 1.2269 | 1.2398 | 0.7035 | 1.0973 | 2.1037 | 2.0996 | 0.5361 | 1.1585 | 0.6913 | 0.8408 | 1.2822 | 2.4060 | 2.4512 | 1.5548 | 2.2245 | 0.2298 |
| | | 1000 - 1100 | 0.0305 | 0.6259 | 1.0766 | 1.0879 | 0.6172 | 0.9629 | 1.6949 | 1.6917 | 0.4824 | 1.0167 | 0.6225 | 0.7564 | 1.1250 | 1.9382 | 1.9746 | 1.2524 | 1.8205 | 0.2198 |
| | | 1100 - 1200 | 0.0322 | 0.6929 | 1.2269 | 1.2398 | 0.7035 | 1.0973 | 2.1037 | 2.0996 | 0.5361 | 1.1585 | 0.6913 | 0.8408 | 1.2822 | 2.4060 | 2.4512 | 1.5548 | 2.2245 | 0.2298 |
| | | 1200 - 1300 | 0.0305 | 0.6259 | 1.0766 | 1.0879 | 0.6172 | 0.9629 | 1.6949 | 1.6917 | 0.4824 | 1.0167 | 0.6225 | 0.7564 | 1.1250 | 1.9382 | 1.9746 | 1.2524 | 1.8205 | 0.2198 |
| | | 1300 - 1400 | 0.0305 | 0.6259 | 1.0766 | 1.0879 | 0.6172 | 0.9629 | 1.6949 | 1.6917 | 0.4824 | 1.0167 | 0.6225 | 0.7564 | 1.1250 | 1.9382 | 1.9746 | 1.2524 | 1.8205 | 0.2198 |
| | | 1400 - 1500 | 0.0305 | 0.6259 | 1.0766 | 1.0879 | 0.6172 | 0.9629 | 1.6949 | 1.6917 | 0.4824 | 1.0167 | 0.6225 | 0.7564 | 1.1250 | 1.9382 | 1.9746 | 1.2524 | 1.8205 | 0.2198 |
| | | 1500 - 1600 | 0.0322 | 0.6929 | 1.2269 | 1.2398 | 0.7035 | 1.0973 | 2.1037 | 2.0996 | 0.5361 | 1.1585 | 0.6913 | 0.8408 | 1.2822 | 2.4060 | 2.4512 | 1.5548 | 2.2245 | 0.2298 |
| | | 1600 - 1700 | 0.0322 | 0.6929 | 1.2269 | 1.2398 | 0.7035 | 1.0973 | 2.1037 | 2.0996 | 0.5361 | 1.1585 | 0.6913 | 0.8408 | 1.2822 | 2.4060 | 2.4512 | 1.5548 | 2.2245 | 0.2298 |
| | | 1700 - 1800 | 0.0322 | 0.6929 | 1.2269 | 1.2398 | 0.7035 | 1.0973 | 2.1037 | 2.0996 | 0.5361 | 1.1585 | 0.6913 | 0.8408 | 1.2822 | 2.4060 | 2.4512 | 1.5548 | 2.2245 | 0.2298 |
| | | 1800 - 1900 | 0.0322 | 0.6929 | 1.2269 | 1.2398 | 0.7035 | 1.0973 | 2.1037 | 2.0996 | 0.5361 | 1.1585 | 0.6913 | 0.8408 | 1.2822 | 2.4060 | 2.4512 | 1.5548 | 2.2245 | 0.2298 |
| | | 1900 - 2000 | 0.0305 | 0.6259 | 1.0766 | 1.0879 | 0.6172 | 0.9629 | 1.6949 | 1.6917 | 0.4824 | 1.0167 | 0.6225 | 0.7564 | 1.1250 | 1.9382 | 1.9746 | 1.2524 | 1.8205 | 0.2198 |
| | | 2000 - 2100 | 0.0294 | 0.5896 | 0.9884 | 0.9988 | 0.5667 | 0.8840 | 1.4881 | 1.4855 | 0.4534 | 0.9335 | 0.5853 | 0.7109 | 1.0328 | 1.7017 | 1.7336 | 1.0996 | 1.6382 | 0.2137 |
| | | 2100 - 2200 | 0.0305 | 0.6259 | 1.0766 | 1.0879 | 0.6172 | 0.9629 | 1.6949 | 1.6917 | 0.4824 | 1.0167 | 0.6225 | 0.7564 | 1.1250 | 1.9382 | 1.9746 | 1.2524 | 1.8205 | 0.2198 |
| | | 2200 - 2300 | 0.0279 | 0.5442 | 0.8702 | 0.8793 | 0.4988 | 0.7783 | 1.2444 | 1.2423 | 0.4173 | 0.8219 | 0.5389 | 0.6541 | 0.9091 | 1.4228 | 1.4494 | 0.9193 | 1.4363 | 0.2052 |
| | | 2300 - 0000 | 0.0270 | 0.5186 | 0.7991 | 0.8074 | 0.4580 | 0.7147 | 1.1144 | 1.1125 | 0.3969 | 0.7548 | 0.5128 | 0.6222 | 0.8347 | 1.2740 | 1.2978 | 0.8232 | 1.3329 | 0.1999 |
| 102 | Fuk Hang Tsuen Road (L102) - EB | 0000 - 0100 | 0.0270 | 0.5186 | 0.7991 | 0.8074 | 0.4580 | 0.7147 | 1.1144 | 1.1125 | 0.3969 | 0.7548 | 0.5128 | 0.6222 | 0.8347 | 1.2740 | 1.2978 | 0.8232 | 1.3329 | 0.1999 |
| | | 0100 - 0200 | 0.0257 | 0.4855 | 0.7017 | 0.7089 | 0.4021 | 0.6275 | 0.9546 | 0.9531 | 0.3707 | 0.6628 | 0.4790 | 0.5809 | 0.7328 | 1.0912 | 1.1116 | 0.7051 | 1.2086 | 0.1927 |
| | | 0200 - 0300 | 0.0257 | 0.4855 | 0.7017 | 0.7089 | 0.4021 | 0.6275 | 0.9546 | 0.9531 | 0.3707 | 0.6628 | 0.4790 | 0.5809 | 0.7328 | 1.0912 | 1.1116 | 0.7051 | 1.2086 | 0.1927 |
| | | 0300 - 0400 | 0.0257 | 0.4855 | 0.7017 | 0.7089 | 0.4021 | 0.6275 | 0.9546 | 0.9531 | 0.3707 | 0.6628 | 0.4790 | 0.5809 | 0.7328 | 1.0912 | 1.1116 | 0.7051 | 1.2086 | 0.1927 |
| | | 0400 - 0500 | 0.0257 | 0.4855 | 0.7017 | 0.7089 | 0.4021 | 0.6275 | 0.9546 | 0.9531 | 0.3707 | 0.6628 | 0.4790 | 0.5809 | 0.7328 | 1.0912 | 1.1116 | 0.7051 | 1.2086 | 0.1927 |
| | | 0500 - 0600 | 0.0270 | 0.5186 | 0.7991 | 0.8074 | 0.4580 | 0.7147 | 1.1144 | 1.1125 | 0.3969 | 0.7548 | 0.5128 | 0.6222 | 0.8347 | 1.2740 | 1.2978 | 0.8232 | 1.3329 | 0.1999 |
| | | 0600 - 0700 | 0.0294 | 0.5896 | 0.9884 | 0.9988 | 0.5667 | 0.8840 | 1.4881 | 1.4855 | 0.4534 | 0.9335 | 0.5853 | 0.7109 | 1.0328 | 1.7017 | 1.7336 | 1.0996 | 1.6382 | 0.2137 |
| | | 0700 - 0800 | 0.0322 | 0.6929 | 1.2269 | 1.2398 | 0.7035 | 1.0973 | 2.1037 | 2.0996 | 0.5361 | 1.1585 | 0.6913 | 0.8408 | 1.2822 | 2.4060 | 2.4512 | 1.5548 | 2.2245 | 0.2298 |
| | | 0800 - 0900 | 0.0322 | 0.6929 | 1.2269 | 1.2398 | 0.7035 | 1.0973 | 2.1037 | 2.0996 | 0.5361 | 1.1585 | 0.6913 | 0.8408 | 1.2822 | 2.4060 | 2.4512 | 1.5548 | 2.2245 | 0.2298 |
| | | 0900 - 1000 | 0.0305 | 0.6259 | 1.0766 | 1.0879 | 0.6172 | 0.9629 | 1.6949 | 1.6917 | 0.4824 | 1.0167 | 0.6225 | 0.7564 | 1.1250 | 1.9382 | 1.9746 | 1.2524 | 1.8205 | 0.2198 |
| | | 1000 - 1100 | 0.0294 | 0.5896 | 0.9884 | 0.9988 | 0.5667 | 0.8840 | 1.4881 | 1.4855 | 0.4534 | 0.9335 | 0.5853 | 0.7109 | 1.0328 | 1.7017 | 1.7336 | 1.0996 | 1.6382 | 0.2137 |
| | | 1100 - 1200 | 0.0294 | 0.5896 | 0.9884 | 0.9988 | 0.5667 | 0.8840 | 1.4881 | 1.4855 | 0.4534 | 0.9335 | 0.5853 | 0.7109 | 1.0328 | 1.7017 | 1.7336 | 1.0996 | 1.6382 | 0.2137 |
| | | 1200 - 1300 | 0.0294 | 0.5896 | 0.9884 | 0.9988 | 0.5667 | 0.8840 | 1.4881 | 1.4855 | 0.4534 | 0.9335 | 0.5853 | 0.7109 | 1.0328 | 1.7017 | 1.7336 | 1.0996 | 1.6382 | 0.2137 |
| | | 1300 - 1400 | 0.0279 | 0.5442 | 0.8702 | 0.8793 | 0.4988 | 0.7783 | 1.2444 | 1.2423 | 0.4173 | 0.8219 | 0.5389 | 0.6541 | 0.9091 | 1.4228 | 1.4494 | 0.9193 | 1.4363 | 0.2052 |
| | | 1400 - 1500 | 0.0294 | 0.5896 | 0.9884 | 0.9988 | 0.5667 | 0.8840 | 1.4881 | 1.4855 | 0.4534 | 0.9335 | 0.5853 | 0.7109 | 1.0328 | 1.7017 | 1.7336 | 1.0996 | 1.6382 | 0.2137 |
| | | 1500 - 1600 | 0.0305 | 0.6259 | 1.0766 | 1.0879 | 0.6172 | 0.9629 | 1.6949 | 1.6917 | 0.4824 | 1.0167 | 0.6225 | 0.7564 | 1.1250 | 1.9382 | 1.9746 | 1.2524 | 1.8205 | 0.2198 |
| | | 1600 - 1700 | 0.0305 | 0.6259 | 1.0766 | 1.0879 | 0.6172 | 0.9629 | 1.6949 | 1.6917 | 0.4824 | 1.0167 | 0.6225 | 0.7564 | 1.1250 | 1.9382 | 1.9746 | 1.2524 | 1.8205 | 0.2198 |
| | | 1700 - 1800 | 0.0305 | 0.6259 | 1.0766 | 1.0879 | 0.6172 | 0.9629 | 1.6949 | 1.6917 | 0.4824 | 1.0167 | 0.6225 | 0.7564 | 1.1250 | 1.9382 | 1.9746 | 1.2524 | 1.8205 | 0.2198 |
| | | 1800 - 1900 | 0.0305 | 0.6259 | 1.0766 | 1.0879 | 0.6172 | 0.9629 | 1.6949 | 1.6917 | 0.4824 | 1.0167 | 0.6225 | 0.7564 | 1.1250 | 1.9382 | 1.9746 | 1.2524 | 1.8205 | 0.2198 |
| | | 1900 - 2000 | 0.0305 | 0.6259 | 1.0766 | 1.0879 | 0.6172 | 0.9629 | 1.6949 | 1.6917 | 0.4824 | 1.0167 | 0.6225 | 0.7564 | 1.1250 | 1.9382 | 1.9746 | 1.2524 | 1.8205 | 0.2198 |
| | | 2000 - 2100 | 0.0279 | 0.5442 | 0.8702 | 0.8793 | 0.4988 | 0.7783 | 1.2444 | 1.2423 | 0.4173 | 0.8219 | 0.5389 | 0.6541 | 0.9091 | 1.4228 | 1.4494 | 0.9193 | 1.4363 | 0.2052 |
| | | 2100 - 2200 | 0.0294 | 0.5896 | 0.9884 | 0.9988 | 0.5667 | 0.8840 | 1.4881 | 1.4855 | 0.4534 | 0.9335 | 0.5853 | 0.7109 | 1.0328 | 1.7017 | 1.7336 | 1.0996 | 1.6382 | 0.2137 |
| | | 2200 - 2300 | 0.0279 | 0.5442 | 0.8702 | 0.8793 | 0.4988 | 0.7783 | 1.2444 | 1.2423 | 0.4173 | 0.8219 | 0.5389 | 0.6541 | 0.9091 | 1.4228 | 1.4494 | 0.9193 | 1.4363 | 0.2052 |
| | | 2300 - 0000 | 0.0270 | 0.5186 | 0.7991 | 0.8074 | 0.4580 | 0.7147 | 1.1144 | 1.1125 | 0.3969 | 0.7548 | 0.5128 | 0.6222 | 0.8347 | 1.2740 | 1.2978 | 0.8232 | 1.3329 | 0.1999 |
| 103 | Fu Hang Road (L103) - EB | 0000 - 0100 | 0.0257 | 0.4855 | 0.7017 | 0.7089 | 0.4021 | 0.6275 | 0.9546 | 0.9531 | 0.3707 | 0.6628 | 0.4790 | 0.5809 | 0.7328 | 1.0912 | 1.1116 | 0.7051 | 1.2086 | 0.1927 |
| | | 0100 - 0200 | 0.0257 | 0.4855 | 0.7017 | 0.7089 | 0.4021 | 0.6275 | 0.9546 | 0.9531 | 0.3707 | 0.6628 | 0.4790 | 0.5809 | 0.7328 | 1.0912 | 1.1116 | 0.7051 | 1.2086 | 0.1927 |
| | | 0200 - 0300 | 0.0257 | 0.4855 | 0.7017 | 0.7089 | 0.4021 | 0.6275 | 0.9546 | 0.9531 | 0.3707 | 0.6628 | 0.4790 | 0.5809 | 0.7328 | 1.0912 | 1.1116 | 0.7051 | 1.2086 | 0.1927 |
| | | 0300 - 0400 | 0.0257 | 0.4855 | 0.7017 | 0.7089 | 0.4021 | 0.6275 | 0.9546 | 0.9531 | 0.3707 | 0.6628 | 0.4790 | 0.5809 | 0.7328 | 1.0912 | 1.1116 | 0.7051 | 1.2086 | 0.1927 |
| | | 0400 - 0500 | 0.0257 | 0.4855 | 0.7017 | 0.7089 | 0.4021 | 0.6275 | 0.9546 | 0.9531 | 0.3707 | 0.6628 | 0.4790 | 0.5809 | 0.7328 | 1.0912 | 1.1116 | 0.7051 | 1.2086 | 0.1927 |
| | | 0500 - 0600 | 0.0257 | 0.4855 | 0.7017 | 0.7089 | 0.4021 | 0.6275 | 0.9546 | 0.9531 | 0.3707 | 0.6628 | 0.4790 | 0.5809 | 0.7328 | 1.0912 | 1.1116 | 0.7051 | 1.2086 | 0.1927 |
| | | 0600 - 0700 | 0.0257 | 0.4855 | 0.7017 | 0.7089 | 0.4021 | 0.6275 | 0.9546 | 0.9531 | 0.3707 | 0.6628 | 0.4790 | 0.5809 | 0.7328 | 1.0912 | 1.1116 | 0.7051 | 1.2086 | 0.1927 |
| | | 0700 - 0800 | 0.0257 | 0.4855 | 0.7017 | 0.7089 | 0.4021 | 0.6275 | 0.9546 | 0.9531 | 0.3707 | 0.6628 | 0.4790 | 0.5809 | 0.7328 | 1.0912 | 1.1116 | 0.7051 | 1.2086 | 0.1927 |
| | | 0800 - 0900 | 0.0257 | 0.4855 | 0.7017 | 0.7089 | 0.4021 | 0.6275 | 0.9546 | 0.9531 | 0.3707 | 0.6628 | 0.4790 | 0.5809 | 0.7328 | 1.0912 | 1.1116 | 0.7051 | 1.2086 | 0.1927 |
| | | 0900 - 1000 | 0.0257 | 0.4855 | 0.7017 | 0.7089 | 0.4021 | 0.6275 | 0.9546 | 0.9531 | 0.3707 | 0.6628 | 0.4790 | 0.5809 | 0.7328 | 1.0912 | 1.1116 | 0.7051 | 1.2086 | 0.1927 |
| | | 1000 - 1100 | 0.0257 | 0.4855 | 0.7017 | 0.7089 | 0.4021 | 0.6275 | 0.9546 | 0.9531 | 0.3707 | 0.6628 | 0.4790 | 0.5809 | 0.7328 | 1.0912 | 1.1116 | 0.7051 | 1.2086 | 0.1927 |
| | | 1100 - 1200 | 0.0257 | 0.4855 | 0.7017 | 0.7089 | 0.4021 | 0.6275 | 0.9546 | 0.9531 | 0.3707 | 0.6628 | 0.4790 | 0.5809 | 0.7328 | 1.0912 | 1.1116 | 0.7051 | 1.2086 | 0.1927 |
| | | 1200 - 1300 | 0.0257 | 0.4855 | 0.7017 | 0.7089 | 0.4021 | 0.6275 | 0.9546 | 0.9531 | 0.3707 | 0.6628 | 0.4790 | 0.5809 | 0.7328 | 1.0912 | 1.1116 | 0.7051 | 1.2086 | 0.1927 |
| | | 1300 - 1400 | 0.0257 | 0.4855 | 0.7017 | 0.7089 | 0.4021 | 0.6275 | 0.9546 | 0.9531 | 0.3707 | 0.6628 | 0.4790 | 0.5809 | 0.7328 | 1.0912 | 1.1116 | 0.7051 | 1.2086 | 0.1927 |
| | | 1400 - 1500 | 0.0257 | 0.4855 | 0.7017 | 0.7089 | 0.4021 | 0.6275 | 0.9546 | 0.9531 | 0.3707 | 0.6628 | 0.4790 | 0.5809 | 0.7328 | 1.0912 | 1.1116 | 0.7051 | 1.2086 | 0.1927 |
| | | 1500 - 1600 | 0.0257 | 0.4855 | 0.7017 | 0.7089 | 0.4021 | 0.6275 | 0.9546 | 0.9531 | 0.3707 | 0.6628 | 0.4790 | 0.5809 | 0.7328 | 1.0912 | 1.1116 | 0.7051 | 1.2086 | 0.1927 |
| | | 1600 - 1700 | 0.0270 | 0.5186 | 0.7991 | 0.8074 | 0.4580 | 0.7147 | 1.1144 | 1.1125 | 0.3969 | 0.7548 | 0.5128 | 0.6222 | 0.8347 | 1.2740 | 1.2978 | 0.8232 | 1.3329 | 0.1999 |
| | | 1700 - 1800 | 0.0270 | 0.5186 | 0.7991 | 0.8074 | 0.4580 | 0.7147 | 1.1144 | 1.1125 | 0.3969 | 0.7548 | 0.5128 | 0.6222 | 0.8347 | 1.2740 | 1.2978 | 0.8232 | 1.3329 | 0.1999 |
| | | 1800 - 1900 | 0.0270 | 0.5186 | 0.7991 | 0.8074 | 0.4580 | 0.7147 | 1.1144 | 1.1125 | 0.3969 | 0.7548 | 0.5128 | 0.6222 | 0.8347 | 1.2740 | 1.2978 | 0.8232 | 1.3329 | 0.1999 |
| | | 1900 - 2000 | 0.0257 | 0.4855 | 0.7017 | 0.7089 | 0.4021 | 0.6275 | 0.9546 | 0.9531 | 0.3707 | 0.6628 | 0.4790 | 0.5809 | 0.7328 | 1.0912 | 1.1116 | 0.7051 | 1.2086 | 0.1927 |
| | | 2000 - 2100 | 0.0257 | 0.4855 | 0.7017 | 0.7089 | 0.4021 | 0.6275 | 0.9546 | 0.9531 | 0.3707 | 0.6628 | 0.4790 | 0.5809 | 0.7328 | 1.0912 | 1.1116 | 0.7051 | 1.2086 | 0.1927 |
| | | 2100 - 2200 | 0.0257 | 0.4855 | 0.7017 | 0.7089 | 0.4021 | 0.6275 | 0.9546 | 0.9531 | 0.3707 | 0.6628 | 0.4790 | 0.5809 | 0.7328 | 1.0912 | 1.1116 | 0.7051 | 1.2086 | 0.1927 |
| | | 2200 - 2300 | 0.0257 | 0.4855 | 0.7017 | 0.7089 | 0.4021 | 0.6275 | 0.9546 | 0.9531 | 0.3707 | 0.6628 | 0.4790 | 0.5809 | 0.7328 | 1.0912 | 1.1116 | 0.7051 | 1.2086 | 0.1927 |
| | | 2300 - 0000 | 0.0257 | 0.4855 | 0.7017 | 0.7089 | 0.4021 | 0.6275 | 0.9546 | 0.9531 | 0.3707 | 0.6628 | 0.4790 | 0.5809 | 0.7328 | 1.0912 | 1.1116 | 0.7051 | 1.2086 | 0.1927 |
| 104 | Fu Hang Road (L104) - NB | 0000 - 0100 | 0.0257 | 0.4855 | 0.7017 | 0.7089 | 0.4021 | 0.6275 | 0.9546 | 0.9531 | 0.3707 | 0.6628 | 0.4790 | 0.5809 | 0.7328 | 1.0912 | 1.1116 | 0.7051 | 1.2086 | 0.1927 |
| | | 0100 - 0200 | 0.0257 | 0.4855 | 0.7017 | 0.7089 | 0.4021 | 0.6275 | 0.9546 | 0.9531 | 0.3707 | 0.6628 | 0.4790 | 0.5809 | 0.7328 | 1.0912 | 1.1116 | 0.7051 | 1.2086 | 0.1927 |
| | | 0200 - 0300 | 0.0257 | 0.4855 | 0.7017 | 0.7089 | 0.4021 | 0.6275 | 0.9546 | 0.9531 | 0.3707 | 0.6628 | 0.4790 | 0.5809 | 0.7328 | 1.0912 | 1.1116 | 0.7051 | 1.2086 | 0.1927 |
| | | 0300 - 0400 | 0.0257 | 0.4855 | 0.7017 | 0.7089 | 0.4021 | 0.6275 | 0.9546 | 0.9531 | 0.3707 | 0.6628 | 0.4790 | 0.5809 | 0.7328 | 1.0912 | 1.1116 | 0.7051 | 1.2086 | 0.1927 |
| | | 0400 - 0500 | 0.0257 | 0.4855 | 0.7017 | 0.7089 | 0.4021 | 0.6275 | 0.9546 | 0.9531 | 0.3707 | 0.6628 | 0.4790 | 0.5809 | 0.7328 | 1.0912 | 1.1116 | 0.7051 | 1.2086 | 0.1927 |
| | | 0500 - 0600 | 0.0257 | 0.4855 | 0.7017 | 0.7089 | 0.4021 | 0.6275 | 0.9546 | 0.9531 | 0.3707 | 0.6628 | 0.4790 | 0.5809 | 0.7328 | 1.0912 | 1.1116 | 0.7051 | 1.2086 | 0.1927 |
| | | 0600 - 0700 | 0.0257 | 0.4855 | 0.7017 | 0.7089 | 0.4021 | 0.6275 | 0.9546 | 0.9531 | 0.3707 | 0.6628 | 0.4790 | 0.5809 | 0.7328 | 1.0912 | 1.1116 | 0.7051 | 1.2086 | 0.1927 |
| | | 0700 - 0800 | 0.0270 | 0.5186 | 0.7991 | 0.8074 | 0.4580 | 0.7147 | 1.1144 | 1.1125 | 0.3969 | 0.7548 | 0.5128 | 0.6222 | 0.8347 | 1.2740 | 1.2978 | 0.8232 | 1.3329 | 0.1999 |
| | | 0800 - 0900 | 0.0270 | 0.5186 | 0.7991 | 0.8074 | 0.4580 | 0.7147 | 1.1144 | 1.1125 | 0.3969 | 0.7548 | 0.5128 | 0.6222 | 0.8347 | 1.2740 | 1.2978 | 0.8232 | 1.3329 | 0.1999 |
| | | 0900 - 1000 | 0.0270 | 0.5186 | 0.7991 | 0.8074 | 0.4580 | 0.7147 | 1.1144 | 1.1125 | 0.3969 | 0.7548 | 0.5128 | 0.6222 | 0.8347 | 1.2740 | 1.2978 | 0.8232 | 1.3329 | 0.1999 |
| | | 1000 - 1100 | 0.0270 | 0.5186 | 0.7991 | 0.8074 | 0.4580 | 0.7147 | 1.1144 | 1.1125 | 0.3969 | 0.7548 | 0.5128 | 0.6222 | 0.8347 | 1.2740 | 1.2978 | 0.8232 | 1.3329 | 0.1999 |
| | | 1100 - 1200 | 0.0270 | 0.5186 | 0.7991 | 0.8074 | 0.4580 | 0.7147 | 1.1144 | 1.1125 | 0.3969 | 0.7548 | 0.5128 | 0.6222 | 0.8347 | 1.2740 | 1.2978 | 0.8232 | 1.3329 | 0.1999 |
| | | 1200 - 1300 | 0.0257 | 0.4855 | 0.7017 | 0.7089 | 0.4021 | 0.6275 | 0.9546 | 0.9531 | 0.3707 | 0.6628 | 0.4790 | 0.5809 | 0.7328 | 1.0912 | 1.1116 | 0.7051 | 1.2086 | 0.1927 |
| | | 1300 - 1400 | 0.0257 | 0.4855 | 0.7017 | 0.7089 | 0.4021 | 0.6275 | 0.9546 | 0.9531 | 0.3707 | 0.6628 | 0.4790 | 0.5809 | 0.7328 | 1.0912 | 1.1116 | 0.7051 | 1.2086 | 0.1927 |
| | | 1400 - 1500 | 0.0257 | 0.4855 | 0.7017 | 0.7089 | 0.4021 | 0.6275 | 0.9546 | 0.9531 | 0.3707 | 0.6628 | 0.4790 | 0.5809 | 0.7328 | 1.0912 | 1.1116 | 0.7051 | 1.2086 | 0.1927 |
| | | 1500 - 1600 | 0.0270 | 0.5186 | 0.7991 | 0.8074 | 0.4580 | 0.7147 | 1.1144 | 1.1125 | 0.3969 | 0.7548 | 0.5128 | 0.6222 | 0.8347 | 1.2740 | 1.2978 | 0.8232 | 1.3329 | 0.1999 |
| | | 1600 - 1700 | 0.0270 | 0.5186 | 0.7991 | 0.8074 | 0.4580 | 0.7147 | 1.1144 | 1.1125 | 0.3969 | 0.7548 | 0.5128 | 0.6222 | 0.8347 | 1.2740 | 1.2978 | 0.8232 | 1.3329 | 0.1999 |
| | | 1700 - 1800 | 0.0270 | 0.5186 | 0.7991 | 0.8074 | 0.4580 | 0.7147 | 1.1144 | 1.1125 | 0.3969 | 0.7548 | 0.5128 | 0.6222 | 0.8347 | 1.2740 | 1.2978 | 0.8232 | 1.3329 | 0.1999 |
| | | 1800 - 1900 | 0.0270 | 0.5186 | 0.7991 | 0.8074 | 0.4580 | 0.7147 | 1.1144 | 1.1125 | 0.3969 | 0.7548 | 0.5128 | 0.6222 | 0.8347 | 1.2740 | 1.2978 | 0.8232 | 1.3329 | 0.1999 |
| | | 1900 - 2000 | 0.0257 | 0.4855 | 0.7017 | 0.7089 | 0.4021 | 0.6275 | 0.9546 | 0.9531 | 0.3707 | 0.6628 | 0.4790 | 0.5809 | 0.7328 | 1.0912 | 1.1116 | 0.7051 | 1.2086 | 0.1927 |
| | | 2000 - 2100 | 0.0257 | 0.4855 | 0.7017 | 0.7089 | 0.4021 | 0.6275 | 0.9546 | 0.9531 | 0.3707 | 0.6628 | 0.4790 | 0.5809 | 0.7328 | 1.0912 | 1.1116 | 0.7051 | 1.2086 | 0.1927 |
| | | 2100 - 2200 | 0.0257 | 0.4855 | 0.7017 | 0.7089 | 0.4021 | 0.6275 | 0.9546 | 0.9531 | 0.3707 | 0.6628 | 0.4790 | 0.5809 | 0.7328 | 1.0912 | 1.1116 | 0.7051 | 1.2086 | 0.1927 |
| | | 2200 - 2300 | 0.0257 | 0.4855 | 0.7017 | 0.7089 | 0.4021 | 0.6275 | 0.9546 | 0.9531 | 0.3707 | 0.6628 | 0.4790 | 0.5809 | 0.7328 | 1.0912 | 1.1116 | 0.7051 | 1.2086 | 0.1927 |
| | | 2300 - 0000 | 0.0257 | 0.4855 | 0.7017 | 0.7089 | 0.4021 | 0.6275 | 0.9546 | 0.9531 | 0.3707 | 0.6628 | 0.4790 | 0.5809 | 0.7328 | 1.0912 | 1.1116 | 0.7051 | 1.2086 | 0.1927 |
| 105 | Slip road from Yuen Long Highway (L105) - WB | 0000 - 0100 | 0.0189 | 0.3526 | 0.3155 | 0.3185 | 0.1804 | 0.2820 | 0.4179 | 0.4176 | 0.2659 | 0.2982 | 0.3441 | 0.4166 | 0.3287 | 0.4774 | 0.4861 | 0.3083 | 0.7893 | 0.1595 |
| | | 0100 - 0200 | 0.0189 | 0.3526 | 0.3155 | 0.3185 | 0.1804 | 0.2820 | 0.4179 | 0.4176 | 0.2659 | 0.2982 | 0.3441 | 0.4166 | 0.3287 | 0.4774 | 0.4861 | 0.3083 | 0.7893 | 0.1595 |
| | | 0200 - 0300 | 0.0189 | 0.3526 | 0.3155 | 0.3185 | 0.1804 | 0.2820 | 0.4179 | 0.4176 | 0.2659 | 0.2982 | 0.3441 | 0.4166 | 0.3287 | 0.4774 | 0.4861 | 0.3083 | 0.7893 | 0.1595 |
| | | 0300 - 0400 | 0.0189 | 0.3526 | 0.3155 | 0.3185 | 0.1804 | 0.2820 | 0.4179 | 0.4176 | 0.2659 | 0.2982 | 0.3441 | 0.4166 | 0.3287 | 0.4774 | 0.4861 | 0.3083 | 0.7893 | 0.1595 |
| | | 0400 - 0500 | 0.0189 | 0.3526 | 0.3155 | 0.3185 | 0.1804 | 0.2820 | 0.4179 | 0.4176 | 0.2659 | 0.2982 | 0.3441 | 0.4166 | 0.3287 | 0.4774 | 0.4861 | 0.3083 | 0.7893 | 0.1595 |
| | | 0500 - 0600 | 0.0189 | 0.3526 | 0.3155 | 0.3185 | 0.1804 | 0.2820 | 0.4179 | 0.4176 | 0.2659 | 0.2982 | 0.3441 | 0.4166 | 0.3287 | 0.4774 | 0.4861 | 0.3083 | 0.7893 | 0.1595 |
| | | 0600 - 0700 | 0.0189 | 0.3526 | 0.3155 | 0.3185 | 0.1804 | 0.2820 | 0.4179 | 0.4176 | 0.2659 | 0.2982 | 0.3441 | 0.4166 | 0.3287 | 0.4774 | 0.4861 | 0.3083 | 0.7893 | 0.1595 |
| | | 0700 - 0800 | 0.0200 | 0.3715 | 0.3539 | 0.3573 | 0.2025 | 0.3164 | 0.4831 | 0.4827 | 0.2807 | 0.3344 | 0.3632 | 0.4398 | 0.3688 | 0.5520 | 0.5621 | 0.3565 | 0.8427 | 0.1643 |
| | | 0800 - 0900 | 0.0200 | 0.3715 | 0.3539 | 0.3573 | 0.2025 | 0.3164 | 0.4831 | 0.4827 | 0.2807 | 0.3344 | 0.3632 | 0.4398 | 0.3688 | 0.5520 | 0.5621 | 0.3565 | 0.8427 | 0.1643 |
| | | 0900 - 1000 | 0.0195 | 0.3617 | 0.3337 | 0.3369 | 0.1909 | 0.2983 | 0.4489 | 0.4485 | 0.2731 | 0.3154 | 0.3533 | 0.4278 | 0.3478 | 0.5128 | 0.5222 | 0.3312 | 0.8149 | 0.1618 |
| | | 1000 - 1100 | 0.0189 | 0.3526 | 0.3155 | 0.3185 | 0.1804 | 0.2820 | 0.4179 | 0.4176 | 0.2659 | 0.2982 | 0.3441 | 0.4166 | 0.3287 | 0.4774 | 0.4861 | 0.3083 | 0.7893 | 0.1595 |
| | | 1100 - 1200 | 0.0189 | 0.3526 | 0.3155 | 0.3185 | 0.1804 | 0.2820 | 0.4179 | 0.4176 | 0.2659 | 0.2982 | 0.3441 | 0.4166 | 0.3287 | 0.4774 | 0.4861 | 0.3083 | 0.7893 | 0.1595 |
| | | 1200 - 1300 | 0.0189 | 0.3526 | 0.3155 | 0.3185 | 0.1804 | 0.2820 | 0.4179 | 0.4176 | 0.2659 | 0.2982 | 0.3441 | 0.4166 | 0.3287 | 0.4774 | 0.4861 | 0.3083 | 0.7893 | 0.1595 |
| | | 1300 - 1400 | 0.0189 | 0.3526 | 0.3155 | 0.3185 | 0.1804 | 0.2820 | 0.4179 | 0.4176 | 0.2659 | 0.2982 | 0.3441 | 0.4166 | 0.3287 | 0.4774 | 0.4861 | 0.3083 | 0.7893 | 0.1595 |
| | | 1400 - 1500 | 0.0189 | 0.3526 | 0.3155 | 0.3185 | 0.1804 | 0.2820 | 0.4179 | 0.4176 | 0.2659 | 0.2982 | 0.3441 | 0.4166 | 0.3287 | 0.4774 | 0.4861 | 0.3083 | 0.7893 | 0.1595 |
| | | 1500 - 1600 | 0.0192 | 0.3571 | 0.3244 | 0.3275 | 0.1855 | 0.2900 | 0.4331 | 0.4327 | 0.2694 | 0.3066 | 0.3487 | 0.4221 | 0.3380 | 0.4947 | 0.5037 | 0.3195 | 0.8019 | 0.1606 |
| | | 1600 - 1700 | 0.0195 | 0.3617 | 0.3337 | 0.3369 | 0.1909 | 0.2983 | 0.4489 | 0.4485 | 0.2731 | 0.3154 | 0.3533 | 0.4278 | 0.3478 | 0.5128 | 0.5222 | 0.3312 | 0.8149 | 0.1618 |
| | | 1700 - 1800 | 0.0195 | 0.3617 | 0.3337 | 0.3369 | 0.1909 | 0.2983 | 0.4489 | 0.4485 | 0.2731 | 0.3154 | 0.3533 | 0.4278 | 0.3478 | 0.5128 | 0.5222 | 0.3312 | 0.8149 | 0.1618 |
| | | 1800 - 1900 | 0.0195 | 0.3617 | 0.3337 | 0.3369 | 0.1909 | 0.2983 | 0.4489 | 0.4485 | 0.2731 | 0.3154 | 0.3533 | 0.4278 | 0.3478 | 0.5128 | 0.5222 | 0.3312 | 0.8149 | 0.1618 |
| | | 1900 - 2000 | 0.0192 | 0.3571 | 0.3244 | 0.3275 | 0.1855 | 0.2900 | 0.4331 | 0.4327 | 0.2694 | 0.3066 | 0.3487 | 0.4221 | 0.3380 | 0.4947 | 0.5037 | 0.3195 | 0.8019 | 0.1606 |
| | | 2000 - 2100 | 0.0189 | 0.3526 | 0.3155 | 0.3185 | 0.1804 | 0.2820 | 0.4179 | 0.4176 | 0.2659 | 0.2982 | 0.3441 | 0.4166 | 0.3287 | 0.4774 | 0.4861 | 0.3083 | 0.7893 | 0.1595 |
| | | 2100 - 2200 | 0.0192 | 0.3571 | 0.3244 | 0.3275 | 0.1855 | 0.2900 | 0.4331 | 0.4327 | 0.2694 | 0.3066 | 0.3487 | 0.4221 | 0.3380 | 0.4947 | 0.5037 | 0.3195 | 0.8019 | 0.1606 |
| | | 2200 - 2300 | 0.0189 | 0.3526 | 0.3155 | 0.3185 | 0.1804 | 0.2820 | 0.4179 | 0.4176 | 0.2659 | 0.2982 | 0.3441 | 0.4166 | 0.3287 | 0.4774 | 0.4861 | 0.3083 | 0.7893 | 0.1595 |
| | | 2300 - 0000 | 0.0189 | 0.3526 | 0.3155 | 0.3185 | 0.1804 | 0.2820 | 0.4179 | 0.4176 | 0.2659 | 0.2982 | 0.3441 | 0.4166 | 0.3287 | 0.4774 | 0.4861 | 0.3083 | 0.7893 | 0.1595 |

**EMFAC Year 2045 x Traffic Data Year 2045**

| Road No. | Road Section | Time | $NO_x$ Emission | | | | | | | | | | | | | | | | | |
|---|---|---|---|---|---|---|---|---|---|---|---|---|---|---|---|---|---|---|---|---|
| | | | PC | Taxi | LGV3 | LGV4 | LGV6 | HGV7 | HGV8 | HGV9 | PLB | PV4 | PV5 | NFB6 | NFB7 | NFB8 | NFB9 | FBSD | FBDD | MC |
| 106 | Road P1<br>(L106) - NB | 0000 - 0100 | 0.0189 | 0.3526 | 0.3155 | 0.3185 | 0.1804 | 0.2820 | 0.4179 | 0.4176 | 0.2659 | 0.2982 | 0.3441 | 0.4166 | 0.3287 | 0.4774 | 0.4861 | 0.3083 | 0.7893 | 0.1595 |
| | | 0100 - 0200 | 0.0189 | 0.3526 | 0.3155 | 0.3185 | 0.1804 | 0.2820 | 0.4179 | 0.4176 | 0.2659 | 0.2982 | 0.3441 | 0.4166 | 0.3287 | 0.4774 | 0.4861 | 0.3083 | 0.7893 | 0.1595 |
| | | 0200 - 0300 | 0.0189 | 0.3526 | 0.3155 | 0.3185 | 0.1804 | 0.2820 | 0.4179 | 0.4176 | 0.2659 | 0.2982 | 0.3441 | 0.4166 | 0.3287 | 0.4774 | 0.4861 | 0.3083 | 0.7893 | 0.1595 |
| | | 0300 - 0400 | 0.0189 | 0.3526 | 0.3155 | 0.3185 | 0.1804 | 0.2820 | 0.4179 | 0.4176 | 0.2659 | 0.2982 | 0.3441 | 0.4166 | 0.3287 | 0.4774 | 0.4861 | 0.3083 | 0.7893 | 0.1595 |
| | | 0400 - 0500 | 0.0189 | 0.3526 | 0.3155 | 0.3185 | 0.1804 | 0.2820 | 0.4179 | 0.4176 | 0.2659 | 0.2982 | 0.3441 | 0.4166 | 0.3287 | 0.4774 | 0.4861 | 0.3083 | 0.7893 | 0.1595 |
| | | 0500 - 0600 | 0.0189 | 0.3526 | 0.3155 | 0.3185 | 0.1804 | 0.2820 | 0.4179 | 0.4176 | 0.2659 | 0.2982 | 0.3441 | 0.4166 | 0.3287 | 0.4774 | 0.4861 | 0.3083 | 0.7893 | 0.1595 |
| | | 0600 - 0700 | 0.0189 | 0.3526 | 0.3155 | 0.3185 | 0.1804 | 0.2820 | 0.4179 | 0.4176 | 0.2659 | 0.2982 | 0.3441 | 0.4166 | 0.3287 | 0.4774 | 0.4861 | 0.3083 | 0.7893 | 0.1595 |
| | | 0700 - 0800 | 0.0192 | 0.3571 | 0.3244 | 0.3275 | 0.1855 | 0.2900 | 0.4331 | 0.4327 | 0.2694 | 0.3066 | 0.3487 | 0.4221 | 0.3380 | 0.4947 | 0.5037 | 0.3195 | 0.8019 | 0.1606 |
| | | 0800 - 0900 | 0.0189 | 0.3526 | 0.3155 | 0.3185 | 0.1804 | 0.2820 | 0.4179 | 0.4176 | 0.2659 | 0.2982 | 0.3441 | 0.4166 | 0.3287 | 0.4774 | 0.4861 | 0.3083 | 0.7893 | 0.1595 |
| | | 0900 - 1000 | 0.0189 | 0.3526 | 0.3155 | 0.3185 | 0.1804 | 0.2820 | 0.4179 | 0.4176 | 0.2659 | 0.2982 | 0.3441 | 0.4166 | 0.3287 | 0.4774 | 0.4861 | 0.3083 | 0.7893 | 0.1595 |
| | | 1000 - 1100 | 0.0189 | 0.3526 | 0.3155 | 0.3185 | 0.1804 | 0.2820 | 0.4179 | 0.4176 | 0.2659 | 0.2982 | 0.3441 | 0.4166 | 0.3287 | 0.4774 | 0.4861 | 0.3083 | 0.7893 | 0.1595 |
| | | 1100 - 1200 | 0.0189 | 0.3526 | 0.3155 | 0.3185 | 0.1804 | 0.2820 | 0.4179 | 0.4176 | 0.2659 | 0.2982 | 0.3441 | 0.4166 | 0.3287 | 0.4774 | 0.4861 | 0.3083 | 0.7893 | 0.1595 |
| | | 1200 - 1300 | 0.0189 | 0.3526 | 0.3155 | 0.3185 | 0.1804 | 0.2820 | 0.4179 | 0.4176 | 0.2659 | 0.2982 | 0.3441 | 0.4166 | 0.3287 | 0.4774 | 0.4861 | 0.3083 | 0.7893 | 0.1595 |
| | | 1300 - 1400 | 0.0189 | 0.3526 | 0.3155 | 0.3185 | 0.1804 | 0.2820 | 0.4179 | 0.4176 | 0.2659 | 0.2982 | 0.3441 | 0.4166 | 0.3287 | 0.4774 | 0.4861 | 0.3083 | 0.7893 | 0.1595 |
| | | 1400 - 1500 | 0.0189 | 0.3526 | 0.3155 | 0.3185 | 0.1804 | 0.2820 | 0.4179 | 0.4176 | 0.2659 | 0.2982 | 0.3441 | 0.4166 | 0.3287 | 0.4774 | 0.4861 | 0.3083 | 0.7893 | 0.1595 |
| | | 1500 - 1600 | 0.0189 | 0.3526 | 0.3155 | 0.3185 | 0.1804 | 0.2820 | 0.4179 | 0.4176 | 0.2659 | 0.2982 | 0.3441 | 0.4166 | 0.3287 | 0.4774 | 0.4861 | 0.3083 | 0.7893 | 0.1595 |
| | | 1600 - 1700 | 0.0189 | 0.3526 | 0.3155 | 0.3185 | 0.1804 | 0.2820 | 0.4179 | 0.4176 | 0.2659 | 0.2982 | 0.3441 | 0.4166 | 0.3287 | 0.4774 | 0.4861 | 0.3083 | 0.7893 | 0.1595 |
| | | 1700 - 1800 | 0.0189 | 0.3526 | 0.3155 | 0.3185 | 0.1804 | 0.2820 | 0.4179 | 0.4176 | 0.2659 | 0.2982 | 0.3441 | 0.4166 | 0.3287 | 0.4774 | 0.4861 | 0.3083 | 0.7893 | 0.1595 |
| | | 1800 - 1900 | 0.0189 | 0.3526 | 0.3155 | 0.3185 | 0.1804 | 0.2820 | 0.4179 | 0.4176 | 0.2659 | 0.2982 | 0.3441 | 0.4166 | 0.3287 | 0.4774 | 0.4861 | 0.3083 | 0.7893 | 0.1595 |
| | | 1900 - 2000 | 0.0189 | 0.3526 | 0.3155 | 0.3185 | 0.1804 | 0.2820 | 0.4179 | 0.4176 | 0.2659 | 0.2982 | 0.3441 | 0.4166 | 0.3287 | 0.4774 | 0.4861 | 0.3083 | 0.7893 | 0.1595 |
| | | 2000 - 2100 | 0.0189 | 0.3526 | 0.3155 | 0.3185 | 0.1804 | 0.2820 | 0.4179 | 0.4176 | 0.2659 | 0.2982 | 0.3441 | 0.4166 | 0.3287 | 0.4774 | 0.4861 | 0.3083 | 0.7893 | 0.1595 |
| | | 2100 - 2200 | 0.0189 | 0.3526 | 0.3155 | 0.3185 | 0.1804 | 0.2820 | 0.4179 | 0.4176 | 0.2659 | 0.2982 | 0.3441 | 0.4166 | 0.3287 | 0.4774 | 0.4861 | 0.3083 | 0.7893 | 0.1595 |
| | | 2200 - 2300 | 0.0189 | 0.3526 | 0.3155 | 0.3185 | 0.1804 | 0.2820 | 0.4179 | 0.4176 | 0.2659 | 0.2982 | 0.3441 | 0.4166 | 0.3287 | 0.4774 | 0.4861 | 0.3083 | 0.7893 | 0.1595 |
| | | 2300 - 0000 | 0.0189 | 0.3526 | 0.3155 | 0.3185 | 0.1804 | 0.2820 | 0.4179 | 0.4176 | 0.2659 | 0.2982 | 0.3441 | 0.4166 | 0.3287 | 0.4774 | 0.4861 | 0.3083 | 0.7893 | 0.1595 |
| 107 | Road P1<br>(L107) - SB | 0000 - 0100 | 0.0189 | 0.3526 | 0.3155 | 0.3185 | 0.1804 | 0.2820 | 0.4179 | 0.4176 | 0.2659 | 0.2982 | 0.3441 | 0.4166 | 0.3287 | 0.4774 | 0.4861 | 0.3083 | 0.7893 | 0.1595 |
| | | 0100 - 0200 | 0.0189 | 0.3526 | 0.3155 | 0.3185 | 0.1804 | 0.2820 | 0.4179 | 0.4176 | 0.2659 | 0.2982 | 0.3441 | 0.4166 | 0.3287 | 0.4774 | 0.4861 | 0.3083 | 0.7893 | 0.1595 |
| | | 0200 - 0300 | 0.0189 | 0.3526 | 0.3155 | 0.3185 | 0.1804 | 0.2820 | 0.4179 | 0.4176 | 0.2659 | 0.2982 | 0.3441 | 0.4166 | 0.3287 | 0.4774 | 0.4861 | 0.3083 | 0.7893 | 0.1595 |
| | | 0300 - 0400 | 0.0189 | 0.3526 | 0.3155 | 0.3185 | 0.1804 | 0.2820 | 0.4179 | 0.4176 | 0.2659 | 0.2982 | 0.3441 | 0.4166 | 0.3287 | 0.4774 | 0.4861 | 0.3083 | 0.7893 | 0.1595 |
| | | 0400 - 0500 | 0.0189 | 0.3526 | 0.3155 | 0.3185 | 0.1804 | 0.2820 | 0.4179 | 0.4176 | 0.2659 | 0.2982 | 0.3441 | 0.4166 | 0.3287 | 0.4774 | 0.4861 | 0.3083 | 0.7893 | 0.1595 |
| | | 0500 - 0600 | 0.0189 | 0.3526 | 0.3155 | 0.3185 | 0.1804 | 0.2820 | 0.4179 | 0.4176 | 0.2659 | 0.2982 | 0.3441 | 0.4166 | 0.3287 | 0.4774 | 0.4861 | 0.3083 | 0.7893 | 0.1595 |
| | | 0600 - 0700 | 0.0189 | 0.3526 | 0.3155 | 0.3185 | 0.1804 | 0.2820 | 0.4179 | 0.4176 | 0.2659 | 0.2982 | 0.3441 | 0.4166 | 0.3287 | 0.4774 | 0.4861 | 0.3083 | 0.7893 | 0.1595 |
| | | 0700 - 0800 | 0.0189 | 0.3526 | 0.3155 | 0.3185 | 0.1804 | 0.2820 | 0.4179 | 0.4176 | 0.2659 | 0.2982 | 0.3441 | 0.4166 | 0.3287 | 0.4774 | 0.4861 | 0.3083 | 0.7893 | 0.1595 |
| | | 0800 - 0900 | 0.0189 | 0.3526 | 0.3155 | 0.3185 | 0.1804 | 0.2820 | 0.4179 | 0.4176 | 0.2659 | 0.2982 | 0.3441 | 0.4166 | 0.3287 | 0.4774 | 0.4861 | 0.3083 | 0.7893 | 0.1595 |
| | | 0900 - 1000 | 0.0189 | 0.3526 | 0.3155 | 0.3185 | 0.1804 | 0.2820 | 0.4179 | 0.4176 | 0.2659 | 0.2982 | 0.3441 | 0.4166 | 0.3287 | 0.4774 | 0.4861 | 0.3083 | 0.7893 | 0.1595 |
| | | 1000 - 1100 | 0.0189 | 0.3526 | 0.3155 | 0.3185 | 0.1804 | 0.2820 | 0.4179 | 0.4176 | 0.2659 | 0.2982 | 0.3441 | 0.4166 | 0.3287 | 0.4774 | 0.4861 | 0.3083 | 0.7893 | 0.1595 |
| | | 1100 - 1200 | 0.0189 | 0.3526 | 0.3155 | 0.3185 | 0.1804 | 0.2820 | 0.4179 | 0.4176 | 0.2659 | 0.2982 | 0.3441 | 0.4166 | 0.3287 | 0.4774 | 0.4861 | 0.3083 | 0.7893 | 0.1595 |
| | | 1200 - 1300 | 0.0189 | 0.3526 | 0.3155 | 0.3185 | 0.1804 | 0.2820 | 0.4179 | 0.4176 | 0.2659 | 0.2982 | 0.3441 | 0.4166 | 0.3287 | 0.4774 | 0.4861 | 0.3083 | 0.7893 | 0.1595 |
| | | 1300 - 1400 | 0.0189 | 0.3526 | 0.3155 | 0.3185 | 0.1804 | 0.2820 | 0.4179 | 0.4176 | 0.2659 | 0.2982 | 0.3441 | 0.4166 | 0.3287 | 0.4774 | 0.4861 | 0.3083 | 0.7893 | 0.1595 |
| | | 1400 - 1500 | 0.0189 | 0.3526 | 0.3155 | 0.3185 | 0.1804 | 0.2820 | 0.4179 | 0.4176 | 0.2659 | 0.2982 | 0.3441 | 0.4166 | 0.3287 | 0.4774 | 0.4861 | 0.3083 | 0.7893 | 0.1595 |
| | | 1500 - 1600 | 0.0189 | 0.3526 | 0.3155 | 0.3185 | 0.1804 | 0.2820 | 0.4179 | 0.4176 | 0.2659 | 0.2982 | 0.3441 | 0.4166 | 0.3287 | 0.4774 | 0.4861 | 0.3083 | 0.7893 | 0.1595 |
| | | 1600 - 1700 | 0.0189 | 0.3526 | 0.3155 | 0.3185 | 0.1804 | 0.2820 | 0.4179 | 0.4176 | 0.2659 | 0.2982 | 0.3441 | 0.4166 | 0.3287 | 0.4774 | 0.4861 | 0.3083 | 0.7893 | 0.1595 |
| | | 1700 - 1800 | 0.0189 | 0.3526 | 0.3155 | 0.3185 | 0.1804 | 0.2820 | 0.4179 | 0.4176 | 0.2659 | 0.2982 | 0.3441 | 0.4166 | 0.3287 | 0.4774 | 0.4861 | 0.3083 | 0.7893 | 0.1595 |
| | | 1800 - 1900 | 0.0189 | 0.3526 | 0.3155 | 0.3185 | 0.1804 | 0.2820 | 0.4179 | 0.4176 | 0.2659 | 0.2982 | 0.3441 | 0.4166 | 0.3287 | 0.4774 | 0.4861 | 0.3083 | 0.7893 | 0.1595 |
| | | 1900 - 2000 | 0.0189 | 0.3526 | 0.3155 | 0.3185 | 0.1804 | 0.2820 | 0.4179 | 0.4176 | 0.2659 | 0.2982 | 0.3441 | 0.4166 | 0.3287 | 0.4774 | 0.4861 | 0.3083 | 0.7893 | 0.1595 |
| | | 2000 - 2100 | 0.0189 | 0.3526 | 0.3155 | 0.3185 | 0.1804 | 0.2820 | 0.4179 | 0.4176 | 0.2659 | 0.2982 | 0.3441 | 0.4166 | 0.3287 | 0.4774 | 0.4861 | 0.3083 | 0.7893 | 0.1595 |
| | | 2100 - 2200 | 0.0189 | 0.3526 | 0.3155 | 0.3185 | 0.1804 | 0.2820 | 0.4179 | 0.4176 | 0.2659 | 0.2982 | 0.3441 | 0.4166 | 0.3287 | 0.4774 | 0.4861 | 0.3083 | 0.7893 | 0.1595 |
| | | 2200 - 2300 | 0.0189 | 0.3526 | 0.3155 | 0.3185 | 0.1804 | 0.2820 | 0.4179 | 0.4176 | 0.2659 | 0.2982 | 0.3441 | 0.4166 | 0.3287 | 0.4774 | 0.4861 | 0.3083 | 0.7893 | 0.1595 |
| | | 2300 - 0000 | 0.0189 | 0.3526 | 0.3155 | 0.3185 | 0.1804 | 0.2820 | 0.4179 | 0.4176 | 0.2659 | 0.2982 | 0.3441 | 0.4166 | 0.3287 | 0.4774 | 0.4861 | 0.3083 | 0.7893 | 0.1595 |
| 108 | Ng Lau Road<br>(L108) - NB | 0000 - 0100 | 0.0279 | 0.5442 | 0.8702 | 0.8793 | 0.4988 | 0.7783 | 1.2444 | 1.2423 | 0.4173 | 0.8219 | 0.5389 | 0.6541 | 0.9091 | 1.4228 | 1.4494 | 0.9193 | 1.4363 | 0.2052 |
| | | 0100 - 0200 | 0.0270 | 0.5186 | 0.7991 | 0.8074 | 0.4580 | 0.7147 | 1.1144 | 1.1125 | 0.3969 | 0.7548 | 0.5128 | 0.6222 | 0.8347 | 1.2740 | 1.2978 | 0.8232 | 1.3329 | 0.1999 |
| | | 0200 - 0300 | 0.0270 | 0.5186 | 0.7991 | 0.8074 | 0.4580 | 0.7147 | 1.1144 | 1.1125 | 0.3969 | 0.7548 | 0.5128 | 0.6222 | 0.8347 | 1.2740 | 1.2978 | 0.8232 | 1.3329 | 0.1999 |
| | | 0300 - 0400 | 0.0257 | 0.4855 | 0.7017 | 0.7089 | 0.4021 | 0.6275 | 0.9546 | 0.9531 | 0.3707 | 0.6628 | 0.4790 | 0.5809 | 0.7328 | 1.0912 | 1.1116 | 0.7051 | 1.2086 | 0.1927 |
| | | 0400 - 0500 | 0.0257 | 0.4855 | 0.7017 | 0.7089 | 0.4021 | 0.6275 | 0.9546 | 0.9531 | 0.3707 | 0.6628 | 0.4790 | 0.5809 | 0.7328 | 1.0912 | 1.1116 | 0.7051 | 1.2086 | 0.1927 |
| | | 0500 - 0600 | 0.0270 | 0.5186 | 0.7991 | 0.8074 | 0.4580 | 0.7147 | 1.1144 | 1.1125 | 0.3969 | 0.7548 | 0.5128 | 0.6222 | 0.8347 | 1.2740 | 1.2978 | 0.8232 | 1.3329 | 0.1999 |
| | | 0600 - 0700 | 0.0294 | 0.5896 | 0.9884 | 0.9988 | 0.5667 | 0.8840 | 1.4881 | 1.4855 | 0.4534 | 0.9335 | 0.5853 | 0.7109 | 1.0328 | 1.7017 | 1.7336 | 1.0996 | 1.6382 | 0.2137 |
| | | 0700 - 0800 | 0.0389 | 1.1110 | 1.9186 | 1.9391 | 1.1004 | 1.7163 | 3.8157 | 3.8082 | 0.8713 | 1.8110 | 1.1195 | 1.3682 | 2.0057 | 4.3642 | 4.4463 | 2.8202 | 4.8345 | 0.2660 |
| | | 0800 - 0900 | 0.0389 | 1.1110 | 1.9186 | 1.9391 | 1.1004 | 1.7163 | 3.8157 | 3.8082 | 0.8713 | 1.8110 | 1.1195 | 1.3682 | 2.0057 | 4.3642 | 4.4463 | 2.8202 | 4.8345 | 0.2660 |
| | | 0900 - 1000 | 0.0335 | 0.7494 | 1.3426 | 1.3568 | 0.7699 | 1.2008 | 2.4739 | 2.4690 | 0.5815 | 1.2677 | 0.7494 | 0.9122 | 1.4032 | 2.8296 | 2.8828 | 1.8285 | 2.6631 | 0.2370 |
| | | 1000 - 1100 | 0.0335 | 0.7494 | 1.3426 | 1.3568 | 0.7699 | 1.2008 | 2.4739 | 2.4690 | 0.5815 | 1.2677 | 0.7494 | 0.9122 | 1.4032 | 2.8296 | 2.8828 | 1.8285 | 2.6631 | 0.2370 |
| | | 1100 - 1200 | 0.0335 | 0.7494 | 1.3426 | 1.3568 | 0.7699 | 1.2008 | 2.4739 | 2.4690 | 0.5815 | 1.2677 | 0.7494 | 0.9122 | 1.4032 | 2.8296 | 2.8828 | 1.8285 | 2.6631 | 0.2370 |
| | | 1200 - 1300 | 0.0322 | 0.6929 | 1.2269 | 1.2398 | 0.7035 | 1.0973 | 2.1037 | 2.0996 | 0.5361 | 1.1585 | 0.6913 | 0.8408 | 1.2822 | 2.4060 | 2.4512 | 1.5548 | 2.2245 | 0.2298 |
| | | 1300 - 1400 | 0.0322 | 0.6929 | 1.2269 | 1.2398 | 0.7035 | 1.0973 | 2.1037 | 2.0996 | 0.5361 | 1.1585 | 0.6913 | 0.8408 | 1.2822 | 2.4060 | 2.4512 | 1.5548 | 2.2245 | 0.2298 |
| | | 1400 - 1500 | 0.0335 | 0.7494 | 1.3426 | 1.3568 | 0.7699 | 1.2008 | 2.4739 | 2.4690 | 0.5815 | 1.2677 | 0.7494 | 0.9122 | 1.4032 | 2.8296 | 2.8828 | 1.8285 | 2.6631 | 0.2370 |
| | | 1500 - 1600 | 0.0335 | 0.7494 | 1.3426 | 1.3568 | 0.7699 | 1.2008 | 2.4739 | 2.4690 | 0.5815 | 1.2677 | 0.7494 | 0.9122 | 1.4032 | 2.8296 | 2.8828 | 1.8285 | 2.6631 | 0.2370 |
| | | 1600 - 1700 | 0.0389 | 1.1110 | 1.9186 | 1.9391 | 1.1004 | 1.7163 | 3.8157 | 3.8082 | 0.8713 | 1.8110 | 1.1195 | 1.3682 | 2.0057 | 4.3642 | 4.4463 | 2.8202 | 4.8345 | 0.2660 |
| | | 1700 - 1800 | 0.0412 | 1.4913 | 1.9193 | 1.9395 | 1.1004 | 1.7163 | 3.8157 | 3.8082 | 0.8713 | 1.8112 | 1.1195 | 1.3682 | 2.0057 | 4.3642 | 4.4463 | 2.8202 | 4.8345 | 0.2806 |
| | | 1800 - 1900 | 0.0412 | 1.4913 | 1.9193 | 1.9395 | 1.1004 | 1.7163 | 3.8157 | 3.8082 | 0.8713 | 1.8112 | 1.1195 | 1.3682 | 2.0057 | 4.3642 | 4.4463 | 2.8202 | 4.8345 | 0.2806 |
| | | 1900 - 2000 | 0.0356 | 0.8618 | 1.5490 | 1.5654 | 0.8883 | 1.3855 | 3.2770 | 3.2702 | 0.6722 | 1.4624 | 0.8653 | 1.0548 | 1.6191 | 3.7485 | 3.8192 | 2.4225 | 4.0817 | 0.2486 |
| | | 2000 - 2100 | 0.0335 | 0.7494 | 1.3426 | 1.3568 | 0.7699 | 1.2008 | 2.4739 | 2.4690 | 0.5815 | 1.2677 | 0.7494 | 0.9122 | 1.4032 | 2.8296 | 2.8828 | 1.8285 | 2.6631 | 0.2370 |
| | | 2100 - 2200 | 0.0356 | 0.8618 | 1.5490 | 1.5654 | 0.8883 | 1.3855 | 3.2770 | 3.2702 | 0.6722 | 1.4624 | 0.8653 | 1.0548 | 1.6191 | 3.7485 | 3.8192 | 2.4225 | 4.0817 | 0.2486 |
| | | 2200 - 2300 | 0.0305 | 0.6259 | 1.0766 | 1.0879 | 0.6172 | 0.9629 | 1.6949 | 1.6917 | 0.4824 | 1.0167 | 0.6225 | 0.7564 | 1.1250 | 1.9382 | 1.9746 | 1.2524 | 1.8205 | 0.2198 |
| | | 2300 - 0000 | 0.0294 | 0.5896 | 0.9884 | 0.9988 | 0.5667 | 0.8840 | 1.4881 | 1.4855 | 0.4534 | 0.9335 | 0.5853 | 0.7109 | 1.0328 | 1.7017 | 1.7336 | 1.0996 | 1.6382 | 0.2137 |
| 109 | Road S2<br>(L109) - WB | 0000 - 0100 | 0.0257 | 0.4855 | 0.7017 | 0.7089 | 0.4021 | 0.6275 | 0.9546 | 0.9531 | 0.3707 | 0.6628 | 0.4790 | 0.5809 | 0.7328 | 1.0912 | 1.1116 | 0.7051 | 1.2086 | 0.1927 |
| | | 0100 - 0200 | 0.0257 | 0.4855 | 0.7017 | 0.7089 | 0.4021 | 0.6275 | 0.9546 | 0.9531 | 0.3707 | 0.6628 | 0.4790 | 0.5809 | 0.7328 | 1.0912 | 1.1116 | 0.7051 | 1.2086 | 0.1927 |
| | | 0200 - 0300 | 0.0257 | 0.4855 | 0.7017 | 0.7089 | 0.4021 | 0.6275 | 0.9546 | 0.9531 | 0.3707 | 0.6628 | 0.4790 | 0.5809 | 0.7328 | 1.0912 | 1.1116 | 0.7051 | 1.2086 | 0.1927 |
| | | 0300 - 0400 | 0.0257 | 0.4855 | 0.7017 | 0.7089 | 0.4021 | 0.6275 | 0.9546 | 0.9531 | 0.3707 | 0.6628 | 0.4790 | 0.5809 | 0.7328 | 1.0912 | 1.1116 | 0.7051 | 1.2086 | 0.1927 |
| | | 0400 - 0500 | 0.0257 | 0.4855 | 0.7017 | 0.7089 | 0.4021 | 0.6275 | 0.9546 | 0.9531 | 0.3707 | 0.6628 | 0.4790 | 0.5809 | 0.7328 | 1.0912 | 1.1116 | 0.7051 | 1.2086 | 0.1927 |
| | | 0500 - 0600 | 0.0257 | 0.4855 | 0.7017 | 0.7089 | 0.4021 | 0.6275 | 0.9546 | 0.9531 | 0.3707 | 0.6628 | 0.4790 | 0.5809 | 0.7328 | 1.0912 | 1.1116 | 0.7051 | 1.2086 | 0.1927 |
| | | 0600 - 0700 | 0.0257 | 0.4855 | 0.7017 | 0.7089 | 0.4021 | 0.6275 | 0.9546 | 0.9531 | 0.3707 | 0.6628 | 0.4790 | 0.5809 | 0.7328 | 1.0912 | 1.1116 | 0.7051 | 1.2086 | 0.1927 |
| | | 0700 - 0800 | 0.0257 | 0.4855 | 0.7017 | 0.7089 | 0.4021 | 0.6275 | 0.9546 | 0.9531 | 0.3707 | 0.6628 | 0.4790 | 0.5809 | 0.7328 | 1.0912 | 1.1116 | 0.7051 | 1.2086 | 0.1927 |
| | | 0800 - 0900 | 0.0257 | 0.4855 | 0.7017 | 0.7089 | 0.4021 | 0.6275 | 0.9546 | 0.9531 | 0.3707 | 0.6628 | 0.4790 | 0.5809 | 0.7328 | 1.0912 | 1.1116 | 0.7051 | 1.2086 | 0.1927 |
| | | 0900 - 1000 | 0.0257 | 0.4855 | 0.7017 | 0.7089 | 0.4021 | 0.6275 | 0.9546 | 0.9531 | 0.3707 | 0.6628 | 0.4790 | 0.5809 | 0.7328 | 1.0912 | 1.1116 | 0.7051 | 1.2086 | 0.1927 |
| | | 1000 - 1100 | 0.0257 | 0.4855 | 0.7017 | 0.7089 | 0.4021 | 0.6275 | 0.9546 | 0.9531 | 0.3707 | 0.6628 | 0.4790 | 0.5809 | 0.7328 | 1.0912 | 1.1116 | 0.7051 | 1.2086 | 0.1927 |
| | | 1100 - 1200 | 0.0257 | 0.4855 | 0.7017 | 0.7089 | 0.4021 | 0.6275 | 0.9546 | 0.9531 | 0.3707 | 0.6628 | 0.4790 | 0.5809 | 0.7328 | 1.0912 | 1.1116 | 0.7051 | 1.2086 | 0.1927 |
| | | 1200 - 1300 | 0.0257 | 0.4855 | 0.7017 | 0.7089 | 0.4021 | 0.6275 | 0.9546 | 0.9531 | 0.3707 | 0.6628 | 0.4790 | 0.5809 | 0.7328 | 1.0912 | 1.1116 | 0.7051 | 1.2086 | 0.1927 |
| | | 1300 - 1400 | 0.0257 | 0.4855 | 0.7017 | 0.7089 | 0.4021 | 0.6275 | 0.9546 | 0.9531 | 0.3707 | 0.6628 | 0.4790 | 0.5809 | 0.7328 | 1.0912 | 1.1116 | 0.7051 | 1.2086 | 0.1927 |
| | | 1400 - 1500 | 0.0257 | 0.4855 | 0.7017 | 0.7089 | 0.4021 | 0.6275 | 0.9546 | 0.9531 | 0.3707 | 0.6628 | 0.4790 | 0.5809 | 0.7328 | 1.0912 | 1.1116 | 0.7051 | 1.2086 | 0.1927 |
| | | 1500 - 1600 | 0.0257 | 0.4855 | 0.7017 | 0.7089 | 0.4021 | 0.6275 | 0.9546 | 0.9531 | 0.3707 | 0.6628 | 0.4790 | 0.5809 | 0.7328 | 1.0912 | 1.1116 | 0.7051 | 1.2086 | 0.1927 |
| | | 1600 - 1700 | 0.0257 | 0.4855 | 0.7017 | 0.7089 | 0.4021 | 0.6275 | 0.9546 | 0.9531 | 0.3707 | 0.6628 | 0.4790 | 0.5809 | 0.7328 | 1.0912 | 1.1116 | 0.7051 | 1.2086 | 0.1927 |
| | | 1700 - 1800 | 0.0257 | 0.4855 | 0.7017 | 0.7089 | 0.4021 | 0.6275 | 0.9546 | 0.9531 | 0.3707 | 0.6628 | 0.4790 | 0.5809 | 0.7328 | 1.0912 | 1.1116 | 0.7051 | 1.2086 | 0.1927 |
| | | 1800 - 1900 | 0.0257 | 0.4855 | 0.7017 | 0.7089 | 0.4021 | 0.6275 | 0.9546 | 0.9531 | 0.3707 | 0.6628 | 0.4790 | 0.5809 | 0.7328 | 1.0912 | 1.1116 | 0.7051 | 1.2086 | 0.1927 |
| | | 1900 - 2000 | 0.0257 | 0.4855 | 0.7017 | 0.7089 | 0.4021 | 0.6275 | 0.9546 | 0.9531 | 0.3707 | 0.6628 | 0.4790 | 0.5809 | 0.7328 | 1.0912 | 1.1116 | 0.7051 | 1.2086 | 0.1927 |
| | | 2000 - 2100 | 0.0257 | 0.4855 | 0.7017 | 0.7089 | 0.4021 | 0.6275 | 0.9546 | 0.9531 | 0.3707 | 0.6628 | 0.4790 | 0.5809 | 0.7328 | 1.0912 | 1.1116 | 0.7051 | 1.2086 | 0.1927 |
| | | 2100 - 2200 | 0.0257 | 0.4855 | 0.7017 | 0.7089 | 0.4021 | 0.6275 | 0.9546 | 0.9531 | 0.3707 | 0.6628 | 0.4790 | 0.5809 | 0.7328 | 1.0912 | 1.1116 | 0.7051 | 1.2086 | 0.1927 |
| | | 2200 - 2300 | 0.0257 | 0.4855 | 0.7017 | 0.7089 | 0.4021 | 0.6275 | 0.9546 | 0.9531 | 0.3707 | 0.6628 | 0.4790 | 0.5809 | 0.7328 | 1.0912 | 1.1116 | 0.7051 | 1.2086 | 0.1927 |
| | | 2300 - 0000 | 0.0257 | 0.4855 | 0.7017 | 0.7089 | 0.4021 | 0.6275 | 0.9546 | 0.9531 | 0.3707 | 0.6628 | 0.4790 | 0.5809 | 0.7328 | 1.0912 | 1.1116 | 0.7051 | 1.2086 | 0.1927 |
| 110 | Road S1<br>(L110) - SB | 0000 - 0100 | 0.0257 | 0.4855 | 0.7017 | 0.7089 | 0.4021 | 0.6275 | 0.9546 | 0.9531 | 0.3707 | 0.6628 | 0.4790 | 0.5809 | 0.7328 | 1.0912 | 1.1116 | 0.7051 | 1.2086 | 0.1927 |
| | | 0100 - 0200 | 0.0257 | 0.4855 | 0.7017 | 0.7089 | 0.4021 | 0.6275 | 0.9546 | 0.9531 | 0.3707 | 0.6628 | 0.4790 | 0.5809 | 0.7328 | 1.0912 | 1.1116 | 0.7051 | 1.2086 | 0.1927 |
| | | 0200 - 0300 | 0.0257 | 0.4855 | 0.7017 | 0.7089 | 0.4021 | 0.6275 | 0.9546 | 0.9531 | 0.3707 | 0.6628 | 0.4790 | 0.5809 | 0.7328 | 1.0912 | 1.1116 | 0.7051 | 1.2086 | 0.1927 |
| | | 0300 - 0400 | 0.0257 | 0.4855 | 0.7017 | 0.7089 | 0.4021 | 0.6275 | 0.9546 | 0.9531 | 0.3707 | 0.6628 | 0.4790 | 0.5809 | 0.7328 | 1.0912 | 1.1116 | 0.7051 | 1.2086 | 0.1927 |
| | | 0400 - 0500 | 0.0257 | 0.4855 | 0.7017 | 0.7089 | 0.4021 | 0.6275 | 0.9546 | 0.9531 | 0.3707 | 0.6628 | 0.4790 | 0.5809 | 0.7328 | 1.0912 | 1.1116 | 0.7051 | 1.2086 | 0.1927 |
| | | 0500 - 0600 | 0.0257 | 0.4855 | 0.7017 | 0.7089 | 0.4021 | 0.6275 | 0.9546 | 0.9531 | 0.3707 | 0.6628 | 0.4790 | 0.5809 | 0.7328 | 1.0912 | 1.1116 | 0.7051 | 1.2086 | 0.1927 |
| | | 0600 - 0700 | 0.0257 | 0.4855 | 0.7017 | 0.7089 | 0.4021 | 0.6275 | 0.9546 | 0.9531 | 0.3707 | 0.6628 | 0.4790 | 0.5809 | 0.7328 | 1.0912 | 1.1116 | 0.7051 | 1.2086 | 0.1927 |
| | | 0700 - 0800 | 0.0257 | 0.4855 | 0.7017 | 0.7089 | 0.4021 | 0.6275 | 0.9546 | 0.9531 | 0.3707 | 0.6628 | 0.4790 | 0.5809 | 0.7328 | 1.0912 | 1.1116 | 0.7051 | 1.2086 | 0.1927 |
| | | 0800 - 0900 | 0.0257 | 0.4855 | 0.7017 | 0.7089 | 0.4021 | 0.6275 | 0.9546 | 0.9531 | 0.3707 | 0.6628 | 0.4790 | 0.5809 | 0.7328 | 1.0912 | 1.1116 | 0.7051 | 1.2086 | 0.1927 |
| | | 0900 - 1000 | 0.0257 | 0.4855 | 0.7017 | 0.7089 | 0.4021 | 0.6275 | 0.9546 | 0.9531 | 0.3707 | 0.6628 | 0.4790 | 0.5809 | 0.7328 | 1.0912 | 1.1116 | 0.7051 | 1.2086 | 0.1927 |
| | | 1000 - 1100 | 0.0257 | 0.4855 | 0.7017 | 0.7089 | 0.4021 | 0.6275 | 0.9546 | 0.9531 | 0.3707 | 0.6628 | 0.4790 | 0.5809 | 0.7328 | 1.0912 | 1.1116 | 0.7051 | 1.2086 | 0.1927 |
| | | 1100 - 1200 | 0.0257 | 0.4855 | 0.7017 | 0.7089 | 0.4021 | 0.6275 | 0.9546 | 0.9531 | 0.3707 | 0.6628 | 0.4790 | 0.5809 | 0.7328 | 1.0912 | 1.1116 | 0.7051 | 1.2086 | 0.1927 |
| | | 1200 - 1300 | 0.0257 | 0.4855 | 0.7017 | 0.7089 | 0.4021 | 0.6275 | 0.9546 | 0.9531 | 0.3707 | 0.6628 | 0.4790 | 0.5809 | 0.7328 | 1.0912 | 1.1116 | 0.7051 | 1.2086 | 0.1927 |
| | | 1300 - 1400 | 0.0257 | 0.4855 | 0.7017 | 0.7089 | 0.4021 | 0.6275 | 0.9546 | 0.9531 | 0.3707 | 0.6628 | 0.4790 | 0.5809 | 0.7328 | 1.0912 | 1.1116 | 0.7051 | 1.2086 | 0.1927 |
| | | 1400 - 1500 | 0.0257 | 0.4855 | 0.7017 | 0.7089 | 0.4021 | 0.6275 | 0.9546 | 0.9531 | 0.3707 | 0.6628 | 0.4790 | 0.5809 | 0.7328 | 1.0912 | 1.1116 | 0.7051 | 1.2086 | 0.1927 |
| | | 1500 - 1600 | 0.0257 | 0.4855 | 0.7017 | 0.7089 | 0.4021 | 0.6275 | 0.9546 | 0.9531 | 0.3707 | 0.6628 | 0.4790 | 0.5809 | 0.7328 | 1.0912 | 1.1116 | 0.7051 | 1.2086 | 0.1927 |
| | | 1600 - 1700 | 0.0257 | 0.4855 | 0.7017 | 0.7089 | 0.4021 | 0.6275 | 0.9546 | 0.9531 | 0.3707 | 0.6628 | 0.4790 | 0.5809 | 0.7328 | 1.0912 | 1.1116 | 0.7051 | 1.2086 | 0.1927 |
| | | 1700 - 1800 | 0.0257 | 0.4855 | 0.7017 | 0.7089 | 0.4021 | 0.6275 | 0.9546 | 0.9531 | 0.3707 | 0.6628 | 0.4790 | 0.5809 | 0.7328 | 1.0912 | 1.1116 | 0.7051 | 1.2086 | 0.1927 |
| | | 1800 - 1900 | 0.0257 | 0.4855 | 0.7017 | 0.7089 | 0.4021 | 0.6275 | 0.9546 | 0.9531 | 0.3707 | 0.6628 | 0.4790 | 0.5809 | 0.7328 | 1.0912 | 1.1116 | 0.7051 | 1.2086 | 0.1927 |
| | | 1900 - 2000 | 0.0257 | 0.4855 | 0.7017 | 0.7089 | 0.4021 | 0.6275 | 0.9546 | 0.9531 | 0.3707 | 0.6628 | 0.4790 | 0.5809 | 0.7328 | 1.0912 | 1.1116 | 0.7051 | 1.2086 | 0.1927 |
| | | 2000 - 2100 | 0.0257 | 0.4855 | 0.7017 | 0.7089 | 0.4021 | 0.6275 | 0.9546 | 0.9531 | 0.3707 | 0.6628 | 0.4790 | 0.5809 | 0.7328 | 1.0912 | 1.1116 | 0.7051 | 1.2086 | 0.1927 |
| | | 2100 - 2200 | 0.0257 | 0.4855 | 0.7017 | 0.7089 | 0.4021 | 0.6275 | 0.9546 | 0.9531 | 0.3707 | 0.6628 | 0.4790 | 0.5809 | 0.7328 | 1.0912 | 1.1116 | 0.7051 | 1.2086 | 0.1927 |
| | | 2200 - 2300 | 0.0257 | 0.4855 | 0.7017 | 0.7089 | 0.4021 | 0.6275 | 0.9546 | 0.9531 | 0.3707 | 0.6628 | 0.4790 | 0.5809 | 0.7328 | 1.0912 | 1.1116 | 0.7051 | 1.2086 | 0.1927 |
| | | 2300 - 0000 | 0.0257 | 0.4855 | 0.7017 | 0.7089 | 0.4021 | 0.6275 | 0.9546 | 0.9531 | 0.3707 | 0.6628 | 0.4790 | 0.5809 | 0.7328 | 1.0912 | 1.1116 | 0.7051 | 1.2086 | 0.1927 |

**EMFAC Year 2045 x Traffic Data Year 2045**

| Road No. | Road Section | Time | NO$_x$ Emission | | | | | | | | | | | | | | | | | |
|---|---|---|---|---|---|---|---|---|---|---|---|---|---|---|---|---|---|---|---|---|
| | | | PC | Taxi | LGV3 | LGV4 | LGV6 | HGV7 | HGV8 | HGV9 | PLB | PV4 | PV5 | NFB6 | NFB7 | NFB8 | NFB9 | FBSD | FBDD | MC |
| 111 | Hong Po Road<br>(L111) - WB | 0000 - 0100 | 0.0270 | 0.5186 | 0.7991 | 0.8074 | 0.4580 | 0.7147 | 1.1144 | 1.1125 | 0.3969 | 0.7548 | 0.5128 | 0.6222 | 0.8347 | 1.2740 | 1.2978 | 0.8232 | 1.3329 | 0.1999 |
| | | 0100 - 0200 | 0.0257 | 0.4855 | 0.7017 | 0.7089 | 0.4021 | 0.6275 | 0.9546 | 0.9531 | 0.3707 | 0.6628 | 0.4790 | 0.5809 | 0.7328 | 1.0912 | 1.1116 | 0.7051 | 1.2086 | 0.1927 |
| | | 0200 - 0300 | 0.0257 | 0.4855 | 0.7017 | 0.7089 | 0.4021 | 0.6275 | 0.9546 | 0.9531 | 0.3707 | 0.6628 | 0.4790 | 0.5809 | 0.7328 | 1.0912 | 1.1116 | 0.7051 | 1.2086 | 0.1927 |
| | | 0300 - 0400 | 0.0257 | 0.4855 | 0.7017 | 0.7089 | 0.4021 | 0.6275 | 0.9546 | 0.9531 | 0.3707 | 0.6628 | 0.4790 | 0.5809 | 0.7328 | 1.0912 | 1.1116 | 0.7051 | 1.2086 | 0.1927 |
| | | 0400 - 0500 | 0.0257 | 0.4855 | 0.7017 | 0.7089 | 0.4021 | 0.6275 | 0.9546 | 0.9531 | 0.3707 | 0.6628 | 0.4790 | 0.5809 | 0.7328 | 1.0912 | 1.1116 | 0.7051 | 1.2086 | 0.1927 |
| | | 0500 - 0600 | 0.0257 | 0.4855 | 0.7017 | 0.7089 | 0.4021 | 0.6275 | 0.9546 | 0.9531 | 0.3707 | 0.6628 | 0.4790 | 0.5809 | 0.7328 | 1.0912 | 1.1116 | 0.7051 | 1.2086 | 0.1927 |
| | | 0600 - 0700 | 0.0279 | 0.5442 | 0.8702 | 0.8793 | 0.4988 | 0.7783 | 1.2444 | 1.2423 | 0.4173 | 0.8219 | 0.5389 | 0.6541 | 0.9091 | 1.4228 | 1.4494 | 0.9193 | 1.4363 | 0.2052 |
| | | 0700 - 0800 | 0.0329 | 0.7197 | 1.2829 | 1.2965 | 0.7356 | 1.1474 | 2.2765 | 2.2721 | 0.5576 | 1.2114 | 0.7189 | 0.8747 | 1.3408 | 2.6037 | 2.6527 | 1.6826 | 2.4186 | 0.2333 |
| | | 0800 - 0900 | 0.0329 | 0.7197 | 1.2829 | 1.2965 | 0.7356 | 1.1474 | 2.2765 | 2.2721 | 0.5576 | 1.2114 | 0.7189 | 0.8747 | 1.3408 | 2.6037 | 2.6527 | 1.6826 | 2.4186 | 0.2333 |
| | | 0900 - 1000 | 0.0305 | 0.6259 | 1.0766 | 1.0879 | 0.6172 | 0.9629 | 1.6949 | 1.6917 | 0.4824 | 1.0167 | 0.6225 | 0.7564 | 1.1250 | 1.9382 | 1.9746 | 1.2524 | 1.8205 | 0.2198 |
| | | 1000 - 1100 | 0.0305 | 0.6259 | 1.0766 | 1.0879 | 0.6172 | 0.9629 | 1.6949 | 1.6917 | 0.4824 | 1.0167 | 0.6225 | 0.7564 | 1.1250 | 1.9382 | 1.9746 | 1.2524 | 1.8205 | 0.2198 |
| | | 1100 - 1200 | 0.0305 | 0.6259 | 1.0766 | 1.0879 | 0.6172 | 0.9629 | 1.6949 | 1.6917 | 0.4824 | 1.0167 | 0.6225 | 0.7564 | 1.1250 | 1.9382 | 1.9746 | 1.2524 | 1.8205 | 0.2198 |
| | | 1200 - 1300 | 0.0299 | 0.6070 | 1.0315 | 1.0423 | 0.5913 | 0.9225 | 1.5862 | 1.5833 | 0.4674 | 0.9741 | 0.6032 | 0.7328 | 1.0778 | 1.8139 | 1.8479 | 1.1721 | 1.7232 | 0.2167 |
| | | 1300 - 1400 | 0.0299 | 0.6070 | 1.0315 | 1.0423 | 0.5913 | 0.9225 | 1.5862 | 1.5833 | 0.4674 | 0.9741 | 0.6032 | 0.7328 | 1.0778 | 1.8139 | 1.8479 | 1.1721 | 1.7232 | 0.2167 |
| | | 1400 - 1500 | 0.0305 | 0.6259 | 1.0766 | 1.0879 | 0.6172 | 0.9629 | 1.6949 | 1.6917 | 0.4824 | 1.0167 | 0.6225 | 0.7564 | 1.1250 | 1.9382 | 1.9746 | 1.2524 | 1.8205 | 0.2198 |
| | | 1500 - 1600 | 0.0316 | 0.6686 | 1.1740 | 1.1864 | 0.6731 | 1.0500 | 1.9512 | 1.9475 | 0.5166 | 1.1086 | 0.6663 | 0.8101 | 1.2269 | 2.2315 | 2.2734 | 1.4420 | 2.0658 | 0.2264 |
| | | 1600 - 1700 | 0.0335 | 0.7494 | 1.3426 | 1.3568 | 0.7699 | 1.2008 | 2.4739 | 2.4690 | 0.5815 | 1.2677 | 0.7494 | 0.9122 | 1.4032 | 2.8296 | 2.8828 | 1.8285 | 2.6631 | 0.2370 |
| | | 1700 - 1800 | 0.0349 | 0.8197 | 1.4750 | 1.4906 | 0.8458 | 1.3192 | 2.9658 | 2.9597 | 0.6381 | 1.3925 | 0.8218 | 1.0013 | 1.5417 | 3.3924 | 3.4564 | 2.1923 | 3.4235 | 0.2446 |
| | | 1800 - 1900 | 0.0349 | 0.8197 | 1.4750 | 1.4906 | 0.8458 | 1.3192 | 2.9658 | 2.9597 | 0.6381 | 1.3925 | 0.8218 | 1.0013 | 1.5417 | 3.3924 | 3.4564 | 2.1923 | 3.4235 | 0.2446 |
| | | 1900 - 2000 | 0.0305 | 0.6259 | 1.0766 | 1.0879 | 0.6172 | 0.9629 | 1.6949 | 1.6917 | 0.4824 | 1.0167 | 0.6225 | 0.7564 | 1.1250 | 1.9382 | 1.9746 | 1.2524 | 1.8205 | 0.2198 |
| | | 2000 - 2100 | 0.0305 | 0.6259 | 1.0766 | 1.0879 | 0.6172 | 0.9629 | 1.6949 | 1.6917 | 0.4824 | 1.0167 | 0.6225 | 0.7564 | 1.1250 | 1.9382 | 1.9746 | 1.2524 | 1.8205 | 0.2198 |
| | | 2100 - 2200 | 0.0316 | 0.6686 | 1.1740 | 1.1864 | 0.6731 | 1.0500 | 1.9512 | 1.9475 | 0.5166 | 1.1086 | 0.6663 | 0.8101 | 1.2269 | 2.2315 | 2.2734 | 1.4420 | 2.0658 | 0.2264 |
| | | 2200 - 2300 | 0.0289 | 0.5734 | 0.9473 | 0.9573 | 0.5431 | 0.8473 | 1.3992 | 1.3968 | 0.4405 | 0.8947 | 0.5688 | 0.6906 | 0.9898 | 1.6000 | 1.6299 | 1.0338 | 1.5631 | 0.2108 |
| | | 2300 - 0000 | 0.0274 | 0.5310 | 0.8340 | 0.8427 | 0.4780 | 0.7459 | 1.1767 | 1.1747 | 0.4068 | 0.7877 | 0.5254 | 0.6377 | 0.8712 | 1.3453 | 1.3704 | 0.8692 | 1.3822 | 0.2025 |
| 112 | Hong Po Road<br>(L112) - EB | 0000 - 0100 | 0.0294 | 0.5896 | 0.9884 | 0.9988 | 0.5667 | 0.8840 | 1.4881 | 1.4855 | 0.4534 | 0.9335 | 0.5853 | 0.7109 | 1.0328 | 1.7017 | 1.7336 | 1.0996 | 1.6382 | 0.2137 |
| | | 0100 - 0200 | 0.0270 | 0.5186 | 0.7991 | 0.8074 | 0.4580 | 0.7147 | 1.1144 | 1.1125 | 0.3969 | 0.7548 | 0.5128 | 0.6222 | 0.8347 | 1.2740 | 1.2978 | 0.8232 | 1.3329 | 0.1999 |
| | | 0200 - 0300 | 0.0270 | 0.5186 | 0.7991 | 0.8074 | 0.4580 | 0.7147 | 1.1144 | 1.1125 | 0.3969 | 0.7548 | 0.5128 | 0.6222 | 0.8347 | 1.2740 | 1.2978 | 0.8232 | 1.3329 | 0.1999 |
| | | 0300 - 0400 | 0.0270 | 0.5186 | 0.7991 | 0.8074 | 0.4580 | 0.7147 | 1.1144 | 1.1125 | 0.3969 | 0.7548 | 0.5128 | 0.6222 | 0.8347 | 1.2740 | 1.2978 | 0.8232 | 1.3329 | 0.1999 |
| | | 0400 - 0500 | 0.0270 | 0.5186 | 0.7991 | 0.8074 | 0.4580 | 0.7147 | 1.1144 | 1.1125 | 0.3969 | 0.7548 | 0.5128 | 0.6222 | 0.8347 | 1.2740 | 1.2978 | 0.8232 | 1.3329 | 0.1999 |
| | | 0500 - 0600 | 0.0270 | 0.5186 | 0.7991 | 0.8074 | 0.4580 | 0.7147 | 1.1144 | 1.1125 | 0.3969 | 0.7548 | 0.5128 | 0.6222 | 0.8347 | 1.2740 | 1.2978 | 0.8232 | 1.3329 | 0.1999 |
| | | 0600 - 0700 | 0.0322 | 0.6929 | 1.2269 | 1.2398 | 0.7035 | 1.0973 | 2.1037 | 2.0996 | 0.5361 | 1.1585 | 0.6913 | 0.8408 | 1.2822 | 2.4060 | 2.4512 | 1.5548 | 2.2245 | 0.2298 |
| | | 0700 - 0800 | 0.0412 | 1.4913 | 1.9193 | 1.9395 | 1.1004 | 1.7163 | 3.8157 | 3.8082 | 0.8713 | 1.8112 | 1.1195 | 1.3682 | 2.0057 | 4.3642 | 4.4463 | 2.8202 | 4.8345 | 0.2806 |
| | | 0800 - 0900 | 0.0412 | 1.4913 | 1.9193 | 1.9395 | 1.1004 | 1.7163 | 3.8157 | 3.8082 | 0.8713 | 1.8112 | 1.1195 | 1.3682 | 2.0057 | 4.3642 | 4.4463 | 2.8202 | 4.8345 | 0.2806 |
| | | 0900 - 1000 | 0.0412 | 1.4913 | 1.9193 | 1.9395 | 1.1004 | 1.7163 | 3.8157 | 3.8082 | 0.8713 | 1.8112 | 1.1195 | 1.3682 | 2.0057 | 4.3642 | 4.4463 | 2.8202 | 4.8345 | 0.2806 |
| | | 1000 - 1100 | 0.0412 | 1.4913 | 1.9193 | 1.9395 | 1.1004 | 1.7163 | 3.8157 | 3.8082 | 0.8713 | 1.8112 | 1.1195 | 1.3682 | 2.0057 | 4.3642 | 4.4463 | 2.8202 | 4.8345 | 0.2806 |
| | | 1100 - 1200 | 0.0412 | 1.4913 | 1.9193 | 1.9395 | 1.1004 | 1.7163 | 3.8157 | 3.8082 | 0.8713 | 1.8112 | 1.1195 | 1.3682 | 2.0057 | 4.3642 | 4.4463 | 2.8202 | 4.8345 | 0.2806 |
| | | 1200 - 1300 | 0.0389 | 1.1110 | 1.9186 | 1.9391 | 1.1004 | 1.7163 | 3.8157 | 3.8082 | 0.8713 | 1.8110 | 1.1195 | 1.3682 | 2.0057 | 4.3642 | 4.4463 | 2.8202 | 4.8345 | 0.2660 |
| | | 1300 - 1400 | 0.0389 | 1.1110 | 1.9186 | 1.9391 | 1.1004 | 1.7163 | 3.8157 | 3.8082 | 0.8713 | 1.8110 | 1.1195 | 1.3682 | 2.0057 | 4.3642 | 4.4463 | 2.8202 | 4.8345 | 0.2660 |
| | | 1400 - 1500 | 0.0412 | 1.4913 | 1.9193 | 1.9395 | 1.1004 | 1.7163 | 3.8157 | 3.8082 | 0.8713 | 1.8112 | 1.1195 | 1.3682 | 2.0057 | 4.3642 | 4.4463 | 2.8202 | 4.8345 | 0.2806 |
| | | 1500 - 1600 | 0.0412 | 1.4913 | 1.9193 | 1.9395 | 1.1004 | 1.7163 | 3.8157 | 3.8082 | 0.8713 | 1.8112 | 1.1195 | 1.3682 | 2.0057 | 4.3642 | 4.4463 | 2.8202 | 4.8345 | 0.2806 |
| | | 1600 - 1700 | 0.0412 | 1.4913 | 1.9193 | 1.9395 | 1.1004 | 1.7163 | 3.8157 | 3.8082 | 0.8713 | 1.8112 | 1.1195 | 1.3682 | 2.0057 | 4.3642 | 4.4463 | 2.8202 | 4.8345 | 0.2806 |
| | | 1700 - 1800 | 0.0412 | 1.4913 | 1.9193 | 1.9395 | 1.1004 | 1.7163 | 3.8157 | 3.8082 | 0.8713 | 1.8112 | 1.1195 | 1.3682 | 2.0057 | 4.3642 | 4.4463 | 2.8202 | 4.8345 | 0.2806 |
| | | 1800 - 1900 | 0.0412 | 1.4913 | 1.9193 | 1.9395 | 1.1004 | 1.7163 | 3.8157 | 3.8082 | 0.8713 | 1.8112 | 1.1195 | 1.3682 | 2.0057 | 4.3642 | 4.4463 | 2.8202 | 4.8345 | 0.2806 |
| | | 1900 - 2000 | 0.0412 | 1.4913 | 1.9193 | 1.9395 | 1.1004 | 1.7163 | 3.8157 | 3.8082 | 0.8713 | 1.8112 | 1.1195 | 1.3682 | 2.0057 | 4.3642 | 4.4463 | 2.8202 | 4.8345 | 0.2806 |
| | | 2000 - 2100 | 0.0412 | 1.4913 | 1.9193 | 1.9395 | 1.1004 | 1.7163 | 3.8157 | 3.8082 | 0.8713 | 1.8112 | 1.1195 | 1.3682 | 2.0057 | 4.3642 | 4.4463 | 2.8202 | 4.8345 | 0.2806 |
| | | 2100 - 2200 | 0.0412 | 1.4913 | 1.9193 | 1.9395 | 1.1004 | 1.7163 | 3.8157 | 3.8082 | 0.8713 | 1.8112 | 1.1195 | 1.3682 | 2.0057 | 4.3642 | 4.4463 | 2.8202 | 4.8345 | 0.2806 |
| | | 2200 - 2300 | 0.0335 | 0.7494 | 1.3426 | 1.3568 | 0.7699 | 1.2008 | 2.4739 | 2.4690 | 0.5815 | 1.2677 | 0.7494 | 0.9122 | 1.4032 | 2.8296 | 2.8828 | 1.8285 | 2.6631 | 0.2370 |
| | | 2300 - 0000 | 0.0305 | 0.6259 | 1.0766 | 1.0879 | 0.6172 | 0.9629 | 1.6949 | 1.6917 | 0.4824 | 1.0167 | 0.6225 | 0.7564 | 1.1250 | 1.9382 | 1.9746 | 1.2524 | 1.8205 | 0.2198 |
| 113 | Access Road<br>(L113) - SB | 0000 - 0100 | 0.0257 | 0.4855 | 0.7017 | 0.7089 | 0.4021 | 0.6275 | 0.9546 | 0.9531 | 0.3707 | 0.6628 | 0.4790 | 0.5809 | 0.7328 | 1.0912 | 1.1116 | 0.7051 | 1.2086 | 0.1927 |
| | | 0100 - 0200 | 0.0257 | 0.4855 | 0.7017 | 0.7089 | 0.4021 | 0.6275 | 0.9546 | 0.9531 | 0.3707 | 0.6628 | 0.4790 | 0.5809 | 0.7328 | 1.0912 | 1.1116 | 0.7051 | 1.2086 | 0.1927 |
| | | 0200 - 0300 | 0.0257 | 0.4855 | 0.7017 | 0.7089 | 0.4021 | 0.6275 | 0.9546 | 0.9531 | 0.3707 | 0.6628 | 0.4790 | 0.5809 | 0.7328 | 1.0912 | 1.1116 | 0.7051 | 1.2086 | 0.1927 |
| | | 0300 - 0400 | 0.0257 | 0.4855 | 0.7017 | 0.7089 | 0.4021 | 0.6275 | 0.9546 | 0.9531 | 0.3707 | 0.6628 | 0.4790 | 0.5809 | 0.7328 | 1.0912 | 1.1116 | 0.7051 | 1.2086 | 0.1927 |
| | | 0400 - 0500 | 0.0257 | 0.4855 | 0.7017 | 0.7089 | 0.4021 | 0.6275 | 0.9546 | 0.9531 | 0.3707 | 0.6628 | 0.4790 | 0.5809 | 0.7328 | 1.0912 | 1.1116 | 0.7051 | 1.2086 | 0.1927 |
| | | 0500 - 0600 | 0.0257 | 0.4855 | 0.7017 | 0.7089 | 0.4021 | 0.6275 | 0.9546 | 0.9531 | 0.3707 | 0.6628 | 0.4790 | 0.5809 | 0.7328 | 1.0912 | 1.1116 | 0.7051 | 1.2086 | 0.1927 |
| | | 0600 - 0700 | 0.0257 | 0.4855 | 0.7017 | 0.7089 | 0.4021 | 0.6275 | 0.9546 | 0.9531 | 0.3707 | 0.6628 | 0.4790 | 0.5809 | 0.7328 | 1.0912 | 1.1116 | 0.7051 | 1.2086 | 0.1927 |
| | | 0700 - 0800 | 0.0257 | 0.4855 | 0.7017 | 0.7089 | 0.4021 | 0.6275 | 0.9546 | 0.9531 | 0.3707 | 0.6628 | 0.4790 | 0.5809 | 0.7328 | 1.0912 | 1.1116 | 0.7051 | 1.2086 | 0.1927 |
| | | 0800 - 0900 | 0.0257 | 0.4855 | 0.7017 | 0.7089 | 0.4021 | 0.6275 | 0.9546 | 0.9531 | 0.3707 | 0.6628 | 0.4790 | 0.5809 | 0.7328 | 1.0912 | 1.1116 | 0.7051 | 1.2086 | 0.1927 |
| | | 0900 - 1000 | 0.0257 | 0.4855 | 0.7017 | 0.7089 | 0.4021 | 0.6275 | 0.9546 | 0.9531 | 0.3707 | 0.6628 | 0.4790 | 0.5809 | 0.7328 | 1.0912 | 1.1116 | 0.7051 | 1.2086 | 0.1927 |
| | | 1000 - 1100 | 0.0257 | 0.4855 | 0.7017 | 0.7089 | 0.4021 | 0.6275 | 0.9546 | 0.9531 | 0.3707 | 0.6628 | 0.4790 | 0.5809 | 0.7328 | 1.0912 | 1.1116 | 0.7051 | 1.2086 | 0.1927 |
| | | 1100 - 1200 | 0.0257 | 0.4855 | 0.7017 | 0.7089 | 0.4021 | 0.6275 | 0.9546 | 0.9531 | 0.3707 | 0.6628 | 0.4790 | 0.5809 | 0.7328 | 1.0912 | 1.1116 | 0.7051 | 1.2086 | 0.1927 |
| | | 1200 - 1300 | 0.0257 | 0.4855 | 0.7017 | 0.7089 | 0.4021 | 0.6275 | 0.9546 | 0.9531 | 0.3707 | 0.6628 | 0.4790 | 0.5809 | 0.7328 | 1.0912 | 1.1116 | 0.7051 | 1.2086 | 0.1927 |
| | | 1300 - 1400 | 0.0257 | 0.4855 | 0.7017 | 0.7089 | 0.4021 | 0.6275 | 0.9546 | 0.9531 | 0.3707 | 0.6628 | 0.4790 | 0.5809 | 0.7328 | 1.0912 | 1.1116 | 0.7051 | 1.2086 | 0.1927 |
| | | 1400 - 1500 | 0.0257 | 0.4855 | 0.7017 | 0.7089 | 0.4021 | 0.6275 | 0.9546 | 0.9531 | 0.3707 | 0.6628 | 0.4790 | 0.5809 | 0.7328 | 1.0912 | 1.1116 | 0.7051 | 1.2086 | 0.1927 |
| | | 1500 - 1600 | 0.0257 | 0.4855 | 0.7017 | 0.7089 | 0.4021 | 0.6275 | 0.9546 | 0.9531 | 0.3707 | 0.6628 | 0.4790 | 0.5809 | 0.7328 | 1.0912 | 1.1116 | 0.7051 | 1.2086 | 0.1927 |
| | | 1600 - 1700 | 0.0257 | 0.4855 | 0.7017 | 0.7089 | 0.4021 | 0.6275 | 0.9546 | 0.9531 | 0.3707 | 0.6628 | 0.4790 | 0.5809 | 0.7328 | 1.0912 | 1.1116 | 0.7051 | 1.2086 | 0.1927 |
| | | 1700 - 1800 | 0.0257 | 0.4855 | 0.7017 | 0.7089 | 0.4021 | 0.6275 | 0.9546 | 0.9531 | 0.3707 | 0.6628 | 0.4790 | 0.5809 | 0.7328 | 1.0912 | 1.1116 | 0.7051 | 1.2086 | 0.1927 |
| | | 1800 - 1900 | 0.0257 | 0.4855 | 0.7017 | 0.7089 | 0.4021 | 0.6275 | 0.9546 | 0.9531 | 0.3707 | 0.6628 | 0.4790 | 0.5809 | 0.7328 | 1.0912 | 1.1116 | 0.7051 | 1.2086 | 0.1927 |
| | | 1900 - 2000 | 0.0257 | 0.4855 | 0.7017 | 0.7089 | 0.4021 | 0.6275 | 0.9546 | 0.9531 | 0.3707 | 0.6628 | 0.4790 | 0.5809 | 0.7328 | 1.0912 | 1.1116 | 0.7051 | 1.2086 | 0.1927 |
| | | 2000 - 2100 | 0.0257 | 0.4855 | 0.7017 | 0.7089 | 0.4021 | 0.6275 | 0.9546 | 0.9531 | 0.3707 | 0.6628 | 0.4790 | 0.5809 | 0.7328 | 1.0912 | 1.1116 | 0.7051 | 1.2086 | 0.1927 |
| | | 2100 - 2200 | 0.0257 | 0.4855 | 0.7017 | 0.7089 | 0.4021 | 0.6275 | 0.9546 | 0.9531 | 0.3707 | 0.6628 | 0.4790 | 0.5809 | 0.7328 | 1.0912 | 1.1116 | 0.7051 | 1.2086 | 0.1927 |
| | | 2200 - 2300 | 0.0257 | 0.4855 | 0.7017 | 0.7089 | 0.4021 | 0.6275 | 0.9546 | 0.9531 | 0.3707 | 0.6628 | 0.4790 | 0.5809 | 0.7328 | 1.0912 | 1.1116 | 0.7051 | 1.2086 | 0.1927 |
| | | 2300 - 0000 | 0.0257 | 0.4855 | 0.7017 | 0.7089 | 0.4021 | 0.6275 | 0.9546 | 0.9531 | 0.3707 | 0.6628 | 0.4790 | 0.5809 | 0.7328 | 1.0912 | 1.1116 | 0.7051 | 1.2086 | 0.1927 |
| 114 | Access Road<br>(L114) - NB | 0000 - 0100 | 0.0257 | 0.4855 | 0.7017 | 0.7089 | 0.4021 | 0.6275 | 0.9546 | 0.9531 | 0.3707 | 0.6628 | 0.4790 | 0.5809 | 0.7328 | 1.0912 | 1.1116 | 0.7051 | 1.2086 | 0.1927 |
| | | 0100 - 0200 | 0.0257 | 0.4855 | 0.7017 | 0.7089 | 0.4021 | 0.6275 | 0.9546 | 0.9531 | 0.3707 | 0.6628 | 0.4790 | 0.5809 | 0.7328 | 1.0912 | 1.1116 | 0.7051 | 1.2086 | 0.1927 |
| | | 0200 - 0300 | 0.0257 | 0.4855 | 0.7017 | 0.7089 | 0.4021 | 0.6275 | 0.9546 | 0.9531 | 0.3707 | 0.6628 | 0.4790 | 0.5809 | 0.7328 | 1.0912 | 1.1116 | 0.7051 | 1.2086 | 0.1927 |
| | | 0300 - 0400 | 0.0257 | 0.4855 | 0.7017 | 0.7089 | 0.4021 | 0.6275 | 0.9546 | 0.9531 | 0.3707 | 0.6628 | 0.4790 | 0.5809 | 0.7328 | 1.0912 | 1.1116 | 0.7051 | 1.2086 | 0.1927 |
| | | 0400 - 0500 | 0.0257 | 0.4855 | 0.7017 | 0.7089 | 0.4021 | 0.6275 | 0.9546 | 0.9531 | 0.3707 | 0.6628 | 0.4790 | 0.5809 | 0.7328 | 1.0912 | 1.1116 | 0.7051 | 1.2086 | 0.1927 |
| | | 0500 - 0600 | 0.0257 | 0.4855 | 0.7017 | 0.7089 | 0.4021 | 0.6275 | 0.9546 | 0.9531 | 0.3707 | 0.6628 | 0.4790 | 0.5809 | 0.7328 | 1.0912 | 1.1116 | 0.7051 | 1.2086 | 0.1927 |
| | | 0600 - 0700 | 0.0257 | 0.4855 | 0.7017 | 0.7089 | 0.4021 | 0.6275 | 0.9546 | 0.9531 | 0.3707 | 0.6628 | 0.4790 | 0.5809 | 0.7328 | 1.0912 | 1.1116 | 0.7051 | 1.2086 | 0.1927 |
| | | 0700 - 0800 | 0.0257 | 0.4855 | 0.7017 | 0.7089 | 0.4021 | 0.6275 | 0.9546 | 0.9531 | 0.3707 | 0.6628 | 0.4790 | 0.5809 | 0.7328 | 1.0912 | 1.1116 | 0.7051 | 1.2086 | 0.1927 |
| | | 0800 - 0900 | 0.0257 | 0.4855 | 0.7017 | 0.7089 | 0.4021 | 0.6275 | 0.9546 | 0.9531 | 0.3707 | 0.6628 | 0.4790 | 0.5809 | 0.7328 | 1.0912 | 1.1116 | 0.7051 | 1.2086 | 0.1927 |
| | | 0900 - 1000 | 0.0257 | 0.4855 | 0.7017 | 0.7089 | 0.4021 | 0.6275 | 0.9546 | 0.9531 | 0.3707 | 0.6628 | 0.4790 | 0.5809 | 0.7328 | 1.0912 | 1.1116 | 0.7051 | 1.2086 | 0.1927 |
| | | 1000 - 1100 | 0.0257 | 0.4855 | 0.7017 | 0.7089 | 0.4021 | 0.6275 | 0.9546 | 0.9531 | 0.3707 | 0.6628 | 0.4790 | 0.5809 | 0.7328 | 1.0912 | 1.1116 | 0.7051 | 1.2086 | 0.1927 |
| | | 1100 - 1200 | 0.0257 | 0.4855 | 0.7017 | 0.7089 | 0.4021 | 0.6275 | 0.9546 | 0.9531 | 0.3707 | 0.6628 | 0.4790 | 0.5809 | 0.7328 | 1.0912 | 1.1116 | 0.7051 | 1.2086 | 0.1927 |
| | | 1200 - 1300 | 0.0257 | 0.4855 | 0.7017 | 0.7089 | 0.4021 | 0.6275 | 0.9546 | 0.9531 | 0.3707 | 0.6628 | 0.4790 | 0.5809 | 0.7328 | 1.0912 | 1.1116 | 0.7051 | 1.2086 | 0.1927 |
| | | 1300 - 1400 | 0.0257 | 0.4855 | 0.7017 | 0.7089 | 0.4021 | 0.6275 | 0.9546 | 0.9531 | 0.3707 | 0.6628 | 0.4790 | 0.5809 | 0.7328 | 1.0912 | 1.1116 | 0.7051 | 1.2086 | 0.1927 |
| | | 1400 - 1500 | 0.0257 | 0.4855 | 0.7017 | 0.7089 | 0.4021 | 0.6275 | 0.9546 | 0.9531 | 0.3707 | 0.6628 | 0.4790 | 0.5809 | 0.7328 | 1.0912 | 1.1116 | 0.7051 | 1.2086 | 0.1927 |
| | | 1500 - 1600 | 0.0257 | 0.4855 | 0.7017 | 0.7089 | 0.4021 | 0.6275 | 0.9546 | 0.9531 | 0.3707 | 0.6628 | 0.4790 | 0.5809 | 0.7328 | 1.0912 | 1.1116 | 0.7051 | 1.2086 | 0.1927 |
| | | 1600 - 1700 | 0.0257 | 0.4855 | 0.7017 | 0.7089 | 0.4021 | 0.6275 | 0.9546 | 0.9531 | 0.3707 | 0.6628 | 0.4790 | 0.5809 | 0.7328 | 1.0912 | 1.1116 | 0.7051 | 1.2086 | 0.1927 |
| | | 1700 - 1800 | 0.0257 | 0.4855 | 0.7017 | 0.7089 | 0.4021 | 0.6275 | 0.9546 | 0.9531 | 0.3707 | 0.6628 | 0.4790 | 0.5809 | 0.7328 | 1.0912 | 1.1116 | 0.7051 | 1.2086 | 0.1927 |
| | | 1800 - 1900 | 0.0257 | 0.4855 | 0.7017 | 0.7089 | 0.4021 | 0.6275 | 0.9546 | 0.9531 | 0.3707 | 0.6628 | 0.4790 | 0.5809 | 0.7328 | 1.0912 | 1.1116 | 0.7051 | 1.2086 | 0.1927 |
| | | 1900 - 2000 | 0.0257 | 0.4855 | 0.7017 | 0.7089 | 0.4021 | 0.6275 | 0.9546 | 0.9531 | 0.3707 | 0.6628 | 0.4790 | 0.5809 | 0.7328 | 1.0912 | 1.1116 | 0.7051 | 1.2086 | 0.1927 |
| | | 2000 - 2100 | 0.0257 | 0.4855 | 0.7017 | 0.7089 | 0.4021 | 0.6275 | 0.9546 | 0.9531 | 0.3707 | 0.6628 | 0.4790 | 0.5809 | 0.7328 | 1.0912 | 1.1116 | 0.7051 | 1.2086 | 0.1927 |
| | | 2100 - 2200 | 0.0257 | 0.4855 | 0.7017 | 0.7089 | 0.4021 | 0.6275 | 0.9546 | 0.9531 | 0.3707 | 0.6628 | 0.4790 | 0.5809 | 0.7328 | 1.0912 | 1.1116 | 0.7051 | 1.2086 | 0.1927 |
| | | 2200 - 2300 | 0.0257 | 0.4855 | 0.7017 | 0.7089 | 0.4021 | 0.6275 | 0.9546 | 0.9531 | 0.3707 | 0.6628 | 0.4790 | 0.5809 | 0.7328 | 1.0912 | 1.1116 | 0.7051 | 1.2086 | 0.1927 |
| | | 2300 - 0000 | 0.0257 | 0.4855 | 0.7017 | 0.7089 | 0.4021 | 0.6275 | 0.9546 | 0.9531 | 0.3707 | 0.6628 | 0.4790 | 0.5809 | 0.7328 | 1.0912 | 1.1116 | 0.7051 | 1.2086 | 0.1927 |
| 115 | Road S3<br>(L115) - WB | 0000 - 0100 | 0.0257 | 0.4855 | 0.7017 | 0.7089 | 0.4021 | 0.6275 | 0.9546 | 0.9531 | 0.3707 | 0.6628 | 0.4790 | 0.5809 | 0.7328 | 1.0912 | 1.1116 | 0.7051 | 1.2086 | 0.1927 |
| | | 0100 - 0200 | 0.0257 | 0.4855 | 0.7017 | 0.7089 | 0.4021 | 0.6275 | 0.9546 | 0.9531 | 0.3707 | 0.6628 | 0.4790 | 0.5809 | 0.7328 | 1.0912 | 1.1116 | 0.7051 | 1.2086 | 0.1927 |
| | | 0200 - 0300 | 0.0257 | 0.4855 | 0.7017 | 0.7089 | 0.4021 | 0.6275 | 0.9546 | 0.9531 | 0.3707 | 0.6628 | 0.4790 | 0.5809 | 0.7328 | 1.0912 | 1.1116 | 0.7051 | 1.2086 | 0.1927 |
| | | 0300 - 0400 | 0.0257 | 0.4855 | 0.7017 | 0.7089 | 0.4021 | 0.6275 | 0.9546 | 0.9531 | 0.3707 | 0.6628 | 0.4790 | 0.5809 | 0.7328 | 1.0912 | 1.1116 | 0.7051 | 1.2086 | 0.1927 |
| | | 0400 - 0500 | 0.0257 | 0.4855 | 0.7017 | 0.7089 | 0.4021 | 0.6275 | 0.9546 | 0.9531 | 0.3707 | 0.6628 | 0.4790 | 0.5809 | 0.7328 | 1.0912 | 1.1116 | 0.7051 | 1.2086 | 0.1927 |
| | | 0500 - 0600 | 0.0257 | 0.4855 | 0.7017 | 0.7089 | 0.4021 | 0.6275 | 0.9546 | 0.9531 | 0.3707 | 0.6628 | 0.4790 | 0.5809 | 0.7328 | 1.0912 | 1.1116 | 0.7051 | 1.2086 | 0.1927 |
| | | 0600 - 0700 | 0.0257 | 0.4855 | 0.7017 | 0.7089 | 0.4021 | 0.6275 | 0.9546 | 0.9531 | 0.3707 | 0.6628 | 0.4790 | 0.5809 | 0.7328 | 1.0912 | 1.1116 | 0.7051 | 1.2086 | 0.1927 |
| | | 0700 - 0800 | 0.0257 | 0.4855 | 0.7017 | 0.7089 | 0.4021 | 0.6275 | 0.9546 | 0.9531 | 0.3707 | 0.6628 | 0.4790 | 0.5809 | 0.7328 | 1.0912 | 1.1116 | 0.7051 | 1.2086 | 0.1927 |
| | | 0800 - 0900 | 0.0257 | 0.4855 | 0.7017 | 0.7089 | 0.4021 | 0.6275 | 0.9546 | 0.9531 | 0.3707 | 0.6628 | 0.4790 | 0.5809 | 0.7328 | 1.0912 | 1.1116 | 0.7051 | 1.2086 | 0.1927 |
| | | 0900 - 1000 | 0.0257 | 0.4855 | 0.7017 | 0.7089 | 0.4021 | 0.6275 | 0.9546 | 0.9531 | 0.3707 | 0.6628 | 0.4790 | 0.5809 | 0.7328 | 1.0912 | 1.1116 | 0.7051 | 1.2086 | 0.1927 |
| | | 1000 - 1100 | 0.0257 | 0.4855 | 0.7017 | 0.7089 | 0.4021 | 0.6275 | 0.9546 | 0.9531 | 0.3707 | 0.6628 | 0.4790 | 0.5809 | 0.7328 | 1.0912 | 1.1116 | 0.7051 | 1.2086 | 0.1927 |
| | | 1100 - 1200 | 0.0257 | 0.4855 | 0.7017 | 0.7089 | 0.4021 | 0.6275 | 0.9546 | 0.9531 | 0.3707 | 0.6628 | 0.4790 | 0.5809 | 0.7328 | 1.0912 | 1.1116 | 0.7051 | 1.2086 | 0.1927 |
| | | 1200 - 1300 | 0.0257 | 0.4855 | 0.7017 | 0.7089 | 0.4021 | 0.6275 | 0.9546 | 0.9531 | 0.3707 | 0.6628 | 0.4790 | 0.5809 | 0.7328 | 1.0912 | 1.1116 | 0.7051 | 1.2086 | 0.1927 |
| | | 1300 - 1400 | 0.0257 | 0.4855 | 0.7017 | 0.7089 | 0.4021 | 0.6275 | 0.9546 | 0.9531 | 0.3707 | 0.6628 | 0.4790 | 0.5809 | 0.7328 | 1.0912 | 1.1116 | 0.7051 | 1.2086 | 0.1927 |
| | | 1400 - 1500 | 0.0257 | 0.4855 | 0.7017 | 0.7089 | 0.4021 | 0.6275 | 0.9546 | 0.9531 | 0.3707 | 0.6628 | 0.4790 | 0.5809 | 0.7328 | 1.0912 | 1.1116 | 0.7051 | 1.2086 | 0.1927 |
| | | 1500 - 1600 | 0.0257 | 0.4855 | 0.7017 | 0.7089 | 0.4021 | 0.6275 | 0.9546 | 0.9531 | 0.3707 | 0.6628 | 0.4790 | 0.5809 | 0.7328 | 1.0912 | 1.1116 | 0.7051 | 1.2086 | 0.1927 |
| | | 1600 - 1700 | 0.0257 | 0.4855 | 0.7017 | 0.7089 | 0.4021 | 0.6275 | 0.9546 | 0.9531 | 0.3707 | 0.6628 | 0.4790 | 0.5809 | 0.7328 | 1.0912 | 1.1116 | 0.7051 | 1.2086 | 0.1927 |
| | | 1700 - 1800 | 0.0257 | 0.4855 | 0.7017 | 0.7089 | 0.4021 | 0.6275 | 0.9546 | 0.9531 | 0.3707 | 0.6628 | 0.4790 | 0.5809 | 0.7328 | 1.0912 | 1.1116 | 0.7051 | 1.2086 | 0.1927 |
| | | 1800 - 1900 | 0.0257 | 0.4855 | 0.7017 | 0.7089 | 0.4021 | 0.6275 | 0.9546 | 0.9531 | 0.3707 | 0.6628 | 0.4790 | 0.5809 | 0.7328 | 1.0912 | 1.1116 | 0.7051 | 1.2086 | 0.1927 |
| | | 1900 - 2000 | 0.0257 | 0.4855 | 0.7017 | 0.7089 | 0.4021 | 0.6275 | 0.9546 | 0.9531 | 0.3707 | 0.6628 | 0.4790 | 0.5809 | 0.7328 | 1.0912 | 1.1116 | 0.7051 | 1.2086 | 0.1927 |
| | | 2000 - 2100 | 0.0257 | 0.4855 | 0.7017 | 0.7089 | 0.4021 | 0.6275 | 0.9546 | 0.9531 | 0.3707 | 0.6628 | 0.4790 | 0.5809 | 0.7328 | 1.0912 | 1.1116 | 0.7051 | 1.2086 | 0.1927 |
| | | 2100 - 2200 | 0.0257 | 0.4855 | 0.7017 | 0.7089 | 0.4021 | 0.6275 | 0.9546 | 0.9531 | 0.3707 | 0.6628 | 0.4790 | 0.5809 | 0.7328 | 1.0912 | 1.1116 | 0.7051 | 1.2086 | 0.1927 |
| | | 2200 - 2300 | 0.0257 | 0.4855 | 0.7017 | 0.7089 | 0.4021 | 0.6275 | 0.9546 | 0.9531 | 0.3707 | 0.6628 | 0.4790 | 0.5809 | 0.7328 | 1.0912 | 1.1116 | 0.7051 | 1.2086 | 0.1927 |
| | | 2300 - 0000 | 0.0257 | 0.4855 | 0.7017 | 0.7089 | 0.4021 | 0.6275 | 0.9546 | 0.9531 | 0.3707 | 0.6628 | 0.4790 | 0.5809 | 0.7328 | 1.0912 | 1.1116 | 0.7051 | 1.2086 | 0.1927 |

**EMFAC Year 2045 x Traffic Data Year 2045**

| Road No. | Road Section | Time | $NO_x$ Emission | | | | | | | | | | | | | | | | | |
|---|---|---|---|---|---|---|---|---|---|---|---|---|---|---|---|---|---|---|---|---|
| | | | PC | Taxi | LGV3 | LGV4 | LGV6 | HGV7 | HGV8 | HGV9 | PLB | PV4 | PV5 | NFB6 | NFB7 | NFB8 | NFB9 | FBSD | FBDD | MC |
| 116 | Road S3 (L116) - EB | 0000 - 0100 | 0.0257 | 0.4855 | 0.7017 | 0.7089 | 0.4021 | 0.6275 | 0.9546 | 0.9531 | 0.3707 | 0.6628 | 0.4790 | 0.5809 | 0.7328 | 1.0912 | 1.1116 | 0.7051 | 1.2086 | 0.1927 |
| | | 0100 - 0200 | 0.0257 | 0.4855 | 0.7017 | 0.7089 | 0.4021 | 0.6275 | 0.9546 | 0.9531 | 0.3707 | 0.6628 | 0.4790 | 0.5809 | 0.7328 | 1.0912 | 1.1116 | 0.7051 | 1.2086 | 0.1927 |
| | | 0200 - 0300 | 0.0257 | 0.4855 | 0.7017 | 0.7089 | 0.4021 | 0.6275 | 0.9546 | 0.9531 | 0.3707 | 0.6628 | 0.4790 | 0.5809 | 0.7328 | 1.0912 | 1.1116 | 0.7051 | 1.2086 | 0.1927 |
| | | 0300 - 0400 | 0.0257 | 0.4855 | 0.7017 | 0.7089 | 0.4021 | 0.6275 | 0.9546 | 0.9531 | 0.3707 | 0.6628 | 0.4790 | 0.5809 | 0.7328 | 1.0912 | 1.1116 | 0.7051 | 1.2086 | 0.1927 |
| | | 0400 - 0500 | 0.0257 | 0.4855 | 0.7017 | 0.7089 | 0.4021 | 0.6275 | 0.9546 | 0.9531 | 0.3707 | 0.6628 | 0.4790 | 0.5809 | 0.7328 | 1.0912 | 1.1116 | 0.7051 | 1.2086 | 0.1927 |
| | | 0500 - 0600 | 0.0257 | 0.4855 | 0.7017 | 0.7089 | 0.4021 | 0.6275 | 0.9546 | 0.9531 | 0.3707 | 0.6628 | 0.4790 | 0.5809 | 0.7328 | 1.0912 | 1.1116 | 0.7051 | 1.2086 | 0.1927 |
| | | 0600 - 0700 | 0.0257 | 0.4855 | 0.7017 | 0.7089 | 0.4021 | 0.6275 | 0.9546 | 0.9531 | 0.3707 | 0.6628 | 0.4790 | 0.5809 | 0.7328 | 1.0912 | 1.1116 | 0.7051 | 1.2086 | 0.1927 |
| | | 0700 - 0800 | 0.0257 | 0.4855 | 0.7017 | 0.7089 | 0.4021 | 0.6275 | 0.9546 | 0.9531 | 0.3707 | 0.6628 | 0.4790 | 0.5809 | 0.7328 | 1.0912 | 1.1116 | 0.7051 | 1.2086 | 0.1927 |
| | | 0800 - 0900 | 0.0257 | 0.4855 | 0.7017 | 0.7089 | 0.4021 | 0.6275 | 0.9546 | 0.9531 | 0.3707 | 0.6628 | 0.4790 | 0.5809 | 0.7328 | 1.0912 | 1.1116 | 0.7051 | 1.2086 | 0.1927 |
| | | 0900 - 1000 | 0.0257 | 0.4855 | 0.7017 | 0.7089 | 0.4021 | 0.6275 | 0.9546 | 0.9531 | 0.3707 | 0.6628 | 0.4790 | 0.5809 | 0.7328 | 1.0912 | 1.1116 | 0.7051 | 1.2086 | 0.1927 |
| | | 1000 - 1100 | 0.0257 | 0.4855 | 0.7017 | 0.7089 | 0.4021 | 0.6275 | 0.9546 | 0.9531 | 0.3707 | 0.6628 | 0.4790 | 0.5809 | 0.7328 | 1.0912 | 1.1116 | 0.7051 | 1.2086 | 0.1927 |
| | | 1100 - 1200 | 0.0257 | 0.4855 | 0.7017 | 0.7089 | 0.4021 | 0.6275 | 0.9546 | 0.9531 | 0.3707 | 0.6628 | 0.4790 | 0.5809 | 0.7328 | 1.0912 | 1.1116 | 0.7051 | 1.2086 | 0.1927 |
| | | 1200 - 1300 | 0.0257 | 0.4855 | 0.7017 | 0.7089 | 0.4021 | 0.6275 | 0.9546 | 0.9531 | 0.3707 | 0.6628 | 0.4790 | 0.5809 | 0.7328 | 1.0912 | 1.1116 | 0.7051 | 1.2086 | 0.1927 |
| | | 1300 - 1400 | 0.0257 | 0.4855 | 0.7017 | 0.7089 | 0.4021 | 0.6275 | 0.9546 | 0.9531 | 0.3707 | 0.6628 | 0.4790 | 0.5809 | 0.7328 | 1.0912 | 1.1116 | 0.7051 | 1.2086 | 0.1927 |
| | | 1400 - 1500 | 0.0257 | 0.4855 | 0.7017 | 0.7089 | 0.4021 | 0.6275 | 0.9546 | 0.9531 | 0.3707 | 0.6628 | 0.4790 | 0.5809 | 0.7328 | 1.0912 | 1.1116 | 0.7051 | 1.2086 | 0.1927 |
| | | 1500 - 1600 | 0.0257 | 0.4855 | 0.7017 | 0.7089 | 0.4021 | 0.6275 | 0.9546 | 0.9531 | 0.3707 | 0.6628 | 0.4790 | 0.5809 | 0.7328 | 1.0912 | 1.1116 | 0.7051 | 1.2086 | 0.1927 |
| | | 1600 - 1700 | 0.0257 | 0.4855 | 0.7017 | 0.7089 | 0.4021 | 0.6275 | 0.9546 | 0.9531 | 0.3707 | 0.6628 | 0.4790 | 0.5809 | 0.7328 | 1.0912 | 1.1116 | 0.7051 | 1.2086 | 0.1927 |
| | | 1700 - 1800 | 0.0257 | 0.4855 | 0.7017 | 0.7089 | 0.4021 | 0.6275 | 0.9546 | 0.9531 | 0.3707 | 0.6628 | 0.4790 | 0.5809 | 0.7328 | 1.0912 | 1.1116 | 0.7051 | 1.2086 | 0.1927 |
| | | 1800 - 1900 | 0.0257 | 0.4855 | 0.7017 | 0.7089 | 0.4021 | 0.6275 | 0.9546 | 0.9531 | 0.3707 | 0.6628 | 0.4790 | 0.5809 | 0.7328 | 1.0912 | 1.1116 | 0.7051 | 1.2086 | 0.1927 |
| | | 1900 - 2000 | 0.0257 | 0.4855 | 0.7017 | 0.7089 | 0.4021 | 0.6275 | 0.9546 | 0.9531 | 0.3707 | 0.6628 | 0.4790 | 0.5809 | 0.7328 | 1.0912 | 1.1116 | 0.7051 | 1.2086 | 0.1927 |
| | | 2000 - 2100 | 0.0257 | 0.4855 | 0.7017 | 0.7089 | 0.4021 | 0.6275 | 0.9546 | 0.9531 | 0.3707 | 0.6628 | 0.4790 | 0.5809 | 0.7328 | 1.0912 | 1.1116 | 0.7051 | 1.2086 | 0.1927 |
| | | 2100 - 2200 | 0.0257 | 0.4855 | 0.7017 | 0.7089 | 0.4021 | 0.6275 | 0.9546 | 0.9531 | 0.3707 | 0.6628 | 0.4790 | 0.5809 | 0.7328 | 1.0912 | 1.1116 | 0.7051 | 1.2086 | 0.1927 |
| | | 2200 - 2300 | 0.0257 | 0.4855 | 0.7017 | 0.7089 | 0.4021 | 0.6275 | 0.9546 | 0.9531 | 0.3707 | 0.6628 | 0.4790 | 0.5809 | 0.7328 | 1.0912 | 1.1116 | 0.7051 | 1.2086 | 0.1927 |
| | | 2300 - 0000 | 0.0257 | 0.4855 | 0.7017 | 0.7089 | 0.4021 | 0.6275 | 0.9546 | 0.9531 | 0.3707 | 0.6628 | 0.4790 | 0.5809 | 0.7328 | 1.0912 | 1.1116 | 0.7051 | 1.2086 | 0.1927 |
| 117 | Access road (L117) - WB | 0000 - 0100 | 0.0257 | 0.4855 | 0.7017 | 0.7089 | 0.4021 | 0.6275 | 0.9546 | 0.9531 | 0.3707 | 0.6628 | 0.4790 | 0.5809 | 0.7328 | 1.0912 | 1.1116 | 0.7051 | 1.2086 | 0.1927 |
| | | 0100 - 0200 | 0.0257 | 0.4855 | 0.7017 | 0.7089 | 0.4021 | 0.6275 | 0.9546 | 0.9531 | 0.3707 | 0.6628 | 0.4790 | 0.5809 | 0.7328 | 1.0912 | 1.1116 | 0.7051 | 1.2086 | 0.1927 |
| | | 0200 - 0300 | 0.0257 | 0.4855 | 0.7017 | 0.7089 | 0.4021 | 0.6275 | 0.9546 | 0.9531 | 0.3707 | 0.6628 | 0.4790 | 0.5809 | 0.7328 | 1.0912 | 1.1116 | 0.7051 | 1.2086 | 0.1927 |
| | | 0300 - 0400 | 0.0257 | 0.4855 | 0.7017 | 0.7089 | 0.4021 | 0.6275 | 0.9546 | 0.9531 | 0.3707 | 0.6628 | 0.4790 | 0.5809 | 0.7328 | 1.0912 | 1.1116 | 0.7051 | 1.2086 | 0.1927 |
| | | 0400 - 0500 | 0.0257 | 0.4855 | 0.7017 | 0.7089 | 0.4021 | 0.6275 | 0.9546 | 0.9531 | 0.3707 | 0.6628 | 0.4790 | 0.5809 | 0.7328 | 1.0912 | 1.1116 | 0.7051 | 1.2086 | 0.1927 |
| | | 0500 - 0600 | 0.0257 | 0.4855 | 0.7017 | 0.7089 | 0.4021 | 0.6275 | 0.9546 | 0.9531 | 0.3707 | 0.6628 | 0.4790 | 0.5809 | 0.7328 | 1.0912 | 1.1116 | 0.7051 | 1.2086 | 0.1927 |
| | | 0600 - 0700 | 0.0257 | 0.4855 | 0.7017 | 0.7089 | 0.4021 | 0.6275 | 0.9546 | 0.9531 | 0.3707 | 0.6628 | 0.4790 | 0.5809 | 0.7328 | 1.0912 | 1.1116 | 0.7051 | 1.2086 | 0.1927 |
| | | 0700 - 0800 | 0.0257 | 0.4855 | 0.7017 | 0.7089 | 0.4021 | 0.6275 | 0.9546 | 0.9531 | 0.3707 | 0.6628 | 0.4790 | 0.5809 | 0.7328 | 1.0912 | 1.1116 | 0.7051 | 1.2086 | 0.1927 |
| | | 0800 - 0900 | 0.0257 | 0.4855 | 0.7017 | 0.7089 | 0.4021 | 0.6275 | 0.9546 | 0.9531 | 0.3707 | 0.6628 | 0.4790 | 0.5809 | 0.7328 | 1.0912 | 1.1116 | 0.7051 | 1.2086 | 0.1927 |
| | | 0900 - 1000 | 0.0257 | 0.4855 | 0.7017 | 0.7089 | 0.4021 | 0.6275 | 0.9546 | 0.9531 | 0.3707 | 0.6628 | 0.4790 | 0.5809 | 0.7328 | 1.0912 | 1.1116 | 0.7051 | 1.2086 | 0.1927 |
| | | 1000 - 1100 | 0.0257 | 0.4855 | 0.7017 | 0.7089 | 0.4021 | 0.6275 | 0.9546 | 0.9531 | 0.3707 | 0.6628 | 0.4790 | 0.5809 | 0.7328 | 1.0912 | 1.1116 | 0.7051 | 1.2086 | 0.1927 |
| | | 1100 - 1200 | 0.0257 | 0.4855 | 0.7017 | 0.7089 | 0.4021 | 0.6275 | 0.9546 | 0.9531 | 0.3707 | 0.6628 | 0.4790 | 0.5809 | 0.7328 | 1.0912 | 1.1116 | 0.7051 | 1.2086 | 0.1927 |
| | | 1200 - 1300 | 0.0257 | 0.4855 | 0.7017 | 0.7089 | 0.4021 | 0.6275 | 0.9546 | 0.9531 | 0.3707 | 0.6628 | 0.4790 | 0.5809 | 0.7328 | 1.0912 | 1.1116 | 0.7051 | 1.2086 | 0.1927 |
| | | 1300 - 1400 | 0.0257 | 0.4855 | 0.7017 | 0.7089 | 0.4021 | 0.6275 | 0.9546 | 0.9531 | 0.3707 | 0.6628 | 0.4790 | 0.5809 | 0.7328 | 1.0912 | 1.1116 | 0.7051 | 1.2086 | 0.1927 |
| | | 1400 - 1500 | 0.0257 | 0.4855 | 0.7017 | 0.7089 | 0.4021 | 0.6275 | 0.9546 | 0.9531 | 0.3707 | 0.6628 | 0.4790 | 0.5809 | 0.7328 | 1.0912 | 1.1116 | 0.7051 | 1.2086 | 0.1927 |
| | | 1500 - 1600 | 0.0257 | 0.4855 | 0.7017 | 0.7089 | 0.4021 | 0.6275 | 0.9546 | 0.9531 | 0.3707 | 0.6628 | 0.4790 | 0.5809 | 0.7328 | 1.0912 | 1.1116 | 0.7051 | 1.2086 | 0.1927 |
| | | 1600 - 1700 | 0.0257 | 0.4855 | 0.7017 | 0.7089 | 0.4021 | 0.6275 | 0.9546 | 0.9531 | 0.3707 | 0.6628 | 0.4790 | 0.5809 | 0.7328 | 1.0912 | 1.1116 | 0.7051 | 1.2086 | 0.1927 |
| | | 1700 - 1800 | 0.0257 | 0.4855 | 0.7017 | 0.7089 | 0.4021 | 0.6275 | 0.9546 | 0.9531 | 0.3707 | 0.6628 | 0.4790 | 0.5809 | 0.7328 | 1.0912 | 1.1116 | 0.7051 | 1.2086 | 0.1927 |
| | | 1800 - 1900 | 0.0257 | 0.4855 | 0.7017 | 0.7089 | 0.4021 | 0.6275 | 0.9546 | 0.9531 | 0.3707 | 0.6628 | 0.4790 | 0.5809 | 0.7328 | 1.0912 | 1.1116 | 0.7051 | 1.2086 | 0.1927 |
| | | 1900 - 2000 | 0.0257 | 0.4855 | 0.7017 | 0.7089 | 0.4021 | 0.6275 | 0.9546 | 0.9531 | 0.3707 | 0.6628 | 0.4790 | 0.5809 | 0.7328 | 1.0912 | 1.1116 | 0.7051 | 1.2086 | 0.1927 |
| | | 2000 - 2100 | 0.0257 | 0.4855 | 0.7017 | 0.7089 | 0.4021 | 0.6275 | 0.9546 | 0.9531 | 0.3707 | 0.6628 | 0.4790 | 0.5809 | 0.7328 | 1.0912 | 1.1116 | 0.7051 | 1.2086 | 0.1927 |
| | | 2100 - 2200 | 0.0257 | 0.4855 | 0.7017 | 0.7089 | 0.4021 | 0.6275 | 0.9546 | 0.9531 | 0.3707 | 0.6628 | 0.4790 | 0.5809 | 0.7328 | 1.0912 | 1.1116 | 0.7051 | 1.2086 | 0.1927 |
| | | 2200 - 2300 | 0.0257 | 0.4855 | 0.7017 | 0.7089 | 0.4021 | 0.6275 | 0.9546 | 0.9531 | 0.3707 | 0.6628 | 0.4790 | 0.5809 | 0.7328 | 1.0912 | 1.1116 | 0.7051 | 1.2086 | 0.1927 |
| | | 2300 - 0000 | 0.0257 | 0.4855 | 0.7017 | 0.7089 | 0.4021 | 0.6275 | 0.9546 | 0.9531 | 0.3707 | 0.6628 | 0.4790 | 0.5809 | 0.7328 | 1.0912 | 1.1116 | 0.7051 | 1.2086 | 0.1927 |
| 118 | Access road (L118) - EB | 0000 - 0100 | 0.0257 | 0.4855 | 0.7017 | 0.7089 | 0.4021 | 0.6275 | 0.9546 | 0.9531 | 0.3707 | 0.6628 | 0.4790 | 0.5809 | 0.7328 | 1.0912 | 1.1116 | 0.7051 | 1.2086 | 0.1927 |
| | | 0100 - 0200 | 0.0257 | 0.4855 | 0.7017 | 0.7089 | 0.4021 | 0.6275 | 0.9546 | 0.9531 | 0.3707 | 0.6628 | 0.4790 | 0.5809 | 0.7328 | 1.0912 | 1.1116 | 0.7051 | 1.2086 | 0.1927 |
| | | 0200 - 0300 | 0.0257 | 0.4855 | 0.7017 | 0.7089 | 0.4021 | 0.6275 | 0.9546 | 0.9531 | 0.3707 | 0.6628 | 0.4790 | 0.5809 | 0.7328 | 1.0912 | 1.1116 | 0.7051 | 1.2086 | 0.1927 |
| | | 0300 - 0400 | 0.0257 | 0.4855 | 0.7017 | 0.7089 | 0.4021 | 0.6275 | 0.9546 | 0.9531 | 0.3707 | 0.6628 | 0.4790 | 0.5809 | 0.7328 | 1.0912 | 1.1116 | 0.7051 | 1.2086 | 0.1927 |
| | | 0400 - 0500 | 0.0257 | 0.4855 | 0.7017 | 0.7089 | 0.4021 | 0.6275 | 0.9546 | 0.9531 | 0.3707 | 0.6628 | 0.4790 | 0.5809 | 0.7328 | 1.0912 | 1.1116 | 0.7051 | 1.2086 | 0.1927 |
| | | 0500 - 0600 | 0.0257 | 0.4855 | 0.7017 | 0.7089 | 0.4021 | 0.6275 | 0.9546 | 0.9531 | 0.3707 | 0.6628 | 0.4790 | 0.5809 | 0.7328 | 1.0912 | 1.1116 | 0.7051 | 1.2086 | 0.1927 |
| | | 0600 - 0700 | 0.0257 | 0.4855 | 0.7017 | 0.7089 | 0.4021 | 0.6275 | 0.9546 | 0.9531 | 0.3707 | 0.6628 | 0.4790 | 0.5809 | 0.7328 | 1.0912 | 1.1116 | 0.7051 | 1.2086 | 0.1927 |
| | | 0700 - 0800 | 0.0257 | 0.4855 | 0.7017 | 0.7089 | 0.4021 | 0.6275 | 0.9546 | 0.9531 | 0.3707 | 0.6628 | 0.4790 | 0.5809 | 0.7328 | 1.0912 | 1.1116 | 0.7051 | 1.2086 | 0.1927 |
| | | 0800 - 0900 | 0.0257 | 0.4855 | 0.7017 | 0.7089 | 0.4021 | 0.6275 | 0.9546 | 0.9531 | 0.3707 | 0.6628 | 0.4790 | 0.5809 | 0.7328 | 1.0912 | 1.1116 | 0.7051 | 1.2086 | 0.1927 |
| | | 0900 - 1000 | 0.0257 | 0.4855 | 0.7017 | 0.7089 | 0.4021 | 0.6275 | 0.9546 | 0.9531 | 0.3707 | 0.6628 | 0.4790 | 0.5809 | 0.7328 | 1.0912 | 1.1116 | 0.7051 | 1.2086 | 0.1927 |
| | | 1000 - 1100 | 0.0257 | 0.4855 | 0.7017 | 0.7089 | 0.4021 | 0.6275 | 0.9546 | 0.9531 | 0.3707 | 0.6628 | 0.4790 | 0.5809 | 0.7328 | 1.0912 | 1.1116 | 0.7051 | 1.2086 | 0.1927 |
| | | 1100 - 1200 | 0.0257 | 0.4855 | 0.7017 | 0.7089 | 0.4021 | 0.6275 | 0.9546 | 0.9531 | 0.3707 | 0.6628 | 0.4790 | 0.5809 | 0.7328 | 1.0912 | 1.1116 | 0.7051 | 1.2086 | 0.1927 |
| | | 1200 - 1300 | 0.0257 | 0.4855 | 0.7017 | 0.7089 | 0.4021 | 0.6275 | 0.9546 | 0.9531 | 0.3707 | 0.6628 | 0.4790 | 0.5809 | 0.7328 | 1.0912 | 1.1116 | 0.7051 | 1.2086 | 0.1927 |
| | | 1300 - 1400 | 0.0257 | 0.4855 | 0.7017 | 0.7089 | 0.4021 | 0.6275 | 0.9546 | 0.9531 | 0.3707 | 0.6628 | 0.4790 | 0.5809 | 0.7328 | 1.0912 | 1.1116 | 0.7051 | 1.2086 | 0.1927 |
| | | 1400 - 1500 | 0.0257 | 0.4855 | 0.7017 | 0.7089 | 0.4021 | 0.6275 | 0.9546 | 0.9531 | 0.3707 | 0.6628 | 0.4790 | 0.5809 | 0.7328 | 1.0912 | 1.1116 | 0.7051 | 1.2086 | 0.1927 |
| | | 1500 - 1600 | 0.0257 | 0.4855 | 0.7017 | 0.7089 | 0.4021 | 0.6275 | 0.9546 | 0.9531 | 0.3707 | 0.6628 | 0.4790 | 0.5809 | 0.7328 | 1.0912 | 1.1116 | 0.7051 | 1.2086 | 0.1927 |
| | | 1600 - 1700 | 0.0257 | 0.4855 | 0.7017 | 0.7089 | 0.4021 | 0.6275 | 0.9546 | 0.9531 | 0.3707 | 0.6628 | 0.4790 | 0.5809 | 0.7328 | 1.0912 | 1.1116 | 0.7051 | 1.2086 | 0.1927 |
| | | 1700 - 1800 | 0.0257 | 0.4855 | 0.7017 | 0.7089 | 0.4021 | 0.6275 | 0.9546 | 0.9531 | 0.3707 | 0.6628 | 0.4790 | 0.5809 | 0.7328 | 1.0912 | 1.1116 | 0.7051 | 1.2086 | 0.1927 |
| | | 1800 - 1900 | 0.0257 | 0.4855 | 0.7017 | 0.7089 | 0.4021 | 0.6275 | 0.9546 | 0.9531 | 0.3707 | 0.6628 | 0.4790 | 0.5809 | 0.7328 | 1.0912 | 1.1116 | 0.7051 | 1.2086 | 0.1927 |
| | | 1900 - 2000 | 0.0257 | 0.4855 | 0.7017 | 0.7089 | 0.4021 | 0.6275 | 0.9546 | 0.9531 | 0.3707 | 0.6628 | 0.4790 | 0.5809 | 0.7328 | 1.0912 | 1.1116 | 0.7051 | 1.2086 | 0.1927 |
| | | 2000 - 2100 | 0.0257 | 0.4855 | 0.7017 | 0.7089 | 0.4021 | 0.6275 | 0.9546 | 0.9531 | 0.3707 | 0.6628 | 0.4790 | 0.5809 | 0.7328 | 1.0912 | 1.1116 | 0.7051 | 1.2086 | 0.1927 |
| | | 2100 - 2200 | 0.0257 | 0.4855 | 0.7017 | 0.7089 | 0.4021 | 0.6275 | 0.9546 | 0.9531 | 0.3707 | 0.6628 | 0.4790 | 0.5809 | 0.7328 | 1.0912 | 1.1116 | 0.7051 | 1.2086 | 0.1927 |
| | | 2200 - 2300 | 0.0257 | 0.4855 | 0.7017 | 0.7089 | 0.4021 | 0.6275 | 0.9546 | 0.9531 | 0.3707 | 0.6628 | 0.4790 | 0.5809 | 0.7328 | 1.0912 | 1.1116 | 0.7051 | 1.2086 | 0.1927 |
| | | 2300 - 0000 | 0.0257 | 0.4855 | 0.7017 | 0.7089 | 0.4021 | 0.6275 | 0.9546 | 0.9531 | 0.3707 | 0.6628 | 0.4790 | 0.5809 | 0.7328 | 1.0912 | 1.1116 | 0.7051 | 1.2086 | 0.1927 |
| 119 | Access road (L119) - WB | 0000 - 0100 | 0.0257 | 0.4855 | 0.7017 | 0.7089 | 0.4021 | 0.6275 | 0.9546 | 0.9531 | 0.3707 | 0.6628 | 0.4790 | 0.5809 | 0.7328 | 1.0912 | 1.1116 | 0.7051 | 1.2086 | 0.1927 |
| | | 0100 - 0200 | 0.0257 | 0.4855 | 0.7017 | 0.7089 | 0.4021 | 0.6275 | 0.9546 | 0.9531 | 0.3707 | 0.6628 | 0.4790 | 0.5809 | 0.7328 | 1.0912 | 1.1116 | 0.7051 | 1.2086 | 0.1927 |
| | | 0200 - 0300 | 0.0257 | 0.4855 | 0.7017 | 0.7089 | 0.4021 | 0.6275 | 0.9546 | 0.9531 | 0.3707 | 0.6628 | 0.4790 | 0.5809 | 0.7328 | 1.0912 | 1.1116 | 0.7051 | 1.2086 | 0.1927 |
| | | 0300 - 0400 | 0.0257 | 0.4855 | 0.7017 | 0.7089 | 0.4021 | 0.6275 | 0.9546 | 0.9531 | 0.3707 | 0.6628 | 0.4790 | 0.5809 | 0.7328 | 1.0912 | 1.1116 | 0.7051 | 1.2086 | 0.1927 |
| | | 0400 - 0500 | 0.0257 | 0.4855 | 0.7017 | 0.7089 | 0.4021 | 0.6275 | 0.9546 | 0.9531 | 0.3707 | 0.6628 | 0.4790 | 0.5809 | 0.7328 | 1.0912 | 1.1116 | 0.7051 | 1.2086 | 0.1927 |
| | | 0500 - 0600 | 0.0257 | 0.4855 | 0.7017 | 0.7089 | 0.4021 | 0.6275 | 0.9546 | 0.9531 | 0.3707 | 0.6628 | 0.4790 | 0.5809 | 0.7328 | 1.0912 | 1.1116 | 0.7051 | 1.2086 | 0.1927 |
| | | 0600 - 0700 | 0.0257 | 0.4855 | 0.7017 | 0.7089 | 0.4021 | 0.6275 | 0.9546 | 0.9531 | 0.3707 | 0.6628 | 0.4790 | 0.5809 | 0.7328 | 1.0912 | 1.1116 | 0.7051 | 1.2086 | 0.1927 |
| | | 0700 - 0800 | 0.0257 | 0.4855 | 0.7017 | 0.7089 | 0.4021 | 0.6275 | 0.9546 | 0.9531 | 0.3707 | 0.6628 | 0.4790 | 0.5809 | 0.7328 | 1.0912 | 1.1116 | 0.7051 | 1.2086 | 0.1927 |
| | | 0800 - 0900 | 0.0257 | 0.4855 | 0.7017 | 0.7089 | 0.4021 | 0.6275 | 0.9546 | 0.9531 | 0.3707 | 0.6628 | 0.4790 | 0.5809 | 0.7328 | 1.0912 | 1.1116 | 0.7051 | 1.2086 | 0.1927 |
| | | 0900 - 1000 | 0.0257 | 0.4855 | 0.7017 | 0.7089 | 0.4021 | 0.6275 | 0.9546 | 0.9531 | 0.3707 | 0.6628 | 0.4790 | 0.5809 | 0.7328 | 1.0912 | 1.1116 | 0.7051 | 1.2086 | 0.1927 |
| | | 1000 - 1100 | 0.0257 | 0.4855 | 0.7017 | 0.7089 | 0.4021 | 0.6275 | 0.9546 | 0.9531 | 0.3707 | 0.6628 | 0.4790 | 0.5809 | 0.7328 | 1.0912 | 1.1116 | 0.7051 | 1.2086 | 0.1927 |
| | | 1100 - 1200 | 0.0257 | 0.4855 | 0.7017 | 0.7089 | 0.4021 | 0.6275 | 0.9546 | 0.9531 | 0.3707 | 0.6628 | 0.4790 | 0.5809 | 0.7328 | 1.0912 | 1.1116 | 0.7051 | 1.2086 | 0.1927 |
| | | 1200 - 1300 | 0.0257 | 0.4855 | 0.7017 | 0.7089 | 0.4021 | 0.6275 | 0.9546 | 0.9531 | 0.3707 | 0.6628 | 0.4790 | 0.5809 | 0.7328 | 1.0912 | 1.1116 | 0.7051 | 1.2086 | 0.1927 |
| | | 1300 - 1400 | 0.0257 | 0.4855 | 0.7017 | 0.7089 | 0.4021 | 0.6275 | 0.9546 | 0.9531 | 0.3707 | 0.6628 | 0.4790 | 0.5809 | 0.7328 | 1.0912 | 1.1116 | 0.7051 | 1.2086 | 0.1927 |
| | | 1400 - 1500 | 0.0257 | 0.4855 | 0.7017 | 0.7089 | 0.4021 | 0.6275 | 0.9546 | 0.9531 | 0.3707 | 0.6628 | 0.4790 | 0.5809 | 0.7328 | 1.0912 | 1.1116 | 0.7051 | 1.2086 | 0.1927 |
| | | 1500 - 1600 | 0.0257 | 0.4855 | 0.7017 | 0.7089 | 0.4021 | 0.6275 | 0.9546 | 0.9531 | 0.3707 | 0.6628 | 0.4790 | 0.5809 | 0.7328 | 1.0912 | 1.1116 | 0.7051 | 1.2086 | 0.1927 |
| | | 1600 - 1700 | 0.0257 | 0.4855 | 0.7017 | 0.7089 | 0.4021 | 0.6275 | 0.9546 | 0.9531 | 0.3707 | 0.6628 | 0.4790 | 0.5809 | 0.7328 | 1.0912 | 1.1116 | 0.7051 | 1.2086 | 0.1927 |
| | | 1700 - 1800 | 0.0257 | 0.4855 | 0.7017 | 0.7089 | 0.4021 | 0.6275 | 0.9546 | 0.9531 | 0.3707 | 0.6628 | 0.4790 | 0.5809 | 0.7328 | 1.0912 | 1.1116 | 0.7051 | 1.2086 | 0.1927 |
| | | 1800 - 1900 | 0.0257 | 0.4855 | 0.7017 | 0.7089 | 0.4021 | 0.6275 | 0.9546 | 0.9531 | 0.3707 | 0.6628 | 0.4790 | 0.5809 | 0.7328 | 1.0912 | 1.1116 | 0.7051 | 1.2086 | 0.1927 |
| | | 1900 - 2000 | 0.0257 | 0.4855 | 0.7017 | 0.7089 | 0.4021 | 0.6275 | 0.9546 | 0.9531 | 0.3707 | 0.6628 | 0.4790 | 0.5809 | 0.7328 | 1.0912 | 1.1116 | 0.7051 | 1.2086 | 0.1927 |
| | | 2000 - 2100 | 0.0257 | 0.4855 | 0.7017 | 0.7089 | 0.4021 | 0.6275 | 0.9546 | 0.9531 | 0.3707 | 0.6628 | 0.4790 | 0.5809 | 0.7328 | 1.0912 | 1.1116 | 0.7051 | 1.2086 | 0.1927 |
| | | 2100 - 2200 | 0.0257 | 0.4855 | 0.7017 | 0.7089 | 0.4021 | 0.6275 | 0.9546 | 0.9531 | 0.3707 | 0.6628 | 0.4790 | 0.5809 | 0.7328 | 1.0912 | 1.1116 | 0.7051 | 1.2086 | 0.1927 |
| | | 2200 - 2300 | 0.0257 | 0.4855 | 0.7017 | 0.7089 | 0.4021 | 0.6275 | 0.9546 | 0.9531 | 0.3707 | 0.6628 | 0.4790 | 0.5809 | 0.7328 | 1.0912 | 1.1116 | 0.7051 | 1.2086 | 0.1927 |
| | | 2300 - 0000 | 0.0257 | 0.4855 | 0.7017 | 0.7089 | 0.4021 | 0.6275 | 0.9546 | 0.9531 | 0.3707 | 0.6628 | 0.4790 | 0.5809 | 0.7328 | 1.0912 | 1.1116 | 0.7051 | 1.2086 | 0.1927 |
| 120 | Access road (L120) - EB | 0000 - 0100 | 0.0257 | 0.4855 | 0.7017 | 0.7089 | 0.4021 | 0.6275 | 0.9546 | 0.9531 | 0.3707 | 0.6628 | 0.4790 | 0.5809 | 0.7328 | 1.0912 | 1.1116 | 0.7051 | 1.2086 | 0.1927 |
| | | 0100 - 0200 | 0.0257 | 0.4855 | 0.7017 | 0.7089 | 0.4021 | 0.6275 | 0.9546 | 0.9531 | 0.3707 | 0.6628 | 0.4790 | 0.5809 | 0.7328 | 1.0912 | 1.1116 | 0.7051 | 1.2086 | 0.1927 |
| | | 0200 - 0300 | 0.0257 | 0.4855 | 0.7017 | 0.7089 | 0.4021 | 0.6275 | 0.9546 | 0.9531 | 0.3707 | 0.6628 | 0.4790 | 0.5809 | 0.7328 | 1.0912 | 1.1116 | 0.7051 | 1.2086 | 0.1927 |
| | | 0300 - 0400 | 0.0257 | 0.4855 | 0.7017 | 0.7089 | 0.4021 | 0.6275 | 0.9546 | 0.9531 | 0.3707 | 0.6628 | 0.4790 | 0.5809 | 0.7328 | 1.0912 | 1.1116 | 0.7051 | 1.2086 | 0.1927 |
| | | 0400 - 0500 | 0.0257 | 0.4855 | 0.7017 | 0.7089 | 0.4021 | 0.6275 | 0.9546 | 0.9531 | 0.3707 | 0.6628 | 0.4790 | 0.5809 | 0.7328 | 1.0912 | 1.1116 | 0.7051 | 1.2086 | 0.1927 |
| | | 0500 - 0600 | 0.0257 | 0.4855 | 0.7017 | 0.7089 | 0.4021 | 0.6275 | 0.9546 | 0.9531 | 0.3707 | 0.6628 | 0.4790 | 0.5809 | 0.7328 | 1.0912 | 1.1116 | 0.7051 | 1.2086 | 0.1927 |
| | | 0600 - 0700 | 0.0257 | 0.4855 | 0.7017 | 0.7089 | 0.4021 | 0.6275 | 0.9546 | 0.9531 | 0.3707 | 0.6628 | 0.4790 | 0.5809 | 0.7328 | 1.0912 | 1.1116 | 0.7051 | 1.2086 | 0.1927 |
| | | 0700 - 0800 | 0.0257 | 0.4855 | 0.7017 | 0.7089 | 0.4021 | 0.6275 | 0.9546 | 0.9531 | 0.3707 | 0.6628 | 0.4790 | 0.5809 | 0.7328 | 1.0912 | 1.1116 | 0.7051 | 1.2086 | 0.1927 |
| | | 0800 - 0900 | 0.0257 | 0.4855 | 0.7017 | 0.7089 | 0.4021 | 0.6275 | 0.9546 | 0.9531 | 0.3707 | 0.6628 | 0.4790 | 0.5809 | 0.7328 | 1.0912 | 1.1116 | 0.7051 | 1.2086 | 0.1927 |
| | | 0900 - 1000 | 0.0257 | 0.4855 | 0.7017 | 0.7089 | 0.4021 | 0.6275 | 0.9546 | 0.9531 | 0.3707 | 0.6628 | 0.4790 | 0.5809 | 0.7328 | 1.0912 | 1.1116 | 0.7051 | 1.2086 | 0.1927 |
| | | 1000 - 1100 | 0.0257 | 0.4855 | 0.7017 | 0.7089 | 0.4021 | 0.6275 | 0.9546 | 0.9531 | 0.3707 | 0.6628 | 0.4790 | 0.5809 | 0.7328 | 1.0912 | 1.1116 | 0.7051 | 1.2086 | 0.1927 |
| | | 1100 - 1200 | 0.0257 | 0.4855 | 0.7017 | 0.7089 | 0.4021 | 0.6275 | 0.9546 | 0.9531 | 0.3707 | 0.6628 | 0.4790 | 0.5809 | 0.7328 | 1.0912 | 1.1116 | 0.7051 | 1.2086 | 0.1927 |
| | | 1200 - 1300 | 0.0257 | 0.4855 | 0.7017 | 0.7089 | 0.4021 | 0.6275 | 0.9546 | 0.9531 | 0.3707 | 0.6628 | 0.4790 | 0.5809 | 0.7328 | 1.0912 | 1.1116 | 0.7051 | 1.2086 | 0.1927 |
| | | 1300 - 1400 | 0.0257 | 0.4855 | 0.7017 | 0.7089 | 0.4021 | 0.6275 | 0.9546 | 0.9531 | 0.3707 | 0.6628 | 0.4790 | 0.5809 | 0.7328 | 1.0912 | 1.1116 | 0.7051 | 1.2086 | 0.1927 |
| | | 1400 - 1500 | 0.0257 | 0.4855 | 0.7017 | 0.7089 | 0.4021 | 0.6275 | 0.9546 | 0.9531 | 0.3707 | 0.6628 | 0.4790 | 0.5809 | 0.7328 | 1.0912 | 1.1116 | 0.7051 | 1.2086 | 0.1927 |
| | | 1500 - 1600 | 0.0257 | 0.4855 | 0.7017 | 0.7089 | 0.4021 | 0.6275 | 0.9546 | 0.9531 | 0.3707 | 0.6628 | 0.4790 | 0.5809 | 0.7328 | 1.0912 | 1.1116 | 0.7051 | 1.2086 | 0.1927 |
| | | 1600 - 1700 | 0.0257 | 0.4855 | 0.7017 | 0.7089 | 0.4021 | 0.6275 | 0.9546 | 0.9531 | 0.3707 | 0.6628 | 0.4790 | 0.5809 | 0.7328 | 1.0912 | 1.1116 | 0.7051 | 1.2086 | 0.1927 |
| | | 1700 - 1800 | 0.0257 | 0.4855 | 0.7017 | 0.7089 | 0.4021 | 0.6275 | 0.9546 | 0.9531 | 0.3707 | 0.6628 | 0.4790 | 0.5809 | 0.7328 | 1.0912 | 1.1116 | 0.7051 | 1.2086 | 0.1927 |
| | | 1800 - 1900 | 0.0257 | 0.4855 | 0.7017 | 0.7089 | 0.4021 | 0.6275 | 0.9546 | 0.9531 | 0.3707 | 0.6628 | 0.4790 | 0.5809 | 0.7328 | 1.0912 | 1.1116 | 0.7051 | 1.2086 | 0.1927 |
| | | 1900 - 2000 | 0.0257 | 0.4855 | 0.7017 | 0.7089 | 0.4021 | 0.6275 | 0.9546 | 0.9531 | 0.3707 | 0.6628 | 0.4790 | 0.5809 | 0.7328 | 1.0912 | 1.1116 | 0.7051 | 1.2086 | 0.1927 |
| | | 2000 - 2100 | 0.0257 | 0.4855 | 0.7017 | 0.7089 | 0.4021 | 0.6275 | 0.9546 | 0.9531 | 0.3707 | 0.6628 | 0.4790 | 0.5809 | 0.7328 | 1.0912 | 1.1116 | 0.7051 | 1.2086 | 0.1927 |
| | | 2100 - 2200 | 0.0257 | 0.4855 | 0.7017 | 0.7089 | 0.4021 | 0.6275 | 0.9546 | 0.9531 | 0.3707 | 0.6628 | 0.4790 | 0.5809 | 0.7328 | 1.0912 | 1.1116 | 0.7051 | 1.2086 | 0.1927 |
| | | 2200 - 2300 | 0.0257 | 0.4855 | 0.7017 | 0.7089 | 0.4021 | 0.6275 | 0.9546 | 0.9531 | 0.3707 | 0.6628 | 0.4790 | 0.5809 | 0.7328 | 1.0912 | 1.1116 | 0.7051 | 1.2086 | 0.1927 |
| | | 2300 - 0000 | 0.0257 | 0.4855 | 0.7017 | 0.7089 | 0.4021 | 0.6275 | 0.9546 | 0.9531 | 0.3707 | 0.6628 | 0.4790 | 0.5809 | 0.7328 | 1.0912 | 1.1116 | 0.7051 | 1.2086 | 0.1927 |

**EMFAC Year 2045 x Traffic Data Year 2045**

| Road No. | Road Section | Time | $NO_x$ Emission | | | | | | | | | | | | | | | | | |
|---|---|---|---|---|---|---|---|---|---|---|---|---|---|---|---|---|---|---|---|---|
| | | | PC | Taxi | LGV3 | LGV4 | LGV6 | HGV7 | HGV8 | HGV9 | PLB | PV4 | PV5 | NFB6 | NFB7 | NFB8 | NFB9 | FBSD | FBDD | MC |
| 121 | Unnamed Road (L121) - NB | 0000 - 0100 | 0.0257 | 0.4855 | 0.7017 | 0.7089 | 0.4021 | 0.6275 | 0.9546 | 0.9531 | 0.3707 | 0.6628 | 0.4790 | 0.5809 | 0.7328 | 1.0912 | 1.1116 | 0.7051 | 1.2086 | 0.1927 |
| | | 0100 - 0200 | 0.0257 | 0.4855 | 0.7017 | 0.7089 | 0.4021 | 0.6275 | 0.9546 | 0.9531 | 0.3707 | 0.6628 | 0.4790 | 0.5809 | 0.7328 | 1.0912 | 1.1116 | 0.7051 | 1.2086 | 0.1927 |
| | | 0200 - 0300 | 0.0257 | 0.4855 | 0.7017 | 0.7089 | 0.4021 | 0.6275 | 0.9546 | 0.9531 | 0.3707 | 0.6628 | 0.4790 | 0.5809 | 0.7328 | 1.0912 | 1.1116 | 0.7051 | 1.2086 | 0.1927 |
| | | 0300 - 0400 | 0.0257 | 0.4855 | 0.7017 | 0.7089 | 0.4021 | 0.6275 | 0.9546 | 0.9531 | 0.3707 | 0.6628 | 0.4790 | 0.5809 | 0.7328 | 1.0912 | 1.1116 | 0.7051 | 1.2086 | 0.1927 |
| | | 0400 - 0500 | 0.0257 | 0.4855 | 0.7017 | 0.7089 | 0.4021 | 0.6275 | 0.9546 | 0.9531 | 0.3707 | 0.6628 | 0.4790 | 0.5809 | 0.7328 | 1.0912 | 1.1116 | 0.7051 | 1.2086 | 0.1927 |
| | | 0500 - 0600 | 0.0257 | 0.4855 | 0.7017 | 0.7089 | 0.4021 | 0.6275 | 0.9546 | 0.9531 | 0.3707 | 0.6628 | 0.4790 | 0.5809 | 0.7328 | 1.0912 | 1.1116 | 0.7051 | 1.2086 | 0.1927 |
| | | 0600 - 0700 | 0.0257 | 0.4855 | 0.7017 | 0.7089 | 0.4021 | 0.6275 | 0.9546 | 0.9531 | 0.3707 | 0.6628 | 0.4790 | 0.5809 | 0.7328 | 1.0912 | 1.1116 | 0.7051 | 1.2086 | 0.1927 |
| | | 0700 - 0800 | 0.0257 | 0.4855 | 0.7017 | 0.7089 | 0.4021 | 0.6275 | 0.9546 | 0.9531 | 0.3707 | 0.6628 | 0.4790 | 0.5809 | 0.7328 | 1.0912 | 1.1116 | 0.7051 | 1.2086 | 0.1927 |
| | | 0800 - 0900 | 0.0257 | 0.4855 | 0.7017 | 0.7089 | 0.4021 | 0.6275 | 0.9546 | 0.9531 | 0.3707 | 0.6628 | 0.4790 | 0.5809 | 0.7328 | 1.0912 | 1.1116 | 0.7051 | 1.2086 | 0.1927 |
| | | 0900 - 1000 | 0.0257 | 0.4855 | 0.7017 | 0.7089 | 0.4021 | 0.6275 | 0.9546 | 0.9531 | 0.3707 | 0.6628 | 0.4790 | 0.5809 | 0.7328 | 1.0912 | 1.1116 | 0.7051 | 1.2086 | 0.1927 |
| | | 1000 - 1100 | 0.0257 | 0.4855 | 0.7017 | 0.7089 | 0.4021 | 0.6275 | 0.9546 | 0.9531 | 0.3707 | 0.6628 | 0.4790 | 0.5809 | 0.7328 | 1.0912 | 1.1116 | 0.7051 | 1.2086 | 0.1927 |
| | | 1100 - 1200 | 0.0257 | 0.4855 | 0.7017 | 0.7089 | 0.4021 | 0.6275 | 0.9546 | 0.9531 | 0.3707 | 0.6628 | 0.4790 | 0.5809 | 0.7328 | 1.0912 | 1.1116 | 0.7051 | 1.2086 | 0.1927 |
| | | 1200 - 1300 | 0.0257 | 0.4855 | 0.7017 | 0.7089 | 0.4021 | 0.6275 | 0.9546 | 0.9531 | 0.3707 | 0.6628 | 0.4790 | 0.5809 | 0.7328 | 1.0912 | 1.1116 | 0.7051 | 1.2086 | 0.1927 |
| | | 1300 - 1400 | 0.0257 | 0.4855 | 0.7017 | 0.7089 | 0.4021 | 0.6275 | 0.9546 | 0.9531 | 0.3707 | 0.6628 | 0.4790 | 0.5809 | 0.7328 | 1.0912 | 1.1116 | 0.7051 | 1.2086 | 0.1927 |
| | | 1400 - 1500 | 0.0257 | 0.4855 | 0.7017 | 0.7089 | 0.4021 | 0.6275 | 0.9546 | 0.9531 | 0.3707 | 0.6628 | 0.4790 | 0.5809 | 0.7328 | 1.0912 | 1.1116 | 0.7051 | 1.2086 | 0.1927 |
| | | 1500 - 1600 | 0.0257 | 0.4855 | 0.7017 | 0.7089 | 0.4021 | 0.6275 | 0.9546 | 0.9531 | 0.3707 | 0.6628 | 0.4790 | 0.5809 | 0.7328 | 1.0912 | 1.1116 | 0.7051 | 1.2086 | 0.1927 |
| | | 1600 - 1700 | 0.0257 | 0.4855 | 0.7017 | 0.7089 | 0.4021 | 0.6275 | 0.9546 | 0.9531 | 0.3707 | 0.6628 | 0.4790 | 0.5809 | 0.7328 | 1.0912 | 1.1116 | 0.7051 | 1.2086 | 0.1927 |
| | | 1700 - 1800 | 0.0257 | 0.4855 | 0.7017 | 0.7089 | 0.4021 | 0.6275 | 0.9546 | 0.9531 | 0.3707 | 0.6628 | 0.4790 | 0.5809 | 0.7328 | 1.0912 | 1.1116 | 0.7051 | 1.2086 | 0.1927 |
| | | 1800 - 1900 | 0.0257 | 0.4855 | 0.7017 | 0.7089 | 0.4021 | 0.6275 | 0.9546 | 0.9531 | 0.3707 | 0.6628 | 0.4790 | 0.5809 | 0.7328 | 1.0912 | 1.1116 | 0.7051 | 1.2086 | 0.1927 |
| | | 1900 - 2000 | 0.0257 | 0.4855 | 0.7017 | 0.7089 | 0.4021 | 0.6275 | 0.9546 | 0.9531 | 0.3707 | 0.6628 | 0.4790 | 0.5809 | 0.7328 | 1.0912 | 1.1116 | 0.7051 | 1.2086 | 0.1927 |
| | | 2000 - 2100 | 0.0257 | 0.4855 | 0.7017 | 0.7089 | 0.4021 | 0.6275 | 0.9546 | 0.9531 | 0.3707 | 0.6628 | 0.4790 | 0.5809 | 0.7328 | 1.0912 | 1.1116 | 0.7051 | 1.2086 | 0.1927 |
| | | 2100 - 2200 | 0.0257 | 0.4855 | 0.7017 | 0.7089 | 0.4021 | 0.6275 | 0.9546 | 0.9531 | 0.3707 | 0.6628 | 0.4790 | 0.5809 | 0.7328 | 1.0912 | 1.1116 | 0.7051 | 1.2086 | 0.1927 |
| | | 2200 - 2300 | 0.0257 | 0.4855 | 0.7017 | 0.7089 | 0.4021 | 0.6275 | 0.9546 | 0.9531 | 0.3707 | 0.6628 | 0.4790 | 0.5809 | 0.7328 | 1.0912 | 1.1116 | 0.7051 | 1.2086 | 0.1927 |
| | | 2300 - 0000 | 0.0257 | 0.4855 | 0.7017 | 0.7089 | 0.4021 | 0.6275 | 0.9546 | 0.9531 | 0.3707 | 0.6628 | 0.4790 | 0.5809 | 0.7328 | 1.0912 | 1.1116 | 0.7051 | 1.2086 | 0.1927 |
| 122 | Unnamed Road (L122) - SB | 0000 - 0100 | 0.0257 | 0.4855 | 0.7017 | 0.7089 | 0.4021 | 0.6275 | 0.9546 | 0.9531 | 0.3707 | 0.6628 | 0.4790 | 0.5809 | 0.7328 | 1.0912 | 1.1116 | 0.7051 | 1.2086 | 0.1927 |
| | | 0100 - 0200 | 0.0257 | 0.4855 | 0.7017 | 0.7089 | 0.4021 | 0.6275 | 0.9546 | 0.9531 | 0.3707 | 0.6628 | 0.4790 | 0.5809 | 0.7328 | 1.0912 | 1.1116 | 0.7051 | 1.2086 | 0.1927 |
| | | 0200 - 0300 | 0.0257 | 0.4855 | 0.7017 | 0.7089 | 0.4021 | 0.6275 | 0.9546 | 0.9531 | 0.3707 | 0.6628 | 0.4790 | 0.5809 | 0.7328 | 1.0912 | 1.1116 | 0.7051 | 1.2086 | 0.1927 |
| | | 0300 - 0400 | 0.0257 | 0.4855 | 0.7017 | 0.7089 | 0.4021 | 0.6275 | 0.9546 | 0.9531 | 0.3707 | 0.6628 | 0.4790 | 0.5809 | 0.7328 | 1.0912 | 1.1116 | 0.7051 | 1.2086 | 0.1927 |
| | | 0400 - 0500 | 0.0257 | 0.4855 | 0.7017 | 0.7089 | 0.4021 | 0.6275 | 0.9546 | 0.9531 | 0.3707 | 0.6628 | 0.4790 | 0.5809 | 0.7328 | 1.0912 | 1.1116 | 0.7051 | 1.2086 | 0.1927 |
| | | 0500 - 0600 | 0.0257 | 0.4855 | 0.7017 | 0.7089 | 0.4021 | 0.6275 | 0.9546 | 0.9531 | 0.3707 | 0.6628 | 0.4790 | 0.5809 | 0.7328 | 1.0912 | 1.1116 | 0.7051 | 1.2086 | 0.1927 |
| | | 0600 - 0700 | 0.0257 | 0.4855 | 0.7017 | 0.7089 | 0.4021 | 0.6275 | 0.9546 | 0.9531 | 0.3707 | 0.6628 | 0.4790 | 0.5809 | 0.7328 | 1.0912 | 1.1116 | 0.7051 | 1.2086 | 0.1927 |
| | | 0700 - 0800 | 0.0257 | 0.4855 | 0.7017 | 0.7089 | 0.4021 | 0.6275 | 0.9546 | 0.9531 | 0.3707 | 0.6628 | 0.4790 | 0.5809 | 0.7328 | 1.0912 | 1.1116 | 0.7051 | 1.2086 | 0.1927 |
| | | 0800 - 0900 | 0.0257 | 0.4855 | 0.7017 | 0.7089 | 0.4021 | 0.6275 | 0.9546 | 0.9531 | 0.3707 | 0.6628 | 0.4790 | 0.5809 | 0.7328 | 1.0912 | 1.1116 | 0.7051 | 1.2086 | 0.1927 |
| | | 0900 - 1000 | 0.0257 | 0.4855 | 0.7017 | 0.7089 | 0.4021 | 0.6275 | 0.9546 | 0.9531 | 0.3707 | 0.6628 | 0.4790 | 0.5809 | 0.7328 | 1.0912 | 1.1116 | 0.7051 | 1.2086 | 0.1927 |
| | | 1000 - 1100 | 0.0257 | 0.4855 | 0.7017 | 0.7089 | 0.4021 | 0.6275 | 0.9546 | 0.9531 | 0.3707 | 0.6628 | 0.4790 | 0.5809 | 0.7328 | 1.0912 | 1.1116 | 0.7051 | 1.2086 | 0.1927 |
| | | 1100 - 1200 | 0.0257 | 0.4855 | 0.7017 | 0.7089 | 0.4021 | 0.6275 | 0.9546 | 0.9531 | 0.3707 | 0.6628 | 0.4790 | 0.5809 | 0.7328 | 1.0912 | 1.1116 | 0.7051 | 1.2086 | 0.1927 |
| | | 1200 - 1300 | 0.0257 | 0.4855 | 0.7017 | 0.7089 | 0.4021 | 0.6275 | 0.9546 | 0.9531 | 0.3707 | 0.6628 | 0.4790 | 0.5809 | 0.7328 | 1.0912 | 1.1116 | 0.7051 | 1.2086 | 0.1927 |
| | | 1300 - 1400 | 0.0257 | 0.4855 | 0.7017 | 0.7089 | 0.4021 | 0.6275 | 0.9546 | 0.9531 | 0.3707 | 0.6628 | 0.4790 | 0.5809 | 0.7328 | 1.0912 | 1.1116 | 0.7051 | 1.2086 | 0.1927 |
| | | 1400 - 1500 | 0.0257 | 0.4855 | 0.7017 | 0.7089 | 0.4021 | 0.6275 | 0.9546 | 0.9531 | 0.3707 | 0.6628 | 0.4790 | 0.5809 | 0.7328 | 1.0912 | 1.1116 | 0.7051 | 1.2086 | 0.1927 |
| | | 1500 - 1600 | 0.0257 | 0.4855 | 0.7017 | 0.7089 | 0.4021 | 0.6275 | 0.9546 | 0.9531 | 0.3707 | 0.6628 | 0.4790 | 0.5809 | 0.7328 | 1.0912 | 1.1116 | 0.7051 | 1.2086 | 0.1927 |
| | | 1600 - 1700 | 0.0257 | 0.4855 | 0.7017 | 0.7089 | 0.4021 | 0.6275 | 0.9546 | 0.9531 | 0.3707 | 0.6628 | 0.4790 | 0.5809 | 0.7328 | 1.0912 | 1.1116 | 0.7051 | 1.2086 | 0.1927 |
| | | 1700 - 1800 | 0.0257 | 0.4855 | 0.7017 | 0.7089 | 0.4021 | 0.6275 | 0.9546 | 0.9531 | 0.3707 | 0.6628 | 0.4790 | 0.5809 | 0.7328 | 1.0912 | 1.1116 | 0.7051 | 1.2086 | 0.1927 |
| | | 1800 - 1900 | 0.0257 | 0.4855 | 0.7017 | 0.7089 | 0.4021 | 0.6275 | 0.9546 | 0.9531 | 0.3707 | 0.6628 | 0.4790 | 0.5809 | 0.7328 | 1.0912 | 1.1116 | 0.7051 | 1.2086 | 0.1927 |
| | | 1900 - 2000 | 0.0257 | 0.4855 | 0.7017 | 0.7089 | 0.4021 | 0.6275 | 0.9546 | 0.9531 | 0.3707 | 0.6628 | 0.4790 | 0.5809 | 0.7328 | 1.0912 | 1.1116 | 0.7051 | 1.2086 | 0.1927 |
| | | 2000 - 2100 | 0.0257 | 0.4855 | 0.7017 | 0.7089 | 0.4021 | 0.6275 | 0.9546 | 0.9531 | 0.3707 | 0.6628 | 0.4790 | 0.5809 | 0.7328 | 1.0912 | 1.1116 | 0.7051 | 1.2086 | 0.1927 |
| | | 2100 - 2200 | 0.0257 | 0.4855 | 0.7017 | 0.7089 | 0.4021 | 0.6275 | 0.9546 | 0.9531 | 0.3707 | 0.6628 | 0.4790 | 0.5809 | 0.7328 | 1.0912 | 1.1116 | 0.7051 | 1.2086 | 0.1927 |
| | | 2200 - 2300 | 0.0257 | 0.4855 | 0.7017 | 0.7089 | 0.4021 | 0.6275 | 0.9546 | 0.9531 | 0.3707 | 0.6628 | 0.4790 | 0.5809 | 0.7328 | 1.0912 | 1.1116 | 0.7051 | 1.2086 | 0.1927 |
| | | 2300 - 0000 | 0.0257 | 0.4855 | 0.7017 | 0.7089 | 0.4021 | 0.6275 | 0.9546 | 0.9531 | 0.3707 | 0.6628 | 0.4790 | 0.5809 | 0.7328 | 1.0912 | 1.1116 | 0.7051 | 1.2086 | 0.1927 |
| 123 | Unnamed Road (L123) - NB | 0000 - 0100 | 0.0257 | 0.4855 | 0.7017 | 0.7089 | 0.4021 | 0.6275 | 0.9546 | 0.9531 | 0.3707 | 0.6628 | 0.4790 | 0.5809 | 0.7328 | 1.0912 | 1.1116 | 0.7051 | 1.2086 | 0.1927 |
| | | 0100 - 0200 | 0.0257 | 0.4855 | 0.7017 | 0.7089 | 0.4021 | 0.6275 | 0.9546 | 0.9531 | 0.3707 | 0.6628 | 0.4790 | 0.5809 | 0.7328 | 1.0912 | 1.1116 | 0.7051 | 1.2086 | 0.1927 |
| | | 0200 - 0300 | 0.0257 | 0.4855 | 0.7017 | 0.7089 | 0.4021 | 0.6275 | 0.9546 | 0.9531 | 0.3707 | 0.6628 | 0.4790 | 0.5809 | 0.7328 | 1.0912 | 1.1116 | 0.7051 | 1.2086 | 0.1927 |
| | | 0300 - 0400 | 0.0257 | 0.4855 | 0.7017 | 0.7089 | 0.4021 | 0.6275 | 0.9546 | 0.9531 | 0.3707 | 0.6628 | 0.4790 | 0.5809 | 0.7328 | 1.0912 | 1.1116 | 0.7051 | 1.2086 | 0.1927 |
| | | 0400 - 0500 | 0.0257 | 0.4855 | 0.7017 | 0.7089 | 0.4021 | 0.6275 | 0.9546 | 0.9531 | 0.3707 | 0.6628 | 0.4790 | 0.5809 | 0.7328 | 1.0912 | 1.1116 | 0.7051 | 1.2086 | 0.1927 |
| | | 0500 - 0600 | 0.0257 | 0.4855 | 0.7017 | 0.7089 | 0.4021 | 0.6275 | 0.9546 | 0.9531 | 0.3707 | 0.6628 | 0.4790 | 0.5809 | 0.7328 | 1.0912 | 1.1116 | 0.7051 | 1.2086 | 0.1927 |
| | | 0600 - 0700 | 0.0257 | 0.4855 | 0.7017 | 0.7089 | 0.4021 | 0.6275 | 0.9546 | 0.9531 | 0.3707 | 0.6628 | 0.4790 | 0.5809 | 0.7328 | 1.0912 | 1.1116 | 0.7051 | 1.2086 | 0.1927 |
| | | 0700 - 0800 | 0.0257 | 0.4855 | 0.7017 | 0.7089 | 0.4021 | 0.6275 | 0.9546 | 0.9531 | 0.3707 | 0.6628 | 0.4790 | 0.5809 | 0.7328 | 1.0912 | 1.1116 | 0.7051 | 1.2086 | 0.1927 |
| | | 0800 - 0900 | 0.0257 | 0.4855 | 0.7017 | 0.7089 | 0.4021 | 0.6275 | 0.9546 | 0.9531 | 0.3707 | 0.6628 | 0.4790 | 0.5809 | 0.7328 | 1.0912 | 1.1116 | 0.7051 | 1.2086 | 0.1927 |
| | | 0900 - 1000 | 0.0257 | 0.4855 | 0.7017 | 0.7089 | 0.4021 | 0.6275 | 0.9546 | 0.9531 | 0.3707 | 0.6628 | 0.4790 | 0.5809 | 0.7328 | 1.0912 | 1.1116 | 0.7051 | 1.2086 | 0.1927 |
| | | 1000 - 1100 | 0.0257 | 0.4855 | 0.7017 | 0.7089 | 0.4021 | 0.6275 | 0.9546 | 0.9531 | 0.3707 | 0.6628 | 0.4790 | 0.5809 | 0.7328 | 1.0912 | 1.1116 | 0.7051 | 1.2086 | 0.1927 |
| | | 1100 - 1200 | 0.0257 | 0.4855 | 0.7017 | 0.7089 | 0.4021 | 0.6275 | 0.9546 | 0.9531 | 0.3707 | 0.6628 | 0.4790 | 0.5809 | 0.7328 | 1.0912 | 1.1116 | 0.7051 | 1.2086 | 0.1927 |
| | | 1200 - 1300 | 0.0257 | 0.4855 | 0.7017 | 0.7089 | 0.4021 | 0.6275 | 0.9546 | 0.9531 | 0.3707 | 0.6628 | 0.4790 | 0.5809 | 0.7328 | 1.0912 | 1.1116 | 0.7051 | 1.2086 | 0.1927 |
| | | 1300 - 1400 | 0.0257 | 0.4855 | 0.7017 | 0.7089 | 0.4021 | 0.6275 | 0.9546 | 0.9531 | 0.3707 | 0.6628 | 0.4790 | 0.5809 | 0.7328 | 1.0912 | 1.1116 | 0.7051 | 1.2086 | 0.1927 |
| | | 1400 - 1500 | 0.0257 | 0.4855 | 0.7017 | 0.7089 | 0.4021 | 0.6275 | 0.9546 | 0.9531 | 0.3707 | 0.6628 | 0.4790 | 0.5809 | 0.7328 | 1.0912 | 1.1116 | 0.7051 | 1.2086 | 0.1927 |
| | | 1500 - 1600 | 0.0257 | 0.4855 | 0.7017 | 0.7089 | 0.4021 | 0.6275 | 0.9546 | 0.9531 | 0.3707 | 0.6628 | 0.4790 | 0.5809 | 0.7328 | 1.0912 | 1.1116 | 0.7051 | 1.2086 | 0.1927 |
| | | 1600 - 1700 | 0.0257 | 0.4855 | 0.7017 | 0.7089 | 0.4021 | 0.6275 | 0.9546 | 0.9531 | 0.3707 | 0.6628 | 0.4790 | 0.5809 | 0.7328 | 1.0912 | 1.1116 | 0.7051 | 1.2086 | 0.1927 |
| | | 1700 - 1800 | 0.0257 | 0.4855 | 0.7017 | 0.7089 | 0.4021 | 0.6275 | 0.9546 | 0.9531 | 0.3707 | 0.6628 | 0.4790 | 0.5809 | 0.7328 | 1.0912 | 1.1116 | 0.7051 | 1.2086 | 0.1927 |
| | | 1800 - 1900 | 0.0257 | 0.4855 | 0.7017 | 0.7089 | 0.4021 | 0.6275 | 0.9546 | 0.9531 | 0.3707 | 0.6628 | 0.4790 | 0.5809 | 0.7328 | 1.0912 | 1.1116 | 0.7051 | 1.2086 | 0.1927 |
| | | 1900 - 2000 | 0.0257 | 0.4855 | 0.7017 | 0.7089 | 0.4021 | 0.6275 | 0.9546 | 0.9531 | 0.3707 | 0.6628 | 0.4790 | 0.5809 | 0.7328 | 1.0912 | 1.1116 | 0.7051 | 1.2086 | 0.1927 |
| | | 2000 - 2100 | 0.0257 | 0.4855 | 0.7017 | 0.7089 | 0.4021 | 0.6275 | 0.9546 | 0.9531 | 0.3707 | 0.6628 | 0.4790 | 0.5809 | 0.7328 | 1.0912 | 1.1116 | 0.7051 | 1.2086 | 0.1927 |
| | | 2100 - 2200 | 0.0257 | 0.4855 | 0.7017 | 0.7089 | 0.4021 | 0.6275 | 0.9546 | 0.9531 | 0.3707 | 0.6628 | 0.4790 | 0.5809 | 0.7328 | 1.0912 | 1.1116 | 0.7051 | 1.2086 | 0.1927 |
| | | 2200 - 2300 | 0.0257 | 0.4855 | 0.7017 | 0.7089 | 0.4021 | 0.6275 | 0.9546 | 0.9531 | 0.3707 | 0.6628 | 0.4790 | 0.5809 | 0.7328 | 1.0912 | 1.1116 | 0.7051 | 1.2086 | 0.1927 |
| | | 2300 - 0000 | 0.0257 | 0.4855 | 0.7017 | 0.7089 | 0.4021 | 0.6275 | 0.9546 | 0.9531 | 0.3707 | 0.6628 | 0.4790 | 0.5809 | 0.7328 | 1.0912 | 1.1116 | 0.7051 | 1.2086 | 0.1927 |
| 124 | Unnamed Road (L124) - SB | 0000 - 0100 | 0.0257 | 0.4855 | 0.7017 | 0.7089 | 0.4021 | 0.6275 | 0.9546 | 0.9531 | 0.3707 | 0.6628 | 0.4790 | 0.5809 | 0.7328 | 1.0912 | 1.1116 | 0.7051 | 1.2086 | 0.1927 |
| | | 0100 - 0200 | 0.0257 | 0.4855 | 0.7017 | 0.7089 | 0.4021 | 0.6275 | 0.9546 | 0.9531 | 0.3707 | 0.6628 | 0.4790 | 0.5809 | 0.7328 | 1.0912 | 1.1116 | 0.7051 | 1.2086 | 0.1927 |
| | | 0200 - 0300 | 0.0257 | 0.4855 | 0.7017 | 0.7089 | 0.4021 | 0.6275 | 0.9546 | 0.9531 | 0.3707 | 0.6628 | 0.4790 | 0.5809 | 0.7328 | 1.0912 | 1.1116 | 0.7051 | 1.2086 | 0.1927 |
| | | 0300 - 0400 | 0.0257 | 0.4855 | 0.7017 | 0.7089 | 0.4021 | 0.6275 | 0.9546 | 0.9531 | 0.3707 | 0.6628 | 0.4790 | 0.5809 | 0.7328 | 1.0912 | 1.1116 | 0.7051 | 1.2086 | 0.1927 |
| | | 0400 - 0500 | 0.0257 | 0.4855 | 0.7017 | 0.7089 | 0.4021 | 0.6275 | 0.9546 | 0.9531 | 0.3707 | 0.6628 | 0.4790 | 0.5809 | 0.7328 | 1.0912 | 1.1116 | 0.7051 | 1.2086 | 0.1927 |
| | | 0500 - 0600 | 0.0257 | 0.4855 | 0.7017 | 0.7089 | 0.4021 | 0.6275 | 0.9546 | 0.9531 | 0.3707 | 0.6628 | 0.4790 | 0.5809 | 0.7328 | 1.0912 | 1.1116 | 0.7051 | 1.2086 | 0.1927 |
| | | 0600 - 0700 | 0.0257 | 0.4855 | 0.7017 | 0.7089 | 0.4021 | 0.6275 | 0.9546 | 0.9531 | 0.3707 | 0.6628 | 0.4790 | 0.5809 | 0.7328 | 1.0912 | 1.1116 | 0.7051 | 1.2086 | 0.1927 |
| | | 0700 - 0800 | 0.0257 | 0.4855 | 0.7017 | 0.7089 | 0.4021 | 0.6275 | 0.9546 | 0.9531 | 0.3707 | 0.6628 | 0.4790 | 0.5809 | 0.7328 | 1.0912 | 1.1116 | 0.7051 | 1.2086 | 0.1927 |
| | | 0800 - 0900 | 0.0257 | 0.4855 | 0.7017 | 0.7089 | 0.4021 | 0.6275 | 0.9546 | 0.9531 | 0.3707 | 0.6628 | 0.4790 | 0.5809 | 0.7328 | 1.0912 | 1.1116 | 0.7051 | 1.2086 | 0.1927 |
| | | 0900 - 1000 | 0.0257 | 0.4855 | 0.7017 | 0.7089 | 0.4021 | 0.6275 | 0.9546 | 0.9531 | 0.3707 | 0.6628 | 0.4790 | 0.5809 | 0.7328 | 1.0912 | 1.1116 | 0.7051 | 1.2086 | 0.1927 |
| | | 1000 - 1100 | 0.0257 | 0.4855 | 0.7017 | 0.7089 | 0.4021 | 0.6275 | 0.9546 | 0.9531 | 0.3707 | 0.6628 | 0.4790 | 0.5809 | 0.7328 | 1.0912 | 1.1116 | 0.7051 | 1.2086 | 0.1927 |
| | | 1100 - 1200 | 0.0257 | 0.4855 | 0.7017 | 0.7089 | 0.4021 | 0.6275 | 0.9546 | 0.9531 | 0.3707 | 0.6628 | 0.4790 | 0.5809 | 0.7328 | 1.0912 | 1.1116 | 0.7051 | 1.2086 | 0.1927 |
| | | 1200 - 1300 | 0.0257 | 0.4855 | 0.7017 | 0.7089 | 0.4021 | 0.6275 | 0.9546 | 0.9531 | 0.3707 | 0.6628 | 0.4790 | 0.5809 | 0.7328 | 1.0912 | 1.1116 | 0.7051 | 1.2086 | 0.1927 |
| | | 1300 - 1400 | 0.0257 | 0.4855 | 0.7017 | 0.7089 | 0.4021 | 0.6275 | 0.9546 | 0.9531 | 0.3707 | 0.6628 | 0.4790 | 0.5809 | 0.7328 | 1.0912 | 1.1116 | 0.7051 | 1.2086 | 0.1927 |
| | | 1400 - 1500 | 0.0257 | 0.4855 | 0.7017 | 0.7089 | 0.4021 | 0.6275 | 0.9546 | 0.9531 | 0.3707 | 0.6628 | 0.4790 | 0.5809 | 0.7328 | 1.0912 | 1.1116 | 0.7051 | 1.2086 | 0.1927 |
| | | 1500 - 1600 | 0.0257 | 0.4855 | 0.7017 | 0.7089 | 0.4021 | 0.6275 | 0.9546 | 0.9531 | 0.3707 | 0.6628 | 0.4790 | 0.5809 | 0.7328 | 1.0912 | 1.1116 | 0.7051 | 1.2086 | 0.1927 |
| | | 1600 - 1700 | 0.0257 | 0.4855 | 0.7017 | 0.7089 | 0.4021 | 0.6275 | 0.9546 | 0.9531 | 0.3707 | 0.6628 | 0.4790 | 0.5809 | 0.7328 | 1.0912 | 1.1116 | 0.7051 | 1.2086 | 0.1927 |
| | | 1700 - 1800 | 0.0257 | 0.4855 | 0.7017 | 0.7089 | 0.4021 | 0.6275 | 0.9546 | 0.9531 | 0.3707 | 0.6628 | 0.4790 | 0.5809 | 0.7328 | 1.0912 | 1.1116 | 0.7051 | 1.2086 | 0.1927 |
| | | 1800 - 1900 | 0.0257 | 0.4855 | 0.7017 | 0.7089 | 0.4021 | 0.6275 | 0.9546 | 0.9531 | 0.3707 | 0.6628 | 0.4790 | 0.5809 | 0.7328 | 1.0912 | 1.1116 | 0.7051 | 1.2086 | 0.1927 |
| | | 1900 - 2000 | 0.0257 | 0.4855 | 0.7017 | 0.7089 | 0.4021 | 0.6275 | 0.9546 | 0.9531 | 0.3707 | 0.6628 | 0.4790 | 0.5809 | 0.7328 | 1.0912 | 1.1116 | 0.7051 | 1.2086 | 0.1927 |
| | | 2000 - 2100 | 0.0257 | 0.4855 | 0.7017 | 0.7089 | 0.4021 | 0.6275 | 0.9546 | 0.9531 | 0.3707 | 0.6628 | 0.4790 | 0.5809 | 0.7328 | 1.0912 | 1.1116 | 0.7051 | 1.2086 | 0.1927 |
| | | 2100 - 2200 | 0.0257 | 0.4855 | 0.7017 | 0.7089 | 0.4021 | 0.6275 | 0.9546 | 0.9531 | 0.3707 | 0.6628 | 0.4790 | 0.5809 | 0.7328 | 1.0912 | 1.1116 | 0.7051 | 1.2086 | 0.1927 |
| | | 2200 - 2300 | 0.0257 | 0.4855 | 0.7017 | 0.7089 | 0.4021 | 0.6275 | 0.9546 | 0.9531 | 0.3707 | 0.6628 | 0.4790 | 0.5809 | 0.7328 | 1.0912 | 1.1116 | 0.7051 | 1.2086 | 0.1927 |
| | | 2300 - 0000 | 0.0257 | 0.4855 | 0.7017 | 0.7089 | 0.4021 | 0.6275 | 0.9546 | 0.9531 | 0.3707 | 0.6628 | 0.4790 | 0.5809 | 0.7328 | 1.0912 | 1.1116 | 0.7051 | 1.2086 | 0.1927 |
| 125 | Fuk Hang Tsuen Lane (L125) - EB | 0000 - 0100 | 0.0257 | 0.4855 | 0.7017 | 0.7089 | 0.4021 | 0.6275 | 0.9546 | 0.9531 | 0.3707 | 0.6628 | 0.4790 | 0.5809 | 0.7328 | 1.0912 | 1.1116 | 0.7051 | 1.2086 | 0.1927 |
| | | 0100 - 0200 | 0.0257 | 0.4855 | 0.7017 | 0.7089 | 0.4021 | 0.6275 | 0.9546 | 0.9531 | 0.3707 | 0.6628 | 0.4790 | 0.5809 | 0.7328 | 1.0912 | 1.1116 | 0.7051 | 1.2086 | 0.1927 |
| | | 0200 - 0300 | 0.0257 | 0.4855 | 0.7017 | 0.7089 | 0.4021 | 0.6275 | 0.9546 | 0.9531 | 0.3707 | 0.6628 | 0.4790 | 0.5809 | 0.7328 | 1.0912 | 1.1116 | 0.7051 | 1.2086 | 0.1927 |
| | | 0300 - 0400 | 0.0257 | 0.4855 | 0.7017 | 0.7089 | 0.4021 | 0.6275 | 0.9546 | 0.9531 | 0.3707 | 0.6628 | 0.4790 | 0.5809 | 0.7328 | 1.0912 | 1.1116 | 0.7051 | 1.2086 | 0.1927 |
| | | 0400 - 0500 | 0.0257 | 0.4855 | 0.7017 | 0.7089 | 0.4021 | 0.6275 | 0.9546 | 0.9531 | 0.3707 | 0.6628 | 0.4790 | 0.5809 | 0.7328 | 1.0912 | 1.1116 | 0.7051 | 1.2086 | 0.1927 |
| | | 0500 - 0600 | 0.0257 | 0.4855 | 0.7017 | 0.7089 | 0.4021 | 0.6275 | 0.9546 | 0.9531 | 0.3707 | 0.6628 | 0.4790 | 0.5809 | 0.7328 | 1.0912 | 1.1116 | 0.7051 | 1.2086 | 0.1927 |
| | | 0600 - 0700 | 0.0257 | 0.4855 | 0.7017 | 0.7089 | 0.4021 | 0.6275 | 0.9546 | 0.9531 | 0.3707 | 0.6628 | 0.4790 | 0.5809 | 0.7328 | 1.0912 | 1.1116 | 0.7051 | 1.2086 | 0.1927 |
| | | 0700 - 0800 | 0.0257 | 0.4855 | 0.7017 | 0.7089 | 0.4021 | 0.6275 | 0.9546 | 0.9531 | 0.3707 | 0.6628 | 0.4790 | 0.5809 | 0.7328 | 1.0912 | 1.1116 | 0.7051 | 1.2086 | 0.1927 |
| | | 0800 - 0900 | 0.0257 | 0.4855 | 0.7017 | 0.7089 | 0.4021 | 0.6275 | 0.9546 | 0.9531 | 0.3707 | 0.6628 | 0.4790 | 0.5809 | 0.7328 | 1.0912 | 1.1116 | 0.7051 | 1.2086 | 0.1927 |
| | | 0900 - 1000 | 0.0257 | 0.4855 | 0.7017 | 0.7089 | 0.4021 | 0.6275 | 0.9546 | 0.9531 | 0.3707 | 0.6628 | 0.4790 | 0.5809 | 0.7328 | 1.0912 | 1.1116 | 0.7051 | 1.2086 | 0.1927 |
| | | 1000 - 1100 | 0.0257 | 0.4855 | 0.7017 | 0.7089 | 0.4021 | 0.6275 | 0.9546 | 0.9531 | 0.3707 | 0.6628 | 0.4790 | 0.5809 | 0.7328 | 1.0912 | 1.1116 | 0.7051 | 1.2086 | 0.1927 |
| | | 1100 - 1200 | 0.0257 | 0.4855 | 0.7017 | 0.7089 | 0.4021 | 0.6275 | 0.9546 | 0.9531 | 0.3707 | 0.6628 | 0.4790 | 0.5809 | 0.7328 | 1.0912 | 1.1116 | 0.7051 | 1.2086 | 0.1927 |
| | | 1200 - 1300 | 0.0257 | 0.4855 | 0.7017 | 0.7089 | 0.4021 | 0.6275 | 0.9546 | 0.9531 | 0.3707 | 0.6628 | 0.4790 | 0.5809 | 0.7328 | 1.0912 | 1.1116 | 0.7051 | 1.2086 | 0.1927 |
| | | 1300 - 1400 | 0.0257 | 0.4855 | 0.7017 | 0.7089 | 0.4021 | 0.6275 | 0.9546 | 0.9531 | 0.3707 | 0.6628 | 0.4790 | 0.5809 | 0.7328 | 1.0912 | 1.1116 | 0.7051 | 1.2086 | 0.1927 |
| | | 1400 - 1500 | 0.0257 | 0.4855 | 0.7017 | 0.7089 | 0.4021 | 0.6275 | 0.9546 | 0.9531 | 0.3707 | 0.6628 | 0.4790 | 0.5809 | 0.7328 | 1.0912 | 1.1116 | 0.7051 | 1.2086 | 0.1927 |
| | | 1500 - 1600 | 0.0257 | 0.4855 | 0.7017 | 0.7089 | 0.4021 | 0.6275 | 0.9546 | 0.9531 | 0.3707 | 0.6628 | 0.4790 | 0.5809 | 0.7328 | 1.0912 | 1.1116 | 0.7051 | 1.2086 | 0.1927 |
| | | 1600 - 1700 | 0.0257 | 0.4855 | 0.7017 | 0.7089 | 0.4021 | 0.6275 | 0.9546 | 0.9531 | 0.3707 | 0.6628 | 0.4790 | 0.5809 | 0.7328 | 1.0912 | 1.1116 | 0.7051 | 1.2086 | 0.1927 |
| | | 1700 - 1800 | 0.0257 | 0.4855 | 0.7017 | 0.7089 | 0.4021 | 0.6275 | 0.9546 | 0.9531 | 0.3707 | 0.6628 | 0.4790 | 0.5809 | 0.7328 | 1.0912 | 1.1116 | 0.7051 | 1.2086 | 0.1927 |
| | | 1800 - 1900 | 0.0257 | 0.4855 | 0.7017 | 0.7089 | 0.4021 | 0.6275 | 0.9546 | 0.9531 | 0.3707 | 0.6628 | 0.4790 | 0.5809 | 0.7328 | 1.0912 | 1.1116 | 0.7051 | 1.2086 | 0.1927 |
| | | 1900 - 2000 | 0.0257 | 0.4855 | 0.7017 | 0.7089 | 0.4021 | 0.6275 | 0.9546 | 0.9531 | 0.3707 | 0.6628 | 0.4790 | 0.5809 | 0.7328 | 1.0912 | 1.1116 | 0.7051 | 1.2086 | 0.1927 |
| | | 2000 - 2100 | 0.0257 | 0.4855 | 0.7017 | 0.7089 | 0.4021 | 0.6275 | 0.9546 | 0.9531 | 0.3707 | 0.6628 | 0.4790 | 0.5809 | 0.7328 | 1.0912 | 1.1116 | 0.7051 | 1.2086 | 0.1927 |
| | | 2100 - 2200 | 0.0257 | 0.4855 | 0.7017 | 0.7089 | 0.4021 | 0.6275 | 0.9546 | 0.9531 | 0.3707 | 0.6628 | 0.4790 | 0.5809 | 0.7328 | 1.0912 | 1.1116 | 0.7051 | 1.2086 | 0.1927 |
| | | 2200 - 2300 | 0.0257 | 0.4855 | 0.7017 | 0.7089 | 0.4021 | 0.6275 | 0.9546 | 0.9531 | 0.3707 | 0.6628 | 0.4790 | 0.5809 | 0.7328 | 1.0912 | 1.1116 | 0.7051 | 1.2086 | 0.1927 |
| | | 2300 - 0000 | 0.0257 | 0.4855 | 0.7017 | 0.7089 | 0.4021 | 0.6275 | 0.9546 | 0.9531 | 0.3707 | 0.6628 | 0.4790 | 0.5809 | 0.7328 | 1.0912 | 1.1116 | 0.7051 | 1.2086 | 0.1927 |

**EMFAC Year 2045 x Traffic Data Year 2045**

| Road No. | Road Section | Time | $NO_x$ Emission | | | | | | | | | | | | | | | | | |
|---|---|---|---|---|---|---|---|---|---|---|---|---|---|---|---|---|---|---|---|---|
| | | | PC | Taxi | LGV3 | LGV4 | LGV6 | HGV7 | HGV8 | HGV9 | PLB | PV4 | PV5 | NFB6 | NFB7 | NFB8 | NFB9 | FBSD | FBDD | MC |
| 126 | Fuk Hang Tsuen Lane (L126) - WB | 0000 - 0100 | 0.0257 | 0.4855 | 0.7017 | 0.7089 | 0.4021 | 0.6275 | 0.9546 | 0.9531 | 0.3707 | 0.6628 | 0.4790 | 0.5809 | 0.7328 | 1.0912 | 1.1116 | 0.7051 | 1.2086 | 0.1927 |
| | | 0100 - 0200 | 0.0257 | 0.4855 | 0.7017 | 0.7089 | 0.4021 | 0.6275 | 0.9546 | 0.9531 | 0.3707 | 0.6628 | 0.4790 | 0.5809 | 0.7328 | 1.0912 | 1.1116 | 0.7051 | 1.2086 | 0.1927 |
| | | 0200 - 0300 | 0.0257 | 0.4855 | 0.7017 | 0.7089 | 0.4021 | 0.6275 | 0.9546 | 0.9531 | 0.3707 | 0.6628 | 0.4790 | 0.5809 | 0.7328 | 1.0912 | 1.1116 | 0.7051 | 1.2086 | 0.1927 |
| | | 0300 - 0400 | 0.0257 | 0.4855 | 0.7017 | 0.7089 | 0.4021 | 0.6275 | 0.9546 | 0.9531 | 0.3707 | 0.6628 | 0.4790 | 0.5809 | 0.7328 | 1.0912 | 1.1116 | 0.7051 | 1.2086 | 0.1927 |
| | | 0400 - 0500 | 0.0257 | 0.4855 | 0.7017 | 0.7089 | 0.4021 | 0.6275 | 0.9546 | 0.9531 | 0.3707 | 0.6628 | 0.4790 | 0.5809 | 0.7328 | 1.0912 | 1.1116 | 0.7051 | 1.2086 | 0.1927 |
| | | 0500 - 0600 | 0.0257 | 0.4855 | 0.7017 | 0.7089 | 0.4021 | 0.6275 | 0.9546 | 0.9531 | 0.3707 | 0.6628 | 0.4790 | 0.5809 | 0.7328 | 1.0912 | 1.1116 | 0.7051 | 1.2086 | 0.1927 |
| | | 0600 - 0700 | 0.0257 | 0.4855 | 0.7017 | 0.7089 | 0.4021 | 0.6275 | 0.9546 | 0.9531 | 0.3707 | 0.6628 | 0.4790 | 0.5809 | 0.7328 | 1.0912 | 1.1116 | 0.7051 | 1.2086 | 0.1927 |
| | | 0700 - 0800 | 0.0257 | 0.4855 | 0.7017 | 0.7089 | 0.4021 | 0.6275 | 0.9546 | 0.9531 | 0.3707 | 0.6628 | 0.4790 | 0.5809 | 0.7328 | 1.0912 | 1.1116 | 0.7051 | 1.2086 | 0.1927 |
| | | 0800 - 0900 | 0.0257 | 0.4855 | 0.7017 | 0.7089 | 0.4021 | 0.6275 | 0.9546 | 0.9531 | 0.3707 | 0.6628 | 0.4790 | 0.5809 | 0.7328 | 1.0912 | 1.1116 | 0.7051 | 1.2086 | 0.1927 |
| | | 0900 - 1000 | 0.0257 | 0.4855 | 0.7017 | 0.7089 | 0.4021 | 0.6275 | 0.9546 | 0.9531 | 0.3707 | 0.6628 | 0.4790 | 0.5809 | 0.7328 | 1.0912 | 1.1116 | 0.7051 | 1.2086 | 0.1927 |
| | | 1000 - 1100 | 0.0257 | 0.4855 | 0.7017 | 0.7089 | 0.4021 | 0.6275 | 0.9546 | 0.9531 | 0.3707 | 0.6628 | 0.4790 | 0.5809 | 0.7328 | 1.0912 | 1.1116 | 0.7051 | 1.2086 | 0.1927 |
| | | 1100 - 1200 | 0.0257 | 0.4855 | 0.7017 | 0.7089 | 0.4021 | 0.6275 | 0.9546 | 0.9531 | 0.3707 | 0.6628 | 0.4790 | 0.5809 | 0.7328 | 1.0912 | 1.1116 | 0.7051 | 1.2086 | 0.1927 |
| | | 1200 - 1300 | 0.0257 | 0.4855 | 0.7017 | 0.7089 | 0.4021 | 0.6275 | 0.9546 | 0.9531 | 0.3707 | 0.6628 | 0.4790 | 0.5809 | 0.7328 | 1.0912 | 1.1116 | 0.7051 | 1.2086 | 0.1927 |
| | | 1300 - 1400 | 0.0257 | 0.4855 | 0.7017 | 0.7089 | 0.4021 | 0.6275 | 0.9546 | 0.9531 | 0.3707 | 0.6628 | 0.4790 | 0.5809 | 0.7328 | 1.0912 | 1.1116 | 0.7051 | 1.2086 | 0.1927 |
| | | 1400 - 1500 | 0.0257 | 0.4855 | 0.7017 | 0.7089 | 0.4021 | 0.6275 | 0.9546 | 0.9531 | 0.3707 | 0.6628 | 0.4790 | 0.5809 | 0.7328 | 1.0912 | 1.1116 | 0.7051 | 1.2086 | 0.1927 |
| | | 1500 - 1600 | 0.0257 | 0.4855 | 0.7017 | 0.7089 | 0.4021 | 0.6275 | 0.9546 | 0.9531 | 0.3707 | 0.6628 | 0.4790 | 0.5809 | 0.7328 | 1.0912 | 1.1116 | 0.7051 | 1.2086 | 0.1927 |
| | | 1600 - 1700 | 0.0257 | 0.4855 | 0.7017 | 0.7089 | 0.4021 | 0.6275 | 0.9546 | 0.9531 | 0.3707 | 0.6628 | 0.4790 | 0.5809 | 0.7328 | 1.0912 | 1.1116 | 0.7051 | 1.2086 | 0.1927 |
| | | 1700 - 1800 | 0.0257 | 0.4855 | 0.7017 | 0.7089 | 0.4021 | 0.6275 | 0.9546 | 0.9531 | 0.3707 | 0.6628 | 0.4790 | 0.5809 | 0.7328 | 1.0912 | 1.1116 | 0.7051 | 1.2086 | 0.1927 |
| | | 1800 - 1900 | 0.0257 | 0.4855 | 0.7017 | 0.7089 | 0.4021 | 0.6275 | 0.9546 | 0.9531 | 0.3707 | 0.6628 | 0.4790 | 0.5809 | 0.7328 | 1.0912 | 1.1116 | 0.7051 | 1.2086 | 0.1927 |
| | | 1900 - 2000 | 0.0257 | 0.4855 | 0.7017 | 0.7089 | 0.4021 | 0.6275 | 0.9546 | 0.9531 | 0.3707 | 0.6628 | 0.4790 | 0.5809 | 0.7328 | 1.0912 | 1.1116 | 0.7051 | 1.2086 | 0.1927 |
| | | 2000 - 2100 | 0.0257 | 0.4855 | 0.7017 | 0.7089 | 0.4021 | 0.6275 | 0.9546 | 0.9531 | 0.3707 | 0.6628 | 0.4790 | 0.5809 | 0.7328 | 1.0912 | 1.1116 | 0.7051 | 1.2086 | 0.1927 |
| | | 2100 - 2200 | 0.0257 | 0.4855 | 0.7017 | 0.7089 | 0.4021 | 0.6275 | 0.9546 | 0.9531 | 0.3707 | 0.6628 | 0.4790 | 0.5809 | 0.7328 | 1.0912 | 1.1116 | 0.7051 | 1.2086 | 0.1927 |
| | | 2200 - 2300 | 0.0257 | 0.4855 | 0.7017 | 0.7089 | 0.4021 | 0.6275 | 0.9546 | 0.9531 | 0.3707 | 0.6628 | 0.4790 | 0.5809 | 0.7328 | 1.0912 | 1.1116 | 0.7051 | 1.2086 | 0.1927 |
| | | 2300 - 0000 | 0.0257 | 0.4855 | 0.7017 | 0.7089 | 0.4021 | 0.6275 | 0.9546 | 0.9531 | 0.3707 | 0.6628 | 0.4790 | 0.5809 | 0.7328 | 1.0912 | 1.1116 | 0.7051 | 1.2086 | 0.1927 |

**EMFAC Year 2045 x Traffic Data Year 2045**

| Road No. | Road Section | Time | NO$_2$ Emission | | | | | | | | | | | | | | | | | |
|---|---|---|---|---|---|---|---|---|---|---|---|---|---|---|---|---|---|---|---|---|
| | | | PC | Taxi | LGV3 | LGV4 | LGV6 | HGV7 | HGV8 | HGV9 | PLB | PV4 | PV5 | NFB6 | NFB7 | NFB8 | NFB9 | FBSD | FBDD | MC |
| 1 | Hong Po Road (L001) - WB | 0000 - 0100 | 0.0011 | 0.0111 | 0.0268 | 0.0260 | 0.0688 | 0.1265 | 0.2010 | 0.2006 | 0.0856 | 0.0807 | 0.1090 | 0.1349 | 0.1477 | 0.2299 | 0.2343 | 0.1306 | 0.2736 | 0.0087 |
| | | 0100 - 0200 | 0.0011 | 0.0111 | 0.0268 | 0.0260 | 0.0688 | 0.1265 | 0.2010 | 0.2006 | 0.0856 | 0.0807 | 0.1090 | 0.1349 | 0.1477 | 0.2299 | 0.2343 | 0.1306 | 0.2736 | 0.0087 |
| | | 0200 - 0300 | 0.0011 | 0.0111 | 0.0268 | 0.0260 | 0.0688 | 0.1265 | 0.2010 | 0.2006 | 0.0856 | 0.0807 | 0.1090 | 0.1349 | 0.1477 | 0.2299 | 0.2343 | 0.1306 | 0.2736 | 0.0087 |
| | | 0300 - 0400 | 0.0011 | 0.0111 | 0.0268 | 0.0260 | 0.0688 | 0.1265 | 0.2010 | 0.2006 | 0.0856 | 0.0807 | 0.1090 | 0.1349 | 0.1477 | 0.2299 | 0.2343 | 0.1306 | 0.2736 | 0.0087 |
| | | 0400 - 0500 | 0.0011 | 0.0111 | 0.0268 | 0.0260 | 0.0688 | 0.1265 | 0.2010 | 0.2006 | 0.0856 | 0.0807 | 0.1090 | 0.1349 | 0.1477 | 0.2299 | 0.2343 | 0.1306 | 0.2736 | 0.0087 |
| | | 0500 - 0600 | 0.0011 | 0.0111 | 0.0268 | 0.0260 | 0.0688 | 0.1265 | 0.2010 | 0.2006 | 0.0856 | 0.0807 | 0.1090 | 0.1349 | 0.1477 | 0.2299 | 0.2343 | 0.1306 | 0.2736 | 0.0087 |
| | | 0600 - 0700 | 0.0012 | 0.0112 | 0.0278 | 0.0269 | 0.0712 | 0.1310 | 0.2095 | 0.2090 | 0.0871 | 0.0836 | 0.1108 | 0.1371 | 0.1529 | 0.2396 | 0.2442 | 0.1361 | 0.2793 | 0.0087 |
| | | 0700 - 0800 | 0.0012 | 0.0120 | 0.0322 | 0.0312 | 0.0827 | 0.1521 | 0.2487 | 0.2482 | 0.0934 | 0.0971 | 0.1189 | 0.1471 | 0.1776 | 0.2845 | 0.2900 | 0.1616 | 0.3060 | 0.0091 |
| | | 0800 - 0900 | 0.0012 | 0.0120 | 0.0322 | 0.0312 | 0.0827 | 0.1521 | 0.2487 | 0.2482 | 0.0934 | 0.0971 | 0.1189 | 0.1471 | 0.1776 | 0.2845 | 0.2900 | 0.1616 | 0.3060 | 0.0091 |
| | | 0900 - 1000 | 0.0012 | 0.0118 | 0.0310 | 0.0300 | 0.0795 | 0.1463 | 0.2380 | 0.2375 | 0.0917 | 0.0934 | 0.1167 | 0.1445 | 0.1708 | 0.2722 | 0.2774 | 0.1546 | 0.2987 | 0.0090 |
| | | 1000 - 1100 | 0.0012 | 0.0116 | 0.0298 | 0.0289 | 0.0766 | 0.1409 | 0.2279 | 0.2274 | 0.0901 | 0.0899 | 0.1147 | 0.1419 | 0.1645 | 0.2607 | 0.2657 | 0.1481 | 0.2919 | 0.0089 |
| | | 1100 - 1200 | 0.0012 | 0.0116 | 0.0298 | 0.0289 | 0.0766 | 0.1409 | 0.2279 | 0.2274 | 0.0901 | 0.0899 | 0.1147 | 0.1419 | 0.1645 | 0.2607 | 0.2657 | 0.1481 | 0.2919 | 0.0089 |
| | | 1200 - 1300 | 0.0012 | 0.0116 | 0.0298 | 0.0289 | 0.0766 | 0.1409 | 0.2279 | 0.2274 | 0.0901 | 0.0899 | 0.1147 | 0.1419 | 0.1645 | 0.2607 | 0.2657 | 0.1481 | 0.2919 | 0.0089 |
| | | 1300 - 1400 | 0.0012 | 0.0116 | 0.0298 | 0.0289 | 0.0766 | 0.1409 | 0.2279 | 0.2274 | 0.0901 | 0.0899 | 0.1147 | 0.1419 | 0.1645 | 0.2607 | 0.2657 | 0.1481 | 0.2919 | 0.0089 |
| | | 1400 - 1500 | 0.0012 | 0.0116 | 0.0298 | 0.0289 | 0.0766 | 0.1409 | 0.2279 | 0.2274 | 0.0901 | 0.0899 | 0.1147 | 0.1419 | 0.1645 | 0.2607 | 0.2657 | 0.1481 | 0.2919 | 0.0089 |
| | | 1500 - 1600 | 0.0012 | 0.0118 | 0.0310 | 0.0300 | 0.0795 | 0.1463 | 0.2380 | 0.2375 | 0.0917 | 0.0934 | 0.1167 | 0.1445 | 0.1708 | 0.2722 | 0.2774 | 0.1546 | 0.2987 | 0.0090 |
| | | 1600 - 1700 | 0.0012 | 0.0120 | 0.0322 | 0.0312 | 0.0827 | 0.1521 | 0.2487 | 0.2482 | 0.0934 | 0.0971 | 0.1189 | 0.1471 | 0.1776 | 0.2845 | 0.2900 | 0.1616 | 0.3060 | 0.0091 |
| | | 1700 - 1800 | 0.0012 | 0.0123 | 0.0335 | 0.0325 | 0.0861 | 0.1583 | 0.2602 | 0.2596 | 0.0952 | 0.1010 | 0.1212 | 0.1499 | 0.1848 | 0.2976 | 0.3033 | 0.1691 | 0.3137 | 0.0092 |
| | | 1800 - 1900 | 0.0012 | 0.0123 | 0.0335 | 0.0325 | 0.0861 | 0.1583 | 0.2602 | 0.2596 | 0.0952 | 0.1010 | 0.1212 | 0.1499 | 0.1848 | 0.2976 | 0.3033 | 0.1691 | 0.3137 | 0.0092 |
| | | 1900 - 2000 | 0.0012 | 0.0118 | 0.0310 | 0.0300 | 0.0795 | 0.1463 | 0.2380 | 0.2375 | 0.0917 | 0.0934 | 0.1167 | 0.1445 | 0.1708 | 0.2722 | 0.2774 | 0.1546 | 0.2987 | 0.0090 |
| | | 2000 - 2100 | 0.0012 | 0.0116 | 0.0298 | 0.0289 | 0.0766 | 0.1409 | 0.2279 | 0.2274 | 0.0901 | 0.0899 | 0.1147 | 0.1419 | 0.1645 | 0.2607 | 0.2657 | 0.1481 | 0.2919 | 0.0089 |
| | | 2100 - 2200 | 0.0012 | 0.0118 | 0.0310 | 0.0300 | 0.0795 | 0.1463 | 0.2380 | 0.2375 | 0.0917 | 0.0934 | 0.1167 | 0.1445 | 0.1708 | 0.2722 | 0.2774 | 0.1546 | 0.2987 | 0.0090 |
| | | 2200 - 2300 | 0.0012 | 0.0114 | 0.0288 | 0.0279 | 0.0738 | 0.1358 | 0.2184 | 0.2179 | 0.0885 | 0.0867 | 0.1127 | 0.1395 | 0.1585 | 0.2498 | 0.2546 | 0.1419 | 0.2854 | 0.0088 |
| | | 2300 - 0000 | 0.0012 | 0.0112 | 0.0278 | 0.0269 | 0.0712 | 0.1310 | 0.2095 | 0.2090 | 0.0871 | 0.0836 | 0.1108 | 0.1371 | 0.1529 | 0.2396 | 0.2442 | 0.1361 | 0.2793 | 0.0087 |
| 2 | Hong Po Road (L002) - EB | 0000 - 0100 | 0.0011 | 0.0111 | 0.0268 | 0.0260 | 0.0688 | 0.1265 | 0.2010 | 0.2006 | 0.0856 | 0.0807 | 0.1090 | 0.1349 | 0.1477 | 0.2299 | 0.2343 | 0.1306 | 0.2736 | 0.0087 |
| | | 0100 - 0200 | 0.0011 | 0.0111 | 0.0268 | 0.0260 | 0.0688 | 0.1265 | 0.2010 | 0.2006 | 0.0856 | 0.0807 | 0.1090 | 0.1349 | 0.1477 | 0.2299 | 0.2343 | 0.1306 | 0.2736 | 0.0087 |
| | | 0200 - 0300 | 0.0011 | 0.0111 | 0.0268 | 0.0260 | 0.0688 | 0.1265 | 0.2010 | 0.2006 | 0.0856 | 0.0807 | 0.1090 | 0.1349 | 0.1477 | 0.2299 | 0.2343 | 0.1306 | 0.2736 | 0.0087 |
| | | 0300 - 0400 | 0.0011 | 0.0111 | 0.0268 | 0.0260 | 0.0688 | 0.1265 | 0.2010 | 0.2006 | 0.0856 | 0.0807 | 0.1090 | 0.1349 | 0.1477 | 0.2299 | 0.2343 | 0.1306 | 0.2736 | 0.0087 |
| | | 0400 - 0500 | 0.0011 | 0.0111 | 0.0268 | 0.0260 | 0.0688 | 0.1265 | 0.2010 | 0.2006 | 0.0856 | 0.0807 | 0.1090 | 0.1349 | 0.1477 | 0.2299 | 0.2343 | 0.1306 | 0.2736 | 0.0087 |
| | | 0500 - 0600 | 0.0011 | 0.0111 | 0.0268 | 0.0260 | 0.0688 | 0.1265 | 0.2010 | 0.2006 | 0.0856 | 0.0807 | 0.1090 | 0.1349 | 0.1477 | 0.2299 | 0.2343 | 0.1306 | 0.2736 | 0.0087 |
| | | 0600 - 0700 | 0.0012 | 0.0114 | 0.0288 | 0.0279 | 0.0738 | 0.1358 | 0.2184 | 0.2179 | 0.0885 | 0.0867 | 0.1127 | 0.1395 | 0.1585 | 0.2498 | 0.2546 | 0.1419 | 0.2854 | 0.0088 |
| | | 0700 - 0800 | 0.0013 | 0.0130 | 0.0381 | 0.0369 | 0.0978 | 0.1798 | 0.2995 | 0.2989 | 0.1011 | 0.1148 | 0.1287 | 0.1592 | 0.2100 | 0.3427 | 0.3492 | 0.1947 | 0.3403 | 0.0095 |
| | | 0800 - 0900 | 0.0013 | 0.0127 | 0.0365 | 0.0353 | 0.0936 | 0.1721 | 0.2855 | 0.2849 | 0.0990 | 0.1099 | 0.1260 | 0.1560 | 0.2010 | 0.3266 | 0.3329 | 0.1855 | 0.3308 | 0.0094 |
| | | 0900 - 1000 | 0.0012 | 0.0123 | 0.0335 | 0.0325 | 0.0861 | 0.1583 | 0.2602 | 0.2596 | 0.0952 | 0.1010 | 0.1212 | 0.1499 | 0.1848 | 0.2976 | 0.3033 | 0.1691 | 0.3137 | 0.0092 |
| | | 1000 - 1100 | 0.0012 | 0.0118 | 0.0310 | 0.0300 | 0.0795 | 0.1463 | 0.2380 | 0.2375 | 0.0917 | 0.0934 | 0.1167 | 0.1445 | 0.1708 | 0.2722 | 0.2774 | 0.1546 | 0.2987 | 0.0090 |
| | | 1100 - 1200 | 0.0012 | 0.0118 | 0.0310 | 0.0300 | 0.0795 | 0.1463 | 0.2380 | 0.2375 | 0.0917 | 0.0934 | 0.1167 | 0.1445 | 0.1708 | 0.2722 | 0.2774 | 0.1546 | 0.2987 | 0.0090 |
| | | 1200 - 1300 | 0.0012 | 0.0116 | 0.0298 | 0.0289 | 0.0766 | 0.1409 | 0.2279 | 0.2274 | 0.0901 | 0.0899 | 0.1147 | 0.1419 | 0.1645 | 0.2607 | 0.2657 | 0.1481 | 0.2919 | 0.0089 |
| | | 1300 - 1400 | 0.0012 | 0.0116 | 0.0298 | 0.0289 | 0.0766 | 0.1409 | 0.2279 | 0.2274 | 0.0901 | 0.0899 | 0.1147 | 0.1419 | 0.1645 | 0.2607 | 0.2657 | 0.1481 | 0.2919 | 0.0089 |
| | | 1400 - 1500 | 0.0012 | 0.0118 | 0.0310 | 0.0300 | 0.0795 | 0.1463 | 0.2380 | 0.2375 | 0.0917 | 0.0934 | 0.1167 | 0.1445 | 0.1708 | 0.2722 | 0.2774 | 0.1546 | 0.2987 | 0.0090 |
| | | 1500 - 1600 | 0.0012 | 0.0118 | 0.0310 | 0.0300 | 0.0795 | 0.1463 | 0.2380 | 0.2375 | 0.0917 | 0.0934 | 0.1167 | 0.1445 | 0.1708 | 0.2722 | 0.2774 | 0.1546 | 0.2987 | 0.0090 |
| | | 1600 - 1700 | 0.0012 | 0.0118 | 0.0310 | 0.0300 | 0.0795 | 0.1463 | 0.2380 | 0.2375 | 0.0917 | 0.0934 | 0.1167 | 0.1445 | 0.1708 | 0.2722 | 0.2774 | 0.1546 | 0.2987 | 0.0090 |
| | | 1700 - 1800 | 0.0012 | 0.0118 | 0.0310 | 0.0300 | 0.0795 | 0.1463 | 0.2380 | 0.2375 | 0.0917 | 0.0934 | 0.1167 | 0.1445 | 0.1708 | 0.2722 | 0.2774 | 0.1546 | 0.2987 | 0.0090 |
| | | 1800 - 1900 | 0.0012 | 0.0118 | 0.0310 | 0.0300 | 0.0795 | 0.1463 | 0.2380 | 0.2375 | 0.0917 | 0.0934 | 0.1167 | 0.1445 | 0.1708 | 0.2722 | 0.2774 | 0.1546 | 0.2987 | 0.0090 |
| | | 1900 - 2000 | 0.0012 | 0.0118 | 0.0310 | 0.0300 | 0.0795 | 0.1463 | 0.2380 | 0.2375 | 0.0917 | 0.0934 | 0.1167 | 0.1445 | 0.1708 | 0.2722 | 0.2774 | 0.1546 | 0.2987 | 0.0090 |
| | | 2000 - 2100 | 0.0012 | 0.0116 | 0.0298 | 0.0289 | 0.0766 | 0.1409 | 0.2279 | 0.2274 | 0.0901 | 0.0899 | 0.1147 | 0.1419 | 0.1645 | 0.2607 | 0.2657 | 0.1481 | 0.2919 | 0.0089 |
| | | 2100 - 2200 | 0.0012 | 0.0118 | 0.0310 | 0.0300 | 0.0795 | 0.1463 | 0.2380 | 0.2375 | 0.0917 | 0.0934 | 0.1167 | 0.1445 | 0.1708 | 0.2722 | 0.2774 | 0.1546 | 0.2987 | 0.0090 |
| | | 2200 - 2300 | 0.0012 | 0.0114 | 0.0288 | 0.0279 | 0.0738 | 0.1358 | 0.2184 | 0.2179 | 0.0885 | 0.0867 | 0.1127 | 0.1395 | 0.1585 | 0.2498 | 0.2546 | 0.1419 | 0.2854 | 0.0088 |
| | | 2300 - 0000 | 0.0012 | 0.0112 | 0.0278 | 0.0269 | 0.0712 | 0.1310 | 0.2095 | 0.2090 | 0.0871 | 0.0836 | 0.1108 | 0.1371 | 0.1529 | 0.2396 | 0.2442 | 0.1361 | 0.2793 | 0.0087 |
| 3 | Tsing Lun Road (L003) - NB | 0000 - 0100 | 0.0012 | 0.0112 | 0.0278 | 0.0269 | 0.0712 | 0.1310 | 0.2095 | 0.2090 | 0.0871 | 0.0836 | 0.1108 | 0.1371 | 0.1529 | 0.2396 | 0.2442 | 0.1361 | 0.2793 | 0.0087 |
| | | 0100 - 0200 | 0.0011 | 0.0111 | 0.0268 | 0.0260 | 0.0688 | 0.1265 | 0.2010 | 0.2006 | 0.0856 | 0.0807 | 0.1090 | 0.1349 | 0.1477 | 0.2299 | 0.2343 | 0.1306 | 0.2736 | 0.0087 |
| | | 0200 - 0300 | 0.0011 | 0.0111 | 0.0268 | 0.0260 | 0.0688 | 0.1265 | 0.2010 | 0.2006 | 0.0856 | 0.0807 | 0.1090 | 0.1349 | 0.1477 | 0.2299 | 0.2343 | 0.1306 | 0.2736 | 0.0087 |
| | | 0300 - 0400 | 0.0011 | 0.0111 | 0.0268 | 0.0260 | 0.0688 | 0.1265 | 0.2010 | 0.2006 | 0.0856 | 0.0807 | 0.1090 | 0.1349 | 0.1477 | 0.2299 | 0.2343 | 0.1306 | 0.2736 | 0.0087 |
| | | 0400 - 0500 | 0.0011 | 0.0111 | 0.0268 | 0.0260 | 0.0688 | 0.1265 | 0.2010 | 0.2006 | 0.0856 | 0.0807 | 0.1090 | 0.1349 | 0.1477 | 0.2299 | 0.2343 | 0.1306 | 0.2736 | 0.0087 |
| | | 0500 - 0600 | 0.0011 | 0.0111 | 0.0268 | 0.0260 | 0.0688 | 0.1265 | 0.2010 | 0.2006 | 0.0856 | 0.0807 | 0.1090 | 0.1349 | 0.1477 | 0.2299 | 0.2343 | 0.1306 | 0.2736 | 0.0087 |
| | | 0600 - 0700 | 0.0012 | 0.0114 | 0.0288 | 0.0279 | 0.0738 | 0.1358 | 0.2184 | 0.2179 | 0.0885 | 0.0867 | 0.1127 | 0.1395 | 0.1585 | 0.2498 | 0.2546 | 0.1419 | 0.2854 | 0.0088 |
| | | 0700 - 0800 | 0.0013 | 0.0127 | 0.0365 | 0.0353 | 0.0936 | 0.1721 | 0.2855 | 0.2849 | 0.0990 | 0.1099 | 0.1260 | 0.1560 | 0.2010 | 0.3266 | 0.3329 | 0.1855 | 0.3308 | 0.0094 |
| | | 0800 - 0900 | 0.0013 | 0.0125 | 0.0349 | 0.0339 | 0.0897 | 0.1650 | 0.2724 | 0.2718 | 0.0971 | 0.1053 | 0.1235 | 0.1529 | 0.1926 | 0.3116 | 0.3176 | 0.1770 | 0.3220 | 0.0093 |
| | | 0900 - 1000 | 0.0012 | 0.0120 | 0.0322 | 0.0312 | 0.0827 | 0.1521 | 0.2487 | 0.2482 | 0.0934 | 0.0971 | 0.1189 | 0.1471 | 0.1776 | 0.2845 | 0.2900 | 0.1616 | 0.3060 | 0.0091 |
| | | 1000 - 1100 | 0.0012 | 0.0118 | 0.0310 | 0.0300 | 0.0795 | 0.1463 | 0.2380 | 0.2375 | 0.0917 | 0.0934 | 0.1167 | 0.1445 | 0.1708 | 0.2722 | 0.2774 | 0.1546 | 0.2987 | 0.0090 |
| | | 1100 - 1200 | 0.0012 | 0.0118 | 0.0310 | 0.0300 | 0.0795 | 0.1463 | 0.2380 | 0.2375 | 0.0917 | 0.0934 | 0.1167 | 0.1445 | 0.1708 | 0.2722 | 0.2774 | 0.1546 | 0.2987 | 0.0090 |
| | | 1200 - 1300 | 0.0012 | 0.0116 | 0.0298 | 0.0289 | 0.0766 | 0.1409 | 0.2279 | 0.2274 | 0.0901 | 0.0899 | 0.1147 | 0.1419 | 0.1645 | 0.2607 | 0.2657 | 0.1481 | 0.2919 | 0.0089 |
| | | 1300 - 1400 | 0.0012 | 0.0116 | 0.0298 | 0.0289 | 0.0766 | 0.1409 | 0.2279 | 0.2274 | 0.0901 | 0.0899 | 0.1147 | 0.1419 | 0.1645 | 0.2607 | 0.2657 | 0.1481 | 0.2919 | 0.0089 |
| | | 1400 - 1500 | 0.0012 | 0.0118 | 0.0310 | 0.0300 | 0.0795 | 0.1463 | 0.2380 | 0.2375 | 0.0917 | 0.0934 | 0.1167 | 0.1445 | 0.1708 | 0.2722 | 0.2774 | 0.1546 | 0.2987 | 0.0090 |
| | | 1500 - 1600 | 0.0012 | 0.0118 | 0.0310 | 0.0300 | 0.0795 | 0.1463 | 0.2380 | 0.2375 | 0.0917 | 0.0934 | 0.1167 | 0.1445 | 0.1708 | 0.2722 | 0.2774 | 0.1546 | 0.2987 | 0.0090 |
| | | 1600 - 1700 | 0.0012 | 0.0120 | 0.0322 | 0.0312 | 0.0827 | 0.1521 | 0.2487 | 0.2482 | 0.0934 | 0.0971 | 0.1189 | 0.1471 | 0.1776 | 0.2845 | 0.2900 | 0.1616 | 0.3060 | 0.0091 |
| | | 1700 - 1800 | 0.0012 | 0.0120 | 0.0322 | 0.0312 | 0.0827 | 0.1521 | 0.2487 | 0.2482 | 0.0934 | 0.0971 | 0.1189 | 0.1471 | 0.1776 | 0.2845 | 0.2900 | 0.1616 | 0.3060 | 0.0091 |
| | | 1800 - 1900 | 0.0012 | 0.0120 | 0.0322 | 0.0312 | 0.0827 | 0.1521 | 0.2487 | 0.2482 | 0.0934 | 0.0971 | 0.1189 | 0.1471 | 0.1776 | 0.2845 | 0.2900 | 0.1616 | 0.3060 | 0.0091 |
| | | 1900 - 2000 | 0.0012 | 0.0120 | 0.0322 | 0.0312 | 0.0827 | 0.1521 | 0.2487 | 0.2482 | 0.0934 | 0.0971 | 0.1189 | 0.1471 | 0.1776 | 0.2845 | 0.2900 | 0.1616 | 0.3060 | 0.0091 |
| | | 2000 - 2100 | 0.0012 | 0.0118 | 0.0310 | 0.0300 | 0.0795 | 0.1463 | 0.2380 | 0.2375 | 0.0917 | 0.0934 | 0.1167 | 0.1445 | 0.1708 | 0.2722 | 0.2774 | 0.1546 | 0.2987 | 0.0090 |
| | | 2100 - 2200 | 0.0012 | 0.0120 | 0.0322 | 0.0312 | 0.0827 | 0.1521 | 0.2487 | 0.2482 | 0.0934 | 0.0971 | 0.1189 | 0.1471 | 0.1776 | 0.2845 | 0.2900 | 0.1616 | 0.3060 | 0.0091 |
| | | 2200 - 2300 | 0.0012 | 0.0114 | 0.0288 | 0.0279 | 0.0738 | 0.1358 | 0.2184 | 0.2179 | 0.0885 | 0.0867 | 0.1127 | 0.1395 | 0.1585 | 0.2498 | 0.2546 | 0.1419 | 0.2854 | 0.0088 |
| | | 2300 - 0000 | 0.0012 | 0.0112 | 0.0278 | 0.0269 | 0.0712 | 0.1310 | 0.2095 | 0.2090 | 0.0871 | 0.0836 | 0.1108 | 0.1371 | 0.1529 | 0.2396 | 0.2442 | 0.1361 | 0.2793 | 0.0087 |
| 4 | Tsing Lun Road (L004) - SB | 0000 - 0100 | 0.0012 | 0.0114 | 0.0288 | 0.0279 | 0.0738 | 0.1358 | 0.2184 | 0.2179 | 0.0885 | 0.0867 | 0.1127 | 0.1395 | 0.1585 | 0.2498 | 0.2546 | 0.1419 | 0.2854 | 0.0088 |
| | | 0100 - 0200 | 0.0012 | 0.0112 | 0.0278 | 0.0269 | 0.0712 | 0.1310 | 0.2095 | 0.2090 | 0.0871 | 0.0836 | 0.1108 | 0.1371 | 0.1529 | 0.2396 | 0.2442 | 0.1361 | 0.2793 | 0.0087 |
| | | 0200 - 0300 | 0.0011 | 0.0111 | 0.0268 | 0.0260 | 0.0688 | 0.1265 | 0.2010 | 0.2006 | 0.0856 | 0.0807 | 0.1090 | 0.1349 | 0.1477 | 0.2299 | 0.2343 | 0.1306 | 0.2736 | 0.0087 |
| | | 0300 - 0400 | 0.0011 | 0.0111 | 0.0268 | 0.0260 | 0.0688 | 0.1265 | 0.2010 | 0.2006 | 0.0856 | 0.0807 | 0.1090 | 0.1349 | 0.1477 | 0.2299 | 0.2343 | 0.1306 | 0.2736 | 0.0087 |
| | | 0400 - 0500 | 0.0011 | 0.0111 | 0.0268 | 0.0260 | 0.0688 | 0.1265 | 0.2010 | 0.2006 | 0.0856 | 0.0807 | 0.1090 | 0.1349 | 0.1477 | 0.2299 | 0.2343 | 0.1306 | 0.2736 | 0.0087 |
| | | 0500 - 0600 | 0.0012 | 0.0112 | 0.0278 | 0.0269 | 0.0712 | 0.1310 | 0.2095 | 0.2090 | 0.0871 | 0.0836 | 0.1108 | 0.1371 | 0.1529 | 0.2396 | 0.2442 | 0.1361 | 0.2793 | 0.0087 |
| | | 0600 - 0700 | 0.0012 | 0.0118 | 0.0310 | 0.0300 | 0.0795 | 0.1463 | 0.2380 | 0.2375 | 0.0917 | 0.0934 | 0.1167 | 0.1445 | 0.1708 | 0.2722 | 0.2774 | 0.1546 | 0.2987 | 0.0090 |
| | | 0700 - 0800 | 0.0014 | 0.0145 | 0.0521 | 0.0505 | 0.1338 | 0.2461 | 0.3879 | 0.3870 | 0.1134 | 0.1571 | 0.1443 | 0.1785 | 0.2875 | 0.4438 | 0.4522 | 0.2521 | 0.4008 | 0.0101 |
| | | 0800 - 0900 | 0.0014 | 0.0145 | 0.0521 | 0.0505 | 0.1338 | 0.2461 | 0.3879 | 0.3870 | 0.1134 | 0.1571 | 0.1443 | 0.1785 | 0.2875 | 0.4438 | 0.4522 | 0.2521 | 0.4008 | 0.0101 |
| | | 0900 - 1000 | 0.0013 | 0.0135 | 0.0458 | 0.0444 | 0.1176 | 0.2163 | 0.3309 | 0.3301 | 0.1056 | 0.1381 | 0.1344 | 0.1663 | 0.2526 | 0.3785 | 0.3858 | 0.2150 | 0.3615 | 0.0098 |
| | | 1000 - 1100 | 0.0013 | 0.0125 | 0.0349 | 0.0339 | 0.0897 | 0.1650 | 0.2724 | 0.2718 | 0.0971 | 0.1053 | 0.1235 | 0.1529 | 0.1926 | 0.3116 | 0.3176 | 0.1770 | 0.3220 | 0.0093 |
| | | 1100 - 1200 | 0.0013 | 0.0125 | 0.0349 | 0.0339 | 0.0897 | 0.1650 | 0.2724 | 0.2718 | 0.0971 | 0.1053 | 0.1235 | 0.1529 | 0.1926 | 0.3116 | 0.3176 | 0.1770 | 0.3220 | 0.0093 |
| | | 1200 - 1300 | 0.0012 | 0.0123 | 0.0335 | 0.0325 | 0.0861 | 0.1583 | 0.2602 | 0.2596 | 0.0952 | 0.1010 | 0.1212 | 0.1499 | 0.1848 | 0.2976 | 0.3033 | 0.1691 | 0.3137 | 0.0092 |
| | | 1300 - 1400 | 0.0012 | 0.0123 | 0.0335 | 0.0325 | 0.0861 | 0.1583 | 0.2602 | 0.2596 | 0.0952 | 0.1010 | 0.1212 | 0.1499 | 0.1848 | 0.2976 | 0.3033 | 0.1691 | 0.3137 | 0.0092 |
| | | 1400 - 1500 | 0.0013 | 0.0125 | 0.0349 | 0.0339 | 0.0897 | 0.1650 | 0.2724 | 0.2718 | 0.0971 | 0.1053 | 0.1235 | 0.1529 | 0.1926 | 0.3116 | 0.3176 | 0.1770 | 0.3220 | 0.0093 |
| | | 1500 - 1600 | 0.0013 | 0.0127 | 0.0365 | 0.0353 | 0.0936 | 0.1721 | 0.2855 | 0.2849 | 0.0990 | 0.1099 | 0.1260 | 0.1560 | 0.2010 | 0.3266 | 0.3329 | 0.1855 | 0.3308 | 0.0094 |
| | | 1600 - 1700 | 0.0013 | 0.0125 | 0.0349 | 0.0339 | 0.0897 | 0.1650 | 0.2724 | 0.2718 | 0.0971 | 0.1053 | 0.1235 | 0.1529 | 0.1926 | 0.3116 | 0.3176 | 0.1770 | 0.3220 | 0.0093 |
| | | 1700 - 1800 | 0.0013 | 0.0130 | 0.0381 | 0.0369 | 0.0978 | 0.1798 | 0.2995 | 0.2989 | 0.1011 | 0.1148 | 0.1287 | 0.1592 | 0.2100 | 0.3427 | 0.3492 | 0.1947 | 0.3403 | 0.0095 |
| | | 1800 - 1900 | 0.0013 | 0.0130 | 0.0381 | 0.0369 | 0.0978 | 0.1798 | 0.2995 | 0.2989 | 0.1011 | 0.1148 | 0.1287 | 0.1592 | 0.2100 | 0.3427 | 0.3492 | 0.1947 | 0.3403 | 0.0095 |
| | | 1900 - 2000 | 0.0013 | 0.0127 | 0.0365 | 0.0353 | 0.0936 | 0.1721 | 0.2855 | 0.2849 | 0.0990 | 0.1099 | 0.1260 | 0.1560 | 0.2010 | 0.3266 | 0.3329 | 0.1855 | 0.3308 | 0.0094 |
| | | 2000 - 2100 | 0.0013 | 0.0125 | 0.0349 | 0.0339 | 0.0897 | 0.1650 | 0.2724 | 0.2718 | 0.0971 | 0.1053 | 0.1235 | 0.1529 | 0.1926 | 0.3116 | 0.3176 | 0.1770 | 0.3220 | 0.0093 |
| | | 2100 - 2200 | 0.0013 | 0.0130 | 0.0381 | 0.0369 | 0.0978 | 0.1798 | 0.2995 | 0.2989 | 0.1011 | 0.1148 | 0.1287 | 0.1592 | 0.2100 | 0.3427 | 0.3492 | 0.1947 | 0.3403 | 0.0095 |
| | | 2200 - 2300 | 0.0012 | 0.0120 | 0.0322 | 0.0312 | 0.0827 | 0.1521 | 0.2487 | 0.2482 | 0.0934 | 0.0971 | 0.1189 | 0.1471 | 0.1776 | 0.2845 | 0.2900 | 0.1616 | 0.3060 | 0.0091 |
| | | 2300 - 0000 | 0.0012 | 0.0116 | 0.0298 | 0.0289 | 0.0766 | 0.1409 | 0.2279 | 0.2274 | 0.0901 | 0.0899 | 0.1147 | 0.1419 | 0.1645 | 0.2607 | 0.2657 | 0.1481 | 0.2919 | 0.0089 |
| 5 | Access road to Siu Hong Station (L005) - WB | 0000 - 0100 | 0.0014 | 0.0142 | 0.0499 | 0.0484 | 0.1282 | 0.2358 | 0.3673 | 0.3665 | 0.1106 | 0.1506 | 0.1408 | 0.1742 | 0.2754 | 0.4203 | 0.4283 | 0.2387 | 0.3866 | 0.0100 |
| | | 0100 - 0200 | 0.0013 | 0.0133 | 0.0438 | 0.0425 | 0.1126 | 0.2070 | 0.3146 | 0.3139 | 0.1033 | 0.1322 | 0.1314 | 0.1627 | 0.2418 | 0.3600 | 0.3668 | 0.2045 | 0.3505 | 0.0096 |
| | | 0200 - 0300 | 0.0013 | 0.0133 | 0.0438 | 0.0425 | 0.1126 | 0.2070 | 0.3146 | 0.3139 | 0.1033 | 0.1322 | 0.1314 | 0.1627 | 0.2418 | 0.3600 | 0.3668 | 0.2045 | 0.3505 | 0.0096 |
| | | 0300 - 0400 | 0.0013 | 0.0133 | 0.0438 | 0.0425 | 0.1126 | 0.2070 | 0.3146 | 0.3139 | 0.1033 | 0.1322 | 0.1314 | 0.1627 | 0.2418 | 0.3600 | 0.3668 | 0.2045 | 0.3505 | 0.0096 |
| | | 0400 - 0500 | 0.0013 | 0.0133 | 0.0438 | 0.0425 | 0.1126 | 0.2070 | 0.3146 | 0.3139 | 0.1033 | 0.1322 | 0.1314 | 0.1627 | 0.2418 | 0.3600 | 0.3668 | 0.2045 | 0.3505 | 0.0096 |
| | | 0500 - 0600 | 0.0014 | 0.0142 | 0.0499 | 0.0484 | 0.1282 | 0.2358 | 0.3673 | 0.3665 | 0.1106 | 0.1506 | 0.1408 | 0.1742 | 0.2754 | 0.4203 | 0.4283 | 0.2387 | 0.3866 | 0.0100 |
| | | 0600 - 0700 | 0.0014 | 0.0149 | 0.0544 | 0.0527 | 0.1397 | 0.2568 | 0.4102 | 0.4093 | 0.1163 | 0.1640 | 0.1480 | 0.1832 | 0.3000 | 0.4694 | 0.4783 | 0.2666 | 0.4165 | 0.0103 |
| | | 0700 - 0800 | 0.0016 | 0.0171 | 0.0672 | 0.0652 | 0.1728 | 0.3176 | 0.5588 | 0.5574 | 0.1345 | 0.2029 | 0.1711 | 0.2118 | 0.3712 | 0.6394 | 0.6516 | 0.3632 | 0.5279 | 0.0110 |
| | | 0800 - 0900 | 0.0016 | 0.0171 | 0.0672 | 0.0652 | 0.1728 | 0.3176 | 0.5588 | 0.5574 | 0.1345 | 0.2029 | 0.1711 | 0.2118 | 0.3712 | 0.6394 | 0.6516 | 0.3632 | 0.5279 | 0.0110 |
| | | 0900 - 1000 | 0.0016 | 0.0171 | 0.0672 | 0.0652 | 0.1728 | 0.3176 | 0.5588 | 0.5574 | 0.1345 | 0.2029 | 0.1711 | 0.2118 | 0.3712 | 0.6394 | 0.6516 | 0.3632 | 0.5279 | 0.0110 |
| | | 1000 - 1100 | 0.0015 | 0.0161 | 0.0617 | 0.0598 | 0.1587 | 0.2916 | 0.4906 | 0.4894 | 0.1264 | 0.1863 | 0.1608 | 0.1991 | 0.3408 | 0.5614 | 0.5721 | 0.3189 | 0.4751 | 0.0107 |
| | | 1100 - 1200 | 0.0015 | 0.0161 | 0.0617 | 0.0598 | 0.1587 | 0.2916 | 0.4906 | 0.4894 | 0.1264 | 0.1863 | 0.1608 | 0.1991 | 0.3408 | 0.5614 | 0.5721 | 0.3189 | 0.4751 | 0.0107 |
| | | 1200 - 1300 | 0.0014 | 0.0149 | 0.0544 | 0.0527 | 0.1397 | 0.2568 | 0.4102 | 0.4093 | 0.1163 | 0.1640 | 0.1480 | 0.1832 | 0.3000 | 0.4694 | 0.4783 | 0.2666 | 0.4165 | 0.0103 |
| | | 1300 - 1400 | 0.0014 | 0.0149 | 0.0544 | 0.0527 | 0.1397 | 0.2568 | 0.4102 | 0.4093 | 0.1163 | 0.1640 | 0.1480 | 0.1832 | 0.3000 | 0.4694 | 0.4783 | 0.2666 | 0.4165 | 0.0103 |
| | | 1400 - 1500 | 0.0015 | 0.0161 | 0.0617 | 0.0598 | 0.1587 | 0.2916 | 0.4906 | 0.4894 | 0.1264 | 0.1863 | 0.1608 | 0.1991 | 0.3408 | 0.5614 | 0.5721 | 0.3189 | 0.4751 | 0.0107 |
| | | 1500 - 1600 | 0.0015 | 0.0161 | 0.0617 | 0.0598 | 0.1587 | 0.2916 | 0.4906 | 0.4894 | 0.1264 | 0.1863 | 0.1608 | 0.1991 | 0.3408 | 0.5614 | 0.5721 | 0.3189 | 0.4751 | 0.0107 |
| | | 1600 - 1700 | 0.0015 | 0.0161 | 0.0617 | 0.0598 | 0.1587 | 0.2916 | 0.4906 | 0.4894 | 0.1264 | 0.1863 | 0.1608 | 0.1991 | 0.3408 | 0.5614 | 0.5721 | 0.3189 | 0.4751 | 0.0107 |
| | | 1700 - 1800 | 0.0015 | 0.0161 | 0.0617 | 0.0598 | 0.1587 | 0.2916 | 0.4906 | 0.4894 | 0.1264 | 0.1863 | 0.1608 | 0.1991 | 0.3408 | 0.5614 | 0.5721 | 0.3189 | 0.4751 | 0.0107 |
| | | 1800 - 1900 | 0.0015 | 0.0161 | 0.0617 | 0.0598 | 0.1587 | 0.2916 | 0.4906 | 0.4894 | 0.1264 | 0.1863 | 0.1608 | 0.1991 | 0.3408 | 0.5614 | 0.5721 | 0.3189 | 0.4751 | 0.0107 |
| | | 1900 - 2000 | 0.0015 | 0.0161 | 0.0617 | 0.0598 | 0.1587 | 0.2916 | 0.4906 | 0.4894 | 0.1264 | 0.1863 | 0.1608 | 0.1991 | 0.3408 | 0.5614 | 0.5721 | 0.3189 | 0.4751 | 0.0107 |
| | | 2000 - 2100 | 0.0014 | 0.0149 | 0.0544 | 0.0527 | 0.1397 | 0.2568 | 0.4102 | 0.4093 | 0.1163 | 0.1640 | 0.1480 | 0.1832 | 0.3000 | 0.4694 | 0.4783 | 0.2666 | 0.4165 | 0.0103 |
| | | 2100 - 2200 | 0.0015 | 0.0161 | 0.0617 | 0.0598 | 0.1587 | 0.2916 | 0.4906 | 0.4894 | 0.1264 | 0.1863 | 0.1608 | 0.1991 | 0.3408 | 0.5614 | 0.5721 | 0.3189 | 0.4751 | 0.0107 |
| | | 2200 - 2300 | 0.0014 | 0.0149 | 0.0544 | 0.0527 | 0.1397 | 0.2568 | 0.4102 | 0.4093 | 0.1163 | 0.1640 | 0.1480 | 0.1832 | 0.3000 | 0.4694 | 0.4783 | 0.2666 | 0.4165 | 0.0103 |
| | | 2300 - 0000 | 0.0014 | 0.0142 | 0.0499 | 0.0484 | 0.1282 | 0.2358 | 0.3673 | 0.3665 | 0.1106 | 0.1506 | 0.1408 | 0.1742 | 0.2754 | 0.4203 | 0.4283 | 0.2387 | 0.3866 | 0.0100 |

**EMFAC Year 2045 x Traffic Data Year 2045**

| Road No. | Road Section | Time | $NO_2$ Emission | | | | | | | | | | | | | | | | | |
|---|---|---|---|---|---|---|---|---|---|---|---|---|---|---|---|---|---|---|---|---|
| | | | PC | Taxi | LGV3 | LGV4 | LGV6 | HGV7 | HGV8 | HGV9 | PLB | PV4 | PV5 | NFB6 | NFB7 | NFB8 | NFB9 | FBSD | FBDD | MC |
| 6 | Access road to Siu Hong Station<br>(L006) - EB | 0000 - 0100 | 0.0013 | 0.0133 | 0.0438 | 0.0425 | 0.1126 | 0.2070 | 0.3146 | 0.3139 | 0.1033 | 0.1322 | 0.1314 | 0.1627 | 0.2418 | 0.3600 | 0.3668 | 0.2045 | 0.3505 | 0.0096 |
| | | 0100 - 0200 | 0.0013 | 0.0133 | 0.0438 | 0.0425 | 0.1126 | 0.2070 | 0.3146 | 0.3139 | 0.1033 | 0.1322 | 0.1314 | 0.1627 | 0.2418 | 0.3600 | 0.3668 | 0.2045 | 0.3505 | 0.0096 |
| | | 0200 - 0300 | 0.0013 | 0.0133 | 0.0438 | 0.0425 | 0.1126 | 0.2070 | 0.3146 | 0.3139 | 0.1033 | 0.1322 | 0.1314 | 0.1627 | 0.2418 | 0.3600 | 0.3668 | 0.2045 | 0.3505 | 0.0096 |
| | | 0300 - 0400 | 0.0013 | 0.0133 | 0.0438 | 0.0425 | 0.1126 | 0.2070 | 0.3146 | 0.3139 | 0.1033 | 0.1322 | 0.1314 | 0.1627 | 0.2418 | 0.3600 | 0.3668 | 0.2045 | 0.3505 | 0.0096 |
| | | 0400 - 0500 | 0.0013 | 0.0133 | 0.0438 | 0.0425 | 0.1126 | 0.2070 | 0.3146 | 0.3139 | 0.1033 | 0.1322 | 0.1314 | 0.1627 | 0.2418 | 0.3600 | 0.3668 | 0.2045 | 0.3505 | 0.0096 |
| | | 0500 - 0600 | 0.0013 | 0.0133 | 0.0438 | 0.0425 | 0.1126 | 0.2070 | 0.3146 | 0.3139 | 0.1033 | 0.1322 | 0.1314 | 0.1627 | 0.2418 | 0.3600 | 0.3668 | 0.2045 | 0.3505 | 0.0096 |
| | | 0600 - 0700 | 0.0014 | 0.0149 | 0.0544 | 0.0527 | 0.1397 | 0.2568 | 0.4102 | 0.4093 | 0.1163 | 0.1640 | 0.1480 | 0.1832 | 0.3000 | 0.4694 | 0.4783 | 0.2666 | 0.4165 | 0.0103 |
| | | 0700 - 0800 | 0.0015 | 0.0161 | 0.0617 | 0.0598 | 0.1587 | 0.2916 | 0.4906 | 0.4894 | 0.1264 | 0.1863 | 0.1608 | 0.1991 | 0.3408 | 0.5614 | 0.5721 | 0.3189 | 0.4751 | 0.0107 |
| | | 0800 - 0900 | 0.0015 | 0.0161 | 0.0617 | 0.0598 | 0.1587 | 0.2916 | 0.4906 | 0.4894 | 0.1264 | 0.1863 | 0.1608 | 0.1991 | 0.3408 | 0.5614 | 0.5721 | 0.3189 | 0.4751 | 0.0107 |
| | | 0900 - 1000 | 0.0014 | 0.0149 | 0.0544 | 0.0527 | 0.1397 | 0.2568 | 0.4102 | 0.4093 | 0.1163 | 0.1640 | 0.1480 | 0.1832 | 0.3000 | 0.4694 | 0.4783 | 0.2666 | 0.4165 | 0.0103 |
| | | 1000 - 1100 | 0.0014 | 0.0149 | 0.0544 | 0.0527 | 0.1397 | 0.2568 | 0.4102 | 0.4093 | 0.1163 | 0.1640 | 0.1480 | 0.1832 | 0.3000 | 0.4694 | 0.4783 | 0.2666 | 0.4165 | 0.0103 |
| | | 1100 - 1200 | 0.0014 | 0.0149 | 0.0544 | 0.0527 | 0.1397 | 0.2568 | 0.4102 | 0.4093 | 0.1163 | 0.1640 | 0.1480 | 0.1832 | 0.3000 | 0.4694 | 0.4783 | 0.2666 | 0.4165 | 0.0103 |
| | | 1200 - 1300 | 0.0014 | 0.0149 | 0.0544 | 0.0527 | 0.1397 | 0.2568 | 0.4102 | 0.4093 | 0.1163 | 0.1640 | 0.1480 | 0.1832 | 0.3000 | 0.4694 | 0.4783 | 0.2666 | 0.4165 | 0.0103 |
| | | 1300 - 1400 | 0.0014 | 0.0149 | 0.0544 | 0.0527 | 0.1397 | 0.2568 | 0.4102 | 0.4093 | 0.1163 | 0.1640 | 0.1480 | 0.1832 | 0.3000 | 0.4694 | 0.4783 | 0.2666 | 0.4165 | 0.0103 |
| | | 1400 - 1500 | 0.0014 | 0.0149 | 0.0544 | 0.0527 | 0.1397 | 0.2568 | 0.4102 | 0.4093 | 0.1163 | 0.1640 | 0.1480 | 0.1832 | 0.3000 | 0.4694 | 0.4783 | 0.2666 | 0.4165 | 0.0103 |
| | | 1500 - 1600 | 0.0014 | 0.0149 | 0.0544 | 0.0527 | 0.1397 | 0.2568 | 0.4102 | 0.4093 | 0.1163 | 0.1640 | 0.1480 | 0.1832 | 0.3000 | 0.4694 | 0.4783 | 0.2666 | 0.4165 | 0.0103 |
| | | 1600 - 1700 | 0.0014 | 0.0149 | 0.0544 | 0.0527 | 0.1397 | 0.2568 | 0.4102 | 0.4093 | 0.1163 | 0.1640 | 0.1480 | 0.1832 | 0.3000 | 0.4694 | 0.4783 | 0.2666 | 0.4165 | 0.0103 |
| | | 1700 - 1800 | 0.0014 | 0.0149 | 0.0544 | 0.0527 | 0.1397 | 0.2568 | 0.4102 | 0.4093 | 0.1163 | 0.1640 | 0.1480 | 0.1832 | 0.3000 | 0.4694 | 0.4783 | 0.2666 | 0.4165 | 0.0103 |
| | | 1800 - 1900 | 0.0014 | 0.0149 | 0.0544 | 0.0527 | 0.1397 | 0.2568 | 0.4102 | 0.4093 | 0.1163 | 0.1640 | 0.1480 | 0.1832 | 0.3000 | 0.4694 | 0.4783 | 0.2666 | 0.4165 | 0.0103 |
| | | 1900 - 2000 | 0.0014 | 0.0149 | 0.0544 | 0.0527 | 0.1397 | 0.2568 | 0.4102 | 0.4093 | 0.1163 | 0.1640 | 0.1480 | 0.1832 | 0.3000 | 0.4694 | 0.4783 | 0.2666 | 0.4165 | 0.0103 |
| | | 2000 - 2100 | 0.0014 | 0.0149 | 0.0544 | 0.0527 | 0.1397 | 0.2568 | 0.4102 | 0.4093 | 0.1163 | 0.1640 | 0.1480 | 0.1832 | 0.3000 | 0.4694 | 0.4783 | 0.2666 | 0.4165 | 0.0103 |
| | | 2100 - 2200 | 0.0014 | 0.0149 | 0.0544 | 0.0527 | 0.1397 | 0.2568 | 0.4102 | 0.4093 | 0.1163 | 0.1640 | 0.1480 | 0.1832 | 0.3000 | 0.4694 | 0.4783 | 0.2666 | 0.4165 | 0.0103 |
| | | 2200 - 2300 | 0.0014 | 0.0142 | 0.0499 | 0.0484 | 0.1282 | 0.2358 | 0.3673 | 0.3665 | 0.1106 | 0.1506 | 0.1408 | 0.1742 | 0.2754 | 0.4203 | 0.4283 | 0.2387 | 0.3866 | 0.0100 |
| | | 2300 - 0000 | 0.0014 | 0.0142 | 0.0499 | 0.0484 | 0.1282 | 0.2358 | 0.3673 | 0.3665 | 0.1106 | 0.1506 | 0.1408 | 0.1742 | 0.2754 | 0.4203 | 0.4283 | 0.2387 | 0.3866 | 0.0100 |
| 7 | Lam Tei Interchange<br>(L007) - EB | 0000 - 0100 | 0.0012 | 0.0114 | 0.0288 | 0.0279 | 0.0738 | 0.1358 | 0.2184 | 0.2179 | 0.0885 | 0.0867 | 0.1127 | 0.1395 | 0.1585 | 0.2498 | 0.2546 | 0.1419 | 0.2854 | 0.0088 |
| | | 0100 - 0200 | 0.0012 | 0.0112 | 0.0278 | 0.0269 | 0.0712 | 0.1310 | 0.2095 | 0.2090 | 0.0871 | 0.0836 | 0.1108 | 0.1371 | 0.1529 | 0.2396 | 0.2442 | 0.1361 | 0.2793 | 0.0087 |
| | | 0200 - 0300 | 0.0011 | 0.0111 | 0.0268 | 0.0260 | 0.0688 | 0.1265 | 0.2010 | 0.2006 | 0.0856 | 0.0807 | 0.1090 | 0.1349 | 0.1477 | 0.2299 | 0.2343 | 0.1306 | 0.2736 | 0.0087 |
| | | 0300 - 0400 | 0.0011 | 0.0111 | 0.0268 | 0.0260 | 0.0688 | 0.1265 | 0.2010 | 0.2006 | 0.0856 | 0.0807 | 0.1090 | 0.1349 | 0.1477 | 0.2299 | 0.2343 | 0.1306 | 0.2736 | 0.0087 |
| | | 0400 - 0500 | 0.0011 | 0.0111 | 0.0268 | 0.0260 | 0.0688 | 0.1265 | 0.2010 | 0.2006 | 0.0856 | 0.0807 | 0.1090 | 0.1349 | 0.1477 | 0.2299 | 0.2343 | 0.1306 | 0.2736 | 0.0087 |
| | | 0500 - 0600 | 0.0012 | 0.0112 | 0.0278 | 0.0269 | 0.0712 | 0.1310 | 0.2095 | 0.2090 | 0.0871 | 0.0836 | 0.1108 | 0.1371 | 0.1529 | 0.2396 | 0.2442 | 0.1361 | 0.2793 | 0.0087 |
| | | 0600 - 0700 | 0.0012 | 0.0120 | 0.0322 | 0.0312 | 0.0827 | 0.1521 | 0.2487 | 0.2482 | 0.0934 | 0.0971 | 0.1189 | 0.1471 | 0.1776 | 0.2845 | 0.2900 | 0.1616 | 0.3060 | 0.0091 |
| | | 0700 - 0800 | 0.0015 | 0.0152 | 0.0567 | 0.0550 | 0.1457 | 0.2679 | 0.4346 | 0.4336 | 0.1194 | 0.1711 | 0.1520 | 0.1881 | 0.3130 | 0.4973 | 0.5067 | 0.2825 | 0.4339 | 0.0104 |
| | | 0800 - 0900 | 0.0014 | 0.0149 | 0.0544 | 0.0527 | 0.1397 | 0.2568 | 0.4102 | 0.4093 | 0.1163 | 0.1640 | 0.1480 | 0.1832 | 0.3000 | 0.4694 | 0.4783 | 0.2666 | 0.4165 | 0.0103 |
| | | 0900 - 1000 | 0.0014 | 0.0138 | 0.0478 | 0.0463 | 0.1228 | 0.2258 | 0.3484 | 0.3476 | 0.1080 | 0.1442 | 0.1375 | 0.1701 | 0.2638 | 0.3986 | 0.4062 | 0.2264 | 0.3735 | 0.0099 |
| | | 1000 - 1100 | 0.0013 | 0.0130 | 0.0381 | 0.0369 | 0.0978 | 0.1798 | 0.2995 | 0.2989 | 0.1011 | 0.1148 | 0.1287 | 0.1592 | 0.2100 | 0.3427 | 0.3492 | 0.1947 | 0.3403 | 0.0095 |
| | | 1100 - 1200 | 0.0013 | 0.0130 | 0.0381 | 0.0369 | 0.0978 | 0.1798 | 0.2995 | 0.2989 | 0.1011 | 0.1148 | 0.1287 | 0.1592 | 0.2100 | 0.3427 | 0.3492 | 0.1947 | 0.3403 | 0.0095 |
| | | 1200 - 1300 | 0.0013 | 0.0127 | 0.0365 | 0.0353 | 0.0936 | 0.1721 | 0.2855 | 0.2849 | 0.0990 | 0.1099 | 0.1260 | 0.1560 | 0.2010 | 0.3266 | 0.3329 | 0.1855 | 0.3308 | 0.0094 |
| | | 1300 - 1400 | 0.0013 | 0.0127 | 0.0365 | 0.0353 | 0.0936 | 0.1721 | 0.2855 | 0.2849 | 0.0990 | 0.1099 | 0.1260 | 0.1560 | 0.2010 | 0.3266 | 0.3329 | 0.1855 | 0.3308 | 0.0094 |
| | | 1400 - 1500 | 0.0013 | 0.0130 | 0.0381 | 0.0369 | 0.0978 | 0.1798 | 0.2995 | 0.2989 | 0.1011 | 0.1148 | 0.1287 | 0.1592 | 0.2100 | 0.3427 | 0.3492 | 0.1947 | 0.3403 | 0.0095 |
| | | 1500 - 1600 | 0.0013 | 0.0133 | 0.0438 | 0.0425 | 0.1126 | 0.2070 | 0.3146 | 0.3139 | 0.1033 | 0.1322 | 0.1314 | 0.1627 | 0.2418 | 0.3600 | 0.3668 | 0.2045 | 0.3505 | 0.0096 |
| | | 1600 - 1700 | 0.0013 | 0.0135 | 0.0458 | 0.0444 | 0.1176 | 0.2163 | 0.3309 | 0.3301 | 0.1056 | 0.1381 | 0.1344 | 0.1663 | 0.2526 | 0.3785 | 0.3858 | 0.2150 | 0.3615 | 0.0098 |
| | | 1700 - 1800 | 0.0014 | 0.0138 | 0.0478 | 0.0463 | 0.1228 | 0.2258 | 0.3484 | 0.3476 | 0.1080 | 0.1442 | 0.1375 | 0.1701 | 0.2638 | 0.3986 | 0.4062 | 0.2264 | 0.3735 | 0.0099 |
| | | 1800 - 1900 | 0.0014 | 0.0138 | 0.0478 | 0.0463 | 0.1228 | 0.2258 | 0.3484 | 0.3476 | 0.1080 | 0.1442 | 0.1375 | 0.1701 | 0.2638 | 0.3986 | 0.4062 | 0.2264 | 0.3735 | 0.0099 |
| | | 1900 - 2000 | 0.0013 | 0.0133 | 0.0438 | 0.0425 | 0.1126 | 0.2070 | 0.3146 | 0.3139 | 0.1033 | 0.1322 | 0.1314 | 0.1627 | 0.2418 | 0.3600 | 0.3668 | 0.2045 | 0.3505 | 0.0096 |
| | | 2000 - 2100 | 0.0013 | 0.0130 | 0.0381 | 0.0369 | 0.0978 | 0.1798 | 0.2995 | 0.2989 | 0.1011 | 0.1148 | 0.1287 | 0.1592 | 0.2100 | 0.3427 | 0.3492 | 0.1947 | 0.3403 | 0.0095 |
| | | 2100 - 2200 | 0.0013 | 0.0133 | 0.0438 | 0.0425 | 0.1126 | 0.2070 | 0.3146 | 0.3139 | 0.1033 | 0.1322 | 0.1314 | 0.1627 | 0.2418 | 0.3600 | 0.3668 | 0.2045 | 0.3505 | 0.0096 |
| | | 2200 - 2300 | 0.0012 | 0.0123 | 0.0335 | 0.0325 | 0.0861 | 0.1583 | 0.2602 | 0.2596 | 0.0952 | 0.1010 | 0.1212 | 0.1499 | 0.1848 | 0.2976 | 0.3033 | 0.1691 | 0.3137 | 0.0092 |
| | | 2300 - 0000 | 0.0012 | 0.0118 | 0.0310 | 0.0300 | 0.0795 | 0.1463 | 0.2380 | 0.2375 | 0.0917 | 0.0934 | 0.1167 | 0.1445 | 0.1708 | 0.2722 | 0.2774 | 0.1546 | 0.2987 | 0.0090 |
| 8 | Ng Lau Road<br>(L008) - NB | 0000 - 0100 | 0.0014 | 0.0149 | 0.0544 | 0.0527 | 0.1397 | 0.2568 | 0.4102 | 0.4093 | 0.1163 | 0.1640 | 0.1480 | 0.1832 | 0.3000 | 0.4694 | 0.4783 | 0.2666 | 0.4165 | 0.0103 |
| | | 0100 - 0200 | 0.0014 | 0.0142 | 0.0499 | 0.0484 | 0.1282 | 0.2358 | 0.3673 | 0.3665 | 0.1106 | 0.1506 | 0.1408 | 0.1742 | 0.2754 | 0.4203 | 0.4283 | 0.2387 | 0.3866 | 0.0100 |
| | | 0200 - 0300 | 0.0014 | 0.0142 | 0.0499 | 0.0484 | 0.1282 | 0.2358 | 0.3673 | 0.3665 | 0.1106 | 0.1506 | 0.1408 | 0.1742 | 0.2754 | 0.4203 | 0.4283 | 0.2387 | 0.3866 | 0.0100 |
| | | 0300 - 0400 | 0.0013 | 0.0133 | 0.0438 | 0.0425 | 0.1126 | 0.2070 | 0.3146 | 0.3139 | 0.1033 | 0.1322 | 0.1314 | 0.1627 | 0.2418 | 0.3600 | 0.3668 | 0.2045 | 0.3505 | 0.0096 |
| | | 0400 - 0500 | 0.0013 | 0.0133 | 0.0438 | 0.0425 | 0.1126 | 0.2070 | 0.3146 | 0.3139 | 0.1033 | 0.1322 | 0.1314 | 0.1627 | 0.2418 | 0.3600 | 0.3668 | 0.2045 | 0.3505 | 0.0096 |
| | | 0500 - 0600 | 0.0014 | 0.0142 | 0.0499 | 0.0484 | 0.1282 | 0.2358 | 0.3673 | 0.3665 | 0.1106 | 0.1506 | 0.1408 | 0.1742 | 0.2754 | 0.4203 | 0.4283 | 0.2387 | 0.3866 | 0.0100 |
| | | 0600 - 0700 | 0.0015 | 0.0161 | 0.0617 | 0.0598 | 0.1587 | 0.2916 | 0.4906 | 0.4894 | 0.1264 | 0.1863 | 0.1608 | 0.1991 | 0.3408 | 0.5614 | 0.5721 | 0.3189 | 0.4751 | 0.0107 |
| | | 0700 - 0800 | 0.0018 | 0.0235 | 0.0967 | 0.0938 | 0.2487 | 0.4571 | 1.0807 | 1.0780 | 0.1875 | 0.2920 | 0.2386 | 0.2953 | 0.5343 | 1.2367 | 1.2603 | 0.7025 | 1.1837 | 0.0124 |
| | | 0800 - 0900 | 0.0018 | 0.0235 | 0.0967 | 0.0938 | 0.2487 | 0.4571 | 1.0807 | 1.0780 | 0.1875 | 0.2920 | 0.2386 | 0.2953 | 0.5343 | 1.2367 | 1.2603 | 0.7025 | 1.1837 | 0.0124 |
| | | 0900 - 1000 | 0.0017 | 0.0189 | 0.0766 | 0.0743 | 0.1970 | 0.3620 | 0.6936 | 0.6919 | 0.1495 | 0.2312 | 0.1902 | 0.2354 | 0.4231 | 0.7937 | 0.8089 | 0.4509 | 0.6451 | 0.0115 |
| | | 1000 - 1100 | 0.0017 | 0.0189 | 0.0766 | 0.0743 | 0.1970 | 0.3620 | 0.6936 | 0.6919 | 0.1495 | 0.2312 | 0.1902 | 0.2354 | 0.4231 | 0.7937 | 0.8089 | 0.4509 | 0.6451 | 0.0115 |
| | | 1100 - 1200 | 0.0017 | 0.0189 | 0.0766 | 0.0743 | 0.1970 | 0.3620 | 0.6936 | 0.6919 | 0.1495 | 0.2312 | 0.1902 | 0.2354 | 0.4231 | 0.7937 | 0.8089 | 0.4509 | 0.6451 | 0.0115 |
| | | 1200 - 1300 | 0.0017 | 0.0189 | 0.0766 | 0.0743 | 0.1970 | 0.3620 | 0.6936 | 0.6919 | 0.1495 | 0.2312 | 0.1902 | 0.2354 | 0.4231 | 0.7937 | 0.8089 | 0.4509 | 0.6451 | 0.0115 |
| | | 1300 - 1400 | 0.0017 | 0.0189 | 0.0766 | 0.0743 | 0.1970 | 0.3620 | 0.6936 | 0.6919 | 0.1495 | 0.2312 | 0.1902 | 0.2354 | 0.4231 | 0.7937 | 0.8089 | 0.4509 | 0.6451 | 0.0115 |
| | | 1400 - 1500 | 0.0017 | 0.0189 | 0.0766 | 0.0743 | 0.1970 | 0.3620 | 0.6936 | 0.6919 | 0.1495 | 0.2312 | 0.1902 | 0.2354 | 0.4231 | 0.7937 | 0.8089 | 0.4509 | 0.6451 | 0.0115 |
| | | 1500 - 1600 | 0.0017 | 0.0205 | 0.0839 | 0.0813 | 0.2156 | 0.3962 | 0.8157 | 0.8137 | 0.1622 | 0.2531 | 0.2064 | 0.2554 | 0.4631 | 0.9335 | 0.9513 | 0.5303 | 0.7723 | 0.0118 |
| | | 1600 - 1700 | 0.0020 | 0.0303 | 0.1198 | 0.1162 | 0.3081 | 0.5662 | 1.2582 | 1.2551 | 0.2432 | 0.3617 | 0.3095 | 0.3831 | 0.6619 | 1.4398 | 1.4673 | 0.8179 | 1.4020 | 0.0133 |
| | | 1700 - 1800 | 0.0021 | 0.0407 | 0.1199 | 0.1162 | 0.3081 | 0.5662 | 1.2582 | 1.2551 | 0.2432 | 0.3617 | 0.3095 | 0.3831 | 0.6619 | 1.4398 | 1.4673 | 0.8179 | 1.4020 | 0.0140 |
| | | 1800 - 1900 | 0.0021 | 0.0407 | 0.1199 | 0.1162 | 0.3081 | 0.5662 | 1.2582 | 1.2551 | 0.2432 | 0.3617 | 0.3095 | 0.3831 | 0.6619 | 1.4398 | 1.4673 | 0.8179 | 1.4020 | 0.0140 |
| | | 1900 - 2000 | 0.0017 | 0.0205 | 0.0839 | 0.0813 | 0.2156 | 0.3962 | 0.8157 | 0.8137 | 0.1622 | 0.2531 | 0.2064 | 0.2554 | 0.4631 | 0.9335 | 0.9513 | 0.5303 | 0.7723 | 0.0118 |
| | | 2000 - 2100 | 0.0017 | 0.0189 | 0.0766 | 0.0743 | 0.1970 | 0.3620 | 0.6936 | 0.6919 | 0.1495 | 0.2312 | 0.1902 | 0.2354 | 0.4231 | 0.7937 | 0.8089 | 0.4509 | 0.6451 | 0.0115 |
| | | 2100 - 2200 | 0.0017 | 0.0205 | 0.0839 | 0.0813 | 0.2156 | 0.3962 | 0.8157 | 0.8137 | 0.1622 | 0.2531 | 0.2064 | 0.2554 | 0.4631 | 0.9335 | 0.9513 | 0.5303 | 0.7723 | 0.0118 |
| | | 2200 - 2300 | 0.0016 | 0.0171 | 0.0672 | 0.0652 | 0.1728 | 0.3176 | 0.5588 | 0.5574 | 0.1345 | 0.2029 | 0.1711 | 0.2118 | 0.3712 | 0.6394 | 0.6516 | 0.3632 | 0.5279 | 0.0110 |
| | | 2300 - 0000 | 0.0014 | 0.0149 | 0.0544 | 0.0527 | 0.1397 | 0.2568 | 0.4102 | 0.4093 | 0.1163 | 0.1640 | 0.1480 | 0.1832 | 0.3000 | 0.4694 | 0.4783 | 0.2666 | 0.4165 | 0.0103 |
| 9 | Ng Lau Road<br>(L009) - SB | 0000 - 0100 | 0.0014 | 0.0149 | 0.0544 | 0.0527 | 0.1397 | 0.2568 | 0.4102 | 0.4093 | 0.1163 | 0.1640 | 0.1480 | 0.1832 | 0.3000 | 0.4694 | 0.4783 | 0.2666 | 0.4165 | 0.0103 |
| | | 0100 - 0200 | 0.0014 | 0.0142 | 0.0499 | 0.0484 | 0.1282 | 0.2358 | 0.3673 | 0.3665 | 0.1106 | 0.1506 | 0.1408 | 0.1742 | 0.2754 | 0.4203 | 0.4283 | 0.2387 | 0.3866 | 0.0100 |
| | | 0200 - 0300 | 0.0014 | 0.0142 | 0.0499 | 0.0484 | 0.1282 | 0.2358 | 0.3673 | 0.3665 | 0.1106 | 0.1506 | 0.1408 | 0.1742 | 0.2754 | 0.4203 | 0.4283 | 0.2387 | 0.3866 | 0.0100 |
| | | 0300 - 0400 | 0.0013 | 0.0133 | 0.0438 | 0.0425 | 0.1126 | 0.2070 | 0.3146 | 0.3139 | 0.1033 | 0.1322 | 0.1314 | 0.1627 | 0.2418 | 0.3600 | 0.3668 | 0.2045 | 0.3505 | 0.0096 |
| | | 0400 - 0500 | 0.0013 | 0.0133 | 0.0438 | 0.0425 | 0.1126 | 0.2070 | 0.3146 | 0.3139 | 0.1033 | 0.1322 | 0.1314 | 0.1627 | 0.2418 | 0.3600 | 0.3668 | 0.2045 | 0.3505 | 0.0096 |
| | | 0500 - 0600 | 0.0014 | 0.0142 | 0.0499 | 0.0484 | 0.1282 | 0.2358 | 0.3673 | 0.3665 | 0.1106 | 0.1506 | 0.1408 | 0.1742 | 0.2754 | 0.4203 | 0.4283 | 0.2387 | 0.3866 | 0.0100 |
| | | 0600 - 0700 | 0.0015 | 0.0161 | 0.0617 | 0.0598 | 0.1587 | 0.2916 | 0.4906 | 0.4894 | 0.1264 | 0.1863 | 0.1608 | 0.1991 | 0.3408 | 0.5614 | 0.5721 | 0.3189 | 0.4751 | 0.0107 |
| | | 0700 - 0800 | 0.0021 | 0.0407 | 0.1199 | 0.1162 | 0.3081 | 0.5662 | 1.2582 | 1.2551 | 0.2432 | 0.3617 | 0.3095 | 0.3831 | 0.6619 | 1.4398 | 1.4673 | 0.8179 | 1.4020 | 0.0140 |
| | | 0800 - 0900 | 0.0021 | 0.0407 | 0.1199 | 0.1162 | 0.3081 | 0.5662 | 1.2582 | 1.2551 | 0.2432 | 0.3617 | 0.3095 | 0.3831 | 0.6619 | 1.4398 | 1.4673 | 0.8179 | 1.4020 | 0.0140 |
| | | 0900 - 1000 | 0.0020 | 0.0303 | 0.1198 | 0.1162 | 0.3081 | 0.5662 | 1.2582 | 1.2551 | 0.2432 | 0.3617 | 0.3095 | 0.3831 | 0.6619 | 1.4398 | 1.4673 | 0.8179 | 1.4020 | 0.0133 |
| | | 1000 - 1100 | 0.0017 | 0.0189 | 0.0766 | 0.0743 | 0.1970 | 0.3620 | 0.6936 | 0.6919 | 0.1495 | 0.2312 | 0.1902 | 0.2354 | 0.4231 | 0.7937 | 0.8089 | 0.4509 | 0.6451 | 0.0115 |
| | | 1100 - 1200 | 0.0017 | 0.0189 | 0.0766 | 0.0743 | 0.1970 | 0.3620 | 0.6936 | 0.6919 | 0.1495 | 0.2312 | 0.1902 | 0.2354 | 0.4231 | 0.7937 | 0.8089 | 0.4509 | 0.6451 | 0.0115 |
| | | 1200 - 1300 | 0.0017 | 0.0189 | 0.0766 | 0.0743 | 0.1970 | 0.3620 | 0.6936 | 0.6919 | 0.1495 | 0.2312 | 0.1902 | 0.2354 | 0.4231 | 0.7937 | 0.8089 | 0.4509 | 0.6451 | 0.0115 |
| | | 1300 - 1400 | 0.0017 | 0.0189 | 0.0766 | 0.0743 | 0.1970 | 0.3620 | 0.6936 | 0.6919 | 0.1495 | 0.2312 | 0.1902 | 0.2354 | 0.4231 | 0.7937 | 0.8089 | 0.4509 | 0.6451 | 0.0115 |
| | | 1400 - 1500 | 0.0017 | 0.0205 | 0.0839 | 0.0813 | 0.2156 | 0.3962 | 0.8157 | 0.8137 | 0.1622 | 0.2531 | 0.2064 | 0.2554 | 0.4631 | 0.9335 | 0.9513 | 0.5303 | 0.7723 | 0.0118 |
| | | 1500 - 1600 | 0.0017 | 0.0205 | 0.0839 | 0.0813 | 0.2156 | 0.3962 | 0.8157 | 0.8137 | 0.1622 | 0.2531 | 0.2064 | 0.2554 | 0.4631 | 0.9335 | 0.9513 | 0.5303 | 0.7723 | 0.0118 |
| | | 1600 - 1700 | 0.0017 | 0.0205 | 0.0839 | 0.0813 | 0.2156 | 0.3962 | 0.8157 | 0.8137 | 0.1622 | 0.2531 | 0.2064 | 0.2554 | 0.4631 | 0.9335 | 0.9513 | 0.5303 | 0.7723 | 0.0118 |
| | | 1700 - 1800 | 0.0018 | 0.0235 | 0.0967 | 0.0938 | 0.2487 | 0.4571 | 1.0807 | 1.0780 | 0.1875 | 0.2920 | 0.2386 | 0.2953 | 0.5343 | 1.2367 | 1.2603 | 0.7025 | 1.1837 | 0.0124 |
| | | 1800 - 1900 | 0.0018 | 0.0235 | 0.0967 | 0.0938 | 0.2487 | 0.4571 | 1.0807 | 1.0780 | 0.1875 | 0.2920 | 0.2386 | 0.2953 | 0.5343 | 1.2367 | 1.2603 | 0.7025 | 1.1837 | 0.0124 |
| | | 1900 - 2000 | 0.0018 | 0.0235 | 0.0967 | 0.0938 | 0.2487 | 0.4571 | 1.0807 | 1.0780 | 0.1875 | 0.2920 | 0.2386 | 0.2953 | 0.5343 | 1.2367 | 1.2603 | 0.7025 | 1.1837 | 0.0124 |
| | | 2000 - 2100 | 0.0017 | 0.0205 | 0.0839 | 0.0813 | 0.2156 | 0.3962 | 0.8157 | 0.8137 | 0.1622 | 0.2531 | 0.2064 | 0.2554 | 0.4631 | 0.9335 | 0.9513 | 0.5303 | 0.7723 | 0.0118 |
| | | 2100 - 2200 | 0.0018 | 0.0235 | 0.0967 | 0.0938 | 0.2487 | 0.4571 | 1.0807 | 1.0780 | 0.1875 | 0.2920 | 0.2386 | 0.2953 | 0.5343 | 1.2367 | 1.2603 | 0.7025 | 1.1837 | 0.0124 |
| | | 2200 - 2300 | 0.0016 | 0.0171 | 0.0672 | 0.0652 | 0.1728 | 0.3176 | 0.5588 | 0.5574 | 0.1345 | 0.2029 | 0.1711 | 0.2118 | 0.3712 | 0.6394 | 0.6516 | 0.3632 | 0.5279 | 0.0110 |
| | | 2300 - 0000 | 0.0014 | 0.0149 | 0.0544 | 0.0527 | 0.1397 | 0.2568 | 0.4102 | 0.4093 | 0.1163 | 0.1640 | 0.1480 | 0.1832 | 0.3000 | 0.4694 | 0.4783 | 0.2666 | 0.4165 | 0.0103 |
| 10 | Lam Tei Interchange<br>(L010) - EB | 0000 - 0100 | 0.0012 | 0.0114 | 0.0288 | 0.0279 | 0.0738 | 0.1358 | 0.2184 | 0.2179 | 0.0885 | 0.0867 | 0.1127 | 0.1395 | 0.1585 | 0.2498 | 0.2546 | 0.1419 | 0.2854 | 0.0088 |
| | | 0100 - 0200 | 0.0012 | 0.0112 | 0.0278 | 0.0269 | 0.0712 | 0.1310 | 0.2095 | 0.2090 | 0.0871 | 0.0836 | 0.1108 | 0.1371 | 0.1529 | 0.2396 | 0.2442 | 0.1361 | 0.2793 | 0.0087 |
| | | 0200 - 0300 | 0.0011 | 0.0111 | 0.0268 | 0.0260 | 0.0688 | 0.1265 | 0.2010 | 0.2006 | 0.0856 | 0.0807 | 0.1090 | 0.1349 | 0.1477 | 0.2299 | 0.2343 | 0.1306 | 0.2736 | 0.0087 |
| | | 0300 - 0400 | 0.0011 | 0.0111 | 0.0268 | 0.0260 | 0.0688 | 0.1265 | 0.2010 | 0.2006 | 0.0856 | 0.0807 | 0.1090 | 0.1349 | 0.1477 | 0.2299 | 0.2343 | 0.1306 | 0.2736 | 0.0087 |
| | | 0400 - 0500 | 0.0011 | 0.0111 | 0.0268 | 0.0260 | 0.0688 | 0.1265 | 0.2010 | 0.2006 | 0.0856 | 0.0807 | 0.1090 | 0.1349 | 0.1477 | 0.2299 | 0.2343 | 0.1306 | 0.2736 | 0.0087 |
| | | 0500 - 0600 | 0.0012 | 0.0112 | 0.0278 | 0.0269 | 0.0712 | 0.1310 | 0.2095 | 0.2090 | 0.0871 | 0.0836 | 0.1108 | 0.1371 | 0.1529 | 0.2396 | 0.2442 | 0.1361 | 0.2793 | 0.0087 |
| | | 0600 - 0700 | 0.0012 | 0.0120 | 0.0322 | 0.0312 | 0.0827 | 0.1521 | 0.2487 | 0.2482 | 0.0934 | 0.0971 | 0.1189 | 0.1471 | 0.1776 | 0.2845 | 0.2900 | 0.1616 | 0.3060 | 0.0091 |
| | | 0700 - 0800 | 0.0015 | 0.0157 | 0.0592 | 0.0574 | 0.1521 | 0.2795 | 0.4613 | 0.4602 | 0.1228 | 0.1785 | 0.1563 | 0.1934 | 0.3266 | 0.5278 | 0.5379 | 0.2998 | 0.4533 | 0.0105 |
| | | 0800 - 0900 | 0.0015 | 0.0152 | 0.0567 | 0.0550 | 0.1457 | 0.2679 | 0.4346 | 0.4336 | 0.1194 | 0.1711 | 0.1520 | 0.1881 | 0.3130 | 0.4973 | 0.5067 | 0.2825 | 0.4339 | 0.0104 |
| | | 0900 - 1000 | 0.0014 | 0.0142 | 0.0499 | 0.0484 | 0.1282 | 0.2358 | 0.3673 | 0.3665 | 0.1106 | 0.1506 | 0.1408 | 0.1742 | 0.2754 | 0.4203 | 0.4283 | 0.2387 | 0.3866 | 0.0100 |
| | | 1000 - 1100 | 0.0013 | 0.0130 | 0.0381 | 0.0369 | 0.0978 | 0.1798 | 0.2995 | 0.2989 | 0.1011 | 0.1148 | 0.1287 | 0.1592 | 0.2100 | 0.3427 | 0.3492 | 0.1947 | 0.3403 | 0.0095 |
| | | 1100 - 1200 | 0.0013 | 0.0130 | 0.0381 | 0.0369 | 0.0978 | 0.1798 | 0.2995 | 0.2989 | 0.1011 | 0.1148 | 0.1287 | 0.1592 | 0.2100 | 0.3427 | 0.3492 | 0.1947 | 0.3403 | 0.0095 |
| | | 1200 - 1300 | 0.0013 | 0.0127 | 0.0365 | 0.0353 | 0.0936 | 0.1721 | 0.2855 | 0.2849 | 0.0990 | 0.1099 | 0.1260 | 0.1560 | 0.2010 | 0.3266 | 0.3329 | 0.1855 | 0.3308 | 0.0094 |
| | | 1300 - 1400 | 0.0013 | 0.0127 | 0.0365 | 0.0353 | 0.0936 | 0.1721 | 0.2855 | 0.2849 | 0.0990 | 0.1099 | 0.1260 | 0.1560 | 0.2010 | 0.3266 | 0.3329 | 0.1855 | 0.3308 | 0.0094 |
| | | 1400 - 1500 | 0.0013 | 0.0130 | 0.0381 | 0.0369 | 0.0978 | 0.1798 | 0.2995 | 0.2989 | 0.1011 | 0.1148 | 0.1287 | 0.1592 | 0.2100 | 0.3427 | 0.3492 | 0.1947 | 0.3403 | 0.0095 |
| | | 1500 - 1600 | 0.0013 | 0.0133 | 0.0438 | 0.0425 | 0.1126 | 0.2070 | 0.3146 | 0.3139 | 0.1033 | 0.1322 | 0.1314 | 0.1627 | 0.2418 | 0.3600 | 0.3668 | 0.2045 | 0.3505 | 0.0096 |
| | | 1600 - 1700 | 0.0013 | 0.0130 | 0.0381 | 0.0369 | 0.0978 | 0.1798 | 0.2995 | 0.2989 | 0.1011 | 0.1148 | 0.1287 | 0.1592 | 0.2100 | 0.3427 | 0.3492 | 0.1947 | 0.3403 | 0.0095 |
| | | 1700 - 1800 | 0.0013 | 0.0135 | 0.0458 | 0.0444 | 0.1176 | 0.2163 | 0.3309 | 0.3301 | 0.1056 | 0.1381 | 0.1344 | 0.1663 | 0.2526 | 0.3785 | 0.3858 | 0.2150 | 0.3615 | 0.0098 |
| | | 1800 - 1900 | 0.0013 | 0.0135 | 0.0458 | 0.0444 | 0.1176 | 0.2163 | 0.3309 | 0.3301 | 0.1056 | 0.1381 | 0.1344 | 0.1663 | 0.2526 | 0.3785 | 0.3858 | 0.2150 | 0.3615 | 0.0098 |
| | | 1900 - 2000 | 0.0013 | 0.0133 | 0.0438 | 0.0425 | 0.1126 | 0.2070 | 0.3146 | 0.3139 | 0.1033 | 0.1322 | 0.1314 | 0.1627 | 0.2418 | 0.3600 | 0.3668 | 0.2045 | 0.3505 | 0.0096 |
| | | 2000 - 2100 | 0.0013 | 0.0130 | 0.0381 | 0.0369 | 0.0978 | 0.1798 | 0.2995 | 0.2989 | 0.1011 | 0.1148 | 0.1287 | 0.1592 | 0.2100 | 0.3427 | 0.3492 | 0.1947 | 0.3403 | 0.0095 |
| | | 2100 - 2200 | 0.0013 | 0.0133 | 0.0438 | 0.0425 | 0.1126 | 0.2070 | 0.3146 | 0.3139 | 0.1033 | 0.1322 | 0.1314 | 0.1627 | 0.2418 | 0.3600 | 0.3668 | 0.2045 | 0.3505 | 0.0096 |
| | | 2200 - 2300 | 0.0012 | 0.0123 | 0.0335 | 0.0325 | 0.0861 | 0.1583 | 0.2602 | 0.2596 | 0.0952 | 0.1010 | 0.1212 | 0.1499 | 0.1848 | 0.2976 | 0.3033 | 0.1691 | 0.3137 | 0.0092 |
| | | 2300 - 0000 | 0.0012 | 0.0116 | 0.0298 | 0.0289 | 0.0766 | 0.1409 | 0.2279 | 0.2274 | 0.0901 | 0.0899 | 0.1147 | 0.1419 | 0.1645 | 0.2607 | 0.2657 | 0.1481 | 0.2919 | 0.0089 |

**EMFAC Year 2045 x Traffic Data Year 2045**

| Road No. | Road Section | Time | NO$_2$ Emission | | | | | | | | | | | | | | | | | |
|---|---|---|---|---|---|---|---|---|---|---|---|---|---|---|---|---|---|---|---|---|
| | | | PC | Taxi | LGV3 | LGV4 | LGV6 | HGV7 | HGV8 | HGV9 | PLB | PV4 | PV5 | NFB6 | NFB7 | NFB8 | NFB9 | FBSD | FBDD | MC |
| 11 | Lam Tei Interchange<br>(L011) - WB | 0000 - 0100 | 0.0012 | 0.0116 | 0.0298 | 0.0289 | 0.0766 | 0.1409 | 0.2279 | 0.2274 | 0.0901 | 0.0899 | 0.1147 | 0.1419 | 0.1645 | 0.2607 | 0.2657 | 0.1481 | 0.2919 | 0.0089 |
| | | 0100 - 0200 | 0.0012 | 0.0112 | 0.0278 | 0.0269 | 0.0712 | 0.1310 | 0.2095 | 0.2090 | 0.0871 | 0.0836 | 0.1108 | 0.1371 | 0.1529 | 0.2396 | 0.2442 | 0.1361 | 0.2793 | 0.0087 |
| | | 0200 - 0300 | 0.0012 | 0.0112 | 0.0278 | 0.0269 | 0.0712 | 0.1310 | 0.2095 | 0.2090 | 0.0871 | 0.0836 | 0.1108 | 0.1371 | 0.1529 | 0.2396 | 0.2442 | 0.1361 | 0.2793 | 0.0087 |
| | | 0300 - 0400 | 0.0011 | 0.0111 | 0.0268 | 0.0260 | 0.0688 | 0.1265 | 0.2010 | 0.2006 | 0.0856 | 0.0807 | 0.1090 | 0.1349 | 0.1477 | 0.2299 | 0.2343 | 0.1306 | 0.2736 | 0.0087 |
| | | 0400 - 0500 | 0.0011 | 0.0111 | 0.0268 | 0.0260 | 0.0688 | 0.1265 | 0.2010 | 0.2006 | 0.0856 | 0.0807 | 0.1090 | 0.1349 | 0.1477 | 0.2299 | 0.2343 | 0.1306 | 0.2736 | 0.0087 |
| | | 0500 - 0600 | 0.0012 | 0.0112 | 0.0278 | 0.0269 | 0.0712 | 0.1310 | 0.2095 | 0.2090 | 0.0871 | 0.0836 | 0.1108 | 0.1371 | 0.1529 | 0.2396 | 0.2442 | 0.1361 | 0.2793 | 0.0087 |
| | | 0600 - 0700 | 0.0012 | 0.0123 | 0.0335 | 0.0325 | 0.0861 | 0.1583 | 0.2602 | 0.2596 | 0.0952 | 0.1010 | 0.1212 | 0.1499 | 0.1848 | 0.2976 | 0.3033 | 0.1691 | 0.3137 | 0.0092 |
| | | 0700 - 0800 | 0.0015 | 0.0166 | 0.0644 | 0.0624 | 0.1656 | 0.3043 | 0.5229 | 0.5217 | 0.1303 | 0.1944 | 0.1658 | 0.2052 | 0.3557 | 0.5984 | 0.6098 | 0.3399 | 0.4997 | 0.0108 |
| | | 0800 - 0900 | 0.0015 | 0.0166 | 0.0644 | 0.0624 | 0.1656 | 0.3043 | 0.5229 | 0.5217 | 0.1303 | 0.1944 | 0.1658 | 0.2052 | 0.3557 | 0.5984 | 0.6098 | 0.3399 | 0.4997 | 0.0108 |
| | | 0900 - 1000 | 0.0014 | 0.0145 | 0.0521 | 0.0505 | 0.1338 | 0.2461 | 0.3879 | 0.3870 | 0.1134 | 0.1571 | 0.1443 | 0.1785 | 0.2875 | 0.4438 | 0.4522 | 0.2521 | 0.4008 | 0.0101 |
| | | 1000 - 1100 | 0.0013 | 0.0135 | 0.0458 | 0.0444 | 0.1176 | 0.2163 | 0.3309 | 0.3301 | 0.1056 | 0.1381 | 0.1344 | 0.1663 | 0.2526 | 0.3785 | 0.3858 | 0.2150 | 0.3615 | 0.0098 |
| | | 1100 - 1200 | 0.0013 | 0.0135 | 0.0458 | 0.0444 | 0.1176 | 0.2163 | 0.3309 | 0.3301 | 0.1056 | 0.1381 | 0.1344 | 0.1663 | 0.2526 | 0.3785 | 0.3858 | 0.2150 | 0.3615 | 0.0098 |
| | | 1200 - 1300 | 0.0013 | 0.0133 | 0.0438 | 0.0425 | 0.1126 | 0.2070 | 0.3146 | 0.3139 | 0.1033 | 0.1322 | 0.1314 | 0.1627 | 0.2418 | 0.3600 | 0.3668 | 0.2045 | 0.3505 | 0.0096 |
| | | 1300 - 1400 | 0.0013 | 0.0133 | 0.0438 | 0.0425 | 0.1126 | 0.2070 | 0.3146 | 0.3139 | 0.1033 | 0.1322 | 0.1314 | 0.1627 | 0.2418 | 0.3600 | 0.3668 | 0.2045 | 0.3505 | 0.0096 |
| | | 1400 - 1500 | 0.0013 | 0.0135 | 0.0458 | 0.0444 | 0.1176 | 0.2163 | 0.3309 | 0.3301 | 0.1056 | 0.1381 | 0.1344 | 0.1663 | 0.2526 | 0.3785 | 0.3858 | 0.2150 | 0.3615 | 0.0098 |
| | | 1500 - 1600 | 0.0014 | 0.0138 | 0.0478 | 0.0463 | 0.1228 | 0.2258 | 0.3484 | 0.3476 | 0.1080 | 0.1442 | 0.1375 | 0.1701 | 0.2638 | 0.3986 | 0.4062 | 0.2264 | 0.3735 | 0.0099 |
| | | 1600 - 1700 | 0.0014 | 0.0145 | 0.0521 | 0.0505 | 0.1338 | 0.2461 | 0.3879 | 0.3870 | 0.1134 | 0.1571 | 0.1443 | 0.1785 | 0.2875 | 0.4438 | 0.4522 | 0.2521 | 0.4008 | 0.0101 |
| | | 1700 - 1800 | 0.0015 | 0.0152 | 0.0567 | 0.0550 | 0.1457 | 0.2679 | 0.4346 | 0.4336 | 0.1194 | 0.1711 | 0.1520 | 0.1881 | 0.3130 | 0.4973 | 0.5067 | 0.2825 | 0.4339 | 0.0104 |
| | | 1800 - 1900 | 0.0015 | 0.0152 | 0.0567 | 0.0550 | 0.1457 | 0.2679 | 0.4346 | 0.4336 | 0.1194 | 0.1711 | 0.1520 | 0.1881 | 0.3130 | 0.4973 | 0.5067 | 0.2825 | 0.4339 | 0.0104 |
| | | 1900 - 2000 | 0.0014 | 0.0142 | 0.0499 | 0.0484 | 0.1282 | 0.2358 | 0.3673 | 0.3665 | 0.1106 | 0.1506 | 0.1408 | 0.1742 | 0.2754 | 0.4203 | 0.4283 | 0.2387 | 0.3866 | 0.0100 |
| | | 2000 - 2100 | 0.0013 | 0.0135 | 0.0458 | 0.0444 | 0.1176 | 0.2163 | 0.3309 | 0.3301 | 0.1056 | 0.1381 | 0.1344 | 0.1663 | 0.2526 | 0.3785 | 0.3858 | 0.2150 | 0.3615 | 0.0098 |
| | | 2100 - 2200 | 0.0014 | 0.0142 | 0.0499 | 0.0484 | 0.1282 | 0.2358 | 0.3673 | 0.3665 | 0.1106 | 0.1506 | 0.1408 | 0.1742 | 0.2754 | 0.4203 | 0.4283 | 0.2387 | 0.3866 | 0.0100 |
| | | 2200 - 2300 | 0.0013 | 0.0125 | 0.0349 | 0.0339 | 0.0897 | 0.1650 | 0.2724 | 0.2718 | 0.0971 | 0.1053 | 0.1235 | 0.1529 | 0.1926 | 0.3116 | 0.3176 | 0.1770 | 0.3220 | 0.0093 |
| | | 2300 - 0000 | 0.0012 | 0.0120 | 0.0322 | 0.0312 | 0.0827 | 0.1521 | 0.2487 | 0.2482 | 0.0934 | 0.0971 | 0.1189 | 0.1471 | 0.1776 | 0.2845 | 0.2900 | 0.1616 | 0.3060 | 0.0091 |
| 12 | Slip road to Castle Peak Road<br>- Lam Tei<br>(L012) - NB | 0000 - 0100 | 0.0008 | 0.0083 | 0.0124 | 0.0120 | 0.0317 | 0.0648 | 0.0843 | 0.0842 | 0.0658 | 0.0373 | 0.0837 | 0.1036 | 0.0755 | 0.0964 | 0.0982 | 0.0547 | 0.1876 | 0.0073 |
| | | 0100 - 0200 | 0.0008 | 0.0083 | 0.0124 | 0.0120 | 0.0317 | 0.0648 | 0.0843 | 0.0842 | 0.0658 | 0.0373 | 0.0837 | 0.1036 | 0.0755 | 0.0964 | 0.0982 | 0.0547 | 0.1876 | 0.0073 |
| | | 0200 - 0300 | 0.0008 | 0.0083 | 0.0124 | 0.0120 | 0.0317 | 0.0648 | 0.0843 | 0.0842 | 0.0658 | 0.0373 | 0.0837 | 0.1036 | 0.0755 | 0.0964 | 0.0982 | 0.0547 | 0.1876 | 0.0073 |
| | | 0300 - 0400 | 0.0008 | 0.0083 | 0.0124 | 0.0120 | 0.0317 | 0.0648 | 0.0843 | 0.0842 | 0.0658 | 0.0373 | 0.0837 | 0.1036 | 0.0755 | 0.0964 | 0.0982 | 0.0547 | 0.1876 | 0.0073 |
| | | 0400 - 0500 | 0.0008 | 0.0083 | 0.0124 | 0.0120 | 0.0317 | 0.0648 | 0.0843 | 0.0842 | 0.0658 | 0.0373 | 0.0837 | 0.1036 | 0.0755 | 0.0964 | 0.0982 | 0.0547 | 0.1876 | 0.0073 |
| | | 0500 - 0600 | 0.0008 | 0.0083 | 0.0124 | 0.0120 | 0.0317 | 0.0648 | 0.0843 | 0.0842 | 0.0658 | 0.0373 | 0.0837 | 0.1036 | 0.0755 | 0.0964 | 0.0982 | 0.0547 | 0.1876 | 0.0073 |
| | | 0600 - 0700 | 0.0008 | 0.0083 | 0.0124 | 0.0120 | 0.0317 | 0.0648 | 0.0843 | 0.0842 | 0.0658 | 0.0373 | 0.0837 | 0.1036 | 0.0755 | 0.0964 | 0.0982 | 0.0547 | 0.1876 | 0.0073 |
| | | 0700 - 0800 | 0.0008 | 0.0083 | 0.0124 | 0.0120 | 0.0317 | 0.0648 | 0.0843 | 0.0842 | 0.0658 | 0.0373 | 0.0837 | 0.1036 | 0.0755 | 0.0964 | 0.0982 | 0.0547 | 0.1876 | 0.0073 |
| | | 0800 - 0900 | 0.0008 | 0.0083 | 0.0124 | 0.0120 | 0.0317 | 0.0648 | 0.0843 | 0.0842 | 0.0658 | 0.0373 | 0.0837 | 0.1036 | 0.0755 | 0.0964 | 0.0982 | 0.0547 | 0.1876 | 0.0073 |
| | | 0900 - 1000 | 0.0008 | 0.0083 | 0.0124 | 0.0120 | 0.0317 | 0.0648 | 0.0843 | 0.0842 | 0.0658 | 0.0373 | 0.0837 | 0.1036 | 0.0755 | 0.0964 | 0.0982 | 0.0547 | 0.1876 | 0.0073 |
| | | 1000 - 1100 | 0.0008 | 0.0083 | 0.0124 | 0.0120 | 0.0317 | 0.0648 | 0.0843 | 0.0842 | 0.0658 | 0.0373 | 0.0837 | 0.1036 | 0.0755 | 0.0964 | 0.0982 | 0.0547 | 0.1876 | 0.0073 |
| | | 1100 - 1200 | 0.0008 | 0.0083 | 0.0124 | 0.0120 | 0.0317 | 0.0648 | 0.0843 | 0.0842 | 0.0658 | 0.0373 | 0.0837 | 0.1036 | 0.0755 | 0.0964 | 0.0982 | 0.0547 | 0.1876 | 0.0073 |
| | | 1200 - 1300 | 0.0008 | 0.0083 | 0.0124 | 0.0120 | 0.0317 | 0.0648 | 0.0843 | 0.0842 | 0.0658 | 0.0373 | 0.0837 | 0.1036 | 0.0755 | 0.0964 | 0.0982 | 0.0547 | 0.1876 | 0.0073 |
| | | 1300 - 1400 | 0.0008 | 0.0083 | 0.0124 | 0.0120 | 0.0317 | 0.0648 | 0.0843 | 0.0842 | 0.0658 | 0.0373 | 0.0837 | 0.1036 | 0.0755 | 0.0964 | 0.0982 | 0.0547 | 0.1876 | 0.0073 |
| | | 1400 - 1500 | 0.0008 | 0.0083 | 0.0124 | 0.0120 | 0.0317 | 0.0648 | 0.0843 | 0.0842 | 0.0658 | 0.0373 | 0.0837 | 0.1036 | 0.0755 | 0.0964 | 0.0982 | 0.0547 | 0.1876 | 0.0073 |
| | | 1500 - 1600 | 0.0008 | 0.0083 | 0.0124 | 0.0120 | 0.0317 | 0.0648 | 0.0843 | 0.0842 | 0.0658 | 0.0373 | 0.0837 | 0.1036 | 0.0755 | 0.0964 | 0.0982 | 0.0547 | 0.1876 | 0.0073 |
| | | 1600 - 1700 | 0.0008 | 0.0084 | 0.0135 | 0.0130 | 0.0344 | 0.0648 | 0.0843 | 0.0842 | 0.0658 | 0.0404 | 0.0837 | 0.1036 | 0.0755 | 0.0964 | 0.0982 | 0.0547 | 0.1876 | 0.0074 |
| | | 1700 - 1800 | 0.0008 | 0.0084 | 0.0138 | 0.0133 | 0.0352 | 0.0648 | 0.0843 | 0.0842 | 0.0658 | 0.0413 | 0.0837 | 0.1036 | 0.0755 | 0.0964 | 0.0982 | 0.0547 | 0.1876 | 0.0074 |
| | | 1800 - 1900 | 0.0008 | 0.0084 | 0.0138 | 0.0133 | 0.0352 | 0.0648 | 0.0843 | 0.0842 | 0.0658 | 0.0413 | 0.0837 | 0.1036 | 0.0755 | 0.0964 | 0.0982 | 0.0547 | 0.1876 | 0.0074 |
| | | 1900 - 2000 | 0.0008 | 0.0083 | 0.0124 | 0.0120 | 0.0317 | 0.0648 | 0.0843 | 0.0842 | 0.0658 | 0.0373 | 0.0837 | 0.1036 | 0.0755 | 0.0964 | 0.0982 | 0.0547 | 0.1876 | 0.0073 |
| | | 2000 - 2100 | 0.0008 | 0.0083 | 0.0124 | 0.0120 | 0.0317 | 0.0648 | 0.0843 | 0.0842 | 0.0658 | 0.0373 | 0.0837 | 0.1036 | 0.0755 | 0.0964 | 0.0982 | 0.0547 | 0.1876 | 0.0073 |
| | | 2100 - 2200 | 0.0008 | 0.0083 | 0.0124 | 0.0120 | 0.0317 | 0.0648 | 0.0843 | 0.0842 | 0.0658 | 0.0373 | 0.0837 | 0.1036 | 0.0755 | 0.0964 | 0.0982 | 0.0547 | 0.1876 | 0.0073 |
| | | 2200 - 2300 | 0.0008 | 0.0083 | 0.0124 | 0.0120 | 0.0317 | 0.0648 | 0.0843 | 0.0842 | 0.0658 | 0.0373 | 0.0837 | 0.1036 | 0.0755 | 0.0964 | 0.0982 | 0.0547 | 0.1876 | 0.0073 |
| | | 2300 - 0000 | 0.0008 | 0.0083 | 0.0124 | 0.0120 | 0.0317 | 0.0648 | 0.0843 | 0.0842 | 0.0658 | 0.0373 | 0.0837 | 0.1036 | 0.0755 | 0.0964 | 0.0982 | 0.0547 | 0.1876 | 0.0073 |
| 13 | Slip road to Lam Tei<br>Interchange<br>(L013) - NB | 0000 - 0100 | 0.0010 | 0.0096 | 0.0197 | 0.0191 | 0.0505 | 0.0930 | 0.1377 | 0.1374 | 0.0741 | 0.0593 | 0.0943 | 0.1166 | 0.1085 | 0.1574 | 0.1604 | 0.0894 | 0.2289 | 0.0080 |
| | | 0100 - 0200 | 0.0010 | 0.0096 | 0.0197 | 0.0191 | 0.0505 | 0.0930 | 0.1377 | 0.1374 | 0.0741 | 0.0593 | 0.0943 | 0.1166 | 0.1085 | 0.1574 | 0.1604 | 0.0894 | 0.2289 | 0.0080 |
| | | 0200 - 0300 | 0.0010 | 0.0096 | 0.0197 | 0.0191 | 0.0505 | 0.0930 | 0.1377 | 0.1374 | 0.0741 | 0.0593 | 0.0943 | 0.1166 | 0.1085 | 0.1574 | 0.1604 | 0.0894 | 0.2289 | 0.0080 |
| | | 0300 - 0400 | 0.0010 | 0.0096 | 0.0197 | 0.0191 | 0.0505 | 0.0930 | 0.1377 | 0.1374 | 0.0741 | 0.0593 | 0.0943 | 0.1166 | 0.1085 | 0.1574 | 0.1604 | 0.0894 | 0.2289 | 0.0080 |
| | | 0400 - 0500 | 0.0010 | 0.0096 | 0.0197 | 0.0191 | 0.0505 | 0.0930 | 0.1377 | 0.1374 | 0.0741 | 0.0593 | 0.0943 | 0.1166 | 0.1085 | 0.1574 | 0.1604 | 0.0894 | 0.2289 | 0.0080 |
| | | 0500 - 0600 | 0.0010 | 0.0096 | 0.0197 | 0.0191 | 0.0505 | 0.0930 | 0.1377 | 0.1374 | 0.0741 | 0.0593 | 0.0943 | 0.1166 | 0.1085 | 0.1574 | 0.1604 | 0.0894 | 0.2289 | 0.0080 |
| | | 0600 - 0700 | 0.0010 | 0.0096 | 0.0197 | 0.0191 | 0.0505 | 0.0930 | 0.1377 | 0.1374 | 0.0741 | 0.0593 | 0.0943 | 0.1166 | 0.1085 | 0.1574 | 0.1604 | 0.0894 | 0.2289 | 0.0080 |
| | | 0700 - 0800 | 0.0011 | 0.0104 | 0.0235 | 0.0228 | 0.0603 | 0.1109 | 0.1716 | 0.1713 | 0.0805 | 0.0708 | 0.1024 | 0.1268 | 0.1294 | 0.1963 | 0.2001 | 0.1115 | 0.2532 | 0.0084 |
| | | 0800 - 0900 | 0.0011 | 0.0104 | 0.0235 | 0.0228 | 0.0603 | 0.1109 | 0.1716 | 0.1713 | 0.0805 | 0.0708 | 0.1024 | 0.1268 | 0.1294 | 0.1963 | 0.2001 | 0.1115 | 0.2532 | 0.0084 |
| | | 0900 - 1000 | 0.0010 | 0.0100 | 0.0215 | 0.0208 | 0.0550 | 0.1013 | 0.1534 | 0.1531 | 0.0771 | 0.0646 | 0.0981 | 0.1214 | 0.1182 | 0.1754 | 0.1788 | 0.0996 | 0.2403 | 0.0082 |
| | | 1000 - 1100 | 0.0010 | 0.0099 | 0.0209 | 0.0202 | 0.0535 | 0.0984 | 0.1479 | 0.1476 | 0.0761 | 0.0628 | 0.0968 | 0.1198 | 0.1148 | 0.1691 | 0.1723 | 0.0961 | 0.2363 | 0.0081 |
| | | 1100 - 1200 | 0.0010 | 0.0097 | 0.0203 | 0.0196 | 0.0520 | 0.0956 | 0.1426 | 0.1423 | 0.0750 | 0.0610 | 0.0955 | 0.1182 | 0.1115 | 0.1631 | 0.1662 | 0.0927 | 0.2325 | 0.0080 |
| | | 1200 - 1300 | 0.0010 | 0.0097 | 0.0203 | 0.0196 | 0.0520 | 0.0956 | 0.1426 | 0.1423 | 0.0750 | 0.0610 | 0.0955 | 0.1182 | 0.1115 | 0.1631 | 0.1662 | 0.0927 | 0.2325 | 0.0080 |
| | | 1300 - 1400 | 0.0010 | 0.0097 | 0.0203 | 0.0196 | 0.0520 | 0.0956 | 0.1426 | 0.1423 | 0.0750 | 0.0610 | 0.0955 | 0.1182 | 0.1115 | 0.1631 | 0.1662 | 0.0927 | 0.2325 | 0.0080 |
| | | 1400 - 1500 | 0.0010 | 0.0099 | 0.0209 | 0.0202 | 0.0535 | 0.0984 | 0.1479 | 0.1476 | 0.0761 | 0.0628 | 0.0968 | 0.1198 | 0.1148 | 0.1691 | 0.1723 | 0.0961 | 0.2363 | 0.0081 |
| | | 1500 - 1600 | 0.0010 | 0.0099 | 0.0209 | 0.0202 | 0.0535 | 0.0984 | 0.1479 | 0.1476 | 0.0761 | 0.0628 | 0.0968 | 0.1198 | 0.1148 | 0.1691 | 0.1723 | 0.0961 | 0.2363 | 0.0081 |
| | | 1600 - 1700 | 0.0010 | 0.0100 | 0.0215 | 0.0208 | 0.0550 | 0.1013 | 0.1534 | 0.1531 | 0.0771 | 0.0646 | 0.0981 | 0.1214 | 0.1182 | 0.1754 | 0.1788 | 0.0996 | 0.2403 | 0.0082 |
| | | 1700 - 1800 | 0.0011 | 0.0103 | 0.0228 | 0.0221 | 0.0584 | 0.1075 | 0.1652 | 0.1649 | 0.0793 | 0.0686 | 0.1010 | 0.1249 | 0.1255 | 0.1890 | 0.1926 | 0.1073 | 0.2487 | 0.0083 |
| | | 1800 - 1900 | 0.0011 | 0.0103 | 0.0228 | 0.0221 | 0.0584 | 0.1075 | 0.1652 | 0.1649 | 0.0793 | 0.0686 | 0.1010 | 0.1249 | 0.1255 | 0.1890 | 0.1926 | 0.1073 | 0.2487 | 0.0083 |
| | | 1900 - 2000 | 0.0010 | 0.0099 | 0.0209 | 0.0202 | 0.0535 | 0.0984 | 0.1479 | 0.1476 | 0.0761 | 0.0628 | 0.0968 | 0.1198 | 0.1148 | 0.1691 | 0.1723 | 0.0961 | 0.2363 | 0.0081 |
| | | 2000 - 2100 | 0.0010 | 0.0099 | 0.0209 | 0.0202 | 0.0535 | 0.0984 | 0.1479 | 0.1476 | 0.0761 | 0.0628 | 0.0968 | 0.1198 | 0.1148 | 0.1691 | 0.1723 | 0.0961 | 0.2363 | 0.0081 |
| | | 2100 - 2200 | 0.0010 | 0.0099 | 0.0209 | 0.0202 | 0.0535 | 0.0984 | 0.1479 | 0.1476 | 0.0761 | 0.0628 | 0.0968 | 0.1198 | 0.1148 | 0.1691 | 0.1723 | 0.0961 | 0.2363 | 0.0081 |
| | | 2200 - 2300 | 0.0010 | 0.0096 | 0.0197 | 0.0191 | 0.0505 | 0.0930 | 0.1377 | 0.1374 | 0.0741 | 0.0593 | 0.0943 | 0.1166 | 0.1085 | 0.1574 | 0.1604 | 0.0894 | 0.2289 | 0.0080 |
| | | 2300 - 0000 | 0.0010 | 0.0096 | 0.0197 | 0.0191 | 0.0505 | 0.0930 | 0.1377 | 0.1374 | 0.0741 | 0.0593 | 0.0943 | 0.1166 | 0.1085 | 0.1574 | 0.1604 | 0.0894 | 0.2289 | 0.0080 |
| 14 | Slip road from Tuen Mun<br>Road<br>(L014) - NB | 0000 - 0100 | 0.0008 | 0.0083 | 0.0124 | 0.0120 | 0.0317 | 0.0648 | 0.0843 | 0.0842 | 0.0658 | 0.0373 | 0.0837 | 0.1036 | 0.0755 | 0.0964 | 0.0982 | 0.0547 | 0.1876 | 0.0073 |
| | | 0100 - 0200 | 0.0008 | 0.0083 | 0.0124 | 0.0120 | 0.0317 | 0.0648 | 0.0843 | 0.0842 | 0.0658 | 0.0373 | 0.0837 | 0.1036 | 0.0755 | 0.0964 | 0.0982 | 0.0547 | 0.1876 | 0.0073 |
| | | 0200 - 0300 | 0.0008 | 0.0083 | 0.0124 | 0.0120 | 0.0317 | 0.0648 | 0.0843 | 0.0842 | 0.0658 | 0.0373 | 0.0837 | 0.1036 | 0.0755 | 0.0964 | 0.0982 | 0.0547 | 0.1876 | 0.0073 |
| | | 0300 - 0400 | 0.0008 | 0.0083 | 0.0124 | 0.0120 | 0.0317 | 0.0648 | 0.0843 | 0.0842 | 0.0658 | 0.0373 | 0.0837 | 0.1036 | 0.0755 | 0.0964 | 0.0982 | 0.0547 | 0.1876 | 0.0073 |
| | | 0400 - 0500 | 0.0008 | 0.0083 | 0.0124 | 0.0120 | 0.0317 | 0.0648 | 0.0843 | 0.0842 | 0.0658 | 0.0373 | 0.0837 | 0.1036 | 0.0755 | 0.0964 | 0.0982 | 0.0547 | 0.1876 | 0.0073 |
| | | 0500 - 0600 | 0.0008 | 0.0083 | 0.0124 | 0.0120 | 0.0317 | 0.0648 | 0.0843 | 0.0842 | 0.0658 | 0.0373 | 0.0837 | 0.1036 | 0.0755 | 0.0964 | 0.0982 | 0.0547 | 0.1876 | 0.0073 |
| | | 0600 - 0700 | 0.0008 | 0.0084 | 0.0135 | 0.0130 | 0.0344 | 0.0648 | 0.0843 | 0.0842 | 0.0658 | 0.0404 | 0.0837 | 0.1036 | 0.0755 | 0.0964 | 0.0982 | 0.0547 | 0.1876 | 0.0074 |
| | | 0700 - 0800 | 0.0009 | 0.0092 | 0.0177 | 0.0172 | 0.0454 | 0.0836 | 0.1199 | 0.1196 | 0.0704 | 0.0533 | 0.0897 | 0.1109 | 0.0975 | 0.1371 | 0.1397 | 0.0779 | 0.2157 | 0.0078 |
| | | 0800 - 0900 | 0.0009 | 0.0091 | 0.0173 | 0.0167 | 0.0443 | 0.0816 | 0.1159 | 0.1157 | 0.0696 | 0.0520 | 0.0886 | 0.1096 | 0.0951 | 0.1325 | 0.1351 | 0.0753 | 0.2127 | 0.0077 |
| | | 0900 - 1000 | 0.0009 | 0.0086 | 0.0153 | 0.0149 | 0.0393 | 0.0723 | 0.0985 | 0.0983 | 0.0658 | 0.0461 | 0.0837 | 0.1036 | 0.0843 | 0.1126 | 0.1147 | 0.0640 | 0.1991 | 0.0075 |
| | | 1000 - 1100 | 0.0009 | 0.0086 | 0.0153 | 0.0149 | 0.0393 | 0.0723 | 0.0985 | 0.0983 | 0.0658 | 0.0461 | 0.0837 | 0.1036 | 0.0843 | 0.1126 | 0.1147 | 0.0640 | 0.1991 | 0.0075 |
| | | 1100 - 1200 | 0.0009 | 0.0086 | 0.0153 | 0.0149 | 0.0393 | 0.0723 | 0.0985 | 0.0983 | 0.0658 | 0.0461 | 0.0837 | 0.1036 | 0.0843 | 0.1126 | 0.1147 | 0.0640 | 0.1991 | 0.0075 |
| | | 1200 - 1300 | 0.0008 | 0.0085 | 0.0150 | 0.0145 | 0.0384 | 0.0707 | 0.0954 | 0.0952 | 0.0658 | 0.0451 | 0.0837 | 0.1036 | 0.0824 | 0.1091 | 0.1112 | 0.0620 | 0.1967 | 0.0075 |
| | | 1300 - 1400 | 0.0008 | 0.0085 | 0.0150 | 0.0145 | 0.0384 | 0.0707 | 0.0954 | 0.0952 | 0.0658 | 0.0451 | 0.0837 | 0.1036 | 0.0824 | 0.1091 | 0.1112 | 0.0620 | 0.1967 | 0.0075 |
| | | 1400 - 1500 | 0.0009 | 0.0087 | 0.0157 | 0.0152 | 0.0402 | 0.0740 | 0.1017 | 0.1015 | 0.0665 | 0.0472 | 0.0846 | 0.1047 | 0.0863 | 0.1163 | 0.1185 | 0.0660 | 0.2017 | 0.0076 |
| | | 1500 - 1600 | 0.0009 | 0.0089 | 0.0165 | 0.0159 | 0.0422 | 0.0776 | 0.1085 | 0.1083 | 0.0680 | 0.0495 | 0.0866 | 0.1071 | 0.0905 | 0.1241 | 0.1264 | 0.0705 | 0.2070 | 0.0076 |
| | | 1600 - 1700 | 0.0010 | 0.0094 | 0.0187 | 0.0181 | 0.0479 | 0.0881 | 0.1284 | 0.1281 | 0.0722 | 0.0562 | 0.0919 | 0.1137 | 0.1027 | 0.1468 | 0.1496 | 0.0834 | 0.2221 | 0.0079 |
| | | 1700 - 1800 | 0.0010 | 0.0097 | 0.0203 | 0.0196 | 0.0520 | 0.0956 | 0.1426 | 0.1423 | 0.0750 | 0.0610 | 0.0955 | 0.1182 | 0.1115 | 0.1631 | 0.1662 | 0.0927 | 0.2325 | 0.0080 |
| | | 1800 - 1900 | 0.0010 | 0.0096 | 0.0197 | 0.0191 | 0.0505 | 0.0930 | 0.1377 | 0.1374 | 0.0741 | 0.0593 | 0.0943 | 0.1166 | 0.1085 | 0.1574 | 0.1604 | 0.0894 | 0.2289 | 0.0080 |
| | | 1900 - 2000 | 0.0009 | 0.0088 | 0.0161 | 0.0156 | 0.0412 | 0.0758 | 0.1050 | 0.1048 | 0.0672 | 0.0483 | 0.0856 | 0.1059 | 0.0884 | 0.1201 | 0.1224 | 0.0682 | 0.2043 | 0.0076 |
| | | 2000 - 2100 | 0.0009 | 0.0086 | 0.0153 | 0.0149 | 0.0393 | 0.0723 | 0.0985 | 0.0983 | 0.0658 | 0.0461 | 0.0837 | 0.1036 | 0.0843 | 0.1126 | 0.1147 | 0.0640 | 0.1991 | 0.0075 |
| | | 2100 - 2200 | 0.0009 | 0.0088 | 0.0161 | 0.0156 | 0.0412 | 0.0758 | 0.1050 | 0.1048 | 0.0672 | 0.0483 | 0.0856 | 0.1059 | 0.0884 | 0.1201 | 0.1224 | 0.0682 | 0.2043 | 0.0076 |
| | | 2200 - 2300 | 0.0008 | 0.0084 | 0.0135 | 0.0130 | 0.0344 | 0.0648 | 0.0843 | 0.0842 | 0.0658 | 0.0404 | 0.0837 | 0.1036 | 0.0755 | 0.0964 | 0.0982 | 0.0547 | 0.1876 | 0.0074 |
| | | 2300 - 0000 | 0.0008 | 0.0083 | 0.0127 | 0.0123 | 0.0324 | 0.0648 | 0.0843 | 0.0842 | 0.0658 | 0.0380 | 0.0837 | 0.1036 | 0.0755 | 0.0964 | 0.0982 | 0.0547 | 0.1876 | 0.0073 |

**EMFAC Year 2045 x Traffic Data Year 2045**

| Road No. | Road Section | Time | $NO_2$ Emission | | | | | | | | | | | | | | | | |
|---|---|---|---|---|---|---|---|---|---|---|---|---|---|---|---|---|---|---|---|
| | | | PC | Taxi | LGV3 | LGV4 | LGV6 | HGV7 | HGV8 | HGV9 | PLB | PV4 | PV5 | NFB6 | NFB7 | NFB8 | NFB9 | FBSD | FBDD | MC |
| 16 | Tuen Mun Road (L016) - SB | 0000 - 0100 | 0.0008 | 0.0083 | 0.0124 | 0.0120 | 0.0317 | 0.0648 | 0.0843 | 0.0842 | 0.0658 | 0.0373 | 0.0837 | 0.1036 | 0.0755 | 0.0964 | 0.0982 | 0.0547 | 0.1876 | 0.0073 |
| | | 0100 - 0200 | 0.0008 | 0.0083 | 0.0124 | 0.0120 | 0.0317 | 0.0648 | 0.0843 | 0.0842 | 0.0658 | 0.0373 | 0.0837 | 0.1036 | 0.0755 | 0.0964 | 0.0982 | 0.0547 | 0.1876 | 0.0073 |
| | | 0200 - 0300 | 0.0008 | 0.0083 | 0.0124 | 0.0120 | 0.0317 | 0.0648 | 0.0843 | 0.0842 | 0.0658 | 0.0373 | 0.0837 | 0.1036 | 0.0755 | 0.0964 | 0.0982 | 0.0547 | 0.1876 | 0.0073 |
| | | 0300 - 0400 | 0.0008 | 0.0083 | 0.0124 | 0.0120 | 0.0317 | 0.0648 | 0.0843 | 0.0842 | 0.0658 | 0.0373 | 0.0837 | 0.1036 | 0.0755 | 0.0964 | 0.0982 | 0.0547 | 0.1876 | 0.0073 |
| | | 0400 - 0500 | 0.0008 | 0.0083 | 0.0124 | 0.0120 | 0.0317 | 0.0648 | 0.0843 | 0.0842 | 0.0658 | 0.0373 | 0.0837 | 0.1036 | 0.0755 | 0.0964 | 0.0982 | 0.0547 | 0.1876 | 0.0073 |
| | | 0500 - 0600 | 0.0008 | 0.0083 | 0.0124 | 0.0120 | 0.0317 | 0.0648 | 0.0843 | 0.0842 | 0.0658 | 0.0373 | 0.0837 | 0.1036 | 0.0755 | 0.0964 | 0.0982 | 0.0547 | 0.1876 | 0.0073 |
| | | 0600 - 0700 | 0.0008 | 0.0085 | 0.0150 | 0.0145 | 0.0384 | 0.0707 | 0.0954 | 0.0952 | 0.0658 | 0.0451 | 0.0837 | 0.1036 | 0.0824 | 0.1091 | 0.1112 | 0.0620 | 0.1967 | 0.0075 |
| | | 0700 - 0800 | 0.0013 | 0.0133 | 0.0438 | 0.0425 | 0.1126 | 0.2070 | 0.3146 | 0.3139 | 0.1033 | 0.1322 | 0.1314 | 0.1627 | 0.2418 | 0.3600 | 0.3668 | 0.2045 | 0.3505 | 0.0096 |
| | | 0800 - 0900 | 0.0013 | 0.0133 | 0.0438 | 0.0425 | 0.1126 | 0.2070 | 0.3146 | 0.3139 | 0.1033 | 0.1322 | 0.1314 | 0.1627 | 0.2418 | 0.3600 | 0.3668 | 0.2045 | 0.3505 | 0.0096 |
| | | 0900 - 1000 | 0.0012 | 0.0118 | 0.0310 | 0.0300 | 0.0795 | 0.1463 | 0.2380 | 0.2375 | 0.0917 | 0.0934 | 0.1167 | 0.1445 | 0.1708 | 0.2722 | 0.2774 | 0.1546 | 0.2987 | 0.0090 |
| | | 1000 - 1100 | 0.0010 | 0.0097 | 0.0203 | 0.0196 | 0.0520 | 0.0956 | 0.1426 | 0.1423 | 0.0750 | 0.0610 | 0.0955 | 0.1182 | 0.1115 | 0.1631 | 0.1662 | 0.0927 | 0.2325 | 0.0080 |
| | | 1100 - 1200 | 0.0010 | 0.0100 | 0.0215 | 0.0208 | 0.0550 | 0.1013 | 0.1534 | 0.1531 | 0.0771 | 0.0646 | 0.0981 | 0.1214 | 0.1182 | 0.1754 | 0.1788 | 0.0996 | 0.2403 | 0.0082 |
| | | 1200 - 1300 | 0.0010 | 0.0096 | 0.0197 | 0.0191 | 0.0505 | 0.0930 | 0.1377 | 0.1374 | 0.0741 | 0.0593 | 0.0943 | 0.1166 | 0.1085 | 0.1574 | 0.1604 | 0.0894 | 0.2289 | 0.0080 |
| | | 1300 - 1400 | 0.0010 | 0.0094 | 0.0187 | 0.0181 | 0.0479 | 0.0881 | 0.1284 | 0.1281 | 0.0722 | 0.0562 | 0.0919 | 0.1137 | 0.1027 | 0.1468 | 0.1496 | 0.0834 | 0.2221 | 0.0079 |
| | | 1400 - 1500 | 0.0010 | 0.0101 | 0.0221 | 0.0214 | 0.0567 | 0.1043 | 0.1592 | 0.1588 | 0.0782 | 0.0666 | 0.0995 | 0.1232 | 0.1217 | 0.1820 | 0.1855 | 0.1034 | 0.2444 | 0.0082 |
| | | 1500 - 1600 | 0.0011 | 0.0107 | 0.0251 | 0.0243 | 0.0643 | 0.1183 | 0.1855 | 0.1851 | 0.0830 | 0.0755 | 0.1056 | 0.1307 | 0.1380 | 0.2122 | 0.2163 | 0.1205 | 0.2629 | 0.0085 |
| | | 1600 - 1700 | 0.0012 | 0.0123 | 0.0335 | 0.0325 | 0.0861 | 0.1583 | 0.2602 | 0.2596 | 0.0952 | 0.1010 | 0.1212 | 0.1499 | 0.1848 | 0.2976 | 0.3033 | 0.1691 | 0.3137 | 0.0092 |
| | | 1700 - 1800 | 0.0013 | 0.0133 | 0.0438 | 0.0425 | 0.1126 | 0.2070 | 0.3146 | 0.3139 | 0.1033 | 0.1322 | 0.1314 | 0.1627 | 0.2418 | 0.3600 | 0.3668 | 0.2045 | 0.3505 | 0.0096 |
| | | 1800 - 1900 | 0.0013 | 0.0133 | 0.0438 | 0.0425 | 0.1126 | 0.2070 | 0.3146 | 0.3139 | 0.1033 | 0.1322 | 0.1314 | 0.1627 | 0.2418 | 0.3600 | 0.3668 | 0.2045 | 0.3505 | 0.0096 |
| | | 1900 - 2000 | 0.0011 | 0.0104 | 0.0235 | 0.0228 | 0.0603 | 0.1109 | 0.1716 | 0.1713 | 0.0805 | 0.0708 | 0.1024 | 0.1268 | 0.1294 | 0.1963 | 0.2001 | 0.1115 | 0.2532 | 0.0084 |
| | | 2000 - 2100 | 0.0010 | 0.0095 | 0.0192 | 0.0186 | 0.0492 | 0.0905 | 0.1329 | 0.1326 | 0.0731 | 0.0577 | 0.0931 | 0.1152 | 0.1055 | 0.1520 | 0.1549 | 0.0863 | 0.2254 | 0.0079 |
| | | 2100 - 2200 | 0.0010 | 0.0101 | 0.0221 | 0.0214 | 0.0567 | 0.1043 | 0.1592 | 0.1588 | 0.0782 | 0.0666 | 0.0995 | 0.1232 | 0.1217 | 0.1820 | 0.1855 | 0.1034 | 0.2444 | 0.0082 |
| | | 2200 - 2300 | 0.0008 | 0.0085 | 0.0150 | 0.0145 | 0.0384 | 0.0707 | 0.0954 | 0.0952 | 0.0658 | 0.0451 | 0.0837 | 0.1036 | 0.0824 | 0.1091 | 0.1112 | 0.0620 | 0.1967 | 0.0075 |
| | | 2300 - 0000 | 0.0008 | 0.0083 | 0.0127 | 0.0123 | 0.0324 | 0.0648 | 0.0843 | 0.0842 | 0.0658 | 0.0380 | 0.0837 | 0.1036 | 0.0755 | 0.0964 | 0.0982 | 0.0547 | 0.1876 | 0.0073 |
| 17 | Slip road to Tuen Mun Road (L017) - SB | 0000 - 0100 | 0.0008 | 0.0083 | 0.0124 | 0.0120 | 0.0317 | 0.0648 | 0.0843 | 0.0842 | 0.0658 | 0.0373 | 0.0837 | 0.1036 | 0.0755 | 0.0964 | 0.0982 | 0.0547 | 0.1876 | 0.0073 |
| | | 0100 - 0200 | 0.0008 | 0.0083 | 0.0124 | 0.0120 | 0.0317 | 0.0648 | 0.0843 | 0.0842 | 0.0658 | 0.0373 | 0.0837 | 0.1036 | 0.0755 | 0.0964 | 0.0982 | 0.0547 | 0.1876 | 0.0073 |
| | | 0200 - 0300 | 0.0008 | 0.0083 | 0.0124 | 0.0120 | 0.0317 | 0.0648 | 0.0843 | 0.0842 | 0.0658 | 0.0373 | 0.0837 | 0.1036 | 0.0755 | 0.0964 | 0.0982 | 0.0547 | 0.1876 | 0.0073 |
| | | 0300 - 0400 | 0.0008 | 0.0083 | 0.0124 | 0.0120 | 0.0317 | 0.0648 | 0.0843 | 0.0842 | 0.0658 | 0.0373 | 0.0837 | 0.1036 | 0.0755 | 0.0964 | 0.0982 | 0.0547 | 0.1876 | 0.0073 |
| | | 0400 - 0500 | 0.0008 | 0.0083 | 0.0124 | 0.0120 | 0.0317 | 0.0648 | 0.0843 | 0.0842 | 0.0658 | 0.0373 | 0.0837 | 0.1036 | 0.0755 | 0.0964 | 0.0982 | 0.0547 | 0.1876 | 0.0073 |
| | | 0500 - 0600 | 0.0008 | 0.0083 | 0.0124 | 0.0120 | 0.0317 | 0.0648 | 0.0843 | 0.0842 | 0.0658 | 0.0373 | 0.0837 | 0.1036 | 0.0755 | 0.0964 | 0.0982 | 0.0547 | 0.1876 | 0.0073 |
| | | 0600 - 0700 | 0.0008 | 0.0084 | 0.0141 | 0.0136 | 0.0359 | 0.0662 | 0.0869 | 0.0868 | 0.0658 | 0.0422 | 0.0837 | 0.1036 | 0.0771 | 0.0994 | 0.1012 | 0.0564 | 0.1898 | 0.0074 |
| | | 0700 - 0800 | 0.0011 | 0.0107 | 0.0251 | 0.0243 | 0.0643 | 0.1183 | 0.1855 | 0.1851 | 0.0830 | 0.0755 | 0.1056 | 0.1307 | 0.1380 | 0.2122 | 0.2163 | 0.1205 | 0.2629 | 0.0085 |
| | | 0800 - 0900 | 0.0011 | 0.0104 | 0.0235 | 0.0228 | 0.0603 | 0.1109 | 0.1716 | 0.1713 | 0.0805 | 0.0708 | 0.1024 | 0.1268 | 0.1294 | 0.1963 | 0.2001 | 0.1115 | 0.2532 | 0.0084 |
| | | 0900 - 1000 | 0.0010 | 0.0096 | 0.0197 | 0.0191 | 0.0505 | 0.0930 | 0.1377 | 0.1374 | 0.0741 | 0.0593 | 0.0943 | 0.1166 | 0.1085 | 0.1574 | 0.1604 | 0.0894 | 0.2289 | 0.0080 |
| | | 1000 - 1100 | 0.0009 | 0.0087 | 0.0157 | 0.0152 | 0.0402 | 0.0740 | 0.1017 | 0.1015 | 0.0665 | 0.0472 | 0.0846 | 0.1047 | 0.0863 | 0.1163 | 0.1185 | 0.0660 | 0.2017 | 0.0076 |
| | | 1100 - 1200 | 0.0009 | 0.0088 | 0.0161 | 0.0156 | 0.0412 | 0.0758 | 0.1050 | 0.1048 | 0.0672 | 0.0483 | 0.0856 | 0.1059 | 0.0884 | 0.1201 | 0.1224 | 0.0682 | 0.2043 | 0.0076 |
| | | 1200 - 1300 | 0.0009 | 0.0087 | 0.0157 | 0.0152 | 0.0402 | 0.0740 | 0.1017 | 0.1015 | 0.0665 | 0.0472 | 0.0846 | 0.1047 | 0.0863 | 0.1163 | 0.1185 | 0.0660 | 0.2017 | 0.0076 |
| | | 1300 - 1400 | 0.0009 | 0.0086 | 0.0153 | 0.0149 | 0.0393 | 0.0723 | 0.0985 | 0.0983 | 0.0658 | 0.0461 | 0.0837 | 0.1036 | 0.0843 | 0.1126 | 0.1147 | 0.0640 | 0.1991 | 0.0075 |
| | | 1400 - 1500 | 0.0009 | 0.0089 | 0.0165 | 0.0159 | 0.0422 | 0.0776 | 0.1085 | 0.1083 | 0.0680 | 0.0495 | 0.0866 | 0.1071 | 0.0905 | 0.1241 | 0.1264 | 0.0705 | 0.2070 | 0.0076 |
| | | 1500 - 1600 | 0.0009 | 0.0090 | 0.0169 | 0.0163 | 0.0432 | 0.0796 | 0.1121 | 0.1119 | 0.0688 | 0.0507 | 0.0876 | 0.1084 | 0.0927 | 0.1282 | 0.1306 | 0.0728 | 0.2098 | 0.0077 |
| | | 1600 - 1700 | 0.0009 | 0.0089 | 0.0165 | 0.0159 | 0.0422 | 0.0776 | 0.1085 | 0.1083 | 0.0680 | 0.0495 | 0.0866 | 0.1071 | 0.0905 | 0.1241 | 0.1264 | 0.0705 | 0.2070 | 0.0076 |
| | | 1700 - 1800 | 0.0009 | 0.0089 | 0.0165 | 0.0159 | 0.0422 | 0.0776 | 0.1085 | 0.1083 | 0.0680 | 0.0495 | 0.0866 | 0.1071 | 0.0905 | 0.1241 | 0.1264 | 0.0705 | 0.2070 | 0.0076 |
| | | 1800 - 1900 | 0.0009 | 0.0089 | 0.0165 | 0.0159 | 0.0422 | 0.0776 | 0.1085 | 0.1083 | 0.0680 | 0.0495 | 0.0866 | 0.1071 | 0.0905 | 0.1241 | 0.1264 | 0.0705 | 0.2070 | 0.0076 |
| | | 1900 - 2000 | 0.0009 | 0.0089 | 0.0165 | 0.0159 | 0.0422 | 0.0776 | 0.1085 | 0.1083 | 0.0680 | 0.0495 | 0.0866 | 0.1071 | 0.0905 | 0.1241 | 0.1264 | 0.0705 | 0.2070 | 0.0076 |
| | | 2000 - 2100 | 0.0009 | 0.0087 | 0.0157 | 0.0152 | 0.0402 | 0.0740 | 0.1017 | 0.1015 | 0.0665 | 0.0472 | 0.0846 | 0.1047 | 0.0863 | 0.1163 | 0.1185 | 0.0660 | 0.2017 | 0.0076 |
| | | 2100 - 2200 | 0.0009 | 0.0089 | 0.0165 | 0.0159 | 0.0422 | 0.0776 | 0.1085 | 0.1083 | 0.0680 | 0.0495 | 0.0866 | 0.1071 | 0.0905 | 0.1241 | 0.1264 | 0.0705 | 0.2070 | 0.0076 |
| | | 2200 - 2300 | 0.0008 | 0.0084 | 0.0138 | 0.0133 | 0.0352 | 0.0648 | 0.0843 | 0.0842 | 0.0658 | 0.0413 | 0.0837 | 0.1036 | 0.0755 | 0.0964 | 0.0982 | 0.0547 | 0.1876 | 0.0074 |
| | | 2300 - 0000 | 0.0008 | 0.0083 | 0.0127 | 0.0123 | 0.0324 | 0.0648 | 0.0843 | 0.0842 | 0.0658 | 0.0380 | 0.0837 | 0.1036 | 0.0755 | 0.0964 | 0.0982 | 0.0547 | 0.1876 | 0.0073 |
| 18 | Yuen Long Highway (L018) - NB | 0000 - 0100 | 0.0007 | 0.0082 | 0.0104 | 0.0100 | 0.0264 | 0.0648 | 0.0843 | 0.0842 | 0.0658 | 0.0310 | 0.0837 | 0.1036 | 0.0755 | 0.0964 | 0.0982 | 0.0547 | 0.1876 | 0.0072 |
| | | 0100 - 0200 | 0.0007 | 0.0082 | 0.0104 | 0.0100 | 0.0264 | 0.0648 | 0.0843 | 0.0842 | 0.0658 | 0.0310 | 0.0837 | 0.1036 | 0.0755 | 0.0964 | 0.0982 | 0.0547 | 0.1876 | 0.0072 |
| | | 0200 - 0300 | 0.0007 | 0.0082 | 0.0104 | 0.0100 | 0.0264 | 0.0648 | 0.0843 | 0.0842 | 0.0658 | 0.0310 | 0.0837 | 0.1036 | 0.0755 | 0.0964 | 0.0982 | 0.0547 | 0.1876 | 0.0072 |
| | | 0300 - 0400 | 0.0007 | 0.0082 | 0.0104 | 0.0100 | 0.0264 | 0.0648 | 0.0843 | 0.0842 | 0.0658 | 0.0310 | 0.0837 | 0.1036 | 0.0755 | 0.0964 | 0.0982 | 0.0547 | 0.1876 | 0.0072 |
| | | 0400 - 0500 | 0.0007 | 0.0082 | 0.0104 | 0.0100 | 0.0264 | 0.0648 | 0.0843 | 0.0842 | 0.0658 | 0.0310 | 0.0837 | 0.1036 | 0.0755 | 0.0964 | 0.0982 | 0.0547 | 0.1876 | 0.0072 |
| | | 0500 - 0600 | 0.0007 | 0.0082 | 0.0104 | 0.0100 | 0.0264 | 0.0648 | 0.0843 | 0.0842 | 0.0658 | 0.0310 | 0.0837 | 0.1036 | 0.0755 | 0.0964 | 0.0982 | 0.0547 | 0.1876 | 0.0072 |
| | | 0600 - 0700 | 0.0008 | 0.0085 | 0.0144 | 0.0139 | 0.0367 | 0.0677 | 0.0896 | 0.0895 | 0.0658 | 0.0431 | 0.0837 | 0.1036 | 0.0788 | 0.1025 | 0.1044 | 0.0582 | 0.1920 | 0.0074 |
| | | 0700 - 0800 | 0.0012 | 0.0118 | 0.0310 | 0.0300 | 0.0795 | 0.1463 | 0.2380 | 0.2375 | 0.0917 | 0.0934 | 0.1167 | 0.1445 | 0.1708 | 0.2722 | 0.2774 | 0.1546 | 0.2987 | 0.0090 |
| | | 0800 - 0900 | 0.0012 | 0.0118 | 0.0310 | 0.0300 | 0.0795 | 0.1463 | 0.2380 | 0.2375 | 0.0917 | 0.0934 | 0.1167 | 0.1445 | 0.1708 | 0.2722 | 0.2774 | 0.1546 | 0.2987 | 0.0090 |
| | | 0900 - 1000 | 0.0012 | 0.0118 | 0.0310 | 0.0300 | 0.0795 | 0.1463 | 0.2380 | 0.2375 | 0.0917 | 0.0934 | 0.1167 | 0.1445 | 0.1708 | 0.2722 | 0.2774 | 0.1546 | 0.2987 | 0.0090 |
| | | 1000 - 1100 | 0.0012 | 0.0118 | 0.0310 | 0.0300 | 0.0795 | 0.1463 | 0.2380 | 0.2375 | 0.0917 | 0.0934 | 0.1167 | 0.1445 | 0.1708 | 0.2722 | 0.2774 | 0.1546 | 0.2987 | 0.0090 |
| | | 1100 - 1200 | 0.0012 | 0.0118 | 0.0310 | 0.0300 | 0.0795 | 0.1463 | 0.2380 | 0.2375 | 0.0917 | 0.0934 | 0.1167 | 0.1445 | 0.1708 | 0.2722 | 0.2774 | 0.1546 | 0.2987 | 0.0090 |
| | | 1200 - 1300 | 0.0012 | 0.0118 | 0.0310 | 0.0300 | 0.0795 | 0.1463 | 0.2380 | 0.2375 | 0.0917 | 0.0934 | 0.1167 | 0.1445 | 0.1708 | 0.2722 | 0.2774 | 0.1546 | 0.2987 | 0.0090 |
| | | 1300 - 1400 | 0.0011 | 0.0111 | 0.0268 | 0.0260 | 0.0688 | 0.1265 | 0.2010 | 0.2006 | 0.0856 | 0.0807 | 0.1090 | 0.1349 | 0.1477 | 0.2299 | 0.2343 | 0.1306 | 0.2736 | 0.0087 |
| | | 1400 - 1500 | 0.0012 | 0.0118 | 0.0310 | 0.0300 | 0.0795 | 0.1463 | 0.2380 | 0.2375 | 0.0917 | 0.0934 | 0.1167 | 0.1445 | 0.1708 | 0.2722 | 0.2774 | 0.1546 | 0.2987 | 0.0090 |
| | | 1500 - 1600 | 0.0012 | 0.0118 | 0.0310 | 0.0300 | 0.0795 | 0.1463 | 0.2380 | 0.2375 | 0.0917 | 0.0934 | 0.1167 | 0.1445 | 0.1708 | 0.2722 | 0.2774 | 0.1546 | 0.2987 | 0.0090 |
| | | 1600 - 1700 | 0.0012 | 0.0118 | 0.0310 | 0.0300 | 0.0795 | 0.1463 | 0.2380 | 0.2375 | 0.0917 | 0.0934 | 0.1167 | 0.1445 | 0.1708 | 0.2722 | 0.2774 | 0.1546 | 0.2987 | 0.0090 |
| | | 1700 - 1800 | 0.0012 | 0.0118 | 0.0310 | 0.0300 | 0.0795 | 0.1463 | 0.2380 | 0.2375 | 0.0917 | 0.0934 | 0.1167 | 0.1445 | 0.1708 | 0.2722 | 0.2774 | 0.1546 | 0.2987 | 0.0090 |
| | | 1800 - 1900 | 0.0012 | 0.0118 | 0.0310 | 0.0300 | 0.0795 | 0.1463 | 0.2380 | 0.2375 | 0.0917 | 0.0934 | 0.1167 | 0.1445 | 0.1708 | 0.2722 | 0.2774 | 0.1546 | 0.2987 | 0.0090 |
| | | 1900 - 2000 | 0.0012 | 0.0118 | 0.0310 | 0.0300 | 0.0795 | 0.1463 | 0.2380 | 0.2375 | 0.0917 | 0.0934 | 0.1167 | 0.1445 | 0.1708 | 0.2722 | 0.2774 | 0.1546 | 0.2987 | 0.0090 |
| | | 2000 - 2100 | 0.0012 | 0.0118 | 0.0310 | 0.0300 | 0.0795 | 0.1463 | 0.2380 | 0.2375 | 0.0917 | 0.0934 | 0.1167 | 0.1445 | 0.1708 | 0.2722 | 0.2774 | 0.1546 | 0.2987 | 0.0090 |
| | | 2100 - 2200 | 0.0012 | 0.0118 | 0.0310 | 0.0300 | 0.0795 | 0.1463 | 0.2380 | 0.2375 | 0.0917 | 0.0934 | 0.1167 | 0.1445 | 0.1708 | 0.2722 | 0.2774 | 0.1546 | 0.2987 | 0.0090 |
| | | 2200 - 2300 | 0.0008 | 0.0084 | 0.0141 | 0.0136 | 0.0359 | 0.0662 | 0.0869 | 0.0868 | 0.0658 | 0.0422 | 0.0837 | 0.1036 | 0.0771 | 0.0994 | 0.1012 | 0.0564 | 0.1898 | 0.0074 |
| | | 2300 - 0000 | 0.0007 | 0.0082 | 0.0111 | 0.0108 | 0.0283 | 0.0648 | 0.0843 | 0.0842 | 0.0658 | 0.0333 | 0.0837 | 0.1036 | 0.0755 | 0.0964 | 0.0982 | 0.0547 | 0.1876 | 0.0072 |
| 19 | Yuen Long Highway (L019) - SB | 0000 - 0100 | 0.0007 | 0.0082 | 0.0104 | 0.0100 | 0.0264 | 0.0648 | 0.0843 | 0.0842 | 0.0658 | 0.0310 | 0.0837 | 0.1036 | 0.0755 | 0.0964 | 0.0982 | 0.0547 | 0.1876 | 0.0072 |
| | | 0100 - 0200 | 0.0007 | 0.0082 | 0.0104 | 0.0100 | 0.0264 | 0.0648 | 0.0843 | 0.0842 | 0.0658 | 0.0310 | 0.0837 | 0.1036 | 0.0755 | 0.0964 | 0.0982 | 0.0547 | 0.1876 | 0.0072 |
| | | 0200 - 0300 | 0.0007 | 0.0082 | 0.0104 | 0.0100 | 0.0264 | 0.0648 | 0.0843 | 0.0842 | 0.0658 | 0.0310 | 0.0837 | 0.1036 | 0.0755 | 0.0964 | 0.0982 | 0.0547 | 0.1876 | 0.0072 |
| | | 0300 - 0400 | 0.0007 | 0.0082 | 0.0104 | 0.0100 | 0.0264 | 0.0648 | 0.0843 | 0.0842 | 0.0658 | 0.0310 | 0.0837 | 0.1036 | 0.0755 | 0.0964 | 0.0982 | 0.0547 | 0.1876 | 0.0072 |
| | | 0400 - 0500 | 0.0007 | 0.0082 | 0.0104 | 0.0100 | 0.0264 | 0.0648 | 0.0843 | 0.0842 | 0.0658 | 0.0310 | 0.0837 | 0.1036 | 0.0755 | 0.0964 | 0.0982 | 0.0547 | 0.1876 | 0.0072 |
| | | 0500 - 0600 | 0.0007 | 0.0082 | 0.0104 | 0.0100 | 0.0264 | 0.0648 | 0.0843 | 0.0842 | 0.0658 | 0.0310 | 0.0837 | 0.1036 | 0.0755 | 0.0964 | 0.0982 | 0.0547 | 0.1876 | 0.0072 |
| | | 0600 - 0700 | 0.0007 | 0.0083 | 0.0118 | 0.0114 | 0.0300 | 0.0648 | 0.0843 | 0.0842 | 0.0658 | 0.0352 | 0.0837 | 0.1036 | 0.0755 | 0.0964 | 0.0982 | 0.0547 | 0.1876 | 0.0072 |
| | | 0700 - 0800 | 0.0012 | 0.0118 | 0.0310 | 0.0300 | 0.0795 | 0.1463 | 0.2380 | 0.2375 | 0.0917 | 0.0934 | 0.1167 | 0.1445 | 0.1708 | 0.2722 | 0.2774 | 0.1546 | 0.2987 | 0.0090 |
| | | 0800 - 0900 | 0.0012 | 0.0118 | 0.0310 | 0.0300 | 0.0795 | 0.1463 | 0.2380 | 0.2375 | 0.0917 | 0.0934 | 0.1167 | 0.1445 | 0.1708 | 0.2722 | 0.2774 | 0.1546 | 0.2987 | 0.0090 |
| | | 0900 - 1000 | 0.0011 | 0.0103 | 0.0228 | 0.0221 | 0.0584 | 0.1075 | 0.1652 | 0.1649 | 0.0793 | 0.0686 | 0.1010 | 0.1249 | 0.1255 | 0.1890 | 0.1926 | 0.1073 | 0.2487 | 0.0083 |
| | | 1000 - 1100 | 0.0009 | 0.0087 | 0.0157 | 0.0152 | 0.0402 | 0.0740 | 0.1017 | 0.1015 | 0.0665 | 0.0472 | 0.0846 | 0.1047 | 0.0863 | 0.1163 | 0.1185 | 0.0660 | 0.2017 | 0.0076 |
| | | 1100 - 1200 | 0.0009 | 0.0092 | 0.0177 | 0.0172 | 0.0454 | 0.0836 | 0.1199 | 0.1196 | 0.0704 | 0.0533 | 0.0897 | 0.1109 | 0.0975 | 0.1371 | 0.1397 | 0.0779 | 0.2157 | 0.0078 |
| | | 1200 - 1300 | 0.0008 | 0.0085 | 0.0150 | 0.0145 | 0.0384 | 0.0707 | 0.0954 | 0.0952 | 0.0658 | 0.0451 | 0.0837 | 0.1036 | 0.0824 | 0.1091 | 0.1112 | 0.0620 | 0.1967 | 0.0075 |
| | | 1300 - 1400 | 0.0008 | 0.0085 | 0.0144 | 0.0139 | 0.0367 | 0.0677 | 0.0896 | 0.0895 | 0.0658 | 0.0431 | 0.0837 | 0.1036 | 0.0788 | 0.1025 | 0.1044 | 0.0582 | 0.1920 | 0.0074 |
| | | 1400 - 1500 | 0.0009 | 0.0093 | 0.0182 | 0.0176 | 0.0466 | 0.0858 | 0.1240 | 0.1238 | 0.0713 | 0.0547 | 0.0908 | 0.1123 | 0.1001 | 0.1418 | 0.1445 | 0.0806 | 0.2188 | 0.0078 |
| | | 1500 - 1600 | 0.0011 | 0.0106 | 0.0243 | 0.0235 | 0.0622 | 0.1145 | 0.1784 | 0.1780 | 0.0817 | 0.0730 | 0.1040 | 0.1287 | 0.1336 | 0.2041 | 0.2079 | 0.1159 | 0.2579 | 0.0084 |
| | | 1600 - 1700 | 0.0012 | 0.0118 | 0.0310 | 0.0300 | 0.0795 | 0.1463 | 0.2380 | 0.2375 | 0.0917 | 0.0934 | 0.1167 | 0.1445 | 0.1708 | 0.2722 | 0.2774 | 0.1546 | 0.2987 | 0.0090 |
| | | 1700 - 1800 | 0.0012 | 0.0118 | 0.0310 | 0.0300 | 0.0795 | 0.1463 | 0.2380 | 0.2375 | 0.0917 | 0.0934 | 0.1167 | 0.1445 | 0.1708 | 0.2722 | 0.2774 | 0.1546 | 0.2987 | 0.0090 |
| | | 1800 - 1900 | 0.0012 | 0.0118 | 0.0310 | 0.0300 | 0.0795 | 0.1463 | 0.2380 | 0.2375 | 0.0917 | 0.0934 | 0.1167 | 0.1445 | 0.1708 | 0.2722 | 0.2774 | 0.1546 | 0.2987 | 0.0090 |
| | | 1900 - 2000 | 0.0010 | 0.0100 | 0.0215 | 0.0208 | 0.0550 | 0.1013 | 0.1534 | 0.1531 | 0.0771 | 0.0646 | 0.0981 | 0.1214 | 0.1182 | 0.1754 | 0.1788 | 0.0996 | 0.2403 | 0.0082 |
| | | 2000 - 2100 | 0.0008 | 0.0085 | 0.0150 | 0.0145 | 0.0384 | 0.0707 | 0.0954 | 0.0952 | 0.0658 | 0.0451 | 0.0837 | 0.1036 | 0.0824 | 0.1091 | 0.1112 | 0.0620 | 0.1967 | 0.0075 |
| | | 2100 - 2200 | 0.0009 | 0.0093 | 0.0182 | 0.0176 | 0.0466 | 0.0858 | 0.1240 | 0.1238 | 0.0713 | 0.0547 | 0.0908 | 0.1123 | 0.1001 | 0.1418 | 0.1445 | 0.0806 | 0.2188 | 0.0078 |
| | | 2200 - 2300 | 0.0007 | 0.0083 | 0.0118 | 0.0114 | 0.0300 | 0.0648 | 0.0843 | 0.0842 | 0.0658 | 0.0352 | 0.0837 | 0.1036 | 0.0755 | 0.0964 | 0.0982 | 0.0547 | 0.1876 | 0.0072 |
| | | 2300 - 0000 | 0.0007 | 0.0082 | 0.0104 | 0.0100 | 0.0264 | 0.0648 | 0.0843 | 0.0842 | 0.0658 | 0.0310 | 0.0837 | 0.1036 | 0.0755 | 0.0964 | 0.0982 | 0.0547 | 0.1876 | 0.0072 |
| 20 | Slip road from Lam Tei Interchange (L020) - SB | 0000 - 0100 | 0.0010 | 0.0096 | 0.0197 | 0.0191 | 0.0505 | 0.0930 | 0.1377 | 0.1374 | 0.0741 | 0.0593 | 0.0943 | 0.1166 | 0.1085 | 0.1574 | 0.1604 | 0.0894 | 0.2289 | 0.0080 |
| | | 0100 - 0200 | 0.0010 | 0.0096 | 0.0197 | 0.0191 | 0.0505 | 0.0930 | 0.1377 | 0.1374 | 0.0741 | 0.0593 | 0.0943 | 0.1166 | 0.1085 | 0.1574 | 0.1604 | 0.0894 | 0.2289 | 0.0080 |
| | | 0200 - 0300 | 0.0010 | 0.0096 | 0.0197 | 0.0191 | 0.0505 | 0.0930 | 0.1377 | 0.1374 | 0.0741 | 0.0593 | 0.0943 | 0.1166 | 0.1085 | 0.1574 | 0.1604 | 0.0894 | 0.2289 | 0.0080 |
| | | 0300 - 0400 | 0.0010 | 0.0096 | 0.0197 | 0.0191 | 0.0505 | 0.0930 | 0.1377 | 0.1374 | 0.0741 | 0.0593 | 0.0943 | 0.1166 | 0.1085 | 0.1574 | 0.1604 | 0.0894 | 0.2289 | 0.0080 |
| | | 0400 - 0500 | 0.0010 | 0.0096 | 0.0197 | 0.0191 | 0.0505 | 0.0930 | 0.1377 | 0.1374 | 0.0741 | 0.0593 | 0.0943 | 0.1166 | 0.1085 | 0.1574 | 0.1604 | 0.0894 | 0.2289 | 0.0080 |
| | | 0500 - 0600 | 0.0010 | 0.0096 | 0.0197 | 0.0191 | 0.0505 | 0.0930 | 0.1377 | 0.1374 | 0.0741 | 0.0593 | 0.0943 | 0.1166 | 0.1085 | 0.1574 | 0.1604 | 0.0894 | 0.2289 | 0.0080 |
| | | 0600 - 0700 | 0.0011 | 0.0103 | 0.0228 | 0.0221 | 0.0584 | 0.1075 | 0.1652 | 0.1649 | 0.0793 | 0.0686 | 0.1010 | 0.1249 | 0.1255 | 0.1890 | 0.1926 | 0.1073 | 0.2487 | 0.0083 |
| | | 0700 - 0800 | 0.0014 | 0.0142 | 0.0499 | 0.0484 | 0.1282 | 0.2358 | 0.3673 | 0.3665 | 0.1106 | 0.1506 | 0.1408 | 0.1742 | 0.2754 | 0.4203 | 0.4283 | 0.2387 | 0.3866 | 0.0100 |
| | | 0800 - 0900 | 0.0013 | 0.0135 | 0.0458 | 0.0444 | 0.1176 | 0.2163 | 0.3309 | 0.3301 | 0.1056 | 0.1381 | 0.1344 | 0.1663 | 0.2526 | 0.3785 | 0.3858 | 0.2150 | 0.3615 | 0.0098 |
| | | 0900 - 1000 | 0.0012 | 0.0120 | 0.0322 | 0.0312 | 0.0827 | 0.1521 | 0.2487 | 0.2482 | 0.0934 | 0.0971 | 0.1189 | 0.1471 | 0.1776 | 0.2845 | 0.2900 | 0.1616 | 0.3060 | 0.0091 |
| | | 1000 - 1100 | 0.0011 | 0.0109 | 0.0259 | 0.0251 | 0.0665 | 0.1223 | 0.1931 | 0.1926 | 0.0843 | 0.0780 | 0.1073 | 0.1327 | 0.1427 | 0.2208 | 0.2250 | 0.1254 | 0.2681 | 0.0086 |
| | | 1100 - 1200 | 0.0011 | 0.0109 | 0.0259 | 0.0251 | 0.0665 | 0.1223 | 0.1931 | 0.1926 | 0.0843 | 0.0780 | 0.1073 | 0.1327 | 0.1427 | 0.2208 | 0.2250 | 0.1254 | 0.2681 | 0.0086 |
| | | 1200 - 1300 | 0.0011 | 0.0109 | 0.0259 | 0.0251 | 0.0665 | 0.1223 | 0.1931 | 0.1926 | 0.0843 | 0.0780 | 0.1073 | 0.1327 | 0.1427 | 0.2208 | 0.2250 | 0.1254 | 0.2681 | 0.0086 |
| | | 1300 - 1400 | 0.0011 | 0.0107 | 0.0251 | 0.0243 | 0.0643 | 0.1183 | 0.1855 | 0.1851 | 0.0830 | 0.0755 | 0.1056 | 0.1307 | 0.1380 | 0.2122 | 0.2163 | 0.1205 | 0.2629 | 0.0085 |
| | | 1400 - 1500 | 0.0011 | 0.0111 | 0.0268 | 0.0260 | 0.0688 | 0.1265 | 0.2010 | 0.2006 | 0.0856 | 0.0807 | 0.1090 | 0.1349 | 0.1477 | 0.2299 | 0.2343 | 0.1306 | 0.2736 | 0.0087 |
| | | 1500 - 1600 | 0.0012 | 0.0112 | 0.0278 | 0.0269 | 0.0712 | 0.1310 | 0.2095 | 0.2090 | 0.0871 | 0.0836 | 0.1108 | 0.1371 | 0.1529 | 0.2396 | 0.2442 | 0.1361 | 0.2793 | 0.0087 |
| | | 1600 - 1700 | 0.0011 | 0.0109 | 0.0259 | 0.0251 | 0.0665 | 0.1223 | 0.1931 | 0.1926 | 0.0843 | 0.0780 | 0.1073 | 0.1327 | 0.1427 | 0.2208 | 0.2250 | 0.1254 | 0.2681 | 0.0086 |
| | | 1700 - 1800 | 0.0012 | 0.0112 | 0.0278 | 0.0269 | 0.0712 | 0.1310 | 0.2095 | 0.2090 | 0.0871 | 0.0836 | 0.1108 | 0.1371 | 0.1529 | 0.2396 | 0.2442 | 0.1361 | 0.2793 | 0.0087 |
| | | 1800 - 1900 | 0.0012 | 0.0112 | 0.0278 | 0.0269 | 0.0712 | 0.1310 | 0.2095 | 0.2090 | 0.0871 | 0.0836 | 0.1108 | 0.1371 | 0.1529 | 0.2396 | 0.2442 | 0.1361 | 0.2793 | 0.0087 |
| | | 1900 - 2000 | 0.0012 | 0.0112 | 0.0278 | 0.0269 | 0.0712 | 0.1310 | 0.2095 | 0.2090 | 0.0871 | 0.0836 | 0.1108 | 0.1371 | 0.1529 | 0.2396 | 0.2442 | 0.1361 | 0.2793 | 0.0087 |
| | | 2000 - 2100 | 0.0011 | 0.0111 | 0.0268 | 0.0260 | 0.0688 | 0.1265 | 0.2010 | 0.2006 | 0.0856 | 0.0807 | 0.1090 | 0.1349 | 0.1477 | 0.2299 | 0.2343 | 0.1306 | 0.2736 | 0.0087 |
| | | 2100 - 2200 | 0.0012 | 0.0112 | 0.0278 | 0.0269 | 0.0712 | 0.1310 | 0.2095 | 0.2090 | 0.0871 | 0.0836 | 0.1108 | 0.1371 | 0.1529 | 0.2396 | 0.2442 | 0.1361 | 0.2793 | 0.0087 |
| | | 2200 - 2300 | 0.0011 | 0.0103 | 0.0228 | 0.0221 | 0.0584 | 0.1075 | 0.1652 | 0.1649 | 0.0793 | 0.0686 | 0.1010 | 0.1249 | 0.1255 | 0.1890 | 0.1926 | 0.1073 | 0.2487 | 0.0083 |
| | | 2300 - 0000 | 0.0010 | 0.0099 | 0.0209 | 0.0202 | 0.0535 | 0.0984 | 0.1479 | 0.1476 | 0.0761 | 0.0628 | 0.0968 | 0.1198 | 0.1148 | 0.1691 | 0.1723 | 0.0961 | 0.2363 | 0.0081 |

**EMFAC Year 2045 x Traffic Data Year 2045**

| Road No. | Road Section | Time | NO$_2$ Emission | | | | | | | | | | | | | | | | | |
|---|---|---|---|---|---|---|---|---|---|---|---|---|---|---|---|---|---|---|---|---|
| | | | PC | Taxi | LGV3 | LGV4 | LGV6 | HGV7 | HGV8 | HGV9 | PLB | PV4 | PV5 | NFB6 | NFB7 | NFB8 | NFB9 | FBSD | FBDD | MC |
| 21 | Slip road to Castle Peak Road - Lam Tei (L021) - SB | 0000 - 0100 | 0.0008 | 0.0083 | 0.0124 | 0.0120 | 0.0317 | 0.0648 | 0.0843 | 0.0842 | 0.0658 | 0.0373 | 0.0837 | 0.1036 | 0.0755 | 0.0964 | 0.0982 | 0.0547 | 0.1876 | 0.0073 |
| | | 0100 - 0200 | 0.0008 | 0.0083 | 0.0124 | 0.0120 | 0.0317 | 0.0648 | 0.0843 | 0.0842 | 0.0658 | 0.0373 | 0.0837 | 0.1036 | 0.0755 | 0.0964 | 0.0982 | 0.0547 | 0.1876 | 0.0073 |
| | | 0200 - 0300 | 0.0008 | 0.0083 | 0.0124 | 0.0120 | 0.0317 | 0.0648 | 0.0843 | 0.0842 | 0.0658 | 0.0373 | 0.0837 | 0.1036 | 0.0755 | 0.0964 | 0.0982 | 0.0547 | 0.1876 | 0.0073 |
| | | 0300 - 0400 | 0.0008 | 0.0083 | 0.0124 | 0.0120 | 0.0317 | 0.0648 | 0.0843 | 0.0842 | 0.0658 | 0.0373 | 0.0837 | 0.1036 | 0.0755 | 0.0964 | 0.0982 | 0.0547 | 0.1876 | 0.0073 |
| | | 0400 - 0500 | 0.0008 | 0.0083 | 0.0124 | 0.0120 | 0.0317 | 0.0648 | 0.0843 | 0.0842 | 0.0658 | 0.0373 | 0.0837 | 0.1036 | 0.0755 | 0.0964 | 0.0982 | 0.0547 | 0.1876 | 0.0073 |
| | | 0500 - 0600 | 0.0008 | 0.0083 | 0.0124 | 0.0120 | 0.0317 | 0.0648 | 0.0843 | 0.0842 | 0.0658 | 0.0373 | 0.0837 | 0.1036 | 0.0755 | 0.0964 | 0.0982 | 0.0547 | 0.1876 | 0.0073 |
| | | 0600 - 0700 | 0.0008 | 0.0085 | 0.0144 | 0.0139 | 0.0367 | 0.0677 | 0.0896 | 0.0895 | 0.0658 | 0.0431 | 0.0837 | 0.1036 | 0.0788 | 0.1025 | 0.1044 | 0.0582 | 0.1920 | 0.0074 |
| | | 0700 - 0800 | 0.0011 | 0.0111 | 0.0268 | 0.0260 | 0.0688 | 0.1265 | 0.2010 | 0.2006 | 0.0856 | 0.0807 | 0.1090 | 0.1349 | 0.1477 | 0.2299 | 0.2343 | 0.1306 | 0.2736 | 0.0087 |
| | | 0800 - 0900 | 0.0011 | 0.0106 | 0.0243 | 0.0235 | 0.0622 | 0.1145 | 0.1784 | 0.1780 | 0.0817 | 0.0730 | 0.1040 | 0.1287 | 0.1336 | 0.2041 | 0.2079 | 0.1159 | 0.2579 | 0.0084 |
| | | 0900 - 1000 | 0.0010 | 0.0100 | 0.0215 | 0.0208 | 0.0550 | 0.1013 | 0.1534 | 0.1531 | 0.0771 | 0.0646 | 0.0981 | 0.1214 | 0.1182 | 0.1754 | 0.1788 | 0.0996 | 0.2403 | 0.0082 |
| | | 1000 - 1100 | 0.0009 | 0.0090 | 0.0169 | 0.0163 | 0.0432 | 0.0796 | 0.1121 | 0.1119 | 0.0688 | 0.0507 | 0.0876 | 0.1084 | 0.0927 | 0.1282 | 0.1306 | 0.0728 | 0.2098 | 0.0077 |
| | | 1100 - 1200 | 0.0009 | 0.0091 | 0.0173 | 0.0167 | 0.0443 | 0.0816 | 0.1159 | 0.1157 | 0.0696 | 0.0520 | 0.0886 | 0.1096 | 0.0951 | 0.1325 | 0.1351 | 0.0753 | 0.2127 | 0.0077 |
| | | 1200 - 1300 | 0.0009 | 0.0088 | 0.0161 | 0.0156 | 0.0412 | 0.0758 | 0.1050 | 0.1048 | 0.0672 | 0.0483 | 0.0856 | 0.1059 | 0.0884 | 0.1201 | 0.1224 | 0.0682 | 0.2043 | 0.0076 |
| | | 1300 - 1400 | 0.0009 | 0.0088 | 0.0161 | 0.0156 | 0.0412 | 0.0758 | 0.1050 | 0.1048 | 0.0672 | 0.0483 | 0.0856 | 0.1059 | 0.0884 | 0.1201 | 0.1224 | 0.0682 | 0.2043 | 0.0076 |
| | | 1400 - 1500 | 0.0009 | 0.0091 | 0.0173 | 0.0167 | 0.0443 | 0.0816 | 0.1159 | 0.1157 | 0.0696 | 0.0520 | 0.0886 | 0.1096 | 0.0951 | 0.1325 | 0.1351 | 0.0753 | 0.2127 | 0.0077 |
| | | 1500 - 1600 | 0.0009 | 0.0093 | 0.0182 | 0.0176 | 0.0466 | 0.0858 | 0.1240 | 0.1238 | 0.0713 | 0.0547 | 0.0908 | 0.1123 | 0.1001 | 0.1418 | 0.1445 | 0.0806 | 0.2188 | 0.0078 |
| | | 1600 - 1700 | 0.0009 | 0.0091 | 0.0173 | 0.0167 | 0.0443 | 0.0816 | 0.1159 | 0.1157 | 0.0696 | 0.0520 | 0.0886 | 0.1096 | 0.0951 | 0.1325 | 0.1351 | 0.0753 | 0.2127 | 0.0077 |
| | | 1700 - 1800 | 0.0009 | 0.0093 | 0.0182 | 0.0176 | 0.0466 | 0.0858 | 0.1240 | 0.1238 | 0.0713 | 0.0547 | 0.0908 | 0.1123 | 0.1001 | 0.1418 | 0.1445 | 0.0806 | 0.2188 | 0.0078 |
| | | 1800 - 1900 | 0.0009 | 0.0093 | 0.0182 | 0.0176 | 0.0466 | 0.0858 | 0.1240 | 0.1238 | 0.0713 | 0.0547 | 0.0908 | 0.1123 | 0.1001 | 0.1418 | 0.1445 | 0.0806 | 0.2188 | 0.0078 |
| | | 1900 - 2000 | 0.0009 | 0.0091 | 0.0173 | 0.0167 | 0.0443 | 0.0816 | 0.1159 | 0.1157 | 0.0696 | 0.0520 | 0.0886 | 0.1096 | 0.0951 | 0.1325 | 0.1351 | 0.0753 | 0.2127 | 0.0077 |
| | | 2000 - 2100 | 0.0009 | 0.0086 | 0.0153 | 0.0149 | 0.0393 | 0.0723 | 0.0985 | 0.0983 | 0.0658 | 0.0461 | 0.0837 | 0.1036 | 0.0843 | 0.1126 | 0.1147 | 0.0640 | 0.1991 | 0.0075 |
| | | 2100 - 2200 | 0.0009 | 0.0090 | 0.0169 | 0.0163 | 0.0432 | 0.0796 | 0.1121 | 0.1119 | 0.0688 | 0.0507 | 0.0876 | 0.1084 | 0.0927 | 0.1282 | 0.1306 | 0.0728 | 0.2098 | 0.0077 |
| | | 2200 - 2300 | 0.0008 | 0.0084 | 0.0141 | 0.0136 | 0.0359 | 0.0662 | 0.0869 | 0.0868 | 0.0658 | 0.0422 | 0.0837 | 0.1036 | 0.0771 | 0.0994 | 0.1012 | 0.0564 | 0.1898 | 0.0074 |
| | | 2300 - 0000 | 0.0008 | 0.0083 | 0.0127 | 0.0123 | 0.0324 | 0.0648 | 0.0843 | 0.0842 | 0.0658 | 0.0380 | 0.0837 | 0.1036 | 0.0755 | 0.0964 | 0.0982 | 0.0547 | 0.1876 | 0.0073 |
| 22 | Access road (L022) - SB | 0000 - 0100 | 0.0013 | 0.0133 | 0.0438 | 0.0425 | 0.1126 | 0.2070 | 0.3146 | 0.3139 | 0.1033 | 0.1322 | 0.1314 | 0.1627 | 0.2418 | 0.3600 | 0.3668 | 0.2045 | 0.3505 | 0.0096 |
| | | 0100 - 0200 | 0.0013 | 0.0133 | 0.0438 | 0.0425 | 0.1126 | 0.2070 | 0.3146 | 0.3139 | 0.1033 | 0.1322 | 0.1314 | 0.1627 | 0.2418 | 0.3600 | 0.3668 | 0.2045 | 0.3505 | 0.0096 |
| | | 0200 - 0300 | 0.0013 | 0.0133 | 0.0438 | 0.0425 | 0.1126 | 0.2070 | 0.3146 | 0.3139 | 0.1033 | 0.1322 | 0.1314 | 0.1627 | 0.2418 | 0.3600 | 0.3668 | 0.2045 | 0.3505 | 0.0096 |
| | | 0300 - 0400 | 0.0013 | 0.0133 | 0.0438 | 0.0425 | 0.1126 | 0.2070 | 0.3146 | 0.3139 | 0.1033 | 0.1322 | 0.1314 | 0.1627 | 0.2418 | 0.3600 | 0.3668 | 0.2045 | 0.3505 | 0.0096 |
| | | 0400 - 0500 | 0.0013 | 0.0133 | 0.0438 | 0.0425 | 0.1126 | 0.2070 | 0.3146 | 0.3139 | 0.1033 | 0.1322 | 0.1314 | 0.1627 | 0.2418 | 0.3600 | 0.3668 | 0.2045 | 0.3505 | 0.0096 |
| | | 0500 - 0600 | 0.0013 | 0.0133 | 0.0438 | 0.0425 | 0.1126 | 0.2070 | 0.3146 | 0.3139 | 0.1033 | 0.1322 | 0.1314 | 0.1627 | 0.2418 | 0.3600 | 0.3668 | 0.2045 | 0.3505 | 0.0096 |
| | | 0600 - 0700 | 0.0013 | 0.0133 | 0.0438 | 0.0425 | 0.1126 | 0.2070 | 0.3146 | 0.3139 | 0.1033 | 0.1322 | 0.1314 | 0.1627 | 0.2418 | 0.3600 | 0.3668 | 0.2045 | 0.3505 | 0.0096 |
| | | 0700 - 0800 | 0.0014 | 0.0149 | 0.0544 | 0.0527 | 0.1397 | 0.2568 | 0.4102 | 0.4093 | 0.1163 | 0.1640 | 0.1480 | 0.1832 | 0.3000 | 0.4694 | 0.4783 | 0.2666 | 0.4165 | 0.0103 |
| | | 0800 - 0900 | 0.0014 | 0.0142 | 0.0499 | 0.0484 | 0.1282 | 0.2358 | 0.3673 | 0.3665 | 0.1106 | 0.1506 | 0.1408 | 0.1742 | 0.2754 | 0.4203 | 0.4283 | 0.2387 | 0.3866 | 0.0100 |
| | | 0900 - 1000 | 0.0014 | 0.0142 | 0.0499 | 0.0484 | 0.1282 | 0.2358 | 0.3673 | 0.3665 | 0.1106 | 0.1506 | 0.1408 | 0.1742 | 0.2754 | 0.4203 | 0.4283 | 0.2387 | 0.3866 | 0.0100 |
| | | 1000 - 1100 | 0.0013 | 0.0133 | 0.0438 | 0.0425 | 0.1126 | 0.2070 | 0.3146 | 0.3139 | 0.1033 | 0.1322 | 0.1314 | 0.1627 | 0.2418 | 0.3600 | 0.3668 | 0.2045 | 0.3505 | 0.0096 |
| | | 1100 - 1200 | 0.0013 | 0.0133 | 0.0438 | 0.0425 | 0.1126 | 0.2070 | 0.3146 | 0.3139 | 0.1033 | 0.1322 | 0.1314 | 0.1627 | 0.2418 | 0.3600 | 0.3668 | 0.2045 | 0.3505 | 0.0096 |
| | | 1200 - 1300 | 0.0013 | 0.0133 | 0.0438 | 0.0425 | 0.1126 | 0.2070 | 0.3146 | 0.3139 | 0.1033 | 0.1322 | 0.1314 | 0.1627 | 0.2418 | 0.3600 | 0.3668 | 0.2045 | 0.3505 | 0.0096 |
| | | 1300 - 1400 | 0.0013 | 0.0133 | 0.0438 | 0.0425 | 0.1126 | 0.2070 | 0.3146 | 0.3139 | 0.1033 | 0.1322 | 0.1314 | 0.1627 | 0.2418 | 0.3600 | 0.3668 | 0.2045 | 0.3505 | 0.0096 |
| | | 1400 - 1500 | 0.0013 | 0.0133 | 0.0438 | 0.0425 | 0.1126 | 0.2070 | 0.3146 | 0.3139 | 0.1033 | 0.1322 | 0.1314 | 0.1627 | 0.2418 | 0.3600 | 0.3668 | 0.2045 | 0.3505 | 0.0096 |
| | | 1500 - 1600 | 0.0013 | 0.0133 | 0.0438 | 0.0425 | 0.1126 | 0.2070 | 0.3146 | 0.3139 | 0.1033 | 0.1322 | 0.1314 | 0.1627 | 0.2418 | 0.3600 | 0.3668 | 0.2045 | 0.3505 | 0.0096 |
| | | 1600 - 1700 | 0.0013 | 0.0133 | 0.0438 | 0.0425 | 0.1126 | 0.2070 | 0.3146 | 0.3139 | 0.1033 | 0.1322 | 0.1314 | 0.1627 | 0.2418 | 0.3600 | 0.3668 | 0.2045 | 0.3505 | 0.0096 |
| | | 1700 - 1800 | 0.0013 | 0.0133 | 0.0438 | 0.0425 | 0.1126 | 0.2070 | 0.3146 | 0.3139 | 0.1033 | 0.1322 | 0.1314 | 0.1627 | 0.2418 | 0.3600 | 0.3668 | 0.2045 | 0.3505 | 0.0096 |
| | | 1800 - 1900 | 0.0013 | 0.0133 | 0.0438 | 0.0425 | 0.1126 | 0.2070 | 0.3146 | 0.3139 | 0.1033 | 0.1322 | 0.1314 | 0.1627 | 0.2418 | 0.3600 | 0.3668 | 0.2045 | 0.3505 | 0.0096 |
| | | 1900 - 2000 | 0.0014 | 0.0142 | 0.0499 | 0.0484 | 0.1282 | 0.2358 | 0.3673 | 0.3665 | 0.1106 | 0.1506 | 0.1408 | 0.1742 | 0.2754 | 0.4203 | 0.4283 | 0.2387 | 0.3866 | 0.0100 |
| | | 2000 - 2100 | 0.0013 | 0.0133 | 0.0438 | 0.0425 | 0.1126 | 0.2070 | 0.3146 | 0.3139 | 0.1033 | 0.1322 | 0.1314 | 0.1627 | 0.2418 | 0.3600 | 0.3668 | 0.2045 | 0.3505 | 0.0096 |
| | | 2100 - 2200 | 0.0014 | 0.0142 | 0.0499 | 0.0484 | 0.1282 | 0.2358 | 0.3673 | 0.3665 | 0.1106 | 0.1506 | 0.1408 | 0.1742 | 0.2754 | 0.4203 | 0.4283 | 0.2387 | 0.3866 | 0.0100 |
| | | 2200 - 2300 | 0.0013 | 0.0133 | 0.0438 | 0.0425 | 0.1126 | 0.2070 | 0.3146 | 0.3139 | 0.1033 | 0.1322 | 0.1314 | 0.1627 | 0.2418 | 0.3600 | 0.3668 | 0.2045 | 0.3505 | 0.0096 |
| | | 2300 - 0000 | 0.0013 | 0.0133 | 0.0438 | 0.0425 | 0.1126 | 0.2070 | 0.3146 | 0.3139 | 0.1033 | 0.1322 | 0.1314 | 0.1627 | 0.2418 | 0.3600 | 0.3668 | 0.2045 | 0.3505 | 0.0096 |
| 23 | Access road (L023) - NB | 0000 - 0100 | 0.0013 | 0.0133 | 0.0438 | 0.0425 | 0.1126 | 0.2070 | 0.3146 | 0.3139 | 0.1033 | 0.1322 | 0.1314 | 0.1627 | 0.2418 | 0.3600 | 0.3668 | 0.2045 | 0.3505 | 0.0096 |
| | | 0100 - 0200 | 0.0013 | 0.0133 | 0.0438 | 0.0425 | 0.1126 | 0.2070 | 0.3146 | 0.3139 | 0.1033 | 0.1322 | 0.1314 | 0.1627 | 0.2418 | 0.3600 | 0.3668 | 0.2045 | 0.3505 | 0.0096 |
| | | 0200 - 0300 | 0.0013 | 0.0133 | 0.0438 | 0.0425 | 0.1126 | 0.2070 | 0.3146 | 0.3139 | 0.1033 | 0.1322 | 0.1314 | 0.1627 | 0.2418 | 0.3600 | 0.3668 | 0.2045 | 0.3505 | 0.0096 |
| | | 0300 - 0400 | 0.0013 | 0.0133 | 0.0438 | 0.0425 | 0.1126 | 0.2070 | 0.3146 | 0.3139 | 0.1033 | 0.1322 | 0.1314 | 0.1627 | 0.2418 | 0.3600 | 0.3668 | 0.2045 | 0.3505 | 0.0096 |
| | | 0400 - 0500 | 0.0013 | 0.0133 | 0.0438 | 0.0425 | 0.1126 | 0.2070 | 0.3146 | 0.3139 | 0.1033 | 0.1322 | 0.1314 | 0.1627 | 0.2418 | 0.3600 | 0.3668 | 0.2045 | 0.3505 | 0.0096 |
| | | 0500 - 0600 | 0.0013 | 0.0133 | 0.0438 | 0.0425 | 0.1126 | 0.2070 | 0.3146 | 0.3139 | 0.1033 | 0.1322 | 0.1314 | 0.1627 | 0.2418 | 0.3600 | 0.3668 | 0.2045 | 0.3505 | 0.0096 |
| | | 0600 - 0700 | 0.0013 | 0.0133 | 0.0438 | 0.0425 | 0.1126 | 0.2070 | 0.3146 | 0.3139 | 0.1033 | 0.1322 | 0.1314 | 0.1627 | 0.2418 | 0.3600 | 0.3668 | 0.2045 | 0.3505 | 0.0096 |
| | | 0700 - 0800 | 0.0014 | 0.0142 | 0.0499 | 0.0484 | 0.1282 | 0.2358 | 0.3673 | 0.3665 | 0.1106 | 0.1506 | 0.1408 | 0.1742 | 0.2754 | 0.4203 | 0.4283 | 0.2387 | 0.3866 | 0.0100 |
| | | 0800 - 0900 | 0.0014 | 0.0142 | 0.0499 | 0.0484 | 0.1282 | 0.2358 | 0.3673 | 0.3665 | 0.1106 | 0.1506 | 0.1408 | 0.1742 | 0.2754 | 0.4203 | 0.4283 | 0.2387 | 0.3866 | 0.0100 |
| | | 0900 - 1000 | 0.0013 | 0.0133 | 0.0438 | 0.0425 | 0.1126 | 0.2070 | 0.3146 | 0.3139 | 0.1033 | 0.1322 | 0.1314 | 0.1627 | 0.2418 | 0.3600 | 0.3668 | 0.2045 | 0.3505 | 0.0096 |
| | | 1000 - 1100 | 0.0013 | 0.0133 | 0.0438 | 0.0425 | 0.1126 | 0.2070 | 0.3146 | 0.3139 | 0.1033 | 0.1322 | 0.1314 | 0.1627 | 0.2418 | 0.3600 | 0.3668 | 0.2045 | 0.3505 | 0.0096 |
| | | 1100 - 1200 | 0.0013 | 0.0133 | 0.0438 | 0.0425 | 0.1126 | 0.2070 | 0.3146 | 0.3139 | 0.1033 | 0.1322 | 0.1314 | 0.1627 | 0.2418 | 0.3600 | 0.3668 | 0.2045 | 0.3505 | 0.0096 |
| | | 1200 - 1300 | 0.0013 | 0.0133 | 0.0438 | 0.0425 | 0.1126 | 0.2070 | 0.3146 | 0.3139 | 0.1033 | 0.1322 | 0.1314 | 0.1627 | 0.2418 | 0.3600 | 0.3668 | 0.2045 | 0.3505 | 0.0096 |
| | | 1300 - 1400 | 0.0013 | 0.0133 | 0.0438 | 0.0425 | 0.1126 | 0.2070 | 0.3146 | 0.3139 | 0.1033 | 0.1322 | 0.1314 | 0.1627 | 0.2418 | 0.3600 | 0.3668 | 0.2045 | 0.3505 | 0.0096 |
| | | 1400 - 1500 | 0.0013 | 0.0133 | 0.0438 | 0.0425 | 0.1126 | 0.2070 | 0.3146 | 0.3139 | 0.1033 | 0.1322 | 0.1314 | 0.1627 | 0.2418 | 0.3600 | 0.3668 | 0.2045 | 0.3505 | 0.0096 |
| | | 1500 - 1600 | 0.0013 | 0.0133 | 0.0438 | 0.0425 | 0.1126 | 0.2070 | 0.3146 | 0.3139 | 0.1033 | 0.1322 | 0.1314 | 0.1627 | 0.2418 | 0.3600 | 0.3668 | 0.2045 | 0.3505 | 0.0096 |
| | | 1600 - 1700 | 0.0013 | 0.0133 | 0.0438 | 0.0425 | 0.1126 | 0.2070 | 0.3146 | 0.3139 | 0.1033 | 0.1322 | 0.1314 | 0.1627 | 0.2418 | 0.3600 | 0.3668 | 0.2045 | 0.3505 | 0.0096 |
| | | 1700 - 1800 | 0.0014 | 0.0142 | 0.0499 | 0.0484 | 0.1282 | 0.2358 | 0.3673 | 0.3665 | 0.1106 | 0.1506 | 0.1408 | 0.1742 | 0.2754 | 0.4203 | 0.4283 | 0.2387 | 0.3866 | 0.0100 |
| | | 1800 - 1900 | 0.0014 | 0.0142 | 0.0499 | 0.0484 | 0.1282 | 0.2358 | 0.3673 | 0.3665 | 0.1106 | 0.1506 | 0.1408 | 0.1742 | 0.2754 | 0.4203 | 0.4283 | 0.2387 | 0.3866 | 0.0100 |
| | | 1900 - 2000 | 0.0013 | 0.0133 | 0.0438 | 0.0425 | 0.1126 | 0.2070 | 0.3146 | 0.3139 | 0.1033 | 0.1322 | 0.1314 | 0.1627 | 0.2418 | 0.3600 | 0.3668 | 0.2045 | 0.3505 | 0.0096 |
| | | 2000 - 2100 | 0.0013 | 0.0133 | 0.0438 | 0.0425 | 0.1126 | 0.2070 | 0.3146 | 0.3139 | 0.1033 | 0.1322 | 0.1314 | 0.1627 | 0.2418 | 0.3600 | 0.3668 | 0.2045 | 0.3505 | 0.0096 |
| | | 2100 - 2200 | 0.0013 | 0.0133 | 0.0438 | 0.0425 | 0.1126 | 0.2070 | 0.3146 | 0.3139 | 0.1033 | 0.1322 | 0.1314 | 0.1627 | 0.2418 | 0.3600 | 0.3668 | 0.2045 | 0.3505 | 0.0096 |
| | | 2200 - 2300 | 0.0013 | 0.0133 | 0.0438 | 0.0425 | 0.1126 | 0.2070 | 0.3146 | 0.3139 | 0.1033 | 0.1322 | 0.1314 | 0.1627 | 0.2418 | 0.3600 | 0.3668 | 0.2045 | 0.3505 | 0.0096 |
| | | 2300 - 0000 | 0.0013 | 0.0133 | 0.0438 | 0.0425 | 0.1126 | 0.2070 | 0.3146 | 0.3139 | 0.1033 | 0.1322 | 0.1314 | 0.1627 | 0.2418 | 0.3600 | 0.3668 | 0.2045 | 0.3505 | 0.0096 |
| 24 | Lam Tei Interchange (L024) - EB | 0000 - 0100 | 0.0011 | 0.0111 | 0.0268 | 0.0260 | 0.0688 | 0.1265 | 0.2010 | 0.2006 | 0.0856 | 0.0807 | 0.1090 | 0.1349 | 0.1477 | 0.2299 | 0.2343 | 0.1306 | 0.2736 | 0.0087 |
| | | 0100 - 0200 | 0.0011 | 0.0111 | 0.0268 | 0.0260 | 0.0688 | 0.1265 | 0.2010 | 0.2006 | 0.0856 | 0.0807 | 0.1090 | 0.1349 | 0.1477 | 0.2299 | 0.2343 | 0.1306 | 0.2736 | 0.0087 |
| | | 0200 - 0300 | 0.0011 | 0.0111 | 0.0268 | 0.0260 | 0.0688 | 0.1265 | 0.2010 | 0.2006 | 0.0856 | 0.0807 | 0.1090 | 0.1349 | 0.1477 | 0.2299 | 0.2343 | 0.1306 | 0.2736 | 0.0087 |
| | | 0300 - 0400 | 0.0011 | 0.0111 | 0.0268 | 0.0260 | 0.0688 | 0.1265 | 0.2010 | 0.2006 | 0.0856 | 0.0807 | 0.1090 | 0.1349 | 0.1477 | 0.2299 | 0.2343 | 0.1306 | 0.2736 | 0.0087 |
| | | 0400 - 0500 | 0.0011 | 0.0111 | 0.0268 | 0.0260 | 0.0688 | 0.1265 | 0.2010 | 0.2006 | 0.0856 | 0.0807 | 0.1090 | 0.1349 | 0.1477 | 0.2299 | 0.2343 | 0.1306 | 0.2736 | 0.0087 |
| | | 0500 - 0600 | 0.0011 | 0.0111 | 0.0268 | 0.0260 | 0.0688 | 0.1265 | 0.2010 | 0.2006 | 0.0856 | 0.0807 | 0.1090 | 0.1349 | 0.1477 | 0.2299 | 0.2343 | 0.1306 | 0.2736 | 0.0087 |
| | | 0600 - 0700 | 0.0012 | 0.0112 | 0.0278 | 0.0269 | 0.0712 | 0.1310 | 0.2095 | 0.2090 | 0.0871 | 0.0836 | 0.1108 | 0.1371 | 0.1529 | 0.2396 | 0.2442 | 0.1361 | 0.2793 | 0.0087 |
| | | 0700 - 0800 | 0.0012 | 0.0123 | 0.0335 | 0.0325 | 0.0861 | 0.1583 | 0.2602 | 0.2596 | 0.0952 | 0.1010 | 0.1212 | 0.1499 | 0.1848 | 0.2976 | 0.3033 | 0.1691 | 0.3137 | 0.0092 |
| | | 0800 - 0900 | 0.0012 | 0.0123 | 0.0335 | 0.0325 | 0.0861 | 0.1583 | 0.2602 | 0.2596 | 0.0952 | 0.1010 | 0.1212 | 0.1499 | 0.1848 | 0.2976 | 0.3033 | 0.1691 | 0.3137 | 0.0092 |
| | | 0900 - 1000 | 0.0012 | 0.0120 | 0.0322 | 0.0312 | 0.0827 | 0.1521 | 0.2487 | 0.2482 | 0.0934 | 0.0971 | 0.1189 | 0.1471 | 0.1776 | 0.2845 | 0.2900 | 0.1616 | 0.3060 | 0.0091 |
| | | 1000 - 1100 | 0.0012 | 0.0116 | 0.0298 | 0.0289 | 0.0766 | 0.1409 | 0.2279 | 0.2274 | 0.0901 | 0.0899 | 0.1147 | 0.1419 | 0.1645 | 0.2607 | 0.2657 | 0.1481 | 0.2919 | 0.0089 |
| | | 1100 - 1200 | 0.0012 | 0.0116 | 0.0298 | 0.0289 | 0.0766 | 0.1409 | 0.2279 | 0.2274 | 0.0901 | 0.0899 | 0.1147 | 0.1419 | 0.1645 | 0.2607 | 0.2657 | 0.1481 | 0.2919 | 0.0089 |
| | | 1200 - 1300 | 0.0012 | 0.0116 | 0.0298 | 0.0289 | 0.0766 | 0.1409 | 0.2279 | 0.2274 | 0.0901 | 0.0899 | 0.1147 | 0.1419 | 0.1645 | 0.2607 | 0.2657 | 0.1481 | 0.2919 | 0.0089 |
| | | 1300 - 1400 | 0.0012 | 0.0116 | 0.0298 | 0.0289 | 0.0766 | 0.1409 | 0.2279 | 0.2274 | 0.0901 | 0.0899 | 0.1147 | 0.1419 | 0.1645 | 0.2607 | 0.2657 | 0.1481 | 0.2919 | 0.0089 |
| | | 1400 - 1500 | 0.0012 | 0.0116 | 0.0298 | 0.0289 | 0.0766 | 0.1409 | 0.2279 | 0.2274 | 0.0901 | 0.0899 | 0.1147 | 0.1419 | 0.1645 | 0.2607 | 0.2657 | 0.1481 | 0.2919 | 0.0089 |
| | | 1500 - 1600 | 0.0012 | 0.0118 | 0.0310 | 0.0300 | 0.0795 | 0.1463 | 0.2380 | 0.2375 | 0.0917 | 0.0934 | 0.1167 | 0.1445 | 0.1708 | 0.2722 | 0.2774 | 0.1546 | 0.2987 | 0.0090 |
| | | 1600 - 1700 | 0.0012 | 0.0116 | 0.0298 | 0.0289 | 0.0766 | 0.1409 | 0.2279 | 0.2274 | 0.0901 | 0.0899 | 0.1147 | 0.1419 | 0.1645 | 0.2607 | 0.2657 | 0.1481 | 0.2919 | 0.0089 |
| | | 1700 - 1800 | 0.0012 | 0.0118 | 0.0310 | 0.0300 | 0.0795 | 0.1463 | 0.2380 | 0.2375 | 0.0917 | 0.0934 | 0.1167 | 0.1445 | 0.1708 | 0.2722 | 0.2774 | 0.1546 | 0.2987 | 0.0090 |
| | | 1800 - 1900 | 0.0012 | 0.0118 | 0.0310 | 0.0300 | 0.0795 | 0.1463 | 0.2380 | 0.2375 | 0.0917 | 0.0934 | 0.1167 | 0.1445 | 0.1708 | 0.2722 | 0.2774 | 0.1546 | 0.2987 | 0.0090 |
| | | 1900 - 2000 | 0.0012 | 0.0116 | 0.0298 | 0.0289 | 0.0766 | 0.1409 | 0.2279 | 0.2274 | 0.0901 | 0.0899 | 0.1147 | 0.1419 | 0.1645 | 0.2607 | 0.2657 | 0.1481 | 0.2919 | 0.0089 |
| | | 2000 - 2100 | 0.0012 | 0.0116 | 0.0298 | 0.0289 | 0.0766 | 0.1409 | 0.2279 | 0.2274 | 0.0901 | 0.0899 | 0.1147 | 0.1419 | 0.1645 | 0.2607 | 0.2657 | 0.1481 | 0.2919 | 0.0089 |
| | | 2100 - 2200 | 0.0012 | 0.0116 | 0.0298 | 0.0289 | 0.0766 | 0.1409 | 0.2279 | 0.2274 | 0.0901 | 0.0899 | 0.1147 | 0.1419 | 0.1645 | 0.2607 | 0.2657 | 0.1481 | 0.2919 | 0.0089 |
| | | 2200 - 2300 | 0.0012 | 0.0112 | 0.0278 | 0.0269 | 0.0712 | 0.1310 | 0.2095 | 0.2090 | 0.0871 | 0.0836 | 0.1108 | 0.1371 | 0.1529 | 0.2396 | 0.2442 | 0.1361 | 0.2793 | 0.0087 |
| | | 2300 - 0000 | 0.0011 | 0.0111 | 0.0268 | 0.0260 | 0.0688 | 0.1265 | 0.2010 | 0.2006 | 0.0856 | 0.0807 | 0.1090 | 0.1349 | 0.1477 | 0.2299 | 0.2343 | 0.1306 | 0.2736 | 0.0087 |
| 25 | Lam Tei Interchange (L025) - WB | 0000 - 0100 | 0.0011 | 0.0111 | 0.0268 | 0.0260 | 0.0688 | 0.1265 | 0.2010 | 0.2006 | 0.0856 | 0.0807 | 0.1090 | 0.1349 | 0.1477 | 0.2299 | 0.2343 | 0.1306 | 0.2736 | 0.0087 |
| | | 0100 - 0200 | 0.0011 | 0.0111 | 0.0268 | 0.0260 | 0.0688 | 0.1265 | 0.2010 | 0.2006 | 0.0856 | 0.0807 | 0.1090 | 0.1349 | 0.1477 | 0.2299 | 0.2343 | 0.1306 | 0.2736 | 0.0087 |
| | | 0200 - 0300 | 0.0011 | 0.0111 | 0.0268 | 0.0260 | 0.0688 | 0.1265 | 0.2010 | 0.2006 | 0.0856 | 0.0807 | 0.1090 | 0.1349 | 0.1477 | 0.2299 | 0.2343 | 0.1306 | 0.2736 | 0.0087 |
| | | 0300 - 0400 | 0.0011 | 0.0111 | 0.0268 | 0.0260 | 0.0688 | 0.1265 | 0.2010 | 0.2006 | 0.0856 | 0.0807 | 0.1090 | 0.1349 | 0.1477 | 0.2299 | 0.2343 | 0.1306 | 0.2736 | 0.0087 |
| | | 0400 - 0500 | 0.0011 | 0.0111 | 0.0268 | 0.0260 | 0.0688 | 0.1265 | 0.2010 | 0.2006 | 0.0856 | 0.0807 | 0.1090 | 0.1349 | 0.1477 | 0.2299 | 0.2343 | 0.1306 | 0.2736 | 0.0087 |
| | | 0500 - 0600 | 0.0011 | 0.0111 | 0.0268 | 0.0260 | 0.0688 | 0.1265 | 0.2010 | 0.2006 | 0.0856 | 0.0807 | 0.1090 | 0.1349 | 0.1477 | 0.2299 | 0.2343 | 0.1306 | 0.2736 | 0.0087 |
| | | 0600 - 0700 | 0.0012 | 0.0114 | 0.0288 | 0.0279 | 0.0738 | 0.1358 | 0.2184 | 0.2179 | 0.0885 | 0.0867 | 0.1127 | 0.1395 | 0.1585 | 0.2498 | 0.2546 | 0.1419 | 0.2854 | 0.0088 |
| | | 0700 - 0800 | 0.0013 | 0.0127 | 0.0365 | 0.0353 | 0.0936 | 0.1721 | 0.2855 | 0.2849 | 0.0990 | 0.1099 | 0.1260 | 0.1560 | 0.2010 | 0.3266 | 0.3329 | 0.1855 | 0.3308 | 0.0094 |
| | | 0800 - 0900 | 0.0013 | 0.0127 | 0.0365 | 0.0353 | 0.0936 | 0.1721 | 0.2855 | 0.2849 | 0.0990 | 0.1099 | 0.1260 | 0.1560 | 0.2010 | 0.3266 | 0.3329 | 0.1855 | 0.3308 | 0.0094 |
| | | 0900 - 1000 | 0.0012 | 0.0123 | 0.0335 | 0.0325 | 0.0861 | 0.1583 | 0.2602 | 0.2596 | 0.0952 | 0.1010 | 0.1212 | 0.1499 | 0.1848 | 0.2976 | 0.3033 | 0.1691 | 0.3137 | 0.0092 |
| | | 1000 - 1100 | 0.0012 | 0.0118 | 0.0310 | 0.0300 | 0.0795 | 0.1463 | 0.2380 | 0.2375 | 0.0917 | 0.0934 | 0.1167 | 0.1445 | 0.1708 | 0.2722 | 0.2774 | 0.1546 | 0.2987 | 0.0090 |
| | | 1100 - 1200 | 0.0012 | 0.0118 | 0.0310 | 0.0300 | 0.0795 | 0.1463 | 0.2380 | 0.2375 | 0.0917 | 0.0934 | 0.1167 | 0.1445 | 0.1708 | 0.2722 | 0.2774 | 0.1546 | 0.2987 | 0.0090 |
| | | 1200 - 1300 | 0.0012 | 0.0118 | 0.0310 | 0.0300 | 0.0795 | 0.1463 | 0.2380 | 0.2375 | 0.0917 | 0.0934 | 0.1167 | 0.1445 | 0.1708 | 0.2722 | 0.2774 | 0.1546 | 0.2987 | 0.0090 |
| | | 1300 - 1400 | 0.0012 | 0.0118 | 0.0310 | 0.0300 | 0.0795 | 0.1463 | 0.2380 | 0.2375 | 0.0917 | 0.0934 | 0.1167 | 0.1445 | 0.1708 | 0.2722 | 0.2774 | 0.1546 | 0.2987 | 0.0090 |
| | | 1400 - 1500 | 0.0012 | 0.0118 | 0.0310 | 0.0300 | 0.0795 | 0.1463 | 0.2380 | 0.2375 | 0.0917 | 0.0934 | 0.1167 | 0.1445 | 0.1708 | 0.2722 | 0.2774 | 0.1546 | 0.2987 | 0.0090 |
| | | 1500 - 1600 | 0.0012 | 0.0120 | 0.0322 | 0.0312 | 0.0827 | 0.1521 | 0.2487 | 0.2482 | 0.0934 | 0.0971 | 0.1189 | 0.1471 | 0.1776 | 0.2845 | 0.2900 | 0.1616 | 0.3060 | 0.0091 |
| | | 1600 - 1700 | 0.0012 | 0.0120 | 0.0322 | 0.0312 | 0.0827 | 0.1521 | 0.2487 | 0.2482 | 0.0934 | 0.0971 | 0.1189 | 0.1471 | 0.1776 | 0.2845 | 0.2900 | 0.1616 | 0.3060 | 0.0091 |
| | | 1700 - 1800 | 0.0012 | 0.0123 | 0.0335 | 0.0325 | 0.0861 | 0.1583 | 0.2602 | 0.2596 | 0.0952 | 0.1010 | 0.1212 | 0.1499 | 0.1848 | 0.2976 | 0.3033 | 0.1691 | 0.3137 | 0.0092 |
| | | 1800 - 1900 | 0.0012 | 0.0123 | 0.0335 | 0.0325 | 0.0861 | 0.1583 | 0.2602 | 0.2596 | 0.0952 | 0.1010 | 0.1212 | 0.1499 | 0.1848 | 0.2976 | 0.3033 | 0.1691 | 0.3137 | 0.0092 |
| | | 1900 - 2000 | 0.0012 | 0.0120 | 0.0322 | 0.0312 | 0.0827 | 0.1521 | 0.2487 | 0.2482 | 0.0934 | 0.0971 | 0.1189 | 0.1471 | 0.1776 | 0.2845 | 0.2900 | 0.1616 | 0.3060 | 0.0091 |
| | | 2000 - 2100 | 0.0012 | 0.0118 | 0.0310 | 0.0300 | 0.0795 | 0.1463 | 0.2380 | 0.2375 | 0.0917 | 0.0934 | 0.1167 | 0.1445 | 0.1708 | 0.2722 | 0.2774 | 0.1546 | 0.2987 | 0.0090 |
| | | 2100 - 2200 | 0.0012 | 0.0120 | 0.0322 | 0.0312 | 0.0827 | 0.1521 | 0.2487 | 0.2482 | 0.0934 | 0.0971 | 0.1189 | 0.1471 | 0.1776 | 0.2845 | 0.2900 | 0.1616 | 0.3060 | 0.0091 |
| | | 2200 - 2300 | 0.0012 | 0.0114 | 0.0288 | 0.0279 | 0.0738 | 0.1358 | 0.2184 | 0.2179 | 0.0885 | 0.0867 | 0.1127 | 0.1395 | 0.1585 | 0.2498 | 0.2546 | 0.1419 | 0.2854 | 0.0088 |
| | | 2300 - 0000 | 0.0012 | 0.0112 | 0.0278 | 0.0269 | 0.0712 | 0.1310 | 0.2095 | 0.2090 | 0.0871 | 0.0836 | 0.1108 | 0.1371 | 0.1529 | 0.2396 | 0.2442 | 0.1361 | 0.2793 | 0.0087 |

**EMFAC Year 2045 x Traffic Data Year 2045**

| Road No. | Road Section | Time | $NO_2$ Emission | | | | | | | | | | | | | | | | | |
|---|---|---|---|---|---|---|---|---|---|---|---|---|---|---|---|---|---|---|---|---|
| | | | PC | Taxi | LGV3 | LGV4 | LGV6 | HGV7 | HGV8 | HGV9 | PLB | PV4 | PV5 | NFB6 | NFB7 | NFB8 | NFB9 | FBSD | FBDD | MC |
| 26 | Castle Peak Road - Lingnan (L026) - NB | 0000 - 0100 | 0.0012 | 0.0114 | 0.0288 | 0.0279 | 0.0738 | 0.1358 | 0.2184 | 0.2179 | 0.0885 | 0.0867 | 0.1127 | 0.1395 | 0.1585 | 0.2498 | 0.2546 | 0.1419 | 0.2854 | 0.0088 |
| | | 0100 - 0200 | 0.0012 | 0.0112 | 0.0278 | 0.0269 | 0.0712 | 0.1310 | 0.2095 | 0.2090 | 0.0871 | 0.0836 | 0.1108 | 0.1371 | 0.1529 | 0.2396 | 0.2442 | 0.1361 | 0.2793 | 0.0087 |
| | | 0200 - 0300 | 0.0011 | 0.0111 | 0.0268 | 0.0260 | 0.0688 | 0.1265 | 0.2010 | 0.2006 | 0.0856 | 0.0807 | 0.1090 | 0.1349 | 0.1477 | 0.2299 | 0.2343 | 0.1306 | 0.2736 | 0.0087 |
| | | 0300 - 0400 | 0.0011 | 0.0111 | 0.0268 | 0.0260 | 0.0688 | 0.1265 | 0.2010 | 0.2006 | 0.0856 | 0.0807 | 0.1090 | 0.1349 | 0.1477 | 0.2299 | 0.2343 | 0.1306 | 0.2736 | 0.0087 |
| | | 0400 - 0500 | 0.0011 | 0.0111 | 0.0268 | 0.0260 | 0.0688 | 0.1265 | 0.2010 | 0.2006 | 0.0856 | 0.0807 | 0.1090 | 0.1349 | 0.1477 | 0.2299 | 0.2343 | 0.1306 | 0.2736 | 0.0087 |
| | | 0500 - 0600 | 0.0012 | 0.0112 | 0.0278 | 0.0269 | 0.0712 | 0.1310 | 0.2095 | 0.2090 | 0.0871 | 0.0836 | 0.1108 | 0.1371 | 0.1529 | 0.2396 | 0.2442 | 0.1361 | 0.2793 | 0.0087 |
| | | 0600 - 0700 | 0.0012 | 0.0120 | 0.0322 | 0.0312 | 0.0827 | 0.1521 | 0.2487 | 0.2482 | 0.0934 | 0.0971 | 0.1189 | 0.1471 | 0.1776 | 0.2845 | 0.2900 | 0.1616 | 0.3060 | 0.0091 |
| | | 0700 - 0800 | 0.0014 | 0.0145 | 0.0521 | 0.0505 | 0.1338 | 0.2461 | 0.3879 | 0.3870 | 0.1134 | 0.1571 | 0.1443 | 0.1785 | 0.2875 | 0.4438 | 0.4522 | 0.2521 | 0.4008 | 0.0101 |
| | | 0800 - 0900 | 0.0014 | 0.0142 | 0.0499 | 0.0484 | 0.1282 | 0.2358 | 0.3673 | 0.3665 | 0.1106 | 0.1506 | 0.1408 | 0.1742 | 0.2754 | 0.4203 | 0.4283 | 0.2387 | 0.3866 | 0.0100 |
| | | 0900 - 1000 | 0.0013 | 0.0133 | 0.0438 | 0.0425 | 0.1126 | 0.2070 | 0.3146 | 0.3139 | 0.1033 | 0.1322 | 0.1314 | 0.1627 | 0.2418 | 0.3600 | 0.3668 | 0.2045 | 0.3505 | 0.0096 |
| | | 1000 - 1100 | 0.0013 | 0.0127 | 0.0365 | 0.0353 | 0.0936 | 0.1721 | 0.2855 | 0.2849 | 0.0990 | 0.1099 | 0.1260 | 0.1560 | 0.2010 | 0.3266 | 0.3329 | 0.1855 | 0.3308 | 0.0094 |
| | | 1100 - 1200 | 0.0013 | 0.0127 | 0.0365 | 0.0353 | 0.0936 | 0.1721 | 0.2855 | 0.2849 | 0.0990 | 0.1099 | 0.1260 | 0.1560 | 0.2010 | 0.3266 | 0.3329 | 0.1855 | 0.3308 | 0.0094 |
| | | 1200 - 1300 | 0.0013 | 0.0127 | 0.0365 | 0.0353 | 0.0936 | 0.1721 | 0.2855 | 0.2849 | 0.0990 | 0.1099 | 0.1260 | 0.1560 | 0.2010 | 0.3266 | 0.3329 | 0.1855 | 0.3308 | 0.0094 |
| | | 1300 - 1400 | 0.0013 | 0.0125 | 0.0349 | 0.0339 | 0.0897 | 0.1650 | 0.2724 | 0.2718 | 0.0971 | 0.1053 | 0.1235 | 0.1529 | 0.1926 | 0.3116 | 0.3176 | 0.1770 | 0.3220 | 0.0093 |
| | | 1400 - 1500 | 0.0013 | 0.0127 | 0.0365 | 0.0353 | 0.0936 | 0.1721 | 0.2855 | 0.2849 | 0.0990 | 0.1099 | 0.1260 | 0.1560 | 0.2010 | 0.3266 | 0.3329 | 0.1855 | 0.3308 | 0.0094 |
| | | 1500 - 1600 | 0.0013 | 0.0130 | 0.0381 | 0.0369 | 0.0978 | 0.1798 | 0.2995 | 0.2989 | 0.1011 | 0.1148 | 0.1287 | 0.1592 | 0.2100 | 0.3427 | 0.3492 | 0.1947 | 0.3403 | 0.0095 |
| | | 1600 - 1700 | 0.0013 | 0.0135 | 0.0458 | 0.0444 | 0.1176 | 0.2163 | 0.3309 | 0.3301 | 0.1056 | 0.1381 | 0.1344 | 0.1663 | 0.2526 | 0.3785 | 0.3858 | 0.2150 | 0.3615 | 0.0098 |
| | | 1700 - 1800 | 0.0014 | 0.0138 | 0.0478 | 0.0463 | 0.1228 | 0.2258 | 0.3484 | 0.3476 | 0.1080 | 0.1442 | 0.1375 | 0.1701 | 0.2638 | 0.3986 | 0.4062 | 0.2264 | 0.3735 | 0.0099 |
| | | 1800 - 1900 | 0.0014 | 0.0138 | 0.0478 | 0.0463 | 0.1228 | 0.2258 | 0.3484 | 0.3476 | 0.1080 | 0.1442 | 0.1375 | 0.1701 | 0.2638 | 0.3986 | 0.4062 | 0.2264 | 0.3735 | 0.0099 |
| | | 1900 - 2000 | 0.0013 | 0.0130 | 0.0381 | 0.0369 | 0.0978 | 0.1798 | 0.2995 | 0.2989 | 0.1011 | 0.1148 | 0.1287 | 0.1592 | 0.2100 | 0.3427 | 0.3492 | 0.1947 | 0.3403 | 0.0095 |
| | | 2000 - 2100 | 0.0013 | 0.0127 | 0.0365 | 0.0353 | 0.0936 | 0.1721 | 0.2855 | 0.2849 | 0.0990 | 0.1099 | 0.1260 | 0.1560 | 0.2010 | 0.3266 | 0.3329 | 0.1855 | 0.3308 | 0.0094 |
| | | 2100 - 2200 | 0.0013 | 0.0130 | 0.0381 | 0.0369 | 0.0978 | 0.1798 | 0.2995 | 0.2989 | 0.1011 | 0.1148 | 0.1287 | 0.1592 | 0.2100 | 0.3427 | 0.3492 | 0.1947 | 0.3403 | 0.0095 |
| | | 2200 - 2300 | 0.0012 | 0.0120 | 0.0322 | 0.0312 | 0.0827 | 0.1521 | 0.2487 | 0.2482 | 0.0934 | 0.0971 | 0.1189 | 0.1471 | 0.1776 | 0.2845 | 0.2900 | 0.1616 | 0.3060 | 0.0091 |
| | | 2300 - 0000 | 0.0012 | 0.0116 | 0.0298 | 0.0289 | 0.0766 | 0.1409 | 0.2279 | 0.2274 | 0.0901 | 0.0899 | 0.1147 | 0.1419 | 0.1645 | 0.2607 | 0.2657 | 0.1481 | 0.2919 | 0.0089 |
| 27 | Castle Peak Road - Lingnan (L027) - SB | 0000 - 0100 | 0.0011 | 0.0111 | 0.0268 | 0.0260 | 0.0688 | 0.1265 | 0.2010 | 0.2006 | 0.0856 | 0.0807 | 0.1090 | 0.1349 | 0.1477 | 0.2299 | 0.2343 | 0.1306 | 0.2736 | 0.0087 |
| | | 0100 - 0200 | 0.0011 | 0.0111 | 0.0268 | 0.0260 | 0.0688 | 0.1265 | 0.2010 | 0.2006 | 0.0856 | 0.0807 | 0.1090 | 0.1349 | 0.1477 | 0.2299 | 0.2343 | 0.1306 | 0.2736 | 0.0087 |
| | | 0200 - 0300 | 0.0011 | 0.0111 | 0.0268 | 0.0260 | 0.0688 | 0.1265 | 0.2010 | 0.2006 | 0.0856 | 0.0807 | 0.1090 | 0.1349 | 0.1477 | 0.2299 | 0.2343 | 0.1306 | 0.2736 | 0.0087 |
| | | 0300 - 0400 | 0.0011 | 0.0111 | 0.0268 | 0.0260 | 0.0688 | 0.1265 | 0.2010 | 0.2006 | 0.0856 | 0.0807 | 0.1090 | 0.1349 | 0.1477 | 0.2299 | 0.2343 | 0.1306 | 0.2736 | 0.0087 |
| | | 0400 - 0500 | 0.0011 | 0.0111 | 0.0268 | 0.0260 | 0.0688 | 0.1265 | 0.2010 | 0.2006 | 0.0856 | 0.0807 | 0.1090 | 0.1349 | 0.1477 | 0.2299 | 0.2343 | 0.1306 | 0.2736 | 0.0087 |
| | | 0500 - 0600 | 0.0011 | 0.0111 | 0.0268 | 0.0260 | 0.0688 | 0.1265 | 0.2010 | 0.2006 | 0.0856 | 0.0807 | 0.1090 | 0.1349 | 0.1477 | 0.2299 | 0.2343 | 0.1306 | 0.2736 | 0.0087 |
| | | 0600 - 0700 | 0.0011 | 0.0111 | 0.0268 | 0.0260 | 0.0688 | 0.1265 | 0.2010 | 0.2006 | 0.0856 | 0.0807 | 0.1090 | 0.1349 | 0.1477 | 0.2299 | 0.2343 | 0.1306 | 0.2736 | 0.0087 |
| | | 0700 - 0800 | 0.0012 | 0.0118 | 0.0310 | 0.0300 | 0.0795 | 0.1463 | 0.2380 | 0.2375 | 0.0917 | 0.0934 | 0.1167 | 0.1445 | 0.1708 | 0.2722 | 0.2774 | 0.1546 | 0.2987 | 0.0090 |
| | | 0800 - 0900 | 0.0012 | 0.0118 | 0.0310 | 0.0300 | 0.0795 | 0.1463 | 0.2380 | 0.2375 | 0.0917 | 0.0934 | 0.1167 | 0.1445 | 0.1708 | 0.2722 | 0.2774 | 0.1546 | 0.2987 | 0.0090 |
| | | 0900 - 1000 | 0.0012 | 0.0116 | 0.0298 | 0.0289 | 0.0766 | 0.1409 | 0.2279 | 0.2274 | 0.0901 | 0.0899 | 0.1147 | 0.1419 | 0.1645 | 0.2607 | 0.2657 | 0.1481 | 0.2919 | 0.0089 |
| | | 1000 - 1100 | 0.0012 | 0.0112 | 0.0278 | 0.0269 | 0.0712 | 0.1310 | 0.2095 | 0.2090 | 0.0871 | 0.0836 | 0.1108 | 0.1371 | 0.1529 | 0.2396 | 0.2442 | 0.1361 | 0.2793 | 0.0087 |
| | | 1100 - 1200 | 0.0012 | 0.0112 | 0.0278 | 0.0269 | 0.0712 | 0.1310 | 0.2095 | 0.2090 | 0.0871 | 0.0836 | 0.1108 | 0.1371 | 0.1529 | 0.2396 | 0.2442 | 0.1361 | 0.2793 | 0.0087 |
| | | 1200 - 1300 | 0.0012 | 0.0112 | 0.0278 | 0.0269 | 0.0712 | 0.1310 | 0.2095 | 0.2090 | 0.0871 | 0.0836 | 0.1108 | 0.1371 | 0.1529 | 0.2396 | 0.2442 | 0.1361 | 0.2793 | 0.0087 |
| | | 1300 - 1400 | 0.0012 | 0.0112 | 0.0278 | 0.0269 | 0.0712 | 0.1310 | 0.2095 | 0.2090 | 0.0871 | 0.0836 | 0.1108 | 0.1371 | 0.1529 | 0.2396 | 0.2442 | 0.1361 | 0.2793 | 0.0087 |
| | | 1400 - 1500 | 0.0012 | 0.0112 | 0.0278 | 0.0269 | 0.0712 | 0.1310 | 0.2095 | 0.2090 | 0.0871 | 0.0836 | 0.1108 | 0.1371 | 0.1529 | 0.2396 | 0.2442 | 0.1361 | 0.2793 | 0.0087 |
| | | 1500 - 1600 | 0.0012 | 0.0114 | 0.0288 | 0.0279 | 0.0738 | 0.1358 | 0.2184 | 0.2179 | 0.0885 | 0.0867 | 0.1127 | 0.1395 | 0.1585 | 0.2498 | 0.2546 | 0.1419 | 0.2854 | 0.0088 |
| | | 1600 - 1700 | 0.0012 | 0.0112 | 0.0278 | 0.0269 | 0.0712 | 0.1310 | 0.2095 | 0.2090 | 0.0871 | 0.0836 | 0.1108 | 0.1371 | 0.1529 | 0.2396 | 0.2442 | 0.1361 | 0.2793 | 0.0087 |
| | | 1700 - 1800 | 0.0012 | 0.0112 | 0.0278 | 0.0269 | 0.0712 | 0.1310 | 0.2095 | 0.2090 | 0.0871 | 0.0836 | 0.1108 | 0.1371 | 0.1529 | 0.2396 | 0.2442 | 0.1361 | 0.2793 | 0.0087 |
| | | 1800 - 1900 | 0.0012 | 0.0112 | 0.0278 | 0.0269 | 0.0712 | 0.1310 | 0.2095 | 0.2090 | 0.0871 | 0.0836 | 0.1108 | 0.1371 | 0.1529 | 0.2396 | 0.2442 | 0.1361 | 0.2793 | 0.0087 |
| | | 1900 - 2000 | 0.0012 | 0.0114 | 0.0288 | 0.0279 | 0.0738 | 0.1358 | 0.2184 | 0.2179 | 0.0885 | 0.0867 | 0.1127 | 0.1395 | 0.1585 | 0.2498 | 0.2546 | 0.1419 | 0.2854 | 0.0088 |
| | | 2000 - 2100 | 0.0012 | 0.0112 | 0.0278 | 0.0269 | 0.0712 | 0.1310 | 0.2095 | 0.2090 | 0.0871 | 0.0836 | 0.1108 | 0.1371 | 0.1529 | 0.2396 | 0.2442 | 0.1361 | 0.2793 | 0.0087 |
| | | 2100 - 2200 | 0.0012 | 0.0112 | 0.0278 | 0.0269 | 0.0712 | 0.1310 | 0.2095 | 0.2090 | 0.0871 | 0.0836 | 0.1108 | 0.1371 | 0.1529 | 0.2396 | 0.2442 | 0.1361 | 0.2793 | 0.0087 |
| | | 2200 - 2300 | 0.0011 | 0.0111 | 0.0268 | 0.0260 | 0.0688 | 0.1265 | 0.2010 | 0.2006 | 0.0856 | 0.0807 | 0.1090 | 0.1349 | 0.1477 | 0.2299 | 0.2343 | 0.1306 | 0.2736 | 0.0087 |
| | | 2300 - 0000 | 0.0011 | 0.0111 | 0.0268 | 0.0260 | 0.0688 | 0.1265 | 0.2010 | 0.2006 | 0.0856 | 0.0807 | 0.1090 | 0.1349 | 0.1477 | 0.2299 | 0.2343 | 0.1306 | 0.2736 | 0.0087 |
| 28 | Slip road to Yuen Long Highway (L028) - EB | 0000 - 0100 | 0.0010 | 0.0096 | 0.0197 | 0.0191 | 0.0505 | 0.0930 | 0.1377 | 0.1374 | 0.0741 | 0.0593 | 0.0943 | 0.1166 | 0.1085 | 0.1574 | 0.1604 | 0.0894 | 0.2289 | 0.0080 |
| | | 0100 - 0200 | 0.0010 | 0.0096 | 0.0197 | 0.0191 | 0.0505 | 0.0930 | 0.1377 | 0.1374 | 0.0741 | 0.0593 | 0.0943 | 0.1166 | 0.1085 | 0.1574 | 0.1604 | 0.0894 | 0.2289 | 0.0080 |
| | | 0200 - 0300 | 0.0010 | 0.0096 | 0.0197 | 0.0191 | 0.0505 | 0.0930 | 0.1377 | 0.1374 | 0.0741 | 0.0593 | 0.0943 | 0.1166 | 0.1085 | 0.1574 | 0.1604 | 0.0894 | 0.2289 | 0.0080 |
| | | 0300 - 0400 | 0.0010 | 0.0096 | 0.0197 | 0.0191 | 0.0505 | 0.0930 | 0.1377 | 0.1374 | 0.0741 | 0.0593 | 0.0943 | 0.1166 | 0.1085 | 0.1574 | 0.1604 | 0.0894 | 0.2289 | 0.0080 |
| | | 0400 - 0500 | 0.0010 | 0.0096 | 0.0197 | 0.0191 | 0.0505 | 0.0930 | 0.1377 | 0.1374 | 0.0741 | 0.0593 | 0.0943 | 0.1166 | 0.1085 | 0.1574 | 0.1604 | 0.0894 | 0.2289 | 0.0080 |
| | | 0500 - 0600 | 0.0010 | 0.0096 | 0.0197 | 0.0191 | 0.0505 | 0.0930 | 0.1377 | 0.1374 | 0.0741 | 0.0593 | 0.0943 | 0.1166 | 0.1085 | 0.1574 | 0.1604 | 0.0894 | 0.2289 | 0.0080 |
| | | 0600 - 0700 | 0.0010 | 0.0101 | 0.0221 | 0.0214 | 0.0567 | 0.1043 | 0.1592 | 0.1588 | 0.0782 | 0.0666 | 0.0995 | 0.1232 | 0.1217 | 0.1820 | 0.1855 | 0.1034 | 0.2444 | 0.0082 |
| | | 0700 - 0800 | 0.0013 | 0.0130 | 0.0381 | 0.0369 | 0.0978 | 0.1798 | 0.2995 | 0.2989 | 0.1011 | 0.1148 | 0.1287 | 0.1592 | 0.2100 | 0.3427 | 0.3492 | 0.1947 | 0.3403 | 0.0095 |
| | | 0800 - 0900 | 0.0013 | 0.0125 | 0.0349 | 0.0339 | 0.0897 | 0.1650 | 0.2724 | 0.2718 | 0.0971 | 0.1053 | 0.1235 | 0.1529 | 0.1926 | 0.3116 | 0.3176 | 0.1770 | 0.3220 | 0.0093 |
| | | 0900 - 1000 | 0.0012 | 0.0118 | 0.0310 | 0.0300 | 0.0795 | 0.1463 | 0.2380 | 0.2375 | 0.0917 | 0.0934 | 0.1167 | 0.1445 | 0.1708 | 0.2722 | 0.2774 | 0.1546 | 0.2987 | 0.0090 |
| | | 1000 - 1100 | 0.0011 | 0.0111 | 0.0268 | 0.0260 | 0.0688 | 0.1265 | 0.2010 | 0.2006 | 0.0856 | 0.0807 | 0.1090 | 0.1349 | 0.1477 | 0.2299 | 0.2343 | 0.1306 | 0.2736 | 0.0087 |
| | | 1100 - 1200 | 0.0011 | 0.0111 | 0.0268 | 0.0260 | 0.0688 | 0.1265 | 0.2010 | 0.2006 | 0.0856 | 0.0807 | 0.1090 | 0.1349 | 0.1477 | 0.2299 | 0.2343 | 0.1306 | 0.2736 | 0.0087 |
| | | 1200 - 1300 | 0.0011 | 0.0109 | 0.0259 | 0.0251 | 0.0665 | 0.1223 | 0.1931 | 0.1926 | 0.0843 | 0.0780 | 0.1073 | 0.1327 | 0.1427 | 0.2208 | 0.2250 | 0.1254 | 0.2681 | 0.0086 |
| | | 1300 - 1400 | 0.0011 | 0.0109 | 0.0259 | 0.0251 | 0.0665 | 0.1223 | 0.1931 | 0.1926 | 0.0843 | 0.0780 | 0.1073 | 0.1327 | 0.1427 | 0.2208 | 0.2250 | 0.1254 | 0.2681 | 0.0086 |
| | | 1400 - 1500 | 0.0011 | 0.0111 | 0.0268 | 0.0260 | 0.0688 | 0.1265 | 0.2010 | 0.2006 | 0.0856 | 0.0807 | 0.1090 | 0.1349 | 0.1477 | 0.2299 | 0.2343 | 0.1306 | 0.2736 | 0.0087 |
| | | 1500 - 1600 | 0.0012 | 0.0112 | 0.0278 | 0.0269 | 0.0712 | 0.1310 | 0.2095 | 0.2090 | 0.0871 | 0.0836 | 0.1108 | 0.1371 | 0.1529 | 0.2396 | 0.2442 | 0.1361 | 0.2793 | 0.0087 |
| | | 1600 - 1700 | 0.0012 | 0.0114 | 0.0288 | 0.0279 | 0.0738 | 0.1358 | 0.2184 | 0.2179 | 0.0885 | 0.0867 | 0.1127 | 0.1395 | 0.1585 | 0.2498 | 0.2546 | 0.1419 | 0.2854 | 0.0088 |
| | | 1700 - 1800 | 0.0012 | 0.0116 | 0.0298 | 0.0289 | 0.0766 | 0.1409 | 0.2279 | 0.2274 | 0.0901 | 0.0899 | 0.1147 | 0.1419 | 0.1645 | 0.2607 | 0.2657 | 0.1481 | 0.2919 | 0.0089 |
| | | 1800 - 1900 | 0.0012 | 0.0114 | 0.0288 | 0.0279 | 0.0738 | 0.1358 | 0.2184 | 0.2179 | 0.0885 | 0.0867 | 0.1127 | 0.1395 | 0.1585 | 0.2498 | 0.2546 | 0.1419 | 0.2854 | 0.0088 |
| | | 1900 - 2000 | 0.0011 | 0.0111 | 0.0268 | 0.0260 | 0.0688 | 0.1265 | 0.2010 | 0.2006 | 0.0856 | 0.0807 | 0.1090 | 0.1349 | 0.1477 | 0.2299 | 0.2343 | 0.1306 | 0.2736 | 0.0087 |
| | | 2000 - 2100 | 0.0011 | 0.0109 | 0.0259 | 0.0251 | 0.0665 | 0.1223 | 0.1931 | 0.1926 | 0.0843 | 0.0780 | 0.1073 | 0.1327 | 0.1427 | 0.2208 | 0.2250 | 0.1254 | 0.2681 | 0.0086 |
| | | 2100 - 2200 | 0.0011 | 0.0111 | 0.0268 | 0.0260 | 0.0688 | 0.1265 | 0.2010 | 0.2006 | 0.0856 | 0.0807 | 0.1090 | 0.1349 | 0.1477 | 0.2299 | 0.2343 | 0.1306 | 0.2736 | 0.0087 |
| | | 2200 - 2300 | 0.0010 | 0.0101 | 0.0221 | 0.0214 | 0.0567 | 0.1043 | 0.1592 | 0.1588 | 0.0782 | 0.0666 | 0.0995 | 0.1232 | 0.1217 | 0.1820 | 0.1855 | 0.1034 | 0.2444 | 0.0082 |
| | | 2300 - 0000 | 0.0010 | 0.0097 | 0.0203 | 0.0196 | 0.0520 | 0.0956 | 0.1426 | 0.1423 | 0.0750 | 0.0610 | 0.0955 | 0.1182 | 0.1115 | 0.1631 | 0.1662 | 0.0927 | 0.2325 | 0.0080 |
| 29 | Access Road to To Yuen Wai (L029) - NB | 0000 - 0100 | 0.0013 | 0.0133 | 0.0438 | 0.0425 | 0.1126 | 0.2070 | 0.3146 | 0.3139 | 0.1033 | 0.1322 | 0.1314 | 0.1627 | 0.2418 | 0.3600 | 0.3668 | 0.2045 | 0.3505 | 0.0096 |
| | | 0100 - 0200 | 0.0013 | 0.0133 | 0.0438 | 0.0425 | 0.1126 | 0.2070 | 0.3146 | 0.3139 | 0.1033 | 0.1322 | 0.1314 | 0.1627 | 0.2418 | 0.3600 | 0.3668 | 0.2045 | 0.3505 | 0.0096 |
| | | 0200 - 0300 | 0.0013 | 0.0133 | 0.0438 | 0.0425 | 0.1126 | 0.2070 | 0.3146 | 0.3139 | 0.1033 | 0.1322 | 0.1314 | 0.1627 | 0.2418 | 0.3600 | 0.3668 | 0.2045 | 0.3505 | 0.0096 |
| | | 0300 - 0400 | 0.0013 | 0.0133 | 0.0438 | 0.0425 | 0.1126 | 0.2070 | 0.3146 | 0.3139 | 0.1033 | 0.1322 | 0.1314 | 0.1627 | 0.2418 | 0.3600 | 0.3668 | 0.2045 | 0.3505 | 0.0096 |
| | | 0400 - 0500 | 0.0013 | 0.0133 | 0.0438 | 0.0425 | 0.1126 | 0.2070 | 0.3146 | 0.3139 | 0.1033 | 0.1322 | 0.1314 | 0.1627 | 0.2418 | 0.3600 | 0.3668 | 0.2045 | 0.3505 | 0.0096 |
| | | 0500 - 0600 | 0.0013 | 0.0133 | 0.0438 | 0.0425 | 0.1126 | 0.2070 | 0.3146 | 0.3139 | 0.1033 | 0.1322 | 0.1314 | 0.1627 | 0.2418 | 0.3600 | 0.3668 | 0.2045 | 0.3505 | 0.0096 |
| | | 0600 - 0700 | 0.0013 | 0.0133 | 0.0438 | 0.0425 | 0.1126 | 0.2070 | 0.3146 | 0.3139 | 0.1033 | 0.1322 | 0.1314 | 0.1627 | 0.2418 | 0.3600 | 0.3668 | 0.2045 | 0.3505 | 0.0096 |
| | | 0700 - 0800 | 0.0014 | 0.0142 | 0.0499 | 0.0484 | 0.1282 | 0.2358 | 0.3673 | 0.3665 | 0.1106 | 0.1506 | 0.1408 | 0.1742 | 0.2754 | 0.4203 | 0.4283 | 0.2387 | 0.3866 | 0.0100 |
| | | 0800 - 0900 | 0.0014 | 0.0142 | 0.0499 | 0.0484 | 0.1282 | 0.2358 | 0.3673 | 0.3665 | 0.1106 | 0.1506 | 0.1408 | 0.1742 | 0.2754 | 0.4203 | 0.4283 | 0.2387 | 0.3866 | 0.0100 |
| | | 0900 - 1000 | 0.0014 | 0.0142 | 0.0499 | 0.0484 | 0.1282 | 0.2358 | 0.3673 | 0.3665 | 0.1106 | 0.1506 | 0.1408 | 0.1742 | 0.2754 | 0.4203 | 0.4283 | 0.2387 | 0.3866 | 0.0100 |
| | | 1000 - 1100 | 0.0014 | 0.0142 | 0.0499 | 0.0484 | 0.1282 | 0.2358 | 0.3673 | 0.3665 | 0.1106 | 0.1506 | 0.1408 | 0.1742 | 0.2754 | 0.4203 | 0.4283 | 0.2387 | 0.3866 | 0.0100 |
| | | 1100 - 1200 | 0.0014 | 0.0142 | 0.0499 | 0.0484 | 0.1282 | 0.2358 | 0.3673 | 0.3665 | 0.1106 | 0.1506 | 0.1408 | 0.1742 | 0.2754 | 0.4203 | 0.4283 | 0.2387 | 0.3866 | 0.0100 |
| | | 1200 - 1300 | 0.0014 | 0.0142 | 0.0499 | 0.0484 | 0.1282 | 0.2358 | 0.3673 | 0.3665 | 0.1106 | 0.1506 | 0.1408 | 0.1742 | 0.2754 | 0.4203 | 0.4283 | 0.2387 | 0.3866 | 0.0100 |
| | | 1300 - 1400 | 0.0014 | 0.0142 | 0.0499 | 0.0484 | 0.1282 | 0.2358 | 0.3673 | 0.3665 | 0.1106 | 0.1506 | 0.1408 | 0.1742 | 0.2754 | 0.4203 | 0.4283 | 0.2387 | 0.3866 | 0.0100 |
| | | 1400 - 1500 | 0.0014 | 0.0142 | 0.0499 | 0.0484 | 0.1282 | 0.2358 | 0.3673 | 0.3665 | 0.1106 | 0.1506 | 0.1408 | 0.1742 | 0.2754 | 0.4203 | 0.4283 | 0.2387 | 0.3866 | 0.0100 |
| | | 1500 - 1600 | 0.0014 | 0.0142 | 0.0499 | 0.0484 | 0.1282 | 0.2358 | 0.3673 | 0.3665 | 0.1106 | 0.1506 | 0.1408 | 0.1742 | 0.2754 | 0.4203 | 0.4283 | 0.2387 | 0.3866 | 0.0100 |
| | | 1600 - 1700 | 0.0014 | 0.0142 | 0.0499 | 0.0484 | 0.1282 | 0.2358 | 0.3673 | 0.3665 | 0.1106 | 0.1506 | 0.1408 | 0.1742 | 0.2754 | 0.4203 | 0.4283 | 0.2387 | 0.3866 | 0.0100 |
| | | 1700 - 1800 | 0.0014 | 0.0142 | 0.0499 | 0.0484 | 0.1282 | 0.2358 | 0.3673 | 0.3665 | 0.1106 | 0.1506 | 0.1408 | 0.1742 | 0.2754 | 0.4203 | 0.4283 | 0.2387 | 0.3866 | 0.0100 |
| | | 1800 - 1900 | 0.0014 | 0.0142 | 0.0499 | 0.0484 | 0.1282 | 0.2358 | 0.3673 | 0.3665 | 0.1106 | 0.1506 | 0.1408 | 0.1742 | 0.2754 | 0.4203 | 0.4283 | 0.2387 | 0.3866 | 0.0100 |
| | | 1900 - 2000 | 0.0014 | 0.0142 | 0.0499 | 0.0484 | 0.1282 | 0.2358 | 0.3673 | 0.3665 | 0.1106 | 0.1506 | 0.1408 | 0.1742 | 0.2754 | 0.4203 | 0.4283 | 0.2387 | 0.3866 | 0.0100 |
| | | 2000 - 2100 | 0.0014 | 0.0142 | 0.0499 | 0.0484 | 0.1282 | 0.2358 | 0.3673 | 0.3665 | 0.1106 | 0.1506 | 0.1408 | 0.1742 | 0.2754 | 0.4203 | 0.4283 | 0.2387 | 0.3866 | 0.0100 |
| | | 2100 - 2200 | 0.0014 | 0.0142 | 0.0499 | 0.0484 | 0.1282 | 0.2358 | 0.3673 | 0.3665 | 0.1106 | 0.1506 | 0.1408 | 0.1742 | 0.2754 | 0.4203 | 0.4283 | 0.2387 | 0.3866 | 0.0100 |
| | | 2200 - 2300 | 0.0013 | 0.0133 | 0.0438 | 0.0425 | 0.1126 | 0.2070 | 0.3146 | 0.3139 | 0.1033 | 0.1322 | 0.1314 | 0.1627 | 0.2418 | 0.3600 | 0.3668 | 0.2045 | 0.3505 | 0.0096 |
| | | 2300 - 0000 | 0.0013 | 0.0133 | 0.0438 | 0.0425 | 0.1126 | 0.2070 | 0.3146 | 0.3139 | 0.1033 | 0.1322 | 0.1314 | 0.1627 | 0.2418 | 0.3600 | 0.3668 | 0.2045 | 0.3505 | 0.0096 |
| 30 | Slip road to Yuen Long Highway (L030) - EB | 0000 - 0100 | 0.0010 | 0.0096 | 0.0197 | 0.0191 | 0.0505 | 0.0930 | 0.1377 | 0.1374 | 0.0741 | 0.0593 | 0.0943 | 0.1166 | 0.1085 | 0.1574 | 0.1604 | 0.0894 | 0.2289 | 0.0080 |
| | | 0100 - 0200 | 0.0010 | 0.0096 | 0.0197 | 0.0191 | 0.0505 | 0.0930 | 0.1377 | 0.1374 | 0.0741 | 0.0593 | 0.0943 | 0.1166 | 0.1085 | 0.1574 | 0.1604 | 0.0894 | 0.2289 | 0.0080 |
| | | 0200 - 0300 | 0.0010 | 0.0096 | 0.0197 | 0.0191 | 0.0505 | 0.0930 | 0.1377 | 0.1374 | 0.0741 | 0.0593 | 0.0943 | 0.1166 | 0.1085 | 0.1574 | 0.1604 | 0.0894 | 0.2289 | 0.0080 |
| | | 0300 - 0400 | 0.0010 | 0.0096 | 0.0197 | 0.0191 | 0.0505 | 0.0930 | 0.1377 | 0.1374 | 0.0741 | 0.0593 | 0.0943 | 0.1166 | 0.1085 | 0.1574 | 0.1604 | 0.0894 | 0.2289 | 0.0080 |
| | | 0400 - 0500 | 0.0010 | 0.0096 | 0.0197 | 0.0191 | 0.0505 | 0.0930 | 0.1377 | 0.1374 | 0.0741 | 0.0593 | 0.0943 | 0.1166 | 0.1085 | 0.1574 | 0.1604 | 0.0894 | 0.2289 | 0.0080 |
| | | 0500 - 0600 | 0.0010 | 0.0096 | 0.0197 | 0.0191 | 0.0505 | 0.0930 | 0.1377 | 0.1374 | 0.0741 | 0.0593 | 0.0943 | 0.1166 | 0.1085 | 0.1574 | 0.1604 | 0.0894 | 0.2289 | 0.0080 |
| | | 0600 - 0700 | 0.0010 | 0.0099 | 0.0209 | 0.0202 | 0.0535 | 0.0984 | 0.1479 | 0.1476 | 0.0761 | 0.0628 | 0.0968 | 0.1198 | 0.1148 | 0.1691 | 0.1723 | 0.0961 | 0.2363 | 0.0081 |
| | | 0700 - 0800 | 0.0012 | 0.0120 | 0.0322 | 0.0312 | 0.0827 | 0.1521 | 0.2487 | 0.2482 | 0.0934 | 0.0971 | 0.1189 | 0.1471 | 0.1776 | 0.2845 | 0.2900 | 0.1616 | 0.3060 | 0.0091 |
| | | 0800 - 0900 | 0.0012 | 0.0118 | 0.0310 | 0.0300 | 0.0795 | 0.1463 | 0.2380 | 0.2375 | 0.0917 | 0.0934 | 0.1167 | 0.1445 | 0.1708 | 0.2722 | 0.2774 | 0.1546 | 0.2987 | 0.0090 |
| | | 0900 - 1000 | 0.0012 | 0.0114 | 0.0288 | 0.0279 | 0.0738 | 0.1358 | 0.2184 | 0.2179 | 0.0885 | 0.0867 | 0.1127 | 0.1395 | 0.1585 | 0.2498 | 0.2546 | 0.1419 | 0.2854 | 0.0088 |
| | | 1000 - 1100 | 0.0011 | 0.0107 | 0.0251 | 0.0243 | 0.0643 | 0.1183 | 0.1855 | 0.1851 | 0.0830 | 0.0755 | 0.1056 | 0.1307 | 0.1380 | 0.2122 | 0.2163 | 0.1205 | 0.2629 | 0.0085 |
| | | 1100 - 1200 | 0.0011 | 0.0107 | 0.0251 | 0.0243 | 0.0643 | 0.1183 | 0.1855 | 0.1851 | 0.0830 | 0.0755 | 0.1056 | 0.1307 | 0.1380 | 0.2122 | 0.2163 | 0.1205 | 0.2629 | 0.0085 |
| | | 1200 - 1300 | 0.0011 | 0.0106 | 0.0243 | 0.0235 | 0.0622 | 0.1145 | 0.1784 | 0.1780 | 0.0817 | 0.0730 | 0.1040 | 0.1287 | 0.1336 | 0.2041 | 0.2079 | 0.1159 | 0.2579 | 0.0084 |
| | | 1300 - 1400 | 0.0011 | 0.0106 | 0.0243 | 0.0235 | 0.0622 | 0.1145 | 0.1784 | 0.1780 | 0.0817 | 0.0730 | 0.1040 | 0.1287 | 0.1336 | 0.2041 | 0.2079 | 0.1159 | 0.2579 | 0.0084 |
| | | 1400 - 1500 | 0.0011 | 0.0107 | 0.0251 | 0.0243 | 0.0643 | 0.1183 | 0.1855 | 0.1851 | 0.0830 | 0.0755 | 0.1056 | 0.1307 | 0.1380 | 0.2122 | 0.2163 | 0.1205 | 0.2629 | 0.0085 |
| | | 1500 - 1600 | 0.0011 | 0.0109 | 0.0259 | 0.0251 | 0.0665 | 0.1223 | 0.1931 | 0.1926 | 0.0843 | 0.0780 | 0.1073 | 0.1327 | 0.1427 | 0.2208 | 0.2250 | 0.1254 | 0.2681 | 0.0086 |
| | | 1600 - 1700 | 0.0011 | 0.0109 | 0.0259 | 0.0251 | 0.0665 | 0.1223 | 0.1931 | 0.1926 | 0.0843 | 0.0780 | 0.1073 | 0.1327 | 0.1427 | 0.2208 | 0.2250 | 0.1254 | 0.2681 | 0.0086 |
| | | 1700 - 1800 | 0.0011 | 0.0111 | 0.0268 | 0.0260 | 0.0688 | 0.1265 | 0.2010 | 0.2006 | 0.0856 | 0.0807 | 0.1090 | 0.1349 | 0.1477 | 0.2299 | 0.2343 | 0.1306 | 0.2736 | 0.0087 |
| | | 1800 - 1900 | 0.0011 | 0.0111 | 0.0268 | 0.0260 | 0.0688 | 0.1265 | 0.2010 | 0.2006 | 0.0856 | 0.0807 | 0.1090 | 0.1349 | 0.1477 | 0.2299 | 0.2343 | 0.1306 | 0.2736 | 0.0087 |
| | | 1900 - 2000 | 0.0011 | 0.0107 | 0.0251 | 0.0243 | 0.0643 | 0.1183 | 0.1855 | 0.1851 | 0.0830 | 0.0755 | 0.1056 | 0.1307 | 0.1380 | 0.2122 | 0.2163 | 0.1205 | 0.2629 | 0.0085 |
| | | 2000 - 2100 | 0.0011 | 0.0104 | 0.0235 | 0.0228 | 0.0603 | 0.1109 | 0.1716 | 0.1713 | 0.0805 | 0.0708 | 0.1024 | 0.1268 | 0.1294 | 0.1963 | 0.2001 | 0.1115 | 0.2532 | 0.0084 |
| | | 2100 - 2200 | 0.0011 | 0.0106 | 0.0243 | 0.0235 | 0.0622 | 0.1145 | 0.1784 | 0.1780 | 0.0817 | 0.0730 | 0.1040 | 0.1287 | 0.1336 | 0.2041 | 0.2079 | 0.1159 | 0.2579 | 0.0084 |
| | | 2200 - 2300 | 0.0010 | 0.0099 | 0.0209 | 0.0202 | 0.0535 | 0.0984 | 0.1479 | 0.1476 | 0.0761 | 0.0628 | 0.0968 | 0.1198 | 0.1148 | 0.1691 | 0.1723 | 0.0961 | 0.2363 | 0.0081 |
| | | 2300 - 0000 | 0.0010 | 0.0096 | 0.0197 | 0.0191 | 0.0505 | 0.0930 | 0.1377 | 0.1374 | 0.0741 | 0.0593 | 0.0943 | 0.1166 | 0.1085 | 0.1574 | 0.1604 | 0.0894 | 0.2289 | 0.0080 |

**EMFAC Year 2045 x Traffic Data Year 2045**

| Road No. | Road Section | Time | $NO_2$ Emission | | | | | | | | | | | | | | | | | |
|---|---|---|---|---|---|---|---|---|---|---|---|---|---|---|---|---|---|---|---|---|
| | | | PC | Taxi | LGV3 | LGV4 | LGV6 | HGV7 | HGV8 | HGV9 | PLB | PV4 | PV5 | NFB6 | NFB7 | NFB8 | NFB9 | FBSD | FBDD | MC |
| 31 | Yuen Long Highway (L031) - EB | 0000 - 0100 | 0.0007 | 0.0082 | 0.0104 | 0.0100 | 0.0264 | 0.0648 | 0.0843 | 0.0842 | 0.0658 | 0.0310 | 0.0837 | 0.1036 | 0.0755 | 0.0964 | 0.0982 | 0.0547 | 0.1876 | 0.0072 |
| | | 0100 - 0200 | 0.0007 | 0.0082 | 0.0104 | 0.0100 | 0.0264 | 0.0648 | 0.0843 | 0.0842 | 0.0658 | 0.0310 | 0.0837 | 0.1036 | 0.0755 | 0.0964 | 0.0982 | 0.0547 | 0.1876 | 0.0072 |
| | | 0200 - 0300 | 0.0007 | 0.0082 | 0.0104 | 0.0100 | 0.0264 | 0.0648 | 0.0843 | 0.0842 | 0.0658 | 0.0310 | 0.0837 | 0.1036 | 0.0755 | 0.0964 | 0.0982 | 0.0547 | 0.1876 | 0.0072 |
| | | 0300 - 0400 | 0.0007 | 0.0082 | 0.0104 | 0.0100 | 0.0264 | 0.0648 | 0.0843 | 0.0842 | 0.0658 | 0.0310 | 0.0837 | 0.1036 | 0.0755 | 0.0964 | 0.0982 | 0.0547 | 0.1876 | 0.0072 |
| | | 0400 - 0500 | 0.0007 | 0.0082 | 0.0104 | 0.0100 | 0.0264 | 0.0648 | 0.0843 | 0.0842 | 0.0658 | 0.0310 | 0.0837 | 0.1036 | 0.0755 | 0.0964 | 0.0982 | 0.0547 | 0.1876 | 0.0072 |
| | | 0500 - 0600 | 0.0007 | 0.0082 | 0.0104 | 0.0100 | 0.0264 | 0.0648 | 0.0843 | 0.0842 | 0.0658 | 0.0310 | 0.0837 | 0.1036 | 0.0755 | 0.0964 | 0.0982 | 0.0547 | 0.1876 | 0.0072 |
| | | 0600 - 0700 | 0.0007 | 0.0083 | 0.0118 | 0.0114 | 0.0300 | 0.0648 | 0.0843 | 0.0842 | 0.0658 | 0.0352 | 0.0837 | 0.1036 | 0.0755 | 0.0964 | 0.0982 | 0.0547 | 0.1876 | 0.0072 |
| | | 0700 - 0800 | 0.0012 | 0.0118 | 0.0310 | 0.0300 | 0.0795 | 0.1463 | 0.2380 | 0.2375 | 0.0917 | 0.0934 | 0.1167 | 0.1445 | 0.1708 | 0.2722 | 0.2774 | 0.1546 | 0.2987 | 0.0090 |
| | | 0800 - 0900 | 0.0012 | 0.0118 | 0.0310 | 0.0300 | 0.0795 | 0.1463 | 0.2380 | 0.2375 | 0.0917 | 0.0934 | 0.1167 | 0.1445 | 0.1708 | 0.2722 | 0.2774 | 0.1546 | 0.2987 | 0.0090 |
| | | 0900 - 1000 | 0.0010 | 0.0094 | 0.0187 | 0.0181 | 0.0479 | 0.0881 | 0.1284 | 0.1281 | 0.0722 | 0.0562 | 0.0919 | 0.1137 | 0.1027 | 0.1468 | 0.1496 | 0.0834 | 0.2221 | 0.0079 |
| | | 1000 - 1100 | 0.0008 | 0.0085 | 0.0150 | 0.0145 | 0.0384 | 0.0707 | 0.0954 | 0.0952 | 0.0658 | 0.0451 | 0.0837 | 0.1036 | 0.0824 | 0.1091 | 0.1112 | 0.0620 | 0.1967 | 0.0075 |
| | | 1100 - 1200 | 0.0009 | 0.0087 | 0.0157 | 0.0152 | 0.0402 | 0.0740 | 0.1017 | 0.1015 | 0.0665 | 0.0472 | 0.0846 | 0.1047 | 0.0863 | 0.1163 | 0.1185 | 0.0660 | 0.2017 | 0.0076 |
| | | 1200 - 1300 | 0.0008 | 0.0085 | 0.0144 | 0.0139 | 0.0367 | 0.0677 | 0.0896 | 0.0895 | 0.0658 | 0.0431 | 0.0837 | 0.1036 | 0.0788 | 0.1025 | 0.1044 | 0.0582 | 0.1920 | 0.0074 |
| | | 1300 - 1400 | 0.0008 | 0.0084 | 0.0141 | 0.0136 | 0.0359 | 0.0662 | 0.0869 | 0.0868 | 0.0658 | 0.0422 | 0.0837 | 0.1036 | 0.0771 | 0.0994 | 0.1012 | 0.0564 | 0.1898 | 0.0074 |
| | | 1400 - 1500 | 0.0009 | 0.0088 | 0.0161 | 0.0156 | 0.0412 | 0.0758 | 0.1050 | 0.1048 | 0.0672 | 0.0483 | 0.0856 | 0.1059 | 0.0884 | 0.1201 | 0.1224 | 0.0682 | 0.2043 | 0.0076 |
| | | 1500 - 1600 | 0.0010 | 0.0095 | 0.0192 | 0.0186 | 0.0492 | 0.0905 | 0.1329 | 0.1326 | 0.0731 | 0.0577 | 0.0931 | 0.1152 | 0.1055 | 0.1520 | 0.1549 | 0.0863 | 0.2254 | 0.0079 |
| | | 1600 - 1700 | 0.0012 | 0.0118 | 0.0310 | 0.0300 | 0.0795 | 0.1463 | 0.2380 | 0.2375 | 0.0917 | 0.0934 | 0.1167 | 0.1445 | 0.1708 | 0.2722 | 0.2774 | 0.1546 | 0.2987 | 0.0090 |
| | | 1700 - 1800 | 0.0012 | 0.0118 | 0.0310 | 0.0300 | 0.0795 | 0.1463 | 0.2380 | 0.2375 | 0.0917 | 0.0934 | 0.1167 | 0.1445 | 0.1708 | 0.2722 | 0.2774 | 0.1546 | 0.2987 | 0.0090 |
| | | 1800 - 1900 | 0.0012 | 0.0118 | 0.0310 | 0.0300 | 0.0795 | 0.1463 | 0.2380 | 0.2375 | 0.0917 | 0.0934 | 0.1167 | 0.1445 | 0.1708 | 0.2722 | 0.2774 | 0.1546 | 0.2987 | 0.0090 |
| | | 1900 - 2000 | 0.0010 | 0.0097 | 0.0203 | 0.0196 | 0.0520 | 0.0956 | 0.1426 | 0.1423 | 0.0750 | 0.0610 | 0.0955 | 0.1182 | 0.1115 | 0.1631 | 0.1662 | 0.0927 | 0.2325 | 0.0080 |
| | | 2000 - 2100 | 0.0008 | 0.0085 | 0.0144 | 0.0139 | 0.0367 | 0.0677 | 0.0896 | 0.0895 | 0.0658 | 0.0431 | 0.0837 | 0.1036 | 0.0788 | 0.1025 | 0.1044 | 0.0582 | 0.1920 | 0.0074 |
| | | 2100 - 2200 | 0.0009 | 0.0089 | 0.0165 | 0.0159 | 0.0422 | 0.0776 | 0.1085 | 0.1083 | 0.0680 | 0.0495 | 0.0866 | 0.1071 | 0.0905 | 0.1241 | 0.1264 | 0.0705 | 0.2070 | 0.0076 |
| | | 2200 - 2300 | 0.0007 | 0.0082 | 0.0113 | 0.0110 | 0.0289 | 0.0648 | 0.0843 | 0.0842 | 0.0658 | 0.0339 | 0.0837 | 0.1036 | 0.0755 | 0.0964 | 0.0982 | 0.0547 | 0.1876 | 0.0072 |
| | | 2300 - 0000 | 0.0007 | 0.0082 | 0.0104 | 0.0100 | 0.0264 | 0.0648 | 0.0843 | 0.0842 | 0.0658 | 0.0310 | 0.0837 | 0.1036 | 0.0755 | 0.0964 | 0.0982 | 0.0547 | 0.1876 | 0.0072 |
| 32 | Yuen Long Highway (L032) - WB | 0000 - 0100 | 0.0007 | 0.0082 | 0.0104 | 0.0100 | 0.0264 | 0.0648 | 0.0843 | 0.0842 | 0.0658 | 0.0310 | 0.0837 | 0.1036 | 0.0755 | 0.0964 | 0.0982 | 0.0547 | 0.1876 | 0.0072 |
| | | 0100 - 0200 | 0.0007 | 0.0082 | 0.0104 | 0.0100 | 0.0264 | 0.0648 | 0.0843 | 0.0842 | 0.0658 | 0.0310 | 0.0837 | 0.1036 | 0.0755 | 0.0964 | 0.0982 | 0.0547 | 0.1876 | 0.0072 |
| | | 0200 - 0300 | 0.0007 | 0.0082 | 0.0104 | 0.0100 | 0.0264 | 0.0648 | 0.0843 | 0.0842 | 0.0658 | 0.0310 | 0.0837 | 0.1036 | 0.0755 | 0.0964 | 0.0982 | 0.0547 | 0.1876 | 0.0072 |
| | | 0300 - 0400 | 0.0007 | 0.0082 | 0.0104 | 0.0100 | 0.0264 | 0.0648 | 0.0843 | 0.0842 | 0.0658 | 0.0310 | 0.0837 | 0.1036 | 0.0755 | 0.0964 | 0.0982 | 0.0547 | 0.1876 | 0.0072 |
| | | 0400 - 0500 | 0.0007 | 0.0082 | 0.0104 | 0.0100 | 0.0264 | 0.0648 | 0.0843 | 0.0842 | 0.0658 | 0.0310 | 0.0837 | 0.1036 | 0.0755 | 0.0964 | 0.0982 | 0.0547 | 0.1876 | 0.0072 |
| | | 0500 - 0600 | 0.0007 | 0.0082 | 0.0104 | 0.0100 | 0.0264 | 0.0648 | 0.0843 | 0.0842 | 0.0658 | 0.0310 | 0.0837 | 0.1036 | 0.0755 | 0.0964 | 0.0982 | 0.0547 | 0.1876 | 0.0072 |
| | | 0600 - 0700 | 0.0007 | 0.0082 | 0.0104 | 0.0100 | 0.0264 | 0.0648 | 0.0843 | 0.0842 | 0.0658 | 0.0310 | 0.0837 | 0.1036 | 0.0755 | 0.0964 | 0.0982 | 0.0547 | 0.1876 | 0.0072 |
| | | 0700 - 0800 | 0.0008 | 0.0085 | 0.0147 | 0.0142 | 0.0375 | 0.0692 | 0.0925 | 0.0923 | 0.0658 | 0.0441 | 0.0837 | 0.1036 | 0.0806 | 0.1057 | 0.1077 | 0.0600 | 0.1943 | 0.0075 |
| | | 0800 - 0900 | 0.0008 | 0.0084 | 0.0141 | 0.0136 | 0.0359 | 0.0662 | 0.0869 | 0.0868 | 0.0658 | 0.0422 | 0.0837 | 0.1036 | 0.0771 | 0.0994 | 0.1012 | 0.0564 | 0.1898 | 0.0074 |
| | | 0900 - 1000 | 0.0007 | 0.0083 | 0.0120 | 0.0116 | 0.0305 | 0.0648 | 0.0843 | 0.0842 | 0.0658 | 0.0359 | 0.0837 | 0.1036 | 0.0755 | 0.0964 | 0.0982 | 0.0547 | 0.1876 | 0.0073 |
| | | 1000 - 1100 | 0.0007 | 0.0082 | 0.0104 | 0.0100 | 0.0264 | 0.0648 | 0.0843 | 0.0842 | 0.0658 | 0.0310 | 0.0837 | 0.1036 | 0.0755 | 0.0964 | 0.0982 | 0.0547 | 0.1876 | 0.0072 |
| | | 1100 - 1200 | 0.0007 | 0.0082 | 0.0113 | 0.0110 | 0.0289 | 0.0648 | 0.0843 | 0.0842 | 0.0658 | 0.0339 | 0.0837 | 0.1036 | 0.0755 | 0.0964 | 0.0982 | 0.0547 | 0.1876 | 0.0072 |
| | | 1200 - 1300 | 0.0007 | 0.0082 | 0.0104 | 0.0100 | 0.0264 | 0.0648 | 0.0843 | 0.0842 | 0.0658 | 0.0310 | 0.0837 | 0.1036 | 0.0755 | 0.0964 | 0.0982 | 0.0547 | 0.1876 | 0.0072 |
| | | 1300 - 1400 | 0.0007 | 0.0082 | 0.0104 | 0.0100 | 0.0264 | 0.0648 | 0.0843 | 0.0842 | 0.0658 | 0.0310 | 0.0837 | 0.1036 | 0.0755 | 0.0964 | 0.0982 | 0.0547 | 0.1876 | 0.0072 |
| | | 1400 - 1500 | 0.0007 | 0.0082 | 0.0115 | 0.0112 | 0.0294 | 0.0648 | 0.0843 | 0.0842 | 0.0658 | 0.0345 | 0.0837 | 0.1036 | 0.0755 | 0.0964 | 0.0982 | 0.0547 | 0.1876 | 0.0072 |
| | | 1500 - 1600 | 0.0007 | 0.0083 | 0.0120 | 0.0116 | 0.0305 | 0.0648 | 0.0843 | 0.0842 | 0.0658 | 0.0359 | 0.0837 | 0.1036 | 0.0755 | 0.0964 | 0.0982 | 0.0547 | 0.1876 | 0.0073 |
| | | 1600 - 1700 | 0.0008 | 0.0084 | 0.0132 | 0.0128 | 0.0337 | 0.0648 | 0.0843 | 0.0842 | 0.0658 | 0.0396 | 0.0837 | 0.1036 | 0.0755 | 0.0964 | 0.0982 | 0.0547 | 0.1876 | 0.0073 |
| | | 1700 - 1800 | 0.0008 | 0.0084 | 0.0141 | 0.0136 | 0.0359 | 0.0662 | 0.0869 | 0.0868 | 0.0658 | 0.0422 | 0.0837 | 0.1036 | 0.0771 | 0.0994 | 0.1012 | 0.0564 | 0.1898 | 0.0074 |
| | | 1800 - 1900 | 0.0008 | 0.0084 | 0.0141 | 0.0136 | 0.0359 | 0.0662 | 0.0869 | 0.0868 | 0.0658 | 0.0422 | 0.0837 | 0.1036 | 0.0771 | 0.0994 | 0.1012 | 0.0564 | 0.1898 | 0.0074 |
| | | 1900 - 2000 | 0.0007 | 0.0083 | 0.0118 | 0.0114 | 0.0300 | 0.0648 | 0.0843 | 0.0842 | 0.0658 | 0.0352 | 0.0837 | 0.1036 | 0.0755 | 0.0964 | 0.0982 | 0.0547 | 0.1876 | 0.0072 |
| | | 2000 - 2100 | 0.0007 | 0.0082 | 0.0104 | 0.0100 | 0.0264 | 0.0648 | 0.0843 | 0.0842 | 0.0658 | 0.0310 | 0.0837 | 0.1036 | 0.0755 | 0.0964 | 0.0982 | 0.0547 | 0.1876 | 0.0072 |
| | | 2100 - 2200 | 0.0007 | 0.0082 | 0.0115 | 0.0112 | 0.0294 | 0.0648 | 0.0843 | 0.0842 | 0.0658 | 0.0345 | 0.0837 | 0.1036 | 0.0755 | 0.0964 | 0.0982 | 0.0547 | 0.1876 | 0.0072 |
| | | 2200 - 2300 | 0.0007 | 0.0082 | 0.0104 | 0.0100 | 0.0264 | 0.0648 | 0.0843 | 0.0842 | 0.0658 | 0.0310 | 0.0837 | 0.1036 | 0.0755 | 0.0964 | 0.0982 | 0.0547 | 0.1876 | 0.0072 |
| | | 2300 - 0000 | 0.0007 | 0.0082 | 0.0104 | 0.0100 | 0.0264 | 0.0648 | 0.0843 | 0.0842 | 0.0658 | 0.0310 | 0.0837 | 0.1036 | 0.0755 | 0.0964 | 0.0982 | 0.0547 | 0.1876 | 0.0072 |
| 33 | Slip road from Yuen Long Highway (L033) - WB | 0000 - 0100 | 0.0010 | 0.0096 | 0.0197 | 0.0191 | 0.0505 | 0.0930 | 0.1377 | 0.1374 | 0.0741 | 0.0593 | 0.0943 | 0.1166 | 0.1085 | 0.1574 | 0.1604 | 0.0894 | 0.2289 | 0.0080 |
| | | 0100 - 0200 | 0.0010 | 0.0096 | 0.0197 | 0.0191 | 0.0505 | 0.0930 | 0.1377 | 0.1374 | 0.0741 | 0.0593 | 0.0943 | 0.1166 | 0.1085 | 0.1574 | 0.1604 | 0.0894 | 0.2289 | 0.0080 |
| | | 0200 - 0300 | 0.0010 | 0.0096 | 0.0197 | 0.0191 | 0.0505 | 0.0930 | 0.1377 | 0.1374 | 0.0741 | 0.0593 | 0.0943 | 0.1166 | 0.1085 | 0.1574 | 0.1604 | 0.0894 | 0.2289 | 0.0080 |
| | | 0300 - 0400 | 0.0010 | 0.0096 | 0.0197 | 0.0191 | 0.0505 | 0.0930 | 0.1377 | 0.1374 | 0.0741 | 0.0593 | 0.0943 | 0.1166 | 0.1085 | 0.1574 | 0.1604 | 0.0894 | 0.2289 | 0.0080 |
| | | 0400 - 0500 | 0.0010 | 0.0096 | 0.0197 | 0.0191 | 0.0505 | 0.0930 | 0.1377 | 0.1374 | 0.0741 | 0.0593 | 0.0943 | 0.1166 | 0.1085 | 0.1574 | 0.1604 | 0.0894 | 0.2289 | 0.0080 |
| | | 0500 - 0600 | 0.0010 | 0.0096 | 0.0197 | 0.0191 | 0.0505 | 0.0930 | 0.1377 | 0.1374 | 0.0741 | 0.0593 | 0.0943 | 0.1166 | 0.1085 | 0.1574 | 0.1604 | 0.0894 | 0.2289 | 0.0080 |
| | | 0600 - 0700 | 0.0010 | 0.0096 | 0.0197 | 0.0191 | 0.0505 | 0.0930 | 0.1377 | 0.1374 | 0.0741 | 0.0593 | 0.0943 | 0.1166 | 0.1085 | 0.1574 | 0.1604 | 0.0894 | 0.2289 | 0.0080 |
| | | 0700 - 0800 | 0.0011 | 0.0109 | 0.0259 | 0.0251 | 0.0665 | 0.1223 | 0.1931 | 0.1926 | 0.0843 | 0.0780 | 0.1073 | 0.1327 | 0.1427 | 0.2208 | 0.2250 | 0.1254 | 0.2681 | 0.0086 |
| | | 0800 - 0900 | 0.0011 | 0.0107 | 0.0251 | 0.0243 | 0.0643 | 0.1183 | 0.1855 | 0.1851 | 0.0830 | 0.0755 | 0.1056 | 0.1307 | 0.1380 | 0.2122 | 0.2163 | 0.1205 | 0.2629 | 0.0085 |
| | | 0900 - 1000 | 0.0011 | 0.0103 | 0.0228 | 0.0221 | 0.0584 | 0.1075 | 0.1652 | 0.1649 | 0.0793 | 0.0686 | 0.1010 | 0.1249 | 0.1255 | 0.1890 | 0.1926 | 0.1073 | 0.2487 | 0.0083 |
| | | 1000 - 1100 | 0.0010 | 0.0100 | 0.0215 | 0.0208 | 0.0550 | 0.1013 | 0.1534 | 0.1531 | 0.0771 | 0.0646 | 0.0981 | 0.1214 | 0.1182 | 0.1754 | 0.1788 | 0.0996 | 0.2403 | 0.0082 |
| | | 1100 - 1200 | 0.0010 | 0.0100 | 0.0215 | 0.0208 | 0.0550 | 0.1013 | 0.1534 | 0.1531 | 0.0771 | 0.0646 | 0.0981 | 0.1214 | 0.1182 | 0.1754 | 0.1788 | 0.0996 | 0.2403 | 0.0082 |
| | | 1200 - 1300 | 0.0010 | 0.0099 | 0.0209 | 0.0202 | 0.0535 | 0.0984 | 0.1479 | 0.1476 | 0.0761 | 0.0628 | 0.0968 | 0.1198 | 0.1148 | 0.1691 | 0.1723 | 0.0961 | 0.2363 | 0.0081 |
| | | 1300 - 1400 | 0.0010 | 0.0099 | 0.0209 | 0.0202 | 0.0535 | 0.0984 | 0.1479 | 0.1476 | 0.0761 | 0.0628 | 0.0968 | 0.1198 | 0.1148 | 0.1691 | 0.1723 | 0.0961 | 0.2363 | 0.0081 |
| | | 1400 - 1500 | 0.0010 | 0.0100 | 0.0215 | 0.0208 | 0.0550 | 0.1013 | 0.1534 | 0.1531 | 0.0771 | 0.0646 | 0.0981 | 0.1214 | 0.1182 | 0.1754 | 0.1788 | 0.0996 | 0.2403 | 0.0082 |
| | | 1500 - 1600 | 0.0010 | 0.0101 | 0.0221 | 0.0214 | 0.0567 | 0.1043 | 0.1592 | 0.1588 | 0.0782 | 0.0666 | 0.0995 | 0.1232 | 0.1217 | 0.1820 | 0.1855 | 0.1034 | 0.2444 | 0.0082 |
| | | 1600 - 1700 | 0.0011 | 0.0103 | 0.0228 | 0.0221 | 0.0584 | 0.1075 | 0.1652 | 0.1649 | 0.0793 | 0.0686 | 0.1010 | 0.1249 | 0.1255 | 0.1890 | 0.1926 | 0.1073 | 0.2487 | 0.0083 |
| | | 1700 - 1800 | 0.0011 | 0.0104 | 0.0235 | 0.0228 | 0.0603 | 0.1109 | 0.1716 | 0.1713 | 0.0805 | 0.0708 | 0.1024 | 0.1268 | 0.1294 | 0.1963 | 0.2001 | 0.1115 | 0.2532 | 0.0084 |
| | | 1800 - 1900 | 0.0011 | 0.0104 | 0.0235 | 0.0228 | 0.0603 | 0.1109 | 0.1716 | 0.1713 | 0.0805 | 0.0708 | 0.1024 | 0.1268 | 0.1294 | 0.1963 | 0.2001 | 0.1115 | 0.2532 | 0.0084 |
| | | 1900 - 2000 | 0.0010 | 0.0101 | 0.0221 | 0.0214 | 0.0567 | 0.1043 | 0.1592 | 0.1588 | 0.0782 | 0.0666 | 0.0995 | 0.1232 | 0.1217 | 0.1820 | 0.1855 | 0.1034 | 0.2444 | 0.0082 |
| | | 2000 - 2100 | 0.0010 | 0.0100 | 0.0215 | 0.0208 | 0.0550 | 0.1013 | 0.1534 | 0.1531 | 0.0771 | 0.0646 | 0.0981 | 0.1214 | 0.1182 | 0.1754 | 0.1788 | 0.0996 | 0.2403 | 0.0082 |
| | | 2100 - 2200 | 0.0010 | 0.0101 | 0.0221 | 0.0214 | 0.0567 | 0.1043 | 0.1592 | 0.1588 | 0.0782 | 0.0666 | 0.0995 | 0.1232 | 0.1217 | 0.1820 | 0.1855 | 0.1034 | 0.2444 | 0.0082 |
| | | 2200 - 2300 | 0.0010 | 0.0096 | 0.0197 | 0.0191 | 0.0505 | 0.0930 | 0.1377 | 0.1374 | 0.0741 | 0.0593 | 0.0943 | 0.1166 | 0.1085 | 0.1574 | 0.1604 | 0.0894 | 0.2289 | 0.0080 |
| | | 2300 - 0000 | 0.0010 | 0.0096 | 0.0197 | 0.0191 | 0.0505 | 0.0930 | 0.1377 | 0.1374 | 0.0741 | 0.0593 | 0.0943 | 0.1166 | 0.1085 | 0.1574 | 0.1604 | 0.0894 | 0.2289 | 0.0080 |
| 34 | Fu Hang Road (L034) - WB | 0000 - 0100 | 0.0013 | 0.0133 | 0.0438 | 0.0425 | 0.1126 | 0.2070 | 0.3146 | 0.3139 | 0.1033 | 0.1322 | 0.1314 | 0.1627 | 0.2418 | 0.3600 | 0.3668 | 0.2045 | 0.3505 | 0.0096 |
| | | 0100 - 0200 | 0.0013 | 0.0133 | 0.0438 | 0.0425 | 0.1126 | 0.2070 | 0.3146 | 0.3139 | 0.1033 | 0.1322 | 0.1314 | 0.1627 | 0.2418 | 0.3600 | 0.3668 | 0.2045 | 0.3505 | 0.0096 |
| | | 0200 - 0300 | 0.0013 | 0.0133 | 0.0438 | 0.0425 | 0.1126 | 0.2070 | 0.3146 | 0.3139 | 0.1033 | 0.1322 | 0.1314 | 0.1627 | 0.2418 | 0.3600 | 0.3668 | 0.2045 | 0.3505 | 0.0096 |
| | | 0300 - 0400 | 0.0013 | 0.0133 | 0.0438 | 0.0425 | 0.1126 | 0.2070 | 0.3146 | 0.3139 | 0.1033 | 0.1322 | 0.1314 | 0.1627 | 0.2418 | 0.3600 | 0.3668 | 0.2045 | 0.3505 | 0.0096 |
| | | 0400 - 0500 | 0.0013 | 0.0133 | 0.0438 | 0.0425 | 0.1126 | 0.2070 | 0.3146 | 0.3139 | 0.1033 | 0.1322 | 0.1314 | 0.1627 | 0.2418 | 0.3600 | 0.3668 | 0.2045 | 0.3505 | 0.0096 |
| | | 0500 - 0600 | 0.0013 | 0.0133 | 0.0438 | 0.0425 | 0.1126 | 0.2070 | 0.3146 | 0.3139 | 0.1033 | 0.1322 | 0.1314 | 0.1627 | 0.2418 | 0.3600 | 0.3668 | 0.2045 | 0.3505 | 0.0096 |
| | | 0600 - 0700 | 0.0013 | 0.0133 | 0.0438 | 0.0425 | 0.1126 | 0.2070 | 0.3146 | 0.3139 | 0.1033 | 0.1322 | 0.1314 | 0.1627 | 0.2418 | 0.3600 | 0.3668 | 0.2045 | 0.3505 | 0.0096 |
| | | 0700 - 0800 | 0.0014 | 0.0142 | 0.0499 | 0.0484 | 0.1282 | 0.2358 | 0.3673 | 0.3665 | 0.1106 | 0.1506 | 0.1408 | 0.1742 | 0.2754 | 0.4203 | 0.4283 | 0.2387 | 0.3866 | 0.0100 |
| | | 0800 - 0900 | 0.0014 | 0.0142 | 0.0499 | 0.0484 | 0.1282 | 0.2358 | 0.3673 | 0.3665 | 0.1106 | 0.1506 | 0.1408 | 0.1742 | 0.2754 | 0.4203 | 0.4283 | 0.2387 | 0.3866 | 0.0100 |
| | | 0900 - 1000 | 0.0014 | 0.0142 | 0.0499 | 0.0484 | 0.1282 | 0.2358 | 0.3673 | 0.3665 | 0.1106 | 0.1506 | 0.1408 | 0.1742 | 0.2754 | 0.4203 | 0.4283 | 0.2387 | 0.3866 | 0.0100 |
| | | 1000 - 1100 | 0.0013 | 0.0133 | 0.0438 | 0.0425 | 0.1126 | 0.2070 | 0.3146 | 0.3139 | 0.1033 | 0.1322 | 0.1314 | 0.1627 | 0.2418 | 0.3600 | 0.3668 | 0.2045 | 0.3505 | 0.0096 |
| | | 1100 - 1200 | 0.0013 | 0.0133 | 0.0438 | 0.0425 | 0.1126 | 0.2070 | 0.3146 | 0.3139 | 0.1033 | 0.1322 | 0.1314 | 0.1627 | 0.2418 | 0.3600 | 0.3668 | 0.2045 | 0.3505 | 0.0096 |
| | | 1200 - 1300 | 0.0013 | 0.0133 | 0.0438 | 0.0425 | 0.1126 | 0.2070 | 0.3146 | 0.3139 | 0.1033 | 0.1322 | 0.1314 | 0.1627 | 0.2418 | 0.3600 | 0.3668 | 0.2045 | 0.3505 | 0.0096 |
| | | 1300 - 1400 | 0.0013 | 0.0133 | 0.0438 | 0.0425 | 0.1126 | 0.2070 | 0.3146 | 0.3139 | 0.1033 | 0.1322 | 0.1314 | 0.1627 | 0.2418 | 0.3600 | 0.3668 | 0.2045 | 0.3505 | 0.0096 |
| | | 1400 - 1500 | 0.0013 | 0.0133 | 0.0438 | 0.0425 | 0.1126 | 0.2070 | 0.3146 | 0.3139 | 0.1033 | 0.1322 | 0.1314 | 0.1627 | 0.2418 | 0.3600 | 0.3668 | 0.2045 | 0.3505 | 0.0096 |
| | | 1500 - 1600 | 0.0013 | 0.0133 | 0.0438 | 0.0425 | 0.1126 | 0.2070 | 0.3146 | 0.3139 | 0.1033 | 0.1322 | 0.1314 | 0.1627 | 0.2418 | 0.3600 | 0.3668 | 0.2045 | 0.3505 | 0.0096 |
| | | 1600 - 1700 | 0.0013 | 0.0133 | 0.0438 | 0.0425 | 0.1126 | 0.2070 | 0.3146 | 0.3139 | 0.1033 | 0.1322 | 0.1314 | 0.1627 | 0.2418 | 0.3600 | 0.3668 | 0.2045 | 0.3505 | 0.0096 |
| | | 1700 - 1800 | 0.0013 | 0.0133 | 0.0438 | 0.0425 | 0.1126 | 0.2070 | 0.3146 | 0.3139 | 0.1033 | 0.1322 | 0.1314 | 0.1627 | 0.2418 | 0.3600 | 0.3668 | 0.2045 | 0.3505 | 0.0096 |
| | | 1800 - 1900 | 0.0013 | 0.0133 | 0.0438 | 0.0425 | 0.1126 | 0.2070 | 0.3146 | 0.3139 | 0.1033 | 0.1322 | 0.1314 | 0.1627 | 0.2418 | 0.3600 | 0.3668 | 0.2045 | 0.3505 | 0.0096 |
| | | 1900 - 2000 | 0.0013 | 0.0133 | 0.0438 | 0.0425 | 0.1126 | 0.2070 | 0.3146 | 0.3139 | 0.1033 | 0.1322 | 0.1314 | 0.1627 | 0.2418 | 0.3600 | 0.3668 | 0.2045 | 0.3505 | 0.0096 |
| | | 2000 - 2100 | 0.0013 | 0.0133 | 0.0438 | 0.0425 | 0.1126 | 0.2070 | 0.3146 | 0.3139 | 0.1033 | 0.1322 | 0.1314 | 0.1627 | 0.2418 | 0.3600 | 0.3668 | 0.2045 | 0.3505 | 0.0096 |
| | | 2100 - 2200 | 0.0013 | 0.0133 | 0.0438 | 0.0425 | 0.1126 | 0.2070 | 0.3146 | 0.3139 | 0.1033 | 0.1322 | 0.1314 | 0.1627 | 0.2418 | 0.3600 | 0.3668 | 0.2045 | 0.3505 | 0.0096 |
| | | 2200 - 2300 | 0.0013 | 0.0133 | 0.0438 | 0.0425 | 0.1126 | 0.2070 | 0.3146 | 0.3139 | 0.1033 | 0.1322 | 0.1314 | 0.1627 | 0.2418 | 0.3600 | 0.3668 | 0.2045 | 0.3505 | 0.0096 |
| | | 2300 - 0000 | 0.0013 | 0.0133 | 0.0438 | 0.0425 | 0.1126 | 0.2070 | 0.3146 | 0.3139 | 0.1033 | 0.1322 | 0.1314 | 0.1627 | 0.2418 | 0.3600 | 0.3668 | 0.2045 | 0.3505 | 0.0096 |
| 35 | Fu Hang Road (L035) - EB | 0000 - 0100 | 0.0013 | 0.0133 | 0.0438 | 0.0425 | 0.1126 | 0.2070 | 0.3146 | 0.3139 | 0.1033 | 0.1322 | 0.1314 | 0.1627 | 0.2418 | 0.3600 | 0.3668 | 0.2045 | 0.3505 | 0.0096 |
| | | 0100 - 0200 | 0.0013 | 0.0133 | 0.0438 | 0.0425 | 0.1126 | 0.2070 | 0.3146 | 0.3139 | 0.1033 | 0.1322 | 0.1314 | 0.1627 | 0.2418 | 0.3600 | 0.3668 | 0.2045 | 0.3505 | 0.0096 |
| | | 0200 - 0300 | 0.0013 | 0.0133 | 0.0438 | 0.0425 | 0.1126 | 0.2070 | 0.3146 | 0.3139 | 0.1033 | 0.1322 | 0.1314 | 0.1627 | 0.2418 | 0.3600 | 0.3668 | 0.2045 | 0.3505 | 0.0096 |
| | | 0300 - 0400 | 0.0013 | 0.0133 | 0.0438 | 0.0425 | 0.1126 | 0.2070 | 0.3146 | 0.3139 | 0.1033 | 0.1322 | 0.1314 | 0.1627 | 0.2418 | 0.3600 | 0.3668 | 0.2045 | 0.3505 | 0.0096 |
| | | 0400 - 0500 | 0.0013 | 0.0133 | 0.0438 | 0.0425 | 0.1126 | 0.2070 | 0.3146 | 0.3139 | 0.1033 | 0.1322 | 0.1314 | 0.1627 | 0.2418 | 0.3600 | 0.3668 | 0.2045 | 0.3505 | 0.0096 |
| | | 0500 - 0600 | 0.0013 | 0.0133 | 0.0438 | 0.0425 | 0.1126 | 0.2070 | 0.3146 | 0.3139 | 0.1033 | 0.1322 | 0.1314 | 0.1627 | 0.2418 | 0.3600 | 0.3668 | 0.2045 | 0.3505 | 0.0096 |
| | | 0600 - 0700 | 0.0013 | 0.0133 | 0.0438 | 0.0425 | 0.1126 | 0.2070 | 0.3146 | 0.3139 | 0.1033 | 0.1322 | 0.1314 | 0.1627 | 0.2418 | 0.3600 | 0.3668 | 0.2045 | 0.3505 | 0.0096 |
| | | 0700 - 0800 | 0.0013 | 0.0133 | 0.0438 | 0.0425 | 0.1126 | 0.2070 | 0.3146 | 0.3139 | 0.1033 | 0.1322 | 0.1314 | 0.1627 | 0.2418 | 0.3600 | 0.3668 | 0.2045 | 0.3505 | 0.0096 |
| | | 0800 - 0900 | 0.0013 | 0.0133 | 0.0438 | 0.0425 | 0.1126 | 0.2070 | 0.3146 | 0.3139 | 0.1033 | 0.1322 | 0.1314 | 0.1627 | 0.2418 | 0.3600 | 0.3668 | 0.2045 | 0.3505 | 0.0096 |
| | | 0900 - 1000 | 0.0013 | 0.0133 | 0.0438 | 0.0425 | 0.1126 | 0.2070 | 0.3146 | 0.3139 | 0.1033 | 0.1322 | 0.1314 | 0.1627 | 0.2418 | 0.3600 | 0.3668 | 0.2045 | 0.3505 | 0.0096 |
| | | 1000 - 1100 | 0.0013 | 0.0133 | 0.0438 | 0.0425 | 0.1126 | 0.2070 | 0.3146 | 0.3139 | 0.1033 | 0.1322 | 0.1314 | 0.1627 | 0.2418 | 0.3600 | 0.3668 | 0.2045 | 0.3505 | 0.0096 |
| | | 1100 - 1200 | 0.0013 | 0.0133 | 0.0438 | 0.0425 | 0.1126 | 0.2070 | 0.3146 | 0.3139 | 0.1033 | 0.1322 | 0.1314 | 0.1627 | 0.2418 | 0.3600 | 0.3668 | 0.2045 | 0.3505 | 0.0096 |
| | | 1200 - 1300 | 0.0013 | 0.0133 | 0.0438 | 0.0425 | 0.1126 | 0.2070 | 0.3146 | 0.3139 | 0.1033 | 0.1322 | 0.1314 | 0.1627 | 0.2418 | 0.3600 | 0.3668 | 0.2045 | 0.3505 | 0.0096 |
| | | 1300 - 1400 | 0.0013 | 0.0133 | 0.0438 | 0.0425 | 0.1126 | 0.2070 | 0.3146 | 0.3139 | 0.1033 | 0.1322 | 0.1314 | 0.1627 | 0.2418 | 0.3600 | 0.3668 | 0.2045 | 0.3505 | 0.0096 |
| | | 1400 - 1500 | 0.0013 | 0.0133 | 0.0438 | 0.0425 | 0.1126 | 0.2070 | 0.3146 | 0.3139 | 0.1033 | 0.1322 | 0.1314 | 0.1627 | 0.2418 | 0.3600 | 0.3668 | 0.2045 | 0.3505 | 0.0096 |
| | | 1500 - 1600 | 0.0013 | 0.0133 | 0.0438 | 0.0425 | 0.1126 | 0.2070 | 0.3146 | 0.3139 | 0.1033 | 0.1322 | 0.1314 | 0.1627 | 0.2418 | 0.3600 | 0.3668 | 0.2045 | 0.3505 | 0.0096 |
| | | 1600 - 1700 | 0.0013 | 0.0133 | 0.0438 | 0.0425 | 0.1126 | 0.2070 | 0.3146 | 0.3139 | 0.1033 | 0.1322 | 0.1314 | 0.1627 | 0.2418 | 0.3600 | 0.3668 | 0.2045 | 0.3505 | 0.0096 |
| | | 1700 - 1800 | 0.0013 | 0.0133 | 0.0438 | 0.0425 | 0.1126 | 0.2070 | 0.3146 | 0.3139 | 0.1033 | 0.1322 | 0.1314 | 0.1627 | 0.2418 | 0.3600 | 0.3668 | 0.2045 | 0.3505 | 0.0096 |
| | | 1800 - 1900 | 0.0013 | 0.0133 | 0.0438 | 0.0425 | 0.1126 | 0.2070 | 0.3146 | 0.3139 | 0.1033 | 0.1322 | 0.1314 | 0.1627 | 0.2418 | 0.3600 | 0.3668 | 0.2045 | 0.3505 | 0.0096 |
| | | 1900 - 2000 | 0.0013 | 0.0133 | 0.0438 | 0.0425 | 0.1126 | 0.2070 | 0.3146 | 0.3139 | 0.1033 | 0.1322 | 0.1314 | 0.1627 | 0.2418 | 0.3600 | 0.3668 | 0.2045 | 0.3505 | 0.0096 |
| | | 2000 - 2100 | 0.0013 | 0.0133 | 0.0438 | 0.0425 | 0.1126 | 0.2070 | 0.3146 | 0.3139 | 0.1033 | 0.1322 | 0.1314 | 0.1627 | 0.2418 | 0.3600 | 0.3668 | 0.2045 | 0.3505 | 0.0096 |
| | | 2100 - 2200 | 0.0013 | 0.0133 | 0.0438 | 0.0425 | 0.1126 | 0.2070 | 0.3146 | 0.3139 | 0.1033 | 0.1322 | 0.1314 | 0.1627 | 0.2418 | 0.3600 | 0.3668 | 0.2045 | 0.3505 | 0.0096 |
| | | 2200 - 2300 | 0.0013 | 0.0133 | 0.0438 | 0.0425 | 0.1126 | 0.2070 | 0.3146 | 0.3139 | 0.1033 | 0.1322 | 0.1314 | 0.1627 | 0.2418 | 0.3600 | 0.3668 | 0.2045 | 0.3505 | 0.0096 |
| | | 2300 - 0000 | 0.0013 | 0.0133 | 0.0438 | 0.0425 | 0.1126 | 0.2070 | 0.3146 | 0.3139 | 0.1033 | 0.1322 | 0.1314 | 0.1627 | 0.2418 | 0.3600 | 0.3668 | 0.2045 | 0.3505 | 0.0096 |

**EMFAC Year 2045 x Traffic Data Year 2045**

| Road No. | Road Section | Time | NO$_2$ Emission | | | | | | | | | | | | | | | | | |
|---|---|---|---|---|---|---|---|---|---|---|---|---|---|---|---|---|---|---|---|---|
| | | | PC | Taxi | LGV3 | LGV4 | LGV6 | HGV7 | HGV8 | HGV9 | PLB | PV4 | PV5 | NFB6 | NFB7 | NFB8 | NFB9 | FBSD | FBDD | MC |
| 36 | Castle Peak Road - Lingnan (L036) - SB | 0000 - 0100 | 0.0011 | 0.0111 | 0.0268 | 0.0260 | 0.0688 | 0.1265 | 0.2010 | 0.2006 | 0.0856 | 0.0807 | 0.1090 | 0.1349 | 0.1477 | 0.2299 | 0.2343 | 0.1306 | 0.2736 | 0.0087 |
| | | 0100 - 0200 | 0.0011 | 0.0111 | 0.0268 | 0.0260 | 0.0688 | 0.1265 | 0.2010 | 0.2006 | 0.0856 | 0.0807 | 0.1090 | 0.1349 | 0.1477 | 0.2299 | 0.2343 | 0.1306 | 0.2736 | 0.0087 |
| | | 0200 - 0300 | 0.0011 | 0.0111 | 0.0268 | 0.0260 | 0.0688 | 0.1265 | 0.2010 | 0.2006 | 0.0856 | 0.0807 | 0.1090 | 0.1349 | 0.1477 | 0.2299 | 0.2343 | 0.1306 | 0.2736 | 0.0087 |
| | | 0300 - 0400 | 0.0011 | 0.0111 | 0.0268 | 0.0260 | 0.0688 | 0.1265 | 0.2010 | 0.2006 | 0.0856 | 0.0807 | 0.1090 | 0.1349 | 0.1477 | 0.2299 | 0.2343 | 0.1306 | 0.2736 | 0.0087 |
| | | 0400 - 0500 | 0.0011 | 0.0111 | 0.0268 | 0.0260 | 0.0688 | 0.1265 | 0.2010 | 0.2006 | 0.0856 | 0.0807 | 0.1090 | 0.1349 | 0.1477 | 0.2299 | 0.2343 | 0.1306 | 0.2736 | 0.0087 |
| | | 0500 - 0600 | 0.0011 | 0.0111 | 0.0268 | 0.0260 | 0.0688 | 0.1265 | 0.2010 | 0.2006 | 0.0856 | 0.0807 | 0.1090 | 0.1349 | 0.1477 | 0.2299 | 0.2343 | 0.1306 | 0.2736 | 0.0087 |
| | | 0600 - 0700 | 0.0012 | 0.0114 | 0.0288 | 0.0279 | 0.0738 | 0.1358 | 0.2184 | 0.2179 | 0.0885 | 0.0867 | 0.1127 | 0.1395 | 0.1585 | 0.2498 | 0.2546 | 0.1419 | 0.2854 | 0.0088 |
| | | 0700 - 0800 | 0.0013 | 0.0127 | 0.0365 | 0.0353 | 0.0936 | 0.1721 | 0.2855 | 0.2849 | 0.0990 | 0.1099 | 0.1260 | 0.1560 | 0.2010 | 0.3266 | 0.3329 | 0.1855 | 0.3308 | 0.0094 |
| | | 0800 - 0900 | 0.0013 | 0.0125 | 0.0349 | 0.0339 | 0.0897 | 0.1650 | 0.2724 | 0.2718 | 0.0971 | 0.1053 | 0.1235 | 0.1529 | 0.1926 | 0.3116 | 0.3176 | 0.1770 | 0.3220 | 0.0093 |
| | | 0900 - 1000 | 0.0012 | 0.0120 | 0.0322 | 0.0312 | 0.0827 | 0.1521 | 0.2487 | 0.2482 | 0.0934 | 0.0971 | 0.1189 | 0.1471 | 0.1776 | 0.2845 | 0.2900 | 0.1616 | 0.3060 | 0.0091 |
| | | 1000 - 1100 | 0.0012 | 0.0116 | 0.0298 | 0.0289 | 0.0766 | 0.1409 | 0.2279 | 0.2274 | 0.0901 | 0.0899 | 0.1147 | 0.1419 | 0.1645 | 0.2607 | 0.2657 | 0.1481 | 0.2919 | 0.0089 |
| | | 1100 - 1200 | 0.0012 | 0.0116 | 0.0298 | 0.0289 | 0.0766 | 0.1409 | 0.2279 | 0.2274 | 0.0901 | 0.0899 | 0.1147 | 0.1419 | 0.1645 | 0.2607 | 0.2657 | 0.1481 | 0.2919 | 0.0089 |
| | | 1200 - 1300 | 0.0012 | 0.0116 | 0.0298 | 0.0289 | 0.0766 | 0.1409 | 0.2279 | 0.2274 | 0.0901 | 0.0899 | 0.1147 | 0.1419 | 0.1645 | 0.2607 | 0.2657 | 0.1481 | 0.2919 | 0.0089 |
| | | 1300 - 1400 | 0.0012 | 0.0116 | 0.0298 | 0.0289 | 0.0766 | 0.1409 | 0.2279 | 0.2274 | 0.0901 | 0.0899 | 0.1147 | 0.1419 | 0.1645 | 0.2607 | 0.2657 | 0.1481 | 0.2919 | 0.0089 |
| | | 1400 - 1500 | 0.0012 | 0.0118 | 0.0310 | 0.0300 | 0.0795 | 0.1463 | 0.2380 | 0.2375 | 0.0917 | 0.0934 | 0.1167 | 0.1445 | 0.1708 | 0.2722 | 0.2774 | 0.1546 | 0.2987 | 0.0090 |
| | | 1500 - 1600 | 0.0012 | 0.0118 | 0.0310 | 0.0300 | 0.0795 | 0.1463 | 0.2380 | 0.2375 | 0.0917 | 0.0934 | 0.1167 | 0.1445 | 0.1708 | 0.2722 | 0.2774 | 0.1546 | 0.2987 | 0.0090 |
| | | 1600 - 1700 | 0.0012 | 0.0116 | 0.0298 | 0.0289 | 0.0766 | 0.1409 | 0.2279 | 0.2274 | 0.0901 | 0.0899 | 0.1147 | 0.1419 | 0.1645 | 0.2607 | 0.2657 | 0.1481 | 0.2919 | 0.0089 |
| | | 1700 - 1800 | 0.0012 | 0.0118 | 0.0310 | 0.0300 | 0.0795 | 0.1463 | 0.2380 | 0.2375 | 0.0917 | 0.0934 | 0.1167 | 0.1445 | 0.1708 | 0.2722 | 0.2774 | 0.1546 | 0.2987 | 0.0090 |
| | | 1800 - 1900 | 0.0012 | 0.0118 | 0.0310 | 0.0300 | 0.0795 | 0.1463 | 0.2380 | 0.2375 | 0.0917 | 0.0934 | 0.1167 | 0.1445 | 0.1708 | 0.2722 | 0.2774 | 0.1546 | 0.2987 | 0.0090 |
| | | 1900 - 2000 | 0.0012 | 0.0118 | 0.0310 | 0.0300 | 0.0795 | 0.1463 | 0.2380 | 0.2375 | 0.0917 | 0.0934 | 0.1167 | 0.1445 | 0.1708 | 0.2722 | 0.2774 | 0.1546 | 0.2987 | 0.0090 |
| | | 2000 - 2100 | 0.0012 | 0.0116 | 0.0298 | 0.0289 | 0.0766 | 0.1409 | 0.2279 | 0.2274 | 0.0901 | 0.0899 | 0.1147 | 0.1419 | 0.1645 | 0.2607 | 0.2657 | 0.1481 | 0.2919 | 0.0089 |
| | | 2100 - 2200 | 0.0012 | 0.0118 | 0.0310 | 0.0300 | 0.0795 | 0.1463 | 0.2380 | 0.2375 | 0.0917 | 0.0934 | 0.1167 | 0.1445 | 0.1708 | 0.2722 | 0.2774 | 0.1546 | 0.2987 | 0.0090 |
| | | 2200 - 2300 | 0.0012 | 0.0114 | 0.0288 | 0.0279 | 0.0738 | 0.1358 | 0.2184 | 0.2179 | 0.0885 | 0.0867 | 0.1127 | 0.1395 | 0.1585 | 0.2498 | 0.2546 | 0.1419 | 0.2854 | 0.0088 |
| | | 2300 - 0000 | 0.0012 | 0.0112 | 0.0278 | 0.0269 | 0.0712 | 0.1310 | 0.2095 | 0.2090 | 0.0871 | 0.0836 | 0.1108 | 0.1371 | 0.1529 | 0.2396 | 0.2442 | 0.1361 | 0.2793 | 0.0087 |
| 37 | Castle Peak Road - Lingnan (L037) - NB | 0000 - 0100 | 0.0011 | 0.0111 | 0.0268 | 0.0260 | 0.0688 | 0.1265 | 0.2010 | 0.2006 | 0.0856 | 0.0807 | 0.1090 | 0.1349 | 0.1477 | 0.2299 | 0.2343 | 0.1306 | 0.2736 | 0.0087 |
| | | 0100 - 0200 | 0.0011 | 0.0111 | 0.0268 | 0.0260 | 0.0688 | 0.1265 | 0.2010 | 0.2006 | 0.0856 | 0.0807 | 0.1090 | 0.1349 | 0.1477 | 0.2299 | 0.2343 | 0.1306 | 0.2736 | 0.0087 |
| | | 0200 - 0300 | 0.0011 | 0.0111 | 0.0268 | 0.0260 | 0.0688 | 0.1265 | 0.2010 | 0.2006 | 0.0856 | 0.0807 | 0.1090 | 0.1349 | 0.1477 | 0.2299 | 0.2343 | 0.1306 | 0.2736 | 0.0087 |
| | | 0300 - 0400 | 0.0011 | 0.0111 | 0.0268 | 0.0260 | 0.0688 | 0.1265 | 0.2010 | 0.2006 | 0.0856 | 0.0807 | 0.1090 | 0.1349 | 0.1477 | 0.2299 | 0.2343 | 0.1306 | 0.2736 | 0.0087 |
| | | 0400 - 0500 | 0.0011 | 0.0111 | 0.0268 | 0.0260 | 0.0688 | 0.1265 | 0.2010 | 0.2006 | 0.0856 | 0.0807 | 0.1090 | 0.1349 | 0.1477 | 0.2299 | 0.2343 | 0.1306 | 0.2736 | 0.0087 |
| | | 0500 - 0600 | 0.0011 | 0.0111 | 0.0268 | 0.0260 | 0.0688 | 0.1265 | 0.2010 | 0.2006 | 0.0856 | 0.0807 | 0.1090 | 0.1349 | 0.1477 | 0.2299 | 0.2343 | 0.1306 | 0.2736 | 0.0087 |
| | | 0600 - 0700 | 0.0012 | 0.0112 | 0.0278 | 0.0269 | 0.0712 | 0.1310 | 0.2095 | 0.2090 | 0.0871 | 0.0836 | 0.1108 | 0.1371 | 0.1529 | 0.2396 | 0.2442 | 0.1361 | 0.2793 | 0.0087 |
| | | 0700 - 0800 | 0.0012 | 0.0116 | 0.0298 | 0.0289 | 0.0766 | 0.1409 | 0.2279 | 0.2274 | 0.0901 | 0.0899 | 0.1147 | 0.1419 | 0.1645 | 0.2607 | 0.2657 | 0.1481 | 0.2919 | 0.0089 |
| | | 0800 - 0900 | 0.0012 | 0.0116 | 0.0298 | 0.0289 | 0.0766 | 0.1409 | 0.2279 | 0.2274 | 0.0901 | 0.0899 | 0.1147 | 0.1419 | 0.1645 | 0.2607 | 0.2657 | 0.1481 | 0.2919 | 0.0089 |
| | | 0900 - 1000 | 0.0012 | 0.0114 | 0.0288 | 0.0279 | 0.0738 | 0.1358 | 0.2184 | 0.2179 | 0.0885 | 0.0867 | 0.1127 | 0.1395 | 0.1585 | 0.2498 | 0.2546 | 0.1419 | 0.2854 | 0.0088 |
| | | 1000 - 1100 | 0.0012 | 0.0114 | 0.0288 | 0.0279 | 0.0738 | 0.1358 | 0.2184 | 0.2179 | 0.0885 | 0.0867 | 0.1127 | 0.1395 | 0.1585 | 0.2498 | 0.2546 | 0.1419 | 0.2854 | 0.0088 |
| | | 1100 - 1200 | 0.0012 | 0.0114 | 0.0288 | 0.0279 | 0.0738 | 0.1358 | 0.2184 | 0.2179 | 0.0885 | 0.0867 | 0.1127 | 0.1395 | 0.1585 | 0.2498 | 0.2546 | 0.1419 | 0.2854 | 0.0088 |
| | | 1200 - 1300 | 0.0012 | 0.0114 | 0.0288 | 0.0279 | 0.0738 | 0.1358 | 0.2184 | 0.2179 | 0.0885 | 0.0867 | 0.1127 | 0.1395 | 0.1585 | 0.2498 | 0.2546 | 0.1419 | 0.2854 | 0.0088 |
| | | 1300 - 1400 | 0.0012 | 0.0114 | 0.0288 | 0.0279 | 0.0738 | 0.1358 | 0.2184 | 0.2179 | 0.0885 | 0.0867 | 0.1127 | 0.1395 | 0.1585 | 0.2498 | 0.2546 | 0.1419 | 0.2854 | 0.0088 |
| | | 1400 - 1500 | 0.0012 | 0.0114 | 0.0288 | 0.0279 | 0.0738 | 0.1358 | 0.2184 | 0.2179 | 0.0885 | 0.0867 | 0.1127 | 0.1395 | 0.1585 | 0.2498 | 0.2546 | 0.1419 | 0.2854 | 0.0088 |
| | | 1500 - 1600 | 0.0012 | 0.0116 | 0.0298 | 0.0289 | 0.0766 | 0.1409 | 0.2279 | 0.2274 | 0.0901 | 0.0899 | 0.1147 | 0.1419 | 0.1645 | 0.2607 | 0.2657 | 0.1481 | 0.2919 | 0.0089 |
| | | 1600 - 1700 | 0.0012 | 0.0118 | 0.0310 | 0.0300 | 0.0795 | 0.1463 | 0.2380 | 0.2375 | 0.0917 | 0.0934 | 0.1167 | 0.1445 | 0.1708 | 0.2722 | 0.2774 | 0.1546 | 0.2987 | 0.0090 |
| | | 1700 - 1800 | 0.0012 | 0.0118 | 0.0310 | 0.0300 | 0.0795 | 0.1463 | 0.2380 | 0.2375 | 0.0917 | 0.0934 | 0.1167 | 0.1445 | 0.1708 | 0.2722 | 0.2774 | 0.1546 | 0.2987 | 0.0090 |
| | | 1800 - 1900 | 0.0012 | 0.0118 | 0.0310 | 0.0300 | 0.0795 | 0.1463 | 0.2380 | 0.2375 | 0.0917 | 0.0934 | 0.1167 | 0.1445 | 0.1708 | 0.2722 | 0.2774 | 0.1546 | 0.2987 | 0.0090 |
| | | 1900 - 2000 | 0.0012 | 0.0114 | 0.0288 | 0.0279 | 0.0738 | 0.1358 | 0.2184 | 0.2179 | 0.0885 | 0.0867 | 0.1127 | 0.1395 | 0.1585 | 0.2498 | 0.2546 | 0.1419 | 0.2854 | 0.0088 |
| | | 2000 - 2100 | 0.0012 | 0.0114 | 0.0288 | 0.0279 | 0.0738 | 0.1358 | 0.2184 | 0.2179 | 0.0885 | 0.0867 | 0.1127 | 0.1395 | 0.1585 | 0.2498 | 0.2546 | 0.1419 | 0.2854 | 0.0088 |
| | | 2100 - 2200 | 0.0012 | 0.0114 | 0.0288 | 0.0279 | 0.0738 | 0.1358 | 0.2184 | 0.2179 | 0.0885 | 0.0867 | 0.1127 | 0.1395 | 0.1585 | 0.2498 | 0.2546 | 0.1419 | 0.2854 | 0.0088 |
| | | 2200 - 2300 | 0.0012 | 0.0112 | 0.0278 | 0.0269 | 0.0712 | 0.1310 | 0.2095 | 0.2090 | 0.0871 | 0.0836 | 0.1108 | 0.1371 | 0.1529 | 0.2396 | 0.2442 | 0.1361 | 0.2793 | 0.0087 |
| | | 2300 - 0000 | 0.0011 | 0.0111 | 0.0268 | 0.0260 | 0.0688 | 0.1265 | 0.2010 | 0.2006 | 0.0856 | 0.0807 | 0.1090 | 0.1349 | 0.1477 | 0.2299 | 0.2343 | 0.1306 | 0.2736 | 0.0087 |
| 38 | Castle Peak Road - Lingnan (L038) - NB | 0000 - 0100 | 0.0012 | 0.0114 | 0.0288 | 0.0279 | 0.0738 | 0.1358 | 0.2184 | 0.2179 | 0.0885 | 0.0867 | 0.1127 | 0.1395 | 0.1585 | 0.2498 | 0.2546 | 0.1419 | 0.2854 | 0.0088 |
| | | 0100 - 0200 | 0.0012 | 0.0112 | 0.0278 | 0.0269 | 0.0712 | 0.1310 | 0.2095 | 0.2090 | 0.0871 | 0.0836 | 0.1108 | 0.1371 | 0.1529 | 0.2396 | 0.2442 | 0.1361 | 0.2793 | 0.0087 |
| | | 0200 - 0300 | 0.0011 | 0.0111 | 0.0268 | 0.0260 | 0.0688 | 0.1265 | 0.2010 | 0.2006 | 0.0856 | 0.0807 | 0.1090 | 0.1349 | 0.1477 | 0.2299 | 0.2343 | 0.1306 | 0.2736 | 0.0087 |
| | | 0300 - 0400 | 0.0011 | 0.0111 | 0.0268 | 0.0260 | 0.0688 | 0.1265 | 0.2010 | 0.2006 | 0.0856 | 0.0807 | 0.1090 | 0.1349 | 0.1477 | 0.2299 | 0.2343 | 0.1306 | 0.2736 | 0.0087 |
| | | 0400 - 0500 | 0.0011 | 0.0111 | 0.0268 | 0.0260 | 0.0688 | 0.1265 | 0.2010 | 0.2006 | 0.0856 | 0.0807 | 0.1090 | 0.1349 | 0.1477 | 0.2299 | 0.2343 | 0.1306 | 0.2736 | 0.0087 |
| | | 0500 - 0600 | 0.0012 | 0.0112 | 0.0278 | 0.0269 | 0.0712 | 0.1310 | 0.2095 | 0.2090 | 0.0871 | 0.0836 | 0.1108 | 0.1371 | 0.1529 | 0.2396 | 0.2442 | 0.1361 | 0.2793 | 0.0087 |
| | | 0600 - 0700 | 0.0012 | 0.0120 | 0.0322 | 0.0312 | 0.0827 | 0.1521 | 0.2487 | 0.2482 | 0.0934 | 0.0971 | 0.1189 | 0.1471 | 0.1776 | 0.2845 | 0.2900 | 0.1616 | 0.3060 | 0.0091 |
| | | 0700 - 0800 | 0.0014 | 0.0145 | 0.0521 | 0.0505 | 0.1338 | 0.2461 | 0.3879 | 0.3870 | 0.1134 | 0.1571 | 0.1443 | 0.1785 | 0.2875 | 0.4438 | 0.4522 | 0.2521 | 0.4008 | 0.0101 |
| | | 0800 - 0900 | 0.0014 | 0.0142 | 0.0499 | 0.0484 | 0.1282 | 0.2358 | 0.3673 | 0.3665 | 0.1106 | 0.1506 | 0.1408 | 0.1742 | 0.2754 | 0.4203 | 0.4283 | 0.2387 | 0.3866 | 0.0100 |
| | | 0900 - 1000 | 0.0013 | 0.0133 | 0.0438 | 0.0425 | 0.1126 | 0.2070 | 0.3146 | 0.3139 | 0.1033 | 0.1322 | 0.1314 | 0.1627 | 0.2418 | 0.3600 | 0.3668 | 0.2045 | 0.3505 | 0.0096 |
| | | 1000 - 1100 | 0.0013 | 0.0127 | 0.0365 | 0.0353 | 0.0936 | 0.1721 | 0.2855 | 0.2849 | 0.0990 | 0.1099 | 0.1260 | 0.1560 | 0.2010 | 0.3266 | 0.3329 | 0.1855 | 0.3308 | 0.0094 |
| | | 1100 - 1200 | 0.0013 | 0.0127 | 0.0365 | 0.0353 | 0.0936 | 0.1721 | 0.2855 | 0.2849 | 0.0990 | 0.1099 | 0.1260 | 0.1560 | 0.2010 | 0.3266 | 0.3329 | 0.1855 | 0.3308 | 0.0094 |
| | | 1200 - 1300 | 0.0013 | 0.0127 | 0.0365 | 0.0353 | 0.0936 | 0.1721 | 0.2855 | 0.2849 | 0.0990 | 0.1099 | 0.1260 | 0.1560 | 0.2010 | 0.3266 | 0.3329 | 0.1855 | 0.3308 | 0.0094 |
| | | 1300 - 1400 | 0.0013 | 0.0125 | 0.0349 | 0.0339 | 0.0897 | 0.1650 | 0.2724 | 0.2718 | 0.0971 | 0.1053 | 0.1235 | 0.1529 | 0.1926 | 0.3116 | 0.3176 | 0.1770 | 0.3220 | 0.0093 |
| | | 1400 - 1500 | 0.0013 | 0.0127 | 0.0365 | 0.0353 | 0.0936 | 0.1721 | 0.2855 | 0.2849 | 0.0990 | 0.1099 | 0.1260 | 0.1560 | 0.2010 | 0.3266 | 0.3329 | 0.1855 | 0.3308 | 0.0094 |
| | | 1500 - 1600 | 0.0013 | 0.0130 | 0.0381 | 0.0369 | 0.0978 | 0.1798 | 0.2995 | 0.2989 | 0.1011 | 0.1148 | 0.1287 | 0.1592 | 0.2100 | 0.3427 | 0.3492 | 0.1947 | 0.3403 | 0.0095 |
| | | 1600 - 1700 | 0.0013 | 0.0135 | 0.0458 | 0.0444 | 0.1176 | 0.2163 | 0.3309 | 0.3301 | 0.1056 | 0.1381 | 0.1344 | 0.1663 | 0.2526 | 0.3785 | 0.3858 | 0.2150 | 0.3615 | 0.0098 |
| | | 1700 - 1800 | 0.0014 | 0.0138 | 0.0478 | 0.0463 | 0.1228 | 0.2258 | 0.3484 | 0.3476 | 0.1080 | 0.1442 | 0.1375 | 0.1701 | 0.2638 | 0.3986 | 0.4062 | 0.2264 | 0.3735 | 0.0099 |
| | | 1800 - 1900 | 0.0014 | 0.0138 | 0.0478 | 0.0463 | 0.1228 | 0.2258 | 0.3484 | 0.3476 | 0.1080 | 0.1442 | 0.1375 | 0.1701 | 0.2638 | 0.3986 | 0.4062 | 0.2264 | 0.3735 | 0.0099 |
| | | 1900 - 2000 | 0.0013 | 0.0130 | 0.0381 | 0.0369 | 0.0978 | 0.1798 | 0.2995 | 0.2989 | 0.1011 | 0.1148 | 0.1287 | 0.1592 | 0.2100 | 0.3427 | 0.3492 | 0.1947 | 0.3403 | 0.0095 |
| | | 2000 - 2100 | 0.0013 | 0.0127 | 0.0365 | 0.0353 | 0.0936 | 0.1721 | 0.2855 | 0.2849 | 0.0990 | 0.1099 | 0.1260 | 0.1560 | 0.2010 | 0.3266 | 0.3329 | 0.1855 | 0.3308 | 0.0094 |
| | | 2100 - 2200 | 0.0013 | 0.0130 | 0.0381 | 0.0369 | 0.0978 | 0.1798 | 0.2995 | 0.2989 | 0.1011 | 0.1148 | 0.1287 | 0.1592 | 0.2100 | 0.3427 | 0.3492 | 0.1947 | 0.3403 | 0.0095 |
| | | 2200 - 2300 | 0.0012 | 0.0120 | 0.0322 | 0.0312 | 0.0827 | 0.1521 | 0.2487 | 0.2482 | 0.0934 | 0.0971 | 0.1189 | 0.1471 | 0.1776 | 0.2845 | 0.2900 | 0.1616 | 0.3060 | 0.0091 |
| | | 2300 - 0000 | 0.0012 | 0.0116 | 0.0298 | 0.0289 | 0.0766 | 0.1409 | 0.2279 | 0.2274 | 0.0901 | 0.0899 | 0.1147 | 0.1419 | 0.1645 | 0.2607 | 0.2657 | 0.1481 | 0.2919 | 0.0089 |
| 39 | Fu Shing Street (L039) - WB | 0000 - 0100 | 0.0013 | 0.0133 | 0.0438 | 0.0425 | 0.1126 | 0.2070 | 0.3146 | 0.3139 | 0.1033 | 0.1322 | 0.1314 | 0.1627 | 0.2418 | 0.3600 | 0.3668 | 0.2045 | 0.3505 | 0.0096 |
| | | 0100 - 0200 | 0.0013 | 0.0133 | 0.0438 | 0.0425 | 0.1126 | 0.2070 | 0.3146 | 0.3139 | 0.1033 | 0.1322 | 0.1314 | 0.1627 | 0.2418 | 0.3600 | 0.3668 | 0.2045 | 0.3505 | 0.0096 |
| | | 0200 - 0300 | 0.0013 | 0.0133 | 0.0438 | 0.0425 | 0.1126 | 0.2070 | 0.3146 | 0.3139 | 0.1033 | 0.1322 | 0.1314 | 0.1627 | 0.2418 | 0.3600 | 0.3668 | 0.2045 | 0.3505 | 0.0096 |
| | | 0300 - 0400 | 0.0013 | 0.0133 | 0.0438 | 0.0425 | 0.1126 | 0.2070 | 0.3146 | 0.3139 | 0.1033 | 0.1322 | 0.1314 | 0.1627 | 0.2418 | 0.3600 | 0.3668 | 0.2045 | 0.3505 | 0.0096 |
| | | 0400 - 0500 | 0.0013 | 0.0133 | 0.0438 | 0.0425 | 0.1126 | 0.2070 | 0.3146 | 0.3139 | 0.1033 | 0.1322 | 0.1314 | 0.1627 | 0.2418 | 0.3600 | 0.3668 | 0.2045 | 0.3505 | 0.0096 |
| | | 0500 - 0600 | 0.0013 | 0.0133 | 0.0438 | 0.0425 | 0.1126 | 0.2070 | 0.3146 | 0.3139 | 0.1033 | 0.1322 | 0.1314 | 0.1627 | 0.2418 | 0.3600 | 0.3668 | 0.2045 | 0.3505 | 0.0096 |
| | | 0600 - 0700 | 0.0013 | 0.0133 | 0.0438 | 0.0425 | 0.1126 | 0.2070 | 0.3146 | 0.3139 | 0.1033 | 0.1322 | 0.1314 | 0.1627 | 0.2418 | 0.3600 | 0.3668 | 0.2045 | 0.3505 | 0.0096 |
| | | 0700 - 0800 | 0.0013 | 0.0133 | 0.0438 | 0.0425 | 0.1126 | 0.2070 | 0.3146 | 0.3139 | 0.1033 | 0.1322 | 0.1314 | 0.1627 | 0.2418 | 0.3600 | 0.3668 | 0.2045 | 0.3505 | 0.0096 |
| | | 0800 - 0900 | 0.0013 | 0.0133 | 0.0438 | 0.0425 | 0.1126 | 0.2070 | 0.3146 | 0.3139 | 0.1033 | 0.1322 | 0.1314 | 0.1627 | 0.2418 | 0.3600 | 0.3668 | 0.2045 | 0.3505 | 0.0096 |
| | | 0900 - 1000 | 0.0013 | 0.0133 | 0.0438 | 0.0425 | 0.1126 | 0.2070 | 0.3146 | 0.3139 | 0.1033 | 0.1322 | 0.1314 | 0.1627 | 0.2418 | 0.3600 | 0.3668 | 0.2045 | 0.3505 | 0.0096 |
| | | 1000 - 1100 | 0.0013 | 0.0133 | 0.0438 | 0.0425 | 0.1126 | 0.2070 | 0.3146 | 0.3139 | 0.1033 | 0.1322 | 0.1314 | 0.1627 | 0.2418 | 0.3600 | 0.3668 | 0.2045 | 0.3505 | 0.0096 |
| | | 1100 - 1200 | 0.0013 | 0.0133 | 0.0438 | 0.0425 | 0.1126 | 0.2070 | 0.3146 | 0.3139 | 0.1033 | 0.1322 | 0.1314 | 0.1627 | 0.2418 | 0.3600 | 0.3668 | 0.2045 | 0.3505 | 0.0096 |
| | | 1200 - 1300 | 0.0013 | 0.0133 | 0.0438 | 0.0425 | 0.1126 | 0.2070 | 0.3146 | 0.3139 | 0.1033 | 0.1322 | 0.1314 | 0.1627 | 0.2418 | 0.3600 | 0.3668 | 0.2045 | 0.3505 | 0.0096 |
| | | 1300 - 1400 | 0.0013 | 0.0133 | 0.0438 | 0.0425 | 0.1126 | 0.2070 | 0.3146 | 0.3139 | 0.1033 | 0.1322 | 0.1314 | 0.1627 | 0.2418 | 0.3600 | 0.3668 | 0.2045 | 0.3505 | 0.0096 |
| | | 1400 - 1500 | 0.0013 | 0.0133 | 0.0438 | 0.0425 | 0.1126 | 0.2070 | 0.3146 | 0.3139 | 0.1033 | 0.1322 | 0.1314 | 0.1627 | 0.2418 | 0.3600 | 0.3668 | 0.2045 | 0.3505 | 0.0096 |
| | | 1500 - 1600 | 0.0013 | 0.0133 | 0.0438 | 0.0425 | 0.1126 | 0.2070 | 0.3146 | 0.3139 | 0.1033 | 0.1322 | 0.1314 | 0.1627 | 0.2418 | 0.3600 | 0.3668 | 0.2045 | 0.3505 | 0.0096 |
| | | 1600 - 1700 | 0.0013 | 0.0133 | 0.0438 | 0.0425 | 0.1126 | 0.2070 | 0.3146 | 0.3139 | 0.1033 | 0.1322 | 0.1314 | 0.1627 | 0.2418 | 0.3600 | 0.3668 | 0.2045 | 0.3505 | 0.0096 |
| | | 1700 - 1800 | 0.0013 | 0.0133 | 0.0438 | 0.0425 | 0.1126 | 0.2070 | 0.3146 | 0.3139 | 0.1033 | 0.1322 | 0.1314 | 0.1627 | 0.2418 | 0.3600 | 0.3668 | 0.2045 | 0.3505 | 0.0096 |
| | | 1800 - 1900 | 0.0013 | 0.0133 | 0.0438 | 0.0425 | 0.1126 | 0.2070 | 0.3146 | 0.3139 | 0.1033 | 0.1322 | 0.1314 | 0.1627 | 0.2418 | 0.3600 | 0.3668 | 0.2045 | 0.3505 | 0.0096 |
| | | 1900 - 2000 | 0.0013 | 0.0133 | 0.0438 | 0.0425 | 0.1126 | 0.2070 | 0.3146 | 0.3139 | 0.1033 | 0.1322 | 0.1314 | 0.1627 | 0.2418 | 0.3600 | 0.3668 | 0.2045 | 0.3505 | 0.0096 |
| | | 2000 - 2100 | 0.0013 | 0.0133 | 0.0438 | 0.0425 | 0.1126 | 0.2070 | 0.3146 | 0.3139 | 0.1033 | 0.1322 | 0.1314 | 0.1627 | 0.2418 | 0.3600 | 0.3668 | 0.2045 | 0.3505 | 0.0096 |
| | | 2100 - 2200 | 0.0013 | 0.0133 | 0.0438 | 0.0425 | 0.1126 | 0.2070 | 0.3146 | 0.3139 | 0.1033 | 0.1322 | 0.1314 | 0.1627 | 0.2418 | 0.3600 | 0.3668 | 0.2045 | 0.3505 | 0.0096 |
| | | 2200 - 2300 | 0.0013 | 0.0133 | 0.0438 | 0.0425 | 0.1126 | 0.2070 | 0.3146 | 0.3139 | 0.1033 | 0.1322 | 0.1314 | 0.1627 | 0.2418 | 0.3600 | 0.3668 | 0.2045 | 0.3505 | 0.0096 |
| | | 2300 - 0000 | 0.0013 | 0.0133 | 0.0438 | 0.0425 | 0.1126 | 0.2070 | 0.3146 | 0.3139 | 0.1033 | 0.1322 | 0.1314 | 0.1627 | 0.2418 | 0.3600 | 0.3668 | 0.2045 | 0.3505 | 0.0096 |
| 40 | Fu Shing Street (L040) - EB | 0000 - 0100 | 0.0013 | 0.0133 | 0.0438 | 0.0425 | 0.1126 | 0.2070 | 0.3146 | 0.3139 | 0.1033 | 0.1322 | 0.1314 | 0.1627 | 0.2418 | 0.3600 | 0.3668 | 0.2045 | 0.3505 | 0.0096 |
| | | 0100 - 0200 | 0.0013 | 0.0133 | 0.0438 | 0.0425 | 0.1126 | 0.2070 | 0.3146 | 0.3139 | 0.1033 | 0.1322 | 0.1314 | 0.1627 | 0.2418 | 0.3600 | 0.3668 | 0.2045 | 0.3505 | 0.0096 |
| | | 0200 - 0300 | 0.0013 | 0.0133 | 0.0438 | 0.0425 | 0.1126 | 0.2070 | 0.3146 | 0.3139 | 0.1033 | 0.1322 | 0.1314 | 0.1627 | 0.2418 | 0.3600 | 0.3668 | 0.2045 | 0.3505 | 0.0096 |
| | | 0300 - 0400 | 0.0013 | 0.0133 | 0.0438 | 0.0425 | 0.1126 | 0.2070 | 0.3146 | 0.3139 | 0.1033 | 0.1322 | 0.1314 | 0.1627 | 0.2418 | 0.3600 | 0.3668 | 0.2045 | 0.3505 | 0.0096 |
| | | 0400 - 0500 | 0.0013 | 0.0133 | 0.0438 | 0.0425 | 0.1126 | 0.2070 | 0.3146 | 0.3139 | 0.1033 | 0.1322 | 0.1314 | 0.1627 | 0.2418 | 0.3600 | 0.3668 | 0.2045 | 0.3505 | 0.0096 |
| | | 0500 - 0600 | 0.0013 | 0.0133 | 0.0438 | 0.0425 | 0.1126 | 0.2070 | 0.3146 | 0.3139 | 0.1033 | 0.1322 | 0.1314 | 0.1627 | 0.2418 | 0.3600 | 0.3668 | 0.2045 | 0.3505 | 0.0096 |
| | | 0600 - 0700 | 0.0013 | 0.0133 | 0.0438 | 0.0425 | 0.1126 | 0.2070 | 0.3146 | 0.3139 | 0.1033 | 0.1322 | 0.1314 | 0.1627 | 0.2418 | 0.3600 | 0.3668 | 0.2045 | 0.3505 | 0.0096 |
| | | 0700 - 0800 | 0.0013 | 0.0133 | 0.0438 | 0.0425 | 0.1126 | 0.2070 | 0.3146 | 0.3139 | 0.1033 | 0.1322 | 0.1314 | 0.1627 | 0.2418 | 0.3600 | 0.3668 | 0.2045 | 0.3505 | 0.0096 |
| | | 0800 - 0900 | 0.0013 | 0.0133 | 0.0438 | 0.0425 | 0.1126 | 0.2070 | 0.3146 | 0.3139 | 0.1033 | 0.1322 | 0.1314 | 0.1627 | 0.2418 | 0.3600 | 0.3668 | 0.2045 | 0.3505 | 0.0096 |
| | | 0900 - 1000 | 0.0013 | 0.0133 | 0.0438 | 0.0425 | 0.1126 | 0.2070 | 0.3146 | 0.3139 | 0.1033 | 0.1322 | 0.1314 | 0.1627 | 0.2418 | 0.3600 | 0.3668 | 0.2045 | 0.3505 | 0.0096 |
| | | 1000 - 1100 | 0.0013 | 0.0133 | 0.0438 | 0.0425 | 0.1126 | 0.2070 | 0.3146 | 0.3139 | 0.1033 | 0.1322 | 0.1314 | 0.1627 | 0.2418 | 0.3600 | 0.3668 | 0.2045 | 0.3505 | 0.0096 |
| | | 1100 - 1200 | 0.0013 | 0.0133 | 0.0438 | 0.0425 | 0.1126 | 0.2070 | 0.3146 | 0.3139 | 0.1033 | 0.1322 | 0.1314 | 0.1627 | 0.2418 | 0.3600 | 0.3668 | 0.2045 | 0.3505 | 0.0096 |
| | | 1200 - 1300 | 0.0013 | 0.0133 | 0.0438 | 0.0425 | 0.1126 | 0.2070 | 0.3146 | 0.3139 | 0.1033 | 0.1322 | 0.1314 | 0.1627 | 0.2418 | 0.3600 | 0.3668 | 0.2045 | 0.3505 | 0.0096 |
| | | 1300 - 1400 | 0.0013 | 0.0133 | 0.0438 | 0.0425 | 0.1126 | 0.2070 | 0.3146 | 0.3139 | 0.1033 | 0.1322 | 0.1314 | 0.1627 | 0.2418 | 0.3600 | 0.3668 | 0.2045 | 0.3505 | 0.0096 |
| | | 1400 - 1500 | 0.0013 | 0.0133 | 0.0438 | 0.0425 | 0.1126 | 0.2070 | 0.3146 | 0.3139 | 0.1033 | 0.1322 | 0.1314 | 0.1627 | 0.2418 | 0.3600 | 0.3668 | 0.2045 | 0.3505 | 0.0096 |
| | | 1500 - 1600 | 0.0013 | 0.0133 | 0.0438 | 0.0425 | 0.1126 | 0.2070 | 0.3146 | 0.3139 | 0.1033 | 0.1322 | 0.1314 | 0.1627 | 0.2418 | 0.3600 | 0.3668 | 0.2045 | 0.3505 | 0.0096 |
| | | 1600 - 1700 | 0.0013 | 0.0133 | 0.0438 | 0.0425 | 0.1126 | 0.2070 | 0.3146 | 0.3139 | 0.1033 | 0.1322 | 0.1314 | 0.1627 | 0.2418 | 0.3600 | 0.3668 | 0.2045 | 0.3505 | 0.0096 |
| | | 1700 - 1800 | 0.0013 | 0.0133 | 0.0438 | 0.0425 | 0.1126 | 0.2070 | 0.3146 | 0.3139 | 0.1033 | 0.1322 | 0.1314 | 0.1627 | 0.2418 | 0.3600 | 0.3668 | 0.2045 | 0.3505 | 0.0096 |
| | | 1800 - 1900 | 0.0013 | 0.0133 | 0.0438 | 0.0425 | 0.1126 | 0.2070 | 0.3146 | 0.3139 | 0.1033 | 0.1322 | 0.1314 | 0.1627 | 0.2418 | 0.3600 | 0.3668 | 0.2045 | 0.3505 | 0.0096 |
| | | 1900 - 2000 | 0.0013 | 0.0133 | 0.0438 | 0.0425 | 0.1126 | 0.2070 | 0.3146 | 0.3139 | 0.1033 | 0.1322 | 0.1314 | 0.1627 | 0.2418 | 0.3600 | 0.3668 | 0.2045 | 0.3505 | 0.0096 |
| | | 2000 - 2100 | 0.0013 | 0.0133 | 0.0438 | 0.0425 | 0.1126 | 0.2070 | 0.3146 | 0.3139 | 0.1033 | 0.1322 | 0.1314 | 0.1627 | 0.2418 | 0.3600 | 0.3668 | 0.2045 | 0.3505 | 0.0096 |
| | | 2100 - 2200 | 0.0013 | 0.0133 | 0.0438 | 0.0425 | 0.1126 | 0.2070 | 0.3146 | 0.3139 | 0.1033 | 0.1322 | 0.1314 | 0.1627 | 0.2418 | 0.3600 | 0.3668 | 0.2045 | 0.3505 | 0.0096 |
| | | 2200 - 2300 | 0.0013 | 0.0133 | 0.0438 | 0.0425 | 0.1126 | 0.2070 | 0.3146 | 0.3139 | 0.1033 | 0.1322 | 0.1314 | 0.1627 | 0.2418 | 0.3600 | 0.3668 | 0.2045 | 0.3505 | 0.0096 |
| | | 2300 - 0000 | 0.0013 | 0.0133 | 0.0438 | 0.0425 | 0.1126 | 0.2070 | 0.3146 | 0.3139 | 0.1033 | 0.1322 | 0.1314 | 0.1627 | 0.2418 | 0.3600 | 0.3668 | 0.2045 | 0.3505 | 0.0096 |

**EMFAC Year 2045 x Traffic Data Year 2045**

| Road No. | Road Section | Time | $NO_2$ Emission | | | | | | | | | | | | | | | | | |
|---|---|---|---|---|---|---|---|---|---|---|---|---|---|---|---|---|---|---|---|---|
| | | | PC | Taxi | LGV3 | LGV4 | LGV6 | HGV7 | HGV8 | HGV9 | PLB | PV4 | PV5 | NFB6 | NFB7 | NFB8 | NFB9 | FBSD | FBDD | MC |
| 41 | Castle Peak Road - Lam Tei (L041) - SB | 0000 - 0100 | 0.0011 | 0.0111 | 0.0268 | 0.0260 | 0.0688 | 0.1265 | 0.2010 | 0.2006 | 0.0856 | 0.0807 | 0.1090 | 0.1349 | 0.1477 | 0.2299 | 0.2343 | 0.1306 | 0.2736 | 0.0087 |
| | | 0100 - 0200 | 0.0011 | 0.0111 | 0.0268 | 0.0260 | 0.0688 | 0.1265 | 0.2010 | 0.2006 | 0.0856 | 0.0807 | 0.1090 | 0.1349 | 0.1477 | 0.2299 | 0.2343 | 0.1306 | 0.2736 | 0.0087 |
| | | 0200 - 0300 | 0.0011 | 0.0111 | 0.0268 | 0.0260 | 0.0688 | 0.1265 | 0.2010 | 0.2006 | 0.0856 | 0.0807 | 0.1090 | 0.1349 | 0.1477 | 0.2299 | 0.2343 | 0.1306 | 0.2736 | 0.0087 |
| | | 0300 - 0400 | 0.0011 | 0.0111 | 0.0268 | 0.0260 | 0.0688 | 0.1265 | 0.2010 | 0.2006 | 0.0856 | 0.0807 | 0.1090 | 0.1349 | 0.1477 | 0.2299 | 0.2343 | 0.1306 | 0.2736 | 0.0087 |
| | | 0400 - 0500 | 0.0011 | 0.0111 | 0.0268 | 0.0260 | 0.0688 | 0.1265 | 0.2010 | 0.2006 | 0.0856 | 0.0807 | 0.1090 | 0.1349 | 0.1477 | 0.2299 | 0.2343 | 0.1306 | 0.2736 | 0.0087 |
| | | 0500 - 0600 | 0.0011 | 0.0111 | 0.0268 | 0.0260 | 0.0688 | 0.1265 | 0.2010 | 0.2006 | 0.0856 | 0.0807 | 0.1090 | 0.1349 | 0.1477 | 0.2299 | 0.2343 | 0.1306 | 0.2736 | 0.0087 |
| | | 0600 - 0700 | 0.0012 | 0.0114 | 0.0288 | 0.0279 | 0.0738 | 0.1358 | 0.2184 | 0.2179 | 0.0885 | 0.0867 | 0.1127 | 0.1395 | 0.1585 | 0.2498 | 0.2546 | 0.1419 | 0.2854 | 0.0088 |
| | | 0700 - 0800 | 0.0013 | 0.0125 | 0.0349 | 0.0339 | 0.0897 | 0.1650 | 0.2724 | 0.2718 | 0.0971 | 0.1053 | 0.1235 | 0.1529 | 0.1926 | 0.3116 | 0.3176 | 0.1770 | 0.3220 | 0.0093 |
| | | 0800 - 0900 | 0.0013 | 0.0125 | 0.0349 | 0.0339 | 0.0897 | 0.1650 | 0.2724 | 0.2718 | 0.0971 | 0.1053 | 0.1235 | 0.1529 | 0.1926 | 0.3116 | 0.3176 | 0.1770 | 0.3220 | 0.0093 |
| | | 0900 - 1000 | 0.0012 | 0.0120 | 0.0322 | 0.0312 | 0.0827 | 0.1521 | 0.2487 | 0.2482 | 0.0934 | 0.0971 | 0.1189 | 0.1471 | 0.1776 | 0.2845 | 0.2900 | 0.1616 | 0.3060 | 0.0091 |
| | | 1000 - 1100 | 0.0012 | 0.0116 | 0.0298 | 0.0289 | 0.0766 | 0.1409 | 0.2279 | 0.2274 | 0.0901 | 0.0899 | 0.1147 | 0.1419 | 0.1645 | 0.2607 | 0.2657 | 0.1481 | 0.2919 | 0.0089 |
| | | 1100 - 1200 | 0.0012 | 0.0118 | 0.0310 | 0.0300 | 0.0795 | 0.1463 | 0.2380 | 0.2375 | 0.0917 | 0.0934 | 0.1167 | 0.1445 | 0.1708 | 0.2722 | 0.2774 | 0.1546 | 0.2987 | 0.0090 |
| | | 1200 - 1300 | 0.0012 | 0.0116 | 0.0298 | 0.0289 | 0.0766 | 0.1409 | 0.2279 | 0.2274 | 0.0901 | 0.0899 | 0.1147 | 0.1419 | 0.1645 | 0.2607 | 0.2657 | 0.1481 | 0.2919 | 0.0089 |
| | | 1300 - 1400 | 0.0012 | 0.0116 | 0.0298 | 0.0289 | 0.0766 | 0.1409 | 0.2279 | 0.2274 | 0.0901 | 0.0899 | 0.1147 | 0.1419 | 0.1645 | 0.2607 | 0.2657 | 0.1481 | 0.2919 | 0.0089 |
| | | 1400 - 1500 | 0.0012 | 0.0118 | 0.0310 | 0.0300 | 0.0795 | 0.1463 | 0.2380 | 0.2375 | 0.0917 | 0.0934 | 0.1167 | 0.1445 | 0.1708 | 0.2722 | 0.2774 | 0.1546 | 0.2987 | 0.0090 |
| | | 1500 - 1600 | 0.0012 | 0.0118 | 0.0310 | 0.0300 | 0.0795 | 0.1463 | 0.2380 | 0.2375 | 0.0917 | 0.0934 | 0.1167 | 0.1445 | 0.1708 | 0.2722 | 0.2774 | 0.1546 | 0.2987 | 0.0090 |
| | | 1600 - 1700 | 0.0012 | 0.0118 | 0.0310 | 0.0300 | 0.0795 | 0.1463 | 0.2380 | 0.2375 | 0.0917 | 0.0934 | 0.1167 | 0.1445 | 0.1708 | 0.2722 | 0.2774 | 0.1546 | 0.2987 | 0.0090 |
| | | 1700 - 1800 | 0.0012 | 0.0118 | 0.0310 | 0.0300 | 0.0795 | 0.1463 | 0.2380 | 0.2375 | 0.0917 | 0.0934 | 0.1167 | 0.1445 | 0.1708 | 0.2722 | 0.2774 | 0.1546 | 0.2987 | 0.0090 |
| | | 1800 - 1900 | 0.0012 | 0.0118 | 0.0310 | 0.0300 | 0.0795 | 0.1463 | 0.2380 | 0.2375 | 0.0917 | 0.0934 | 0.1167 | 0.1445 | 0.1708 | 0.2722 | 0.2774 | 0.1546 | 0.2987 | 0.0090 |
| | | 1900 - 2000 | 0.0012 | 0.0118 | 0.0310 | 0.0300 | 0.0795 | 0.1463 | 0.2380 | 0.2375 | 0.0917 | 0.0934 | 0.1167 | 0.1445 | 0.1708 | 0.2722 | 0.2774 | 0.1546 | 0.2987 | 0.0090 |
| | | 2000 - 2100 | 0.0012 | 0.0116 | 0.0298 | 0.0289 | 0.0766 | 0.1409 | 0.2279 | 0.2274 | 0.0901 | 0.0899 | 0.1147 | 0.1419 | 0.1645 | 0.2607 | 0.2657 | 0.1481 | 0.2919 | 0.0089 |
| | | 2100 - 2200 | 0.0012 | 0.0116 | 0.0298 | 0.0289 | 0.0766 | 0.1409 | 0.2279 | 0.2274 | 0.0901 | 0.0899 | 0.1147 | 0.1419 | 0.1645 | 0.2607 | 0.2657 | 0.1481 | 0.2919 | 0.0089 |
| | | 2200 - 2300 | 0.0012 | 0.0112 | 0.0278 | 0.0269 | 0.0712 | 0.1310 | 0.2095 | 0.2090 | 0.0871 | 0.0836 | 0.1108 | 0.1371 | 0.1529 | 0.2396 | 0.2442 | 0.1361 | 0.2793 | 0.0087 |
| | | 2300 - 0000 | 0.0011 | 0.0111 | 0.0268 | 0.0260 | 0.0688 | 0.1265 | 0.2010 | 0.2006 | 0.0856 | 0.0807 | 0.1090 | 0.1349 | 0.1477 | 0.2299 | 0.2343 | 0.1306 | 0.2736 | 0.0087 |
| 42 | Castle Peak Road - Lam Tei (L042) - NB | 0000 - 0100 | 0.0011 | 0.0111 | 0.0268 | 0.0260 | 0.0688 | 0.1265 | 0.2010 | 0.2006 | 0.0856 | 0.0807 | 0.1090 | 0.1349 | 0.1477 | 0.2299 | 0.2343 | 0.1306 | 0.2736 | 0.0087 |
| | | 0100 - 0200 | 0.0011 | 0.0111 | 0.0268 | 0.0260 | 0.0688 | 0.1265 | 0.2010 | 0.2006 | 0.0856 | 0.0807 | 0.1090 | 0.1349 | 0.1477 | 0.2299 | 0.2343 | 0.1306 | 0.2736 | 0.0087 |
| | | 0200 - 0300 | 0.0011 | 0.0111 | 0.0268 | 0.0260 | 0.0688 | 0.1265 | 0.2010 | 0.2006 | 0.0856 | 0.0807 | 0.1090 | 0.1349 | 0.1477 | 0.2299 | 0.2343 | 0.1306 | 0.2736 | 0.0087 |
| | | 0300 - 0400 | 0.0011 | 0.0111 | 0.0268 | 0.0260 | 0.0688 | 0.1265 | 0.2010 | 0.2006 | 0.0856 | 0.0807 | 0.1090 | 0.1349 | 0.1477 | 0.2299 | 0.2343 | 0.1306 | 0.2736 | 0.0087 |
| | | 0400 - 0500 | 0.0011 | 0.0111 | 0.0268 | 0.0260 | 0.0688 | 0.1265 | 0.2010 | 0.2006 | 0.0856 | 0.0807 | 0.1090 | 0.1349 | 0.1477 | 0.2299 | 0.2343 | 0.1306 | 0.2736 | 0.0087 |
| | | 0500 - 0600 | 0.0011 | 0.0111 | 0.0268 | 0.0260 | 0.0688 | 0.1265 | 0.2010 | 0.2006 | 0.0856 | 0.0807 | 0.1090 | 0.1349 | 0.1477 | 0.2299 | 0.2343 | 0.1306 | 0.2736 | 0.0087 |
| | | 0600 - 0700 | 0.0012 | 0.0114 | 0.0288 | 0.0279 | 0.0738 | 0.1358 | 0.2184 | 0.2179 | 0.0885 | 0.0867 | 0.1127 | 0.1395 | 0.1585 | 0.2498 | 0.2546 | 0.1419 | 0.2854 | 0.0088 |
| | | 0700 - 0800 | 0.0013 | 0.0125 | 0.0349 | 0.0339 | 0.0897 | 0.1650 | 0.2724 | 0.2718 | 0.0971 | 0.1053 | 0.1235 | 0.1529 | 0.1926 | 0.3116 | 0.3176 | 0.1770 | 0.3220 | 0.0093 |
| | | 0800 - 0900 | 0.0012 | 0.0123 | 0.0335 | 0.0325 | 0.0861 | 0.1583 | 0.2602 | 0.2596 | 0.0952 | 0.1010 | 0.1212 | 0.1499 | 0.1848 | 0.2976 | 0.3033 | 0.1691 | 0.3137 | 0.0092 |
| | | 0900 - 1000 | 0.0012 | 0.0118 | 0.0310 | 0.0300 | 0.0795 | 0.1463 | 0.2380 | 0.2375 | 0.0917 | 0.0934 | 0.1167 | 0.1445 | 0.1708 | 0.2722 | 0.2774 | 0.1546 | 0.2987 | 0.0090 |
| | | 1000 - 1100 | 0.0012 | 0.0118 | 0.0310 | 0.0300 | 0.0795 | 0.1463 | 0.2380 | 0.2375 | 0.0917 | 0.0934 | 0.1167 | 0.1445 | 0.1708 | 0.2722 | 0.2774 | 0.1546 | 0.2987 | 0.0090 |
| | | 1100 - 1200 | 0.0012 | 0.0118 | 0.0310 | 0.0300 | 0.0795 | 0.1463 | 0.2380 | 0.2375 | 0.0917 | 0.0934 | 0.1167 | 0.1445 | 0.1708 | 0.2722 | 0.2774 | 0.1546 | 0.2987 | 0.0090 |
| | | 1200 - 1300 | 0.0012 | 0.0118 | 0.0310 | 0.0300 | 0.0795 | 0.1463 | 0.2380 | 0.2375 | 0.0917 | 0.0934 | 0.1167 | 0.1445 | 0.1708 | 0.2722 | 0.2774 | 0.1546 | 0.2987 | 0.0090 |
| | | 1300 - 1400 | 0.0012 | 0.0118 | 0.0310 | 0.0300 | 0.0795 | 0.1463 | 0.2380 | 0.2375 | 0.0917 | 0.0934 | 0.1167 | 0.1445 | 0.1708 | 0.2722 | 0.2774 | 0.1546 | 0.2987 | 0.0090 |
| | | 1400 - 1500 | 0.0012 | 0.0118 | 0.0310 | 0.0300 | 0.0795 | 0.1463 | 0.2380 | 0.2375 | 0.0917 | 0.0934 | 0.1167 | 0.1445 | 0.1708 | 0.2722 | 0.2774 | 0.1546 | 0.2987 | 0.0090 |
| | | 1500 - 1600 | 0.0012 | 0.0118 | 0.0310 | 0.0300 | 0.0795 | 0.1463 | 0.2380 | 0.2375 | 0.0917 | 0.0934 | 0.1167 | 0.1445 | 0.1708 | 0.2722 | 0.2774 | 0.1546 | 0.2987 | 0.0090 |
| | | 1600 - 1700 | 0.0013 | 0.0125 | 0.0349 | 0.0339 | 0.0897 | 0.1650 | 0.2724 | 0.2718 | 0.0971 | 0.1053 | 0.1235 | 0.1529 | 0.1926 | 0.3116 | 0.3176 | 0.1770 | 0.3220 | 0.0093 |
| | | 1700 - 1800 | 0.0013 | 0.0125 | 0.0349 | 0.0339 | 0.0897 | 0.1650 | 0.2724 | 0.2718 | 0.0971 | 0.1053 | 0.1235 | 0.1529 | 0.1926 | 0.3116 | 0.3176 | 0.1770 | 0.3220 | 0.0093 |
| | | 1800 - 1900 | 0.0013 | 0.0125 | 0.0349 | 0.0339 | 0.0897 | 0.1650 | 0.2724 | 0.2718 | 0.0971 | 0.1053 | 0.1235 | 0.1529 | 0.1926 | 0.3116 | 0.3176 | 0.1770 | 0.3220 | 0.0093 |
| | | 1900 - 2000 | 0.0012 | 0.0118 | 0.0310 | 0.0300 | 0.0795 | 0.1463 | 0.2380 | 0.2375 | 0.0917 | 0.0934 | 0.1167 | 0.1445 | 0.1708 | 0.2722 | 0.2774 | 0.1546 | 0.2987 | 0.0090 |
| | | 2000 - 2100 | 0.0012 | 0.0118 | 0.0310 | 0.0300 | 0.0795 | 0.1463 | 0.2380 | 0.2375 | 0.0917 | 0.0934 | 0.1167 | 0.1445 | 0.1708 | 0.2722 | 0.2774 | 0.1546 | 0.2987 | 0.0090 |
| | | 2100 - 2200 | 0.0012 | 0.0118 | 0.0310 | 0.0300 | 0.0795 | 0.1463 | 0.2380 | 0.2375 | 0.0917 | 0.0934 | 0.1167 | 0.1445 | 0.1708 | 0.2722 | 0.2774 | 0.1546 | 0.2987 | 0.0090 |
| | | 2200 - 2300 | 0.0012 | 0.0114 | 0.0288 | 0.0279 | 0.0738 | 0.1358 | 0.2184 | 0.2179 | 0.0885 | 0.0867 | 0.1127 | 0.1395 | 0.1585 | 0.2498 | 0.2546 | 0.1419 | 0.2854 | 0.0088 |
| | | 2300 - 0000 | 0.0012 | 0.0112 | 0.0278 | 0.0269 | 0.0712 | 0.1310 | 0.2095 | 0.2090 | 0.0871 | 0.0836 | 0.1108 | 0.1371 | 0.1529 | 0.2396 | 0.2442 | 0.1361 | 0.2793 | 0.0087 |
| 43 | Access road from To Yuen Wai (L043) - WB | 0000 - 0100 | 0.0013 | 0.0133 | 0.0438 | 0.0425 | 0.1126 | 0.2070 | 0.3146 | 0.3139 | 0.1033 | 0.1322 | 0.1314 | 0.1627 | 0.2418 | 0.3600 | 0.3668 | 0.2045 | 0.3505 | 0.0096 |
| | | 0100 - 0200 | 0.0013 | 0.0133 | 0.0438 | 0.0425 | 0.1126 | 0.2070 | 0.3146 | 0.3139 | 0.1033 | 0.1322 | 0.1314 | 0.1627 | 0.2418 | 0.3600 | 0.3668 | 0.2045 | 0.3505 | 0.0096 |
| | | 0200 - 0300 | 0.0013 | 0.0133 | 0.0438 | 0.0425 | 0.1126 | 0.2070 | 0.3146 | 0.3139 | 0.1033 | 0.1322 | 0.1314 | 0.1627 | 0.2418 | 0.3600 | 0.3668 | 0.2045 | 0.3505 | 0.0096 |
| | | 0300 - 0400 | 0.0013 | 0.0133 | 0.0438 | 0.0425 | 0.1126 | 0.2070 | 0.3146 | 0.3139 | 0.1033 | 0.1322 | 0.1314 | 0.1627 | 0.2418 | 0.3600 | 0.3668 | 0.2045 | 0.3505 | 0.0096 |
| | | 0400 - 0500 | 0.0013 | 0.0133 | 0.0438 | 0.0425 | 0.1126 | 0.2070 | 0.3146 | 0.3139 | 0.1033 | 0.1322 | 0.1314 | 0.1627 | 0.2418 | 0.3600 | 0.3668 | 0.2045 | 0.3505 | 0.0096 |
| | | 0500 - 0600 | 0.0013 | 0.0133 | 0.0438 | 0.0425 | 0.1126 | 0.2070 | 0.3146 | 0.3139 | 0.1033 | 0.1322 | 0.1314 | 0.1627 | 0.2418 | 0.3600 | 0.3668 | 0.2045 | 0.3505 | 0.0096 |
| | | 0600 - 0700 | 0.0013 | 0.0133 | 0.0438 | 0.0425 | 0.1126 | 0.2070 | 0.3146 | 0.3139 | 0.1033 | 0.1322 | 0.1314 | 0.1627 | 0.2418 | 0.3600 | 0.3668 | 0.2045 | 0.3505 | 0.0096 |
| | | 0700 - 0800 | 0.0014 | 0.0142 | 0.0499 | 0.0484 | 0.1282 | 0.2358 | 0.3673 | 0.3665 | 0.1106 | 0.1506 | 0.1408 | 0.1742 | 0.2754 | 0.4203 | 0.4283 | 0.2387 | 0.3866 | 0.0100 |
| | | 0800 - 0900 | 0.0014 | 0.0142 | 0.0499 | 0.0484 | 0.1282 | 0.2358 | 0.3673 | 0.3665 | 0.1106 | 0.1506 | 0.1408 | 0.1742 | 0.2754 | 0.4203 | 0.4283 | 0.2387 | 0.3866 | 0.0100 |
| | | 0900 - 1000 | 0.0014 | 0.0142 | 0.0499 | 0.0484 | 0.1282 | 0.2358 | 0.3673 | 0.3665 | 0.1106 | 0.1506 | 0.1408 | 0.1742 | 0.2754 | 0.4203 | 0.4283 | 0.2387 | 0.3866 | 0.0100 |
| | | 1000 - 1100 | 0.0014 | 0.0142 | 0.0499 | 0.0484 | 0.1282 | 0.2358 | 0.3673 | 0.3665 | 0.1106 | 0.1506 | 0.1408 | 0.1742 | 0.2754 | 0.4203 | 0.4283 | 0.2387 | 0.3866 | 0.0100 |
| | | 1100 - 1200 | 0.0014 | 0.0142 | 0.0499 | 0.0484 | 0.1282 | 0.2358 | 0.3673 | 0.3665 | 0.1106 | 0.1506 | 0.1408 | 0.1742 | 0.2754 | 0.4203 | 0.4283 | 0.2387 | 0.3866 | 0.0100 |
| | | 1200 - 1300 | 0.0014 | 0.0142 | 0.0499 | 0.0484 | 0.1282 | 0.2358 | 0.3673 | 0.3665 | 0.1106 | 0.1506 | 0.1408 | 0.1742 | 0.2754 | 0.4203 | 0.4283 | 0.2387 | 0.3866 | 0.0100 |
| | | 1300 - 1400 | 0.0014 | 0.0142 | 0.0499 | 0.0484 | 0.1282 | 0.2358 | 0.3673 | 0.3665 | 0.1106 | 0.1506 | 0.1408 | 0.1742 | 0.2754 | 0.4203 | 0.4283 | 0.2387 | 0.3866 | 0.0100 |
| | | 1400 - 1500 | 0.0014 | 0.0142 | 0.0499 | 0.0484 | 0.1282 | 0.2358 | 0.3673 | 0.3665 | 0.1106 | 0.1506 | 0.1408 | 0.1742 | 0.2754 | 0.4203 | 0.4283 | 0.2387 | 0.3866 | 0.0100 |
| | | 1500 - 1600 | 0.0014 | 0.0142 | 0.0499 | 0.0484 | 0.1282 | 0.2358 | 0.3673 | 0.3665 | 0.1106 | 0.1506 | 0.1408 | 0.1742 | 0.2754 | 0.4203 | 0.4283 | 0.2387 | 0.3866 | 0.0100 |
| | | 1600 - 1700 | 0.0014 | 0.0142 | 0.0499 | 0.0484 | 0.1282 | 0.2358 | 0.3673 | 0.3665 | 0.1106 | 0.1506 | 0.1408 | 0.1742 | 0.2754 | 0.4203 | 0.4283 | 0.2387 | 0.3866 | 0.0100 |
| | | 1700 - 1800 | 0.0014 | 0.0142 | 0.0499 | 0.0484 | 0.1282 | 0.2358 | 0.3673 | 0.3665 | 0.1106 | 0.1506 | 0.1408 | 0.1742 | 0.2754 | 0.4203 | 0.4283 | 0.2387 | 0.3866 | 0.0100 |
| | | 1800 - 1900 | 0.0014 | 0.0142 | 0.0499 | 0.0484 | 0.1282 | 0.2358 | 0.3673 | 0.3665 | 0.1106 | 0.1506 | 0.1408 | 0.1742 | 0.2754 | 0.4203 | 0.4283 | 0.2387 | 0.3866 | 0.0100 |
| | | 1900 - 2000 | 0.0014 | 0.0142 | 0.0499 | 0.0484 | 0.1282 | 0.2358 | 0.3673 | 0.3665 | 0.1106 | 0.1506 | 0.1408 | 0.1742 | 0.2754 | 0.4203 | 0.4283 | 0.2387 | 0.3866 | 0.0100 |
| | | 2000 - 2100 | 0.0014 | 0.0142 | 0.0499 | 0.0484 | 0.1282 | 0.2358 | 0.3673 | 0.3665 | 0.1106 | 0.1506 | 0.1408 | 0.1742 | 0.2754 | 0.4203 | 0.4283 | 0.2387 | 0.3866 | 0.0100 |
| | | 2100 - 2200 | 0.0014 | 0.0142 | 0.0499 | 0.0484 | 0.1282 | 0.2358 | 0.3673 | 0.3665 | 0.1106 | 0.1506 | 0.1408 | 0.1742 | 0.2754 | 0.4203 | 0.4283 | 0.2387 | 0.3866 | 0.0100 |
| | | 2200 - 2300 | 0.0013 | 0.0133 | 0.0438 | 0.0425 | 0.1126 | 0.2070 | 0.3146 | 0.3139 | 0.1033 | 0.1322 | 0.1314 | 0.1627 | 0.2418 | 0.3600 | 0.3668 | 0.2045 | 0.3505 | 0.0096 |
| | | 2300 - 0000 | 0.0013 | 0.0133 | 0.0438 | 0.0425 | 0.1126 | 0.2070 | 0.3146 | 0.3139 | 0.1033 | 0.1322 | 0.1314 | 0.1627 | 0.2418 | 0.3600 | 0.3668 | 0.2045 | 0.3505 | 0.0096 |
| 44 | Castle Peak Road - Lam Tei (L044) - SB | 0000 - 0100 | 0.0008 | 0.0084 | 0.0135 | 0.0130 | 0.0344 | 0.0648 | 0.0843 | 0.0842 | 0.0658 | 0.0404 | 0.0837 | 0.1036 | 0.0755 | 0.0964 | 0.0982 | 0.0547 | 0.1876 | 0.0074 |
| | | 0100 - 0200 | 0.0008 | 0.0084 | 0.0135 | 0.0130 | 0.0344 | 0.0648 | 0.0843 | 0.0842 | 0.0658 | 0.0404 | 0.0837 | 0.1036 | 0.0755 | 0.0964 | 0.0982 | 0.0547 | 0.1876 | 0.0074 |
| | | 0200 - 0300 | 0.0008 | 0.0084 | 0.0135 | 0.0130 | 0.0344 | 0.0648 | 0.0843 | 0.0842 | 0.0658 | 0.0404 | 0.0837 | 0.1036 | 0.0755 | 0.0964 | 0.0982 | 0.0547 | 0.1876 | 0.0074 |
| | | 0300 - 0400 | 0.0008 | 0.0084 | 0.0135 | 0.0130 | 0.0344 | 0.0648 | 0.0843 | 0.0842 | 0.0658 | 0.0404 | 0.0837 | 0.1036 | 0.0755 | 0.0964 | 0.0982 | 0.0547 | 0.1876 | 0.0074 |
| | | 0400 - 0500 | 0.0008 | 0.0084 | 0.0135 | 0.0130 | 0.0344 | 0.0648 | 0.0843 | 0.0842 | 0.0658 | 0.0404 | 0.0837 | 0.1036 | 0.0755 | 0.0964 | 0.0982 | 0.0547 | 0.1876 | 0.0074 |
| | | 0500 - 0600 | 0.0008 | 0.0084 | 0.0135 | 0.0130 | 0.0344 | 0.0648 | 0.0843 | 0.0842 | 0.0658 | 0.0404 | 0.0837 | 0.1036 | 0.0755 | 0.0964 | 0.0982 | 0.0547 | 0.1876 | 0.0074 |
| | | 0600 - 0700 | 0.0008 | 0.0084 | 0.0135 | 0.0130 | 0.0344 | 0.0648 | 0.0843 | 0.0842 | 0.0658 | 0.0404 | 0.0837 | 0.1036 | 0.0755 | 0.0964 | 0.0982 | 0.0547 | 0.1876 | 0.0074 |
| | | 0700 - 0800 | 0.0009 | 0.0090 | 0.0169 | 0.0163 | 0.0432 | 0.0796 | 0.1121 | 0.1119 | 0.0688 | 0.0507 | 0.0876 | 0.1084 | 0.0927 | 0.1282 | 0.1306 | 0.0728 | 0.2098 | 0.0077 |
| | | 0800 - 0900 | 0.0009 | 0.0088 | 0.0161 | 0.0156 | 0.0412 | 0.0758 | 0.1050 | 0.1048 | 0.0672 | 0.0483 | 0.0856 | 0.1059 | 0.0884 | 0.1201 | 0.1224 | 0.0682 | 0.2043 | 0.0076 |
| | | 0900 - 1000 | 0.0008 | 0.0084 | 0.0135 | 0.0130 | 0.0344 | 0.0648 | 0.0843 | 0.0842 | 0.0658 | 0.0404 | 0.0837 | 0.1036 | 0.0755 | 0.0964 | 0.0982 | 0.0547 | 0.1876 | 0.0074 |
| | | 1000 - 1100 | 0.0008 | 0.0084 | 0.0135 | 0.0130 | 0.0344 | 0.0648 | 0.0843 | 0.0842 | 0.0658 | 0.0404 | 0.0837 | 0.1036 | 0.0755 | 0.0964 | 0.0982 | 0.0547 | 0.1876 | 0.0074 |
| | | 1100 - 1200 | 0.0008 | 0.0084 | 0.0135 | 0.0130 | 0.0344 | 0.0648 | 0.0843 | 0.0842 | 0.0658 | 0.0404 | 0.0837 | 0.1036 | 0.0755 | 0.0964 | 0.0982 | 0.0547 | 0.1876 | 0.0074 |
| | | 1200 - 1300 | 0.0008 | 0.0084 | 0.0135 | 0.0130 | 0.0344 | 0.0648 | 0.0843 | 0.0842 | 0.0658 | 0.0404 | 0.0837 | 0.1036 | 0.0755 | 0.0964 | 0.0982 | 0.0547 | 0.1876 | 0.0074 |
| | | 1300 - 1400 | 0.0008 | 0.0084 | 0.0135 | 0.0130 | 0.0344 | 0.0648 | 0.0843 | 0.0842 | 0.0658 | 0.0404 | 0.0837 | 0.1036 | 0.0755 | 0.0964 | 0.0982 | 0.0547 | 0.1876 | 0.0074 |
| | | 1400 - 1500 | 0.0008 | 0.0084 | 0.0135 | 0.0130 | 0.0344 | 0.0648 | 0.0843 | 0.0842 | 0.0658 | 0.0404 | 0.0837 | 0.1036 | 0.0755 | 0.0964 | 0.0982 | 0.0547 | 0.1876 | 0.0074 |
| | | 1500 - 1600 | 0.0008 | 0.0084 | 0.0135 | 0.0130 | 0.0344 | 0.0648 | 0.0843 | 0.0842 | 0.0658 | 0.0404 | 0.0837 | 0.1036 | 0.0755 | 0.0964 | 0.0982 | 0.0547 | 0.1876 | 0.0074 |
| | | 1600 - 1700 | 0.0008 | 0.0084 | 0.0135 | 0.0130 | 0.0344 | 0.0648 | 0.0843 | 0.0842 | 0.0658 | 0.0404 | 0.0837 | 0.1036 | 0.0755 | 0.0964 | 0.0982 | 0.0547 | 0.1876 | 0.0074 |
| | | 1700 - 1800 | 0.0008 | 0.0084 | 0.0135 | 0.0130 | 0.0344 | 0.0648 | 0.0843 | 0.0842 | 0.0658 | 0.0404 | 0.0837 | 0.1036 | 0.0755 | 0.0964 | 0.0982 | 0.0547 | 0.1876 | 0.0074 |
| | | 1800 - 1900 | 0.0008 | 0.0084 | 0.0135 | 0.0130 | 0.0344 | 0.0648 | 0.0843 | 0.0842 | 0.0658 | 0.0404 | 0.0837 | 0.1036 | 0.0755 | 0.0964 | 0.0982 | 0.0547 | 0.1876 | 0.0074 |
| | | 1900 - 2000 | 0.0008 | 0.0084 | 0.0135 | 0.0130 | 0.0344 | 0.0648 | 0.0843 | 0.0842 | 0.0658 | 0.0404 | 0.0837 | 0.1036 | 0.0755 | 0.0964 | 0.0982 | 0.0547 | 0.1876 | 0.0074 |
| | | 2000 - 2100 | 0.0008 | 0.0084 | 0.0135 | 0.0130 | 0.0344 | 0.0648 | 0.0843 | 0.0842 | 0.0658 | 0.0404 | 0.0837 | 0.1036 | 0.0755 | 0.0964 | 0.0982 | 0.0547 | 0.1876 | 0.0074 |
| | | 2100 - 2200 | 0.0008 | 0.0084 | 0.0135 | 0.0130 | 0.0344 | 0.0648 | 0.0843 | 0.0842 | 0.0658 | 0.0404 | 0.0837 | 0.1036 | 0.0755 | 0.0964 | 0.0982 | 0.0547 | 0.1876 | 0.0074 |
| | | 2200 - 2300 | 0.0008 | 0.0084 | 0.0135 | 0.0130 | 0.0344 | 0.0648 | 0.0843 | 0.0842 | 0.0658 | 0.0404 | 0.0837 | 0.1036 | 0.0755 | 0.0964 | 0.0982 | 0.0547 | 0.1876 | 0.0074 |
| | | 2300 - 0000 | 0.0008 | 0.0084 | 0.0135 | 0.0130 | 0.0344 | 0.0648 | 0.0843 | 0.0842 | 0.0658 | 0.0404 | 0.0837 | 0.1036 | 0.0755 | 0.0964 | 0.0982 | 0.0547 | 0.1876 | 0.0074 |
| 45 | Castle Peak Road - Lam Tei (L045) - SB | 0000 - 0100 | 0.0012 | 0.0112 | 0.0278 | 0.0269 | 0.0712 | 0.1310 | 0.2095 | 0.2090 | 0.0871 | 0.0836 | 0.1108 | 0.1371 | 0.1529 | 0.2396 | 0.2442 | 0.1361 | 0.2793 | 0.0087 |
| | | 0100 - 0200 | 0.0011 | 0.0111 | 0.0268 | 0.0260 | 0.0688 | 0.1265 | 0.2010 | 0.2006 | 0.0856 | 0.0807 | 0.1090 | 0.1349 | 0.1477 | 0.2299 | 0.2343 | 0.1306 | 0.2736 | 0.0087 |
| | | 0200 - 0300 | 0.0011 | 0.0111 | 0.0268 | 0.0260 | 0.0688 | 0.1265 | 0.2010 | 0.2006 | 0.0856 | 0.0807 | 0.1090 | 0.1349 | 0.1477 | 0.2299 | 0.2343 | 0.1306 | 0.2736 | 0.0087 |
| | | 0300 - 0400 | 0.0011 | 0.0111 | 0.0268 | 0.0260 | 0.0688 | 0.1265 | 0.2010 | 0.2006 | 0.0856 | 0.0807 | 0.1090 | 0.1349 | 0.1477 | 0.2299 | 0.2343 | 0.1306 | 0.2736 | 0.0087 |
| | | 0400 - 0500 | 0.0011 | 0.0111 | 0.0268 | 0.0260 | 0.0688 | 0.1265 | 0.2010 | 0.2006 | 0.0856 | 0.0807 | 0.1090 | 0.1349 | 0.1477 | 0.2299 | 0.2343 | 0.1306 | 0.2736 | 0.0087 |
| | | 0500 - 0600 | 0.0011 | 0.0111 | 0.0268 | 0.0260 | 0.0688 | 0.1265 | 0.2010 | 0.2006 | 0.0856 | 0.0807 | 0.1090 | 0.1349 | 0.1477 | 0.2299 | 0.2343 | 0.1306 | 0.2736 | 0.0087 |
| | | 0600 - 0700 | 0.0012 | 0.0116 | 0.0298 | 0.0289 | 0.0766 | 0.1409 | 0.2279 | 0.2274 | 0.0901 | 0.0899 | 0.1147 | 0.1419 | 0.1645 | 0.2607 | 0.2657 | 0.1481 | 0.2919 | 0.0089 |
| | | 0700 - 0800 | 0.0013 | 0.0133 | 0.0438 | 0.0425 | 0.1126 | 0.2070 | 0.3146 | 0.3139 | 0.1033 | 0.1322 | 0.1314 | 0.1627 | 0.2418 | 0.3600 | 0.3668 | 0.2045 | 0.3505 | 0.0096 |
| | | 0800 - 0900 | 0.0013 | 0.0130 | 0.0381 | 0.0369 | 0.0978 | 0.1798 | 0.2995 | 0.2989 | 0.1011 | 0.1148 | 0.1287 | 0.1592 | 0.2100 | 0.3427 | 0.3492 | 0.1947 | 0.3403 | 0.0095 |
| | | 0900 - 1000 | 0.0013 | 0.0125 | 0.0349 | 0.0339 | 0.0897 | 0.1650 | 0.2724 | 0.2718 | 0.0971 | 0.1053 | 0.1235 | 0.1529 | 0.1926 | 0.3116 | 0.3176 | 0.1770 | 0.3220 | 0.0093 |
| | | 1000 - 1100 | 0.0012 | 0.0120 | 0.0322 | 0.0312 | 0.0827 | 0.1521 | 0.2487 | 0.2482 | 0.0934 | 0.0971 | 0.1189 | 0.1471 | 0.1776 | 0.2845 | 0.2900 | 0.1616 | 0.3060 | 0.0091 |
| | | 1100 - 1200 | 0.0012 | 0.0123 | 0.0335 | 0.0325 | 0.0861 | 0.1583 | 0.2602 | 0.2596 | 0.0952 | 0.1010 | 0.1212 | 0.1499 | 0.1848 | 0.2976 | 0.3033 | 0.1691 | 0.3137 | 0.0092 |
| | | 1200 - 1300 | 0.0012 | 0.0120 | 0.0322 | 0.0312 | 0.0827 | 0.1521 | 0.2487 | 0.2482 | 0.0934 | 0.0971 | 0.1189 | 0.1471 | 0.1776 | 0.2845 | 0.2900 | 0.1616 | 0.3060 | 0.0091 |
| | | 1300 - 1400 | 0.0012 | 0.0118 | 0.0310 | 0.0300 | 0.0795 | 0.1463 | 0.2380 | 0.2375 | 0.0917 | 0.0934 | 0.1167 | 0.1445 | 0.1708 | 0.2722 | 0.2774 | 0.1546 | 0.2987 | 0.0090 |
| | | 1400 - 1500 | 0.0012 | 0.0120 | 0.0322 | 0.0312 | 0.0827 | 0.1521 | 0.2487 | 0.2482 | 0.0934 | 0.0971 | 0.1189 | 0.1471 | 0.1776 | 0.2845 | 0.2900 | 0.1616 | 0.3060 | 0.0091 |
| | | 1500 - 1600 | 0.0012 | 0.0123 | 0.0335 | 0.0325 | 0.0861 | 0.1583 | 0.2602 | 0.2596 | 0.0952 | 0.1010 | 0.1212 | 0.1499 | 0.1848 | 0.2976 | 0.3033 | 0.1691 | 0.3137 | 0.0092 |
| | | 1600 - 1700 | 0.0012 | 0.0123 | 0.0335 | 0.0325 | 0.0861 | 0.1583 | 0.2602 | 0.2596 | 0.0952 | 0.1010 | 0.1212 | 0.1499 | 0.1848 | 0.2976 | 0.3033 | 0.1691 | 0.3137 | 0.0092 |
| | | 1700 - 1800 | 0.0012 | 0.0123 | 0.0335 | 0.0325 | 0.0861 | 0.1583 | 0.2602 | 0.2596 | 0.0952 | 0.1010 | 0.1212 | 0.1499 | 0.1848 | 0.2976 | 0.3033 | 0.1691 | 0.3137 | 0.0092 |
| | | 1800 - 1900 | 0.0012 | 0.0123 | 0.0335 | 0.0325 | 0.0861 | 0.1583 | 0.2602 | 0.2596 | 0.0952 | 0.1010 | 0.1212 | 0.1499 | 0.1848 | 0.2976 | 0.3033 | 0.1691 | 0.3137 | 0.0092 |
| | | 1900 - 2000 | 0.0012 | 0.0120 | 0.0322 | 0.0312 | 0.0827 | 0.1521 | 0.2487 | 0.2482 | 0.0934 | 0.0971 | 0.1189 | 0.1471 | 0.1776 | 0.2845 | 0.2900 | 0.1616 | 0.3060 | 0.0091 |
| | | 2000 - 2100 | 0.0012 | 0.0118 | 0.0310 | 0.0300 | 0.0795 | 0.1463 | 0.2380 | 0.2375 | 0.0917 | 0.0934 | 0.1167 | 0.1445 | 0.1708 | 0.2722 | 0.2774 | 0.1546 | 0.2987 | 0.0090 |
| | | 2100 - 2200 | 0.0012 | 0.0120 | 0.0322 | 0.0312 | 0.0827 | 0.1521 | 0.2487 | 0.2482 | 0.0934 | 0.0971 | 0.1189 | 0.1471 | 0.1776 | 0.2845 | 0.2900 | 0.1616 | 0.3060 | 0.0091 |
| | | 2200 - 2300 | 0.0012 | 0.0116 | 0.0298 | 0.0289 | 0.0766 | 0.1409 | 0.2279 | 0.2274 | 0.0901 | 0.0899 | 0.1147 | 0.1419 | 0.1645 | 0.2607 | 0.2657 | 0.1481 | 0.2919 | 0.0089 |
| | | 2300 - 0000 | 0.0012 | 0.0114 | 0.0288 | 0.0279 | 0.0738 | 0.1358 | 0.2184 | 0.2179 | 0.0885 | 0.0867 | 0.1127 | 0.1395 | 0.1585 | 0.2498 | 0.2546 | 0.1419 | 0.2854 | 0.0088 |

**EMFAC Year 2045 x Traffic Data Year 2045**

| Road No. | Road Section | Time | NO$_2$ Emission | | | | | | | | | | | | | | | | | |
|---|---|---|---|---|---|---|---|---|---|---|---|---|---|---|---|---|---|---|---|---|
| | | | PC | Taxi | LGV3 | LGV4 | LGV6 | HGV7 | HGV8 | HGV9 | PLB | PV4 | PV5 | NFB6 | NFB7 | NFB8 | NFB9 | FBSD | FBDD | MC |
| 46 | Lam Tei Main Street (L046) - WB | 0000 - 0100 | 0.0013 | 0.0133 | 0.0438 | 0.0425 | 0.1126 | 0.2070 | 0.3146 | 0.3139 | 0.1033 | 0.1322 | 0.1314 | 0.1627 | 0.2418 | 0.3600 | 0.3668 | 0.2045 | 0.3505 | 0.0096 |
| | | 0100 - 0200 | 0.0013 | 0.0133 | 0.0438 | 0.0425 | 0.1126 | 0.2070 | 0.3146 | 0.3139 | 0.1033 | 0.1322 | 0.1314 | 0.1627 | 0.2418 | 0.3600 | 0.3668 | 0.2045 | 0.3505 | 0.0096 |
| | | 0200 - 0300 | 0.0013 | 0.0133 | 0.0438 | 0.0425 | 0.1126 | 0.2070 | 0.3146 | 0.3139 | 0.1033 | 0.1322 | 0.1314 | 0.1627 | 0.2418 | 0.3600 | 0.3668 | 0.2045 | 0.3505 | 0.0096 |
| | | 0300 - 0400 | 0.0013 | 0.0133 | 0.0438 | 0.0425 | 0.1126 | 0.2070 | 0.3146 | 0.3139 | 0.1033 | 0.1322 | 0.1314 | 0.1627 | 0.2418 | 0.3600 | 0.3668 | 0.2045 | 0.3505 | 0.0096 |
| | | 0400 - 0500 | 0.0013 | 0.0133 | 0.0438 | 0.0425 | 0.1126 | 0.2070 | 0.3146 | 0.3139 | 0.1033 | 0.1322 | 0.1314 | 0.1627 | 0.2418 | 0.3600 | 0.3668 | 0.2045 | 0.3505 | 0.0096 |
| | | 0500 - 0600 | 0.0013 | 0.0133 | 0.0438 | 0.0425 | 0.1126 | 0.2070 | 0.3146 | 0.3139 | 0.1033 | 0.1322 | 0.1314 | 0.1627 | 0.2418 | 0.3600 | 0.3668 | 0.2045 | 0.3505 | 0.0096 |
| | | 0600 - 0700 | 0.0013 | 0.0133 | 0.0438 | 0.0425 | 0.1126 | 0.2070 | 0.3146 | 0.3139 | 0.1033 | 0.1322 | 0.1314 | 0.1627 | 0.2418 | 0.3600 | 0.3668 | 0.2045 | 0.3505 | 0.0096 |
| | | 0700 - 0800 | 0.0015 | 0.0161 | 0.0617 | 0.0598 | 0.1587 | 0.2916 | 0.4906 | 0.4894 | 0.1264 | 0.1863 | 0.1608 | 0.1991 | 0.3408 | 0.5614 | 0.5721 | 0.3189 | 0.4751 | 0.0107 |
| | | 0800 - 0900 | 0.0015 | 0.0161 | 0.0617 | 0.0598 | 0.1587 | 0.2916 | 0.4906 | 0.4894 | 0.1264 | 0.1863 | 0.1608 | 0.1991 | 0.3408 | 0.5614 | 0.5721 | 0.3189 | 0.4751 | 0.0107 |
| | | 0900 - 1000 | 0.0014 | 0.0149 | 0.0544 | 0.0527 | 0.1397 | 0.2568 | 0.4102 | 0.4093 | 0.1163 | 0.1640 | 0.1480 | 0.1832 | 0.3000 | 0.4694 | 0.4783 | 0.2666 | 0.4165 | 0.0103 |
| | | 1000 - 1100 | 0.0014 | 0.0142 | 0.0499 | 0.0484 | 0.1282 | 0.2358 | 0.3673 | 0.3665 | 0.1106 | 0.1506 | 0.1408 | 0.1742 | 0.2754 | 0.4203 | 0.4283 | 0.2387 | 0.3866 | 0.0100 |
| | | 1100 - 1200 | 0.0014 | 0.0142 | 0.0499 | 0.0484 | 0.1282 | 0.2358 | 0.3673 | 0.3665 | 0.1106 | 0.1506 | 0.1408 | 0.1742 | 0.2754 | 0.4203 | 0.4283 | 0.2387 | 0.3866 | 0.0100 |
| | | 1200 - 1300 | 0.0014 | 0.0142 | 0.0499 | 0.0484 | 0.1282 | 0.2358 | 0.3673 | 0.3665 | 0.1106 | 0.1506 | 0.1408 | 0.1742 | 0.2754 | 0.4203 | 0.4283 | 0.2387 | 0.3866 | 0.0100 |
| | | 1300 - 1400 | 0.0014 | 0.0142 | 0.0499 | 0.0484 | 0.1282 | 0.2358 | 0.3673 | 0.3665 | 0.1106 | 0.1506 | 0.1408 | 0.1742 | 0.2754 | 0.4203 | 0.4283 | 0.2387 | 0.3866 | 0.0100 |
| | | 1400 - 1500 | 0.0014 | 0.0142 | 0.0499 | 0.0484 | 0.1282 | 0.2358 | 0.3673 | 0.3665 | 0.1106 | 0.1506 | 0.1408 | 0.1742 | 0.2754 | 0.4203 | 0.4283 | 0.2387 | 0.3866 | 0.0100 |
| | | 1500 - 1600 | 0.0014 | 0.0142 | 0.0499 | 0.0484 | 0.1282 | 0.2358 | 0.3673 | 0.3665 | 0.1106 | 0.1506 | 0.1408 | 0.1742 | 0.2754 | 0.4203 | 0.4283 | 0.2387 | 0.3866 | 0.0100 |
| | | 1600 - 1700 | 0.0014 | 0.0142 | 0.0499 | 0.0484 | 0.1282 | 0.2358 | 0.3673 | 0.3665 | 0.1106 | 0.1506 | 0.1408 | 0.1742 | 0.2754 | 0.4203 | 0.4283 | 0.2387 | 0.3866 | 0.0100 |
| | | 1700 - 1800 | 0.0014 | 0.0149 | 0.0544 | 0.0527 | 0.1397 | 0.2568 | 0.4102 | 0.4093 | 0.1163 | 0.1640 | 0.1480 | 0.1832 | 0.3000 | 0.4694 | 0.4783 | 0.2666 | 0.4165 | 0.0103 |
| | | 1800 - 1900 | 0.0014 | 0.0142 | 0.0499 | 0.0484 | 0.1282 | 0.2358 | 0.3673 | 0.3665 | 0.1106 | 0.1506 | 0.1408 | 0.1742 | 0.2754 | 0.4203 | 0.4283 | 0.2387 | 0.3866 | 0.0100 |
| | | 1900 - 2000 | 0.0014 | 0.0142 | 0.0499 | 0.0484 | 0.1282 | 0.2358 | 0.3673 | 0.3665 | 0.1106 | 0.1506 | 0.1408 | 0.1742 | 0.2754 | 0.4203 | 0.4283 | 0.2387 | 0.3866 | 0.0100 |
| | | 2000 - 2100 | 0.0014 | 0.0142 | 0.0499 | 0.0484 | 0.1282 | 0.2358 | 0.3673 | 0.3665 | 0.1106 | 0.1506 | 0.1408 | 0.1742 | 0.2754 | 0.4203 | 0.4283 | 0.2387 | 0.3866 | 0.0100 |
| | | 2100 - 2200 | 0.0014 | 0.0149 | 0.0544 | 0.0527 | 0.1397 | 0.2568 | 0.4102 | 0.4093 | 0.1163 | 0.1640 | 0.1480 | 0.1832 | 0.3000 | 0.4694 | 0.4783 | 0.2666 | 0.4165 | 0.0103 |
| | | 2200 - 2300 | 0.0014 | 0.0142 | 0.0499 | 0.0484 | 0.1282 | 0.2358 | 0.3673 | 0.3665 | 0.1106 | 0.1506 | 0.1408 | 0.1742 | 0.2754 | 0.4203 | 0.4283 | 0.2387 | 0.3866 | 0.0100 |
| | | 2300 - 0000 | 0.0013 | 0.0133 | 0.0438 | 0.0425 | 0.1126 | 0.2070 | 0.3146 | 0.3139 | 0.1033 | 0.1322 | 0.1314 | 0.1627 | 0.2418 | 0.3600 | 0.3668 | 0.2045 | 0.3505 | 0.0096 |
| 47 | Castle Peak Road - Lam Tei (L047) - SB | 0000 - 0100 | 0.0008 | 0.0084 | 0.0135 | 0.0130 | 0.0344 | 0.0648 | 0.0843 | 0.0842 | 0.0658 | 0.0404 | 0.0837 | 0.1036 | 0.0755 | 0.0964 | 0.0982 | 0.0547 | 0.1876 | 0.0074 |
| | | 0100 - 0200 | 0.0008 | 0.0084 | 0.0135 | 0.0130 | 0.0344 | 0.0648 | 0.0843 | 0.0842 | 0.0658 | 0.0404 | 0.0837 | 0.1036 | 0.0755 | 0.0964 | 0.0982 | 0.0547 | 0.1876 | 0.0074 |
| | | 0200 - 0300 | 0.0008 | 0.0084 | 0.0135 | 0.0130 | 0.0344 | 0.0648 | 0.0843 | 0.0842 | 0.0658 | 0.0404 | 0.0837 | 0.1036 | 0.0755 | 0.0964 | 0.0982 | 0.0547 | 0.1876 | 0.0074 |
| | | 0300 - 0400 | 0.0008 | 0.0084 | 0.0135 | 0.0130 | 0.0344 | 0.0648 | 0.0843 | 0.0842 | 0.0658 | 0.0404 | 0.0837 | 0.1036 | 0.0755 | 0.0964 | 0.0982 | 0.0547 | 0.1876 | 0.0074 |
| | | 0400 - 0500 | 0.0008 | 0.0084 | 0.0135 | 0.0130 | 0.0344 | 0.0648 | 0.0843 | 0.0842 | 0.0658 | 0.0404 | 0.0837 | 0.1036 | 0.0755 | 0.0964 | 0.0982 | 0.0547 | 0.1876 | 0.0074 |
| | | 0500 - 0600 | 0.0008 | 0.0084 | 0.0135 | 0.0130 | 0.0344 | 0.0648 | 0.0843 | 0.0842 | 0.0658 | 0.0404 | 0.0837 | 0.1036 | 0.0755 | 0.0964 | 0.0982 | 0.0547 | 0.1876 | 0.0074 |
| | | 0600 - 0700 | 0.0008 | 0.0084 | 0.0135 | 0.0130 | 0.0344 | 0.0648 | 0.0843 | 0.0842 | 0.0658 | 0.0404 | 0.0837 | 0.1036 | 0.0755 | 0.0964 | 0.0982 | 0.0547 | 0.1876 | 0.0074 |
| | | 0700 - 0800 | 0.0009 | 0.0088 | 0.0161 | 0.0156 | 0.0412 | 0.0758 | 0.1050 | 0.1048 | 0.0672 | 0.0483 | 0.0856 | 0.1059 | 0.0884 | 0.1201 | 0.1224 | 0.0682 | 0.2043 | 0.0076 |
| | | 0800 - 0900 | 0.0008 | 0.0085 | 0.0150 | 0.0145 | 0.0384 | 0.0707 | 0.0954 | 0.0952 | 0.0658 | 0.0451 | 0.0837 | 0.1036 | 0.0824 | 0.1091 | 0.1112 | 0.0620 | 0.1967 | 0.0075 |
| | | 0900 - 1000 | 0.0008 | 0.0084 | 0.0135 | 0.0130 | 0.0344 | 0.0648 | 0.0843 | 0.0842 | 0.0658 | 0.0404 | 0.0837 | 0.1036 | 0.0755 | 0.0964 | 0.0982 | 0.0547 | 0.1876 | 0.0074 |
| | | 1000 - 1100 | 0.0008 | 0.0084 | 0.0135 | 0.0130 | 0.0344 | 0.0648 | 0.0843 | 0.0842 | 0.0658 | 0.0404 | 0.0837 | 0.1036 | 0.0755 | 0.0964 | 0.0982 | 0.0547 | 0.1876 | 0.0074 |
| | | 1100 - 1200 | 0.0008 | 0.0084 | 0.0135 | 0.0130 | 0.0344 | 0.0648 | 0.0843 | 0.0842 | 0.0658 | 0.0404 | 0.0837 | 0.1036 | 0.0755 | 0.0964 | 0.0982 | 0.0547 | 0.1876 | 0.0074 |
| | | 1200 - 1300 | 0.0008 | 0.0084 | 0.0135 | 0.0130 | 0.0344 | 0.0648 | 0.0843 | 0.0842 | 0.0658 | 0.0404 | 0.0837 | 0.1036 | 0.0755 | 0.0964 | 0.0982 | 0.0547 | 0.1876 | 0.0074 |
| | | 1300 - 1400 | 0.0008 | 0.0084 | 0.0135 | 0.0130 | 0.0344 | 0.0648 | 0.0843 | 0.0842 | 0.0658 | 0.0404 | 0.0837 | 0.1036 | 0.0755 | 0.0964 | 0.0982 | 0.0547 | 0.1876 | 0.0074 |
| | | 1400 - 1500 | 0.0008 | 0.0084 | 0.0135 | 0.0130 | 0.0344 | 0.0648 | 0.0843 | 0.0842 | 0.0658 | 0.0404 | 0.0837 | 0.1036 | 0.0755 | 0.0964 | 0.0982 | 0.0547 | 0.1876 | 0.0074 |
| | | 1500 - 1600 | 0.0008 | 0.0084 | 0.0135 | 0.0130 | 0.0344 | 0.0648 | 0.0843 | 0.0842 | 0.0658 | 0.0404 | 0.0837 | 0.1036 | 0.0755 | 0.0964 | 0.0982 | 0.0547 | 0.1876 | 0.0074 |
| | | 1600 - 1700 | 0.0008 | 0.0084 | 0.0135 | 0.0130 | 0.0344 | 0.0648 | 0.0843 | 0.0842 | 0.0658 | 0.0404 | 0.0837 | 0.1036 | 0.0755 | 0.0964 | 0.0982 | 0.0547 | 0.1876 | 0.0074 |
| | | 1700 - 1800 | 0.0008 | 0.0084 | 0.0135 | 0.0130 | 0.0344 | 0.0648 | 0.0843 | 0.0842 | 0.0658 | 0.0404 | 0.0837 | 0.1036 | 0.0755 | 0.0964 | 0.0982 | 0.0547 | 0.1876 | 0.0074 |
| | | 1800 - 1900 | 0.0008 | 0.0084 | 0.0135 | 0.0130 | 0.0344 | 0.0648 | 0.0843 | 0.0842 | 0.0658 | 0.0404 | 0.0837 | 0.1036 | 0.0755 | 0.0964 | 0.0982 | 0.0547 | 0.1876 | 0.0074 |
| | | 1900 - 2000 | 0.0008 | 0.0084 | 0.0135 | 0.0130 | 0.0344 | 0.0648 | 0.0843 | 0.0842 | 0.0658 | 0.0404 | 0.0837 | 0.1036 | 0.0755 | 0.0964 | 0.0982 | 0.0547 | 0.1876 | 0.0074 |
| | | 2000 - 2100 | 0.0008 | 0.0084 | 0.0135 | 0.0130 | 0.0344 | 0.0648 | 0.0843 | 0.0842 | 0.0658 | 0.0404 | 0.0837 | 0.1036 | 0.0755 | 0.0964 | 0.0982 | 0.0547 | 0.1876 | 0.0074 |
| | | 2100 - 2200 | 0.0008 | 0.0084 | 0.0135 | 0.0130 | 0.0344 | 0.0648 | 0.0843 | 0.0842 | 0.0658 | 0.0404 | 0.0837 | 0.1036 | 0.0755 | 0.0964 | 0.0982 | 0.0547 | 0.1876 | 0.0074 |
| | | 2200 - 2300 | 0.0008 | 0.0084 | 0.0135 | 0.0130 | 0.0344 | 0.0648 | 0.0843 | 0.0842 | 0.0658 | 0.0404 | 0.0837 | 0.1036 | 0.0755 | 0.0964 | 0.0982 | 0.0547 | 0.1876 | 0.0074 |
| | | 2300 - 0000 | 0.0008 | 0.0084 | 0.0135 | 0.0130 | 0.0344 | 0.0648 | 0.0843 | 0.0842 | 0.0658 | 0.0404 | 0.0837 | 0.1036 | 0.0755 | 0.0964 | 0.0982 | 0.0547 | 0.1876 | 0.0074 |
| 48 | Castle Peak Road - Lam Tei (L048) - NB | 0000 - 0100 | 0.0008 | 0.0084 | 0.0135 | 0.0130 | 0.0344 | 0.0648 | 0.0843 | 0.0842 | 0.0658 | 0.0404 | 0.0837 | 0.1036 | 0.0755 | 0.0964 | 0.0982 | 0.0547 | 0.1876 | 0.0074 |
| | | 0100 - 0200 | 0.0008 | 0.0084 | 0.0135 | 0.0130 | 0.0344 | 0.0648 | 0.0843 | 0.0842 | 0.0658 | 0.0404 | 0.0837 | 0.1036 | 0.0755 | 0.0964 | 0.0982 | 0.0547 | 0.1876 | 0.0074 |
| | | 0200 - 0300 | 0.0008 | 0.0084 | 0.0135 | 0.0130 | 0.0344 | 0.0648 | 0.0843 | 0.0842 | 0.0658 | 0.0404 | 0.0837 | 0.1036 | 0.0755 | 0.0964 | 0.0982 | 0.0547 | 0.1876 | 0.0074 |
| | | 0300 - 0400 | 0.0008 | 0.0084 | 0.0135 | 0.0130 | 0.0344 | 0.0648 | 0.0843 | 0.0842 | 0.0658 | 0.0404 | 0.0837 | 0.1036 | 0.0755 | 0.0964 | 0.0982 | 0.0547 | 0.1876 | 0.0074 |
| | | 0400 - 0500 | 0.0008 | 0.0084 | 0.0135 | 0.0130 | 0.0344 | 0.0648 | 0.0843 | 0.0842 | 0.0658 | 0.0404 | 0.0837 | 0.1036 | 0.0755 | 0.0964 | 0.0982 | 0.0547 | 0.1876 | 0.0074 |
| | | 0500 - 0600 | 0.0008 | 0.0084 | 0.0135 | 0.0130 | 0.0344 | 0.0648 | 0.0843 | 0.0842 | 0.0658 | 0.0404 | 0.0837 | 0.1036 | 0.0755 | 0.0964 | 0.0982 | 0.0547 | 0.1876 | 0.0074 |
| | | 0600 - 0700 | 0.0008 | 0.0084 | 0.0135 | 0.0130 | 0.0344 | 0.0648 | 0.0843 | 0.0842 | 0.0658 | 0.0404 | 0.0837 | 0.1036 | 0.0755 | 0.0964 | 0.0982 | 0.0547 | 0.1876 | 0.0074 |
| | | 0700 - 0800 | 0.0008 | 0.0084 | 0.0135 | 0.0130 | 0.0344 | 0.0648 | 0.0843 | 0.0842 | 0.0658 | 0.0404 | 0.0837 | 0.1036 | 0.0755 | 0.0964 | 0.0982 | 0.0547 | 0.1876 | 0.0074 |
| | | 0800 - 0900 | 0.0008 | 0.0084 | 0.0135 | 0.0130 | 0.0344 | 0.0648 | 0.0843 | 0.0842 | 0.0658 | 0.0404 | 0.0837 | 0.1036 | 0.0755 | 0.0964 | 0.0982 | 0.0547 | 0.1876 | 0.0074 |
| | | 0900 - 1000 | 0.0008 | 0.0084 | 0.0135 | 0.0130 | 0.0344 | 0.0648 | 0.0843 | 0.0842 | 0.0658 | 0.0404 | 0.0837 | 0.1036 | 0.0755 | 0.0964 | 0.0982 | 0.0547 | 0.1876 | 0.0074 |
| | | 1000 - 1100 | 0.0008 | 0.0084 | 0.0135 | 0.0130 | 0.0344 | 0.0648 | 0.0843 | 0.0842 | 0.0658 | 0.0404 | 0.0837 | 0.1036 | 0.0755 | 0.0964 | 0.0982 | 0.0547 | 0.1876 | 0.0074 |
| | | 1100 - 1200 | 0.0008 | 0.0084 | 0.0135 | 0.0130 | 0.0344 | 0.0648 | 0.0843 | 0.0842 | 0.0658 | 0.0404 | 0.0837 | 0.1036 | 0.0755 | 0.0964 | 0.0982 | 0.0547 | 0.1876 | 0.0074 |
| | | 1200 - 1300 | 0.0008 | 0.0084 | 0.0135 | 0.0130 | 0.0344 | 0.0648 | 0.0843 | 0.0842 | 0.0658 | 0.0404 | 0.0837 | 0.1036 | 0.0755 | 0.0964 | 0.0982 | 0.0547 | 0.1876 | 0.0074 |
| | | 1300 - 1400 | 0.0008 | 0.0084 | 0.0135 | 0.0130 | 0.0344 | 0.0648 | 0.0843 | 0.0842 | 0.0658 | 0.0404 | 0.0837 | 0.1036 | 0.0755 | 0.0964 | 0.0982 | 0.0547 | 0.1876 | 0.0074 |
| | | 1400 - 1500 | 0.0008 | 0.0084 | 0.0135 | 0.0130 | 0.0344 | 0.0648 | 0.0843 | 0.0842 | 0.0658 | 0.0404 | 0.0837 | 0.1036 | 0.0755 | 0.0964 | 0.0982 | 0.0547 | 0.1876 | 0.0074 |
| | | 1500 - 1600 | 0.0008 | 0.0084 | 0.0135 | 0.0130 | 0.0344 | 0.0648 | 0.0843 | 0.0842 | 0.0658 | 0.0404 | 0.0837 | 0.1036 | 0.0755 | 0.0964 | 0.0982 | 0.0547 | 0.1876 | 0.0074 |
| | | 1600 - 1700 | 0.0008 | 0.0084 | 0.0135 | 0.0130 | 0.0344 | 0.0648 | 0.0843 | 0.0842 | 0.0658 | 0.0404 | 0.0837 | 0.1036 | 0.0755 | 0.0964 | 0.0982 | 0.0547 | 0.1876 | 0.0074 |
| | | 1700 - 1800 | 0.0008 | 0.0084 | 0.0135 | 0.0130 | 0.0344 | 0.0648 | 0.0843 | 0.0842 | 0.0658 | 0.0404 | 0.0837 | 0.1036 | 0.0755 | 0.0964 | 0.0982 | 0.0547 | 0.1876 | 0.0074 |
| | | 1800 - 1900 | 0.0008 | 0.0084 | 0.0135 | 0.0130 | 0.0344 | 0.0648 | 0.0843 | 0.0842 | 0.0658 | 0.0404 | 0.0837 | 0.1036 | 0.0755 | 0.0964 | 0.0982 | 0.0547 | 0.1876 | 0.0074 |
| | | 1900 - 2000 | 0.0008 | 0.0084 | 0.0135 | 0.0130 | 0.0344 | 0.0648 | 0.0843 | 0.0842 | 0.0658 | 0.0404 | 0.0837 | 0.1036 | 0.0755 | 0.0964 | 0.0982 | 0.0547 | 0.1876 | 0.0074 |
| | | 2000 - 2100 | 0.0008 | 0.0084 | 0.0135 | 0.0130 | 0.0344 | 0.0648 | 0.0843 | 0.0842 | 0.0658 | 0.0404 | 0.0837 | 0.1036 | 0.0755 | 0.0964 | 0.0982 | 0.0547 | 0.1876 | 0.0074 |
| | | 2100 - 2200 | 0.0008 | 0.0084 | 0.0135 | 0.0130 | 0.0344 | 0.0648 | 0.0843 | 0.0842 | 0.0658 | 0.0404 | 0.0837 | 0.1036 | 0.0755 | 0.0964 | 0.0982 | 0.0547 | 0.1876 | 0.0074 |
| | | 2200 - 2300 | 0.0008 | 0.0084 | 0.0135 | 0.0130 | 0.0344 | 0.0648 | 0.0843 | 0.0842 | 0.0658 | 0.0404 | 0.0837 | 0.1036 | 0.0755 | 0.0964 | 0.0982 | 0.0547 | 0.1876 | 0.0074 |
| | | 2300 - 0000 | 0.0008 | 0.0084 | 0.0135 | 0.0130 | 0.0344 | 0.0648 | 0.0843 | 0.0842 | 0.0658 | 0.0404 | 0.0837 | 0.1036 | 0.0755 | 0.0964 | 0.0982 | 0.0547 | 0.1876 | 0.0074 |
| 49 | Fuk Hang Tsuen Road (L049) - WB | 0000 - 0100 | 0.0013 | 0.0133 | 0.0438 | 0.0425 | 0.1126 | 0.2070 | 0.3146 | 0.3139 | 0.1033 | 0.1322 | 0.1314 | 0.1627 | 0.2418 | 0.3600 | 0.3668 | 0.2045 | 0.3505 | 0.0096 |
| | | 0100 - 0200 | 0.0013 | 0.0133 | 0.0438 | 0.0425 | 0.1126 | 0.2070 | 0.3146 | 0.3139 | 0.1033 | 0.1322 | 0.1314 | 0.1627 | 0.2418 | 0.3600 | 0.3668 | 0.2045 | 0.3505 | 0.0096 |
| | | 0200 - 0300 | 0.0013 | 0.0133 | 0.0438 | 0.0425 | 0.1126 | 0.2070 | 0.3146 | 0.3139 | 0.1033 | 0.1322 | 0.1314 | 0.1627 | 0.2418 | 0.3600 | 0.3668 | 0.2045 | 0.3505 | 0.0096 |
| | | 0300 - 0400 | 0.0013 | 0.0133 | 0.0438 | 0.0425 | 0.1126 | 0.2070 | 0.3146 | 0.3139 | 0.1033 | 0.1322 | 0.1314 | 0.1627 | 0.2418 | 0.3600 | 0.3668 | 0.2045 | 0.3505 | 0.0096 |
| | | 0400 - 0500 | 0.0013 | 0.0133 | 0.0438 | 0.0425 | 0.1126 | 0.2070 | 0.3146 | 0.3139 | 0.1033 | 0.1322 | 0.1314 | 0.1627 | 0.2418 | 0.3600 | 0.3668 | 0.2045 | 0.3505 | 0.0096 |
| | | 0500 - 0600 | 0.0013 | 0.0133 | 0.0438 | 0.0425 | 0.1126 | 0.2070 | 0.3146 | 0.3139 | 0.1033 | 0.1322 | 0.1314 | 0.1627 | 0.2418 | 0.3600 | 0.3668 | 0.2045 | 0.3505 | 0.0096 |
| | | 0600 - 0700 | 0.0014 | 0.0145 | 0.0521 | 0.0505 | 0.1338 | 0.2461 | 0.3879 | 0.3870 | 0.1134 | 0.1571 | 0.1443 | 0.1785 | 0.2875 | 0.4438 | 0.4522 | 0.2521 | 0.4008 | 0.0101 |
| | | 0700 - 0800 | 0.0016 | 0.0171 | 0.0672 | 0.0652 | 0.1728 | 0.3176 | 0.5588 | 0.5574 | 0.1345 | 0.2029 | 0.1711 | 0.2118 | 0.3712 | 0.6394 | 0.6516 | 0.3632 | 0.5279 | 0.0110 |
| | | 0800 - 0900 | 0.0015 | 0.0166 | 0.0644 | 0.0624 | 0.1656 | 0.3043 | 0.5229 | 0.5217 | 0.1303 | 0.1944 | 0.1658 | 0.2052 | 0.3557 | 0.5984 | 0.6098 | 0.3399 | 0.4997 | 0.0108 |
| | | 0900 - 1000 | 0.0015 | 0.0161 | 0.0617 | 0.0598 | 0.1587 | 0.2916 | 0.4906 | 0.4894 | 0.1264 | 0.1863 | 0.1608 | 0.1991 | 0.3408 | 0.5614 | 0.5721 | 0.3189 | 0.4751 | 0.0107 |
| | | 1000 - 1100 | 0.0014 | 0.0149 | 0.0544 | 0.0527 | 0.1397 | 0.2568 | 0.4102 | 0.4093 | 0.1163 | 0.1640 | 0.1480 | 0.1832 | 0.3000 | 0.4694 | 0.4783 | 0.2666 | 0.4165 | 0.0103 |
| | | 1100 - 1200 | 0.0015 | 0.0157 | 0.0592 | 0.0574 | 0.1521 | 0.2795 | 0.4613 | 0.4602 | 0.1228 | 0.1785 | 0.1563 | 0.1934 | 0.3266 | 0.5278 | 0.5379 | 0.2998 | 0.4533 | 0.0105 |
| | | 1200 - 1300 | 0.0014 | 0.0149 | 0.0544 | 0.0527 | 0.1397 | 0.2568 | 0.4102 | 0.4093 | 0.1163 | 0.1640 | 0.1480 | 0.1832 | 0.3000 | 0.4694 | 0.4783 | 0.2666 | 0.4165 | 0.0103 |
| | | 1300 - 1400 | 0.0014 | 0.0149 | 0.0544 | 0.0527 | 0.1397 | 0.2568 | 0.4102 | 0.4093 | 0.1163 | 0.1640 | 0.1480 | 0.1832 | 0.3000 | 0.4694 | 0.4783 | 0.2666 | 0.4165 | 0.0103 |
| | | 1400 - 1500 | 0.0015 | 0.0157 | 0.0592 | 0.0574 | 0.1521 | 0.2795 | 0.4613 | 0.4602 | 0.1228 | 0.1785 | 0.1563 | 0.1934 | 0.3266 | 0.5278 | 0.5379 | 0.2998 | 0.4533 | 0.0105 |
| | | 1500 - 1600 | 0.0015 | 0.0157 | 0.0592 | 0.0574 | 0.1521 | 0.2795 | 0.4613 | 0.4602 | 0.1228 | 0.1785 | 0.1563 | 0.1934 | 0.3266 | 0.5278 | 0.5379 | 0.2998 | 0.4533 | 0.0105 |
| | | 1600 - 1700 | 0.0015 | 0.0161 | 0.0617 | 0.0598 | 0.1587 | 0.2916 | 0.4906 | 0.4894 | 0.1264 | 0.1863 | 0.1608 | 0.1991 | 0.3408 | 0.5614 | 0.5721 | 0.3189 | 0.4751 | 0.0107 |
| | | 1700 - 1800 | 0.0015 | 0.0166 | 0.0644 | 0.0624 | 0.1656 | 0.3043 | 0.5229 | 0.5217 | 0.1303 | 0.1944 | 0.1658 | 0.2052 | 0.3557 | 0.5984 | 0.6098 | 0.3399 | 0.4997 | 0.0108 |
| | | 1800 - 1900 | 0.0015 | 0.0161 | 0.0617 | 0.0598 | 0.1587 | 0.2916 | 0.4906 | 0.4894 | 0.1264 | 0.1863 | 0.1608 | 0.1991 | 0.3408 | 0.5614 | 0.5721 | 0.3189 | 0.4751 | 0.0107 |
| | | 1900 - 2000 | 0.0014 | 0.0149 | 0.0544 | 0.0527 | 0.1397 | 0.2568 | 0.4102 | 0.4093 | 0.1163 | 0.1640 | 0.1480 | 0.1832 | 0.3000 | 0.4694 | 0.4783 | 0.2666 | 0.4165 | 0.0103 |
| | | 2000 - 2100 | 0.0014 | 0.0145 | 0.0521 | 0.0505 | 0.1338 | 0.2461 | 0.3879 | 0.3870 | 0.1134 | 0.1571 | 0.1443 | 0.1785 | 0.2875 | 0.4438 | 0.4522 | 0.2521 | 0.4008 | 0.0101 |
| | | 2100 - 2200 | 0.0014 | 0.0149 | 0.0544 | 0.0527 | 0.1397 | 0.2568 | 0.4102 | 0.4093 | 0.1163 | 0.1640 | 0.1480 | 0.1832 | 0.3000 | 0.4694 | 0.4783 | 0.2666 | 0.4165 | 0.0103 |
| | | 2200 - 2300 | 0.0014 | 0.0142 | 0.0499 | 0.0484 | 0.1282 | 0.2358 | 0.3673 | 0.3665 | 0.1106 | 0.1506 | 0.1408 | 0.1742 | 0.2754 | 0.4203 | 0.4283 | 0.2387 | 0.3866 | 0.0100 |
| | | 2300 - 0000 | 0.0014 | 0.0138 | 0.0478 | 0.0463 | 0.1228 | 0.2258 | 0.3484 | 0.3476 | 0.1080 | 0.1442 | 0.1375 | 0.1701 | 0.2638 | 0.3986 | 0.4062 | 0.2264 | 0.3735 | 0.0099 |
| 50 | Fuk Hang Tsuen Road (L050) - EB | 0000 - 0100 | 0.0014 | 0.0142 | 0.0499 | 0.0484 | 0.1282 | 0.2358 | 0.3673 | 0.3665 | 0.1106 | 0.1506 | 0.1408 | 0.1742 | 0.2754 | 0.4203 | 0.4283 | 0.2387 | 0.3866 | 0.0100 |
| | | 0100 - 0200 | 0.0013 | 0.0133 | 0.0438 | 0.0425 | 0.1126 | 0.2070 | 0.3146 | 0.3139 | 0.1033 | 0.1322 | 0.1314 | 0.1627 | 0.2418 | 0.3600 | 0.3668 | 0.2045 | 0.3505 | 0.0096 |
| | | 0200 - 0300 | 0.0013 | 0.0133 | 0.0438 | 0.0425 | 0.1126 | 0.2070 | 0.3146 | 0.3139 | 0.1033 | 0.1322 | 0.1314 | 0.1627 | 0.2418 | 0.3600 | 0.3668 | 0.2045 | 0.3505 | 0.0096 |
| | | 0300 - 0400 | 0.0013 | 0.0133 | 0.0438 | 0.0425 | 0.1126 | 0.2070 | 0.3146 | 0.3139 | 0.1033 | 0.1322 | 0.1314 | 0.1627 | 0.2418 | 0.3600 | 0.3668 | 0.2045 | 0.3505 | 0.0096 |
| | | 0400 - 0500 | 0.0013 | 0.0133 | 0.0438 | 0.0425 | 0.1126 | 0.2070 | 0.3146 | 0.3139 | 0.1033 | 0.1322 | 0.1314 | 0.1627 | 0.2418 | 0.3600 | 0.3668 | 0.2045 | 0.3505 | 0.0096 |
| | | 0500 - 0600 | 0.0014 | 0.0142 | 0.0499 | 0.0484 | 0.1282 | 0.2358 | 0.3673 | 0.3665 | 0.1106 | 0.1506 | 0.1408 | 0.1742 | 0.2754 | 0.4203 | 0.4283 | 0.2387 | 0.3866 | 0.0100 |
| | | 0600 - 0700 | 0.0015 | 0.0161 | 0.0617 | 0.0598 | 0.1587 | 0.2916 | 0.4906 | 0.4894 | 0.1264 | 0.1863 | 0.1608 | 0.1991 | 0.3408 | 0.5614 | 0.5721 | 0.3189 | 0.4751 | 0.0107 |
| | | 0700 - 0800 | 0.0017 | 0.0189 | 0.0766 | 0.0743 | 0.1970 | 0.3620 | 0.6936 | 0.6919 | 0.1495 | 0.2312 | 0.1902 | 0.2354 | 0.4231 | 0.7937 | 0.8089 | 0.4509 | 0.6451 | 0.0115 |
| | | 0800 - 0900 | 0.0017 | 0.0189 | 0.0766 | 0.0743 | 0.1970 | 0.3620 | 0.6936 | 0.6919 | 0.1495 | 0.2312 | 0.1902 | 0.2354 | 0.4231 | 0.7937 | 0.8089 | 0.4509 | 0.6451 | 0.0115 |
| | | 0900 - 1000 | 0.0016 | 0.0171 | 0.0672 | 0.0652 | 0.1728 | 0.3176 | 0.5588 | 0.5574 | 0.1345 | 0.2029 | 0.1711 | 0.2118 | 0.3712 | 0.6394 | 0.6516 | 0.3632 | 0.5279 | 0.0110 |
| | | 1000 - 1100 | 0.0015 | 0.0161 | 0.0617 | 0.0598 | 0.1587 | 0.2916 | 0.4906 | 0.4894 | 0.1264 | 0.1863 | 0.1608 | 0.1991 | 0.3408 | 0.5614 | 0.5721 | 0.3189 | 0.4751 | 0.0107 |
| | | 1100 - 1200 | 0.0016 | 0.0171 | 0.0672 | 0.0652 | 0.1728 | 0.3176 | 0.5588 | 0.5574 | 0.1345 | 0.2029 | 0.1711 | 0.2118 | 0.3712 | 0.6394 | 0.6516 | 0.3632 | 0.5279 | 0.0110 |
| | | 1200 - 1300 | 0.0015 | 0.0161 | 0.0617 | 0.0598 | 0.1587 | 0.2916 | 0.4906 | 0.4894 | 0.1264 | 0.1863 | 0.1608 | 0.1991 | 0.3408 | 0.5614 | 0.5721 | 0.3189 | 0.4751 | 0.0107 |
| | | 1300 - 1400 | 0.0015 | 0.0161 | 0.0617 | 0.0598 | 0.1587 | 0.2916 | 0.4906 | 0.4894 | 0.1264 | 0.1863 | 0.1608 | 0.1991 | 0.3408 | 0.5614 | 0.5721 | 0.3189 | 0.4751 | 0.0107 |
| | | 1400 - 1500 | 0.0016 | 0.0171 | 0.0672 | 0.0652 | 0.1728 | 0.3176 | 0.5588 | 0.5574 | 0.1345 | 0.2029 | 0.1711 | 0.2118 | 0.3712 | 0.6394 | 0.6516 | 0.3632 | 0.5279 | 0.0110 |
| | | 1500 - 1600 | 0.0016 | 0.0171 | 0.0672 | 0.0652 | 0.1728 | 0.3176 | 0.5588 | 0.5574 | 0.1345 | 0.2029 | 0.1711 | 0.2118 | 0.3712 | 0.6394 | 0.6516 | 0.3632 | 0.5279 | 0.0110 |
| | | 1600 - 1700 | 0.0016 | 0.0171 | 0.0672 | 0.0652 | 0.1728 | 0.3176 | 0.5588 | 0.5574 | 0.1345 | 0.2029 | 0.1711 | 0.2118 | 0.3712 | 0.6394 | 0.6516 | 0.3632 | 0.5279 | 0.0110 |
| | | 1700 - 1800 | 0.0016 | 0.0171 | 0.0672 | 0.0652 | 0.1728 | 0.3176 | 0.5588 | 0.5574 | 0.1345 | 0.2029 | 0.1711 | 0.2118 | 0.3712 | 0.6394 | 0.6516 | 0.3632 | 0.5279 | 0.0110 |
| | | 1800 - 1900 | 0.0016 | 0.0171 | 0.0672 | 0.0652 | 0.1728 | 0.3176 | 0.5588 | 0.5574 | 0.1345 | 0.2029 | 0.1711 | 0.2118 | 0.3712 | 0.6394 | 0.6516 | 0.3632 | 0.5279 | 0.0110 |
| | | 1900 - 2000 | 0.0016 | 0.0171 | 0.0672 | 0.0652 | 0.1728 | 0.3176 | 0.5588 | 0.5574 | 0.1345 | 0.2029 | 0.1711 | 0.2118 | 0.3712 | 0.6394 | 0.6516 | 0.3632 | 0.5279 | 0.0110 |
| | | 2000 - 2100 | 0.0015 | 0.0161 | 0.0617 | 0.0598 | 0.1587 | 0.2916 | 0.4906 | 0.4894 | 0.1264 | 0.1863 | 0.1608 | 0.1991 | 0.3408 | 0.5614 | 0.5721 | 0.3189 | 0.4751 | 0.0107 |
| | | 2100 - 2200 | 0.0015 | 0.0161 | 0.0617 | 0.0598 | 0.1587 | 0.2916 | 0.4906 | 0.4894 | 0.1264 | 0.1863 | 0.1608 | 0.1991 | 0.3408 | 0.5614 | 0.5721 | 0.3189 | 0.4751 | 0.0107 |
| | | 2200 - 2300 | 0.0014 | 0.0149 | 0.0544 | 0.0527 | 0.1397 | 0.2568 | 0.4102 | 0.4093 | 0.1163 | 0.1640 | 0.1480 | 0.1832 | 0.3000 | 0.4694 | 0.4783 | 0.2666 | 0.4165 | 0.0103 |
| | | 2300 - 0000 | 0.0014 | 0.0142 | 0.0499 | 0.0484 | 0.1282 | 0.2358 | 0.3673 | 0.3665 | 0.1106 | 0.1506 | 0.1408 | 0.1742 | 0.2754 | 0.4203 | 0.4283 | 0.2387 | 0.3866 | 0.0100 |

**EMFAC Year 2045 x Traffic Data Year 2045**

| Road No. | Road Section | Time | $NO_2$ Emission | | | | | | | | | | | | | | | | | |
|---|---|---|---|---|---|---|---|---|---|---|---|---|---|---|---|---|---|---|---|---|
| | | | PC | Taxi | LGV3 | LGV4 | LGV6 | HGV7 | HGV8 | HGV9 | PLB | PV4 | PV5 | NFB6 | NFB7 | NFB8 | NFB9 | FBSD | FBDD | MC |
| 51 | Castle Peak Road - Lam Tei (L051) - NB | 0000 - 0100 | 0.0008 | 0.0084 | 0.0135 | 0.0130 | 0.0344 | 0.0648 | 0.0843 | 0.0842 | 0.0658 | 0.0404 | 0.0837 | 0.1036 | 0.0755 | 0.0964 | 0.0982 | 0.0547 | 0.1876 | 0.0074 |
| | | 0100 - 0200 | 0.0008 | 0.0084 | 0.0135 | 0.0130 | 0.0344 | 0.0648 | 0.0843 | 0.0842 | 0.0658 | 0.0404 | 0.0837 | 0.1036 | 0.0755 | 0.0964 | 0.0982 | 0.0547 | 0.1876 | 0.0074 |
| | | 0200 - 0300 | 0.0008 | 0.0084 | 0.0135 | 0.0130 | 0.0344 | 0.0648 | 0.0843 | 0.0842 | 0.0658 | 0.0404 | 0.0837 | 0.1036 | 0.0755 | 0.0964 | 0.0982 | 0.0547 | 0.1876 | 0.0074 |
| | | 0300 - 0400 | 0.0008 | 0.0084 | 0.0135 | 0.0130 | 0.0344 | 0.0648 | 0.0843 | 0.0842 | 0.0658 | 0.0404 | 0.0837 | 0.1036 | 0.0755 | 0.0964 | 0.0982 | 0.0547 | 0.1876 | 0.0074 |
| | | 0400 - 0500 | 0.0008 | 0.0084 | 0.0135 | 0.0130 | 0.0344 | 0.0648 | 0.0843 | 0.0842 | 0.0658 | 0.0404 | 0.0837 | 0.1036 | 0.0755 | 0.0964 | 0.0982 | 0.0547 | 0.1876 | 0.0074 |
| | | 0500 - 0600 | 0.0008 | 0.0084 | 0.0135 | 0.0130 | 0.0344 | 0.0648 | 0.0843 | 0.0842 | 0.0658 | 0.0404 | 0.0837 | 0.1036 | 0.0755 | 0.0964 | 0.0982 | 0.0547 | 0.1876 | 0.0074 |
| | | 0600 - 0700 | 0.0008 | 0.0084 | 0.0135 | 0.0130 | 0.0344 | 0.0648 | 0.0843 | 0.0842 | 0.0658 | 0.0404 | 0.0837 | 0.1036 | 0.0755 | 0.0964 | 0.0982 | 0.0547 | 0.1876 | 0.0074 |
| | | 0700 - 0800 | 0.0008 | 0.0084 | 0.0135 | 0.0130 | 0.0344 | 0.0648 | 0.0843 | 0.0842 | 0.0658 | 0.0404 | 0.0837 | 0.1036 | 0.0755 | 0.0964 | 0.0982 | 0.0547 | 0.1876 | 0.0074 |
| | | 0800 - 0900 | 0.0008 | 0.0084 | 0.0135 | 0.0130 | 0.0344 | 0.0648 | 0.0843 | 0.0842 | 0.0658 | 0.0404 | 0.0837 | 0.1036 | 0.0755 | 0.0964 | 0.0982 | 0.0547 | 0.1876 | 0.0074 |
| | | 0900 - 1000 | 0.0008 | 0.0084 | 0.0135 | 0.0130 | 0.0344 | 0.0648 | 0.0843 | 0.0842 | 0.0658 | 0.0404 | 0.0837 | 0.1036 | 0.0755 | 0.0964 | 0.0982 | 0.0547 | 0.1876 | 0.0074 |
| | | 1000 - 1100 | 0.0008 | 0.0084 | 0.0135 | 0.0130 | 0.0344 | 0.0648 | 0.0843 | 0.0842 | 0.0658 | 0.0404 | 0.0837 | 0.1036 | 0.0755 | 0.0964 | 0.0982 | 0.0547 | 0.1876 | 0.0074 |
| | | 1100 - 1200 | 0.0008 | 0.0084 | 0.0135 | 0.0130 | 0.0344 | 0.0648 | 0.0843 | 0.0842 | 0.0658 | 0.0404 | 0.0837 | 0.1036 | 0.0755 | 0.0964 | 0.0982 | 0.0547 | 0.1876 | 0.0074 |
| | | 1200 - 1300 | 0.0008 | 0.0084 | 0.0135 | 0.0130 | 0.0344 | 0.0648 | 0.0843 | 0.0842 | 0.0658 | 0.0404 | 0.0837 | 0.1036 | 0.0755 | 0.0964 | 0.0982 | 0.0547 | 0.1876 | 0.0074 |
| | | 1300 - 1400 | 0.0008 | 0.0084 | 0.0135 | 0.0130 | 0.0344 | 0.0648 | 0.0843 | 0.0842 | 0.0658 | 0.0404 | 0.0837 | 0.1036 | 0.0755 | 0.0964 | 0.0982 | 0.0547 | 0.1876 | 0.0074 |
| | | 1400 - 1500 | 0.0008 | 0.0084 | 0.0135 | 0.0130 | 0.0344 | 0.0648 | 0.0843 | 0.0842 | 0.0658 | 0.0404 | 0.0837 | 0.1036 | 0.0755 | 0.0964 | 0.0982 | 0.0547 | 0.1876 | 0.0074 |
| | | 1500 - 1600 | 0.0008 | 0.0084 | 0.0135 | 0.0130 | 0.0344 | 0.0648 | 0.0843 | 0.0842 | 0.0658 | 0.0404 | 0.0837 | 0.1036 | 0.0755 | 0.0964 | 0.0982 | 0.0547 | 0.1876 | 0.0074 |
| | | 1600 - 1700 | 0.0008 | 0.0084 | 0.0135 | 0.0130 | 0.0344 | 0.0648 | 0.0843 | 0.0842 | 0.0658 | 0.0404 | 0.0837 | 0.1036 | 0.0755 | 0.0964 | 0.0982 | 0.0547 | 0.1876 | 0.0074 |
| | | 1700 - 1800 | 0.0008 | 0.0084 | 0.0135 | 0.0130 | 0.0344 | 0.0648 | 0.0843 | 0.0842 | 0.0658 | 0.0404 | 0.0837 | 0.1036 | 0.0755 | 0.0964 | 0.0982 | 0.0547 | 0.1876 | 0.0074 |
| | | 1800 - 1900 | 0.0008 | 0.0084 | 0.0135 | 0.0130 | 0.0344 | 0.0648 | 0.0843 | 0.0842 | 0.0658 | 0.0404 | 0.0837 | 0.1036 | 0.0755 | 0.0964 | 0.0982 | 0.0547 | 0.1876 | 0.0074 |
| | | 1900 - 2000 | 0.0008 | 0.0084 | 0.0135 | 0.0130 | 0.0344 | 0.0648 | 0.0843 | 0.0842 | 0.0658 | 0.0404 | 0.0837 | 0.1036 | 0.0755 | 0.0964 | 0.0982 | 0.0547 | 0.1876 | 0.0074 |
| | | 2000 - 2100 | 0.0008 | 0.0084 | 0.0135 | 0.0130 | 0.0344 | 0.0648 | 0.0843 | 0.0842 | 0.0658 | 0.0404 | 0.0837 | 0.1036 | 0.0755 | 0.0964 | 0.0982 | 0.0547 | 0.1876 | 0.0074 |
| | | 2100 - 2200 | 0.0008 | 0.0084 | 0.0135 | 0.0130 | 0.0344 | 0.0648 | 0.0843 | 0.0842 | 0.0658 | 0.0404 | 0.0837 | 0.1036 | 0.0755 | 0.0964 | 0.0982 | 0.0547 | 0.1876 | 0.0074 |
| | | 2200 - 2300 | 0.0008 | 0.0084 | 0.0135 | 0.0130 | 0.0344 | 0.0648 | 0.0843 | 0.0842 | 0.0658 | 0.0404 | 0.0837 | 0.1036 | 0.0755 | 0.0964 | 0.0982 | 0.0547 | 0.1876 | 0.0074 |
| | | 2300 - 0000 | 0.0008 | 0.0084 | 0.0135 | 0.0130 | 0.0344 | 0.0648 | 0.0843 | 0.0842 | 0.0658 | 0.0404 | 0.0837 | 0.1036 | 0.0755 | 0.0964 | 0.0982 | 0.0547 | 0.1876 | 0.0074 |
| 52 | Kong Sham Western Highway (L052) - SB | 0000 - 0100 | 0.0007 | 0.0082 | 0.0104 | 0.0100 | 0.0264 | 0.0648 | 0.0843 | 0.0842 | 0.0658 | 0.0310 | 0.0837 | 0.1036 | 0.0755 | 0.0964 | 0.0982 | 0.0547 | 0.1876 | 0.0072 |
| | | 0100 - 0200 | 0.0007 | 0.0082 | 0.0104 | 0.0100 | 0.0264 | 0.0648 | 0.0843 | 0.0842 | 0.0658 | 0.0310 | 0.0837 | 0.1036 | 0.0755 | 0.0964 | 0.0982 | 0.0547 | 0.1876 | 0.0072 |
| | | 0200 - 0300 | 0.0007 | 0.0082 | 0.0104 | 0.0100 | 0.0264 | 0.0648 | 0.0843 | 0.0842 | 0.0658 | 0.0310 | 0.0837 | 0.1036 | 0.0755 | 0.0964 | 0.0982 | 0.0547 | 0.1876 | 0.0072 |
| | | 0300 - 0400 | 0.0007 | 0.0082 | 0.0104 | 0.0100 | 0.0264 | 0.0648 | 0.0843 | 0.0842 | 0.0658 | 0.0310 | 0.0837 | 0.1036 | 0.0755 | 0.0964 | 0.0982 | 0.0547 | 0.1876 | 0.0072 |
| | | 0400 - 0500 | 0.0007 | 0.0082 | 0.0104 | 0.0100 | 0.0264 | 0.0648 | 0.0843 | 0.0842 | 0.0658 | 0.0310 | 0.0837 | 0.1036 | 0.0755 | 0.0964 | 0.0982 | 0.0547 | 0.1876 | 0.0072 |
| | | 0500 - 0600 | 0.0007 | 0.0082 | 0.0104 | 0.0100 | 0.0264 | 0.0648 | 0.0843 | 0.0842 | 0.0658 | 0.0310 | 0.0837 | 0.1036 | 0.0755 | 0.0964 | 0.0982 | 0.0547 | 0.1876 | 0.0072 |
| | | 0600 - 0700 | 0.0007 | 0.0082 | 0.0104 | 0.0100 | 0.0264 | 0.0648 | 0.0843 | 0.0842 | 0.0658 | 0.0310 | 0.0837 | 0.1036 | 0.0755 | 0.0964 | 0.0982 | 0.0547 | 0.1876 | 0.0072 |
| | | 0700 - 0800 | 0.0007 | 0.0082 | 0.0104 | 0.0100 | 0.0264 | 0.0648 | 0.0843 | 0.0842 | 0.0658 | 0.0310 | 0.0837 | 0.1036 | 0.0755 | 0.0964 | 0.0982 | 0.0547 | 0.1876 | 0.0072 |
| | | 0800 - 0900 | 0.0007 | 0.0082 | 0.0104 | 0.0100 | 0.0264 | 0.0648 | 0.0843 | 0.0842 | 0.0658 | 0.0310 | 0.0837 | 0.1036 | 0.0755 | 0.0964 | 0.0982 | 0.0547 | 0.1876 | 0.0072 |
| | | 0900 - 1000 | 0.0007 | 0.0082 | 0.0104 | 0.0100 | 0.0264 | 0.0648 | 0.0843 | 0.0842 | 0.0658 | 0.0310 | 0.0837 | 0.1036 | 0.0755 | 0.0964 | 0.0982 | 0.0547 | 0.1876 | 0.0072 |
| | | 1000 - 1100 | 0.0007 | 0.0082 | 0.0104 | 0.0100 | 0.0264 | 0.0648 | 0.0843 | 0.0842 | 0.0658 | 0.0310 | 0.0837 | 0.1036 | 0.0755 | 0.0964 | 0.0982 | 0.0547 | 0.1876 | 0.0072 |
| | | 1100 - 1200 | 0.0007 | 0.0082 | 0.0104 | 0.0100 | 0.0264 | 0.0648 | 0.0843 | 0.0842 | 0.0658 | 0.0310 | 0.0837 | 0.1036 | 0.0755 | 0.0964 | 0.0982 | 0.0547 | 0.1876 | 0.0072 |
| | | 1200 - 1300 | 0.0007 | 0.0082 | 0.0104 | 0.0100 | 0.0264 | 0.0648 | 0.0843 | 0.0842 | 0.0658 | 0.0310 | 0.0837 | 0.1036 | 0.0755 | 0.0964 | 0.0982 | 0.0547 | 0.1876 | 0.0072 |
| | | 1300 - 1400 | 0.0007 | 0.0082 | 0.0104 | 0.0100 | 0.0264 | 0.0648 | 0.0843 | 0.0842 | 0.0658 | 0.0310 | 0.0837 | 0.1036 | 0.0755 | 0.0964 | 0.0982 | 0.0547 | 0.1876 | 0.0072 |
| | | 1400 - 1500 | 0.0007 | 0.0082 | 0.0104 | 0.0100 | 0.0264 | 0.0648 | 0.0843 | 0.0842 | 0.0658 | 0.0310 | 0.0837 | 0.1036 | 0.0755 | 0.0964 | 0.0982 | 0.0547 | 0.1876 | 0.0072 |
| | | 1500 - 1600 | 0.0007 | 0.0082 | 0.0104 | 0.0100 | 0.0264 | 0.0648 | 0.0843 | 0.0842 | 0.0658 | 0.0310 | 0.0837 | 0.1036 | 0.0755 | 0.0964 | 0.0982 | 0.0547 | 0.1876 | 0.0072 |
| | | 1600 - 1700 | 0.0007 | 0.0082 | 0.0104 | 0.0100 | 0.0264 | 0.0648 | 0.0843 | 0.0842 | 0.0658 | 0.0310 | 0.0837 | 0.1036 | 0.0755 | 0.0964 | 0.0982 | 0.0547 | 0.1876 | 0.0072 |
| | | 1700 - 1800 | 0.0007 | 0.0082 | 0.0104 | 0.0100 | 0.0264 | 0.0648 | 0.0843 | 0.0842 | 0.0658 | 0.0310 | 0.0837 | 0.1036 | 0.0755 | 0.0964 | 0.0982 | 0.0547 | 0.1876 | 0.0072 |
| | | 1800 - 1900 | 0.0007 | 0.0082 | 0.0104 | 0.0100 | 0.0264 | 0.0648 | 0.0843 | 0.0842 | 0.0658 | 0.0310 | 0.0837 | 0.1036 | 0.0755 | 0.0964 | 0.0982 | 0.0547 | 0.1876 | 0.0072 |
| | | 1900 - 2000 | 0.0007 | 0.0082 | 0.0104 | 0.0100 | 0.0264 | 0.0648 | 0.0843 | 0.0842 | 0.0658 | 0.0310 | 0.0837 | 0.1036 | 0.0755 | 0.0964 | 0.0982 | 0.0547 | 0.1876 | 0.0072 |
| | | 2000 - 2100 | 0.0007 | 0.0082 | 0.0104 | 0.0100 | 0.0264 | 0.0648 | 0.0843 | 0.0842 | 0.0658 | 0.0310 | 0.0837 | 0.1036 | 0.0755 | 0.0964 | 0.0982 | 0.0547 | 0.1876 | 0.0072 |
| | | 2100 - 2200 | 0.0007 | 0.0082 | 0.0104 | 0.0100 | 0.0264 | 0.0648 | 0.0843 | 0.0842 | 0.0658 | 0.0310 | 0.0837 | 0.1036 | 0.0755 | 0.0964 | 0.0982 | 0.0547 | 0.1876 | 0.0072 |
| | | 2200 - 2300 | 0.0007 | 0.0082 | 0.0104 | 0.0100 | 0.0264 | 0.0648 | 0.0843 | 0.0842 | 0.0658 | 0.0310 | 0.0837 | 0.1036 | 0.0755 | 0.0964 | 0.0982 | 0.0547 | 0.1876 | 0.0072 |
| | | 2300 - 0000 | 0.0007 | 0.0082 | 0.0104 | 0.0100 | 0.0264 | 0.0648 | 0.0843 | 0.0842 | 0.0658 | 0.0310 | 0.0837 | 0.1036 | 0.0755 | 0.0964 | 0.0982 | 0.0547 | 0.1876 | 0.0072 |
| 53 | Kong Sham Western Highway (L053) - NB | 0000 - 0100 | 0.0007 | 0.0082 | 0.0104 | 0.0100 | 0.0264 | 0.0648 | 0.0843 | 0.0842 | 0.0658 | 0.0310 | 0.0837 | 0.1036 | 0.0755 | 0.0964 | 0.0982 | 0.0547 | 0.1876 | 0.0072 |
| | | 0100 - 0200 | 0.0007 | 0.0082 | 0.0104 | 0.0100 | 0.0264 | 0.0648 | 0.0843 | 0.0842 | 0.0658 | 0.0310 | 0.0837 | 0.1036 | 0.0755 | 0.0964 | 0.0982 | 0.0547 | 0.1876 | 0.0072 |
| | | 0200 - 0300 | 0.0007 | 0.0082 | 0.0104 | 0.0100 | 0.0264 | 0.0648 | 0.0843 | 0.0842 | 0.0658 | 0.0310 | 0.0837 | 0.1036 | 0.0755 | 0.0964 | 0.0982 | 0.0547 | 0.1876 | 0.0072 |
| | | 0300 - 0400 | 0.0007 | 0.0082 | 0.0104 | 0.0100 | 0.0264 | 0.0648 | 0.0843 | 0.0842 | 0.0658 | 0.0310 | 0.0837 | 0.1036 | 0.0755 | 0.0964 | 0.0982 | 0.0547 | 0.1876 | 0.0072 |
| | | 0400 - 0500 | 0.0007 | 0.0082 | 0.0104 | 0.0100 | 0.0264 | 0.0648 | 0.0843 | 0.0842 | 0.0658 | 0.0310 | 0.0837 | 0.1036 | 0.0755 | 0.0964 | 0.0982 | 0.0547 | 0.1876 | 0.0072 |
| | | 0500 - 0600 | 0.0007 | 0.0082 | 0.0104 | 0.0100 | 0.0264 | 0.0648 | 0.0843 | 0.0842 | 0.0658 | 0.0310 | 0.0837 | 0.1036 | 0.0755 | 0.0964 | 0.0982 | 0.0547 | 0.1876 | 0.0072 |
| | | 0600 - 0700 | 0.0007 | 0.0082 | 0.0104 | 0.0100 | 0.0264 | 0.0648 | 0.0843 | 0.0842 | 0.0658 | 0.0310 | 0.0837 | 0.1036 | 0.0755 | 0.0964 | 0.0982 | 0.0547 | 0.1876 | 0.0072 |
| | | 0700 - 0800 | 0.0007 | 0.0082 | 0.0104 | 0.0100 | 0.0264 | 0.0648 | 0.0843 | 0.0842 | 0.0658 | 0.0310 | 0.0837 | 0.1036 | 0.0755 | 0.0964 | 0.0982 | 0.0547 | 0.1876 | 0.0072 |
| | | 0800 - 0900 | 0.0007 | 0.0082 | 0.0104 | 0.0100 | 0.0264 | 0.0648 | 0.0843 | 0.0842 | 0.0658 | 0.0310 | 0.0837 | 0.1036 | 0.0755 | 0.0964 | 0.0982 | 0.0547 | 0.1876 | 0.0072 |
| | | 0900 - 1000 | 0.0007 | 0.0082 | 0.0104 | 0.0100 | 0.0264 | 0.0648 | 0.0843 | 0.0842 | 0.0658 | 0.0310 | 0.0837 | 0.1036 | 0.0755 | 0.0964 | 0.0982 | 0.0547 | 0.1876 | 0.0072 |
| | | 1000 - 1100 | 0.0007 | 0.0082 | 0.0104 | 0.0100 | 0.0264 | 0.0648 | 0.0843 | 0.0842 | 0.0658 | 0.0310 | 0.0837 | 0.1036 | 0.0755 | 0.0964 | 0.0982 | 0.0547 | 0.1876 | 0.0072 |
| | | 1100 - 1200 | 0.0007 | 0.0082 | 0.0104 | 0.0100 | 0.0264 | 0.0648 | 0.0843 | 0.0842 | 0.0658 | 0.0310 | 0.0837 | 0.1036 | 0.0755 | 0.0964 | 0.0982 | 0.0547 | 0.1876 | 0.0072 |
| | | 1200 - 1300 | 0.0007 | 0.0082 | 0.0104 | 0.0100 | 0.0264 | 0.0648 | 0.0843 | 0.0842 | 0.0658 | 0.0310 | 0.0837 | 0.1036 | 0.0755 | 0.0964 | 0.0982 | 0.0547 | 0.1876 | 0.0072 |
| | | 1300 - 1400 | 0.0007 | 0.0082 | 0.0104 | 0.0100 | 0.0264 | 0.0648 | 0.0843 | 0.0842 | 0.0658 | 0.0310 | 0.0837 | 0.1036 | 0.0755 | 0.0964 | 0.0982 | 0.0547 | 0.1876 | 0.0072 |
| | | 1400 - 1500 | 0.0007 | 0.0082 | 0.0104 | 0.0100 | 0.0264 | 0.0648 | 0.0843 | 0.0842 | 0.0658 | 0.0310 | 0.0837 | 0.1036 | 0.0755 | 0.0964 | 0.0982 | 0.0547 | 0.1876 | 0.0072 |
| | | 1500 - 1600 | 0.0007 | 0.0082 | 0.0104 | 0.0100 | 0.0264 | 0.0648 | 0.0843 | 0.0842 | 0.0658 | 0.0310 | 0.0837 | 0.1036 | 0.0755 | 0.0964 | 0.0982 | 0.0547 | 0.1876 | 0.0072 |
| | | 1600 - 1700 | 0.0007 | 0.0082 | 0.0104 | 0.0100 | 0.0264 | 0.0648 | 0.0843 | 0.0842 | 0.0658 | 0.0310 | 0.0837 | 0.1036 | 0.0755 | 0.0964 | 0.0982 | 0.0547 | 0.1876 | 0.0072 |
| | | 1700 - 1800 | 0.0007 | 0.0082 | 0.0104 | 0.0100 | 0.0264 | 0.0648 | 0.0843 | 0.0842 | 0.0658 | 0.0310 | 0.0837 | 0.1036 | 0.0755 | 0.0964 | 0.0982 | 0.0547 | 0.1876 | 0.0072 |
| | | 1800 - 1900 | 0.0007 | 0.0082 | 0.0104 | 0.0100 | 0.0264 | 0.0648 | 0.0843 | 0.0842 | 0.0658 | 0.0310 | 0.0837 | 0.1036 | 0.0755 | 0.0964 | 0.0982 | 0.0547 | 0.1876 | 0.0072 |
| | | 1900 - 2000 | 0.0007 | 0.0082 | 0.0104 | 0.0100 | 0.0264 | 0.0648 | 0.0843 | 0.0842 | 0.0658 | 0.0310 | 0.0837 | 0.1036 | 0.0755 | 0.0964 | 0.0982 | 0.0547 | 0.1876 | 0.0072 |
| | | 2000 - 2100 | 0.0007 | 0.0082 | 0.0104 | 0.0100 | 0.0264 | 0.0648 | 0.0843 | 0.0842 | 0.0658 | 0.0310 | 0.0837 | 0.1036 | 0.0755 | 0.0964 | 0.0982 | 0.0547 | 0.1876 | 0.0072 |
| | | 2100 - 2200 | 0.0007 | 0.0082 | 0.0104 | 0.0100 | 0.0264 | 0.0648 | 0.0843 | 0.0842 | 0.0658 | 0.0310 | 0.0837 | 0.1036 | 0.0755 | 0.0964 | 0.0982 | 0.0547 | 0.1876 | 0.0072 |
| | | 2200 - 2300 | 0.0007 | 0.0082 | 0.0104 | 0.0100 | 0.0264 | 0.0648 | 0.0843 | 0.0842 | 0.0658 | 0.0310 | 0.0837 | 0.1036 | 0.0755 | 0.0964 | 0.0982 | 0.0547 | 0.1876 | 0.0072 |
| | | 2300 - 0000 | 0.0007 | 0.0082 | 0.0104 | 0.0100 | 0.0264 | 0.0648 | 0.0843 | 0.0842 | 0.0658 | 0.0310 | 0.0837 | 0.1036 | 0.0755 | 0.0964 | 0.0982 | 0.0547 | 0.1876 | 0.0072 |
| 54 | Castle Peak Road - Lam Tei (L054) - NB | 0000 - 0100 | 0.0008 | 0.0084 | 0.0135 | 0.0130 | 0.0344 | 0.0648 | 0.0843 | 0.0842 | 0.0658 | 0.0404 | 0.0837 | 0.1036 | 0.0755 | 0.0964 | 0.0982 | 0.0547 | 0.1876 | 0.0074 |
| | | 0100 - 0200 | 0.0008 | 0.0084 | 0.0135 | 0.0130 | 0.0344 | 0.0648 | 0.0843 | 0.0842 | 0.0658 | 0.0404 | 0.0837 | 0.1036 | 0.0755 | 0.0964 | 0.0982 | 0.0547 | 0.1876 | 0.0074 |
| | | 0200 - 0300 | 0.0008 | 0.0084 | 0.0135 | 0.0130 | 0.0344 | 0.0648 | 0.0843 | 0.0842 | 0.0658 | 0.0404 | 0.0837 | 0.1036 | 0.0755 | 0.0964 | 0.0982 | 0.0547 | 0.1876 | 0.0074 |
| | | 0300 - 0400 | 0.0008 | 0.0084 | 0.0135 | 0.0130 | 0.0344 | 0.0648 | 0.0843 | 0.0842 | 0.0658 | 0.0404 | 0.0837 | 0.1036 | 0.0755 | 0.0964 | 0.0982 | 0.0547 | 0.1876 | 0.0074 |
| | | 0400 - 0500 | 0.0008 | 0.0084 | 0.0135 | 0.0130 | 0.0344 | 0.0648 | 0.0843 | 0.0842 | 0.0658 | 0.0404 | 0.0837 | 0.1036 | 0.0755 | 0.0964 | 0.0982 | 0.0547 | 0.1876 | 0.0074 |
| | | 0500 - 0600 | 0.0008 | 0.0084 | 0.0135 | 0.0130 | 0.0344 | 0.0648 | 0.0843 | 0.0842 | 0.0658 | 0.0404 | 0.0837 | 0.1036 | 0.0755 | 0.0964 | 0.0982 | 0.0547 | 0.1876 | 0.0074 |
| | | 0600 - 0700 | 0.0008 | 0.0084 | 0.0135 | 0.0130 | 0.0344 | 0.0648 | 0.0843 | 0.0842 | 0.0658 | 0.0404 | 0.0837 | 0.1036 | 0.0755 | 0.0964 | 0.0982 | 0.0547 | 0.1876 | 0.0074 |
| | | 0700 - 0800 | 0.0008 | 0.0084 | 0.0135 | 0.0130 | 0.0344 | 0.0648 | 0.0843 | 0.0842 | 0.0658 | 0.0404 | 0.0837 | 0.1036 | 0.0755 | 0.0964 | 0.0982 | 0.0547 | 0.1876 | 0.0074 |
| | | 0800 - 0900 | 0.0008 | 0.0084 | 0.0135 | 0.0130 | 0.0344 | 0.0648 | 0.0843 | 0.0842 | 0.0658 | 0.0404 | 0.0837 | 0.1036 | 0.0755 | 0.0964 | 0.0982 | 0.0547 | 0.1876 | 0.0074 |
| | | 0900 - 1000 | 0.0008 | 0.0084 | 0.0135 | 0.0130 | 0.0344 | 0.0648 | 0.0843 | 0.0842 | 0.0658 | 0.0404 | 0.0837 | 0.1036 | 0.0755 | 0.0964 | 0.0982 | 0.0547 | 0.1876 | 0.0074 |
| | | 1000 - 1100 | 0.0008 | 0.0084 | 0.0135 | 0.0130 | 0.0344 | 0.0648 | 0.0843 | 0.0842 | 0.0658 | 0.0404 | 0.0837 | 0.1036 | 0.0755 | 0.0964 | 0.0982 | 0.0547 | 0.1876 | 0.0074 |
| | | 1100 - 1200 | 0.0008 | 0.0084 | 0.0135 | 0.0130 | 0.0344 | 0.0648 | 0.0843 | 0.0842 | 0.0658 | 0.0404 | 0.0837 | 0.1036 | 0.0755 | 0.0964 | 0.0982 | 0.0547 | 0.1876 | 0.0074 |
| | | 1200 - 1300 | 0.0008 | 0.0084 | 0.0135 | 0.0130 | 0.0344 | 0.0648 | 0.0843 | 0.0842 | 0.0658 | 0.0404 | 0.0837 | 0.1036 | 0.0755 | 0.0964 | 0.0982 | 0.0547 | 0.1876 | 0.0074 |
| | | 1300 - 1400 | 0.0008 | 0.0084 | 0.0135 | 0.0130 | 0.0344 | 0.0648 | 0.0843 | 0.0842 | 0.0658 | 0.0404 | 0.0837 | 0.1036 | 0.0755 | 0.0964 | 0.0982 | 0.0547 | 0.1876 | 0.0074 |
| | | 1400 - 1500 | 0.0008 | 0.0084 | 0.0135 | 0.0130 | 0.0344 | 0.0648 | 0.0843 | 0.0842 | 0.0658 | 0.0404 | 0.0837 | 0.1036 | 0.0755 | 0.0964 | 0.0982 | 0.0547 | 0.1876 | 0.0074 |
| | | 1500 - 1600 | 0.0008 | 0.0084 | 0.0135 | 0.0130 | 0.0344 | 0.0648 | 0.0843 | 0.0842 | 0.0658 | 0.0404 | 0.0837 | 0.1036 | 0.0755 | 0.0964 | 0.0982 | 0.0547 | 0.1876 | 0.0074 |
| | | 1600 - 1700 | 0.0008 | 0.0084 | 0.0135 | 0.0130 | 0.0344 | 0.0648 | 0.0843 | 0.0842 | 0.0658 | 0.0404 | 0.0837 | 0.1036 | 0.0755 | 0.0964 | 0.0982 | 0.0547 | 0.1876 | 0.0074 |
| | | 1700 - 1800 | 0.0008 | 0.0084 | 0.0135 | 0.0130 | 0.0344 | 0.0648 | 0.0843 | 0.0842 | 0.0658 | 0.0404 | 0.0837 | 0.1036 | 0.0755 | 0.0964 | 0.0982 | 0.0547 | 0.1876 | 0.0074 |
| | | 1800 - 1900 | 0.0008 | 0.0084 | 0.0135 | 0.0130 | 0.0344 | 0.0648 | 0.0843 | 0.0842 | 0.0658 | 0.0404 | 0.0837 | 0.1036 | 0.0755 | 0.0964 | 0.0982 | 0.0547 | 0.1876 | 0.0074 |
| | | 1900 - 2000 | 0.0008 | 0.0084 | 0.0135 | 0.0130 | 0.0344 | 0.0648 | 0.0843 | 0.0842 | 0.0658 | 0.0404 | 0.0837 | 0.1036 | 0.0755 | 0.0964 | 0.0982 | 0.0547 | 0.1876 | 0.0074 |
| | | 2000 - 2100 | 0.0008 | 0.0084 | 0.0135 | 0.0130 | 0.0344 | 0.0648 | 0.0843 | 0.0842 | 0.0658 | 0.0404 | 0.0837 | 0.1036 | 0.0755 | 0.0964 | 0.0982 | 0.0547 | 0.1876 | 0.0074 |
| | | 2100 - 2200 | 0.0008 | 0.0084 | 0.0135 | 0.0130 | 0.0344 | 0.0648 | 0.0843 | 0.0842 | 0.0658 | 0.0404 | 0.0837 | 0.1036 | 0.0755 | 0.0964 | 0.0982 | 0.0547 | 0.1876 | 0.0074 |
| | | 2200 - 2300 | 0.0008 | 0.0084 | 0.0135 | 0.0130 | 0.0344 | 0.0648 | 0.0843 | 0.0842 | 0.0658 | 0.0404 | 0.0837 | 0.1036 | 0.0755 | 0.0964 | 0.0982 | 0.0547 | 0.1876 | 0.0074 |
| | | 2300 - 0000 | 0.0008 | 0.0084 | 0.0135 | 0.0130 | 0.0344 | 0.0648 | 0.0843 | 0.0842 | 0.0658 | 0.0404 | 0.0837 | 0.1036 | 0.0755 | 0.0964 | 0.0982 | 0.0547 | 0.1876 | 0.0074 |
| 55 | Castle Peak Road - Lam Tei (L055) - SB | 0000 - 0100 | 0.0008 | 0.0084 | 0.0135 | 0.0130 | 0.0344 | 0.0648 | 0.0843 | 0.0842 | 0.0658 | 0.0404 | 0.0837 | 0.1036 | 0.0755 | 0.0964 | 0.0982 | 0.0547 | 0.1876 | 0.0074 |
| | | 0100 - 0200 | 0.0008 | 0.0084 | 0.0135 | 0.0130 | 0.0344 | 0.0648 | 0.0843 | 0.0842 | 0.0658 | 0.0404 | 0.0837 | 0.1036 | 0.0755 | 0.0964 | 0.0982 | 0.0547 | 0.1876 | 0.0074 |
| | | 0200 - 0300 | 0.0008 | 0.0084 | 0.0135 | 0.0130 | 0.0344 | 0.0648 | 0.0843 | 0.0842 | 0.0658 | 0.0404 | 0.0837 | 0.1036 | 0.0755 | 0.0964 | 0.0982 | 0.0547 | 0.1876 | 0.0074 |
| | | 0300 - 0400 | 0.0008 | 0.0084 | 0.0135 | 0.0130 | 0.0344 | 0.0648 | 0.0843 | 0.0842 | 0.0658 | 0.0404 | 0.0837 | 0.1036 | 0.0755 | 0.0964 | 0.0982 | 0.0547 | 0.1876 | 0.0074 |
| | | 0400 - 0500 | 0.0008 | 0.0084 | 0.0135 | 0.0130 | 0.0344 | 0.0648 | 0.0843 | 0.0842 | 0.0658 | 0.0404 | 0.0837 | 0.1036 | 0.0755 | 0.0964 | 0.0982 | 0.0547 | 0.1876 | 0.0074 |
| | | 0500 - 0600 | 0.0008 | 0.0084 | 0.0135 | 0.0130 | 0.0344 | 0.0648 | 0.0843 | 0.0842 | 0.0658 | 0.0404 | 0.0837 | 0.1036 | 0.0755 | 0.0964 | 0.0982 | 0.0547 | 0.1876 | 0.0074 |
| | | 0600 - 0700 | 0.0008 | 0.0084 | 0.0135 | 0.0130 | 0.0344 | 0.0648 | 0.0843 | 0.0842 | 0.0658 | 0.0404 | 0.0837 | 0.1036 | 0.0755 | 0.0964 | 0.0982 | 0.0547 | 0.1876 | 0.0074 |
| | | 0700 - 0800 | 0.0008 | 0.0084 | 0.0135 | 0.0130 | 0.0344 | 0.0648 | 0.0843 | 0.0842 | 0.0658 | 0.0404 | 0.0837 | 0.1036 | 0.0755 | 0.0964 | 0.0982 | 0.0547 | 0.1876 | 0.0074 |
| | | 0800 - 0900 | 0.0008 | 0.0084 | 0.0135 | 0.0130 | 0.0344 | 0.0648 | 0.0843 | 0.0842 | 0.0658 | 0.0404 | 0.0837 | 0.1036 | 0.0755 | 0.0964 | 0.0982 | 0.0547 | 0.1876 | 0.0074 |
| | | 0900 - 1000 | 0.0008 | 0.0084 | 0.0135 | 0.0130 | 0.0344 | 0.0648 | 0.0843 | 0.0842 | 0.0658 | 0.0404 | 0.0837 | 0.1036 | 0.0755 | 0.0964 | 0.0982 | 0.0547 | 0.1876 | 0.0074 |
| | | 1000 - 1100 | 0.0008 | 0.0084 | 0.0135 | 0.0130 | 0.0344 | 0.0648 | 0.0843 | 0.0842 | 0.0658 | 0.0404 | 0.0837 | 0.1036 | 0.0755 | 0.0964 | 0.0982 | 0.0547 | 0.1876 | 0.0074 |
| | | 1100 - 1200 | 0.0008 | 0.0084 | 0.0135 | 0.0130 | 0.0344 | 0.0648 | 0.0843 | 0.0842 | 0.0658 | 0.0404 | 0.0837 | 0.1036 | 0.0755 | 0.0964 | 0.0982 | 0.0547 | 0.1876 | 0.0074 |
| | | 1200 - 1300 | 0.0008 | 0.0084 | 0.0135 | 0.0130 | 0.0344 | 0.0648 | 0.0843 | 0.0842 | 0.0658 | 0.0404 | 0.0837 | 0.1036 | 0.0755 | 0.0964 | 0.0982 | 0.0547 | 0.1876 | 0.0074 |
| | | 1300 - 1400 | 0.0008 | 0.0084 | 0.0135 | 0.0130 | 0.0344 | 0.0648 | 0.0843 | 0.0842 | 0.0658 | 0.0404 | 0.0837 | 0.1036 | 0.0755 | 0.0964 | 0.0982 | 0.0547 | 0.1876 | 0.0074 |
| | | 1400 - 1500 | 0.0008 | 0.0084 | 0.0135 | 0.0130 | 0.0344 | 0.0648 | 0.0843 | 0.0842 | 0.0658 | 0.0404 | 0.0837 | 0.1036 | 0.0755 | 0.0964 | 0.0982 | 0.0547 | 0.1876 | 0.0074 |
| | | 1500 - 1600 | 0.0008 | 0.0084 | 0.0135 | 0.0130 | 0.0344 | 0.0648 | 0.0843 | 0.0842 | 0.0658 | 0.0404 | 0.0837 | 0.1036 | 0.0755 | 0.0964 | 0.0982 | 0.0547 | 0.1876 | 0.0074 |
| | | 1600 - 1700 | 0.0008 | 0.0084 | 0.0135 | 0.0130 | 0.0344 | 0.0648 | 0.0843 | 0.0842 | 0.0658 | 0.0404 | 0.0837 | 0.1036 | 0.0755 | 0.0964 | 0.0982 | 0.0547 | 0.1876 | 0.0074 |
| | | 1700 - 1800 | 0.0008 | 0.0084 | 0.0135 | 0.0130 | 0.0344 | 0.0648 | 0.0843 | 0.0842 | 0.0658 | 0.0404 | 0.0837 | 0.1036 | 0.0755 | 0.0964 | 0.0982 | 0.0547 | 0.1876 | 0.0074 |
| | | 1800 - 1900 | 0.0008 | 0.0084 | 0.0135 | 0.0130 | 0.0344 | 0.0648 | 0.0843 | 0.0842 | 0.0658 | 0.0404 | 0.0837 | 0.1036 | 0.0755 | 0.0964 | 0.0982 | 0.0547 | 0.1876 | 0.0074 |
| | | 1900 - 2000 | 0.0008 | 0.0084 | 0.0135 | 0.0130 | 0.0344 | 0.0648 | 0.0843 | 0.0842 | 0.0658 | 0.0404 | 0.0837 | 0.1036 | 0.0755 | 0.0964 | 0.0982 | 0.0547 | 0.1876 | 0.0074 |
| | | 2000 - 2100 | 0.0008 | 0.0084 | 0.0135 | 0.0130 | 0.0344 | 0.0648 | 0.0843 | 0.0842 | 0.0658 | 0.0404 | 0.0837 | 0.1036 | 0.0755 | 0.0964 | 0.0982 | 0.0547 | 0.1876 | 0.0074 |
| | | 2100 - 2200 | 0.0008 | 0.0084 | 0.0135 | 0.0130 | 0.0344 | 0.0648 | 0.0843 | 0.0842 | 0.0658 | 0.0404 | 0.0837 | 0.1036 | 0.0755 | 0.0964 | 0.0982 | 0.0547 | 0.1876 | 0.0074 |
| | | 2200 - 2300 | 0.0008 | 0.0084 | 0.0135 | 0.0130 | 0.0344 | 0.0648 | 0.0843 | 0.0842 | 0.0658 | 0.0404 | 0.0837 | 0.1036 | 0.0755 | 0.0964 | 0.0982 | 0.0547 | 0.1876 | 0.0074 |
| | | 2300 - 0000 | 0.0008 | 0.0084 | 0.0135 | 0.0130 | 0.0344 | 0.0648 | 0.0843 | 0.0842 | 0.0658 | 0.0404 | 0.0837 | 0.1036 | 0.0755 | 0.0964 | 0.0982 | 0.0547 | 0.1876 | 0.0074 |

**EMFAC Year 2045 x Traffic Data Year 2045**

| Road No. | Road Section | Time | NO$_2$ Emission | | | | | | | | | | | | | | | | | |
|---|---|---|---|---|---|---|---|---|---|---|---|---|---|---|---|---|---|---|---|---|
| | | | PC | Taxi | LGV3 | LGV4 | LGV6 | HGV7 | HGV8 | HGV9 | PLB | PV4 | PV5 | NFB6 | NFB7 | NFB8 | NFB9 | FBSD | FBDD | MC |
| 56 | Castle Peak Road - Lam Tei (L056) - NB | 0000 - 0100 | 0.0008 | 0.0084 | 0.0135 | 0.0130 | 0.0344 | 0.0648 | 0.0843 | 0.0842 | 0.0658 | 0.0404 | 0.0837 | 0.1036 | 0.0755 | 0.0964 | 0.0982 | 0.0547 | 0.1876 | 0.0074 |
| | | 0100 - 0200 | 0.0008 | 0.0084 | 0.0135 | 0.0130 | 0.0344 | 0.0648 | 0.0843 | 0.0842 | 0.0658 | 0.0404 | 0.0837 | 0.1036 | 0.0755 | 0.0964 | 0.0982 | 0.0547 | 0.1876 | 0.0074 |
| | | 0200 - 0300 | 0.0008 | 0.0084 | 0.0135 | 0.0130 | 0.0344 | 0.0648 | 0.0843 | 0.0842 | 0.0658 | 0.0404 | 0.0837 | 0.1036 | 0.0755 | 0.0964 | 0.0982 | 0.0547 | 0.1876 | 0.0074 |
| | | 0300 - 0400 | 0.0008 | 0.0084 | 0.0135 | 0.0130 | 0.0344 | 0.0648 | 0.0843 | 0.0842 | 0.0658 | 0.0404 | 0.0837 | 0.1036 | 0.0755 | 0.0964 | 0.0982 | 0.0547 | 0.1876 | 0.0074 |
| | | 0400 - 0500 | 0.0008 | 0.0084 | 0.0135 | 0.0130 | 0.0344 | 0.0648 | 0.0843 | 0.0842 | 0.0658 | 0.0404 | 0.0837 | 0.1036 | 0.0755 | 0.0964 | 0.0982 | 0.0547 | 0.1876 | 0.0074 |
| | | 0500 - 0600 | 0.0008 | 0.0084 | 0.0135 | 0.0130 | 0.0344 | 0.0648 | 0.0843 | 0.0842 | 0.0658 | 0.0404 | 0.0837 | 0.1036 | 0.0755 | 0.0964 | 0.0982 | 0.0547 | 0.1876 | 0.0074 |
| | | 0600 - 0700 | 0.0008 | 0.0084 | 0.0135 | 0.0130 | 0.0344 | 0.0648 | 0.0843 | 0.0842 | 0.0658 | 0.0404 | 0.0837 | 0.1036 | 0.0755 | 0.0964 | 0.0982 | 0.0547 | 0.1876 | 0.0074 |
| | | 0700 - 0800 | 0.0008 | 0.0084 | 0.0135 | 0.0130 | 0.0344 | 0.0648 | 0.0843 | 0.0842 | 0.0658 | 0.0404 | 0.0837 | 0.1036 | 0.0755 | 0.0964 | 0.0982 | 0.0547 | 0.1876 | 0.0074 |
| | | 0800 - 0900 | 0.0008 | 0.0084 | 0.0135 | 0.0130 | 0.0344 | 0.0648 | 0.0843 | 0.0842 | 0.0658 | 0.0404 | 0.0837 | 0.1036 | 0.0755 | 0.0964 | 0.0982 | 0.0547 | 0.1876 | 0.0074 |
| | | 0900 - 1000 | 0.0008 | 0.0084 | 0.0135 | 0.0130 | 0.0344 | 0.0648 | 0.0843 | 0.0842 | 0.0658 | 0.0404 | 0.0837 | 0.1036 | 0.0755 | 0.0964 | 0.0982 | 0.0547 | 0.1876 | 0.0074 |
| | | 1000 - 1100 | 0.0008 | 0.0084 | 0.0135 | 0.0130 | 0.0344 | 0.0648 | 0.0843 | 0.0842 | 0.0658 | 0.0404 | 0.0837 | 0.1036 | 0.0755 | 0.0964 | 0.0982 | 0.0547 | 0.1876 | 0.0074 |
| | | 1100 - 1200 | 0.0008 | 0.0084 | 0.0135 | 0.0130 | 0.0344 | 0.0648 | 0.0843 | 0.0842 | 0.0658 | 0.0404 | 0.0837 | 0.1036 | 0.0755 | 0.0964 | 0.0982 | 0.0547 | 0.1876 | 0.0074 |
| | | 1200 - 1300 | 0.0008 | 0.0084 | 0.0135 | 0.0130 | 0.0344 | 0.0648 | 0.0843 | 0.0842 | 0.0658 | 0.0404 | 0.0837 | 0.1036 | 0.0755 | 0.0964 | 0.0982 | 0.0547 | 0.1876 | 0.0074 |
| | | 1300 - 1400 | 0.0008 | 0.0084 | 0.0135 | 0.0130 | 0.0344 | 0.0648 | 0.0843 | 0.0842 | 0.0658 | 0.0404 | 0.0837 | 0.1036 | 0.0755 | 0.0964 | 0.0982 | 0.0547 | 0.1876 | 0.0074 |
| | | 1400 - 1500 | 0.0008 | 0.0084 | 0.0135 | 0.0130 | 0.0344 | 0.0648 | 0.0843 | 0.0842 | 0.0658 | 0.0404 | 0.0837 | 0.1036 | 0.0755 | 0.0964 | 0.0982 | 0.0547 | 0.1876 | 0.0074 |
| | | 1500 - 1600 | 0.0008 | 0.0084 | 0.0135 | 0.0130 | 0.0344 | 0.0648 | 0.0843 | 0.0842 | 0.0658 | 0.0404 | 0.0837 | 0.1036 | 0.0755 | 0.0964 | 0.0982 | 0.0547 | 0.1876 | 0.0074 |
| | | 1600 - 1700 | 0.0008 | 0.0084 | 0.0135 | 0.0130 | 0.0344 | 0.0648 | 0.0843 | 0.0842 | 0.0658 | 0.0404 | 0.0837 | 0.1036 | 0.0755 | 0.0964 | 0.0982 | 0.0547 | 0.1876 | 0.0074 |
| | | 1700 - 1800 | 0.0008 | 0.0084 | 0.0135 | 0.0130 | 0.0344 | 0.0648 | 0.0843 | 0.0842 | 0.0658 | 0.0404 | 0.0837 | 0.1036 | 0.0755 | 0.0964 | 0.0982 | 0.0547 | 0.1876 | 0.0074 |
| | | 1800 - 1900 | 0.0008 | 0.0084 | 0.0135 | 0.0130 | 0.0344 | 0.0648 | 0.0843 | 0.0842 | 0.0658 | 0.0404 | 0.0837 | 0.1036 | 0.0755 | 0.0964 | 0.0982 | 0.0547 | 0.1876 | 0.0074 |
| | | 1900 - 2000 | 0.0008 | 0.0084 | 0.0135 | 0.0130 | 0.0344 | 0.0648 | 0.0843 | 0.0842 | 0.0658 | 0.0404 | 0.0837 | 0.1036 | 0.0755 | 0.0964 | 0.0982 | 0.0547 | 0.1876 | 0.0074 |
| | | 2000 - 2100 | 0.0008 | 0.0084 | 0.0135 | 0.0130 | 0.0344 | 0.0648 | 0.0843 | 0.0842 | 0.0658 | 0.0404 | 0.0837 | 0.1036 | 0.0755 | 0.0964 | 0.0982 | 0.0547 | 0.1876 | 0.0074 |
| | | 2100 - 2200 | 0.0008 | 0.0084 | 0.0135 | 0.0130 | 0.0344 | 0.0648 | 0.0843 | 0.0842 | 0.0658 | 0.0404 | 0.0837 | 0.1036 | 0.0755 | 0.0964 | 0.0982 | 0.0547 | 0.1876 | 0.0074 |
| | | 2200 - 2300 | 0.0008 | 0.0084 | 0.0135 | 0.0130 | 0.0344 | 0.0648 | 0.0843 | 0.0842 | 0.0658 | 0.0404 | 0.0837 | 0.1036 | 0.0755 | 0.0964 | 0.0982 | 0.0547 | 0.1876 | 0.0074 |
| | | 2300 - 0000 | 0.0008 | 0.0084 | 0.0135 | 0.0130 | 0.0344 | 0.0648 | 0.0843 | 0.0842 | 0.0658 | 0.0404 | 0.0837 | 0.1036 | 0.0755 | 0.0964 | 0.0982 | 0.0547 | 0.1876 | 0.0074 |
| 57 | Ng Lau Road (L057) - EB | 0000 - 0100 | 0.0013 | 0.0133 | 0.0438 | 0.0425 | 0.1126 | 0.2070 | 0.3146 | 0.3139 | 0.1033 | 0.1322 | 0.1314 | 0.1627 | 0.2418 | 0.3600 | 0.3668 | 0.2045 | 0.3505 | 0.0096 |
| | | 0100 - 0200 | 0.0013 | 0.0133 | 0.0438 | 0.0425 | 0.1126 | 0.2070 | 0.3146 | 0.3139 | 0.1033 | 0.1322 | 0.1314 | 0.1627 | 0.2418 | 0.3600 | 0.3668 | 0.2045 | 0.3505 | 0.0096 |
| | | 0200 - 0300 | 0.0013 | 0.0133 | 0.0438 | 0.0425 | 0.1126 | 0.2070 | 0.3146 | 0.3139 | 0.1033 | 0.1322 | 0.1314 | 0.1627 | 0.2418 | 0.3600 | 0.3668 | 0.2045 | 0.3505 | 0.0096 |
| | | 0300 - 0400 | 0.0013 | 0.0133 | 0.0438 | 0.0425 | 0.1126 | 0.2070 | 0.3146 | 0.3139 | 0.1033 | 0.1322 | 0.1314 | 0.1627 | 0.2418 | 0.3600 | 0.3668 | 0.2045 | 0.3505 | 0.0096 |
| | | 0400 - 0500 | 0.0013 | 0.0133 | 0.0438 | 0.0425 | 0.1126 | 0.2070 | 0.3146 | 0.3139 | 0.1033 | 0.1322 | 0.1314 | 0.1627 | 0.2418 | 0.3600 | 0.3668 | 0.2045 | 0.3505 | 0.0096 |
| | | 0500 - 0600 | 0.0013 | 0.0133 | 0.0438 | 0.0425 | 0.1126 | 0.2070 | 0.3146 | 0.3139 | 0.1033 | 0.1322 | 0.1314 | 0.1627 | 0.2418 | 0.3600 | 0.3668 | 0.2045 | 0.3505 | 0.0096 |
| | | 0600 - 0700 | 0.0014 | 0.0142 | 0.0499 | 0.0484 | 0.1282 | 0.2358 | 0.3673 | 0.3665 | 0.1106 | 0.1506 | 0.1408 | 0.1742 | 0.2754 | 0.4203 | 0.4283 | 0.2387 | 0.3866 | 0.0100 |
| | | 0700 - 0800 | 0.0014 | 0.0149 | 0.0544 | 0.0527 | 0.1397 | 0.2568 | 0.4102 | 0.4093 | 0.1163 | 0.1640 | 0.1480 | 0.1832 | 0.3000 | 0.4694 | 0.4783 | 0.2666 | 0.4165 | 0.0103 |
| | | 0800 - 0900 | 0.0014 | 0.0149 | 0.0544 | 0.0527 | 0.1397 | 0.2568 | 0.4102 | 0.4093 | 0.1163 | 0.1640 | 0.1480 | 0.1832 | 0.3000 | 0.4694 | 0.4783 | 0.2666 | 0.4165 | 0.0103 |
| | | 0900 - 1000 | 0.0014 | 0.0142 | 0.0499 | 0.0484 | 0.1282 | 0.2358 | 0.3673 | 0.3665 | 0.1106 | 0.1506 | 0.1408 | 0.1742 | 0.2754 | 0.4203 | 0.4283 | 0.2387 | 0.3866 | 0.0100 |
| | | 1000 - 1100 | 0.0014 | 0.0142 | 0.0499 | 0.0484 | 0.1282 | 0.2358 | 0.3673 | 0.3665 | 0.1106 | 0.1506 | 0.1408 | 0.1742 | 0.2754 | 0.4203 | 0.4283 | 0.2387 | 0.3866 | 0.0100 |
| | | 1100 - 1200 | 0.0014 | 0.0142 | 0.0499 | 0.0484 | 0.1282 | 0.2358 | 0.3673 | 0.3665 | 0.1106 | 0.1506 | 0.1408 | 0.1742 | 0.2754 | 0.4203 | 0.4283 | 0.2387 | 0.3866 | 0.0100 |
| | | 1200 - 1300 | 0.0014 | 0.0142 | 0.0499 | 0.0484 | 0.1282 | 0.2358 | 0.3673 | 0.3665 | 0.1106 | 0.1506 | 0.1408 | 0.1742 | 0.2754 | 0.4203 | 0.4283 | 0.2387 | 0.3866 | 0.0100 |
| | | 1300 - 1400 | 0.0014 | 0.0142 | 0.0499 | 0.0484 | 0.1282 | 0.2358 | 0.3673 | 0.3665 | 0.1106 | 0.1506 | 0.1408 | 0.1742 | 0.2754 | 0.4203 | 0.4283 | 0.2387 | 0.3866 | 0.0100 |
| | | 1400 - 1500 | 0.0014 | 0.0142 | 0.0499 | 0.0484 | 0.1282 | 0.2358 | 0.3673 | 0.3665 | 0.1106 | 0.1506 | 0.1408 | 0.1742 | 0.2754 | 0.4203 | 0.4283 | 0.2387 | 0.3866 | 0.0100 |
| | | 1500 - 1600 | 0.0014 | 0.0149 | 0.0544 | 0.0527 | 0.1397 | 0.2568 | 0.4102 | 0.4093 | 0.1163 | 0.1640 | 0.1480 | 0.1832 | 0.3000 | 0.4694 | 0.4783 | 0.2666 | 0.4165 | 0.0103 |
| | | 1600 - 1700 | 0.0014 | 0.0149 | 0.0544 | 0.0527 | 0.1397 | 0.2568 | 0.4102 | 0.4093 | 0.1163 | 0.1640 | 0.1480 | 0.1832 | 0.3000 | 0.4694 | 0.4783 | 0.2666 | 0.4165 | 0.0103 |
| | | 1700 - 1800 | 0.0014 | 0.0149 | 0.0544 | 0.0527 | 0.1397 | 0.2568 | 0.4102 | 0.4093 | 0.1163 | 0.1640 | 0.1480 | 0.1832 | 0.3000 | 0.4694 | 0.4783 | 0.2666 | 0.4165 | 0.0103 |
| | | 1800 - 1900 | 0.0014 | 0.0149 | 0.0544 | 0.0527 | 0.1397 | 0.2568 | 0.4102 | 0.4093 | 0.1163 | 0.1640 | 0.1480 | 0.1832 | 0.3000 | 0.4694 | 0.4783 | 0.2666 | 0.4165 | 0.0103 |
| | | 1900 - 2000 | 0.0014 | 0.0142 | 0.0499 | 0.0484 | 0.1282 | 0.2358 | 0.3673 | 0.3665 | 0.1106 | 0.1506 | 0.1408 | 0.1742 | 0.2754 | 0.4203 | 0.4283 | 0.2387 | 0.3866 | 0.0100 |
| | | 2000 - 2100 | 0.0014 | 0.0142 | 0.0499 | 0.0484 | 0.1282 | 0.2358 | 0.3673 | 0.3665 | 0.1106 | 0.1506 | 0.1408 | 0.1742 | 0.2754 | 0.4203 | 0.4283 | 0.2387 | 0.3866 | 0.0100 |
| | | 2100 - 2200 | 0.0014 | 0.0142 | 0.0499 | 0.0484 | 0.1282 | 0.2358 | 0.3673 | 0.3665 | 0.1106 | 0.1506 | 0.1408 | 0.1742 | 0.2754 | 0.4203 | 0.4283 | 0.2387 | 0.3866 | 0.0100 |
| | | 2200 - 2300 | 0.0014 | 0.0142 | 0.0499 | 0.0484 | 0.1282 | 0.2358 | 0.3673 | 0.3665 | 0.1106 | 0.1506 | 0.1408 | 0.1742 | 0.2754 | 0.4203 | 0.4283 | 0.2387 | 0.3866 | 0.0100 |
| | | 2300 - 0000 | 0.0013 | 0.0133 | 0.0438 | 0.0425 | 0.1126 | 0.2070 | 0.3146 | 0.3139 | 0.1033 | 0.1322 | 0.1314 | 0.1627 | 0.2418 | 0.3600 | 0.3668 | 0.2045 | 0.3505 | 0.0096 |
| 58 | Ng Lau Road (L058) - WB | 0000 - 0100 | 0.0013 | 0.0133 | 0.0438 | 0.0425 | 0.1126 | 0.2070 | 0.3146 | 0.3139 | 0.1033 | 0.1322 | 0.1314 | 0.1627 | 0.2418 | 0.3600 | 0.3668 | 0.2045 | 0.3505 | 0.0096 |
| | | 0100 - 0200 | 0.0013 | 0.0133 | 0.0438 | 0.0425 | 0.1126 | 0.2070 | 0.3146 | 0.3139 | 0.1033 | 0.1322 | 0.1314 | 0.1627 | 0.2418 | 0.3600 | 0.3668 | 0.2045 | 0.3505 | 0.0096 |
| | | 0200 - 0300 | 0.0013 | 0.0133 | 0.0438 | 0.0425 | 0.1126 | 0.2070 | 0.3146 | 0.3139 | 0.1033 | 0.1322 | 0.1314 | 0.1627 | 0.2418 | 0.3600 | 0.3668 | 0.2045 | 0.3505 | 0.0096 |
| | | 0300 - 0400 | 0.0013 | 0.0133 | 0.0438 | 0.0425 | 0.1126 | 0.2070 | 0.3146 | 0.3139 | 0.1033 | 0.1322 | 0.1314 | 0.1627 | 0.2418 | 0.3600 | 0.3668 | 0.2045 | 0.3505 | 0.0096 |
| | | 0400 - 0500 | 0.0013 | 0.0133 | 0.0438 | 0.0425 | 0.1126 | 0.2070 | 0.3146 | 0.3139 | 0.1033 | 0.1322 | 0.1314 | 0.1627 | 0.2418 | 0.3600 | 0.3668 | 0.2045 | 0.3505 | 0.0096 |
| | | 0500 - 0600 | 0.0013 | 0.0133 | 0.0438 | 0.0425 | 0.1126 | 0.2070 | 0.3146 | 0.3139 | 0.1033 | 0.1322 | 0.1314 | 0.1627 | 0.2418 | 0.3600 | 0.3668 | 0.2045 | 0.3505 | 0.0096 |
| | | 0600 - 0700 | 0.0014 | 0.0142 | 0.0499 | 0.0484 | 0.1282 | 0.2358 | 0.3673 | 0.3665 | 0.1106 | 0.1506 | 0.1408 | 0.1742 | 0.2754 | 0.4203 | 0.4283 | 0.2387 | 0.3866 | 0.0100 |
| | | 0700 - 0800 | 0.0014 | 0.0149 | 0.0544 | 0.0527 | 0.1397 | 0.2568 | 0.4102 | 0.4093 | 0.1163 | 0.1640 | 0.1480 | 0.1832 | 0.3000 | 0.4694 | 0.4783 | 0.2666 | 0.4165 | 0.0103 |
| | | 0800 - 0900 | 0.0014 | 0.0149 | 0.0544 | 0.0527 | 0.1397 | 0.2568 | 0.4102 | 0.4093 | 0.1163 | 0.1640 | 0.1480 | 0.1832 | 0.3000 | 0.4694 | 0.4783 | 0.2666 | 0.4165 | 0.0103 |
| | | 0900 - 1000 | 0.0014 | 0.0149 | 0.0544 | 0.0527 | 0.1397 | 0.2568 | 0.4102 | 0.4093 | 0.1163 | 0.1640 | 0.1480 | 0.1832 | 0.3000 | 0.4694 | 0.4783 | 0.2666 | 0.4165 | 0.0103 |
| | | 1000 - 1100 | 0.0014 | 0.0142 | 0.0499 | 0.0484 | 0.1282 | 0.2358 | 0.3673 | 0.3665 | 0.1106 | 0.1506 | 0.1408 | 0.1742 | 0.2754 | 0.4203 | 0.4283 | 0.2387 | 0.3866 | 0.0100 |
| | | 1100 - 1200 | 0.0014 | 0.0142 | 0.0499 | 0.0484 | 0.1282 | 0.2358 | 0.3673 | 0.3665 | 0.1106 | 0.1506 | 0.1408 | 0.1742 | 0.2754 | 0.4203 | 0.4283 | 0.2387 | 0.3866 | 0.0100 |
| | | 1200 - 1300 | 0.0014 | 0.0142 | 0.0499 | 0.0484 | 0.1282 | 0.2358 | 0.3673 | 0.3665 | 0.1106 | 0.1506 | 0.1408 | 0.1742 | 0.2754 | 0.4203 | 0.4283 | 0.2387 | 0.3866 | 0.0100 |
| | | 1300 - 1400 | 0.0014 | 0.0142 | 0.0499 | 0.0484 | 0.1282 | 0.2358 | 0.3673 | 0.3665 | 0.1106 | 0.1506 | 0.1408 | 0.1742 | 0.2754 | 0.4203 | 0.4283 | 0.2387 | 0.3866 | 0.0100 |
| | | 1400 - 1500 | 0.0014 | 0.0149 | 0.0544 | 0.0527 | 0.1397 | 0.2568 | 0.4102 | 0.4093 | 0.1163 | 0.1640 | 0.1480 | 0.1832 | 0.3000 | 0.4694 | 0.4783 | 0.2666 | 0.4165 | 0.0103 |
| | | 1500 - 1600 | 0.0014 | 0.0149 | 0.0544 | 0.0527 | 0.1397 | 0.2568 | 0.4102 | 0.4093 | 0.1163 | 0.1640 | 0.1480 | 0.1832 | 0.3000 | 0.4694 | 0.4783 | 0.2666 | 0.4165 | 0.0103 |
| | | 1600 - 1700 | 0.0014 | 0.0149 | 0.0544 | 0.0527 | 0.1397 | 0.2568 | 0.4102 | 0.4093 | 0.1163 | 0.1640 | 0.1480 | 0.1832 | 0.3000 | 0.4694 | 0.4783 | 0.2666 | 0.4165 | 0.0103 |
| | | 1700 - 1800 | 0.0014 | 0.0149 | 0.0544 | 0.0527 | 0.1397 | 0.2568 | 0.4102 | 0.4093 | 0.1163 | 0.1640 | 0.1480 | 0.1832 | 0.3000 | 0.4694 | 0.4783 | 0.2666 | 0.4165 | 0.0103 |
| | | 1800 - 1900 | 0.0014 | 0.0149 | 0.0544 | 0.0527 | 0.1397 | 0.2568 | 0.4102 | 0.4093 | 0.1163 | 0.1640 | 0.1480 | 0.1832 | 0.3000 | 0.4694 | 0.4783 | 0.2666 | 0.4165 | 0.0103 |
| | | 1900 - 2000 | 0.0014 | 0.0149 | 0.0544 | 0.0527 | 0.1397 | 0.2568 | 0.4102 | 0.4093 | 0.1163 | 0.1640 | 0.1480 | 0.1832 | 0.3000 | 0.4694 | 0.4783 | 0.2666 | 0.4165 | 0.0103 |
| | | 2000 - 2100 | 0.0014 | 0.0142 | 0.0499 | 0.0484 | 0.1282 | 0.2358 | 0.3673 | 0.3665 | 0.1106 | 0.1506 | 0.1408 | 0.1742 | 0.2754 | 0.4203 | 0.4283 | 0.2387 | 0.3866 | 0.0100 |
| | | 2100 - 2200 | 0.0014 | 0.0142 | 0.0499 | 0.0484 | 0.1282 | 0.2358 | 0.3673 | 0.3665 | 0.1106 | 0.1506 | 0.1408 | 0.1742 | 0.2754 | 0.4203 | 0.4283 | 0.2387 | 0.3866 | 0.0100 |
| | | 2200 - 2300 | 0.0014 | 0.0142 | 0.0499 | 0.0484 | 0.1282 | 0.2358 | 0.3673 | 0.3665 | 0.1106 | 0.1506 | 0.1408 | 0.1742 | 0.2754 | 0.4203 | 0.4283 | 0.2387 | 0.3866 | 0.0100 |
| | | 2300 - 0000 | 0.0013 | 0.0133 | 0.0438 | 0.0425 | 0.1126 | 0.2070 | 0.3146 | 0.3139 | 0.1033 | 0.1322 | 0.1314 | 0.1627 | 0.2418 | 0.3600 | 0.3668 | 0.2045 | 0.3505 | 0.0096 |
| 59 | Tung Lei Path (L059) - SB | 0000 - 0100 | 0.0013 | 0.0133 | 0.0438 | 0.0425 | 0.1126 | 0.2070 | 0.3146 | 0.3139 | 0.1033 | 0.1322 | 0.1314 | 0.1627 | 0.2418 | 0.3600 | 0.3668 | 0.2045 | 0.3505 | 0.0096 |
| | | 0100 - 0200 | 0.0013 | 0.0133 | 0.0438 | 0.0425 | 0.1126 | 0.2070 | 0.3146 | 0.3139 | 0.1033 | 0.1322 | 0.1314 | 0.1627 | 0.2418 | 0.3600 | 0.3668 | 0.2045 | 0.3505 | 0.0096 |
| | | 0200 - 0300 | 0.0013 | 0.0133 | 0.0438 | 0.0425 | 0.1126 | 0.2070 | 0.3146 | 0.3139 | 0.1033 | 0.1322 | 0.1314 | 0.1627 | 0.2418 | 0.3600 | 0.3668 | 0.2045 | 0.3505 | 0.0096 |
| | | 0300 - 0400 | 0.0013 | 0.0133 | 0.0438 | 0.0425 | 0.1126 | 0.2070 | 0.3146 | 0.3139 | 0.1033 | 0.1322 | 0.1314 | 0.1627 | 0.2418 | 0.3600 | 0.3668 | 0.2045 | 0.3505 | 0.0096 |
| | | 0400 - 0500 | 0.0013 | 0.0133 | 0.0438 | 0.0425 | 0.1126 | 0.2070 | 0.3146 | 0.3139 | 0.1033 | 0.1322 | 0.1314 | 0.1627 | 0.2418 | 0.3600 | 0.3668 | 0.2045 | 0.3505 | 0.0096 |
| | | 0500 - 0600 | 0.0013 | 0.0133 | 0.0438 | 0.0425 | 0.1126 | 0.2070 | 0.3146 | 0.3139 | 0.1033 | 0.1322 | 0.1314 | 0.1627 | 0.2418 | 0.3600 | 0.3668 | 0.2045 | 0.3505 | 0.0096 |
| | | 0600 - 0700 | 0.0013 | 0.0133 | 0.0438 | 0.0425 | 0.1126 | 0.2070 | 0.3146 | 0.3139 | 0.1033 | 0.1322 | 0.1314 | 0.1627 | 0.2418 | 0.3600 | 0.3668 | 0.2045 | 0.3505 | 0.0096 |
| | | 0700 - 0800 | 0.0013 | 0.0133 | 0.0438 | 0.0425 | 0.1126 | 0.2070 | 0.3146 | 0.3139 | 0.1033 | 0.1322 | 0.1314 | 0.1627 | 0.2418 | 0.3600 | 0.3668 | 0.2045 | 0.3505 | 0.0096 |
| | | 0800 - 0900 | 0.0013 | 0.0133 | 0.0438 | 0.0425 | 0.1126 | 0.2070 | 0.3146 | 0.3139 | 0.1033 | 0.1322 | 0.1314 | 0.1627 | 0.2418 | 0.3600 | 0.3668 | 0.2045 | 0.3505 | 0.0096 |
| | | 0900 - 1000 | 0.0013 | 0.0133 | 0.0438 | 0.0425 | 0.1126 | 0.2070 | 0.3146 | 0.3139 | 0.1033 | 0.1322 | 0.1314 | 0.1627 | 0.2418 | 0.3600 | 0.3668 | 0.2045 | 0.3505 | 0.0096 |
| | | 1000 - 1100 | 0.0013 | 0.0133 | 0.0438 | 0.0425 | 0.1126 | 0.2070 | 0.3146 | 0.3139 | 0.1033 | 0.1322 | 0.1314 | 0.1627 | 0.2418 | 0.3600 | 0.3668 | 0.2045 | 0.3505 | 0.0096 |
| | | 1100 - 1200 | 0.0013 | 0.0133 | 0.0438 | 0.0425 | 0.1126 | 0.2070 | 0.3146 | 0.3139 | 0.1033 | 0.1322 | 0.1314 | 0.1627 | 0.2418 | 0.3600 | 0.3668 | 0.2045 | 0.3505 | 0.0096 |
| | | 1200 - 1300 | 0.0013 | 0.0133 | 0.0438 | 0.0425 | 0.1126 | 0.2070 | 0.3146 | 0.3139 | 0.1033 | 0.1322 | 0.1314 | 0.1627 | 0.2418 | 0.3600 | 0.3668 | 0.2045 | 0.3505 | 0.0096 |
| | | 1300 - 1400 | 0.0013 | 0.0133 | 0.0438 | 0.0425 | 0.1126 | 0.2070 | 0.3146 | 0.3139 | 0.1033 | 0.1322 | 0.1314 | 0.1627 | 0.2418 | 0.3600 | 0.3668 | 0.2045 | 0.3505 | 0.0096 |
| | | 1400 - 1500 | 0.0013 | 0.0133 | 0.0438 | 0.0425 | 0.1126 | 0.2070 | 0.3146 | 0.3139 | 0.1033 | 0.1322 | 0.1314 | 0.1627 | 0.2418 | 0.3600 | 0.3668 | 0.2045 | 0.3505 | 0.0096 |
| | | 1500 - 1600 | 0.0013 | 0.0133 | 0.0438 | 0.0425 | 0.1126 | 0.2070 | 0.3146 | 0.3139 | 0.1033 | 0.1322 | 0.1314 | 0.1627 | 0.2418 | 0.3600 | 0.3668 | 0.2045 | 0.3505 | 0.0096 |
| | | 1600 - 1700 | 0.0013 | 0.0133 | 0.0438 | 0.0425 | 0.1126 | 0.2070 | 0.3146 | 0.3139 | 0.1033 | 0.1322 | 0.1314 | 0.1627 | 0.2418 | 0.3600 | 0.3668 | 0.2045 | 0.3505 | 0.0096 |
| | | 1700 - 1800 | 0.0013 | 0.0133 | 0.0438 | 0.0425 | 0.1126 | 0.2070 | 0.3146 | 0.3139 | 0.1033 | 0.1322 | 0.1314 | 0.1627 | 0.2418 | 0.3600 | 0.3668 | 0.2045 | 0.3505 | 0.0096 |
| | | 1800 - 1900 | 0.0013 | 0.0133 | 0.0438 | 0.0425 | 0.1126 | 0.2070 | 0.3146 | 0.3139 | 0.1033 | 0.1322 | 0.1314 | 0.1627 | 0.2418 | 0.3600 | 0.3668 | 0.2045 | 0.3505 | 0.0096 |
| | | 1900 - 2000 | 0.0013 | 0.0133 | 0.0438 | 0.0425 | 0.1126 | 0.2070 | 0.3146 | 0.3139 | 0.1033 | 0.1322 | 0.1314 | 0.1627 | 0.2418 | 0.3600 | 0.3668 | 0.2045 | 0.3505 | 0.0096 |
| | | 2000 - 2100 | 0.0013 | 0.0133 | 0.0438 | 0.0425 | 0.1126 | 0.2070 | 0.3146 | 0.3139 | 0.1033 | 0.1322 | 0.1314 | 0.1627 | 0.2418 | 0.3600 | 0.3668 | 0.2045 | 0.3505 | 0.0096 |
| | | 2100 - 2200 | 0.0013 | 0.0133 | 0.0438 | 0.0425 | 0.1126 | 0.2070 | 0.3146 | 0.3139 | 0.1033 | 0.1322 | 0.1314 | 0.1627 | 0.2418 | 0.3600 | 0.3668 | 0.2045 | 0.3505 | 0.0096 |
| | | 2200 - 2300 | 0.0013 | 0.0133 | 0.0438 | 0.0425 | 0.1126 | 0.2070 | 0.3146 | 0.3139 | 0.1033 | 0.1322 | 0.1314 | 0.1627 | 0.2418 | 0.3600 | 0.3668 | 0.2045 | 0.3505 | 0.0096 |
| | | 2300 - 0000 | 0.0013 | 0.0133 | 0.0438 | 0.0425 | 0.1126 | 0.2070 | 0.3146 | 0.3139 | 0.1033 | 0.1322 | 0.1314 | 0.1627 | 0.2418 | 0.3600 | 0.3668 | 0.2045 | 0.3505 | 0.0096 |
| 60 | Tung Lei Path (L060) - NB | 0000 - 0100 | 0.0013 | 0.0133 | 0.0438 | 0.0425 | 0.1126 | 0.2070 | 0.3146 | 0.3139 | 0.1033 | 0.1322 | 0.1314 | 0.1627 | 0.2418 | 0.3600 | 0.3668 | 0.2045 | 0.3505 | 0.0096 |
| | | 0100 - 0200 | 0.0013 | 0.0133 | 0.0438 | 0.0425 | 0.1126 | 0.2070 | 0.3146 | 0.3139 | 0.1033 | 0.1322 | 0.1314 | 0.1627 | 0.2418 | 0.3600 | 0.3668 | 0.2045 | 0.3505 | 0.0096 |
| | | 0200 - 0300 | 0.0013 | 0.0133 | 0.0438 | 0.0425 | 0.1126 | 0.2070 | 0.3146 | 0.3139 | 0.1033 | 0.1322 | 0.1314 | 0.1627 | 0.2418 | 0.3600 | 0.3668 | 0.2045 | 0.3505 | 0.0096 |
| | | 0300 - 0400 | 0.0013 | 0.0133 | 0.0438 | 0.0425 | 0.1126 | 0.2070 | 0.3146 | 0.3139 | 0.1033 | 0.1322 | 0.1314 | 0.1627 | 0.2418 | 0.3600 | 0.3668 | 0.2045 | 0.3505 | 0.0096 |
| | | 0400 - 0500 | 0.0013 | 0.0133 | 0.0438 | 0.0425 | 0.1126 | 0.2070 | 0.3146 | 0.3139 | 0.1033 | 0.1322 | 0.1314 | 0.1627 | 0.2418 | 0.3600 | 0.3668 | 0.2045 | 0.3505 | 0.0096 |
| | | 0500 - 0600 | 0.0013 | 0.0133 | 0.0438 | 0.0425 | 0.1126 | 0.2070 | 0.3146 | 0.3139 | 0.1033 | 0.1322 | 0.1314 | 0.1627 | 0.2418 | 0.3600 | 0.3668 | 0.2045 | 0.3505 | 0.0096 |
| | | 0600 - 0700 | 0.0013 | 0.0133 | 0.0438 | 0.0425 | 0.1126 | 0.2070 | 0.3146 | 0.3139 | 0.1033 | 0.1322 | 0.1314 | 0.1627 | 0.2418 | 0.3600 | 0.3668 | 0.2045 | 0.3505 | 0.0096 |
| | | 0700 - 0800 | 0.0013 | 0.0133 | 0.0438 | 0.0425 | 0.1126 | 0.2070 | 0.3146 | 0.3139 | 0.1033 | 0.1322 | 0.1314 | 0.1627 | 0.2418 | 0.3600 | 0.3668 | 0.2045 | 0.3505 | 0.0096 |
| | | 0800 - 0900 | 0.0013 | 0.0133 | 0.0438 | 0.0425 | 0.1126 | 0.2070 | 0.3146 | 0.3139 | 0.1033 | 0.1322 | 0.1314 | 0.1627 | 0.2418 | 0.3600 | 0.3668 | 0.2045 | 0.3505 | 0.0096 |
| | | 0900 - 1000 | 0.0013 | 0.0133 | 0.0438 | 0.0425 | 0.1126 | 0.2070 | 0.3146 | 0.3139 | 0.1033 | 0.1322 | 0.1314 | 0.1627 | 0.2418 | 0.3600 | 0.3668 | 0.2045 | 0.3505 | 0.0096 |
| | | 1000 - 1100 | 0.0013 | 0.0133 | 0.0438 | 0.0425 | 0.1126 | 0.2070 | 0.3146 | 0.3139 | 0.1033 | 0.1322 | 0.1314 | 0.1627 | 0.2418 | 0.3600 | 0.3668 | 0.2045 | 0.3505 | 0.0096 |
| | | 1100 - 1200 | 0.0013 | 0.0133 | 0.0438 | 0.0425 | 0.1126 | 0.2070 | 0.3146 | 0.3139 | 0.1033 | 0.1322 | 0.1314 | 0.1627 | 0.2418 | 0.3600 | 0.3668 | 0.2045 | 0.3505 | 0.0096 |
| | | 1200 - 1300 | 0.0013 | 0.0133 | 0.0438 | 0.0425 | 0.1126 | 0.2070 | 0.3146 | 0.3139 | 0.1033 | 0.1322 | 0.1314 | 0.1627 | 0.2418 | 0.3600 | 0.3668 | 0.2045 | 0.3505 | 0.0096 |
| | | 1300 - 1400 | 0.0013 | 0.0133 | 0.0438 | 0.0425 | 0.1126 | 0.2070 | 0.3146 | 0.3139 | 0.1033 | 0.1322 | 0.1314 | 0.1627 | 0.2418 | 0.3600 | 0.3668 | 0.2045 | 0.3505 | 0.0096 |
| | | 1400 - 1500 | 0.0013 | 0.0133 | 0.0438 | 0.0425 | 0.1126 | 0.2070 | 0.3146 | 0.3139 | 0.1033 | 0.1322 | 0.1314 | 0.1627 | 0.2418 | 0.3600 | 0.3668 | 0.2045 | 0.3505 | 0.0096 |
| | | 1500 - 1600 | 0.0013 | 0.0133 | 0.0438 | 0.0425 | 0.1126 | 0.2070 | 0.3146 | 0.3139 | 0.1033 | 0.1322 | 0.1314 | 0.1627 | 0.2418 | 0.3600 | 0.3668 | 0.2045 | 0.3505 | 0.0096 |
| | | 1600 - 1700 | 0.0013 | 0.0133 | 0.0438 | 0.0425 | 0.1126 | 0.2070 | 0.3146 | 0.3139 | 0.1033 | 0.1322 | 0.1314 | 0.1627 | 0.2418 | 0.3600 | 0.3668 | 0.2045 | 0.3505 | 0.0096 |
| | | 1700 - 1800 | 0.0013 | 0.0133 | 0.0438 | 0.0425 | 0.1126 | 0.2070 | 0.3146 | 0.3139 | 0.1033 | 0.1322 | 0.1314 | 0.1627 | 0.2418 | 0.3600 | 0.3668 | 0.2045 | 0.3505 | 0.0096 |
| | | 1800 - 1900 | 0.0013 | 0.0133 | 0.0438 | 0.0425 | 0.1126 | 0.2070 | 0.3146 | 0.3139 | 0.1033 | 0.1322 | 0.1314 | 0.1627 | 0.2418 | 0.3600 | 0.3668 | 0.2045 | 0.3505 | 0.0096 |
| | | 1900 - 2000 | 0.0013 | 0.0133 | 0.0438 | 0.0425 | 0.1126 | 0.2070 | 0.3146 | 0.3139 | 0.1033 | 0.1322 | 0.1314 | 0.1627 | 0.2418 | 0.3600 | 0.3668 | 0.2045 | 0.3505 | 0.0096 |
| | | 2000 - 2100 | 0.0013 | 0.0133 | 0.0438 | 0.0425 | 0.1126 | 0.2070 | 0.3146 | 0.3139 | 0.1033 | 0.1322 | 0.1314 | 0.1627 | 0.2418 | 0.3600 | 0.3668 | 0.2045 | 0.3505 | 0.0096 |
| | | 2100 - 2200 | 0.0013 | 0.0133 | 0.0438 | 0.0425 | 0.1126 | 0.2070 | 0.3146 | 0.3139 | 0.1033 | 0.1322 | 0.1314 | 0.1627 | 0.2418 | 0.3600 | 0.3668 | 0.2045 | 0.3505 | 0.0096 |
| | | 2200 - 2300 | 0.0013 | 0.0133 | 0.0438 | 0.0425 | 0.1126 | 0.2070 | 0.3146 | 0.3139 | 0.1033 | 0.1322 | 0.1314 | 0.1627 | 0.2418 | 0.3600 | 0.3668 | 0.2045 | 0.3505 | 0.0096 |
| | | 2300 - 0000 | 0.0013 | 0.0133 | 0.0438 | 0.0425 | 0.1126 | 0.2070 | 0.3146 | 0.3139 | 0.1033 | 0.1322 | 0.1314 | 0.1627 | 0.2418 | 0.3600 | 0.3668 | 0.2045 | 0.3505 | 0.0096 |

**EMFAC Year 2045 x Traffic Data Year 2045**

| Road No. | Road Section | Time | $NO_2$ Emission | | | | | | | | | | | | | | | | | |
|---|---|---|---|---|---|---|---|---|---|---|---|---|---|---|---|---|---|---|---|---|
| | | | PC | Taxi | LGV3 | LGV4 | LGV6 | HGV7 | HGV8 | HGV9 | PLB | PV4 | PV5 | NFB6 | NFB7 | NFB8 | NFB9 | FBSD | FBDD | MC |
| 61 | Ng Lau Road (L061) - EB | 0000 - 0100 | 0.0013 | 0.0133 | 0.0438 | 0.0425 | 0.1126 | 0.2070 | 0.3146 | 0.3139 | 0.1033 | 0.1322 | 0.1314 | 0.1627 | 0.2418 | 0.3600 | 0.3668 | 0.2045 | 0.3505 | 0.0096 |
| | | 0100 - 0200 | 0.0013 | 0.0133 | 0.0438 | 0.0425 | 0.1126 | 0.2070 | 0.3146 | 0.3139 | 0.1033 | 0.1322 | 0.1314 | 0.1627 | 0.2418 | 0.3600 | 0.3668 | 0.2045 | 0.3505 | 0.0096 |
| | | 0200 - 0300 | 0.0013 | 0.0133 | 0.0438 | 0.0425 | 0.1126 | 0.2070 | 0.3146 | 0.3139 | 0.1033 | 0.1322 | 0.1314 | 0.1627 | 0.2418 | 0.3600 | 0.3668 | 0.2045 | 0.3505 | 0.0096 |
| | | 0300 - 0400 | 0.0013 | 0.0133 | 0.0438 | 0.0425 | 0.1126 | 0.2070 | 0.3146 | 0.3139 | 0.1033 | 0.1322 | 0.1314 | 0.1627 | 0.2418 | 0.3600 | 0.3668 | 0.2045 | 0.3505 | 0.0096 |
| | | 0400 - 0500 | 0.0013 | 0.0133 | 0.0438 | 0.0425 | 0.1126 | 0.2070 | 0.3146 | 0.3139 | 0.1033 | 0.1322 | 0.1314 | 0.1627 | 0.2418 | 0.3600 | 0.3668 | 0.2045 | 0.3505 | 0.0096 |
| | | 0500 - 0600 | 0.0013 | 0.0133 | 0.0438 | 0.0425 | 0.1126 | 0.2070 | 0.3146 | 0.3139 | 0.1033 | 0.1322 | 0.1314 | 0.1627 | 0.2418 | 0.3600 | 0.3668 | 0.2045 | 0.3505 | 0.0096 |
| | | 0600 - 0700 | 0.0014 | 0.0142 | 0.0499 | 0.0484 | 0.1282 | 0.2358 | 0.3673 | 0.3665 | 0.1106 | 0.1506 | 0.1408 | 0.1742 | 0.2754 | 0.4203 | 0.4283 | 0.2387 | 0.3866 | 0.0100 |
| | | 0700 - 0800 | 0.0014 | 0.0149 | 0.0544 | 0.0527 | 0.1397 | 0.2568 | 0.4102 | 0.4093 | 0.1163 | 0.1640 | 0.1480 | 0.1832 | 0.3000 | 0.4694 | 0.4783 | 0.2666 | 0.4165 | 0.0103 |
| | | 0800 - 0900 | 0.0014 | 0.0149 | 0.0544 | 0.0527 | 0.1397 | 0.2568 | 0.4102 | 0.4093 | 0.1163 | 0.1640 | 0.1480 | 0.1832 | 0.3000 | 0.4694 | 0.4783 | 0.2666 | 0.4165 | 0.0103 |
| | | 0900 - 1000 | 0.0014 | 0.0142 | 0.0499 | 0.0484 | 0.1282 | 0.2358 | 0.3673 | 0.3665 | 0.1106 | 0.1506 | 0.1408 | 0.1742 | 0.2754 | 0.4203 | 0.4283 | 0.2387 | 0.3866 | 0.0100 |
| | | 1000 - 1100 | 0.0014 | 0.0142 | 0.0499 | 0.0484 | 0.1282 | 0.2358 | 0.3673 | 0.3665 | 0.1106 | 0.1506 | 0.1408 | 0.1742 | 0.2754 | 0.4203 | 0.4283 | 0.2387 | 0.3866 | 0.0100 |
| | | 1100 - 1200 | 0.0014 | 0.0142 | 0.0499 | 0.0484 | 0.1282 | 0.2358 | 0.3673 | 0.3665 | 0.1106 | 0.1506 | 0.1408 | 0.1742 | 0.2754 | 0.4203 | 0.4283 | 0.2387 | 0.3866 | 0.0100 |
| | | 1200 - 1300 | 0.0014 | 0.0142 | 0.0499 | 0.0484 | 0.1282 | 0.2358 | 0.3673 | 0.3665 | 0.1106 | 0.1506 | 0.1408 | 0.1742 | 0.2754 | 0.4203 | 0.4283 | 0.2387 | 0.3866 | 0.0100 |
| | | 1300 - 1400 | 0.0014 | 0.0142 | 0.0499 | 0.0484 | 0.1282 | 0.2358 | 0.3673 | 0.3665 | 0.1106 | 0.1506 | 0.1408 | 0.1742 | 0.2754 | 0.4203 | 0.4283 | 0.2387 | 0.3866 | 0.0100 |
| | | 1400 - 1500 | 0.0014 | 0.0142 | 0.0499 | 0.0484 | 0.1282 | 0.2358 | 0.3673 | 0.3665 | 0.1106 | 0.1506 | 0.1408 | 0.1742 | 0.2754 | 0.4203 | 0.4283 | 0.2387 | 0.3866 | 0.0100 |
| | | 1500 - 1600 | 0.0014 | 0.0149 | 0.0544 | 0.0527 | 0.1397 | 0.2568 | 0.4102 | 0.4093 | 0.1163 | 0.1640 | 0.1480 | 0.1832 | 0.3000 | 0.4694 | 0.4783 | 0.2666 | 0.4165 | 0.0103 |
| | | 1600 - 1700 | 0.0014 | 0.0149 | 0.0544 | 0.0527 | 0.1397 | 0.2568 | 0.4102 | 0.4093 | 0.1163 | 0.1640 | 0.1480 | 0.1832 | 0.3000 | 0.4694 | 0.4783 | 0.2666 | 0.4165 | 0.0103 |
| | | 1700 - 1800 | 0.0014 | 0.0149 | 0.0544 | 0.0527 | 0.1397 | 0.2568 | 0.4102 | 0.4093 | 0.1163 | 0.1640 | 0.1480 | 0.1832 | 0.3000 | 0.4694 | 0.4783 | 0.2666 | 0.4165 | 0.0103 |
| | | 1800 - 1900 | 0.0014 | 0.0149 | 0.0544 | 0.0527 | 0.1397 | 0.2568 | 0.4102 | 0.4093 | 0.1163 | 0.1640 | 0.1480 | 0.1832 | 0.3000 | 0.4694 | 0.4783 | 0.2666 | 0.4165 | 0.0103 |
| | | 1900 - 2000 | 0.0014 | 0.0142 | 0.0499 | 0.0484 | 0.1282 | 0.2358 | 0.3673 | 0.3665 | 0.1106 | 0.1506 | 0.1408 | 0.1742 | 0.2754 | 0.4203 | 0.4283 | 0.2387 | 0.3866 | 0.0100 |
| | | 2000 - 2100 | 0.0014 | 0.0142 | 0.0499 | 0.0484 | 0.1282 | 0.2358 | 0.3673 | 0.3665 | 0.1106 | 0.1506 | 0.1408 | 0.1742 | 0.2754 | 0.4203 | 0.4283 | 0.2387 | 0.3866 | 0.0100 |
| | | 2100 - 2200 | 0.0014 | 0.0142 | 0.0499 | 0.0484 | 0.1282 | 0.2358 | 0.3673 | 0.3665 | 0.1106 | 0.1506 | 0.1408 | 0.1742 | 0.2754 | 0.4203 | 0.4283 | 0.2387 | 0.3866 | 0.0100 |
| | | 2200 - 2300 | 0.0014 | 0.0142 | 0.0499 | 0.0484 | 0.1282 | 0.2358 | 0.3673 | 0.3665 | 0.1106 | 0.1506 | 0.1408 | 0.1742 | 0.2754 | 0.4203 | 0.4283 | 0.2387 | 0.3866 | 0.0100 |
| | | 2300 - 0000 | 0.0013 | 0.0133 | 0.0438 | 0.0425 | 0.1126 | 0.2070 | 0.3146 | 0.3139 | 0.1033 | 0.1322 | 0.1314 | 0.1627 | 0.2418 | 0.3600 | 0.3668 | 0.2045 | 0.3505 | 0.0096 |
| 62 | Ng Lau Road (L062) - WB | 0000 - 0100 | 0.0013 | 0.0133 | 0.0438 | 0.0425 | 0.1126 | 0.2070 | 0.3146 | 0.3139 | 0.1033 | 0.1322 | 0.1314 | 0.1627 | 0.2418 | 0.3600 | 0.3668 | 0.2045 | 0.3505 | 0.0096 |
| | | 0100 - 0200 | 0.0013 | 0.0133 | 0.0438 | 0.0425 | 0.1126 | 0.2070 | 0.3146 | 0.3139 | 0.1033 | 0.1322 | 0.1314 | 0.1627 | 0.2418 | 0.3600 | 0.3668 | 0.2045 | 0.3505 | 0.0096 |
| | | 0200 - 0300 | 0.0013 | 0.0133 | 0.0438 | 0.0425 | 0.1126 | 0.2070 | 0.3146 | 0.3139 | 0.1033 | 0.1322 | 0.1314 | 0.1627 | 0.2418 | 0.3600 | 0.3668 | 0.2045 | 0.3505 | 0.0096 |
| | | 0300 - 0400 | 0.0013 | 0.0133 | 0.0438 | 0.0425 | 0.1126 | 0.2070 | 0.3146 | 0.3139 | 0.1033 | 0.1322 | 0.1314 | 0.1627 | 0.2418 | 0.3600 | 0.3668 | 0.2045 | 0.3505 | 0.0096 |
| | | 0400 - 0500 | 0.0013 | 0.0133 | 0.0438 | 0.0425 | 0.1126 | 0.2070 | 0.3146 | 0.3139 | 0.1033 | 0.1322 | 0.1314 | 0.1627 | 0.2418 | 0.3600 | 0.3668 | 0.2045 | 0.3505 | 0.0096 |
| | | 0500 - 0600 | 0.0013 | 0.0133 | 0.0438 | 0.0425 | 0.1126 | 0.2070 | 0.3146 | 0.3139 | 0.1033 | 0.1322 | 0.1314 | 0.1627 | 0.2418 | 0.3600 | 0.3668 | 0.2045 | 0.3505 | 0.0096 |
| | | 0600 - 0700 | 0.0014 | 0.0142 | 0.0499 | 0.0484 | 0.1282 | 0.2358 | 0.3673 | 0.3665 | 0.1106 | 0.1506 | 0.1408 | 0.1742 | 0.2754 | 0.4203 | 0.4283 | 0.2387 | 0.3866 | 0.0100 |
| | | 0700 - 0800 | 0.0014 | 0.0149 | 0.0544 | 0.0527 | 0.1397 | 0.2568 | 0.4102 | 0.4093 | 0.1163 | 0.1640 | 0.1480 | 0.1832 | 0.3000 | 0.4694 | 0.4783 | 0.2666 | 0.4165 | 0.0103 |
| | | 0800 - 0900 | 0.0014 | 0.0149 | 0.0544 | 0.0527 | 0.1397 | 0.2568 | 0.4102 | 0.4093 | 0.1163 | 0.1640 | 0.1480 | 0.1832 | 0.3000 | 0.4694 | 0.4783 | 0.2666 | 0.4165 | 0.0103 |
| | | 0900 - 1000 | 0.0014 | 0.0149 | 0.0544 | 0.0527 | 0.1397 | 0.2568 | 0.4102 | 0.4093 | 0.1163 | 0.1640 | 0.1480 | 0.1832 | 0.3000 | 0.4694 | 0.4783 | 0.2666 | 0.4165 | 0.0103 |
| | | 1000 - 1100 | 0.0014 | 0.0142 | 0.0499 | 0.0484 | 0.1282 | 0.2358 | 0.3673 | 0.3665 | 0.1106 | 0.1506 | 0.1408 | 0.1742 | 0.2754 | 0.4203 | 0.4283 | 0.2387 | 0.3866 | 0.0100 |
| | | 1100 - 1200 | 0.0014 | 0.0149 | 0.0544 | 0.0527 | 0.1397 | 0.2568 | 0.4102 | 0.4093 | 0.1163 | 0.1640 | 0.1480 | 0.1832 | 0.3000 | 0.4694 | 0.4783 | 0.2666 | 0.4165 | 0.0103 |
| | | 1200 - 1300 | 0.0014 | 0.0142 | 0.0499 | 0.0484 | 0.1282 | 0.2358 | 0.3673 | 0.3665 | 0.1106 | 0.1506 | 0.1408 | 0.1742 | 0.2754 | 0.4203 | 0.4283 | 0.2387 | 0.3866 | 0.0100 |
| | | 1300 - 1400 | 0.0014 | 0.0142 | 0.0499 | 0.0484 | 0.1282 | 0.2358 | 0.3673 | 0.3665 | 0.1106 | 0.1506 | 0.1408 | 0.1742 | 0.2754 | 0.4203 | 0.4283 | 0.2387 | 0.3866 | 0.0100 |
| | | 1400 - 1500 | 0.0014 | 0.0149 | 0.0544 | 0.0527 | 0.1397 | 0.2568 | 0.4102 | 0.4093 | 0.1163 | 0.1640 | 0.1480 | 0.1832 | 0.3000 | 0.4694 | 0.4783 | 0.2666 | 0.4165 | 0.0103 |
| | | 1500 - 1600 | 0.0014 | 0.0149 | 0.0544 | 0.0527 | 0.1397 | 0.2568 | 0.4102 | 0.4093 | 0.1163 | 0.1640 | 0.1480 | 0.1832 | 0.3000 | 0.4694 | 0.4783 | 0.2666 | 0.4165 | 0.0103 |
| | | 1600 - 1700 | 0.0014 | 0.0149 | 0.0544 | 0.0527 | 0.1397 | 0.2568 | 0.4102 | 0.4093 | 0.1163 | 0.1640 | 0.1480 | 0.1832 | 0.3000 | 0.4694 | 0.4783 | 0.2666 | 0.4165 | 0.0103 |
| | | 1700 - 1800 | 0.0014 | 0.0149 | 0.0544 | 0.0527 | 0.1397 | 0.2568 | 0.4102 | 0.4093 | 0.1163 | 0.1640 | 0.1480 | 0.1832 | 0.3000 | 0.4694 | 0.4783 | 0.2666 | 0.4165 | 0.0103 |
| | | 1800 - 1900 | 0.0014 | 0.0149 | 0.0544 | 0.0527 | 0.1397 | 0.2568 | 0.4102 | 0.4093 | 0.1163 | 0.1640 | 0.1480 | 0.1832 | 0.3000 | 0.4694 | 0.4783 | 0.2666 | 0.4165 | 0.0103 |
| | | 1900 - 2000 | 0.0014 | 0.0149 | 0.0544 | 0.0527 | 0.1397 | 0.2568 | 0.4102 | 0.4093 | 0.1163 | 0.1640 | 0.1480 | 0.1832 | 0.3000 | 0.4694 | 0.4783 | 0.2666 | 0.4165 | 0.0103 |
| | | 2000 - 2100 | 0.0014 | 0.0142 | 0.0499 | 0.0484 | 0.1282 | 0.2358 | 0.3673 | 0.3665 | 0.1106 | 0.1506 | 0.1408 | 0.1742 | 0.2754 | 0.4203 | 0.4283 | 0.2387 | 0.3866 | 0.0100 |
| | | 2100 - 2200 | 0.0014 | 0.0142 | 0.0499 | 0.0484 | 0.1282 | 0.2358 | 0.3673 | 0.3665 | 0.1106 | 0.1506 | 0.1408 | 0.1742 | 0.2754 | 0.4203 | 0.4283 | 0.2387 | 0.3866 | 0.0100 |
| | | 2200 - 2300 | 0.0014 | 0.0142 | 0.0499 | 0.0484 | 0.1282 | 0.2358 | 0.3673 | 0.3665 | 0.1106 | 0.1506 | 0.1408 | 0.1742 | 0.2754 | 0.4203 | 0.4283 | 0.2387 | 0.3866 | 0.0100 |
| | | 2300 - 0000 | 0.0013 | 0.0133 | 0.0438 | 0.0425 | 0.1126 | 0.2070 | 0.3146 | 0.3139 | 0.1033 | 0.1322 | 0.1314 | 0.1627 | 0.2418 | 0.3600 | 0.3668 | 0.2045 | 0.3505 | 0.0096 |
| 63 | Tsing Chuen Wai Road (L063) - SB | 0000 - 0100 | 0.0013 | 0.0133 | 0.0438 | 0.0425 | 0.1126 | 0.2070 | 0.3146 | 0.3139 | 0.1033 | 0.1322 | 0.1314 | 0.1627 | 0.2418 | 0.3600 | 0.3668 | 0.2045 | 0.3505 | 0.0096 |
| | | 0100 - 0200 | 0.0013 | 0.0133 | 0.0438 | 0.0425 | 0.1126 | 0.2070 | 0.3146 | 0.3139 | 0.1033 | 0.1322 | 0.1314 | 0.1627 | 0.2418 | 0.3600 | 0.3668 | 0.2045 | 0.3505 | 0.0096 |
| | | 0200 - 0300 | 0.0013 | 0.0133 | 0.0438 | 0.0425 | 0.1126 | 0.2070 | 0.3146 | 0.3139 | 0.1033 | 0.1322 | 0.1314 | 0.1627 | 0.2418 | 0.3600 | 0.3668 | 0.2045 | 0.3505 | 0.0096 |
| | | 0300 - 0400 | 0.0013 | 0.0133 | 0.0438 | 0.0425 | 0.1126 | 0.2070 | 0.3146 | 0.3139 | 0.1033 | 0.1322 | 0.1314 | 0.1627 | 0.2418 | 0.3600 | 0.3668 | 0.2045 | 0.3505 | 0.0096 |
| | | 0400 - 0500 | 0.0013 | 0.0133 | 0.0438 | 0.0425 | 0.1126 | 0.2070 | 0.3146 | 0.3139 | 0.1033 | 0.1322 | 0.1314 | 0.1627 | 0.2418 | 0.3600 | 0.3668 | 0.2045 | 0.3505 | 0.0096 |
| | | 0500 - 0600 | 0.0013 | 0.0133 | 0.0438 | 0.0425 | 0.1126 | 0.2070 | 0.3146 | 0.3139 | 0.1033 | 0.1322 | 0.1314 | 0.1627 | 0.2418 | 0.3600 | 0.3668 | 0.2045 | 0.3505 | 0.0096 |
| | | 0600 - 0700 | 0.0013 | 0.0133 | 0.0438 | 0.0425 | 0.1126 | 0.2070 | 0.3146 | 0.3139 | 0.1033 | 0.1322 | 0.1314 | 0.1627 | 0.2418 | 0.3600 | 0.3668 | 0.2045 | 0.3505 | 0.0096 |
| | | 0700 - 0800 | 0.0014 | 0.0142 | 0.0499 | 0.0484 | 0.1282 | 0.2358 | 0.3673 | 0.3665 | 0.1106 | 0.1506 | 0.1408 | 0.1742 | 0.2754 | 0.4203 | 0.4283 | 0.2387 | 0.3866 | 0.0100 |
| | | 0800 - 0900 | 0.0014 | 0.0142 | 0.0499 | 0.0484 | 0.1282 | 0.2358 | 0.3673 | 0.3665 | 0.1106 | 0.1506 | 0.1408 | 0.1742 | 0.2754 | 0.4203 | 0.4283 | 0.2387 | 0.3866 | 0.0100 |
| | | 0900 - 1000 | 0.0014 | 0.0142 | 0.0499 | 0.0484 | 0.1282 | 0.2358 | 0.3673 | 0.3665 | 0.1106 | 0.1506 | 0.1408 | 0.1742 | 0.2754 | 0.4203 | 0.4283 | 0.2387 | 0.3866 | 0.0100 |
| | | 1000 - 1100 | 0.0014 | 0.0142 | 0.0499 | 0.0484 | 0.1282 | 0.2358 | 0.3673 | 0.3665 | 0.1106 | 0.1506 | 0.1408 | 0.1742 | 0.2754 | 0.4203 | 0.4283 | 0.2387 | 0.3866 | 0.0100 |
| | | 1100 - 1200 | 0.0014 | 0.0142 | 0.0499 | 0.0484 | 0.1282 | 0.2358 | 0.3673 | 0.3665 | 0.1106 | 0.1506 | 0.1408 | 0.1742 | 0.2754 | 0.4203 | 0.4283 | 0.2387 | 0.3866 | 0.0100 |
| | | 1200 - 1300 | 0.0014 | 0.0142 | 0.0499 | 0.0484 | 0.1282 | 0.2358 | 0.3673 | 0.3665 | 0.1106 | 0.1506 | 0.1408 | 0.1742 | 0.2754 | 0.4203 | 0.4283 | 0.2387 | 0.3866 | 0.0100 |
| | | 1300 - 1400 | 0.0013 | 0.0133 | 0.0438 | 0.0425 | 0.1126 | 0.2070 | 0.3146 | 0.3139 | 0.1033 | 0.1322 | 0.1314 | 0.1627 | 0.2418 | 0.3600 | 0.3668 | 0.2045 | 0.3505 | 0.0096 |
| | | 1400 - 1500 | 0.0014 | 0.0142 | 0.0499 | 0.0484 | 0.1282 | 0.2358 | 0.3673 | 0.3665 | 0.1106 | 0.1506 | 0.1408 | 0.1742 | 0.2754 | 0.4203 | 0.4283 | 0.2387 | 0.3866 | 0.0100 |
| | | 1500 - 1600 | 0.0014 | 0.0142 | 0.0499 | 0.0484 | 0.1282 | 0.2358 | 0.3673 | 0.3665 | 0.1106 | 0.1506 | 0.1408 | 0.1742 | 0.2754 | 0.4203 | 0.4283 | 0.2387 | 0.3866 | 0.0100 |
| | | 1600 - 1700 | 0.0014 | 0.0142 | 0.0499 | 0.0484 | 0.1282 | 0.2358 | 0.3673 | 0.3665 | 0.1106 | 0.1506 | 0.1408 | 0.1742 | 0.2754 | 0.4203 | 0.4283 | 0.2387 | 0.3866 | 0.0100 |
| | | 1700 - 1800 | 0.0014 | 0.0142 | 0.0499 | 0.0484 | 0.1282 | 0.2358 | 0.3673 | 0.3665 | 0.1106 | 0.1506 | 0.1408 | 0.1742 | 0.2754 | 0.4203 | 0.4283 | 0.2387 | 0.3866 | 0.0100 |
| | | 1800 - 1900 | 0.0014 | 0.0142 | 0.0499 | 0.0484 | 0.1282 | 0.2358 | 0.3673 | 0.3665 | 0.1106 | 0.1506 | 0.1408 | 0.1742 | 0.2754 | 0.4203 | 0.4283 | 0.2387 | 0.3866 | 0.0100 |
| | | 1900 - 2000 | 0.0014 | 0.0142 | 0.0499 | 0.0484 | 0.1282 | 0.2358 | 0.3673 | 0.3665 | 0.1106 | 0.1506 | 0.1408 | 0.1742 | 0.2754 | 0.4203 | 0.4283 | 0.2387 | 0.3866 | 0.0100 |
| | | 2000 - 2100 | 0.0014 | 0.0142 | 0.0499 | 0.0484 | 0.1282 | 0.2358 | 0.3673 | 0.3665 | 0.1106 | 0.1506 | 0.1408 | 0.1742 | 0.2754 | 0.4203 | 0.4283 | 0.2387 | 0.3866 | 0.0100 |
| | | 2100 - 2200 | 0.0014 | 0.0142 | 0.0499 | 0.0484 | 0.1282 | 0.2358 | 0.3673 | 0.3665 | 0.1106 | 0.1506 | 0.1408 | 0.1742 | 0.2754 | 0.4203 | 0.4283 | 0.2387 | 0.3866 | 0.0100 |
| | | 2200 - 2300 | 0.0013 | 0.0133 | 0.0438 | 0.0425 | 0.1126 | 0.2070 | 0.3146 | 0.3139 | 0.1033 | 0.1322 | 0.1314 | 0.1627 | 0.2418 | 0.3600 | 0.3668 | 0.2045 | 0.3505 | 0.0096 |
| | | 2300 - 0000 | 0.0013 | 0.0133 | 0.0438 | 0.0425 | 0.1126 | 0.2070 | 0.3146 | 0.3139 | 0.1033 | 0.1322 | 0.1314 | 0.1627 | 0.2418 | 0.3600 | 0.3668 | 0.2045 | 0.3505 | 0.0096 |
| 64 | Ng Lau Road (L064) - EB | 0000 - 0100 | 0.0013 | 0.0133 | 0.0438 | 0.0425 | 0.1126 | 0.2070 | 0.3146 | 0.3139 | 0.1033 | 0.1322 | 0.1314 | 0.1627 | 0.2418 | 0.3600 | 0.3668 | 0.2045 | 0.3505 | 0.0096 |
| | | 0100 - 0200 | 0.0013 | 0.0133 | 0.0438 | 0.0425 | 0.1126 | 0.2070 | 0.3146 | 0.3139 | 0.1033 | 0.1322 | 0.1314 | 0.1627 | 0.2418 | 0.3600 | 0.3668 | 0.2045 | 0.3505 | 0.0096 |
| | | 0200 - 0300 | 0.0013 | 0.0133 | 0.0438 | 0.0425 | 0.1126 | 0.2070 | 0.3146 | 0.3139 | 0.1033 | 0.1322 | 0.1314 | 0.1627 | 0.2418 | 0.3600 | 0.3668 | 0.2045 | 0.3505 | 0.0096 |
| | | 0300 - 0400 | 0.0013 | 0.0133 | 0.0438 | 0.0425 | 0.1126 | 0.2070 | 0.3146 | 0.3139 | 0.1033 | 0.1322 | 0.1314 | 0.1627 | 0.2418 | 0.3600 | 0.3668 | 0.2045 | 0.3505 | 0.0096 |
| | | 0400 - 0500 | 0.0013 | 0.0133 | 0.0438 | 0.0425 | 0.1126 | 0.2070 | 0.3146 | 0.3139 | 0.1033 | 0.1322 | 0.1314 | 0.1627 | 0.2418 | 0.3600 | 0.3668 | 0.2045 | 0.3505 | 0.0096 |
| | | 0500 - 0600 | 0.0013 | 0.0133 | 0.0438 | 0.0425 | 0.1126 | 0.2070 | 0.3146 | 0.3139 | 0.1033 | 0.1322 | 0.1314 | 0.1627 | 0.2418 | 0.3600 | 0.3668 | 0.2045 | 0.3505 | 0.0096 |
| | | 0600 - 0700 | 0.0014 | 0.0142 | 0.0499 | 0.0484 | 0.1282 | 0.2358 | 0.3673 | 0.3665 | 0.1106 | 0.1506 | 0.1408 | 0.1742 | 0.2754 | 0.4203 | 0.4283 | 0.2387 | 0.3866 | 0.0100 |
| | | 0700 - 0800 | 0.0014 | 0.0142 | 0.0499 | 0.0484 | 0.1282 | 0.2358 | 0.3673 | 0.3665 | 0.1106 | 0.1506 | 0.1408 | 0.1742 | 0.2754 | 0.4203 | 0.4283 | 0.2387 | 0.3866 | 0.0100 |
| | | 0800 - 0900 | 0.0014 | 0.0142 | 0.0499 | 0.0484 | 0.1282 | 0.2358 | 0.3673 | 0.3665 | 0.1106 | 0.1506 | 0.1408 | 0.1742 | 0.2754 | 0.4203 | 0.4283 | 0.2387 | 0.3866 | 0.0100 |
| | | 0900 - 1000 | 0.0014 | 0.0142 | 0.0499 | 0.0484 | 0.1282 | 0.2358 | 0.3673 | 0.3665 | 0.1106 | 0.1506 | 0.1408 | 0.1742 | 0.2754 | 0.4203 | 0.4283 | 0.2387 | 0.3866 | 0.0100 |
| | | 1000 - 1100 | 0.0014 | 0.0142 | 0.0499 | 0.0484 | 0.1282 | 0.2358 | 0.3673 | 0.3665 | 0.1106 | 0.1506 | 0.1408 | 0.1742 | 0.2754 | 0.4203 | 0.4283 | 0.2387 | 0.3866 | 0.0100 |
| | | 1100 - 1200 | 0.0014 | 0.0142 | 0.0499 | 0.0484 | 0.1282 | 0.2358 | 0.3673 | 0.3665 | 0.1106 | 0.1506 | 0.1408 | 0.1742 | 0.2754 | 0.4203 | 0.4283 | 0.2387 | 0.3866 | 0.0100 |
| | | 1200 - 1300 | 0.0014 | 0.0142 | 0.0499 | 0.0484 | 0.1282 | 0.2358 | 0.3673 | 0.3665 | 0.1106 | 0.1506 | 0.1408 | 0.1742 | 0.2754 | 0.4203 | 0.4283 | 0.2387 | 0.3866 | 0.0100 |
| | | 1300 - 1400 | 0.0014 | 0.0142 | 0.0499 | 0.0484 | 0.1282 | 0.2358 | 0.3673 | 0.3665 | 0.1106 | 0.1506 | 0.1408 | 0.1742 | 0.2754 | 0.4203 | 0.4283 | 0.2387 | 0.3866 | 0.0100 |
| | | 1400 - 1500 | 0.0014 | 0.0142 | 0.0499 | 0.0484 | 0.1282 | 0.2358 | 0.3673 | 0.3665 | 0.1106 | 0.1506 | 0.1408 | 0.1742 | 0.2754 | 0.4203 | 0.4283 | 0.2387 | 0.3866 | 0.0100 |
| | | 1500 - 1600 | 0.0014 | 0.0142 | 0.0499 | 0.0484 | 0.1282 | 0.2358 | 0.3673 | 0.3665 | 0.1106 | 0.1506 | 0.1408 | 0.1742 | 0.2754 | 0.4203 | 0.4283 | 0.2387 | 0.3866 | 0.0100 |
| | | 1600 - 1700 | 0.0014 | 0.0149 | 0.0544 | 0.0527 | 0.1397 | 0.2568 | 0.4102 | 0.4093 | 0.1163 | 0.1640 | 0.1480 | 0.1832 | 0.3000 | 0.4694 | 0.4783 | 0.2666 | 0.4165 | 0.0103 |
| | | 1700 - 1800 | 0.0014 | 0.0149 | 0.0544 | 0.0527 | 0.1397 | 0.2568 | 0.4102 | 0.4093 | 0.1163 | 0.1640 | 0.1480 | 0.1832 | 0.3000 | 0.4694 | 0.4783 | 0.2666 | 0.4165 | 0.0103 |
| | | 1800 - 1900 | 0.0014 | 0.0149 | 0.0544 | 0.0527 | 0.1397 | 0.2568 | 0.4102 | 0.4093 | 0.1163 | 0.1640 | 0.1480 | 0.1832 | 0.3000 | 0.4694 | 0.4783 | 0.2666 | 0.4165 | 0.0103 |
| | | 1900 - 2000 | 0.0014 | 0.0142 | 0.0499 | 0.0484 | 0.1282 | 0.2358 | 0.3673 | 0.3665 | 0.1106 | 0.1506 | 0.1408 | 0.1742 | 0.2754 | 0.4203 | 0.4283 | 0.2387 | 0.3866 | 0.0100 |
| | | 2000 - 2100 | 0.0014 | 0.0142 | 0.0499 | 0.0484 | 0.1282 | 0.2358 | 0.3673 | 0.3665 | 0.1106 | 0.1506 | 0.1408 | 0.1742 | 0.2754 | 0.4203 | 0.4283 | 0.2387 | 0.3866 | 0.0100 |
| | | 2100 - 2200 | 0.0014 | 0.0142 | 0.0499 | 0.0484 | 0.1282 | 0.2358 | 0.3673 | 0.3665 | 0.1106 | 0.1506 | 0.1408 | 0.1742 | 0.2754 | 0.4203 | 0.4283 | 0.2387 | 0.3866 | 0.0100 |
| | | 2200 - 2300 | 0.0013 | 0.0133 | 0.0438 | 0.0425 | 0.1126 | 0.2070 | 0.3146 | 0.3139 | 0.1033 | 0.1322 | 0.1314 | 0.1627 | 0.2418 | 0.3600 | 0.3668 | 0.2045 | 0.3505 | 0.0096 |
| | | 2300 - 0000 | 0.0013 | 0.0133 | 0.0438 | 0.0425 | 0.1126 | 0.2070 | 0.3146 | 0.3139 | 0.1033 | 0.1322 | 0.1314 | 0.1627 | 0.2418 | 0.3600 | 0.3668 | 0.2045 | 0.3505 | 0.0096 |
| 65 | Ng Lau Road (L065) - WB | 0000 - 0100 | 0.0013 | 0.0133 | 0.0438 | 0.0425 | 0.1126 | 0.2070 | 0.3146 | 0.3139 | 0.1033 | 0.1322 | 0.1314 | 0.1627 | 0.2418 | 0.3600 | 0.3668 | 0.2045 | 0.3505 | 0.0096 |
| | | 0100 - 0200 | 0.0013 | 0.0133 | 0.0438 | 0.0425 | 0.1126 | 0.2070 | 0.3146 | 0.3139 | 0.1033 | 0.1322 | 0.1314 | 0.1627 | 0.2418 | 0.3600 | 0.3668 | 0.2045 | 0.3505 | 0.0096 |
| | | 0200 - 0300 | 0.0013 | 0.0133 | 0.0438 | 0.0425 | 0.1126 | 0.2070 | 0.3146 | 0.3139 | 0.1033 | 0.1322 | 0.1314 | 0.1627 | 0.2418 | 0.3600 | 0.3668 | 0.2045 | 0.3505 | 0.0096 |
| | | 0300 - 0400 | 0.0013 | 0.0133 | 0.0438 | 0.0425 | 0.1126 | 0.2070 | 0.3146 | 0.3139 | 0.1033 | 0.1322 | 0.1314 | 0.1627 | 0.2418 | 0.3600 | 0.3668 | 0.2045 | 0.3505 | 0.0096 |
| | | 0400 - 0500 | 0.0013 | 0.0133 | 0.0438 | 0.0425 | 0.1126 | 0.2070 | 0.3146 | 0.3139 | 0.1033 | 0.1322 | 0.1314 | 0.1627 | 0.2418 | 0.3600 | 0.3668 | 0.2045 | 0.3505 | 0.0096 |
| | | 0500 - 0600 | 0.0013 | 0.0133 | 0.0438 | 0.0425 | 0.1126 | 0.2070 | 0.3146 | 0.3139 | 0.1033 | 0.1322 | 0.1314 | 0.1627 | 0.2418 | 0.3600 | 0.3668 | 0.2045 | 0.3505 | 0.0096 |
| | | 0600 - 0700 | 0.0014 | 0.0142 | 0.0499 | 0.0484 | 0.1282 | 0.2358 | 0.3673 | 0.3665 | 0.1106 | 0.1506 | 0.1408 | 0.1742 | 0.2754 | 0.4203 | 0.4283 | 0.2387 | 0.3866 | 0.0100 |
| | | 0700 - 0800 | 0.0015 | 0.0161 | 0.0617 | 0.0598 | 0.1587 | 0.2916 | 0.4906 | 0.4894 | 0.1264 | 0.1863 | 0.1608 | 0.1991 | 0.3408 | 0.5614 | 0.5721 | 0.3189 | 0.4751 | 0.0107 |
| | | 0800 - 0900 | 0.0015 | 0.0161 | 0.0617 | 0.0598 | 0.1587 | 0.2916 | 0.4906 | 0.4894 | 0.1264 | 0.1863 | 0.1608 | 0.1991 | 0.3408 | 0.5614 | 0.5721 | 0.3189 | 0.4751 | 0.0107 |
| | | 0900 - 1000 | 0.0014 | 0.0149 | 0.0544 | 0.0527 | 0.1397 | 0.2568 | 0.4102 | 0.4093 | 0.1163 | 0.1640 | 0.1480 | 0.1832 | 0.3000 | 0.4694 | 0.4783 | 0.2666 | 0.4165 | 0.0103 |
| | | 1000 - 1100 | 0.0014 | 0.0149 | 0.0544 | 0.0527 | 0.1397 | 0.2568 | 0.4102 | 0.4093 | 0.1163 | 0.1640 | 0.1480 | 0.1832 | 0.3000 | 0.4694 | 0.4783 | 0.2666 | 0.4165 | 0.0103 |
| | | 1100 - 1200 | 0.0014 | 0.0149 | 0.0544 | 0.0527 | 0.1397 | 0.2568 | 0.4102 | 0.4093 | 0.1163 | 0.1640 | 0.1480 | 0.1832 | 0.3000 | 0.4694 | 0.4783 | 0.2666 | 0.4165 | 0.0103 |
| | | 1200 - 1300 | 0.0014 | 0.0149 | 0.0544 | 0.0527 | 0.1397 | 0.2568 | 0.4102 | 0.4093 | 0.1163 | 0.1640 | 0.1480 | 0.1832 | 0.3000 | 0.4694 | 0.4783 | 0.2666 | 0.4165 | 0.0103 |
| | | 1300 - 1400 | 0.0014 | 0.0149 | 0.0544 | 0.0527 | 0.1397 | 0.2568 | 0.4102 | 0.4093 | 0.1163 | 0.1640 | 0.1480 | 0.1832 | 0.3000 | 0.4694 | 0.4783 | 0.2666 | 0.4165 | 0.0103 |
| | | 1400 - 1500 | 0.0014 | 0.0149 | 0.0544 | 0.0527 | 0.1397 | 0.2568 | 0.4102 | 0.4093 | 0.1163 | 0.1640 | 0.1480 | 0.1832 | 0.3000 | 0.4694 | 0.4783 | 0.2666 | 0.4165 | 0.0103 |
| | | 1500 - 1600 | 0.0015 | 0.0161 | 0.0617 | 0.0598 | 0.1587 | 0.2916 | 0.4906 | 0.4894 | 0.1264 | 0.1863 | 0.1608 | 0.1991 | 0.3408 | 0.5614 | 0.5721 | 0.3189 | 0.4751 | 0.0107 |
| | | 1600 - 1700 | 0.0015 | 0.0161 | 0.0617 | 0.0598 | 0.1587 | 0.2916 | 0.4906 | 0.4894 | 0.1264 | 0.1863 | 0.1608 | 0.1991 | 0.3408 | 0.5614 | 0.5721 | 0.3189 | 0.4751 | 0.0107 |
| | | 1700 - 1800 | 0.0016 | 0.0171 | 0.0672 | 0.0652 | 0.1728 | 0.3176 | 0.5588 | 0.5574 | 0.1345 | 0.2029 | 0.1711 | 0.2118 | 0.3712 | 0.6394 | 0.6516 | 0.3632 | 0.5279 | 0.0110 |
| | | 1800 - 1900 | 0.0016 | 0.0171 | 0.0672 | 0.0652 | 0.1728 | 0.3176 | 0.5588 | 0.5574 | 0.1345 | 0.2029 | 0.1711 | 0.2118 | 0.3712 | 0.6394 | 0.6516 | 0.3632 | 0.5279 | 0.0110 |
| | | 1900 - 2000 | 0.0014 | 0.0149 | 0.0544 | 0.0527 | 0.1397 | 0.2568 | 0.4102 | 0.4093 | 0.1163 | 0.1640 | 0.1480 | 0.1832 | 0.3000 | 0.4694 | 0.4783 | 0.2666 | 0.4165 | 0.0103 |
| | | 2000 - 2100 | 0.0014 | 0.0149 | 0.0544 | 0.0527 | 0.1397 | 0.2568 | 0.4102 | 0.4093 | 0.1163 | 0.1640 | 0.1480 | 0.1832 | 0.3000 | 0.4694 | 0.4783 | 0.2666 | 0.4165 | 0.0103 |
| | | 2100 - 2200 | 0.0014 | 0.0149 | 0.0544 | 0.0527 | 0.1397 | 0.2568 | 0.4102 | 0.4093 | 0.1163 | 0.1640 | 0.1480 | 0.1832 | 0.3000 | 0.4694 | 0.4783 | 0.2666 | 0.4165 | 0.0103 |
| | | 2200 - 2300 | 0.0014 | 0.0142 | 0.0499 | 0.0484 | 0.1282 | 0.2358 | 0.3673 | 0.3665 | 0.1106 | 0.1506 | 0.1408 | 0.1742 | 0.2754 | 0.4203 | 0.4283 | 0.2387 | 0.3866 | 0.0100 |
| | | 2300 - 0000 | 0.0014 | 0.0142 | 0.0499 | 0.0484 | 0.1282 | 0.2358 | 0.3673 | 0.3665 | 0.1106 | 0.1506 | 0.1408 | 0.1742 | 0.2754 | 0.4203 | 0.4283 | 0.2387 | 0.3866 | 0.0100 |

**EMFAC Year 2045 x Traffic Data Year 2045**

| Road No. | Road Section | Time | NO$_2$ Emission | | | | | | | | | | | | | | | | | |
|---|---|---|---|---|---|---|---|---|---|---|---|---|---|---|---|---|---|---|---|---|
| | | | PC | Taxi | LGV3 | LGV4 | LGV6 | HGV7 | HGV8 | HGV9 | PLB | PV4 | PV5 | NFB6 | NFB7 | NFB8 | NFB9 | FBSD | FBDD | MC |
| 66 | Ng Lau Road (L066) - EB | 0000 - 0100 | 0.0013 | 0.0133 | 0.0438 | 0.0425 | 0.1126 | 0.2070 | 0.3146 | 0.3139 | 0.1033 | 0.1322 | 0.1314 | 0.1627 | 0.2418 | 0.3600 | 0.3668 | 0.2045 | 0.3505 | 0.0096 |
| | | 0100 - 0200 | 0.0013 | 0.0133 | 0.0438 | 0.0425 | 0.1126 | 0.2070 | 0.3146 | 0.3139 | 0.1033 | 0.1322 | 0.1314 | 0.1627 | 0.2418 | 0.3600 | 0.3668 | 0.2045 | 0.3505 | 0.0096 |
| | | 0200 - 0300 | 0.0013 | 0.0133 | 0.0438 | 0.0425 | 0.1126 | 0.2070 | 0.3146 | 0.3139 | 0.1033 | 0.1322 | 0.1314 | 0.1627 | 0.2418 | 0.3600 | 0.3668 | 0.2045 | 0.3505 | 0.0096 |
| | | 0300 - 0400 | 0.0013 | 0.0133 | 0.0438 | 0.0425 | 0.1126 | 0.2070 | 0.3146 | 0.3139 | 0.1033 | 0.1322 | 0.1314 | 0.1627 | 0.2418 | 0.3600 | 0.3668 | 0.2045 | 0.3505 | 0.0096 |
| | | 0400 - 0500 | 0.0013 | 0.0133 | 0.0438 | 0.0425 | 0.1126 | 0.2070 | 0.3146 | 0.3139 | 0.1033 | 0.1322 | 0.1314 | 0.1627 | 0.2418 | 0.3600 | 0.3668 | 0.2045 | 0.3505 | 0.0096 |
| | | 0500 - 0600 | 0.0013 | 0.0133 | 0.0438 | 0.0425 | 0.1126 | 0.2070 | 0.3146 | 0.3139 | 0.1033 | 0.1322 | 0.1314 | 0.1627 | 0.2418 | 0.3600 | 0.3668 | 0.2045 | 0.3505 | 0.0096 |
| | | 0600 - 0700 | 0.0014 | 0.0142 | 0.0499 | 0.0484 | 0.1282 | 0.2358 | 0.3673 | 0.3665 | 0.1106 | 0.1506 | 0.1408 | 0.1742 | 0.2754 | 0.4203 | 0.4283 | 0.2387 | 0.3866 | 0.0100 |
| | | 0700 - 0800 | 0.0014 | 0.0149 | 0.0544 | 0.0527 | 0.1397 | 0.2568 | 0.4102 | 0.4093 | 0.1163 | 0.1640 | 0.1480 | 0.1832 | 0.3000 | 0.4694 | 0.4783 | 0.2666 | 0.4165 | 0.0103 |
| | | 0800 - 0900 | 0.0014 | 0.0149 | 0.0544 | 0.0527 | 0.1397 | 0.2568 | 0.4102 | 0.4093 | 0.1163 | 0.1640 | 0.1480 | 0.1832 | 0.3000 | 0.4694 | 0.4783 | 0.2666 | 0.4165 | 0.0103 |
| | | 0900 - 1000 | 0.0014 | 0.0142 | 0.0499 | 0.0484 | 0.1282 | 0.2358 | 0.3673 | 0.3665 | 0.1106 | 0.1506 | 0.1408 | 0.1742 | 0.2754 | 0.4203 | 0.4283 | 0.2387 | 0.3866 | 0.0100 |
| | | 1000 - 1100 | 0.0014 | 0.0142 | 0.0499 | 0.0484 | 0.1282 | 0.2358 | 0.3673 | 0.3665 | 0.1106 | 0.1506 | 0.1408 | 0.1742 | 0.2754 | 0.4203 | 0.4283 | 0.2387 | 0.3866 | 0.0100 |
| | | 1100 - 1200 | 0.0014 | 0.0149 | 0.0544 | 0.0527 | 0.1397 | 0.2568 | 0.4102 | 0.4093 | 0.1163 | 0.1640 | 0.1480 | 0.1832 | 0.3000 | 0.4694 | 0.4783 | 0.2666 | 0.4165 | 0.0103 |
| | | 1200 - 1300 | 0.0014 | 0.0142 | 0.0499 | 0.0484 | 0.1282 | 0.2358 | 0.3673 | 0.3665 | 0.1106 | 0.1506 | 0.1408 | 0.1742 | 0.2754 | 0.4203 | 0.4283 | 0.2387 | 0.3866 | 0.0100 |
| | | 1300 - 1400 | 0.0014 | 0.0142 | 0.0499 | 0.0484 | 0.1282 | 0.2358 | 0.3673 | 0.3665 | 0.1106 | 0.1506 | 0.1408 | 0.1742 | 0.2754 | 0.4203 | 0.4283 | 0.2387 | 0.3866 | 0.0100 |
| | | 1400 - 1500 | 0.0014 | 0.0149 | 0.0544 | 0.0527 | 0.1397 | 0.2568 | 0.4102 | 0.4093 | 0.1163 | 0.1640 | 0.1480 | 0.1832 | 0.3000 | 0.4694 | 0.4783 | 0.2666 | 0.4165 | 0.0103 |
| | | 1500 - 1600 | 0.0014 | 0.0149 | 0.0544 | 0.0527 | 0.1397 | 0.2568 | 0.4102 | 0.4093 | 0.1163 | 0.1640 | 0.1480 | 0.1832 | 0.3000 | 0.4694 | 0.4783 | 0.2666 | 0.4165 | 0.0103 |
| | | 1600 - 1700 | 0.0014 | 0.0149 | 0.0544 | 0.0527 | 0.1397 | 0.2568 | 0.4102 | 0.4093 | 0.1163 | 0.1640 | 0.1480 | 0.1832 | 0.3000 | 0.4694 | 0.4783 | 0.2666 | 0.4165 | 0.0103 |
| | | 1700 - 1800 | 0.0015 | 0.0161 | 0.0617 | 0.0598 | 0.1587 | 0.2916 | 0.4906 | 0.4894 | 0.1264 | 0.1863 | 0.1608 | 0.1991 | 0.3408 | 0.5614 | 0.5721 | 0.3189 | 0.4751 | 0.0107 |
| | | 1800 - 1900 | 0.0015 | 0.0161 | 0.0617 | 0.0598 | 0.1587 | 0.2916 | 0.4906 | 0.4894 | 0.1264 | 0.1863 | 0.1608 | 0.1991 | 0.3408 | 0.5614 | 0.5721 | 0.3189 | 0.4751 | 0.0107 |
| | | 1900 - 2000 | 0.0014 | 0.0149 | 0.0544 | 0.0527 | 0.1397 | 0.2568 | 0.4102 | 0.4093 | 0.1163 | 0.1640 | 0.1480 | 0.1832 | 0.3000 | 0.4694 | 0.4783 | 0.2666 | 0.4165 | 0.0103 |
| | | 2000 - 2100 | 0.0014 | 0.0142 | 0.0499 | 0.0484 | 0.1282 | 0.2358 | 0.3673 | 0.3665 | 0.1106 | 0.1506 | 0.1408 | 0.1742 | 0.2754 | 0.4203 | 0.4283 | 0.2387 | 0.3866 | 0.0100 |
| | | 2100 - 2200 | 0.0014 | 0.0149 | 0.0544 | 0.0527 | 0.1397 | 0.2568 | 0.4102 | 0.4093 | 0.1163 | 0.1640 | 0.1480 | 0.1832 | 0.3000 | 0.4694 | 0.4783 | 0.2666 | 0.4165 | 0.0103 |
| | | 2200 - 2300 | 0.0014 | 0.0142 | 0.0499 | 0.0484 | 0.1282 | 0.2358 | 0.3673 | 0.3665 | 0.1106 | 0.1506 | 0.1408 | 0.1742 | 0.2754 | 0.4203 | 0.4283 | 0.2387 | 0.3866 | 0.0100 |
| | | 2300 - 0000 | 0.0013 | 0.0133 | 0.0438 | 0.0425 | 0.1126 | 0.2070 | 0.3146 | 0.3139 | 0.1033 | 0.1322 | 0.1314 | 0.1627 | 0.2418 | 0.3600 | 0.3668 | 0.2045 | 0.3505 | 0.0096 |
| 67 | Ng Lau Road (L067) - WB | 0000 - 0100 | 0.0013 | 0.0133 | 0.0438 | 0.0425 | 0.1126 | 0.2070 | 0.3146 | 0.3139 | 0.1033 | 0.1322 | 0.1314 | 0.1627 | 0.2418 | 0.3600 | 0.3668 | 0.2045 | 0.3505 | 0.0096 |
| | | 0100 - 0200 | 0.0013 | 0.0133 | 0.0438 | 0.0425 | 0.1126 | 0.2070 | 0.3146 | 0.3139 | 0.1033 | 0.1322 | 0.1314 | 0.1627 | 0.2418 | 0.3600 | 0.3668 | 0.2045 | 0.3505 | 0.0096 |
| | | 0200 - 0300 | 0.0013 | 0.0133 | 0.0438 | 0.0425 | 0.1126 | 0.2070 | 0.3146 | 0.3139 | 0.1033 | 0.1322 | 0.1314 | 0.1627 | 0.2418 | 0.3600 | 0.3668 | 0.2045 | 0.3505 | 0.0096 |
| | | 0300 - 0400 | 0.0013 | 0.0133 | 0.0438 | 0.0425 | 0.1126 | 0.2070 | 0.3146 | 0.3139 | 0.1033 | 0.1322 | 0.1314 | 0.1627 | 0.2418 | 0.3600 | 0.3668 | 0.2045 | 0.3505 | 0.0096 |
| | | 0400 - 0500 | 0.0013 | 0.0133 | 0.0438 | 0.0425 | 0.1126 | 0.2070 | 0.3146 | 0.3139 | 0.1033 | 0.1322 | 0.1314 | 0.1627 | 0.2418 | 0.3600 | 0.3668 | 0.2045 | 0.3505 | 0.0096 |
| | | 0500 - 0600 | 0.0013 | 0.0133 | 0.0438 | 0.0425 | 0.1126 | 0.2070 | 0.3146 | 0.3139 | 0.1033 | 0.1322 | 0.1314 | 0.1627 | 0.2418 | 0.3600 | 0.3668 | 0.2045 | 0.3505 | 0.0096 |
| | | 0600 - 0700 | 0.0014 | 0.0142 | 0.0499 | 0.0484 | 0.1282 | 0.2358 | 0.3673 | 0.3665 | 0.1106 | 0.1506 | 0.1408 | 0.1742 | 0.2754 | 0.4203 | 0.4283 | 0.2387 | 0.3866 | 0.0100 |
| | | 0700 - 0800 | 0.0014 | 0.0149 | 0.0544 | 0.0527 | 0.1397 | 0.2568 | 0.4102 | 0.4093 | 0.1163 | 0.1640 | 0.1480 | 0.1832 | 0.3000 | 0.4694 | 0.4783 | 0.2666 | 0.4165 | 0.0103 |
| | | 0800 - 0900 | 0.0014 | 0.0149 | 0.0544 | 0.0527 | 0.1397 | 0.2568 | 0.4102 | 0.4093 | 0.1163 | 0.1640 | 0.1480 | 0.1832 | 0.3000 | 0.4694 | 0.4783 | 0.2666 | 0.4165 | 0.0103 |
| | | 0900 - 1000 | 0.0014 | 0.0149 | 0.0544 | 0.0527 | 0.1397 | 0.2568 | 0.4102 | 0.4093 | 0.1163 | 0.1640 | 0.1480 | 0.1832 | 0.3000 | 0.4694 | 0.4783 | 0.2666 | 0.4165 | 0.0103 |
| | | 1000 - 1100 | 0.0014 | 0.0149 | 0.0544 | 0.0527 | 0.1397 | 0.2568 | 0.4102 | 0.4093 | 0.1163 | 0.1640 | 0.1480 | 0.1832 | 0.3000 | 0.4694 | 0.4783 | 0.2666 | 0.4165 | 0.0103 |
| | | 1100 - 1200 | 0.0014 | 0.0149 | 0.0544 | 0.0527 | 0.1397 | 0.2568 | 0.4102 | 0.4093 | 0.1163 | 0.1640 | 0.1480 | 0.1832 | 0.3000 | 0.4694 | 0.4783 | 0.2666 | 0.4165 | 0.0103 |
| | | 1200 - 1300 | 0.0014 | 0.0149 | 0.0544 | 0.0527 | 0.1397 | 0.2568 | 0.4102 | 0.4093 | 0.1163 | 0.1640 | 0.1480 | 0.1832 | 0.3000 | 0.4694 | 0.4783 | 0.2666 | 0.4165 | 0.0103 |
| | | 1300 - 1400 | 0.0014 | 0.0149 | 0.0544 | 0.0527 | 0.1397 | 0.2568 | 0.4102 | 0.4093 | 0.1163 | 0.1640 | 0.1480 | 0.1832 | 0.3000 | 0.4694 | 0.4783 | 0.2666 | 0.4165 | 0.0103 |
| | | 1400 - 1500 | 0.0014 | 0.0149 | 0.0544 | 0.0527 | 0.1397 | 0.2568 | 0.4102 | 0.4093 | 0.1163 | 0.1640 | 0.1480 | 0.1832 | 0.3000 | 0.4694 | 0.4783 | 0.2666 | 0.4165 | 0.0103 |
| | | 1500 - 1600 | 0.0014 | 0.0149 | 0.0544 | 0.0527 | 0.1397 | 0.2568 | 0.4102 | 0.4093 | 0.1163 | 0.1640 | 0.1480 | 0.1832 | 0.3000 | 0.4694 | 0.4783 | 0.2666 | 0.4165 | 0.0103 |
| | | 1600 - 1700 | 0.0015 | 0.0161 | 0.0617 | 0.0598 | 0.1587 | 0.2916 | 0.4906 | 0.4894 | 0.1264 | 0.1863 | 0.1608 | 0.1991 | 0.3408 | 0.5614 | 0.5721 | 0.3189 | 0.4751 | 0.0107 |
| | | 1700 - 1800 | 0.0015 | 0.0161 | 0.0617 | 0.0598 | 0.1587 | 0.2916 | 0.4906 | 0.4894 | 0.1264 | 0.1863 | 0.1608 | 0.1991 | 0.3408 | 0.5614 | 0.5721 | 0.3189 | 0.4751 | 0.0107 |
| | | 1800 - 1900 | 0.0015 | 0.0161 | 0.0617 | 0.0598 | 0.1587 | 0.2916 | 0.4906 | 0.4894 | 0.1264 | 0.1863 | 0.1608 | 0.1991 | 0.3408 | 0.5614 | 0.5721 | 0.3189 | 0.4751 | 0.0107 |
| | | 1900 - 2000 | 0.0014 | 0.0149 | 0.0544 | 0.0527 | 0.1397 | 0.2568 | 0.4102 | 0.4093 | 0.1163 | 0.1640 | 0.1480 | 0.1832 | 0.3000 | 0.4694 | 0.4783 | 0.2666 | 0.4165 | 0.0103 |
| | | 2000 - 2100 | 0.0014 | 0.0149 | 0.0544 | 0.0527 | 0.1397 | 0.2568 | 0.4102 | 0.4093 | 0.1163 | 0.1640 | 0.1480 | 0.1832 | 0.3000 | 0.4694 | 0.4783 | 0.2666 | 0.4165 | 0.0103 |
| | | 2100 - 2200 | 0.0014 | 0.0149 | 0.0544 | 0.0527 | 0.1397 | 0.2568 | 0.4102 | 0.4093 | 0.1163 | 0.1640 | 0.1480 | 0.1832 | 0.3000 | 0.4694 | 0.4783 | 0.2666 | 0.4165 | 0.0103 |
| | | 2200 - 2300 | 0.0014 | 0.0142 | 0.0499 | 0.0484 | 0.1282 | 0.2358 | 0.3673 | 0.3665 | 0.1106 | 0.1506 | 0.1408 | 0.1742 | 0.2754 | 0.4203 | 0.4283 | 0.2387 | 0.3866 | 0.0100 |
| | | 2300 - 0000 | 0.0014 | 0.0142 | 0.0499 | 0.0484 | 0.1282 | 0.2358 | 0.3673 | 0.3665 | 0.1106 | 0.1506 | 0.1408 | 0.1742 | 0.2754 | 0.4203 | 0.4283 | 0.2387 | 0.3866 | 0.0100 |
| 68 | Ng Lau Road (L068) - EB | 0000 - 0100 | 0.0013 | 0.0133 | 0.0438 | 0.0425 | 0.1126 | 0.2070 | 0.3146 | 0.3139 | 0.1033 | 0.1322 | 0.1314 | 0.1627 | 0.2418 | 0.3600 | 0.3668 | 0.2045 | 0.3505 | 0.0096 |
| | | 0100 - 0200 | 0.0013 | 0.0133 | 0.0438 | 0.0425 | 0.1126 | 0.2070 | 0.3146 | 0.3139 | 0.1033 | 0.1322 | 0.1314 | 0.1627 | 0.2418 | 0.3600 | 0.3668 | 0.2045 | 0.3505 | 0.0096 |
| | | 0200 - 0300 | 0.0013 | 0.0133 | 0.0438 | 0.0425 | 0.1126 | 0.2070 | 0.3146 | 0.3139 | 0.1033 | 0.1322 | 0.1314 | 0.1627 | 0.2418 | 0.3600 | 0.3668 | 0.2045 | 0.3505 | 0.0096 |
| | | 0300 - 0400 | 0.0013 | 0.0133 | 0.0438 | 0.0425 | 0.1126 | 0.2070 | 0.3146 | 0.3139 | 0.1033 | 0.1322 | 0.1314 | 0.1627 | 0.2418 | 0.3600 | 0.3668 | 0.2045 | 0.3505 | 0.0096 |
| | | 0400 - 0500 | 0.0013 | 0.0133 | 0.0438 | 0.0425 | 0.1126 | 0.2070 | 0.3146 | 0.3139 | 0.1033 | 0.1322 | 0.1314 | 0.1627 | 0.2418 | 0.3600 | 0.3668 | 0.2045 | 0.3505 | 0.0096 |
| | | 0500 - 0600 | 0.0013 | 0.0133 | 0.0438 | 0.0425 | 0.1126 | 0.2070 | 0.3146 | 0.3139 | 0.1033 | 0.1322 | 0.1314 | 0.1627 | 0.2418 | 0.3600 | 0.3668 | 0.2045 | 0.3505 | 0.0096 |
| | | 0600 - 0700 | 0.0014 | 0.0142 | 0.0499 | 0.0484 | 0.1282 | 0.2358 | 0.3673 | 0.3665 | 0.1106 | 0.1506 | 0.1408 | 0.1742 | 0.2754 | 0.4203 | 0.4283 | 0.2387 | 0.3866 | 0.0100 |
| | | 0700 - 0800 | 0.0014 | 0.0149 | 0.0544 | 0.0527 | 0.1397 | 0.2568 | 0.4102 | 0.4093 | 0.1163 | 0.1640 | 0.1480 | 0.1832 | 0.3000 | 0.4694 | 0.4783 | 0.2666 | 0.4165 | 0.0103 |
| | | 0800 - 0900 | 0.0014 | 0.0149 | 0.0544 | 0.0527 | 0.1397 | 0.2568 | 0.4102 | 0.4093 | 0.1163 | 0.1640 | 0.1480 | 0.1832 | 0.3000 | 0.4694 | 0.4783 | 0.2666 | 0.4165 | 0.0103 |
| | | 0900 - 1000 | 0.0014 | 0.0142 | 0.0499 | 0.0484 | 0.1282 | 0.2358 | 0.3673 | 0.3665 | 0.1106 | 0.1506 | 0.1408 | 0.1742 | 0.2754 | 0.4203 | 0.4283 | 0.2387 | 0.3866 | 0.0100 |
| | | 1000 - 1100 | 0.0014 | 0.0142 | 0.0499 | 0.0484 | 0.1282 | 0.2358 | 0.3673 | 0.3665 | 0.1106 | 0.1506 | 0.1408 | 0.1742 | 0.2754 | 0.4203 | 0.4283 | 0.2387 | 0.3866 | 0.0100 |
| | | 1100 - 1200 | 0.0014 | 0.0149 | 0.0544 | 0.0527 | 0.1397 | 0.2568 | 0.4102 | 0.4093 | 0.1163 | 0.1640 | 0.1480 | 0.1832 | 0.3000 | 0.4694 | 0.4783 | 0.2666 | 0.4165 | 0.0103 |
| | | 1200 - 1300 | 0.0014 | 0.0142 | 0.0499 | 0.0484 | 0.1282 | 0.2358 | 0.3673 | 0.3665 | 0.1106 | 0.1506 | 0.1408 | 0.1742 | 0.2754 | 0.4203 | 0.4283 | 0.2387 | 0.3866 | 0.0100 |
| | | 1300 - 1400 | 0.0014 | 0.0142 | 0.0499 | 0.0484 | 0.1282 | 0.2358 | 0.3673 | 0.3665 | 0.1106 | 0.1506 | 0.1408 | 0.1742 | 0.2754 | 0.4203 | 0.4283 | 0.2387 | 0.3866 | 0.0100 |
| | | 1400 - 1500 | 0.0014 | 0.0149 | 0.0544 | 0.0527 | 0.1397 | 0.2568 | 0.4102 | 0.4093 | 0.1163 | 0.1640 | 0.1480 | 0.1832 | 0.3000 | 0.4694 | 0.4783 | 0.2666 | 0.4165 | 0.0103 |
| | | 1500 - 1600 | 0.0014 | 0.0149 | 0.0544 | 0.0527 | 0.1397 | 0.2568 | 0.4102 | 0.4093 | 0.1163 | 0.1640 | 0.1480 | 0.1832 | 0.3000 | 0.4694 | 0.4783 | 0.2666 | 0.4165 | 0.0103 |
| | | 1600 - 1700 | 0.0014 | 0.0149 | 0.0544 | 0.0527 | 0.1397 | 0.2568 | 0.4102 | 0.4093 | 0.1163 | 0.1640 | 0.1480 | 0.1832 | 0.3000 | 0.4694 | 0.4783 | 0.2666 | 0.4165 | 0.0103 |
| | | 1700 - 1800 | 0.0015 | 0.0161 | 0.0617 | 0.0598 | 0.1587 | 0.2916 | 0.4906 | 0.4894 | 0.1264 | 0.1863 | 0.1608 | 0.1991 | 0.3408 | 0.5614 | 0.5721 | 0.3189 | 0.4751 | 0.0107 |
| | | 1800 - 1900 | 0.0015 | 0.0161 | 0.0617 | 0.0598 | 0.1587 | 0.2916 | 0.4906 | 0.4894 | 0.1264 | 0.1863 | 0.1608 | 0.1991 | 0.3408 | 0.5614 | 0.5721 | 0.3189 | 0.4751 | 0.0107 |
| | | 1900 - 2000 | 0.0014 | 0.0149 | 0.0544 | 0.0527 | 0.1397 | 0.2568 | 0.4102 | 0.4093 | 0.1163 | 0.1640 | 0.1480 | 0.1832 | 0.3000 | 0.4694 | 0.4783 | 0.2666 | 0.4165 | 0.0103 |
| | | 2000 - 2100 | 0.0014 | 0.0142 | 0.0499 | 0.0484 | 0.1282 | 0.2358 | 0.3673 | 0.3665 | 0.1106 | 0.1506 | 0.1408 | 0.1742 | 0.2754 | 0.4203 | 0.4283 | 0.2387 | 0.3866 | 0.0100 |
| | | 2100 - 2200 | 0.0014 | 0.0149 | 0.0544 | 0.0527 | 0.1397 | 0.2568 | 0.4102 | 0.4093 | 0.1163 | 0.1640 | 0.1480 | 0.1832 | 0.3000 | 0.4694 | 0.4783 | 0.2666 | 0.4165 | 0.0103 |
| | | 2200 - 2300 | 0.0014 | 0.0142 | 0.0499 | 0.0484 | 0.1282 | 0.2358 | 0.3673 | 0.3665 | 0.1106 | 0.1506 | 0.1408 | 0.1742 | 0.2754 | 0.4203 | 0.4283 | 0.2387 | 0.3866 | 0.0100 |
| | | 2300 - 0000 | 0.0013 | 0.0133 | 0.0438 | 0.0425 | 0.1126 | 0.2070 | 0.3146 | 0.3139 | 0.1033 | 0.1322 | 0.1314 | 0.1627 | 0.2418 | 0.3600 | 0.3668 | 0.2045 | 0.3505 | 0.0096 |
| 69 | Ng Lau Road (L069) - WB | 0000 - 0100 | 0.0013 | 0.0133 | 0.0438 | 0.0425 | 0.1126 | 0.2070 | 0.3146 | 0.3139 | 0.1033 | 0.1322 | 0.1314 | 0.1627 | 0.2418 | 0.3600 | 0.3668 | 0.2045 | 0.3505 | 0.0096 |
| | | 0100 - 0200 | 0.0013 | 0.0133 | 0.0438 | 0.0425 | 0.1126 | 0.2070 | 0.3146 | 0.3139 | 0.1033 | 0.1322 | 0.1314 | 0.1627 | 0.2418 | 0.3600 | 0.3668 | 0.2045 | 0.3505 | 0.0096 |
| | | 0200 - 0300 | 0.0013 | 0.0133 | 0.0438 | 0.0425 | 0.1126 | 0.2070 | 0.3146 | 0.3139 | 0.1033 | 0.1322 | 0.1314 | 0.1627 | 0.2418 | 0.3600 | 0.3668 | 0.2045 | 0.3505 | 0.0096 |
| | | 0300 - 0400 | 0.0013 | 0.0133 | 0.0438 | 0.0425 | 0.1126 | 0.2070 | 0.3146 | 0.3139 | 0.1033 | 0.1322 | 0.1314 | 0.1627 | 0.2418 | 0.3600 | 0.3668 | 0.2045 | 0.3505 | 0.0096 |
| | | 0400 - 0500 | 0.0013 | 0.0133 | 0.0438 | 0.0425 | 0.1126 | 0.2070 | 0.3146 | 0.3139 | 0.1033 | 0.1322 | 0.1314 | 0.1627 | 0.2418 | 0.3600 | 0.3668 | 0.2045 | 0.3505 | 0.0096 |
| | | 0500 - 0600 | 0.0013 | 0.0133 | 0.0438 | 0.0425 | 0.1126 | 0.2070 | 0.3146 | 0.3139 | 0.1033 | 0.1322 | 0.1314 | 0.1627 | 0.2418 | 0.3600 | 0.3668 | 0.2045 | 0.3505 | 0.0096 |
| | | 0600 - 0700 | 0.0014 | 0.0142 | 0.0499 | 0.0484 | 0.1282 | 0.2358 | 0.3673 | 0.3665 | 0.1106 | 0.1506 | 0.1408 | 0.1742 | 0.2754 | 0.4203 | 0.4283 | 0.2387 | 0.3866 | 0.0100 |
| | | 0700 - 0800 | 0.0014 | 0.0149 | 0.0544 | 0.0527 | 0.1397 | 0.2568 | 0.4102 | 0.4093 | 0.1163 | 0.1640 | 0.1480 | 0.1832 | 0.3000 | 0.4694 | 0.4783 | 0.2666 | 0.4165 | 0.0103 |
| | | 0800 - 0900 | 0.0014 | 0.0149 | 0.0544 | 0.0527 | 0.1397 | 0.2568 | 0.4102 | 0.4093 | 0.1163 | 0.1640 | 0.1480 | 0.1832 | 0.3000 | 0.4694 | 0.4783 | 0.2666 | 0.4165 | 0.0103 |
| | | 0900 - 1000 | 0.0014 | 0.0149 | 0.0544 | 0.0527 | 0.1397 | 0.2568 | 0.4102 | 0.4093 | 0.1163 | 0.1640 | 0.1480 | 0.1832 | 0.3000 | 0.4694 | 0.4783 | 0.2666 | 0.4165 | 0.0103 |
| | | 1000 - 1100 | 0.0014 | 0.0149 | 0.0544 | 0.0527 | 0.1397 | 0.2568 | 0.4102 | 0.4093 | 0.1163 | 0.1640 | 0.1480 | 0.1832 | 0.3000 | 0.4694 | 0.4783 | 0.2666 | 0.4165 | 0.0103 |
| | | 1100 - 1200 | 0.0014 | 0.0149 | 0.0544 | 0.0527 | 0.1397 | 0.2568 | 0.4102 | 0.4093 | 0.1163 | 0.1640 | 0.1480 | 0.1832 | 0.3000 | 0.4694 | 0.4783 | 0.2666 | 0.4165 | 0.0103 |
| | | 1200 - 1300 | 0.0014 | 0.0142 | 0.0499 | 0.0484 | 0.1282 | 0.2358 | 0.3673 | 0.3665 | 0.1106 | 0.1506 | 0.1408 | 0.1742 | 0.2754 | 0.4203 | 0.4283 | 0.2387 | 0.3866 | 0.0100 |
| | | 1300 - 1400 | 0.0014 | 0.0142 | 0.0499 | 0.0484 | 0.1282 | 0.2358 | 0.3673 | 0.3665 | 0.1106 | 0.1506 | 0.1408 | 0.1742 | 0.2754 | 0.4203 | 0.4283 | 0.2387 | 0.3866 | 0.0100 |
| | | 1400 - 1500 | 0.0014 | 0.0149 | 0.0544 | 0.0527 | 0.1397 | 0.2568 | 0.4102 | 0.4093 | 0.1163 | 0.1640 | 0.1480 | 0.1832 | 0.3000 | 0.4694 | 0.4783 | 0.2666 | 0.4165 | 0.0103 |
| | | 1500 - 1600 | 0.0014 | 0.0149 | 0.0544 | 0.0527 | 0.1397 | 0.2568 | 0.4102 | 0.4093 | 0.1163 | 0.1640 | 0.1480 | 0.1832 | 0.3000 | 0.4694 | 0.4783 | 0.2666 | 0.4165 | 0.0103 |
| | | 1600 - 1700 | 0.0014 | 0.0149 | 0.0544 | 0.0527 | 0.1397 | 0.2568 | 0.4102 | 0.4093 | 0.1163 | 0.1640 | 0.1480 | 0.1832 | 0.3000 | 0.4694 | 0.4783 | 0.2666 | 0.4165 | 0.0103 |
| | | 1700 - 1800 | 0.0015 | 0.0161 | 0.0617 | 0.0598 | 0.1587 | 0.2916 | 0.4906 | 0.4894 | 0.1264 | 0.1863 | 0.1608 | 0.1991 | 0.3408 | 0.5614 | 0.5721 | 0.3189 | 0.4751 | 0.0107 |
| | | 1800 - 1900 | 0.0015 | 0.0161 | 0.0617 | 0.0598 | 0.1587 | 0.2916 | 0.4906 | 0.4894 | 0.1264 | 0.1863 | 0.1608 | 0.1991 | 0.3408 | 0.5614 | 0.5721 | 0.3189 | 0.4751 | 0.0107 |
| | | 1900 - 2000 | 0.0014 | 0.0149 | 0.0544 | 0.0527 | 0.1397 | 0.2568 | 0.4102 | 0.4093 | 0.1163 | 0.1640 | 0.1480 | 0.1832 | 0.3000 | 0.4694 | 0.4783 | 0.2666 | 0.4165 | 0.0103 |
| | | 2000 - 2100 | 0.0014 | 0.0142 | 0.0499 | 0.0484 | 0.1282 | 0.2358 | 0.3673 | 0.3665 | 0.1106 | 0.1506 | 0.1408 | 0.1742 | 0.2754 | 0.4203 | 0.4283 | 0.2387 | 0.3866 | 0.0100 |
| | | 2100 - 2200 | 0.0014 | 0.0149 | 0.0544 | 0.0527 | 0.1397 | 0.2568 | 0.4102 | 0.4093 | 0.1163 | 0.1640 | 0.1480 | 0.1832 | 0.3000 | 0.4694 | 0.4783 | 0.2666 | 0.4165 | 0.0103 |
| | | 2200 - 2300 | 0.0014 | 0.0142 | 0.0499 | 0.0484 | 0.1282 | 0.2358 | 0.3673 | 0.3665 | 0.1106 | 0.1506 | 0.1408 | 0.1742 | 0.2754 | 0.4203 | 0.4283 | 0.2387 | 0.3866 | 0.0100 |
| | | 2300 - 0000 | 0.0013 | 0.0133 | 0.0438 | 0.0425 | 0.1126 | 0.2070 | 0.3146 | 0.3139 | 0.1033 | 0.1322 | 0.1314 | 0.1627 | 0.2418 | 0.3600 | 0.3668 | 0.2045 | 0.3505 | 0.0096 |
| 70 | Unnamed Road (L070) - NB | 0000 - 0100 | 0.0013 | 0.0133 | 0.0438 | 0.0425 | 0.1126 | 0.2070 | 0.3146 | 0.3139 | 0.1033 | 0.1322 | 0.1314 | 0.1627 | 0.2418 | 0.3600 | 0.3668 | 0.2045 | 0.3505 | 0.0096 |
| | | 0100 - 0200 | 0.0013 | 0.0133 | 0.0438 | 0.0425 | 0.1126 | 0.2070 | 0.3146 | 0.3139 | 0.1033 | 0.1322 | 0.1314 | 0.1627 | 0.2418 | 0.3600 | 0.3668 | 0.2045 | 0.3505 | 0.0096 |
| | | 0200 - 0300 | 0.0013 | 0.0133 | 0.0438 | 0.0425 | 0.1126 | 0.2070 | 0.3146 | 0.3139 | 0.1033 | 0.1322 | 0.1314 | 0.1627 | 0.2418 | 0.3600 | 0.3668 | 0.2045 | 0.3505 | 0.0096 |
| | | 0300 - 0400 | 0.0013 | 0.0133 | 0.0438 | 0.0425 | 0.1126 | 0.2070 | 0.3146 | 0.3139 | 0.1033 | 0.1322 | 0.1314 | 0.1627 | 0.2418 | 0.3600 | 0.3668 | 0.2045 | 0.3505 | 0.0096 |
| | | 0400 - 0500 | 0.0013 | 0.0133 | 0.0438 | 0.0425 | 0.1126 | 0.2070 | 0.3146 | 0.3139 | 0.1033 | 0.1322 | 0.1314 | 0.1627 | 0.2418 | 0.3600 | 0.3668 | 0.2045 | 0.3505 | 0.0096 |
| | | 0500 - 0600 | 0.0013 | 0.0133 | 0.0438 | 0.0425 | 0.1126 | 0.2070 | 0.3146 | 0.3139 | 0.1033 | 0.1322 | 0.1314 | 0.1627 | 0.2418 | 0.3600 | 0.3668 | 0.2045 | 0.3505 | 0.0096 |
| | | 0600 - 0700 | 0.0013 | 0.0133 | 0.0438 | 0.0425 | 0.1126 | 0.2070 | 0.3146 | 0.3139 | 0.1033 | 0.1322 | 0.1314 | 0.1627 | 0.2418 | 0.3600 | 0.3668 | 0.2045 | 0.3505 | 0.0096 |
| | | 0700 - 0800 | 0.0013 | 0.0133 | 0.0438 | 0.0425 | 0.1126 | 0.2070 | 0.3146 | 0.3139 | 0.1033 | 0.1322 | 0.1314 | 0.1627 | 0.2418 | 0.3600 | 0.3668 | 0.2045 | 0.3505 | 0.0096 |
| | | 0800 - 0900 | 0.0013 | 0.0133 | 0.0438 | 0.0425 | 0.1126 | 0.2070 | 0.3146 | 0.3139 | 0.1033 | 0.1322 | 0.1314 | 0.1627 | 0.2418 | 0.3600 | 0.3668 | 0.2045 | 0.3505 | 0.0096 |
| | | 0900 - 1000 | 0.0013 | 0.0133 | 0.0438 | 0.0425 | 0.1126 | 0.2070 | 0.3146 | 0.3139 | 0.1033 | 0.1322 | 0.1314 | 0.1627 | 0.2418 | 0.3600 | 0.3668 | 0.2045 | 0.3505 | 0.0096 |
| | | 1000 - 1100 | 0.0013 | 0.0133 | 0.0438 | 0.0425 | 0.1126 | 0.2070 | 0.3146 | 0.3139 | 0.1033 | 0.1322 | 0.1314 | 0.1627 | 0.2418 | 0.3600 | 0.3668 | 0.2045 | 0.3505 | 0.0096 |
| | | 1100 - 1200 | 0.0013 | 0.0133 | 0.0438 | 0.0425 | 0.1126 | 0.2070 | 0.3146 | 0.3139 | 0.1033 | 0.1322 | 0.1314 | 0.1627 | 0.2418 | 0.3600 | 0.3668 | 0.2045 | 0.3505 | 0.0096 |
| | | 1200 - 1300 | 0.0013 | 0.0133 | 0.0438 | 0.0425 | 0.1126 | 0.2070 | 0.3146 | 0.3139 | 0.1033 | 0.1322 | 0.1314 | 0.1627 | 0.2418 | 0.3600 | 0.3668 | 0.2045 | 0.3505 | 0.0096 |
| | | 1300 - 1400 | 0.0013 | 0.0133 | 0.0438 | 0.0425 | 0.1126 | 0.2070 | 0.3146 | 0.3139 | 0.1033 | 0.1322 | 0.1314 | 0.1627 | 0.2418 | 0.3600 | 0.3668 | 0.2045 | 0.3505 | 0.0096 |
| | | 1400 - 1500 | 0.0013 | 0.0133 | 0.0438 | 0.0425 | 0.1126 | 0.2070 | 0.3146 | 0.3139 | 0.1033 | 0.1322 | 0.1314 | 0.1627 | 0.2418 | 0.3600 | 0.3668 | 0.2045 | 0.3505 | 0.0096 |
| | | 1500 - 1600 | 0.0013 | 0.0133 | 0.0438 | 0.0425 | 0.1126 | 0.2070 | 0.3146 | 0.3139 | 0.1033 | 0.1322 | 0.1314 | 0.1627 | 0.2418 | 0.3600 | 0.3668 | 0.2045 | 0.3505 | 0.0096 |
| | | 1600 - 1700 | 0.0013 | 0.0133 | 0.0438 | 0.0425 | 0.1126 | 0.2070 | 0.3146 | 0.3139 | 0.1033 | 0.1322 | 0.1314 | 0.1627 | 0.2418 | 0.3600 | 0.3668 | 0.2045 | 0.3505 | 0.0096 |
| | | 1700 - 1800 | 0.0013 | 0.0133 | 0.0438 | 0.0425 | 0.1126 | 0.2070 | 0.3146 | 0.3139 | 0.1033 | 0.1322 | 0.1314 | 0.1627 | 0.2418 | 0.3600 | 0.3668 | 0.2045 | 0.3505 | 0.0096 |
| | | 1800 - 1900 | 0.0013 | 0.0133 | 0.0438 | 0.0425 | 0.1126 | 0.2070 | 0.3146 | 0.3139 | 0.1033 | 0.1322 | 0.1314 | 0.1627 | 0.2418 | 0.3600 | 0.3668 | 0.2045 | 0.3505 | 0.0096 |
| | | 1900 - 2000 | 0.0013 | 0.0133 | 0.0438 | 0.0425 | 0.1126 | 0.2070 | 0.3146 | 0.3139 | 0.1033 | 0.1322 | 0.1314 | 0.1627 | 0.2418 | 0.3600 | 0.3668 | 0.2045 | 0.3505 | 0.0096 |
| | | 2000 - 2100 | 0.0013 | 0.0133 | 0.0438 | 0.0425 | 0.1126 | 0.2070 | 0.3146 | 0.3139 | 0.1033 | 0.1322 | 0.1314 | 0.1627 | 0.2418 | 0.3600 | 0.3668 | 0.2045 | 0.3505 | 0.0096 |
| | | 2100 - 2200 | 0.0013 | 0.0133 | 0.0438 | 0.0425 | 0.1126 | 0.2070 | 0.3146 | 0.3139 | 0.1033 | 0.1322 | 0.1314 | 0.1627 | 0.2418 | 0.3600 | 0.3668 | 0.2045 | 0.3505 | 0.0096 |
| | | 2200 - 2300 | 0.0013 | 0.0133 | 0.0438 | 0.0425 | 0.1126 | 0.2070 | 0.3146 | 0.3139 | 0.1033 | 0.1322 | 0.1314 | 0.1627 | 0.2418 | 0.3600 | 0.3668 | 0.2045 | 0.3505 | 0.0096 |
| | | 2300 - 0000 | 0.0013 | 0.0133 | 0.0438 | 0.0425 | 0.1126 | 0.2070 | 0.3146 | 0.3139 | 0.1033 | 0.1322 | 0.1314 | 0.1627 | 0.2418 | 0.3600 | 0.3668 | 0.2045 | 0.3505 | 0.0096 |

**EMFAC Year 2045 x Traffic Data Year 2045**

| Road No. | Road Section | Time | NO$_2$ Emission | | | | | | | | | | | | | | | | | |
|---|---|---|---|---|---|---|---|---|---|---|---|---|---|---|---|---|---|---|---|---|
| | | | PC | Taxi | LGV3 | LGV4 | LGV6 | HGV7 | HGV8 | HGV9 | PLB | PV4 | PV5 | NFB6 | NFB7 | NFB8 | NFB9 | FBSD | FBDD | MC |
| 71 | Unnamed Road (L071) - SB | 0000 - 0100 | 0.0013 | 0.0133 | 0.0438 | 0.0425 | 0.1126 | 0.2070 | 0.3146 | 0.3139 | 0.1033 | 0.1322 | 0.1314 | 0.1627 | 0.2418 | 0.3600 | 0.3668 | 0.2045 | 0.3505 | 0.0096 |
| | | 0100 - 0200 | 0.0013 | 0.0133 | 0.0438 | 0.0425 | 0.1126 | 0.2070 | 0.3146 | 0.3139 | 0.1033 | 0.1322 | 0.1314 | 0.1627 | 0.2418 | 0.3600 | 0.3668 | 0.2045 | 0.3505 | 0.0096 |
| | | 0200 - 0300 | 0.0013 | 0.0133 | 0.0438 | 0.0425 | 0.1126 | 0.2070 | 0.3146 | 0.3139 | 0.1033 | 0.1322 | 0.1314 | 0.1627 | 0.2418 | 0.3600 | 0.3668 | 0.2045 | 0.3505 | 0.0096 |
| | | 0300 - 0400 | 0.0013 | 0.0133 | 0.0438 | 0.0425 | 0.1126 | 0.2070 | 0.3146 | 0.3139 | 0.1033 | 0.1322 | 0.1314 | 0.1627 | 0.2418 | 0.3600 | 0.3668 | 0.2045 | 0.3505 | 0.0096 |
| | | 0400 - 0500 | 0.0013 | 0.0133 | 0.0438 | 0.0425 | 0.1126 | 0.2070 | 0.3146 | 0.3139 | 0.1033 | 0.1322 | 0.1314 | 0.1627 | 0.2418 | 0.3600 | 0.3668 | 0.2045 | 0.3505 | 0.0096 |
| | | 0500 - 0600 | 0.0013 | 0.0133 | 0.0438 | 0.0425 | 0.1126 | 0.2070 | 0.3146 | 0.3139 | 0.1033 | 0.1322 | 0.1314 | 0.1627 | 0.2418 | 0.3600 | 0.3668 | 0.2045 | 0.3505 | 0.0096 |
| | | 0600 - 0700 | 0.0013 | 0.0133 | 0.0438 | 0.0425 | 0.1126 | 0.2070 | 0.3146 | 0.3139 | 0.1033 | 0.1322 | 0.1314 | 0.1627 | 0.2418 | 0.3600 | 0.3668 | 0.2045 | 0.3505 | 0.0096 |
| | | 0700 - 0800 | 0.0013 | 0.0133 | 0.0438 | 0.0425 | 0.1126 | 0.2070 | 0.3146 | 0.3139 | 0.1033 | 0.1322 | 0.1314 | 0.1627 | 0.2418 | 0.3600 | 0.3668 | 0.2045 | 0.3505 | 0.0096 |
| | | 0800 - 0900 | 0.0013 | 0.0133 | 0.0438 | 0.0425 | 0.1126 | 0.2070 | 0.3146 | 0.3139 | 0.1033 | 0.1322 | 0.1314 | 0.1627 | 0.2418 | 0.3600 | 0.3668 | 0.2045 | 0.3505 | 0.0096 |
| | | 0900 - 1000 | 0.0013 | 0.0133 | 0.0438 | 0.0425 | 0.1126 | 0.2070 | 0.3146 | 0.3139 | 0.1033 | 0.1322 | 0.1314 | 0.1627 | 0.2418 | 0.3600 | 0.3668 | 0.2045 | 0.3505 | 0.0096 |
| | | 1000 - 1100 | 0.0013 | 0.0133 | 0.0438 | 0.0425 | 0.1126 | 0.2070 | 0.3146 | 0.3139 | 0.1033 | 0.1322 | 0.1314 | 0.1627 | 0.2418 | 0.3600 | 0.3668 | 0.2045 | 0.3505 | 0.0096 |
| | | 1100 - 1200 | 0.0013 | 0.0133 | 0.0438 | 0.0425 | 0.1126 | 0.2070 | 0.3146 | 0.3139 | 0.1033 | 0.1322 | 0.1314 | 0.1627 | 0.2418 | 0.3600 | 0.3668 | 0.2045 | 0.3505 | 0.0096 |
| | | 1200 - 1300 | 0.0013 | 0.0133 | 0.0438 | 0.0425 | 0.1126 | 0.2070 | 0.3146 | 0.3139 | 0.1033 | 0.1322 | 0.1314 | 0.1627 | 0.2418 | 0.3600 | 0.3668 | 0.2045 | 0.3505 | 0.0096 |
| | | 1300 - 1400 | 0.0013 | 0.0133 | 0.0438 | 0.0425 | 0.1126 | 0.2070 | 0.3146 | 0.3139 | 0.1033 | 0.1322 | 0.1314 | 0.1627 | 0.2418 | 0.3600 | 0.3668 | 0.2045 | 0.3505 | 0.0096 |
| | | 1400 - 1500 | 0.0013 | 0.0133 | 0.0438 | 0.0425 | 0.1126 | 0.2070 | 0.3146 | 0.3139 | 0.1033 | 0.1322 | 0.1314 | 0.1627 | 0.2418 | 0.3600 | 0.3668 | 0.2045 | 0.3505 | 0.0096 |
| | | 1500 - 1600 | 0.0013 | 0.0133 | 0.0438 | 0.0425 | 0.1126 | 0.2070 | 0.3146 | 0.3139 | 0.1033 | 0.1322 | 0.1314 | 0.1627 | 0.2418 | 0.3600 | 0.3668 | 0.2045 | 0.3505 | 0.0096 |
| | | 1600 - 1700 | 0.0013 | 0.0133 | 0.0438 | 0.0425 | 0.1126 | 0.2070 | 0.3146 | 0.3139 | 0.1033 | 0.1322 | 0.1314 | 0.1627 | 0.2418 | 0.3600 | 0.3668 | 0.2045 | 0.3505 | 0.0096 |
| | | 1700 - 1800 | 0.0013 | 0.0133 | 0.0438 | 0.0425 | 0.1126 | 0.2070 | 0.3146 | 0.3139 | 0.1033 | 0.1322 | 0.1314 | 0.1627 | 0.2418 | 0.3600 | 0.3668 | 0.2045 | 0.3505 | 0.0096 |
| | | 1800 - 1900 | 0.0013 | 0.0133 | 0.0438 | 0.0425 | 0.1126 | 0.2070 | 0.3146 | 0.3139 | 0.1033 | 0.1322 | 0.1314 | 0.1627 | 0.2418 | 0.3600 | 0.3668 | 0.2045 | 0.3505 | 0.0096 |
| | | 1900 - 2000 | 0.0013 | 0.0133 | 0.0438 | 0.0425 | 0.1126 | 0.2070 | 0.3146 | 0.3139 | 0.1033 | 0.1322 | 0.1314 | 0.1627 | 0.2418 | 0.3600 | 0.3668 | 0.2045 | 0.3505 | 0.0096 |
| | | 2000 - 2100 | 0.0013 | 0.0133 | 0.0438 | 0.0425 | 0.1126 | 0.2070 | 0.3146 | 0.3139 | 0.1033 | 0.1322 | 0.1314 | 0.1627 | 0.2418 | 0.3600 | 0.3668 | 0.2045 | 0.3505 | 0.0096 |
| | | 2100 - 2200 | 0.0013 | 0.0133 | 0.0438 | 0.0425 | 0.1126 | 0.2070 | 0.3146 | 0.3139 | 0.1033 | 0.1322 | 0.1314 | 0.1627 | 0.2418 | 0.3600 | 0.3668 | 0.2045 | 0.3505 | 0.0096 |
| | | 2200 - 2300 | 0.0013 | 0.0133 | 0.0438 | 0.0425 | 0.1126 | 0.2070 | 0.3146 | 0.3139 | 0.1033 | 0.1322 | 0.1314 | 0.1627 | 0.2418 | 0.3600 | 0.3668 | 0.2045 | 0.3505 | 0.0096 |
| | | 2300 - 0000 | 0.0013 | 0.0133 | 0.0438 | 0.0425 | 0.1126 | 0.2070 | 0.3146 | 0.3139 | 0.1033 | 0.1322 | 0.1314 | 0.1627 | 0.2418 | 0.3600 | 0.3668 | 0.2045 | 0.3505 | 0.0096 |
| 72 | Access road (L072) - SB | 0000 - 0100 | 0.0013 | 0.0133 | 0.0438 | 0.0425 | 0.1126 | 0.2070 | 0.3146 | 0.3139 | 0.1033 | 0.1322 | 0.1314 | 0.1627 | 0.2418 | 0.3600 | 0.3668 | 0.2045 | 0.3505 | 0.0096 |
| | | 0100 - 0200 | 0.0013 | 0.0133 | 0.0438 | 0.0425 | 0.1126 | 0.2070 | 0.3146 | 0.3139 | 0.1033 | 0.1322 | 0.1314 | 0.1627 | 0.2418 | 0.3600 | 0.3668 | 0.2045 | 0.3505 | 0.0096 |
| | | 0200 - 0300 | 0.0013 | 0.0133 | 0.0438 | 0.0425 | 0.1126 | 0.2070 | 0.3146 | 0.3139 | 0.1033 | 0.1322 | 0.1314 | 0.1627 | 0.2418 | 0.3600 | 0.3668 | 0.2045 | 0.3505 | 0.0096 |
| | | 0300 - 0400 | 0.0013 | 0.0133 | 0.0438 | 0.0425 | 0.1126 | 0.2070 | 0.3146 | 0.3139 | 0.1033 | 0.1322 | 0.1314 | 0.1627 | 0.2418 | 0.3600 | 0.3668 | 0.2045 | 0.3505 | 0.0096 |
| | | 0400 - 0500 | 0.0013 | 0.0133 | 0.0438 | 0.0425 | 0.1126 | 0.2070 | 0.3146 | 0.3139 | 0.1033 | 0.1322 | 0.1314 | 0.1627 | 0.2418 | 0.3600 | 0.3668 | 0.2045 | 0.3505 | 0.0096 |
| | | 0500 - 0600 | 0.0013 | 0.0133 | 0.0438 | 0.0425 | 0.1126 | 0.2070 | 0.3146 | 0.3139 | 0.1033 | 0.1322 | 0.1314 | 0.1627 | 0.2418 | 0.3600 | 0.3668 | 0.2045 | 0.3505 | 0.0096 |
| | | 0600 - 0700 | 0.0013 | 0.0133 | 0.0438 | 0.0425 | 0.1126 | 0.2070 | 0.3146 | 0.3139 | 0.1033 | 0.1322 | 0.1314 | 0.1627 | 0.2418 | 0.3600 | 0.3668 | 0.2045 | 0.3505 | 0.0096 |
| | | 0700 - 0800 | 0.0013 | 0.0133 | 0.0438 | 0.0425 | 0.1126 | 0.2070 | 0.3146 | 0.3139 | 0.1033 | 0.1322 | 0.1314 | 0.1627 | 0.2418 | 0.3600 | 0.3668 | 0.2045 | 0.3505 | 0.0096 |
| | | 0800 - 0900 | 0.0013 | 0.0133 | 0.0438 | 0.0425 | 0.1126 | 0.2070 | 0.3146 | 0.3139 | 0.1033 | 0.1322 | 0.1314 | 0.1627 | 0.2418 | 0.3600 | 0.3668 | 0.2045 | 0.3505 | 0.0096 |
| | | 0900 - 1000 | 0.0013 | 0.0133 | 0.0438 | 0.0425 | 0.1126 | 0.2070 | 0.3146 | 0.3139 | 0.1033 | 0.1322 | 0.1314 | 0.1627 | 0.2418 | 0.3600 | 0.3668 | 0.2045 | 0.3505 | 0.0096 |
| | | 1000 - 1100 | 0.0013 | 0.0133 | 0.0438 | 0.0425 | 0.1126 | 0.2070 | 0.3146 | 0.3139 | 0.1033 | 0.1322 | 0.1314 | 0.1627 | 0.2418 | 0.3600 | 0.3668 | 0.2045 | 0.3505 | 0.0096 |
| | | 1100 - 1200 | 0.0013 | 0.0133 | 0.0438 | 0.0425 | 0.1126 | 0.2070 | 0.3146 | 0.3139 | 0.1033 | 0.1322 | 0.1314 | 0.1627 | 0.2418 | 0.3600 | 0.3668 | 0.2045 | 0.3505 | 0.0096 |
| | | 1200 - 1300 | 0.0013 | 0.0133 | 0.0438 | 0.0425 | 0.1126 | 0.2070 | 0.3146 | 0.3139 | 0.1033 | 0.1322 | 0.1314 | 0.1627 | 0.2418 | 0.3600 | 0.3668 | 0.2045 | 0.3505 | 0.0096 |
| | | 1300 - 1400 | 0.0013 | 0.0133 | 0.0438 | 0.0425 | 0.1126 | 0.2070 | 0.3146 | 0.3139 | 0.1033 | 0.1322 | 0.1314 | 0.1627 | 0.2418 | 0.3600 | 0.3668 | 0.2045 | 0.3505 | 0.0096 |
| | | 1400 - 1500 | 0.0013 | 0.0133 | 0.0438 | 0.0425 | 0.1126 | 0.2070 | 0.3146 | 0.3139 | 0.1033 | 0.1322 | 0.1314 | 0.1627 | 0.2418 | 0.3600 | 0.3668 | 0.2045 | 0.3505 | 0.0096 |
| | | 1500 - 1600 | 0.0013 | 0.0133 | 0.0438 | 0.0425 | 0.1126 | 0.2070 | 0.3146 | 0.3139 | 0.1033 | 0.1322 | 0.1314 | 0.1627 | 0.2418 | 0.3600 | 0.3668 | 0.2045 | 0.3505 | 0.0096 |
| | | 1600 - 1700 | 0.0013 | 0.0133 | 0.0438 | 0.0425 | 0.1126 | 0.2070 | 0.3146 | 0.3139 | 0.1033 | 0.1322 | 0.1314 | 0.1627 | 0.2418 | 0.3600 | 0.3668 | 0.2045 | 0.3505 | 0.0096 |
| | | 1700 - 1800 | 0.0013 | 0.0133 | 0.0438 | 0.0425 | 0.1126 | 0.2070 | 0.3146 | 0.3139 | 0.1033 | 0.1322 | 0.1314 | 0.1627 | 0.2418 | 0.3600 | 0.3668 | 0.2045 | 0.3505 | 0.0096 |
| | | 1800 - 1900 | 0.0013 | 0.0133 | 0.0438 | 0.0425 | 0.1126 | 0.2070 | 0.3146 | 0.3139 | 0.1033 | 0.1322 | 0.1314 | 0.1627 | 0.2418 | 0.3600 | 0.3668 | 0.2045 | 0.3505 | 0.0096 |
| | | 1900 - 2000 | 0.0013 | 0.0133 | 0.0438 | 0.0425 | 0.1126 | 0.2070 | 0.3146 | 0.3139 | 0.1033 | 0.1322 | 0.1314 | 0.1627 | 0.2418 | 0.3600 | 0.3668 | 0.2045 | 0.3505 | 0.0096 |
| | | 2000 - 2100 | 0.0013 | 0.0133 | 0.0438 | 0.0425 | 0.1126 | 0.2070 | 0.3146 | 0.3139 | 0.1033 | 0.1322 | 0.1314 | 0.1627 | 0.2418 | 0.3600 | 0.3668 | 0.2045 | 0.3505 | 0.0096 |
| | | 2100 - 2200 | 0.0013 | 0.0133 | 0.0438 | 0.0425 | 0.1126 | 0.2070 | 0.3146 | 0.3139 | 0.1033 | 0.1322 | 0.1314 | 0.1627 | 0.2418 | 0.3600 | 0.3668 | 0.2045 | 0.3505 | 0.0096 |
| | | 2200 - 2300 | 0.0013 | 0.0133 | 0.0438 | 0.0425 | 0.1126 | 0.2070 | 0.3146 | 0.3139 | 0.1033 | 0.1322 | 0.1314 | 0.1627 | 0.2418 | 0.3600 | 0.3668 | 0.2045 | 0.3505 | 0.0096 |
| | | 2300 - 0000 | 0.0013 | 0.0133 | 0.0438 | 0.0425 | 0.1126 | 0.2070 | 0.3146 | 0.3139 | 0.1033 | 0.1322 | 0.1314 | 0.1627 | 0.2418 | 0.3600 | 0.3668 | 0.2045 | 0.3505 | 0.0096 |
| 73 | Access road (L073) - NB | 0000 - 0100 | 0.0013 | 0.0133 | 0.0438 | 0.0425 | 0.1126 | 0.2070 | 0.3146 | 0.3139 | 0.1033 | 0.1322 | 0.1314 | 0.1627 | 0.2418 | 0.3600 | 0.3668 | 0.2045 | 0.3505 | 0.0096 |
| | | 0100 - 0200 | 0.0013 | 0.0133 | 0.0438 | 0.0425 | 0.1126 | 0.2070 | 0.3146 | 0.3139 | 0.1033 | 0.1322 | 0.1314 | 0.1627 | 0.2418 | 0.3600 | 0.3668 | 0.2045 | 0.3505 | 0.0096 |
| | | 0200 - 0300 | 0.0013 | 0.0133 | 0.0438 | 0.0425 | 0.1126 | 0.2070 | 0.3146 | 0.3139 | 0.1033 | 0.1322 | 0.1314 | 0.1627 | 0.2418 | 0.3600 | 0.3668 | 0.2045 | 0.3505 | 0.0096 |
| | | 0300 - 0400 | 0.0013 | 0.0133 | 0.0438 | 0.0425 | 0.1126 | 0.2070 | 0.3146 | 0.3139 | 0.1033 | 0.1322 | 0.1314 | 0.1627 | 0.2418 | 0.3600 | 0.3668 | 0.2045 | 0.3505 | 0.0096 |
| | | 0400 - 0500 | 0.0013 | 0.0133 | 0.0438 | 0.0425 | 0.1126 | 0.2070 | 0.3146 | 0.3139 | 0.1033 | 0.1322 | 0.1314 | 0.1627 | 0.2418 | 0.3600 | 0.3668 | 0.2045 | 0.3505 | 0.0096 |
| | | 0500 - 0600 | 0.0013 | 0.0133 | 0.0438 | 0.0425 | 0.1126 | 0.2070 | 0.3146 | 0.3139 | 0.1033 | 0.1322 | 0.1314 | 0.1627 | 0.2418 | 0.3600 | 0.3668 | 0.2045 | 0.3505 | 0.0096 |
| | | 0600 - 0700 | 0.0013 | 0.0133 | 0.0438 | 0.0425 | 0.1126 | 0.2070 | 0.3146 | 0.3139 | 0.1033 | 0.1322 | 0.1314 | 0.1627 | 0.2418 | 0.3600 | 0.3668 | 0.2045 | 0.3505 | 0.0096 |
| | | 0700 - 0800 | 0.0013 | 0.0133 | 0.0438 | 0.0425 | 0.1126 | 0.2070 | 0.3146 | 0.3139 | 0.1033 | 0.1322 | 0.1314 | 0.1627 | 0.2418 | 0.3600 | 0.3668 | 0.2045 | 0.3505 | 0.0096 |
| | | 0800 - 0900 | 0.0013 | 0.0133 | 0.0438 | 0.0425 | 0.1126 | 0.2070 | 0.3146 | 0.3139 | 0.1033 | 0.1322 | 0.1314 | 0.1627 | 0.2418 | 0.3600 | 0.3668 | 0.2045 | 0.3505 | 0.0096 |
| | | 0900 - 1000 | 0.0013 | 0.0133 | 0.0438 | 0.0425 | 0.1126 | 0.2070 | 0.3146 | 0.3139 | 0.1033 | 0.1322 | 0.1314 | 0.1627 | 0.2418 | 0.3600 | 0.3668 | 0.2045 | 0.3505 | 0.0096 |
| | | 1000 - 1100 | 0.0013 | 0.0133 | 0.0438 | 0.0425 | 0.1126 | 0.2070 | 0.3146 | 0.3139 | 0.1033 | 0.1322 | 0.1314 | 0.1627 | 0.2418 | 0.3600 | 0.3668 | 0.2045 | 0.3505 | 0.0096 |
| | | 1100 - 1200 | 0.0013 | 0.0133 | 0.0438 | 0.0425 | 0.1126 | 0.2070 | 0.3146 | 0.3139 | 0.1033 | 0.1322 | 0.1314 | 0.1627 | 0.2418 | 0.3600 | 0.3668 | 0.2045 | 0.3505 | 0.0096 |
| | | 1200 - 1300 | 0.0013 | 0.0133 | 0.0438 | 0.0425 | 0.1126 | 0.2070 | 0.3146 | 0.3139 | 0.1033 | 0.1322 | 0.1314 | 0.1627 | 0.2418 | 0.3600 | 0.3668 | 0.2045 | 0.3505 | 0.0096 |
| | | 1300 - 1400 | 0.0013 | 0.0133 | 0.0438 | 0.0425 | 0.1126 | 0.2070 | 0.3146 | 0.3139 | 0.1033 | 0.1322 | 0.1314 | 0.1627 | 0.2418 | 0.3600 | 0.3668 | 0.2045 | 0.3505 | 0.0096 |
| | | 1400 - 1500 | 0.0013 | 0.0133 | 0.0438 | 0.0425 | 0.1126 | 0.2070 | 0.3146 | 0.3139 | 0.1033 | 0.1322 | 0.1314 | 0.1627 | 0.2418 | 0.3600 | 0.3668 | 0.2045 | 0.3505 | 0.0096 |
| | | 1500 - 1600 | 0.0013 | 0.0133 | 0.0438 | 0.0425 | 0.1126 | 0.2070 | 0.3146 | 0.3139 | 0.1033 | 0.1322 | 0.1314 | 0.1627 | 0.2418 | 0.3600 | 0.3668 | 0.2045 | 0.3505 | 0.0096 |
| | | 1600 - 1700 | 0.0013 | 0.0133 | 0.0438 | 0.0425 | 0.1126 | 0.2070 | 0.3146 | 0.3139 | 0.1033 | 0.1322 | 0.1314 | 0.1627 | 0.2418 | 0.3600 | 0.3668 | 0.2045 | 0.3505 | 0.0096 |
| | | 1700 - 1800 | 0.0013 | 0.0133 | 0.0438 | 0.0425 | 0.1126 | 0.2070 | 0.3146 | 0.3139 | 0.1033 | 0.1322 | 0.1314 | 0.1627 | 0.2418 | 0.3600 | 0.3668 | 0.2045 | 0.3505 | 0.0096 |
| | | 1800 - 1900 | 0.0013 | 0.0133 | 0.0438 | 0.0425 | 0.1126 | 0.2070 | 0.3146 | 0.3139 | 0.1033 | 0.1322 | 0.1314 | 0.1627 | 0.2418 | 0.3600 | 0.3668 | 0.2045 | 0.3505 | 0.0096 |
| | | 1900 - 2000 | 0.0013 | 0.0133 | 0.0438 | 0.0425 | 0.1126 | 0.2070 | 0.3146 | 0.3139 | 0.1033 | 0.1322 | 0.1314 | 0.1627 | 0.2418 | 0.3600 | 0.3668 | 0.2045 | 0.3505 | 0.0096 |
| | | 2000 - 2100 | 0.0013 | 0.0133 | 0.0438 | 0.0425 | 0.1126 | 0.2070 | 0.3146 | 0.3139 | 0.1033 | 0.1322 | 0.1314 | 0.1627 | 0.2418 | 0.3600 | 0.3668 | 0.2045 | 0.3505 | 0.0096 |
| | | 2100 - 2200 | 0.0013 | 0.0133 | 0.0438 | 0.0425 | 0.1126 | 0.2070 | 0.3146 | 0.3139 | 0.1033 | 0.1322 | 0.1314 | 0.1627 | 0.2418 | 0.3600 | 0.3668 | 0.2045 | 0.3505 | 0.0096 |
| | | 2200 - 2300 | 0.0013 | 0.0133 | 0.0438 | 0.0425 | 0.1126 | 0.2070 | 0.3146 | 0.3139 | 0.1033 | 0.1322 | 0.1314 | 0.1627 | 0.2418 | 0.3600 | 0.3668 | 0.2045 | 0.3505 | 0.0096 |
| | | 2300 - 0000 | 0.0013 | 0.0133 | 0.0438 | 0.0425 | 0.1126 | 0.2070 | 0.3146 | 0.3139 | 0.1033 | 0.1322 | 0.1314 | 0.1627 | 0.2418 | 0.3600 | 0.3668 | 0.2045 | 0.3505 | 0.0096 |
| 74 | Ng Lau Road (L074) - EB | 0000 - 0100 | 0.0013 | 0.0133 | 0.0438 | 0.0425 | 0.1126 | 0.2070 | 0.3146 | 0.3139 | 0.1033 | 0.1322 | 0.1314 | 0.1627 | 0.2418 | 0.3600 | 0.3668 | 0.2045 | 0.3505 | 0.0096 |
| | | 0100 - 0200 | 0.0013 | 0.0133 | 0.0438 | 0.0425 | 0.1126 | 0.2070 | 0.3146 | 0.3139 | 0.1033 | 0.1322 | 0.1314 | 0.1627 | 0.2418 | 0.3600 | 0.3668 | 0.2045 | 0.3505 | 0.0096 |
| | | 0200 - 0300 | 0.0013 | 0.0133 | 0.0438 | 0.0425 | 0.1126 | 0.2070 | 0.3146 | 0.3139 | 0.1033 | 0.1322 | 0.1314 | 0.1627 | 0.2418 | 0.3600 | 0.3668 | 0.2045 | 0.3505 | 0.0096 |
| | | 0300 - 0400 | 0.0013 | 0.0133 | 0.0438 | 0.0425 | 0.1126 | 0.2070 | 0.3146 | 0.3139 | 0.1033 | 0.1322 | 0.1314 | 0.1627 | 0.2418 | 0.3600 | 0.3668 | 0.2045 | 0.3505 | 0.0096 |
| | | 0400 - 0500 | 0.0013 | 0.0133 | 0.0438 | 0.0425 | 0.1126 | 0.2070 | 0.3146 | 0.3139 | 0.1033 | 0.1322 | 0.1314 | 0.1627 | 0.2418 | 0.3600 | 0.3668 | 0.2045 | 0.3505 | 0.0096 |
| | | 0500 - 0600 | 0.0013 | 0.0133 | 0.0438 | 0.0425 | 0.1126 | 0.2070 | 0.3146 | 0.3139 | 0.1033 | 0.1322 | 0.1314 | 0.1627 | 0.2418 | 0.3600 | 0.3668 | 0.2045 | 0.3505 | 0.0096 |
| | | 0600 - 0700 | 0.0014 | 0.0142 | 0.0499 | 0.0484 | 0.1282 | 0.2358 | 0.3673 | 0.3665 | 0.1106 | 0.1506 | 0.1408 | 0.1742 | 0.2754 | 0.4203 | 0.4283 | 0.2387 | 0.3866 | 0.0100 |
| | | 0700 - 0800 | 0.0014 | 0.0149 | 0.0544 | 0.0527 | 0.1397 | 0.2568 | 0.4102 | 0.4093 | 0.1163 | 0.1640 | 0.1480 | 0.1832 | 0.3000 | 0.4694 | 0.4783 | 0.2666 | 0.4165 | 0.0103 |
| | | 0800 - 0900 | 0.0014 | 0.0149 | 0.0544 | 0.0527 | 0.1397 | 0.2568 | 0.4102 | 0.4093 | 0.1163 | 0.1640 | 0.1480 | 0.1832 | 0.3000 | 0.4694 | 0.4783 | 0.2666 | 0.4165 | 0.0103 |
| | | 0900 - 1000 | 0.0014 | 0.0142 | 0.0499 | 0.0484 | 0.1282 | 0.2358 | 0.3673 | 0.3665 | 0.1106 | 0.1506 | 0.1408 | 0.1742 | 0.2754 | 0.4203 | 0.4283 | 0.2387 | 0.3866 | 0.0100 |
| | | 1000 - 1100 | 0.0014 | 0.0149 | 0.0544 | 0.0527 | 0.1397 | 0.2568 | 0.4102 | 0.4093 | 0.1163 | 0.1640 | 0.1480 | 0.1832 | 0.3000 | 0.4694 | 0.4783 | 0.2666 | 0.4165 | 0.0103 |
| | | 1100 - 1200 | 0.0014 | 0.0149 | 0.0544 | 0.0527 | 0.1397 | 0.2568 | 0.4102 | 0.4093 | 0.1163 | 0.1640 | 0.1480 | 0.1832 | 0.3000 | 0.4694 | 0.4783 | 0.2666 | 0.4165 | 0.0103 |
| | | 1200 - 1300 | 0.0014 | 0.0149 | 0.0544 | 0.0527 | 0.1397 | 0.2568 | 0.4102 | 0.4093 | 0.1163 | 0.1640 | 0.1480 | 0.1832 | 0.3000 | 0.4694 | 0.4783 | 0.2666 | 0.4165 | 0.0103 |
| | | 1300 - 1400 | 0.0014 | 0.0142 | 0.0499 | 0.0484 | 0.1282 | 0.2358 | 0.3673 | 0.3665 | 0.1106 | 0.1506 | 0.1408 | 0.1742 | 0.2754 | 0.4203 | 0.4283 | 0.2387 | 0.3866 | 0.0100 |
| | | 1400 - 1500 | 0.0014 | 0.0149 | 0.0544 | 0.0527 | 0.1397 | 0.2568 | 0.4102 | 0.4093 | 0.1163 | 0.1640 | 0.1480 | 0.1832 | 0.3000 | 0.4694 | 0.4783 | 0.2666 | 0.4165 | 0.0103 |
| | | 1500 - 1600 | 0.0014 | 0.0149 | 0.0544 | 0.0527 | 0.1397 | 0.2568 | 0.4102 | 0.4093 | 0.1163 | 0.1640 | 0.1480 | 0.1832 | 0.3000 | 0.4694 | 0.4783 | 0.2666 | 0.4165 | 0.0103 |
| | | 1600 - 1700 | 0.0015 | 0.0161 | 0.0617 | 0.0598 | 0.1587 | 0.2916 | 0.4906 | 0.4894 | 0.1264 | 0.1863 | 0.1608 | 0.1991 | 0.3408 | 0.5614 | 0.5721 | 0.3189 | 0.4751 | 0.0107 |
| | | 1700 - 1800 | 0.0015 | 0.0161 | 0.0617 | 0.0598 | 0.1587 | 0.2916 | 0.4906 | 0.4894 | 0.1264 | 0.1863 | 0.1608 | 0.1991 | 0.3408 | 0.5614 | 0.5721 | 0.3189 | 0.4751 | 0.0107 |
| | | 1800 - 1900 | 0.0015 | 0.0161 | 0.0617 | 0.0598 | 0.1587 | 0.2916 | 0.4906 | 0.4894 | 0.1264 | 0.1863 | 0.1608 | 0.1991 | 0.3408 | 0.5614 | 0.5721 | 0.3189 | 0.4751 | 0.0107 |
| | | 1900 - 2000 | 0.0014 | 0.0149 | 0.0544 | 0.0527 | 0.1397 | 0.2568 | 0.4102 | 0.4093 | 0.1163 | 0.1640 | 0.1480 | 0.1832 | 0.3000 | 0.4694 | 0.4783 | 0.2666 | 0.4165 | 0.0103 |
| | | 2000 - 2100 | 0.0014 | 0.0149 | 0.0544 | 0.0527 | 0.1397 | 0.2568 | 0.4102 | 0.4093 | 0.1163 | 0.1640 | 0.1480 | 0.1832 | 0.3000 | 0.4694 | 0.4783 | 0.2666 | 0.4165 | 0.0103 |
| | | 2100 - 2200 | 0.0014 | 0.0149 | 0.0544 | 0.0527 | 0.1397 | 0.2568 | 0.4102 | 0.4093 | 0.1163 | 0.1640 | 0.1480 | 0.1832 | 0.3000 | 0.4694 | 0.4783 | 0.2666 | 0.4165 | 0.0103 |
| | | 2200 - 2300 | 0.0014 | 0.0142 | 0.0499 | 0.0484 | 0.1282 | 0.2358 | 0.3673 | 0.3665 | 0.1106 | 0.1506 | 0.1408 | 0.1742 | 0.2754 | 0.4203 | 0.4283 | 0.2387 | 0.3866 | 0.0100 |
| | | 2300 - 0000 | 0.0014 | 0.0142 | 0.0499 | 0.0484 | 0.1282 | 0.2358 | 0.3673 | 0.3665 | 0.1106 | 0.1506 | 0.1408 | 0.1742 | 0.2754 | 0.4203 | 0.4283 | 0.2387 | 0.3866 | 0.0100 |
| 75 | Ng Lau Road (L075) - WB | 0000 - 0100 | 0.0013 | 0.0133 | 0.0438 | 0.0425 | 0.1126 | 0.2070 | 0.3146 | 0.3139 | 0.1033 | 0.1322 | 0.1314 | 0.1627 | 0.2418 | 0.3600 | 0.3668 | 0.2045 | 0.3505 | 0.0096 |
| | | 0100 - 0200 | 0.0013 | 0.0133 | 0.0438 | 0.0425 | 0.1126 | 0.2070 | 0.3146 | 0.3139 | 0.1033 | 0.1322 | 0.1314 | 0.1627 | 0.2418 | 0.3600 | 0.3668 | 0.2045 | 0.3505 | 0.0096 |
| | | 0200 - 0300 | 0.0013 | 0.0133 | 0.0438 | 0.0425 | 0.1126 | 0.2070 | 0.3146 | 0.3139 | 0.1033 | 0.1322 | 0.1314 | 0.1627 | 0.2418 | 0.3600 | 0.3668 | 0.2045 | 0.3505 | 0.0096 |
| | | 0300 - 0400 | 0.0013 | 0.0133 | 0.0438 | 0.0425 | 0.1126 | 0.2070 | 0.3146 | 0.3139 | 0.1033 | 0.1322 | 0.1314 | 0.1627 | 0.2418 | 0.3600 | 0.3668 | 0.2045 | 0.3505 | 0.0096 |
| | | 0400 - 0500 | 0.0013 | 0.0133 | 0.0438 | 0.0425 | 0.1126 | 0.2070 | 0.3146 | 0.3139 | 0.1033 | 0.1322 | 0.1314 | 0.1627 | 0.2418 | 0.3600 | 0.3668 | 0.2045 | 0.3505 | 0.0096 |
| | | 0500 - 0600 | 0.0013 | 0.0133 | 0.0438 | 0.0425 | 0.1126 | 0.2070 | 0.3146 | 0.3139 | 0.1033 | 0.1322 | 0.1314 | 0.1627 | 0.2418 | 0.3600 | 0.3668 | 0.2045 | 0.3505 | 0.0096 |
| | | 0600 - 0700 | 0.0014 | 0.0142 | 0.0499 | 0.0484 | 0.1282 | 0.2358 | 0.3673 | 0.3665 | 0.1106 | 0.1506 | 0.1408 | 0.1742 | 0.2754 | 0.4203 | 0.4283 | 0.2387 | 0.3866 | 0.0100 |
| | | 0700 - 0800 | 0.0015 | 0.0161 | 0.0617 | 0.0598 | 0.1587 | 0.2916 | 0.4906 | 0.4894 | 0.1264 | 0.1863 | 0.1608 | 0.1991 | 0.3408 | 0.5614 | 0.5721 | 0.3189 | 0.4751 | 0.0107 |
| | | 0800 - 0900 | 0.0014 | 0.0149 | 0.0544 | 0.0527 | 0.1397 | 0.2568 | 0.4102 | 0.4093 | 0.1163 | 0.1640 | 0.1480 | 0.1832 | 0.3000 | 0.4694 | 0.4783 | 0.2666 | 0.4165 | 0.0103 |
| | | 0900 - 1000 | 0.0014 | 0.0149 | 0.0544 | 0.0527 | 0.1397 | 0.2568 | 0.4102 | 0.4093 | 0.1163 | 0.1640 | 0.1480 | 0.1832 | 0.3000 | 0.4694 | 0.4783 | 0.2666 | 0.4165 | 0.0103 |
| | | 1000 - 1100 | 0.0014 | 0.0149 | 0.0544 | 0.0527 | 0.1397 | 0.2568 | 0.4102 | 0.4093 | 0.1163 | 0.1640 | 0.1480 | 0.1832 | 0.3000 | 0.4694 | 0.4783 | 0.2666 | 0.4165 | 0.0103 |
| | | 1100 - 1200 | 0.0014 | 0.0149 | 0.0544 | 0.0527 | 0.1397 | 0.2568 | 0.4102 | 0.4093 | 0.1163 | 0.1640 | 0.1480 | 0.1832 | 0.3000 | 0.4694 | 0.4783 | 0.2666 | 0.4165 | 0.0103 |
| | | 1200 - 1300 | 0.0014 | 0.0149 | 0.0544 | 0.0527 | 0.1397 | 0.2568 | 0.4102 | 0.4093 | 0.1163 | 0.1640 | 0.1480 | 0.1832 | 0.3000 | 0.4694 | 0.4783 | 0.2666 | 0.4165 | 0.0103 |
| | | 1300 - 1400 | 0.0014 | 0.0142 | 0.0499 | 0.0484 | 0.1282 | 0.2358 | 0.3673 | 0.3665 | 0.1106 | 0.1506 | 0.1408 | 0.1742 | 0.2754 | 0.4203 | 0.4283 | 0.2387 | 0.3866 | 0.0100 |
| | | 1400 - 1500 | 0.0014 | 0.0149 | 0.0544 | 0.0527 | 0.1397 | 0.2568 | 0.4102 | 0.4093 | 0.1163 | 0.1640 | 0.1480 | 0.1832 | 0.3000 | 0.4694 | 0.4783 | 0.2666 | 0.4165 | 0.0103 |
| | | 1500 - 1600 | 0.0014 | 0.0149 | 0.0544 | 0.0527 | 0.1397 | 0.2568 | 0.4102 | 0.4093 | 0.1163 | 0.1640 | 0.1480 | 0.1832 | 0.3000 | 0.4694 | 0.4783 | 0.2666 | 0.4165 | 0.0103 |
| | | 1600 - 1700 | 0.0014 | 0.0149 | 0.0544 | 0.0527 | 0.1397 | 0.2568 | 0.4102 | 0.4093 | 0.1163 | 0.1640 | 0.1480 | 0.1832 | 0.3000 | 0.4694 | 0.4783 | 0.2666 | 0.4165 | 0.0103 |
| | | 1700 - 1800 | 0.0015 | 0.0161 | 0.0617 | 0.0598 | 0.1587 | 0.2916 | 0.4906 | 0.4894 | 0.1264 | 0.1863 | 0.1608 | 0.1991 | 0.3408 | 0.5614 | 0.5721 | 0.3189 | 0.4751 | 0.0107 |
| | | 1800 - 1900 | 0.0015 | 0.0161 | 0.0617 | 0.0598 | 0.1587 | 0.2916 | 0.4906 | 0.4894 | 0.1264 | 0.1863 | 0.1608 | 0.1991 | 0.3408 | 0.5614 | 0.5721 | 0.3189 | 0.4751 | 0.0107 |
| | | 1900 - 2000 | 0.0014 | 0.0149 | 0.0544 | 0.0527 | 0.1397 | 0.2568 | 0.4102 | 0.4093 | 0.1163 | 0.1640 | 0.1480 | 0.1832 | 0.3000 | 0.4694 | 0.4783 | 0.2666 | 0.4165 | 0.0103 |
| | | 2000 - 2100 | 0.0014 | 0.0149 | 0.0544 | 0.0527 | 0.1397 | 0.2568 | 0.4102 | 0.4093 | 0.1163 | 0.1640 | 0.1480 | 0.1832 | 0.3000 | 0.4694 | 0.4783 | 0.2666 | 0.4165 | 0.0103 |
| | | 2100 - 2200 | 0.0014 | 0.0149 | 0.0544 | 0.0527 | 0.1397 | 0.2568 | 0.4102 | 0.4093 | 0.1163 | 0.1640 | 0.1480 | 0.1832 | 0.3000 | 0.4694 | 0.4783 | 0.2666 | 0.4165 | 0.0103 |
| | | 2200 - 2300 | 0.0014 | 0.0142 | 0.0499 | 0.0484 | 0.1282 | 0.2358 | 0.3673 | 0.3665 | 0.1106 | 0.1506 | 0.1408 | 0.1742 | 0.2754 | 0.4203 | 0.4283 | 0.2387 | 0.3866 | 0.0100 |
| | | 2300 - 0000 | 0.0013 | 0.0133 | 0.0438 | 0.0425 | 0.1126 | 0.2070 | 0.3146 | 0.3139 | 0.1033 | 0.1322 | 0.1314 | 0.1627 | 0.2418 | 0.3600 | 0.3668 | 0.2045 | 0.3505 | 0.0096 |

**EMFAC Year 2045 x Traffic Data Year 2045**

| Road No. | Road Section | Time | NO$_2$ Emission | | | | | | | | | | | | | | | | | |
|---|---|---|---|---|---|---|---|---|---|---|---|---|---|---|---|---|---|---|---|---|
| | | | PC | Taxi | LGV3 | LGV4 | LGV6 | HGV7 | HGV8 | HGV9 | PLB | PV4 | PV5 | NFB6 | NFB7 | NFB8 | NFB9 | FBSD | FBDD | MC |
| 76 | Access road (L076) - EB | 0000 - 0100 | 0.0013 | 0.0133 | 0.0438 | 0.0425 | 0.1126 | 0.2070 | 0.3146 | 0.3139 | 0.1033 | 0.1322 | 0.1314 | 0.1627 | 0.2418 | 0.3600 | 0.3668 | 0.2045 | 0.3505 | 0.0096 |
| | | 0100 - 0200 | 0.0013 | 0.0133 | 0.0438 | 0.0425 | 0.1126 | 0.2070 | 0.3146 | 0.3139 | 0.1033 | 0.1322 | 0.1314 | 0.1627 | 0.2418 | 0.3600 | 0.3668 | 0.2045 | 0.3505 | 0.0096 |
| | | 0200 - 0300 | 0.0013 | 0.0133 | 0.0438 | 0.0425 | 0.1126 | 0.2070 | 0.3146 | 0.3139 | 0.1033 | 0.1322 | 0.1314 | 0.1627 | 0.2418 | 0.3600 | 0.3668 | 0.2045 | 0.3505 | 0.0096 |
| | | 0300 - 0400 | 0.0013 | 0.0133 | 0.0438 | 0.0425 | 0.1126 | 0.2070 | 0.3146 | 0.3139 | 0.1033 | 0.1322 | 0.1314 | 0.1627 | 0.2418 | 0.3600 | 0.3668 | 0.2045 | 0.3505 | 0.0096 |
| | | 0400 - 0500 | 0.0013 | 0.0133 | 0.0438 | 0.0425 | 0.1126 | 0.2070 | 0.3146 | 0.3139 | 0.1033 | 0.1322 | 0.1314 | 0.1627 | 0.2418 | 0.3600 | 0.3668 | 0.2045 | 0.3505 | 0.0096 |
| | | 0500 - 0600 | 0.0013 | 0.0133 | 0.0438 | 0.0425 | 0.1126 | 0.2070 | 0.3146 | 0.3139 | 0.1033 | 0.1322 | 0.1314 | 0.1627 | 0.2418 | 0.3600 | 0.3668 | 0.2045 | 0.3505 | 0.0096 |
| | | 0600 - 0700 | 0.0013 | 0.0133 | 0.0438 | 0.0425 | 0.1126 | 0.2070 | 0.3146 | 0.3139 | 0.1033 | 0.1322 | 0.1314 | 0.1627 | 0.2418 | 0.3600 | 0.3668 | 0.2045 | 0.3505 | 0.0096 |
| | | 0700 - 0800 | 0.0013 | 0.0133 | 0.0438 | 0.0425 | 0.1126 | 0.2070 | 0.3146 | 0.3139 | 0.1033 | 0.1322 | 0.1314 | 0.1627 | 0.2418 | 0.3600 | 0.3668 | 0.2045 | 0.3505 | 0.0096 |
| | | 0800 - 0900 | 0.0013 | 0.0133 | 0.0438 | 0.0425 | 0.1126 | 0.2070 | 0.3146 | 0.3139 | 0.1033 | 0.1322 | 0.1314 | 0.1627 | 0.2418 | 0.3600 | 0.3668 | 0.2045 | 0.3505 | 0.0096 |
| | | 0900 - 1000 | 0.0013 | 0.0133 | 0.0438 | 0.0425 | 0.1126 | 0.2070 | 0.3146 | 0.3139 | 0.1033 | 0.1322 | 0.1314 | 0.1627 | 0.2418 | 0.3600 | 0.3668 | 0.2045 | 0.3505 | 0.0096 |
| | | 1000 - 1100 | 0.0013 | 0.0133 | 0.0438 | 0.0425 | 0.1126 | 0.2070 | 0.3146 | 0.3139 | 0.1033 | 0.1322 | 0.1314 | 0.1627 | 0.2418 | 0.3600 | 0.3668 | 0.2045 | 0.3505 | 0.0096 |
| | | 1100 - 1200 | 0.0013 | 0.0133 | 0.0438 | 0.0425 | 0.1126 | 0.2070 | 0.3146 | 0.3139 | 0.1033 | 0.1322 | 0.1314 | 0.1627 | 0.2418 | 0.3600 | 0.3668 | 0.2045 | 0.3505 | 0.0096 |
| | | 1200 - 1300 | 0.0013 | 0.0133 | 0.0438 | 0.0425 | 0.1126 | 0.2070 | 0.3146 | 0.3139 | 0.1033 | 0.1322 | 0.1314 | 0.1627 | 0.2418 | 0.3600 | 0.3668 | 0.2045 | 0.3505 | 0.0096 |
| | | 1300 - 1400 | 0.0013 | 0.0133 | 0.0438 | 0.0425 | 0.1126 | 0.2070 | 0.3146 | 0.3139 | 0.1033 | 0.1322 | 0.1314 | 0.1627 | 0.2418 | 0.3600 | 0.3668 | 0.2045 | 0.3505 | 0.0096 |
| | | 1400 - 1500 | 0.0013 | 0.0133 | 0.0438 | 0.0425 | 0.1126 | 0.2070 | 0.3146 | 0.3139 | 0.1033 | 0.1322 | 0.1314 | 0.1627 | 0.2418 | 0.3600 | 0.3668 | 0.2045 | 0.3505 | 0.0096 |
| | | 1500 - 1600 | 0.0013 | 0.0133 | 0.0438 | 0.0425 | 0.1126 | 0.2070 | 0.3146 | 0.3139 | 0.1033 | 0.1322 | 0.1314 | 0.1627 | 0.2418 | 0.3600 | 0.3668 | 0.2045 | 0.3505 | 0.0096 |
| | | 1600 - 1700 | 0.0013 | 0.0133 | 0.0438 | 0.0425 | 0.1126 | 0.2070 | 0.3146 | 0.3139 | 0.1033 | 0.1322 | 0.1314 | 0.1627 | 0.2418 | 0.3600 | 0.3668 | 0.2045 | 0.3505 | 0.0096 |
| | | 1700 - 1800 | 0.0013 | 0.0133 | 0.0438 | 0.0425 | 0.1126 | 0.2070 | 0.3146 | 0.3139 | 0.1033 | 0.1322 | 0.1314 | 0.1627 | 0.2418 | 0.3600 | 0.3668 | 0.2045 | 0.3505 | 0.0096 |
| | | 1800 - 1900 | 0.0013 | 0.0133 | 0.0438 | 0.0425 | 0.1126 | 0.2070 | 0.3146 | 0.3139 | 0.1033 | 0.1322 | 0.1314 | 0.1627 | 0.2418 | 0.3600 | 0.3668 | 0.2045 | 0.3505 | 0.0096 |
| | | 1900 - 2000 | 0.0013 | 0.0133 | 0.0438 | 0.0425 | 0.1126 | 0.2070 | 0.3146 | 0.3139 | 0.1033 | 0.1322 | 0.1314 | 0.1627 | 0.2418 | 0.3600 | 0.3668 | 0.2045 | 0.3505 | 0.0096 |
| | | 2000 - 2100 | 0.0013 | 0.0133 | 0.0438 | 0.0425 | 0.1126 | 0.2070 | 0.3146 | 0.3139 | 0.1033 | 0.1322 | 0.1314 | 0.1627 | 0.2418 | 0.3600 | 0.3668 | 0.2045 | 0.3505 | 0.0096 |
| | | 2100 - 2200 | 0.0013 | 0.0133 | 0.0438 | 0.0425 | 0.1126 | 0.2070 | 0.3146 | 0.3139 | 0.1033 | 0.1322 | 0.1314 | 0.1627 | 0.2418 | 0.3600 | 0.3668 | 0.2045 | 0.3505 | 0.0096 |
| | | 2200 - 2300 | 0.0013 | 0.0133 | 0.0438 | 0.0425 | 0.1126 | 0.2070 | 0.3146 | 0.3139 | 0.1033 | 0.1322 | 0.1314 | 0.1627 | 0.2418 | 0.3600 | 0.3668 | 0.2045 | 0.3505 | 0.0096 |
| | | 2300 - 0000 | 0.0013 | 0.0133 | 0.0438 | 0.0425 | 0.1126 | 0.2070 | 0.3146 | 0.3139 | 0.1033 | 0.1322 | 0.1314 | 0.1627 | 0.2418 | 0.3600 | 0.3668 | 0.2045 | 0.3505 | 0.0096 |
| 77 | Access road (L077) - WB | 0000 - 0100 | 0.0013 | 0.0133 | 0.0438 | 0.0425 | 0.1126 | 0.2070 | 0.3146 | 0.3139 | 0.1033 | 0.1322 | 0.1314 | 0.1627 | 0.2418 | 0.3600 | 0.3668 | 0.2045 | 0.3505 | 0.0096 |
| | | 0100 - 0200 | 0.0013 | 0.0133 | 0.0438 | 0.0425 | 0.1126 | 0.2070 | 0.3146 | 0.3139 | 0.1033 | 0.1322 | 0.1314 | 0.1627 | 0.2418 | 0.3600 | 0.3668 | 0.2045 | 0.3505 | 0.0096 |
| | | 0200 - 0300 | 0.0013 | 0.0133 | 0.0438 | 0.0425 | 0.1126 | 0.2070 | 0.3146 | 0.3139 | 0.1033 | 0.1322 | 0.1314 | 0.1627 | 0.2418 | 0.3600 | 0.3668 | 0.2045 | 0.3505 | 0.0096 |
| | | 0300 - 0400 | 0.0013 | 0.0133 | 0.0438 | 0.0425 | 0.1126 | 0.2070 | 0.3146 | 0.3139 | 0.1033 | 0.1322 | 0.1314 | 0.1627 | 0.2418 | 0.3600 | 0.3668 | 0.2045 | 0.3505 | 0.0096 |
| | | 0400 - 0500 | 0.0013 | 0.0133 | 0.0438 | 0.0425 | 0.1126 | 0.2070 | 0.3146 | 0.3139 | 0.1033 | 0.1322 | 0.1314 | 0.1627 | 0.2418 | 0.3600 | 0.3668 | 0.2045 | 0.3505 | 0.0096 |
| | | 0500 - 0600 | 0.0013 | 0.0133 | 0.0438 | 0.0425 | 0.1126 | 0.2070 | 0.3146 | 0.3139 | 0.1033 | 0.1322 | 0.1314 | 0.1627 | 0.2418 | 0.3600 | 0.3668 | 0.2045 | 0.3505 | 0.0096 |
| | | 0600 - 0700 | 0.0013 | 0.0133 | 0.0438 | 0.0425 | 0.1126 | 0.2070 | 0.3146 | 0.3139 | 0.1033 | 0.1322 | 0.1314 | 0.1627 | 0.2418 | 0.3600 | 0.3668 | 0.2045 | 0.3505 | 0.0096 |
| | | 0700 - 0800 | 0.0013 | 0.0133 | 0.0438 | 0.0425 | 0.1126 | 0.2070 | 0.3146 | 0.3139 | 0.1033 | 0.1322 | 0.1314 | 0.1627 | 0.2418 | 0.3600 | 0.3668 | 0.2045 | 0.3505 | 0.0096 |
| | | 0800 - 0900 | 0.0013 | 0.0133 | 0.0438 | 0.0425 | 0.1126 | 0.2070 | 0.3146 | 0.3139 | 0.1033 | 0.1322 | 0.1314 | 0.1627 | 0.2418 | 0.3600 | 0.3668 | 0.2045 | 0.3505 | 0.0096 |
| | | 0900 - 1000 | 0.0013 | 0.0133 | 0.0438 | 0.0425 | 0.1126 | 0.2070 | 0.3146 | 0.3139 | 0.1033 | 0.1322 | 0.1314 | 0.1627 | 0.2418 | 0.3600 | 0.3668 | 0.2045 | 0.3505 | 0.0096 |
| | | 1000 - 1100 | 0.0013 | 0.0133 | 0.0438 | 0.0425 | 0.1126 | 0.2070 | 0.3146 | 0.3139 | 0.1033 | 0.1322 | 0.1314 | 0.1627 | 0.2418 | 0.3600 | 0.3668 | 0.2045 | 0.3505 | 0.0096 |
| | | 1100 - 1200 | 0.0013 | 0.0133 | 0.0438 | 0.0425 | 0.1126 | 0.2070 | 0.3146 | 0.3139 | 0.1033 | 0.1322 | 0.1314 | 0.1627 | 0.2418 | 0.3600 | 0.3668 | 0.2045 | 0.3505 | 0.0096 |
| | | 1200 - 1300 | 0.0013 | 0.0133 | 0.0438 | 0.0425 | 0.1126 | 0.2070 | 0.3146 | 0.3139 | 0.1033 | 0.1322 | 0.1314 | 0.1627 | 0.2418 | 0.3600 | 0.3668 | 0.2045 | 0.3505 | 0.0096 |
| | | 1300 - 1400 | 0.0013 | 0.0133 | 0.0438 | 0.0425 | 0.1126 | 0.2070 | 0.3146 | 0.3139 | 0.1033 | 0.1322 | 0.1314 | 0.1627 | 0.2418 | 0.3600 | 0.3668 | 0.2045 | 0.3505 | 0.0096 |
| | | 1400 - 1500 | 0.0013 | 0.0133 | 0.0438 | 0.0425 | 0.1126 | 0.2070 | 0.3146 | 0.3139 | 0.1033 | 0.1322 | 0.1314 | 0.1627 | 0.2418 | 0.3600 | 0.3668 | 0.2045 | 0.3505 | 0.0096 |
| | | 1500 - 1600 | 0.0013 | 0.0133 | 0.0438 | 0.0425 | 0.1126 | 0.2070 | 0.3146 | 0.3139 | 0.1033 | 0.1322 | 0.1314 | 0.1627 | 0.2418 | 0.3600 | 0.3668 | 0.2045 | 0.3505 | 0.0096 |
| | | 1600 - 1700 | 0.0013 | 0.0133 | 0.0438 | 0.0425 | 0.1126 | 0.2070 | 0.3146 | 0.3139 | 0.1033 | 0.1322 | 0.1314 | 0.1627 | 0.2418 | 0.3600 | 0.3668 | 0.2045 | 0.3505 | 0.0096 |
| | | 1700 - 1800 | 0.0013 | 0.0133 | 0.0438 | 0.0425 | 0.1126 | 0.2070 | 0.3146 | 0.3139 | 0.1033 | 0.1322 | 0.1314 | 0.1627 | 0.2418 | 0.3600 | 0.3668 | 0.2045 | 0.3505 | 0.0096 |
| | | 1800 - 1900 | 0.0013 | 0.0133 | 0.0438 | 0.0425 | 0.1126 | 0.2070 | 0.3146 | 0.3139 | 0.1033 | 0.1322 | 0.1314 | 0.1627 | 0.2418 | 0.3600 | 0.3668 | 0.2045 | 0.3505 | 0.0096 |
| | | 1900 - 2000 | 0.0013 | 0.0133 | 0.0438 | 0.0425 | 0.1126 | 0.2070 | 0.3146 | 0.3139 | 0.1033 | 0.1322 | 0.1314 | 0.1627 | 0.2418 | 0.3600 | 0.3668 | 0.2045 | 0.3505 | 0.0096 |
| | | 2000 - 2100 | 0.0013 | 0.0133 | 0.0438 | 0.0425 | 0.1126 | 0.2070 | 0.3146 | 0.3139 | 0.1033 | 0.1322 | 0.1314 | 0.1627 | 0.2418 | 0.3600 | 0.3668 | 0.2045 | 0.3505 | 0.0096 |
| | | 2100 - 2200 | 0.0013 | 0.0133 | 0.0438 | 0.0425 | 0.1126 | 0.2070 | 0.3146 | 0.3139 | 0.1033 | 0.1322 | 0.1314 | 0.1627 | 0.2418 | 0.3600 | 0.3668 | 0.2045 | 0.3505 | 0.0096 |
| | | 2200 - 2300 | 0.0013 | 0.0133 | 0.0438 | 0.0425 | 0.1126 | 0.2070 | 0.3146 | 0.3139 | 0.1033 | 0.1322 | 0.1314 | 0.1627 | 0.2418 | 0.3600 | 0.3668 | 0.2045 | 0.3505 | 0.0096 |
| | | 2300 - 0000 | 0.0013 | 0.0133 | 0.0438 | 0.0425 | 0.1126 | 0.2070 | 0.3146 | 0.3139 | 0.1033 | 0.1322 | 0.1314 | 0.1627 | 0.2418 | 0.3600 | 0.3668 | 0.2045 | 0.3505 | 0.0096 |
| 78 | Ng Lau Road (L078) - NB | 0000 - 0100 | 0.0013 | 0.0133 | 0.0438 | 0.0425 | 0.1126 | 0.2070 | 0.3146 | 0.3139 | 0.1033 | 0.1322 | 0.1314 | 0.1627 | 0.2418 | 0.3600 | 0.3668 | 0.2045 | 0.3505 | 0.0096 |
| | | 0100 - 0200 | 0.0013 | 0.0133 | 0.0438 | 0.0425 | 0.1126 | 0.2070 | 0.3146 | 0.3139 | 0.1033 | 0.1322 | 0.1314 | 0.1627 | 0.2418 | 0.3600 | 0.3668 | 0.2045 | 0.3505 | 0.0096 |
| | | 0200 - 0300 | 0.0013 | 0.0133 | 0.0438 | 0.0425 | 0.1126 | 0.2070 | 0.3146 | 0.3139 | 0.1033 | 0.1322 | 0.1314 | 0.1627 | 0.2418 | 0.3600 | 0.3668 | 0.2045 | 0.3505 | 0.0096 |
| | | 0300 - 0400 | 0.0013 | 0.0133 | 0.0438 | 0.0425 | 0.1126 | 0.2070 | 0.3146 | 0.3139 | 0.1033 | 0.1322 | 0.1314 | 0.1627 | 0.2418 | 0.3600 | 0.3668 | 0.2045 | 0.3505 | 0.0096 |
| | | 0400 - 0500 | 0.0013 | 0.0133 | 0.0438 | 0.0425 | 0.1126 | 0.2070 | 0.3146 | 0.3139 | 0.1033 | 0.1322 | 0.1314 | 0.1627 | 0.2418 | 0.3600 | 0.3668 | 0.2045 | 0.3505 | 0.0096 |
| | | 0500 - 0600 | 0.0013 | 0.0133 | 0.0438 | 0.0425 | 0.1126 | 0.2070 | 0.3146 | 0.3139 | 0.1033 | 0.1322 | 0.1314 | 0.1627 | 0.2418 | 0.3600 | 0.3668 | 0.2045 | 0.3505 | 0.0096 |
| | | 0600 - 0700 | 0.0014 | 0.0142 | 0.0499 | 0.0484 | 0.1282 | 0.2358 | 0.3673 | 0.3665 | 0.1106 | 0.1506 | 0.1408 | 0.1742 | 0.2754 | 0.4203 | 0.4283 | 0.2387 | 0.3866 | 0.0100 |
| | | 0700 - 0800 | 0.0014 | 0.0149 | 0.0544 | 0.0527 | 0.1397 | 0.2568 | 0.4102 | 0.4093 | 0.1163 | 0.1640 | 0.1480 | 0.1832 | 0.3000 | 0.4694 | 0.4783 | 0.2666 | 0.4165 | 0.0103 |
| | | 0800 - 0900 | 0.0014 | 0.0149 | 0.0544 | 0.0527 | 0.1397 | 0.2568 | 0.4102 | 0.4093 | 0.1163 | 0.1640 | 0.1480 | 0.1832 | 0.3000 | 0.4694 | 0.4783 | 0.2666 | 0.4165 | 0.0103 |
| | | 0900 - 1000 | 0.0014 | 0.0142 | 0.0499 | 0.0484 | 0.1282 | 0.2358 | 0.3673 | 0.3665 | 0.1106 | 0.1506 | 0.1408 | 0.1742 | 0.2754 | 0.4203 | 0.4283 | 0.2387 | 0.3866 | 0.0100 |
| | | 1000 - 1100 | 0.0014 | 0.0149 | 0.0544 | 0.0527 | 0.1397 | 0.2568 | 0.4102 | 0.4093 | 0.1163 | 0.1640 | 0.1480 | 0.1832 | 0.3000 | 0.4694 | 0.4783 | 0.2666 | 0.4165 | 0.0103 |
| | | 1100 - 1200 | 0.0014 | 0.0149 | 0.0544 | 0.0527 | 0.1397 | 0.2568 | 0.4102 | 0.4093 | 0.1163 | 0.1640 | 0.1480 | 0.1832 | 0.3000 | 0.4694 | 0.4783 | 0.2666 | 0.4165 | 0.0103 |
| | | 1200 - 1300 | 0.0014 | 0.0149 | 0.0544 | 0.0527 | 0.1397 | 0.2568 | 0.4102 | 0.4093 | 0.1163 | 0.1640 | 0.1480 | 0.1832 | 0.3000 | 0.4694 | 0.4783 | 0.2666 | 0.4165 | 0.0103 |
| | | 1300 - 1400 | 0.0014 | 0.0149 | 0.0544 | 0.0527 | 0.1397 | 0.2568 | 0.4102 | 0.4093 | 0.1163 | 0.1640 | 0.1480 | 0.1832 | 0.3000 | 0.4694 | 0.4783 | 0.2666 | 0.4165 | 0.0103 |
| | | 1400 - 1500 | 0.0014 | 0.0149 | 0.0544 | 0.0527 | 0.1397 | 0.2568 | 0.4102 | 0.4093 | 0.1163 | 0.1640 | 0.1480 | 0.1832 | 0.3000 | 0.4694 | 0.4783 | 0.2666 | 0.4165 | 0.0103 |
| | | 1500 - 1600 | 0.0014 | 0.0149 | 0.0544 | 0.0527 | 0.1397 | 0.2568 | 0.4102 | 0.4093 | 0.1163 | 0.1640 | 0.1480 | 0.1832 | 0.3000 | 0.4694 | 0.4783 | 0.2666 | 0.4165 | 0.0103 |
| | | 1600 - 1700 | 0.0015 | 0.0161 | 0.0617 | 0.0598 | 0.1587 | 0.2916 | 0.4906 | 0.4894 | 0.1264 | 0.1863 | 0.1608 | 0.1991 | 0.3408 | 0.5614 | 0.5721 | 0.3189 | 0.4751 | 0.0107 |
| | | 1700 - 1800 | 0.0016 | 0.0171 | 0.0672 | 0.0652 | 0.1728 | 0.3176 | 0.5588 | 0.5574 | 0.1345 | 0.2029 | 0.1711 | 0.2118 | 0.3712 | 0.6394 | 0.6516 | 0.3632 | 0.5279 | 0.0110 |
| | | 1800 - 1900 | 0.0016 | 0.0171 | 0.0672 | 0.0652 | 0.1728 | 0.3176 | 0.5588 | 0.5574 | 0.1345 | 0.2029 | 0.1711 | 0.2118 | 0.3712 | 0.6394 | 0.6516 | 0.3632 | 0.5279 | 0.0110 |
| | | 1900 - 2000 | 0.0014 | 0.0149 | 0.0544 | 0.0527 | 0.1397 | 0.2568 | 0.4102 | 0.4093 | 0.1163 | 0.1640 | 0.1480 | 0.1832 | 0.3000 | 0.4694 | 0.4783 | 0.2666 | 0.4165 | 0.0103 |
| | | 2000 - 2100 | 0.0014 | 0.0149 | 0.0544 | 0.0527 | 0.1397 | 0.2568 | 0.4102 | 0.4093 | 0.1163 | 0.1640 | 0.1480 | 0.1832 | 0.3000 | 0.4694 | 0.4783 | 0.2666 | 0.4165 | 0.0103 |
| | | 2100 - 2200 | 0.0014 | 0.0149 | 0.0544 | 0.0527 | 0.1397 | 0.2568 | 0.4102 | 0.4093 | 0.1163 | 0.1640 | 0.1480 | 0.1832 | 0.3000 | 0.4694 | 0.4783 | 0.2666 | 0.4165 | 0.0103 |
| | | 2200 - 2300 | 0.0014 | 0.0142 | 0.0499 | 0.0484 | 0.1282 | 0.2358 | 0.3673 | 0.3665 | 0.1106 | 0.1506 | 0.1408 | 0.1742 | 0.2754 | 0.4203 | 0.4283 | 0.2387 | 0.3866 | 0.0100 |
| | | 2300 - 0000 | 0.0014 | 0.0142 | 0.0499 | 0.0484 | 0.1282 | 0.2358 | 0.3673 | 0.3665 | 0.1106 | 0.1506 | 0.1408 | 0.1742 | 0.2754 | 0.4203 | 0.4283 | 0.2387 | 0.3866 | 0.0100 |
| 79 | Ng Lau Road (L079) - SB | 0000 - 0100 | 0.0013 | 0.0133 | 0.0438 | 0.0425 | 0.1126 | 0.2070 | 0.3146 | 0.3139 | 0.1033 | 0.1322 | 0.1314 | 0.1627 | 0.2418 | 0.3600 | 0.3668 | 0.2045 | 0.3505 | 0.0096 |
| | | 0100 - 0200 | 0.0013 | 0.0133 | 0.0438 | 0.0425 | 0.1126 | 0.2070 | 0.3146 | 0.3139 | 0.1033 | 0.1322 | 0.1314 | 0.1627 | 0.2418 | 0.3600 | 0.3668 | 0.2045 | 0.3505 | 0.0096 |
| | | 0200 - 0300 | 0.0013 | 0.0133 | 0.0438 | 0.0425 | 0.1126 | 0.2070 | 0.3146 | 0.3139 | 0.1033 | 0.1322 | 0.1314 | 0.1627 | 0.2418 | 0.3600 | 0.3668 | 0.2045 | 0.3505 | 0.0096 |
| | | 0300 - 0400 | 0.0013 | 0.0133 | 0.0438 | 0.0425 | 0.1126 | 0.2070 | 0.3146 | 0.3139 | 0.1033 | 0.1322 | 0.1314 | 0.1627 | 0.2418 | 0.3600 | 0.3668 | 0.2045 | 0.3505 | 0.0096 |
| | | 0400 - 0500 | 0.0013 | 0.0133 | 0.0438 | 0.0425 | 0.1126 | 0.2070 | 0.3146 | 0.3139 | 0.1033 | 0.1322 | 0.1314 | 0.1627 | 0.2418 | 0.3600 | 0.3668 | 0.2045 | 0.3505 | 0.0096 |
| | | 0500 - 0600 | 0.0013 | 0.0133 | 0.0438 | 0.0425 | 0.1126 | 0.2070 | 0.3146 | 0.3139 | 0.1033 | 0.1322 | 0.1314 | 0.1627 | 0.2418 | 0.3600 | 0.3668 | 0.2045 | 0.3505 | 0.0096 |
| | | 0600 - 0700 | 0.0014 | 0.0142 | 0.0499 | 0.0484 | 0.1282 | 0.2358 | 0.3673 | 0.3665 | 0.1106 | 0.1506 | 0.1408 | 0.1742 | 0.2754 | 0.4203 | 0.4283 | 0.2387 | 0.3866 | 0.0100 |
| | | 0700 - 0800 | 0.0015 | 0.0161 | 0.0617 | 0.0598 | 0.1587 | 0.2916 | 0.4906 | 0.4894 | 0.1264 | 0.1863 | 0.1608 | 0.1991 | 0.3408 | 0.5614 | 0.5721 | 0.3189 | 0.4751 | 0.0107 |
| | | 0800 - 0900 | 0.0015 | 0.0161 | 0.0617 | 0.0598 | 0.1587 | 0.2916 | 0.4906 | 0.4894 | 0.1264 | 0.1863 | 0.1608 | 0.1991 | 0.3408 | 0.5614 | 0.5721 | 0.3189 | 0.4751 | 0.0107 |
| | | 0900 - 1000 | 0.0014 | 0.0149 | 0.0544 | 0.0527 | 0.1397 | 0.2568 | 0.4102 | 0.4093 | 0.1163 | 0.1640 | 0.1480 | 0.1832 | 0.3000 | 0.4694 | 0.4783 | 0.2666 | 0.4165 | 0.0103 |
| | | 1000 - 1100 | 0.0014 | 0.0149 | 0.0544 | 0.0527 | 0.1397 | 0.2568 | 0.4102 | 0.4093 | 0.1163 | 0.1640 | 0.1480 | 0.1832 | 0.3000 | 0.4694 | 0.4783 | 0.2666 | 0.4165 | 0.0103 |
| | | 1100 - 1200 | 0.0014 | 0.0149 | 0.0544 | 0.0527 | 0.1397 | 0.2568 | 0.4102 | 0.4093 | 0.1163 | 0.1640 | 0.1480 | 0.1832 | 0.3000 | 0.4694 | 0.4783 | 0.2666 | 0.4165 | 0.0103 |
| | | 1200 - 1300 | 0.0014 | 0.0149 | 0.0544 | 0.0527 | 0.1397 | 0.2568 | 0.4102 | 0.4093 | 0.1163 | 0.1640 | 0.1480 | 0.1832 | 0.3000 | 0.4694 | 0.4783 | 0.2666 | 0.4165 | 0.0103 |
| | | 1300 - 1400 | 0.0014 | 0.0149 | 0.0544 | 0.0527 | 0.1397 | 0.2568 | 0.4102 | 0.4093 | 0.1163 | 0.1640 | 0.1480 | 0.1832 | 0.3000 | 0.4694 | 0.4783 | 0.2666 | 0.4165 | 0.0103 |
| | | 1400 - 1500 | 0.0014 | 0.0149 | 0.0544 | 0.0527 | 0.1397 | 0.2568 | 0.4102 | 0.4093 | 0.1163 | 0.1640 | 0.1480 | 0.1832 | 0.3000 | 0.4694 | 0.4783 | 0.2666 | 0.4165 | 0.0103 |
| | | 1500 - 1600 | 0.0014 | 0.0149 | 0.0544 | 0.0527 | 0.1397 | 0.2568 | 0.4102 | 0.4093 | 0.1163 | 0.1640 | 0.1480 | 0.1832 | 0.3000 | 0.4694 | 0.4783 | 0.2666 | 0.4165 | 0.0103 |
| | | 1600 - 1700 | 0.0014 | 0.0149 | 0.0544 | 0.0527 | 0.1397 | 0.2568 | 0.4102 | 0.4093 | 0.1163 | 0.1640 | 0.1480 | 0.1832 | 0.3000 | 0.4694 | 0.4783 | 0.2666 | 0.4165 | 0.0103 |
| | | 1700 - 1800 | 0.0015 | 0.0161 | 0.0617 | 0.0598 | 0.1587 | 0.2916 | 0.4906 | 0.4894 | 0.1264 | 0.1863 | 0.1608 | 0.1991 | 0.3408 | 0.5614 | 0.5721 | 0.3189 | 0.4751 | 0.0107 |
| | | 1800 - 1900 | 0.0015 | 0.0161 | 0.0617 | 0.0598 | 0.1587 | 0.2916 | 0.4906 | 0.4894 | 0.1264 | 0.1863 | 0.1608 | 0.1991 | 0.3408 | 0.5614 | 0.5721 | 0.3189 | 0.4751 | 0.0107 |
| | | 1900 - 2000 | 0.0014 | 0.0149 | 0.0544 | 0.0527 | 0.1397 | 0.2568 | 0.4102 | 0.4093 | 0.1163 | 0.1640 | 0.1480 | 0.1832 | 0.3000 | 0.4694 | 0.4783 | 0.2666 | 0.4165 | 0.0103 |
| | | 2000 - 2100 | 0.0014 | 0.0149 | 0.0544 | 0.0527 | 0.1397 | 0.2568 | 0.4102 | 0.4093 | 0.1163 | 0.1640 | 0.1480 | 0.1832 | 0.3000 | 0.4694 | 0.4783 | 0.2666 | 0.4165 | 0.0103 |
| | | 2100 - 2200 | 0.0014 | 0.0149 | 0.0544 | 0.0527 | 0.1397 | 0.2568 | 0.4102 | 0.4093 | 0.1163 | 0.1640 | 0.1480 | 0.1832 | 0.3000 | 0.4694 | 0.4783 | 0.2666 | 0.4165 | 0.0103 |
| | | 2200 - 2300 | 0.0014 | 0.0142 | 0.0499 | 0.0484 | 0.1282 | 0.2358 | 0.3673 | 0.3665 | 0.1106 | 0.1506 | 0.1408 | 0.1742 | 0.2754 | 0.4203 | 0.4283 | 0.2387 | 0.3866 | 0.0100 |
| | | 2300 - 0000 | 0.0014 | 0.0142 | 0.0499 | 0.0484 | 0.1282 | 0.2358 | 0.3673 | 0.3665 | 0.1106 | 0.1506 | 0.1408 | 0.1742 | 0.2754 | 0.4203 | 0.4283 | 0.2387 | 0.3866 | 0.0100 |
| 80 | Ng Lau Road (L080) - SB | 0000 - 0100 | 0.0013 | 0.0133 | 0.0438 | 0.0425 | 0.1126 | 0.2070 | 0.3146 | 0.3139 | 0.1033 | 0.1322 | 0.1314 | 0.1627 | 0.2418 | 0.3600 | 0.3668 | 0.2045 | 0.3505 | 0.0096 |
| | | 0100 - 0200 | 0.0013 | 0.0133 | 0.0438 | 0.0425 | 0.1126 | 0.2070 | 0.3146 | 0.3139 | 0.1033 | 0.1322 | 0.1314 | 0.1627 | 0.2418 | 0.3600 | 0.3668 | 0.2045 | 0.3505 | 0.0096 |
| | | 0200 - 0300 | 0.0013 | 0.0133 | 0.0438 | 0.0425 | 0.1126 | 0.2070 | 0.3146 | 0.3139 | 0.1033 | 0.1322 | 0.1314 | 0.1627 | 0.2418 | 0.3600 | 0.3668 | 0.2045 | 0.3505 | 0.0096 |
| | | 0300 - 0400 | 0.0013 | 0.0133 | 0.0438 | 0.0425 | 0.1126 | 0.2070 | 0.3146 | 0.3139 | 0.1033 | 0.1322 | 0.1314 | 0.1627 | 0.2418 | 0.3600 | 0.3668 | 0.2045 | 0.3505 | 0.0096 |
| | | 0400 - 0500 | 0.0013 | 0.0133 | 0.0438 | 0.0425 | 0.1126 | 0.2070 | 0.3146 | 0.3139 | 0.1033 | 0.1322 | 0.1314 | 0.1627 | 0.2418 | 0.3600 | 0.3668 | 0.2045 | 0.3505 | 0.0096 |
| | | 0500 - 0600 | 0.0013 | 0.0133 | 0.0438 | 0.0425 | 0.1126 | 0.2070 | 0.3146 | 0.3139 | 0.1033 | 0.1322 | 0.1314 | 0.1627 | 0.2418 | 0.3600 | 0.3668 | 0.2045 | 0.3505 | 0.0096 |
| | | 0600 - 0700 | 0.0014 | 0.0142 | 0.0499 | 0.0484 | 0.1282 | 0.2358 | 0.3673 | 0.3665 | 0.1106 | 0.1506 | 0.1408 | 0.1742 | 0.2754 | 0.4203 | 0.4283 | 0.2387 | 0.3866 | 0.0100 |
| | | 0700 - 0800 | 0.0015 | 0.0161 | 0.0617 | 0.0598 | 0.1587 | 0.2916 | 0.4906 | 0.4894 | 0.1264 | 0.1863 | 0.1608 | 0.1991 | 0.3408 | 0.5614 | 0.5721 | 0.3189 | 0.4751 | 0.0107 |
| | | 0800 - 0900 | 0.0014 | 0.0149 | 0.0544 | 0.0527 | 0.1397 | 0.2568 | 0.4102 | 0.4093 | 0.1163 | 0.1640 | 0.1480 | 0.1832 | 0.3000 | 0.4694 | 0.4783 | 0.2666 | 0.4165 | 0.0103 |
| | | 0900 - 1000 | 0.0014 | 0.0149 | 0.0544 | 0.0527 | 0.1397 | 0.2568 | 0.4102 | 0.4093 | 0.1163 | 0.1640 | 0.1480 | 0.1832 | 0.3000 | 0.4694 | 0.4783 | 0.2666 | 0.4165 | 0.0103 |
| | | 1000 - 1100 | 0.0014 | 0.0149 | 0.0544 | 0.0527 | 0.1397 | 0.2568 | 0.4102 | 0.4093 | 0.1163 | 0.1640 | 0.1480 | 0.1832 | 0.3000 | 0.4694 | 0.4783 | 0.2666 | 0.4165 | 0.0103 |
| | | 1100 - 1200 | 0.0014 | 0.0149 | 0.0544 | 0.0527 | 0.1397 | 0.2568 | 0.4102 | 0.4093 | 0.1163 | 0.1640 | 0.1480 | 0.1832 | 0.3000 | 0.4694 | 0.4783 | 0.2666 | 0.4165 | 0.0103 |
| | | 1200 - 1300 | 0.0014 | 0.0149 | 0.0544 | 0.0527 | 0.1397 | 0.2568 | 0.4102 | 0.4093 | 0.1163 | 0.1640 | 0.1480 | 0.1832 | 0.3000 | 0.4694 | 0.4783 | 0.2666 | 0.4165 | 0.0103 |
| | | 1300 - 1400 | 0.0014 | 0.0142 | 0.0499 | 0.0484 | 0.1282 | 0.2358 | 0.3673 | 0.3665 | 0.1106 | 0.1506 | 0.1408 | 0.1742 | 0.2754 | 0.4203 | 0.4283 | 0.2387 | 0.3866 | 0.0100 |
| | | 1400 - 1500 | 0.0014 | 0.0149 | 0.0544 | 0.0527 | 0.1397 | 0.2568 | 0.4102 | 0.4093 | 0.1163 | 0.1640 | 0.1480 | 0.1832 | 0.3000 | 0.4694 | 0.4783 | 0.2666 | 0.4165 | 0.0103 |
| | | 1500 - 1600 | 0.0014 | 0.0149 | 0.0544 | 0.0527 | 0.1397 | 0.2568 | 0.4102 | 0.4093 | 0.1163 | 0.1640 | 0.1480 | 0.1832 | 0.3000 | 0.4694 | 0.4783 | 0.2666 | 0.4165 | 0.0103 |
| | | 1600 - 1700 | 0.0014 | 0.0149 | 0.0544 | 0.0527 | 0.1397 | 0.2568 | 0.4102 | 0.4093 | 0.1163 | 0.1640 | 0.1480 | 0.1832 | 0.3000 | 0.4694 | 0.4783 | 0.2666 | 0.4165 | 0.0103 |
| | | 1700 - 1800 | 0.0015 | 0.0161 | 0.0617 | 0.0598 | 0.1587 | 0.2916 | 0.4906 | 0.4894 | 0.1264 | 0.1863 | 0.1608 | 0.1991 | 0.3408 | 0.5614 | 0.5721 | 0.3189 | 0.4751 | 0.0107 |
| | | 1800 - 1900 | 0.0014 | 0.0149 | 0.0544 | 0.0527 | 0.1397 | 0.2568 | 0.4102 | 0.4093 | 0.1163 | 0.1640 | 0.1480 | 0.1832 | 0.3000 | 0.4694 | 0.4783 | 0.2666 | 0.4165 | 0.0103 |
| | | 1900 - 2000 | 0.0014 | 0.0149 | 0.0544 | 0.0527 | 0.1397 | 0.2568 | 0.4102 | 0.4093 | 0.1163 | 0.1640 | 0.1480 | 0.1832 | 0.3000 | 0.4694 | 0.4783 | 0.2666 | 0.4165 | 0.0103 |
| | | 2000 - 2100 | 0.0014 | 0.0142 | 0.0499 | 0.0484 | 0.1282 | 0.2358 | 0.3673 | 0.3665 | 0.1106 | 0.1506 | 0.1408 | 0.1742 | 0.2754 | 0.4203 | 0.4283 | 0.2387 | 0.3866 | 0.0100 |
| | | 2100 - 2200 | 0.0014 | 0.0149 | 0.0544 | 0.0527 | 0.1397 | 0.2568 | 0.4102 | 0.4093 | 0.1163 | 0.1640 | 0.1480 | 0.1832 | 0.3000 | 0.4694 | 0.4783 | 0.2666 | 0.4165 | 0.0103 |
| | | 2200 - 2300 | 0.0014 | 0.0142 | 0.0499 | 0.0484 | 0.1282 | 0.2358 | 0.3673 | 0.3665 | 0.1106 | 0.1506 | 0.1408 | 0.1742 | 0.2754 | 0.4203 | 0.4283 | 0.2387 | 0.3866 | 0.0100 |
| | | 2300 - 0000 | 0.0013 | 0.0133 | 0.0438 | 0.0425 | 0.1126 | 0.2070 | 0.3146 | 0.3139 | 0.1033 | 0.1322 | 0.1314 | 0.1627 | 0.2418 | 0.3600 | 0.3668 | 0.2045 | 0.3505 | 0.0096 |

**EMFAC Year 2045 x Traffic Data Year 2045**

| Road No. | Road Section | Time | NO$_2$ Emission | | | | | | | | | | | | | | | | | |
|---|---|---|---|---|---|---|---|---|---|---|---|---|---|---|---|---|---|---|---|---|
| | | | PC | Taxi | LGV3 | LGV4 | LGV6 | HGV7 | HGV8 | HGV9 | PLB | PV4 | PV5 | NFB6 | NFB7 | NFB8 | NFB9 | FBSD | FBDD | MC |
| 81 | Ng Lau Road<br>(L081) - NB | 0000 - 0100 | 0.0013 | 0.0133 | 0.0438 | 0.0425 | 0.1126 | 0.2070 | 0.3146 | 0.3139 | 0.1033 | 0.1322 | 0.1314 | 0.1627 | 0.2418 | 0.3600 | 0.3668 | 0.2045 | 0.3505 | 0.0096 |
| | | 0100 - 0200 | 0.0013 | 0.0133 | 0.0438 | 0.0425 | 0.1126 | 0.2070 | 0.3146 | 0.3139 | 0.1033 | 0.1322 | 0.1314 | 0.1627 | 0.2418 | 0.3600 | 0.3668 | 0.2045 | 0.3505 | 0.0096 |
| | | 0200 - 0300 | 0.0013 | 0.0133 | 0.0438 | 0.0425 | 0.1126 | 0.2070 | 0.3146 | 0.3139 | 0.1033 | 0.1322 | 0.1314 | 0.1627 | 0.2418 | 0.3600 | 0.3668 | 0.2045 | 0.3505 | 0.0096 |
| | | 0300 - 0400 | 0.0013 | 0.0133 | 0.0438 | 0.0425 | 0.1126 | 0.2070 | 0.3146 | 0.3139 | 0.1033 | 0.1322 | 0.1314 | 0.1627 | 0.2418 | 0.3600 | 0.3668 | 0.2045 | 0.3505 | 0.0096 |
| | | 0400 - 0500 | 0.0013 | 0.0133 | 0.0438 | 0.0425 | 0.1126 | 0.2070 | 0.3146 | 0.3139 | 0.1033 | 0.1322 | 0.1314 | 0.1627 | 0.2418 | 0.3600 | 0.3668 | 0.2045 | 0.3505 | 0.0096 |
| | | 0500 - 0600 | 0.0013 | 0.0133 | 0.0438 | 0.0425 | 0.1126 | 0.2070 | 0.3146 | 0.3139 | 0.1033 | 0.1322 | 0.1314 | 0.1627 | 0.2418 | 0.3600 | 0.3668 | 0.2045 | 0.3505 | 0.0096 |
| | | 0600 - 0700 | 0.0014 | 0.0142 | 0.0499 | 0.0484 | 0.1282 | 0.2358 | 0.3673 | 0.3665 | 0.1106 | 0.1506 | 0.1408 | 0.1742 | 0.2754 | 0.4203 | 0.4283 | 0.2387 | 0.3866 | 0.0100 |
| | | 0700 - 0800 | 0.0014 | 0.0142 | 0.0499 | 0.0484 | 0.1282 | 0.2358 | 0.3673 | 0.3665 | 0.1106 | 0.1506 | 0.1408 | 0.1742 | 0.2754 | 0.4203 | 0.4283 | 0.2387 | 0.3866 | 0.0100 |
| | | 0800 - 0900 | 0.0014 | 0.0142 | 0.0499 | 0.0484 | 0.1282 | 0.2358 | 0.3673 | 0.3665 | 0.1106 | 0.1506 | 0.1408 | 0.1742 | 0.2754 | 0.4203 | 0.4283 | 0.2387 | 0.3866 | 0.0100 |
| | | 0900 - 1000 | 0.0014 | 0.0142 | 0.0499 | 0.0484 | 0.1282 | 0.2358 | 0.3673 | 0.3665 | 0.1106 | 0.1506 | 0.1408 | 0.1742 | 0.2754 | 0.4203 | 0.4283 | 0.2387 | 0.3866 | 0.0100 |
| | | 1000 - 1100 | 0.0014 | 0.0149 | 0.0544 | 0.0527 | 0.1397 | 0.2568 | 0.4102 | 0.4093 | 0.1163 | 0.1640 | 0.1480 | 0.1832 | 0.3000 | 0.4694 | 0.4783 | 0.2666 | 0.4165 | 0.0103 |
| | | 1100 - 1200 | 0.0014 | 0.0149 | 0.0544 | 0.0527 | 0.1397 | 0.2568 | 0.4102 | 0.4093 | 0.1163 | 0.1640 | 0.1480 | 0.1832 | 0.3000 | 0.4694 | 0.4783 | 0.2666 | 0.4165 | 0.0103 |
| | | 1200 - 1300 | 0.0014 | 0.0142 | 0.0499 | 0.0484 | 0.1282 | 0.2358 | 0.3673 | 0.3665 | 0.1106 | 0.1506 | 0.1408 | 0.1742 | 0.2754 | 0.4203 | 0.4283 | 0.2387 | 0.3866 | 0.0100 |
| | | 1300 - 1400 | 0.0014 | 0.0142 | 0.0499 | 0.0484 | 0.1282 | 0.2358 | 0.3673 | 0.3665 | 0.1106 | 0.1506 | 0.1408 | 0.1742 | 0.2754 | 0.4203 | 0.4283 | 0.2387 | 0.3866 | 0.0100 |
| | | 1400 - 1500 | 0.0014 | 0.0149 | 0.0544 | 0.0527 | 0.1397 | 0.2568 | 0.4102 | 0.4093 | 0.1163 | 0.1640 | 0.1480 | 0.1832 | 0.3000 | 0.4694 | 0.4783 | 0.2666 | 0.4165 | 0.0103 |
| | | 1500 - 1600 | 0.0014 | 0.0149 | 0.0544 | 0.0527 | 0.1397 | 0.2568 | 0.4102 | 0.4093 | 0.1163 | 0.1640 | 0.1480 | 0.1832 | 0.3000 | 0.4694 | 0.4783 | 0.2666 | 0.4165 | 0.0103 |
| | | 1600 - 1700 | 0.0015 | 0.0161 | 0.0617 | 0.0598 | 0.1587 | 0.2916 | 0.4906 | 0.4894 | 0.1264 | 0.1863 | 0.1608 | 0.1991 | 0.3408 | 0.5614 | 0.5721 | 0.3189 | 0.4751 | 0.0107 |
| | | 1700 - 1800 | 0.0016 | 0.0171 | 0.0672 | 0.0652 | 0.1728 | 0.3176 | 0.5588 | 0.5574 | 0.1345 | 0.2029 | 0.1711 | 0.2118 | 0.3712 | 0.6394 | 0.6516 | 0.3632 | 0.5279 | 0.0110 |
| | | 1800 - 1900 | 0.0016 | 0.0171 | 0.0672 | 0.0652 | 0.1728 | 0.3176 | 0.5588 | 0.5574 | 0.1345 | 0.2029 | 0.1711 | 0.2118 | 0.3712 | 0.6394 | 0.6516 | 0.3632 | 0.5279 | 0.0110 |
| | | 1900 - 2000 | 0.0014 | 0.0149 | 0.0544 | 0.0527 | 0.1397 | 0.2568 | 0.4102 | 0.4093 | 0.1163 | 0.1640 | 0.1480 | 0.1832 | 0.3000 | 0.4694 | 0.4783 | 0.2666 | 0.4165 | 0.0103 |
| | | 2000 - 2100 | 0.0014 | 0.0142 | 0.0499 | 0.0484 | 0.1282 | 0.2358 | 0.3673 | 0.3665 | 0.1106 | 0.1506 | 0.1408 | 0.1742 | 0.2754 | 0.4203 | 0.4283 | 0.2387 | 0.3866 | 0.0100 |
| | | 2100 - 2200 | 0.0014 | 0.0149 | 0.0544 | 0.0527 | 0.1397 | 0.2568 | 0.4102 | 0.4093 | 0.1163 | 0.1640 | 0.1480 | 0.1832 | 0.3000 | 0.4694 | 0.4783 | 0.2666 | 0.4165 | 0.0103 |
| | | 2200 - 2300 | 0.0014 | 0.0142 | 0.0499 | 0.0484 | 0.1282 | 0.2358 | 0.3673 | 0.3665 | 0.1106 | 0.1506 | 0.1408 | 0.1742 | 0.2754 | 0.4203 | 0.4283 | 0.2387 | 0.3866 | 0.0100 |
| | | 2300 - 0000 | 0.0013 | 0.0133 | 0.0438 | 0.0425 | 0.1126 | 0.2070 | 0.3146 | 0.3139 | 0.1033 | 0.1322 | 0.1314 | 0.1627 | 0.2418 | 0.3600 | 0.3668 | 0.2045 | 0.3505 | 0.0096 |
| 82 | San Hing Road<br>(L082) - NB | 0000 - 0100 | 0.0013 | 0.0133 | 0.0438 | 0.0425 | 0.1126 | 0.2070 | 0.3146 | 0.3139 | 0.1033 | 0.1322 | 0.1314 | 0.1627 | 0.2418 | 0.3600 | 0.3668 | 0.2045 | 0.3505 | 0.0096 |
| | | 0100 - 0200 | 0.0013 | 0.0133 | 0.0438 | 0.0425 | 0.1126 | 0.2070 | 0.3146 | 0.3139 | 0.1033 | 0.1322 | 0.1314 | 0.1627 | 0.2418 | 0.3600 | 0.3668 | 0.2045 | 0.3505 | 0.0096 |
| | | 0200 - 0300 | 0.0013 | 0.0133 | 0.0438 | 0.0425 | 0.1126 | 0.2070 | 0.3146 | 0.3139 | 0.1033 | 0.1322 | 0.1314 | 0.1627 | 0.2418 | 0.3600 | 0.3668 | 0.2045 | 0.3505 | 0.0096 |
| | | 0300 - 0400 | 0.0013 | 0.0133 | 0.0438 | 0.0425 | 0.1126 | 0.2070 | 0.3146 | 0.3139 | 0.1033 | 0.1322 | 0.1314 | 0.1627 | 0.2418 | 0.3600 | 0.3668 | 0.2045 | 0.3505 | 0.0096 |
| | | 0400 - 0500 | 0.0013 | 0.0133 | 0.0438 | 0.0425 | 0.1126 | 0.2070 | 0.3146 | 0.3139 | 0.1033 | 0.1322 | 0.1314 | 0.1627 | 0.2418 | 0.3600 | 0.3668 | 0.2045 | 0.3505 | 0.0096 |
| | | 0500 - 0600 | 0.0013 | 0.0133 | 0.0438 | 0.0425 | 0.1126 | 0.2070 | 0.3146 | 0.3139 | 0.1033 | 0.1322 | 0.1314 | 0.1627 | 0.2418 | 0.3600 | 0.3668 | 0.2045 | 0.3505 | 0.0096 |
| | | 0600 - 0700 | 0.0013 | 0.0133 | 0.0438 | 0.0425 | 0.1126 | 0.2070 | 0.3146 | 0.3139 | 0.1033 | 0.1322 | 0.1314 | 0.1627 | 0.2418 | 0.3600 | 0.3668 | 0.2045 | 0.3505 | 0.0096 |
| | | 0700 - 0800 | 0.0013 | 0.0133 | 0.0438 | 0.0425 | 0.1126 | 0.2070 | 0.3146 | 0.3139 | 0.1033 | 0.1322 | 0.1314 | 0.1627 | 0.2418 | 0.3600 | 0.3668 | 0.2045 | 0.3505 | 0.0096 |
| | | 0800 - 0900 | 0.0013 | 0.0133 | 0.0438 | 0.0425 | 0.1126 | 0.2070 | 0.3146 | 0.3139 | 0.1033 | 0.1322 | 0.1314 | 0.1627 | 0.2418 | 0.3600 | 0.3668 | 0.2045 | 0.3505 | 0.0096 |
| | | 0900 - 1000 | 0.0013 | 0.0133 | 0.0438 | 0.0425 | 0.1126 | 0.2070 | 0.3146 | 0.3139 | 0.1033 | 0.1322 | 0.1314 | 0.1627 | 0.2418 | 0.3600 | 0.3668 | 0.2045 | 0.3505 | 0.0096 |
| | | 1000 - 1100 | 0.0013 | 0.0133 | 0.0438 | 0.0425 | 0.1126 | 0.2070 | 0.3146 | 0.3139 | 0.1033 | 0.1322 | 0.1314 | 0.1627 | 0.2418 | 0.3600 | 0.3668 | 0.2045 | 0.3505 | 0.0096 |
| | | 1100 - 1200 | 0.0013 | 0.0133 | 0.0438 | 0.0425 | 0.1126 | 0.2070 | 0.3146 | 0.3139 | 0.1033 | 0.1322 | 0.1314 | 0.1627 | 0.2418 | 0.3600 | 0.3668 | 0.2045 | 0.3505 | 0.0096 |
| | | 1200 - 1300 | 0.0013 | 0.0133 | 0.0438 | 0.0425 | 0.1126 | 0.2070 | 0.3146 | 0.3139 | 0.1033 | 0.1322 | 0.1314 | 0.1627 | 0.2418 | 0.3600 | 0.3668 | 0.2045 | 0.3505 | 0.0096 |
| | | 1300 - 1400 | 0.0013 | 0.0133 | 0.0438 | 0.0425 | 0.1126 | 0.2070 | 0.3146 | 0.3139 | 0.1033 | 0.1322 | 0.1314 | 0.1627 | 0.2418 | 0.3600 | 0.3668 | 0.2045 | 0.3505 | 0.0096 |
| | | 1400 - 1500 | 0.0013 | 0.0133 | 0.0438 | 0.0425 | 0.1126 | 0.2070 | 0.3146 | 0.3139 | 0.1033 | 0.1322 | 0.1314 | 0.1627 | 0.2418 | 0.3600 | 0.3668 | 0.2045 | 0.3505 | 0.0096 |
| | | 1500 - 1600 | 0.0013 | 0.0133 | 0.0438 | 0.0425 | 0.1126 | 0.2070 | 0.3146 | 0.3139 | 0.1033 | 0.1322 | 0.1314 | 0.1627 | 0.2418 | 0.3600 | 0.3668 | 0.2045 | 0.3505 | 0.0096 |
| | | 1600 - 1700 | 0.0013 | 0.0133 | 0.0438 | 0.0425 | 0.1126 | 0.2070 | 0.3146 | 0.3139 | 0.1033 | 0.1322 | 0.1314 | 0.1627 | 0.2418 | 0.3600 | 0.3668 | 0.2045 | 0.3505 | 0.0096 |
| | | 1700 - 1800 | 0.0013 | 0.0133 | 0.0438 | 0.0425 | 0.1126 | 0.2070 | 0.3146 | 0.3139 | 0.1033 | 0.1322 | 0.1314 | 0.1627 | 0.2418 | 0.3600 | 0.3668 | 0.2045 | 0.3505 | 0.0096 |
| | | 1800 - 1900 | 0.0013 | 0.0133 | 0.0438 | 0.0425 | 0.1126 | 0.2070 | 0.3146 | 0.3139 | 0.1033 | 0.1322 | 0.1314 | 0.1627 | 0.2418 | 0.3600 | 0.3668 | 0.2045 | 0.3505 | 0.0096 |
| | | 1900 - 2000 | 0.0013 | 0.0133 | 0.0438 | 0.0425 | 0.1126 | 0.2070 | 0.3146 | 0.3139 | 0.1033 | 0.1322 | 0.1314 | 0.1627 | 0.2418 | 0.3600 | 0.3668 | 0.2045 | 0.3505 | 0.0096 |
| | | 2000 - 2100 | 0.0013 | 0.0133 | 0.0438 | 0.0425 | 0.1126 | 0.2070 | 0.3146 | 0.3139 | 0.1033 | 0.1322 | 0.1314 | 0.1627 | 0.2418 | 0.3600 | 0.3668 | 0.2045 | 0.3505 | 0.0096 |
| | | 2100 - 2200 | 0.0013 | 0.0133 | 0.0438 | 0.0425 | 0.1126 | 0.2070 | 0.3146 | 0.3139 | 0.1033 | 0.1322 | 0.1314 | 0.1627 | 0.2418 | 0.3600 | 0.3668 | 0.2045 | 0.3505 | 0.0096 |
| | | 2200 - 2300 | 0.0013 | 0.0133 | 0.0438 | 0.0425 | 0.1126 | 0.2070 | 0.3146 | 0.3139 | 0.1033 | 0.1322 | 0.1314 | 0.1627 | 0.2418 | 0.3600 | 0.3668 | 0.2045 | 0.3505 | 0.0096 |
| | | 2300 - 0000 | 0.0013 | 0.0133 | 0.0438 | 0.0425 | 0.1126 | 0.2070 | 0.3146 | 0.3139 | 0.1033 | 0.1322 | 0.1314 | 0.1627 | 0.2418 | 0.3600 | 0.3668 | 0.2045 | 0.3505 | 0.0096 |
| 83 | San Hing Road<br>(L083) - SB | 0000 - 0100 | 0.0013 | 0.0133 | 0.0438 | 0.0425 | 0.1126 | 0.2070 | 0.3146 | 0.3139 | 0.1033 | 0.1322 | 0.1314 | 0.1627 | 0.2418 | 0.3600 | 0.3668 | 0.2045 | 0.3505 | 0.0096 |
| | | 0100 - 0200 | 0.0013 | 0.0133 | 0.0438 | 0.0425 | 0.1126 | 0.2070 | 0.3146 | 0.3139 | 0.1033 | 0.1322 | 0.1314 | 0.1627 | 0.2418 | 0.3600 | 0.3668 | 0.2045 | 0.3505 | 0.0096 |
| | | 0200 - 0300 | 0.0013 | 0.0133 | 0.0438 | 0.0425 | 0.1126 | 0.2070 | 0.3146 | 0.3139 | 0.1033 | 0.1322 | 0.1314 | 0.1627 | 0.2418 | 0.3600 | 0.3668 | 0.2045 | 0.3505 | 0.0096 |
| | | 0300 - 0400 | 0.0013 | 0.0133 | 0.0438 | 0.0425 | 0.1126 | 0.2070 | 0.3146 | 0.3139 | 0.1033 | 0.1322 | 0.1314 | 0.1627 | 0.2418 | 0.3600 | 0.3668 | 0.2045 | 0.3505 | 0.0096 |
| | | 0400 - 0500 | 0.0013 | 0.0133 | 0.0438 | 0.0425 | 0.1126 | 0.2070 | 0.3146 | 0.3139 | 0.1033 | 0.1322 | 0.1314 | 0.1627 | 0.2418 | 0.3600 | 0.3668 | 0.2045 | 0.3505 | 0.0096 |
| | | 0500 - 0600 | 0.0013 | 0.0133 | 0.0438 | 0.0425 | 0.1126 | 0.2070 | 0.3146 | 0.3139 | 0.1033 | 0.1322 | 0.1314 | 0.1627 | 0.2418 | 0.3600 | 0.3668 | 0.2045 | 0.3505 | 0.0096 |
| | | 0600 - 0700 | 0.0013 | 0.0133 | 0.0438 | 0.0425 | 0.1126 | 0.2070 | 0.3146 | 0.3139 | 0.1033 | 0.1322 | 0.1314 | 0.1627 | 0.2418 | 0.3600 | 0.3668 | 0.2045 | 0.3505 | 0.0096 |
| | | 0700 - 0800 | 0.0013 | 0.0133 | 0.0438 | 0.0425 | 0.1126 | 0.2070 | 0.3146 | 0.3139 | 0.1033 | 0.1322 | 0.1314 | 0.1627 | 0.2418 | 0.3600 | 0.3668 | 0.2045 | 0.3505 | 0.0096 |
| | | 0800 - 0900 | 0.0013 | 0.0133 | 0.0438 | 0.0425 | 0.1126 | 0.2070 | 0.3146 | 0.3139 | 0.1033 | 0.1322 | 0.1314 | 0.1627 | 0.2418 | 0.3600 | 0.3668 | 0.2045 | 0.3505 | 0.0096 |
| | | 0900 - 1000 | 0.0013 | 0.0133 | 0.0438 | 0.0425 | 0.1126 | 0.2070 | 0.3146 | 0.3139 | 0.1033 | 0.1322 | 0.1314 | 0.1627 | 0.2418 | 0.3600 | 0.3668 | 0.2045 | 0.3505 | 0.0096 |
| | | 1000 - 1100 | 0.0013 | 0.0133 | 0.0438 | 0.0425 | 0.1126 | 0.2070 | 0.3146 | 0.3139 | 0.1033 | 0.1322 | 0.1314 | 0.1627 | 0.2418 | 0.3600 | 0.3668 | 0.2045 | 0.3505 | 0.0096 |
| | | 1100 - 1200 | 0.0013 | 0.0133 | 0.0438 | 0.0425 | 0.1126 | 0.2070 | 0.3146 | 0.3139 | 0.1033 | 0.1322 | 0.1314 | 0.1627 | 0.2418 | 0.3600 | 0.3668 | 0.2045 | 0.3505 | 0.0096 |
| | | 1200 - 1300 | 0.0013 | 0.0133 | 0.0438 | 0.0425 | 0.1126 | 0.2070 | 0.3146 | 0.3139 | 0.1033 | 0.1322 | 0.1314 | 0.1627 | 0.2418 | 0.3600 | 0.3668 | 0.2045 | 0.3505 | 0.0096 |
| | | 1300 - 1400 | 0.0013 | 0.0133 | 0.0438 | 0.0425 | 0.1126 | 0.2070 | 0.3146 | 0.3139 | 0.1033 | 0.1322 | 0.1314 | 0.1627 | 0.2418 | 0.3600 | 0.3668 | 0.2045 | 0.3505 | 0.0096 |
| | | 1400 - 1500 | 0.0013 | 0.0133 | 0.0438 | 0.0425 | 0.1126 | 0.2070 | 0.3146 | 0.3139 | 0.1033 | 0.1322 | 0.1314 | 0.1627 | 0.2418 | 0.3600 | 0.3668 | 0.2045 | 0.3505 | 0.0096 |
| | | 1500 - 1600 | 0.0013 | 0.0133 | 0.0438 | 0.0425 | 0.1126 | 0.2070 | 0.3146 | 0.3139 | 0.1033 | 0.1322 | 0.1314 | 0.1627 | 0.2418 | 0.3600 | 0.3668 | 0.2045 | 0.3505 | 0.0096 |
| | | 1600 - 1700 | 0.0013 | 0.0133 | 0.0438 | 0.0425 | 0.1126 | 0.2070 | 0.3146 | 0.3139 | 0.1033 | 0.1322 | 0.1314 | 0.1627 | 0.2418 | 0.3600 | 0.3668 | 0.2045 | 0.3505 | 0.0096 |
| | | 1700 - 1800 | 0.0013 | 0.0133 | 0.0438 | 0.0425 | 0.1126 | 0.2070 | 0.3146 | 0.3139 | 0.1033 | 0.1322 | 0.1314 | 0.1627 | 0.2418 | 0.3600 | 0.3668 | 0.2045 | 0.3505 | 0.0096 |
| | | 1800 - 1900 | 0.0013 | 0.0133 | 0.0438 | 0.0425 | 0.1126 | 0.2070 | 0.3146 | 0.3139 | 0.1033 | 0.1322 | 0.1314 | 0.1627 | 0.2418 | 0.3600 | 0.3668 | 0.2045 | 0.3505 | 0.0096 |
| | | 1900 - 2000 | 0.0013 | 0.0133 | 0.0438 | 0.0425 | 0.1126 | 0.2070 | 0.3146 | 0.3139 | 0.1033 | 0.1322 | 0.1314 | 0.1627 | 0.2418 | 0.3600 | 0.3668 | 0.2045 | 0.3505 | 0.0096 |
| | | 2000 - 2100 | 0.0013 | 0.0133 | 0.0438 | 0.0425 | 0.1126 | 0.2070 | 0.3146 | 0.3139 | 0.1033 | 0.1322 | 0.1314 | 0.1627 | 0.2418 | 0.3600 | 0.3668 | 0.2045 | 0.3505 | 0.0096 |
| | | 2100 - 2200 | 0.0013 | 0.0133 | 0.0438 | 0.0425 | 0.1126 | 0.2070 | 0.3146 | 0.3139 | 0.1033 | 0.1322 | 0.1314 | 0.1627 | 0.2418 | 0.3600 | 0.3668 | 0.2045 | 0.3505 | 0.0096 |
| | | 2200 - 2300 | 0.0013 | 0.0133 | 0.0438 | 0.0425 | 0.1126 | 0.2070 | 0.3146 | 0.3139 | 0.1033 | 0.1322 | 0.1314 | 0.1627 | 0.2418 | 0.3600 | 0.3668 | 0.2045 | 0.3505 | 0.0096 |
| | | 2300 - 0000 | 0.0013 | 0.0133 | 0.0438 | 0.0425 | 0.1126 | 0.2070 | 0.3146 | 0.3139 | 0.1033 | 0.1322 | 0.1314 | 0.1627 | 0.2418 | 0.3600 | 0.3668 | 0.2045 | 0.3505 | 0.0096 |
| 84 | San Tat Lane<br>(L084) - EB | 0000 - 0100 | 0.0013 | 0.0133 | 0.0438 | 0.0425 | 0.1126 | 0.2070 | 0.3146 | 0.3139 | 0.1033 | 0.1322 | 0.1314 | 0.1627 | 0.2418 | 0.3600 | 0.3668 | 0.2045 | 0.3505 | 0.0096 |
| | | 0100 - 0200 | 0.0013 | 0.0133 | 0.0438 | 0.0425 | 0.1126 | 0.2070 | 0.3146 | 0.3139 | 0.1033 | 0.1322 | 0.1314 | 0.1627 | 0.2418 | 0.3600 | 0.3668 | 0.2045 | 0.3505 | 0.0096 |
| | | 0200 - 0300 | 0.0013 | 0.0133 | 0.0438 | 0.0425 | 0.1126 | 0.2070 | 0.3146 | 0.3139 | 0.1033 | 0.1322 | 0.1314 | 0.1627 | 0.2418 | 0.3600 | 0.3668 | 0.2045 | 0.3505 | 0.0096 |
| | | 0300 - 0400 | 0.0013 | 0.0133 | 0.0438 | 0.0425 | 0.1126 | 0.2070 | 0.3146 | 0.3139 | 0.1033 | 0.1322 | 0.1314 | 0.1627 | 0.2418 | 0.3600 | 0.3668 | 0.2045 | 0.3505 | 0.0096 |
| | | 0400 - 0500 | 0.0013 | 0.0133 | 0.0438 | 0.0425 | 0.1126 | 0.2070 | 0.3146 | 0.3139 | 0.1033 | 0.1322 | 0.1314 | 0.1627 | 0.2418 | 0.3600 | 0.3668 | 0.2045 | 0.3505 | 0.0096 |
| | | 0500 - 0600 | 0.0013 | 0.0133 | 0.0438 | 0.0425 | 0.1126 | 0.2070 | 0.3146 | 0.3139 | 0.1033 | 0.1322 | 0.1314 | 0.1627 | 0.2418 | 0.3600 | 0.3668 | 0.2045 | 0.3505 | 0.0096 |
| | | 0600 - 0700 | 0.0013 | 0.0133 | 0.0438 | 0.0425 | 0.1126 | 0.2070 | 0.3146 | 0.3139 | 0.1033 | 0.1322 | 0.1314 | 0.1627 | 0.2418 | 0.3600 | 0.3668 | 0.2045 | 0.3505 | 0.0096 |
| | | 0700 - 0800 | 0.0013 | 0.0133 | 0.0438 | 0.0425 | 0.1126 | 0.2070 | 0.3146 | 0.3139 | 0.1033 | 0.1322 | 0.1314 | 0.1627 | 0.2418 | 0.3600 | 0.3668 | 0.2045 | 0.3505 | 0.0096 |
| | | 0800 - 0900 | 0.0013 | 0.0133 | 0.0438 | 0.0425 | 0.1126 | 0.2070 | 0.3146 | 0.3139 | 0.1033 | 0.1322 | 0.1314 | 0.1627 | 0.2418 | 0.3600 | 0.3668 | 0.2045 | 0.3505 | 0.0096 |
| | | 0900 - 1000 | 0.0013 | 0.0133 | 0.0438 | 0.0425 | 0.1126 | 0.2070 | 0.3146 | 0.3139 | 0.1033 | 0.1322 | 0.1314 | 0.1627 | 0.2418 | 0.3600 | 0.3668 | 0.2045 | 0.3505 | 0.0096 |
| | | 1000 - 1100 | 0.0013 | 0.0133 | 0.0438 | 0.0425 | 0.1126 | 0.2070 | 0.3146 | 0.3139 | 0.1033 | 0.1322 | 0.1314 | 0.1627 | 0.2418 | 0.3600 | 0.3668 | 0.2045 | 0.3505 | 0.0096 |
| | | 1100 - 1200 | 0.0013 | 0.0133 | 0.0438 | 0.0425 | 0.1126 | 0.2070 | 0.3146 | 0.3139 | 0.1033 | 0.1322 | 0.1314 | 0.1627 | 0.2418 | 0.3600 | 0.3668 | 0.2045 | 0.3505 | 0.0096 |
| | | 1200 - 1300 | 0.0013 | 0.0133 | 0.0438 | 0.0425 | 0.1126 | 0.2070 | 0.3146 | 0.3139 | 0.1033 | 0.1322 | 0.1314 | 0.1627 | 0.2418 | 0.3600 | 0.3668 | 0.2045 | 0.3505 | 0.0096 |
| | | 1300 - 1400 | 0.0013 | 0.0133 | 0.0438 | 0.0425 | 0.1126 | 0.2070 | 0.3146 | 0.3139 | 0.1033 | 0.1322 | 0.1314 | 0.1627 | 0.2418 | 0.3600 | 0.3668 | 0.2045 | 0.3505 | 0.0096 |
| | | 1400 - 1500 | 0.0013 | 0.0133 | 0.0438 | 0.0425 | 0.1126 | 0.2070 | 0.3146 | 0.3139 | 0.1033 | 0.1322 | 0.1314 | 0.1627 | 0.2418 | 0.3600 | 0.3668 | 0.2045 | 0.3505 | 0.0096 |
| | | 1500 - 1600 | 0.0013 | 0.0133 | 0.0438 | 0.0425 | 0.1126 | 0.2070 | 0.3146 | 0.3139 | 0.1033 | 0.1322 | 0.1314 | 0.1627 | 0.2418 | 0.3600 | 0.3668 | 0.2045 | 0.3505 | 0.0096 |
| | | 1600 - 1700 | 0.0013 | 0.0133 | 0.0438 | 0.0425 | 0.1126 | 0.2070 | 0.3146 | 0.3139 | 0.1033 | 0.1322 | 0.1314 | 0.1627 | 0.2418 | 0.3600 | 0.3668 | 0.2045 | 0.3505 | 0.0096 |
| | | 1700 - 1800 | 0.0013 | 0.0133 | 0.0438 | 0.0425 | 0.1126 | 0.2070 | 0.3146 | 0.3139 | 0.1033 | 0.1322 | 0.1314 | 0.1627 | 0.2418 | 0.3600 | 0.3668 | 0.2045 | 0.3505 | 0.0096 |
| | | 1800 - 1900 | 0.0013 | 0.0133 | 0.0438 | 0.0425 | 0.1126 | 0.2070 | 0.3146 | 0.3139 | 0.1033 | 0.1322 | 0.1314 | 0.1627 | 0.2418 | 0.3600 | 0.3668 | 0.2045 | 0.3505 | 0.0096 |
| | | 1900 - 2000 | 0.0013 | 0.0133 | 0.0438 | 0.0425 | 0.1126 | 0.2070 | 0.3146 | 0.3139 | 0.1033 | 0.1322 | 0.1314 | 0.1627 | 0.2418 | 0.3600 | 0.3668 | 0.2045 | 0.3505 | 0.0096 |
| | | 2000 - 2100 | 0.0013 | 0.0133 | 0.0438 | 0.0425 | 0.1126 | 0.2070 | 0.3146 | 0.3139 | 0.1033 | 0.1322 | 0.1314 | 0.1627 | 0.2418 | 0.3600 | 0.3668 | 0.2045 | 0.3505 | 0.0096 |
| | | 2100 - 2200 | 0.0013 | 0.0133 | 0.0438 | 0.0425 | 0.1126 | 0.2070 | 0.3146 | 0.3139 | 0.1033 | 0.1322 | 0.1314 | 0.1627 | 0.2418 | 0.3600 | 0.3668 | 0.2045 | 0.3505 | 0.0096 |
| | | 2200 - 2300 | 0.0013 | 0.0133 | 0.0438 | 0.0425 | 0.1126 | 0.2070 | 0.3146 | 0.3139 | 0.1033 | 0.1322 | 0.1314 | 0.1627 | 0.2418 | 0.3600 | 0.3668 | 0.2045 | 0.3505 | 0.0096 |
| | | 2300 - 0000 | 0.0013 | 0.0133 | 0.0438 | 0.0425 | 0.1126 | 0.2070 | 0.3146 | 0.3139 | 0.1033 | 0.1322 | 0.1314 | 0.1627 | 0.2418 | 0.3600 | 0.3668 | 0.2045 | 0.3505 | 0.0096 |
| 85 | San Tat Lane<br>(L085) - WB | 0000 - 0100 | 0.0013 | 0.0133 | 0.0438 | 0.0425 | 0.1126 | 0.2070 | 0.3146 | 0.3139 | 0.1033 | 0.1322 | 0.1314 | 0.1627 | 0.2418 | 0.3600 | 0.3668 | 0.2045 | 0.3505 | 0.0096 |
| | | 0100 - 0200 | 0.0013 | 0.0133 | 0.0438 | 0.0425 | 0.1126 | 0.2070 | 0.3146 | 0.3139 | 0.1033 | 0.1322 | 0.1314 | 0.1627 | 0.2418 | 0.3600 | 0.3668 | 0.2045 | 0.3505 | 0.0096 |
| | | 0200 - 0300 | 0.0013 | 0.0133 | 0.0438 | 0.0425 | 0.1126 | 0.2070 | 0.3146 | 0.3139 | 0.1033 | 0.1322 | 0.1314 | 0.1627 | 0.2418 | 0.3600 | 0.3668 | 0.2045 | 0.3505 | 0.0096 |
| | | 0300 - 0400 | 0.0013 | 0.0133 | 0.0438 | 0.0425 | 0.1126 | 0.2070 | 0.3146 | 0.3139 | 0.1033 | 0.1322 | 0.1314 | 0.1627 | 0.2418 | 0.3600 | 0.3668 | 0.2045 | 0.3505 | 0.0096 |
| | | 0400 - 0500 | 0.0013 | 0.0133 | 0.0438 | 0.0425 | 0.1126 | 0.2070 | 0.3146 | 0.3139 | 0.1033 | 0.1322 | 0.1314 | 0.1627 | 0.2418 | 0.3600 | 0.3668 | 0.2045 | 0.3505 | 0.0096 |
| | | 0500 - 0600 | 0.0013 | 0.0133 | 0.0438 | 0.0425 | 0.1126 | 0.2070 | 0.3146 | 0.3139 | 0.1033 | 0.1322 | 0.1314 | 0.1627 | 0.2418 | 0.3600 | 0.3668 | 0.2045 | 0.3505 | 0.0096 |
| | | 0600 - 0700 | 0.0013 | 0.0133 | 0.0438 | 0.0425 | 0.1126 | 0.2070 | 0.3146 | 0.3139 | 0.1033 | 0.1322 | 0.1314 | 0.1627 | 0.2418 | 0.3600 | 0.3668 | 0.2045 | 0.3505 | 0.0096 |
| | | 0700 - 0800 | 0.0013 | 0.0133 | 0.0438 | 0.0425 | 0.1126 | 0.2070 | 0.3146 | 0.3139 | 0.1033 | 0.1322 | 0.1314 | 0.1627 | 0.2418 | 0.3600 | 0.3668 | 0.2045 | 0.3505 | 0.0096 |
| | | 0800 - 0900 | 0.0013 | 0.0133 | 0.0438 | 0.0425 | 0.1126 | 0.2070 | 0.3146 | 0.3139 | 0.1033 | 0.1322 | 0.1314 | 0.1627 | 0.2418 | 0.3600 | 0.3668 | 0.2045 | 0.3505 | 0.0096 |
| | | 0900 - 1000 | 0.0013 | 0.0133 | 0.0438 | 0.0425 | 0.1126 | 0.2070 | 0.3146 | 0.3139 | 0.1033 | 0.1322 | 0.1314 | 0.1627 | 0.2418 | 0.3600 | 0.3668 | 0.2045 | 0.3505 | 0.0096 |
| | | 1000 - 1100 | 0.0013 | 0.0133 | 0.0438 | 0.0425 | 0.1126 | 0.2070 | 0.3146 | 0.3139 | 0.1033 | 0.1322 | 0.1314 | 0.1627 | 0.2418 | 0.3600 | 0.3668 | 0.2045 | 0.3505 | 0.0096 |
| | | 1100 - 1200 | 0.0013 | 0.0133 | 0.0438 | 0.0425 | 0.1126 | 0.2070 | 0.3146 | 0.3139 | 0.1033 | 0.1322 | 0.1314 | 0.1627 | 0.2418 | 0.3600 | 0.3668 | 0.2045 | 0.3505 | 0.0096 |
| | | 1200 - 1300 | 0.0013 | 0.0133 | 0.0438 | 0.0425 | 0.1126 | 0.2070 | 0.3146 | 0.3139 | 0.1033 | 0.1322 | 0.1314 | 0.1627 | 0.2418 | 0.3600 | 0.3668 | 0.2045 | 0.3505 | 0.0096 |
| | | 1300 - 1400 | 0.0013 | 0.0133 | 0.0438 | 0.0425 | 0.1126 | 0.2070 | 0.3146 | 0.3139 | 0.1033 | 0.1322 | 0.1314 | 0.1627 | 0.2418 | 0.3600 | 0.3668 | 0.2045 | 0.3505 | 0.0096 |
| | | 1400 - 1500 | 0.0013 | 0.0133 | 0.0438 | 0.0425 | 0.1126 | 0.2070 | 0.3146 | 0.3139 | 0.1033 | 0.1322 | 0.1314 | 0.1627 | 0.2418 | 0.3600 | 0.3668 | 0.2045 | 0.3505 | 0.0096 |
| | | 1500 - 1600 | 0.0013 | 0.0133 | 0.0438 | 0.0425 | 0.1126 | 0.2070 | 0.3146 | 0.3139 | 0.1033 | 0.1322 | 0.1314 | 0.1627 | 0.2418 | 0.3600 | 0.3668 | 0.2045 | 0.3505 | 0.0096 |
| | | 1600 - 1700 | 0.0013 | 0.0133 | 0.0438 | 0.0425 | 0.1126 | 0.2070 | 0.3146 | 0.3139 | 0.1033 | 0.1322 | 0.1314 | 0.1627 | 0.2418 | 0.3600 | 0.3668 | 0.2045 | 0.3505 | 0.0096 |
| | | 1700 - 1800 | 0.0013 | 0.0133 | 0.0438 | 0.0425 | 0.1126 | 0.2070 | 0.3146 | 0.3139 | 0.1033 | 0.1322 | 0.1314 | 0.1627 | 0.2418 | 0.3600 | 0.3668 | 0.2045 | 0.3505 | 0.0096 |
| | | 1800 - 1900 | 0.0013 | 0.0133 | 0.0438 | 0.0425 | 0.1126 | 0.2070 | 0.3146 | 0.3139 | 0.1033 | 0.1322 | 0.1314 | 0.1627 | 0.2418 | 0.3600 | 0.3668 | 0.2045 | 0.3505 | 0.0096 |
| | | 1900 - 2000 | 0.0013 | 0.0133 | 0.0438 | 0.0425 | 0.1126 | 0.2070 | 0.3146 | 0.3139 | 0.1033 | 0.1322 | 0.1314 | 0.1627 | 0.2418 | 0.3600 | 0.3668 | 0.2045 | 0.3505 | 0.0096 |
| | | 2000 - 2100 | 0.0013 | 0.0133 | 0.0438 | 0.0425 | 0.1126 | 0.2070 | 0.3146 | 0.3139 | 0.1033 | 0.1322 | 0.1314 | 0.1627 | 0.2418 | 0.3600 | 0.3668 | 0.2045 | 0.3505 | 0.0096 |
| | | 2100 - 2200 | 0.0013 | 0.0133 | 0.0438 | 0.0425 | 0.1126 | 0.2070 | 0.3146 | 0.3139 | 0.1033 | 0.1322 | 0.1314 | 0.1627 | 0.2418 | 0.3600 | 0.3668 | 0.2045 | 0.3505 | 0.0096 |
| | | 2200 - 2300 | 0.0013 | 0.0133 | 0.0438 | 0.0425 | 0.1126 | 0.2070 | 0.3146 | 0.3139 | 0.1033 | 0.1322 | 0.1314 | 0.1627 | 0.2418 | 0.3600 | 0.3668 | 0.2045 | 0.3505 | 0.0096 |
| | | 2300 - 0000 | 0.0013 | 0.0133 | 0.0438 | 0.0425 | 0.1126 | 0.2070 | 0.3146 | 0.3139 | 0.1033 | 0.1322 | 0.1314 | 0.1627 | 0.2418 | 0.3600 | 0.3668 | 0.2045 | 0.3505 | 0.0096 |

**EMFAC Year 2045 x Traffic Data Year 2045**

| Road No. | Road Section | Time | NO$_2$ Emission | | | | | | | | | | | | | | | | | |
|---|---|---|---|---|---|---|---|---|---|---|---|---|---|---|---|---|---|---|---|---|
| | | | PC | Taxi | LGV3 | LGV4 | LGV6 | HGV7 | HGV8 | HGV9 | PLB | PV4 | PV5 | NFB6 | NFB7 | NFB8 | NFB9 | FBSD | FBDD | MC |
| 86 | San Hing Road (L086) - NB | 0000 - 0100 | 0.0013 | 0.0133 | 0.0438 | 0.0425 | 0.1126 | 0.2070 | 0.3146 | 0.3139 | 0.1033 | 0.1322 | 0.1314 | 0.1627 | 0.2418 | 0.3600 | 0.3668 | 0.2045 | 0.3505 | 0.0096 |
| | | 0100 - 0200 | 0.0013 | 0.0133 | 0.0438 | 0.0425 | 0.1126 | 0.2070 | 0.3146 | 0.3139 | 0.1033 | 0.1322 | 0.1314 | 0.1627 | 0.2418 | 0.3600 | 0.3668 | 0.2045 | 0.3505 | 0.0096 |
| | | 0200 - 0300 | 0.0013 | 0.0133 | 0.0438 | 0.0425 | 0.1126 | 0.2070 | 0.3146 | 0.3139 | 0.1033 | 0.1322 | 0.1314 | 0.1627 | 0.2418 | 0.3600 | 0.3668 | 0.2045 | 0.3505 | 0.0096 |
| | | 0300 - 0400 | 0.0013 | 0.0133 | 0.0438 | 0.0425 | 0.1126 | 0.2070 | 0.3146 | 0.3139 | 0.1033 | 0.1322 | 0.1314 | 0.1627 | 0.2418 | 0.3600 | 0.3668 | 0.2045 | 0.3505 | 0.0096 |
| | | 0400 - 0500 | 0.0013 | 0.0133 | 0.0438 | 0.0425 | 0.1126 | 0.2070 | 0.3146 | 0.3139 | 0.1033 | 0.1322 | 0.1314 | 0.1627 | 0.2418 | 0.3600 | 0.3668 | 0.2045 | 0.3505 | 0.0096 |
| | | 0500 - 0600 | 0.0013 | 0.0133 | 0.0438 | 0.0425 | 0.1126 | 0.2070 | 0.3146 | 0.3139 | 0.1033 | 0.1322 | 0.1314 | 0.1627 | 0.2418 | 0.3600 | 0.3668 | 0.2045 | 0.3505 | 0.0096 |
| | | 0600 - 0700 | 0.0013 | 0.0133 | 0.0438 | 0.0425 | 0.1126 | 0.2070 | 0.3146 | 0.3139 | 0.1033 | 0.1322 | 0.1314 | 0.1627 | 0.2418 | 0.3600 | 0.3668 | 0.2045 | 0.3505 | 0.0096 |
| | | 0700 - 0800 | 0.0013 | 0.0133 | 0.0438 | 0.0425 | 0.1126 | 0.2070 | 0.3146 | 0.3139 | 0.1033 | 0.1322 | 0.1314 | 0.1627 | 0.2418 | 0.3600 | 0.3668 | 0.2045 | 0.3505 | 0.0096 |
| | | 0800 - 0900 | 0.0013 | 0.0133 | 0.0438 | 0.0425 | 0.1126 | 0.2070 | 0.3146 | 0.3139 | 0.1033 | 0.1322 | 0.1314 | 0.1627 | 0.2418 | 0.3600 | 0.3668 | 0.2045 | 0.3505 | 0.0096 |
| | | 0900 - 1000 | 0.0013 | 0.0133 | 0.0438 | 0.0425 | 0.1126 | 0.2070 | 0.3146 | 0.3139 | 0.1033 | 0.1322 | 0.1314 | 0.1627 | 0.2418 | 0.3600 | 0.3668 | 0.2045 | 0.3505 | 0.0096 |
| | | 1000 - 1100 | 0.0013 | 0.0133 | 0.0438 | 0.0425 | 0.1126 | 0.2070 | 0.3146 | 0.3139 | 0.1033 | 0.1322 | 0.1314 | 0.1627 | 0.2418 | 0.3600 | 0.3668 | 0.2045 | 0.3505 | 0.0096 |
| | | 1100 - 1200 | 0.0013 | 0.0133 | 0.0438 | 0.0425 | 0.1126 | 0.2070 | 0.3146 | 0.3139 | 0.1033 | 0.1322 | 0.1314 | 0.1627 | 0.2418 | 0.3600 | 0.3668 | 0.2045 | 0.3505 | 0.0096 |
| | | 1200 - 1300 | 0.0013 | 0.0133 | 0.0438 | 0.0425 | 0.1126 | 0.2070 | 0.3146 | 0.3139 | 0.1033 | 0.1322 | 0.1314 | 0.1627 | 0.2418 | 0.3600 | 0.3668 | 0.2045 | 0.3505 | 0.0096 |
| | | 1300 - 1400 | 0.0013 | 0.0133 | 0.0438 | 0.0425 | 0.1126 | 0.2070 | 0.3146 | 0.3139 | 0.1033 | 0.1322 | 0.1314 | 0.1627 | 0.2418 | 0.3600 | 0.3668 | 0.2045 | 0.3505 | 0.0096 |
| | | 1400 - 1500 | 0.0013 | 0.0133 | 0.0438 | 0.0425 | 0.1126 | 0.2070 | 0.3146 | 0.3139 | 0.1033 | 0.1322 | 0.1314 | 0.1627 | 0.2418 | 0.3600 | 0.3668 | 0.2045 | 0.3505 | 0.0096 |
| | | 1500 - 1600 | 0.0013 | 0.0133 | 0.0438 | 0.0425 | 0.1126 | 0.2070 | 0.3146 | 0.3139 | 0.1033 | 0.1322 | 0.1314 | 0.1627 | 0.2418 | 0.3600 | 0.3668 | 0.2045 | 0.3505 | 0.0096 |
| | | 1600 - 1700 | 0.0013 | 0.0133 | 0.0438 | 0.0425 | 0.1126 | 0.2070 | 0.3146 | 0.3139 | 0.1033 | 0.1322 | 0.1314 | 0.1627 | 0.2418 | 0.3600 | 0.3668 | 0.2045 | 0.3505 | 0.0096 |
| | | 1700 - 1800 | 0.0013 | 0.0133 | 0.0438 | 0.0425 | 0.1126 | 0.2070 | 0.3146 | 0.3139 | 0.1033 | 0.1322 | 0.1314 | 0.1627 | 0.2418 | 0.3600 | 0.3668 | 0.2045 | 0.3505 | 0.0096 |
| | | 1800 - 1900 | 0.0013 | 0.0133 | 0.0438 | 0.0425 | 0.1126 | 0.2070 | 0.3146 | 0.3139 | 0.1033 | 0.1322 | 0.1314 | 0.1627 | 0.2418 | 0.3600 | 0.3668 | 0.2045 | 0.3505 | 0.0096 |
| | | 1900 - 2000 | 0.0013 | 0.0133 | 0.0438 | 0.0425 | 0.1126 | 0.2070 | 0.3146 | 0.3139 | 0.1033 | 0.1322 | 0.1314 | 0.1627 | 0.2418 | 0.3600 | 0.3668 | 0.2045 | 0.3505 | 0.0096 |
| | | 2000 - 2100 | 0.0013 | 0.0133 | 0.0438 | 0.0425 | 0.1126 | 0.2070 | 0.3146 | 0.3139 | 0.1033 | 0.1322 | 0.1314 | 0.1627 | 0.2418 | 0.3600 | 0.3668 | 0.2045 | 0.3505 | 0.0096 |
| | | 2100 - 2200 | 0.0013 | 0.0133 | 0.0438 | 0.0425 | 0.1126 | 0.2070 | 0.3146 | 0.3139 | 0.1033 | 0.1322 | 0.1314 | 0.1627 | 0.2418 | 0.3600 | 0.3668 | 0.2045 | 0.3505 | 0.0096 |
| | | 2200 - 2300 | 0.0013 | 0.0133 | 0.0438 | 0.0425 | 0.1126 | 0.2070 | 0.3146 | 0.3139 | 0.1033 | 0.1322 | 0.1314 | 0.1627 | 0.2418 | 0.3600 | 0.3668 | 0.2045 | 0.3505 | 0.0096 |
| | | 2300 - 0000 | 0.0013 | 0.0133 | 0.0438 | 0.0425 | 0.1126 | 0.2070 | 0.3146 | 0.3139 | 0.1033 | 0.1322 | 0.1314 | 0.1627 | 0.2418 | 0.3600 | 0.3668 | 0.2045 | 0.3505 | 0.0096 |
| 87 | San Hing Road (L087) - SB | 0000 - 0100 | 0.0013 | 0.0133 | 0.0438 | 0.0425 | 0.1126 | 0.2070 | 0.3146 | 0.3139 | 0.1033 | 0.1322 | 0.1314 | 0.1627 | 0.2418 | 0.3600 | 0.3668 | 0.2045 | 0.3505 | 0.0096 |
| | | 0100 - 0200 | 0.0013 | 0.0133 | 0.0438 | 0.0425 | 0.1126 | 0.2070 | 0.3146 | 0.3139 | 0.1033 | 0.1322 | 0.1314 | 0.1627 | 0.2418 | 0.3600 | 0.3668 | 0.2045 | 0.3505 | 0.0096 |
| | | 0200 - 0300 | 0.0013 | 0.0133 | 0.0438 | 0.0425 | 0.1126 | 0.2070 | 0.3146 | 0.3139 | 0.1033 | 0.1322 | 0.1314 | 0.1627 | 0.2418 | 0.3600 | 0.3668 | 0.2045 | 0.3505 | 0.0096 |
| | | 0300 - 0400 | 0.0013 | 0.0133 | 0.0438 | 0.0425 | 0.1126 | 0.2070 | 0.3146 | 0.3139 | 0.1033 | 0.1322 | 0.1314 | 0.1627 | 0.2418 | 0.3600 | 0.3668 | 0.2045 | 0.3505 | 0.0096 |
| | | 0400 - 0500 | 0.0013 | 0.0133 | 0.0438 | 0.0425 | 0.1126 | 0.2070 | 0.3146 | 0.3139 | 0.1033 | 0.1322 | 0.1314 | 0.1627 | 0.2418 | 0.3600 | 0.3668 | 0.2045 | 0.3505 | 0.0096 |
| | | 0500 - 0600 | 0.0013 | 0.0133 | 0.0438 | 0.0425 | 0.1126 | 0.2070 | 0.3146 | 0.3139 | 0.1033 | 0.1322 | 0.1314 | 0.1627 | 0.2418 | 0.3600 | 0.3668 | 0.2045 | 0.3505 | 0.0096 |
| | | 0600 - 0700 | 0.0013 | 0.0133 | 0.0438 | 0.0425 | 0.1126 | 0.2070 | 0.3146 | 0.3139 | 0.1033 | 0.1322 | 0.1314 | 0.1627 | 0.2418 | 0.3600 | 0.3668 | 0.2045 | 0.3505 | 0.0096 |
| | | 0700 - 0800 | 0.0013 | 0.0133 | 0.0438 | 0.0425 | 0.1126 | 0.2070 | 0.3146 | 0.3139 | 0.1033 | 0.1322 | 0.1314 | 0.1627 | 0.2418 | 0.3600 | 0.3668 | 0.2045 | 0.3505 | 0.0096 |
| | | 0800 - 0900 | 0.0013 | 0.0133 | 0.0438 | 0.0425 | 0.1126 | 0.2070 | 0.3146 | 0.3139 | 0.1033 | 0.1322 | 0.1314 | 0.1627 | 0.2418 | 0.3600 | 0.3668 | 0.2045 | 0.3505 | 0.0096 |
| | | 0900 - 1000 | 0.0013 | 0.0133 | 0.0438 | 0.0425 | 0.1126 | 0.2070 | 0.3146 | 0.3139 | 0.1033 | 0.1322 | 0.1314 | 0.1627 | 0.2418 | 0.3600 | 0.3668 | 0.2045 | 0.3505 | 0.0096 |
| | | 1000 - 1100 | 0.0013 | 0.0133 | 0.0438 | 0.0425 | 0.1126 | 0.2070 | 0.3146 | 0.3139 | 0.1033 | 0.1322 | 0.1314 | 0.1627 | 0.2418 | 0.3600 | 0.3668 | 0.2045 | 0.3505 | 0.0096 |
| | | 1100 - 1200 | 0.0013 | 0.0133 | 0.0438 | 0.0425 | 0.1126 | 0.2070 | 0.3146 | 0.3139 | 0.1033 | 0.1322 | 0.1314 | 0.1627 | 0.2418 | 0.3600 | 0.3668 | 0.2045 | 0.3505 | 0.0096 |
| | | 1200 - 1300 | 0.0013 | 0.0133 | 0.0438 | 0.0425 | 0.1126 | 0.2070 | 0.3146 | 0.3139 | 0.1033 | 0.1322 | 0.1314 | 0.1627 | 0.2418 | 0.3600 | 0.3668 | 0.2045 | 0.3505 | 0.0096 |
| | | 1300 - 1400 | 0.0013 | 0.0133 | 0.0438 | 0.0425 | 0.1126 | 0.2070 | 0.3146 | 0.3139 | 0.1033 | 0.1322 | 0.1314 | 0.1627 | 0.2418 | 0.3600 | 0.3668 | 0.2045 | 0.3505 | 0.0096 |
| | | 1400 - 1500 | 0.0013 | 0.0133 | 0.0438 | 0.0425 | 0.1126 | 0.2070 | 0.3146 | 0.3139 | 0.1033 | 0.1322 | 0.1314 | 0.1627 | 0.2418 | 0.3600 | 0.3668 | 0.2045 | 0.3505 | 0.0096 |
| | | 1500 - 1600 | 0.0013 | 0.0133 | 0.0438 | 0.0425 | 0.1126 | 0.2070 | 0.3146 | 0.3139 | 0.1033 | 0.1322 | 0.1314 | 0.1627 | 0.2418 | 0.3600 | 0.3668 | 0.2045 | 0.3505 | 0.0096 |
| | | 1600 - 1700 | 0.0013 | 0.0133 | 0.0438 | 0.0425 | 0.1126 | 0.2070 | 0.3146 | 0.3139 | 0.1033 | 0.1322 | 0.1314 | 0.1627 | 0.2418 | 0.3600 | 0.3668 | 0.2045 | 0.3505 | 0.0096 |
| | | 1700 - 1800 | 0.0013 | 0.0133 | 0.0438 | 0.0425 | 0.1126 | 0.2070 | 0.3146 | 0.3139 | 0.1033 | 0.1322 | 0.1314 | 0.1627 | 0.2418 | 0.3600 | 0.3668 | 0.2045 | 0.3505 | 0.0096 |
| | | 1800 - 1900 | 0.0013 | 0.0133 | 0.0438 | 0.0425 | 0.1126 | 0.2070 | 0.3146 | 0.3139 | 0.1033 | 0.1322 | 0.1314 | 0.1627 | 0.2418 | 0.3600 | 0.3668 | 0.2045 | 0.3505 | 0.0096 |
| | | 1900 - 2000 | 0.0013 | 0.0133 | 0.0438 | 0.0425 | 0.1126 | 0.2070 | 0.3146 | 0.3139 | 0.1033 | 0.1322 | 0.1314 | 0.1627 | 0.2418 | 0.3600 | 0.3668 | 0.2045 | 0.3505 | 0.0096 |
| | | 2000 - 2100 | 0.0013 | 0.0133 | 0.0438 | 0.0425 | 0.1126 | 0.2070 | 0.3146 | 0.3139 | 0.1033 | 0.1322 | 0.1314 | 0.1627 | 0.2418 | 0.3600 | 0.3668 | 0.2045 | 0.3505 | 0.0096 |
| | | 2100 - 2200 | 0.0013 | 0.0133 | 0.0438 | 0.0425 | 0.1126 | 0.2070 | 0.3146 | 0.3139 | 0.1033 | 0.1322 | 0.1314 | 0.1627 | 0.2418 | 0.3600 | 0.3668 | 0.2045 | 0.3505 | 0.0096 |
| | | 2200 - 2300 | 0.0013 | 0.0133 | 0.0438 | 0.0425 | 0.1126 | 0.2070 | 0.3146 | 0.3139 | 0.1033 | 0.1322 | 0.1314 | 0.1627 | 0.2418 | 0.3600 | 0.3668 | 0.2045 | 0.3505 | 0.0096 |
| | | 2300 - 0000 | 0.0013 | 0.0133 | 0.0438 | 0.0425 | 0.1126 | 0.2070 | 0.3146 | 0.3139 | 0.1033 | 0.1322 | 0.1314 | 0.1627 | 0.2418 | 0.3600 | 0.3668 | 0.2045 | 0.3505 | 0.0096 |
| 88 | Road S1 (L088) - NB | 0000 - 0100 | 0.0013 | 0.0133 | 0.0438 | 0.0425 | 0.1126 | 0.2070 | 0.3146 | 0.3139 | 0.1033 | 0.1322 | 0.1314 | 0.1627 | 0.2418 | 0.3600 | 0.3668 | 0.2045 | 0.3505 | 0.0096 |
| | | 0100 - 0200 | 0.0013 | 0.0133 | 0.0438 | 0.0425 | 0.1126 | 0.2070 | 0.3146 | 0.3139 | 0.1033 | 0.1322 | 0.1314 | 0.1627 | 0.2418 | 0.3600 | 0.3668 | 0.2045 | 0.3505 | 0.0096 |
| | | 0200 - 0300 | 0.0013 | 0.0133 | 0.0438 | 0.0425 | 0.1126 | 0.2070 | 0.3146 | 0.3139 | 0.1033 | 0.1322 | 0.1314 | 0.1627 | 0.2418 | 0.3600 | 0.3668 | 0.2045 | 0.3505 | 0.0096 |
| | | 0300 - 0400 | 0.0013 | 0.0133 | 0.0438 | 0.0425 | 0.1126 | 0.2070 | 0.3146 | 0.3139 | 0.1033 | 0.1322 | 0.1314 | 0.1627 | 0.2418 | 0.3600 | 0.3668 | 0.2045 | 0.3505 | 0.0096 |
| | | 0400 - 0500 | 0.0013 | 0.0133 | 0.0438 | 0.0425 | 0.1126 | 0.2070 | 0.3146 | 0.3139 | 0.1033 | 0.1322 | 0.1314 | 0.1627 | 0.2418 | 0.3600 | 0.3668 | 0.2045 | 0.3505 | 0.0096 |
| | | 0500 - 0600 | 0.0013 | 0.0133 | 0.0438 | 0.0425 | 0.1126 | 0.2070 | 0.3146 | 0.3139 | 0.1033 | 0.1322 | 0.1314 | 0.1627 | 0.2418 | 0.3600 | 0.3668 | 0.2045 | 0.3505 | 0.0096 |
| | | 0600 - 0700 | 0.0013 | 0.0133 | 0.0438 | 0.0425 | 0.1126 | 0.2070 | 0.3146 | 0.3139 | 0.1033 | 0.1322 | 0.1314 | 0.1627 | 0.2418 | 0.3600 | 0.3668 | 0.2045 | 0.3505 | 0.0096 |
| | | 0700 - 0800 | 0.0013 | 0.0133 | 0.0438 | 0.0425 | 0.1126 | 0.2070 | 0.3146 | 0.3139 | 0.1033 | 0.1322 | 0.1314 | 0.1627 | 0.2418 | 0.3600 | 0.3668 | 0.2045 | 0.3505 | 0.0096 |
| | | 0800 - 0900 | 0.0013 | 0.0133 | 0.0438 | 0.0425 | 0.1126 | 0.2070 | 0.3146 | 0.3139 | 0.1033 | 0.1322 | 0.1314 | 0.1627 | 0.2418 | 0.3600 | 0.3668 | 0.2045 | 0.3505 | 0.0096 |
| | | 0900 - 1000 | 0.0013 | 0.0133 | 0.0438 | 0.0425 | 0.1126 | 0.2070 | 0.3146 | 0.3139 | 0.1033 | 0.1322 | 0.1314 | 0.1627 | 0.2418 | 0.3600 | 0.3668 | 0.2045 | 0.3505 | 0.0096 |
| | | 1000 - 1100 | 0.0013 | 0.0133 | 0.0438 | 0.0425 | 0.1126 | 0.2070 | 0.3146 | 0.3139 | 0.1033 | 0.1322 | 0.1314 | 0.1627 | 0.2418 | 0.3600 | 0.3668 | 0.2045 | 0.3505 | 0.0096 |
| | | 1100 - 1200 | 0.0013 | 0.0133 | 0.0438 | 0.0425 | 0.1126 | 0.2070 | 0.3146 | 0.3139 | 0.1033 | 0.1322 | 0.1314 | 0.1627 | 0.2418 | 0.3600 | 0.3668 | 0.2045 | 0.3505 | 0.0096 |
| | | 1200 - 1300 | 0.0013 | 0.0133 | 0.0438 | 0.0425 | 0.1126 | 0.2070 | 0.3146 | 0.3139 | 0.1033 | 0.1322 | 0.1314 | 0.1627 | 0.2418 | 0.3600 | 0.3668 | 0.2045 | 0.3505 | 0.0096 |
| | | 1300 - 1400 | 0.0013 | 0.0133 | 0.0438 | 0.0425 | 0.1126 | 0.2070 | 0.3146 | 0.3139 | 0.1033 | 0.1322 | 0.1314 | 0.1627 | 0.2418 | 0.3600 | 0.3668 | 0.2045 | 0.3505 | 0.0096 |
| | | 1400 - 1500 | 0.0013 | 0.0133 | 0.0438 | 0.0425 | 0.1126 | 0.2070 | 0.3146 | 0.3139 | 0.1033 | 0.1322 | 0.1314 | 0.1627 | 0.2418 | 0.3600 | 0.3668 | 0.2045 | 0.3505 | 0.0096 |
| | | 1500 - 1600 | 0.0013 | 0.0133 | 0.0438 | 0.0425 | 0.1126 | 0.2070 | 0.3146 | 0.3139 | 0.1033 | 0.1322 | 0.1314 | 0.1627 | 0.2418 | 0.3600 | 0.3668 | 0.2045 | 0.3505 | 0.0096 |
| | | 1600 - 1700 | 0.0013 | 0.0133 | 0.0438 | 0.0425 | 0.1126 | 0.2070 | 0.3146 | 0.3139 | 0.1033 | 0.1322 | 0.1314 | 0.1627 | 0.2418 | 0.3600 | 0.3668 | 0.2045 | 0.3505 | 0.0096 |
| | | 1700 - 1800 | 0.0013 | 0.0133 | 0.0438 | 0.0425 | 0.1126 | 0.2070 | 0.3146 | 0.3139 | 0.1033 | 0.1322 | 0.1314 | 0.1627 | 0.2418 | 0.3600 | 0.3668 | 0.2045 | 0.3505 | 0.0096 |
| | | 1800 - 1900 | 0.0013 | 0.0133 | 0.0438 | 0.0425 | 0.1126 | 0.2070 | 0.3146 | 0.3139 | 0.1033 | 0.1322 | 0.1314 | 0.1627 | 0.2418 | 0.3600 | 0.3668 | 0.2045 | 0.3505 | 0.0096 |
| | | 1900 - 2000 | 0.0013 | 0.0133 | 0.0438 | 0.0425 | 0.1126 | 0.2070 | 0.3146 | 0.3139 | 0.1033 | 0.1322 | 0.1314 | 0.1627 | 0.2418 | 0.3600 | 0.3668 | 0.2045 | 0.3505 | 0.0096 |
| | | 2000 - 2100 | 0.0013 | 0.0133 | 0.0438 | 0.0425 | 0.1126 | 0.2070 | 0.3146 | 0.3139 | 0.1033 | 0.1322 | 0.1314 | 0.1627 | 0.2418 | 0.3600 | 0.3668 | 0.2045 | 0.3505 | 0.0096 |
| | | 2100 - 2200 | 0.0013 | 0.0133 | 0.0438 | 0.0425 | 0.1126 | 0.2070 | 0.3146 | 0.3139 | 0.1033 | 0.1322 | 0.1314 | 0.1627 | 0.2418 | 0.3600 | 0.3668 | 0.2045 | 0.3505 | 0.0096 |
| | | 2200 - 2300 | 0.0013 | 0.0133 | 0.0438 | 0.0425 | 0.1126 | 0.2070 | 0.3146 | 0.3139 | 0.1033 | 0.1322 | 0.1314 | 0.1627 | 0.2418 | 0.3600 | 0.3668 | 0.2045 | 0.3505 | 0.0096 |
| | | 2300 - 0000 | 0.0013 | 0.0133 | 0.0438 | 0.0425 | 0.1126 | 0.2070 | 0.3146 | 0.3139 | 0.1033 | 0.1322 | 0.1314 | 0.1627 | 0.2418 | 0.3600 | 0.3668 | 0.2045 | 0.3505 | 0.0096 |
| 89 | Road S1 (L089) - SB | 0000 - 0100 | 0.0013 | 0.0133 | 0.0438 | 0.0425 | 0.1126 | 0.2070 | 0.3146 | 0.3139 | 0.1033 | 0.1322 | 0.1314 | 0.1627 | 0.2418 | 0.3600 | 0.3668 | 0.2045 | 0.3505 | 0.0096 |
| | | 0100 - 0200 | 0.0013 | 0.0133 | 0.0438 | 0.0425 | 0.1126 | 0.2070 | 0.3146 | 0.3139 | 0.1033 | 0.1322 | 0.1314 | 0.1627 | 0.2418 | 0.3600 | 0.3668 | 0.2045 | 0.3505 | 0.0096 |
| | | 0200 - 0300 | 0.0013 | 0.0133 | 0.0438 | 0.0425 | 0.1126 | 0.2070 | 0.3146 | 0.3139 | 0.1033 | 0.1322 | 0.1314 | 0.1627 | 0.2418 | 0.3600 | 0.3668 | 0.2045 | 0.3505 | 0.0096 |
| | | 0300 - 0400 | 0.0013 | 0.0133 | 0.0438 | 0.0425 | 0.1126 | 0.2070 | 0.3146 | 0.3139 | 0.1033 | 0.1322 | 0.1314 | 0.1627 | 0.2418 | 0.3600 | 0.3668 | 0.2045 | 0.3505 | 0.0096 |
| | | 0400 - 0500 | 0.0013 | 0.0133 | 0.0438 | 0.0425 | 0.1126 | 0.2070 | 0.3146 | 0.3139 | 0.1033 | 0.1322 | 0.1314 | 0.1627 | 0.2418 | 0.3600 | 0.3668 | 0.2045 | 0.3505 | 0.0096 |
| | | 0500 - 0600 | 0.0013 | 0.0133 | 0.0438 | 0.0425 | 0.1126 | 0.2070 | 0.3146 | 0.3139 | 0.1033 | 0.1322 | 0.1314 | 0.1627 | 0.2418 | 0.3600 | 0.3668 | 0.2045 | 0.3505 | 0.0096 |
| | | 0600 - 0700 | 0.0013 | 0.0133 | 0.0438 | 0.0425 | 0.1126 | 0.2070 | 0.3146 | 0.3139 | 0.1033 | 0.1322 | 0.1314 | 0.1627 | 0.2418 | 0.3600 | 0.3668 | 0.2045 | 0.3505 | 0.0096 |
| | | 0700 - 0800 | 0.0013 | 0.0133 | 0.0438 | 0.0425 | 0.1126 | 0.2070 | 0.3146 | 0.3139 | 0.1033 | 0.1322 | 0.1314 | 0.1627 | 0.2418 | 0.3600 | 0.3668 | 0.2045 | 0.3505 | 0.0096 |
| | | 0800 - 0900 | 0.0013 | 0.0133 | 0.0438 | 0.0425 | 0.1126 | 0.2070 | 0.3146 | 0.3139 | 0.1033 | 0.1322 | 0.1314 | 0.1627 | 0.2418 | 0.3600 | 0.3668 | 0.2045 | 0.3505 | 0.0096 |
| | | 0900 - 1000 | 0.0013 | 0.0133 | 0.0438 | 0.0425 | 0.1126 | 0.2070 | 0.3146 | 0.3139 | 0.1033 | 0.1322 | 0.1314 | 0.1627 | 0.2418 | 0.3600 | 0.3668 | 0.2045 | 0.3505 | 0.0096 |
| | | 1000 - 1100 | 0.0013 | 0.0133 | 0.0438 | 0.0425 | 0.1126 | 0.2070 | 0.3146 | 0.3139 | 0.1033 | 0.1322 | 0.1314 | 0.1627 | 0.2418 | 0.3600 | 0.3668 | 0.2045 | 0.3505 | 0.0096 |
| | | 1100 - 1200 | 0.0013 | 0.0133 | 0.0438 | 0.0425 | 0.1126 | 0.2070 | 0.3146 | 0.3139 | 0.1033 | 0.1322 | 0.1314 | 0.1627 | 0.2418 | 0.3600 | 0.3668 | 0.2045 | 0.3505 | 0.0096 |
| | | 1200 - 1300 | 0.0013 | 0.0133 | 0.0438 | 0.0425 | 0.1126 | 0.2070 | 0.3146 | 0.3139 | 0.1033 | 0.1322 | 0.1314 | 0.1627 | 0.2418 | 0.3600 | 0.3668 | 0.2045 | 0.3505 | 0.0096 |
| | | 1300 - 1400 | 0.0013 | 0.0133 | 0.0438 | 0.0425 | 0.1126 | 0.2070 | 0.3146 | 0.3139 | 0.1033 | 0.1322 | 0.1314 | 0.1627 | 0.2418 | 0.3600 | 0.3668 | 0.2045 | 0.3505 | 0.0096 |
| | | 1400 - 1500 | 0.0013 | 0.0133 | 0.0438 | 0.0425 | 0.1126 | 0.2070 | 0.3146 | 0.3139 | 0.1033 | 0.1322 | 0.1314 | 0.1627 | 0.2418 | 0.3600 | 0.3668 | 0.2045 | 0.3505 | 0.0096 |
| | | 1500 - 1600 | 0.0013 | 0.0133 | 0.0438 | 0.0425 | 0.1126 | 0.2070 | 0.3146 | 0.3139 | 0.1033 | 0.1322 | 0.1314 | 0.1627 | 0.2418 | 0.3600 | 0.3668 | 0.2045 | 0.3505 | 0.0096 |
| | | 1600 - 1700 | 0.0013 | 0.0133 | 0.0438 | 0.0425 | 0.1126 | 0.2070 | 0.3146 | 0.3139 | 0.1033 | 0.1322 | 0.1314 | 0.1627 | 0.2418 | 0.3600 | 0.3668 | 0.2045 | 0.3505 | 0.0096 |
| | | 1700 - 1800 | 0.0013 | 0.0133 | 0.0438 | 0.0425 | 0.1126 | 0.2070 | 0.3146 | 0.3139 | 0.1033 | 0.1322 | 0.1314 | 0.1627 | 0.2418 | 0.3600 | 0.3668 | 0.2045 | 0.3505 | 0.0096 |
| | | 1800 - 1900 | 0.0013 | 0.0133 | 0.0438 | 0.0425 | 0.1126 | 0.2070 | 0.3146 | 0.3139 | 0.1033 | 0.1322 | 0.1314 | 0.1627 | 0.2418 | 0.3600 | 0.3668 | 0.2045 | 0.3505 | 0.0096 |
| | | 1900 - 2000 | 0.0013 | 0.0133 | 0.0438 | 0.0425 | 0.1126 | 0.2070 | 0.3146 | 0.3139 | 0.1033 | 0.1322 | 0.1314 | 0.1627 | 0.2418 | 0.3600 | 0.3668 | 0.2045 | 0.3505 | 0.0096 |
| | | 2000 - 2100 | 0.0013 | 0.0133 | 0.0438 | 0.0425 | 0.1126 | 0.2070 | 0.3146 | 0.3139 | 0.1033 | 0.1322 | 0.1314 | 0.1627 | 0.2418 | 0.3600 | 0.3668 | 0.2045 | 0.3505 | 0.0096 |
| | | 2100 - 2200 | 0.0013 | 0.0133 | 0.0438 | 0.0425 | 0.1126 | 0.2070 | 0.3146 | 0.3139 | 0.1033 | 0.1322 | 0.1314 | 0.1627 | 0.2418 | 0.3600 | 0.3668 | 0.2045 | 0.3505 | 0.0096 |
| | | 2200 - 2300 | 0.0013 | 0.0133 | 0.0438 | 0.0425 | 0.1126 | 0.2070 | 0.3146 | 0.3139 | 0.1033 | 0.1322 | 0.1314 | 0.1627 | 0.2418 | 0.3600 | 0.3668 | 0.2045 | 0.3505 | 0.0096 |
| | | 2300 - 0000 | 0.0013 | 0.0133 | 0.0438 | 0.0425 | 0.1126 | 0.2070 | 0.3146 | 0.3139 | 0.1033 | 0.1322 | 0.1314 | 0.1627 | 0.2418 | 0.3600 | 0.3668 | 0.2045 | 0.3505 | 0.0096 |
| 90 | San Hing Road (L090) - WB | 0000 - 0100 | 0.0013 | 0.0133 | 0.0438 | 0.0425 | 0.1126 | 0.2070 | 0.3146 | 0.3139 | 0.1033 | 0.1322 | 0.1314 | 0.1627 | 0.2418 | 0.3600 | 0.3668 | 0.2045 | 0.3505 | 0.0096 |
| | | 0100 - 0200 | 0.0013 | 0.0133 | 0.0438 | 0.0425 | 0.1126 | 0.2070 | 0.3146 | 0.3139 | 0.1033 | 0.1322 | 0.1314 | 0.1627 | 0.2418 | 0.3600 | 0.3668 | 0.2045 | 0.3505 | 0.0096 |
| | | 0200 - 0300 | 0.0013 | 0.0133 | 0.0438 | 0.0425 | 0.1126 | 0.2070 | 0.3146 | 0.3139 | 0.1033 | 0.1322 | 0.1314 | 0.1627 | 0.2418 | 0.3600 | 0.3668 | 0.2045 | 0.3505 | 0.0096 |
| | | 0300 - 0400 | 0.0013 | 0.0133 | 0.0438 | 0.0425 | 0.1126 | 0.2070 | 0.3146 | 0.3139 | 0.1033 | 0.1322 | 0.1314 | 0.1627 | 0.2418 | 0.3600 | 0.3668 | 0.2045 | 0.3505 | 0.0096 |
| | | 0400 - 0500 | 0.0013 | 0.0133 | 0.0438 | 0.0425 | 0.1126 | 0.2070 | 0.3146 | 0.3139 | 0.1033 | 0.1322 | 0.1314 | 0.1627 | 0.2418 | 0.3600 | 0.3668 | 0.2045 | 0.3505 | 0.0096 |
| | | 0500 - 0600 | 0.0013 | 0.0133 | 0.0438 | 0.0425 | 0.1126 | 0.2070 | 0.3146 | 0.3139 | 0.1033 | 0.1322 | 0.1314 | 0.1627 | 0.2418 | 0.3600 | 0.3668 | 0.2045 | 0.3505 | 0.0096 |
| | | 0600 - 0700 | 0.0013 | 0.0133 | 0.0438 | 0.0425 | 0.1126 | 0.2070 | 0.3146 | 0.3139 | 0.1033 | 0.1322 | 0.1314 | 0.1627 | 0.2418 | 0.3600 | 0.3668 | 0.2045 | 0.3505 | 0.0096 |
| | | 0700 - 0800 | 0.0013 | 0.0133 | 0.0438 | 0.0425 | 0.1126 | 0.2070 | 0.3146 | 0.3139 | 0.1033 | 0.1322 | 0.1314 | 0.1627 | 0.2418 | 0.3600 | 0.3668 | 0.2045 | 0.3505 | 0.0096 |
| | | 0800 - 0900 | 0.0013 | 0.0133 | 0.0438 | 0.0425 | 0.1126 | 0.2070 | 0.3146 | 0.3139 | 0.1033 | 0.1322 | 0.1314 | 0.1627 | 0.2418 | 0.3600 | 0.3668 | 0.2045 | 0.3505 | 0.0096 |
| | | 0900 - 1000 | 0.0013 | 0.0133 | 0.0438 | 0.0425 | 0.1126 | 0.2070 | 0.3146 | 0.3139 | 0.1033 | 0.1322 | 0.1314 | 0.1627 | 0.2418 | 0.3600 | 0.3668 | 0.2045 | 0.3505 | 0.0096 |
| | | 1000 - 1100 | 0.0013 | 0.0133 | 0.0438 | 0.0425 | 0.1126 | 0.2070 | 0.3146 | 0.3139 | 0.1033 | 0.1322 | 0.1314 | 0.1627 | 0.2418 | 0.3600 | 0.3668 | 0.2045 | 0.3505 | 0.0096 |
| | | 1100 - 1200 | 0.0013 | 0.0133 | 0.0438 | 0.0425 | 0.1126 | 0.2070 | 0.3146 | 0.3139 | 0.1033 | 0.1322 | 0.1314 | 0.1627 | 0.2418 | 0.3600 | 0.3668 | 0.2045 | 0.3505 | 0.0096 |
| | | 1200 - 1300 | 0.0013 | 0.0133 | 0.0438 | 0.0425 | 0.1126 | 0.2070 | 0.3146 | 0.3139 | 0.1033 | 0.1322 | 0.1314 | 0.1627 | 0.2418 | 0.3600 | 0.3668 | 0.2045 | 0.3505 | 0.0096 |
| | | 1300 - 1400 | 0.0013 | 0.0133 | 0.0438 | 0.0425 | 0.1126 | 0.2070 | 0.3146 | 0.3139 | 0.1033 | 0.1322 | 0.1314 | 0.1627 | 0.2418 | 0.3600 | 0.3668 | 0.2045 | 0.3505 | 0.0096 |
| | | 1400 - 1500 | 0.0013 | 0.0133 | 0.0438 | 0.0425 | 0.1126 | 0.2070 | 0.3146 | 0.3139 | 0.1033 | 0.1322 | 0.1314 | 0.1627 | 0.2418 | 0.3600 | 0.3668 | 0.2045 | 0.3505 | 0.0096 |
| | | 1500 - 1600 | 0.0013 | 0.0133 | 0.0438 | 0.0425 | 0.1126 | 0.2070 | 0.3146 | 0.3139 | 0.1033 | 0.1322 | 0.1314 | 0.1627 | 0.2418 | 0.3600 | 0.3668 | 0.2045 | 0.3505 | 0.0096 |
| | | 1600 - 1700 | 0.0013 | 0.0133 | 0.0438 | 0.0425 | 0.1126 | 0.2070 | 0.3146 | 0.3139 | 0.1033 | 0.1322 | 0.1314 | 0.1627 | 0.2418 | 0.3600 | 0.3668 | 0.2045 | 0.3505 | 0.0096 |
| | | 1700 - 1800 | 0.0013 | 0.0133 | 0.0438 | 0.0425 | 0.1126 | 0.2070 | 0.3146 | 0.3139 | 0.1033 | 0.1322 | 0.1314 | 0.1627 | 0.2418 | 0.3600 | 0.3668 | 0.2045 | 0.3505 | 0.0096 |
| | | 1800 - 1900 | 0.0013 | 0.0133 | 0.0438 | 0.0425 | 0.1126 | 0.2070 | 0.3146 | 0.3139 | 0.1033 | 0.1322 | 0.1314 | 0.1627 | 0.2418 | 0.3600 | 0.3668 | 0.2045 | 0.3505 | 0.0096 |
| | | 1900 - 2000 | 0.0013 | 0.0133 | 0.0438 | 0.0425 | 0.1126 | 0.2070 | 0.3146 | 0.3139 | 0.1033 | 0.1322 | 0.1314 | 0.1627 | 0.2418 | 0.3600 | 0.3668 | 0.2045 | 0.3505 | 0.0096 |
| | | 2000 - 2100 | 0.0013 | 0.0133 | 0.0438 | 0.0425 | 0.1126 | 0.2070 | 0.3146 | 0.3139 | 0.1033 | 0.1322 | 0.1314 | 0.1627 | 0.2418 | 0.3600 | 0.3668 | 0.2045 | 0.3505 | 0.0096 |
| | | 2100 - 2200 | 0.0013 | 0.0133 | 0.0438 | 0.0425 | 0.1126 | 0.2070 | 0.3146 | 0.3139 | 0.1033 | 0.1322 | 0.1314 | 0.1627 | 0.2418 | 0.3600 | 0.3668 | 0.2045 | 0.3505 | 0.0096 |
| | | 2200 - 2300 | 0.0013 | 0.0133 | 0.0438 | 0.0425 | 0.1126 | 0.2070 | 0.3146 | 0.3139 | 0.1033 | 0.1322 | 0.1314 | 0.1627 | 0.2418 | 0.3600 | 0.3668 | 0.2045 | 0.3505 | 0.0096 |
| | | 2300 - 0000 | 0.0013 | 0.0133 | 0.0438 | 0.0425 | 0.1126 | 0.2070 | 0.3146 | 0.3139 | 0.1033 | 0.1322 | 0.1314 | 0.1627 | 0.2418 | 0.3600 | 0.3668 | 0.2045 | 0.3505 | 0.0096 |

**EMFAC Year 2045 x Traffic Data Year 2045**

| Road No. | Road Section | Time | NO$_2$ Emission | | | | | | | | | | | | | | | | | |
|---|---|---|---|---|---|---|---|---|---|---|---|---|---|---|---|---|---|---|---|---|
| | | | PC | Taxi | LGV3 | LGV4 | LGV6 | HGV7 | HGV8 | HGV9 | PLB | PV4 | PV5 | NFB6 | NFB7 | NFB8 | NFB9 | FBSD | FBDD | MC |
| 91 | San Hing Road (L091) - EB | 0000 - 0100 | 0.0013 | 0.0133 | 0.0438 | 0.0425 | 0.1126 | 0.2070 | 0.3146 | 0.3139 | 0.1033 | 0.1322 | 0.1314 | 0.1627 | 0.2418 | 0.3600 | 0.3668 | 0.2045 | 0.3505 | 0.0096 |
| | | 0100 - 0200 | 0.0013 | 0.0133 | 0.0438 | 0.0425 | 0.1126 | 0.2070 | 0.3146 | 0.3139 | 0.1033 | 0.1322 | 0.1314 | 0.1627 | 0.2418 | 0.3600 | 0.3668 | 0.2045 | 0.3505 | 0.0096 |
| | | 0200 - 0300 | 0.0013 | 0.0133 | 0.0438 | 0.0425 | 0.1126 | 0.2070 | 0.3146 | 0.3139 | 0.1033 | 0.1322 | 0.1314 | 0.1627 | 0.2418 | 0.3600 | 0.3668 | 0.2045 | 0.3505 | 0.0096 |
| | | 0300 - 0400 | 0.0013 | 0.0133 | 0.0438 | 0.0425 | 0.1126 | 0.2070 | 0.3146 | 0.3139 | 0.1033 | 0.1322 | 0.1314 | 0.1627 | 0.2418 | 0.3600 | 0.3668 | 0.2045 | 0.3505 | 0.0096 |
| | | 0400 - 0500 | 0.0013 | 0.0133 | 0.0438 | 0.0425 | 0.1126 | 0.2070 | 0.3146 | 0.3139 | 0.1033 | 0.1322 | 0.1314 | 0.1627 | 0.2418 | 0.3600 | 0.3668 | 0.2045 | 0.3505 | 0.0096 |
| | | 0500 - 0600 | 0.0013 | 0.0133 | 0.0438 | 0.0425 | 0.1126 | 0.2070 | 0.3146 | 0.3139 | 0.1033 | 0.1322 | 0.1314 | 0.1627 | 0.2418 | 0.3600 | 0.3668 | 0.2045 | 0.3505 | 0.0096 |
| | | 0600 - 0700 | 0.0013 | 0.0133 | 0.0438 | 0.0425 | 0.1126 | 0.2070 | 0.3146 | 0.3139 | 0.1033 | 0.1322 | 0.1314 | 0.1627 | 0.2418 | 0.3600 | 0.3668 | 0.2045 | 0.3505 | 0.0096 |
| | | 0700 - 0800 | 0.0013 | 0.0133 | 0.0438 | 0.0425 | 0.1126 | 0.2070 | 0.3146 | 0.3139 | 0.1033 | 0.1322 | 0.1314 | 0.1627 | 0.2418 | 0.3600 | 0.3668 | 0.2045 | 0.3505 | 0.0096 |
| | | 0800 - 0900 | 0.0013 | 0.0133 | 0.0438 | 0.0425 | 0.1126 | 0.2070 | 0.3146 | 0.3139 | 0.1033 | 0.1322 | 0.1314 | 0.1627 | 0.2418 | 0.3600 | 0.3668 | 0.2045 | 0.3505 | 0.0096 |
| | | 0900 - 1000 | 0.0013 | 0.0133 | 0.0438 | 0.0425 | 0.1126 | 0.2070 | 0.3146 | 0.3139 | 0.1033 | 0.1322 | 0.1314 | 0.1627 | 0.2418 | 0.3600 | 0.3668 | 0.2045 | 0.3505 | 0.0096 |
| | | 1000 - 1100 | 0.0013 | 0.0133 | 0.0438 | 0.0425 | 0.1126 | 0.2070 | 0.3146 | 0.3139 | 0.1033 | 0.1322 | 0.1314 | 0.1627 | 0.2418 | 0.3600 | 0.3668 | 0.2045 | 0.3505 | 0.0096 |
| | | 1100 - 1200 | 0.0013 | 0.0133 | 0.0438 | 0.0425 | 0.1126 | 0.2070 | 0.3146 | 0.3139 | 0.1033 | 0.1322 | 0.1314 | 0.1627 | 0.2418 | 0.3600 | 0.3668 | 0.2045 | 0.3505 | 0.0096 |
| | | 1200 - 1300 | 0.0013 | 0.0133 | 0.0438 | 0.0425 | 0.1126 | 0.2070 | 0.3146 | 0.3139 | 0.1033 | 0.1322 | 0.1314 | 0.1627 | 0.2418 | 0.3600 | 0.3668 | 0.2045 | 0.3505 | 0.0096 |
| | | 1300 - 1400 | 0.0013 | 0.0133 | 0.0438 | 0.0425 | 0.1126 | 0.2070 | 0.3146 | 0.3139 | 0.1033 | 0.1322 | 0.1314 | 0.1627 | 0.2418 | 0.3600 | 0.3668 | 0.2045 | 0.3505 | 0.0096 |
| | | 1400 - 1500 | 0.0013 | 0.0133 | 0.0438 | 0.0425 | 0.1126 | 0.2070 | 0.3146 | 0.3139 | 0.1033 | 0.1322 | 0.1314 | 0.1627 | 0.2418 | 0.3600 | 0.3668 | 0.2045 | 0.3505 | 0.0096 |
| | | 1500 - 1600 | 0.0013 | 0.0133 | 0.0438 | 0.0425 | 0.1126 | 0.2070 | 0.3146 | 0.3139 | 0.1033 | 0.1322 | 0.1314 | 0.1627 | 0.2418 | 0.3600 | 0.3668 | 0.2045 | 0.3505 | 0.0096 |
| | | 1600 - 1700 | 0.0013 | 0.0133 | 0.0438 | 0.0425 | 0.1126 | 0.2070 | 0.3146 | 0.3139 | 0.1033 | 0.1322 | 0.1314 | 0.1627 | 0.2418 | 0.3600 | 0.3668 | 0.2045 | 0.3505 | 0.0096 |
| | | 1700 - 1800 | 0.0013 | 0.0133 | 0.0438 | 0.0425 | 0.1126 | 0.2070 | 0.3146 | 0.3139 | 0.1033 | 0.1322 | 0.1314 | 0.1627 | 0.2418 | 0.3600 | 0.3668 | 0.2045 | 0.3505 | 0.0096 |
| | | 1800 - 1900 | 0.0013 | 0.0133 | 0.0438 | 0.0425 | 0.1126 | 0.2070 | 0.3146 | 0.3139 | 0.1033 | 0.1322 | 0.1314 | 0.1627 | 0.2418 | 0.3600 | 0.3668 | 0.2045 | 0.3505 | 0.0096 |
| | | 1900 - 2000 | 0.0013 | 0.0133 | 0.0438 | 0.0425 | 0.1126 | 0.2070 | 0.3146 | 0.3139 | 0.1033 | 0.1322 | 0.1314 | 0.1627 | 0.2418 | 0.3600 | 0.3668 | 0.2045 | 0.3505 | 0.0096 |
| | | 2000 - 2100 | 0.0013 | 0.0133 | 0.0438 | 0.0425 | 0.1126 | 0.2070 | 0.3146 | 0.3139 | 0.1033 | 0.1322 | 0.1314 | 0.1627 | 0.2418 | 0.3600 | 0.3668 | 0.2045 | 0.3505 | 0.0096 |
| | | 2100 - 2200 | 0.0013 | 0.0133 | 0.0438 | 0.0425 | 0.1126 | 0.2070 | 0.3146 | 0.3139 | 0.1033 | 0.1322 | 0.1314 | 0.1627 | 0.2418 | 0.3600 | 0.3668 | 0.2045 | 0.3505 | 0.0096 |
| | | 2200 - 2300 | 0.0013 | 0.0133 | 0.0438 | 0.0425 | 0.1126 | 0.2070 | 0.3146 | 0.3139 | 0.1033 | 0.1322 | 0.1314 | 0.1627 | 0.2418 | 0.3600 | 0.3668 | 0.2045 | 0.3505 | 0.0096 |
| | | 2300 - 0000 | 0.0013 | 0.0133 | 0.0438 | 0.0425 | 0.1126 | 0.2070 | 0.3146 | 0.3139 | 0.1033 | 0.1322 | 0.1314 | 0.1627 | 0.2418 | 0.3600 | 0.3668 | 0.2045 | 0.3505 | 0.0096 |
| 92 | Ng Lau Road (L092) - WB | 0000 - 0100 | 0.0013 | 0.0133 | 0.0438 | 0.0425 | 0.1126 | 0.2070 | 0.3146 | 0.3139 | 0.1033 | 0.1322 | 0.1314 | 0.1627 | 0.2418 | 0.3600 | 0.3668 | 0.2045 | 0.3505 | 0.0096 |
| | | 0100 - 0200 | 0.0013 | 0.0133 | 0.0438 | 0.0425 | 0.1126 | 0.2070 | 0.3146 | 0.3139 | 0.1033 | 0.1322 | 0.1314 | 0.1627 | 0.2418 | 0.3600 | 0.3668 | 0.2045 | 0.3505 | 0.0096 |
| | | 0200 - 0300 | 0.0013 | 0.0133 | 0.0438 | 0.0425 | 0.1126 | 0.2070 | 0.3146 | 0.3139 | 0.1033 | 0.1322 | 0.1314 | 0.1627 | 0.2418 | 0.3600 | 0.3668 | 0.2045 | 0.3505 | 0.0096 |
| | | 0300 - 0400 | 0.0013 | 0.0133 | 0.0438 | 0.0425 | 0.1126 | 0.2070 | 0.3146 | 0.3139 | 0.1033 | 0.1322 | 0.1314 | 0.1627 | 0.2418 | 0.3600 | 0.3668 | 0.2045 | 0.3505 | 0.0096 |
| | | 0400 - 0500 | 0.0013 | 0.0133 | 0.0438 | 0.0425 | 0.1126 | 0.2070 | 0.3146 | 0.3139 | 0.1033 | 0.1322 | 0.1314 | 0.1627 | 0.2418 | 0.3600 | 0.3668 | 0.2045 | 0.3505 | 0.0096 |
| | | 0500 - 0600 | 0.0013 | 0.0133 | 0.0438 | 0.0425 | 0.1126 | 0.2070 | 0.3146 | 0.3139 | 0.1033 | 0.1322 | 0.1314 | 0.1627 | 0.2418 | 0.3600 | 0.3668 | 0.2045 | 0.3505 | 0.0096 |
| | | 0600 - 0700 | 0.0014 | 0.0142 | 0.0499 | 0.0484 | 0.1282 | 0.2358 | 0.3673 | 0.3665 | 0.1106 | 0.1506 | 0.1408 | 0.1742 | 0.2754 | 0.4203 | 0.4283 | 0.2387 | 0.3866 | 0.0100 |
| | | 0700 - 0800 | 0.0014 | 0.0149 | 0.0544 | 0.0527 | 0.1397 | 0.2568 | 0.4102 | 0.4093 | 0.1163 | 0.1640 | 0.1480 | 0.1832 | 0.3000 | 0.4694 | 0.4783 | 0.2666 | 0.4165 | 0.0103 |
| | | 0800 - 0900 | 0.0014 | 0.0149 | 0.0544 | 0.0527 | 0.1397 | 0.2568 | 0.4102 | 0.4093 | 0.1163 | 0.1640 | 0.1480 | 0.1832 | 0.3000 | 0.4694 | 0.4783 | 0.2666 | 0.4165 | 0.0103 |
| | | 0900 - 1000 | 0.0014 | 0.0142 | 0.0499 | 0.0484 | 0.1282 | 0.2358 | 0.3673 | 0.3665 | 0.1106 | 0.1506 | 0.1408 | 0.1742 | 0.2754 | 0.4203 | 0.4283 | 0.2387 | 0.3866 | 0.0100 |
| | | 1000 - 1100 | 0.0014 | 0.0149 | 0.0544 | 0.0527 | 0.1397 | 0.2568 | 0.4102 | 0.4093 | 0.1163 | 0.1640 | 0.1480 | 0.1832 | 0.3000 | 0.4694 | 0.4783 | 0.2666 | 0.4165 | 0.0103 |
| | | 1100 - 1200 | 0.0014 | 0.0149 | 0.0544 | 0.0527 | 0.1397 | 0.2568 | 0.4102 | 0.4093 | 0.1163 | 0.1640 | 0.1480 | 0.1832 | 0.3000 | 0.4694 | 0.4783 | 0.2666 | 0.4165 | 0.0103 |
| | | 1200 - 1300 | 0.0014 | 0.0149 | 0.0544 | 0.0527 | 0.1397 | 0.2568 | 0.4102 | 0.4093 | 0.1163 | 0.1640 | 0.1480 | 0.1832 | 0.3000 | 0.4694 | 0.4783 | 0.2666 | 0.4165 | 0.0103 |
| | | 1300 - 1400 | 0.0014 | 0.0149 | 0.0544 | 0.0527 | 0.1397 | 0.2568 | 0.4102 | 0.4093 | 0.1163 | 0.1640 | 0.1480 | 0.1832 | 0.3000 | 0.4694 | 0.4783 | 0.2666 | 0.4165 | 0.0103 |
| | | 1400 - 1500 | 0.0014 | 0.0149 | 0.0544 | 0.0527 | 0.1397 | 0.2568 | 0.4102 | 0.4093 | 0.1163 | 0.1640 | 0.1480 | 0.1832 | 0.3000 | 0.4694 | 0.4783 | 0.2666 | 0.4165 | 0.0103 |
| | | 1500 - 1600 | 0.0014 | 0.0149 | 0.0544 | 0.0527 | 0.1397 | 0.2568 | 0.4102 | 0.4093 | 0.1163 | 0.1640 | 0.1480 | 0.1832 | 0.3000 | 0.4694 | 0.4783 | 0.2666 | 0.4165 | 0.0103 |
| | | 1600 - 1700 | 0.0016 | 0.0171 | 0.0672 | 0.0652 | 0.1728 | 0.3176 | 0.5588 | 0.5574 | 0.1345 | 0.2029 | 0.1711 | 0.2118 | 0.3712 | 0.6394 | 0.6516 | 0.3632 | 0.5279 | 0.0110 |
| | | 1700 - 1800 | 0.0016 | 0.0171 | 0.0672 | 0.0652 | 0.1728 | 0.3176 | 0.5588 | 0.5574 | 0.1345 | 0.2029 | 0.1711 | 0.2118 | 0.3712 | 0.6394 | 0.6516 | 0.3632 | 0.5279 | 0.0110 |
| | | 1800 - 1900 | 0.0016 | 0.0171 | 0.0672 | 0.0652 | 0.1728 | 0.3176 | 0.5588 | 0.5574 | 0.1345 | 0.2029 | 0.1711 | 0.2118 | 0.3712 | 0.6394 | 0.6516 | 0.3632 | 0.5279 | 0.0110 |
| | | 1900 - 2000 | 0.0014 | 0.0149 | 0.0544 | 0.0527 | 0.1397 | 0.2568 | 0.4102 | 0.4093 | 0.1163 | 0.1640 | 0.1480 | 0.1832 | 0.3000 | 0.4694 | 0.4783 | 0.2666 | 0.4165 | 0.0103 |
| | | 2000 - 2100 | 0.0014 | 0.0149 | 0.0544 | 0.0527 | 0.1397 | 0.2568 | 0.4102 | 0.4093 | 0.1163 | 0.1640 | 0.1480 | 0.1832 | 0.3000 | 0.4694 | 0.4783 | 0.2666 | 0.4165 | 0.0103 |
| | | 2100 - 2200 | 0.0014 | 0.0149 | 0.0544 | 0.0527 | 0.1397 | 0.2568 | 0.4102 | 0.4093 | 0.1163 | 0.1640 | 0.1480 | 0.1832 | 0.3000 | 0.4694 | 0.4783 | 0.2666 | 0.4165 | 0.0103 |
| | | 2200 - 2300 | 0.0014 | 0.0142 | 0.0499 | 0.0484 | 0.1282 | 0.2358 | 0.3673 | 0.3665 | 0.1106 | 0.1506 | 0.1408 | 0.1742 | 0.2754 | 0.4203 | 0.4283 | 0.2387 | 0.3866 | 0.0100 |
| | | 2300 - 0000 | 0.0014 | 0.0142 | 0.0499 | 0.0484 | 0.1282 | 0.2358 | 0.3673 | 0.3665 | 0.1106 | 0.1506 | 0.1408 | 0.1742 | 0.2754 | 0.4203 | 0.4283 | 0.2387 | 0.3866 | 0.0100 |
| 93 | Ng Lau Road (L093) - EB | 0000 - 0100 | 0.0013 | 0.0133 | 0.0438 | 0.0425 | 0.1126 | 0.2070 | 0.3146 | 0.3139 | 0.1033 | 0.1322 | 0.1314 | 0.1627 | 0.2418 | 0.3600 | 0.3668 | 0.2045 | 0.3505 | 0.0096 |
| | | 0100 - 0200 | 0.0013 | 0.0133 | 0.0438 | 0.0425 | 0.1126 | 0.2070 | 0.3146 | 0.3139 | 0.1033 | 0.1322 | 0.1314 | 0.1627 | 0.2418 | 0.3600 | 0.3668 | 0.2045 | 0.3505 | 0.0096 |
| | | 0200 - 0300 | 0.0013 | 0.0133 | 0.0438 | 0.0425 | 0.1126 | 0.2070 | 0.3146 | 0.3139 | 0.1033 | 0.1322 | 0.1314 | 0.1627 | 0.2418 | 0.3600 | 0.3668 | 0.2045 | 0.3505 | 0.0096 |
| | | 0300 - 0400 | 0.0013 | 0.0133 | 0.0438 | 0.0425 | 0.1126 | 0.2070 | 0.3146 | 0.3139 | 0.1033 | 0.1322 | 0.1314 | 0.1627 | 0.2418 | 0.3600 | 0.3668 | 0.2045 | 0.3505 | 0.0096 |
| | | 0400 - 0500 | 0.0013 | 0.0133 | 0.0438 | 0.0425 | 0.1126 | 0.2070 | 0.3146 | 0.3139 | 0.1033 | 0.1322 | 0.1314 | 0.1627 | 0.2418 | 0.3600 | 0.3668 | 0.2045 | 0.3505 | 0.0096 |
| | | 0500 - 0600 | 0.0013 | 0.0133 | 0.0438 | 0.0425 | 0.1126 | 0.2070 | 0.3146 | 0.3139 | 0.1033 | 0.1322 | 0.1314 | 0.1627 | 0.2418 | 0.3600 | 0.3668 | 0.2045 | 0.3505 | 0.0096 |
| | | 0600 - 0700 | 0.0014 | 0.0142 | 0.0499 | 0.0484 | 0.1282 | 0.2358 | 0.3673 | 0.3665 | 0.1106 | 0.1506 | 0.1408 | 0.1742 | 0.2754 | 0.4203 | 0.4283 | 0.2387 | 0.3866 | 0.0100 |
| | | 0700 - 0800 | 0.0015 | 0.0161 | 0.0617 | 0.0598 | 0.1587 | 0.2916 | 0.4906 | 0.4894 | 0.1264 | 0.1863 | 0.1608 | 0.1991 | 0.3408 | 0.5614 | 0.5721 | 0.3189 | 0.4751 | 0.0107 |
| | | 0800 - 0900 | 0.0015 | 0.0161 | 0.0617 | 0.0598 | 0.1587 | 0.2916 | 0.4906 | 0.4894 | 0.1264 | 0.1863 | 0.1608 | 0.1991 | 0.3408 | 0.5614 | 0.5721 | 0.3189 | 0.4751 | 0.0107 |
| | | 0900 - 1000 | 0.0014 | 0.0149 | 0.0544 | 0.0527 | 0.1397 | 0.2568 | 0.4102 | 0.4093 | 0.1163 | 0.1640 | 0.1480 | 0.1832 | 0.3000 | 0.4694 | 0.4783 | 0.2666 | 0.4165 | 0.0103 |
| | | 1000 - 1100 | 0.0014 | 0.0149 | 0.0544 | 0.0527 | 0.1397 | 0.2568 | 0.4102 | 0.4093 | 0.1163 | 0.1640 | 0.1480 | 0.1832 | 0.3000 | 0.4694 | 0.4783 | 0.2666 | 0.4165 | 0.0103 |
| | | 1100 - 1200 | 0.0014 | 0.0149 | 0.0544 | 0.0527 | 0.1397 | 0.2568 | 0.4102 | 0.4093 | 0.1163 | 0.1640 | 0.1480 | 0.1832 | 0.3000 | 0.4694 | 0.4783 | 0.2666 | 0.4165 | 0.0103 |
| | | 1200 - 1300 | 0.0014 | 0.0149 | 0.0544 | 0.0527 | 0.1397 | 0.2568 | 0.4102 | 0.4093 | 0.1163 | 0.1640 | 0.1480 | 0.1832 | 0.3000 | 0.4694 | 0.4783 | 0.2666 | 0.4165 | 0.0103 |
| | | 1300 - 1400 | 0.0014 | 0.0149 | 0.0544 | 0.0527 | 0.1397 | 0.2568 | 0.4102 | 0.4093 | 0.1163 | 0.1640 | 0.1480 | 0.1832 | 0.3000 | 0.4694 | 0.4783 | 0.2666 | 0.4165 | 0.0103 |
| | | 1400 - 1500 | 0.0014 | 0.0149 | 0.0544 | 0.0527 | 0.1397 | 0.2568 | 0.4102 | 0.4093 | 0.1163 | 0.1640 | 0.1480 | 0.1832 | 0.3000 | 0.4694 | 0.4783 | 0.2666 | 0.4165 | 0.0103 |
| | | 1500 - 1600 | 0.0014 | 0.0149 | 0.0544 | 0.0527 | 0.1397 | 0.2568 | 0.4102 | 0.4093 | 0.1163 | 0.1640 | 0.1480 | 0.1832 | 0.3000 | 0.4694 | 0.4783 | 0.2666 | 0.4165 | 0.0103 |
| | | 1600 - 1700 | 0.0015 | 0.0161 | 0.0617 | 0.0598 | 0.1587 | 0.2916 | 0.4906 | 0.4894 | 0.1264 | 0.1863 | 0.1608 | 0.1991 | 0.3408 | 0.5614 | 0.5721 | 0.3189 | 0.4751 | 0.0107 |
| | | 1700 - 1800 | 0.0015 | 0.0161 | 0.0617 | 0.0598 | 0.1587 | 0.2916 | 0.4906 | 0.4894 | 0.1264 | 0.1863 | 0.1608 | 0.1991 | 0.3408 | 0.5614 | 0.5721 | 0.3189 | 0.4751 | 0.0107 |
| | | 1800 - 1900 | 0.0015 | 0.0161 | 0.0617 | 0.0598 | 0.1587 | 0.2916 | 0.4906 | 0.4894 | 0.1264 | 0.1863 | 0.1608 | 0.1991 | 0.3408 | 0.5614 | 0.5721 | 0.3189 | 0.4751 | 0.0107 |
| | | 1900 - 2000 | 0.0014 | 0.0149 | 0.0544 | 0.0527 | 0.1397 | 0.2568 | 0.4102 | 0.4093 | 0.1163 | 0.1640 | 0.1480 | 0.1832 | 0.3000 | 0.4694 | 0.4783 | 0.2666 | 0.4165 | 0.0103 |
| | | 2000 - 2100 | 0.0014 | 0.0149 | 0.0544 | 0.0527 | 0.1397 | 0.2568 | 0.4102 | 0.4093 | 0.1163 | 0.1640 | 0.1480 | 0.1832 | 0.3000 | 0.4694 | 0.4783 | 0.2666 | 0.4165 | 0.0103 |
| | | 2100 - 2200 | 0.0014 | 0.0149 | 0.0544 | 0.0527 | 0.1397 | 0.2568 | 0.4102 | 0.4093 | 0.1163 | 0.1640 | 0.1480 | 0.1832 | 0.3000 | 0.4694 | 0.4783 | 0.2666 | 0.4165 | 0.0103 |
| | | 2200 - 2300 | 0.0014 | 0.0142 | 0.0499 | 0.0484 | 0.1282 | 0.2358 | 0.3673 | 0.3665 | 0.1106 | 0.1506 | 0.1408 | 0.1742 | 0.2754 | 0.4203 | 0.4283 | 0.2387 | 0.3866 | 0.0100 |
| | | 2300 - 0000 | 0.0014 | 0.0142 | 0.0499 | 0.0484 | 0.1282 | 0.2358 | 0.3673 | 0.3665 | 0.1106 | 0.1506 | 0.1408 | 0.1742 | 0.2754 | 0.4203 | 0.4283 | 0.2387 | 0.3866 | 0.0100 |
| 94 | Unnamed Road (L094) - NB | 0000 - 0100 | 0.0013 | 0.0133 | 0.0438 | 0.0425 | 0.1126 | 0.2070 | 0.3146 | 0.3139 | 0.1033 | 0.1322 | 0.1314 | 0.1627 | 0.2418 | 0.3600 | 0.3668 | 0.2045 | 0.3505 | 0.0096 |
| | | 0100 - 0200 | 0.0013 | 0.0133 | 0.0438 | 0.0425 | 0.1126 | 0.2070 | 0.3146 | 0.3139 | 0.1033 | 0.1322 | 0.1314 | 0.1627 | 0.2418 | 0.3600 | 0.3668 | 0.2045 | 0.3505 | 0.0096 |
| | | 0200 - 0300 | 0.0013 | 0.0133 | 0.0438 | 0.0425 | 0.1126 | 0.2070 | 0.3146 | 0.3139 | 0.1033 | 0.1322 | 0.1314 | 0.1627 | 0.2418 | 0.3600 | 0.3668 | 0.2045 | 0.3505 | 0.0096 |
| | | 0300 - 0400 | 0.0013 | 0.0133 | 0.0438 | 0.0425 | 0.1126 | 0.2070 | 0.3146 | 0.3139 | 0.1033 | 0.1322 | 0.1314 | 0.1627 | 0.2418 | 0.3600 | 0.3668 | 0.2045 | 0.3505 | 0.0096 |
| | | 0400 - 0500 | 0.0013 | 0.0133 | 0.0438 | 0.0425 | 0.1126 | 0.2070 | 0.3146 | 0.3139 | 0.1033 | 0.1322 | 0.1314 | 0.1627 | 0.2418 | 0.3600 | 0.3668 | 0.2045 | 0.3505 | 0.0096 |
| | | 0500 - 0600 | 0.0013 | 0.0133 | 0.0438 | 0.0425 | 0.1126 | 0.2070 | 0.3146 | 0.3139 | 0.1033 | 0.1322 | 0.1314 | 0.1627 | 0.2418 | 0.3600 | 0.3668 | 0.2045 | 0.3505 | 0.0096 |
| | | 0600 - 0700 | 0.0013 | 0.0133 | 0.0438 | 0.0425 | 0.1126 | 0.2070 | 0.3146 | 0.3139 | 0.1033 | 0.1322 | 0.1314 | 0.1627 | 0.2418 | 0.3600 | 0.3668 | 0.2045 | 0.3505 | 0.0096 |
| | | 0700 - 0800 | 0.0014 | 0.0142 | 0.0499 | 0.0484 | 0.1282 | 0.2358 | 0.3673 | 0.3665 | 0.1106 | 0.1506 | 0.1408 | 0.1742 | 0.2754 | 0.4203 | 0.4283 | 0.2387 | 0.3866 | 0.0100 |
| | | 0800 - 0900 | 0.0014 | 0.0142 | 0.0499 | 0.0484 | 0.1282 | 0.2358 | 0.3673 | 0.3665 | 0.1106 | 0.1506 | 0.1408 | 0.1742 | 0.2754 | 0.4203 | 0.4283 | 0.2387 | 0.3866 | 0.0100 |
| | | 0900 - 1000 | 0.0014 | 0.0142 | 0.0499 | 0.0484 | 0.1282 | 0.2358 | 0.3673 | 0.3665 | 0.1106 | 0.1506 | 0.1408 | 0.1742 | 0.2754 | 0.4203 | 0.4283 | 0.2387 | 0.3866 | 0.0100 |
| | | 1000 - 1100 | 0.0013 | 0.0133 | 0.0438 | 0.0425 | 0.1126 | 0.2070 | 0.3146 | 0.3139 | 0.1033 | 0.1322 | 0.1314 | 0.1627 | 0.2418 | 0.3600 | 0.3668 | 0.2045 | 0.3505 | 0.0096 |
| | | 1100 - 1200 | 0.0013 | 0.0133 | 0.0438 | 0.0425 | 0.1126 | 0.2070 | 0.3146 | 0.3139 | 0.1033 | 0.1322 | 0.1314 | 0.1627 | 0.2418 | 0.3600 | 0.3668 | 0.2045 | 0.3505 | 0.0096 |
| | | 1200 - 1300 | 0.0013 | 0.0133 | 0.0438 | 0.0425 | 0.1126 | 0.2070 | 0.3146 | 0.3139 | 0.1033 | 0.1322 | 0.1314 | 0.1627 | 0.2418 | 0.3600 | 0.3668 | 0.2045 | 0.3505 | 0.0096 |
| | | 1300 - 1400 | 0.0013 | 0.0133 | 0.0438 | 0.0425 | 0.1126 | 0.2070 | 0.3146 | 0.3139 | 0.1033 | 0.1322 | 0.1314 | 0.1627 | 0.2418 | 0.3600 | 0.3668 | 0.2045 | 0.3505 | 0.0096 |
| | | 1400 - 1500 | 0.0013 | 0.0133 | 0.0438 | 0.0425 | 0.1126 | 0.2070 | 0.3146 | 0.3139 | 0.1033 | 0.1322 | 0.1314 | 0.1627 | 0.2418 | 0.3600 | 0.3668 | 0.2045 | 0.3505 | 0.0096 |
| | | 1500 - 1600 | 0.0013 | 0.0133 | 0.0438 | 0.0425 | 0.1126 | 0.2070 | 0.3146 | 0.3139 | 0.1033 | 0.1322 | 0.1314 | 0.1627 | 0.2418 | 0.3600 | 0.3668 | 0.2045 | 0.3505 | 0.0096 |
| | | 1600 - 1700 | 0.0014 | 0.0142 | 0.0499 | 0.0484 | 0.1282 | 0.2358 | 0.3673 | 0.3665 | 0.1106 | 0.1506 | 0.1408 | 0.1742 | 0.2754 | 0.4203 | 0.4283 | 0.2387 | 0.3866 | 0.0100 |
| | | 1700 - 1800 | 0.0014 | 0.0142 | 0.0499 | 0.0484 | 0.1282 | 0.2358 | 0.3673 | 0.3665 | 0.1106 | 0.1506 | 0.1408 | 0.1742 | 0.2754 | 0.4203 | 0.4283 | 0.2387 | 0.3866 | 0.0100 |
| | | 1800 - 1900 | 0.0014 | 0.0142 | 0.0499 | 0.0484 | 0.1282 | 0.2358 | 0.3673 | 0.3665 | 0.1106 | 0.1506 | 0.1408 | 0.1742 | 0.2754 | 0.4203 | 0.4283 | 0.2387 | 0.3866 | 0.0100 |
| | | 1900 - 2000 | 0.0014 | 0.0142 | 0.0499 | 0.0484 | 0.1282 | 0.2358 | 0.3673 | 0.3665 | 0.1106 | 0.1506 | 0.1408 | 0.1742 | 0.2754 | 0.4203 | 0.4283 | 0.2387 | 0.3866 | 0.0100 |
| | | 2000 - 2100 | 0.0013 | 0.0133 | 0.0438 | 0.0425 | 0.1126 | 0.2070 | 0.3146 | 0.3139 | 0.1033 | 0.1322 | 0.1314 | 0.1627 | 0.2418 | 0.3600 | 0.3668 | 0.2045 | 0.3505 | 0.0096 |
| | | 2100 - 2200 | 0.0014 | 0.0142 | 0.0499 | 0.0484 | 0.1282 | 0.2358 | 0.3673 | 0.3665 | 0.1106 | 0.1506 | 0.1408 | 0.1742 | 0.2754 | 0.4203 | 0.4283 | 0.2387 | 0.3866 | 0.0100 |
| | | 2200 - 2300 | 0.0013 | 0.0133 | 0.0438 | 0.0425 | 0.1126 | 0.2070 | 0.3146 | 0.3139 | 0.1033 | 0.1322 | 0.1314 | 0.1627 | 0.2418 | 0.3600 | 0.3668 | 0.2045 | 0.3505 | 0.0096 |
| | | 2300 - 0000 | 0.0013 | 0.0133 | 0.0438 | 0.0425 | 0.1126 | 0.2070 | 0.3146 | 0.3139 | 0.1033 | 0.1322 | 0.1314 | 0.1627 | 0.2418 | 0.3600 | 0.3668 | 0.2045 | 0.3505 | 0.0096 |
| 95 | Unnamed Road (L095) - SB | 0000 - 0100 | 0.0013 | 0.0133 | 0.0438 | 0.0425 | 0.1126 | 0.2070 | 0.3146 | 0.3139 | 0.1033 | 0.1322 | 0.1314 | 0.1627 | 0.2418 | 0.3600 | 0.3668 | 0.2045 | 0.3505 | 0.0096 |
| | | 0100 - 0200 | 0.0013 | 0.0133 | 0.0438 | 0.0425 | 0.1126 | 0.2070 | 0.3146 | 0.3139 | 0.1033 | 0.1322 | 0.1314 | 0.1627 | 0.2418 | 0.3600 | 0.3668 | 0.2045 | 0.3505 | 0.0096 |
| | | 0200 - 0300 | 0.0013 | 0.0133 | 0.0438 | 0.0425 | 0.1126 | 0.2070 | 0.3146 | 0.3139 | 0.1033 | 0.1322 | 0.1314 | 0.1627 | 0.2418 | 0.3600 | 0.3668 | 0.2045 | 0.3505 | 0.0096 |
| | | 0300 - 0400 | 0.0013 | 0.0133 | 0.0438 | 0.0425 | 0.1126 | 0.2070 | 0.3146 | 0.3139 | 0.1033 | 0.1322 | 0.1314 | 0.1627 | 0.2418 | 0.3600 | 0.3668 | 0.2045 | 0.3505 | 0.0096 |
| | | 0400 - 0500 | 0.0013 | 0.0133 | 0.0438 | 0.0425 | 0.1126 | 0.2070 | 0.3146 | 0.3139 | 0.1033 | 0.1322 | 0.1314 | 0.1627 | 0.2418 | 0.3600 | 0.3668 | 0.2045 | 0.3505 | 0.0096 |
| | | 0500 - 0600 | 0.0013 | 0.0133 | 0.0438 | 0.0425 | 0.1126 | 0.2070 | 0.3146 | 0.3139 | 0.1033 | 0.1322 | 0.1314 | 0.1627 | 0.2418 | 0.3600 | 0.3668 | 0.2045 | 0.3505 | 0.0096 |
| | | 0600 - 0700 | 0.0013 | 0.0133 | 0.0438 | 0.0425 | 0.1126 | 0.2070 | 0.3146 | 0.3139 | 0.1033 | 0.1322 | 0.1314 | 0.1627 | 0.2418 | 0.3600 | 0.3668 | 0.2045 | 0.3505 | 0.0096 |
| | | 0700 - 0800 | 0.0014 | 0.0149 | 0.0544 | 0.0527 | 0.1397 | 0.2568 | 0.4102 | 0.4093 | 0.1163 | 0.1640 | 0.1480 | 0.1832 | 0.3000 | 0.4694 | 0.4783 | 0.2666 | 0.4165 | 0.0103 |
| | | 0800 - 0900 | 0.0014 | 0.0149 | 0.0544 | 0.0527 | 0.1397 | 0.2568 | 0.4102 | 0.4093 | 0.1163 | 0.1640 | 0.1480 | 0.1832 | 0.3000 | 0.4694 | 0.4783 | 0.2666 | 0.4165 | 0.0103 |
| | | 0900 - 1000 | 0.0014 | 0.0142 | 0.0499 | 0.0484 | 0.1282 | 0.2358 | 0.3673 | 0.3665 | 0.1106 | 0.1506 | 0.1408 | 0.1742 | 0.2754 | 0.4203 | 0.4283 | 0.2387 | 0.3866 | 0.0100 |
| | | 1000 - 1100 | 0.0014 | 0.0142 | 0.0499 | 0.0484 | 0.1282 | 0.2358 | 0.3673 | 0.3665 | 0.1106 | 0.1506 | 0.1408 | 0.1742 | 0.2754 | 0.4203 | 0.4283 | 0.2387 | 0.3866 | 0.0100 |
| | | 1100 - 1200 | 0.0014 | 0.0142 | 0.0499 | 0.0484 | 0.1282 | 0.2358 | 0.3673 | 0.3665 | 0.1106 | 0.1506 | 0.1408 | 0.1742 | 0.2754 | 0.4203 | 0.4283 | 0.2387 | 0.3866 | 0.0100 |
| | | 1200 - 1300 | 0.0014 | 0.0142 | 0.0499 | 0.0484 | 0.1282 | 0.2358 | 0.3673 | 0.3665 | 0.1106 | 0.1506 | 0.1408 | 0.1742 | 0.2754 | 0.4203 | 0.4283 | 0.2387 | 0.3866 | 0.0100 |
| | | 1300 - 1400 | 0.0014 | 0.0142 | 0.0499 | 0.0484 | 0.1282 | 0.2358 | 0.3673 | 0.3665 | 0.1106 | 0.1506 | 0.1408 | 0.1742 | 0.2754 | 0.4203 | 0.4283 | 0.2387 | 0.3866 | 0.0100 |
| | | 1400 - 1500 | 0.0014 | 0.0142 | 0.0499 | 0.0484 | 0.1282 | 0.2358 | 0.3673 | 0.3665 | 0.1106 | 0.1506 | 0.1408 | 0.1742 | 0.2754 | 0.4203 | 0.4283 | 0.2387 | 0.3866 | 0.0100 |
| | | 1500 - 1600 | 0.0014 | 0.0142 | 0.0499 | 0.0484 | 0.1282 | 0.2358 | 0.3673 | 0.3665 | 0.1106 | 0.1506 | 0.1408 | 0.1742 | 0.2754 | 0.4203 | 0.4283 | 0.2387 | 0.3866 | 0.0100 |
| | | 1600 - 1700 | 0.0014 | 0.0142 | 0.0499 | 0.0484 | 0.1282 | 0.2358 | 0.3673 | 0.3665 | 0.1106 | 0.1506 | 0.1408 | 0.1742 | 0.2754 | 0.4203 | 0.4283 | 0.2387 | 0.3866 | 0.0100 |
| | | 1700 - 1800 | 0.0014 | 0.0142 | 0.0499 | 0.0484 | 0.1282 | 0.2358 | 0.3673 | 0.3665 | 0.1106 | 0.1506 | 0.1408 | 0.1742 | 0.2754 | 0.4203 | 0.4283 | 0.2387 | 0.3866 | 0.0100 |
| | | 1800 - 1900 | 0.0014 | 0.0142 | 0.0499 | 0.0484 | 0.1282 | 0.2358 | 0.3673 | 0.3665 | 0.1106 | 0.1506 | 0.1408 | 0.1742 | 0.2754 | 0.4203 | 0.4283 | 0.2387 | 0.3866 | 0.0100 |
| | | 1900 - 2000 | 0.0014 | 0.0142 | 0.0499 | 0.0484 | 0.1282 | 0.2358 | 0.3673 | 0.3665 | 0.1106 | 0.1506 | 0.1408 | 0.1742 | 0.2754 | 0.4203 | 0.4283 | 0.2387 | 0.3866 | 0.0100 |
| | | 2000 - 2100 | 0.0014 | 0.0142 | 0.0499 | 0.0484 | 0.1282 | 0.2358 | 0.3673 | 0.3665 | 0.1106 | 0.1506 | 0.1408 | 0.1742 | 0.2754 | 0.4203 | 0.4283 | 0.2387 | 0.3866 | 0.0100 |
| | | 2100 - 2200 | 0.0014 | 0.0142 | 0.0499 | 0.0484 | 0.1282 | 0.2358 | 0.3673 | 0.3665 | 0.1106 | 0.1506 | 0.1408 | 0.1742 | 0.2754 | 0.4203 | 0.4283 | 0.2387 | 0.3866 | 0.0100 |
| | | 2200 - 2300 | 0.0013 | 0.0133 | 0.0438 | 0.0425 | 0.1126 | 0.2070 | 0.3146 | 0.3139 | 0.1033 | 0.1322 | 0.1314 | 0.1627 | 0.2418 | 0.3600 | 0.3668 | 0.2045 | 0.3505 | 0.0096 |
| | | 2300 - 0000 | 0.0013 | 0.0133 | 0.0438 | 0.0425 | 0.1126 | 0.2070 | 0.3146 | 0.3139 | 0.1033 | 0.1322 | 0.1314 | 0.1627 | 0.2418 | 0.3600 | 0.3668 | 0.2045 | 0.3505 | 0.0096 |

**EMFAC Year 2045 x Traffic Data Year 2045**

| Road No. | Road Section | Time | NO$_2$ Emission | | | | | | | | | | | | | | | | | |
|---|---|---|---|---|---|---|---|---|---|---|---|---|---|---|---|---|---|---|---|---|
| | | | PC | Taxi | LGV3 | LGV4 | LGV6 | HGV7 | HGV8 | HGV9 | PLB | PV4 | PV5 | NFB6 | NFB7 | NFB8 | NFB9 | FBSD | FBDD | MC |
| 96 | Castle Peak Road - Lam Tei (L096) - SB | 0000 - 0100 | 0.0008 | 0.0084 | 0.0135 | 0.0130 | 0.0344 | 0.0648 | 0.0843 | 0.0842 | 0.0658 | 0.0404 | 0.0837 | 0.1036 | 0.0755 | 0.0964 | 0.0982 | 0.0547 | 0.1876 | 0.0074 |
| | | 0100 - 0200 | 0.0008 | 0.0084 | 0.0135 | 0.0130 | 0.0344 | 0.0648 | 0.0843 | 0.0842 | 0.0658 | 0.0404 | 0.0837 | 0.1036 | 0.0755 | 0.0964 | 0.0982 | 0.0547 | 0.1876 | 0.0074 |
| | | 0200 - 0300 | 0.0008 | 0.0084 | 0.0135 | 0.0130 | 0.0344 | 0.0648 | 0.0843 | 0.0842 | 0.0658 | 0.0404 | 0.0837 | 0.1036 | 0.0755 | 0.0964 | 0.0982 | 0.0547 | 0.1876 | 0.0074 |
| | | 0300 - 0400 | 0.0008 | 0.0084 | 0.0135 | 0.0130 | 0.0344 | 0.0648 | 0.0843 | 0.0842 | 0.0658 | 0.0404 | 0.0837 | 0.1036 | 0.0755 | 0.0964 | 0.0982 | 0.0547 | 0.1876 | 0.0074 |
| | | 0400 - 0500 | 0.0008 | 0.0084 | 0.0135 | 0.0130 | 0.0344 | 0.0648 | 0.0843 | 0.0842 | 0.0658 | 0.0404 | 0.0837 | 0.1036 | 0.0755 | 0.0964 | 0.0982 | 0.0547 | 0.1876 | 0.0074 |
| | | 0500 - 0600 | 0.0008 | 0.0084 | 0.0135 | 0.0130 | 0.0344 | 0.0648 | 0.0843 | 0.0842 | 0.0658 | 0.0404 | 0.0837 | 0.1036 | 0.0755 | 0.0964 | 0.0982 | 0.0547 | 0.1876 | 0.0074 |
| | | 0600 - 0700 | 0.0008 | 0.0084 | 0.0135 | 0.0130 | 0.0344 | 0.0648 | 0.0843 | 0.0842 | 0.0658 | 0.0404 | 0.0837 | 0.1036 | 0.0755 | 0.0964 | 0.0982 | 0.0547 | 0.1876 | 0.0074 |
| | | 0700 - 0800 | 0.0008 | 0.0084 | 0.0135 | 0.0130 | 0.0344 | 0.0648 | 0.0843 | 0.0842 | 0.0658 | 0.0404 | 0.0837 | 0.1036 | 0.0755 | 0.0964 | 0.0982 | 0.0547 | 0.1876 | 0.0074 |
| | | 0800 - 0900 | 0.0008 | 0.0084 | 0.0135 | 0.0130 | 0.0344 | 0.0648 | 0.0843 | 0.0842 | 0.0658 | 0.0404 | 0.0837 | 0.1036 | 0.0755 | 0.0964 | 0.0982 | 0.0547 | 0.1876 | 0.0074 |
| | | 0900 - 1000 | 0.0008 | 0.0084 | 0.0135 | 0.0130 | 0.0344 | 0.0648 | 0.0843 | 0.0842 | 0.0658 | 0.0404 | 0.0837 | 0.1036 | 0.0755 | 0.0964 | 0.0982 | 0.0547 | 0.1876 | 0.0074 |
| | | 1000 - 1100 | 0.0008 | 0.0084 | 0.0135 | 0.0130 | 0.0344 | 0.0648 | 0.0843 | 0.0842 | 0.0658 | 0.0404 | 0.0837 | 0.1036 | 0.0755 | 0.0964 | 0.0982 | 0.0547 | 0.1876 | 0.0074 |
| | | 1100 - 1200 | 0.0008 | 0.0084 | 0.0135 | 0.0130 | 0.0344 | 0.0648 | 0.0843 | 0.0842 | 0.0658 | 0.0404 | 0.0837 | 0.1036 | 0.0755 | 0.0964 | 0.0982 | 0.0547 | 0.1876 | 0.0074 |
| | | 1200 - 1300 | 0.0008 | 0.0084 | 0.0135 | 0.0130 | 0.0344 | 0.0648 | 0.0843 | 0.0842 | 0.0658 | 0.0404 | 0.0837 | 0.1036 | 0.0755 | 0.0964 | 0.0982 | 0.0547 | 0.1876 | 0.0074 |
| | | 1300 - 1400 | 0.0008 | 0.0084 | 0.0135 | 0.0130 | 0.0344 | 0.0648 | 0.0843 | 0.0842 | 0.0658 | 0.0404 | 0.0837 | 0.1036 | 0.0755 | 0.0964 | 0.0982 | 0.0547 | 0.1876 | 0.0074 |
| | | 1400 - 1500 | 0.0008 | 0.0084 | 0.0135 | 0.0130 | 0.0344 | 0.0648 | 0.0843 | 0.0842 | 0.0658 | 0.0404 | 0.0837 | 0.1036 | 0.0755 | 0.0964 | 0.0982 | 0.0547 | 0.1876 | 0.0074 |
| | | 1500 - 1600 | 0.0008 | 0.0084 | 0.0135 | 0.0130 | 0.0344 | 0.0648 | 0.0843 | 0.0842 | 0.0658 | 0.0404 | 0.0837 | 0.1036 | 0.0755 | 0.0964 | 0.0982 | 0.0547 | 0.1876 | 0.0074 |
| | | 1600 - 1700 | 0.0008 | 0.0084 | 0.0135 | 0.0130 | 0.0344 | 0.0648 | 0.0843 | 0.0842 | 0.0658 | 0.0404 | 0.0837 | 0.1036 | 0.0755 | 0.0964 | 0.0982 | 0.0547 | 0.1876 | 0.0074 |
| | | 1700 - 1800 | 0.0008 | 0.0084 | 0.0135 | 0.0130 | 0.0344 | 0.0648 | 0.0843 | 0.0842 | 0.0658 | 0.0404 | 0.0837 | 0.1036 | 0.0755 | 0.0964 | 0.0982 | 0.0547 | 0.1876 | 0.0074 |
| | | 1800 - 1900 | 0.0008 | 0.0084 | 0.0135 | 0.0130 | 0.0344 | 0.0648 | 0.0843 | 0.0842 | 0.0658 | 0.0404 | 0.0837 | 0.1036 | 0.0755 | 0.0964 | 0.0982 | 0.0547 | 0.1876 | 0.0074 |
| | | 1900 - 2000 | 0.0008 | 0.0084 | 0.0135 | 0.0130 | 0.0344 | 0.0648 | 0.0843 | 0.0842 | 0.0658 | 0.0404 | 0.0837 | 0.1036 | 0.0755 | 0.0964 | 0.0982 | 0.0547 | 0.1876 | 0.0074 |
| | | 2000 - 2100 | 0.0008 | 0.0084 | 0.0135 | 0.0130 | 0.0344 | 0.0648 | 0.0843 | 0.0842 | 0.0658 | 0.0404 | 0.0837 | 0.1036 | 0.0755 | 0.0964 | 0.0982 | 0.0547 | 0.1876 | 0.0074 |
| | | 2100 - 2200 | 0.0008 | 0.0084 | 0.0135 | 0.0130 | 0.0344 | 0.0648 | 0.0843 | 0.0842 | 0.0658 | 0.0404 | 0.0837 | 0.1036 | 0.0755 | 0.0964 | 0.0982 | 0.0547 | 0.1876 | 0.0074 |
| | | 2200 - 2300 | 0.0008 | 0.0084 | 0.0135 | 0.0130 | 0.0344 | 0.0648 | 0.0843 | 0.0842 | 0.0658 | 0.0404 | 0.0837 | 0.1036 | 0.0755 | 0.0964 | 0.0982 | 0.0547 | 0.1876 | 0.0074 |
| | | 2300 - 0000 | 0.0008 | 0.0084 | 0.0135 | 0.0130 | 0.0344 | 0.0648 | 0.0843 | 0.0842 | 0.0658 | 0.0404 | 0.0837 | 0.1036 | 0.0755 | 0.0964 | 0.0982 | 0.0547 | 0.1876 | 0.0074 |
| 97 | Wong Kong Wai Road (L097) - EB | 0000 - 0100 | 0.0013 | 0.0133 | 0.0438 | 0.0425 | 0.1126 | 0.2070 | 0.3146 | 0.3139 | 0.1033 | 0.1322 | 0.1314 | 0.1627 | 0.2418 | 0.3600 | 0.3668 | 0.2045 | 0.3505 | 0.0096 |
| | | 0100 - 0200 | 0.0013 | 0.0133 | 0.0438 | 0.0425 | 0.1126 | 0.2070 | 0.3146 | 0.3139 | 0.1033 | 0.1322 | 0.1314 | 0.1627 | 0.2418 | 0.3600 | 0.3668 | 0.2045 | 0.3505 | 0.0096 |
| | | 0200 - 0300 | 0.0013 | 0.0133 | 0.0438 | 0.0425 | 0.1126 | 0.2070 | 0.3146 | 0.3139 | 0.1033 | 0.1322 | 0.1314 | 0.1627 | 0.2418 | 0.3600 | 0.3668 | 0.2045 | 0.3505 | 0.0096 |
| | | 0300 - 0400 | 0.0013 | 0.0133 | 0.0438 | 0.0425 | 0.1126 | 0.2070 | 0.3146 | 0.3139 | 0.1033 | 0.1322 | 0.1314 | 0.1627 | 0.2418 | 0.3600 | 0.3668 | 0.2045 | 0.3505 | 0.0096 |
| | | 0400 - 0500 | 0.0013 | 0.0133 | 0.0438 | 0.0425 | 0.1126 | 0.2070 | 0.3146 | 0.3139 | 0.1033 | 0.1322 | 0.1314 | 0.1627 | 0.2418 | 0.3600 | 0.3668 | 0.2045 | 0.3505 | 0.0096 |
| | | 0500 - 0600 | 0.0013 | 0.0133 | 0.0438 | 0.0425 | 0.1126 | 0.2070 | 0.3146 | 0.3139 | 0.1033 | 0.1322 | 0.1314 | 0.1627 | 0.2418 | 0.3600 | 0.3668 | 0.2045 | 0.3505 | 0.0096 |
| | | 0600 - 0700 | 0.0013 | 0.0133 | 0.0438 | 0.0425 | 0.1126 | 0.2070 | 0.3146 | 0.3139 | 0.1033 | 0.1322 | 0.1314 | 0.1627 | 0.2418 | 0.3600 | 0.3668 | 0.2045 | 0.3505 | 0.0096 |
| | | 0700 - 0800 | 0.0013 | 0.0133 | 0.0438 | 0.0425 | 0.1126 | 0.2070 | 0.3146 | 0.3139 | 0.1033 | 0.1322 | 0.1314 | 0.1627 | 0.2418 | 0.3600 | 0.3668 | 0.2045 | 0.3505 | 0.0096 |
| | | 0800 - 0900 | 0.0013 | 0.0133 | 0.0438 | 0.0425 | 0.1126 | 0.2070 | 0.3146 | 0.3139 | 0.1033 | 0.1322 | 0.1314 | 0.1627 | 0.2418 | 0.3600 | 0.3668 | 0.2045 | 0.3505 | 0.0096 |
| | | 0900 - 1000 | 0.0013 | 0.0133 | 0.0438 | 0.0425 | 0.1126 | 0.2070 | 0.3146 | 0.3139 | 0.1033 | 0.1322 | 0.1314 | 0.1627 | 0.2418 | 0.3600 | 0.3668 | 0.2045 | 0.3505 | 0.0096 |
| | | 1000 - 1100 | 0.0013 | 0.0133 | 0.0438 | 0.0425 | 0.1126 | 0.2070 | 0.3146 | 0.3139 | 0.1033 | 0.1322 | 0.1314 | 0.1627 | 0.2418 | 0.3600 | 0.3668 | 0.2045 | 0.3505 | 0.0096 |
| | | 1100 - 1200 | 0.0013 | 0.0133 | 0.0438 | 0.0425 | 0.1126 | 0.2070 | 0.3146 | 0.3139 | 0.1033 | 0.1322 | 0.1314 | 0.1627 | 0.2418 | 0.3600 | 0.3668 | 0.2045 | 0.3505 | 0.0096 |
| | | 1200 - 1300 | 0.0013 | 0.0133 | 0.0438 | 0.0425 | 0.1126 | 0.2070 | 0.3146 | 0.3139 | 0.1033 | 0.1322 | 0.1314 | 0.1627 | 0.2418 | 0.3600 | 0.3668 | 0.2045 | 0.3505 | 0.0096 |
| | | 1300 - 1400 | 0.0013 | 0.0133 | 0.0438 | 0.0425 | 0.1126 | 0.2070 | 0.3146 | 0.3139 | 0.1033 | 0.1322 | 0.1314 | 0.1627 | 0.2418 | 0.3600 | 0.3668 | 0.2045 | 0.3505 | 0.0096 |
| | | 1400 - 1500 | 0.0013 | 0.0133 | 0.0438 | 0.0425 | 0.1126 | 0.2070 | 0.3146 | 0.3139 | 0.1033 | 0.1322 | 0.1314 | 0.1627 | 0.2418 | 0.3600 | 0.3668 | 0.2045 | 0.3505 | 0.0096 |
| | | 1500 - 1600 | 0.0013 | 0.0133 | 0.0438 | 0.0425 | 0.1126 | 0.2070 | 0.3146 | 0.3139 | 0.1033 | 0.1322 | 0.1314 | 0.1627 | 0.2418 | 0.3600 | 0.3668 | 0.2045 | 0.3505 | 0.0096 |
| | | 1600 - 1700 | 0.0013 | 0.0133 | 0.0438 | 0.0425 | 0.1126 | 0.2070 | 0.3146 | 0.3139 | 0.1033 | 0.1322 | 0.1314 | 0.1627 | 0.2418 | 0.3600 | 0.3668 | 0.2045 | 0.3505 | 0.0096 |
| | | 1700 - 1800 | 0.0013 | 0.0133 | 0.0438 | 0.0425 | 0.1126 | 0.2070 | 0.3146 | 0.3139 | 0.1033 | 0.1322 | 0.1314 | 0.1627 | 0.2418 | 0.3600 | 0.3668 | 0.2045 | 0.3505 | 0.0096 |
| | | 1800 - 1900 | 0.0013 | 0.0133 | 0.0438 | 0.0425 | 0.1126 | 0.2070 | 0.3146 | 0.3139 | 0.1033 | 0.1322 | 0.1314 | 0.1627 | 0.2418 | 0.3600 | 0.3668 | 0.2045 | 0.3505 | 0.0096 |
| | | 1900 - 2000 | 0.0013 | 0.0133 | 0.0438 | 0.0425 | 0.1126 | 0.2070 | 0.3146 | 0.3139 | 0.1033 | 0.1322 | 0.1314 | 0.1627 | 0.2418 | 0.3600 | 0.3668 | 0.2045 | 0.3505 | 0.0096 |
| | | 2000 - 2100 | 0.0013 | 0.0133 | 0.0438 | 0.0425 | 0.1126 | 0.2070 | 0.3146 | 0.3139 | 0.1033 | 0.1322 | 0.1314 | 0.1627 | 0.2418 | 0.3600 | 0.3668 | 0.2045 | 0.3505 | 0.0096 |
| | | 2100 - 2200 | 0.0013 | 0.0133 | 0.0438 | 0.0425 | 0.1126 | 0.2070 | 0.3146 | 0.3139 | 0.1033 | 0.1322 | 0.1314 | 0.1627 | 0.2418 | 0.3600 | 0.3668 | 0.2045 | 0.3505 | 0.0096 |
| | | 2200 - 2300 | 0.0013 | 0.0133 | 0.0438 | 0.0425 | 0.1126 | 0.2070 | 0.3146 | 0.3139 | 0.1033 | 0.1322 | 0.1314 | 0.1627 | 0.2418 | 0.3600 | 0.3668 | 0.2045 | 0.3505 | 0.0096 |
| | | 2300 - 0000 | 0.0013 | 0.0133 | 0.0438 | 0.0425 | 0.1126 | 0.2070 | 0.3146 | 0.3139 | 0.1033 | 0.1322 | 0.1314 | 0.1627 | 0.2418 | 0.3600 | 0.3668 | 0.2045 | 0.3505 | 0.0096 |
| 98 | Wong Kong Wai Road (L098) - WB | 0000 - 0100 | 0.0013 | 0.0133 | 0.0438 | 0.0425 | 0.1126 | 0.2070 | 0.3146 | 0.3139 | 0.1033 | 0.1322 | 0.1314 | 0.1627 | 0.2418 | 0.3600 | 0.3668 | 0.2045 | 0.3505 | 0.0096 |
| | | 0100 - 0200 | 0.0013 | 0.0133 | 0.0438 | 0.0425 | 0.1126 | 0.2070 | 0.3146 | 0.3139 | 0.1033 | 0.1322 | 0.1314 | 0.1627 | 0.2418 | 0.3600 | 0.3668 | 0.2045 | 0.3505 | 0.0096 |
| | | 0200 - 0300 | 0.0013 | 0.0133 | 0.0438 | 0.0425 | 0.1126 | 0.2070 | 0.3146 | 0.3139 | 0.1033 | 0.1322 | 0.1314 | 0.1627 | 0.2418 | 0.3600 | 0.3668 | 0.2045 | 0.3505 | 0.0096 |
| | | 0300 - 0400 | 0.0013 | 0.0133 | 0.0438 | 0.0425 | 0.1126 | 0.2070 | 0.3146 | 0.3139 | 0.1033 | 0.1322 | 0.1314 | 0.1627 | 0.2418 | 0.3600 | 0.3668 | 0.2045 | 0.3505 | 0.0096 |
| | | 0400 - 0500 | 0.0013 | 0.0133 | 0.0438 | 0.0425 | 0.1126 | 0.2070 | 0.3146 | 0.3139 | 0.1033 | 0.1322 | 0.1314 | 0.1627 | 0.2418 | 0.3600 | 0.3668 | 0.2045 | 0.3505 | 0.0096 |
| | | 0500 - 0600 | 0.0013 | 0.0133 | 0.0438 | 0.0425 | 0.1126 | 0.2070 | 0.3146 | 0.3139 | 0.1033 | 0.1322 | 0.1314 | 0.1627 | 0.2418 | 0.3600 | 0.3668 | 0.2045 | 0.3505 | 0.0096 |
| | | 0600 - 0700 | 0.0013 | 0.0133 | 0.0438 | 0.0425 | 0.1126 | 0.2070 | 0.3146 | 0.3139 | 0.1033 | 0.1322 | 0.1314 | 0.1627 | 0.2418 | 0.3600 | 0.3668 | 0.2045 | 0.3505 | 0.0096 |
| | | 0700 - 0800 | 0.0013 | 0.0133 | 0.0438 | 0.0425 | 0.1126 | 0.2070 | 0.3146 | 0.3139 | 0.1033 | 0.1322 | 0.1314 | 0.1627 | 0.2418 | 0.3600 | 0.3668 | 0.2045 | 0.3505 | 0.0096 |
| | | 0800 - 0900 | 0.0013 | 0.0133 | 0.0438 | 0.0425 | 0.1126 | 0.2070 | 0.3146 | 0.3139 | 0.1033 | 0.1322 | 0.1314 | 0.1627 | 0.2418 | 0.3600 | 0.3668 | 0.2045 | 0.3505 | 0.0096 |
| | | 0900 - 1000 | 0.0013 | 0.0133 | 0.0438 | 0.0425 | 0.1126 | 0.2070 | 0.3146 | 0.3139 | 0.1033 | 0.1322 | 0.1314 | 0.1627 | 0.2418 | 0.3600 | 0.3668 | 0.2045 | 0.3505 | 0.0096 |
| | | 1000 - 1100 | 0.0013 | 0.0133 | 0.0438 | 0.0425 | 0.1126 | 0.2070 | 0.3146 | 0.3139 | 0.1033 | 0.1322 | 0.1314 | 0.1627 | 0.2418 | 0.3600 | 0.3668 | 0.2045 | 0.3505 | 0.0096 |
| | | 1100 - 1200 | 0.0013 | 0.0133 | 0.0438 | 0.0425 | 0.1126 | 0.2070 | 0.3146 | 0.3139 | 0.1033 | 0.1322 | 0.1314 | 0.1627 | 0.2418 | 0.3600 | 0.3668 | 0.2045 | 0.3505 | 0.0096 |
| | | 1200 - 1300 | 0.0013 | 0.0133 | 0.0438 | 0.0425 | 0.1126 | 0.2070 | 0.3146 | 0.3139 | 0.1033 | 0.1322 | 0.1314 | 0.1627 | 0.2418 | 0.3600 | 0.3668 | 0.2045 | 0.3505 | 0.0096 |
| | | 1300 - 1400 | 0.0013 | 0.0133 | 0.0438 | 0.0425 | 0.1126 | 0.2070 | 0.3146 | 0.3139 | 0.1033 | 0.1322 | 0.1314 | 0.1627 | 0.2418 | 0.3600 | 0.3668 | 0.2045 | 0.3505 | 0.0096 |
| | | 1400 - 1500 | 0.0013 | 0.0133 | 0.0438 | 0.0425 | 0.1126 | 0.2070 | 0.3146 | 0.3139 | 0.1033 | 0.1322 | 0.1314 | 0.1627 | 0.2418 | 0.3600 | 0.3668 | 0.2045 | 0.3505 | 0.0096 |
| | | 1500 - 1600 | 0.0013 | 0.0133 | 0.0438 | 0.0425 | 0.1126 | 0.2070 | 0.3146 | 0.3139 | 0.1033 | 0.1322 | 0.1314 | 0.1627 | 0.2418 | 0.3600 | 0.3668 | 0.2045 | 0.3505 | 0.0096 |
| | | 1600 - 1700 | 0.0013 | 0.0133 | 0.0438 | 0.0425 | 0.1126 | 0.2070 | 0.3146 | 0.3139 | 0.1033 | 0.1322 | 0.1314 | 0.1627 | 0.2418 | 0.3600 | 0.3668 | 0.2045 | 0.3505 | 0.0096 |
| | | 1700 - 1800 | 0.0013 | 0.0133 | 0.0438 | 0.0425 | 0.1126 | 0.2070 | 0.3146 | 0.3139 | 0.1033 | 0.1322 | 0.1314 | 0.1627 | 0.2418 | 0.3600 | 0.3668 | 0.2045 | 0.3505 | 0.0096 |
| | | 1800 - 1900 | 0.0013 | 0.0133 | 0.0438 | 0.0425 | 0.1126 | 0.2070 | 0.3146 | 0.3139 | 0.1033 | 0.1322 | 0.1314 | 0.1627 | 0.2418 | 0.3600 | 0.3668 | 0.2045 | 0.3505 | 0.0096 |
| | | 1900 - 2000 | 0.0013 | 0.0133 | 0.0438 | 0.0425 | 0.1126 | 0.2070 | 0.3146 | 0.3139 | 0.1033 | 0.1322 | 0.1314 | 0.1627 | 0.2418 | 0.3600 | 0.3668 | 0.2045 | 0.3505 | 0.0096 |
| | | 2000 - 2100 | 0.0013 | 0.0133 | 0.0438 | 0.0425 | 0.1126 | 0.2070 | 0.3146 | 0.3139 | 0.1033 | 0.1322 | 0.1314 | 0.1627 | 0.2418 | 0.3600 | 0.3668 | 0.2045 | 0.3505 | 0.0096 |
| | | 2100 - 2200 | 0.0013 | 0.0133 | 0.0438 | 0.0425 | 0.1126 | 0.2070 | 0.3146 | 0.3139 | 0.1033 | 0.1322 | 0.1314 | 0.1627 | 0.2418 | 0.3600 | 0.3668 | 0.2045 | 0.3505 | 0.0096 |
| | | 2200 - 2300 | 0.0013 | 0.0133 | 0.0438 | 0.0425 | 0.1126 | 0.2070 | 0.3146 | 0.3139 | 0.1033 | 0.1322 | 0.1314 | 0.1627 | 0.2418 | 0.3600 | 0.3668 | 0.2045 | 0.3505 | 0.0096 |
| | | 2300 - 0000 | 0.0013 | 0.0133 | 0.0438 | 0.0425 | 0.1126 | 0.2070 | 0.3146 | 0.3139 | 0.1033 | 0.1322 | 0.1314 | 0.1627 | 0.2418 | 0.3600 | 0.3668 | 0.2045 | 0.3505 | 0.0096 |
| 99 | Man Chat Road (L099) - NB | 0000 - 0100 | 0.0013 | 0.0133 | 0.0438 | 0.0425 | 0.1126 | 0.2070 | 0.3146 | 0.3139 | 0.1033 | 0.1322 | 0.1314 | 0.1627 | 0.2418 | 0.3600 | 0.3668 | 0.2045 | 0.3505 | 0.0096 |
| | | 0100 - 0200 | 0.0013 | 0.0133 | 0.0438 | 0.0425 | 0.1126 | 0.2070 | 0.3146 | 0.3139 | 0.1033 | 0.1322 | 0.1314 | 0.1627 | 0.2418 | 0.3600 | 0.3668 | 0.2045 | 0.3505 | 0.0096 |
| | | 0200 - 0300 | 0.0013 | 0.0133 | 0.0438 | 0.0425 | 0.1126 | 0.2070 | 0.3146 | 0.3139 | 0.1033 | 0.1322 | 0.1314 | 0.1627 | 0.2418 | 0.3600 | 0.3668 | 0.2045 | 0.3505 | 0.0096 |
| | | 0300 - 0400 | 0.0013 | 0.0133 | 0.0438 | 0.0425 | 0.1126 | 0.2070 | 0.3146 | 0.3139 | 0.1033 | 0.1322 | 0.1314 | 0.1627 | 0.2418 | 0.3600 | 0.3668 | 0.2045 | 0.3505 | 0.0096 |
| | | 0400 - 0500 | 0.0013 | 0.0133 | 0.0438 | 0.0425 | 0.1126 | 0.2070 | 0.3146 | 0.3139 | 0.1033 | 0.1322 | 0.1314 | 0.1627 | 0.2418 | 0.3600 | 0.3668 | 0.2045 | 0.3505 | 0.0096 |
| | | 0500 - 0600 | 0.0013 | 0.0133 | 0.0438 | 0.0425 | 0.1126 | 0.2070 | 0.3146 | 0.3139 | 0.1033 | 0.1322 | 0.1314 | 0.1627 | 0.2418 | 0.3600 | 0.3668 | 0.2045 | 0.3505 | 0.0096 |
| | | 0600 - 0700 | 0.0013 | 0.0133 | 0.0438 | 0.0425 | 0.1126 | 0.2070 | 0.3146 | 0.3139 | 0.1033 | 0.1322 | 0.1314 | 0.1627 | 0.2418 | 0.3600 | 0.3668 | 0.2045 | 0.3505 | 0.0096 |
| | | 0700 - 0800 | 0.0014 | 0.0142 | 0.0499 | 0.0484 | 0.1282 | 0.2358 | 0.3673 | 0.3665 | 0.1106 | 0.1506 | 0.1408 | 0.1742 | 0.2754 | 0.4203 | 0.4283 | 0.2387 | 0.3866 | 0.0100 |
| | | 0800 - 0900 | 0.0014 | 0.0142 | 0.0499 | 0.0484 | 0.1282 | 0.2358 | 0.3673 | 0.3665 | 0.1106 | 0.1506 | 0.1408 | 0.1742 | 0.2754 | 0.4203 | 0.4283 | 0.2387 | 0.3866 | 0.0100 |
| | | 0900 - 1000 | 0.0013 | 0.0133 | 0.0438 | 0.0425 | 0.1126 | 0.2070 | 0.3146 | 0.3139 | 0.1033 | 0.1322 | 0.1314 | 0.1627 | 0.2418 | 0.3600 | 0.3668 | 0.2045 | 0.3505 | 0.0096 |
| | | 1000 - 1100 | 0.0013 | 0.0133 | 0.0438 | 0.0425 | 0.1126 | 0.2070 | 0.3146 | 0.3139 | 0.1033 | 0.1322 | 0.1314 | 0.1627 | 0.2418 | 0.3600 | 0.3668 | 0.2045 | 0.3505 | 0.0096 |
| | | 1100 - 1200 | 0.0013 | 0.0133 | 0.0438 | 0.0425 | 0.1126 | 0.2070 | 0.3146 | 0.3139 | 0.1033 | 0.1322 | 0.1314 | 0.1627 | 0.2418 | 0.3600 | 0.3668 | 0.2045 | 0.3505 | 0.0096 |
| | | 1200 - 1300 | 0.0013 | 0.0133 | 0.0438 | 0.0425 | 0.1126 | 0.2070 | 0.3146 | 0.3139 | 0.1033 | 0.1322 | 0.1314 | 0.1627 | 0.2418 | 0.3600 | 0.3668 | 0.2045 | 0.3505 | 0.0096 |
| | | 1300 - 1400 | 0.0013 | 0.0133 | 0.0438 | 0.0425 | 0.1126 | 0.2070 | 0.3146 | 0.3139 | 0.1033 | 0.1322 | 0.1314 | 0.1627 | 0.2418 | 0.3600 | 0.3668 | 0.2045 | 0.3505 | 0.0096 |
| | | 1400 - 1500 | 0.0013 | 0.0133 | 0.0438 | 0.0425 | 0.1126 | 0.2070 | 0.3146 | 0.3139 | 0.1033 | 0.1322 | 0.1314 | 0.1627 | 0.2418 | 0.3600 | 0.3668 | 0.2045 | 0.3505 | 0.0096 |
| | | 1500 - 1600 | 0.0014 | 0.0142 | 0.0499 | 0.0484 | 0.1282 | 0.2358 | 0.3673 | 0.3665 | 0.1106 | 0.1506 | 0.1408 | 0.1742 | 0.2754 | 0.4203 | 0.4283 | 0.2387 | 0.3866 | 0.0100 |
| | | 1600 - 1700 | 0.0014 | 0.0142 | 0.0499 | 0.0484 | 0.1282 | 0.2358 | 0.3673 | 0.3665 | 0.1106 | 0.1506 | 0.1408 | 0.1742 | 0.2754 | 0.4203 | 0.4283 | 0.2387 | 0.3866 | 0.0100 |
| | | 1700 - 1800 | 0.0014 | 0.0142 | 0.0499 | 0.0484 | 0.1282 | 0.2358 | 0.3673 | 0.3665 | 0.1106 | 0.1506 | 0.1408 | 0.1742 | 0.2754 | 0.4203 | 0.4283 | 0.2387 | 0.3866 | 0.0100 |
| | | 1800 - 1900 | 0.0014 | 0.0142 | 0.0499 | 0.0484 | 0.1282 | 0.2358 | 0.3673 | 0.3665 | 0.1106 | 0.1506 | 0.1408 | 0.1742 | 0.2754 | 0.4203 | 0.4283 | 0.2387 | 0.3866 | 0.0100 |
| | | 1900 - 2000 | 0.0013 | 0.0133 | 0.0438 | 0.0425 | 0.1126 | 0.2070 | 0.3146 | 0.3139 | 0.1033 | 0.1322 | 0.1314 | 0.1627 | 0.2418 | 0.3600 | 0.3668 | 0.2045 | 0.3505 | 0.0096 |
| | | 2000 - 2100 | 0.0013 | 0.0133 | 0.0438 | 0.0425 | 0.1126 | 0.2070 | 0.3146 | 0.3139 | 0.1033 | 0.1322 | 0.1314 | 0.1627 | 0.2418 | 0.3600 | 0.3668 | 0.2045 | 0.3505 | 0.0096 |
| | | 2100 - 2200 | 0.0013 | 0.0133 | 0.0438 | 0.0425 | 0.1126 | 0.2070 | 0.3146 | 0.3139 | 0.1033 | 0.1322 | 0.1314 | 0.1627 | 0.2418 | 0.3600 | 0.3668 | 0.2045 | 0.3505 | 0.0096 |
| | | 2200 - 2300 | 0.0013 | 0.0133 | 0.0438 | 0.0425 | 0.1126 | 0.2070 | 0.3146 | 0.3139 | 0.1033 | 0.1322 | 0.1314 | 0.1627 | 0.2418 | 0.3600 | 0.3668 | 0.2045 | 0.3505 | 0.0096 |
| | | 2300 - 0000 | 0.0013 | 0.0133 | 0.0438 | 0.0425 | 0.1126 | 0.2070 | 0.3146 | 0.3139 | 0.1033 | 0.1322 | 0.1314 | 0.1627 | 0.2418 | 0.3600 | 0.3668 | 0.2045 | 0.3505 | 0.0096 |
| 100 | Man Chat Road (L100) - SB | 0000 - 0100 | 0.0013 | 0.0133 | 0.0438 | 0.0425 | 0.1126 | 0.2070 | 0.3146 | 0.3139 | 0.1033 | 0.1322 | 0.1314 | 0.1627 | 0.2418 | 0.3600 | 0.3668 | 0.2045 | 0.3505 | 0.0096 |
| | | 0100 - 0200 | 0.0013 | 0.0133 | 0.0438 | 0.0425 | 0.1126 | 0.2070 | 0.3146 | 0.3139 | 0.1033 | 0.1322 | 0.1314 | 0.1627 | 0.2418 | 0.3600 | 0.3668 | 0.2045 | 0.3505 | 0.0096 |
| | | 0200 - 0300 | 0.0013 | 0.0133 | 0.0438 | 0.0425 | 0.1126 | 0.2070 | 0.3146 | 0.3139 | 0.1033 | 0.1322 | 0.1314 | 0.1627 | 0.2418 | 0.3600 | 0.3668 | 0.2045 | 0.3505 | 0.0096 |
| | | 0300 - 0400 | 0.0013 | 0.0133 | 0.0438 | 0.0425 | 0.1126 | 0.2070 | 0.3146 | 0.3139 | 0.1033 | 0.1322 | 0.1314 | 0.1627 | 0.2418 | 0.3600 | 0.3668 | 0.2045 | 0.3505 | 0.0096 |
| | | 0400 - 0500 | 0.0013 | 0.0133 | 0.0438 | 0.0425 | 0.1126 | 0.2070 | 0.3146 | 0.3139 | 0.1033 | 0.1322 | 0.1314 | 0.1627 | 0.2418 | 0.3600 | 0.3668 | 0.2045 | 0.3505 | 0.0096 |
| | | 0500 - 0600 | 0.0013 | 0.0133 | 0.0438 | 0.0425 | 0.1126 | 0.2070 | 0.3146 | 0.3139 | 0.1033 | 0.1322 | 0.1314 | 0.1627 | 0.2418 | 0.3600 | 0.3668 | 0.2045 | 0.3505 | 0.0096 |
| | | 0600 - 0700 | 0.0014 | 0.0142 | 0.0499 | 0.0484 | 0.1282 | 0.2358 | 0.3673 | 0.3665 | 0.1106 | 0.1506 | 0.1408 | 0.1742 | 0.2754 | 0.4203 | 0.4283 | 0.2387 | 0.3866 | 0.0100 |
| | | 0700 - 0800 | 0.0014 | 0.0149 | 0.0544 | 0.0527 | 0.1397 | 0.2568 | 0.4102 | 0.4093 | 0.1163 | 0.1640 | 0.1480 | 0.1832 | 0.3000 | 0.4694 | 0.4783 | 0.2666 | 0.4165 | 0.0103 |
| | | 0800 - 0900 | 0.0014 | 0.0149 | 0.0544 | 0.0527 | 0.1397 | 0.2568 | 0.4102 | 0.4093 | 0.1163 | 0.1640 | 0.1480 | 0.1832 | 0.3000 | 0.4694 | 0.4783 | 0.2666 | 0.4165 | 0.0103 |
| | | 0900 - 1000 | 0.0014 | 0.0149 | 0.0544 | 0.0527 | 0.1397 | 0.2568 | 0.4102 | 0.4093 | 0.1163 | 0.1640 | 0.1480 | 0.1832 | 0.3000 | 0.4694 | 0.4783 | 0.2666 | 0.4165 | 0.0103 |
| | | 1000 - 1100 | 0.0014 | 0.0142 | 0.0499 | 0.0484 | 0.1282 | 0.2358 | 0.3673 | 0.3665 | 0.1106 | 0.1506 | 0.1408 | 0.1742 | 0.2754 | 0.4203 | 0.4283 | 0.2387 | 0.3866 | 0.0100 |
| | | 1100 - 1200 | 0.0014 | 0.0149 | 0.0544 | 0.0527 | 0.1397 | 0.2568 | 0.4102 | 0.4093 | 0.1163 | 0.1640 | 0.1480 | 0.1832 | 0.3000 | 0.4694 | 0.4783 | 0.2666 | 0.4165 | 0.0103 |
| | | 1200 - 1300 | 0.0014 | 0.0142 | 0.0499 | 0.0484 | 0.1282 | 0.2358 | 0.3673 | 0.3665 | 0.1106 | 0.1506 | 0.1408 | 0.1742 | 0.2754 | 0.4203 | 0.4283 | 0.2387 | 0.3866 | 0.0100 |
| | | 1300 - 1400 | 0.0014 | 0.0142 | 0.0499 | 0.0484 | 0.1282 | 0.2358 | 0.3673 | 0.3665 | 0.1106 | 0.1506 | 0.1408 | 0.1742 | 0.2754 | 0.4203 | 0.4283 | 0.2387 | 0.3866 | 0.0100 |
| | | 1400 - 1500 | 0.0014 | 0.0149 | 0.0544 | 0.0527 | 0.1397 | 0.2568 | 0.4102 | 0.4093 | 0.1163 | 0.1640 | 0.1480 | 0.1832 | 0.3000 | 0.4694 | 0.4783 | 0.2666 | 0.4165 | 0.0103 |
| | | 1500 - 1600 | 0.0014 | 0.0149 | 0.0544 | 0.0527 | 0.1397 | 0.2568 | 0.4102 | 0.4093 | 0.1163 | 0.1640 | 0.1480 | 0.1832 | 0.3000 | 0.4694 | 0.4783 | 0.2666 | 0.4165 | 0.0103 |
| | | 1600 - 1700 | 0.0014 | 0.0149 | 0.0544 | 0.0527 | 0.1397 | 0.2568 | 0.4102 | 0.4093 | 0.1163 | 0.1640 | 0.1480 | 0.1832 | 0.3000 | 0.4694 | 0.4783 | 0.2666 | 0.4165 | 0.0103 |
| | | 1700 - 1800 | 0.0015 | 0.0161 | 0.0617 | 0.0598 | 0.1587 | 0.2916 | 0.4906 | 0.4894 | 0.1264 | 0.1863 | 0.1608 | 0.1991 | 0.3408 | 0.5614 | 0.5721 | 0.3189 | 0.4751 | 0.0107 |
| | | 1800 - 1900 | 0.0015 | 0.0161 | 0.0617 | 0.0598 | 0.1587 | 0.2916 | 0.4906 | 0.4894 | 0.1264 | 0.1863 | 0.1608 | 0.1991 | 0.3408 | 0.5614 | 0.5721 | 0.3189 | 0.4751 | 0.0107 |
| | | 1900 - 2000 | 0.0014 | 0.0149 | 0.0544 | 0.0527 | 0.1397 | 0.2568 | 0.4102 | 0.4093 | 0.1163 | 0.1640 | 0.1480 | 0.1832 | 0.3000 | 0.4694 | 0.4783 | 0.2666 | 0.4165 | 0.0103 |
| | | 2000 - 2100 | 0.0014 | 0.0142 | 0.0499 | 0.0484 | 0.1282 | 0.2358 | 0.3673 | 0.3665 | 0.1106 | 0.1506 | 0.1408 | 0.1742 | 0.2754 | 0.4203 | 0.4283 | 0.2387 | 0.3866 | 0.0100 |
| | | 2100 - 2200 | 0.0014 | 0.0149 | 0.0544 | 0.0527 | 0.1397 | 0.2568 | 0.4102 | 0.4093 | 0.1163 | 0.1640 | 0.1480 | 0.1832 | 0.3000 | 0.4694 | 0.4783 | 0.2666 | 0.4165 | 0.0103 |
| | | 2200 - 2300 | 0.0014 | 0.0142 | 0.0499 | 0.0484 | 0.1282 | 0.2358 | 0.3673 | 0.3665 | 0.1106 | 0.1506 | 0.1408 | 0.1742 | 0.2754 | 0.4203 | 0.4283 | 0.2387 | 0.3866 | 0.0100 |
| | | 2300 - 0000 | 0.0013 | 0.0133 | 0.0438 | 0.0425 | 0.1126 | 0.2070 | 0.3146 | 0.3139 | 0.1033 | 0.1322 | 0.1314 | 0.1627 | 0.2418 | 0.3600 | 0.3668 | 0.2045 | 0.3505 | 0.0096 |

**EMFAC Year 2045 x Traffic Data Year 2045**

| Road No. | Road Section | Time | NO$_2$ Emission | | | | | | | | | | | | | | | | | |
|---|---|---|---|---|---|---|---|---|---|---|---|---|---|---|---|---|---|---|---|---|
| | | | PC | Taxi | LGV3 | LGV4 | LGV6 | HGV7 | HGV8 | HGV9 | PLB | PV4 | PV5 | NFB6 | NFB7 | NFB8 | NFB9 | FBSD | FBDD | MC |
| 101 | Fuk Hang Tsuen Road (L101) - WB | 0000 - 0100 | 0.0014 | 0.0142 | 0.0499 | 0.0484 | 0.1282 | 0.2358 | 0.3673 | 0.3665 | 0.1106 | 0.1506 | 0.1408 | 0.1742 | 0.2754 | 0.4203 | 0.4283 | 0.2387 | 0.3866 | 0.0100 |
| | | 0100 - 0200 | 0.0014 | 0.0142 | 0.0499 | 0.0484 | 0.1282 | 0.2358 | 0.3673 | 0.3665 | 0.1106 | 0.1506 | 0.1408 | 0.1742 | 0.2754 | 0.4203 | 0.4283 | 0.2387 | 0.3866 | 0.0100 |
| | | 0200 - 0300 | 0.0013 | 0.0133 | 0.0438 | 0.0425 | 0.1126 | 0.2070 | 0.3146 | 0.3139 | 0.1033 | 0.1322 | 0.1314 | 0.1627 | 0.2418 | 0.3600 | 0.3668 | 0.2045 | 0.3505 | 0.0096 |
| | | 0300 - 0400 | 0.0013 | 0.0133 | 0.0438 | 0.0425 | 0.1126 | 0.2070 | 0.3146 | 0.3139 | 0.1033 | 0.1322 | 0.1314 | 0.1627 | 0.2418 | 0.3600 | 0.3668 | 0.2045 | 0.3505 | 0.0096 |
| | | 0400 - 0500 | 0.0013 | 0.0133 | 0.0438 | 0.0425 | 0.1126 | 0.2070 | 0.3146 | 0.3139 | 0.1033 | 0.1322 | 0.1314 | 0.1627 | 0.2418 | 0.3600 | 0.3668 | 0.2045 | 0.3505 | 0.0096 |
| | | 0500 - 0600 | 0.0014 | 0.0142 | 0.0499 | 0.0484 | 0.1282 | 0.2358 | 0.3673 | 0.3665 | 0.1106 | 0.1506 | 0.1408 | 0.1742 | 0.2754 | 0.4203 | 0.4283 | 0.2387 | 0.3866 | 0.0100 |
| | | 0600 - 0700 | 0.0015 | 0.0161 | 0.0617 | 0.0598 | 0.1587 | 0.2916 | 0.4906 | 0.4894 | 0.1264 | 0.1863 | 0.1608 | 0.1991 | 0.3408 | 0.5614 | 0.5721 | 0.3189 | 0.4751 | 0.0107 |
| | | 0700 - 0800 | 0.0018 | 0.0235 | 0.0967 | 0.0938 | 0.2487 | 0.4571 | 1.0807 | 1.0780 | 0.1875 | 0.2920 | 0.2386 | 0.2953 | 0.5343 | 1.2367 | 1.2603 | 0.7025 | 1.1837 | 0.0124 |
| | | 0800 - 0900 | 0.0017 | 0.0205 | 0.0839 | 0.0813 | 0.2156 | 0.3962 | 0.8157 | 0.8137 | 0.1622 | 0.2531 | 0.2064 | 0.2554 | 0.4631 | 0.9335 | 0.9513 | 0.5303 | 0.7723 | 0.0118 |
| | | 0900 - 1000 | 0.0017 | 0.0189 | 0.0766 | 0.0743 | 0.1970 | 0.3620 | 0.6936 | 0.6919 | 0.1495 | 0.2312 | 0.1902 | 0.2354 | 0.4231 | 0.7937 | 0.8089 | 0.4509 | 0.6451 | 0.0115 |
| | | 1000 - 1100 | 0.0016 | 0.0171 | 0.0672 | 0.0652 | 0.1728 | 0.3176 | 0.5588 | 0.5574 | 0.1345 | 0.2029 | 0.1711 | 0.2118 | 0.3712 | 0.6394 | 0.6516 | 0.3632 | 0.5279 | 0.0110 |
| | | 1100 - 1200 | 0.0017 | 0.0189 | 0.0766 | 0.0743 | 0.1970 | 0.3620 | 0.6936 | 0.6919 | 0.1495 | 0.2312 | 0.1902 | 0.2354 | 0.4231 | 0.7937 | 0.8089 | 0.4509 | 0.6451 | 0.0115 |
| | | 1200 - 1300 | 0.0016 | 0.0171 | 0.0672 | 0.0652 | 0.1728 | 0.3176 | 0.5588 | 0.5574 | 0.1345 | 0.2029 | 0.1711 | 0.2118 | 0.3712 | 0.6394 | 0.6516 | 0.3632 | 0.5279 | 0.0110 |
| | | 1300 - 1400 | 0.0016 | 0.0171 | 0.0672 | 0.0652 | 0.1728 | 0.3176 | 0.5588 | 0.5574 | 0.1345 | 0.2029 | 0.1711 | 0.2118 | 0.3712 | 0.6394 | 0.6516 | 0.3632 | 0.5279 | 0.0110 |
| | | 1400 - 1500 | 0.0016 | 0.0171 | 0.0672 | 0.0652 | 0.1728 | 0.3176 | 0.5588 | 0.5574 | 0.1345 | 0.2029 | 0.1711 | 0.2118 | 0.3712 | 0.6394 | 0.6516 | 0.3632 | 0.5279 | 0.0110 |
| | | 1500 - 1600 | 0.0017 | 0.0189 | 0.0766 | 0.0743 | 0.1970 | 0.3620 | 0.6936 | 0.6919 | 0.1495 | 0.2312 | 0.1902 | 0.2354 | 0.4231 | 0.7937 | 0.8089 | 0.4509 | 0.6451 | 0.0115 |
| | | 1600 - 1700 | 0.0017 | 0.0189 | 0.0766 | 0.0743 | 0.1970 | 0.3620 | 0.6936 | 0.6919 | 0.1495 | 0.2312 | 0.1902 | 0.2354 | 0.4231 | 0.7937 | 0.8089 | 0.4509 | 0.6451 | 0.0115 |
| | | 1700 - 1800 | 0.0017 | 0.0189 | 0.0766 | 0.0743 | 0.1970 | 0.3620 | 0.6936 | 0.6919 | 0.1495 | 0.2312 | 0.1902 | 0.2354 | 0.4231 | 0.7937 | 0.8089 | 0.4509 | 0.6451 | 0.0115 |
| | | 1800 - 1900 | 0.0017 | 0.0189 | 0.0766 | 0.0743 | 0.1970 | 0.3620 | 0.6936 | 0.6919 | 0.1495 | 0.2312 | 0.1902 | 0.2354 | 0.4231 | 0.7937 | 0.8089 | 0.4509 | 0.6451 | 0.0115 |
| | | 1900 - 2000 | 0.0016 | 0.0171 | 0.0672 | 0.0652 | 0.1728 | 0.3176 | 0.5588 | 0.5574 | 0.1345 | 0.2029 | 0.1711 | 0.2118 | 0.3712 | 0.6394 | 0.6516 | 0.3632 | 0.5279 | 0.0110 |
| | | 2000 - 2100 | 0.0015 | 0.0161 | 0.0617 | 0.0598 | 0.1587 | 0.2916 | 0.4906 | 0.4894 | 0.1264 | 0.1863 | 0.1608 | 0.1991 | 0.3408 | 0.5614 | 0.5721 | 0.3189 | 0.4751 | 0.0107 |
| | | 2100 - 2200 | 0.0016 | 0.0171 | 0.0672 | 0.0652 | 0.1728 | 0.3176 | 0.5588 | 0.5574 | 0.1345 | 0.2029 | 0.1711 | 0.2118 | 0.3712 | 0.6394 | 0.6516 | 0.3632 | 0.5279 | 0.0110 |
| | | 2200 - 2300 | 0.0014 | 0.0149 | 0.0544 | 0.0527 | 0.1397 | 0.2568 | 0.4102 | 0.4093 | 0.1163 | 0.1640 | 0.1480 | 0.1832 | 0.3000 | 0.4694 | 0.4783 | 0.2666 | 0.4165 | 0.0103 |
| | | 2300 - 0000 | 0.0014 | 0.0142 | 0.0499 | 0.0484 | 0.1282 | 0.2358 | 0.3673 | 0.3665 | 0.1106 | 0.1506 | 0.1408 | 0.1742 | 0.2754 | 0.4203 | 0.4283 | 0.2387 | 0.3866 | 0.0100 |
| 102 | Fuk Hang Tsuen Road (L102) - EB | 0000 - 0100 | 0.0014 | 0.0142 | 0.0499 | 0.0484 | 0.1282 | 0.2358 | 0.3673 | 0.3665 | 0.1106 | 0.1506 | 0.1408 | 0.1742 | 0.2754 | 0.4203 | 0.4283 | 0.2387 | 0.3866 | 0.0100 |
| | | 0100 - 0200 | 0.0013 | 0.0133 | 0.0438 | 0.0425 | 0.1126 | 0.2070 | 0.3146 | 0.3139 | 0.1033 | 0.1322 | 0.1314 | 0.1627 | 0.2418 | 0.3600 | 0.3668 | 0.2045 | 0.3505 | 0.0096 |
| | | 0200 - 0300 | 0.0013 | 0.0133 | 0.0438 | 0.0425 | 0.1126 | 0.2070 | 0.3146 | 0.3139 | 0.1033 | 0.1322 | 0.1314 | 0.1627 | 0.2418 | 0.3600 | 0.3668 | 0.2045 | 0.3505 | 0.0096 |
| | | 0300 - 0400 | 0.0013 | 0.0133 | 0.0438 | 0.0425 | 0.1126 | 0.2070 | 0.3146 | 0.3139 | 0.1033 | 0.1322 | 0.1314 | 0.1627 | 0.2418 | 0.3600 | 0.3668 | 0.2045 | 0.3505 | 0.0096 |
| | | 0400 - 0500 | 0.0013 | 0.0133 | 0.0438 | 0.0425 | 0.1126 | 0.2070 | 0.3146 | 0.3139 | 0.1033 | 0.1322 | 0.1314 | 0.1627 | 0.2418 | 0.3600 | 0.3668 | 0.2045 | 0.3505 | 0.0096 |
| | | 0500 - 0600 | 0.0014 | 0.0142 | 0.0499 | 0.0484 | 0.1282 | 0.2358 | 0.3673 | 0.3665 | 0.1106 | 0.1506 | 0.1408 | 0.1742 | 0.2754 | 0.4203 | 0.4283 | 0.2387 | 0.3866 | 0.0100 |
| | | 0600 - 0700 | 0.0015 | 0.0161 | 0.0617 | 0.0598 | 0.1587 | 0.2916 | 0.4906 | 0.4894 | 0.1264 | 0.1863 | 0.1608 | 0.1991 | 0.3408 | 0.5614 | 0.5721 | 0.3189 | 0.4751 | 0.0107 |
| | | 0700 - 0800 | 0.0017 | 0.0189 | 0.0766 | 0.0743 | 0.1970 | 0.3620 | 0.6936 | 0.6919 | 0.1495 | 0.2312 | 0.1902 | 0.2354 | 0.4231 | 0.7937 | 0.8089 | 0.4509 | 0.6451 | 0.0115 |
| | | 0800 - 0900 | 0.0017 | 0.0189 | 0.0766 | 0.0743 | 0.1970 | 0.3620 | 0.6936 | 0.6919 | 0.1495 | 0.2312 | 0.1902 | 0.2354 | 0.4231 | 0.7937 | 0.8089 | 0.4509 | 0.6451 | 0.0115 |
| | | 0900 - 1000 | 0.0016 | 0.0171 | 0.0672 | 0.0652 | 0.1728 | 0.3176 | 0.5588 | 0.5574 | 0.1345 | 0.2029 | 0.1711 | 0.2118 | 0.3712 | 0.6394 | 0.6516 | 0.3632 | 0.5279 | 0.0110 |
| | | 1000 - 1100 | 0.0015 | 0.0161 | 0.0617 | 0.0598 | 0.1587 | 0.2916 | 0.4906 | 0.4894 | 0.1264 | 0.1863 | 0.1608 | 0.1991 | 0.3408 | 0.5614 | 0.5721 | 0.3189 | 0.4751 | 0.0107 |
| | | 1100 - 1200 | 0.0015 | 0.0161 | 0.0617 | 0.0598 | 0.1587 | 0.2916 | 0.4906 | 0.4894 | 0.1264 | 0.1863 | 0.1608 | 0.1991 | 0.3408 | 0.5614 | 0.5721 | 0.3189 | 0.4751 | 0.0107 |
| | | 1200 - 1300 | 0.0015 | 0.0161 | 0.0617 | 0.0598 | 0.1587 | 0.2916 | 0.4906 | 0.4894 | 0.1264 | 0.1863 | 0.1608 | 0.1991 | 0.3408 | 0.5614 | 0.5721 | 0.3189 | 0.4751 | 0.0107 |
| | | 1300 - 1400 | 0.0014 | 0.0149 | 0.0544 | 0.0527 | 0.1397 | 0.2568 | 0.4102 | 0.4093 | 0.1163 | 0.1640 | 0.1480 | 0.1832 | 0.3000 | 0.4694 | 0.4783 | 0.2666 | 0.4165 | 0.0103 |
| | | 1400 - 1500 | 0.0015 | 0.0161 | 0.0617 | 0.0598 | 0.1587 | 0.2916 | 0.4906 | 0.4894 | 0.1264 | 0.1863 | 0.1608 | 0.1991 | 0.3408 | 0.5614 | 0.5721 | 0.3189 | 0.4751 | 0.0107 |
| | | 1500 - 1600 | 0.0016 | 0.0171 | 0.0672 | 0.0652 | 0.1728 | 0.3176 | 0.5588 | 0.5574 | 0.1345 | 0.2029 | 0.1711 | 0.2118 | 0.3712 | 0.6394 | 0.6516 | 0.3632 | 0.5279 | 0.0110 |
| | | 1600 - 1700 | 0.0016 | 0.0171 | 0.0672 | 0.0652 | 0.1728 | 0.3176 | 0.5588 | 0.5574 | 0.1345 | 0.2029 | 0.1711 | 0.2118 | 0.3712 | 0.6394 | 0.6516 | 0.3632 | 0.5279 | 0.0110 |
| | | 1700 - 1800 | 0.0016 | 0.0171 | 0.0672 | 0.0652 | 0.1728 | 0.3176 | 0.5588 | 0.5574 | 0.1345 | 0.2029 | 0.1711 | 0.2118 | 0.3712 | 0.6394 | 0.6516 | 0.3632 | 0.5279 | 0.0110 |
| | | 1800 - 1900 | 0.0016 | 0.0171 | 0.0672 | 0.0652 | 0.1728 | 0.3176 | 0.5588 | 0.5574 | 0.1345 | 0.2029 | 0.1711 | 0.2118 | 0.3712 | 0.6394 | 0.6516 | 0.3632 | 0.5279 | 0.0110 |
| | | 1900 - 2000 | 0.0016 | 0.0171 | 0.0672 | 0.0652 | 0.1728 | 0.3176 | 0.5588 | 0.5574 | 0.1345 | 0.2029 | 0.1711 | 0.2118 | 0.3712 | 0.6394 | 0.6516 | 0.3632 | 0.5279 | 0.0110 |
| | | 2000 - 2100 | 0.0014 | 0.0149 | 0.0544 | 0.0527 | 0.1397 | 0.2568 | 0.4102 | 0.4093 | 0.1163 | 0.1640 | 0.1480 | 0.1832 | 0.3000 | 0.4694 | 0.4783 | 0.2666 | 0.4165 | 0.0103 |
| | | 2100 - 2200 | 0.0015 | 0.0161 | 0.0617 | 0.0598 | 0.1587 | 0.2916 | 0.4906 | 0.4894 | 0.1264 | 0.1863 | 0.1608 | 0.1991 | 0.3408 | 0.5614 | 0.5721 | 0.3189 | 0.4751 | 0.0107 |
| | | 2200 - 2300 | 0.0014 | 0.0149 | 0.0544 | 0.0527 | 0.1397 | 0.2568 | 0.4102 | 0.4093 | 0.1163 | 0.1640 | 0.1480 | 0.1832 | 0.3000 | 0.4694 | 0.4783 | 0.2666 | 0.4165 | 0.0103 |
| | | 2300 - 0000 | 0.0014 | 0.0142 | 0.0499 | 0.0484 | 0.1282 | 0.2358 | 0.3673 | 0.3665 | 0.1106 | 0.1506 | 0.1408 | 0.1742 | 0.2754 | 0.4203 | 0.4283 | 0.2387 | 0.3866 | 0.0100 |
| 103 | Fu Hang Road (L103) - EB | 0000 - 0100 | 0.0013 | 0.0133 | 0.0438 | 0.0425 | 0.1126 | 0.2070 | 0.3146 | 0.3139 | 0.1033 | 0.1322 | 0.1314 | 0.1627 | 0.2418 | 0.3600 | 0.3668 | 0.2045 | 0.3505 | 0.0096 |
| | | 0100 - 0200 | 0.0013 | 0.0133 | 0.0438 | 0.0425 | 0.1126 | 0.2070 | 0.3146 | 0.3139 | 0.1033 | 0.1322 | 0.1314 | 0.1627 | 0.2418 | 0.3600 | 0.3668 | 0.2045 | 0.3505 | 0.0096 |
| | | 0200 - 0300 | 0.0013 | 0.0133 | 0.0438 | 0.0425 | 0.1126 | 0.2070 | 0.3146 | 0.3139 | 0.1033 | 0.1322 | 0.1314 | 0.1627 | 0.2418 | 0.3600 | 0.3668 | 0.2045 | 0.3505 | 0.0096 |
| | | 0300 - 0400 | 0.0013 | 0.0133 | 0.0438 | 0.0425 | 0.1126 | 0.2070 | 0.3146 | 0.3139 | 0.1033 | 0.1322 | 0.1314 | 0.1627 | 0.2418 | 0.3600 | 0.3668 | 0.2045 | 0.3505 | 0.0096 |
| | | 0400 - 0500 | 0.0013 | 0.0133 | 0.0438 | 0.0425 | 0.1126 | 0.2070 | 0.3146 | 0.3139 | 0.1033 | 0.1322 | 0.1314 | 0.1627 | 0.2418 | 0.3600 | 0.3668 | 0.2045 | 0.3505 | 0.0096 |
| | | 0500 - 0600 | 0.0013 | 0.0133 | 0.0438 | 0.0425 | 0.1126 | 0.2070 | 0.3146 | 0.3139 | 0.1033 | 0.1322 | 0.1314 | 0.1627 | 0.2418 | 0.3600 | 0.3668 | 0.2045 | 0.3505 | 0.0096 |
| | | 0600 - 0700 | 0.0013 | 0.0133 | 0.0438 | 0.0425 | 0.1126 | 0.2070 | 0.3146 | 0.3139 | 0.1033 | 0.1322 | 0.1314 | 0.1627 | 0.2418 | 0.3600 | 0.3668 | 0.2045 | 0.3505 | 0.0096 |
| | | 0700 - 0800 | 0.0013 | 0.0133 | 0.0438 | 0.0425 | 0.1126 | 0.2070 | 0.3146 | 0.3139 | 0.1033 | 0.1322 | 0.1314 | 0.1627 | 0.2418 | 0.3600 | 0.3668 | 0.2045 | 0.3505 | 0.0096 |
| | | 0800 - 0900 | 0.0013 | 0.0133 | 0.0438 | 0.0425 | 0.1126 | 0.2070 | 0.3146 | 0.3139 | 0.1033 | 0.1322 | 0.1314 | 0.1627 | 0.2418 | 0.3600 | 0.3668 | 0.2045 | 0.3505 | 0.0096 |
| | | 0900 - 1000 | 0.0013 | 0.0133 | 0.0438 | 0.0425 | 0.1126 | 0.2070 | 0.3146 | 0.3139 | 0.1033 | 0.1322 | 0.1314 | 0.1627 | 0.2418 | 0.3600 | 0.3668 | 0.2045 | 0.3505 | 0.0096 |
| | | 1000 - 1100 | 0.0013 | 0.0133 | 0.0438 | 0.0425 | 0.1126 | 0.2070 | 0.3146 | 0.3139 | 0.1033 | 0.1322 | 0.1314 | 0.1627 | 0.2418 | 0.3600 | 0.3668 | 0.2045 | 0.3505 | 0.0096 |
| | | 1100 - 1200 | 0.0013 | 0.0133 | 0.0438 | 0.0425 | 0.1126 | 0.2070 | 0.3146 | 0.3139 | 0.1033 | 0.1322 | 0.1314 | 0.1627 | 0.2418 | 0.3600 | 0.3668 | 0.2045 | 0.3505 | 0.0096 |
| | | 1200 - 1300 | 0.0013 | 0.0133 | 0.0438 | 0.0425 | 0.1126 | 0.2070 | 0.3146 | 0.3139 | 0.1033 | 0.1322 | 0.1314 | 0.1627 | 0.2418 | 0.3600 | 0.3668 | 0.2045 | 0.3505 | 0.0096 |
| | | 1300 - 1400 | 0.0013 | 0.0133 | 0.0438 | 0.0425 | 0.1126 | 0.2070 | 0.3146 | 0.3139 | 0.1033 | 0.1322 | 0.1314 | 0.1627 | 0.2418 | 0.3600 | 0.3668 | 0.2045 | 0.3505 | 0.0096 |
| | | 1400 - 1500 | 0.0013 | 0.0133 | 0.0438 | 0.0425 | 0.1126 | 0.2070 | 0.3146 | 0.3139 | 0.1033 | 0.1322 | 0.1314 | 0.1627 | 0.2418 | 0.3600 | 0.3668 | 0.2045 | 0.3505 | 0.0096 |
| | | 1500 - 1600 | 0.0013 | 0.0133 | 0.0438 | 0.0425 | 0.1126 | 0.2070 | 0.3146 | 0.3139 | 0.1033 | 0.1322 | 0.1314 | 0.1627 | 0.2418 | 0.3600 | 0.3668 | 0.2045 | 0.3505 | 0.0096 |
| | | 1600 - 1700 | 0.0014 | 0.0142 | 0.0499 | 0.0484 | 0.1282 | 0.2358 | 0.3673 | 0.3665 | 0.1106 | 0.1506 | 0.1408 | 0.1742 | 0.2754 | 0.4203 | 0.4283 | 0.2387 | 0.3866 | 0.0100 |
| | | 1700 - 1800 | 0.0014 | 0.0142 | 0.0499 | 0.0484 | 0.1282 | 0.2358 | 0.3673 | 0.3665 | 0.1106 | 0.1506 | 0.1408 | 0.1742 | 0.2754 | 0.4203 | 0.4283 | 0.2387 | 0.3866 | 0.0100 |
| | | 1800 - 1900 | 0.0014 | 0.0142 | 0.0499 | 0.0484 | 0.1282 | 0.2358 | 0.3673 | 0.3665 | 0.1106 | 0.1506 | 0.1408 | 0.1742 | 0.2754 | 0.4203 | 0.4283 | 0.2387 | 0.3866 | 0.0100 |
| | | 1900 - 2000 | 0.0013 | 0.0133 | 0.0438 | 0.0425 | 0.1126 | 0.2070 | 0.3146 | 0.3139 | 0.1033 | 0.1322 | 0.1314 | 0.1627 | 0.2418 | 0.3600 | 0.3668 | 0.2045 | 0.3505 | 0.0096 |
| | | 2000 - 2100 | 0.0013 | 0.0133 | 0.0438 | 0.0425 | 0.1126 | 0.2070 | 0.3146 | 0.3139 | 0.1033 | 0.1322 | 0.1314 | 0.1627 | 0.2418 | 0.3600 | 0.3668 | 0.2045 | 0.3505 | 0.0096 |
| | | 2100 - 2200 | 0.0013 | 0.0133 | 0.0438 | 0.0425 | 0.1126 | 0.2070 | 0.3146 | 0.3139 | 0.1033 | 0.1322 | 0.1314 | 0.1627 | 0.2418 | 0.3600 | 0.3668 | 0.2045 | 0.3505 | 0.0096 |
| | | 2200 - 2300 | 0.0013 | 0.0133 | 0.0438 | 0.0425 | 0.1126 | 0.2070 | 0.3146 | 0.3139 | 0.1033 | 0.1322 | 0.1314 | 0.1627 | 0.2418 | 0.3600 | 0.3668 | 0.2045 | 0.3505 | 0.0096 |
| | | 2300 - 0000 | 0.0013 | 0.0133 | 0.0438 | 0.0425 | 0.1126 | 0.2070 | 0.3146 | 0.3139 | 0.1033 | 0.1322 | 0.1314 | 0.1627 | 0.2418 | 0.3600 | 0.3668 | 0.2045 | 0.3505 | 0.0096 |
| 104 | Fu Hang Road (L104) - NB | 0000 - 0100 | 0.0013 | 0.0133 | 0.0438 | 0.0425 | 0.1126 | 0.2070 | 0.3146 | 0.3139 | 0.1033 | 0.1322 | 0.1314 | 0.1627 | 0.2418 | 0.3600 | 0.3668 | 0.2045 | 0.3505 | 0.0096 |
| | | 0100 - 0200 | 0.0013 | 0.0133 | 0.0438 | 0.0425 | 0.1126 | 0.2070 | 0.3146 | 0.3139 | 0.1033 | 0.1322 | 0.1314 | 0.1627 | 0.2418 | 0.3600 | 0.3668 | 0.2045 | 0.3505 | 0.0096 |
| | | 0200 - 0300 | 0.0013 | 0.0133 | 0.0438 | 0.0425 | 0.1126 | 0.2070 | 0.3146 | 0.3139 | 0.1033 | 0.1322 | 0.1314 | 0.1627 | 0.2418 | 0.3600 | 0.3668 | 0.2045 | 0.3505 | 0.0096 |
| | | 0300 - 0400 | 0.0013 | 0.0133 | 0.0438 | 0.0425 | 0.1126 | 0.2070 | 0.3146 | 0.3139 | 0.1033 | 0.1322 | 0.1314 | 0.1627 | 0.2418 | 0.3600 | 0.3668 | 0.2045 | 0.3505 | 0.0096 |
| | | 0400 - 0500 | 0.0013 | 0.0133 | 0.0438 | 0.0425 | 0.1126 | 0.2070 | 0.3146 | 0.3139 | 0.1033 | 0.1322 | 0.1314 | 0.1627 | 0.2418 | 0.3600 | 0.3668 | 0.2045 | 0.3505 | 0.0096 |
| | | 0500 - 0600 | 0.0013 | 0.0133 | 0.0438 | 0.0425 | 0.1126 | 0.2070 | 0.3146 | 0.3139 | 0.1033 | 0.1322 | 0.1314 | 0.1627 | 0.2418 | 0.3600 | 0.3668 | 0.2045 | 0.3505 | 0.0096 |
| | | 0600 - 0700 | 0.0013 | 0.0133 | 0.0438 | 0.0425 | 0.1126 | 0.2070 | 0.3146 | 0.3139 | 0.1033 | 0.1322 | 0.1314 | 0.1627 | 0.2418 | 0.3600 | 0.3668 | 0.2045 | 0.3505 | 0.0096 |
| | | 0700 - 0800 | 0.0014 | 0.0142 | 0.0499 | 0.0484 | 0.1282 | 0.2358 | 0.3673 | 0.3665 | 0.1106 | 0.1506 | 0.1408 | 0.1742 | 0.2754 | 0.4203 | 0.4283 | 0.2387 | 0.3866 | 0.0100 |
| | | 0800 - 0900 | 0.0014 | 0.0142 | 0.0499 | 0.0484 | 0.1282 | 0.2358 | 0.3673 | 0.3665 | 0.1106 | 0.1506 | 0.1408 | 0.1742 | 0.2754 | 0.4203 | 0.4283 | 0.2387 | 0.3866 | 0.0100 |
| | | 0900 - 1000 | 0.0014 | 0.0142 | 0.0499 | 0.0484 | 0.1282 | 0.2358 | 0.3673 | 0.3665 | 0.1106 | 0.1506 | 0.1408 | 0.1742 | 0.2754 | 0.4203 | 0.4283 | 0.2387 | 0.3866 | 0.0100 |
| | | 1000 - 1100 | 0.0014 | 0.0142 | 0.0499 | 0.0484 | 0.1282 | 0.2358 | 0.3673 | 0.3665 | 0.1106 | 0.1506 | 0.1408 | 0.1742 | 0.2754 | 0.4203 | 0.4283 | 0.2387 | 0.3866 | 0.0100 |
| | | 1100 - 1200 | 0.0014 | 0.0142 | 0.0499 | 0.0484 | 0.1282 | 0.2358 | 0.3673 | 0.3665 | 0.1106 | 0.1506 | 0.1408 | 0.1742 | 0.2754 | 0.4203 | 0.4283 | 0.2387 | 0.3866 | 0.0100 |
| | | 1200 - 1300 | 0.0013 | 0.0133 | 0.0438 | 0.0425 | 0.1126 | 0.2070 | 0.3146 | 0.3139 | 0.1033 | 0.1322 | 0.1314 | 0.1627 | 0.2418 | 0.3600 | 0.3668 | 0.2045 | 0.3505 | 0.0096 |
| | | 1300 - 1400 | 0.0013 | 0.0133 | 0.0438 | 0.0425 | 0.1126 | 0.2070 | 0.3146 | 0.3139 | 0.1033 | 0.1322 | 0.1314 | 0.1627 | 0.2418 | 0.3600 | 0.3668 | 0.2045 | 0.3505 | 0.0096 |
| | | 1400 - 1500 | 0.0013 | 0.0133 | 0.0438 | 0.0425 | 0.1126 | 0.2070 | 0.3146 | 0.3139 | 0.1033 | 0.1322 | 0.1314 | 0.1627 | 0.2418 | 0.3600 | 0.3668 | 0.2045 | 0.3505 | 0.0096 |
| | | 1500 - 1600 | 0.0014 | 0.0142 | 0.0499 | 0.0484 | 0.1282 | 0.2358 | 0.3673 | 0.3665 | 0.1106 | 0.1506 | 0.1408 | 0.1742 | 0.2754 | 0.4203 | 0.4283 | 0.2387 | 0.3866 | 0.0100 |
| | | 1600 - 1700 | 0.0014 | 0.0142 | 0.0499 | 0.0484 | 0.1282 | 0.2358 | 0.3673 | 0.3665 | 0.1106 | 0.1506 | 0.1408 | 0.1742 | 0.2754 | 0.4203 | 0.4283 | 0.2387 | 0.3866 | 0.0100 |
| | | 1700 - 1800 | 0.0014 | 0.0142 | 0.0499 | 0.0484 | 0.1282 | 0.2358 | 0.3673 | 0.3665 | 0.1106 | 0.1506 | 0.1408 | 0.1742 | 0.2754 | 0.4203 | 0.4283 | 0.2387 | 0.3866 | 0.0100 |
| | | 1800 - 1900 | 0.0014 | 0.0142 | 0.0499 | 0.0484 | 0.1282 | 0.2358 | 0.3673 | 0.3665 | 0.1106 | 0.1506 | 0.1408 | 0.1742 | 0.2754 | 0.4203 | 0.4283 | 0.2387 | 0.3866 | 0.0100 |
| | | 1900 - 2000 | 0.0013 | 0.0133 | 0.0438 | 0.0425 | 0.1126 | 0.2070 | 0.3146 | 0.3139 | 0.1033 | 0.1322 | 0.1314 | 0.1627 | 0.2418 | 0.3600 | 0.3668 | 0.2045 | 0.3505 | 0.0096 |
| | | 2000 - 2100 | 0.0013 | 0.0133 | 0.0438 | 0.0425 | 0.1126 | 0.2070 | 0.3146 | 0.3139 | 0.1033 | 0.1322 | 0.1314 | 0.1627 | 0.2418 | 0.3600 | 0.3668 | 0.2045 | 0.3505 | 0.0096 |
| | | 2100 - 2200 | 0.0013 | 0.0133 | 0.0438 | 0.0425 | 0.1126 | 0.2070 | 0.3146 | 0.3139 | 0.1033 | 0.1322 | 0.1314 | 0.1627 | 0.2418 | 0.3600 | 0.3668 | 0.2045 | 0.3505 | 0.0096 |
| | | 2200 - 2300 | 0.0013 | 0.0133 | 0.0438 | 0.0425 | 0.1126 | 0.2070 | 0.3146 | 0.3139 | 0.1033 | 0.1322 | 0.1314 | 0.1627 | 0.2418 | 0.3600 | 0.3668 | 0.2045 | 0.3505 | 0.0096 |
| | | 2300 - 0000 | 0.0013 | 0.0133 | 0.0438 | 0.0425 | 0.1126 | 0.2070 | 0.3146 | 0.3139 | 0.1033 | 0.1322 | 0.1314 | 0.1627 | 0.2418 | 0.3600 | 0.3668 | 0.2045 | 0.3505 | 0.0096 |
| 105 | Slip road from Yuen Long Highway (L105) - WB | 0000 - 0100 | 0.0010 | 0.0096 | 0.0197 | 0.0191 | 0.0505 | 0.0930 | 0.1377 | 0.1374 | 0.0741 | 0.0593 | 0.0943 | 0.1166 | 0.1085 | 0.1574 | 0.1604 | 0.0894 | 0.2289 | 0.0080 |
| | | 0100 - 0200 | 0.0010 | 0.0096 | 0.0197 | 0.0191 | 0.0505 | 0.0930 | 0.1377 | 0.1374 | 0.0741 | 0.0593 | 0.0943 | 0.1166 | 0.1085 | 0.1574 | 0.1604 | 0.0894 | 0.2289 | 0.0080 |
| | | 0200 - 0300 | 0.0010 | 0.0096 | 0.0197 | 0.0191 | 0.0505 | 0.0930 | 0.1377 | 0.1374 | 0.0741 | 0.0593 | 0.0943 | 0.1166 | 0.1085 | 0.1574 | 0.1604 | 0.0894 | 0.2289 | 0.0080 |
| | | 0300 - 0400 | 0.0010 | 0.0096 | 0.0197 | 0.0191 | 0.0505 | 0.0930 | 0.1377 | 0.1374 | 0.0741 | 0.0593 | 0.0943 | 0.1166 | 0.1085 | 0.1574 | 0.1604 | 0.0894 | 0.2289 | 0.0080 |
| | | 0400 - 0500 | 0.0010 | 0.0096 | 0.0197 | 0.0191 | 0.0505 | 0.0930 | 0.1377 | 0.1374 | 0.0741 | 0.0593 | 0.0943 | 0.1166 | 0.1085 | 0.1574 | 0.1604 | 0.0894 | 0.2289 | 0.0080 |
| | | 0500 - 0600 | 0.0010 | 0.0096 | 0.0197 | 0.0191 | 0.0505 | 0.0930 | 0.1377 | 0.1374 | 0.0741 | 0.0593 | 0.0943 | 0.1166 | 0.1085 | 0.1574 | 0.1604 | 0.0894 | 0.2289 | 0.0080 |
| | | 0600 - 0700 | 0.0010 | 0.0096 | 0.0197 | 0.0191 | 0.0505 | 0.0930 | 0.1377 | 0.1374 | 0.0741 | 0.0593 | 0.0943 | 0.1166 | 0.1085 | 0.1574 | 0.1604 | 0.0894 | 0.2289 | 0.0080 |
| | | 0700 - 0800 | 0.0010 | 0.0101 | 0.0221 | 0.0214 | 0.0567 | 0.1043 | 0.1592 | 0.1588 | 0.0782 | 0.0666 | 0.0995 | 0.1232 | 0.1217 | 0.1820 | 0.1855 | 0.1034 | 0.2444 | 0.0082 |
| | | 0800 - 0900 | 0.0010 | 0.0101 | 0.0221 | 0.0214 | 0.0567 | 0.1043 | 0.1592 | 0.1588 | 0.0782 | 0.0666 | 0.0995 | 0.1232 | 0.1217 | 0.1820 | 0.1855 | 0.1034 | 0.2444 | 0.0082 |
| | | 0900 - 1000 | 0.0010 | 0.0099 | 0.0209 | 0.0202 | 0.0535 | 0.0984 | 0.1479 | 0.1476 | 0.0761 | 0.0628 | 0.0968 | 0.1198 | 0.1148 | 0.1691 | 0.1723 | 0.0961 | 0.2363 | 0.0081 |
| | | 1000 - 1100 | 0.0010 | 0.0096 | 0.0197 | 0.0191 | 0.0505 | 0.0930 | 0.1377 | 0.1374 | 0.0741 | 0.0593 | 0.0943 | 0.1166 | 0.1085 | 0.1574 | 0.1604 | 0.0894 | 0.2289 | 0.0080 |
| | | 1100 - 1200 | 0.0010 | 0.0096 | 0.0197 | 0.0191 | 0.0505 | 0.0930 | 0.1377 | 0.1374 | 0.0741 | 0.0593 | 0.0943 | 0.1166 | 0.1085 | 0.1574 | 0.1604 | 0.0894 | 0.2289 | 0.0080 |
| | | 1200 - 1300 | 0.0010 | 0.0096 | 0.0197 | 0.0191 | 0.0505 | 0.0930 | 0.1377 | 0.1374 | 0.0741 | 0.0593 | 0.0943 | 0.1166 | 0.1085 | 0.1574 | 0.1604 | 0.0894 | 0.2289 | 0.0080 |
| | | 1300 - 1400 | 0.0010 | 0.0096 | 0.0197 | 0.0191 | 0.0505 | 0.0930 | 0.1377 | 0.1374 | 0.0741 | 0.0593 | 0.0943 | 0.1166 | 0.1085 | 0.1574 | 0.1604 | 0.0894 | 0.2289 | 0.0080 |
| | | 1400 - 1500 | 0.0010 | 0.0096 | 0.0197 | 0.0191 | 0.0505 | 0.0930 | 0.1377 | 0.1374 | 0.0741 | 0.0593 | 0.0943 | 0.1166 | 0.1085 | 0.1574 | 0.1604 | 0.0894 | 0.2289 | 0.0080 |
| | | 1500 - 1600 | 0.0010 | 0.0097 | 0.0203 | 0.0196 | 0.0520 | 0.0956 | 0.1426 | 0.1423 | 0.0750 | 0.0610 | 0.0955 | 0.1182 | 0.1115 | 0.1631 | 0.1662 | 0.0927 | 0.2325 | 0.0080 |
| | | 1600 - 1700 | 0.0010 | 0.0099 | 0.0209 | 0.0202 | 0.0535 | 0.0984 | 0.1479 | 0.1476 | 0.0761 | 0.0628 | 0.0968 | 0.1198 | 0.1148 | 0.1691 | 0.1723 | 0.0961 | 0.2363 | 0.0081 |
| | | 1700 - 1800 | 0.0010 | 0.0099 | 0.0209 | 0.0202 | 0.0535 | 0.0984 | 0.1479 | 0.1476 | 0.0761 | 0.0628 | 0.0968 | 0.1198 | 0.1148 | 0.1691 | 0.1723 | 0.0961 | 0.2363 | 0.0081 |
| | | 1800 - 1900 | 0.0010 | 0.0099 | 0.0209 | 0.0202 | 0.0535 | 0.0984 | 0.1479 | 0.1476 | 0.0761 | 0.0628 | 0.0968 | 0.1198 | 0.1148 | 0.1691 | 0.1723 | 0.0961 | 0.2363 | 0.0081 |
| | | 1900 - 2000 | 0.0010 | 0.0097 | 0.0203 | 0.0196 | 0.0520 | 0.0956 | 0.1426 | 0.1423 | 0.0750 | 0.0610 | 0.0955 | 0.1182 | 0.1115 | 0.1631 | 0.1662 | 0.0927 | 0.2325 | 0.0080 |
| | | 2000 - 2100 | 0.0010 | 0.0096 | 0.0197 | 0.0191 | 0.0505 | 0.0930 | 0.1377 | 0.1374 | 0.0741 | 0.0593 | 0.0943 | 0.1166 | 0.1085 | 0.1574 | 0.1604 | 0.0894 | 0.2289 | 0.0080 |
| | | 2100 - 2200 | 0.0010 | 0.0097 | 0.0203 | 0.0196 | 0.0520 | 0.0956 | 0.1426 | 0.1423 | 0.0750 | 0.0610 | 0.0955 | 0.1182 | 0.1115 | 0.1631 | 0.1662 | 0.0927 | 0.2325 | 0.0080 |
| | | 2200 - 2300 | 0.0010 | 0.0096 | 0.0197 | 0.0191 | 0.0505 | 0.0930 | 0.1377 | 0.1374 | 0.0741 | 0.0593 | 0.0943 | 0.1166 | 0.1085 | 0.1574 | 0.1604 | 0.0894 | 0.2289 | 0.0080 |
| | | 2300 - 0000 | 0.0010 | 0.0096 | 0.0197 | 0.0191 | 0.0505 | 0.0930 | 0.1377 | 0.1374 | 0.0741 | 0.0593 | 0.0943 | 0.1166 | 0.1085 | 0.1574 | 0.1604 | 0.0894 | 0.2289 | 0.0080 |

**EMFAC Year 2045 x Traffic Data Year 2045**

| Road No. | Road Section | Time | NO$_2$ Emission | | | | | | | | | | | | | | | | | |
|---|---|---|---|---|---|---|---|---|---|---|---|---|---|---|---|---|---|---|---|---|
| | | | PC | Taxi | LGV3 | LGV4 | LGV6 | HGV7 | HGV8 | HGV9 | PLB | PV4 | PV5 | NFB6 | NFB7 | NFB8 | NFB9 | FBSD | FBDD | MC |
| 106 | Road P1 (L106) - NB | 0000 - 0100 | 0.0010 | 0.0096 | 0.0197 | 0.0191 | 0.0505 | 0.0930 | 0.1377 | 0.1374 | 0.0741 | 0.0593 | 0.0943 | 0.1166 | 0.1085 | 0.1574 | 0.1604 | 0.0894 | 0.2289 | 0.0080 |
| | | 0100 - 0200 | 0.0010 | 0.0096 | 0.0197 | 0.0191 | 0.0505 | 0.0930 | 0.1377 | 0.1374 | 0.0741 | 0.0593 | 0.0943 | 0.1166 | 0.1085 | 0.1574 | 0.1604 | 0.0894 | 0.2289 | 0.0080 |
| | | 0200 - 0300 | 0.0010 | 0.0096 | 0.0197 | 0.0191 | 0.0505 | 0.0930 | 0.1377 | 0.1374 | 0.0741 | 0.0593 | 0.0943 | 0.1166 | 0.1085 | 0.1574 | 0.1604 | 0.0894 | 0.2289 | 0.0080 |
| | | 0300 - 0400 | 0.0010 | 0.0096 | 0.0197 | 0.0191 | 0.0505 | 0.0930 | 0.1377 | 0.1374 | 0.0741 | 0.0593 | 0.0943 | 0.1166 | 0.1085 | 0.1574 | 0.1604 | 0.0894 | 0.2289 | 0.0080 |
| | | 0400 - 0500 | 0.0010 | 0.0096 | 0.0197 | 0.0191 | 0.0505 | 0.0930 | 0.1377 | 0.1374 | 0.0741 | 0.0593 | 0.0943 | 0.1166 | 0.1085 | 0.1574 | 0.1604 | 0.0894 | 0.2289 | 0.0080 |
| | | 0500 - 0600 | 0.0010 | 0.0096 | 0.0197 | 0.0191 | 0.0505 | 0.0930 | 0.1377 | 0.1374 | 0.0741 | 0.0593 | 0.0943 | 0.1166 | 0.1085 | 0.1574 | 0.1604 | 0.0894 | 0.2289 | 0.0080 |
| | | 0600 - 0700 | 0.0010 | 0.0096 | 0.0197 | 0.0191 | 0.0505 | 0.0930 | 0.1377 | 0.1374 | 0.0741 | 0.0593 | 0.0943 | 0.1166 | 0.1085 | 0.1574 | 0.1604 | 0.0894 | 0.2289 | 0.0080 |
| | | 0700 - 0800 | 0.0010 | 0.0097 | 0.0203 | 0.0196 | 0.0520 | 0.0956 | 0.1426 | 0.1423 | 0.0750 | 0.0610 | 0.0955 | 0.1182 | 0.1115 | 0.1631 | 0.1662 | 0.0927 | 0.2325 | 0.0080 |
| | | 0800 - 0900 | 0.0010 | 0.0096 | 0.0197 | 0.0191 | 0.0505 | 0.0930 | 0.1377 | 0.1374 | 0.0741 | 0.0593 | 0.0943 | 0.1166 | 0.1085 | 0.1574 | 0.1604 | 0.0894 | 0.2289 | 0.0080 |
| | | 0900 - 1000 | 0.0010 | 0.0096 | 0.0197 | 0.0191 | 0.0505 | 0.0930 | 0.1377 | 0.1374 | 0.0741 | 0.0593 | 0.0943 | 0.1166 | 0.1085 | 0.1574 | 0.1604 | 0.0894 | 0.2289 | 0.0080 |
| | | 1000 - 1100 | 0.0010 | 0.0096 | 0.0197 | 0.0191 | 0.0505 | 0.0930 | 0.1377 | 0.1374 | 0.0741 | 0.0593 | 0.0943 | 0.1166 | 0.1085 | 0.1574 | 0.1604 | 0.0894 | 0.2289 | 0.0080 |
| | | 1100 - 1200 | 0.0010 | 0.0096 | 0.0197 | 0.0191 | 0.0505 | 0.0930 | 0.1377 | 0.1374 | 0.0741 | 0.0593 | 0.0943 | 0.1166 | 0.1085 | 0.1574 | 0.1604 | 0.0894 | 0.2289 | 0.0080 |
| | | 1200 - 1300 | 0.0010 | 0.0096 | 0.0197 | 0.0191 | 0.0505 | 0.0930 | 0.1377 | 0.1374 | 0.0741 | 0.0593 | 0.0943 | 0.1166 | 0.1085 | 0.1574 | 0.1604 | 0.0894 | 0.2289 | 0.0080 |
| | | 1300 - 1400 | 0.0010 | 0.0096 | 0.0197 | 0.0191 | 0.0505 | 0.0930 | 0.1377 | 0.1374 | 0.0741 | 0.0593 | 0.0943 | 0.1166 | 0.1085 | 0.1574 | 0.1604 | 0.0894 | 0.2289 | 0.0080 |
| | | 1400 - 1500 | 0.0010 | 0.0096 | 0.0197 | 0.0191 | 0.0505 | 0.0930 | 0.1377 | 0.1374 | 0.0741 | 0.0593 | 0.0943 | 0.1166 | 0.1085 | 0.1574 | 0.1604 | 0.0894 | 0.2289 | 0.0080 |
| | | 1500 - 1600 | 0.0010 | 0.0096 | 0.0197 | 0.0191 | 0.0505 | 0.0930 | 0.1377 | 0.1374 | 0.0741 | 0.0593 | 0.0943 | 0.1166 | 0.1085 | 0.1574 | 0.1604 | 0.0894 | 0.2289 | 0.0080 |
| | | 1600 - 1700 | 0.0010 | 0.0096 | 0.0197 | 0.0191 | 0.0505 | 0.0930 | 0.1377 | 0.1374 | 0.0741 | 0.0593 | 0.0943 | 0.1166 | 0.1085 | 0.1574 | 0.1604 | 0.0894 | 0.2289 | 0.0080 |
| | | 1700 - 1800 | 0.0010 | 0.0096 | 0.0197 | 0.0191 | 0.0505 | 0.0930 | 0.1377 | 0.1374 | 0.0741 | 0.0593 | 0.0943 | 0.1166 | 0.1085 | 0.1574 | 0.1604 | 0.0894 | 0.2289 | 0.0080 |
| | | 1800 - 1900 | 0.0010 | 0.0096 | 0.0197 | 0.0191 | 0.0505 | 0.0930 | 0.1377 | 0.1374 | 0.0741 | 0.0593 | 0.0943 | 0.1166 | 0.1085 | 0.1574 | 0.1604 | 0.0894 | 0.2289 | 0.0080 |
| | | 1900 - 2000 | 0.0010 | 0.0096 | 0.0197 | 0.0191 | 0.0505 | 0.0930 | 0.1377 | 0.1374 | 0.0741 | 0.0593 | 0.0943 | 0.1166 | 0.1085 | 0.1574 | 0.1604 | 0.0894 | 0.2289 | 0.0080 |
| | | 2000 - 2100 | 0.0010 | 0.0096 | 0.0197 | 0.0191 | 0.0505 | 0.0930 | 0.1377 | 0.1374 | 0.0741 | 0.0593 | 0.0943 | 0.1166 | 0.1085 | 0.1574 | 0.1604 | 0.0894 | 0.2289 | 0.0080 |
| | | 2100 - 2200 | 0.0010 | 0.0096 | 0.0197 | 0.0191 | 0.0505 | 0.0930 | 0.1377 | 0.1374 | 0.0741 | 0.0593 | 0.0943 | 0.1166 | 0.1085 | 0.1574 | 0.1604 | 0.0894 | 0.2289 | 0.0080 |
| | | 2200 - 2300 | 0.0010 | 0.0096 | 0.0197 | 0.0191 | 0.0505 | 0.0930 | 0.1377 | 0.1374 | 0.0741 | 0.0593 | 0.0943 | 0.1166 | 0.1085 | 0.1574 | 0.1604 | 0.0894 | 0.2289 | 0.0080 |
| | | 2300 - 0000 | 0.0010 | 0.0096 | 0.0197 | 0.0191 | 0.0505 | 0.0930 | 0.1377 | 0.1374 | 0.0741 | 0.0593 | 0.0943 | 0.1166 | 0.1085 | 0.1574 | 0.1604 | 0.0894 | 0.2289 | 0.0080 |
| 107 | Road P1 (L107) - SB | 0000 - 0100 | 0.0010 | 0.0096 | 0.0197 | 0.0191 | 0.0505 | 0.0930 | 0.1377 | 0.1374 | 0.0741 | 0.0593 | 0.0943 | 0.1166 | 0.1085 | 0.1574 | 0.1604 | 0.0894 | 0.2289 | 0.0080 |
| | | 0100 - 0200 | 0.0010 | 0.0096 | 0.0197 | 0.0191 | 0.0505 | 0.0930 | 0.1377 | 0.1374 | 0.0741 | 0.0593 | 0.0943 | 0.1166 | 0.1085 | 0.1574 | 0.1604 | 0.0894 | 0.2289 | 0.0080 |
| | | 0200 - 0300 | 0.0010 | 0.0096 | 0.0197 | 0.0191 | 0.0505 | 0.0930 | 0.1377 | 0.1374 | 0.0741 | 0.0593 | 0.0943 | 0.1166 | 0.1085 | 0.1574 | 0.1604 | 0.0894 | 0.2289 | 0.0080 |
| | | 0300 - 0400 | 0.0010 | 0.0096 | 0.0197 | 0.0191 | 0.0505 | 0.0930 | 0.1377 | 0.1374 | 0.0741 | 0.0593 | 0.0943 | 0.1166 | 0.1085 | 0.1574 | 0.1604 | 0.0894 | 0.2289 | 0.0080 |
| | | 0400 - 0500 | 0.0010 | 0.0096 | 0.0197 | 0.0191 | 0.0505 | 0.0930 | 0.1377 | 0.1374 | 0.0741 | 0.0593 | 0.0943 | 0.1166 | 0.1085 | 0.1574 | 0.1604 | 0.0894 | 0.2289 | 0.0080 |
| | | 0500 - 0600 | 0.0010 | 0.0096 | 0.0197 | 0.0191 | 0.0505 | 0.0930 | 0.1377 | 0.1374 | 0.0741 | 0.0593 | 0.0943 | 0.1166 | 0.1085 | 0.1574 | 0.1604 | 0.0894 | 0.2289 | 0.0080 |
| | | 0600 - 0700 | 0.0010 | 0.0096 | 0.0197 | 0.0191 | 0.0505 | 0.0930 | 0.1377 | 0.1374 | 0.0741 | 0.0593 | 0.0943 | 0.1166 | 0.1085 | 0.1574 | 0.1604 | 0.0894 | 0.2289 | 0.0080 |
| | | 0700 - 0800 | 0.0010 | 0.0096 | 0.0197 | 0.0191 | 0.0505 | 0.0930 | 0.1377 | 0.1374 | 0.0741 | 0.0593 | 0.0943 | 0.1166 | 0.1085 | 0.1574 | 0.1604 | 0.0894 | 0.2289 | 0.0080 |
| | | 0800 - 0900 | 0.0010 | 0.0096 | 0.0197 | 0.0191 | 0.0505 | 0.0930 | 0.1377 | 0.1374 | 0.0741 | 0.0593 | 0.0943 | 0.1166 | 0.1085 | 0.1574 | 0.1604 | 0.0894 | 0.2289 | 0.0080 |
| | | 0900 - 1000 | 0.0010 | 0.0096 | 0.0197 | 0.0191 | 0.0505 | 0.0930 | 0.1377 | 0.1374 | 0.0741 | 0.0593 | 0.0943 | 0.1166 | 0.1085 | 0.1574 | 0.1604 | 0.0894 | 0.2289 | 0.0080 |
| | | 1000 - 1100 | 0.0010 | 0.0096 | 0.0197 | 0.0191 | 0.0505 | 0.0930 | 0.1377 | 0.1374 | 0.0741 | 0.0593 | 0.0943 | 0.1166 | 0.1085 | 0.1574 | 0.1604 | 0.0894 | 0.2289 | 0.0080 |
| | | 1100 - 1200 | 0.0010 | 0.0096 | 0.0197 | 0.0191 | 0.0505 | 0.0930 | 0.1377 | 0.1374 | 0.0741 | 0.0593 | 0.0943 | 0.1166 | 0.1085 | 0.1574 | 0.1604 | 0.0894 | 0.2289 | 0.0080 |
| | | 1200 - 1300 | 0.0010 | 0.0096 | 0.0197 | 0.0191 | 0.0505 | 0.0930 | 0.1377 | 0.1374 | 0.0741 | 0.0593 | 0.0943 | 0.1166 | 0.1085 | 0.1574 | 0.1604 | 0.0894 | 0.2289 | 0.0080 |
| | | 1300 - 1400 | 0.0010 | 0.0096 | 0.0197 | 0.0191 | 0.0505 | 0.0930 | 0.1377 | 0.1374 | 0.0741 | 0.0593 | 0.0943 | 0.1166 | 0.1085 | 0.1574 | 0.1604 | 0.0894 | 0.2289 | 0.0080 |
| | | 1400 - 1500 | 0.0010 | 0.0096 | 0.0197 | 0.0191 | 0.0505 | 0.0930 | 0.1377 | 0.1374 | 0.0741 | 0.0593 | 0.0943 | 0.1166 | 0.1085 | 0.1574 | 0.1604 | 0.0894 | 0.2289 | 0.0080 |
| | | 1500 - 1600 | 0.0010 | 0.0096 | 0.0197 | 0.0191 | 0.0505 | 0.0930 | 0.1377 | 0.1374 | 0.0741 | 0.0593 | 0.0943 | 0.1166 | 0.1085 | 0.1574 | 0.1604 | 0.0894 | 0.2289 | 0.0080 |
| | | 1600 - 1700 | 0.0010 | 0.0096 | 0.0197 | 0.0191 | 0.0505 | 0.0930 | 0.1377 | 0.1374 | 0.0741 | 0.0593 | 0.0943 | 0.1166 | 0.1085 | 0.1574 | 0.1604 | 0.0894 | 0.2289 | 0.0080 |
| | | 1700 - 1800 | 0.0010 | 0.0096 | 0.0197 | 0.0191 | 0.0505 | 0.0930 | 0.1377 | 0.1374 | 0.0741 | 0.0593 | 0.0943 | 0.1166 | 0.1085 | 0.1574 | 0.1604 | 0.0894 | 0.2289 | 0.0080 |
| | | 1800 - 1900 | 0.0010 | 0.0096 | 0.0197 | 0.0191 | 0.0505 | 0.0930 | 0.1377 | 0.1374 | 0.0741 | 0.0593 | 0.0943 | 0.1166 | 0.1085 | 0.1574 | 0.1604 | 0.0894 | 0.2289 | 0.0080 |
| | | 1900 - 2000 | 0.0010 | 0.0096 | 0.0197 | 0.0191 | 0.0505 | 0.0930 | 0.1377 | 0.1374 | 0.0741 | 0.0593 | 0.0943 | 0.1166 | 0.1085 | 0.1574 | 0.1604 | 0.0894 | 0.2289 | 0.0080 |
| | | 2000 - 2100 | 0.0010 | 0.0096 | 0.0197 | 0.0191 | 0.0505 | 0.0930 | 0.1377 | 0.1374 | 0.0741 | 0.0593 | 0.0943 | 0.1166 | 0.1085 | 0.1574 | 0.1604 | 0.0894 | 0.2289 | 0.0080 |
| | | 2100 - 2200 | 0.0010 | 0.0096 | 0.0197 | 0.0191 | 0.0505 | 0.0930 | 0.1377 | 0.1374 | 0.0741 | 0.0593 | 0.0943 | 0.1166 | 0.1085 | 0.1574 | 0.1604 | 0.0894 | 0.2289 | 0.0080 |
| | | 2200 - 2300 | 0.0010 | 0.0096 | 0.0197 | 0.0191 | 0.0505 | 0.0930 | 0.1377 | 0.1374 | 0.0741 | 0.0593 | 0.0943 | 0.1166 | 0.1085 | 0.1574 | 0.1604 | 0.0894 | 0.2289 | 0.0080 |
| | | 2300 - 0000 | 0.0010 | 0.0096 | 0.0197 | 0.0191 | 0.0505 | 0.0930 | 0.1377 | 0.1374 | 0.0741 | 0.0593 | 0.0943 | 0.1166 | 0.1085 | 0.1574 | 0.1604 | 0.0894 | 0.2289 | 0.0080 |
| 108 | Ng Lau Road (L108) - NB | 0000 - 0100 | 0.0014 | 0.0149 | 0.0544 | 0.0527 | 0.1397 | 0.2568 | 0.4102 | 0.4093 | 0.1163 | 0.1640 | 0.1480 | 0.1832 | 0.3000 | 0.4694 | 0.4783 | 0.2666 | 0.4165 | 0.0103 |
| | | 0100 - 0200 | 0.0014 | 0.0142 | 0.0499 | 0.0484 | 0.1282 | 0.2358 | 0.3673 | 0.3665 | 0.1106 | 0.1506 | 0.1408 | 0.1742 | 0.2754 | 0.4203 | 0.4283 | 0.2387 | 0.3866 | 0.0100 |
| | | 0200 - 0300 | 0.0014 | 0.0142 | 0.0499 | 0.0484 | 0.1282 | 0.2358 | 0.3673 | 0.3665 | 0.1106 | 0.1506 | 0.1408 | 0.1742 | 0.2754 | 0.4203 | 0.4283 | 0.2387 | 0.3866 | 0.0100 |
| | | 0300 - 0400 | 0.0013 | 0.0133 | 0.0438 | 0.0425 | 0.1126 | 0.2070 | 0.3146 | 0.3139 | 0.1033 | 0.1322 | 0.1314 | 0.1627 | 0.2418 | 0.3600 | 0.3668 | 0.2045 | 0.3505 | 0.0096 |
| | | 0400 - 0500 | 0.0013 | 0.0133 | 0.0438 | 0.0425 | 0.1126 | 0.2070 | 0.3146 | 0.3139 | 0.1033 | 0.1322 | 0.1314 | 0.1627 | 0.2418 | 0.3600 | 0.3668 | 0.2045 | 0.3505 | 0.0096 |
| | | 0500 - 0600 | 0.0014 | 0.0142 | 0.0499 | 0.0484 | 0.1282 | 0.2358 | 0.3673 | 0.3665 | 0.1106 | 0.1506 | 0.1408 | 0.1742 | 0.2754 | 0.4203 | 0.4283 | 0.2387 | 0.3866 | 0.0100 |
| | | 0600 - 0700 | 0.0015 | 0.0161 | 0.0617 | 0.0598 | 0.1587 | 0.2916 | 0.4906 | 0.4894 | 0.1264 | 0.1863 | 0.1608 | 0.1991 | 0.3408 | 0.5614 | 0.5721 | 0.3189 | 0.4751 | 0.0107 |
| | | 0700 - 0800 | 0.0020 | 0.0303 | 0.1198 | 0.1162 | 0.3081 | 0.5662 | 1.2582 | 1.2551 | 0.2432 | 0.3617 | 0.3095 | 0.3831 | 0.6619 | 1.4398 | 1.4673 | 0.8179 | 1.4020 | 0.0133 |
| | | 0800 - 0900 | 0.0020 | 0.0303 | 0.1198 | 0.1162 | 0.3081 | 0.5662 | 1.2582 | 1.2551 | 0.2432 | 0.3617 | 0.3095 | 0.3831 | 0.6619 | 1.4398 | 1.4673 | 0.8179 | 1.4020 | 0.0133 |
| | | 0900 - 1000 | 0.0017 | 0.0205 | 0.0839 | 0.0813 | 0.2156 | 0.3962 | 0.8157 | 0.8137 | 0.1622 | 0.2531 | 0.2064 | 0.2554 | 0.4631 | 0.9335 | 0.9513 | 0.5303 | 0.7723 | 0.0118 |
| | | 1000 - 1100 | 0.0017 | 0.0205 | 0.0839 | 0.0813 | 0.2156 | 0.3962 | 0.8157 | 0.8137 | 0.1622 | 0.2531 | 0.2064 | 0.2554 | 0.4631 | 0.9335 | 0.9513 | 0.5303 | 0.7723 | 0.0118 |
| | | 1100 - 1200 | 0.0017 | 0.0205 | 0.0839 | 0.0813 | 0.2156 | 0.3962 | 0.8157 | 0.8137 | 0.1622 | 0.2531 | 0.2064 | 0.2554 | 0.4631 | 0.9335 | 0.9513 | 0.5303 | 0.7723 | 0.0118 |
| | | 1200 - 1300 | 0.0017 | 0.0189 | 0.0766 | 0.0743 | 0.1970 | 0.3620 | 0.6936 | 0.6919 | 0.1495 | 0.2312 | 0.1902 | 0.2354 | 0.4231 | 0.7937 | 0.8089 | 0.4509 | 0.6451 | 0.0115 |
| | | 1300 - 1400 | 0.0017 | 0.0189 | 0.0766 | 0.0743 | 0.1970 | 0.3620 | 0.6936 | 0.6919 | 0.1495 | 0.2312 | 0.1902 | 0.2354 | 0.4231 | 0.7937 | 0.8089 | 0.4509 | 0.6451 | 0.0115 |
| | | 1400 - 1500 | 0.0017 | 0.0205 | 0.0839 | 0.0813 | 0.2156 | 0.3962 | 0.8157 | 0.8137 | 0.1622 | 0.2531 | 0.2064 | 0.2554 | 0.4631 | 0.9335 | 0.9513 | 0.5303 | 0.7723 | 0.0118 |
| | | 1500 - 1600 | 0.0017 | 0.0205 | 0.0839 | 0.0813 | 0.2156 | 0.3962 | 0.8157 | 0.8137 | 0.1622 | 0.2531 | 0.2064 | 0.2554 | 0.4631 | 0.9335 | 0.9513 | 0.5303 | 0.7723 | 0.0118 |
| | | 1600 - 1700 | 0.0020 | 0.0303 | 0.1198 | 0.1162 | 0.3081 | 0.5662 | 1.2582 | 1.2551 | 0.2432 | 0.3617 | 0.3095 | 0.3831 | 0.6619 | 1.4398 | 1.4673 | 0.8179 | 1.4020 | 0.0133 |
| | | 1700 - 1800 | 0.0021 | 0.0407 | 0.1199 | 0.1162 | 0.3081 | 0.5662 | 1.2582 | 1.2551 | 0.2432 | 0.3617 | 0.3095 | 0.3831 | 0.6619 | 1.4398 | 1.4673 | 0.8179 | 1.4020 | 0.0140 |
| | | 1800 - 1900 | 0.0021 | 0.0407 | 0.1199 | 0.1162 | 0.3081 | 0.5662 | 1.2582 | 1.2551 | 0.2432 | 0.3617 | 0.3095 | 0.3831 | 0.6619 | 1.4398 | 1.4673 | 0.8179 | 1.4020 | 0.0140 |
| | | 1900 - 2000 | 0.0018 | 0.0235 | 0.0967 | 0.0938 | 0.2487 | 0.4571 | 1.0807 | 1.0780 | 0.1875 | 0.2920 | 0.2386 | 0.2953 | 0.5343 | 1.2367 | 1.2603 | 0.7025 | 1.1837 | 0.0124 |
| | | 2000 - 2100 | 0.0017 | 0.0205 | 0.0839 | 0.0813 | 0.2156 | 0.3962 | 0.8157 | 0.8137 | 0.1622 | 0.2531 | 0.2064 | 0.2554 | 0.4631 | 0.9335 | 0.9513 | 0.5303 | 0.7723 | 0.0118 |
| | | 2100 - 2200 | 0.0018 | 0.0235 | 0.0967 | 0.0938 | 0.2487 | 0.4571 | 1.0807 | 1.0780 | 0.1875 | 0.2920 | 0.2386 | 0.2953 | 0.5343 | 1.2367 | 1.2603 | 0.7025 | 1.1837 | 0.0124 |
| | | 2200 - 2300 | 0.0016 | 0.0171 | 0.0672 | 0.0652 | 0.1728 | 0.3176 | 0.5588 | 0.5574 | 0.1345 | 0.2029 | 0.1711 | 0.2118 | 0.3712 | 0.6394 | 0.6516 | 0.3632 | 0.5279 | 0.0110 |
| | | 2300 - 0000 | 0.0015 | 0.0161 | 0.0617 | 0.0598 | 0.1587 | 0.2916 | 0.4906 | 0.4894 | 0.1264 | 0.1863 | 0.1608 | 0.1991 | 0.3408 | 0.5614 | 0.5721 | 0.3189 | 0.4751 | 0.0107 |
| 109 | Road S2 (L109) - WB | 0000 - 0100 | 0.0013 | 0.0133 | 0.0438 | 0.0425 | 0.1126 | 0.2070 | 0.3146 | 0.3139 | 0.1033 | 0.1322 | 0.1314 | 0.1627 | 0.2418 | 0.3600 | 0.3668 | 0.2045 | 0.3505 | 0.0096 |
| | | 0100 - 0200 | 0.0013 | 0.0133 | 0.0438 | 0.0425 | 0.1126 | 0.2070 | 0.3146 | 0.3139 | 0.1033 | 0.1322 | 0.1314 | 0.1627 | 0.2418 | 0.3600 | 0.3668 | 0.2045 | 0.3505 | 0.0096 |
| | | 0200 - 0300 | 0.0013 | 0.0133 | 0.0438 | 0.0425 | 0.1126 | 0.2070 | 0.3146 | 0.3139 | 0.1033 | 0.1322 | 0.1314 | 0.1627 | 0.2418 | 0.3600 | 0.3668 | 0.2045 | 0.3505 | 0.0096 |
| | | 0300 - 0400 | 0.0013 | 0.0133 | 0.0438 | 0.0425 | 0.1126 | 0.2070 | 0.3146 | 0.3139 | 0.1033 | 0.1322 | 0.1314 | 0.1627 | 0.2418 | 0.3600 | 0.3668 | 0.2045 | 0.3505 | 0.0096 |
| | | 0400 - 0500 | 0.0013 | 0.0133 | 0.0438 | 0.0425 | 0.1126 | 0.2070 | 0.3146 | 0.3139 | 0.1033 | 0.1322 | 0.1314 | 0.1627 | 0.2418 | 0.3600 | 0.3668 | 0.2045 | 0.3505 | 0.0096 |
| | | 0500 - 0600 | 0.0013 | 0.0133 | 0.0438 | 0.0425 | 0.1126 | 0.2070 | 0.3146 | 0.3139 | 0.1033 | 0.1322 | 0.1314 | 0.1627 | 0.2418 | 0.3600 | 0.3668 | 0.2045 | 0.3505 | 0.0096 |
| | | 0600 - 0700 | 0.0013 | 0.0133 | 0.0438 | 0.0425 | 0.1126 | 0.2070 | 0.3146 | 0.3139 | 0.1033 | 0.1322 | 0.1314 | 0.1627 | 0.2418 | 0.3600 | 0.3668 | 0.2045 | 0.3505 | 0.0096 |
| | | 0700 - 0800 | 0.0013 | 0.0133 | 0.0438 | 0.0425 | 0.1126 | 0.2070 | 0.3146 | 0.3139 | 0.1033 | 0.1322 | 0.1314 | 0.1627 | 0.2418 | 0.3600 | 0.3668 | 0.2045 | 0.3505 | 0.0096 |
| | | 0800 - 0900 | 0.0013 | 0.0133 | 0.0438 | 0.0425 | 0.1126 | 0.2070 | 0.3146 | 0.3139 | 0.1033 | 0.1322 | 0.1314 | 0.1627 | 0.2418 | 0.3600 | 0.3668 | 0.2045 | 0.3505 | 0.0096 |
| | | 0900 - 1000 | 0.0013 | 0.0133 | 0.0438 | 0.0425 | 0.1126 | 0.2070 | 0.3146 | 0.3139 | 0.1033 | 0.1322 | 0.1314 | 0.1627 | 0.2418 | 0.3600 | 0.3668 | 0.2045 | 0.3505 | 0.0096 |
| | | 1000 - 1100 | 0.0013 | 0.0133 | 0.0438 | 0.0425 | 0.1126 | 0.2070 | 0.3146 | 0.3139 | 0.1033 | 0.1322 | 0.1314 | 0.1627 | 0.2418 | 0.3600 | 0.3668 | 0.2045 | 0.3505 | 0.0096 |
| | | 1100 - 1200 | 0.0013 | 0.0133 | 0.0438 | 0.0425 | 0.1126 | 0.2070 | 0.3146 | 0.3139 | 0.1033 | 0.1322 | 0.1314 | 0.1627 | 0.2418 | 0.3600 | 0.3668 | 0.2045 | 0.3505 | 0.0096 |
| | | 1200 - 1300 | 0.0013 | 0.0133 | 0.0438 | 0.0425 | 0.1126 | 0.2070 | 0.3146 | 0.3139 | 0.1033 | 0.1322 | 0.1314 | 0.1627 | 0.2418 | 0.3600 | 0.3668 | 0.2045 | 0.3505 | 0.0096 |
| | | 1300 - 1400 | 0.0013 | 0.0133 | 0.0438 | 0.0425 | 0.1126 | 0.2070 | 0.3146 | 0.3139 | 0.1033 | 0.1322 | 0.1314 | 0.1627 | 0.2418 | 0.3600 | 0.3668 | 0.2045 | 0.3505 | 0.0096 |
| | | 1400 - 1500 | 0.0013 | 0.0133 | 0.0438 | 0.0425 | 0.1126 | 0.2070 | 0.3146 | 0.3139 | 0.1033 | 0.1322 | 0.1314 | 0.1627 | 0.2418 | 0.3600 | 0.3668 | 0.2045 | 0.3505 | 0.0096 |
| | | 1500 - 1600 | 0.0013 | 0.0133 | 0.0438 | 0.0425 | 0.1126 | 0.2070 | 0.3146 | 0.3139 | 0.1033 | 0.1322 | 0.1314 | 0.1627 | 0.2418 | 0.3600 | 0.3668 | 0.2045 | 0.3505 | 0.0096 |
| | | 1600 - 1700 | 0.0013 | 0.0133 | 0.0438 | 0.0425 | 0.1126 | 0.2070 | 0.3146 | 0.3139 | 0.1033 | 0.1322 | 0.1314 | 0.1627 | 0.2418 | 0.3600 | 0.3668 | 0.2045 | 0.3505 | 0.0096 |
| | | 1700 - 1800 | 0.0013 | 0.0133 | 0.0438 | 0.0425 | 0.1126 | 0.2070 | 0.3146 | 0.3139 | 0.1033 | 0.1322 | 0.1314 | 0.1627 | 0.2418 | 0.3600 | 0.3668 | 0.2045 | 0.3505 | 0.0096 |
| | | 1800 - 1900 | 0.0013 | 0.0133 | 0.0438 | 0.0425 | 0.1126 | 0.2070 | 0.3146 | 0.3139 | 0.1033 | 0.1322 | 0.1314 | 0.1627 | 0.2418 | 0.3600 | 0.3668 | 0.2045 | 0.3505 | 0.0096 |
| | | 1900 - 2000 | 0.0013 | 0.0133 | 0.0438 | 0.0425 | 0.1126 | 0.2070 | 0.3146 | 0.3139 | 0.1033 | 0.1322 | 0.1314 | 0.1627 | 0.2418 | 0.3600 | 0.3668 | 0.2045 | 0.3505 | 0.0096 |
| | | 2000 - 2100 | 0.0013 | 0.0133 | 0.0438 | 0.0425 | 0.1126 | 0.2070 | 0.3146 | 0.3139 | 0.1033 | 0.1322 | 0.1314 | 0.1627 | 0.2418 | 0.3600 | 0.3668 | 0.2045 | 0.3505 | 0.0096 |
| | | 2100 - 2200 | 0.0013 | 0.0133 | 0.0438 | 0.0425 | 0.1126 | 0.2070 | 0.3146 | 0.3139 | 0.1033 | 0.1322 | 0.1314 | 0.1627 | 0.2418 | 0.3600 | 0.3668 | 0.2045 | 0.3505 | 0.0096 |
| | | 2200 - 2300 | 0.0013 | 0.0133 | 0.0438 | 0.0425 | 0.1126 | 0.2070 | 0.3146 | 0.3139 | 0.1033 | 0.1322 | 0.1314 | 0.1627 | 0.2418 | 0.3600 | 0.3668 | 0.2045 | 0.3505 | 0.0096 |
| | | 2300 - 0000 | 0.0013 | 0.0133 | 0.0438 | 0.0425 | 0.1126 | 0.2070 | 0.3146 | 0.3139 | 0.1033 | 0.1322 | 0.1314 | 0.1627 | 0.2418 | 0.3600 | 0.3668 | 0.2045 | 0.3505 | 0.0096 |
| 110 | Road S1 (L110) - SB | 0000 - 0100 | 0.0013 | 0.0133 | 0.0438 | 0.0425 | 0.1126 | 0.2070 | 0.3146 | 0.3139 | 0.1033 | 0.1322 | 0.1314 | 0.1627 | 0.2418 | 0.3600 | 0.3668 | 0.2045 | 0.3505 | 0.0096 |
| | | 0100 - 0200 | 0.0013 | 0.0133 | 0.0438 | 0.0425 | 0.1126 | 0.2070 | 0.3146 | 0.3139 | 0.1033 | 0.1322 | 0.1314 | 0.1627 | 0.2418 | 0.3600 | 0.3668 | 0.2045 | 0.3505 | 0.0096 |
| | | 0200 - 0300 | 0.0013 | 0.0133 | 0.0438 | 0.0425 | 0.1126 | 0.2070 | 0.3146 | 0.3139 | 0.1033 | 0.1322 | 0.1314 | 0.1627 | 0.2418 | 0.3600 | 0.3668 | 0.2045 | 0.3505 | 0.0096 |
| | | 0300 - 0400 | 0.0013 | 0.0133 | 0.0438 | 0.0425 | 0.1126 | 0.2070 | 0.3146 | 0.3139 | 0.1033 | 0.1322 | 0.1314 | 0.1627 | 0.2418 | 0.3600 | 0.3668 | 0.2045 | 0.3505 | 0.0096 |
| | | 0400 - 0500 | 0.0013 | 0.0133 | 0.0438 | 0.0425 | 0.1126 | 0.2070 | 0.3146 | 0.3139 | 0.1033 | 0.1322 | 0.1314 | 0.1627 | 0.2418 | 0.3600 | 0.3668 | 0.2045 | 0.3505 | 0.0096 |
| | | 0500 - 0600 | 0.0013 | 0.0133 | 0.0438 | 0.0425 | 0.1126 | 0.2070 | 0.3146 | 0.3139 | 0.1033 | 0.1322 | 0.1314 | 0.1627 | 0.2418 | 0.3600 | 0.3668 | 0.2045 | 0.3505 | 0.0096 |
| | | 0600 - 0700 | 0.0013 | 0.0133 | 0.0438 | 0.0425 | 0.1126 | 0.2070 | 0.3146 | 0.3139 | 0.1033 | 0.1322 | 0.1314 | 0.1627 | 0.2418 | 0.3600 | 0.3668 | 0.2045 | 0.3505 | 0.0096 |
| | | 0700 - 0800 | 0.0013 | 0.0133 | 0.0438 | 0.0425 | 0.1126 | 0.2070 | 0.3146 | 0.3139 | 0.1033 | 0.1322 | 0.1314 | 0.1627 | 0.2418 | 0.3600 | 0.3668 | 0.2045 | 0.3505 | 0.0096 |
| | | 0800 - 0900 | 0.0013 | 0.0133 | 0.0438 | 0.0425 | 0.1126 | 0.2070 | 0.3146 | 0.3139 | 0.1033 | 0.1322 | 0.1314 | 0.1627 | 0.2418 | 0.3600 | 0.3668 | 0.2045 | 0.3505 | 0.0096 |
| | | 0900 - 1000 | 0.0013 | 0.0133 | 0.0438 | 0.0425 | 0.1126 | 0.2070 | 0.3146 | 0.3139 | 0.1033 | 0.1322 | 0.1314 | 0.1627 | 0.2418 | 0.3600 | 0.3668 | 0.2045 | 0.3505 | 0.0096 |
| | | 1000 - 1100 | 0.0013 | 0.0133 | 0.0438 | 0.0425 | 0.1126 | 0.2070 | 0.3146 | 0.3139 | 0.1033 | 0.1322 | 0.1314 | 0.1627 | 0.2418 | 0.3600 | 0.3668 | 0.2045 | 0.3505 | 0.0096 |
| | | 1100 - 1200 | 0.0013 | 0.0133 | 0.0438 | 0.0425 | 0.1126 | 0.2070 | 0.3146 | 0.3139 | 0.1033 | 0.1322 | 0.1314 | 0.1627 | 0.2418 | 0.3600 | 0.3668 | 0.2045 | 0.3505 | 0.0096 |
| | | 1200 - 1300 | 0.0013 | 0.0133 | 0.0438 | 0.0425 | 0.1126 | 0.2070 | 0.3146 | 0.3139 | 0.1033 | 0.1322 | 0.1314 | 0.1627 | 0.2418 | 0.3600 | 0.3668 | 0.2045 | 0.3505 | 0.0096 |
| | | 1300 - 1400 | 0.0013 | 0.0133 | 0.0438 | 0.0425 | 0.1126 | 0.2070 | 0.3146 | 0.3139 | 0.1033 | 0.1322 | 0.1314 | 0.1627 | 0.2418 | 0.3600 | 0.3668 | 0.2045 | 0.3505 | 0.0096 |
| | | 1400 - 1500 | 0.0013 | 0.0133 | 0.0438 | 0.0425 | 0.1126 | 0.2070 | 0.3146 | 0.3139 | 0.1033 | 0.1322 | 0.1314 | 0.1627 | 0.2418 | 0.3600 | 0.3668 | 0.2045 | 0.3505 | 0.0096 |
| | | 1500 - 1600 | 0.0013 | 0.0133 | 0.0438 | 0.0425 | 0.1126 | 0.2070 | 0.3146 | 0.3139 | 0.1033 | 0.1322 | 0.1314 | 0.1627 | 0.2418 | 0.3600 | 0.3668 | 0.2045 | 0.3505 | 0.0096 |
| | | 1600 - 1700 | 0.0013 | 0.0133 | 0.0438 | 0.0425 | 0.1126 | 0.2070 | 0.3146 | 0.3139 | 0.1033 | 0.1322 | 0.1314 | 0.1627 | 0.2418 | 0.3600 | 0.3668 | 0.2045 | 0.3505 | 0.0096 |
| | | 1700 - 1800 | 0.0013 | 0.0133 | 0.0438 | 0.0425 | 0.1126 | 0.2070 | 0.3146 | 0.3139 | 0.1033 | 0.1322 | 0.1314 | 0.1627 | 0.2418 | 0.3600 | 0.3668 | 0.2045 | 0.3505 | 0.0096 |
| | | 1800 - 1900 | 0.0013 | 0.0133 | 0.0438 | 0.0425 | 0.1126 | 0.2070 | 0.3146 | 0.3139 | 0.1033 | 0.1322 | 0.1314 | 0.1627 | 0.2418 | 0.3600 | 0.3668 | 0.2045 | 0.3505 | 0.0096 |
| | | 1900 - 2000 | 0.0013 | 0.0133 | 0.0438 | 0.0425 | 0.1126 | 0.2070 | 0.3146 | 0.3139 | 0.1033 | 0.1322 | 0.1314 | 0.1627 | 0.2418 | 0.3600 | 0.3668 | 0.2045 | 0.3505 | 0.0096 |
| | | 2000 - 2100 | 0.0013 | 0.0133 | 0.0438 | 0.0425 | 0.1126 | 0.2070 | 0.3146 | 0.3139 | 0.1033 | 0.1322 | 0.1314 | 0.1627 | 0.2418 | 0.3600 | 0.3668 | 0.2045 | 0.3505 | 0.0096 |
| | | 2100 - 2200 | 0.0013 | 0.0133 | 0.0438 | 0.0425 | 0.1126 | 0.2070 | 0.3146 | 0.3139 | 0.1033 | 0.1322 | 0.1314 | 0.1627 | 0.2418 | 0.3600 | 0.3668 | 0.2045 | 0.3505 | 0.0096 |
| | | 2200 - 2300 | 0.0013 | 0.0133 | 0.0438 | 0.0425 | 0.1126 | 0.2070 | 0.3146 | 0.3139 | 0.1033 | 0.1322 | 0.1314 | 0.1627 | 0.2418 | 0.3600 | 0.3668 | 0.2045 | 0.3505 | 0.0096 |
| | | 2300 - 0000 | 0.0013 | 0.0133 | 0.0438 | 0.0425 | 0.1126 | 0.2070 | 0.3146 | 0.3139 | 0.1033 | 0.1322 | 0.1314 | 0.1627 | 0.2418 | 0.3600 | 0.3668 | 0.2045 | 0.3505 | 0.0096 |

**EMFAC Year 2045 x Traffic Data Year 2045**

| Road No. | Road Section | Time | NO$_2$ Emission | | | | | | | | | | | | | | | | | |
|---|---|---|---|---|---|---|---|---|---|---|---|---|---|---|---|---|---|---|---|---|
| | | | PC | Taxi | LGV3 | LGV4 | LGV6 | HGV7 | HGV8 | HGV9 | PLB | PV4 | PV5 | NFB6 | NFB7 | NFB8 | NFB9 | FBSD | FBDD | MC |
| 111 | Hong Po Road (L111) - WB | 0000 - 0100 | 0.0014 | 0.0142 | 0.0499 | 0.0484 | 0.1282 | 0.2358 | 0.3673 | 0.3665 | 0.1106 | 0.1506 | 0.1408 | 0.1742 | 0.2754 | 0.4203 | 0.4283 | 0.2387 | 0.3866 | 0.0100 |
| | | 0100 - 0200 | 0.0013 | 0.0133 | 0.0438 | 0.0425 | 0.1126 | 0.2070 | 0.3146 | 0.3139 | 0.1033 | 0.1322 | 0.1314 | 0.1627 | 0.2418 | 0.3600 | 0.3668 | 0.2045 | 0.3505 | 0.0096 |
| | | 0200 - 0300 | 0.0013 | 0.0133 | 0.0438 | 0.0425 | 0.1126 | 0.2070 | 0.3146 | 0.3139 | 0.1033 | 0.1322 | 0.1314 | 0.1627 | 0.2418 | 0.3600 | 0.3668 | 0.2045 | 0.3505 | 0.0096 |
| | | 0300 - 0400 | 0.0013 | 0.0133 | 0.0438 | 0.0425 | 0.1126 | 0.2070 | 0.3146 | 0.3139 | 0.1033 | 0.1322 | 0.1314 | 0.1627 | 0.2418 | 0.3600 | 0.3668 | 0.2045 | 0.3505 | 0.0096 |
| | | 0400 - 0500 | 0.0013 | 0.0133 | 0.0438 | 0.0425 | 0.1126 | 0.2070 | 0.3146 | 0.3139 | 0.1033 | 0.1322 | 0.1314 | 0.1627 | 0.2418 | 0.3600 | 0.3668 | 0.2045 | 0.3505 | 0.0096 |
| | | 0500 - 0600 | 0.0013 | 0.0133 | 0.0438 | 0.0425 | 0.1126 | 0.2070 | 0.3146 | 0.3139 | 0.1033 | 0.1322 | 0.1314 | 0.1627 | 0.2418 | 0.3600 | 0.3668 | 0.2045 | 0.3505 | 0.0096 |
| | | 0600 - 0700 | 0.0014 | 0.0149 | 0.0544 | 0.0527 | 0.1397 | 0.2568 | 0.4102 | 0.4093 | 0.1163 | 0.1640 | 0.1480 | 0.1832 | 0.3000 | 0.4694 | 0.4783 | 0.2666 | 0.4165 | 0.0103 |
| | | 0700 - 0800 | 0.0017 | 0.0196 | 0.0801 | 0.0777 | 0.2060 | 0.3786 | 0.7506 | 0.7488 | 0.1555 | 0.2418 | 0.1979 | 0.2449 | 0.4425 | 0.8590 | 0.8754 | 0.4879 | 0.7014 | 0.0117 |
| | | 0800 - 0900 | 0.0017 | 0.0196 | 0.0801 | 0.0777 | 0.2060 | 0.3786 | 0.7506 | 0.7488 | 0.1555 | 0.2418 | 0.1979 | 0.2449 | 0.4425 | 0.8590 | 0.8754 | 0.4879 | 0.7014 | 0.0117 |
| | | 0900 - 1000 | 0.0016 | 0.0171 | 0.0672 | 0.0652 | 0.1728 | 0.3176 | 0.5588 | 0.5574 | 0.1345 | 0.2029 | 0.1711 | 0.2118 | 0.3712 | 0.6394 | 0.6516 | 0.3632 | 0.5279 | 0.0110 |
| | | 1000 - 1100 | 0.0016 | 0.0171 | 0.0672 | 0.0652 | 0.1728 | 0.3176 | 0.5588 | 0.5574 | 0.1345 | 0.2029 | 0.1711 | 0.2118 | 0.3712 | 0.6394 | 0.6516 | 0.3632 | 0.5279 | 0.0110 |
| | | 1100 - 1200 | 0.0016 | 0.0171 | 0.0672 | 0.0652 | 0.1728 | 0.3176 | 0.5588 | 0.5574 | 0.1345 | 0.2029 | 0.1711 | 0.2118 | 0.3712 | 0.6394 | 0.6516 | 0.3632 | 0.5279 | 0.0110 |
| | | 1200 - 1300 | 0.0015 | 0.0166 | 0.0644 | 0.0624 | 0.1656 | 0.3043 | 0.5229 | 0.5217 | 0.1303 | 0.1944 | 0.1658 | 0.2052 | 0.3557 | 0.5984 | 0.6098 | 0.3399 | 0.4997 | 0.0108 |
| | | 1300 - 1400 | 0.0015 | 0.0166 | 0.0644 | 0.0624 | 0.1656 | 0.3043 | 0.5229 | 0.5217 | 0.1303 | 0.1944 | 0.1658 | 0.2052 | 0.3557 | 0.5984 | 0.6098 | 0.3399 | 0.4997 | 0.0108 |
| | | 1400 - 1500 | 0.0016 | 0.0171 | 0.0672 | 0.0652 | 0.1728 | 0.3176 | 0.5588 | 0.5574 | 0.1345 | 0.2029 | 0.1711 | 0.2118 | 0.3712 | 0.6394 | 0.6516 | 0.3632 | 0.5279 | 0.0110 |
| | | 1500 - 1600 | 0.0016 | 0.0183 | 0.0733 | 0.0711 | 0.1885 | 0.3464 | 0.6433 | 0.6418 | 0.1440 | 0.2213 | 0.1833 | 0.2268 | 0.4049 | 0.7362 | 0.7502 | 0.4182 | 0.5991 | 0.0113 |
| | | 1600 - 1700 | 0.0017 | 0.0205 | 0.0839 | 0.0813 | 0.2156 | 0.3962 | 0.8157 | 0.8137 | 0.1622 | 0.2531 | 0.2064 | 0.2554 | 0.4631 | 0.9335 | 0.9513 | 0.5303 | 0.7723 | 0.0118 |
| | | 1700 - 1800 | 0.0018 | 0.0224 | 0.0921 | 0.0893 | 0.2368 | 0.4352 | 0.9780 | 0.9756 | 0.1780 | 0.2780 | 0.2265 | 0.2804 | 0.5087 | 1.1192 | 1.1406 | 0.6358 | 0.9928 | 0.0122 |
| | | 1800 - 1900 | 0.0018 | 0.0224 | 0.0921 | 0.0893 | 0.2368 | 0.4352 | 0.9780 | 0.9756 | 0.1780 | 0.2780 | 0.2265 | 0.2804 | 0.5087 | 1.1192 | 1.1406 | 0.6358 | 0.9928 | 0.0122 |
| | | 1900 - 2000 | 0.0016 | 0.0171 | 0.0672 | 0.0652 | 0.1728 | 0.3176 | 0.5588 | 0.5574 | 0.1345 | 0.2029 | 0.1711 | 0.2118 | 0.3712 | 0.6394 | 0.6516 | 0.3632 | 0.5279 | 0.0110 |
| | | 2000 - 2100 | 0.0016 | 0.0171 | 0.0672 | 0.0652 | 0.1728 | 0.3176 | 0.5588 | 0.5574 | 0.1345 | 0.2029 | 0.1711 | 0.2118 | 0.3712 | 0.6394 | 0.6516 | 0.3632 | 0.5279 | 0.0110 |
| | | 2100 - 2200 | 0.0016 | 0.0183 | 0.0733 | 0.0711 | 0.1885 | 0.3464 | 0.6433 | 0.6418 | 0.1440 | 0.2213 | 0.1833 | 0.2268 | 0.4049 | 0.7362 | 0.7502 | 0.4182 | 0.5991 | 0.0113 |
| | | 2200 - 2300 | 0.0015 | 0.0157 | 0.0592 | 0.0574 | 0.1521 | 0.2795 | 0.4613 | 0.4602 | 0.1228 | 0.1785 | 0.1563 | 0.1934 | 0.3266 | 0.5278 | 0.5379 | 0.2998 | 0.4533 | 0.0105 |
| | | 2300 - 0000 | 0.0014 | 0.0145 | 0.0521 | 0.0505 | 0.1338 | 0.2461 | 0.3879 | 0.3870 | 0.1134 | 0.1571 | 0.1443 | 0.1785 | 0.2875 | 0.4438 | 0.4522 | 0.2521 | 0.4008 | 0.0101 |
| 112 | Hong Po Road (L112) - EB | 0000 - 0100 | 0.0015 | 0.0161 | 0.0617 | 0.0598 | 0.1587 | 0.2916 | 0.4906 | 0.4894 | 0.1264 | 0.1863 | 0.1608 | 0.1991 | 0.3408 | 0.5614 | 0.5721 | 0.3189 | 0.4751 | 0.0107 |
| | | 0100 - 0200 | 0.0014 | 0.0142 | 0.0499 | 0.0484 | 0.1282 | 0.2358 | 0.3673 | 0.3665 | 0.1106 | 0.1506 | 0.1408 | 0.1742 | 0.2754 | 0.4203 | 0.4283 | 0.2387 | 0.3866 | 0.0100 |
| | | 0200 - 0300 | 0.0014 | 0.0142 | 0.0499 | 0.0484 | 0.1282 | 0.2358 | 0.3673 | 0.3665 | 0.1106 | 0.1506 | 0.1408 | 0.1742 | 0.2754 | 0.4203 | 0.4283 | 0.2387 | 0.3866 | 0.0100 |
| | | 0300 - 0400 | 0.0014 | 0.0142 | 0.0499 | 0.0484 | 0.1282 | 0.2358 | 0.3673 | 0.3665 | 0.1106 | 0.1506 | 0.1408 | 0.1742 | 0.2754 | 0.4203 | 0.4283 | 0.2387 | 0.3866 | 0.0100 |
| | | 0400 - 0500 | 0.0014 | 0.0142 | 0.0499 | 0.0484 | 0.1282 | 0.2358 | 0.3673 | 0.3665 | 0.1106 | 0.1506 | 0.1408 | 0.1742 | 0.2754 | 0.4203 | 0.4283 | 0.2387 | 0.3866 | 0.0100 |
| | | 0500 - 0600 | 0.0014 | 0.0142 | 0.0499 | 0.0484 | 0.1282 | 0.2358 | 0.3673 | 0.3665 | 0.1106 | 0.1506 | 0.1408 | 0.1742 | 0.2754 | 0.4203 | 0.4283 | 0.2387 | 0.3866 | 0.0100 |
| | | 0600 - 0700 | 0.0017 | 0.0189 | 0.0766 | 0.0743 | 0.1970 | 0.3620 | 0.6936 | 0.6919 | 0.1495 | 0.2312 | 0.1902 | 0.2354 | 0.4231 | 0.7937 | 0.8089 | 0.4509 | 0.6451 | 0.0115 |
| | | 0700 - 0800 | 0.0021 | 0.0407 | 0.1199 | 0.1162 | 0.3081 | 0.5662 | 1.2582 | 1.2551 | 0.2432 | 0.3617 | 0.3095 | 0.3831 | 0.6619 | 1.4398 | 1.4673 | 0.8179 | 1.4020 | 0.0140 |
| | | 0800 - 0900 | 0.0021 | 0.0407 | 0.1199 | 0.1162 | 0.3081 | 0.5662 | 1.2582 | 1.2551 | 0.2432 | 0.3617 | 0.3095 | 0.3831 | 0.6619 | 1.4398 | 1.4673 | 0.8179 | 1.4020 | 0.0140 |
| | | 0900 - 1000 | 0.0021 | 0.0407 | 0.1199 | 0.1162 | 0.3081 | 0.5662 | 1.2582 | 1.2551 | 0.2432 | 0.3617 | 0.3095 | 0.3831 | 0.6619 | 1.4398 | 1.4673 | 0.8179 | 1.4020 | 0.0140 |
| | | 1000 - 1100 | 0.0021 | 0.0407 | 0.1199 | 0.1162 | 0.3081 | 0.5662 | 1.2582 | 1.2551 | 0.2432 | 0.3617 | 0.3095 | 0.3831 | 0.6619 | 1.4398 | 1.4673 | 0.8179 | 1.4020 | 0.0140 |
| | | 1100 - 1200 | 0.0021 | 0.0407 | 0.1199 | 0.1162 | 0.3081 | 0.5662 | 1.2582 | 1.2551 | 0.2432 | 0.3617 | 0.3095 | 0.3831 | 0.6619 | 1.4398 | 1.4673 | 0.8179 | 1.4020 | 0.0140 |
| | | 1200 - 1300 | 0.0020 | 0.0303 | 0.1198 | 0.1162 | 0.3081 | 0.5662 | 1.2582 | 1.2551 | 0.2432 | 0.3617 | 0.3095 | 0.3831 | 0.6619 | 1.4398 | 1.4673 | 0.8179 | 1.4020 | 0.0133 |
| | | 1300 - 1400 | 0.0020 | 0.0303 | 0.1198 | 0.1162 | 0.3081 | 0.5662 | 1.2582 | 1.2551 | 0.2432 | 0.3617 | 0.3095 | 0.3831 | 0.6619 | 1.4398 | 1.4673 | 0.8179 | 1.4020 | 0.0133 |
| | | 1400 - 1500 | 0.0021 | 0.0407 | 0.1199 | 0.1162 | 0.3081 | 0.5662 | 1.2582 | 1.2551 | 0.2432 | 0.3617 | 0.3095 | 0.3831 | 0.6619 | 1.4398 | 1.4673 | 0.8179 | 1.4020 | 0.0140 |
| | | 1500 - 1600 | 0.0021 | 0.0407 | 0.1199 | 0.1162 | 0.3081 | 0.5662 | 1.2582 | 1.2551 | 0.2432 | 0.3617 | 0.3095 | 0.3831 | 0.6619 | 1.4398 | 1.4673 | 0.8179 | 1.4020 | 0.0140 |
| | | 1600 - 1700 | 0.0021 | 0.0407 | 0.1199 | 0.1162 | 0.3081 | 0.5662 | 1.2582 | 1.2551 | 0.2432 | 0.3617 | 0.3095 | 0.3831 | 0.6619 | 1.4398 | 1.4673 | 0.8179 | 1.4020 | 0.0140 |
| | | 1700 - 1800 | 0.0021 | 0.0407 | 0.1199 | 0.1162 | 0.3081 | 0.5662 | 1.2582 | 1.2551 | 0.2432 | 0.3617 | 0.3095 | 0.3831 | 0.6619 | 1.4398 | 1.4673 | 0.8179 | 1.4020 | 0.0140 |
| | | 1800 - 1900 | 0.0021 | 0.0407 | 0.1199 | 0.1162 | 0.3081 | 0.5662 | 1.2582 | 1.2551 | 0.2432 | 0.3617 | 0.3095 | 0.3831 | 0.6619 | 1.4398 | 1.4673 | 0.8179 | 1.4020 | 0.0140 |
| | | 1900 - 2000 | 0.0021 | 0.0407 | 0.1199 | 0.1162 | 0.3081 | 0.5662 | 1.2582 | 1.2551 | 0.2432 | 0.3617 | 0.3095 | 0.3831 | 0.6619 | 1.4398 | 1.4673 | 0.8179 | 1.4020 | 0.0140 |
| | | 2000 - 2100 | 0.0021 | 0.0407 | 0.1199 | 0.1162 | 0.3081 | 0.5662 | 1.2582 | 1.2551 | 0.2432 | 0.3617 | 0.3095 | 0.3831 | 0.6619 | 1.4398 | 1.4673 | 0.8179 | 1.4020 | 0.0140 |
| | | 2100 - 2200 | 0.0021 | 0.0407 | 0.1199 | 0.1162 | 0.3081 | 0.5662 | 1.2582 | 1.2551 | 0.2432 | 0.3617 | 0.3095 | 0.3831 | 0.6619 | 1.4398 | 1.4673 | 0.8179 | 1.4020 | 0.0140 |
| | | 2200 - 2300 | 0.0017 | 0.0205 | 0.0839 | 0.0813 | 0.2156 | 0.3962 | 0.8157 | 0.8137 | 0.1622 | 0.2531 | 0.2064 | 0.2554 | 0.4631 | 0.9335 | 0.9513 | 0.5303 | 0.7723 | 0.0118 |
| | | 2300 - 0000 | 0.0016 | 0.0171 | 0.0672 | 0.0652 | 0.1728 | 0.3176 | 0.5588 | 0.5574 | 0.1345 | 0.2029 | 0.1711 | 0.2118 | 0.3712 | 0.6394 | 0.6516 | 0.3632 | 0.5279 | 0.0110 |
| 113 | Access Road (L113) - SB | 0000 - 0100 | 0.0013 | 0.0133 | 0.0438 | 0.0425 | 0.1126 | 0.2070 | 0.3146 | 0.3139 | 0.1033 | 0.1322 | 0.1314 | 0.1627 | 0.2418 | 0.3600 | 0.3668 | 0.2045 | 0.3505 | 0.0096 |
| | | 0100 - 0200 | 0.0013 | 0.0133 | 0.0438 | 0.0425 | 0.1126 | 0.2070 | 0.3146 | 0.3139 | 0.1033 | 0.1322 | 0.1314 | 0.1627 | 0.2418 | 0.3600 | 0.3668 | 0.2045 | 0.3505 | 0.0096 |
| | | 0200 - 0300 | 0.0013 | 0.0133 | 0.0438 | 0.0425 | 0.1126 | 0.2070 | 0.3146 | 0.3139 | 0.1033 | 0.1322 | 0.1314 | 0.1627 | 0.2418 | 0.3600 | 0.3668 | 0.2045 | 0.3505 | 0.0096 |
| | | 0300 - 0400 | 0.0013 | 0.0133 | 0.0438 | 0.0425 | 0.1126 | 0.2070 | 0.3146 | 0.3139 | 0.1033 | 0.1322 | 0.1314 | 0.1627 | 0.2418 | 0.3600 | 0.3668 | 0.2045 | 0.3505 | 0.0096 |
| | | 0400 - 0500 | 0.0013 | 0.0133 | 0.0438 | 0.0425 | 0.1126 | 0.2070 | 0.3146 | 0.3139 | 0.1033 | 0.1322 | 0.1314 | 0.1627 | 0.2418 | 0.3600 | 0.3668 | 0.2045 | 0.3505 | 0.0096 |
| | | 0500 - 0600 | 0.0013 | 0.0133 | 0.0438 | 0.0425 | 0.1126 | 0.2070 | 0.3146 | 0.3139 | 0.1033 | 0.1322 | 0.1314 | 0.1627 | 0.2418 | 0.3600 | 0.3668 | 0.2045 | 0.3505 | 0.0096 |
| | | 0600 - 0700 | 0.0013 | 0.0133 | 0.0438 | 0.0425 | 0.1126 | 0.2070 | 0.3146 | 0.3139 | 0.1033 | 0.1322 | 0.1314 | 0.1627 | 0.2418 | 0.3600 | 0.3668 | 0.2045 | 0.3505 | 0.0096 |
| | | 0700 - 0800 | 0.0013 | 0.0133 | 0.0438 | 0.0425 | 0.1126 | 0.2070 | 0.3146 | 0.3139 | 0.1033 | 0.1322 | 0.1314 | 0.1627 | 0.2418 | 0.3600 | 0.3668 | 0.2045 | 0.3505 | 0.0096 |
| | | 0800 - 0900 | 0.0013 | 0.0133 | 0.0438 | 0.0425 | 0.1126 | 0.2070 | 0.3146 | 0.3139 | 0.1033 | 0.1322 | 0.1314 | 0.1627 | 0.2418 | 0.3600 | 0.3668 | 0.2045 | 0.3505 | 0.0096 |
| | | 0900 - 1000 | 0.0013 | 0.0133 | 0.0438 | 0.0425 | 0.1126 | 0.2070 | 0.3146 | 0.3139 | 0.1033 | 0.1322 | 0.1314 | 0.1627 | 0.2418 | 0.3600 | 0.3668 | 0.2045 | 0.3505 | 0.0096 |
| | | 1000 - 1100 | 0.0013 | 0.0133 | 0.0438 | 0.0425 | 0.1126 | 0.2070 | 0.3146 | 0.3139 | 0.1033 | 0.1322 | 0.1314 | 0.1627 | 0.2418 | 0.3600 | 0.3668 | 0.2045 | 0.3505 | 0.0096 |
| | | 1100 - 1200 | 0.0013 | 0.0133 | 0.0438 | 0.0425 | 0.1126 | 0.2070 | 0.3146 | 0.3139 | 0.1033 | 0.1322 | 0.1314 | 0.1627 | 0.2418 | 0.3600 | 0.3668 | 0.2045 | 0.3505 | 0.0096 |
| | | 1200 - 1300 | 0.0013 | 0.0133 | 0.0438 | 0.0425 | 0.1126 | 0.2070 | 0.3146 | 0.3139 | 0.1033 | 0.1322 | 0.1314 | 0.1627 | 0.2418 | 0.3600 | 0.3668 | 0.2045 | 0.3505 | 0.0096 |
| | | 1300 - 1400 | 0.0013 | 0.0133 | 0.0438 | 0.0425 | 0.1126 | 0.2070 | 0.3146 | 0.3139 | 0.1033 | 0.1322 | 0.1314 | 0.1627 | 0.2418 | 0.3600 | 0.3668 | 0.2045 | 0.3505 | 0.0096 |
| | | 1400 - 1500 | 0.0013 | 0.0133 | 0.0438 | 0.0425 | 0.1126 | 0.2070 | 0.3146 | 0.3139 | 0.1033 | 0.1322 | 0.1314 | 0.1627 | 0.2418 | 0.3600 | 0.3668 | 0.2045 | 0.3505 | 0.0096 |
| | | 1500 - 1600 | 0.0013 | 0.0133 | 0.0438 | 0.0425 | 0.1126 | 0.2070 | 0.3146 | 0.3139 | 0.1033 | 0.1322 | 0.1314 | 0.1627 | 0.2418 | 0.3600 | 0.3668 | 0.2045 | 0.3505 | 0.0096 |
| | | 1600 - 1700 | 0.0013 | 0.0133 | 0.0438 | 0.0425 | 0.1126 | 0.2070 | 0.3146 | 0.3139 | 0.1033 | 0.1322 | 0.1314 | 0.1627 | 0.2418 | 0.3600 | 0.3668 | 0.2045 | 0.3505 | 0.0096 |
| | | 1700 - 1800 | 0.0013 | 0.0133 | 0.0438 | 0.0425 | 0.1126 | 0.2070 | 0.3146 | 0.3139 | 0.1033 | 0.1322 | 0.1314 | 0.1627 | 0.2418 | 0.3600 | 0.3668 | 0.2045 | 0.3505 | 0.0096 |
| | | 1800 - 1900 | 0.0013 | 0.0133 | 0.0438 | 0.0425 | 0.1126 | 0.2070 | 0.3146 | 0.3139 | 0.1033 | 0.1322 | 0.1314 | 0.1627 | 0.2418 | 0.3600 | 0.3668 | 0.2045 | 0.3505 | 0.0096 |
| | | 1900 - 2000 | 0.0013 | 0.0133 | 0.0438 | 0.0425 | 0.1126 | 0.2070 | 0.3146 | 0.3139 | 0.1033 | 0.1322 | 0.1314 | 0.1627 | 0.2418 | 0.3600 | 0.3668 | 0.2045 | 0.3505 | 0.0096 |
| | | 2000 - 2100 | 0.0013 | 0.0133 | 0.0438 | 0.0425 | 0.1126 | 0.2070 | 0.3146 | 0.3139 | 0.1033 | 0.1322 | 0.1314 | 0.1627 | 0.2418 | 0.3600 | 0.3668 | 0.2045 | 0.3505 | 0.0096 |
| | | 2100 - 2200 | 0.0013 | 0.0133 | 0.0438 | 0.0425 | 0.1126 | 0.2070 | 0.3146 | 0.3139 | 0.1033 | 0.1322 | 0.1314 | 0.1627 | 0.2418 | 0.3600 | 0.3668 | 0.2045 | 0.3505 | 0.0096 |
| | | 2200 - 2300 | 0.0013 | 0.0133 | 0.0438 | 0.0425 | 0.1126 | 0.2070 | 0.3146 | 0.3139 | 0.1033 | 0.1322 | 0.1314 | 0.1627 | 0.2418 | 0.3600 | 0.3668 | 0.2045 | 0.3505 | 0.0096 |
| | | 2300 - 0000 | 0.0013 | 0.0133 | 0.0438 | 0.0425 | 0.1126 | 0.2070 | 0.3146 | 0.3139 | 0.1033 | 0.1322 | 0.1314 | 0.1627 | 0.2418 | 0.3600 | 0.3668 | 0.2045 | 0.3505 | 0.0096 |
| 114 | Access Road (L114) - NB | 0000 - 0100 | 0.0013 | 0.0133 | 0.0438 | 0.0425 | 0.1126 | 0.2070 | 0.3146 | 0.3139 | 0.1033 | 0.1322 | 0.1314 | 0.1627 | 0.2418 | 0.3600 | 0.3668 | 0.2045 | 0.3505 | 0.0096 |
| | | 0100 - 0200 | 0.0013 | 0.0133 | 0.0438 | 0.0425 | 0.1126 | 0.2070 | 0.3146 | 0.3139 | 0.1033 | 0.1322 | 0.1314 | 0.1627 | 0.2418 | 0.3600 | 0.3668 | 0.2045 | 0.3505 | 0.0096 |
| | | 0200 - 0300 | 0.0013 | 0.0133 | 0.0438 | 0.0425 | 0.1126 | 0.2070 | 0.3146 | 0.3139 | 0.1033 | 0.1322 | 0.1314 | 0.1627 | 0.2418 | 0.3600 | 0.3668 | 0.2045 | 0.3505 | 0.0096 |
| | | 0300 - 0400 | 0.0013 | 0.0133 | 0.0438 | 0.0425 | 0.1126 | 0.2070 | 0.3146 | 0.3139 | 0.1033 | 0.1322 | 0.1314 | 0.1627 | 0.2418 | 0.3600 | 0.3668 | 0.2045 | 0.3505 | 0.0096 |
| | | 0400 - 0500 | 0.0013 | 0.0133 | 0.0438 | 0.0425 | 0.1126 | 0.2070 | 0.3146 | 0.3139 | 0.1033 | 0.1322 | 0.1314 | 0.1627 | 0.2418 | 0.3600 | 0.3668 | 0.2045 | 0.3505 | 0.0096 |
| | | 0500 - 0600 | 0.0013 | 0.0133 | 0.0438 | 0.0425 | 0.1126 | 0.2070 | 0.3146 | 0.3139 | 0.1033 | 0.1322 | 0.1314 | 0.1627 | 0.2418 | 0.3600 | 0.3668 | 0.2045 | 0.3505 | 0.0096 |
| | | 0600 - 0700 | 0.0013 | 0.0133 | 0.0438 | 0.0425 | 0.1126 | 0.2070 | 0.3146 | 0.3139 | 0.1033 | 0.1322 | 0.1314 | 0.1627 | 0.2418 | 0.3600 | 0.3668 | 0.2045 | 0.3505 | 0.0096 |
| | | 0700 - 0800 | 0.0013 | 0.0133 | 0.0438 | 0.0425 | 0.1126 | 0.2070 | 0.3146 | 0.3139 | 0.1033 | 0.1322 | 0.1314 | 0.1627 | 0.2418 | 0.3600 | 0.3668 | 0.2045 | 0.3505 | 0.0096 |
| | | 0800 - 0900 | 0.0013 | 0.0133 | 0.0438 | 0.0425 | 0.1126 | 0.2070 | 0.3146 | 0.3139 | 0.1033 | 0.1322 | 0.1314 | 0.1627 | 0.2418 | 0.3600 | 0.3668 | 0.2045 | 0.3505 | 0.0096 |
| | | 0900 - 1000 | 0.0013 | 0.0133 | 0.0438 | 0.0425 | 0.1126 | 0.2070 | 0.3146 | 0.3139 | 0.1033 | 0.1322 | 0.1314 | 0.1627 | 0.2418 | 0.3600 | 0.3668 | 0.2045 | 0.3505 | 0.0096 |
| | | 1000 - 1100 | 0.0013 | 0.0133 | 0.0438 | 0.0425 | 0.1126 | 0.2070 | 0.3146 | 0.3139 | 0.1033 | 0.1322 | 0.1314 | 0.1627 | 0.2418 | 0.3600 | 0.3668 | 0.2045 | 0.3505 | 0.0096 |
| | | 1100 - 1200 | 0.0013 | 0.0133 | 0.0438 | 0.0425 | 0.1126 | 0.2070 | 0.3146 | 0.3139 | 0.1033 | 0.1322 | 0.1314 | 0.1627 | 0.2418 | 0.3600 | 0.3668 | 0.2045 | 0.3505 | 0.0096 |
| | | 1200 - 1300 | 0.0013 | 0.0133 | 0.0438 | 0.0425 | 0.1126 | 0.2070 | 0.3146 | 0.3139 | 0.1033 | 0.1322 | 0.1314 | 0.1627 | 0.2418 | 0.3600 | 0.3668 | 0.2045 | 0.3505 | 0.0096 |
| | | 1300 - 1400 | 0.0013 | 0.0133 | 0.0438 | 0.0425 | 0.1126 | 0.2070 | 0.3146 | 0.3139 | 0.1033 | 0.1322 | 0.1314 | 0.1627 | 0.2418 | 0.3600 | 0.3668 | 0.2045 | 0.3505 | 0.0096 |
| | | 1400 - 1500 | 0.0013 | 0.0133 | 0.0438 | 0.0425 | 0.1126 | 0.2070 | 0.3146 | 0.3139 | 0.1033 | 0.1322 | 0.1314 | 0.1627 | 0.2418 | 0.3600 | 0.3668 | 0.2045 | 0.3505 | 0.0096 |
| | | 1500 - 1600 | 0.0013 | 0.0133 | 0.0438 | 0.0425 | 0.1126 | 0.2070 | 0.3146 | 0.3139 | 0.1033 | 0.1322 | 0.1314 | 0.1627 | 0.2418 | 0.3600 | 0.3668 | 0.2045 | 0.3505 | 0.0096 |
| | | 1600 - 1700 | 0.0013 | 0.0133 | 0.0438 | 0.0425 | 0.1126 | 0.2070 | 0.3146 | 0.3139 | 0.1033 | 0.1322 | 0.1314 | 0.1627 | 0.2418 | 0.3600 | 0.3668 | 0.2045 | 0.3505 | 0.0096 |
| | | 1700 - 1800 | 0.0013 | 0.0133 | 0.0438 | 0.0425 | 0.1126 | 0.2070 | 0.3146 | 0.3139 | 0.1033 | 0.1322 | 0.1314 | 0.1627 | 0.2418 | 0.3600 | 0.3668 | 0.2045 | 0.3505 | 0.0096 |
| | | 1800 - 1900 | 0.0013 | 0.0133 | 0.0438 | 0.0425 | 0.1126 | 0.2070 | 0.3146 | 0.3139 | 0.1033 | 0.1322 | 0.1314 | 0.1627 | 0.2418 | 0.3600 | 0.3668 | 0.2045 | 0.3505 | 0.0096 |
| | | 1900 - 2000 | 0.0013 | 0.0133 | 0.0438 | 0.0425 | 0.1126 | 0.2070 | 0.3146 | 0.3139 | 0.1033 | 0.1322 | 0.1314 | 0.1627 | 0.2418 | 0.3600 | 0.3668 | 0.2045 | 0.3505 | 0.0096 |
| | | 2000 - 2100 | 0.0013 | 0.0133 | 0.0438 | 0.0425 | 0.1126 | 0.2070 | 0.3146 | 0.3139 | 0.1033 | 0.1322 | 0.1314 | 0.1627 | 0.2418 | 0.3600 | 0.3668 | 0.2045 | 0.3505 | 0.0096 |
| | | 2100 - 2200 | 0.0013 | 0.0133 | 0.0438 | 0.0425 | 0.1126 | 0.2070 | 0.3146 | 0.3139 | 0.1033 | 0.1322 | 0.1314 | 0.1627 | 0.2418 | 0.3600 | 0.3668 | 0.2045 | 0.3505 | 0.0096 |
| | | 2200 - 2300 | 0.0013 | 0.0133 | 0.0438 | 0.0425 | 0.1126 | 0.2070 | 0.3146 | 0.3139 | 0.1033 | 0.1322 | 0.1314 | 0.1627 | 0.2418 | 0.3600 | 0.3668 | 0.2045 | 0.3505 | 0.0096 |
| | | 2300 - 0000 | 0.0013 | 0.0133 | 0.0438 | 0.0425 | 0.1126 | 0.2070 | 0.3146 | 0.3139 | 0.1033 | 0.1322 | 0.1314 | 0.1627 | 0.2418 | 0.3600 | 0.3668 | 0.2045 | 0.3505 | 0.0096 |
| 115 | Road S3 (L115) - WB | 0000 - 0100 | 0.0013 | 0.0133 | 0.0438 | 0.0425 | 0.1126 | 0.2070 | 0.3146 | 0.3139 | 0.1033 | 0.1322 | 0.1314 | 0.1627 | 0.2418 | 0.3600 | 0.3668 | 0.2045 | 0.3505 | 0.0096 |
| | | 0100 - 0200 | 0.0013 | 0.0133 | 0.0438 | 0.0425 | 0.1126 | 0.2070 | 0.3146 | 0.3139 | 0.1033 | 0.1322 | 0.1314 | 0.1627 | 0.2418 | 0.3600 | 0.3668 | 0.2045 | 0.3505 | 0.0096 |
| | | 0200 - 0300 | 0.0013 | 0.0133 | 0.0438 | 0.0425 | 0.1126 | 0.2070 | 0.3146 | 0.3139 | 0.1033 | 0.1322 | 0.1314 | 0.1627 | 0.2418 | 0.3600 | 0.3668 | 0.2045 | 0.3505 | 0.0096 |
| | | 0300 - 0400 | 0.0013 | 0.0133 | 0.0438 | 0.0425 | 0.1126 | 0.2070 | 0.3146 | 0.3139 | 0.1033 | 0.1322 | 0.1314 | 0.1627 | 0.2418 | 0.3600 | 0.3668 | 0.2045 | 0.3505 | 0.0096 |
| | | 0400 - 0500 | 0.0013 | 0.0133 | 0.0438 | 0.0425 | 0.1126 | 0.2070 | 0.3146 | 0.3139 | 0.1033 | 0.1322 | 0.1314 | 0.1627 | 0.2418 | 0.3600 | 0.3668 | 0.2045 | 0.3505 | 0.0096 |
| | | 0500 - 0600 | 0.0013 | 0.0133 | 0.0438 | 0.0425 | 0.1126 | 0.2070 | 0.3146 | 0.3139 | 0.1033 | 0.1322 | 0.1314 | 0.1627 | 0.2418 | 0.3600 | 0.3668 | 0.2045 | 0.3505 | 0.0096 |
| | | 0600 - 0700 | 0.0013 | 0.0133 | 0.0438 | 0.0425 | 0.1126 | 0.2070 | 0.3146 | 0.3139 | 0.1033 | 0.1322 | 0.1314 | 0.1627 | 0.2418 | 0.3600 | 0.3668 | 0.2045 | 0.3505 | 0.0096 |
| | | 0700 - 0800 | 0.0013 | 0.0133 | 0.0438 | 0.0425 | 0.1126 | 0.2070 | 0.3146 | 0.3139 | 0.1033 | 0.1322 | 0.1314 | 0.1627 | 0.2418 | 0.3600 | 0.3668 | 0.2045 | 0.3505 | 0.0096 |
| | | 0800 - 0900 | 0.0013 | 0.0133 | 0.0438 | 0.0425 | 0.1126 | 0.2070 | 0.3146 | 0.3139 | 0.1033 | 0.1322 | 0.1314 | 0.1627 | 0.2418 | 0.3600 | 0.3668 | 0.2045 | 0.3505 | 0.0096 |
| | | 0900 - 1000 | 0.0013 | 0.0133 | 0.0438 | 0.0425 | 0.1126 | 0.2070 | 0.3146 | 0.3139 | 0.1033 | 0.1322 | 0.1314 | 0.1627 | 0.2418 | 0.3600 | 0.3668 | 0.2045 | 0.3505 | 0.0096 |
| | | 1000 - 1100 | 0.0013 | 0.0133 | 0.0438 | 0.0425 | 0.1126 | 0.2070 | 0.3146 | 0.3139 | 0.1033 | 0.1322 | 0.1314 | 0.1627 | 0.2418 | 0.3600 | 0.3668 | 0.2045 | 0.3505 | 0.0096 |
| | | 1100 - 1200 | 0.0013 | 0.0133 | 0.0438 | 0.0425 | 0.1126 | 0.2070 | 0.3146 | 0.3139 | 0.1033 | 0.1322 | 0.1314 | 0.1627 | 0.2418 | 0.3600 | 0.3668 | 0.2045 | 0.3505 | 0.0096 |
| | | 1200 - 1300 | 0.0013 | 0.0133 | 0.0438 | 0.0425 | 0.1126 | 0.2070 | 0.3146 | 0.3139 | 0.1033 | 0.1322 | 0.1314 | 0.1627 | 0.2418 | 0.3600 | 0.3668 | 0.2045 | 0.3505 | 0.0096 |
| | | 1300 - 1400 | 0.0013 | 0.0133 | 0.0438 | 0.0425 | 0.1126 | 0.2070 | 0.3146 | 0.3139 | 0.1033 | 0.1322 | 0.1314 | 0.1627 | 0.2418 | 0.3600 | 0.3668 | 0.2045 | 0.3505 | 0.0096 |
| | | 1400 - 1500 | 0.0013 | 0.0133 | 0.0438 | 0.0425 | 0.1126 | 0.2070 | 0.3146 | 0.3139 | 0.1033 | 0.1322 | 0.1314 | 0.1627 | 0.2418 | 0.3600 | 0.3668 | 0.2045 | 0.3505 | 0.0096 |
| | | 1500 - 1600 | 0.0013 | 0.0133 | 0.0438 | 0.0425 | 0.1126 | 0.2070 | 0.3146 | 0.3139 | 0.1033 | 0.1322 | 0.1314 | 0.1627 | 0.2418 | 0.3600 | 0.3668 | 0.2045 | 0.3505 | 0.0096 |
| | | 1600 - 1700 | 0.0013 | 0.0133 | 0.0438 | 0.0425 | 0.1126 | 0.2070 | 0.3146 | 0.3139 | 0.1033 | 0.1322 | 0.1314 | 0.1627 | 0.2418 | 0.3600 | 0.3668 | 0.2045 | 0.3505 | 0.0096 |
| | | 1700 - 1800 | 0.0013 | 0.0133 | 0.0438 | 0.0425 | 0.1126 | 0.2070 | 0.3146 | 0.3139 | 0.1033 | 0.1322 | 0.1314 | 0.1627 | 0.2418 | 0.3600 | 0.3668 | 0.2045 | 0.3505 | 0.0096 |
| | | 1800 - 1900 | 0.0013 | 0.0133 | 0.0438 | 0.0425 | 0.1126 | 0.2070 | 0.3146 | 0.3139 | 0.1033 | 0.1322 | 0.1314 | 0.1627 | 0.2418 | 0.3600 | 0.3668 | 0.2045 | 0.3505 | 0.0096 |
| | | 1900 - 2000 | 0.0013 | 0.0133 | 0.0438 | 0.0425 | 0.1126 | 0.2070 | 0.3146 | 0.3139 | 0.1033 | 0.1322 | 0.1314 | 0.1627 | 0.2418 | 0.3600 | 0.3668 | 0.2045 | 0.3505 | 0.0096 |
| | | 2000 - 2100 | 0.0013 | 0.0133 | 0.0438 | 0.0425 | 0.1126 | 0.2070 | 0.3146 | 0.3139 | 0.1033 | 0.1322 | 0.1314 | 0.1627 | 0.2418 | 0.3600 | 0.3668 | 0.2045 | 0.3505 | 0.0096 |
| | | 2100 - 2200 | 0.0013 | 0.0133 | 0.0438 | 0.0425 | 0.1126 | 0.2070 | 0.3146 | 0.3139 | 0.1033 | 0.1322 | 0.1314 | 0.1627 | 0.2418 | 0.3600 | 0.3668 | 0.2045 | 0.3505 | 0.0096 |
| | | 2200 - 2300 | 0.0013 | 0.0133 | 0.0438 | 0.0425 | 0.1126 | 0.2070 | 0.3146 | 0.3139 | 0.1033 | 0.1322 | 0.1314 | 0.1627 | 0.2418 | 0.3600 | 0.3668 | 0.2045 | 0.3505 | 0.0096 |
| | | 2300 - 0000 | 0.0013 | 0.0133 | 0.0438 | 0.0425 | 0.1126 | 0.2070 | 0.3146 | 0.3139 | 0.1033 | 0.1322 | 0.1314 | 0.1627 | 0.2418 | 0.3600 | 0.3668 | 0.2045 | 0.3505 | 0.0096 |

**EMFAC Year 2045 x Traffic Data Year 2045**

| Road No. | Road Section | Time | NO$_2$ Emission | | | | | | | | | | | | | | | | | |
|---|---|---|---|---|---|---|---|---|---|---|---|---|---|---|---|---|---|---|---|---|
| | | | PC | Taxi | LGV3 | LGV4 | LGV6 | HGV7 | HGV8 | HGV9 | PLB | PV4 | PV5 | NFB6 | NFB7 | NFB8 | NFB9 | FBSD | FBDD | MC |
| 116 | Road S3 (L116) - EB | 0000 - 0100 | 0.0013 | 0.0133 | 0.0438 | 0.0425 | 0.1126 | 0.2070 | 0.3146 | 0.3139 | 0.1033 | 0.1322 | 0.1314 | 0.1627 | 0.2418 | 0.3600 | 0.3668 | 0.2045 | 0.3505 | 0.0096 |
| | | 0100 - 0200 | 0.0013 | 0.0133 | 0.0438 | 0.0425 | 0.1126 | 0.2070 | 0.3146 | 0.3139 | 0.1033 | 0.1322 | 0.1314 | 0.1627 | 0.2418 | 0.3600 | 0.3668 | 0.2045 | 0.3505 | 0.0096 |
| | | 0200 - 0300 | 0.0013 | 0.0133 | 0.0438 | 0.0425 | 0.1126 | 0.2070 | 0.3146 | 0.3139 | 0.1033 | 0.1322 | 0.1314 | 0.1627 | 0.2418 | 0.3600 | 0.3668 | 0.2045 | 0.3505 | 0.0096 |
| | | 0300 - 0400 | 0.0013 | 0.0133 | 0.0438 | 0.0425 | 0.1126 | 0.2070 | 0.3146 | 0.3139 | 0.1033 | 0.1322 | 0.1314 | 0.1627 | 0.2418 | 0.3600 | 0.3668 | 0.2045 | 0.3505 | 0.0096 |
| | | 0400 - 0500 | 0.0013 | 0.0133 | 0.0438 | 0.0425 | 0.1126 | 0.2070 | 0.3146 | 0.3139 | 0.1033 | 0.1322 | 0.1314 | 0.1627 | 0.2418 | 0.3600 | 0.3668 | 0.2045 | 0.3505 | 0.0096 |
| | | 0500 - 0600 | 0.0013 | 0.0133 | 0.0438 | 0.0425 | 0.1126 | 0.2070 | 0.3146 | 0.3139 | 0.1033 | 0.1322 | 0.1314 | 0.1627 | 0.2418 | 0.3600 | 0.3668 | 0.2045 | 0.3505 | 0.0096 |
| | | 0600 - 0700 | 0.0013 | 0.0133 | 0.0438 | 0.0425 | 0.1126 | 0.2070 | 0.3146 | 0.3139 | 0.1033 | 0.1322 | 0.1314 | 0.1627 | 0.2418 | 0.3600 | 0.3668 | 0.2045 | 0.3505 | 0.0096 |
| | | 0700 - 0800 | 0.0013 | 0.0133 | 0.0438 | 0.0425 | 0.1126 | 0.2070 | 0.3146 | 0.3139 | 0.1033 | 0.1322 | 0.1314 | 0.1627 | 0.2418 | 0.3600 | 0.3668 | 0.2045 | 0.3505 | 0.0096 |
| | | 0800 - 0900 | 0.0013 | 0.0133 | 0.0438 | 0.0425 | 0.1126 | 0.2070 | 0.3146 | 0.3139 | 0.1033 | 0.1322 | 0.1314 | 0.1627 | 0.2418 | 0.3600 | 0.3668 | 0.2045 | 0.3505 | 0.0096 |
| | | 0900 - 1000 | 0.0013 | 0.0133 | 0.0438 | 0.0425 | 0.1126 | 0.2070 | 0.3146 | 0.3139 | 0.1033 | 0.1322 | 0.1314 | 0.1627 | 0.2418 | 0.3600 | 0.3668 | 0.2045 | 0.3505 | 0.0096 |
| | | 1000 - 1100 | 0.0013 | 0.0133 | 0.0438 | 0.0425 | 0.1126 | 0.2070 | 0.3146 | 0.3139 | 0.1033 | 0.1322 | 0.1314 | 0.1627 | 0.2418 | 0.3600 | 0.3668 | 0.2045 | 0.3505 | 0.0096 |
| | | 1100 - 1200 | 0.0013 | 0.0133 | 0.0438 | 0.0425 | 0.1126 | 0.2070 | 0.3146 | 0.3139 | 0.1033 | 0.1322 | 0.1314 | 0.1627 | 0.2418 | 0.3600 | 0.3668 | 0.2045 | 0.3505 | 0.0096 |
| | | 1200 - 1300 | 0.0013 | 0.0133 | 0.0438 | 0.0425 | 0.1126 | 0.2070 | 0.3146 | 0.3139 | 0.1033 | 0.1322 | 0.1314 | 0.1627 | 0.2418 | 0.3600 | 0.3668 | 0.2045 | 0.3505 | 0.0096 |
| | | 1300 - 1400 | 0.0013 | 0.0133 | 0.0438 | 0.0425 | 0.1126 | 0.2070 | 0.3146 | 0.3139 | 0.1033 | 0.1322 | 0.1314 | 0.1627 | 0.2418 | 0.3600 | 0.3668 | 0.2045 | 0.3505 | 0.0096 |
| | | 1400 - 1500 | 0.0013 | 0.0133 | 0.0438 | 0.0425 | 0.1126 | 0.2070 | 0.3146 | 0.3139 | 0.1033 | 0.1322 | 0.1314 | 0.1627 | 0.2418 | 0.3600 | 0.3668 | 0.2045 | 0.3505 | 0.0096 |
| | | 1500 - 1600 | 0.0013 | 0.0133 | 0.0438 | 0.0425 | 0.1126 | 0.2070 | 0.3146 | 0.3139 | 0.1033 | 0.1322 | 0.1314 | 0.1627 | 0.2418 | 0.3600 | 0.3668 | 0.2045 | 0.3505 | 0.0096 |
| | | 1600 - 1700 | 0.0013 | 0.0133 | 0.0438 | 0.0425 | 0.1126 | 0.2070 | 0.3146 | 0.3139 | 0.1033 | 0.1322 | 0.1314 | 0.1627 | 0.2418 | 0.3600 | 0.3668 | 0.2045 | 0.3505 | 0.0096 |
| | | 1700 - 1800 | 0.0013 | 0.0133 | 0.0438 | 0.0425 | 0.1126 | 0.2070 | 0.3146 | 0.3139 | 0.1033 | 0.1322 | 0.1314 | 0.1627 | 0.2418 | 0.3600 | 0.3668 | 0.2045 | 0.3505 | 0.0096 |
| | | 1800 - 1900 | 0.0013 | 0.0133 | 0.0438 | 0.0425 | 0.1126 | 0.2070 | 0.3146 | 0.3139 | 0.1033 | 0.1322 | 0.1314 | 0.1627 | 0.2418 | 0.3600 | 0.3668 | 0.2045 | 0.3505 | 0.0096 |
| | | 1900 - 2000 | 0.0013 | 0.0133 | 0.0438 | 0.0425 | 0.1126 | 0.2070 | 0.3146 | 0.3139 | 0.1033 | 0.1322 | 0.1314 | 0.1627 | 0.2418 | 0.3600 | 0.3668 | 0.2045 | 0.3505 | 0.0096 |
| | | 2000 - 2100 | 0.0013 | 0.0133 | 0.0438 | 0.0425 | 0.1126 | 0.2070 | 0.3146 | 0.3139 | 0.1033 | 0.1322 | 0.1314 | 0.1627 | 0.2418 | 0.3600 | 0.3668 | 0.2045 | 0.3505 | 0.0096 |
| | | 2100 - 2200 | 0.0013 | 0.0133 | 0.0438 | 0.0425 | 0.1126 | 0.2070 | 0.3146 | 0.3139 | 0.1033 | 0.1322 | 0.1314 | 0.1627 | 0.2418 | 0.3600 | 0.3668 | 0.2045 | 0.3505 | 0.0096 |
| | | 2200 - 2300 | 0.0013 | 0.0133 | 0.0438 | 0.0425 | 0.1126 | 0.2070 | 0.3146 | 0.3139 | 0.1033 | 0.1322 | 0.1314 | 0.1627 | 0.2418 | 0.3600 | 0.3668 | 0.2045 | 0.3505 | 0.0096 |
| | | 2300 - 0000 | 0.0013 | 0.0133 | 0.0438 | 0.0425 | 0.1126 | 0.2070 | 0.3146 | 0.3139 | 0.1033 | 0.1322 | 0.1314 | 0.1627 | 0.2418 | 0.3600 | 0.3668 | 0.2045 | 0.3505 | 0.0096 |
| 117 | Access road (L117) - WB | 0000 - 0100 | 0.0013 | 0.0133 | 0.0438 | 0.0425 | 0.1126 | 0.2070 | 0.3146 | 0.3139 | 0.1033 | 0.1322 | 0.1314 | 0.1627 | 0.2418 | 0.3600 | 0.3668 | 0.2045 | 0.3505 | 0.0096 |
| | | 0100 - 0200 | 0.0013 | 0.0133 | 0.0438 | 0.0425 | 0.1126 | 0.2070 | 0.3146 | 0.3139 | 0.1033 | 0.1322 | 0.1314 | 0.1627 | 0.2418 | 0.3600 | 0.3668 | 0.2045 | 0.3505 | 0.0096 |
| | | 0200 - 0300 | 0.0013 | 0.0133 | 0.0438 | 0.0425 | 0.1126 | 0.2070 | 0.3146 | 0.3139 | 0.1033 | 0.1322 | 0.1314 | 0.1627 | 0.2418 | 0.3600 | 0.3668 | 0.2045 | 0.3505 | 0.0096 |
| | | 0300 - 0400 | 0.0013 | 0.0133 | 0.0438 | 0.0425 | 0.1126 | 0.2070 | 0.3146 | 0.3139 | 0.1033 | 0.1322 | 0.1314 | 0.1627 | 0.2418 | 0.3600 | 0.3668 | 0.2045 | 0.3505 | 0.0096 |
| | | 0400 - 0500 | 0.0013 | 0.0133 | 0.0438 | 0.0425 | 0.1126 | 0.2070 | 0.3146 | 0.3139 | 0.1033 | 0.1322 | 0.1314 | 0.1627 | 0.2418 | 0.3600 | 0.3668 | 0.2045 | 0.3505 | 0.0096 |
| | | 0500 - 0600 | 0.0013 | 0.0133 | 0.0438 | 0.0425 | 0.1126 | 0.2070 | 0.3146 | 0.3139 | 0.1033 | 0.1322 | 0.1314 | 0.1627 | 0.2418 | 0.3600 | 0.3668 | 0.2045 | 0.3505 | 0.0096 |
| | | 0600 - 0700 | 0.0013 | 0.0133 | 0.0438 | 0.0425 | 0.1126 | 0.2070 | 0.3146 | 0.3139 | 0.1033 | 0.1322 | 0.1314 | 0.1627 | 0.2418 | 0.3600 | 0.3668 | 0.2045 | 0.3505 | 0.0096 |
| | | 0700 - 0800 | 0.0013 | 0.0133 | 0.0438 | 0.0425 | 0.1126 | 0.2070 | 0.3146 | 0.3139 | 0.1033 | 0.1322 | 0.1314 | 0.1627 | 0.2418 | 0.3600 | 0.3668 | 0.2045 | 0.3505 | 0.0096 |
| | | 0800 - 0900 | 0.0013 | 0.0133 | 0.0438 | 0.0425 | 0.1126 | 0.2070 | 0.3146 | 0.3139 | 0.1033 | 0.1322 | 0.1314 | 0.1627 | 0.2418 | 0.3600 | 0.3668 | 0.2045 | 0.3505 | 0.0096 |
| | | 0900 - 1000 | 0.0013 | 0.0133 | 0.0438 | 0.0425 | 0.1126 | 0.2070 | 0.3146 | 0.3139 | 0.1033 | 0.1322 | 0.1314 | 0.1627 | 0.2418 | 0.3600 | 0.3668 | 0.2045 | 0.3505 | 0.0096 |
| | | 1000 - 1100 | 0.0013 | 0.0133 | 0.0438 | 0.0425 | 0.1126 | 0.2070 | 0.3146 | 0.3139 | 0.1033 | 0.1322 | 0.1314 | 0.1627 | 0.2418 | 0.3600 | 0.3668 | 0.2045 | 0.3505 | 0.0096 |
| | | 1100 - 1200 | 0.0013 | 0.0133 | 0.0438 | 0.0425 | 0.1126 | 0.2070 | 0.3146 | 0.3139 | 0.1033 | 0.1322 | 0.1314 | 0.1627 | 0.2418 | 0.3600 | 0.3668 | 0.2045 | 0.3505 | 0.0096 |
| | | 1200 - 1300 | 0.0013 | 0.0133 | 0.0438 | 0.0425 | 0.1126 | 0.2070 | 0.3146 | 0.3139 | 0.1033 | 0.1322 | 0.1314 | 0.1627 | 0.2418 | 0.3600 | 0.3668 | 0.2045 | 0.3505 | 0.0096 |
| | | 1300 - 1400 | 0.0013 | 0.0133 | 0.0438 | 0.0425 | 0.1126 | 0.2070 | 0.3146 | 0.3139 | 0.1033 | 0.1322 | 0.1314 | 0.1627 | 0.2418 | 0.3600 | 0.3668 | 0.2045 | 0.3505 | 0.0096 |
| | | 1400 - 1500 | 0.0013 | 0.0133 | 0.0438 | 0.0425 | 0.1126 | 0.2070 | 0.3146 | 0.3139 | 0.1033 | 0.1322 | 0.1314 | 0.1627 | 0.2418 | 0.3600 | 0.3668 | 0.2045 | 0.3505 | 0.0096 |
| | | 1500 - 1600 | 0.0013 | 0.0133 | 0.0438 | 0.0425 | 0.1126 | 0.2070 | 0.3146 | 0.3139 | 0.1033 | 0.1322 | 0.1314 | 0.1627 | 0.2418 | 0.3600 | 0.3668 | 0.2045 | 0.3505 | 0.0096 |
| | | 1600 - 1700 | 0.0013 | 0.0133 | 0.0438 | 0.0425 | 0.1126 | 0.2070 | 0.3146 | 0.3139 | 0.1033 | 0.1322 | 0.1314 | 0.1627 | 0.2418 | 0.3600 | 0.3668 | 0.2045 | 0.3505 | 0.0096 |
| | | 1700 - 1800 | 0.0013 | 0.0133 | 0.0438 | 0.0425 | 0.1126 | 0.2070 | 0.3146 | 0.3139 | 0.1033 | 0.1322 | 0.1314 | 0.1627 | 0.2418 | 0.3600 | 0.3668 | 0.2045 | 0.3505 | 0.0096 |
| | | 1800 - 1900 | 0.0013 | 0.0133 | 0.0438 | 0.0425 | 0.1126 | 0.2070 | 0.3146 | 0.3139 | 0.1033 | 0.1322 | 0.1314 | 0.1627 | 0.2418 | 0.3600 | 0.3668 | 0.2045 | 0.3505 | 0.0096 |
| | | 1900 - 2000 | 0.0013 | 0.0133 | 0.0438 | 0.0425 | 0.1126 | 0.2070 | 0.3146 | 0.3139 | 0.1033 | 0.1322 | 0.1314 | 0.1627 | 0.2418 | 0.3600 | 0.3668 | 0.2045 | 0.3505 | 0.0096 |
| | | 2000 - 2100 | 0.0013 | 0.0133 | 0.0438 | 0.0425 | 0.1126 | 0.2070 | 0.3146 | 0.3139 | 0.1033 | 0.1322 | 0.1314 | 0.1627 | 0.2418 | 0.3600 | 0.3668 | 0.2045 | 0.3505 | 0.0096 |
| | | 2100 - 2200 | 0.0013 | 0.0133 | 0.0438 | 0.0425 | 0.1126 | 0.2070 | 0.3146 | 0.3139 | 0.1033 | 0.1322 | 0.1314 | 0.1627 | 0.2418 | 0.3600 | 0.3668 | 0.2045 | 0.3505 | 0.0096 |
| | | 2200 - 2300 | 0.0013 | 0.0133 | 0.0438 | 0.0425 | 0.1126 | 0.2070 | 0.3146 | 0.3139 | 0.1033 | 0.1322 | 0.1314 | 0.1627 | 0.2418 | 0.3600 | 0.3668 | 0.2045 | 0.3505 | 0.0096 |
| | | 2300 - 0000 | 0.0013 | 0.0133 | 0.0438 | 0.0425 | 0.1126 | 0.2070 | 0.3146 | 0.3139 | 0.1033 | 0.1322 | 0.1314 | 0.1627 | 0.2418 | 0.3600 | 0.3668 | 0.2045 | 0.3505 | 0.0096 |
| 118 | Access road (L118) - EB | 0000 - 0100 | 0.0013 | 0.0133 | 0.0438 | 0.0425 | 0.1126 | 0.2070 | 0.3146 | 0.3139 | 0.1033 | 0.1322 | 0.1314 | 0.1627 | 0.2418 | 0.3600 | 0.3668 | 0.2045 | 0.3505 | 0.0096 |
| | | 0100 - 0200 | 0.0013 | 0.0133 | 0.0438 | 0.0425 | 0.1126 | 0.2070 | 0.3146 | 0.3139 | 0.1033 | 0.1322 | 0.1314 | 0.1627 | 0.2418 | 0.3600 | 0.3668 | 0.2045 | 0.3505 | 0.0096 |
| | | 0200 - 0300 | 0.0013 | 0.0133 | 0.0438 | 0.0425 | 0.1126 | 0.2070 | 0.3146 | 0.3139 | 0.1033 | 0.1322 | 0.1314 | 0.1627 | 0.2418 | 0.3600 | 0.3668 | 0.2045 | 0.3505 | 0.0096 |
| | | 0300 - 0400 | 0.0013 | 0.0133 | 0.0438 | 0.0425 | 0.1126 | 0.2070 | 0.3146 | 0.3139 | 0.1033 | 0.1322 | 0.1314 | 0.1627 | 0.2418 | 0.3600 | 0.3668 | 0.2045 | 0.3505 | 0.0096 |
| | | 0400 - 0500 | 0.0013 | 0.0133 | 0.0438 | 0.0425 | 0.1126 | 0.2070 | 0.3146 | 0.3139 | 0.1033 | 0.1322 | 0.1314 | 0.1627 | 0.2418 | 0.3600 | 0.3668 | 0.2045 | 0.3505 | 0.0096 |
| | | 0500 - 0600 | 0.0013 | 0.0133 | 0.0438 | 0.0425 | 0.1126 | 0.2070 | 0.3146 | 0.3139 | 0.1033 | 0.1322 | 0.1314 | 0.1627 | 0.2418 | 0.3600 | 0.3668 | 0.2045 | 0.3505 | 0.0096 |
| | | 0600 - 0700 | 0.0013 | 0.0133 | 0.0438 | 0.0425 | 0.1126 | 0.2070 | 0.3146 | 0.3139 | 0.1033 | 0.1322 | 0.1314 | 0.1627 | 0.2418 | 0.3600 | 0.3668 | 0.2045 | 0.3505 | 0.0096 |
| | | 0700 - 0800 | 0.0013 | 0.0133 | 0.0438 | 0.0425 | 0.1126 | 0.2070 | 0.3146 | 0.3139 | 0.1033 | 0.1322 | 0.1314 | 0.1627 | 0.2418 | 0.3600 | 0.3668 | 0.2045 | 0.3505 | 0.0096 |
| | | 0800 - 0900 | 0.0013 | 0.0133 | 0.0438 | 0.0425 | 0.1126 | 0.2070 | 0.3146 | 0.3139 | 0.1033 | 0.1322 | 0.1314 | 0.1627 | 0.2418 | 0.3600 | 0.3668 | 0.2045 | 0.3505 | 0.0096 |
| | | 0900 - 1000 | 0.0013 | 0.0133 | 0.0438 | 0.0425 | 0.1126 | 0.2070 | 0.3146 | 0.3139 | 0.1033 | 0.1322 | 0.1314 | 0.1627 | 0.2418 | 0.3600 | 0.3668 | 0.2045 | 0.3505 | 0.0096 |
| | | 1000 - 1100 | 0.0013 | 0.0133 | 0.0438 | 0.0425 | 0.1126 | 0.2070 | 0.3146 | 0.3139 | 0.1033 | 0.1322 | 0.1314 | 0.1627 | 0.2418 | 0.3600 | 0.3668 | 0.2045 | 0.3505 | 0.0096 |
| | | 1100 - 1200 | 0.0013 | 0.0133 | 0.0438 | 0.0425 | 0.1126 | 0.2070 | 0.3146 | 0.3139 | 0.1033 | 0.1322 | 0.1314 | 0.1627 | 0.2418 | 0.3600 | 0.3668 | 0.2045 | 0.3505 | 0.0096 |
| | | 1200 - 1300 | 0.0013 | 0.0133 | 0.0438 | 0.0425 | 0.1126 | 0.2070 | 0.3146 | 0.3139 | 0.1033 | 0.1322 | 0.1314 | 0.1627 | 0.2418 | 0.3600 | 0.3668 | 0.2045 | 0.3505 | 0.0096 |
| | | 1300 - 1400 | 0.0013 | 0.0133 | 0.0438 | 0.0425 | 0.1126 | 0.2070 | 0.3146 | 0.3139 | 0.1033 | 0.1322 | 0.1314 | 0.1627 | 0.2418 | 0.3600 | 0.3668 | 0.2045 | 0.3505 | 0.0096 |
| | | 1400 - 1500 | 0.0013 | 0.0133 | 0.0438 | 0.0425 | 0.1126 | 0.2070 | 0.3146 | 0.3139 | 0.1033 | 0.1322 | 0.1314 | 0.1627 | 0.2418 | 0.3600 | 0.3668 | 0.2045 | 0.3505 | 0.0096 |
| | | 1500 - 1600 | 0.0013 | 0.0133 | 0.0438 | 0.0425 | 0.1126 | 0.2070 | 0.3146 | 0.3139 | 0.1033 | 0.1322 | 0.1314 | 0.1627 | 0.2418 | 0.3600 | 0.3668 | 0.2045 | 0.3505 | 0.0096 |
| | | 1600 - 1700 | 0.0013 | 0.0133 | 0.0438 | 0.0425 | 0.1126 | 0.2070 | 0.3146 | 0.3139 | 0.1033 | 0.1322 | 0.1314 | 0.1627 | 0.2418 | 0.3600 | 0.3668 | 0.2045 | 0.3505 | 0.0096 |
| | | 1700 - 1800 | 0.0013 | 0.0133 | 0.0438 | 0.0425 | 0.1126 | 0.2070 | 0.3146 | 0.3139 | 0.1033 | 0.1322 | 0.1314 | 0.1627 | 0.2418 | 0.3600 | 0.3668 | 0.2045 | 0.3505 | 0.0096 |
| | | 1800 - 1900 | 0.0013 | 0.0133 | 0.0438 | 0.0425 | 0.1126 | 0.2070 | 0.3146 | 0.3139 | 0.1033 | 0.1322 | 0.1314 | 0.1627 | 0.2418 | 0.3600 | 0.3668 | 0.2045 | 0.3505 | 0.0096 |
| | | 1900 - 2000 | 0.0013 | 0.0133 | 0.0438 | 0.0425 | 0.1126 | 0.2070 | 0.3146 | 0.3139 | 0.1033 | 0.1322 | 0.1314 | 0.1627 | 0.2418 | 0.3600 | 0.3668 | 0.2045 | 0.3505 | 0.0096 |
| | | 2000 - 2100 | 0.0013 | 0.0133 | 0.0438 | 0.0425 | 0.1126 | 0.2070 | 0.3146 | 0.3139 | 0.1033 | 0.1322 | 0.1314 | 0.1627 | 0.2418 | 0.3600 | 0.3668 | 0.2045 | 0.3505 | 0.0096 |
| | | 2100 - 2200 | 0.0013 | 0.0133 | 0.0438 | 0.0425 | 0.1126 | 0.2070 | 0.3146 | 0.3139 | 0.1033 | 0.1322 | 0.1314 | 0.1627 | 0.2418 | 0.3600 | 0.3668 | 0.2045 | 0.3505 | 0.0096 |
| | | 2200 - 2300 | 0.0013 | 0.0133 | 0.0438 | 0.0425 | 0.1126 | 0.2070 | 0.3146 | 0.3139 | 0.1033 | 0.1322 | 0.1314 | 0.1627 | 0.2418 | 0.3600 | 0.3668 | 0.2045 | 0.3505 | 0.0096 |
| | | 2300 - 0000 | 0.0013 | 0.0133 | 0.0438 | 0.0425 | 0.1126 | 0.2070 | 0.3146 | 0.3139 | 0.1033 | 0.1322 | 0.1314 | 0.1627 | 0.2418 | 0.3600 | 0.3668 | 0.2045 | 0.3505 | 0.0096 |
| 119 | Access road (L119) - WB | 0000 - 0100 | 0.0013 | 0.0133 | 0.0438 | 0.0425 | 0.1126 | 0.2070 | 0.3146 | 0.3139 | 0.1033 | 0.1322 | 0.1314 | 0.1627 | 0.2418 | 0.3600 | 0.3668 | 0.2045 | 0.3505 | 0.0096 |
| | | 0100 - 0200 | 0.0013 | 0.0133 | 0.0438 | 0.0425 | 0.1126 | 0.2070 | 0.3146 | 0.3139 | 0.1033 | 0.1322 | 0.1314 | 0.1627 | 0.2418 | 0.3600 | 0.3668 | 0.2045 | 0.3505 | 0.0096 |
| | | 0200 - 0300 | 0.0013 | 0.0133 | 0.0438 | 0.0425 | 0.1126 | 0.2070 | 0.3146 | 0.3139 | 0.1033 | 0.1322 | 0.1314 | 0.1627 | 0.2418 | 0.3600 | 0.3668 | 0.2045 | 0.3505 | 0.0096 |
| | | 0300 - 0400 | 0.0013 | 0.0133 | 0.0438 | 0.0425 | 0.1126 | 0.2070 | 0.3146 | 0.3139 | 0.1033 | 0.1322 | 0.1314 | 0.1627 | 0.2418 | 0.3600 | 0.3668 | 0.2045 | 0.3505 | 0.0096 |
| | | 0400 - 0500 | 0.0013 | 0.0133 | 0.0438 | 0.0425 | 0.1126 | 0.2070 | 0.3146 | 0.3139 | 0.1033 | 0.1322 | 0.1314 | 0.1627 | 0.2418 | 0.3600 | 0.3668 | 0.2045 | 0.3505 | 0.0096 |
| | | 0500 - 0600 | 0.0013 | 0.0133 | 0.0438 | 0.0425 | 0.1126 | 0.2070 | 0.3146 | 0.3139 | 0.1033 | 0.1322 | 0.1314 | 0.1627 | 0.2418 | 0.3600 | 0.3668 | 0.2045 | 0.3505 | 0.0096 |
| | | 0600 - 0700 | 0.0013 | 0.0133 | 0.0438 | 0.0425 | 0.1126 | 0.2070 | 0.3146 | 0.3139 | 0.1033 | 0.1322 | 0.1314 | 0.1627 | 0.2418 | 0.3600 | 0.3668 | 0.2045 | 0.3505 | 0.0096 |
| | | 0700 - 0800 | 0.0013 | 0.0133 | 0.0438 | 0.0425 | 0.1126 | 0.2070 | 0.3146 | 0.3139 | 0.1033 | 0.1322 | 0.1314 | 0.1627 | 0.2418 | 0.3600 | 0.3668 | 0.2045 | 0.3505 | 0.0096 |
| | | 0800 - 0900 | 0.0013 | 0.0133 | 0.0438 | 0.0425 | 0.1126 | 0.2070 | 0.3146 | 0.3139 | 0.1033 | 0.1322 | 0.1314 | 0.1627 | 0.2418 | 0.3600 | 0.3668 | 0.2045 | 0.3505 | 0.0096 |
| | | 0900 - 1000 | 0.0013 | 0.0133 | 0.0438 | 0.0425 | 0.1126 | 0.2070 | 0.3146 | 0.3139 | 0.1033 | 0.1322 | 0.1314 | 0.1627 | 0.2418 | 0.3600 | 0.3668 | 0.2045 | 0.3505 | 0.0096 |
| | | 1000 - 1100 | 0.0013 | 0.0133 | 0.0438 | 0.0425 | 0.1126 | 0.2070 | 0.3146 | 0.3139 | 0.1033 | 0.1322 | 0.1314 | 0.1627 | 0.2418 | 0.3600 | 0.3668 | 0.2045 | 0.3505 | 0.0096 |
| | | 1100 - 1200 | 0.0013 | 0.0133 | 0.0438 | 0.0425 | 0.1126 | 0.2070 | 0.3146 | 0.3139 | 0.1033 | 0.1322 | 0.1314 | 0.1627 | 0.2418 | 0.3600 | 0.3668 | 0.2045 | 0.3505 | 0.0096 |
| | | 1200 - 1300 | 0.0013 | 0.0133 | 0.0438 | 0.0425 | 0.1126 | 0.2070 | 0.3146 | 0.3139 | 0.1033 | 0.1322 | 0.1314 | 0.1627 | 0.2418 | 0.3600 | 0.3668 | 0.2045 | 0.3505 | 0.0096 |
| | | 1300 - 1400 | 0.0013 | 0.0133 | 0.0438 | 0.0425 | 0.1126 | 0.2070 | 0.3146 | 0.3139 | 0.1033 | 0.1322 | 0.1314 | 0.1627 | 0.2418 | 0.3600 | 0.3668 | 0.2045 | 0.3505 | 0.0096 |
| | | 1400 - 1500 | 0.0013 | 0.0133 | 0.0438 | 0.0425 | 0.1126 | 0.2070 | 0.3146 | 0.3139 | 0.1033 | 0.1322 | 0.1314 | 0.1627 | 0.2418 | 0.3600 | 0.3668 | 0.2045 | 0.3505 | 0.0096 |
| | | 1500 - 1600 | 0.0013 | 0.0133 | 0.0438 | 0.0425 | 0.1126 | 0.2070 | 0.3146 | 0.3139 | 0.1033 | 0.1322 | 0.1314 | 0.1627 | 0.2418 | 0.3600 | 0.3668 | 0.2045 | 0.3505 | 0.0096 |
| | | 1600 - 1700 | 0.0013 | 0.0133 | 0.0438 | 0.0425 | 0.1126 | 0.2070 | 0.3146 | 0.3139 | 0.1033 | 0.1322 | 0.1314 | 0.1627 | 0.2418 | 0.3600 | 0.3668 | 0.2045 | 0.3505 | 0.0096 |
| | | 1700 - 1800 | 0.0013 | 0.0133 | 0.0438 | 0.0425 | 0.1126 | 0.2070 | 0.3146 | 0.3139 | 0.1033 | 0.1322 | 0.1314 | 0.1627 | 0.2418 | 0.3600 | 0.3668 | 0.2045 | 0.3505 | 0.0096 |
| | | 1800 - 1900 | 0.0013 | 0.0133 | 0.0438 | 0.0425 | 0.1126 | 0.2070 | 0.3146 | 0.3139 | 0.1033 | 0.1322 | 0.1314 | 0.1627 | 0.2418 | 0.3600 | 0.3668 | 0.2045 | 0.3505 | 0.0096 |
| | | 1900 - 2000 | 0.0013 | 0.0133 | 0.0438 | 0.0425 | 0.1126 | 0.2070 | 0.3146 | 0.3139 | 0.1033 | 0.1322 | 0.1314 | 0.1627 | 0.2418 | 0.3600 | 0.3668 | 0.2045 | 0.3505 | 0.0096 |
| | | 2000 - 2100 | 0.0013 | 0.0133 | 0.0438 | 0.0425 | 0.1126 | 0.2070 | 0.3146 | 0.3139 | 0.1033 | 0.1322 | 0.1314 | 0.1627 | 0.2418 | 0.3600 | 0.3668 | 0.2045 | 0.3505 | 0.0096 |
| | | 2100 - 2200 | 0.0013 | 0.0133 | 0.0438 | 0.0425 | 0.1126 | 0.2070 | 0.3146 | 0.3139 | 0.1033 | 0.1322 | 0.1314 | 0.1627 | 0.2418 | 0.3600 | 0.3668 | 0.2045 | 0.3505 | 0.0096 |
| | | 2200 - 2300 | 0.0013 | 0.0133 | 0.0438 | 0.0425 | 0.1126 | 0.2070 | 0.3146 | 0.3139 | 0.1033 | 0.1322 | 0.1314 | 0.1627 | 0.2418 | 0.3600 | 0.3668 | 0.2045 | 0.3505 | 0.0096 |
| | | 2300 - 0000 | 0.0013 | 0.0133 | 0.0438 | 0.0425 | 0.1126 | 0.2070 | 0.3146 | 0.3139 | 0.1033 | 0.1322 | 0.1314 | 0.1627 | 0.2418 | 0.3600 | 0.3668 | 0.2045 | 0.3505 | 0.0096 |
| 120 | Access road (L120) - EB | 0000 - 0100 | 0.0013 | 0.0133 | 0.0438 | 0.0425 | 0.1126 | 0.2070 | 0.3146 | 0.3139 | 0.1033 | 0.1322 | 0.1314 | 0.1627 | 0.2418 | 0.3600 | 0.3668 | 0.2045 | 0.3505 | 0.0096 |
| | | 0100 - 0200 | 0.0013 | 0.0133 | 0.0438 | 0.0425 | 0.1126 | 0.2070 | 0.3146 | 0.3139 | 0.1033 | 0.1322 | 0.1314 | 0.1627 | 0.2418 | 0.3600 | 0.3668 | 0.2045 | 0.3505 | 0.0096 |
| | | 0200 - 0300 | 0.0013 | 0.0133 | 0.0438 | 0.0425 | 0.1126 | 0.2070 | 0.3146 | 0.3139 | 0.1033 | 0.1322 | 0.1314 | 0.1627 | 0.2418 | 0.3600 | 0.3668 | 0.2045 | 0.3505 | 0.0096 |
| | | 0300 - 0400 | 0.0013 | 0.0133 | 0.0438 | 0.0425 | 0.1126 | 0.2070 | 0.3146 | 0.3139 | 0.1033 | 0.1322 | 0.1314 | 0.1627 | 0.2418 | 0.3600 | 0.3668 | 0.2045 | 0.3505 | 0.0096 |
| | | 0400 - 0500 | 0.0013 | 0.0133 | 0.0438 | 0.0425 | 0.1126 | 0.2070 | 0.3146 | 0.3139 | 0.1033 | 0.1322 | 0.1314 | 0.1627 | 0.2418 | 0.3600 | 0.3668 | 0.2045 | 0.3505 | 0.0096 |
| | | 0500 - 0600 | 0.0013 | 0.0133 | 0.0438 | 0.0425 | 0.1126 | 0.2070 | 0.3146 | 0.3139 | 0.1033 | 0.1322 | 0.1314 | 0.1627 | 0.2418 | 0.3600 | 0.3668 | 0.2045 | 0.3505 | 0.0096 |
| | | 0600 - 0700 | 0.0013 | 0.0133 | 0.0438 | 0.0425 | 0.1126 | 0.2070 | 0.3146 | 0.3139 | 0.1033 | 0.1322 | 0.1314 | 0.1627 | 0.2418 | 0.3600 | 0.3668 | 0.2045 | 0.3505 | 0.0096 |
| | | 0700 - 0800 | 0.0013 | 0.0133 | 0.0438 | 0.0425 | 0.1126 | 0.2070 | 0.3146 | 0.3139 | 0.1033 | 0.1322 | 0.1314 | 0.1627 | 0.2418 | 0.3600 | 0.3668 | 0.2045 | 0.3505 | 0.0096 |
| | | 0800 - 0900 | 0.0013 | 0.0133 | 0.0438 | 0.0425 | 0.1126 | 0.2070 | 0.3146 | 0.3139 | 0.1033 | 0.1322 | 0.1314 | 0.1627 | 0.2418 | 0.3600 | 0.3668 | 0.2045 | 0.3505 | 0.0096 |
| | | 0900 - 1000 | 0.0013 | 0.0133 | 0.0438 | 0.0425 | 0.1126 | 0.2070 | 0.3146 | 0.3139 | 0.1033 | 0.1322 | 0.1314 | 0.1627 | 0.2418 | 0.3600 | 0.3668 | 0.2045 | 0.3505 | 0.0096 |
| | | 1000 - 1100 | 0.0013 | 0.0133 | 0.0438 | 0.0425 | 0.1126 | 0.2070 | 0.3146 | 0.3139 | 0.1033 | 0.1322 | 0.1314 | 0.1627 | 0.2418 | 0.3600 | 0.3668 | 0.2045 | 0.3505 | 0.0096 |
| | | 1100 - 1200 | 0.0013 | 0.0133 | 0.0438 | 0.0425 | 0.1126 | 0.2070 | 0.3146 | 0.3139 | 0.1033 | 0.1322 | 0.1314 | 0.1627 | 0.2418 | 0.3600 | 0.3668 | 0.2045 | 0.3505 | 0.0096 |
| | | 1200 - 1300 | 0.0013 | 0.0133 | 0.0438 | 0.0425 | 0.1126 | 0.2070 | 0.3146 | 0.3139 | 0.1033 | 0.1322 | 0.1314 | 0.1627 | 0.2418 | 0.3600 | 0.3668 | 0.2045 | 0.3505 | 0.0096 |
| | | 1300 - 1400 | 0.0013 | 0.0133 | 0.0438 | 0.0425 | 0.1126 | 0.2070 | 0.3146 | 0.3139 | 0.1033 | 0.1322 | 0.1314 | 0.1627 | 0.2418 | 0.3600 | 0.3668 | 0.2045 | 0.3505 | 0.0096 |
| | | 1400 - 1500 | 0.0013 | 0.0133 | 0.0438 | 0.0425 | 0.1126 | 0.2070 | 0.3146 | 0.3139 | 0.1033 | 0.1322 | 0.1314 | 0.1627 | 0.2418 | 0.3600 | 0.3668 | 0.2045 | 0.3505 | 0.0096 |
| | | 1500 - 1600 | 0.0013 | 0.0133 | 0.0438 | 0.0425 | 0.1126 | 0.2070 | 0.3146 | 0.3139 | 0.1033 | 0.1322 | 0.1314 | 0.1627 | 0.2418 | 0.3600 | 0.3668 | 0.2045 | 0.3505 | 0.0096 |
| | | 1600 - 1700 | 0.0013 | 0.0133 | 0.0438 | 0.0425 | 0.1126 | 0.2070 | 0.3146 | 0.3139 | 0.1033 | 0.1322 | 0.1314 | 0.1627 | 0.2418 | 0.3600 | 0.3668 | 0.2045 | 0.3505 | 0.0096 |
| | | 1700 - 1800 | 0.0013 | 0.0133 | 0.0438 | 0.0425 | 0.1126 | 0.2070 | 0.3146 | 0.3139 | 0.1033 | 0.1322 | 0.1314 | 0.1627 | 0.2418 | 0.3600 | 0.3668 | 0.2045 | 0.3505 | 0.0096 |
| | | 1800 - 1900 | 0.0013 | 0.0133 | 0.0438 | 0.0425 | 0.1126 | 0.2070 | 0.3146 | 0.3139 | 0.1033 | 0.1322 | 0.1314 | 0.1627 | 0.2418 | 0.3600 | 0.3668 | 0.2045 | 0.3505 | 0.0096 |
| | | 1900 - 2000 | 0.0013 | 0.0133 | 0.0438 | 0.0425 | 0.1126 | 0.2070 | 0.3146 | 0.3139 | 0.1033 | 0.1322 | 0.1314 | 0.1627 | 0.2418 | 0.3600 | 0.3668 | 0.2045 | 0.3505 | 0.0096 |
| | | 2000 - 2100 | 0.0013 | 0.0133 | 0.0438 | 0.0425 | 0.1126 | 0.2070 | 0.3146 | 0.3139 | 0.1033 | 0.1322 | 0.1314 | 0.1627 | 0.2418 | 0.3600 | 0.3668 | 0.2045 | 0.3505 | 0.0096 |
| | | 2100 - 2200 | 0.0013 | 0.0133 | 0.0438 | 0.0425 | 0.1126 | 0.2070 | 0.3146 | 0.3139 | 0.1033 | 0.1322 | 0.1314 | 0.1627 | 0.2418 | 0.3600 | 0.3668 | 0.2045 | 0.3505 | 0.0096 |
| | | 2200 - 2300 | 0.0013 | 0.0133 | 0.0438 | 0.0425 | 0.1126 | 0.2070 | 0.3146 | 0.3139 | 0.1033 | 0.1322 | 0.1314 | 0.1627 | 0.2418 | 0.3600 | 0.3668 | 0.2045 | 0.3505 | 0.0096 |
| | | 2300 - 0000 | 0.0013 | 0.0133 | 0.0438 | 0.0425 | 0.1126 | 0.2070 | 0.3146 | 0.3139 | 0.1033 | 0.1322 | 0.1314 | 0.1627 | 0.2418 | 0.3600 | 0.3668 | 0.2045 | 0.3505 | 0.0096 |

**EMFAC Year 2045 x Traffic Data Year 2045**

| Road No. | Road Section | Time | NO$_2$ Emission | | | | | | | | | | | | | | | | | |
|---|---|---|---|---|---|---|---|---|---|---|---|---|---|---|---|---|---|---|---|---|
| | | | PC | Taxi | LGV3 | LGV4 | LGV6 | HGV7 | HGV8 | HGV9 | PLB | PV4 | PV5 | NFB6 | NFB7 | NFB8 | NFB9 | FBSD | FBDD | MC |
| 121 | Unnamed Road (L121) - NB | 0000 - 0100 | 0.0013 | 0.0133 | 0.0438 | 0.0425 | 0.1126 | 0.2070 | 0.3146 | 0.3139 | 0.1033 | 0.1322 | 0.1314 | 0.1627 | 0.2418 | 0.3600 | 0.3668 | 0.2045 | 0.3505 | 0.0096 |
| | | 0100 - 0200 | 0.0013 | 0.0133 | 0.0438 | 0.0425 | 0.1126 | 0.2070 | 0.3146 | 0.3139 | 0.1033 | 0.1322 | 0.1314 | 0.1627 | 0.2418 | 0.3600 | 0.3668 | 0.2045 | 0.3505 | 0.0096 |
| | | 0200 - 0300 | 0.0013 | 0.0133 | 0.0438 | 0.0425 | 0.1126 | 0.2070 | 0.3146 | 0.3139 | 0.1033 | 0.1322 | 0.1314 | 0.1627 | 0.2418 | 0.3600 | 0.3668 | 0.2045 | 0.3505 | 0.0096 |
| | | 0300 - 0400 | 0.0013 | 0.0133 | 0.0438 | 0.0425 | 0.1126 | 0.2070 | 0.3146 | 0.3139 | 0.1033 | 0.1322 | 0.1314 | 0.1627 | 0.2418 | 0.3600 | 0.3668 | 0.2045 | 0.3505 | 0.0096 |
| | | 0400 - 0500 | 0.0013 | 0.0133 | 0.0438 | 0.0425 | 0.1126 | 0.2070 | 0.3146 | 0.3139 | 0.1033 | 0.1322 | 0.1314 | 0.1627 | 0.2418 | 0.3600 | 0.3668 | 0.2045 | 0.3505 | 0.0096 |
| | | 0500 - 0600 | 0.0013 | 0.0133 | 0.0438 | 0.0425 | 0.1126 | 0.2070 | 0.3146 | 0.3139 | 0.1033 | 0.1322 | 0.1314 | 0.1627 | 0.2418 | 0.3600 | 0.3668 | 0.2045 | 0.3505 | 0.0096 |
| | | 0600 - 0700 | 0.0013 | 0.0133 | 0.0438 | 0.0425 | 0.1126 | 0.2070 | 0.3146 | 0.3139 | 0.1033 | 0.1322 | 0.1314 | 0.1627 | 0.2418 | 0.3600 | 0.3668 | 0.2045 | 0.3505 | 0.0096 |
| | | 0700 - 0800 | 0.0013 | 0.0133 | 0.0438 | 0.0425 | 0.1126 | 0.2070 | 0.3146 | 0.3139 | 0.1033 | 0.1322 | 0.1314 | 0.1627 | 0.2418 | 0.3600 | 0.3668 | 0.2045 | 0.3505 | 0.0096 |
| | | 0800 - 0900 | 0.0013 | 0.0133 | 0.0438 | 0.0425 | 0.1126 | 0.2070 | 0.3146 | 0.3139 | 0.1033 | 0.1322 | 0.1314 | 0.1627 | 0.2418 | 0.3600 | 0.3668 | 0.2045 | 0.3505 | 0.0096 |
| | | 0900 - 1000 | 0.0013 | 0.0133 | 0.0438 | 0.0425 | 0.1126 | 0.2070 | 0.3146 | 0.3139 | 0.1033 | 0.1322 | 0.1314 | 0.1627 | 0.2418 | 0.3600 | 0.3668 | 0.2045 | 0.3505 | 0.0096 |
| | | 1000 - 1100 | 0.0013 | 0.0133 | 0.0438 | 0.0425 | 0.1126 | 0.2070 | 0.3146 | 0.3139 | 0.1033 | 0.1322 | 0.1314 | 0.1627 | 0.2418 | 0.3600 | 0.3668 | 0.2045 | 0.3505 | 0.0096 |
| | | 1100 - 1200 | 0.0013 | 0.0133 | 0.0438 | 0.0425 | 0.1126 | 0.2070 | 0.3146 | 0.3139 | 0.1033 | 0.1322 | 0.1314 | 0.1627 | 0.2418 | 0.3600 | 0.3668 | 0.2045 | 0.3505 | 0.0096 |
| | | 1200 - 1300 | 0.0013 | 0.0133 | 0.0438 | 0.0425 | 0.1126 | 0.2070 | 0.3146 | 0.3139 | 0.1033 | 0.1322 | 0.1314 | 0.1627 | 0.2418 | 0.3600 | 0.3668 | 0.2045 | 0.3505 | 0.0096 |
| | | 1300 - 1400 | 0.0013 | 0.0133 | 0.0438 | 0.0425 | 0.1126 | 0.2070 | 0.3146 | 0.3139 | 0.1033 | 0.1322 | 0.1314 | 0.1627 | 0.2418 | 0.3600 | 0.3668 | 0.2045 | 0.3505 | 0.0096 |
| | | 1400 - 1500 | 0.0013 | 0.0133 | 0.0438 | 0.0425 | 0.1126 | 0.2070 | 0.3146 | 0.3139 | 0.1033 | 0.1322 | 0.1314 | 0.1627 | 0.2418 | 0.3600 | 0.3668 | 0.2045 | 0.3505 | 0.0096 |
| | | 1500 - 1600 | 0.0013 | 0.0133 | 0.0438 | 0.0425 | 0.1126 | 0.2070 | 0.3146 | 0.3139 | 0.1033 | 0.1322 | 0.1314 | 0.1627 | 0.2418 | 0.3600 | 0.3668 | 0.2045 | 0.3505 | 0.0096 |
| | | 1600 - 1700 | 0.0013 | 0.0133 | 0.0438 | 0.0425 | 0.1126 | 0.2070 | 0.3146 | 0.3139 | 0.1033 | 0.1322 | 0.1314 | 0.1627 | 0.2418 | 0.3600 | 0.3668 | 0.2045 | 0.3505 | 0.0096 |
| | | 1700 - 1800 | 0.0013 | 0.0133 | 0.0438 | 0.0425 | 0.1126 | 0.2070 | 0.3146 | 0.3139 | 0.1033 | 0.1322 | 0.1314 | 0.1627 | 0.2418 | 0.3600 | 0.3668 | 0.2045 | 0.3505 | 0.0096 |
| | | 1800 - 1900 | 0.0013 | 0.0133 | 0.0438 | 0.0425 | 0.1126 | 0.2070 | 0.3146 | 0.3139 | 0.1033 | 0.1322 | 0.1314 | 0.1627 | 0.2418 | 0.3600 | 0.3668 | 0.2045 | 0.3505 | 0.0096 |
| | | 1900 - 2000 | 0.0013 | 0.0133 | 0.0438 | 0.0425 | 0.1126 | 0.2070 | 0.3146 | 0.3139 | 0.1033 | 0.1322 | 0.1314 | 0.1627 | 0.2418 | 0.3600 | 0.3668 | 0.2045 | 0.3505 | 0.0096 |
| | | 2000 - 2100 | 0.0013 | 0.0133 | 0.0438 | 0.0425 | 0.1126 | 0.2070 | 0.3146 | 0.3139 | 0.1033 | 0.1322 | 0.1314 | 0.1627 | 0.2418 | 0.3600 | 0.3668 | 0.2045 | 0.3505 | 0.0096 |
| | | 2100 - 2200 | 0.0013 | 0.0133 | 0.0438 | 0.0425 | 0.1126 | 0.2070 | 0.3146 | 0.3139 | 0.1033 | 0.1322 | 0.1314 | 0.1627 | 0.2418 | 0.3600 | 0.3668 | 0.2045 | 0.3505 | 0.0096 |
| | | 2200 - 2300 | 0.0013 | 0.0133 | 0.0438 | 0.0425 | 0.1126 | 0.2070 | 0.3146 | 0.3139 | 0.1033 | 0.1322 | 0.1314 | 0.1627 | 0.2418 | 0.3600 | 0.3668 | 0.2045 | 0.3505 | 0.0096 |
| | | 2300 - 0000 | 0.0013 | 0.0133 | 0.0438 | 0.0425 | 0.1126 | 0.2070 | 0.3146 | 0.3139 | 0.1033 | 0.1322 | 0.1314 | 0.1627 | 0.2418 | 0.3600 | 0.3668 | 0.2045 | 0.3505 | 0.0096 |
| 122 | Unnamed Road (L122) - SB | 0000 - 0100 | 0.0013 | 0.0133 | 0.0438 | 0.0425 | 0.1126 | 0.2070 | 0.3146 | 0.3139 | 0.1033 | 0.1322 | 0.1314 | 0.1627 | 0.2418 | 0.3600 | 0.3668 | 0.2045 | 0.3505 | 0.0096 |
| | | 0100 - 0200 | 0.0013 | 0.0133 | 0.0438 | 0.0425 | 0.1126 | 0.2070 | 0.3146 | 0.3139 | 0.1033 | 0.1322 | 0.1314 | 0.1627 | 0.2418 | 0.3600 | 0.3668 | 0.2045 | 0.3505 | 0.0096 |
| | | 0200 - 0300 | 0.0013 | 0.0133 | 0.0438 | 0.0425 | 0.1126 | 0.2070 | 0.3146 | 0.3139 | 0.1033 | 0.1322 | 0.1314 | 0.1627 | 0.2418 | 0.3600 | 0.3668 | 0.2045 | 0.3505 | 0.0096 |
| | | 0300 - 0400 | 0.0013 | 0.0133 | 0.0438 | 0.0425 | 0.1126 | 0.2070 | 0.3146 | 0.3139 | 0.1033 | 0.1322 | 0.1314 | 0.1627 | 0.2418 | 0.3600 | 0.3668 | 0.2045 | 0.3505 | 0.0096 |
| | | 0400 - 0500 | 0.0013 | 0.0133 | 0.0438 | 0.0425 | 0.1126 | 0.2070 | 0.3146 | 0.3139 | 0.1033 | 0.1322 | 0.1314 | 0.1627 | 0.2418 | 0.3600 | 0.3668 | 0.2045 | 0.3505 | 0.0096 |
| | | 0500 - 0600 | 0.0013 | 0.0133 | 0.0438 | 0.0425 | 0.1126 | 0.2070 | 0.3146 | 0.3139 | 0.1033 | 0.1322 | 0.1314 | 0.1627 | 0.2418 | 0.3600 | 0.3668 | 0.2045 | 0.3505 | 0.0096 |
| | | 0600 - 0700 | 0.0013 | 0.0133 | 0.0438 | 0.0425 | 0.1126 | 0.2070 | 0.3146 | 0.3139 | 0.1033 | 0.1322 | 0.1314 | 0.1627 | 0.2418 | 0.3600 | 0.3668 | 0.2045 | 0.3505 | 0.0096 |
| | | 0700 - 0800 | 0.0013 | 0.0133 | 0.0438 | 0.0425 | 0.1126 | 0.2070 | 0.3146 | 0.3139 | 0.1033 | 0.1322 | 0.1314 | 0.1627 | 0.2418 | 0.3600 | 0.3668 | 0.2045 | 0.3505 | 0.0096 |
| | | 0800 - 0900 | 0.0013 | 0.0133 | 0.0438 | 0.0425 | 0.1126 | 0.2070 | 0.3146 | 0.3139 | 0.1033 | 0.1322 | 0.1314 | 0.1627 | 0.2418 | 0.3600 | 0.3668 | 0.2045 | 0.3505 | 0.0096 |
| | | 0900 - 1000 | 0.0013 | 0.0133 | 0.0438 | 0.0425 | 0.1126 | 0.2070 | 0.3146 | 0.3139 | 0.1033 | 0.1322 | 0.1314 | 0.1627 | 0.2418 | 0.3600 | 0.3668 | 0.2045 | 0.3505 | 0.0096 |
| | | 1000 - 1100 | 0.0013 | 0.0133 | 0.0438 | 0.0425 | 0.1126 | 0.2070 | 0.3146 | 0.3139 | 0.1033 | 0.1322 | 0.1314 | 0.1627 | 0.2418 | 0.3600 | 0.3668 | 0.2045 | 0.3505 | 0.0096 |
| | | 1100 - 1200 | 0.0013 | 0.0133 | 0.0438 | 0.0425 | 0.1126 | 0.2070 | 0.3146 | 0.3139 | 0.1033 | 0.1322 | 0.1314 | 0.1627 | 0.2418 | 0.3600 | 0.3668 | 0.2045 | 0.3505 | 0.0096 |
| | | 1200 - 1300 | 0.0013 | 0.0133 | 0.0438 | 0.0425 | 0.1126 | 0.2070 | 0.3146 | 0.3139 | 0.1033 | 0.1322 | 0.1314 | 0.1627 | 0.2418 | 0.3600 | 0.3668 | 0.2045 | 0.3505 | 0.0096 |
| | | 1300 - 1400 | 0.0013 | 0.0133 | 0.0438 | 0.0425 | 0.1126 | 0.2070 | 0.3146 | 0.3139 | 0.1033 | 0.1322 | 0.1314 | 0.1627 | 0.2418 | 0.3600 | 0.3668 | 0.2045 | 0.3505 | 0.0096 |
| | | 1400 - 1500 | 0.0013 | 0.0133 | 0.0438 | 0.0425 | 0.1126 | 0.2070 | 0.3146 | 0.3139 | 0.1033 | 0.1322 | 0.1314 | 0.1627 | 0.2418 | 0.3600 | 0.3668 | 0.2045 | 0.3505 | 0.0096 |
| | | 1500 - 1600 | 0.0013 | 0.0133 | 0.0438 | 0.0425 | 0.1126 | 0.2070 | 0.3146 | 0.3139 | 0.1033 | 0.1322 | 0.1314 | 0.1627 | 0.2418 | 0.3600 | 0.3668 | 0.2045 | 0.3505 | 0.0096 |
| | | 1600 - 1700 | 0.0013 | 0.0133 | 0.0438 | 0.0425 | 0.1126 | 0.2070 | 0.3146 | 0.3139 | 0.1033 | 0.1322 | 0.1314 | 0.1627 | 0.2418 | 0.3600 | 0.3668 | 0.2045 | 0.3505 | 0.0096 |
| | | 1700 - 1800 | 0.0013 | 0.0133 | 0.0438 | 0.0425 | 0.1126 | 0.2070 | 0.3146 | 0.3139 | 0.1033 | 0.1322 | 0.1314 | 0.1627 | 0.2418 | 0.3600 | 0.3668 | 0.2045 | 0.3505 | 0.0096 |
| | | 1800 - 1900 | 0.0013 | 0.0133 | 0.0438 | 0.0425 | 0.1126 | 0.2070 | 0.3146 | 0.3139 | 0.1033 | 0.1322 | 0.1314 | 0.1627 | 0.2418 | 0.3600 | 0.3668 | 0.2045 | 0.3505 | 0.0096 |
| | | 1900 - 2000 | 0.0013 | 0.0133 | 0.0438 | 0.0425 | 0.1126 | 0.2070 | 0.3146 | 0.3139 | 0.1033 | 0.1322 | 0.1314 | 0.1627 | 0.2418 | 0.3600 | 0.3668 | 0.2045 | 0.3505 | 0.0096 |
| | | 2000 - 2100 | 0.0013 | 0.0133 | 0.0438 | 0.0425 | 0.1126 | 0.2070 | 0.3146 | 0.3139 | 0.1033 | 0.1322 | 0.1314 | 0.1627 | 0.2418 | 0.3600 | 0.3668 | 0.2045 | 0.3505 | 0.0096 |
| | | 2100 - 2200 | 0.0013 | 0.0133 | 0.0438 | 0.0425 | 0.1126 | 0.2070 | 0.3146 | 0.3139 | 0.1033 | 0.1322 | 0.1314 | 0.1627 | 0.2418 | 0.3600 | 0.3668 | 0.2045 | 0.3505 | 0.0096 |
| | | 2200 - 2300 | 0.0013 | 0.0133 | 0.0438 | 0.0425 | 0.1126 | 0.2070 | 0.3146 | 0.3139 | 0.1033 | 0.1322 | 0.1314 | 0.1627 | 0.2418 | 0.3600 | 0.3668 | 0.2045 | 0.3505 | 0.0096 |
| | | 2300 - 0000 | 0.0013 | 0.0133 | 0.0438 | 0.0425 | 0.1126 | 0.2070 | 0.3146 | 0.3139 | 0.1033 | 0.1322 | 0.1314 | 0.1627 | 0.2418 | 0.3600 | 0.3668 | 0.2045 | 0.3505 | 0.0096 |
| 123 | Unnamed Road (L123) - NB | 0000 - 0100 | 0.0013 | 0.0133 | 0.0438 | 0.0425 | 0.1126 | 0.2070 | 0.3146 | 0.3139 | 0.1033 | 0.1322 | 0.1314 | 0.1627 | 0.2418 | 0.3600 | 0.3668 | 0.2045 | 0.3505 | 0.0096 |
| | | 0100 - 0200 | 0.0013 | 0.0133 | 0.0438 | 0.0425 | 0.1126 | 0.2070 | 0.3146 | 0.3139 | 0.1033 | 0.1322 | 0.1314 | 0.1627 | 0.2418 | 0.3600 | 0.3668 | 0.2045 | 0.3505 | 0.0096 |
| | | 0200 - 0300 | 0.0013 | 0.0133 | 0.0438 | 0.0425 | 0.1126 | 0.2070 | 0.3146 | 0.3139 | 0.1033 | 0.1322 | 0.1314 | 0.1627 | 0.2418 | 0.3600 | 0.3668 | 0.2045 | 0.3505 | 0.0096 |
| | | 0300 - 0400 | 0.0013 | 0.0133 | 0.0438 | 0.0425 | 0.1126 | 0.2070 | 0.3146 | 0.3139 | 0.1033 | 0.1322 | 0.1314 | 0.1627 | 0.2418 | 0.3600 | 0.3668 | 0.2045 | 0.3505 | 0.0096 |
| | | 0400 - 0500 | 0.0013 | 0.0133 | 0.0438 | 0.0425 | 0.1126 | 0.2070 | 0.3146 | 0.3139 | 0.1033 | 0.1322 | 0.1314 | 0.1627 | 0.2418 | 0.3600 | 0.3668 | 0.2045 | 0.3505 | 0.0096 |
| | | 0500 - 0600 | 0.0013 | 0.0133 | 0.0438 | 0.0425 | 0.1126 | 0.2070 | 0.3146 | 0.3139 | 0.1033 | 0.1322 | 0.1314 | 0.1627 | 0.2418 | 0.3600 | 0.3668 | 0.2045 | 0.3505 | 0.0096 |
| | | 0600 - 0700 | 0.0013 | 0.0133 | 0.0438 | 0.0425 | 0.1126 | 0.2070 | 0.3146 | 0.3139 | 0.1033 | 0.1322 | 0.1314 | 0.1627 | 0.2418 | 0.3600 | 0.3668 | 0.2045 | 0.3505 | 0.0096 |
| | | 0700 - 0800 | 0.0013 | 0.0133 | 0.0438 | 0.0425 | 0.1126 | 0.2070 | 0.3146 | 0.3139 | 0.1033 | 0.1322 | 0.1314 | 0.1627 | 0.2418 | 0.3600 | 0.3668 | 0.2045 | 0.3505 | 0.0096 |
| | | 0800 - 0900 | 0.0013 | 0.0133 | 0.0438 | 0.0425 | 0.1126 | 0.2070 | 0.3146 | 0.3139 | 0.1033 | 0.1322 | 0.1314 | 0.1627 | 0.2418 | 0.3600 | 0.3668 | 0.2045 | 0.3505 | 0.0096 |
| | | 0900 - 1000 | 0.0013 | 0.0133 | 0.0438 | 0.0425 | 0.1126 | 0.2070 | 0.3146 | 0.3139 | 0.1033 | 0.1322 | 0.1314 | 0.1627 | 0.2418 | 0.3600 | 0.3668 | 0.2045 | 0.3505 | 0.0096 |
| | | 1000 - 1100 | 0.0013 | 0.0133 | 0.0438 | 0.0425 | 0.1126 | 0.2070 | 0.3146 | 0.3139 | 0.1033 | 0.1322 | 0.1314 | 0.1627 | 0.2418 | 0.3600 | 0.3668 | 0.2045 | 0.3505 | 0.0096 |
| | | 1100 - 1200 | 0.0013 | 0.0133 | 0.0438 | 0.0425 | 0.1126 | 0.2070 | 0.3146 | 0.3139 | 0.1033 | 0.1322 | 0.1314 | 0.1627 | 0.2418 | 0.3600 | 0.3668 | 0.2045 | 0.3505 | 0.0096 |
| | | 1200 - 1300 | 0.0013 | 0.0133 | 0.0438 | 0.0425 | 0.1126 | 0.2070 | 0.3146 | 0.3139 | 0.1033 | 0.1322 | 0.1314 | 0.1627 | 0.2418 | 0.3600 | 0.3668 | 0.2045 | 0.3505 | 0.0096 |
| | | 1300 - 1400 | 0.0013 | 0.0133 | 0.0438 | 0.0425 | 0.1126 | 0.2070 | 0.3146 | 0.3139 | 0.1033 | 0.1322 | 0.1314 | 0.1627 | 0.2418 | 0.3600 | 0.3668 | 0.2045 | 0.3505 | 0.0096 |
| | | 1400 - 1500 | 0.0013 | 0.0133 | 0.0438 | 0.0425 | 0.1126 | 0.2070 | 0.3146 | 0.3139 | 0.1033 | 0.1322 | 0.1314 | 0.1627 | 0.2418 | 0.3600 | 0.3668 | 0.2045 | 0.3505 | 0.0096 |
| | | 1500 - 1600 | 0.0013 | 0.0133 | 0.0438 | 0.0425 | 0.1126 | 0.2070 | 0.3146 | 0.3139 | 0.1033 | 0.1322 | 0.1314 | 0.1627 | 0.2418 | 0.3600 | 0.3668 | 0.2045 | 0.3505 | 0.0096 |
| | | 1600 - 1700 | 0.0013 | 0.0133 | 0.0438 | 0.0425 | 0.1126 | 0.2070 | 0.3146 | 0.3139 | 0.1033 | 0.1322 | 0.1314 | 0.1627 | 0.2418 | 0.3600 | 0.3668 | 0.2045 | 0.3505 | 0.0096 |
| | | 1700 - 1800 | 0.0013 | 0.0133 | 0.0438 | 0.0425 | 0.1126 | 0.2070 | 0.3146 | 0.3139 | 0.1033 | 0.1322 | 0.1314 | 0.1627 | 0.2418 | 0.3600 | 0.3668 | 0.2045 | 0.3505 | 0.0096 |
| | | 1800 - 1900 | 0.0013 | 0.0133 | 0.0438 | 0.0425 | 0.1126 | 0.2070 | 0.3146 | 0.3139 | 0.1033 | 0.1322 | 0.1314 | 0.1627 | 0.2418 | 0.3600 | 0.3668 | 0.2045 | 0.3505 | 0.0096 |
| | | 1900 - 2000 | 0.0013 | 0.0133 | 0.0438 | 0.0425 | 0.1126 | 0.2070 | 0.3146 | 0.3139 | 0.1033 | 0.1322 | 0.1314 | 0.1627 | 0.2418 | 0.3600 | 0.3668 | 0.2045 | 0.3505 | 0.0096 |
| | | 2000 - 2100 | 0.0013 | 0.0133 | 0.0438 | 0.0425 | 0.1126 | 0.2070 | 0.3146 | 0.3139 | 0.1033 | 0.1322 | 0.1314 | 0.1627 | 0.2418 | 0.3600 | 0.3668 | 0.2045 | 0.3505 | 0.0096 |
| | | 2100 - 2200 | 0.0013 | 0.0133 | 0.0438 | 0.0425 | 0.1126 | 0.2070 | 0.3146 | 0.3139 | 0.1033 | 0.1322 | 0.1314 | 0.1627 | 0.2418 | 0.3600 | 0.3668 | 0.2045 | 0.3505 | 0.0096 |
| | | 2200 - 2300 | 0.0013 | 0.0133 | 0.0438 | 0.0425 | 0.1126 | 0.2070 | 0.3146 | 0.3139 | 0.1033 | 0.1322 | 0.1314 | 0.1627 | 0.2418 | 0.3600 | 0.3668 | 0.2045 | 0.3505 | 0.0096 |
| | | 2300 - 0000 | 0.0013 | 0.0133 | 0.0438 | 0.0425 | 0.1126 | 0.2070 | 0.3146 | 0.3139 | 0.1033 | 0.1322 | 0.1314 | 0.1627 | 0.2418 | 0.3600 | 0.3668 | 0.2045 | 0.3505 | 0.0096 |
| 124 | Unnamed Road (L124) - SB | 0000 - 0100 | 0.0013 | 0.0133 | 0.0438 | 0.0425 | 0.1126 | 0.2070 | 0.3146 | 0.3139 | 0.1033 | 0.1322 | 0.1314 | 0.1627 | 0.2418 | 0.3600 | 0.3668 | 0.2045 | 0.3505 | 0.0096 |
| | | 0100 - 0200 | 0.0013 | 0.0133 | 0.0438 | 0.0425 | 0.1126 | 0.2070 | 0.3146 | 0.3139 | 0.1033 | 0.1322 | 0.1314 | 0.1627 | 0.2418 | 0.3600 | 0.3668 | 0.2045 | 0.3505 | 0.0096 |
| | | 0200 - 0300 | 0.0013 | 0.0133 | 0.0438 | 0.0425 | 0.1126 | 0.2070 | 0.3146 | 0.3139 | 0.1033 | 0.1322 | 0.1314 | 0.1627 | 0.2418 | 0.3600 | 0.3668 | 0.2045 | 0.3505 | 0.0096 |
| | | 0300 - 0400 | 0.0013 | 0.0133 | 0.0438 | 0.0425 | 0.1126 | 0.2070 | 0.3146 | 0.3139 | 0.1033 | 0.1322 | 0.1314 | 0.1627 | 0.2418 | 0.3600 | 0.3668 | 0.2045 | 0.3505 | 0.0096 |
| | | 0400 - 0500 | 0.0013 | 0.0133 | 0.0438 | 0.0425 | 0.1126 | 0.2070 | 0.3146 | 0.3139 | 0.1033 | 0.1322 | 0.1314 | 0.1627 | 0.2418 | 0.3600 | 0.3668 | 0.2045 | 0.3505 | 0.0096 |
| | | 0500 - 0600 | 0.0013 | 0.0133 | 0.0438 | 0.0425 | 0.1126 | 0.2070 | 0.3146 | 0.3139 | 0.1033 | 0.1322 | 0.1314 | 0.1627 | 0.2418 | 0.3600 | 0.3668 | 0.2045 | 0.3505 | 0.0096 |
| | | 0600 - 0700 | 0.0013 | 0.0133 | 0.0438 | 0.0425 | 0.1126 | 0.2070 | 0.3146 | 0.3139 | 0.1033 | 0.1322 | 0.1314 | 0.1627 | 0.2418 | 0.3600 | 0.3668 | 0.2045 | 0.3505 | 0.0096 |
| | | 0700 - 0800 | 0.0013 | 0.0133 | 0.0438 | 0.0425 | 0.1126 | 0.2070 | 0.3146 | 0.3139 | 0.1033 | 0.1322 | 0.1314 | 0.1627 | 0.2418 | 0.3600 | 0.3668 | 0.2045 | 0.3505 | 0.0096 |
| | | 0800 - 0900 | 0.0013 | 0.0133 | 0.0438 | 0.0425 | 0.1126 | 0.2070 | 0.3146 | 0.3139 | 0.1033 | 0.1322 | 0.1314 | 0.1627 | 0.2418 | 0.3600 | 0.3668 | 0.2045 | 0.3505 | 0.0096 |
| | | 0900 - 1000 | 0.0013 | 0.0133 | 0.0438 | 0.0425 | 0.1126 | 0.2070 | 0.3146 | 0.3139 | 0.1033 | 0.1322 | 0.1314 | 0.1627 | 0.2418 | 0.3600 | 0.3668 | 0.2045 | 0.3505 | 0.0096 |
| | | 1000 - 1100 | 0.0013 | 0.0133 | 0.0438 | 0.0425 | 0.1126 | 0.2070 | 0.3146 | 0.3139 | 0.1033 | 0.1322 | 0.1314 | 0.1627 | 0.2418 | 0.3600 | 0.3668 | 0.2045 | 0.3505 | 0.0096 |
| | | 1100 - 1200 | 0.0013 | 0.0133 | 0.0438 | 0.0425 | 0.1126 | 0.2070 | 0.3146 | 0.3139 | 0.1033 | 0.1322 | 0.1314 | 0.1627 | 0.2418 | 0.3600 | 0.3668 | 0.2045 | 0.3505 | 0.0096 |
| | | 1200 - 1300 | 0.0013 | 0.0133 | 0.0438 | 0.0425 | 0.1126 | 0.2070 | 0.3146 | 0.3139 | 0.1033 | 0.1322 | 0.1314 | 0.1627 | 0.2418 | 0.3600 | 0.3668 | 0.2045 | 0.3505 | 0.0096 |
| | | 1300 - 1400 | 0.0013 | 0.0133 | 0.0438 | 0.0425 | 0.1126 | 0.2070 | 0.3146 | 0.3139 | 0.1033 | 0.1322 | 0.1314 | 0.1627 | 0.2418 | 0.3600 | 0.3668 | 0.2045 | 0.3505 | 0.0096 |
| | | 1400 - 1500 | 0.0013 | 0.0133 | 0.0438 | 0.0425 | 0.1126 | 0.2070 | 0.3146 | 0.3139 | 0.1033 | 0.1322 | 0.1314 | 0.1627 | 0.2418 | 0.3600 | 0.3668 | 0.2045 | 0.3505 | 0.0096 |
| | | 1500 - 1600 | 0.0013 | 0.0133 | 0.0438 | 0.0425 | 0.1126 | 0.2070 | 0.3146 | 0.3139 | 0.1033 | 0.1322 | 0.1314 | 0.1627 | 0.2418 | 0.3600 | 0.3668 | 0.2045 | 0.3505 | 0.0096 |
| | | 1600 - 1700 | 0.0013 | 0.0133 | 0.0438 | 0.0425 | 0.1126 | 0.2070 | 0.3146 | 0.3139 | 0.1033 | 0.1322 | 0.1314 | 0.1627 | 0.2418 | 0.3600 | 0.3668 | 0.2045 | 0.3505 | 0.0096 |
| | | 1700 - 1800 | 0.0013 | 0.0133 | 0.0438 | 0.0425 | 0.1126 | 0.2070 | 0.3146 | 0.3139 | 0.1033 | 0.1322 | 0.1314 | 0.1627 | 0.2418 | 0.3600 | 0.3668 | 0.2045 | 0.3505 | 0.0096 |
| | | 1800 - 1900 | 0.0013 | 0.0133 | 0.0438 | 0.0425 | 0.1126 | 0.2070 | 0.3146 | 0.3139 | 0.1033 | 0.1322 | 0.1314 | 0.1627 | 0.2418 | 0.3600 | 0.3668 | 0.2045 | 0.3505 | 0.0096 |
| | | 1900 - 2000 | 0.0013 | 0.0133 | 0.0438 | 0.0425 | 0.1126 | 0.2070 | 0.3146 | 0.3139 | 0.1033 | 0.1322 | 0.1314 | 0.1627 | 0.2418 | 0.3600 | 0.3668 | 0.2045 | 0.3505 | 0.0096 |
| | | 2000 - 2100 | 0.0013 | 0.0133 | 0.0438 | 0.0425 | 0.1126 | 0.2070 | 0.3146 | 0.3139 | 0.1033 | 0.1322 | 0.1314 | 0.1627 | 0.2418 | 0.3600 | 0.3668 | 0.2045 | 0.3505 | 0.0096 |
| | | 2100 - 2200 | 0.0013 | 0.0133 | 0.0438 | 0.0425 | 0.1126 | 0.2070 | 0.3146 | 0.3139 | 0.1033 | 0.1322 | 0.1314 | 0.1627 | 0.2418 | 0.3600 | 0.3668 | 0.2045 | 0.3505 | 0.0096 |
| | | 2200 - 2300 | 0.0013 | 0.0133 | 0.0438 | 0.0425 | 0.1126 | 0.2070 | 0.3146 | 0.3139 | 0.1033 | 0.1322 | 0.1314 | 0.1627 | 0.2418 | 0.3600 | 0.3668 | 0.2045 | 0.3505 | 0.0096 |
| | | 2300 - 0000 | 0.0013 | 0.0133 | 0.0438 | 0.0425 | 0.1126 | 0.2070 | 0.3146 | 0.3139 | 0.1033 | 0.1322 | 0.1314 | 0.1627 | 0.2418 | 0.3600 | 0.3668 | 0.2045 | 0.3505 | 0.0096 |
| 125 | Fuk Hang Tsuen Lane (L125) - EB | 0000 - 0100 | 0.0013 | 0.0133 | 0.0438 | 0.0425 | 0.1126 | 0.2070 | 0.3146 | 0.3139 | 0.1033 | 0.1322 | 0.1314 | 0.1627 | 0.2418 | 0.3600 | 0.3668 | 0.2045 | 0.3505 | 0.0096 |
| | | 0100 - 0200 | 0.0013 | 0.0133 | 0.0438 | 0.0425 | 0.1126 | 0.2070 | 0.3146 | 0.3139 | 0.1033 | 0.1322 | 0.1314 | 0.1627 | 0.2418 | 0.3600 | 0.3668 | 0.2045 | 0.3505 | 0.0096 |
| | | 0200 - 0300 | 0.0013 | 0.0133 | 0.0438 | 0.0425 | 0.1126 | 0.2070 | 0.3146 | 0.3139 | 0.1033 | 0.1322 | 0.1314 | 0.1627 | 0.2418 | 0.3600 | 0.3668 | 0.2045 | 0.3505 | 0.0096 |
| | | 0300 - 0400 | 0.0013 | 0.0133 | 0.0438 | 0.0425 | 0.1126 | 0.2070 | 0.3146 | 0.3139 | 0.1033 | 0.1322 | 0.1314 | 0.1627 | 0.2418 | 0.3600 | 0.3668 | 0.2045 | 0.3505 | 0.0096 |
| | | 0400 - 0500 | 0.0013 | 0.0133 | 0.0438 | 0.0425 | 0.1126 | 0.2070 | 0.3146 | 0.3139 | 0.1033 | 0.1322 | 0.1314 | 0.1627 | 0.2418 | 0.3600 | 0.3668 | 0.2045 | 0.3505 | 0.0096 |
| | | 0500 - 0600 | 0.0013 | 0.0133 | 0.0438 | 0.0425 | 0.1126 | 0.2070 | 0.3146 | 0.3139 | 0.1033 | 0.1322 | 0.1314 | 0.1627 | 0.2418 | 0.3600 | 0.3668 | 0.2045 | 0.3505 | 0.0096 |
| | | 0600 - 0700 | 0.0013 | 0.0133 | 0.0438 | 0.0425 | 0.1126 | 0.2070 | 0.3146 | 0.3139 | 0.1033 | 0.1322 | 0.1314 | 0.1627 | 0.2418 | 0.3600 | 0.3668 | 0.2045 | 0.3505 | 0.0096 |
| | | 0700 - 0800 | 0.0013 | 0.0133 | 0.0438 | 0.0425 | 0.1126 | 0.2070 | 0.3146 | 0.3139 | 0.1033 | 0.1322 | 0.1314 | 0.1627 | 0.2418 | 0.3600 | 0.3668 | 0.2045 | 0.3505 | 0.0096 |
| | | 0800 - 0900 | 0.0013 | 0.0133 | 0.0438 | 0.0425 | 0.1126 | 0.2070 | 0.3146 | 0.3139 | 0.1033 | 0.1322 | 0.1314 | 0.1627 | 0.2418 | 0.3600 | 0.3668 | 0.2045 | 0.3505 | 0.0096 |
| | | 0900 - 1000 | 0.0013 | 0.0133 | 0.0438 | 0.0425 | 0.1126 | 0.2070 | 0.3146 | 0.3139 | 0.1033 | 0.1322 | 0.1314 | 0.1627 | 0.2418 | 0.3600 | 0.3668 | 0.2045 | 0.3505 | 0.0096 |
| | | 1000 - 1100 | 0.0013 | 0.0133 | 0.0438 | 0.0425 | 0.1126 | 0.2070 | 0.3146 | 0.3139 | 0.1033 | 0.1322 | 0.1314 | 0.1627 | 0.2418 | 0.3600 | 0.3668 | 0.2045 | 0.3505 | 0.0096 |
| | | 1100 - 1200 | 0.0013 | 0.0133 | 0.0438 | 0.0425 | 0.1126 | 0.2070 | 0.3146 | 0.3139 | 0.1033 | 0.1322 | 0.1314 | 0.1627 | 0.2418 | 0.3600 | 0.3668 | 0.2045 | 0.3505 | 0.0096 |
| | | 1200 - 1300 | 0.0013 | 0.0133 | 0.0438 | 0.0425 | 0.1126 | 0.2070 | 0.3146 | 0.3139 | 0.1033 | 0.1322 | 0.1314 | 0.1627 | 0.2418 | 0.3600 | 0.3668 | 0.2045 | 0.3505 | 0.0096 |
| | | 1300 - 1400 | 0.0013 | 0.0133 | 0.0438 | 0.0425 | 0.1126 | 0.2070 | 0.3146 | 0.3139 | 0.1033 | 0.1322 | 0.1314 | 0.1627 | 0.2418 | 0.3600 | 0.3668 | 0.2045 | 0.3505 | 0.0096 |
| | | 1400 - 1500 | 0.0013 | 0.0133 | 0.0438 | 0.0425 | 0.1126 | 0.2070 | 0.3146 | 0.3139 | 0.1033 | 0.1322 | 0.1314 | 0.1627 | 0.2418 | 0.3600 | 0.3668 | 0.2045 | 0.3505 | 0.0096 |
| | | 1500 - 1600 | 0.0013 | 0.0133 | 0.0438 | 0.0425 | 0.1126 | 0.2070 | 0.3146 | 0.3139 | 0.1033 | 0.1322 | 0.1314 | 0.1627 | 0.2418 | 0.3600 | 0.3668 | 0.2045 | 0.3505 | 0.0096 |
| | | 1600 - 1700 | 0.0013 | 0.0133 | 0.0438 | 0.0425 | 0.1126 | 0.2070 | 0.3146 | 0.3139 | 0.1033 | 0.1322 | 0.1314 | 0.1627 | 0.2418 | 0.3600 | 0.3668 | 0.2045 | 0.3505 | 0.0096 |
| | | 1700 - 1800 | 0.0013 | 0.0133 | 0.0438 | 0.0425 | 0.1126 | 0.2070 | 0.3146 | 0.3139 | 0.1033 | 0.1322 | 0.1314 | 0.1627 | 0.2418 | 0.3600 | 0.3668 | 0.2045 | 0.3505 | 0.0096 |
| | | 1800 - 1900 | 0.0013 | 0.0133 | 0.0438 | 0.0425 | 0.1126 | 0.2070 | 0.3146 | 0.3139 | 0.1033 | 0.1322 | 0.1314 | 0.1627 | 0.2418 | 0.3600 | 0.3668 | 0.2045 | 0.3505 | 0.0096 |
| | | 1900 - 2000 | 0.0013 | 0.0133 | 0.0438 | 0.0425 | 0.1126 | 0.2070 | 0.3146 | 0.3139 | 0.1033 | 0.1322 | 0.1314 | 0.1627 | 0.2418 | 0.3600 | 0.3668 | 0.2045 | 0.3505 | 0.0096 |
| | | 2000 - 2100 | 0.0013 | 0.0133 | 0.0438 | 0.0425 | 0.1126 | 0.2070 | 0.3146 | 0.3139 | 0.1033 | 0.1322 | 0.1314 | 0.1627 | 0.2418 | 0.3600 | 0.3668 | 0.2045 | 0.3505 | 0.0096 |
| | | 2100 - 2200 | 0.0013 | 0.0133 | 0.0438 | 0.0425 | 0.1126 | 0.2070 | 0.3146 | 0.3139 | 0.1033 | 0.1322 | 0.1314 | 0.1627 | 0.2418 | 0.3600 | 0.3668 | 0.2045 | 0.3505 | 0.0096 |
| | | 2200 - 2300 | 0.0013 | 0.0133 | 0.0438 | 0.0425 | 0.1126 | 0.2070 | 0.3146 | 0.3139 | 0.1033 | 0.1322 | 0.1314 | 0.1627 | 0.2418 | 0.3600 | 0.3668 | 0.2045 | 0.3505 | 0.0096 |
| | | 2300 - 0000 | 0.0013 | 0.0133 | 0.0438 | 0.0425 | 0.1126 | 0.2070 | 0.3146 | 0.3139 | 0.1033 | 0.1322 | 0.1314 | 0.1627 | 0.2418 | 0.3600 | 0.3668 | 0.2045 | 0.3505 | 0.0096 |

**EMFAC Year 2045 x Traffic Data Year 2045**

| Road No. | Road Section | Time | NO$_2$ Emission | | | | | | | | | | | | | | | | | |
|---|---|---|---|---|---|---|---|---|---|---|---|---|---|---|---|---|---|---|---|---|
| | | | PC | Taxi | LGV3 | LGV4 | LGV6 | HGV7 | HGV8 | HGV9 | PLB | PV4 | PV5 | NFB6 | NFB7 | NFB8 | NFB9 | FBSD | FBDD | MC |
| 126 | Fuk Hang Tsuen Lane (L126) - WB | 0000 - 0100 | 0.0013 | 0.0133 | 0.0438 | 0.0425 | 0.1126 | 0.2070 | 0.3146 | 0.3139 | 0.1033 | 0.1322 | 0.1314 | 0.1627 | 0.2418 | 0.3600 | 0.3668 | 0.2045 | 0.3505 | 0.0096 |
| | | 0100 - 0200 | 0.0013 | 0.0133 | 0.0438 | 0.0425 | 0.1126 | 0.2070 | 0.3146 | 0.3139 | 0.1033 | 0.1322 | 0.1314 | 0.1627 | 0.2418 | 0.3600 | 0.3668 | 0.2045 | 0.3505 | 0.0096 |
| | | 0200 - 0300 | 0.0013 | 0.0133 | 0.0438 | 0.0425 | 0.1126 | 0.2070 | 0.3146 | 0.3139 | 0.1033 | 0.1322 | 0.1314 | 0.1627 | 0.2418 | 0.3600 | 0.3668 | 0.2045 | 0.3505 | 0.0096 |
| | | 0300 - 0400 | 0.0013 | 0.0133 | 0.0438 | 0.0425 | 0.1126 | 0.2070 | 0.3146 | 0.3139 | 0.1033 | 0.1322 | 0.1314 | 0.1627 | 0.2418 | 0.3600 | 0.3668 | 0.2045 | 0.3505 | 0.0096 |
| | | 0400 - 0500 | 0.0013 | 0.0133 | 0.0438 | 0.0425 | 0.1126 | 0.2070 | 0.3146 | 0.3139 | 0.1033 | 0.1322 | 0.1314 | 0.1627 | 0.2418 | 0.3600 | 0.3668 | 0.2045 | 0.3505 | 0.0096 |
| | | 0500 - 0600 | 0.0013 | 0.0133 | 0.0438 | 0.0425 | 0.1126 | 0.2070 | 0.3146 | 0.3139 | 0.1033 | 0.1322 | 0.1314 | 0.1627 | 0.2418 | 0.3600 | 0.3668 | 0.2045 | 0.3505 | 0.0096 |
| | | 0600 - 0700 | 0.0013 | 0.0133 | 0.0438 | 0.0425 | 0.1126 | 0.2070 | 0.3146 | 0.3139 | 0.1033 | 0.1322 | 0.1314 | 0.1627 | 0.2418 | 0.3600 | 0.3668 | 0.2045 | 0.3505 | 0.0096 |
| | | 0700 - 0800 | 0.0013 | 0.0133 | 0.0438 | 0.0425 | 0.1126 | 0.2070 | 0.3146 | 0.3139 | 0.1033 | 0.1322 | 0.1314 | 0.1627 | 0.2418 | 0.3600 | 0.3668 | 0.2045 | 0.3505 | 0.0096 |
| | | 0800 - 0900 | 0.0013 | 0.0133 | 0.0438 | 0.0425 | 0.1126 | 0.2070 | 0.3146 | 0.3139 | 0.1033 | 0.1322 | 0.1314 | 0.1627 | 0.2418 | 0.3600 | 0.3668 | 0.2045 | 0.3505 | 0.0096 |
| | | 0900 - 1000 | 0.0013 | 0.0133 | 0.0438 | 0.0425 | 0.1126 | 0.2070 | 0.3146 | 0.3139 | 0.1033 | 0.1322 | 0.1314 | 0.1627 | 0.2418 | 0.3600 | 0.3668 | 0.2045 | 0.3505 | 0.0096 |
| | | 1000 - 1100 | 0.0013 | 0.0133 | 0.0438 | 0.0425 | 0.1126 | 0.2070 | 0.3146 | 0.3139 | 0.1033 | 0.1322 | 0.1314 | 0.1627 | 0.2418 | 0.3600 | 0.3668 | 0.2045 | 0.3505 | 0.0096 |
| | | 1100 - 1200 | 0.0013 | 0.0133 | 0.0438 | 0.0425 | 0.1126 | 0.2070 | 0.3146 | 0.3139 | 0.1033 | 0.1322 | 0.1314 | 0.1627 | 0.2418 | 0.3600 | 0.3668 | 0.2045 | 0.3505 | 0.0096 |
| | | 1200 - 1300 | 0.0013 | 0.0133 | 0.0438 | 0.0425 | 0.1126 | 0.2070 | 0.3146 | 0.3139 | 0.1033 | 0.1322 | 0.1314 | 0.1627 | 0.2418 | 0.3600 | 0.3668 | 0.2045 | 0.3505 | 0.0096 |
| | | 1300 - 1400 | 0.0013 | 0.0133 | 0.0438 | 0.0425 | 0.1126 | 0.2070 | 0.3146 | 0.3139 | 0.1033 | 0.1322 | 0.1314 | 0.1627 | 0.2418 | 0.3600 | 0.3668 | 0.2045 | 0.3505 | 0.0096 |
| | | 1400 - 1500 | 0.0013 | 0.0133 | 0.0438 | 0.0425 | 0.1126 | 0.2070 | 0.3146 | 0.3139 | 0.1033 | 0.1322 | 0.1314 | 0.1627 | 0.2418 | 0.3600 | 0.3668 | 0.2045 | 0.3505 | 0.0096 |
| | | 1500 - 1600 | 0.0013 | 0.0133 | 0.0438 | 0.0425 | 0.1126 | 0.2070 | 0.3146 | 0.3139 | 0.1033 | 0.1322 | 0.1314 | 0.1627 | 0.2418 | 0.3600 | 0.3668 | 0.2045 | 0.3505 | 0.0096 |
| | | 1600 - 1700 | 0.0013 | 0.0133 | 0.0438 | 0.0425 | 0.1126 | 0.2070 | 0.3146 | 0.3139 | 0.1033 | 0.1322 | 0.1314 | 0.1627 | 0.2418 | 0.3600 | 0.3668 | 0.2045 | 0.3505 | 0.0096 |
| | | 1700 - 1800 | 0.0013 | 0.0133 | 0.0438 | 0.0425 | 0.1126 | 0.2070 | 0.3146 | 0.3139 | 0.1033 | 0.1322 | 0.1314 | 0.1627 | 0.2418 | 0.3600 | 0.3668 | 0.2045 | 0.3505 | 0.0096 |
| | | 1800 - 1900 | 0.0013 | 0.0133 | 0.0438 | 0.0425 | 0.1126 | 0.2070 | 0.3146 | 0.3139 | 0.1033 | 0.1322 | 0.1314 | 0.1627 | 0.2418 | 0.3600 | 0.3668 | 0.2045 | 0.3505 | 0.0096 |
| | | 1900 - 2000 | 0.0013 | 0.0133 | 0.0438 | 0.0425 | 0.1126 | 0.2070 | 0.3146 | 0.3139 | 0.1033 | 0.1322 | 0.1314 | 0.1627 | 0.2418 | 0.3600 | 0.3668 | 0.2045 | 0.3505 | 0.0096 |
| | | 2000 - 2100 | 0.0013 | 0.0133 | 0.0438 | 0.0425 | 0.1126 | 0.2070 | 0.3146 | 0.3139 | 0.1033 | 0.1322 | 0.1314 | 0.1627 | 0.2418 | 0.3600 | 0.3668 | 0.2045 | 0.3505 | 0.0096 |
| | | 2100 - 2200 | 0.0013 | 0.0133 | 0.0438 | 0.0425 | 0.1126 | 0.2070 | 0.3146 | 0.3139 | 0.1033 | 0.1322 | 0.1314 | 0.1627 | 0.2418 | 0.3600 | 0.3668 | 0.2045 | 0.3505 | 0.0096 |
| | | 2200 - 2300 | 0.0013 | 0.0133 | 0.0438 | 0.0425 | 0.1126 | 0.2070 | 0.3146 | 0.3139 | 0.1033 | 0.1322 | 0.1314 | 0.1627 | 0.2418 | 0.3600 | 0.3668 | 0.2045 | 0.3505 | 0.0096 |
| | | 2300 - 0000 | 0.0013 | 0.0133 | 0.0438 | 0.0425 | 0.1126 | 0.2070 | 0.3146 | 0.3139 | 0.1033 | 0.1322 | 0.1314 | 0.1627 | 0.2418 | 0.3600 | 0.3668 | 0.2045 | 0.3505 | 0.0096 |

## EMFAC Year 2045 x Traffic Data Year 2045

| Road No. | Road Section | Time | NO Emission | | | | | | | | | | | | | | | | | |
|---|---|---|---|---|---|---|---|---|---|---|---|---|---|---|---|---|---|---|---|---|
| | | | PC | Taxi | LGV3 | LGV4 | LGV6 | HGV7 | HGV8 | HGV9 | PLB | PV4 | PV5 | NFB6 | NFB7 | NFB8 | NFB9 | FBSD | FBDD | MC |
| 1 | Hong Po Road<br>(L001) - WB | 0000 - 0100 | 0.0208 | 0.3944 | 0.4022 | 0.4072 | 0.1768 | 0.2571 | 0.4091 | 0.4088 | 0.2218 | 0.3247 | 0.2885 | 0.3468 | 0.2997 | 0.4673 | 0.4758 | 0.3198 | 0.6697 | 0.1644 |
| | | 0100 - 0200 | 0.0208 | 0.3944 | 0.4022 | 0.4072 | 0.1768 | 0.2571 | 0.4091 | 0.4088 | 0.2218 | 0.3247 | 0.2885 | 0.3468 | 0.2997 | 0.4673 | 0.4758 | 0.3198 | 0.6697 | 0.1644 |
| | | 0200 - 0300 | 0.0208 | 0.3944 | 0.4022 | 0.4072 | 0.1768 | 0.2571 | 0.4091 | 0.4088 | 0.2218 | 0.3247 | 0.2885 | 0.3468 | 0.2997 | 0.4673 | 0.4758 | 0.3198 | 0.6697 | 0.1644 |
| | | 0300 - 0400 | 0.0208 | 0.3944 | 0.4022 | 0.4072 | 0.1768 | 0.2571 | 0.4091 | 0.4088 | 0.2218 | 0.3247 | 0.2885 | 0.3468 | 0.2997 | 0.4673 | 0.4758 | 0.3198 | 0.6697 | 0.1644 |
| | | 0400 - 0500 | 0.0208 | 0.3944 | 0.4022 | 0.4072 | 0.1768 | 0.2571 | 0.4091 | 0.4088 | 0.2218 | 0.3247 | 0.2885 | 0.3468 | 0.2997 | 0.4673 | 0.4758 | 0.3198 | 0.6697 | 0.1644 |
| | | 0500 - 0600 | 0.0208 | 0.3944 | 0.4022 | 0.4072 | 0.1768 | 0.2571 | 0.4091 | 0.4088 | 0.2218 | 0.3247 | 0.2885 | 0.3468 | 0.2997 | 0.4673 | 0.4758 | 0.3198 | 0.6697 | 0.1644 |
| | | 0600 - 0700 | 0.0211 | 0.4007 | 0.4164 | 0.4217 | 0.1831 | 0.2662 | 0.4262 | 0.4259 | 0.2254 | 0.3361 | 0.2933 | 0.3526 | 0.3105 | 0.4868 | 0.4957 | 0.3332 | 0.6839 | 0.1661 |
| | | 0700 - 0800 | 0.0225 | 0.4288 | 0.4835 | 0.4897 | 0.2126 | 0.3091 | 0.5061 | 0.5055 | 0.2419 | 0.3901 | 0.3146 | 0.3784 | 0.3605 | 0.5781 | 0.5886 | 0.3957 | 0.7491 | 0.1730 |
| | | 0800 - 0900 | 0.0225 | 0.4288 | 0.4835 | 0.4897 | 0.2126 | 0.3091 | 0.5061 | 0.5055 | 0.2419 | 0.3901 | 0.3146 | 0.3784 | 0.3605 | 0.5781 | 0.5886 | 0.3957 | 0.7491 | 0.1730 |
| | | 0900 - 1000 | 0.0221 | 0.4213 | 0.4651 | 0.4710 | 0.2046 | 0.2973 | 0.4842 | 0.4837 | 0.2375 | 0.3753 | 0.3089 | 0.3714 | 0.3468 | 0.5532 | 0.5633 | 0.3786 | 0.7314 | 0.1712 |
| | | 1000 - 1100 | 0.0218 | 0.4142 | 0.4479 | 0.4535 | 0.1969 | 0.2862 | 0.4637 | 0.4633 | 0.2333 | 0.3614 | 0.3034 | 0.3649 | 0.3338 | 0.5297 | 0.5393 | 0.3625 | 0.7146 | 0.1694 |
| | | 1100 - 1200 | 0.0218 | 0.4142 | 0.4479 | 0.4535 | 0.1969 | 0.2862 | 0.4637 | 0.4633 | 0.2333 | 0.3614 | 0.3034 | 0.3649 | 0.3338 | 0.5297 | 0.5393 | 0.3625 | 0.7146 | 0.1694 |
| | | 1200 - 1300 | 0.0218 | 0.4142 | 0.4479 | 0.4535 | 0.1969 | 0.2862 | 0.4637 | 0.4633 | 0.2333 | 0.3614 | 0.3034 | 0.3649 | 0.3338 | 0.5297 | 0.5393 | 0.3625 | 0.7146 | 0.1694 |
| | | 1300 - 1400 | 0.0218 | 0.4142 | 0.4479 | 0.4535 | 0.1969 | 0.2862 | 0.4637 | 0.4633 | 0.2333 | 0.3614 | 0.3034 | 0.3649 | 0.3338 | 0.5297 | 0.5393 | 0.3625 | 0.7146 | 0.1694 |
| | | 1400 - 1500 | 0.0218 | 0.4142 | 0.4479 | 0.4535 | 0.1969 | 0.2862 | 0.4637 | 0.4633 | 0.2333 | 0.3614 | 0.3034 | 0.3649 | 0.3338 | 0.5297 | 0.5393 | 0.3625 | 0.7146 | 0.1694 |
| | | 1500 - 1600 | 0.0221 | 0.4213 | 0.4651 | 0.4710 | 0.2046 | 0.2973 | 0.4842 | 0.4837 | 0.2375 | 0.3753 | 0.3089 | 0.3714 | 0.3468 | 0.5532 | 0.5633 | 0.3786 | 0.7314 | 0.1712 |
| | | 1600 - 1700 | 0.0225 | 0.4288 | 0.4835 | 0.4897 | 0.2126 | 0.3091 | 0.5061 | 0.5055 | 0.2419 | 0.3901 | 0.3146 | 0.3784 | 0.3605 | 0.5781 | 0.5886 | 0.3957 | 0.7491 | 0.1730 |
| | | 1700 - 1800 | 0.0229 | 0.4366 | 0.5032 | 0.5096 | 0.2213 | 0.3217 | 0.5293 | 0.5288 | 0.2465 | 0.4061 | 0.3205 | 0.3856 | 0.3753 | 0.6048 | 0.6158 | 0.4139 | 0.7681 | 0.1749 |
| | | 1800 - 1900 | 0.0229 | 0.4366 | 0.5032 | 0.5096 | 0.2213 | 0.3217 | 0.5293 | 0.5288 | 0.2465 | 0.4061 | 0.3205 | 0.3856 | 0.3753 | 0.6048 | 0.6158 | 0.4139 | 0.7681 | 0.1749 |
| | | 1900 - 2000 | 0.0221 | 0.4213 | 0.4651 | 0.4710 | 0.2046 | 0.2973 | 0.4842 | 0.4837 | 0.2375 | 0.3753 | 0.3089 | 0.3714 | 0.3468 | 0.5532 | 0.5633 | 0.3786 | 0.7314 | 0.1712 |
| | | 2000 - 2100 | 0.0218 | 0.4142 | 0.4479 | 0.4535 | 0.1969 | 0.2862 | 0.4637 | 0.4633 | 0.2333 | 0.3614 | 0.3034 | 0.3649 | 0.3338 | 0.5297 | 0.5393 | 0.3625 | 0.7146 | 0.1694 |
| | | 2100 - 2200 | 0.0221 | 0.4213 | 0.4651 | 0.4710 | 0.2046 | 0.2973 | 0.4842 | 0.4837 | 0.2375 | 0.3753 | 0.3089 | 0.3714 | 0.3468 | 0.5532 | 0.5633 | 0.3786 | 0.7314 | 0.1712 |
| | | 2200 - 2300 | 0.0214 | 0.4073 | 0.4316 | 0.4371 | 0.1898 | 0.2759 | 0.4444 | 0.4440 | 0.2294 | 0.3483 | 0.2983 | 0.3586 | 0.3218 | 0.5076 | 0.5169 | 0.3474 | 0.6989 | 0.1677 |
| | | 2300 - 0000 | 0.0211 | 0.4007 | 0.4164 | 0.4217 | 0.1831 | 0.2662 | 0.4262 | 0.4259 | 0.2254 | 0.3361 | 0.2933 | 0.3526 | 0.3105 | 0.4868 | 0.4957 | 0.3332 | 0.6839 | 0.1661 |
| 2 | Hong Po Road<br>(L002) - EB | 0000 - 0100 | 0.0208 | 0.3944 | 0.4022 | 0.4072 | 0.1768 | 0.2571 | 0.4091 | 0.4088 | 0.2218 | 0.3247 | 0.2885 | 0.3468 | 0.2997 | 0.4673 | 0.4758 | 0.3198 | 0.6697 | 0.1644 |
| | | 0100 - 0200 | 0.0208 | 0.3944 | 0.4022 | 0.4072 | 0.1768 | 0.2571 | 0.4091 | 0.4088 | 0.2218 | 0.3247 | 0.2885 | 0.3468 | 0.2997 | 0.4673 | 0.4758 | 0.3198 | 0.6697 | 0.1644 |
| | | 0200 - 0300 | 0.0208 | 0.3944 | 0.4022 | 0.4072 | 0.1768 | 0.2571 | 0.4091 | 0.4088 | 0.2218 | 0.3247 | 0.2885 | 0.3468 | 0.2997 | 0.4673 | 0.4758 | 0.3198 | 0.6697 | 0.1644 |
| | | 0300 - 0400 | 0.0208 | 0.3944 | 0.4022 | 0.4072 | 0.1768 | 0.2571 | 0.4091 | 0.4088 | 0.2218 | 0.3247 | 0.2885 | 0.3468 | 0.2997 | 0.4673 | 0.4758 | 0.3198 | 0.6697 | 0.1644 |
| | | 0400 - 0500 | 0.0208 | 0.3944 | 0.4022 | 0.4072 | 0.1768 | 0.2571 | 0.4091 | 0.4088 | 0.2218 | 0.3247 | 0.2885 | 0.3468 | 0.2997 | 0.4673 | 0.4758 | 0.3198 | 0.6697 | 0.1644 |
| | | 0500 - 0600 | 0.0208 | 0.3944 | 0.4022 | 0.4072 | 0.1768 | 0.2571 | 0.4091 | 0.4088 | 0.2218 | 0.3247 | 0.2885 | 0.3468 | 0.2997 | 0.4673 | 0.4758 | 0.3198 | 0.6697 | 0.1644 |
| | | 0600 - 0700 | 0.0214 | 0.4073 | 0.4316 | 0.4371 | 0.1898 | 0.2759 | 0.4444 | 0.4440 | 0.2294 | 0.3483 | 0.2983 | 0.3586 | 0.3218 | 0.5076 | 0.5169 | 0.3474 | 0.6989 | 0.1677 |
| | | 0700 - 0800 | 0.0239 | 0.4626 | 0.5716 | 0.5790 | 0.2514 | 0.3654 | 0.6094 | 0.6086 | 0.2617 | 0.4611 | 0.3402 | 0.4095 | 0.4264 | 0.6962 | 0.7091 | 0.4766 | 0.8331 | 0.1809 |
| | | 0800 - 0900 | 0.0235 | 0.4536 | 0.5470 | 0.5541 | 0.2407 | 0.3497 | 0.5808 | 0.5801 | 0.2564 | 0.4414 | 0.3334 | 0.4010 | 0.4081 | 0.6636 | 0.6758 | 0.4543 | 0.8099 | 0.1788 |
| | | 0900 - 1000 | 0.0229 | 0.4366 | 0.5032 | 0.5096 | 0.2213 | 0.3217 | 0.5293 | 0.5288 | 0.2465 | 0.4061 | 0.3205 | 0.3856 | 0.3753 | 0.6048 | 0.6158 | 0.4139 | 0.7681 | 0.1749 |
| | | 1000 - 1100 | 0.0221 | 0.4213 | 0.4651 | 0.4710 | 0.2046 | 0.2973 | 0.4842 | 0.4837 | 0.2375 | 0.3753 | 0.3089 | 0.3714 | 0.3468 | 0.5532 | 0.5633 | 0.3786 | 0.7314 | 0.1712 |
| | | 1100 - 1200 | 0.0221 | 0.4213 | 0.4651 | 0.4710 | 0.2046 | 0.2973 | 0.4842 | 0.4837 | 0.2375 | 0.3753 | 0.3089 | 0.3714 | 0.3468 | 0.5532 | 0.5633 | 0.3786 | 0.7314 | 0.1712 |
| | | 1200 - 1300 | 0.0218 | 0.4142 | 0.4479 | 0.4535 | 0.1969 | 0.2862 | 0.4637 | 0.4633 | 0.2333 | 0.3614 | 0.3034 | 0.3649 | 0.3338 | 0.5297 | 0.5393 | 0.3625 | 0.7146 | 0.1694 |
| | | 1300 - 1400 | 0.0218 | 0.4142 | 0.4479 | 0.4535 | 0.1969 | 0.2862 | 0.4637 | 0.4633 | 0.2333 | 0.3614 | 0.3034 | 0.3649 | 0.3338 | 0.5297 | 0.5393 | 0.3625 | 0.7146 | 0.1694 |
| | | 1400 - 1500 | 0.0221 | 0.4213 | 0.4651 | 0.4710 | 0.2046 | 0.2973 | 0.4842 | 0.4837 | 0.2375 | 0.3753 | 0.3089 | 0.3714 | 0.3468 | 0.5532 | 0.5633 | 0.3786 | 0.7314 | 0.1712 |
| | | 1500 - 1600 | 0.0221 | 0.4213 | 0.4651 | 0.4710 | 0.2046 | 0.2973 | 0.4842 | 0.4837 | 0.2375 | 0.3753 | 0.3089 | 0.3714 | 0.3468 | 0.5532 | 0.5633 | 0.3786 | 0.7314 | 0.1712 |
| | | 1600 - 1700 | 0.0221 | 0.4213 | 0.4651 | 0.4710 | 0.2046 | 0.2973 | 0.4842 | 0.4837 | 0.2375 | 0.3753 | 0.3089 | 0.3714 | 0.3468 | 0.5532 | 0.5633 | 0.3786 | 0.7314 | 0.1712 |
| | | 1700 - 1800 | 0.0221 | 0.4213 | 0.4651 | 0.4710 | 0.2046 | 0.2973 | 0.4842 | 0.4837 | 0.2375 | 0.3753 | 0.3089 | 0.3714 | 0.3468 | 0.5532 | 0.5633 | 0.3786 | 0.7314 | 0.1712 |
| | | 1800 - 1900 | 0.0221 | 0.4213 | 0.4651 | 0.4710 | 0.2046 | 0.2973 | 0.4842 | 0.4837 | 0.2375 | 0.3753 | 0.3089 | 0.3714 | 0.3468 | 0.5532 | 0.5633 | 0.3786 | 0.7314 | 0.1712 |
| | | 1900 - 2000 | 0.0221 | 0.4213 | 0.4651 | 0.4710 | 0.2046 | 0.2973 | 0.4842 | 0.4837 | 0.2375 | 0.3753 | 0.3089 | 0.3714 | 0.3468 | 0.5532 | 0.5633 | 0.3786 | 0.7314 | 0.1712 |
| | | 2000 - 2100 | 0.0218 | 0.4142 | 0.4479 | 0.4535 | 0.1969 | 0.2862 | 0.4637 | 0.4633 | 0.2333 | 0.3614 | 0.3034 | 0.3649 | 0.3338 | 0.5297 | 0.5393 | 0.3625 | 0.7146 | 0.1694 |
| | | 2100 - 2200 | 0.0221 | 0.4213 | 0.4651 | 0.4710 | 0.2046 | 0.2973 | 0.4842 | 0.4837 | 0.2375 | 0.3753 | 0.3089 | 0.3714 | 0.3468 | 0.5532 | 0.5633 | 0.3786 | 0.7314 | 0.1712 |
| | | 2200 - 2300 | 0.0214 | 0.4073 | 0.4316 | 0.4371 | 0.1898 | 0.2759 | 0.4444 | 0.4440 | 0.2294 | 0.3483 | 0.2983 | 0.3586 | 0.3218 | 0.5076 | 0.5169 | 0.3474 | 0.6989 | 0.1677 |
| | | 2300 - 0000 | 0.0211 | 0.4007 | 0.4164 | 0.4217 | 0.1831 | 0.2662 | 0.4262 | 0.4259 | 0.2254 | 0.3361 | 0.2933 | 0.3526 | 0.3105 | 0.4868 | 0.4957 | 0.3332 | 0.6839 | 0.1661 |
| 3 | Tsing Lun Road<br>(L003) - NB | 0000 - 0100 | 0.0211 | 0.4007 | 0.4164 | 0.4217 | 0.1831 | 0.2662 | 0.4262 | 0.4259 | 0.2254 | 0.3361 | 0.2933 | 0.3526 | 0.3105 | 0.4868 | 0.4957 | 0.3332 | 0.6839 | 0.1661 |
| | | 0100 - 0200 | 0.0208 | 0.3944 | 0.4022 | 0.4072 | 0.1768 | 0.2571 | 0.4091 | 0.4088 | 0.2218 | 0.3247 | 0.2885 | 0.3468 | 0.2997 | 0.4673 | 0.4758 | 0.3198 | 0.6697 | 0.1644 |
| | | 0200 - 0300 | 0.0208 | 0.3944 | 0.4022 | 0.4072 | 0.1768 | 0.2571 | 0.4091 | 0.4088 | 0.2218 | 0.3247 | 0.2885 | 0.3468 | 0.2997 | 0.4673 | 0.4758 | 0.3198 | 0.6697 | 0.1644 |
| | | 0300 - 0400 | 0.0208 | 0.3944 | 0.4022 | 0.4072 | 0.1768 | 0.2571 | 0.4091 | 0.4088 | 0.2218 | 0.3247 | 0.2885 | 0.3468 | 0.2997 | 0.4673 | 0.4758 | 0.3198 | 0.6697 | 0.1644 |
| | | 0400 - 0500 | 0.0208 | 0.3944 | 0.4022 | 0.4072 | 0.1768 | 0.2571 | 0.4091 | 0.4088 | 0.2218 | 0.3247 | 0.2885 | 0.3468 | 0.2997 | 0.4673 | 0.4758 | 0.3198 | 0.6697 | 0.1644 |
| | | 0500 - 0600 | 0.0208 | 0.3944 | 0.4022 | 0.4072 | 0.1768 | 0.2571 | 0.4091 | 0.4088 | 0.2218 | 0.3247 | 0.2885 | 0.3468 | 0.2997 | 0.4673 | 0.4758 | 0.3198 | 0.6697 | 0.1644 |
| | | 0600 - 0700 | 0.0214 | 0.4073 | 0.4316 | 0.4371 | 0.1898 | 0.2759 | 0.4444 | 0.4440 | 0.2294 | 0.3483 | 0.2983 | 0.3586 | 0.3218 | 0.5076 | 0.5169 | 0.3474 | 0.6989 | 0.1677 |
| | | 0700 - 0800 | 0.0235 | 0.4536 | 0.5470 | 0.5541 | 0.2407 | 0.3497 | 0.5808 | 0.5801 | 0.2564 | 0.4414 | 0.3334 | 0.4010 | 0.4081 | 0.6636 | 0.6758 | 0.4543 | 0.8099 | 0.1788 |
| | | 0800 - 0900 | 0.0231 | 0.4449 | 0.5244 | 0.5310 | 0.2306 | 0.3351 | 0.5542 | 0.5536 | 0.2513 | 0.4231 | 0.3268 | 0.3931 | 0.3911 | 0.6332 | 0.6448 | 0.4334 | 0.7883 | 0.1768 |
| | | 0900 - 1000 | 0.0225 | 0.4288 | 0.4835 | 0.4897 | 0.2126 | 0.3091 | 0.5061 | 0.5055 | 0.2419 | 0.3901 | 0.3146 | 0.3784 | 0.3605 | 0.5781 | 0.5886 | 0.3957 | 0.7491 | 0.1730 |
| | | 1000 - 1100 | 0.0221 | 0.4213 | 0.4651 | 0.4710 | 0.2046 | 0.2973 | 0.4842 | 0.4837 | 0.2375 | 0.3753 | 0.3089 | 0.3714 | 0.3468 | 0.5532 | 0.5633 | 0.3786 | 0.7314 | 0.1712 |
| | | 1100 - 1200 | 0.0221 | 0.4213 | 0.4651 | 0.4710 | 0.2046 | 0.2973 | 0.4842 | 0.4837 | 0.2375 | 0.3753 | 0.3089 | 0.3714 | 0.3468 | 0.5532 | 0.5633 | 0.3786 | 0.7314 | 0.1712 |
| | | 1200 - 1300 | 0.0218 | 0.4142 | 0.4479 | 0.4535 | 0.1969 | 0.2862 | 0.4637 | 0.4633 | 0.2333 | 0.3614 | 0.3034 | 0.3649 | 0.3338 | 0.5297 | 0.5393 | 0.3625 | 0.7146 | 0.1694 |
| | | 1300 - 1400 | 0.0218 | 0.4142 | 0.4479 | 0.4535 | 0.1969 | 0.2862 | 0.4637 | 0.4633 | 0.2333 | 0.3614 | 0.3034 | 0.3649 | 0.3338 | 0.5297 | 0.5393 | 0.3625 | 0.7146 | 0.1694 |
| | | 1400 - 1500 | 0.0221 | 0.4213 | 0.4651 | 0.4710 | 0.2046 | 0.2973 | 0.4842 | 0.4837 | 0.2375 | 0.3753 | 0.3089 | 0.3714 | 0.3468 | 0.5532 | 0.5633 | 0.3786 | 0.7314 | 0.1712 |
| | | 1500 - 1600 | 0.0221 | 0.4213 | 0.4651 | 0.4710 | 0.2046 | 0.2973 | 0.4842 | 0.4837 | 0.2375 | 0.3753 | 0.3089 | 0.3714 | 0.3468 | 0.5532 | 0.5633 | 0.3786 | 0.7314 | 0.1712 |
| | | 1600 - 1700 | 0.0225 | 0.4288 | 0.4835 | 0.4897 | 0.2126 | 0.3091 | 0.5061 | 0.5055 | 0.2419 | 0.3901 | 0.3146 | 0.3784 | 0.3605 | 0.5781 | 0.5886 | 0.3957 | 0.7491 | 0.1730 |
| | | 1700 - 1800 | 0.0225 | 0.4288 | 0.4835 | 0.4897 | 0.2126 | 0.3091 | 0.5061 | 0.5055 | 0.2419 | 0.3901 | 0.3146 | 0.3784 | 0.3605 | 0.5781 | 0.5886 | 0.3957 | 0.7491 | 0.1730 |
| | | 1800 - 1900 | 0.0225 | 0.4288 | 0.4835 | 0.4897 | 0.2126 | 0.3091 | 0.5061 | 0.5055 | 0.2419 | 0.3901 | 0.3146 | 0.3784 | 0.3605 | 0.5781 | 0.5886 | 0.3957 | 0.7491 | 0.1730 |
| | | 1900 - 2000 | 0.0225 | 0.4288 | 0.4835 | 0.4897 | 0.2126 | 0.3091 | 0.5061 | 0.5055 | 0.2419 | 0.3901 | 0.3146 | 0.3784 | 0.3605 | 0.5781 | 0.5886 | 0.3957 | 0.7491 | 0.1730 |
| | | 2000 - 2100 | 0.0221 | 0.4213 | 0.4651 | 0.4710 | 0.2046 | 0.2973 | 0.4842 | 0.4837 | 0.2375 | 0.3753 | 0.3089 | 0.3714 | 0.3468 | 0.5532 | 0.5633 | 0.3786 | 0.7314 | 0.1712 |
| | | 2100 - 2200 | 0.0225 | 0.4288 | 0.4835 | 0.4897 | 0.2126 | 0.3091 | 0.5061 | 0.5055 | 0.2419 | 0.3901 | 0.3146 | 0.3784 | 0.3605 | 0.5781 | 0.5886 | 0.3957 | 0.7491 | 0.1730 |
| | | 2200 - 2300 | 0.0214 | 0.4073 | 0.4316 | 0.4371 | 0.1898 | 0.2759 | 0.4444 | 0.4440 | 0.2294 | 0.3483 | 0.2983 | 0.3586 | 0.3218 | 0.5076 | 0.5169 | 0.3474 | 0.6989 | 0.1677 |
| | | 2300 - 0000 | 0.0211 | 0.4007 | 0.4164 | 0.4217 | 0.1831 | 0.2662 | 0.4262 | 0.4259 | 0.2254 | 0.3361 | 0.2933 | 0.3526 | 0.3105 | 0.4868 | 0.4957 | 0.3332 | 0.6839 | 0.1661 |
| 4 | Tsing Lun Road<br>(L004) - SB | 0000 - 0100 | 0.0214 | 0.4073 | 0.4316 | 0.4371 | 0.1898 | 0.2759 | 0.4444 | 0.4440 | 0.2294 | 0.3483 | 0.2983 | 0.3586 | 0.3218 | 0.5076 | 0.5169 | 0.3474 | 0.6989 | 0.1677 |
| | | 0100 - 0200 | 0.0211 | 0.4007 | 0.4164 | 0.4217 | 0.1831 | 0.2662 | 0.4262 | 0.4259 | 0.2254 | 0.3361 | 0.2933 | 0.3526 | 0.3105 | 0.4868 | 0.4957 | 0.3332 | 0.6839 | 0.1661 |
| | | 0200 - 0300 | 0.0208 | 0.3944 | 0.4022 | 0.4072 | 0.1768 | 0.2571 | 0.4091 | 0.4088 | 0.2218 | 0.3247 | 0.2885 | 0.3468 | 0.2997 | 0.4673 | 0.4758 | 0.3198 | 0.6697 | 0.1644 |
| | | 0300 - 0400 | 0.0208 | 0.3944 | 0.4022 | 0.4072 | 0.1768 | 0.2571 | 0.4091 | 0.4088 | 0.2218 | 0.3247 | 0.2885 | 0.3468 | 0.2997 | 0.4673 | 0.4758 | 0.3198 | 0.6697 | 0.1644 |
| | | 0400 - 0500 | 0.0208 | 0.3944 | 0.4022 | 0.4072 | 0.1768 | 0.2571 | 0.4091 | 0.4088 | 0.2218 | 0.3247 | 0.2885 | 0.3468 | 0.2997 | 0.4673 | 0.4758 | 0.3198 | 0.6697 | 0.1644 |
| | | 0500 - 0600 | 0.0211 | 0.4007 | 0.4164 | 0.4217 | 0.1831 | 0.2662 | 0.4262 | 0.4259 | 0.2254 | 0.3361 | 0.2933 | 0.3526 | 0.3105 | 0.4868 | 0.4957 | 0.3332 | 0.6839 | 0.1661 |
| | | 0600 - 0700 | 0.0221 | 0.4213 | 0.4651 | 0.4710 | 0.2046 | 0.2973 | 0.4842 | 0.4837 | 0.2375 | 0.3753 | 0.3089 | 0.3714 | 0.3468 | 0.5532 | 0.5633 | 0.3786 | 0.7314 | 0.1712 |
| | | 0700 - 0800 | 0.0260 | 0.5165 | 0.7819 | 0.7922 | 0.3442 | 0.4998 | 0.7888 | 0.7877 | 0.2934 | 0.6306 | 0.3811 | 0.4592 | 0.5837 | 0.9015 | 0.9182 | 0.6171 | 0.9814 | 0.1924 |
| | | 0800 - 0900 | 0.0260 | 0.5165 | 0.7819 | 0.7922 | 0.3442 | 0.4998 | 0.7888 | 0.7877 | 0.2934 | 0.6306 | 0.3811 | 0.4592 | 0.5837 | 0.9015 | 0.9182 | 0.6171 | 0.9814 | 0.1924 |
| | | 0900 - 1000 | 0.0248 | 0.4824 | 0.6872 | 0.6962 | 0.3025 | 0.4393 | 0.6729 | 0.6721 | 0.2733 | 0.5543 | 0.3552 | 0.4276 | 0.5130 | 0.7691 | 0.7832 | 0.5265 | 0.8852 | 0.1852 |
| | | 1000 - 1100 | 0.0231 | 0.4449 | 0.5244 | 0.5310 | 0.2306 | 0.3351 | 0.5542 | 0.5536 | 0.2513 | 0.4231 | 0.3268 | 0.3931 | 0.3911 | 0.6332 | 0.6448 | 0.4334 | 0.7883 | 0.1768 |
| | | 1100 - 1200 | 0.0231 | 0.4449 | 0.5244 | 0.5310 | 0.2306 | 0.3351 | 0.5542 | 0.5536 | 0.2513 | 0.4231 | 0.3268 | 0.3931 | 0.3911 | 0.6332 | 0.6448 | 0.4334 | 0.7883 | 0.1768 |
| | | 1200 - 1300 | 0.0229 | 0.4366 | 0.5032 | 0.5096 | 0.2213 | 0.3217 | 0.5293 | 0.5288 | 0.2465 | 0.4061 | 0.3205 | 0.3856 | 0.3753 | 0.6048 | 0.6158 | 0.4139 | 0.7681 | 0.1749 |
| | | 1300 - 1400 | 0.0229 | 0.4366 | 0.5032 | 0.5096 | 0.2213 | 0.3217 | 0.5293 | 0.5288 | 0.2465 | 0.4061 | 0.3205 | 0.3856 | 0.3753 | 0.6048 | 0.6158 | 0.4139 | 0.7681 | 0.1749 |
| | | 1400 - 1500 | 0.0231 | 0.4449 | 0.5244 | 0.5310 | 0.2306 | 0.3351 | 0.5542 | 0.5536 | 0.2513 | 0.4231 | 0.3268 | 0.3931 | 0.3911 | 0.6332 | 0.6448 | 0.4334 | 0.7883 | 0.1768 |
| | | 1500 - 1600 | 0.0235 | 0.4536 | 0.5470 | 0.5541 | 0.2407 | 0.3497 | 0.5808 | 0.5801 | 0.2564 | 0.4414 | 0.3334 | 0.4010 | 0.4081 | 0.6636 | 0.6758 | 0.4543 | 0.8099 | 0.1788 |
| | | 1600 - 1700 | 0.0231 | 0.4449 | 0.5244 | 0.5310 | 0.2306 | 0.3351 | 0.5542 | 0.5536 | 0.2513 | 0.4231 | 0.3268 | 0.3931 | 0.3911 | 0.6332 | 0.6448 | 0.4334 | 0.7883 | 0.1768 |
| | | 1700 - 1800 | 0.0239 | 0.4626 | 0.5716 | 0.5790 | 0.2514 | 0.3654 | 0.6094 | 0.6086 | 0.2617 | 0.4611 | 0.3402 | 0.4095 | 0.4264 | 0.6962 | 0.7091 | 0.4766 | 0.8331 | 0.1809 |
| | | 1800 - 1900 | 0.0239 | 0.4626 | 0.5716 | 0.5790 | 0.2514 | 0.3654 | 0.6094 | 0.6086 | 0.2617 | 0.4611 | 0.3402 | 0.4095 | 0.4264 | 0.6962 | 0.7091 | 0.4766 | 0.8331 | 0.1809 |
| | | 1900 - 2000 | 0.0235 | 0.4536 | 0.5470 | 0.5541 | 0.2407 | 0.3497 | 0.5808 | 0.5801 | 0.2564 | 0.4414 | 0.3334 | 0.4010 | 0.4081 | 0.6636 | 0.6758 | 0.4543 | 0.8099 | 0.1788 |
| | | 2000 - 2100 | 0.0231 | 0.4449 | 0.5244 | 0.5310 | 0.2306 | 0.3351 | 0.5542 | 0.5536 | 0.2513 | 0.4231 | 0.3268 | 0.3931 | 0.3911 | 0.6332 | 0.6448 | 0.4334 | 0.7883 | 0.1768 |
| | | 2100 - 2200 | 0.0239 | 0.4626 | 0.5716 | 0.5790 | 0.2514 | 0.3654 | 0.6094 | 0.6086 | 0.2617 | 0.4611 | 0.3402 | 0.4095 | 0.4264 | 0.6962 | 0.7091 | 0.4766 | 0.8331 | 0.1809 |
| | | 2200 - 2300 | 0.0225 | 0.4288 | 0.4835 | 0.4897 | 0.2126 | 0.3091 | 0.5061 | 0.5055 | 0.2419 | 0.3901 | 0.3146 | 0.3784 | 0.3605 | 0.5781 | 0.5886 | 0.3957 | 0.7491 | 0.1730 |
| | | 2300 - 0000 | 0.0218 | 0.4142 | 0.4479 | 0.4535 | 0.1969 | 0.2862 | 0.4637 | 0.4633 | 0.2333 | 0.3614 | 0.3034 | 0.3649 | 0.3338 | 0.5297 | 0.5393 | 0.3625 | 0.7146 | 0.1694 |
| 5 | Access road to Siu Hong Station<br>(L005) - WB | 0000 - 0100 | 0.0256 | 0.5044 | 0.7492 | 0.7590 | 0.3298 | 0.4789 | 0.7471 | 0.7460 | 0.2863 | 0.6042 | 0.3720 | 0.4480 | 0.5593 | 0.8537 | 0.8695 | 0.5845 | 0.9463 | 0.1899 |
| | | 0100 - 0200 | 0.0244 | 0.4722 | 0.6579 | 0.6664 | 0.2895 | 0.4205 | 0.6400 | 0.6392 | 0.2674 | 0.5306 | 0.3476 | 0.4182 | 0.4910 | 0.7312 | 0.7448 | 0.5006 | 0.8581 | 0.1831 |
| | | 0200 - 0300 | 0.0244 | 0.4722 | 0.6579 | 0.6664 | 0.2895 | 0.4205 | 0.6400 | 0.6392 | 0.2674 | 0.5306 | 0.3476 | 0.4182 | 0.4910 | 0.7312 | 0.7448 | 0.5006 | 0.8581 | 0.1831 |
| | | 0300 - 0400 | 0.0244 | 0.4722 | 0.6579 | 0.6664 | 0.2895 | 0.4205 | 0.6400 | 0.6392 | 0.2674 | 0.5306 | 0.3476 | 0.4182 | 0.4910 | 0.7312 | 0.7448 | 0.5006 | 0.8581 | 0.1831 |
| | | 0400 - 0500 | 0.0244 | 0.4722 | 0.6579 | 0.6664 | 0.2895 | 0.4205 | 0.6400 | 0.6392 | 0.2674 | 0.5306 | 0.3476 | 0.4182 | 0.4910 | 0.7312 | 0.7448 | 0.5006 | 0.8581 | 0.1831 |
| | | 0500 - 0600 | 0.0256 | 0.5044 | 0.7492 | 0.7590 | 0.3298 | 0.4789 | 0.7471 | 0.7460 | 0.2863 | 0.6042 | 0.3720 | 0.4480 | 0.5593 | 0.8537 | 0.8695 | 0.5845 | 0.9463 | 0.1899 |
| | | 0600 - 0700 | 0.0265 | 0.5293 | 0.8158 | 0.8266 | 0.3591 | 0.5215 | 0.8342 | 0.8330 | 0.3010 | 0.6579 | 0.3909 | 0.4709 | 0.6091 | 0.9534 | 0.9711 | 0.6527 | 1.0198 | 0.1949 |
| | | 0700 - 0800 | 0.0289 | 0.6088 | 1.0094 | 1.0227 | 0.4444 | 0.6453 | 1.1361 | 1.1343 | 0.3479 | 0.8138 | 0.4514 | 0.5446 | 0.7538 | 1.2988 | 1.3230 | 0.8892 | 1.2926 | 0.2088 |
| | | 0800 - 0900 | 0.0289 | 0.6088 | 1.0094 | 1.0227 | 0.4444 | 0.6453 | 1.1361 | 1.1343 | 0.3479 | 0.8138 | 0.4514 | 0.5446 | 0.7538 | 1.2988 | 1.3230 | 0.8892 | 1.2926 | 0.2088 |
| | | 0900 - 1000 | 0.0289 | 0.6088 | 1.0094 | 1.0227 | 0.4444 | 0.6453 | 1.1361 | 1.1343 | 0.3479 | 0.8138 | 0.4514 | 0.5446 | 0.7538 | 1.2988 | 1.3230 | 0.8892 | 1.2926 | 0.2088 |
| | | 1000 - 1100 | 0.0279 | 0.5735 | 0.9267 | 0.9390 | 0.4080 | 0.5924 | 0.9975 | 0.9961 | 0.3270 | 0.7472 | 0.4245 | 0.5118 | 0.6920 | 1.1403 | 1.1615 | 0.7807 | 1.1631 | 0.2030 |
| | | 1100 - 1200 | 0.0279 | 0.5735 | 0.9267 | 0.9390 | 0.4080 | 0.5924 | 0.9975 | 0.9961 | 0.3270 | 0.7472 | 0.4245 | 0.5118 | 0.6920 | 1.1403 | 1.1615 | 0.7807 | 1.1631 | 0.2030 |
| | | 1200 - 1300 | 0.0265 | 0.5293 | 0.8158 | 0.8266 | 0.3591 | 0.5215 | 0.8342 | 0.8330 | 0.3010 | 0.6579 | 0.3909 | 0.4709 | 0.6091 | 0.9534 | 0.9711 | 0.6527 | 1.0198 | 0.1949 |
| | | 1300 - 1400 | 0.0265 | 0.5293 | 0.8158 | 0.8266 | 0.3591 | 0.5215 | 0.8342 | 0.8330 | 0.3010 | 0.6579 | 0.3909 | 0.4709 | 0.6091 | 0.9534 | 0.9711 | 0.6527 | 1.0198 | 0.1949 |
| | | 1400 - 1500 | 0.0279 | 0.5735 | 0.9267 | 0.9390 | 0.4080 | 0.5924 | 0.9975 | 0.9961 | 0.3270 | 0.7472 | 0.4245 | 0.5118 | 0.6920 | 1.1403 | 1.1615 | 0.7807 | 1.1631 | 0.2030 |
| | | 1500 - 1600 | 0.0279 | 0.5735 | 0.9267 | 0.9390 | 0.4080 | 0.5924 | 0.9975 | 0.9961 | 0.3270 | 0.7472 | 0.4245 | 0.5118 | 0.6920 | 1.1403 | 1.1615 | 0.7807 | 1.1631 | 0.2030 |
| | | 1600 - 1700 | 0.0279 | 0.5735 | 0.9267 | 0.9390 | 0.4080 | 0.5924 | 0.9975 | 0.9961 | 0.3270 | 0.7472 | 0.4245 | 0.5118 | 0.6920 | 1.1403 | 1.1615 | 0.7807 | 1.1631 | 0.2030 |
| | | 1700 - 1800 | 0.0279 | 0.5735 | 0.9267 | 0.9390 | 0.4080 | 0.5924 | 0.9975 | 0.9961 | 0.3270 | 0.7472 | 0.4245 | 0.5118 | 0.6920 | 1.1403 | 1.1615 | 0.7807 | 1.1631 | 0.2030 |
| | | 1800 - 1900 | 0.0279 | 0.5735 | 0.9267 | 0.9390 | 0.4080 | 0.5924 | 0.9975 | 0.9961 | 0.3270 | 0.7472 | 0.4245 | 0.5118 | 0.6920 | 1.1403 | 1.1615 | 0.7807 | 1.1631 | 0.2030 |
| | | 1900 - 2000 | 0.0279 | 0.5735 | 0.9267 | 0.9390 | 0.4080 | 0.5924 | 0.9975 | 0.9961 | 0.3270 | 0.7472 | 0.4245 | 0.5118 | 0.6920 | 1.1403 | 1.1615 | 0.7807 | 1.1631 | 0.2030 |
| | | 2000 - 2100 | 0.0265 | 0.5293 | 0.8158 | 0.8266 | 0.3591 | 0.5215 | 0.8342 | 0.8330 | 0.3010 | 0.6579 | 0.3909 | 0.4709 | 0.6091 | 0.9534 | 0.9711 | 0.6527 | 1.0198 | 0.1949 |
| | | 2100 - 2200 | 0.0279 | 0.5735 | 0.9267 | 0.9390 | 0.4080 | 0.5924 | 0.9975 | 0.9961 | 0.3270 | 0.7472 | 0.4245 | 0.5118 | 0.6920 | 1.1403 | 1.1615 | 0.7807 | 1.1631 | 0.2030 |
| | | 2200 - 2300 | 0.0265 | 0.5293 | 0.8158 | 0.8266 | 0.3591 | 0.5215 | 0.8342 | 0.8330 | 0.3010 | 0.6579 | 0.3909 | 0.4709 | 0.6091 | 0.9534 | 0.9711 | 0.6527 | 1.0198 | 0.1949 |
| | | 2300 - 0000 | 0.0256 | 0.5044 | 0.7492 | 0.7590 | 0.3298 | 0.4789 | 0.7471 | 0.7460 | 0.2863 | 0.6042 | 0.3720 | 0.4480 | 0.5593 | 0.8537 | 0.8695 | 0.5845 | 0.9463 | 0.1899 |

**EMFAC Year 2045 x Traffic Data Year 2045**

| Road No. | Road Section | Time | NO Emission | | | | | | | | | | | | | | | | | |
|---|---|---|---|---|---|---|---|---|---|---|---|---|---|---|---|---|---|---|---|---|
| | | | PC | Taxi | LGV3 | LGV4 | LGV6 | HGV7 | HGV8 | HGV9 | PLB | PV4 | PV5 | NFB6 | NFB7 | NFB8 | NFB9 | FBSD | FBDD | MC |
| 6 | Access road to Siu Hong Station (L006) - EB | 0000 - 0100 | 0.0244 | 0.4722 | 0.6579 | 0.6664 | 0.2895 | 0.4205 | 0.6400 | 0.6392 | 0.2674 | 0.5306 | 0.3476 | 0.4182 | 0.4910 | 0.7312 | 0.7448 | 0.5006 | 0.8581 | 0.1831 |
| | | 0100 - 0200 | 0.0244 | 0.4722 | 0.6579 | 0.6664 | 0.2895 | 0.4205 | 0.6400 | 0.6392 | 0.2674 | 0.5306 | 0.3476 | 0.4182 | 0.4910 | 0.7312 | 0.7448 | 0.5006 | 0.8581 | 0.1831 |
| | | 0200 - 0300 | 0.0244 | 0.4722 | 0.6579 | 0.6664 | 0.2895 | 0.4205 | 0.6400 | 0.6392 | 0.2674 | 0.5306 | 0.3476 | 0.4182 | 0.4910 | 0.7312 | 0.7448 | 0.5006 | 0.8581 | 0.1831 |
| | | 0300 - 0400 | 0.0244 | 0.4722 | 0.6579 | 0.6664 | 0.2895 | 0.4205 | 0.6400 | 0.6392 | 0.2674 | 0.5306 | 0.3476 | 0.4182 | 0.4910 | 0.7312 | 0.7448 | 0.5006 | 0.8581 | 0.1831 |
| | | 0400 - 0500 | 0.0244 | 0.4722 | 0.6579 | 0.6664 | 0.2895 | 0.4205 | 0.6400 | 0.6392 | 0.2674 | 0.5306 | 0.3476 | 0.4182 | 0.4910 | 0.7312 | 0.7448 | 0.5006 | 0.8581 | 0.1831 |
| | | 0500 - 0600 | 0.0244 | 0.4722 | 0.6579 | 0.6664 | 0.2895 | 0.4205 | 0.6400 | 0.6392 | 0.2674 | 0.5306 | 0.3476 | 0.4182 | 0.4910 | 0.7312 | 0.7448 | 0.5006 | 0.8581 | 0.1831 |
| | | 0600 - 0700 | 0.0265 | 0.5293 | 0.8158 | 0.8266 | 0.3591 | 0.5215 | 0.8342 | 0.8330 | 0.3010 | 0.6579 | 0.3909 | 0.4709 | 0.6091 | 0.9534 | 0.9711 | 0.6527 | 1.0198 | 0.1949 |
| | | 0700 - 0800 | 0.0279 | 0.5735 | 0.9267 | 0.9390 | 0.4080 | 0.5924 | 0.9975 | 0.9961 | 0.3270 | 0.7472 | 0.4245 | 0.5118 | 0.6920 | 1.1403 | 1.1615 | 0.7807 | 1.1631 | 0.2030 |
| | | 0800 - 0900 | 0.0279 | 0.5735 | 0.9267 | 0.9390 | 0.4080 | 0.5924 | 0.9975 | 0.9961 | 0.3270 | 0.7472 | 0.4245 | 0.5118 | 0.6920 | 1.1403 | 1.1615 | 0.7807 | 1.1631 | 0.2030 |
| | | 0900 - 1000 | 0.0265 | 0.5293 | 0.8158 | 0.8266 | 0.3591 | 0.5215 | 0.8342 | 0.8330 | 0.3010 | 0.6579 | 0.3909 | 0.4709 | 0.6091 | 0.9534 | 0.9711 | 0.6527 | 1.0198 | 0.1949 |
| | | 1000 - 1100 | 0.0265 | 0.5293 | 0.8158 | 0.8266 | 0.3591 | 0.5215 | 0.8342 | 0.8330 | 0.3010 | 0.6579 | 0.3909 | 0.4709 | 0.6091 | 0.9534 | 0.9711 | 0.6527 | 1.0198 | 0.1949 |
| | | 1100 - 1200 | 0.0265 | 0.5293 | 0.8158 | 0.8266 | 0.3591 | 0.5215 | 0.8342 | 0.8330 | 0.3010 | 0.6579 | 0.3909 | 0.4709 | 0.6091 | 0.9534 | 0.9711 | 0.6527 | 1.0198 | 0.1949 |
| | | 1200 - 1300 | 0.0265 | 0.5293 | 0.8158 | 0.8266 | 0.3591 | 0.5215 | 0.8342 | 0.8330 | 0.3010 | 0.6579 | 0.3909 | 0.4709 | 0.6091 | 0.9534 | 0.9711 | 0.6527 | 1.0198 | 0.1949 |
| | | 1300 - 1400 | 0.0265 | 0.5293 | 0.8158 | 0.8266 | 0.3591 | 0.5215 | 0.8342 | 0.8330 | 0.3010 | 0.6579 | 0.3909 | 0.4709 | 0.6091 | 0.9534 | 0.9711 | 0.6527 | 1.0198 | 0.1949 |
| | | 1400 - 1500 | 0.0265 | 0.5293 | 0.8158 | 0.8266 | 0.3591 | 0.5215 | 0.8342 | 0.8330 | 0.3010 | 0.6579 | 0.3909 | 0.4709 | 0.6091 | 0.9534 | 0.9711 | 0.6527 | 1.0198 | 0.1949 |
| | | 1500 - 1600 | 0.0265 | 0.5293 | 0.8158 | 0.8266 | 0.3591 | 0.5215 | 0.8342 | 0.8330 | 0.3010 | 0.6579 | 0.3909 | 0.4709 | 0.6091 | 0.9534 | 0.9711 | 0.6527 | 1.0198 | 0.1949 |
| | | 1600 - 1700 | 0.0265 | 0.5293 | 0.8158 | 0.8266 | 0.3591 | 0.5215 | 0.8342 | 0.8330 | 0.3010 | 0.6579 | 0.3909 | 0.4709 | 0.6091 | 0.9534 | 0.9711 | 0.6527 | 1.0198 | 0.1949 |
| | | 1700 - 1800 | 0.0265 | 0.5293 | 0.8158 | 0.8266 | 0.3591 | 0.5215 | 0.8342 | 0.8330 | 0.3010 | 0.6579 | 0.3909 | 0.4709 | 0.6091 | 0.9534 | 0.9711 | 0.6527 | 1.0198 | 0.1949 |
| | | 1800 - 1900 | 0.0265 | 0.5293 | 0.8158 | 0.8266 | 0.3591 | 0.5215 | 0.8342 | 0.8330 | 0.3010 | 0.6579 | 0.3909 | 0.4709 | 0.6091 | 0.9534 | 0.9711 | 0.6527 | 1.0198 | 0.1949 |
| | | 1900 - 2000 | 0.0265 | 0.5293 | 0.8158 | 0.8266 | 0.3591 | 0.5215 | 0.8342 | 0.8330 | 0.3010 | 0.6579 | 0.3909 | 0.4709 | 0.6091 | 0.9534 | 0.9711 | 0.6527 | 1.0198 | 0.1949 |
| | | 2000 - 2100 | 0.0265 | 0.5293 | 0.8158 | 0.8266 | 0.3591 | 0.5215 | 0.8342 | 0.8330 | 0.3010 | 0.6579 | 0.3909 | 0.4709 | 0.6091 | 0.9534 | 0.9711 | 0.6527 | 1.0198 | 0.1949 |
| | | 2100 - 2200 | 0.0265 | 0.5293 | 0.8158 | 0.8266 | 0.3591 | 0.5215 | 0.8342 | 0.8330 | 0.3010 | 0.6579 | 0.3909 | 0.4709 | 0.6091 | 0.9534 | 0.9711 | 0.6527 | 1.0198 | 0.1949 |
| | | 2200 - 2300 | 0.0256 | 0.5044 | 0.7492 | 0.7590 | 0.3298 | 0.4789 | 0.7471 | 0.7460 | 0.2863 | 0.6042 | 0.3720 | 0.4480 | 0.5593 | 0.8537 | 0.8695 | 0.5845 | 0.9463 | 0.1899 |
| | | 2300 - 0000 | 0.0256 | 0.5044 | 0.7492 | 0.7590 | 0.3298 | 0.4789 | 0.7471 | 0.7460 | 0.2863 | 0.6042 | 0.3720 | 0.4480 | 0.5593 | 0.8537 | 0.8695 | 0.5845 | 0.9463 | 0.1899 |
| 7 | Lam Tei Interchange (L007) - EB | 0000 - 0100 | 0.0214 | 0.4073 | 0.4316 | 0.4371 | 0.1898 | 0.2759 | 0.4444 | 0.4440 | 0.2294 | 0.3483 | 0.2983 | 0.3586 | 0.3218 | 0.5076 | 0.5169 | 0.3474 | 0.6989 | 0.1677 |
| | | 0100 - 0200 | 0.0211 | 0.4007 | 0.4164 | 0.4217 | 0.1831 | 0.2662 | 0.4262 | 0.4259 | 0.2254 | 0.3361 | 0.2933 | 0.3526 | 0.3105 | 0.4868 | 0.4957 | 0.3332 | 0.6839 | 0.1661 |
| | | 0200 - 0300 | 0.0208 | 0.3944 | 0.4022 | 0.4072 | 0.1768 | 0.2571 | 0.4091 | 0.4088 | 0.2218 | 0.3247 | 0.2885 | 0.3468 | 0.2997 | 0.4673 | 0.4758 | 0.3198 | 0.6697 | 0.1644 |
| | | 0300 - 0400 | 0.0208 | 0.3944 | 0.4022 | 0.4072 | 0.1768 | 0.2571 | 0.4091 | 0.4088 | 0.2218 | 0.3247 | 0.2885 | 0.3468 | 0.2997 | 0.4673 | 0.4758 | 0.3198 | 0.6697 | 0.1644 |
| | | 0400 - 0500 | 0.0208 | 0.3944 | 0.4022 | 0.4072 | 0.1768 | 0.2571 | 0.4091 | 0.4088 | 0.2218 | 0.3247 | 0.2885 | 0.3468 | 0.2997 | 0.4673 | 0.4758 | 0.3198 | 0.6697 | 0.1644 |
| | | 0500 - 0600 | 0.0211 | 0.4007 | 0.4164 | 0.4217 | 0.1831 | 0.2662 | 0.4262 | 0.4259 | 0.2254 | 0.3361 | 0.2933 | 0.3526 | 0.3105 | 0.4868 | 0.4957 | 0.3332 | 0.6839 | 0.1661 |
| | | 0600 - 0700 | 0.0225 | 0.4288 | 0.4835 | 0.4897 | 0.2126 | 0.3091 | 0.5061 | 0.5055 | 0.2419 | 0.3901 | 0.3146 | 0.3784 | 0.3605 | 0.5781 | 0.5886 | 0.3957 | 0.7491 | 0.1730 |
| | | 0700 - 0800 | 0.0269 | 0.5431 | 0.8513 | 0.8625 | 0.3748 | 0.5442 | 0.8837 | 0.8824 | 0.3091 | 0.6865 | 0.4013 | 0.4837 | 0.6356 | 1.0101 | 1.0289 | 0.6915 | 1.0624 | 0.1975 |
| | | 0800 - 0900 | 0.0265 | 0.5293 | 0.8158 | 0.8266 | 0.3591 | 0.5215 | 0.8342 | 0.8330 | 0.3010 | 0.6579 | 0.3909 | 0.4709 | 0.6091 | 0.9534 | 0.9711 | 0.6527 | 1.0198 | 0.1949 |
| | | 0900 - 1000 | 0.0251 | 0.4931 | 0.7177 | 0.7271 | 0.3159 | 0.4588 | 0.7085 | 0.7076 | 0.2797 | 0.5788 | 0.3633 | 0.4375 | 0.5357 | 0.8097 | 0.8247 | 0.5543 | 0.9145 | 0.1875 |
| | | 1000 - 1100 | 0.0239 | 0.4626 | 0.5716 | 0.5790 | 0.2514 | 0.3654 | 0.6094 | 0.6086 | 0.2617 | 0.4611 | 0.3402 | 0.4095 | 0.4264 | 0.6962 | 0.7091 | 0.4766 | 0.8331 | 0.1809 |
| | | 1100 - 1200 | 0.0239 | 0.4626 | 0.5716 | 0.5790 | 0.2514 | 0.3654 | 0.6094 | 0.6086 | 0.2617 | 0.4611 | 0.3402 | 0.4095 | 0.4264 | 0.6962 | 0.7091 | 0.4766 | 0.8331 | 0.1809 |
| | | 1200 - 1300 | 0.0235 | 0.4536 | 0.5470 | 0.5541 | 0.2407 | 0.3497 | 0.5808 | 0.5801 | 0.2564 | 0.4414 | 0.3334 | 0.4010 | 0.4081 | 0.6636 | 0.6758 | 0.4543 | 0.8099 | 0.1788 |
| | | 1300 - 1400 | 0.0235 | 0.4536 | 0.5470 | 0.5541 | 0.2407 | 0.3497 | 0.5808 | 0.5801 | 0.2564 | 0.4414 | 0.3334 | 0.4010 | 0.4081 | 0.6636 | 0.6758 | 0.4543 | 0.8099 | 0.1788 |
| | | 1400 - 1500 | 0.0239 | 0.4626 | 0.5716 | 0.5790 | 0.2514 | 0.3654 | 0.6094 | 0.6086 | 0.2617 | 0.4611 | 0.3402 | 0.4095 | 0.4264 | 0.6962 | 0.7091 | 0.4766 | 0.8331 | 0.1809 |
| | | 1500 - 1600 | 0.0244 | 0.4722 | 0.6579 | 0.6664 | 0.2895 | 0.4205 | 0.6400 | 0.6392 | 0.2674 | 0.5306 | 0.3476 | 0.4182 | 0.4910 | 0.7312 | 0.7448 | 0.5006 | 0.8581 | 0.1831 |
| | | 1600 - 1700 | 0.0248 | 0.4824 | 0.6872 | 0.6962 | 0.3025 | 0.4393 | 0.6729 | 0.6721 | 0.2733 | 0.5543 | 0.3552 | 0.4276 | 0.5130 | 0.7691 | 0.7832 | 0.5265 | 0.8852 | 0.1852 |
| | | 1700 - 1800 | 0.0251 | 0.4931 | 0.7177 | 0.7271 | 0.3159 | 0.4588 | 0.7085 | 0.7076 | 0.2797 | 0.5788 | 0.3633 | 0.4375 | 0.5357 | 0.8097 | 0.8247 | 0.5543 | 0.9145 | 0.1875 |
| | | 1800 - 1900 | 0.0251 | 0.4931 | 0.7177 | 0.7271 | 0.3159 | 0.4588 | 0.7085 | 0.7076 | 0.2797 | 0.5788 | 0.3633 | 0.4375 | 0.5357 | 0.8097 | 0.8247 | 0.5543 | 0.9145 | 0.1875 |
| | | 1900 - 2000 | 0.0244 | 0.4722 | 0.6579 | 0.6664 | 0.2895 | 0.4205 | 0.6400 | 0.6392 | 0.2674 | 0.5306 | 0.3476 | 0.4182 | 0.4910 | 0.7312 | 0.7448 | 0.5006 | 0.8581 | 0.1831 |
| | | 2000 - 2100 | 0.0239 | 0.4626 | 0.5716 | 0.5790 | 0.2514 | 0.3654 | 0.6094 | 0.6086 | 0.2617 | 0.4611 | 0.3402 | 0.4095 | 0.4264 | 0.6962 | 0.7091 | 0.4766 | 0.8331 | 0.1809 |
| | | 2100 - 2200 | 0.0244 | 0.4722 | 0.6579 | 0.6664 | 0.2895 | 0.4205 | 0.6400 | 0.6392 | 0.2674 | 0.5306 | 0.3476 | 0.4182 | 0.4910 | 0.7312 | 0.7448 | 0.5006 | 0.8581 | 0.1831 |
| | | 2200 - 2300 | 0.0229 | 0.4366 | 0.5032 | 0.5096 | 0.2213 | 0.3217 | 0.5293 | 0.5288 | 0.2465 | 0.4061 | 0.3205 | 0.3856 | 0.3753 | 0.6048 | 0.6158 | 0.4139 | 0.7681 | 0.1749 |
| | | 2300 - 0000 | 0.0221 | 0.4213 | 0.4651 | 0.4710 | 0.2046 | 0.2973 | 0.4842 | 0.4837 | 0.2375 | 0.3753 | 0.3089 | 0.3714 | 0.3468 | 0.5532 | 0.5633 | 0.3786 | 0.7314 | 0.1712 |
| 8 | Ng Lau Road (L008) - NB | 0000 - 0100 | 0.0265 | 0.5293 | 0.8158 | 0.8266 | 0.3591 | 0.5215 | 0.8342 | 0.8330 | 0.3010 | 0.6579 | 0.3909 | 0.4709 | 0.6091 | 0.9534 | 0.9711 | 0.6527 | 1.0198 | 0.1949 |
| | | 0100 - 0200 | 0.0256 | 0.5044 | 0.7492 | 0.7590 | 0.3298 | 0.4789 | 0.7471 | 0.7460 | 0.2863 | 0.6042 | 0.3720 | 0.4480 | 0.5593 | 0.8537 | 0.8695 | 0.5845 | 0.9463 | 0.1899 |
| | | 0200 - 0300 | 0.0256 | 0.5044 | 0.7492 | 0.7590 | 0.3298 | 0.4789 | 0.7471 | 0.7460 | 0.2863 | 0.6042 | 0.3720 | 0.4480 | 0.5593 | 0.8537 | 0.8695 | 0.5845 | 0.9463 | 0.1899 |
| | | 0300 - 0400 | 0.0244 | 0.4722 | 0.6579 | 0.6664 | 0.2895 | 0.4205 | 0.6400 | 0.6392 | 0.2674 | 0.5306 | 0.3476 | 0.4182 | 0.4910 | 0.7312 | 0.7448 | 0.5006 | 0.8581 | 0.1831 |
| | | 0400 - 0500 | 0.0244 | 0.4722 | 0.6579 | 0.6664 | 0.2895 | 0.4205 | 0.6400 | 0.6392 | 0.2674 | 0.5306 | 0.3476 | 0.4182 | 0.4910 | 0.7312 | 0.7448 | 0.5006 | 0.8581 | 0.1831 |
| | | 0500 - 0600 | 0.0256 | 0.5044 | 0.7492 | 0.7590 | 0.3298 | 0.4789 | 0.7471 | 0.7460 | 0.2863 | 0.6042 | 0.3720 | 0.4480 | 0.5593 | 0.8537 | 0.8695 | 0.5845 | 0.9463 | 0.1899 |
| | | 0600 - 0700 | 0.0279 | 0.5735 | 0.9267 | 0.9390 | 0.4080 | 0.5924 | 0.9975 | 0.9961 | 0.3270 | 0.7472 | 0.4245 | 0.5118 | 0.6920 | 1.1403 | 1.1615 | 0.7807 | 1.1631 | 0.2030 |
| | | 0700 - 0800 | 0.0338 | 0.8383 | 1.4523 | 1.4716 | 0.6396 | 0.9284 | 2.1963 | 2.1922 | 0.4847 | 1.1704 | 0.6267 | 0.7595 | 1.0848 | 2.5118 | 2.5589 | 1.7200 | 2.8980 | 0.2362 |
| | | 0800 - 0900 | 0.0338 | 0.8383 | 1.4523 | 1.4716 | 0.6396 | 0.9284 | 2.1963 | 2.1922 | 0.4847 | 1.1704 | 0.6267 | 0.7595 | 1.0848 | 2.5118 | 2.5589 | 1.7200 | 2.8980 | 0.2362 |
| | | 0900 - 1000 | 0.0305 | 0.6740 | 1.1503 | 1.1655 | 0.5065 | 0.7353 | 1.4101 | 1.4077 | 0.3866 | 0.9273 | 0.5011 | 0.6054 | 0.8591 | 1.6123 | 1.6423 | 1.1039 | 1.5794 | 0.2183 |
| | | 1000 - 1100 | 0.0305 | 0.6740 | 1.1503 | 1.1655 | 0.5065 | 0.7353 | 1.4101 | 1.4077 | 0.3866 | 0.9273 | 0.5011 | 0.6054 | 0.8591 | 1.6123 | 1.6423 | 1.1039 | 1.5794 | 0.2183 |
| | | 1100 - 1200 | 0.0305 | 0.6740 | 1.1503 | 1.1655 | 0.5065 | 0.7353 | 1.4101 | 1.4077 | 0.3866 | 0.9273 | 0.5011 | 0.6054 | 0.8591 | 1.6123 | 1.6423 | 1.1039 | 1.5794 | 0.2183 |
| | | 1200 - 1300 | 0.0305 | 0.6740 | 1.1503 | 1.1655 | 0.5065 | 0.7353 | 1.4101 | 1.4077 | 0.3866 | 0.9273 | 0.5011 | 0.6054 | 0.8591 | 1.6123 | 1.6423 | 1.1039 | 1.5794 | 0.2183 |
| | | 1300 - 1400 | 0.0305 | 0.6740 | 1.1503 | 1.1655 | 0.5065 | 0.7353 | 1.4101 | 1.4077 | 0.3866 | 0.9273 | 0.5011 | 0.6054 | 0.8591 | 1.6123 | 1.6423 | 1.1039 | 1.5794 | 0.2183 |
| | | 1400 - 1500 | 0.0305 | 0.6740 | 1.1503 | 1.1655 | 0.5065 | 0.7353 | 1.4101 | 1.4077 | 0.3866 | 0.9273 | 0.5011 | 0.6054 | 0.8591 | 1.6123 | 1.6423 | 1.1039 | 1.5794 | 0.2183 |
| | | 1500 - 1600 | 0.0318 | 0.7289 | 1.2587 | 1.2755 | 0.5543 | 0.8046 | 1.6582 | 1.6553 | 0.4193 | 1.0146 | 0.5430 | 0.6568 | 0.9401 | 1.8961 | 1.9315 | 1.2982 | 1.8908 | 0.2252 |
| | | 1600 - 1700 | 0.0369 | 1.0807 | 1.7988 | 1.8229 | 0.7923 | 1.1501 | 2.5575 | 2.5531 | 0.6281 | 1.4493 | 0.8100 | 0.9851 | 1.3438 | 2.9244 | 2.9790 | 2.0023 | 3.4325 | 0.2527 |
| | | 1700 - 1800 | 0.0391 | 1.4506 | 1.7994 | 1.8233 | 0.7923 | 1.1501 | 2.5575 | 2.5531 | 0.6281 | 1.4495 | 0.8100 | 0.9851 | 1.3438 | 2.9244 | 2.9790 | 2.0023 | 3.4325 | 0.2666 |
| | | 1800 - 1900 | 0.0391 | 1.4506 | 1.7994 | 1.8233 | 0.7923 | 1.1501 | 2.5575 | 2.5531 | 0.6281 | 1.4495 | 0.8100 | 0.9851 | 1.3438 | 2.9244 | 2.9790 | 2.0023 | 3.4325 | 0.2666 |
| | | 1900 - 2000 | 0.0318 | 0.7289 | 1.2587 | 1.2755 | 0.5543 | 0.8046 | 1.6582 | 1.6553 | 0.4193 | 1.0146 | 0.5430 | 0.6568 | 0.9401 | 1.8961 | 1.9315 | 1.2982 | 1.8908 | 0.2252 |
| | | 2000 - 2100 | 0.0305 | 0.6740 | 1.1503 | 1.1655 | 0.5065 | 0.7353 | 1.4101 | 1.4077 | 0.3866 | 0.9273 | 0.5011 | 0.6054 | 0.8591 | 1.6123 | 1.6423 | 1.1039 | 1.5794 | 0.2183 |
| | | 2100 - 2200 | 0.0318 | 0.7289 | 1.2587 | 1.2755 | 0.5543 | 0.8046 | 1.6582 | 1.6553 | 0.4193 | 1.0146 | 0.5430 | 0.6568 | 0.9401 | 1.8961 | 1.9315 | 1.2982 | 1.8908 | 0.2252 |
| | | 2200 - 2300 | 0.0289 | 0.6088 | 1.0094 | 1.0227 | 0.4444 | 0.6453 | 1.1361 | 1.1343 | 0.3479 | 0.8138 | 0.4514 | 0.5446 | 0.7538 | 1.2988 | 1.3230 | 0.8892 | 1.2926 | 0.2088 |
| | | 2300 - 0000 | 0.0265 | 0.5293 | 0.8158 | 0.8266 | 0.3591 | 0.5215 | 0.8342 | 0.8330 | 0.3010 | 0.6579 | 0.3909 | 0.4709 | 0.6091 | 0.9534 | 0.9711 | 0.6527 | 1.0198 | 0.1949 |
| 9 | Ng Lau Road (L009) - SB | 0000 - 0100 | 0.0265 | 0.5293 | 0.8158 | 0.8266 | 0.3591 | 0.5215 | 0.8342 | 0.8330 | 0.3010 | 0.6579 | 0.3909 | 0.4709 | 0.6091 | 0.9534 | 0.9711 | 0.6527 | 1.0198 | 0.1949 |
| | | 0100 - 0200 | 0.0256 | 0.5044 | 0.7492 | 0.7590 | 0.3298 | 0.4789 | 0.7471 | 0.7460 | 0.2863 | 0.6042 | 0.3720 | 0.4480 | 0.5593 | 0.8537 | 0.8695 | 0.5845 | 0.9463 | 0.1899 |
| | | 0200 - 0300 | 0.0256 | 0.5044 | 0.7492 | 0.7590 | 0.3298 | 0.4789 | 0.7471 | 0.7460 | 0.2863 | 0.6042 | 0.3720 | 0.4480 | 0.5593 | 0.8537 | 0.8695 | 0.5845 | 0.9463 | 0.1899 |
| | | 0300 - 0400 | 0.0244 | 0.4722 | 0.6579 | 0.6664 | 0.2895 | 0.4205 | 0.6400 | 0.6392 | 0.2674 | 0.5306 | 0.3476 | 0.4182 | 0.4910 | 0.7312 | 0.7448 | 0.5006 | 0.8581 | 0.1831 |
| | | 0400 - 0500 | 0.0244 | 0.4722 | 0.6579 | 0.6664 | 0.2895 | 0.4205 | 0.6400 | 0.6392 | 0.2674 | 0.5306 | 0.3476 | 0.4182 | 0.4910 | 0.7312 | 0.7448 | 0.5006 | 0.8581 | 0.1831 |
| | | 0500 - 0600 | 0.0256 | 0.5044 | 0.7492 | 0.7590 | 0.3298 | 0.4789 | 0.7471 | 0.7460 | 0.2863 | 0.6042 | 0.3720 | 0.4480 | 0.5593 | 0.8537 | 0.8695 | 0.5845 | 0.9463 | 0.1899 |
| | | 0600 - 0700 | 0.0279 | 0.5735 | 0.9267 | 0.9390 | 0.4080 | 0.5924 | 0.9975 | 0.9961 | 0.3270 | 0.7472 | 0.4245 | 0.5118 | 0.6920 | 1.1403 | 1.1615 | 0.7807 | 1.1631 | 0.2030 |
| | | 0700 - 0800 | 0.0391 | 1.4506 | 1.7994 | 1.8233 | 0.7923 | 1.1501 | 2.5575 | 2.5531 | 0.6281 | 1.4495 | 0.8100 | 0.9851 | 1.3438 | 2.9244 | 2.9790 | 2.0023 | 3.4325 | 0.2666 |
| | | 0800 - 0900 | 0.0391 | 1.4506 | 1.7994 | 1.8233 | 0.7923 | 1.1501 | 2.5575 | 2.5531 | 0.6281 | 1.4495 | 0.8100 | 0.9851 | 1.3438 | 2.9244 | 2.9790 | 2.0023 | 3.4325 | 0.2666 |
| | | 0900 - 1000 | 0.0369 | 1.0807 | 1.7988 | 1.8229 | 0.7923 | 1.1501 | 2.5575 | 2.5531 | 0.6281 | 1.4493 | 0.8100 | 0.9851 | 1.3438 | 2.9244 | 2.9790 | 2.0023 | 3.4325 | 0.2527 |
| | | 1000 - 1100 | 0.0305 | 0.6740 | 1.1503 | 1.1655 | 0.5065 | 0.7353 | 1.4101 | 1.4077 | 0.3866 | 0.9273 | 0.5011 | 0.6054 | 0.8591 | 1.6123 | 1.6423 | 1.1039 | 1.5794 | 0.2183 |
| | | 1100 - 1200 | 0.0305 | 0.6740 | 1.1503 | 1.1655 | 0.5065 | 0.7353 | 1.4101 | 1.4077 | 0.3866 | 0.9273 | 0.5011 | 0.6054 | 0.8591 | 1.6123 | 1.6423 | 1.1039 | 1.5794 | 0.2183 |
| | | 1200 - 1300 | 0.0305 | 0.6740 | 1.1503 | 1.1655 | 0.5065 | 0.7353 | 1.4101 | 1.4077 | 0.3866 | 0.9273 | 0.5011 | 0.6054 | 0.8591 | 1.6123 | 1.6423 | 1.1039 | 1.5794 | 0.2183 |
| | | 1300 - 1400 | 0.0305 | 0.6740 | 1.1503 | 1.1655 | 0.5065 | 0.7353 | 1.4101 | 1.4077 | 0.3866 | 0.9273 | 0.5011 | 0.6054 | 0.8591 | 1.6123 | 1.6423 | 1.1039 | 1.5794 | 0.2183 |
| | | 1400 - 1500 | 0.0318 | 0.7289 | 1.2587 | 1.2755 | 0.5543 | 0.8046 | 1.6582 | 1.6553 | 0.4193 | 1.0146 | 0.5430 | 0.6568 | 0.9401 | 1.8961 | 1.9315 | 1.2982 | 1.8908 | 0.2252 |
| | | 1500 - 1600 | 0.0318 | 0.7289 | 1.2587 | 1.2755 | 0.5543 | 0.8046 | 1.6582 | 1.6553 | 0.4193 | 1.0146 | 0.5430 | 0.6568 | 0.9401 | 1.8961 | 1.9315 | 1.2982 | 1.8908 | 0.2252 |
| | | 1600 - 1700 | 0.0318 | 0.7289 | 1.2587 | 1.2755 | 0.5543 | 0.8046 | 1.6582 | 1.6553 | 0.4193 | 1.0146 | 0.5430 | 0.6568 | 0.9401 | 1.8961 | 1.9315 | 1.2982 | 1.8908 | 0.2252 |
| | | 1700 - 1800 | 0.0338 | 0.8383 | 1.4523 | 1.4716 | 0.6396 | 0.9284 | 2.1963 | 2.1922 | 0.4847 | 1.1704 | 0.6267 | 0.7595 | 1.0848 | 2.5118 | 2.5589 | 1.7200 | 2.8980 | 0.2362 |
| | | 1800 - 1900 | 0.0338 | 0.8383 | 1.4523 | 1.4716 | 0.6396 | 0.9284 | 2.1963 | 2.1922 | 0.4847 | 1.1704 | 0.6267 | 0.7595 | 1.0848 | 2.5118 | 2.5589 | 1.7200 | 2.8980 | 0.2362 |
| | | 1900 - 2000 | 0.0338 | 0.8383 | 1.4523 | 1.4716 | 0.6396 | 0.9284 | 2.1963 | 2.1922 | 0.4847 | 1.1704 | 0.6267 | 0.7595 | 1.0848 | 2.5118 | 2.5589 | 1.7200 | 2.8980 | 0.2362 |
| | | 2000 - 2100 | 0.0318 | 0.7289 | 1.2587 | 1.2755 | 0.5543 | 0.8046 | 1.6582 | 1.6553 | 0.4193 | 1.0146 | 0.5430 | 0.6568 | 0.9401 | 1.8961 | 1.9315 | 1.2982 | 1.8908 | 0.2252 |
| | | 2100 - 2200 | 0.0338 | 0.8383 | 1.4523 | 1.4716 | 0.6396 | 0.9284 | 2.1963 | 2.1922 | 0.4847 | 1.1704 | 0.6267 | 0.7595 | 1.0848 | 2.5118 | 2.5589 | 1.7200 | 2.8980 | 0.2362 |
| | | 2200 - 2300 | 0.0289 | 0.6088 | 1.0094 | 1.0227 | 0.4444 | 0.6453 | 1.1361 | 1.1343 | 0.3479 | 0.8138 | 0.4514 | 0.5446 | 0.7538 | 1.2988 | 1.3230 | 0.8892 | 1.2926 | 0.2088 |
| | | 2300 - 0000 | 0.0265 | 0.5293 | 0.8158 | 0.8266 | 0.3591 | 0.5215 | 0.8342 | 0.8330 | 0.3010 | 0.6579 | 0.3909 | 0.4709 | 0.6091 | 0.9534 | 0.9711 | 0.6527 | 1.0198 | 0.1949 |
| 10 | Lam Tei Interchange (L010) - EB | 0000 - 0100 | 0.0214 | 0.4073 | 0.4316 | 0.4371 | 0.1898 | 0.2759 | 0.4444 | 0.4440 | 0.2294 | 0.3483 | 0.2983 | 0.3586 | 0.3218 | 0.5076 | 0.5169 | 0.3474 | 0.6989 | 0.1677 |
| | | 0100 - 0200 | 0.0211 | 0.4007 | 0.4164 | 0.4217 | 0.1831 | 0.2662 | 0.4262 | 0.4259 | 0.2254 | 0.3361 | 0.2933 | 0.3526 | 0.3105 | 0.4868 | 0.4957 | 0.3332 | 0.6839 | 0.1661 |
| | | 0200 - 0300 | 0.0208 | 0.3944 | 0.4022 | 0.4072 | 0.1768 | 0.2571 | 0.4091 | 0.4088 | 0.2218 | 0.3247 | 0.2885 | 0.3468 | 0.2997 | 0.4673 | 0.4758 | 0.3198 | 0.6697 | 0.1644 |
| | | 0300 - 0400 | 0.0208 | 0.3944 | 0.4022 | 0.4072 | 0.1768 | 0.2571 | 0.4091 | 0.4088 | 0.2218 | 0.3247 | 0.2885 | 0.3468 | 0.2997 | 0.4673 | 0.4758 | 0.3198 | 0.6697 | 0.1644 |
| | | 0400 - 0500 | 0.0208 | 0.3944 | 0.4022 | 0.4072 | 0.1768 | 0.2571 | 0.4091 | 0.4088 | 0.2218 | 0.3247 | 0.2885 | 0.3468 | 0.2997 | 0.4673 | 0.4758 | 0.3198 | 0.6697 | 0.1644 |
| | | 0500 - 0600 | 0.0211 | 0.4007 | 0.4164 | 0.4217 | 0.1831 | 0.2662 | 0.4262 | 0.4259 | 0.2254 | 0.3361 | 0.2933 | 0.3526 | 0.3105 | 0.4868 | 0.4957 | 0.3332 | 0.6839 | 0.1661 |
| | | 0600 - 0700 | 0.0225 | 0.4288 | 0.4835 | 0.4897 | 0.2126 | 0.3091 | 0.5061 | 0.5055 | 0.2419 | 0.3901 | 0.3146 | 0.3784 | 0.3605 | 0.5781 | 0.5886 | 0.3957 | 0.7491 | 0.1730 |
| | | 0700 - 0800 | 0.0274 | 0.5577 | 0.8881 | 0.8999 | 0.3910 | 0.5678 | 0.9379 | 0.9366 | 0.3177 | 0.7162 | 0.4125 | 0.4972 | 0.6632 | 1.0722 | 1.0920 | 0.7340 | 1.1098 | 0.2003 |
| | | 0800 - 0900 | 0.0269 | 0.5431 | 0.8513 | 0.8625 | 0.3748 | 0.5442 | 0.8837 | 0.8824 | 0.3091 | 0.6865 | 0.4013 | 0.4837 | 0.6356 | 1.0101 | 1.0289 | 0.6915 | 1.0624 | 0.1975 |
| | | 0900 - 1000 | 0.0256 | 0.5044 | 0.7492 | 0.7590 | 0.3298 | 0.4789 | 0.7471 | 0.7460 | 0.2863 | 0.6042 | 0.3720 | 0.4480 | 0.5593 | 0.8537 | 0.8695 | 0.5845 | 0.9463 | 0.1899 |
| | | 1000 - 1100 | 0.0239 | 0.4626 | 0.5716 | 0.5790 | 0.2514 | 0.3654 | 0.6094 | 0.6086 | 0.2617 | 0.4611 | 0.3402 | 0.4095 | 0.4264 | 0.6962 | 0.7091 | 0.4766 | 0.8331 | 0.1809 |
| | | 1100 - 1200 | 0.0239 | 0.4626 | 0.5716 | 0.5790 | 0.2514 | 0.3654 | 0.6094 | 0.6086 | 0.2617 | 0.4611 | 0.3402 | 0.4095 | 0.4264 | 0.6962 | 0.7091 | 0.4766 | 0.8331 | 0.1809 |
| | | 1200 - 1300 | 0.0235 | 0.4536 | 0.5470 | 0.5541 | 0.2407 | 0.3497 | 0.5808 | 0.5801 | 0.2564 | 0.4414 | 0.3334 | 0.4010 | 0.4081 | 0.6636 | 0.6758 | 0.4543 | 0.8099 | 0.1788 |
| | | 1300 - 1400 | 0.0235 | 0.4536 | 0.5470 | 0.5541 | 0.2407 | 0.3497 | 0.5808 | 0.5801 | 0.2564 | 0.4414 | 0.3334 | 0.4010 | 0.4081 | 0.6636 | 0.6758 | 0.4543 | 0.8099 | 0.1788 |
| | | 1400 - 1500 | 0.0239 | 0.4626 | 0.5716 | 0.5790 | 0.2514 | 0.3654 | 0.6094 | 0.6086 | 0.2617 | 0.4611 | 0.3402 | 0.4095 | 0.4264 | 0.6962 | 0.7091 | 0.4766 | 0.8331 | 0.1809 |
| | | 1500 - 1600 | 0.0244 | 0.4722 | 0.6579 | 0.6664 | 0.2895 | 0.4205 | 0.6400 | 0.6392 | 0.2674 | 0.5306 | 0.3476 | 0.4182 | 0.4910 | 0.7312 | 0.7448 | 0.5006 | 0.8581 | 0.1831 |
| | | 1600 - 1700 | 0.0239 | 0.4626 | 0.5716 | 0.5790 | 0.2514 | 0.3654 | 0.6094 | 0.6086 | 0.2617 | 0.4611 | 0.3402 | 0.4095 | 0.4264 | 0.6962 | 0.7091 | 0.4766 | 0.8331 | 0.1809 |
| | | 1700 - 1800 | 0.0248 | 0.4824 | 0.6872 | 0.6962 | 0.3025 | 0.4393 | 0.6729 | 0.6721 | 0.2733 | 0.5543 | 0.3552 | 0.4276 | 0.5130 | 0.7691 | 0.7832 | 0.5265 | 0.8852 | 0.1852 |
| | | 1800 - 1900 | 0.0248 | 0.4824 | 0.6872 | 0.6962 | 0.3025 | 0.4393 | 0.6729 | 0.6721 | 0.2733 | 0.5543 | 0.3552 | 0.4276 | 0.5130 | 0.7691 | 0.7832 | 0.5265 | 0.8852 | 0.1852 |
| | | 1900 - 2000 | 0.0244 | 0.4722 | 0.6579 | 0.6664 | 0.2895 | 0.4205 | 0.6400 | 0.6392 | 0.2674 | 0.5306 | 0.3476 | 0.4182 | 0.4910 | 0.7312 | 0.7448 | 0.5006 | 0.8581 | 0.1831 |
| | | 2000 - 2100 | 0.0239 | 0.4626 | 0.5716 | 0.5790 | 0.2514 | 0.3654 | 0.6094 | 0.6086 | 0.2617 | 0.4611 | 0.3402 | 0.4095 | 0.4264 | 0.6962 | 0.7091 | 0.4766 | 0.8331 | 0.1809 |
| | | 2100 - 2200 | 0.0244 | 0.4722 | 0.6579 | 0.6664 | 0.2895 | 0.4205 | 0.6400 | 0.6392 | 0.2674 | 0.5306 | 0.3476 | 0.4182 | 0.4910 | 0.7312 | 0.7448 | 0.5006 | 0.8581 | 0.1831 |
| | | 2200 - 2300 | 0.0229 | 0.4366 | 0.5032 | 0.5096 | 0.2213 | 0.3217 | 0.5293 | 0.5288 | 0.2465 | 0.4061 | 0.3205 | 0.3856 | 0.3753 | 0.6048 | 0.6158 | 0.4139 | 0.7681 | 0.1749 |
| | | 2300 - 0000 | 0.0218 | 0.4142 | 0.4479 | 0.4535 | 0.1969 | 0.2862 | 0.4637 | 0.4633 | 0.2333 | 0.3614 | 0.3034 | 0.3649 | 0.3338 | 0.5297 | 0.5393 | 0.3625 | 0.7146 | 0.1694 |

**EMFAC Year 2045 x Traffic Data Year 2045**

| Road No. | Road Section | Time | NO Emission | | | | | | | | | | | | | | | | | |
|---|---|---|---|---|---|---|---|---|---|---|---|---|---|---|---|---|---|---|---|---|
| | | | PC | Taxi | LGV3 | LGV4 | LGV6 | HGV7 | HGV8 | HGV9 | PLB | PV4 | PV5 | NFB6 | NFB7 | NFB8 | NFB9 | FBSD | FBDD | MC |
| 11 | Lam Tei Interchange (L011) - WB | 0000 - 0100 | 0.0218 | 0.4142 | 0.4479 | 0.4535 | 0.1969 | 0.2862 | 0.4637 | 0.4633 | 0.2333 | 0.3614 | 0.3034 | 0.3649 | 0.3338 | 0.5297 | 0.5393 | 0.3625 | 0.7146 | 0.1694 |
| | | 0100 - 0200 | 0.0211 | 0.4007 | 0.4164 | 0.4217 | 0.1831 | 0.2662 | 0.4262 | 0.4259 | 0.2254 | 0.3361 | 0.2933 | 0.3526 | 0.3105 | 0.4868 | 0.4957 | 0.3332 | 0.6839 | 0.1661 |
| | | 0200 - 0300 | 0.0211 | 0.4007 | 0.4164 | 0.4217 | 0.1831 | 0.2662 | 0.4262 | 0.4259 | 0.2254 | 0.3361 | 0.2933 | 0.3526 | 0.3105 | 0.4868 | 0.4957 | 0.3332 | 0.6839 | 0.1661 |
| | | 0300 - 0400 | 0.0208 | 0.3944 | 0.4022 | 0.4072 | 0.1768 | 0.2571 | 0.4091 | 0.4088 | 0.2218 | 0.3247 | 0.2885 | 0.3468 | 0.2997 | 0.4673 | 0.4758 | 0.3198 | 0.6697 | 0.1644 |
| | | 0400 - 0500 | 0.0208 | 0.3944 | 0.4022 | 0.4072 | 0.1768 | 0.2571 | 0.4091 | 0.4088 | 0.2218 | 0.3247 | 0.2885 | 0.3468 | 0.2997 | 0.4673 | 0.4758 | 0.3198 | 0.6697 | 0.1644 |
| | | 0500 - 0600 | 0.0211 | 0.4007 | 0.4164 | 0.4217 | 0.1831 | 0.2662 | 0.4262 | 0.4259 | 0.2254 | 0.3361 | 0.2933 | 0.3526 | 0.3105 | 0.4868 | 0.4957 | 0.3332 | 0.6839 | 0.1661 |
| | | 0600 - 0700 | 0.0229 | 0.4366 | 0.5032 | 0.5096 | 0.2213 | 0.3217 | 0.5293 | 0.5288 | 0.2465 | 0.4061 | 0.3205 | 0.3856 | 0.3753 | 0.6048 | 0.6158 | 0.4139 | 0.7681 | 0.1749 |
| | | 0700 - 0800 | 0.0284 | 0.5904 | 0.9671 | 0.9799 | 0.4257 | 0.6182 | 1.0633 | 1.0616 | 0.3371 | 0.7797 | 0.4374 | 0.5276 | 0.7221 | 1.2155 | 1.2381 | 0.8322 | 1.2235 | 0.2059 |
| | | 0800 - 0900 | 0.0284 | 0.5904 | 0.9671 | 0.9799 | 0.4257 | 0.6182 | 1.0633 | 1.0616 | 0.3371 | 0.7797 | 0.4374 | 0.5276 | 0.7221 | 1.2155 | 1.2381 | 0.8322 | 1.2235 | 0.2059 |
| | | 0900 - 1000 | 0.0260 | 0.5165 | 0.7819 | 0.7922 | 0.3442 | 0.4998 | 0.7888 | 0.7877 | 0.2934 | 0.6306 | 0.3811 | 0.4592 | 0.5837 | 0.9015 | 0.9182 | 0.6171 | 0.9814 | 0.1924 |
| | | 1000 - 1100 | 0.0248 | 0.4824 | 0.6872 | 0.6962 | 0.3025 | 0.4393 | 0.6729 | 0.6721 | 0.2733 | 0.5543 | 0.3552 | 0.4276 | 0.5130 | 0.7691 | 0.7832 | 0.5265 | 0.8852 | 0.1852 |
| | | 1100 - 1200 | 0.0248 | 0.4824 | 0.6872 | 0.6962 | 0.3025 | 0.4393 | 0.6729 | 0.6721 | 0.2733 | 0.5543 | 0.3552 | 0.4276 | 0.5130 | 0.7691 | 0.7832 | 0.5265 | 0.8852 | 0.1852 |
| | | 1200 - 1300 | 0.0244 | 0.4722 | 0.6579 | 0.6664 | 0.2895 | 0.4205 | 0.6400 | 0.6392 | 0.2674 | 0.5306 | 0.3476 | 0.4182 | 0.4910 | 0.7312 | 0.7448 | 0.5006 | 0.8581 | 0.1831 |
| | | 1300 - 1400 | 0.0244 | 0.4722 | 0.6579 | 0.6664 | 0.2895 | 0.4205 | 0.6400 | 0.6392 | 0.2674 | 0.5306 | 0.3476 | 0.4182 | 0.4910 | 0.7312 | 0.7448 | 0.5006 | 0.8581 | 0.1831 |
| | | 1400 - 1500 | 0.0248 | 0.4824 | 0.6872 | 0.6962 | 0.3025 | 0.4393 | 0.6729 | 0.6721 | 0.2733 | 0.5543 | 0.3552 | 0.4276 | 0.5130 | 0.7691 | 0.7832 | 0.5265 | 0.8852 | 0.1852 |
| | | 1500 - 1600 | 0.0251 | 0.4931 | 0.7177 | 0.7271 | 0.3159 | 0.4588 | 0.7085 | 0.7076 | 0.2797 | 0.5788 | 0.3633 | 0.4375 | 0.5357 | 0.8097 | 0.8247 | 0.5543 | 0.9145 | 0.1875 |
| | | 1600 - 1700 | 0.0260 | 0.5165 | 0.7819 | 0.7922 | 0.3442 | 0.4998 | 0.7888 | 0.7877 | 0.2934 | 0.6306 | 0.3811 | 0.4592 | 0.5837 | 0.9015 | 0.9182 | 0.6171 | 0.9814 | 0.1924 |
| | | 1700 - 1800 | 0.0269 | 0.5431 | 0.8513 | 0.8625 | 0.3748 | 0.5442 | 0.8837 | 0.8824 | 0.3091 | 0.6865 | 0.4013 | 0.4837 | 0.6356 | 1.0101 | 1.0289 | 0.6915 | 1.0624 | 0.1975 |
| | | 1800 - 1900 | 0.0269 | 0.5431 | 0.8513 | 0.8625 | 0.3748 | 0.5442 | 0.8837 | 0.8824 | 0.3091 | 0.6865 | 0.4013 | 0.4837 | 0.6356 | 1.0101 | 1.0289 | 0.6915 | 1.0624 | 0.1975 |
| | | 1900 - 2000 | 0.0256 | 0.5044 | 0.7492 | 0.7590 | 0.3298 | 0.4789 | 0.7471 | 0.7460 | 0.2863 | 0.6042 | 0.3720 | 0.4480 | 0.5593 | 0.8537 | 0.8695 | 0.5845 | 0.9463 | 0.1899 |
| | | 2000 - 2100 | 0.0248 | 0.4824 | 0.6872 | 0.6962 | 0.3025 | 0.4393 | 0.6729 | 0.6721 | 0.2733 | 0.5543 | 0.3552 | 0.4276 | 0.5130 | 0.7691 | 0.7832 | 0.5265 | 0.8852 | 0.1852 |
| | | 2100 - 2200 | 0.0256 | 0.5044 | 0.7492 | 0.7590 | 0.3298 | 0.4789 | 0.7471 | 0.7460 | 0.2863 | 0.6042 | 0.3720 | 0.4480 | 0.5593 | 0.8537 | 0.8695 | 0.5845 | 0.9463 | 0.1899 |
| | | 2200 - 2300 | 0.0231 | 0.4449 | 0.5244 | 0.5310 | 0.2306 | 0.3351 | 0.5542 | 0.5536 | 0.2513 | 0.4231 | 0.3268 | 0.3931 | 0.3911 | 0.6332 | 0.6448 | 0.4334 | 0.7883 | 0.1768 |
| | | 2300 - 0000 | 0.0225 | 0.4288 | 0.4835 | 0.4897 | 0.2126 | 0.3091 | 0.5061 | 0.5055 | 0.2419 | 0.3901 | 0.3146 | 0.3784 | 0.3605 | 0.5781 | 0.5886 | 0.3957 | 0.7491 | 0.1730 |
| 12 | Slip road to Castle Peak Road - Lam Tei (L012) - NB | 0000 - 0100 | 0.0135 | 0.2957 | 0.1867 | 0.1887 | 0.0817 | 0.1317 | 0.1719 | 0.1720 | 0.1705 | 0.1505 | 0.2227 | 0.2664 | 0.1532 | 0.1959 | 0.1994 | 0.1340 | 0.4593 | 0.1383 |
| | | 0100 - 0200 | 0.0135 | 0.2957 | 0.1867 | 0.1887 | 0.0817 | 0.1317 | 0.1719 | 0.1720 | 0.1705 | 0.1505 | 0.2227 | 0.2664 | 0.1532 | 0.1959 | 0.1994 | 0.1340 | 0.4593 | 0.1383 |
| | | 0200 - 0300 | 0.0135 | 0.2957 | 0.1867 | 0.1887 | 0.0817 | 0.1317 | 0.1719 | 0.1720 | 0.1705 | 0.1505 | 0.2227 | 0.2664 | 0.1532 | 0.1959 | 0.1994 | 0.1340 | 0.4593 | 0.1383 |
| | | 0300 - 0400 | 0.0135 | 0.2957 | 0.1867 | 0.1887 | 0.0817 | 0.1317 | 0.1719 | 0.1720 | 0.1705 | 0.1505 | 0.2227 | 0.2664 | 0.1532 | 0.1959 | 0.1994 | 0.1340 | 0.4593 | 0.1383 |
| | | 0400 - 0500 | 0.0135 | 0.2957 | 0.1867 | 0.1887 | 0.0817 | 0.1317 | 0.1719 | 0.1720 | 0.1705 | 0.1505 | 0.2227 | 0.2664 | 0.1532 | 0.1959 | 0.1994 | 0.1340 | 0.4593 | 0.1383 |
| | | 0500 - 0600 | 0.0135 | 0.2957 | 0.1867 | 0.1887 | 0.0817 | 0.1317 | 0.1719 | 0.1720 | 0.1705 | 0.1505 | 0.2227 | 0.2664 | 0.1532 | 0.1959 | 0.1994 | 0.1340 | 0.4593 | 0.1383 |
| | | 0600 - 0700 | 0.0135 | 0.2957 | 0.1867 | 0.1887 | 0.0817 | 0.1317 | 0.1719 | 0.1720 | 0.1705 | 0.1505 | 0.2227 | 0.2664 | 0.1532 | 0.1959 | 0.1994 | 0.1340 | 0.4593 | 0.1383 |
| | | 0700 - 0800 | 0.0135 | 0.2957 | 0.1867 | 0.1887 | 0.0817 | 0.1317 | 0.1719 | 0.1720 | 0.1705 | 0.1505 | 0.2227 | 0.2664 | 0.1532 | 0.1959 | 0.1994 | 0.1340 | 0.4593 | 0.1383 |
| | | 0800 - 0900 | 0.0135 | 0.2957 | 0.1867 | 0.1887 | 0.0817 | 0.1317 | 0.1719 | 0.1720 | 0.1705 | 0.1505 | 0.2227 | 0.2664 | 0.1532 | 0.1959 | 0.1994 | 0.1340 | 0.4593 | 0.1383 |
| | | 0900 - 1000 | 0.0135 | 0.2957 | 0.1867 | 0.1887 | 0.0817 | 0.1317 | 0.1719 | 0.1720 | 0.1705 | 0.1505 | 0.2227 | 0.2664 | 0.1532 | 0.1959 | 0.1994 | 0.1340 | 0.4593 | 0.1383 |
| | | 1000 - 1100 | 0.0135 | 0.2957 | 0.1867 | 0.1887 | 0.0817 | 0.1317 | 0.1719 | 0.1720 | 0.1705 | 0.1505 | 0.2227 | 0.2664 | 0.1532 | 0.1959 | 0.1994 | 0.1340 | 0.4593 | 0.1383 |
| | | 1100 - 1200 | 0.0135 | 0.2957 | 0.1867 | 0.1887 | 0.0817 | 0.1317 | 0.1719 | 0.1720 | 0.1705 | 0.1505 | 0.2227 | 0.2664 | 0.1532 | 0.1959 | 0.1994 | 0.1340 | 0.4593 | 0.1383 |
| | | 1200 - 1300 | 0.0135 | 0.2957 | 0.1867 | 0.1887 | 0.0817 | 0.1317 | 0.1719 | 0.1720 | 0.1705 | 0.1505 | 0.2227 | 0.2664 | 0.1532 | 0.1959 | 0.1994 | 0.1340 | 0.4593 | 0.1383 |
| | | 1300 - 1400 | 0.0135 | 0.2957 | 0.1867 | 0.1887 | 0.0817 | 0.1317 | 0.1719 | 0.1720 | 0.1705 | 0.1505 | 0.2227 | 0.2664 | 0.1532 | 0.1959 | 0.1994 | 0.1340 | 0.4593 | 0.1383 |
| | | 1400 - 1500 | 0.0135 | 0.2957 | 0.1867 | 0.1887 | 0.0817 | 0.1317 | 0.1719 | 0.1720 | 0.1705 | 0.1505 | 0.2227 | 0.2664 | 0.1532 | 0.1959 | 0.1994 | 0.1340 | 0.4593 | 0.1383 |
| | | 1500 - 1600 | 0.0135 | 0.2957 | 0.1867 | 0.1887 | 0.0817 | 0.1317 | 0.1719 | 0.1720 | 0.1705 | 0.1505 | 0.2227 | 0.2664 | 0.1532 | 0.1959 | 0.1994 | 0.1340 | 0.4593 | 0.1383 |
| | | 1600 - 1700 | 0.0143 | 0.2989 | 0.2022 | 0.2045 | 0.0886 | 0.1317 | 0.1719 | 0.1720 | 0.1705 | 0.1632 | 0.2225 | 0.2664 | 0.1532 | 0.1959 | 0.1994 | 0.1340 | 0.4593 | 0.1397 |
| | | 1700 - 1800 | 0.0145 | 0.2999 | 0.2064 | 0.2088 | 0.0904 | 0.1318 | 0.1719 | 0.1720 | 0.1705 | 0.1666 | 0.2225 | 0.2664 | 0.1533 | 0.1959 | 0.1994 | 0.1340 | 0.4593 | 0.1402 |
| | | 1800 - 1900 | 0.0145 | 0.2999 | 0.2064 | 0.2088 | 0.0904 | 0.1318 | 0.1719 | 0.1720 | 0.1705 | 0.1666 | 0.2225 | 0.2664 | 0.1533 | 0.1959 | 0.1994 | 0.1340 | 0.4593 | 0.1402 |
| | | 1900 - 2000 | 0.0135 | 0.2957 | 0.1867 | 0.1887 | 0.0817 | 0.1317 | 0.1719 | 0.1720 | 0.1705 | 0.1505 | 0.2227 | 0.2664 | 0.1532 | 0.1959 | 0.1994 | 0.1340 | 0.4593 | 0.1383 |
| | | 2000 - 2100 | 0.0135 | 0.2957 | 0.1867 | 0.1887 | 0.0817 | 0.1317 | 0.1719 | 0.1720 | 0.1705 | 0.1505 | 0.2227 | 0.2664 | 0.1532 | 0.1959 | 0.1994 | 0.1340 | 0.4593 | 0.1383 |
| | | 2100 - 2200 | 0.0135 | 0.2957 | 0.1867 | 0.1887 | 0.0817 | 0.1317 | 0.1719 | 0.1720 | 0.1705 | 0.1505 | 0.2227 | 0.2664 | 0.1532 | 0.1959 | 0.1994 | 0.1340 | 0.4593 | 0.1383 |
| | | 2200 - 2300 | 0.0135 | 0.2957 | 0.1867 | 0.1887 | 0.0817 | 0.1317 | 0.1719 | 0.1720 | 0.1705 | 0.1505 | 0.2227 | 0.2664 | 0.1532 | 0.1959 | 0.1994 | 0.1340 | 0.4593 | 0.1383 |
| | | 2300 - 0000 | 0.0135 | 0.2957 | 0.1867 | 0.1887 | 0.0817 | 0.1317 | 0.1719 | 0.1720 | 0.1705 | 0.1505 | 0.2227 | 0.2664 | 0.1532 | 0.1959 | 0.1994 | 0.1340 | 0.4593 | 0.1383 |
| 13 | Slip road to Lam Tei Interchange (L013) - NB | 0000 - 0100 | 0.0179 | 0.3430 | 0.2958 | 0.2994 | 0.1299 | 0.1890 | 0.2802 | 0.2802 | 0.1918 | 0.2389 | 0.2498 | 0.3000 | 0.2202 | 0.3200 | 0.3257 | 0.2189 | 0.5604 | 0.1515 |
| | | 0100 - 0200 | 0.0179 | 0.3430 | 0.2958 | 0.2994 | 0.1299 | 0.1890 | 0.2802 | 0.2802 | 0.1918 | 0.2389 | 0.2498 | 0.3000 | 0.2202 | 0.3200 | 0.3257 | 0.2189 | 0.5604 | 0.1515 |
| | | 0200 - 0300 | 0.0179 | 0.3430 | 0.2958 | 0.2994 | 0.1299 | 0.1890 | 0.2802 | 0.2802 | 0.1918 | 0.2389 | 0.2498 | 0.3000 | 0.2202 | 0.3200 | 0.3257 | 0.2189 | 0.5604 | 0.1515 |
| | | 0300 - 0400 | 0.0179 | 0.3430 | 0.2958 | 0.2994 | 0.1299 | 0.1890 | 0.2802 | 0.2802 | 0.1918 | 0.2389 | 0.2498 | 0.3000 | 0.2202 | 0.3200 | 0.3257 | 0.2189 | 0.5604 | 0.1515 |
| | | 0400 - 0500 | 0.0179 | 0.3430 | 0.2958 | 0.2994 | 0.1299 | 0.1890 | 0.2802 | 0.2802 | 0.1918 | 0.2389 | 0.2498 | 0.3000 | 0.2202 | 0.3200 | 0.3257 | 0.2189 | 0.5604 | 0.1515 |
| | | 0500 - 0600 | 0.0179 | 0.3430 | 0.2958 | 0.2994 | 0.1299 | 0.1890 | 0.2802 | 0.2802 | 0.1918 | 0.2389 | 0.2498 | 0.3000 | 0.2202 | 0.3200 | 0.3257 | 0.2189 | 0.5604 | 0.1515 |
| | | 0600 - 0700 | 0.0179 | 0.3430 | 0.2958 | 0.2994 | 0.1299 | 0.1890 | 0.2802 | 0.2802 | 0.1918 | 0.2389 | 0.2498 | 0.3000 | 0.2202 | 0.3200 | 0.3257 | 0.2189 | 0.5604 | 0.1515 |
| | | 0700 - 0800 | 0.0195 | 0.3716 | 0.3527 | 0.3571 | 0.1550 | 0.2255 | 0.3494 | 0.3492 | 0.2085 | 0.2847 | 0.2714 | 0.3260 | 0.2628 | 0.3990 | 0.4061 | 0.2730 | 0.6199 | 0.1586 |
| | | 0800 - 0900 | 0.0195 | 0.3716 | 0.3527 | 0.3571 | 0.1550 | 0.2255 | 0.3494 | 0.3492 | 0.2085 | 0.2847 | 0.2714 | 0.3260 | 0.2628 | 0.3990 | 0.4061 | 0.2730 | 0.6199 | 0.1586 |
| | | 0900 - 1000 | 0.0187 | 0.3565 | 0.3220 | 0.3260 | 0.1415 | 0.2058 | 0.3122 | 0.3121 | 0.1997 | 0.2601 | 0.2601 | 0.3123 | 0.2398 | 0.3565 | 0.3629 | 0.2440 | 0.5882 | 0.1548 |
| | | 1000 - 1100 | 0.0185 | 0.3518 | 0.3128 | 0.3167 | 0.1374 | 0.1999 | 0.3010 | 0.3009 | 0.1970 | 0.2526 | 0.2565 | 0.3080 | 0.2330 | 0.3437 | 0.3499 | 0.2351 | 0.5786 | 0.1537 |
| | | 1100 - 1200 | 0.0182 | 0.3474 | 0.3041 | 0.3079 | 0.1335 | 0.1944 | 0.2905 | 0.2904 | 0.1944 | 0.2456 | 0.2532 | 0.3039 | 0.2265 | 0.3316 | 0.3375 | 0.2268 | 0.5694 | 0.1526 |
| | | 1200 - 1300 | 0.0182 | 0.3474 | 0.3041 | 0.3079 | 0.1335 | 0.1944 | 0.2905 | 0.2904 | 0.1944 | 0.2456 | 0.2532 | 0.3039 | 0.2265 | 0.3316 | 0.3375 | 0.2268 | 0.5694 | 0.1526 |
| | | 1300 - 1400 | 0.0182 | 0.3474 | 0.3041 | 0.3079 | 0.1335 | 0.1944 | 0.2905 | 0.2904 | 0.1944 | 0.2456 | 0.2532 | 0.3039 | 0.2265 | 0.3316 | 0.3375 | 0.2268 | 0.5694 | 0.1526 |
| | | 1400 - 1500 | 0.0185 | 0.3518 | 0.3128 | 0.3167 | 0.1374 | 0.1999 | 0.3010 | 0.3009 | 0.1970 | 0.2526 | 0.2565 | 0.3080 | 0.2330 | 0.3437 | 0.3499 | 0.2351 | 0.5786 | 0.1537 |
| | | 1500 - 1600 | 0.0185 | 0.3518 | 0.3128 | 0.3167 | 0.1374 | 0.1999 | 0.3010 | 0.3009 | 0.1970 | 0.2526 | 0.2565 | 0.3080 | 0.2330 | 0.3437 | 0.3499 | 0.2351 | 0.5786 | 0.1537 |
| | | 1600 - 1700 | 0.0187 | 0.3565 | 0.3220 | 0.3260 | 0.1415 | 0.2058 | 0.3122 | 0.3121 | 0.1997 | 0.2601 | 0.2601 | 0.3123 | 0.2398 | 0.3565 | 0.3629 | 0.2440 | 0.5882 | 0.1548 |
| | | 1700 - 1800 | 0.0192 | 0.3663 | 0.3419 | 0.3462 | 0.1503 | 0.2186 | 0.3364 | 0.3362 | 0.2055 | 0.2761 | 0.2674 | 0.3213 | 0.2547 | 0.3841 | 0.3910 | 0.2629 | 0.6089 | 0.1574 |
| | | 1800 - 1900 | 0.0192 | 0.3663 | 0.3419 | 0.3462 | 0.1503 | 0.2186 | 0.3364 | 0.3362 | 0.2055 | 0.2761 | 0.2674 | 0.3213 | 0.2547 | 0.3841 | 0.3910 | 0.2629 | 0.6089 | 0.1574 |
| | | 1900 - 2000 | 0.0185 | 0.3518 | 0.3128 | 0.3167 | 0.1374 | 0.1999 | 0.3010 | 0.3009 | 0.1970 | 0.2526 | 0.2565 | 0.3080 | 0.2330 | 0.3437 | 0.3499 | 0.2351 | 0.5786 | 0.1537 |
| | | 2000 - 2100 | 0.0185 | 0.3518 | 0.3128 | 0.3167 | 0.1374 | 0.1999 | 0.3010 | 0.3009 | 0.1970 | 0.2526 | 0.2565 | 0.3080 | 0.2330 | 0.3437 | 0.3499 | 0.2351 | 0.5786 | 0.1537 |
| | | 2100 - 2200 | 0.0185 | 0.3518 | 0.3128 | 0.3167 | 0.1374 | 0.1999 | 0.3010 | 0.3009 | 0.1970 | 0.2526 | 0.2565 | 0.3080 | 0.2330 | 0.3437 | 0.3499 | 0.2351 | 0.5786 | 0.1537 |
| | | 2200 - 2300 | 0.0179 | 0.3430 | 0.2958 | 0.2994 | 0.1299 | 0.1890 | 0.2802 | 0.2802 | 0.1918 | 0.2389 | 0.2498 | 0.3000 | 0.2202 | 0.3200 | 0.3257 | 0.2189 | 0.5604 | 0.1515 |
| | | 2300 - 0000 | 0.0179 | 0.3430 | 0.2958 | 0.2994 | 0.1299 | 0.1890 | 0.2802 | 0.2802 | 0.1918 | 0.2389 | 0.2498 | 0.3000 | 0.2202 | 0.3200 | 0.3257 | 0.2189 | 0.5604 | 0.1515 |
| 14 | Slip road from Tuen Mun Road (L014) - NB | 0000 - 0100 | 0.0135 | 0.2957 | 0.1867 | 0.1887 | 0.0817 | 0.1317 | 0.1719 | 0.1720 | 0.1705 | 0.1505 | 0.2227 | 0.2664 | 0.1532 | 0.1959 | 0.1994 | 0.1340 | 0.4593 | 0.1383 |
| | | 0100 - 0200 | 0.0135 | 0.2957 | 0.1867 | 0.1887 | 0.0817 | 0.1317 | 0.1719 | 0.1720 | 0.1705 | 0.1505 | 0.2227 | 0.2664 | 0.1532 | 0.1959 | 0.1994 | 0.1340 | 0.4593 | 0.1383 |
| | | 0200 - 0300 | 0.0135 | 0.2957 | 0.1867 | 0.1887 | 0.0817 | 0.1317 | 0.1719 | 0.1720 | 0.1705 | 0.1505 | 0.2227 | 0.2664 | 0.1532 | 0.1959 | 0.1994 | 0.1340 | 0.4593 | 0.1383 |
| | | 0300 - 0400 | 0.0135 | 0.2957 | 0.1867 | 0.1887 | 0.0817 | 0.1317 | 0.1719 | 0.1720 | 0.1705 | 0.1505 | 0.2227 | 0.2664 | 0.1532 | 0.1959 | 0.1994 | 0.1340 | 0.4593 | 0.1383 |
| | | 0400 - 0500 | 0.0135 | 0.2957 | 0.1867 | 0.1887 | 0.0817 | 0.1317 | 0.1719 | 0.1720 | 0.1705 | 0.1505 | 0.2227 | 0.2664 | 0.1532 | 0.1959 | 0.1994 | 0.1340 | 0.4593 | 0.1383 |
| | | 0500 - 0600 | 0.0135 | 0.2957 | 0.1867 | 0.1887 | 0.0817 | 0.1317 | 0.1719 | 0.1720 | 0.1705 | 0.1505 | 0.2227 | 0.2664 | 0.1532 | 0.1959 | 0.1994 | 0.1340 | 0.4593 | 0.1383 |
| | | 0600 - 0700 | 0.0143 | 0.2989 | 0.2022 | 0.2045 | 0.0886 | 0.1317 | 0.1719 | 0.1720 | 0.1705 | 0.1632 | 0.2225 | 0.2664 | 0.1532 | 0.1959 | 0.1994 | 0.1340 | 0.4593 | 0.1397 |
| | | 0700 - 0800 | 0.0169 | 0.3268 | 0.2661 | 0.2693 | 0.1168 | 0.1701 | 0.2441 | 0.2442 | 0.1826 | 0.2149 | 0.2378 | 0.2853 | 0.1980 | 0.2786 | 0.2836 | 0.1906 | 0.5281 | 0.1476 |
| | | 0800 - 0900 | 0.0167 | 0.3230 | 0.2595 | 0.2626 | 0.1139 | 0.1657 | 0.2361 | 0.2361 | 0.1804 | 0.2095 | 0.2351 | 0.2819 | 0.1930 | 0.2694 | 0.2742 | 0.1843 | 0.5208 | 0.1468 |
| | | 0900 - 1000 | 0.0155 | 0.3059 | 0.2304 | 0.2329 | 0.1010 | 0.1471 | 0.2006 | 0.2007 | 0.1705 | 0.1860 | 0.2225 | 0.2664 | 0.1712 | 0.2289 | 0.2330 | 0.1565 | 0.4876 | 0.1430 |
| | | 1000 - 1100 | 0.0155 | 0.3059 | 0.2304 | 0.2329 | 0.1010 | 0.1471 | 0.2006 | 0.2007 | 0.1705 | 0.1860 | 0.2225 | 0.2664 | 0.1712 | 0.2289 | 0.2330 | 0.1565 | 0.4876 | 0.1430 |
| | | 1100 - 1200 | 0.0155 | 0.3059 | 0.2304 | 0.2329 | 0.1010 | 0.1471 | 0.2006 | 0.2007 | 0.1705 | 0.1860 | 0.2225 | 0.2664 | 0.1712 | 0.2289 | 0.2330 | 0.1565 | 0.4876 | 0.1430 |
| | | 1200 - 1300 | 0.0154 | 0.3046 | 0.2252 | 0.2278 | 0.0987 | 0.1438 | 0.1944 | 0.1945 | 0.1705 | 0.1818 | 0.2225 | 0.2664 | 0.1673 | 0.2217 | 0.2256 | 0.1517 | 0.4815 | 0.1424 |
| | | 1300 - 1400 | 0.0154 | 0.3046 | 0.2252 | 0.2278 | 0.0987 | 0.1438 | 0.1944 | 0.1945 | 0.1705 | 0.1818 | 0.2225 | 0.2664 | 0.1673 | 0.2217 | 0.2256 | 0.1517 | 0.4815 | 0.1424 |
| | | 1400 - 1500 | 0.0157 | 0.3092 | 0.2357 | 0.2384 | 0.1034 | 0.1505 | 0.2071 | 0.2072 | 0.1724 | 0.1903 | 0.2249 | 0.2693 | 0.1752 | 0.2363 | 0.2405 | 0.1617 | 0.4937 | 0.1436 |
| | | 1500 - 1600 | 0.0162 | 0.3159 | 0.2471 | 0.2500 | 0.1084 | 0.1578 | 0.2210 | 0.2210 | 0.1763 | 0.1995 | 0.2298 | 0.2754 | 0.1838 | 0.2521 | 0.2567 | 0.1725 | 0.5068 | 0.1452 |
| | | 1600 - 1700 | 0.0174 | 0.3346 | 0.2803 | 0.2836 | 0.1230 | 0.1791 | 0.2613 | 0.2613 | 0.1871 | 0.2263 | 0.2437 | 0.2924 | 0.2087 | 0.2983 | 0.3036 | 0.2041 | 0.5436 | 0.1494 |
| | | 1700 - 1800 | 0.0182 | 0.3474 | 0.3041 | 0.3079 | 0.1335 | 0.1944 | 0.2905 | 0.2904 | 0.1944 | 0.2456 | 0.2532 | 0.3039 | 0.2265 | 0.3316 | 0.3375 | 0.2268 | 0.5694 | 0.1526 |
| | | 1800 - 1900 | 0.0179 | 0.3430 | 0.2958 | 0.2994 | 0.1299 | 0.1890 | 0.2802 | 0.2802 | 0.1918 | 0.2389 | 0.2498 | 0.3000 | 0.2202 | 0.3200 | 0.3257 | 0.2189 | 0.5604 | 0.1515 |
| | | 1900 - 2000 | 0.0160 | 0.3125 | 0.2412 | 0.2441 | 0.1058 | 0.1541 | 0.2139 | 0.2140 | 0.1743 | 0.1948 | 0.2273 | 0.2723 | 0.1793 | 0.2440 | 0.2484 | 0.1670 | 0.5002 | 0.1444 |
| | | 2000 - 2100 | 0.0155 | 0.3059 | 0.2304 | 0.2329 | 0.1010 | 0.1471 | 0.2006 | 0.2007 | 0.1705 | 0.1860 | 0.2225 | 0.2664 | 0.1712 | 0.2289 | 0.2330 | 0.1565 | 0.4876 | 0.1430 |
| | | 2100 - 2200 | 0.0160 | 0.3125 | 0.2412 | 0.2441 | 0.1058 | 0.1541 | 0.2139 | 0.2140 | 0.1743 | 0.1948 | 0.2273 | 0.2723 | 0.1793 | 0.2440 | 0.2484 | 0.1670 | 0.5002 | 0.1444 |
| | | 2200 - 2300 | 0.0143 | 0.2989 | 0.2022 | 0.2045 | 0.0886 | 0.1317 | 0.1719 | 0.1720 | 0.1705 | 0.1632 | 0.2225 | 0.2664 | 0.1532 | 0.1959 | 0.1994 | 0.1340 | 0.4593 | 0.1397 |
| | | 2300 - 0000 | 0.0137 | 0.2964 | 0.1904 | 0.1924 | 0.0833 | 0.1317 | 0.1719 | 0.1720 | 0.1705 | 0.1536 | 0.2226 | 0.2664 | 0.1532 | 0.1959 | 0.1994 | 0.1340 | 0.4593 | 0.1387 |

**EMFAC Year 2045 x Traffic Data Year 2045**

| Road No. | Road Section | Time | NO Emission | | | | | | | | | | | | | | | | | |
|---|---|---|---|---|---|---|---|---|---|---|---|---|---|---|---|---|---|---|---|---|
| | | | PC | Taxi | LGV3 | LGV4 | LGV6 | HGV7 | HGV8 | HGV9 | PLB | PV4 | PV5 | NFB6 | NFB7 | NFB8 | NFB9 | FBSD | FBDD | MC |
| 16 | Tuen Mun Road (L016) - SB | 0000 - 0100 | 0.0135 | 0.2957 | 0.1867 | 0.1887 | 0.0817 | 0.1317 | 0.1719 | 0.1720 | 0.1705 | 0.1505 | 0.2227 | 0.2664 | 0.1532 | 0.1959 | 0.1994 | 0.1340 | 0.4593 | 0.1383 |
| | | 0100 - 0200 | 0.0135 | 0.2957 | 0.1867 | 0.1887 | 0.0817 | 0.1317 | 0.1719 | 0.1720 | 0.1705 | 0.1505 | 0.2227 | 0.2664 | 0.1532 | 0.1959 | 0.1994 | 0.1340 | 0.4593 | 0.1383 |
| | | 0200 - 0300 | 0.0135 | 0.2957 | 0.1867 | 0.1887 | 0.0817 | 0.1317 | 0.1719 | 0.1720 | 0.1705 | 0.1505 | 0.2227 | 0.2664 | 0.1532 | 0.1959 | 0.1994 | 0.1340 | 0.4593 | 0.1383 |
| | | 0300 - 0400 | 0.0135 | 0.2957 | 0.1867 | 0.1887 | 0.0817 | 0.1317 | 0.1719 | 0.1720 | 0.1705 | 0.1505 | 0.2227 | 0.2664 | 0.1532 | 0.1959 | 0.1994 | 0.1340 | 0.4593 | 0.1383 |
| | | 0400 - 0500 | 0.0135 | 0.2957 | 0.1867 | 0.1887 | 0.0817 | 0.1317 | 0.1719 | 0.1720 | 0.1705 | 0.1505 | 0.2227 | 0.2664 | 0.1532 | 0.1959 | 0.1994 | 0.1340 | 0.4593 | 0.1383 |
| | | 0500 - 0600 | 0.0135 | 0.2957 | 0.1867 | 0.1887 | 0.0817 | 0.1317 | 0.1719 | 0.1720 | 0.1705 | 0.1505 | 0.2227 | 0.2664 | 0.1532 | 0.1959 | 0.1994 | 0.1340 | 0.4593 | 0.1383 |
| | | 0600 - 0700 | 0.0154 | 0.3046 | 0.2252 | 0.2278 | 0.0987 | 0.1438 | 0.1944 | 0.1945 | 0.1705 | 0.1818 | 0.2225 | 0.2664 | 0.1673 | 0.2217 | 0.2256 | 0.1517 | 0.4815 | 0.1424 |
| | | 0700 - 0800 | 0.0244 | 0.4722 | 0.6579 | 0.6664 | 0.2895 | 0.4205 | 0.6400 | 0.6392 | 0.2674 | 0.5306 | 0.3476 | 0.4182 | 0.4910 | 0.7312 | 0.7448 | 0.5006 | 0.8581 | 0.1831 |
| | | 0800 - 0900 | 0.0244 | 0.4722 | 0.6579 | 0.6664 | 0.2895 | 0.4205 | 0.6400 | 0.6392 | 0.2674 | 0.5306 | 0.3476 | 0.4182 | 0.4910 | 0.7312 | 0.7448 | 0.5006 | 0.8581 | 0.1831 |
| | | 0900 - 1000 | 0.0221 | 0.4213 | 0.4651 | 0.4710 | 0.2046 | 0.2973 | 0.4842 | 0.4837 | 0.2375 | 0.3753 | 0.3089 | 0.3714 | 0.3468 | 0.5532 | 0.5633 | 0.3786 | 0.7314 | 0.1712 |
| | | 1000 - 1100 | 0.0182 | 0.3474 | 0.3041 | 0.3079 | 0.1335 | 0.1944 | 0.2905 | 0.2904 | 0.1944 | 0.2456 | 0.2532 | 0.3039 | 0.2265 | 0.3316 | 0.3375 | 0.2268 | 0.5694 | 0.1526 |
| | | 1100 - 1200 | 0.0187 | 0.3565 | 0.3220 | 0.3260 | 0.1415 | 0.2058 | 0.3122 | 0.3121 | 0.1997 | 0.2601 | 0.2601 | 0.3123 | 0.2398 | 0.3565 | 0.3629 | 0.2440 | 0.5882 | 0.1548 |
| | | 1200 - 1300 | 0.0179 | 0.3430 | 0.2958 | 0.2994 | 0.1299 | 0.1890 | 0.2802 | 0.2802 | 0.1918 | 0.2389 | 0.2498 | 0.3000 | 0.2202 | 0.3200 | 0.3257 | 0.2189 | 0.5604 | 0.1515 |
| | | 1300 - 1400 | 0.0174 | 0.3346 | 0.2803 | 0.2836 | 0.1230 | 0.1791 | 0.2613 | 0.2613 | 0.1871 | 0.2263 | 0.2437 | 0.2924 | 0.2087 | 0.2983 | 0.3036 | 0.2041 | 0.5436 | 0.1494 |
| | | 1400 - 1500 | 0.0190 | 0.3614 | 0.3318 | 0.3359 | 0.1458 | 0.2121 | 0.3239 | 0.3239 | 0.2025 | 0.2678 | 0.2637 | 0.3166 | 0.2471 | 0.3700 | 0.3766 | 0.2531 | 0.5983 | 0.1561 |
| | | 1500 - 1600 | 0.0202 | 0.3826 | 0.3760 | 0.3807 | 0.1653 | 0.2403 | 0.3776 | 0.3774 | 0.2148 | 0.3035 | 0.2796 | 0.3360 | 0.2803 | 0.4312 | 0.4390 | 0.2952 | 0.6436 | 0.1615 |
| | | 1600 - 1700 | 0.0229 | 0.4366 | 0.5032 | 0.5096 | 0.2213 | 0.3217 | 0.5293 | 0.5288 | 0.2465 | 0.4061 | 0.3205 | 0.3856 | 0.3753 | 0.6048 | 0.6158 | 0.4139 | 0.7681 | 0.1749 |
| | | 1700 - 1800 | 0.0244 | 0.4722 | 0.6579 | 0.6664 | 0.2895 | 0.4205 | 0.6400 | 0.6392 | 0.2674 | 0.5306 | 0.3476 | 0.4182 | 0.4910 | 0.7312 | 0.7448 | 0.5006 | 0.8581 | 0.1831 |
| | | 1800 - 1900 | 0.0244 | 0.4722 | 0.6579 | 0.6664 | 0.2895 | 0.4205 | 0.6400 | 0.6392 | 0.2674 | 0.5306 | 0.3476 | 0.4182 | 0.4910 | 0.7312 | 0.7448 | 0.5006 | 0.8581 | 0.1831 |
| | | 1900 - 2000 | 0.0195 | 0.3716 | 0.3527 | 0.3571 | 0.1550 | 0.2255 | 0.3494 | 0.3492 | 0.2085 | 0.2847 | 0.2714 | 0.3260 | 0.2628 | 0.3990 | 0.4061 | 0.2730 | 0.6199 | 0.1586 |
| | | 2000 - 2100 | 0.0176 | 0.3387 | 0.2878 | 0.2913 | 0.1264 | 0.1839 | 0.2706 | 0.2706 | 0.1894 | 0.2324 | 0.2467 | 0.2961 | 0.2143 | 0.3089 | 0.3144 | 0.2114 | 0.5519 | 0.1505 |
| | | 2100 - 2200 | 0.0190 | 0.3614 | 0.3318 | 0.3359 | 0.1458 | 0.2121 | 0.3239 | 0.3239 | 0.2025 | 0.2678 | 0.2637 | 0.3166 | 0.2471 | 0.3700 | 0.3766 | 0.2531 | 0.5983 | 0.1561 |
| | | 2200 - 2300 | 0.0154 | 0.3046 | 0.2252 | 0.2278 | 0.0987 | 0.1438 | 0.1944 | 0.1945 | 0.1705 | 0.1818 | 0.2225 | 0.2664 | 0.1673 | 0.2217 | 0.2256 | 0.1517 | 0.4815 | 0.1424 |
| | | 2300 - 0000 | 0.0137 | 0.2964 | 0.1904 | 0.1924 | 0.0833 | 0.1317 | 0.1719 | 0.1720 | 0.1705 | 0.1536 | 0.2226 | 0.2664 | 0.1532 | 0.1959 | 0.1994 | 0.1340 | 0.4593 | 0.1387 |
| 17 | Slip road to Tuen Mun Road (L017) - SB | 0000 - 0100 | 0.0135 | 0.2957 | 0.1867 | 0.1887 | 0.0817 | 0.1317 | 0.1719 | 0.1720 | 0.1705 | 0.1505 | 0.2227 | 0.2664 | 0.1532 | 0.1959 | 0.1994 | 0.1340 | 0.4593 | 0.1383 |
| | | 0100 - 0200 | 0.0135 | 0.2957 | 0.1867 | 0.1887 | 0.0817 | 0.1317 | 0.1719 | 0.1720 | 0.1705 | 0.1505 | 0.2227 | 0.2664 | 0.1532 | 0.1959 | 0.1994 | 0.1340 | 0.4593 | 0.1383 |
| | | 0200 - 0300 | 0.0135 | 0.2957 | 0.1867 | 0.1887 | 0.0817 | 0.1317 | 0.1719 | 0.1720 | 0.1705 | 0.1505 | 0.2227 | 0.2664 | 0.1532 | 0.1959 | 0.1994 | 0.1340 | 0.4593 | 0.1383 |
| | | 0300 - 0400 | 0.0135 | 0.2957 | 0.1867 | 0.1887 | 0.0817 | 0.1317 | 0.1719 | 0.1720 | 0.1705 | 0.1505 | 0.2227 | 0.2664 | 0.1532 | 0.1959 | 0.1994 | 0.1340 | 0.4593 | 0.1383 |
| | | 0400 - 0500 | 0.0135 | 0.2957 | 0.1867 | 0.1887 | 0.0817 | 0.1317 | 0.1719 | 0.1720 | 0.1705 | 0.1505 | 0.2227 | 0.2664 | 0.1532 | 0.1959 | 0.1994 | 0.1340 | 0.4593 | 0.1383 |
| | | 0500 - 0600 | 0.0135 | 0.2957 | 0.1867 | 0.1887 | 0.0817 | 0.1317 | 0.1719 | 0.1720 | 0.1705 | 0.1505 | 0.2227 | 0.2664 | 0.1532 | 0.1959 | 0.1994 | 0.1340 | 0.4593 | 0.1383 |
| | | 0600 - 0700 | 0.0147 | 0.3010 | 0.2108 | 0.2133 | 0.0924 | 0.1346 | 0.1772 | 0.1773 | 0.1705 | 0.1702 | 0.2225 | 0.2664 | 0.1566 | 0.2020 | 0.2056 | 0.1382 | 0.4646 | 0.1407 |
| | | 0700 - 0800 | 0.0202 | 0.3826 | 0.3760 | 0.3807 | 0.1653 | 0.2403 | 0.3776 | 0.3774 | 0.2148 | 0.3035 | 0.2796 | 0.3360 | 0.2803 | 0.4312 | 0.4390 | 0.2952 | 0.6436 | 0.1615 |
| | | 0800 - 0900 | 0.0195 | 0.3716 | 0.3527 | 0.3571 | 0.1550 | 0.2255 | 0.3494 | 0.3492 | 0.2085 | 0.2847 | 0.2714 | 0.3260 | 0.2628 | 0.3990 | 0.4061 | 0.2730 | 0.6199 | 0.1586 |
| | | 0900 - 1000 | 0.0179 | 0.3430 | 0.2958 | 0.2994 | 0.1299 | 0.1890 | 0.2802 | 0.2802 | 0.1918 | 0.2389 | 0.2498 | 0.3000 | 0.2202 | 0.3200 | 0.3257 | 0.2189 | 0.5604 | 0.1515 |
| | | 1000 - 1100 | 0.0157 | 0.3092 | 0.2357 | 0.2384 | 0.1034 | 0.1505 | 0.2071 | 0.2072 | 0.1724 | 0.1903 | 0.2249 | 0.2693 | 0.1752 | 0.2363 | 0.2405 | 0.1617 | 0.4937 | 0.1436 |
| | | 1100 - 1200 | 0.0160 | 0.3125 | 0.2412 | 0.2441 | 0.1058 | 0.1541 | 0.2139 | 0.2140 | 0.1743 | 0.1948 | 0.2273 | 0.2723 | 0.1793 | 0.2440 | 0.2484 | 0.1670 | 0.5002 | 0.1444 |
| | | 1200 - 1300 | 0.0157 | 0.3092 | 0.2357 | 0.2384 | 0.1034 | 0.1505 | 0.2071 | 0.2072 | 0.1724 | 0.1903 | 0.2249 | 0.2693 | 0.1752 | 0.2363 | 0.2405 | 0.1617 | 0.4937 | 0.1436 |
| | | 1300 - 1400 | 0.0155 | 0.3059 | 0.2304 | 0.2329 | 0.1010 | 0.1471 | 0.2006 | 0.2007 | 0.1705 | 0.1860 | 0.2225 | 0.2664 | 0.1712 | 0.2289 | 0.2330 | 0.1565 | 0.4876 | 0.1430 |
| | | 1400 - 1500 | 0.0162 | 0.3159 | 0.2471 | 0.2500 | 0.1084 | 0.1578 | 0.2210 | 0.2210 | 0.1763 | 0.1995 | 0.2298 | 0.2754 | 0.1838 | 0.2521 | 0.2567 | 0.1725 | 0.5068 | 0.1452 |
| | | 1500 - 1600 | 0.0164 | 0.3194 | 0.2531 | 0.2562 | 0.1111 | 0.1617 | 0.2284 | 0.2284 | 0.1783 | 0.2044 | 0.2324 | 0.2786 | 0.1883 | 0.2606 | 0.2653 | 0.1783 | 0.5137 | 0.1459 |
| | | 1600 - 1700 | 0.0162 | 0.3159 | 0.2471 | 0.2500 | 0.1084 | 0.1578 | 0.2210 | 0.2210 | 0.1763 | 0.1995 | 0.2298 | 0.2754 | 0.1838 | 0.2521 | 0.2567 | 0.1725 | 0.5068 | 0.1452 |
| | | 1700 - 1800 | 0.0162 | 0.3159 | 0.2471 | 0.2500 | 0.1084 | 0.1578 | 0.2210 | 0.2210 | 0.1763 | 0.1995 | 0.2298 | 0.2754 | 0.1838 | 0.2521 | 0.2567 | 0.1725 | 0.5068 | 0.1452 |
| | | 1800 - 1900 | 0.0162 | 0.3159 | 0.2471 | 0.2500 | 0.1084 | 0.1578 | 0.2210 | 0.2210 | 0.1763 | 0.1995 | 0.2298 | 0.2754 | 0.1838 | 0.2521 | 0.2567 | 0.1725 | 0.5068 | 0.1452 |
| | | 1900 - 2000 | 0.0162 | 0.3159 | 0.2471 | 0.2500 | 0.1084 | 0.1578 | 0.2210 | 0.2210 | 0.1763 | 0.1995 | 0.2298 | 0.2754 | 0.1838 | 0.2521 | 0.2567 | 0.1725 | 0.5068 | 0.1452 |
| | | 2000 - 2100 | 0.0157 | 0.3092 | 0.2357 | 0.2384 | 0.1034 | 0.1505 | 0.2071 | 0.2072 | 0.1724 | 0.1903 | 0.2249 | 0.2693 | 0.1752 | 0.2363 | 0.2405 | 0.1617 | 0.4937 | 0.1436 |
| | | 2100 - 2200 | 0.0162 | 0.3159 | 0.2471 | 0.2500 | 0.1084 | 0.1578 | 0.2210 | 0.2210 | 0.1763 | 0.1995 | 0.2298 | 0.2754 | 0.1838 | 0.2521 | 0.2567 | 0.1725 | 0.5068 | 0.1452 |
| | | 2200 - 2300 | 0.0145 | 0.2999 | 0.2064 | 0.2088 | 0.0904 | 0.1318 | 0.1719 | 0.1720 | 0.1705 | 0.1666 | 0.2225 | 0.2664 | 0.1533 | 0.1959 | 0.1994 | 0.1340 | 0.4593 | 0.1402 |
| | | 2300 - 0000 | 0.0137 | 0.2964 | 0.1904 | 0.1924 | 0.0833 | 0.1317 | 0.1719 | 0.1720 | 0.1705 | 0.1536 | 0.2226 | 0.2664 | 0.1532 | 0.1959 | 0.1994 | 0.1340 | 0.4593 | 0.1387 |
| 18 | Yuen Long Highway (L018) - NB | 0000 - 0100 | 0.0118 | 0.2931 | 0.1560 | 0.1574 | 0.0679 | 0.1317 | 0.1719 | 0.1720 | 0.1706 | 0.1255 | 0.2233 | 0.2664 | 0.1532 | 0.1959 | 0.1994 | 0.1340 | 0.4593 | 0.1372 |
| | | 0100 - 0200 | 0.0118 | 0.2931 | 0.1560 | 0.1574 | 0.0679 | 0.1317 | 0.1719 | 0.1720 | 0.1706 | 0.1255 | 0.2233 | 0.2664 | 0.1532 | 0.1959 | 0.1994 | 0.1340 | 0.4593 | 0.1372 |
| | | 0200 - 0300 | 0.0118 | 0.2931 | 0.1560 | 0.1574 | 0.0679 | 0.1317 | 0.1719 | 0.1720 | 0.1706 | 0.1255 | 0.2233 | 0.2664 | 0.1532 | 0.1959 | 0.1994 | 0.1340 | 0.4593 | 0.1372 |
| | | 0300 - 0400 | 0.0118 | 0.2931 | 0.1560 | 0.1574 | 0.0679 | 0.1317 | 0.1719 | 0.1720 | 0.1706 | 0.1255 | 0.2233 | 0.2664 | 0.1532 | 0.1959 | 0.1994 | 0.1340 | 0.4593 | 0.1372 |
| | | 0400 - 0500 | 0.0118 | 0.2931 | 0.1560 | 0.1574 | 0.0679 | 0.1317 | 0.1719 | 0.1720 | 0.1706 | 0.1255 | 0.2233 | 0.2664 | 0.1532 | 0.1959 | 0.1994 | 0.1340 | 0.4593 | 0.1372 |
| | | 0500 - 0600 | 0.0118 | 0.2931 | 0.1560 | 0.1574 | 0.0679 | 0.1317 | 0.1719 | 0.1720 | 0.1706 | 0.1255 | 0.2233 | 0.2664 | 0.1532 | 0.1959 | 0.1994 | 0.1340 | 0.4593 | 0.1372 |
| | | 0600 - 0700 | 0.0149 | 0.3020 | 0.2154 | 0.2179 | 0.0944 | 0.1375 | 0.1827 | 0.1828 | 0.1705 | 0.1739 | 0.2225 | 0.2664 | 0.1600 | 0.2083 | 0.2120 | 0.1425 | 0.4701 | 0.1413 |
| | | 0700 - 0800 | 0.0221 | 0.4213 | 0.4651 | 0.4710 | 0.2046 | 0.2973 | 0.4842 | 0.4837 | 0.2375 | 0.3753 | 0.3089 | 0.3714 | 0.3468 | 0.5532 | 0.5633 | 0.3786 | 0.7314 | 0.1712 |
| | | 0800 - 0900 | 0.0221 | 0.4213 | 0.4651 | 0.4710 | 0.2046 | 0.2973 | 0.4842 | 0.4837 | 0.2375 | 0.3753 | 0.3089 | 0.3714 | 0.3468 | 0.5532 | 0.5633 | 0.3786 | 0.7314 | 0.1712 |
| | | 0900 - 1000 | 0.0221 | 0.4213 | 0.4651 | 0.4710 | 0.2046 | 0.2973 | 0.4842 | 0.4837 | 0.2375 | 0.3753 | 0.3089 | 0.3714 | 0.3468 | 0.5532 | 0.5633 | 0.3786 | 0.7314 | 0.1712 |
| | | 1000 - 1100 | 0.0221 | 0.4213 | 0.4651 | 0.4710 | 0.2046 | 0.2973 | 0.4842 | 0.4837 | 0.2375 | 0.3753 | 0.3089 | 0.3714 | 0.3468 | 0.5532 | 0.5633 | 0.3786 | 0.7314 | 0.1712 |
| | | 1100 - 1200 | 0.0221 | 0.4213 | 0.4651 | 0.4710 | 0.2046 | 0.2973 | 0.4842 | 0.4837 | 0.2375 | 0.3753 | 0.3089 | 0.3714 | 0.3468 | 0.5532 | 0.5633 | 0.3786 | 0.7314 | 0.1712 |
| | | 1200 - 1300 | 0.0221 | 0.4213 | 0.4651 | 0.4710 | 0.2046 | 0.2973 | 0.4842 | 0.4837 | 0.2375 | 0.3753 | 0.3089 | 0.3714 | 0.3468 | 0.5532 | 0.5633 | 0.3786 | 0.7314 | 0.1712 |
| | | 1300 - 1400 | 0.0208 | 0.3944 | 0.4022 | 0.4072 | 0.1768 | 0.2571 | 0.4091 | 0.4088 | 0.2218 | 0.3247 | 0.2885 | 0.3468 | 0.2997 | 0.4673 | 0.4758 | 0.3198 | 0.6697 | 0.1644 |
| | | 1400 - 1500 | 0.0221 | 0.4213 | 0.4651 | 0.4710 | 0.2046 | 0.2973 | 0.4842 | 0.4837 | 0.2375 | 0.3753 | 0.3089 | 0.3714 | 0.3468 | 0.5532 | 0.5633 | 0.3786 | 0.7314 | 0.1712 |
| | | 1500 - 1600 | 0.0221 | 0.4213 | 0.4651 | 0.4710 | 0.2046 | 0.2973 | 0.4842 | 0.4837 | 0.2375 | 0.3753 | 0.3089 | 0.3714 | 0.3468 | 0.5532 | 0.5633 | 0.3786 | 0.7314 | 0.1712 |
| | | 1600 - 1700 | 0.0221 | 0.4213 | 0.4651 | 0.4710 | 0.2046 | 0.2973 | 0.4842 | 0.4837 | 0.2375 | 0.3753 | 0.3089 | 0.3714 | 0.3468 | 0.5532 | 0.5633 | 0.3786 | 0.7314 | 0.1712 |
| | | 1700 - 1800 | 0.0221 | 0.4213 | 0.4651 | 0.4710 | 0.2046 | 0.2973 | 0.4842 | 0.4837 | 0.2375 | 0.3753 | 0.3089 | 0.3714 | 0.3468 | 0.5532 | 0.5633 | 0.3786 | 0.7314 | 0.1712 |
| | | 1800 - 1900 | 0.0221 | 0.4213 | 0.4651 | 0.4710 | 0.2046 | 0.2973 | 0.4842 | 0.4837 | 0.2375 | 0.3753 | 0.3089 | 0.3714 | 0.3468 | 0.5532 | 0.5633 | 0.3786 | 0.7314 | 0.1712 |
| | | 1900 - 2000 | 0.0221 | 0.4213 | 0.4651 | 0.4710 | 0.2046 | 0.2973 | 0.4842 | 0.4837 | 0.2375 | 0.3753 | 0.3089 | 0.3714 | 0.3468 | 0.5532 | 0.5633 | 0.3786 | 0.7314 | 0.1712 |
| | | 2000 - 2100 | 0.0221 | 0.4213 | 0.4651 | 0.4710 | 0.2046 | 0.2973 | 0.4842 | 0.4837 | 0.2375 | 0.3753 | 0.3089 | 0.3714 | 0.3468 | 0.5532 | 0.5633 | 0.3786 | 0.7314 | 0.1712 |
| | | 2100 - 2200 | 0.0221 | 0.4213 | 0.4651 | 0.4710 | 0.2046 | 0.2973 | 0.4842 | 0.4837 | 0.2375 | 0.3753 | 0.3089 | 0.3714 | 0.3468 | 0.5532 | 0.5633 | 0.3786 | 0.7314 | 0.1712 |
| | | 2200 - 2300 | 0.0147 | 0.3010 | 0.2108 | 0.2133 | 0.0924 | 0.1346 | 0.1772 | 0.1773 | 0.1705 | 0.1702 | 0.2225 | 0.2664 | 0.1566 | 0.2020 | 0.2056 | 0.1382 | 0.4646 | 0.1407 |
| | | 2300 - 0000 | 0.0125 | 0.2933 | 0.1671 | 0.1687 | 0.0729 | 0.1317 | 0.1719 | 0.1720 | 0.1706 | 0.1345 | 0.2230 | 0.2664 | 0.1532 | 0.1959 | 0.1994 | 0.1340 | 0.4593 | 0.1373 |
| 19 | Yuen Long Highway (L019) - SB | 0000 - 0100 | 0.0118 | 0.2931 | 0.1560 | 0.1574 | 0.0679 | 0.1317 | 0.1719 | 0.1720 | 0.1706 | 0.1255 | 0.2233 | 0.2664 | 0.1532 | 0.1959 | 0.1994 | 0.1340 | 0.4593 | 0.1372 |
| | | 0100 - 0200 | 0.0118 | 0.2931 | 0.1560 | 0.1574 | 0.0679 | 0.1317 | 0.1719 | 0.1720 | 0.1706 | 0.1255 | 0.2233 | 0.2664 | 0.1532 | 0.1959 | 0.1994 | 0.1340 | 0.4593 | 0.1372 |
| | | 0200 - 0300 | 0.0118 | 0.2931 | 0.1560 | 0.1574 | 0.0679 | 0.1317 | 0.1719 | 0.1720 | 0.1706 | 0.1255 | 0.2233 | 0.2664 | 0.1532 | 0.1959 | 0.1994 | 0.1340 | 0.4593 | 0.1372 |
| | | 0300 - 0400 | 0.0118 | 0.2931 | 0.1560 | 0.1574 | 0.0679 | 0.1317 | 0.1719 | 0.1720 | 0.1706 | 0.1255 | 0.2233 | 0.2664 | 0.1532 | 0.1959 | 0.1994 | 0.1340 | 0.4593 | 0.1372 |
| | | 0400 - 0500 | 0.0118 | 0.2931 | 0.1560 | 0.1574 | 0.0679 | 0.1317 | 0.1719 | 0.1720 | 0.1706 | 0.1255 | 0.2233 | 0.2664 | 0.1532 | 0.1959 | 0.1994 | 0.1340 | 0.4593 | 0.1372 |
| | | 0500 - 0600 | 0.0118 | 0.2931 | 0.1560 | 0.1574 | 0.0679 | 0.1317 | 0.1719 | 0.1720 | 0.1706 | 0.1255 | 0.2233 | 0.2664 | 0.1532 | 0.1959 | 0.1994 | 0.1340 | 0.4593 | 0.1372 |
| | | 0600 - 0700 | 0.0130 | 0.2941 | 0.1764 | 0.1782 | 0.0770 | 0.1317 | 0.1719 | 0.1720 | 0.1705 | 0.1421 | 0.2228 | 0.2664 | 0.1532 | 0.1959 | 0.1994 | 0.1340 | 0.4593 | 0.1377 |
| | | 0700 - 0800 | 0.0221 | 0.4213 | 0.4651 | 0.4710 | 0.2046 | 0.2973 | 0.4842 | 0.4837 | 0.2375 | 0.3753 | 0.3089 | 0.3714 | 0.3468 | 0.5532 | 0.5633 | 0.3786 | 0.7314 | 0.1712 |
| | | 0800 - 0900 | 0.0221 | 0.4213 | 0.4651 | 0.4710 | 0.2046 | 0.2973 | 0.4842 | 0.4837 | 0.2375 | 0.3753 | 0.3089 | 0.3714 | 0.3468 | 0.5532 | 0.5633 | 0.3786 | 0.7314 | 0.1712 |
| | | 0900 - 1000 | 0.0192 | 0.3663 | 0.3419 | 0.3462 | 0.1503 | 0.2186 | 0.3364 | 0.3362 | 0.2055 | 0.2761 | 0.2674 | 0.3213 | 0.2547 | 0.3841 | 0.3910 | 0.2629 | 0.6089 | 0.1574 |
| | | 1000 - 1100 | 0.0157 | 0.3092 | 0.2357 | 0.2384 | 0.1034 | 0.1505 | 0.2071 | 0.2072 | 0.1724 | 0.1903 | 0.2249 | 0.2693 | 0.1752 | 0.2363 | 0.2405 | 0.1617 | 0.4937 | 0.1436 |
| | | 1100 - 1200 | 0.0169 | 0.3268 | 0.2661 | 0.2693 | 0.1168 | 0.1701 | 0.2441 | 0.2442 | 0.1826 | 0.2149 | 0.2378 | 0.2853 | 0.1980 | 0.2786 | 0.2836 | 0.1906 | 0.5281 | 0.1476 |
| | | 1200 - 1300 | 0.0154 | 0.3046 | 0.2252 | 0.2278 | 0.0987 | 0.1438 | 0.1944 | 0.1945 | 0.1705 | 0.1818 | 0.2225 | 0.2664 | 0.1673 | 0.2217 | 0.2256 | 0.1517 | 0.4815 | 0.1424 |
| | | 1300 - 1400 | 0.0149 | 0.3020 | 0.2154 | 0.2179 | 0.0944 | 0.1375 | 0.1827 | 0.1828 | 0.1705 | 0.1739 | 0.2225 | 0.2664 | 0.1600 | 0.2083 | 0.2120 | 0.1425 | 0.4701 | 0.1413 |
| | | 1400 - 1500 | 0.0172 | 0.3306 | 0.2730 | 0.2763 | 0.1199 | 0.1745 | 0.2526 | 0.2525 | 0.1848 | 0.2205 | 0.2407 | 0.2888 | 0.2032 | 0.2883 | 0.2934 | 0.1972 | 0.5358 | 0.1485 |
| | | 1500 - 1600 | 0.0199 | 0.3769 | 0.3640 | 0.3686 | 0.1600 | 0.2327 | 0.3631 | 0.3629 | 0.2116 | 0.2939 | 0.2754 | 0.3309 | 0.2713 | 0.4146 | 0.4222 | 0.2838 | 0.6315 | 0.1601 |
| | | 1600 - 1700 | 0.0221 | 0.4213 | 0.4651 | 0.4710 | 0.2046 | 0.2973 | 0.4842 | 0.4837 | 0.2375 | 0.3753 | 0.3089 | 0.3714 | 0.3468 | 0.5532 | 0.5633 | 0.3786 | 0.7314 | 0.1712 |
| | | 1700 - 1800 | 0.0221 | 0.4213 | 0.4651 | 0.4710 | 0.2046 | 0.2973 | 0.4842 | 0.4837 | 0.2375 | 0.3753 | 0.3089 | 0.3714 | 0.3468 | 0.5532 | 0.5633 | 0.3786 | 0.7314 | 0.1712 |
| | | 1800 - 1900 | 0.0221 | 0.4213 | 0.4651 | 0.4710 | 0.2046 | 0.2973 | 0.4842 | 0.4837 | 0.2375 | 0.3753 | 0.3089 | 0.3714 | 0.3468 | 0.5532 | 0.5633 | 0.3786 | 0.7314 | 0.1712 |
| | | 1900 - 2000 | 0.0187 | 0.3565 | 0.3220 | 0.3260 | 0.1415 | 0.2058 | 0.3122 | 0.3121 | 0.1997 | 0.2601 | 0.2601 | 0.3123 | 0.2398 | 0.3565 | 0.3629 | 0.2440 | 0.5882 | 0.1548 |
| | | 2000 - 2100 | 0.0154 | 0.3046 | 0.2252 | 0.2278 | 0.0987 | 0.1438 | 0.1944 | 0.1945 | 0.1705 | 0.1818 | 0.2225 | 0.2664 | 0.1673 | 0.2217 | 0.2256 | 0.1517 | 0.4815 | 0.1424 |
| | | 2100 - 2200 | 0.0172 | 0.3306 | 0.2730 | 0.2763 | 0.1199 | 0.1745 | 0.2526 | 0.2525 | 0.1848 | 0.2205 | 0.2407 | 0.2888 | 0.2032 | 0.2883 | 0.2934 | 0.1972 | 0.5358 | 0.1485 |
| | | 2200 - 2300 | 0.0130 | 0.2941 | 0.1764 | 0.1782 | 0.0770 | 0.1317 | 0.1719 | 0.1720 | 0.1705 | 0.1421 | 0.2228 | 0.2664 | 0.1532 | 0.1959 | 0.1994 | 0.1340 | 0.4593 | 0.1377 |
| | | 2300 - 0000 | 0.0118 | 0.2931 | 0.1560 | 0.1574 | 0.0679 | 0.1317 | 0.1719 | 0.1720 | 0.1706 | 0.1255 | 0.2233 | 0.2664 | 0.1532 | 0.1959 | 0.1994 | 0.1340 | 0.4593 | 0.1372 |
| 20 | Slip road from Lam Tei Interchange (L020) - SB | 0000 - 0100 | 0.0179 | 0.3430 | 0.2958 | 0.2994 | 0.1299 | 0.1890 | 0.2802 | 0.2802 | 0.1918 | 0.2389 | 0.2498 | 0.3000 | 0.2202 | 0.3200 | 0.3257 | 0.2189 | 0.5604 | 0.1515 |
| | | 0100 - 0200 | 0.0179 | 0.3430 | 0.2958 | 0.2994 | 0.1299 | 0.1890 | 0.2802 | 0.2802 | 0.1918 | 0.2389 | 0.2498 | 0.3000 | 0.2202 | 0.3200 | 0.3257 | 0.2189 | 0.5604 | 0.1515 |
| | | 0200 - 0300 | 0.0179 | 0.3430 | 0.2958 | 0.2994 | 0.1299 | 0.1890 | 0.2802 | 0.2802 | 0.1918 | 0.2389 | 0.2498 | 0.3000 | 0.2202 | 0.3200 | 0.3257 | 0.2189 | 0.5604 | 0.1515 |
| | | 0300 - 0400 | 0.0179 | 0.3430 | 0.2958 | 0.2994 | 0.1299 | 0.1890 | 0.2802 | 0.2802 | 0.1918 | 0.2389 | 0.2498 | 0.3000 | 0.2202 | 0.3200 | 0.3257 | 0.2189 | 0.5604 | 0.1515 |
| | | 0400 - 0500 | 0.0179 | 0.3430 | 0.2958 | 0.2994 | 0.1299 | 0.1890 | 0.2802 | 0.2802 | 0.1918 | 0.2389 | 0.2498 | 0.3000 | 0.2202 | 0.3200 | 0.3257 | 0.2189 | 0.5604 | 0.1515 |
| | | 0500 - 0600 | 0.0179 | 0.3430 | 0.2958 | 0.2994 | 0.1299 | 0.1890 | 0.2802 | 0.2802 | 0.1918 | 0.2389 | 0.2498 | 0.3000 | 0.2202 | 0.3200 | 0.3257 | 0.2189 | 0.5604 | 0.1515 |
| | | 0600 - 0700 | 0.0192 | 0.3663 | 0.3419 | 0.3462 | 0.1503 | 0.2186 | 0.3364 | 0.3362 | 0.2055 | 0.2761 | 0.2674 | 0.3213 | 0.2547 | 0.3841 | 0.3910 | 0.2629 | 0.6089 | 0.1574 |
| | | 0700 - 0800 | 0.0256 | 0.5044 | 0.7492 | 0.7590 | 0.3298 | 0.4789 | 0.7471 | 0.7460 | 0.2863 | 0.6042 | 0.3720 | 0.4480 | 0.5593 | 0.8537 | 0.8695 | 0.5845 | 0.9463 | 0.1899 |
| | | 0800 - 0900 | 0.0248 | 0.4824 | 0.6872 | 0.6962 | 0.3025 | 0.4393 | 0.6729 | 0.6721 | 0.2733 | 0.5543 | 0.3552 | 0.4276 | 0.5130 | 0.7691 | 0.7832 | 0.5265 | 0.8852 | 0.1852 |
| | | 0900 - 1000 | 0.0225 | 0.4288 | 0.4835 | 0.4897 | 0.2126 | 0.3091 | 0.5061 | 0.5055 | 0.2419 | 0.3901 | 0.3146 | 0.3784 | 0.3605 | 0.5781 | 0.5886 | 0.3957 | 0.7491 | 0.1730 |
| | | 1000 - 1100 | 0.0205 | 0.3883 | 0.3887 | 0.3936 | 0.1708 | 0.2485 | 0.3929 | 0.3927 | 0.2182 | 0.3138 | 0.2839 | 0.3413 | 0.2897 | 0.4487 | 0.4569 | 0.3071 | 0.6563 | 0.1629 |
| | | 1100 - 1200 | 0.0205 | 0.3883 | 0.3887 | 0.3936 | 0.1708 | 0.2485 | 0.3929 | 0.3927 | 0.2182 | 0.3138 | 0.2839 | 0.3413 | 0.2897 | 0.4487 | 0.4569 | 0.3071 | 0.6563 | 0.1629 |
| | | 1200 - 1300 | 0.0205 | 0.3883 | 0.3887 | 0.3936 | 0.1708 | 0.2485 | 0.3929 | 0.3927 | 0.2182 | 0.3138 | 0.2839 | 0.3413 | 0.2897 | 0.4487 | 0.4569 | 0.3071 | 0.6563 | 0.1629 |
| | | 1300 - 1400 | 0.0202 | 0.3826 | 0.3760 | 0.3807 | 0.1653 | 0.2403 | 0.3776 | 0.3774 | 0.2148 | 0.3035 | 0.2796 | 0.3360 | 0.2803 | 0.4312 | 0.4390 | 0.2952 | 0.6436 | 0.1615 |
| | | 1400 - 1500 | 0.0208 | 0.3944 | 0.4022 | 0.4072 | 0.1768 | 0.2571 | 0.4091 | 0.4088 | 0.2218 | 0.3247 | 0.2885 | 0.3468 | 0.2997 | 0.4673 | 0.4758 | 0.3198 | 0.6697 | 0.1644 |
| | | 1500 - 1600 | 0.0211 | 0.4007 | 0.4164 | 0.4217 | 0.1831 | 0.2662 | 0.4262 | 0.4259 | 0.2254 | 0.3361 | 0.2933 | 0.3526 | 0.3105 | 0.4868 | 0.4957 | 0.3332 | 0.6839 | 0.1661 |
| | | 1600 - 1700 | 0.0205 | 0.3883 | 0.3887 | 0.3936 | 0.1708 | 0.2485 | 0.3929 | 0.3927 | 0.2182 | 0.3138 | 0.2839 | 0.3413 | 0.2897 | 0.4487 | 0.4569 | 0.3071 | 0.6563 | 0.1629 |
| | | 1700 - 1800 | 0.0211 | 0.4007 | 0.4164 | 0.4217 | 0.1831 | 0.2662 | 0.4262 | 0.4259 | 0.2254 | 0.3361 | 0.2933 | 0.3526 | 0.3105 | 0.4868 | 0.4957 | 0.3332 | 0.6839 | 0.1661 |
| | | 1800 - 1900 | 0.0211 | 0.4007 | 0.4164 | 0.4217 | 0.1831 | 0.2662 | 0.4262 | 0.4259 | 0.2254 | 0.3361 | 0.2933 | 0.3526 | 0.3105 | 0.4868 | 0.4957 | 0.3332 | 0.6839 | 0.1661 |
| | | 1900 - 2000 | 0.0211 | 0.4007 | 0.4164 | 0.4217 | 0.1831 | 0.2662 | 0.4262 | 0.4259 | 0.2254 | 0.3361 | 0.2933 | 0.3526 | 0.3105 | 0.4868 | 0.4957 | 0.3332 | 0.6839 | 0.1661 |
| | | 2000 - 2100 | 0.0208 | 0.3944 | 0.4022 | 0.4072 | 0.1768 | 0.2571 | 0.4091 | 0.4088 | 0.2218 | 0.3247 | 0.2885 | 0.3468 | 0.2997 | 0.4673 | 0.4758 | 0.3198 | 0.6697 | 0.1644 |
| | | 2100 - 2200 | 0.0211 | 0.4007 | 0.4164 | 0.4217 | 0.1831 | 0.2662 | 0.4262 | 0.4259 | 0.2254 | 0.3361 | 0.2933 | 0.3526 | 0.3105 | 0.4868 | 0.4957 | 0.3332 | 0.6839 | 0.1661 |
| | | 2200 - 2300 | 0.0192 | 0.3663 | 0.3419 | 0.3462 | 0.1503 | 0.2186 | 0.3364 | 0.3362 | 0.2055 | 0.2761 | 0.2674 | 0.3213 | 0.2547 | 0.3841 | 0.3910 | 0.2629 | 0.6089 | 0.1574 |
| | | 2300 - 0000 | 0.0185 | 0.3518 | 0.3128 | 0.3167 | 0.1374 | 0.1999 | 0.3010 | 0.3009 | 0.1970 | 0.2526 | 0.2565 | 0.3080 | 0.2330 | 0.3437 | 0.3499 | 0.2351 | 0.5786 | 0.1537 |

**EMFAC Year 2045 x Traffic Data Year 2045**

| Road No. | Road Section | Time | NO Emission | | | | | | | | | | | | | | | | | |
|---|---|---|---|---|---|---|---|---|---|---|---|---|---|---|---|---|---|---|---|---|
| | | | PC | Taxi | LGV3 | LGV4 | LGV6 | HGV7 | HGV8 | HGV9 | PLB | PV4 | PV5 | NFB6 | NFB7 | NFB8 | NFB9 | FBSD | FBDD | MC |
| 21 | Slip road to Castle Peak Road - Lam Tei (L021) - SB | 0000 - 0100 | 0.0135 | 0.2957 | 0.1867 | 0.1887 | 0.0817 | 0.1317 | 0.1719 | 0.1720 | 0.1705 | 0.1505 | 0.2227 | 0.2664 | 0.1532 | 0.1959 | 0.1994 | 0.1340 | 0.4593 | 0.1383 |
| | | 0100 - 0200 | 0.0135 | 0.2957 | 0.1867 | 0.1887 | 0.0817 | 0.1317 | 0.1719 | 0.1720 | 0.1705 | 0.1505 | 0.2227 | 0.2664 | 0.1532 | 0.1959 | 0.1994 | 0.1340 | 0.4593 | 0.1383 |
| | | 0200 - 0300 | 0.0135 | 0.2957 | 0.1867 | 0.1887 | 0.0817 | 0.1317 | 0.1719 | 0.1720 | 0.1705 | 0.1505 | 0.2227 | 0.2664 | 0.1532 | 0.1959 | 0.1994 | 0.1340 | 0.4593 | 0.1383 |
| | | 0300 - 0400 | 0.0135 | 0.2957 | 0.1867 | 0.1887 | 0.0817 | 0.1317 | 0.1719 | 0.1720 | 0.1705 | 0.1505 | 0.2227 | 0.2664 | 0.1532 | 0.1959 | 0.1994 | 0.1340 | 0.4593 | 0.1383 |
| | | 0400 - 0500 | 0.0135 | 0.2957 | 0.1867 | 0.1887 | 0.0817 | 0.1317 | 0.1719 | 0.1720 | 0.1705 | 0.1505 | 0.2227 | 0.2664 | 0.1532 | 0.1959 | 0.1994 | 0.1340 | 0.4593 | 0.1383 |
| | | 0500 - 0600 | 0.0135 | 0.2957 | 0.1867 | 0.1887 | 0.0817 | 0.1317 | 0.1719 | 0.1720 | 0.1705 | 0.1505 | 0.2227 | 0.2664 | 0.1532 | 0.1959 | 0.1994 | 0.1340 | 0.4593 | 0.1383 |
| | | 0600 - 0700 | 0.0149 | 0.3020 | 0.2154 | 0.2179 | 0.0944 | 0.1375 | 0.1827 | 0.1828 | 0.1705 | 0.1739 | 0.2225 | 0.2664 | 0.1600 | 0.2083 | 0.2120 | 0.1425 | 0.4701 | 0.1413 |
| | | 0700 - 0800 | 0.0208 | 0.3944 | 0.4022 | 0.4072 | 0.1768 | 0.2571 | 0.4091 | 0.4088 | 0.2218 | 0.3247 | 0.2885 | 0.3468 | 0.2997 | 0.4673 | 0.4758 | 0.3198 | 0.6697 | 0.1644 |
| | | 0800 - 0900 | 0.0199 | 0.3769 | 0.3640 | 0.3686 | 0.1600 | 0.2327 | 0.3631 | 0.3629 | 0.2116 | 0.2939 | 0.2754 | 0.3309 | 0.2713 | 0.4146 | 0.4222 | 0.2838 | 0.6315 | 0.1601 |
| | | 0900 - 1000 | 0.0187 | 0.3565 | 0.3220 | 0.3260 | 0.1415 | 0.2058 | 0.3122 | 0.3121 | 0.1997 | 0.2601 | 0.2601 | 0.3123 | 0.2398 | 0.3565 | 0.3629 | 0.2440 | 0.5882 | 0.1548 |
| | | 1000 - 1100 | 0.0164 | 0.3194 | 0.2531 | 0.2562 | 0.1111 | 0.1617 | 0.2284 | 0.2284 | 0.1783 | 0.2044 | 0.2324 | 0.2786 | 0.1883 | 0.2606 | 0.2653 | 0.1783 | 0.5137 | 0.1459 |
| | | 1100 - 1200 | 0.0167 | 0.3230 | 0.2595 | 0.2626 | 0.1139 | 0.1657 | 0.2361 | 0.2361 | 0.1804 | 0.2095 | 0.2351 | 0.2819 | 0.1930 | 0.2694 | 0.2742 | 0.1843 | 0.5208 | 0.1468 |
| | | 1200 - 1300 | 0.0160 | 0.3125 | 0.2412 | 0.2441 | 0.1058 | 0.1541 | 0.2139 | 0.2140 | 0.1743 | 0.1948 | 0.2273 | 0.2723 | 0.1793 | 0.2440 | 0.2484 | 0.1670 | 0.5002 | 0.1444 |
| | | 1300 - 1400 | 0.0160 | 0.3125 | 0.2412 | 0.2441 | 0.1058 | 0.1541 | 0.2139 | 0.2140 | 0.1743 | 0.1948 | 0.2273 | 0.2723 | 0.1793 | 0.2440 | 0.2484 | 0.1670 | 0.5002 | 0.1444 |
| | | 1400 - 1500 | 0.0167 | 0.3230 | 0.2595 | 0.2626 | 0.1139 | 0.1657 | 0.2361 | 0.2361 | 0.1804 | 0.2095 | 0.2351 | 0.2819 | 0.1930 | 0.2694 | 0.2742 | 0.1843 | 0.5208 | 0.1468 |
| | | 1500 - 1600 | 0.0172 | 0.3306 | 0.2730 | 0.2763 | 0.1199 | 0.1745 | 0.2526 | 0.2525 | 0.1848 | 0.2205 | 0.2407 | 0.2888 | 0.2032 | 0.2883 | 0.2934 | 0.1972 | 0.5358 | 0.1485 |
| | | 1600 - 1700 | 0.0167 | 0.3230 | 0.2595 | 0.2626 | 0.1139 | 0.1657 | 0.2361 | 0.2361 | 0.1804 | 0.2095 | 0.2351 | 0.2819 | 0.1930 | 0.2694 | 0.2742 | 0.1843 | 0.5208 | 0.1468 |
| | | 1700 - 1800 | 0.0172 | 0.3306 | 0.2730 | 0.2763 | 0.1199 | 0.1745 | 0.2526 | 0.2525 | 0.1848 | 0.2205 | 0.2407 | 0.2888 | 0.2032 | 0.2883 | 0.2934 | 0.1972 | 0.5358 | 0.1485 |
| | | 1800 - 1900 | 0.0172 | 0.3306 | 0.2730 | 0.2763 | 0.1199 | 0.1745 | 0.2526 | 0.2525 | 0.1848 | 0.2205 | 0.2407 | 0.2888 | 0.2032 | 0.2883 | 0.2934 | 0.1972 | 0.5358 | 0.1485 |
| | | 1900 - 2000 | 0.0167 | 0.3230 | 0.2595 | 0.2626 | 0.1139 | 0.1657 | 0.2361 | 0.2361 | 0.1804 | 0.2095 | 0.2351 | 0.2819 | 0.1930 | 0.2694 | 0.2742 | 0.1843 | 0.5208 | 0.1468 |
| | | 2000 - 2100 | 0.0155 | 0.3059 | 0.2304 | 0.2329 | 0.1010 | 0.1471 | 0.2006 | 0.2007 | 0.1705 | 0.1860 | 0.2225 | 0.2664 | 0.1712 | 0.2289 | 0.2330 | 0.1565 | 0.4876 | 0.1430 |
| | | 2100 - 2200 | 0.0164 | 0.3194 | 0.2531 | 0.2562 | 0.1111 | 0.1617 | 0.2284 | 0.2284 | 0.1783 | 0.2044 | 0.2324 | 0.2786 | 0.1883 | 0.2606 | 0.2653 | 0.1783 | 0.5137 | 0.1459 |
| | | 2200 - 2300 | 0.0147 | 0.3010 | 0.2108 | 0.2133 | 0.0924 | 0.1346 | 0.1772 | 0.1773 | 0.1705 | 0.1702 | 0.2225 | 0.2664 | 0.1566 | 0.2020 | 0.2056 | 0.1382 | 0.4646 | 0.1407 |
| | | 2300 - 0000 | 0.0137 | 0.2964 | 0.1904 | 0.1924 | 0.0833 | 0.1317 | 0.1719 | 0.1720 | 0.1705 | 0.1536 | 0.2226 | 0.2664 | 0.1532 | 0.1959 | 0.1994 | 0.1340 | 0.4593 | 0.1387 |
| 22 | Access road (L022) - SB | 0000 - 0100 | 0.0244 | 0.4722 | 0.6579 | 0.6664 | 0.2895 | 0.4205 | 0.6400 | 0.6392 | 0.2674 | 0.5306 | 0.3476 | 0.4182 | 0.4910 | 0.7312 | 0.7448 | 0.5006 | 0.8581 | 0.1831 |
| | | 0100 - 0200 | 0.0244 | 0.4722 | 0.6579 | 0.6664 | 0.2895 | 0.4205 | 0.6400 | 0.6392 | 0.2674 | 0.5306 | 0.3476 | 0.4182 | 0.4910 | 0.7312 | 0.7448 | 0.5006 | 0.8581 | 0.1831 |
| | | 0200 - 0300 | 0.0244 | 0.4722 | 0.6579 | 0.6664 | 0.2895 | 0.4205 | 0.6400 | 0.6392 | 0.2674 | 0.5306 | 0.3476 | 0.4182 | 0.4910 | 0.7312 | 0.7448 | 0.5006 | 0.8581 | 0.1831 |
| | | 0300 - 0400 | 0.0244 | 0.4722 | 0.6579 | 0.6664 | 0.2895 | 0.4205 | 0.6400 | 0.6392 | 0.2674 | 0.5306 | 0.3476 | 0.4182 | 0.4910 | 0.7312 | 0.7448 | 0.5006 | 0.8581 | 0.1831 |
| | | 0400 - 0500 | 0.0244 | 0.4722 | 0.6579 | 0.6664 | 0.2895 | 0.4205 | 0.6400 | 0.6392 | 0.2674 | 0.5306 | 0.3476 | 0.4182 | 0.4910 | 0.7312 | 0.7448 | 0.5006 | 0.8581 | 0.1831 |
| | | 0500 - 0600 | 0.0244 | 0.4722 | 0.6579 | 0.6664 | 0.2895 | 0.4205 | 0.6400 | 0.6392 | 0.2674 | 0.5306 | 0.3476 | 0.4182 | 0.4910 | 0.7312 | 0.7448 | 0.5006 | 0.8581 | 0.1831 |
| | | 0600 - 0700 | 0.0244 | 0.4722 | 0.6579 | 0.6664 | 0.2895 | 0.4205 | 0.6400 | 0.6392 | 0.2674 | 0.5306 | 0.3476 | 0.4182 | 0.4910 | 0.7312 | 0.7448 | 0.5006 | 0.8581 | 0.1831 |
| | | 0700 - 0800 | 0.0265 | 0.5293 | 0.8158 | 0.8266 | 0.3591 | 0.5215 | 0.8342 | 0.8330 | 0.3010 | 0.6579 | 0.3909 | 0.4709 | 0.6091 | 0.9534 | 0.9711 | 0.6527 | 1.0198 | 0.1949 |
| | | 0800 - 0900 | 0.0256 | 0.5044 | 0.7492 | 0.7590 | 0.3298 | 0.4789 | 0.7471 | 0.7460 | 0.2863 | 0.6042 | 0.3720 | 0.4480 | 0.5593 | 0.8537 | 0.8695 | 0.5845 | 0.9463 | 0.1899 |
| | | 0900 - 1000 | 0.0256 | 0.5044 | 0.7492 | 0.7590 | 0.3298 | 0.4789 | 0.7471 | 0.7460 | 0.2863 | 0.6042 | 0.3720 | 0.4480 | 0.5593 | 0.8537 | 0.8695 | 0.5845 | 0.9463 | 0.1899 |
| | | 1000 - 1100 | 0.0244 | 0.4722 | 0.6579 | 0.6664 | 0.2895 | 0.4205 | 0.6400 | 0.6392 | 0.2674 | 0.5306 | 0.3476 | 0.4182 | 0.4910 | 0.7312 | 0.7448 | 0.5006 | 0.8581 | 0.1831 |
| | | 1100 - 1200 | 0.0244 | 0.4722 | 0.6579 | 0.6664 | 0.2895 | 0.4205 | 0.6400 | 0.6392 | 0.2674 | 0.5306 | 0.3476 | 0.4182 | 0.4910 | 0.7312 | 0.7448 | 0.5006 | 0.8581 | 0.1831 |
| | | 1200 - 1300 | 0.0244 | 0.4722 | 0.6579 | 0.6664 | 0.2895 | 0.4205 | 0.6400 | 0.6392 | 0.2674 | 0.5306 | 0.3476 | 0.4182 | 0.4910 | 0.7312 | 0.7448 | 0.5006 | 0.8581 | 0.1831 |
| | | 1300 - 1400 | 0.0244 | 0.4722 | 0.6579 | 0.6664 | 0.2895 | 0.4205 | 0.6400 | 0.6392 | 0.2674 | 0.5306 | 0.3476 | 0.4182 | 0.4910 | 0.7312 | 0.7448 | 0.5006 | 0.8581 | 0.1831 |
| | | 1400 - 1500 | 0.0244 | 0.4722 | 0.6579 | 0.6664 | 0.2895 | 0.4205 | 0.6400 | 0.6392 | 0.2674 | 0.5306 | 0.3476 | 0.4182 | 0.4910 | 0.7312 | 0.7448 | 0.5006 | 0.8581 | 0.1831 |
| | | 1500 - 1600 | 0.0244 | 0.4722 | 0.6579 | 0.6664 | 0.2895 | 0.4205 | 0.6400 | 0.6392 | 0.2674 | 0.5306 | 0.3476 | 0.4182 | 0.4910 | 0.7312 | 0.7448 | 0.5006 | 0.8581 | 0.1831 |
| | | 1600 - 1700 | 0.0244 | 0.4722 | 0.6579 | 0.6664 | 0.2895 | 0.4205 | 0.6400 | 0.6392 | 0.2674 | 0.5306 | 0.3476 | 0.4182 | 0.4910 | 0.7312 | 0.7448 | 0.5006 | 0.8581 | 0.1831 |
| | | 1700 - 1800 | 0.0244 | 0.4722 | 0.6579 | 0.6664 | 0.2895 | 0.4205 | 0.6400 | 0.6392 | 0.2674 | 0.5306 | 0.3476 | 0.4182 | 0.4910 | 0.7312 | 0.7448 | 0.5006 | 0.8581 | 0.1831 |
| | | 1800 - 1900 | 0.0244 | 0.4722 | 0.6579 | 0.6664 | 0.2895 | 0.4205 | 0.6400 | 0.6392 | 0.2674 | 0.5306 | 0.3476 | 0.4182 | 0.4910 | 0.7312 | 0.7448 | 0.5006 | 0.8581 | 0.1831 |
| | | 1900 - 2000 | 0.0256 | 0.5044 | 0.7492 | 0.7590 | 0.3298 | 0.4789 | 0.7471 | 0.7460 | 0.2863 | 0.6042 | 0.3720 | 0.4480 | 0.5593 | 0.8537 | 0.8695 | 0.5845 | 0.9463 | 0.1899 |
| | | 2000 - 2100 | 0.0244 | 0.4722 | 0.6579 | 0.6664 | 0.2895 | 0.4205 | 0.6400 | 0.6392 | 0.2674 | 0.5306 | 0.3476 | 0.4182 | 0.4910 | 0.7312 | 0.7448 | 0.5006 | 0.8581 | 0.1831 |
| | | 2100 - 2200 | 0.0256 | 0.5044 | 0.7492 | 0.7590 | 0.3298 | 0.4789 | 0.7471 | 0.7460 | 0.2863 | 0.6042 | 0.3720 | 0.4480 | 0.5593 | 0.8537 | 0.8695 | 0.5845 | 0.9463 | 0.1899 |
| | | 2200 - 2300 | 0.0244 | 0.4722 | 0.6579 | 0.6664 | 0.2895 | 0.4205 | 0.6400 | 0.6392 | 0.2674 | 0.5306 | 0.3476 | 0.4182 | 0.4910 | 0.7312 | 0.7448 | 0.5006 | 0.8581 | 0.1831 |
| | | 2300 - 0000 | 0.0244 | 0.4722 | 0.6579 | 0.6664 | 0.2895 | 0.4205 | 0.6400 | 0.6392 | 0.2674 | 0.5306 | 0.3476 | 0.4182 | 0.4910 | 0.7312 | 0.7448 | 0.5006 | 0.8581 | 0.1831 |
| 23 | Access road (L023) - NB | 0000 - 0100 | 0.0244 | 0.4722 | 0.6579 | 0.6664 | 0.2895 | 0.4205 | 0.6400 | 0.6392 | 0.2674 | 0.5306 | 0.3476 | 0.4182 | 0.4910 | 0.7312 | 0.7448 | 0.5006 | 0.8581 | 0.1831 |
| | | 0100 - 0200 | 0.0244 | 0.4722 | 0.6579 | 0.6664 | 0.2895 | 0.4205 | 0.6400 | 0.6392 | 0.2674 | 0.5306 | 0.3476 | 0.4182 | 0.4910 | 0.7312 | 0.7448 | 0.5006 | 0.8581 | 0.1831 |
| | | 0200 - 0300 | 0.0244 | 0.4722 | 0.6579 | 0.6664 | 0.2895 | 0.4205 | 0.6400 | 0.6392 | 0.2674 | 0.5306 | 0.3476 | 0.4182 | 0.4910 | 0.7312 | 0.7448 | 0.5006 | 0.8581 | 0.1831 |
| | | 0300 - 0400 | 0.0244 | 0.4722 | 0.6579 | 0.6664 | 0.2895 | 0.4205 | 0.6400 | 0.6392 | 0.2674 | 0.5306 | 0.3476 | 0.4182 | 0.4910 | 0.7312 | 0.7448 | 0.5006 | 0.8581 | 0.1831 |
| | | 0400 - 0500 | 0.0244 | 0.4722 | 0.6579 | 0.6664 | 0.2895 | 0.4205 | 0.6400 | 0.6392 | 0.2674 | 0.5306 | 0.3476 | 0.4182 | 0.4910 | 0.7312 | 0.7448 | 0.5006 | 0.8581 | 0.1831 |
| | | 0500 - 0600 | 0.0244 | 0.4722 | 0.6579 | 0.6664 | 0.2895 | 0.4205 | 0.6400 | 0.6392 | 0.2674 | 0.5306 | 0.3476 | 0.4182 | 0.4910 | 0.7312 | 0.7448 | 0.5006 | 0.8581 | 0.1831 |
| | | 0600 - 0700 | 0.0244 | 0.4722 | 0.6579 | 0.6664 | 0.2895 | 0.4205 | 0.6400 | 0.6392 | 0.2674 | 0.5306 | 0.3476 | 0.4182 | 0.4910 | 0.7312 | 0.7448 | 0.5006 | 0.8581 | 0.1831 |
| | | 0700 - 0800 | 0.0256 | 0.5044 | 0.7492 | 0.7590 | 0.3298 | 0.4789 | 0.7471 | 0.7460 | 0.2863 | 0.6042 | 0.3720 | 0.4480 | 0.5593 | 0.8537 | 0.8695 | 0.5845 | 0.9463 | 0.1899 |
| | | 0800 - 0900 | 0.0256 | 0.5044 | 0.7492 | 0.7590 | 0.3298 | 0.4789 | 0.7471 | 0.7460 | 0.2863 | 0.6042 | 0.3720 | 0.4480 | 0.5593 | 0.8537 | 0.8695 | 0.5845 | 0.9463 | 0.1899 |
| | | 0900 - 1000 | 0.0244 | 0.4722 | 0.6579 | 0.6664 | 0.2895 | 0.4205 | 0.6400 | 0.6392 | 0.2674 | 0.5306 | 0.3476 | 0.4182 | 0.4910 | 0.7312 | 0.7448 | 0.5006 | 0.8581 | 0.1831 |
| | | 1000 - 1100 | 0.0244 | 0.4722 | 0.6579 | 0.6664 | 0.2895 | 0.4205 | 0.6400 | 0.6392 | 0.2674 | 0.5306 | 0.3476 | 0.4182 | 0.4910 | 0.7312 | 0.7448 | 0.5006 | 0.8581 | 0.1831 |
| | | 1100 - 1200 | 0.0244 | 0.4722 | 0.6579 | 0.6664 | 0.2895 | 0.4205 | 0.6400 | 0.6392 | 0.2674 | 0.5306 | 0.3476 | 0.4182 | 0.4910 | 0.7312 | 0.7448 | 0.5006 | 0.8581 | 0.1831 |
| | | 1200 - 1300 | 0.0244 | 0.4722 | 0.6579 | 0.6664 | 0.2895 | 0.4205 | 0.6400 | 0.6392 | 0.2674 | 0.5306 | 0.3476 | 0.4182 | 0.4910 | 0.7312 | 0.7448 | 0.5006 | 0.8581 | 0.1831 |
| | | 1300 - 1400 | 0.0244 | 0.4722 | 0.6579 | 0.6664 | 0.2895 | 0.4205 | 0.6400 | 0.6392 | 0.2674 | 0.5306 | 0.3476 | 0.4182 | 0.4910 | 0.7312 | 0.7448 | 0.5006 | 0.8581 | 0.1831 |
| | | 1400 - 1500 | 0.0244 | 0.4722 | 0.6579 | 0.6664 | 0.2895 | 0.4205 | 0.6400 | 0.6392 | 0.2674 | 0.5306 | 0.3476 | 0.4182 | 0.4910 | 0.7312 | 0.7448 | 0.5006 | 0.8581 | 0.1831 |
| | | 1500 - 1600 | 0.0244 | 0.4722 | 0.6579 | 0.6664 | 0.2895 | 0.4205 | 0.6400 | 0.6392 | 0.2674 | 0.5306 | 0.3476 | 0.4182 | 0.4910 | 0.7312 | 0.7448 | 0.5006 | 0.8581 | 0.1831 |
| | | 1600 - 1700 | 0.0244 | 0.4722 | 0.6579 | 0.6664 | 0.2895 | 0.4205 | 0.6400 | 0.6392 | 0.2674 | 0.5306 | 0.3476 | 0.4182 | 0.4910 | 0.7312 | 0.7448 | 0.5006 | 0.8581 | 0.1831 |
| | | 1700 - 1800 | 0.0256 | 0.5044 | 0.7492 | 0.7590 | 0.3298 | 0.4789 | 0.7471 | 0.7460 | 0.2863 | 0.6042 | 0.3720 | 0.4480 | 0.5593 | 0.8537 | 0.8695 | 0.5845 | 0.9463 | 0.1899 |
| | | 1800 - 1900 | 0.0256 | 0.5044 | 0.7492 | 0.7590 | 0.3298 | 0.4789 | 0.7471 | 0.7460 | 0.2863 | 0.6042 | 0.3720 | 0.4480 | 0.5593 | 0.8537 | 0.8695 | 0.5845 | 0.9463 | 0.1899 |
| | | 1900 - 2000 | 0.0244 | 0.4722 | 0.6579 | 0.6664 | 0.2895 | 0.4205 | 0.6400 | 0.6392 | 0.2674 | 0.5306 | 0.3476 | 0.4182 | 0.4910 | 0.7312 | 0.7448 | 0.5006 | 0.8581 | 0.1831 |
| | | 2000 - 2100 | 0.0244 | 0.4722 | 0.6579 | 0.6664 | 0.2895 | 0.4205 | 0.6400 | 0.6392 | 0.2674 | 0.5306 | 0.3476 | 0.4182 | 0.4910 | 0.7312 | 0.7448 | 0.5006 | 0.8581 | 0.1831 |
| | | 2100 - 2200 | 0.0244 | 0.4722 | 0.6579 | 0.6664 | 0.2895 | 0.4205 | 0.6400 | 0.6392 | 0.2674 | 0.5306 | 0.3476 | 0.4182 | 0.4910 | 0.7312 | 0.7448 | 0.5006 | 0.8581 | 0.1831 |
| | | 2200 - 2300 | 0.0244 | 0.4722 | 0.6579 | 0.6664 | 0.2895 | 0.4205 | 0.6400 | 0.6392 | 0.2674 | 0.5306 | 0.3476 | 0.4182 | 0.4910 | 0.7312 | 0.7448 | 0.5006 | 0.8581 | 0.1831 |
| | | 2300 - 0000 | 0.0244 | 0.4722 | 0.6579 | 0.6664 | 0.2895 | 0.4205 | 0.6400 | 0.6392 | 0.2674 | 0.5306 | 0.3476 | 0.4182 | 0.4910 | 0.7312 | 0.7448 | 0.5006 | 0.8581 | 0.1831 |
| 24 | Lam Tei Interchange (L024) - EB | 0000 - 0100 | 0.0208 | 0.3944 | 0.4022 | 0.4072 | 0.1768 | 0.2571 | 0.4091 | 0.4088 | 0.2218 | 0.3247 | 0.2885 | 0.3468 | 0.2997 | 0.4673 | 0.4758 | 0.3198 | 0.6697 | 0.1644 |
| | | 0100 - 0200 | 0.0208 | 0.3944 | 0.4022 | 0.4072 | 0.1768 | 0.2571 | 0.4091 | 0.4088 | 0.2218 | 0.3247 | 0.2885 | 0.3468 | 0.2997 | 0.4673 | 0.4758 | 0.3198 | 0.6697 | 0.1644 |
| | | 0200 - 0300 | 0.0208 | 0.3944 | 0.4022 | 0.4072 | 0.1768 | 0.2571 | 0.4091 | 0.4088 | 0.2218 | 0.3247 | 0.2885 | 0.3468 | 0.2997 | 0.4673 | 0.4758 | 0.3198 | 0.6697 | 0.1644 |
| | | 0300 - 0400 | 0.0208 | 0.3944 | 0.4022 | 0.4072 | 0.1768 | 0.2571 | 0.4091 | 0.4088 | 0.2218 | 0.3247 | 0.2885 | 0.3468 | 0.2997 | 0.4673 | 0.4758 | 0.3198 | 0.6697 | 0.1644 |
| | | 0400 - 0500 | 0.0208 | 0.3944 | 0.4022 | 0.4072 | 0.1768 | 0.2571 | 0.4091 | 0.4088 | 0.2218 | 0.3247 | 0.2885 | 0.3468 | 0.2997 | 0.4673 | 0.4758 | 0.3198 | 0.6697 | 0.1644 |
| | | 0500 - 0600 | 0.0208 | 0.3944 | 0.4022 | 0.4072 | 0.1768 | 0.2571 | 0.4091 | 0.4088 | 0.2218 | 0.3247 | 0.2885 | 0.3468 | 0.2997 | 0.4673 | 0.4758 | 0.3198 | 0.6697 | 0.1644 |
| | | 0600 - 0700 | 0.0211 | 0.4007 | 0.4164 | 0.4217 | 0.1831 | 0.2662 | 0.4262 | 0.4259 | 0.2254 | 0.3361 | 0.2933 | 0.3526 | 0.3105 | 0.4868 | 0.4957 | 0.3332 | 0.6839 | 0.1661 |
| | | 0700 - 0800 | 0.0229 | 0.4366 | 0.5032 | 0.5096 | 0.2213 | 0.3217 | 0.5293 | 0.5288 | 0.2465 | 0.4061 | 0.3205 | 0.3856 | 0.3753 | 0.6048 | 0.6158 | 0.4139 | 0.7681 | 0.1749 |
| | | 0800 - 0900 | 0.0229 | 0.4366 | 0.5032 | 0.5096 | 0.2213 | 0.3217 | 0.5293 | 0.5288 | 0.2465 | 0.4061 | 0.3205 | 0.3856 | 0.3753 | 0.6048 | 0.6158 | 0.4139 | 0.7681 | 0.1749 |
| | | 0900 - 1000 | 0.0225 | 0.4288 | 0.4835 | 0.4897 | 0.2126 | 0.3091 | 0.5061 | 0.5055 | 0.2419 | 0.3901 | 0.3146 | 0.3784 | 0.3605 | 0.5781 | 0.5886 | 0.3957 | 0.7491 | 0.1730 |
| | | 1000 - 1100 | 0.0218 | 0.4142 | 0.4479 | 0.4535 | 0.1969 | 0.2862 | 0.4637 | 0.4633 | 0.2333 | 0.3614 | 0.3034 | 0.3649 | 0.3338 | 0.5297 | 0.5393 | 0.3625 | 0.7146 | 0.1694 |
| | | 1100 - 1200 | 0.0218 | 0.4142 | 0.4479 | 0.4535 | 0.1969 | 0.2862 | 0.4637 | 0.4633 | 0.2333 | 0.3614 | 0.3034 | 0.3649 | 0.3338 | 0.5297 | 0.5393 | 0.3625 | 0.7146 | 0.1694 |
| | | 1200 - 1300 | 0.0218 | 0.4142 | 0.4479 | 0.4535 | 0.1969 | 0.2862 | 0.4637 | 0.4633 | 0.2333 | 0.3614 | 0.3034 | 0.3649 | 0.3338 | 0.5297 | 0.5393 | 0.3625 | 0.7146 | 0.1694 |
| | | 1300 - 1400 | 0.0218 | 0.4142 | 0.4479 | 0.4535 | 0.1969 | 0.2862 | 0.4637 | 0.4633 | 0.2333 | 0.3614 | 0.3034 | 0.3649 | 0.3338 | 0.5297 | 0.5393 | 0.3625 | 0.7146 | 0.1694 |
| | | 1400 - 1500 | 0.0218 | 0.4142 | 0.4479 | 0.4535 | 0.1969 | 0.2862 | 0.4637 | 0.4633 | 0.2333 | 0.3614 | 0.3034 | 0.3649 | 0.3338 | 0.5297 | 0.5393 | 0.3625 | 0.7146 | 0.1694 |
| | | 1500 - 1600 | 0.0221 | 0.4213 | 0.4651 | 0.4710 | 0.2046 | 0.2973 | 0.4842 | 0.4837 | 0.2375 | 0.3753 | 0.3089 | 0.3714 | 0.3468 | 0.5532 | 0.5633 | 0.3786 | 0.7314 | 0.1712 |
| | | 1600 - 1700 | 0.0218 | 0.4142 | 0.4479 | 0.4535 | 0.1969 | 0.2862 | 0.4637 | 0.4633 | 0.2333 | 0.3614 | 0.3034 | 0.3649 | 0.3338 | 0.5297 | 0.5393 | 0.3625 | 0.7146 | 0.1694 |
| | | 1700 - 1800 | 0.0221 | 0.4213 | 0.4651 | 0.4710 | 0.2046 | 0.2973 | 0.4842 | 0.4837 | 0.2375 | 0.3753 | 0.3089 | 0.3714 | 0.3468 | 0.5532 | 0.5633 | 0.3786 | 0.7314 | 0.1712 |
| | | 1800 - 1900 | 0.0221 | 0.4213 | 0.4651 | 0.4710 | 0.2046 | 0.2973 | 0.4842 | 0.4837 | 0.2375 | 0.3753 | 0.3089 | 0.3714 | 0.3468 | 0.5532 | 0.5633 | 0.3786 | 0.7314 | 0.1712 |
| | | 1900 - 2000 | 0.0218 | 0.4142 | 0.4479 | 0.4535 | 0.1969 | 0.2862 | 0.4637 | 0.4633 | 0.2333 | 0.3614 | 0.3034 | 0.3649 | 0.3338 | 0.5297 | 0.5393 | 0.3625 | 0.7146 | 0.1694 |
| | | 2000 - 2100 | 0.0218 | 0.4142 | 0.4479 | 0.4535 | 0.1969 | 0.2862 | 0.4637 | 0.4633 | 0.2333 | 0.3614 | 0.3034 | 0.3649 | 0.3338 | 0.5297 | 0.5393 | 0.3625 | 0.7146 | 0.1694 |
| | | 2100 - 2200 | 0.0218 | 0.4142 | 0.4479 | 0.4535 | 0.1969 | 0.2862 | 0.4637 | 0.4633 | 0.2333 | 0.3614 | 0.3034 | 0.3649 | 0.3338 | 0.5297 | 0.5393 | 0.3625 | 0.7146 | 0.1694 |
| | | 2200 - 2300 | 0.0211 | 0.4007 | 0.4164 | 0.4217 | 0.1831 | 0.2662 | 0.4262 | 0.4259 | 0.2254 | 0.3361 | 0.2933 | 0.3526 | 0.3105 | 0.4868 | 0.4957 | 0.3332 | 0.6839 | 0.1661 |
| | | 2300 - 0000 | 0.0208 | 0.3944 | 0.4022 | 0.4072 | 0.1768 | 0.2571 | 0.4091 | 0.4088 | 0.2218 | 0.3247 | 0.2885 | 0.3468 | 0.2997 | 0.4673 | 0.4758 | 0.3198 | 0.6697 | 0.1644 |
| 25 | Lam Tei Interchange (L025) - WB | 0000 - 0100 | 0.0208 | 0.3944 | 0.4022 | 0.4072 | 0.1768 | 0.2571 | 0.4091 | 0.4088 | 0.2218 | 0.3247 | 0.2885 | 0.3468 | 0.2997 | 0.4673 | 0.4758 | 0.3198 | 0.6697 | 0.1644 |
| | | 0100 - 0200 | 0.0208 | 0.3944 | 0.4022 | 0.4072 | 0.1768 | 0.2571 | 0.4091 | 0.4088 | 0.2218 | 0.3247 | 0.2885 | 0.3468 | 0.2997 | 0.4673 | 0.4758 | 0.3198 | 0.6697 | 0.1644 |
| | | 0200 - 0300 | 0.0208 | 0.3944 | 0.4022 | 0.4072 | 0.1768 | 0.2571 | 0.4091 | 0.4088 | 0.2218 | 0.3247 | 0.2885 | 0.3468 | 0.2997 | 0.4673 | 0.4758 | 0.3198 | 0.6697 | 0.1644 |
| | | 0300 - 0400 | 0.0208 | 0.3944 | 0.4022 | 0.4072 | 0.1768 | 0.2571 | 0.4091 | 0.4088 | 0.2218 | 0.3247 | 0.2885 | 0.3468 | 0.2997 | 0.4673 | 0.4758 | 0.3198 | 0.6697 | 0.1644 |
| | | 0400 - 0500 | 0.0208 | 0.3944 | 0.4022 | 0.4072 | 0.1768 | 0.2571 | 0.4091 | 0.4088 | 0.2218 | 0.3247 | 0.2885 | 0.3468 | 0.2997 | 0.4673 | 0.4758 | 0.3198 | 0.6697 | 0.1644 |
| | | 0500 - 0600 | 0.0208 | 0.3944 | 0.4022 | 0.4072 | 0.1768 | 0.2571 | 0.4091 | 0.4088 | 0.2218 | 0.3247 | 0.2885 | 0.3468 | 0.2997 | 0.4673 | 0.4758 | 0.3198 | 0.6697 | 0.1644 |
| | | 0600 - 0700 | 0.0214 | 0.4073 | 0.4316 | 0.4371 | 0.1898 | 0.2759 | 0.4444 | 0.4440 | 0.2294 | 0.3483 | 0.2983 | 0.3586 | 0.3218 | 0.5076 | 0.5169 | 0.3474 | 0.6989 | 0.1677 |
| | | 0700 - 0800 | 0.0235 | 0.4536 | 0.5470 | 0.5541 | 0.2407 | 0.3497 | 0.5808 | 0.5801 | 0.2564 | 0.4414 | 0.3334 | 0.4010 | 0.4081 | 0.6636 | 0.6758 | 0.4543 | 0.8099 | 0.1788 |
| | | 0800 - 0900 | 0.0235 | 0.4536 | 0.5470 | 0.5541 | 0.2407 | 0.3497 | 0.5808 | 0.5801 | 0.2564 | 0.4414 | 0.3334 | 0.4010 | 0.4081 | 0.6636 | 0.6758 | 0.4543 | 0.8099 | 0.1788 |
| | | 0900 - 1000 | 0.0229 | 0.4366 | 0.5032 | 0.5096 | 0.2213 | 0.3217 | 0.5293 | 0.5288 | 0.2465 | 0.4061 | 0.3205 | 0.3856 | 0.3753 | 0.6048 | 0.6158 | 0.4139 | 0.7681 | 0.1749 |
| | | 1000 - 1100 | 0.0221 | 0.4213 | 0.4651 | 0.4710 | 0.2046 | 0.2973 | 0.4842 | 0.4837 | 0.2375 | 0.3753 | 0.3089 | 0.3714 | 0.3468 | 0.5532 | 0.5633 | 0.3786 | 0.7314 | 0.1712 |
| | | 1100 - 1200 | 0.0221 | 0.4213 | 0.4651 | 0.4710 | 0.2046 | 0.2973 | 0.4842 | 0.4837 | 0.2375 | 0.3753 | 0.3089 | 0.3714 | 0.3468 | 0.5532 | 0.5633 | 0.3786 | 0.7314 | 0.1712 |
| | | 1200 - 1300 | 0.0221 | 0.4213 | 0.4651 | 0.4710 | 0.2046 | 0.2973 | 0.4842 | 0.4837 | 0.2375 | 0.3753 | 0.3089 | 0.3714 | 0.3468 | 0.5532 | 0.5633 | 0.3786 | 0.7314 | 0.1712 |
| | | 1300 - 1400 | 0.0221 | 0.4213 | 0.4651 | 0.4710 | 0.2046 | 0.2973 | 0.4842 | 0.4837 | 0.2375 | 0.3753 | 0.3089 | 0.3714 | 0.3468 | 0.5532 | 0.5633 | 0.3786 | 0.7314 | 0.1712 |
| | | 1400 - 1500 | 0.0221 | 0.4213 | 0.4651 | 0.4710 | 0.2046 | 0.2973 | 0.4842 | 0.4837 | 0.2375 | 0.3753 | 0.3089 | 0.3714 | 0.3468 | 0.5532 | 0.5633 | 0.3786 | 0.7314 | 0.1712 |
| | | 1500 - 1600 | 0.0225 | 0.4288 | 0.4835 | 0.4897 | 0.2126 | 0.3091 | 0.5061 | 0.5055 | 0.2419 | 0.3901 | 0.3146 | 0.3784 | 0.3605 | 0.5781 | 0.5886 | 0.3957 | 0.7491 | 0.1730 |
| | | 1600 - 1700 | 0.0225 | 0.4288 | 0.4835 | 0.4897 | 0.2126 | 0.3091 | 0.5061 | 0.5055 | 0.2419 | 0.3901 | 0.3146 | 0.3784 | 0.3605 | 0.5781 | 0.5886 | 0.3957 | 0.7491 | 0.1730 |
| | | 1700 - 1800 | 0.0229 | 0.4366 | 0.5032 | 0.5096 | 0.2213 | 0.3217 | 0.5293 | 0.5288 | 0.2465 | 0.4061 | 0.3205 | 0.3856 | 0.3753 | 0.6048 | 0.6158 | 0.4139 | 0.7681 | 0.1749 |
| | | 1800 - 1900 | 0.0229 | 0.4366 | 0.5032 | 0.5096 | 0.2213 | 0.3217 | 0.5293 | 0.5288 | 0.2465 | 0.4061 | 0.3205 | 0.3856 | 0.3753 | 0.6048 | 0.6158 | 0.4139 | 0.7681 | 0.1749 |
| | | 1900 - 2000 | 0.0225 | 0.4288 | 0.4835 | 0.4897 | 0.2126 | 0.3091 | 0.5061 | 0.5055 | 0.2419 | 0.3901 | 0.3146 | 0.3784 | 0.3605 | 0.5781 | 0.5886 | 0.3957 | 0.7491 | 0.1730 |
| | | 2000 - 2100 | 0.0221 | 0.4213 | 0.4651 | 0.4710 | 0.2046 | 0.2973 | 0.4842 | 0.4837 | 0.2375 | 0.3753 | 0.3089 | 0.3714 | 0.3468 | 0.5532 | 0.5633 | 0.3786 | 0.7314 | 0.1712 |
| | | 2100 - 2200 | 0.0225 | 0.4288 | 0.4835 | 0.4897 | 0.2126 | 0.3091 | 0.5061 | 0.5055 | 0.2419 | 0.3901 | 0.3146 | 0.3784 | 0.3605 | 0.5781 | 0.5886 | 0.3957 | 0.7491 | 0.1730 |
| | | 2200 - 2300 | 0.0214 | 0.4073 | 0.4316 | 0.4371 | 0.1898 | 0.2759 | 0.4444 | 0.4440 | 0.2294 | 0.3483 | 0.2983 | 0.3586 | 0.3218 | 0.5076 | 0.5169 | 0.3474 | 0.6989 | 0.1677 |
| | | 2300 - 0000 | 0.0211 | 0.4007 | 0.4164 | 0.4217 | 0.1831 | 0.2662 | 0.4262 | 0.4259 | 0.2254 | 0.3361 | 0.2933 | 0.3526 | 0.3105 | 0.4868 | 0.4957 | 0.3332 | 0.6839 | 0.1661 |

**EMFAC Year 2045 x Traffic Data Year 2045**

| Road No. | Road Section | Time | NO Emission | | | | | | | | | | | | | | | | | |
|---|---|---|---|---|---|---|---|---|---|---|---|---|---|---|---|---|---|---|---|---|
| | | | PC | Taxi | LGV3 | LGV4 | LGV6 | HGV7 | HGV8 | HGV9 | PLB | PV4 | PV5 | NFB6 | NFB7 | NFB8 | NFB9 | FBSD | FBDD | MC |
| 26 | Castle Peak Road - Lingnan (L026) - NB | 0000 - 0100 | 0.0214 | 0.4073 | 0.4316 | 0.4371 | 0.1898 | 0.2759 | 0.4444 | 0.4440 | 0.2294 | 0.3483 | 0.2983 | 0.3586 | 0.3218 | 0.5076 | 0.5169 | 0.3474 | 0.6989 | 0.1677 |
| | | 0100 - 0200 | 0.0211 | 0.4007 | 0.4164 | 0.4217 | 0.1831 | 0.2662 | 0.4262 | 0.4259 | 0.2254 | 0.3361 | 0.2933 | 0.3526 | 0.3105 | 0.4868 | 0.4957 | 0.3332 | 0.6839 | 0.1661 |
| | | 0200 - 0300 | 0.0208 | 0.3944 | 0.4022 | 0.4072 | 0.1768 | 0.2571 | 0.4091 | 0.4088 | 0.2218 | 0.3247 | 0.2885 | 0.3468 | 0.2997 | 0.4673 | 0.4758 | 0.3198 | 0.6697 | 0.1644 |
| | | 0300 - 0400 | 0.0208 | 0.3944 | 0.4022 | 0.4072 | 0.1768 | 0.2571 | 0.4091 | 0.4088 | 0.2218 | 0.3247 | 0.2885 | 0.3468 | 0.2997 | 0.4673 | 0.4758 | 0.3198 | 0.6697 | 0.1644 |
| | | 0400 - 0500 | 0.0208 | 0.3944 | 0.4022 | 0.4072 | 0.1768 | 0.2571 | 0.4091 | 0.4088 | 0.2218 | 0.3247 | 0.2885 | 0.3468 | 0.2997 | 0.4673 | 0.4758 | 0.3198 | 0.6697 | 0.1644 |
| | | 0500 - 0600 | 0.0211 | 0.4007 | 0.4164 | 0.4217 | 0.1831 | 0.2662 | 0.4262 | 0.4259 | 0.2254 | 0.3361 | 0.2933 | 0.3526 | 0.3105 | 0.4868 | 0.4957 | 0.3332 | 0.6839 | 0.1661 |
| | | 0600 - 0700 | 0.0225 | 0.4288 | 0.4835 | 0.4897 | 0.2126 | 0.3091 | 0.5061 | 0.5055 | 0.2419 | 0.3901 | 0.3146 | 0.3784 | 0.3605 | 0.5781 | 0.5886 | 0.3957 | 0.7491 | 0.1730 |
| | | 0700 - 0800 | 0.0260 | 0.5165 | 0.7819 | 0.7922 | 0.3442 | 0.4998 | 0.7888 | 0.7877 | 0.2934 | 0.6306 | 0.3811 | 0.4592 | 0.5837 | 0.9015 | 0.9182 | 0.6171 | 0.9814 | 0.1924 |
| | | 0800 - 0900 | 0.0256 | 0.5044 | 0.7492 | 0.7590 | 0.3298 | 0.4789 | 0.7471 | 0.7460 | 0.2863 | 0.6042 | 0.3720 | 0.4480 | 0.5593 | 0.8537 | 0.8695 | 0.5845 | 0.9463 | 0.1899 |
| | | 0900 - 1000 | 0.0244 | 0.4722 | 0.6579 | 0.6664 | 0.2895 | 0.4205 | 0.6400 | 0.6392 | 0.2674 | 0.5306 | 0.3476 | 0.4182 | 0.4910 | 0.7312 | 0.7448 | 0.5006 | 0.8581 | 0.1831 |
| | | 1000 - 1100 | 0.0235 | 0.4536 | 0.5470 | 0.5541 | 0.2407 | 0.3497 | 0.5808 | 0.5801 | 0.2564 | 0.4414 | 0.3334 | 0.4010 | 0.4081 | 0.6636 | 0.6758 | 0.4543 | 0.8099 | 0.1788 |
| | | 1100 - 1200 | 0.0235 | 0.4536 | 0.5470 | 0.5541 | 0.2407 | 0.3497 | 0.5808 | 0.5801 | 0.2564 | 0.4414 | 0.3334 | 0.4010 | 0.4081 | 0.6636 | 0.6758 | 0.4543 | 0.8099 | 0.1788 |
| | | 1200 - 1300 | 0.0235 | 0.4536 | 0.5470 | 0.5541 | 0.2407 | 0.3497 | 0.5808 | 0.5801 | 0.2564 | 0.4414 | 0.3334 | 0.4010 | 0.4081 | 0.6636 | 0.6758 | 0.4543 | 0.8099 | 0.1788 |
| | | 1300 - 1400 | 0.0231 | 0.4449 | 0.5244 | 0.5310 | 0.2306 | 0.3351 | 0.5542 | 0.5536 | 0.2513 | 0.4231 | 0.3268 | 0.3931 | 0.3911 | 0.6332 | 0.6448 | 0.4334 | 0.7883 | 0.1768 |
| | | 1400 - 1500 | 0.0235 | 0.4536 | 0.5470 | 0.5541 | 0.2407 | 0.3497 | 0.5808 | 0.5801 | 0.2564 | 0.4414 | 0.3334 | 0.4010 | 0.4081 | 0.6636 | 0.6758 | 0.4543 | 0.8099 | 0.1788 |
| | | 1500 - 1600 | 0.0239 | 0.4626 | 0.5716 | 0.5790 | 0.2514 | 0.3654 | 0.6094 | 0.6086 | 0.2617 | 0.4611 | 0.3402 | 0.4095 | 0.4264 | 0.6962 | 0.7091 | 0.4766 | 0.8331 | 0.1809 |
| | | 1600 - 1700 | 0.0248 | 0.4824 | 0.6872 | 0.6962 | 0.3025 | 0.4393 | 0.6729 | 0.6721 | 0.2733 | 0.5543 | 0.3552 | 0.4276 | 0.5130 | 0.7691 | 0.7832 | 0.5265 | 0.8852 | 0.1852 |
| | | 1700 - 1800 | 0.0251 | 0.4931 | 0.7177 | 0.7271 | 0.3159 | 0.4588 | 0.7085 | 0.7076 | 0.2797 | 0.5788 | 0.3633 | 0.4375 | 0.5357 | 0.8097 | 0.8247 | 0.5543 | 0.9145 | 0.1875 |
| | | 1800 - 1900 | 0.0251 | 0.4931 | 0.7177 | 0.7271 | 0.3159 | 0.4588 | 0.7085 | 0.7076 | 0.2797 | 0.5788 | 0.3633 | 0.4375 | 0.5357 | 0.8097 | 0.8247 | 0.5543 | 0.9145 | 0.1875 |
| | | 1900 - 2000 | 0.0239 | 0.4626 | 0.5716 | 0.5790 | 0.2514 | 0.3654 | 0.6094 | 0.6086 | 0.2617 | 0.4611 | 0.3402 | 0.4095 | 0.4264 | 0.6962 | 0.7091 | 0.4766 | 0.8331 | 0.1809 |
| | | 2000 - 2100 | 0.0235 | 0.4536 | 0.5470 | 0.5541 | 0.2407 | 0.3497 | 0.5808 | 0.5801 | 0.2564 | 0.4414 | 0.3334 | 0.4010 | 0.4081 | 0.6636 | 0.6758 | 0.4543 | 0.8099 | 0.1788 |
| | | 2100 - 2200 | 0.0239 | 0.4626 | 0.5716 | 0.5790 | 0.2514 | 0.3654 | 0.6094 | 0.6086 | 0.2617 | 0.4611 | 0.3402 | 0.4095 | 0.4264 | 0.6962 | 0.7091 | 0.4766 | 0.8331 | 0.1809 |
| | | 2200 - 2300 | 0.0225 | 0.4288 | 0.4835 | 0.4897 | 0.2126 | 0.3091 | 0.5061 | 0.5055 | 0.2419 | 0.3901 | 0.3146 | 0.3784 | 0.3605 | 0.5781 | 0.5886 | 0.3957 | 0.7491 | 0.1730 |
| | | 2300 - 0000 | 0.0218 | 0.4142 | 0.4479 | 0.4535 | 0.1969 | 0.2862 | 0.4637 | 0.4633 | 0.2333 | 0.3614 | 0.3034 | 0.3649 | 0.3338 | 0.5297 | 0.5393 | 0.3625 | 0.7146 | 0.1694 |
| 27 | Castle Peak Road - Lingnan (L027) - SB | 0000 - 0100 | 0.0208 | 0.3944 | 0.4022 | 0.4072 | 0.1768 | 0.2571 | 0.4091 | 0.4088 | 0.2218 | 0.3247 | 0.2885 | 0.3468 | 0.2997 | 0.4673 | 0.4758 | 0.3198 | 0.6697 | 0.1644 |
| | | 0100 - 0200 | 0.0208 | 0.3944 | 0.4022 | 0.4072 | 0.1768 | 0.2571 | 0.4091 | 0.4088 | 0.2218 | 0.3247 | 0.2885 | 0.3468 | 0.2997 | 0.4673 | 0.4758 | 0.3198 | 0.6697 | 0.1644 |
| | | 0200 - 0300 | 0.0208 | 0.3944 | 0.4022 | 0.4072 | 0.1768 | 0.2571 | 0.4091 | 0.4088 | 0.2218 | 0.3247 | 0.2885 | 0.3468 | 0.2997 | 0.4673 | 0.4758 | 0.3198 | 0.6697 | 0.1644 |
| | | 0300 - 0400 | 0.0208 | 0.3944 | 0.4022 | 0.4072 | 0.1768 | 0.2571 | 0.4091 | 0.4088 | 0.2218 | 0.3247 | 0.2885 | 0.3468 | 0.2997 | 0.4673 | 0.4758 | 0.3198 | 0.6697 | 0.1644 |
| | | 0400 - 0500 | 0.0208 | 0.3944 | 0.4022 | 0.4072 | 0.1768 | 0.2571 | 0.4091 | 0.4088 | 0.2218 | 0.3247 | 0.2885 | 0.3468 | 0.2997 | 0.4673 | 0.4758 | 0.3198 | 0.6697 | 0.1644 |
| | | 0500 - 0600 | 0.0208 | 0.3944 | 0.4022 | 0.4072 | 0.1768 | 0.2571 | 0.4091 | 0.4088 | 0.2218 | 0.3247 | 0.2885 | 0.3468 | 0.2997 | 0.4673 | 0.4758 | 0.3198 | 0.6697 | 0.1644 |
| | | 0600 - 0700 | 0.0208 | 0.3944 | 0.4022 | 0.4072 | 0.1768 | 0.2571 | 0.4091 | 0.4088 | 0.2218 | 0.3247 | 0.2885 | 0.3468 | 0.2997 | 0.4673 | 0.4758 | 0.3198 | 0.6697 | 0.1644 |
| | | 0700 - 0800 | 0.0221 | 0.4213 | 0.4651 | 0.4710 | 0.2046 | 0.2973 | 0.4842 | 0.4837 | 0.2375 | 0.3753 | 0.3089 | 0.3714 | 0.3468 | 0.5532 | 0.5633 | 0.3786 | 0.7314 | 0.1712 |
| | | 0800 - 0900 | 0.0221 | 0.4213 | 0.4651 | 0.4710 | 0.2046 | 0.2973 | 0.4842 | 0.4837 | 0.2375 | 0.3753 | 0.3089 | 0.3714 | 0.3468 | 0.5532 | 0.5633 | 0.3786 | 0.7314 | 0.1712 |
| | | 0900 - 1000 | 0.0218 | 0.4142 | 0.4479 | 0.4535 | 0.1969 | 0.2862 | 0.4637 | 0.4633 | 0.2333 | 0.3614 | 0.3034 | 0.3649 | 0.3338 | 0.5297 | 0.5393 | 0.3625 | 0.7146 | 0.1694 |
| | | 1000 - 1100 | 0.0211 | 0.4007 | 0.4164 | 0.4217 | 0.1831 | 0.2662 | 0.4262 | 0.4259 | 0.2254 | 0.3361 | 0.2933 | 0.3526 | 0.3105 | 0.4868 | 0.4957 | 0.3332 | 0.6839 | 0.1661 |
| | | 1100 - 1200 | 0.0211 | 0.4007 | 0.4164 | 0.4217 | 0.1831 | 0.2662 | 0.4262 | 0.4259 | 0.2254 | 0.3361 | 0.2933 | 0.3526 | 0.3105 | 0.4868 | 0.4957 | 0.3332 | 0.6839 | 0.1661 |
| | | 1200 - 1300 | 0.0211 | 0.4007 | 0.4164 | 0.4217 | 0.1831 | 0.2662 | 0.4262 | 0.4259 | 0.2254 | 0.3361 | 0.2933 | 0.3526 | 0.3105 | 0.4868 | 0.4957 | 0.3332 | 0.6839 | 0.1661 |
| | | 1300 - 1400 | 0.0211 | 0.4007 | 0.4164 | 0.4217 | 0.1831 | 0.2662 | 0.4262 | 0.4259 | 0.2254 | 0.3361 | 0.2933 | 0.3526 | 0.3105 | 0.4868 | 0.4957 | 0.3332 | 0.6839 | 0.1661 |
| | | 1400 - 1500 | 0.0211 | 0.4007 | 0.4164 | 0.4217 | 0.1831 | 0.2662 | 0.4262 | 0.4259 | 0.2254 | 0.3361 | 0.2933 | 0.3526 | 0.3105 | 0.4868 | 0.4957 | 0.3332 | 0.6839 | 0.1661 |
| | | 1500 - 1600 | 0.0214 | 0.4073 | 0.4316 | 0.4371 | 0.1898 | 0.2759 | 0.4444 | 0.4440 | 0.2294 | 0.3483 | 0.2983 | 0.3586 | 0.3218 | 0.5076 | 0.5169 | 0.3474 | 0.6989 | 0.1677 |
| | | 1600 - 1700 | 0.0211 | 0.4007 | 0.4164 | 0.4217 | 0.1831 | 0.2662 | 0.4262 | 0.4259 | 0.2254 | 0.3361 | 0.2933 | 0.3526 | 0.3105 | 0.4868 | 0.4957 | 0.3332 | 0.6839 | 0.1661 |
| | | 1700 - 1800 | 0.0211 | 0.4007 | 0.4164 | 0.4217 | 0.1831 | 0.2662 | 0.4262 | 0.4259 | 0.2254 | 0.3361 | 0.2933 | 0.3526 | 0.3105 | 0.4868 | 0.4957 | 0.3332 | 0.6839 | 0.1661 |
| | | 1800 - 1900 | 0.0211 | 0.4007 | 0.4164 | 0.4217 | 0.1831 | 0.2662 | 0.4262 | 0.4259 | 0.2254 | 0.3361 | 0.2933 | 0.3526 | 0.3105 | 0.4868 | 0.4957 | 0.3332 | 0.6839 | 0.1661 |
| | | 1900 - 2000 | 0.0214 | 0.4073 | 0.4316 | 0.4371 | 0.1898 | 0.2759 | 0.4444 | 0.4440 | 0.2294 | 0.3483 | 0.2983 | 0.3586 | 0.3218 | 0.5076 | 0.5169 | 0.3474 | 0.6989 | 0.1677 |
| | | 2000 - 2100 | 0.0211 | 0.4007 | 0.4164 | 0.4217 | 0.1831 | 0.2662 | 0.4262 | 0.4259 | 0.2254 | 0.3361 | 0.2933 | 0.3526 | 0.3105 | 0.4868 | 0.4957 | 0.3332 | 0.6839 | 0.1661 |
| | | 2100 - 2200 | 0.0211 | 0.4007 | 0.4164 | 0.4217 | 0.1831 | 0.2662 | 0.4262 | 0.4259 | 0.2254 | 0.3361 | 0.2933 | 0.3526 | 0.3105 | 0.4868 | 0.4957 | 0.3332 | 0.6839 | 0.1661 |
| | | 2200 - 2300 | 0.0208 | 0.3944 | 0.4022 | 0.4072 | 0.1768 | 0.2571 | 0.4091 | 0.4088 | 0.2218 | 0.3247 | 0.2885 | 0.3468 | 0.2997 | 0.4673 | 0.4758 | 0.3198 | 0.6697 | 0.1644 |
| | | 2300 - 0000 | 0.0208 | 0.3944 | 0.4022 | 0.4072 | 0.1768 | 0.2571 | 0.4091 | 0.4088 | 0.2218 | 0.3247 | 0.2885 | 0.3468 | 0.2997 | 0.4673 | 0.4758 | 0.3198 | 0.6697 | 0.1644 |
| 28 | Slip road to Yuen Long Highway (L028) - EB | 0000 - 0100 | 0.0179 | 0.3430 | 0.2958 | 0.2994 | 0.1299 | 0.1890 | 0.2802 | 0.2802 | 0.1918 | 0.2389 | 0.2498 | 0.3000 | 0.2202 | 0.3200 | 0.3257 | 0.2189 | 0.5604 | 0.1515 |
| | | 0100 - 0200 | 0.0179 | 0.3430 | 0.2958 | 0.2994 | 0.1299 | 0.1890 | 0.2802 | 0.2802 | 0.1918 | 0.2389 | 0.2498 | 0.3000 | 0.2202 | 0.3200 | 0.3257 | 0.2189 | 0.5604 | 0.1515 |
| | | 0200 - 0300 | 0.0179 | 0.3430 | 0.2958 | 0.2994 | 0.1299 | 0.1890 | 0.2802 | 0.2802 | 0.1918 | 0.2389 | 0.2498 | 0.3000 | 0.2202 | 0.3200 | 0.3257 | 0.2189 | 0.5604 | 0.1515 |
| | | 0300 - 0400 | 0.0179 | 0.3430 | 0.2958 | 0.2994 | 0.1299 | 0.1890 | 0.2802 | 0.2802 | 0.1918 | 0.2389 | 0.2498 | 0.3000 | 0.2202 | 0.3200 | 0.3257 | 0.2189 | 0.5604 | 0.1515 |
| | | 0400 - 0500 | 0.0179 | 0.3430 | 0.2958 | 0.2994 | 0.1299 | 0.1890 | 0.2802 | 0.2802 | 0.1918 | 0.2389 | 0.2498 | 0.3000 | 0.2202 | 0.3200 | 0.3257 | 0.2189 | 0.5604 | 0.1515 |
| | | 0500 - 0600 | 0.0179 | 0.3430 | 0.2958 | 0.2994 | 0.1299 | 0.1890 | 0.2802 | 0.2802 | 0.1918 | 0.2389 | 0.2498 | 0.3000 | 0.2202 | 0.3200 | 0.3257 | 0.2189 | 0.5604 | 0.1515 |
| | | 0600 - 0700 | 0.0190 | 0.3614 | 0.3318 | 0.3359 | 0.1458 | 0.2121 | 0.3239 | 0.3239 | 0.2025 | 0.2678 | 0.2637 | 0.3166 | 0.2471 | 0.3700 | 0.3766 | 0.2531 | 0.5983 | 0.1561 |
| | | 0700 - 0800 | 0.0239 | 0.4626 | 0.5716 | 0.5790 | 0.2514 | 0.3654 | 0.6094 | 0.6086 | 0.2617 | 0.4611 | 0.3402 | 0.4095 | 0.4264 | 0.6962 | 0.7091 | 0.4766 | 0.8331 | 0.1809 |
| | | 0800 - 0900 | 0.0231 | 0.4449 | 0.5244 | 0.5310 | 0.2306 | 0.3351 | 0.5542 | 0.5536 | 0.2513 | 0.4231 | 0.3268 | 0.3931 | 0.3911 | 0.6332 | 0.6448 | 0.4334 | 0.7883 | 0.1768 |
| | | 0900 - 1000 | 0.0221 | 0.4213 | 0.4651 | 0.4710 | 0.2046 | 0.2973 | 0.4842 | 0.4837 | 0.2375 | 0.3753 | 0.3089 | 0.3714 | 0.3468 | 0.5532 | 0.5633 | 0.3786 | 0.7314 | 0.1712 |
| | | 1000 - 1100 | 0.0208 | 0.3944 | 0.4022 | 0.4072 | 0.1768 | 0.2571 | 0.4091 | 0.4088 | 0.2218 | 0.3247 | 0.2885 | 0.3468 | 0.2997 | 0.4673 | 0.4758 | 0.3198 | 0.6697 | 0.1644 |
| | | 1100 - 1200 | 0.0208 | 0.3944 | 0.4022 | 0.4072 | 0.1768 | 0.2571 | 0.4091 | 0.4088 | 0.2218 | 0.3247 | 0.2885 | 0.3468 | 0.2997 | 0.4673 | 0.4758 | 0.3198 | 0.6697 | 0.1644 |
| | | 1200 - 1300 | 0.0205 | 0.3883 | 0.3887 | 0.3936 | 0.1708 | 0.2485 | 0.3929 | 0.3927 | 0.2182 | 0.3138 | 0.2839 | 0.3413 | 0.2897 | 0.4487 | 0.4569 | 0.3071 | 0.6563 | 0.1629 |
| | | 1300 - 1400 | 0.0205 | 0.3883 | 0.3887 | 0.3936 | 0.1708 | 0.2485 | 0.3929 | 0.3927 | 0.2182 | 0.3138 | 0.2839 | 0.3413 | 0.2897 | 0.4487 | 0.4569 | 0.3071 | 0.6563 | 0.1629 |
| | | 1400 - 1500 | 0.0208 | 0.3944 | 0.4022 | 0.4072 | 0.1768 | 0.2571 | 0.4091 | 0.4088 | 0.2218 | 0.3247 | 0.2885 | 0.3468 | 0.2997 | 0.4673 | 0.4758 | 0.3198 | 0.6697 | 0.1644 |
| | | 1500 - 1600 | 0.0211 | 0.4007 | 0.4164 | 0.4217 | 0.1831 | 0.2662 | 0.4262 | 0.4259 | 0.2254 | 0.3361 | 0.2933 | 0.3526 | 0.3105 | 0.4868 | 0.4957 | 0.3332 | 0.6839 | 0.1661 |
| | | 1600 - 1700 | 0.0214 | 0.4073 | 0.4316 | 0.4371 | 0.1898 | 0.2759 | 0.4444 | 0.4440 | 0.2294 | 0.3483 | 0.2983 | 0.3586 | 0.3218 | 0.5076 | 0.5169 | 0.3474 | 0.6989 | 0.1677 |
| | | 1700 - 1800 | 0.0218 | 0.4142 | 0.4479 | 0.4535 | 0.1969 | 0.2862 | 0.4637 | 0.4633 | 0.2333 | 0.3614 | 0.3034 | 0.3649 | 0.3338 | 0.5297 | 0.5393 | 0.3625 | 0.7146 | 0.1694 |
| | | 1800 - 1900 | 0.0214 | 0.4073 | 0.4316 | 0.4371 | 0.1898 | 0.2759 | 0.4444 | 0.4440 | 0.2294 | 0.3483 | 0.2983 | 0.3586 | 0.3218 | 0.5076 | 0.5169 | 0.3474 | 0.6989 | 0.1677 |
| | | 1900 - 2000 | 0.0208 | 0.3944 | 0.4022 | 0.4072 | 0.1768 | 0.2571 | 0.4091 | 0.4088 | 0.2218 | 0.3247 | 0.2885 | 0.3468 | 0.2997 | 0.4673 | 0.4758 | 0.3198 | 0.6697 | 0.1644 |
| | | 2000 - 2100 | 0.0205 | 0.3883 | 0.3887 | 0.3936 | 0.1708 | 0.2485 | 0.3929 | 0.3927 | 0.2182 | 0.3138 | 0.2839 | 0.3413 | 0.2897 | 0.4487 | 0.4569 | 0.3071 | 0.6563 | 0.1629 |
| | | 2100 - 2200 | 0.0208 | 0.3944 | 0.4022 | 0.4072 | 0.1768 | 0.2571 | 0.4091 | 0.4088 | 0.2218 | 0.3247 | 0.2885 | 0.3468 | 0.2997 | 0.4673 | 0.4758 | 0.3198 | 0.6697 | 0.1644 |
| | | 2200 - 2300 | 0.0190 | 0.3614 | 0.3318 | 0.3359 | 0.1458 | 0.2121 | 0.3239 | 0.3239 | 0.2025 | 0.2678 | 0.2637 | 0.3166 | 0.2471 | 0.3700 | 0.3766 | 0.2531 | 0.5983 | 0.1561 |
| | | 2300 - 0000 | 0.0182 | 0.3474 | 0.3041 | 0.3079 | 0.1335 | 0.1944 | 0.2905 | 0.2904 | 0.1944 | 0.2456 | 0.2532 | 0.3039 | 0.2265 | 0.3316 | 0.3375 | 0.2268 | 0.5694 | 0.1526 |
| 29 | Access Road to To Yuen Wai (L029) - NB | 0000 - 0100 | 0.0244 | 0.4722 | 0.6579 | 0.6664 | 0.2895 | 0.4205 | 0.6400 | 0.6392 | 0.2674 | 0.5306 | 0.3476 | 0.4182 | 0.4910 | 0.7312 | 0.7448 | 0.5006 | 0.8581 | 0.1831 |
| | | 0100 - 0200 | 0.0244 | 0.4722 | 0.6579 | 0.6664 | 0.2895 | 0.4205 | 0.6400 | 0.6392 | 0.2674 | 0.5306 | 0.3476 | 0.4182 | 0.4910 | 0.7312 | 0.7448 | 0.5006 | 0.8581 | 0.1831 |
| | | 0200 - 0300 | 0.0244 | 0.4722 | 0.6579 | 0.6664 | 0.2895 | 0.4205 | 0.6400 | 0.6392 | 0.2674 | 0.5306 | 0.3476 | 0.4182 | 0.4910 | 0.7312 | 0.7448 | 0.5006 | 0.8581 | 0.1831 |
| | | 0300 - 0400 | 0.0244 | 0.4722 | 0.6579 | 0.6664 | 0.2895 | 0.4205 | 0.6400 | 0.6392 | 0.2674 | 0.5306 | 0.3476 | 0.4182 | 0.4910 | 0.7312 | 0.7448 | 0.5006 | 0.8581 | 0.1831 |
| | | 0400 - 0500 | 0.0244 | 0.4722 | 0.6579 | 0.6664 | 0.2895 | 0.4205 | 0.6400 | 0.6392 | 0.2674 | 0.5306 | 0.3476 | 0.4182 | 0.4910 | 0.7312 | 0.7448 | 0.5006 | 0.8581 | 0.1831 |
| | | 0500 - 0600 | 0.0244 | 0.4722 | 0.6579 | 0.6664 | 0.2895 | 0.4205 | 0.6400 | 0.6392 | 0.2674 | 0.5306 | 0.3476 | 0.4182 | 0.4910 | 0.7312 | 0.7448 | 0.5006 | 0.8581 | 0.1831 |
| | | 0600 - 0700 | 0.0244 | 0.4722 | 0.6579 | 0.6664 | 0.2895 | 0.4205 | 0.6400 | 0.6392 | 0.2674 | 0.5306 | 0.3476 | 0.4182 | 0.4910 | 0.7312 | 0.7448 | 0.5006 | 0.8581 | 0.1831 |
| | | 0700 - 0800 | 0.0256 | 0.5044 | 0.7492 | 0.7590 | 0.3298 | 0.4789 | 0.7471 | 0.7460 | 0.2863 | 0.6042 | 0.3720 | 0.4480 | 0.5593 | 0.8537 | 0.8695 | 0.5845 | 0.9463 | 0.1899 |
| | | 0800 - 0900 | 0.0256 | 0.5044 | 0.7492 | 0.7590 | 0.3298 | 0.4789 | 0.7471 | 0.7460 | 0.2863 | 0.6042 | 0.3720 | 0.4480 | 0.5593 | 0.8537 | 0.8695 | 0.5845 | 0.9463 | 0.1899 |
| | | 0900 - 1000 | 0.0256 | 0.5044 | 0.7492 | 0.7590 | 0.3298 | 0.4789 | 0.7471 | 0.7460 | 0.2863 | 0.6042 | 0.3720 | 0.4480 | 0.5593 | 0.8537 | 0.8695 | 0.5845 | 0.9463 | 0.1899 |
| | | 1000 - 1100 | 0.0256 | 0.5044 | 0.7492 | 0.7590 | 0.3298 | 0.4789 | 0.7471 | 0.7460 | 0.2863 | 0.6042 | 0.3720 | 0.4480 | 0.5593 | 0.8537 | 0.8695 | 0.5845 | 0.9463 | 0.1899 |
| | | 1100 - 1200 | 0.0256 | 0.5044 | 0.7492 | 0.7590 | 0.3298 | 0.4789 | 0.7471 | 0.7460 | 0.2863 | 0.6042 | 0.3720 | 0.4480 | 0.5593 | 0.8537 | 0.8695 | 0.5845 | 0.9463 | 0.1899 |
| | | 1200 - 1300 | 0.0256 | 0.5044 | 0.7492 | 0.7590 | 0.3298 | 0.4789 | 0.7471 | 0.7460 | 0.2863 | 0.6042 | 0.3720 | 0.4480 | 0.5593 | 0.8537 | 0.8695 | 0.5845 | 0.9463 | 0.1899 |
| | | 1300 - 1400 | 0.0256 | 0.5044 | 0.7492 | 0.7590 | 0.3298 | 0.4789 | 0.7471 | 0.7460 | 0.2863 | 0.6042 | 0.3720 | 0.4480 | 0.5593 | 0.8537 | 0.8695 | 0.5845 | 0.9463 | 0.1899 |
| | | 1400 - 1500 | 0.0256 | 0.5044 | 0.7492 | 0.7590 | 0.3298 | 0.4789 | 0.7471 | 0.7460 | 0.2863 | 0.6042 | 0.3720 | 0.4480 | 0.5593 | 0.8537 | 0.8695 | 0.5845 | 0.9463 | 0.1899 |
| | | 1500 - 1600 | 0.0256 | 0.5044 | 0.7492 | 0.7590 | 0.3298 | 0.4789 | 0.7471 | 0.7460 | 0.2863 | 0.6042 | 0.3720 | 0.4480 | 0.5593 | 0.8537 | 0.8695 | 0.5845 | 0.9463 | 0.1899 |
| | | 1600 - 1700 | 0.0256 | 0.5044 | 0.7492 | 0.7590 | 0.3298 | 0.4789 | 0.7471 | 0.7460 | 0.2863 | 0.6042 | 0.3720 | 0.4480 | 0.5593 | 0.8537 | 0.8695 | 0.5845 | 0.9463 | 0.1899 |
| | | 1700 - 1800 | 0.0256 | 0.5044 | 0.7492 | 0.7590 | 0.3298 | 0.4789 | 0.7471 | 0.7460 | 0.2863 | 0.6042 | 0.3720 | 0.4480 | 0.5593 | 0.8537 | 0.8695 | 0.5845 | 0.9463 | 0.1899 |
| | | 1800 - 1900 | 0.0256 | 0.5044 | 0.7492 | 0.7590 | 0.3298 | 0.4789 | 0.7471 | 0.7460 | 0.2863 | 0.6042 | 0.3720 | 0.4480 | 0.5593 | 0.8537 | 0.8695 | 0.5845 | 0.9463 | 0.1899 |
| | | 1900 - 2000 | 0.0256 | 0.5044 | 0.7492 | 0.7590 | 0.3298 | 0.4789 | 0.7471 | 0.7460 | 0.2863 | 0.6042 | 0.3720 | 0.4480 | 0.5593 | 0.8537 | 0.8695 | 0.5845 | 0.9463 | 0.1899 |
| | | 2000 - 2100 | 0.0256 | 0.5044 | 0.7492 | 0.7590 | 0.3298 | 0.4789 | 0.7471 | 0.7460 | 0.2863 | 0.6042 | 0.3720 | 0.4480 | 0.5593 | 0.8537 | 0.8695 | 0.5845 | 0.9463 | 0.1899 |
| | | 2100 - 2200 | 0.0256 | 0.5044 | 0.7492 | 0.7590 | 0.3298 | 0.4789 | 0.7471 | 0.7460 | 0.2863 | 0.6042 | 0.3720 | 0.4480 | 0.5593 | 0.8537 | 0.8695 | 0.5845 | 0.9463 | 0.1899 |
| | | 2200 - 2300 | 0.0244 | 0.4722 | 0.6579 | 0.6664 | 0.2895 | 0.4205 | 0.6400 | 0.6392 | 0.2674 | 0.5306 | 0.3476 | 0.4182 | 0.4910 | 0.7312 | 0.7448 | 0.5006 | 0.8581 | 0.1831 |
| | | 2300 - 0000 | 0.0244 | 0.4722 | 0.6579 | 0.6664 | 0.2895 | 0.4205 | 0.6400 | 0.6392 | 0.2674 | 0.5306 | 0.3476 | 0.4182 | 0.4910 | 0.7312 | 0.7448 | 0.5006 | 0.8581 | 0.1831 |
| 30 | Slip road to Yuen Long Highway (L030) - EB | 0000 - 0100 | 0.0179 | 0.3430 | 0.2958 | 0.2994 | 0.1299 | 0.1890 | 0.2802 | 0.2802 | 0.1918 | 0.2389 | 0.2498 | 0.3000 | 0.2202 | 0.3200 | 0.3257 | 0.2189 | 0.5604 | 0.1515 |
| | | 0100 - 0200 | 0.0179 | 0.3430 | 0.2958 | 0.2994 | 0.1299 | 0.1890 | 0.2802 | 0.2802 | 0.1918 | 0.2389 | 0.2498 | 0.3000 | 0.2202 | 0.3200 | 0.3257 | 0.2189 | 0.5604 | 0.1515 |
| | | 0200 - 0300 | 0.0179 | 0.3430 | 0.2958 | 0.2994 | 0.1299 | 0.1890 | 0.2802 | 0.2802 | 0.1918 | 0.2389 | 0.2498 | 0.3000 | 0.2202 | 0.3200 | 0.3257 | 0.2189 | 0.5604 | 0.1515 |
| | | 0300 - 0400 | 0.0179 | 0.3430 | 0.2958 | 0.2994 | 0.1299 | 0.1890 | 0.2802 | 0.2802 | 0.1918 | 0.2389 | 0.2498 | 0.3000 | 0.2202 | 0.3200 | 0.3257 | 0.2189 | 0.5604 | 0.1515 |
| | | 0400 - 0500 | 0.0179 | 0.3430 | 0.2958 | 0.2994 | 0.1299 | 0.1890 | 0.2802 | 0.2802 | 0.1918 | 0.2389 | 0.2498 | 0.3000 | 0.2202 | 0.3200 | 0.3257 | 0.2189 | 0.5604 | 0.1515 |
| | | 0500 - 0600 | 0.0179 | 0.3430 | 0.2958 | 0.2994 | 0.1299 | 0.1890 | 0.2802 | 0.2802 | 0.1918 | 0.2389 | 0.2498 | 0.3000 | 0.2202 | 0.3200 | 0.3257 | 0.2189 | 0.5604 | 0.1515 |
| | | 0600 - 0700 | 0.0185 | 0.3518 | 0.3128 | 0.3167 | 0.1374 | 0.1999 | 0.3010 | 0.3009 | 0.1970 | 0.2526 | 0.2565 | 0.3080 | 0.2330 | 0.3437 | 0.3499 | 0.2351 | 0.5786 | 0.1537 |
| | | 0700 - 0800 | 0.0225 | 0.4288 | 0.4835 | 0.4897 | 0.2126 | 0.3091 | 0.5061 | 0.5055 | 0.2419 | 0.3901 | 0.3146 | 0.3784 | 0.3605 | 0.5781 | 0.5886 | 0.3957 | 0.7491 | 0.1730 |
| | | 0800 - 0900 | 0.0221 | 0.4213 | 0.4651 | 0.4710 | 0.2046 | 0.2973 | 0.4842 | 0.4837 | 0.2375 | 0.3753 | 0.3089 | 0.3714 | 0.3468 | 0.5532 | 0.5633 | 0.3786 | 0.7314 | 0.1712 |
| | | 0900 - 1000 | 0.0214 | 0.4073 | 0.4316 | 0.4371 | 0.1898 | 0.2759 | 0.4444 | 0.4440 | 0.2294 | 0.3483 | 0.2983 | 0.3586 | 0.3218 | 0.5076 | 0.5169 | 0.3474 | 0.6989 | 0.1677 |
| | | 1000 - 1100 | 0.0202 | 0.3826 | 0.3760 | 0.3807 | 0.1653 | 0.2403 | 0.3776 | 0.3774 | 0.2148 | 0.3035 | 0.2796 | 0.3360 | 0.2803 | 0.4312 | 0.4390 | 0.2952 | 0.6436 | 0.1615 |
| | | 1100 - 1200 | 0.0202 | 0.3826 | 0.3760 | 0.3807 | 0.1653 | 0.2403 | 0.3776 | 0.3774 | 0.2148 | 0.3035 | 0.2796 | 0.3360 | 0.2803 | 0.4312 | 0.4390 | 0.2952 | 0.6436 | 0.1615 |
| | | 1200 - 1300 | 0.0199 | 0.3769 | 0.3640 | 0.3686 | 0.1600 | 0.2327 | 0.3631 | 0.3629 | 0.2116 | 0.2939 | 0.2754 | 0.3309 | 0.2713 | 0.4146 | 0.4222 | 0.2838 | 0.6315 | 0.1601 |
| | | 1300 - 1400 | 0.0199 | 0.3769 | 0.3640 | 0.3686 | 0.1600 | 0.2327 | 0.3631 | 0.3629 | 0.2116 | 0.2939 | 0.2754 | 0.3309 | 0.2713 | 0.4146 | 0.4222 | 0.2838 | 0.6315 | 0.1601 |
| | | 1400 - 1500 | 0.0202 | 0.3826 | 0.3760 | 0.3807 | 0.1653 | 0.2403 | 0.3776 | 0.3774 | 0.2148 | 0.3035 | 0.2796 | 0.3360 | 0.2803 | 0.4312 | 0.4390 | 0.2952 | 0.6436 | 0.1615 |
| | | 1500 - 1600 | 0.0205 | 0.3883 | 0.3887 | 0.3936 | 0.1708 | 0.2485 | 0.3929 | 0.3927 | 0.2182 | 0.3138 | 0.2839 | 0.3413 | 0.2897 | 0.4487 | 0.4569 | 0.3071 | 0.6563 | 0.1629 |
| | | 1600 - 1700 | 0.0205 | 0.3883 | 0.3887 | 0.3936 | 0.1708 | 0.2485 | 0.3929 | 0.3927 | 0.2182 | 0.3138 | 0.2839 | 0.3413 | 0.2897 | 0.4487 | 0.4569 | 0.3071 | 0.6563 | 0.1629 |
| | | 1700 - 1800 | 0.0208 | 0.3944 | 0.4022 | 0.4072 | 0.1768 | 0.2571 | 0.4091 | 0.4088 | 0.2218 | 0.3247 | 0.2885 | 0.3468 | 0.2997 | 0.4673 | 0.4758 | 0.3198 | 0.6697 | 0.1644 |
| | | 1800 - 1900 | 0.0208 | 0.3944 | 0.4022 | 0.4072 | 0.1768 | 0.2571 | 0.4091 | 0.4088 | 0.2218 | 0.3247 | 0.2885 | 0.3468 | 0.2997 | 0.4673 | 0.4758 | 0.3198 | 0.6697 | 0.1644 |
| | | 1900 - 2000 | 0.0202 | 0.3826 | 0.3760 | 0.3807 | 0.1653 | 0.2403 | 0.3776 | 0.3774 | 0.2148 | 0.3035 | 0.2796 | 0.3360 | 0.2803 | 0.4312 | 0.4390 | 0.2952 | 0.6436 | 0.1615 |
| | | 2000 - 2100 | 0.0195 | 0.3716 | 0.3527 | 0.3571 | 0.1550 | 0.2255 | 0.3494 | 0.3492 | 0.2085 | 0.2847 | 0.2714 | 0.3260 | 0.2628 | 0.3990 | 0.4061 | 0.2730 | 0.6199 | 0.1586 |
| | | 2100 - 2200 | 0.0199 | 0.3769 | 0.3640 | 0.3686 | 0.1600 | 0.2327 | 0.3631 | 0.3629 | 0.2116 | 0.2939 | 0.2754 | 0.3309 | 0.2713 | 0.4146 | 0.4222 | 0.2838 | 0.6315 | 0.1601 |
| | | 2200 - 2300 | 0.0185 | 0.3518 | 0.3128 | 0.3167 | 0.1374 | 0.1999 | 0.3010 | 0.3009 | 0.1970 | 0.2526 | 0.2565 | 0.3080 | 0.2330 | 0.3437 | 0.3499 | 0.2351 | 0.5786 | 0.1537 |
| | | 2300 - 0000 | 0.0179 | 0.3430 | 0.2958 | 0.2994 | 0.1299 | 0.1890 | 0.2802 | 0.2802 | 0.1918 | 0.2389 | 0.2498 | 0.3000 | 0.2202 | 0.3200 | 0.3257 | 0.2189 | 0.5604 | 0.1515 |

**EMFAC Year 2045 x Traffic Data Year 2045**

| Road No. | Road Section | Time | NO Emission | | | | | | | | | | | | | | | | | |
|---|---|---|---|---|---|---|---|---|---|---|---|---|---|---|---|---|---|---|---|---|
| | | | PC | Taxi | LGV3 | LGV4 | LGV6 | HGV7 | HGV8 | HGV9 | PLB | PV4 | PV5 | NFB6 | NFB7 | NFB8 | NFB9 | FBSD | FBDD | MC |
| 31 | Yuen Long Highway (L031) - EB | 0000 - 0100 | 0.0118 | 0.2931 | 0.1560 | 0.1574 | 0.0679 | 0.1317 | 0.1719 | 0.1720 | 0.1706 | 0.1255 | 0.2233 | 0.2664 | 0.1532 | 0.1959 | 0.1994 | 0.1340 | 0.4593 | 0.1372 |
| | | 0100 - 0200 | 0.0118 | 0.2931 | 0.1560 | 0.1574 | 0.0679 | 0.1317 | 0.1719 | 0.1720 | 0.1706 | 0.1255 | 0.2233 | 0.2664 | 0.1532 | 0.1959 | 0.1994 | 0.1340 | 0.4593 | 0.1372 |
| | | 0200 - 0300 | 0.0118 | 0.2931 | 0.1560 | 0.1574 | 0.0679 | 0.1317 | 0.1719 | 0.1720 | 0.1706 | 0.1255 | 0.2233 | 0.2664 | 0.1532 | 0.1959 | 0.1994 | 0.1340 | 0.4593 | 0.1372 |
| | | 0300 - 0400 | 0.0118 | 0.2931 | 0.1560 | 0.1574 | 0.0679 | 0.1317 | 0.1719 | 0.1720 | 0.1706 | 0.1255 | 0.2233 | 0.2664 | 0.1532 | 0.1959 | 0.1994 | 0.1340 | 0.4593 | 0.1372 |
| | | 0400 - 0500 | 0.0118 | 0.2931 | 0.1560 | 0.1574 | 0.0679 | 0.1317 | 0.1719 | 0.1720 | 0.1706 | 0.1255 | 0.2233 | 0.2664 | 0.1532 | 0.1959 | 0.1994 | 0.1340 | 0.4593 | 0.1372 |
| | | 0500 - 0600 | 0.0118 | 0.2931 | 0.1560 | 0.1574 | 0.0679 | 0.1317 | 0.1719 | 0.1720 | 0.1706 | 0.1255 | 0.2233 | 0.2664 | 0.1532 | 0.1959 | 0.1994 | 0.1340 | 0.4593 | 0.1372 |
| | | 0600 - 0700 | 0.0130 | 0.2941 | 0.1764 | 0.1782 | 0.0770 | 0.1317 | 0.1719 | 0.1720 | 0.1705 | 0.1421 | 0.2228 | 0.2664 | 0.1532 | 0.1959 | 0.1994 | 0.1340 | 0.4593 | 0.1377 |
| | | 0700 - 0800 | 0.0221 | 0.4213 | 0.4651 | 0.4710 | 0.2046 | 0.2973 | 0.4842 | 0.4837 | 0.2375 | 0.3753 | 0.3089 | 0.3714 | 0.3468 | 0.5532 | 0.5633 | 0.3786 | 0.7314 | 0.1712 |
| | | 0800 - 0900 | 0.0221 | 0.4213 | 0.4651 | 0.4710 | 0.2046 | 0.2973 | 0.4842 | 0.4837 | 0.2375 | 0.3753 | 0.3089 | 0.3714 | 0.3468 | 0.5532 | 0.5633 | 0.3786 | 0.7314 | 0.1712 |
| | | 0900 - 1000 | 0.0174 | 0.3346 | 0.2803 | 0.2836 | 0.1230 | 0.1791 | 0.2613 | 0.2613 | 0.1871 | 0.2263 | 0.2437 | 0.2924 | 0.2087 | 0.2983 | 0.3036 | 0.2041 | 0.5436 | 0.1494 |
| | | 1000 - 1100 | 0.0154 | 0.3046 | 0.2252 | 0.2278 | 0.0987 | 0.1438 | 0.1944 | 0.1945 | 0.1705 | 0.1818 | 0.2225 | 0.2664 | 0.1673 | 0.2217 | 0.2256 | 0.1517 | 0.4815 | 0.1424 |
| | | 1100 - 1200 | 0.0157 | 0.3092 | 0.2357 | 0.2384 | 0.1034 | 0.1505 | 0.2071 | 0.2072 | 0.1724 | 0.1903 | 0.2249 | 0.2693 | 0.1752 | 0.2363 | 0.2405 | 0.1617 | 0.4937 | 0.1436 |
| | | 1200 - 1300 | 0.0149 | 0.3020 | 0.2154 | 0.2179 | 0.0944 | 0.1375 | 0.1827 | 0.1828 | 0.1705 | 0.1739 | 0.2225 | 0.2664 | 0.1600 | 0.2083 | 0.2120 | 0.1425 | 0.4701 | 0.1413 |
| | | 1300 - 1400 | 0.0147 | 0.3010 | 0.2108 | 0.2133 | 0.0924 | 0.1346 | 0.1772 | 0.1773 | 0.1705 | 0.1702 | 0.2225 | 0.2664 | 0.1566 | 0.2020 | 0.2056 | 0.1382 | 0.4646 | 0.1407 |
| | | 1400 - 1500 | 0.0160 | 0.3125 | 0.2412 | 0.2441 | 0.1058 | 0.1541 | 0.2139 | 0.2140 | 0.1743 | 0.1948 | 0.2273 | 0.2723 | 0.1793 | 0.2440 | 0.2484 | 0.1670 | 0.5002 | 0.1444 |
| | | 1500 - 1600 | 0.0176 | 0.3387 | 0.2878 | 0.2913 | 0.1264 | 0.1839 | 0.2706 | 0.2706 | 0.1894 | 0.2324 | 0.2467 | 0.2961 | 0.2143 | 0.3089 | 0.3144 | 0.2114 | 0.5519 | 0.1505 |
| | | 1600 - 1700 | 0.0221 | 0.4213 | 0.4651 | 0.4710 | 0.2046 | 0.2973 | 0.4842 | 0.4837 | 0.2375 | 0.3753 | 0.3089 | 0.3714 | 0.3468 | 0.5532 | 0.5633 | 0.3786 | 0.7314 | 0.1712 |
| | | 1700 - 1800 | 0.0221 | 0.4213 | 0.4651 | 0.4710 | 0.2046 | 0.2973 | 0.4842 | 0.4837 | 0.2375 | 0.3753 | 0.3089 | 0.3714 | 0.3468 | 0.5532 | 0.5633 | 0.3786 | 0.7314 | 0.1712 |
| | | 1800 - 1900 | 0.0221 | 0.4213 | 0.4651 | 0.4710 | 0.2046 | 0.2973 | 0.4842 | 0.4837 | 0.2375 | 0.3753 | 0.3089 | 0.3714 | 0.3468 | 0.5532 | 0.5633 | 0.3786 | 0.7314 | 0.1712 |
| | | 1900 - 2000 | 0.0182 | 0.3474 | 0.3041 | 0.3079 | 0.1335 | 0.1944 | 0.2905 | 0.2904 | 0.1944 | 0.2456 | 0.2532 | 0.3039 | 0.2265 | 0.3316 | 0.3375 | 0.2268 | 0.5694 | 0.1526 |
| | | 2000 - 2100 | 0.0149 | 0.3020 | 0.2154 | 0.2179 | 0.0944 | 0.1375 | 0.1827 | 0.1828 | 0.1705 | 0.1739 | 0.2225 | 0.2664 | 0.1600 | 0.2083 | 0.2120 | 0.1425 | 0.4701 | 0.1413 |
| | | 2100 - 2200 | 0.0162 | 0.3159 | 0.2471 | 0.2500 | 0.1084 | 0.1578 | 0.2210 | 0.2210 | 0.1763 | 0.1995 | 0.2298 | 0.2754 | 0.1838 | 0.2521 | 0.2567 | 0.1725 | 0.5068 | 0.1452 |
| | | 2200 - 2300 | 0.0126 | 0.2935 | 0.1701 | 0.1717 | 0.0742 | 0.1317 | 0.1719 | 0.1720 | 0.1706 | 0.1370 | 0.2229 | 0.2664 | 0.1532 | 0.1959 | 0.1994 | 0.1340 | 0.4593 | 0.1374 |
| | | 2300 - 0000 | 0.0118 | 0.2931 | 0.1560 | 0.1574 | 0.0679 | 0.1317 | 0.1719 | 0.1720 | 0.1706 | 0.1255 | 0.2233 | 0.2664 | 0.1532 | 0.1959 | 0.1994 | 0.1340 | 0.4593 | 0.1372 |
| 32 | Yuen Long Highway (L032) - WB | 0000 - 0100 | 0.0118 | 0.2931 | 0.1560 | 0.1574 | 0.0679 | 0.1317 | 0.1719 | 0.1720 | 0.1706 | 0.1255 | 0.2233 | 0.2664 | 0.1532 | 0.1959 | 0.1994 | 0.1340 | 0.4593 | 0.1372 |
| | | 0100 - 0200 | 0.0118 | 0.2931 | 0.1560 | 0.1574 | 0.0679 | 0.1317 | 0.1719 | 0.1720 | 0.1706 | 0.1255 | 0.2233 | 0.2664 | 0.1532 | 0.1959 | 0.1994 | 0.1340 | 0.4593 | 0.1372 |
| | | 0200 - 0300 | 0.0118 | 0.2931 | 0.1560 | 0.1574 | 0.0679 | 0.1317 | 0.1719 | 0.1720 | 0.1706 | 0.1255 | 0.2233 | 0.2664 | 0.1532 | 0.1959 | 0.1994 | 0.1340 | 0.4593 | 0.1372 |
| | | 0300 - 0400 | 0.0118 | 0.2931 | 0.1560 | 0.1574 | 0.0679 | 0.1317 | 0.1719 | 0.1720 | 0.1706 | 0.1255 | 0.2233 | 0.2664 | 0.1532 | 0.1959 | 0.1994 | 0.1340 | 0.4593 | 0.1372 |
| | | 0400 - 0500 | 0.0118 | 0.2931 | 0.1560 | 0.1574 | 0.0679 | 0.1317 | 0.1719 | 0.1720 | 0.1706 | 0.1255 | 0.2233 | 0.2664 | 0.1532 | 0.1959 | 0.1994 | 0.1340 | 0.4593 | 0.1372 |
| | | 0500 - 0600 | 0.0118 | 0.2931 | 0.1560 | 0.1574 | 0.0679 | 0.1317 | 0.1719 | 0.1720 | 0.1706 | 0.1255 | 0.2233 | 0.2664 | 0.1532 | 0.1959 | 0.1994 | 0.1340 | 0.4593 | 0.1372 |
| | | 0600 - 0700 | 0.0118 | 0.2931 | 0.1560 | 0.1574 | 0.0679 | 0.1317 | 0.1719 | 0.1720 | 0.1706 | 0.1255 | 0.2233 | 0.2664 | 0.1532 | 0.1959 | 0.1994 | 0.1340 | 0.4593 | 0.1372 |
| | | 0700 - 0800 | 0.0151 | 0.3033 | 0.2202 | 0.2227 | 0.0966 | 0.1405 | 0.1884 | 0.1885 | 0.1705 | 0.1778 | 0.2225 | 0.2664 | 0.1636 | 0.2149 | 0.2187 | 0.1470 | 0.4757 | 0.1417 |
| | | 0800 - 0900 | 0.0147 | 0.3010 | 0.2108 | 0.2133 | 0.0924 | 0.1346 | 0.1772 | 0.1773 | 0.1705 | 0.1702 | 0.2225 | 0.2664 | 0.1566 | 0.2020 | 0.2056 | 0.1382 | 0.4646 | 0.1407 |
| | | 0900 - 1000 | 0.0132 | 0.2946 | 0.1797 | 0.1816 | 0.0786 | 0.1317 | 0.1719 | 0.1720 | 0.1705 | 0.1448 | 0.2228 | 0.2664 | 0.1532 | 0.1959 | 0.1994 | 0.1340 | 0.4593 | 0.1378 |
| | | 1000 - 1100 | 0.0118 | 0.2931 | 0.1560 | 0.1574 | 0.0679 | 0.1317 | 0.1719 | 0.1720 | 0.1706 | 0.1255 | 0.2233 | 0.2664 | 0.1532 | 0.1959 | 0.1994 | 0.1340 | 0.4593 | 0.1372 |
| | | 1100 - 1200 | 0.0126 | 0.2935 | 0.1701 | 0.1717 | 0.0742 | 0.1317 | 0.1719 | 0.1720 | 0.1706 | 0.1370 | 0.2229 | 0.2664 | 0.1532 | 0.1959 | 0.1994 | 0.1340 | 0.4593 | 0.1374 |
| | | 1200 - 1300 | 0.0118 | 0.2931 | 0.1560 | 0.1574 | 0.0679 | 0.1317 | 0.1719 | 0.1720 | 0.1706 | 0.1255 | 0.2233 | 0.2664 | 0.1532 | 0.1959 | 0.1994 | 0.1340 | 0.4593 | 0.1372 |
| | | 1300 - 1400 | 0.0118 | 0.2931 | 0.1560 | 0.1574 | 0.0679 | 0.1317 | 0.1719 | 0.1720 | 0.1706 | 0.1255 | 0.2233 | 0.2664 | 0.1532 | 0.1959 | 0.1994 | 0.1340 | 0.4593 | 0.1372 |
| | | 1400 - 1500 | 0.0128 | 0.2938 | 0.1732 | 0.1749 | 0.0756 | 0.1317 | 0.1719 | 0.1720 | 0.1706 | 0.1396 | 0.2229 | 0.2664 | 0.1532 | 0.1959 | 0.1994 | 0.1340 | 0.4593 | 0.1375 |
| | | 1500 - 1600 | 0.0132 | 0.2946 | 0.1797 | 0.1816 | 0.0786 | 0.1317 | 0.1719 | 0.1720 | 0.1705 | 0.1448 | 0.2228 | 0.2664 | 0.1532 | 0.1959 | 0.1994 | 0.1340 | 0.4593 | 0.1378 |
| | | 1600 - 1700 | 0.0141 | 0.2979 | 0.1981 | 0.2003 | 0.0868 | 0.1317 | 0.1719 | 0.1720 | 0.1705 | 0.1599 | 0.2226 | 0.2664 | 0.1532 | 0.1959 | 0.1994 | 0.1340 | 0.4593 | 0.1394 |
| | | 1700 - 1800 | 0.0147 | 0.3010 | 0.2108 | 0.2133 | 0.0924 | 0.1346 | 0.1772 | 0.1773 | 0.1705 | 0.1702 | 0.2225 | 0.2664 | 0.1566 | 0.2020 | 0.2056 | 0.1382 | 0.4646 | 0.1407 |
| | | 1800 - 1900 | 0.0147 | 0.3010 | 0.2108 | 0.2133 | 0.0924 | 0.1346 | 0.1772 | 0.1773 | 0.1705 | 0.1702 | 0.2225 | 0.2664 | 0.1566 | 0.2020 | 0.2056 | 0.1382 | 0.4646 | 0.1407 |
| | | 1900 - 2000 | 0.0130 | 0.2941 | 0.1764 | 0.1782 | 0.0770 | 0.1317 | 0.1719 | 0.1720 | 0.1705 | 0.1421 | 0.2228 | 0.2664 | 0.1532 | 0.1959 | 0.1994 | 0.1340 | 0.4593 | 0.1377 |
| | | 2000 - 2100 | 0.0118 | 0.2931 | 0.1560 | 0.1574 | 0.0679 | 0.1317 | 0.1719 | 0.1720 | 0.1706 | 0.1255 | 0.2233 | 0.2664 | 0.1532 | 0.1959 | 0.1994 | 0.1340 | 0.4593 | 0.1372 |
| | | 2100 - 2200 | 0.0128 | 0.2938 | 0.1732 | 0.1749 | 0.0756 | 0.1317 | 0.1719 | 0.1720 | 0.1706 | 0.1396 | 0.2229 | 0.2664 | 0.1532 | 0.1959 | 0.1994 | 0.1340 | 0.4593 | 0.1375 |
| | | 2200 - 2300 | 0.0118 | 0.2931 | 0.1560 | 0.1574 | 0.0679 | 0.1317 | 0.1719 | 0.1720 | 0.1706 | 0.1255 | 0.2233 | 0.2664 | 0.1532 | 0.1959 | 0.1994 | 0.1340 | 0.4593 | 0.1372 |
| | | 2300 - 0000 | 0.0118 | 0.2931 | 0.1560 | 0.1574 | 0.0679 | 0.1317 | 0.1719 | 0.1720 | 0.1706 | 0.1255 | 0.2233 | 0.2664 | 0.1532 | 0.1959 | 0.1994 | 0.1340 | 0.4593 | 0.1372 |
| 33 | Slip road from Yuen Long Highway (L033) - WB | 0000 - 0100 | 0.0179 | 0.3430 | 0.2958 | 0.2994 | 0.1299 | 0.1890 | 0.2802 | 0.2802 | 0.1918 | 0.2389 | 0.2498 | 0.3000 | 0.2202 | 0.3200 | 0.3257 | 0.2189 | 0.5604 | 0.1515 |
| | | 0100 - 0200 | 0.0179 | 0.3430 | 0.2958 | 0.2994 | 0.1299 | 0.1890 | 0.2802 | 0.2802 | 0.1918 | 0.2389 | 0.2498 | 0.3000 | 0.2202 | 0.3200 | 0.3257 | 0.2189 | 0.5604 | 0.1515 |
| | | 0200 - 0300 | 0.0179 | 0.3430 | 0.2958 | 0.2994 | 0.1299 | 0.1890 | 0.2802 | 0.2802 | 0.1918 | 0.2389 | 0.2498 | 0.3000 | 0.2202 | 0.3200 | 0.3257 | 0.2189 | 0.5604 | 0.1515 |
| | | 0300 - 0400 | 0.0179 | 0.3430 | 0.2958 | 0.2994 | 0.1299 | 0.1890 | 0.2802 | 0.2802 | 0.1918 | 0.2389 | 0.2498 | 0.3000 | 0.2202 | 0.3200 | 0.3257 | 0.2189 | 0.5604 | 0.1515 |
| | | 0400 - 0500 | 0.0179 | 0.3430 | 0.2958 | 0.2994 | 0.1299 | 0.1890 | 0.2802 | 0.2802 | 0.1918 | 0.2389 | 0.2498 | 0.3000 | 0.2202 | 0.3200 | 0.3257 | 0.2189 | 0.5604 | 0.1515 |
| | | 0500 - 0600 | 0.0179 | 0.3430 | 0.2958 | 0.2994 | 0.1299 | 0.1890 | 0.2802 | 0.2802 | 0.1918 | 0.2389 | 0.2498 | 0.3000 | 0.2202 | 0.3200 | 0.3257 | 0.2189 | 0.5604 | 0.1515 |
| | | 0600 - 0700 | 0.0179 | 0.3430 | 0.2958 | 0.2994 | 0.1299 | 0.1890 | 0.2802 | 0.2802 | 0.1918 | 0.2389 | 0.2498 | 0.3000 | 0.2202 | 0.3200 | 0.3257 | 0.2189 | 0.5604 | 0.1515 |
| | | 0700 - 0800 | 0.0205 | 0.3883 | 0.3887 | 0.3936 | 0.1708 | 0.2485 | 0.3929 | 0.3927 | 0.2182 | 0.3138 | 0.2839 | 0.3413 | 0.2897 | 0.4487 | 0.4569 | 0.3071 | 0.6563 | 0.1629 |
| | | 0800 - 0900 | 0.0202 | 0.3826 | 0.3760 | 0.3807 | 0.1653 | 0.2403 | 0.3776 | 0.3774 | 0.2148 | 0.3035 | 0.2796 | 0.3360 | 0.2803 | 0.4312 | 0.4390 | 0.2952 | 0.6436 | 0.1615 |
| | | 0900 - 1000 | 0.0192 | 0.3663 | 0.3419 | 0.3462 | 0.1503 | 0.2186 | 0.3364 | 0.3362 | 0.2055 | 0.2761 | 0.2674 | 0.3213 | 0.2547 | 0.3841 | 0.3910 | 0.2629 | 0.6089 | 0.1574 |
| | | 1000 - 1100 | 0.0187 | 0.3565 | 0.3220 | 0.3260 | 0.1415 | 0.2058 | 0.3122 | 0.3121 | 0.1997 | 0.2601 | 0.2601 | 0.3123 | 0.2398 | 0.3565 | 0.3629 | 0.2440 | 0.5882 | 0.1548 |
| | | 1100 - 1200 | 0.0187 | 0.3565 | 0.3220 | 0.3260 | 0.1415 | 0.2058 | 0.3122 | 0.3121 | 0.1997 | 0.2601 | 0.2601 | 0.3123 | 0.2398 | 0.3565 | 0.3629 | 0.2440 | 0.5882 | 0.1548 |
| | | 1200 - 1300 | 0.0185 | 0.3518 | 0.3128 | 0.3167 | 0.1374 | 0.1999 | 0.3010 | 0.3009 | 0.1970 | 0.2526 | 0.2565 | 0.3080 | 0.2330 | 0.3437 | 0.3499 | 0.2351 | 0.5786 | 0.1537 |
| | | 1300 - 1400 | 0.0185 | 0.3518 | 0.3128 | 0.3167 | 0.1374 | 0.1999 | 0.3010 | 0.3009 | 0.1970 | 0.2526 | 0.2565 | 0.3080 | 0.2330 | 0.3437 | 0.3499 | 0.2351 | 0.5786 | 0.1537 |
| | | 1400 - 1500 | 0.0187 | 0.3565 | 0.3220 | 0.3260 | 0.1415 | 0.2058 | 0.3122 | 0.3121 | 0.1997 | 0.2601 | 0.2601 | 0.3123 | 0.2398 | 0.3565 | 0.3629 | 0.2440 | 0.5882 | 0.1548 |
| | | 1500 - 1600 | 0.0190 | 0.3614 | 0.3318 | 0.3359 | 0.1458 | 0.2121 | 0.3239 | 0.3239 | 0.2025 | 0.2678 | 0.2637 | 0.3166 | 0.2471 | 0.3700 | 0.3766 | 0.2531 | 0.5983 | 0.1561 |
| | | 1600 - 1700 | 0.0192 | 0.3663 | 0.3419 | 0.3462 | 0.1503 | 0.2186 | 0.3364 | 0.3362 | 0.2055 | 0.2761 | 0.2674 | 0.3213 | 0.2547 | 0.3841 | 0.3910 | 0.2629 | 0.6089 | 0.1574 |
| | | 1700 - 1800 | 0.0195 | 0.3716 | 0.3527 | 0.3571 | 0.1550 | 0.2255 | 0.3494 | 0.3492 | 0.2085 | 0.2847 | 0.2714 | 0.3260 | 0.2628 | 0.3990 | 0.4061 | 0.2730 | 0.6199 | 0.1586 |
| | | 1800 - 1900 | 0.0195 | 0.3716 | 0.3527 | 0.3571 | 0.1550 | 0.2255 | 0.3494 | 0.3492 | 0.2085 | 0.2847 | 0.2714 | 0.3260 | 0.2628 | 0.3990 | 0.4061 | 0.2730 | 0.6199 | 0.1586 |
| | | 1900 - 2000 | 0.0190 | 0.3614 | 0.3318 | 0.3359 | 0.1458 | 0.2121 | 0.3239 | 0.3239 | 0.2025 | 0.2678 | 0.2637 | 0.3166 | 0.2471 | 0.3700 | 0.3766 | 0.2531 | 0.5983 | 0.1561 |
| | | 2000 - 2100 | 0.0187 | 0.3565 | 0.3220 | 0.3260 | 0.1415 | 0.2058 | 0.3122 | 0.3121 | 0.1997 | 0.2601 | 0.2601 | 0.3123 | 0.2398 | 0.3565 | 0.3629 | 0.2440 | 0.5882 | 0.1548 |
| | | 2100 - 2200 | 0.0190 | 0.3614 | 0.3318 | 0.3359 | 0.1458 | 0.2121 | 0.3239 | 0.3239 | 0.2025 | 0.2678 | 0.2637 | 0.3166 | 0.2471 | 0.3700 | 0.3766 | 0.2531 | 0.5983 | 0.1561 |
| | | 2200 - 2300 | 0.0179 | 0.3430 | 0.2958 | 0.2994 | 0.1299 | 0.1890 | 0.2802 | 0.2802 | 0.1918 | 0.2389 | 0.2498 | 0.3000 | 0.2202 | 0.3200 | 0.3257 | 0.2189 | 0.5604 | 0.1515 |
| | | 2300 - 0000 | 0.0179 | 0.3430 | 0.2958 | 0.2994 | 0.1299 | 0.1890 | 0.2802 | 0.2802 | 0.1918 | 0.2389 | 0.2498 | 0.3000 | 0.2202 | 0.3200 | 0.3257 | 0.2189 | 0.5604 | 0.1515 |
| 34 | Fu Hang Road (L034) - WB | 0000 - 0100 | 0.0244 | 0.4722 | 0.6579 | 0.6664 | 0.2895 | 0.4205 | 0.6400 | 0.6392 | 0.2674 | 0.5306 | 0.3476 | 0.4182 | 0.4910 | 0.7312 | 0.7448 | 0.5006 | 0.8581 | 0.1831 |
| | | 0100 - 0200 | 0.0244 | 0.4722 | 0.6579 | 0.6664 | 0.2895 | 0.4205 | 0.6400 | 0.6392 | 0.2674 | 0.5306 | 0.3476 | 0.4182 | 0.4910 | 0.7312 | 0.7448 | 0.5006 | 0.8581 | 0.1831 |
| | | 0200 - 0300 | 0.0244 | 0.4722 | 0.6579 | 0.6664 | 0.2895 | 0.4205 | 0.6400 | 0.6392 | 0.2674 | 0.5306 | 0.3476 | 0.4182 | 0.4910 | 0.7312 | 0.7448 | 0.5006 | 0.8581 | 0.1831 |
| | | 0300 - 0400 | 0.0244 | 0.4722 | 0.6579 | 0.6664 | 0.2895 | 0.4205 | 0.6400 | 0.6392 | 0.2674 | 0.5306 | 0.3476 | 0.4182 | 0.4910 | 0.7312 | 0.7448 | 0.5006 | 0.8581 | 0.1831 |
| | | 0400 - 0500 | 0.0244 | 0.4722 | 0.6579 | 0.6664 | 0.2895 | 0.4205 | 0.6400 | 0.6392 | 0.2674 | 0.5306 | 0.3476 | 0.4182 | 0.4910 | 0.7312 | 0.7448 | 0.5006 | 0.8581 | 0.1831 |
| | | 0500 - 0600 | 0.0244 | 0.4722 | 0.6579 | 0.6664 | 0.2895 | 0.4205 | 0.6400 | 0.6392 | 0.2674 | 0.5306 | 0.3476 | 0.4182 | 0.4910 | 0.7312 | 0.7448 | 0.5006 | 0.8581 | 0.1831 |
| | | 0600 - 0700 | 0.0244 | 0.4722 | 0.6579 | 0.6664 | 0.2895 | 0.4205 | 0.6400 | 0.6392 | 0.2674 | 0.5306 | 0.3476 | 0.4182 | 0.4910 | 0.7312 | 0.7448 | 0.5006 | 0.8581 | 0.1831 |
| | | 0700 - 0800 | 0.0256 | 0.5044 | 0.7492 | 0.7590 | 0.3298 | 0.4789 | 0.7471 | 0.7460 | 0.2863 | 0.6042 | 0.3720 | 0.4480 | 0.5593 | 0.8537 | 0.8695 | 0.5845 | 0.9463 | 0.1899 |
| | | 0800 - 0900 | 0.0256 | 0.5044 | 0.7492 | 0.7590 | 0.3298 | 0.4789 | 0.7471 | 0.7460 | 0.2863 | 0.6042 | 0.3720 | 0.4480 | 0.5593 | 0.8537 | 0.8695 | 0.5845 | 0.9463 | 0.1899 |
| | | 0900 - 1000 | 0.0256 | 0.5044 | 0.7492 | 0.7590 | 0.3298 | 0.4789 | 0.7471 | 0.7460 | 0.2863 | 0.6042 | 0.3720 | 0.4480 | 0.5593 | 0.8537 | 0.8695 | 0.5845 | 0.9463 | 0.1899 |
| | | 1000 - 1100 | 0.0244 | 0.4722 | 0.6579 | 0.6664 | 0.2895 | 0.4205 | 0.6400 | 0.6392 | 0.2674 | 0.5306 | 0.3476 | 0.4182 | 0.4910 | 0.7312 | 0.7448 | 0.5006 | 0.8581 | 0.1831 |
| | | 1100 - 1200 | 0.0244 | 0.4722 | 0.6579 | 0.6664 | 0.2895 | 0.4205 | 0.6400 | 0.6392 | 0.2674 | 0.5306 | 0.3476 | 0.4182 | 0.4910 | 0.7312 | 0.7448 | 0.5006 | 0.8581 | 0.1831 |
| | | 1200 - 1300 | 0.0244 | 0.4722 | 0.6579 | 0.6664 | 0.2895 | 0.4205 | 0.6400 | 0.6392 | 0.2674 | 0.5306 | 0.3476 | 0.4182 | 0.4910 | 0.7312 | 0.7448 | 0.5006 | 0.8581 | 0.1831 |
| | | 1300 - 1400 | 0.0244 | 0.4722 | 0.6579 | 0.6664 | 0.2895 | 0.4205 | 0.6400 | 0.6392 | 0.2674 | 0.5306 | 0.3476 | 0.4182 | 0.4910 | 0.7312 | 0.7448 | 0.5006 | 0.8581 | 0.1831 |
| | | 1400 - 1500 | 0.0244 | 0.4722 | 0.6579 | 0.6664 | 0.2895 | 0.4205 | 0.6400 | 0.6392 | 0.2674 | 0.5306 | 0.3476 | 0.4182 | 0.4910 | 0.7312 | 0.7448 | 0.5006 | 0.8581 | 0.1831 |
| | | 1500 - 1600 | 0.0244 | 0.4722 | 0.6579 | 0.6664 | 0.2895 | 0.4205 | 0.6400 | 0.6392 | 0.2674 | 0.5306 | 0.3476 | 0.4182 | 0.4910 | 0.7312 | 0.7448 | 0.5006 | 0.8581 | 0.1831 |
| | | 1600 - 1700 | 0.0244 | 0.4722 | 0.6579 | 0.6664 | 0.2895 | 0.4205 | 0.6400 | 0.6392 | 0.2674 | 0.5306 | 0.3476 | 0.4182 | 0.4910 | 0.7312 | 0.7448 | 0.5006 | 0.8581 | 0.1831 |
| | | 1700 - 1800 | 0.0244 | 0.4722 | 0.6579 | 0.6664 | 0.2895 | 0.4205 | 0.6400 | 0.6392 | 0.2674 | 0.5306 | 0.3476 | 0.4182 | 0.4910 | 0.7312 | 0.7448 | 0.5006 | 0.8581 | 0.1831 |
| | | 1800 - 1900 | 0.0244 | 0.4722 | 0.6579 | 0.6664 | 0.2895 | 0.4205 | 0.6400 | 0.6392 | 0.2674 | 0.5306 | 0.3476 | 0.4182 | 0.4910 | 0.7312 | 0.7448 | 0.5006 | 0.8581 | 0.1831 |
| | | 1900 - 2000 | 0.0244 | 0.4722 | 0.6579 | 0.6664 | 0.2895 | 0.4205 | 0.6400 | 0.6392 | 0.2674 | 0.5306 | 0.3476 | 0.4182 | 0.4910 | 0.7312 | 0.7448 | 0.5006 | 0.8581 | 0.1831 |
| | | 2000 - 2100 | 0.0244 | 0.4722 | 0.6579 | 0.6664 | 0.2895 | 0.4205 | 0.6400 | 0.6392 | 0.2674 | 0.5306 | 0.3476 | 0.4182 | 0.4910 | 0.7312 | 0.7448 | 0.5006 | 0.8581 | 0.1831 |
| | | 2100 - 2200 | 0.0244 | 0.4722 | 0.6579 | 0.6664 | 0.2895 | 0.4205 | 0.6400 | 0.6392 | 0.2674 | 0.5306 | 0.3476 | 0.4182 | 0.4910 | 0.7312 | 0.7448 | 0.5006 | 0.8581 | 0.1831 |
| | | 2200 - 2300 | 0.0244 | 0.4722 | 0.6579 | 0.6664 | 0.2895 | 0.4205 | 0.6400 | 0.6392 | 0.2674 | 0.5306 | 0.3476 | 0.4182 | 0.4910 | 0.7312 | 0.7448 | 0.5006 | 0.8581 | 0.1831 |
| | | 2300 - 0000 | 0.0244 | 0.4722 | 0.6579 | 0.6664 | 0.2895 | 0.4205 | 0.6400 | 0.6392 | 0.2674 | 0.5306 | 0.3476 | 0.4182 | 0.4910 | 0.7312 | 0.7448 | 0.5006 | 0.8581 | 0.1831 |
| 35 | Fu Hang Road (L035) - EB | 0000 - 0100 | 0.0244 | 0.4722 | 0.6579 | 0.6664 | 0.2895 | 0.4205 | 0.6400 | 0.6392 | 0.2674 | 0.5306 | 0.3476 | 0.4182 | 0.4910 | 0.7312 | 0.7448 | 0.5006 | 0.8581 | 0.1831 |
| | | 0100 - 0200 | 0.0244 | 0.4722 | 0.6579 | 0.6664 | 0.2895 | 0.4205 | 0.6400 | 0.6392 | 0.2674 | 0.5306 | 0.3476 | 0.4182 | 0.4910 | 0.7312 | 0.7448 | 0.5006 | 0.8581 | 0.1831 |
| | | 0200 - 0300 | 0.0244 | 0.4722 | 0.6579 | 0.6664 | 0.2895 | 0.4205 | 0.6400 | 0.6392 | 0.2674 | 0.5306 | 0.3476 | 0.4182 | 0.4910 | 0.7312 | 0.7448 | 0.5006 | 0.8581 | 0.1831 |
| | | 0300 - 0400 | 0.0244 | 0.4722 | 0.6579 | 0.6664 | 0.2895 | 0.4205 | 0.6400 | 0.6392 | 0.2674 | 0.5306 | 0.3476 | 0.4182 | 0.4910 | 0.7312 | 0.7448 | 0.5006 | 0.8581 | 0.1831 |
| | | 0400 - 0500 | 0.0244 | 0.4722 | 0.6579 | 0.6664 | 0.2895 | 0.4205 | 0.6400 | 0.6392 | 0.2674 | 0.5306 | 0.3476 | 0.4182 | 0.4910 | 0.7312 | 0.7448 | 0.5006 | 0.8581 | 0.1831 |
| | | 0500 - 0600 | 0.0244 | 0.4722 | 0.6579 | 0.6664 | 0.2895 | 0.4205 | 0.6400 | 0.6392 | 0.2674 | 0.5306 | 0.3476 | 0.4182 | 0.4910 | 0.7312 | 0.7448 | 0.5006 | 0.8581 | 0.1831 |
| | | 0600 - 0700 | 0.0244 | 0.4722 | 0.6579 | 0.6664 | 0.2895 | 0.4205 | 0.6400 | 0.6392 | 0.2674 | 0.5306 | 0.3476 | 0.4182 | 0.4910 | 0.7312 | 0.7448 | 0.5006 | 0.8581 | 0.1831 |
| | | 0700 - 0800 | 0.0244 | 0.4722 | 0.6579 | 0.6664 | 0.2895 | 0.4205 | 0.6400 | 0.6392 | 0.2674 | 0.5306 | 0.3476 | 0.4182 | 0.4910 | 0.7312 | 0.7448 | 0.5006 | 0.8581 | 0.1831 |
| | | 0800 - 0900 | 0.0244 | 0.4722 | 0.6579 | 0.6664 | 0.2895 | 0.4205 | 0.6400 | 0.6392 | 0.2674 | 0.5306 | 0.3476 | 0.4182 | 0.4910 | 0.7312 | 0.7448 | 0.5006 | 0.8581 | 0.1831 |
| | | 0900 - 1000 | 0.0244 | 0.4722 | 0.6579 | 0.6664 | 0.2895 | 0.4205 | 0.6400 | 0.6392 | 0.2674 | 0.5306 | 0.3476 | 0.4182 | 0.4910 | 0.7312 | 0.7448 | 0.5006 | 0.8581 | 0.1831 |
| | | 1000 - 1100 | 0.0244 | 0.4722 | 0.6579 | 0.6664 | 0.2895 | 0.4205 | 0.6400 | 0.6392 | 0.2674 | 0.5306 | 0.3476 | 0.4182 | 0.4910 | 0.7312 | 0.7448 | 0.5006 | 0.8581 | 0.1831 |
| | | 1100 - 1200 | 0.0244 | 0.4722 | 0.6579 | 0.6664 | 0.2895 | 0.4205 | 0.6400 | 0.6392 | 0.2674 | 0.5306 | 0.3476 | 0.4182 | 0.4910 | 0.7312 | 0.7448 | 0.5006 | 0.8581 | 0.1831 |
| | | 1200 - 1300 | 0.0244 | 0.4722 | 0.6579 | 0.6664 | 0.2895 | 0.4205 | 0.6400 | 0.6392 | 0.2674 | 0.5306 | 0.3476 | 0.4182 | 0.4910 | 0.7312 | 0.7448 | 0.5006 | 0.8581 | 0.1831 |
| | | 1300 - 1400 | 0.0244 | 0.4722 | 0.6579 | 0.6664 | 0.2895 | 0.4205 | 0.6400 | 0.6392 | 0.2674 | 0.5306 | 0.3476 | 0.4182 | 0.4910 | 0.7312 | 0.7448 | 0.5006 | 0.8581 | 0.1831 |
| | | 1400 - 1500 | 0.0244 | 0.4722 | 0.6579 | 0.6664 | 0.2895 | 0.4205 | 0.6400 | 0.6392 | 0.2674 | 0.5306 | 0.3476 | 0.4182 | 0.4910 | 0.7312 | 0.7448 | 0.5006 | 0.8581 | 0.1831 |
| | | 1500 - 1600 | 0.0244 | 0.4722 | 0.6579 | 0.6664 | 0.2895 | 0.4205 | 0.6400 | 0.6392 | 0.2674 | 0.5306 | 0.3476 | 0.4182 | 0.4910 | 0.7312 | 0.7448 | 0.5006 | 0.8581 | 0.1831 |
| | | 1600 - 1700 | 0.0244 | 0.4722 | 0.6579 | 0.6664 | 0.2895 | 0.4205 | 0.6400 | 0.6392 | 0.2674 | 0.5306 | 0.3476 | 0.4182 | 0.4910 | 0.7312 | 0.7448 | 0.5006 | 0.8581 | 0.1831 |
| | | 1700 - 1800 | 0.0244 | 0.4722 | 0.6579 | 0.6664 | 0.2895 | 0.4205 | 0.6400 | 0.6392 | 0.2674 | 0.5306 | 0.3476 | 0.4182 | 0.4910 | 0.7312 | 0.7448 | 0.5006 | 0.8581 | 0.1831 |
| | | 1800 - 1900 | 0.0244 | 0.4722 | 0.6579 | 0.6664 | 0.2895 | 0.4205 | 0.6400 | 0.6392 | 0.2674 | 0.5306 | 0.3476 | 0.4182 | 0.4910 | 0.7312 | 0.7448 | 0.5006 | 0.8581 | 0.1831 |
| | | 1900 - 2000 | 0.0244 | 0.4722 | 0.6579 | 0.6664 | 0.2895 | 0.4205 | 0.6400 | 0.6392 | 0.2674 | 0.5306 | 0.3476 | 0.4182 | 0.4910 | 0.7312 | 0.7448 | 0.5006 | 0.8581 | 0.1831 |
| | | 2000 - 2100 | 0.0244 | 0.4722 | 0.6579 | 0.6664 | 0.2895 | 0.4205 | 0.6400 | 0.6392 | 0.2674 | 0.5306 | 0.3476 | 0.4182 | 0.4910 | 0.7312 | 0.7448 | 0.5006 | 0.8581 | 0.1831 |
| | | 2100 - 2200 | 0.0244 | 0.4722 | 0.6579 | 0.6664 | 0.2895 | 0.4205 | 0.6400 | 0.6392 | 0.2674 | 0.5306 | 0.3476 | 0.4182 | 0.4910 | 0.7312 | 0.7448 | 0.5006 | 0.8581 | 0.1831 |
| | | 2200 - 2300 | 0.0244 | 0.4722 | 0.6579 | 0.6664 | 0.2895 | 0.4205 | 0.6400 | 0.6392 | 0.2674 | 0.5306 | 0.3476 | 0.4182 | 0.4910 | 0.7312 | 0.7448 | 0.5006 | 0.8581 | 0.1831 |
| | | 2300 - 0000 | 0.0244 | 0.4722 | 0.6579 | 0.6664 | 0.2895 | 0.4205 | 0.6400 | 0.6392 | 0.2674 | 0.5306 | 0.3476 | 0.4182 | 0.4910 | 0.7312 | 0.7448 | 0.5006 | 0.8581 | 0.1831 |

**EMFAC Year 2045 x Traffic Data Year 2045**

| Road No. | Road Section | Time | NO Emission | | | | | | | | | | | | | | | | | |
|---|---|---|---|---|---|---|---|---|---|---|---|---|---|---|---|---|---|---|---|---|
| | | | PC | Taxi | LGV3 | LGV4 | LGV6 | HGV7 | HGV8 | HGV9 | PLB | PV4 | PV5 | NFB6 | NFB7 | NFB8 | NFB9 | FBSD | FBDD | MC |
| 36 | Castle Peak Road - Lingnan (L036) - SB | 0000 - 0100 | 0.0208 | 0.3944 | 0.4022 | 0.4072 | 0.1768 | 0.2571 | 0.4091 | 0.4088 | 0.2218 | 0.3247 | 0.2885 | 0.3468 | 0.2997 | 0.4673 | 0.4758 | 0.3198 | 0.6697 | 0.1644 |
| | | 0100 - 0200 | 0.0208 | 0.3944 | 0.4022 | 0.4072 | 0.1768 | 0.2571 | 0.4091 | 0.4088 | 0.2218 | 0.3247 | 0.2885 | 0.3468 | 0.2997 | 0.4673 | 0.4758 | 0.3198 | 0.6697 | 0.1644 |
| | | 0200 - 0300 | 0.0208 | 0.3944 | 0.4022 | 0.4072 | 0.1768 | 0.2571 | 0.4091 | 0.4088 | 0.2218 | 0.3247 | 0.2885 | 0.3468 | 0.2997 | 0.4673 | 0.4758 | 0.3198 | 0.6697 | 0.1644 |
| | | 0300 - 0400 | 0.0208 | 0.3944 | 0.4022 | 0.4072 | 0.1768 | 0.2571 | 0.4091 | 0.4088 | 0.2218 | 0.3247 | 0.2885 | 0.3468 | 0.2997 | 0.4673 | 0.4758 | 0.3198 | 0.6697 | 0.1644 |
| | | 0400 - 0500 | 0.0208 | 0.3944 | 0.4022 | 0.4072 | 0.1768 | 0.2571 | 0.4091 | 0.4088 | 0.2218 | 0.3247 | 0.2885 | 0.3468 | 0.2997 | 0.4673 | 0.4758 | 0.3198 | 0.6697 | 0.1644 |
| | | 0500 - 0600 | 0.0208 | 0.3944 | 0.4022 | 0.4072 | 0.1768 | 0.2571 | 0.4091 | 0.4088 | 0.2218 | 0.3247 | 0.2885 | 0.3468 | 0.2997 | 0.4673 | 0.4758 | 0.3198 | 0.6697 | 0.1644 |
| | | 0600 - 0700 | 0.0214 | 0.4073 | 0.4316 | 0.4371 | 0.1898 | 0.2759 | 0.4444 | 0.4440 | 0.2294 | 0.3483 | 0.2983 | 0.3586 | 0.3218 | 0.5076 | 0.5169 | 0.3474 | 0.6989 | 0.1677 |
| | | 0700 - 0800 | 0.0235 | 0.4536 | 0.5470 | 0.5541 | 0.2407 | 0.3497 | 0.5808 | 0.5801 | 0.2564 | 0.4414 | 0.3334 | 0.4010 | 0.4081 | 0.6636 | 0.6758 | 0.4543 | 0.8099 | 0.1788 |
| | | 0800 - 0900 | 0.0231 | 0.4449 | 0.5244 | 0.5310 | 0.2306 | 0.3351 | 0.5542 | 0.5536 | 0.2513 | 0.4231 | 0.3268 | 0.3931 | 0.3911 | 0.6332 | 0.6448 | 0.4334 | 0.7883 | 0.1768 |
| | | 0900 - 1000 | 0.0225 | 0.4288 | 0.4835 | 0.4897 | 0.2126 | 0.3091 | 0.5061 | 0.5055 | 0.2419 | 0.3901 | 0.3146 | 0.3784 | 0.3605 | 0.5781 | 0.5886 | 0.3957 | 0.7491 | 0.1730 |
| | | 1000 - 1100 | 0.0218 | 0.4142 | 0.4479 | 0.4535 | 0.1969 | 0.2862 | 0.4637 | 0.4633 | 0.2333 | 0.3614 | 0.3034 | 0.3649 | 0.3338 | 0.5297 | 0.5393 | 0.3625 | 0.7146 | 0.1694 |
| | | 1100 - 1200 | 0.0218 | 0.4142 | 0.4479 | 0.4535 | 0.1969 | 0.2862 | 0.4637 | 0.4633 | 0.2333 | 0.3614 | 0.3034 | 0.3649 | 0.3338 | 0.5297 | 0.5393 | 0.3625 | 0.7146 | 0.1694 |
| | | 1200 - 1300 | 0.0218 | 0.4142 | 0.4479 | 0.4535 | 0.1969 | 0.2862 | 0.4637 | 0.4633 | 0.2333 | 0.3614 | 0.3034 | 0.3649 | 0.3338 | 0.5297 | 0.5393 | 0.3625 | 0.7146 | 0.1694 |
| | | 1300 - 1400 | 0.0218 | 0.4142 | 0.4479 | 0.4535 | 0.1969 | 0.2862 | 0.4637 | 0.4633 | 0.2333 | 0.3614 | 0.3034 | 0.3649 | 0.3338 | 0.5297 | 0.5393 | 0.3625 | 0.7146 | 0.1694 |
| | | 1400 - 1500 | 0.0221 | 0.4213 | 0.4651 | 0.4710 | 0.2046 | 0.2973 | 0.4842 | 0.4837 | 0.2375 | 0.3753 | 0.3089 | 0.3714 | 0.3468 | 0.5532 | 0.5633 | 0.3786 | 0.7314 | 0.1712 |
| | | 1500 - 1600 | 0.0221 | 0.4213 | 0.4651 | 0.4710 | 0.2046 | 0.2973 | 0.4842 | 0.4837 | 0.2375 | 0.3753 | 0.3089 | 0.3714 | 0.3468 | 0.5532 | 0.5633 | 0.3786 | 0.7314 | 0.1712 |
| | | 1600 - 1700 | 0.0218 | 0.4142 | 0.4479 | 0.4535 | 0.1969 | 0.2862 | 0.4637 | 0.4633 | 0.2333 | 0.3614 | 0.3034 | 0.3649 | 0.3338 | 0.5297 | 0.5393 | 0.3625 | 0.7146 | 0.1694 |
| | | 1700 - 1800 | 0.0221 | 0.4213 | 0.4651 | 0.4710 | 0.2046 | 0.2973 | 0.4842 | 0.4837 | 0.2375 | 0.3753 | 0.3089 | 0.3714 | 0.3468 | 0.5532 | 0.5633 | 0.3786 | 0.7314 | 0.1712 |
| | | 1800 - 1900 | 0.0221 | 0.4213 | 0.4651 | 0.4710 | 0.2046 | 0.2973 | 0.4842 | 0.4837 | 0.2375 | 0.3753 | 0.3089 | 0.3714 | 0.3468 | 0.5532 | 0.5633 | 0.3786 | 0.7314 | 0.1712 |
| | | 1900 - 2000 | 0.0221 | 0.4213 | 0.4651 | 0.4710 | 0.2046 | 0.2973 | 0.4842 | 0.4837 | 0.2375 | 0.3753 | 0.3089 | 0.3714 | 0.3468 | 0.5532 | 0.5633 | 0.3786 | 0.7314 | 0.1712 |
| | | 2000 - 2100 | 0.0218 | 0.4142 | 0.4479 | 0.4535 | 0.1969 | 0.2862 | 0.4637 | 0.4633 | 0.2333 | 0.3614 | 0.3034 | 0.3649 | 0.3338 | 0.5297 | 0.5393 | 0.3625 | 0.7146 | 0.1694 |
| | | 2100 - 2200 | 0.0221 | 0.4213 | 0.4651 | 0.4710 | 0.2046 | 0.2973 | 0.4842 | 0.4837 | 0.2375 | 0.3753 | 0.3089 | 0.3714 | 0.3468 | 0.5532 | 0.5633 | 0.3786 | 0.7314 | 0.1712 |
| | | 2200 - 2300 | 0.0214 | 0.4073 | 0.4316 | 0.4371 | 0.1898 | 0.2759 | 0.4444 | 0.4440 | 0.2294 | 0.3483 | 0.2983 | 0.3586 | 0.3218 | 0.5076 | 0.5169 | 0.3474 | 0.6989 | 0.1677 |
| | | 2300 - 0000 | 0.0211 | 0.4007 | 0.4164 | 0.4217 | 0.1831 | 0.2662 | 0.4262 | 0.4259 | 0.2254 | 0.3361 | 0.2933 | 0.3526 | 0.3105 | 0.4868 | 0.4957 | 0.3332 | 0.6839 | 0.1661 |
| 37 | Castle Peak Road - Lingnan (L037) - NB | 0000 - 0100 | 0.0208 | 0.3944 | 0.4022 | 0.4072 | 0.1768 | 0.2571 | 0.4091 | 0.4088 | 0.2218 | 0.3247 | 0.2885 | 0.3468 | 0.2997 | 0.4673 | 0.4758 | 0.3198 | 0.6697 | 0.1644 |
| | | 0100 - 0200 | 0.0208 | 0.3944 | 0.4022 | 0.4072 | 0.1768 | 0.2571 | 0.4091 | 0.4088 | 0.2218 | 0.3247 | 0.2885 | 0.3468 | 0.2997 | 0.4673 | 0.4758 | 0.3198 | 0.6697 | 0.1644 |
| | | 0200 - 0300 | 0.0208 | 0.3944 | 0.4022 | 0.4072 | 0.1768 | 0.2571 | 0.4091 | 0.4088 | 0.2218 | 0.3247 | 0.2885 | 0.3468 | 0.2997 | 0.4673 | 0.4758 | 0.3198 | 0.6697 | 0.1644 |
| | | 0300 - 0400 | 0.0208 | 0.3944 | 0.4022 | 0.4072 | 0.1768 | 0.2571 | 0.4091 | 0.4088 | 0.2218 | 0.3247 | 0.2885 | 0.3468 | 0.2997 | 0.4673 | 0.4758 | 0.3198 | 0.6697 | 0.1644 |
| | | 0400 - 0500 | 0.0208 | 0.3944 | 0.4022 | 0.4072 | 0.1768 | 0.2571 | 0.4091 | 0.4088 | 0.2218 | 0.3247 | 0.2885 | 0.3468 | 0.2997 | 0.4673 | 0.4758 | 0.3198 | 0.6697 | 0.1644 |
| | | 0500 - 0600 | 0.0208 | 0.3944 | 0.4022 | 0.4072 | 0.1768 | 0.2571 | 0.4091 | 0.4088 | 0.2218 | 0.3247 | 0.2885 | 0.3468 | 0.2997 | 0.4673 | 0.4758 | 0.3198 | 0.6697 | 0.1644 |
| | | 0600 - 0700 | 0.0211 | 0.4007 | 0.4164 | 0.4217 | 0.1831 | 0.2662 | 0.4262 | 0.4259 | 0.2254 | 0.3361 | 0.2933 | 0.3526 | 0.3105 | 0.4868 | 0.4957 | 0.3332 | 0.6839 | 0.1661 |
| | | 0700 - 0800 | 0.0218 | 0.4142 | 0.4479 | 0.4535 | 0.1969 | 0.2862 | 0.4637 | 0.4633 | 0.2333 | 0.3614 | 0.3034 | 0.3649 | 0.3338 | 0.5297 | 0.5393 | 0.3625 | 0.7146 | 0.1694 |
| | | 0800 - 0900 | 0.0218 | 0.4142 | 0.4479 | 0.4535 | 0.1969 | 0.2862 | 0.4637 | 0.4633 | 0.2333 | 0.3614 | 0.3034 | 0.3649 | 0.3338 | 0.5297 | 0.5393 | 0.3625 | 0.7146 | 0.1694 |
| | | 0900 - 1000 | 0.0214 | 0.4073 | 0.4316 | 0.4371 | 0.1898 | 0.2759 | 0.4444 | 0.4440 | 0.2294 | 0.3483 | 0.2983 | 0.3586 | 0.3218 | 0.5076 | 0.5169 | 0.3474 | 0.6989 | 0.1677 |
| | | 1000 - 1100 | 0.0214 | 0.4073 | 0.4316 | 0.4371 | 0.1898 | 0.2759 | 0.4444 | 0.4440 | 0.2294 | 0.3483 | 0.2983 | 0.3586 | 0.3218 | 0.5076 | 0.5169 | 0.3474 | 0.6989 | 0.1677 |
| | | 1100 - 1200 | 0.0214 | 0.4073 | 0.4316 | 0.4371 | 0.1898 | 0.2759 | 0.4444 | 0.4440 | 0.2294 | 0.3483 | 0.2983 | 0.3586 | 0.3218 | 0.5076 | 0.5169 | 0.3474 | 0.6989 | 0.1677 |
| | | 1200 - 1300 | 0.0214 | 0.4073 | 0.4316 | 0.4371 | 0.1898 | 0.2759 | 0.4444 | 0.4440 | 0.2294 | 0.3483 | 0.2983 | 0.3586 | 0.3218 | 0.5076 | 0.5169 | 0.3474 | 0.6989 | 0.1677 |
| | | 1300 - 1400 | 0.0214 | 0.4073 | 0.4316 | 0.4371 | 0.1898 | 0.2759 | 0.4444 | 0.4440 | 0.2294 | 0.3483 | 0.2983 | 0.3586 | 0.3218 | 0.5076 | 0.5169 | 0.3474 | 0.6989 | 0.1677 |
| | | 1400 - 1500 | 0.0214 | 0.4073 | 0.4316 | 0.4371 | 0.1898 | 0.2759 | 0.4444 | 0.4440 | 0.2294 | 0.3483 | 0.2983 | 0.3586 | 0.3218 | 0.5076 | 0.5169 | 0.3474 | 0.6989 | 0.1677 |
| | | 1500 - 1600 | 0.0218 | 0.4142 | 0.4479 | 0.4535 | 0.1969 | 0.2862 | 0.4637 | 0.4633 | 0.2333 | 0.3614 | 0.3034 | 0.3649 | 0.3338 | 0.5297 | 0.5393 | 0.3625 | 0.7146 | 0.1694 |
| | | 1600 - 1700 | 0.0221 | 0.4213 | 0.4651 | 0.4710 | 0.2046 | 0.2973 | 0.4842 | 0.4837 | 0.2375 | 0.3753 | 0.3089 | 0.3714 | 0.3468 | 0.5532 | 0.5633 | 0.3786 | 0.7314 | 0.1712 |
| | | 1700 - 1800 | 0.0221 | 0.4213 | 0.4651 | 0.4710 | 0.2046 | 0.2973 | 0.4842 | 0.4837 | 0.2375 | 0.3753 | 0.3089 | 0.3714 | 0.3468 | 0.5532 | 0.5633 | 0.3786 | 0.7314 | 0.1712 |
| | | 1800 - 1900 | 0.0221 | 0.4213 | 0.4651 | 0.4710 | 0.2046 | 0.2973 | 0.4842 | 0.4837 | 0.2375 | 0.3753 | 0.3089 | 0.3714 | 0.3468 | 0.5532 | 0.5633 | 0.3786 | 0.7314 | 0.1712 |
| | | 1900 - 2000 | 0.0214 | 0.4073 | 0.4316 | 0.4371 | 0.1898 | 0.2759 | 0.4444 | 0.4440 | 0.2294 | 0.3483 | 0.2983 | 0.3586 | 0.3218 | 0.5076 | 0.5169 | 0.3474 | 0.6989 | 0.1677 |
| | | 2000 - 2100 | 0.0214 | 0.4073 | 0.4316 | 0.4371 | 0.1898 | 0.2759 | 0.4444 | 0.4440 | 0.2294 | 0.3483 | 0.2983 | 0.3586 | 0.3218 | 0.5076 | 0.5169 | 0.3474 | 0.6989 | 0.1677 |
| | | 2100 - 2200 | 0.0214 | 0.4073 | 0.4316 | 0.4371 | 0.1898 | 0.2759 | 0.4444 | 0.4440 | 0.2294 | 0.3483 | 0.2983 | 0.3586 | 0.3218 | 0.5076 | 0.5169 | 0.3474 | 0.6989 | 0.1677 |
| | | 2200 - 2300 | 0.0211 | 0.4007 | 0.4164 | 0.4217 | 0.1831 | 0.2662 | 0.4262 | 0.4259 | 0.2254 | 0.3361 | 0.2933 | 0.3526 | 0.3105 | 0.4868 | 0.4957 | 0.3332 | 0.6839 | 0.1661 |
| | | 2300 - 0000 | 0.0208 | 0.3944 | 0.4022 | 0.4072 | 0.1768 | 0.2571 | 0.4091 | 0.4088 | 0.2218 | 0.3247 | 0.2885 | 0.3468 | 0.2997 | 0.4673 | 0.4758 | 0.3198 | 0.6697 | 0.1644 |
| 38 | Castle Peak Road - Lingnan (L038) - NB | 0000 - 0100 | 0.0214 | 0.4073 | 0.4316 | 0.4371 | 0.1898 | 0.2759 | 0.4444 | 0.4440 | 0.2294 | 0.3483 | 0.2983 | 0.3586 | 0.3218 | 0.5076 | 0.5169 | 0.3474 | 0.6989 | 0.1677 |
| | | 0100 - 0200 | 0.0211 | 0.4007 | 0.4164 | 0.4217 | 0.1831 | 0.2662 | 0.4262 | 0.4259 | 0.2254 | 0.3361 | 0.2933 | 0.3526 | 0.3105 | 0.4868 | 0.4957 | 0.3332 | 0.6839 | 0.1661 |
| | | 0200 - 0300 | 0.0208 | 0.3944 | 0.4022 | 0.4072 | 0.1768 | 0.2571 | 0.4091 | 0.4088 | 0.2218 | 0.3247 | 0.2885 | 0.3468 | 0.2997 | 0.4673 | 0.4758 | 0.3198 | 0.6697 | 0.1644 |
| | | 0300 - 0400 | 0.0208 | 0.3944 | 0.4022 | 0.4072 | 0.1768 | 0.2571 | 0.4091 | 0.4088 | 0.2218 | 0.3247 | 0.2885 | 0.3468 | 0.2997 | 0.4673 | 0.4758 | 0.3198 | 0.6697 | 0.1644 |
| | | 0400 - 0500 | 0.0208 | 0.3944 | 0.4022 | 0.4072 | 0.1768 | 0.2571 | 0.4091 | 0.4088 | 0.2218 | 0.3247 | 0.2885 | 0.3468 | 0.2997 | 0.4673 | 0.4758 | 0.3198 | 0.6697 | 0.1644 |
| | | 0500 - 0600 | 0.0211 | 0.4007 | 0.4164 | 0.4217 | 0.1831 | 0.2662 | 0.4262 | 0.4259 | 0.2254 | 0.3361 | 0.2933 | 0.3526 | 0.3105 | 0.4868 | 0.4957 | 0.3332 | 0.6839 | 0.1661 |
| | | 0600 - 0700 | 0.0225 | 0.4288 | 0.4835 | 0.4897 | 0.2126 | 0.3091 | 0.5061 | 0.5055 | 0.2419 | 0.3901 | 0.3146 | 0.3784 | 0.3605 | 0.5781 | 0.5886 | 0.3957 | 0.7491 | 0.1730 |
| | | 0700 - 0800 | 0.0260 | 0.5165 | 0.7819 | 0.7922 | 0.3442 | 0.4998 | 0.7888 | 0.7877 | 0.2934 | 0.6306 | 0.3811 | 0.4592 | 0.5837 | 0.9015 | 0.9182 | 0.6171 | 0.9814 | 0.1924 |
| | | 0800 - 0900 | 0.0256 | 0.5044 | 0.7492 | 0.7590 | 0.3298 | 0.4789 | 0.7471 | 0.7460 | 0.2863 | 0.6042 | 0.3720 | 0.4480 | 0.5593 | 0.8537 | 0.8695 | 0.5845 | 0.9463 | 0.1899 |
| | | 0900 - 1000 | 0.0244 | 0.4722 | 0.6579 | 0.6664 | 0.2895 | 0.4205 | 0.6400 | 0.6392 | 0.2674 | 0.5306 | 0.3476 | 0.4182 | 0.4910 | 0.7312 | 0.7448 | 0.5006 | 0.8581 | 0.1831 |
| | | 1000 - 1100 | 0.0235 | 0.4536 | 0.5470 | 0.5541 | 0.2407 | 0.3497 | 0.5808 | 0.5801 | 0.2564 | 0.4414 | 0.3334 | 0.4010 | 0.4081 | 0.6636 | 0.6758 | 0.4543 | 0.8099 | 0.1788 |
| | | 1100 - 1200 | 0.0235 | 0.4536 | 0.5470 | 0.5541 | 0.2407 | 0.3497 | 0.5808 | 0.5801 | 0.2564 | 0.4414 | 0.3334 | 0.4010 | 0.4081 | 0.6636 | 0.6758 | 0.4543 | 0.8099 | 0.1788 |
| | | 1200 - 1300 | 0.0235 | 0.4536 | 0.5470 | 0.5541 | 0.2407 | 0.3497 | 0.5808 | 0.5801 | 0.2564 | 0.4414 | 0.3334 | 0.4010 | 0.4081 | 0.6636 | 0.6758 | 0.4543 | 0.8099 | 0.1788 |
| | | 1300 - 1400 | 0.0231 | 0.4449 | 0.5244 | 0.5310 | 0.2306 | 0.3351 | 0.5542 | 0.5536 | 0.2513 | 0.4231 | 0.3268 | 0.3931 | 0.3911 | 0.6332 | 0.6448 | 0.4334 | 0.7883 | 0.1768 |
| | | 1400 - 1500 | 0.0235 | 0.4536 | 0.5470 | 0.5541 | 0.2407 | 0.3497 | 0.5808 | 0.5801 | 0.2564 | 0.4414 | 0.3334 | 0.4010 | 0.4081 | 0.6636 | 0.6758 | 0.4543 | 0.8099 | 0.1788 |
| | | 1500 - 1600 | 0.0239 | 0.4626 | 0.5716 | 0.5790 | 0.2514 | 0.3654 | 0.6094 | 0.6086 | 0.2617 | 0.4611 | 0.3402 | 0.4095 | 0.4264 | 0.6962 | 0.7091 | 0.4766 | 0.8331 | 0.1809 |
| | | 1600 - 1700 | 0.0248 | 0.4824 | 0.6872 | 0.6962 | 0.3025 | 0.4393 | 0.6729 | 0.6721 | 0.2733 | 0.5543 | 0.3552 | 0.4276 | 0.5130 | 0.7691 | 0.7832 | 0.5265 | 0.8852 | 0.1852 |
| | | 1700 - 1800 | 0.0251 | 0.4931 | 0.7177 | 0.7271 | 0.3159 | 0.4588 | 0.7085 | 0.7076 | 0.2797 | 0.5788 | 0.3633 | 0.4375 | 0.5357 | 0.8097 | 0.8247 | 0.5543 | 0.9145 | 0.1875 |
| | | 1800 - 1900 | 0.0251 | 0.4931 | 0.7177 | 0.7271 | 0.3159 | 0.4588 | 0.7085 | 0.7076 | 0.2797 | 0.5788 | 0.3633 | 0.4375 | 0.5357 | 0.8097 | 0.8247 | 0.5543 | 0.9145 | 0.1875 |
| | | 1900 - 2000 | 0.0239 | 0.4626 | 0.5716 | 0.5790 | 0.2514 | 0.3654 | 0.6094 | 0.6086 | 0.2617 | 0.4611 | 0.3402 | 0.4095 | 0.4264 | 0.6962 | 0.7091 | 0.4766 | 0.8331 | 0.1809 |
| | | 2000 - 2100 | 0.0235 | 0.4536 | 0.5470 | 0.5541 | 0.2407 | 0.3497 | 0.5808 | 0.5801 | 0.2564 | 0.4414 | 0.3334 | 0.4010 | 0.4081 | 0.6636 | 0.6758 | 0.4543 | 0.8099 | 0.1788 |
| | | 2100 - 2200 | 0.0239 | 0.4626 | 0.5716 | 0.5790 | 0.2514 | 0.3654 | 0.6094 | 0.6086 | 0.2617 | 0.4611 | 0.3402 | 0.4095 | 0.4264 | 0.6962 | 0.7091 | 0.4766 | 0.8331 | 0.1809 |
| | | 2200 - 2300 | 0.0225 | 0.4288 | 0.4835 | 0.4897 | 0.2126 | 0.3091 | 0.5061 | 0.5055 | 0.2419 | 0.3901 | 0.3146 | 0.3784 | 0.3605 | 0.5781 | 0.5886 | 0.3957 | 0.7491 | 0.1730 |
| | | 2300 - 0000 | 0.0218 | 0.4142 | 0.4479 | 0.4535 | 0.1969 | 0.2862 | 0.4637 | 0.4633 | 0.2333 | 0.3614 | 0.3034 | 0.3649 | 0.3338 | 0.5297 | 0.5393 | 0.3625 | 0.7146 | 0.1694 |
| 39 | Fu Shing Street (L039) - WB | 0000 - 0100 | 0.0244 | 0.4722 | 0.6579 | 0.6664 | 0.2895 | 0.4205 | 0.6400 | 0.6392 | 0.2674 | 0.5306 | 0.3476 | 0.4182 | 0.4910 | 0.7312 | 0.7448 | 0.5006 | 0.8581 | 0.1831 |
| | | 0100 - 0200 | 0.0244 | 0.4722 | 0.6579 | 0.6664 | 0.2895 | 0.4205 | 0.6400 | 0.6392 | 0.2674 | 0.5306 | 0.3476 | 0.4182 | 0.4910 | 0.7312 | 0.7448 | 0.5006 | 0.8581 | 0.1831 |
| | | 0200 - 0300 | 0.0244 | 0.4722 | 0.6579 | 0.6664 | 0.2895 | 0.4205 | 0.6400 | 0.6392 | 0.2674 | 0.5306 | 0.3476 | 0.4182 | 0.4910 | 0.7312 | 0.7448 | 0.5006 | 0.8581 | 0.1831 |
| | | 0300 - 0400 | 0.0244 | 0.4722 | 0.6579 | 0.6664 | 0.2895 | 0.4205 | 0.6400 | 0.6392 | 0.2674 | 0.5306 | 0.3476 | 0.4182 | 0.4910 | 0.7312 | 0.7448 | 0.5006 | 0.8581 | 0.1831 |
| | | 0400 - 0500 | 0.0244 | 0.4722 | 0.6579 | 0.6664 | 0.2895 | 0.4205 | 0.6400 | 0.6392 | 0.2674 | 0.5306 | 0.3476 | 0.4182 | 0.4910 | 0.7312 | 0.7448 | 0.5006 | 0.8581 | 0.1831 |
| | | 0500 - 0600 | 0.0244 | 0.4722 | 0.6579 | 0.6664 | 0.2895 | 0.4205 | 0.6400 | 0.6392 | 0.2674 | 0.5306 | 0.3476 | 0.4182 | 0.4910 | 0.7312 | 0.7448 | 0.5006 | 0.8581 | 0.1831 |
| | | 0600 - 0700 | 0.0244 | 0.4722 | 0.6579 | 0.6664 | 0.2895 | 0.4205 | 0.6400 | 0.6392 | 0.2674 | 0.5306 | 0.3476 | 0.4182 | 0.4910 | 0.7312 | 0.7448 | 0.5006 | 0.8581 | 0.1831 |
| | | 0700 - 0800 | 0.0244 | 0.4722 | 0.6579 | 0.6664 | 0.2895 | 0.4205 | 0.6400 | 0.6392 | 0.2674 | 0.5306 | 0.3476 | 0.4182 | 0.4910 | 0.7312 | 0.7448 | 0.5006 | 0.8581 | 0.1831 |
| | | 0800 - 0900 | 0.0244 | 0.4722 | 0.6579 | 0.6664 | 0.2895 | 0.4205 | 0.6400 | 0.6392 | 0.2674 | 0.5306 | 0.3476 | 0.4182 | 0.4910 | 0.7312 | 0.7448 | 0.5006 | 0.8581 | 0.1831 |
| | | 0900 - 1000 | 0.0244 | 0.4722 | 0.6579 | 0.6664 | 0.2895 | 0.4205 | 0.6400 | 0.6392 | 0.2674 | 0.5306 | 0.3476 | 0.4182 | 0.4910 | 0.7312 | 0.7448 | 0.5006 | 0.8581 | 0.1831 |
| | | 1000 - 1100 | 0.0244 | 0.4722 | 0.6579 | 0.6664 | 0.2895 | 0.4205 | 0.6400 | 0.6392 | 0.2674 | 0.5306 | 0.3476 | 0.4182 | 0.4910 | 0.7312 | 0.7448 | 0.5006 | 0.8581 | 0.1831 |
| | | 1100 - 1200 | 0.0244 | 0.4722 | 0.6579 | 0.6664 | 0.2895 | 0.4205 | 0.6400 | 0.6392 | 0.2674 | 0.5306 | 0.3476 | 0.4182 | 0.4910 | 0.7312 | 0.7448 | 0.5006 | 0.8581 | 0.1831 |
| | | 1200 - 1300 | 0.0244 | 0.4722 | 0.6579 | 0.6664 | 0.2895 | 0.4205 | 0.6400 | 0.6392 | 0.2674 | 0.5306 | 0.3476 | 0.4182 | 0.4910 | 0.7312 | 0.7448 | 0.5006 | 0.8581 | 0.1831 |
| | | 1300 - 1400 | 0.0244 | 0.4722 | 0.6579 | 0.6664 | 0.2895 | 0.4205 | 0.6400 | 0.6392 | 0.2674 | 0.5306 | 0.3476 | 0.4182 | 0.4910 | 0.7312 | 0.7448 | 0.5006 | 0.8581 | 0.1831 |
| | | 1400 - 1500 | 0.0244 | 0.4722 | 0.6579 | 0.6664 | 0.2895 | 0.4205 | 0.6400 | 0.6392 | 0.2674 | 0.5306 | 0.3476 | 0.4182 | 0.4910 | 0.7312 | 0.7448 | 0.5006 | 0.8581 | 0.1831 |
| | | 1500 - 1600 | 0.0244 | 0.4722 | 0.6579 | 0.6664 | 0.2895 | 0.4205 | 0.6400 | 0.6392 | 0.2674 | 0.5306 | 0.3476 | 0.4182 | 0.4910 | 0.7312 | 0.7448 | 0.5006 | 0.8581 | 0.1831 |
| | | 1600 - 1700 | 0.0244 | 0.4722 | 0.6579 | 0.6664 | 0.2895 | 0.4205 | 0.6400 | 0.6392 | 0.2674 | 0.5306 | 0.3476 | 0.4182 | 0.4910 | 0.7312 | 0.7448 | 0.5006 | 0.8581 | 0.1831 |
| | | 1700 - 1800 | 0.0244 | 0.4722 | 0.6579 | 0.6664 | 0.2895 | 0.4205 | 0.6400 | 0.6392 | 0.2674 | 0.5306 | 0.3476 | 0.4182 | 0.4910 | 0.7312 | 0.7448 | 0.5006 | 0.8581 | 0.1831 |
| | | 1800 - 1900 | 0.0244 | 0.4722 | 0.6579 | 0.6664 | 0.2895 | 0.4205 | 0.6400 | 0.6392 | 0.2674 | 0.5306 | 0.3476 | 0.4182 | 0.4910 | 0.7312 | 0.7448 | 0.5006 | 0.8581 | 0.1831 |
| | | 1900 - 2000 | 0.0244 | 0.4722 | 0.6579 | 0.6664 | 0.2895 | 0.4205 | 0.6400 | 0.6392 | 0.2674 | 0.5306 | 0.3476 | 0.4182 | 0.4910 | 0.7312 | 0.7448 | 0.5006 | 0.8581 | 0.1831 |
| | | 2000 - 2100 | 0.0244 | 0.4722 | 0.6579 | 0.6664 | 0.2895 | 0.4205 | 0.6400 | 0.6392 | 0.2674 | 0.5306 | 0.3476 | 0.4182 | 0.4910 | 0.7312 | 0.7448 | 0.5006 | 0.8581 | 0.1831 |
| | | 2100 - 2200 | 0.0244 | 0.4722 | 0.6579 | 0.6664 | 0.2895 | 0.4205 | 0.6400 | 0.6392 | 0.2674 | 0.5306 | 0.3476 | 0.4182 | 0.4910 | 0.7312 | 0.7448 | 0.5006 | 0.8581 | 0.1831 |
| | | 2200 - 2300 | 0.0244 | 0.4722 | 0.6579 | 0.6664 | 0.2895 | 0.4205 | 0.6400 | 0.6392 | 0.2674 | 0.5306 | 0.3476 | 0.4182 | 0.4910 | 0.7312 | 0.7448 | 0.5006 | 0.8581 | 0.1831 |
| | | 2300 - 0000 | 0.0244 | 0.4722 | 0.6579 | 0.6664 | 0.2895 | 0.4205 | 0.6400 | 0.6392 | 0.2674 | 0.5306 | 0.3476 | 0.4182 | 0.4910 | 0.7312 | 0.7448 | 0.5006 | 0.8581 | 0.1831 |
| 40 | Fu Shing Street (L040) - EB | 0000 - 0100 | 0.0244 | 0.4722 | 0.6579 | 0.6664 | 0.2895 | 0.4205 | 0.6400 | 0.6392 | 0.2674 | 0.5306 | 0.3476 | 0.4182 | 0.4910 | 0.7312 | 0.7448 | 0.5006 | 0.8581 | 0.1831 |
| | | 0100 - 0200 | 0.0244 | 0.4722 | 0.6579 | 0.6664 | 0.2895 | 0.4205 | 0.6400 | 0.6392 | 0.2674 | 0.5306 | 0.3476 | 0.4182 | 0.4910 | 0.7312 | 0.7448 | 0.5006 | 0.8581 | 0.1831 |
| | | 0200 - 0300 | 0.0244 | 0.4722 | 0.6579 | 0.6664 | 0.2895 | 0.4205 | 0.6400 | 0.6392 | 0.2674 | 0.5306 | 0.3476 | 0.4182 | 0.4910 | 0.7312 | 0.7448 | 0.5006 | 0.8581 | 0.1831 |
| | | 0300 - 0400 | 0.0244 | 0.4722 | 0.6579 | 0.6664 | 0.2895 | 0.4205 | 0.6400 | 0.6392 | 0.2674 | 0.5306 | 0.3476 | 0.4182 | 0.4910 | 0.7312 | 0.7448 | 0.5006 | 0.8581 | 0.1831 |
| | | 0400 - 0500 | 0.0244 | 0.4722 | 0.6579 | 0.6664 | 0.2895 | 0.4205 | 0.6400 | 0.6392 | 0.2674 | 0.5306 | 0.3476 | 0.4182 | 0.4910 | 0.7312 | 0.7448 | 0.5006 | 0.8581 | 0.1831 |
| | | 0500 - 0600 | 0.0244 | 0.4722 | 0.6579 | 0.6664 | 0.2895 | 0.4205 | 0.6400 | 0.6392 | 0.2674 | 0.5306 | 0.3476 | 0.4182 | 0.4910 | 0.7312 | 0.7448 | 0.5006 | 0.8581 | 0.1831 |
| | | 0600 - 0700 | 0.0244 | 0.4722 | 0.6579 | 0.6664 | 0.2895 | 0.4205 | 0.6400 | 0.6392 | 0.2674 | 0.5306 | 0.3476 | 0.4182 | 0.4910 | 0.7312 | 0.7448 | 0.5006 | 0.8581 | 0.1831 |
| | | 0700 - 0800 | 0.0244 | 0.4722 | 0.6579 | 0.6664 | 0.2895 | 0.4205 | 0.6400 | 0.6392 | 0.2674 | 0.5306 | 0.3476 | 0.4182 | 0.4910 | 0.7312 | 0.7448 | 0.5006 | 0.8581 | 0.1831 |
| | | 0800 - 0900 | 0.0244 | 0.4722 | 0.6579 | 0.6664 | 0.2895 | 0.4205 | 0.6400 | 0.6392 | 0.2674 | 0.5306 | 0.3476 | 0.4182 | 0.4910 | 0.7312 | 0.7448 | 0.5006 | 0.8581 | 0.1831 |
| | | 0900 - 1000 | 0.0244 | 0.4722 | 0.6579 | 0.6664 | 0.2895 | 0.4205 | 0.6400 | 0.6392 | 0.2674 | 0.5306 | 0.3476 | 0.4182 | 0.4910 | 0.7312 | 0.7448 | 0.5006 | 0.8581 | 0.1831 |
| | | 1000 - 1100 | 0.0244 | 0.4722 | 0.6579 | 0.6664 | 0.2895 | 0.4205 | 0.6400 | 0.6392 | 0.2674 | 0.5306 | 0.3476 | 0.4182 | 0.4910 | 0.7312 | 0.7448 | 0.5006 | 0.8581 | 0.1831 |
| | | 1100 - 1200 | 0.0244 | 0.4722 | 0.6579 | 0.6664 | 0.2895 | 0.4205 | 0.6400 | 0.6392 | 0.2674 | 0.5306 | 0.3476 | 0.4182 | 0.4910 | 0.7312 | 0.7448 | 0.5006 | 0.8581 | 0.1831 |
| | | 1200 - 1300 | 0.0244 | 0.4722 | 0.6579 | 0.6664 | 0.2895 | 0.4205 | 0.6400 | 0.6392 | 0.2674 | 0.5306 | 0.3476 | 0.4182 | 0.4910 | 0.7312 | 0.7448 | 0.5006 | 0.8581 | 0.1831 |
| | | 1300 - 1400 | 0.0244 | 0.4722 | 0.6579 | 0.6664 | 0.2895 | 0.4205 | 0.6400 | 0.6392 | 0.2674 | 0.5306 | 0.3476 | 0.4182 | 0.4910 | 0.7312 | 0.7448 | 0.5006 | 0.8581 | 0.1831 |
| | | 1400 - 1500 | 0.0244 | 0.4722 | 0.6579 | 0.6664 | 0.2895 | 0.4205 | 0.6400 | 0.6392 | 0.2674 | 0.5306 | 0.3476 | 0.4182 | 0.4910 | 0.7312 | 0.7448 | 0.5006 | 0.8581 | 0.1831 |
| | | 1500 - 1600 | 0.0244 | 0.4722 | 0.6579 | 0.6664 | 0.2895 | 0.4205 | 0.6400 | 0.6392 | 0.2674 | 0.5306 | 0.3476 | 0.4182 | 0.4910 | 0.7312 | 0.7448 | 0.5006 | 0.8581 | 0.1831 |
| | | 1600 - 1700 | 0.0244 | 0.4722 | 0.6579 | 0.6664 | 0.2895 | 0.4205 | 0.6400 | 0.6392 | 0.2674 | 0.5306 | 0.3476 | 0.4182 | 0.4910 | 0.7312 | 0.7448 | 0.5006 | 0.8581 | 0.1831 |
| | | 1700 - 1800 | 0.0244 | 0.4722 | 0.6579 | 0.6664 | 0.2895 | 0.4205 | 0.6400 | 0.6392 | 0.2674 | 0.5306 | 0.3476 | 0.4182 | 0.4910 | 0.7312 | 0.7448 | 0.5006 | 0.8581 | 0.1831 |
| | | 1800 - 1900 | 0.0244 | 0.4722 | 0.6579 | 0.6664 | 0.2895 | 0.4205 | 0.6400 | 0.6392 | 0.2674 | 0.5306 | 0.3476 | 0.4182 | 0.4910 | 0.7312 | 0.7448 | 0.5006 | 0.8581 | 0.1831 |
| | | 1900 - 2000 | 0.0244 | 0.4722 | 0.6579 | 0.6664 | 0.2895 | 0.4205 | 0.6400 | 0.6392 | 0.2674 | 0.5306 | 0.3476 | 0.4182 | 0.4910 | 0.7312 | 0.7448 | 0.5006 | 0.8581 | 0.1831 |
| | | 2000 - 2100 | 0.0244 | 0.4722 | 0.6579 | 0.6664 | 0.2895 | 0.4205 | 0.6400 | 0.6392 | 0.2674 | 0.5306 | 0.3476 | 0.4182 | 0.4910 | 0.7312 | 0.7448 | 0.5006 | 0.8581 | 0.1831 |
| | | 2100 - 2200 | 0.0244 | 0.4722 | 0.6579 | 0.6664 | 0.2895 | 0.4205 | 0.6400 | 0.6392 | 0.2674 | 0.5306 | 0.3476 | 0.4182 | 0.4910 | 0.7312 | 0.7448 | 0.5006 | 0.8581 | 0.1831 |
| | | 2200 - 2300 | 0.0244 | 0.4722 | 0.6579 | 0.6664 | 0.2895 | 0.4205 | 0.6400 | 0.6392 | 0.2674 | 0.5306 | 0.3476 | 0.4182 | 0.4910 | 0.7312 | 0.7448 | 0.5006 | 0.8581 | 0.1831 |
| | | 2300 - 0000 | 0.0244 | 0.4722 | 0.6579 | 0.6664 | 0.2895 | 0.4205 | 0.6400 | 0.6392 | 0.2674 | 0.5306 | 0.3476 | 0.4182 | 0.4910 | 0.7312 | 0.7448 | 0.5006 | 0.8581 | 0.1831 |

**EMFAC Year 2045 x Traffic Data Year 2045**

| Road No. | Road Section | Time | NO Emission | | | | | | | | | | | | | | | | | |
|---|---|---|---|---|---|---|---|---|---|---|---|---|---|---|---|---|---|---|---|---|
| | | | PC | Taxi | LGV3 | LGV4 | LGV6 | HGV7 | HGV8 | HGV9 | PLB | PV4 | PV5 | NFB6 | NFB7 | NFB8 | NFB9 | FBSD | FBDD | MC |
| 41 | Castle Peak Road - Lam Tei (L041) - SB | 0000 - 0100 | 0.0208 | 0.3944 | 0.4022 | 0.4072 | 0.1768 | 0.2571 | 0.4091 | 0.4088 | 0.2218 | 0.3247 | 0.2885 | 0.3468 | 0.2997 | 0.4673 | 0.4758 | 0.3198 | 0.6697 | 0.1644 |
| | | 0100 - 0200 | 0.0208 | 0.3944 | 0.4022 | 0.4072 | 0.1768 | 0.2571 | 0.4091 | 0.4088 | 0.2218 | 0.3247 | 0.2885 | 0.3468 | 0.2997 | 0.4673 | 0.4758 | 0.3198 | 0.6697 | 0.1644 |
| | | 0200 - 0300 | 0.0208 | 0.3944 | 0.4022 | 0.4072 | 0.1768 | 0.2571 | 0.4091 | 0.4088 | 0.2218 | 0.3247 | 0.2885 | 0.3468 | 0.2997 | 0.4673 | 0.4758 | 0.3198 | 0.6697 | 0.1644 |
| | | 0300 - 0400 | 0.0208 | 0.3944 | 0.4022 | 0.4072 | 0.1768 | 0.2571 | 0.4091 | 0.4088 | 0.2218 | 0.3247 | 0.2885 | 0.3468 | 0.2997 | 0.4673 | 0.4758 | 0.3198 | 0.6697 | 0.1644 |
| | | 0400 - 0500 | 0.0208 | 0.3944 | 0.4022 | 0.4072 | 0.1768 | 0.2571 | 0.4091 | 0.4088 | 0.2218 | 0.3247 | 0.2885 | 0.3468 | 0.2997 | 0.4673 | 0.4758 | 0.3198 | 0.6697 | 0.1644 |
| | | 0500 - 0600 | 0.0208 | 0.3944 | 0.4022 | 0.4072 | 0.1768 | 0.2571 | 0.4091 | 0.4088 | 0.2218 | 0.3247 | 0.2885 | 0.3468 | 0.2997 | 0.4673 | 0.4758 | 0.3198 | 0.6697 | 0.1644 |
| | | 0600 - 0700 | 0.0214 | 0.4073 | 0.4316 | 0.4371 | 0.1898 | 0.2759 | 0.4444 | 0.4440 | 0.2294 | 0.3483 | 0.2983 | 0.3586 | 0.3218 | 0.5076 | 0.5169 | 0.3474 | 0.6989 | 0.1677 |
| | | 0700 - 0800 | 0.0231 | 0.4449 | 0.5244 | 0.5310 | 0.2306 | 0.3351 | 0.5542 | 0.5536 | 0.2513 | 0.4231 | 0.3268 | 0.3931 | 0.3911 | 0.6332 | 0.6448 | 0.4334 | 0.7883 | 0.1768 |
| | | 0800 - 0900 | 0.0231 | 0.4449 | 0.5244 | 0.5310 | 0.2306 | 0.3351 | 0.5542 | 0.5536 | 0.2513 | 0.4231 | 0.3268 | 0.3931 | 0.3911 | 0.6332 | 0.6448 | 0.4334 | 0.7883 | 0.1768 |
| | | 0900 - 1000 | 0.0225 | 0.4288 | 0.4835 | 0.4897 | 0.2126 | 0.3091 | 0.5061 | 0.5055 | 0.2419 | 0.3901 | 0.3146 | 0.3784 | 0.3605 | 0.5781 | 0.5886 | 0.3957 | 0.7491 | 0.1730 |
| | | 1000 - 1100 | 0.0218 | 0.4142 | 0.4479 | 0.4535 | 0.1969 | 0.2862 | 0.4637 | 0.4633 | 0.2333 | 0.3614 | 0.3034 | 0.3649 | 0.3338 | 0.5297 | 0.5393 | 0.3625 | 0.7146 | 0.1694 |
| | | 1100 - 1200 | 0.0221 | 0.4213 | 0.4651 | 0.4710 | 0.2046 | 0.2973 | 0.4842 | 0.4837 | 0.2375 | 0.3753 | 0.3089 | 0.3714 | 0.3468 | 0.5532 | 0.5633 | 0.3786 | 0.7314 | 0.1712 |
| | | 1200 - 1300 | 0.0218 | 0.4142 | 0.4479 | 0.4535 | 0.1969 | 0.2862 | 0.4637 | 0.4633 | 0.2333 | 0.3614 | 0.3034 | 0.3649 | 0.3338 | 0.5297 | 0.5393 | 0.3625 | 0.7146 | 0.1694 |
| | | 1300 - 1400 | 0.0218 | 0.4142 | 0.4479 | 0.4535 | 0.1969 | 0.2862 | 0.4637 | 0.4633 | 0.2333 | 0.3614 | 0.3034 | 0.3649 | 0.3338 | 0.5297 | 0.5393 | 0.3625 | 0.7146 | 0.1694 |
| | | 1400 - 1500 | 0.0221 | 0.4213 | 0.4651 | 0.4710 | 0.2046 | 0.2973 | 0.4842 | 0.4837 | 0.2375 | 0.3753 | 0.3089 | 0.3714 | 0.3468 | 0.5532 | 0.5633 | 0.3786 | 0.7314 | 0.1712 |
| | | 1500 - 1600 | 0.0221 | 0.4213 | 0.4651 | 0.4710 | 0.2046 | 0.2973 | 0.4842 | 0.4837 | 0.2375 | 0.3753 | 0.3089 | 0.3714 | 0.3468 | 0.5532 | 0.5633 | 0.3786 | 0.7314 | 0.1712 |
| | | 1600 - 1700 | 0.0221 | 0.4213 | 0.4651 | 0.4710 | 0.2046 | 0.2973 | 0.4842 | 0.4837 | 0.2375 | 0.3753 | 0.3089 | 0.3714 | 0.3468 | 0.5532 | 0.5633 | 0.3786 | 0.7314 | 0.1712 |
| | | 1700 - 1800 | 0.0221 | 0.4213 | 0.4651 | 0.4710 | 0.2046 | 0.2973 | 0.4842 | 0.4837 | 0.2375 | 0.3753 | 0.3089 | 0.3714 | 0.3468 | 0.5532 | 0.5633 | 0.3786 | 0.7314 | 0.1712 |
| | | 1800 - 1900 | 0.0221 | 0.4213 | 0.4651 | 0.4710 | 0.2046 | 0.2973 | 0.4842 | 0.4837 | 0.2375 | 0.3753 | 0.3089 | 0.3714 | 0.3468 | 0.5532 | 0.5633 | 0.3786 | 0.7314 | 0.1712 |
| | | 1900 - 2000 | 0.0221 | 0.4213 | 0.4651 | 0.4710 | 0.2046 | 0.2973 | 0.4842 | 0.4837 | 0.2375 | 0.3753 | 0.3089 | 0.3714 | 0.3468 | 0.5532 | 0.5633 | 0.3786 | 0.7314 | 0.1712 |
| | | 2000 - 2100 | 0.0218 | 0.4142 | 0.4479 | 0.4535 | 0.1969 | 0.2862 | 0.4637 | 0.4633 | 0.2333 | 0.3614 | 0.3034 | 0.3649 | 0.3338 | 0.5297 | 0.5393 | 0.3625 | 0.7146 | 0.1694 |
| | | 2100 - 2200 | 0.0218 | 0.4142 | 0.4479 | 0.4535 | 0.1969 | 0.2862 | 0.4637 | 0.4633 | 0.2333 | 0.3614 | 0.3034 | 0.3649 | 0.3338 | 0.5297 | 0.5393 | 0.3625 | 0.7146 | 0.1694 |
| | | 2200 - 2300 | 0.0211 | 0.4007 | 0.4164 | 0.4217 | 0.1831 | 0.2662 | 0.4262 | 0.4259 | 0.2254 | 0.3361 | 0.2933 | 0.3526 | 0.3105 | 0.4868 | 0.4957 | 0.3332 | 0.6839 | 0.1661 |
| | | 2300 - 0000 | 0.0208 | 0.3944 | 0.4022 | 0.4072 | 0.1768 | 0.2571 | 0.4091 | 0.4088 | 0.2218 | 0.3247 | 0.2885 | 0.3468 | 0.2997 | 0.4673 | 0.4758 | 0.3198 | 0.6697 | 0.1644 |
| 42 | Castle Peak Road - Lam Tei (L042) - NB | 0000 - 0100 | 0.0208 | 0.3944 | 0.4022 | 0.4072 | 0.1768 | 0.2571 | 0.4091 | 0.4088 | 0.2218 | 0.3247 | 0.2885 | 0.3468 | 0.2997 | 0.4673 | 0.4758 | 0.3198 | 0.6697 | 0.1644 |
| | | 0100 - 0200 | 0.0208 | 0.3944 | 0.4022 | 0.4072 | 0.1768 | 0.2571 | 0.4091 | 0.4088 | 0.2218 | 0.3247 | 0.2885 | 0.3468 | 0.2997 | 0.4673 | 0.4758 | 0.3198 | 0.6697 | 0.1644 |
| | | 0200 - 0300 | 0.0208 | 0.3944 | 0.4022 | 0.4072 | 0.1768 | 0.2571 | 0.4091 | 0.4088 | 0.2218 | 0.3247 | 0.2885 | 0.3468 | 0.2997 | 0.4673 | 0.4758 | 0.3198 | 0.6697 | 0.1644 |
| | | 0300 - 0400 | 0.0208 | 0.3944 | 0.4022 | 0.4072 | 0.1768 | 0.2571 | 0.4091 | 0.4088 | 0.2218 | 0.3247 | 0.2885 | 0.3468 | 0.2997 | 0.4673 | 0.4758 | 0.3198 | 0.6697 | 0.1644 |
| | | 0400 - 0500 | 0.0208 | 0.3944 | 0.4022 | 0.4072 | 0.1768 | 0.2571 | 0.4091 | 0.4088 | 0.2218 | 0.3247 | 0.2885 | 0.3468 | 0.2997 | 0.4673 | 0.4758 | 0.3198 | 0.6697 | 0.1644 |
| | | 0500 - 0600 | 0.0208 | 0.3944 | 0.4022 | 0.4072 | 0.1768 | 0.2571 | 0.4091 | 0.4088 | 0.2218 | 0.3247 | 0.2885 | 0.3468 | 0.2997 | 0.4673 | 0.4758 | 0.3198 | 0.6697 | 0.1644 |
| | | 0600 - 0700 | 0.0214 | 0.4073 | 0.4316 | 0.4371 | 0.1898 | 0.2759 | 0.4444 | 0.4440 | 0.2294 | 0.3483 | 0.2983 | 0.3586 | 0.3218 | 0.5076 | 0.5169 | 0.3474 | 0.6989 | 0.1677 |
| | | 0700 - 0800 | 0.0231 | 0.4449 | 0.5244 | 0.5310 | 0.2306 | 0.3351 | 0.5542 | 0.5536 | 0.2513 | 0.4231 | 0.3268 | 0.3931 | 0.3911 | 0.6332 | 0.6448 | 0.4334 | 0.7883 | 0.1768 |
| | | 0800 - 0900 | 0.0229 | 0.4366 | 0.5032 | 0.5096 | 0.2213 | 0.3217 | 0.5293 | 0.5288 | 0.2465 | 0.4061 | 0.3205 | 0.3856 | 0.3753 | 0.6048 | 0.6158 | 0.4139 | 0.7681 | 0.1749 |
| | | 0900 - 1000 | 0.0221 | 0.4213 | 0.4651 | 0.4710 | 0.2046 | 0.2973 | 0.4842 | 0.4837 | 0.2375 | 0.3753 | 0.3089 | 0.3714 | 0.3468 | 0.5532 | 0.5633 | 0.3786 | 0.7314 | 0.1712 |
| | | 1000 - 1100 | 0.0221 | 0.4213 | 0.4651 | 0.4710 | 0.2046 | 0.2973 | 0.4842 | 0.4837 | 0.2375 | 0.3753 | 0.3089 | 0.3714 | 0.3468 | 0.5532 | 0.5633 | 0.3786 | 0.7314 | 0.1712 |
| | | 1100 - 1200 | 0.0221 | 0.4213 | 0.4651 | 0.4710 | 0.2046 | 0.2973 | 0.4842 | 0.4837 | 0.2375 | 0.3753 | 0.3089 | 0.3714 | 0.3468 | 0.5532 | 0.5633 | 0.3786 | 0.7314 | 0.1712 |
| | | 1200 - 1300 | 0.0221 | 0.4213 | 0.4651 | 0.4710 | 0.2046 | 0.2973 | 0.4842 | 0.4837 | 0.2375 | 0.3753 | 0.3089 | 0.3714 | 0.3468 | 0.5532 | 0.5633 | 0.3786 | 0.7314 | 0.1712 |
| | | 1300 - 1400 | 0.0221 | 0.4213 | 0.4651 | 0.4710 | 0.2046 | 0.2973 | 0.4842 | 0.4837 | 0.2375 | 0.3753 | 0.3089 | 0.3714 | 0.3468 | 0.5532 | 0.5633 | 0.3786 | 0.7314 | 0.1712 |
| | | 1400 - 1500 | 0.0221 | 0.4213 | 0.4651 | 0.4710 | 0.2046 | 0.2973 | 0.4842 | 0.4837 | 0.2375 | 0.3753 | 0.3089 | 0.3714 | 0.3468 | 0.5532 | 0.5633 | 0.3786 | 0.7314 | 0.1712 |
| | | 1500 - 1600 | 0.0221 | 0.4213 | 0.4651 | 0.4710 | 0.2046 | 0.2973 | 0.4842 | 0.4837 | 0.2375 | 0.3753 | 0.3089 | 0.3714 | 0.3468 | 0.5532 | 0.5633 | 0.3786 | 0.7314 | 0.1712 |
| | | 1600 - 1700 | 0.0231 | 0.4449 | 0.5244 | 0.5310 | 0.2306 | 0.3351 | 0.5542 | 0.5536 | 0.2513 | 0.4231 | 0.3268 | 0.3931 | 0.3911 | 0.6332 | 0.6448 | 0.4334 | 0.7883 | 0.1768 |
| | | 1700 - 1800 | 0.0231 | 0.4449 | 0.5244 | 0.5310 | 0.2306 | 0.3351 | 0.5542 | 0.5536 | 0.2513 | 0.4231 | 0.3268 | 0.3931 | 0.3911 | 0.6332 | 0.6448 | 0.4334 | 0.7883 | 0.1768 |
| | | 1800 - 1900 | 0.0231 | 0.4449 | 0.5244 | 0.5310 | 0.2306 | 0.3351 | 0.5542 | 0.5536 | 0.2513 | 0.4231 | 0.3268 | 0.3931 | 0.3911 | 0.6332 | 0.6448 | 0.4334 | 0.7883 | 0.1768 |
| | | 1900 - 2000 | 0.0221 | 0.4213 | 0.4651 | 0.4710 | 0.2046 | 0.2973 | 0.4842 | 0.4837 | 0.2375 | 0.3753 | 0.3089 | 0.3714 | 0.3468 | 0.5532 | 0.5633 | 0.3786 | 0.7314 | 0.1712 |
| | | 2000 - 2100 | 0.0221 | 0.4213 | 0.4651 | 0.4710 | 0.2046 | 0.2973 | 0.4842 | 0.4837 | 0.2375 | 0.3753 | 0.3089 | 0.3714 | 0.3468 | 0.5532 | 0.5633 | 0.3786 | 0.7314 | 0.1712 |
| | | 2100 - 2200 | 0.0221 | 0.4213 | 0.4651 | 0.4710 | 0.2046 | 0.2973 | 0.4842 | 0.4837 | 0.2375 | 0.3753 | 0.3089 | 0.3714 | 0.3468 | 0.5532 | 0.5633 | 0.3786 | 0.7314 | 0.1712 |
| | | 2200 - 2300 | 0.0214 | 0.4073 | 0.4316 | 0.4371 | 0.1898 | 0.2759 | 0.4444 | 0.4440 | 0.2294 | 0.3483 | 0.2983 | 0.3586 | 0.3218 | 0.5076 | 0.5169 | 0.3474 | 0.6989 | 0.1677 |
| | | 2300 - 0000 | 0.0211 | 0.4007 | 0.4164 | 0.4217 | 0.1831 | 0.2662 | 0.4262 | 0.4259 | 0.2254 | 0.3361 | 0.2933 | 0.3526 | 0.3105 | 0.4868 | 0.4957 | 0.3332 | 0.6839 | 0.1661 |
| 43 | Access road from To Yuen Wai<br>(L043) - WB | 0000 - 0100 | 0.0244 | 0.4722 | 0.6579 | 0.6664 | 0.2895 | 0.4205 | 0.6400 | 0.6392 | 0.2674 | 0.5306 | 0.3476 | 0.4182 | 0.4910 | 0.7312 | 0.7448 | 0.5006 | 0.8581 | 0.1831 |
| | | 0100 - 0200 | 0.0244 | 0.4722 | 0.6579 | 0.6664 | 0.2895 | 0.4205 | 0.6400 | 0.6392 | 0.2674 | 0.5306 | 0.3476 | 0.4182 | 0.4910 | 0.7312 | 0.7448 | 0.5006 | 0.8581 | 0.1831 |
| | | 0200 - 0300 | 0.0244 | 0.4722 | 0.6579 | 0.6664 | 0.2895 | 0.4205 | 0.6400 | 0.6392 | 0.2674 | 0.5306 | 0.3476 | 0.4182 | 0.4910 | 0.7312 | 0.7448 | 0.5006 | 0.8581 | 0.1831 |
| | | 0300 - 0400 | 0.0244 | 0.4722 | 0.6579 | 0.6664 | 0.2895 | 0.4205 | 0.6400 | 0.6392 | 0.2674 | 0.5306 | 0.3476 | 0.4182 | 0.4910 | 0.7312 | 0.7448 | 0.5006 | 0.8581 | 0.1831 |
| | | 0400 - 0500 | 0.0244 | 0.4722 | 0.6579 | 0.6664 | 0.2895 | 0.4205 | 0.6400 | 0.6392 | 0.2674 | 0.5306 | 0.3476 | 0.4182 | 0.4910 | 0.7312 | 0.7448 | 0.5006 | 0.8581 | 0.1831 |
| | | 0500 - 0600 | 0.0244 | 0.4722 | 0.6579 | 0.6664 | 0.2895 | 0.4205 | 0.6400 | 0.6392 | 0.2674 | 0.5306 | 0.3476 | 0.4182 | 0.4910 | 0.7312 | 0.7448 | 0.5006 | 0.8581 | 0.1831 |
| | | 0600 - 0700 | 0.0244 | 0.4722 | 0.6579 | 0.6664 | 0.2895 | 0.4205 | 0.6400 | 0.6392 | 0.2674 | 0.5306 | 0.3476 | 0.4182 | 0.4910 | 0.7312 | 0.7448 | 0.5006 | 0.8581 | 0.1831 |
| | | 0700 - 0800 | 0.0256 | 0.5044 | 0.7492 | 0.7590 | 0.3298 | 0.4789 | 0.7471 | 0.7460 | 0.2863 | 0.6042 | 0.3720 | 0.4480 | 0.5593 | 0.8537 | 0.8695 | 0.5845 | 0.9463 | 0.1899 |
| | | 0800 - 0900 | 0.0256 | 0.5044 | 0.7492 | 0.7590 | 0.3298 | 0.4789 | 0.7471 | 0.7460 | 0.2863 | 0.6042 | 0.3720 | 0.4480 | 0.5593 | 0.8537 | 0.8695 | 0.5845 | 0.9463 | 0.1899 |
| | | 0900 - 1000 | 0.0256 | 0.5044 | 0.7492 | 0.7590 | 0.3298 | 0.4789 | 0.7471 | 0.7460 | 0.2863 | 0.6042 | 0.3720 | 0.4480 | 0.5593 | 0.8537 | 0.8695 | 0.5845 | 0.9463 | 0.1899 |
| | | 1000 - 1100 | 0.0256 | 0.5044 | 0.7492 | 0.7590 | 0.3298 | 0.4789 | 0.7471 | 0.7460 | 0.2863 | 0.6042 | 0.3720 | 0.4480 | 0.5593 | 0.8537 | 0.8695 | 0.5845 | 0.9463 | 0.1899 |
| | | 1100 - 1200 | 0.0256 | 0.5044 | 0.7492 | 0.7590 | 0.3298 | 0.4789 | 0.7471 | 0.7460 | 0.2863 | 0.6042 | 0.3720 | 0.4480 | 0.5593 | 0.8537 | 0.8695 | 0.5845 | 0.9463 | 0.1899 |
| | | 1200 - 1300 | 0.0256 | 0.5044 | 0.7492 | 0.7590 | 0.3298 | 0.4789 | 0.7471 | 0.7460 | 0.2863 | 0.6042 | 0.3720 | 0.4480 | 0.5593 | 0.8537 | 0.8695 | 0.5845 | 0.9463 | 0.1899 |
| | | 1300 - 1400 | 0.0256 | 0.5044 | 0.7492 | 0.7590 | 0.3298 | 0.4789 | 0.7471 | 0.7460 | 0.2863 | 0.6042 | 0.3720 | 0.4480 | 0.5593 | 0.8537 | 0.8695 | 0.5845 | 0.9463 | 0.1899 |
| | | 1400 - 1500 | 0.0256 | 0.5044 | 0.7492 | 0.7590 | 0.3298 | 0.4789 | 0.7471 | 0.7460 | 0.2863 | 0.6042 | 0.3720 | 0.4480 | 0.5593 | 0.8537 | 0.8695 | 0.5845 | 0.9463 | 0.1899 |
| | | 1500 - 1600 | 0.0256 | 0.5044 | 0.7492 | 0.7590 | 0.3298 | 0.4789 | 0.7471 | 0.7460 | 0.2863 | 0.6042 | 0.3720 | 0.4480 | 0.5593 | 0.8537 | 0.8695 | 0.5845 | 0.9463 | 0.1899 |
| | | 1600 - 1700 | 0.0256 | 0.5044 | 0.7492 | 0.7590 | 0.3298 | 0.4789 | 0.7471 | 0.7460 | 0.2863 | 0.6042 | 0.3720 | 0.4480 | 0.5593 | 0.8537 | 0.8695 | 0.5845 | 0.9463 | 0.1899 |
| | | 1700 - 1800 | 0.0256 | 0.5044 | 0.7492 | 0.7590 | 0.3298 | 0.4789 | 0.7471 | 0.7460 | 0.2863 | 0.6042 | 0.3720 | 0.4480 | 0.5593 | 0.8537 | 0.8695 | 0.5845 | 0.9463 | 0.1899 |
| | | 1800 - 1900 | 0.0256 | 0.5044 | 0.7492 | 0.7590 | 0.3298 | 0.4789 | 0.7471 | 0.7460 | 0.2863 | 0.6042 | 0.3720 | 0.4480 | 0.5593 | 0.8537 | 0.8695 | 0.5845 | 0.9463 | 0.1899 |
| | | 1900 - 2000 | 0.0256 | 0.5044 | 0.7492 | 0.7590 | 0.3298 | 0.4789 | 0.7471 | 0.7460 | 0.2863 | 0.6042 | 0.3720 | 0.4480 | 0.5593 | 0.8537 | 0.8695 | 0.5845 | 0.9463 | 0.1899 |
| | | 2000 - 2100 | 0.0256 | 0.5044 | 0.7492 | 0.7590 | 0.3298 | 0.4789 | 0.7471 | 0.7460 | 0.2863 | 0.6042 | 0.3720 | 0.4480 | 0.5593 | 0.8537 | 0.8695 | 0.5845 | 0.9463 | 0.1899 |
| | | 2100 - 2200 | 0.0256 | 0.5044 | 0.7492 | 0.7590 | 0.3298 | 0.4789 | 0.7471 | 0.7460 | 0.2863 | 0.6042 | 0.3720 | 0.4480 | 0.5593 | 0.8537 | 0.8695 | 0.5845 | 0.9463 | 0.1899 |
| | | 2200 - 2300 | 0.0244 | 0.4722 | 0.6579 | 0.6664 | 0.2895 | 0.4205 | 0.6400 | 0.6392 | 0.2674 | 0.5306 | 0.3476 | 0.4182 | 0.4910 | 0.7312 | 0.7448 | 0.5006 | 0.8581 | 0.1831 |
| | | 2300 - 0000 | 0.0244 | 0.4722 | 0.6579 | 0.6664 | 0.2895 | 0.4205 | 0.6400 | 0.6392 | 0.2674 | 0.5306 | 0.3476 | 0.4182 | 0.4910 | 0.7312 | 0.7448 | 0.5006 | 0.8581 | 0.1831 |
| 44 | Castle Peak Road - Lam Tei (L044) - SB | 0000 - 0100 | 0.0143 | 0.2989 | 0.2022 | 0.2045 | 0.0886 | 0.1317 | 0.1719 | 0.1720 | 0.1705 | 0.1632 | 0.2225 | 0.2664 | 0.1532 | 0.1959 | 0.1994 | 0.1340 | 0.4593 | 0.1397 |
| | | 0100 - 0200 | 0.0143 | 0.2989 | 0.2022 | 0.2045 | 0.0886 | 0.1317 | 0.1719 | 0.1720 | 0.1705 | 0.1632 | 0.2225 | 0.2664 | 0.1532 | 0.1959 | 0.1994 | 0.1340 | 0.4593 | 0.1397 |
| | | 0200 - 0300 | 0.0143 | 0.2989 | 0.2022 | 0.2045 | 0.0886 | 0.1317 | 0.1719 | 0.1720 | 0.1705 | 0.1632 | 0.2225 | 0.2664 | 0.1532 | 0.1959 | 0.1994 | 0.1340 | 0.4593 | 0.1397 |
| | | 0300 - 0400 | 0.0143 | 0.2989 | 0.2022 | 0.2045 | 0.0886 | 0.1317 | 0.1719 | 0.1720 | 0.1705 | 0.1632 | 0.2225 | 0.2664 | 0.1532 | 0.1959 | 0.1994 | 0.1340 | 0.4593 | 0.1397 |
| | | 0400 - 0500 | 0.0143 | 0.2989 | 0.2022 | 0.2045 | 0.0886 | 0.1317 | 0.1719 | 0.1720 | 0.1705 | 0.1632 | 0.2225 | 0.2664 | 0.1532 | 0.1959 | 0.1994 | 0.1340 | 0.4593 | 0.1397 |
| | | 0500 - 0600 | 0.0143 | 0.2989 | 0.2022 | 0.2045 | 0.0886 | 0.1317 | 0.1719 | 0.1720 | 0.1705 | 0.1632 | 0.2225 | 0.2664 | 0.1532 | 0.1959 | 0.1994 | 0.1340 | 0.4593 | 0.1397 |
| | | 0600 - 0700 | 0.0143 | 0.2989 | 0.2022 | 0.2045 | 0.0886 | 0.1317 | 0.1719 | 0.1720 | 0.1705 | 0.1632 | 0.2225 | 0.2664 | 0.1532 | 0.1959 | 0.1994 | 0.1340 | 0.4593 | 0.1397 |
| | | 0700 - 0800 | 0.0164 | 0.3194 | 0.2531 | 0.2562 | 0.1111 | 0.1617 | 0.2284 | 0.2284 | 0.1783 | 0.2044 | 0.2324 | 0.2786 | 0.1883 | 0.2606 | 0.2653 | 0.1783 | 0.5137 | 0.1459 |
| | | 0800 - 0900 | 0.0160 | 0.3125 | 0.2412 | 0.2441 | 0.1058 | 0.1541 | 0.2139 | 0.2140 | 0.1743 | 0.1948 | 0.2273 | 0.2723 | 0.1793 | 0.2440 | 0.2484 | 0.1670 | 0.5002 | 0.1444 |
| | | 0900 - 1000 | 0.0143 | 0.2989 | 0.2022 | 0.2045 | 0.0886 | 0.1317 | 0.1719 | 0.1720 | 0.1705 | 0.1632 | 0.2225 | 0.2664 | 0.1532 | 0.1959 | 0.1994 | 0.1340 | 0.4593 | 0.1397 |
| | | 1000 - 1100 | 0.0143 | 0.2989 | 0.2022 | 0.2045 | 0.0886 | 0.1317 | 0.1719 | 0.1720 | 0.1705 | 0.1632 | 0.2225 | 0.2664 | 0.1532 | 0.1959 | 0.1994 | 0.1340 | 0.4593 | 0.1397 |
| | | 1100 - 1200 | 0.0143 | 0.2989 | 0.2022 | 0.2045 | 0.0886 | 0.1317 | 0.1719 | 0.1720 | 0.1705 | 0.1632 | 0.2225 | 0.2664 | 0.1532 | 0.1959 | 0.1994 | 0.1340 | 0.4593 | 0.1397 |
| | | 1200 - 1300 | 0.0143 | 0.2989 | 0.2022 | 0.2045 | 0.0886 | 0.1317 | 0.1719 | 0.1720 | 0.1705 | 0.1632 | 0.2225 | 0.2664 | 0.1532 | 0.1959 | 0.1994 | 0.1340 | 0.4593 | 0.1397 |
| | | 1300 - 1400 | 0.0143 | 0.2989 | 0.2022 | 0.2045 | 0.0886 | 0.1317 | 0.1719 | 0.1720 | 0.1705 | 0.1632 | 0.2225 | 0.2664 | 0.1532 | 0.1959 | 0.1994 | 0.1340 | 0.4593 | 0.1397 |
| | | 1400 - 1500 | 0.0143 | 0.2989 | 0.2022 | 0.2045 | 0.0886 | 0.1317 | 0.1719 | 0.1720 | 0.1705 | 0.1632 | 0.2225 | 0.2664 | 0.1532 | 0.1959 | 0.1994 | 0.1340 | 0.4593 | 0.1397 |
| | | 1500 - 1600 | 0.0143 | 0.2989 | 0.2022 | 0.2045 | 0.0886 | 0.1317 | 0.1719 | 0.1720 | 0.1705 | 0.1632 | 0.2225 | 0.2664 | 0.1532 | 0.1959 | 0.1994 | 0.1340 | 0.4593 | 0.1397 |
| | | 1600 - 1700 | 0.0143 | 0.2989 | 0.2022 | 0.2045 | 0.0886 | 0.1317 | 0.1719 | 0.1720 | 0.1705 | 0.1632 | 0.2225 | 0.2664 | 0.1532 | 0.1959 | 0.1994 | 0.1340 | 0.4593 | 0.1397 |
| | | 1700 - 1800 | 0.0143 | 0.2989 | 0.2022 | 0.2045 | 0.0886 | 0.1317 | 0.1719 | 0.1720 | 0.1705 | 0.1632 | 0.2225 | 0.2664 | 0.1532 | 0.1959 | 0.1994 | 0.1340 | 0.4593 | 0.1397 |
| | | 1800 - 1900 | 0.0143 | 0.2989 | 0.2022 | 0.2045 | 0.0886 | 0.1317 | 0.1719 | 0.1720 | 0.1705 | 0.1632 | 0.2225 | 0.2664 | 0.1532 | 0.1959 | 0.1994 | 0.1340 | 0.4593 | 0.1397 |
| | | 1900 - 2000 | 0.0143 | 0.2989 | 0.2022 | 0.2045 | 0.0886 | 0.1317 | 0.1719 | 0.1720 | 0.1705 | 0.1632 | 0.2225 | 0.2664 | 0.1532 | 0.1959 | 0.1994 | 0.1340 | 0.4593 | 0.1397 |
| | | 2000 - 2100 | 0.0143 | 0.2989 | 0.2022 | 0.2045 | 0.0886 | 0.1317 | 0.1719 | 0.1720 | 0.1705 | 0.1632 | 0.2225 | 0.2664 | 0.1532 | 0.1959 | 0.1994 | 0.1340 | 0.4593 | 0.1397 |
| | | 2100 - 2200 | 0.0143 | 0.2989 | 0.2022 | 0.2045 | 0.0886 | 0.1317 | 0.1719 | 0.1720 | 0.1705 | 0.1632 | 0.2225 | 0.2664 | 0.1532 | 0.1959 | 0.1994 | 0.1340 | 0.4593 | 0.1397 |
| | | 2200 - 2300 | 0.0143 | 0.2989 | 0.2022 | 0.2045 | 0.0886 | 0.1317 | 0.1719 | 0.1720 | 0.1705 | 0.1632 | 0.2225 | 0.2664 | 0.1532 | 0.1959 | 0.1994 | 0.1340 | 0.4593 | 0.1397 |
| | | 2300 - 0000 | 0.0143 | 0.2989 | 0.2022 | 0.2045 | 0.0886 | 0.1317 | 0.1719 | 0.1720 | 0.1705 | 0.1632 | 0.2225 | 0.2664 | 0.1532 | 0.1959 | 0.1994 | 0.1340 | 0.4593 | 0.1397 |
| 45 | Castle Peak Road - Lam Tei (L045) - SB | 0000 - 0100 | 0.0211 | 0.4007 | 0.4164 | 0.4217 | 0.1831 | 0.2662 | 0.4262 | 0.4259 | 0.2254 | 0.3361 | 0.2933 | 0.3526 | 0.3105 | 0.4868 | 0.4957 | 0.3332 | 0.6839 | 0.1661 |
| | | 0100 - 0200 | 0.0208 | 0.3944 | 0.4022 | 0.4072 | 0.1768 | 0.2571 | 0.4091 | 0.4088 | 0.2218 | 0.3247 | 0.2885 | 0.3468 | 0.2997 | 0.4673 | 0.4758 | 0.3198 | 0.6697 | 0.1644 |
| | | 0200 - 0300 | 0.0208 | 0.3944 | 0.4022 | 0.4072 | 0.1768 | 0.2571 | 0.4091 | 0.4088 | 0.2218 | 0.3247 | 0.2885 | 0.3468 | 0.2997 | 0.4673 | 0.4758 | 0.3198 | 0.6697 | 0.1644 |
| | | 0300 - 0400 | 0.0208 | 0.3944 | 0.4022 | 0.4072 | 0.1768 | 0.2571 | 0.4091 | 0.4088 | 0.2218 | 0.3247 | 0.2885 | 0.3468 | 0.2997 | 0.4673 | 0.4758 | 0.3198 | 0.6697 | 0.1644 |
| | | 0400 - 0500 | 0.0208 | 0.3944 | 0.4022 | 0.4072 | 0.1768 | 0.2571 | 0.4091 | 0.4088 | 0.2218 | 0.3247 | 0.2885 | 0.3468 | 0.2997 | 0.4673 | 0.4758 | 0.3198 | 0.6697 | 0.1644 |
| | | 0500 - 0600 | 0.0208 | 0.3944 | 0.4022 | 0.4072 | 0.1768 | 0.2571 | 0.4091 | 0.4088 | 0.2218 | 0.3247 | 0.2885 | 0.3468 | 0.2997 | 0.4673 | 0.4758 | 0.3198 | 0.6697 | 0.1644 |
| | | 0600 - 0700 | 0.0218 | 0.4142 | 0.4479 | 0.4535 | 0.1969 | 0.2862 | 0.4637 | 0.4633 | 0.2333 | 0.3614 | 0.3034 | 0.3649 | 0.3338 | 0.5297 | 0.5393 | 0.3625 | 0.7146 | 0.1694 |
| | | 0700 - 0800 | 0.0244 | 0.4722 | 0.6579 | 0.6664 | 0.2895 | 0.4205 | 0.6400 | 0.6392 | 0.2674 | 0.5306 | 0.3476 | 0.4182 | 0.4910 | 0.7312 | 0.7448 | 0.5006 | 0.8581 | 0.1831 |
| | | 0800 - 0900 | 0.0239 | 0.4626 | 0.5716 | 0.5790 | 0.2514 | 0.3654 | 0.6094 | 0.6086 | 0.2617 | 0.4611 | 0.3402 | 0.4095 | 0.4264 | 0.6962 | 0.7091 | 0.4766 | 0.8331 | 0.1809 |
| | | 0900 - 1000 | 0.0231 | 0.4449 | 0.5244 | 0.5310 | 0.2306 | 0.3351 | 0.5542 | 0.5536 | 0.2513 | 0.4231 | 0.3268 | 0.3931 | 0.3911 | 0.6332 | 0.6448 | 0.4334 | 0.7883 | 0.1768 |
| | | 1000 - 1100 | 0.0225 | 0.4288 | 0.4835 | 0.4897 | 0.2126 | 0.3091 | 0.5061 | 0.5055 | 0.2419 | 0.3901 | 0.3146 | 0.3784 | 0.3605 | 0.5781 | 0.5886 | 0.3957 | 0.7491 | 0.1730 |
| | | 1100 - 1200 | 0.0229 | 0.4366 | 0.5032 | 0.5096 | 0.2213 | 0.3217 | 0.5293 | 0.5288 | 0.2465 | 0.4061 | 0.3205 | 0.3856 | 0.3753 | 0.6048 | 0.6158 | 0.4139 | 0.7681 | 0.1749 |
| | | 1200 - 1300 | 0.0225 | 0.4288 | 0.4835 | 0.4897 | 0.2126 | 0.3091 | 0.5061 | 0.5055 | 0.2419 | 0.3901 | 0.3146 | 0.3784 | 0.3605 | 0.5781 | 0.5886 | 0.3957 | 0.7491 | 0.1730 |
| | | 1300 - 1400 | 0.0221 | 0.4213 | 0.4651 | 0.4710 | 0.2046 | 0.2973 | 0.4842 | 0.4837 | 0.2375 | 0.3753 | 0.3089 | 0.3714 | 0.3468 | 0.5532 | 0.5633 | 0.3786 | 0.7314 | 0.1712 |
| | | 1400 - 1500 | 0.0225 | 0.4288 | 0.4835 | 0.4897 | 0.2126 | 0.3091 | 0.5061 | 0.5055 | 0.2419 | 0.3901 | 0.3146 | 0.3784 | 0.3605 | 0.5781 | 0.5886 | 0.3957 | 0.7491 | 0.1730 |
| | | 1500 - 1600 | 0.0229 | 0.4366 | 0.5032 | 0.5096 | 0.2213 | 0.3217 | 0.5293 | 0.5288 | 0.2465 | 0.4061 | 0.3205 | 0.3856 | 0.3753 | 0.6048 | 0.6158 | 0.4139 | 0.7681 | 0.1749 |
| | | 1600 - 1700 | 0.0229 | 0.4366 | 0.5032 | 0.5096 | 0.2213 | 0.3217 | 0.5293 | 0.5288 | 0.2465 | 0.4061 | 0.3205 | 0.3856 | 0.3753 | 0.6048 | 0.6158 | 0.4139 | 0.7681 | 0.1749 |
| | | 1700 - 1800 | 0.0229 | 0.4366 | 0.5032 | 0.5096 | 0.2213 | 0.3217 | 0.5293 | 0.5288 | 0.2465 | 0.4061 | 0.3205 | 0.3856 | 0.3753 | 0.6048 | 0.6158 | 0.4139 | 0.7681 | 0.1749 |
| | | 1800 - 1900 | 0.0229 | 0.4366 | 0.5032 | 0.5096 | 0.2213 | 0.3217 | 0.5293 | 0.5288 | 0.2465 | 0.4061 | 0.3205 | 0.3856 | 0.3753 | 0.6048 | 0.6158 | 0.4139 | 0.7681 | 0.1749 |
| | | 1900 - 2000 | 0.0225 | 0.4288 | 0.4835 | 0.4897 | 0.2126 | 0.3091 | 0.5061 | 0.5055 | 0.2419 | 0.3901 | 0.3146 | 0.3784 | 0.3605 | 0.5781 | 0.5886 | 0.3957 | 0.7491 | 0.1730 |
| | | 2000 - 2100 | 0.0221 | 0.4213 | 0.4651 | 0.4710 | 0.2046 | 0.2973 | 0.4842 | 0.4837 | 0.2375 | 0.3753 | 0.3089 | 0.3714 | 0.3468 | 0.5532 | 0.5633 | 0.3786 | 0.7314 | 0.1712 |
| | | 2100 - 2200 | 0.0225 | 0.4288 | 0.4835 | 0.4897 | 0.2126 | 0.3091 | 0.5061 | 0.5055 | 0.2419 | 0.3901 | 0.3146 | 0.3784 | 0.3605 | 0.5781 | 0.5886 | 0.3957 | 0.7491 | 0.1730 |
| | | 2200 - 2300 | 0.0218 | 0.4142 | 0.4479 | 0.4535 | 0.1969 | 0.2862 | 0.4637 | 0.4633 | 0.2333 | 0.3614 | 0.3034 | 0.3649 | 0.3338 | 0.5297 | 0.5393 | 0.3625 | 0.7146 | 0.1694 |
| | | 2300 - 0000 | 0.0214 | 0.4073 | 0.4316 | 0.4371 | 0.1898 | 0.2759 | 0.4444 | 0.4440 | 0.2294 | 0.3483 | 0.2983 | 0.3586 | 0.3218 | 0.5076 | 0.5169 | 0.3474 | 0.6989 | 0.1677 |

**EMFAC Year 2045 x Traffic Data Year 2045**

| Road No. | Road Section | Time | NO Emission | | | | | | | | | | | | | | | | | |
|---|---|---|---|---|---|---|---|---|---|---|---|---|---|---|---|---|---|---|---|---|
| | | | PC | Taxi | LGV3 | LGV4 | LGV6 | HGV7 | HGV8 | HGV9 | PLB | PV4 | PV5 | NFB6 | NFB7 | NFB8 | NFB9 | FBSD | FBDD | MC |
| 46 | Lam Tei Main Street (L046) - WB | 0000 - 0100 | 0.0244 | 0.4722 | 0.6579 | 0.6664 | 0.2895 | 0.4205 | 0.6400 | 0.6392 | 0.2674 | 0.5306 | 0.3476 | 0.4182 | 0.4910 | 0.7312 | 0.7448 | 0.5006 | 0.8581 | 0.1831 |
| | | 0100 - 0200 | 0.0244 | 0.4722 | 0.6579 | 0.6664 | 0.2895 | 0.4205 | 0.6400 | 0.6392 | 0.2674 | 0.5306 | 0.3476 | 0.4182 | 0.4910 | 0.7312 | 0.7448 | 0.5006 | 0.8581 | 0.1831 |
| | | 0200 - 0300 | 0.0244 | 0.4722 | 0.6579 | 0.6664 | 0.2895 | 0.4205 | 0.6400 | 0.6392 | 0.2674 | 0.5306 | 0.3476 | 0.4182 | 0.4910 | 0.7312 | 0.7448 | 0.5006 | 0.8581 | 0.1831 |
| | | 0300 - 0400 | 0.0244 | 0.4722 | 0.6579 | 0.6664 | 0.2895 | 0.4205 | 0.6400 | 0.6392 | 0.2674 | 0.5306 | 0.3476 | 0.4182 | 0.4910 | 0.7312 | 0.7448 | 0.5006 | 0.8581 | 0.1831 |
| | | 0400 - 0500 | 0.0244 | 0.4722 | 0.6579 | 0.6664 | 0.2895 | 0.4205 | 0.6400 | 0.6392 | 0.2674 | 0.5306 | 0.3476 | 0.4182 | 0.4910 | 0.7312 | 0.7448 | 0.5006 | 0.8581 | 0.1831 |
| | | 0500 - 0600 | 0.0244 | 0.4722 | 0.6579 | 0.6664 | 0.2895 | 0.4205 | 0.6400 | 0.6392 | 0.2674 | 0.5306 | 0.3476 | 0.4182 | 0.4910 | 0.7312 | 0.7448 | 0.5006 | 0.8581 | 0.1831 |
| | | 0600 - 0700 | 0.0244 | 0.4722 | 0.6579 | 0.6664 | 0.2895 | 0.4205 | 0.6400 | 0.6392 | 0.2674 | 0.5306 | 0.3476 | 0.4182 | 0.4910 | 0.7312 | 0.7448 | 0.5006 | 0.8581 | 0.1831 |
| | | 0700 - 0800 | 0.0279 | 0.5735 | 0.9267 | 0.9390 | 0.4080 | 0.5924 | 0.9975 | 0.9961 | 0.3270 | 0.7472 | 0.4245 | 0.5118 | 0.6920 | 1.1403 | 1.1615 | 0.7807 | 1.1631 | 0.2030 |
| | | 0800 - 0900 | 0.0279 | 0.5735 | 0.9267 | 0.9390 | 0.4080 | 0.5924 | 0.9975 | 0.9961 | 0.3270 | 0.7472 | 0.4245 | 0.5118 | 0.6920 | 1.1403 | 1.1615 | 0.7807 | 1.1631 | 0.2030 |
| | | 0900 - 1000 | 0.0265 | 0.5293 | 0.8158 | 0.8266 | 0.3591 | 0.5215 | 0.8342 | 0.8330 | 0.3010 | 0.6579 | 0.3909 | 0.4709 | 0.6091 | 0.9534 | 0.9711 | 0.6527 | 1.0198 | 0.1949 |
| | | 1000 - 1100 | 0.0256 | 0.5044 | 0.7492 | 0.7590 | 0.3298 | 0.4789 | 0.7471 | 0.7460 | 0.2863 | 0.6042 | 0.3720 | 0.4480 | 0.5593 | 0.8537 | 0.8695 | 0.5845 | 0.9463 | 0.1899 |
| | | 1100 - 1200 | 0.0256 | 0.5044 | 0.7492 | 0.7590 | 0.3298 | 0.4789 | 0.7471 | 0.7460 | 0.2863 | 0.6042 | 0.3720 | 0.4480 | 0.5593 | 0.8537 | 0.8695 | 0.5845 | 0.9463 | 0.1899 |
| | | 1200 - 1300 | 0.0256 | 0.5044 | 0.7492 | 0.7590 | 0.3298 | 0.4789 | 0.7471 | 0.7460 | 0.2863 | 0.6042 | 0.3720 | 0.4480 | 0.5593 | 0.8537 | 0.8695 | 0.5845 | 0.9463 | 0.1899 |
| | | 1300 - 1400 | 0.0256 | 0.5044 | 0.7492 | 0.7590 | 0.3298 | 0.4789 | 0.7471 | 0.7460 | 0.2863 | 0.6042 | 0.3720 | 0.4480 | 0.5593 | 0.8537 | 0.8695 | 0.5845 | 0.9463 | 0.1899 |
| | | 1400 - 1500 | 0.0256 | 0.5044 | 0.7492 | 0.7590 | 0.3298 | 0.4789 | 0.7471 | 0.7460 | 0.2863 | 0.6042 | 0.3720 | 0.4480 | 0.5593 | 0.8537 | 0.8695 | 0.5845 | 0.9463 | 0.1899 |
| | | 1500 - 1600 | 0.0256 | 0.5044 | 0.7492 | 0.7590 | 0.3298 | 0.4789 | 0.7471 | 0.7460 | 0.2863 | 0.6042 | 0.3720 | 0.4480 | 0.5593 | 0.8537 | 0.8695 | 0.5845 | 0.9463 | 0.1899 |
| | | 1600 - 1700 | 0.0256 | 0.5044 | 0.7492 | 0.7590 | 0.3298 | 0.4789 | 0.7471 | 0.7460 | 0.2863 | 0.6042 | 0.3720 | 0.4480 | 0.5593 | 0.8537 | 0.8695 | 0.5845 | 0.9463 | 0.1899 |
| | | 1700 - 1800 | 0.0265 | 0.5293 | 0.8158 | 0.8266 | 0.3591 | 0.5215 | 0.8342 | 0.8330 | 0.3010 | 0.6579 | 0.3909 | 0.4709 | 0.6091 | 0.9534 | 0.9711 | 0.6527 | 1.0198 | 0.1949 |
| | | 1800 - 1900 | 0.0256 | 0.5044 | 0.7492 | 0.7590 | 0.3298 | 0.4789 | 0.7471 | 0.7460 | 0.2863 | 0.6042 | 0.3720 | 0.4480 | 0.5593 | 0.8537 | 0.8695 | 0.5845 | 0.9463 | 0.1899 |
| | | 1900 - 2000 | 0.0256 | 0.5044 | 0.7492 | 0.7590 | 0.3298 | 0.4789 | 0.7471 | 0.7460 | 0.2863 | 0.6042 | 0.3720 | 0.4480 | 0.5593 | 0.8537 | 0.8695 | 0.5845 | 0.9463 | 0.1899 |
| | | 2000 - 2100 | 0.0256 | 0.5044 | 0.7492 | 0.7590 | 0.3298 | 0.4789 | 0.7471 | 0.7460 | 0.2863 | 0.6042 | 0.3720 | 0.4480 | 0.5593 | 0.8537 | 0.8695 | 0.5845 | 0.9463 | 0.1899 |
| | | 2100 - 2200 | 0.0265 | 0.5293 | 0.8158 | 0.8266 | 0.3591 | 0.5215 | 0.8342 | 0.8330 | 0.3010 | 0.6579 | 0.3909 | 0.4709 | 0.6091 | 0.9534 | 0.9711 | 0.6527 | 1.0198 | 0.1949 |
| | | 2200 - 2300 | 0.0256 | 0.5044 | 0.7492 | 0.7590 | 0.3298 | 0.4789 | 0.7471 | 0.7460 | 0.2863 | 0.6042 | 0.3720 | 0.4480 | 0.5593 | 0.8537 | 0.8695 | 0.5845 | 0.9463 | 0.1899 |
| | | 2300 - 0000 | 0.0244 | 0.4722 | 0.6579 | 0.6664 | 0.2895 | 0.4205 | 0.6400 | 0.6392 | 0.2674 | 0.5306 | 0.3476 | 0.4182 | 0.4910 | 0.7312 | 0.7448 | 0.5006 | 0.8581 | 0.1831 |
| 47 | Castle Peak Road - Lam Tei (L047) - SB | 0000 - 0100 | 0.0143 | 0.2989 | 0.2022 | 0.2045 | 0.0886 | 0.1317 | 0.1719 | 0.1720 | 0.1705 | 0.1632 | 0.2225 | 0.2664 | 0.1532 | 0.1959 | 0.1994 | 0.1340 | 0.4593 | 0.1397 |
| | | 0100 - 0200 | 0.0143 | 0.2989 | 0.2022 | 0.2045 | 0.0886 | 0.1317 | 0.1719 | 0.1720 | 0.1705 | 0.1632 | 0.2225 | 0.2664 | 0.1532 | 0.1959 | 0.1994 | 0.1340 | 0.4593 | 0.1397 |
| | | 0200 - 0300 | 0.0143 | 0.2989 | 0.2022 | 0.2045 | 0.0886 | 0.1317 | 0.1719 | 0.1720 | 0.1705 | 0.1632 | 0.2225 | 0.2664 | 0.1532 | 0.1959 | 0.1994 | 0.1340 | 0.4593 | 0.1397 |
| | | 0300 - 0400 | 0.0143 | 0.2989 | 0.2022 | 0.2045 | 0.0886 | 0.1317 | 0.1719 | 0.1720 | 0.1705 | 0.1632 | 0.2225 | 0.2664 | 0.1532 | 0.1959 | 0.1994 | 0.1340 | 0.4593 | 0.1397 |
| | | 0400 - 0500 | 0.0143 | 0.2989 | 0.2022 | 0.2045 | 0.0886 | 0.1317 | 0.1719 | 0.1720 | 0.1705 | 0.1632 | 0.2225 | 0.2664 | 0.1532 | 0.1959 | 0.1994 | 0.1340 | 0.4593 | 0.1397 |
| | | 0500 - 0600 | 0.0143 | 0.2989 | 0.2022 | 0.2045 | 0.0886 | 0.1317 | 0.1719 | 0.1720 | 0.1705 | 0.1632 | 0.2225 | 0.2664 | 0.1532 | 0.1959 | 0.1994 | 0.1340 | 0.4593 | 0.1397 |
| | | 0600 - 0700 | 0.0143 | 0.2989 | 0.2022 | 0.2045 | 0.0886 | 0.1317 | 0.1719 | 0.1720 | 0.1705 | 0.1632 | 0.2225 | 0.2664 | 0.1532 | 0.1959 | 0.1994 | 0.1340 | 0.4593 | 0.1397 |
| | | 0700 - 0800 | 0.0160 | 0.3125 | 0.2412 | 0.2441 | 0.1058 | 0.1541 | 0.2139 | 0.2140 | 0.1743 | 0.1948 | 0.2273 | 0.2723 | 0.1793 | 0.2440 | 0.2484 | 0.1670 | 0.5002 | 0.1444 |
| | | 0800 - 0900 | 0.0154 | 0.3046 | 0.2252 | 0.2278 | 0.0987 | 0.1438 | 0.1944 | 0.1945 | 0.1705 | 0.1818 | 0.2225 | 0.2664 | 0.1673 | 0.2217 | 0.2256 | 0.1517 | 0.4815 | 0.1424 |
| | | 0900 - 1000 | 0.0143 | 0.2989 | 0.2022 | 0.2045 | 0.0886 | 0.1317 | 0.1719 | 0.1720 | 0.1705 | 0.1632 | 0.2225 | 0.2664 | 0.1532 | 0.1959 | 0.1994 | 0.1340 | 0.4593 | 0.1397 |
| | | 1000 - 1100 | 0.0143 | 0.2989 | 0.2022 | 0.2045 | 0.0886 | 0.1317 | 0.1719 | 0.1720 | 0.1705 | 0.1632 | 0.2225 | 0.2664 | 0.1532 | 0.1959 | 0.1994 | 0.1340 | 0.4593 | 0.1397 |
| | | 1100 - 1200 | 0.0143 | 0.2989 | 0.2022 | 0.2045 | 0.0886 | 0.1317 | 0.1719 | 0.1720 | 0.1705 | 0.1632 | 0.2225 | 0.2664 | 0.1532 | 0.1959 | 0.1994 | 0.1340 | 0.4593 | 0.1397 |
| | | 1200 - 1300 | 0.0143 | 0.2989 | 0.2022 | 0.2045 | 0.0886 | 0.1317 | 0.1719 | 0.1720 | 0.1705 | 0.1632 | 0.2225 | 0.2664 | 0.1532 | 0.1959 | 0.1994 | 0.1340 | 0.4593 | 0.1397 |
| | | 1300 - 1400 | 0.0143 | 0.2989 | 0.2022 | 0.2045 | 0.0886 | 0.1317 | 0.1719 | 0.1720 | 0.1705 | 0.1632 | 0.2225 | 0.2664 | 0.1532 | 0.1959 | 0.1994 | 0.1340 | 0.4593 | 0.1397 |
| | | 1400 - 1500 | 0.0143 | 0.2989 | 0.2022 | 0.2045 | 0.0886 | 0.1317 | 0.1719 | 0.1720 | 0.1705 | 0.1632 | 0.2225 | 0.2664 | 0.1532 | 0.1959 | 0.1994 | 0.1340 | 0.4593 | 0.1397 |
| | | 1500 - 1600 | 0.0143 | 0.2989 | 0.2022 | 0.2045 | 0.0886 | 0.1317 | 0.1719 | 0.1720 | 0.1705 | 0.1632 | 0.2225 | 0.2664 | 0.1532 | 0.1959 | 0.1994 | 0.1340 | 0.4593 | 0.1397 |
| | | 1600 - 1700 | 0.0143 | 0.2989 | 0.2022 | 0.2045 | 0.0886 | 0.1317 | 0.1719 | 0.1720 | 0.1705 | 0.1632 | 0.2225 | 0.2664 | 0.1532 | 0.1959 | 0.1994 | 0.1340 | 0.4593 | 0.1397 |
| | | 1700 - 1800 | 0.0143 | 0.2989 | 0.2022 | 0.2045 | 0.0886 | 0.1317 | 0.1719 | 0.1720 | 0.1705 | 0.1632 | 0.2225 | 0.2664 | 0.1532 | 0.1959 | 0.1994 | 0.1340 | 0.4593 | 0.1397 |
| | | 1800 - 1900 | 0.0143 | 0.2989 | 0.2022 | 0.2045 | 0.0886 | 0.1317 | 0.1719 | 0.1720 | 0.1705 | 0.1632 | 0.2225 | 0.2664 | 0.1532 | 0.1959 | 0.1994 | 0.1340 | 0.4593 | 0.1397 |
| | | 1900 - 2000 | 0.0143 | 0.2989 | 0.2022 | 0.2045 | 0.0886 | 0.1317 | 0.1719 | 0.1720 | 0.1705 | 0.1632 | 0.2225 | 0.2664 | 0.1532 | 0.1959 | 0.1994 | 0.1340 | 0.4593 | 0.1397 |
| | | 2000 - 2100 | 0.0143 | 0.2989 | 0.2022 | 0.2045 | 0.0886 | 0.1317 | 0.1719 | 0.1720 | 0.1705 | 0.1632 | 0.2225 | 0.2664 | 0.1532 | 0.1959 | 0.1994 | 0.1340 | 0.4593 | 0.1397 |
| | | 2100 - 2200 | 0.0143 | 0.2989 | 0.2022 | 0.2045 | 0.0886 | 0.1317 | 0.1719 | 0.1720 | 0.1705 | 0.1632 | 0.2225 | 0.2664 | 0.1532 | 0.1959 | 0.1994 | 0.1340 | 0.4593 | 0.1397 |
| | | 2200 - 2300 | 0.0143 | 0.2989 | 0.2022 | 0.2045 | 0.0886 | 0.1317 | 0.1719 | 0.1720 | 0.1705 | 0.1632 | 0.2225 | 0.2664 | 0.1532 | 0.1959 | 0.1994 | 0.1340 | 0.4593 | 0.1397 |
| | | 2300 - 0000 | 0.0143 | 0.2989 | 0.2022 | 0.2045 | 0.0886 | 0.1317 | 0.1719 | 0.1720 | 0.1705 | 0.1632 | 0.2225 | 0.2664 | 0.1532 | 0.1959 | 0.1994 | 0.1340 | 0.4593 | 0.1397 |
| 48 | Castle Peak Road - Lam Tei (L048) - NB | 0000 - 0100 | 0.0143 | 0.2989 | 0.2022 | 0.2045 | 0.0886 | 0.1317 | 0.1719 | 0.1720 | 0.1705 | 0.1632 | 0.2225 | 0.2664 | 0.1532 | 0.1959 | 0.1994 | 0.1340 | 0.4593 | 0.1397 |
| | | 0100 - 0200 | 0.0143 | 0.2989 | 0.2022 | 0.2045 | 0.0886 | 0.1317 | 0.1719 | 0.1720 | 0.1705 | 0.1632 | 0.2225 | 0.2664 | 0.1532 | 0.1959 | 0.1994 | 0.1340 | 0.4593 | 0.1397 |
| | | 0200 - 0300 | 0.0143 | 0.2989 | 0.2022 | 0.2045 | 0.0886 | 0.1317 | 0.1719 | 0.1720 | 0.1705 | 0.1632 | 0.2225 | 0.2664 | 0.1532 | 0.1959 | 0.1994 | 0.1340 | 0.4593 | 0.1397 |
| | | 0300 - 0400 | 0.0143 | 0.2989 | 0.2022 | 0.2045 | 0.0886 | 0.1317 | 0.1719 | 0.1720 | 0.1705 | 0.1632 | 0.2225 | 0.2664 | 0.1532 | 0.1959 | 0.1994 | 0.1340 | 0.4593 | 0.1397 |
| | | 0400 - 0500 | 0.0143 | 0.2989 | 0.2022 | 0.2045 | 0.0886 | 0.1317 | 0.1719 | 0.1720 | 0.1705 | 0.1632 | 0.2225 | 0.2664 | 0.1532 | 0.1959 | 0.1994 | 0.1340 | 0.4593 | 0.1397 |
| | | 0500 - 0600 | 0.0143 | 0.2989 | 0.2022 | 0.2045 | 0.0886 | 0.1317 | 0.1719 | 0.1720 | 0.1705 | 0.1632 | 0.2225 | 0.2664 | 0.1532 | 0.1959 | 0.1994 | 0.1340 | 0.4593 | 0.1397 |
| | | 0600 - 0700 | 0.0143 | 0.2989 | 0.2022 | 0.2045 | 0.0886 | 0.1317 | 0.1719 | 0.1720 | 0.1705 | 0.1632 | 0.2225 | 0.2664 | 0.1532 | 0.1959 | 0.1994 | 0.1340 | 0.4593 | 0.1397 |
| | | 0700 - 0800 | 0.0143 | 0.2989 | 0.2022 | 0.2045 | 0.0886 | 0.1317 | 0.1719 | 0.1720 | 0.1705 | 0.1632 | 0.2225 | 0.2664 | 0.1532 | 0.1959 | 0.1994 | 0.1340 | 0.4593 | 0.1397 |
| | | 0800 - 0900 | 0.0143 | 0.2989 | 0.2022 | 0.2045 | 0.0886 | 0.1317 | 0.1719 | 0.1720 | 0.1705 | 0.1632 | 0.2225 | 0.2664 | 0.1532 | 0.1959 | 0.1994 | 0.1340 | 0.4593 | 0.1397 |
| | | 0900 - 1000 | 0.0143 | 0.2989 | 0.2022 | 0.2045 | 0.0886 | 0.1317 | 0.1719 | 0.1720 | 0.1705 | 0.1632 | 0.2225 | 0.2664 | 0.1532 | 0.1959 | 0.1994 | 0.1340 | 0.4593 | 0.1397 |
| | | 1000 - 1100 | 0.0143 | 0.2989 | 0.2022 | 0.2045 | 0.0886 | 0.1317 | 0.1719 | 0.1720 | 0.1705 | 0.1632 | 0.2225 | 0.2664 | 0.1532 | 0.1959 | 0.1994 | 0.1340 | 0.4593 | 0.1397 |
| | | 1100 - 1200 | 0.0143 | 0.2989 | 0.2022 | 0.2045 | 0.0886 | 0.1317 | 0.1719 | 0.1720 | 0.1705 | 0.1632 | 0.2225 | 0.2664 | 0.1532 | 0.1959 | 0.1994 | 0.1340 | 0.4593 | 0.1397 |
| | | 1200 - 1300 | 0.0143 | 0.2989 | 0.2022 | 0.2045 | 0.0886 | 0.1317 | 0.1719 | 0.1720 | 0.1705 | 0.1632 | 0.2225 | 0.2664 | 0.1532 | 0.1959 | 0.1994 | 0.1340 | 0.4593 | 0.1397 |
| | | 1300 - 1400 | 0.0143 | 0.2989 | 0.2022 | 0.2045 | 0.0886 | 0.1317 | 0.1719 | 0.1720 | 0.1705 | 0.1632 | 0.2225 | 0.2664 | 0.1532 | 0.1959 | 0.1994 | 0.1340 | 0.4593 | 0.1397 |
| | | 1400 - 1500 | 0.0143 | 0.2989 | 0.2022 | 0.2045 | 0.0886 | 0.1317 | 0.1719 | 0.1720 | 0.1705 | 0.1632 | 0.2225 | 0.2664 | 0.1532 | 0.1959 | 0.1994 | 0.1340 | 0.4593 | 0.1397 |
| | | 1500 - 1600 | 0.0143 | 0.2989 | 0.2022 | 0.2045 | 0.0886 | 0.1317 | 0.1719 | 0.1720 | 0.1705 | 0.1632 | 0.2225 | 0.2664 | 0.1532 | 0.1959 | 0.1994 | 0.1340 | 0.4593 | 0.1397 |
| | | 1600 - 1700 | 0.0143 | 0.2989 | 0.2022 | 0.2045 | 0.0886 | 0.1317 | 0.1719 | 0.1720 | 0.1705 | 0.1632 | 0.2225 | 0.2664 | 0.1532 | 0.1959 | 0.1994 | 0.1340 | 0.4593 | 0.1397 |
| | | 1700 - 1800 | 0.0143 | 0.2989 | 0.2022 | 0.2045 | 0.0886 | 0.1317 | 0.1719 | 0.1720 | 0.1705 | 0.1632 | 0.2225 | 0.2664 | 0.1532 | 0.1959 | 0.1994 | 0.1340 | 0.4593 | 0.1397 |
| | | 1800 - 1900 | 0.0143 | 0.2989 | 0.2022 | 0.2045 | 0.0886 | 0.1317 | 0.1719 | 0.1720 | 0.1705 | 0.1632 | 0.2225 | 0.2664 | 0.1532 | 0.1959 | 0.1994 | 0.1340 | 0.4593 | 0.1397 |
| | | 1900 - 2000 | 0.0143 | 0.2989 | 0.2022 | 0.2045 | 0.0886 | 0.1317 | 0.1719 | 0.1720 | 0.1705 | 0.1632 | 0.2225 | 0.2664 | 0.1532 | 0.1959 | 0.1994 | 0.1340 | 0.4593 | 0.1397 |
| | | 2000 - 2100 | 0.0143 | 0.2989 | 0.2022 | 0.2045 | 0.0886 | 0.1317 | 0.1719 | 0.1720 | 0.1705 | 0.1632 | 0.2225 | 0.2664 | 0.1532 | 0.1959 | 0.1994 | 0.1340 | 0.4593 | 0.1397 |
| | | 2100 - 2200 | 0.0143 | 0.2989 | 0.2022 | 0.2045 | 0.0886 | 0.1317 | 0.1719 | 0.1720 | 0.1705 | 0.1632 | 0.2225 | 0.2664 | 0.1532 | 0.1959 | 0.1994 | 0.1340 | 0.4593 | 0.1397 |
| | | 2200 - 2300 | 0.0143 | 0.2989 | 0.2022 | 0.2045 | 0.0886 | 0.1317 | 0.1719 | 0.1720 | 0.1705 | 0.1632 | 0.2225 | 0.2664 | 0.1532 | 0.1959 | 0.1994 | 0.1340 | 0.4593 | 0.1397 |
| | | 2300 - 0000 | 0.0143 | 0.2989 | 0.2022 | 0.2045 | 0.0886 | 0.1317 | 0.1719 | 0.1720 | 0.1705 | 0.1632 | 0.2225 | 0.2664 | 0.1532 | 0.1959 | 0.1994 | 0.1340 | 0.4593 | 0.1397 |
| 49 | Fuk Hang Tsuen Road (L049) - WB | 0000 - 0100 | 0.0244 | 0.4722 | 0.6579 | 0.6664 | 0.2895 | 0.4205 | 0.6400 | 0.6392 | 0.2674 | 0.5306 | 0.3476 | 0.4182 | 0.4910 | 0.7312 | 0.7448 | 0.5006 | 0.8581 | 0.1831 |
| | | 0100 - 0200 | 0.0244 | 0.4722 | 0.6579 | 0.6664 | 0.2895 | 0.4205 | 0.6400 | 0.6392 | 0.2674 | 0.5306 | 0.3476 | 0.4182 | 0.4910 | 0.7312 | 0.7448 | 0.5006 | 0.8581 | 0.1831 |
| | | 0200 - 0300 | 0.0244 | 0.4722 | 0.6579 | 0.6664 | 0.2895 | 0.4205 | 0.6400 | 0.6392 | 0.2674 | 0.5306 | 0.3476 | 0.4182 | 0.4910 | 0.7312 | 0.7448 | 0.5006 | 0.8581 | 0.1831 |
| | | 0300 - 0400 | 0.0244 | 0.4722 | 0.6579 | 0.6664 | 0.2895 | 0.4205 | 0.6400 | 0.6392 | 0.2674 | 0.5306 | 0.3476 | 0.4182 | 0.4910 | 0.7312 | 0.7448 | 0.5006 | 0.8581 | 0.1831 |
| | | 0400 - 0500 | 0.0244 | 0.4722 | 0.6579 | 0.6664 | 0.2895 | 0.4205 | 0.6400 | 0.6392 | 0.2674 | 0.5306 | 0.3476 | 0.4182 | 0.4910 | 0.7312 | 0.7448 | 0.5006 | 0.8581 | 0.1831 |
| | | 0500 - 0600 | 0.0244 | 0.4722 | 0.6579 | 0.6664 | 0.2895 | 0.4205 | 0.6400 | 0.6392 | 0.2674 | 0.5306 | 0.3476 | 0.4182 | 0.4910 | 0.7312 | 0.7448 | 0.5006 | 0.8581 | 0.1831 |
| | | 0600 - 0700 | 0.0260 | 0.5165 | 0.7819 | 0.7922 | 0.3442 | 0.4998 | 0.7888 | 0.7877 | 0.2934 | 0.6306 | 0.3811 | 0.4592 | 0.5837 | 0.9015 | 0.9182 | 0.6171 | 0.9814 | 0.1924 |
| | | 0700 - 0800 | 0.0289 | 0.6088 | 1.0094 | 1.0227 | 0.4444 | 0.6453 | 1.1361 | 1.1343 | 0.3479 | 0.8138 | 0.4514 | 0.5446 | 0.7538 | 1.2988 | 1.3230 | 0.8892 | 1.2926 | 0.2088 |
| | | 0800 - 0900 | 0.0284 | 0.5904 | 0.9671 | 0.9799 | 0.4257 | 0.6182 | 1.0633 | 1.0616 | 0.3371 | 0.7797 | 0.4374 | 0.5276 | 0.7221 | 1.2155 | 1.2381 | 0.8322 | 1.2235 | 0.2059 |
| | | 0900 - 1000 | 0.0279 | 0.5735 | 0.9267 | 0.9390 | 0.4080 | 0.5924 | 0.9975 | 0.9961 | 0.3270 | 0.7472 | 0.4245 | 0.5118 | 0.6920 | 1.1403 | 1.1615 | 0.7807 | 1.1631 | 0.2030 |
| | | 1000 - 1100 | 0.0265 | 0.5293 | 0.8158 | 0.8266 | 0.3591 | 0.5215 | 0.8342 | 0.8330 | 0.3010 | 0.6579 | 0.3909 | 0.4709 | 0.6091 | 0.9534 | 0.9711 | 0.6527 | 1.0198 | 0.1949 |
| | | 1100 - 1200 | 0.0274 | 0.5577 | 0.8881 | 0.8999 | 0.3910 | 0.5678 | 0.9379 | 0.9366 | 0.3177 | 0.7162 | 0.4125 | 0.4972 | 0.6632 | 1.0722 | 1.0920 | 0.7340 | 1.1098 | 0.2003 |
| | | 1200 - 1300 | 0.0265 | 0.5293 | 0.8158 | 0.8266 | 0.3591 | 0.5215 | 0.8342 | 0.8330 | 0.3010 | 0.6579 | 0.3909 | 0.4709 | 0.6091 | 0.9534 | 0.9711 | 0.6527 | 1.0198 | 0.1949 |
| | | 1300 - 1400 | 0.0265 | 0.5293 | 0.8158 | 0.8266 | 0.3591 | 0.5215 | 0.8342 | 0.8330 | 0.3010 | 0.6579 | 0.3909 | 0.4709 | 0.6091 | 0.9534 | 0.9711 | 0.6527 | 1.0198 | 0.1949 |
| | | 1400 - 1500 | 0.0274 | 0.5577 | 0.8881 | 0.8999 | 0.3910 | 0.5678 | 0.9379 | 0.9366 | 0.3177 | 0.7162 | 0.4125 | 0.4972 | 0.6632 | 1.0722 | 1.0920 | 0.7340 | 1.1098 | 0.2003 |
| | | 1500 - 1600 | 0.0274 | 0.5577 | 0.8881 | 0.8999 | 0.3910 | 0.5678 | 0.9379 | 0.9366 | 0.3177 | 0.7162 | 0.4125 | 0.4972 | 0.6632 | 1.0722 | 1.0920 | 0.7340 | 1.1098 | 0.2003 |
| | | 1600 - 1700 | 0.0279 | 0.5735 | 0.9267 | 0.9390 | 0.4080 | 0.5924 | 0.9975 | 0.9961 | 0.3270 | 0.7472 | 0.4245 | 0.5118 | 0.6920 | 1.1403 | 1.1615 | 0.7807 | 1.1631 | 0.2030 |
| | | 1700 - 1800 | 0.0284 | 0.5904 | 0.9671 | 0.9799 | 0.4257 | 0.6182 | 1.0633 | 1.0616 | 0.3371 | 0.7797 | 0.4374 | 0.5276 | 0.7221 | 1.2155 | 1.2381 | 0.8322 | 1.2235 | 0.2059 |
| | | 1800 - 1900 | 0.0279 | 0.5735 | 0.9267 | 0.9390 | 0.4080 | 0.5924 | 0.9975 | 0.9961 | 0.3270 | 0.7472 | 0.4245 | 0.5118 | 0.6920 | 1.1403 | 1.1615 | 0.7807 | 1.1631 | 0.2030 |
| | | 1900 - 2000 | 0.0265 | 0.5293 | 0.8158 | 0.8266 | 0.3591 | 0.5215 | 0.8342 | 0.8330 | 0.3010 | 0.6579 | 0.3909 | 0.4709 | 0.6091 | 0.9534 | 0.9711 | 0.6527 | 1.0198 | 0.1949 |
| | | 2000 - 2100 | 0.0260 | 0.5165 | 0.7819 | 0.7922 | 0.3442 | 0.4998 | 0.7888 | 0.7877 | 0.2934 | 0.6306 | 0.3811 | 0.4592 | 0.5837 | 0.9015 | 0.9182 | 0.6171 | 0.9814 | 0.1924 |
| | | 2100 - 2200 | 0.0265 | 0.5293 | 0.8158 | 0.8266 | 0.3591 | 0.5215 | 0.8342 | 0.8330 | 0.3010 | 0.6579 | 0.3909 | 0.4709 | 0.6091 | 0.9534 | 0.9711 | 0.6527 | 1.0198 | 0.1949 |
| | | 2200 - 2300 | 0.0256 | 0.5044 | 0.7492 | 0.7590 | 0.3298 | 0.4789 | 0.7471 | 0.7460 | 0.2863 | 0.6042 | 0.3720 | 0.4480 | 0.5593 | 0.8537 | 0.8695 | 0.5845 | 0.9463 | 0.1899 |
| | | 2300 - 0000 | 0.0251 | 0.4931 | 0.7177 | 0.7271 | 0.3159 | 0.4588 | 0.7085 | 0.7076 | 0.2797 | 0.5788 | 0.3633 | 0.4375 | 0.5357 | 0.8097 | 0.8247 | 0.5543 | 0.9145 | 0.1875 |
| 50 | Fuk Hang Tsuen Road (L050) - EB | 0000 - 0100 | 0.0256 | 0.5044 | 0.7492 | 0.7590 | 0.3298 | 0.4789 | 0.7471 | 0.7460 | 0.2863 | 0.6042 | 0.3720 | 0.4480 | 0.5593 | 0.8537 | 0.8695 | 0.5845 | 0.9463 | 0.1899 |
| | | 0100 - 0200 | 0.0244 | 0.4722 | 0.6579 | 0.6664 | 0.2895 | 0.4205 | 0.6400 | 0.6392 | 0.2674 | 0.5306 | 0.3476 | 0.4182 | 0.4910 | 0.7312 | 0.7448 | 0.5006 | 0.8581 | 0.1831 |
| | | 0200 - 0300 | 0.0244 | 0.4722 | 0.6579 | 0.6664 | 0.2895 | 0.4205 | 0.6400 | 0.6392 | 0.2674 | 0.5306 | 0.3476 | 0.4182 | 0.4910 | 0.7312 | 0.7448 | 0.5006 | 0.8581 | 0.1831 |
| | | 0300 - 0400 | 0.0244 | 0.4722 | 0.6579 | 0.6664 | 0.2895 | 0.4205 | 0.6400 | 0.6392 | 0.2674 | 0.5306 | 0.3476 | 0.4182 | 0.4910 | 0.7312 | 0.7448 | 0.5006 | 0.8581 | 0.1831 |
| | | 0400 - 0500 | 0.0244 | 0.4722 | 0.6579 | 0.6664 | 0.2895 | 0.4205 | 0.6400 | 0.6392 | 0.2674 | 0.5306 | 0.3476 | 0.4182 | 0.4910 | 0.7312 | 0.7448 | 0.5006 | 0.8581 | 0.1831 |
| | | 0500 - 0600 | 0.0256 | 0.5044 | 0.7492 | 0.7590 | 0.3298 | 0.4789 | 0.7471 | 0.7460 | 0.2863 | 0.6042 | 0.3720 | 0.4480 | 0.5593 | 0.8537 | 0.8695 | 0.5845 | 0.9463 | 0.1899 |
| | | 0600 - 0700 | 0.0279 | 0.5735 | 0.9267 | 0.9390 | 0.4080 | 0.5924 | 0.9975 | 0.9961 | 0.3270 | 0.7472 | 0.4245 | 0.5118 | 0.6920 | 1.1403 | 1.1615 | 0.7807 | 1.1631 | 0.2030 |
| | | 0700 - 0800 | 0.0305 | 0.6740 | 1.1503 | 1.1655 | 0.5065 | 0.7353 | 1.4101 | 1.4077 | 0.3866 | 0.9273 | 0.5011 | 0.6054 | 0.8591 | 1.6123 | 1.6423 | 1.1039 | 1.5794 | 0.2183 |
| | | 0800 - 0900 | 0.0305 | 0.6740 | 1.1503 | 1.1655 | 0.5065 | 0.7353 | 1.4101 | 1.4077 | 0.3866 | 0.9273 | 0.5011 | 0.6054 | 0.8591 | 1.6123 | 1.6423 | 1.1039 | 1.5794 | 0.2183 |
| | | 0900 - 1000 | 0.0289 | 0.6088 | 1.0094 | 1.0227 | 0.4444 | 0.6453 | 1.1361 | 1.1343 | 0.3479 | 0.8138 | 0.4514 | 0.5446 | 0.7538 | 1.2988 | 1.3230 | 0.8892 | 1.2926 | 0.2088 |
| | | 1000 - 1100 | 0.0279 | 0.5735 | 0.9267 | 0.9390 | 0.4080 | 0.5924 | 0.9975 | 0.9961 | 0.3270 | 0.7472 | 0.4245 | 0.5118 | 0.6920 | 1.1403 | 1.1615 | 0.7807 | 1.1631 | 0.2030 |
| | | 1100 - 1200 | 0.0289 | 0.6088 | 1.0094 | 1.0227 | 0.4444 | 0.6453 | 1.1361 | 1.1343 | 0.3479 | 0.8138 | 0.4514 | 0.5446 | 0.7538 | 1.2988 | 1.3230 | 0.8892 | 1.2926 | 0.2088 |
| | | 1200 - 1300 | 0.0279 | 0.5735 | 0.9267 | 0.9390 | 0.4080 | 0.5924 | 0.9975 | 0.9961 | 0.3270 | 0.7472 | 0.4245 | 0.5118 | 0.6920 | 1.1403 | 1.1615 | 0.7807 | 1.1631 | 0.2030 |
| | | 1300 - 1400 | 0.0279 | 0.5735 | 0.9267 | 0.9390 | 0.4080 | 0.5924 | 0.9975 | 0.9961 | 0.3270 | 0.7472 | 0.4245 | 0.5118 | 0.6920 | 1.1403 | 1.1615 | 0.7807 | 1.1631 | 0.2030 |
| | | 1400 - 1500 | 0.0289 | 0.6088 | 1.0094 | 1.0227 | 0.4444 | 0.6453 | 1.1361 | 1.1343 | 0.3479 | 0.8138 | 0.4514 | 0.5446 | 0.7538 | 1.2988 | 1.3230 | 0.8892 | 1.2926 | 0.2088 |
| | | 1500 - 1600 | 0.0289 | 0.6088 | 1.0094 | 1.0227 | 0.4444 | 0.6453 | 1.1361 | 1.1343 | 0.3479 | 0.8138 | 0.4514 | 0.5446 | 0.7538 | 1.2988 | 1.3230 | 0.8892 | 1.2926 | 0.2088 |
| | | 1600 - 1700 | 0.0289 | 0.6088 | 1.0094 | 1.0227 | 0.4444 | 0.6453 | 1.1361 | 1.1343 | 0.3479 | 0.8138 | 0.4514 | 0.5446 | 0.7538 | 1.2988 | 1.3230 | 0.8892 | 1.2926 | 0.2088 |
| | | 1700 - 1800 | 0.0289 | 0.6088 | 1.0094 | 1.0227 | 0.4444 | 0.6453 | 1.1361 | 1.1343 | 0.3479 | 0.8138 | 0.4514 | 0.5446 | 0.7538 | 1.2988 | 1.3230 | 0.8892 | 1.2926 | 0.2088 |
| | | 1800 - 1900 | 0.0289 | 0.6088 | 1.0094 | 1.0227 | 0.4444 | 0.6453 | 1.1361 | 1.1343 | 0.3479 | 0.8138 | 0.4514 | 0.5446 | 0.7538 | 1.2988 | 1.3230 | 0.8892 | 1.2926 | 0.2088 |
| | | 1900 - 2000 | 0.0289 | 0.6088 | 1.0094 | 1.0227 | 0.4444 | 0.6453 | 1.1361 | 1.1343 | 0.3479 | 0.8138 | 0.4514 | 0.5446 | 0.7538 | 1.2988 | 1.3230 | 0.8892 | 1.2926 | 0.2088 |
| | | 2000 - 2100 | 0.0279 | 0.5735 | 0.9267 | 0.9390 | 0.4080 | 0.5924 | 0.9975 | 0.9961 | 0.3270 | 0.7472 | 0.4245 | 0.5118 | 0.6920 | 1.1403 | 1.1615 | 0.7807 | 1.1631 | 0.2030 |
| | | 2100 - 2200 | 0.0279 | 0.5735 | 0.9267 | 0.9390 | 0.4080 | 0.5924 | 0.9975 | 0.9961 | 0.3270 | 0.7472 | 0.4245 | 0.5118 | 0.6920 | 1.1403 | 1.1615 | 0.7807 | 1.1631 | 0.2030 |
| | | 2200 - 2300 | 0.0265 | 0.5293 | 0.8158 | 0.8266 | 0.3591 | 0.5215 | 0.8342 | 0.8330 | 0.3010 | 0.6579 | 0.3909 | 0.4709 | 0.6091 | 0.9534 | 0.9711 | 0.6527 | 1.0198 | 0.1949 |
| | | 2300 - 0000 | 0.0256 | 0.5044 | 0.7492 | 0.7590 | 0.3298 | 0.4789 | 0.7471 | 0.7460 | 0.2863 | 0.6042 | 0.3720 | 0.4480 | 0.5593 | 0.8537 | 0.8695 | 0.5845 | 0.9463 | 0.1899 |

**EMFAC Year 2045 x Traffic Data Year 2045**

| Road No. | Road Section | Time | NO Emission | | | | | | | | | | | | | | | | | |
|---|---|---|---|---|---|---|---|---|---|---|---|---|---|---|---|---|---|---|---|---|
| | | | PC | Taxi | LGV3 | LGV4 | LGV6 | HGV7 | HGV8 | HGV9 | PLB | PV4 | PV5 | NFB6 | NFB7 | NFB8 | NFB9 | FBSD | FBDD | MC |
| 51 | Castle Peak Road - Lam Tei (L051) - NB | 0000 - 0100 | 0.0143 | 0.2989 | 0.2022 | 0.2045 | 0.0886 | 0.1317 | 0.1719 | 0.1720 | 0.1705 | 0.1632 | 0.2225 | 0.2664 | 0.1532 | 0.1959 | 0.1994 | 0.1340 | 0.4593 | 0.1397 |
| | | 0100 - 0200 | 0.0143 | 0.2989 | 0.2022 | 0.2045 | 0.0886 | 0.1317 | 0.1719 | 0.1720 | 0.1705 | 0.1632 | 0.2225 | 0.2664 | 0.1532 | 0.1959 | 0.1994 | 0.1340 | 0.4593 | 0.1397 |
| | | 0200 - 0300 | 0.0143 | 0.2989 | 0.2022 | 0.2045 | 0.0886 | 0.1317 | 0.1719 | 0.1720 | 0.1705 | 0.1632 | 0.2225 | 0.2664 | 0.1532 | 0.1959 | 0.1994 | 0.1340 | 0.4593 | 0.1397 |
| | | 0300 - 0400 | 0.0143 | 0.2989 | 0.2022 | 0.2045 | 0.0886 | 0.1317 | 0.1719 | 0.1720 | 0.1705 | 0.1632 | 0.2225 | 0.2664 | 0.1532 | 0.1959 | 0.1994 | 0.1340 | 0.4593 | 0.1397 |
| | | 0400 - 0500 | 0.0143 | 0.2989 | 0.2022 | 0.2045 | 0.0886 | 0.1317 | 0.1719 | 0.1720 | 0.1705 | 0.1632 | 0.2225 | 0.2664 | 0.1532 | 0.1959 | 0.1994 | 0.1340 | 0.4593 | 0.1397 |
| | | 0500 - 0600 | 0.0143 | 0.2989 | 0.2022 | 0.2045 | 0.0886 | 0.1317 | 0.1719 | 0.1720 | 0.1705 | 0.1632 | 0.2225 | 0.2664 | 0.1532 | 0.1959 | 0.1994 | 0.1340 | 0.4593 | 0.1397 |
| | | 0600 - 0700 | 0.0143 | 0.2989 | 0.2022 | 0.2045 | 0.0886 | 0.1317 | 0.1719 | 0.1720 | 0.1705 | 0.1632 | 0.2225 | 0.2664 | 0.1532 | 0.1959 | 0.1994 | 0.1340 | 0.4593 | 0.1397 |
| | | 0700 - 0800 | 0.0143 | 0.2989 | 0.2022 | 0.2045 | 0.0886 | 0.1317 | 0.1719 | 0.1720 | 0.1705 | 0.1632 | 0.2225 | 0.2664 | 0.1532 | 0.1959 | 0.1994 | 0.1340 | 0.4593 | 0.1397 |
| | | 0800 - 0900 | 0.0143 | 0.2989 | 0.2022 | 0.2045 | 0.0886 | 0.1317 | 0.1719 | 0.1720 | 0.1705 | 0.1632 | 0.2225 | 0.2664 | 0.1532 | 0.1959 | 0.1994 | 0.1340 | 0.4593 | 0.1397 |
| | | 0900 - 1000 | 0.0143 | 0.2989 | 0.2022 | 0.2045 | 0.0886 | 0.1317 | 0.1719 | 0.1720 | 0.1705 | 0.1632 | 0.2225 | 0.2664 | 0.1532 | 0.1959 | 0.1994 | 0.1340 | 0.4593 | 0.1397 |
| | | 1000 - 1100 | 0.0143 | 0.2989 | 0.2022 | 0.2045 | 0.0886 | 0.1317 | 0.1719 | 0.1720 | 0.1705 | 0.1632 | 0.2225 | 0.2664 | 0.1532 | 0.1959 | 0.1994 | 0.1340 | 0.4593 | 0.1397 |
| | | 1100 - 1200 | 0.0143 | 0.2989 | 0.2022 | 0.2045 | 0.0886 | 0.1317 | 0.1719 | 0.1720 | 0.1705 | 0.1632 | 0.2225 | 0.2664 | 0.1532 | 0.1959 | 0.1994 | 0.1340 | 0.4593 | 0.1397 |
| | | 1200 - 1300 | 0.0143 | 0.2989 | 0.2022 | 0.2045 | 0.0886 | 0.1317 | 0.1719 | 0.1720 | 0.1705 | 0.1632 | 0.2225 | 0.2664 | 0.1532 | 0.1959 | 0.1994 | 0.1340 | 0.4593 | 0.1397 |
| | | 1300 - 1400 | 0.0143 | 0.2989 | 0.2022 | 0.2045 | 0.0886 | 0.1317 | 0.1719 | 0.1720 | 0.1705 | 0.1632 | 0.2225 | 0.2664 | 0.1532 | 0.1959 | 0.1994 | 0.1340 | 0.4593 | 0.1397 |
| | | 1400 - 1500 | 0.0143 | 0.2989 | 0.2022 | 0.2045 | 0.0886 | 0.1317 | 0.1719 | 0.1720 | 0.1705 | 0.1632 | 0.2225 | 0.2664 | 0.1532 | 0.1959 | 0.1994 | 0.1340 | 0.4593 | 0.1397 |
| | | 1500 - 1600 | 0.0143 | 0.2989 | 0.2022 | 0.2045 | 0.0886 | 0.1317 | 0.1719 | 0.1720 | 0.1705 | 0.1632 | 0.2225 | 0.2664 | 0.1532 | 0.1959 | 0.1994 | 0.1340 | 0.4593 | 0.1397 |
| | | 1600 - 1700 | 0.0143 | 0.2989 | 0.2022 | 0.2045 | 0.0886 | 0.1317 | 0.1719 | 0.1720 | 0.1705 | 0.1632 | 0.2225 | 0.2664 | 0.1532 | 0.1959 | 0.1994 | 0.1340 | 0.4593 | 0.1397 |
| | | 1700 - 1800 | 0.0143 | 0.2989 | 0.2022 | 0.2045 | 0.0886 | 0.1317 | 0.1719 | 0.1720 | 0.1705 | 0.1632 | 0.2225 | 0.2664 | 0.1532 | 0.1959 | 0.1994 | 0.1340 | 0.4593 | 0.1397 |
| | | 1800 - 1900 | 0.0143 | 0.2989 | 0.2022 | 0.2045 | 0.0886 | 0.1317 | 0.1719 | 0.1720 | 0.1705 | 0.1632 | 0.2225 | 0.2664 | 0.1532 | 0.1959 | 0.1994 | 0.1340 | 0.4593 | 0.1397 |
| | | 1900 - 2000 | 0.0143 | 0.2989 | 0.2022 | 0.2045 | 0.0886 | 0.1317 | 0.1719 | 0.1720 | 0.1705 | 0.1632 | 0.2225 | 0.2664 | 0.1532 | 0.1959 | 0.1994 | 0.1340 | 0.4593 | 0.1397 |
| | | 2000 - 2100 | 0.0143 | 0.2989 | 0.2022 | 0.2045 | 0.0886 | 0.1317 | 0.1719 | 0.1720 | 0.1705 | 0.1632 | 0.2225 | 0.2664 | 0.1532 | 0.1959 | 0.1994 | 0.1340 | 0.4593 | 0.1397 |
| | | 2100 - 2200 | 0.0143 | 0.2989 | 0.2022 | 0.2045 | 0.0886 | 0.1317 | 0.1719 | 0.1720 | 0.1705 | 0.1632 | 0.2225 | 0.2664 | 0.1532 | 0.1959 | 0.1994 | 0.1340 | 0.4593 | 0.1397 |
| | | 2200 - 2300 | 0.0143 | 0.2989 | 0.2022 | 0.2045 | 0.0886 | 0.1317 | 0.1719 | 0.1720 | 0.1705 | 0.1632 | 0.2225 | 0.2664 | 0.1532 | 0.1959 | 0.1994 | 0.1340 | 0.4593 | 0.1397 |
| | | 2300 - 0000 | 0.0143 | 0.2989 | 0.2022 | 0.2045 | 0.0886 | 0.1317 | 0.1719 | 0.1720 | 0.1705 | 0.1632 | 0.2225 | 0.2664 | 0.1532 | 0.1959 | 0.1994 | 0.1340 | 0.4593 | 0.1397 |
| 52 | Kong Sham Western Highway (L052) - SB | 0000 - 0100 | 0.0118 | 0.2931 | 0.1560 | 0.1574 | 0.0679 | 0.1317 | 0.1719 | 0.1720 | 0.1706 | 0.1255 | 0.2233 | 0.2664 | 0.1532 | 0.1959 | 0.1994 | 0.1340 | 0.4593 | 0.1372 |
| | | 0100 - 0200 | 0.0118 | 0.2931 | 0.1560 | 0.1574 | 0.0679 | 0.1317 | 0.1719 | 0.1720 | 0.1706 | 0.1255 | 0.2233 | 0.2664 | 0.1532 | 0.1959 | 0.1994 | 0.1340 | 0.4593 | 0.1372 |
| | | 0200 - 0300 | 0.0118 | 0.2931 | 0.1560 | 0.1574 | 0.0679 | 0.1317 | 0.1719 | 0.1720 | 0.1706 | 0.1255 | 0.2233 | 0.2664 | 0.1532 | 0.1959 | 0.1994 | 0.1340 | 0.4593 | 0.1372 |
| | | 0300 - 0400 | 0.0118 | 0.2931 | 0.1560 | 0.1574 | 0.0679 | 0.1317 | 0.1719 | 0.1720 | 0.1706 | 0.1255 | 0.2233 | 0.2664 | 0.1532 | 0.1959 | 0.1994 | 0.1340 | 0.4593 | 0.1372 |
| | | 0400 - 0500 | 0.0118 | 0.2931 | 0.1560 | 0.1574 | 0.0679 | 0.1317 | 0.1719 | 0.1720 | 0.1706 | 0.1255 | 0.2233 | 0.2664 | 0.1532 | 0.1959 | 0.1994 | 0.1340 | 0.4593 | 0.1372 |
| | | 0500 - 0600 | 0.0118 | 0.2931 | 0.1560 | 0.1574 | 0.0679 | 0.1317 | 0.1719 | 0.1720 | 0.1706 | 0.1255 | 0.2233 | 0.2664 | 0.1532 | 0.1959 | 0.1994 | 0.1340 | 0.4593 | 0.1372 |
| | | 0600 - 0700 | 0.0118 | 0.2931 | 0.1560 | 0.1574 | 0.0679 | 0.1317 | 0.1719 | 0.1720 | 0.1706 | 0.1255 | 0.2233 | 0.2664 | 0.1532 | 0.1959 | 0.1994 | 0.1340 | 0.4593 | 0.1372 |
| | | 0700 - 0800 | 0.0118 | 0.2931 | 0.1560 | 0.1574 | 0.0679 | 0.1317 | 0.1719 | 0.1720 | 0.1706 | 0.1255 | 0.2233 | 0.2664 | 0.1532 | 0.1959 | 0.1994 | 0.1340 | 0.4593 | 0.1372 |
| | | 0800 - 0900 | 0.0118 | 0.2931 | 0.1560 | 0.1574 | 0.0679 | 0.1317 | 0.1719 | 0.1720 | 0.1706 | 0.1255 | 0.2233 | 0.2664 | 0.1532 | 0.1959 | 0.1994 | 0.1340 | 0.4593 | 0.1372 |
| | | 0900 - 1000 | 0.0118 | 0.2931 | 0.1560 | 0.1574 | 0.0679 | 0.1317 | 0.1719 | 0.1720 | 0.1706 | 0.1255 | 0.2233 | 0.2664 | 0.1532 | 0.1959 | 0.1994 | 0.1340 | 0.4593 | 0.1372 |
| | | 1000 - 1100 | 0.0118 | 0.2931 | 0.1560 | 0.1574 | 0.0679 | 0.1317 | 0.1719 | 0.1720 | 0.1706 | 0.1255 | 0.2233 | 0.2664 | 0.1532 | 0.1959 | 0.1994 | 0.1340 | 0.4593 | 0.1372 |
| | | 1100 - 1200 | 0.0118 | 0.2931 | 0.1560 | 0.1574 | 0.0679 | 0.1317 | 0.1719 | 0.1720 | 0.1706 | 0.1255 | 0.2233 | 0.2664 | 0.1532 | 0.1959 | 0.1994 | 0.1340 | 0.4593 | 0.1372 |
| | | 1200 - 1300 | 0.0118 | 0.2931 | 0.1560 | 0.1574 | 0.0679 | 0.1317 | 0.1719 | 0.1720 | 0.1706 | 0.1255 | 0.2233 | 0.2664 | 0.1532 | 0.1959 | 0.1994 | 0.1340 | 0.4593 | 0.1372 |
| | | 1300 - 1400 | 0.0118 | 0.2931 | 0.1560 | 0.1574 | 0.0679 | 0.1317 | 0.1719 | 0.1720 | 0.1706 | 0.1255 | 0.2233 | 0.2664 | 0.1532 | 0.1959 | 0.1994 | 0.1340 | 0.4593 | 0.1372 |
| | | 1400 - 1500 | 0.0118 | 0.2931 | 0.1560 | 0.1574 | 0.0679 | 0.1317 | 0.1719 | 0.1720 | 0.1706 | 0.1255 | 0.2233 | 0.2664 | 0.1532 | 0.1959 | 0.1994 | 0.1340 | 0.4593 | 0.1372 |
| | | 1500 - 1600 | 0.0118 | 0.2931 | 0.1560 | 0.1574 | 0.0679 | 0.1317 | 0.1719 | 0.1720 | 0.1706 | 0.1255 | 0.2233 | 0.2664 | 0.1532 | 0.1959 | 0.1994 | 0.1340 | 0.4593 | 0.1372 |
| | | 1600 - 1700 | 0.0118 | 0.2931 | 0.1560 | 0.1574 | 0.0679 | 0.1317 | 0.1719 | 0.1720 | 0.1706 | 0.1255 | 0.2233 | 0.2664 | 0.1532 | 0.1959 | 0.1994 | 0.1340 | 0.4593 | 0.1372 |
| | | 1700 - 1800 | 0.0118 | 0.2931 | 0.1560 | 0.1574 | 0.0679 | 0.1317 | 0.1719 | 0.1720 | 0.1706 | 0.1255 | 0.2233 | 0.2664 | 0.1532 | 0.1959 | 0.1994 | 0.1340 | 0.4593 | 0.1372 |
| | | 1800 - 1900 | 0.0118 | 0.2931 | 0.1560 | 0.1574 | 0.0679 | 0.1317 | 0.1719 | 0.1720 | 0.1706 | 0.1255 | 0.2233 | 0.2664 | 0.1532 | 0.1959 | 0.1994 | 0.1340 | 0.4593 | 0.1372 |
| | | 1900 - 2000 | 0.0118 | 0.2931 | 0.1560 | 0.1574 | 0.0679 | 0.1317 | 0.1719 | 0.1720 | 0.1706 | 0.1255 | 0.2233 | 0.2664 | 0.1532 | 0.1959 | 0.1994 | 0.1340 | 0.4593 | 0.1372 |
| | | 2000 - 2100 | 0.0118 | 0.2931 | 0.1560 | 0.1574 | 0.0679 | 0.1317 | 0.1719 | 0.1720 | 0.1706 | 0.1255 | 0.2233 | 0.2664 | 0.1532 | 0.1959 | 0.1994 | 0.1340 | 0.4593 | 0.1372 |
| | | 2100 - 2200 | 0.0118 | 0.2931 | 0.1560 | 0.1574 | 0.0679 | 0.1317 | 0.1719 | 0.1720 | 0.1706 | 0.1255 | 0.2233 | 0.2664 | 0.1532 | 0.1959 | 0.1994 | 0.1340 | 0.4593 | 0.1372 |
| | | 2200 - 2300 | 0.0118 | 0.2931 | 0.1560 | 0.1574 | 0.0679 | 0.1317 | 0.1719 | 0.1720 | 0.1706 | 0.1255 | 0.2233 | 0.2664 | 0.1532 | 0.1959 | 0.1994 | 0.1340 | 0.4593 | 0.1372 |
| | | 2300 - 0000 | 0.0118 | 0.2931 | 0.1560 | 0.1574 | 0.0679 | 0.1317 | 0.1719 | 0.1720 | 0.1706 | 0.1255 | 0.2233 | 0.2664 | 0.1532 | 0.1959 | 0.1994 | 0.1340 | 0.4593 | 0.1372 |
| 53 | Kong Sham Western Highway (L053) - NB | 0000 - 0100 | 0.0118 | 0.2931 | 0.1560 | 0.1574 | 0.0679 | 0.1317 | 0.1719 | 0.1720 | 0.1706 | 0.1255 | 0.2233 | 0.2664 | 0.1532 | 0.1959 | 0.1994 | 0.1340 | 0.4593 | 0.1372 |
| | | 0100 - 0200 | 0.0118 | 0.2931 | 0.1560 | 0.1574 | 0.0679 | 0.1317 | 0.1719 | 0.1720 | 0.1706 | 0.1255 | 0.2233 | 0.2664 | 0.1532 | 0.1959 | 0.1994 | 0.1340 | 0.4593 | 0.1372 |
| | | 0200 - 0300 | 0.0118 | 0.2931 | 0.1560 | 0.1574 | 0.0679 | 0.1317 | 0.1719 | 0.1720 | 0.1706 | 0.1255 | 0.2233 | 0.2664 | 0.1532 | 0.1959 | 0.1994 | 0.1340 | 0.4593 | 0.1372 |
| | | 0300 - 0400 | 0.0118 | 0.2931 | 0.1560 | 0.1574 | 0.0679 | 0.1317 | 0.1719 | 0.1720 | 0.1706 | 0.1255 | 0.2233 | 0.2664 | 0.1532 | 0.1959 | 0.1994 | 0.1340 | 0.4593 | 0.1372 |
| | | 0400 - 0500 | 0.0118 | 0.2931 | 0.1560 | 0.1574 | 0.0679 | 0.1317 | 0.1719 | 0.1720 | 0.1706 | 0.1255 | 0.2233 | 0.2664 | 0.1532 | 0.1959 | 0.1994 | 0.1340 | 0.4593 | 0.1372 |
| | | 0500 - 0600 | 0.0118 | 0.2931 | 0.1560 | 0.1574 | 0.0679 | 0.1317 | 0.1719 | 0.1720 | 0.1706 | 0.1255 | 0.2233 | 0.2664 | 0.1532 | 0.1959 | 0.1994 | 0.1340 | 0.4593 | 0.1372 |
| | | 0600 - 0700 | 0.0118 | 0.2931 | 0.1560 | 0.1574 | 0.0679 | 0.1317 | 0.1719 | 0.1720 | 0.1706 | 0.1255 | 0.2233 | 0.2664 | 0.1532 | 0.1959 | 0.1994 | 0.1340 | 0.4593 | 0.1372 |
| | | 0700 - 0800 | 0.0118 | 0.2931 | 0.1560 | 0.1574 | 0.0679 | 0.1317 | 0.1719 | 0.1720 | 0.1706 | 0.1255 | 0.2233 | 0.2664 | 0.1532 | 0.1959 | 0.1994 | 0.1340 | 0.4593 | 0.1372 |
| | | 0800 - 0900 | 0.0118 | 0.2931 | 0.1560 | 0.1574 | 0.0679 | 0.1317 | 0.1719 | 0.1720 | 0.1706 | 0.1255 | 0.2233 | 0.2664 | 0.1532 | 0.1959 | 0.1994 | 0.1340 | 0.4593 | 0.1372 |
| | | 0900 - 1000 | 0.0118 | 0.2931 | 0.1560 | 0.1574 | 0.0679 | 0.1317 | 0.1719 | 0.1720 | 0.1706 | 0.1255 | 0.2233 | 0.2664 | 0.1532 | 0.1959 | 0.1994 | 0.1340 | 0.4593 | 0.1372 |
| | | 1000 - 1100 | 0.0118 | 0.2931 | 0.1560 | 0.1574 | 0.0679 | 0.1317 | 0.1719 | 0.1720 | 0.1706 | 0.1255 | 0.2233 | 0.2664 | 0.1532 | 0.1959 | 0.1994 | 0.1340 | 0.4593 | 0.1372 |
| | | 1100 - 1200 | 0.0118 | 0.2931 | 0.1560 | 0.1574 | 0.0679 | 0.1317 | 0.1719 | 0.1720 | 0.1706 | 0.1255 | 0.2233 | 0.2664 | 0.1532 | 0.1959 | 0.1994 | 0.1340 | 0.4593 | 0.1372 |
| | | 1200 - 1300 | 0.0118 | 0.2931 | 0.1560 | 0.1574 | 0.0679 | 0.1317 | 0.1719 | 0.1720 | 0.1706 | 0.1255 | 0.2233 | 0.2664 | 0.1532 | 0.1959 | 0.1994 | 0.1340 | 0.4593 | 0.1372 |
| | | 1300 - 1400 | 0.0118 | 0.2931 | 0.1560 | 0.1574 | 0.0679 | 0.1317 | 0.1719 | 0.1720 | 0.1706 | 0.1255 | 0.2233 | 0.2664 | 0.1532 | 0.1959 | 0.1994 | 0.1340 | 0.4593 | 0.1372 |
| | | 1400 - 1500 | 0.0118 | 0.2931 | 0.1560 | 0.1574 | 0.0679 | 0.1317 | 0.1719 | 0.1720 | 0.1706 | 0.1255 | 0.2233 | 0.2664 | 0.1532 | 0.1959 | 0.1994 | 0.1340 | 0.4593 | 0.1372 |
| | | 1500 - 1600 | 0.0118 | 0.2931 | 0.1560 | 0.1574 | 0.0679 | 0.1317 | 0.1719 | 0.1720 | 0.1706 | 0.1255 | 0.2233 | 0.2664 | 0.1532 | 0.1959 | 0.1994 | 0.1340 | 0.4593 | 0.1372 |
| | | 1600 - 1700 | 0.0118 | 0.2931 | 0.1560 | 0.1574 | 0.0679 | 0.1317 | 0.1719 | 0.1720 | 0.1706 | 0.1255 | 0.2233 | 0.2664 | 0.1532 | 0.1959 | 0.1994 | 0.1340 | 0.4593 | 0.1372 |
| | | 1700 - 1800 | 0.0118 | 0.2931 | 0.1560 | 0.1574 | 0.0679 | 0.1317 | 0.1719 | 0.1720 | 0.1706 | 0.1255 | 0.2233 | 0.2664 | 0.1532 | 0.1959 | 0.1994 | 0.1340 | 0.4593 | 0.1372 |
| | | 1800 - 1900 | 0.0118 | 0.2931 | 0.1560 | 0.1574 | 0.0679 | 0.1317 | 0.1719 | 0.1720 | 0.1706 | 0.1255 | 0.2233 | 0.2664 | 0.1532 | 0.1959 | 0.1994 | 0.1340 | 0.4593 | 0.1372 |
| | | 1900 - 2000 | 0.0118 | 0.2931 | 0.1560 | 0.1574 | 0.0679 | 0.1317 | 0.1719 | 0.1720 | 0.1706 | 0.1255 | 0.2233 | 0.2664 | 0.1532 | 0.1959 | 0.1994 | 0.1340 | 0.4593 | 0.1372 |
| | | 2000 - 2100 | 0.0118 | 0.2931 | 0.1560 | 0.1574 | 0.0679 | 0.1317 | 0.1719 | 0.1720 | 0.1706 | 0.1255 | 0.2233 | 0.2664 | 0.1532 | 0.1959 | 0.1994 | 0.1340 | 0.4593 | 0.1372 |
| | | 2100 - 2200 | 0.0118 | 0.2931 | 0.1560 | 0.1574 | 0.0679 | 0.1317 | 0.1719 | 0.1720 | 0.1706 | 0.1255 | 0.2233 | 0.2664 | 0.1532 | 0.1959 | 0.1994 | 0.1340 | 0.4593 | 0.1372 |
| | | 2200 - 2300 | 0.0118 | 0.2931 | 0.1560 | 0.1574 | 0.0679 | 0.1317 | 0.1719 | 0.1720 | 0.1706 | 0.1255 | 0.2233 | 0.2664 | 0.1532 | 0.1959 | 0.1994 | 0.1340 | 0.4593 | 0.1372 |
| | | 2300 - 0000 | 0.0118 | 0.2931 | 0.1560 | 0.1574 | 0.0679 | 0.1317 | 0.1719 | 0.1720 | 0.1706 | 0.1255 | 0.2233 | 0.2664 | 0.1532 | 0.1959 | 0.1994 | 0.1340 | 0.4593 | 0.1372 |
| 54 | Castle Peak Road - Lam Tei (L054) - NB | 0000 - 0100 | 0.0143 | 0.2989 | 0.2022 | 0.2045 | 0.0886 | 0.1317 | 0.1719 | 0.1720 | 0.1705 | 0.1632 | 0.2225 | 0.2664 | 0.1532 | 0.1959 | 0.1994 | 0.1340 | 0.4593 | 0.1397 |
| | | 0100 - 0200 | 0.0143 | 0.2989 | 0.2022 | 0.2045 | 0.0886 | 0.1317 | 0.1719 | 0.1720 | 0.1705 | 0.1632 | 0.2225 | 0.2664 | 0.1532 | 0.1959 | 0.1994 | 0.1340 | 0.4593 | 0.1397 |
| | | 0200 - 0300 | 0.0143 | 0.2989 | 0.2022 | 0.2045 | 0.0886 | 0.1317 | 0.1719 | 0.1720 | 0.1705 | 0.1632 | 0.2225 | 0.2664 | 0.1532 | 0.1959 | 0.1994 | 0.1340 | 0.4593 | 0.1397 |
| | | 0300 - 0400 | 0.0143 | 0.2989 | 0.2022 | 0.2045 | 0.0886 | 0.1317 | 0.1719 | 0.1720 | 0.1705 | 0.1632 | 0.2225 | 0.2664 | 0.1532 | 0.1959 | 0.1994 | 0.1340 | 0.4593 | 0.1397 |
| | | 0400 - 0500 | 0.0143 | 0.2989 | 0.2022 | 0.2045 | 0.0886 | 0.1317 | 0.1719 | 0.1720 | 0.1705 | 0.1632 | 0.2225 | 0.2664 | 0.1532 | 0.1959 | 0.1994 | 0.1340 | 0.4593 | 0.1397 |
| | | 0500 - 0600 | 0.0143 | 0.2989 | 0.2022 | 0.2045 | 0.0886 | 0.1317 | 0.1719 | 0.1720 | 0.1705 | 0.1632 | 0.2225 | 0.2664 | 0.1532 | 0.1959 | 0.1994 | 0.1340 | 0.4593 | 0.1397 |
| | | 0600 - 0700 | 0.0143 | 0.2989 | 0.2022 | 0.2045 | 0.0886 | 0.1317 | 0.1719 | 0.1720 | 0.1705 | 0.1632 | 0.2225 | 0.2664 | 0.1532 | 0.1959 | 0.1994 | 0.1340 | 0.4593 | 0.1397 |
| | | 0700 - 0800 | 0.0143 | 0.2989 | 0.2022 | 0.2045 | 0.0886 | 0.1317 | 0.1719 | 0.1720 | 0.1705 | 0.1632 | 0.2225 | 0.2664 | 0.1532 | 0.1959 | 0.1994 | 0.1340 | 0.4593 | 0.1397 |
| | | 0800 - 0900 | 0.0143 | 0.2989 | 0.2022 | 0.2045 | 0.0886 | 0.1317 | 0.1719 | 0.1720 | 0.1705 | 0.1632 | 0.2225 | 0.2664 | 0.1532 | 0.1959 | 0.1994 | 0.1340 | 0.4593 | 0.1397 |
| | | 0900 - 1000 | 0.0143 | 0.2989 | 0.2022 | 0.2045 | 0.0886 | 0.1317 | 0.1719 | 0.1720 | 0.1705 | 0.1632 | 0.2225 | 0.2664 | 0.1532 | 0.1959 | 0.1994 | 0.1340 | 0.4593 | 0.1397 |
| | | 1000 - 1100 | 0.0143 | 0.2989 | 0.2022 | 0.2045 | 0.0886 | 0.1317 | 0.1719 | 0.1720 | 0.1705 | 0.1632 | 0.2225 | 0.2664 | 0.1532 | 0.1959 | 0.1994 | 0.1340 | 0.4593 | 0.1397 |
| | | 1100 - 1200 | 0.0143 | 0.2989 | 0.2022 | 0.2045 | 0.0886 | 0.1317 | 0.1719 | 0.1720 | 0.1705 | 0.1632 | 0.2225 | 0.2664 | 0.1532 | 0.1959 | 0.1994 | 0.1340 | 0.4593 | 0.1397 |
| | | 1200 - 1300 | 0.0143 | 0.2989 | 0.2022 | 0.2045 | 0.0886 | 0.1317 | 0.1719 | 0.1720 | 0.1705 | 0.1632 | 0.2225 | 0.2664 | 0.1532 | 0.1959 | 0.1994 | 0.1340 | 0.4593 | 0.1397 |
| | | 1300 - 1400 | 0.0143 | 0.2989 | 0.2022 | 0.2045 | 0.0886 | 0.1317 | 0.1719 | 0.1720 | 0.1705 | 0.1632 | 0.2225 | 0.2664 | 0.1532 | 0.1959 | 0.1994 | 0.1340 | 0.4593 | 0.1397 |
| | | 1400 - 1500 | 0.0143 | 0.2989 | 0.2022 | 0.2045 | 0.0886 | 0.1317 | 0.1719 | 0.1720 | 0.1705 | 0.1632 | 0.2225 | 0.2664 | 0.1532 | 0.1959 | 0.1994 | 0.1340 | 0.4593 | 0.1397 |
| | | 1500 - 1600 | 0.0143 | 0.2989 | 0.2022 | 0.2045 | 0.0886 | 0.1317 | 0.1719 | 0.1720 | 0.1705 | 0.1632 | 0.2225 | 0.2664 | 0.1532 | 0.1959 | 0.1994 | 0.1340 | 0.4593 | 0.1397 |
| | | 1600 - 1700 | 0.0143 | 0.2989 | 0.2022 | 0.2045 | 0.0886 | 0.1317 | 0.1719 | 0.1720 | 0.1705 | 0.1632 | 0.2225 | 0.2664 | 0.1532 | 0.1959 | 0.1994 | 0.1340 | 0.4593 | 0.1397 |
| | | 1700 - 1800 | 0.0143 | 0.2989 | 0.2022 | 0.2045 | 0.0886 | 0.1317 | 0.1719 | 0.1720 | 0.1705 | 0.1632 | 0.2225 | 0.2664 | 0.1532 | 0.1959 | 0.1994 | 0.1340 | 0.4593 | 0.1397 |
| | | 1800 - 1900 | 0.0143 | 0.2989 | 0.2022 | 0.2045 | 0.0886 | 0.1317 | 0.1719 | 0.1720 | 0.1705 | 0.1632 | 0.2225 | 0.2664 | 0.1532 | 0.1959 | 0.1994 | 0.1340 | 0.4593 | 0.1397 |
| | | 1900 - 2000 | 0.0143 | 0.2989 | 0.2022 | 0.2045 | 0.0886 | 0.1317 | 0.1719 | 0.1720 | 0.1705 | 0.1632 | 0.2225 | 0.2664 | 0.1532 | 0.1959 | 0.1994 | 0.1340 | 0.4593 | 0.1397 |
| | | 2000 - 2100 | 0.0143 | 0.2989 | 0.2022 | 0.2045 | 0.0886 | 0.1317 | 0.1719 | 0.1720 | 0.1705 | 0.1632 | 0.2225 | 0.2664 | 0.1532 | 0.1959 | 0.1994 | 0.1340 | 0.4593 | 0.1397 |
| | | 2100 - 2200 | 0.0143 | 0.2989 | 0.2022 | 0.2045 | 0.0886 | 0.1317 | 0.1719 | 0.1720 | 0.1705 | 0.1632 | 0.2225 | 0.2664 | 0.1532 | 0.1959 | 0.1994 | 0.1340 | 0.4593 | 0.1397 |
| | | 2200 - 2300 | 0.0143 | 0.2989 | 0.2022 | 0.2045 | 0.0886 | 0.1317 | 0.1719 | 0.1720 | 0.1705 | 0.1632 | 0.2225 | 0.2664 | 0.1532 | 0.1959 | 0.1994 | 0.1340 | 0.4593 | 0.1397 |
| | | 2300 - 0000 | 0.0143 | 0.2989 | 0.2022 | 0.2045 | 0.0886 | 0.1317 | 0.1719 | 0.1720 | 0.1705 | 0.1632 | 0.2225 | 0.2664 | 0.1532 | 0.1959 | 0.1994 | 0.1340 | 0.4593 | 0.1397 |
| 55 | Castle Peak Road - Lam Tei (L055) - SB | 0000 - 0100 | 0.0143 | 0.2989 | 0.2022 | 0.2045 | 0.0886 | 0.1317 | 0.1719 | 0.1720 | 0.1705 | 0.1632 | 0.2225 | 0.2664 | 0.1532 | 0.1959 | 0.1994 | 0.1340 | 0.4593 | 0.1397 |
| | | 0100 - 0200 | 0.0143 | 0.2989 | 0.2022 | 0.2045 | 0.0886 | 0.1317 | 0.1719 | 0.1720 | 0.1705 | 0.1632 | 0.2225 | 0.2664 | 0.1532 | 0.1959 | 0.1994 | 0.1340 | 0.4593 | 0.1397 |
| | | 0200 - 0300 | 0.0143 | 0.2989 | 0.2022 | 0.2045 | 0.0886 | 0.1317 | 0.1719 | 0.1720 | 0.1705 | 0.1632 | 0.2225 | 0.2664 | 0.1532 | 0.1959 | 0.1994 | 0.1340 | 0.4593 | 0.1397 |
| | | 0300 - 0400 | 0.0143 | 0.2989 | 0.2022 | 0.2045 | 0.0886 | 0.1317 | 0.1719 | 0.1720 | 0.1705 | 0.1632 | 0.2225 | 0.2664 | 0.1532 | 0.1959 | 0.1994 | 0.1340 | 0.4593 | 0.1397 |
| | | 0400 - 0500 | 0.0143 | 0.2989 | 0.2022 | 0.2045 | 0.0886 | 0.1317 | 0.1719 | 0.1720 | 0.1705 | 0.1632 | 0.2225 | 0.2664 | 0.1532 | 0.1959 | 0.1994 | 0.1340 | 0.4593 | 0.1397 |
| | | 0500 - 0600 | 0.0143 | 0.2989 | 0.2022 | 0.2045 | 0.0886 | 0.1317 | 0.1719 | 0.1720 | 0.1705 | 0.1632 | 0.2225 | 0.2664 | 0.1532 | 0.1959 | 0.1994 | 0.1340 | 0.4593 | 0.1397 |
| | | 0600 - 0700 | 0.0143 | 0.2989 | 0.2022 | 0.2045 | 0.0886 | 0.1317 | 0.1719 | 0.1720 | 0.1705 | 0.1632 | 0.2225 | 0.2664 | 0.1532 | 0.1959 | 0.1994 | 0.1340 | 0.4593 | 0.1397 |
| | | 0700 - 0800 | 0.0143 | 0.2989 | 0.2022 | 0.2045 | 0.0886 | 0.1317 | 0.1719 | 0.1720 | 0.1705 | 0.1632 | 0.2225 | 0.2664 | 0.1532 | 0.1959 | 0.1994 | 0.1340 | 0.4593 | 0.1397 |
| | | 0800 - 0900 | 0.0143 | 0.2989 | 0.2022 | 0.2045 | 0.0886 | 0.1317 | 0.1719 | 0.1720 | 0.1705 | 0.1632 | 0.2225 | 0.2664 | 0.1532 | 0.1959 | 0.1994 | 0.1340 | 0.4593 | 0.1397 |
| | | 0900 - 1000 | 0.0143 | 0.2989 | 0.2022 | 0.2045 | 0.0886 | 0.1317 | 0.1719 | 0.1720 | 0.1705 | 0.1632 | 0.2225 | 0.2664 | 0.1532 | 0.1959 | 0.1994 | 0.1340 | 0.4593 | 0.1397 |
| | | 1000 - 1100 | 0.0143 | 0.2989 | 0.2022 | 0.2045 | 0.0886 | 0.1317 | 0.1719 | 0.1720 | 0.1705 | 0.1632 | 0.2225 | 0.2664 | 0.1532 | 0.1959 | 0.1994 | 0.1340 | 0.4593 | 0.1397 |
| | | 1100 - 1200 | 0.0143 | 0.2989 | 0.2022 | 0.2045 | 0.0886 | 0.1317 | 0.1719 | 0.1720 | 0.1705 | 0.1632 | 0.2225 | 0.2664 | 0.1532 | 0.1959 | 0.1994 | 0.1340 | 0.4593 | 0.1397 |
| | | 1200 - 1300 | 0.0143 | 0.2989 | 0.2022 | 0.2045 | 0.0886 | 0.1317 | 0.1719 | 0.1720 | 0.1705 | 0.1632 | 0.2225 | 0.2664 | 0.1532 | 0.1959 | 0.1994 | 0.1340 | 0.4593 | 0.1397 |
| | | 1300 - 1400 | 0.0143 | 0.2989 | 0.2022 | 0.2045 | 0.0886 | 0.1317 | 0.1719 | 0.1720 | 0.1705 | 0.1632 | 0.2225 | 0.2664 | 0.1532 | 0.1959 | 0.1994 | 0.1340 | 0.4593 | 0.1397 |
| | | 1400 - 1500 | 0.0143 | 0.2989 | 0.2022 | 0.2045 | 0.0886 | 0.1317 | 0.1719 | 0.1720 | 0.1705 | 0.1632 | 0.2225 | 0.2664 | 0.1532 | 0.1959 | 0.1994 | 0.1340 | 0.4593 | 0.1397 |
| | | 1500 - 1600 | 0.0143 | 0.2989 | 0.2022 | 0.2045 | 0.0886 | 0.1317 | 0.1719 | 0.1720 | 0.1705 | 0.1632 | 0.2225 | 0.2664 | 0.1532 | 0.1959 | 0.1994 | 0.1340 | 0.4593 | 0.1397 |
| | | 1600 - 1700 | 0.0143 | 0.2989 | 0.2022 | 0.2045 | 0.0886 | 0.1317 | 0.1719 | 0.1720 | 0.1705 | 0.1632 | 0.2225 | 0.2664 | 0.1532 | 0.1959 | 0.1994 | 0.1340 | 0.4593 | 0.1397 |
| | | 1700 - 1800 | 0.0143 | 0.2989 | 0.2022 | 0.2045 | 0.0886 | 0.1317 | 0.1719 | 0.1720 | 0.1705 | 0.1632 | 0.2225 | 0.2664 | 0.1532 | 0.1959 | 0.1994 | 0.1340 | 0.4593 | 0.1397 |
| | | 1800 - 1900 | 0.0143 | 0.2989 | 0.2022 | 0.2045 | 0.0886 | 0.1317 | 0.1719 | 0.1720 | 0.1705 | 0.1632 | 0.2225 | 0.2664 | 0.1532 | 0.1959 | 0.1994 | 0.1340 | 0.4593 | 0.1397 |
| | | 1900 - 2000 | 0.0143 | 0.2989 | 0.2022 | 0.2045 | 0.0886 | 0.1317 | 0.1719 | 0.1720 | 0.1705 | 0.1632 | 0.2225 | 0.2664 | 0.1532 | 0.1959 | 0.1994 | 0.1340 | 0.4593 | 0.1397 |
| | | 2000 - 2100 | 0.0143 | 0.2989 | 0.2022 | 0.2045 | 0.0886 | 0.1317 | 0.1719 | 0.1720 | 0.1705 | 0.1632 | 0.2225 | 0.2664 | 0.1532 | 0.1959 | 0.1994 | 0.1340 | 0.4593 | 0.1397 |
| | | 2100 - 2200 | 0.0143 | 0.2989 | 0.2022 | 0.2045 | 0.0886 | 0.1317 | 0.1719 | 0.1720 | 0.1705 | 0.1632 | 0.2225 | 0.2664 | 0.1532 | 0.1959 | 0.1994 | 0.1340 | 0.4593 | 0.1397 |
| | | 2200 - 2300 | 0.0143 | 0.2989 | 0.2022 | 0.2045 | 0.0886 | 0.1317 | 0.1719 | 0.1720 | 0.1705 | 0.1632 | 0.2225 | 0.2664 | 0.1532 | 0.1959 | 0.1994 | 0.1340 | 0.4593 | 0.1397 |
| | | 2300 - 0000 | 0.0143 | 0.2989 | 0.2022 | 0.2045 | 0.0886 | 0.1317 | 0.1719 | 0.1720 | 0.1705 | 0.1632 | 0.2225 | 0.2664 | 0.1532 | 0.1959 | 0.1994 | 0.1340 | 0.4593 | 0.1397 |

**EMFAC Year 2045 x Traffic Data Year 2045**

| Road No. | Road Section | Time | NO Emission | | | | | | | | | | | | | | | | | |
|---|---|---|---|---|---|---|---|---|---|---|---|---|---|---|---|---|---|---|---|---|
| | | | PC | Taxi | LGV3 | LGV4 | LGV6 | HGV7 | HGV8 | HGV9 | PLB | PV4 | PV5 | NFB6 | NFB7 | NFB8 | NFB9 | FBSD | FBDD | MC |
| 56 | Castle Peak Road - Lam Tei (L056) - NB | 0000 - 0100 | 0.0143 | 0.2989 | 0.2022 | 0.2045 | 0.0886 | 0.1317 | 0.1719 | 0.1720 | 0.1705 | 0.1632 | 0.2225 | 0.2664 | 0.1532 | 0.1959 | 0.1994 | 0.1340 | 0.4593 | 0.1397 |
| | | 0100 - 0200 | 0.0143 | 0.2989 | 0.2022 | 0.2045 | 0.0886 | 0.1317 | 0.1719 | 0.1720 | 0.1705 | 0.1632 | 0.2225 | 0.2664 | 0.1532 | 0.1959 | 0.1994 | 0.1340 | 0.4593 | 0.1397 |
| | | 0200 - 0300 | 0.0143 | 0.2989 | 0.2022 | 0.2045 | 0.0886 | 0.1317 | 0.1719 | 0.1720 | 0.1705 | 0.1632 | 0.2225 | 0.2664 | 0.1532 | 0.1959 | 0.1994 | 0.1340 | 0.4593 | 0.1397 |
| | | 0300 - 0400 | 0.0143 | 0.2989 | 0.2022 | 0.2045 | 0.0886 | 0.1317 | 0.1719 | 0.1720 | 0.1705 | 0.1632 | 0.2225 | 0.2664 | 0.1532 | 0.1959 | 0.1994 | 0.1340 | 0.4593 | 0.1397 |
| | | 0400 - 0500 | 0.0143 | 0.2989 | 0.2022 | 0.2045 | 0.0886 | 0.1317 | 0.1719 | 0.1720 | 0.1705 | 0.1632 | 0.2225 | 0.2664 | 0.1532 | 0.1959 | 0.1994 | 0.1340 | 0.4593 | 0.1397 |
| | | 0500 - 0600 | 0.0143 | 0.2989 | 0.2022 | 0.2045 | 0.0886 | 0.1317 | 0.1719 | 0.1720 | 0.1705 | 0.1632 | 0.2225 | 0.2664 | 0.1532 | 0.1959 | 0.1994 | 0.1340 | 0.4593 | 0.1397 |
| | | 0600 - 0700 | 0.0143 | 0.2989 | 0.2022 | 0.2045 | 0.0886 | 0.1317 | 0.1719 | 0.1720 | 0.1705 | 0.1632 | 0.2225 | 0.2664 | 0.1532 | 0.1959 | 0.1994 | 0.1340 | 0.4593 | 0.1397 |
| | | 0700 - 0800 | 0.0143 | 0.2989 | 0.2022 | 0.2045 | 0.0886 | 0.1317 | 0.1719 | 0.1720 | 0.1705 | 0.1632 | 0.2225 | 0.2664 | 0.1532 | 0.1959 | 0.1994 | 0.1340 | 0.4593 | 0.1397 |
| | | 0800 - 0900 | 0.0143 | 0.2989 | 0.2022 | 0.2045 | 0.0886 | 0.1317 | 0.1719 | 0.1720 | 0.1705 | 0.1632 | 0.2225 | 0.2664 | 0.1532 | 0.1959 | 0.1994 | 0.1340 | 0.4593 | 0.1397 |
| | | 0900 - 1000 | 0.0143 | 0.2989 | 0.2022 | 0.2045 | 0.0886 | 0.1317 | 0.1719 | 0.1720 | 0.1705 | 0.1632 | 0.2225 | 0.2664 | 0.1532 | 0.1959 | 0.1994 | 0.1340 | 0.4593 | 0.1397 |
| | | 1000 - 1100 | 0.0143 | 0.2989 | 0.2022 | 0.2045 | 0.0886 | 0.1317 | 0.1719 | 0.1720 | 0.1705 | 0.1632 | 0.2225 | 0.2664 | 0.1532 | 0.1959 | 0.1994 | 0.1340 | 0.4593 | 0.1397 |
| | | 1100 - 1200 | 0.0143 | 0.2989 | 0.2022 | 0.2045 | 0.0886 | 0.1317 | 0.1719 | 0.1720 | 0.1705 | 0.1632 | 0.2225 | 0.2664 | 0.1532 | 0.1959 | 0.1994 | 0.1340 | 0.4593 | 0.1397 |
| | | 1200 - 1300 | 0.0143 | 0.2989 | 0.2022 | 0.2045 | 0.0886 | 0.1317 | 0.1719 | 0.1720 | 0.1705 | 0.1632 | 0.2225 | 0.2664 | 0.1532 | 0.1959 | 0.1994 | 0.1340 | 0.4593 | 0.1397 |
| | | 1300 - 1400 | 0.0143 | 0.2989 | 0.2022 | 0.2045 | 0.0886 | 0.1317 | 0.1719 | 0.1720 | 0.1705 | 0.1632 | 0.2225 | 0.2664 | 0.1532 | 0.1959 | 0.1994 | 0.1340 | 0.4593 | 0.1397 |
| | | 1400 - 1500 | 0.0143 | 0.2989 | 0.2022 | 0.2045 | 0.0886 | 0.1317 | 0.1719 | 0.1720 | 0.1705 | 0.1632 | 0.2225 | 0.2664 | 0.1532 | 0.1959 | 0.1994 | 0.1340 | 0.4593 | 0.1397 |
| | | 1500 - 1600 | 0.0143 | 0.2989 | 0.2022 | 0.2045 | 0.0886 | 0.1317 | 0.1719 | 0.1720 | 0.1705 | 0.1632 | 0.2225 | 0.2664 | 0.1532 | 0.1959 | 0.1994 | 0.1340 | 0.4593 | 0.1397 |
| | | 1600 - 1700 | 0.0143 | 0.2989 | 0.2022 | 0.2045 | 0.0886 | 0.1317 | 0.1719 | 0.1720 | 0.1705 | 0.1632 | 0.2225 | 0.2664 | 0.1532 | 0.1959 | 0.1994 | 0.1340 | 0.4593 | 0.1397 |
| | | 1700 - 1800 | 0.0143 | 0.2989 | 0.2022 | 0.2045 | 0.0886 | 0.1317 | 0.1719 | 0.1720 | 0.1705 | 0.1632 | 0.2225 | 0.2664 | 0.1532 | 0.1959 | 0.1994 | 0.1340 | 0.4593 | 0.1397 |
| | | 1800 - 1900 | 0.0143 | 0.2989 | 0.2022 | 0.2045 | 0.0886 | 0.1317 | 0.1719 | 0.1720 | 0.1705 | 0.1632 | 0.2225 | 0.2664 | 0.1532 | 0.1959 | 0.1994 | 0.1340 | 0.4593 | 0.1397 |
| | | 1900 - 2000 | 0.0143 | 0.2989 | 0.2022 | 0.2045 | 0.0886 | 0.1317 | 0.1719 | 0.1720 | 0.1705 | 0.1632 | 0.2225 | 0.2664 | 0.1532 | 0.1959 | 0.1994 | 0.1340 | 0.4593 | 0.1397 |
| | | 2000 - 2100 | 0.0143 | 0.2989 | 0.2022 | 0.2045 | 0.0886 | 0.1317 | 0.1719 | 0.1720 | 0.1705 | 0.1632 | 0.2225 | 0.2664 | 0.1532 | 0.1959 | 0.1994 | 0.1340 | 0.4593 | 0.1397 |
| | | 2100 - 2200 | 0.0143 | 0.2989 | 0.2022 | 0.2045 | 0.0886 | 0.1317 | 0.1719 | 0.1720 | 0.1705 | 0.1632 | 0.2225 | 0.2664 | 0.1532 | 0.1959 | 0.1994 | 0.1340 | 0.4593 | 0.1397 |
| | | 2200 - 2300 | 0.0143 | 0.2989 | 0.2022 | 0.2045 | 0.0886 | 0.1317 | 0.1719 | 0.1720 | 0.1705 | 0.1632 | 0.2225 | 0.2664 | 0.1532 | 0.1959 | 0.1994 | 0.1340 | 0.4593 | 0.1397 |
| | | 2300 - 0000 | 0.0143 | 0.2989 | 0.2022 | 0.2045 | 0.0886 | 0.1317 | 0.1719 | 0.1720 | 0.1705 | 0.1632 | 0.2225 | 0.2664 | 0.1532 | 0.1959 | 0.1994 | 0.1340 | 0.4593 | 0.1397 |
| 57 | Ng Lau Road (L057) - EB | 0000 - 0100 | 0.0244 | 0.4722 | 0.6579 | 0.6664 | 0.2895 | 0.4205 | 0.6400 | 0.6392 | 0.2674 | 0.5306 | 0.3476 | 0.4182 | 0.4910 | 0.7312 | 0.7448 | 0.5006 | 0.8581 | 0.1831 |
| | | 0100 - 0200 | 0.0244 | 0.4722 | 0.6579 | 0.6664 | 0.2895 | 0.4205 | 0.6400 | 0.6392 | 0.2674 | 0.5306 | 0.3476 | 0.4182 | 0.4910 | 0.7312 | 0.7448 | 0.5006 | 0.8581 | 0.1831 |
| | | 0200 - 0300 | 0.0244 | 0.4722 | 0.6579 | 0.6664 | 0.2895 | 0.4205 | 0.6400 | 0.6392 | 0.2674 | 0.5306 | 0.3476 | 0.4182 | 0.4910 | 0.7312 | 0.7448 | 0.5006 | 0.8581 | 0.1831 |
| | | 0300 - 0400 | 0.0244 | 0.4722 | 0.6579 | 0.6664 | 0.2895 | 0.4205 | 0.6400 | 0.6392 | 0.2674 | 0.5306 | 0.3476 | 0.4182 | 0.4910 | 0.7312 | 0.7448 | 0.5006 | 0.8581 | 0.1831 |
| | | 0400 - 0500 | 0.0244 | 0.4722 | 0.6579 | 0.6664 | 0.2895 | 0.4205 | 0.6400 | 0.6392 | 0.2674 | 0.5306 | 0.3476 | 0.4182 | 0.4910 | 0.7312 | 0.7448 | 0.5006 | 0.8581 | 0.1831 |
| | | 0500 - 0600 | 0.0244 | 0.4722 | 0.6579 | 0.6664 | 0.2895 | 0.4205 | 0.6400 | 0.6392 | 0.2674 | 0.5306 | 0.3476 | 0.4182 | 0.4910 | 0.7312 | 0.7448 | 0.5006 | 0.8581 | 0.1831 |
| | | 0600 - 0700 | 0.0256 | 0.5044 | 0.7492 | 0.7590 | 0.3298 | 0.4789 | 0.7471 | 0.7460 | 0.2863 | 0.6042 | 0.3720 | 0.4480 | 0.5593 | 0.8537 | 0.8695 | 0.5845 | 0.9463 | 0.1899 |
| | | 0700 - 0800 | 0.0265 | 0.5293 | 0.8158 | 0.8266 | 0.3591 | 0.5215 | 0.8342 | 0.8330 | 0.3010 | 0.6579 | 0.3909 | 0.4709 | 0.6091 | 0.9534 | 0.9711 | 0.6527 | 1.0198 | 0.1949 |
| | | 0800 - 0900 | 0.0265 | 0.5293 | 0.8158 | 0.8266 | 0.3591 | 0.5215 | 0.8342 | 0.8330 | 0.3010 | 0.6579 | 0.3909 | 0.4709 | 0.6091 | 0.9534 | 0.9711 | 0.6527 | 1.0198 | 0.1949 |
| | | 0900 - 1000 | 0.0256 | 0.5044 | 0.7492 | 0.7590 | 0.3298 | 0.4789 | 0.7471 | 0.7460 | 0.2863 | 0.6042 | 0.3720 | 0.4480 | 0.5593 | 0.8537 | 0.8695 | 0.5845 | 0.9463 | 0.1899 |
| | | 1000 - 1100 | 0.0256 | 0.5044 | 0.7492 | 0.7590 | 0.3298 | 0.4789 | 0.7471 | 0.7460 | 0.2863 | 0.6042 | 0.3720 | 0.4480 | 0.5593 | 0.8537 | 0.8695 | 0.5845 | 0.9463 | 0.1899 |
| | | 1100 - 1200 | 0.0256 | 0.5044 | 0.7492 | 0.7590 | 0.3298 | 0.4789 | 0.7471 | 0.7460 | 0.2863 | 0.6042 | 0.3720 | 0.4480 | 0.5593 | 0.8537 | 0.8695 | 0.5845 | 0.9463 | 0.1899 |
| | | 1200 - 1300 | 0.0256 | 0.5044 | 0.7492 | 0.7590 | 0.3298 | 0.4789 | 0.7471 | 0.7460 | 0.2863 | 0.6042 | 0.3720 | 0.4480 | 0.5593 | 0.8537 | 0.8695 | 0.5845 | 0.9463 | 0.1899 |
| | | 1300 - 1400 | 0.0256 | 0.5044 | 0.7492 | 0.7590 | 0.3298 | 0.4789 | 0.7471 | 0.7460 | 0.2863 | 0.6042 | 0.3720 | 0.4480 | 0.5593 | 0.8537 | 0.8695 | 0.5845 | 0.9463 | 0.1899 |
| | | 1400 - 1500 | 0.0256 | 0.5044 | 0.7492 | 0.7590 | 0.3298 | 0.4789 | 0.7471 | 0.7460 | 0.2863 | 0.6042 | 0.3720 | 0.4480 | 0.5593 | 0.8537 | 0.8695 | 0.5845 | 0.9463 | 0.1899 |
| | | 1500 - 1600 | 0.0265 | 0.5293 | 0.8158 | 0.8266 | 0.3591 | 0.5215 | 0.8342 | 0.8330 | 0.3010 | 0.6579 | 0.3909 | 0.4709 | 0.6091 | 0.9534 | 0.9711 | 0.6527 | 1.0198 | 0.1949 |
| | | 1600 - 1700 | 0.0265 | 0.5293 | 0.8158 | 0.8266 | 0.3591 | 0.5215 | 0.8342 | 0.8330 | 0.3010 | 0.6579 | 0.3909 | 0.4709 | 0.6091 | 0.9534 | 0.9711 | 0.6527 | 1.0198 | 0.1949 |
| | | 1700 - 1800 | 0.0265 | 0.5293 | 0.8158 | 0.8266 | 0.3591 | 0.5215 | 0.8342 | 0.8330 | 0.3010 | 0.6579 | 0.3909 | 0.4709 | 0.6091 | 0.9534 | 0.9711 | 0.6527 | 1.0198 | 0.1949 |
| | | 1800 - 1900 | 0.0265 | 0.5293 | 0.8158 | 0.8266 | 0.3591 | 0.5215 | 0.8342 | 0.8330 | 0.3010 | 0.6579 | 0.3909 | 0.4709 | 0.6091 | 0.9534 | 0.9711 | 0.6527 | 1.0198 | 0.1949 |
| | | 1900 - 2000 | 0.0256 | 0.5044 | 0.7492 | 0.7590 | 0.3298 | 0.4789 | 0.7471 | 0.7460 | 0.2863 | 0.6042 | 0.3720 | 0.4480 | 0.5593 | 0.8537 | 0.8695 | 0.5845 | 0.9463 | 0.1899 |
| | | 2000 - 2100 | 0.0256 | 0.5044 | 0.7492 | 0.7590 | 0.3298 | 0.4789 | 0.7471 | 0.7460 | 0.2863 | 0.6042 | 0.3720 | 0.4480 | 0.5593 | 0.8537 | 0.8695 | 0.5845 | 0.9463 | 0.1899 |
| | | 2100 - 2200 | 0.0256 | 0.5044 | 0.7492 | 0.7590 | 0.3298 | 0.4789 | 0.7471 | 0.7460 | 0.2863 | 0.6042 | 0.3720 | 0.4480 | 0.5593 | 0.8537 | 0.8695 | 0.5845 | 0.9463 | 0.1899 |
| | | 2200 - 2300 | 0.0256 | 0.5044 | 0.7492 | 0.7590 | 0.3298 | 0.4789 | 0.7471 | 0.7460 | 0.2863 | 0.6042 | 0.3720 | 0.4480 | 0.5593 | 0.8537 | 0.8695 | 0.5845 | 0.9463 | 0.1899 |
| | | 2300 - 0000 | 0.0244 | 0.4722 | 0.6579 | 0.6664 | 0.2895 | 0.4205 | 0.6400 | 0.6392 | 0.2674 | 0.5306 | 0.3476 | 0.4182 | 0.4910 | 0.7312 | 0.7448 | 0.5006 | 0.8581 | 0.1831 |
| 58 | Ng Lau Road (L058) - WB | 0000 - 0100 | 0.0244 | 0.4722 | 0.6579 | 0.6664 | 0.2895 | 0.4205 | 0.6400 | 0.6392 | 0.2674 | 0.5306 | 0.3476 | 0.4182 | 0.4910 | 0.7312 | 0.7448 | 0.5006 | 0.8581 | 0.1831 |
| | | 0100 - 0200 | 0.0244 | 0.4722 | 0.6579 | 0.6664 | 0.2895 | 0.4205 | 0.6400 | 0.6392 | 0.2674 | 0.5306 | 0.3476 | 0.4182 | 0.4910 | 0.7312 | 0.7448 | 0.5006 | 0.8581 | 0.1831 |
| | | 0200 - 0300 | 0.0244 | 0.4722 | 0.6579 | 0.6664 | 0.2895 | 0.4205 | 0.6400 | 0.6392 | 0.2674 | 0.5306 | 0.3476 | 0.4182 | 0.4910 | 0.7312 | 0.7448 | 0.5006 | 0.8581 | 0.1831 |
| | | 0300 - 0400 | 0.0244 | 0.4722 | 0.6579 | 0.6664 | 0.2895 | 0.4205 | 0.6400 | 0.6392 | 0.2674 | 0.5306 | 0.3476 | 0.4182 | 0.4910 | 0.7312 | 0.7448 | 0.5006 | 0.8581 | 0.1831 |
| | | 0400 - 0500 | 0.0244 | 0.4722 | 0.6579 | 0.6664 | 0.2895 | 0.4205 | 0.6400 | 0.6392 | 0.2674 | 0.5306 | 0.3476 | 0.4182 | 0.4910 | 0.7312 | 0.7448 | 0.5006 | 0.8581 | 0.1831 |
| | | 0500 - 0600 | 0.0244 | 0.4722 | 0.6579 | 0.6664 | 0.2895 | 0.4205 | 0.6400 | 0.6392 | 0.2674 | 0.5306 | 0.3476 | 0.4182 | 0.4910 | 0.7312 | 0.7448 | 0.5006 | 0.8581 | 0.1831 |
| | | 0600 - 0700 | 0.0256 | 0.5044 | 0.7492 | 0.7590 | 0.3298 | 0.4789 | 0.7471 | 0.7460 | 0.2863 | 0.6042 | 0.3720 | 0.4480 | 0.5593 | 0.8537 | 0.8695 | 0.5845 | 0.9463 | 0.1899 |
| | | 0700 - 0800 | 0.0265 | 0.5293 | 0.8158 | 0.8266 | 0.3591 | 0.5215 | 0.8342 | 0.8330 | 0.3010 | 0.6579 | 0.3909 | 0.4709 | 0.6091 | 0.9534 | 0.9711 | 0.6527 | 1.0198 | 0.1949 |
| | | 0800 - 0900 | 0.0265 | 0.5293 | 0.8158 | 0.8266 | 0.3591 | 0.5215 | 0.8342 | 0.8330 | 0.3010 | 0.6579 | 0.3909 | 0.4709 | 0.6091 | 0.9534 | 0.9711 | 0.6527 | 1.0198 | 0.1949 |
| | | 0900 - 1000 | 0.0265 | 0.5293 | 0.8158 | 0.8266 | 0.3591 | 0.5215 | 0.8342 | 0.8330 | 0.3010 | 0.6579 | 0.3909 | 0.4709 | 0.6091 | 0.9534 | 0.9711 | 0.6527 | 1.0198 | 0.1949 |
| | | 1000 - 1100 | 0.0256 | 0.5044 | 0.7492 | 0.7590 | 0.3298 | 0.4789 | 0.7471 | 0.7460 | 0.2863 | 0.6042 | 0.3720 | 0.4480 | 0.5593 | 0.8537 | 0.8695 | 0.5845 | 0.9463 | 0.1899 |
| | | 1100 - 1200 | 0.0256 | 0.5044 | 0.7492 | 0.7590 | 0.3298 | 0.4789 | 0.7471 | 0.7460 | 0.2863 | 0.6042 | 0.3720 | 0.4480 | 0.5593 | 0.8537 | 0.8695 | 0.5845 | 0.9463 | 0.1899 |
| | | 1200 - 1300 | 0.0256 | 0.5044 | 0.7492 | 0.7590 | 0.3298 | 0.4789 | 0.7471 | 0.7460 | 0.2863 | 0.6042 | 0.3720 | 0.4480 | 0.5593 | 0.8537 | 0.8695 | 0.5845 | 0.9463 | 0.1899 |
| | | 1300 - 1400 | 0.0256 | 0.5044 | 0.7492 | 0.7590 | 0.3298 | 0.4789 | 0.7471 | 0.7460 | 0.2863 | 0.6042 | 0.3720 | 0.4480 | 0.5593 | 0.8537 | 0.8695 | 0.5845 | 0.9463 | 0.1899 |
| | | 1400 - 1500 | 0.0265 | 0.5293 | 0.8158 | 0.8266 | 0.3591 | 0.5215 | 0.8342 | 0.8330 | 0.3010 | 0.6579 | 0.3909 | 0.4709 | 0.6091 | 0.9534 | 0.9711 | 0.6527 | 1.0198 | 0.1949 |
| | | 1500 - 1600 | 0.0265 | 0.5293 | 0.8158 | 0.8266 | 0.3591 | 0.5215 | 0.8342 | 0.8330 | 0.3010 | 0.6579 | 0.3909 | 0.4709 | 0.6091 | 0.9534 | 0.9711 | 0.6527 | 1.0198 | 0.1949 |
| | | 1600 - 1700 | 0.0265 | 0.5293 | 0.8158 | 0.8266 | 0.3591 | 0.5215 | 0.8342 | 0.8330 | 0.3010 | 0.6579 | 0.3909 | 0.4709 | 0.6091 | 0.9534 | 0.9711 | 0.6527 | 1.0198 | 0.1949 |
| | | 1700 - 1800 | 0.0265 | 0.5293 | 0.8158 | 0.8266 | 0.3591 | 0.5215 | 0.8342 | 0.8330 | 0.3010 | 0.6579 | 0.3909 | 0.4709 | 0.6091 | 0.9534 | 0.9711 | 0.6527 | 1.0198 | 0.1949 |
| | | 1800 - 1900 | 0.0265 | 0.5293 | 0.8158 | 0.8266 | 0.3591 | 0.5215 | 0.8342 | 0.8330 | 0.3010 | 0.6579 | 0.3909 | 0.4709 | 0.6091 | 0.9534 | 0.9711 | 0.6527 | 1.0198 | 0.1949 |
| | | 1900 - 2000 | 0.0265 | 0.5293 | 0.8158 | 0.8266 | 0.3591 | 0.5215 | 0.8342 | 0.8330 | 0.3010 | 0.6579 | 0.3909 | 0.4709 | 0.6091 | 0.9534 | 0.9711 | 0.6527 | 1.0198 | 0.1949 |
| | | 2000 - 2100 | 0.0256 | 0.5044 | 0.7492 | 0.7590 | 0.3298 | 0.4789 | 0.7471 | 0.7460 | 0.2863 | 0.6042 | 0.3720 | 0.4480 | 0.5593 | 0.8537 | 0.8695 | 0.5845 | 0.9463 | 0.1899 |
| | | 2100 - 2200 | 0.0256 | 0.5044 | 0.7492 | 0.7590 | 0.3298 | 0.4789 | 0.7471 | 0.7460 | 0.2863 | 0.6042 | 0.3720 | 0.4480 | 0.5593 | 0.8537 | 0.8695 | 0.5845 | 0.9463 | 0.1899 |
| | | 2200 - 2300 | 0.0256 | 0.5044 | 0.7492 | 0.7590 | 0.3298 | 0.4789 | 0.7471 | 0.7460 | 0.2863 | 0.6042 | 0.3720 | 0.4480 | 0.5593 | 0.8537 | 0.8695 | 0.5845 | 0.9463 | 0.1899 |
| | | 2300 - 0000 | 0.0244 | 0.4722 | 0.6579 | 0.6664 | 0.2895 | 0.4205 | 0.6400 | 0.6392 | 0.2674 | 0.5306 | 0.3476 | 0.4182 | 0.4910 | 0.7312 | 0.7448 | 0.5006 | 0.8581 | 0.1831 |
| 59 | Tung Lei Path (L059) - SB | 0000 - 0100 | 0.0244 | 0.4722 | 0.6579 | 0.6664 | 0.2895 | 0.4205 | 0.6400 | 0.6392 | 0.2674 | 0.5306 | 0.3476 | 0.4182 | 0.4910 | 0.7312 | 0.7448 | 0.5006 | 0.8581 | 0.1831 |
| | | 0100 - 0200 | 0.0244 | 0.4722 | 0.6579 | 0.6664 | 0.2895 | 0.4205 | 0.6400 | 0.6392 | 0.2674 | 0.5306 | 0.3476 | 0.4182 | 0.4910 | 0.7312 | 0.7448 | 0.5006 | 0.8581 | 0.1831 |
| | | 0200 - 0300 | 0.0244 | 0.4722 | 0.6579 | 0.6664 | 0.2895 | 0.4205 | 0.6400 | 0.6392 | 0.2674 | 0.5306 | 0.3476 | 0.4182 | 0.4910 | 0.7312 | 0.7448 | 0.5006 | 0.8581 | 0.1831 |
| | | 0300 - 0400 | 0.0244 | 0.4722 | 0.6579 | 0.6664 | 0.2895 | 0.4205 | 0.6400 | 0.6392 | 0.2674 | 0.5306 | 0.3476 | 0.4182 | 0.4910 | 0.7312 | 0.7448 | 0.5006 | 0.8581 | 0.1831 |
| | | 0400 - 0500 | 0.0244 | 0.4722 | 0.6579 | 0.6664 | 0.2895 | 0.4205 | 0.6400 | 0.6392 | 0.2674 | 0.5306 | 0.3476 | 0.4182 | 0.4910 | 0.7312 | 0.7448 | 0.5006 | 0.8581 | 0.1831 |
| | | 0500 - 0600 | 0.0244 | 0.4722 | 0.6579 | 0.6664 | 0.2895 | 0.4205 | 0.6400 | 0.6392 | 0.2674 | 0.5306 | 0.3476 | 0.4182 | 0.4910 | 0.7312 | 0.7448 | 0.5006 | 0.8581 | 0.1831 |
| | | 0600 - 0700 | 0.0244 | 0.4722 | 0.6579 | 0.6664 | 0.2895 | 0.4205 | 0.6400 | 0.6392 | 0.2674 | 0.5306 | 0.3476 | 0.4182 | 0.4910 | 0.7312 | 0.7448 | 0.5006 | 0.8581 | 0.1831 |
| | | 0700 - 0800 | 0.0244 | 0.4722 | 0.6579 | 0.6664 | 0.2895 | 0.4205 | 0.6400 | 0.6392 | 0.2674 | 0.5306 | 0.3476 | 0.4182 | 0.4910 | 0.7312 | 0.7448 | 0.5006 | 0.8581 | 0.1831 |
| | | 0800 - 0900 | 0.0244 | 0.4722 | 0.6579 | 0.6664 | 0.2895 | 0.4205 | 0.6400 | 0.6392 | 0.2674 | 0.5306 | 0.3476 | 0.4182 | 0.4910 | 0.7312 | 0.7448 | 0.5006 | 0.8581 | 0.1831 |
| | | 0900 - 1000 | 0.0244 | 0.4722 | 0.6579 | 0.6664 | 0.2895 | 0.4205 | 0.6400 | 0.6392 | 0.2674 | 0.5306 | 0.3476 | 0.4182 | 0.4910 | 0.7312 | 0.7448 | 0.5006 | 0.8581 | 0.1831 |
| | | 1000 - 1100 | 0.0244 | 0.4722 | 0.6579 | 0.6664 | 0.2895 | 0.4205 | 0.6400 | 0.6392 | 0.2674 | 0.5306 | 0.3476 | 0.4182 | 0.4910 | 0.7312 | 0.7448 | 0.5006 | 0.8581 | 0.1831 |
| | | 1100 - 1200 | 0.0244 | 0.4722 | 0.6579 | 0.6664 | 0.2895 | 0.4205 | 0.6400 | 0.6392 | 0.2674 | 0.5306 | 0.3476 | 0.4182 | 0.4910 | 0.7312 | 0.7448 | 0.5006 | 0.8581 | 0.1831 |
| | | 1200 - 1300 | 0.0244 | 0.4722 | 0.6579 | 0.6664 | 0.2895 | 0.4205 | 0.6400 | 0.6392 | 0.2674 | 0.5306 | 0.3476 | 0.4182 | 0.4910 | 0.7312 | 0.7448 | 0.5006 | 0.8581 | 0.1831 |
| | | 1300 - 1400 | 0.0244 | 0.4722 | 0.6579 | 0.6664 | 0.2895 | 0.4205 | 0.6400 | 0.6392 | 0.2674 | 0.5306 | 0.3476 | 0.4182 | 0.4910 | 0.7312 | 0.7448 | 0.5006 | 0.8581 | 0.1831 |
| | | 1400 - 1500 | 0.0244 | 0.4722 | 0.6579 | 0.6664 | 0.2895 | 0.4205 | 0.6400 | 0.6392 | 0.2674 | 0.5306 | 0.3476 | 0.4182 | 0.4910 | 0.7312 | 0.7448 | 0.5006 | 0.8581 | 0.1831 |
| | | 1500 - 1600 | 0.0244 | 0.4722 | 0.6579 | 0.6664 | 0.2895 | 0.4205 | 0.6400 | 0.6392 | 0.2674 | 0.5306 | 0.3476 | 0.4182 | 0.4910 | 0.7312 | 0.7448 | 0.5006 | 0.8581 | 0.1831 |
| | | 1600 - 1700 | 0.0244 | 0.4722 | 0.6579 | 0.6664 | 0.2895 | 0.4205 | 0.6400 | 0.6392 | 0.2674 | 0.5306 | 0.3476 | 0.4182 | 0.4910 | 0.7312 | 0.7448 | 0.5006 | 0.8581 | 0.1831 |
| | | 1700 - 1800 | 0.0244 | 0.4722 | 0.6579 | 0.6664 | 0.2895 | 0.4205 | 0.6400 | 0.6392 | 0.2674 | 0.5306 | 0.3476 | 0.4182 | 0.4910 | 0.7312 | 0.7448 | 0.5006 | 0.8581 | 0.1831 |
| | | 1800 - 1900 | 0.0244 | 0.4722 | 0.6579 | 0.6664 | 0.2895 | 0.4205 | 0.6400 | 0.6392 | 0.2674 | 0.5306 | 0.3476 | 0.4182 | 0.4910 | 0.7312 | 0.7448 | 0.5006 | 0.8581 | 0.1831 |
| | | 1900 - 2000 | 0.0244 | 0.4722 | 0.6579 | 0.6664 | 0.2895 | 0.4205 | 0.6400 | 0.6392 | 0.2674 | 0.5306 | 0.3476 | 0.4182 | 0.4910 | 0.7312 | 0.7448 | 0.5006 | 0.8581 | 0.1831 |
| | | 2000 - 2100 | 0.0244 | 0.4722 | 0.6579 | 0.6664 | 0.2895 | 0.4205 | 0.6400 | 0.6392 | 0.2674 | 0.5306 | 0.3476 | 0.4182 | 0.4910 | 0.7312 | 0.7448 | 0.5006 | 0.8581 | 0.1831 |
| | | 2100 - 2200 | 0.0244 | 0.4722 | 0.6579 | 0.6664 | 0.2895 | 0.4205 | 0.6400 | 0.6392 | 0.2674 | 0.5306 | 0.3476 | 0.4182 | 0.4910 | 0.7312 | 0.7448 | 0.5006 | 0.8581 | 0.1831 |
| | | 2200 - 2300 | 0.0244 | 0.4722 | 0.6579 | 0.6664 | 0.2895 | 0.4205 | 0.6400 | 0.6392 | 0.2674 | 0.5306 | 0.3476 | 0.4182 | 0.4910 | 0.7312 | 0.7448 | 0.5006 | 0.8581 | 0.1831 |
| | | 2300 - 0000 | 0.0244 | 0.4722 | 0.6579 | 0.6664 | 0.2895 | 0.4205 | 0.6400 | 0.6392 | 0.2674 | 0.5306 | 0.3476 | 0.4182 | 0.4910 | 0.7312 | 0.7448 | 0.5006 | 0.8581 | 0.1831 |
| 60 | Tung Lei Path (L060) - NB | 0000 - 0100 | 0.0244 | 0.4722 | 0.6579 | 0.6664 | 0.2895 | 0.4205 | 0.6400 | 0.6392 | 0.2674 | 0.5306 | 0.3476 | 0.4182 | 0.4910 | 0.7312 | 0.7448 | 0.5006 | 0.8581 | 0.1831 |
| | | 0100 - 0200 | 0.0244 | 0.4722 | 0.6579 | 0.6664 | 0.2895 | 0.4205 | 0.6400 | 0.6392 | 0.2674 | 0.5306 | 0.3476 | 0.4182 | 0.4910 | 0.7312 | 0.7448 | 0.5006 | 0.8581 | 0.1831 |
| | | 0200 - 0300 | 0.0244 | 0.4722 | 0.6579 | 0.6664 | 0.2895 | 0.4205 | 0.6400 | 0.6392 | 0.2674 | 0.5306 | 0.3476 | 0.4182 | 0.4910 | 0.7312 | 0.7448 | 0.5006 | 0.8581 | 0.1831 |
| | | 0300 - 0400 | 0.0244 | 0.4722 | 0.6579 | 0.6664 | 0.2895 | 0.4205 | 0.6400 | 0.6392 | 0.2674 | 0.5306 | 0.3476 | 0.4182 | 0.4910 | 0.7312 | 0.7448 | 0.5006 | 0.8581 | 0.1831 |
| | | 0400 - 0500 | 0.0244 | 0.4722 | 0.6579 | 0.6664 | 0.2895 | 0.4205 | 0.6400 | 0.6392 | 0.2674 | 0.5306 | 0.3476 | 0.4182 | 0.4910 | 0.7312 | 0.7448 | 0.5006 | 0.8581 | 0.1831 |
| | | 0500 - 0600 | 0.0244 | 0.4722 | 0.6579 | 0.6664 | 0.2895 | 0.4205 | 0.6400 | 0.6392 | 0.2674 | 0.5306 | 0.3476 | 0.4182 | 0.4910 | 0.7312 | 0.7448 | 0.5006 | 0.8581 | 0.1831 |
| | | 0600 - 0700 | 0.0244 | 0.4722 | 0.6579 | 0.6664 | 0.2895 | 0.4205 | 0.6400 | 0.6392 | 0.2674 | 0.5306 | 0.3476 | 0.4182 | 0.4910 | 0.7312 | 0.7448 | 0.5006 | 0.8581 | 0.1831 |
| | | 0700 - 0800 | 0.0244 | 0.4722 | 0.6579 | 0.6664 | 0.2895 | 0.4205 | 0.6400 | 0.6392 | 0.2674 | 0.5306 | 0.3476 | 0.4182 | 0.4910 | 0.7312 | 0.7448 | 0.5006 | 0.8581 | 0.1831 |
| | | 0800 - 0900 | 0.0244 | 0.4722 | 0.6579 | 0.6664 | 0.2895 | 0.4205 | 0.6400 | 0.6392 | 0.2674 | 0.5306 | 0.3476 | 0.4182 | 0.4910 | 0.7312 | 0.7448 | 0.5006 | 0.8581 | 0.1831 |
| | | 0900 - 1000 | 0.0244 | 0.4722 | 0.6579 | 0.6664 | 0.2895 | 0.4205 | 0.6400 | 0.6392 | 0.2674 | 0.5306 | 0.3476 | 0.4182 | 0.4910 | 0.7312 | 0.7448 | 0.5006 | 0.8581 | 0.1831 |
| | | 1000 - 1100 | 0.0244 | 0.4722 | 0.6579 | 0.6664 | 0.2895 | 0.4205 | 0.6400 | 0.6392 | 0.2674 | 0.5306 | 0.3476 | 0.4182 | 0.4910 | 0.7312 | 0.7448 | 0.5006 | 0.8581 | 0.1831 |
| | | 1100 - 1200 | 0.0244 | 0.4722 | 0.6579 | 0.6664 | 0.2895 | 0.4205 | 0.6400 | 0.6392 | 0.2674 | 0.5306 | 0.3476 | 0.4182 | 0.4910 | 0.7312 | 0.7448 | 0.5006 | 0.8581 | 0.1831 |
| | | 1200 - 1300 | 0.0244 | 0.4722 | 0.6579 | 0.6664 | 0.2895 | 0.4205 | 0.6400 | 0.6392 | 0.2674 | 0.5306 | 0.3476 | 0.4182 | 0.4910 | 0.7312 | 0.7448 | 0.5006 | 0.8581 | 0.1831 |
| | | 1300 - 1400 | 0.0244 | 0.4722 | 0.6579 | 0.6664 | 0.2895 | 0.4205 | 0.6400 | 0.6392 | 0.2674 | 0.5306 | 0.3476 | 0.4182 | 0.4910 | 0.7312 | 0.7448 | 0.5006 | 0.8581 | 0.1831 |
| | | 1400 - 1500 | 0.0244 | 0.4722 | 0.6579 | 0.6664 | 0.2895 | 0.4205 | 0.6400 | 0.6392 | 0.2674 | 0.5306 | 0.3476 | 0.4182 | 0.4910 | 0.7312 | 0.7448 | 0.5006 | 0.8581 | 0.1831 |
| | | 1500 - 1600 | 0.0244 | 0.4722 | 0.6579 | 0.6664 | 0.2895 | 0.4205 | 0.6400 | 0.6392 | 0.2674 | 0.5306 | 0.3476 | 0.4182 | 0.4910 | 0.7312 | 0.7448 | 0.5006 | 0.8581 | 0.1831 |
| | | 1600 - 1700 | 0.0244 | 0.4722 | 0.6579 | 0.6664 | 0.2895 | 0.4205 | 0.6400 | 0.6392 | 0.2674 | 0.5306 | 0.3476 | 0.4182 | 0.4910 | 0.7312 | 0.7448 | 0.5006 | 0.8581 | 0.1831 |
| | | 1700 - 1800 | 0.0244 | 0.4722 | 0.6579 | 0.6664 | 0.2895 | 0.4205 | 0.6400 | 0.6392 | 0.2674 | 0.5306 | 0.3476 | 0.4182 | 0.4910 | 0.7312 | 0.7448 | 0.5006 | 0.8581 | 0.1831 |
| | | 1800 - 1900 | 0.0244 | 0.4722 | 0.6579 | 0.6664 | 0.2895 | 0.4205 | 0.6400 | 0.6392 | 0.2674 | 0.5306 | 0.3476 | 0.4182 | 0.4910 | 0.7312 | 0.7448 | 0.5006 | 0.8581 | 0.1831 |
| | | 1900 - 2000 | 0.0244 | 0.4722 | 0.6579 | 0.6664 | 0.2895 | 0.4205 | 0.6400 | 0.6392 | 0.2674 | 0.5306 | 0.3476 | 0.4182 | 0.4910 | 0.7312 | 0.7448 | 0.5006 | 0.8581 | 0.1831 |
| | | 2000 - 2100 | 0.0244 | 0.4722 | 0.6579 | 0.6664 | 0.2895 | 0.4205 | 0.6400 | 0.6392 | 0.2674 | 0.5306 | 0.3476 | 0.4182 | 0.4910 | 0.7312 | 0.7448 | 0.5006 | 0.8581 | 0.1831 |
| | | 2100 - 2200 | 0.0244 | 0.4722 | 0.6579 | 0.6664 | 0.2895 | 0.4205 | 0.6400 | 0.6392 | 0.2674 | 0.5306 | 0.3476 | 0.4182 | 0.4910 | 0.7312 | 0.7448 | 0.5006 | 0.8581 | 0.1831 |
| | | 2200 - 2300 | 0.0244 | 0.4722 | 0.6579 | 0.6664 | 0.2895 | 0.4205 | 0.6400 | 0.6392 | 0.2674 | 0.5306 | 0.3476 | 0.4182 | 0.4910 | 0.7312 | 0.7448 | 0.5006 | 0.8581 | 0.1831 |
| | | 2300 - 0000 | 0.0244 | 0.4722 | 0.6579 | 0.6664 | 0.2895 | 0.4205 | 0.6400 | 0.6392 | 0.2674 | 0.5306 | 0.3476 | 0.4182 | 0.4910 | 0.7312 | 0.7448 | 0.5006 | 0.8581 | 0.1831 |

**EMFAC Year 2045 x Traffic Data Year 2045**

| Road No. | Road Section | Time | NO Emission | | | | | | | | | | | | | | | | | |
|---|---|---|---|---|---|---|---|---|---|---|---|---|---|---|---|---|---|---|---|---|
| | | | PC | Taxi | LGV3 | LGV4 | LGV6 | HGV7 | HGV8 | HGV9 | PLB | PV4 | PV5 | NFB6 | NFB7 | NFB8 | NFB9 | FBSD | FBDD | MC |
| 61 | Ng Lau Road (L061) - EB | 0000 - 0100 | 0.0244 | 0.4722 | 0.6579 | 0.6664 | 0.2895 | 0.4205 | 0.6400 | 0.6392 | 0.2674 | 0.5306 | 0.3476 | 0.4182 | 0.4910 | 0.7312 | 0.7448 | 0.5006 | 0.8581 | 0.1831 |
| | | 0100 - 0200 | 0.0244 | 0.4722 | 0.6579 | 0.6664 | 0.2895 | 0.4205 | 0.6400 | 0.6392 | 0.2674 | 0.5306 | 0.3476 | 0.4182 | 0.4910 | 0.7312 | 0.7448 | 0.5006 | 0.8581 | 0.1831 |
| | | 0200 - 0300 | 0.0244 | 0.4722 | 0.6579 | 0.6664 | 0.2895 | 0.4205 | 0.6400 | 0.6392 | 0.2674 | 0.5306 | 0.3476 | 0.4182 | 0.4910 | 0.7312 | 0.7448 | 0.5006 | 0.8581 | 0.1831 |
| | | 0300 - 0400 | 0.0244 | 0.4722 | 0.6579 | 0.6664 | 0.2895 | 0.4205 | 0.6400 | 0.6392 | 0.2674 | 0.5306 | 0.3476 | 0.4182 | 0.4910 | 0.7312 | 0.7448 | 0.5006 | 0.8581 | 0.1831 |
| | | 0400 - 0500 | 0.0244 | 0.4722 | 0.6579 | 0.6664 | 0.2895 | 0.4205 | 0.6400 | 0.6392 | 0.2674 | 0.5306 | 0.3476 | 0.4182 | 0.4910 | 0.7312 | 0.7448 | 0.5006 | 0.8581 | 0.1831 |
| | | 0500 - 0600 | 0.0244 | 0.4722 | 0.6579 | 0.6664 | 0.2895 | 0.4205 | 0.6400 | 0.6392 | 0.2674 | 0.5306 | 0.3476 | 0.4182 | 0.4910 | 0.7312 | 0.7448 | 0.5006 | 0.8581 | 0.1831 |
| | | 0600 - 0700 | 0.0256 | 0.5044 | 0.7492 | 0.7590 | 0.3298 | 0.4789 | 0.7471 | 0.7460 | 0.2863 | 0.6042 | 0.3720 | 0.4480 | 0.5593 | 0.8537 | 0.8695 | 0.5845 | 0.9463 | 0.1899 |
| | | 0700 - 0800 | 0.0265 | 0.5293 | 0.8158 | 0.8266 | 0.3591 | 0.5215 | 0.8342 | 0.8330 | 0.3010 | 0.6579 | 0.3909 | 0.4709 | 0.6091 | 0.9534 | 0.9711 | 0.6527 | 1.0198 | 0.1949 |
| | | 0800 - 0900 | 0.0265 | 0.5293 | 0.8158 | 0.8266 | 0.3591 | 0.5215 | 0.8342 | 0.8330 | 0.3010 | 0.6579 | 0.3909 | 0.4709 | 0.6091 | 0.9534 | 0.9711 | 0.6527 | 1.0198 | 0.1949 |
| | | 0900 - 1000 | 0.0256 | 0.5044 | 0.7492 | 0.7590 | 0.3298 | 0.4789 | 0.7471 | 0.7460 | 0.2863 | 0.6042 | 0.3720 | 0.4480 | 0.5593 | 0.8537 | 0.8695 | 0.5845 | 0.9463 | 0.1899 |
| | | 1000 - 1100 | 0.0256 | 0.5044 | 0.7492 | 0.7590 | 0.3298 | 0.4789 | 0.7471 | 0.7460 | 0.2863 | 0.6042 | 0.3720 | 0.4480 | 0.5593 | 0.8537 | 0.8695 | 0.5845 | 0.9463 | 0.1899 |
| | | 1100 - 1200 | 0.0256 | 0.5044 | 0.7492 | 0.7590 | 0.3298 | 0.4789 | 0.7471 | 0.7460 | 0.2863 | 0.6042 | 0.3720 | 0.4480 | 0.5593 | 0.8537 | 0.8695 | 0.5845 | 0.9463 | 0.1899 |
| | | 1200 - 1300 | 0.0256 | 0.5044 | 0.7492 | 0.7590 | 0.3298 | 0.4789 | 0.7471 | 0.7460 | 0.2863 | 0.6042 | 0.3720 | 0.4480 | 0.5593 | 0.8537 | 0.8695 | 0.5845 | 0.9463 | 0.1899 |
| | | 1300 - 1400 | 0.0256 | 0.5044 | 0.7492 | 0.7590 | 0.3298 | 0.4789 | 0.7471 | 0.7460 | 0.2863 | 0.6042 | 0.3720 | 0.4480 | 0.5593 | 0.8537 | 0.8695 | 0.5845 | 0.9463 | 0.1899 |
| | | 1400 - 1500 | 0.0256 | 0.5044 | 0.7492 | 0.7590 | 0.3298 | 0.4789 | 0.7471 | 0.7460 | 0.2863 | 0.6042 | 0.3720 | 0.4480 | 0.5593 | 0.8537 | 0.8695 | 0.5845 | 0.9463 | 0.1899 |
| | | 1500 - 1600 | 0.0265 | 0.5293 | 0.8158 | 0.8266 | 0.3591 | 0.5215 | 0.8342 | 0.8330 | 0.3010 | 0.6579 | 0.3909 | 0.4709 | 0.6091 | 0.9534 | 0.9711 | 0.6527 | 1.0198 | 0.1949 |
| | | 1600 - 1700 | 0.0265 | 0.5293 | 0.8158 | 0.8266 | 0.3591 | 0.5215 | 0.8342 | 0.8330 | 0.3010 | 0.6579 | 0.3909 | 0.4709 | 0.6091 | 0.9534 | 0.9711 | 0.6527 | 1.0198 | 0.1949 |
| | | 1700 - 1800 | 0.0265 | 0.5293 | 0.8158 | 0.8266 | 0.3591 | 0.5215 | 0.8342 | 0.8330 | 0.3010 | 0.6579 | 0.3909 | 0.4709 | 0.6091 | 0.9534 | 0.9711 | 0.6527 | 1.0198 | 0.1949 |
| | | 1800 - 1900 | 0.0265 | 0.5293 | 0.8158 | 0.8266 | 0.3591 | 0.5215 | 0.8342 | 0.8330 | 0.3010 | 0.6579 | 0.3909 | 0.4709 | 0.6091 | 0.9534 | 0.9711 | 0.6527 | 1.0198 | 0.1949 |
| | | 1900 - 2000 | 0.0256 | 0.5044 | 0.7492 | 0.7590 | 0.3298 | 0.4789 | 0.7471 | 0.7460 | 0.2863 | 0.6042 | 0.3720 | 0.4480 | 0.5593 | 0.8537 | 0.8695 | 0.5845 | 0.9463 | 0.1899 |
| | | 2000 - 2100 | 0.0256 | 0.5044 | 0.7492 | 0.7590 | 0.3298 | 0.4789 | 0.7471 | 0.7460 | 0.2863 | 0.6042 | 0.3720 | 0.4480 | 0.5593 | 0.8537 | 0.8695 | 0.5845 | 0.9463 | 0.1899 |
| | | 2100 - 2200 | 0.0256 | 0.5044 | 0.7492 | 0.7590 | 0.3298 | 0.4789 | 0.7471 | 0.7460 | 0.2863 | 0.6042 | 0.3720 | 0.4480 | 0.5593 | 0.8537 | 0.8695 | 0.5845 | 0.9463 | 0.1899 |
| | | 2200 - 2300 | 0.0256 | 0.5044 | 0.7492 | 0.7590 | 0.3298 | 0.4789 | 0.7471 | 0.7460 | 0.2863 | 0.6042 | 0.3720 | 0.4480 | 0.5593 | 0.8537 | 0.8695 | 0.5845 | 0.9463 | 0.1899 |
| | | 2300 - 0000 | 0.0244 | 0.4722 | 0.6579 | 0.6664 | 0.2895 | 0.4205 | 0.6400 | 0.6392 | 0.2674 | 0.5306 | 0.3476 | 0.4182 | 0.4910 | 0.7312 | 0.7448 | 0.5006 | 0.8581 | 0.1831 |
| 62 | Ng Lau Road (L062) - WB | 0000 - 0100 | 0.0244 | 0.4722 | 0.6579 | 0.6664 | 0.2895 | 0.4205 | 0.6400 | 0.6392 | 0.2674 | 0.5306 | 0.3476 | 0.4182 | 0.4910 | 0.7312 | 0.7448 | 0.5006 | 0.8581 | 0.1831 |
| | | 0100 - 0200 | 0.0244 | 0.4722 | 0.6579 | 0.6664 | 0.2895 | 0.4205 | 0.6400 | 0.6392 | 0.2674 | 0.5306 | 0.3476 | 0.4182 | 0.4910 | 0.7312 | 0.7448 | 0.5006 | 0.8581 | 0.1831 |
| | | 0200 - 0300 | 0.0244 | 0.4722 | 0.6579 | 0.6664 | 0.2895 | 0.4205 | 0.6400 | 0.6392 | 0.2674 | 0.5306 | 0.3476 | 0.4182 | 0.4910 | 0.7312 | 0.7448 | 0.5006 | 0.8581 | 0.1831 |
| | | 0300 - 0400 | 0.0244 | 0.4722 | 0.6579 | 0.6664 | 0.2895 | 0.4205 | 0.6400 | 0.6392 | 0.2674 | 0.5306 | 0.3476 | 0.4182 | 0.4910 | 0.7312 | 0.7448 | 0.5006 | 0.8581 | 0.1831 |
| | | 0400 - 0500 | 0.0244 | 0.4722 | 0.6579 | 0.6664 | 0.2895 | 0.4205 | 0.6400 | 0.6392 | 0.2674 | 0.5306 | 0.3476 | 0.4182 | 0.4910 | 0.7312 | 0.7448 | 0.5006 | 0.8581 | 0.1831 |
| | | 0500 - 0600 | 0.0244 | 0.4722 | 0.6579 | 0.6664 | 0.2895 | 0.4205 | 0.6400 | 0.6392 | 0.2674 | 0.5306 | 0.3476 | 0.4182 | 0.4910 | 0.7312 | 0.7448 | 0.5006 | 0.8581 | 0.1831 |
| | | 0600 - 0700 | 0.0256 | 0.5044 | 0.7492 | 0.7590 | 0.3298 | 0.4789 | 0.7471 | 0.7460 | 0.2863 | 0.6042 | 0.3720 | 0.4480 | 0.5593 | 0.8537 | 0.8695 | 0.5845 | 0.9463 | 0.1899 |
| | | 0700 - 0800 | 0.0265 | 0.5293 | 0.8158 | 0.8266 | 0.3591 | 0.5215 | 0.8342 | 0.8330 | 0.3010 | 0.6579 | 0.3909 | 0.4709 | 0.6091 | 0.9534 | 0.9711 | 0.6527 | 1.0198 | 0.1949 |
| | | 0800 - 0900 | 0.0265 | 0.5293 | 0.8158 | 0.8266 | 0.3591 | 0.5215 | 0.8342 | 0.8330 | 0.3010 | 0.6579 | 0.3909 | 0.4709 | 0.6091 | 0.9534 | 0.9711 | 0.6527 | 1.0198 | 0.1949 |
| | | 0900 - 1000 | 0.0265 | 0.5293 | 0.8158 | 0.8266 | 0.3591 | 0.5215 | 0.8342 | 0.8330 | 0.3010 | 0.6579 | 0.3909 | 0.4709 | 0.6091 | 0.9534 | 0.9711 | 0.6527 | 1.0198 | 0.1949 |
| | | 1000 - 1100 | 0.0256 | 0.5044 | 0.7492 | 0.7590 | 0.3298 | 0.4789 | 0.7471 | 0.7460 | 0.2863 | 0.6042 | 0.3720 | 0.4480 | 0.5593 | 0.8537 | 0.8695 | 0.5845 | 0.9463 | 0.1899 |
| | | 1100 - 1200 | 0.0265 | 0.5293 | 0.8158 | 0.8266 | 0.3591 | 0.5215 | 0.8342 | 0.8330 | 0.3010 | 0.6579 | 0.3909 | 0.4709 | 0.6091 | 0.9534 | 0.9711 | 0.6527 | 1.0198 | 0.1949 |
| | | 1200 - 1300 | 0.0256 | 0.5044 | 0.7492 | 0.7590 | 0.3298 | 0.4789 | 0.7471 | 0.7460 | 0.2863 | 0.6042 | 0.3720 | 0.4480 | 0.5593 | 0.8537 | 0.8695 | 0.5845 | 0.9463 | 0.1899 |
| | | 1300 - 1400 | 0.0256 | 0.5044 | 0.7492 | 0.7590 | 0.3298 | 0.4789 | 0.7471 | 0.7460 | 0.2863 | 0.6042 | 0.3720 | 0.4480 | 0.5593 | 0.8537 | 0.8695 | 0.5845 | 0.9463 | 0.1899 |
| | | 1400 - 1500 | 0.0265 | 0.5293 | 0.8158 | 0.8266 | 0.3591 | 0.5215 | 0.8342 | 0.8330 | 0.3010 | 0.6579 | 0.3909 | 0.4709 | 0.6091 | 0.9534 | 0.9711 | 0.6527 | 1.0198 | 0.1949 |
| | | 1500 - 1600 | 0.0265 | 0.5293 | 0.8158 | 0.8266 | 0.3591 | 0.5215 | 0.8342 | 0.8330 | 0.3010 | 0.6579 | 0.3909 | 0.4709 | 0.6091 | 0.9534 | 0.9711 | 0.6527 | 1.0198 | 0.1949 |
| | | 1600 - 1700 | 0.0265 | 0.5293 | 0.8158 | 0.8266 | 0.3591 | 0.5215 | 0.8342 | 0.8330 | 0.3010 | 0.6579 | 0.3909 | 0.4709 | 0.6091 | 0.9534 | 0.9711 | 0.6527 | 1.0198 | 0.1949 |
| | | 1700 - 1800 | 0.0265 | 0.5293 | 0.8158 | 0.8266 | 0.3591 | 0.5215 | 0.8342 | 0.8330 | 0.3010 | 0.6579 | 0.3909 | 0.4709 | 0.6091 | 0.9534 | 0.9711 | 0.6527 | 1.0198 | 0.1949 |
| | | 1800 - 1900 | 0.0265 | 0.5293 | 0.8158 | 0.8266 | 0.3591 | 0.5215 | 0.8342 | 0.8330 | 0.3010 | 0.6579 | 0.3909 | 0.4709 | 0.6091 | 0.9534 | 0.9711 | 0.6527 | 1.0198 | 0.1949 |
| | | 1900 - 2000 | 0.0265 | 0.5293 | 0.8158 | 0.8266 | 0.3591 | 0.5215 | 0.8342 | 0.8330 | 0.3010 | 0.6579 | 0.3909 | 0.4709 | 0.6091 | 0.9534 | 0.9711 | 0.6527 | 1.0198 | 0.1949 |
| | | 2000 - 2100 | 0.0256 | 0.5044 | 0.7492 | 0.7590 | 0.3298 | 0.4789 | 0.7471 | 0.7460 | 0.2863 | 0.6042 | 0.3720 | 0.4480 | 0.5593 | 0.8537 | 0.8695 | 0.5845 | 0.9463 | 0.1899 |
| | | 2100 - 2200 | 0.0256 | 0.5044 | 0.7492 | 0.7590 | 0.3298 | 0.4789 | 0.7471 | 0.7460 | 0.2863 | 0.6042 | 0.3720 | 0.4480 | 0.5593 | 0.8537 | 0.8695 | 0.5845 | 0.9463 | 0.1899 |
| | | 2200 - 2300 | 0.0256 | 0.5044 | 0.7492 | 0.7590 | 0.3298 | 0.4789 | 0.7471 | 0.7460 | 0.2863 | 0.6042 | 0.3720 | 0.4480 | 0.5593 | 0.8537 | 0.8695 | 0.5845 | 0.9463 | 0.1899 |
| | | 2300 - 0000 | 0.0244 | 0.4722 | 0.6579 | 0.6664 | 0.2895 | 0.4205 | 0.6400 | 0.6392 | 0.2674 | 0.5306 | 0.3476 | 0.4182 | 0.4910 | 0.7312 | 0.7448 | 0.5006 | 0.8581 | 0.1831 |
| 63 | Tsing Chuen Wai Road (L063) - SB | 0000 - 0100 | 0.0244 | 0.4722 | 0.6579 | 0.6664 | 0.2895 | 0.4205 | 0.6400 | 0.6392 | 0.2674 | 0.5306 | 0.3476 | 0.4182 | 0.4910 | 0.7312 | 0.7448 | 0.5006 | 0.8581 | 0.1831 |
| | | 0100 - 0200 | 0.0244 | 0.4722 | 0.6579 | 0.6664 | 0.2895 | 0.4205 | 0.6400 | 0.6392 | 0.2674 | 0.5306 | 0.3476 | 0.4182 | 0.4910 | 0.7312 | 0.7448 | 0.5006 | 0.8581 | 0.1831 |
| | | 0200 - 0300 | 0.0244 | 0.4722 | 0.6579 | 0.6664 | 0.2895 | 0.4205 | 0.6400 | 0.6392 | 0.2674 | 0.5306 | 0.3476 | 0.4182 | 0.4910 | 0.7312 | 0.7448 | 0.5006 | 0.8581 | 0.1831 |
| | | 0300 - 0400 | 0.0244 | 0.4722 | 0.6579 | 0.6664 | 0.2895 | 0.4205 | 0.6400 | 0.6392 | 0.2674 | 0.5306 | 0.3476 | 0.4182 | 0.4910 | 0.7312 | 0.7448 | 0.5006 | 0.8581 | 0.1831 |
| | | 0400 - 0500 | 0.0244 | 0.4722 | 0.6579 | 0.6664 | 0.2895 | 0.4205 | 0.6400 | 0.6392 | 0.2674 | 0.5306 | 0.3476 | 0.4182 | 0.4910 | 0.7312 | 0.7448 | 0.5006 | 0.8581 | 0.1831 |
| | | 0500 - 0600 | 0.0244 | 0.4722 | 0.6579 | 0.6664 | 0.2895 | 0.4205 | 0.6400 | 0.6392 | 0.2674 | 0.5306 | 0.3476 | 0.4182 | 0.4910 | 0.7312 | 0.7448 | 0.5006 | 0.8581 | 0.1831 |
| | | 0600 - 0700 | 0.0244 | 0.4722 | 0.6579 | 0.6664 | 0.2895 | 0.4205 | 0.6400 | 0.6392 | 0.2674 | 0.5306 | 0.3476 | 0.4182 | 0.4910 | 0.7312 | 0.7448 | 0.5006 | 0.8581 | 0.1831 |
| | | 0700 - 0800 | 0.0256 | 0.5044 | 0.7492 | 0.7590 | 0.3298 | 0.4789 | 0.7471 | 0.7460 | 0.2863 | 0.6042 | 0.3720 | 0.4480 | 0.5593 | 0.8537 | 0.8695 | 0.5845 | 0.9463 | 0.1899 |
| | | 0800 - 0900 | 0.0256 | 0.5044 | 0.7492 | 0.7590 | 0.3298 | 0.4789 | 0.7471 | 0.7460 | 0.2863 | 0.6042 | 0.3720 | 0.4480 | 0.5593 | 0.8537 | 0.8695 | 0.5845 | 0.9463 | 0.1899 |
| | | 0900 - 1000 | 0.0256 | 0.5044 | 0.7492 | 0.7590 | 0.3298 | 0.4789 | 0.7471 | 0.7460 | 0.2863 | 0.6042 | 0.3720 | 0.4480 | 0.5593 | 0.8537 | 0.8695 | 0.5845 | 0.9463 | 0.1899 |
| | | 1000 - 1100 | 0.0256 | 0.5044 | 0.7492 | 0.7590 | 0.3298 | 0.4789 | 0.7471 | 0.7460 | 0.2863 | 0.6042 | 0.3720 | 0.4480 | 0.5593 | 0.8537 | 0.8695 | 0.5845 | 0.9463 | 0.1899 |
| | | 1100 - 1200 | 0.0256 | 0.5044 | 0.7492 | 0.7590 | 0.3298 | 0.4789 | 0.7471 | 0.7460 | 0.2863 | 0.6042 | 0.3720 | 0.4480 | 0.5593 | 0.8537 | 0.8695 | 0.5845 | 0.9463 | 0.1899 |
| | | 1200 - 1300 | 0.0256 | 0.5044 | 0.7492 | 0.7590 | 0.3298 | 0.4789 | 0.7471 | 0.7460 | 0.2863 | 0.6042 | 0.3720 | 0.4480 | 0.5593 | 0.8537 | 0.8695 | 0.5845 | 0.9463 | 0.1899 |
| | | 1300 - 1400 | 0.0244 | 0.4722 | 0.6579 | 0.6664 | 0.2895 | 0.4205 | 0.6400 | 0.6392 | 0.2674 | 0.5306 | 0.3476 | 0.4182 | 0.4910 | 0.7312 | 0.7448 | 0.5006 | 0.8581 | 0.1831 |
| | | 1400 - 1500 | 0.0256 | 0.5044 | 0.7492 | 0.7590 | 0.3298 | 0.4789 | 0.7471 | 0.7460 | 0.2863 | 0.6042 | 0.3720 | 0.4480 | 0.5593 | 0.8537 | 0.8695 | 0.5845 | 0.9463 | 0.1899 |
| | | 1500 - 1600 | 0.0256 | 0.5044 | 0.7492 | 0.7590 | 0.3298 | 0.4789 | 0.7471 | 0.7460 | 0.2863 | 0.6042 | 0.3720 | 0.4480 | 0.5593 | 0.8537 | 0.8695 | 0.5845 | 0.9463 | 0.1899 |
| | | 1600 - 1700 | 0.0256 | 0.5044 | 0.7492 | 0.7590 | 0.3298 | 0.4789 | 0.7471 | 0.7460 | 0.2863 | 0.6042 | 0.3720 | 0.4480 | 0.5593 | 0.8537 | 0.8695 | 0.5845 | 0.9463 | 0.1899 |
| | | 1700 - 1800 | 0.0256 | 0.5044 | 0.7492 | 0.7590 | 0.3298 | 0.4789 | 0.7471 | 0.7460 | 0.2863 | 0.6042 | 0.3720 | 0.4480 | 0.5593 | 0.8537 | 0.8695 | 0.5845 | 0.9463 | 0.1899 |
| | | 1800 - 1900 | 0.0256 | 0.5044 | 0.7492 | 0.7590 | 0.3298 | 0.4789 | 0.7471 | 0.7460 | 0.2863 | 0.6042 | 0.3720 | 0.4480 | 0.5593 | 0.8537 | 0.8695 | 0.5845 | 0.9463 | 0.1899 |
| | | 1900 - 2000 | 0.0256 | 0.5044 | 0.7492 | 0.7590 | 0.3298 | 0.4789 | 0.7471 | 0.7460 | 0.2863 | 0.6042 | 0.3720 | 0.4480 | 0.5593 | 0.8537 | 0.8695 | 0.5845 | 0.9463 | 0.1899 |
| | | 2000 - 2100 | 0.0256 | 0.5044 | 0.7492 | 0.7590 | 0.3298 | 0.4789 | 0.7471 | 0.7460 | 0.2863 | 0.6042 | 0.3720 | 0.4480 | 0.5593 | 0.8537 | 0.8695 | 0.5845 | 0.9463 | 0.1899 |
| | | 2100 - 2200 | 0.0256 | 0.5044 | 0.7492 | 0.7590 | 0.3298 | 0.4789 | 0.7471 | 0.7460 | 0.2863 | 0.6042 | 0.3720 | 0.4480 | 0.5593 | 0.8537 | 0.8695 | 0.5845 | 0.9463 | 0.1899 |
| | | 2200 - 2300 | 0.0244 | 0.4722 | 0.6579 | 0.6664 | 0.2895 | 0.4205 | 0.6400 | 0.6392 | 0.2674 | 0.5306 | 0.3476 | 0.4182 | 0.4910 | 0.7312 | 0.7448 | 0.5006 | 0.8581 | 0.1831 |
| | | 2300 - 0000 | 0.0244 | 0.4722 | 0.6579 | 0.6664 | 0.2895 | 0.4205 | 0.6400 | 0.6392 | 0.2674 | 0.5306 | 0.3476 | 0.4182 | 0.4910 | 0.7312 | 0.7448 | 0.5006 | 0.8581 | 0.1831 |
| 64 | Ng Lau Road (L064) - EB | 0000 - 0100 | 0.0244 | 0.4722 | 0.6579 | 0.6664 | 0.2895 | 0.4205 | 0.6400 | 0.6392 | 0.2674 | 0.5306 | 0.3476 | 0.4182 | 0.4910 | 0.7312 | 0.7448 | 0.5006 | 0.8581 | 0.1831 |
| | | 0100 - 0200 | 0.0244 | 0.4722 | 0.6579 | 0.6664 | 0.2895 | 0.4205 | 0.6400 | 0.6392 | 0.2674 | 0.5306 | 0.3476 | 0.4182 | 0.4910 | 0.7312 | 0.7448 | 0.5006 | 0.8581 | 0.1831 |
| | | 0200 - 0300 | 0.0244 | 0.4722 | 0.6579 | 0.6664 | 0.2895 | 0.4205 | 0.6400 | 0.6392 | 0.2674 | 0.5306 | 0.3476 | 0.4182 | 0.4910 | 0.7312 | 0.7448 | 0.5006 | 0.8581 | 0.1831 |
| | | 0300 - 0400 | 0.0244 | 0.4722 | 0.6579 | 0.6664 | 0.2895 | 0.4205 | 0.6400 | 0.6392 | 0.2674 | 0.5306 | 0.3476 | 0.4182 | 0.4910 | 0.7312 | 0.7448 | 0.5006 | 0.8581 | 0.1831 |
| | | 0400 - 0500 | 0.0244 | 0.4722 | 0.6579 | 0.6664 | 0.2895 | 0.4205 | 0.6400 | 0.6392 | 0.2674 | 0.5306 | 0.3476 | 0.4182 | 0.4910 | 0.7312 | 0.7448 | 0.5006 | 0.8581 | 0.1831 |
| | | 0500 - 0600 | 0.0244 | 0.4722 | 0.6579 | 0.6664 | 0.2895 | 0.4205 | 0.6400 | 0.6392 | 0.2674 | 0.5306 | 0.3476 | 0.4182 | 0.4910 | 0.7312 | 0.7448 | 0.5006 | 0.8581 | 0.1831 |
| | | 0600 - 0700 | 0.0256 | 0.5044 | 0.7492 | 0.7590 | 0.3298 | 0.4789 | 0.7471 | 0.7460 | 0.2863 | 0.6042 | 0.3720 | 0.4480 | 0.5593 | 0.8537 | 0.8695 | 0.5845 | 0.9463 | 0.1899 |
| | | 0700 - 0800 | 0.0256 | 0.5044 | 0.7492 | 0.7590 | 0.3298 | 0.4789 | 0.7471 | 0.7460 | 0.2863 | 0.6042 | 0.3720 | 0.4480 | 0.5593 | 0.8537 | 0.8695 | 0.5845 | 0.9463 | 0.1899 |
| | | 0800 - 0900 | 0.0256 | 0.5044 | 0.7492 | 0.7590 | 0.3298 | 0.4789 | 0.7471 | 0.7460 | 0.2863 | 0.6042 | 0.3720 | 0.4480 | 0.5593 | 0.8537 | 0.8695 | 0.5845 | 0.9463 | 0.1899 |
| | | 0900 - 1000 | 0.0256 | 0.5044 | 0.7492 | 0.7590 | 0.3298 | 0.4789 | 0.7471 | 0.7460 | 0.2863 | 0.6042 | 0.3720 | 0.4480 | 0.5593 | 0.8537 | 0.8695 | 0.5845 | 0.9463 | 0.1899 |
| | | 1000 - 1100 | 0.0256 | 0.5044 | 0.7492 | 0.7590 | 0.3298 | 0.4789 | 0.7471 | 0.7460 | 0.2863 | 0.6042 | 0.3720 | 0.4480 | 0.5593 | 0.8537 | 0.8695 | 0.5845 | 0.9463 | 0.1899 |
| | | 1100 - 1200 | 0.0256 | 0.5044 | 0.7492 | 0.7590 | 0.3298 | 0.4789 | 0.7471 | 0.7460 | 0.2863 | 0.6042 | 0.3720 | 0.4480 | 0.5593 | 0.8537 | 0.8695 | 0.5845 | 0.9463 | 0.1899 |
| | | 1200 - 1300 | 0.0256 | 0.5044 | 0.7492 | 0.7590 | 0.3298 | 0.4789 | 0.7471 | 0.7460 | 0.2863 | 0.6042 | 0.3720 | 0.4480 | 0.5593 | 0.8537 | 0.8695 | 0.5845 | 0.9463 | 0.1899 |
| | | 1300 - 1400 | 0.0256 | 0.5044 | 0.7492 | 0.7590 | 0.3298 | 0.4789 | 0.7471 | 0.7460 | 0.2863 | 0.6042 | 0.3720 | 0.4480 | 0.5593 | 0.8537 | 0.8695 | 0.5845 | 0.9463 | 0.1899 |
| | | 1400 - 1500 | 0.0256 | 0.5044 | 0.7492 | 0.7590 | 0.3298 | 0.4789 | 0.7471 | 0.7460 | 0.2863 | 0.6042 | 0.3720 | 0.4480 | 0.5593 | 0.8537 | 0.8695 | 0.5845 | 0.9463 | 0.1899 |
| | | 1500 - 1600 | 0.0256 | 0.5044 | 0.7492 | 0.7590 | 0.3298 | 0.4789 | 0.7471 | 0.7460 | 0.2863 | 0.6042 | 0.3720 | 0.4480 | 0.5593 | 0.8537 | 0.8695 | 0.5845 | 0.9463 | 0.1899 |
| | | 1600 - 1700 | 0.0265 | 0.5293 | 0.8158 | 0.8266 | 0.3591 | 0.5215 | 0.8342 | 0.8330 | 0.3010 | 0.6579 | 0.3909 | 0.4709 | 0.6091 | 0.9534 | 0.9711 | 0.6527 | 1.0198 | 0.1949 |
| | | 1700 - 1800 | 0.0265 | 0.5293 | 0.8158 | 0.8266 | 0.3591 | 0.5215 | 0.8342 | 0.8330 | 0.3010 | 0.6579 | 0.3909 | 0.4709 | 0.6091 | 0.9534 | 0.9711 | 0.6527 | 1.0198 | 0.1949 |
| | | 1800 - 1900 | 0.0265 | 0.5293 | 0.8158 | 0.8266 | 0.3591 | 0.5215 | 0.8342 | 0.8330 | 0.3010 | 0.6579 | 0.3909 | 0.4709 | 0.6091 | 0.9534 | 0.9711 | 0.6527 | 1.0198 | 0.1949 |
| | | 1900 - 2000 | 0.0256 | 0.5044 | 0.7492 | 0.7590 | 0.3298 | 0.4789 | 0.7471 | 0.7460 | 0.2863 | 0.6042 | 0.3720 | 0.4480 | 0.5593 | 0.8537 | 0.8695 | 0.5845 | 0.9463 | 0.1899 |
| | | 2000 - 2100 | 0.0256 | 0.5044 | 0.7492 | 0.7590 | 0.3298 | 0.4789 | 0.7471 | 0.7460 | 0.2863 | 0.6042 | 0.3720 | 0.4480 | 0.5593 | 0.8537 | 0.8695 | 0.5845 | 0.9463 | 0.1899 |
| | | 2100 - 2200 | 0.0256 | 0.5044 | 0.7492 | 0.7590 | 0.3298 | 0.4789 | 0.7471 | 0.7460 | 0.2863 | 0.6042 | 0.3720 | 0.4480 | 0.5593 | 0.8537 | 0.8695 | 0.5845 | 0.9463 | 0.1899 |
| | | 2200 - 2300 | 0.0244 | 0.4722 | 0.6579 | 0.6664 | 0.2895 | 0.4205 | 0.6400 | 0.6392 | 0.2674 | 0.5306 | 0.3476 | 0.4182 | 0.4910 | 0.7312 | 0.7448 | 0.5006 | 0.8581 | 0.1831 |
| | | 2300 - 0000 | 0.0244 | 0.4722 | 0.6579 | 0.6664 | 0.2895 | 0.4205 | 0.6400 | 0.6392 | 0.2674 | 0.5306 | 0.3476 | 0.4182 | 0.4910 | 0.7312 | 0.7448 | 0.5006 | 0.8581 | 0.1831 |
| 65 | Ng Lau Road (L065) - WB | 0000 - 0100 | 0.0244 | 0.4722 | 0.6579 | 0.6664 | 0.2895 | 0.4205 | 0.6400 | 0.6392 | 0.2674 | 0.5306 | 0.3476 | 0.4182 | 0.4910 | 0.7312 | 0.7448 | 0.5006 | 0.8581 | 0.1831 |
| | | 0100 - 0200 | 0.0244 | 0.4722 | 0.6579 | 0.6664 | 0.2895 | 0.4205 | 0.6400 | 0.6392 | 0.2674 | 0.5306 | 0.3476 | 0.4182 | 0.4910 | 0.7312 | 0.7448 | 0.5006 | 0.8581 | 0.1831 |
| | | 0200 - 0300 | 0.0244 | 0.4722 | 0.6579 | 0.6664 | 0.2895 | 0.4205 | 0.6400 | 0.6392 | 0.2674 | 0.5306 | 0.3476 | 0.4182 | 0.4910 | 0.7312 | 0.7448 | 0.5006 | 0.8581 | 0.1831 |
| | | 0300 - 0400 | 0.0244 | 0.4722 | 0.6579 | 0.6664 | 0.2895 | 0.4205 | 0.6400 | 0.6392 | 0.2674 | 0.5306 | 0.3476 | 0.4182 | 0.4910 | 0.7312 | 0.7448 | 0.5006 | 0.8581 | 0.1831 |
| | | 0400 - 0500 | 0.0244 | 0.4722 | 0.6579 | 0.6664 | 0.2895 | 0.4205 | 0.6400 | 0.6392 | 0.2674 | 0.5306 | 0.3476 | 0.4182 | 0.4910 | 0.7312 | 0.7448 | 0.5006 | 0.8581 | 0.1831 |
| | | 0500 - 0600 | 0.0244 | 0.4722 | 0.6579 | 0.6664 | 0.2895 | 0.4205 | 0.6400 | 0.6392 | 0.2674 | 0.5306 | 0.3476 | 0.4182 | 0.4910 | 0.7312 | 0.7448 | 0.5006 | 0.8581 | 0.1831 |
| | | 0600 - 0700 | 0.0256 | 0.5044 | 0.7492 | 0.7590 | 0.3298 | 0.4789 | 0.7471 | 0.7460 | 0.2863 | 0.6042 | 0.3720 | 0.4480 | 0.5593 | 0.8537 | 0.8695 | 0.5845 | 0.9463 | 0.1899 |
| | | 0700 - 0800 | 0.0279 | 0.5735 | 0.9267 | 0.9390 | 0.4080 | 0.5924 | 0.9975 | 0.9961 | 0.3270 | 0.7472 | 0.4245 | 0.5118 | 0.6920 | 1.1403 | 1.1615 | 0.7807 | 1.1631 | 0.2030 |
| | | 0800 - 0900 | 0.0279 | 0.5735 | 0.9267 | 0.9390 | 0.4080 | 0.5924 | 0.9975 | 0.9961 | 0.3270 | 0.7472 | 0.4245 | 0.5118 | 0.6920 | 1.1403 | 1.1615 | 0.7807 | 1.1631 | 0.2030 |
| | | 0900 - 1000 | 0.0265 | 0.5293 | 0.8158 | 0.8266 | 0.3591 | 0.5215 | 0.8342 | 0.8330 | 0.3010 | 0.6579 | 0.3909 | 0.4709 | 0.6091 | 0.9534 | 0.9711 | 0.6527 | 1.0198 | 0.1949 |
| | | 1000 - 1100 | 0.0265 | 0.5293 | 0.8158 | 0.8266 | 0.3591 | 0.5215 | 0.8342 | 0.8330 | 0.3010 | 0.6579 | 0.3909 | 0.4709 | 0.6091 | 0.9534 | 0.9711 | 0.6527 | 1.0198 | 0.1949 |
| | | 1100 - 1200 | 0.0265 | 0.5293 | 0.8158 | 0.8266 | 0.3591 | 0.5215 | 0.8342 | 0.8330 | 0.3010 | 0.6579 | 0.3909 | 0.4709 | 0.6091 | 0.9534 | 0.9711 | 0.6527 | 1.0198 | 0.1949 |
| | | 1200 - 1300 | 0.0265 | 0.5293 | 0.8158 | 0.8266 | 0.3591 | 0.5215 | 0.8342 | 0.8330 | 0.3010 | 0.6579 | 0.3909 | 0.4709 | 0.6091 | 0.9534 | 0.9711 | 0.6527 | 1.0198 | 0.1949 |
| | | 1300 - 1400 | 0.0265 | 0.5293 | 0.8158 | 0.8266 | 0.3591 | 0.5215 | 0.8342 | 0.8330 | 0.3010 | 0.6579 | 0.3909 | 0.4709 | 0.6091 | 0.9534 | 0.9711 | 0.6527 | 1.0198 | 0.1949 |
| | | 1400 - 1500 | 0.0265 | 0.5293 | 0.8158 | 0.8266 | 0.3591 | 0.5215 | 0.8342 | 0.8330 | 0.3010 | 0.6579 | 0.3909 | 0.4709 | 0.6091 | 0.9534 | 0.9711 | 0.6527 | 1.0198 | 0.1949 |
| | | 1500 - 1600 | 0.0279 | 0.5735 | 0.9267 | 0.9390 | 0.4080 | 0.5924 | 0.9975 | 0.9961 | 0.3270 | 0.7472 | 0.4245 | 0.5118 | 0.6920 | 1.1403 | 1.1615 | 0.7807 | 1.1631 | 0.2030 |
| | | 1600 - 1700 | 0.0279 | 0.5735 | 0.9267 | 0.9390 | 0.4080 | 0.5924 | 0.9975 | 0.9961 | 0.3270 | 0.7472 | 0.4245 | 0.5118 | 0.6920 | 1.1403 | 1.1615 | 0.7807 | 1.1631 | 0.2030 |
| | | 1700 - 1800 | 0.0289 | 0.6088 | 1.0094 | 1.0227 | 0.4444 | 0.6453 | 1.1361 | 1.1343 | 0.3479 | 0.8138 | 0.4514 | 0.5446 | 0.7538 | 1.2988 | 1.3230 | 0.8892 | 1.2926 | 0.2088 |
| | | 1800 - 1900 | 0.0289 | 0.6088 | 1.0094 | 1.0227 | 0.4444 | 0.6453 | 1.1361 | 1.1343 | 0.3479 | 0.8138 | 0.4514 | 0.5446 | 0.7538 | 1.2988 | 1.3230 | 0.8892 | 1.2926 | 0.2088 |
| | | 1900 - 2000 | 0.0265 | 0.5293 | 0.8158 | 0.8266 | 0.3591 | 0.5215 | 0.8342 | 0.8330 | 0.3010 | 0.6579 | 0.3909 | 0.4709 | 0.6091 | 0.9534 | 0.9711 | 0.6527 | 1.0198 | 0.1949 |
| | | 2000 - 2100 | 0.0265 | 0.5293 | 0.8158 | 0.8266 | 0.3591 | 0.5215 | 0.8342 | 0.8330 | 0.3010 | 0.6579 | 0.3909 | 0.4709 | 0.6091 | 0.9534 | 0.9711 | 0.6527 | 1.0198 | 0.1949 |
| | | 2100 - 2200 | 0.0265 | 0.5293 | 0.8158 | 0.8266 | 0.3591 | 0.5215 | 0.8342 | 0.8330 | 0.3010 | 0.6579 | 0.3909 | 0.4709 | 0.6091 | 0.9534 | 0.9711 | 0.6527 | 1.0198 | 0.1949 |
| | | 2200 - 2300 | 0.0256 | 0.5044 | 0.7492 | 0.7590 | 0.3298 | 0.4789 | 0.7471 | 0.7460 | 0.2863 | 0.6042 | 0.3720 | 0.4480 | 0.5593 | 0.8537 | 0.8695 | 0.5845 | 0.9463 | 0.1899 |
| | | 2300 - 0000 | 0.0256 | 0.5044 | 0.7492 | 0.7590 | 0.3298 | 0.4789 | 0.7471 | 0.7460 | 0.2863 | 0.6042 | 0.3720 | 0.4480 | 0.5593 | 0.8537 | 0.8695 | 0.5845 | 0.9463 | 0.1899 |

**EMFAC Year 2045 x Traffic Data Year 2045**

| Road No. | Road Section | Time | NO Emission | | | | | | | | | | | | | | | | | |
|---|---|---|---|---|---|---|---|---|---|---|---|---|---|---|---|---|---|---|---|---|
| | | | PC | Taxi | LGV3 | LGV4 | LGV6 | HGV7 | HGV8 | HGV9 | PLB | PV4 | PV5 | NFB6 | NFB7 | NFB8 | NFB9 | FBSD | FBDD | MC |
| 66 | Ng Lau Road (L066) - EB | 0000 - 0100 | 0.0244 | 0.4722 | 0.6579 | 0.6664 | 0.2895 | 0.4205 | 0.6400 | 0.6392 | 0.2674 | 0.5306 | 0.3476 | 0.4182 | 0.4910 | 0.7312 | 0.7448 | 0.5006 | 0.8581 | 0.1831 |
| | | 0100 - 0200 | 0.0244 | 0.4722 | 0.6579 | 0.6664 | 0.2895 | 0.4205 | 0.6400 | 0.6392 | 0.2674 | 0.5306 | 0.3476 | 0.4182 | 0.4910 | 0.7312 | 0.7448 | 0.5006 | 0.8581 | 0.1831 |
| | | 0200 - 0300 | 0.0244 | 0.4722 | 0.6579 | 0.6664 | 0.2895 | 0.4205 | 0.6400 | 0.6392 | 0.2674 | 0.5306 | 0.3476 | 0.4182 | 0.4910 | 0.7312 | 0.7448 | 0.5006 | 0.8581 | 0.1831 |
| | | 0300 - 0400 | 0.0244 | 0.4722 | 0.6579 | 0.6664 | 0.2895 | 0.4205 | 0.6400 | 0.6392 | 0.2674 | 0.5306 | 0.3476 | 0.4182 | 0.4910 | 0.7312 | 0.7448 | 0.5006 | 0.8581 | 0.1831 |
| | | 0400 - 0500 | 0.0244 | 0.4722 | 0.6579 | 0.6664 | 0.2895 | 0.4205 | 0.6400 | 0.6392 | 0.2674 | 0.5306 | 0.3476 | 0.4182 | 0.4910 | 0.7312 | 0.7448 | 0.5006 | 0.8581 | 0.1831 |
| | | 0500 - 0600 | 0.0244 | 0.4722 | 0.6579 | 0.6664 | 0.2895 | 0.4205 | 0.6400 | 0.6392 | 0.2674 | 0.5306 | 0.3476 | 0.4182 | 0.4910 | 0.7312 | 0.7448 | 0.5006 | 0.8581 | 0.1831 |
| | | 0600 - 0700 | 0.0256 | 0.5044 | 0.7492 | 0.7590 | 0.3298 | 0.4789 | 0.7471 | 0.7460 | 0.2863 | 0.6042 | 0.3720 | 0.4480 | 0.5593 | 0.8537 | 0.8695 | 0.5845 | 0.9463 | 0.1899 |
| | | 0700 - 0800 | 0.0265 | 0.5293 | 0.8158 | 0.8266 | 0.3591 | 0.5215 | 0.8342 | 0.8330 | 0.3010 | 0.6579 | 0.3909 | 0.4709 | 0.6091 | 0.9534 | 0.9711 | 0.6527 | 1.0198 | 0.1949 |
| | | 0800 - 0900 | 0.0265 | 0.5293 | 0.8158 | 0.8266 | 0.3591 | 0.5215 | 0.8342 | 0.8330 | 0.3010 | 0.6579 | 0.3909 | 0.4709 | 0.6091 | 0.9534 | 0.9711 | 0.6527 | 1.0198 | 0.1949 |
| | | 0900 - 1000 | 0.0256 | 0.5044 | 0.7492 | 0.7590 | 0.3298 | 0.4789 | 0.7471 | 0.7460 | 0.2863 | 0.6042 | 0.3720 | 0.4480 | 0.5593 | 0.8537 | 0.8695 | 0.5845 | 0.9463 | 0.1899 |
| | | 1000 - 1100 | 0.0256 | 0.5044 | 0.7492 | 0.7590 | 0.3298 | 0.4789 | 0.7471 | 0.7460 | 0.2863 | 0.6042 | 0.3720 | 0.4480 | 0.5593 | 0.8537 | 0.8695 | 0.5845 | 0.9463 | 0.1899 |
| | | 1100 - 1200 | 0.0265 | 0.5293 | 0.8158 | 0.8266 | 0.3591 | 0.5215 | 0.8342 | 0.8330 | 0.3010 | 0.6579 | 0.3909 | 0.4709 | 0.6091 | 0.9534 | 0.9711 | 0.6527 | 1.0198 | 0.1949 |
| | | 1200 - 1300 | 0.0256 | 0.5044 | 0.7492 | 0.7590 | 0.3298 | 0.4789 | 0.7471 | 0.7460 | 0.2863 | 0.6042 | 0.3720 | 0.4480 | 0.5593 | 0.8537 | 0.8695 | 0.5845 | 0.9463 | 0.1899 |
| | | 1300 - 1400 | 0.0256 | 0.5044 | 0.7492 | 0.7590 | 0.3298 | 0.4789 | 0.7471 | 0.7460 | 0.2863 | 0.6042 | 0.3720 | 0.4480 | 0.5593 | 0.8537 | 0.8695 | 0.5845 | 0.9463 | 0.1899 |
| | | 1400 - 1500 | 0.0265 | 0.5293 | 0.8158 | 0.8266 | 0.3591 | 0.5215 | 0.8342 | 0.8330 | 0.3010 | 0.6579 | 0.3909 | 0.4709 | 0.6091 | 0.9534 | 0.9711 | 0.6527 | 1.0198 | 0.1949 |
| | | 1500 - 1600 | 0.0265 | 0.5293 | 0.8158 | 0.8266 | 0.3591 | 0.5215 | 0.8342 | 0.8330 | 0.3010 | 0.6579 | 0.3909 | 0.4709 | 0.6091 | 0.9534 | 0.9711 | 0.6527 | 1.0198 | 0.1949 |
| | | 1600 - 1700 | 0.0265 | 0.5293 | 0.8158 | 0.8266 | 0.3591 | 0.5215 | 0.8342 | 0.8330 | 0.3010 | 0.6579 | 0.3909 | 0.4709 | 0.6091 | 0.9534 | 0.9711 | 0.6527 | 1.0198 | 0.1949 |
| | | 1700 - 1800 | 0.0279 | 0.5735 | 0.9267 | 0.9390 | 0.4080 | 0.5924 | 0.9975 | 0.9961 | 0.3270 | 0.7472 | 0.4245 | 0.5118 | 0.6920 | 1.1403 | 1.1615 | 0.7807 | 1.1631 | 0.2030 |
| | | 1800 - 1900 | 0.0279 | 0.5735 | 0.9267 | 0.9390 | 0.4080 | 0.5924 | 0.9975 | 0.9961 | 0.3270 | 0.7472 | 0.4245 | 0.5118 | 0.6920 | 1.1403 | 1.1615 | 0.7807 | 1.1631 | 0.2030 |
| | | 1900 - 2000 | 0.0265 | 0.5293 | 0.8158 | 0.8266 | 0.3591 | 0.5215 | 0.8342 | 0.8330 | 0.3010 | 0.6579 | 0.3909 | 0.4709 | 0.6091 | 0.9534 | 0.9711 | 0.6527 | 1.0198 | 0.1949 |
| | | 2000 - 2100 | 0.0256 | 0.5044 | 0.7492 | 0.7590 | 0.3298 | 0.4789 | 0.7471 | 0.7460 | 0.2863 | 0.6042 | 0.3720 | 0.4480 | 0.5593 | 0.8537 | 0.8695 | 0.5845 | 0.9463 | 0.1899 |
| | | 2100 - 2200 | 0.0265 | 0.5293 | 0.8158 | 0.8266 | 0.3591 | 0.5215 | 0.8342 | 0.8330 | 0.3010 | 0.6579 | 0.3909 | 0.4709 | 0.6091 | 0.9534 | 0.9711 | 0.6527 | 1.0198 | 0.1949 |
| | | 2200 - 2300 | 0.0256 | 0.5044 | 0.7492 | 0.7590 | 0.3298 | 0.4789 | 0.7471 | 0.7460 | 0.2863 | 0.6042 | 0.3720 | 0.4480 | 0.5593 | 0.8537 | 0.8695 | 0.5845 | 0.9463 | 0.1899 |
| | | 2300 - 0000 | 0.0244 | 0.4722 | 0.6579 | 0.6664 | 0.2895 | 0.4205 | 0.6400 | 0.6392 | 0.2674 | 0.5306 | 0.3476 | 0.4182 | 0.4910 | 0.7312 | 0.7448 | 0.5006 | 0.8581 | 0.1831 |
| 67 | Ng Lau Road (L067) - WB | 0000 - 0100 | 0.0244 | 0.4722 | 0.6579 | 0.6664 | 0.2895 | 0.4205 | 0.6400 | 0.6392 | 0.2674 | 0.5306 | 0.3476 | 0.4182 | 0.4910 | 0.7312 | 0.7448 | 0.5006 | 0.8581 | 0.1831 |
| | | 0100 - 0200 | 0.0244 | 0.4722 | 0.6579 | 0.6664 | 0.2895 | 0.4205 | 0.6400 | 0.6392 | 0.2674 | 0.5306 | 0.3476 | 0.4182 | 0.4910 | 0.7312 | 0.7448 | 0.5006 | 0.8581 | 0.1831 |
| | | 0200 - 0300 | 0.0244 | 0.4722 | 0.6579 | 0.6664 | 0.2895 | 0.4205 | 0.6400 | 0.6392 | 0.2674 | 0.5306 | 0.3476 | 0.4182 | 0.4910 | 0.7312 | 0.7448 | 0.5006 | 0.8581 | 0.1831 |
| | | 0300 - 0400 | 0.0244 | 0.4722 | 0.6579 | 0.6664 | 0.2895 | 0.4205 | 0.6400 | 0.6392 | 0.2674 | 0.5306 | 0.3476 | 0.4182 | 0.4910 | 0.7312 | 0.7448 | 0.5006 | 0.8581 | 0.1831 |
| | | 0400 - 0500 | 0.0244 | 0.4722 | 0.6579 | 0.6664 | 0.2895 | 0.4205 | 0.6400 | 0.6392 | 0.2674 | 0.5306 | 0.3476 | 0.4182 | 0.4910 | 0.7312 | 0.7448 | 0.5006 | 0.8581 | 0.1831 |
| | | 0500 - 0600 | 0.0244 | 0.4722 | 0.6579 | 0.6664 | 0.2895 | 0.4205 | 0.6400 | 0.6392 | 0.2674 | 0.5306 | 0.3476 | 0.4182 | 0.4910 | 0.7312 | 0.7448 | 0.5006 | 0.8581 | 0.1831 |
| | | 0600 - 0700 | 0.0256 | 0.5044 | 0.7492 | 0.7590 | 0.3298 | 0.4789 | 0.7471 | 0.7460 | 0.2863 | 0.6042 | 0.3720 | 0.4480 | 0.5593 | 0.8537 | 0.8695 | 0.5845 | 0.9463 | 0.1899 |
| | | 0700 - 0800 | 0.0265 | 0.5293 | 0.8158 | 0.8266 | 0.3591 | 0.5215 | 0.8342 | 0.8330 | 0.3010 | 0.6579 | 0.3909 | 0.4709 | 0.6091 | 0.9534 | 0.9711 | 0.6527 | 1.0198 | 0.1949 |
| | | 0800 - 0900 | 0.0265 | 0.5293 | 0.8158 | 0.8266 | 0.3591 | 0.5215 | 0.8342 | 0.8330 | 0.3010 | 0.6579 | 0.3909 | 0.4709 | 0.6091 | 0.9534 | 0.9711 | 0.6527 | 1.0198 | 0.1949 |
| | | 0900 - 1000 | 0.0265 | 0.5293 | 0.8158 | 0.8266 | 0.3591 | 0.5215 | 0.8342 | 0.8330 | 0.3010 | 0.6579 | 0.3909 | 0.4709 | 0.6091 | 0.9534 | 0.9711 | 0.6527 | 1.0198 | 0.1949 |
| | | 1000 - 1100 | 0.0265 | 0.5293 | 0.8158 | 0.8266 | 0.3591 | 0.5215 | 0.8342 | 0.8330 | 0.3010 | 0.6579 | 0.3909 | 0.4709 | 0.6091 | 0.9534 | 0.9711 | 0.6527 | 1.0198 | 0.1949 |
| | | 1100 - 1200 | 0.0265 | 0.5293 | 0.8158 | 0.8266 | 0.3591 | 0.5215 | 0.8342 | 0.8330 | 0.3010 | 0.6579 | 0.3909 | 0.4709 | 0.6091 | 0.9534 | 0.9711 | 0.6527 | 1.0198 | 0.1949 |
| | | 1200 - 1300 | 0.0265 | 0.5293 | 0.8158 | 0.8266 | 0.3591 | 0.5215 | 0.8342 | 0.8330 | 0.3010 | 0.6579 | 0.3909 | 0.4709 | 0.6091 | 0.9534 | 0.9711 | 0.6527 | 1.0198 | 0.1949 |
| | | 1300 - 1400 | 0.0265 | 0.5293 | 0.8158 | 0.8266 | 0.3591 | 0.5215 | 0.8342 | 0.8330 | 0.3010 | 0.6579 | 0.3909 | 0.4709 | 0.6091 | 0.9534 | 0.9711 | 0.6527 | 1.0198 | 0.1949 |
| | | 1400 - 1500 | 0.0265 | 0.5293 | 0.8158 | 0.8266 | 0.3591 | 0.5215 | 0.8342 | 0.8330 | 0.3010 | 0.6579 | 0.3909 | 0.4709 | 0.6091 | 0.9534 | 0.9711 | 0.6527 | 1.0198 | 0.1949 |
| | | 1500 - 1600 | 0.0265 | 0.5293 | 0.8158 | 0.8266 | 0.3591 | 0.5215 | 0.8342 | 0.8330 | 0.3010 | 0.6579 | 0.3909 | 0.4709 | 0.6091 | 0.9534 | 0.9711 | 0.6527 | 1.0198 | 0.1949 |
| | | 1600 - 1700 | 0.0279 | 0.5735 | 0.9267 | 0.9390 | 0.4080 | 0.5924 | 0.9975 | 0.9961 | 0.3270 | 0.7472 | 0.4245 | 0.5118 | 0.6920 | 1.1403 | 1.1615 | 0.7807 | 1.1631 | 0.2030 |
| | | 1700 - 1800 | 0.0279 | 0.5735 | 0.9267 | 0.9390 | 0.4080 | 0.5924 | 0.9975 | 0.9961 | 0.3270 | 0.7472 | 0.4245 | 0.5118 | 0.6920 | 1.1403 | 1.1615 | 0.7807 | 1.1631 | 0.2030 |
| | | 1800 - 1900 | 0.0279 | 0.5735 | 0.9267 | 0.9390 | 0.4080 | 0.5924 | 0.9975 | 0.9961 | 0.3270 | 0.7472 | 0.4245 | 0.5118 | 0.6920 | 1.1403 | 1.1615 | 0.7807 | 1.1631 | 0.2030 |
| | | 1900 - 2000 | 0.0265 | 0.5293 | 0.8158 | 0.8266 | 0.3591 | 0.5215 | 0.8342 | 0.8330 | 0.3010 | 0.6579 | 0.3909 | 0.4709 | 0.6091 | 0.9534 | 0.9711 | 0.6527 | 1.0198 | 0.1949 |
| | | 2000 - 2100 | 0.0265 | 0.5293 | 0.8158 | 0.8266 | 0.3591 | 0.5215 | 0.8342 | 0.8330 | 0.3010 | 0.6579 | 0.3909 | 0.4709 | 0.6091 | 0.9534 | 0.9711 | 0.6527 | 1.0198 | 0.1949 |
| | | 2100 - 2200 | 0.0265 | 0.5293 | 0.8158 | 0.8266 | 0.3591 | 0.5215 | 0.8342 | 0.8330 | 0.3010 | 0.6579 | 0.3909 | 0.4709 | 0.6091 | 0.9534 | 0.9711 | 0.6527 | 1.0198 | 0.1949 |
| | | 2200 - 2300 | 0.0256 | 0.5044 | 0.7492 | 0.7590 | 0.3298 | 0.4789 | 0.7471 | 0.7460 | 0.2863 | 0.6042 | 0.3720 | 0.4480 | 0.5593 | 0.8537 | 0.8695 | 0.5845 | 0.9463 | 0.1899 |
| | | 2300 - 0000 | 0.0256 | 0.5044 | 0.7492 | 0.7590 | 0.3298 | 0.4789 | 0.7471 | 0.7460 | 0.2863 | 0.6042 | 0.3720 | 0.4480 | 0.5593 | 0.8537 | 0.8695 | 0.5845 | 0.9463 | 0.1899 |
| 68 | Ng Lau Road (L068) - EB | 0000 - 0100 | 0.0244 | 0.4722 | 0.6579 | 0.6664 | 0.2895 | 0.4205 | 0.6400 | 0.6392 | 0.2674 | 0.5306 | 0.3476 | 0.4182 | 0.4910 | 0.7312 | 0.7448 | 0.5006 | 0.8581 | 0.1831 |
| | | 0100 - 0200 | 0.0244 | 0.4722 | 0.6579 | 0.6664 | 0.2895 | 0.4205 | 0.6400 | 0.6392 | 0.2674 | 0.5306 | 0.3476 | 0.4182 | 0.4910 | 0.7312 | 0.7448 | 0.5006 | 0.8581 | 0.1831 |
| | | 0200 - 0300 | 0.0244 | 0.4722 | 0.6579 | 0.6664 | 0.2895 | 0.4205 | 0.6400 | 0.6392 | 0.2674 | 0.5306 | 0.3476 | 0.4182 | 0.4910 | 0.7312 | 0.7448 | 0.5006 | 0.8581 | 0.1831 |
| | | 0300 - 0400 | 0.0244 | 0.4722 | 0.6579 | 0.6664 | 0.2895 | 0.4205 | 0.6400 | 0.6392 | 0.2674 | 0.5306 | 0.3476 | 0.4182 | 0.4910 | 0.7312 | 0.7448 | 0.5006 | 0.8581 | 0.1831 |
| | | 0400 - 0500 | 0.0244 | 0.4722 | 0.6579 | 0.6664 | 0.2895 | 0.4205 | 0.6400 | 0.6392 | 0.2674 | 0.5306 | 0.3476 | 0.4182 | 0.4910 | 0.7312 | 0.7448 | 0.5006 | 0.8581 | 0.1831 |
| | | 0500 - 0600 | 0.0244 | 0.4722 | 0.6579 | 0.6664 | 0.2895 | 0.4205 | 0.6400 | 0.6392 | 0.2674 | 0.5306 | 0.3476 | 0.4182 | 0.4910 | 0.7312 | 0.7448 | 0.5006 | 0.8581 | 0.1831 |
| | | 0600 - 0700 | 0.0256 | 0.5044 | 0.7492 | 0.7590 | 0.3298 | 0.4789 | 0.7471 | 0.7460 | 0.2863 | 0.6042 | 0.3720 | 0.4480 | 0.5593 | 0.8537 | 0.8695 | 0.5845 | 0.9463 | 0.1899 |
| | | 0700 - 0800 | 0.0265 | 0.5293 | 0.8158 | 0.8266 | 0.3591 | 0.5215 | 0.8342 | 0.8330 | 0.3010 | 0.6579 | 0.3909 | 0.4709 | 0.6091 | 0.9534 | 0.9711 | 0.6527 | 1.0198 | 0.1949 |
| | | 0800 - 0900 | 0.0265 | 0.5293 | 0.8158 | 0.8266 | 0.3591 | 0.5215 | 0.8342 | 0.8330 | 0.3010 | 0.6579 | 0.3909 | 0.4709 | 0.6091 | 0.9534 | 0.9711 | 0.6527 | 1.0198 | 0.1949 |
| | | 0900 - 1000 | 0.0256 | 0.5044 | 0.7492 | 0.7590 | 0.3298 | 0.4789 | 0.7471 | 0.7460 | 0.2863 | 0.6042 | 0.3720 | 0.4480 | 0.5593 | 0.8537 | 0.8695 | 0.5845 | 0.9463 | 0.1899 |
| | | 1000 - 1100 | 0.0256 | 0.5044 | 0.7492 | 0.7590 | 0.3298 | 0.4789 | 0.7471 | 0.7460 | 0.2863 | 0.6042 | 0.3720 | 0.4480 | 0.5593 | 0.8537 | 0.8695 | 0.5845 | 0.9463 | 0.1899 |
| | | 1100 - 1200 | 0.0265 | 0.5293 | 0.8158 | 0.8266 | 0.3591 | 0.5215 | 0.8342 | 0.8330 | 0.3010 | 0.6579 | 0.3909 | 0.4709 | 0.6091 | 0.9534 | 0.9711 | 0.6527 | 1.0198 | 0.1949 |
| | | 1200 - 1300 | 0.0256 | 0.5044 | 0.7492 | 0.7590 | 0.3298 | 0.4789 | 0.7471 | 0.7460 | 0.2863 | 0.6042 | 0.3720 | 0.4480 | 0.5593 | 0.8537 | 0.8695 | 0.5845 | 0.9463 | 0.1899 |
| | | 1300 - 1400 | 0.0256 | 0.5044 | 0.7492 | 0.7590 | 0.3298 | 0.4789 | 0.7471 | 0.7460 | 0.2863 | 0.6042 | 0.3720 | 0.4480 | 0.5593 | 0.8537 | 0.8695 | 0.5845 | 0.9463 | 0.1899 |
| | | 1400 - 1500 | 0.0265 | 0.5293 | 0.8158 | 0.8266 | 0.3591 | 0.5215 | 0.8342 | 0.8330 | 0.3010 | 0.6579 | 0.3909 | 0.4709 | 0.6091 | 0.9534 | 0.9711 | 0.6527 | 1.0198 | 0.1949 |
| | | 1500 - 1600 | 0.0265 | 0.5293 | 0.8158 | 0.8266 | 0.3591 | 0.5215 | 0.8342 | 0.8330 | 0.3010 | 0.6579 | 0.3909 | 0.4709 | 0.6091 | 0.9534 | 0.9711 | 0.6527 | 1.0198 | 0.1949 |
| | | 1600 - 1700 | 0.0265 | 0.5293 | 0.8158 | 0.8266 | 0.3591 | 0.5215 | 0.8342 | 0.8330 | 0.3010 | 0.6579 | 0.3909 | 0.4709 | 0.6091 | 0.9534 | 0.9711 | 0.6527 | 1.0198 | 0.1949 |
| | | 1700 - 1800 | 0.0279 | 0.5735 | 0.9267 | 0.9390 | 0.4080 | 0.5924 | 0.9975 | 0.9961 | 0.3270 | 0.7472 | 0.4245 | 0.5118 | 0.6920 | 1.1403 | 1.1615 | 0.7807 | 1.1631 | 0.2030 |
| | | 1800 - 1900 | 0.0279 | 0.5735 | 0.9267 | 0.9390 | 0.4080 | 0.5924 | 0.9975 | 0.9961 | 0.3270 | 0.7472 | 0.4245 | 0.5118 | 0.6920 | 1.1403 | 1.1615 | 0.7807 | 1.1631 | 0.2030 |
| | | 1900 - 2000 | 0.0265 | 0.5293 | 0.8158 | 0.8266 | 0.3591 | 0.5215 | 0.8342 | 0.8330 | 0.3010 | 0.6579 | 0.3909 | 0.4709 | 0.6091 | 0.9534 | 0.9711 | 0.6527 | 1.0198 | 0.1949 |
| | | 2000 - 2100 | 0.0256 | 0.5044 | 0.7492 | 0.7590 | 0.3298 | 0.4789 | 0.7471 | 0.7460 | 0.2863 | 0.6042 | 0.3720 | 0.4480 | 0.5593 | 0.8537 | 0.8695 | 0.5845 | 0.9463 | 0.1899 |
| | | 2100 - 2200 | 0.0265 | 0.5293 | 0.8158 | 0.8266 | 0.3591 | 0.5215 | 0.8342 | 0.8330 | 0.3010 | 0.6579 | 0.3909 | 0.4709 | 0.6091 | 0.9534 | 0.9711 | 0.6527 | 1.0198 | 0.1949 |
| | | 2200 - 2300 | 0.0256 | 0.5044 | 0.7492 | 0.7590 | 0.3298 | 0.4789 | 0.7471 | 0.7460 | 0.2863 | 0.6042 | 0.3720 | 0.4480 | 0.5593 | 0.8537 | 0.8695 | 0.5845 | 0.9463 | 0.1899 |
| | | 2300 - 0000 | 0.0244 | 0.4722 | 0.6579 | 0.6664 | 0.2895 | 0.4205 | 0.6400 | 0.6392 | 0.2674 | 0.5306 | 0.3476 | 0.4182 | 0.4910 | 0.7312 | 0.7448 | 0.5006 | 0.8581 | 0.1831 |
| 69 | Ng Lau Road (L069) - WB | 0000 - 0100 | 0.0244 | 0.4722 | 0.6579 | 0.6664 | 0.2895 | 0.4205 | 0.6400 | 0.6392 | 0.2674 | 0.5306 | 0.3476 | 0.4182 | 0.4910 | 0.7312 | 0.7448 | 0.5006 | 0.8581 | 0.1831 |
| | | 0100 - 0200 | 0.0244 | 0.4722 | 0.6579 | 0.6664 | 0.2895 | 0.4205 | 0.6400 | 0.6392 | 0.2674 | 0.5306 | 0.3476 | 0.4182 | 0.4910 | 0.7312 | 0.7448 | 0.5006 | 0.8581 | 0.1831 |
| | | 0200 - 0300 | 0.0244 | 0.4722 | 0.6579 | 0.6664 | 0.2895 | 0.4205 | 0.6400 | 0.6392 | 0.2674 | 0.5306 | 0.3476 | 0.4182 | 0.4910 | 0.7312 | 0.7448 | 0.5006 | 0.8581 | 0.1831 |
| | | 0300 - 0400 | 0.0244 | 0.4722 | 0.6579 | 0.6664 | 0.2895 | 0.4205 | 0.6400 | 0.6392 | 0.2674 | 0.5306 | 0.3476 | 0.4182 | 0.4910 | 0.7312 | 0.7448 | 0.5006 | 0.8581 | 0.1831 |
| | | 0400 - 0500 | 0.0244 | 0.4722 | 0.6579 | 0.6664 | 0.2895 | 0.4205 | 0.6400 | 0.6392 | 0.2674 | 0.5306 | 0.3476 | 0.4182 | 0.4910 | 0.7312 | 0.7448 | 0.5006 | 0.8581 | 0.1831 |
| | | 0500 - 0600 | 0.0244 | 0.4722 | 0.6579 | 0.6664 | 0.2895 | 0.4205 | 0.6400 | 0.6392 | 0.2674 | 0.5306 | 0.3476 | 0.4182 | 0.4910 | 0.7312 | 0.7448 | 0.5006 | 0.8581 | 0.1831 |
| | | 0600 - 0700 | 0.0256 | 0.5044 | 0.7492 | 0.7590 | 0.3298 | 0.4789 | 0.7471 | 0.7460 | 0.2863 | 0.6042 | 0.3720 | 0.4480 | 0.5593 | 0.8537 | 0.8695 | 0.5845 | 0.9463 | 0.1899 |
| | | 0700 - 0800 | 0.0265 | 0.5293 | 0.8158 | 0.8266 | 0.3591 | 0.5215 | 0.8342 | 0.8330 | 0.3010 | 0.6579 | 0.3909 | 0.4709 | 0.6091 | 0.9534 | 0.9711 | 0.6527 | 1.0198 | 0.1949 |
| | | 0800 - 0900 | 0.0265 | 0.5293 | 0.8158 | 0.8266 | 0.3591 | 0.5215 | 0.8342 | 0.8330 | 0.3010 | 0.6579 | 0.3909 | 0.4709 | 0.6091 | 0.9534 | 0.9711 | 0.6527 | 1.0198 | 0.1949 |
| | | 0900 - 1000 | 0.0265 | 0.5293 | 0.8158 | 0.8266 | 0.3591 | 0.5215 | 0.8342 | 0.8330 | 0.3010 | 0.6579 | 0.3909 | 0.4709 | 0.6091 | 0.9534 | 0.9711 | 0.6527 | 1.0198 | 0.1949 |
| | | 1000 - 1100 | 0.0265 | 0.5293 | 0.8158 | 0.8266 | 0.3591 | 0.5215 | 0.8342 | 0.8330 | 0.3010 | 0.6579 | 0.3909 | 0.4709 | 0.6091 | 0.9534 | 0.9711 | 0.6527 | 1.0198 | 0.1949 |
| | | 1100 - 1200 | 0.0265 | 0.5293 | 0.8158 | 0.8266 | 0.3591 | 0.5215 | 0.8342 | 0.8330 | 0.3010 | 0.6579 | 0.3909 | 0.4709 | 0.6091 | 0.9534 | 0.9711 | 0.6527 | 1.0198 | 0.1949 |
| | | 1200 - 1300 | 0.0256 | 0.5044 | 0.7492 | 0.7590 | 0.3298 | 0.4789 | 0.7471 | 0.7460 | 0.2863 | 0.6042 | 0.3720 | 0.4480 | 0.5593 | 0.8537 | 0.8695 | 0.5845 | 0.9463 | 0.1899 |
| | | 1300 - 1400 | 0.0256 | 0.5044 | 0.7492 | 0.7590 | 0.3298 | 0.4789 | 0.7471 | 0.7460 | 0.2863 | 0.6042 | 0.3720 | 0.4480 | 0.5593 | 0.8537 | 0.8695 | 0.5845 | 0.9463 | 0.1899 |
| | | 1400 - 1500 | 0.0265 | 0.5293 | 0.8158 | 0.8266 | 0.3591 | 0.5215 | 0.8342 | 0.8330 | 0.3010 | 0.6579 | 0.3909 | 0.4709 | 0.6091 | 0.9534 | 0.9711 | 0.6527 | 1.0198 | 0.1949 |
| | | 1500 - 1600 | 0.0265 | 0.5293 | 0.8158 | 0.8266 | 0.3591 | 0.5215 | 0.8342 | 0.8330 | 0.3010 | 0.6579 | 0.3909 | 0.4709 | 0.6091 | 0.9534 | 0.9711 | 0.6527 | 1.0198 | 0.1949 |
| | | 1600 - 1700 | 0.0265 | 0.5293 | 0.8158 | 0.8266 | 0.3591 | 0.5215 | 0.8342 | 0.8330 | 0.3010 | 0.6579 | 0.3909 | 0.4709 | 0.6091 | 0.9534 | 0.9711 | 0.6527 | 1.0198 | 0.1949 |
| | | 1700 - 1800 | 0.0279 | 0.5735 | 0.9267 | 0.9390 | 0.4080 | 0.5924 | 0.9975 | 0.9961 | 0.3270 | 0.7472 | 0.4245 | 0.5118 | 0.6920 | 1.1403 | 1.1615 | 0.7807 | 1.1631 | 0.2030 |
| | | 1800 - 1900 | 0.0279 | 0.5735 | 0.9267 | 0.9390 | 0.4080 | 0.5924 | 0.9975 | 0.9961 | 0.3270 | 0.7472 | 0.4245 | 0.5118 | 0.6920 | 1.1403 | 1.1615 | 0.7807 | 1.1631 | 0.2030 |
| | | 1900 - 2000 | 0.0265 | 0.5293 | 0.8158 | 0.8266 | 0.3591 | 0.5215 | 0.8342 | 0.8330 | 0.3010 | 0.6579 | 0.3909 | 0.4709 | 0.6091 | 0.9534 | 0.9711 | 0.6527 | 1.0198 | 0.1949 |
| | | 2000 - 2100 | 0.0256 | 0.5044 | 0.7492 | 0.7590 | 0.3298 | 0.4789 | 0.7471 | 0.7460 | 0.2863 | 0.6042 | 0.3720 | 0.4480 | 0.5593 | 0.8537 | 0.8695 | 0.5845 | 0.9463 | 0.1899 |
| | | 2100 - 2200 | 0.0265 | 0.5293 | 0.8158 | 0.8266 | 0.3591 | 0.5215 | 0.8342 | 0.8330 | 0.3010 | 0.6579 | 0.3909 | 0.4709 | 0.6091 | 0.9534 | 0.9711 | 0.6527 | 1.0198 | 0.1949 |
| | | 2200 - 2300 | 0.0256 | 0.5044 | 0.7492 | 0.7590 | 0.3298 | 0.4789 | 0.7471 | 0.7460 | 0.2863 | 0.6042 | 0.3720 | 0.4480 | 0.5593 | 0.8537 | 0.8695 | 0.5845 | 0.9463 | 0.1899 |
| | | 2300 - 0000 | 0.0244 | 0.4722 | 0.6579 | 0.6664 | 0.2895 | 0.4205 | 0.6400 | 0.6392 | 0.2674 | 0.5306 | 0.3476 | 0.4182 | 0.4910 | 0.7312 | 0.7448 | 0.5006 | 0.8581 | 0.1831 |
| 70 | Unnamed Road (L070) - NB | 0000 - 0100 | 0.0244 | 0.4722 | 0.6579 | 0.6664 | 0.2895 | 0.4205 | 0.6400 | 0.6392 | 0.2674 | 0.5306 | 0.3476 | 0.4182 | 0.4910 | 0.7312 | 0.7448 | 0.5006 | 0.8581 | 0.1831 |
| | | 0100 - 0200 | 0.0244 | 0.4722 | 0.6579 | 0.6664 | 0.2895 | 0.4205 | 0.6400 | 0.6392 | 0.2674 | 0.5306 | 0.3476 | 0.4182 | 0.4910 | 0.7312 | 0.7448 | 0.5006 | 0.8581 | 0.1831 |
| | | 0200 - 0300 | 0.0244 | 0.4722 | 0.6579 | 0.6664 | 0.2895 | 0.4205 | 0.6400 | 0.6392 | 0.2674 | 0.5306 | 0.3476 | 0.4182 | 0.4910 | 0.7312 | 0.7448 | 0.5006 | 0.8581 | 0.1831 |
| | | 0300 - 0400 | 0.0244 | 0.4722 | 0.6579 | 0.6664 | 0.2895 | 0.4205 | 0.6400 | 0.6392 | 0.2674 | 0.5306 | 0.3476 | 0.4182 | 0.4910 | 0.7312 | 0.7448 | 0.5006 | 0.8581 | 0.1831 |
| | | 0400 - 0500 | 0.0244 | 0.4722 | 0.6579 | 0.6664 | 0.2895 | 0.4205 | 0.6400 | 0.6392 | 0.2674 | 0.5306 | 0.3476 | 0.4182 | 0.4910 | 0.7312 | 0.7448 | 0.5006 | 0.8581 | 0.1831 |
| | | 0500 - 0600 | 0.0244 | 0.4722 | 0.6579 | 0.6664 | 0.2895 | 0.4205 | 0.6400 | 0.6392 | 0.2674 | 0.5306 | 0.3476 | 0.4182 | 0.4910 | 0.7312 | 0.7448 | 0.5006 | 0.8581 | 0.1831 |
| | | 0600 - 0700 | 0.0244 | 0.4722 | 0.6579 | 0.6664 | 0.2895 | 0.4205 | 0.6400 | 0.6392 | 0.2674 | 0.5306 | 0.3476 | 0.4182 | 0.4910 | 0.7312 | 0.7448 | 0.5006 | 0.8581 | 0.1831 |
| | | 0700 - 0800 | 0.0244 | 0.4722 | 0.6579 | 0.6664 | 0.2895 | 0.4205 | 0.6400 | 0.6392 | 0.2674 | 0.5306 | 0.3476 | 0.4182 | 0.4910 | 0.7312 | 0.7448 | 0.5006 | 0.8581 | 0.1831 |
| | | 0800 - 0900 | 0.0244 | 0.4722 | 0.6579 | 0.6664 | 0.2895 | 0.4205 | 0.6400 | 0.6392 | 0.2674 | 0.5306 | 0.3476 | 0.4182 | 0.4910 | 0.7312 | 0.7448 | 0.5006 | 0.8581 | 0.1831 |
| | | 0900 - 1000 | 0.0244 | 0.4722 | 0.6579 | 0.6664 | 0.2895 | 0.4205 | 0.6400 | 0.6392 | 0.2674 | 0.5306 | 0.3476 | 0.4182 | 0.4910 | 0.7312 | 0.7448 | 0.5006 | 0.8581 | 0.1831 |
| | | 1000 - 1100 | 0.0244 | 0.4722 | 0.6579 | 0.6664 | 0.2895 | 0.4205 | 0.6400 | 0.6392 | 0.2674 | 0.5306 | 0.3476 | 0.4182 | 0.4910 | 0.7312 | 0.7448 | 0.5006 | 0.8581 | 0.1831 |
| | | 1100 - 1200 | 0.0244 | 0.4722 | 0.6579 | 0.6664 | 0.2895 | 0.4205 | 0.6400 | 0.6392 | 0.2674 | 0.5306 | 0.3476 | 0.4182 | 0.4910 | 0.7312 | 0.7448 | 0.5006 | 0.8581 | 0.1831 |
| | | 1200 - 1300 | 0.0244 | 0.4722 | 0.6579 | 0.6664 | 0.2895 | 0.4205 | 0.6400 | 0.6392 | 0.2674 | 0.5306 | 0.3476 | 0.4182 | 0.4910 | 0.7312 | 0.7448 | 0.5006 | 0.8581 | 0.1831 |
| | | 1300 - 1400 | 0.0244 | 0.4722 | 0.6579 | 0.6664 | 0.2895 | 0.4205 | 0.6400 | 0.6392 | 0.2674 | 0.5306 | 0.3476 | 0.4182 | 0.4910 | 0.7312 | 0.7448 | 0.5006 | 0.8581 | 0.1831 |
| | | 1400 - 1500 | 0.0244 | 0.4722 | 0.6579 | 0.6664 | 0.2895 | 0.4205 | 0.6400 | 0.6392 | 0.2674 | 0.5306 | 0.3476 | 0.4182 | 0.4910 | 0.7312 | 0.7448 | 0.5006 | 0.8581 | 0.1831 |
| | | 1500 - 1600 | 0.0244 | 0.4722 | 0.6579 | 0.6664 | 0.2895 | 0.4205 | 0.6400 | 0.6392 | 0.2674 | 0.5306 | 0.3476 | 0.4182 | 0.4910 | 0.7312 | 0.7448 | 0.5006 | 0.8581 | 0.1831 |
| | | 1600 - 1700 | 0.0244 | 0.4722 | 0.6579 | 0.6664 | 0.2895 | 0.4205 | 0.6400 | 0.6392 | 0.2674 | 0.5306 | 0.3476 | 0.4182 | 0.4910 | 0.7312 | 0.7448 | 0.5006 | 0.8581 | 0.1831 |
| | | 1700 - 1800 | 0.0244 | 0.4722 | 0.6579 | 0.6664 | 0.2895 | 0.4205 | 0.6400 | 0.6392 | 0.2674 | 0.5306 | 0.3476 | 0.4182 | 0.4910 | 0.7312 | 0.7448 | 0.5006 | 0.8581 | 0.1831 |
| | | 1800 - 1900 | 0.0244 | 0.4722 | 0.6579 | 0.6664 | 0.2895 | 0.4205 | 0.6400 | 0.6392 | 0.2674 | 0.5306 | 0.3476 | 0.4182 | 0.4910 | 0.7312 | 0.7448 | 0.5006 | 0.8581 | 0.1831 |
| | | 1900 - 2000 | 0.0244 | 0.4722 | 0.6579 | 0.6664 | 0.2895 | 0.4205 | 0.6400 | 0.6392 | 0.2674 | 0.5306 | 0.3476 | 0.4182 | 0.4910 | 0.7312 | 0.7448 | 0.5006 | 0.8581 | 0.1831 |
| | | 2000 - 2100 | 0.0244 | 0.4722 | 0.6579 | 0.6664 | 0.2895 | 0.4205 | 0.6400 | 0.6392 | 0.2674 | 0.5306 | 0.3476 | 0.4182 | 0.4910 | 0.7312 | 0.7448 | 0.5006 | 0.8581 | 0.1831 |
| | | 2100 - 2200 | 0.0244 | 0.4722 | 0.6579 | 0.6664 | 0.2895 | 0.4205 | 0.6400 | 0.6392 | 0.2674 | 0.5306 | 0.3476 | 0.4182 | 0.4910 | 0.7312 | 0.7448 | 0.5006 | 0.8581 | 0.1831 |
| | | 2200 - 2300 | 0.0244 | 0.4722 | 0.6579 | 0.6664 | 0.2895 | 0.4205 | 0.6400 | 0.6392 | 0.2674 | 0.5306 | 0.3476 | 0.4182 | 0.4910 | 0.7312 | 0.7448 | 0.5006 | 0.8581 | 0.1831 |
| | | 2300 - 0000 | 0.0244 | 0.4722 | 0.6579 | 0.6664 | 0.2895 | 0.4205 | 0.6400 | 0.6392 | 0.2674 | 0.5306 | 0.3476 | 0.4182 | 0.4910 | 0.7312 | 0.7448 | 0.5006 | 0.8581 | 0.1831 |

**EMFAC Year 2045 x Traffic Data Year 2045**

| Road No. | Road Section | Time | NO Emission | | | | | | | | | | | | | | | | | |
|---|---|---|---|---|---|---|---|---|---|---|---|---|---|---|---|---|---|---|---|---|
| | | | PC | Taxi | LGV3 | LGV4 | LGV6 | HGV7 | HGV8 | HGV9 | PLB | PV4 | PV5 | NFB6 | NFB7 | NFB8 | NFB9 | FBSD | FBDD | MC |
| 71 | Unnamed Road (L071) - SB | 0000 - 0100 | 0.0244 | 0.4722 | 0.6579 | 0.6664 | 0.2895 | 0.4205 | 0.6400 | 0.6392 | 0.2674 | 0.5306 | 0.3476 | 0.4182 | 0.4910 | 0.7312 | 0.7448 | 0.5006 | 0.8581 | 0.1831 |
| | | 0100 - 0200 | 0.0244 | 0.4722 | 0.6579 | 0.6664 | 0.2895 | 0.4205 | 0.6400 | 0.6392 | 0.2674 | 0.5306 | 0.3476 | 0.4182 | 0.4910 | 0.7312 | 0.7448 | 0.5006 | 0.8581 | 0.1831 |
| | | 0200 - 0300 | 0.0244 | 0.4722 | 0.6579 | 0.6664 | 0.2895 | 0.4205 | 0.6400 | 0.6392 | 0.2674 | 0.5306 | 0.3476 | 0.4182 | 0.4910 | 0.7312 | 0.7448 | 0.5006 | 0.8581 | 0.1831 |
| | | 0300 - 0400 | 0.0244 | 0.4722 | 0.6579 | 0.6664 | 0.2895 | 0.4205 | 0.6400 | 0.6392 | 0.2674 | 0.5306 | 0.3476 | 0.4182 | 0.4910 | 0.7312 | 0.7448 | 0.5006 | 0.8581 | 0.1831 |
| | | 0400 - 0500 | 0.0244 | 0.4722 | 0.6579 | 0.6664 | 0.2895 | 0.4205 | 0.6400 | 0.6392 | 0.2674 | 0.5306 | 0.3476 | 0.4182 | 0.4910 | 0.7312 | 0.7448 | 0.5006 | 0.8581 | 0.1831 |
| | | 0500 - 0600 | 0.0244 | 0.4722 | 0.6579 | 0.6664 | 0.2895 | 0.4205 | 0.6400 | 0.6392 | 0.2674 | 0.5306 | 0.3476 | 0.4182 | 0.4910 | 0.7312 | 0.7448 | 0.5006 | 0.8581 | 0.1831 |
| | | 0600 - 0700 | 0.0244 | 0.4722 | 0.6579 | 0.6664 | 0.2895 | 0.4205 | 0.6400 | 0.6392 | 0.2674 | 0.5306 | 0.3476 | 0.4182 | 0.4910 | 0.7312 | 0.7448 | 0.5006 | 0.8581 | 0.1831 |
| | | 0700 - 0800 | 0.0244 | 0.4722 | 0.6579 | 0.6664 | 0.2895 | 0.4205 | 0.6400 | 0.6392 | 0.2674 | 0.5306 | 0.3476 | 0.4182 | 0.4910 | 0.7312 | 0.7448 | 0.5006 | 0.8581 | 0.1831 |
| | | 0800 - 0900 | 0.0244 | 0.4722 | 0.6579 | 0.6664 | 0.2895 | 0.4205 | 0.6400 | 0.6392 | 0.2674 | 0.5306 | 0.3476 | 0.4182 | 0.4910 | 0.7312 | 0.7448 | 0.5006 | 0.8581 | 0.1831 |
| | | 0900 - 1000 | 0.0244 | 0.4722 | 0.6579 | 0.6664 | 0.2895 | 0.4205 | 0.6400 | 0.6392 | 0.2674 | 0.5306 | 0.3476 | 0.4182 | 0.4910 | 0.7312 | 0.7448 | 0.5006 | 0.8581 | 0.1831 |
| | | 1000 - 1100 | 0.0244 | 0.4722 | 0.6579 | 0.6664 | 0.2895 | 0.4205 | 0.6400 | 0.6392 | 0.2674 | 0.5306 | 0.3476 | 0.4182 | 0.4910 | 0.7312 | 0.7448 | 0.5006 | 0.8581 | 0.1831 |
| | | 1100 - 1200 | 0.0244 | 0.4722 | 0.6579 | 0.6664 | 0.2895 | 0.4205 | 0.6400 | 0.6392 | 0.2674 | 0.5306 | 0.3476 | 0.4182 | 0.4910 | 0.7312 | 0.7448 | 0.5006 | 0.8581 | 0.1831 |
| | | 1200 - 1300 | 0.0244 | 0.4722 | 0.6579 | 0.6664 | 0.2895 | 0.4205 | 0.6400 | 0.6392 | 0.2674 | 0.5306 | 0.3476 | 0.4182 | 0.4910 | 0.7312 | 0.7448 | 0.5006 | 0.8581 | 0.1831 |
| | | 1300 - 1400 | 0.0244 | 0.4722 | 0.6579 | 0.6664 | 0.2895 | 0.4205 | 0.6400 | 0.6392 | 0.2674 | 0.5306 | 0.3476 | 0.4182 | 0.4910 | 0.7312 | 0.7448 | 0.5006 | 0.8581 | 0.1831 |
| | | 1400 - 1500 | 0.0244 | 0.4722 | 0.6579 | 0.6664 | 0.2895 | 0.4205 | 0.6400 | 0.6392 | 0.2674 | 0.5306 | 0.3476 | 0.4182 | 0.4910 | 0.7312 | 0.7448 | 0.5006 | 0.8581 | 0.1831 |
| | | 1500 - 1600 | 0.0244 | 0.4722 | 0.6579 | 0.6664 | 0.2895 | 0.4205 | 0.6400 | 0.6392 | 0.2674 | 0.5306 | 0.3476 | 0.4182 | 0.4910 | 0.7312 | 0.7448 | 0.5006 | 0.8581 | 0.1831 |
| | | 1600 - 1700 | 0.0244 | 0.4722 | 0.6579 | 0.6664 | 0.2895 | 0.4205 | 0.6400 | 0.6392 | 0.2674 | 0.5306 | 0.3476 | 0.4182 | 0.4910 | 0.7312 | 0.7448 | 0.5006 | 0.8581 | 0.1831 |
| | | 1700 - 1800 | 0.0244 | 0.4722 | 0.6579 | 0.6664 | 0.2895 | 0.4205 | 0.6400 | 0.6392 | 0.2674 | 0.5306 | 0.3476 | 0.4182 | 0.4910 | 0.7312 | 0.7448 | 0.5006 | 0.8581 | 0.1831 |
| | | 1800 - 1900 | 0.0244 | 0.4722 | 0.6579 | 0.6664 | 0.2895 | 0.4205 | 0.6400 | 0.6392 | 0.2674 | 0.5306 | 0.3476 | 0.4182 | 0.4910 | 0.7312 | 0.7448 | 0.5006 | 0.8581 | 0.1831 |
| | | 1900 - 2000 | 0.0244 | 0.4722 | 0.6579 | 0.6664 | 0.2895 | 0.4205 | 0.6400 | 0.6392 | 0.2674 | 0.5306 | 0.3476 | 0.4182 | 0.4910 | 0.7312 | 0.7448 | 0.5006 | 0.8581 | 0.1831 |
| | | 2000 - 2100 | 0.0244 | 0.4722 | 0.6579 | 0.6664 | 0.2895 | 0.4205 | 0.6400 | 0.6392 | 0.2674 | 0.5306 | 0.3476 | 0.4182 | 0.4910 | 0.7312 | 0.7448 | 0.5006 | 0.8581 | 0.1831 |
| | | 2100 - 2200 | 0.0244 | 0.4722 | 0.6579 | 0.6664 | 0.2895 | 0.4205 | 0.6400 | 0.6392 | 0.2674 | 0.5306 | 0.3476 | 0.4182 | 0.4910 | 0.7312 | 0.7448 | 0.5006 | 0.8581 | 0.1831 |
| | | 2200 - 2300 | 0.0244 | 0.4722 | 0.6579 | 0.6664 | 0.2895 | 0.4205 | 0.6400 | 0.6392 | 0.2674 | 0.5306 | 0.3476 | 0.4182 | 0.4910 | 0.7312 | 0.7448 | 0.5006 | 0.8581 | 0.1831 |
| | | 2300 - 0000 | 0.0244 | 0.4722 | 0.6579 | 0.6664 | 0.2895 | 0.4205 | 0.6400 | 0.6392 | 0.2674 | 0.5306 | 0.3476 | 0.4182 | 0.4910 | 0.7312 | 0.7448 | 0.5006 | 0.8581 | 0.1831 |
| 72 | Access road (L072) - SB | 0000 - 0100 | 0.0244 | 0.4722 | 0.6579 | 0.6664 | 0.2895 | 0.4205 | 0.6400 | 0.6392 | 0.2674 | 0.5306 | 0.3476 | 0.4182 | 0.4910 | 0.7312 | 0.7448 | 0.5006 | 0.8581 | 0.1831 |
| | | 0100 - 0200 | 0.0244 | 0.4722 | 0.6579 | 0.6664 | 0.2895 | 0.4205 | 0.6400 | 0.6392 | 0.2674 | 0.5306 | 0.3476 | 0.4182 | 0.4910 | 0.7312 | 0.7448 | 0.5006 | 0.8581 | 0.1831 |
| | | 0200 - 0300 | 0.0244 | 0.4722 | 0.6579 | 0.6664 | 0.2895 | 0.4205 | 0.6400 | 0.6392 | 0.2674 | 0.5306 | 0.3476 | 0.4182 | 0.4910 | 0.7312 | 0.7448 | 0.5006 | 0.8581 | 0.1831 |
| | | 0300 - 0400 | 0.0244 | 0.4722 | 0.6579 | 0.6664 | 0.2895 | 0.4205 | 0.6400 | 0.6392 | 0.2674 | 0.5306 | 0.3476 | 0.4182 | 0.4910 | 0.7312 | 0.7448 | 0.5006 | 0.8581 | 0.1831 |
| | | 0400 - 0500 | 0.0244 | 0.4722 | 0.6579 | 0.6664 | 0.2895 | 0.4205 | 0.6400 | 0.6392 | 0.2674 | 0.5306 | 0.3476 | 0.4182 | 0.4910 | 0.7312 | 0.7448 | 0.5006 | 0.8581 | 0.1831 |
| | | 0500 - 0600 | 0.0244 | 0.4722 | 0.6579 | 0.6664 | 0.2895 | 0.4205 | 0.6400 | 0.6392 | 0.2674 | 0.5306 | 0.3476 | 0.4182 | 0.4910 | 0.7312 | 0.7448 | 0.5006 | 0.8581 | 0.1831 |
| | | 0600 - 0700 | 0.0244 | 0.4722 | 0.6579 | 0.6664 | 0.2895 | 0.4205 | 0.6400 | 0.6392 | 0.2674 | 0.5306 | 0.3476 | 0.4182 | 0.4910 | 0.7312 | 0.7448 | 0.5006 | 0.8581 | 0.1831 |
| | | 0700 - 0800 | 0.0244 | 0.4722 | 0.6579 | 0.6664 | 0.2895 | 0.4205 | 0.6400 | 0.6392 | 0.2674 | 0.5306 | 0.3476 | 0.4182 | 0.4910 | 0.7312 | 0.7448 | 0.5006 | 0.8581 | 0.1831 |
| | | 0800 - 0900 | 0.0244 | 0.4722 | 0.6579 | 0.6664 | 0.2895 | 0.4205 | 0.6400 | 0.6392 | 0.2674 | 0.5306 | 0.3476 | 0.4182 | 0.4910 | 0.7312 | 0.7448 | 0.5006 | 0.8581 | 0.1831 |
| | | 0900 - 1000 | 0.0244 | 0.4722 | 0.6579 | 0.6664 | 0.2895 | 0.4205 | 0.6400 | 0.6392 | 0.2674 | 0.5306 | 0.3476 | 0.4182 | 0.4910 | 0.7312 | 0.7448 | 0.5006 | 0.8581 | 0.1831 |
| | | 1000 - 1100 | 0.0244 | 0.4722 | 0.6579 | 0.6664 | 0.2895 | 0.4205 | 0.6400 | 0.6392 | 0.2674 | 0.5306 | 0.3476 | 0.4182 | 0.4910 | 0.7312 | 0.7448 | 0.5006 | 0.8581 | 0.1831 |
| | | 1100 - 1200 | 0.0244 | 0.4722 | 0.6579 | 0.6664 | 0.2895 | 0.4205 | 0.6400 | 0.6392 | 0.2674 | 0.5306 | 0.3476 | 0.4182 | 0.4910 | 0.7312 | 0.7448 | 0.5006 | 0.8581 | 0.1831 |
| | | 1200 - 1300 | 0.0244 | 0.4722 | 0.6579 | 0.6664 | 0.2895 | 0.4205 | 0.6400 | 0.6392 | 0.2674 | 0.5306 | 0.3476 | 0.4182 | 0.4910 | 0.7312 | 0.7448 | 0.5006 | 0.8581 | 0.1831 |
| | | 1300 - 1400 | 0.0244 | 0.4722 | 0.6579 | 0.6664 | 0.2895 | 0.4205 | 0.6400 | 0.6392 | 0.2674 | 0.5306 | 0.3476 | 0.4182 | 0.4910 | 0.7312 | 0.7448 | 0.5006 | 0.8581 | 0.1831 |
| | | 1400 - 1500 | 0.0244 | 0.4722 | 0.6579 | 0.6664 | 0.2895 | 0.4205 | 0.6400 | 0.6392 | 0.2674 | 0.5306 | 0.3476 | 0.4182 | 0.4910 | 0.7312 | 0.7448 | 0.5006 | 0.8581 | 0.1831 |
| | | 1500 - 1600 | 0.0244 | 0.4722 | 0.6579 | 0.6664 | 0.2895 | 0.4205 | 0.6400 | 0.6392 | 0.2674 | 0.5306 | 0.3476 | 0.4182 | 0.4910 | 0.7312 | 0.7448 | 0.5006 | 0.8581 | 0.1831 |
| | | 1600 - 1700 | 0.0244 | 0.4722 | 0.6579 | 0.6664 | 0.2895 | 0.4205 | 0.6400 | 0.6392 | 0.2674 | 0.5306 | 0.3476 | 0.4182 | 0.4910 | 0.7312 | 0.7448 | 0.5006 | 0.8581 | 0.1831 |
| | | 1700 - 1800 | 0.0244 | 0.4722 | 0.6579 | 0.6664 | 0.2895 | 0.4205 | 0.6400 | 0.6392 | 0.2674 | 0.5306 | 0.3476 | 0.4182 | 0.4910 | 0.7312 | 0.7448 | 0.5006 | 0.8581 | 0.1831 |
| | | 1800 - 1900 | 0.0244 | 0.4722 | 0.6579 | 0.6664 | 0.2895 | 0.4205 | 0.6400 | 0.6392 | 0.2674 | 0.5306 | 0.3476 | 0.4182 | 0.4910 | 0.7312 | 0.7448 | 0.5006 | 0.8581 | 0.1831 |
| | | 1900 - 2000 | 0.0244 | 0.4722 | 0.6579 | 0.6664 | 0.2895 | 0.4205 | 0.6400 | 0.6392 | 0.2674 | 0.5306 | 0.3476 | 0.4182 | 0.4910 | 0.7312 | 0.7448 | 0.5006 | 0.8581 | 0.1831 |
| | | 2000 - 2100 | 0.0244 | 0.4722 | 0.6579 | 0.6664 | 0.2895 | 0.4205 | 0.6400 | 0.6392 | 0.2674 | 0.5306 | 0.3476 | 0.4182 | 0.4910 | 0.7312 | 0.7448 | 0.5006 | 0.8581 | 0.1831 |
| | | 2100 - 2200 | 0.0244 | 0.4722 | 0.6579 | 0.6664 | 0.2895 | 0.4205 | 0.6400 | 0.6392 | 0.2674 | 0.5306 | 0.3476 | 0.4182 | 0.4910 | 0.7312 | 0.7448 | 0.5006 | 0.8581 | 0.1831 |
| | | 2200 - 2300 | 0.0244 | 0.4722 | 0.6579 | 0.6664 | 0.2895 | 0.4205 | 0.6400 | 0.6392 | 0.2674 | 0.5306 | 0.3476 | 0.4182 | 0.4910 | 0.7312 | 0.7448 | 0.5006 | 0.8581 | 0.1831 |
| | | 2300 - 0000 | 0.0244 | 0.4722 | 0.6579 | 0.6664 | 0.2895 | 0.4205 | 0.6400 | 0.6392 | 0.2674 | 0.5306 | 0.3476 | 0.4182 | 0.4910 | 0.7312 | 0.7448 | 0.5006 | 0.8581 | 0.1831 |
| 73 | Access road (L073) - NB | 0000 - 0100 | 0.0244 | 0.4722 | 0.6579 | 0.6664 | 0.2895 | 0.4205 | 0.6400 | 0.6392 | 0.2674 | 0.5306 | 0.3476 | 0.4182 | 0.4910 | 0.7312 | 0.7448 | 0.5006 | 0.8581 | 0.1831 |
| | | 0100 - 0200 | 0.0244 | 0.4722 | 0.6579 | 0.6664 | 0.2895 | 0.4205 | 0.6400 | 0.6392 | 0.2674 | 0.5306 | 0.3476 | 0.4182 | 0.4910 | 0.7312 | 0.7448 | 0.5006 | 0.8581 | 0.1831 |
| | | 0200 - 0300 | 0.0244 | 0.4722 | 0.6579 | 0.6664 | 0.2895 | 0.4205 | 0.6400 | 0.6392 | 0.2674 | 0.5306 | 0.3476 | 0.4182 | 0.4910 | 0.7312 | 0.7448 | 0.5006 | 0.8581 | 0.1831 |
| | | 0300 - 0400 | 0.0244 | 0.4722 | 0.6579 | 0.6664 | 0.2895 | 0.4205 | 0.6400 | 0.6392 | 0.2674 | 0.5306 | 0.3476 | 0.4182 | 0.4910 | 0.7312 | 0.7448 | 0.5006 | 0.8581 | 0.1831 |
| | | 0400 - 0500 | 0.0244 | 0.4722 | 0.6579 | 0.6664 | 0.2895 | 0.4205 | 0.6400 | 0.6392 | 0.2674 | 0.5306 | 0.3476 | 0.4182 | 0.4910 | 0.7312 | 0.7448 | 0.5006 | 0.8581 | 0.1831 |
| | | 0500 - 0600 | 0.0244 | 0.4722 | 0.6579 | 0.6664 | 0.2895 | 0.4205 | 0.6400 | 0.6392 | 0.2674 | 0.5306 | 0.3476 | 0.4182 | 0.4910 | 0.7312 | 0.7448 | 0.5006 | 0.8581 | 0.1831 |
| | | 0600 - 0700 | 0.0244 | 0.4722 | 0.6579 | 0.6664 | 0.2895 | 0.4205 | 0.6400 | 0.6392 | 0.2674 | 0.5306 | 0.3476 | 0.4182 | 0.4910 | 0.7312 | 0.7448 | 0.5006 | 0.8581 | 0.1831 |
| | | 0700 - 0800 | 0.0244 | 0.4722 | 0.6579 | 0.6664 | 0.2895 | 0.4205 | 0.6400 | 0.6392 | 0.2674 | 0.5306 | 0.3476 | 0.4182 | 0.4910 | 0.7312 | 0.7448 | 0.5006 | 0.8581 | 0.1831 |
| | | 0800 - 0900 | 0.0244 | 0.4722 | 0.6579 | 0.6664 | 0.2895 | 0.4205 | 0.6400 | 0.6392 | 0.2674 | 0.5306 | 0.3476 | 0.4182 | 0.4910 | 0.7312 | 0.7448 | 0.5006 | 0.8581 | 0.1831 |
| | | 0900 - 1000 | 0.0244 | 0.4722 | 0.6579 | 0.6664 | 0.2895 | 0.4205 | 0.6400 | 0.6392 | 0.2674 | 0.5306 | 0.3476 | 0.4182 | 0.4910 | 0.7312 | 0.7448 | 0.5006 | 0.8581 | 0.1831 |
| | | 1000 - 1100 | 0.0244 | 0.4722 | 0.6579 | 0.6664 | 0.2895 | 0.4205 | 0.6400 | 0.6392 | 0.2674 | 0.5306 | 0.3476 | 0.4182 | 0.4910 | 0.7312 | 0.7448 | 0.5006 | 0.8581 | 0.1831 |
| | | 1100 - 1200 | 0.0244 | 0.4722 | 0.6579 | 0.6664 | 0.2895 | 0.4205 | 0.6400 | 0.6392 | 0.2674 | 0.5306 | 0.3476 | 0.4182 | 0.4910 | 0.7312 | 0.7448 | 0.5006 | 0.8581 | 0.1831 |
| | | 1200 - 1300 | 0.0244 | 0.4722 | 0.6579 | 0.6664 | 0.2895 | 0.4205 | 0.6400 | 0.6392 | 0.2674 | 0.5306 | 0.3476 | 0.4182 | 0.4910 | 0.7312 | 0.7448 | 0.5006 | 0.8581 | 0.1831 |
| | | 1300 - 1400 | 0.0244 | 0.4722 | 0.6579 | 0.6664 | 0.2895 | 0.4205 | 0.6400 | 0.6392 | 0.2674 | 0.5306 | 0.3476 | 0.4182 | 0.4910 | 0.7312 | 0.7448 | 0.5006 | 0.8581 | 0.1831 |
| | | 1400 - 1500 | 0.0244 | 0.4722 | 0.6579 | 0.6664 | 0.2895 | 0.4205 | 0.6400 | 0.6392 | 0.2674 | 0.5306 | 0.3476 | 0.4182 | 0.4910 | 0.7312 | 0.7448 | 0.5006 | 0.8581 | 0.1831 |
| | | 1500 - 1600 | 0.0244 | 0.4722 | 0.6579 | 0.6664 | 0.2895 | 0.4205 | 0.6400 | 0.6392 | 0.2674 | 0.5306 | 0.3476 | 0.4182 | 0.4910 | 0.7312 | 0.7448 | 0.5006 | 0.8581 | 0.1831 |
| | | 1600 - 1700 | 0.0244 | 0.4722 | 0.6579 | 0.6664 | 0.2895 | 0.4205 | 0.6400 | 0.6392 | 0.2674 | 0.5306 | 0.3476 | 0.4182 | 0.4910 | 0.7312 | 0.7448 | 0.5006 | 0.8581 | 0.1831 |
| | | 1700 - 1800 | 0.0244 | 0.4722 | 0.6579 | 0.6664 | 0.2895 | 0.4205 | 0.6400 | 0.6392 | 0.2674 | 0.5306 | 0.3476 | 0.4182 | 0.4910 | 0.7312 | 0.7448 | 0.5006 | 0.8581 | 0.1831 |
| | | 1800 - 1900 | 0.0244 | 0.4722 | 0.6579 | 0.6664 | 0.2895 | 0.4205 | 0.6400 | 0.6392 | 0.2674 | 0.5306 | 0.3476 | 0.4182 | 0.4910 | 0.7312 | 0.7448 | 0.5006 | 0.8581 | 0.1831 |
| | | 1900 - 2000 | 0.0244 | 0.4722 | 0.6579 | 0.6664 | 0.2895 | 0.4205 | 0.6400 | 0.6392 | 0.2674 | 0.5306 | 0.3476 | 0.4182 | 0.4910 | 0.7312 | 0.7448 | 0.5006 | 0.8581 | 0.1831 |
| | | 2000 - 2100 | 0.0244 | 0.4722 | 0.6579 | 0.6664 | 0.2895 | 0.4205 | 0.6400 | 0.6392 | 0.2674 | 0.5306 | 0.3476 | 0.4182 | 0.4910 | 0.7312 | 0.7448 | 0.5006 | 0.8581 | 0.1831 |
| | | 2100 - 2200 | 0.0244 | 0.4722 | 0.6579 | 0.6664 | 0.2895 | 0.4205 | 0.6400 | 0.6392 | 0.2674 | 0.5306 | 0.3476 | 0.4182 | 0.4910 | 0.7312 | 0.7448 | 0.5006 | 0.8581 | 0.1831 |
| | | 2200 - 2300 | 0.0244 | 0.4722 | 0.6579 | 0.6664 | 0.2895 | 0.4205 | 0.6400 | 0.6392 | 0.2674 | 0.5306 | 0.3476 | 0.4182 | 0.4910 | 0.7312 | 0.7448 | 0.5006 | 0.8581 | 0.1831 |
| | | 2300 - 0000 | 0.0244 | 0.4722 | 0.6579 | 0.6664 | 0.2895 | 0.4205 | 0.6400 | 0.6392 | 0.2674 | 0.5306 | 0.3476 | 0.4182 | 0.4910 | 0.7312 | 0.7448 | 0.5006 | 0.8581 | 0.1831 |
| 74 | Ng Lau Road (L074) - EB | 0000 - 0100 | 0.0244 | 0.4722 | 0.6579 | 0.6664 | 0.2895 | 0.4205 | 0.6400 | 0.6392 | 0.2674 | 0.5306 | 0.3476 | 0.4182 | 0.4910 | 0.7312 | 0.7448 | 0.5006 | 0.8581 | 0.1831 |
| | | 0100 - 0200 | 0.0244 | 0.4722 | 0.6579 | 0.6664 | 0.2895 | 0.4205 | 0.6400 | 0.6392 | 0.2674 | 0.5306 | 0.3476 | 0.4182 | 0.4910 | 0.7312 | 0.7448 | 0.5006 | 0.8581 | 0.1831 |
| | | 0200 - 0300 | 0.0244 | 0.4722 | 0.6579 | 0.6664 | 0.2895 | 0.4205 | 0.6400 | 0.6392 | 0.2674 | 0.5306 | 0.3476 | 0.4182 | 0.4910 | 0.7312 | 0.7448 | 0.5006 | 0.8581 | 0.1831 |
| | | 0300 - 0400 | 0.0244 | 0.4722 | 0.6579 | 0.6664 | 0.2895 | 0.4205 | 0.6400 | 0.6392 | 0.2674 | 0.5306 | 0.3476 | 0.4182 | 0.4910 | 0.7312 | 0.7448 | 0.5006 | 0.8581 | 0.1831 |
| | | 0400 - 0500 | 0.0244 | 0.4722 | 0.6579 | 0.6664 | 0.2895 | 0.4205 | 0.6400 | 0.6392 | 0.2674 | 0.5306 | 0.3476 | 0.4182 | 0.4910 | 0.7312 | 0.7448 | 0.5006 | 0.8581 | 0.1831 |
| | | 0500 - 0600 | 0.0244 | 0.4722 | 0.6579 | 0.6664 | 0.2895 | 0.4205 | 0.6400 | 0.6392 | 0.2674 | 0.5306 | 0.3476 | 0.4182 | 0.4910 | 0.7312 | 0.7448 | 0.5006 | 0.8581 | 0.1831 |
| | | 0600 - 0700 | 0.0256 | 0.5044 | 0.7492 | 0.7590 | 0.3298 | 0.4789 | 0.7471 | 0.7460 | 0.2863 | 0.6042 | 0.3720 | 0.4480 | 0.5593 | 0.8537 | 0.8695 | 0.5845 | 0.9463 | 0.1899 |
| | | 0700 - 0800 | 0.0265 | 0.5293 | 0.8158 | 0.8266 | 0.3591 | 0.5215 | 0.8342 | 0.8330 | 0.3010 | 0.6579 | 0.3909 | 0.4709 | 0.6091 | 0.9534 | 0.9711 | 0.6527 | 1.0198 | 0.1949 |
| | | 0800 - 0900 | 0.0265 | 0.5293 | 0.8158 | 0.8266 | 0.3591 | 0.5215 | 0.8342 | 0.8330 | 0.3010 | 0.6579 | 0.3909 | 0.4709 | 0.6091 | 0.9534 | 0.9711 | 0.6527 | 1.0198 | 0.1949 |
| | | 0900 - 1000 | 0.0256 | 0.5044 | 0.7492 | 0.7590 | 0.3298 | 0.4789 | 0.7471 | 0.7460 | 0.2863 | 0.6042 | 0.3720 | 0.4480 | 0.5593 | 0.8537 | 0.8695 | 0.5845 | 0.9463 | 0.1899 |
| | | 1000 - 1100 | 0.0265 | 0.5293 | 0.8158 | 0.8266 | 0.3591 | 0.5215 | 0.8342 | 0.8330 | 0.3010 | 0.6579 | 0.3909 | 0.4709 | 0.6091 | 0.9534 | 0.9711 | 0.6527 | 1.0198 | 0.1949 |
| | | 1100 - 1200 | 0.0265 | 0.5293 | 0.8158 | 0.8266 | 0.3591 | 0.5215 | 0.8342 | 0.8330 | 0.3010 | 0.6579 | 0.3909 | 0.4709 | 0.6091 | 0.9534 | 0.9711 | 0.6527 | 1.0198 | 0.1949 |
| | | 1200 - 1300 | 0.0265 | 0.5293 | 0.8158 | 0.8266 | 0.3591 | 0.5215 | 0.8342 | 0.8330 | 0.3010 | 0.6579 | 0.3909 | 0.4709 | 0.6091 | 0.9534 | 0.9711 | 0.6527 | 1.0198 | 0.1949 |
| | | 1300 - 1400 | 0.0256 | 0.5044 | 0.7492 | 0.7590 | 0.3298 | 0.4789 | 0.7471 | 0.7460 | 0.2863 | 0.6042 | 0.3720 | 0.4480 | 0.5593 | 0.8537 | 0.8695 | 0.5845 | 0.9463 | 0.1899 |
| | | 1400 - 1500 | 0.0265 | 0.5293 | 0.8158 | 0.8266 | 0.3591 | 0.5215 | 0.8342 | 0.8330 | 0.3010 | 0.6579 | 0.3909 | 0.4709 | 0.6091 | 0.9534 | 0.9711 | 0.6527 | 1.0198 | 0.1949 |
| | | 1500 - 1600 | 0.0265 | 0.5293 | 0.8158 | 0.8266 | 0.3591 | 0.5215 | 0.8342 | 0.8330 | 0.3010 | 0.6579 | 0.3909 | 0.4709 | 0.6091 | 0.9534 | 0.9711 | 0.6527 | 1.0198 | 0.1949 |
| | | 1600 - 1700 | 0.0279 | 0.5735 | 0.9267 | 0.9390 | 0.4080 | 0.5924 | 0.9975 | 0.9961 | 0.3270 | 0.7472 | 0.4245 | 0.5118 | 0.6920 | 1.1403 | 1.1615 | 0.7807 | 1.1631 | 0.2030 |
| | | 1700 - 1800 | 0.0279 | 0.5735 | 0.9267 | 0.9390 | 0.4080 | 0.5924 | 0.9975 | 0.9961 | 0.3270 | 0.7472 | 0.4245 | 0.5118 | 0.6920 | 1.1403 | 1.1615 | 0.7807 | 1.1631 | 0.2030 |
| | | 1800 - 1900 | 0.0279 | 0.5735 | 0.9267 | 0.9390 | 0.4080 | 0.5924 | 0.9975 | 0.9961 | 0.3270 | 0.7472 | 0.4245 | 0.5118 | 0.6920 | 1.1403 | 1.1615 | 0.7807 | 1.1631 | 0.2030 |
| | | 1900 - 2000 | 0.0265 | 0.5293 | 0.8158 | 0.8266 | 0.3591 | 0.5215 | 0.8342 | 0.8330 | 0.3010 | 0.6579 | 0.3909 | 0.4709 | 0.6091 | 0.9534 | 0.9711 | 0.6527 | 1.0198 | 0.1949 |
| | | 2000 - 2100 | 0.0265 | 0.5293 | 0.8158 | 0.8266 | 0.3591 | 0.5215 | 0.8342 | 0.8330 | 0.3010 | 0.6579 | 0.3909 | 0.4709 | 0.6091 | 0.9534 | 0.9711 | 0.6527 | 1.0198 | 0.1949 |
| | | 2100 - 2200 | 0.0265 | 0.5293 | 0.8158 | 0.8266 | 0.3591 | 0.5215 | 0.8342 | 0.8330 | 0.3010 | 0.6579 | 0.3909 | 0.4709 | 0.6091 | 0.9534 | 0.9711 | 0.6527 | 1.0198 | 0.1949 |
| | | 2200 - 2300 | 0.0256 | 0.5044 | 0.7492 | 0.7590 | 0.3298 | 0.4789 | 0.7471 | 0.7460 | 0.2863 | 0.6042 | 0.3720 | 0.4480 | 0.5593 | 0.8537 | 0.8695 | 0.5845 | 0.9463 | 0.1899 |
| | | 2300 - 0000 | 0.0256 | 0.5044 | 0.7492 | 0.7590 | 0.3298 | 0.4789 | 0.7471 | 0.7460 | 0.2863 | 0.6042 | 0.3720 | 0.4480 | 0.5593 | 0.8537 | 0.8695 | 0.5845 | 0.9463 | 0.1899 |
| 75 | Ng Lau Road (L075) - WB | 0000 - 0100 | 0.0244 | 0.4722 | 0.6579 | 0.6664 | 0.2895 | 0.4205 | 0.6400 | 0.6392 | 0.2674 | 0.5306 | 0.3476 | 0.4182 | 0.4910 | 0.7312 | 0.7448 | 0.5006 | 0.8581 | 0.1831 |
| | | 0100 - 0200 | 0.0244 | 0.4722 | 0.6579 | 0.6664 | 0.2895 | 0.4205 | 0.6400 | 0.6392 | 0.2674 | 0.5306 | 0.3476 | 0.4182 | 0.4910 | 0.7312 | 0.7448 | 0.5006 | 0.8581 | 0.1831 |
| | | 0200 - 0300 | 0.0244 | 0.4722 | 0.6579 | 0.6664 | 0.2895 | 0.4205 | 0.6400 | 0.6392 | 0.2674 | 0.5306 | 0.3476 | 0.4182 | 0.4910 | 0.7312 | 0.7448 | 0.5006 | 0.8581 | 0.1831 |
| | | 0300 - 0400 | 0.0244 | 0.4722 | 0.6579 | 0.6664 | 0.2895 | 0.4205 | 0.6400 | 0.6392 | 0.2674 | 0.5306 | 0.3476 | 0.4182 | 0.4910 | 0.7312 | 0.7448 | 0.5006 | 0.8581 | 0.1831 |
| | | 0400 - 0500 | 0.0244 | 0.4722 | 0.6579 | 0.6664 | 0.2895 | 0.4205 | 0.6400 | 0.6392 | 0.2674 | 0.5306 | 0.3476 | 0.4182 | 0.4910 | 0.7312 | 0.7448 | 0.5006 | 0.8581 | 0.1831 |
| | | 0500 - 0600 | 0.0244 | 0.4722 | 0.6579 | 0.6664 | 0.2895 | 0.4205 | 0.6400 | 0.6392 | 0.2674 | 0.5306 | 0.3476 | 0.4182 | 0.4910 | 0.7312 | 0.7448 | 0.5006 | 0.8581 | 0.1831 |
| | | 0600 - 0700 | 0.0256 | 0.5044 | 0.7492 | 0.7590 | 0.3298 | 0.4789 | 0.7471 | 0.7460 | 0.2863 | 0.6042 | 0.3720 | 0.4480 | 0.5593 | 0.8537 | 0.8695 | 0.5845 | 0.9463 | 0.1899 |
| | | 0700 - 0800 | 0.0279 | 0.5735 | 0.9267 | 0.9390 | 0.4080 | 0.5924 | 0.9975 | 0.9961 | 0.3270 | 0.7472 | 0.4245 | 0.5118 | 0.6920 | 1.1403 | 1.1615 | 0.7807 | 1.1631 | 0.2030 |
| | | 0800 - 0900 | 0.0265 | 0.5293 | 0.8158 | 0.8266 | 0.3591 | 0.5215 | 0.8342 | 0.8330 | 0.3010 | 0.6579 | 0.3909 | 0.4709 | 0.6091 | 0.9534 | 0.9711 | 0.6527 | 1.0198 | 0.1949 |
| | | 0900 - 1000 | 0.0265 | 0.5293 | 0.8158 | 0.8266 | 0.3591 | 0.5215 | 0.8342 | 0.8330 | 0.3010 | 0.6579 | 0.3909 | 0.4709 | 0.6091 | 0.9534 | 0.9711 | 0.6527 | 1.0198 | 0.1949 |
| | | 1000 - 1100 | 0.0265 | 0.5293 | 0.8158 | 0.8266 | 0.3591 | 0.5215 | 0.8342 | 0.8330 | 0.3010 | 0.6579 | 0.3909 | 0.4709 | 0.6091 | 0.9534 | 0.9711 | 0.6527 | 1.0198 | 0.1949 |
| | | 1100 - 1200 | 0.0265 | 0.5293 | 0.8158 | 0.8266 | 0.3591 | 0.5215 | 0.8342 | 0.8330 | 0.3010 | 0.6579 | 0.3909 | 0.4709 | 0.6091 | 0.9534 | 0.9711 | 0.6527 | 1.0198 | 0.1949 |
| | | 1200 - 1300 | 0.0265 | 0.5293 | 0.8158 | 0.8266 | 0.3591 | 0.5215 | 0.8342 | 0.8330 | 0.3010 | 0.6579 | 0.3909 | 0.4709 | 0.6091 | 0.9534 | 0.9711 | 0.6527 | 1.0198 | 0.1949 |
| | | 1300 - 1400 | 0.0256 | 0.5044 | 0.7492 | 0.7590 | 0.3298 | 0.4789 | 0.7471 | 0.7460 | 0.2863 | 0.6042 | 0.3720 | 0.4480 | 0.5593 | 0.8537 | 0.8695 | 0.5845 | 0.9463 | 0.1899 |
| | | 1400 - 1500 | 0.0265 | 0.5293 | 0.8158 | 0.8266 | 0.3591 | 0.5215 | 0.8342 | 0.8330 | 0.3010 | 0.6579 | 0.3909 | 0.4709 | 0.6091 | 0.9534 | 0.9711 | 0.6527 | 1.0198 | 0.1949 |
| | | 1500 - 1600 | 0.0265 | 0.5293 | 0.8158 | 0.8266 | 0.3591 | 0.5215 | 0.8342 | 0.8330 | 0.3010 | 0.6579 | 0.3909 | 0.4709 | 0.6091 | 0.9534 | 0.9711 | 0.6527 | 1.0198 | 0.1949 |
| | | 1600 - 1700 | 0.0265 | 0.5293 | 0.8158 | 0.8266 | 0.3591 | 0.5215 | 0.8342 | 0.8330 | 0.3010 | 0.6579 | 0.3909 | 0.4709 | 0.6091 | 0.9534 | 0.9711 | 0.6527 | 1.0198 | 0.1949 |
| | | 1700 - 1800 | 0.0279 | 0.5735 | 0.9267 | 0.9390 | 0.4080 | 0.5924 | 0.9975 | 0.9961 | 0.3270 | 0.7472 | 0.4245 | 0.5118 | 0.6920 | 1.1403 | 1.1615 | 0.7807 | 1.1631 | 0.2030 |
| | | 1800 - 1900 | 0.0279 | 0.5735 | 0.9267 | 0.9390 | 0.4080 | 0.5924 | 0.9975 | 0.9961 | 0.3270 | 0.7472 | 0.4245 | 0.5118 | 0.6920 | 1.1403 | 1.1615 | 0.7807 | 1.1631 | 0.2030 |
| | | 1900 - 2000 | 0.0265 | 0.5293 | 0.8158 | 0.8266 | 0.3591 | 0.5215 | 0.8342 | 0.8330 | 0.3010 | 0.6579 | 0.3909 | 0.4709 | 0.6091 | 0.9534 | 0.9711 | 0.6527 | 1.0198 | 0.1949 |
| | | 2000 - 2100 | 0.0265 | 0.5293 | 0.8158 | 0.8266 | 0.3591 | 0.5215 | 0.8342 | 0.8330 | 0.3010 | 0.6579 | 0.3909 | 0.4709 | 0.6091 | 0.9534 | 0.9711 | 0.6527 | 1.0198 | 0.1949 |
| | | 2100 - 2200 | 0.0265 | 0.5293 | 0.8158 | 0.8266 | 0.3591 | 0.5215 | 0.8342 | 0.8330 | 0.3010 | 0.6579 | 0.3909 | 0.4709 | 0.6091 | 0.9534 | 0.9711 | 0.6527 | 1.0198 | 0.1949 |
| | | 2200 - 2300 | 0.0256 | 0.5044 | 0.7492 | 0.7590 | 0.3298 | 0.4789 | 0.7471 | 0.7460 | 0.2863 | 0.6042 | 0.3720 | 0.4480 | 0.5593 | 0.8537 | 0.8695 | 0.5845 | 0.9463 | 0.1899 |
| | | 2300 - 0000 | 0.0244 | 0.4722 | 0.6579 | 0.6664 | 0.2895 | 0.4205 | 0.6400 | 0.6392 | 0.2674 | 0.5306 | 0.3476 | 0.4182 | 0.4910 | 0.7312 | 0.7448 | 0.5006 | 0.8581 | 0.1831 |

**EMFAC Year 2045 x Traffic Data Year 2045**

| Road No. | Road Section | Time | NO Emission | | | | | | | | | | | | | | | | | |
|---|---|---|---|---|---|---|---|---|---|---|---|---|---|---|---|---|---|---|---|---|
| | | | PC | Taxi | LGV3 | LGV4 | LGV6 | HGV7 | HGV8 | HGV9 | PLB | PV4 | PV5 | NFB6 | NFB7 | NFB8 | NFB9 | FBSD | FBDD | MC |
| 76 | Access road (L076) - EB | 0000 - 0100 | 0.0244 | 0.4722 | 0.6579 | 0.6664 | 0.2895 | 0.4205 | 0.6400 | 0.6392 | 0.2674 | 0.5306 | 0.3476 | 0.4182 | 0.4910 | 0.7312 | 0.7448 | 0.5006 | 0.8581 | 0.1831 |
| | | 0100 - 0200 | 0.0244 | 0.4722 | 0.6579 | 0.6664 | 0.2895 | 0.4205 | 0.6400 | 0.6392 | 0.2674 | 0.5306 | 0.3476 | 0.4182 | 0.4910 | 0.7312 | 0.7448 | 0.5006 | 0.8581 | 0.1831 |
| | | 0200 - 0300 | 0.0244 | 0.4722 | 0.6579 | 0.6664 | 0.2895 | 0.4205 | 0.6400 | 0.6392 | 0.2674 | 0.5306 | 0.3476 | 0.4182 | 0.4910 | 0.7312 | 0.7448 | 0.5006 | 0.8581 | 0.1831 |
| | | 0300 - 0400 | 0.0244 | 0.4722 | 0.6579 | 0.6664 | 0.2895 | 0.4205 | 0.6400 | 0.6392 | 0.2674 | 0.5306 | 0.3476 | 0.4182 | 0.4910 | 0.7312 | 0.7448 | 0.5006 | 0.8581 | 0.1831 |
| | | 0400 - 0500 | 0.0244 | 0.4722 | 0.6579 | 0.6664 | 0.2895 | 0.4205 | 0.6400 | 0.6392 | 0.2674 | 0.5306 | 0.3476 | 0.4182 | 0.4910 | 0.7312 | 0.7448 | 0.5006 | 0.8581 | 0.1831 |
| | | 0500 - 0600 | 0.0244 | 0.4722 | 0.6579 | 0.6664 | 0.2895 | 0.4205 | 0.6400 | 0.6392 | 0.2674 | 0.5306 | 0.3476 | 0.4182 | 0.4910 | 0.7312 | 0.7448 | 0.5006 | 0.8581 | 0.1831 |
| | | 0600 - 0700 | 0.0244 | 0.4722 | 0.6579 | 0.6664 | 0.2895 | 0.4205 | 0.6400 | 0.6392 | 0.2674 | 0.5306 | 0.3476 | 0.4182 | 0.4910 | 0.7312 | 0.7448 | 0.5006 | 0.8581 | 0.1831 |
| | | 0700 - 0800 | 0.0244 | 0.4722 | 0.6579 | 0.6664 | 0.2895 | 0.4205 | 0.6400 | 0.6392 | 0.2674 | 0.5306 | 0.3476 | 0.4182 | 0.4910 | 0.7312 | 0.7448 | 0.5006 | 0.8581 | 0.1831 |
| | | 0800 - 0900 | 0.0244 | 0.4722 | 0.6579 | 0.6664 | 0.2895 | 0.4205 | 0.6400 | 0.6392 | 0.2674 | 0.5306 | 0.3476 | 0.4182 | 0.4910 | 0.7312 | 0.7448 | 0.5006 | 0.8581 | 0.1831 |
| | | 0900 - 1000 | 0.0244 | 0.4722 | 0.6579 | 0.6664 | 0.2895 | 0.4205 | 0.6400 | 0.6392 | 0.2674 | 0.5306 | 0.3476 | 0.4182 | 0.4910 | 0.7312 | 0.7448 | 0.5006 | 0.8581 | 0.1831 |
| | | 1000 - 1100 | 0.0244 | 0.4722 | 0.6579 | 0.6664 | 0.2895 | 0.4205 | 0.6400 | 0.6392 | 0.2674 | 0.5306 | 0.3476 | 0.4182 | 0.4910 | 0.7312 | 0.7448 | 0.5006 | 0.8581 | 0.1831 |
| | | 1100 - 1200 | 0.0244 | 0.4722 | 0.6579 | 0.6664 | 0.2895 | 0.4205 | 0.6400 | 0.6392 | 0.2674 | 0.5306 | 0.3476 | 0.4182 | 0.4910 | 0.7312 | 0.7448 | 0.5006 | 0.8581 | 0.1831 |
| | | 1200 - 1300 | 0.0244 | 0.4722 | 0.6579 | 0.6664 | 0.2895 | 0.4205 | 0.6400 | 0.6392 | 0.2674 | 0.5306 | 0.3476 | 0.4182 | 0.4910 | 0.7312 | 0.7448 | 0.5006 | 0.8581 | 0.1831 |
| | | 1300 - 1400 | 0.0244 | 0.4722 | 0.6579 | 0.6664 | 0.2895 | 0.4205 | 0.6400 | 0.6392 | 0.2674 | 0.5306 | 0.3476 | 0.4182 | 0.4910 | 0.7312 | 0.7448 | 0.5006 | 0.8581 | 0.1831 |
| | | 1400 - 1500 | 0.0244 | 0.4722 | 0.6579 | 0.6664 | 0.2895 | 0.4205 | 0.6400 | 0.6392 | 0.2674 | 0.5306 | 0.3476 | 0.4182 | 0.4910 | 0.7312 | 0.7448 | 0.5006 | 0.8581 | 0.1831 |
| | | 1500 - 1600 | 0.0244 | 0.4722 | 0.6579 | 0.6664 | 0.2895 | 0.4205 | 0.6400 | 0.6392 | 0.2674 | 0.5306 | 0.3476 | 0.4182 | 0.4910 | 0.7312 | 0.7448 | 0.5006 | 0.8581 | 0.1831 |
| | | 1600 - 1700 | 0.0244 | 0.4722 | 0.6579 | 0.6664 | 0.2895 | 0.4205 | 0.6400 | 0.6392 | 0.2674 | 0.5306 | 0.3476 | 0.4182 | 0.4910 | 0.7312 | 0.7448 | 0.5006 | 0.8581 | 0.1831 |
| | | 1700 - 1800 | 0.0244 | 0.4722 | 0.6579 | 0.6664 | 0.2895 | 0.4205 | 0.6400 | 0.6392 | 0.2674 | 0.5306 | 0.3476 | 0.4182 | 0.4910 | 0.7312 | 0.7448 | 0.5006 | 0.8581 | 0.1831 |
| | | 1800 - 1900 | 0.0244 | 0.4722 | 0.6579 | 0.6664 | 0.2895 | 0.4205 | 0.6400 | 0.6392 | 0.2674 | 0.5306 | 0.3476 | 0.4182 | 0.4910 | 0.7312 | 0.7448 | 0.5006 | 0.8581 | 0.1831 |
| | | 1900 - 2000 | 0.0244 | 0.4722 | 0.6579 | 0.6664 | 0.2895 | 0.4205 | 0.6400 | 0.6392 | 0.2674 | 0.5306 | 0.3476 | 0.4182 | 0.4910 | 0.7312 | 0.7448 | 0.5006 | 0.8581 | 0.1831 |
| | | 2000 - 2100 | 0.0244 | 0.4722 | 0.6579 | 0.6664 | 0.2895 | 0.4205 | 0.6400 | 0.6392 | 0.2674 | 0.5306 | 0.3476 | 0.4182 | 0.4910 | 0.7312 | 0.7448 | 0.5006 | 0.8581 | 0.1831 |
| | | 2100 - 2200 | 0.0244 | 0.4722 | 0.6579 | 0.6664 | 0.2895 | 0.4205 | 0.6400 | 0.6392 | 0.2674 | 0.5306 | 0.3476 | 0.4182 | 0.4910 | 0.7312 | 0.7448 | 0.5006 | 0.8581 | 0.1831 |
| | | 2200 - 2300 | 0.0244 | 0.4722 | 0.6579 | 0.6664 | 0.2895 | 0.4205 | 0.6400 | 0.6392 | 0.2674 | 0.5306 | 0.3476 | 0.4182 | 0.4910 | 0.7312 | 0.7448 | 0.5006 | 0.8581 | 0.1831 |
| | | 2300 - 0000 | 0.0244 | 0.4722 | 0.6579 | 0.6664 | 0.2895 | 0.4205 | 0.6400 | 0.6392 | 0.2674 | 0.5306 | 0.3476 | 0.4182 | 0.4910 | 0.7312 | 0.7448 | 0.5006 | 0.8581 | 0.1831 |
| 77 | Access road (L077) - WB | 0000 - 0100 | 0.0244 | 0.4722 | 0.6579 | 0.6664 | 0.2895 | 0.4205 | 0.6400 | 0.6392 | 0.2674 | 0.5306 | 0.3476 | 0.4182 | 0.4910 | 0.7312 | 0.7448 | 0.5006 | 0.8581 | 0.1831 |
| | | 0100 - 0200 | 0.0244 | 0.4722 | 0.6579 | 0.6664 | 0.2895 | 0.4205 | 0.6400 | 0.6392 | 0.2674 | 0.5306 | 0.3476 | 0.4182 | 0.4910 | 0.7312 | 0.7448 | 0.5006 | 0.8581 | 0.1831 |
| | | 0200 - 0300 | 0.0244 | 0.4722 | 0.6579 | 0.6664 | 0.2895 | 0.4205 | 0.6400 | 0.6392 | 0.2674 | 0.5306 | 0.3476 | 0.4182 | 0.4910 | 0.7312 | 0.7448 | 0.5006 | 0.8581 | 0.1831 |
| | | 0300 - 0400 | 0.0244 | 0.4722 | 0.6579 | 0.6664 | 0.2895 | 0.4205 | 0.6400 | 0.6392 | 0.2674 | 0.5306 | 0.3476 | 0.4182 | 0.4910 | 0.7312 | 0.7448 | 0.5006 | 0.8581 | 0.1831 |
| | | 0400 - 0500 | 0.0244 | 0.4722 | 0.6579 | 0.6664 | 0.2895 | 0.4205 | 0.6400 | 0.6392 | 0.2674 | 0.5306 | 0.3476 | 0.4182 | 0.4910 | 0.7312 | 0.7448 | 0.5006 | 0.8581 | 0.1831 |
| | | 0500 - 0600 | 0.0244 | 0.4722 | 0.6579 | 0.6664 | 0.2895 | 0.4205 | 0.6400 | 0.6392 | 0.2674 | 0.5306 | 0.3476 | 0.4182 | 0.4910 | 0.7312 | 0.7448 | 0.5006 | 0.8581 | 0.1831 |
| | | 0600 - 0700 | 0.0244 | 0.4722 | 0.6579 | 0.6664 | 0.2895 | 0.4205 | 0.6400 | 0.6392 | 0.2674 | 0.5306 | 0.3476 | 0.4182 | 0.4910 | 0.7312 | 0.7448 | 0.5006 | 0.8581 | 0.1831 |
| | | 0700 - 0800 | 0.0244 | 0.4722 | 0.6579 | 0.6664 | 0.2895 | 0.4205 | 0.6400 | 0.6392 | 0.2674 | 0.5306 | 0.3476 | 0.4182 | 0.4910 | 0.7312 | 0.7448 | 0.5006 | 0.8581 | 0.1831 |
| | | 0800 - 0900 | 0.0244 | 0.4722 | 0.6579 | 0.6664 | 0.2895 | 0.4205 | 0.6400 | 0.6392 | 0.2674 | 0.5306 | 0.3476 | 0.4182 | 0.4910 | 0.7312 | 0.7448 | 0.5006 | 0.8581 | 0.1831 |
| | | 0900 - 1000 | 0.0244 | 0.4722 | 0.6579 | 0.6664 | 0.2895 | 0.4205 | 0.6400 | 0.6392 | 0.2674 | 0.5306 | 0.3476 | 0.4182 | 0.4910 | 0.7312 | 0.7448 | 0.5006 | 0.8581 | 0.1831 |
| | | 1000 - 1100 | 0.0244 | 0.4722 | 0.6579 | 0.6664 | 0.2895 | 0.4205 | 0.6400 | 0.6392 | 0.2674 | 0.5306 | 0.3476 | 0.4182 | 0.4910 | 0.7312 | 0.7448 | 0.5006 | 0.8581 | 0.1831 |
| | | 1100 - 1200 | 0.0244 | 0.4722 | 0.6579 | 0.6664 | 0.2895 | 0.4205 | 0.6400 | 0.6392 | 0.2674 | 0.5306 | 0.3476 | 0.4182 | 0.4910 | 0.7312 | 0.7448 | 0.5006 | 0.8581 | 0.1831 |
| | | 1200 - 1300 | 0.0244 | 0.4722 | 0.6579 | 0.6664 | 0.2895 | 0.4205 | 0.6400 | 0.6392 | 0.2674 | 0.5306 | 0.3476 | 0.4182 | 0.4910 | 0.7312 | 0.7448 | 0.5006 | 0.8581 | 0.1831 |
| | | 1300 - 1400 | 0.0244 | 0.4722 | 0.6579 | 0.6664 | 0.2895 | 0.4205 | 0.6400 | 0.6392 | 0.2674 | 0.5306 | 0.3476 | 0.4182 | 0.4910 | 0.7312 | 0.7448 | 0.5006 | 0.8581 | 0.1831 |
| | | 1400 - 1500 | 0.0244 | 0.4722 | 0.6579 | 0.6664 | 0.2895 | 0.4205 | 0.6400 | 0.6392 | 0.2674 | 0.5306 | 0.3476 | 0.4182 | 0.4910 | 0.7312 | 0.7448 | 0.5006 | 0.8581 | 0.1831 |
| | | 1500 - 1600 | 0.0244 | 0.4722 | 0.6579 | 0.6664 | 0.2895 | 0.4205 | 0.6400 | 0.6392 | 0.2674 | 0.5306 | 0.3476 | 0.4182 | 0.4910 | 0.7312 | 0.7448 | 0.5006 | 0.8581 | 0.1831 |
| | | 1600 - 1700 | 0.0244 | 0.4722 | 0.6579 | 0.6664 | 0.2895 | 0.4205 | 0.6400 | 0.6392 | 0.2674 | 0.5306 | 0.3476 | 0.4182 | 0.4910 | 0.7312 | 0.7448 | 0.5006 | 0.8581 | 0.1831 |
| | | 1700 - 1800 | 0.0244 | 0.4722 | 0.6579 | 0.6664 | 0.2895 | 0.4205 | 0.6400 | 0.6392 | 0.2674 | 0.5306 | 0.3476 | 0.4182 | 0.4910 | 0.7312 | 0.7448 | 0.5006 | 0.8581 | 0.1831 |
| | | 1800 - 1900 | 0.0244 | 0.4722 | 0.6579 | 0.6664 | 0.2895 | 0.4205 | 0.6400 | 0.6392 | 0.2674 | 0.5306 | 0.3476 | 0.4182 | 0.4910 | 0.7312 | 0.7448 | 0.5006 | 0.8581 | 0.1831 |
| | | 1900 - 2000 | 0.0244 | 0.4722 | 0.6579 | 0.6664 | 0.2895 | 0.4205 | 0.6400 | 0.6392 | 0.2674 | 0.5306 | 0.3476 | 0.4182 | 0.4910 | 0.7312 | 0.7448 | 0.5006 | 0.8581 | 0.1831 |
| | | 2000 - 2100 | 0.0244 | 0.4722 | 0.6579 | 0.6664 | 0.2895 | 0.4205 | 0.6400 | 0.6392 | 0.2674 | 0.5306 | 0.3476 | 0.4182 | 0.4910 | 0.7312 | 0.7448 | 0.5006 | 0.8581 | 0.1831 |
| | | 2100 - 2200 | 0.0244 | 0.4722 | 0.6579 | 0.6664 | 0.2895 | 0.4205 | 0.6400 | 0.6392 | 0.2674 | 0.5306 | 0.3476 | 0.4182 | 0.4910 | 0.7312 | 0.7448 | 0.5006 | 0.8581 | 0.1831 |
| | | 2200 - 2300 | 0.0244 | 0.4722 | 0.6579 | 0.6664 | 0.2895 | 0.4205 | 0.6400 | 0.6392 | 0.2674 | 0.5306 | 0.3476 | 0.4182 | 0.4910 | 0.7312 | 0.7448 | 0.5006 | 0.8581 | 0.1831 |
| | | 2300 - 0000 | 0.0244 | 0.4722 | 0.6579 | 0.6664 | 0.2895 | 0.4205 | 0.6400 | 0.6392 | 0.2674 | 0.5306 | 0.3476 | 0.4182 | 0.4910 | 0.7312 | 0.7448 | 0.5006 | 0.8581 | 0.1831 |
| 78 | Ng Lau Road (L078) - NB | 0000 - 0100 | 0.0244 | 0.4722 | 0.6579 | 0.6664 | 0.2895 | 0.4205 | 0.6400 | 0.6392 | 0.2674 | 0.5306 | 0.3476 | 0.4182 | 0.4910 | 0.7312 | 0.7448 | 0.5006 | 0.8581 | 0.1831 |
| | | 0100 - 0200 | 0.0244 | 0.4722 | 0.6579 | 0.6664 | 0.2895 | 0.4205 | 0.6400 | 0.6392 | 0.2674 | 0.5306 | 0.3476 | 0.4182 | 0.4910 | 0.7312 | 0.7448 | 0.5006 | 0.8581 | 0.1831 |
| | | 0200 - 0300 | 0.0244 | 0.4722 | 0.6579 | 0.6664 | 0.2895 | 0.4205 | 0.6400 | 0.6392 | 0.2674 | 0.5306 | 0.3476 | 0.4182 | 0.4910 | 0.7312 | 0.7448 | 0.5006 | 0.8581 | 0.1831 |
| | | 0300 - 0400 | 0.0244 | 0.4722 | 0.6579 | 0.6664 | 0.2895 | 0.4205 | 0.6400 | 0.6392 | 0.2674 | 0.5306 | 0.3476 | 0.4182 | 0.4910 | 0.7312 | 0.7448 | 0.5006 | 0.8581 | 0.1831 |
| | | 0400 - 0500 | 0.0244 | 0.4722 | 0.6579 | 0.6664 | 0.2895 | 0.4205 | 0.6400 | 0.6392 | 0.2674 | 0.5306 | 0.3476 | 0.4182 | 0.4910 | 0.7312 | 0.7448 | 0.5006 | 0.8581 | 0.1831 |
| | | 0500 - 0600 | 0.0244 | 0.4722 | 0.6579 | 0.6664 | 0.2895 | 0.4205 | 0.6400 | 0.6392 | 0.2674 | 0.5306 | 0.3476 | 0.4182 | 0.4910 | 0.7312 | 0.7448 | 0.5006 | 0.8581 | 0.1831 |
| | | 0600 - 0700 | 0.0256 | 0.5044 | 0.7492 | 0.7590 | 0.3298 | 0.4789 | 0.7471 | 0.7460 | 0.2863 | 0.6042 | 0.3720 | 0.4480 | 0.5593 | 0.8537 | 0.8695 | 0.5845 | 0.9463 | 0.1899 |
| | | 0700 - 0800 | 0.0265 | 0.5293 | 0.8158 | 0.8266 | 0.3591 | 0.5215 | 0.8342 | 0.8330 | 0.3010 | 0.6579 | 0.3909 | 0.4709 | 0.6091 | 0.9534 | 0.9711 | 0.6527 | 1.0198 | 0.1949 |
| | | 0800 - 0900 | 0.0265 | 0.5293 | 0.8158 | 0.8266 | 0.3591 | 0.5215 | 0.8342 | 0.8330 | 0.3010 | 0.6579 | 0.3909 | 0.4709 | 0.6091 | 0.9534 | 0.9711 | 0.6527 | 1.0198 | 0.1949 |
| | | 0900 - 1000 | 0.0256 | 0.5044 | 0.7492 | 0.7590 | 0.3298 | 0.4789 | 0.7471 | 0.7460 | 0.2863 | 0.6042 | 0.3720 | 0.4480 | 0.5593 | 0.8537 | 0.8695 | 0.5845 | 0.9463 | 0.1899 |
| | | 1000 - 1100 | 0.0265 | 0.5293 | 0.8158 | 0.8266 | 0.3591 | 0.5215 | 0.8342 | 0.8330 | 0.3010 | 0.6579 | 0.3909 | 0.4709 | 0.6091 | 0.9534 | 0.9711 | 0.6527 | 1.0198 | 0.1949 |
| | | 1100 - 1200 | 0.0265 | 0.5293 | 0.8158 | 0.8266 | 0.3591 | 0.5215 | 0.8342 | 0.8330 | 0.3010 | 0.6579 | 0.3909 | 0.4709 | 0.6091 | 0.9534 | 0.9711 | 0.6527 | 1.0198 | 0.1949 |
| | | 1200 - 1300 | 0.0265 | 0.5293 | 0.8158 | 0.8266 | 0.3591 | 0.5215 | 0.8342 | 0.8330 | 0.3010 | 0.6579 | 0.3909 | 0.4709 | 0.6091 | 0.9534 | 0.9711 | 0.6527 | 1.0198 | 0.1949 |
| | | 1300 - 1400 | 0.0265 | 0.5293 | 0.8158 | 0.8266 | 0.3591 | 0.5215 | 0.8342 | 0.8330 | 0.3010 | 0.6579 | 0.3909 | 0.4709 | 0.6091 | 0.9534 | 0.9711 | 0.6527 | 1.0198 | 0.1949 |
| | | 1400 - 1500 | 0.0265 | 0.5293 | 0.8158 | 0.8266 | 0.3591 | 0.5215 | 0.8342 | 0.8330 | 0.3010 | 0.6579 | 0.3909 | 0.4709 | 0.6091 | 0.9534 | 0.9711 | 0.6527 | 1.0198 | 0.1949 |
| | | 1500 - 1600 | 0.0265 | 0.5293 | 0.8158 | 0.8266 | 0.3591 | 0.5215 | 0.8342 | 0.8330 | 0.3010 | 0.6579 | 0.3909 | 0.4709 | 0.6091 | 0.9534 | 0.9711 | 0.6527 | 1.0198 | 0.1949 |
| | | 1600 - 1700 | 0.0279 | 0.5735 | 0.9267 | 0.9390 | 0.4080 | 0.5924 | 0.9975 | 0.9961 | 0.3270 | 0.7472 | 0.4245 | 0.5118 | 0.6920 | 1.1403 | 1.1615 | 0.7807 | 1.1631 | 0.2030 |
| | | 1700 - 1800 | 0.0289 | 0.6088 | 1.0094 | 1.0227 | 0.4444 | 0.6453 | 1.1361 | 1.1343 | 0.3479 | 0.8138 | 0.4514 | 0.5446 | 0.7538 | 1.2988 | 1.3230 | 0.8892 | 1.2926 | 0.2088 |
| | | 1800 - 1900 | 0.0289 | 0.6088 | 1.0094 | 1.0227 | 0.4444 | 0.6453 | 1.1361 | 1.1343 | 0.3479 | 0.8138 | 0.4514 | 0.5446 | 0.7538 | 1.2988 | 1.3230 | 0.8892 | 1.2926 | 0.2088 |
| | | 1900 - 2000 | 0.0265 | 0.5293 | 0.8158 | 0.8266 | 0.3591 | 0.5215 | 0.8342 | 0.8330 | 0.3010 | 0.6579 | 0.3909 | 0.4709 | 0.6091 | 0.9534 | 0.9711 | 0.6527 | 1.0198 | 0.1949 |
| | | 2000 - 2100 | 0.0265 | 0.5293 | 0.8158 | 0.8266 | 0.3591 | 0.5215 | 0.8342 | 0.8330 | 0.3010 | 0.6579 | 0.3909 | 0.4709 | 0.6091 | 0.9534 | 0.9711 | 0.6527 | 1.0198 | 0.1949 |
| | | 2100 - 2200 | 0.0265 | 0.5293 | 0.8158 | 0.8266 | 0.3591 | 0.5215 | 0.8342 | 0.8330 | 0.3010 | 0.6579 | 0.3909 | 0.4709 | 0.6091 | 0.9534 | 0.9711 | 0.6527 | 1.0198 | 0.1949 |
| | | 2200 - 2300 | 0.0256 | 0.5044 | 0.7492 | 0.7590 | 0.3298 | 0.4789 | 0.7471 | 0.7460 | 0.2863 | 0.6042 | 0.3720 | 0.4480 | 0.5593 | 0.8537 | 0.8695 | 0.5845 | 0.9463 | 0.1899 |
| | | 2300 - 0000 | 0.0256 | 0.5044 | 0.7492 | 0.7590 | 0.3298 | 0.4789 | 0.7471 | 0.7460 | 0.2863 | 0.6042 | 0.3720 | 0.4480 | 0.5593 | 0.8537 | 0.8695 | 0.5845 | 0.9463 | 0.1899 |
| 79 | Ng Lau Road (L079) - SB | 0000 - 0100 | 0.0244 | 0.4722 | 0.6579 | 0.6664 | 0.2895 | 0.4205 | 0.6400 | 0.6392 | 0.2674 | 0.5306 | 0.3476 | 0.4182 | 0.4910 | 0.7312 | 0.7448 | 0.5006 | 0.8581 | 0.1831 |
| | | 0100 - 0200 | 0.0244 | 0.4722 | 0.6579 | 0.6664 | 0.2895 | 0.4205 | 0.6400 | 0.6392 | 0.2674 | 0.5306 | 0.3476 | 0.4182 | 0.4910 | 0.7312 | 0.7448 | 0.5006 | 0.8581 | 0.1831 |
| | | 0200 - 0300 | 0.0244 | 0.4722 | 0.6579 | 0.6664 | 0.2895 | 0.4205 | 0.6400 | 0.6392 | 0.2674 | 0.5306 | 0.3476 | 0.4182 | 0.4910 | 0.7312 | 0.7448 | 0.5006 | 0.8581 | 0.1831 |
| | | 0300 - 0400 | 0.0244 | 0.4722 | 0.6579 | 0.6664 | 0.2895 | 0.4205 | 0.6400 | 0.6392 | 0.2674 | 0.5306 | 0.3476 | 0.4182 | 0.4910 | 0.7312 | 0.7448 | 0.5006 | 0.8581 | 0.1831 |
| | | 0400 - 0500 | 0.0244 | 0.4722 | 0.6579 | 0.6664 | 0.2895 | 0.4205 | 0.6400 | 0.6392 | 0.2674 | 0.5306 | 0.3476 | 0.4182 | 0.4910 | 0.7312 | 0.7448 | 0.5006 | 0.8581 | 0.1831 |
| | | 0500 - 0600 | 0.0244 | 0.4722 | 0.6579 | 0.6664 | 0.2895 | 0.4205 | 0.6400 | 0.6392 | 0.2674 | 0.5306 | 0.3476 | 0.4182 | 0.4910 | 0.7312 | 0.7448 | 0.5006 | 0.8581 | 0.1831 |
| | | 0600 - 0700 | 0.0256 | 0.5044 | 0.7492 | 0.7590 | 0.3298 | 0.4789 | 0.7471 | 0.7460 | 0.2863 | 0.6042 | 0.3720 | 0.4480 | 0.5593 | 0.8537 | 0.8695 | 0.5845 | 0.9463 | 0.1899 |
| | | 0700 - 0800 | 0.0279 | 0.5735 | 0.9267 | 0.9390 | 0.4080 | 0.5924 | 0.9975 | 0.9961 | 0.3270 | 0.7472 | 0.4245 | 0.5118 | 0.6920 | 1.1403 | 1.1615 | 0.7807 | 1.1631 | 0.2030 |
| | | 0800 - 0900 | 0.0279 | 0.5735 | 0.9267 | 0.9390 | 0.4080 | 0.5924 | 0.9975 | 0.9961 | 0.3270 | 0.7472 | 0.4245 | 0.5118 | 0.6920 | 1.1403 | 1.1615 | 0.7807 | 1.1631 | 0.2030 |
| | | 0900 - 1000 | 0.0265 | 0.5293 | 0.8158 | 0.8266 | 0.3591 | 0.5215 | 0.8342 | 0.8330 | 0.3010 | 0.6579 | 0.3909 | 0.4709 | 0.6091 | 0.9534 | 0.9711 | 0.6527 | 1.0198 | 0.1949 |
| | | 1000 - 1100 | 0.0265 | 0.5293 | 0.8158 | 0.8266 | 0.3591 | 0.5215 | 0.8342 | 0.8330 | 0.3010 | 0.6579 | 0.3909 | 0.4709 | 0.6091 | 0.9534 | 0.9711 | 0.6527 | 1.0198 | 0.1949 |
| | | 1100 - 1200 | 0.0265 | 0.5293 | 0.8158 | 0.8266 | 0.3591 | 0.5215 | 0.8342 | 0.8330 | 0.3010 | 0.6579 | 0.3909 | 0.4709 | 0.6091 | 0.9534 | 0.9711 | 0.6527 | 1.0198 | 0.1949 |
| | | 1200 - 1300 | 0.0265 | 0.5293 | 0.8158 | 0.8266 | 0.3591 | 0.5215 | 0.8342 | 0.8330 | 0.3010 | 0.6579 | 0.3909 | 0.4709 | 0.6091 | 0.9534 | 0.9711 | 0.6527 | 1.0198 | 0.1949 |
| | | 1300 - 1400 | 0.0265 | 0.5293 | 0.8158 | 0.8266 | 0.3591 | 0.5215 | 0.8342 | 0.8330 | 0.3010 | 0.6579 | 0.3909 | 0.4709 | 0.6091 | 0.9534 | 0.9711 | 0.6527 | 1.0198 | 0.1949 |
| | | 1400 - 1500 | 0.0265 | 0.5293 | 0.8158 | 0.8266 | 0.3591 | 0.5215 | 0.8342 | 0.8330 | 0.3010 | 0.6579 | 0.3909 | 0.4709 | 0.6091 | 0.9534 | 0.9711 | 0.6527 | 1.0198 | 0.1949 |
| | | 1500 - 1600 | 0.0265 | 0.5293 | 0.8158 | 0.8266 | 0.3591 | 0.5215 | 0.8342 | 0.8330 | 0.3010 | 0.6579 | 0.3909 | 0.4709 | 0.6091 | 0.9534 | 0.9711 | 0.6527 | 1.0198 | 0.1949 |
| | | 1600 - 1700 | 0.0265 | 0.5293 | 0.8158 | 0.8266 | 0.3591 | 0.5215 | 0.8342 | 0.8330 | 0.3010 | 0.6579 | 0.3909 | 0.4709 | 0.6091 | 0.9534 | 0.9711 | 0.6527 | 1.0198 | 0.1949 |
| | | 1700 - 1800 | 0.0279 | 0.5735 | 0.9267 | 0.9390 | 0.4080 | 0.5924 | 0.9975 | 0.9961 | 0.3270 | 0.7472 | 0.4245 | 0.5118 | 0.6920 | 1.1403 | 1.1615 | 0.7807 | 1.1631 | 0.2030 |
| | | 1800 - 1900 | 0.0279 | 0.5735 | 0.9267 | 0.9390 | 0.4080 | 0.5924 | 0.9975 | 0.9961 | 0.3270 | 0.7472 | 0.4245 | 0.5118 | 0.6920 | 1.1403 | 1.1615 | 0.7807 | 1.1631 | 0.2030 |
| | | 1900 - 2000 | 0.0265 | 0.5293 | 0.8158 | 0.8266 | 0.3591 | 0.5215 | 0.8342 | 0.8330 | 0.3010 | 0.6579 | 0.3909 | 0.4709 | 0.6091 | 0.9534 | 0.9711 | 0.6527 | 1.0198 | 0.1949 |
| | | 2000 - 2100 | 0.0265 | 0.5293 | 0.8158 | 0.8266 | 0.3591 | 0.5215 | 0.8342 | 0.8330 | 0.3010 | 0.6579 | 0.3909 | 0.4709 | 0.6091 | 0.9534 | 0.9711 | 0.6527 | 1.0198 | 0.1949 |
| | | 2100 - 2200 | 0.0265 | 0.5293 | 0.8158 | 0.8266 | 0.3591 | 0.5215 | 0.8342 | 0.8330 | 0.3010 | 0.6579 | 0.3909 | 0.4709 | 0.6091 | 0.9534 | 0.9711 | 0.6527 | 1.0198 | 0.1949 |
| | | 2200 - 2300 | 0.0256 | 0.5044 | 0.7492 | 0.7590 | 0.3298 | 0.4789 | 0.7471 | 0.7460 | 0.2863 | 0.6042 | 0.3720 | 0.4480 | 0.5593 | 0.8537 | 0.8695 | 0.5845 | 0.9463 | 0.1899 |
| | | 2300 - 0000 | 0.0256 | 0.5044 | 0.7492 | 0.7590 | 0.3298 | 0.4789 | 0.7471 | 0.7460 | 0.2863 | 0.6042 | 0.3720 | 0.4480 | 0.5593 | 0.8537 | 0.8695 | 0.5845 | 0.9463 | 0.1899 |
| 80 | Ng Lau Road (L080) - SB | 0000 - 0100 | 0.0244 | 0.4722 | 0.6579 | 0.6664 | 0.2895 | 0.4205 | 0.6400 | 0.6392 | 0.2674 | 0.5306 | 0.3476 | 0.4182 | 0.4910 | 0.7312 | 0.7448 | 0.5006 | 0.8581 | 0.1831 |
| | | 0100 - 0200 | 0.0244 | 0.4722 | 0.6579 | 0.6664 | 0.2895 | 0.4205 | 0.6400 | 0.6392 | 0.2674 | 0.5306 | 0.3476 | 0.4182 | 0.4910 | 0.7312 | 0.7448 | 0.5006 | 0.8581 | 0.1831 |
| | | 0200 - 0300 | 0.0244 | 0.4722 | 0.6579 | 0.6664 | 0.2895 | 0.4205 | 0.6400 | 0.6392 | 0.2674 | 0.5306 | 0.3476 | 0.4182 | 0.4910 | 0.7312 | 0.7448 | 0.5006 | 0.8581 | 0.1831 |
| | | 0300 - 0400 | 0.0244 | 0.4722 | 0.6579 | 0.6664 | 0.2895 | 0.4205 | 0.6400 | 0.6392 | 0.2674 | 0.5306 | 0.3476 | 0.4182 | 0.4910 | 0.7312 | 0.7448 | 0.5006 | 0.8581 | 0.1831 |
| | | 0400 - 0500 | 0.0244 | 0.4722 | 0.6579 | 0.6664 | 0.2895 | 0.4205 | 0.6400 | 0.6392 | 0.2674 | 0.5306 | 0.3476 | 0.4182 | 0.4910 | 0.7312 | 0.7448 | 0.5006 | 0.8581 | 0.1831 |
| | | 0500 - 0600 | 0.0244 | 0.4722 | 0.6579 | 0.6664 | 0.2895 | 0.4205 | 0.6400 | 0.6392 | 0.2674 | 0.5306 | 0.3476 | 0.4182 | 0.4910 | 0.7312 | 0.7448 | 0.5006 | 0.8581 | 0.1831 |
| | | 0600 - 0700 | 0.0256 | 0.5044 | 0.7492 | 0.7590 | 0.3298 | 0.4789 | 0.7471 | 0.7460 | 0.2863 | 0.6042 | 0.3720 | 0.4480 | 0.5593 | 0.8537 | 0.8695 | 0.5845 | 0.9463 | 0.1899 |
| | | 0700 - 0800 | 0.0279 | 0.5735 | 0.9267 | 0.9390 | 0.4080 | 0.5924 | 0.9975 | 0.9961 | 0.3270 | 0.7472 | 0.4245 | 0.5118 | 0.6920 | 1.1403 | 1.1615 | 0.7807 | 1.1631 | 0.2030 |
| | | 0800 - 0900 | 0.0265 | 0.5293 | 0.8158 | 0.8266 | 0.3591 | 0.5215 | 0.8342 | 0.8330 | 0.3010 | 0.6579 | 0.3909 | 0.4709 | 0.6091 | 0.9534 | 0.9711 | 0.6527 | 1.0198 | 0.1949 |
| | | 0900 - 1000 | 0.0265 | 0.5293 | 0.8158 | 0.8266 | 0.3591 | 0.5215 | 0.8342 | 0.8330 | 0.3010 | 0.6579 | 0.3909 | 0.4709 | 0.6091 | 0.9534 | 0.9711 | 0.6527 | 1.0198 | 0.1949 |
| | | 1000 - 1100 | 0.0265 | 0.5293 | 0.8158 | 0.8266 | 0.3591 | 0.5215 | 0.8342 | 0.8330 | 0.3010 | 0.6579 | 0.3909 | 0.4709 | 0.6091 | 0.9534 | 0.9711 | 0.6527 | 1.0198 | 0.1949 |
| | | 1100 - 1200 | 0.0265 | 0.5293 | 0.8158 | 0.8266 | 0.3591 | 0.5215 | 0.8342 | 0.8330 | 0.3010 | 0.6579 | 0.3909 | 0.4709 | 0.6091 | 0.9534 | 0.9711 | 0.6527 | 1.0198 | 0.1949 |
| | | 1200 - 1300 | 0.0265 | 0.5293 | 0.8158 | 0.8266 | 0.3591 | 0.5215 | 0.8342 | 0.8330 | 0.3010 | 0.6579 | 0.3909 | 0.4709 | 0.6091 | 0.9534 | 0.9711 | 0.6527 | 1.0198 | 0.1949 |
| | | 1300 - 1400 | 0.0256 | 0.5044 | 0.7492 | 0.7590 | 0.3298 | 0.4789 | 0.7471 | 0.7460 | 0.2863 | 0.6042 | 0.3720 | 0.4480 | 0.5593 | 0.8537 | 0.8695 | 0.5845 | 0.9463 | 0.1899 |
| | | 1400 - 1500 | 0.0265 | 0.5293 | 0.8158 | 0.8266 | 0.3591 | 0.5215 | 0.8342 | 0.8330 | 0.3010 | 0.6579 | 0.3909 | 0.4709 | 0.6091 | 0.9534 | 0.9711 | 0.6527 | 1.0198 | 0.1949 |
| | | 1500 - 1600 | 0.0265 | 0.5293 | 0.8158 | 0.8266 | 0.3591 | 0.5215 | 0.8342 | 0.8330 | 0.3010 | 0.6579 | 0.3909 | 0.4709 | 0.6091 | 0.9534 | 0.9711 | 0.6527 | 1.0198 | 0.1949 |
| | | 1600 - 1700 | 0.0265 | 0.5293 | 0.8158 | 0.8266 | 0.3591 | 0.5215 | 0.8342 | 0.8330 | 0.3010 | 0.6579 | 0.3909 | 0.4709 | 0.6091 | 0.9534 | 0.9711 | 0.6527 | 1.0198 | 0.1949 |
| | | 1700 - 1800 | 0.0279 | 0.5735 | 0.9267 | 0.9390 | 0.4080 | 0.5924 | 0.9975 | 0.9961 | 0.3270 | 0.7472 | 0.4245 | 0.5118 | 0.6920 | 1.1403 | 1.1615 | 0.7807 | 1.1631 | 0.2030 |
| | | 1800 - 1900 | 0.0265 | 0.5293 | 0.8158 | 0.8266 | 0.3591 | 0.5215 | 0.8342 | 0.8330 | 0.3010 | 0.6579 | 0.3909 | 0.4709 | 0.6091 | 0.9534 | 0.9711 | 0.6527 | 1.0198 | 0.1949 |
| | | 1900 - 2000 | 0.0265 | 0.5293 | 0.8158 | 0.8266 | 0.3591 | 0.5215 | 0.8342 | 0.8330 | 0.3010 | 0.6579 | 0.3909 | 0.4709 | 0.6091 | 0.9534 | 0.9711 | 0.6527 | 1.0198 | 0.1949 |
| | | 2000 - 2100 | 0.0256 | 0.5044 | 0.7492 | 0.7590 | 0.3298 | 0.4789 | 0.7471 | 0.7460 | 0.2863 | 0.6042 | 0.3720 | 0.4480 | 0.5593 | 0.8537 | 0.8695 | 0.5845 | 0.9463 | 0.1899 |
| | | 2100 - 2200 | 0.0265 | 0.5293 | 0.8158 | 0.8266 | 0.3591 | 0.5215 | 0.8342 | 0.8330 | 0.3010 | 0.6579 | 0.3909 | 0.4709 | 0.6091 | 0.9534 | 0.9711 | 0.6527 | 1.0198 | 0.1949 |
| | | 2200 - 2300 | 0.0256 | 0.5044 | 0.7492 | 0.7590 | 0.3298 | 0.4789 | 0.7471 | 0.7460 | 0.2863 | 0.6042 | 0.3720 | 0.4480 | 0.5593 | 0.8537 | 0.8695 | 0.5845 | 0.9463 | 0.1899 |
| | | 2300 - 0000 | 0.0244 | 0.4722 | 0.6579 | 0.6664 | 0.2895 | 0.4205 | 0.6400 | 0.6392 | 0.2674 | 0.5306 | 0.3476 | 0.4182 | 0.4910 | 0.7312 | 0.7448 | 0.5006 | 0.8581 | 0.1831 |

**EMFAC Year 2045 x Traffic Data Year 2045**

| Road No. | Road Section | Time | NO Emission | | | | | | | | | | | | | | | | | |
|---|---|---|---|---|---|---|---|---|---|---|---|---|---|---|---|---|---|---|---|---|
| | | | PC | Taxi | LGV3 | LGV4 | LGV6 | HGV7 | HGV8 | HGV9 | PLB | PV4 | PV5 | NFB6 | NFB7 | NFB8 | NFB9 | FBSD | FBDD | MC |
| 81 | Ng Lau Road (L081) - NB | 0000 - 0100 | 0.0244 | 0.4722 | 0.6579 | 0.6664 | 0.2895 | 0.4205 | 0.6400 | 0.6392 | 0.2674 | 0.5306 | 0.3476 | 0.4182 | 0.4910 | 0.7312 | 0.7448 | 0.5006 | 0.8581 | 0.1831 |
| | | 0100 - 0200 | 0.0244 | 0.4722 | 0.6579 | 0.6664 | 0.2895 | 0.4205 | 0.6400 | 0.6392 | 0.2674 | 0.5306 | 0.3476 | 0.4182 | 0.4910 | 0.7312 | 0.7448 | 0.5006 | 0.8581 | 0.1831 |
| | | 0200 - 0300 | 0.0244 | 0.4722 | 0.6579 | 0.6664 | 0.2895 | 0.4205 | 0.6400 | 0.6392 | 0.2674 | 0.5306 | 0.3476 | 0.4182 | 0.4910 | 0.7312 | 0.7448 | 0.5006 | 0.8581 | 0.1831 |
| | | 0300 - 0400 | 0.0244 | 0.4722 | 0.6579 | 0.6664 | 0.2895 | 0.4205 | 0.6400 | 0.6392 | 0.2674 | 0.5306 | 0.3476 | 0.4182 | 0.4910 | 0.7312 | 0.7448 | 0.5006 | 0.8581 | 0.1831 |
| | | 0400 - 0500 | 0.0244 | 0.4722 | 0.6579 | 0.6664 | 0.2895 | 0.4205 | 0.6400 | 0.6392 | 0.2674 | 0.5306 | 0.3476 | 0.4182 | 0.4910 | 0.7312 | 0.7448 | 0.5006 | 0.8581 | 0.1831 |
| | | 0500 - 0600 | 0.0244 | 0.4722 | 0.6579 | 0.6664 | 0.2895 | 0.4205 | 0.6400 | 0.6392 | 0.2674 | 0.5306 | 0.3476 | 0.4182 | 0.4910 | 0.7312 | 0.7448 | 0.5006 | 0.8581 | 0.1831 |
| | | 0600 - 0700 | 0.0256 | 0.5044 | 0.7492 | 0.7590 | 0.3298 | 0.4789 | 0.7471 | 0.7460 | 0.2863 | 0.6042 | 0.3720 | 0.4480 | 0.5593 | 0.8537 | 0.8695 | 0.5845 | 0.9463 | 0.1899 |
| | | 0700 - 0800 | 0.0256 | 0.5044 | 0.7492 | 0.7590 | 0.3298 | 0.4789 | 0.7471 | 0.7460 | 0.2863 | 0.6042 | 0.3720 | 0.4480 | 0.5593 | 0.8537 | 0.8695 | 0.5845 | 0.9463 | 0.1899 |
| | | 0800 - 0900 | 0.0256 | 0.5044 | 0.7492 | 0.7590 | 0.3298 | 0.4789 | 0.7471 | 0.7460 | 0.2863 | 0.6042 | 0.3720 | 0.4480 | 0.5593 | 0.8537 | 0.8695 | 0.5845 | 0.9463 | 0.1899 |
| | | 0900 - 1000 | 0.0256 | 0.5044 | 0.7492 | 0.7590 | 0.3298 | 0.4789 | 0.7471 | 0.7460 | 0.2863 | 0.6042 | 0.3720 | 0.4480 | 0.5593 | 0.8537 | 0.8695 | 0.5845 | 0.9463 | 0.1899 |
| | | 1000 - 1100 | 0.0265 | 0.5293 | 0.8158 | 0.8266 | 0.3591 | 0.5215 | 0.8342 | 0.8330 | 0.3010 | 0.6579 | 0.3909 | 0.4709 | 0.6091 | 0.9534 | 0.9711 | 0.6527 | 1.0198 | 0.1949 |
| | | 1100 - 1200 | 0.0265 | 0.5293 | 0.8158 | 0.8266 | 0.3591 | 0.5215 | 0.8342 | 0.8330 | 0.3010 | 0.6579 | 0.3909 | 0.4709 | 0.6091 | 0.9534 | 0.9711 | 0.6527 | 1.0198 | 0.1949 |
| | | 1200 - 1300 | 0.0256 | 0.5044 | 0.7492 | 0.7590 | 0.3298 | 0.4789 | 0.7471 | 0.7460 | 0.2863 | 0.6042 | 0.3720 | 0.4480 | 0.5593 | 0.8537 | 0.8695 | 0.5845 | 0.9463 | 0.1899 |
| | | 1300 - 1400 | 0.0256 | 0.5044 | 0.7492 | 0.7590 | 0.3298 | 0.4789 | 0.7471 | 0.7460 | 0.2863 | 0.6042 | 0.3720 | 0.4480 | 0.5593 | 0.8537 | 0.8695 | 0.5845 | 0.9463 | 0.1899 |
| | | 1400 - 1500 | 0.0265 | 0.5293 | 0.8158 | 0.8266 | 0.3591 | 0.5215 | 0.8342 | 0.8330 | 0.3010 | 0.6579 | 0.3909 | 0.4709 | 0.6091 | 0.9534 | 0.9711 | 0.6527 | 1.0198 | 0.1949 |
| | | 1500 - 1600 | 0.0265 | 0.5293 | 0.8158 | 0.8266 | 0.3591 | 0.5215 | 0.8342 | 0.8330 | 0.3010 | 0.6579 | 0.3909 | 0.4709 | 0.6091 | 0.9534 | 0.9711 | 0.6527 | 1.0198 | 0.1949 |
| | | 1600 - 1700 | 0.0279 | 0.5735 | 0.9267 | 0.9390 | 0.4080 | 0.5924 | 0.9975 | 0.9961 | 0.3270 | 0.7472 | 0.4245 | 0.5118 | 0.6920 | 1.1403 | 1.1615 | 0.7807 | 1.1631 | 0.2030 |
| | | 1700 - 1800 | 0.0289 | 0.6088 | 1.0094 | 1.0227 | 0.4444 | 0.6453 | 1.1361 | 1.1343 | 0.3479 | 0.8138 | 0.4514 | 0.5446 | 0.7538 | 1.2988 | 1.3230 | 0.8892 | 1.2926 | 0.2088 |
| | | 1800 - 1900 | 0.0289 | 0.6088 | 1.0094 | 1.0227 | 0.4444 | 0.6453 | 1.1361 | 1.1343 | 0.3479 | 0.8138 | 0.4514 | 0.5446 | 0.7538 | 1.2988 | 1.3230 | 0.8892 | 1.2926 | 0.2088 |
| | | 1900 - 2000 | 0.0265 | 0.5293 | 0.8158 | 0.8266 | 0.3591 | 0.5215 | 0.8342 | 0.8330 | 0.3010 | 0.6579 | 0.3909 | 0.4709 | 0.6091 | 0.9534 | 0.9711 | 0.6527 | 1.0198 | 0.1949 |
| | | 2000 - 2100 | 0.0256 | 0.5044 | 0.7492 | 0.7590 | 0.3298 | 0.4789 | 0.7471 | 0.7460 | 0.2863 | 0.6042 | 0.3720 | 0.4480 | 0.5593 | 0.8537 | 0.8695 | 0.5845 | 0.9463 | 0.1899 |
| | | 2100 - 2200 | 0.0265 | 0.5293 | 0.8158 | 0.8266 | 0.3591 | 0.5215 | 0.8342 | 0.8330 | 0.3010 | 0.6579 | 0.3909 | 0.4709 | 0.6091 | 0.9534 | 0.9711 | 0.6527 | 1.0198 | 0.1949 |
| | | 2200 - 2300 | 0.0256 | 0.5044 | 0.7492 | 0.7590 | 0.3298 | 0.4789 | 0.7471 | 0.7460 | 0.2863 | 0.6042 | 0.3720 | 0.4480 | 0.5593 | 0.8537 | 0.8695 | 0.5845 | 0.9463 | 0.1899 |
| | | 2300 - 0000 | 0.0244 | 0.4722 | 0.6579 | 0.6664 | 0.2895 | 0.4205 | 0.6400 | 0.6392 | 0.2674 | 0.5306 | 0.3476 | 0.4182 | 0.4910 | 0.7312 | 0.7448 | 0.5006 | 0.8581 | 0.1831 |
| 82 | San Hing Road (L082) - NB | 0000 - 0100 | 0.0244 | 0.4722 | 0.6579 | 0.6664 | 0.2895 | 0.4205 | 0.6400 | 0.6392 | 0.2674 | 0.5306 | 0.3476 | 0.4182 | 0.4910 | 0.7312 | 0.7448 | 0.5006 | 0.8581 | 0.1831 |
| | | 0100 - 0200 | 0.0244 | 0.4722 | 0.6579 | 0.6664 | 0.2895 | 0.4205 | 0.6400 | 0.6392 | 0.2674 | 0.5306 | 0.3476 | 0.4182 | 0.4910 | 0.7312 | 0.7448 | 0.5006 | 0.8581 | 0.1831 |
| | | 0200 - 0300 | 0.0244 | 0.4722 | 0.6579 | 0.6664 | 0.2895 | 0.4205 | 0.6400 | 0.6392 | 0.2674 | 0.5306 | 0.3476 | 0.4182 | 0.4910 | 0.7312 | 0.7448 | 0.5006 | 0.8581 | 0.1831 |
| | | 0300 - 0400 | 0.0244 | 0.4722 | 0.6579 | 0.6664 | 0.2895 | 0.4205 | 0.6400 | 0.6392 | 0.2674 | 0.5306 | 0.3476 | 0.4182 | 0.4910 | 0.7312 | 0.7448 | 0.5006 | 0.8581 | 0.1831 |
| | | 0400 - 0500 | 0.0244 | 0.4722 | 0.6579 | 0.6664 | 0.2895 | 0.4205 | 0.6400 | 0.6392 | 0.2674 | 0.5306 | 0.3476 | 0.4182 | 0.4910 | 0.7312 | 0.7448 | 0.5006 | 0.8581 | 0.1831 |
| | | 0500 - 0600 | 0.0244 | 0.4722 | 0.6579 | 0.6664 | 0.2895 | 0.4205 | 0.6400 | 0.6392 | 0.2674 | 0.5306 | 0.3476 | 0.4182 | 0.4910 | 0.7312 | 0.7448 | 0.5006 | 0.8581 | 0.1831 |
| | | 0600 - 0700 | 0.0244 | 0.4722 | 0.6579 | 0.6664 | 0.2895 | 0.4205 | 0.6400 | 0.6392 | 0.2674 | 0.5306 | 0.3476 | 0.4182 | 0.4910 | 0.7312 | 0.7448 | 0.5006 | 0.8581 | 0.1831 |
| | | 0700 - 0800 | 0.0244 | 0.4722 | 0.6579 | 0.6664 | 0.2895 | 0.4205 | 0.6400 | 0.6392 | 0.2674 | 0.5306 | 0.3476 | 0.4182 | 0.4910 | 0.7312 | 0.7448 | 0.5006 | 0.8581 | 0.1831 |
| | | 0800 - 0900 | 0.0244 | 0.4722 | 0.6579 | 0.6664 | 0.2895 | 0.4205 | 0.6400 | 0.6392 | 0.2674 | 0.5306 | 0.3476 | 0.4182 | 0.4910 | 0.7312 | 0.7448 | 0.5006 | 0.8581 | 0.1831 |
| | | 0900 - 1000 | 0.0244 | 0.4722 | 0.6579 | 0.6664 | 0.2895 | 0.4205 | 0.6400 | 0.6392 | 0.2674 | 0.5306 | 0.3476 | 0.4182 | 0.4910 | 0.7312 | 0.7448 | 0.5006 | 0.8581 | 0.1831 |
| | | 1000 - 1100 | 0.0244 | 0.4722 | 0.6579 | 0.6664 | 0.2895 | 0.4205 | 0.6400 | 0.6392 | 0.2674 | 0.5306 | 0.3476 | 0.4182 | 0.4910 | 0.7312 | 0.7448 | 0.5006 | 0.8581 | 0.1831 |
| | | 1100 - 1200 | 0.0244 | 0.4722 | 0.6579 | 0.6664 | 0.2895 | 0.4205 | 0.6400 | 0.6392 | 0.2674 | 0.5306 | 0.3476 | 0.4182 | 0.4910 | 0.7312 | 0.7448 | 0.5006 | 0.8581 | 0.1831 |
| | | 1200 - 1300 | 0.0244 | 0.4722 | 0.6579 | 0.6664 | 0.2895 | 0.4205 | 0.6400 | 0.6392 | 0.2674 | 0.5306 | 0.3476 | 0.4182 | 0.4910 | 0.7312 | 0.7448 | 0.5006 | 0.8581 | 0.1831 |
| | | 1300 - 1400 | 0.0244 | 0.4722 | 0.6579 | 0.6664 | 0.2895 | 0.4205 | 0.6400 | 0.6392 | 0.2674 | 0.5306 | 0.3476 | 0.4182 | 0.4910 | 0.7312 | 0.7448 | 0.5006 | 0.8581 | 0.1831 |
| | | 1400 - 1500 | 0.0244 | 0.4722 | 0.6579 | 0.6664 | 0.2895 | 0.4205 | 0.6400 | 0.6392 | 0.2674 | 0.5306 | 0.3476 | 0.4182 | 0.4910 | 0.7312 | 0.7448 | 0.5006 | 0.8581 | 0.1831 |
| | | 1500 - 1600 | 0.0244 | 0.4722 | 0.6579 | 0.6664 | 0.2895 | 0.4205 | 0.6400 | 0.6392 | 0.2674 | 0.5306 | 0.3476 | 0.4182 | 0.4910 | 0.7312 | 0.7448 | 0.5006 | 0.8581 | 0.1831 |
| | | 1600 - 1700 | 0.0244 | 0.4722 | 0.6579 | 0.6664 | 0.2895 | 0.4205 | 0.6400 | 0.6392 | 0.2674 | 0.5306 | 0.3476 | 0.4182 | 0.4910 | 0.7312 | 0.7448 | 0.5006 | 0.8581 | 0.1831 |
| | | 1700 - 1800 | 0.0244 | 0.4722 | 0.6579 | 0.6664 | 0.2895 | 0.4205 | 0.6400 | 0.6392 | 0.2674 | 0.5306 | 0.3476 | 0.4182 | 0.4910 | 0.7312 | 0.7448 | 0.5006 | 0.8581 | 0.1831 |
| | | 1800 - 1900 | 0.0244 | 0.4722 | 0.6579 | 0.6664 | 0.2895 | 0.4205 | 0.6400 | 0.6392 | 0.2674 | 0.5306 | 0.3476 | 0.4182 | 0.4910 | 0.7312 | 0.7448 | 0.5006 | 0.8581 | 0.1831 |
| | | 1900 - 2000 | 0.0244 | 0.4722 | 0.6579 | 0.6664 | 0.2895 | 0.4205 | 0.6400 | 0.6392 | 0.2674 | 0.5306 | 0.3476 | 0.4182 | 0.4910 | 0.7312 | 0.7448 | 0.5006 | 0.8581 | 0.1831 |
| | | 2000 - 2100 | 0.0244 | 0.4722 | 0.6579 | 0.6664 | 0.2895 | 0.4205 | 0.6400 | 0.6392 | 0.2674 | 0.5306 | 0.3476 | 0.4182 | 0.4910 | 0.7312 | 0.7448 | 0.5006 | 0.8581 | 0.1831 |
| | | 2100 - 2200 | 0.0244 | 0.4722 | 0.6579 | 0.6664 | 0.2895 | 0.4205 | 0.6400 | 0.6392 | 0.2674 | 0.5306 | 0.3476 | 0.4182 | 0.4910 | 0.7312 | 0.7448 | 0.5006 | 0.8581 | 0.1831 |
| | | 2200 - 2300 | 0.0244 | 0.4722 | 0.6579 | 0.6664 | 0.2895 | 0.4205 | 0.6400 | 0.6392 | 0.2674 | 0.5306 | 0.3476 | 0.4182 | 0.4910 | 0.7312 | 0.7448 | 0.5006 | 0.8581 | 0.1831 |
| | | 2300 - 0000 | 0.0244 | 0.4722 | 0.6579 | 0.6664 | 0.2895 | 0.4205 | 0.6400 | 0.6392 | 0.2674 | 0.5306 | 0.3476 | 0.4182 | 0.4910 | 0.7312 | 0.7448 | 0.5006 | 0.8581 | 0.1831 |
| 83 | San Hing Road (L083) - SB | 0000 - 0100 | 0.0244 | 0.4722 | 0.6579 | 0.6664 | 0.2895 | 0.4205 | 0.6400 | 0.6392 | 0.2674 | 0.5306 | 0.3476 | 0.4182 | 0.4910 | 0.7312 | 0.7448 | 0.5006 | 0.8581 | 0.1831 |
| | | 0100 - 0200 | 0.0244 | 0.4722 | 0.6579 | 0.6664 | 0.2895 | 0.4205 | 0.6400 | 0.6392 | 0.2674 | 0.5306 | 0.3476 | 0.4182 | 0.4910 | 0.7312 | 0.7448 | 0.5006 | 0.8581 | 0.1831 |
| | | 0200 - 0300 | 0.0244 | 0.4722 | 0.6579 | 0.6664 | 0.2895 | 0.4205 | 0.6400 | 0.6392 | 0.2674 | 0.5306 | 0.3476 | 0.4182 | 0.4910 | 0.7312 | 0.7448 | 0.5006 | 0.8581 | 0.1831 |
| | | 0300 - 0400 | 0.0244 | 0.4722 | 0.6579 | 0.6664 | 0.2895 | 0.4205 | 0.6400 | 0.6392 | 0.2674 | 0.5306 | 0.3476 | 0.4182 | 0.4910 | 0.7312 | 0.7448 | 0.5006 | 0.8581 | 0.1831 |
| | | 0400 - 0500 | 0.0244 | 0.4722 | 0.6579 | 0.6664 | 0.2895 | 0.4205 | 0.6400 | 0.6392 | 0.2674 | 0.5306 | 0.3476 | 0.4182 | 0.4910 | 0.7312 | 0.7448 | 0.5006 | 0.8581 | 0.1831 |
| | | 0500 - 0600 | 0.0244 | 0.4722 | 0.6579 | 0.6664 | 0.2895 | 0.4205 | 0.6400 | 0.6392 | 0.2674 | 0.5306 | 0.3476 | 0.4182 | 0.4910 | 0.7312 | 0.7448 | 0.5006 | 0.8581 | 0.1831 |
| | | 0600 - 0700 | 0.0244 | 0.4722 | 0.6579 | 0.6664 | 0.2895 | 0.4205 | 0.6400 | 0.6392 | 0.2674 | 0.5306 | 0.3476 | 0.4182 | 0.4910 | 0.7312 | 0.7448 | 0.5006 | 0.8581 | 0.1831 |
| | | 0700 - 0800 | 0.0244 | 0.4722 | 0.6579 | 0.6664 | 0.2895 | 0.4205 | 0.6400 | 0.6392 | 0.2674 | 0.5306 | 0.3476 | 0.4182 | 0.4910 | 0.7312 | 0.7448 | 0.5006 | 0.8581 | 0.1831 |
| | | 0800 - 0900 | 0.0244 | 0.4722 | 0.6579 | 0.6664 | 0.2895 | 0.4205 | 0.6400 | 0.6392 | 0.2674 | 0.5306 | 0.3476 | 0.4182 | 0.4910 | 0.7312 | 0.7448 | 0.5006 | 0.8581 | 0.1831 |
| | | 0900 - 1000 | 0.0244 | 0.4722 | 0.6579 | 0.6664 | 0.2895 | 0.4205 | 0.6400 | 0.6392 | 0.2674 | 0.5306 | 0.3476 | 0.4182 | 0.4910 | 0.7312 | 0.7448 | 0.5006 | 0.8581 | 0.1831 |
| | | 1000 - 1100 | 0.0244 | 0.4722 | 0.6579 | 0.6664 | 0.2895 | 0.4205 | 0.6400 | 0.6392 | 0.2674 | 0.5306 | 0.3476 | 0.4182 | 0.4910 | 0.7312 | 0.7448 | 0.5006 | 0.8581 | 0.1831 |
| | | 1100 - 1200 | 0.0244 | 0.4722 | 0.6579 | 0.6664 | 0.2895 | 0.4205 | 0.6400 | 0.6392 | 0.2674 | 0.5306 | 0.3476 | 0.4182 | 0.4910 | 0.7312 | 0.7448 | 0.5006 | 0.8581 | 0.1831 |
| | | 1200 - 1300 | 0.0244 | 0.4722 | 0.6579 | 0.6664 | 0.2895 | 0.4205 | 0.6400 | 0.6392 | 0.2674 | 0.5306 | 0.3476 | 0.4182 | 0.4910 | 0.7312 | 0.7448 | 0.5006 | 0.8581 | 0.1831 |
| | | 1300 - 1400 | 0.0244 | 0.4722 | 0.6579 | 0.6664 | 0.2895 | 0.4205 | 0.6400 | 0.6392 | 0.2674 | 0.5306 | 0.3476 | 0.4182 | 0.4910 | 0.7312 | 0.7448 | 0.5006 | 0.8581 | 0.1831 |
| | | 1400 - 1500 | 0.0244 | 0.4722 | 0.6579 | 0.6664 | 0.2895 | 0.4205 | 0.6400 | 0.6392 | 0.2674 | 0.5306 | 0.3476 | 0.4182 | 0.4910 | 0.7312 | 0.7448 | 0.5006 | 0.8581 | 0.1831 |
| | | 1500 - 1600 | 0.0244 | 0.4722 | 0.6579 | 0.6664 | 0.2895 | 0.4205 | 0.6400 | 0.6392 | 0.2674 | 0.5306 | 0.3476 | 0.4182 | 0.4910 | 0.7312 | 0.7448 | 0.5006 | 0.8581 | 0.1831 |
| | | 1600 - 1700 | 0.0244 | 0.4722 | 0.6579 | 0.6664 | 0.2895 | 0.4205 | 0.6400 | 0.6392 | 0.2674 | 0.5306 | 0.3476 | 0.4182 | 0.4910 | 0.7312 | 0.7448 | 0.5006 | 0.8581 | 0.1831 |
| | | 1700 - 1800 | 0.0244 | 0.4722 | 0.6579 | 0.6664 | 0.2895 | 0.4205 | 0.6400 | 0.6392 | 0.2674 | 0.5306 | 0.3476 | 0.4182 | 0.4910 | 0.7312 | 0.7448 | 0.5006 | 0.8581 | 0.1831 |
| | | 1800 - 1900 | 0.0244 | 0.4722 | 0.6579 | 0.6664 | 0.2895 | 0.4205 | 0.6400 | 0.6392 | 0.2674 | 0.5306 | 0.3476 | 0.4182 | 0.4910 | 0.7312 | 0.7448 | 0.5006 | 0.8581 | 0.1831 |
| | | 1900 - 2000 | 0.0244 | 0.4722 | 0.6579 | 0.6664 | 0.2895 | 0.4205 | 0.6400 | 0.6392 | 0.2674 | 0.5306 | 0.3476 | 0.4182 | 0.4910 | 0.7312 | 0.7448 | 0.5006 | 0.8581 | 0.1831 |
| | | 2000 - 2100 | 0.0244 | 0.4722 | 0.6579 | 0.6664 | 0.2895 | 0.4205 | 0.6400 | 0.6392 | 0.2674 | 0.5306 | 0.3476 | 0.4182 | 0.4910 | 0.7312 | 0.7448 | 0.5006 | 0.8581 | 0.1831 |
| | | 2100 - 2200 | 0.0244 | 0.4722 | 0.6579 | 0.6664 | 0.2895 | 0.4205 | 0.6400 | 0.6392 | 0.2674 | 0.5306 | 0.3476 | 0.4182 | 0.4910 | 0.7312 | 0.7448 | 0.5006 | 0.8581 | 0.1831 |
| | | 2200 - 2300 | 0.0244 | 0.4722 | 0.6579 | 0.6664 | 0.2895 | 0.4205 | 0.6400 | 0.6392 | 0.2674 | 0.5306 | 0.3476 | 0.4182 | 0.4910 | 0.7312 | 0.7448 | 0.5006 | 0.8581 | 0.1831 |
| | | 2300 - 0000 | 0.0244 | 0.4722 | 0.6579 | 0.6664 | 0.2895 | 0.4205 | 0.6400 | 0.6392 | 0.2674 | 0.5306 | 0.3476 | 0.4182 | 0.4910 | 0.7312 | 0.7448 | 0.5006 | 0.8581 | 0.1831 |
| 84 | San Tat Lane (L084) - EB | 0000 - 0100 | 0.0244 | 0.4722 | 0.6579 | 0.6664 | 0.2895 | 0.4205 | 0.6400 | 0.6392 | 0.2674 | 0.5306 | 0.3476 | 0.4182 | 0.4910 | 0.7312 | 0.7448 | 0.5006 | 0.8581 | 0.1831 |
| | | 0100 - 0200 | 0.0244 | 0.4722 | 0.6579 | 0.6664 | 0.2895 | 0.4205 | 0.6400 | 0.6392 | 0.2674 | 0.5306 | 0.3476 | 0.4182 | 0.4910 | 0.7312 | 0.7448 | 0.5006 | 0.8581 | 0.1831 |
| | | 0200 - 0300 | 0.0244 | 0.4722 | 0.6579 | 0.6664 | 0.2895 | 0.4205 | 0.6400 | 0.6392 | 0.2674 | 0.5306 | 0.3476 | 0.4182 | 0.4910 | 0.7312 | 0.7448 | 0.5006 | 0.8581 | 0.1831 |
| | | 0300 - 0400 | 0.0244 | 0.4722 | 0.6579 | 0.6664 | 0.2895 | 0.4205 | 0.6400 | 0.6392 | 0.2674 | 0.5306 | 0.3476 | 0.4182 | 0.4910 | 0.7312 | 0.7448 | 0.5006 | 0.8581 | 0.1831 |
| | | 0400 - 0500 | 0.0244 | 0.4722 | 0.6579 | 0.6664 | 0.2895 | 0.4205 | 0.6400 | 0.6392 | 0.2674 | 0.5306 | 0.3476 | 0.4182 | 0.4910 | 0.7312 | 0.7448 | 0.5006 | 0.8581 | 0.1831 |
| | | 0500 - 0600 | 0.0244 | 0.4722 | 0.6579 | 0.6664 | 0.2895 | 0.4205 | 0.6400 | 0.6392 | 0.2674 | 0.5306 | 0.3476 | 0.4182 | 0.4910 | 0.7312 | 0.7448 | 0.5006 | 0.8581 | 0.1831 |
| | | 0600 - 0700 | 0.0244 | 0.4722 | 0.6579 | 0.6664 | 0.2895 | 0.4205 | 0.6400 | 0.6392 | 0.2674 | 0.5306 | 0.3476 | 0.4182 | 0.4910 | 0.7312 | 0.7448 | 0.5006 | 0.8581 | 0.1831 |
| | | 0700 - 0800 | 0.0244 | 0.4722 | 0.6579 | 0.6664 | 0.2895 | 0.4205 | 0.6400 | 0.6392 | 0.2674 | 0.5306 | 0.3476 | 0.4182 | 0.4910 | 0.7312 | 0.7448 | 0.5006 | 0.8581 | 0.1831 |
| | | 0800 - 0900 | 0.0244 | 0.4722 | 0.6579 | 0.6664 | 0.2895 | 0.4205 | 0.6400 | 0.6392 | 0.2674 | 0.5306 | 0.3476 | 0.4182 | 0.4910 | 0.7312 | 0.7448 | 0.5006 | 0.8581 | 0.1831 |
| | | 0900 - 1000 | 0.0244 | 0.4722 | 0.6579 | 0.6664 | 0.2895 | 0.4205 | 0.6400 | 0.6392 | 0.2674 | 0.5306 | 0.3476 | 0.4182 | 0.4910 | 0.7312 | 0.7448 | 0.5006 | 0.8581 | 0.1831 |
| | | 1000 - 1100 | 0.0244 | 0.4722 | 0.6579 | 0.6664 | 0.2895 | 0.4205 | 0.6400 | 0.6392 | 0.2674 | 0.5306 | 0.3476 | 0.4182 | 0.4910 | 0.7312 | 0.7448 | 0.5006 | 0.8581 | 0.1831 |
| | | 1100 - 1200 | 0.0244 | 0.4722 | 0.6579 | 0.6664 | 0.2895 | 0.4205 | 0.6400 | 0.6392 | 0.2674 | 0.5306 | 0.3476 | 0.4182 | 0.4910 | 0.7312 | 0.7448 | 0.5006 | 0.8581 | 0.1831 |
| | | 1200 - 1300 | 0.0244 | 0.4722 | 0.6579 | 0.6664 | 0.2895 | 0.4205 | 0.6400 | 0.6392 | 0.2674 | 0.5306 | 0.3476 | 0.4182 | 0.4910 | 0.7312 | 0.7448 | 0.5006 | 0.8581 | 0.1831 |
| | | 1300 - 1400 | 0.0244 | 0.4722 | 0.6579 | 0.6664 | 0.2895 | 0.4205 | 0.6400 | 0.6392 | 0.2674 | 0.5306 | 0.3476 | 0.4182 | 0.4910 | 0.7312 | 0.7448 | 0.5006 | 0.8581 | 0.1831 |
| | | 1400 - 1500 | 0.0244 | 0.4722 | 0.6579 | 0.6664 | 0.2895 | 0.4205 | 0.6400 | 0.6392 | 0.2674 | 0.5306 | 0.3476 | 0.4182 | 0.4910 | 0.7312 | 0.7448 | 0.5006 | 0.8581 | 0.1831 |
| | | 1500 - 1600 | 0.0244 | 0.4722 | 0.6579 | 0.6664 | 0.2895 | 0.4205 | 0.6400 | 0.6392 | 0.2674 | 0.5306 | 0.3476 | 0.4182 | 0.4910 | 0.7312 | 0.7448 | 0.5006 | 0.8581 | 0.1831 |
| | | 1600 - 1700 | 0.0244 | 0.4722 | 0.6579 | 0.6664 | 0.2895 | 0.4205 | 0.6400 | 0.6392 | 0.2674 | 0.5306 | 0.3476 | 0.4182 | 0.4910 | 0.7312 | 0.7448 | 0.5006 | 0.8581 | 0.1831 |
| | | 1700 - 1800 | 0.0244 | 0.4722 | 0.6579 | 0.6664 | 0.2895 | 0.4205 | 0.6400 | 0.6392 | 0.2674 | 0.5306 | 0.3476 | 0.4182 | 0.4910 | 0.7312 | 0.7448 | 0.5006 | 0.8581 | 0.1831 |
| | | 1800 - 1900 | 0.0244 | 0.4722 | 0.6579 | 0.6664 | 0.2895 | 0.4205 | 0.6400 | 0.6392 | 0.2674 | 0.5306 | 0.3476 | 0.4182 | 0.4910 | 0.7312 | 0.7448 | 0.5006 | 0.8581 | 0.1831 |
| | | 1900 - 2000 | 0.0244 | 0.4722 | 0.6579 | 0.6664 | 0.2895 | 0.4205 | 0.6400 | 0.6392 | 0.2674 | 0.5306 | 0.3476 | 0.4182 | 0.4910 | 0.7312 | 0.7448 | 0.5006 | 0.8581 | 0.1831 |
| | | 2000 - 2100 | 0.0244 | 0.4722 | 0.6579 | 0.6664 | 0.2895 | 0.4205 | 0.6400 | 0.6392 | 0.2674 | 0.5306 | 0.3476 | 0.4182 | 0.4910 | 0.7312 | 0.7448 | 0.5006 | 0.8581 | 0.1831 |
| | | 2100 - 2200 | 0.0244 | 0.4722 | 0.6579 | 0.6664 | 0.2895 | 0.4205 | 0.6400 | 0.6392 | 0.2674 | 0.5306 | 0.3476 | 0.4182 | 0.4910 | 0.7312 | 0.7448 | 0.5006 | 0.8581 | 0.1831 |
| | | 2200 - 2300 | 0.0244 | 0.4722 | 0.6579 | 0.6664 | 0.2895 | 0.4205 | 0.6400 | 0.6392 | 0.2674 | 0.5306 | 0.3476 | 0.4182 | 0.4910 | 0.7312 | 0.7448 | 0.5006 | 0.8581 | 0.1831 |
| | | 2300 - 0000 | 0.0244 | 0.4722 | 0.6579 | 0.6664 | 0.2895 | 0.4205 | 0.6400 | 0.6392 | 0.2674 | 0.5306 | 0.3476 | 0.4182 | 0.4910 | 0.7312 | 0.7448 | 0.5006 | 0.8581 | 0.1831 |
| 85 | San Tat Lane (L085) - WB | 0000 - 0100 | 0.0244 | 0.4722 | 0.6579 | 0.6664 | 0.2895 | 0.4205 | 0.6400 | 0.6392 | 0.2674 | 0.5306 | 0.3476 | 0.4182 | 0.4910 | 0.7312 | 0.7448 | 0.5006 | 0.8581 | 0.1831 |
| | | 0100 - 0200 | 0.0244 | 0.4722 | 0.6579 | 0.6664 | 0.2895 | 0.4205 | 0.6400 | 0.6392 | 0.2674 | 0.5306 | 0.3476 | 0.4182 | 0.4910 | 0.7312 | 0.7448 | 0.5006 | 0.8581 | 0.1831 |
| | | 0200 - 0300 | 0.0244 | 0.4722 | 0.6579 | 0.6664 | 0.2895 | 0.4205 | 0.6400 | 0.6392 | 0.2674 | 0.5306 | 0.3476 | 0.4182 | 0.4910 | 0.7312 | 0.7448 | 0.5006 | 0.8581 | 0.1831 |
| | | 0300 - 0400 | 0.0244 | 0.4722 | 0.6579 | 0.6664 | 0.2895 | 0.4205 | 0.6400 | 0.6392 | 0.2674 | 0.5306 | 0.3476 | 0.4182 | 0.4910 | 0.7312 | 0.7448 | 0.5006 | 0.8581 | 0.1831 |
| | | 0400 - 0500 | 0.0244 | 0.4722 | 0.6579 | 0.6664 | 0.2895 | 0.4205 | 0.6400 | 0.6392 | 0.2674 | 0.5306 | 0.3476 | 0.4182 | 0.4910 | 0.7312 | 0.7448 | 0.5006 | 0.8581 | 0.1831 |
| | | 0500 - 0600 | 0.0244 | 0.4722 | 0.6579 | 0.6664 | 0.2895 | 0.4205 | 0.6400 | 0.6392 | 0.2674 | 0.5306 | 0.3476 | 0.4182 | 0.4910 | 0.7312 | 0.7448 | 0.5006 | 0.8581 | 0.1831 |
| | | 0600 - 0700 | 0.0244 | 0.4722 | 0.6579 | 0.6664 | 0.2895 | 0.4205 | 0.6400 | 0.6392 | 0.2674 | 0.5306 | 0.3476 | 0.4182 | 0.4910 | 0.7312 | 0.7448 | 0.5006 | 0.8581 | 0.1831 |
| | | 0700 - 0800 | 0.0244 | 0.4722 | 0.6579 | 0.6664 | 0.2895 | 0.4205 | 0.6400 | 0.6392 | 0.2674 | 0.5306 | 0.3476 | 0.4182 | 0.4910 | 0.7312 | 0.7448 | 0.5006 | 0.8581 | 0.1831 |
| | | 0800 - 0900 | 0.0244 | 0.4722 | 0.6579 | 0.6664 | 0.2895 | 0.4205 | 0.6400 | 0.6392 | 0.2674 | 0.5306 | 0.3476 | 0.4182 | 0.4910 | 0.7312 | 0.7448 | 0.5006 | 0.8581 | 0.1831 |
| | | 0900 - 1000 | 0.0244 | 0.4722 | 0.6579 | 0.6664 | 0.2895 | 0.4205 | 0.6400 | 0.6392 | 0.2674 | 0.5306 | 0.3476 | 0.4182 | 0.4910 | 0.7312 | 0.7448 | 0.5006 | 0.8581 | 0.1831 |
| | | 1000 - 1100 | 0.0244 | 0.4722 | 0.6579 | 0.6664 | 0.2895 | 0.4205 | 0.6400 | 0.6392 | 0.2674 | 0.5306 | 0.3476 | 0.4182 | 0.4910 | 0.7312 | 0.7448 | 0.5006 | 0.8581 | 0.1831 |
| | | 1100 - 1200 | 0.0244 | 0.4722 | 0.6579 | 0.6664 | 0.2895 | 0.4205 | 0.6400 | 0.6392 | 0.2674 | 0.5306 | 0.3476 | 0.4182 | 0.4910 | 0.7312 | 0.7448 | 0.5006 | 0.8581 | 0.1831 |
| | | 1200 - 1300 | 0.0244 | 0.4722 | 0.6579 | 0.6664 | 0.2895 | 0.4205 | 0.6400 | 0.6392 | 0.2674 | 0.5306 | 0.3476 | 0.4182 | 0.4910 | 0.7312 | 0.7448 | 0.5006 | 0.8581 | 0.1831 |
| | | 1300 - 1400 | 0.0244 | 0.4722 | 0.6579 | 0.6664 | 0.2895 | 0.4205 | 0.6400 | 0.6392 | 0.2674 | 0.5306 | 0.3476 | 0.4182 | 0.4910 | 0.7312 | 0.7448 | 0.5006 | 0.8581 | 0.1831 |
| | | 1400 - 1500 | 0.0244 | 0.4722 | 0.6579 | 0.6664 | 0.2895 | 0.4205 | 0.6400 | 0.6392 | 0.2674 | 0.5306 | 0.3476 | 0.4182 | 0.4910 | 0.7312 | 0.7448 | 0.5006 | 0.8581 | 0.1831 |
| | | 1500 - 1600 | 0.0244 | 0.4722 | 0.6579 | 0.6664 | 0.2895 | 0.4205 | 0.6400 | 0.6392 | 0.2674 | 0.5306 | 0.3476 | 0.4182 | 0.4910 | 0.7312 | 0.7448 | 0.5006 | 0.8581 | 0.1831 |
| | | 1600 - 1700 | 0.0244 | 0.4722 | 0.6579 | 0.6664 | 0.2895 | 0.4205 | 0.6400 | 0.6392 | 0.2674 | 0.5306 | 0.3476 | 0.4182 | 0.4910 | 0.7312 | 0.7448 | 0.5006 | 0.8581 | 0.1831 |
| | | 1700 - 1800 | 0.0244 | 0.4722 | 0.6579 | 0.6664 | 0.2895 | 0.4205 | 0.6400 | 0.6392 | 0.2674 | 0.5306 | 0.3476 | 0.4182 | 0.4910 | 0.7312 | 0.7448 | 0.5006 | 0.8581 | 0.1831 |
| | | 1800 - 1900 | 0.0244 | 0.4722 | 0.6579 | 0.6664 | 0.2895 | 0.4205 | 0.6400 | 0.6392 | 0.2674 | 0.5306 | 0.3476 | 0.4182 | 0.4910 | 0.7312 | 0.7448 | 0.5006 | 0.8581 | 0.1831 |
| | | 1900 - 2000 | 0.0244 | 0.4722 | 0.6579 | 0.6664 | 0.2895 | 0.4205 | 0.6400 | 0.6392 | 0.2674 | 0.5306 | 0.3476 | 0.4182 | 0.4910 | 0.7312 | 0.7448 | 0.5006 | 0.8581 | 0.1831 |
| | | 2000 - 2100 | 0.0244 | 0.4722 | 0.6579 | 0.6664 | 0.2895 | 0.4205 | 0.6400 | 0.6392 | 0.2674 | 0.5306 | 0.3476 | 0.4182 | 0.4910 | 0.7312 | 0.7448 | 0.5006 | 0.8581 | 0.1831 |
| | | 2100 - 2200 | 0.0244 | 0.4722 | 0.6579 | 0.6664 | 0.2895 | 0.4205 | 0.6400 | 0.6392 | 0.2674 | 0.5306 | 0.3476 | 0.4182 | 0.4910 | 0.7312 | 0.7448 | 0.5006 | 0.8581 | 0.1831 |
| | | 2200 - 2300 | 0.0244 | 0.4722 | 0.6579 | 0.6664 | 0.2895 | 0.4205 | 0.6400 | 0.6392 | 0.2674 | 0.5306 | 0.3476 | 0.4182 | 0.4910 | 0.7312 | 0.7448 | 0.5006 | 0.8581 | 0.1831 |
| | | 2300 - 0000 | 0.0244 | 0.4722 | 0.6579 | 0.6664 | 0.2895 | 0.4205 | 0.6400 | 0.6392 | 0.2674 | 0.5306 | 0.3476 | 0.4182 | 0.4910 | 0.7312 | 0.7448 | 0.5006 | 0.8581 | 0.1831 |

**EMFAC Year 2045 x Traffic Data Year 2045**

| Road No. | Road Section | Time | NO Emission | | | | | | | | | | | | | | | | | |
|---|---|---|---|---|---|---|---|---|---|---|---|---|---|---|---|---|---|---|---|---|
| | | | PC | Taxi | LGV3 | LGV4 | LGV6 | HGV7 | HGV8 | HGV9 | PLB | PV4 | PV5 | NFB6 | NFB7 | NFB8 | NFB9 | FBSD | FBDD | MC |
| 86 | San Hing Road (L086) - NB | 0000 - 0100 | 0.0244 | 0.4722 | 0.6579 | 0.6664 | 0.2895 | 0.4205 | 0.6400 | 0.6392 | 0.2674 | 0.5306 | 0.3476 | 0.4182 | 0.4910 | 0.7312 | 0.7448 | 0.5006 | 0.8581 | 0.1831 |
| | | 0100 - 0200 | 0.0244 | 0.4722 | 0.6579 | 0.6664 | 0.2895 | 0.4205 | 0.6400 | 0.6392 | 0.2674 | 0.5306 | 0.3476 | 0.4182 | 0.4910 | 0.7312 | 0.7448 | 0.5006 | 0.8581 | 0.1831 |
| | | 0200 - 0300 | 0.0244 | 0.4722 | 0.6579 | 0.6664 | 0.2895 | 0.4205 | 0.6400 | 0.6392 | 0.2674 | 0.5306 | 0.3476 | 0.4182 | 0.4910 | 0.7312 | 0.7448 | 0.5006 | 0.8581 | 0.1831 |
| | | 0300 - 0400 | 0.0244 | 0.4722 | 0.6579 | 0.6664 | 0.2895 | 0.4205 | 0.6400 | 0.6392 | 0.2674 | 0.5306 | 0.3476 | 0.4182 | 0.4910 | 0.7312 | 0.7448 | 0.5006 | 0.8581 | 0.1831 |
| | | 0400 - 0500 | 0.0244 | 0.4722 | 0.6579 | 0.6664 | 0.2895 | 0.4205 | 0.6400 | 0.6392 | 0.2674 | 0.5306 | 0.3476 | 0.4182 | 0.4910 | 0.7312 | 0.7448 | 0.5006 | 0.8581 | 0.1831 |
| | | 0500 - 0600 | 0.0244 | 0.4722 | 0.6579 | 0.6664 | 0.2895 | 0.4205 | 0.6400 | 0.6392 | 0.2674 | 0.5306 | 0.3476 | 0.4182 | 0.4910 | 0.7312 | 0.7448 | 0.5006 | 0.8581 | 0.1831 |
| | | 0600 - 0700 | 0.0244 | 0.4722 | 0.6579 | 0.6664 | 0.2895 | 0.4205 | 0.6400 | 0.6392 | 0.2674 | 0.5306 | 0.3476 | 0.4182 | 0.4910 | 0.7312 | 0.7448 | 0.5006 | 0.8581 | 0.1831 |
| | | 0700 - 0800 | 0.0244 | 0.4722 | 0.6579 | 0.6664 | 0.2895 | 0.4205 | 0.6400 | 0.6392 | 0.2674 | 0.5306 | 0.3476 | 0.4182 | 0.4910 | 0.7312 | 0.7448 | 0.5006 | 0.8581 | 0.1831 |
| | | 0800 - 0900 | 0.0244 | 0.4722 | 0.6579 | 0.6664 | 0.2895 | 0.4205 | 0.6400 | 0.6392 | 0.2674 | 0.5306 | 0.3476 | 0.4182 | 0.4910 | 0.7312 | 0.7448 | 0.5006 | 0.8581 | 0.1831 |
| | | 0900 - 1000 | 0.0244 | 0.4722 | 0.6579 | 0.6664 | 0.2895 | 0.4205 | 0.6400 | 0.6392 | 0.2674 | 0.5306 | 0.3476 | 0.4182 | 0.4910 | 0.7312 | 0.7448 | 0.5006 | 0.8581 | 0.1831 |
| | | 1000 - 1100 | 0.0244 | 0.4722 | 0.6579 | 0.6664 | 0.2895 | 0.4205 | 0.6400 | 0.6392 | 0.2674 | 0.5306 | 0.3476 | 0.4182 | 0.4910 | 0.7312 | 0.7448 | 0.5006 | 0.8581 | 0.1831 |
| | | 1100 - 1200 | 0.0244 | 0.4722 | 0.6579 | 0.6664 | 0.2895 | 0.4205 | 0.6400 | 0.6392 | 0.2674 | 0.5306 | 0.3476 | 0.4182 | 0.4910 | 0.7312 | 0.7448 | 0.5006 | 0.8581 | 0.1831 |
| | | 1200 - 1300 | 0.0244 | 0.4722 | 0.6579 | 0.6664 | 0.2895 | 0.4205 | 0.6400 | 0.6392 | 0.2674 | 0.5306 | 0.3476 | 0.4182 | 0.4910 | 0.7312 | 0.7448 | 0.5006 | 0.8581 | 0.1831 |
| | | 1300 - 1400 | 0.0244 | 0.4722 | 0.6579 | 0.6664 | 0.2895 | 0.4205 | 0.6400 | 0.6392 | 0.2674 | 0.5306 | 0.3476 | 0.4182 | 0.4910 | 0.7312 | 0.7448 | 0.5006 | 0.8581 | 0.1831 |
| | | 1400 - 1500 | 0.0244 | 0.4722 | 0.6579 | 0.6664 | 0.2895 | 0.4205 | 0.6400 | 0.6392 | 0.2674 | 0.5306 | 0.3476 | 0.4182 | 0.4910 | 0.7312 | 0.7448 | 0.5006 | 0.8581 | 0.1831 |
| | | 1500 - 1600 | 0.0244 | 0.4722 | 0.6579 | 0.6664 | 0.2895 | 0.4205 | 0.6400 | 0.6392 | 0.2674 | 0.5306 | 0.3476 | 0.4182 | 0.4910 | 0.7312 | 0.7448 | 0.5006 | 0.8581 | 0.1831 |
| | | 1600 - 1700 | 0.0244 | 0.4722 | 0.6579 | 0.6664 | 0.2895 | 0.4205 | 0.6400 | 0.6392 | 0.2674 | 0.5306 | 0.3476 | 0.4182 | 0.4910 | 0.7312 | 0.7448 | 0.5006 | 0.8581 | 0.1831 |
| | | 1700 - 1800 | 0.0244 | 0.4722 | 0.6579 | 0.6664 | 0.2895 | 0.4205 | 0.6400 | 0.6392 | 0.2674 | 0.5306 | 0.3476 | 0.4182 | 0.4910 | 0.7312 | 0.7448 | 0.5006 | 0.8581 | 0.1831 |
| | | 1800 - 1900 | 0.0244 | 0.4722 | 0.6579 | 0.6664 | 0.2895 | 0.4205 | 0.6400 | 0.6392 | 0.2674 | 0.5306 | 0.3476 | 0.4182 | 0.4910 | 0.7312 | 0.7448 | 0.5006 | 0.8581 | 0.1831 |
| | | 1900 - 2000 | 0.0244 | 0.4722 | 0.6579 | 0.6664 | 0.2895 | 0.4205 | 0.6400 | 0.6392 | 0.2674 | 0.5306 | 0.3476 | 0.4182 | 0.4910 | 0.7312 | 0.7448 | 0.5006 | 0.8581 | 0.1831 |
| | | 2000 - 2100 | 0.0244 | 0.4722 | 0.6579 | 0.6664 | 0.2895 | 0.4205 | 0.6400 | 0.6392 | 0.2674 | 0.5306 | 0.3476 | 0.4182 | 0.4910 | 0.7312 | 0.7448 | 0.5006 | 0.8581 | 0.1831 |
| | | 2100 - 2200 | 0.0244 | 0.4722 | 0.6579 | 0.6664 | 0.2895 | 0.4205 | 0.6400 | 0.6392 | 0.2674 | 0.5306 | 0.3476 | 0.4182 | 0.4910 | 0.7312 | 0.7448 | 0.5006 | 0.8581 | 0.1831 |
| | | 2200 - 2300 | 0.0244 | 0.4722 | 0.6579 | 0.6664 | 0.2895 | 0.4205 | 0.6400 | 0.6392 | 0.2674 | 0.5306 | 0.3476 | 0.4182 | 0.4910 | 0.7312 | 0.7448 | 0.5006 | 0.8581 | 0.1831 |
| | | 2300 - 0000 | 0.0244 | 0.4722 | 0.6579 | 0.6664 | 0.2895 | 0.4205 | 0.6400 | 0.6392 | 0.2674 | 0.5306 | 0.3476 | 0.4182 | 0.4910 | 0.7312 | 0.7448 | 0.5006 | 0.8581 | 0.1831 |
| 87 | San Hing Road (L087) - SB | 0000 - 0100 | 0.0244 | 0.4722 | 0.6579 | 0.6664 | 0.2895 | 0.4205 | 0.6400 | 0.6392 | 0.2674 | 0.5306 | 0.3476 | 0.4182 | 0.4910 | 0.7312 | 0.7448 | 0.5006 | 0.8581 | 0.1831 |
| | | 0100 - 0200 | 0.0244 | 0.4722 | 0.6579 | 0.6664 | 0.2895 | 0.4205 | 0.6400 | 0.6392 | 0.2674 | 0.5306 | 0.3476 | 0.4182 | 0.4910 | 0.7312 | 0.7448 | 0.5006 | 0.8581 | 0.1831 |
| | | 0200 - 0300 | 0.0244 | 0.4722 | 0.6579 | 0.6664 | 0.2895 | 0.4205 | 0.6400 | 0.6392 | 0.2674 | 0.5306 | 0.3476 | 0.4182 | 0.4910 | 0.7312 | 0.7448 | 0.5006 | 0.8581 | 0.1831 |
| | | 0300 - 0400 | 0.0244 | 0.4722 | 0.6579 | 0.6664 | 0.2895 | 0.4205 | 0.6400 | 0.6392 | 0.2674 | 0.5306 | 0.3476 | 0.4182 | 0.4910 | 0.7312 | 0.7448 | 0.5006 | 0.8581 | 0.1831 |
| | | 0400 - 0500 | 0.0244 | 0.4722 | 0.6579 | 0.6664 | 0.2895 | 0.4205 | 0.6400 | 0.6392 | 0.2674 | 0.5306 | 0.3476 | 0.4182 | 0.4910 | 0.7312 | 0.7448 | 0.5006 | 0.8581 | 0.1831 |
| | | 0500 - 0600 | 0.0244 | 0.4722 | 0.6579 | 0.6664 | 0.2895 | 0.4205 | 0.6400 | 0.6392 | 0.2674 | 0.5306 | 0.3476 | 0.4182 | 0.4910 | 0.7312 | 0.7448 | 0.5006 | 0.8581 | 0.1831 |
| | | 0600 - 0700 | 0.0244 | 0.4722 | 0.6579 | 0.6664 | 0.2895 | 0.4205 | 0.6400 | 0.6392 | 0.2674 | 0.5306 | 0.3476 | 0.4182 | 0.4910 | 0.7312 | 0.7448 | 0.5006 | 0.8581 | 0.1831 |
| | | 0700 - 0800 | 0.0244 | 0.4722 | 0.6579 | 0.6664 | 0.2895 | 0.4205 | 0.6400 | 0.6392 | 0.2674 | 0.5306 | 0.3476 | 0.4182 | 0.4910 | 0.7312 | 0.7448 | 0.5006 | 0.8581 | 0.1831 |
| | | 0800 - 0900 | 0.0244 | 0.4722 | 0.6579 | 0.6664 | 0.2895 | 0.4205 | 0.6400 | 0.6392 | 0.2674 | 0.5306 | 0.3476 | 0.4182 | 0.4910 | 0.7312 | 0.7448 | 0.5006 | 0.8581 | 0.1831 |
| | | 0900 - 1000 | 0.0244 | 0.4722 | 0.6579 | 0.6664 | 0.2895 | 0.4205 | 0.6400 | 0.6392 | 0.2674 | 0.5306 | 0.3476 | 0.4182 | 0.4910 | 0.7312 | 0.7448 | 0.5006 | 0.8581 | 0.1831 |
| | | 1000 - 1100 | 0.0244 | 0.4722 | 0.6579 | 0.6664 | 0.2895 | 0.4205 | 0.6400 | 0.6392 | 0.2674 | 0.5306 | 0.3476 | 0.4182 | 0.4910 | 0.7312 | 0.7448 | 0.5006 | 0.8581 | 0.1831 |
| | | 1100 - 1200 | 0.0244 | 0.4722 | 0.6579 | 0.6664 | 0.2895 | 0.4205 | 0.6400 | 0.6392 | 0.2674 | 0.5306 | 0.3476 | 0.4182 | 0.4910 | 0.7312 | 0.7448 | 0.5006 | 0.8581 | 0.1831 |
| | | 1200 - 1300 | 0.0244 | 0.4722 | 0.6579 | 0.6664 | 0.2895 | 0.4205 | 0.6400 | 0.6392 | 0.2674 | 0.5306 | 0.3476 | 0.4182 | 0.4910 | 0.7312 | 0.7448 | 0.5006 | 0.8581 | 0.1831 |
| | | 1300 - 1400 | 0.0244 | 0.4722 | 0.6579 | 0.6664 | 0.2895 | 0.4205 | 0.6400 | 0.6392 | 0.2674 | 0.5306 | 0.3476 | 0.4182 | 0.4910 | 0.7312 | 0.7448 | 0.5006 | 0.8581 | 0.1831 |
| | | 1400 - 1500 | 0.0244 | 0.4722 | 0.6579 | 0.6664 | 0.2895 | 0.4205 | 0.6400 | 0.6392 | 0.2674 | 0.5306 | 0.3476 | 0.4182 | 0.4910 | 0.7312 | 0.7448 | 0.5006 | 0.8581 | 0.1831 |
| | | 1500 - 1600 | 0.0244 | 0.4722 | 0.6579 | 0.6664 | 0.2895 | 0.4205 | 0.6400 | 0.6392 | 0.2674 | 0.5306 | 0.3476 | 0.4182 | 0.4910 | 0.7312 | 0.7448 | 0.5006 | 0.8581 | 0.1831 |
| | | 1600 - 1700 | 0.0244 | 0.4722 | 0.6579 | 0.6664 | 0.2895 | 0.4205 | 0.6400 | 0.6392 | 0.2674 | 0.5306 | 0.3476 | 0.4182 | 0.4910 | 0.7312 | 0.7448 | 0.5006 | 0.8581 | 0.1831 |
| | | 1700 - 1800 | 0.0244 | 0.4722 | 0.6579 | 0.6664 | 0.2895 | 0.4205 | 0.6400 | 0.6392 | 0.2674 | 0.5306 | 0.3476 | 0.4182 | 0.4910 | 0.7312 | 0.7448 | 0.5006 | 0.8581 | 0.1831 |
| | | 1800 - 1900 | 0.0244 | 0.4722 | 0.6579 | 0.6664 | 0.2895 | 0.4205 | 0.6400 | 0.6392 | 0.2674 | 0.5306 | 0.3476 | 0.4182 | 0.4910 | 0.7312 | 0.7448 | 0.5006 | 0.8581 | 0.1831 |
| | | 1900 - 2000 | 0.0244 | 0.4722 | 0.6579 | 0.6664 | 0.2895 | 0.4205 | 0.6400 | 0.6392 | 0.2674 | 0.5306 | 0.3476 | 0.4182 | 0.4910 | 0.7312 | 0.7448 | 0.5006 | 0.8581 | 0.1831 |
| | | 2000 - 2100 | 0.0244 | 0.4722 | 0.6579 | 0.6664 | 0.2895 | 0.4205 | 0.6400 | 0.6392 | 0.2674 | 0.5306 | 0.3476 | 0.4182 | 0.4910 | 0.7312 | 0.7448 | 0.5006 | 0.8581 | 0.1831 |
| | | 2100 - 2200 | 0.0244 | 0.4722 | 0.6579 | 0.6664 | 0.2895 | 0.4205 | 0.6400 | 0.6392 | 0.2674 | 0.5306 | 0.3476 | 0.4182 | 0.4910 | 0.7312 | 0.7448 | 0.5006 | 0.8581 | 0.1831 |
| | | 2200 - 2300 | 0.0244 | 0.4722 | 0.6579 | 0.6664 | 0.2895 | 0.4205 | 0.6400 | 0.6392 | 0.2674 | 0.5306 | 0.3476 | 0.4182 | 0.4910 | 0.7312 | 0.7448 | 0.5006 | 0.8581 | 0.1831 |
| | | 2300 - 0000 | 0.0244 | 0.4722 | 0.6579 | 0.6664 | 0.2895 | 0.4205 | 0.6400 | 0.6392 | 0.2674 | 0.5306 | 0.3476 | 0.4182 | 0.4910 | 0.7312 | 0.7448 | 0.5006 | 0.8581 | 0.1831 |
| 88 | Road S1 (L088) - NB | 0000 - 0100 | 0.0244 | 0.4722 | 0.6579 | 0.6664 | 0.2895 | 0.4205 | 0.6400 | 0.6392 | 0.2674 | 0.5306 | 0.3476 | 0.4182 | 0.4910 | 0.7312 | 0.7448 | 0.5006 | 0.8581 | 0.1831 |
| | | 0100 - 0200 | 0.0244 | 0.4722 | 0.6579 | 0.6664 | 0.2895 | 0.4205 | 0.6400 | 0.6392 | 0.2674 | 0.5306 | 0.3476 | 0.4182 | 0.4910 | 0.7312 | 0.7448 | 0.5006 | 0.8581 | 0.1831 |
| | | 0200 - 0300 | 0.0244 | 0.4722 | 0.6579 | 0.6664 | 0.2895 | 0.4205 | 0.6400 | 0.6392 | 0.2674 | 0.5306 | 0.3476 | 0.4182 | 0.4910 | 0.7312 | 0.7448 | 0.5006 | 0.8581 | 0.1831 |
| | | 0300 - 0400 | 0.0244 | 0.4722 | 0.6579 | 0.6664 | 0.2895 | 0.4205 | 0.6400 | 0.6392 | 0.2674 | 0.5306 | 0.3476 | 0.4182 | 0.4910 | 0.7312 | 0.7448 | 0.5006 | 0.8581 | 0.1831 |
| | | 0400 - 0500 | 0.0244 | 0.4722 | 0.6579 | 0.6664 | 0.2895 | 0.4205 | 0.6400 | 0.6392 | 0.2674 | 0.5306 | 0.3476 | 0.4182 | 0.4910 | 0.7312 | 0.7448 | 0.5006 | 0.8581 | 0.1831 |
| | | 0500 - 0600 | 0.0244 | 0.4722 | 0.6579 | 0.6664 | 0.2895 | 0.4205 | 0.6400 | 0.6392 | 0.2674 | 0.5306 | 0.3476 | 0.4182 | 0.4910 | 0.7312 | 0.7448 | 0.5006 | 0.8581 | 0.1831 |
| | | 0600 - 0700 | 0.0244 | 0.4722 | 0.6579 | 0.6664 | 0.2895 | 0.4205 | 0.6400 | 0.6392 | 0.2674 | 0.5306 | 0.3476 | 0.4182 | 0.4910 | 0.7312 | 0.7448 | 0.5006 | 0.8581 | 0.1831 |
| | | 0700 - 0800 | 0.0244 | 0.4722 | 0.6579 | 0.6664 | 0.2895 | 0.4205 | 0.6400 | 0.6392 | 0.2674 | 0.5306 | 0.3476 | 0.4182 | 0.4910 | 0.7312 | 0.7448 | 0.5006 | 0.8581 | 0.1831 |
| | | 0800 - 0900 | 0.0244 | 0.4722 | 0.6579 | 0.6664 | 0.2895 | 0.4205 | 0.6400 | 0.6392 | 0.2674 | 0.5306 | 0.3476 | 0.4182 | 0.4910 | 0.7312 | 0.7448 | 0.5006 | 0.8581 | 0.1831 |
| | | 0900 - 1000 | 0.0244 | 0.4722 | 0.6579 | 0.6664 | 0.2895 | 0.4205 | 0.6400 | 0.6392 | 0.2674 | 0.5306 | 0.3476 | 0.4182 | 0.4910 | 0.7312 | 0.7448 | 0.5006 | 0.8581 | 0.1831 |
| | | 1000 - 1100 | 0.0244 | 0.4722 | 0.6579 | 0.6664 | 0.2895 | 0.4205 | 0.6400 | 0.6392 | 0.2674 | 0.5306 | 0.3476 | 0.4182 | 0.4910 | 0.7312 | 0.7448 | 0.5006 | 0.8581 | 0.1831 |
| | | 1100 - 1200 | 0.0244 | 0.4722 | 0.6579 | 0.6664 | 0.2895 | 0.4205 | 0.6400 | 0.6392 | 0.2674 | 0.5306 | 0.3476 | 0.4182 | 0.4910 | 0.7312 | 0.7448 | 0.5006 | 0.8581 | 0.1831 |
| | | 1200 - 1300 | 0.0244 | 0.4722 | 0.6579 | 0.6664 | 0.2895 | 0.4205 | 0.6400 | 0.6392 | 0.2674 | 0.5306 | 0.3476 | 0.4182 | 0.4910 | 0.7312 | 0.7448 | 0.5006 | 0.8581 | 0.1831 |
| | | 1300 - 1400 | 0.0244 | 0.4722 | 0.6579 | 0.6664 | 0.2895 | 0.4205 | 0.6400 | 0.6392 | 0.2674 | 0.5306 | 0.3476 | 0.4182 | 0.4910 | 0.7312 | 0.7448 | 0.5006 | 0.8581 | 0.1831 |
| | | 1400 - 1500 | 0.0244 | 0.4722 | 0.6579 | 0.6664 | 0.2895 | 0.4205 | 0.6400 | 0.6392 | 0.2674 | 0.5306 | 0.3476 | 0.4182 | 0.4910 | 0.7312 | 0.7448 | 0.5006 | 0.8581 | 0.1831 |
| | | 1500 - 1600 | 0.0244 | 0.4722 | 0.6579 | 0.6664 | 0.2895 | 0.4205 | 0.6400 | 0.6392 | 0.2674 | 0.5306 | 0.3476 | 0.4182 | 0.4910 | 0.7312 | 0.7448 | 0.5006 | 0.8581 | 0.1831 |
| | | 1600 - 1700 | 0.0244 | 0.4722 | 0.6579 | 0.6664 | 0.2895 | 0.4205 | 0.6400 | 0.6392 | 0.2674 | 0.5306 | 0.3476 | 0.4182 | 0.4910 | 0.7312 | 0.7448 | 0.5006 | 0.8581 | 0.1831 |
| | | 1700 - 1800 | 0.0244 | 0.4722 | 0.6579 | 0.6664 | 0.2895 | 0.4205 | 0.6400 | 0.6392 | 0.2674 | 0.5306 | 0.3476 | 0.4182 | 0.4910 | 0.7312 | 0.7448 | 0.5006 | 0.8581 | 0.1831 |
| | | 1800 - 1900 | 0.0244 | 0.4722 | 0.6579 | 0.6664 | 0.2895 | 0.4205 | 0.6400 | 0.6392 | 0.2674 | 0.5306 | 0.3476 | 0.4182 | 0.4910 | 0.7312 | 0.7448 | 0.5006 | 0.8581 | 0.1831 |
| | | 1900 - 2000 | 0.0244 | 0.4722 | 0.6579 | 0.6664 | 0.2895 | 0.4205 | 0.6400 | 0.6392 | 0.2674 | 0.5306 | 0.3476 | 0.4182 | 0.4910 | 0.7312 | 0.7448 | 0.5006 | 0.8581 | 0.1831 |
| | | 2000 - 2100 | 0.0244 | 0.4722 | 0.6579 | 0.6664 | 0.2895 | 0.4205 | 0.6400 | 0.6392 | 0.2674 | 0.5306 | 0.3476 | 0.4182 | 0.4910 | 0.7312 | 0.7448 | 0.5006 | 0.8581 | 0.1831 |
| | | 2100 - 2200 | 0.0244 | 0.4722 | 0.6579 | 0.6664 | 0.2895 | 0.4205 | 0.6400 | 0.6392 | 0.2674 | 0.5306 | 0.3476 | 0.4182 | 0.4910 | 0.7312 | 0.7448 | 0.5006 | 0.8581 | 0.1831 |
| | | 2200 - 2300 | 0.0244 | 0.4722 | 0.6579 | 0.6664 | 0.2895 | 0.4205 | 0.6400 | 0.6392 | 0.2674 | 0.5306 | 0.3476 | 0.4182 | 0.4910 | 0.7312 | 0.7448 | 0.5006 | 0.8581 | 0.1831 |
| | | 2300 - 0000 | 0.0244 | 0.4722 | 0.6579 | 0.6664 | 0.2895 | 0.4205 | 0.6400 | 0.6392 | 0.2674 | 0.5306 | 0.3476 | 0.4182 | 0.4910 | 0.7312 | 0.7448 | 0.5006 | 0.8581 | 0.1831 |
| 89 | Road S1 (L089) - SB | 0000 - 0100 | 0.0244 | 0.4722 | 0.6579 | 0.6664 | 0.2895 | 0.4205 | 0.6400 | 0.6392 | 0.2674 | 0.5306 | 0.3476 | 0.4182 | 0.4910 | 0.7312 | 0.7448 | 0.5006 | 0.8581 | 0.1831 |
| | | 0100 - 0200 | 0.0244 | 0.4722 | 0.6579 | 0.6664 | 0.2895 | 0.4205 | 0.6400 | 0.6392 | 0.2674 | 0.5306 | 0.3476 | 0.4182 | 0.4910 | 0.7312 | 0.7448 | 0.5006 | 0.8581 | 0.1831 |
| | | 0200 - 0300 | 0.0244 | 0.4722 | 0.6579 | 0.6664 | 0.2895 | 0.4205 | 0.6400 | 0.6392 | 0.2674 | 0.5306 | 0.3476 | 0.4182 | 0.4910 | 0.7312 | 0.7448 | 0.5006 | 0.8581 | 0.1831 |
| | | 0300 - 0400 | 0.0244 | 0.4722 | 0.6579 | 0.6664 | 0.2895 | 0.4205 | 0.6400 | 0.6392 | 0.2674 | 0.5306 | 0.3476 | 0.4182 | 0.4910 | 0.7312 | 0.7448 | 0.5006 | 0.8581 | 0.1831 |
| | | 0400 - 0500 | 0.0244 | 0.4722 | 0.6579 | 0.6664 | 0.2895 | 0.4205 | 0.6400 | 0.6392 | 0.2674 | 0.5306 | 0.3476 | 0.4182 | 0.4910 | 0.7312 | 0.7448 | 0.5006 | 0.8581 | 0.1831 |
| | | 0500 - 0600 | 0.0244 | 0.4722 | 0.6579 | 0.6664 | 0.2895 | 0.4205 | 0.6400 | 0.6392 | 0.2674 | 0.5306 | 0.3476 | 0.4182 | 0.4910 | 0.7312 | 0.7448 | 0.5006 | 0.8581 | 0.1831 |
| | | 0600 - 0700 | 0.0244 | 0.4722 | 0.6579 | 0.6664 | 0.2895 | 0.4205 | 0.6400 | 0.6392 | 0.2674 | 0.5306 | 0.3476 | 0.4182 | 0.4910 | 0.7312 | 0.7448 | 0.5006 | 0.8581 | 0.1831 |
| | | 0700 - 0800 | 0.0244 | 0.4722 | 0.6579 | 0.6664 | 0.2895 | 0.4205 | 0.6400 | 0.6392 | 0.2674 | 0.5306 | 0.3476 | 0.4182 | 0.4910 | 0.7312 | 0.7448 | 0.5006 | 0.8581 | 0.1831 |
| | | 0800 - 0900 | 0.0244 | 0.4722 | 0.6579 | 0.6664 | 0.2895 | 0.4205 | 0.6400 | 0.6392 | 0.2674 | 0.5306 | 0.3476 | 0.4182 | 0.4910 | 0.7312 | 0.7448 | 0.5006 | 0.8581 | 0.1831 |
| | | 0900 - 1000 | 0.0244 | 0.4722 | 0.6579 | 0.6664 | 0.2895 | 0.4205 | 0.6400 | 0.6392 | 0.2674 | 0.5306 | 0.3476 | 0.4182 | 0.4910 | 0.7312 | 0.7448 | 0.5006 | 0.8581 | 0.1831 |
| | | 1000 - 1100 | 0.0244 | 0.4722 | 0.6579 | 0.6664 | 0.2895 | 0.4205 | 0.6400 | 0.6392 | 0.2674 | 0.5306 | 0.3476 | 0.4182 | 0.4910 | 0.7312 | 0.7448 | 0.5006 | 0.8581 | 0.1831 |
| | | 1100 - 1200 | 0.0244 | 0.4722 | 0.6579 | 0.6664 | 0.2895 | 0.4205 | 0.6400 | 0.6392 | 0.2674 | 0.5306 | 0.3476 | 0.4182 | 0.4910 | 0.7312 | 0.7448 | 0.5006 | 0.8581 | 0.1831 |
| | | 1200 - 1300 | 0.0244 | 0.4722 | 0.6579 | 0.6664 | 0.2895 | 0.4205 | 0.6400 | 0.6392 | 0.2674 | 0.5306 | 0.3476 | 0.4182 | 0.4910 | 0.7312 | 0.7448 | 0.5006 | 0.8581 | 0.1831 |
| | | 1300 - 1400 | 0.0244 | 0.4722 | 0.6579 | 0.6664 | 0.2895 | 0.4205 | 0.6400 | 0.6392 | 0.2674 | 0.5306 | 0.3476 | 0.4182 | 0.4910 | 0.7312 | 0.7448 | 0.5006 | 0.8581 | 0.1831 |
| | | 1400 - 1500 | 0.0244 | 0.4722 | 0.6579 | 0.6664 | 0.2895 | 0.4205 | 0.6400 | 0.6392 | 0.2674 | 0.5306 | 0.3476 | 0.4182 | 0.4910 | 0.7312 | 0.7448 | 0.5006 | 0.8581 | 0.1831 |
| | | 1500 - 1600 | 0.0244 | 0.4722 | 0.6579 | 0.6664 | 0.2895 | 0.4205 | 0.6400 | 0.6392 | 0.2674 | 0.5306 | 0.3476 | 0.4182 | 0.4910 | 0.7312 | 0.7448 | 0.5006 | 0.8581 | 0.1831 |
| | | 1600 - 1700 | 0.0244 | 0.4722 | 0.6579 | 0.6664 | 0.2895 | 0.4205 | 0.6400 | 0.6392 | 0.2674 | 0.5306 | 0.3476 | 0.4182 | 0.4910 | 0.7312 | 0.7448 | 0.5006 | 0.8581 | 0.1831 |
| | | 1700 - 1800 | 0.0244 | 0.4722 | 0.6579 | 0.6664 | 0.2895 | 0.4205 | 0.6400 | 0.6392 | 0.2674 | 0.5306 | 0.3476 | 0.4182 | 0.4910 | 0.7312 | 0.7448 | 0.5006 | 0.8581 | 0.1831 |
| | | 1800 - 1900 | 0.0244 | 0.4722 | 0.6579 | 0.6664 | 0.2895 | 0.4205 | 0.6400 | 0.6392 | 0.2674 | 0.5306 | 0.3476 | 0.4182 | 0.4910 | 0.7312 | 0.7448 | 0.5006 | 0.8581 | 0.1831 |
| | | 1900 - 2000 | 0.0244 | 0.4722 | 0.6579 | 0.6664 | 0.2895 | 0.4205 | 0.6400 | 0.6392 | 0.2674 | 0.5306 | 0.3476 | 0.4182 | 0.4910 | 0.7312 | 0.7448 | 0.5006 | 0.8581 | 0.1831 |
| | | 2000 - 2100 | 0.0244 | 0.4722 | 0.6579 | 0.6664 | 0.2895 | 0.4205 | 0.6400 | 0.6392 | 0.2674 | 0.5306 | 0.3476 | 0.4182 | 0.4910 | 0.7312 | 0.7448 | 0.5006 | 0.8581 | 0.1831 |
| | | 2100 - 2200 | 0.0244 | 0.4722 | 0.6579 | 0.6664 | 0.2895 | 0.4205 | 0.6400 | 0.6392 | 0.2674 | 0.5306 | 0.3476 | 0.4182 | 0.4910 | 0.7312 | 0.7448 | 0.5006 | 0.8581 | 0.1831 |
| | | 2200 - 2300 | 0.0244 | 0.4722 | 0.6579 | 0.6664 | 0.2895 | 0.4205 | 0.6400 | 0.6392 | 0.2674 | 0.5306 | 0.3476 | 0.4182 | 0.4910 | 0.7312 | 0.7448 | 0.5006 | 0.8581 | 0.1831 |
| | | 2300 - 0000 | 0.0244 | 0.4722 | 0.6579 | 0.6664 | 0.2895 | 0.4205 | 0.6400 | 0.6392 | 0.2674 | 0.5306 | 0.3476 | 0.4182 | 0.4910 | 0.7312 | 0.7448 | 0.5006 | 0.8581 | 0.1831 |
| 90 | San Hing Road (L090) - WB | 0000 - 0100 | 0.0244 | 0.4722 | 0.6579 | 0.6664 | 0.2895 | 0.4205 | 0.6400 | 0.6392 | 0.2674 | 0.5306 | 0.3476 | 0.4182 | 0.4910 | 0.7312 | 0.7448 | 0.5006 | 0.8581 | 0.1831 |
| | | 0100 - 0200 | 0.0244 | 0.4722 | 0.6579 | 0.6664 | 0.2895 | 0.4205 | 0.6400 | 0.6392 | 0.2674 | 0.5306 | 0.3476 | 0.4182 | 0.4910 | 0.7312 | 0.7448 | 0.5006 | 0.8581 | 0.1831 |
| | | 0200 - 0300 | 0.0244 | 0.4722 | 0.6579 | 0.6664 | 0.2895 | 0.4205 | 0.6400 | 0.6392 | 0.2674 | 0.5306 | 0.3476 | 0.4182 | 0.4910 | 0.7312 | 0.7448 | 0.5006 | 0.8581 | 0.1831 |
| | | 0300 - 0400 | 0.0244 | 0.4722 | 0.6579 | 0.6664 | 0.2895 | 0.4205 | 0.6400 | 0.6392 | 0.2674 | 0.5306 | 0.3476 | 0.4182 | 0.4910 | 0.7312 | 0.7448 | 0.5006 | 0.8581 | 0.1831 |
| | | 0400 - 0500 | 0.0244 | 0.4722 | 0.6579 | 0.6664 | 0.2895 | 0.4205 | 0.6400 | 0.6392 | 0.2674 | 0.5306 | 0.3476 | 0.4182 | 0.4910 | 0.7312 | 0.7448 | 0.5006 | 0.8581 | 0.1831 |
| | | 0500 - 0600 | 0.0244 | 0.4722 | 0.6579 | 0.6664 | 0.2895 | 0.4205 | 0.6400 | 0.6392 | 0.2674 | 0.5306 | 0.3476 | 0.4182 | 0.4910 | 0.7312 | 0.7448 | 0.5006 | 0.8581 | 0.1831 |
| | | 0600 - 0700 | 0.0244 | 0.4722 | 0.6579 | 0.6664 | 0.2895 | 0.4205 | 0.6400 | 0.6392 | 0.2674 | 0.5306 | 0.3476 | 0.4182 | 0.4910 | 0.7312 | 0.7448 | 0.5006 | 0.8581 | 0.1831 |
| | | 0700 - 0800 | 0.0244 | 0.4722 | 0.6579 | 0.6664 | 0.2895 | 0.4205 | 0.6400 | 0.6392 | 0.2674 | 0.5306 | 0.3476 | 0.4182 | 0.4910 | 0.7312 | 0.7448 | 0.5006 | 0.8581 | 0.1831 |
| | | 0800 - 0900 | 0.0244 | 0.4722 | 0.6579 | 0.6664 | 0.2895 | 0.4205 | 0.6400 | 0.6392 | 0.2674 | 0.5306 | 0.3476 | 0.4182 | 0.4910 | 0.7312 | 0.7448 | 0.5006 | 0.8581 | 0.1831 |
| | | 0900 - 1000 | 0.0244 | 0.4722 | 0.6579 | 0.6664 | 0.2895 | 0.4205 | 0.6400 | 0.6392 | 0.2674 | 0.5306 | 0.3476 | 0.4182 | 0.4910 | 0.7312 | 0.7448 | 0.5006 | 0.8581 | 0.1831 |
| | | 1000 - 1100 | 0.0244 | 0.4722 | 0.6579 | 0.6664 | 0.2895 | 0.4205 | 0.6400 | 0.6392 | 0.2674 | 0.5306 | 0.3476 | 0.4182 | 0.4910 | 0.7312 | 0.7448 | 0.5006 | 0.8581 | 0.1831 |
| | | 1100 - 1200 | 0.0244 | 0.4722 | 0.6579 | 0.6664 | 0.2895 | 0.4205 | 0.6400 | 0.6392 | 0.2674 | 0.5306 | 0.3476 | 0.4182 | 0.4910 | 0.7312 | 0.7448 | 0.5006 | 0.8581 | 0.1831 |
| | | 1200 - 1300 | 0.0244 | 0.4722 | 0.6579 | 0.6664 | 0.2895 | 0.4205 | 0.6400 | 0.6392 | 0.2674 | 0.5306 | 0.3476 | 0.4182 | 0.4910 | 0.7312 | 0.7448 | 0.5006 | 0.8581 | 0.1831 |
| | | 1300 - 1400 | 0.0244 | 0.4722 | 0.6579 | 0.6664 | 0.2895 | 0.4205 | 0.6400 | 0.6392 | 0.2674 | 0.5306 | 0.3476 | 0.4182 | 0.4910 | 0.7312 | 0.7448 | 0.5006 | 0.8581 | 0.1831 |
| | | 1400 - 1500 | 0.0244 | 0.4722 | 0.6579 | 0.6664 | 0.2895 | 0.4205 | 0.6400 | 0.6392 | 0.2674 | 0.5306 | 0.3476 | 0.4182 | 0.4910 | 0.7312 | 0.7448 | 0.5006 | 0.8581 | 0.1831 |
| | | 1500 - 1600 | 0.0244 | 0.4722 | 0.6579 | 0.6664 | 0.2895 | 0.4205 | 0.6400 | 0.6392 | 0.2674 | 0.5306 | 0.3476 | 0.4182 | 0.4910 | 0.7312 | 0.7448 | 0.5006 | 0.8581 | 0.1831 |
| | | 1600 - 1700 | 0.0244 | 0.4722 | 0.6579 | 0.6664 | 0.2895 | 0.4205 | 0.6400 | 0.6392 | 0.2674 | 0.5306 | 0.3476 | 0.4182 | 0.4910 | 0.7312 | 0.7448 | 0.5006 | 0.8581 | 0.1831 |
| | | 1700 - 1800 | 0.0244 | 0.4722 | 0.6579 | 0.6664 | 0.2895 | 0.4205 | 0.6400 | 0.6392 | 0.2674 | 0.5306 | 0.3476 | 0.4182 | 0.4910 | 0.7312 | 0.7448 | 0.5006 | 0.8581 | 0.1831 |
| | | 1800 - 1900 | 0.0244 | 0.4722 | 0.6579 | 0.6664 | 0.2895 | 0.4205 | 0.6400 | 0.6392 | 0.2674 | 0.5306 | 0.3476 | 0.4182 | 0.4910 | 0.7312 | 0.7448 | 0.5006 | 0.8581 | 0.1831 |
| | | 1900 - 2000 | 0.0244 | 0.4722 | 0.6579 | 0.6664 | 0.2895 | 0.4205 | 0.6400 | 0.6392 | 0.2674 | 0.5306 | 0.3476 | 0.4182 | 0.4910 | 0.7312 | 0.7448 | 0.5006 | 0.8581 | 0.1831 |
| | | 2000 - 2100 | 0.0244 | 0.4722 | 0.6579 | 0.6664 | 0.2895 | 0.4205 | 0.6400 | 0.6392 | 0.2674 | 0.5306 | 0.3476 | 0.4182 | 0.4910 | 0.7312 | 0.7448 | 0.5006 | 0.8581 | 0.1831 |
| | | 2100 - 2200 | 0.0244 | 0.4722 | 0.6579 | 0.6664 | 0.2895 | 0.4205 | 0.6400 | 0.6392 | 0.2674 | 0.5306 | 0.3476 | 0.4182 | 0.4910 | 0.7312 | 0.7448 | 0.5006 | 0.8581 | 0.1831 |
| | | 2200 - 2300 | 0.0244 | 0.4722 | 0.6579 | 0.6664 | 0.2895 | 0.4205 | 0.6400 | 0.6392 | 0.2674 | 0.5306 | 0.3476 | 0.4182 | 0.4910 | 0.7312 | 0.7448 | 0.5006 | 0.8581 | 0.1831 |
| | | 2300 - 0000 | 0.0244 | 0.4722 | 0.6579 | 0.6664 | 0.2895 | 0.4205 | 0.6400 | 0.6392 | 0.2674 | 0.5306 | 0.3476 | 0.4182 | 0.4910 | 0.7312 | 0.7448 | 0.5006 | 0.8581 | 0.1831 |

### EMFAC Year 2045 x Traffic Data Year 2045

| Road No. | Road Section | Time | NO Emission | | | | | | | | | | | | | | | | | |
|---|---|---|---|---|---|---|---|---|---|---|---|---|---|---|---|---|---|---|---|---|
| | | | PC | Taxi | LGV3 | LGV4 | LGV6 | HGV7 | HGV8 | HGV9 | PLB | PV4 | PV5 | NFB6 | NFB7 | NFB8 | NFB9 | FBSD | FBDD | MC |
| 91 | San Hing Road (L091) - EB | 0000 - 0100 | 0.0244 | 0.4722 | 0.6579 | 0.6664 | 0.2895 | 0.4205 | 0.6400 | 0.6392 | 0.2674 | 0.5306 | 0.3476 | 0.4182 | 0.4910 | 0.7312 | 0.7448 | 0.5006 | 0.8581 | 0.1831 |
| | | 0100 - 0200 | 0.0244 | 0.4722 | 0.6579 | 0.6664 | 0.2895 | 0.4205 | 0.6400 | 0.6392 | 0.2674 | 0.5306 | 0.3476 | 0.4182 | 0.4910 | 0.7312 | 0.7448 | 0.5006 | 0.8581 | 0.1831 |
| | | 0200 - 0300 | 0.0244 | 0.4722 | 0.6579 | 0.6664 | 0.2895 | 0.4205 | 0.6400 | 0.6392 | 0.2674 | 0.5306 | 0.3476 | 0.4182 | 0.4910 | 0.7312 | 0.7448 | 0.5006 | 0.8581 | 0.1831 |
| | | 0300 - 0400 | 0.0244 | 0.4722 | 0.6579 | 0.6664 | 0.2895 | 0.4205 | 0.6400 | 0.6392 | 0.2674 | 0.5306 | 0.3476 | 0.4182 | 0.4910 | 0.7312 | 0.7448 | 0.5006 | 0.8581 | 0.1831 |
| | | 0400 - 0500 | 0.0244 | 0.4722 | 0.6579 | 0.6664 | 0.2895 | 0.4205 | 0.6400 | 0.6392 | 0.2674 | 0.5306 | 0.3476 | 0.4182 | 0.4910 | 0.7312 | 0.7448 | 0.5006 | 0.8581 | 0.1831 |
| | | 0500 - 0600 | 0.0244 | 0.4722 | 0.6579 | 0.6664 | 0.2895 | 0.4205 | 0.6400 | 0.6392 | 0.2674 | 0.5306 | 0.3476 | 0.4182 | 0.4910 | 0.7312 | 0.7448 | 0.5006 | 0.8581 | 0.1831 |
| | | 0600 - 0700 | 0.0244 | 0.4722 | 0.6579 | 0.6664 | 0.2895 | 0.4205 | 0.6400 | 0.6392 | 0.2674 | 0.5306 | 0.3476 | 0.4182 | 0.4910 | 0.7312 | 0.7448 | 0.5006 | 0.8581 | 0.1831 |
| | | 0700 - 0800 | 0.0244 | 0.4722 | 0.6579 | 0.6664 | 0.2895 | 0.4205 | 0.6400 | 0.6392 | 0.2674 | 0.5306 | 0.3476 | 0.4182 | 0.4910 | 0.7312 | 0.7448 | 0.5006 | 0.8581 | 0.1831 |
| | | 0800 - 0900 | 0.0244 | 0.4722 | 0.6579 | 0.6664 | 0.2895 | 0.4205 | 0.6400 | 0.6392 | 0.2674 | 0.5306 | 0.3476 | 0.4182 | 0.4910 | 0.7312 | 0.7448 | 0.5006 | 0.8581 | 0.1831 |
| | | 0900 - 1000 | 0.0244 | 0.4722 | 0.6579 | 0.6664 | 0.2895 | 0.4205 | 0.6400 | 0.6392 | 0.2674 | 0.5306 | 0.3476 | 0.4182 | 0.4910 | 0.7312 | 0.7448 | 0.5006 | 0.8581 | 0.1831 |
| | | 1000 - 1100 | 0.0244 | 0.4722 | 0.6579 | 0.6664 | 0.2895 | 0.4205 | 0.6400 | 0.6392 | 0.2674 | 0.5306 | 0.3476 | 0.4182 | 0.4910 | 0.7312 | 0.7448 | 0.5006 | 0.8581 | 0.1831 |
| | | 1100 - 1200 | 0.0244 | 0.4722 | 0.6579 | 0.6664 | 0.2895 | 0.4205 | 0.6400 | 0.6392 | 0.2674 | 0.5306 | 0.3476 | 0.4182 | 0.4910 | 0.7312 | 0.7448 | 0.5006 | 0.8581 | 0.1831 |
| | | 1200 - 1300 | 0.0244 | 0.4722 | 0.6579 | 0.6664 | 0.2895 | 0.4205 | 0.6400 | 0.6392 | 0.2674 | 0.5306 | 0.3476 | 0.4182 | 0.4910 | 0.7312 | 0.7448 | 0.5006 | 0.8581 | 0.1831 |
| | | 1300 - 1400 | 0.0244 | 0.4722 | 0.6579 | 0.6664 | 0.2895 | 0.4205 | 0.6400 | 0.6392 | 0.2674 | 0.5306 | 0.3476 | 0.4182 | 0.4910 | 0.7312 | 0.7448 | 0.5006 | 0.8581 | 0.1831 |
| | | 1400 - 1500 | 0.0244 | 0.4722 | 0.6579 | 0.6664 | 0.2895 | 0.4205 | 0.6400 | 0.6392 | 0.2674 | 0.5306 | 0.3476 | 0.4182 | 0.4910 | 0.7312 | 0.7448 | 0.5006 | 0.8581 | 0.1831 |
| | | 1500 - 1600 | 0.0244 | 0.4722 | 0.6579 | 0.6664 | 0.2895 | 0.4205 | 0.6400 | 0.6392 | 0.2674 | 0.5306 | 0.3476 | 0.4182 | 0.4910 | 0.7312 | 0.7448 | 0.5006 | 0.8581 | 0.1831 |
| | | 1600 - 1700 | 0.0244 | 0.4722 | 0.6579 | 0.6664 | 0.2895 | 0.4205 | 0.6400 | 0.6392 | 0.2674 | 0.5306 | 0.3476 | 0.4182 | 0.4910 | 0.7312 | 0.7448 | 0.5006 | 0.8581 | 0.1831 |
| | | 1700 - 1800 | 0.0244 | 0.4722 | 0.6579 | 0.6664 | 0.2895 | 0.4205 | 0.6400 | 0.6392 | 0.2674 | 0.5306 | 0.3476 | 0.4182 | 0.4910 | 0.7312 | 0.7448 | 0.5006 | 0.8581 | 0.1831 |
| | | 1800 - 1900 | 0.0244 | 0.4722 | 0.6579 | 0.6664 | 0.2895 | 0.4205 | 0.6400 | 0.6392 | 0.2674 | 0.5306 | 0.3476 | 0.4182 | 0.4910 | 0.7312 | 0.7448 | 0.5006 | 0.8581 | 0.1831 |
| | | 1900 - 2000 | 0.0244 | 0.4722 | 0.6579 | 0.6664 | 0.2895 | 0.4205 | 0.6400 | 0.6392 | 0.2674 | 0.5306 | 0.3476 | 0.4182 | 0.4910 | 0.7312 | 0.7448 | 0.5006 | 0.8581 | 0.1831 |
| | | 2000 - 2100 | 0.0244 | 0.4722 | 0.6579 | 0.6664 | 0.2895 | 0.4205 | 0.6400 | 0.6392 | 0.2674 | 0.5306 | 0.3476 | 0.4182 | 0.4910 | 0.7312 | 0.7448 | 0.5006 | 0.8581 | 0.1831 |
| | | 2100 - 2200 | 0.0244 | 0.4722 | 0.6579 | 0.6664 | 0.2895 | 0.4205 | 0.6400 | 0.6392 | 0.2674 | 0.5306 | 0.3476 | 0.4182 | 0.4910 | 0.7312 | 0.7448 | 0.5006 | 0.8581 | 0.1831 |
| | | 2200 - 2300 | 0.0244 | 0.4722 | 0.6579 | 0.6664 | 0.2895 | 0.4205 | 0.6400 | 0.6392 | 0.2674 | 0.5306 | 0.3476 | 0.4182 | 0.4910 | 0.7312 | 0.7448 | 0.5006 | 0.8581 | 0.1831 |
| | | 2300 - 0000 | 0.0244 | 0.4722 | 0.6579 | 0.6664 | 0.2895 | 0.4205 | 0.6400 | 0.6392 | 0.2674 | 0.5306 | 0.3476 | 0.4182 | 0.4910 | 0.7312 | 0.7448 | 0.5006 | 0.8581 | 0.1831 |
| 92 | Ng Lau Road (L092) - WB | 0000 - 0100 | 0.0244 | 0.4722 | 0.6579 | 0.6664 | 0.2895 | 0.4205 | 0.6400 | 0.6392 | 0.2674 | 0.5306 | 0.3476 | 0.4182 | 0.4910 | 0.7312 | 0.7448 | 0.5006 | 0.8581 | 0.1831 |
| | | 0100 - 0200 | 0.0244 | 0.4722 | 0.6579 | 0.6664 | 0.2895 | 0.4205 | 0.6400 | 0.6392 | 0.2674 | 0.5306 | 0.3476 | 0.4182 | 0.4910 | 0.7312 | 0.7448 | 0.5006 | 0.8581 | 0.1831 |
| | | 0200 - 0300 | 0.0244 | 0.4722 | 0.6579 | 0.6664 | 0.2895 | 0.4205 | 0.6400 | 0.6392 | 0.2674 | 0.5306 | 0.3476 | 0.4182 | 0.4910 | 0.7312 | 0.7448 | 0.5006 | 0.8581 | 0.1831 |
| | | 0300 - 0400 | 0.0244 | 0.4722 | 0.6579 | 0.6664 | 0.2895 | 0.4205 | 0.6400 | 0.6392 | 0.2674 | 0.5306 | 0.3476 | 0.4182 | 0.4910 | 0.7312 | 0.7448 | 0.5006 | 0.8581 | 0.1831 |
| | | 0400 - 0500 | 0.0244 | 0.4722 | 0.6579 | 0.6664 | 0.2895 | 0.4205 | 0.6400 | 0.6392 | 0.2674 | 0.5306 | 0.3476 | 0.4182 | 0.4910 | 0.7312 | 0.7448 | 0.5006 | 0.8581 | 0.1831 |
| | | 0500 - 0600 | 0.0244 | 0.4722 | 0.6579 | 0.6664 | 0.2895 | 0.4205 | 0.6400 | 0.6392 | 0.2674 | 0.5306 | 0.3476 | 0.4182 | 0.4910 | 0.7312 | 0.7448 | 0.5006 | 0.8581 | 0.1831 |
| | | 0600 - 0700 | 0.0256 | 0.5044 | 0.7492 | 0.7590 | 0.3298 | 0.4789 | 0.7471 | 0.7460 | 0.2863 | 0.6042 | 0.3720 | 0.4480 | 0.5593 | 0.8537 | 0.8695 | 0.5845 | 0.9463 | 0.1899 |
| | | 0700 - 0800 | 0.0265 | 0.5293 | 0.8158 | 0.8266 | 0.3591 | 0.5215 | 0.8342 | 0.8330 | 0.3010 | 0.6579 | 0.3909 | 0.4709 | 0.6091 | 0.9534 | 0.9711 | 0.6527 | 1.0198 | 0.1949 |
| | | 0800 - 0900 | 0.0265 | 0.5293 | 0.8158 | 0.8266 | 0.3591 | 0.5215 | 0.8342 | 0.8330 | 0.3010 | 0.6579 | 0.3909 | 0.4709 | 0.6091 | 0.9534 | 0.9711 | 0.6527 | 1.0198 | 0.1949 |
| | | 0900 - 1000 | 0.0256 | 0.5044 | 0.7492 | 0.7590 | 0.3298 | 0.4789 | 0.7471 | 0.7460 | 0.2863 | 0.6042 | 0.3720 | 0.4480 | 0.5593 | 0.8537 | 0.8695 | 0.5845 | 0.9463 | 0.1899 |
| | | 1000 - 1100 | 0.0265 | 0.5293 | 0.8158 | 0.8266 | 0.3591 | 0.5215 | 0.8342 | 0.8330 | 0.3010 | 0.6579 | 0.3909 | 0.4709 | 0.6091 | 0.9534 | 0.9711 | 0.6527 | 1.0198 | 0.1949 |
| | | 1100 - 1200 | 0.0265 | 0.5293 | 0.8158 | 0.8266 | 0.3591 | 0.5215 | 0.8342 | 0.8330 | 0.3010 | 0.6579 | 0.3909 | 0.4709 | 0.6091 | 0.9534 | 0.9711 | 0.6527 | 1.0198 | 0.1949 |
| | | 1200 - 1300 | 0.0265 | 0.5293 | 0.8158 | 0.8266 | 0.3591 | 0.5215 | 0.8342 | 0.8330 | 0.3010 | 0.6579 | 0.3909 | 0.4709 | 0.6091 | 0.9534 | 0.9711 | 0.6527 | 1.0198 | 0.1949 |
| | | 1300 - 1400 | 0.0265 | 0.5293 | 0.8158 | 0.8266 | 0.3591 | 0.5215 | 0.8342 | 0.8330 | 0.3010 | 0.6579 | 0.3909 | 0.4709 | 0.6091 | 0.9534 | 0.9711 | 0.6527 | 1.0198 | 0.1949 |
| | | 1400 - 1500 | 0.0265 | 0.5293 | 0.8158 | 0.8266 | 0.3591 | 0.5215 | 0.8342 | 0.8330 | 0.3010 | 0.6579 | 0.3909 | 0.4709 | 0.6091 | 0.9534 | 0.9711 | 0.6527 | 1.0198 | 0.1949 |
| | | 1500 - 1600 | 0.0265 | 0.5293 | 0.8158 | 0.8266 | 0.3591 | 0.5215 | 0.8342 | 0.8330 | 0.3010 | 0.6579 | 0.3909 | 0.4709 | 0.6091 | 0.9534 | 0.9711 | 0.6527 | 1.0198 | 0.1949 |
| | | 1600 - 1700 | 0.0289 | 0.6088 | 1.0094 | 1.0227 | 0.4444 | 0.6453 | 1.1361 | 1.1343 | 0.3479 | 0.8138 | 0.4514 | 0.5446 | 0.7538 | 1.2988 | 1.3230 | 0.8892 | 1.2926 | 0.2088 |
| | | 1700 - 1800 | 0.0289 | 0.6088 | 1.0094 | 1.0227 | 0.4444 | 0.6453 | 1.1361 | 1.1343 | 0.3479 | 0.8138 | 0.4514 | 0.5446 | 0.7538 | 1.2988 | 1.3230 | 0.8892 | 1.2926 | 0.2088 |
| | | 1800 - 1900 | 0.0289 | 0.6088 | 1.0094 | 1.0227 | 0.4444 | 0.6453 | 1.1361 | 1.1343 | 0.3479 | 0.8138 | 0.4514 | 0.5446 | 0.7538 | 1.2988 | 1.3230 | 0.8892 | 1.2926 | 0.2088 |
| | | 1900 - 2000 | 0.0265 | 0.5293 | 0.8158 | 0.8266 | 0.3591 | 0.5215 | 0.8342 | 0.8330 | 0.3010 | 0.6579 | 0.3909 | 0.4709 | 0.6091 | 0.9534 | 0.9711 | 0.6527 | 1.0198 | 0.1949 |
| | | 2000 - 2100 | 0.0265 | 0.5293 | 0.8158 | 0.8266 | 0.3591 | 0.5215 | 0.8342 | 0.8330 | 0.3010 | 0.6579 | 0.3909 | 0.4709 | 0.6091 | 0.9534 | 0.9711 | 0.6527 | 1.0198 | 0.1949 |
| | | 2100 - 2200 | 0.0265 | 0.5293 | 0.8158 | 0.8266 | 0.3591 | 0.5215 | 0.8342 | 0.8330 | 0.3010 | 0.6579 | 0.3909 | 0.4709 | 0.6091 | 0.9534 | 0.9711 | 0.6527 | 1.0198 | 0.1949 |
| | | 2200 - 2300 | 0.0256 | 0.5044 | 0.7492 | 0.7590 | 0.3298 | 0.4789 | 0.7471 | 0.7460 | 0.2863 | 0.6042 | 0.3720 | 0.4480 | 0.5593 | 0.8537 | 0.8695 | 0.5845 | 0.9463 | 0.1899 |
| | | 2300 - 0000 | 0.0256 | 0.5044 | 0.7492 | 0.7590 | 0.3298 | 0.4789 | 0.7471 | 0.7460 | 0.2863 | 0.6042 | 0.3720 | 0.4480 | 0.5593 | 0.8537 | 0.8695 | 0.5845 | 0.9463 | 0.1899 |
| 93 | Ng Lau Road (L093) - EB | 0000 - 0100 | 0.0244 | 0.4722 | 0.6579 | 0.6664 | 0.2895 | 0.4205 | 0.6400 | 0.6392 | 0.2674 | 0.5306 | 0.3476 | 0.4182 | 0.4910 | 0.7312 | 0.7448 | 0.5006 | 0.8581 | 0.1831 |
| | | 0100 - 0200 | 0.0244 | 0.4722 | 0.6579 | 0.6664 | 0.2895 | 0.4205 | 0.6400 | 0.6392 | 0.2674 | 0.5306 | 0.3476 | 0.4182 | 0.4910 | 0.7312 | 0.7448 | 0.5006 | 0.8581 | 0.1831 |
| | | 0200 - 0300 | 0.0244 | 0.4722 | 0.6579 | 0.6664 | 0.2895 | 0.4205 | 0.6400 | 0.6392 | 0.2674 | 0.5306 | 0.3476 | 0.4182 | 0.4910 | 0.7312 | 0.7448 | 0.5006 | 0.8581 | 0.1831 |
| | | 0300 - 0400 | 0.0244 | 0.4722 | 0.6579 | 0.6664 | 0.2895 | 0.4205 | 0.6400 | 0.6392 | 0.2674 | 0.5306 | 0.3476 | 0.4182 | 0.4910 | 0.7312 | 0.7448 | 0.5006 | 0.8581 | 0.1831 |
| | | 0400 - 0500 | 0.0244 | 0.4722 | 0.6579 | 0.6664 | 0.2895 | 0.4205 | 0.6400 | 0.6392 | 0.2674 | 0.5306 | 0.3476 | 0.4182 | 0.4910 | 0.7312 | 0.7448 | 0.5006 | 0.8581 | 0.1831 |
| | | 0500 - 0600 | 0.0244 | 0.4722 | 0.6579 | 0.6664 | 0.2895 | 0.4205 | 0.6400 | 0.6392 | 0.2674 | 0.5306 | 0.3476 | 0.4182 | 0.4910 | 0.7312 | 0.7448 | 0.5006 | 0.8581 | 0.1831 |
| | | 0600 - 0700 | 0.0256 | 0.5044 | 0.7492 | 0.7590 | 0.3298 | 0.4789 | 0.7471 | 0.7460 | 0.2863 | 0.6042 | 0.3720 | 0.4480 | 0.5593 | 0.8537 | 0.8695 | 0.5845 | 0.9463 | 0.1899 |
| | | 0700 - 0800 | 0.0279 | 0.5735 | 0.9267 | 0.9390 | 0.4080 | 0.5924 | 0.9975 | 0.9961 | 0.3270 | 0.7472 | 0.4245 | 0.5118 | 0.6920 | 1.1403 | 1.1615 | 0.7807 | 1.1631 | 0.2030 |
| | | 0800 - 0900 | 0.0279 | 0.5735 | 0.9267 | 0.9390 | 0.4080 | 0.5924 | 0.9975 | 0.9961 | 0.3270 | 0.7472 | 0.4245 | 0.5118 | 0.6920 | 1.1403 | 1.1615 | 0.7807 | 1.1631 | 0.2030 |
| | | 0900 - 1000 | 0.0265 | 0.5293 | 0.8158 | 0.8266 | 0.3591 | 0.5215 | 0.8342 | 0.8330 | 0.3010 | 0.6579 | 0.3909 | 0.4709 | 0.6091 | 0.9534 | 0.9711 | 0.6527 | 1.0198 | 0.1949 |
| | | 1000 - 1100 | 0.0265 | 0.5293 | 0.8158 | 0.8266 | 0.3591 | 0.5215 | 0.8342 | 0.8330 | 0.3010 | 0.6579 | 0.3909 | 0.4709 | 0.6091 | 0.9534 | 0.9711 | 0.6527 | 1.0198 | 0.1949 |
| | | 1100 - 1200 | 0.0265 | 0.5293 | 0.8158 | 0.8266 | 0.3591 | 0.5215 | 0.8342 | 0.8330 | 0.3010 | 0.6579 | 0.3909 | 0.4709 | 0.6091 | 0.9534 | 0.9711 | 0.6527 | 1.0198 | 0.1949 |
| | | 1200 - 1300 | 0.0265 | 0.5293 | 0.8158 | 0.8266 | 0.3591 | 0.5215 | 0.8342 | 0.8330 | 0.3010 | 0.6579 | 0.3909 | 0.4709 | 0.6091 | 0.9534 | 0.9711 | 0.6527 | 1.0198 | 0.1949 |
| | | 1300 - 1400 | 0.0265 | 0.5293 | 0.8158 | 0.8266 | 0.3591 | 0.5215 | 0.8342 | 0.8330 | 0.3010 | 0.6579 | 0.3909 | 0.4709 | 0.6091 | 0.9534 | 0.9711 | 0.6527 | 1.0198 | 0.1949 |
| | | 1400 - 1500 | 0.0265 | 0.5293 | 0.8158 | 0.8266 | 0.3591 | 0.5215 | 0.8342 | 0.8330 | 0.3010 | 0.6579 | 0.3909 | 0.4709 | 0.6091 | 0.9534 | 0.9711 | 0.6527 | 1.0198 | 0.1949 |
| | | 1500 - 1600 | 0.0265 | 0.5293 | 0.8158 | 0.8266 | 0.3591 | 0.5215 | 0.8342 | 0.8330 | 0.3010 | 0.6579 | 0.3909 | 0.4709 | 0.6091 | 0.9534 | 0.9711 | 0.6527 | 1.0198 | 0.1949 |
| | | 1600 - 1700 | 0.0279 | 0.5735 | 0.9267 | 0.9390 | 0.4080 | 0.5924 | 0.9975 | 0.9961 | 0.3270 | 0.7472 | 0.4245 | 0.5118 | 0.6920 | 1.1403 | 1.1615 | 0.7807 | 1.1631 | 0.2030 |
| | | 1700 - 1800 | 0.0279 | 0.5735 | 0.9267 | 0.9390 | 0.4080 | 0.5924 | 0.9975 | 0.9961 | 0.3270 | 0.7472 | 0.4245 | 0.5118 | 0.6920 | 1.1403 | 1.1615 | 0.7807 | 1.1631 | 0.2030 |
| | | 1800 - 1900 | 0.0279 | 0.5735 | 0.9267 | 0.9390 | 0.4080 | 0.5924 | 0.9975 | 0.9961 | 0.3270 | 0.7472 | 0.4245 | 0.5118 | 0.6920 | 1.1403 | 1.1615 | 0.7807 | 1.1631 | 0.2030 |
| | | 1900 - 2000 | 0.0265 | 0.5293 | 0.8158 | 0.8266 | 0.3591 | 0.5215 | 0.8342 | 0.8330 | 0.3010 | 0.6579 | 0.3909 | 0.4709 | 0.6091 | 0.9534 | 0.9711 | 0.6527 | 1.0198 | 0.1949 |
| | | 2000 - 2100 | 0.0265 | 0.5293 | 0.8158 | 0.8266 | 0.3591 | 0.5215 | 0.8342 | 0.8330 | 0.3010 | 0.6579 | 0.3909 | 0.4709 | 0.6091 | 0.9534 | 0.9711 | 0.6527 | 1.0198 | 0.1949 |
| | | 2100 - 2200 | 0.0265 | 0.5293 | 0.8158 | 0.8266 | 0.3591 | 0.5215 | 0.8342 | 0.8330 | 0.3010 | 0.6579 | 0.3909 | 0.4709 | 0.6091 | 0.9534 | 0.9711 | 0.6527 | 1.0198 | 0.1949 |
| | | 2200 - 2300 | 0.0256 | 0.5044 | 0.7492 | 0.7590 | 0.3298 | 0.4789 | 0.7471 | 0.7460 | 0.2863 | 0.6042 | 0.3720 | 0.4480 | 0.5593 | 0.8537 | 0.8695 | 0.5845 | 0.9463 | 0.1899 |
| | | 2300 - 0000 | 0.0256 | 0.5044 | 0.7492 | 0.7590 | 0.3298 | 0.4789 | 0.7471 | 0.7460 | 0.2863 | 0.6042 | 0.3720 | 0.4480 | 0.5593 | 0.8537 | 0.8695 | 0.5845 | 0.9463 | 0.1899 |
| 94 | Unnamed Road (L094) - NB | 0000 - 0100 | 0.0244 | 0.4722 | 0.6579 | 0.6664 | 0.2895 | 0.4205 | 0.6400 | 0.6392 | 0.2674 | 0.5306 | 0.3476 | 0.4182 | 0.4910 | 0.7312 | 0.7448 | 0.5006 | 0.8581 | 0.1831 |
| | | 0100 - 0200 | 0.0244 | 0.4722 | 0.6579 | 0.6664 | 0.2895 | 0.4205 | 0.6400 | 0.6392 | 0.2674 | 0.5306 | 0.3476 | 0.4182 | 0.4910 | 0.7312 | 0.7448 | 0.5006 | 0.8581 | 0.1831 |
| | | 0200 - 0300 | 0.0244 | 0.4722 | 0.6579 | 0.6664 | 0.2895 | 0.4205 | 0.6400 | 0.6392 | 0.2674 | 0.5306 | 0.3476 | 0.4182 | 0.4910 | 0.7312 | 0.7448 | 0.5006 | 0.8581 | 0.1831 |
| | | 0300 - 0400 | 0.0244 | 0.4722 | 0.6579 | 0.6664 | 0.2895 | 0.4205 | 0.6400 | 0.6392 | 0.2674 | 0.5306 | 0.3476 | 0.4182 | 0.4910 | 0.7312 | 0.7448 | 0.5006 | 0.8581 | 0.1831 |
| | | 0400 - 0500 | 0.0244 | 0.4722 | 0.6579 | 0.6664 | 0.2895 | 0.4205 | 0.6400 | 0.6392 | 0.2674 | 0.5306 | 0.3476 | 0.4182 | 0.4910 | 0.7312 | 0.7448 | 0.5006 | 0.8581 | 0.1831 |
| | | 0500 - 0600 | 0.0244 | 0.4722 | 0.6579 | 0.6664 | 0.2895 | 0.4205 | 0.6400 | 0.6392 | 0.2674 | 0.5306 | 0.3476 | 0.4182 | 0.4910 | 0.7312 | 0.7448 | 0.5006 | 0.8581 | 0.1831 |
| | | 0600 - 0700 | 0.0244 | 0.4722 | 0.6579 | 0.6664 | 0.2895 | 0.4205 | 0.6400 | 0.6392 | 0.2674 | 0.5306 | 0.3476 | 0.4182 | 0.4910 | 0.7312 | 0.7448 | 0.5006 | 0.8581 | 0.1831 |
| | | 0700 - 0800 | 0.0256 | 0.5044 | 0.7492 | 0.7590 | 0.3298 | 0.4789 | 0.7471 | 0.7460 | 0.2863 | 0.6042 | 0.3720 | 0.4480 | 0.5593 | 0.8537 | 0.8695 | 0.5845 | 0.9463 | 0.1899 |
| | | 0800 - 0900 | 0.0256 | 0.5044 | 0.7492 | 0.7590 | 0.3298 | 0.4789 | 0.7471 | 0.7460 | 0.2863 | 0.6042 | 0.3720 | 0.4480 | 0.5593 | 0.8537 | 0.8695 | 0.5845 | 0.9463 | 0.1899 |
| | | 0900 - 1000 | 0.0256 | 0.5044 | 0.7492 | 0.7590 | 0.3298 | 0.4789 | 0.7471 | 0.7460 | 0.2863 | 0.6042 | 0.3720 | 0.4480 | 0.5593 | 0.8537 | 0.8695 | 0.5845 | 0.9463 | 0.1899 |
| | | 1000 - 1100 | 0.0244 | 0.4722 | 0.6579 | 0.6664 | 0.2895 | 0.4205 | 0.6400 | 0.6392 | 0.2674 | 0.5306 | 0.3476 | 0.4182 | 0.4910 | 0.7312 | 0.7448 | 0.5006 | 0.8581 | 0.1831 |
| | | 1100 - 1200 | 0.0244 | 0.4722 | 0.6579 | 0.6664 | 0.2895 | 0.4205 | 0.6400 | 0.6392 | 0.2674 | 0.5306 | 0.3476 | 0.4182 | 0.4910 | 0.7312 | 0.7448 | 0.5006 | 0.8581 | 0.1831 |
| | | 1200 - 1300 | 0.0244 | 0.4722 | 0.6579 | 0.6664 | 0.2895 | 0.4205 | 0.6400 | 0.6392 | 0.2674 | 0.5306 | 0.3476 | 0.4182 | 0.4910 | 0.7312 | 0.7448 | 0.5006 | 0.8581 | 0.1831 |
| | | 1300 - 1400 | 0.0244 | 0.4722 | 0.6579 | 0.6664 | 0.2895 | 0.4205 | 0.6400 | 0.6392 | 0.2674 | 0.5306 | 0.3476 | 0.4182 | 0.4910 | 0.7312 | 0.7448 | 0.5006 | 0.8581 | 0.1831 |
| | | 1400 - 1500 | 0.0244 | 0.4722 | 0.6579 | 0.6664 | 0.2895 | 0.4205 | 0.6400 | 0.6392 | 0.2674 | 0.5306 | 0.3476 | 0.4182 | 0.4910 | 0.7312 | 0.7448 | 0.5006 | 0.8581 | 0.1831 |
| | | 1500 - 1600 | 0.0244 | 0.4722 | 0.6579 | 0.6664 | 0.2895 | 0.4205 | 0.6400 | 0.6392 | 0.2674 | 0.5306 | 0.3476 | 0.4182 | 0.4910 | 0.7312 | 0.7448 | 0.5006 | 0.8581 | 0.1831 |
| | | 1600 - 1700 | 0.0256 | 0.5044 | 0.7492 | 0.7590 | 0.3298 | 0.4789 | 0.7471 | 0.7460 | 0.2863 | 0.6042 | 0.3720 | 0.4480 | 0.5593 | 0.8537 | 0.8695 | 0.5845 | 0.9463 | 0.1899 |
| | | 1700 - 1800 | 0.0256 | 0.5044 | 0.7492 | 0.7590 | 0.3298 | 0.4789 | 0.7471 | 0.7460 | 0.2863 | 0.6042 | 0.3720 | 0.4480 | 0.5593 | 0.8537 | 0.8695 | 0.5845 | 0.9463 | 0.1899 |
| | | 1800 - 1900 | 0.0256 | 0.5044 | 0.7492 | 0.7590 | 0.3298 | 0.4789 | 0.7471 | 0.7460 | 0.2863 | 0.6042 | 0.3720 | 0.4480 | 0.5593 | 0.8537 | 0.8695 | 0.5845 | 0.9463 | 0.1899 |
| | | 1900 - 2000 | 0.0256 | 0.5044 | 0.7492 | 0.7590 | 0.3298 | 0.4789 | 0.7471 | 0.7460 | 0.2863 | 0.6042 | 0.3720 | 0.4480 | 0.5593 | 0.8537 | 0.8695 | 0.5845 | 0.9463 | 0.1899 |
| | | 2000 - 2100 | 0.0244 | 0.4722 | 0.6579 | 0.6664 | 0.2895 | 0.4205 | 0.6400 | 0.6392 | 0.2674 | 0.5306 | 0.3476 | 0.4182 | 0.4910 | 0.7312 | 0.7448 | 0.5006 | 0.8581 | 0.1831 |
| | | 2100 - 2200 | 0.0256 | 0.5044 | 0.7492 | 0.7590 | 0.3298 | 0.4789 | 0.7471 | 0.7460 | 0.2863 | 0.6042 | 0.3720 | 0.4480 | 0.5593 | 0.8537 | 0.8695 | 0.5845 | 0.9463 | 0.1899 |
| | | 2200 - 2300 | 0.0244 | 0.4722 | 0.6579 | 0.6664 | 0.2895 | 0.4205 | 0.6400 | 0.6392 | 0.2674 | 0.5306 | 0.3476 | 0.4182 | 0.4910 | 0.7312 | 0.7448 | 0.5006 | 0.8581 | 0.1831 |
| | | 2300 - 0000 | 0.0244 | 0.4722 | 0.6579 | 0.6664 | 0.2895 | 0.4205 | 0.6400 | 0.6392 | 0.2674 | 0.5306 | 0.3476 | 0.4182 | 0.4910 | 0.7312 | 0.7448 | 0.5006 | 0.8581 | 0.1831 |
| 95 | Unnamed Road (L095) - SB | 0000 - 0100 | 0.0244 | 0.4722 | 0.6579 | 0.6664 | 0.2895 | 0.4205 | 0.6400 | 0.6392 | 0.2674 | 0.5306 | 0.3476 | 0.4182 | 0.4910 | 0.7312 | 0.7448 | 0.5006 | 0.8581 | 0.1831 |
| | | 0100 - 0200 | 0.0244 | 0.4722 | 0.6579 | 0.6664 | 0.2895 | 0.4205 | 0.6400 | 0.6392 | 0.2674 | 0.5306 | 0.3476 | 0.4182 | 0.4910 | 0.7312 | 0.7448 | 0.5006 | 0.8581 | 0.1831 |
| | | 0200 - 0300 | 0.0244 | 0.4722 | 0.6579 | 0.6664 | 0.2895 | 0.4205 | 0.6400 | 0.6392 | 0.2674 | 0.5306 | 0.3476 | 0.4182 | 0.4910 | 0.7312 | 0.7448 | 0.5006 | 0.8581 | 0.1831 |
| | | 0300 - 0400 | 0.0244 | 0.4722 | 0.6579 | 0.6664 | 0.2895 | 0.4205 | 0.6400 | 0.6392 | 0.2674 | 0.5306 | 0.3476 | 0.4182 | 0.4910 | 0.7312 | 0.7448 | 0.5006 | 0.8581 | 0.1831 |
| | | 0400 - 0500 | 0.0244 | 0.4722 | 0.6579 | 0.6664 | 0.2895 | 0.4205 | 0.6400 | 0.6392 | 0.2674 | 0.5306 | 0.3476 | 0.4182 | 0.4910 | 0.7312 | 0.7448 | 0.5006 | 0.8581 | 0.1831 |
| | | 0500 - 0600 | 0.0244 | 0.4722 | 0.6579 | 0.6664 | 0.2895 | 0.4205 | 0.6400 | 0.6392 | 0.2674 | 0.5306 | 0.3476 | 0.4182 | 0.4910 | 0.7312 | 0.7448 | 0.5006 | 0.8581 | 0.1831 |
| | | 0600 - 0700 | 0.0244 | 0.4722 | 0.6579 | 0.6664 | 0.2895 | 0.4205 | 0.6400 | 0.6392 | 0.2674 | 0.5306 | 0.3476 | 0.4182 | 0.4910 | 0.7312 | 0.7448 | 0.5006 | 0.8581 | 0.1831 |
| | | 0700 - 0800 | 0.0265 | 0.5293 | 0.8158 | 0.8266 | 0.3591 | 0.5215 | 0.8342 | 0.8330 | 0.3010 | 0.6579 | 0.3909 | 0.4709 | 0.6091 | 0.9534 | 0.9711 | 0.6527 | 1.0198 | 0.1949 |
| | | 0800 - 0900 | 0.0265 | 0.5293 | 0.8158 | 0.8266 | 0.3591 | 0.5215 | 0.8342 | 0.8330 | 0.3010 | 0.6579 | 0.3909 | 0.4709 | 0.6091 | 0.9534 | 0.9711 | 0.6527 | 1.0198 | 0.1949 |
| | | 0900 - 1000 | 0.0256 | 0.5044 | 0.7492 | 0.7590 | 0.3298 | 0.4789 | 0.7471 | 0.7460 | 0.2863 | 0.6042 | 0.3720 | 0.4480 | 0.5593 | 0.8537 | 0.8695 | 0.5845 | 0.9463 | 0.1899 |
| | | 1000 - 1100 | 0.0256 | 0.5044 | 0.7492 | 0.7590 | 0.3298 | 0.4789 | 0.7471 | 0.7460 | 0.2863 | 0.6042 | 0.3720 | 0.4480 | 0.5593 | 0.8537 | 0.8695 | 0.5845 | 0.9463 | 0.1899 |
| | | 1100 - 1200 | 0.0256 | 0.5044 | 0.7492 | 0.7590 | 0.3298 | 0.4789 | 0.7471 | 0.7460 | 0.2863 | 0.6042 | 0.3720 | 0.4480 | 0.5593 | 0.8537 | 0.8695 | 0.5845 | 0.9463 | 0.1899 |
| | | 1200 - 1300 | 0.0256 | 0.5044 | 0.7492 | 0.7590 | 0.3298 | 0.4789 | 0.7471 | 0.7460 | 0.2863 | 0.6042 | 0.3720 | 0.4480 | 0.5593 | 0.8537 | 0.8695 | 0.5845 | 0.9463 | 0.1899 |
| | | 1300 - 1400 | 0.0256 | 0.5044 | 0.7492 | 0.7590 | 0.3298 | 0.4789 | 0.7471 | 0.7460 | 0.2863 | 0.6042 | 0.3720 | 0.4480 | 0.5593 | 0.8537 | 0.8695 | 0.5845 | 0.9463 | 0.1899 |
| | | 1400 - 1500 | 0.0256 | 0.5044 | 0.7492 | 0.7590 | 0.3298 | 0.4789 | 0.7471 | 0.7460 | 0.2863 | 0.6042 | 0.3720 | 0.4480 | 0.5593 | 0.8537 | 0.8695 | 0.5845 | 0.9463 | 0.1899 |
| | | 1500 - 1600 | 0.0256 | 0.5044 | 0.7492 | 0.7590 | 0.3298 | 0.4789 | 0.7471 | 0.7460 | 0.2863 | 0.6042 | 0.3720 | 0.4480 | 0.5593 | 0.8537 | 0.8695 | 0.5845 | 0.9463 | 0.1899 |
| | | 1600 - 1700 | 0.0256 | 0.5044 | 0.7492 | 0.7590 | 0.3298 | 0.4789 | 0.7471 | 0.7460 | 0.2863 | 0.6042 | 0.3720 | 0.4480 | 0.5593 | 0.8537 | 0.8695 | 0.5845 | 0.9463 | 0.1899 |
| | | 1700 - 1800 | 0.0256 | 0.5044 | 0.7492 | 0.7590 | 0.3298 | 0.4789 | 0.7471 | 0.7460 | 0.2863 | 0.6042 | 0.3720 | 0.4480 | 0.5593 | 0.8537 | 0.8695 | 0.5845 | 0.9463 | 0.1899 |
| | | 1800 - 1900 | 0.0256 | 0.5044 | 0.7492 | 0.7590 | 0.3298 | 0.4789 | 0.7471 | 0.7460 | 0.2863 | 0.6042 | 0.3720 | 0.4480 | 0.5593 | 0.8537 | 0.8695 | 0.5845 | 0.9463 | 0.1899 |
| | | 1900 - 2000 | 0.0256 | 0.5044 | 0.7492 | 0.7590 | 0.3298 | 0.4789 | 0.7471 | 0.7460 | 0.2863 | 0.6042 | 0.3720 | 0.4480 | 0.5593 | 0.8537 | 0.8695 | 0.5845 | 0.9463 | 0.1899 |
| | | 2000 - 2100 | 0.0256 | 0.5044 | 0.7492 | 0.7590 | 0.3298 | 0.4789 | 0.7471 | 0.7460 | 0.2863 | 0.6042 | 0.3720 | 0.4480 | 0.5593 | 0.8537 | 0.8695 | 0.5845 | 0.9463 | 0.1899 |
| | | 2100 - 2200 | 0.0256 | 0.5044 | 0.7492 | 0.7590 | 0.3298 | 0.4789 | 0.7471 | 0.7460 | 0.2863 | 0.6042 | 0.3720 | 0.4480 | 0.5593 | 0.8537 | 0.8695 | 0.5845 | 0.9463 | 0.1899 |
| | | 2200 - 2300 | 0.0244 | 0.4722 | 0.6579 | 0.6664 | 0.2895 | 0.4205 | 0.6400 | 0.6392 | 0.2674 | 0.5306 | 0.3476 | 0.4182 | 0.4910 | 0.7312 | 0.7448 | 0.5006 | 0.8581 | 0.1831 |
| | | 2300 - 0000 | 0.0244 | 0.4722 | 0.6579 | 0.6664 | 0.2895 | 0.4205 | 0.6400 | 0.6392 | 0.2674 | 0.5306 | 0.3476 | 0.4182 | 0.4910 | 0.7312 | 0.7448 | 0.5006 | 0.8581 | 0.1831 |

**EMFAC Year 2045 x Traffic Data Year 2045**

| Road No. | Road Section | Time | NO Emission | | | | | | | | | | | | | | | | | |
|---|---|---|---|---|---|---|---|---|---|---|---|---|---|---|---|---|---|---|---|---|
| | | | PC | Taxi | LGV3 | LGV4 | LGV6 | HGV7 | HGV8 | HGV9 | PLB | PV4 | PV5 | NFB6 | NFB7 | NFB8 | NFB9 | FBSD | FBDD | MC |
| 96 | Castle Peak Road - Lam Tei (L096) - SB | 0000 - 0100 | 0.0143 | 0.2989 | 0.2022 | 0.2045 | 0.0886 | 0.1317 | 0.1719 | 0.1720 | 0.1705 | 0.1632 | 0.2225 | 0.2664 | 0.1532 | 0.1959 | 0.1994 | 0.1340 | 0.4593 | 0.1397 |
| | | 0100 - 0200 | 0.0143 | 0.2989 | 0.2022 | 0.2045 | 0.0886 | 0.1317 | 0.1719 | 0.1720 | 0.1705 | 0.1632 | 0.2225 | 0.2664 | 0.1532 | 0.1959 | 0.1994 | 0.1340 | 0.4593 | 0.1397 |
| | | 0200 - 0300 | 0.0143 | 0.2989 | 0.2022 | 0.2045 | 0.0886 | 0.1317 | 0.1719 | 0.1720 | 0.1705 | 0.1632 | 0.2225 | 0.2664 | 0.1532 | 0.1959 | 0.1994 | 0.1340 | 0.4593 | 0.1397 |
| | | 0300 - 0400 | 0.0143 | 0.2989 | 0.2022 | 0.2045 | 0.0886 | 0.1317 | 0.1719 | 0.1720 | 0.1705 | 0.1632 | 0.2225 | 0.2664 | 0.1532 | 0.1959 | 0.1994 | 0.1340 | 0.4593 | 0.1397 |
| | | 0400 - 0500 | 0.0143 | 0.2989 | 0.2022 | 0.2045 | 0.0886 | 0.1317 | 0.1719 | 0.1720 | 0.1705 | 0.1632 | 0.2225 | 0.2664 | 0.1532 | 0.1959 | 0.1994 | 0.1340 | 0.4593 | 0.1397 |
| | | 0500 - 0600 | 0.0143 | 0.2989 | 0.2022 | 0.2045 | 0.0886 | 0.1317 | 0.1719 | 0.1720 | 0.1705 | 0.1632 | 0.2225 | 0.2664 | 0.1532 | 0.1959 | 0.1994 | 0.1340 | 0.4593 | 0.1397 |
| | | 0600 - 0700 | 0.0143 | 0.2989 | 0.2022 | 0.2045 | 0.0886 | 0.1317 | 0.1719 | 0.1720 | 0.1705 | 0.1632 | 0.2225 | 0.2664 | 0.1532 | 0.1959 | 0.1994 | 0.1340 | 0.4593 | 0.1397 |
| | | 0700 - 0800 | 0.0143 | 0.2989 | 0.2022 | 0.2045 | 0.0886 | 0.1317 | 0.1719 | 0.1720 | 0.1705 | 0.1632 | 0.2225 | 0.2664 | 0.1532 | 0.1959 | 0.1994 | 0.1340 | 0.4593 | 0.1397 |
| | | 0800 - 0900 | 0.0143 | 0.2989 | 0.2022 | 0.2045 | 0.0886 | 0.1317 | 0.1719 | 0.1720 | 0.1705 | 0.1632 | 0.2225 | 0.2664 | 0.1532 | 0.1959 | 0.1994 | 0.1340 | 0.4593 | 0.1397 |
| | | 0900 - 1000 | 0.0143 | 0.2989 | 0.2022 | 0.2045 | 0.0886 | 0.1317 | 0.1719 | 0.1720 | 0.1705 | 0.1632 | 0.2225 | 0.2664 | 0.1532 | 0.1959 | 0.1994 | 0.1340 | 0.4593 | 0.1397 |
| | | 1000 - 1100 | 0.0143 | 0.2989 | 0.2022 | 0.2045 | 0.0886 | 0.1317 | 0.1719 | 0.1720 | 0.1705 | 0.1632 | 0.2225 | 0.2664 | 0.1532 | 0.1959 | 0.1994 | 0.1340 | 0.4593 | 0.1397 |
| | | 1100 - 1200 | 0.0143 | 0.2989 | 0.2022 | 0.2045 | 0.0886 | 0.1317 | 0.1719 | 0.1720 | 0.1705 | 0.1632 | 0.2225 | 0.2664 | 0.1532 | 0.1959 | 0.1994 | 0.1340 | 0.4593 | 0.1397 |
| | | 1200 - 1300 | 0.0143 | 0.2989 | 0.2022 | 0.2045 | 0.0886 | 0.1317 | 0.1719 | 0.1720 | 0.1705 | 0.1632 | 0.2225 | 0.2664 | 0.1532 | 0.1959 | 0.1994 | 0.1340 | 0.4593 | 0.1397 |
| | | 1300 - 1400 | 0.0143 | 0.2989 | 0.2022 | 0.2045 | 0.0886 | 0.1317 | 0.1719 | 0.1720 | 0.1705 | 0.1632 | 0.2225 | 0.2664 | 0.1532 | 0.1959 | 0.1994 | 0.1340 | 0.4593 | 0.1397 |
| | | 1400 - 1500 | 0.0143 | 0.2989 | 0.2022 | 0.2045 | 0.0886 | 0.1317 | 0.1719 | 0.1720 | 0.1705 | 0.1632 | 0.2225 | 0.2664 | 0.1532 | 0.1959 | 0.1994 | 0.1340 | 0.4593 | 0.1397 |
| | | 1500 - 1600 | 0.0143 | 0.2989 | 0.2022 | 0.2045 | 0.0886 | 0.1317 | 0.1719 | 0.1720 | 0.1705 | 0.1632 | 0.2225 | 0.2664 | 0.1532 | 0.1959 | 0.1994 | 0.1340 | 0.4593 | 0.1397 |
| | | 1600 - 1700 | 0.0143 | 0.2989 | 0.2022 | 0.2045 | 0.0886 | 0.1317 | 0.1719 | 0.1720 | 0.1705 | 0.1632 | 0.2225 | 0.2664 | 0.1532 | 0.1959 | 0.1994 | 0.1340 | 0.4593 | 0.1397 |
| | | 1700 - 1800 | 0.0143 | 0.2989 | 0.2022 | 0.2045 | 0.0886 | 0.1317 | 0.1719 | 0.1720 | 0.1705 | 0.1632 | 0.2225 | 0.2664 | 0.1532 | 0.1959 | 0.1994 | 0.1340 | 0.4593 | 0.1397 |
| | | 1800 - 1900 | 0.0143 | 0.2989 | 0.2022 | 0.2045 | 0.0886 | 0.1317 | 0.1719 | 0.1720 | 0.1705 | 0.1632 | 0.2225 | 0.2664 | 0.1532 | 0.1959 | 0.1994 | 0.1340 | 0.4593 | 0.1397 |
| | | 1900 - 2000 | 0.0143 | 0.2989 | 0.2022 | 0.2045 | 0.0886 | 0.1317 | 0.1719 | 0.1720 | 0.1705 | 0.1632 | 0.2225 | 0.2664 | 0.1532 | 0.1959 | 0.1994 | 0.1340 | 0.4593 | 0.1397 |
| | | 2000 - 2100 | 0.0143 | 0.2989 | 0.2022 | 0.2045 | 0.0886 | 0.1317 | 0.1719 | 0.1720 | 0.1705 | 0.1632 | 0.2225 | 0.2664 | 0.1532 | 0.1959 | 0.1994 | 0.1340 | 0.4593 | 0.1397 |
| | | 2100 - 2200 | 0.0143 | 0.2989 | 0.2022 | 0.2045 | 0.0886 | 0.1317 | 0.1719 | 0.1720 | 0.1705 | 0.1632 | 0.2225 | 0.2664 | 0.1532 | 0.1959 | 0.1994 | 0.1340 | 0.4593 | 0.1397 |
| | | 2200 - 2300 | 0.0143 | 0.2989 | 0.2022 | 0.2045 | 0.0886 | 0.1317 | 0.1719 | 0.1720 | 0.1705 | 0.1632 | 0.2225 | 0.2664 | 0.1532 | 0.1959 | 0.1994 | 0.1340 | 0.4593 | 0.1397 |
| | | 2300 - 0000 | 0.0143 | 0.2989 | 0.2022 | 0.2045 | 0.0886 | 0.1317 | 0.1719 | 0.1720 | 0.1705 | 0.1632 | 0.2225 | 0.2664 | 0.1532 | 0.1959 | 0.1994 | 0.1340 | 0.4593 | 0.1397 |
| 97 | Wong Kong Wai Road (L097) - EB | 0000 - 0100 | 0.0244 | 0.4722 | 0.6579 | 0.6664 | 0.2895 | 0.4205 | 0.6400 | 0.6392 | 0.2674 | 0.5306 | 0.3476 | 0.4182 | 0.4910 | 0.7312 | 0.7448 | 0.5006 | 0.8581 | 0.1831 |
| | | 0100 - 0200 | 0.0244 | 0.4722 | 0.6579 | 0.6664 | 0.2895 | 0.4205 | 0.6400 | 0.6392 | 0.2674 | 0.5306 | 0.3476 | 0.4182 | 0.4910 | 0.7312 | 0.7448 | 0.5006 | 0.8581 | 0.1831 |
| | | 0200 - 0300 | 0.0244 | 0.4722 | 0.6579 | 0.6664 | 0.2895 | 0.4205 | 0.6400 | 0.6392 | 0.2674 | 0.5306 | 0.3476 | 0.4182 | 0.4910 | 0.7312 | 0.7448 | 0.5006 | 0.8581 | 0.1831 |
| | | 0300 - 0400 | 0.0244 | 0.4722 | 0.6579 | 0.6664 | 0.2895 | 0.4205 | 0.6400 | 0.6392 | 0.2674 | 0.5306 | 0.3476 | 0.4182 | 0.4910 | 0.7312 | 0.7448 | 0.5006 | 0.8581 | 0.1831 |
| | | 0400 - 0500 | 0.0244 | 0.4722 | 0.6579 | 0.6664 | 0.2895 | 0.4205 | 0.6400 | 0.6392 | 0.2674 | 0.5306 | 0.3476 | 0.4182 | 0.4910 | 0.7312 | 0.7448 | 0.5006 | 0.8581 | 0.1831 |
| | | 0500 - 0600 | 0.0244 | 0.4722 | 0.6579 | 0.6664 | 0.2895 | 0.4205 | 0.6400 | 0.6392 | 0.2674 | 0.5306 | 0.3476 | 0.4182 | 0.4910 | 0.7312 | 0.7448 | 0.5006 | 0.8581 | 0.1831 |
| | | 0600 - 0700 | 0.0244 | 0.4722 | 0.6579 | 0.6664 | 0.2895 | 0.4205 | 0.6400 | 0.6392 | 0.2674 | 0.5306 | 0.3476 | 0.4182 | 0.4910 | 0.7312 | 0.7448 | 0.5006 | 0.8581 | 0.1831 |
| | | 0700 - 0800 | 0.0244 | 0.4722 | 0.6579 | 0.6664 | 0.2895 | 0.4205 | 0.6400 | 0.6392 | 0.2674 | 0.5306 | 0.3476 | 0.4182 | 0.4910 | 0.7312 | 0.7448 | 0.5006 | 0.8581 | 0.1831 |
| | | 0800 - 0900 | 0.0244 | 0.4722 | 0.6579 | 0.6664 | 0.2895 | 0.4205 | 0.6400 | 0.6392 | 0.2674 | 0.5306 | 0.3476 | 0.4182 | 0.4910 | 0.7312 | 0.7448 | 0.5006 | 0.8581 | 0.1831 |
| | | 0900 - 1000 | 0.0244 | 0.4722 | 0.6579 | 0.6664 | 0.2895 | 0.4205 | 0.6400 | 0.6392 | 0.2674 | 0.5306 | 0.3476 | 0.4182 | 0.4910 | 0.7312 | 0.7448 | 0.5006 | 0.8581 | 0.1831 |
| | | 1000 - 1100 | 0.0244 | 0.4722 | 0.6579 | 0.6664 | 0.2895 | 0.4205 | 0.6400 | 0.6392 | 0.2674 | 0.5306 | 0.3476 | 0.4182 | 0.4910 | 0.7312 | 0.7448 | 0.5006 | 0.8581 | 0.1831 |
| | | 1100 - 1200 | 0.0244 | 0.4722 | 0.6579 | 0.6664 | 0.2895 | 0.4205 | 0.6400 | 0.6392 | 0.2674 | 0.5306 | 0.3476 | 0.4182 | 0.4910 | 0.7312 | 0.7448 | 0.5006 | 0.8581 | 0.1831 |
| | | 1200 - 1300 | 0.0244 | 0.4722 | 0.6579 | 0.6664 | 0.2895 | 0.4205 | 0.6400 | 0.6392 | 0.2674 | 0.5306 | 0.3476 | 0.4182 | 0.4910 | 0.7312 | 0.7448 | 0.5006 | 0.8581 | 0.1831 |
| | | 1300 - 1400 | 0.0244 | 0.4722 | 0.6579 | 0.6664 | 0.2895 | 0.4205 | 0.6400 | 0.6392 | 0.2674 | 0.5306 | 0.3476 | 0.4182 | 0.4910 | 0.7312 | 0.7448 | 0.5006 | 0.8581 | 0.1831 |
| | | 1400 - 1500 | 0.0244 | 0.4722 | 0.6579 | 0.6664 | 0.2895 | 0.4205 | 0.6400 | 0.6392 | 0.2674 | 0.5306 | 0.3476 | 0.4182 | 0.4910 | 0.7312 | 0.7448 | 0.5006 | 0.8581 | 0.1831 |
| | | 1500 - 1600 | 0.0244 | 0.4722 | 0.6579 | 0.6664 | 0.2895 | 0.4205 | 0.6400 | 0.6392 | 0.2674 | 0.5306 | 0.3476 | 0.4182 | 0.4910 | 0.7312 | 0.7448 | 0.5006 | 0.8581 | 0.1831 |
| | | 1600 - 1700 | 0.0244 | 0.4722 | 0.6579 | 0.6664 | 0.2895 | 0.4205 | 0.6400 | 0.6392 | 0.2674 | 0.5306 | 0.3476 | 0.4182 | 0.4910 | 0.7312 | 0.7448 | 0.5006 | 0.8581 | 0.1831 |
| | | 1700 - 1800 | 0.0244 | 0.4722 | 0.6579 | 0.6664 | 0.2895 | 0.4205 | 0.6400 | 0.6392 | 0.2674 | 0.5306 | 0.3476 | 0.4182 | 0.4910 | 0.7312 | 0.7448 | 0.5006 | 0.8581 | 0.1831 |
| | | 1800 - 1900 | 0.0244 | 0.4722 | 0.6579 | 0.6664 | 0.2895 | 0.4205 | 0.6400 | 0.6392 | 0.2674 | 0.5306 | 0.3476 | 0.4182 | 0.4910 | 0.7312 | 0.7448 | 0.5006 | 0.8581 | 0.1831 |
| | | 1900 - 2000 | 0.0244 | 0.4722 | 0.6579 | 0.6664 | 0.2895 | 0.4205 | 0.6400 | 0.6392 | 0.2674 | 0.5306 | 0.3476 | 0.4182 | 0.4910 | 0.7312 | 0.7448 | 0.5006 | 0.8581 | 0.1831 |
| | | 2000 - 2100 | 0.0244 | 0.4722 | 0.6579 | 0.6664 | 0.2895 | 0.4205 | 0.6400 | 0.6392 | 0.2674 | 0.5306 | 0.3476 | 0.4182 | 0.4910 | 0.7312 | 0.7448 | 0.5006 | 0.8581 | 0.1831 |
| | | 2100 - 2200 | 0.0244 | 0.4722 | 0.6579 | 0.6664 | 0.2895 | 0.4205 | 0.6400 | 0.6392 | 0.2674 | 0.5306 | 0.3476 | 0.4182 | 0.4910 | 0.7312 | 0.7448 | 0.5006 | 0.8581 | 0.1831 |
| | | 2200 - 2300 | 0.0244 | 0.4722 | 0.6579 | 0.6664 | 0.2895 | 0.4205 | 0.6400 | 0.6392 | 0.2674 | 0.5306 | 0.3476 | 0.4182 | 0.4910 | 0.7312 | 0.7448 | 0.5006 | 0.8581 | 0.1831 |
| | | 2300 - 0000 | 0.0244 | 0.4722 | 0.6579 | 0.6664 | 0.2895 | 0.4205 | 0.6400 | 0.6392 | 0.2674 | 0.5306 | 0.3476 | 0.4182 | 0.4910 | 0.7312 | 0.7448 | 0.5006 | 0.8581 | 0.1831 |
| 98 | Wong Kong Wai Road (L098) - WB | 0000 - 0100 | 0.0244 | 0.4722 | 0.6579 | 0.6664 | 0.2895 | 0.4205 | 0.6400 | 0.6392 | 0.2674 | 0.5306 | 0.3476 | 0.4182 | 0.4910 | 0.7312 | 0.7448 | 0.5006 | 0.8581 | 0.1831 |
| | | 0100 - 0200 | 0.0244 | 0.4722 | 0.6579 | 0.6664 | 0.2895 | 0.4205 | 0.6400 | 0.6392 | 0.2674 | 0.5306 | 0.3476 | 0.4182 | 0.4910 | 0.7312 | 0.7448 | 0.5006 | 0.8581 | 0.1831 |
| | | 0200 - 0300 | 0.0244 | 0.4722 | 0.6579 | 0.6664 | 0.2895 | 0.4205 | 0.6400 | 0.6392 | 0.2674 | 0.5306 | 0.3476 | 0.4182 | 0.4910 | 0.7312 | 0.7448 | 0.5006 | 0.8581 | 0.1831 |
| | | 0300 - 0400 | 0.0244 | 0.4722 | 0.6579 | 0.6664 | 0.2895 | 0.4205 | 0.6400 | 0.6392 | 0.2674 | 0.5306 | 0.3476 | 0.4182 | 0.4910 | 0.7312 | 0.7448 | 0.5006 | 0.8581 | 0.1831 |
| | | 0400 - 0500 | 0.0244 | 0.4722 | 0.6579 | 0.6664 | 0.2895 | 0.4205 | 0.6400 | 0.6392 | 0.2674 | 0.5306 | 0.3476 | 0.4182 | 0.4910 | 0.7312 | 0.7448 | 0.5006 | 0.8581 | 0.1831 |
| | | 0500 - 0600 | 0.0244 | 0.4722 | 0.6579 | 0.6664 | 0.2895 | 0.4205 | 0.6400 | 0.6392 | 0.2674 | 0.5306 | 0.3476 | 0.4182 | 0.4910 | 0.7312 | 0.7448 | 0.5006 | 0.8581 | 0.1831 |
| | | 0600 - 0700 | 0.0244 | 0.4722 | 0.6579 | 0.6664 | 0.2895 | 0.4205 | 0.6400 | 0.6392 | 0.2674 | 0.5306 | 0.3476 | 0.4182 | 0.4910 | 0.7312 | 0.7448 | 0.5006 | 0.8581 | 0.1831 |
| | | 0700 - 0800 | 0.0244 | 0.4722 | 0.6579 | 0.6664 | 0.2895 | 0.4205 | 0.6400 | 0.6392 | 0.2674 | 0.5306 | 0.3476 | 0.4182 | 0.4910 | 0.7312 | 0.7448 | 0.5006 | 0.8581 | 0.1831 |
| | | 0800 - 0900 | 0.0244 | 0.4722 | 0.6579 | 0.6664 | 0.2895 | 0.4205 | 0.6400 | 0.6392 | 0.2674 | 0.5306 | 0.3476 | 0.4182 | 0.4910 | 0.7312 | 0.7448 | 0.5006 | 0.8581 | 0.1831 |
| | | 0900 - 1000 | 0.0244 | 0.4722 | 0.6579 | 0.6664 | 0.2895 | 0.4205 | 0.6400 | 0.6392 | 0.2674 | 0.5306 | 0.3476 | 0.4182 | 0.4910 | 0.7312 | 0.7448 | 0.5006 | 0.8581 | 0.1831 |
| | | 1000 - 1100 | 0.0244 | 0.4722 | 0.6579 | 0.6664 | 0.2895 | 0.4205 | 0.6400 | 0.6392 | 0.2674 | 0.5306 | 0.3476 | 0.4182 | 0.4910 | 0.7312 | 0.7448 | 0.5006 | 0.8581 | 0.1831 |
| | | 1100 - 1200 | 0.0244 | 0.4722 | 0.6579 | 0.6664 | 0.2895 | 0.4205 | 0.6400 | 0.6392 | 0.2674 | 0.5306 | 0.3476 | 0.4182 | 0.4910 | 0.7312 | 0.7448 | 0.5006 | 0.8581 | 0.1831 |
| | | 1200 - 1300 | 0.0244 | 0.4722 | 0.6579 | 0.6664 | 0.2895 | 0.4205 | 0.6400 | 0.6392 | 0.2674 | 0.5306 | 0.3476 | 0.4182 | 0.4910 | 0.7312 | 0.7448 | 0.5006 | 0.8581 | 0.1831 |
| | | 1300 - 1400 | 0.0244 | 0.4722 | 0.6579 | 0.6664 | 0.2895 | 0.4205 | 0.6400 | 0.6392 | 0.2674 | 0.5306 | 0.3476 | 0.4182 | 0.4910 | 0.7312 | 0.7448 | 0.5006 | 0.8581 | 0.1831 |
| | | 1400 - 1500 | 0.0244 | 0.4722 | 0.6579 | 0.6664 | 0.2895 | 0.4205 | 0.6400 | 0.6392 | 0.2674 | 0.5306 | 0.3476 | 0.4182 | 0.4910 | 0.7312 | 0.7448 | 0.5006 | 0.8581 | 0.1831 |
| | | 1500 - 1600 | 0.0244 | 0.4722 | 0.6579 | 0.6664 | 0.2895 | 0.4205 | 0.6400 | 0.6392 | 0.2674 | 0.5306 | 0.3476 | 0.4182 | 0.4910 | 0.7312 | 0.7448 | 0.5006 | 0.8581 | 0.1831 |
| | | 1600 - 1700 | 0.0244 | 0.4722 | 0.6579 | 0.6664 | 0.2895 | 0.4205 | 0.6400 | 0.6392 | 0.2674 | 0.5306 | 0.3476 | 0.4182 | 0.4910 | 0.7312 | 0.7448 | 0.5006 | 0.8581 | 0.1831 |
| | | 1700 - 1800 | 0.0244 | 0.4722 | 0.6579 | 0.6664 | 0.2895 | 0.4205 | 0.6400 | 0.6392 | 0.2674 | 0.5306 | 0.3476 | 0.4182 | 0.4910 | 0.7312 | 0.7448 | 0.5006 | 0.8581 | 0.1831 |
| | | 1800 - 1900 | 0.0244 | 0.4722 | 0.6579 | 0.6664 | 0.2895 | 0.4205 | 0.6400 | 0.6392 | 0.2674 | 0.5306 | 0.3476 | 0.4182 | 0.4910 | 0.7312 | 0.7448 | 0.5006 | 0.8581 | 0.1831 |
| | | 1900 - 2000 | 0.0244 | 0.4722 | 0.6579 | 0.6664 | 0.2895 | 0.4205 | 0.6400 | 0.6392 | 0.2674 | 0.5306 | 0.3476 | 0.4182 | 0.4910 | 0.7312 | 0.7448 | 0.5006 | 0.8581 | 0.1831 |
| | | 2000 - 2100 | 0.0244 | 0.4722 | 0.6579 | 0.6664 | 0.2895 | 0.4205 | 0.6400 | 0.6392 | 0.2674 | 0.5306 | 0.3476 | 0.4182 | 0.4910 | 0.7312 | 0.7448 | 0.5006 | 0.8581 | 0.1831 |
| | | 2100 - 2200 | 0.0244 | 0.4722 | 0.6579 | 0.6664 | 0.2895 | 0.4205 | 0.6400 | 0.6392 | 0.2674 | 0.5306 | 0.3476 | 0.4182 | 0.4910 | 0.7312 | 0.7448 | 0.5006 | 0.8581 | 0.1831 |
| | | 2200 - 2300 | 0.0244 | 0.4722 | 0.6579 | 0.6664 | 0.2895 | 0.4205 | 0.6400 | 0.6392 | 0.2674 | 0.5306 | 0.3476 | 0.4182 | 0.4910 | 0.7312 | 0.7448 | 0.5006 | 0.8581 | 0.1831 |
| | | 2300 - 0000 | 0.0244 | 0.4722 | 0.6579 | 0.6664 | 0.2895 | 0.4205 | 0.6400 | 0.6392 | 0.2674 | 0.5306 | 0.3476 | 0.4182 | 0.4910 | 0.7312 | 0.7448 | 0.5006 | 0.8581 | 0.1831 |
| 99 | Man Chat Road (L099) - NB | 0000 - 0100 | 0.0244 | 0.4722 | 0.6579 | 0.6664 | 0.2895 | 0.4205 | 0.6400 | 0.6392 | 0.2674 | 0.5306 | 0.3476 | 0.4182 | 0.4910 | 0.7312 | 0.7448 | 0.5006 | 0.8581 | 0.1831 |
| | | 0100 - 0200 | 0.0244 | 0.4722 | 0.6579 | 0.6664 | 0.2895 | 0.4205 | 0.6400 | 0.6392 | 0.2674 | 0.5306 | 0.3476 | 0.4182 | 0.4910 | 0.7312 | 0.7448 | 0.5006 | 0.8581 | 0.1831 |
| | | 0200 - 0300 | 0.0244 | 0.4722 | 0.6579 | 0.6664 | 0.2895 | 0.4205 | 0.6400 | 0.6392 | 0.2674 | 0.5306 | 0.3476 | 0.4182 | 0.4910 | 0.7312 | 0.7448 | 0.5006 | 0.8581 | 0.1831 |
| | | 0300 - 0400 | 0.0244 | 0.4722 | 0.6579 | 0.6664 | 0.2895 | 0.4205 | 0.6400 | 0.6392 | 0.2674 | 0.5306 | 0.3476 | 0.4182 | 0.4910 | 0.7312 | 0.7448 | 0.5006 | 0.8581 | 0.1831 |
| | | 0400 - 0500 | 0.0244 | 0.4722 | 0.6579 | 0.6664 | 0.2895 | 0.4205 | 0.6400 | 0.6392 | 0.2674 | 0.5306 | 0.3476 | 0.4182 | 0.4910 | 0.7312 | 0.7448 | 0.5006 | 0.8581 | 0.1831 |
| | | 0500 - 0600 | 0.0244 | 0.4722 | 0.6579 | 0.6664 | 0.2895 | 0.4205 | 0.6400 | 0.6392 | 0.2674 | 0.5306 | 0.3476 | 0.4182 | 0.4910 | 0.7312 | 0.7448 | 0.5006 | 0.8581 | 0.1831 |
| | | 0600 - 0700 | 0.0244 | 0.4722 | 0.6579 | 0.6664 | 0.2895 | 0.4205 | 0.6400 | 0.6392 | 0.2674 | 0.5306 | 0.3476 | 0.4182 | 0.4910 | 0.7312 | 0.7448 | 0.5006 | 0.8581 | 0.1831 |
| | | 0700 - 0800 | 0.0256 | 0.5044 | 0.7492 | 0.7590 | 0.3298 | 0.4789 | 0.7471 | 0.7460 | 0.2863 | 0.6042 | 0.3720 | 0.4480 | 0.5593 | 0.8537 | 0.8695 | 0.5845 | 0.9463 | 0.1899 |
| | | 0800 - 0900 | 0.0256 | 0.5044 | 0.7492 | 0.7590 | 0.3298 | 0.4789 | 0.7471 | 0.7460 | 0.2863 | 0.6042 | 0.3720 | 0.4480 | 0.5593 | 0.8537 | 0.8695 | 0.5845 | 0.9463 | 0.1899 |
| | | 0900 - 1000 | 0.0244 | 0.4722 | 0.6579 | 0.6664 | 0.2895 | 0.4205 | 0.6400 | 0.6392 | 0.2674 | 0.5306 | 0.3476 | 0.4182 | 0.4910 | 0.7312 | 0.7448 | 0.5006 | 0.8581 | 0.1831 |
| | | 1000 - 1100 | 0.0244 | 0.4722 | 0.6579 | 0.6664 | 0.2895 | 0.4205 | 0.6400 | 0.6392 | 0.2674 | 0.5306 | 0.3476 | 0.4182 | 0.4910 | 0.7312 | 0.7448 | 0.5006 | 0.8581 | 0.1831 |
| | | 1100 - 1200 | 0.0244 | 0.4722 | 0.6579 | 0.6664 | 0.2895 | 0.4205 | 0.6400 | 0.6392 | 0.2674 | 0.5306 | 0.3476 | 0.4182 | 0.4910 | 0.7312 | 0.7448 | 0.5006 | 0.8581 | 0.1831 |
| | | 1200 - 1300 | 0.0244 | 0.4722 | 0.6579 | 0.6664 | 0.2895 | 0.4205 | 0.6400 | 0.6392 | 0.2674 | 0.5306 | 0.3476 | 0.4182 | 0.4910 | 0.7312 | 0.7448 | 0.5006 | 0.8581 | 0.1831 |
| | | 1300 - 1400 | 0.0244 | 0.4722 | 0.6579 | 0.6664 | 0.2895 | 0.4205 | 0.6400 | 0.6392 | 0.2674 | 0.5306 | 0.3476 | 0.4182 | 0.4910 | 0.7312 | 0.7448 | 0.5006 | 0.8581 | 0.1831 |
| | | 1400 - 1500 | 0.0244 | 0.4722 | 0.6579 | 0.6664 | 0.2895 | 0.4205 | 0.6400 | 0.6392 | 0.2674 | 0.5306 | 0.3476 | 0.4182 | 0.4910 | 0.7312 | 0.7448 | 0.5006 | 0.8581 | 0.1831 |
| | | 1500 - 1600 | 0.0256 | 0.5044 | 0.7492 | 0.7590 | 0.3298 | 0.4789 | 0.7471 | 0.7460 | 0.2863 | 0.6042 | 0.3720 | 0.4480 | 0.5593 | 0.8537 | 0.8695 | 0.5845 | 0.9463 | 0.1899 |
| | | 1600 - 1700 | 0.0256 | 0.5044 | 0.7492 | 0.7590 | 0.3298 | 0.4789 | 0.7471 | 0.7460 | 0.2863 | 0.6042 | 0.3720 | 0.4480 | 0.5593 | 0.8537 | 0.8695 | 0.5845 | 0.9463 | 0.1899 |
| | | 1700 - 1800 | 0.0256 | 0.5044 | 0.7492 | 0.7590 | 0.3298 | 0.4789 | 0.7471 | 0.7460 | 0.2863 | 0.6042 | 0.3720 | 0.4480 | 0.5593 | 0.8537 | 0.8695 | 0.5845 | 0.9463 | 0.1899 |
| | | 1800 - 1900 | 0.0256 | 0.5044 | 0.7492 | 0.7590 | 0.3298 | 0.4789 | 0.7471 | 0.7460 | 0.2863 | 0.6042 | 0.3720 | 0.4480 | 0.5593 | 0.8537 | 0.8695 | 0.5845 | 0.9463 | 0.1899 |
| | | 1900 - 2000 | 0.0244 | 0.4722 | 0.6579 | 0.6664 | 0.2895 | 0.4205 | 0.6400 | 0.6392 | 0.2674 | 0.5306 | 0.3476 | 0.4182 | 0.4910 | 0.7312 | 0.7448 | 0.5006 | 0.8581 | 0.1831 |
| | | 2000 - 2100 | 0.0244 | 0.4722 | 0.6579 | 0.6664 | 0.2895 | 0.4205 | 0.6400 | 0.6392 | 0.2674 | 0.5306 | 0.3476 | 0.4182 | 0.4910 | 0.7312 | 0.7448 | 0.5006 | 0.8581 | 0.1831 |
| | | 2100 - 2200 | 0.0244 | 0.4722 | 0.6579 | 0.6664 | 0.2895 | 0.4205 | 0.6400 | 0.6392 | 0.2674 | 0.5306 | 0.3476 | 0.4182 | 0.4910 | 0.7312 | 0.7448 | 0.5006 | 0.8581 | 0.1831 |
| | | 2200 - 2300 | 0.0244 | 0.4722 | 0.6579 | 0.6664 | 0.2895 | 0.4205 | 0.6400 | 0.6392 | 0.2674 | 0.5306 | 0.3476 | 0.4182 | 0.4910 | 0.7312 | 0.7448 | 0.5006 | 0.8581 | 0.1831 |
| | | 2300 - 0000 | 0.0244 | 0.4722 | 0.6579 | 0.6664 | 0.2895 | 0.4205 | 0.6400 | 0.6392 | 0.2674 | 0.5306 | 0.3476 | 0.4182 | 0.4910 | 0.7312 | 0.7448 | 0.5006 | 0.8581 | 0.1831 |
| 100 | Man Chat Road (L100) - SB | 0000 - 0100 | 0.0244 | 0.4722 | 0.6579 | 0.6664 | 0.2895 | 0.4205 | 0.6400 | 0.6392 | 0.2674 | 0.5306 | 0.3476 | 0.4182 | 0.4910 | 0.7312 | 0.7448 | 0.5006 | 0.8581 | 0.1831 |
| | | 0100 - 0200 | 0.0244 | 0.4722 | 0.6579 | 0.6664 | 0.2895 | 0.4205 | 0.6400 | 0.6392 | 0.2674 | 0.5306 | 0.3476 | 0.4182 | 0.4910 | 0.7312 | 0.7448 | 0.5006 | 0.8581 | 0.1831 |
| | | 0200 - 0300 | 0.0244 | 0.4722 | 0.6579 | 0.6664 | 0.2895 | 0.4205 | 0.6400 | 0.6392 | 0.2674 | 0.5306 | 0.3476 | 0.4182 | 0.4910 | 0.7312 | 0.7448 | 0.5006 | 0.8581 | 0.1831 |
| | | 0300 - 0400 | 0.0244 | 0.4722 | 0.6579 | 0.6664 | 0.2895 | 0.4205 | 0.6400 | 0.6392 | 0.2674 | 0.5306 | 0.3476 | 0.4182 | 0.4910 | 0.7312 | 0.7448 | 0.5006 | 0.8581 | 0.1831 |
| | | 0400 - 0500 | 0.0244 | 0.4722 | 0.6579 | 0.6664 | 0.2895 | 0.4205 | 0.6400 | 0.6392 | 0.2674 | 0.5306 | 0.3476 | 0.4182 | 0.4910 | 0.7312 | 0.7448 | 0.5006 | 0.8581 | 0.1831 |
| | | 0500 - 0600 | 0.0244 | 0.4722 | 0.6579 | 0.6664 | 0.2895 | 0.4205 | 0.6400 | 0.6392 | 0.2674 | 0.5306 | 0.3476 | 0.4182 | 0.4910 | 0.7312 | 0.7448 | 0.5006 | 0.8581 | 0.1831 |
| | | 0600 - 0700 | 0.0256 | 0.5044 | 0.7492 | 0.7590 | 0.3298 | 0.4789 | 0.7471 | 0.7460 | 0.2863 | 0.6042 | 0.3720 | 0.4480 | 0.5593 | 0.8537 | 0.8695 | 0.5845 | 0.9463 | 0.1899 |
| | | 0700 - 0800 | 0.0265 | 0.5293 | 0.8158 | 0.8266 | 0.3591 | 0.5215 | 0.8342 | 0.8330 | 0.3010 | 0.6579 | 0.3909 | 0.4709 | 0.6091 | 0.9534 | 0.9711 | 0.6527 | 1.0198 | 0.1949 |
| | | 0800 - 0900 | 0.0265 | 0.5293 | 0.8158 | 0.8266 | 0.3591 | 0.5215 | 0.8342 | 0.8330 | 0.3010 | 0.6579 | 0.3909 | 0.4709 | 0.6091 | 0.9534 | 0.9711 | 0.6527 | 1.0198 | 0.1949 |
| | | 0900 - 1000 | 0.0265 | 0.5293 | 0.8158 | 0.8266 | 0.3591 | 0.5215 | 0.8342 | 0.8330 | 0.3010 | 0.6579 | 0.3909 | 0.4709 | 0.6091 | 0.9534 | 0.9711 | 0.6527 | 1.0198 | 0.1949 |
| | | 1000 - 1100 | 0.0256 | 0.5044 | 0.7492 | 0.7590 | 0.3298 | 0.4789 | 0.7471 | 0.7460 | 0.2863 | 0.6042 | 0.3720 | 0.4480 | 0.5593 | 0.8537 | 0.8695 | 0.5845 | 0.9463 | 0.1899 |
| | | 1100 - 1200 | 0.0265 | 0.5293 | 0.8158 | 0.8266 | 0.3591 | 0.5215 | 0.8342 | 0.8330 | 0.3010 | 0.6579 | 0.3909 | 0.4709 | 0.6091 | 0.9534 | 0.9711 | 0.6527 | 1.0198 | 0.1949 |
| | | 1200 - 1300 | 0.0256 | 0.5044 | 0.7492 | 0.7590 | 0.3298 | 0.4789 | 0.7471 | 0.7460 | 0.2863 | 0.6042 | 0.3720 | 0.4480 | 0.5593 | 0.8537 | 0.8695 | 0.5845 | 0.9463 | 0.1899 |
| | | 1300 - 1400 | 0.0256 | 0.5044 | 0.7492 | 0.7590 | 0.3298 | 0.4789 | 0.7471 | 0.7460 | 0.2863 | 0.6042 | 0.3720 | 0.4480 | 0.5593 | 0.8537 | 0.8695 | 0.5845 | 0.9463 | 0.1899 |
| | | 1400 - 1500 | 0.0265 | 0.5293 | 0.8158 | 0.8266 | 0.3591 | 0.5215 | 0.8342 | 0.8330 | 0.3010 | 0.6579 | 0.3909 | 0.4709 | 0.6091 | 0.9534 | 0.9711 | 0.6527 | 1.0198 | 0.1949 |
| | | 1500 - 1600 | 0.0265 | 0.5293 | 0.8158 | 0.8266 | 0.3591 | 0.5215 | 0.8342 | 0.8330 | 0.3010 | 0.6579 | 0.3909 | 0.4709 | 0.6091 | 0.9534 | 0.9711 | 0.6527 | 1.0198 | 0.1949 |
| | | 1600 - 1700 | 0.0265 | 0.5293 | 0.8158 | 0.8266 | 0.3591 | 0.5215 | 0.8342 | 0.8330 | 0.3010 | 0.6579 | 0.3909 | 0.4709 | 0.6091 | 0.9534 | 0.9711 | 0.6527 | 1.0198 | 0.1949 |
| | | 1700 - 1800 | 0.0279 | 0.5735 | 0.9267 | 0.9390 | 0.4080 | 0.5924 | 0.9975 | 0.9961 | 0.3270 | 0.7472 | 0.4245 | 0.5118 | 0.6920 | 1.1403 | 1.1615 | 0.7807 | 1.1631 | 0.2030 |
| | | 1800 - 1900 | 0.0279 | 0.5735 | 0.9267 | 0.9390 | 0.4080 | 0.5924 | 0.9975 | 0.9961 | 0.3270 | 0.7472 | 0.4245 | 0.5118 | 0.6920 | 1.1403 | 1.1615 | 0.7807 | 1.1631 | 0.2030 |
| | | 1900 - 2000 | 0.0265 | 0.5293 | 0.8158 | 0.8266 | 0.3591 | 0.5215 | 0.8342 | 0.8330 | 0.3010 | 0.6579 | 0.3909 | 0.4709 | 0.6091 | 0.9534 | 0.9711 | 0.6527 | 1.0198 | 0.1949 |
| | | 2000 - 2100 | 0.0256 | 0.5044 | 0.7492 | 0.7590 | 0.3298 | 0.4789 | 0.7471 | 0.7460 | 0.2863 | 0.6042 | 0.3720 | 0.4480 | 0.5593 | 0.8537 | 0.8695 | 0.5845 | 0.9463 | 0.1899 |
| | | 2100 - 2200 | 0.0265 | 0.5293 | 0.8158 | 0.8266 | 0.3591 | 0.5215 | 0.8342 | 0.8330 | 0.3010 | 0.6579 | 0.3909 | 0.4709 | 0.6091 | 0.9534 | 0.9711 | 0.6527 | 1.0198 | 0.1949 |
| | | 2200 - 2300 | 0.0256 | 0.5044 | 0.7492 | 0.7590 | 0.3298 | 0.4789 | 0.7471 | 0.7460 | 0.2863 | 0.6042 | 0.3720 | 0.4480 | 0.5593 | 0.8537 | 0.8695 | 0.5845 | 0.9463 | 0.1899 |
| | | 2300 - 0000 | 0.0244 | 0.4722 | 0.6579 | 0.6664 | 0.2895 | 0.4205 | 0.6400 | 0.6392 | 0.2674 | 0.5306 | 0.3476 | 0.4182 | 0.4910 | 0.7312 | 0.7448 | 0.5006 | 0.8581 | 0.1831 |

**EMFAC Year 2045 x Traffic Data Year 2045**

| Road No. | Road Section | Time | NO Emission | | | | | | | | | | | | | | | | | |
|---|---|---|---|---|---|---|---|---|---|---|---|---|---|---|---|---|---|---|---|---|
| | | | PC | Taxi | LGV3 | LGV4 | LGV6 | HGV7 | HGV8 | HGV9 | PLB | PV4 | PV5 | NFB6 | NFB7 | NFB8 | NFB9 | FBSD | FBDD | MC |
| 101 | Fuk Hang Tsuen Road (L101) - WB | 0000 - 0100 | 0.0256 | 0.5044 | 0.7492 | 0.7590 | 0.3298 | 0.4789 | 0.7471 | 0.7460 | 0.2863 | 0.6042 | 0.3720 | 0.4480 | 0.5593 | 0.8537 | 0.8695 | 0.5845 | 0.9463 | 0.1899 |
| | | 0100 - 0200 | 0.0256 | 0.5044 | 0.7492 | 0.7590 | 0.3298 | 0.4789 | 0.7471 | 0.7460 | 0.2863 | 0.6042 | 0.3720 | 0.4480 | 0.5593 | 0.8537 | 0.8695 | 0.5845 | 0.9463 | 0.1899 |
| | | 0200 - 0300 | 0.0244 | 0.4722 | 0.6579 | 0.6664 | 0.2895 | 0.4205 | 0.6400 | 0.6392 | 0.2674 | 0.5306 | 0.3476 | 0.4182 | 0.4910 | 0.7312 | 0.7448 | 0.5006 | 0.8581 | 0.1831 |
| | | 0300 - 0400 | 0.0244 | 0.4722 | 0.6579 | 0.6664 | 0.2895 | 0.4205 | 0.6400 | 0.6392 | 0.2674 | 0.5306 | 0.3476 | 0.4182 | 0.4910 | 0.7312 | 0.7448 | 0.5006 | 0.8581 | 0.1831 |
| | | 0400 - 0500 | 0.0244 | 0.4722 | 0.6579 | 0.6664 | 0.2895 | 0.4205 | 0.6400 | 0.6392 | 0.2674 | 0.5306 | 0.3476 | 0.4182 | 0.4910 | 0.7312 | 0.7448 | 0.5006 | 0.8581 | 0.1831 |
| | | 0500 - 0600 | 0.0256 | 0.5044 | 0.7492 | 0.7590 | 0.3298 | 0.4789 | 0.7471 | 0.7460 | 0.2863 | 0.6042 | 0.3720 | 0.4480 | 0.5593 | 0.8537 | 0.8695 | 0.5845 | 0.9463 | 0.1899 |
| | | 0600 - 0700 | 0.0279 | 0.5735 | 0.9267 | 0.9390 | 0.4080 | 0.5924 | 0.9975 | 0.9961 | 0.3270 | 0.7472 | 0.4245 | 0.5118 | 0.6920 | 1.1403 | 1.1615 | 0.7807 | 1.1631 | 0.2030 |
| | | 0700 - 0800 | 0.0338 | 0.8383 | 1.4523 | 1.4716 | 0.6396 | 0.9284 | 2.1963 | 2.1922 | 0.4847 | 1.1704 | 0.6267 | 0.7595 | 1.0848 | 2.5118 | 2.5589 | 1.7200 | 2.8980 | 0.2362 |
| | | 0800 - 0900 | 0.0318 | 0.7289 | 1.2587 | 1.2755 | 0.5543 | 0.8046 | 1.6582 | 1.6553 | 0.4193 | 1.0146 | 0.5430 | 0.6568 | 0.9401 | 1.8961 | 1.9315 | 1.2982 | 1.8908 | 0.2252 |
| | | 0900 - 1000 | 0.0305 | 0.6740 | 1.1503 | 1.1655 | 0.5065 | 0.7353 | 1.4101 | 1.4077 | 0.3866 | 0.9273 | 0.5011 | 0.6054 | 0.8591 | 1.6123 | 1.6423 | 1.1039 | 1.5794 | 0.2183 |
| | | 1000 - 1100 | 0.0289 | 0.6088 | 1.0094 | 1.0227 | 0.4444 | 0.6453 | 1.1361 | 1.1343 | 0.3479 | 0.8138 | 0.4514 | 0.5446 | 0.7538 | 1.2988 | 1.3230 | 0.8892 | 1.2926 | 0.2088 |
| | | 1100 - 1200 | 0.0305 | 0.6740 | 1.1503 | 1.1655 | 0.5065 | 0.7353 | 1.4101 | 1.4077 | 0.3866 | 0.9273 | 0.5011 | 0.6054 | 0.8591 | 1.6123 | 1.6423 | 1.1039 | 1.5794 | 0.2183 |
| | | 1200 - 1300 | 0.0289 | 0.6088 | 1.0094 | 1.0227 | 0.4444 | 0.6453 | 1.1361 | 1.1343 | 0.3479 | 0.8138 | 0.4514 | 0.5446 | 0.7538 | 1.2988 | 1.3230 | 0.8892 | 1.2926 | 0.2088 |
| | | 1300 - 1400 | 0.0289 | 0.6088 | 1.0094 | 1.0227 | 0.4444 | 0.6453 | 1.1361 | 1.1343 | 0.3479 | 0.8138 | 0.4514 | 0.5446 | 0.7538 | 1.2988 | 1.3230 | 0.8892 | 1.2926 | 0.2088 |
| | | 1400 - 1500 | 0.0289 | 0.6088 | 1.0094 | 1.0227 | 0.4444 | 0.6453 | 1.1361 | 1.1343 | 0.3479 | 0.8138 | 0.4514 | 0.5446 | 0.7538 | 1.2988 | 1.3230 | 0.8892 | 1.2926 | 0.2088 |
| | | 1500 - 1600 | 0.0305 | 0.6740 | 1.1503 | 1.1655 | 0.5065 | 0.7353 | 1.4101 | 1.4077 | 0.3866 | 0.9273 | 0.5011 | 0.6054 | 0.8591 | 1.6123 | 1.6423 | 1.1039 | 1.5794 | 0.2183 |
| | | 1600 - 1700 | 0.0305 | 0.6740 | 1.1503 | 1.1655 | 0.5065 | 0.7353 | 1.4101 | 1.4077 | 0.3866 | 0.9273 | 0.5011 | 0.6054 | 0.8591 | 1.6123 | 1.6423 | 1.1039 | 1.5794 | 0.2183 |
| | | 1700 - 1800 | 0.0305 | 0.6740 | 1.1503 | 1.1655 | 0.5065 | 0.7353 | 1.4101 | 1.4077 | 0.3866 | 0.9273 | 0.5011 | 0.6054 | 0.8591 | 1.6123 | 1.6423 | 1.1039 | 1.5794 | 0.2183 |
| | | 1800 - 1900 | 0.0305 | 0.6740 | 1.1503 | 1.1655 | 0.5065 | 0.7353 | 1.4101 | 1.4077 | 0.3866 | 0.9273 | 0.5011 | 0.6054 | 0.8591 | 1.6123 | 1.6423 | 1.1039 | 1.5794 | 0.2183 |
| | | 1900 - 2000 | 0.0289 | 0.6088 | 1.0094 | 1.0227 | 0.4444 | 0.6453 | 1.1361 | 1.1343 | 0.3479 | 0.8138 | 0.4514 | 0.5446 | 0.7538 | 1.2988 | 1.3230 | 0.8892 | 1.2926 | 0.2088 |
| | | 2000 - 2100 | 0.0279 | 0.5735 | 0.9267 | 0.9390 | 0.4080 | 0.5924 | 0.9975 | 0.9961 | 0.3270 | 0.7472 | 0.4245 | 0.5118 | 0.6920 | 1.1403 | 1.1615 | 0.7807 | 1.1631 | 0.2030 |
| | | 2100 - 2200 | 0.0289 | 0.6088 | 1.0094 | 1.0227 | 0.4444 | 0.6453 | 1.1361 | 1.1343 | 0.3479 | 0.8138 | 0.4514 | 0.5446 | 0.7538 | 1.2988 | 1.3230 | 0.8892 | 1.2926 | 0.2088 |
| | | 2200 - 2300 | 0.0265 | 0.5293 | 0.8158 | 0.8266 | 0.3591 | 0.5215 | 0.8342 | 0.8330 | 0.3010 | 0.6579 | 0.3909 | 0.4709 | 0.6091 | 0.9534 | 0.9711 | 0.6527 | 1.0198 | 0.1949 |
| | | 2300 - 0000 | 0.0256 | 0.5044 | 0.7492 | 0.7590 | 0.3298 | 0.4789 | 0.7471 | 0.7460 | 0.2863 | 0.6042 | 0.3720 | 0.4480 | 0.5593 | 0.8537 | 0.8695 | 0.5845 | 0.9463 | 0.1899 |
| 102 | Fuk Hang Tsuen Road (L102) - EB | 0000 - 0100 | 0.0256 | 0.5044 | 0.7492 | 0.7590 | 0.3298 | 0.4789 | 0.7471 | 0.7460 | 0.2863 | 0.6042 | 0.3720 | 0.4480 | 0.5593 | 0.8537 | 0.8695 | 0.5845 | 0.9463 | 0.1899 |
| | | 0100 - 0200 | 0.0244 | 0.4722 | 0.6579 | 0.6664 | 0.2895 | 0.4205 | 0.6400 | 0.6392 | 0.2674 | 0.5306 | 0.3476 | 0.4182 | 0.4910 | 0.7312 | 0.7448 | 0.5006 | 0.8581 | 0.1831 |
| | | 0200 - 0300 | 0.0244 | 0.4722 | 0.6579 | 0.6664 | 0.2895 | 0.4205 | 0.6400 | 0.6392 | 0.2674 | 0.5306 | 0.3476 | 0.4182 | 0.4910 | 0.7312 | 0.7448 | 0.5006 | 0.8581 | 0.1831 |
| | | 0300 - 0400 | 0.0244 | 0.4722 | 0.6579 | 0.6664 | 0.2895 | 0.4205 | 0.6400 | 0.6392 | 0.2674 | 0.5306 | 0.3476 | 0.4182 | 0.4910 | 0.7312 | 0.7448 | 0.5006 | 0.8581 | 0.1831 |
| | | 0400 - 0500 | 0.0244 | 0.4722 | 0.6579 | 0.6664 | 0.2895 | 0.4205 | 0.6400 | 0.6392 | 0.2674 | 0.5306 | 0.3476 | 0.4182 | 0.4910 | 0.7312 | 0.7448 | 0.5006 | 0.8581 | 0.1831 |
| | | 0500 - 0600 | 0.0256 | 0.5044 | 0.7492 | 0.7590 | 0.3298 | 0.4789 | 0.7471 | 0.7460 | 0.2863 | 0.6042 | 0.3720 | 0.4480 | 0.5593 | 0.8537 | 0.8695 | 0.5845 | 0.9463 | 0.1899 |
| | | 0600 - 0700 | 0.0279 | 0.5735 | 0.9267 | 0.9390 | 0.4080 | 0.5924 | 0.9975 | 0.9961 | 0.3270 | 0.7472 | 0.4245 | 0.5118 | 0.6920 | 1.1403 | 1.1615 | 0.7807 | 1.1631 | 0.2030 |
| | | 0700 - 0800 | 0.0305 | 0.6740 | 1.1503 | 1.1655 | 0.5065 | 0.7353 | 1.4101 | 1.4077 | 0.3866 | 0.9273 | 0.5011 | 0.6054 | 0.8591 | 1.6123 | 1.6423 | 1.1039 | 1.5794 | 0.2183 |
| | | 0800 - 0900 | 0.0305 | 0.6740 | 1.1503 | 1.1655 | 0.5065 | 0.7353 | 1.4101 | 1.4077 | 0.3866 | 0.9273 | 0.5011 | 0.6054 | 0.8591 | 1.6123 | 1.6423 | 1.1039 | 1.5794 | 0.2183 |
| | | 0900 - 1000 | 0.0289 | 0.6088 | 1.0094 | 1.0227 | 0.4444 | 0.6453 | 1.1361 | 1.1343 | 0.3479 | 0.8138 | 0.4514 | 0.5446 | 0.7538 | 1.2988 | 1.3230 | 0.8892 | 1.2926 | 0.2088 |
| | | 1000 - 1100 | 0.0279 | 0.5735 | 0.9267 | 0.9390 | 0.4080 | 0.5924 | 0.9975 | 0.9961 | 0.3270 | 0.7472 | 0.4245 | 0.5118 | 0.6920 | 1.1403 | 1.1615 | 0.7807 | 1.1631 | 0.2030 |
| | | 1100 - 1200 | 0.0279 | 0.5735 | 0.9267 | 0.9390 | 0.4080 | 0.5924 | 0.9975 | 0.9961 | 0.3270 | 0.7472 | 0.4245 | 0.5118 | 0.6920 | 1.1403 | 1.1615 | 0.7807 | 1.1631 | 0.2030 |
| | | 1200 - 1300 | 0.0279 | 0.5735 | 0.9267 | 0.9390 | 0.4080 | 0.5924 | 0.9975 | 0.9961 | 0.3270 | 0.7472 | 0.4245 | 0.5118 | 0.6920 | 1.1403 | 1.1615 | 0.7807 | 1.1631 | 0.2030 |
| | | 1300 - 1400 | 0.0265 | 0.5293 | 0.8158 | 0.8266 | 0.3591 | 0.5215 | 0.8342 | 0.8330 | 0.3010 | 0.6579 | 0.3909 | 0.4709 | 0.6091 | 0.9534 | 0.9711 | 0.6527 | 1.0198 | 0.1949 |
| | | 1400 - 1500 | 0.0279 | 0.5735 | 0.9267 | 0.9390 | 0.4080 | 0.5924 | 0.9975 | 0.9961 | 0.3270 | 0.7472 | 0.4245 | 0.5118 | 0.6920 | 1.1403 | 1.1615 | 0.7807 | 1.1631 | 0.2030 |
| | | 1500 - 1600 | 0.0289 | 0.6088 | 1.0094 | 1.0227 | 0.4444 | 0.6453 | 1.1361 | 1.1343 | 0.3479 | 0.8138 | 0.4514 | 0.5446 | 0.7538 | 1.2988 | 1.3230 | 0.8892 | 1.2926 | 0.2088 |
| | | 1600 - 1700 | 0.0289 | 0.6088 | 1.0094 | 1.0227 | 0.4444 | 0.6453 | 1.1361 | 1.1343 | 0.3479 | 0.8138 | 0.4514 | 0.5446 | 0.7538 | 1.2988 | 1.3230 | 0.8892 | 1.2926 | 0.2088 |
| | | 1700 - 1800 | 0.0289 | 0.6088 | 1.0094 | 1.0227 | 0.4444 | 0.6453 | 1.1361 | 1.1343 | 0.3479 | 0.8138 | 0.4514 | 0.5446 | 0.7538 | 1.2988 | 1.3230 | 0.8892 | 1.2926 | 0.2088 |
| | | 1800 - 1900 | 0.0289 | 0.6088 | 1.0094 | 1.0227 | 0.4444 | 0.6453 | 1.1361 | 1.1343 | 0.3479 | 0.8138 | 0.4514 | 0.5446 | 0.7538 | 1.2988 | 1.3230 | 0.8892 | 1.2926 | 0.2088 |
| | | 1900 - 2000 | 0.0289 | 0.6088 | 1.0094 | 1.0227 | 0.4444 | 0.6453 | 1.1361 | 1.1343 | 0.3479 | 0.8138 | 0.4514 | 0.5446 | 0.7538 | 1.2988 | 1.3230 | 0.8892 | 1.2926 | 0.2088 |
| | | 2000 - 2100 | 0.0265 | 0.5293 | 0.8158 | 0.8266 | 0.3591 | 0.5215 | 0.8342 | 0.8330 | 0.3010 | 0.6579 | 0.3909 | 0.4709 | 0.6091 | 0.9534 | 0.9711 | 0.6527 | 1.0198 | 0.1949 |
| | | 2100 - 2200 | 0.0279 | 0.5735 | 0.9267 | 0.9390 | 0.4080 | 0.5924 | 0.9975 | 0.9961 | 0.3270 | 0.7472 | 0.4245 | 0.5118 | 0.6920 | 1.1403 | 1.1615 | 0.7807 | 1.1631 | 0.2030 |
| | | 2200 - 2300 | 0.0265 | 0.5293 | 0.8158 | 0.8266 | 0.3591 | 0.5215 | 0.8342 | 0.8330 | 0.3010 | 0.6579 | 0.3909 | 0.4709 | 0.6091 | 0.9534 | 0.9711 | 0.6527 | 1.0198 | 0.1949 |
| | | 2300 - 0000 | 0.0256 | 0.5044 | 0.7492 | 0.7590 | 0.3298 | 0.4789 | 0.7471 | 0.7460 | 0.2863 | 0.6042 | 0.3720 | 0.4480 | 0.5593 | 0.8537 | 0.8695 | 0.5845 | 0.9463 | 0.1899 |
| 103 | Fu Hang Road (L103) - EB | 0000 - 0100 | 0.0244 | 0.4722 | 0.6579 | 0.6664 | 0.2895 | 0.4205 | 0.6400 | 0.6392 | 0.2674 | 0.5306 | 0.3476 | 0.4182 | 0.4910 | 0.7312 | 0.7448 | 0.5006 | 0.8581 | 0.1831 |
| | | 0100 - 0200 | 0.0244 | 0.4722 | 0.6579 | 0.6664 | 0.2895 | 0.4205 | 0.6400 | 0.6392 | 0.2674 | 0.5306 | 0.3476 | 0.4182 | 0.4910 | 0.7312 | 0.7448 | 0.5006 | 0.8581 | 0.1831 |
| | | 0200 - 0300 | 0.0244 | 0.4722 | 0.6579 | 0.6664 | 0.2895 | 0.4205 | 0.6400 | 0.6392 | 0.2674 | 0.5306 | 0.3476 | 0.4182 | 0.4910 | 0.7312 | 0.7448 | 0.5006 | 0.8581 | 0.1831 |
| | | 0300 - 0400 | 0.0244 | 0.4722 | 0.6579 | 0.6664 | 0.2895 | 0.4205 | 0.6400 | 0.6392 | 0.2674 | 0.5306 | 0.3476 | 0.4182 | 0.4910 | 0.7312 | 0.7448 | 0.5006 | 0.8581 | 0.1831 |
| | | 0400 - 0500 | 0.0244 | 0.4722 | 0.6579 | 0.6664 | 0.2895 | 0.4205 | 0.6400 | 0.6392 | 0.2674 | 0.5306 | 0.3476 | 0.4182 | 0.4910 | 0.7312 | 0.7448 | 0.5006 | 0.8581 | 0.1831 |
| | | 0500 - 0600 | 0.0244 | 0.4722 | 0.6579 | 0.6664 | 0.2895 | 0.4205 | 0.6400 | 0.6392 | 0.2674 | 0.5306 | 0.3476 | 0.4182 | 0.4910 | 0.7312 | 0.7448 | 0.5006 | 0.8581 | 0.1831 |
| | | 0600 - 0700 | 0.0244 | 0.4722 | 0.6579 | 0.6664 | 0.2895 | 0.4205 | 0.6400 | 0.6392 | 0.2674 | 0.5306 | 0.3476 | 0.4182 | 0.4910 | 0.7312 | 0.7448 | 0.5006 | 0.8581 | 0.1831 |
| | | 0700 - 0800 | 0.0244 | 0.4722 | 0.6579 | 0.6664 | 0.2895 | 0.4205 | 0.6400 | 0.6392 | 0.2674 | 0.5306 | 0.3476 | 0.4182 | 0.4910 | 0.7312 | 0.7448 | 0.5006 | 0.8581 | 0.1831 |
| | | 0800 - 0900 | 0.0244 | 0.4722 | 0.6579 | 0.6664 | 0.2895 | 0.4205 | 0.6400 | 0.6392 | 0.2674 | 0.5306 | 0.3476 | 0.4182 | 0.4910 | 0.7312 | 0.7448 | 0.5006 | 0.8581 | 0.1831 |
| | | 0900 - 1000 | 0.0244 | 0.4722 | 0.6579 | 0.6664 | 0.2895 | 0.4205 | 0.6400 | 0.6392 | 0.2674 | 0.5306 | 0.3476 | 0.4182 | 0.4910 | 0.7312 | 0.7448 | 0.5006 | 0.8581 | 0.1831 |
| | | 1000 - 1100 | 0.0244 | 0.4722 | 0.6579 | 0.6664 | 0.2895 | 0.4205 | 0.6400 | 0.6392 | 0.2674 | 0.5306 | 0.3476 | 0.4182 | 0.4910 | 0.7312 | 0.7448 | 0.5006 | 0.8581 | 0.1831 |
| | | 1100 - 1200 | 0.0244 | 0.4722 | 0.6579 | 0.6664 | 0.2895 | 0.4205 | 0.6400 | 0.6392 | 0.2674 | 0.5306 | 0.3476 | 0.4182 | 0.4910 | 0.7312 | 0.7448 | 0.5006 | 0.8581 | 0.1831 |
| | | 1200 - 1300 | 0.0244 | 0.4722 | 0.6579 | 0.6664 | 0.2895 | 0.4205 | 0.6400 | 0.6392 | 0.2674 | 0.5306 | 0.3476 | 0.4182 | 0.4910 | 0.7312 | 0.7448 | 0.5006 | 0.8581 | 0.1831 |
| | | 1300 - 1400 | 0.0244 | 0.4722 | 0.6579 | 0.6664 | 0.2895 | 0.4205 | 0.6400 | 0.6392 | 0.2674 | 0.5306 | 0.3476 | 0.4182 | 0.4910 | 0.7312 | 0.7448 | 0.5006 | 0.8581 | 0.1831 |
| | | 1400 - 1500 | 0.0244 | 0.4722 | 0.6579 | 0.6664 | 0.2895 | 0.4205 | 0.6400 | 0.6392 | 0.2674 | 0.5306 | 0.3476 | 0.4182 | 0.4910 | 0.7312 | 0.7448 | 0.5006 | 0.8581 | 0.1831 |
| | | 1500 - 1600 | 0.0244 | 0.4722 | 0.6579 | 0.6664 | 0.2895 | 0.4205 | 0.6400 | 0.6392 | 0.2674 | 0.5306 | 0.3476 | 0.4182 | 0.4910 | 0.7312 | 0.7448 | 0.5006 | 0.8581 | 0.1831 |
| | | 1600 - 1700 | 0.0256 | 0.5044 | 0.7492 | 0.7590 | 0.3298 | 0.4789 | 0.7471 | 0.7460 | 0.2863 | 0.6042 | 0.3720 | 0.4480 | 0.5593 | 0.8537 | 0.8695 | 0.5845 | 0.9463 | 0.1899 |
| | | 1700 - 1800 | 0.0256 | 0.5044 | 0.7492 | 0.7590 | 0.3298 | 0.4789 | 0.7471 | 0.7460 | 0.2863 | 0.6042 | 0.3720 | 0.4480 | 0.5593 | 0.8537 | 0.8695 | 0.5845 | 0.9463 | 0.1899 |
| | | 1800 - 1900 | 0.0256 | 0.5044 | 0.7492 | 0.7590 | 0.3298 | 0.4789 | 0.7471 | 0.7460 | 0.2863 | 0.6042 | 0.3720 | 0.4480 | 0.5593 | 0.8537 | 0.8695 | 0.5845 | 0.9463 | 0.1899 |
| | | 1900 - 2000 | 0.0244 | 0.4722 | 0.6579 | 0.6664 | 0.2895 | 0.4205 | 0.6400 | 0.6392 | 0.2674 | 0.5306 | 0.3476 | 0.4182 | 0.4910 | 0.7312 | 0.7448 | 0.5006 | 0.8581 | 0.1831 |
| | | 2000 - 2100 | 0.0244 | 0.4722 | 0.6579 | 0.6664 | 0.2895 | 0.4205 | 0.6400 | 0.6392 | 0.2674 | 0.5306 | 0.3476 | 0.4182 | 0.4910 | 0.7312 | 0.7448 | 0.5006 | 0.8581 | 0.1831 |
| | | 2100 - 2200 | 0.0244 | 0.4722 | 0.6579 | 0.6664 | 0.2895 | 0.4205 | 0.6400 | 0.6392 | 0.2674 | 0.5306 | 0.3476 | 0.4182 | 0.4910 | 0.7312 | 0.7448 | 0.5006 | 0.8581 | 0.1831 |
| | | 2200 - 2300 | 0.0244 | 0.4722 | 0.6579 | 0.6664 | 0.2895 | 0.4205 | 0.6400 | 0.6392 | 0.2674 | 0.5306 | 0.3476 | 0.4182 | 0.4910 | 0.7312 | 0.7448 | 0.5006 | 0.8581 | 0.1831 |
| | | 2300 - 0000 | 0.0244 | 0.4722 | 0.6579 | 0.6664 | 0.2895 | 0.4205 | 0.6400 | 0.6392 | 0.2674 | 0.5306 | 0.3476 | 0.4182 | 0.4910 | 0.7312 | 0.7448 | 0.5006 | 0.8581 | 0.1831 |
| 104 | Fu Hang Road (L104) - NB | 0000 - 0100 | 0.0244 | 0.4722 | 0.6579 | 0.6664 | 0.2895 | 0.4205 | 0.6400 | 0.6392 | 0.2674 | 0.5306 | 0.3476 | 0.4182 | 0.4910 | 0.7312 | 0.7448 | 0.5006 | 0.8581 | 0.1831 |
| | | 0100 - 0200 | 0.0244 | 0.4722 | 0.6579 | 0.6664 | 0.2895 | 0.4205 | 0.6400 | 0.6392 | 0.2674 | 0.5306 | 0.3476 | 0.4182 | 0.4910 | 0.7312 | 0.7448 | 0.5006 | 0.8581 | 0.1831 |
| | | 0200 - 0300 | 0.0244 | 0.4722 | 0.6579 | 0.6664 | 0.2895 | 0.4205 | 0.6400 | 0.6392 | 0.2674 | 0.5306 | 0.3476 | 0.4182 | 0.4910 | 0.7312 | 0.7448 | 0.5006 | 0.8581 | 0.1831 |
| | | 0300 - 0400 | 0.0244 | 0.4722 | 0.6579 | 0.6664 | 0.2895 | 0.4205 | 0.6400 | 0.6392 | 0.2674 | 0.5306 | 0.3476 | 0.4182 | 0.4910 | 0.7312 | 0.7448 | 0.5006 | 0.8581 | 0.1831 |
| | | 0400 - 0500 | 0.0244 | 0.4722 | 0.6579 | 0.6664 | 0.2895 | 0.4205 | 0.6400 | 0.6392 | 0.2674 | 0.5306 | 0.3476 | 0.4182 | 0.4910 | 0.7312 | 0.7448 | 0.5006 | 0.8581 | 0.1831 |
| | | 0500 - 0600 | 0.0244 | 0.4722 | 0.6579 | 0.6664 | 0.2895 | 0.4205 | 0.6400 | 0.6392 | 0.2674 | 0.5306 | 0.3476 | 0.4182 | 0.4910 | 0.7312 | 0.7448 | 0.5006 | 0.8581 | 0.1831 |
| | | 0600 - 0700 | 0.0244 | 0.4722 | 0.6579 | 0.6664 | 0.2895 | 0.4205 | 0.6400 | 0.6392 | 0.2674 | 0.5306 | 0.3476 | 0.4182 | 0.4910 | 0.7312 | 0.7448 | 0.5006 | 0.8581 | 0.1831 |
| | | 0700 - 0800 | 0.0256 | 0.5044 | 0.7492 | 0.7590 | 0.3298 | 0.4789 | 0.7471 | 0.7460 | 0.2863 | 0.6042 | 0.3720 | 0.4480 | 0.5593 | 0.8537 | 0.8695 | 0.5845 | 0.9463 | 0.1899 |
| | | 0800 - 0900 | 0.0256 | 0.5044 | 0.7492 | 0.7590 | 0.3298 | 0.4789 | 0.7471 | 0.7460 | 0.2863 | 0.6042 | 0.3720 | 0.4480 | 0.5593 | 0.8537 | 0.8695 | 0.5845 | 0.9463 | 0.1899 |
| | | 0900 - 1000 | 0.0256 | 0.5044 | 0.7492 | 0.7590 | 0.3298 | 0.4789 | 0.7471 | 0.7460 | 0.2863 | 0.6042 | 0.3720 | 0.4480 | 0.5593 | 0.8537 | 0.8695 | 0.5845 | 0.9463 | 0.1899 |
| | | 1000 - 1100 | 0.0256 | 0.5044 | 0.7492 | 0.7590 | 0.3298 | 0.4789 | 0.7471 | 0.7460 | 0.2863 | 0.6042 | 0.3720 | 0.4480 | 0.5593 | 0.8537 | 0.8695 | 0.5845 | 0.9463 | 0.1899 |
| | | 1100 - 1200 | 0.0256 | 0.5044 | 0.7492 | 0.7590 | 0.3298 | 0.4789 | 0.7471 | 0.7460 | 0.2863 | 0.6042 | 0.3720 | 0.4480 | 0.5593 | 0.8537 | 0.8695 | 0.5845 | 0.9463 | 0.1899 |
| | | 1200 - 1300 | 0.0244 | 0.4722 | 0.6579 | 0.6664 | 0.2895 | 0.4205 | 0.6400 | 0.6392 | 0.2674 | 0.5306 | 0.3476 | 0.4182 | 0.4910 | 0.7312 | 0.7448 | 0.5006 | 0.8581 | 0.1831 |
| | | 1300 - 1400 | 0.0244 | 0.4722 | 0.6579 | 0.6664 | 0.2895 | 0.4205 | 0.6400 | 0.6392 | 0.2674 | 0.5306 | 0.3476 | 0.4182 | 0.4910 | 0.7312 | 0.7448 | 0.5006 | 0.8581 | 0.1831 |
| | | 1400 - 1500 | 0.0244 | 0.4722 | 0.6579 | 0.6664 | 0.2895 | 0.4205 | 0.6400 | 0.6392 | 0.2674 | 0.5306 | 0.3476 | 0.4182 | 0.4910 | 0.7312 | 0.7448 | 0.5006 | 0.8581 | 0.1831 |
| | | 1500 - 1600 | 0.0256 | 0.5044 | 0.7492 | 0.7590 | 0.3298 | 0.4789 | 0.7471 | 0.7460 | 0.2863 | 0.6042 | 0.3720 | 0.4480 | 0.5593 | 0.8537 | 0.8695 | 0.5845 | 0.9463 | 0.1899 |
| | | 1600 - 1700 | 0.0256 | 0.5044 | 0.7492 | 0.7590 | 0.3298 | 0.4789 | 0.7471 | 0.7460 | 0.2863 | 0.6042 | 0.3720 | 0.4480 | 0.5593 | 0.8537 | 0.8695 | 0.5845 | 0.9463 | 0.1899 |
| | | 1700 - 1800 | 0.0256 | 0.5044 | 0.7492 | 0.7590 | 0.3298 | 0.4789 | 0.7471 | 0.7460 | 0.2863 | 0.6042 | 0.3720 | 0.4480 | 0.5593 | 0.8537 | 0.8695 | 0.5845 | 0.9463 | 0.1899 |
| | | 1800 - 1900 | 0.0256 | 0.5044 | 0.7492 | 0.7590 | 0.3298 | 0.4789 | 0.7471 | 0.7460 | 0.2863 | 0.6042 | 0.3720 | 0.4480 | 0.5593 | 0.8537 | 0.8695 | 0.5845 | 0.9463 | 0.1899 |
| | | 1900 - 2000 | 0.0244 | 0.4722 | 0.6579 | 0.6664 | 0.2895 | 0.4205 | 0.6400 | 0.6392 | 0.2674 | 0.5306 | 0.3476 | 0.4182 | 0.4910 | 0.7312 | 0.7448 | 0.5006 | 0.8581 | 0.1831 |
| | | 2000 - 2100 | 0.0244 | 0.4722 | 0.6579 | 0.6664 | 0.2895 | 0.4205 | 0.6400 | 0.6392 | 0.2674 | 0.5306 | 0.3476 | 0.4182 | 0.4910 | 0.7312 | 0.7448 | 0.5006 | 0.8581 | 0.1831 |
| | | 2100 - 2200 | 0.0244 | 0.4722 | 0.6579 | 0.6664 | 0.2895 | 0.4205 | 0.6400 | 0.6392 | 0.2674 | 0.5306 | 0.3476 | 0.4182 | 0.4910 | 0.7312 | 0.7448 | 0.5006 | 0.8581 | 0.1831 |
| | | 2200 - 2300 | 0.0244 | 0.4722 | 0.6579 | 0.6664 | 0.2895 | 0.4205 | 0.6400 | 0.6392 | 0.2674 | 0.5306 | 0.3476 | 0.4182 | 0.4910 | 0.7312 | 0.7448 | 0.5006 | 0.8581 | 0.1831 |
| | | 2300 - 0000 | 0.0244 | 0.4722 | 0.6579 | 0.6664 | 0.2895 | 0.4205 | 0.6400 | 0.6392 | 0.2674 | 0.5306 | 0.3476 | 0.4182 | 0.4910 | 0.7312 | 0.7448 | 0.5006 | 0.8581 | 0.1831 |
| 105 | Slip road from Yuen Long Highway (L105) - WB | 0000 - 0100 | 0.0179 | 0.3430 | 0.2958 | 0.2994 | 0.1299 | 0.1890 | 0.2802 | 0.2802 | 0.1918 | 0.2389 | 0.2498 | 0.3000 | 0.2202 | 0.3200 | 0.3257 | 0.2189 | 0.5604 | 0.1515 |
| | | 0100 - 0200 | 0.0179 | 0.3430 | 0.2958 | 0.2994 | 0.1299 | 0.1890 | 0.2802 | 0.2802 | 0.1918 | 0.2389 | 0.2498 | 0.3000 | 0.2202 | 0.3200 | 0.3257 | 0.2189 | 0.5604 | 0.1515 |
| | | 0200 - 0300 | 0.0179 | 0.3430 | 0.2958 | 0.2994 | 0.1299 | 0.1890 | 0.2802 | 0.2802 | 0.1918 | 0.2389 | 0.2498 | 0.3000 | 0.2202 | 0.3200 | 0.3257 | 0.2189 | 0.5604 | 0.1515 |
| | | 0300 - 0400 | 0.0179 | 0.3430 | 0.2958 | 0.2994 | 0.1299 | 0.1890 | 0.2802 | 0.2802 | 0.1918 | 0.2389 | 0.2498 | 0.3000 | 0.2202 | 0.3200 | 0.3257 | 0.2189 | 0.5604 | 0.1515 |
| | | 0400 - 0500 | 0.0179 | 0.3430 | 0.2958 | 0.2994 | 0.1299 | 0.1890 | 0.2802 | 0.2802 | 0.1918 | 0.2389 | 0.2498 | 0.3000 | 0.2202 | 0.3200 | 0.3257 | 0.2189 | 0.5604 | 0.1515 |
| | | 0500 - 0600 | 0.0179 | 0.3430 | 0.2958 | 0.2994 | 0.1299 | 0.1890 | 0.2802 | 0.2802 | 0.1918 | 0.2389 | 0.2498 | 0.3000 | 0.2202 | 0.3200 | 0.3257 | 0.2189 | 0.5604 | 0.1515 |
| | | 0600 - 0700 | 0.0179 | 0.3430 | 0.2958 | 0.2994 | 0.1299 | 0.1890 | 0.2802 | 0.2802 | 0.1918 | 0.2389 | 0.2498 | 0.3000 | 0.2202 | 0.3200 | 0.3257 | 0.2189 | 0.5604 | 0.1515 |
| | | 0700 - 0800 | 0.0190 | 0.3614 | 0.3318 | 0.3359 | 0.1458 | 0.2121 | 0.3239 | 0.3239 | 0.2025 | 0.2678 | 0.2637 | 0.3166 | 0.2471 | 0.3700 | 0.3766 | 0.2531 | 0.5983 | 0.1561 |
| | | 0800 - 0900 | 0.0190 | 0.3614 | 0.3318 | 0.3359 | 0.1458 | 0.2121 | 0.3239 | 0.3239 | 0.2025 | 0.2678 | 0.2637 | 0.3166 | 0.2471 | 0.3700 | 0.3766 | 0.2531 | 0.5983 | 0.1561 |
| | | 0900 - 1000 | 0.0185 | 0.3518 | 0.3128 | 0.3167 | 0.1374 | 0.1999 | 0.3010 | 0.3009 | 0.1970 | 0.2526 | 0.2565 | 0.3080 | 0.2330 | 0.3437 | 0.3499 | 0.2351 | 0.5786 | 0.1537 |
| | | 1000 - 1100 | 0.0179 | 0.3430 | 0.2958 | 0.2994 | 0.1299 | 0.1890 | 0.2802 | 0.2802 | 0.1918 | 0.2389 | 0.2498 | 0.3000 | 0.2202 | 0.3200 | 0.3257 | 0.2189 | 0.5604 | 0.1515 |
| | | 1100 - 1200 | 0.0179 | 0.3430 | 0.2958 | 0.2994 | 0.1299 | 0.1890 | 0.2802 | 0.2802 | 0.1918 | 0.2389 | 0.2498 | 0.3000 | 0.2202 | 0.3200 | 0.3257 | 0.2189 | 0.5604 | 0.1515 |
| | | 1200 - 1300 | 0.0179 | 0.3430 | 0.2958 | 0.2994 | 0.1299 | 0.1890 | 0.2802 | 0.2802 | 0.1918 | 0.2389 | 0.2498 | 0.3000 | 0.2202 | 0.3200 | 0.3257 | 0.2189 | 0.5604 | 0.1515 |
| | | 1300 - 1400 | 0.0179 | 0.3430 | 0.2958 | 0.2994 | 0.1299 | 0.1890 | 0.2802 | 0.2802 | 0.1918 | 0.2389 | 0.2498 | 0.3000 | 0.2202 | 0.3200 | 0.3257 | 0.2189 | 0.5604 | 0.1515 |
| | | 1400 - 1500 | 0.0179 | 0.3430 | 0.2958 | 0.2994 | 0.1299 | 0.1890 | 0.2802 | 0.2802 | 0.1918 | 0.2389 | 0.2498 | 0.3000 | 0.2202 | 0.3200 | 0.3257 | 0.2189 | 0.5604 | 0.1515 |
| | | 1500 - 1600 | 0.0182 | 0.3474 | 0.3041 | 0.3079 | 0.1335 | 0.1944 | 0.2905 | 0.2904 | 0.1944 | 0.2456 | 0.2532 | 0.3039 | 0.2265 | 0.3316 | 0.3375 | 0.2268 | 0.5694 | 0.1526 |
| | | 1600 - 1700 | 0.0185 | 0.3518 | 0.3128 | 0.3167 | 0.1374 | 0.1999 | 0.3010 | 0.3009 | 0.1970 | 0.2526 | 0.2565 | 0.3080 | 0.2330 | 0.3437 | 0.3499 | 0.2351 | 0.5786 | 0.1537 |
| | | 1700 - 1800 | 0.0185 | 0.3518 | 0.3128 | 0.3167 | 0.1374 | 0.1999 | 0.3010 | 0.3009 | 0.1970 | 0.2526 | 0.2565 | 0.3080 | 0.2330 | 0.3437 | 0.3499 | 0.2351 | 0.5786 | 0.1537 |
| | | 1800 - 1900 | 0.0185 | 0.3518 | 0.3128 | 0.3167 | 0.1374 | 0.1999 | 0.3010 | 0.3009 | 0.1970 | 0.2526 | 0.2565 | 0.3080 | 0.2330 | 0.3437 | 0.3499 | 0.2351 | 0.5786 | 0.1537 |
| | | 1900 - 2000 | 0.0182 | 0.3474 | 0.3041 | 0.3079 | 0.1335 | 0.1944 | 0.2905 | 0.2904 | 0.1944 | 0.2456 | 0.2532 | 0.3039 | 0.2265 | 0.3316 | 0.3375 | 0.2268 | 0.5694 | 0.1526 |
| | | 2000 - 2100 | 0.0179 | 0.3430 | 0.2958 | 0.2994 | 0.1299 | 0.1890 | 0.2802 | 0.2802 | 0.1918 | 0.2389 | 0.2498 | 0.3000 | 0.2202 | 0.3200 | 0.3257 | 0.2189 | 0.5604 | 0.1515 |
| | | 2100 - 2200 | 0.0182 | 0.3474 | 0.3041 | 0.3079 | 0.1335 | 0.1944 | 0.2905 | 0.2904 | 0.1944 | 0.2456 | 0.2532 | 0.3039 | 0.2265 | 0.3316 | 0.3375 | 0.2268 | 0.5694 | 0.1526 |
| | | 2200 - 2300 | 0.0179 | 0.3430 | 0.2958 | 0.2994 | 0.1299 | 0.1890 | 0.2802 | 0.2802 | 0.1918 | 0.2389 | 0.2498 | 0.3000 | 0.2202 | 0.3200 | 0.3257 | 0.2189 | 0.5604 | 0.1515 |
| | | 2300 - 0000 | 0.0179 | 0.3430 | 0.2958 | 0.2994 | 0.1299 | 0.1890 | 0.2802 | 0.2802 | 0.1918 | 0.2389 | 0.2498 | 0.3000 | 0.2202 | 0.3200 | 0.3257 | 0.2189 | 0.5604 | 0.1515 |

**EMFAC Year 2045 x Traffic Data Year 2045**

| Road No. | Road Section | Time | NO Emission | | | | | | | | | | | | | | | | | |
|---|---|---|---|---|---|---|---|---|---|---|---|---|---|---|---|---|---|---|---|---|
| | | | PC | Taxi | LGV3 | LGV4 | LGV6 | HGV7 | HGV8 | HGV9 | PLB | PV4 | PV5 | NFB6 | NFB7 | NFB8 | NFB9 | FBSD | FBDD | MC |
| 106 | Road P1 (L106) - NB | 0000 - 0100 | 0.0179 | 0.3430 | 0.2958 | 0.2994 | 0.1299 | 0.1890 | 0.2802 | 0.2802 | 0.1918 | 0.2389 | 0.2498 | 0.3000 | 0.2202 | 0.3200 | 0.3257 | 0.2189 | 0.5604 | 0.1515 |
| | | 0100 - 0200 | 0.0179 | 0.3430 | 0.2958 | 0.2994 | 0.1299 | 0.1890 | 0.2802 | 0.2802 | 0.1918 | 0.2389 | 0.2498 | 0.3000 | 0.2202 | 0.3200 | 0.3257 | 0.2189 | 0.5604 | 0.1515 |
| | | 0200 - 0300 | 0.0179 | 0.3430 | 0.2958 | 0.2994 | 0.1299 | 0.1890 | 0.2802 | 0.2802 | 0.1918 | 0.2389 | 0.2498 | 0.3000 | 0.2202 | 0.3200 | 0.3257 | 0.2189 | 0.5604 | 0.1515 |
| | | 0300 - 0400 | 0.0179 | 0.3430 | 0.2958 | 0.2994 | 0.1299 | 0.1890 | 0.2802 | 0.2802 | 0.1918 | 0.2389 | 0.2498 | 0.3000 | 0.2202 | 0.3200 | 0.3257 | 0.2189 | 0.5604 | 0.1515 |
| | | 0400 - 0500 | 0.0179 | 0.3430 | 0.2958 | 0.2994 | 0.1299 | 0.1890 | 0.2802 | 0.2802 | 0.1918 | 0.2389 | 0.2498 | 0.3000 | 0.2202 | 0.3200 | 0.3257 | 0.2189 | 0.5604 | 0.1515 |
| | | 0500 - 0600 | 0.0179 | 0.3430 | 0.2958 | 0.2994 | 0.1299 | 0.1890 | 0.2802 | 0.2802 | 0.1918 | 0.2389 | 0.2498 | 0.3000 | 0.2202 | 0.3200 | 0.3257 | 0.2189 | 0.5604 | 0.1515 |
| | | 0600 - 0700 | 0.0179 | 0.3430 | 0.2958 | 0.2994 | 0.1299 | 0.1890 | 0.2802 | 0.2802 | 0.1918 | 0.2389 | 0.2498 | 0.3000 | 0.2202 | 0.3200 | 0.3257 | 0.2189 | 0.5604 | 0.1515 |
| | | 0700 - 0800 | 0.0182 | 0.3474 | 0.3041 | 0.3079 | 0.1335 | 0.1944 | 0.2905 | 0.2904 | 0.1944 | 0.2456 | 0.2532 | 0.3039 | 0.2265 | 0.3316 | 0.3375 | 0.2268 | 0.5694 | 0.1526 |
| | | 0800 - 0900 | 0.0179 | 0.3430 | 0.2958 | 0.2994 | 0.1299 | 0.1890 | 0.2802 | 0.2802 | 0.1918 | 0.2389 | 0.2498 | 0.3000 | 0.2202 | 0.3200 | 0.3257 | 0.2189 | 0.5604 | 0.1515 |
| | | 0900 - 1000 | 0.0179 | 0.3430 | 0.2958 | 0.2994 | 0.1299 | 0.1890 | 0.2802 | 0.2802 | 0.1918 | 0.2389 | 0.2498 | 0.3000 | 0.2202 | 0.3200 | 0.3257 | 0.2189 | 0.5604 | 0.1515 |
| | | 1000 - 1100 | 0.0179 | 0.3430 | 0.2958 | 0.2994 | 0.1299 | 0.1890 | 0.2802 | 0.2802 | 0.1918 | 0.2389 | 0.2498 | 0.3000 | 0.2202 | 0.3200 | 0.3257 | 0.2189 | 0.5604 | 0.1515 |
| | | 1100 - 1200 | 0.0179 | 0.3430 | 0.2958 | 0.2994 | 0.1299 | 0.1890 | 0.2802 | 0.2802 | 0.1918 | 0.2389 | 0.2498 | 0.3000 | 0.2202 | 0.3200 | 0.3257 | 0.2189 | 0.5604 | 0.1515 |
| | | 1200 - 1300 | 0.0179 | 0.3430 | 0.2958 | 0.2994 | 0.1299 | 0.1890 | 0.2802 | 0.2802 | 0.1918 | 0.2389 | 0.2498 | 0.3000 | 0.2202 | 0.3200 | 0.3257 | 0.2189 | 0.5604 | 0.1515 |
| | | 1300 - 1400 | 0.0179 | 0.3430 | 0.2958 | 0.2994 | 0.1299 | 0.1890 | 0.2802 | 0.2802 | 0.1918 | 0.2389 | 0.2498 | 0.3000 | 0.2202 | 0.3200 | 0.3257 | 0.2189 | 0.5604 | 0.1515 |
| | | 1400 - 1500 | 0.0179 | 0.3430 | 0.2958 | 0.2994 | 0.1299 | 0.1890 | 0.2802 | 0.2802 | 0.1918 | 0.2389 | 0.2498 | 0.3000 | 0.2202 | 0.3200 | 0.3257 | 0.2189 | 0.5604 | 0.1515 |
| | | 1500 - 1600 | 0.0179 | 0.3430 | 0.2958 | 0.2994 | 0.1299 | 0.1890 | 0.2802 | 0.2802 | 0.1918 | 0.2389 | 0.2498 | 0.3000 | 0.2202 | 0.3200 | 0.3257 | 0.2189 | 0.5604 | 0.1515 |
| | | 1600 - 1700 | 0.0179 | 0.3430 | 0.2958 | 0.2994 | 0.1299 | 0.1890 | 0.2802 | 0.2802 | 0.1918 | 0.2389 | 0.2498 | 0.3000 | 0.2202 | 0.3200 | 0.3257 | 0.2189 | 0.5604 | 0.1515 |
| | | 1700 - 1800 | 0.0179 | 0.3430 | 0.2958 | 0.2994 | 0.1299 | 0.1890 | 0.2802 | 0.2802 | 0.1918 | 0.2389 | 0.2498 | 0.3000 | 0.2202 | 0.3200 | 0.3257 | 0.2189 | 0.5604 | 0.1515 |
| | | 1800 - 1900 | 0.0179 | 0.3430 | 0.2958 | 0.2994 | 0.1299 | 0.1890 | 0.2802 | 0.2802 | 0.1918 | 0.2389 | 0.2498 | 0.3000 | 0.2202 | 0.3200 | 0.3257 | 0.2189 | 0.5604 | 0.1515 |
| | | 1900 - 2000 | 0.0179 | 0.3430 | 0.2958 | 0.2994 | 0.1299 | 0.1890 | 0.2802 | 0.2802 | 0.1918 | 0.2389 | 0.2498 | 0.3000 | 0.2202 | 0.3200 | 0.3257 | 0.2189 | 0.5604 | 0.1515 |
| | | 2000 - 2100 | 0.0179 | 0.3430 | 0.2958 | 0.2994 | 0.1299 | 0.1890 | 0.2802 | 0.2802 | 0.1918 | 0.2389 | 0.2498 | 0.3000 | 0.2202 | 0.3200 | 0.3257 | 0.2189 | 0.5604 | 0.1515 |
| | | 2100 - 2200 | 0.0179 | 0.3430 | 0.2958 | 0.2994 | 0.1299 | 0.1890 | 0.2802 | 0.2802 | 0.1918 | 0.2389 | 0.2498 | 0.3000 | 0.2202 | 0.3200 | 0.3257 | 0.2189 | 0.5604 | 0.1515 |
| | | 2200 - 2300 | 0.0179 | 0.3430 | 0.2958 | 0.2994 | 0.1299 | 0.1890 | 0.2802 | 0.2802 | 0.1918 | 0.2389 | 0.2498 | 0.3000 | 0.2202 | 0.3200 | 0.3257 | 0.2189 | 0.5604 | 0.1515 |
| | | 2300 - 0000 | 0.0179 | 0.3430 | 0.2958 | 0.2994 | 0.1299 | 0.1890 | 0.2802 | 0.2802 | 0.1918 | 0.2389 | 0.2498 | 0.3000 | 0.2202 | 0.3200 | 0.3257 | 0.2189 | 0.5604 | 0.1515 |
| 107 | Road P1 (L107) - SB | 0000 - 0100 | 0.0179 | 0.3430 | 0.2958 | 0.2994 | 0.1299 | 0.1890 | 0.2802 | 0.2802 | 0.1918 | 0.2389 | 0.2498 | 0.3000 | 0.2202 | 0.3200 | 0.3257 | 0.2189 | 0.5604 | 0.1515 |
| | | 0100 - 0200 | 0.0179 | 0.3430 | 0.2958 | 0.2994 | 0.1299 | 0.1890 | 0.2802 | 0.2802 | 0.1918 | 0.2389 | 0.2498 | 0.3000 | 0.2202 | 0.3200 | 0.3257 | 0.2189 | 0.5604 | 0.1515 |
| | | 0200 - 0300 | 0.0179 | 0.3430 | 0.2958 | 0.2994 | 0.1299 | 0.1890 | 0.2802 | 0.2802 | 0.1918 | 0.2389 | 0.2498 | 0.3000 | 0.2202 | 0.3200 | 0.3257 | 0.2189 | 0.5604 | 0.1515 |
| | | 0300 - 0400 | 0.0179 | 0.3430 | 0.2958 | 0.2994 | 0.1299 | 0.1890 | 0.2802 | 0.2802 | 0.1918 | 0.2389 | 0.2498 | 0.3000 | 0.2202 | 0.3200 | 0.3257 | 0.2189 | 0.5604 | 0.1515 |
| | | 0400 - 0500 | 0.0179 | 0.3430 | 0.2958 | 0.2994 | 0.1299 | 0.1890 | 0.2802 | 0.2802 | 0.1918 | 0.2389 | 0.2498 | 0.3000 | 0.2202 | 0.3200 | 0.3257 | 0.2189 | 0.5604 | 0.1515 |
| | | 0500 - 0600 | 0.0179 | 0.3430 | 0.2958 | 0.2994 | 0.1299 | 0.1890 | 0.2802 | 0.2802 | 0.1918 | 0.2389 | 0.2498 | 0.3000 | 0.2202 | 0.3200 | 0.3257 | 0.2189 | 0.5604 | 0.1515 |
| | | 0600 - 0700 | 0.0179 | 0.3430 | 0.2958 | 0.2994 | 0.1299 | 0.1890 | 0.2802 | 0.2802 | 0.1918 | 0.2389 | 0.2498 | 0.3000 | 0.2202 | 0.3200 | 0.3257 | 0.2189 | 0.5604 | 0.1515 |
| | | 0700 - 0800 | 0.0179 | 0.3430 | 0.2958 | 0.2994 | 0.1299 | 0.1890 | 0.2802 | 0.2802 | 0.1918 | 0.2389 | 0.2498 | 0.3000 | 0.2202 | 0.3200 | 0.3257 | 0.2189 | 0.5604 | 0.1515 |
| | | 0800 - 0900 | 0.0179 | 0.3430 | 0.2958 | 0.2994 | 0.1299 | 0.1890 | 0.2802 | 0.2802 | 0.1918 | 0.2389 | 0.2498 | 0.3000 | 0.2202 | 0.3200 | 0.3257 | 0.2189 | 0.5604 | 0.1515 |
| | | 0900 - 1000 | 0.0179 | 0.3430 | 0.2958 | 0.2994 | 0.1299 | 0.1890 | 0.2802 | 0.2802 | 0.1918 | 0.2389 | 0.2498 | 0.3000 | 0.2202 | 0.3200 | 0.3257 | 0.2189 | 0.5604 | 0.1515 |
| | | 1000 - 1100 | 0.0179 | 0.3430 | 0.2958 | 0.2994 | 0.1299 | 0.1890 | 0.2802 | 0.2802 | 0.1918 | 0.2389 | 0.2498 | 0.3000 | 0.2202 | 0.3200 | 0.3257 | 0.2189 | 0.5604 | 0.1515 |
| | | 1100 - 1200 | 0.0179 | 0.3430 | 0.2958 | 0.2994 | 0.1299 | 0.1890 | 0.2802 | 0.2802 | 0.1918 | 0.2389 | 0.2498 | 0.3000 | 0.2202 | 0.3200 | 0.3257 | 0.2189 | 0.5604 | 0.1515 |
| | | 1200 - 1300 | 0.0179 | 0.3430 | 0.2958 | 0.2994 | 0.1299 | 0.1890 | 0.2802 | 0.2802 | 0.1918 | 0.2389 | 0.2498 | 0.3000 | 0.2202 | 0.3200 | 0.3257 | 0.2189 | 0.5604 | 0.1515 |
| | | 1300 - 1400 | 0.0179 | 0.3430 | 0.2958 | 0.2994 | 0.1299 | 0.1890 | 0.2802 | 0.2802 | 0.1918 | 0.2389 | 0.2498 | 0.3000 | 0.2202 | 0.3200 | 0.3257 | 0.2189 | 0.5604 | 0.1515 |
| | | 1400 - 1500 | 0.0179 | 0.3430 | 0.2958 | 0.2994 | 0.1299 | 0.1890 | 0.2802 | 0.2802 | 0.1918 | 0.2389 | 0.2498 | 0.3000 | 0.2202 | 0.3200 | 0.3257 | 0.2189 | 0.5604 | 0.1515 |
| | | 1500 - 1600 | 0.0179 | 0.3430 | 0.2958 | 0.2994 | 0.1299 | 0.1890 | 0.2802 | 0.2802 | 0.1918 | 0.2389 | 0.2498 | 0.3000 | 0.2202 | 0.3200 | 0.3257 | 0.2189 | 0.5604 | 0.1515 |
| | | 1600 - 1700 | 0.0179 | 0.3430 | 0.2958 | 0.2994 | 0.1299 | 0.1890 | 0.2802 | 0.2802 | 0.1918 | 0.2389 | 0.2498 | 0.3000 | 0.2202 | 0.3200 | 0.3257 | 0.2189 | 0.5604 | 0.1515 |
| | | 1700 - 1800 | 0.0179 | 0.3430 | 0.2958 | 0.2994 | 0.1299 | 0.1890 | 0.2802 | 0.2802 | 0.1918 | 0.2389 | 0.2498 | 0.3000 | 0.2202 | 0.3200 | 0.3257 | 0.2189 | 0.5604 | 0.1515 |
| | | 1800 - 1900 | 0.0179 | 0.3430 | 0.2958 | 0.2994 | 0.1299 | 0.1890 | 0.2802 | 0.2802 | 0.1918 | 0.2389 | 0.2498 | 0.3000 | 0.2202 | 0.3200 | 0.3257 | 0.2189 | 0.5604 | 0.1515 |
| | | 1900 - 2000 | 0.0179 | 0.3430 | 0.2958 | 0.2994 | 0.1299 | 0.1890 | 0.2802 | 0.2802 | 0.1918 | 0.2389 | 0.2498 | 0.3000 | 0.2202 | 0.3200 | 0.3257 | 0.2189 | 0.5604 | 0.1515 |
| | | 2000 - 2100 | 0.0179 | 0.3430 | 0.2958 | 0.2994 | 0.1299 | 0.1890 | 0.2802 | 0.2802 | 0.1918 | 0.2389 | 0.2498 | 0.3000 | 0.2202 | 0.3200 | 0.3257 | 0.2189 | 0.5604 | 0.1515 |
| | | 2100 - 2200 | 0.0179 | 0.3430 | 0.2958 | 0.2994 | 0.1299 | 0.1890 | 0.2802 | 0.2802 | 0.1918 | 0.2389 | 0.2498 | 0.3000 | 0.2202 | 0.3200 | 0.3257 | 0.2189 | 0.5604 | 0.1515 |
| | | 2200 - 2300 | 0.0179 | 0.3430 | 0.2958 | 0.2994 | 0.1299 | 0.1890 | 0.2802 | 0.2802 | 0.1918 | 0.2389 | 0.2498 | 0.3000 | 0.2202 | 0.3200 | 0.3257 | 0.2189 | 0.5604 | 0.1515 |
| | | 2300 - 0000 | 0.0179 | 0.3430 | 0.2958 | 0.2994 | 0.1299 | 0.1890 | 0.2802 | 0.2802 | 0.1918 | 0.2389 | 0.2498 | 0.3000 | 0.2202 | 0.3200 | 0.3257 | 0.2189 | 0.5604 | 0.1515 |
| 108 | Ng Lau Road (L108) - NB | 0000 - 0100 | 0.0265 | 0.5293 | 0.8158 | 0.8266 | 0.3591 | 0.5215 | 0.8342 | 0.8330 | 0.3010 | 0.6579 | 0.3909 | 0.4709 | 0.6091 | 0.9534 | 0.9711 | 0.6527 | 1.0198 | 0.1949 |
| | | 0100 - 0200 | 0.0256 | 0.5044 | 0.7492 | 0.7590 | 0.3298 | 0.4789 | 0.7471 | 0.7460 | 0.2863 | 0.6042 | 0.3720 | 0.4480 | 0.5593 | 0.8537 | 0.8695 | 0.5845 | 0.9463 | 0.1899 |
| | | 0200 - 0300 | 0.0256 | 0.5044 | 0.7492 | 0.7590 | 0.3298 | 0.4789 | 0.7471 | 0.7460 | 0.2863 | 0.6042 | 0.3720 | 0.4480 | 0.5593 | 0.8537 | 0.8695 | 0.5845 | 0.9463 | 0.1899 |
| | | 0300 - 0400 | 0.0244 | 0.4722 | 0.6579 | 0.6664 | 0.2895 | 0.4205 | 0.6400 | 0.6392 | 0.2674 | 0.5306 | 0.3476 | 0.4182 | 0.4910 | 0.7312 | 0.7448 | 0.5006 | 0.8581 | 0.1831 |
| | | 0400 - 0500 | 0.0244 | 0.4722 | 0.6579 | 0.6664 | 0.2895 | 0.4205 | 0.6400 | 0.6392 | 0.2674 | 0.5306 | 0.3476 | 0.4182 | 0.4910 | 0.7312 | 0.7448 | 0.5006 | 0.8581 | 0.1831 |
| | | 0500 - 0600 | 0.0256 | 0.5044 | 0.7492 | 0.7590 | 0.3298 | 0.4789 | 0.7471 | 0.7460 | 0.2863 | 0.6042 | 0.3720 | 0.4480 | 0.5593 | 0.8537 | 0.8695 | 0.5845 | 0.9463 | 0.1899 |
| | | 0600 - 0700 | 0.0279 | 0.5735 | 0.9267 | 0.9390 | 0.4080 | 0.5924 | 0.9975 | 0.9961 | 0.3270 | 0.7472 | 0.4245 | 0.5118 | 0.6920 | 1.1403 | 1.1615 | 0.7807 | 1.1631 | 0.2030 |
| | | 0700 - 0800 | 0.0369 | 1.0807 | 1.7988 | 1.8229 | 0.7923 | 1.1501 | 2.5575 | 2.5531 | 0.6281 | 1.4493 | 0.8100 | 0.9851 | 1.3438 | 2.9244 | 2.9790 | 2.0023 | 3.4325 | 0.2527 |
| | | 0800 - 0900 | 0.0369 | 1.0807 | 1.7988 | 1.8229 | 0.7923 | 1.1501 | 2.5575 | 2.5531 | 0.6281 | 1.4493 | 0.8100 | 0.9851 | 1.3438 | 2.9244 | 2.9790 | 2.0023 | 3.4325 | 0.2527 |
| | | 0900 - 1000 | 0.0318 | 0.7289 | 1.2587 | 1.2755 | 0.5543 | 0.8046 | 1.6582 | 1.6553 | 0.4193 | 1.0146 | 0.5430 | 0.6568 | 0.9401 | 1.8961 | 1.9315 | 1.2982 | 1.8908 | 0.2252 |
| | | 1000 - 1100 | 0.0318 | 0.7289 | 1.2587 | 1.2755 | 0.5543 | 0.8046 | 1.6582 | 1.6553 | 0.4193 | 1.0146 | 0.5430 | 0.6568 | 0.9401 | 1.8961 | 1.9315 | 1.2982 | 1.8908 | 0.2252 |
| | | 1100 - 1200 | 0.0318 | 0.7289 | 1.2587 | 1.2755 | 0.5543 | 0.8046 | 1.6582 | 1.6553 | 0.4193 | 1.0146 | 0.5430 | 0.6568 | 0.9401 | 1.8961 | 1.9315 | 1.2982 | 1.8908 | 0.2252 |
| | | 1200 - 1300 | 0.0305 | 0.6740 | 1.1503 | 1.1655 | 0.5065 | 0.7353 | 1.4101 | 1.4077 | 0.3866 | 0.9273 | 0.5011 | 0.6054 | 0.8591 | 1.6123 | 1.6423 | 1.1039 | 1.5794 | 0.2183 |
| | | 1300 - 1400 | 0.0305 | 0.6740 | 1.1503 | 1.1655 | 0.5065 | 0.7353 | 1.4101 | 1.4077 | 0.3866 | 0.9273 | 0.5011 | 0.6054 | 0.8591 | 1.6123 | 1.6423 | 1.1039 | 1.5794 | 0.2183 |
| | | 1400 - 1500 | 0.0318 | 0.7289 | 1.2587 | 1.2755 | 0.5543 | 0.8046 | 1.6582 | 1.6553 | 0.4193 | 1.0146 | 0.5430 | 0.6568 | 0.9401 | 1.8961 | 1.9315 | 1.2982 | 1.8908 | 0.2252 |
| | | 1500 - 1600 | 0.0318 | 0.7289 | 1.2587 | 1.2755 | 0.5543 | 0.8046 | 1.6582 | 1.6553 | 0.4193 | 1.0146 | 0.5430 | 0.6568 | 0.9401 | 1.8961 | 1.9315 | 1.2982 | 1.8908 | 0.2252 |
| | | 1600 - 1700 | 0.0369 | 1.0807 | 1.7988 | 1.8229 | 0.7923 | 1.1501 | 2.5575 | 2.5531 | 0.6281 | 1.4493 | 0.8100 | 0.9851 | 1.3438 | 2.9244 | 2.9790 | 2.0023 | 3.4325 | 0.2527 |
| | | 1700 - 1800 | 0.0391 | 1.4506 | 1.7994 | 1.8233 | 0.7923 | 1.1501 | 2.5575 | 2.5531 | 0.6281 | 1.4495 | 0.8100 | 0.9851 | 1.3438 | 2.9244 | 2.9790 | 2.0023 | 3.4325 | 0.2666 |
| | | 1800 - 1900 | 0.0391 | 1.4506 | 1.7994 | 1.8233 | 0.7923 | 1.1501 | 2.5575 | 2.5531 | 0.6281 | 1.4495 | 0.8100 | 0.9851 | 1.3438 | 2.9244 | 2.9790 | 2.0023 | 3.4325 | 0.2666 |
| | | 1900 - 2000 | 0.0338 | 0.8383 | 1.4523 | 1.4716 | 0.6396 | 0.9284 | 2.1963 | 2.1922 | 0.4847 | 1.1704 | 0.6267 | 0.7595 | 1.0848 | 2.5118 | 2.5589 | 1.7200 | 2.8980 | 0.2362 |
| | | 2000 - 2100 | 0.0318 | 0.7289 | 1.2587 | 1.2755 | 0.5543 | 0.8046 | 1.6582 | 1.6553 | 0.4193 | 1.0146 | 0.5430 | 0.6568 | 0.9401 | 1.8961 | 1.9315 | 1.2982 | 1.8908 | 0.2252 |
| | | 2100 - 2200 | 0.0338 | 0.8383 | 1.4523 | 1.4716 | 0.6396 | 0.9284 | 2.1963 | 2.1922 | 0.4847 | 1.1704 | 0.6267 | 0.7595 | 1.0848 | 2.5118 | 2.5589 | 1.7200 | 2.8980 | 0.2362 |
| | | 2200 - 2300 | 0.0289 | 0.6088 | 1.0094 | 1.0227 | 0.4444 | 0.6453 | 1.1361 | 1.1343 | 0.3479 | 0.8138 | 0.4514 | 0.5446 | 0.7538 | 1.2988 | 1.3230 | 0.8892 | 1.2926 | 0.2088 |
| | | 2300 - 0000 | 0.0279 | 0.5735 | 0.9267 | 0.9390 | 0.4080 | 0.5924 | 0.9975 | 0.9961 | 0.3270 | 0.7472 | 0.4245 | 0.5118 | 0.6920 | 1.1403 | 1.1615 | 0.7807 | 1.1631 | 0.2030 |
| 109 | Road S2 (L109) - WB | 0000 - 0100 | 0.0244 | 0.4722 | 0.6579 | 0.6664 | 0.2895 | 0.4205 | 0.6400 | 0.6392 | 0.2674 | 0.5306 | 0.3476 | 0.4182 | 0.4910 | 0.7312 | 0.7448 | 0.5006 | 0.8581 | 0.1831 |
| | | 0100 - 0200 | 0.0244 | 0.4722 | 0.6579 | 0.6664 | 0.2895 | 0.4205 | 0.6400 | 0.6392 | 0.2674 | 0.5306 | 0.3476 | 0.4182 | 0.4910 | 0.7312 | 0.7448 | 0.5006 | 0.8581 | 0.1831 |
| | | 0200 - 0300 | 0.0244 | 0.4722 | 0.6579 | 0.6664 | 0.2895 | 0.4205 | 0.6400 | 0.6392 | 0.2674 | 0.5306 | 0.3476 | 0.4182 | 0.4910 | 0.7312 | 0.7448 | 0.5006 | 0.8581 | 0.1831 |
| | | 0300 - 0400 | 0.0244 | 0.4722 | 0.6579 | 0.6664 | 0.2895 | 0.4205 | 0.6400 | 0.6392 | 0.2674 | 0.5306 | 0.3476 | 0.4182 | 0.4910 | 0.7312 | 0.7448 | 0.5006 | 0.8581 | 0.1831 |
| | | 0400 - 0500 | 0.0244 | 0.4722 | 0.6579 | 0.6664 | 0.2895 | 0.4205 | 0.6400 | 0.6392 | 0.2674 | 0.5306 | 0.3476 | 0.4182 | 0.4910 | 0.7312 | 0.7448 | 0.5006 | 0.8581 | 0.1831 |
| | | 0500 - 0600 | 0.0244 | 0.4722 | 0.6579 | 0.6664 | 0.2895 | 0.4205 | 0.6400 | 0.6392 | 0.2674 | 0.5306 | 0.3476 | 0.4182 | 0.4910 | 0.7312 | 0.7448 | 0.5006 | 0.8581 | 0.1831 |
| | | 0600 - 0700 | 0.0244 | 0.4722 | 0.6579 | 0.6664 | 0.2895 | 0.4205 | 0.6400 | 0.6392 | 0.2674 | 0.5306 | 0.3476 | 0.4182 | 0.4910 | 0.7312 | 0.7448 | 0.5006 | 0.8581 | 0.1831 |
| | | 0700 - 0800 | 0.0244 | 0.4722 | 0.6579 | 0.6664 | 0.2895 | 0.4205 | 0.6400 | 0.6392 | 0.2674 | 0.5306 | 0.3476 | 0.4182 | 0.4910 | 0.7312 | 0.7448 | 0.5006 | 0.8581 | 0.1831 |
| | | 0800 - 0900 | 0.0244 | 0.4722 | 0.6579 | 0.6664 | 0.2895 | 0.4205 | 0.6400 | 0.6392 | 0.2674 | 0.5306 | 0.3476 | 0.4182 | 0.4910 | 0.7312 | 0.7448 | 0.5006 | 0.8581 | 0.1831 |
| | | 0900 - 1000 | 0.0244 | 0.4722 | 0.6579 | 0.6664 | 0.2895 | 0.4205 | 0.6400 | 0.6392 | 0.2674 | 0.5306 | 0.3476 | 0.4182 | 0.4910 | 0.7312 | 0.7448 | 0.5006 | 0.8581 | 0.1831 |
| | | 1000 - 1100 | 0.0244 | 0.4722 | 0.6579 | 0.6664 | 0.2895 | 0.4205 | 0.6400 | 0.6392 | 0.2674 | 0.5306 | 0.3476 | 0.4182 | 0.4910 | 0.7312 | 0.7448 | 0.5006 | 0.8581 | 0.1831 |
| | | 1100 - 1200 | 0.0244 | 0.4722 | 0.6579 | 0.6664 | 0.2895 | 0.4205 | 0.6400 | 0.6392 | 0.2674 | 0.5306 | 0.3476 | 0.4182 | 0.4910 | 0.7312 | 0.7448 | 0.5006 | 0.8581 | 0.1831 |
| | | 1200 - 1300 | 0.0244 | 0.4722 | 0.6579 | 0.6664 | 0.2895 | 0.4205 | 0.6400 | 0.6392 | 0.2674 | 0.5306 | 0.3476 | 0.4182 | 0.4910 | 0.7312 | 0.7448 | 0.5006 | 0.8581 | 0.1831 |
| | | 1300 - 1400 | 0.0244 | 0.4722 | 0.6579 | 0.6664 | 0.2895 | 0.4205 | 0.6400 | 0.6392 | 0.2674 | 0.5306 | 0.3476 | 0.4182 | 0.4910 | 0.7312 | 0.7448 | 0.5006 | 0.8581 | 0.1831 |
| | | 1400 - 1500 | 0.0244 | 0.4722 | 0.6579 | 0.6664 | 0.2895 | 0.4205 | 0.6400 | 0.6392 | 0.2674 | 0.5306 | 0.3476 | 0.4182 | 0.4910 | 0.7312 | 0.7448 | 0.5006 | 0.8581 | 0.1831 |
| | | 1500 - 1600 | 0.0244 | 0.4722 | 0.6579 | 0.6664 | 0.2895 | 0.4205 | 0.6400 | 0.6392 | 0.2674 | 0.5306 | 0.3476 | 0.4182 | 0.4910 | 0.7312 | 0.7448 | 0.5006 | 0.8581 | 0.1831 |
| | | 1600 - 1700 | 0.0244 | 0.4722 | 0.6579 | 0.6664 | 0.2895 | 0.4205 | 0.6400 | 0.6392 | 0.2674 | 0.5306 | 0.3476 | 0.4182 | 0.4910 | 0.7312 | 0.7448 | 0.5006 | 0.8581 | 0.1831 |
| | | 1700 - 1800 | 0.0244 | 0.4722 | 0.6579 | 0.6664 | 0.2895 | 0.4205 | 0.6400 | 0.6392 | 0.2674 | 0.5306 | 0.3476 | 0.4182 | 0.4910 | 0.7312 | 0.7448 | 0.5006 | 0.8581 | 0.1831 |
| | | 1800 - 1900 | 0.0244 | 0.4722 | 0.6579 | 0.6664 | 0.2895 | 0.4205 | 0.6400 | 0.6392 | 0.2674 | 0.5306 | 0.3476 | 0.4182 | 0.4910 | 0.7312 | 0.7448 | 0.5006 | 0.8581 | 0.1831 |
| | | 1900 - 2000 | 0.0244 | 0.4722 | 0.6579 | 0.6664 | 0.2895 | 0.4205 | 0.6400 | 0.6392 | 0.2674 | 0.5306 | 0.3476 | 0.4182 | 0.4910 | 0.7312 | 0.7448 | 0.5006 | 0.8581 | 0.1831 |
| | | 2000 - 2100 | 0.0244 | 0.4722 | 0.6579 | 0.6664 | 0.2895 | 0.4205 | 0.6400 | 0.6392 | 0.2674 | 0.5306 | 0.3476 | 0.4182 | 0.4910 | 0.7312 | 0.7448 | 0.5006 | 0.8581 | 0.1831 |
| | | 2100 - 2200 | 0.0244 | 0.4722 | 0.6579 | 0.6664 | 0.2895 | 0.4205 | 0.6400 | 0.6392 | 0.2674 | 0.5306 | 0.3476 | 0.4182 | 0.4910 | 0.7312 | 0.7448 | 0.5006 | 0.8581 | 0.1831 |
| | | 2200 - 2300 | 0.0244 | 0.4722 | 0.6579 | 0.6664 | 0.2895 | 0.4205 | 0.6400 | 0.6392 | 0.2674 | 0.5306 | 0.3476 | 0.4182 | 0.4910 | 0.7312 | 0.7448 | 0.5006 | 0.8581 | 0.1831 |
| | | 2300 - 0000 | 0.0244 | 0.4722 | 0.6579 | 0.6664 | 0.2895 | 0.4205 | 0.6400 | 0.6392 | 0.2674 | 0.5306 | 0.3476 | 0.4182 | 0.4910 | 0.7312 | 0.7448 | 0.5006 | 0.8581 | 0.1831 |
| 110 | Road S1 (L110) - SB | 0000 - 0100 | 0.0244 | 0.4722 | 0.6579 | 0.6664 | 0.2895 | 0.4205 | 0.6400 | 0.6392 | 0.2674 | 0.5306 | 0.3476 | 0.4182 | 0.4910 | 0.7312 | 0.7448 | 0.5006 | 0.8581 | 0.1831 |
| | | 0100 - 0200 | 0.0244 | 0.4722 | 0.6579 | 0.6664 | 0.2895 | 0.4205 | 0.6400 | 0.6392 | 0.2674 | 0.5306 | 0.3476 | 0.4182 | 0.4910 | 0.7312 | 0.7448 | 0.5006 | 0.8581 | 0.1831 |
| | | 0200 - 0300 | 0.0244 | 0.4722 | 0.6579 | 0.6664 | 0.2895 | 0.4205 | 0.6400 | 0.6392 | 0.2674 | 0.5306 | 0.3476 | 0.4182 | 0.4910 | 0.7312 | 0.7448 | 0.5006 | 0.8581 | 0.1831 |
| | | 0300 - 0400 | 0.0244 | 0.4722 | 0.6579 | 0.6664 | 0.2895 | 0.4205 | 0.6400 | 0.6392 | 0.2674 | 0.5306 | 0.3476 | 0.4182 | 0.4910 | 0.7312 | 0.7448 | 0.5006 | 0.8581 | 0.1831 |
| | | 0400 - 0500 | 0.0244 | 0.4722 | 0.6579 | 0.6664 | 0.2895 | 0.4205 | 0.6400 | 0.6392 | 0.2674 | 0.5306 | 0.3476 | 0.4182 | 0.4910 | 0.7312 | 0.7448 | 0.5006 | 0.8581 | 0.1831 |
| | | 0500 - 0600 | 0.0244 | 0.4722 | 0.6579 | 0.6664 | 0.2895 | 0.4205 | 0.6400 | 0.6392 | 0.2674 | 0.5306 | 0.3476 | 0.4182 | 0.4910 | 0.7312 | 0.7448 | 0.5006 | 0.8581 | 0.1831 |
| | | 0600 - 0700 | 0.0244 | 0.4722 | 0.6579 | 0.6664 | 0.2895 | 0.4205 | 0.6400 | 0.6392 | 0.2674 | 0.5306 | 0.3476 | 0.4182 | 0.4910 | 0.7312 | 0.7448 | 0.5006 | 0.8581 | 0.1831 |
| | | 0700 - 0800 | 0.0244 | 0.4722 | 0.6579 | 0.6664 | 0.2895 | 0.4205 | 0.6400 | 0.6392 | 0.2674 | 0.5306 | 0.3476 | 0.4182 | 0.4910 | 0.7312 | 0.7448 | 0.5006 | 0.8581 | 0.1831 |
| | | 0800 - 0900 | 0.0244 | 0.4722 | 0.6579 | 0.6664 | 0.2895 | 0.4205 | 0.6400 | 0.6392 | 0.2674 | 0.5306 | 0.3476 | 0.4182 | 0.4910 | 0.7312 | 0.7448 | 0.5006 | 0.8581 | 0.1831 |
| | | 0900 - 1000 | 0.0244 | 0.4722 | 0.6579 | 0.6664 | 0.2895 | 0.4205 | 0.6400 | 0.6392 | 0.2674 | 0.5306 | 0.3476 | 0.4182 | 0.4910 | 0.7312 | 0.7448 | 0.5006 | 0.8581 | 0.1831 |
| | | 1000 - 1100 | 0.0244 | 0.4722 | 0.6579 | 0.6664 | 0.2895 | 0.4205 | 0.6400 | 0.6392 | 0.2674 | 0.5306 | 0.3476 | 0.4182 | 0.4910 | 0.7312 | 0.7448 | 0.5006 | 0.8581 | 0.1831 |
| | | 1100 - 1200 | 0.0244 | 0.4722 | 0.6579 | 0.6664 | 0.2895 | 0.4205 | 0.6400 | 0.6392 | 0.2674 | 0.5306 | 0.3476 | 0.4182 | 0.4910 | 0.7312 | 0.7448 | 0.5006 | 0.8581 | 0.1831 |
| | | 1200 - 1300 | 0.0244 | 0.4722 | 0.6579 | 0.6664 | 0.2895 | 0.4205 | 0.6400 | 0.6392 | 0.2674 | 0.5306 | 0.3476 | 0.4182 | 0.4910 | 0.7312 | 0.7448 | 0.5006 | 0.8581 | 0.1831 |
| | | 1300 - 1400 | 0.0244 | 0.4722 | 0.6579 | 0.6664 | 0.2895 | 0.4205 | 0.6400 | 0.6392 | 0.2674 | 0.5306 | 0.3476 | 0.4182 | 0.4910 | 0.7312 | 0.7448 | 0.5006 | 0.8581 | 0.1831 |
| | | 1400 - 1500 | 0.0244 | 0.4722 | 0.6579 | 0.6664 | 0.2895 | 0.4205 | 0.6400 | 0.6392 | 0.2674 | 0.5306 | 0.3476 | 0.4182 | 0.4910 | 0.7312 | 0.7448 | 0.5006 | 0.8581 | 0.1831 |
| | | 1500 - 1600 | 0.0244 | 0.4722 | 0.6579 | 0.6664 | 0.2895 | 0.4205 | 0.6400 | 0.6392 | 0.2674 | 0.5306 | 0.3476 | 0.4182 | 0.4910 | 0.7312 | 0.7448 | 0.5006 | 0.8581 | 0.1831 |
| | | 1600 - 1700 | 0.0244 | 0.4722 | 0.6579 | 0.6664 | 0.2895 | 0.4205 | 0.6400 | 0.6392 | 0.2674 | 0.5306 | 0.3476 | 0.4182 | 0.4910 | 0.7312 | 0.7448 | 0.5006 | 0.8581 | 0.1831 |
| | | 1700 - 1800 | 0.0244 | 0.4722 | 0.6579 | 0.6664 | 0.2895 | 0.4205 | 0.6400 | 0.6392 | 0.2674 | 0.5306 | 0.3476 | 0.4182 | 0.4910 | 0.7312 | 0.7448 | 0.5006 | 0.8581 | 0.1831 |
| | | 1800 - 1900 | 0.0244 | 0.4722 | 0.6579 | 0.6664 | 0.2895 | 0.4205 | 0.6400 | 0.6392 | 0.2674 | 0.5306 | 0.3476 | 0.4182 | 0.4910 | 0.7312 | 0.7448 | 0.5006 | 0.8581 | 0.1831 |
| | | 1900 - 2000 | 0.0244 | 0.4722 | 0.6579 | 0.6664 | 0.2895 | 0.4205 | 0.6400 | 0.6392 | 0.2674 | 0.5306 | 0.3476 | 0.4182 | 0.4910 | 0.7312 | 0.7448 | 0.5006 | 0.8581 | 0.1831 |
| | | 2000 - 2100 | 0.0244 | 0.4722 | 0.6579 | 0.6664 | 0.2895 | 0.4205 | 0.6400 | 0.6392 | 0.2674 | 0.5306 | 0.3476 | 0.4182 | 0.4910 | 0.7312 | 0.7448 | 0.5006 | 0.8581 | 0.1831 |
| | | 2100 - 2200 | 0.0244 | 0.4722 | 0.6579 | 0.6664 | 0.2895 | 0.4205 | 0.6400 | 0.6392 | 0.2674 | 0.5306 | 0.3476 | 0.4182 | 0.4910 | 0.7312 | 0.7448 | 0.5006 | 0.8581 | 0.1831 |
| | | 2200 - 2300 | 0.0244 | 0.4722 | 0.6579 | 0.6664 | 0.2895 | 0.4205 | 0.6400 | 0.6392 | 0.2674 | 0.5306 | 0.3476 | 0.4182 | 0.4910 | 0.7312 | 0.7448 | 0.5006 | 0.8581 | 0.1831 |
| | | 2300 - 0000 | 0.0244 | 0.4722 | 0.6579 | 0.6664 | 0.2895 | 0.4205 | 0.6400 | 0.6392 | 0.2674 | 0.5306 | 0.3476 | 0.4182 | 0.4910 | 0.7312 | 0.7448 | 0.5006 | 0.8581 | 0.1831 |

**EMFAC Year 2045 x Traffic Data Year 2045**

| Road No. | Road Section | Time | NO Emission | | | | | | | | | | | | | | | | | |
|---|---|---|---|---|---|---|---|---|---|---|---|---|---|---|---|---|---|---|---|---|
| | | | PC | Taxi | LGV3 | LGV4 | LGV6 | HGV7 | HGV8 | HGV9 | PLB | PV4 | PV5 | NFB6 | NFB7 | NFB8 | NFB9 | FBSD | FBDD | MC |
| 111 | Hong Po Road<br>(L111) - WB | 0000 - 0100 | 0.0256 | 0.5044 | 0.7492 | 0.7590 | 0.3298 | 0.4789 | 0.7471 | 0.7460 | 0.2863 | 0.6042 | 0.3720 | 0.4480 | 0.5593 | 0.8537 | 0.8695 | 0.5845 | 0.9463 | 0.1899 |
| | | 0100 - 0200 | 0.0244 | 0.4722 | 0.6579 | 0.6664 | 0.2895 | 0.4205 | 0.6400 | 0.6392 | 0.2674 | 0.5306 | 0.3476 | 0.4182 | 0.4910 | 0.7312 | 0.7448 | 0.5006 | 0.8581 | 0.1831 |
| | | 0200 - 0300 | 0.0244 | 0.4722 | 0.6579 | 0.6664 | 0.2895 | 0.4205 | 0.6400 | 0.6392 | 0.2674 | 0.5306 | 0.3476 | 0.4182 | 0.4910 | 0.7312 | 0.7448 | 0.5006 | 0.8581 | 0.1831 |
| | | 0300 - 0400 | 0.0244 | 0.4722 | 0.6579 | 0.6664 | 0.2895 | 0.4205 | 0.6400 | 0.6392 | 0.2674 | 0.5306 | 0.3476 | 0.4182 | 0.4910 | 0.7312 | 0.7448 | 0.5006 | 0.8581 | 0.1831 |
| | | 0400 - 0500 | 0.0244 | 0.4722 | 0.6579 | 0.6664 | 0.2895 | 0.4205 | 0.6400 | 0.6392 | 0.2674 | 0.5306 | 0.3476 | 0.4182 | 0.4910 | 0.7312 | 0.7448 | 0.5006 | 0.8581 | 0.1831 |
| | | 0500 - 0600 | 0.0244 | 0.4722 | 0.6579 | 0.6664 | 0.2895 | 0.4205 | 0.6400 | 0.6392 | 0.2674 | 0.5306 | 0.3476 | 0.4182 | 0.4910 | 0.7312 | 0.7448 | 0.5006 | 0.8581 | 0.1831 |
| | | 0600 - 0700 | 0.0265 | 0.5293 | 0.8158 | 0.8266 | 0.3591 | 0.5215 | 0.8342 | 0.8330 | 0.3010 | 0.6579 | 0.3909 | 0.4709 | 0.6091 | 0.9534 | 0.9711 | 0.6527 | 1.0198 | 0.1949 |
| | | 0700 - 0800 | 0.0312 | 0.7001 | 1.2028 | 1.2188 | 0.5296 | 0.7688 | 1.5259 | 1.5233 | 0.4021 | 0.9696 | 0.5210 | 0.6298 | 0.8983 | 1.7447 | 1.7773 | 1.1947 | 1.7172 | 0.2216 |
| | | 0800 - 0900 | 0.0312 | 0.7001 | 1.2028 | 1.2188 | 0.5296 | 0.7688 | 1.5259 | 1.5233 | 0.4021 | 0.9696 | 0.5210 | 0.6298 | 0.8983 | 1.7447 | 1.7773 | 1.1947 | 1.7172 | 0.2216 |
| | | 0900 - 1000 | 0.0289 | 0.6088 | 1.0094 | 1.0227 | 0.4444 | 0.6453 | 1.1361 | 1.1343 | 0.3479 | 0.8138 | 0.4514 | 0.5446 | 0.7538 | 1.2988 | 1.3230 | 0.8892 | 1.2926 | 0.2088 |
| | | 1000 - 1100 | 0.0289 | 0.6088 | 1.0094 | 1.0227 | 0.4444 | 0.6453 | 1.1361 | 1.1343 | 0.3479 | 0.8138 | 0.4514 | 0.5446 | 0.7538 | 1.2988 | 1.3230 | 0.8892 | 1.2926 | 0.2088 |
| | | 1100 - 1200 | 0.0289 | 0.6088 | 1.0094 | 1.0227 | 0.4444 | 0.6453 | 1.1361 | 1.1343 | 0.3479 | 0.8138 | 0.4514 | 0.5446 | 0.7538 | 1.2988 | 1.3230 | 0.8892 | 1.2926 | 0.2088 |
| | | 1200 - 1300 | 0.0284 | 0.5904 | 0.9671 | 0.9799 | 0.4257 | 0.6182 | 1.0633 | 1.0616 | 0.3371 | 0.7797 | 0.4374 | 0.5276 | 0.7221 | 1.2155 | 1.2381 | 0.8322 | 1.2235 | 0.2059 |
| | | 1300 - 1400 | 0.0284 | 0.5904 | 0.9671 | 0.9799 | 0.4257 | 0.6182 | 1.0633 | 1.0616 | 0.3371 | 0.7797 | 0.4374 | 0.5276 | 0.7221 | 1.2155 | 1.2381 | 0.8322 | 1.2235 | 0.2059 |
| | | 1400 - 1500 | 0.0289 | 0.6088 | 1.0094 | 1.0227 | 0.4444 | 0.6453 | 1.1361 | 1.1343 | 0.3479 | 0.8138 | 0.4514 | 0.5446 | 0.7538 | 1.2988 | 1.3230 | 0.8892 | 1.2926 | 0.2088 |
| | | 1500 - 1600 | 0.0300 | 0.6503 | 1.1007 | 1.1153 | 0.4846 | 0.7036 | 1.3079 | 1.3057 | 0.3726 | 0.8873 | 0.4830 | 0.5833 | 0.8220 | 1.4953 | 1.5232 | 1.0238 | 1.4667 | 0.2151 |
| | | 1600 - 1700 | 0.0318 | 0.7289 | 1.2587 | 1.2755 | 0.5543 | 0.8046 | 1.6582 | 1.6553 | 0.4193 | 1.0146 | 0.5430 | 0.6568 | 0.9401 | 1.8961 | 1.9315 | 1.2982 | 1.8908 | 0.2252 |
| | | 1700 - 1800 | 0.0331 | 0.7973 | 1.3829 | 1.4013 | 0.6090 | 0.8840 | 1.9878 | 1.9841 | 0.4601 | 1.1145 | 0.5953 | 0.7209 | 1.0330 | 2.2732 | 2.3158 | 1.5565 | 2.4307 | 0.2324 |
| | | 1800 - 1900 | 0.0331 | 0.7973 | 1.3829 | 1.4013 | 0.6090 | 0.8840 | 1.9878 | 1.9841 | 0.4601 | 1.1145 | 0.5953 | 0.7209 | 1.0330 | 2.2732 | 2.3158 | 1.5565 | 2.4307 | 0.2324 |
| | | 1900 - 2000 | 0.0289 | 0.6088 | 1.0094 | 1.0227 | 0.4444 | 0.6453 | 1.1361 | 1.1343 | 0.3479 | 0.8138 | 0.4514 | 0.5446 | 0.7538 | 1.2988 | 1.3230 | 0.8892 | 1.2926 | 0.2088 |
| | | 2000 - 2100 | 0.0289 | 0.6088 | 1.0094 | 1.0227 | 0.4444 | 0.6453 | 1.1361 | 1.1343 | 0.3479 | 0.8138 | 0.4514 | 0.5446 | 0.7538 | 1.2988 | 1.3230 | 0.8892 | 1.2926 | 0.2088 |
| | | 2100 - 2200 | 0.0300 | 0.6503 | 1.1007 | 1.1153 | 0.4846 | 0.7036 | 1.3079 | 1.3057 | 0.3726 | 0.8873 | 0.4830 | 0.5833 | 0.8220 | 1.4953 | 1.5232 | 1.0238 | 1.4667 | 0.2151 |
| | | 2200 - 2300 | 0.0274 | 0.5577 | 0.8881 | 0.8999 | 0.3910 | 0.5678 | 0.9379 | 0.9366 | 0.3177 | 0.7162 | 0.4125 | 0.4972 | 0.6632 | 1.0722 | 1.0920 | 0.7340 | 1.1098 | 0.2003 |
| | | 2300 - 0000 | 0.0260 | 0.5165 | 0.7819 | 0.7922 | 0.3442 | 0.4998 | 0.7888 | 0.7877 | 0.2934 | 0.6306 | 0.3811 | 0.4592 | 0.5837 | 0.9015 | 0.9182 | 0.6171 | 0.9814 | 0.1924 |
| 112 | Hong Po Road<br>(L112) - EB | 0000 - 0100 | 0.0279 | 0.5735 | 0.9267 | 0.9390 | 0.4080 | 0.5924 | 0.9975 | 0.9961 | 0.3270 | 0.7472 | 0.4245 | 0.5118 | 0.6920 | 1.1403 | 1.1615 | 0.7807 | 1.1631 | 0.2030 |
| | | 0100 - 0200 | 0.0256 | 0.5044 | 0.7492 | 0.7590 | 0.3298 | 0.4789 | 0.7471 | 0.7460 | 0.2863 | 0.6042 | 0.3720 | 0.4480 | 0.5593 | 0.8537 | 0.8695 | 0.5845 | 0.9463 | 0.1899 |
| | | 0200 - 0300 | 0.0256 | 0.5044 | 0.7492 | 0.7590 | 0.3298 | 0.4789 | 0.7471 | 0.7460 | 0.2863 | 0.6042 | 0.3720 | 0.4480 | 0.5593 | 0.8537 | 0.8695 | 0.5845 | 0.9463 | 0.1899 |
| | | 0300 - 0400 | 0.0256 | 0.5044 | 0.7492 | 0.7590 | 0.3298 | 0.4789 | 0.7471 | 0.7460 | 0.2863 | 0.6042 | 0.3720 | 0.4480 | 0.5593 | 0.8537 | 0.8695 | 0.5845 | 0.9463 | 0.1899 |
| | | 0400 - 0500 | 0.0256 | 0.5044 | 0.7492 | 0.7590 | 0.3298 | 0.4789 | 0.7471 | 0.7460 | 0.2863 | 0.6042 | 0.3720 | 0.4480 | 0.5593 | 0.8537 | 0.8695 | 0.5845 | 0.9463 | 0.1899 |
| | | 0500 - 0600 | 0.0256 | 0.5044 | 0.7492 | 0.7590 | 0.3298 | 0.4789 | 0.7471 | 0.7460 | 0.2863 | 0.6042 | 0.3720 | 0.4480 | 0.5593 | 0.8537 | 0.8695 | 0.5845 | 0.9463 | 0.1899 |
| | | 0600 - 0700 | 0.0305 | 0.6740 | 1.1503 | 1.1655 | 0.5065 | 0.7353 | 1.4101 | 1.4077 | 0.3866 | 0.9273 | 0.5011 | 0.6054 | 0.8591 | 1.6123 | 1.6423 | 1.1039 | 1.5794 | 0.2183 |
| | | 0700 - 0800 | 0.0391 | 1.4506 | 1.7994 | 1.8233 | 0.7923 | 1.1501 | 2.5575 | 2.5531 | 0.6281 | 1.4495 | 0.8100 | 0.9851 | 1.3438 | 2.9244 | 2.9790 | 2.0023 | 3.4325 | 0.2666 |
| | | 0800 - 0900 | 0.0391 | 1.4506 | 1.7994 | 1.8233 | 0.7923 | 1.1501 | 2.5575 | 2.5531 | 0.6281 | 1.4495 | 0.8100 | 0.9851 | 1.3438 | 2.9244 | 2.9790 | 2.0023 | 3.4325 | 0.2666 |
| | | 0900 - 1000 | 0.0391 | 1.4506 | 1.7994 | 1.8233 | 0.7923 | 1.1501 | 2.5575 | 2.5531 | 0.6281 | 1.4495 | 0.8100 | 0.9851 | 1.3438 | 2.9244 | 2.9790 | 2.0023 | 3.4325 | 0.2666 |
| | | 1000 - 1100 | 0.0391 | 1.4506 | 1.7994 | 1.8233 | 0.7923 | 1.1501 | 2.5575 | 2.5531 | 0.6281 | 1.4495 | 0.8100 | 0.9851 | 1.3438 | 2.9244 | 2.9790 | 2.0023 | 3.4325 | 0.2666 |
| | | 1100 - 1200 | 0.0391 | 1.4506 | 1.7994 | 1.8233 | 0.7923 | 1.1501 | 2.5575 | 2.5531 | 0.6281 | 1.4495 | 0.8100 | 0.9851 | 1.3438 | 2.9244 | 2.9790 | 2.0023 | 3.4325 | 0.2666 |
| | | 1200 - 1300 | 0.0369 | 1.0807 | 1.7988 | 1.8229 | 0.7923 | 1.1501 | 2.5575 | 2.5531 | 0.6281 | 1.4493 | 0.8100 | 0.9851 | 1.3438 | 2.9244 | 2.9790 | 2.0023 | 3.4325 | 0.2527 |
| | | 1300 - 1400 | 0.0369 | 1.0807 | 1.7988 | 1.8229 | 0.7923 | 1.1501 | 2.5575 | 2.5531 | 0.6281 | 1.4493 | 0.8100 | 0.9851 | 1.3438 | 2.9244 | 2.9790 | 2.0023 | 3.4325 | 0.2527 |
| | | 1400 - 1500 | 0.0391 | 1.4506 | 1.7994 | 1.8233 | 0.7923 | 1.1501 | 2.5575 | 2.5531 | 0.6281 | 1.4495 | 0.8100 | 0.9851 | 1.3438 | 2.9244 | 2.9790 | 2.0023 | 3.4325 | 0.2666 |
| | | 1500 - 1600 | 0.0391 | 1.4506 | 1.7994 | 1.8233 | 0.7923 | 1.1501 | 2.5575 | 2.5531 | 0.6281 | 1.4495 | 0.8100 | 0.9851 | 1.3438 | 2.9244 | 2.9790 | 2.0023 | 3.4325 | 0.2666 |
| | | 1600 - 1700 | 0.0391 | 1.4506 | 1.7994 | 1.8233 | 0.7923 | 1.1501 | 2.5575 | 2.5531 | 0.6281 | 1.4495 | 0.8100 | 0.9851 | 1.3438 | 2.9244 | 2.9790 | 2.0023 | 3.4325 | 0.2666 |
| | | 1700 - 1800 | 0.0391 | 1.4506 | 1.7994 | 1.8233 | 0.7923 | 1.1501 | 2.5575 | 2.5531 | 0.6281 | 1.4495 | 0.8100 | 0.9851 | 1.3438 | 2.9244 | 2.9790 | 2.0023 | 3.4325 | 0.2666 |
| | | 1800 - 1900 | 0.0391 | 1.4506 | 1.7994 | 1.8233 | 0.7923 | 1.1501 | 2.5575 | 2.5531 | 0.6281 | 1.4495 | 0.8100 | 0.9851 | 1.3438 | 2.9244 | 2.9790 | 2.0023 | 3.4325 | 0.2666 |
| | | 1900 - 2000 | 0.0391 | 1.4506 | 1.7994 | 1.8233 | 0.7923 | 1.1501 | 2.5575 | 2.5531 | 0.6281 | 1.4495 | 0.8100 | 0.9851 | 1.3438 | 2.9244 | 2.9790 | 2.0023 | 3.4325 | 0.2666 |
| | | 2000 - 2100 | 0.0391 | 1.4506 | 1.7994 | 1.8233 | 0.7923 | 1.1501 | 2.5575 | 2.5531 | 0.6281 | 1.4495 | 0.8100 | 0.9851 | 1.3438 | 2.9244 | 2.9790 | 2.0023 | 3.4325 | 0.2666 |
| | | 2100 - 2200 | 0.0391 | 1.4506 | 1.7994 | 1.8233 | 0.7923 | 1.1501 | 2.5575 | 2.5531 | 0.6281 | 1.4495 | 0.8100 | 0.9851 | 1.3438 | 2.9244 | 2.9790 | 2.0023 | 3.4325 | 0.2666 |
| | | 2200 - 2300 | 0.0318 | 0.7289 | 1.2587 | 1.2755 | 0.5543 | 0.8046 | 1.6582 | 1.6553 | 0.4193 | 1.0146 | 0.5430 | 0.6568 | 0.9401 | 1.8961 | 1.9315 | 1.2982 | 1.8908 | 0.2252 |
| | | 2300 - 0000 | 0.0289 | 0.6088 | 1.0094 | 1.0227 | 0.4444 | 0.6453 | 1.1361 | 1.1343 | 0.3479 | 0.8138 | 0.4514 | 0.5446 | 0.7538 | 1.2988 | 1.3230 | 0.8892 | 1.2926 | 0.2088 |
| 113 | Access Road<br>(L113) - SB | 0000 - 0100 | 0.0244 | 0.4722 | 0.6579 | 0.6664 | 0.2895 | 0.4205 | 0.6400 | 0.6392 | 0.2674 | 0.5306 | 0.3476 | 0.4182 | 0.4910 | 0.7312 | 0.7448 | 0.5006 | 0.8581 | 0.1831 |
| | | 0100 - 0200 | 0.0244 | 0.4722 | 0.6579 | 0.6664 | 0.2895 | 0.4205 | 0.6400 | 0.6392 | 0.2674 | 0.5306 | 0.3476 | 0.4182 | 0.4910 | 0.7312 | 0.7448 | 0.5006 | 0.8581 | 0.1831 |
| | | 0200 - 0300 | 0.0244 | 0.4722 | 0.6579 | 0.6664 | 0.2895 | 0.4205 | 0.6400 | 0.6392 | 0.2674 | 0.5306 | 0.3476 | 0.4182 | 0.4910 | 0.7312 | 0.7448 | 0.5006 | 0.8581 | 0.1831 |
| | | 0300 - 0400 | 0.0244 | 0.4722 | 0.6579 | 0.6664 | 0.2895 | 0.4205 | 0.6400 | 0.6392 | 0.2674 | 0.5306 | 0.3476 | 0.4182 | 0.4910 | 0.7312 | 0.7448 | 0.5006 | 0.8581 | 0.1831 |
| | | 0400 - 0500 | 0.0244 | 0.4722 | 0.6579 | 0.6664 | 0.2895 | 0.4205 | 0.6400 | 0.6392 | 0.2674 | 0.5306 | 0.3476 | 0.4182 | 0.4910 | 0.7312 | 0.7448 | 0.5006 | 0.8581 | 0.1831 |
| | | 0500 - 0600 | 0.0244 | 0.4722 | 0.6579 | 0.6664 | 0.2895 | 0.4205 | 0.6400 | 0.6392 | 0.2674 | 0.5306 | 0.3476 | 0.4182 | 0.4910 | 0.7312 | 0.7448 | 0.5006 | 0.8581 | 0.1831 |
| | | 0600 - 0700 | 0.0244 | 0.4722 | 0.6579 | 0.6664 | 0.2895 | 0.4205 | 0.6400 | 0.6392 | 0.2674 | 0.5306 | 0.3476 | 0.4182 | 0.4910 | 0.7312 | 0.7448 | 0.5006 | 0.8581 | 0.1831 |
| | | 0700 - 0800 | 0.0244 | 0.4722 | 0.6579 | 0.6664 | 0.2895 | 0.4205 | 0.6400 | 0.6392 | 0.2674 | 0.5306 | 0.3476 | 0.4182 | 0.4910 | 0.7312 | 0.7448 | 0.5006 | 0.8581 | 0.1831 |
| | | 0800 - 0900 | 0.0244 | 0.4722 | 0.6579 | 0.6664 | 0.2895 | 0.4205 | 0.6400 | 0.6392 | 0.2674 | 0.5306 | 0.3476 | 0.4182 | 0.4910 | 0.7312 | 0.7448 | 0.5006 | 0.8581 | 0.1831 |
| | | 0900 - 1000 | 0.0244 | 0.4722 | 0.6579 | 0.6664 | 0.2895 | 0.4205 | 0.6400 | 0.6392 | 0.2674 | 0.5306 | 0.3476 | 0.4182 | 0.4910 | 0.7312 | 0.7448 | 0.5006 | 0.8581 | 0.1831 |
| | | 1000 - 1100 | 0.0244 | 0.4722 | 0.6579 | 0.6664 | 0.2895 | 0.4205 | 0.6400 | 0.6392 | 0.2674 | 0.5306 | 0.3476 | 0.4182 | 0.4910 | 0.7312 | 0.7448 | 0.5006 | 0.8581 | 0.1831 |
| | | 1100 - 1200 | 0.0244 | 0.4722 | 0.6579 | 0.6664 | 0.2895 | 0.4205 | 0.6400 | 0.6392 | 0.2674 | 0.5306 | 0.3476 | 0.4182 | 0.4910 | 0.7312 | 0.7448 | 0.5006 | 0.8581 | 0.1831 |
| | | 1200 - 1300 | 0.0244 | 0.4722 | 0.6579 | 0.6664 | 0.2895 | 0.4205 | 0.6400 | 0.6392 | 0.2674 | 0.5306 | 0.3476 | 0.4182 | 0.4910 | 0.7312 | 0.7448 | 0.5006 | 0.8581 | 0.1831 |
| | | 1300 - 1400 | 0.0244 | 0.4722 | 0.6579 | 0.6664 | 0.2895 | 0.4205 | 0.6400 | 0.6392 | 0.2674 | 0.5306 | 0.3476 | 0.4182 | 0.4910 | 0.7312 | 0.7448 | 0.5006 | 0.8581 | 0.1831 |
| | | 1400 - 1500 | 0.0244 | 0.4722 | 0.6579 | 0.6664 | 0.2895 | 0.4205 | 0.6400 | 0.6392 | 0.2674 | 0.5306 | 0.3476 | 0.4182 | 0.4910 | 0.7312 | 0.7448 | 0.5006 | 0.8581 | 0.1831 |
| | | 1500 - 1600 | 0.0244 | 0.4722 | 0.6579 | 0.6664 | 0.2895 | 0.4205 | 0.6400 | 0.6392 | 0.2674 | 0.5306 | 0.3476 | 0.4182 | 0.4910 | 0.7312 | 0.7448 | 0.5006 | 0.8581 | 0.1831 |
| | | 1600 - 1700 | 0.0244 | 0.4722 | 0.6579 | 0.6664 | 0.2895 | 0.4205 | 0.6400 | 0.6392 | 0.2674 | 0.5306 | 0.3476 | 0.4182 | 0.4910 | 0.7312 | 0.7448 | 0.5006 | 0.8581 | 0.1831 |
| | | 1700 - 1800 | 0.0244 | 0.4722 | 0.6579 | 0.6664 | 0.2895 | 0.4205 | 0.6400 | 0.6392 | 0.2674 | 0.5306 | 0.3476 | 0.4182 | 0.4910 | 0.7312 | 0.7448 | 0.5006 | 0.8581 | 0.1831 |
| | | 1800 - 1900 | 0.0244 | 0.4722 | 0.6579 | 0.6664 | 0.2895 | 0.4205 | 0.6400 | 0.6392 | 0.2674 | 0.5306 | 0.3476 | 0.4182 | 0.4910 | 0.7312 | 0.7448 | 0.5006 | 0.8581 | 0.1831 |
| | | 1900 - 2000 | 0.0244 | 0.4722 | 0.6579 | 0.6664 | 0.2895 | 0.4205 | 0.6400 | 0.6392 | 0.2674 | 0.5306 | 0.3476 | 0.4182 | 0.4910 | 0.7312 | 0.7448 | 0.5006 | 0.8581 | 0.1831 |
| | | 2000 - 2100 | 0.0244 | 0.4722 | 0.6579 | 0.6664 | 0.2895 | 0.4205 | 0.6400 | 0.6392 | 0.2674 | 0.5306 | 0.3476 | 0.4182 | 0.4910 | 0.7312 | 0.7448 | 0.5006 | 0.8581 | 0.1831 |
| | | 2100 - 2200 | 0.0244 | 0.4722 | 0.6579 | 0.6664 | 0.2895 | 0.4205 | 0.6400 | 0.6392 | 0.2674 | 0.5306 | 0.3476 | 0.4182 | 0.4910 | 0.7312 | 0.7448 | 0.5006 | 0.8581 | 0.1831 |
| | | 2200 - 2300 | 0.0244 | 0.4722 | 0.6579 | 0.6664 | 0.2895 | 0.4205 | 0.6400 | 0.6392 | 0.2674 | 0.5306 | 0.3476 | 0.4182 | 0.4910 | 0.7312 | 0.7448 | 0.5006 | 0.8581 | 0.1831 |
| | | 2300 - 0000 | 0.0244 | 0.4722 | 0.6579 | 0.6664 | 0.2895 | 0.4205 | 0.6400 | 0.6392 | 0.2674 | 0.5306 | 0.3476 | 0.4182 | 0.4910 | 0.7312 | 0.7448 | 0.5006 | 0.8581 | 0.1831 |
| 114 | Access Road<br>(L114) - NB | 0000 - 0100 | 0.0244 | 0.4722 | 0.6579 | 0.6664 | 0.2895 | 0.4205 | 0.6400 | 0.6392 | 0.2674 | 0.5306 | 0.3476 | 0.4182 | 0.4910 | 0.7312 | 0.7448 | 0.5006 | 0.8581 | 0.1831 |
| | | 0100 - 0200 | 0.0244 | 0.4722 | 0.6579 | 0.6664 | 0.2895 | 0.4205 | 0.6400 | 0.6392 | 0.2674 | 0.5306 | 0.3476 | 0.4182 | 0.4910 | 0.7312 | 0.7448 | 0.5006 | 0.8581 | 0.1831 |
| | | 0200 - 0300 | 0.0244 | 0.4722 | 0.6579 | 0.6664 | 0.2895 | 0.4205 | 0.6400 | 0.6392 | 0.2674 | 0.5306 | 0.3476 | 0.4182 | 0.4910 | 0.7312 | 0.7448 | 0.5006 | 0.8581 | 0.1831 |
| | | 0300 - 0400 | 0.0244 | 0.4722 | 0.6579 | 0.6664 | 0.2895 | 0.4205 | 0.6400 | 0.6392 | 0.2674 | 0.5306 | 0.3476 | 0.4182 | 0.4910 | 0.7312 | 0.7448 | 0.5006 | 0.8581 | 0.1831 |
| | | 0400 - 0500 | 0.0244 | 0.4722 | 0.6579 | 0.6664 | 0.2895 | 0.4205 | 0.6400 | 0.6392 | 0.2674 | 0.5306 | 0.3476 | 0.4182 | 0.4910 | 0.7312 | 0.7448 | 0.5006 | 0.8581 | 0.1831 |
| | | 0500 - 0600 | 0.0244 | 0.4722 | 0.6579 | 0.6664 | 0.2895 | 0.4205 | 0.6400 | 0.6392 | 0.2674 | 0.5306 | 0.3476 | 0.4182 | 0.4910 | 0.7312 | 0.7448 | 0.5006 | 0.8581 | 0.1831 |
| | | 0600 - 0700 | 0.0244 | 0.4722 | 0.6579 | 0.6664 | 0.2895 | 0.4205 | 0.6400 | 0.6392 | 0.2674 | 0.5306 | 0.3476 | 0.4182 | 0.4910 | 0.7312 | 0.7448 | 0.5006 | 0.8581 | 0.1831 |
| | | 0700 - 0800 | 0.0244 | 0.4722 | 0.6579 | 0.6664 | 0.2895 | 0.4205 | 0.6400 | 0.6392 | 0.2674 | 0.5306 | 0.3476 | 0.4182 | 0.4910 | 0.7312 | 0.7448 | 0.5006 | 0.8581 | 0.1831 |
| | | 0800 - 0900 | 0.0244 | 0.4722 | 0.6579 | 0.6664 | 0.2895 | 0.4205 | 0.6400 | 0.6392 | 0.2674 | 0.5306 | 0.3476 | 0.4182 | 0.4910 | 0.7312 | 0.7448 | 0.5006 | 0.8581 | 0.1831 |
| | | 0900 - 1000 | 0.0244 | 0.4722 | 0.6579 | 0.6664 | 0.2895 | 0.4205 | 0.6400 | 0.6392 | 0.2674 | 0.5306 | 0.3476 | 0.4182 | 0.4910 | 0.7312 | 0.7448 | 0.5006 | 0.8581 | 0.1831 |
| | | 1000 - 1100 | 0.0244 | 0.4722 | 0.6579 | 0.6664 | 0.2895 | 0.4205 | 0.6400 | 0.6392 | 0.2674 | 0.5306 | 0.3476 | 0.4182 | 0.4910 | 0.7312 | 0.7448 | 0.5006 | 0.8581 | 0.1831 |
| | | 1100 - 1200 | 0.0244 | 0.4722 | 0.6579 | 0.6664 | 0.2895 | 0.4205 | 0.6400 | 0.6392 | 0.2674 | 0.5306 | 0.3476 | 0.4182 | 0.4910 | 0.7312 | 0.7448 | 0.5006 | 0.8581 | 0.1831 |
| | | 1200 - 1300 | 0.0244 | 0.4722 | 0.6579 | 0.6664 | 0.2895 | 0.4205 | 0.6400 | 0.6392 | 0.2674 | 0.5306 | 0.3476 | 0.4182 | 0.4910 | 0.7312 | 0.7448 | 0.5006 | 0.8581 | 0.1831 |
| | | 1300 - 1400 | 0.0244 | 0.4722 | 0.6579 | 0.6664 | 0.2895 | 0.4205 | 0.6400 | 0.6392 | 0.2674 | 0.5306 | 0.3476 | 0.4182 | 0.4910 | 0.7312 | 0.7448 | 0.5006 | 0.8581 | 0.1831 |
| | | 1400 - 1500 | 0.0244 | 0.4722 | 0.6579 | 0.6664 | 0.2895 | 0.4205 | 0.6400 | 0.6392 | 0.2674 | 0.5306 | 0.3476 | 0.4182 | 0.4910 | 0.7312 | 0.7448 | 0.5006 | 0.8581 | 0.1831 |
| | | 1500 - 1600 | 0.0244 | 0.4722 | 0.6579 | 0.6664 | 0.2895 | 0.4205 | 0.6400 | 0.6392 | 0.2674 | 0.5306 | 0.3476 | 0.4182 | 0.4910 | 0.7312 | 0.7448 | 0.5006 | 0.8581 | 0.1831 |
| | | 1600 - 1700 | 0.0244 | 0.4722 | 0.6579 | 0.6664 | 0.2895 | 0.4205 | 0.6400 | 0.6392 | 0.2674 | 0.5306 | 0.3476 | 0.4182 | 0.4910 | 0.7312 | 0.7448 | 0.5006 | 0.8581 | 0.1831 |
| | | 1700 - 1800 | 0.0244 | 0.4722 | 0.6579 | 0.6664 | 0.2895 | 0.4205 | 0.6400 | 0.6392 | 0.2674 | 0.5306 | 0.3476 | 0.4182 | 0.4910 | 0.7312 | 0.7448 | 0.5006 | 0.8581 | 0.1831 |
| | | 1800 - 1900 | 0.0244 | 0.4722 | 0.6579 | 0.6664 | 0.2895 | 0.4205 | 0.6400 | 0.6392 | 0.2674 | 0.5306 | 0.3476 | 0.4182 | 0.4910 | 0.7312 | 0.7448 | 0.5006 | 0.8581 | 0.1831 |
| | | 1900 - 2000 | 0.0244 | 0.4722 | 0.6579 | 0.6664 | 0.2895 | 0.4205 | 0.6400 | 0.6392 | 0.2674 | 0.5306 | 0.3476 | 0.4182 | 0.4910 | 0.7312 | 0.7448 | 0.5006 | 0.8581 | 0.1831 |
| | | 2000 - 2100 | 0.0244 | 0.4722 | 0.6579 | 0.6664 | 0.2895 | 0.4205 | 0.6400 | 0.6392 | 0.2674 | 0.5306 | 0.3476 | 0.4182 | 0.4910 | 0.7312 | 0.7448 | 0.5006 | 0.8581 | 0.1831 |
| | | 2100 - 2200 | 0.0244 | 0.4722 | 0.6579 | 0.6664 | 0.2895 | 0.4205 | 0.6400 | 0.6392 | 0.2674 | 0.5306 | 0.3476 | 0.4182 | 0.4910 | 0.7312 | 0.7448 | 0.5006 | 0.8581 | 0.1831 |
| | | 2200 - 2300 | 0.0244 | 0.4722 | 0.6579 | 0.6664 | 0.2895 | 0.4205 | 0.6400 | 0.6392 | 0.2674 | 0.5306 | 0.3476 | 0.4182 | 0.4910 | 0.7312 | 0.7448 | 0.5006 | 0.8581 | 0.1831 |
| | | 2300 - 0000 | 0.0244 | 0.4722 | 0.6579 | 0.6664 | 0.2895 | 0.4205 | 0.6400 | 0.6392 | 0.2674 | 0.5306 | 0.3476 | 0.4182 | 0.4910 | 0.7312 | 0.7448 | 0.5006 | 0.8581 | 0.1831 |
| 115 | Road S3<br>(L115) - WB | 0000 - 0100 | 0.0244 | 0.4722 | 0.6579 | 0.6664 | 0.2895 | 0.4205 | 0.6400 | 0.6392 | 0.2674 | 0.5306 | 0.3476 | 0.4182 | 0.4910 | 0.7312 | 0.7448 | 0.5006 | 0.8581 | 0.1831 |
| | | 0100 - 0200 | 0.0244 | 0.4722 | 0.6579 | 0.6664 | 0.2895 | 0.4205 | 0.6400 | 0.6392 | 0.2674 | 0.5306 | 0.3476 | 0.4182 | 0.4910 | 0.7312 | 0.7448 | 0.5006 | 0.8581 | 0.1831 |
| | | 0200 - 0300 | 0.0244 | 0.4722 | 0.6579 | 0.6664 | 0.2895 | 0.4205 | 0.6400 | 0.6392 | 0.2674 | 0.5306 | 0.3476 | 0.4182 | 0.4910 | 0.7312 | 0.7448 | 0.5006 | 0.8581 | 0.1831 |
| | | 0300 - 0400 | 0.0244 | 0.4722 | 0.6579 | 0.6664 | 0.2895 | 0.4205 | 0.6400 | 0.6392 | 0.2674 | 0.5306 | 0.3476 | 0.4182 | 0.4910 | 0.7312 | 0.7448 | 0.5006 | 0.8581 | 0.1831 |
| | | 0400 - 0500 | 0.0244 | 0.4722 | 0.6579 | 0.6664 | 0.2895 | 0.4205 | 0.6400 | 0.6392 | 0.2674 | 0.5306 | 0.3476 | 0.4182 | 0.4910 | 0.7312 | 0.7448 | 0.5006 | 0.8581 | 0.1831 |
| | | 0500 - 0600 | 0.0244 | 0.4722 | 0.6579 | 0.6664 | 0.2895 | 0.4205 | 0.6400 | 0.6392 | 0.2674 | 0.5306 | 0.3476 | 0.4182 | 0.4910 | 0.7312 | 0.7448 | 0.5006 | 0.8581 | 0.1831 |
| | | 0600 - 0700 | 0.0244 | 0.4722 | 0.6579 | 0.6664 | 0.2895 | 0.4205 | 0.6400 | 0.6392 | 0.2674 | 0.5306 | 0.3476 | 0.4182 | 0.4910 | 0.7312 | 0.7448 | 0.5006 | 0.8581 | 0.1831 |
| | | 0700 - 0800 | 0.0244 | 0.4722 | 0.6579 | 0.6664 | 0.2895 | 0.4205 | 0.6400 | 0.6392 | 0.2674 | 0.5306 | 0.3476 | 0.4182 | 0.4910 | 0.7312 | 0.7448 | 0.5006 | 0.8581 | 0.1831 |
| | | 0800 - 0900 | 0.0244 | 0.4722 | 0.6579 | 0.6664 | 0.2895 | 0.4205 | 0.6400 | 0.6392 | 0.2674 | 0.5306 | 0.3476 | 0.4182 | 0.4910 | 0.7312 | 0.7448 | 0.5006 | 0.8581 | 0.1831 |
| | | 0900 - 1000 | 0.0244 | 0.4722 | 0.6579 | 0.6664 | 0.2895 | 0.4205 | 0.6400 | 0.6392 | 0.2674 | 0.5306 | 0.3476 | 0.4182 | 0.4910 | 0.7312 | 0.7448 | 0.5006 | 0.8581 | 0.1831 |
| | | 1000 - 1100 | 0.0244 | 0.4722 | 0.6579 | 0.6664 | 0.2895 | 0.4205 | 0.6400 | 0.6392 | 0.2674 | 0.5306 | 0.3476 | 0.4182 | 0.4910 | 0.7312 | 0.7448 | 0.5006 | 0.8581 | 0.1831 |
| | | 1100 - 1200 | 0.0244 | 0.4722 | 0.6579 | 0.6664 | 0.2895 | 0.4205 | 0.6400 | 0.6392 | 0.2674 | 0.5306 | 0.3476 | 0.4182 | 0.4910 | 0.7312 | 0.7448 | 0.5006 | 0.8581 | 0.1831 |
| | | 1200 - 1300 | 0.0244 | 0.4722 | 0.6579 | 0.6664 | 0.2895 | 0.4205 | 0.6400 | 0.6392 | 0.2674 | 0.5306 | 0.3476 | 0.4182 | 0.4910 | 0.7312 | 0.7448 | 0.5006 | 0.8581 | 0.1831 |
| | | 1300 - 1400 | 0.0244 | 0.4722 | 0.6579 | 0.6664 | 0.2895 | 0.4205 | 0.6400 | 0.6392 | 0.2674 | 0.5306 | 0.3476 | 0.4182 | 0.4910 | 0.7312 | 0.7448 | 0.5006 | 0.8581 | 0.1831 |
| | | 1400 - 1500 | 0.0244 | 0.4722 | 0.6579 | 0.6664 | 0.2895 | 0.4205 | 0.6400 | 0.6392 | 0.2674 | 0.5306 | 0.3476 | 0.4182 | 0.4910 | 0.7312 | 0.7448 | 0.5006 | 0.8581 | 0.1831 |
| | | 1500 - 1600 | 0.0244 | 0.4722 | 0.6579 | 0.6664 | 0.2895 | 0.4205 | 0.6400 | 0.6392 | 0.2674 | 0.5306 | 0.3476 | 0.4182 | 0.4910 | 0.7312 | 0.7448 | 0.5006 | 0.8581 | 0.1831 |
| | | 1600 - 1700 | 0.0244 | 0.4722 | 0.6579 | 0.6664 | 0.2895 | 0.4205 | 0.6400 | 0.6392 | 0.2674 | 0.5306 | 0.3476 | 0.4182 | 0.4910 | 0.7312 | 0.7448 | 0.5006 | 0.8581 | 0.1831 |
| | | 1700 - 1800 | 0.0244 | 0.4722 | 0.6579 | 0.6664 | 0.2895 | 0.4205 | 0.6400 | 0.6392 | 0.2674 | 0.5306 | 0.3476 | 0.4182 | 0.4910 | 0.7312 | 0.7448 | 0.5006 | 0.8581 | 0.1831 |
| | | 1800 - 1900 | 0.0244 | 0.4722 | 0.6579 | 0.6664 | 0.2895 | 0.4205 | 0.6400 | 0.6392 | 0.2674 | 0.5306 | 0.3476 | 0.4182 | 0.4910 | 0.7312 | 0.7448 | 0.5006 | 0.8581 | 0.1831 |
| | | 1900 - 2000 | 0.0244 | 0.4722 | 0.6579 | 0.6664 | 0.2895 | 0.4205 | 0.6400 | 0.6392 | 0.2674 | 0.5306 | 0.3476 | 0.4182 | 0.4910 | 0.7312 | 0.7448 | 0.5006 | 0.8581 | 0.1831 |
| | | 2000 - 2100 | 0.0244 | 0.4722 | 0.6579 | 0.6664 | 0.2895 | 0.4205 | 0.6400 | 0.6392 | 0.2674 | 0.5306 | 0.3476 | 0.4182 | 0.4910 | 0.7312 | 0.7448 | 0.5006 | 0.8581 | 0.1831 |
| | | 2100 - 2200 | 0.0244 | 0.4722 | 0.6579 | 0.6664 | 0.2895 | 0.4205 | 0.6400 | 0.6392 | 0.2674 | 0.5306 | 0.3476 | 0.4182 | 0.4910 | 0.7312 | 0.7448 | 0.5006 | 0.8581 | 0.1831 |
| | | 2200 - 2300 | 0.0244 | 0.4722 | 0.6579 | 0.6664 | 0.2895 | 0.4205 | 0.6400 | 0.6392 | 0.2674 | 0.5306 | 0.3476 | 0.4182 | 0.4910 | 0.7312 | 0.7448 | 0.5006 | 0.8581 | 0.1831 |
| | | 2300 - 0000 | 0.0244 | 0.4722 | 0.6579 | 0.6664 | 0.2895 | 0.4205 | 0.6400 | 0.6392 | 0.2674 | 0.5306 | 0.3476 | 0.4182 | 0.4910 | 0.7312 | 0.7448 | 0.5006 | 0.8581 | 0.1831 |

**EMFAC Year 2045 x Traffic Data Year 2045**

| Road No. | Road Section | Time | NO Emission | | | | | | | | | | | | | | | | | |
|---|---|---|---|---|---|---|---|---|---|---|---|---|---|---|---|---|---|---|---|---|
| | | | PC | Taxi | LGV3 | LGV4 | LGV6 | HGV7 | HGV8 | HGV9 | PLB | PV4 | PV5 | NFB6 | NFB7 | NFB8 | NFB9 | FBSD | FBDD | MC |
| 116 | Road S3 (L116) - EB | 0000 - 0100 | 0.0244 | 0.4722 | 0.6579 | 0.6664 | 0.2895 | 0.4205 | 0.6400 | 0.6392 | 0.2674 | 0.5306 | 0.3476 | 0.4182 | 0.4910 | 0.7312 | 0.7448 | 0.5006 | 0.8581 | 0.1831 |
| | | 0100 - 0200 | 0.0244 | 0.4722 | 0.6579 | 0.6664 | 0.2895 | 0.4205 | 0.6400 | 0.6392 | 0.2674 | 0.5306 | 0.3476 | 0.4182 | 0.4910 | 0.7312 | 0.7448 | 0.5006 | 0.8581 | 0.1831 |
| | | 0200 - 0300 | 0.0244 | 0.4722 | 0.6579 | 0.6664 | 0.2895 | 0.4205 | 0.6400 | 0.6392 | 0.2674 | 0.5306 | 0.3476 | 0.4182 | 0.4910 | 0.7312 | 0.7448 | 0.5006 | 0.8581 | 0.1831 |
| | | 0300 - 0400 | 0.0244 | 0.4722 | 0.6579 | 0.6664 | 0.2895 | 0.4205 | 0.6400 | 0.6392 | 0.2674 | 0.5306 | 0.3476 | 0.4182 | 0.4910 | 0.7312 | 0.7448 | 0.5006 | 0.8581 | 0.1831 |
| | | 0400 - 0500 | 0.0244 | 0.4722 | 0.6579 | 0.6664 | 0.2895 | 0.4205 | 0.6400 | 0.6392 | 0.2674 | 0.5306 | 0.3476 | 0.4182 | 0.4910 | 0.7312 | 0.7448 | 0.5006 | 0.8581 | 0.1831 |
| | | 0500 - 0600 | 0.0244 | 0.4722 | 0.6579 | 0.6664 | 0.2895 | 0.4205 | 0.6400 | 0.6392 | 0.2674 | 0.5306 | 0.3476 | 0.4182 | 0.4910 | 0.7312 | 0.7448 | 0.5006 | 0.8581 | 0.1831 |
| | | 0600 - 0700 | 0.0244 | 0.4722 | 0.6579 | 0.6664 | 0.2895 | 0.4205 | 0.6400 | 0.6392 | 0.2674 | 0.5306 | 0.3476 | 0.4182 | 0.4910 | 0.7312 | 0.7448 | 0.5006 | 0.8581 | 0.1831 |
| | | 0700 - 0800 | 0.0244 | 0.4722 | 0.6579 | 0.6664 | 0.2895 | 0.4205 | 0.6400 | 0.6392 | 0.2674 | 0.5306 | 0.3476 | 0.4182 | 0.4910 | 0.7312 | 0.7448 | 0.5006 | 0.8581 | 0.1831 |
| | | 0800 - 0900 | 0.0244 | 0.4722 | 0.6579 | 0.6664 | 0.2895 | 0.4205 | 0.6400 | 0.6392 | 0.2674 | 0.5306 | 0.3476 | 0.4182 | 0.4910 | 0.7312 | 0.7448 | 0.5006 | 0.8581 | 0.1831 |
| | | 0900 - 1000 | 0.0244 | 0.4722 | 0.6579 | 0.6664 | 0.2895 | 0.4205 | 0.6400 | 0.6392 | 0.2674 | 0.5306 | 0.3476 | 0.4182 | 0.4910 | 0.7312 | 0.7448 | 0.5006 | 0.8581 | 0.1831 |
| | | 1000 - 1100 | 0.0244 | 0.4722 | 0.6579 | 0.6664 | 0.2895 | 0.4205 | 0.6400 | 0.6392 | 0.2674 | 0.5306 | 0.3476 | 0.4182 | 0.4910 | 0.7312 | 0.7448 | 0.5006 | 0.8581 | 0.1831 |
| | | 1100 - 1200 | 0.0244 | 0.4722 | 0.6579 | 0.6664 | 0.2895 | 0.4205 | 0.6400 | 0.6392 | 0.2674 | 0.5306 | 0.3476 | 0.4182 | 0.4910 | 0.7312 | 0.7448 | 0.5006 | 0.8581 | 0.1831 |
| | | 1200 - 1300 | 0.0244 | 0.4722 | 0.6579 | 0.6664 | 0.2895 | 0.4205 | 0.6400 | 0.6392 | 0.2674 | 0.5306 | 0.3476 | 0.4182 | 0.4910 | 0.7312 | 0.7448 | 0.5006 | 0.8581 | 0.1831 |
| | | 1300 - 1400 | 0.0244 | 0.4722 | 0.6579 | 0.6664 | 0.2895 | 0.4205 | 0.6400 | 0.6392 | 0.2674 | 0.5306 | 0.3476 | 0.4182 | 0.4910 | 0.7312 | 0.7448 | 0.5006 | 0.8581 | 0.1831 |
| | | 1400 - 1500 | 0.0244 | 0.4722 | 0.6579 | 0.6664 | 0.2895 | 0.4205 | 0.6400 | 0.6392 | 0.2674 | 0.5306 | 0.3476 | 0.4182 | 0.4910 | 0.7312 | 0.7448 | 0.5006 | 0.8581 | 0.1831 |
| | | 1500 - 1600 | 0.0244 | 0.4722 | 0.6579 | 0.6664 | 0.2895 | 0.4205 | 0.6400 | 0.6392 | 0.2674 | 0.5306 | 0.3476 | 0.4182 | 0.4910 | 0.7312 | 0.7448 | 0.5006 | 0.8581 | 0.1831 |
| | | 1600 - 1700 | 0.0244 | 0.4722 | 0.6579 | 0.6664 | 0.2895 | 0.4205 | 0.6400 | 0.6392 | 0.2674 | 0.5306 | 0.3476 | 0.4182 | 0.4910 | 0.7312 | 0.7448 | 0.5006 | 0.8581 | 0.1831 |
| | | 1700 - 1800 | 0.0244 | 0.4722 | 0.6579 | 0.6664 | 0.2895 | 0.4205 | 0.6400 | 0.6392 | 0.2674 | 0.5306 | 0.3476 | 0.4182 | 0.4910 | 0.7312 | 0.7448 | 0.5006 | 0.8581 | 0.1831 |
| | | 1800 - 1900 | 0.0244 | 0.4722 | 0.6579 | 0.6664 | 0.2895 | 0.4205 | 0.6400 | 0.6392 | 0.2674 | 0.5306 | 0.3476 | 0.4182 | 0.4910 | 0.7312 | 0.7448 | 0.5006 | 0.8581 | 0.1831 |
| | | 1900 - 2000 | 0.0244 | 0.4722 | 0.6579 | 0.6664 | 0.2895 | 0.4205 | 0.6400 | 0.6392 | 0.2674 | 0.5306 | 0.3476 | 0.4182 | 0.4910 | 0.7312 | 0.7448 | 0.5006 | 0.8581 | 0.1831 |
| | | 2000 - 2100 | 0.0244 | 0.4722 | 0.6579 | 0.6664 | 0.2895 | 0.4205 | 0.6400 | 0.6392 | 0.2674 | 0.5306 | 0.3476 | 0.4182 | 0.4910 | 0.7312 | 0.7448 | 0.5006 | 0.8581 | 0.1831 |
| | | 2100 - 2200 | 0.0244 | 0.4722 | 0.6579 | 0.6664 | 0.2895 | 0.4205 | 0.6400 | 0.6392 | 0.2674 | 0.5306 | 0.3476 | 0.4182 | 0.4910 | 0.7312 | 0.7448 | 0.5006 | 0.8581 | 0.1831 |
| | | 2200 - 2300 | 0.0244 | 0.4722 | 0.6579 | 0.6664 | 0.2895 | 0.4205 | 0.6400 | 0.6392 | 0.2674 | 0.5306 | 0.3476 | 0.4182 | 0.4910 | 0.7312 | 0.7448 | 0.5006 | 0.8581 | 0.1831 |
| | | 2300 - 0000 | 0.0244 | 0.4722 | 0.6579 | 0.6664 | 0.2895 | 0.4205 | 0.6400 | 0.6392 | 0.2674 | 0.5306 | 0.3476 | 0.4182 | 0.4910 | 0.7312 | 0.7448 | 0.5006 | 0.8581 | 0.1831 |
| 117 | Access road (L117) - WB | 0000 - 0100 | 0.0244 | 0.4722 | 0.6579 | 0.6664 | 0.2895 | 0.4205 | 0.6400 | 0.6392 | 0.2674 | 0.5306 | 0.3476 | 0.4182 | 0.4910 | 0.7312 | 0.7448 | 0.5006 | 0.8581 | 0.1831 |
| | | 0100 - 0200 | 0.0244 | 0.4722 | 0.6579 | 0.6664 | 0.2895 | 0.4205 | 0.6400 | 0.6392 | 0.2674 | 0.5306 | 0.3476 | 0.4182 | 0.4910 | 0.7312 | 0.7448 | 0.5006 | 0.8581 | 0.1831 |
| | | 0200 - 0300 | 0.0244 | 0.4722 | 0.6579 | 0.6664 | 0.2895 | 0.4205 | 0.6400 | 0.6392 | 0.2674 | 0.5306 | 0.3476 | 0.4182 | 0.4910 | 0.7312 | 0.7448 | 0.5006 | 0.8581 | 0.1831 |
| | | 0300 - 0400 | 0.0244 | 0.4722 | 0.6579 | 0.6664 | 0.2895 | 0.4205 | 0.6400 | 0.6392 | 0.2674 | 0.5306 | 0.3476 | 0.4182 | 0.4910 | 0.7312 | 0.7448 | 0.5006 | 0.8581 | 0.1831 |
| | | 0400 - 0500 | 0.0244 | 0.4722 | 0.6579 | 0.6664 | 0.2895 | 0.4205 | 0.6400 | 0.6392 | 0.2674 | 0.5306 | 0.3476 | 0.4182 | 0.4910 | 0.7312 | 0.7448 | 0.5006 | 0.8581 | 0.1831 |
| | | 0500 - 0600 | 0.0244 | 0.4722 | 0.6579 | 0.6664 | 0.2895 | 0.4205 | 0.6400 | 0.6392 | 0.2674 | 0.5306 | 0.3476 | 0.4182 | 0.4910 | 0.7312 | 0.7448 | 0.5006 | 0.8581 | 0.1831 |
| | | 0600 - 0700 | 0.0244 | 0.4722 | 0.6579 | 0.6664 | 0.2895 | 0.4205 | 0.6400 | 0.6392 | 0.2674 | 0.5306 | 0.3476 | 0.4182 | 0.4910 | 0.7312 | 0.7448 | 0.5006 | 0.8581 | 0.1831 |
| | | 0700 - 0800 | 0.0244 | 0.4722 | 0.6579 | 0.6664 | 0.2895 | 0.4205 | 0.6400 | 0.6392 | 0.2674 | 0.5306 | 0.3476 | 0.4182 | 0.4910 | 0.7312 | 0.7448 | 0.5006 | 0.8581 | 0.1831 |
| | | 0800 - 0900 | 0.0244 | 0.4722 | 0.6579 | 0.6664 | 0.2895 | 0.4205 | 0.6400 | 0.6392 | 0.2674 | 0.5306 | 0.3476 | 0.4182 | 0.4910 | 0.7312 | 0.7448 | 0.5006 | 0.8581 | 0.1831 |
| | | 0900 - 1000 | 0.0244 | 0.4722 | 0.6579 | 0.6664 | 0.2895 | 0.4205 | 0.6400 | 0.6392 | 0.2674 | 0.5306 | 0.3476 | 0.4182 | 0.4910 | 0.7312 | 0.7448 | 0.5006 | 0.8581 | 0.1831 |
| | | 1000 - 1100 | 0.0244 | 0.4722 | 0.6579 | 0.6664 | 0.2895 | 0.4205 | 0.6400 | 0.6392 | 0.2674 | 0.5306 | 0.3476 | 0.4182 | 0.4910 | 0.7312 | 0.7448 | 0.5006 | 0.8581 | 0.1831 |
| | | 1100 - 1200 | 0.0244 | 0.4722 | 0.6579 | 0.6664 | 0.2895 | 0.4205 | 0.6400 | 0.6392 | 0.2674 | 0.5306 | 0.3476 | 0.4182 | 0.4910 | 0.7312 | 0.7448 | 0.5006 | 0.8581 | 0.1831 |
| | | 1200 - 1300 | 0.0244 | 0.4722 | 0.6579 | 0.6664 | 0.2895 | 0.4205 | 0.6400 | 0.6392 | 0.2674 | 0.5306 | 0.3476 | 0.4182 | 0.4910 | 0.7312 | 0.7448 | 0.5006 | 0.8581 | 0.1831 |
| | | 1300 - 1400 | 0.0244 | 0.4722 | 0.6579 | 0.6664 | 0.2895 | 0.4205 | 0.6400 | 0.6392 | 0.2674 | 0.5306 | 0.3476 | 0.4182 | 0.4910 | 0.7312 | 0.7448 | 0.5006 | 0.8581 | 0.1831 |
| | | 1400 - 1500 | 0.0244 | 0.4722 | 0.6579 | 0.6664 | 0.2895 | 0.4205 | 0.6400 | 0.6392 | 0.2674 | 0.5306 | 0.3476 | 0.4182 | 0.4910 | 0.7312 | 0.7448 | 0.5006 | 0.8581 | 0.1831 |
| | | 1500 - 1600 | 0.0244 | 0.4722 | 0.6579 | 0.6664 | 0.2895 | 0.4205 | 0.6400 | 0.6392 | 0.2674 | 0.5306 | 0.3476 | 0.4182 | 0.4910 | 0.7312 | 0.7448 | 0.5006 | 0.8581 | 0.1831 |
| | | 1600 - 1700 | 0.0244 | 0.4722 | 0.6579 | 0.6664 | 0.2895 | 0.4205 | 0.6400 | 0.6392 | 0.2674 | 0.5306 | 0.3476 | 0.4182 | 0.4910 | 0.7312 | 0.7448 | 0.5006 | 0.8581 | 0.1831 |
| | | 1700 - 1800 | 0.0244 | 0.4722 | 0.6579 | 0.6664 | 0.2895 | 0.4205 | 0.6400 | 0.6392 | 0.2674 | 0.5306 | 0.3476 | 0.4182 | 0.4910 | 0.7312 | 0.7448 | 0.5006 | 0.8581 | 0.1831 |
| | | 1800 - 1900 | 0.0244 | 0.4722 | 0.6579 | 0.6664 | 0.2895 | 0.4205 | 0.6400 | 0.6392 | 0.2674 | 0.5306 | 0.3476 | 0.4182 | 0.4910 | 0.7312 | 0.7448 | 0.5006 | 0.8581 | 0.1831 |
| | | 1900 - 2000 | 0.0244 | 0.4722 | 0.6579 | 0.6664 | 0.2895 | 0.4205 | 0.6400 | 0.6392 | 0.2674 | 0.5306 | 0.3476 | 0.4182 | 0.4910 | 0.7312 | 0.7448 | 0.5006 | 0.8581 | 0.1831 |
| | | 2000 - 2100 | 0.0244 | 0.4722 | 0.6579 | 0.6664 | 0.2895 | 0.4205 | 0.6400 | 0.6392 | 0.2674 | 0.5306 | 0.3476 | 0.4182 | 0.4910 | 0.7312 | 0.7448 | 0.5006 | 0.8581 | 0.1831 |
| | | 2100 - 2200 | 0.0244 | 0.4722 | 0.6579 | 0.6664 | 0.2895 | 0.4205 | 0.6400 | 0.6392 | 0.2674 | 0.5306 | 0.3476 | 0.4182 | 0.4910 | 0.7312 | 0.7448 | 0.5006 | 0.8581 | 0.1831 |
| | | 2200 - 2300 | 0.0244 | 0.4722 | 0.6579 | 0.6664 | 0.2895 | 0.4205 | 0.6400 | 0.6392 | 0.2674 | 0.5306 | 0.3476 | 0.4182 | 0.4910 | 0.7312 | 0.7448 | 0.5006 | 0.8581 | 0.1831 |
| | | 2300 - 0000 | 0.0244 | 0.4722 | 0.6579 | 0.6664 | 0.2895 | 0.4205 | 0.6400 | 0.6392 | 0.2674 | 0.5306 | 0.3476 | 0.4182 | 0.4910 | 0.7312 | 0.7448 | 0.5006 | 0.8581 | 0.1831 |
| 118 | Access road (L118) - EB | 0000 - 0100 | 0.0244 | 0.4722 | 0.6579 | 0.6664 | 0.2895 | 0.4205 | 0.6400 | 0.6392 | 0.2674 | 0.5306 | 0.3476 | 0.4182 | 0.4910 | 0.7312 | 0.7448 | 0.5006 | 0.8581 | 0.1831 |
| | | 0100 - 0200 | 0.0244 | 0.4722 | 0.6579 | 0.6664 | 0.2895 | 0.4205 | 0.6400 | 0.6392 | 0.2674 | 0.5306 | 0.3476 | 0.4182 | 0.4910 | 0.7312 | 0.7448 | 0.5006 | 0.8581 | 0.1831 |
| | | 0200 - 0300 | 0.0244 | 0.4722 | 0.6579 | 0.6664 | 0.2895 | 0.4205 | 0.6400 | 0.6392 | 0.2674 | 0.5306 | 0.3476 | 0.4182 | 0.4910 | 0.7312 | 0.7448 | 0.5006 | 0.8581 | 0.1831 |
| | | 0300 - 0400 | 0.0244 | 0.4722 | 0.6579 | 0.6664 | 0.2895 | 0.4205 | 0.6400 | 0.6392 | 0.2674 | 0.5306 | 0.3476 | 0.4182 | 0.4910 | 0.7312 | 0.7448 | 0.5006 | 0.8581 | 0.1831 |
| | | 0400 - 0500 | 0.0244 | 0.4722 | 0.6579 | 0.6664 | 0.2895 | 0.4205 | 0.6400 | 0.6392 | 0.2674 | 0.5306 | 0.3476 | 0.4182 | 0.4910 | 0.7312 | 0.7448 | 0.5006 | 0.8581 | 0.1831 |
| | | 0500 - 0600 | 0.0244 | 0.4722 | 0.6579 | 0.6664 | 0.2895 | 0.4205 | 0.6400 | 0.6392 | 0.2674 | 0.5306 | 0.3476 | 0.4182 | 0.4910 | 0.7312 | 0.7448 | 0.5006 | 0.8581 | 0.1831 |
| | | 0600 - 0700 | 0.0244 | 0.4722 | 0.6579 | 0.6664 | 0.2895 | 0.4205 | 0.6400 | 0.6392 | 0.2674 | 0.5306 | 0.3476 | 0.4182 | 0.4910 | 0.7312 | 0.7448 | 0.5006 | 0.8581 | 0.1831 |
| | | 0700 - 0800 | 0.0244 | 0.4722 | 0.6579 | 0.6664 | 0.2895 | 0.4205 | 0.6400 | 0.6392 | 0.2674 | 0.5306 | 0.3476 | 0.4182 | 0.4910 | 0.7312 | 0.7448 | 0.5006 | 0.8581 | 0.1831 |
| | | 0800 - 0900 | 0.0244 | 0.4722 | 0.6579 | 0.6664 | 0.2895 | 0.4205 | 0.6400 | 0.6392 | 0.2674 | 0.5306 | 0.3476 | 0.4182 | 0.4910 | 0.7312 | 0.7448 | 0.5006 | 0.8581 | 0.1831 |
| | | 0900 - 1000 | 0.0244 | 0.4722 | 0.6579 | 0.6664 | 0.2895 | 0.4205 | 0.6400 | 0.6392 | 0.2674 | 0.5306 | 0.3476 | 0.4182 | 0.4910 | 0.7312 | 0.7448 | 0.5006 | 0.8581 | 0.1831 |
| | | 1000 - 1100 | 0.0244 | 0.4722 | 0.6579 | 0.6664 | 0.2895 | 0.4205 | 0.6400 | 0.6392 | 0.2674 | 0.5306 | 0.3476 | 0.4182 | 0.4910 | 0.7312 | 0.7448 | 0.5006 | 0.8581 | 0.1831 |
| | | 1100 - 1200 | 0.0244 | 0.4722 | 0.6579 | 0.6664 | 0.2895 | 0.4205 | 0.6400 | 0.6392 | 0.2674 | 0.5306 | 0.3476 | 0.4182 | 0.4910 | 0.7312 | 0.7448 | 0.5006 | 0.8581 | 0.1831 |
| | | 1200 - 1300 | 0.0244 | 0.4722 | 0.6579 | 0.6664 | 0.2895 | 0.4205 | 0.6400 | 0.6392 | 0.2674 | 0.5306 | 0.3476 | 0.4182 | 0.4910 | 0.7312 | 0.7448 | 0.5006 | 0.8581 | 0.1831 |
| | | 1300 - 1400 | 0.0244 | 0.4722 | 0.6579 | 0.6664 | 0.2895 | 0.4205 | 0.6400 | 0.6392 | 0.2674 | 0.5306 | 0.3476 | 0.4182 | 0.4910 | 0.7312 | 0.7448 | 0.5006 | 0.8581 | 0.1831 |
| | | 1400 - 1500 | 0.0244 | 0.4722 | 0.6579 | 0.6664 | 0.2895 | 0.4205 | 0.6400 | 0.6392 | 0.2674 | 0.5306 | 0.3476 | 0.4182 | 0.4910 | 0.7312 | 0.7448 | 0.5006 | 0.8581 | 0.1831 |
| | | 1500 - 1600 | 0.0244 | 0.4722 | 0.6579 | 0.6664 | 0.2895 | 0.4205 | 0.6400 | 0.6392 | 0.2674 | 0.5306 | 0.3476 | 0.4182 | 0.4910 | 0.7312 | 0.7448 | 0.5006 | 0.8581 | 0.1831 |
| | | 1600 - 1700 | 0.0244 | 0.4722 | 0.6579 | 0.6664 | 0.2895 | 0.4205 | 0.6400 | 0.6392 | 0.2674 | 0.5306 | 0.3476 | 0.4182 | 0.4910 | 0.7312 | 0.7448 | 0.5006 | 0.8581 | 0.1831 |
| | | 1700 - 1800 | 0.0244 | 0.4722 | 0.6579 | 0.6664 | 0.2895 | 0.4205 | 0.6400 | 0.6392 | 0.2674 | 0.5306 | 0.3476 | 0.4182 | 0.4910 | 0.7312 | 0.7448 | 0.5006 | 0.8581 | 0.1831 |
| | | 1800 - 1900 | 0.0244 | 0.4722 | 0.6579 | 0.6664 | 0.2895 | 0.4205 | 0.6400 | 0.6392 | 0.2674 | 0.5306 | 0.3476 | 0.4182 | 0.4910 | 0.7312 | 0.7448 | 0.5006 | 0.8581 | 0.1831 |
| | | 1900 - 2000 | 0.0244 | 0.4722 | 0.6579 | 0.6664 | 0.2895 | 0.4205 | 0.6400 | 0.6392 | 0.2674 | 0.5306 | 0.3476 | 0.4182 | 0.4910 | 0.7312 | 0.7448 | 0.5006 | 0.8581 | 0.1831 |
| | | 2000 - 2100 | 0.0244 | 0.4722 | 0.6579 | 0.6664 | 0.2895 | 0.4205 | 0.6400 | 0.6392 | 0.2674 | 0.5306 | 0.3476 | 0.4182 | 0.4910 | 0.7312 | 0.7448 | 0.5006 | 0.8581 | 0.1831 |
| | | 2100 - 2200 | 0.0244 | 0.4722 | 0.6579 | 0.6664 | 0.2895 | 0.4205 | 0.6400 | 0.6392 | 0.2674 | 0.5306 | 0.3476 | 0.4182 | 0.4910 | 0.7312 | 0.7448 | 0.5006 | 0.8581 | 0.1831 |
| | | 2200 - 2300 | 0.0244 | 0.4722 | 0.6579 | 0.6664 | 0.2895 | 0.4205 | 0.6400 | 0.6392 | 0.2674 | 0.5306 | 0.3476 | 0.4182 | 0.4910 | 0.7312 | 0.7448 | 0.5006 | 0.8581 | 0.1831 |
| | | 2300 - 0000 | 0.0244 | 0.4722 | 0.6579 | 0.6664 | 0.2895 | 0.4205 | 0.6400 | 0.6392 | 0.2674 | 0.5306 | 0.3476 | 0.4182 | 0.4910 | 0.7312 | 0.7448 | 0.5006 | 0.8581 | 0.1831 |
| 119 | Access road (L119) - WB | 0000 - 0100 | 0.0244 | 0.4722 | 0.6579 | 0.6664 | 0.2895 | 0.4205 | 0.6400 | 0.6392 | 0.2674 | 0.5306 | 0.3476 | 0.4182 | 0.4910 | 0.7312 | 0.7448 | 0.5006 | 0.8581 | 0.1831 |
| | | 0100 - 0200 | 0.0244 | 0.4722 | 0.6579 | 0.6664 | 0.2895 | 0.4205 | 0.6400 | 0.6392 | 0.2674 | 0.5306 | 0.3476 | 0.4182 | 0.4910 | 0.7312 | 0.7448 | 0.5006 | 0.8581 | 0.1831 |
| | | 0200 - 0300 | 0.0244 | 0.4722 | 0.6579 | 0.6664 | 0.2895 | 0.4205 | 0.6400 | 0.6392 | 0.2674 | 0.5306 | 0.3476 | 0.4182 | 0.4910 | 0.7312 | 0.7448 | 0.5006 | 0.8581 | 0.1831 |
| | | 0300 - 0400 | 0.0244 | 0.4722 | 0.6579 | 0.6664 | 0.2895 | 0.4205 | 0.6400 | 0.6392 | 0.2674 | 0.5306 | 0.3476 | 0.4182 | 0.4910 | 0.7312 | 0.7448 | 0.5006 | 0.8581 | 0.1831 |
| | | 0400 - 0500 | 0.0244 | 0.4722 | 0.6579 | 0.6664 | 0.2895 | 0.4205 | 0.6400 | 0.6392 | 0.2674 | 0.5306 | 0.3476 | 0.4182 | 0.4910 | 0.7312 | 0.7448 | 0.5006 | 0.8581 | 0.1831 |
| | | 0500 - 0600 | 0.0244 | 0.4722 | 0.6579 | 0.6664 | 0.2895 | 0.4205 | 0.6400 | 0.6392 | 0.2674 | 0.5306 | 0.3476 | 0.4182 | 0.4910 | 0.7312 | 0.7448 | 0.5006 | 0.8581 | 0.1831 |
| | | 0600 - 0700 | 0.0244 | 0.4722 | 0.6579 | 0.6664 | 0.2895 | 0.4205 | 0.6400 | 0.6392 | 0.2674 | 0.5306 | 0.3476 | 0.4182 | 0.4910 | 0.7312 | 0.7448 | 0.5006 | 0.8581 | 0.1831 |
| | | 0700 - 0800 | 0.0244 | 0.4722 | 0.6579 | 0.6664 | 0.2895 | 0.4205 | 0.6400 | 0.6392 | 0.2674 | 0.5306 | 0.3476 | 0.4182 | 0.4910 | 0.7312 | 0.7448 | 0.5006 | 0.8581 | 0.1831 |
| | | 0800 - 0900 | 0.0244 | 0.4722 | 0.6579 | 0.6664 | 0.2895 | 0.4205 | 0.6400 | 0.6392 | 0.2674 | 0.5306 | 0.3476 | 0.4182 | 0.4910 | 0.7312 | 0.7448 | 0.5006 | 0.8581 | 0.1831 |
| | | 0900 - 1000 | 0.0244 | 0.4722 | 0.6579 | 0.6664 | 0.2895 | 0.4205 | 0.6400 | 0.6392 | 0.2674 | 0.5306 | 0.3476 | 0.4182 | 0.4910 | 0.7312 | 0.7448 | 0.5006 | 0.8581 | 0.1831 |
| | | 1000 - 1100 | 0.0244 | 0.4722 | 0.6579 | 0.6664 | 0.2895 | 0.4205 | 0.6400 | 0.6392 | 0.2674 | 0.5306 | 0.3476 | 0.4182 | 0.4910 | 0.7312 | 0.7448 | 0.5006 | 0.8581 | 0.1831 |
| | | 1100 - 1200 | 0.0244 | 0.4722 | 0.6579 | 0.6664 | 0.2895 | 0.4205 | 0.6400 | 0.6392 | 0.2674 | 0.5306 | 0.3476 | 0.4182 | 0.4910 | 0.7312 | 0.7448 | 0.5006 | 0.8581 | 0.1831 |
| | | 1200 - 1300 | 0.0244 | 0.4722 | 0.6579 | 0.6664 | 0.2895 | 0.4205 | 0.6400 | 0.6392 | 0.2674 | 0.5306 | 0.3476 | 0.4182 | 0.4910 | 0.7312 | 0.7448 | 0.5006 | 0.8581 | 0.1831 |
| | | 1300 - 1400 | 0.0244 | 0.4722 | 0.6579 | 0.6664 | 0.2895 | 0.4205 | 0.6400 | 0.6392 | 0.2674 | 0.5306 | 0.3476 | 0.4182 | 0.4910 | 0.7312 | 0.7448 | 0.5006 | 0.8581 | 0.1831 |
| | | 1400 - 1500 | 0.0244 | 0.4722 | 0.6579 | 0.6664 | 0.2895 | 0.4205 | 0.6400 | 0.6392 | 0.2674 | 0.5306 | 0.3476 | 0.4182 | 0.4910 | 0.7312 | 0.7448 | 0.5006 | 0.8581 | 0.1831 |
| | | 1500 - 1600 | 0.0244 | 0.4722 | 0.6579 | 0.6664 | 0.2895 | 0.4205 | 0.6400 | 0.6392 | 0.2674 | 0.5306 | 0.3476 | 0.4182 | 0.4910 | 0.7312 | 0.7448 | 0.5006 | 0.8581 | 0.1831 |
| | | 1600 - 1700 | 0.0244 | 0.4722 | 0.6579 | 0.6664 | 0.2895 | 0.4205 | 0.6400 | 0.6392 | 0.2674 | 0.5306 | 0.3476 | 0.4182 | 0.4910 | 0.7312 | 0.7448 | 0.5006 | 0.8581 | 0.1831 |
| | | 1700 - 1800 | 0.0244 | 0.4722 | 0.6579 | 0.6664 | 0.2895 | 0.4205 | 0.6400 | 0.6392 | 0.2674 | 0.5306 | 0.3476 | 0.4182 | 0.4910 | 0.7312 | 0.7448 | 0.5006 | 0.8581 | 0.1831 |
| | | 1800 - 1900 | 0.0244 | 0.4722 | 0.6579 | 0.6664 | 0.2895 | 0.4205 | 0.6400 | 0.6392 | 0.2674 | 0.5306 | 0.3476 | 0.4182 | 0.4910 | 0.7312 | 0.7448 | 0.5006 | 0.8581 | 0.1831 |
| | | 1900 - 2000 | 0.0244 | 0.4722 | 0.6579 | 0.6664 | 0.2895 | 0.4205 | 0.6400 | 0.6392 | 0.2674 | 0.5306 | 0.3476 | 0.4182 | 0.4910 | 0.7312 | 0.7448 | 0.5006 | 0.8581 | 0.1831 |
| | | 2000 - 2100 | 0.0244 | 0.4722 | 0.6579 | 0.6664 | 0.2895 | 0.4205 | 0.6400 | 0.6392 | 0.2674 | 0.5306 | 0.3476 | 0.4182 | 0.4910 | 0.7312 | 0.7448 | 0.5006 | 0.8581 | 0.1831 |
| | | 2100 - 2200 | 0.0244 | 0.4722 | 0.6579 | 0.6664 | 0.2895 | 0.4205 | 0.6400 | 0.6392 | 0.2674 | 0.5306 | 0.3476 | 0.4182 | 0.4910 | 0.7312 | 0.7448 | 0.5006 | 0.8581 | 0.1831 |
| | | 2200 - 2300 | 0.0244 | 0.4722 | 0.6579 | 0.6664 | 0.2895 | 0.4205 | 0.6400 | 0.6392 | 0.2674 | 0.5306 | 0.3476 | 0.4182 | 0.4910 | 0.7312 | 0.7448 | 0.5006 | 0.8581 | 0.1831 |
| | | 2300 - 0000 | 0.0244 | 0.4722 | 0.6579 | 0.6664 | 0.2895 | 0.4205 | 0.6400 | 0.6392 | 0.2674 | 0.5306 | 0.3476 | 0.4182 | 0.4910 | 0.7312 | 0.7448 | 0.5006 | 0.8581 | 0.1831 |
| 120 | Access road (L120) - EB | 0000 - 0100 | 0.0244 | 0.4722 | 0.6579 | 0.6664 | 0.2895 | 0.4205 | 0.6400 | 0.6392 | 0.2674 | 0.5306 | 0.3476 | 0.4182 | 0.4910 | 0.7312 | 0.7448 | 0.5006 | 0.8581 | 0.1831 |
| | | 0100 - 0200 | 0.0244 | 0.4722 | 0.6579 | 0.6664 | 0.2895 | 0.4205 | 0.6400 | 0.6392 | 0.2674 | 0.5306 | 0.3476 | 0.4182 | 0.4910 | 0.7312 | 0.7448 | 0.5006 | 0.8581 | 0.1831 |
| | | 0200 - 0300 | 0.0244 | 0.4722 | 0.6579 | 0.6664 | 0.2895 | 0.4205 | 0.6400 | 0.6392 | 0.2674 | 0.5306 | 0.3476 | 0.4182 | 0.4910 | 0.7312 | 0.7448 | 0.5006 | 0.8581 | 0.1831 |
| | | 0300 - 0400 | 0.0244 | 0.4722 | 0.6579 | 0.6664 | 0.2895 | 0.4205 | 0.6400 | 0.6392 | 0.2674 | 0.5306 | 0.3476 | 0.4182 | 0.4910 | 0.7312 | 0.7448 | 0.5006 | 0.8581 | 0.1831 |
| | | 0400 - 0500 | 0.0244 | 0.4722 | 0.6579 | 0.6664 | 0.2895 | 0.4205 | 0.6400 | 0.6392 | 0.2674 | 0.5306 | 0.3476 | 0.4182 | 0.4910 | 0.7312 | 0.7448 | 0.5006 | 0.8581 | 0.1831 |
| | | 0500 - 0600 | 0.0244 | 0.4722 | 0.6579 | 0.6664 | 0.2895 | 0.4205 | 0.6400 | 0.6392 | 0.2674 | 0.5306 | 0.3476 | 0.4182 | 0.4910 | 0.7312 | 0.7448 | 0.5006 | 0.8581 | 0.1831 |
| | | 0600 - 0700 | 0.0244 | 0.4722 | 0.6579 | 0.6664 | 0.2895 | 0.4205 | 0.6400 | 0.6392 | 0.2674 | 0.5306 | 0.3476 | 0.4182 | 0.4910 | 0.7312 | 0.7448 | 0.5006 | 0.8581 | 0.1831 |
| | | 0700 - 0800 | 0.0244 | 0.4722 | 0.6579 | 0.6664 | 0.2895 | 0.4205 | 0.6400 | 0.6392 | 0.2674 | 0.5306 | 0.3476 | 0.4182 | 0.4910 | 0.7312 | 0.7448 | 0.5006 | 0.8581 | 0.1831 |
| | | 0800 - 0900 | 0.0244 | 0.4722 | 0.6579 | 0.6664 | 0.2895 | 0.4205 | 0.6400 | 0.6392 | 0.2674 | 0.5306 | 0.3476 | 0.4182 | 0.4910 | 0.7312 | 0.7448 | 0.5006 | 0.8581 | 0.1831 |
| | | 0900 - 1000 | 0.0244 | 0.4722 | 0.6579 | 0.6664 | 0.2895 | 0.4205 | 0.6400 | 0.6392 | 0.2674 | 0.5306 | 0.3476 | 0.4182 | 0.4910 | 0.7312 | 0.7448 | 0.5006 | 0.8581 | 0.1831 |
| | | 1000 - 1100 | 0.0244 | 0.4722 | 0.6579 | 0.6664 | 0.2895 | 0.4205 | 0.6400 | 0.6392 | 0.2674 | 0.5306 | 0.3476 | 0.4182 | 0.4910 | 0.7312 | 0.7448 | 0.5006 | 0.8581 | 0.1831 |
| | | 1100 - 1200 | 0.0244 | 0.4722 | 0.6579 | 0.6664 | 0.2895 | 0.4205 | 0.6400 | 0.6392 | 0.2674 | 0.5306 | 0.3476 | 0.4182 | 0.4910 | 0.7312 | 0.7448 | 0.5006 | 0.8581 | 0.1831 |
| | | 1200 - 1300 | 0.0244 | 0.4722 | 0.6579 | 0.6664 | 0.2895 | 0.4205 | 0.6400 | 0.6392 | 0.2674 | 0.5306 | 0.3476 | 0.4182 | 0.4910 | 0.7312 | 0.7448 | 0.5006 | 0.8581 | 0.1831 |
| | | 1300 - 1400 | 0.0244 | 0.4722 | 0.6579 | 0.6664 | 0.2895 | 0.4205 | 0.6400 | 0.6392 | 0.2674 | 0.5306 | 0.3476 | 0.4182 | 0.4910 | 0.7312 | 0.7448 | 0.5006 | 0.8581 | 0.1831 |
| | | 1400 - 1500 | 0.0244 | 0.4722 | 0.6579 | 0.6664 | 0.2895 | 0.4205 | 0.6400 | 0.6392 | 0.2674 | 0.5306 | 0.3476 | 0.4182 | 0.4910 | 0.7312 | 0.7448 | 0.5006 | 0.8581 | 0.1831 |
| | | 1500 - 1600 | 0.0244 | 0.4722 | 0.6579 | 0.6664 | 0.2895 | 0.4205 | 0.6400 | 0.6392 | 0.2674 | 0.5306 | 0.3476 | 0.4182 | 0.4910 | 0.7312 | 0.7448 | 0.5006 | 0.8581 | 0.1831 |
| | | 1600 - 1700 | 0.0244 | 0.4722 | 0.6579 | 0.6664 | 0.2895 | 0.4205 | 0.6400 | 0.6392 | 0.2674 | 0.5306 | 0.3476 | 0.4182 | 0.4910 | 0.7312 | 0.7448 | 0.5006 | 0.8581 | 0.1831 |
| | | 1700 - 1800 | 0.0244 | 0.4722 | 0.6579 | 0.6664 | 0.2895 | 0.4205 | 0.6400 | 0.6392 | 0.2674 | 0.5306 | 0.3476 | 0.4182 | 0.4910 | 0.7312 | 0.7448 | 0.5006 | 0.8581 | 0.1831 |
| | | 1800 - 1900 | 0.0244 | 0.4722 | 0.6579 | 0.6664 | 0.2895 | 0.4205 | 0.6400 | 0.6392 | 0.2674 | 0.5306 | 0.3476 | 0.4182 | 0.4910 | 0.7312 | 0.7448 | 0.5006 | 0.8581 | 0.1831 |
| | | 1900 - 2000 | 0.0244 | 0.4722 | 0.6579 | 0.6664 | 0.2895 | 0.4205 | 0.6400 | 0.6392 | 0.2674 | 0.5306 | 0.3476 | 0.4182 | 0.4910 | 0.7312 | 0.7448 | 0.5006 | 0.8581 | 0.1831 |
| | | 2000 - 2100 | 0.0244 | 0.4722 | 0.6579 | 0.6664 | 0.2895 | 0.4205 | 0.6400 | 0.6392 | 0.2674 | 0.5306 | 0.3476 | 0.4182 | 0.4910 | 0.7312 | 0.7448 | 0.5006 | 0.8581 | 0.1831 |
| | | 2100 - 2200 | 0.0244 | 0.4722 | 0.6579 | 0.6664 | 0.2895 | 0.4205 | 0.6400 | 0.6392 | 0.2674 | 0.5306 | 0.3476 | 0.4182 | 0.4910 | 0.7312 | 0.7448 | 0.5006 | 0.8581 | 0.1831 |
| | | 2200 - 2300 | 0.0244 | 0.4722 | 0.6579 | 0.6664 | 0.2895 | 0.4205 | 0.6400 | 0.6392 | 0.2674 | 0.5306 | 0.3476 | 0.4182 | 0.4910 | 0.7312 | 0.7448 | 0.5006 | 0.8581 | 0.1831 |
| | | 2300 - 0000 | 0.0244 | 0.4722 | 0.6579 | 0.6664 | 0.2895 | 0.4205 | 0.6400 | 0.6392 | 0.2674 | 0.5306 | 0.3476 | 0.4182 | 0.4910 | 0.7312 | 0.7448 | 0.5006 | 0.8581 | 0.1831 |

**EMFAC Year 2045 x Traffic Data Year 2045**

| Road No. | Road Section | Time | NO Emission | | | | | | | | | | | | | | | | | |
|---|---|---|---|---|---|---|---|---|---|---|---|---|---|---|---|---|---|---|---|---|
| | | | PC | Taxi | LGV3 | LGV4 | LGV6 | HGV7 | HGV8 | HGV9 | PLB | PV4 | PV5 | NFB6 | NFB7 | NFB8 | NFB9 | FBSD | FBDD | MC |
| 121 | Unnamed Road (L121) - NB | 0000 - 0100 | 0.0244 | 0.4722 | 0.6579 | 0.6664 | 0.2895 | 0.4205 | 0.6400 | 0.6392 | 0.2674 | 0.5306 | 0.3476 | 0.4182 | 0.4910 | 0.7312 | 0.7448 | 0.5006 | 0.8581 | 0.1831 |
| | | 0100 - 0200 | 0.0244 | 0.4722 | 0.6579 | 0.6664 | 0.2895 | 0.4205 | 0.6400 | 0.6392 | 0.2674 | 0.5306 | 0.3476 | 0.4182 | 0.4910 | 0.7312 | 0.7448 | 0.5006 | 0.8581 | 0.1831 |
| | | 0200 - 0300 | 0.0244 | 0.4722 | 0.6579 | 0.6664 | 0.2895 | 0.4205 | 0.6400 | 0.6392 | 0.2674 | 0.5306 | 0.3476 | 0.4182 | 0.4910 | 0.7312 | 0.7448 | 0.5006 | 0.8581 | 0.1831 |
| | | 0300 - 0400 | 0.0244 | 0.4722 | 0.6579 | 0.6664 | 0.2895 | 0.4205 | 0.6400 | 0.6392 | 0.2674 | 0.5306 | 0.3476 | 0.4182 | 0.4910 | 0.7312 | 0.7448 | 0.5006 | 0.8581 | 0.1831 |
| | | 0400 - 0500 | 0.0244 | 0.4722 | 0.6579 | 0.6664 | 0.2895 | 0.4205 | 0.6400 | 0.6392 | 0.2674 | 0.5306 | 0.3476 | 0.4182 | 0.4910 | 0.7312 | 0.7448 | 0.5006 | 0.8581 | 0.1831 |
| | | 0500 - 0600 | 0.0244 | 0.4722 | 0.6579 | 0.6664 | 0.2895 | 0.4205 | 0.6400 | 0.6392 | 0.2674 | 0.5306 | 0.3476 | 0.4182 | 0.4910 | 0.7312 | 0.7448 | 0.5006 | 0.8581 | 0.1831 |
| | | 0600 - 0700 | 0.0244 | 0.4722 | 0.6579 | 0.6664 | 0.2895 | 0.4205 | 0.6400 | 0.6392 | 0.2674 | 0.5306 | 0.3476 | 0.4182 | 0.4910 | 0.7312 | 0.7448 | 0.5006 | 0.8581 | 0.1831 |
| | | 0700 - 0800 | 0.0244 | 0.4722 | 0.6579 | 0.6664 | 0.2895 | 0.4205 | 0.6400 | 0.6392 | 0.2674 | 0.5306 | 0.3476 | 0.4182 | 0.4910 | 0.7312 | 0.7448 | 0.5006 | 0.8581 | 0.1831 |
| | | 0800 - 0900 | 0.0244 | 0.4722 | 0.6579 | 0.6664 | 0.2895 | 0.4205 | 0.6400 | 0.6392 | 0.2674 | 0.5306 | 0.3476 | 0.4182 | 0.4910 | 0.7312 | 0.7448 | 0.5006 | 0.8581 | 0.1831 |
| | | 0900 - 1000 | 0.0244 | 0.4722 | 0.6579 | 0.6664 | 0.2895 | 0.4205 | 0.6400 | 0.6392 | 0.2674 | 0.5306 | 0.3476 | 0.4182 | 0.4910 | 0.7312 | 0.7448 | 0.5006 | 0.8581 | 0.1831 |
| | | 1000 - 1100 | 0.0244 | 0.4722 | 0.6579 | 0.6664 | 0.2895 | 0.4205 | 0.6400 | 0.6392 | 0.2674 | 0.5306 | 0.3476 | 0.4182 | 0.4910 | 0.7312 | 0.7448 | 0.5006 | 0.8581 | 0.1831 |
| | | 1100 - 1200 | 0.0244 | 0.4722 | 0.6579 | 0.6664 | 0.2895 | 0.4205 | 0.6400 | 0.6392 | 0.2674 | 0.5306 | 0.3476 | 0.4182 | 0.4910 | 0.7312 | 0.7448 | 0.5006 | 0.8581 | 0.1831 |
| | | 1200 - 1300 | 0.0244 | 0.4722 | 0.6579 | 0.6664 | 0.2895 | 0.4205 | 0.6400 | 0.6392 | 0.2674 | 0.5306 | 0.3476 | 0.4182 | 0.4910 | 0.7312 | 0.7448 | 0.5006 | 0.8581 | 0.1831 |
| | | 1300 - 1400 | 0.0244 | 0.4722 | 0.6579 | 0.6664 | 0.2895 | 0.4205 | 0.6400 | 0.6392 | 0.2674 | 0.5306 | 0.3476 | 0.4182 | 0.4910 | 0.7312 | 0.7448 | 0.5006 | 0.8581 | 0.1831 |
| | | 1400 - 1500 | 0.0244 | 0.4722 | 0.6579 | 0.6664 | 0.2895 | 0.4205 | 0.6400 | 0.6392 | 0.2674 | 0.5306 | 0.3476 | 0.4182 | 0.4910 | 0.7312 | 0.7448 | 0.5006 | 0.8581 | 0.1831 |
| | | 1500 - 1600 | 0.0244 | 0.4722 | 0.6579 | 0.6664 | 0.2895 | 0.4205 | 0.6400 | 0.6392 | 0.2674 | 0.5306 | 0.3476 | 0.4182 | 0.4910 | 0.7312 | 0.7448 | 0.5006 | 0.8581 | 0.1831 |
| | | 1600 - 1700 | 0.0244 | 0.4722 | 0.6579 | 0.6664 | 0.2895 | 0.4205 | 0.6400 | 0.6392 | 0.2674 | 0.5306 | 0.3476 | 0.4182 | 0.4910 | 0.7312 | 0.7448 | 0.5006 | 0.8581 | 0.1831 |
| | | 1700 - 1800 | 0.0244 | 0.4722 | 0.6579 | 0.6664 | 0.2895 | 0.4205 | 0.6400 | 0.6392 | 0.2674 | 0.5306 | 0.3476 | 0.4182 | 0.4910 | 0.7312 | 0.7448 | 0.5006 | 0.8581 | 0.1831 |
| | | 1800 - 1900 | 0.0244 | 0.4722 | 0.6579 | 0.6664 | 0.2895 | 0.4205 | 0.6400 | 0.6392 | 0.2674 | 0.5306 | 0.3476 | 0.4182 | 0.4910 | 0.7312 | 0.7448 | 0.5006 | 0.8581 | 0.1831 |
| | | 1900 - 2000 | 0.0244 | 0.4722 | 0.6579 | 0.6664 | 0.2895 | 0.4205 | 0.6400 | 0.6392 | 0.2674 | 0.5306 | 0.3476 | 0.4182 | 0.4910 | 0.7312 | 0.7448 | 0.5006 | 0.8581 | 0.1831 |
| | | 2000 - 2100 | 0.0244 | 0.4722 | 0.6579 | 0.6664 | 0.2895 | 0.4205 | 0.6400 | 0.6392 | 0.2674 | 0.5306 | 0.3476 | 0.4182 | 0.4910 | 0.7312 | 0.7448 | 0.5006 | 0.8581 | 0.1831 |
| | | 2100 - 2200 | 0.0244 | 0.4722 | 0.6579 | 0.6664 | 0.2895 | 0.4205 | 0.6400 | 0.6392 | 0.2674 | 0.5306 | 0.3476 | 0.4182 | 0.4910 | 0.7312 | 0.7448 | 0.5006 | 0.8581 | 0.1831 |
| | | 2200 - 2300 | 0.0244 | 0.4722 | 0.6579 | 0.6664 | 0.2895 | 0.4205 | 0.6400 | 0.6392 | 0.2674 | 0.5306 | 0.3476 | 0.4182 | 0.4910 | 0.7312 | 0.7448 | 0.5006 | 0.8581 | 0.1831 |
| | | 2300 - 0000 | 0.0244 | 0.4722 | 0.6579 | 0.6664 | 0.2895 | 0.4205 | 0.6400 | 0.6392 | 0.2674 | 0.5306 | 0.3476 | 0.4182 | 0.4910 | 0.7312 | 0.7448 | 0.5006 | 0.8581 | 0.1831 |
| 122 | Unnamed Road (L122) - SB | 0000 - 0100 | 0.0244 | 0.4722 | 0.6579 | 0.6664 | 0.2895 | 0.4205 | 0.6400 | 0.6392 | 0.2674 | 0.5306 | 0.3476 | 0.4182 | 0.4910 | 0.7312 | 0.7448 | 0.5006 | 0.8581 | 0.1831 |
| | | 0100 - 0200 | 0.0244 | 0.4722 | 0.6579 | 0.6664 | 0.2895 | 0.4205 | 0.6400 | 0.6392 | 0.2674 | 0.5306 | 0.3476 | 0.4182 | 0.4910 | 0.7312 | 0.7448 | 0.5006 | 0.8581 | 0.1831 |
| | | 0200 - 0300 | 0.0244 | 0.4722 | 0.6579 | 0.6664 | 0.2895 | 0.4205 | 0.6400 | 0.6392 | 0.2674 | 0.5306 | 0.3476 | 0.4182 | 0.4910 | 0.7312 | 0.7448 | 0.5006 | 0.8581 | 0.1831 |
| | | 0300 - 0400 | 0.0244 | 0.4722 | 0.6579 | 0.6664 | 0.2895 | 0.4205 | 0.6400 | 0.6392 | 0.2674 | 0.5306 | 0.3476 | 0.4182 | 0.4910 | 0.7312 | 0.7448 | 0.5006 | 0.8581 | 0.1831 |
| | | 0400 - 0500 | 0.0244 | 0.4722 | 0.6579 | 0.6664 | 0.2895 | 0.4205 | 0.6400 | 0.6392 | 0.2674 | 0.5306 | 0.3476 | 0.4182 | 0.4910 | 0.7312 | 0.7448 | 0.5006 | 0.8581 | 0.1831 |
| | | 0500 - 0600 | 0.0244 | 0.4722 | 0.6579 | 0.6664 | 0.2895 | 0.4205 | 0.6400 | 0.6392 | 0.2674 | 0.5306 | 0.3476 | 0.4182 | 0.4910 | 0.7312 | 0.7448 | 0.5006 | 0.8581 | 0.1831 |
| | | 0600 - 0700 | 0.0244 | 0.4722 | 0.6579 | 0.6664 | 0.2895 | 0.4205 | 0.6400 | 0.6392 | 0.2674 | 0.5306 | 0.3476 | 0.4182 | 0.4910 | 0.7312 | 0.7448 | 0.5006 | 0.8581 | 0.1831 |
| | | 0700 - 0800 | 0.0244 | 0.4722 | 0.6579 | 0.6664 | 0.2895 | 0.4205 | 0.6400 | 0.6392 | 0.2674 | 0.5306 | 0.3476 | 0.4182 | 0.4910 | 0.7312 | 0.7448 | 0.5006 | 0.8581 | 0.1831 |
| | | 0800 - 0900 | 0.0244 | 0.4722 | 0.6579 | 0.6664 | 0.2895 | 0.4205 | 0.6400 | 0.6392 | 0.2674 | 0.5306 | 0.3476 | 0.4182 | 0.4910 | 0.7312 | 0.7448 | 0.5006 | 0.8581 | 0.1831 |
| | | 0900 - 1000 | 0.0244 | 0.4722 | 0.6579 | 0.6664 | 0.2895 | 0.4205 | 0.6400 | 0.6392 | 0.2674 | 0.5306 | 0.3476 | 0.4182 | 0.4910 | 0.7312 | 0.7448 | 0.5006 | 0.8581 | 0.1831 |
| | | 1000 - 1100 | 0.0244 | 0.4722 | 0.6579 | 0.6664 | 0.2895 | 0.4205 | 0.6400 | 0.6392 | 0.2674 | 0.5306 | 0.3476 | 0.4182 | 0.4910 | 0.7312 | 0.7448 | 0.5006 | 0.8581 | 0.1831 |
| | | 1100 - 1200 | 0.0244 | 0.4722 | 0.6579 | 0.6664 | 0.2895 | 0.4205 | 0.6400 | 0.6392 | 0.2674 | 0.5306 | 0.3476 | 0.4182 | 0.4910 | 0.7312 | 0.7448 | 0.5006 | 0.8581 | 0.1831 |
| | | 1200 - 1300 | 0.0244 | 0.4722 | 0.6579 | 0.6664 | 0.2895 | 0.4205 | 0.6400 | 0.6392 | 0.2674 | 0.5306 | 0.3476 | 0.4182 | 0.4910 | 0.7312 | 0.7448 | 0.5006 | 0.8581 | 0.1831 |
| | | 1300 - 1400 | 0.0244 | 0.4722 | 0.6579 | 0.6664 | 0.2895 | 0.4205 | 0.6400 | 0.6392 | 0.2674 | 0.5306 | 0.3476 | 0.4182 | 0.4910 | 0.7312 | 0.7448 | 0.5006 | 0.8581 | 0.1831 |
| | | 1400 - 1500 | 0.0244 | 0.4722 | 0.6579 | 0.6664 | 0.2895 | 0.4205 | 0.6400 | 0.6392 | 0.2674 | 0.5306 | 0.3476 | 0.4182 | 0.4910 | 0.7312 | 0.7448 | 0.5006 | 0.8581 | 0.1831 |
| | | 1500 - 1600 | 0.0244 | 0.4722 | 0.6579 | 0.6664 | 0.2895 | 0.4205 | 0.6400 | 0.6392 | 0.2674 | 0.5306 | 0.3476 | 0.4182 | 0.4910 | 0.7312 | 0.7448 | 0.5006 | 0.8581 | 0.1831 |
| | | 1600 - 1700 | 0.0244 | 0.4722 | 0.6579 | 0.6664 | 0.2895 | 0.4205 | 0.6400 | 0.6392 | 0.2674 | 0.5306 | 0.3476 | 0.4182 | 0.4910 | 0.7312 | 0.7448 | 0.5006 | 0.8581 | 0.1831 |
| | | 1700 - 1800 | 0.0244 | 0.4722 | 0.6579 | 0.6664 | 0.2895 | 0.4205 | 0.6400 | 0.6392 | 0.2674 | 0.5306 | 0.3476 | 0.4182 | 0.4910 | 0.7312 | 0.7448 | 0.5006 | 0.8581 | 0.1831 |
| | | 1800 - 1900 | 0.0244 | 0.4722 | 0.6579 | 0.6664 | 0.2895 | 0.4205 | 0.6400 | 0.6392 | 0.2674 | 0.5306 | 0.3476 | 0.4182 | 0.4910 | 0.7312 | 0.7448 | 0.5006 | 0.8581 | 0.1831 |
| | | 1900 - 2000 | 0.0244 | 0.4722 | 0.6579 | 0.6664 | 0.2895 | 0.4205 | 0.6400 | 0.6392 | 0.2674 | 0.5306 | 0.3476 | 0.4182 | 0.4910 | 0.7312 | 0.7448 | 0.5006 | 0.8581 | 0.1831 |
| | | 2000 - 2100 | 0.0244 | 0.4722 | 0.6579 | 0.6664 | 0.2895 | 0.4205 | 0.6400 | 0.6392 | 0.2674 | 0.5306 | 0.3476 | 0.4182 | 0.4910 | 0.7312 | 0.7448 | 0.5006 | 0.8581 | 0.1831 |
| | | 2100 - 2200 | 0.0244 | 0.4722 | 0.6579 | 0.6664 | 0.2895 | 0.4205 | 0.6400 | 0.6392 | 0.2674 | 0.5306 | 0.3476 | 0.4182 | 0.4910 | 0.7312 | 0.7448 | 0.5006 | 0.8581 | 0.1831 |
| | | 2200 - 2300 | 0.0244 | 0.4722 | 0.6579 | 0.6664 | 0.2895 | 0.4205 | 0.6400 | 0.6392 | 0.2674 | 0.5306 | 0.3476 | 0.4182 | 0.4910 | 0.7312 | 0.7448 | 0.5006 | 0.8581 | 0.1831 |
| | | 2300 - 0000 | 0.0244 | 0.4722 | 0.6579 | 0.6664 | 0.2895 | 0.4205 | 0.6400 | 0.6392 | 0.2674 | 0.5306 | 0.3476 | 0.4182 | 0.4910 | 0.7312 | 0.7448 | 0.5006 | 0.8581 | 0.1831 |
| 123 | Unnamed Road (L123) - NB | 0000 - 0100 | 0.0244 | 0.4722 | 0.6579 | 0.6664 | 0.2895 | 0.4205 | 0.6400 | 0.6392 | 0.2674 | 0.5306 | 0.3476 | 0.4182 | 0.4910 | 0.7312 | 0.7448 | 0.5006 | 0.8581 | 0.1831 |
| | | 0100 - 0200 | 0.0244 | 0.4722 | 0.6579 | 0.6664 | 0.2895 | 0.4205 | 0.6400 | 0.6392 | 0.2674 | 0.5306 | 0.3476 | 0.4182 | 0.4910 | 0.7312 | 0.7448 | 0.5006 | 0.8581 | 0.1831 |
| | | 0200 - 0300 | 0.0244 | 0.4722 | 0.6579 | 0.6664 | 0.2895 | 0.4205 | 0.6400 | 0.6392 | 0.2674 | 0.5306 | 0.3476 | 0.4182 | 0.4910 | 0.7312 | 0.7448 | 0.5006 | 0.8581 | 0.1831 |
| | | 0300 - 0400 | 0.0244 | 0.4722 | 0.6579 | 0.6664 | 0.2895 | 0.4205 | 0.6400 | 0.6392 | 0.2674 | 0.5306 | 0.3476 | 0.4182 | 0.4910 | 0.7312 | 0.7448 | 0.5006 | 0.8581 | 0.1831 |
| | | 0400 - 0500 | 0.0244 | 0.4722 | 0.6579 | 0.6664 | 0.2895 | 0.4205 | 0.6400 | 0.6392 | 0.2674 | 0.5306 | 0.3476 | 0.4182 | 0.4910 | 0.7312 | 0.7448 | 0.5006 | 0.8581 | 0.1831 |
| | | 0500 - 0600 | 0.0244 | 0.4722 | 0.6579 | 0.6664 | 0.2895 | 0.4205 | 0.6400 | 0.6392 | 0.2674 | 0.5306 | 0.3476 | 0.4182 | 0.4910 | 0.7312 | 0.7448 | 0.5006 | 0.8581 | 0.1831 |
| | | 0600 - 0700 | 0.0244 | 0.4722 | 0.6579 | 0.6664 | 0.2895 | 0.4205 | 0.6400 | 0.6392 | 0.2674 | 0.5306 | 0.3476 | 0.4182 | 0.4910 | 0.7312 | 0.7448 | 0.5006 | 0.8581 | 0.1831 |
| | | 0700 - 0800 | 0.0244 | 0.4722 | 0.6579 | 0.6664 | 0.2895 | 0.4205 | 0.6400 | 0.6392 | 0.2674 | 0.5306 | 0.3476 | 0.4182 | 0.4910 | 0.7312 | 0.7448 | 0.5006 | 0.8581 | 0.1831 |
| | | 0800 - 0900 | 0.0244 | 0.4722 | 0.6579 | 0.6664 | 0.2895 | 0.4205 | 0.6400 | 0.6392 | 0.2674 | 0.5306 | 0.3476 | 0.4182 | 0.4910 | 0.7312 | 0.7448 | 0.5006 | 0.8581 | 0.1831 |
| | | 0900 - 1000 | 0.0244 | 0.4722 | 0.6579 | 0.6664 | 0.2895 | 0.4205 | 0.6400 | 0.6392 | 0.2674 | 0.5306 | 0.3476 | 0.4182 | 0.4910 | 0.7312 | 0.7448 | 0.5006 | 0.8581 | 0.1831 |
| | | 1000 - 1100 | 0.0244 | 0.4722 | 0.6579 | 0.6664 | 0.2895 | 0.4205 | 0.6400 | 0.6392 | 0.2674 | 0.5306 | 0.3476 | 0.4182 | 0.4910 | 0.7312 | 0.7448 | 0.5006 | 0.8581 | 0.1831 |
| | | 1100 - 1200 | 0.0244 | 0.4722 | 0.6579 | 0.6664 | 0.2895 | 0.4205 | 0.6400 | 0.6392 | 0.2674 | 0.5306 | 0.3476 | 0.4182 | 0.4910 | 0.7312 | 0.7448 | 0.5006 | 0.8581 | 0.1831 |
| | | 1200 - 1300 | 0.0244 | 0.4722 | 0.6579 | 0.6664 | 0.2895 | 0.4205 | 0.6400 | 0.6392 | 0.2674 | 0.5306 | 0.3476 | 0.4182 | 0.4910 | 0.7312 | 0.7448 | 0.5006 | 0.8581 | 0.1831 |
| | | 1300 - 1400 | 0.0244 | 0.4722 | 0.6579 | 0.6664 | 0.2895 | 0.4205 | 0.6400 | 0.6392 | 0.2674 | 0.5306 | 0.3476 | 0.4182 | 0.4910 | 0.7312 | 0.7448 | 0.5006 | 0.8581 | 0.1831 |
| | | 1400 - 1500 | 0.0244 | 0.4722 | 0.6579 | 0.6664 | 0.2895 | 0.4205 | 0.6400 | 0.6392 | 0.2674 | 0.5306 | 0.3476 | 0.4182 | 0.4910 | 0.7312 | 0.7448 | 0.5006 | 0.8581 | 0.1831 |
| | | 1500 - 1600 | 0.0244 | 0.4722 | 0.6579 | 0.6664 | 0.2895 | 0.4205 | 0.6400 | 0.6392 | 0.2674 | 0.5306 | 0.3476 | 0.4182 | 0.4910 | 0.7312 | 0.7448 | 0.5006 | 0.8581 | 0.1831 |
| | | 1600 - 1700 | 0.0244 | 0.4722 | 0.6579 | 0.6664 | 0.2895 | 0.4205 | 0.6400 | 0.6392 | 0.2674 | 0.5306 | 0.3476 | 0.4182 | 0.4910 | 0.7312 | 0.7448 | 0.5006 | 0.8581 | 0.1831 |
| | | 1700 - 1800 | 0.0244 | 0.4722 | 0.6579 | 0.6664 | 0.2895 | 0.4205 | 0.6400 | 0.6392 | 0.2674 | 0.5306 | 0.3476 | 0.4182 | 0.4910 | 0.7312 | 0.7448 | 0.5006 | 0.8581 | 0.1831 |
| | | 1800 - 1900 | 0.0244 | 0.4722 | 0.6579 | 0.6664 | 0.2895 | 0.4205 | 0.6400 | 0.6392 | 0.2674 | 0.5306 | 0.3476 | 0.4182 | 0.4910 | 0.7312 | 0.7448 | 0.5006 | 0.8581 | 0.1831 |
| | | 1900 - 2000 | 0.0244 | 0.4722 | 0.6579 | 0.6664 | 0.2895 | 0.4205 | 0.6400 | 0.6392 | 0.2674 | 0.5306 | 0.3476 | 0.4182 | 0.4910 | 0.7312 | 0.7448 | 0.5006 | 0.8581 | 0.1831 |
| | | 2000 - 2100 | 0.0244 | 0.4722 | 0.6579 | 0.6664 | 0.2895 | 0.4205 | 0.6400 | 0.6392 | 0.2674 | 0.5306 | 0.3476 | 0.4182 | 0.4910 | 0.7312 | 0.7448 | 0.5006 | 0.8581 | 0.1831 |
| | | 2100 - 2200 | 0.0244 | 0.4722 | 0.6579 | 0.6664 | 0.2895 | 0.4205 | 0.6400 | 0.6392 | 0.2674 | 0.5306 | 0.3476 | 0.4182 | 0.4910 | 0.7312 | 0.7448 | 0.5006 | 0.8581 | 0.1831 |
| | | 2200 - 2300 | 0.0244 | 0.4722 | 0.6579 | 0.6664 | 0.2895 | 0.4205 | 0.6400 | 0.6392 | 0.2674 | 0.5306 | 0.3476 | 0.4182 | 0.4910 | 0.7312 | 0.7448 | 0.5006 | 0.8581 | 0.1831 |
| | | 2300 - 0000 | 0.0244 | 0.4722 | 0.6579 | 0.6664 | 0.2895 | 0.4205 | 0.6400 | 0.6392 | 0.2674 | 0.5306 | 0.3476 | 0.4182 | 0.4910 | 0.7312 | 0.7448 | 0.5006 | 0.8581 | 0.1831 |
| 124 | Unnamed Road (L124) - SB | 0000 - 0100 | 0.0244 | 0.4722 | 0.6579 | 0.6664 | 0.2895 | 0.4205 | 0.6400 | 0.6392 | 0.2674 | 0.5306 | 0.3476 | 0.4182 | 0.4910 | 0.7312 | 0.7448 | 0.5006 | 0.8581 | 0.1831 |
| | | 0100 - 0200 | 0.0244 | 0.4722 | 0.6579 | 0.6664 | 0.2895 | 0.4205 | 0.6400 | 0.6392 | 0.2674 | 0.5306 | 0.3476 | 0.4182 | 0.4910 | 0.7312 | 0.7448 | 0.5006 | 0.8581 | 0.1831 |
| | | 0200 - 0300 | 0.0244 | 0.4722 | 0.6579 | 0.6664 | 0.2895 | 0.4205 | 0.6400 | 0.6392 | 0.2674 | 0.5306 | 0.3476 | 0.4182 | 0.4910 | 0.7312 | 0.7448 | 0.5006 | 0.8581 | 0.1831 |
| | | 0300 - 0400 | 0.0244 | 0.4722 | 0.6579 | 0.6664 | 0.2895 | 0.4205 | 0.6400 | 0.6392 | 0.2674 | 0.5306 | 0.3476 | 0.4182 | 0.4910 | 0.7312 | 0.7448 | 0.5006 | 0.8581 | 0.1831 |
| | | 0400 - 0500 | 0.0244 | 0.4722 | 0.6579 | 0.6664 | 0.2895 | 0.4205 | 0.6400 | 0.6392 | 0.2674 | 0.5306 | 0.3476 | 0.4182 | 0.4910 | 0.7312 | 0.7448 | 0.5006 | 0.8581 | 0.1831 |
| | | 0500 - 0600 | 0.0244 | 0.4722 | 0.6579 | 0.6664 | 0.2895 | 0.4205 | 0.6400 | 0.6392 | 0.2674 | 0.5306 | 0.3476 | 0.4182 | 0.4910 | 0.7312 | 0.7448 | 0.5006 | 0.8581 | 0.1831 |
| | | 0600 - 0700 | 0.0244 | 0.4722 | 0.6579 | 0.6664 | 0.2895 | 0.4205 | 0.6400 | 0.6392 | 0.2674 | 0.5306 | 0.3476 | 0.4182 | 0.4910 | 0.7312 | 0.7448 | 0.5006 | 0.8581 | 0.1831 |
| | | 0700 - 0800 | 0.0244 | 0.4722 | 0.6579 | 0.6664 | 0.2895 | 0.4205 | 0.6400 | 0.6392 | 0.2674 | 0.5306 | 0.3476 | 0.4182 | 0.4910 | 0.7312 | 0.7448 | 0.5006 | 0.8581 | 0.1831 |
| | | 0800 - 0900 | 0.0244 | 0.4722 | 0.6579 | 0.6664 | 0.2895 | 0.4205 | 0.6400 | 0.6392 | 0.2674 | 0.5306 | 0.3476 | 0.4182 | 0.4910 | 0.7312 | 0.7448 | 0.5006 | 0.8581 | 0.1831 |
| | | 0900 - 1000 | 0.0244 | 0.4722 | 0.6579 | 0.6664 | 0.2895 | 0.4205 | 0.6400 | 0.6392 | 0.2674 | 0.5306 | 0.3476 | 0.4182 | 0.4910 | 0.7312 | 0.7448 | 0.5006 | 0.8581 | 0.1831 |
| | | 1000 - 1100 | 0.0244 | 0.4722 | 0.6579 | 0.6664 | 0.2895 | 0.4205 | 0.6400 | 0.6392 | 0.2674 | 0.5306 | 0.3476 | 0.4182 | 0.4910 | 0.7312 | 0.7448 | 0.5006 | 0.8581 | 0.1831 |
| | | 1100 - 1200 | 0.0244 | 0.4722 | 0.6579 | 0.6664 | 0.2895 | 0.4205 | 0.6400 | 0.6392 | 0.2674 | 0.5306 | 0.3476 | 0.4182 | 0.4910 | 0.7312 | 0.7448 | 0.5006 | 0.8581 | 0.1831 |
| | | 1200 - 1300 | 0.0244 | 0.4722 | 0.6579 | 0.6664 | 0.2895 | 0.4205 | 0.6400 | 0.6392 | 0.2674 | 0.5306 | 0.3476 | 0.4182 | 0.4910 | 0.7312 | 0.7448 | 0.5006 | 0.8581 | 0.1831 |
| | | 1300 - 1400 | 0.0244 | 0.4722 | 0.6579 | 0.6664 | 0.2895 | 0.4205 | 0.6400 | 0.6392 | 0.2674 | 0.5306 | 0.3476 | 0.4182 | 0.4910 | 0.7312 | 0.7448 | 0.5006 | 0.8581 | 0.1831 |
| | | 1400 - 1500 | 0.0244 | 0.4722 | 0.6579 | 0.6664 | 0.2895 | 0.4205 | 0.6400 | 0.6392 | 0.2674 | 0.5306 | 0.3476 | 0.4182 | 0.4910 | 0.7312 | 0.7448 | 0.5006 | 0.8581 | 0.1831 |
| | | 1500 - 1600 | 0.0244 | 0.4722 | 0.6579 | 0.6664 | 0.2895 | 0.4205 | 0.6400 | 0.6392 | 0.2674 | 0.5306 | 0.3476 | 0.4182 | 0.4910 | 0.7312 | 0.7448 | 0.5006 | 0.8581 | 0.1831 |
| | | 1600 - 1700 | 0.0244 | 0.4722 | 0.6579 | 0.6664 | 0.2895 | 0.4205 | 0.6400 | 0.6392 | 0.2674 | 0.5306 | 0.3476 | 0.4182 | 0.4910 | 0.7312 | 0.7448 | 0.5006 | 0.8581 | 0.1831 |
| | | 1700 - 1800 | 0.0244 | 0.4722 | 0.6579 | 0.6664 | 0.2895 | 0.4205 | 0.6400 | 0.6392 | 0.2674 | 0.5306 | 0.3476 | 0.4182 | 0.4910 | 0.7312 | 0.7448 | 0.5006 | 0.8581 | 0.1831 |
| | | 1800 - 1900 | 0.0244 | 0.4722 | 0.6579 | 0.6664 | 0.2895 | 0.4205 | 0.6400 | 0.6392 | 0.2674 | 0.5306 | 0.3476 | 0.4182 | 0.4910 | 0.7312 | 0.7448 | 0.5006 | 0.8581 | 0.1831 |
| | | 1900 - 2000 | 0.0244 | 0.4722 | 0.6579 | 0.6664 | 0.2895 | 0.4205 | 0.6400 | 0.6392 | 0.2674 | 0.5306 | 0.3476 | 0.4182 | 0.4910 | 0.7312 | 0.7448 | 0.5006 | 0.8581 | 0.1831 |
| | | 2000 - 2100 | 0.0244 | 0.4722 | 0.6579 | 0.6664 | 0.2895 | 0.4205 | 0.6400 | 0.6392 | 0.2674 | 0.5306 | 0.3476 | 0.4182 | 0.4910 | 0.7312 | 0.7448 | 0.5006 | 0.8581 | 0.1831 |
| | | 2100 - 2200 | 0.0244 | 0.4722 | 0.6579 | 0.6664 | 0.2895 | 0.4205 | 0.6400 | 0.6392 | 0.2674 | 0.5306 | 0.3476 | 0.4182 | 0.4910 | 0.7312 | 0.7448 | 0.5006 | 0.8581 | 0.1831 |
| | | 2200 - 2300 | 0.0244 | 0.4722 | 0.6579 | 0.6664 | 0.2895 | 0.4205 | 0.6400 | 0.6392 | 0.2674 | 0.5306 | 0.3476 | 0.4182 | 0.4910 | 0.7312 | 0.7448 | 0.5006 | 0.8581 | 0.1831 |
| | | 2300 - 0000 | 0.0244 | 0.4722 | 0.6579 | 0.6664 | 0.2895 | 0.4205 | 0.6400 | 0.6392 | 0.2674 | 0.5306 | 0.3476 | 0.4182 | 0.4910 | 0.7312 | 0.7448 | 0.5006 | 0.8581 | 0.1831 |
| 125 | Fuk Hang Tsuen Lane (L125) - EB | 0000 - 0100 | 0.0244 | 0.4722 | 0.6579 | 0.6664 | 0.2895 | 0.4205 | 0.6400 | 0.6392 | 0.2674 | 0.5306 | 0.3476 | 0.4182 | 0.4910 | 0.7312 | 0.7448 | 0.5006 | 0.8581 | 0.1831 |
| | | 0100 - 0200 | 0.0244 | 0.4722 | 0.6579 | 0.6664 | 0.2895 | 0.4205 | 0.6400 | 0.6392 | 0.2674 | 0.5306 | 0.3476 | 0.4182 | 0.4910 | 0.7312 | 0.7448 | 0.5006 | 0.8581 | 0.1831 |
| | | 0200 - 0300 | 0.0244 | 0.4722 | 0.6579 | 0.6664 | 0.2895 | 0.4205 | 0.6400 | 0.6392 | 0.2674 | 0.5306 | 0.3476 | 0.4182 | 0.4910 | 0.7312 | 0.7448 | 0.5006 | 0.8581 | 0.1831 |
| | | 0300 - 0400 | 0.0244 | 0.4722 | 0.6579 | 0.6664 | 0.2895 | 0.4205 | 0.6400 | 0.6392 | 0.2674 | 0.5306 | 0.3476 | 0.4182 | 0.4910 | 0.7312 | 0.7448 | 0.5006 | 0.8581 | 0.1831 |
| | | 0400 - 0500 | 0.0244 | 0.4722 | 0.6579 | 0.6664 | 0.2895 | 0.4205 | 0.6400 | 0.6392 | 0.2674 | 0.5306 | 0.3476 | 0.4182 | 0.4910 | 0.7312 | 0.7448 | 0.5006 | 0.8581 | 0.1831 |
| | | 0500 - 0600 | 0.0244 | 0.4722 | 0.6579 | 0.6664 | 0.2895 | 0.4205 | 0.6400 | 0.6392 | 0.2674 | 0.5306 | 0.3476 | 0.4182 | 0.4910 | 0.7312 | 0.7448 | 0.5006 | 0.8581 | 0.1831 |
| | | 0600 - 0700 | 0.0244 | 0.4722 | 0.6579 | 0.6664 | 0.2895 | 0.4205 | 0.6400 | 0.6392 | 0.2674 | 0.5306 | 0.3476 | 0.4182 | 0.4910 | 0.7312 | 0.7448 | 0.5006 | 0.8581 | 0.1831 |
| | | 0700 - 0800 | 0.0244 | 0.4722 | 0.6579 | 0.6664 | 0.2895 | 0.4205 | 0.6400 | 0.6392 | 0.2674 | 0.5306 | 0.3476 | 0.4182 | 0.4910 | 0.7312 | 0.7448 | 0.5006 | 0.8581 | 0.1831 |
| | | 0800 - 0900 | 0.0244 | 0.4722 | 0.6579 | 0.6664 | 0.2895 | 0.4205 | 0.6400 | 0.6392 | 0.2674 | 0.5306 | 0.3476 | 0.4182 | 0.4910 | 0.7312 | 0.7448 | 0.5006 | 0.8581 | 0.1831 |
| | | 0900 - 1000 | 0.0244 | 0.4722 | 0.6579 | 0.6664 | 0.2895 | 0.4205 | 0.6400 | 0.6392 | 0.2674 | 0.5306 | 0.3476 | 0.4182 | 0.4910 | 0.7312 | 0.7448 | 0.5006 | 0.8581 | 0.1831 |
| | | 1000 - 1100 | 0.0244 | 0.4722 | 0.6579 | 0.6664 | 0.2895 | 0.4205 | 0.6400 | 0.6392 | 0.2674 | 0.5306 | 0.3476 | 0.4182 | 0.4910 | 0.7312 | 0.7448 | 0.5006 | 0.8581 | 0.1831 |
| | | 1100 - 1200 | 0.0244 | 0.4722 | 0.6579 | 0.6664 | 0.2895 | 0.4205 | 0.6400 | 0.6392 | 0.2674 | 0.5306 | 0.3476 | 0.4182 | 0.4910 | 0.7312 | 0.7448 | 0.5006 | 0.8581 | 0.1831 |
| | | 1200 - 1300 | 0.0244 | 0.4722 | 0.6579 | 0.6664 | 0.2895 | 0.4205 | 0.6400 | 0.6392 | 0.2674 | 0.5306 | 0.3476 | 0.4182 | 0.4910 | 0.7312 | 0.7448 | 0.5006 | 0.8581 | 0.1831 |
| | | 1300 - 1400 | 0.0244 | 0.4722 | 0.6579 | 0.6664 | 0.2895 | 0.4205 | 0.6400 | 0.6392 | 0.2674 | 0.5306 | 0.3476 | 0.4182 | 0.4910 | 0.7312 | 0.7448 | 0.5006 | 0.8581 | 0.1831 |
| | | 1400 - 1500 | 0.0244 | 0.4722 | 0.6579 | 0.6664 | 0.2895 | 0.4205 | 0.6400 | 0.6392 | 0.2674 | 0.5306 | 0.3476 | 0.4182 | 0.4910 | 0.7312 | 0.7448 | 0.5006 | 0.8581 | 0.1831 |
| | | 1500 - 1600 | 0.0244 | 0.4722 | 0.6579 | 0.6664 | 0.2895 | 0.4205 | 0.6400 | 0.6392 | 0.2674 | 0.5306 | 0.3476 | 0.4182 | 0.4910 | 0.7312 | 0.7448 | 0.5006 | 0.8581 | 0.1831 |
| | | 1600 - 1700 | 0.0244 | 0.4722 | 0.6579 | 0.6664 | 0.2895 | 0.4205 | 0.6400 | 0.6392 | 0.2674 | 0.5306 | 0.3476 | 0.4182 | 0.4910 | 0.7312 | 0.7448 | 0.5006 | 0.8581 | 0.1831 |
| | | 1700 - 1800 | 0.0244 | 0.4722 | 0.6579 | 0.6664 | 0.2895 | 0.4205 | 0.6400 | 0.6392 | 0.2674 | 0.5306 | 0.3476 | 0.4182 | 0.4910 | 0.7312 | 0.7448 | 0.5006 | 0.8581 | 0.1831 |
| | | 1800 - 1900 | 0.0244 | 0.4722 | 0.6579 | 0.6664 | 0.2895 | 0.4205 | 0.6400 | 0.6392 | 0.2674 | 0.5306 | 0.3476 | 0.4182 | 0.4910 | 0.7312 | 0.7448 | 0.5006 | 0.8581 | 0.1831 |
| | | 1900 - 2000 | 0.0244 | 0.4722 | 0.6579 | 0.6664 | 0.2895 | 0.4205 | 0.6400 | 0.6392 | 0.2674 | 0.5306 | 0.3476 | 0.4182 | 0.4910 | 0.7312 | 0.7448 | 0.5006 | 0.8581 | 0.1831 |
| | | 2000 - 2100 | 0.0244 | 0.4722 | 0.6579 | 0.6664 | 0.2895 | 0.4205 | 0.6400 | 0.6392 | 0.2674 | 0.5306 | 0.3476 | 0.4182 | 0.4910 | 0.7312 | 0.7448 | 0.5006 | 0.8581 | 0.1831 |
| | | 2100 - 2200 | 0.0244 | 0.4722 | 0.6579 | 0.6664 | 0.2895 | 0.4205 | 0.6400 | 0.6392 | 0.2674 | 0.5306 | 0.3476 | 0.4182 | 0.4910 | 0.7312 | 0.7448 | 0.5006 | 0.8581 | 0.1831 |
| | | 2200 - 2300 | 0.0244 | 0.4722 | 0.6579 | 0.6664 | 0.2895 | 0.4205 | 0.6400 | 0.6392 | 0.2674 | 0.5306 | 0.3476 | 0.4182 | 0.4910 | 0.7312 | 0.7448 | 0.5006 | 0.8581 | 0.1831 |
| | | 2300 - 0000 | 0.0244 | 0.4722 | 0.6579 | 0.6664 | 0.2895 | 0.4205 | 0.6400 | 0.6392 | 0.2674 | 0.5306 | 0.3476 | 0.4182 | 0.4910 | 0.7312 | 0.7448 | 0.5006 | 0.8581 | 0.1831 |

**EMFAC Year 2045 x Traffic Data Year 2045**

| Road No. | Road Section | Time | NO Emission | | | | | | | | | | | | | | | | | |
|---|---|---|---|---|---|---|---|---|---|---|---|---|---|---|---|---|---|---|---|---|
| | | | PC | Taxi | LGV3 | LGV4 | LGV6 | HGV7 | HGV8 | HGV9 | PLB | PV4 | PV5 | NFB6 | NFB7 | NFB8 | NFB9 | FBSD | FBDD | MC |
| 126 | Fuk Hang Tsuen Lane (L126) - WB | 0000 - 0100 | 0.0244 | 0.4722 | 0.6579 | 0.6664 | 0.2895 | 0.4205 | 0.6400 | 0.6392 | 0.2674 | 0.5306 | 0.3476 | 0.4182 | 0.4910 | 0.7312 | 0.7448 | 0.5006 | 0.8581 | 0.1831 |
| | | 0100 - 0200 | 0.0244 | 0.4722 | 0.6579 | 0.6664 | 0.2895 | 0.4205 | 0.6400 | 0.6392 | 0.2674 | 0.5306 | 0.3476 | 0.4182 | 0.4910 | 0.7312 | 0.7448 | 0.5006 | 0.8581 | 0.1831 |
| | | 0200 - 0300 | 0.0244 | 0.4722 | 0.6579 | 0.6664 | 0.2895 | 0.4205 | 0.6400 | 0.6392 | 0.2674 | 0.5306 | 0.3476 | 0.4182 | 0.4910 | 0.7312 | 0.7448 | 0.5006 | 0.8581 | 0.1831 |
| | | 0300 - 0400 | 0.0244 | 0.4722 | 0.6579 | 0.6664 | 0.2895 | 0.4205 | 0.6400 | 0.6392 | 0.2674 | 0.5306 | 0.3476 | 0.4182 | 0.4910 | 0.7312 | 0.7448 | 0.5006 | 0.8581 | 0.1831 |
| | | 0400 - 0500 | 0.0244 | 0.4722 | 0.6579 | 0.6664 | 0.2895 | 0.4205 | 0.6400 | 0.6392 | 0.2674 | 0.5306 | 0.3476 | 0.4182 | 0.4910 | 0.7312 | 0.7448 | 0.5006 | 0.8581 | 0.1831 |
| | | 0500 - 0600 | 0.0244 | 0.4722 | 0.6579 | 0.6664 | 0.2895 | 0.4205 | 0.6400 | 0.6392 | 0.2674 | 0.5306 | 0.3476 | 0.4182 | 0.4910 | 0.7312 | 0.7448 | 0.5006 | 0.8581 | 0.1831 |
| | | 0600 - 0700 | 0.0244 | 0.4722 | 0.6579 | 0.6664 | 0.2895 | 0.4205 | 0.6400 | 0.6392 | 0.2674 | 0.5306 | 0.3476 | 0.4182 | 0.4910 | 0.7312 | 0.7448 | 0.5006 | 0.8581 | 0.1831 |
| | | 0700 - 0800 | 0.0244 | 0.4722 | 0.6579 | 0.6664 | 0.2895 | 0.4205 | 0.6400 | 0.6392 | 0.2674 | 0.5306 | 0.3476 | 0.4182 | 0.4910 | 0.7312 | 0.7448 | 0.5006 | 0.8581 | 0.1831 |
| | | 0800 - 0900 | 0.0244 | 0.4722 | 0.6579 | 0.6664 | 0.2895 | 0.4205 | 0.6400 | 0.6392 | 0.2674 | 0.5306 | 0.3476 | 0.4182 | 0.4910 | 0.7312 | 0.7448 | 0.5006 | 0.8581 | 0.1831 |
| | | 0900 - 1000 | 0.0244 | 0.4722 | 0.6579 | 0.6664 | 0.2895 | 0.4205 | 0.6400 | 0.6392 | 0.2674 | 0.5306 | 0.3476 | 0.4182 | 0.4910 | 0.7312 | 0.7448 | 0.5006 | 0.8581 | 0.1831 |
| | | 1000 - 1100 | 0.0244 | 0.4722 | 0.6579 | 0.6664 | 0.2895 | 0.4205 | 0.6400 | 0.6392 | 0.2674 | 0.5306 | 0.3476 | 0.4182 | 0.4910 | 0.7312 | 0.7448 | 0.5006 | 0.8581 | 0.1831 |
| | | 1100 - 1200 | 0.0244 | 0.4722 | 0.6579 | 0.6664 | 0.2895 | 0.4205 | 0.6400 | 0.6392 | 0.2674 | 0.5306 | 0.3476 | 0.4182 | 0.4910 | 0.7312 | 0.7448 | 0.5006 | 0.8581 | 0.1831 |
| | | 1200 - 1300 | 0.0244 | 0.4722 | 0.6579 | 0.6664 | 0.2895 | 0.4205 | 0.6400 | 0.6392 | 0.2674 | 0.5306 | 0.3476 | 0.4182 | 0.4910 | 0.7312 | 0.7448 | 0.5006 | 0.8581 | 0.1831 |
| | | 1300 - 1400 | 0.0244 | 0.4722 | 0.6579 | 0.6664 | 0.2895 | 0.4205 | 0.6400 | 0.6392 | 0.2674 | 0.5306 | 0.3476 | 0.4182 | 0.4910 | 0.7312 | 0.7448 | 0.5006 | 0.8581 | 0.1831 |
| | | 1400 - 1500 | 0.0244 | 0.4722 | 0.6579 | 0.6664 | 0.2895 | 0.4205 | 0.6400 | 0.6392 | 0.2674 | 0.5306 | 0.3476 | 0.4182 | 0.4910 | 0.7312 | 0.7448 | 0.5006 | 0.8581 | 0.1831 |
| | | 1500 - 1600 | 0.0244 | 0.4722 | 0.6579 | 0.6664 | 0.2895 | 0.4205 | 0.6400 | 0.6392 | 0.2674 | 0.5306 | 0.3476 | 0.4182 | 0.4910 | 0.7312 | 0.7448 | 0.5006 | 0.8581 | 0.1831 |
| | | 1600 - 1700 | 0.0244 | 0.4722 | 0.6579 | 0.6664 | 0.2895 | 0.4205 | 0.6400 | 0.6392 | 0.2674 | 0.5306 | 0.3476 | 0.4182 | 0.4910 | 0.7312 | 0.7448 | 0.5006 | 0.8581 | 0.1831 |
| | | 1700 - 1800 | 0.0244 | 0.4722 | 0.6579 | 0.6664 | 0.2895 | 0.4205 | 0.6400 | 0.6392 | 0.2674 | 0.5306 | 0.3476 | 0.4182 | 0.4910 | 0.7312 | 0.7448 | 0.5006 | 0.8581 | 0.1831 |
| | | 1800 - 1900 | 0.0244 | 0.4722 | 0.6579 | 0.6664 | 0.2895 | 0.4205 | 0.6400 | 0.6392 | 0.2674 | 0.5306 | 0.3476 | 0.4182 | 0.4910 | 0.7312 | 0.7448 | 0.5006 | 0.8581 | 0.1831 |
| | | 1900 - 2000 | 0.0244 | 0.4722 | 0.6579 | 0.6664 | 0.2895 | 0.4205 | 0.6400 | 0.6392 | 0.2674 | 0.5306 | 0.3476 | 0.4182 | 0.4910 | 0.7312 | 0.7448 | 0.5006 | 0.8581 | 0.1831 |
| | | 2000 - 2100 | 0.0244 | 0.4722 | 0.6579 | 0.6664 | 0.2895 | 0.4205 | 0.6400 | 0.6392 | 0.2674 | 0.5306 | 0.3476 | 0.4182 | 0.4910 | 0.7312 | 0.7448 | 0.5006 | 0.8581 | 0.1831 |
| | | 2100 - 2200 | 0.0244 | 0.4722 | 0.6579 | 0.6664 | 0.2895 | 0.4205 | 0.6400 | 0.6392 | 0.2674 | 0.5306 | 0.3476 | 0.4182 | 0.4910 | 0.7312 | 0.7448 | 0.5006 | 0.8581 | 0.1831 |
| | | 2200 - 2300 | 0.0244 | 0.4722 | 0.6579 | 0.6664 | 0.2895 | 0.4205 | 0.6400 | 0.6392 | 0.2674 | 0.5306 | 0.3476 | 0.4182 | 0.4910 | 0.7312 | 0.7448 | 0.5006 | 0.8581 | 0.1831 |
| | | 2300 - 0000 | 0.0244 | 0.4722 | 0.6579 | 0.6664 | 0.2895 | 0.4205 | 0.6400 | 0.6392 | 0.2674 | 0.5306 | 0.3476 | 0.4182 | 0.4910 | 0.7312 | 0.7448 | 0.5006 | 0.8581 | 0.1831 |

### EMFAC Year 2045 x Traffic Data Year 2045

| Road No. | Road Section | Time | RSP Emission | | | | | | | | | | | | | | | | | |
|---|---|---|---|---|---|---|---|---|---|---|---|---|---|---|---|---|---|---|---|---|
| | | | PC | Taxi | LGV3 | LGV4 | LGV6 | HGV7 | HGV8 | HGV9 | PLB | PV4 | PV5 | NFB6 | NFB7 | NFB8 | NFB9 | FBSD | FBDD | MC |
| 1 | Hong Po Road (L001) - WB | 0000 - 0100 | 0.0027 | 0.0000 | 0.0064 | 0.0065 | 0.0119 | 0.0237 | 0.0268 | 0.0263 | 0.0270 | 0.0039 | 0.0197 | 0.0306 | 0.0278 | 0.0397 | 0.0451 | 0.0110 | 0.0184 | 0.0028 |
| | | 0100 - 0200 | 0.0027 | 0.0000 | 0.0064 | 0.0065 | 0.0119 | 0.0237 | 0.0268 | 0.0263 | 0.0270 | 0.0039 | 0.0197 | 0.0306 | 0.0278 | 0.0397 | 0.0451 | 0.0110 | 0.0184 | 0.0028 |
| | | 0200 - 0300 | 0.0027 | 0.0000 | 0.0064 | 0.0065 | 0.0119 | 0.0237 | 0.0268 | 0.0263 | 0.0270 | 0.0039 | 0.0197 | 0.0306 | 0.0278 | 0.0397 | 0.0451 | 0.0110 | 0.0184 | 0.0028 |
| | | 0300 - 0400 | 0.0027 | 0.0000 | 0.0064 | 0.0065 | 0.0119 | 0.0237 | 0.0268 | 0.0263 | 0.0270 | 0.0039 | 0.0197 | 0.0306 | 0.0278 | 0.0397 | 0.0451 | 0.0110 | 0.0184 | 0.0028 |
| | | 0400 - 0500 | 0.0027 | 0.0000 | 0.0064 | 0.0065 | 0.0119 | 0.0237 | 0.0268 | 0.0263 | 0.0270 | 0.0039 | 0.0197 | 0.0306 | 0.0278 | 0.0397 | 0.0451 | 0.0110 | 0.0184 | 0.0028 |
| | | 0500 - 0600 | 0.0027 | 0.0000 | 0.0064 | 0.0065 | 0.0119 | 0.0237 | 0.0268 | 0.0263 | 0.0270 | 0.0039 | 0.0197 | 0.0306 | 0.0278 | 0.0397 | 0.0451 | 0.0110 | 0.0184 | 0.0028 |
| | | 0600 - 0700 | 0.0028 | 0.0000 | 0.0065 | 0.0067 | 0.0120 | 0.0240 | 0.0272 | 0.0267 | 0.0273 | 0.0040 | 0.0200 | 0.0310 | 0.0281 | 0.0403 | 0.0458 | 0.0112 | 0.0187 | 0.0028 |
| | | 0700 - 0800 | 0.0032 | 0.0000 | 0.0071 | 0.0073 | 0.0125 | 0.0250 | 0.0291 | 0.0285 | 0.0289 | 0.0044 | 0.0211 | 0.0328 | 0.0293 | 0.0431 | 0.0489 | 0.0119 | 0.0198 | 0.0032 |
| | | 0800 - 0900 | 0.0032 | 0.0000 | 0.0071 | 0.0073 | 0.0125 | 0.0250 | 0.0291 | 0.0285 | 0.0289 | 0.0044 | 0.0211 | 0.0328 | 0.0293 | 0.0431 | 0.0489 | 0.0119 | 0.0198 | 0.0032 |
| | | 0900 - 1000 | 0.0031 | 0.0000 | 0.0069 | 0.0071 | 0.0124 | 0.0248 | 0.0286 | 0.0280 | 0.0285 | 0.0043 | 0.0208 | 0.0323 | 0.0290 | 0.0424 | 0.0480 | 0.0117 | 0.0195 | 0.0031 |
| | | 1000 - 1100 | 0.0030 | 0.0000 | 0.0068 | 0.0070 | 0.0122 | 0.0245 | 0.0281 | 0.0275 | 0.0281 | 0.0042 | 0.0205 | 0.0318 | 0.0287 | 0.0416 | 0.0472 | 0.0115 | 0.0193 | 0.0030 |
| | | 1100 - 1200 | 0.0030 | 0.0000 | 0.0068 | 0.0070 | 0.0122 | 0.0245 | 0.0281 | 0.0275 | 0.0281 | 0.0042 | 0.0205 | 0.0318 | 0.0287 | 0.0416 | 0.0472 | 0.0115 | 0.0193 | 0.0030 |
| | | 1200 - 1300 | 0.0030 | 0.0000 | 0.0068 | 0.0070 | 0.0122 | 0.0245 | 0.0281 | 0.0275 | 0.0281 | 0.0042 | 0.0205 | 0.0318 | 0.0287 | 0.0416 | 0.0472 | 0.0115 | 0.0193 | 0.0030 |
| | | 1300 - 1400 | 0.0030 | 0.0000 | 0.0068 | 0.0070 | 0.0122 | 0.0245 | 0.0281 | 0.0275 | 0.0281 | 0.0042 | 0.0205 | 0.0318 | 0.0287 | 0.0416 | 0.0472 | 0.0115 | 0.0193 | 0.0030 |
| | | 1400 - 1500 | 0.0030 | 0.0000 | 0.0068 | 0.0070 | 0.0122 | 0.0245 | 0.0281 | 0.0275 | 0.0281 | 0.0042 | 0.0205 | 0.0318 | 0.0287 | 0.0416 | 0.0472 | 0.0115 | 0.0193 | 0.0030 |
| | | 1500 - 1600 | 0.0031 | 0.0000 | 0.0069 | 0.0071 | 0.0124 | 0.0248 | 0.0286 | 0.0280 | 0.0285 | 0.0043 | 0.0208 | 0.0323 | 0.0290 | 0.0424 | 0.0480 | 0.0117 | 0.0195 | 0.0031 |
| | | 1600 - 1700 | 0.0032 | 0.0000 | 0.0071 | 0.0073 | 0.0125 | 0.0250 | 0.0291 | 0.0285 | 0.0289 | 0.0044 | 0.0211 | 0.0328 | 0.0293 | 0.0431 | 0.0489 | 0.0119 | 0.0198 | 0.0032 |
| | | 1700 - 1800 | 0.0033 | 0.0000 | 0.0073 | 0.0075 | 0.0127 | 0.0253 | 0.0296 | 0.0290 | 0.0294 | 0.0045 | 0.0215 | 0.0333 | 0.0297 | 0.0439 | 0.0498 | 0.0120 | 0.0202 | 0.0034 |
| | | 1800 - 1900 | 0.0033 | 0.0000 | 0.0073 | 0.0075 | 0.0127 | 0.0253 | 0.0296 | 0.0290 | 0.0294 | 0.0045 | 0.0215 | 0.0333 | 0.0297 | 0.0439 | 0.0498 | 0.0120 | 0.0202 | 0.0034 |
| | | 1900 - 2000 | 0.0031 | 0.0000 | 0.0069 | 0.0071 | 0.0124 | 0.0248 | 0.0286 | 0.0280 | 0.0285 | 0.0043 | 0.0208 | 0.0323 | 0.0290 | 0.0424 | 0.0480 | 0.0117 | 0.0195 | 0.0031 |
| | | 2000 - 2100 | 0.0030 | 0.0000 | 0.0068 | 0.0070 | 0.0122 | 0.0245 | 0.0281 | 0.0275 | 0.0281 | 0.0042 | 0.0205 | 0.0318 | 0.0287 | 0.0416 | 0.0472 | 0.0115 | 0.0193 | 0.0030 |
| | | 2100 - 2200 | 0.0031 | 0.0000 | 0.0069 | 0.0071 | 0.0124 | 0.0248 | 0.0286 | 0.0280 | 0.0285 | 0.0043 | 0.0208 | 0.0323 | 0.0290 | 0.0424 | 0.0480 | 0.0117 | 0.0195 | 0.0031 |
| | | 2200 - 2300 | 0.0029 | 0.0000 | 0.0066 | 0.0068 | 0.0121 | 0.0242 | 0.0276 | 0.0271 | 0.0277 | 0.0041 | 0.0202 | 0.0314 | 0.0284 | 0.0410 | 0.0465 | 0.0113 | 0.0190 | 0.0029 |
| | | 2300 - 0000 | 0.0028 | 0.0000 | 0.0065 | 0.0067 | 0.0120 | 0.0240 | 0.0272 | 0.0267 | 0.0273 | 0.0040 | 0.0200 | 0.0310 | 0.0281 | 0.0403 | 0.0458 | 0.0112 | 0.0187 | 0.0028 |
| 2 | Hong Po Road (L002) - EB | 0000 - 0100 | 0.0027 | 0.0000 | 0.0064 | 0.0065 | 0.0119 | 0.0237 | 0.0268 | 0.0263 | 0.0270 | 0.0039 | 0.0197 | 0.0306 | 0.0278 | 0.0397 | 0.0451 | 0.0110 | 0.0184 | 0.0028 |
| | | 0100 - 0200 | 0.0027 | 0.0000 | 0.0064 | 0.0065 | 0.0119 | 0.0237 | 0.0268 | 0.0263 | 0.0270 | 0.0039 | 0.0197 | 0.0306 | 0.0278 | 0.0397 | 0.0451 | 0.0110 | 0.0184 | 0.0028 |
| | | 0200 - 0300 | 0.0027 | 0.0000 | 0.0064 | 0.0065 | 0.0119 | 0.0237 | 0.0268 | 0.0263 | 0.0270 | 0.0039 | 0.0197 | 0.0306 | 0.0278 | 0.0397 | 0.0451 | 0.0110 | 0.0184 | 0.0028 |
| | | 0300 - 0400 | 0.0027 | 0.0000 | 0.0064 | 0.0065 | 0.0119 | 0.0237 | 0.0268 | 0.0263 | 0.0270 | 0.0039 | 0.0197 | 0.0306 | 0.0278 | 0.0397 | 0.0451 | 0.0110 | 0.0184 | 0.0028 |
| | | 0400 - 0500 | 0.0027 | 0.0000 | 0.0064 | 0.0065 | 0.0119 | 0.0237 | 0.0268 | 0.0263 | 0.0270 | 0.0039 | 0.0197 | 0.0306 | 0.0278 | 0.0397 | 0.0451 | 0.0110 | 0.0184 | 0.0028 |
| | | 0500 - 0600 | 0.0027 | 0.0000 | 0.0064 | 0.0065 | 0.0119 | 0.0237 | 0.0268 | 0.0263 | 0.0270 | 0.0039 | 0.0197 | 0.0306 | 0.0278 | 0.0397 | 0.0451 | 0.0110 | 0.0184 | 0.0028 |
| | | 0600 - 0700 | 0.0029 | 0.0000 | 0.0066 | 0.0068 | 0.0121 | 0.0242 | 0.0276 | 0.0271 | 0.0277 | 0.0041 | 0.0202 | 0.0314 | 0.0284 | 0.0410 | 0.0465 | 0.0113 | 0.0190 | 0.0029 |
| | | 0700 - 0800 | 0.0037 | 0.0000 | 0.0078 | 0.0080 | 0.0132 | 0.0262 | 0.0314 | 0.0308 | 0.0309 | 0.0048 | 0.0226 | 0.0350 | 0.0307 | 0.0465 | 0.0528 | 0.0127 | 0.0212 | 0.0038 |
| | | 0800 - 0900 | 0.0036 | 0.0000 | 0.0076 | 0.0078 | 0.0130 | 0.0259 | 0.0307 | 0.0301 | 0.0303 | 0.0047 | 0.0222 | 0.0344 | 0.0304 | 0.0456 | 0.0517 | 0.0125 | 0.0209 | 0.0036 |
| | | 0900 - 1000 | 0.0033 | 0.0000 | 0.0073 | 0.0075 | 0.0127 | 0.0253 | 0.0296 | 0.0290 | 0.0294 | 0.0045 | 0.0215 | 0.0333 | 0.0297 | 0.0439 | 0.0498 | 0.0120 | 0.0202 | 0.0034 |
| | | 1000 - 1100 | 0.0031 | 0.0000 | 0.0069 | 0.0071 | 0.0124 | 0.0248 | 0.0286 | 0.0280 | 0.0285 | 0.0043 | 0.0208 | 0.0323 | 0.0290 | 0.0424 | 0.0480 | 0.0117 | 0.0195 | 0.0031 |
| | | 1100 - 1200 | 0.0031 | 0.0000 | 0.0069 | 0.0071 | 0.0124 | 0.0248 | 0.0286 | 0.0280 | 0.0285 | 0.0043 | 0.0208 | 0.0323 | 0.0290 | 0.0424 | 0.0480 | 0.0117 | 0.0195 | 0.0031 |
| | | 1200 - 1300 | 0.0030 | 0.0000 | 0.0068 | 0.0070 | 0.0122 | 0.0245 | 0.0281 | 0.0275 | 0.0281 | 0.0042 | 0.0205 | 0.0318 | 0.0287 | 0.0416 | 0.0472 | 0.0115 | 0.0193 | 0.0030 |
| | | 1300 - 1400 | 0.0030 | 0.0000 | 0.0068 | 0.0070 | 0.0122 | 0.0245 | 0.0281 | 0.0275 | 0.0281 | 0.0042 | 0.0205 | 0.0318 | 0.0287 | 0.0416 | 0.0472 | 0.0115 | 0.0193 | 0.0030 |
| | | 1400 - 1500 | 0.0031 | 0.0000 | 0.0069 | 0.0071 | 0.0124 | 0.0248 | 0.0286 | 0.0280 | 0.0285 | 0.0043 | 0.0208 | 0.0323 | 0.0290 | 0.0424 | 0.0480 | 0.0117 | 0.0195 | 0.0031 |
| | | 1500 - 1600 | 0.0031 | 0.0000 | 0.0069 | 0.0071 | 0.0124 | 0.0248 | 0.0286 | 0.0280 | 0.0285 | 0.0043 | 0.0208 | 0.0323 | 0.0290 | 0.0424 | 0.0480 | 0.0117 | 0.0195 | 0.0031 |
| | | 1600 - 1700 | 0.0031 | 0.0000 | 0.0069 | 0.0071 | 0.0124 | 0.0248 | 0.0286 | 0.0280 | 0.0285 | 0.0043 | 0.0208 | 0.0323 | 0.0290 | 0.0424 | 0.0480 | 0.0117 | 0.0195 | 0.0031 |
| | | 1700 - 1800 | 0.0031 | 0.0000 | 0.0069 | 0.0071 | 0.0124 | 0.0248 | 0.0286 | 0.0280 | 0.0285 | 0.0043 | 0.0208 | 0.0323 | 0.0290 | 0.0424 | 0.0480 | 0.0117 | 0.0195 | 0.0031 |
| | | 1800 - 1900 | 0.0031 | 0.0000 | 0.0069 | 0.0071 | 0.0124 | 0.0248 | 0.0286 | 0.0280 | 0.0285 | 0.0043 | 0.0208 | 0.0323 | 0.0290 | 0.0424 | 0.0480 | 0.0117 | 0.0195 | 0.0031 |
| | | 1900 - 2000 | 0.0031 | 0.0000 | 0.0069 | 0.0071 | 0.0124 | 0.0248 | 0.0286 | 0.0280 | 0.0285 | 0.0043 | 0.0208 | 0.0323 | 0.0290 | 0.0424 | 0.0480 | 0.0117 | 0.0195 | 0.0031 |
| | | 2000 - 2100 | 0.0030 | 0.0000 | 0.0068 | 0.0070 | 0.0122 | 0.0245 | 0.0281 | 0.0275 | 0.0281 | 0.0042 | 0.0205 | 0.0318 | 0.0287 | 0.0416 | 0.0472 | 0.0115 | 0.0193 | 0.0030 |
| | | 2100 - 2200 | 0.0031 | 0.0000 | 0.0069 | 0.0071 | 0.0124 | 0.0248 | 0.0286 | 0.0280 | 0.0285 | 0.0043 | 0.0208 | 0.0323 | 0.0290 | 0.0424 | 0.0480 | 0.0117 | 0.0195 | 0.0031 |
| | | 2200 - 2300 | 0.0029 | 0.0000 | 0.0066 | 0.0068 | 0.0121 | 0.0242 | 0.0276 | 0.0271 | 0.0277 | 0.0041 | 0.0202 | 0.0314 | 0.0284 | 0.0410 | 0.0465 | 0.0113 | 0.0190 | 0.0029 |
| | | 2300 - 0000 | 0.0028 | 0.0000 | 0.0065 | 0.0067 | 0.0120 | 0.0240 | 0.0272 | 0.0267 | 0.0273 | 0.0040 | 0.0200 | 0.0310 | 0.0281 | 0.0403 | 0.0458 | 0.0112 | 0.0187 | 0.0028 |
| 3 | Tsing Lun Road (L003) - NB | 0000 - 0100 | 0.0028 | 0.0000 | 0.0065 | 0.0067 | 0.0120 | 0.0240 | 0.0272 | 0.0267 | 0.0273 | 0.0040 | 0.0200 | 0.0310 | 0.0281 | 0.0403 | 0.0458 | 0.0112 | 0.0187 | 0.0028 |
| | | 0100 - 0200 | 0.0027 | 0.0000 | 0.0064 | 0.0065 | 0.0119 | 0.0237 | 0.0268 | 0.0263 | 0.0270 | 0.0039 | 0.0197 | 0.0306 | 0.0278 | 0.0397 | 0.0451 | 0.0110 | 0.0184 | 0.0028 |
| | | 0200 - 0300 | 0.0027 | 0.0000 | 0.0064 | 0.0065 | 0.0119 | 0.0237 | 0.0268 | 0.0263 | 0.0270 | 0.0039 | 0.0197 | 0.0306 | 0.0278 | 0.0397 | 0.0451 | 0.0110 | 0.0184 | 0.0028 |
| | | 0300 - 0400 | 0.0027 | 0.0000 | 0.0064 | 0.0065 | 0.0119 | 0.0237 | 0.0268 | 0.0263 | 0.0270 | 0.0039 | 0.0197 | 0.0306 | 0.0278 | 0.0397 | 0.0451 | 0.0110 | 0.0184 | 0.0028 |
| | | 0400 - 0500 | 0.0027 | 0.0000 | 0.0064 | 0.0065 | 0.0119 | 0.0237 | 0.0268 | 0.0263 | 0.0270 | 0.0039 | 0.0197 | 0.0306 | 0.0278 | 0.0397 | 0.0451 | 0.0110 | 0.0184 | 0.0028 |
| | | 0500 - 0600 | 0.0027 | 0.0000 | 0.0064 | 0.0065 | 0.0119 | 0.0237 | 0.0268 | 0.0263 | 0.0270 | 0.0039 | 0.0197 | 0.0306 | 0.0278 | 0.0397 | 0.0451 | 0.0110 | 0.0184 | 0.0028 |
| | | 0600 - 0700 | 0.0029 | 0.0000 | 0.0066 | 0.0068 | 0.0121 | 0.0242 | 0.0276 | 0.0271 | 0.0277 | 0.0041 | 0.0202 | 0.0314 | 0.0284 | 0.0410 | 0.0465 | 0.0113 | 0.0190 | 0.0029 |
| | | 0700 - 0800 | 0.0036 | 0.0000 | 0.0076 | 0.0078 | 0.0130 | 0.0259 | 0.0307 | 0.0301 | 0.0303 | 0.0047 | 0.0222 | 0.0344 | 0.0304 | 0.0456 | 0.0517 | 0.0125 | 0.0209 | 0.0036 |
| | | 0800 - 0900 | 0.0034 | 0.0000 | 0.0074 | 0.0076 | 0.0128 | 0.0256 | 0.0302 | 0.0296 | 0.0298 | 0.0046 | 0.0218 | 0.0338 | 0.0300 | 0.0447 | 0.0507 | 0.0122 | 0.0205 | 0.0035 |
| | | 0900 - 1000 | 0.0032 | 0.0000 | 0.0071 | 0.0073 | 0.0125 | 0.0250 | 0.0291 | 0.0285 | 0.0289 | 0.0044 | 0.0211 | 0.0328 | 0.0293 | 0.0431 | 0.0489 | 0.0119 | 0.0198 | 0.0032 |
| | | 1000 - 1100 | 0.0031 | 0.0000 | 0.0069 | 0.0071 | 0.0124 | 0.0248 | 0.0286 | 0.0280 | 0.0285 | 0.0043 | 0.0208 | 0.0323 | 0.0290 | 0.0424 | 0.0480 | 0.0117 | 0.0195 | 0.0031 |
| | | 1100 - 1200 | 0.0031 | 0.0000 | 0.0069 | 0.0071 | 0.0124 | 0.0248 | 0.0286 | 0.0280 | 0.0285 | 0.0043 | 0.0208 | 0.0323 | 0.0290 | 0.0424 | 0.0480 | 0.0117 | 0.0195 | 0.0031 |
| | | 1200 - 1300 | 0.0030 | 0.0000 | 0.0068 | 0.0070 | 0.0122 | 0.0245 | 0.0281 | 0.0275 | 0.0281 | 0.0042 | 0.0205 | 0.0318 | 0.0287 | 0.0416 | 0.0472 | 0.0115 | 0.0193 | 0.0030 |
| | | 1300 - 1400 | 0.0030 | 0.0000 | 0.0068 | 0.0070 | 0.0122 | 0.0245 | 0.0281 | 0.0275 | 0.0281 | 0.0042 | 0.0205 | 0.0318 | 0.0287 | 0.0416 | 0.0472 | 0.0115 | 0.0193 | 0.0030 |
| | | 1400 - 1500 | 0.0031 | 0.0000 | 0.0069 | 0.0071 | 0.0124 | 0.0248 | 0.0286 | 0.0280 | 0.0285 | 0.0043 | 0.0208 | 0.0323 | 0.0290 | 0.0424 | 0.0480 | 0.0117 | 0.0195 | 0.0031 |
| | | 1500 - 1600 | 0.0031 | 0.0000 | 0.0069 | 0.0071 | 0.0124 | 0.0248 | 0.0286 | 0.0280 | 0.0285 | 0.0043 | 0.0208 | 0.0323 | 0.0290 | 0.0424 | 0.0480 | 0.0117 | 0.0195 | 0.0031 |
| | | 1600 - 1700 | 0.0032 | 0.0000 | 0.0071 | 0.0073 | 0.0125 | 0.0250 | 0.0291 | 0.0285 | 0.0289 | 0.0044 | 0.0211 | 0.0328 | 0.0293 | 0.0431 | 0.0489 | 0.0119 | 0.0198 | 0.0032 |
| | | 1700 - 1800 | 0.0032 | 0.0000 | 0.0071 | 0.0073 | 0.0125 | 0.0250 | 0.0291 | 0.0285 | 0.0289 | 0.0044 | 0.0211 | 0.0328 | 0.0293 | 0.0431 | 0.0489 | 0.0119 | 0.0198 | 0.0032 |
| | | 1800 - 1900 | 0.0032 | 0.0000 | 0.0071 | 0.0073 | 0.0125 | 0.0250 | 0.0291 | 0.0285 | 0.0289 | 0.0044 | 0.0211 | 0.0328 | 0.0293 | 0.0431 | 0.0489 | 0.0119 | 0.0198 | 0.0032 |
| | | 1900 - 2000 | 0.0032 | 0.0000 | 0.0071 | 0.0073 | 0.0125 | 0.0250 | 0.0291 | 0.0285 | 0.0289 | 0.0044 | 0.0211 | 0.0328 | 0.0293 | 0.0431 | 0.0489 | 0.0119 | 0.0198 | 0.0032 |
| | | 2000 - 2100 | 0.0031 | 0.0000 | 0.0069 | 0.0071 | 0.0124 | 0.0248 | 0.0286 | 0.0280 | 0.0285 | 0.0043 | 0.0208 | 0.0323 | 0.0290 | 0.0424 | 0.0480 | 0.0117 | 0.0195 | 0.0031 |
| | | 2100 - 2200 | 0.0032 | 0.0000 | 0.0071 | 0.0073 | 0.0125 | 0.0250 | 0.0291 | 0.0285 | 0.0289 | 0.0044 | 0.0211 | 0.0328 | 0.0293 | 0.0431 | 0.0489 | 0.0119 | 0.0198 | 0.0032 |
| | | 2200 - 2300 | 0.0029 | 0.0000 | 0.0066 | 0.0068 | 0.0121 | 0.0242 | 0.0276 | 0.0271 | 0.0277 | 0.0041 | 0.0202 | 0.0314 | 0.0284 | 0.0410 | 0.0465 | 0.0113 | 0.0190 | 0.0029 |
| | | 2300 - 0000 | 0.0028 | 0.0000 | 0.0065 | 0.0067 | 0.0120 | 0.0240 | 0.0272 | 0.0267 | 0.0273 | 0.0040 | 0.0200 | 0.0310 | 0.0281 | 0.0403 | 0.0458 | 0.0112 | 0.0187 | 0.0028 |
| 4 | Tsing Lun Road (L004) - SB | 0000 - 0100 | 0.0029 | 0.0000 | 0.0066 | 0.0068 | 0.0121 | 0.0242 | 0.0276 | 0.0271 | 0.0277 | 0.0041 | 0.0202 | 0.0314 | 0.0284 | 0.0410 | 0.0465 | 0.0113 | 0.0190 | 0.0029 |
| | | 0100 - 0200 | 0.0028 | 0.0000 | 0.0065 | 0.0067 | 0.0120 | 0.0240 | 0.0272 | 0.0267 | 0.0273 | 0.0040 | 0.0200 | 0.0310 | 0.0281 | 0.0403 | 0.0458 | 0.0112 | 0.0187 | 0.0028 |
| | | 0200 - 0300 | 0.0027 | 0.0000 | 0.0064 | 0.0065 | 0.0119 | 0.0237 | 0.0268 | 0.0263 | 0.0270 | 0.0039 | 0.0197 | 0.0306 | 0.0278 | 0.0397 | 0.0451 | 0.0110 | 0.0184 | 0.0028 |
| | | 0300 - 0400 | 0.0027 | 0.0000 | 0.0064 | 0.0065 | 0.0119 | 0.0237 | 0.0268 | 0.0263 | 0.0270 | 0.0039 | 0.0197 | 0.0306 | 0.0278 | 0.0397 | 0.0451 | 0.0110 | 0.0184 | 0.0028 |
| | | 0400 - 0500 | 0.0027 | 0.0000 | 0.0064 | 0.0065 | 0.0119 | 0.0237 | 0.0268 | 0.0263 | 0.0270 | 0.0039 | 0.0197 | 0.0306 | 0.0278 | 0.0397 | 0.0451 | 0.0110 | 0.0184 | 0.0028 |
| | | 0500 - 0600 | 0.0028 | 0.0000 | 0.0065 | 0.0067 | 0.0120 | 0.0240 | 0.0272 | 0.0267 | 0.0273 | 0.0040 | 0.0200 | 0.0310 | 0.0281 | 0.0403 | 0.0458 | 0.0112 | 0.0187 | 0.0028 |
| | | 0600 - 0700 | 0.0031 | 0.0000 | 0.0069 | 0.0071 | 0.0124 | 0.0248 | 0.0286 | 0.0280 | 0.0285 | 0.0043 | 0.0208 | 0.0323 | 0.0290 | 0.0424 | 0.0480 | 0.0117 | 0.0195 | 0.0031 |
| | | 0700 - 0800 | 0.0045 | 0.0000 | 0.0088 | 0.0090 | 0.0142 | 0.0279 | 0.0351 | 0.0345 | 0.0341 | 0.0055 | 0.0250 | 0.0387 | 0.0327 | 0.0521 | 0.0591 | 0.0140 | 0.0234 | 0.0046 |
| | | 0800 - 0900 | 0.0045 | 0.0000 | 0.0088 | 0.0090 | 0.0142 | 0.0279 | 0.0351 | 0.0345 | 0.0341 | 0.0055 | 0.0250 | 0.0387 | 0.0327 | 0.0521 | 0.0591 | 0.0140 | 0.0234 | 0.0046 |
| | | 0900 - 1000 | 0.0040 | 0.0000 | 0.0082 | 0.0084 | 0.0135 | 0.0269 | 0.0327 | 0.0321 | 0.0321 | 0.0051 | 0.0234 | 0.0364 | 0.0315 | 0.0486 | 0.0551 | 0.0131 | 0.0220 | 0.0041 |
| | | 1000 - 1100 | 0.0034 | 0.0000 | 0.0074 | 0.0076 | 0.0128 | 0.0256 | 0.0302 | 0.0296 | 0.0298 | 0.0046 | 0.0218 | 0.0338 | 0.0300 | 0.0447 | 0.0507 | 0.0122 | 0.0205 | 0.0035 |
| | | 1100 - 1200 | 0.0034 | 0.0000 | 0.0074 | 0.0076 | 0.0128 | 0.0256 | 0.0302 | 0.0296 | 0.0298 | 0.0046 | 0.0218 | 0.0338 | 0.0300 | 0.0447 | 0.0507 | 0.0122 | 0.0205 | 0.0035 |
| | | 1200 - 1300 | 0.0033 | 0.0000 | 0.0073 | 0.0075 | 0.0127 | 0.0253 | 0.0296 | 0.0290 | 0.0294 | 0.0045 | 0.0215 | 0.0333 | 0.0297 | 0.0439 | 0.0498 | 0.0120 | 0.0202 | 0.0034 |
| | | 1300 - 1400 | 0.0033 | 0.0000 | 0.0073 | 0.0075 | 0.0127 | 0.0253 | 0.0296 | 0.0290 | 0.0294 | 0.0045 | 0.0215 | 0.0333 | 0.0297 | 0.0439 | 0.0498 | 0.0120 | 0.0202 | 0.0034 |
| | | 1400 - 1500 | 0.0034 | 0.0000 | 0.0074 | 0.0076 | 0.0128 | 0.0256 | 0.0302 | 0.0296 | 0.0298 | 0.0046 | 0.0218 | 0.0338 | 0.0300 | 0.0447 | 0.0507 | 0.0122 | 0.0205 | 0.0035 |
| | | 1500 - 1600 | 0.0036 | 0.0000 | 0.0076 | 0.0078 | 0.0130 | 0.0259 | 0.0307 | 0.0301 | 0.0303 | 0.0047 | 0.0222 | 0.0344 | 0.0304 | 0.0456 | 0.0517 | 0.0125 | 0.0209 | 0.0036 |
| | | 1600 - 1700 | 0.0034 | 0.0000 | 0.0074 | 0.0076 | 0.0128 | 0.0256 | 0.0302 | 0.0296 | 0.0298 | 0.0046 | 0.0218 | 0.0338 | 0.0300 | 0.0447 | 0.0507 | 0.0122 | 0.0205 | 0.0035 |
| | | 1700 - 1800 | 0.0037 | 0.0000 | 0.0078 | 0.0080 | 0.0132 | 0.0262 | 0.0314 | 0.0308 | 0.0309 | 0.0048 | 0.0226 | 0.0350 | 0.0307 | 0.0465 | 0.0528 | 0.0127 | 0.0212 | 0.0038 |
| | | 1800 - 1900 | 0.0037 | 0.0000 | 0.0078 | 0.0080 | 0.0132 | 0.0262 | 0.0314 | 0.0308 | 0.0309 | 0.0048 | 0.0226 | 0.0350 | 0.0307 | 0.0465 | 0.0528 | 0.0127 | 0.0212 | 0.0038 |
| | | 1900 - 2000 | 0.0036 | 0.0000 | 0.0076 | 0.0078 | 0.0130 | 0.0259 | 0.0307 | 0.0301 | 0.0303 | 0.0047 | 0.0222 | 0.0344 | 0.0304 | 0.0456 | 0.0517 | 0.0125 | 0.0209 | 0.0036 |
| | | 2000 - 2100 | 0.0034 | 0.0000 | 0.0074 | 0.0076 | 0.0128 | 0.0256 | 0.0302 | 0.0296 | 0.0298 | 0.0046 | 0.0218 | 0.0338 | 0.0300 | 0.0447 | 0.0507 | 0.0122 | 0.0205 | 0.0035 |
| | | 2100 - 2200 | 0.0037 | 0.0000 | 0.0078 | 0.0080 | 0.0132 | 0.0262 | 0.0314 | 0.0308 | 0.0309 | 0.0048 | 0.0226 | 0.0350 | 0.0307 | 0.0465 | 0.0528 | 0.0127 | 0.0212 | 0.0038 |
| | | 2200 - 2300 | 0.0032 | 0.0000 | 0.0071 | 0.0073 | 0.0125 | 0.0250 | 0.0291 | 0.0285 | 0.0289 | 0.0044 | 0.0211 | 0.0328 | 0.0293 | 0.0431 | 0.0489 | 0.0119 | 0.0198 | 0.0032 |
| | | 2300 - 0000 | 0.0030 | 0.0000 | 0.0068 | 0.0070 | 0.0122 | 0.0245 | 0.0281 | 0.0275 | 0.0281 | 0.0042 | 0.0205 | 0.0318 | 0.0287 | 0.0416 | 0.0472 | 0.0115 | 0.0193 | 0.0030 |
| 5 | Access road to Siu Hong Station (L005) - WB | 0000 - 0100 | 0.0044 | 0.0000 | 0.0086 | 0.0088 | 0.0140 | 0.0276 | 0.0343 | 0.0336 | 0.0334 | 0.0053 | 0.0244 | 0.0379 | 0.0323 | 0.0509 | 0.0577 | 0.0137 | 0.0229 | 0.0044 |
| | | 0100 - 0200 | 0.0039 | 0.0000 | 0.0080 | 0.0082 | 0.0133 | 0.0265 | 0.0320 | 0.0314 | 0.0315 | 0.0050 | 0.0230 | 0.0357 | 0.0311 | 0.0475 | 0.0539 | 0.0129 | 0.0216 | 0.0039 |
| | | 0200 - 0300 | 0.0039 | 0.0000 | 0.0080 | 0.0082 | 0.0133 | 0.0265 | 0.0320 | 0.0314 | 0.0315 | 0.0050 | 0.0230 | 0.0357 | 0.0311 | 0.0475 | 0.0539 | 0.0129 | 0.0216 | 0.0039 |
| | | 0300 - 0400 | 0.0039 | 0.0000 | 0.0080 | 0.0082 | 0.0133 | 0.0265 | 0.0320 | 0.0314 | 0.0315 | 0.0050 | 0.0230 | 0.0357 | 0.0311 | 0.0475 | 0.0539 | 0.0129 | 0.0216 | 0.0039 |
| | | 0400 - 0500 | 0.0039 | 0.0000 | 0.0080 | 0.0082 | 0.0133 | 0.0265 | 0.0320 | 0.0314 | 0.0315 | 0.0050 | 0.0230 | 0.0357 | 0.0311 | 0.0475 | 0.0539 | 0.0129 | 0.0216 | 0.0039 |
| | | 0500 - 0600 | 0.0044 | 0.0000 | 0.0086 | 0.0088 | 0.0140 | 0.0276 | 0.0343 | 0.0336 | 0.0334 | 0.0053 | 0.0244 | 0.0379 | 0.0323 | 0.0509 | 0.0577 | 0.0137 | 0.0229 | 0.0044 |
| | | 0600 - 0700 | 0.0047 | 0.0000 | 0.0090 | 0.0093 | 0.0145 | 0.0283 | 0.0361 | 0.0354 | 0.0349 | 0.0056 | 0.0255 | 0.0396 | 0.0332 | 0.0535 | 0.0607 | 0.0143 | 0.0239 | 0.0048 |
| | | 0700 - 0800 | 0.0059 | 0.0000 | 0.0103 | 0.0106 | 0.0161 | 0.0305 | 0.0417 | 0.0409 | 0.0397 | 0.0065 | 0.0291 | 0.0451 | 0.0357 | 0.0619 | 0.0702 | 0.0161 | 0.0270 | 0.0060 |
| | | 0800 - 0900 | 0.0059 | 0.0000 | 0.0103 | 0.0106 | 0.0161 | 0.0305 | 0.0417 | 0.0409 | 0.0397 | 0.0065 | 0.0291 | 0.0451 | 0.0357 | 0.0619 | 0.0702 | 0.0161 | 0.0270 | 0.0060 |
| | | 0900 - 1000 | 0.0059 | 0.0000 | 0.0103 | 0.0106 | 0.0161 | 0.0305 | 0.0417 | 0.0409 | 0.0397 | 0.0065 | 0.0291 | 0.0451 | 0.0357 | 0.0619 | 0.0702 | 0.0161 | 0.0270 | 0.0060 |
| | | 1000 - 1100 | 0.0054 | 0.0000 | 0.0098 | 0.0100 | 0.0154 | 0.0296 | 0.0392 | 0.0384 | 0.0376 | 0.0061 | 0.0275 | 0.0426 | 0.0346 | 0.0581 | 0.0659 | 0.0153 | 0.0256 | 0.0055 |
| | | 1100 - 1200 | 0.0054 | 0.0000 | 0.0098 | 0.0100 | 0.0154 | 0.0296 | 0.0392 | 0.0384 | 0.0376 | 0.0061 | 0.0275 | 0.0426 | 0.0346 | 0.0581 | 0.0659 | 0.0153 | 0.0256 | 0.0055 |
| | | 1200 - 1300 | 0.0047 | 0.0000 | 0.0090 | 0.0093 | 0.0145 | 0.0283 | 0.0361 | 0.0354 | 0.0349 | 0.0056 | 0.0255 | 0.0396 | 0.0332 | 0.0535 | 0.0607 | 0.0143 | 0.0239 | 0.0048 |
| | | 1300 - 1400 | 0.0047 | 0.0000 | 0.0090 | 0.0093 | 0.0145 | 0.0283 | 0.0361 | 0.0354 | 0.0349 | 0.0056 | 0.0255 | 0.0396 | 0.0332 | 0.0535 | 0.0607 | 0.0143 | 0.0239 | 0.0048 |
| | | 1400 - 1500 | 0.0054 | 0.0000 | 0.0098 | 0.0100 | 0.0154 | 0.0296 | 0.0392 | 0.0384 | 0.0376 | 0.0061 | 0.0275 | 0.0426 | 0.0346 | 0.0581 | 0.0659 | 0.0153 | 0.0256 | 0.0055 |
| | | 1500 - 1600 | 0.0054 | 0.0000 | 0.0098 | 0.0100 | 0.0154 | 0.0296 | 0.0392 | 0.0384 | 0.0376 | 0.0061 | 0.0275 | 0.0426 | 0.0346 | 0.0581 | 0.0659 | 0.0153 | 0.0256 | 0.0055 |
| | | 1600 - 1700 | 0.0054 | 0.0000 | 0.0098 | 0.0100 | 0.0154 | 0.0296 | 0.0392 | 0.0384 | 0.0376 | 0.0061 | 0.0275 | 0.0426 | 0.0346 | 0.0581 | 0.0659 | 0.0153 | 0.0256 | 0.0055 |
| | | 1700 - 1800 | 0.0054 | 0.0000 | 0.0098 | 0.0100 | 0.0154 | 0.0296 | 0.0392 | 0.0384 | 0.0376 | 0.0061 | 0.0275 | 0.0426 | 0.0346 | 0.0581 | 0.0659 | 0.0153 | 0.0256 | 0.0055 |
| | | 1800 - 1900 | 0.0054 | 0.0000 | 0.0098 | 0.0100 | 0.0154 | 0.0296 | 0.0392 | 0.0384 | 0.0376 | 0.0061 | 0.0275 | 0.0426 | 0.0346 | 0.0581 | 0.0659 | 0.0153 | 0.0256 | 0.0055 |
| | | 1900 - 2000 | 0.0054 | 0.0000 | 0.0098 | 0.0100 | 0.0154 | 0.0296 | 0.0392 | 0.0384 | 0.0376 | 0.0061 | 0.0275 | 0.0426 | 0.0346 | 0.0581 | 0.0659 | 0.0153 | 0.0256 | 0.0055 |
| | | 2000 - 2100 | 0.0047 | 0.0000 | 0.0090 | 0.0093 | 0.0145 | 0.0283 | 0.0361 | 0.0354 | 0.0349 | 0.0056 | 0.0255 | 0.0396 | 0.0332 | 0.0535 | 0.0607 | 0.0143 | 0.0239 | 0.0048 |
| | | 2100 - 2200 | 0.0054 | 0.0000 | 0.0098 | 0.0100 | 0.0154 | 0.0296 | 0.0392 | 0.0384 | 0.0376 | 0.0061 | 0.0275 | 0.0426 | 0.0346 | 0.0581 | 0.0659 | 0.0153 | 0.0256 | 0.0055 |
| | | 2200 - 2300 | 0.0047 | 0.0000 | 0.0090 | 0.0093 | 0.0145 | 0.0283 | 0.0361 | 0.0354 | 0.0349 | 0.0056 | 0.0255 | 0.0396 | 0.0332 | 0.0535 | 0.0607 | 0.0143 | 0.0239 | 0.0048 |
| | | 2300 - 0000 | 0.0044 | 0.0000 | 0.0086 | 0.0088 | 0.0140 | 0.0276 | 0.0343 | 0.0336 | 0.0334 | 0.0053 | 0.0244 | 0.0379 | 0.0323 | 0.0509 | 0.0577 | 0.0137 | 0.0229 | 0.0044 |

**EMFAC Year 2045 x Traffic Data Year 2045**

| Road No. | Road Section | Time | RSP Emission | | | | | | | | | | | | | | | | | |
|---|---|---|---|---|---|---|---|---|---|---|---|---|---|---|---|---|---|---|---|---|
| | | | PC | Taxi | LGV3 | LGV4 | LGV6 | HGV7 | HGV8 | HGV9 | PLB | PV4 | PV5 | NFB6 | NFB7 | NFB8 | NFB9 | FBSD | FBDD | MC |
| 6 | Access road to Siu Hong Station (L006) - EB | 0000 - 0100 | 0.0039 | 0.0000 | 0.0080 | 0.0082 | 0.0133 | 0.0265 | 0.0320 | 0.0314 | 0.0315 | 0.0050 | 0.0230 | 0.0357 | 0.0311 | 0.0475 | 0.0539 | 0.0129 | 0.0216 | 0.0039 |
| | | 0100 - 0200 | 0.0039 | 0.0000 | 0.0080 | 0.0082 | 0.0133 | 0.0265 | 0.0320 | 0.0314 | 0.0315 | 0.0050 | 0.0230 | 0.0357 | 0.0311 | 0.0475 | 0.0539 | 0.0129 | 0.0216 | 0.0039 |
| | | 0200 - 0300 | 0.0039 | 0.0000 | 0.0080 | 0.0082 | 0.0133 | 0.0265 | 0.0320 | 0.0314 | 0.0315 | 0.0050 | 0.0230 | 0.0357 | 0.0311 | 0.0475 | 0.0539 | 0.0129 | 0.0216 | 0.0039 |
| | | 0300 - 0400 | 0.0039 | 0.0000 | 0.0080 | 0.0082 | 0.0133 | 0.0265 | 0.0320 | 0.0314 | 0.0315 | 0.0050 | 0.0230 | 0.0357 | 0.0311 | 0.0475 | 0.0539 | 0.0129 | 0.0216 | 0.0039 |
| | | 0400 - 0500 | 0.0039 | 0.0000 | 0.0080 | 0.0082 | 0.0133 | 0.0265 | 0.0320 | 0.0314 | 0.0315 | 0.0050 | 0.0230 | 0.0357 | 0.0311 | 0.0475 | 0.0539 | 0.0129 | 0.0216 | 0.0039 |
| | | 0500 - 0600 | 0.0039 | 0.0000 | 0.0080 | 0.0082 | 0.0133 | 0.0265 | 0.0320 | 0.0314 | 0.0315 | 0.0050 | 0.0230 | 0.0357 | 0.0311 | 0.0475 | 0.0539 | 0.0129 | 0.0216 | 0.0039 |
| | | 0600 - 0700 | 0.0047 | 0.0000 | 0.0090 | 0.0093 | 0.0145 | 0.0283 | 0.0361 | 0.0354 | 0.0349 | 0.0056 | 0.0255 | 0.0396 | 0.0332 | 0.0535 | 0.0607 | 0.0143 | 0.0239 | 0.0048 |
| | | 0700 - 0800 | 0.0054 | 0.0000 | 0.0098 | 0.0100 | 0.0154 | 0.0296 | 0.0392 | 0.0384 | 0.0376 | 0.0061 | 0.0275 | 0.0426 | 0.0346 | 0.0581 | 0.0659 | 0.0153 | 0.0256 | 0.0055 |
| | | 0800 - 0900 | 0.0054 | 0.0000 | 0.0098 | 0.0100 | 0.0154 | 0.0296 | 0.0392 | 0.0384 | 0.0376 | 0.0061 | 0.0275 | 0.0426 | 0.0346 | 0.0581 | 0.0659 | 0.0153 | 0.0256 | 0.0055 |
| | | 0900 - 1000 | 0.0047 | 0.0000 | 0.0090 | 0.0093 | 0.0145 | 0.0283 | 0.0361 | 0.0354 | 0.0349 | 0.0056 | 0.0255 | 0.0396 | 0.0332 | 0.0535 | 0.0607 | 0.0143 | 0.0239 | 0.0048 |
| | | 1000 - 1100 | 0.0047 | 0.0000 | 0.0090 | 0.0093 | 0.0145 | 0.0283 | 0.0361 | 0.0354 | 0.0349 | 0.0056 | 0.0255 | 0.0396 | 0.0332 | 0.0535 | 0.0607 | 0.0143 | 0.0239 | 0.0048 |
| | | 1100 - 1200 | 0.0047 | 0.0000 | 0.0090 | 0.0093 | 0.0145 | 0.0283 | 0.0361 | 0.0354 | 0.0349 | 0.0056 | 0.0255 | 0.0396 | 0.0332 | 0.0535 | 0.0607 | 0.0143 | 0.0239 | 0.0048 |
| | | 1200 - 1300 | 0.0047 | 0.0000 | 0.0090 | 0.0093 | 0.0145 | 0.0283 | 0.0361 | 0.0354 | 0.0349 | 0.0056 | 0.0255 | 0.0396 | 0.0332 | 0.0535 | 0.0607 | 0.0143 | 0.0239 | 0.0048 |
| | | 1300 - 1400 | 0.0047 | 0.0000 | 0.0090 | 0.0093 | 0.0145 | 0.0283 | 0.0361 | 0.0354 | 0.0349 | 0.0056 | 0.0255 | 0.0396 | 0.0332 | 0.0535 | 0.0607 | 0.0143 | 0.0239 | 0.0048 |
| | | 1400 - 1500 | 0.0047 | 0.0000 | 0.0090 | 0.0093 | 0.0145 | 0.0283 | 0.0361 | 0.0354 | 0.0349 | 0.0056 | 0.0255 | 0.0396 | 0.0332 | 0.0535 | 0.0607 | 0.0143 | 0.0239 | 0.0048 |
| | | 1500 - 1600 | 0.0047 | 0.0000 | 0.0090 | 0.0093 | 0.0145 | 0.0283 | 0.0361 | 0.0354 | 0.0349 | 0.0056 | 0.0255 | 0.0396 | 0.0332 | 0.0535 | 0.0607 | 0.0143 | 0.0239 | 0.0048 |
| | | 1600 - 1700 | 0.0047 | 0.0000 | 0.0090 | 0.0093 | 0.0145 | 0.0283 | 0.0361 | 0.0354 | 0.0349 | 0.0056 | 0.0255 | 0.0396 | 0.0332 | 0.0535 | 0.0607 | 0.0143 | 0.0239 | 0.0048 |
| | | 1700 - 1800 | 0.0047 | 0.0000 | 0.0090 | 0.0093 | 0.0145 | 0.0283 | 0.0361 | 0.0354 | 0.0349 | 0.0056 | 0.0255 | 0.0396 | 0.0332 | 0.0535 | 0.0607 | 0.0143 | 0.0239 | 0.0048 |
| | | 1800 - 1900 | 0.0047 | 0.0000 | 0.0090 | 0.0093 | 0.0145 | 0.0283 | 0.0361 | 0.0354 | 0.0349 | 0.0056 | 0.0255 | 0.0396 | 0.0332 | 0.0535 | 0.0607 | 0.0143 | 0.0239 | 0.0048 |
| | | 1900 - 2000 | 0.0047 | 0.0000 | 0.0090 | 0.0093 | 0.0145 | 0.0283 | 0.0361 | 0.0354 | 0.0349 | 0.0056 | 0.0255 | 0.0396 | 0.0332 | 0.0535 | 0.0607 | 0.0143 | 0.0239 | 0.0048 |
| | | 2000 - 2100 | 0.0047 | 0.0000 | 0.0090 | 0.0093 | 0.0145 | 0.0283 | 0.0361 | 0.0354 | 0.0349 | 0.0056 | 0.0255 | 0.0396 | 0.0332 | 0.0535 | 0.0607 | 0.0143 | 0.0239 | 0.0048 |
| | | 2100 - 2200 | 0.0047 | 0.0000 | 0.0090 | 0.0093 | 0.0145 | 0.0283 | 0.0361 | 0.0354 | 0.0349 | 0.0056 | 0.0255 | 0.0396 | 0.0332 | 0.0535 | 0.0607 | 0.0143 | 0.0239 | 0.0048 |
| | | 2200 - 2300 | 0.0044 | 0.0000 | 0.0086 | 0.0088 | 0.0140 | 0.0276 | 0.0343 | 0.0336 | 0.0334 | 0.0053 | 0.0244 | 0.0379 | 0.0323 | 0.0509 | 0.0577 | 0.0137 | 0.0229 | 0.0044 |
| | | 2300 - 0000 | 0.0044 | 0.0000 | 0.0086 | 0.0088 | 0.0140 | 0.0276 | 0.0343 | 0.0336 | 0.0334 | 0.0053 | 0.0244 | 0.0379 | 0.0323 | 0.0509 | 0.0577 | 0.0137 | 0.0229 | 0.0044 |
| 7 | Lam Tei Interchange (L007) - EB | 0000 - 0100 | 0.0029 | 0.0000 | 0.0066 | 0.0068 | 0.0121 | 0.0242 | 0.0276 | 0.0271 | 0.0277 | 0.0041 | 0.0202 | 0.0314 | 0.0284 | 0.0410 | 0.0465 | 0.0113 | 0.0190 | 0.0029 |
| | | 0100 - 0200 | 0.0028 | 0.0000 | 0.0065 | 0.0067 | 0.0120 | 0.0240 | 0.0272 | 0.0267 | 0.0273 | 0.0040 | 0.0200 | 0.0310 | 0.0281 | 0.0403 | 0.0458 | 0.0112 | 0.0187 | 0.0028 |
| | | 0200 - 0300 | 0.0027 | 0.0000 | 0.0064 | 0.0065 | 0.0119 | 0.0237 | 0.0268 | 0.0263 | 0.0270 | 0.0039 | 0.0197 | 0.0306 | 0.0278 | 0.0397 | 0.0451 | 0.0110 | 0.0184 | 0.0028 |
| | | 0300 - 0400 | 0.0027 | 0.0000 | 0.0064 | 0.0065 | 0.0119 | 0.0237 | 0.0268 | 0.0263 | 0.0270 | 0.0039 | 0.0197 | 0.0306 | 0.0278 | 0.0397 | 0.0451 | 0.0110 | 0.0184 | 0.0028 |
| | | 0400 - 0500 | 0.0027 | 0.0000 | 0.0064 | 0.0065 | 0.0119 | 0.0237 | 0.0268 | 0.0263 | 0.0270 | 0.0039 | 0.0197 | 0.0306 | 0.0278 | 0.0397 | 0.0451 | 0.0110 | 0.0184 | 0.0028 |
| | | 0500 - 0600 | 0.0028 | 0.0000 | 0.0065 | 0.0067 | 0.0120 | 0.0240 | 0.0272 | 0.0267 | 0.0273 | 0.0040 | 0.0200 | 0.0310 | 0.0281 | 0.0403 | 0.0458 | 0.0112 | 0.0187 | 0.0028 |
| | | 0600 - 0700 | 0.0032 | 0.0000 | 0.0071 | 0.0073 | 0.0125 | 0.0250 | 0.0291 | 0.0285 | 0.0289 | 0.0044 | 0.0211 | 0.0328 | 0.0293 | 0.0431 | 0.0489 | 0.0119 | 0.0198 | 0.0032 |
| | | 0700 - 0800 | 0.0049 | 0.0000 | 0.0093 | 0.0095 | 0.0148 | 0.0287 | 0.0370 | 0.0363 | 0.0357 | 0.0058 | 0.0261 | 0.0405 | 0.0337 | 0.0549 | 0.0623 | 0.0146 | 0.0244 | 0.0050 |
| | | 0800 - 0900 | 0.0047 | 0.0000 | 0.0090 | 0.0093 | 0.0145 | 0.0283 | 0.0361 | 0.0354 | 0.0349 | 0.0056 | 0.0255 | 0.0396 | 0.0332 | 0.0535 | 0.0607 | 0.0143 | 0.0239 | 0.0048 |
| | | 0900 - 1000 | 0.0042 | 0.0000 | 0.0084 | 0.0086 | 0.0138 | 0.0272 | 0.0335 | 0.0328 | 0.0327 | 0.0052 | 0.0239 | 0.0371 | 0.0319 | 0.0497 | 0.0563 | 0.0134 | 0.0224 | 0.0042 |
| | | 1000 - 1100 | 0.0037 | 0.0000 | 0.0078 | 0.0080 | 0.0132 | 0.0262 | 0.0314 | 0.0308 | 0.0309 | 0.0048 | 0.0226 | 0.0350 | 0.0307 | 0.0465 | 0.0528 | 0.0127 | 0.0212 | 0.0038 |
| | | 1100 - 1200 | 0.0037 | 0.0000 | 0.0078 | 0.0080 | 0.0132 | 0.0262 | 0.0314 | 0.0308 | 0.0309 | 0.0048 | 0.0226 | 0.0350 | 0.0307 | 0.0465 | 0.0528 | 0.0127 | 0.0212 | 0.0038 |
| | | 1200 - 1300 | 0.0036 | 0.0000 | 0.0076 | 0.0078 | 0.0130 | 0.0259 | 0.0307 | 0.0301 | 0.0303 | 0.0047 | 0.0222 | 0.0344 | 0.0304 | 0.0456 | 0.0517 | 0.0125 | 0.0209 | 0.0036 |
| | | 1300 - 1400 | 0.0036 | 0.0000 | 0.0076 | 0.0078 | 0.0130 | 0.0259 | 0.0307 | 0.0301 | 0.0303 | 0.0047 | 0.0222 | 0.0344 | 0.0304 | 0.0456 | 0.0517 | 0.0125 | 0.0209 | 0.0036 |
| | | 1400 - 1500 | 0.0037 | 0.0000 | 0.0078 | 0.0080 | 0.0132 | 0.0262 | 0.0314 | 0.0308 | 0.0309 | 0.0048 | 0.0226 | 0.0350 | 0.0307 | 0.0465 | 0.0528 | 0.0127 | 0.0212 | 0.0038 |
| | | 1500 - 1600 | 0.0039 | 0.0000 | 0.0080 | 0.0082 | 0.0133 | 0.0265 | 0.0320 | 0.0314 | 0.0315 | 0.0050 | 0.0230 | 0.0357 | 0.0311 | 0.0475 | 0.0539 | 0.0129 | 0.0216 | 0.0039 |
| | | 1600 - 1700 | 0.0040 | 0.0000 | 0.0082 | 0.0084 | 0.0135 | 0.0269 | 0.0327 | 0.0321 | 0.0321 | 0.0051 | 0.0234 | 0.0364 | 0.0315 | 0.0486 | 0.0551 | 0.0131 | 0.0220 | 0.0041 |
| | | 1700 - 1800 | 0.0042 | 0.0000 | 0.0084 | 0.0086 | 0.0138 | 0.0272 | 0.0335 | 0.0328 | 0.0327 | 0.0052 | 0.0239 | 0.0371 | 0.0319 | 0.0497 | 0.0563 | 0.0134 | 0.0224 | 0.0042 |
| | | 1800 - 1900 | 0.0042 | 0.0000 | 0.0084 | 0.0086 | 0.0138 | 0.0272 | 0.0335 | 0.0328 | 0.0327 | 0.0052 | 0.0239 | 0.0371 | 0.0319 | 0.0497 | 0.0563 | 0.0134 | 0.0224 | 0.0042 |
| | | 1900 - 2000 | 0.0039 | 0.0000 | 0.0080 | 0.0082 | 0.0133 | 0.0265 | 0.0320 | 0.0314 | 0.0315 | 0.0050 | 0.0230 | 0.0357 | 0.0311 | 0.0475 | 0.0539 | 0.0129 | 0.0216 | 0.0039 |
| | | 2000 - 2100 | 0.0037 | 0.0000 | 0.0078 | 0.0080 | 0.0132 | 0.0262 | 0.0314 | 0.0308 | 0.0309 | 0.0048 | 0.0226 | 0.0350 | 0.0307 | 0.0465 | 0.0528 | 0.0127 | 0.0212 | 0.0038 |
| | | 2100 - 2200 | 0.0039 | 0.0000 | 0.0080 | 0.0082 | 0.0133 | 0.0265 | 0.0320 | 0.0314 | 0.0315 | 0.0050 | 0.0230 | 0.0357 | 0.0311 | 0.0475 | 0.0539 | 0.0129 | 0.0216 | 0.0039 |
| | | 2200 - 2300 | 0.0033 | 0.0000 | 0.0073 | 0.0075 | 0.0127 | 0.0253 | 0.0296 | 0.0290 | 0.0294 | 0.0045 | 0.0215 | 0.0333 | 0.0297 | 0.0439 | 0.0498 | 0.0120 | 0.0202 | 0.0034 |
| | | 2300 - 0000 | 0.0031 | 0.0000 | 0.0069 | 0.0071 | 0.0124 | 0.0248 | 0.0286 | 0.0280 | 0.0285 | 0.0043 | 0.0208 | 0.0323 | 0.0290 | 0.0424 | 0.0480 | 0.0117 | 0.0195 | 0.0031 |
| 8 | Ng Lau Road (L008) - NB | 0000 - 0100 | 0.0047 | 0.0000 | 0.0090 | 0.0093 | 0.0145 | 0.0283 | 0.0361 | 0.0354 | 0.0349 | 0.0056 | 0.0255 | 0.0396 | 0.0332 | 0.0535 | 0.0607 | 0.0143 | 0.0239 | 0.0048 |
| | | 0100 - 0200 | 0.0044 | 0.0000 | 0.0086 | 0.0088 | 0.0140 | 0.0276 | 0.0343 | 0.0336 | 0.0334 | 0.0053 | 0.0244 | 0.0379 | 0.0323 | 0.0509 | 0.0577 | 0.0137 | 0.0229 | 0.0044 |
| | | 0200 - 0300 | 0.0044 | 0.0000 | 0.0086 | 0.0088 | 0.0140 | 0.0276 | 0.0343 | 0.0336 | 0.0334 | 0.0053 | 0.0244 | 0.0379 | 0.0323 | 0.0509 | 0.0577 | 0.0137 | 0.0229 | 0.0044 |
| | | 0300 - 0400 | 0.0039 | 0.0000 | 0.0080 | 0.0082 | 0.0133 | 0.0265 | 0.0320 | 0.0314 | 0.0315 | 0.0050 | 0.0230 | 0.0357 | 0.0311 | 0.0475 | 0.0539 | 0.0129 | 0.0216 | 0.0039 |
| | | 0400 - 0500 | 0.0039 | 0.0000 | 0.0080 | 0.0082 | 0.0133 | 0.0265 | 0.0320 | 0.0314 | 0.0315 | 0.0050 | 0.0230 | 0.0357 | 0.0311 | 0.0475 | 0.0539 | 0.0129 | 0.0216 | 0.0039 |
| | | 0500 - 0600 | 0.0044 | 0.0000 | 0.0086 | 0.0088 | 0.0140 | 0.0276 | 0.0343 | 0.0336 | 0.0334 | 0.0053 | 0.0244 | 0.0379 | 0.0323 | 0.0509 | 0.0577 | 0.0137 | 0.0229 | 0.0044 |
| | | 0600 - 0700 | 0.0054 | 0.0000 | 0.0098 | 0.0100 | 0.0154 | 0.0296 | 0.0392 | 0.0384 | 0.0376 | 0.0061 | 0.0275 | 0.0426 | 0.0346 | 0.0581 | 0.0659 | 0.0153 | 0.0256 | 0.0055 |
| | | 0700 - 0800 | 0.0089 | 0.0000 | 0.0130 | 0.0134 | 0.0201 | 0.0355 | 0.0576 | 0.0565 | 0.0529 | 0.0082 | 0.0387 | 0.0600 | 0.0416 | 0.0855 | 0.0970 | 0.0214 | 0.0358 | 0.0091 |
| | | 0800 - 0900 | 0.0089 | 0.0000 | 0.0130 | 0.0134 | 0.0201 | 0.0355 | 0.0576 | 0.0565 | 0.0529 | 0.0082 | 0.0387 | 0.0600 | 0.0416 | 0.0855 | 0.0970 | 0.0214 | 0.0358 | 0.0091 |
| | | 0900 - 1000 | 0.0069 | 0.0000 | 0.0112 | 0.0115 | 0.0173 | 0.0321 | 0.0464 | 0.0455 | 0.0436 | 0.0070 | 0.0319 | 0.0495 | 0.0376 | 0.0687 | 0.0780 | 0.0176 | 0.0296 | 0.0070 |
| | | 1000 - 1100 | 0.0069 | 0.0000 | 0.0112 | 0.0115 | 0.0173 | 0.0321 | 0.0464 | 0.0455 | 0.0436 | 0.0070 | 0.0319 | 0.0495 | 0.0376 | 0.0687 | 0.0780 | 0.0176 | 0.0296 | 0.0070 |
| | | 1100 - 1200 | 0.0069 | 0.0000 | 0.0112 | 0.0115 | 0.0173 | 0.0321 | 0.0464 | 0.0455 | 0.0436 | 0.0070 | 0.0319 | 0.0495 | 0.0376 | 0.0687 | 0.0780 | 0.0176 | 0.0296 | 0.0070 |
| | | 1200 - 1300 | 0.0069 | 0.0000 | 0.0112 | 0.0115 | 0.0173 | 0.0321 | 0.0464 | 0.0455 | 0.0436 | 0.0070 | 0.0319 | 0.0495 | 0.0376 | 0.0687 | 0.0780 | 0.0176 | 0.0296 | 0.0070 |
| | | 1300 - 1400 | 0.0069 | 0.0000 | 0.0112 | 0.0115 | 0.0173 | 0.0321 | 0.0464 | 0.0455 | 0.0436 | 0.0070 | 0.0319 | 0.0495 | 0.0376 | 0.0687 | 0.0780 | 0.0176 | 0.0296 | 0.0070 |
| | | 1400 - 1500 | 0.0069 | 0.0000 | 0.0112 | 0.0115 | 0.0173 | 0.0321 | 0.0464 | 0.0455 | 0.0436 | 0.0070 | 0.0319 | 0.0495 | 0.0376 | 0.0687 | 0.0780 | 0.0176 | 0.0296 | 0.0070 |
| | | 1500 - 1600 | 0.0076 | 0.0000 | 0.0119 | 0.0122 | 0.0183 | 0.0333 | 0.0502 | 0.0492 | 0.0468 | 0.0075 | 0.0343 | 0.0531 | 0.0390 | 0.0745 | 0.0845 | 0.0189 | 0.0317 | 0.0077 |
| | | 1600 - 1700 | 0.0096 | 0.0000 | 0.0147 | 0.0151 | 0.0235 | 0.0395 | 0.0724 | 0.0710 | 0.0645 | 0.0092 | 0.0472 | 0.0731 | 0.0462 | 0.1074 | 0.1218 | 0.0266 | 0.0446 | 0.0097 |
| | | 1700 - 1800 | 0.0096 | 0.0000 | 0.0147 | 0.0151 | 0.0235 | 0.0395 | 0.0724 | 0.0710 | 0.0645 | 0.0092 | 0.0472 | 0.0731 | 0.0462 | 0.1074 | 0.1218 | 0.0266 | 0.0446 | 0.0097 |
| | | 1800 - 1900 | 0.0096 | 0.0000 | 0.0147 | 0.0151 | 0.0235 | 0.0395 | 0.0724 | 0.0710 | 0.0645 | 0.0092 | 0.0472 | 0.0731 | 0.0462 | 0.1074 | 0.1218 | 0.0266 | 0.0446 | 0.0097 |
| | | 1900 - 2000 | 0.0076 | 0.0000 | 0.0119 | 0.0122 | 0.0183 | 0.0333 | 0.0502 | 0.0492 | 0.0468 | 0.0075 | 0.0343 | 0.0531 | 0.0390 | 0.0745 | 0.0845 | 0.0189 | 0.0317 | 0.0077 |
| | | 2000 - 2100 | 0.0069 | 0.0000 | 0.0112 | 0.0115 | 0.0173 | 0.0321 | 0.0464 | 0.0455 | 0.0436 | 0.0070 | 0.0319 | 0.0495 | 0.0376 | 0.0687 | 0.0780 | 0.0176 | 0.0296 | 0.0070 |
| | | 2100 - 2200 | 0.0076 | 0.0000 | 0.0119 | 0.0122 | 0.0183 | 0.0333 | 0.0502 | 0.0492 | 0.0468 | 0.0075 | 0.0343 | 0.0531 | 0.0390 | 0.0745 | 0.0845 | 0.0189 | 0.0317 | 0.0077 |
| | | 2200 - 2300 | 0.0059 | 0.0000 | 0.0103 | 0.0106 | 0.0161 | 0.0305 | 0.0417 | 0.0409 | 0.0397 | 0.0065 | 0.0291 | 0.0451 | 0.0357 | 0.0619 | 0.0702 | 0.0161 | 0.0270 | 0.0060 |
| | | 2300 - 0000 | 0.0047 | 0.0000 | 0.0090 | 0.0093 | 0.0145 | 0.0283 | 0.0361 | 0.0354 | 0.0349 | 0.0056 | 0.0255 | 0.0396 | 0.0332 | 0.0535 | 0.0607 | 0.0143 | 0.0239 | 0.0048 |
| 9 | Ng Lau Road (L009) - SB | 0000 - 0100 | 0.0047 | 0.0000 | 0.0090 | 0.0093 | 0.0145 | 0.0283 | 0.0361 | 0.0354 | 0.0349 | 0.0056 | 0.0255 | 0.0396 | 0.0332 | 0.0535 | 0.0607 | 0.0143 | 0.0239 | 0.0048 |
| | | 0100 - 0200 | 0.0044 | 0.0000 | 0.0086 | 0.0088 | 0.0140 | 0.0276 | 0.0343 | 0.0336 | 0.0334 | 0.0053 | 0.0244 | 0.0379 | 0.0323 | 0.0509 | 0.0577 | 0.0137 | 0.0229 | 0.0044 |
| | | 0200 - 0300 | 0.0044 | 0.0000 | 0.0086 | 0.0088 | 0.0140 | 0.0276 | 0.0343 | 0.0336 | 0.0334 | 0.0053 | 0.0244 | 0.0379 | 0.0323 | 0.0509 | 0.0577 | 0.0137 | 0.0229 | 0.0044 |
| | | 0300 - 0400 | 0.0039 | 0.0000 | 0.0080 | 0.0082 | 0.0133 | 0.0265 | 0.0320 | 0.0314 | 0.0315 | 0.0050 | 0.0230 | 0.0357 | 0.0311 | 0.0475 | 0.0539 | 0.0129 | 0.0216 | 0.0039 |
| | | 0400 - 0500 | 0.0039 | 0.0000 | 0.0080 | 0.0082 | 0.0133 | 0.0265 | 0.0320 | 0.0314 | 0.0315 | 0.0050 | 0.0230 | 0.0357 | 0.0311 | 0.0475 | 0.0539 | 0.0129 | 0.0216 | 0.0039 |
| | | 0500 - 0600 | 0.0044 | 0.0000 | 0.0086 | 0.0088 | 0.0140 | 0.0276 | 0.0343 | 0.0336 | 0.0334 | 0.0053 | 0.0244 | 0.0379 | 0.0323 | 0.0509 | 0.0577 | 0.0137 | 0.0229 | 0.0044 |
| | | 0600 - 0700 | 0.0054 | 0.0000 | 0.0098 | 0.0100 | 0.0154 | 0.0296 | 0.0392 | 0.0384 | 0.0376 | 0.0061 | 0.0275 | 0.0426 | 0.0346 | 0.0581 | 0.0659 | 0.0153 | 0.0256 | 0.0055 |
| | | 0700 - 0800 | 0.0096 | 0.0000 | 0.0147 | 0.0151 | 0.0235 | 0.0395 | 0.0724 | 0.0710 | 0.0645 | 0.0092 | 0.0472 | 0.0731 | 0.0462 | 0.1074 | 0.1218 | 0.0266 | 0.0446 | 0.0097 |
| | | 0800 - 0900 | 0.0096 | 0.0000 | 0.0147 | 0.0151 | 0.0235 | 0.0395 | 0.0724 | 0.0710 | 0.0645 | 0.0092 | 0.0472 | 0.0731 | 0.0462 | 0.1074 | 0.1218 | 0.0266 | 0.0446 | 0.0097 |
| | | 0900 - 1000 | 0.0096 | 0.0000 | 0.0147 | 0.0151 | 0.0235 | 0.0395 | 0.0724 | 0.0710 | 0.0645 | 0.0092 | 0.0472 | 0.0731 | 0.0462 | 0.1074 | 0.1218 | 0.0266 | 0.0446 | 0.0097 |
| | | 1000 - 1100 | 0.0069 | 0.0000 | 0.0112 | 0.0115 | 0.0173 | 0.0321 | 0.0464 | 0.0455 | 0.0436 | 0.0070 | 0.0319 | 0.0495 | 0.0376 | 0.0687 | 0.0780 | 0.0176 | 0.0296 | 0.0070 |
| | | 1100 - 1200 | 0.0069 | 0.0000 | 0.0112 | 0.0115 | 0.0173 | 0.0321 | 0.0464 | 0.0455 | 0.0436 | 0.0070 | 0.0319 | 0.0495 | 0.0376 | 0.0687 | 0.0780 | 0.0176 | 0.0296 | 0.0070 |
| | | 1200 - 1300 | 0.0069 | 0.0000 | 0.0112 | 0.0115 | 0.0173 | 0.0321 | 0.0464 | 0.0455 | 0.0436 | 0.0070 | 0.0319 | 0.0495 | 0.0376 | 0.0687 | 0.0780 | 0.0176 | 0.0296 | 0.0070 |
| | | 1300 - 1400 | 0.0069 | 0.0000 | 0.0112 | 0.0115 | 0.0173 | 0.0321 | 0.0464 | 0.0455 | 0.0436 | 0.0070 | 0.0319 | 0.0495 | 0.0376 | 0.0687 | 0.0780 | 0.0176 | 0.0296 | 0.0070 |
| | | 1400 - 1500 | 0.0076 | 0.0000 | 0.0119 | 0.0122 | 0.0183 | 0.0333 | 0.0502 | 0.0492 | 0.0468 | 0.0075 | 0.0343 | 0.0531 | 0.0390 | 0.0745 | 0.0845 | 0.0189 | 0.0317 | 0.0077 |
| | | 1500 - 1600 | 0.0076 | 0.0000 | 0.0119 | 0.0122 | 0.0183 | 0.0333 | 0.0502 | 0.0492 | 0.0468 | 0.0075 | 0.0343 | 0.0531 | 0.0390 | 0.0745 | 0.0845 | 0.0189 | 0.0317 | 0.0077 |
| | | 1600 - 1700 | 0.0076 | 0.0000 | 0.0119 | 0.0122 | 0.0183 | 0.0333 | 0.0502 | 0.0492 | 0.0468 | 0.0075 | 0.0343 | 0.0531 | 0.0390 | 0.0745 | 0.0845 | 0.0189 | 0.0317 | 0.0077 |
| | | 1700 - 1800 | 0.0089 | 0.0000 | 0.0130 | 0.0134 | 0.0201 | 0.0355 | 0.0576 | 0.0565 | 0.0529 | 0.0082 | 0.0387 | 0.0600 | 0.0416 | 0.0855 | 0.0970 | 0.0214 | 0.0358 | 0.0091 |
| | | 1800 - 1900 | 0.0089 | 0.0000 | 0.0130 | 0.0134 | 0.0201 | 0.0355 | 0.0576 | 0.0565 | 0.0529 | 0.0082 | 0.0387 | 0.0600 | 0.0416 | 0.0855 | 0.0970 | 0.0214 | 0.0358 | 0.0091 |
| | | 1900 - 2000 | 0.0089 | 0.0000 | 0.0130 | 0.0134 | 0.0201 | 0.0355 | 0.0576 | 0.0565 | 0.0529 | 0.0082 | 0.0387 | 0.0600 | 0.0416 | 0.0855 | 0.0970 | 0.0214 | 0.0358 | 0.0091 |
| | | 2000 - 2100 | 0.0076 | 0.0000 | 0.0119 | 0.0122 | 0.0183 | 0.0333 | 0.0502 | 0.0492 | 0.0468 | 0.0075 | 0.0343 | 0.0531 | 0.0390 | 0.0745 | 0.0845 | 0.0189 | 0.0317 | 0.0077 |
| | | 2100 - 2200 | 0.0089 | 0.0000 | 0.0130 | 0.0134 | 0.0201 | 0.0355 | 0.0576 | 0.0565 | 0.0529 | 0.0082 | 0.0387 | 0.0600 | 0.0416 | 0.0855 | 0.0970 | 0.0214 | 0.0358 | 0.0091 |
| | | 2200 - 2300 | 0.0059 | 0.0000 | 0.0103 | 0.0106 | 0.0161 | 0.0305 | 0.0417 | 0.0409 | 0.0397 | 0.0065 | 0.0291 | 0.0451 | 0.0357 | 0.0619 | 0.0702 | 0.0161 | 0.0270 | 0.0060 |
| | | 2300 - 0000 | 0.0047 | 0.0000 | 0.0090 | 0.0093 | 0.0145 | 0.0283 | 0.0361 | 0.0354 | 0.0349 | 0.0056 | 0.0255 | 0.0396 | 0.0332 | 0.0535 | 0.0607 | 0.0143 | 0.0239 | 0.0048 |
| 10 | Lam Tei Interchange (L010) - EB | 0000 - 0100 | 0.0029 | 0.0000 | 0.0066 | 0.0068 | 0.0121 | 0.0242 | 0.0276 | 0.0271 | 0.0277 | 0.0041 | 0.0202 | 0.0314 | 0.0284 | 0.0410 | 0.0465 | 0.0113 | 0.0190 | 0.0029 |
| | | 0100 - 0200 | 0.0028 | 0.0000 | 0.0065 | 0.0067 | 0.0120 | 0.0240 | 0.0272 | 0.0267 | 0.0273 | 0.0040 | 0.0200 | 0.0310 | 0.0281 | 0.0403 | 0.0458 | 0.0112 | 0.0187 | 0.0028 |
| | | 0200 - 0300 | 0.0027 | 0.0000 | 0.0064 | 0.0065 | 0.0119 | 0.0237 | 0.0268 | 0.0263 | 0.0270 | 0.0039 | 0.0197 | 0.0306 | 0.0278 | 0.0397 | 0.0451 | 0.0110 | 0.0184 | 0.0028 |
| | | 0300 - 0400 | 0.0027 | 0.0000 | 0.0064 | 0.0065 | 0.0119 | 0.0237 | 0.0268 | 0.0263 | 0.0270 | 0.0039 | 0.0197 | 0.0306 | 0.0278 | 0.0397 | 0.0451 | 0.0110 | 0.0184 | 0.0028 |
| | | 0400 - 0500 | 0.0027 | 0.0000 | 0.0064 | 0.0065 | 0.0119 | 0.0237 | 0.0268 | 0.0263 | 0.0270 | 0.0039 | 0.0197 | 0.0306 | 0.0278 | 0.0397 | 0.0451 | 0.0110 | 0.0184 | 0.0028 |
| | | 0500 - 0600 | 0.0028 | 0.0000 | 0.0065 | 0.0067 | 0.0120 | 0.0240 | 0.0272 | 0.0267 | 0.0273 | 0.0040 | 0.0200 | 0.0310 | 0.0281 | 0.0403 | 0.0458 | 0.0112 | 0.0187 | 0.0028 |
| | | 0600 - 0700 | 0.0032 | 0.0000 | 0.0071 | 0.0073 | 0.0125 | 0.0250 | 0.0291 | 0.0285 | 0.0289 | 0.0044 | 0.0211 | 0.0328 | 0.0293 | 0.0431 | 0.0489 | 0.0119 | 0.0198 | 0.0032 |
| | | 0700 - 0800 | 0.0052 | 0.0000 | 0.0095 | 0.0098 | 0.0150 | 0.0291 | 0.0381 | 0.0373 | 0.0366 | 0.0059 | 0.0268 | 0.0415 | 0.0341 | 0.0565 | 0.0641 | 0.0149 | 0.0250 | 0.0053 |
| | | 0800 - 0900 | 0.0049 | 0.0000 | 0.0093 | 0.0095 | 0.0148 | 0.0287 | 0.0370 | 0.0363 | 0.0357 | 0.0058 | 0.0261 | 0.0405 | 0.0337 | 0.0549 | 0.0623 | 0.0146 | 0.0244 | 0.0050 |
| | | 0900 - 1000 | 0.0044 | 0.0000 | 0.0086 | 0.0088 | 0.0140 | 0.0276 | 0.0343 | 0.0336 | 0.0334 | 0.0053 | 0.0244 | 0.0379 | 0.0323 | 0.0509 | 0.0577 | 0.0137 | 0.0229 | 0.0044 |
| | | 1000 - 1100 | 0.0037 | 0.0000 | 0.0078 | 0.0080 | 0.0132 | 0.0262 | 0.0314 | 0.0308 | 0.0309 | 0.0048 | 0.0226 | 0.0350 | 0.0307 | 0.0465 | 0.0528 | 0.0127 | 0.0212 | 0.0038 |
| | | 1100 - 1200 | 0.0037 | 0.0000 | 0.0078 | 0.0080 | 0.0132 | 0.0262 | 0.0314 | 0.0308 | 0.0309 | 0.0048 | 0.0226 | 0.0350 | 0.0307 | 0.0465 | 0.0528 | 0.0127 | 0.0212 | 0.0038 |
| | | 1200 - 1300 | 0.0036 | 0.0000 | 0.0076 | 0.0078 | 0.0130 | 0.0259 | 0.0307 | 0.0301 | 0.0303 | 0.0047 | 0.0222 | 0.0344 | 0.0304 | 0.0456 | 0.0517 | 0.0125 | 0.0209 | 0.0036 |
| | | 1300 - 1400 | 0.0036 | 0.0000 | 0.0076 | 0.0078 | 0.0130 | 0.0259 | 0.0307 | 0.0301 | 0.0303 | 0.0047 | 0.0222 | 0.0344 | 0.0304 | 0.0456 | 0.0517 | 0.0125 | 0.0209 | 0.0036 |
| | | 1400 - 1500 | 0.0037 | 0.0000 | 0.0078 | 0.0080 | 0.0132 | 0.0262 | 0.0314 | 0.0308 | 0.0309 | 0.0048 | 0.0226 | 0.0350 | 0.0307 | 0.0465 | 0.0528 | 0.0127 | 0.0212 | 0.0038 |
| | | 1500 - 1600 | 0.0039 | 0.0000 | 0.0080 | 0.0082 | 0.0133 | 0.0265 | 0.0320 | 0.0314 | 0.0315 | 0.0050 | 0.0230 | 0.0357 | 0.0311 | 0.0475 | 0.0539 | 0.0129 | 0.0216 | 0.0039 |
| | | 1600 - 1700 | 0.0037 | 0.0000 | 0.0078 | 0.0080 | 0.0132 | 0.0262 | 0.0314 | 0.0308 | 0.0309 | 0.0048 | 0.0226 | 0.0350 | 0.0307 | 0.0465 | 0.0528 | 0.0127 | 0.0212 | 0.0038 |
| | | 1700 - 1800 | 0.0040 | 0.0000 | 0.0082 | 0.0084 | 0.0135 | 0.0269 | 0.0327 | 0.0321 | 0.0321 | 0.0051 | 0.0234 | 0.0364 | 0.0315 | 0.0486 | 0.0551 | 0.0131 | 0.0220 | 0.0041 |
| | | 1800 - 1900 | 0.0040 | 0.0000 | 0.0082 | 0.0084 | 0.0135 | 0.0269 | 0.0327 | 0.0321 | 0.0321 | 0.0051 | 0.0234 | 0.0364 | 0.0315 | 0.0486 | 0.0551 | 0.0131 | 0.0220 | 0.0041 |
| | | 1900 - 2000 | 0.0039 | 0.0000 | 0.0080 | 0.0082 | 0.0133 | 0.0265 | 0.0320 | 0.0314 | 0.0315 | 0.0050 | 0.0230 | 0.0357 | 0.0311 | 0.0475 | 0.0539 | 0.0129 | 0.0216 | 0.0039 |
| | | 2000 - 2100 | 0.0037 | 0.0000 | 0.0078 | 0.0080 | 0.0132 | 0.0262 | 0.0314 | 0.0308 | 0.0309 | 0.0048 | 0.0226 | 0.0350 | 0.0307 | 0.0465 | 0.0528 | 0.0127 | 0.0212 | 0.0038 |
| | | 2100 - 2200 | 0.0039 | 0.0000 | 0.0080 | 0.0082 | 0.0133 | 0.0265 | 0.0320 | 0.0314 | 0.0315 | 0.0050 | 0.0230 | 0.0357 | 0.0311 | 0.0475 | 0.0539 | 0.0129 | 0.0216 | 0.0039 |
| | | 2200 - 2300 | 0.0033 | 0.0000 | 0.0073 | 0.0075 | 0.0127 | 0.0253 | 0.0296 | 0.0290 | 0.0294 | 0.0045 | 0.0215 | 0.0333 | 0.0297 | 0.0439 | 0.0498 | 0.0120 | 0.0202 | 0.0034 |
| | | 2300 - 0000 | 0.0030 | 0.0000 | 0.0068 | 0.0070 | 0.0122 | 0.0245 | 0.0281 | 0.0275 | 0.0281 | 0.0042 | 0.0205 | 0.0318 | 0.0287 | 0.0416 | 0.0472 | 0.0115 | 0.0193 | 0.0030 |

**EMFAC Year 2045 x Traffic Data Year 2045**

| Road No. | Road Section | Time | RSP Emission | | | | | | | | | | | | | | | | | |
|---|---|---|---|---|---|---|---|---|---|---|---|---|---|---|---|---|---|---|---|---|
| | | | PC | Taxi | LGV3 | LGV4 | LGV6 | HGV7 | HGV8 | HGV9 | PLB | PV4 | PV5 | NFB6 | NFB7 | NFB8 | NFB9 | FBSD | FBDD | MC |
| 11 | Lam Tei Interchange<br>(L011) - WB | 0000 - 0100 | 0.0030 | 0.0000 | 0.0068 | 0.0070 | 0.0122 | 0.0245 | 0.0281 | 0.0275 | 0.0281 | 0.0042 | 0.0205 | 0.0318 | 0.0287 | 0.0416 | 0.0472 | 0.0115 | 0.0193 | 0.0030 |
| | | 0100 - 0200 | 0.0028 | 0.0000 | 0.0065 | 0.0067 | 0.0120 | 0.0240 | 0.0272 | 0.0267 | 0.0273 | 0.0040 | 0.0200 | 0.0310 | 0.0281 | 0.0403 | 0.0458 | 0.0112 | 0.0187 | 0.0028 |
| | | 0200 - 0300 | 0.0028 | 0.0000 | 0.0065 | 0.0067 | 0.0120 | 0.0240 | 0.0272 | 0.0267 | 0.0273 | 0.0040 | 0.0200 | 0.0310 | 0.0281 | 0.0403 | 0.0458 | 0.0112 | 0.0187 | 0.0028 |
| | | 0300 - 0400 | 0.0027 | 0.0000 | 0.0064 | 0.0065 | 0.0119 | 0.0237 | 0.0268 | 0.0263 | 0.0270 | 0.0039 | 0.0197 | 0.0306 | 0.0278 | 0.0397 | 0.0451 | 0.0110 | 0.0184 | 0.0028 |
| | | 0400 - 0500 | 0.0027 | 0.0000 | 0.0064 | 0.0065 | 0.0119 | 0.0237 | 0.0268 | 0.0263 | 0.0270 | 0.0039 | 0.0197 | 0.0306 | 0.0278 | 0.0397 | 0.0451 | 0.0110 | 0.0184 | 0.0028 |
| | | 0500 - 0600 | 0.0028 | 0.0000 | 0.0065 | 0.0067 | 0.0120 | 0.0240 | 0.0272 | 0.0267 | 0.0273 | 0.0040 | 0.0200 | 0.0310 | 0.0281 | 0.0403 | 0.0458 | 0.0112 | 0.0187 | 0.0028 |
| | | 0600 - 0700 | 0.0033 | 0.0000 | 0.0073 | 0.0075 | 0.0127 | 0.0253 | 0.0296 | 0.0290 | 0.0294 | 0.0045 | 0.0215 | 0.0333 | 0.0297 | 0.0439 | 0.0498 | 0.0120 | 0.0202 | 0.0034 |
| | | 0700 - 0800 | 0.0057 | 0.0000 | 0.0100 | 0.0103 | 0.0157 | 0.0300 | 0.0404 | 0.0396 | 0.0386 | 0.0063 | 0.0283 | 0.0438 | 0.0352 | 0.0599 | 0.0680 | 0.0157 | 0.0263 | 0.0058 |
| | | 0800 - 0900 | 0.0057 | 0.0000 | 0.0100 | 0.0103 | 0.0157 | 0.0300 | 0.0404 | 0.0396 | 0.0386 | 0.0063 | 0.0283 | 0.0438 | 0.0352 | 0.0599 | 0.0680 | 0.0157 | 0.0263 | 0.0058 |
| | | 0900 - 1000 | 0.0045 | 0.0000 | 0.0088 | 0.0090 | 0.0142 | 0.0279 | 0.0351 | 0.0345 | 0.0341 | 0.0055 | 0.0250 | 0.0387 | 0.0327 | 0.0521 | 0.0591 | 0.0140 | 0.0234 | 0.0046 |
| | | 1000 - 1100 | 0.0040 | 0.0000 | 0.0082 | 0.0084 | 0.0135 | 0.0269 | 0.0327 | 0.0321 | 0.0321 | 0.0051 | 0.0234 | 0.0364 | 0.0315 | 0.0486 | 0.0551 | 0.0131 | 0.0220 | 0.0041 |
| | | 1100 - 1200 | 0.0040 | 0.0000 | 0.0082 | 0.0084 | 0.0135 | 0.0269 | 0.0327 | 0.0321 | 0.0321 | 0.0051 | 0.0234 | 0.0364 | 0.0315 | 0.0486 | 0.0551 | 0.0131 | 0.0220 | 0.0041 |
| | | 1200 - 1300 | 0.0039 | 0.0000 | 0.0080 | 0.0082 | 0.0133 | 0.0265 | 0.0320 | 0.0314 | 0.0315 | 0.0050 | 0.0230 | 0.0357 | 0.0311 | 0.0475 | 0.0539 | 0.0129 | 0.0216 | 0.0039 |
| | | 1300 - 1400 | 0.0039 | 0.0000 | 0.0080 | 0.0082 | 0.0133 | 0.0265 | 0.0320 | 0.0314 | 0.0315 | 0.0050 | 0.0230 | 0.0357 | 0.0311 | 0.0475 | 0.0539 | 0.0129 | 0.0216 | 0.0039 |
| | | 1400 - 1500 | 0.0040 | 0.0000 | 0.0082 | 0.0084 | 0.0135 | 0.0269 | 0.0327 | 0.0321 | 0.0321 | 0.0051 | 0.0234 | 0.0364 | 0.0315 | 0.0486 | 0.0551 | 0.0131 | 0.0220 | 0.0041 |
| | | 1500 - 1600 | 0.0042 | 0.0000 | 0.0084 | 0.0086 | 0.0138 | 0.0272 | 0.0335 | 0.0328 | 0.0327 | 0.0052 | 0.0239 | 0.0371 | 0.0319 | 0.0497 | 0.0563 | 0.0134 | 0.0224 | 0.0042 |
| | | 1600 - 1700 | 0.0045 | 0.0000 | 0.0088 | 0.0090 | 0.0142 | 0.0279 | 0.0351 | 0.0345 | 0.0341 | 0.0055 | 0.0250 | 0.0387 | 0.0327 | 0.0521 | 0.0591 | 0.0140 | 0.0234 | 0.0046 |
| | | 1700 - 1800 | 0.0049 | 0.0000 | 0.0093 | 0.0095 | 0.0148 | 0.0287 | 0.0370 | 0.0363 | 0.0357 | 0.0058 | 0.0261 | 0.0405 | 0.0337 | 0.0549 | 0.0623 | 0.0146 | 0.0244 | 0.0050 |
| | | 1800 - 1900 | 0.0049 | 0.0000 | 0.0093 | 0.0095 | 0.0148 | 0.0287 | 0.0370 | 0.0363 | 0.0357 | 0.0058 | 0.0261 | 0.0405 | 0.0337 | 0.0549 | 0.0623 | 0.0146 | 0.0244 | 0.0050 |
| | | 1900 - 2000 | 0.0044 | 0.0000 | 0.0086 | 0.0088 | 0.0140 | 0.0276 | 0.0343 | 0.0336 | 0.0334 | 0.0053 | 0.0244 | 0.0379 | 0.0323 | 0.0509 | 0.0577 | 0.0137 | 0.0229 | 0.0044 |
| | | 2000 - 2100 | 0.0040 | 0.0000 | 0.0082 | 0.0084 | 0.0135 | 0.0269 | 0.0327 | 0.0321 | 0.0321 | 0.0051 | 0.0234 | 0.0364 | 0.0315 | 0.0486 | 0.0551 | 0.0131 | 0.0220 | 0.0041 |
| | | 2100 - 2200 | 0.0044 | 0.0000 | 0.0086 | 0.0088 | 0.0140 | 0.0276 | 0.0343 | 0.0336 | 0.0334 | 0.0053 | 0.0244 | 0.0379 | 0.0323 | 0.0509 | 0.0577 | 0.0137 | 0.0229 | 0.0044 |
| | | 2200 - 2300 | 0.0034 | 0.0000 | 0.0074 | 0.0076 | 0.0128 | 0.0256 | 0.0302 | 0.0296 | 0.0298 | 0.0046 | 0.0218 | 0.0338 | 0.0300 | 0.0447 | 0.0507 | 0.0122 | 0.0205 | 0.0035 |
| | | 2300 - 0000 | 0.0032 | 0.0000 | 0.0071 | 0.0073 | 0.0125 | 0.0250 | 0.0291 | 0.0285 | 0.0289 | 0.0044 | 0.0211 | 0.0328 | 0.0293 | 0.0431 | 0.0489 | 0.0119 | 0.0198 | 0.0032 |
| 12 | Slip road to Castle Peak Road - Lam Tei<br>(L012) - NB | 0000 - 0100 | 0.0016 | 0.0000 | 0.0040 | 0.0041 | 0.0110 | 0.0190 | 0.0210 | 0.0206 | 0.0222 | 0.0025 | 0.0163 | 0.0255 | 0.0223 | 0.0312 | 0.0354 | 0.0084 | 0.0141 | 0.0016 |
| | | 0100 - 0200 | 0.0016 | 0.0000 | 0.0040 | 0.0041 | 0.0110 | 0.0190 | 0.0210 | 0.0206 | 0.0222 | 0.0025 | 0.0163 | 0.0255 | 0.0223 | 0.0312 | 0.0354 | 0.0084 | 0.0141 | 0.0016 |
| | | 0200 - 0300 | 0.0016 | 0.0000 | 0.0040 | 0.0041 | 0.0110 | 0.0190 | 0.0210 | 0.0206 | 0.0222 | 0.0025 | 0.0163 | 0.0255 | 0.0223 | 0.0312 | 0.0354 | 0.0084 | 0.0141 | 0.0016 |
| | | 0300 - 0400 | 0.0016 | 0.0000 | 0.0040 | 0.0041 | 0.0110 | 0.0190 | 0.0210 | 0.0206 | 0.0222 | 0.0025 | 0.0163 | 0.0255 | 0.0223 | 0.0312 | 0.0354 | 0.0084 | 0.0141 | 0.0016 |
| | | 0400 - 0500 | 0.0016 | 0.0000 | 0.0040 | 0.0041 | 0.0110 | 0.0190 | 0.0210 | 0.0206 | 0.0222 | 0.0025 | 0.0163 | 0.0255 | 0.0223 | 0.0312 | 0.0354 | 0.0084 | 0.0141 | 0.0016 |
| | | 0500 - 0600 | 0.0016 | 0.0000 | 0.0040 | 0.0041 | 0.0110 | 0.0190 | 0.0210 | 0.0206 | 0.0222 | 0.0025 | 0.0163 | 0.0255 | 0.0223 | 0.0312 | 0.0354 | 0.0084 | 0.0141 | 0.0016 |
| | | 0600 - 0700 | 0.0016 | 0.0000 | 0.0040 | 0.0041 | 0.0110 | 0.0190 | 0.0210 | 0.0206 | 0.0222 | 0.0025 | 0.0163 | 0.0255 | 0.0223 | 0.0312 | 0.0354 | 0.0084 | 0.0141 | 0.0016 |
| | | 0700 - 0800 | 0.0016 | 0.0000 | 0.0040 | 0.0041 | 0.0110 | 0.0190 | 0.0210 | 0.0206 | 0.0222 | 0.0025 | 0.0163 | 0.0255 | 0.0223 | 0.0312 | 0.0354 | 0.0084 | 0.0141 | 0.0016 |
| | | 0800 - 0900 | 0.0016 | 0.0000 | 0.0040 | 0.0041 | 0.0110 | 0.0190 | 0.0210 | 0.0206 | 0.0222 | 0.0025 | 0.0163 | 0.0255 | 0.0223 | 0.0312 | 0.0354 | 0.0084 | 0.0141 | 0.0016 |
| | | 0900 - 1000 | 0.0016 | 0.0000 | 0.0040 | 0.0041 | 0.0110 | 0.0190 | 0.0210 | 0.0206 | 0.0222 | 0.0025 | 0.0163 | 0.0255 | 0.0223 | 0.0312 | 0.0354 | 0.0084 | 0.0141 | 0.0016 |
| | | 1000 - 1100 | 0.0016 | 0.0000 | 0.0040 | 0.0041 | 0.0110 | 0.0190 | 0.0210 | 0.0206 | 0.0222 | 0.0025 | 0.0163 | 0.0255 | 0.0223 | 0.0312 | 0.0354 | 0.0084 | 0.0141 | 0.0016 |
| | | 1100 - 1200 | 0.0016 | 0.0000 | 0.0040 | 0.0041 | 0.0110 | 0.0190 | 0.0210 | 0.0206 | 0.0222 | 0.0025 | 0.0163 | 0.0255 | 0.0223 | 0.0312 | 0.0354 | 0.0084 | 0.0141 | 0.0016 |
| | | 1200 - 1300 | 0.0016 | 0.0000 | 0.0040 | 0.0041 | 0.0110 | 0.0190 | 0.0210 | 0.0206 | 0.0222 | 0.0025 | 0.0163 | 0.0255 | 0.0223 | 0.0312 | 0.0354 | 0.0084 | 0.0141 | 0.0016 |
| | | 1300 - 1400 | 0.0016 | 0.0000 | 0.0040 | 0.0041 | 0.0110 | 0.0190 | 0.0210 | 0.0206 | 0.0222 | 0.0025 | 0.0163 | 0.0255 | 0.0223 | 0.0312 | 0.0354 | 0.0084 | 0.0141 | 0.0016 |
| | | 1400 - 1500 | 0.0016 | 0.0000 | 0.0040 | 0.0041 | 0.0110 | 0.0190 | 0.0210 | 0.0206 | 0.0222 | 0.0025 | 0.0163 | 0.0255 | 0.0223 | 0.0312 | 0.0354 | 0.0084 | 0.0141 | 0.0016 |
| | | 1500 - 1600 | 0.0016 | 0.0000 | 0.0040 | 0.0041 | 0.0110 | 0.0190 | 0.0210 | 0.0206 | 0.0222 | 0.0025 | 0.0163 | 0.0255 | 0.0223 | 0.0312 | 0.0354 | 0.0084 | 0.0141 | 0.0016 |
| | | 1600 - 1700 | 0.0016 | 0.0000 | 0.0042 | 0.0043 | 0.0109 | 0.0190 | 0.0210 | 0.0206 | 0.0224 | 0.0026 | 0.0164 | 0.0255 | 0.0223 | 0.0312 | 0.0354 | 0.0084 | 0.0141 | 0.0016 |
| | | 1700 - 1800 | 0.0016 | 0.0000 | 0.0042 | 0.0043 | 0.0109 | 0.0190 | 0.0210 | 0.0206 | 0.0225 | 0.0026 | 0.0164 | 0.0255 | 0.0223 | 0.0312 | 0.0354 | 0.0084 | 0.0141 | 0.0016 |
| | | 1800 - 1900 | 0.0016 | 0.0000 | 0.0042 | 0.0043 | 0.0109 | 0.0190 | 0.0210 | 0.0206 | 0.0225 | 0.0026 | 0.0164 | 0.0255 | 0.0223 | 0.0312 | 0.0354 | 0.0084 | 0.0141 | 0.0016 |
| | | 1900 - 2000 | 0.0016 | 0.0000 | 0.0040 | 0.0041 | 0.0110 | 0.0190 | 0.0210 | 0.0206 | 0.0222 | 0.0025 | 0.0163 | 0.0255 | 0.0223 | 0.0312 | 0.0354 | 0.0084 | 0.0141 | 0.0016 |
| | | 2000 - 2100 | 0.0016 | 0.0000 | 0.0040 | 0.0041 | 0.0110 | 0.0190 | 0.0210 | 0.0206 | 0.0222 | 0.0025 | 0.0163 | 0.0255 | 0.0223 | 0.0312 | 0.0354 | 0.0084 | 0.0141 | 0.0016 |
| | | 2100 - 2200 | 0.0016 | 0.0000 | 0.0040 | 0.0041 | 0.0110 | 0.0190 | 0.0210 | 0.0206 | 0.0222 | 0.0025 | 0.0163 | 0.0255 | 0.0223 | 0.0312 | 0.0354 | 0.0084 | 0.0141 | 0.0016 |
| | | 2200 - 2300 | 0.0016 | 0.0000 | 0.0040 | 0.0041 | 0.0110 | 0.0190 | 0.0210 | 0.0206 | 0.0222 | 0.0025 | 0.0163 | 0.0255 | 0.0223 | 0.0312 | 0.0354 | 0.0084 | 0.0141 | 0.0016 |
| | | 2300 - 0000 | 0.0016 | 0.0000 | 0.0040 | 0.0041 | 0.0110 | 0.0190 | 0.0210 | 0.0206 | 0.0222 | 0.0025 | 0.0163 | 0.0255 | 0.0223 | 0.0312 | 0.0354 | 0.0084 | 0.0141 | 0.0016 |
| 13 | Slip road to Lam Tei Interchange<br>(L013) - NB | 0000 - 0100 | 0.0021 | 0.0000 | 0.0053 | 0.0054 | 0.0111 | 0.0215 | 0.0237 | 0.0232 | 0.0244 | 0.0033 | 0.0178 | 0.0276 | 0.0253 | 0.0351 | 0.0398 | 0.0097 | 0.0163 | 0.0021 |
| | | 0100 - 0200 | 0.0021 | 0.0000 | 0.0053 | 0.0054 | 0.0111 | 0.0215 | 0.0237 | 0.0232 | 0.0244 | 0.0033 | 0.0178 | 0.0276 | 0.0253 | 0.0351 | 0.0398 | 0.0097 | 0.0163 | 0.0021 |
| | | 0200 - 0300 | 0.0021 | 0.0000 | 0.0053 | 0.0054 | 0.0111 | 0.0215 | 0.0237 | 0.0232 | 0.0244 | 0.0033 | 0.0178 | 0.0276 | 0.0253 | 0.0351 | 0.0398 | 0.0097 | 0.0163 | 0.0021 |
| | | 0300 - 0400 | 0.0021 | 0.0000 | 0.0053 | 0.0054 | 0.0111 | 0.0215 | 0.0237 | 0.0232 | 0.0244 | 0.0033 | 0.0178 | 0.0276 | 0.0253 | 0.0351 | 0.0398 | 0.0097 | 0.0163 | 0.0021 |
| | | 0400 - 0500 | 0.0021 | 0.0000 | 0.0053 | 0.0054 | 0.0111 | 0.0215 | 0.0237 | 0.0232 | 0.0244 | 0.0033 | 0.0178 | 0.0276 | 0.0253 | 0.0351 | 0.0398 | 0.0097 | 0.0163 | 0.0021 |
| | | 0500 - 0600 | 0.0021 | 0.0000 | 0.0053 | 0.0054 | 0.0111 | 0.0215 | 0.0237 | 0.0232 | 0.0244 | 0.0033 | 0.0178 | 0.0276 | 0.0253 | 0.0351 | 0.0398 | 0.0097 | 0.0163 | 0.0021 |
| | | 0600 - 0700 | 0.0021 | 0.0000 | 0.0053 | 0.0054 | 0.0111 | 0.0215 | 0.0237 | 0.0232 | 0.0244 | 0.0033 | 0.0178 | 0.0276 | 0.0253 | 0.0351 | 0.0398 | 0.0097 | 0.0163 | 0.0021 |
| | | 0700 - 0800 | 0.0024 | 0.0000 | 0.0059 | 0.0060 | 0.0115 | 0.0228 | 0.0254 | 0.0249 | 0.0258 | 0.0036 | 0.0188 | 0.0292 | 0.0267 | 0.0376 | 0.0427 | 0.0104 | 0.0175 | 0.0024 |
| | | 0800 - 0900 | 0.0024 | 0.0000 | 0.0059 | 0.0060 | 0.0115 | 0.0228 | 0.0254 | 0.0249 | 0.0258 | 0.0036 | 0.0188 | 0.0292 | 0.0267 | 0.0376 | 0.0427 | 0.0104 | 0.0175 | 0.0024 |
| | | 0900 - 1000 | 0.0022 | 0.0000 | 0.0056 | 0.0057 | 0.0113 | 0.0222 | 0.0244 | 0.0240 | 0.0250 | 0.0034 | 0.0183 | 0.0284 | 0.0260 | 0.0363 | 0.0411 | 0.0101 | 0.0169 | 0.0023 |
| | | 1000 - 1100 | 0.0022 | 0.0000 | 0.0055 | 0.0056 | 0.0112 | 0.0219 | 0.0242 | 0.0237 | 0.0248 | 0.0034 | 0.0181 | 0.0281 | 0.0257 | 0.0358 | 0.0407 | 0.0100 | 0.0167 | 0.0022 |
| | | 1100 - 1200 | 0.0021 | 0.0000 | 0.0054 | 0.0055 | 0.0112 | 0.0217 | 0.0239 | 0.0234 | 0.0246 | 0.0033 | 0.0180 | 0.0279 | 0.0255 | 0.0355 | 0.0402 | 0.0098 | 0.0165 | 0.0022 |
| | | 1200 - 1300 | 0.0021 | 0.0000 | 0.0054 | 0.0055 | 0.0112 | 0.0217 | 0.0239 | 0.0234 | 0.0246 | 0.0033 | 0.0180 | 0.0279 | 0.0255 | 0.0355 | 0.0402 | 0.0098 | 0.0165 | 0.0022 |
| | | 1300 - 1400 | 0.0021 | 0.0000 | 0.0054 | 0.0055 | 0.0112 | 0.0217 | 0.0239 | 0.0234 | 0.0246 | 0.0033 | 0.0180 | 0.0279 | 0.0255 | 0.0355 | 0.0402 | 0.0098 | 0.0165 | 0.0022 |
| | | 1400 - 1500 | 0.0022 | 0.0000 | 0.0055 | 0.0056 | 0.0112 | 0.0219 | 0.0242 | 0.0237 | 0.0248 | 0.0034 | 0.0181 | 0.0281 | 0.0257 | 0.0358 | 0.0407 | 0.0100 | 0.0167 | 0.0022 |
| | | 1500 - 1600 | 0.0022 | 0.0000 | 0.0055 | 0.0056 | 0.0112 | 0.0219 | 0.0242 | 0.0237 | 0.0248 | 0.0034 | 0.0181 | 0.0281 | 0.0257 | 0.0358 | 0.0407 | 0.0100 | 0.0167 | 0.0022 |
| | | 1600 - 1700 | 0.0022 | 0.0000 | 0.0056 | 0.0057 | 0.0113 | 0.0222 | 0.0244 | 0.0240 | 0.0250 | 0.0034 | 0.0183 | 0.0284 | 0.0260 | 0.0363 | 0.0411 | 0.0101 | 0.0169 | 0.0023 |
| | | 1700 - 1800 | 0.0023 | 0.0000 | 0.0058 | 0.0059 | 0.0114 | 0.0226 | 0.0250 | 0.0246 | 0.0255 | 0.0036 | 0.0186 | 0.0289 | 0.0265 | 0.0371 | 0.0421 | 0.0103 | 0.0173 | 0.0024 |
| | | 1800 - 1900 | 0.0023 | 0.0000 | 0.0058 | 0.0059 | 0.0114 | 0.0226 | 0.0250 | 0.0246 | 0.0255 | 0.0036 | 0.0186 | 0.0289 | 0.0265 | 0.0371 | 0.0421 | 0.0103 | 0.0173 | 0.0024 |
| | | 1900 - 2000 | 0.0022 | 0.0000 | 0.0055 | 0.0056 | 0.0112 | 0.0219 | 0.0242 | 0.0237 | 0.0248 | 0.0034 | 0.0181 | 0.0281 | 0.0257 | 0.0358 | 0.0407 | 0.0100 | 0.0167 | 0.0022 |
| | | 2000 - 2100 | 0.0022 | 0.0000 | 0.0055 | 0.0056 | 0.0112 | 0.0219 | 0.0242 | 0.0237 | 0.0248 | 0.0034 | 0.0181 | 0.0281 | 0.0257 | 0.0358 | 0.0407 | 0.0100 | 0.0167 | 0.0022 |
| | | 2100 - 2200 | 0.0022 | 0.0000 | 0.0055 | 0.0056 | 0.0112 | 0.0219 | 0.0242 | 0.0237 | 0.0248 | 0.0034 | 0.0181 | 0.0281 | 0.0257 | 0.0358 | 0.0407 | 0.0100 | 0.0167 | 0.0022 |
| | | 2200 - 2300 | 0.0021 | 0.0000 | 0.0053 | 0.0054 | 0.0111 | 0.0215 | 0.0237 | 0.0232 | 0.0244 | 0.0033 | 0.0178 | 0.0276 | 0.0253 | 0.0351 | 0.0398 | 0.0097 | 0.0163 | 0.0021 |
| | | 2300 - 0000 | 0.0021 | 0.0000 | 0.0053 | 0.0054 | 0.0111 | 0.0215 | 0.0237 | 0.0232 | 0.0244 | 0.0033 | 0.0178 | 0.0276 | 0.0253 | 0.0351 | 0.0398 | 0.0097 | 0.0163 | 0.0021 |
| 14 | Slip road from Tuen Mun Road<br>(L014) - NB | 0000 - 0100 | 0.0016 | 0.0000 | 0.0040 | 0.0041 | 0.0110 | 0.0190 | 0.0210 | 0.0206 | 0.0222 | 0.0025 | 0.0163 | 0.0255 | 0.0223 | 0.0312 | 0.0354 | 0.0084 | 0.0141 | 0.0016 |
| | | 0100 - 0200 | 0.0016 | 0.0000 | 0.0040 | 0.0041 | 0.0110 | 0.0190 | 0.0210 | 0.0206 | 0.0222 | 0.0025 | 0.0163 | 0.0255 | 0.0223 | 0.0312 | 0.0354 | 0.0084 | 0.0141 | 0.0016 |
| | | 0200 - 0300 | 0.0016 | 0.0000 | 0.0040 | 0.0041 | 0.0110 | 0.0190 | 0.0210 | 0.0206 | 0.0222 | 0.0025 | 0.0163 | 0.0255 | 0.0223 | 0.0312 | 0.0354 | 0.0084 | 0.0141 | 0.0016 |
| | | 0300 - 0400 | 0.0016 | 0.0000 | 0.0040 | 0.0041 | 0.0110 | 0.0190 | 0.0210 | 0.0206 | 0.0222 | 0.0025 | 0.0163 | 0.0255 | 0.0223 | 0.0312 | 0.0354 | 0.0084 | 0.0141 | 0.0016 |
| | | 0400 - 0500 | 0.0016 | 0.0000 | 0.0040 | 0.0041 | 0.0110 | 0.0190 | 0.0210 | 0.0206 | 0.0222 | 0.0025 | 0.0163 | 0.0255 | 0.0223 | 0.0312 | 0.0354 | 0.0084 | 0.0141 | 0.0016 |
| | | 0500 - 0600 | 0.0016 | 0.0000 | 0.0040 | 0.0041 | 0.0110 | 0.0190 | 0.0210 | 0.0206 | 0.0222 | 0.0025 | 0.0163 | 0.0255 | 0.0223 | 0.0312 | 0.0354 | 0.0084 | 0.0141 | 0.0016 |
| | | 0600 - 0700 | 0.0016 | 0.0000 | 0.0042 | 0.0043 | 0.0109 | 0.0190 | 0.0210 | 0.0206 | 0.0224 | 0.0026 | 0.0164 | 0.0255 | 0.0223 | 0.0312 | 0.0354 | 0.0084 | 0.0141 | 0.0016 |
| | | 0700 - 0800 | 0.0019 | 0.0000 | 0.0049 | 0.0051 | 0.0110 | 0.0208 | 0.0228 | 0.0223 | 0.0237 | 0.0030 | 0.0173 | 0.0268 | 0.0244 | 0.0338 | 0.0383 | 0.0093 | 0.0156 | 0.0019 |
| | | 0800 - 0900 | 0.0019 | 0.0000 | 0.0049 | 0.0050 | 0.0110 | 0.0206 | 0.0226 | 0.0221 | 0.0235 | 0.0030 | 0.0172 | 0.0267 | 0.0242 | 0.0335 | 0.0380 | 0.0092 | 0.0155 | 0.0019 |
| | | 0900 - 1000 | 0.0017 | 0.0000 | 0.0045 | 0.0046 | 0.0109 | 0.0198 | 0.0217 | 0.0213 | 0.0229 | 0.0028 | 0.0167 | 0.0260 | 0.0232 | 0.0322 | 0.0365 | 0.0088 | 0.0147 | 0.0017 |
| | | 1000 - 1100 | 0.0017 | 0.0000 | 0.0045 | 0.0046 | 0.0109 | 0.0198 | 0.0217 | 0.0213 | 0.0229 | 0.0028 | 0.0167 | 0.0260 | 0.0232 | 0.0322 | 0.0365 | 0.0088 | 0.0147 | 0.0017 |
| | | 1100 - 1200 | 0.0017 | 0.0000 | 0.0045 | 0.0046 | 0.0109 | 0.0198 | 0.0217 | 0.0213 | 0.0229 | 0.0028 | 0.0167 | 0.0260 | 0.0232 | 0.0322 | 0.0365 | 0.0088 | 0.0147 | 0.0017 |
| | | 1200 - 1300 | 0.0017 | 0.0000 | 0.0045 | 0.0046 | 0.0109 | 0.0196 | 0.0216 | 0.0211 | 0.0228 | 0.0028 | 0.0167 | 0.0259 | 0.0230 | 0.0320 | 0.0363 | 0.0087 | 0.0146 | 0.0017 |
| | | 1300 - 1400 | 0.0017 | 0.0000 | 0.0045 | 0.0046 | 0.0109 | 0.0196 | 0.0216 | 0.0211 | 0.0228 | 0.0028 | 0.0167 | 0.0259 | 0.0230 | 0.0320 | 0.0363 | 0.0087 | 0.0146 | 0.0017 |
| | | 1400 - 1500 | 0.0017 | 0.0000 | 0.0046 | 0.0047 | 0.0109 | 0.0199 | 0.0219 | 0.0214 | 0.0230 | 0.0028 | 0.0168 | 0.0261 | 0.0234 | 0.0324 | 0.0368 | 0.0089 | 0.0149 | 0.0018 |
| | | 1500 - 1600 | 0.0018 | 0.0000 | 0.0047 | 0.0048 | 0.0109 | 0.0203 | 0.0222 | 0.0218 | 0.0232 | 0.0029 | 0.0170 | 0.0264 | 0.0238 | 0.0329 | 0.0373 | 0.0091 | 0.0152 | 0.0018 |
| | | 1600 - 1700 | 0.0020 | 0.0000 | 0.0051 | 0.0052 | 0.0110 | 0.0212 | 0.0232 | 0.0227 | 0.0240 | 0.0032 | 0.0175 | 0.0272 | 0.0248 | 0.0344 | 0.0390 | 0.0095 | 0.0160 | 0.0020 |
| | | 1700 - 1800 | 0.0021 | 0.0000 | 0.0054 | 0.0055 | 0.0112 | 0.0217 | 0.0239 | 0.0234 | 0.0246 | 0.0033 | 0.0180 | 0.0279 | 0.0255 | 0.0355 | 0.0402 | 0.0098 | 0.0165 | 0.0022 |
| | | 1800 - 1900 | 0.0021 | 0.0000 | 0.0053 | 0.0054 | 0.0111 | 0.0215 | 0.0237 | 0.0232 | 0.0244 | 0.0033 | 0.0178 | 0.0276 | 0.0253 | 0.0351 | 0.0398 | 0.0097 | 0.0163 | 0.0021 |
| | | 1900 - 2000 | 0.0018 | 0.0000 | 0.0046 | 0.0048 | 0.0109 | 0.0201 | 0.0220 | 0.0216 | 0.0231 | 0.0029 | 0.0169 | 0.0262 | 0.0236 | 0.0327 | 0.0370 | 0.0090 | 0.0150 | 0.0018 |
| | | 2000 - 2100 | 0.0017 | 0.0000 | 0.0045 | 0.0046 | 0.0109 | 0.0198 | 0.0217 | 0.0213 | 0.0229 | 0.0028 | 0.0167 | 0.0260 | 0.0232 | 0.0322 | 0.0365 | 0.0088 | 0.0147 | 0.0017 |
| | | 2100 - 2200 | 0.0018 | 0.0000 | 0.0046 | 0.0048 | 0.0109 | 0.0201 | 0.0220 | 0.0216 | 0.0231 | 0.0029 | 0.0169 | 0.0262 | 0.0236 | 0.0327 | 0.0370 | 0.0090 | 0.0150 | 0.0018 |
| | | 2200 - 2300 | 0.0016 | 0.0000 | 0.0042 | 0.0043 | 0.0109 | 0.0190 | 0.0210 | 0.0206 | 0.0224 | 0.0026 | 0.0164 | 0.0255 | 0.0223 | 0.0312 | 0.0354 | 0.0084 | 0.0141 | 0.0016 |
| | | 2300 - 0000 | 0.0016 | 0.0000 | 0.0040 | 0.0042 | 0.0110 | 0.0190 | 0.0210 | 0.0206 | 0.0223 | 0.0025 | 0.0163 | 0.0255 | 0.0223 | 0.0312 | 0.0354 | 0.0084 | 0.0141 | 0.0016 |

**EMFAC Year 2045 x Traffic Data Year 2045**

| Road No. | Road Section | Time | RSP Emission | | | | | | | | | | | | | | | | | |
|---|---|---|---|---|---|---|---|---|---|---|---|---|---|---|---|---|---|---|---|---|
| | | | PC | Taxi | LGV3 | LGV4 | LGV6 | HGV7 | HGV8 | HGV9 | PLB | PV4 | PV5 | NFB6 | NFB7 | NFB8 | NFB9 | FBSD | FBDD | MC |
| 16 | Tuen Mun Road (L016) - SB | 0000 - 0100 | 0.0016 | 0.0000 | 0.0040 | 0.0041 | 0.0110 | 0.0190 | 0.0210 | 0.0206 | 0.0222 | 0.0025 | 0.0163 | 0.0255 | 0.0223 | 0.0312 | 0.0354 | 0.0084 | 0.0141 | 0.0016 |
| | | 0100 - 0200 | 0.0016 | 0.0000 | 0.0040 | 0.0041 | 0.0110 | 0.0190 | 0.0210 | 0.0206 | 0.0222 | 0.0025 | 0.0163 | 0.0255 | 0.0223 | 0.0312 | 0.0354 | 0.0084 | 0.0141 | 0.0016 |
| | | 0200 - 0300 | 0.0016 | 0.0000 | 0.0040 | 0.0041 | 0.0110 | 0.0190 | 0.0210 | 0.0206 | 0.0222 | 0.0025 | 0.0163 | 0.0255 | 0.0223 | 0.0312 | 0.0354 | 0.0084 | 0.0141 | 0.0016 |
| | | 0300 - 0400 | 0.0016 | 0.0000 | 0.0040 | 0.0041 | 0.0110 | 0.0190 | 0.0210 | 0.0206 | 0.0222 | 0.0025 | 0.0163 | 0.0255 | 0.0223 | 0.0312 | 0.0354 | 0.0084 | 0.0141 | 0.0016 |
| | | 0400 - 0500 | 0.0016 | 0.0000 | 0.0040 | 0.0041 | 0.0110 | 0.0190 | 0.0210 | 0.0206 | 0.0222 | 0.0025 | 0.0163 | 0.0255 | 0.0223 | 0.0312 | 0.0354 | 0.0084 | 0.0141 | 0.0016 |
| | | 0500 - 0600 | 0.0016 | 0.0000 | 0.0040 | 0.0041 | 0.0110 | 0.0190 | 0.0210 | 0.0206 | 0.0222 | 0.0025 | 0.0163 | 0.0255 | 0.0223 | 0.0312 | 0.0354 | 0.0084 | 0.0141 | 0.0016 |
| | | 0600 - 0700 | 0.0017 | 0.0000 | 0.0045 | 0.0046 | 0.0109 | 0.0196 | 0.0216 | 0.0211 | 0.0228 | 0.0028 | 0.0167 | 0.0259 | 0.0230 | 0.0320 | 0.0363 | 0.0087 | 0.0146 | 0.0017 |
| | | 0700 - 0800 | 0.0039 | 0.0000 | 0.0080 | 0.0082 | 0.0133 | 0.0265 | 0.0320 | 0.0314 | 0.0315 | 0.0050 | 0.0230 | 0.0357 | 0.0311 | 0.0475 | 0.0539 | 0.0129 | 0.0216 | 0.0039 |
| | | 0800 - 0900 | 0.0039 | 0.0000 | 0.0080 | 0.0082 | 0.0133 | 0.0265 | 0.0320 | 0.0314 | 0.0315 | 0.0050 | 0.0230 | 0.0357 | 0.0311 | 0.0475 | 0.0539 | 0.0129 | 0.0216 | 0.0039 |
| | | 0900 - 1000 | 0.0031 | 0.0000 | 0.0069 | 0.0071 | 0.0124 | 0.0248 | 0.0286 | 0.0280 | 0.0285 | 0.0043 | 0.0208 | 0.0323 | 0.0290 | 0.0424 | 0.0480 | 0.0117 | 0.0195 | 0.0031 |
| | | 1000 - 1100 | 0.0021 | 0.0000 | 0.0054 | 0.0055 | 0.0112 | 0.0217 | 0.0239 | 0.0234 | 0.0246 | 0.0033 | 0.0180 | 0.0279 | 0.0255 | 0.0355 | 0.0402 | 0.0098 | 0.0165 | 0.0022 |
| | | 1100 - 1200 | 0.0022 | 0.0000 | 0.0056 | 0.0057 | 0.0113 | 0.0222 | 0.0244 | 0.0240 | 0.0250 | 0.0034 | 0.0183 | 0.0284 | 0.0260 | 0.0363 | 0.0411 | 0.0101 | 0.0169 | 0.0023 |
| | | 1200 - 1300 | 0.0021 | 0.0000 | 0.0053 | 0.0054 | 0.0111 | 0.0215 | 0.0237 | 0.0232 | 0.0244 | 0.0033 | 0.0178 | 0.0276 | 0.0253 | 0.0351 | 0.0398 | 0.0097 | 0.0163 | 0.0021 |
| | | 1300 - 1400 | 0.0020 | 0.0000 | 0.0051 | 0.0052 | 0.0110 | 0.0212 | 0.0232 | 0.0227 | 0.0240 | 0.0032 | 0.0175 | 0.0272 | 0.0248 | 0.0344 | 0.0390 | 0.0095 | 0.0160 | 0.0020 |
| | | 1400 - 1500 | 0.0023 | 0.0000 | 0.0057 | 0.0058 | 0.0114 | 0.0224 | 0.0247 | 0.0243 | 0.0252 | 0.0035 | 0.0184 | 0.0286 | 0.0262 | 0.0367 | 0.0416 | 0.0102 | 0.0171 | 0.0023 |
| | | 1500 - 1600 | 0.0026 | 0.0000 | 0.0061 | 0.0063 | 0.0117 | 0.0232 | 0.0260 | 0.0255 | 0.0263 | 0.0038 | 0.0192 | 0.0299 | 0.0273 | 0.0386 | 0.0438 | 0.0107 | 0.0180 | 0.0026 |
| | | 1600 - 1700 | 0.0033 | 0.0000 | 0.0073 | 0.0075 | 0.0127 | 0.0253 | 0.0296 | 0.0290 | 0.0294 | 0.0045 | 0.0215 | 0.0333 | 0.0297 | 0.0439 | 0.0498 | 0.0120 | 0.0202 | 0.0034 |
| | | 1700 - 1800 | 0.0039 | 0.0000 | 0.0080 | 0.0082 | 0.0133 | 0.0265 | 0.0320 | 0.0314 | 0.0315 | 0.0050 | 0.0230 | 0.0357 | 0.0311 | 0.0475 | 0.0539 | 0.0129 | 0.0216 | 0.0039 |
| | | 1800 - 1900 | 0.0039 | 0.0000 | 0.0080 | 0.0082 | 0.0133 | 0.0265 | 0.0320 | 0.0314 | 0.0315 | 0.0050 | 0.0230 | 0.0357 | 0.0311 | 0.0475 | 0.0539 | 0.0129 | 0.0216 | 0.0039 |
| | | 1900 - 2000 | 0.0024 | 0.0000 | 0.0059 | 0.0060 | 0.0115 | 0.0228 | 0.0254 | 0.0249 | 0.0258 | 0.0036 | 0.0188 | 0.0292 | 0.0267 | 0.0376 | 0.0427 | 0.0104 | 0.0175 | 0.0024 |
| | | 2000 - 2100 | 0.0020 | 0.0000 | 0.0052 | 0.0053 | 0.0111 | 0.0214 | 0.0234 | 0.0230 | 0.0242 | 0.0032 | 0.0177 | 0.0274 | 0.0250 | 0.0347 | 0.0394 | 0.0096 | 0.0161 | 0.0021 |
| | | 2100 - 2200 | 0.0023 | 0.0000 | 0.0057 | 0.0058 | 0.0114 | 0.0224 | 0.0247 | 0.0243 | 0.0252 | 0.0035 | 0.0184 | 0.0286 | 0.0262 | 0.0367 | 0.0416 | 0.0102 | 0.0171 | 0.0023 |
| | | 2200 - 2300 | 0.0017 | 0.0000 | 0.0045 | 0.0046 | 0.0109 | 0.0196 | 0.0216 | 0.0211 | 0.0228 | 0.0028 | 0.0167 | 0.0259 | 0.0230 | 0.0320 | 0.0363 | 0.0087 | 0.0146 | 0.0017 |
| | | 2300 - 0000 | 0.0016 | 0.0000 | 0.0040 | 0.0042 | 0.0110 | 0.0190 | 0.0210 | 0.0206 | 0.0223 | 0.0025 | 0.0163 | 0.0255 | 0.0223 | 0.0312 | 0.0354 | 0.0084 | 0.0141 | 0.0016 |
| 17 | Slip road to Tuen Mun Road (L017) - SB | 0000 - 0100 | 0.0016 | 0.0000 | 0.0040 | 0.0041 | 0.0110 | 0.0190 | 0.0210 | 0.0206 | 0.0222 | 0.0025 | 0.0163 | 0.0255 | 0.0223 | 0.0312 | 0.0354 | 0.0084 | 0.0141 | 0.0016 |
| | | 0100 - 0200 | 0.0016 | 0.0000 | 0.0040 | 0.0041 | 0.0110 | 0.0190 | 0.0210 | 0.0206 | 0.0222 | 0.0025 | 0.0163 | 0.0255 | 0.0223 | 0.0312 | 0.0354 | 0.0084 | 0.0141 | 0.0016 |
| | | 0200 - 0300 | 0.0016 | 0.0000 | 0.0040 | 0.0041 | 0.0110 | 0.0190 | 0.0210 | 0.0206 | 0.0222 | 0.0025 | 0.0163 | 0.0255 | 0.0223 | 0.0312 | 0.0354 | 0.0084 | 0.0141 | 0.0016 |
| | | 0300 - 0400 | 0.0016 | 0.0000 | 0.0040 | 0.0041 | 0.0110 | 0.0190 | 0.0210 | 0.0206 | 0.0222 | 0.0025 | 0.0163 | 0.0255 | 0.0223 | 0.0312 | 0.0354 | 0.0084 | 0.0141 | 0.0016 |
| | | 0400 - 0500 | 0.0016 | 0.0000 | 0.0040 | 0.0041 | 0.0110 | 0.0190 | 0.0210 | 0.0206 | 0.0222 | 0.0025 | 0.0163 | 0.0255 | 0.0223 | 0.0312 | 0.0354 | 0.0084 | 0.0141 | 0.0016 |
| | | 0500 - 0600 | 0.0016 | 0.0000 | 0.0040 | 0.0041 | 0.0110 | 0.0190 | 0.0210 | 0.0206 | 0.0222 | 0.0025 | 0.0163 | 0.0255 | 0.0223 | 0.0312 | 0.0354 | 0.0084 | 0.0141 | 0.0016 |
| | | 0600 - 0700 | 0.0016 | 0.0000 | 0.0043 | 0.0044 | 0.0109 | 0.0191 | 0.0212 | 0.0207 | 0.0226 | 0.0026 | 0.0165 | 0.0256 | 0.0224 | 0.0314 | 0.0356 | 0.0085 | 0.0142 | 0.0017 |
| | | 0700 - 0800 | 0.0026 | 0.0000 | 0.0061 | 0.0063 | 0.0117 | 0.0232 | 0.0260 | 0.0255 | 0.0263 | 0.0038 | 0.0192 | 0.0299 | 0.0273 | 0.0386 | 0.0438 | 0.0107 | 0.0180 | 0.0026 |
| | | 0800 - 0900 | 0.0024 | 0.0000 | 0.0059 | 0.0060 | 0.0115 | 0.0228 | 0.0254 | 0.0249 | 0.0258 | 0.0036 | 0.0188 | 0.0292 | 0.0267 | 0.0376 | 0.0427 | 0.0104 | 0.0175 | 0.0024 |
| | | 0900 - 1000 | 0.0021 | 0.0000 | 0.0053 | 0.0054 | 0.0111 | 0.0215 | 0.0237 | 0.0232 | 0.0244 | 0.0033 | 0.0178 | 0.0276 | 0.0253 | 0.0351 | 0.0398 | 0.0097 | 0.0163 | 0.0021 |
| | | 1000 - 1100 | 0.0017 | 0.0000 | 0.0046 | 0.0047 | 0.0109 | 0.0199 | 0.0219 | 0.0214 | 0.0230 | 0.0028 | 0.0168 | 0.0261 | 0.0234 | 0.0324 | 0.0368 | 0.0089 | 0.0149 | 0.0018 |
| | | 1100 - 1200 | 0.0018 | 0.0000 | 0.0046 | 0.0048 | 0.0109 | 0.0201 | 0.0220 | 0.0216 | 0.0231 | 0.0029 | 0.0169 | 0.0262 | 0.0236 | 0.0327 | 0.0370 | 0.0090 | 0.0150 | 0.0018 |
| | | 1200 - 1300 | 0.0017 | 0.0000 | 0.0046 | 0.0047 | 0.0109 | 0.0199 | 0.0219 | 0.0214 | 0.0230 | 0.0028 | 0.0168 | 0.0261 | 0.0234 | 0.0324 | 0.0368 | 0.0089 | 0.0149 | 0.0018 |
| | | 1300 - 1400 | 0.0017 | 0.0000 | 0.0045 | 0.0046 | 0.0109 | 0.0198 | 0.0217 | 0.0213 | 0.0229 | 0.0028 | 0.0167 | 0.0260 | 0.0232 | 0.0322 | 0.0365 | 0.0088 | 0.0147 | 0.0017 |
| | | 1400 - 1500 | 0.0018 | 0.0000 | 0.0047 | 0.0048 | 0.0109 | 0.0203 | 0.0222 | 0.0218 | 0.0232 | 0.0029 | 0.0170 | 0.0264 | 0.0238 | 0.0329 | 0.0373 | 0.0091 | 0.0152 | 0.0018 |
| | | 1500 - 1600 | 0.0018 | 0.0000 | 0.0048 | 0.0049 | 0.0109 | 0.0204 | 0.0224 | 0.0219 | 0.0234 | 0.0030 | 0.0171 | 0.0265 | 0.0240 | 0.0332 | 0.0376 | 0.0091 | 0.0153 | 0.0019 |
| | | 1600 - 1700 | 0.0018 | 0.0000 | 0.0047 | 0.0048 | 0.0109 | 0.0203 | 0.0222 | 0.0218 | 0.0232 | 0.0029 | 0.0170 | 0.0264 | 0.0238 | 0.0329 | 0.0373 | 0.0091 | 0.0152 | 0.0018 |
| | | 1700 - 1800 | 0.0018 | 0.0000 | 0.0047 | 0.0048 | 0.0109 | 0.0203 | 0.0222 | 0.0218 | 0.0232 | 0.0029 | 0.0170 | 0.0264 | 0.0238 | 0.0329 | 0.0373 | 0.0091 | 0.0152 | 0.0018 |
| | | 1800 - 1900 | 0.0018 | 0.0000 | 0.0047 | 0.0048 | 0.0109 | 0.0203 | 0.0222 | 0.0218 | 0.0232 | 0.0029 | 0.0170 | 0.0264 | 0.0238 | 0.0329 | 0.0373 | 0.0091 | 0.0152 | 0.0018 |
| | | 1900 - 2000 | 0.0018 | 0.0000 | 0.0047 | 0.0048 | 0.0109 | 0.0203 | 0.0222 | 0.0218 | 0.0232 | 0.0029 | 0.0170 | 0.0264 | 0.0238 | 0.0329 | 0.0373 | 0.0091 | 0.0152 | 0.0018 |
| | | 2000 - 2100 | 0.0017 | 0.0000 | 0.0046 | 0.0047 | 0.0109 | 0.0199 | 0.0219 | 0.0214 | 0.0230 | 0.0028 | 0.0168 | 0.0261 | 0.0234 | 0.0324 | 0.0368 | 0.0089 | 0.0149 | 0.0018 |
| | | 2100 - 2200 | 0.0018 | 0.0000 | 0.0047 | 0.0048 | 0.0109 | 0.0203 | 0.0222 | 0.0218 | 0.0232 | 0.0029 | 0.0170 | 0.0264 | 0.0238 | 0.0329 | 0.0373 | 0.0091 | 0.0152 | 0.0018 |
| | | 2200 - 2300 | 0.0016 | 0.0000 | 0.0042 | 0.0043 | 0.0109 | 0.0190 | 0.0210 | 0.0206 | 0.0225 | 0.0026 | 0.0164 | 0.0255 | 0.0223 | 0.0312 | 0.0354 | 0.0084 | 0.0141 | 0.0016 |
| | | 2300 - 0000 | 0.0016 | 0.0000 | 0.0040 | 0.0042 | 0.0110 | 0.0190 | 0.0210 | 0.0206 | 0.0223 | 0.0025 | 0.0163 | 0.0255 | 0.0223 | 0.0312 | 0.0354 | 0.0084 | 0.0141 | 0.0016 |
| 18 | Yuen Long Highway (L018) - NB | 0000 - 0100 | 0.0015 | 0.0000 | 0.0037 | 0.0038 | 0.0116 | 0.0190 | 0.0210 | 0.0206 | 0.0223 | 0.0023 | 0.0163 | 0.0255 | 0.0223 | 0.0312 | 0.0354 | 0.0084 | 0.0141 | 0.0015 |
| | | 0100 - 0200 | 0.0015 | 0.0000 | 0.0037 | 0.0038 | 0.0116 | 0.0190 | 0.0210 | 0.0206 | 0.0223 | 0.0023 | 0.0163 | 0.0255 | 0.0223 | 0.0312 | 0.0354 | 0.0084 | 0.0141 | 0.0015 |
| | | 0200 - 0300 | 0.0015 | 0.0000 | 0.0037 | 0.0038 | 0.0116 | 0.0190 | 0.0210 | 0.0206 | 0.0223 | 0.0023 | 0.0163 | 0.0255 | 0.0223 | 0.0312 | 0.0354 | 0.0084 | 0.0141 | 0.0015 |
| | | 0300 - 0400 | 0.0015 | 0.0000 | 0.0037 | 0.0038 | 0.0116 | 0.0190 | 0.0210 | 0.0206 | 0.0223 | 0.0023 | 0.0163 | 0.0255 | 0.0223 | 0.0312 | 0.0354 | 0.0084 | 0.0141 | 0.0015 |
| | | 0400 - 0500 | 0.0015 | 0.0000 | 0.0037 | 0.0038 | 0.0116 | 0.0190 | 0.0210 | 0.0206 | 0.0223 | 0.0023 | 0.0163 | 0.0255 | 0.0223 | 0.0312 | 0.0354 | 0.0084 | 0.0141 | 0.0015 |
| | | 0500 - 0600 | 0.0015 | 0.0000 | 0.0037 | 0.0038 | 0.0116 | 0.0190 | 0.0210 | 0.0206 | 0.0223 | 0.0023 | 0.0163 | 0.0255 | 0.0223 | 0.0312 | 0.0354 | 0.0084 | 0.0141 | 0.0015 |
| | | 0600 - 0700 | 0.0017 | 0.0000 | 0.0043 | 0.0045 | 0.0109 | 0.0193 | 0.0213 | 0.0209 | 0.0226 | 0.0027 | 0.0165 | 0.0257 | 0.0226 | 0.0315 | 0.0358 | 0.0086 | 0.0144 | 0.0017 |
| | | 0700 - 0800 | 0.0031 | 0.0000 | 0.0069 | 0.0071 | 0.0124 | 0.0248 | 0.0286 | 0.0280 | 0.0285 | 0.0043 | 0.0208 | 0.0323 | 0.0290 | 0.0424 | 0.0480 | 0.0117 | 0.0195 | 0.0031 |
| | | 0800 - 0900 | 0.0031 | 0.0000 | 0.0069 | 0.0071 | 0.0124 | 0.0248 | 0.0286 | 0.0280 | 0.0285 | 0.0043 | 0.0208 | 0.0323 | 0.0290 | 0.0424 | 0.0480 | 0.0117 | 0.0195 | 0.0031 |
| | | 0900 - 1000 | 0.0031 | 0.0000 | 0.0069 | 0.0071 | 0.0124 | 0.0248 | 0.0286 | 0.0280 | 0.0285 | 0.0043 | 0.0208 | 0.0323 | 0.0290 | 0.0424 | 0.0480 | 0.0117 | 0.0195 | 0.0031 |
| | | 1000 - 1100 | 0.0031 | 0.0000 | 0.0069 | 0.0071 | 0.0124 | 0.0248 | 0.0286 | 0.0280 | 0.0285 | 0.0043 | 0.0208 | 0.0323 | 0.0290 | 0.0424 | 0.0480 | 0.0117 | 0.0195 | 0.0031 |
| | | 1100 - 1200 | 0.0031 | 0.0000 | 0.0069 | 0.0071 | 0.0124 | 0.0248 | 0.0286 | 0.0280 | 0.0285 | 0.0043 | 0.0208 | 0.0323 | 0.0290 | 0.0424 | 0.0480 | 0.0117 | 0.0195 | 0.0031 |
| | | 1200 - 1300 | 0.0031 | 0.0000 | 0.0069 | 0.0071 | 0.0124 | 0.0248 | 0.0286 | 0.0280 | 0.0285 | 0.0043 | 0.0208 | 0.0323 | 0.0290 | 0.0424 | 0.0480 | 0.0117 | 0.0195 | 0.0031 |
| | | 1300 - 1400 | 0.0027 | 0.0000 | 0.0064 | 0.0065 | 0.0119 | 0.0237 | 0.0268 | 0.0263 | 0.0270 | 0.0039 | 0.0197 | 0.0306 | 0.0278 | 0.0397 | 0.0451 | 0.0110 | 0.0184 | 0.0028 |
| | | 1400 - 1500 | 0.0031 | 0.0000 | 0.0069 | 0.0071 | 0.0124 | 0.0248 | 0.0286 | 0.0280 | 0.0285 | 0.0043 | 0.0208 | 0.0323 | 0.0290 | 0.0424 | 0.0480 | 0.0117 | 0.0195 | 0.0031 |
| | | 1500 - 1600 | 0.0031 | 0.0000 | 0.0069 | 0.0071 | 0.0124 | 0.0248 | 0.0286 | 0.0280 | 0.0285 | 0.0043 | 0.0208 | 0.0323 | 0.0290 | 0.0424 | 0.0480 | 0.0117 | 0.0195 | 0.0031 |
| | | 1600 - 1700 | 0.0031 | 0.0000 | 0.0069 | 0.0071 | 0.0124 | 0.0248 | 0.0286 | 0.0280 | 0.0285 | 0.0043 | 0.0208 | 0.0323 | 0.0290 | 0.0424 | 0.0480 | 0.0117 | 0.0195 | 0.0031 |
| | | 1700 - 1800 | 0.0031 | 0.0000 | 0.0069 | 0.0071 | 0.0124 | 0.0248 | 0.0286 | 0.0280 | 0.0285 | 0.0043 | 0.0208 | 0.0323 | 0.0290 | 0.0424 | 0.0480 | 0.0117 | 0.0195 | 0.0031 |
| | | 1800 - 1900 | 0.0031 | 0.0000 | 0.0069 | 0.0071 | 0.0124 | 0.0248 | 0.0286 | 0.0280 | 0.0285 | 0.0043 | 0.0208 | 0.0323 | 0.0290 | 0.0424 | 0.0480 | 0.0117 | 0.0195 | 0.0031 |
| | | 1900 - 2000 | 0.0031 | 0.0000 | 0.0069 | 0.0071 | 0.0124 | 0.0248 | 0.0286 | 0.0280 | 0.0285 | 0.0043 | 0.0208 | 0.0323 | 0.0290 | 0.0424 | 0.0480 | 0.0117 | 0.0195 | 0.0031 |
| | | 2000 - 2100 | 0.0031 | 0.0000 | 0.0069 | 0.0071 | 0.0124 | 0.0248 | 0.0286 | 0.0280 | 0.0285 | 0.0043 | 0.0208 | 0.0323 | 0.0290 | 0.0424 | 0.0480 | 0.0117 | 0.0195 | 0.0031 |
| | | 2100 - 2200 | 0.0031 | 0.0000 | 0.0069 | 0.0071 | 0.0124 | 0.0248 | 0.0286 | 0.0280 | 0.0285 | 0.0043 | 0.0208 | 0.0323 | 0.0290 | 0.0424 | 0.0480 | 0.0117 | 0.0195 | 0.0031 |
| | | 2200 - 2300 | 0.0016 | 0.0000 | 0.0043 | 0.0044 | 0.0109 | 0.0191 | 0.0212 | 0.0207 | 0.0226 | 0.0026 | 0.0165 | 0.0256 | 0.0224 | 0.0314 | 0.0356 | 0.0085 | 0.0142 | 0.0017 |
| | | 2300 - 0000 | 0.0015 | 0.0000 | 0.0038 | 0.0039 | 0.0113 | 0.0190 | 0.0210 | 0.0206 | 0.0222 | 0.0023 | 0.0162 | 0.0255 | 0.0223 | 0.0312 | 0.0354 | 0.0084 | 0.0141 | 0.0015 |
| 19 | Yuen Long Highway (L019) - SB | 0000 - 0100 | 0.0015 | 0.0000 | 0.0037 | 0.0038 | 0.0116 | 0.0190 | 0.0210 | 0.0206 | 0.0223 | 0.0023 | 0.0163 | 0.0255 | 0.0223 | 0.0312 | 0.0354 | 0.0084 | 0.0141 | 0.0015 |
| | | 0100 - 0200 | 0.0015 | 0.0000 | 0.0037 | 0.0038 | 0.0116 | 0.0190 | 0.0210 | 0.0206 | 0.0223 | 0.0023 | 0.0163 | 0.0255 | 0.0223 | 0.0312 | 0.0354 | 0.0084 | 0.0141 | 0.0015 |
| | | 0200 - 0300 | 0.0015 | 0.0000 | 0.0037 | 0.0038 | 0.0116 | 0.0190 | 0.0210 | 0.0206 | 0.0223 | 0.0023 | 0.0163 | 0.0255 | 0.0223 | 0.0312 | 0.0354 | 0.0084 | 0.0141 | 0.0015 |
| | | 0300 - 0400 | 0.0015 | 0.0000 | 0.0037 | 0.0038 | 0.0116 | 0.0190 | 0.0210 | 0.0206 | 0.0223 | 0.0023 | 0.0163 | 0.0255 | 0.0223 | 0.0312 | 0.0354 | 0.0084 | 0.0141 | 0.0015 |
| | | 0400 - 0500 | 0.0015 | 0.0000 | 0.0037 | 0.0038 | 0.0116 | 0.0190 | 0.0210 | 0.0206 | 0.0223 | 0.0023 | 0.0163 | 0.0255 | 0.0223 | 0.0312 | 0.0354 | 0.0084 | 0.0141 | 0.0015 |
| | | 0500 - 0600 | 0.0015 | 0.0000 | 0.0037 | 0.0038 | 0.0116 | 0.0190 | 0.0210 | 0.0206 | 0.0223 | 0.0023 | 0.0163 | 0.0255 | 0.0223 | 0.0312 | 0.0354 | 0.0084 | 0.0141 | 0.0015 |
| | | 0600 - 0700 | 0.0015 | 0.0000 | 0.0039 | 0.0040 | 0.0112 | 0.0190 | 0.0210 | 0.0206 | 0.0222 | 0.0024 | 0.0162 | 0.0255 | 0.0223 | 0.0312 | 0.0354 | 0.0084 | 0.0141 | 0.0015 |
| | | 0700 - 0800 | 0.0031 | 0.0000 | 0.0069 | 0.0071 | 0.0124 | 0.0248 | 0.0286 | 0.0280 | 0.0285 | 0.0043 | 0.0208 | 0.0323 | 0.0290 | 0.0424 | 0.0480 | 0.0117 | 0.0195 | 0.0031 |
| | | 0800 - 0900 | 0.0031 | 0.0000 | 0.0069 | 0.0071 | 0.0124 | 0.0248 | 0.0286 | 0.0280 | 0.0285 | 0.0043 | 0.0208 | 0.0323 | 0.0290 | 0.0424 | 0.0480 | 0.0117 | 0.0195 | 0.0031 |
| | | 0900 - 1000 | 0.0023 | 0.0000 | 0.0058 | 0.0059 | 0.0114 | 0.0226 | 0.0250 | 0.0246 | 0.0255 | 0.0036 | 0.0186 | 0.0289 | 0.0265 | 0.0371 | 0.0421 | 0.0103 | 0.0173 | 0.0024 |
| | | 1000 - 1100 | 0.0017 | 0.0000 | 0.0046 | 0.0047 | 0.0109 | 0.0199 | 0.0219 | 0.0214 | 0.0230 | 0.0028 | 0.0168 | 0.0261 | 0.0234 | 0.0324 | 0.0368 | 0.0089 | 0.0149 | 0.0018 |
| | | 1100 - 1200 | 0.0019 | 0.0000 | 0.0049 | 0.0051 | 0.0110 | 0.0208 | 0.0228 | 0.0223 | 0.0237 | 0.0030 | 0.0173 | 0.0268 | 0.0244 | 0.0338 | 0.0383 | 0.0093 | 0.0156 | 0.0019 |
| | | 1200 - 1300 | 0.0017 | 0.0000 | 0.0045 | 0.0046 | 0.0109 | 0.0196 | 0.0216 | 0.0211 | 0.0228 | 0.0028 | 0.0167 | 0.0259 | 0.0230 | 0.0320 | 0.0363 | 0.0087 | 0.0146 | 0.0017 |
| | | 1300 - 1400 | 0.0017 | 0.0000 | 0.0043 | 0.0045 | 0.0109 | 0.0193 | 0.0213 | 0.0209 | 0.0226 | 0.0027 | 0.0165 | 0.0257 | 0.0226 | 0.0315 | 0.0358 | 0.0086 | 0.0144 | 0.0017 |
| | | 1400 - 1500 | 0.0019 | 0.0000 | 0.0050 | 0.0052 | 0.0110 | 0.0210 | 0.0230 | 0.0225 | 0.0238 | 0.0031 | 0.0174 | 0.0270 | 0.0246 | 0.0341 | 0.0386 | 0.0094 | 0.0158 | 0.0020 |
| | | 1500 - 1600 | 0.0025 | 0.0000 | 0.0060 | 0.0062 | 0.0116 | 0.0230 | 0.0257 | 0.0252 | 0.0260 | 0.0037 | 0.0190 | 0.0295 | 0.0270 | 0.0381 | 0.0432 | 0.0106 | 0.0177 | 0.0025 |
| | | 1600 - 1700 | 0.0031 | 0.0000 | 0.0069 | 0.0071 | 0.0124 | 0.0248 | 0.0286 | 0.0280 | 0.0285 | 0.0043 | 0.0208 | 0.0323 | 0.0290 | 0.0424 | 0.0480 | 0.0117 | 0.0195 | 0.0031 |
| | | 1700 - 1800 | 0.0031 | 0.0000 | 0.0069 | 0.0071 | 0.0124 | 0.0248 | 0.0286 | 0.0280 | 0.0285 | 0.0043 | 0.0208 | 0.0323 | 0.0290 | 0.0424 | 0.0480 | 0.0117 | 0.0195 | 0.0031 |
| | | 1800 - 1900 | 0.0031 | 0.0000 | 0.0069 | 0.0071 | 0.0124 | 0.0248 | 0.0286 | 0.0280 | 0.0285 | 0.0043 | 0.0208 | 0.0323 | 0.0290 | 0.0424 | 0.0480 | 0.0117 | 0.0195 | 0.0031 |
| | | 1900 - 2000 | 0.0022 | 0.0000 | 0.0056 | 0.0057 | 0.0113 | 0.0222 | 0.0244 | 0.0240 | 0.0250 | 0.0034 | 0.0183 | 0.0284 | 0.0260 | 0.0363 | 0.0411 | 0.0101 | 0.0169 | 0.0023 |
| | | 2000 - 2100 | 0.0017 | 0.0000 | 0.0045 | 0.0046 | 0.0109 | 0.0196 | 0.0216 | 0.0211 | 0.0228 | 0.0028 | 0.0167 | 0.0259 | 0.0230 | 0.0320 | 0.0363 | 0.0087 | 0.0146 | 0.0017 |
| | | 2100 - 2200 | 0.0019 | 0.0000 | 0.0050 | 0.0052 | 0.0110 | 0.0210 | 0.0230 | 0.0225 | 0.0238 | 0.0031 | 0.0174 | 0.0270 | 0.0246 | 0.0341 | 0.0386 | 0.0094 | 0.0158 | 0.0020 |
| | | 2200 - 2300 | 0.0015 | 0.0000 | 0.0039 | 0.0040 | 0.0112 | 0.0190 | 0.0210 | 0.0206 | 0.0222 | 0.0024 | 0.0162 | 0.0255 | 0.0223 | 0.0312 | 0.0354 | 0.0084 | 0.0141 | 0.0015 |
| | | 2300 - 0000 | 0.0015 | 0.0000 | 0.0037 | 0.0038 | 0.0116 | 0.0190 | 0.0210 | 0.0206 | 0.0223 | 0.0023 | 0.0163 | 0.0255 | 0.0223 | 0.0312 | 0.0354 | 0.0084 | 0.0141 | 0.0015 |
| 20 | Slip road from Lam Tei Interchange (L020) - SB | 0000 - 0100 | 0.0021 | 0.0000 | 0.0053 | 0.0054 | 0.0111 | 0.0215 | 0.0237 | 0.0232 | 0.0244 | 0.0033 | 0.0178 | 0.0276 | 0.0253 | 0.0351 | 0.0398 | 0.0097 | 0.0163 | 0.0021 |
| | | 0100 - 0200 | 0.0021 | 0.0000 | 0.0053 | 0.0054 | 0.0111 | 0.0215 | 0.0237 | 0.0232 | 0.0244 | 0.0033 | 0.0178 | 0.0276 | 0.0253 | 0.0351 | 0.0398 | 0.0097 | 0.0163 | 0.0021 |
| | | 0200 - 0300 | 0.0021 | 0.0000 | 0.0053 | 0.0054 | 0.0111 | 0.0215 | 0.0237 | 0.0232 | 0.0244 | 0.0033 | 0.0178 | 0.0276 | 0.0253 | 0.0351 | 0.0398 | 0.0097 | 0.0163 | 0.0021 |
| | | 0300 - 0400 | 0.0021 | 0.0000 | 0.0053 | 0.0054 | 0.0111 | 0.0215 | 0.0237 | 0.0232 | 0.0244 | 0.0033 | 0.0178 | 0.0276 | 0.0253 | 0.0351 | 0.0398 | 0.0097 | 0.0163 | 0.0021 |
| | | 0400 - 0500 | 0.0021 | 0.0000 | 0.0053 | 0.0054 | 0.0111 | 0.0215 | 0.0237 | 0.0232 | 0.0244 | 0.0033 | 0.0178 | 0.0276 | 0.0253 | 0.0351 | 0.0398 | 0.0097 | 0.0163 | 0.0021 |
| | | 0500 - 0600 | 0.0021 | 0.0000 | 0.0053 | 0.0054 | 0.0111 | 0.0215 | 0.0237 | 0.0232 | 0.0244 | 0.0033 | 0.0178 | 0.0276 | 0.0253 | 0.0351 | 0.0398 | 0.0097 | 0.0163 | 0.0021 |
| | | 0600 - 0700 | 0.0023 | 0.0000 | 0.0058 | 0.0059 | 0.0114 | 0.0226 | 0.0250 | 0.0246 | 0.0255 | 0.0036 | 0.0186 | 0.0289 | 0.0265 | 0.0371 | 0.0421 | 0.0103 | 0.0173 | 0.0024 |
| | | 0700 - 0800 | 0.0044 | 0.0000 | 0.0086 | 0.0088 | 0.0140 | 0.0276 | 0.0343 | 0.0336 | 0.0334 | 0.0053 | 0.0244 | 0.0379 | 0.0323 | 0.0509 | 0.0577 | 0.0137 | 0.0229 | 0.0044 |
| | | 0800 - 0900 | 0.0040 | 0.0000 | 0.0082 | 0.0084 | 0.0135 | 0.0269 | 0.0327 | 0.0321 | 0.0321 | 0.0051 | 0.0234 | 0.0364 | 0.0315 | 0.0486 | 0.0551 | 0.0131 | 0.0220 | 0.0041 |
| | | 0900 - 1000 | 0.0032 | 0.0000 | 0.0071 | 0.0073 | 0.0125 | 0.0250 | 0.0291 | 0.0285 | 0.0289 | 0.0044 | 0.0211 | 0.0328 | 0.0293 | 0.0431 | 0.0489 | 0.0119 | 0.0198 | 0.0032 |
| | | 1000 - 1100 | 0.0026 | 0.0000 | 0.0062 | 0.0064 | 0.0118 | 0.0235 | 0.0264 | 0.0259 | 0.0266 | 0.0039 | 0.0195 | 0.0302 | 0.0275 | 0.0392 | 0.0444 | 0.0109 | 0.0182 | 0.0027 |
| | | 1100 - 1200 | 0.0026 | 0.0000 | 0.0062 | 0.0064 | 0.0118 | 0.0235 | 0.0264 | 0.0259 | 0.0266 | 0.0039 | 0.0195 | 0.0302 | 0.0275 | 0.0392 | 0.0444 | 0.0109 | 0.0182 | 0.0027 |
| | | 1200 - 1300 | 0.0026 | 0.0000 | 0.0062 | 0.0064 | 0.0118 | 0.0235 | 0.0264 | 0.0259 | 0.0266 | 0.0039 | 0.0195 | 0.0302 | 0.0275 | 0.0392 | 0.0444 | 0.0109 | 0.0182 | 0.0027 |
| | | 1300 - 1400 | 0.0026 | 0.0000 | 0.0061 | 0.0063 | 0.0117 | 0.0232 | 0.0260 | 0.0255 | 0.0263 | 0.0038 | 0.0192 | 0.0299 | 0.0273 | 0.0386 | 0.0438 | 0.0107 | 0.0180 | 0.0026 |
| | | 1400 - 1500 | 0.0027 | 0.0000 | 0.0064 | 0.0065 | 0.0119 | 0.0237 | 0.0268 | 0.0263 | 0.0270 | 0.0039 | 0.0197 | 0.0306 | 0.0278 | 0.0397 | 0.0451 | 0.0110 | 0.0184 | 0.0028 |
| | | 1500 - 1600 | 0.0028 | 0.0000 | 0.0065 | 0.0067 | 0.0120 | 0.0240 | 0.0272 | 0.0267 | 0.0273 | 0.0040 | 0.0200 | 0.0310 | 0.0281 | 0.0403 | 0.0458 | 0.0112 | 0.0187 | 0.0028 |
| | | 1600 - 1700 | 0.0026 | 0.0000 | 0.0062 | 0.0064 | 0.0118 | 0.0235 | 0.0264 | 0.0259 | 0.0266 | 0.0039 | 0.0195 | 0.0302 | 0.0275 | 0.0392 | 0.0444 | 0.0109 | 0.0182 | 0.0027 |
| | | 1700 - 1800 | 0.0028 | 0.0000 | 0.0065 | 0.0067 | 0.0120 | 0.0240 | 0.0272 | 0.0267 | 0.0273 | 0.0040 | 0.0200 | 0.0310 | 0.0281 | 0.0403 | 0.0458 | 0.0112 | 0.0187 | 0.0028 |
| | | 1800 - 1900 | 0.0028 | 0.0000 | 0.0065 | 0.0067 | 0.0120 | 0.0240 | 0.0272 | 0.0267 | 0.0273 | 0.0040 | 0.0200 | 0.0310 | 0.0281 | 0.0403 | 0.0458 | 0.0112 | 0.0187 | 0.0028 |
| | | 1900 - 2000 | 0.0028 | 0.0000 | 0.0065 | 0.0067 | 0.0120 | 0.0240 | 0.0272 | 0.0267 | 0.0273 | 0.0040 | 0.0200 | 0.0310 | 0.0281 | 0.0403 | 0.0458 | 0.0112 | 0.0187 | 0.0028 |
| | | 2000 - 2100 | 0.0027 | 0.0000 | 0.0064 | 0.0065 | 0.0119 | 0.0237 | 0.0268 | 0.0263 | 0.0270 | 0.0039 | 0.0197 | 0.0306 | 0.0278 | 0.0397 | 0.0451 | 0.0110 | 0.0184 | 0.0028 |
| | | 2100 - 2200 | 0.0028 | 0.0000 | 0.0065 | 0.0067 | 0.0120 | 0.0240 | 0.0272 | 0.0267 | 0.0273 | 0.0040 | 0.0200 | 0.0310 | 0.0281 | 0.0403 | 0.0458 | 0.0112 | 0.0187 | 0.0028 |
| | | 2200 - 2300 | 0.0023 | 0.0000 | 0.0058 | 0.0059 | 0.0114 | 0.0226 | 0.0250 | 0.0246 | 0.0255 | 0.0036 | 0.0186 | 0.0289 | 0.0265 | 0.0371 | 0.0421 | 0.0103 | 0.0173 | 0.0024 |
| | | 2300 - 0000 | 0.0022 | 0.0000 | 0.0055 | 0.0056 | 0.0112 | 0.0219 | 0.0242 | 0.0237 | 0.0248 | 0.0034 | 0.0181 | 0.0281 | 0.0257 | 0.0358 | 0.0407 | 0.0100 | 0.0167 | 0.0022 |

**EMFAC Year 2045 x Traffic Data Year 2045**

| Road No. | Road Section | Time | RSP Emission | | | | | | | | | | | | | | | | | |
|---|---|---|---|---|---|---|---|---|---|---|---|---|---|---|---|---|---|---|---|---|
| | | | PC | Taxi | LGV3 | LGV4 | LGV6 | HGV7 | HGV8 | HGV9 | PLB | PV4 | PV5 | NFB6 | NFB7 | NFB8 | NFB9 | FBSD | FBDD | MC |
| 21 | Slip road to Castle Peak Road - Lam Tei (L021) - SB | 0000 - 0100 | 0.0016 | 0.0000 | 0.0040 | 0.0041 | 0.0110 | 0.0190 | 0.0210 | 0.0206 | 0.0222 | 0.0025 | 0.0163 | 0.0255 | 0.0223 | 0.0312 | 0.0354 | 0.0084 | 0.0141 | 0.0016 |
| | | 0100 - 0200 | 0.0016 | 0.0000 | 0.0040 | 0.0041 | 0.0110 | 0.0190 | 0.0210 | 0.0206 | 0.0222 | 0.0025 | 0.0163 | 0.0255 | 0.0223 | 0.0312 | 0.0354 | 0.0084 | 0.0141 | 0.0016 |
| | | 0200 - 0300 | 0.0016 | 0.0000 | 0.0040 | 0.0041 | 0.0110 | 0.0190 | 0.0210 | 0.0206 | 0.0222 | 0.0025 | 0.0163 | 0.0255 | 0.0223 | 0.0312 | 0.0354 | 0.0084 | 0.0141 | 0.0016 |
| | | 0300 - 0400 | 0.0016 | 0.0000 | 0.0040 | 0.0041 | 0.0110 | 0.0190 | 0.0210 | 0.0206 | 0.0222 | 0.0025 | 0.0163 | 0.0255 | 0.0223 | 0.0312 | 0.0354 | 0.0084 | 0.0141 | 0.0016 |
| | | 0400 - 0500 | 0.0016 | 0.0000 | 0.0040 | 0.0041 | 0.0110 | 0.0190 | 0.0210 | 0.0206 | 0.0222 | 0.0025 | 0.0163 | 0.0255 | 0.0223 | 0.0312 | 0.0354 | 0.0084 | 0.0141 | 0.0016 |
| | | 0500 - 0600 | 0.0016 | 0.0000 | 0.0040 | 0.0041 | 0.0110 | 0.0190 | 0.0210 | 0.0206 | 0.0222 | 0.0025 | 0.0163 | 0.0255 | 0.0223 | 0.0312 | 0.0354 | 0.0084 | 0.0141 | 0.0016 |
| | | 0600 - 0700 | 0.0017 | 0.0000 | 0.0043 | 0.0045 | 0.0109 | 0.0193 | 0.0213 | 0.0209 | 0.0226 | 0.0027 | 0.0165 | 0.0257 | 0.0226 | 0.0315 | 0.0358 | 0.0086 | 0.0144 | 0.0017 |
| | | 0700 - 0800 | 0.0027 | 0.0000 | 0.0064 | 0.0065 | 0.0119 | 0.0237 | 0.0268 | 0.0263 | 0.0270 | 0.0039 | 0.0197 | 0.0306 | 0.0278 | 0.0397 | 0.0451 | 0.0110 | 0.0184 | 0.0028 |
| | | 0800 - 0900 | 0.0025 | 0.0000 | 0.0060 | 0.0062 | 0.0116 | 0.0230 | 0.0257 | 0.0252 | 0.0260 | 0.0037 | 0.0190 | 0.0295 | 0.0270 | 0.0381 | 0.0432 | 0.0106 | 0.0177 | 0.0025 |
| | | 0900 - 1000 | 0.0022 | 0.0000 | 0.0056 | 0.0057 | 0.0113 | 0.0222 | 0.0244 | 0.0240 | 0.0250 | 0.0034 | 0.0183 | 0.0284 | 0.0260 | 0.0363 | 0.0411 | 0.0101 | 0.0169 | 0.0023 |
| | | 1000 - 1100 | 0.0018 | 0.0000 | 0.0048 | 0.0049 | 0.0109 | 0.0204 | 0.0224 | 0.0219 | 0.0234 | 0.0030 | 0.0171 | 0.0265 | 0.0240 | 0.0332 | 0.0376 | 0.0091 | 0.0153 | 0.0019 |
| | | 1100 - 1200 | 0.0019 | 0.0000 | 0.0049 | 0.0050 | 0.0110 | 0.0206 | 0.0226 | 0.0221 | 0.0235 | 0.0030 | 0.0172 | 0.0267 | 0.0242 | 0.0335 | 0.0380 | 0.0092 | 0.0155 | 0.0019 |
| | | 1200 - 1300 | 0.0018 | 0.0000 | 0.0046 | 0.0048 | 0.0109 | 0.0201 | 0.0220 | 0.0216 | 0.0231 | 0.0029 | 0.0169 | 0.0262 | 0.0236 | 0.0327 | 0.0370 | 0.0090 | 0.0150 | 0.0018 |
| | | 1300 - 1400 | 0.0018 | 0.0000 | 0.0046 | 0.0048 | 0.0109 | 0.0201 | 0.0220 | 0.0216 | 0.0231 | 0.0029 | 0.0169 | 0.0262 | 0.0236 | 0.0327 | 0.0370 | 0.0090 | 0.0150 | 0.0018 |
| | | 1400 - 1500 | 0.0019 | 0.0000 | 0.0049 | 0.0050 | 0.0110 | 0.0206 | 0.0226 | 0.0221 | 0.0235 | 0.0030 | 0.0172 | 0.0267 | 0.0242 | 0.0335 | 0.0380 | 0.0092 | 0.0155 | 0.0019 |
| | | 1500 - 1600 | 0.0019 | 0.0000 | 0.0050 | 0.0052 | 0.0110 | 0.0210 | 0.0230 | 0.0225 | 0.0238 | 0.0031 | 0.0174 | 0.0270 | 0.0246 | 0.0341 | 0.0386 | 0.0094 | 0.0158 | 0.0020 |
| | | 1600 - 1700 | 0.0019 | 0.0000 | 0.0049 | 0.0050 | 0.0110 | 0.0206 | 0.0226 | 0.0221 | 0.0235 | 0.0030 | 0.0172 | 0.0267 | 0.0242 | 0.0335 | 0.0380 | 0.0092 | 0.0155 | 0.0019 |
| | | 1700 - 1800 | 0.0019 | 0.0000 | 0.0050 | 0.0052 | 0.0110 | 0.0210 | 0.0230 | 0.0225 | 0.0238 | 0.0031 | 0.0174 | 0.0270 | 0.0246 | 0.0341 | 0.0386 | 0.0094 | 0.0158 | 0.0020 |
| | | 1800 - 1900 | 0.0019 | 0.0000 | 0.0050 | 0.0052 | 0.0110 | 0.0210 | 0.0230 | 0.0225 | 0.0238 | 0.0031 | 0.0174 | 0.0270 | 0.0246 | 0.0341 | 0.0386 | 0.0094 | 0.0158 | 0.0020 |
| | | 1900 - 2000 | 0.0019 | 0.0000 | 0.0049 | 0.0050 | 0.0110 | 0.0206 | 0.0226 | 0.0221 | 0.0235 | 0.0030 | 0.0172 | 0.0267 | 0.0242 | 0.0335 | 0.0380 | 0.0092 | 0.0155 | 0.0019 |
| | | 2000 - 2100 | 0.0017 | 0.0000 | 0.0045 | 0.0046 | 0.0109 | 0.0198 | 0.0217 | 0.0213 | 0.0229 | 0.0028 | 0.0167 | 0.0260 | 0.0232 | 0.0322 | 0.0365 | 0.0088 | 0.0147 | 0.0017 |
| | | 2100 - 2200 | 0.0018 | 0.0000 | 0.0048 | 0.0049 | 0.0109 | 0.0204 | 0.0224 | 0.0219 | 0.0234 | 0.0030 | 0.0171 | 0.0265 | 0.0240 | 0.0332 | 0.0376 | 0.0091 | 0.0153 | 0.0019 |
| | | 2200 - 2300 | 0.0016 | 0.0000 | 0.0043 | 0.0044 | 0.0109 | 0.0191 | 0.0212 | 0.0207 | 0.0226 | 0.0026 | 0.0165 | 0.0256 | 0.0224 | 0.0314 | 0.0356 | 0.0085 | 0.0142 | 0.0017 |
| | | 2300 - 0000 | 0.0016 | 0.0000 | 0.0040 | 0.0042 | 0.0110 | 0.0190 | 0.0210 | 0.0206 | 0.0223 | 0.0025 | 0.0163 | 0.0255 | 0.0223 | 0.0312 | 0.0354 | 0.0084 | 0.0141 | 0.0016 |
| 22 | Access road (L022) - SB | 0000 - 0100 | 0.0039 | 0.0000 | 0.0080 | 0.0082 | 0.0133 | 0.0265 | 0.0320 | 0.0314 | 0.0315 | 0.0050 | 0.0230 | 0.0357 | 0.0311 | 0.0475 | 0.0539 | 0.0129 | 0.0216 | 0.0039 |
| | | 0100 - 0200 | 0.0039 | 0.0000 | 0.0080 | 0.0082 | 0.0133 | 0.0265 | 0.0320 | 0.0314 | 0.0315 | 0.0050 | 0.0230 | 0.0357 | 0.0311 | 0.0475 | 0.0539 | 0.0129 | 0.0216 | 0.0039 |
| | | 0200 - 0300 | 0.0039 | 0.0000 | 0.0080 | 0.0082 | 0.0133 | 0.0265 | 0.0320 | 0.0314 | 0.0315 | 0.0050 | 0.0230 | 0.0357 | 0.0311 | 0.0475 | 0.0539 | 0.0129 | 0.0216 | 0.0039 |
| | | 0300 - 0400 | 0.0039 | 0.0000 | 0.0080 | 0.0082 | 0.0133 | 0.0265 | 0.0320 | 0.0314 | 0.0315 | 0.0050 | 0.0230 | 0.0357 | 0.0311 | 0.0475 | 0.0539 | 0.0129 | 0.0216 | 0.0039 |
| | | 0400 - 0500 | 0.0039 | 0.0000 | 0.0080 | 0.0082 | 0.0133 | 0.0265 | 0.0320 | 0.0314 | 0.0315 | 0.0050 | 0.0230 | 0.0357 | 0.0311 | 0.0475 | 0.0539 | 0.0129 | 0.0216 | 0.0039 |
| | | 0500 - 0600 | 0.0039 | 0.0000 | 0.0080 | 0.0082 | 0.0133 | 0.0265 | 0.0320 | 0.0314 | 0.0315 | 0.0050 | 0.0230 | 0.0357 | 0.0311 | 0.0475 | 0.0539 | 0.0129 | 0.0216 | 0.0039 |
| | | 0600 - 0700 | 0.0039 | 0.0000 | 0.0080 | 0.0082 | 0.0133 | 0.0265 | 0.0320 | 0.0314 | 0.0315 | 0.0050 | 0.0230 | 0.0357 | 0.0311 | 0.0475 | 0.0539 | 0.0129 | 0.0216 | 0.0039 |
| | | 0700 - 0800 | 0.0047 | 0.0000 | 0.0090 | 0.0093 | 0.0145 | 0.0283 | 0.0361 | 0.0354 | 0.0349 | 0.0056 | 0.0255 | 0.0396 | 0.0332 | 0.0535 | 0.0607 | 0.0143 | 0.0239 | 0.0048 |
| | | 0800 - 0900 | 0.0044 | 0.0000 | 0.0086 | 0.0088 | 0.0140 | 0.0276 | 0.0343 | 0.0336 | 0.0334 | 0.0053 | 0.0244 | 0.0379 | 0.0323 | 0.0509 | 0.0577 | 0.0137 | 0.0229 | 0.0044 |
| | | 0900 - 1000 | 0.0044 | 0.0000 | 0.0086 | 0.0088 | 0.0140 | 0.0276 | 0.0343 | 0.0336 | 0.0334 | 0.0053 | 0.0244 | 0.0379 | 0.0323 | 0.0509 | 0.0577 | 0.0137 | 0.0229 | 0.0044 |
| | | 1000 - 1100 | 0.0039 | 0.0000 | 0.0080 | 0.0082 | 0.0133 | 0.0265 | 0.0320 | 0.0314 | 0.0315 | 0.0050 | 0.0230 | 0.0357 | 0.0311 | 0.0475 | 0.0539 | 0.0129 | 0.0216 | 0.0039 |
| | | 1100 - 1200 | 0.0039 | 0.0000 | 0.0080 | 0.0082 | 0.0133 | 0.0265 | 0.0320 | 0.0314 | 0.0315 | 0.0050 | 0.0230 | 0.0357 | 0.0311 | 0.0475 | 0.0539 | 0.0129 | 0.0216 | 0.0039 |
| | | 1200 - 1300 | 0.0039 | 0.0000 | 0.0080 | 0.0082 | 0.0133 | 0.0265 | 0.0320 | 0.0314 | 0.0315 | 0.0050 | 0.0230 | 0.0357 | 0.0311 | 0.0475 | 0.0539 | 0.0129 | 0.0216 | 0.0039 |
| | | 1300 - 1400 | 0.0039 | 0.0000 | 0.0080 | 0.0082 | 0.0133 | 0.0265 | 0.0320 | 0.0314 | 0.0315 | 0.0050 | 0.0230 | 0.0357 | 0.0311 | 0.0475 | 0.0539 | 0.0129 | 0.0216 | 0.0039 |
| | | 1400 - 1500 | 0.0039 | 0.0000 | 0.0080 | 0.0082 | 0.0133 | 0.0265 | 0.0320 | 0.0314 | 0.0315 | 0.0050 | 0.0230 | 0.0357 | 0.0311 | 0.0475 | 0.0539 | 0.0129 | 0.0216 | 0.0039 |
| | | 1500 - 1600 | 0.0039 | 0.0000 | 0.0080 | 0.0082 | 0.0133 | 0.0265 | 0.0320 | 0.0314 | 0.0315 | 0.0050 | 0.0230 | 0.0357 | 0.0311 | 0.0475 | 0.0539 | 0.0129 | 0.0216 | 0.0039 |
| | | 1600 - 1700 | 0.0039 | 0.0000 | 0.0080 | 0.0082 | 0.0133 | 0.0265 | 0.0320 | 0.0314 | 0.0315 | 0.0050 | 0.0230 | 0.0357 | 0.0311 | 0.0475 | 0.0539 | 0.0129 | 0.0216 | 0.0039 |
| | | 1700 - 1800 | 0.0039 | 0.0000 | 0.0080 | 0.0082 | 0.0133 | 0.0265 | 0.0320 | 0.0314 | 0.0315 | 0.0050 | 0.0230 | 0.0357 | 0.0311 | 0.0475 | 0.0539 | 0.0129 | 0.0216 | 0.0039 |
| | | 1800 - 1900 | 0.0039 | 0.0000 | 0.0080 | 0.0082 | 0.0133 | 0.0265 | 0.0320 | 0.0314 | 0.0315 | 0.0050 | 0.0230 | 0.0357 | 0.0311 | 0.0475 | 0.0539 | 0.0129 | 0.0216 | 0.0039 |
| | | 1900 - 2000 | 0.0044 | 0.0000 | 0.0086 | 0.0088 | 0.0140 | 0.0276 | 0.0343 | 0.0336 | 0.0334 | 0.0053 | 0.0244 | 0.0379 | 0.0323 | 0.0509 | 0.0577 | 0.0137 | 0.0229 | 0.0044 |
| | | 2000 - 2100 | 0.0039 | 0.0000 | 0.0080 | 0.0082 | 0.0133 | 0.0265 | 0.0320 | 0.0314 | 0.0315 | 0.0050 | 0.0230 | 0.0357 | 0.0311 | 0.0475 | 0.0539 | 0.0129 | 0.0216 | 0.0039 |
| | | 2100 - 2200 | 0.0044 | 0.0000 | 0.0086 | 0.0088 | 0.0140 | 0.0276 | 0.0343 | 0.0336 | 0.0334 | 0.0053 | 0.0244 | 0.0379 | 0.0323 | 0.0509 | 0.0577 | 0.0137 | 0.0229 | 0.0044 |
| | | 2200 - 2300 | 0.0039 | 0.0000 | 0.0080 | 0.0082 | 0.0133 | 0.0265 | 0.0320 | 0.0314 | 0.0315 | 0.0050 | 0.0230 | 0.0357 | 0.0311 | 0.0475 | 0.0539 | 0.0129 | 0.0216 | 0.0039 |
| | | 2300 - 0000 | 0.0039 | 0.0000 | 0.0080 | 0.0082 | 0.0133 | 0.0265 | 0.0320 | 0.0314 | 0.0315 | 0.0050 | 0.0230 | 0.0357 | 0.0311 | 0.0475 | 0.0539 | 0.0129 | 0.0216 | 0.0039 |
| 23 | Access road (L023) - NB | 0000 - 0100 | 0.0039 | 0.0000 | 0.0080 | 0.0082 | 0.0133 | 0.0265 | 0.0320 | 0.0314 | 0.0315 | 0.0050 | 0.0230 | 0.0357 | 0.0311 | 0.0475 | 0.0539 | 0.0129 | 0.0216 | 0.0039 |
| | | 0100 - 0200 | 0.0039 | 0.0000 | 0.0080 | 0.0082 | 0.0133 | 0.0265 | 0.0320 | 0.0314 | 0.0315 | 0.0050 | 0.0230 | 0.0357 | 0.0311 | 0.0475 | 0.0539 | 0.0129 | 0.0216 | 0.0039 |
| | | 0200 - 0300 | 0.0039 | 0.0000 | 0.0080 | 0.0082 | 0.0133 | 0.0265 | 0.0320 | 0.0314 | 0.0315 | 0.0050 | 0.0230 | 0.0357 | 0.0311 | 0.0475 | 0.0539 | 0.0129 | 0.0216 | 0.0039 |
| | | 0300 - 0400 | 0.0039 | 0.0000 | 0.0080 | 0.0082 | 0.0133 | 0.0265 | 0.0320 | 0.0314 | 0.0315 | 0.0050 | 0.0230 | 0.0357 | 0.0311 | 0.0475 | 0.0539 | 0.0129 | 0.0216 | 0.0039 |
| | | 0400 - 0500 | 0.0039 | 0.0000 | 0.0080 | 0.0082 | 0.0133 | 0.0265 | 0.0320 | 0.0314 | 0.0315 | 0.0050 | 0.0230 | 0.0357 | 0.0311 | 0.0475 | 0.0539 | 0.0129 | 0.0216 | 0.0039 |
| | | 0500 - 0600 | 0.0039 | 0.0000 | 0.0080 | 0.0082 | 0.0133 | 0.0265 | 0.0320 | 0.0314 | 0.0315 | 0.0050 | 0.0230 | 0.0357 | 0.0311 | 0.0475 | 0.0539 | 0.0129 | 0.0216 | 0.0039 |
| | | 0600 - 0700 | 0.0039 | 0.0000 | 0.0080 | 0.0082 | 0.0133 | 0.0265 | 0.0320 | 0.0314 | 0.0315 | 0.0050 | 0.0230 | 0.0357 | 0.0311 | 0.0475 | 0.0539 | 0.0129 | 0.0216 | 0.0039 |
| | | 0700 - 0800 | 0.0044 | 0.0000 | 0.0086 | 0.0088 | 0.0140 | 0.0276 | 0.0343 | 0.0336 | 0.0334 | 0.0053 | 0.0244 | 0.0379 | 0.0323 | 0.0509 | 0.0577 | 0.0137 | 0.0229 | 0.0044 |
| | | 0800 - 0900 | 0.0044 | 0.0000 | 0.0086 | 0.0088 | 0.0140 | 0.0276 | 0.0343 | 0.0336 | 0.0334 | 0.0053 | 0.0244 | 0.0379 | 0.0323 | 0.0509 | 0.0577 | 0.0137 | 0.0229 | 0.0044 |
| | | 0900 - 1000 | 0.0039 | 0.0000 | 0.0080 | 0.0082 | 0.0133 | 0.0265 | 0.0320 | 0.0314 | 0.0315 | 0.0050 | 0.0230 | 0.0357 | 0.0311 | 0.0475 | 0.0539 | 0.0129 | 0.0216 | 0.0039 |
| | | 1000 - 1100 | 0.0039 | 0.0000 | 0.0080 | 0.0082 | 0.0133 | 0.0265 | 0.0320 | 0.0314 | 0.0315 | 0.0050 | 0.0230 | 0.0357 | 0.0311 | 0.0475 | 0.0539 | 0.0129 | 0.0216 | 0.0039 |
| | | 1100 - 1200 | 0.0039 | 0.0000 | 0.0080 | 0.0082 | 0.0133 | 0.0265 | 0.0320 | 0.0314 | 0.0315 | 0.0050 | 0.0230 | 0.0357 | 0.0311 | 0.0475 | 0.0539 | 0.0129 | 0.0216 | 0.0039 |
| | | 1200 - 1300 | 0.0039 | 0.0000 | 0.0080 | 0.0082 | 0.0133 | 0.0265 | 0.0320 | 0.0314 | 0.0315 | 0.0050 | 0.0230 | 0.0357 | 0.0311 | 0.0475 | 0.0539 | 0.0129 | 0.0216 | 0.0039 |
| | | 1300 - 1400 | 0.0039 | 0.0000 | 0.0080 | 0.0082 | 0.0133 | 0.0265 | 0.0320 | 0.0314 | 0.0315 | 0.0050 | 0.0230 | 0.0357 | 0.0311 | 0.0475 | 0.0539 | 0.0129 | 0.0216 | 0.0039 |
| | | 1400 - 1500 | 0.0039 | 0.0000 | 0.0080 | 0.0082 | 0.0133 | 0.0265 | 0.0320 | 0.0314 | 0.0315 | 0.0050 | 0.0230 | 0.0357 | 0.0311 | 0.0475 | 0.0539 | 0.0129 | 0.0216 | 0.0039 |
| | | 1500 - 1600 | 0.0039 | 0.0000 | 0.0080 | 0.0082 | 0.0133 | 0.0265 | 0.0320 | 0.0314 | 0.0315 | 0.0050 | 0.0230 | 0.0357 | 0.0311 | 0.0475 | 0.0539 | 0.0129 | 0.0216 | 0.0039 |
| | | 1600 - 1700 | 0.0039 | 0.0000 | 0.0080 | 0.0082 | 0.0133 | 0.0265 | 0.0320 | 0.0314 | 0.0315 | 0.0050 | 0.0230 | 0.0357 | 0.0311 | 0.0475 | 0.0539 | 0.0129 | 0.0216 | 0.0039 |
| | | 1700 - 1800 | 0.0044 | 0.0000 | 0.0086 | 0.0088 | 0.0140 | 0.0276 | 0.0343 | 0.0336 | 0.0334 | 0.0053 | 0.0244 | 0.0379 | 0.0323 | 0.0509 | 0.0577 | 0.0137 | 0.0229 | 0.0044 |
| | | 1800 - 1900 | 0.0044 | 0.0000 | 0.0086 | 0.0088 | 0.0140 | 0.0276 | 0.0343 | 0.0336 | 0.0334 | 0.0053 | 0.0244 | 0.0379 | 0.0323 | 0.0509 | 0.0577 | 0.0137 | 0.0229 | 0.0044 |
| | | 1900 - 2000 | 0.0039 | 0.0000 | 0.0080 | 0.0082 | 0.0133 | 0.0265 | 0.0320 | 0.0314 | 0.0315 | 0.0050 | 0.0230 | 0.0357 | 0.0311 | 0.0475 | 0.0539 | 0.0129 | 0.0216 | 0.0039 |
| | | 2000 - 2100 | 0.0039 | 0.0000 | 0.0080 | 0.0082 | 0.0133 | 0.0265 | 0.0320 | 0.0314 | 0.0315 | 0.0050 | 0.0230 | 0.0357 | 0.0311 | 0.0475 | 0.0539 | 0.0129 | 0.0216 | 0.0039 |
| | | 2100 - 2200 | 0.0039 | 0.0000 | 0.0080 | 0.0082 | 0.0133 | 0.0265 | 0.0320 | 0.0314 | 0.0315 | 0.0050 | 0.0230 | 0.0357 | 0.0311 | 0.0475 | 0.0539 | 0.0129 | 0.0216 | 0.0039 |
| | | 2200 - 2300 | 0.0039 | 0.0000 | 0.0080 | 0.0082 | 0.0133 | 0.0265 | 0.0320 | 0.0314 | 0.0315 | 0.0050 | 0.0230 | 0.0357 | 0.0311 | 0.0475 | 0.0539 | 0.0129 | 0.0216 | 0.0039 |
| | | 2300 - 0000 | 0.0039 | 0.0000 | 0.0080 | 0.0082 | 0.0133 | 0.0265 | 0.0320 | 0.0314 | 0.0315 | 0.0050 | 0.0230 | 0.0357 | 0.0311 | 0.0475 | 0.0539 | 0.0129 | 0.0216 | 0.0039 |
| 24 | Lam Tei Interchange (L024) - EB | 0000 - 0100 | 0.0027 | 0.0000 | 0.0064 | 0.0065 | 0.0119 | 0.0237 | 0.0268 | 0.0263 | 0.0270 | 0.0039 | 0.0197 | 0.0306 | 0.0278 | 0.0397 | 0.0451 | 0.0110 | 0.0184 | 0.0028 |
| | | 0100 - 0200 | 0.0027 | 0.0000 | 0.0064 | 0.0065 | 0.0119 | 0.0237 | 0.0268 | 0.0263 | 0.0270 | 0.0039 | 0.0197 | 0.0306 | 0.0278 | 0.0397 | 0.0451 | 0.0110 | 0.0184 | 0.0028 |
| | | 0200 - 0300 | 0.0027 | 0.0000 | 0.0064 | 0.0065 | 0.0119 | 0.0237 | 0.0268 | 0.0263 | 0.0270 | 0.0039 | 0.0197 | 0.0306 | 0.0278 | 0.0397 | 0.0451 | 0.0110 | 0.0184 | 0.0028 |
| | | 0300 - 0400 | 0.0027 | 0.0000 | 0.0064 | 0.0065 | 0.0119 | 0.0237 | 0.0268 | 0.0263 | 0.0270 | 0.0039 | 0.0197 | 0.0306 | 0.0278 | 0.0397 | 0.0451 | 0.0110 | 0.0184 | 0.0028 |
| | | 0400 - 0500 | 0.0027 | 0.0000 | 0.0064 | 0.0065 | 0.0119 | 0.0237 | 0.0268 | 0.0263 | 0.0270 | 0.0039 | 0.0197 | 0.0306 | 0.0278 | 0.0397 | 0.0451 | 0.0110 | 0.0184 | 0.0028 |
| | | 0500 - 0600 | 0.0027 | 0.0000 | 0.0064 | 0.0065 | 0.0119 | 0.0237 | 0.0268 | 0.0263 | 0.0270 | 0.0039 | 0.0197 | 0.0306 | 0.0278 | 0.0397 | 0.0451 | 0.0110 | 0.0184 | 0.0028 |
| | | 0600 - 0700 | 0.0028 | 0.0000 | 0.0065 | 0.0067 | 0.0120 | 0.0240 | 0.0272 | 0.0267 | 0.0273 | 0.0040 | 0.0200 | 0.0310 | 0.0281 | 0.0403 | 0.0458 | 0.0112 | 0.0187 | 0.0028 |
| | | 0700 - 0800 | 0.0033 | 0.0000 | 0.0073 | 0.0075 | 0.0127 | 0.0253 | 0.0296 | 0.0290 | 0.0294 | 0.0045 | 0.0215 | 0.0333 | 0.0297 | 0.0439 | 0.0498 | 0.0120 | 0.0202 | 0.0034 |
| | | 0800 - 0900 | 0.0033 | 0.0000 | 0.0073 | 0.0075 | 0.0127 | 0.0253 | 0.0296 | 0.0290 | 0.0294 | 0.0045 | 0.0215 | 0.0333 | 0.0297 | 0.0439 | 0.0498 | 0.0120 | 0.0202 | 0.0034 |
| | | 0900 - 1000 | 0.0032 | 0.0000 | 0.0071 | 0.0073 | 0.0125 | 0.0250 | 0.0291 | 0.0285 | 0.0289 | 0.0044 | 0.0211 | 0.0328 | 0.0293 | 0.0431 | 0.0489 | 0.0119 | 0.0198 | 0.0032 |
| | | 1000 - 1100 | 0.0030 | 0.0000 | 0.0068 | 0.0070 | 0.0122 | 0.0245 | 0.0281 | 0.0275 | 0.0281 | 0.0042 | 0.0205 | 0.0318 | 0.0287 | 0.0416 | 0.0472 | 0.0115 | 0.0193 | 0.0030 |
| | | 1100 - 1200 | 0.0030 | 0.0000 | 0.0068 | 0.0070 | 0.0122 | 0.0245 | 0.0281 | 0.0275 | 0.0281 | 0.0042 | 0.0205 | 0.0318 | 0.0287 | 0.0416 | 0.0472 | 0.0115 | 0.0193 | 0.0030 |
| | | 1200 - 1300 | 0.0030 | 0.0000 | 0.0068 | 0.0070 | 0.0122 | 0.0245 | 0.0281 | 0.0275 | 0.0281 | 0.0042 | 0.0205 | 0.0318 | 0.0287 | 0.0416 | 0.0472 | 0.0115 | 0.0193 | 0.0030 |
| | | 1300 - 1400 | 0.0030 | 0.0000 | 0.0068 | 0.0070 | 0.0122 | 0.0245 | 0.0281 | 0.0275 | 0.0281 | 0.0042 | 0.0205 | 0.0318 | 0.0287 | 0.0416 | 0.0472 | 0.0115 | 0.0193 | 0.0030 |
| | | 1400 - 1500 | 0.0030 | 0.0000 | 0.0068 | 0.0070 | 0.0122 | 0.0245 | 0.0281 | 0.0275 | 0.0281 | 0.0042 | 0.0205 | 0.0318 | 0.0287 | 0.0416 | 0.0472 | 0.0115 | 0.0193 | 0.0030 |
| | | 1500 - 1600 | 0.0031 | 0.0000 | 0.0069 | 0.0071 | 0.0124 | 0.0248 | 0.0286 | 0.0280 | 0.0285 | 0.0043 | 0.0208 | 0.0323 | 0.0290 | 0.0424 | 0.0480 | 0.0117 | 0.0195 | 0.0031 |
| | | 1600 - 1700 | 0.0030 | 0.0000 | 0.0068 | 0.0070 | 0.0122 | 0.0245 | 0.0281 | 0.0275 | 0.0281 | 0.0042 | 0.0205 | 0.0318 | 0.0287 | 0.0416 | 0.0472 | 0.0115 | 0.0193 | 0.0030 |
| | | 1700 - 1800 | 0.0031 | 0.0000 | 0.0069 | 0.0071 | 0.0124 | 0.0248 | 0.0286 | 0.0280 | 0.0285 | 0.0043 | 0.0208 | 0.0323 | 0.0290 | 0.0424 | 0.0480 | 0.0117 | 0.0195 | 0.0031 |
| | | 1800 - 1900 | 0.0031 | 0.0000 | 0.0069 | 0.0071 | 0.0124 | 0.0248 | 0.0286 | 0.0280 | 0.0285 | 0.0043 | 0.0208 | 0.0323 | 0.0290 | 0.0424 | 0.0480 | 0.0117 | 0.0195 | 0.0031 |
| | | 1900 - 2000 | 0.0030 | 0.0000 | 0.0068 | 0.0070 | 0.0122 | 0.0245 | 0.0281 | 0.0275 | 0.0281 | 0.0042 | 0.0205 | 0.0318 | 0.0287 | 0.0416 | 0.0472 | 0.0115 | 0.0193 | 0.0030 |
| | | 2000 - 2100 | 0.0030 | 0.0000 | 0.0068 | 0.0070 | 0.0122 | 0.0245 | 0.0281 | 0.0275 | 0.0281 | 0.0042 | 0.0205 | 0.0318 | 0.0287 | 0.0416 | 0.0472 | 0.0115 | 0.0193 | 0.0030 |
| | | 2100 - 2200 | 0.0030 | 0.0000 | 0.0068 | 0.0070 | 0.0122 | 0.0245 | 0.0281 | 0.0275 | 0.0281 | 0.0042 | 0.0205 | 0.0318 | 0.0287 | 0.0416 | 0.0472 | 0.0115 | 0.0193 | 0.0030 |
| | | 2200 - 2300 | 0.0028 | 0.0000 | 0.0065 | 0.0067 | 0.0120 | 0.0240 | 0.0272 | 0.0267 | 0.0273 | 0.0040 | 0.0200 | 0.0310 | 0.0281 | 0.0403 | 0.0458 | 0.0112 | 0.0187 | 0.0028 |
| | | 2300 - 0000 | 0.0027 | 0.0000 | 0.0064 | 0.0065 | 0.0119 | 0.0237 | 0.0268 | 0.0263 | 0.0270 | 0.0039 | 0.0197 | 0.0306 | 0.0278 | 0.0397 | 0.0451 | 0.0110 | 0.0184 | 0.0028 |
| 25 | Lam Tei Interchange (L025) - WB | 0000 - 0100 | 0.0027 | 0.0000 | 0.0064 | 0.0065 | 0.0119 | 0.0237 | 0.0268 | 0.0263 | 0.0270 | 0.0039 | 0.0197 | 0.0306 | 0.0278 | 0.0397 | 0.0451 | 0.0110 | 0.0184 | 0.0028 |
| | | 0100 - 0200 | 0.0027 | 0.0000 | 0.0064 | 0.0065 | 0.0119 | 0.0237 | 0.0268 | 0.0263 | 0.0270 | 0.0039 | 0.0197 | 0.0306 | 0.0278 | 0.0397 | 0.0451 | 0.0110 | 0.0184 | 0.0028 |
| | | 0200 - 0300 | 0.0027 | 0.0000 | 0.0064 | 0.0065 | 0.0119 | 0.0237 | 0.0268 | 0.0263 | 0.0270 | 0.0039 | 0.0197 | 0.0306 | 0.0278 | 0.0397 | 0.0451 | 0.0110 | 0.0184 | 0.0028 |
| | | 0300 - 0400 | 0.0027 | 0.0000 | 0.0064 | 0.0065 | 0.0119 | 0.0237 | 0.0268 | 0.0263 | 0.0270 | 0.0039 | 0.0197 | 0.0306 | 0.0278 | 0.0397 | 0.0451 | 0.0110 | 0.0184 | 0.0028 |
| | | 0400 - 0500 | 0.0027 | 0.0000 | 0.0064 | 0.0065 | 0.0119 | 0.0237 | 0.0268 | 0.0263 | 0.0270 | 0.0039 | 0.0197 | 0.0306 | 0.0278 | 0.0397 | 0.0451 | 0.0110 | 0.0184 | 0.0028 |
| | | 0500 - 0600 | 0.0027 | 0.0000 | 0.0064 | 0.0065 | 0.0119 | 0.0237 | 0.0268 | 0.0263 | 0.0270 | 0.0039 | 0.0197 | 0.0306 | 0.0278 | 0.0397 | 0.0451 | 0.0110 | 0.0184 | 0.0028 |
| | | 0600 - 0700 | 0.0029 | 0.0000 | 0.0066 | 0.0068 | 0.0121 | 0.0242 | 0.0276 | 0.0271 | 0.0277 | 0.0041 | 0.0202 | 0.0314 | 0.0284 | 0.0410 | 0.0465 | 0.0113 | 0.0190 | 0.0029 |
| | | 0700 - 0800 | 0.0036 | 0.0000 | 0.0076 | 0.0078 | 0.0130 | 0.0259 | 0.0307 | 0.0301 | 0.0303 | 0.0047 | 0.0222 | 0.0344 | 0.0304 | 0.0456 | 0.0517 | 0.0125 | 0.0209 | 0.0036 |
| | | 0800 - 0900 | 0.0036 | 0.0000 | 0.0076 | 0.0078 | 0.0130 | 0.0259 | 0.0307 | 0.0301 | 0.0303 | 0.0047 | 0.0222 | 0.0344 | 0.0304 | 0.0456 | 0.0517 | 0.0125 | 0.0209 | 0.0036 |
| | | 0900 - 1000 | 0.0033 | 0.0000 | 0.0073 | 0.0075 | 0.0127 | 0.0253 | 0.0296 | 0.0290 | 0.0294 | 0.0045 | 0.0215 | 0.0333 | 0.0297 | 0.0439 | 0.0498 | 0.0120 | 0.0202 | 0.0034 |
| | | 1000 - 1100 | 0.0031 | 0.0000 | 0.0069 | 0.0071 | 0.0124 | 0.0248 | 0.0286 | 0.0280 | 0.0285 | 0.0043 | 0.0208 | 0.0323 | 0.0290 | 0.0424 | 0.0480 | 0.0117 | 0.0195 | 0.0031 |
| | | 1100 - 1200 | 0.0031 | 0.0000 | 0.0069 | 0.0071 | 0.0124 | 0.0248 | 0.0286 | 0.0280 | 0.0285 | 0.0043 | 0.0208 | 0.0323 | 0.0290 | 0.0424 | 0.0480 | 0.0117 | 0.0195 | 0.0031 |
| | | 1200 - 1300 | 0.0031 | 0.0000 | 0.0069 | 0.0071 | 0.0124 | 0.0248 | 0.0286 | 0.0280 | 0.0285 | 0.0043 | 0.0208 | 0.0323 | 0.0290 | 0.0424 | 0.0480 | 0.0117 | 0.0195 | 0.0031 |
| | | 1300 - 1400 | 0.0031 | 0.0000 | 0.0069 | 0.0071 | 0.0124 | 0.0248 | 0.0286 | 0.0280 | 0.0285 | 0.0043 | 0.0208 | 0.0323 | 0.0290 | 0.0424 | 0.0480 | 0.0117 | 0.0195 | 0.0031 |
| | | 1400 - 1500 | 0.0031 | 0.0000 | 0.0069 | 0.0071 | 0.0124 | 0.0248 | 0.0286 | 0.0280 | 0.0285 | 0.0043 | 0.0208 | 0.0323 | 0.0290 | 0.0424 | 0.0480 | 0.0117 | 0.0195 | 0.0031 |
| | | 1500 - 1600 | 0.0032 | 0.0000 | 0.0071 | 0.0073 | 0.0125 | 0.0250 | 0.0291 | 0.0285 | 0.0289 | 0.0044 | 0.0211 | 0.0328 | 0.0293 | 0.0431 | 0.0489 | 0.0119 | 0.0198 | 0.0032 |
| | | 1600 - 1700 | 0.0032 | 0.0000 | 0.0071 | 0.0073 | 0.0125 | 0.0250 | 0.0291 | 0.0285 | 0.0289 | 0.0044 | 0.0211 | 0.0328 | 0.0293 | 0.0431 | 0.0489 | 0.0119 | 0.0198 | 0.0032 |
| | | 1700 - 1800 | 0.0033 | 0.0000 | 0.0073 | 0.0075 | 0.0127 | 0.0253 | 0.0296 | 0.0290 | 0.0294 | 0.0045 | 0.0215 | 0.0333 | 0.0297 | 0.0439 | 0.0498 | 0.0120 | 0.0202 | 0.0034 |
| | | 1800 - 1900 | 0.0033 | 0.0000 | 0.0073 | 0.0075 | 0.0127 | 0.0253 | 0.0296 | 0.0290 | 0.0294 | 0.0045 | 0.0215 | 0.0333 | 0.0297 | 0.0439 | 0.0498 | 0.0120 | 0.0202 | 0.0034 |
| | | 1900 - 2000 | 0.0032 | 0.0000 | 0.0071 | 0.0073 | 0.0125 | 0.0250 | 0.0291 | 0.0285 | 0.0289 | 0.0044 | 0.0211 | 0.0328 | 0.0293 | 0.0431 | 0.0489 | 0.0119 | 0.0198 | 0.0032 |
| | | 2000 - 2100 | 0.0031 | 0.0000 | 0.0069 | 0.0071 | 0.0124 | 0.0248 | 0.0286 | 0.0280 | 0.0285 | 0.0043 | 0.0208 | 0.0323 | 0.0290 | 0.0424 | 0.0480 | 0.0117 | 0.0195 | 0.0031 |
| | | 2100 - 2200 | 0.0032 | 0.0000 | 0.0071 | 0.0073 | 0.0125 | 0.0250 | 0.0291 | 0.0285 | 0.0289 | 0.0044 | 0.0211 | 0.0328 | 0.0293 | 0.0431 | 0.0489 | 0.0119 | 0.0198 | 0.0032 |
| | | 2200 - 2300 | 0.0029 | 0.0000 | 0.0066 | 0.0068 | 0.0121 | 0.0242 | 0.0276 | 0.0271 | 0.0277 | 0.0041 | 0.0202 | 0.0314 | 0.0284 | 0.0410 | 0.0465 | 0.0113 | 0.0190 | 0.0029 |
| | | 2300 - 0000 | 0.0028 | 0.0000 | 0.0065 | 0.0067 | 0.0120 | 0.0240 | 0.0272 | 0.0267 | 0.0273 | 0.0040 | 0.0200 | 0.0310 | 0.0281 | 0.0403 | 0.0458 | 0.0112 | 0.0187 | 0.0028 |

**EMFAC Year 2045 x Traffic Data Year 2045**

| Road No. | Road Section | Time | RSP Emission | | | | | | | | | | | | | | | | | |
|---|---|---|---|---|---|---|---|---|---|---|---|---|---|---|---|---|---|---|---|---|
| | | | PC | Taxi | LGV3 | LGV4 | LGV6 | HGV7 | HGV8 | HGV9 | PLB | PV4 | PV5 | NFB6 | NFB7 | NFB8 | NFB9 | FBSD | FBDD | MC |
| 26 | Castle Peak Road - Lingnan (L026) - NB | 0000 - 0100 | 0.0029 | 0.0000 | 0.0066 | 0.0068 | 0.0121 | 0.0242 | 0.0276 | 0.0271 | 0.0277 | 0.0041 | 0.0202 | 0.0314 | 0.0284 | 0.0410 | 0.0465 | 0.0113 | 0.0190 | 0.0029 |
| | | 0100 - 0200 | 0.0028 | 0.0000 | 0.0065 | 0.0067 | 0.0120 | 0.0240 | 0.0272 | 0.0267 | 0.0273 | 0.0040 | 0.0200 | 0.0310 | 0.0281 | 0.0403 | 0.0458 | 0.0112 | 0.0187 | 0.0028 |
| | | 0200 - 0300 | 0.0027 | 0.0000 | 0.0064 | 0.0065 | 0.0119 | 0.0237 | 0.0268 | 0.0263 | 0.0270 | 0.0039 | 0.0197 | 0.0306 | 0.0278 | 0.0397 | 0.0451 | 0.0110 | 0.0184 | 0.0028 |
| | | 0300 - 0400 | 0.0027 | 0.0000 | 0.0064 | 0.0065 | 0.0119 | 0.0237 | 0.0268 | 0.0263 | 0.0270 | 0.0039 | 0.0197 | 0.0306 | 0.0278 | 0.0397 | 0.0451 | 0.0110 | 0.0184 | 0.0028 |
| | | 0400 - 0500 | 0.0027 | 0.0000 | 0.0064 | 0.0065 | 0.0119 | 0.0237 | 0.0268 | 0.0263 | 0.0270 | 0.0039 | 0.0197 | 0.0306 | 0.0278 | 0.0397 | 0.0451 | 0.0110 | 0.0184 | 0.0028 |
| | | 0500 - 0600 | 0.0028 | 0.0000 | 0.0065 | 0.0067 | 0.0120 | 0.0240 | 0.0272 | 0.0267 | 0.0273 | 0.0040 | 0.0200 | 0.0310 | 0.0281 | 0.0403 | 0.0458 | 0.0112 | 0.0187 | 0.0028 |
| | | 0600 - 0700 | 0.0032 | 0.0000 | 0.0071 | 0.0073 | 0.0125 | 0.0250 | 0.0291 | 0.0285 | 0.0289 | 0.0044 | 0.0211 | 0.0328 | 0.0293 | 0.0431 | 0.0489 | 0.0119 | 0.0198 | 0.0032 |
| | | 0700 - 0800 | 0.0045 | 0.0000 | 0.0088 | 0.0090 | 0.0142 | 0.0279 | 0.0351 | 0.0345 | 0.0341 | 0.0055 | 0.0250 | 0.0387 | 0.0327 | 0.0521 | 0.0591 | 0.0140 | 0.0234 | 0.0046 |
| | | 0800 - 0900 | 0.0044 | 0.0000 | 0.0086 | 0.0088 | 0.0140 | 0.0276 | 0.0343 | 0.0336 | 0.0334 | 0.0053 | 0.0244 | 0.0379 | 0.0323 | 0.0509 | 0.0577 | 0.0137 | 0.0229 | 0.0044 |
| | | 0900 - 1000 | 0.0039 | 0.0000 | 0.0080 | 0.0082 | 0.0133 | 0.0265 | 0.0320 | 0.0314 | 0.0315 | 0.0050 | 0.0230 | 0.0357 | 0.0311 | 0.0475 | 0.0539 | 0.0129 | 0.0216 | 0.0039 |
| | | 1000 - 1100 | 0.0036 | 0.0000 | 0.0076 | 0.0078 | 0.0130 | 0.0259 | 0.0307 | 0.0301 | 0.0303 | 0.0047 | 0.0222 | 0.0344 | 0.0304 | 0.0456 | 0.0517 | 0.0125 | 0.0209 | 0.0036 |
| | | 1100 - 1200 | 0.0036 | 0.0000 | 0.0076 | 0.0078 | 0.0130 | 0.0259 | 0.0307 | 0.0301 | 0.0303 | 0.0047 | 0.0222 | 0.0344 | 0.0304 | 0.0456 | 0.0517 | 0.0125 | 0.0209 | 0.0036 |
| | | 1200 - 1300 | 0.0036 | 0.0000 | 0.0076 | 0.0078 | 0.0130 | 0.0259 | 0.0307 | 0.0301 | 0.0303 | 0.0047 | 0.0222 | 0.0344 | 0.0304 | 0.0456 | 0.0517 | 0.0125 | 0.0209 | 0.0036 |
| | | 1300 - 1400 | 0.0034 | 0.0000 | 0.0074 | 0.0076 | 0.0128 | 0.0256 | 0.0302 | 0.0296 | 0.0298 | 0.0046 | 0.0218 | 0.0338 | 0.0300 | 0.0447 | 0.0507 | 0.0122 | 0.0205 | 0.0035 |
| | | 1400 - 1500 | 0.0036 | 0.0000 | 0.0076 | 0.0078 | 0.0130 | 0.0259 | 0.0307 | 0.0301 | 0.0303 | 0.0047 | 0.0222 | 0.0344 | 0.0304 | 0.0456 | 0.0517 | 0.0125 | 0.0209 | 0.0036 |
| | | 1500 - 1600 | 0.0037 | 0.0000 | 0.0078 | 0.0080 | 0.0132 | 0.0262 | 0.0314 | 0.0308 | 0.0309 | 0.0048 | 0.0226 | 0.0350 | 0.0307 | 0.0465 | 0.0528 | 0.0127 | 0.0212 | 0.0038 |
| | | 1600 - 1700 | 0.0040 | 0.0000 | 0.0082 | 0.0084 | 0.0135 | 0.0269 | 0.0327 | 0.0321 | 0.0321 | 0.0051 | 0.0234 | 0.0364 | 0.0315 | 0.0486 | 0.0551 | 0.0131 | 0.0220 | 0.0041 |
| | | 1700 - 1800 | 0.0042 | 0.0000 | 0.0084 | 0.0086 | 0.0138 | 0.0272 | 0.0335 | 0.0328 | 0.0327 | 0.0052 | 0.0239 | 0.0371 | 0.0319 | 0.0497 | 0.0563 | 0.0134 | 0.0224 | 0.0042 |
| | | 1800 - 1900 | 0.0042 | 0.0000 | 0.0084 | 0.0086 | 0.0138 | 0.0272 | 0.0335 | 0.0328 | 0.0327 | 0.0052 | 0.0239 | 0.0371 | 0.0319 | 0.0497 | 0.0563 | 0.0134 | 0.0224 | 0.0042 |
| | | 1900 - 2000 | 0.0037 | 0.0000 | 0.0078 | 0.0080 | 0.0132 | 0.0262 | 0.0314 | 0.0308 | 0.0309 | 0.0048 | 0.0226 | 0.0350 | 0.0307 | 0.0465 | 0.0528 | 0.0127 | 0.0212 | 0.0038 |
| | | 2000 - 2100 | 0.0036 | 0.0000 | 0.0076 | 0.0078 | 0.0130 | 0.0259 | 0.0307 | 0.0301 | 0.0303 | 0.0047 | 0.0222 | 0.0344 | 0.0304 | 0.0456 | 0.0517 | 0.0125 | 0.0209 | 0.0036 |
| | | 2100 - 2200 | 0.0037 | 0.0000 | 0.0078 | 0.0080 | 0.0132 | 0.0262 | 0.0314 | 0.0308 | 0.0309 | 0.0048 | 0.0226 | 0.0350 | 0.0307 | 0.0465 | 0.0528 | 0.0127 | 0.0212 | 0.0038 |
| | | 2200 - 2300 | 0.0032 | 0.0000 | 0.0071 | 0.0073 | 0.0125 | 0.0250 | 0.0291 | 0.0285 | 0.0289 | 0.0044 | 0.0211 | 0.0328 | 0.0293 | 0.0431 | 0.0489 | 0.0119 | 0.0198 | 0.0032 |
| | | 2300 - 0000 | 0.0030 | 0.0000 | 0.0068 | 0.0070 | 0.0122 | 0.0245 | 0.0281 | 0.0275 | 0.0281 | 0.0042 | 0.0205 | 0.0318 | 0.0287 | 0.0416 | 0.0472 | 0.0115 | 0.0193 | 0.0030 |
| 27 | Castle Peak Road - Lingnan (L027) - SB | 0000 - 0100 | 0.0027 | 0.0000 | 0.0064 | 0.0065 | 0.0119 | 0.0237 | 0.0268 | 0.0263 | 0.0270 | 0.0039 | 0.0197 | 0.0306 | 0.0278 | 0.0397 | 0.0451 | 0.0110 | 0.0184 | 0.0028 |
| | | 0100 - 0200 | 0.0027 | 0.0000 | 0.0064 | 0.0065 | 0.0119 | 0.0237 | 0.0268 | 0.0263 | 0.0270 | 0.0039 | 0.0197 | 0.0306 | 0.0278 | 0.0397 | 0.0451 | 0.0110 | 0.0184 | 0.0028 |
| | | 0200 - 0300 | 0.0027 | 0.0000 | 0.0064 | 0.0065 | 0.0119 | 0.0237 | 0.0268 | 0.0263 | 0.0270 | 0.0039 | 0.0197 | 0.0306 | 0.0278 | 0.0397 | 0.0451 | 0.0110 | 0.0184 | 0.0028 |
| | | 0300 - 0400 | 0.0027 | 0.0000 | 0.0064 | 0.0065 | 0.0119 | 0.0237 | 0.0268 | 0.0263 | 0.0270 | 0.0039 | 0.0197 | 0.0306 | 0.0278 | 0.0397 | 0.0451 | 0.0110 | 0.0184 | 0.0028 |
| | | 0400 - 0500 | 0.0027 | 0.0000 | 0.0064 | 0.0065 | 0.0119 | 0.0237 | 0.0268 | 0.0263 | 0.0270 | 0.0039 | 0.0197 | 0.0306 | 0.0278 | 0.0397 | 0.0451 | 0.0110 | 0.0184 | 0.0028 |
| | | 0500 - 0600 | 0.0027 | 0.0000 | 0.0064 | 0.0065 | 0.0119 | 0.0237 | 0.0268 | 0.0263 | 0.0270 | 0.0039 | 0.0197 | 0.0306 | 0.0278 | 0.0397 | 0.0451 | 0.0110 | 0.0184 | 0.0028 |
| | | 0600 - 0700 | 0.0027 | 0.0000 | 0.0064 | 0.0065 | 0.0119 | 0.0237 | 0.0268 | 0.0263 | 0.0270 | 0.0039 | 0.0197 | 0.0306 | 0.0278 | 0.0397 | 0.0451 | 0.0110 | 0.0184 | 0.0028 |
| | | 0700 - 0800 | 0.0031 | 0.0000 | 0.0069 | 0.0071 | 0.0124 | 0.0248 | 0.0286 | 0.0280 | 0.0285 | 0.0043 | 0.0208 | 0.0323 | 0.0290 | 0.0424 | 0.0480 | 0.0117 | 0.0195 | 0.0031 |
| | | 0800 - 0900 | 0.0031 | 0.0000 | 0.0069 | 0.0071 | 0.0124 | 0.0248 | 0.0286 | 0.0280 | 0.0285 | 0.0043 | 0.0208 | 0.0323 | 0.0290 | 0.0424 | 0.0480 | 0.0117 | 0.0195 | 0.0031 |
| | | 0900 - 1000 | 0.0030 | 0.0000 | 0.0068 | 0.0070 | 0.0122 | 0.0245 | 0.0281 | 0.0275 | 0.0281 | 0.0042 | 0.0205 | 0.0318 | 0.0287 | 0.0416 | 0.0472 | 0.0115 | 0.0193 | 0.0030 |
| | | 1000 - 1100 | 0.0028 | 0.0000 | 0.0065 | 0.0067 | 0.0120 | 0.0240 | 0.0272 | 0.0267 | 0.0273 | 0.0040 | 0.0200 | 0.0310 | 0.0281 | 0.0403 | 0.0458 | 0.0112 | 0.0187 | 0.0028 |
| | | 1100 - 1200 | 0.0028 | 0.0000 | 0.0065 | 0.0067 | 0.0120 | 0.0240 | 0.0272 | 0.0267 | 0.0273 | 0.0040 | 0.0200 | 0.0310 | 0.0281 | 0.0403 | 0.0458 | 0.0112 | 0.0187 | 0.0028 |
| | | 1200 - 1300 | 0.0028 | 0.0000 | 0.0065 | 0.0067 | 0.0120 | 0.0240 | 0.0272 | 0.0267 | 0.0273 | 0.0040 | 0.0200 | 0.0310 | 0.0281 | 0.0403 | 0.0458 | 0.0112 | 0.0187 | 0.0028 |
| | | 1300 - 1400 | 0.0028 | 0.0000 | 0.0065 | 0.0067 | 0.0120 | 0.0240 | 0.0272 | 0.0267 | 0.0273 | 0.0040 | 0.0200 | 0.0310 | 0.0281 | 0.0403 | 0.0458 | 0.0112 | 0.0187 | 0.0028 |
| | | 1400 - 1500 | 0.0028 | 0.0000 | 0.0065 | 0.0067 | 0.0120 | 0.0240 | 0.0272 | 0.0267 | 0.0273 | 0.0040 | 0.0200 | 0.0310 | 0.0281 | 0.0403 | 0.0458 | 0.0112 | 0.0187 | 0.0028 |
| | | 1500 - 1600 | 0.0029 | 0.0000 | 0.0066 | 0.0068 | 0.0121 | 0.0242 | 0.0276 | 0.0271 | 0.0277 | 0.0041 | 0.0202 | 0.0314 | 0.0284 | 0.0410 | 0.0465 | 0.0113 | 0.0190 | 0.0029 |
| | | 1600 - 1700 | 0.0028 | 0.0000 | 0.0065 | 0.0067 | 0.0120 | 0.0240 | 0.0272 | 0.0267 | 0.0273 | 0.0040 | 0.0200 | 0.0310 | 0.0281 | 0.0403 | 0.0458 | 0.0112 | 0.0187 | 0.0028 |
| | | 1700 - 1800 | 0.0028 | 0.0000 | 0.0065 | 0.0067 | 0.0120 | 0.0240 | 0.0272 | 0.0267 | 0.0273 | 0.0040 | 0.0200 | 0.0310 | 0.0281 | 0.0403 | 0.0458 | 0.0112 | 0.0187 | 0.0028 |
| | | 1800 - 1900 | 0.0028 | 0.0000 | 0.0065 | 0.0067 | 0.0120 | 0.0240 | 0.0272 | 0.0267 | 0.0273 | 0.0040 | 0.0200 | 0.0310 | 0.0281 | 0.0403 | 0.0458 | 0.0112 | 0.0187 | 0.0028 |
| | | 1900 - 2000 | 0.0029 | 0.0000 | 0.0066 | 0.0068 | 0.0121 | 0.0242 | 0.0276 | 0.0271 | 0.0277 | 0.0041 | 0.0202 | 0.0314 | 0.0284 | 0.0410 | 0.0465 | 0.0113 | 0.0190 | 0.0029 |
| | | 2000 - 2100 | 0.0028 | 0.0000 | 0.0065 | 0.0067 | 0.0120 | 0.0240 | 0.0272 | 0.0267 | 0.0273 | 0.0040 | 0.0200 | 0.0310 | 0.0281 | 0.0403 | 0.0458 | 0.0112 | 0.0187 | 0.0028 |
| | | 2100 - 2200 | 0.0028 | 0.0000 | 0.0065 | 0.0067 | 0.0120 | 0.0240 | 0.0272 | 0.0267 | 0.0273 | 0.0040 | 0.0200 | 0.0310 | 0.0281 | 0.0403 | 0.0458 | 0.0112 | 0.0187 | 0.0028 |
| | | 2200 - 2300 | 0.0027 | 0.0000 | 0.0064 | 0.0065 | 0.0119 | 0.0237 | 0.0268 | 0.0263 | 0.0270 | 0.0039 | 0.0197 | 0.0306 | 0.0278 | 0.0397 | 0.0451 | 0.0110 | 0.0184 | 0.0028 |
| | | 2300 - 0000 | 0.0027 | 0.0000 | 0.0064 | 0.0065 | 0.0119 | 0.0237 | 0.0268 | 0.0263 | 0.0270 | 0.0039 | 0.0197 | 0.0306 | 0.0278 | 0.0397 | 0.0451 | 0.0110 | 0.0184 | 0.0028 |
| 28 | Slip road to Yuen Long Highway (L028) - EB | 0000 - 0100 | 0.0021 | 0.0000 | 0.0053 | 0.0054 | 0.0111 | 0.0215 | 0.0237 | 0.0232 | 0.0244 | 0.0033 | 0.0178 | 0.0276 | 0.0253 | 0.0351 | 0.0398 | 0.0097 | 0.0163 | 0.0021 |
| | | 0100 - 0200 | 0.0021 | 0.0000 | 0.0053 | 0.0054 | 0.0111 | 0.0215 | 0.0237 | 0.0232 | 0.0244 | 0.0033 | 0.0178 | 0.0276 | 0.0253 | 0.0351 | 0.0398 | 0.0097 | 0.0163 | 0.0021 |
| | | 0200 - 0300 | 0.0021 | 0.0000 | 0.0053 | 0.0054 | 0.0111 | 0.0215 | 0.0237 | 0.0232 | 0.0244 | 0.0033 | 0.0178 | 0.0276 | 0.0253 | 0.0351 | 0.0398 | 0.0097 | 0.0163 | 0.0021 |
| | | 0300 - 0400 | 0.0021 | 0.0000 | 0.0053 | 0.0054 | 0.0111 | 0.0215 | 0.0237 | 0.0232 | 0.0244 | 0.0033 | 0.0178 | 0.0276 | 0.0253 | 0.0351 | 0.0398 | 0.0097 | 0.0163 | 0.0021 |
| | | 0400 - 0500 | 0.0021 | 0.0000 | 0.0053 | 0.0054 | 0.0111 | 0.0215 | 0.0237 | 0.0232 | 0.0244 | 0.0033 | 0.0178 | 0.0276 | 0.0253 | 0.0351 | 0.0398 | 0.0097 | 0.0163 | 0.0021 |
| | | 0500 - 0600 | 0.0021 | 0.0000 | 0.0053 | 0.0054 | 0.0111 | 0.0215 | 0.0237 | 0.0232 | 0.0244 | 0.0033 | 0.0178 | 0.0276 | 0.0253 | 0.0351 | 0.0398 | 0.0097 | 0.0163 | 0.0021 |
| | | 0600 - 0700 | 0.0023 | 0.0000 | 0.0057 | 0.0058 | 0.0114 | 0.0224 | 0.0247 | 0.0243 | 0.0252 | 0.0035 | 0.0184 | 0.0286 | 0.0262 | 0.0367 | 0.0416 | 0.0102 | 0.0171 | 0.0023 |
| | | 0700 - 0800 | 0.0037 | 0.0000 | 0.0078 | 0.0080 | 0.0132 | 0.0262 | 0.0314 | 0.0308 | 0.0309 | 0.0048 | 0.0226 | 0.0350 | 0.0307 | 0.0465 | 0.0528 | 0.0127 | 0.0212 | 0.0038 |
| | | 0800 - 0900 | 0.0034 | 0.0000 | 0.0074 | 0.0076 | 0.0128 | 0.0256 | 0.0302 | 0.0296 | 0.0298 | 0.0046 | 0.0218 | 0.0338 | 0.0300 | 0.0447 | 0.0507 | 0.0122 | 0.0205 | 0.0035 |
| | | 0900 - 1000 | 0.0031 | 0.0000 | 0.0069 | 0.0071 | 0.0124 | 0.0248 | 0.0286 | 0.0280 | 0.0285 | 0.0043 | 0.0208 | 0.0323 | 0.0290 | 0.0424 | 0.0480 | 0.0117 | 0.0195 | 0.0031 |
| | | 1000 - 1100 | 0.0027 | 0.0000 | 0.0064 | 0.0065 | 0.0119 | 0.0237 | 0.0268 | 0.0263 | 0.0270 | 0.0039 | 0.0197 | 0.0306 | 0.0278 | 0.0397 | 0.0451 | 0.0110 | 0.0184 | 0.0028 |
| | | 1100 - 1200 | 0.0027 | 0.0000 | 0.0064 | 0.0065 | 0.0119 | 0.0237 | 0.0268 | 0.0263 | 0.0270 | 0.0039 | 0.0197 | 0.0306 | 0.0278 | 0.0397 | 0.0451 | 0.0110 | 0.0184 | 0.0028 |
| | | 1200 - 1300 | 0.0026 | 0.0000 | 0.0062 | 0.0064 | 0.0118 | 0.0235 | 0.0264 | 0.0259 | 0.0266 | 0.0039 | 0.0195 | 0.0302 | 0.0275 | 0.0392 | 0.0444 | 0.0109 | 0.0182 | 0.0027 |
| | | 1300 - 1400 | 0.0026 | 0.0000 | 0.0062 | 0.0064 | 0.0118 | 0.0235 | 0.0264 | 0.0259 | 0.0266 | 0.0039 | 0.0195 | 0.0302 | 0.0275 | 0.0392 | 0.0444 | 0.0109 | 0.0182 | 0.0027 |
| | | 1400 - 1500 | 0.0027 | 0.0000 | 0.0064 | 0.0065 | 0.0119 | 0.0237 | 0.0268 | 0.0263 | 0.0270 | 0.0039 | 0.0197 | 0.0306 | 0.0278 | 0.0397 | 0.0451 | 0.0110 | 0.0184 | 0.0028 |
| | | 1500 - 1600 | 0.0028 | 0.0000 | 0.0065 | 0.0067 | 0.0120 | 0.0240 | 0.0272 | 0.0267 | 0.0273 | 0.0040 | 0.0200 | 0.0310 | 0.0281 | 0.0403 | 0.0458 | 0.0112 | 0.0187 | 0.0028 |
| | | 1600 - 1700 | 0.0029 | 0.0000 | 0.0066 | 0.0068 | 0.0121 | 0.0242 | 0.0276 | 0.0271 | 0.0277 | 0.0041 | 0.0202 | 0.0314 | 0.0284 | 0.0410 | 0.0465 | 0.0113 | 0.0190 | 0.0029 |
| | | 1700 - 1800 | 0.0030 | 0.0000 | 0.0068 | 0.0070 | 0.0122 | 0.0245 | 0.0281 | 0.0275 | 0.0281 | 0.0042 | 0.0205 | 0.0318 | 0.0287 | 0.0416 | 0.0472 | 0.0115 | 0.0193 | 0.0030 |
| | | 1800 - 1900 | 0.0029 | 0.0000 | 0.0066 | 0.0068 | 0.0121 | 0.0242 | 0.0276 | 0.0271 | 0.0277 | 0.0041 | 0.0202 | 0.0314 | 0.0284 | 0.0410 | 0.0465 | 0.0113 | 0.0190 | 0.0029 |
| | | 1900 - 2000 | 0.0027 | 0.0000 | 0.0064 | 0.0065 | 0.0119 | 0.0237 | 0.0268 | 0.0263 | 0.0270 | 0.0039 | 0.0197 | 0.0306 | 0.0278 | 0.0397 | 0.0451 | 0.0110 | 0.0184 | 0.0028 |
| | | 2000 - 2100 | 0.0026 | 0.0000 | 0.0062 | 0.0064 | 0.0118 | 0.0235 | 0.0264 | 0.0259 | 0.0266 | 0.0039 | 0.0195 | 0.0302 | 0.0275 | 0.0392 | 0.0444 | 0.0109 | 0.0182 | 0.0027 |
| | | 2100 - 2200 | 0.0027 | 0.0000 | 0.0064 | 0.0065 | 0.0119 | 0.0237 | 0.0268 | 0.0263 | 0.0270 | 0.0039 | 0.0197 | 0.0306 | 0.0278 | 0.0397 | 0.0451 | 0.0110 | 0.0184 | 0.0028 |
| | | 2200 - 2300 | 0.0023 | 0.0000 | 0.0057 | 0.0058 | 0.0114 | 0.0224 | 0.0247 | 0.0243 | 0.0252 | 0.0035 | 0.0184 | 0.0286 | 0.0262 | 0.0367 | 0.0416 | 0.0102 | 0.0171 | 0.0023 |
| | | 2300 - 0000 | 0.0021 | 0.0000 | 0.0054 | 0.0055 | 0.0112 | 0.0217 | 0.0239 | 0.0234 | 0.0246 | 0.0033 | 0.0180 | 0.0279 | 0.0255 | 0.0355 | 0.0402 | 0.0098 | 0.0165 | 0.0022 |
| 29 | Access Road to To Yuen Wai (L029) - NB | 0000 - 0100 | 0.0039 | 0.0000 | 0.0080 | 0.0082 | 0.0133 | 0.0265 | 0.0320 | 0.0314 | 0.0315 | 0.0050 | 0.0230 | 0.0357 | 0.0311 | 0.0475 | 0.0539 | 0.0129 | 0.0216 | 0.0039 |
| | | 0100 - 0200 | 0.0039 | 0.0000 | 0.0080 | 0.0082 | 0.0133 | 0.0265 | 0.0320 | 0.0314 | 0.0315 | 0.0050 | 0.0230 | 0.0357 | 0.0311 | 0.0475 | 0.0539 | 0.0129 | 0.0216 | 0.0039 |
| | | 0200 - 0300 | 0.0039 | 0.0000 | 0.0080 | 0.0082 | 0.0133 | 0.0265 | 0.0320 | 0.0314 | 0.0315 | 0.0050 | 0.0230 | 0.0357 | 0.0311 | 0.0475 | 0.0539 | 0.0129 | 0.0216 | 0.0039 |
| | | 0300 - 0400 | 0.0039 | 0.0000 | 0.0080 | 0.0082 | 0.0133 | 0.0265 | 0.0320 | 0.0314 | 0.0315 | 0.0050 | 0.0230 | 0.0357 | 0.0311 | 0.0475 | 0.0539 | 0.0129 | 0.0216 | 0.0039 |
| | | 0400 - 0500 | 0.0039 | 0.0000 | 0.0080 | 0.0082 | 0.0133 | 0.0265 | 0.0320 | 0.0314 | 0.0315 | 0.0050 | 0.0230 | 0.0357 | 0.0311 | 0.0475 | 0.0539 | 0.0129 | 0.0216 | 0.0039 |
| | | 0500 - 0600 | 0.0039 | 0.0000 | 0.0080 | 0.0082 | 0.0133 | 0.0265 | 0.0320 | 0.0314 | 0.0315 | 0.0050 | 0.0230 | 0.0357 | 0.0311 | 0.0475 | 0.0539 | 0.0129 | 0.0216 | 0.0039 |
| | | 0600 - 0700 | 0.0039 | 0.0000 | 0.0080 | 0.0082 | 0.0133 | 0.0265 | 0.0320 | 0.0314 | 0.0315 | 0.0050 | 0.0230 | 0.0357 | 0.0311 | 0.0475 | 0.0539 | 0.0129 | 0.0216 | 0.0039 |
| | | 0700 - 0800 | 0.0044 | 0.0000 | 0.0086 | 0.0088 | 0.0140 | 0.0276 | 0.0343 | 0.0336 | 0.0334 | 0.0053 | 0.0244 | 0.0379 | 0.0323 | 0.0509 | 0.0577 | 0.0137 | 0.0229 | 0.0044 |
| | | 0800 - 0900 | 0.0044 | 0.0000 | 0.0086 | 0.0088 | 0.0140 | 0.0276 | 0.0343 | 0.0336 | 0.0334 | 0.0053 | 0.0244 | 0.0379 | 0.0323 | 0.0509 | 0.0577 | 0.0137 | 0.0229 | 0.0044 |
| | | 0900 - 1000 | 0.0044 | 0.0000 | 0.0086 | 0.0088 | 0.0140 | 0.0276 | 0.0343 | 0.0336 | 0.0334 | 0.0053 | 0.0244 | 0.0379 | 0.0323 | 0.0509 | 0.0577 | 0.0137 | 0.0229 | 0.0044 |
| | | 1000 - 1100 | 0.0044 | 0.0000 | 0.0086 | 0.0088 | 0.0140 | 0.0276 | 0.0343 | 0.0336 | 0.0334 | 0.0053 | 0.0244 | 0.0379 | 0.0323 | 0.0509 | 0.0577 | 0.0137 | 0.0229 | 0.0044 |
| | | 1100 - 1200 | 0.0044 | 0.0000 | 0.0086 | 0.0088 | 0.0140 | 0.0276 | 0.0343 | 0.0336 | 0.0334 | 0.0053 | 0.0244 | 0.0379 | 0.0323 | 0.0509 | 0.0577 | 0.0137 | 0.0229 | 0.0044 |
| | | 1200 - 1300 | 0.0044 | 0.0000 | 0.0086 | 0.0088 | 0.0140 | 0.0276 | 0.0343 | 0.0336 | 0.0334 | 0.0053 | 0.0244 | 0.0379 | 0.0323 | 0.0509 | 0.0577 | 0.0137 | 0.0229 | 0.0044 |
| | | 1300 - 1400 | 0.0044 | 0.0000 | 0.0086 | 0.0088 | 0.0140 | 0.0276 | 0.0343 | 0.0336 | 0.0334 | 0.0053 | 0.0244 | 0.0379 | 0.0323 | 0.0509 | 0.0577 | 0.0137 | 0.0229 | 0.0044 |
| | | 1400 - 1500 | 0.0044 | 0.0000 | 0.0086 | 0.0088 | 0.0140 | 0.0276 | 0.0343 | 0.0336 | 0.0334 | 0.0053 | 0.0244 | 0.0379 | 0.0323 | 0.0509 | 0.0577 | 0.0137 | 0.0229 | 0.0044 |
| | | 1500 - 1600 | 0.0044 | 0.0000 | 0.0086 | 0.0088 | 0.0140 | 0.0276 | 0.0343 | 0.0336 | 0.0334 | 0.0053 | 0.0244 | 0.0379 | 0.0323 | 0.0509 | 0.0577 | 0.0137 | 0.0229 | 0.0044 |
| | | 1600 - 1700 | 0.0044 | 0.0000 | 0.0086 | 0.0088 | 0.0140 | 0.0276 | 0.0343 | 0.0336 | 0.0334 | 0.0053 | 0.0244 | 0.0379 | 0.0323 | 0.0509 | 0.0577 | 0.0137 | 0.0229 | 0.0044 |
| | | 1700 - 1800 | 0.0044 | 0.0000 | 0.0086 | 0.0088 | 0.0140 | 0.0276 | 0.0343 | 0.0336 | 0.0334 | 0.0053 | 0.0244 | 0.0379 | 0.0323 | 0.0509 | 0.0577 | 0.0137 | 0.0229 | 0.0044 |
| | | 1800 - 1900 | 0.0044 | 0.0000 | 0.0086 | 0.0088 | 0.0140 | 0.0276 | 0.0343 | 0.0336 | 0.0334 | 0.0053 | 0.0244 | 0.0379 | 0.0323 | 0.0509 | 0.0577 | 0.0137 | 0.0229 | 0.0044 |
| | | 1900 - 2000 | 0.0044 | 0.0000 | 0.0086 | 0.0088 | 0.0140 | 0.0276 | 0.0343 | 0.0336 | 0.0334 | 0.0053 | 0.0244 | 0.0379 | 0.0323 | 0.0509 | 0.0577 | 0.0137 | 0.0229 | 0.0044 |
| | | 2000 - 2100 | 0.0044 | 0.0000 | 0.0086 | 0.0088 | 0.0140 | 0.0276 | 0.0343 | 0.0336 | 0.0334 | 0.0053 | 0.0244 | 0.0379 | 0.0323 | 0.0509 | 0.0577 | 0.0137 | 0.0229 | 0.0044 |
| | | 2100 - 2200 | 0.0044 | 0.0000 | 0.0086 | 0.0088 | 0.0140 | 0.0276 | 0.0343 | 0.0336 | 0.0334 | 0.0053 | 0.0244 | 0.0379 | 0.0323 | 0.0509 | 0.0577 | 0.0137 | 0.0229 | 0.0044 |
| | | 2200 - 2300 | 0.0039 | 0.0000 | 0.0080 | 0.0082 | 0.0133 | 0.0265 | 0.0320 | 0.0314 | 0.0315 | 0.0050 | 0.0230 | 0.0357 | 0.0311 | 0.0475 | 0.0539 | 0.0129 | 0.0216 | 0.0039 |
| | | 2300 - 0000 | 0.0039 | 0.0000 | 0.0080 | 0.0082 | 0.0133 | 0.0265 | 0.0320 | 0.0314 | 0.0315 | 0.0050 | 0.0230 | 0.0357 | 0.0311 | 0.0475 | 0.0539 | 0.0129 | 0.0216 | 0.0039 |
| 30 | Slip road to Yuen Long Highway (L030) - EB | 0000 - 0100 | 0.0021 | 0.0000 | 0.0053 | 0.0054 | 0.0111 | 0.0215 | 0.0237 | 0.0232 | 0.0244 | 0.0033 | 0.0178 | 0.0276 | 0.0253 | 0.0351 | 0.0398 | 0.0097 | 0.0163 | 0.0021 |
| | | 0100 - 0200 | 0.0021 | 0.0000 | 0.0053 | 0.0054 | 0.0111 | 0.0215 | 0.0237 | 0.0232 | 0.0244 | 0.0033 | 0.0178 | 0.0276 | 0.0253 | 0.0351 | 0.0398 | 0.0097 | 0.0163 | 0.0021 |
| | | 0200 - 0300 | 0.0021 | 0.0000 | 0.0053 | 0.0054 | 0.0111 | 0.0215 | 0.0237 | 0.0232 | 0.0244 | 0.0033 | 0.0178 | 0.0276 | 0.0253 | 0.0351 | 0.0398 | 0.0097 | 0.0163 | 0.0021 |
| | | 0300 - 0400 | 0.0021 | 0.0000 | 0.0053 | 0.0054 | 0.0111 | 0.0215 | 0.0237 | 0.0232 | 0.0244 | 0.0033 | 0.0178 | 0.0276 | 0.0253 | 0.0351 | 0.0398 | 0.0097 | 0.0163 | 0.0021 |
| | | 0400 - 0500 | 0.0021 | 0.0000 | 0.0053 | 0.0054 | 0.0111 | 0.0215 | 0.0237 | 0.0232 | 0.0244 | 0.0033 | 0.0178 | 0.0276 | 0.0253 | 0.0351 | 0.0398 | 0.0097 | 0.0163 | 0.0021 |
| | | 0500 - 0600 | 0.0021 | 0.0000 | 0.0053 | 0.0054 | 0.0111 | 0.0215 | 0.0237 | 0.0232 | 0.0244 | 0.0033 | 0.0178 | 0.0276 | 0.0253 | 0.0351 | 0.0398 | 0.0097 | 0.0163 | 0.0021 |
| | | 0600 - 0700 | 0.0022 | 0.0000 | 0.0055 | 0.0056 | 0.0112 | 0.0219 | 0.0242 | 0.0237 | 0.0248 | 0.0034 | 0.0181 | 0.0281 | 0.0257 | 0.0358 | 0.0407 | 0.0100 | 0.0167 | 0.0022 |
| | | 0700 - 0800 | 0.0032 | 0.0000 | 0.0071 | 0.0073 | 0.0125 | 0.0250 | 0.0291 | 0.0285 | 0.0289 | 0.0044 | 0.0211 | 0.0328 | 0.0293 | 0.0431 | 0.0489 | 0.0119 | 0.0198 | 0.0032 |
| | | 0800 - 0900 | 0.0031 | 0.0000 | 0.0069 | 0.0071 | 0.0124 | 0.0248 | 0.0286 | 0.0280 | 0.0285 | 0.0043 | 0.0208 | 0.0323 | 0.0290 | 0.0424 | 0.0480 | 0.0117 | 0.0195 | 0.0031 |
| | | 0900 - 1000 | 0.0029 | 0.0000 | 0.0066 | 0.0068 | 0.0121 | 0.0242 | 0.0276 | 0.0271 | 0.0277 | 0.0041 | 0.0202 | 0.0314 | 0.0284 | 0.0410 | 0.0465 | 0.0113 | 0.0190 | 0.0029 |
| | | 1000 - 1100 | 0.0026 | 0.0000 | 0.0061 | 0.0063 | 0.0117 | 0.0232 | 0.0260 | 0.0255 | 0.0263 | 0.0038 | 0.0192 | 0.0299 | 0.0273 | 0.0386 | 0.0438 | 0.0107 | 0.0180 | 0.0026 |
| | | 1100 - 1200 | 0.0026 | 0.0000 | 0.0061 | 0.0063 | 0.0117 | 0.0232 | 0.0260 | 0.0255 | 0.0263 | 0.0038 | 0.0192 | 0.0299 | 0.0273 | 0.0386 | 0.0438 | 0.0107 | 0.0180 | 0.0026 |
| | | 1200 - 1300 | 0.0025 | 0.0000 | 0.0060 | 0.0062 | 0.0116 | 0.0230 | 0.0257 | 0.0252 | 0.0260 | 0.0037 | 0.0190 | 0.0295 | 0.0270 | 0.0381 | 0.0432 | 0.0106 | 0.0177 | 0.0025 |
| | | 1300 - 1400 | 0.0025 | 0.0000 | 0.0060 | 0.0062 | 0.0116 | 0.0230 | 0.0257 | 0.0252 | 0.0260 | 0.0037 | 0.0190 | 0.0295 | 0.0270 | 0.0381 | 0.0432 | 0.0106 | 0.0177 | 0.0025 |
| | | 1400 - 1500 | 0.0026 | 0.0000 | 0.0061 | 0.0063 | 0.0117 | 0.0232 | 0.0260 | 0.0255 | 0.0263 | 0.0038 | 0.0192 | 0.0299 | 0.0273 | 0.0386 | 0.0438 | 0.0107 | 0.0180 | 0.0026 |
| | | 1500 - 1600 | 0.0026 | 0.0000 | 0.0062 | 0.0064 | 0.0118 | 0.0235 | 0.0264 | 0.0259 | 0.0266 | 0.0039 | 0.0195 | 0.0302 | 0.0275 | 0.0392 | 0.0444 | 0.0109 | 0.0182 | 0.0027 |
| | | 1600 - 1700 | 0.0026 | 0.0000 | 0.0062 | 0.0064 | 0.0118 | 0.0235 | 0.0264 | 0.0259 | 0.0266 | 0.0039 | 0.0195 | 0.0302 | 0.0275 | 0.0392 | 0.0444 | 0.0109 | 0.0182 | 0.0027 |
| | | 1700 - 1800 | 0.0027 | 0.0000 | 0.0064 | 0.0065 | 0.0119 | 0.0237 | 0.0268 | 0.0263 | 0.0270 | 0.0039 | 0.0197 | 0.0306 | 0.0278 | 0.0397 | 0.0451 | 0.0110 | 0.0184 | 0.0028 |
| | | 1800 - 1900 | 0.0027 | 0.0000 | 0.0064 | 0.0065 | 0.0119 | 0.0237 | 0.0268 | 0.0263 | 0.0270 | 0.0039 | 0.0197 | 0.0306 | 0.0278 | 0.0397 | 0.0451 | 0.0110 | 0.0184 | 0.0028 |
| | | 1900 - 2000 | 0.0026 | 0.0000 | 0.0061 | 0.0063 | 0.0117 | 0.0232 | 0.0260 | 0.0255 | 0.0263 | 0.0038 | 0.0192 | 0.0299 | 0.0273 | 0.0386 | 0.0438 | 0.0107 | 0.0180 | 0.0026 |
| | | 2000 - 2100 | 0.0024 | 0.0000 | 0.0059 | 0.0060 | 0.0115 | 0.0228 | 0.0254 | 0.0249 | 0.0258 | 0.0036 | 0.0188 | 0.0292 | 0.0267 | 0.0376 | 0.0427 | 0.0104 | 0.0175 | 0.0024 |
| | | 2100 - 2200 | 0.0025 | 0.0000 | 0.0060 | 0.0062 | 0.0116 | 0.0230 | 0.0257 | 0.0252 | 0.0260 | 0.0037 | 0.0190 | 0.0295 | 0.0270 | 0.0381 | 0.0432 | 0.0106 | 0.0177 | 0.0025 |
| | | 2200 - 2300 | 0.0022 | 0.0000 | 0.0055 | 0.0056 | 0.0112 | 0.0219 | 0.0242 | 0.0237 | 0.0248 | 0.0034 | 0.0181 | 0.0281 | 0.0257 | 0.0358 | 0.0407 | 0.0100 | 0.0167 | 0.0022 |
| | | 2300 - 0000 | 0.0021 | 0.0000 | 0.0053 | 0.0054 | 0.0111 | 0.0215 | 0.0237 | 0.0232 | 0.0244 | 0.0033 | 0.0178 | 0.0276 | 0.0253 | 0.0351 | 0.0398 | 0.0097 | 0.0163 | 0.0021 |

## EMFAC Year 2045 x Traffic Data Year 2045

| Road No. | Road Section | Time | RSP Emission | | | | | | | | | | | | | | | | | |
|---|---|---|---|---|---|---|---|---|---|---|---|---|---|---|---|---|---|---|---|---|
| | | | PC | Taxi | LGV3 | LGV4 | LGV6 | HGV7 | HGV8 | HGV9 | PLB | PV4 | PV5 | NFB6 | NFB7 | NFB8 | NFB9 | FBSD | FBDD | MC |
| 31 | Yuen Long Highway (L031) - EB | 0000 - 0100 | 0.0015 | 0.0000 | 0.0037 | 0.0038 | 0.0116 | 0.0190 | 0.0210 | 0.0206 | 0.0223 | 0.0023 | 0.0163 | 0.0255 | 0.0223 | 0.0312 | 0.0354 | 0.0084 | 0.0141 | 0.0015 |
| | | 0100 - 0200 | 0.0015 | 0.0000 | 0.0037 | 0.0038 | 0.0116 | 0.0190 | 0.0210 | 0.0206 | 0.0223 | 0.0023 | 0.0163 | 0.0255 | 0.0223 | 0.0312 | 0.0354 | 0.0084 | 0.0141 | 0.0015 |
| | | 0200 - 0300 | 0.0015 | 0.0000 | 0.0037 | 0.0038 | 0.0116 | 0.0190 | 0.0210 | 0.0206 | 0.0223 | 0.0023 | 0.0163 | 0.0255 | 0.0223 | 0.0312 | 0.0354 | 0.0084 | 0.0141 | 0.0015 |
| | | 0300 - 0400 | 0.0015 | 0.0000 | 0.0037 | 0.0038 | 0.0116 | 0.0190 | 0.0210 | 0.0206 | 0.0223 | 0.0023 | 0.0163 | 0.0255 | 0.0223 | 0.0312 | 0.0354 | 0.0084 | 0.0141 | 0.0015 |
| | | 0400 - 0500 | 0.0015 | 0.0000 | 0.0037 | 0.0038 | 0.0116 | 0.0190 | 0.0210 | 0.0206 | 0.0223 | 0.0023 | 0.0163 | 0.0255 | 0.0223 | 0.0312 | 0.0354 | 0.0084 | 0.0141 | 0.0015 |
| | | 0500 - 0600 | 0.0015 | 0.0000 | 0.0037 | 0.0038 | 0.0116 | 0.0190 | 0.0210 | 0.0206 | 0.0223 | 0.0023 | 0.0163 | 0.0255 | 0.0223 | 0.0312 | 0.0354 | 0.0084 | 0.0141 | 0.0015 |
| | | 0600 - 0700 | 0.0015 | 0.0000 | 0.0039 | 0.0040 | 0.0112 | 0.0190 | 0.0210 | 0.0206 | 0.0222 | 0.0024 | 0.0162 | 0.0255 | 0.0223 | 0.0312 | 0.0354 | 0.0084 | 0.0141 | 0.0015 |
| | | 0700 - 0800 | 0.0031 | 0.0000 | 0.0069 | 0.0071 | 0.0124 | 0.0248 | 0.0286 | 0.0280 | 0.0285 | 0.0043 | 0.0208 | 0.0323 | 0.0290 | 0.0424 | 0.0480 | 0.0117 | 0.0195 | 0.0031 |
| | | 0800 - 0900 | 0.0031 | 0.0000 | 0.0069 | 0.0071 | 0.0124 | 0.0248 | 0.0286 | 0.0280 | 0.0285 | 0.0043 | 0.0208 | 0.0323 | 0.0290 | 0.0424 | 0.0480 | 0.0117 | 0.0195 | 0.0031 |
| | | 0900 - 1000 | 0.0020 | 0.0000 | 0.0051 | 0.0052 | 0.0110 | 0.0212 | 0.0232 | 0.0227 | 0.0240 | 0.0032 | 0.0175 | 0.0272 | 0.0248 | 0.0344 | 0.0390 | 0.0095 | 0.0160 | 0.0020 |
| | | 1000 - 1100 | 0.0017 | 0.0000 | 0.0045 | 0.0046 | 0.0109 | 0.0196 | 0.0216 | 0.0211 | 0.0228 | 0.0028 | 0.0167 | 0.0259 | 0.0230 | 0.0320 | 0.0363 | 0.0087 | 0.0146 | 0.0017 |
| | | 1100 - 1200 | 0.0017 | 0.0000 | 0.0046 | 0.0047 | 0.0109 | 0.0199 | 0.0219 | 0.0214 | 0.0230 | 0.0028 | 0.0168 | 0.0261 | 0.0234 | 0.0324 | 0.0368 | 0.0089 | 0.0149 | 0.0018 |
| | | 1200 - 1300 | 0.0017 | 0.0000 | 0.0043 | 0.0045 | 0.0109 | 0.0193 | 0.0213 | 0.0209 | 0.0226 | 0.0027 | 0.0165 | 0.0257 | 0.0226 | 0.0315 | 0.0358 | 0.0086 | 0.0144 | 0.0017 |
| | | 1300 - 1400 | 0.0016 | 0.0000 | 0.0043 | 0.0044 | 0.0109 | 0.0191 | 0.0212 | 0.0207 | 0.0226 | 0.0026 | 0.0165 | 0.0256 | 0.0224 | 0.0314 | 0.0356 | 0.0085 | 0.0142 | 0.0017 |
| | | 1400 - 1500 | 0.0018 | 0.0000 | 0.0046 | 0.0048 | 0.0109 | 0.0201 | 0.0220 | 0.0216 | 0.0231 | 0.0029 | 0.0169 | 0.0262 | 0.0236 | 0.0327 | 0.0370 | 0.0090 | 0.0150 | 0.0018 |
| | | 1500 - 1600 | 0.0020 | 0.0000 | 0.0052 | 0.0053 | 0.0111 | 0.0214 | 0.0234 | 0.0230 | 0.0242 | 0.0032 | 0.0177 | 0.0274 | 0.0250 | 0.0347 | 0.0394 | 0.0096 | 0.0161 | 0.0021 |
| | | 1600 - 1700 | 0.0031 | 0.0000 | 0.0069 | 0.0071 | 0.0124 | 0.0248 | 0.0286 | 0.0280 | 0.0285 | 0.0043 | 0.0208 | 0.0323 | 0.0290 | 0.0424 | 0.0480 | 0.0117 | 0.0195 | 0.0031 |
| | | 1700 - 1800 | 0.0031 | 0.0000 | 0.0069 | 0.0071 | 0.0124 | 0.0248 | 0.0286 | 0.0280 | 0.0285 | 0.0043 | 0.0208 | 0.0323 | 0.0290 | 0.0424 | 0.0480 | 0.0117 | 0.0195 | 0.0031 |
| | | 1800 - 1900 | 0.0031 | 0.0000 | 0.0069 | 0.0071 | 0.0124 | 0.0248 | 0.0286 | 0.0280 | 0.0285 | 0.0043 | 0.0208 | 0.0323 | 0.0290 | 0.0424 | 0.0480 | 0.0117 | 0.0195 | 0.0031 |
| | | 1900 - 2000 | 0.0021 | 0.0000 | 0.0054 | 0.0055 | 0.0112 | 0.0217 | 0.0239 | 0.0234 | 0.0246 | 0.0033 | 0.0180 | 0.0279 | 0.0255 | 0.0355 | 0.0402 | 0.0098 | 0.0165 | 0.0022 |
| | | 2000 - 2100 | 0.0017 | 0.0000 | 0.0043 | 0.0045 | 0.0109 | 0.0193 | 0.0213 | 0.0209 | 0.0226 | 0.0027 | 0.0165 | 0.0257 | 0.0226 | 0.0315 | 0.0358 | 0.0086 | 0.0144 | 0.0017 |
| | | 2100 - 2200 | 0.0018 | 0.0000 | 0.0047 | 0.0048 | 0.0109 | 0.0203 | 0.0222 | 0.0218 | 0.0232 | 0.0029 | 0.0170 | 0.0264 | 0.0238 | 0.0329 | 0.0373 | 0.0091 | 0.0152 | 0.0018 |
| | | 2200 - 2300 | 0.0015 | 0.0000 | 0.0038 | 0.0039 | 0.0113 | 0.0190 | 0.0210 | 0.0206 | 0.0222 | 0.0024 | 0.0162 | 0.0255 | 0.0223 | 0.0312 | 0.0354 | 0.0084 | 0.0141 | 0.0015 |
| | | 2300 - 0000 | 0.0015 | 0.0000 | 0.0037 | 0.0038 | 0.0116 | 0.0190 | 0.0210 | 0.0206 | 0.0223 | 0.0023 | 0.0163 | 0.0255 | 0.0223 | 0.0312 | 0.0354 | 0.0084 | 0.0141 | 0.0015 |
| 32 | Yuen Long Highway (L032) - WB | 0000 - 0100 | 0.0015 | 0.0000 | 0.0037 | 0.0038 | 0.0116 | 0.0190 | 0.0210 | 0.0206 | 0.0223 | 0.0023 | 0.0163 | 0.0255 | 0.0223 | 0.0312 | 0.0354 | 0.0084 | 0.0141 | 0.0015 |
| | | 0100 - 0200 | 0.0015 | 0.0000 | 0.0037 | 0.0038 | 0.0116 | 0.0190 | 0.0210 | 0.0206 | 0.0223 | 0.0023 | 0.0163 | 0.0255 | 0.0223 | 0.0312 | 0.0354 | 0.0084 | 0.0141 | 0.0015 |
| | | 0200 - 0300 | 0.0015 | 0.0000 | 0.0037 | 0.0038 | 0.0116 | 0.0190 | 0.0210 | 0.0206 | 0.0223 | 0.0023 | 0.0163 | 0.0255 | 0.0223 | 0.0312 | 0.0354 | 0.0084 | 0.0141 | 0.0015 |
| | | 0300 - 0400 | 0.0015 | 0.0000 | 0.0037 | 0.0038 | 0.0116 | 0.0190 | 0.0210 | 0.0206 | 0.0223 | 0.0023 | 0.0163 | 0.0255 | 0.0223 | 0.0312 | 0.0354 | 0.0084 | 0.0141 | 0.0015 |
| | | 0400 - 0500 | 0.0015 | 0.0000 | 0.0037 | 0.0038 | 0.0116 | 0.0190 | 0.0210 | 0.0206 | 0.0223 | 0.0023 | 0.0163 | 0.0255 | 0.0223 | 0.0312 | 0.0354 | 0.0084 | 0.0141 | 0.0015 |
| | | 0500 - 0600 | 0.0015 | 0.0000 | 0.0037 | 0.0038 | 0.0116 | 0.0190 | 0.0210 | 0.0206 | 0.0223 | 0.0023 | 0.0163 | 0.0255 | 0.0223 | 0.0312 | 0.0354 | 0.0084 | 0.0141 | 0.0015 |
| | | 0600 - 0700 | 0.0015 | 0.0000 | 0.0037 | 0.0038 | 0.0116 | 0.0190 | 0.0210 | 0.0206 | 0.0223 | 0.0023 | 0.0163 | 0.0255 | 0.0223 | 0.0312 | 0.0354 | 0.0084 | 0.0141 | 0.0015 |
| | | 0700 - 0800 | 0.0017 | 0.0000 | 0.0044 | 0.0045 | 0.0109 | 0.0194 | 0.0214 | 0.0210 | 0.0227 | 0.0027 | 0.0166 | 0.0258 | 0.0228 | 0.0317 | 0.0360 | 0.0086 | 0.0145 | 0.0017 |
| | | 0800 - 0900 | 0.0016 | 0.0000 | 0.0043 | 0.0044 | 0.0109 | 0.0191 | 0.0212 | 0.0207 | 0.0226 | 0.0026 | 0.0165 | 0.0256 | 0.0224 | 0.0314 | 0.0356 | 0.0085 | 0.0142 | 0.0017 |
| | | 0900 - 1000 | 0.0015 | 0.0000 | 0.0039 | 0.0040 | 0.0111 | 0.0190 | 0.0210 | 0.0206 | 0.0222 | 0.0024 | 0.0162 | 0.0255 | 0.0223 | 0.0312 | 0.0354 | 0.0084 | 0.0141 | 0.0016 |
| | | 1000 - 1100 | 0.0015 | 0.0000 | 0.0037 | 0.0038 | 0.0116 | 0.0190 | 0.0210 | 0.0206 | 0.0223 | 0.0023 | 0.0163 | 0.0255 | 0.0223 | 0.0312 | 0.0354 | 0.0084 | 0.0141 | 0.0015 |
| | | 1100 - 1200 | 0.0015 | 0.0000 | 0.0038 | 0.0039 | 0.0113 | 0.0190 | 0.0210 | 0.0206 | 0.0222 | 0.0024 | 0.0162 | 0.0255 | 0.0223 | 0.0312 | 0.0354 | 0.0084 | 0.0141 | 0.0015 |
| | | 1200 - 1300 | 0.0015 | 0.0000 | 0.0037 | 0.0038 | 0.0116 | 0.0190 | 0.0210 | 0.0206 | 0.0223 | 0.0023 | 0.0163 | 0.0255 | 0.0223 | 0.0312 | 0.0354 | 0.0084 | 0.0141 | 0.0015 |
| | | 1300 - 1400 | 0.0015 | 0.0000 | 0.0037 | 0.0038 | 0.0116 | 0.0190 | 0.0210 | 0.0206 | 0.0223 | 0.0023 | 0.0163 | 0.0255 | 0.0223 | 0.0312 | 0.0354 | 0.0084 | 0.0141 | 0.0015 |
| | | 1400 - 1500 | 0.0015 | 0.0000 | 0.0038 | 0.0040 | 0.0112 | 0.0190 | 0.0210 | 0.0206 | 0.0222 | 0.0024 | 0.0162 | 0.0255 | 0.0223 | 0.0312 | 0.0354 | 0.0084 | 0.0141 | 0.0015 |
| | | 1500 - 1600 | 0.0015 | 0.0000 | 0.0039 | 0.0040 | 0.0111 | 0.0190 | 0.0210 | 0.0206 | 0.0222 | 0.0024 | 0.0162 | 0.0255 | 0.0223 | 0.0312 | 0.0354 | 0.0084 | 0.0141 | 0.0016 |
| | | 1600 - 1700 | 0.0016 | 0.0000 | 0.0041 | 0.0042 | 0.0109 | 0.0190 | 0.0210 | 0.0206 | 0.0224 | 0.0026 | 0.0164 | 0.0255 | 0.0223 | 0.0312 | 0.0354 | 0.0084 | 0.0141 | 0.0016 |
| | | 1700 - 1800 | 0.0016 | 0.0000 | 0.0043 | 0.0044 | 0.0109 | 0.0191 | 0.0212 | 0.0207 | 0.0226 | 0.0026 | 0.0165 | 0.0256 | 0.0224 | 0.0314 | 0.0356 | 0.0085 | 0.0142 | 0.0017 |
| | | 1800 - 1900 | 0.0016 | 0.0000 | 0.0043 | 0.0044 | 0.0109 | 0.0191 | 0.0212 | 0.0207 | 0.0226 | 0.0026 | 0.0165 | 0.0256 | 0.0224 | 0.0314 | 0.0356 | 0.0085 | 0.0142 | 0.0017 |
| | | 1900 - 2000 | 0.0015 | 0.0000 | 0.0039 | 0.0040 | 0.0112 | 0.0190 | 0.0210 | 0.0206 | 0.0222 | 0.0024 | 0.0162 | 0.0255 | 0.0223 | 0.0312 | 0.0354 | 0.0084 | 0.0141 | 0.0015 |
| | | 2000 - 2100 | 0.0015 | 0.0000 | 0.0037 | 0.0038 | 0.0116 | 0.0190 | 0.0210 | 0.0206 | 0.0223 | 0.0023 | 0.0163 | 0.0255 | 0.0223 | 0.0312 | 0.0354 | 0.0084 | 0.0141 | 0.0015 |
| | | 2100 - 2200 | 0.0015 | 0.0000 | 0.0038 | 0.0040 | 0.0112 | 0.0190 | 0.0210 | 0.0206 | 0.0222 | 0.0024 | 0.0162 | 0.0255 | 0.0223 | 0.0312 | 0.0354 | 0.0084 | 0.0141 | 0.0015 |
| | | 2200 - 2300 | 0.0015 | 0.0000 | 0.0037 | 0.0038 | 0.0116 | 0.0190 | 0.0210 | 0.0206 | 0.0223 | 0.0023 | 0.0163 | 0.0255 | 0.0223 | 0.0312 | 0.0354 | 0.0084 | 0.0141 | 0.0015 |
| | | 2300 - 0000 | 0.0015 | 0.0000 | 0.0037 | 0.0038 | 0.0116 | 0.0190 | 0.0210 | 0.0206 | 0.0223 | 0.0023 | 0.0163 | 0.0255 | 0.0223 | 0.0312 | 0.0354 | 0.0084 | 0.0141 | 0.0015 |
| 33 | Slip road from Yuen Long Highway (L033) - WB | 0000 - 0100 | 0.0021 | 0.0000 | 0.0053 | 0.0054 | 0.0111 | 0.0215 | 0.0237 | 0.0232 | 0.0244 | 0.0033 | 0.0178 | 0.0276 | 0.0253 | 0.0351 | 0.0398 | 0.0097 | 0.0163 | 0.0021 |
| | | 0100 - 0200 | 0.0021 | 0.0000 | 0.0053 | 0.0054 | 0.0111 | 0.0215 | 0.0237 | 0.0232 | 0.0244 | 0.0033 | 0.0178 | 0.0276 | 0.0253 | 0.0351 | 0.0398 | 0.0097 | 0.0163 | 0.0021 |
| | | 0200 - 0300 | 0.0021 | 0.0000 | 0.0053 | 0.0054 | 0.0111 | 0.0215 | 0.0237 | 0.0232 | 0.0244 | 0.0033 | 0.0178 | 0.0276 | 0.0253 | 0.0351 | 0.0398 | 0.0097 | 0.0163 | 0.0021 |
| | | 0300 - 0400 | 0.0021 | 0.0000 | 0.0053 | 0.0054 | 0.0111 | 0.0215 | 0.0237 | 0.0232 | 0.0244 | 0.0033 | 0.0178 | 0.0276 | 0.0253 | 0.0351 | 0.0398 | 0.0097 | 0.0163 | 0.0021 |
| | | 0400 - 0500 | 0.0021 | 0.0000 | 0.0053 | 0.0054 | 0.0111 | 0.0215 | 0.0237 | 0.0232 | 0.0244 | 0.0033 | 0.0178 | 0.0276 | 0.0253 | 0.0351 | 0.0398 | 0.0097 | 0.0163 | 0.0021 |
| | | 0500 - 0600 | 0.0021 | 0.0000 | 0.0053 | 0.0054 | 0.0111 | 0.0215 | 0.0237 | 0.0232 | 0.0244 | 0.0033 | 0.0178 | 0.0276 | 0.0253 | 0.0351 | 0.0398 | 0.0097 | 0.0163 | 0.0021 |
| | | 0600 - 0700 | 0.0021 | 0.0000 | 0.0053 | 0.0054 | 0.0111 | 0.0215 | 0.0237 | 0.0232 | 0.0244 | 0.0033 | 0.0178 | 0.0276 | 0.0253 | 0.0351 | 0.0398 | 0.0097 | 0.0163 | 0.0021 |
| | | 0700 - 0800 | 0.0026 | 0.0000 | 0.0062 | 0.0064 | 0.0118 | 0.0235 | 0.0264 | 0.0259 | 0.0266 | 0.0039 | 0.0195 | 0.0302 | 0.0275 | 0.0392 | 0.0444 | 0.0109 | 0.0182 | 0.0027 |
| | | 0800 - 0900 | 0.0026 | 0.0000 | 0.0061 | 0.0063 | 0.0117 | 0.0232 | 0.0260 | 0.0255 | 0.0263 | 0.0038 | 0.0192 | 0.0299 | 0.0273 | 0.0386 | 0.0438 | 0.0107 | 0.0180 | 0.0026 |
| | | 0900 - 1000 | 0.0023 | 0.0000 | 0.0058 | 0.0059 | 0.0114 | 0.0226 | 0.0250 | 0.0246 | 0.0255 | 0.0036 | 0.0186 | 0.0289 | 0.0265 | 0.0371 | 0.0421 | 0.0103 | 0.0173 | 0.0024 |
| | | 1000 - 1100 | 0.0022 | 0.0000 | 0.0056 | 0.0057 | 0.0113 | 0.0222 | 0.0244 | 0.0240 | 0.0250 | 0.0034 | 0.0183 | 0.0284 | 0.0260 | 0.0363 | 0.0411 | 0.0101 | 0.0169 | 0.0023 |
| | | 1100 - 1200 | 0.0022 | 0.0000 | 0.0056 | 0.0057 | 0.0113 | 0.0222 | 0.0244 | 0.0240 | 0.0250 | 0.0034 | 0.0183 | 0.0284 | 0.0260 | 0.0363 | 0.0411 | 0.0101 | 0.0169 | 0.0023 |
| | | 1200 - 1300 | 0.0022 | 0.0000 | 0.0055 | 0.0056 | 0.0112 | 0.0219 | 0.0242 | 0.0237 | 0.0248 | 0.0034 | 0.0181 | 0.0281 | 0.0257 | 0.0358 | 0.0407 | 0.0100 | 0.0167 | 0.0022 |
| | | 1300 - 1400 | 0.0022 | 0.0000 | 0.0055 | 0.0056 | 0.0112 | 0.0219 | 0.0242 | 0.0237 | 0.0248 | 0.0034 | 0.0181 | 0.0281 | 0.0257 | 0.0358 | 0.0407 | 0.0100 | 0.0167 | 0.0022 |
| | | 1400 - 1500 | 0.0022 | 0.0000 | 0.0056 | 0.0057 | 0.0113 | 0.0222 | 0.0244 | 0.0240 | 0.0250 | 0.0034 | 0.0183 | 0.0284 | 0.0260 | 0.0363 | 0.0411 | 0.0101 | 0.0169 | 0.0023 |
| | | 1500 - 1600 | 0.0023 | 0.0000 | 0.0057 | 0.0058 | 0.0114 | 0.0224 | 0.0247 | 0.0243 | 0.0252 | 0.0035 | 0.0184 | 0.0286 | 0.0262 | 0.0367 | 0.0416 | 0.0102 | 0.0171 | 0.0023 |
| | | 1600 - 1700 | 0.0023 | 0.0000 | 0.0058 | 0.0059 | 0.0114 | 0.0226 | 0.0250 | 0.0246 | 0.0255 | 0.0036 | 0.0186 | 0.0289 | 0.0265 | 0.0371 | 0.0421 | 0.0103 | 0.0173 | 0.0024 |
| | | 1700 - 1800 | 0.0024 | 0.0000 | 0.0059 | 0.0060 | 0.0115 | 0.0228 | 0.0254 | 0.0249 | 0.0258 | 0.0036 | 0.0188 | 0.0292 | 0.0267 | 0.0376 | 0.0427 | 0.0104 | 0.0175 | 0.0024 |
| | | 1800 - 1900 | 0.0024 | 0.0000 | 0.0059 | 0.0060 | 0.0115 | 0.0228 | 0.0254 | 0.0249 | 0.0258 | 0.0036 | 0.0188 | 0.0292 | 0.0267 | 0.0376 | 0.0427 | 0.0104 | 0.0175 | 0.0024 |
| | | 1900 - 2000 | 0.0023 | 0.0000 | 0.0057 | 0.0058 | 0.0114 | 0.0224 | 0.0247 | 0.0243 | 0.0252 | 0.0035 | 0.0184 | 0.0286 | 0.0262 | 0.0367 | 0.0416 | 0.0102 | 0.0171 | 0.0023 |
| | | 2000 - 2100 | 0.0022 | 0.0000 | 0.0056 | 0.0057 | 0.0113 | 0.0222 | 0.0244 | 0.0240 | 0.0250 | 0.0034 | 0.0183 | 0.0284 | 0.0260 | 0.0363 | 0.0411 | 0.0101 | 0.0169 | 0.0023 |
| | | 2100 - 2200 | 0.0023 | 0.0000 | 0.0057 | 0.0058 | 0.0114 | 0.0224 | 0.0247 | 0.0243 | 0.0252 | 0.0035 | 0.0184 | 0.0286 | 0.0262 | 0.0367 | 0.0416 | 0.0102 | 0.0171 | 0.0023 |
| | | 2200 - 2300 | 0.0021 | 0.0000 | 0.0053 | 0.0054 | 0.0111 | 0.0215 | 0.0237 | 0.0232 | 0.0244 | 0.0033 | 0.0178 | 0.0276 | 0.0253 | 0.0351 | 0.0398 | 0.0097 | 0.0163 | 0.0021 |
| | | 2300 - 0000 | 0.0021 | 0.0000 | 0.0053 | 0.0054 | 0.0111 | 0.0215 | 0.0237 | 0.0232 | 0.0244 | 0.0033 | 0.0178 | 0.0276 | 0.0253 | 0.0351 | 0.0398 | 0.0097 | 0.0163 | 0.0021 |
| 34 | Fu Hang Road (L034) - WB | 0000 - 0100 | 0.0039 | 0.0000 | 0.0080 | 0.0082 | 0.0133 | 0.0265 | 0.0320 | 0.0314 | 0.0315 | 0.0050 | 0.0230 | 0.0357 | 0.0311 | 0.0475 | 0.0539 | 0.0129 | 0.0216 | 0.0039 |
| | | 0100 - 0200 | 0.0039 | 0.0000 | 0.0080 | 0.0082 | 0.0133 | 0.0265 | 0.0320 | 0.0314 | 0.0315 | 0.0050 | 0.0230 | 0.0357 | 0.0311 | 0.0475 | 0.0539 | 0.0129 | 0.0216 | 0.0039 |
| | | 0200 - 0300 | 0.0039 | 0.0000 | 0.0080 | 0.0082 | 0.0133 | 0.0265 | 0.0320 | 0.0314 | 0.0315 | 0.0050 | 0.0230 | 0.0357 | 0.0311 | 0.0475 | 0.0539 | 0.0129 | 0.0216 | 0.0039 |
| | | 0300 - 0400 | 0.0039 | 0.0000 | 0.0080 | 0.0082 | 0.0133 | 0.0265 | 0.0320 | 0.0314 | 0.0315 | 0.0050 | 0.0230 | 0.0357 | 0.0311 | 0.0475 | 0.0539 | 0.0129 | 0.0216 | 0.0039 |
| | | 0400 - 0500 | 0.0039 | 0.0000 | 0.0080 | 0.0082 | 0.0133 | 0.0265 | 0.0320 | 0.0314 | 0.0315 | 0.0050 | 0.0230 | 0.0357 | 0.0311 | 0.0475 | 0.0539 | 0.0129 | 0.0216 | 0.0039 |
| | | 0500 - 0600 | 0.0039 | 0.0000 | 0.0080 | 0.0082 | 0.0133 | 0.0265 | 0.0320 | 0.0314 | 0.0315 | 0.0050 | 0.0230 | 0.0357 | 0.0311 | 0.0475 | 0.0539 | 0.0129 | 0.0216 | 0.0039 |
| | | 0600 - 0700 | 0.0039 | 0.0000 | 0.0080 | 0.0082 | 0.0133 | 0.0265 | 0.0320 | 0.0314 | 0.0315 | 0.0050 | 0.0230 | 0.0357 | 0.0311 | 0.0475 | 0.0539 | 0.0129 | 0.0216 | 0.0039 |
| | | 0700 - 0800 | 0.0044 | 0.0000 | 0.0086 | 0.0088 | 0.0140 | 0.0276 | 0.0343 | 0.0336 | 0.0334 | 0.0053 | 0.0244 | 0.0379 | 0.0323 | 0.0509 | 0.0577 | 0.0137 | 0.0229 | 0.0044 |
| | | 0800 - 0900 | 0.0044 | 0.0000 | 0.0086 | 0.0088 | 0.0140 | 0.0276 | 0.0343 | 0.0336 | 0.0334 | 0.0053 | 0.0244 | 0.0379 | 0.0323 | 0.0509 | 0.0577 | 0.0137 | 0.0229 | 0.0044 |
| | | 0900 - 1000 | 0.0044 | 0.0000 | 0.0086 | 0.0088 | 0.0140 | 0.0276 | 0.0343 | 0.0336 | 0.0334 | 0.0053 | 0.0244 | 0.0379 | 0.0323 | 0.0509 | 0.0577 | 0.0137 | 0.0229 | 0.0044 |
| | | 1000 - 1100 | 0.0039 | 0.0000 | 0.0080 | 0.0082 | 0.0133 | 0.0265 | 0.0320 | 0.0314 | 0.0315 | 0.0050 | 0.0230 | 0.0357 | 0.0311 | 0.0475 | 0.0539 | 0.0129 | 0.0216 | 0.0039 |
| | | 1100 - 1200 | 0.0039 | 0.0000 | 0.0080 | 0.0082 | 0.0133 | 0.0265 | 0.0320 | 0.0314 | 0.0315 | 0.0050 | 0.0230 | 0.0357 | 0.0311 | 0.0475 | 0.0539 | 0.0129 | 0.0216 | 0.0039 |
| | | 1200 - 1300 | 0.0039 | 0.0000 | 0.0080 | 0.0082 | 0.0133 | 0.0265 | 0.0320 | 0.0314 | 0.0315 | 0.0050 | 0.0230 | 0.0357 | 0.0311 | 0.0475 | 0.0539 | 0.0129 | 0.0216 | 0.0039 |
| | | 1300 - 1400 | 0.0039 | 0.0000 | 0.0080 | 0.0082 | 0.0133 | 0.0265 | 0.0320 | 0.0314 | 0.0315 | 0.0050 | 0.0230 | 0.0357 | 0.0311 | 0.0475 | 0.0539 | 0.0129 | 0.0216 | 0.0039 |
| | | 1400 - 1500 | 0.0039 | 0.0000 | 0.0080 | 0.0082 | 0.0133 | 0.0265 | 0.0320 | 0.0314 | 0.0315 | 0.0050 | 0.0230 | 0.0357 | 0.0311 | 0.0475 | 0.0539 | 0.0129 | 0.0216 | 0.0039 |
| | | 1500 - 1600 | 0.0039 | 0.0000 | 0.0080 | 0.0082 | 0.0133 | 0.0265 | 0.0320 | 0.0314 | 0.0315 | 0.0050 | 0.0230 | 0.0357 | 0.0311 | 0.0475 | 0.0539 | 0.0129 | 0.0216 | 0.0039 |
| | | 1600 - 1700 | 0.0039 | 0.0000 | 0.0080 | 0.0082 | 0.0133 | 0.0265 | 0.0320 | 0.0314 | 0.0315 | 0.0050 | 0.0230 | 0.0357 | 0.0311 | 0.0475 | 0.0539 | 0.0129 | 0.0216 | 0.0039 |
| | | 1700 - 1800 | 0.0039 | 0.0000 | 0.0080 | 0.0082 | 0.0133 | 0.0265 | 0.0320 | 0.0314 | 0.0315 | 0.0050 | 0.0230 | 0.0357 | 0.0311 | 0.0475 | 0.0539 | 0.0129 | 0.0216 | 0.0039 |
| | | 1800 - 1900 | 0.0039 | 0.0000 | 0.0080 | 0.0082 | 0.0133 | 0.0265 | 0.0320 | 0.0314 | 0.0315 | 0.0050 | 0.0230 | 0.0357 | 0.0311 | 0.0475 | 0.0539 | 0.0129 | 0.0216 | 0.0039 |
| | | 1900 - 2000 | 0.0039 | 0.0000 | 0.0080 | 0.0082 | 0.0133 | 0.0265 | 0.0320 | 0.0314 | 0.0315 | 0.0050 | 0.0230 | 0.0357 | 0.0311 | 0.0475 | 0.0539 | 0.0129 | 0.0216 | 0.0039 |
| | | 2000 - 2100 | 0.0039 | 0.0000 | 0.0080 | 0.0082 | 0.0133 | 0.0265 | 0.0320 | 0.0314 | 0.0315 | 0.0050 | 0.0230 | 0.0357 | 0.0311 | 0.0475 | 0.0539 | 0.0129 | 0.0216 | 0.0039 |
| | | 2100 - 2200 | 0.0039 | 0.0000 | 0.0080 | 0.0082 | 0.0133 | 0.0265 | 0.0320 | 0.0314 | 0.0315 | 0.0050 | 0.0230 | 0.0357 | 0.0311 | 0.0475 | 0.0539 | 0.0129 | 0.0216 | 0.0039 |
| | | 2200 - 2300 | 0.0039 | 0.0000 | 0.0080 | 0.0082 | 0.0133 | 0.0265 | 0.0320 | 0.0314 | 0.0315 | 0.0050 | 0.0230 | 0.0357 | 0.0311 | 0.0475 | 0.0539 | 0.0129 | 0.0216 | 0.0039 |
| | | 2300 - 0000 | 0.0039 | 0.0000 | 0.0080 | 0.0082 | 0.0133 | 0.0265 | 0.0320 | 0.0314 | 0.0315 | 0.0050 | 0.0230 | 0.0357 | 0.0311 | 0.0475 | 0.0539 | 0.0129 | 0.0216 | 0.0039 |
| 35 | Fu Hang Road (L035) - EB | 0000 - 0100 | 0.0039 | 0.0000 | 0.0080 | 0.0082 | 0.0133 | 0.0265 | 0.0320 | 0.0314 | 0.0315 | 0.0050 | 0.0230 | 0.0357 | 0.0311 | 0.0475 | 0.0539 | 0.0129 | 0.0216 | 0.0039 |
| | | 0100 - 0200 | 0.0039 | 0.0000 | 0.0080 | 0.0082 | 0.0133 | 0.0265 | 0.0320 | 0.0314 | 0.0315 | 0.0050 | 0.0230 | 0.0357 | 0.0311 | 0.0475 | 0.0539 | 0.0129 | 0.0216 | 0.0039 |
| | | 0200 - 0300 | 0.0039 | 0.0000 | 0.0080 | 0.0082 | 0.0133 | 0.0265 | 0.0320 | 0.0314 | 0.0315 | 0.0050 | 0.0230 | 0.0357 | 0.0311 | 0.0475 | 0.0539 | 0.0129 | 0.0216 | 0.0039 |
| | | 0300 - 0400 | 0.0039 | 0.0000 | 0.0080 | 0.0082 | 0.0133 | 0.0265 | 0.0320 | 0.0314 | 0.0315 | 0.0050 | 0.0230 | 0.0357 | 0.0311 | 0.0475 | 0.0539 | 0.0129 | 0.0216 | 0.0039 |
| | | 0400 - 0500 | 0.0039 | 0.0000 | 0.0080 | 0.0082 | 0.0133 | 0.0265 | 0.0320 | 0.0314 | 0.0315 | 0.0050 | 0.0230 | 0.0357 | 0.0311 | 0.0475 | 0.0539 | 0.0129 | 0.0216 | 0.0039 |
| | | 0500 - 0600 | 0.0039 | 0.0000 | 0.0080 | 0.0082 | 0.0133 | 0.0265 | 0.0320 | 0.0314 | 0.0315 | 0.0050 | 0.0230 | 0.0357 | 0.0311 | 0.0475 | 0.0539 | 0.0129 | 0.0216 | 0.0039 |
| | | 0600 - 0700 | 0.0039 | 0.0000 | 0.0080 | 0.0082 | 0.0133 | 0.0265 | 0.0320 | 0.0314 | 0.0315 | 0.0050 | 0.0230 | 0.0357 | 0.0311 | 0.0475 | 0.0539 | 0.0129 | 0.0216 | 0.0039 |
| | | 0700 - 0800 | 0.0039 | 0.0000 | 0.0080 | 0.0082 | 0.0133 | 0.0265 | 0.0320 | 0.0314 | 0.0315 | 0.0050 | 0.0230 | 0.0357 | 0.0311 | 0.0475 | 0.0539 | 0.0129 | 0.0216 | 0.0039 |
| | | 0800 - 0900 | 0.0039 | 0.0000 | 0.0080 | 0.0082 | 0.0133 | 0.0265 | 0.0320 | 0.0314 | 0.0315 | 0.0050 | 0.0230 | 0.0357 | 0.0311 | 0.0475 | 0.0539 | 0.0129 | 0.0216 | 0.0039 |
| | | 0900 - 1000 | 0.0039 | 0.0000 | 0.0080 | 0.0082 | 0.0133 | 0.0265 | 0.0320 | 0.0314 | 0.0315 | 0.0050 | 0.0230 | 0.0357 | 0.0311 | 0.0475 | 0.0539 | 0.0129 | 0.0216 | 0.0039 |
| | | 1000 - 1100 | 0.0039 | 0.0000 | 0.0080 | 0.0082 | 0.0133 | 0.0265 | 0.0320 | 0.0314 | 0.0315 | 0.0050 | 0.0230 | 0.0357 | 0.0311 | 0.0475 | 0.0539 | 0.0129 | 0.0216 | 0.0039 |
| | | 1100 - 1200 | 0.0039 | 0.0000 | 0.0080 | 0.0082 | 0.0133 | 0.0265 | 0.0320 | 0.0314 | 0.0315 | 0.0050 | 0.0230 | 0.0357 | 0.0311 | 0.0475 | 0.0539 | 0.0129 | 0.0216 | 0.0039 |
| | | 1200 - 1300 | 0.0039 | 0.0000 | 0.0080 | 0.0082 | 0.0133 | 0.0265 | 0.0320 | 0.0314 | 0.0315 | 0.0050 | 0.0230 | 0.0357 | 0.0311 | 0.0475 | 0.0539 | 0.0129 | 0.0216 | 0.0039 |
| | | 1300 - 1400 | 0.0039 | 0.0000 | 0.0080 | 0.0082 | 0.0133 | 0.0265 | 0.0320 | 0.0314 | 0.0315 | 0.0050 | 0.0230 | 0.0357 | 0.0311 | 0.0475 | 0.0539 | 0.0129 | 0.0216 | 0.0039 |
| | | 1400 - 1500 | 0.0039 | 0.0000 | 0.0080 | 0.0082 | 0.0133 | 0.0265 | 0.0320 | 0.0314 | 0.0315 | 0.0050 | 0.0230 | 0.0357 | 0.0311 | 0.0475 | 0.0539 | 0.0129 | 0.0216 | 0.0039 |
| | | 1500 - 1600 | 0.0039 | 0.0000 | 0.0080 | 0.0082 | 0.0133 | 0.0265 | 0.0320 | 0.0314 | 0.0315 | 0.0050 | 0.0230 | 0.0357 | 0.0311 | 0.0475 | 0.0539 | 0.0129 | 0.0216 | 0.0039 |
| | | 1600 - 1700 | 0.0039 | 0.0000 | 0.0080 | 0.0082 | 0.0133 | 0.0265 | 0.0320 | 0.0314 | 0.0315 | 0.0050 | 0.0230 | 0.0357 | 0.0311 | 0.0475 | 0.0539 | 0.0129 | 0.0216 | 0.0039 |
| | | 1700 - 1800 | 0.0039 | 0.0000 | 0.0080 | 0.0082 | 0.0133 | 0.0265 | 0.0320 | 0.0314 | 0.0315 | 0.0050 | 0.0230 | 0.0357 | 0.0311 | 0.0475 | 0.0539 | 0.0129 | 0.0216 | 0.0039 |
| | | 1800 - 1900 | 0.0039 | 0.0000 | 0.0080 | 0.0082 | 0.0133 | 0.0265 | 0.0320 | 0.0314 | 0.0315 | 0.0050 | 0.0230 | 0.0357 | 0.0311 | 0.0475 | 0.0539 | 0.0129 | 0.0216 | 0.0039 |
| | | 1900 - 2000 | 0.0039 | 0.0000 | 0.0080 | 0.0082 | 0.0133 | 0.0265 | 0.0320 | 0.0314 | 0.0315 | 0.0050 | 0.0230 | 0.0357 | 0.0311 | 0.0475 | 0.0539 | 0.0129 | 0.0216 | 0.0039 |
| | | 2000 - 2100 | 0.0039 | 0.0000 | 0.0080 | 0.0082 | 0.0133 | 0.0265 | 0.0320 | 0.0314 | 0.0315 | 0.0050 | 0.0230 | 0.0357 | 0.0311 | 0.0475 | 0.0539 | 0.0129 | 0.0216 | 0.0039 |
| | | 2100 - 2200 | 0.0039 | 0.0000 | 0.0080 | 0.0082 | 0.0133 | 0.0265 | 0.0320 | 0.0314 | 0.0315 | 0.0050 | 0.0230 | 0.0357 | 0.0311 | 0.0475 | 0.0539 | 0.0129 | 0.0216 | 0.0039 |
| | | 2200 - 2300 | 0.0039 | 0.0000 | 0.0080 | 0.0082 | 0.0133 | 0.0265 | 0.0320 | 0.0314 | 0.0315 | 0.0050 | 0.0230 | 0.0357 | 0.0311 | 0.0475 | 0.0539 | 0.0129 | 0.0216 | 0.0039 |
| | | 2300 - 0000 | 0.0039 | 0.0000 | 0.0080 | 0.0082 | 0.0133 | 0.0265 | 0.0320 | 0.0314 | 0.0315 | 0.0050 | 0.0230 | 0.0357 | 0.0311 | 0.0475 | 0.0539 | 0.0129 | 0.0216 | 0.0039 |

**EMFAC Year 2045 x Traffic Data Year 2045**

| Road No. | Road Section | Time | RSP Emission | | | | | | | | | | | | | | | | | |
|---|---|---|---|---|---|---|---|---|---|---|---|---|---|---|---|---|---|---|---|---|
| | | | PC | Taxi | LGV3 | LGV4 | LGV6 | HGV7 | HGV8 | HGV9 | PLB | PV4 | PV5 | NFB6 | NFB7 | NFB8 | NFB9 | FBSD | FBDD | MC |
| 36 | Castle Peak Road - Lingnan (L036) - SB | 0000 - 0100 | 0.0027 | 0.0000 | 0.0064 | 0.0065 | 0.0119 | 0.0237 | 0.0268 | 0.0263 | 0.0270 | 0.0039 | 0.0197 | 0.0306 | 0.0278 | 0.0397 | 0.0451 | 0.0110 | 0.0184 | 0.0028 |
| | | 0100 - 0200 | 0.0027 | 0.0000 | 0.0064 | 0.0065 | 0.0119 | 0.0237 | 0.0268 | 0.0263 | 0.0270 | 0.0039 | 0.0197 | 0.0306 | 0.0278 | 0.0397 | 0.0451 | 0.0110 | 0.0184 | 0.0028 |
| | | 0200 - 0300 | 0.0027 | 0.0000 | 0.0064 | 0.0065 | 0.0119 | 0.0237 | 0.0268 | 0.0263 | 0.0270 | 0.0039 | 0.0197 | 0.0306 | 0.0278 | 0.0397 | 0.0451 | 0.0110 | 0.0184 | 0.0028 |
| | | 0300 - 0400 | 0.0027 | 0.0000 | 0.0064 | 0.0065 | 0.0119 | 0.0237 | 0.0268 | 0.0263 | 0.0270 | 0.0039 | 0.0197 | 0.0306 | 0.0278 | 0.0397 | 0.0451 | 0.0110 | 0.0184 | 0.0028 |
| | | 0400 - 0500 | 0.0027 | 0.0000 | 0.0064 | 0.0065 | 0.0119 | 0.0237 | 0.0268 | 0.0263 | 0.0270 | 0.0039 | 0.0197 | 0.0306 | 0.0278 | 0.0397 | 0.0451 | 0.0110 | 0.0184 | 0.0028 |
| | | 0500 - 0600 | 0.0027 | 0.0000 | 0.0064 | 0.0065 | 0.0119 | 0.0237 | 0.0268 | 0.0263 | 0.0270 | 0.0039 | 0.0197 | 0.0306 | 0.0278 | 0.0397 | 0.0451 | 0.0110 | 0.0184 | 0.0028 |
| | | 0600 - 0700 | 0.0029 | 0.0000 | 0.0066 | 0.0068 | 0.0121 | 0.0242 | 0.0276 | 0.0271 | 0.0277 | 0.0041 | 0.0202 | 0.0314 | 0.0284 | 0.0410 | 0.0465 | 0.0113 | 0.0190 | 0.0029 |
| | | 0700 - 0800 | 0.0036 | 0.0000 | 0.0076 | 0.0078 | 0.0130 | 0.0259 | 0.0307 | 0.0301 | 0.0303 | 0.0047 | 0.0222 | 0.0344 | 0.0304 | 0.0456 | 0.0517 | 0.0125 | 0.0209 | 0.0036 |
| | | 0800 - 0900 | 0.0034 | 0.0000 | 0.0074 | 0.0076 | 0.0128 | 0.0256 | 0.0302 | 0.0296 | 0.0298 | 0.0046 | 0.0218 | 0.0338 | 0.0300 | 0.0447 | 0.0507 | 0.0122 | 0.0205 | 0.0035 |
| | | 0900 - 1000 | 0.0032 | 0.0000 | 0.0071 | 0.0073 | 0.0125 | 0.0250 | 0.0291 | 0.0285 | 0.0289 | 0.0044 | 0.0211 | 0.0328 | 0.0293 | 0.0431 | 0.0489 | 0.0119 | 0.0198 | 0.0032 |
| | | 1000 - 1100 | 0.0030 | 0.0000 | 0.0068 | 0.0070 | 0.0122 | 0.0245 | 0.0281 | 0.0275 | 0.0281 | 0.0042 | 0.0205 | 0.0318 | 0.0287 | 0.0416 | 0.0472 | 0.0115 | 0.0193 | 0.0030 |
| | | 1100 - 1200 | 0.0030 | 0.0000 | 0.0068 | 0.0070 | 0.0122 | 0.0245 | 0.0281 | 0.0275 | 0.0281 | 0.0042 | 0.0205 | 0.0318 | 0.0287 | 0.0416 | 0.0472 | 0.0115 | 0.0193 | 0.0030 |
| | | 1200 - 1300 | 0.0030 | 0.0000 | 0.0068 | 0.0070 | 0.0122 | 0.0245 | 0.0281 | 0.0275 | 0.0281 | 0.0042 | 0.0205 | 0.0318 | 0.0287 | 0.0416 | 0.0472 | 0.0115 | 0.0193 | 0.0030 |
| | | 1300 - 1400 | 0.0030 | 0.0000 | 0.0068 | 0.0070 | 0.0122 | 0.0245 | 0.0281 | 0.0275 | 0.0281 | 0.0042 | 0.0205 | 0.0318 | 0.0287 | 0.0416 | 0.0472 | 0.0115 | 0.0193 | 0.0030 |
| | | 1400 - 1500 | 0.0031 | 0.0000 | 0.0069 | 0.0071 | 0.0124 | 0.0248 | 0.0286 | 0.0280 | 0.0285 | 0.0043 | 0.0208 | 0.0323 | 0.0290 | 0.0424 | 0.0480 | 0.0117 | 0.0195 | 0.0031 |
| | | 1500 - 1600 | 0.0031 | 0.0000 | 0.0069 | 0.0071 | 0.0124 | 0.0248 | 0.0286 | 0.0280 | 0.0285 | 0.0043 | 0.0208 | 0.0323 | 0.0290 | 0.0424 | 0.0480 | 0.0117 | 0.0195 | 0.0031 |
| | | 1600 - 1700 | 0.0030 | 0.0000 | 0.0068 | 0.0070 | 0.0122 | 0.0245 | 0.0281 | 0.0275 | 0.0281 | 0.0042 | 0.0205 | 0.0318 | 0.0287 | 0.0416 | 0.0472 | 0.0115 | 0.0193 | 0.0030 |
| | | 1700 - 1800 | 0.0031 | 0.0000 | 0.0069 | 0.0071 | 0.0124 | 0.0248 | 0.0286 | 0.0280 | 0.0285 | 0.0043 | 0.0208 | 0.0323 | 0.0290 | 0.0424 | 0.0480 | 0.0117 | 0.0195 | 0.0031 |
| | | 1800 - 1900 | 0.0031 | 0.0000 | 0.0069 | 0.0071 | 0.0124 | 0.0248 | 0.0286 | 0.0280 | 0.0285 | 0.0043 | 0.0208 | 0.0323 | 0.0290 | 0.0424 | 0.0480 | 0.0117 | 0.0195 | 0.0031 |
| | | 1900 - 2000 | 0.0031 | 0.0000 | 0.0069 | 0.0071 | 0.0124 | 0.0248 | 0.0286 | 0.0280 | 0.0285 | 0.0043 | 0.0208 | 0.0323 | 0.0290 | 0.0424 | 0.0480 | 0.0117 | 0.0195 | 0.0031 |
| | | 2000 - 2100 | 0.0030 | 0.0000 | 0.0068 | 0.0070 | 0.0122 | 0.0245 | 0.0281 | 0.0275 | 0.0281 | 0.0042 | 0.0205 | 0.0318 | 0.0287 | 0.0416 | 0.0472 | 0.0115 | 0.0193 | 0.0030 |
| | | 2100 - 2200 | 0.0031 | 0.0000 | 0.0069 | 0.0071 | 0.0124 | 0.0248 | 0.0286 | 0.0280 | 0.0285 | 0.0043 | 0.0208 | 0.0323 | 0.0290 | 0.0424 | 0.0480 | 0.0117 | 0.0195 | 0.0031 |
| | | 2200 - 2300 | 0.0029 | 0.0000 | 0.0066 | 0.0068 | 0.0121 | 0.0242 | 0.0276 | 0.0271 | 0.0277 | 0.0041 | 0.0202 | 0.0314 | 0.0284 | 0.0410 | 0.0465 | 0.0113 | 0.0190 | 0.0029 |
| | | 2300 - 0000 | 0.0028 | 0.0000 | 0.0065 | 0.0067 | 0.0120 | 0.0240 | 0.0272 | 0.0267 | 0.0273 | 0.0040 | 0.0200 | 0.0310 | 0.0281 | 0.0403 | 0.0458 | 0.0112 | 0.0187 | 0.0028 |
| 37 | Castle Peak Road - Lingnan (L037) - NB | 0000 - 0100 | 0.0027 | 0.0000 | 0.0064 | 0.0065 | 0.0119 | 0.0237 | 0.0268 | 0.0263 | 0.0270 | 0.0039 | 0.0197 | 0.0306 | 0.0278 | 0.0397 | 0.0451 | 0.0110 | 0.0184 | 0.0028 |
| | | 0100 - 0200 | 0.0027 | 0.0000 | 0.0064 | 0.0065 | 0.0119 | 0.0237 | 0.0268 | 0.0263 | 0.0270 | 0.0039 | 0.0197 | 0.0306 | 0.0278 | 0.0397 | 0.0451 | 0.0110 | 0.0184 | 0.0028 |
| | | 0200 - 0300 | 0.0027 | 0.0000 | 0.0064 | 0.0065 | 0.0119 | 0.0237 | 0.0268 | 0.0263 | 0.0270 | 0.0039 | 0.0197 | 0.0306 | 0.0278 | 0.0397 | 0.0451 | 0.0110 | 0.0184 | 0.0028 |
| | | 0300 - 0400 | 0.0027 | 0.0000 | 0.0064 | 0.0065 | 0.0119 | 0.0237 | 0.0268 | 0.0263 | 0.0270 | 0.0039 | 0.0197 | 0.0306 | 0.0278 | 0.0397 | 0.0451 | 0.0110 | 0.0184 | 0.0028 |
| | | 0400 - 0500 | 0.0027 | 0.0000 | 0.0064 | 0.0065 | 0.0119 | 0.0237 | 0.0268 | 0.0263 | 0.0270 | 0.0039 | 0.0197 | 0.0306 | 0.0278 | 0.0397 | 0.0451 | 0.0110 | 0.0184 | 0.0028 |
| | | 0500 - 0600 | 0.0027 | 0.0000 | 0.0064 | 0.0065 | 0.0119 | 0.0237 | 0.0268 | 0.0263 | 0.0270 | 0.0039 | 0.0197 | 0.0306 | 0.0278 | 0.0397 | 0.0451 | 0.0110 | 0.0184 | 0.0028 |
| | | 0600 - 0700 | 0.0028 | 0.0000 | 0.0065 | 0.0067 | 0.0120 | 0.0240 | 0.0272 | 0.0267 | 0.0273 | 0.0040 | 0.0200 | 0.0310 | 0.0281 | 0.0403 | 0.0458 | 0.0112 | 0.0187 | 0.0028 |
| | | 0700 - 0800 | 0.0030 | 0.0000 | 0.0068 | 0.0070 | 0.0122 | 0.0245 | 0.0281 | 0.0275 | 0.0281 | 0.0042 | 0.0205 | 0.0318 | 0.0287 | 0.0416 | 0.0472 | 0.0115 | 0.0193 | 0.0030 |
| | | 0800 - 0900 | 0.0030 | 0.0000 | 0.0068 | 0.0070 | 0.0122 | 0.0245 | 0.0281 | 0.0275 | 0.0281 | 0.0042 | 0.0205 | 0.0318 | 0.0287 | 0.0416 | 0.0472 | 0.0115 | 0.0193 | 0.0030 |
| | | 0900 - 1000 | 0.0029 | 0.0000 | 0.0066 | 0.0068 | 0.0121 | 0.0242 | 0.0276 | 0.0271 | 0.0277 | 0.0041 | 0.0202 | 0.0314 | 0.0284 | 0.0410 | 0.0465 | 0.0113 | 0.0190 | 0.0029 |
| | | 1000 - 1100 | 0.0029 | 0.0000 | 0.0066 | 0.0068 | 0.0121 | 0.0242 | 0.0276 | 0.0271 | 0.0277 | 0.0041 | 0.0202 | 0.0314 | 0.0284 | 0.0410 | 0.0465 | 0.0113 | 0.0190 | 0.0029 |
| | | 1100 - 1200 | 0.0029 | 0.0000 | 0.0066 | 0.0068 | 0.0121 | 0.0242 | 0.0276 | 0.0271 | 0.0277 | 0.0041 | 0.0202 | 0.0314 | 0.0284 | 0.0410 | 0.0465 | 0.0113 | 0.0190 | 0.0029 |
| | | 1200 - 1300 | 0.0029 | 0.0000 | 0.0066 | 0.0068 | 0.0121 | 0.0242 | 0.0276 | 0.0271 | 0.0277 | 0.0041 | 0.0202 | 0.0314 | 0.0284 | 0.0410 | 0.0465 | 0.0113 | 0.0190 | 0.0029 |
| | | 1300 - 1400 | 0.0029 | 0.0000 | 0.0066 | 0.0068 | 0.0121 | 0.0242 | 0.0276 | 0.0271 | 0.0277 | 0.0041 | 0.0202 | 0.0314 | 0.0284 | 0.0410 | 0.0465 | 0.0113 | 0.0190 | 0.0029 |
| | | 1400 - 1500 | 0.0029 | 0.0000 | 0.0066 | 0.0068 | 0.0121 | 0.0242 | 0.0276 | 0.0271 | 0.0277 | 0.0041 | 0.0202 | 0.0314 | 0.0284 | 0.0410 | 0.0465 | 0.0113 | 0.0190 | 0.0029 |
| | | 1500 - 1600 | 0.0030 | 0.0000 | 0.0068 | 0.0070 | 0.0122 | 0.0245 | 0.0281 | 0.0275 | 0.0281 | 0.0042 | 0.0205 | 0.0318 | 0.0287 | 0.0416 | 0.0472 | 0.0115 | 0.0193 | 0.0030 |
| | | 1600 - 1700 | 0.0031 | 0.0000 | 0.0069 | 0.0071 | 0.0124 | 0.0248 | 0.0286 | 0.0280 | 0.0285 | 0.0043 | 0.0208 | 0.0323 | 0.0290 | 0.0424 | 0.0480 | 0.0117 | 0.0195 | 0.0031 |
| | | 1700 - 1800 | 0.0031 | 0.0000 | 0.0069 | 0.0071 | 0.0124 | 0.0248 | 0.0286 | 0.0280 | 0.0285 | 0.0043 | 0.0208 | 0.0323 | 0.0290 | 0.0424 | 0.0480 | 0.0117 | 0.0195 | 0.0031 |
| | | 1800 - 1900 | 0.0031 | 0.0000 | 0.0069 | 0.0071 | 0.0124 | 0.0248 | 0.0286 | 0.0280 | 0.0285 | 0.0043 | 0.0208 | 0.0323 | 0.0290 | 0.0424 | 0.0480 | 0.0117 | 0.0195 | 0.0031 |
| | | 1900 - 2000 | 0.0029 | 0.0000 | 0.0066 | 0.0068 | 0.0121 | 0.0242 | 0.0276 | 0.0271 | 0.0277 | 0.0041 | 0.0202 | 0.0314 | 0.0284 | 0.0410 | 0.0465 | 0.0113 | 0.0190 | 0.0029 |
| | | 2000 - 2100 | 0.0029 | 0.0000 | 0.0066 | 0.0068 | 0.0121 | 0.0242 | 0.0276 | 0.0271 | 0.0277 | 0.0041 | 0.0202 | 0.0314 | 0.0284 | 0.0410 | 0.0465 | 0.0113 | 0.0190 | 0.0029 |
| | | 2100 - 2200 | 0.0029 | 0.0000 | 0.0066 | 0.0068 | 0.0121 | 0.0242 | 0.0276 | 0.0271 | 0.0277 | 0.0041 | 0.0202 | 0.0314 | 0.0284 | 0.0410 | 0.0465 | 0.0113 | 0.0190 | 0.0029 |
| | | 2200 - 2300 | 0.0028 | 0.0000 | 0.0065 | 0.0067 | 0.0120 | 0.0240 | 0.0272 | 0.0267 | 0.0273 | 0.0040 | 0.0200 | 0.0310 | 0.0281 | 0.0403 | 0.0458 | 0.0112 | 0.0187 | 0.0028 |
| | | 2300 - 0000 | 0.0027 | 0.0000 | 0.0064 | 0.0065 | 0.0119 | 0.0237 | 0.0268 | 0.0263 | 0.0270 | 0.0039 | 0.0197 | 0.0306 | 0.0278 | 0.0397 | 0.0451 | 0.0110 | 0.0184 | 0.0028 |
| 38 | Castle Peak Road - Lingnan (L038) - NB | 0000 - 0100 | 0.0029 | 0.0000 | 0.0066 | 0.0068 | 0.0121 | 0.0242 | 0.0276 | 0.0271 | 0.0277 | 0.0041 | 0.0202 | 0.0314 | 0.0284 | 0.0410 | 0.0465 | 0.0113 | 0.0190 | 0.0029 |
| | | 0100 - 0200 | 0.0028 | 0.0000 | 0.0065 | 0.0067 | 0.0120 | 0.0240 | 0.0272 | 0.0267 | 0.0273 | 0.0040 | 0.0200 | 0.0310 | 0.0281 | 0.0403 | 0.0458 | 0.0112 | 0.0187 | 0.0028 |
| | | 0200 - 0300 | 0.0027 | 0.0000 | 0.0064 | 0.0065 | 0.0119 | 0.0237 | 0.0268 | 0.0263 | 0.0270 | 0.0039 | 0.0197 | 0.0306 | 0.0278 | 0.0397 | 0.0451 | 0.0110 | 0.0184 | 0.0028 |
| | | 0300 - 0400 | 0.0027 | 0.0000 | 0.0064 | 0.0065 | 0.0119 | 0.0237 | 0.0268 | 0.0263 | 0.0270 | 0.0039 | 0.0197 | 0.0306 | 0.0278 | 0.0397 | 0.0451 | 0.0110 | 0.0184 | 0.0028 |
| | | 0400 - 0500 | 0.0027 | 0.0000 | 0.0064 | 0.0065 | 0.0119 | 0.0237 | 0.0268 | 0.0263 | 0.0270 | 0.0039 | 0.0197 | 0.0306 | 0.0278 | 0.0397 | 0.0451 | 0.0110 | 0.0184 | 0.0028 |
| | | 0500 - 0600 | 0.0028 | 0.0000 | 0.0065 | 0.0067 | 0.0120 | 0.0240 | 0.0272 | 0.0267 | 0.0273 | 0.0040 | 0.0200 | 0.0310 | 0.0281 | 0.0403 | 0.0458 | 0.0112 | 0.0187 | 0.0028 |
| | | 0600 - 0700 | 0.0032 | 0.0000 | 0.0071 | 0.0073 | 0.0125 | 0.0250 | 0.0291 | 0.0285 | 0.0289 | 0.0044 | 0.0211 | 0.0328 | 0.0293 | 0.0431 | 0.0489 | 0.0119 | 0.0198 | 0.0032 |
| | | 0700 - 0800 | 0.0045 | 0.0000 | 0.0088 | 0.0090 | 0.0142 | 0.0279 | 0.0351 | 0.0345 | 0.0341 | 0.0055 | 0.0250 | 0.0387 | 0.0327 | 0.0521 | 0.0591 | 0.0140 | 0.0234 | 0.0046 |
| | | 0800 - 0900 | 0.0044 | 0.0000 | 0.0086 | 0.0088 | 0.0140 | 0.0276 | 0.0343 | 0.0336 | 0.0334 | 0.0053 | 0.0244 | 0.0379 | 0.0323 | 0.0509 | 0.0577 | 0.0137 | 0.0229 | 0.0044 |
| | | 0900 - 1000 | 0.0039 | 0.0000 | 0.0080 | 0.0082 | 0.0133 | 0.0265 | 0.0320 | 0.0314 | 0.0315 | 0.0050 | 0.0230 | 0.0357 | 0.0311 | 0.0475 | 0.0539 | 0.0129 | 0.0216 | 0.0039 |
| | | 1000 - 1100 | 0.0036 | 0.0000 | 0.0076 | 0.0078 | 0.0130 | 0.0259 | 0.0307 | 0.0301 | 0.0303 | 0.0047 | 0.0222 | 0.0344 | 0.0304 | 0.0456 | 0.0517 | 0.0125 | 0.0209 | 0.0036 |
| | | 1100 - 1200 | 0.0036 | 0.0000 | 0.0076 | 0.0078 | 0.0130 | 0.0259 | 0.0307 | 0.0301 | 0.0303 | 0.0047 | 0.0222 | 0.0344 | 0.0304 | 0.0456 | 0.0517 | 0.0125 | 0.0209 | 0.0036 |
| | | 1200 - 1300 | 0.0036 | 0.0000 | 0.0076 | 0.0078 | 0.0130 | 0.0259 | 0.0307 | 0.0301 | 0.0303 | 0.0047 | 0.0222 | 0.0344 | 0.0304 | 0.0456 | 0.0517 | 0.0125 | 0.0209 | 0.0036 |
| | | 1300 - 1400 | 0.0034 | 0.0000 | 0.0074 | 0.0076 | 0.0128 | 0.0256 | 0.0302 | 0.0296 | 0.0298 | 0.0046 | 0.0218 | 0.0338 | 0.0300 | 0.0447 | 0.0507 | 0.0122 | 0.0205 | 0.0035 |
| | | 1400 - 1500 | 0.0036 | 0.0000 | 0.0076 | 0.0078 | 0.0130 | 0.0259 | 0.0307 | 0.0301 | 0.0303 | 0.0047 | 0.0222 | 0.0344 | 0.0304 | 0.0456 | 0.0517 | 0.0125 | 0.0209 | 0.0036 |
| | | 1500 - 1600 | 0.0037 | 0.0000 | 0.0078 | 0.0080 | 0.0132 | 0.0262 | 0.0314 | 0.0308 | 0.0309 | 0.0048 | 0.0226 | 0.0350 | 0.0307 | 0.0465 | 0.0528 | 0.0127 | 0.0212 | 0.0038 |
| | | 1600 - 1700 | 0.0040 | 0.0000 | 0.0082 | 0.0084 | 0.0135 | 0.0269 | 0.0327 | 0.0321 | 0.0321 | 0.0051 | 0.0234 | 0.0364 | 0.0315 | 0.0486 | 0.0551 | 0.0131 | 0.0220 | 0.0041 |
| | | 1700 - 1800 | 0.0042 | 0.0000 | 0.0084 | 0.0086 | 0.0138 | 0.0272 | 0.0335 | 0.0328 | 0.0327 | 0.0052 | 0.0239 | 0.0371 | 0.0319 | 0.0497 | 0.0563 | 0.0134 | 0.0224 | 0.0042 |
| | | 1800 - 1900 | 0.0042 | 0.0000 | 0.0084 | 0.0086 | 0.0138 | 0.0272 | 0.0335 | 0.0328 | 0.0327 | 0.0052 | 0.0239 | 0.0371 | 0.0319 | 0.0497 | 0.0563 | 0.0134 | 0.0224 | 0.0042 |
| | | 1900 - 2000 | 0.0037 | 0.0000 | 0.0078 | 0.0080 | 0.0132 | 0.0262 | 0.0314 | 0.0308 | 0.0309 | 0.0048 | 0.0226 | 0.0350 | 0.0307 | 0.0465 | 0.0528 | 0.0127 | 0.0212 | 0.0038 |
| | | 2000 - 2100 | 0.0036 | 0.0000 | 0.0076 | 0.0078 | 0.0130 | 0.0259 | 0.0307 | 0.0301 | 0.0303 | 0.0047 | 0.0222 | 0.0344 | 0.0304 | 0.0456 | 0.0517 | 0.0125 | 0.0209 | 0.0036 |
| | | 2100 - 2200 | 0.0037 | 0.0000 | 0.0078 | 0.0080 | 0.0132 | 0.0262 | 0.0314 | 0.0308 | 0.0309 | 0.0048 | 0.0226 | 0.0350 | 0.0307 | 0.0465 | 0.0528 | 0.0127 | 0.0212 | 0.0038 |
| | | 2200 - 2300 | 0.0032 | 0.0000 | 0.0071 | 0.0073 | 0.0125 | 0.0250 | 0.0291 | 0.0285 | 0.0289 | 0.0044 | 0.0211 | 0.0328 | 0.0293 | 0.0431 | 0.0489 | 0.0119 | 0.0198 | 0.0032 |
| | | 2300 - 0000 | 0.0030 | 0.0000 | 0.0068 | 0.0070 | 0.0122 | 0.0245 | 0.0281 | 0.0275 | 0.0281 | 0.0042 | 0.0205 | 0.0318 | 0.0287 | 0.0416 | 0.0472 | 0.0115 | 0.0193 | 0.0030 |
| 39 | Fu Shing Street (L039) - WB | 0000 - 0100 | 0.0039 | 0.0000 | 0.0080 | 0.0082 | 0.0133 | 0.0265 | 0.0320 | 0.0314 | 0.0315 | 0.0050 | 0.0230 | 0.0357 | 0.0311 | 0.0475 | 0.0539 | 0.0129 | 0.0216 | 0.0039 |
| | | 0100 - 0200 | 0.0039 | 0.0000 | 0.0080 | 0.0082 | 0.0133 | 0.0265 | 0.0320 | 0.0314 | 0.0315 | 0.0050 | 0.0230 | 0.0357 | 0.0311 | 0.0475 | 0.0539 | 0.0129 | 0.0216 | 0.0039 |
| | | 0200 - 0300 | 0.0039 | 0.0000 | 0.0080 | 0.0082 | 0.0133 | 0.0265 | 0.0320 | 0.0314 | 0.0315 | 0.0050 | 0.0230 | 0.0357 | 0.0311 | 0.0475 | 0.0539 | 0.0129 | 0.0216 | 0.0039 |
| | | 0300 - 0400 | 0.0039 | 0.0000 | 0.0080 | 0.0082 | 0.0133 | 0.0265 | 0.0320 | 0.0314 | 0.0315 | 0.0050 | 0.0230 | 0.0357 | 0.0311 | 0.0475 | 0.0539 | 0.0129 | 0.0216 | 0.0039 |
| | | 0400 - 0500 | 0.0039 | 0.0000 | 0.0080 | 0.0082 | 0.0133 | 0.0265 | 0.0320 | 0.0314 | 0.0315 | 0.0050 | 0.0230 | 0.0357 | 0.0311 | 0.0475 | 0.0539 | 0.0129 | 0.0216 | 0.0039 |
| | | 0500 - 0600 | 0.0039 | 0.0000 | 0.0080 | 0.0082 | 0.0133 | 0.0265 | 0.0320 | 0.0314 | 0.0315 | 0.0050 | 0.0230 | 0.0357 | 0.0311 | 0.0475 | 0.0539 | 0.0129 | 0.0216 | 0.0039 |
| | | 0600 - 0700 | 0.0039 | 0.0000 | 0.0080 | 0.0082 | 0.0133 | 0.0265 | 0.0320 | 0.0314 | 0.0315 | 0.0050 | 0.0230 | 0.0357 | 0.0311 | 0.0475 | 0.0539 | 0.0129 | 0.0216 | 0.0039 |
| | | 0700 - 0800 | 0.0039 | 0.0000 | 0.0080 | 0.0082 | 0.0133 | 0.0265 | 0.0320 | 0.0314 | 0.0315 | 0.0050 | 0.0230 | 0.0357 | 0.0311 | 0.0475 | 0.0539 | 0.0129 | 0.0216 | 0.0039 |
| | | 0800 - 0900 | 0.0039 | 0.0000 | 0.0080 | 0.0082 | 0.0133 | 0.0265 | 0.0320 | 0.0314 | 0.0315 | 0.0050 | 0.0230 | 0.0357 | 0.0311 | 0.0475 | 0.0539 | 0.0129 | 0.0216 | 0.0039 |
| | | 0900 - 1000 | 0.0039 | 0.0000 | 0.0080 | 0.0082 | 0.0133 | 0.0265 | 0.0320 | 0.0314 | 0.0315 | 0.0050 | 0.0230 | 0.0357 | 0.0311 | 0.0475 | 0.0539 | 0.0129 | 0.0216 | 0.0039 |
| | | 1000 - 1100 | 0.0039 | 0.0000 | 0.0080 | 0.0082 | 0.0133 | 0.0265 | 0.0320 | 0.0314 | 0.0315 | 0.0050 | 0.0230 | 0.0357 | 0.0311 | 0.0475 | 0.0539 | 0.0129 | 0.0216 | 0.0039 |
| | | 1100 - 1200 | 0.0039 | 0.0000 | 0.0080 | 0.0082 | 0.0133 | 0.0265 | 0.0320 | 0.0314 | 0.0315 | 0.0050 | 0.0230 | 0.0357 | 0.0311 | 0.0475 | 0.0539 | 0.0129 | 0.0216 | 0.0039 |
| | | 1200 - 1300 | 0.0039 | 0.0000 | 0.0080 | 0.0082 | 0.0133 | 0.0265 | 0.0320 | 0.0314 | 0.0315 | 0.0050 | 0.0230 | 0.0357 | 0.0311 | 0.0475 | 0.0539 | 0.0129 | 0.0216 | 0.0039 |
| | | 1300 - 1400 | 0.0039 | 0.0000 | 0.0080 | 0.0082 | 0.0133 | 0.0265 | 0.0320 | 0.0314 | 0.0315 | 0.0050 | 0.0230 | 0.0357 | 0.0311 | 0.0475 | 0.0539 | 0.0129 | 0.0216 | 0.0039 |
| | | 1400 - 1500 | 0.0039 | 0.0000 | 0.0080 | 0.0082 | 0.0133 | 0.0265 | 0.0320 | 0.0314 | 0.0315 | 0.0050 | 0.0230 | 0.0357 | 0.0311 | 0.0475 | 0.0539 | 0.0129 | 0.0216 | 0.0039 |
| | | 1500 - 1600 | 0.0039 | 0.0000 | 0.0080 | 0.0082 | 0.0133 | 0.0265 | 0.0320 | 0.0314 | 0.0315 | 0.0050 | 0.0230 | 0.0357 | 0.0311 | 0.0475 | 0.0539 | 0.0129 | 0.0216 | 0.0039 |
| | | 1600 - 1700 | 0.0039 | 0.0000 | 0.0080 | 0.0082 | 0.0133 | 0.0265 | 0.0320 | 0.0314 | 0.0315 | 0.0050 | 0.0230 | 0.0357 | 0.0311 | 0.0475 | 0.0539 | 0.0129 | 0.0216 | 0.0039 |
| | | 1700 - 1800 | 0.0039 | 0.0000 | 0.0080 | 0.0082 | 0.0133 | 0.0265 | 0.0320 | 0.0314 | 0.0315 | 0.0050 | 0.0230 | 0.0357 | 0.0311 | 0.0475 | 0.0539 | 0.0129 | 0.0216 | 0.0039 |
| | | 1800 - 1900 | 0.0039 | 0.0000 | 0.0080 | 0.0082 | 0.0133 | 0.0265 | 0.0320 | 0.0314 | 0.0315 | 0.0050 | 0.0230 | 0.0357 | 0.0311 | 0.0475 | 0.0539 | 0.0129 | 0.0216 | 0.0039 |
| | | 1900 - 2000 | 0.0039 | 0.0000 | 0.0080 | 0.0082 | 0.0133 | 0.0265 | 0.0320 | 0.0314 | 0.0315 | 0.0050 | 0.0230 | 0.0357 | 0.0311 | 0.0475 | 0.0539 | 0.0129 | 0.0216 | 0.0039 |
| | | 2000 - 2100 | 0.0039 | 0.0000 | 0.0080 | 0.0082 | 0.0133 | 0.0265 | 0.0320 | 0.0314 | 0.0315 | 0.0050 | 0.0230 | 0.0357 | 0.0311 | 0.0475 | 0.0539 | 0.0129 | 0.0216 | 0.0039 |
| | | 2100 - 2200 | 0.0039 | 0.0000 | 0.0080 | 0.0082 | 0.0133 | 0.0265 | 0.0320 | 0.0314 | 0.0315 | 0.0050 | 0.0230 | 0.0357 | 0.0311 | 0.0475 | 0.0539 | 0.0129 | 0.0216 | 0.0039 |
| | | 2200 - 2300 | 0.0039 | 0.0000 | 0.0080 | 0.0082 | 0.0133 | 0.0265 | 0.0320 | 0.0314 | 0.0315 | 0.0050 | 0.0230 | 0.0357 | 0.0311 | 0.0475 | 0.0539 | 0.0129 | 0.0216 | 0.0039 |
| | | 2300 - 0000 | 0.0039 | 0.0000 | 0.0080 | 0.0082 | 0.0133 | 0.0265 | 0.0320 | 0.0314 | 0.0315 | 0.0050 | 0.0230 | 0.0357 | 0.0311 | 0.0475 | 0.0539 | 0.0129 | 0.0216 | 0.0039 |
| 40 | Fu Shing Street (L040) - EB | 0000 - 0100 | 0.0039 | 0.0000 | 0.0080 | 0.0082 | 0.0133 | 0.0265 | 0.0320 | 0.0314 | 0.0315 | 0.0050 | 0.0230 | 0.0357 | 0.0311 | 0.0475 | 0.0539 | 0.0129 | 0.0216 | 0.0039 |
| | | 0100 - 0200 | 0.0039 | 0.0000 | 0.0080 | 0.0082 | 0.0133 | 0.0265 | 0.0320 | 0.0314 | 0.0315 | 0.0050 | 0.0230 | 0.0357 | 0.0311 | 0.0475 | 0.0539 | 0.0129 | 0.0216 | 0.0039 |
| | | 0200 - 0300 | 0.0039 | 0.0000 | 0.0080 | 0.0082 | 0.0133 | 0.0265 | 0.0320 | 0.0314 | 0.0315 | 0.0050 | 0.0230 | 0.0357 | 0.0311 | 0.0475 | 0.0539 | 0.0129 | 0.0216 | 0.0039 |
| | | 0300 - 0400 | 0.0039 | 0.0000 | 0.0080 | 0.0082 | 0.0133 | 0.0265 | 0.0320 | 0.0314 | 0.0315 | 0.0050 | 0.0230 | 0.0357 | 0.0311 | 0.0475 | 0.0539 | 0.0129 | 0.0216 | 0.0039 |
| | | 0400 - 0500 | 0.0039 | 0.0000 | 0.0080 | 0.0082 | 0.0133 | 0.0265 | 0.0320 | 0.0314 | 0.0315 | 0.0050 | 0.0230 | 0.0357 | 0.0311 | 0.0475 | 0.0539 | 0.0129 | 0.0216 | 0.0039 |
| | | 0500 - 0600 | 0.0039 | 0.0000 | 0.0080 | 0.0082 | 0.0133 | 0.0265 | 0.0320 | 0.0314 | 0.0315 | 0.0050 | 0.0230 | 0.0357 | 0.0311 | 0.0475 | 0.0539 | 0.0129 | 0.0216 | 0.0039 |
| | | 0600 - 0700 | 0.0039 | 0.0000 | 0.0080 | 0.0082 | 0.0133 | 0.0265 | 0.0320 | 0.0314 | 0.0315 | 0.0050 | 0.0230 | 0.0357 | 0.0311 | 0.0475 | 0.0539 | 0.0129 | 0.0216 | 0.0039 |
| | | 0700 - 0800 | 0.0039 | 0.0000 | 0.0080 | 0.0082 | 0.0133 | 0.0265 | 0.0320 | 0.0314 | 0.0315 | 0.0050 | 0.0230 | 0.0357 | 0.0311 | 0.0475 | 0.0539 | 0.0129 | 0.0216 | 0.0039 |
| | | 0800 - 0900 | 0.0039 | 0.0000 | 0.0080 | 0.0082 | 0.0133 | 0.0265 | 0.0320 | 0.0314 | 0.0315 | 0.0050 | 0.0230 | 0.0357 | 0.0311 | 0.0475 | 0.0539 | 0.0129 | 0.0216 | 0.0039 |
| | | 0900 - 1000 | 0.0039 | 0.0000 | 0.0080 | 0.0082 | 0.0133 | 0.0265 | 0.0320 | 0.0314 | 0.0315 | 0.0050 | 0.0230 | 0.0357 | 0.0311 | 0.0475 | 0.0539 | 0.0129 | 0.0216 | 0.0039 |
| | | 1000 - 1100 | 0.0039 | 0.0000 | 0.0080 | 0.0082 | 0.0133 | 0.0265 | 0.0320 | 0.0314 | 0.0315 | 0.0050 | 0.0230 | 0.0357 | 0.0311 | 0.0475 | 0.0539 | 0.0129 | 0.0216 | 0.0039 |
| | | 1100 - 1200 | 0.0039 | 0.0000 | 0.0080 | 0.0082 | 0.0133 | 0.0265 | 0.0320 | 0.0314 | 0.0315 | 0.0050 | 0.0230 | 0.0357 | 0.0311 | 0.0475 | 0.0539 | 0.0129 | 0.0216 | 0.0039 |
| | | 1200 - 1300 | 0.0039 | 0.0000 | 0.0080 | 0.0082 | 0.0133 | 0.0265 | 0.0320 | 0.0314 | 0.0315 | 0.0050 | 0.0230 | 0.0357 | 0.0311 | 0.0475 | 0.0539 | 0.0129 | 0.0216 | 0.0039 |
| | | 1300 - 1400 | 0.0039 | 0.0000 | 0.0080 | 0.0082 | 0.0133 | 0.0265 | 0.0320 | 0.0314 | 0.0315 | 0.0050 | 0.0230 | 0.0357 | 0.0311 | 0.0475 | 0.0539 | 0.0129 | 0.0216 | 0.0039 |
| | | 1400 - 1500 | 0.0039 | 0.0000 | 0.0080 | 0.0082 | 0.0133 | 0.0265 | 0.0320 | 0.0314 | 0.0315 | 0.0050 | 0.0230 | 0.0357 | 0.0311 | 0.0475 | 0.0539 | 0.0129 | 0.0216 | 0.0039 |
| | | 1500 - 1600 | 0.0039 | 0.0000 | 0.0080 | 0.0082 | 0.0133 | 0.0265 | 0.0320 | 0.0314 | 0.0315 | 0.0050 | 0.0230 | 0.0357 | 0.0311 | 0.0475 | 0.0539 | 0.0129 | 0.0216 | 0.0039 |
| | | 1600 - 1700 | 0.0039 | 0.0000 | 0.0080 | 0.0082 | 0.0133 | 0.0265 | 0.0320 | 0.0314 | 0.0315 | 0.0050 | 0.0230 | 0.0357 | 0.0311 | 0.0475 | 0.0539 | 0.0129 | 0.0216 | 0.0039 |
| | | 1700 - 1800 | 0.0039 | 0.0000 | 0.0080 | 0.0082 | 0.0133 | 0.0265 | 0.0320 | 0.0314 | 0.0315 | 0.0050 | 0.0230 | 0.0357 | 0.0311 | 0.0475 | 0.0539 | 0.0129 | 0.0216 | 0.0039 |
| | | 1800 - 1900 | 0.0039 | 0.0000 | 0.0080 | 0.0082 | 0.0133 | 0.0265 | 0.0320 | 0.0314 | 0.0315 | 0.0050 | 0.0230 | 0.0357 | 0.0311 | 0.0475 | 0.0539 | 0.0129 | 0.0216 | 0.0039 |
| | | 1900 - 2000 | 0.0039 | 0.0000 | 0.0080 | 0.0082 | 0.0133 | 0.0265 | 0.0320 | 0.0314 | 0.0315 | 0.0050 | 0.0230 | 0.0357 | 0.0311 | 0.0475 | 0.0539 | 0.0129 | 0.0216 | 0.0039 |
| | | 2000 - 2100 | 0.0039 | 0.0000 | 0.0080 | 0.0082 | 0.0133 | 0.0265 | 0.0320 | 0.0314 | 0.0315 | 0.0050 | 0.0230 | 0.0357 | 0.0311 | 0.0475 | 0.0539 | 0.0129 | 0.0216 | 0.0039 |
| | | 2100 - 2200 | 0.0039 | 0.0000 | 0.0080 | 0.0082 | 0.0133 | 0.0265 | 0.0320 | 0.0314 | 0.0315 | 0.0050 | 0.0230 | 0.0357 | 0.0311 | 0.0475 | 0.0539 | 0.0129 | 0.0216 | 0.0039 |
| | | 2200 - 2300 | 0.0039 | 0.0000 | 0.0080 | 0.0082 | 0.0133 | 0.0265 | 0.0320 | 0.0314 | 0.0315 | 0.0050 | 0.0230 | 0.0357 | 0.0311 | 0.0475 | 0.0539 | 0.0129 | 0.0216 | 0.0039 |
| | | 2300 - 0000 | 0.0039 | 0.0000 | 0.0080 | 0.0082 | 0.0133 | 0.0265 | 0.0320 | 0.0314 | 0.0315 | 0.0050 | 0.0230 | 0.0357 | 0.0311 | 0.0475 | 0.0539 | 0.0129 | 0.0216 | 0.0039 |

**EMFAC Year 2045 x Traffic Data Year 2045**

| Road No. | Road Section | Time | RSP Emission | | | | | | | | | | | | | | | | | |
|---|---|---|---|---|---|---|---|---|---|---|---|---|---|---|---|---|---|---|---|---|
| | | | PC | Taxi | LGV3 | LGV4 | LGV6 | HGV7 | HGV8 | HGV9 | PLB | PV4 | PV5 | NFB6 | NFB7 | NFB8 | NFB9 | FBSD | FBDD | MC |
| 41 | Castle Peak Road - Lam Tei (L041) - SB | 0000 - 0100 | 0.0027 | 0.0000 | 0.0064 | 0.0065 | 0.0119 | 0.0237 | 0.0268 | 0.0263 | 0.0270 | 0.0039 | 0.0197 | 0.0306 | 0.0278 | 0.0397 | 0.0451 | 0.0110 | 0.0184 | 0.0028 |
| | | 0100 - 0200 | 0.0027 | 0.0000 | 0.0064 | 0.0065 | 0.0119 | 0.0237 | 0.0268 | 0.0263 | 0.0270 | 0.0039 | 0.0197 | 0.0306 | 0.0278 | 0.0397 | 0.0451 | 0.0110 | 0.0184 | 0.0028 |
| | | 0200 - 0300 | 0.0027 | 0.0000 | 0.0064 | 0.0065 | 0.0119 | 0.0237 | 0.0268 | 0.0263 | 0.0270 | 0.0039 | 0.0197 | 0.0306 | 0.0278 | 0.0397 | 0.0451 | 0.0110 | 0.0184 | 0.0028 |
| | | 0300 - 0400 | 0.0027 | 0.0000 | 0.0064 | 0.0065 | 0.0119 | 0.0237 | 0.0268 | 0.0263 | 0.0270 | 0.0039 | 0.0197 | 0.0306 | 0.0278 | 0.0397 | 0.0451 | 0.0110 | 0.0184 | 0.0028 |
| | | 0400 - 0500 | 0.0027 | 0.0000 | 0.0064 | 0.0065 | 0.0119 | 0.0237 | 0.0268 | 0.0263 | 0.0270 | 0.0039 | 0.0197 | 0.0306 | 0.0278 | 0.0397 | 0.0451 | 0.0110 | 0.0184 | 0.0028 |
| | | 0500 - 0600 | 0.0027 | 0.0000 | 0.0064 | 0.0065 | 0.0119 | 0.0237 | 0.0268 | 0.0263 | 0.0270 | 0.0039 | 0.0197 | 0.0306 | 0.0278 | 0.0397 | 0.0451 | 0.0110 | 0.0184 | 0.0028 |
| | | 0600 - 0700 | 0.0029 | 0.0000 | 0.0066 | 0.0068 | 0.0121 | 0.0242 | 0.0276 | 0.0271 | 0.0277 | 0.0041 | 0.0202 | 0.0314 | 0.0284 | 0.0410 | 0.0465 | 0.0113 | 0.0190 | 0.0029 |
| | | 0700 - 0800 | 0.0034 | 0.0000 | 0.0074 | 0.0076 | 0.0128 | 0.0256 | 0.0302 | 0.0296 | 0.0298 | 0.0046 | 0.0218 | 0.0338 | 0.0300 | 0.0447 | 0.0507 | 0.0122 | 0.0205 | 0.0035 |
| | | 0800 - 0900 | 0.0034 | 0.0000 | 0.0074 | 0.0076 | 0.0128 | 0.0256 | 0.0302 | 0.0296 | 0.0298 | 0.0046 | 0.0218 | 0.0338 | 0.0300 | 0.0447 | 0.0507 | 0.0122 | 0.0205 | 0.0035 |
| | | 0900 - 1000 | 0.0032 | 0.0000 | 0.0071 | 0.0073 | 0.0125 | 0.0250 | 0.0291 | 0.0285 | 0.0289 | 0.0044 | 0.0211 | 0.0328 | 0.0293 | 0.0431 | 0.0489 | 0.0119 | 0.0198 | 0.0032 |
| | | 1000 - 1100 | 0.0030 | 0.0000 | 0.0068 | 0.0070 | 0.0122 | 0.0245 | 0.0281 | 0.0275 | 0.0281 | 0.0042 | 0.0205 | 0.0318 | 0.0287 | 0.0416 | 0.0472 | 0.0115 | 0.0193 | 0.0030 |
| | | 1100 - 1200 | 0.0031 | 0.0000 | 0.0069 | 0.0071 | 0.0124 | 0.0248 | 0.0286 | 0.0280 | 0.0285 | 0.0043 | 0.0208 | 0.0323 | 0.0290 | 0.0424 | 0.0480 | 0.0117 | 0.0195 | 0.0031 |
| | | 1200 - 1300 | 0.0030 | 0.0000 | 0.0068 | 0.0070 | 0.0122 | 0.0245 | 0.0281 | 0.0275 | 0.0281 | 0.0042 | 0.0205 | 0.0318 | 0.0287 | 0.0416 | 0.0472 | 0.0115 | 0.0193 | 0.0030 |
| | | 1300 - 1400 | 0.0030 | 0.0000 | 0.0068 | 0.0070 | 0.0122 | 0.0245 | 0.0281 | 0.0275 | 0.0281 | 0.0042 | 0.0205 | 0.0318 | 0.0287 | 0.0416 | 0.0472 | 0.0115 | 0.0193 | 0.0030 |
| | | 1400 - 1500 | 0.0031 | 0.0000 | 0.0069 | 0.0071 | 0.0124 | 0.0248 | 0.0286 | 0.0280 | 0.0285 | 0.0043 | 0.0208 | 0.0323 | 0.0290 | 0.0424 | 0.0480 | 0.0117 | 0.0195 | 0.0031 |
| | | 1500 - 1600 | 0.0031 | 0.0000 | 0.0069 | 0.0071 | 0.0124 | 0.0248 | 0.0286 | 0.0280 | 0.0285 | 0.0043 | 0.0208 | 0.0323 | 0.0290 | 0.0424 | 0.0480 | 0.0117 | 0.0195 | 0.0031 |
| | | 1600 - 1700 | 0.0031 | 0.0000 | 0.0069 | 0.0071 | 0.0124 | 0.0248 | 0.0286 | 0.0280 | 0.0285 | 0.0043 | 0.0208 | 0.0323 | 0.0290 | 0.0424 | 0.0480 | 0.0117 | 0.0195 | 0.0031 |
| | | 1700 - 1800 | 0.0031 | 0.0000 | 0.0069 | 0.0071 | 0.0124 | 0.0248 | 0.0286 | 0.0280 | 0.0285 | 0.0043 | 0.0208 | 0.0323 | 0.0290 | 0.0424 | 0.0480 | 0.0117 | 0.0195 | 0.0031 |
| | | 1800 - 1900 | 0.0031 | 0.0000 | 0.0069 | 0.0071 | 0.0124 | 0.0248 | 0.0286 | 0.0280 | 0.0285 | 0.0043 | 0.0208 | 0.0323 | 0.0290 | 0.0424 | 0.0480 | 0.0117 | 0.0195 | 0.0031 |
| | | 1900 - 2000 | 0.0031 | 0.0000 | 0.0069 | 0.0071 | 0.0124 | 0.0248 | 0.0286 | 0.0280 | 0.0285 | 0.0043 | 0.0208 | 0.0323 | 0.0290 | 0.0424 | 0.0480 | 0.0117 | 0.0195 | 0.0031 |
| | | 2000 - 2100 | 0.0030 | 0.0000 | 0.0068 | 0.0070 | 0.0122 | 0.0245 | 0.0281 | 0.0275 | 0.0281 | 0.0042 | 0.0205 | 0.0318 | 0.0287 | 0.0416 | 0.0472 | 0.0115 | 0.0193 | 0.0030 |
| | | 2100 - 2200 | 0.0030 | 0.0000 | 0.0068 | 0.0070 | 0.0122 | 0.0245 | 0.0281 | 0.0275 | 0.0281 | 0.0042 | 0.0205 | 0.0318 | 0.0287 | 0.0416 | 0.0472 | 0.0115 | 0.0193 | 0.0030 |
| | | 2200 - 2300 | 0.0028 | 0.0000 | 0.0065 | 0.0067 | 0.0120 | 0.0240 | 0.0272 | 0.0267 | 0.0273 | 0.0040 | 0.0200 | 0.0310 | 0.0281 | 0.0403 | 0.0458 | 0.0112 | 0.0187 | 0.0028 |
| | | 2300 - 0000 | 0.0027 | 0.0000 | 0.0064 | 0.0065 | 0.0119 | 0.0237 | 0.0268 | 0.0263 | 0.0270 | 0.0039 | 0.0197 | 0.0306 | 0.0278 | 0.0397 | 0.0451 | 0.0110 | 0.0184 | 0.0028 |
| 42 | Castle Peak Road - Lam Tei (L042) - NB | 0000 - 0100 | 0.0027 | 0.0000 | 0.0064 | 0.0065 | 0.0119 | 0.0237 | 0.0268 | 0.0263 | 0.0270 | 0.0039 | 0.0197 | 0.0306 | 0.0278 | 0.0397 | 0.0451 | 0.0110 | 0.0184 | 0.0028 |
| | | 0100 - 0200 | 0.0027 | 0.0000 | 0.0064 | 0.0065 | 0.0119 | 0.0237 | 0.0268 | 0.0263 | 0.0270 | 0.0039 | 0.0197 | 0.0306 | 0.0278 | 0.0397 | 0.0451 | 0.0110 | 0.0184 | 0.0028 |
| | | 0200 - 0300 | 0.0027 | 0.0000 | 0.0064 | 0.0065 | 0.0119 | 0.0237 | 0.0268 | 0.0263 | 0.0270 | 0.0039 | 0.0197 | 0.0306 | 0.0278 | 0.0397 | 0.0451 | 0.0110 | 0.0184 | 0.0028 |
| | | 0300 - 0400 | 0.0027 | 0.0000 | 0.0064 | 0.0065 | 0.0119 | 0.0237 | 0.0268 | 0.0263 | 0.0270 | 0.0039 | 0.0197 | 0.0306 | 0.0278 | 0.0397 | 0.0451 | 0.0110 | 0.0184 | 0.0028 |
| | | 0400 - 0500 | 0.0027 | 0.0000 | 0.0064 | 0.0065 | 0.0119 | 0.0237 | 0.0268 | 0.0263 | 0.0270 | 0.0039 | 0.0197 | 0.0306 | 0.0278 | 0.0397 | 0.0451 | 0.0110 | 0.0184 | 0.0028 |
| | | 0500 - 0600 | 0.0027 | 0.0000 | 0.0064 | 0.0065 | 0.0119 | 0.0237 | 0.0268 | 0.0263 | 0.0270 | 0.0039 | 0.0197 | 0.0306 | 0.0278 | 0.0397 | 0.0451 | 0.0110 | 0.0184 | 0.0028 |
| | | 0600 - 0700 | 0.0029 | 0.0000 | 0.0066 | 0.0068 | 0.0121 | 0.0242 | 0.0276 | 0.0271 | 0.0277 | 0.0041 | 0.0202 | 0.0314 | 0.0284 | 0.0410 | 0.0465 | 0.0113 | 0.0190 | 0.0029 |
| | | 0700 - 0800 | 0.0034 | 0.0000 | 0.0074 | 0.0076 | 0.0128 | 0.0256 | 0.0302 | 0.0296 | 0.0298 | 0.0046 | 0.0218 | 0.0338 | 0.0300 | 0.0447 | 0.0507 | 0.0122 | 0.0205 | 0.0035 |
| | | 0800 - 0900 | 0.0033 | 0.0000 | 0.0073 | 0.0075 | 0.0127 | 0.0253 | 0.0296 | 0.0290 | 0.0294 | 0.0045 | 0.0215 | 0.0333 | 0.0297 | 0.0439 | 0.0498 | 0.0120 | 0.0202 | 0.0034 |
| | | 0900 - 1000 | 0.0031 | 0.0000 | 0.0069 | 0.0071 | 0.0124 | 0.0248 | 0.0286 | 0.0280 | 0.0285 | 0.0043 | 0.0208 | 0.0323 | 0.0290 | 0.0424 | 0.0480 | 0.0117 | 0.0195 | 0.0031 |
| | | 1000 - 1100 | 0.0031 | 0.0000 | 0.0069 | 0.0071 | 0.0124 | 0.0248 | 0.0286 | 0.0280 | 0.0285 | 0.0043 | 0.0208 | 0.0323 | 0.0290 | 0.0424 | 0.0480 | 0.0117 | 0.0195 | 0.0031 |
| | | 1100 - 1200 | 0.0031 | 0.0000 | 0.0069 | 0.0071 | 0.0124 | 0.0248 | 0.0286 | 0.0280 | 0.0285 | 0.0043 | 0.0208 | 0.0323 | 0.0290 | 0.0424 | 0.0480 | 0.0117 | 0.0195 | 0.0031 |
| | | 1200 - 1300 | 0.0031 | 0.0000 | 0.0069 | 0.0071 | 0.0124 | 0.0248 | 0.0286 | 0.0280 | 0.0285 | 0.0043 | 0.0208 | 0.0323 | 0.0290 | 0.0424 | 0.0480 | 0.0117 | 0.0195 | 0.0031 |
| | | 1300 - 1400 | 0.0031 | 0.0000 | 0.0069 | 0.0071 | 0.0124 | 0.0248 | 0.0286 | 0.0280 | 0.0285 | 0.0043 | 0.0208 | 0.0323 | 0.0290 | 0.0424 | 0.0480 | 0.0117 | 0.0195 | 0.0031 |
| | | 1400 - 1500 | 0.0031 | 0.0000 | 0.0069 | 0.0071 | 0.0124 | 0.0248 | 0.0286 | 0.0280 | 0.0285 | 0.0043 | 0.0208 | 0.0323 | 0.0290 | 0.0424 | 0.0480 | 0.0117 | 0.0195 | 0.0031 |
| | | 1500 - 1600 | 0.0031 | 0.0000 | 0.0069 | 0.0071 | 0.0124 | 0.0248 | 0.0286 | 0.0280 | 0.0285 | 0.0043 | 0.0208 | 0.0323 | 0.0290 | 0.0424 | 0.0480 | 0.0117 | 0.0195 | 0.0031 |
| | | 1600 - 1700 | 0.0034 | 0.0000 | 0.0074 | 0.0076 | 0.0128 | 0.0256 | 0.0302 | 0.0296 | 0.0298 | 0.0046 | 0.0218 | 0.0338 | 0.0300 | 0.0447 | 0.0507 | 0.0122 | 0.0205 | 0.0035 |
| | | 1700 - 1800 | 0.0034 | 0.0000 | 0.0074 | 0.0076 | 0.0128 | 0.0256 | 0.0302 | 0.0296 | 0.0298 | 0.0046 | 0.0218 | 0.0338 | 0.0300 | 0.0447 | 0.0507 | 0.0122 | 0.0205 | 0.0035 |
| | | 1800 - 1900 | 0.0034 | 0.0000 | 0.0074 | 0.0076 | 0.0128 | 0.0256 | 0.0302 | 0.0296 | 0.0298 | 0.0046 | 0.0218 | 0.0338 | 0.0300 | 0.0447 | 0.0507 | 0.0122 | 0.0205 | 0.0035 |
| | | 1900 - 2000 | 0.0031 | 0.0000 | 0.0069 | 0.0071 | 0.0124 | 0.0248 | 0.0286 | 0.0280 | 0.0285 | 0.0043 | 0.0208 | 0.0323 | 0.0290 | 0.0424 | 0.0480 | 0.0117 | 0.0195 | 0.0031 |
| | | 2000 - 2100 | 0.0031 | 0.0000 | 0.0069 | 0.0071 | 0.0124 | 0.0248 | 0.0286 | 0.0280 | 0.0285 | 0.0043 | 0.0208 | 0.0323 | 0.0290 | 0.0424 | 0.0480 | 0.0117 | 0.0195 | 0.0031 |
| | | 2100 - 2200 | 0.0031 | 0.0000 | 0.0069 | 0.0071 | 0.0124 | 0.0248 | 0.0286 | 0.0280 | 0.0285 | 0.0043 | 0.0208 | 0.0323 | 0.0290 | 0.0424 | 0.0480 | 0.0117 | 0.0195 | 0.0031 |
| | | 2200 - 2300 | 0.0029 | 0.0000 | 0.0066 | 0.0068 | 0.0121 | 0.0242 | 0.0276 | 0.0271 | 0.0277 | 0.0041 | 0.0202 | 0.0314 | 0.0284 | 0.0410 | 0.0465 | 0.0113 | 0.0190 | 0.0029 |
| | | 2300 - 0000 | 0.0028 | 0.0000 | 0.0065 | 0.0067 | 0.0120 | 0.0240 | 0.0272 | 0.0267 | 0.0273 | 0.0040 | 0.0200 | 0.0310 | 0.0281 | 0.0403 | 0.0458 | 0.0112 | 0.0187 | 0.0028 |
| 43 | Access road from To Yuen Wai<br>(L043) - WB | 0000 - 0100 | 0.0039 | 0.0000 | 0.0080 | 0.0082 | 0.0133 | 0.0265 | 0.0320 | 0.0314 | 0.0315 | 0.0050 | 0.0230 | 0.0357 | 0.0311 | 0.0475 | 0.0539 | 0.0129 | 0.0216 | 0.0039 |
| | | 0100 - 0200 | 0.0039 | 0.0000 | 0.0080 | 0.0082 | 0.0133 | 0.0265 | 0.0320 | 0.0314 | 0.0315 | 0.0050 | 0.0230 | 0.0357 | 0.0311 | 0.0475 | 0.0539 | 0.0129 | 0.0216 | 0.0039 |
| | | 0200 - 0300 | 0.0039 | 0.0000 | 0.0080 | 0.0082 | 0.0133 | 0.0265 | 0.0320 | 0.0314 | 0.0315 | 0.0050 | 0.0230 | 0.0357 | 0.0311 | 0.0475 | 0.0539 | 0.0129 | 0.0216 | 0.0039 |
| | | 0300 - 0400 | 0.0039 | 0.0000 | 0.0080 | 0.0082 | 0.0133 | 0.0265 | 0.0320 | 0.0314 | 0.0315 | 0.0050 | 0.0230 | 0.0357 | 0.0311 | 0.0475 | 0.0539 | 0.0129 | 0.0216 | 0.0039 |
| | | 0400 - 0500 | 0.0039 | 0.0000 | 0.0080 | 0.0082 | 0.0133 | 0.0265 | 0.0320 | 0.0314 | 0.0315 | 0.0050 | 0.0230 | 0.0357 | 0.0311 | 0.0475 | 0.0539 | 0.0129 | 0.0216 | 0.0039 |
| | | 0500 - 0600 | 0.0039 | 0.0000 | 0.0080 | 0.0082 | 0.0133 | 0.0265 | 0.0320 | 0.0314 | 0.0315 | 0.0050 | 0.0230 | 0.0357 | 0.0311 | 0.0475 | 0.0539 | 0.0129 | 0.0216 | 0.0039 |
| | | 0600 - 0700 | 0.0039 | 0.0000 | 0.0080 | 0.0082 | 0.0133 | 0.0265 | 0.0320 | 0.0314 | 0.0315 | 0.0050 | 0.0230 | 0.0357 | 0.0311 | 0.0475 | 0.0539 | 0.0129 | 0.0216 | 0.0039 |
| | | 0700 - 0800 | 0.0044 | 0.0000 | 0.0086 | 0.0088 | 0.0140 | 0.0276 | 0.0343 | 0.0336 | 0.0334 | 0.0053 | 0.0244 | 0.0379 | 0.0323 | 0.0509 | 0.0577 | 0.0137 | 0.0229 | 0.0044 |
| | | 0800 - 0900 | 0.0044 | 0.0000 | 0.0086 | 0.0088 | 0.0140 | 0.0276 | 0.0343 | 0.0336 | 0.0334 | 0.0053 | 0.0244 | 0.0379 | 0.0323 | 0.0509 | 0.0577 | 0.0137 | 0.0229 | 0.0044 |
| | | 0900 - 1000 | 0.0044 | 0.0000 | 0.0086 | 0.0088 | 0.0140 | 0.0276 | 0.0343 | 0.0336 | 0.0334 | 0.0053 | 0.0244 | 0.0379 | 0.0323 | 0.0509 | 0.0577 | 0.0137 | 0.0229 | 0.0044 |
| | | 1000 - 1100 | 0.0044 | 0.0000 | 0.0086 | 0.0088 | 0.0140 | 0.0276 | 0.0343 | 0.0336 | 0.0334 | 0.0053 | 0.0244 | 0.0379 | 0.0323 | 0.0509 | 0.0577 | 0.0137 | 0.0229 | 0.0044 |
| | | 1100 - 1200 | 0.0044 | 0.0000 | 0.0086 | 0.0088 | 0.0140 | 0.0276 | 0.0343 | 0.0336 | 0.0334 | 0.0053 | 0.0244 | 0.0379 | 0.0323 | 0.0509 | 0.0577 | 0.0137 | 0.0229 | 0.0044 |
| | | 1200 - 1300 | 0.0044 | 0.0000 | 0.0086 | 0.0088 | 0.0140 | 0.0276 | 0.0343 | 0.0336 | 0.0334 | 0.0053 | 0.0244 | 0.0379 | 0.0323 | 0.0509 | 0.0577 | 0.0137 | 0.0229 | 0.0044 |
| | | 1300 - 1400 | 0.0044 | 0.0000 | 0.0086 | 0.0088 | 0.0140 | 0.0276 | 0.0343 | 0.0336 | 0.0334 | 0.0053 | 0.0244 | 0.0379 | 0.0323 | 0.0509 | 0.0577 | 0.0137 | 0.0229 | 0.0044 |
| | | 1400 - 1500 | 0.0044 | 0.0000 | 0.0086 | 0.0088 | 0.0140 | 0.0276 | 0.0343 | 0.0336 | 0.0334 | 0.0053 | 0.0244 | 0.0379 | 0.0323 | 0.0509 | 0.0577 | 0.0137 | 0.0229 | 0.0044 |
| | | 1500 - 1600 | 0.0044 | 0.0000 | 0.0086 | 0.0088 | 0.0140 | 0.0276 | 0.0343 | 0.0336 | 0.0334 | 0.0053 | 0.0244 | 0.0379 | 0.0323 | 0.0509 | 0.0577 | 0.0137 | 0.0229 | 0.0044 |
| | | 1600 - 1700 | 0.0044 | 0.0000 | 0.0086 | 0.0088 | 0.0140 | 0.0276 | 0.0343 | 0.0336 | 0.0334 | 0.0053 | 0.0244 | 0.0379 | 0.0323 | 0.0509 | 0.0577 | 0.0137 | 0.0229 | 0.0044 |
| | | 1700 - 1800 | 0.0044 | 0.0000 | 0.0086 | 0.0088 | 0.0140 | 0.0276 | 0.0343 | 0.0336 | 0.0334 | 0.0053 | 0.0244 | 0.0379 | 0.0323 | 0.0509 | 0.0577 | 0.0137 | 0.0229 | 0.0044 |
| | | 1800 - 1900 | 0.0044 | 0.0000 | 0.0086 | 0.0088 | 0.0140 | 0.0276 | 0.0343 | 0.0336 | 0.0334 | 0.0053 | 0.0244 | 0.0379 | 0.0323 | 0.0509 | 0.0577 | 0.0137 | 0.0229 | 0.0044 |
| | | 1900 - 2000 | 0.0044 | 0.0000 | 0.0086 | 0.0088 | 0.0140 | 0.0276 | 0.0343 | 0.0336 | 0.0334 | 0.0053 | 0.0244 | 0.0379 | 0.0323 | 0.0509 | 0.0577 | 0.0137 | 0.0229 | 0.0044 |
| | | 2000 - 2100 | 0.0044 | 0.0000 | 0.0086 | 0.0088 | 0.0140 | 0.0276 | 0.0343 | 0.0336 | 0.0334 | 0.0053 | 0.0244 | 0.0379 | 0.0323 | 0.0509 | 0.0577 | 0.0137 | 0.0229 | 0.0044 |
| | | 2100 - 2200 | 0.0044 | 0.0000 | 0.0086 | 0.0088 | 0.0140 | 0.0276 | 0.0343 | 0.0336 | 0.0334 | 0.0053 | 0.0244 | 0.0379 | 0.0323 | 0.0509 | 0.0577 | 0.0137 | 0.0229 | 0.0044 |
| | | 2200 - 2300 | 0.0039 | 0.0000 | 0.0080 | 0.0082 | 0.0133 | 0.0265 | 0.0320 | 0.0314 | 0.0315 | 0.0050 | 0.0230 | 0.0357 | 0.0311 | 0.0475 | 0.0539 | 0.0129 | 0.0216 | 0.0039 |
| | | 2300 - 0000 | 0.0039 | 0.0000 | 0.0080 | 0.0082 | 0.0133 | 0.0265 | 0.0320 | 0.0314 | 0.0315 | 0.0050 | 0.0230 | 0.0357 | 0.0311 | 0.0475 | 0.0539 | 0.0129 | 0.0216 | 0.0039 |
| 44 | Castle Peak Road - Lam Tei (L044) - SB | 0000 - 0100 | 0.0016 | 0.0000 | 0.0042 | 0.0043 | 0.0109 | 0.0190 | 0.0210 | 0.0206 | 0.0224 | 0.0026 | 0.0164 | 0.0255 | 0.0223 | 0.0312 | 0.0354 | 0.0084 | 0.0141 | 0.0016 |
| | | 0100 - 0200 | 0.0016 | 0.0000 | 0.0042 | 0.0043 | 0.0109 | 0.0190 | 0.0210 | 0.0206 | 0.0224 | 0.0026 | 0.0164 | 0.0255 | 0.0223 | 0.0312 | 0.0354 | 0.0084 | 0.0141 | 0.0016 |
| | | 0200 - 0300 | 0.0016 | 0.0000 | 0.0042 | 0.0043 | 0.0109 | 0.0190 | 0.0210 | 0.0206 | 0.0224 | 0.0026 | 0.0164 | 0.0255 | 0.0223 | 0.0312 | 0.0354 | 0.0084 | 0.0141 | 0.0016 |
| | | 0300 - 0400 | 0.0016 | 0.0000 | 0.0042 | 0.0043 | 0.0109 | 0.0190 | 0.0210 | 0.0206 | 0.0224 | 0.0026 | 0.0164 | 0.0255 | 0.0223 | 0.0312 | 0.0354 | 0.0084 | 0.0141 | 0.0016 |
| | | 0400 - 0500 | 0.0016 | 0.0000 | 0.0042 | 0.0043 | 0.0109 | 0.0190 | 0.0210 | 0.0206 | 0.0224 | 0.0026 | 0.0164 | 0.0255 | 0.0223 | 0.0312 | 0.0354 | 0.0084 | 0.0141 | 0.0016 |
| | | 0500 - 0600 | 0.0016 | 0.0000 | 0.0042 | 0.0043 | 0.0109 | 0.0190 | 0.0210 | 0.0206 | 0.0224 | 0.0026 | 0.0164 | 0.0255 | 0.0223 | 0.0312 | 0.0354 | 0.0084 | 0.0141 | 0.0016 |
| | | 0600 - 0700 | 0.0016 | 0.0000 | 0.0042 | 0.0043 | 0.0109 | 0.0190 | 0.0210 | 0.0206 | 0.0224 | 0.0026 | 0.0164 | 0.0255 | 0.0223 | 0.0312 | 0.0354 | 0.0084 | 0.0141 | 0.0016 |
| | | 0700 - 0800 | 0.0018 | 0.0000 | 0.0048 | 0.0049 | 0.0109 | 0.0204 | 0.0224 | 0.0219 | 0.0234 | 0.0030 | 0.0171 | 0.0265 | 0.0240 | 0.0332 | 0.0376 | 0.0091 | 0.0153 | 0.0019 |
| | | 0800 - 0900 | 0.0018 | 0.0000 | 0.0046 | 0.0048 | 0.0109 | 0.0201 | 0.0220 | 0.0216 | 0.0231 | 0.0029 | 0.0169 | 0.0262 | 0.0236 | 0.0327 | 0.0370 | 0.0090 | 0.0150 | 0.0018 |
| | | 0900 - 1000 | 0.0016 | 0.0000 | 0.0042 | 0.0043 | 0.0109 | 0.0190 | 0.0210 | 0.0206 | 0.0224 | 0.0026 | 0.0164 | 0.0255 | 0.0223 | 0.0312 | 0.0354 | 0.0084 | 0.0141 | 0.0016 |
| | | 1000 - 1100 | 0.0016 | 0.0000 | 0.0042 | 0.0043 | 0.0109 | 0.0190 | 0.0210 | 0.0206 | 0.0224 | 0.0026 | 0.0164 | 0.0255 | 0.0223 | 0.0312 | 0.0354 | 0.0084 | 0.0141 | 0.0016 |
| | | 1100 - 1200 | 0.0016 | 0.0000 | 0.0042 | 0.0043 | 0.0109 | 0.0190 | 0.0210 | 0.0206 | 0.0224 | 0.0026 | 0.0164 | 0.0255 | 0.0223 | 0.0312 | 0.0354 | 0.0084 | 0.0141 | 0.0016 |
| | | 1200 - 1300 | 0.0016 | 0.0000 | 0.0042 | 0.0043 | 0.0109 | 0.0190 | 0.0210 | 0.0206 | 0.0224 | 0.0026 | 0.0164 | 0.0255 | 0.0223 | 0.0312 | 0.0354 | 0.0084 | 0.0141 | 0.0016 |
| | | 1300 - 1400 | 0.0016 | 0.0000 | 0.0042 | 0.0043 | 0.0109 | 0.0190 | 0.0210 | 0.0206 | 0.0224 | 0.0026 | 0.0164 | 0.0255 | 0.0223 | 0.0312 | 0.0354 | 0.0084 | 0.0141 | 0.0016 |
| | | 1400 - 1500 | 0.0016 | 0.0000 | 0.0042 | 0.0043 | 0.0109 | 0.0190 | 0.0210 | 0.0206 | 0.0224 | 0.0026 | 0.0164 | 0.0255 | 0.0223 | 0.0312 | 0.0354 | 0.0084 | 0.0141 | 0.0016 |
| | | 1500 - 1600 | 0.0016 | 0.0000 | 0.0042 | 0.0043 | 0.0109 | 0.0190 | 0.0210 | 0.0206 | 0.0224 | 0.0026 | 0.0164 | 0.0255 | 0.0223 | 0.0312 | 0.0354 | 0.0084 | 0.0141 | 0.0016 |
| | | 1600 - 1700 | 0.0016 | 0.0000 | 0.0042 | 0.0043 | 0.0109 | 0.0190 | 0.0210 | 0.0206 | 0.0224 | 0.0026 | 0.0164 | 0.0255 | 0.0223 | 0.0312 | 0.0354 | 0.0084 | 0.0141 | 0.0016 |
| | | 1700 - 1800 | 0.0016 | 0.0000 | 0.0042 | 0.0043 | 0.0109 | 0.0190 | 0.0210 | 0.0206 | 0.0224 | 0.0026 | 0.0164 | 0.0255 | 0.0223 | 0.0312 | 0.0354 | 0.0084 | 0.0141 | 0.0016 |
| | | 1800 - 1900 | 0.0016 | 0.0000 | 0.0042 | 0.0043 | 0.0109 | 0.0190 | 0.0210 | 0.0206 | 0.0224 | 0.0026 | 0.0164 | 0.0255 | 0.0223 | 0.0312 | 0.0354 | 0.0084 | 0.0141 | 0.0016 |
| | | 1900 - 2000 | 0.0016 | 0.0000 | 0.0042 | 0.0043 | 0.0109 | 0.0190 | 0.0210 | 0.0206 | 0.0224 | 0.0026 | 0.0164 | 0.0255 | 0.0223 | 0.0312 | 0.0354 | 0.0084 | 0.0141 | 0.0016 |
| | | 2000 - 2100 | 0.0016 | 0.0000 | 0.0042 | 0.0043 | 0.0109 | 0.0190 | 0.0210 | 0.0206 | 0.0224 | 0.0026 | 0.0164 | 0.0255 | 0.0223 | 0.0312 | 0.0354 | 0.0084 | 0.0141 | 0.0016 |
| | | 2100 - 2200 | 0.0016 | 0.0000 | 0.0042 | 0.0043 | 0.0109 | 0.0190 | 0.0210 | 0.0206 | 0.0224 | 0.0026 | 0.0164 | 0.0255 | 0.0223 | 0.0312 | 0.0354 | 0.0084 | 0.0141 | 0.0016 |
| | | 2200 - 2300 | 0.0016 | 0.0000 | 0.0042 | 0.0043 | 0.0109 | 0.0190 | 0.0210 | 0.0206 | 0.0224 | 0.0026 | 0.0164 | 0.0255 | 0.0223 | 0.0312 | 0.0354 | 0.0084 | 0.0141 | 0.0016 |
| | | 2300 - 0000 | 0.0016 | 0.0000 | 0.0042 | 0.0043 | 0.0109 | 0.0190 | 0.0210 | 0.0206 | 0.0224 | 0.0026 | 0.0164 | 0.0255 | 0.0223 | 0.0312 | 0.0354 | 0.0084 | 0.0141 | 0.0016 |
| 45 | Castle Peak Road - Lam Tei (L045) - SB | 0000 - 0100 | 0.0028 | 0.0000 | 0.0065 | 0.0067 | 0.0120 | 0.0240 | 0.0272 | 0.0267 | 0.0273 | 0.0040 | 0.0200 | 0.0310 | 0.0281 | 0.0403 | 0.0458 | 0.0112 | 0.0187 | 0.0028 |
| | | 0100 - 0200 | 0.0027 | 0.0000 | 0.0064 | 0.0065 | 0.0119 | 0.0237 | 0.0268 | 0.0263 | 0.0270 | 0.0039 | 0.0197 | 0.0306 | 0.0278 | 0.0397 | 0.0451 | 0.0110 | 0.0184 | 0.0028 |
| | | 0200 - 0300 | 0.0027 | 0.0000 | 0.0064 | 0.0065 | 0.0119 | 0.0237 | 0.0268 | 0.0263 | 0.0270 | 0.0039 | 0.0197 | 0.0306 | 0.0278 | 0.0397 | 0.0451 | 0.0110 | 0.0184 | 0.0028 |
| | | 0300 - 0400 | 0.0027 | 0.0000 | 0.0064 | 0.0065 | 0.0119 | 0.0237 | 0.0268 | 0.0263 | 0.0270 | 0.0039 | 0.0197 | 0.0306 | 0.0278 | 0.0397 | 0.0451 | 0.0110 | 0.0184 | 0.0028 |
| | | 0400 - 0500 | 0.0027 | 0.0000 | 0.0064 | 0.0065 | 0.0119 | 0.0237 | 0.0268 | 0.0263 | 0.0270 | 0.0039 | 0.0197 | 0.0306 | 0.0278 | 0.0397 | 0.0451 | 0.0110 | 0.0184 | 0.0028 |
| | | 0500 - 0600 | 0.0027 | 0.0000 | 0.0064 | 0.0065 | 0.0119 | 0.0237 | 0.0268 | 0.0263 | 0.0270 | 0.0039 | 0.0197 | 0.0306 | 0.0278 | 0.0397 | 0.0451 | 0.0110 | 0.0184 | 0.0028 |
| | | 0600 - 0700 | 0.0030 | 0.0000 | 0.0068 | 0.0070 | 0.0122 | 0.0245 | 0.0281 | 0.0275 | 0.0281 | 0.0042 | 0.0205 | 0.0318 | 0.0287 | 0.0416 | 0.0472 | 0.0115 | 0.0193 | 0.0030 |
| | | 0700 - 0800 | 0.0039 | 0.0000 | 0.0080 | 0.0082 | 0.0133 | 0.0265 | 0.0320 | 0.0314 | 0.0315 | 0.0050 | 0.0230 | 0.0357 | 0.0311 | 0.0475 | 0.0539 | 0.0129 | 0.0216 | 0.0039 |
| | | 0800 - 0900 | 0.0037 | 0.0000 | 0.0078 | 0.0080 | 0.0132 | 0.0262 | 0.0314 | 0.0308 | 0.0309 | 0.0048 | 0.0226 | 0.0350 | 0.0307 | 0.0465 | 0.0528 | 0.0127 | 0.0212 | 0.0038 |
| | | 0900 - 1000 | 0.0034 | 0.0000 | 0.0074 | 0.0076 | 0.0128 | 0.0256 | 0.0302 | 0.0296 | 0.0298 | 0.0046 | 0.0218 | 0.0338 | 0.0300 | 0.0447 | 0.0507 | 0.0122 | 0.0205 | 0.0035 |
| | | 1000 - 1100 | 0.0032 | 0.0000 | 0.0071 | 0.0073 | 0.0125 | 0.0250 | 0.0291 | 0.0285 | 0.0289 | 0.0044 | 0.0211 | 0.0328 | 0.0293 | 0.0431 | 0.0489 | 0.0119 | 0.0198 | 0.0032 |
| | | 1100 - 1200 | 0.0033 | 0.0000 | 0.0073 | 0.0075 | 0.0127 | 0.0253 | 0.0296 | 0.0290 | 0.0294 | 0.0045 | 0.0215 | 0.0333 | 0.0297 | 0.0439 | 0.0498 | 0.0120 | 0.0202 | 0.0034 |
| | | 1200 - 1300 | 0.0032 | 0.0000 | 0.0071 | 0.0073 | 0.0125 | 0.0250 | 0.0291 | 0.0285 | 0.0289 | 0.0044 | 0.0211 | 0.0328 | 0.0293 | 0.0431 | 0.0489 | 0.0119 | 0.0198 | 0.0032 |
| | | 1300 - 1400 | 0.0031 | 0.0000 | 0.0069 | 0.0071 | 0.0124 | 0.0248 | 0.0286 | 0.0280 | 0.0285 | 0.0043 | 0.0208 | 0.0323 | 0.0290 | 0.0424 | 0.0480 | 0.0117 | 0.0195 | 0.0031 |
| | | 1400 - 1500 | 0.0032 | 0.0000 | 0.0071 | 0.0073 | 0.0125 | 0.0250 | 0.0291 | 0.0285 | 0.0289 | 0.0044 | 0.0211 | 0.0328 | 0.0293 | 0.0431 | 0.0489 | 0.0119 | 0.0198 | 0.0032 |
| | | 1500 - 1600 | 0.0033 | 0.0000 | 0.0073 | 0.0075 | 0.0127 | 0.0253 | 0.0296 | 0.0290 | 0.0294 | 0.0045 | 0.0215 | 0.0333 | 0.0297 | 0.0439 | 0.0498 | 0.0120 | 0.0202 | 0.0034 |
| | | 1600 - 1700 | 0.0033 | 0.0000 | 0.0073 | 0.0075 | 0.0127 | 0.0253 | 0.0296 | 0.0290 | 0.0294 | 0.0045 | 0.0215 | 0.0333 | 0.0297 | 0.0439 | 0.0498 | 0.0120 | 0.0202 | 0.0034 |
| | | 1700 - 1800 | 0.0033 | 0.0000 | 0.0073 | 0.0075 | 0.0127 | 0.0253 | 0.0296 | 0.0290 | 0.0294 | 0.0045 | 0.0215 | 0.0333 | 0.0297 | 0.0439 | 0.0498 | 0.0120 | 0.0202 | 0.0034 |
| | | 1800 - 1900 | 0.0033 | 0.0000 | 0.0073 | 0.0075 | 0.0127 | 0.0253 | 0.0296 | 0.0290 | 0.0294 | 0.0045 | 0.0215 | 0.0333 | 0.0297 | 0.0439 | 0.0498 | 0.0120 | 0.0202 | 0.0034 |
| | | 1900 - 2000 | 0.0032 | 0.0000 | 0.0071 | 0.0073 | 0.0125 | 0.0250 | 0.0291 | 0.0285 | 0.0289 | 0.0044 | 0.0211 | 0.0328 | 0.0293 | 0.0431 | 0.0489 | 0.0119 | 0.0198 | 0.0032 |
| | | 2000 - 2100 | 0.0031 | 0.0000 | 0.0069 | 0.0071 | 0.0124 | 0.0248 | 0.0286 | 0.0280 | 0.0285 | 0.0043 | 0.0208 | 0.0323 | 0.0290 | 0.0424 | 0.0480 | 0.0117 | 0.0195 | 0.0031 |
| | | 2100 - 2200 | 0.0032 | 0.0000 | 0.0071 | 0.0073 | 0.0125 | 0.0250 | 0.0291 | 0.0285 | 0.0289 | 0.0044 | 0.0211 | 0.0328 | 0.0293 | 0.0431 | 0.0489 | 0.0119 | 0.0198 | 0.0032 |
| | | 2200 - 2300 | 0.0030 | 0.0000 | 0.0068 | 0.0070 | 0.0122 | 0.0245 | 0.0281 | 0.0275 | 0.0281 | 0.0042 | 0.0205 | 0.0318 | 0.0287 | 0.0416 | 0.0472 | 0.0115 | 0.0193 | 0.0030 |
| | | 2300 - 0000 | 0.0029 | 0.0000 | 0.0066 | 0.0068 | 0.0121 | 0.0242 | 0.0276 | 0.0271 | 0.0277 | 0.0041 | 0.0202 | 0.0314 | 0.0284 | 0.0410 | 0.0465 | 0.0113 | 0.0190 | 0.0029 |

**EMFAC Year 2045 x Traffic Data Year 2045**

| Road No. | Road Section | Time | RSP Emission | | | | | | | | | | | | | | | | | |
|---|---|---|---|---|---|---|---|---|---|---|---|---|---|---|---|---|---|---|---|---|
| | | | PC | Taxi | LGV3 | LGV4 | LGV6 | HGV7 | HGV8 | HGV9 | PLB | PV4 | PV5 | NFB6 | NFB7 | NFB8 | NFB9 | FBSD | FBDD | MC |
| 46 | Lam Tei Main Street (L046) - WB | 0000 - 0100 | 0.0039 | 0.0000 | 0.0080 | 0.0082 | 0.0133 | 0.0265 | 0.0320 | 0.0314 | 0.0315 | 0.0050 | 0.0230 | 0.0357 | 0.0311 | 0.0475 | 0.0539 | 0.0129 | 0.0216 | 0.0039 |
| | | 0100 - 0200 | 0.0039 | 0.0000 | 0.0080 | 0.0082 | 0.0133 | 0.0265 | 0.0320 | 0.0314 | 0.0315 | 0.0050 | 0.0230 | 0.0357 | 0.0311 | 0.0475 | 0.0539 | 0.0129 | 0.0216 | 0.0039 |
| | | 0200 - 0300 | 0.0039 | 0.0000 | 0.0080 | 0.0082 | 0.0133 | 0.0265 | 0.0320 | 0.0314 | 0.0315 | 0.0050 | 0.0230 | 0.0357 | 0.0311 | 0.0475 | 0.0539 | 0.0129 | 0.0216 | 0.0039 |
| | | 0300 - 0400 | 0.0039 | 0.0000 | 0.0080 | 0.0082 | 0.0133 | 0.0265 | 0.0320 | 0.0314 | 0.0315 | 0.0050 | 0.0230 | 0.0357 | 0.0311 | 0.0475 | 0.0539 | 0.0129 | 0.0216 | 0.0039 |
| | | 0400 - 0500 | 0.0039 | 0.0000 | 0.0080 | 0.0082 | 0.0133 | 0.0265 | 0.0320 | 0.0314 | 0.0315 | 0.0050 | 0.0230 | 0.0357 | 0.0311 | 0.0475 | 0.0539 | 0.0129 | 0.0216 | 0.0039 |
| | | 0500 - 0600 | 0.0039 | 0.0000 | 0.0080 | 0.0082 | 0.0133 | 0.0265 | 0.0320 | 0.0314 | 0.0315 | 0.0050 | 0.0230 | 0.0357 | 0.0311 | 0.0475 | 0.0539 | 0.0129 | 0.0216 | 0.0039 |
| | | 0600 - 0700 | 0.0039 | 0.0000 | 0.0080 | 0.0082 | 0.0133 | 0.0265 | 0.0320 | 0.0314 | 0.0315 | 0.0050 | 0.0230 | 0.0357 | 0.0311 | 0.0475 | 0.0539 | 0.0129 | 0.0216 | 0.0039 |
| | | 0700 - 0800 | 0.0054 | 0.0000 | 0.0098 | 0.0100 | 0.0154 | 0.0296 | 0.0392 | 0.0384 | 0.0376 | 0.0061 | 0.0275 | 0.0426 | 0.0346 | 0.0581 | 0.0659 | 0.0153 | 0.0256 | 0.0055 |
| | | 0800 - 0900 | 0.0054 | 0.0000 | 0.0098 | 0.0100 | 0.0154 | 0.0296 | 0.0392 | 0.0384 | 0.0376 | 0.0061 | 0.0275 | 0.0426 | 0.0346 | 0.0581 | 0.0659 | 0.0153 | 0.0256 | 0.0055 |
| | | 0900 - 1000 | 0.0047 | 0.0000 | 0.0090 | 0.0093 | 0.0145 | 0.0283 | 0.0361 | 0.0354 | 0.0349 | 0.0056 | 0.0255 | 0.0396 | 0.0332 | 0.0535 | 0.0607 | 0.0143 | 0.0239 | 0.0048 |
| | | 1000 - 1100 | 0.0044 | 0.0000 | 0.0086 | 0.0088 | 0.0140 | 0.0276 | 0.0343 | 0.0336 | 0.0334 | 0.0053 | 0.0244 | 0.0379 | 0.0323 | 0.0509 | 0.0577 | 0.0137 | 0.0229 | 0.0044 |
| | | 1100 - 1200 | 0.0044 | 0.0000 | 0.0086 | 0.0088 | 0.0140 | 0.0276 | 0.0343 | 0.0336 | 0.0334 | 0.0053 | 0.0244 | 0.0379 | 0.0323 | 0.0509 | 0.0577 | 0.0137 | 0.0229 | 0.0044 |
| | | 1200 - 1300 | 0.0044 | 0.0000 | 0.0086 | 0.0088 | 0.0140 | 0.0276 | 0.0343 | 0.0336 | 0.0334 | 0.0053 | 0.0244 | 0.0379 | 0.0323 | 0.0509 | 0.0577 | 0.0137 | 0.0229 | 0.0044 |
| | | 1300 - 1400 | 0.0044 | 0.0000 | 0.0086 | 0.0088 | 0.0140 | 0.0276 | 0.0343 | 0.0336 | 0.0334 | 0.0053 | 0.0244 | 0.0379 | 0.0323 | 0.0509 | 0.0577 | 0.0137 | 0.0229 | 0.0044 |
| | | 1400 - 1500 | 0.0044 | 0.0000 | 0.0086 | 0.0088 | 0.0140 | 0.0276 | 0.0343 | 0.0336 | 0.0334 | 0.0053 | 0.0244 | 0.0379 | 0.0323 | 0.0509 | 0.0577 | 0.0137 | 0.0229 | 0.0044 |
| | | 1500 - 1600 | 0.0044 | 0.0000 | 0.0086 | 0.0088 | 0.0140 | 0.0276 | 0.0343 | 0.0336 | 0.0334 | 0.0053 | 0.0244 | 0.0379 | 0.0323 | 0.0509 | 0.0577 | 0.0137 | 0.0229 | 0.0044 |
| | | 1600 - 1700 | 0.0044 | 0.0000 | 0.0086 | 0.0088 | 0.0140 | 0.0276 | 0.0343 | 0.0336 | 0.0334 | 0.0053 | 0.0244 | 0.0379 | 0.0323 | 0.0509 | 0.0577 | 0.0137 | 0.0229 | 0.0044 |
| | | 1700 - 1800 | 0.0047 | 0.0000 | 0.0090 | 0.0093 | 0.0145 | 0.0283 | 0.0361 | 0.0354 | 0.0349 | 0.0056 | 0.0255 | 0.0396 | 0.0332 | 0.0535 | 0.0607 | 0.0143 | 0.0239 | 0.0048 |
| | | 1800 - 1900 | 0.0044 | 0.0000 | 0.0086 | 0.0088 | 0.0140 | 0.0276 | 0.0343 | 0.0336 | 0.0334 | 0.0053 | 0.0244 | 0.0379 | 0.0323 | 0.0509 | 0.0577 | 0.0137 | 0.0229 | 0.0044 |
| | | 1900 - 2000 | 0.0044 | 0.0000 | 0.0086 | 0.0088 | 0.0140 | 0.0276 | 0.0343 | 0.0336 | 0.0334 | 0.0053 | 0.0244 | 0.0379 | 0.0323 | 0.0509 | 0.0577 | 0.0137 | 0.0229 | 0.0044 |
| | | 2000 - 2100 | 0.0044 | 0.0000 | 0.0086 | 0.0088 | 0.0140 | 0.0276 | 0.0343 | 0.0336 | 0.0334 | 0.0053 | 0.0244 | 0.0379 | 0.0323 | 0.0509 | 0.0577 | 0.0137 | 0.0229 | 0.0044 |
| | | 2100 - 2200 | 0.0047 | 0.0000 | 0.0090 | 0.0093 | 0.0145 | 0.0283 | 0.0361 | 0.0354 | 0.0349 | 0.0056 | 0.0255 | 0.0396 | 0.0332 | 0.0535 | 0.0607 | 0.0143 | 0.0239 | 0.0048 |
| | | 2200 - 2300 | 0.0044 | 0.0000 | 0.0086 | 0.0088 | 0.0140 | 0.0276 | 0.0343 | 0.0336 | 0.0334 | 0.0053 | 0.0244 | 0.0379 | 0.0323 | 0.0509 | 0.0577 | 0.0137 | 0.0229 | 0.0044 |
| | | 2300 - 0000 | 0.0039 | 0.0000 | 0.0080 | 0.0082 | 0.0133 | 0.0265 | 0.0320 | 0.0314 | 0.0315 | 0.0050 | 0.0230 | 0.0357 | 0.0311 | 0.0475 | 0.0539 | 0.0129 | 0.0216 | 0.0039 |
| 47 | Castle Peak Road - Lam Tei (L047) - SB | 0000 - 0100 | 0.0016 | 0.0000 | 0.0042 | 0.0043 | 0.0109 | 0.0190 | 0.0210 | 0.0206 | 0.0224 | 0.0026 | 0.0164 | 0.0255 | 0.0223 | 0.0312 | 0.0354 | 0.0084 | 0.0141 | 0.0016 |
| | | 0100 - 0200 | 0.0016 | 0.0000 | 0.0042 | 0.0043 | 0.0109 | 0.0190 | 0.0210 | 0.0206 | 0.0224 | 0.0026 | 0.0164 | 0.0255 | 0.0223 | 0.0312 | 0.0354 | 0.0084 | 0.0141 | 0.0016 |
| | | 0200 - 0300 | 0.0016 | 0.0000 | 0.0042 | 0.0043 | 0.0109 | 0.0190 | 0.0210 | 0.0206 | 0.0224 | 0.0026 | 0.0164 | 0.0255 | 0.0223 | 0.0312 | 0.0354 | 0.0084 | 0.0141 | 0.0016 |
| | | 0300 - 0400 | 0.0016 | 0.0000 | 0.0042 | 0.0043 | 0.0109 | 0.0190 | 0.0210 | 0.0206 | 0.0224 | 0.0026 | 0.0164 | 0.0255 | 0.0223 | 0.0312 | 0.0354 | 0.0084 | 0.0141 | 0.0016 |
| | | 0400 - 0500 | 0.0016 | 0.0000 | 0.0042 | 0.0043 | 0.0109 | 0.0190 | 0.0210 | 0.0206 | 0.0224 | 0.0026 | 0.0164 | 0.0255 | 0.0223 | 0.0312 | 0.0354 | 0.0084 | 0.0141 | 0.0016 |
| | | 0500 - 0600 | 0.0016 | 0.0000 | 0.0042 | 0.0043 | 0.0109 | 0.0190 | 0.0210 | 0.0206 | 0.0224 | 0.0026 | 0.0164 | 0.0255 | 0.0223 | 0.0312 | 0.0354 | 0.0084 | 0.0141 | 0.0016 |
| | | 0600 - 0700 | 0.0016 | 0.0000 | 0.0042 | 0.0043 | 0.0109 | 0.0190 | 0.0210 | 0.0206 | 0.0224 | 0.0026 | 0.0164 | 0.0255 | 0.0223 | 0.0312 | 0.0354 | 0.0084 | 0.0141 | 0.0016 |
| | | 0700 - 0800 | 0.0018 | 0.0000 | 0.0046 | 0.0048 | 0.0109 | 0.0201 | 0.0220 | 0.0216 | 0.0231 | 0.0029 | 0.0169 | 0.0262 | 0.0236 | 0.0327 | 0.0370 | 0.0090 | 0.0150 | 0.0018 |
| | | 0800 - 0900 | 0.0017 | 0.0000 | 0.0045 | 0.0046 | 0.0109 | 0.0196 | 0.0216 | 0.0211 | 0.0228 | 0.0028 | 0.0167 | 0.0259 | 0.0230 | 0.0320 | 0.0363 | 0.0087 | 0.0146 | 0.0017 |
| | | 0900 - 1000 | 0.0016 | 0.0000 | 0.0042 | 0.0043 | 0.0109 | 0.0190 | 0.0210 | 0.0206 | 0.0224 | 0.0026 | 0.0164 | 0.0255 | 0.0223 | 0.0312 | 0.0354 | 0.0084 | 0.0141 | 0.0016 |
| | | 1000 - 1100 | 0.0016 | 0.0000 | 0.0042 | 0.0043 | 0.0109 | 0.0190 | 0.0210 | 0.0206 | 0.0224 | 0.0026 | 0.0164 | 0.0255 | 0.0223 | 0.0312 | 0.0354 | 0.0084 | 0.0141 | 0.0016 |
| | | 1100 - 1200 | 0.0016 | 0.0000 | 0.0042 | 0.0043 | 0.0109 | 0.0190 | 0.0210 | 0.0206 | 0.0224 | 0.0026 | 0.0164 | 0.0255 | 0.0223 | 0.0312 | 0.0354 | 0.0084 | 0.0141 | 0.0016 |
| | | 1200 - 1300 | 0.0016 | 0.0000 | 0.0042 | 0.0043 | 0.0109 | 0.0190 | 0.0210 | 0.0206 | 0.0224 | 0.0026 | 0.0164 | 0.0255 | 0.0223 | 0.0312 | 0.0354 | 0.0084 | 0.0141 | 0.0016 |
| | | 1300 - 1400 | 0.0016 | 0.0000 | 0.0042 | 0.0043 | 0.0109 | 0.0190 | 0.0210 | 0.0206 | 0.0224 | 0.0026 | 0.0164 | 0.0255 | 0.0223 | 0.0312 | 0.0354 | 0.0084 | 0.0141 | 0.0016 |
| | | 1400 - 1500 | 0.0016 | 0.0000 | 0.0042 | 0.0043 | 0.0109 | 0.0190 | 0.0210 | 0.0206 | 0.0224 | 0.0026 | 0.0164 | 0.0255 | 0.0223 | 0.0312 | 0.0354 | 0.0084 | 0.0141 | 0.0016 |
| | | 1500 - 1600 | 0.0016 | 0.0000 | 0.0042 | 0.0043 | 0.0109 | 0.0190 | 0.0210 | 0.0206 | 0.0224 | 0.0026 | 0.0164 | 0.0255 | 0.0223 | 0.0312 | 0.0354 | 0.0084 | 0.0141 | 0.0016 |
| | | 1600 - 1700 | 0.0016 | 0.0000 | 0.0042 | 0.0043 | 0.0109 | 0.0190 | 0.0210 | 0.0206 | 0.0224 | 0.0026 | 0.0164 | 0.0255 | 0.0223 | 0.0312 | 0.0354 | 0.0084 | 0.0141 | 0.0016 |
| | | 1700 - 1800 | 0.0016 | 0.0000 | 0.0042 | 0.0043 | 0.0109 | 0.0190 | 0.0210 | 0.0206 | 0.0224 | 0.0026 | 0.0164 | 0.0255 | 0.0223 | 0.0312 | 0.0354 | 0.0084 | 0.0141 | 0.0016 |
| | | 1800 - 1900 | 0.0016 | 0.0000 | 0.0042 | 0.0043 | 0.0109 | 0.0190 | 0.0210 | 0.0206 | 0.0224 | 0.0026 | 0.0164 | 0.0255 | 0.0223 | 0.0312 | 0.0354 | 0.0084 | 0.0141 | 0.0016 |
| | | 1900 - 2000 | 0.0016 | 0.0000 | 0.0042 | 0.0043 | 0.0109 | 0.0190 | 0.0210 | 0.0206 | 0.0224 | 0.0026 | 0.0164 | 0.0255 | 0.0223 | 0.0312 | 0.0354 | 0.0084 | 0.0141 | 0.0016 |
| | | 2000 - 2100 | 0.0016 | 0.0000 | 0.0042 | 0.0043 | 0.0109 | 0.0190 | 0.0210 | 0.0206 | 0.0224 | 0.0026 | 0.0164 | 0.0255 | 0.0223 | 0.0312 | 0.0354 | 0.0084 | 0.0141 | 0.0016 |
| | | 2100 - 2200 | 0.0016 | 0.0000 | 0.0042 | 0.0043 | 0.0109 | 0.0190 | 0.0210 | 0.0206 | 0.0224 | 0.0026 | 0.0164 | 0.0255 | 0.0223 | 0.0312 | 0.0354 | 0.0084 | 0.0141 | 0.0016 |
| | | 2200 - 2300 | 0.0016 | 0.0000 | 0.0042 | 0.0043 | 0.0109 | 0.0190 | 0.0210 | 0.0206 | 0.0224 | 0.0026 | 0.0164 | 0.0255 | 0.0223 | 0.0312 | 0.0354 | 0.0084 | 0.0141 | 0.0016 |
| | | 2300 - 0000 | 0.0016 | 0.0000 | 0.0042 | 0.0043 | 0.0109 | 0.0190 | 0.0210 | 0.0206 | 0.0224 | 0.0026 | 0.0164 | 0.0255 | 0.0223 | 0.0312 | 0.0354 | 0.0084 | 0.0141 | 0.0016 |
| 48 | Castle Peak Road - Lam Tei (L048) - NB | 0000 - 0100 | 0.0016 | 0.0000 | 0.0042 | 0.0043 | 0.0109 | 0.0190 | 0.0210 | 0.0206 | 0.0224 | 0.0026 | 0.0164 | 0.0255 | 0.0223 | 0.0312 | 0.0354 | 0.0084 | 0.0141 | 0.0016 |
| | | 0100 - 0200 | 0.0016 | 0.0000 | 0.0042 | 0.0043 | 0.0109 | 0.0190 | 0.0210 | 0.0206 | 0.0224 | 0.0026 | 0.0164 | 0.0255 | 0.0223 | 0.0312 | 0.0354 | 0.0084 | 0.0141 | 0.0016 |
| | | 0200 - 0300 | 0.0016 | 0.0000 | 0.0042 | 0.0043 | 0.0109 | 0.0190 | 0.0210 | 0.0206 | 0.0224 | 0.0026 | 0.0164 | 0.0255 | 0.0223 | 0.0312 | 0.0354 | 0.0084 | 0.0141 | 0.0016 |
| | | 0300 - 0400 | 0.0016 | 0.0000 | 0.0042 | 0.0043 | 0.0109 | 0.0190 | 0.0210 | 0.0206 | 0.0224 | 0.0026 | 0.0164 | 0.0255 | 0.0223 | 0.0312 | 0.0354 | 0.0084 | 0.0141 | 0.0016 |
| | | 0400 - 0500 | 0.0016 | 0.0000 | 0.0042 | 0.0043 | 0.0109 | 0.0190 | 0.0210 | 0.0206 | 0.0224 | 0.0026 | 0.0164 | 0.0255 | 0.0223 | 0.0312 | 0.0354 | 0.0084 | 0.0141 | 0.0016 |
| | | 0500 - 0600 | 0.0016 | 0.0000 | 0.0042 | 0.0043 | 0.0109 | 0.0190 | 0.0210 | 0.0206 | 0.0224 | 0.0026 | 0.0164 | 0.0255 | 0.0223 | 0.0312 | 0.0354 | 0.0084 | 0.0141 | 0.0016 |
| | | 0600 - 0700 | 0.0016 | 0.0000 | 0.0042 | 0.0043 | 0.0109 | 0.0190 | 0.0210 | 0.0206 | 0.0224 | 0.0026 | 0.0164 | 0.0255 | 0.0223 | 0.0312 | 0.0354 | 0.0084 | 0.0141 | 0.0016 |
| | | 0700 - 0800 | 0.0016 | 0.0000 | 0.0042 | 0.0043 | 0.0109 | 0.0190 | 0.0210 | 0.0206 | 0.0224 | 0.0026 | 0.0164 | 0.0255 | 0.0223 | 0.0312 | 0.0354 | 0.0084 | 0.0141 | 0.0016 |
| | | 0800 - 0900 | 0.0016 | 0.0000 | 0.0042 | 0.0043 | 0.0109 | 0.0190 | 0.0210 | 0.0206 | 0.0224 | 0.0026 | 0.0164 | 0.0255 | 0.0223 | 0.0312 | 0.0354 | 0.0084 | 0.0141 | 0.0016 |
| | | 0900 - 1000 | 0.0016 | 0.0000 | 0.0042 | 0.0043 | 0.0109 | 0.0190 | 0.0210 | 0.0206 | 0.0224 | 0.0026 | 0.0164 | 0.0255 | 0.0223 | 0.0312 | 0.0354 | 0.0084 | 0.0141 | 0.0016 |
| | | 1000 - 1100 | 0.0016 | 0.0000 | 0.0042 | 0.0043 | 0.0109 | 0.0190 | 0.0210 | 0.0206 | 0.0224 | 0.0026 | 0.0164 | 0.0255 | 0.0223 | 0.0312 | 0.0354 | 0.0084 | 0.0141 | 0.0016 |
| | | 1100 - 1200 | 0.0016 | 0.0000 | 0.0042 | 0.0043 | 0.0109 | 0.0190 | 0.0210 | 0.0206 | 0.0224 | 0.0026 | 0.0164 | 0.0255 | 0.0223 | 0.0312 | 0.0354 | 0.0084 | 0.0141 | 0.0016 |
| | | 1200 - 1300 | 0.0016 | 0.0000 | 0.0042 | 0.0043 | 0.0109 | 0.0190 | 0.0210 | 0.0206 | 0.0224 | 0.0026 | 0.0164 | 0.0255 | 0.0223 | 0.0312 | 0.0354 | 0.0084 | 0.0141 | 0.0016 |
| | | 1300 - 1400 | 0.0016 | 0.0000 | 0.0042 | 0.0043 | 0.0109 | 0.0190 | 0.0210 | 0.0206 | 0.0224 | 0.0026 | 0.0164 | 0.0255 | 0.0223 | 0.0312 | 0.0354 | 0.0084 | 0.0141 | 0.0016 |
| | | 1400 - 1500 | 0.0016 | 0.0000 | 0.0042 | 0.0043 | 0.0109 | 0.0190 | 0.0210 | 0.0206 | 0.0224 | 0.0026 | 0.0164 | 0.0255 | 0.0223 | 0.0312 | 0.0354 | 0.0084 | 0.0141 | 0.0016 |
| | | 1500 - 1600 | 0.0016 | 0.0000 | 0.0042 | 0.0043 | 0.0109 | 0.0190 | 0.0210 | 0.0206 | 0.0224 | 0.0026 | 0.0164 | 0.0255 | 0.0223 | 0.0312 | 0.0354 | 0.0084 | 0.0141 | 0.0016 |
| | | 1600 - 1700 | 0.0016 | 0.0000 | 0.0042 | 0.0043 | 0.0109 | 0.0190 | 0.0210 | 0.0206 | 0.0224 | 0.0026 | 0.0164 | 0.0255 | 0.0223 | 0.0312 | 0.0354 | 0.0084 | 0.0141 | 0.0016 |
| | | 1700 - 1800 | 0.0016 | 0.0000 | 0.0042 | 0.0043 | 0.0109 | 0.0190 | 0.0210 | 0.0206 | 0.0224 | 0.0026 | 0.0164 | 0.0255 | 0.0223 | 0.0312 | 0.0354 | 0.0084 | 0.0141 | 0.0016 |
| | | 1800 - 1900 | 0.0016 | 0.0000 | 0.0042 | 0.0043 | 0.0109 | 0.0190 | 0.0210 | 0.0206 | 0.0224 | 0.0026 | 0.0164 | 0.0255 | 0.0223 | 0.0312 | 0.0354 | 0.0084 | 0.0141 | 0.0016 |
| | | 1900 - 2000 | 0.0016 | 0.0000 | 0.0042 | 0.0043 | 0.0109 | 0.0190 | 0.0210 | 0.0206 | 0.0224 | 0.0026 | 0.0164 | 0.0255 | 0.0223 | 0.0312 | 0.0354 | 0.0084 | 0.0141 | 0.0016 |
| | | 2000 - 2100 | 0.0016 | 0.0000 | 0.0042 | 0.0043 | 0.0109 | 0.0190 | 0.0210 | 0.0206 | 0.0224 | 0.0026 | 0.0164 | 0.0255 | 0.0223 | 0.0312 | 0.0354 | 0.0084 | 0.0141 | 0.0016 |
| | | 2100 - 2200 | 0.0016 | 0.0000 | 0.0042 | 0.0043 | 0.0109 | 0.0190 | 0.0210 | 0.0206 | 0.0224 | 0.0026 | 0.0164 | 0.0255 | 0.0223 | 0.0312 | 0.0354 | 0.0084 | 0.0141 | 0.0016 |
| | | 2200 - 2300 | 0.0016 | 0.0000 | 0.0042 | 0.0043 | 0.0109 | 0.0190 | 0.0210 | 0.0206 | 0.0224 | 0.0026 | 0.0164 | 0.0255 | 0.0223 | 0.0312 | 0.0354 | 0.0084 | 0.0141 | 0.0016 |
| | | 2300 - 0000 | 0.0016 | 0.0000 | 0.0042 | 0.0043 | 0.0109 | 0.0190 | 0.0210 | 0.0206 | 0.0224 | 0.0026 | 0.0164 | 0.0255 | 0.0223 | 0.0312 | 0.0354 | 0.0084 | 0.0141 | 0.0016 |
| 49 | Fuk Hang Tsuen Road (L049) - WB | 0000 - 0100 | 0.0039 | 0.0000 | 0.0080 | 0.0082 | 0.0133 | 0.0265 | 0.0320 | 0.0314 | 0.0315 | 0.0050 | 0.0230 | 0.0357 | 0.0311 | 0.0475 | 0.0539 | 0.0129 | 0.0216 | 0.0039 |
| | | 0100 - 0200 | 0.0039 | 0.0000 | 0.0080 | 0.0082 | 0.0133 | 0.0265 | 0.0320 | 0.0314 | 0.0315 | 0.0050 | 0.0230 | 0.0357 | 0.0311 | 0.0475 | 0.0539 | 0.0129 | 0.0216 | 0.0039 |
| | | 0200 - 0300 | 0.0039 | 0.0000 | 0.0080 | 0.0082 | 0.0133 | 0.0265 | 0.0320 | 0.0314 | 0.0315 | 0.0050 | 0.0230 | 0.0357 | 0.0311 | 0.0475 | 0.0539 | 0.0129 | 0.0216 | 0.0039 |
| | | 0300 - 0400 | 0.0039 | 0.0000 | 0.0080 | 0.0082 | 0.0133 | 0.0265 | 0.0320 | 0.0314 | 0.0315 | 0.0050 | 0.0230 | 0.0357 | 0.0311 | 0.0475 | 0.0539 | 0.0129 | 0.0216 | 0.0039 |
| | | 0400 - 0500 | 0.0039 | 0.0000 | 0.0080 | 0.0082 | 0.0133 | 0.0265 | 0.0320 | 0.0314 | 0.0315 | 0.0050 | 0.0230 | 0.0357 | 0.0311 | 0.0475 | 0.0539 | 0.0129 | 0.0216 | 0.0039 |
| | | 0500 - 0600 | 0.0039 | 0.0000 | 0.0080 | 0.0082 | 0.0133 | 0.0265 | 0.0320 | 0.0314 | 0.0315 | 0.0050 | 0.0230 | 0.0357 | 0.0311 | 0.0475 | 0.0539 | 0.0129 | 0.0216 | 0.0039 |
| | | 0600 - 0700 | 0.0045 | 0.0000 | 0.0088 | 0.0090 | 0.0142 | 0.0279 | 0.0351 | 0.0345 | 0.0341 | 0.0055 | 0.0250 | 0.0387 | 0.0327 | 0.0521 | 0.0591 | 0.0140 | 0.0234 | 0.0046 |
| | | 0700 - 0800 | 0.0059 | 0.0000 | 0.0103 | 0.0106 | 0.0161 | 0.0305 | 0.0417 | 0.0409 | 0.0397 | 0.0065 | 0.0291 | 0.0451 | 0.0357 | 0.0619 | 0.0702 | 0.0161 | 0.0270 | 0.0060 |
| | | 0800 - 0900 | 0.0057 | 0.0000 | 0.0100 | 0.0103 | 0.0157 | 0.0300 | 0.0404 | 0.0396 | 0.0386 | 0.0063 | 0.0283 | 0.0438 | 0.0352 | 0.0599 | 0.0680 | 0.0157 | 0.0263 | 0.0058 |
| | | 0900 - 1000 | 0.0054 | 0.0000 | 0.0098 | 0.0100 | 0.0154 | 0.0296 | 0.0392 | 0.0384 | 0.0376 | 0.0061 | 0.0275 | 0.0426 | 0.0346 | 0.0581 | 0.0659 | 0.0153 | 0.0256 | 0.0055 |
| | | 1000 - 1100 | 0.0047 | 0.0000 | 0.0090 | 0.0093 | 0.0145 | 0.0283 | 0.0361 | 0.0354 | 0.0349 | 0.0056 | 0.0255 | 0.0396 | 0.0332 | 0.0535 | 0.0607 | 0.0143 | 0.0239 | 0.0048 |
| | | 1100 - 1200 | 0.0052 | 0.0000 | 0.0095 | 0.0098 | 0.0150 | 0.0291 | 0.0381 | 0.0373 | 0.0366 | 0.0059 | 0.0268 | 0.0415 | 0.0341 | 0.0565 | 0.0641 | 0.0149 | 0.0250 | 0.0053 |
| | | 1200 - 1300 | 0.0047 | 0.0000 | 0.0090 | 0.0093 | 0.0145 | 0.0283 | 0.0361 | 0.0354 | 0.0349 | 0.0056 | 0.0255 | 0.0396 | 0.0332 | 0.0535 | 0.0607 | 0.0143 | 0.0239 | 0.0048 |
| | | 1300 - 1400 | 0.0047 | 0.0000 | 0.0090 | 0.0093 | 0.0145 | 0.0283 | 0.0361 | 0.0354 | 0.0349 | 0.0056 | 0.0255 | 0.0396 | 0.0332 | 0.0535 | 0.0607 | 0.0143 | 0.0239 | 0.0048 |
| | | 1400 - 1500 | 0.0052 | 0.0000 | 0.0095 | 0.0098 | 0.0150 | 0.0291 | 0.0381 | 0.0373 | 0.0366 | 0.0059 | 0.0268 | 0.0415 | 0.0341 | 0.0565 | 0.0641 | 0.0149 | 0.0250 | 0.0053 |
| | | 1500 - 1600 | 0.0052 | 0.0000 | 0.0095 | 0.0098 | 0.0150 | 0.0291 | 0.0381 | 0.0373 | 0.0366 | 0.0059 | 0.0268 | 0.0415 | 0.0341 | 0.0565 | 0.0641 | 0.0149 | 0.0250 | 0.0053 |
| | | 1600 - 1700 | 0.0054 | 0.0000 | 0.0098 | 0.0100 | 0.0154 | 0.0296 | 0.0392 | 0.0384 | 0.0376 | 0.0061 | 0.0275 | 0.0426 | 0.0346 | 0.0581 | 0.0659 | 0.0153 | 0.0256 | 0.0055 |
| | | 1700 - 1800 | 0.0057 | 0.0000 | 0.0100 | 0.0103 | 0.0157 | 0.0300 | 0.0404 | 0.0396 | 0.0386 | 0.0063 | 0.0283 | 0.0438 | 0.0352 | 0.0599 | 0.0680 | 0.0157 | 0.0263 | 0.0058 |
| | | 1800 - 1900 | 0.0054 | 0.0000 | 0.0098 | 0.0100 | 0.0154 | 0.0296 | 0.0392 | 0.0384 | 0.0376 | 0.0061 | 0.0275 | 0.0426 | 0.0346 | 0.0581 | 0.0659 | 0.0153 | 0.0256 | 0.0055 |
| | | 1900 - 2000 | 0.0047 | 0.0000 | 0.0090 | 0.0093 | 0.0145 | 0.0283 | 0.0361 | 0.0354 | 0.0349 | 0.0056 | 0.0255 | 0.0396 | 0.0332 | 0.0535 | 0.0607 | 0.0143 | 0.0239 | 0.0048 |
| | | 2000 - 2100 | 0.0045 | 0.0000 | 0.0088 | 0.0090 | 0.0142 | 0.0279 | 0.0351 | 0.0345 | 0.0341 | 0.0055 | 0.0250 | 0.0387 | 0.0327 | 0.0521 | 0.0591 | 0.0140 | 0.0234 | 0.0046 |
| | | 2100 - 2200 | 0.0047 | 0.0000 | 0.0090 | 0.0093 | 0.0145 | 0.0283 | 0.0361 | 0.0354 | 0.0349 | 0.0056 | 0.0255 | 0.0396 | 0.0332 | 0.0535 | 0.0607 | 0.0143 | 0.0239 | 0.0048 |
| | | 2200 - 2300 | 0.0044 | 0.0000 | 0.0086 | 0.0088 | 0.0140 | 0.0276 | 0.0343 | 0.0336 | 0.0334 | 0.0053 | 0.0244 | 0.0379 | 0.0323 | 0.0509 | 0.0577 | 0.0137 | 0.0229 | 0.0044 |
| | | 2300 - 0000 | 0.0042 | 0.0000 | 0.0084 | 0.0086 | 0.0138 | 0.0272 | 0.0335 | 0.0328 | 0.0327 | 0.0052 | 0.0239 | 0.0371 | 0.0319 | 0.0497 | 0.0563 | 0.0134 | 0.0224 | 0.0042 |
| 50 | Fuk Hang Tsuen Road (L050) - EB | 0000 - 0100 | 0.0044 | 0.0000 | 0.0086 | 0.0088 | 0.0140 | 0.0276 | 0.0343 | 0.0336 | 0.0334 | 0.0053 | 0.0244 | 0.0379 | 0.0323 | 0.0509 | 0.0577 | 0.0137 | 0.0229 | 0.0044 |
| | | 0100 - 0200 | 0.0039 | 0.0000 | 0.0080 | 0.0082 | 0.0133 | 0.0265 | 0.0320 | 0.0314 | 0.0315 | 0.0050 | 0.0230 | 0.0357 | 0.0311 | 0.0475 | 0.0539 | 0.0129 | 0.0216 | 0.0039 |
| | | 0200 - 0300 | 0.0039 | 0.0000 | 0.0080 | 0.0082 | 0.0133 | 0.0265 | 0.0320 | 0.0314 | 0.0315 | 0.0050 | 0.0230 | 0.0357 | 0.0311 | 0.0475 | 0.0539 | 0.0129 | 0.0216 | 0.0039 |
| | | 0300 - 0400 | 0.0039 | 0.0000 | 0.0080 | 0.0082 | 0.0133 | 0.0265 | 0.0320 | 0.0314 | 0.0315 | 0.0050 | 0.0230 | 0.0357 | 0.0311 | 0.0475 | 0.0539 | 0.0129 | 0.0216 | 0.0039 |
| | | 0400 - 0500 | 0.0039 | 0.0000 | 0.0080 | 0.0082 | 0.0133 | 0.0265 | 0.0320 | 0.0314 | 0.0315 | 0.0050 | 0.0230 | 0.0357 | 0.0311 | 0.0475 | 0.0539 | 0.0129 | 0.0216 | 0.0039 |
| | | 0500 - 0600 | 0.0044 | 0.0000 | 0.0086 | 0.0088 | 0.0140 | 0.0276 | 0.0343 | 0.0336 | 0.0334 | 0.0053 | 0.0244 | 0.0379 | 0.0323 | 0.0509 | 0.0577 | 0.0137 | 0.0229 | 0.0044 |
| | | 0600 - 0700 | 0.0054 | 0.0000 | 0.0098 | 0.0100 | 0.0154 | 0.0296 | 0.0392 | 0.0384 | 0.0376 | 0.0061 | 0.0275 | 0.0426 | 0.0346 | 0.0581 | 0.0659 | 0.0153 | 0.0256 | 0.0055 |
| | | 0700 - 0800 | 0.0069 | 0.0000 | 0.0112 | 0.0115 | 0.0173 | 0.0321 | 0.0464 | 0.0455 | 0.0436 | 0.0070 | 0.0319 | 0.0495 | 0.0376 | 0.0687 | 0.0780 | 0.0176 | 0.0296 | 0.0070 |
| | | 0800 - 0900 | 0.0069 | 0.0000 | 0.0112 | 0.0115 | 0.0173 | 0.0321 | 0.0464 | 0.0455 | 0.0436 | 0.0070 | 0.0319 | 0.0495 | 0.0376 | 0.0687 | 0.0780 | 0.0176 | 0.0296 | 0.0070 |
| | | 0900 - 1000 | 0.0059 | 0.0000 | 0.0103 | 0.0106 | 0.0161 | 0.0305 | 0.0417 | 0.0409 | 0.0397 | 0.0065 | 0.0291 | 0.0451 | 0.0357 | 0.0619 | 0.0702 | 0.0161 | 0.0270 | 0.0060 |
| | | 1000 - 1100 | 0.0054 | 0.0000 | 0.0098 | 0.0100 | 0.0154 | 0.0296 | 0.0392 | 0.0384 | 0.0376 | 0.0061 | 0.0275 | 0.0426 | 0.0346 | 0.0581 | 0.0659 | 0.0153 | 0.0256 | 0.0055 |
| | | 1100 - 1200 | 0.0059 | 0.0000 | 0.0103 | 0.0106 | 0.0161 | 0.0305 | 0.0417 | 0.0409 | 0.0397 | 0.0065 | 0.0291 | 0.0451 | 0.0357 | 0.0619 | 0.0702 | 0.0161 | 0.0270 | 0.0060 |
| | | 1200 - 1300 | 0.0054 | 0.0000 | 0.0098 | 0.0100 | 0.0154 | 0.0296 | 0.0392 | 0.0384 | 0.0376 | 0.0061 | 0.0275 | 0.0426 | 0.0346 | 0.0581 | 0.0659 | 0.0153 | 0.0256 | 0.0055 |
| | | 1300 - 1400 | 0.0054 | 0.0000 | 0.0098 | 0.0100 | 0.0154 | 0.0296 | 0.0392 | 0.0384 | 0.0376 | 0.0061 | 0.0275 | 0.0426 | 0.0346 | 0.0581 | 0.0659 | 0.0153 | 0.0256 | 0.0055 |
| | | 1400 - 1500 | 0.0059 | 0.0000 | 0.0103 | 0.0106 | 0.0161 | 0.0305 | 0.0417 | 0.0409 | 0.0397 | 0.0065 | 0.0291 | 0.0451 | 0.0357 | 0.0619 | 0.0702 | 0.0161 | 0.0270 | 0.0060 |
| | | 1500 - 1600 | 0.0059 | 0.0000 | 0.0103 | 0.0106 | 0.0161 | 0.0305 | 0.0417 | 0.0409 | 0.0397 | 0.0065 | 0.0291 | 0.0451 | 0.0357 | 0.0619 | 0.0702 | 0.0161 | 0.0270 | 0.0060 |
| | | 1600 - 1700 | 0.0059 | 0.0000 | 0.0103 | 0.0106 | 0.0161 | 0.0305 | 0.0417 | 0.0409 | 0.0397 | 0.0065 | 0.0291 | 0.0451 | 0.0357 | 0.0619 | 0.0702 | 0.0161 | 0.0270 | 0.0060 |
| | | 1700 - 1800 | 0.0059 | 0.0000 | 0.0103 | 0.0106 | 0.0161 | 0.0305 | 0.0417 | 0.0409 | 0.0397 | 0.0065 | 0.0291 | 0.0451 | 0.0357 | 0.0619 | 0.0702 | 0.0161 | 0.0270 | 0.0060 |
| | | 1800 - 1900 | 0.0059 | 0.0000 | 0.0103 | 0.0106 | 0.0161 | 0.0305 | 0.0417 | 0.0409 | 0.0397 | 0.0065 | 0.0291 | 0.0451 | 0.0357 | 0.0619 | 0.0702 | 0.0161 | 0.0270 | 0.0060 |
| | | 1900 - 2000 | 0.0059 | 0.0000 | 0.0103 | 0.0106 | 0.0161 | 0.0305 | 0.0417 | 0.0409 | 0.0397 | 0.0065 | 0.0291 | 0.0451 | 0.0357 | 0.0619 | 0.0702 | 0.0161 | 0.0270 | 0.0060 |
| | | 2000 - 2100 | 0.0054 | 0.0000 | 0.0098 | 0.0100 | 0.0154 | 0.0296 | 0.0392 | 0.0384 | 0.0376 | 0.0061 | 0.0275 | 0.0426 | 0.0346 | 0.0581 | 0.0659 | 0.0153 | 0.0256 | 0.0055 |
| | | 2100 - 2200 | 0.0054 | 0.0000 | 0.0098 | 0.0100 | 0.0154 | 0.0296 | 0.0392 | 0.0384 | 0.0376 | 0.0061 | 0.0275 | 0.0426 | 0.0346 | 0.0581 | 0.0659 | 0.0153 | 0.0256 | 0.0055 |
| | | 2200 - 2300 | 0.0047 | 0.0000 | 0.0090 | 0.0093 | 0.0145 | 0.0283 | 0.0361 | 0.0354 | 0.0349 | 0.0056 | 0.0255 | 0.0396 | 0.0332 | 0.0535 | 0.0607 | 0.0143 | 0.0239 | 0.0048 |
| | | 2300 - 0000 | 0.0044 | 0.0000 | 0.0086 | 0.0088 | 0.0140 | 0.0276 | 0.0343 | 0.0336 | 0.0334 | 0.0053 | 0.0244 | 0.0379 | 0.0323 | 0.0509 | 0.0577 | 0.0137 | 0.0229 | 0.0044 |

**EMFAC Year 2045 x Traffic Data Year 2045**

| Road No. | Road Section | Time | RSP Emission | | | | | | | | | | | | | | | | | |
|---|---|---|---|---|---|---|---|---|---|---|---|---|---|---|---|---|---|---|---|---|
| | | | PC | Taxi | LGV3 | LGV4 | LGV6 | HGV7 | HGV8 | HGV9 | PLB | PV4 | PV5 | NFB6 | NFB7 | NFB8 | NFB9 | FBSD | FBDD | MC |
| 51 | Castle Peak Road - Lam Tei (L051) - NB | 0000 - 0100 | 0.0016 | 0.0000 | 0.0042 | 0.0043 | 0.0109 | 0.0190 | 0.0210 | 0.0206 | 0.0224 | 0.0026 | 0.0164 | 0.0255 | 0.0223 | 0.0312 | 0.0354 | 0.0084 | 0.0141 | 0.0016 |
| | | 0100 - 0200 | 0.0016 | 0.0000 | 0.0042 | 0.0043 | 0.0109 | 0.0190 | 0.0210 | 0.0206 | 0.0224 | 0.0026 | 0.0164 | 0.0255 | 0.0223 | 0.0312 | 0.0354 | 0.0084 | 0.0141 | 0.0016 |
| | | 0200 - 0300 | 0.0016 | 0.0000 | 0.0042 | 0.0043 | 0.0109 | 0.0190 | 0.0210 | 0.0206 | 0.0224 | 0.0026 | 0.0164 | 0.0255 | 0.0223 | 0.0312 | 0.0354 | 0.0084 | 0.0141 | 0.0016 |
| | | 0300 - 0400 | 0.0016 | 0.0000 | 0.0042 | 0.0043 | 0.0109 | 0.0190 | 0.0210 | 0.0206 | 0.0224 | 0.0026 | 0.0164 | 0.0255 | 0.0223 | 0.0312 | 0.0354 | 0.0084 | 0.0141 | 0.0016 |
| | | 0400 - 0500 | 0.0016 | 0.0000 | 0.0042 | 0.0043 | 0.0109 | 0.0190 | 0.0210 | 0.0206 | 0.0224 | 0.0026 | 0.0164 | 0.0255 | 0.0223 | 0.0312 | 0.0354 | 0.0084 | 0.0141 | 0.0016 |
| | | 0500 - 0600 | 0.0016 | 0.0000 | 0.0042 | 0.0043 | 0.0109 | 0.0190 | 0.0210 | 0.0206 | 0.0224 | 0.0026 | 0.0164 | 0.0255 | 0.0223 | 0.0312 | 0.0354 | 0.0084 | 0.0141 | 0.0016 |
| | | 0600 - 0700 | 0.0016 | 0.0000 | 0.0042 | 0.0043 | 0.0109 | 0.0190 | 0.0210 | 0.0206 | 0.0224 | 0.0026 | 0.0164 | 0.0255 | 0.0223 | 0.0312 | 0.0354 | 0.0084 | 0.0141 | 0.0016 |
| | | 0700 - 0800 | 0.0016 | 0.0000 | 0.0042 | 0.0043 | 0.0109 | 0.0190 | 0.0210 | 0.0206 | 0.0224 | 0.0026 | 0.0164 | 0.0255 | 0.0223 | 0.0312 | 0.0354 | 0.0084 | 0.0141 | 0.0016 |
| | | 0800 - 0900 | 0.0016 | 0.0000 | 0.0042 | 0.0043 | 0.0109 | 0.0190 | 0.0210 | 0.0206 | 0.0224 | 0.0026 | 0.0164 | 0.0255 | 0.0223 | 0.0312 | 0.0354 | 0.0084 | 0.0141 | 0.0016 |
| | | 0900 - 1000 | 0.0016 | 0.0000 | 0.0042 | 0.0043 | 0.0109 | 0.0190 | 0.0210 | 0.0206 | 0.0224 | 0.0026 | 0.0164 | 0.0255 | 0.0223 | 0.0312 | 0.0354 | 0.0084 | 0.0141 | 0.0016 |
| | | 1000 - 1100 | 0.0016 | 0.0000 | 0.0042 | 0.0043 | 0.0109 | 0.0190 | 0.0210 | 0.0206 | 0.0224 | 0.0026 | 0.0164 | 0.0255 | 0.0223 | 0.0312 | 0.0354 | 0.0084 | 0.0141 | 0.0016 |
| | | 1100 - 1200 | 0.0016 | 0.0000 | 0.0042 | 0.0043 | 0.0109 | 0.0190 | 0.0210 | 0.0206 | 0.0224 | 0.0026 | 0.0164 | 0.0255 | 0.0223 | 0.0312 | 0.0354 | 0.0084 | 0.0141 | 0.0016 |
| | | 1200 - 1300 | 0.0016 | 0.0000 | 0.0042 | 0.0043 | 0.0109 | 0.0190 | 0.0210 | 0.0206 | 0.0224 | 0.0026 | 0.0164 | 0.0255 | 0.0223 | 0.0312 | 0.0354 | 0.0084 | 0.0141 | 0.0016 |
| | | 1300 - 1400 | 0.0016 | 0.0000 | 0.0042 | 0.0043 | 0.0109 | 0.0190 | 0.0210 | 0.0206 | 0.0224 | 0.0026 | 0.0164 | 0.0255 | 0.0223 | 0.0312 | 0.0354 | 0.0084 | 0.0141 | 0.0016 |
| | | 1400 - 1500 | 0.0016 | 0.0000 | 0.0042 | 0.0043 | 0.0109 | 0.0190 | 0.0210 | 0.0206 | 0.0224 | 0.0026 | 0.0164 | 0.0255 | 0.0223 | 0.0312 | 0.0354 | 0.0084 | 0.0141 | 0.0016 |
| | | 1500 - 1600 | 0.0016 | 0.0000 | 0.0042 | 0.0043 | 0.0109 | 0.0190 | 0.0210 | 0.0206 | 0.0224 | 0.0026 | 0.0164 | 0.0255 | 0.0223 | 0.0312 | 0.0354 | 0.0084 | 0.0141 | 0.0016 |
| | | 1600 - 1700 | 0.0016 | 0.0000 | 0.0042 | 0.0043 | 0.0109 | 0.0190 | 0.0210 | 0.0206 | 0.0224 | 0.0026 | 0.0164 | 0.0255 | 0.0223 | 0.0312 | 0.0354 | 0.0084 | 0.0141 | 0.0016 |
| | | 1700 - 1800 | 0.0016 | 0.0000 | 0.0042 | 0.0043 | 0.0109 | 0.0190 | 0.0210 | 0.0206 | 0.0224 | 0.0026 | 0.0164 | 0.0255 | 0.0223 | 0.0312 | 0.0354 | 0.0084 | 0.0141 | 0.0016 |
| | | 1800 - 1900 | 0.0016 | 0.0000 | 0.0042 | 0.0043 | 0.0109 | 0.0190 | 0.0210 | 0.0206 | 0.0224 | 0.0026 | 0.0164 | 0.0255 | 0.0223 | 0.0312 | 0.0354 | 0.0084 | 0.0141 | 0.0016 |
| | | 1900 - 2000 | 0.0016 | 0.0000 | 0.0042 | 0.0043 | 0.0109 | 0.0190 | 0.0210 | 0.0206 | 0.0224 | 0.0026 | 0.0164 | 0.0255 | 0.0223 | 0.0312 | 0.0354 | 0.0084 | 0.0141 | 0.0016 |
| | | 2000 - 2100 | 0.0016 | 0.0000 | 0.0042 | 0.0043 | 0.0109 | 0.0190 | 0.0210 | 0.0206 | 0.0224 | 0.0026 | 0.0164 | 0.0255 | 0.0223 | 0.0312 | 0.0354 | 0.0084 | 0.0141 | 0.0016 |
| | | 2100 - 2200 | 0.0016 | 0.0000 | 0.0042 | 0.0043 | 0.0109 | 0.0190 | 0.0210 | 0.0206 | 0.0224 | 0.0026 | 0.0164 | 0.0255 | 0.0223 | 0.0312 | 0.0354 | 0.0084 | 0.0141 | 0.0016 |
| | | 2200 - 2300 | 0.0016 | 0.0000 | 0.0042 | 0.0043 | 0.0109 | 0.0190 | 0.0210 | 0.0206 | 0.0224 | 0.0026 | 0.0164 | 0.0255 | 0.0223 | 0.0312 | 0.0354 | 0.0084 | 0.0141 | 0.0016 |
| | | 2300 - 0000 | 0.0016 | 0.0000 | 0.0042 | 0.0043 | 0.0109 | 0.0190 | 0.0210 | 0.0206 | 0.0224 | 0.0026 | 0.0164 | 0.0255 | 0.0223 | 0.0312 | 0.0354 | 0.0084 | 0.0141 | 0.0016 |
| 52 | Kong Sham Western Highway (L052) - SB | 0000 - 0100 | 0.0015 | 0.0000 | 0.0037 | 0.0038 | 0.0116 | 0.0190 | 0.0210 | 0.0206 | 0.0223 | 0.0023 | 0.0163 | 0.0255 | 0.0223 | 0.0312 | 0.0354 | 0.0084 | 0.0141 | 0.0015 |
| | | 0100 - 0200 | 0.0015 | 0.0000 | 0.0037 | 0.0038 | 0.0116 | 0.0190 | 0.0210 | 0.0206 | 0.0223 | 0.0023 | 0.0163 | 0.0255 | 0.0223 | 0.0312 | 0.0354 | 0.0084 | 0.0141 | 0.0015 |
| | | 0200 - 0300 | 0.0015 | 0.0000 | 0.0037 | 0.0038 | 0.0116 | 0.0190 | 0.0210 | 0.0206 | 0.0223 | 0.0023 | 0.0163 | 0.0255 | 0.0223 | 0.0312 | 0.0354 | 0.0084 | 0.0141 | 0.0015 |
| | | 0300 - 0400 | 0.0015 | 0.0000 | 0.0037 | 0.0038 | 0.0116 | 0.0190 | 0.0210 | 0.0206 | 0.0223 | 0.0023 | 0.0163 | 0.0255 | 0.0223 | 0.0312 | 0.0354 | 0.0084 | 0.0141 | 0.0015 |
| | | 0400 - 0500 | 0.0015 | 0.0000 | 0.0037 | 0.0038 | 0.0116 | 0.0190 | 0.0210 | 0.0206 | 0.0223 | 0.0023 | 0.0163 | 0.0255 | 0.0223 | 0.0312 | 0.0354 | 0.0084 | 0.0141 | 0.0015 |
| | | 0500 - 0600 | 0.0015 | 0.0000 | 0.0037 | 0.0038 | 0.0116 | 0.0190 | 0.0210 | 0.0206 | 0.0223 | 0.0023 | 0.0163 | 0.0255 | 0.0223 | 0.0312 | 0.0354 | 0.0084 | 0.0141 | 0.0015 |
| | | 0600 - 0700 | 0.0015 | 0.0000 | 0.0037 | 0.0038 | 0.0116 | 0.0190 | 0.0210 | 0.0206 | 0.0223 | 0.0023 | 0.0163 | 0.0255 | 0.0223 | 0.0312 | 0.0354 | 0.0084 | 0.0141 | 0.0015 |
| | | 0700 - 0800 | 0.0015 | 0.0000 | 0.0037 | 0.0038 | 0.0116 | 0.0190 | 0.0210 | 0.0206 | 0.0223 | 0.0023 | 0.0163 | 0.0255 | 0.0223 | 0.0312 | 0.0354 | 0.0084 | 0.0141 | 0.0015 |
| | | 0800 - 0900 | 0.0015 | 0.0000 | 0.0037 | 0.0038 | 0.0116 | 0.0190 | 0.0210 | 0.0206 | 0.0223 | 0.0023 | 0.0163 | 0.0255 | 0.0223 | 0.0312 | 0.0354 | 0.0084 | 0.0141 | 0.0015 |
| | | 0900 - 1000 | 0.0015 | 0.0000 | 0.0037 | 0.0038 | 0.0116 | 0.0190 | 0.0210 | 0.0206 | 0.0223 | 0.0023 | 0.0163 | 0.0255 | 0.0223 | 0.0312 | 0.0354 | 0.0084 | 0.0141 | 0.0015 |
| | | 1000 - 1100 | 0.0015 | 0.0000 | 0.0037 | 0.0038 | 0.0116 | 0.0190 | 0.0210 | 0.0206 | 0.0223 | 0.0023 | 0.0163 | 0.0255 | 0.0223 | 0.0312 | 0.0354 | 0.0084 | 0.0141 | 0.0015 |
| | | 1100 - 1200 | 0.0015 | 0.0000 | 0.0037 | 0.0038 | 0.0116 | 0.0190 | 0.0210 | 0.0206 | 0.0223 | 0.0023 | 0.0163 | 0.0255 | 0.0223 | 0.0312 | 0.0354 | 0.0084 | 0.0141 | 0.0015 |
| | | 1200 - 1300 | 0.0015 | 0.0000 | 0.0037 | 0.0038 | 0.0116 | 0.0190 | 0.0210 | 0.0206 | 0.0223 | 0.0023 | 0.0163 | 0.0255 | 0.0223 | 0.0312 | 0.0354 | 0.0084 | 0.0141 | 0.0015 |
| | | 1300 - 1400 | 0.0015 | 0.0000 | 0.0037 | 0.0038 | 0.0116 | 0.0190 | 0.0210 | 0.0206 | 0.0223 | 0.0023 | 0.0163 | 0.0255 | 0.0223 | 0.0312 | 0.0354 | 0.0084 | 0.0141 | 0.0015 |
| | | 1400 - 1500 | 0.0015 | 0.0000 | 0.0037 | 0.0038 | 0.0116 | 0.0190 | 0.0210 | 0.0206 | 0.0223 | 0.0023 | 0.0163 | 0.0255 | 0.0223 | 0.0312 | 0.0354 | 0.0084 | 0.0141 | 0.0015 |
| | | 1500 - 1600 | 0.0015 | 0.0000 | 0.0037 | 0.0038 | 0.0116 | 0.0190 | 0.0210 | 0.0206 | 0.0223 | 0.0023 | 0.0163 | 0.0255 | 0.0223 | 0.0312 | 0.0354 | 0.0084 | 0.0141 | 0.0015 |
| | | 1600 - 1700 | 0.0015 | 0.0000 | 0.0037 | 0.0038 | 0.0116 | 0.0190 | 0.0210 | 0.0206 | 0.0223 | 0.0023 | 0.0163 | 0.0255 | 0.0223 | 0.0312 | 0.0354 | 0.0084 | 0.0141 | 0.0015 |
| | | 1700 - 1800 | 0.0015 | 0.0000 | 0.0037 | 0.0038 | 0.0116 | 0.0190 | 0.0210 | 0.0206 | 0.0223 | 0.0023 | 0.0163 | 0.0255 | 0.0223 | 0.0312 | 0.0354 | 0.0084 | 0.0141 | 0.0015 |
| | | 1800 - 1900 | 0.0015 | 0.0000 | 0.0037 | 0.0038 | 0.0116 | 0.0190 | 0.0210 | 0.0206 | 0.0223 | 0.0023 | 0.0163 | 0.0255 | 0.0223 | 0.0312 | 0.0354 | 0.0084 | 0.0141 | 0.0015 |
| | | 1900 - 2000 | 0.0015 | 0.0000 | 0.0037 | 0.0038 | 0.0116 | 0.0190 | 0.0210 | 0.0206 | 0.0223 | 0.0023 | 0.0163 | 0.0255 | 0.0223 | 0.0312 | 0.0354 | 0.0084 | 0.0141 | 0.0015 |
| | | 2000 - 2100 | 0.0015 | 0.0000 | 0.0037 | 0.0038 | 0.0116 | 0.0190 | 0.0210 | 0.0206 | 0.0223 | 0.0023 | 0.0163 | 0.0255 | 0.0223 | 0.0312 | 0.0354 | 0.0084 | 0.0141 | 0.0015 |
| | | 2100 - 2200 | 0.0015 | 0.0000 | 0.0037 | 0.0038 | 0.0116 | 0.0190 | 0.0210 | 0.0206 | 0.0223 | 0.0023 | 0.0163 | 0.0255 | 0.0223 | 0.0312 | 0.0354 | 0.0084 | 0.0141 | 0.0015 |
| | | 2200 - 2300 | 0.0015 | 0.0000 | 0.0037 | 0.0038 | 0.0116 | 0.0190 | 0.0210 | 0.0206 | 0.0223 | 0.0023 | 0.0163 | 0.0255 | 0.0223 | 0.0312 | 0.0354 | 0.0084 | 0.0141 | 0.0015 |
| | | 2300 - 0000 | 0.0015 | 0.0000 | 0.0037 | 0.0038 | 0.0116 | 0.0190 | 0.0210 | 0.0206 | 0.0223 | 0.0023 | 0.0163 | 0.0255 | 0.0223 | 0.0312 | 0.0354 | 0.0084 | 0.0141 | 0.0015 |
| 53 | Kong Sham Western Highway (L053) - NB | 0000 - 0100 | 0.0015 | 0.0000 | 0.0037 | 0.0038 | 0.0116 | 0.0190 | 0.0210 | 0.0206 | 0.0223 | 0.0023 | 0.0163 | 0.0255 | 0.0223 | 0.0312 | 0.0354 | 0.0084 | 0.0141 | 0.0015 |
| | | 0100 - 0200 | 0.0015 | 0.0000 | 0.0037 | 0.0038 | 0.0116 | 0.0190 | 0.0210 | 0.0206 | 0.0223 | 0.0023 | 0.0163 | 0.0255 | 0.0223 | 0.0312 | 0.0354 | 0.0084 | 0.0141 | 0.0015 |
| | | 0200 - 0300 | 0.0015 | 0.0000 | 0.0037 | 0.0038 | 0.0116 | 0.0190 | 0.0210 | 0.0206 | 0.0223 | 0.0023 | 0.0163 | 0.0255 | 0.0223 | 0.0312 | 0.0354 | 0.0084 | 0.0141 | 0.0015 |
| | | 0300 - 0400 | 0.0015 | 0.0000 | 0.0037 | 0.0038 | 0.0116 | 0.0190 | 0.0210 | 0.0206 | 0.0223 | 0.0023 | 0.0163 | 0.0255 | 0.0223 | 0.0312 | 0.0354 | 0.0084 | 0.0141 | 0.0015 |
| | | 0400 - 0500 | 0.0015 | 0.0000 | 0.0037 | 0.0038 | 0.0116 | 0.0190 | 0.0210 | 0.0206 | 0.0223 | 0.0023 | 0.0163 | 0.0255 | 0.0223 | 0.0312 | 0.0354 | 0.0084 | 0.0141 | 0.0015 |
| | | 0500 - 0600 | 0.0015 | 0.0000 | 0.0037 | 0.0038 | 0.0116 | 0.0190 | 0.0210 | 0.0206 | 0.0223 | 0.0023 | 0.0163 | 0.0255 | 0.0223 | 0.0312 | 0.0354 | 0.0084 | 0.0141 | 0.0015 |
| | | 0600 - 0700 | 0.0015 | 0.0000 | 0.0037 | 0.0038 | 0.0116 | 0.0190 | 0.0210 | 0.0206 | 0.0223 | 0.0023 | 0.0163 | 0.0255 | 0.0223 | 0.0312 | 0.0354 | 0.0084 | 0.0141 | 0.0015 |
| | | 0700 - 0800 | 0.0015 | 0.0000 | 0.0037 | 0.0038 | 0.0116 | 0.0190 | 0.0210 | 0.0206 | 0.0223 | 0.0023 | 0.0163 | 0.0255 | 0.0223 | 0.0312 | 0.0354 | 0.0084 | 0.0141 | 0.0015 |
| | | 0800 - 0900 | 0.0015 | 0.0000 | 0.0037 | 0.0038 | 0.0116 | 0.0190 | 0.0210 | 0.0206 | 0.0223 | 0.0023 | 0.0163 | 0.0255 | 0.0223 | 0.0312 | 0.0354 | 0.0084 | 0.0141 | 0.0015 |
| | | 0900 - 1000 | 0.0015 | 0.0000 | 0.0037 | 0.0038 | 0.0116 | 0.0190 | 0.0210 | 0.0206 | 0.0223 | 0.0023 | 0.0163 | 0.0255 | 0.0223 | 0.0312 | 0.0354 | 0.0084 | 0.0141 | 0.0015 |
| | | 1000 - 1100 | 0.0015 | 0.0000 | 0.0037 | 0.0038 | 0.0116 | 0.0190 | 0.0210 | 0.0206 | 0.0223 | 0.0023 | 0.0163 | 0.0255 | 0.0223 | 0.0312 | 0.0354 | 0.0084 | 0.0141 | 0.0015 |
| | | 1100 - 1200 | 0.0015 | 0.0000 | 0.0037 | 0.0038 | 0.0116 | 0.0190 | 0.0210 | 0.0206 | 0.0223 | 0.0023 | 0.0163 | 0.0255 | 0.0223 | 0.0312 | 0.0354 | 0.0084 | 0.0141 | 0.0015 |
| | | 1200 - 1300 | 0.0015 | 0.0000 | 0.0037 | 0.0038 | 0.0116 | 0.0190 | 0.0210 | 0.0206 | 0.0223 | 0.0023 | 0.0163 | 0.0255 | 0.0223 | 0.0312 | 0.0354 | 0.0084 | 0.0141 | 0.0015 |
| | | 1300 - 1400 | 0.0015 | 0.0000 | 0.0037 | 0.0038 | 0.0116 | 0.0190 | 0.0210 | 0.0206 | 0.0223 | 0.0023 | 0.0163 | 0.0255 | 0.0223 | 0.0312 | 0.0354 | 0.0084 | 0.0141 | 0.0015 |
| | | 1400 - 1500 | 0.0015 | 0.0000 | 0.0037 | 0.0038 | 0.0116 | 0.0190 | 0.0210 | 0.0206 | 0.0223 | 0.0023 | 0.0163 | 0.0255 | 0.0223 | 0.0312 | 0.0354 | 0.0084 | 0.0141 | 0.0015 |
| | | 1500 - 1600 | 0.0015 | 0.0000 | 0.0037 | 0.0038 | 0.0116 | 0.0190 | 0.0210 | 0.0206 | 0.0223 | 0.0023 | 0.0163 | 0.0255 | 0.0223 | 0.0312 | 0.0354 | 0.0084 | 0.0141 | 0.0015 |
| | | 1600 - 1700 | 0.0015 | 0.0000 | 0.0037 | 0.0038 | 0.0116 | 0.0190 | 0.0210 | 0.0206 | 0.0223 | 0.0023 | 0.0163 | 0.0255 | 0.0223 | 0.0312 | 0.0354 | 0.0084 | 0.0141 | 0.0015 |
| | | 1700 - 1800 | 0.0015 | 0.0000 | 0.0037 | 0.0038 | 0.0116 | 0.0190 | 0.0210 | 0.0206 | 0.0223 | 0.0023 | 0.0163 | 0.0255 | 0.0223 | 0.0312 | 0.0354 | 0.0084 | 0.0141 | 0.0015 |
| | | 1800 - 1900 | 0.0015 | 0.0000 | 0.0037 | 0.0038 | 0.0116 | 0.0190 | 0.0210 | 0.0206 | 0.0223 | 0.0023 | 0.0163 | 0.0255 | 0.0223 | 0.0312 | 0.0354 | 0.0084 | 0.0141 | 0.0015 |
| | | 1900 - 2000 | 0.0015 | 0.0000 | 0.0037 | 0.0038 | 0.0116 | 0.0190 | 0.0210 | 0.0206 | 0.0223 | 0.0023 | 0.0163 | 0.0255 | 0.0223 | 0.0312 | 0.0354 | 0.0084 | 0.0141 | 0.0015 |
| | | 2000 - 2100 | 0.0015 | 0.0000 | 0.0037 | 0.0038 | 0.0116 | 0.0190 | 0.0210 | 0.0206 | 0.0223 | 0.0023 | 0.0163 | 0.0255 | 0.0223 | 0.0312 | 0.0354 | 0.0084 | 0.0141 | 0.0015 |
| | | 2100 - 2200 | 0.0015 | 0.0000 | 0.0037 | 0.0038 | 0.0116 | 0.0190 | 0.0210 | 0.0206 | 0.0223 | 0.0023 | 0.0163 | 0.0255 | 0.0223 | 0.0312 | 0.0354 | 0.0084 | 0.0141 | 0.0015 |
| | | 2200 - 2300 | 0.0015 | 0.0000 | 0.0037 | 0.0038 | 0.0116 | 0.0190 | 0.0210 | 0.0206 | 0.0223 | 0.0023 | 0.0163 | 0.0255 | 0.0223 | 0.0312 | 0.0354 | 0.0084 | 0.0141 | 0.0015 |
| | | 2300 - 0000 | 0.0015 | 0.0000 | 0.0037 | 0.0038 | 0.0116 | 0.0190 | 0.0210 | 0.0206 | 0.0223 | 0.0023 | 0.0163 | 0.0255 | 0.0223 | 0.0312 | 0.0354 | 0.0084 | 0.0141 | 0.0015 |
| 54 | Castle Peak Road - Lam Tei (L054) - NB | 0000 - 0100 | 0.0016 | 0.0000 | 0.0042 | 0.0043 | 0.0109 | 0.0190 | 0.0210 | 0.0206 | 0.0224 | 0.0026 | 0.0164 | 0.0255 | 0.0223 | 0.0312 | 0.0354 | 0.0084 | 0.0141 | 0.0016 |
| | | 0100 - 0200 | 0.0016 | 0.0000 | 0.0042 | 0.0043 | 0.0109 | 0.0190 | 0.0210 | 0.0206 | 0.0224 | 0.0026 | 0.0164 | 0.0255 | 0.0223 | 0.0312 | 0.0354 | 0.0084 | 0.0141 | 0.0016 |
| | | 0200 - 0300 | 0.0016 | 0.0000 | 0.0042 | 0.0043 | 0.0109 | 0.0190 | 0.0210 | 0.0206 | 0.0224 | 0.0026 | 0.0164 | 0.0255 | 0.0223 | 0.0312 | 0.0354 | 0.0084 | 0.0141 | 0.0016 |
| | | 0300 - 0400 | 0.0016 | 0.0000 | 0.0042 | 0.0043 | 0.0109 | 0.0190 | 0.0210 | 0.0206 | 0.0224 | 0.0026 | 0.0164 | 0.0255 | 0.0223 | 0.0312 | 0.0354 | 0.0084 | 0.0141 | 0.0016 |
| | | 0400 - 0500 | 0.0016 | 0.0000 | 0.0042 | 0.0043 | 0.0109 | 0.0190 | 0.0210 | 0.0206 | 0.0224 | 0.0026 | 0.0164 | 0.0255 | 0.0223 | 0.0312 | 0.0354 | 0.0084 | 0.0141 | 0.0016 |
| | | 0500 - 0600 | 0.0016 | 0.0000 | 0.0042 | 0.0043 | 0.0109 | 0.0190 | 0.0210 | 0.0206 | 0.0224 | 0.0026 | 0.0164 | 0.0255 | 0.0223 | 0.0312 | 0.0354 | 0.0084 | 0.0141 | 0.0016 |
| | | 0600 - 0700 | 0.0016 | 0.0000 | 0.0042 | 0.0043 | 0.0109 | 0.0190 | 0.0210 | 0.0206 | 0.0224 | 0.0026 | 0.0164 | 0.0255 | 0.0223 | 0.0312 | 0.0354 | 0.0084 | 0.0141 | 0.0016 |
| | | 0700 - 0800 | 0.0016 | 0.0000 | 0.0042 | 0.0043 | 0.0109 | 0.0190 | 0.0210 | 0.0206 | 0.0224 | 0.0026 | 0.0164 | 0.0255 | 0.0223 | 0.0312 | 0.0354 | 0.0084 | 0.0141 | 0.0016 |
| | | 0800 - 0900 | 0.0016 | 0.0000 | 0.0042 | 0.0043 | 0.0109 | 0.0190 | 0.0210 | 0.0206 | 0.0224 | 0.0026 | 0.0164 | 0.0255 | 0.0223 | 0.0312 | 0.0354 | 0.0084 | 0.0141 | 0.0016 |
| | | 0900 - 1000 | 0.0016 | 0.0000 | 0.0042 | 0.0043 | 0.0109 | 0.0190 | 0.0210 | 0.0206 | 0.0224 | 0.0026 | 0.0164 | 0.0255 | 0.0223 | 0.0312 | 0.0354 | 0.0084 | 0.0141 | 0.0016 |
| | | 1000 - 1100 | 0.0016 | 0.0000 | 0.0042 | 0.0043 | 0.0109 | 0.0190 | 0.0210 | 0.0206 | 0.0224 | 0.0026 | 0.0164 | 0.0255 | 0.0223 | 0.0312 | 0.0354 | 0.0084 | 0.0141 | 0.0016 |
| | | 1100 - 1200 | 0.0016 | 0.0000 | 0.0042 | 0.0043 | 0.0109 | 0.0190 | 0.0210 | 0.0206 | 0.0224 | 0.0026 | 0.0164 | 0.0255 | 0.0223 | 0.0312 | 0.0354 | 0.0084 | 0.0141 | 0.0016 |
| | | 1200 - 1300 | 0.0016 | 0.0000 | 0.0042 | 0.0043 | 0.0109 | 0.0190 | 0.0210 | 0.0206 | 0.0224 | 0.0026 | 0.0164 | 0.0255 | 0.0223 | 0.0312 | 0.0354 | 0.0084 | 0.0141 | 0.0016 |
| | | 1300 - 1400 | 0.0016 | 0.0000 | 0.0042 | 0.0043 | 0.0109 | 0.0190 | 0.0210 | 0.0206 | 0.0224 | 0.0026 | 0.0164 | 0.0255 | 0.0223 | 0.0312 | 0.0354 | 0.0084 | 0.0141 | 0.0016 |
| | | 1400 - 1500 | 0.0016 | 0.0000 | 0.0042 | 0.0043 | 0.0109 | 0.0190 | 0.0210 | 0.0206 | 0.0224 | 0.0026 | 0.0164 | 0.0255 | 0.0223 | 0.0312 | 0.0354 | 0.0084 | 0.0141 | 0.0016 |
| | | 1500 - 1600 | 0.0016 | 0.0000 | 0.0042 | 0.0043 | 0.0109 | 0.0190 | 0.0210 | 0.0206 | 0.0224 | 0.0026 | 0.0164 | 0.0255 | 0.0223 | 0.0312 | 0.0354 | 0.0084 | 0.0141 | 0.0016 |
| | | 1600 - 1700 | 0.0016 | 0.0000 | 0.0042 | 0.0043 | 0.0109 | 0.0190 | 0.0210 | 0.0206 | 0.0224 | 0.0026 | 0.0164 | 0.0255 | 0.0223 | 0.0312 | 0.0354 | 0.0084 | 0.0141 | 0.0016 |
| | | 1700 - 1800 | 0.0016 | 0.0000 | 0.0042 | 0.0043 | 0.0109 | 0.0190 | 0.0210 | 0.0206 | 0.0224 | 0.0026 | 0.0164 | 0.0255 | 0.0223 | 0.0312 | 0.0354 | 0.0084 | 0.0141 | 0.0016 |
| | | 1800 - 1900 | 0.0016 | 0.0000 | 0.0042 | 0.0043 | 0.0109 | 0.0190 | 0.0210 | 0.0206 | 0.0224 | 0.0026 | 0.0164 | 0.0255 | 0.0223 | 0.0312 | 0.0354 | 0.0084 | 0.0141 | 0.0016 |
| | | 1900 - 2000 | 0.0016 | 0.0000 | 0.0042 | 0.0043 | 0.0109 | 0.0190 | 0.0210 | 0.0206 | 0.0224 | 0.0026 | 0.0164 | 0.0255 | 0.0223 | 0.0312 | 0.0354 | 0.0084 | 0.0141 | 0.0016 |
| | | 2000 - 2100 | 0.0016 | 0.0000 | 0.0042 | 0.0043 | 0.0109 | 0.0190 | 0.0210 | 0.0206 | 0.0224 | 0.0026 | 0.0164 | 0.0255 | 0.0223 | 0.0312 | 0.0354 | 0.0084 | 0.0141 | 0.0016 |
| | | 2100 - 2200 | 0.0016 | 0.0000 | 0.0042 | 0.0043 | 0.0109 | 0.0190 | 0.0210 | 0.0206 | 0.0224 | 0.0026 | 0.0164 | 0.0255 | 0.0223 | 0.0312 | 0.0354 | 0.0084 | 0.0141 | 0.0016 |
| | | 2200 - 2300 | 0.0016 | 0.0000 | 0.0042 | 0.0043 | 0.0109 | 0.0190 | 0.0210 | 0.0206 | 0.0224 | 0.0026 | 0.0164 | 0.0255 | 0.0223 | 0.0312 | 0.0354 | 0.0084 | 0.0141 | 0.0016 |
| | | 2300 - 0000 | 0.0016 | 0.0000 | 0.0042 | 0.0043 | 0.0109 | 0.0190 | 0.0210 | 0.0206 | 0.0224 | 0.0026 | 0.0164 | 0.0255 | 0.0223 | 0.0312 | 0.0354 | 0.0084 | 0.0141 | 0.0016 |
| 55 | Castle Peak Road - Lam Tei (L055) - SB | 0000 - 0100 | 0.0016 | 0.0000 | 0.0042 | 0.0043 | 0.0109 | 0.0190 | 0.0210 | 0.0206 | 0.0224 | 0.0026 | 0.0164 | 0.0255 | 0.0223 | 0.0312 | 0.0354 | 0.0084 | 0.0141 | 0.0016 |
| | | 0100 - 0200 | 0.0016 | 0.0000 | 0.0042 | 0.0043 | 0.0109 | 0.0190 | 0.0210 | 0.0206 | 0.0224 | 0.0026 | 0.0164 | 0.0255 | 0.0223 | 0.0312 | 0.0354 | 0.0084 | 0.0141 | 0.0016 |
| | | 0200 - 0300 | 0.0016 | 0.0000 | 0.0042 | 0.0043 | 0.0109 | 0.0190 | 0.0210 | 0.0206 | 0.0224 | 0.0026 | 0.0164 | 0.0255 | 0.0223 | 0.0312 | 0.0354 | 0.0084 | 0.0141 | 0.0016 |
| | | 0300 - 0400 | 0.0016 | 0.0000 | 0.0042 | 0.0043 | 0.0109 | 0.0190 | 0.0210 | 0.0206 | 0.0224 | 0.0026 | 0.0164 | 0.0255 | 0.0223 | 0.0312 | 0.0354 | 0.0084 | 0.0141 | 0.0016 |
| | | 0400 - 0500 | 0.0016 | 0.0000 | 0.0042 | 0.0043 | 0.0109 | 0.0190 | 0.0210 | 0.0206 | 0.0224 | 0.0026 | 0.0164 | 0.0255 | 0.0223 | 0.0312 | 0.0354 | 0.0084 | 0.0141 | 0.0016 |
| | | 0500 - 0600 | 0.0016 | 0.0000 | 0.0042 | 0.0043 | 0.0109 | 0.0190 | 0.0210 | 0.0206 | 0.0224 | 0.0026 | 0.0164 | 0.0255 | 0.0223 | 0.0312 | 0.0354 | 0.0084 | 0.0141 | 0.0016 |
| | | 0600 - 0700 | 0.0016 | 0.0000 | 0.0042 | 0.0043 | 0.0109 | 0.0190 | 0.0210 | 0.0206 | 0.0224 | 0.0026 | 0.0164 | 0.0255 | 0.0223 | 0.0312 | 0.0354 | 0.0084 | 0.0141 | 0.0016 |
| | | 0700 - 0800 | 0.0016 | 0.0000 | 0.0042 | 0.0043 | 0.0109 | 0.0190 | 0.0210 | 0.0206 | 0.0224 | 0.0026 | 0.0164 | 0.0255 | 0.0223 | 0.0312 | 0.0354 | 0.0084 | 0.0141 | 0.0016 |
| | | 0800 - 0900 | 0.0016 | 0.0000 | 0.0042 | 0.0043 | 0.0109 | 0.0190 | 0.0210 | 0.0206 | 0.0224 | 0.0026 | 0.0164 | 0.0255 | 0.0223 | 0.0312 | 0.0354 | 0.0084 | 0.0141 | 0.0016 |
| | | 0900 - 1000 | 0.0016 | 0.0000 | 0.0042 | 0.0043 | 0.0109 | 0.0190 | 0.0210 | 0.0206 | 0.0224 | 0.0026 | 0.0164 | 0.0255 | 0.0223 | 0.0312 | 0.0354 | 0.0084 | 0.0141 | 0.0016 |
| | | 1000 - 1100 | 0.0016 | 0.0000 | 0.0042 | 0.0043 | 0.0109 | 0.0190 | 0.0210 | 0.0206 | 0.0224 | 0.0026 | 0.0164 | 0.0255 | 0.0223 | 0.0312 | 0.0354 | 0.0084 | 0.0141 | 0.0016 |
| | | 1100 - 1200 | 0.0016 | 0.0000 | 0.0042 | 0.0043 | 0.0109 | 0.0190 | 0.0210 | 0.0206 | 0.0224 | 0.0026 | 0.0164 | 0.0255 | 0.0223 | 0.0312 | 0.0354 | 0.0084 | 0.0141 | 0.0016 |
| | | 1200 - 1300 | 0.0016 | 0.0000 | 0.0042 | 0.0043 | 0.0109 | 0.0190 | 0.0210 | 0.0206 | 0.0224 | 0.0026 | 0.0164 | 0.0255 | 0.0223 | 0.0312 | 0.0354 | 0.0084 | 0.0141 | 0.0016 |
| | | 1300 - 1400 | 0.0016 | 0.0000 | 0.0042 | 0.0043 | 0.0109 | 0.0190 | 0.0210 | 0.0206 | 0.0224 | 0.0026 | 0.0164 | 0.0255 | 0.0223 | 0.0312 | 0.0354 | 0.0084 | 0.0141 | 0.0016 |
| | | 1400 - 1500 | 0.0016 | 0.0000 | 0.0042 | 0.0043 | 0.0109 | 0.0190 | 0.0210 | 0.0206 | 0.0224 | 0.0026 | 0.0164 | 0.0255 | 0.0223 | 0.0312 | 0.0354 | 0.0084 | 0.0141 | 0.0016 |
| | | 1500 - 1600 | 0.0016 | 0.0000 | 0.0042 | 0.0043 | 0.0109 | 0.0190 | 0.0210 | 0.0206 | 0.0224 | 0.0026 | 0.0164 | 0.0255 | 0.0223 | 0.0312 | 0.0354 | 0.0084 | 0.0141 | 0.0016 |
| | | 1600 - 1700 | 0.0016 | 0.0000 | 0.0042 | 0.0043 | 0.0109 | 0.0190 | 0.0210 | 0.0206 | 0.0224 | 0.0026 | 0.0164 | 0.0255 | 0.0223 | 0.0312 | 0.0354 | 0.0084 | 0.0141 | 0.0016 |
| | | 1700 - 1800 | 0.0016 | 0.0000 | 0.0042 | 0.0043 | 0.0109 | 0.0190 | 0.0210 | 0.0206 | 0.0224 | 0.0026 | 0.0164 | 0.0255 | 0.0223 | 0.0312 | 0.0354 | 0.0084 | 0.0141 | 0.0016 |
| | | 1800 - 1900 | 0.0016 | 0.0000 | 0.0042 | 0.0043 | 0.0109 | 0.0190 | 0.0210 | 0.0206 | 0.0224 | 0.0026 | 0.0164 | 0.0255 | 0.0223 | 0.0312 | 0.0354 | 0.0084 | 0.0141 | 0.0016 |
| | | 1900 - 2000 | 0.0016 | 0.0000 | 0.0042 | 0.0043 | 0.0109 | 0.0190 | 0.0210 | 0.0206 | 0.0224 | 0.0026 | 0.0164 | 0.0255 | 0.0223 | 0.0312 | 0.0354 | 0.0084 | 0.0141 | 0.0016 |
| | | 2000 - 2100 | 0.0016 | 0.0000 | 0.0042 | 0.0043 | 0.0109 | 0.0190 | 0.0210 | 0.0206 | 0.0224 | 0.0026 | 0.0164 | 0.0255 | 0.0223 | 0.0312 | 0.0354 | 0.0084 | 0.0141 | 0.0016 |
| | | 2100 - 2200 | 0.0016 | 0.0000 | 0.0042 | 0.0043 | 0.0109 | 0.0190 | 0.0210 | 0.0206 | 0.0224 | 0.0026 | 0.0164 | 0.0255 | 0.0223 | 0.0312 | 0.0354 | 0.0084 | 0.0141 | 0.0016 |
| | | 2200 - 2300 | 0.0016 | 0.0000 | 0.0042 | 0.0043 | 0.0109 | 0.0190 | 0.0210 | 0.0206 | 0.0224 | 0.0026 | 0.0164 | 0.0255 | 0.0223 | 0.0312 | 0.0354 | 0.0084 | 0.0141 | 0.0016 |
| | | 2300 - 0000 | 0.0016 | 0.0000 | 0.0042 | 0.0043 | 0.0109 | 0.0190 | 0.0210 | 0.0206 | 0.0224 | 0.0026 | 0.0164 | 0.0255 | 0.0223 | 0.0312 | 0.0354 | 0.0084 | 0.0141 | 0.0016 |

**EMFAC Year 2045 x Traffic Data Year 2045**

| Road No. | Road Section | Time | RSP Emission | | | | | | | | | | | | | | | | | |
|---|---|---|---|---|---|---|---|---|---|---|---|---|---|---|---|---|---|---|---|---|
| | | | PC | Taxi | LGV3 | LGV4 | LGV6 | HGV7 | HGV8 | HGV9 | PLB | PV4 | PV5 | NFB6 | NFB7 | NFB8 | NFB9 | FBSD | FBDD | MC |
| 56 | Castle Peak Road - Lam Tei (L056) - NB | 0000 - 0100 | 0.0016 | 0.0000 | 0.0042 | 0.0043 | 0.0109 | 0.0190 | 0.0210 | 0.0206 | 0.0224 | 0.0026 | 0.0164 | 0.0255 | 0.0223 | 0.0312 | 0.0354 | 0.0084 | 0.0141 | 0.0016 |
| | | 0100 - 0200 | 0.0016 | 0.0000 | 0.0042 | 0.0043 | 0.0109 | 0.0190 | 0.0210 | 0.0206 | 0.0224 | 0.0026 | 0.0164 | 0.0255 | 0.0223 | 0.0312 | 0.0354 | 0.0084 | 0.0141 | 0.0016 |
| | | 0200 - 0300 | 0.0016 | 0.0000 | 0.0042 | 0.0043 | 0.0109 | 0.0190 | 0.0210 | 0.0206 | 0.0224 | 0.0026 | 0.0164 | 0.0255 | 0.0223 | 0.0312 | 0.0354 | 0.0084 | 0.0141 | 0.0016 |
| | | 0300 - 0400 | 0.0016 | 0.0000 | 0.0042 | 0.0043 | 0.0109 | 0.0190 | 0.0210 | 0.0206 | 0.0224 | 0.0026 | 0.0164 | 0.0255 | 0.0223 | 0.0312 | 0.0354 | 0.0084 | 0.0141 | 0.0016 |
| | | 0400 - 0500 | 0.0016 | 0.0000 | 0.0042 | 0.0043 | 0.0109 | 0.0190 | 0.0210 | 0.0206 | 0.0224 | 0.0026 | 0.0164 | 0.0255 | 0.0223 | 0.0312 | 0.0354 | 0.0084 | 0.0141 | 0.0016 |
| | | 0500 - 0600 | 0.0016 | 0.0000 | 0.0042 | 0.0043 | 0.0109 | 0.0190 | 0.0210 | 0.0206 | 0.0224 | 0.0026 | 0.0164 | 0.0255 | 0.0223 | 0.0312 | 0.0354 | 0.0084 | 0.0141 | 0.0016 |
| | | 0600 - 0700 | 0.0016 | 0.0000 | 0.0042 | 0.0043 | 0.0109 | 0.0190 | 0.0210 | 0.0206 | 0.0224 | 0.0026 | 0.0164 | 0.0255 | 0.0223 | 0.0312 | 0.0354 | 0.0084 | 0.0141 | 0.0016 |
| | | 0700 - 0800 | 0.0016 | 0.0000 | 0.0042 | 0.0043 | 0.0109 | 0.0190 | 0.0210 | 0.0206 | 0.0224 | 0.0026 | 0.0164 | 0.0255 | 0.0223 | 0.0312 | 0.0354 | 0.0084 | 0.0141 | 0.0016 |
| | | 0800 - 0900 | 0.0016 | 0.0000 | 0.0042 | 0.0043 | 0.0109 | 0.0190 | 0.0210 | 0.0206 | 0.0224 | 0.0026 | 0.0164 | 0.0255 | 0.0223 | 0.0312 | 0.0354 | 0.0084 | 0.0141 | 0.0016 |
| | | 0900 - 1000 | 0.0016 | 0.0000 | 0.0042 | 0.0043 | 0.0109 | 0.0190 | 0.0210 | 0.0206 | 0.0224 | 0.0026 | 0.0164 | 0.0255 | 0.0223 | 0.0312 | 0.0354 | 0.0084 | 0.0141 | 0.0016 |
| | | 1000 - 1100 | 0.0016 | 0.0000 | 0.0042 | 0.0043 | 0.0109 | 0.0190 | 0.0210 | 0.0206 | 0.0224 | 0.0026 | 0.0164 | 0.0255 | 0.0223 | 0.0312 | 0.0354 | 0.0084 | 0.0141 | 0.0016 |
| | | 1100 - 1200 | 0.0016 | 0.0000 | 0.0042 | 0.0043 | 0.0109 | 0.0190 | 0.0210 | 0.0206 | 0.0224 | 0.0026 | 0.0164 | 0.0255 | 0.0223 | 0.0312 | 0.0354 | 0.0084 | 0.0141 | 0.0016 |
| | | 1200 - 1300 | 0.0016 | 0.0000 | 0.0042 | 0.0043 | 0.0109 | 0.0190 | 0.0210 | 0.0206 | 0.0224 | 0.0026 | 0.0164 | 0.0255 | 0.0223 | 0.0312 | 0.0354 | 0.0084 | 0.0141 | 0.0016 |
| | | 1300 - 1400 | 0.0016 | 0.0000 | 0.0042 | 0.0043 | 0.0109 | 0.0190 | 0.0210 | 0.0206 | 0.0224 | 0.0026 | 0.0164 | 0.0255 | 0.0223 | 0.0312 | 0.0354 | 0.0084 | 0.0141 | 0.0016 |
| | | 1400 - 1500 | 0.0016 | 0.0000 | 0.0042 | 0.0043 | 0.0109 | 0.0190 | 0.0210 | 0.0206 | 0.0224 | 0.0026 | 0.0164 | 0.0255 | 0.0223 | 0.0312 | 0.0354 | 0.0084 | 0.0141 | 0.0016 |
| | | 1500 - 1600 | 0.0016 | 0.0000 | 0.0042 | 0.0043 | 0.0109 | 0.0190 | 0.0210 | 0.0206 | 0.0224 | 0.0026 | 0.0164 | 0.0255 | 0.0223 | 0.0312 | 0.0354 | 0.0084 | 0.0141 | 0.0016 |
| | | 1600 - 1700 | 0.0016 | 0.0000 | 0.0042 | 0.0043 | 0.0109 | 0.0190 | 0.0210 | 0.0206 | 0.0224 | 0.0026 | 0.0164 | 0.0255 | 0.0223 | 0.0312 | 0.0354 | 0.0084 | 0.0141 | 0.0016 |
| | | 1700 - 1800 | 0.0016 | 0.0000 | 0.0042 | 0.0043 | 0.0109 | 0.0190 | 0.0210 | 0.0206 | 0.0224 | 0.0026 | 0.0164 | 0.0255 | 0.0223 | 0.0312 | 0.0354 | 0.0084 | 0.0141 | 0.0016 |
| | | 1800 - 1900 | 0.0016 | 0.0000 | 0.0042 | 0.0043 | 0.0109 | 0.0190 | 0.0210 | 0.0206 | 0.0224 | 0.0026 | 0.0164 | 0.0255 | 0.0223 | 0.0312 | 0.0354 | 0.0084 | 0.0141 | 0.0016 |
| | | 1900 - 2000 | 0.0016 | 0.0000 | 0.0042 | 0.0043 | 0.0109 | 0.0190 | 0.0210 | 0.0206 | 0.0224 | 0.0026 | 0.0164 | 0.0255 | 0.0223 | 0.0312 | 0.0354 | 0.0084 | 0.0141 | 0.0016 |
| | | 2000 - 2100 | 0.0016 | 0.0000 | 0.0042 | 0.0043 | 0.0109 | 0.0190 | 0.0210 | 0.0206 | 0.0224 | 0.0026 | 0.0164 | 0.0255 | 0.0223 | 0.0312 | 0.0354 | 0.0084 | 0.0141 | 0.0016 |
| | | 2100 - 2200 | 0.0016 | 0.0000 | 0.0042 | 0.0043 | 0.0109 | 0.0190 | 0.0210 | 0.0206 | 0.0224 | 0.0026 | 0.0164 | 0.0255 | 0.0223 | 0.0312 | 0.0354 | 0.0084 | 0.0141 | 0.0016 |
| | | 2200 - 2300 | 0.0016 | 0.0000 | 0.0042 | 0.0043 | 0.0109 | 0.0190 | 0.0210 | 0.0206 | 0.0224 | 0.0026 | 0.0164 | 0.0255 | 0.0223 | 0.0312 | 0.0354 | 0.0084 | 0.0141 | 0.0016 |
| | | 2300 - 0000 | 0.0016 | 0.0000 | 0.0042 | 0.0043 | 0.0109 | 0.0190 | 0.0210 | 0.0206 | 0.0224 | 0.0026 | 0.0164 | 0.0255 | 0.0223 | 0.0312 | 0.0354 | 0.0084 | 0.0141 | 0.0016 |
| 57 | Ng Lau Road (L057) - EB | 0000 - 0100 | 0.0039 | 0.0000 | 0.0080 | 0.0082 | 0.0133 | 0.0265 | 0.0320 | 0.0314 | 0.0315 | 0.0050 | 0.0230 | 0.0357 | 0.0311 | 0.0475 | 0.0539 | 0.0129 | 0.0216 | 0.0039 |
| | | 0100 - 0200 | 0.0039 | 0.0000 | 0.0080 | 0.0082 | 0.0133 | 0.0265 | 0.0320 | 0.0314 | 0.0315 | 0.0050 | 0.0230 | 0.0357 | 0.0311 | 0.0475 | 0.0539 | 0.0129 | 0.0216 | 0.0039 |
| | | 0200 - 0300 | 0.0039 | 0.0000 | 0.0080 | 0.0082 | 0.0133 | 0.0265 | 0.0320 | 0.0314 | 0.0315 | 0.0050 | 0.0230 | 0.0357 | 0.0311 | 0.0475 | 0.0539 | 0.0129 | 0.0216 | 0.0039 |
| | | 0300 - 0400 | 0.0039 | 0.0000 | 0.0080 | 0.0082 | 0.0133 | 0.0265 | 0.0320 | 0.0314 | 0.0315 | 0.0050 | 0.0230 | 0.0357 | 0.0311 | 0.0475 | 0.0539 | 0.0129 | 0.0216 | 0.0039 |
| | | 0400 - 0500 | 0.0039 | 0.0000 | 0.0080 | 0.0082 | 0.0133 | 0.0265 | 0.0320 | 0.0314 | 0.0315 | 0.0050 | 0.0230 | 0.0357 | 0.0311 | 0.0475 | 0.0539 | 0.0129 | 0.0216 | 0.0039 |
| | | 0500 - 0600 | 0.0039 | 0.0000 | 0.0080 | 0.0082 | 0.0133 | 0.0265 | 0.0320 | 0.0314 | 0.0315 | 0.0050 | 0.0230 | 0.0357 | 0.0311 | 0.0475 | 0.0539 | 0.0129 | 0.0216 | 0.0039 |
| | | 0600 - 0700 | 0.0044 | 0.0000 | 0.0086 | 0.0088 | 0.0140 | 0.0276 | 0.0343 | 0.0336 | 0.0334 | 0.0053 | 0.0244 | 0.0379 | 0.0323 | 0.0509 | 0.0577 | 0.0137 | 0.0229 | 0.0044 |
| | | 0700 - 0800 | 0.0047 | 0.0000 | 0.0090 | 0.0093 | 0.0145 | 0.0283 | 0.0361 | 0.0354 | 0.0349 | 0.0056 | 0.0255 | 0.0396 | 0.0332 | 0.0535 | 0.0607 | 0.0143 | 0.0239 | 0.0048 |
| | | 0800 - 0900 | 0.0047 | 0.0000 | 0.0090 | 0.0093 | 0.0145 | 0.0283 | 0.0361 | 0.0354 | 0.0349 | 0.0056 | 0.0255 | 0.0396 | 0.0332 | 0.0535 | 0.0607 | 0.0143 | 0.0239 | 0.0048 |
| | | 0900 - 1000 | 0.0044 | 0.0000 | 0.0086 | 0.0088 | 0.0140 | 0.0276 | 0.0343 | 0.0336 | 0.0334 | 0.0053 | 0.0244 | 0.0379 | 0.0323 | 0.0509 | 0.0577 | 0.0137 | 0.0229 | 0.0044 |
| | | 1000 - 1100 | 0.0044 | 0.0000 | 0.0086 | 0.0088 | 0.0140 | 0.0276 | 0.0343 | 0.0336 | 0.0334 | 0.0053 | 0.0244 | 0.0379 | 0.0323 | 0.0509 | 0.0577 | 0.0137 | 0.0229 | 0.0044 |
| | | 1100 - 1200 | 0.0044 | 0.0000 | 0.0086 | 0.0088 | 0.0140 | 0.0276 | 0.0343 | 0.0336 | 0.0334 | 0.0053 | 0.0244 | 0.0379 | 0.0323 | 0.0509 | 0.0577 | 0.0137 | 0.0229 | 0.0044 |
| | | 1200 - 1300 | 0.0044 | 0.0000 | 0.0086 | 0.0088 | 0.0140 | 0.0276 | 0.0343 | 0.0336 | 0.0334 | 0.0053 | 0.0244 | 0.0379 | 0.0323 | 0.0509 | 0.0577 | 0.0137 | 0.0229 | 0.0044 |
| | | 1300 - 1400 | 0.0044 | 0.0000 | 0.0086 | 0.0088 | 0.0140 | 0.0276 | 0.0343 | 0.0336 | 0.0334 | 0.0053 | 0.0244 | 0.0379 | 0.0323 | 0.0509 | 0.0577 | 0.0137 | 0.0229 | 0.0044 |
| | | 1400 - 1500 | 0.0044 | 0.0000 | 0.0086 | 0.0088 | 0.0140 | 0.0276 | 0.0343 | 0.0336 | 0.0334 | 0.0053 | 0.0244 | 0.0379 | 0.0323 | 0.0509 | 0.0577 | 0.0137 | 0.0229 | 0.0044 |
| | | 1500 - 1600 | 0.0047 | 0.0000 | 0.0090 | 0.0093 | 0.0145 | 0.0283 | 0.0361 | 0.0354 | 0.0349 | 0.0056 | 0.0255 | 0.0396 | 0.0332 | 0.0535 | 0.0607 | 0.0143 | 0.0239 | 0.0048 |
| | | 1600 - 1700 | 0.0047 | 0.0000 | 0.0090 | 0.0093 | 0.0145 | 0.0283 | 0.0361 | 0.0354 | 0.0349 | 0.0056 | 0.0255 | 0.0396 | 0.0332 | 0.0535 | 0.0607 | 0.0143 | 0.0239 | 0.0048 |
| | | 1700 - 1800 | 0.0047 | 0.0000 | 0.0090 | 0.0093 | 0.0145 | 0.0283 | 0.0361 | 0.0354 | 0.0349 | 0.0056 | 0.0255 | 0.0396 | 0.0332 | 0.0535 | 0.0607 | 0.0143 | 0.0239 | 0.0048 |
| | | 1800 - 1900 | 0.0047 | 0.0000 | 0.0090 | 0.0093 | 0.0145 | 0.0283 | 0.0361 | 0.0354 | 0.0349 | 0.0056 | 0.0255 | 0.0396 | 0.0332 | 0.0535 | 0.0607 | 0.0143 | 0.0239 | 0.0048 |
| | | 1900 - 2000 | 0.0044 | 0.0000 | 0.0086 | 0.0088 | 0.0140 | 0.0276 | 0.0343 | 0.0336 | 0.0334 | 0.0053 | 0.0244 | 0.0379 | 0.0323 | 0.0509 | 0.0577 | 0.0137 | 0.0229 | 0.0044 |
| | | 2000 - 2100 | 0.0044 | 0.0000 | 0.0086 | 0.0088 | 0.0140 | 0.0276 | 0.0343 | 0.0336 | 0.0334 | 0.0053 | 0.0244 | 0.0379 | 0.0323 | 0.0509 | 0.0577 | 0.0137 | 0.0229 | 0.0044 |
| | | 2100 - 2200 | 0.0044 | 0.0000 | 0.0086 | 0.0088 | 0.0140 | 0.0276 | 0.0343 | 0.0336 | 0.0334 | 0.0053 | 0.0244 | 0.0379 | 0.0323 | 0.0509 | 0.0577 | 0.0137 | 0.0229 | 0.0044 |
| | | 2200 - 2300 | 0.0044 | 0.0000 | 0.0086 | 0.0088 | 0.0140 | 0.0276 | 0.0343 | 0.0336 | 0.0334 | 0.0053 | 0.0244 | 0.0379 | 0.0323 | 0.0509 | 0.0577 | 0.0137 | 0.0229 | 0.0044 |
| | | 2300 - 0000 | 0.0039 | 0.0000 | 0.0080 | 0.0082 | 0.0133 | 0.0265 | 0.0320 | 0.0314 | 0.0315 | 0.0050 | 0.0230 | 0.0357 | 0.0311 | 0.0475 | 0.0539 | 0.0129 | 0.0216 | 0.0039 |
| 58 | Ng Lau Road (L058) - WB | 0000 - 0100 | 0.0039 | 0.0000 | 0.0080 | 0.0082 | 0.0133 | 0.0265 | 0.0320 | 0.0314 | 0.0315 | 0.0050 | 0.0230 | 0.0357 | 0.0311 | 0.0475 | 0.0539 | 0.0129 | 0.0216 | 0.0039 |
| | | 0100 - 0200 | 0.0039 | 0.0000 | 0.0080 | 0.0082 | 0.0133 | 0.0265 | 0.0320 | 0.0314 | 0.0315 | 0.0050 | 0.0230 | 0.0357 | 0.0311 | 0.0475 | 0.0539 | 0.0129 | 0.0216 | 0.0039 |
| | | 0200 - 0300 | 0.0039 | 0.0000 | 0.0080 | 0.0082 | 0.0133 | 0.0265 | 0.0320 | 0.0314 | 0.0315 | 0.0050 | 0.0230 | 0.0357 | 0.0311 | 0.0475 | 0.0539 | 0.0129 | 0.0216 | 0.0039 |
| | | 0300 - 0400 | 0.0039 | 0.0000 | 0.0080 | 0.0082 | 0.0133 | 0.0265 | 0.0320 | 0.0314 | 0.0315 | 0.0050 | 0.0230 | 0.0357 | 0.0311 | 0.0475 | 0.0539 | 0.0129 | 0.0216 | 0.0039 |
| | | 0400 - 0500 | 0.0039 | 0.0000 | 0.0080 | 0.0082 | 0.0133 | 0.0265 | 0.0320 | 0.0314 | 0.0315 | 0.0050 | 0.0230 | 0.0357 | 0.0311 | 0.0475 | 0.0539 | 0.0129 | 0.0216 | 0.0039 |
| | | 0500 - 0600 | 0.0039 | 0.0000 | 0.0080 | 0.0082 | 0.0133 | 0.0265 | 0.0320 | 0.0314 | 0.0315 | 0.0050 | 0.0230 | 0.0357 | 0.0311 | 0.0475 | 0.0539 | 0.0129 | 0.0216 | 0.0039 |
| | | 0600 - 0700 | 0.0044 | 0.0000 | 0.0086 | 0.0088 | 0.0140 | 0.0276 | 0.0343 | 0.0336 | 0.0334 | 0.0053 | 0.0244 | 0.0379 | 0.0323 | 0.0509 | 0.0577 | 0.0137 | 0.0229 | 0.0044 |
| | | 0700 - 0800 | 0.0047 | 0.0000 | 0.0090 | 0.0093 | 0.0145 | 0.0283 | 0.0361 | 0.0354 | 0.0349 | 0.0056 | 0.0255 | 0.0396 | 0.0332 | 0.0535 | 0.0607 | 0.0143 | 0.0239 | 0.0048 |
| | | 0800 - 0900 | 0.0047 | 0.0000 | 0.0090 | 0.0093 | 0.0145 | 0.0283 | 0.0361 | 0.0354 | 0.0349 | 0.0056 | 0.0255 | 0.0396 | 0.0332 | 0.0535 | 0.0607 | 0.0143 | 0.0239 | 0.0048 |
| | | 0900 - 1000 | 0.0047 | 0.0000 | 0.0090 | 0.0093 | 0.0145 | 0.0283 | 0.0361 | 0.0354 | 0.0349 | 0.0056 | 0.0255 | 0.0396 | 0.0332 | 0.0535 | 0.0607 | 0.0143 | 0.0239 | 0.0048 |
| | | 1000 - 1100 | 0.0044 | 0.0000 | 0.0086 | 0.0088 | 0.0140 | 0.0276 | 0.0343 | 0.0336 | 0.0334 | 0.0053 | 0.0244 | 0.0379 | 0.0323 | 0.0509 | 0.0577 | 0.0137 | 0.0229 | 0.0044 |
| | | 1100 - 1200 | 0.0044 | 0.0000 | 0.0086 | 0.0088 | 0.0140 | 0.0276 | 0.0343 | 0.0336 | 0.0334 | 0.0053 | 0.0244 | 0.0379 | 0.0323 | 0.0509 | 0.0577 | 0.0137 | 0.0229 | 0.0044 |
| | | 1200 - 1300 | 0.0044 | 0.0000 | 0.0086 | 0.0088 | 0.0140 | 0.0276 | 0.0343 | 0.0336 | 0.0334 | 0.0053 | 0.0244 | 0.0379 | 0.0323 | 0.0509 | 0.0577 | 0.0137 | 0.0229 | 0.0044 |
| | | 1300 - 1400 | 0.0044 | 0.0000 | 0.0086 | 0.0088 | 0.0140 | 0.0276 | 0.0343 | 0.0336 | 0.0334 | 0.0053 | 0.0244 | 0.0379 | 0.0323 | 0.0509 | 0.0577 | 0.0137 | 0.0229 | 0.0044 |
| | | 1400 - 1500 | 0.0047 | 0.0000 | 0.0090 | 0.0093 | 0.0145 | 0.0283 | 0.0361 | 0.0354 | 0.0349 | 0.0056 | 0.0255 | 0.0396 | 0.0332 | 0.0535 | 0.0607 | 0.0143 | 0.0239 | 0.0048 |
| | | 1500 - 1600 | 0.0047 | 0.0000 | 0.0090 | 0.0093 | 0.0145 | 0.0283 | 0.0361 | 0.0354 | 0.0349 | 0.0056 | 0.0255 | 0.0396 | 0.0332 | 0.0535 | 0.0607 | 0.0143 | 0.0239 | 0.0048 |
| | | 1600 - 1700 | 0.0047 | 0.0000 | 0.0090 | 0.0093 | 0.0145 | 0.0283 | 0.0361 | 0.0354 | 0.0349 | 0.0056 | 0.0255 | 0.0396 | 0.0332 | 0.0535 | 0.0607 | 0.0143 | 0.0239 | 0.0048 |
| | | 1700 - 1800 | 0.0047 | 0.0000 | 0.0090 | 0.0093 | 0.0145 | 0.0283 | 0.0361 | 0.0354 | 0.0349 | 0.0056 | 0.0255 | 0.0396 | 0.0332 | 0.0535 | 0.0607 | 0.0143 | 0.0239 | 0.0048 |
| | | 1800 - 1900 | 0.0047 | 0.0000 | 0.0090 | 0.0093 | 0.0145 | 0.0283 | 0.0361 | 0.0354 | 0.0349 | 0.0056 | 0.0255 | 0.0396 | 0.0332 | 0.0535 | 0.0607 | 0.0143 | 0.0239 | 0.0048 |
| | | 1900 - 2000 | 0.0047 | 0.0000 | 0.0090 | 0.0093 | 0.0145 | 0.0283 | 0.0361 | 0.0354 | 0.0349 | 0.0056 | 0.0255 | 0.0396 | 0.0332 | 0.0535 | 0.0607 | 0.0143 | 0.0239 | 0.0048 |
| | | 2000 - 2100 | 0.0044 | 0.0000 | 0.0086 | 0.0088 | 0.0140 | 0.0276 | 0.0343 | 0.0336 | 0.0334 | 0.0053 | 0.0244 | 0.0379 | 0.0323 | 0.0509 | 0.0577 | 0.0137 | 0.0229 | 0.0044 |
| | | 2100 - 2200 | 0.0044 | 0.0000 | 0.0086 | 0.0088 | 0.0140 | 0.0276 | 0.0343 | 0.0336 | 0.0334 | 0.0053 | 0.0244 | 0.0379 | 0.0323 | 0.0509 | 0.0577 | 0.0137 | 0.0229 | 0.0044 |
| | | 2200 - 2300 | 0.0044 | 0.0000 | 0.0086 | 0.0088 | 0.0140 | 0.0276 | 0.0343 | 0.0336 | 0.0334 | 0.0053 | 0.0244 | 0.0379 | 0.0323 | 0.0509 | 0.0577 | 0.0137 | 0.0229 | 0.0044 |
| | | 2300 - 0000 | 0.0039 | 0.0000 | 0.0080 | 0.0082 | 0.0133 | 0.0265 | 0.0320 | 0.0314 | 0.0315 | 0.0050 | 0.0230 | 0.0357 | 0.0311 | 0.0475 | 0.0539 | 0.0129 | 0.0216 | 0.0039 |
| 59 | Tung Lei Path (L059) - SB | 0000 - 0100 | 0.0039 | 0.0000 | 0.0080 | 0.0082 | 0.0133 | 0.0265 | 0.0320 | 0.0314 | 0.0315 | 0.0050 | 0.0230 | 0.0357 | 0.0311 | 0.0475 | 0.0539 | 0.0129 | 0.0216 | 0.0039 |
| | | 0100 - 0200 | 0.0039 | 0.0000 | 0.0080 | 0.0082 | 0.0133 | 0.0265 | 0.0320 | 0.0314 | 0.0315 | 0.0050 | 0.0230 | 0.0357 | 0.0311 | 0.0475 | 0.0539 | 0.0129 | 0.0216 | 0.0039 |
| | | 0200 - 0300 | 0.0039 | 0.0000 | 0.0080 | 0.0082 | 0.0133 | 0.0265 | 0.0320 | 0.0314 | 0.0315 | 0.0050 | 0.0230 | 0.0357 | 0.0311 | 0.0475 | 0.0539 | 0.0129 | 0.0216 | 0.0039 |
| | | 0300 - 0400 | 0.0039 | 0.0000 | 0.0080 | 0.0082 | 0.0133 | 0.0265 | 0.0320 | 0.0314 | 0.0315 | 0.0050 | 0.0230 | 0.0357 | 0.0311 | 0.0475 | 0.0539 | 0.0129 | 0.0216 | 0.0039 |
| | | 0400 - 0500 | 0.0039 | 0.0000 | 0.0080 | 0.0082 | 0.0133 | 0.0265 | 0.0320 | 0.0314 | 0.0315 | 0.0050 | 0.0230 | 0.0357 | 0.0311 | 0.0475 | 0.0539 | 0.0129 | 0.0216 | 0.0039 |
| | | 0500 - 0600 | 0.0039 | 0.0000 | 0.0080 | 0.0082 | 0.0133 | 0.0265 | 0.0320 | 0.0314 | 0.0315 | 0.0050 | 0.0230 | 0.0357 | 0.0311 | 0.0475 | 0.0539 | 0.0129 | 0.0216 | 0.0039 |
| | | 0600 - 0700 | 0.0039 | 0.0000 | 0.0080 | 0.0082 | 0.0133 | 0.0265 | 0.0320 | 0.0314 | 0.0315 | 0.0050 | 0.0230 | 0.0357 | 0.0311 | 0.0475 | 0.0539 | 0.0129 | 0.0216 | 0.0039 |
| | | 0700 - 0800 | 0.0039 | 0.0000 | 0.0080 | 0.0082 | 0.0133 | 0.0265 | 0.0320 | 0.0314 | 0.0315 | 0.0050 | 0.0230 | 0.0357 | 0.0311 | 0.0475 | 0.0539 | 0.0129 | 0.0216 | 0.0039 |
| | | 0800 - 0900 | 0.0039 | 0.0000 | 0.0080 | 0.0082 | 0.0133 | 0.0265 | 0.0320 | 0.0314 | 0.0315 | 0.0050 | 0.0230 | 0.0357 | 0.0311 | 0.0475 | 0.0539 | 0.0129 | 0.0216 | 0.0039 |
| | | 0900 - 1000 | 0.0039 | 0.0000 | 0.0080 | 0.0082 | 0.0133 | 0.0265 | 0.0320 | 0.0314 | 0.0315 | 0.0050 | 0.0230 | 0.0357 | 0.0311 | 0.0475 | 0.0539 | 0.0129 | 0.0216 | 0.0039 |
| | | 1000 - 1100 | 0.0039 | 0.0000 | 0.0080 | 0.0082 | 0.0133 | 0.0265 | 0.0320 | 0.0314 | 0.0315 | 0.0050 | 0.0230 | 0.0357 | 0.0311 | 0.0475 | 0.0539 | 0.0129 | 0.0216 | 0.0039 |
| | | 1100 - 1200 | 0.0039 | 0.0000 | 0.0080 | 0.0082 | 0.0133 | 0.0265 | 0.0320 | 0.0314 | 0.0315 | 0.0050 | 0.0230 | 0.0357 | 0.0311 | 0.0475 | 0.0539 | 0.0129 | 0.0216 | 0.0039 |
| | | 1200 - 1300 | 0.0039 | 0.0000 | 0.0080 | 0.0082 | 0.0133 | 0.0265 | 0.0320 | 0.0314 | 0.0315 | 0.0050 | 0.0230 | 0.0357 | 0.0311 | 0.0475 | 0.0539 | 0.0129 | 0.0216 | 0.0039 |
| | | 1300 - 1400 | 0.0039 | 0.0000 | 0.0080 | 0.0082 | 0.0133 | 0.0265 | 0.0320 | 0.0314 | 0.0315 | 0.0050 | 0.0230 | 0.0357 | 0.0311 | 0.0475 | 0.0539 | 0.0129 | 0.0216 | 0.0039 |
| | | 1400 - 1500 | 0.0039 | 0.0000 | 0.0080 | 0.0082 | 0.0133 | 0.0265 | 0.0320 | 0.0314 | 0.0315 | 0.0050 | 0.0230 | 0.0357 | 0.0311 | 0.0475 | 0.0539 | 0.0129 | 0.0216 | 0.0039 |
| | | 1500 - 1600 | 0.0039 | 0.0000 | 0.0080 | 0.0082 | 0.0133 | 0.0265 | 0.0320 | 0.0314 | 0.0315 | 0.0050 | 0.0230 | 0.0357 | 0.0311 | 0.0475 | 0.0539 | 0.0129 | 0.0216 | 0.0039 |
| | | 1600 - 1700 | 0.0039 | 0.0000 | 0.0080 | 0.0082 | 0.0133 | 0.0265 | 0.0320 | 0.0314 | 0.0315 | 0.0050 | 0.0230 | 0.0357 | 0.0311 | 0.0475 | 0.0539 | 0.0129 | 0.0216 | 0.0039 |
| | | 1700 - 1800 | 0.0039 | 0.0000 | 0.0080 | 0.0082 | 0.0133 | 0.0265 | 0.0320 | 0.0314 | 0.0315 | 0.0050 | 0.0230 | 0.0357 | 0.0311 | 0.0475 | 0.0539 | 0.0129 | 0.0216 | 0.0039 |
| | | 1800 - 1900 | 0.0039 | 0.0000 | 0.0080 | 0.0082 | 0.0133 | 0.0265 | 0.0320 | 0.0314 | 0.0315 | 0.0050 | 0.0230 | 0.0357 | 0.0311 | 0.0475 | 0.0539 | 0.0129 | 0.0216 | 0.0039 |
| | | 1900 - 2000 | 0.0039 | 0.0000 | 0.0080 | 0.0082 | 0.0133 | 0.0265 | 0.0320 | 0.0314 | 0.0315 | 0.0050 | 0.0230 | 0.0357 | 0.0311 | 0.0475 | 0.0539 | 0.0129 | 0.0216 | 0.0039 |
| | | 2000 - 2100 | 0.0039 | 0.0000 | 0.0080 | 0.0082 | 0.0133 | 0.0265 | 0.0320 | 0.0314 | 0.0315 | 0.0050 | 0.0230 | 0.0357 | 0.0311 | 0.0475 | 0.0539 | 0.0129 | 0.0216 | 0.0039 |
| | | 2100 - 2200 | 0.0039 | 0.0000 | 0.0080 | 0.0082 | 0.0133 | 0.0265 | 0.0320 | 0.0314 | 0.0315 | 0.0050 | 0.0230 | 0.0357 | 0.0311 | 0.0475 | 0.0539 | 0.0129 | 0.0216 | 0.0039 |
| | | 2200 - 2300 | 0.0039 | 0.0000 | 0.0080 | 0.0082 | 0.0133 | 0.0265 | 0.0320 | 0.0314 | 0.0315 | 0.0050 | 0.0230 | 0.0357 | 0.0311 | 0.0475 | 0.0539 | 0.0129 | 0.0216 | 0.0039 |
| | | 2300 - 0000 | 0.0039 | 0.0000 | 0.0080 | 0.0082 | 0.0133 | 0.0265 | 0.0320 | 0.0314 | 0.0315 | 0.0050 | 0.0230 | 0.0357 | 0.0311 | 0.0475 | 0.0539 | 0.0129 | 0.0216 | 0.0039 |
| 60 | Tung Lei Path (L060) - NB | 0000 - 0100 | 0.0039 | 0.0000 | 0.0080 | 0.0082 | 0.0133 | 0.0265 | 0.0320 | 0.0314 | 0.0315 | 0.0050 | 0.0230 | 0.0357 | 0.0311 | 0.0475 | 0.0539 | 0.0129 | 0.0216 | 0.0039 |
| | | 0100 - 0200 | 0.0039 | 0.0000 | 0.0080 | 0.0082 | 0.0133 | 0.0265 | 0.0320 | 0.0314 | 0.0315 | 0.0050 | 0.0230 | 0.0357 | 0.0311 | 0.0475 | 0.0539 | 0.0129 | 0.0216 | 0.0039 |
| | | 0200 - 0300 | 0.0039 | 0.0000 | 0.0080 | 0.0082 | 0.0133 | 0.0265 | 0.0320 | 0.0314 | 0.0315 | 0.0050 | 0.0230 | 0.0357 | 0.0311 | 0.0475 | 0.0539 | 0.0129 | 0.0216 | 0.0039 |
| | | 0300 - 0400 | 0.0039 | 0.0000 | 0.0080 | 0.0082 | 0.0133 | 0.0265 | 0.0320 | 0.0314 | 0.0315 | 0.0050 | 0.0230 | 0.0357 | 0.0311 | 0.0475 | 0.0539 | 0.0129 | 0.0216 | 0.0039 |
| | | 0400 - 0500 | 0.0039 | 0.0000 | 0.0080 | 0.0082 | 0.0133 | 0.0265 | 0.0320 | 0.0314 | 0.0315 | 0.0050 | 0.0230 | 0.0357 | 0.0311 | 0.0475 | 0.0539 | 0.0129 | 0.0216 | 0.0039 |
| | | 0500 - 0600 | 0.0039 | 0.0000 | 0.0080 | 0.0082 | 0.0133 | 0.0265 | 0.0320 | 0.0314 | 0.0315 | 0.0050 | 0.0230 | 0.0357 | 0.0311 | 0.0475 | 0.0539 | 0.0129 | 0.0216 | 0.0039 |
| | | 0600 - 0700 | 0.0039 | 0.0000 | 0.0080 | 0.0082 | 0.0133 | 0.0265 | 0.0320 | 0.0314 | 0.0315 | 0.0050 | 0.0230 | 0.0357 | 0.0311 | 0.0475 | 0.0539 | 0.0129 | 0.0216 | 0.0039 |
| | | 0700 - 0800 | 0.0039 | 0.0000 | 0.0080 | 0.0082 | 0.0133 | 0.0265 | 0.0320 | 0.0314 | 0.0315 | 0.0050 | 0.0230 | 0.0357 | 0.0311 | 0.0475 | 0.0539 | 0.0129 | 0.0216 | 0.0039 |
| | | 0800 - 0900 | 0.0039 | 0.0000 | 0.0080 | 0.0082 | 0.0133 | 0.0265 | 0.0320 | 0.0314 | 0.0315 | 0.0050 | 0.0230 | 0.0357 | 0.0311 | 0.0475 | 0.0539 | 0.0129 | 0.0216 | 0.0039 |
| | | 0900 - 1000 | 0.0039 | 0.0000 | 0.0080 | 0.0082 | 0.0133 | 0.0265 | 0.0320 | 0.0314 | 0.0315 | 0.0050 | 0.0230 | 0.0357 | 0.0311 | 0.0475 | 0.0539 | 0.0129 | 0.0216 | 0.0039 |
| | | 1000 - 1100 | 0.0039 | 0.0000 | 0.0080 | 0.0082 | 0.0133 | 0.0265 | 0.0320 | 0.0314 | 0.0315 | 0.0050 | 0.0230 | 0.0357 | 0.0311 | 0.0475 | 0.0539 | 0.0129 | 0.0216 | 0.0039 |
| | | 1100 - 1200 | 0.0039 | 0.0000 | 0.0080 | 0.0082 | 0.0133 | 0.0265 | 0.0320 | 0.0314 | 0.0315 | 0.0050 | 0.0230 | 0.0357 | 0.0311 | 0.0475 | 0.0539 | 0.0129 | 0.0216 | 0.0039 |
| | | 1200 - 1300 | 0.0039 | 0.0000 | 0.0080 | 0.0082 | 0.0133 | 0.0265 | 0.0320 | 0.0314 | 0.0315 | 0.0050 | 0.0230 | 0.0357 | 0.0311 | 0.0475 | 0.0539 | 0.0129 | 0.0216 | 0.0039 |
| | | 1300 - 1400 | 0.0039 | 0.0000 | 0.0080 | 0.0082 | 0.0133 | 0.0265 | 0.0320 | 0.0314 | 0.0315 | 0.0050 | 0.0230 | 0.0357 | 0.0311 | 0.0475 | 0.0539 | 0.0129 | 0.0216 | 0.0039 |
| | | 1400 - 1500 | 0.0039 | 0.0000 | 0.0080 | 0.0082 | 0.0133 | 0.0265 | 0.0320 | 0.0314 | 0.0315 | 0.0050 | 0.0230 | 0.0357 | 0.0311 | 0.0475 | 0.0539 | 0.0129 | 0.0216 | 0.0039 |
| | | 1500 - 1600 | 0.0039 | 0.0000 | 0.0080 | 0.0082 | 0.0133 | 0.0265 | 0.0320 | 0.0314 | 0.0315 | 0.0050 | 0.0230 | 0.0357 | 0.0311 | 0.0475 | 0.0539 | 0.0129 | 0.0216 | 0.0039 |
| | | 1600 - 1700 | 0.0039 | 0.0000 | 0.0080 | 0.0082 | 0.0133 | 0.0265 | 0.0320 | 0.0314 | 0.0315 | 0.0050 | 0.0230 | 0.0357 | 0.0311 | 0.0475 | 0.0539 | 0.0129 | 0.0216 | 0.0039 |
| | | 1700 - 1800 | 0.0039 | 0.0000 | 0.0080 | 0.0082 | 0.0133 | 0.0265 | 0.0320 | 0.0314 | 0.0315 | 0.0050 | 0.0230 | 0.0357 | 0.0311 | 0.0475 | 0.0539 | 0.0129 | 0.0216 | 0.0039 |
| | | 1800 - 1900 | 0.0039 | 0.0000 | 0.0080 | 0.0082 | 0.0133 | 0.0265 | 0.0320 | 0.0314 | 0.0315 | 0.0050 | 0.0230 | 0.0357 | 0.0311 | 0.0475 | 0.0539 | 0.0129 | 0.0216 | 0.0039 |
| | | 1900 - 2000 | 0.0039 | 0.0000 | 0.0080 | 0.0082 | 0.0133 | 0.0265 | 0.0320 | 0.0314 | 0.0315 | 0.0050 | 0.0230 | 0.0357 | 0.0311 | 0.0475 | 0.0539 | 0.0129 | 0.0216 | 0.0039 |
| | | 2000 - 2100 | 0.0039 | 0.0000 | 0.0080 | 0.0082 | 0.0133 | 0.0265 | 0.0320 | 0.0314 | 0.0315 | 0.0050 | 0.0230 | 0.0357 | 0.0311 | 0.0475 | 0.0539 | 0.0129 | 0.0216 | 0.0039 |
| | | 2100 - 2200 | 0.0039 | 0.0000 | 0.0080 | 0.0082 | 0.0133 | 0.0265 | 0.0320 | 0.0314 | 0.0315 | 0.0050 | 0.0230 | 0.0357 | 0.0311 | 0.0475 | 0.0539 | 0.0129 | 0.0216 | 0.0039 |
| | | 2200 - 2300 | 0.0039 | 0.0000 | 0.0080 | 0.0082 | 0.0133 | 0.0265 | 0.0320 | 0.0314 | 0.0315 | 0.0050 | 0.0230 | 0.0357 | 0.0311 | 0.0475 | 0.0539 | 0.0129 | 0.0216 | 0.0039 |
| | | 2300 - 0000 | 0.0039 | 0.0000 | 0.0080 | 0.0082 | 0.0133 | 0.0265 | 0.0320 | 0.0314 | 0.0315 | 0.0050 | 0.0230 | 0.0357 | 0.0311 | 0.0475 | 0.0539 | 0.0129 | 0.0216 | 0.0039 |

**EMFAC Year 2045 x Traffic Data Year 2045**

| Road No. | Road Section | Time | RSP Emission | | | | | | | | | | | | | | | | | |
|---|---|---|---|---|---|---|---|---|---|---|---|---|---|---|---|---|---|---|---|---|
| | | | PC | Taxi | LGV3 | LGV4 | LGV6 | HGV7 | HGV8 | HGV9 | PLB | PV4 | PV5 | NFB6 | NFB7 | NFB8 | NFB9 | FBSD | FBDD | MC |
| 61 | Ng Lau Road (L061) - EB | 0000 - 0100 | 0.0039 | 0.0000 | 0.0080 | 0.0082 | 0.0133 | 0.0265 | 0.0320 | 0.0314 | 0.0315 | 0.0050 | 0.0230 | 0.0357 | 0.0311 | 0.0475 | 0.0539 | 0.0129 | 0.0216 | 0.0039 |
| | | 0100 - 0200 | 0.0039 | 0.0000 | 0.0080 | 0.0082 | 0.0133 | 0.0265 | 0.0320 | 0.0314 | 0.0315 | 0.0050 | 0.0230 | 0.0357 | 0.0311 | 0.0475 | 0.0539 | 0.0129 | 0.0216 | 0.0039 |
| | | 0200 - 0300 | 0.0039 | 0.0000 | 0.0080 | 0.0082 | 0.0133 | 0.0265 | 0.0320 | 0.0314 | 0.0315 | 0.0050 | 0.0230 | 0.0357 | 0.0311 | 0.0475 | 0.0539 | 0.0129 | 0.0216 | 0.0039 |
| | | 0300 - 0400 | 0.0039 | 0.0000 | 0.0080 | 0.0082 | 0.0133 | 0.0265 | 0.0320 | 0.0314 | 0.0315 | 0.0050 | 0.0230 | 0.0357 | 0.0311 | 0.0475 | 0.0539 | 0.0129 | 0.0216 | 0.0039 |
| | | 0400 - 0500 | 0.0039 | 0.0000 | 0.0080 | 0.0082 | 0.0133 | 0.0265 | 0.0320 | 0.0314 | 0.0315 | 0.0050 | 0.0230 | 0.0357 | 0.0311 | 0.0475 | 0.0539 | 0.0129 | 0.0216 | 0.0039 |
| | | 0500 - 0600 | 0.0039 | 0.0000 | 0.0080 | 0.0082 | 0.0133 | 0.0265 | 0.0320 | 0.0314 | 0.0315 | 0.0050 | 0.0230 | 0.0357 | 0.0311 | 0.0475 | 0.0539 | 0.0129 | 0.0216 | 0.0039 |
| | | 0600 - 0700 | 0.0044 | 0.0000 | 0.0086 | 0.0088 | 0.0140 | 0.0276 | 0.0343 | 0.0336 | 0.0334 | 0.0053 | 0.0244 | 0.0379 | 0.0323 | 0.0509 | 0.0577 | 0.0137 | 0.0229 | 0.0044 |
| | | 0700 - 0800 | 0.0047 | 0.0000 | 0.0090 | 0.0093 | 0.0145 | 0.0283 | 0.0361 | 0.0354 | 0.0349 | 0.0056 | 0.0255 | 0.0396 | 0.0332 | 0.0535 | 0.0607 | 0.0143 | 0.0239 | 0.0048 |
| | | 0800 - 0900 | 0.0047 | 0.0000 | 0.0090 | 0.0093 | 0.0145 | 0.0283 | 0.0361 | 0.0354 | 0.0349 | 0.0056 | 0.0255 | 0.0396 | 0.0332 | 0.0535 | 0.0607 | 0.0143 | 0.0239 | 0.0048 |
| | | 0900 - 1000 | 0.0044 | 0.0000 | 0.0086 | 0.0088 | 0.0140 | 0.0276 | 0.0343 | 0.0336 | 0.0334 | 0.0053 | 0.0244 | 0.0379 | 0.0323 | 0.0509 | 0.0577 | 0.0137 | 0.0229 | 0.0044 |
| | | 1000 - 1100 | 0.0044 | 0.0000 | 0.0086 | 0.0088 | 0.0140 | 0.0276 | 0.0343 | 0.0336 | 0.0334 | 0.0053 | 0.0244 | 0.0379 | 0.0323 | 0.0509 | 0.0577 | 0.0137 | 0.0229 | 0.0044 |
| | | 1100 - 1200 | 0.0044 | 0.0000 | 0.0086 | 0.0088 | 0.0140 | 0.0276 | 0.0343 | 0.0336 | 0.0334 | 0.0053 | 0.0244 | 0.0379 | 0.0323 | 0.0509 | 0.0577 | 0.0137 | 0.0229 | 0.0044 |
| | | 1200 - 1300 | 0.0044 | 0.0000 | 0.0086 | 0.0088 | 0.0140 | 0.0276 | 0.0343 | 0.0336 | 0.0334 | 0.0053 | 0.0244 | 0.0379 | 0.0323 | 0.0509 | 0.0577 | 0.0137 | 0.0229 | 0.0044 |
| | | 1300 - 1400 | 0.0044 | 0.0000 | 0.0086 | 0.0088 | 0.0140 | 0.0276 | 0.0343 | 0.0336 | 0.0334 | 0.0053 | 0.0244 | 0.0379 | 0.0323 | 0.0509 | 0.0577 | 0.0137 | 0.0229 | 0.0044 |
| | | 1400 - 1500 | 0.0044 | 0.0000 | 0.0086 | 0.0088 | 0.0140 | 0.0276 | 0.0343 | 0.0336 | 0.0334 | 0.0053 | 0.0244 | 0.0379 | 0.0323 | 0.0509 | 0.0577 | 0.0137 | 0.0229 | 0.0044 |
| | | 1500 - 1600 | 0.0047 | 0.0000 | 0.0090 | 0.0093 | 0.0145 | 0.0283 | 0.0361 | 0.0354 | 0.0349 | 0.0056 | 0.0255 | 0.0396 | 0.0332 | 0.0535 | 0.0607 | 0.0143 | 0.0239 | 0.0048 |
| | | 1600 - 1700 | 0.0047 | 0.0000 | 0.0090 | 0.0093 | 0.0145 | 0.0283 | 0.0361 | 0.0354 | 0.0349 | 0.0056 | 0.0255 | 0.0396 | 0.0332 | 0.0535 | 0.0607 | 0.0143 | 0.0239 | 0.0048 |
| | | 1700 - 1800 | 0.0047 | 0.0000 | 0.0090 | 0.0093 | 0.0145 | 0.0283 | 0.0361 | 0.0354 | 0.0349 | 0.0056 | 0.0255 | 0.0396 | 0.0332 | 0.0535 | 0.0607 | 0.0143 | 0.0239 | 0.0048 |
| | | 1800 - 1900 | 0.0047 | 0.0000 | 0.0090 | 0.0093 | 0.0145 | 0.0283 | 0.0361 | 0.0354 | 0.0349 | 0.0056 | 0.0255 | 0.0396 | 0.0332 | 0.0535 | 0.0607 | 0.0143 | 0.0239 | 0.0048 |
| | | 1900 - 2000 | 0.0044 | 0.0000 | 0.0086 | 0.0088 | 0.0140 | 0.0276 | 0.0343 | 0.0336 | 0.0334 | 0.0053 | 0.0244 | 0.0379 | 0.0323 | 0.0509 | 0.0577 | 0.0137 | 0.0229 | 0.0044 |
| | | 2000 - 2100 | 0.0044 | 0.0000 | 0.0086 | 0.0088 | 0.0140 | 0.0276 | 0.0343 | 0.0336 | 0.0334 | 0.0053 | 0.0244 | 0.0379 | 0.0323 | 0.0509 | 0.0577 | 0.0137 | 0.0229 | 0.0044 |
| | | 2100 - 2200 | 0.0044 | 0.0000 | 0.0086 | 0.0088 | 0.0140 | 0.0276 | 0.0343 | 0.0336 | 0.0334 | 0.0053 | 0.0244 | 0.0379 | 0.0323 | 0.0509 | 0.0577 | 0.0137 | 0.0229 | 0.0044 |
| | | 2200 - 2300 | 0.0044 | 0.0000 | 0.0086 | 0.0088 | 0.0140 | 0.0276 | 0.0343 | 0.0336 | 0.0334 | 0.0053 | 0.0244 | 0.0379 | 0.0323 | 0.0509 | 0.0577 | 0.0137 | 0.0229 | 0.0044 |
| | | 2300 - 0000 | 0.0039 | 0.0000 | 0.0080 | 0.0082 | 0.0133 | 0.0265 | 0.0320 | 0.0314 | 0.0315 | 0.0050 | 0.0230 | 0.0357 | 0.0311 | 0.0475 | 0.0539 | 0.0129 | 0.0216 | 0.0039 |
| 62 | Ng Lau Road (L062) - WB | 0000 - 0100 | 0.0039 | 0.0000 | 0.0080 | 0.0082 | 0.0133 | 0.0265 | 0.0320 | 0.0314 | 0.0315 | 0.0050 | 0.0230 | 0.0357 | 0.0311 | 0.0475 | 0.0539 | 0.0129 | 0.0216 | 0.0039 |
| | | 0100 - 0200 | 0.0039 | 0.0000 | 0.0080 | 0.0082 | 0.0133 | 0.0265 | 0.0320 | 0.0314 | 0.0315 | 0.0050 | 0.0230 | 0.0357 | 0.0311 | 0.0475 | 0.0539 | 0.0129 | 0.0216 | 0.0039 |
| | | 0200 - 0300 | 0.0039 | 0.0000 | 0.0080 | 0.0082 | 0.0133 | 0.0265 | 0.0320 | 0.0314 | 0.0315 | 0.0050 | 0.0230 | 0.0357 | 0.0311 | 0.0475 | 0.0539 | 0.0129 | 0.0216 | 0.0039 |
| | | 0300 - 0400 | 0.0039 | 0.0000 | 0.0080 | 0.0082 | 0.0133 | 0.0265 | 0.0320 | 0.0314 | 0.0315 | 0.0050 | 0.0230 | 0.0357 | 0.0311 | 0.0475 | 0.0539 | 0.0129 | 0.0216 | 0.0039 |
| | | 0400 - 0500 | 0.0039 | 0.0000 | 0.0080 | 0.0082 | 0.0133 | 0.0265 | 0.0320 | 0.0314 | 0.0315 | 0.0050 | 0.0230 | 0.0357 | 0.0311 | 0.0475 | 0.0539 | 0.0129 | 0.0216 | 0.0039 |
| | | 0500 - 0600 | 0.0039 | 0.0000 | 0.0080 | 0.0082 | 0.0133 | 0.0265 | 0.0320 | 0.0314 | 0.0315 | 0.0050 | 0.0230 | 0.0357 | 0.0311 | 0.0475 | 0.0539 | 0.0129 | 0.0216 | 0.0039 |
| | | 0600 - 0700 | 0.0044 | 0.0000 | 0.0086 | 0.0088 | 0.0140 | 0.0276 | 0.0343 | 0.0336 | 0.0334 | 0.0053 | 0.0244 | 0.0379 | 0.0323 | 0.0509 | 0.0577 | 0.0137 | 0.0229 | 0.0044 |
| | | 0700 - 0800 | 0.0047 | 0.0000 | 0.0090 | 0.0093 | 0.0145 | 0.0283 | 0.0361 | 0.0354 | 0.0349 | 0.0056 | 0.0255 | 0.0396 | 0.0332 | 0.0535 | 0.0607 | 0.0143 | 0.0239 | 0.0048 |
| | | 0800 - 0900 | 0.0047 | 0.0000 | 0.0090 | 0.0093 | 0.0145 | 0.0283 | 0.0361 | 0.0354 | 0.0349 | 0.0056 | 0.0255 | 0.0396 | 0.0332 | 0.0535 | 0.0607 | 0.0143 | 0.0239 | 0.0048 |
| | | 0900 - 1000 | 0.0047 | 0.0000 | 0.0090 | 0.0093 | 0.0145 | 0.0283 | 0.0361 | 0.0354 | 0.0349 | 0.0056 | 0.0255 | 0.0396 | 0.0332 | 0.0535 | 0.0607 | 0.0143 | 0.0239 | 0.0048 |
| | | 1000 - 1100 | 0.0044 | 0.0000 | 0.0086 | 0.0088 | 0.0140 | 0.0276 | 0.0343 | 0.0336 | 0.0334 | 0.0053 | 0.0244 | 0.0379 | 0.0323 | 0.0509 | 0.0577 | 0.0137 | 0.0229 | 0.0044 |
| | | 1100 - 1200 | 0.0047 | 0.0000 | 0.0090 | 0.0093 | 0.0145 | 0.0283 | 0.0361 | 0.0354 | 0.0349 | 0.0056 | 0.0255 | 0.0396 | 0.0332 | 0.0535 | 0.0607 | 0.0143 | 0.0239 | 0.0048 |
| | | 1200 - 1300 | 0.0044 | 0.0000 | 0.0086 | 0.0088 | 0.0140 | 0.0276 | 0.0343 | 0.0336 | 0.0334 | 0.0053 | 0.0244 | 0.0379 | 0.0323 | 0.0509 | 0.0577 | 0.0137 | 0.0229 | 0.0044 |
| | | 1300 - 1400 | 0.0044 | 0.0000 | 0.0086 | 0.0088 | 0.0140 | 0.0276 | 0.0343 | 0.0336 | 0.0334 | 0.0053 | 0.0244 | 0.0379 | 0.0323 | 0.0509 | 0.0577 | 0.0137 | 0.0229 | 0.0044 |
| | | 1400 - 1500 | 0.0047 | 0.0000 | 0.0090 | 0.0093 | 0.0145 | 0.0283 | 0.0361 | 0.0354 | 0.0349 | 0.0056 | 0.0255 | 0.0396 | 0.0332 | 0.0535 | 0.0607 | 0.0143 | 0.0239 | 0.0048 |
| | | 1500 - 1600 | 0.0047 | 0.0000 | 0.0090 | 0.0093 | 0.0145 | 0.0283 | 0.0361 | 0.0354 | 0.0349 | 0.0056 | 0.0255 | 0.0396 | 0.0332 | 0.0535 | 0.0607 | 0.0143 | 0.0239 | 0.0048 |
| | | 1600 - 1700 | 0.0047 | 0.0000 | 0.0090 | 0.0093 | 0.0145 | 0.0283 | 0.0361 | 0.0354 | 0.0349 | 0.0056 | 0.0255 | 0.0396 | 0.0332 | 0.0535 | 0.0607 | 0.0143 | 0.0239 | 0.0048 |
| | | 1700 - 1800 | 0.0047 | 0.0000 | 0.0090 | 0.0093 | 0.0145 | 0.0283 | 0.0361 | 0.0354 | 0.0349 | 0.0056 | 0.0255 | 0.0396 | 0.0332 | 0.0535 | 0.0607 | 0.0143 | 0.0239 | 0.0048 |
| | | 1800 - 1900 | 0.0047 | 0.0000 | 0.0090 | 0.0093 | 0.0145 | 0.0283 | 0.0361 | 0.0354 | 0.0349 | 0.0056 | 0.0255 | 0.0396 | 0.0332 | 0.0535 | 0.0607 | 0.0143 | 0.0239 | 0.0048 |
| | | 1900 - 2000 | 0.0047 | 0.0000 | 0.0090 | 0.0093 | 0.0145 | 0.0283 | 0.0361 | 0.0354 | 0.0349 | 0.0056 | 0.0255 | 0.0396 | 0.0332 | 0.0535 | 0.0607 | 0.0143 | 0.0239 | 0.0048 |
| | | 2000 - 2100 | 0.0044 | 0.0000 | 0.0086 | 0.0088 | 0.0140 | 0.0276 | 0.0343 | 0.0336 | 0.0334 | 0.0053 | 0.0244 | 0.0379 | 0.0323 | 0.0509 | 0.0577 | 0.0137 | 0.0229 | 0.0044 |
| | | 2100 - 2200 | 0.0044 | 0.0000 | 0.0086 | 0.0088 | 0.0140 | 0.0276 | 0.0343 | 0.0336 | 0.0334 | 0.0053 | 0.0244 | 0.0379 | 0.0323 | 0.0509 | 0.0577 | 0.0137 | 0.0229 | 0.0044 |
| | | 2200 - 2300 | 0.0044 | 0.0000 | 0.0086 | 0.0088 | 0.0140 | 0.0276 | 0.0343 | 0.0336 | 0.0334 | 0.0053 | 0.0244 | 0.0379 | 0.0323 | 0.0509 | 0.0577 | 0.0137 | 0.0229 | 0.0044 |
| | | 2300 - 0000 | 0.0039 | 0.0000 | 0.0080 | 0.0082 | 0.0133 | 0.0265 | 0.0320 | 0.0314 | 0.0315 | 0.0050 | 0.0230 | 0.0357 | 0.0311 | 0.0475 | 0.0539 | 0.0129 | 0.0216 | 0.0039 |
| 63 | Tsing Chuen Wai Road (L063) - SB | 0000 - 0100 | 0.0039 | 0.0000 | 0.0080 | 0.0082 | 0.0133 | 0.0265 | 0.0320 | 0.0314 | 0.0315 | 0.0050 | 0.0230 | 0.0357 | 0.0311 | 0.0475 | 0.0539 | 0.0129 | 0.0216 | 0.0039 |
| | | 0100 - 0200 | 0.0039 | 0.0000 | 0.0080 | 0.0082 | 0.0133 | 0.0265 | 0.0320 | 0.0314 | 0.0315 | 0.0050 | 0.0230 | 0.0357 | 0.0311 | 0.0475 | 0.0539 | 0.0129 | 0.0216 | 0.0039 |
| | | 0200 - 0300 | 0.0039 | 0.0000 | 0.0080 | 0.0082 | 0.0133 | 0.0265 | 0.0320 | 0.0314 | 0.0315 | 0.0050 | 0.0230 | 0.0357 | 0.0311 | 0.0475 | 0.0539 | 0.0129 | 0.0216 | 0.0039 |
| | | 0300 - 0400 | 0.0039 | 0.0000 | 0.0080 | 0.0082 | 0.0133 | 0.0265 | 0.0320 | 0.0314 | 0.0315 | 0.0050 | 0.0230 | 0.0357 | 0.0311 | 0.0475 | 0.0539 | 0.0129 | 0.0216 | 0.0039 |
| | | 0400 - 0500 | 0.0039 | 0.0000 | 0.0080 | 0.0082 | 0.0133 | 0.0265 | 0.0320 | 0.0314 | 0.0315 | 0.0050 | 0.0230 | 0.0357 | 0.0311 | 0.0475 | 0.0539 | 0.0129 | 0.0216 | 0.0039 |
| | | 0500 - 0600 | 0.0039 | 0.0000 | 0.0080 | 0.0082 | 0.0133 | 0.0265 | 0.0320 | 0.0314 | 0.0315 | 0.0050 | 0.0230 | 0.0357 | 0.0311 | 0.0475 | 0.0539 | 0.0129 | 0.0216 | 0.0039 |
| | | 0600 - 0700 | 0.0039 | 0.0000 | 0.0080 | 0.0082 | 0.0133 | 0.0265 | 0.0320 | 0.0314 | 0.0315 | 0.0050 | 0.0230 | 0.0357 | 0.0311 | 0.0475 | 0.0539 | 0.0129 | 0.0216 | 0.0039 |
| | | 0700 - 0800 | 0.0044 | 0.0000 | 0.0086 | 0.0088 | 0.0140 | 0.0276 | 0.0343 | 0.0336 | 0.0334 | 0.0053 | 0.0244 | 0.0379 | 0.0323 | 0.0509 | 0.0577 | 0.0137 | 0.0229 | 0.0044 |
| | | 0800 - 0900 | 0.0044 | 0.0000 | 0.0086 | 0.0088 | 0.0140 | 0.0276 | 0.0343 | 0.0336 | 0.0334 | 0.0053 | 0.0244 | 0.0379 | 0.0323 | 0.0509 | 0.0577 | 0.0137 | 0.0229 | 0.0044 |
| | | 0900 - 1000 | 0.0044 | 0.0000 | 0.0086 | 0.0088 | 0.0140 | 0.0276 | 0.0343 | 0.0336 | 0.0334 | 0.0053 | 0.0244 | 0.0379 | 0.0323 | 0.0509 | 0.0577 | 0.0137 | 0.0229 | 0.0044 |
| | | 1000 - 1100 | 0.0044 | 0.0000 | 0.0086 | 0.0088 | 0.0140 | 0.0276 | 0.0343 | 0.0336 | 0.0334 | 0.0053 | 0.0244 | 0.0379 | 0.0323 | 0.0509 | 0.0577 | 0.0137 | 0.0229 | 0.0044 |
| | | 1100 - 1200 | 0.0044 | 0.0000 | 0.0086 | 0.0088 | 0.0140 | 0.0276 | 0.0343 | 0.0336 | 0.0334 | 0.0053 | 0.0244 | 0.0379 | 0.0323 | 0.0509 | 0.0577 | 0.0137 | 0.0229 | 0.0044 |
| | | 1200 - 1300 | 0.0044 | 0.0000 | 0.0086 | 0.0088 | 0.0140 | 0.0276 | 0.0343 | 0.0336 | 0.0334 | 0.0053 | 0.0244 | 0.0379 | 0.0323 | 0.0509 | 0.0577 | 0.0137 | 0.0229 | 0.0044 |
| | | 1300 - 1400 | 0.0039 | 0.0000 | 0.0080 | 0.0082 | 0.0133 | 0.0265 | 0.0320 | 0.0314 | 0.0315 | 0.0050 | 0.0230 | 0.0357 | 0.0311 | 0.0475 | 0.0539 | 0.0129 | 0.0216 | 0.0039 |
| | | 1400 - 1500 | 0.0044 | 0.0000 | 0.0086 | 0.0088 | 0.0140 | 0.0276 | 0.0343 | 0.0336 | 0.0334 | 0.0053 | 0.0244 | 0.0379 | 0.0323 | 0.0509 | 0.0577 | 0.0137 | 0.0229 | 0.0044 |
| | | 1500 - 1600 | 0.0044 | 0.0000 | 0.0086 | 0.0088 | 0.0140 | 0.0276 | 0.0343 | 0.0336 | 0.0334 | 0.0053 | 0.0244 | 0.0379 | 0.0323 | 0.0509 | 0.0577 | 0.0137 | 0.0229 | 0.0044 |
| | | 1600 - 1700 | 0.0044 | 0.0000 | 0.0086 | 0.0088 | 0.0140 | 0.0276 | 0.0343 | 0.0336 | 0.0334 | 0.0053 | 0.0244 | 0.0379 | 0.0323 | 0.0509 | 0.0577 | 0.0137 | 0.0229 | 0.0044 |
| | | 1700 - 1800 | 0.0044 | 0.0000 | 0.0086 | 0.0088 | 0.0140 | 0.0276 | 0.0343 | 0.0336 | 0.0334 | 0.0053 | 0.0244 | 0.0379 | 0.0323 | 0.0509 | 0.0577 | 0.0137 | 0.0229 | 0.0044 |
| | | 1800 - 1900 | 0.0044 | 0.0000 | 0.0086 | 0.0088 | 0.0140 | 0.0276 | 0.0343 | 0.0336 | 0.0334 | 0.0053 | 0.0244 | 0.0379 | 0.0323 | 0.0509 | 0.0577 | 0.0137 | 0.0229 | 0.0044 |
| | | 1900 - 2000 | 0.0044 | 0.0000 | 0.0086 | 0.0088 | 0.0140 | 0.0276 | 0.0343 | 0.0336 | 0.0334 | 0.0053 | 0.0244 | 0.0379 | 0.0323 | 0.0509 | 0.0577 | 0.0137 | 0.0229 | 0.0044 |
| | | 2000 - 2100 | 0.0044 | 0.0000 | 0.0086 | 0.0088 | 0.0140 | 0.0276 | 0.0343 | 0.0336 | 0.0334 | 0.0053 | 0.0244 | 0.0379 | 0.0323 | 0.0509 | 0.0577 | 0.0137 | 0.0229 | 0.0044 |
| | | 2100 - 2200 | 0.0044 | 0.0000 | 0.0086 | 0.0088 | 0.0140 | 0.0276 | 0.0343 | 0.0336 | 0.0334 | 0.0053 | 0.0244 | 0.0379 | 0.0323 | 0.0509 | 0.0577 | 0.0137 | 0.0229 | 0.0044 |
| | | 2200 - 2300 | 0.0039 | 0.0000 | 0.0080 | 0.0082 | 0.0133 | 0.0265 | 0.0320 | 0.0314 | 0.0315 | 0.0050 | 0.0230 | 0.0357 | 0.0311 | 0.0475 | 0.0539 | 0.0129 | 0.0216 | 0.0039 |
| | | 2300 - 0000 | 0.0039 | 0.0000 | 0.0080 | 0.0082 | 0.0133 | 0.0265 | 0.0320 | 0.0314 | 0.0315 | 0.0050 | 0.0230 | 0.0357 | 0.0311 | 0.0475 | 0.0539 | 0.0129 | 0.0216 | 0.0039 |
| 64 | Ng Lau Road (L064) - EB | 0000 - 0100 | 0.0039 | 0.0000 | 0.0080 | 0.0082 | 0.0133 | 0.0265 | 0.0320 | 0.0314 | 0.0315 | 0.0050 | 0.0230 | 0.0357 | 0.0311 | 0.0475 | 0.0539 | 0.0129 | 0.0216 | 0.0039 |
| | | 0100 - 0200 | 0.0039 | 0.0000 | 0.0080 | 0.0082 | 0.0133 | 0.0265 | 0.0320 | 0.0314 | 0.0315 | 0.0050 | 0.0230 | 0.0357 | 0.0311 | 0.0475 | 0.0539 | 0.0129 | 0.0216 | 0.0039 |
| | | 0200 - 0300 | 0.0039 | 0.0000 | 0.0080 | 0.0082 | 0.0133 | 0.0265 | 0.0320 | 0.0314 | 0.0315 | 0.0050 | 0.0230 | 0.0357 | 0.0311 | 0.0475 | 0.0539 | 0.0129 | 0.0216 | 0.0039 |
| | | 0300 - 0400 | 0.0039 | 0.0000 | 0.0080 | 0.0082 | 0.0133 | 0.0265 | 0.0320 | 0.0314 | 0.0315 | 0.0050 | 0.0230 | 0.0357 | 0.0311 | 0.0475 | 0.0539 | 0.0129 | 0.0216 | 0.0039 |
| | | 0400 - 0500 | 0.0039 | 0.0000 | 0.0080 | 0.0082 | 0.0133 | 0.0265 | 0.0320 | 0.0314 | 0.0315 | 0.0050 | 0.0230 | 0.0357 | 0.0311 | 0.0475 | 0.0539 | 0.0129 | 0.0216 | 0.0039 |
| | | 0500 - 0600 | 0.0039 | 0.0000 | 0.0080 | 0.0082 | 0.0133 | 0.0265 | 0.0320 | 0.0314 | 0.0315 | 0.0050 | 0.0230 | 0.0357 | 0.0311 | 0.0475 | 0.0539 | 0.0129 | 0.0216 | 0.0039 |
| | | 0600 - 0700 | 0.0044 | 0.0000 | 0.0086 | 0.0088 | 0.0140 | 0.0276 | 0.0343 | 0.0336 | 0.0334 | 0.0053 | 0.0244 | 0.0379 | 0.0323 | 0.0509 | 0.0577 | 0.0137 | 0.0229 | 0.0044 |
| | | 0700 - 0800 | 0.0044 | 0.0000 | 0.0086 | 0.0088 | 0.0140 | 0.0276 | 0.0343 | 0.0336 | 0.0334 | 0.0053 | 0.0244 | 0.0379 | 0.0323 | 0.0509 | 0.0577 | 0.0137 | 0.0229 | 0.0044 |
| | | 0800 - 0900 | 0.0044 | 0.0000 | 0.0086 | 0.0088 | 0.0140 | 0.0276 | 0.0343 | 0.0336 | 0.0334 | 0.0053 | 0.0244 | 0.0379 | 0.0323 | 0.0509 | 0.0577 | 0.0137 | 0.0229 | 0.0044 |
| | | 0900 - 1000 | 0.0044 | 0.0000 | 0.0086 | 0.0088 | 0.0140 | 0.0276 | 0.0343 | 0.0336 | 0.0334 | 0.0053 | 0.0244 | 0.0379 | 0.0323 | 0.0509 | 0.0577 | 0.0137 | 0.0229 | 0.0044 |
| | | 1000 - 1100 | 0.0044 | 0.0000 | 0.0086 | 0.0088 | 0.0140 | 0.0276 | 0.0343 | 0.0336 | 0.0334 | 0.0053 | 0.0244 | 0.0379 | 0.0323 | 0.0509 | 0.0577 | 0.0137 | 0.0229 | 0.0044 |
| | | 1100 - 1200 | 0.0044 | 0.0000 | 0.0086 | 0.0088 | 0.0140 | 0.0276 | 0.0343 | 0.0336 | 0.0334 | 0.0053 | 0.0244 | 0.0379 | 0.0323 | 0.0509 | 0.0577 | 0.0137 | 0.0229 | 0.0044 |
| | | 1200 - 1300 | 0.0044 | 0.0000 | 0.0086 | 0.0088 | 0.0140 | 0.0276 | 0.0343 | 0.0336 | 0.0334 | 0.0053 | 0.0244 | 0.0379 | 0.0323 | 0.0509 | 0.0577 | 0.0137 | 0.0229 | 0.0044 |
| | | 1300 - 1400 | 0.0044 | 0.0000 | 0.0086 | 0.0088 | 0.0140 | 0.0276 | 0.0343 | 0.0336 | 0.0334 | 0.0053 | 0.0244 | 0.0379 | 0.0323 | 0.0509 | 0.0577 | 0.0137 | 0.0229 | 0.0044 |
| | | 1400 - 1500 | 0.0044 | 0.0000 | 0.0086 | 0.0088 | 0.0140 | 0.0276 | 0.0343 | 0.0336 | 0.0334 | 0.0053 | 0.0244 | 0.0379 | 0.0323 | 0.0509 | 0.0577 | 0.0137 | 0.0229 | 0.0044 |
| | | 1500 - 1600 | 0.0044 | 0.0000 | 0.0086 | 0.0088 | 0.0140 | 0.0276 | 0.0343 | 0.0336 | 0.0334 | 0.0053 | 0.0244 | 0.0379 | 0.0323 | 0.0509 | 0.0577 | 0.0137 | 0.0229 | 0.0044 |
| | | 1600 - 1700 | 0.0047 | 0.0000 | 0.0090 | 0.0093 | 0.0145 | 0.0283 | 0.0361 | 0.0354 | 0.0349 | 0.0056 | 0.0255 | 0.0396 | 0.0332 | 0.0535 | 0.0607 | 0.0143 | 0.0239 | 0.0048 |
| | | 1700 - 1800 | 0.0047 | 0.0000 | 0.0090 | 0.0093 | 0.0145 | 0.0283 | 0.0361 | 0.0354 | 0.0349 | 0.0056 | 0.0255 | 0.0396 | 0.0332 | 0.0535 | 0.0607 | 0.0143 | 0.0239 | 0.0048 |
| | | 1800 - 1900 | 0.0047 | 0.0000 | 0.0090 | 0.0093 | 0.0145 | 0.0283 | 0.0361 | 0.0354 | 0.0349 | 0.0056 | 0.0255 | 0.0396 | 0.0332 | 0.0535 | 0.0607 | 0.0143 | 0.0239 | 0.0048 |
| | | 1900 - 2000 | 0.0044 | 0.0000 | 0.0086 | 0.0088 | 0.0140 | 0.0276 | 0.0343 | 0.0336 | 0.0334 | 0.0053 | 0.0244 | 0.0379 | 0.0323 | 0.0509 | 0.0577 | 0.0137 | 0.0229 | 0.0044 |
| | | 2000 - 2100 | 0.0044 | 0.0000 | 0.0086 | 0.0088 | 0.0140 | 0.0276 | 0.0343 | 0.0336 | 0.0334 | 0.0053 | 0.0244 | 0.0379 | 0.0323 | 0.0509 | 0.0577 | 0.0137 | 0.0229 | 0.0044 |
| | | 2100 - 2200 | 0.0044 | 0.0000 | 0.0086 | 0.0088 | 0.0140 | 0.0276 | 0.0343 | 0.0336 | 0.0334 | 0.0053 | 0.0244 | 0.0379 | 0.0323 | 0.0509 | 0.0577 | 0.0137 | 0.0229 | 0.0044 |
| | | 2200 - 2300 | 0.0039 | 0.0000 | 0.0080 | 0.0082 | 0.0133 | 0.0265 | 0.0320 | 0.0314 | 0.0315 | 0.0050 | 0.0230 | 0.0357 | 0.0311 | 0.0475 | 0.0539 | 0.0129 | 0.0216 | 0.0039 |
| | | 2300 - 0000 | 0.0039 | 0.0000 | 0.0080 | 0.0082 | 0.0133 | 0.0265 | 0.0320 | 0.0314 | 0.0315 | 0.0050 | 0.0230 | 0.0357 | 0.0311 | 0.0475 | 0.0539 | 0.0129 | 0.0216 | 0.0039 |
| 65 | Ng Lau Road (L065) - WB | 0000 - 0100 | 0.0039 | 0.0000 | 0.0080 | 0.0082 | 0.0133 | 0.0265 | 0.0320 | 0.0314 | 0.0315 | 0.0050 | 0.0230 | 0.0357 | 0.0311 | 0.0475 | 0.0539 | 0.0129 | 0.0216 | 0.0039 |
| | | 0100 - 0200 | 0.0039 | 0.0000 | 0.0080 | 0.0082 | 0.0133 | 0.0265 | 0.0320 | 0.0314 | 0.0315 | 0.0050 | 0.0230 | 0.0357 | 0.0311 | 0.0475 | 0.0539 | 0.0129 | 0.0216 | 0.0039 |
| | | 0200 - 0300 | 0.0039 | 0.0000 | 0.0080 | 0.0082 | 0.0133 | 0.0265 | 0.0320 | 0.0314 | 0.0315 | 0.0050 | 0.0230 | 0.0357 | 0.0311 | 0.0475 | 0.0539 | 0.0129 | 0.0216 | 0.0039 |
| | | 0300 - 0400 | 0.0039 | 0.0000 | 0.0080 | 0.0082 | 0.0133 | 0.0265 | 0.0320 | 0.0314 | 0.0315 | 0.0050 | 0.0230 | 0.0357 | 0.0311 | 0.0475 | 0.0539 | 0.0129 | 0.0216 | 0.0039 |
| | | 0400 - 0500 | 0.0039 | 0.0000 | 0.0080 | 0.0082 | 0.0133 | 0.0265 | 0.0320 | 0.0314 | 0.0315 | 0.0050 | 0.0230 | 0.0357 | 0.0311 | 0.0475 | 0.0539 | 0.0129 | 0.0216 | 0.0039 |
| | | 0500 - 0600 | 0.0039 | 0.0000 | 0.0080 | 0.0082 | 0.0133 | 0.0265 | 0.0320 | 0.0314 | 0.0315 | 0.0050 | 0.0230 | 0.0357 | 0.0311 | 0.0475 | 0.0539 | 0.0129 | 0.0216 | 0.0039 |
| | | 0600 - 0700 | 0.0044 | 0.0000 | 0.0086 | 0.0088 | 0.0140 | 0.0276 | 0.0343 | 0.0336 | 0.0334 | 0.0053 | 0.0244 | 0.0379 | 0.0323 | 0.0509 | 0.0577 | 0.0137 | 0.0229 | 0.0044 |
| | | 0700 - 0800 | 0.0054 | 0.0000 | 0.0098 | 0.0100 | 0.0154 | 0.0296 | 0.0392 | 0.0384 | 0.0376 | 0.0061 | 0.0275 | 0.0426 | 0.0346 | 0.0581 | 0.0659 | 0.0153 | 0.0256 | 0.0055 |
| | | 0800 - 0900 | 0.0054 | 0.0000 | 0.0098 | 0.0100 | 0.0154 | 0.0296 | 0.0392 | 0.0384 | 0.0376 | 0.0061 | 0.0275 | 0.0426 | 0.0346 | 0.0581 | 0.0659 | 0.0153 | 0.0256 | 0.0055 |
| | | 0900 - 1000 | 0.0047 | 0.0000 | 0.0090 | 0.0093 | 0.0145 | 0.0283 | 0.0361 | 0.0354 | 0.0349 | 0.0056 | 0.0255 | 0.0396 | 0.0332 | 0.0535 | 0.0607 | 0.0143 | 0.0239 | 0.0048 |
| | | 1000 - 1100 | 0.0047 | 0.0000 | 0.0090 | 0.0093 | 0.0145 | 0.0283 | 0.0361 | 0.0354 | 0.0349 | 0.0056 | 0.0255 | 0.0396 | 0.0332 | 0.0535 | 0.0607 | 0.0143 | 0.0239 | 0.0048 |
| | | 1100 - 1200 | 0.0047 | 0.0000 | 0.0090 | 0.0093 | 0.0145 | 0.0283 | 0.0361 | 0.0354 | 0.0349 | 0.0056 | 0.0255 | 0.0396 | 0.0332 | 0.0535 | 0.0607 | 0.0143 | 0.0239 | 0.0048 |
| | | 1200 - 1300 | 0.0047 | 0.0000 | 0.0090 | 0.0093 | 0.0145 | 0.0283 | 0.0361 | 0.0354 | 0.0349 | 0.0056 | 0.0255 | 0.0396 | 0.0332 | 0.0535 | 0.0607 | 0.0143 | 0.0239 | 0.0048 |
| | | 1300 - 1400 | 0.0047 | 0.0000 | 0.0090 | 0.0093 | 0.0145 | 0.0283 | 0.0361 | 0.0354 | 0.0349 | 0.0056 | 0.0255 | 0.0396 | 0.0332 | 0.0535 | 0.0607 | 0.0143 | 0.0239 | 0.0048 |
| | | 1400 - 1500 | 0.0047 | 0.0000 | 0.0090 | 0.0093 | 0.0145 | 0.0283 | 0.0361 | 0.0354 | 0.0349 | 0.0056 | 0.0255 | 0.0396 | 0.0332 | 0.0535 | 0.0607 | 0.0143 | 0.0239 | 0.0048 |
| | | 1500 - 1600 | 0.0054 | 0.0000 | 0.0098 | 0.0100 | 0.0154 | 0.0296 | 0.0392 | 0.0384 | 0.0376 | 0.0061 | 0.0275 | 0.0426 | 0.0346 | 0.0581 | 0.0659 | 0.0153 | 0.0256 | 0.0055 |
| | | 1600 - 1700 | 0.0054 | 0.0000 | 0.0098 | 0.0100 | 0.0154 | 0.0296 | 0.0392 | 0.0384 | 0.0376 | 0.0061 | 0.0275 | 0.0426 | 0.0346 | 0.0581 | 0.0659 | 0.0153 | 0.0256 | 0.0055 |
| | | 1700 - 1800 | 0.0059 | 0.0000 | 0.0103 | 0.0106 | 0.0161 | 0.0305 | 0.0417 | 0.0409 | 0.0397 | 0.0065 | 0.0291 | 0.0451 | 0.0357 | 0.0619 | 0.0702 | 0.0161 | 0.0270 | 0.0060 |
| | | 1800 - 1900 | 0.0059 | 0.0000 | 0.0103 | 0.0106 | 0.0161 | 0.0305 | 0.0417 | 0.0409 | 0.0397 | 0.0065 | 0.0291 | 0.0451 | 0.0357 | 0.0619 | 0.0702 | 0.0161 | 0.0270 | 0.0060 |
| | | 1900 - 2000 | 0.0047 | 0.0000 | 0.0090 | 0.0093 | 0.0145 | 0.0283 | 0.0361 | 0.0354 | 0.0349 | 0.0056 | 0.0255 | 0.0396 | 0.0332 | 0.0535 | 0.0607 | 0.0143 | 0.0239 | 0.0048 |
| | | 2000 - 2100 | 0.0047 | 0.0000 | 0.0090 | 0.0093 | 0.0145 | 0.0283 | 0.0361 | 0.0354 | 0.0349 | 0.0056 | 0.0255 | 0.0396 | 0.0332 | 0.0535 | 0.0607 | 0.0143 | 0.0239 | 0.0048 |
| | | 2100 - 2200 | 0.0047 | 0.0000 | 0.0090 | 0.0093 | 0.0145 | 0.0283 | 0.0361 | 0.0354 | 0.0349 | 0.0056 | 0.0255 | 0.0396 | 0.0332 | 0.0535 | 0.0607 | 0.0143 | 0.0239 | 0.0048 |
| | | 2200 - 2300 | 0.0044 | 0.0000 | 0.0086 | 0.0088 | 0.0140 | 0.0276 | 0.0343 | 0.0336 | 0.0334 | 0.0053 | 0.0244 | 0.0379 | 0.0323 | 0.0509 | 0.0577 | 0.0137 | 0.0229 | 0.0044 |
| | | 2300 - 0000 | 0.0044 | 0.0000 | 0.0086 | 0.0088 | 0.0140 | 0.0276 | 0.0343 | 0.0336 | 0.0334 | 0.0053 | 0.0244 | 0.0379 | 0.0323 | 0.0509 | 0.0577 | 0.0137 | 0.0229 | 0.0044 |

**EMFAC Year 2045 x Traffic Data Year 2045**

| Road No. | Road Section | Time | RSP Emission | | | | | | | | | | | | | | | | | |
|---|---|---|---|---|---|---|---|---|---|---|---|---|---|---|---|---|---|---|---|---|
| | | | PC | Taxi | LGV3 | LGV4 | LGV6 | HGV7 | HGV8 | HGV9 | PLB | PV4 | PV5 | NFB6 | NFB7 | NFB8 | NFB9 | FBSD | FBDD | MC |
| 66 | Ng Lau Road (L066) - EB | 0000 - 0100 | 0.0039 | 0.0000 | 0.0080 | 0.0082 | 0.0133 | 0.0265 | 0.0320 | 0.0314 | 0.0315 | 0.0050 | 0.0230 | 0.0357 | 0.0311 | 0.0475 | 0.0539 | 0.0129 | 0.0216 | 0.0039 |
| | | 0100 - 0200 | 0.0039 | 0.0000 | 0.0080 | 0.0082 | 0.0133 | 0.0265 | 0.0320 | 0.0314 | 0.0315 | 0.0050 | 0.0230 | 0.0357 | 0.0311 | 0.0475 | 0.0539 | 0.0129 | 0.0216 | 0.0039 |
| | | 0200 - 0300 | 0.0039 | 0.0000 | 0.0080 | 0.0082 | 0.0133 | 0.0265 | 0.0320 | 0.0314 | 0.0315 | 0.0050 | 0.0230 | 0.0357 | 0.0311 | 0.0475 | 0.0539 | 0.0129 | 0.0216 | 0.0039 |
| | | 0300 - 0400 | 0.0039 | 0.0000 | 0.0080 | 0.0082 | 0.0133 | 0.0265 | 0.0320 | 0.0314 | 0.0315 | 0.0050 | 0.0230 | 0.0357 | 0.0311 | 0.0475 | 0.0539 | 0.0129 | 0.0216 | 0.0039 |
| | | 0400 - 0500 | 0.0039 | 0.0000 | 0.0080 | 0.0082 | 0.0133 | 0.0265 | 0.0320 | 0.0314 | 0.0315 | 0.0050 | 0.0230 | 0.0357 | 0.0311 | 0.0475 | 0.0539 | 0.0129 | 0.0216 | 0.0039 |
| | | 0500 - 0600 | 0.0039 | 0.0000 | 0.0080 | 0.0082 | 0.0133 | 0.0265 | 0.0320 | 0.0314 | 0.0315 | 0.0050 | 0.0230 | 0.0357 | 0.0311 | 0.0475 | 0.0539 | 0.0129 | 0.0216 | 0.0039 |
| | | 0600 - 0700 | 0.0044 | 0.0000 | 0.0086 | 0.0088 | 0.0140 | 0.0276 | 0.0343 | 0.0336 | 0.0334 | 0.0053 | 0.0244 | 0.0379 | 0.0323 | 0.0509 | 0.0577 | 0.0137 | 0.0229 | 0.0044 |
| | | 0700 - 0800 | 0.0047 | 0.0000 | 0.0090 | 0.0093 | 0.0145 | 0.0283 | 0.0361 | 0.0354 | 0.0349 | 0.0056 | 0.0255 | 0.0396 | 0.0332 | 0.0535 | 0.0607 | 0.0143 | 0.0239 | 0.0048 |
| | | 0800 - 0900 | 0.0047 | 0.0000 | 0.0090 | 0.0093 | 0.0145 | 0.0283 | 0.0361 | 0.0354 | 0.0349 | 0.0056 | 0.0255 | 0.0396 | 0.0332 | 0.0535 | 0.0607 | 0.0143 | 0.0239 | 0.0048 |
| | | 0900 - 1000 | 0.0044 | 0.0000 | 0.0086 | 0.0088 | 0.0140 | 0.0276 | 0.0343 | 0.0336 | 0.0334 | 0.0053 | 0.0244 | 0.0379 | 0.0323 | 0.0509 | 0.0577 | 0.0137 | 0.0229 | 0.0044 |
| | | 1000 - 1100 | 0.0044 | 0.0000 | 0.0086 | 0.0088 | 0.0140 | 0.0276 | 0.0343 | 0.0336 | 0.0334 | 0.0053 | 0.0244 | 0.0379 | 0.0323 | 0.0509 | 0.0577 | 0.0137 | 0.0229 | 0.0044 |
| | | 1100 - 1200 | 0.0047 | 0.0000 | 0.0090 | 0.0093 | 0.0145 | 0.0283 | 0.0361 | 0.0354 | 0.0349 | 0.0056 | 0.0255 | 0.0396 | 0.0332 | 0.0535 | 0.0607 | 0.0143 | 0.0239 | 0.0048 |
| | | 1200 - 1300 | 0.0044 | 0.0000 | 0.0086 | 0.0088 | 0.0140 | 0.0276 | 0.0343 | 0.0336 | 0.0334 | 0.0053 | 0.0244 | 0.0379 | 0.0323 | 0.0509 | 0.0577 | 0.0137 | 0.0229 | 0.0044 |
| | | 1300 - 1400 | 0.0044 | 0.0000 | 0.0086 | 0.0088 | 0.0140 | 0.0276 | 0.0343 | 0.0336 | 0.0334 | 0.0053 | 0.0244 | 0.0379 | 0.0323 | 0.0509 | 0.0577 | 0.0137 | 0.0229 | 0.0044 |
| | | 1400 - 1500 | 0.0047 | 0.0000 | 0.0090 | 0.0093 | 0.0145 | 0.0283 | 0.0361 | 0.0354 | 0.0349 | 0.0056 | 0.0255 | 0.0396 | 0.0332 | 0.0535 | 0.0607 | 0.0143 | 0.0239 | 0.0048 |
| | | 1500 - 1600 | 0.0047 | 0.0000 | 0.0090 | 0.0093 | 0.0145 | 0.0283 | 0.0361 | 0.0354 | 0.0349 | 0.0056 | 0.0255 | 0.0396 | 0.0332 | 0.0535 | 0.0607 | 0.0143 | 0.0239 | 0.0048 |
| | | 1600 - 1700 | 0.0047 | 0.0000 | 0.0090 | 0.0093 | 0.0145 | 0.0283 | 0.0361 | 0.0354 | 0.0349 | 0.0056 | 0.0255 | 0.0396 | 0.0332 | 0.0535 | 0.0607 | 0.0143 | 0.0239 | 0.0048 |
| | | 1700 - 1800 | 0.0054 | 0.0000 | 0.0098 | 0.0100 | 0.0154 | 0.0296 | 0.0392 | 0.0384 | 0.0376 | 0.0061 | 0.0275 | 0.0426 | 0.0346 | 0.0581 | 0.0659 | 0.0153 | 0.0256 | 0.0055 |
| | | 1800 - 1900 | 0.0054 | 0.0000 | 0.0098 | 0.0100 | 0.0154 | 0.0296 | 0.0392 | 0.0384 | 0.0376 | 0.0061 | 0.0275 | 0.0426 | 0.0346 | 0.0581 | 0.0659 | 0.0153 | 0.0256 | 0.0055 |
| | | 1900 - 2000 | 0.0047 | 0.0000 | 0.0090 | 0.0093 | 0.0145 | 0.0283 | 0.0361 | 0.0354 | 0.0349 | 0.0056 | 0.0255 | 0.0396 | 0.0332 | 0.0535 | 0.0607 | 0.0143 | 0.0239 | 0.0048 |
| | | 2000 - 2100 | 0.0044 | 0.0000 | 0.0086 | 0.0088 | 0.0140 | 0.0276 | 0.0343 | 0.0336 | 0.0334 | 0.0053 | 0.0244 | 0.0379 | 0.0323 | 0.0509 | 0.0577 | 0.0137 | 0.0229 | 0.0044 |
| | | 2100 - 2200 | 0.0047 | 0.0000 | 0.0090 | 0.0093 | 0.0145 | 0.0283 | 0.0361 | 0.0354 | 0.0349 | 0.0056 | 0.0255 | 0.0396 | 0.0332 | 0.0535 | 0.0607 | 0.0143 | 0.0239 | 0.0048 |
| | | 2200 - 2300 | 0.0044 | 0.0000 | 0.0086 | 0.0088 | 0.0140 | 0.0276 | 0.0343 | 0.0336 | 0.0334 | 0.0053 | 0.0244 | 0.0379 | 0.0323 | 0.0509 | 0.0577 | 0.0137 | 0.0229 | 0.0044 |
| | | 2300 - 0000 | 0.0039 | 0.0000 | 0.0080 | 0.0082 | 0.0133 | 0.0265 | 0.0320 | 0.0314 | 0.0315 | 0.0050 | 0.0230 | 0.0357 | 0.0311 | 0.0475 | 0.0539 | 0.0129 | 0.0216 | 0.0039 |
| 67 | Ng Lau Road (L067) - WB | 0000 - 0100 | 0.0039 | 0.0000 | 0.0080 | 0.0082 | 0.0133 | 0.0265 | 0.0320 | 0.0314 | 0.0315 | 0.0050 | 0.0230 | 0.0357 | 0.0311 | 0.0475 | 0.0539 | 0.0129 | 0.0216 | 0.0039 |
| | | 0100 - 0200 | 0.0039 | 0.0000 | 0.0080 | 0.0082 | 0.0133 | 0.0265 | 0.0320 | 0.0314 | 0.0315 | 0.0050 | 0.0230 | 0.0357 | 0.0311 | 0.0475 | 0.0539 | 0.0129 | 0.0216 | 0.0039 |
| | | 0200 - 0300 | 0.0039 | 0.0000 | 0.0080 | 0.0082 | 0.0133 | 0.0265 | 0.0320 | 0.0314 | 0.0315 | 0.0050 | 0.0230 | 0.0357 | 0.0311 | 0.0475 | 0.0539 | 0.0129 | 0.0216 | 0.0039 |
| | | 0300 - 0400 | 0.0039 | 0.0000 | 0.0080 | 0.0082 | 0.0133 | 0.0265 | 0.0320 | 0.0314 | 0.0315 | 0.0050 | 0.0230 | 0.0357 | 0.0311 | 0.0475 | 0.0539 | 0.0129 | 0.0216 | 0.0039 |
| | | 0400 - 0500 | 0.0039 | 0.0000 | 0.0080 | 0.0082 | 0.0133 | 0.0265 | 0.0320 | 0.0314 | 0.0315 | 0.0050 | 0.0230 | 0.0357 | 0.0311 | 0.0475 | 0.0539 | 0.0129 | 0.0216 | 0.0039 |
| | | 0500 - 0600 | 0.0039 | 0.0000 | 0.0080 | 0.0082 | 0.0133 | 0.0265 | 0.0320 | 0.0314 | 0.0315 | 0.0050 | 0.0230 | 0.0357 | 0.0311 | 0.0475 | 0.0539 | 0.0129 | 0.0216 | 0.0039 |
| | | 0600 - 0700 | 0.0044 | 0.0000 | 0.0086 | 0.0088 | 0.0140 | 0.0276 | 0.0343 | 0.0336 | 0.0334 | 0.0053 | 0.0244 | 0.0379 | 0.0323 | 0.0509 | 0.0577 | 0.0137 | 0.0229 | 0.0044 |
| | | 0700 - 0800 | 0.0047 | 0.0000 | 0.0090 | 0.0093 | 0.0145 | 0.0283 | 0.0361 | 0.0354 | 0.0349 | 0.0056 | 0.0255 | 0.0396 | 0.0332 | 0.0535 | 0.0607 | 0.0143 | 0.0239 | 0.0048 |
| | | 0800 - 0900 | 0.0047 | 0.0000 | 0.0090 | 0.0093 | 0.0145 | 0.0283 | 0.0361 | 0.0354 | 0.0349 | 0.0056 | 0.0255 | 0.0396 | 0.0332 | 0.0535 | 0.0607 | 0.0143 | 0.0239 | 0.0048 |
| | | 0900 - 1000 | 0.0047 | 0.0000 | 0.0090 | 0.0093 | 0.0145 | 0.0283 | 0.0361 | 0.0354 | 0.0349 | 0.0056 | 0.0255 | 0.0396 | 0.0332 | 0.0535 | 0.0607 | 0.0143 | 0.0239 | 0.0048 |
| | | 1000 - 1100 | 0.0047 | 0.0000 | 0.0090 | 0.0093 | 0.0145 | 0.0283 | 0.0361 | 0.0354 | 0.0349 | 0.0056 | 0.0255 | 0.0396 | 0.0332 | 0.0535 | 0.0607 | 0.0143 | 0.0239 | 0.0048 |
| | | 1100 - 1200 | 0.0047 | 0.0000 | 0.0090 | 0.0093 | 0.0145 | 0.0283 | 0.0361 | 0.0354 | 0.0349 | 0.0056 | 0.0255 | 0.0396 | 0.0332 | 0.0535 | 0.0607 | 0.0143 | 0.0239 | 0.0048 |
| | | 1200 - 1300 | 0.0047 | 0.0000 | 0.0090 | 0.0093 | 0.0145 | 0.0283 | 0.0361 | 0.0354 | 0.0349 | 0.0056 | 0.0255 | 0.0396 | 0.0332 | 0.0535 | 0.0607 | 0.0143 | 0.0239 | 0.0048 |
| | | 1300 - 1400 | 0.0047 | 0.0000 | 0.0090 | 0.0093 | 0.0145 | 0.0283 | 0.0361 | 0.0354 | 0.0349 | 0.0056 | 0.0255 | 0.0396 | 0.0332 | 0.0535 | 0.0607 | 0.0143 | 0.0239 | 0.0048 |
| | | 1400 - 1500 | 0.0047 | 0.0000 | 0.0090 | 0.0093 | 0.0145 | 0.0283 | 0.0361 | 0.0354 | 0.0349 | 0.0056 | 0.0255 | 0.0396 | 0.0332 | 0.0535 | 0.0607 | 0.0143 | 0.0239 | 0.0048 |
| | | 1500 - 1600 | 0.0047 | 0.0000 | 0.0090 | 0.0093 | 0.0145 | 0.0283 | 0.0361 | 0.0354 | 0.0349 | 0.0056 | 0.0255 | 0.0396 | 0.0332 | 0.0535 | 0.0607 | 0.0143 | 0.0239 | 0.0048 |
| | | 1600 - 1700 | 0.0054 | 0.0000 | 0.0098 | 0.0100 | 0.0154 | 0.0296 | 0.0392 | 0.0384 | 0.0376 | 0.0061 | 0.0275 | 0.0426 | 0.0346 | 0.0581 | 0.0659 | 0.0153 | 0.0256 | 0.0055 |
| | | 1700 - 1800 | 0.0054 | 0.0000 | 0.0098 | 0.0100 | 0.0154 | 0.0296 | 0.0392 | 0.0384 | 0.0376 | 0.0061 | 0.0275 | 0.0426 | 0.0346 | 0.0581 | 0.0659 | 0.0153 | 0.0256 | 0.0055 |
| | | 1800 - 1900 | 0.0054 | 0.0000 | 0.0098 | 0.0100 | 0.0154 | 0.0296 | 0.0392 | 0.0384 | 0.0376 | 0.0061 | 0.0275 | 0.0426 | 0.0346 | 0.0581 | 0.0659 | 0.0153 | 0.0256 | 0.0055 |
| | | 1900 - 2000 | 0.0047 | 0.0000 | 0.0090 | 0.0093 | 0.0145 | 0.0283 | 0.0361 | 0.0354 | 0.0349 | 0.0056 | 0.0255 | 0.0396 | 0.0332 | 0.0535 | 0.0607 | 0.0143 | 0.0239 | 0.0048 |
| | | 2000 - 2100 | 0.0047 | 0.0000 | 0.0090 | 0.0093 | 0.0145 | 0.0283 | 0.0361 | 0.0354 | 0.0349 | 0.0056 | 0.0255 | 0.0396 | 0.0332 | 0.0535 | 0.0607 | 0.0143 | 0.0239 | 0.0048 |
| | | 2100 - 2200 | 0.0047 | 0.0000 | 0.0090 | 0.0093 | 0.0145 | 0.0283 | 0.0361 | 0.0354 | 0.0349 | 0.0056 | 0.0255 | 0.0396 | 0.0332 | 0.0535 | 0.0607 | 0.0143 | 0.0239 | 0.0048 |
| | | 2200 - 2300 | 0.0044 | 0.0000 | 0.0086 | 0.0088 | 0.0140 | 0.0276 | 0.0343 | 0.0336 | 0.0334 | 0.0053 | 0.0244 | 0.0379 | 0.0323 | 0.0509 | 0.0577 | 0.0137 | 0.0229 | 0.0044 |
| | | 2300 - 0000 | 0.0044 | 0.0000 | 0.0086 | 0.0088 | 0.0140 | 0.0276 | 0.0343 | 0.0336 | 0.0334 | 0.0053 | 0.0244 | 0.0379 | 0.0323 | 0.0509 | 0.0577 | 0.0137 | 0.0229 | 0.0044 |
| 68 | Ng Lau Road (L068) - EB | 0000 - 0100 | 0.0039 | 0.0000 | 0.0080 | 0.0082 | 0.0133 | 0.0265 | 0.0320 | 0.0314 | 0.0315 | 0.0050 | 0.0230 | 0.0357 | 0.0311 | 0.0475 | 0.0539 | 0.0129 | 0.0216 | 0.0039 |
| | | 0100 - 0200 | 0.0039 | 0.0000 | 0.0080 | 0.0082 | 0.0133 | 0.0265 | 0.0320 | 0.0314 | 0.0315 | 0.0050 | 0.0230 | 0.0357 | 0.0311 | 0.0475 | 0.0539 | 0.0129 | 0.0216 | 0.0039 |
| | | 0200 - 0300 | 0.0039 | 0.0000 | 0.0080 | 0.0082 | 0.0133 | 0.0265 | 0.0320 | 0.0314 | 0.0315 | 0.0050 | 0.0230 | 0.0357 | 0.0311 | 0.0475 | 0.0539 | 0.0129 | 0.0216 | 0.0039 |
| | | 0300 - 0400 | 0.0039 | 0.0000 | 0.0080 | 0.0082 | 0.0133 | 0.0265 | 0.0320 | 0.0314 | 0.0315 | 0.0050 | 0.0230 | 0.0357 | 0.0311 | 0.0475 | 0.0539 | 0.0129 | 0.0216 | 0.0039 |
| | | 0400 - 0500 | 0.0039 | 0.0000 | 0.0080 | 0.0082 | 0.0133 | 0.0265 | 0.0320 | 0.0314 | 0.0315 | 0.0050 | 0.0230 | 0.0357 | 0.0311 | 0.0475 | 0.0539 | 0.0129 | 0.0216 | 0.0039 |
| | | 0500 - 0600 | 0.0039 | 0.0000 | 0.0080 | 0.0082 | 0.0133 | 0.0265 | 0.0320 | 0.0314 | 0.0315 | 0.0050 | 0.0230 | 0.0357 | 0.0311 | 0.0475 | 0.0539 | 0.0129 | 0.0216 | 0.0039 |
| | | 0600 - 0700 | 0.0044 | 0.0000 | 0.0086 | 0.0088 | 0.0140 | 0.0276 | 0.0343 | 0.0336 | 0.0334 | 0.0053 | 0.0244 | 0.0379 | 0.0323 | 0.0509 | 0.0577 | 0.0137 | 0.0229 | 0.0044 |
| | | 0700 - 0800 | 0.0047 | 0.0000 | 0.0090 | 0.0093 | 0.0145 | 0.0283 | 0.0361 | 0.0354 | 0.0349 | 0.0056 | 0.0255 | 0.0396 | 0.0332 | 0.0535 | 0.0607 | 0.0143 | 0.0239 | 0.0048 |
| | | 0800 - 0900 | 0.0047 | 0.0000 | 0.0090 | 0.0093 | 0.0145 | 0.0283 | 0.0361 | 0.0354 | 0.0349 | 0.0056 | 0.0255 | 0.0396 | 0.0332 | 0.0535 | 0.0607 | 0.0143 | 0.0239 | 0.0048 |
| | | 0900 - 1000 | 0.0044 | 0.0000 | 0.0086 | 0.0088 | 0.0140 | 0.0276 | 0.0343 | 0.0336 | 0.0334 | 0.0053 | 0.0244 | 0.0379 | 0.0323 | 0.0509 | 0.0577 | 0.0137 | 0.0229 | 0.0044 |
| | | 1000 - 1100 | 0.0044 | 0.0000 | 0.0086 | 0.0088 | 0.0140 | 0.0276 | 0.0343 | 0.0336 | 0.0334 | 0.0053 | 0.0244 | 0.0379 | 0.0323 | 0.0509 | 0.0577 | 0.0137 | 0.0229 | 0.0044 |
| | | 1100 - 1200 | 0.0047 | 0.0000 | 0.0090 | 0.0093 | 0.0145 | 0.0283 | 0.0361 | 0.0354 | 0.0349 | 0.0056 | 0.0255 | 0.0396 | 0.0332 | 0.0535 | 0.0607 | 0.0143 | 0.0239 | 0.0048 |
| | | 1200 - 1300 | 0.0044 | 0.0000 | 0.0086 | 0.0088 | 0.0140 | 0.0276 | 0.0343 | 0.0336 | 0.0334 | 0.0053 | 0.0244 | 0.0379 | 0.0323 | 0.0509 | 0.0577 | 0.0137 | 0.0229 | 0.0044 |
| | | 1300 - 1400 | 0.0044 | 0.0000 | 0.0086 | 0.0088 | 0.0140 | 0.0276 | 0.0343 | 0.0336 | 0.0334 | 0.0053 | 0.0244 | 0.0379 | 0.0323 | 0.0509 | 0.0577 | 0.0137 | 0.0229 | 0.0044 |
| | | 1400 - 1500 | 0.0047 | 0.0000 | 0.0090 | 0.0093 | 0.0145 | 0.0283 | 0.0361 | 0.0354 | 0.0349 | 0.0056 | 0.0255 | 0.0396 | 0.0332 | 0.0535 | 0.0607 | 0.0143 | 0.0239 | 0.0048 |
| | | 1500 - 1600 | 0.0047 | 0.0000 | 0.0090 | 0.0093 | 0.0145 | 0.0283 | 0.0361 | 0.0354 | 0.0349 | 0.0056 | 0.0255 | 0.0396 | 0.0332 | 0.0535 | 0.0607 | 0.0143 | 0.0239 | 0.0048 |
| | | 1600 - 1700 | 0.0047 | 0.0000 | 0.0090 | 0.0093 | 0.0145 | 0.0283 | 0.0361 | 0.0354 | 0.0349 | 0.0056 | 0.0255 | 0.0396 | 0.0332 | 0.0535 | 0.0607 | 0.0143 | 0.0239 | 0.0048 |
| | | 1700 - 1800 | 0.0054 | 0.0000 | 0.0098 | 0.0100 | 0.0154 | 0.0296 | 0.0392 | 0.0384 | 0.0376 | 0.0061 | 0.0275 | 0.0426 | 0.0346 | 0.0581 | 0.0659 | 0.0153 | 0.0256 | 0.0055 |
| | | 1800 - 1900 | 0.0054 | 0.0000 | 0.0098 | 0.0100 | 0.0154 | 0.0296 | 0.0392 | 0.0384 | 0.0376 | 0.0061 | 0.0275 | 0.0426 | 0.0346 | 0.0581 | 0.0659 | 0.0153 | 0.0256 | 0.0055 |
| | | 1900 - 2000 | 0.0047 | 0.0000 | 0.0090 | 0.0093 | 0.0145 | 0.0283 | 0.0361 | 0.0354 | 0.0349 | 0.0056 | 0.0255 | 0.0396 | 0.0332 | 0.0535 | 0.0607 | 0.0143 | 0.0239 | 0.0048 |
| | | 2000 - 2100 | 0.0044 | 0.0000 | 0.0086 | 0.0088 | 0.0140 | 0.0276 | 0.0343 | 0.0336 | 0.0334 | 0.0053 | 0.0244 | 0.0379 | 0.0323 | 0.0509 | 0.0577 | 0.0137 | 0.0229 | 0.0044 |
| | | 2100 - 2200 | 0.0047 | 0.0000 | 0.0090 | 0.0093 | 0.0145 | 0.0283 | 0.0361 | 0.0354 | 0.0349 | 0.0056 | 0.0255 | 0.0396 | 0.0332 | 0.0535 | 0.0607 | 0.0143 | 0.0239 | 0.0048 |
| | | 2200 - 2300 | 0.0044 | 0.0000 | 0.0086 | 0.0088 | 0.0140 | 0.0276 | 0.0343 | 0.0336 | 0.0334 | 0.0053 | 0.0244 | 0.0379 | 0.0323 | 0.0509 | 0.0577 | 0.0137 | 0.0229 | 0.0044 |
| | | 2300 - 0000 | 0.0039 | 0.0000 | 0.0080 | 0.0082 | 0.0133 | 0.0265 | 0.0320 | 0.0314 | 0.0315 | 0.0050 | 0.0230 | 0.0357 | 0.0311 | 0.0475 | 0.0539 | 0.0129 | 0.0216 | 0.0039 |
| 69 | Ng Lau Road (L069) - WB | 0000 - 0100 | 0.0039 | 0.0000 | 0.0080 | 0.0082 | 0.0133 | 0.0265 | 0.0320 | 0.0314 | 0.0315 | 0.0050 | 0.0230 | 0.0357 | 0.0311 | 0.0475 | 0.0539 | 0.0129 | 0.0216 | 0.0039 |
| | | 0100 - 0200 | 0.0039 | 0.0000 | 0.0080 | 0.0082 | 0.0133 | 0.0265 | 0.0320 | 0.0314 | 0.0315 | 0.0050 | 0.0230 | 0.0357 | 0.0311 | 0.0475 | 0.0539 | 0.0129 | 0.0216 | 0.0039 |
| | | 0200 - 0300 | 0.0039 | 0.0000 | 0.0080 | 0.0082 | 0.0133 | 0.0265 | 0.0320 | 0.0314 | 0.0315 | 0.0050 | 0.0230 | 0.0357 | 0.0311 | 0.0475 | 0.0539 | 0.0129 | 0.0216 | 0.0039 |
| | | 0300 - 0400 | 0.0039 | 0.0000 | 0.0080 | 0.0082 | 0.0133 | 0.0265 | 0.0320 | 0.0314 | 0.0315 | 0.0050 | 0.0230 | 0.0357 | 0.0311 | 0.0475 | 0.0539 | 0.0129 | 0.0216 | 0.0039 |
| | | 0400 - 0500 | 0.0039 | 0.0000 | 0.0080 | 0.0082 | 0.0133 | 0.0265 | 0.0320 | 0.0314 | 0.0315 | 0.0050 | 0.0230 | 0.0357 | 0.0311 | 0.0475 | 0.0539 | 0.0129 | 0.0216 | 0.0039 |
| | | 0500 - 0600 | 0.0039 | 0.0000 | 0.0080 | 0.0082 | 0.0133 | 0.0265 | 0.0320 | 0.0314 | 0.0315 | 0.0050 | 0.0230 | 0.0357 | 0.0311 | 0.0475 | 0.0539 | 0.0129 | 0.0216 | 0.0039 |
| | | 0600 - 0700 | 0.0044 | 0.0000 | 0.0086 | 0.0088 | 0.0140 | 0.0276 | 0.0343 | 0.0336 | 0.0334 | 0.0053 | 0.0244 | 0.0379 | 0.0323 | 0.0509 | 0.0577 | 0.0137 | 0.0229 | 0.0044 |
| | | 0700 - 0800 | 0.0047 | 0.0000 | 0.0090 | 0.0093 | 0.0145 | 0.0283 | 0.0361 | 0.0354 | 0.0349 | 0.0056 | 0.0255 | 0.0396 | 0.0332 | 0.0535 | 0.0607 | 0.0143 | 0.0239 | 0.0048 |
| | | 0800 - 0900 | 0.0047 | 0.0000 | 0.0090 | 0.0093 | 0.0145 | 0.0283 | 0.0361 | 0.0354 | 0.0349 | 0.0056 | 0.0255 | 0.0396 | 0.0332 | 0.0535 | 0.0607 | 0.0143 | 0.0239 | 0.0048 |
| | | 0900 - 1000 | 0.0047 | 0.0000 | 0.0090 | 0.0093 | 0.0145 | 0.0283 | 0.0361 | 0.0354 | 0.0349 | 0.0056 | 0.0255 | 0.0396 | 0.0332 | 0.0535 | 0.0607 | 0.0143 | 0.0239 | 0.0048 |
| | | 1000 - 1100 | 0.0047 | 0.0000 | 0.0090 | 0.0093 | 0.0145 | 0.0283 | 0.0361 | 0.0354 | 0.0349 | 0.0056 | 0.0255 | 0.0396 | 0.0332 | 0.0535 | 0.0607 | 0.0143 | 0.0239 | 0.0048 |
| | | 1100 - 1200 | 0.0047 | 0.0000 | 0.0090 | 0.0093 | 0.0145 | 0.0283 | 0.0361 | 0.0354 | 0.0349 | 0.0056 | 0.0255 | 0.0396 | 0.0332 | 0.0535 | 0.0607 | 0.0143 | 0.0239 | 0.0048 |
| | | 1200 - 1300 | 0.0044 | 0.0000 | 0.0086 | 0.0088 | 0.0140 | 0.0276 | 0.0343 | 0.0336 | 0.0334 | 0.0053 | 0.0244 | 0.0379 | 0.0323 | 0.0509 | 0.0577 | 0.0137 | 0.0229 | 0.0044 |
| | | 1300 - 1400 | 0.0044 | 0.0000 | 0.0086 | 0.0088 | 0.0140 | 0.0276 | 0.0343 | 0.0336 | 0.0334 | 0.0053 | 0.0244 | 0.0379 | 0.0323 | 0.0509 | 0.0577 | 0.0137 | 0.0229 | 0.0044 |
| | | 1400 - 1500 | 0.0047 | 0.0000 | 0.0090 | 0.0093 | 0.0145 | 0.0283 | 0.0361 | 0.0354 | 0.0349 | 0.0056 | 0.0255 | 0.0396 | 0.0332 | 0.0535 | 0.0607 | 0.0143 | 0.0239 | 0.0048 |
| | | 1500 - 1600 | 0.0047 | 0.0000 | 0.0090 | 0.0093 | 0.0145 | 0.0283 | 0.0361 | 0.0354 | 0.0349 | 0.0056 | 0.0255 | 0.0396 | 0.0332 | 0.0535 | 0.0607 | 0.0143 | 0.0239 | 0.0048 |
| | | 1600 - 1700 | 0.0047 | 0.0000 | 0.0090 | 0.0093 | 0.0145 | 0.0283 | 0.0361 | 0.0354 | 0.0349 | 0.0056 | 0.0255 | 0.0396 | 0.0332 | 0.0535 | 0.0607 | 0.0143 | 0.0239 | 0.0048 |
| | | 1700 - 1800 | 0.0054 | 0.0000 | 0.0098 | 0.0100 | 0.0154 | 0.0296 | 0.0392 | 0.0384 | 0.0376 | 0.0061 | 0.0275 | 0.0426 | 0.0346 | 0.0581 | 0.0659 | 0.0153 | 0.0256 | 0.0055 |
| | | 1800 - 1900 | 0.0054 | 0.0000 | 0.0098 | 0.0100 | 0.0154 | 0.0296 | 0.0392 | 0.0384 | 0.0376 | 0.0061 | 0.0275 | 0.0426 | 0.0346 | 0.0581 | 0.0659 | 0.0153 | 0.0256 | 0.0055 |
| | | 1900 - 2000 | 0.0047 | 0.0000 | 0.0090 | 0.0093 | 0.0145 | 0.0283 | 0.0361 | 0.0354 | 0.0349 | 0.0056 | 0.0255 | 0.0396 | 0.0332 | 0.0535 | 0.0607 | 0.0143 | 0.0239 | 0.0048 |
| | | 2000 - 2100 | 0.0044 | 0.0000 | 0.0086 | 0.0088 | 0.0140 | 0.0276 | 0.0343 | 0.0336 | 0.0334 | 0.0053 | 0.0244 | 0.0379 | 0.0323 | 0.0509 | 0.0577 | 0.0137 | 0.0229 | 0.0044 |
| | | 2100 - 2200 | 0.0047 | 0.0000 | 0.0090 | 0.0093 | 0.0145 | 0.0283 | 0.0361 | 0.0354 | 0.0349 | 0.0056 | 0.0255 | 0.0396 | 0.0332 | 0.0535 | 0.0607 | 0.0143 | 0.0239 | 0.0048 |
| | | 2200 - 2300 | 0.0044 | 0.0000 | 0.0086 | 0.0088 | 0.0140 | 0.0276 | 0.0343 | 0.0336 | 0.0334 | 0.0053 | 0.0244 | 0.0379 | 0.0323 | 0.0509 | 0.0577 | 0.0137 | 0.0229 | 0.0044 |
| | | 2300 - 0000 | 0.0039 | 0.0000 | 0.0080 | 0.0082 | 0.0133 | 0.0265 | 0.0320 | 0.0314 | 0.0315 | 0.0050 | 0.0230 | 0.0357 | 0.0311 | 0.0475 | 0.0539 | 0.0129 | 0.0216 | 0.0039 |
| 70 | Unnamed Road (L070) - NB | 0000 - 0100 | 0.0039 | 0.0000 | 0.0080 | 0.0082 | 0.0133 | 0.0265 | 0.0320 | 0.0314 | 0.0315 | 0.0050 | 0.0230 | 0.0357 | 0.0311 | 0.0475 | 0.0539 | 0.0129 | 0.0216 | 0.0039 |
| | | 0100 - 0200 | 0.0039 | 0.0000 | 0.0080 | 0.0082 | 0.0133 | 0.0265 | 0.0320 | 0.0314 | 0.0315 | 0.0050 | 0.0230 | 0.0357 | 0.0311 | 0.0475 | 0.0539 | 0.0129 | 0.0216 | 0.0039 |
| | | 0200 - 0300 | 0.0039 | 0.0000 | 0.0080 | 0.0082 | 0.0133 | 0.0265 | 0.0320 | 0.0314 | 0.0315 | 0.0050 | 0.0230 | 0.0357 | 0.0311 | 0.0475 | 0.0539 | 0.0129 | 0.0216 | 0.0039 |
| | | 0300 - 0400 | 0.0039 | 0.0000 | 0.0080 | 0.0082 | 0.0133 | 0.0265 | 0.0320 | 0.0314 | 0.0315 | 0.0050 | 0.0230 | 0.0357 | 0.0311 | 0.0475 | 0.0539 | 0.0129 | 0.0216 | 0.0039 |
| | | 0400 - 0500 | 0.0039 | 0.0000 | 0.0080 | 0.0082 | 0.0133 | 0.0265 | 0.0320 | 0.0314 | 0.0315 | 0.0050 | 0.0230 | 0.0357 | 0.0311 | 0.0475 | 0.0539 | 0.0129 | 0.0216 | 0.0039 |
| | | 0500 - 0600 | 0.0039 | 0.0000 | 0.0080 | 0.0082 | 0.0133 | 0.0265 | 0.0320 | 0.0314 | 0.0315 | 0.0050 | 0.0230 | 0.0357 | 0.0311 | 0.0475 | 0.0539 | 0.0129 | 0.0216 | 0.0039 |
| | | 0600 - 0700 | 0.0039 | 0.0000 | 0.0080 | 0.0082 | 0.0133 | 0.0265 | 0.0320 | 0.0314 | 0.0315 | 0.0050 | 0.0230 | 0.0357 | 0.0311 | 0.0475 | 0.0539 | 0.0129 | 0.0216 | 0.0039 |
| | | 0700 - 0800 | 0.0039 | 0.0000 | 0.0080 | 0.0082 | 0.0133 | 0.0265 | 0.0320 | 0.0314 | 0.0315 | 0.0050 | 0.0230 | 0.0357 | 0.0311 | 0.0475 | 0.0539 | 0.0129 | 0.0216 | 0.0039 |
| | | 0800 - 0900 | 0.0039 | 0.0000 | 0.0080 | 0.0082 | 0.0133 | 0.0265 | 0.0320 | 0.0314 | 0.0315 | 0.0050 | 0.0230 | 0.0357 | 0.0311 | 0.0475 | 0.0539 | 0.0129 | 0.0216 | 0.0039 |
| | | 0900 - 1000 | 0.0039 | 0.0000 | 0.0080 | 0.0082 | 0.0133 | 0.0265 | 0.0320 | 0.0314 | 0.0315 | 0.0050 | 0.0230 | 0.0357 | 0.0311 | 0.0475 | 0.0539 | 0.0129 | 0.0216 | 0.0039 |
| | | 1000 - 1100 | 0.0039 | 0.0000 | 0.0080 | 0.0082 | 0.0133 | 0.0265 | 0.0320 | 0.0314 | 0.0315 | 0.0050 | 0.0230 | 0.0357 | 0.0311 | 0.0475 | 0.0539 | 0.0129 | 0.0216 | 0.0039 |
| | | 1100 - 1200 | 0.0039 | 0.0000 | 0.0080 | 0.0082 | 0.0133 | 0.0265 | 0.0320 | 0.0314 | 0.0315 | 0.0050 | 0.0230 | 0.0357 | 0.0311 | 0.0475 | 0.0539 | 0.0129 | 0.0216 | 0.0039 |
| | | 1200 - 1300 | 0.0039 | 0.0000 | 0.0080 | 0.0082 | 0.0133 | 0.0265 | 0.0320 | 0.0314 | 0.0315 | 0.0050 | 0.0230 | 0.0357 | 0.0311 | 0.0475 | 0.0539 | 0.0129 | 0.0216 | 0.0039 |
| | | 1300 - 1400 | 0.0039 | 0.0000 | 0.0080 | 0.0082 | 0.0133 | 0.0265 | 0.0320 | 0.0314 | 0.0315 | 0.0050 | 0.0230 | 0.0357 | 0.0311 | 0.0475 | 0.0539 | 0.0129 | 0.0216 | 0.0039 |
| | | 1400 - 1500 | 0.0039 | 0.0000 | 0.0080 | 0.0082 | 0.0133 | 0.0265 | 0.0320 | 0.0314 | 0.0315 | 0.0050 | 0.0230 | 0.0357 | 0.0311 | 0.0475 | 0.0539 | 0.0129 | 0.0216 | 0.0039 |
| | | 1500 - 1600 | 0.0039 | 0.0000 | 0.0080 | 0.0082 | 0.0133 | 0.0265 | 0.0320 | 0.0314 | 0.0315 | 0.0050 | 0.0230 | 0.0357 | 0.0311 | 0.0475 | 0.0539 | 0.0129 | 0.0216 | 0.0039 |
| | | 1600 - 1700 | 0.0039 | 0.0000 | 0.0080 | 0.0082 | 0.0133 | 0.0265 | 0.0320 | 0.0314 | 0.0315 | 0.0050 | 0.0230 | 0.0357 | 0.0311 | 0.0475 | 0.0539 | 0.0129 | 0.0216 | 0.0039 |
| | | 1700 - 1800 | 0.0039 | 0.0000 | 0.0080 | 0.0082 | 0.0133 | 0.0265 | 0.0320 | 0.0314 | 0.0315 | 0.0050 | 0.0230 | 0.0357 | 0.0311 | 0.0475 | 0.0539 | 0.0129 | 0.0216 | 0.0039 |
| | | 1800 - 1900 | 0.0039 | 0.0000 | 0.0080 | 0.0082 | 0.0133 | 0.0265 | 0.0320 | 0.0314 | 0.0315 | 0.0050 | 0.0230 | 0.0357 | 0.0311 | 0.0475 | 0.0539 | 0.0129 | 0.0216 | 0.0039 |
| | | 1900 - 2000 | 0.0039 | 0.0000 | 0.0080 | 0.0082 | 0.0133 | 0.0265 | 0.0320 | 0.0314 | 0.0315 | 0.0050 | 0.0230 | 0.0357 | 0.0311 | 0.0475 | 0.0539 | 0.0129 | 0.0216 | 0.0039 |
| | | 2000 - 2100 | 0.0039 | 0.0000 | 0.0080 | 0.0082 | 0.0133 | 0.0265 | 0.0320 | 0.0314 | 0.0315 | 0.0050 | 0.0230 | 0.0357 | 0.0311 | 0.0475 | 0.0539 | 0.0129 | 0.0216 | 0.0039 |
| | | 2100 - 2200 | 0.0039 | 0.0000 | 0.0080 | 0.0082 | 0.0133 | 0.0265 | 0.0320 | 0.0314 | 0.0315 | 0.0050 | 0.0230 | 0.0357 | 0.0311 | 0.0475 | 0.0539 | 0.0129 | 0.0216 | 0.0039 |
| | | 2200 - 2300 | 0.0039 | 0.0000 | 0.0080 | 0.0082 | 0.0133 | 0.0265 | 0.0320 | 0.0314 | 0.0315 | 0.0050 | 0.0230 | 0.0357 | 0.0311 | 0.0475 | 0.0539 | 0.0129 | 0.0216 | 0.0039 |
| | | 2300 - 0000 | 0.0039 | 0.0000 | 0.0080 | 0.0082 | 0.0133 | 0.0265 | 0.0320 | 0.0314 | 0.0315 | 0.0050 | 0.0230 | 0.0357 | 0.0311 | 0.0475 | 0.0539 | 0.0129 | 0.0216 | 0.0039 |

**EMFAC Year 2045 x Traffic Data Year 2045**

| Road No. | Road Section | Time | RSP Emission | | | | | | | | | | | | | | | | | |
|---|---|---|---|---|---|---|---|---|---|---|---|---|---|---|---|---|---|---|---|---|
| | | | PC | Taxi | LGV3 | LGV4 | LGV6 | HGV7 | HGV8 | HGV9 | PLB | PV4 | PV5 | NFB6 | NFB7 | NFB8 | NFB9 | FBSD | FBDD | MC |
| 71 | Unnamed Road (L071) - SB | 0000 - 0100 | 0.0039 | 0.0000 | 0.0080 | 0.0082 | 0.0133 | 0.0265 | 0.0320 | 0.0314 | 0.0315 | 0.0050 | 0.0230 | 0.0357 | 0.0311 | 0.0475 | 0.0539 | 0.0129 | 0.0216 | 0.0039 |
| | | 0100 - 0200 | 0.0039 | 0.0000 | 0.0080 | 0.0082 | 0.0133 | 0.0265 | 0.0320 | 0.0314 | 0.0315 | 0.0050 | 0.0230 | 0.0357 | 0.0311 | 0.0475 | 0.0539 | 0.0129 | 0.0216 | 0.0039 |
| | | 0200 - 0300 | 0.0039 | 0.0000 | 0.0080 | 0.0082 | 0.0133 | 0.0265 | 0.0320 | 0.0314 | 0.0315 | 0.0050 | 0.0230 | 0.0357 | 0.0311 | 0.0475 | 0.0539 | 0.0129 | 0.0216 | 0.0039 |
| | | 0300 - 0400 | 0.0039 | 0.0000 | 0.0080 | 0.0082 | 0.0133 | 0.0265 | 0.0320 | 0.0314 | 0.0315 | 0.0050 | 0.0230 | 0.0357 | 0.0311 | 0.0475 | 0.0539 | 0.0129 | 0.0216 | 0.0039 |
| | | 0400 - 0500 | 0.0039 | 0.0000 | 0.0080 | 0.0082 | 0.0133 | 0.0265 | 0.0320 | 0.0314 | 0.0315 | 0.0050 | 0.0230 | 0.0357 | 0.0311 | 0.0475 | 0.0539 | 0.0129 | 0.0216 | 0.0039 |
| | | 0500 - 0600 | 0.0039 | 0.0000 | 0.0080 | 0.0082 | 0.0133 | 0.0265 | 0.0320 | 0.0314 | 0.0315 | 0.0050 | 0.0230 | 0.0357 | 0.0311 | 0.0475 | 0.0539 | 0.0129 | 0.0216 | 0.0039 |
| | | 0600 - 0700 | 0.0039 | 0.0000 | 0.0080 | 0.0082 | 0.0133 | 0.0265 | 0.0320 | 0.0314 | 0.0315 | 0.0050 | 0.0230 | 0.0357 | 0.0311 | 0.0475 | 0.0539 | 0.0129 | 0.0216 | 0.0039 |
| | | 0700 - 0800 | 0.0039 | 0.0000 | 0.0080 | 0.0082 | 0.0133 | 0.0265 | 0.0320 | 0.0314 | 0.0315 | 0.0050 | 0.0230 | 0.0357 | 0.0311 | 0.0475 | 0.0539 | 0.0129 | 0.0216 | 0.0039 |
| | | 0800 - 0900 | 0.0039 | 0.0000 | 0.0080 | 0.0082 | 0.0133 | 0.0265 | 0.0320 | 0.0314 | 0.0315 | 0.0050 | 0.0230 | 0.0357 | 0.0311 | 0.0475 | 0.0539 | 0.0129 | 0.0216 | 0.0039 |
| | | 0900 - 1000 | 0.0039 | 0.0000 | 0.0080 | 0.0082 | 0.0133 | 0.0265 | 0.0320 | 0.0314 | 0.0315 | 0.0050 | 0.0230 | 0.0357 | 0.0311 | 0.0475 | 0.0539 | 0.0129 | 0.0216 | 0.0039 |
| | | 1000 - 1100 | 0.0039 | 0.0000 | 0.0080 | 0.0082 | 0.0133 | 0.0265 | 0.0320 | 0.0314 | 0.0315 | 0.0050 | 0.0230 | 0.0357 | 0.0311 | 0.0475 | 0.0539 | 0.0129 | 0.0216 | 0.0039 |
| | | 1100 - 1200 | 0.0039 | 0.0000 | 0.0080 | 0.0082 | 0.0133 | 0.0265 | 0.0320 | 0.0314 | 0.0315 | 0.0050 | 0.0230 | 0.0357 | 0.0311 | 0.0475 | 0.0539 | 0.0129 | 0.0216 | 0.0039 |
| | | 1200 - 1300 | 0.0039 | 0.0000 | 0.0080 | 0.0082 | 0.0133 | 0.0265 | 0.0320 | 0.0314 | 0.0315 | 0.0050 | 0.0230 | 0.0357 | 0.0311 | 0.0475 | 0.0539 | 0.0129 | 0.0216 | 0.0039 |
| | | 1300 - 1400 | 0.0039 | 0.0000 | 0.0080 | 0.0082 | 0.0133 | 0.0265 | 0.0320 | 0.0314 | 0.0315 | 0.0050 | 0.0230 | 0.0357 | 0.0311 | 0.0475 | 0.0539 | 0.0129 | 0.0216 | 0.0039 |
| | | 1400 - 1500 | 0.0039 | 0.0000 | 0.0080 | 0.0082 | 0.0133 | 0.0265 | 0.0320 | 0.0314 | 0.0315 | 0.0050 | 0.0230 | 0.0357 | 0.0311 | 0.0475 | 0.0539 | 0.0129 | 0.0216 | 0.0039 |
| | | 1500 - 1600 | 0.0039 | 0.0000 | 0.0080 | 0.0082 | 0.0133 | 0.0265 | 0.0320 | 0.0314 | 0.0315 | 0.0050 | 0.0230 | 0.0357 | 0.0311 | 0.0475 | 0.0539 | 0.0129 | 0.0216 | 0.0039 |
| | | 1600 - 1700 | 0.0039 | 0.0000 | 0.0080 | 0.0082 | 0.0133 | 0.0265 | 0.0320 | 0.0314 | 0.0315 | 0.0050 | 0.0230 | 0.0357 | 0.0311 | 0.0475 | 0.0539 | 0.0129 | 0.0216 | 0.0039 |
| | | 1700 - 1800 | 0.0039 | 0.0000 | 0.0080 | 0.0082 | 0.0133 | 0.0265 | 0.0320 | 0.0314 | 0.0315 | 0.0050 | 0.0230 | 0.0357 | 0.0311 | 0.0475 | 0.0539 | 0.0129 | 0.0216 | 0.0039 |
| | | 1800 - 1900 | 0.0039 | 0.0000 | 0.0080 | 0.0082 | 0.0133 | 0.0265 | 0.0320 | 0.0314 | 0.0315 | 0.0050 | 0.0230 | 0.0357 | 0.0311 | 0.0475 | 0.0539 | 0.0129 | 0.0216 | 0.0039 |
| | | 1900 - 2000 | 0.0039 | 0.0000 | 0.0080 | 0.0082 | 0.0133 | 0.0265 | 0.0320 | 0.0314 | 0.0315 | 0.0050 | 0.0230 | 0.0357 | 0.0311 | 0.0475 | 0.0539 | 0.0129 | 0.0216 | 0.0039 |
| | | 2000 - 2100 | 0.0039 | 0.0000 | 0.0080 | 0.0082 | 0.0133 | 0.0265 | 0.0320 | 0.0314 | 0.0315 | 0.0050 | 0.0230 | 0.0357 | 0.0311 | 0.0475 | 0.0539 | 0.0129 | 0.0216 | 0.0039 |
| | | 2100 - 2200 | 0.0039 | 0.0000 | 0.0080 | 0.0082 | 0.0133 | 0.0265 | 0.0320 | 0.0314 | 0.0315 | 0.0050 | 0.0230 | 0.0357 | 0.0311 | 0.0475 | 0.0539 | 0.0129 | 0.0216 | 0.0039 |
| | | 2200 - 2300 | 0.0039 | 0.0000 | 0.0080 | 0.0082 | 0.0133 | 0.0265 | 0.0320 | 0.0314 | 0.0315 | 0.0050 | 0.0230 | 0.0357 | 0.0311 | 0.0475 | 0.0539 | 0.0129 | 0.0216 | 0.0039 |
| | | 2300 - 0000 | 0.0039 | 0.0000 | 0.0080 | 0.0082 | 0.0133 | 0.0265 | 0.0320 | 0.0314 | 0.0315 | 0.0050 | 0.0230 | 0.0357 | 0.0311 | 0.0475 | 0.0539 | 0.0129 | 0.0216 | 0.0039 |
| 72 | Access road (L072) - SB | 0000 - 0100 | 0.0039 | 0.0000 | 0.0080 | 0.0082 | 0.0133 | 0.0265 | 0.0320 | 0.0314 | 0.0315 | 0.0050 | 0.0230 | 0.0357 | 0.0311 | 0.0475 | 0.0539 | 0.0129 | 0.0216 | 0.0039 |
| | | 0100 - 0200 | 0.0039 | 0.0000 | 0.0080 | 0.0082 | 0.0133 | 0.0265 | 0.0320 | 0.0314 | 0.0315 | 0.0050 | 0.0230 | 0.0357 | 0.0311 | 0.0475 | 0.0539 | 0.0129 | 0.0216 | 0.0039 |
| | | 0200 - 0300 | 0.0039 | 0.0000 | 0.0080 | 0.0082 | 0.0133 | 0.0265 | 0.0320 | 0.0314 | 0.0315 | 0.0050 | 0.0230 | 0.0357 | 0.0311 | 0.0475 | 0.0539 | 0.0129 | 0.0216 | 0.0039 |
| | | 0300 - 0400 | 0.0039 | 0.0000 | 0.0080 | 0.0082 | 0.0133 | 0.0265 | 0.0320 | 0.0314 | 0.0315 | 0.0050 | 0.0230 | 0.0357 | 0.0311 | 0.0475 | 0.0539 | 0.0129 | 0.0216 | 0.0039 |
| | | 0400 - 0500 | 0.0039 | 0.0000 | 0.0080 | 0.0082 | 0.0133 | 0.0265 | 0.0320 | 0.0314 | 0.0315 | 0.0050 | 0.0230 | 0.0357 | 0.0311 | 0.0475 | 0.0539 | 0.0129 | 0.0216 | 0.0039 |
| | | 0500 - 0600 | 0.0039 | 0.0000 | 0.0080 | 0.0082 | 0.0133 | 0.0265 | 0.0320 | 0.0314 | 0.0315 | 0.0050 | 0.0230 | 0.0357 | 0.0311 | 0.0475 | 0.0539 | 0.0129 | 0.0216 | 0.0039 |
| | | 0600 - 0700 | 0.0039 | 0.0000 | 0.0080 | 0.0082 | 0.0133 | 0.0265 | 0.0320 | 0.0314 | 0.0315 | 0.0050 | 0.0230 | 0.0357 | 0.0311 | 0.0475 | 0.0539 | 0.0129 | 0.0216 | 0.0039 |
| | | 0700 - 0800 | 0.0039 | 0.0000 | 0.0080 | 0.0082 | 0.0133 | 0.0265 | 0.0320 | 0.0314 | 0.0315 | 0.0050 | 0.0230 | 0.0357 | 0.0311 | 0.0475 | 0.0539 | 0.0129 | 0.0216 | 0.0039 |
| | | 0800 - 0900 | 0.0039 | 0.0000 | 0.0080 | 0.0082 | 0.0133 | 0.0265 | 0.0320 | 0.0314 | 0.0315 | 0.0050 | 0.0230 | 0.0357 | 0.0311 | 0.0475 | 0.0539 | 0.0129 | 0.0216 | 0.0039 |
| | | 0900 - 1000 | 0.0039 | 0.0000 | 0.0080 | 0.0082 | 0.0133 | 0.0265 | 0.0320 | 0.0314 | 0.0315 | 0.0050 | 0.0230 | 0.0357 | 0.0311 | 0.0475 | 0.0539 | 0.0129 | 0.0216 | 0.0039 |
| | | 1000 - 1100 | 0.0039 | 0.0000 | 0.0080 | 0.0082 | 0.0133 | 0.0265 | 0.0320 | 0.0314 | 0.0315 | 0.0050 | 0.0230 | 0.0357 | 0.0311 | 0.0475 | 0.0539 | 0.0129 | 0.0216 | 0.0039 |
| | | 1100 - 1200 | 0.0039 | 0.0000 | 0.0080 | 0.0082 | 0.0133 | 0.0265 | 0.0320 | 0.0314 | 0.0315 | 0.0050 | 0.0230 | 0.0357 | 0.0311 | 0.0475 | 0.0539 | 0.0129 | 0.0216 | 0.0039 |
| | | 1200 - 1300 | 0.0039 | 0.0000 | 0.0080 | 0.0082 | 0.0133 | 0.0265 | 0.0320 | 0.0314 | 0.0315 | 0.0050 | 0.0230 | 0.0357 | 0.0311 | 0.0475 | 0.0539 | 0.0129 | 0.0216 | 0.0039 |
| | | 1300 - 1400 | 0.0039 | 0.0000 | 0.0080 | 0.0082 | 0.0133 | 0.0265 | 0.0320 | 0.0314 | 0.0315 | 0.0050 | 0.0230 | 0.0357 | 0.0311 | 0.0475 | 0.0539 | 0.0129 | 0.0216 | 0.0039 |
| | | 1400 - 1500 | 0.0039 | 0.0000 | 0.0080 | 0.0082 | 0.0133 | 0.0265 | 0.0320 | 0.0314 | 0.0315 | 0.0050 | 0.0230 | 0.0357 | 0.0311 | 0.0475 | 0.0539 | 0.0129 | 0.0216 | 0.0039 |
| | | 1500 - 1600 | 0.0039 | 0.0000 | 0.0080 | 0.0082 | 0.0133 | 0.0265 | 0.0320 | 0.0314 | 0.0315 | 0.0050 | 0.0230 | 0.0357 | 0.0311 | 0.0475 | 0.0539 | 0.0129 | 0.0216 | 0.0039 |
| | | 1600 - 1700 | 0.0039 | 0.0000 | 0.0080 | 0.0082 | 0.0133 | 0.0265 | 0.0320 | 0.0314 | 0.0315 | 0.0050 | 0.0230 | 0.0357 | 0.0311 | 0.0475 | 0.0539 | 0.0129 | 0.0216 | 0.0039 |
| | | 1700 - 1800 | 0.0039 | 0.0000 | 0.0080 | 0.0082 | 0.0133 | 0.0265 | 0.0320 | 0.0314 | 0.0315 | 0.0050 | 0.0230 | 0.0357 | 0.0311 | 0.0475 | 0.0539 | 0.0129 | 0.0216 | 0.0039 |
| | | 1800 - 1900 | 0.0039 | 0.0000 | 0.0080 | 0.0082 | 0.0133 | 0.0265 | 0.0320 | 0.0314 | 0.0315 | 0.0050 | 0.0230 | 0.0357 | 0.0311 | 0.0475 | 0.0539 | 0.0129 | 0.0216 | 0.0039 |
| | | 1900 - 2000 | 0.0039 | 0.0000 | 0.0080 | 0.0082 | 0.0133 | 0.0265 | 0.0320 | 0.0314 | 0.0315 | 0.0050 | 0.0230 | 0.0357 | 0.0311 | 0.0475 | 0.0539 | 0.0129 | 0.0216 | 0.0039 |
| | | 2000 - 2100 | 0.0039 | 0.0000 | 0.0080 | 0.0082 | 0.0133 | 0.0265 | 0.0320 | 0.0314 | 0.0315 | 0.0050 | 0.0230 | 0.0357 | 0.0311 | 0.0475 | 0.0539 | 0.0129 | 0.0216 | 0.0039 |
| | | 2100 - 2200 | 0.0039 | 0.0000 | 0.0080 | 0.0082 | 0.0133 | 0.0265 | 0.0320 | 0.0314 | 0.0315 | 0.0050 | 0.0230 | 0.0357 | 0.0311 | 0.0475 | 0.0539 | 0.0129 | 0.0216 | 0.0039 |
| | | 2200 - 2300 | 0.0039 | 0.0000 | 0.0080 | 0.0082 | 0.0133 | 0.0265 | 0.0320 | 0.0314 | 0.0315 | 0.0050 | 0.0230 | 0.0357 | 0.0311 | 0.0475 | 0.0539 | 0.0129 | 0.0216 | 0.0039 |
| | | 2300 - 0000 | 0.0039 | 0.0000 | 0.0080 | 0.0082 | 0.0133 | 0.0265 | 0.0320 | 0.0314 | 0.0315 | 0.0050 | 0.0230 | 0.0357 | 0.0311 | 0.0475 | 0.0539 | 0.0129 | 0.0216 | 0.0039 |
| 73 | Access road (L073) - NB | 0000 - 0100 | 0.0039 | 0.0000 | 0.0080 | 0.0082 | 0.0133 | 0.0265 | 0.0320 | 0.0314 | 0.0315 | 0.0050 | 0.0230 | 0.0357 | 0.0311 | 0.0475 | 0.0539 | 0.0129 | 0.0216 | 0.0039 |
| | | 0100 - 0200 | 0.0039 | 0.0000 | 0.0080 | 0.0082 | 0.0133 | 0.0265 | 0.0320 | 0.0314 | 0.0315 | 0.0050 | 0.0230 | 0.0357 | 0.0311 | 0.0475 | 0.0539 | 0.0129 | 0.0216 | 0.0039 |
| | | 0200 - 0300 | 0.0039 | 0.0000 | 0.0080 | 0.0082 | 0.0133 | 0.0265 | 0.0320 | 0.0314 | 0.0315 | 0.0050 | 0.0230 | 0.0357 | 0.0311 | 0.0475 | 0.0539 | 0.0129 | 0.0216 | 0.0039 |
| | | 0300 - 0400 | 0.0039 | 0.0000 | 0.0080 | 0.0082 | 0.0133 | 0.0265 | 0.0320 | 0.0314 | 0.0315 | 0.0050 | 0.0230 | 0.0357 | 0.0311 | 0.0475 | 0.0539 | 0.0129 | 0.0216 | 0.0039 |
| | | 0400 - 0500 | 0.0039 | 0.0000 | 0.0080 | 0.0082 | 0.0133 | 0.0265 | 0.0320 | 0.0314 | 0.0315 | 0.0050 | 0.0230 | 0.0357 | 0.0311 | 0.0475 | 0.0539 | 0.0129 | 0.0216 | 0.0039 |
| | | 0500 - 0600 | 0.0039 | 0.0000 | 0.0080 | 0.0082 | 0.0133 | 0.0265 | 0.0320 | 0.0314 | 0.0315 | 0.0050 | 0.0230 | 0.0357 | 0.0311 | 0.0475 | 0.0539 | 0.0129 | 0.0216 | 0.0039 |
| | | 0600 - 0700 | 0.0039 | 0.0000 | 0.0080 | 0.0082 | 0.0133 | 0.0265 | 0.0320 | 0.0314 | 0.0315 | 0.0050 | 0.0230 | 0.0357 | 0.0311 | 0.0475 | 0.0539 | 0.0129 | 0.0216 | 0.0039 |
| | | 0700 - 0800 | 0.0039 | 0.0000 | 0.0080 | 0.0082 | 0.0133 | 0.0265 | 0.0320 | 0.0314 | 0.0315 | 0.0050 | 0.0230 | 0.0357 | 0.0311 | 0.0475 | 0.0539 | 0.0129 | 0.0216 | 0.0039 |
| | | 0800 - 0900 | 0.0039 | 0.0000 | 0.0080 | 0.0082 | 0.0133 | 0.0265 | 0.0320 | 0.0314 | 0.0315 | 0.0050 | 0.0230 | 0.0357 | 0.0311 | 0.0475 | 0.0539 | 0.0129 | 0.0216 | 0.0039 |
| | | 0900 - 1000 | 0.0039 | 0.0000 | 0.0080 | 0.0082 | 0.0133 | 0.0265 | 0.0320 | 0.0314 | 0.0315 | 0.0050 | 0.0230 | 0.0357 | 0.0311 | 0.0475 | 0.0539 | 0.0129 | 0.0216 | 0.0039 |
| | | 1000 - 1100 | 0.0039 | 0.0000 | 0.0080 | 0.0082 | 0.0133 | 0.0265 | 0.0320 | 0.0314 | 0.0315 | 0.0050 | 0.0230 | 0.0357 | 0.0311 | 0.0475 | 0.0539 | 0.0129 | 0.0216 | 0.0039 |
| | | 1100 - 1200 | 0.0039 | 0.0000 | 0.0080 | 0.0082 | 0.0133 | 0.0265 | 0.0320 | 0.0314 | 0.0315 | 0.0050 | 0.0230 | 0.0357 | 0.0311 | 0.0475 | 0.0539 | 0.0129 | 0.0216 | 0.0039 |
| | | 1200 - 1300 | 0.0039 | 0.0000 | 0.0080 | 0.0082 | 0.0133 | 0.0265 | 0.0320 | 0.0314 | 0.0315 | 0.0050 | 0.0230 | 0.0357 | 0.0311 | 0.0475 | 0.0539 | 0.0129 | 0.0216 | 0.0039 |
| | | 1300 - 1400 | 0.0039 | 0.0000 | 0.0080 | 0.0082 | 0.0133 | 0.0265 | 0.0320 | 0.0314 | 0.0315 | 0.0050 | 0.0230 | 0.0357 | 0.0311 | 0.0475 | 0.0539 | 0.0129 | 0.0216 | 0.0039 |
| | | 1400 - 1500 | 0.0039 | 0.0000 | 0.0080 | 0.0082 | 0.0133 | 0.0265 | 0.0320 | 0.0314 | 0.0315 | 0.0050 | 0.0230 | 0.0357 | 0.0311 | 0.0475 | 0.0539 | 0.0129 | 0.0216 | 0.0039 |
| | | 1500 - 1600 | 0.0039 | 0.0000 | 0.0080 | 0.0082 | 0.0133 | 0.0265 | 0.0320 | 0.0314 | 0.0315 | 0.0050 | 0.0230 | 0.0357 | 0.0311 | 0.0475 | 0.0539 | 0.0129 | 0.0216 | 0.0039 |
| | | 1600 - 1700 | 0.0039 | 0.0000 | 0.0080 | 0.0082 | 0.0133 | 0.0265 | 0.0320 | 0.0314 | 0.0315 | 0.0050 | 0.0230 | 0.0357 | 0.0311 | 0.0475 | 0.0539 | 0.0129 | 0.0216 | 0.0039 |
| | | 1700 - 1800 | 0.0039 | 0.0000 | 0.0080 | 0.0082 | 0.0133 | 0.0265 | 0.0320 | 0.0314 | 0.0315 | 0.0050 | 0.0230 | 0.0357 | 0.0311 | 0.0475 | 0.0539 | 0.0129 | 0.0216 | 0.0039 |
| | | 1800 - 1900 | 0.0039 | 0.0000 | 0.0080 | 0.0082 | 0.0133 | 0.0265 | 0.0320 | 0.0314 | 0.0315 | 0.0050 | 0.0230 | 0.0357 | 0.0311 | 0.0475 | 0.0539 | 0.0129 | 0.0216 | 0.0039 |
| | | 1900 - 2000 | 0.0039 | 0.0000 | 0.0080 | 0.0082 | 0.0133 | 0.0265 | 0.0320 | 0.0314 | 0.0315 | 0.0050 | 0.0230 | 0.0357 | 0.0311 | 0.0475 | 0.0539 | 0.0129 | 0.0216 | 0.0039 |
| | | 2000 - 2100 | 0.0039 | 0.0000 | 0.0080 | 0.0082 | 0.0133 | 0.0265 | 0.0320 | 0.0314 | 0.0315 | 0.0050 | 0.0230 | 0.0357 | 0.0311 | 0.0475 | 0.0539 | 0.0129 | 0.0216 | 0.0039 |
| | | 2100 - 2200 | 0.0039 | 0.0000 | 0.0080 | 0.0082 | 0.0133 | 0.0265 | 0.0320 | 0.0314 | 0.0315 | 0.0050 | 0.0230 | 0.0357 | 0.0311 | 0.0475 | 0.0539 | 0.0129 | 0.0216 | 0.0039 |
| | | 2200 - 2300 | 0.0039 | 0.0000 | 0.0080 | 0.0082 | 0.0133 | 0.0265 | 0.0320 | 0.0314 | 0.0315 | 0.0050 | 0.0230 | 0.0357 | 0.0311 | 0.0475 | 0.0539 | 0.0129 | 0.0216 | 0.0039 |
| | | 2300 - 0000 | 0.0039 | 0.0000 | 0.0080 | 0.0082 | 0.0133 | 0.0265 | 0.0320 | 0.0314 | 0.0315 | 0.0050 | 0.0230 | 0.0357 | 0.0311 | 0.0475 | 0.0539 | 0.0129 | 0.0216 | 0.0039 |
| 74 | Ng Lau Road (L074) - EB | 0000 - 0100 | 0.0039 | 0.0000 | 0.0080 | 0.0082 | 0.0133 | 0.0265 | 0.0320 | 0.0314 | 0.0315 | 0.0050 | 0.0230 | 0.0357 | 0.0311 | 0.0475 | 0.0539 | 0.0129 | 0.0216 | 0.0039 |
| | | 0100 - 0200 | 0.0039 | 0.0000 | 0.0080 | 0.0082 | 0.0133 | 0.0265 | 0.0320 | 0.0314 | 0.0315 | 0.0050 | 0.0230 | 0.0357 | 0.0311 | 0.0475 | 0.0539 | 0.0129 | 0.0216 | 0.0039 |
| | | 0200 - 0300 | 0.0039 | 0.0000 | 0.0080 | 0.0082 | 0.0133 | 0.0265 | 0.0320 | 0.0314 | 0.0315 | 0.0050 | 0.0230 | 0.0357 | 0.0311 | 0.0475 | 0.0539 | 0.0129 | 0.0216 | 0.0039 |
| | | 0300 - 0400 | 0.0039 | 0.0000 | 0.0080 | 0.0082 | 0.0133 | 0.0265 | 0.0320 | 0.0314 | 0.0315 | 0.0050 | 0.0230 | 0.0357 | 0.0311 | 0.0475 | 0.0539 | 0.0129 | 0.0216 | 0.0039 |
| | | 0400 - 0500 | 0.0039 | 0.0000 | 0.0080 | 0.0082 | 0.0133 | 0.0265 | 0.0320 | 0.0314 | 0.0315 | 0.0050 | 0.0230 | 0.0357 | 0.0311 | 0.0475 | 0.0539 | 0.0129 | 0.0216 | 0.0039 |
| | | 0500 - 0600 | 0.0039 | 0.0000 | 0.0080 | 0.0082 | 0.0133 | 0.0265 | 0.0320 | 0.0314 | 0.0315 | 0.0050 | 0.0230 | 0.0357 | 0.0311 | 0.0475 | 0.0539 | 0.0129 | 0.0216 | 0.0039 |
| | | 0600 - 0700 | 0.0044 | 0.0000 | 0.0086 | 0.0088 | 0.0140 | 0.0276 | 0.0343 | 0.0336 | 0.0334 | 0.0053 | 0.0244 | 0.0379 | 0.0323 | 0.0509 | 0.0577 | 0.0137 | 0.0229 | 0.0044 |
| | | 0700 - 0800 | 0.0047 | 0.0000 | 0.0090 | 0.0093 | 0.0145 | 0.0283 | 0.0361 | 0.0354 | 0.0349 | 0.0056 | 0.0255 | 0.0396 | 0.0332 | 0.0535 | 0.0607 | 0.0143 | 0.0239 | 0.0048 |
| | | 0800 - 0900 | 0.0047 | 0.0000 | 0.0090 | 0.0093 | 0.0145 | 0.0283 | 0.0361 | 0.0354 | 0.0349 | 0.0056 | 0.0255 | 0.0396 | 0.0332 | 0.0535 | 0.0607 | 0.0143 | 0.0239 | 0.0048 |
| | | 0900 - 1000 | 0.0044 | 0.0000 | 0.0086 | 0.0088 | 0.0140 | 0.0276 | 0.0343 | 0.0336 | 0.0334 | 0.0053 | 0.0244 | 0.0379 | 0.0323 | 0.0509 | 0.0577 | 0.0137 | 0.0229 | 0.0044 |
| | | 1000 - 1100 | 0.0047 | 0.0000 | 0.0090 | 0.0093 | 0.0145 | 0.0283 | 0.0361 | 0.0354 | 0.0349 | 0.0056 | 0.0255 | 0.0396 | 0.0332 | 0.0535 | 0.0607 | 0.0143 | 0.0239 | 0.0048 |
| | | 1100 - 1200 | 0.0047 | 0.0000 | 0.0090 | 0.0093 | 0.0145 | 0.0283 | 0.0361 | 0.0354 | 0.0349 | 0.0056 | 0.0255 | 0.0396 | 0.0332 | 0.0535 | 0.0607 | 0.0143 | 0.0239 | 0.0048 |
| | | 1200 - 1300 | 0.0047 | 0.0000 | 0.0090 | 0.0093 | 0.0145 | 0.0283 | 0.0361 | 0.0354 | 0.0349 | 0.0056 | 0.0255 | 0.0396 | 0.0332 | 0.0535 | 0.0607 | 0.0143 | 0.0239 | 0.0048 |
| | | 1300 - 1400 | 0.0044 | 0.0000 | 0.0086 | 0.0088 | 0.0140 | 0.0276 | 0.0343 | 0.0336 | 0.0334 | 0.0053 | 0.0244 | 0.0379 | 0.0323 | 0.0509 | 0.0577 | 0.0137 | 0.0229 | 0.0044 |
| | | 1400 - 1500 | 0.0047 | 0.0000 | 0.0090 | 0.0093 | 0.0145 | 0.0283 | 0.0361 | 0.0354 | 0.0349 | 0.0056 | 0.0255 | 0.0396 | 0.0332 | 0.0535 | 0.0607 | 0.0143 | 0.0239 | 0.0048 |
| | | 1500 - 1600 | 0.0047 | 0.0000 | 0.0090 | 0.0093 | 0.0145 | 0.0283 | 0.0361 | 0.0354 | 0.0349 | 0.0056 | 0.0255 | 0.0396 | 0.0332 | 0.0535 | 0.0607 | 0.0143 | 0.0239 | 0.0048 |
| | | 1600 - 1700 | 0.0054 | 0.0000 | 0.0098 | 0.0100 | 0.0154 | 0.0296 | 0.0392 | 0.0384 | 0.0376 | 0.0061 | 0.0275 | 0.0426 | 0.0346 | 0.0581 | 0.0659 | 0.0153 | 0.0256 | 0.0055 |
| | | 1700 - 1800 | 0.0054 | 0.0000 | 0.0098 | 0.0100 | 0.0154 | 0.0296 | 0.0392 | 0.0384 | 0.0376 | 0.0061 | 0.0275 | 0.0426 | 0.0346 | 0.0581 | 0.0659 | 0.0153 | 0.0256 | 0.0055 |
| | | 1800 - 1900 | 0.0054 | 0.0000 | 0.0098 | 0.0100 | 0.0154 | 0.0296 | 0.0392 | 0.0384 | 0.0376 | 0.0061 | 0.0275 | 0.0426 | 0.0346 | 0.0581 | 0.0659 | 0.0153 | 0.0256 | 0.0055 |
| | | 1900 - 2000 | 0.0047 | 0.0000 | 0.0090 | 0.0093 | 0.0145 | 0.0283 | 0.0361 | 0.0354 | 0.0349 | 0.0056 | 0.0255 | 0.0396 | 0.0332 | 0.0535 | 0.0607 | 0.0143 | 0.0239 | 0.0048 |
| | | 2000 - 2100 | 0.0047 | 0.0000 | 0.0090 | 0.0093 | 0.0145 | 0.0283 | 0.0361 | 0.0354 | 0.0349 | 0.0056 | 0.0255 | 0.0396 | 0.0332 | 0.0535 | 0.0607 | 0.0143 | 0.0239 | 0.0048 |
| | | 2100 - 2200 | 0.0047 | 0.0000 | 0.0090 | 0.0093 | 0.0145 | 0.0283 | 0.0361 | 0.0354 | 0.0349 | 0.0056 | 0.0255 | 0.0396 | 0.0332 | 0.0535 | 0.0607 | 0.0143 | 0.0239 | 0.0048 |
| | | 2200 - 2300 | 0.0044 | 0.0000 | 0.0086 | 0.0088 | 0.0140 | 0.0276 | 0.0343 | 0.0336 | 0.0334 | 0.0053 | 0.0244 | 0.0379 | 0.0323 | 0.0509 | 0.0577 | 0.0137 | 0.0229 | 0.0044 |
| | | 2300 - 0000 | 0.0044 | 0.0000 | 0.0086 | 0.0088 | 0.0140 | 0.0276 | 0.0343 | 0.0336 | 0.0334 | 0.0053 | 0.0244 | 0.0379 | 0.0323 | 0.0509 | 0.0577 | 0.0137 | 0.0229 | 0.0044 |
| 75 | Ng Lau Road (L075) - WB | 0000 - 0100 | 0.0039 | 0.0000 | 0.0080 | 0.0082 | 0.0133 | 0.0265 | 0.0320 | 0.0314 | 0.0315 | 0.0050 | 0.0230 | 0.0357 | 0.0311 | 0.0475 | 0.0539 | 0.0129 | 0.0216 | 0.0039 |
| | | 0100 - 0200 | 0.0039 | 0.0000 | 0.0080 | 0.0082 | 0.0133 | 0.0265 | 0.0320 | 0.0314 | 0.0315 | 0.0050 | 0.0230 | 0.0357 | 0.0311 | 0.0475 | 0.0539 | 0.0129 | 0.0216 | 0.0039 |
| | | 0200 - 0300 | 0.0039 | 0.0000 | 0.0080 | 0.0082 | 0.0133 | 0.0265 | 0.0320 | 0.0314 | 0.0315 | 0.0050 | 0.0230 | 0.0357 | 0.0311 | 0.0475 | 0.0539 | 0.0129 | 0.0216 | 0.0039 |
| | | 0300 - 0400 | 0.0039 | 0.0000 | 0.0080 | 0.0082 | 0.0133 | 0.0265 | 0.0320 | 0.0314 | 0.0315 | 0.0050 | 0.0230 | 0.0357 | 0.0311 | 0.0475 | 0.0539 | 0.0129 | 0.0216 | 0.0039 |
| | | 0400 - 0500 | 0.0039 | 0.0000 | 0.0080 | 0.0082 | 0.0133 | 0.0265 | 0.0320 | 0.0314 | 0.0315 | 0.0050 | 0.0230 | 0.0357 | 0.0311 | 0.0475 | 0.0539 | 0.0129 | 0.0216 | 0.0039 |
| | | 0500 - 0600 | 0.0039 | 0.0000 | 0.0080 | 0.0082 | 0.0133 | 0.0265 | 0.0320 | 0.0314 | 0.0315 | 0.0050 | 0.0230 | 0.0357 | 0.0311 | 0.0475 | 0.0539 | 0.0129 | 0.0216 | 0.0039 |
| | | 0600 - 0700 | 0.0044 | 0.0000 | 0.0086 | 0.0088 | 0.0140 | 0.0276 | 0.0343 | 0.0336 | 0.0334 | 0.0053 | 0.0244 | 0.0379 | 0.0323 | 0.0509 | 0.0577 | 0.0137 | 0.0229 | 0.0044 |
| | | 0700 - 0800 | 0.0054 | 0.0000 | 0.0098 | 0.0100 | 0.0154 | 0.0296 | 0.0392 | 0.0384 | 0.0376 | 0.0061 | 0.0275 | 0.0426 | 0.0346 | 0.0581 | 0.0659 | 0.0153 | 0.0256 | 0.0055 |
| | | 0800 - 0900 | 0.0047 | 0.0000 | 0.0090 | 0.0093 | 0.0145 | 0.0283 | 0.0361 | 0.0354 | 0.0349 | 0.0056 | 0.0255 | 0.0396 | 0.0332 | 0.0535 | 0.0607 | 0.0143 | 0.0239 | 0.0048 |
| | | 0900 - 1000 | 0.0047 | 0.0000 | 0.0090 | 0.0093 | 0.0145 | 0.0283 | 0.0361 | 0.0354 | 0.0349 | 0.0056 | 0.0255 | 0.0396 | 0.0332 | 0.0535 | 0.0607 | 0.0143 | 0.0239 | 0.0048 |
| | | 1000 - 1100 | 0.0047 | 0.0000 | 0.0090 | 0.0093 | 0.0145 | 0.0283 | 0.0361 | 0.0354 | 0.0349 | 0.0056 | 0.0255 | 0.0396 | 0.0332 | 0.0535 | 0.0607 | 0.0143 | 0.0239 | 0.0048 |
| | | 1100 - 1200 | 0.0047 | 0.0000 | 0.0090 | 0.0093 | 0.0145 | 0.0283 | 0.0361 | 0.0354 | 0.0349 | 0.0056 | 0.0255 | 0.0396 | 0.0332 | 0.0535 | 0.0607 | 0.0143 | 0.0239 | 0.0048 |
| | | 1200 - 1300 | 0.0047 | 0.0000 | 0.0090 | 0.0093 | 0.0145 | 0.0283 | 0.0361 | 0.0354 | 0.0349 | 0.0056 | 0.0255 | 0.0396 | 0.0332 | 0.0535 | 0.0607 | 0.0143 | 0.0239 | 0.0048 |
| | | 1300 - 1400 | 0.0044 | 0.0000 | 0.0086 | 0.0088 | 0.0140 | 0.0276 | 0.0343 | 0.0336 | 0.0334 | 0.0053 | 0.0244 | 0.0379 | 0.0323 | 0.0509 | 0.0577 | 0.0137 | 0.0229 | 0.0044 |
| | | 1400 - 1500 | 0.0047 | 0.0000 | 0.0090 | 0.0093 | 0.0145 | 0.0283 | 0.0361 | 0.0354 | 0.0349 | 0.0056 | 0.0255 | 0.0396 | 0.0332 | 0.0535 | 0.0607 | 0.0143 | 0.0239 | 0.0048 |
| | | 1500 - 1600 | 0.0047 | 0.0000 | 0.0090 | 0.0093 | 0.0145 | 0.0283 | 0.0361 | 0.0354 | 0.0349 | 0.0056 | 0.0255 | 0.0396 | 0.0332 | 0.0535 | 0.0607 | 0.0143 | 0.0239 | 0.0048 |
| | | 1600 - 1700 | 0.0047 | 0.0000 | 0.0090 | 0.0093 | 0.0145 | 0.0283 | 0.0361 | 0.0354 | 0.0349 | 0.0056 | 0.0255 | 0.0396 | 0.0332 | 0.0535 | 0.0607 | 0.0143 | 0.0239 | 0.0048 |
| | | 1700 - 1800 | 0.0054 | 0.0000 | 0.0098 | 0.0100 | 0.0154 | 0.0296 | 0.0392 | 0.0384 | 0.0376 | 0.0061 | 0.0275 | 0.0426 | 0.0346 | 0.0581 | 0.0659 | 0.0153 | 0.0256 | 0.0055 |
| | | 1800 - 1900 | 0.0054 | 0.0000 | 0.0098 | 0.0100 | 0.0154 | 0.0296 | 0.0392 | 0.0384 | 0.0376 | 0.0061 | 0.0275 | 0.0426 | 0.0346 | 0.0581 | 0.0659 | 0.0153 | 0.0256 | 0.0055 |
| | | 1900 - 2000 | 0.0047 | 0.0000 | 0.0090 | 0.0093 | 0.0145 | 0.0283 | 0.0361 | 0.0354 | 0.0349 | 0.0056 | 0.0255 | 0.0396 | 0.0332 | 0.0535 | 0.0607 | 0.0143 | 0.0239 | 0.0048 |
| | | 2000 - 2100 | 0.0047 | 0.0000 | 0.0090 | 0.0093 | 0.0145 | 0.0283 | 0.0361 | 0.0354 | 0.0349 | 0.0056 | 0.0255 | 0.0396 | 0.0332 | 0.0535 | 0.0607 | 0.0143 | 0.0239 | 0.0048 |
| | | 2100 - 2200 | 0.0047 | 0.0000 | 0.0090 | 0.0093 | 0.0145 | 0.0283 | 0.0361 | 0.0354 | 0.0349 | 0.0056 | 0.0255 | 0.0396 | 0.0332 | 0.0535 | 0.0607 | 0.0143 | 0.0239 | 0.0048 |
| | | 2200 - 2300 | 0.0044 | 0.0000 | 0.0086 | 0.0088 | 0.0140 | 0.0276 | 0.0343 | 0.0336 | 0.0334 | 0.0053 | 0.0244 | 0.0379 | 0.0323 | 0.0509 | 0.0577 | 0.0137 | 0.0229 | 0.0044 |
| | | 2300 - 0000 | 0.0039 | 0.0000 | 0.0080 | 0.0082 | 0.0133 | 0.0265 | 0.0320 | 0.0314 | 0.0315 | 0.0050 | 0.0230 | 0.0357 | 0.0311 | 0.0475 | 0.0539 | 0.0129 | 0.0216 | 0.0039 |

**EMFAC Year 2045 x Traffic Data Year 2045**

| Road No. | Road Section | Time | RSP Emission | | | | | | | | | | | | | | | | | |
|---|---|---|---|---|---|---|---|---|---|---|---|---|---|---|---|---|---|---|---|---|
| | | | PC | Taxi | LGV3 | LGV4 | LGV6 | HGV7 | HGV8 | HGV9 | PLB | PV4 | PV5 | NFB6 | NFB7 | NFB8 | NFB9 | FBSD | FBDD | MC |
| 76 | Access road (L076) - EB | 0000 - 0100 | 0.0039 | 0.0000 | 0.0080 | 0.0082 | 0.0133 | 0.0265 | 0.0320 | 0.0314 | 0.0315 | 0.0050 | 0.0230 | 0.0357 | 0.0311 | 0.0475 | 0.0539 | 0.0129 | 0.0216 | 0.0039 |
| | | 0100 - 0200 | 0.0039 | 0.0000 | 0.0080 | 0.0082 | 0.0133 | 0.0265 | 0.0320 | 0.0314 | 0.0315 | 0.0050 | 0.0230 | 0.0357 | 0.0311 | 0.0475 | 0.0539 | 0.0129 | 0.0216 | 0.0039 |
| | | 0200 - 0300 | 0.0039 | 0.0000 | 0.0080 | 0.0082 | 0.0133 | 0.0265 | 0.0320 | 0.0314 | 0.0315 | 0.0050 | 0.0230 | 0.0357 | 0.0311 | 0.0475 | 0.0539 | 0.0129 | 0.0216 | 0.0039 |
| | | 0300 - 0400 | 0.0039 | 0.0000 | 0.0080 | 0.0082 | 0.0133 | 0.0265 | 0.0320 | 0.0314 | 0.0315 | 0.0050 | 0.0230 | 0.0357 | 0.0311 | 0.0475 | 0.0539 | 0.0129 | 0.0216 | 0.0039 |
| | | 0400 - 0500 | 0.0039 | 0.0000 | 0.0080 | 0.0082 | 0.0133 | 0.0265 | 0.0320 | 0.0314 | 0.0315 | 0.0050 | 0.0230 | 0.0357 | 0.0311 | 0.0475 | 0.0539 | 0.0129 | 0.0216 | 0.0039 |
| | | 0500 - 0600 | 0.0039 | 0.0000 | 0.0080 | 0.0082 | 0.0133 | 0.0265 | 0.0320 | 0.0314 | 0.0315 | 0.0050 | 0.0230 | 0.0357 | 0.0311 | 0.0475 | 0.0539 | 0.0129 | 0.0216 | 0.0039 |
| | | 0600 - 0700 | 0.0039 | 0.0000 | 0.0080 | 0.0082 | 0.0133 | 0.0265 | 0.0320 | 0.0314 | 0.0315 | 0.0050 | 0.0230 | 0.0357 | 0.0311 | 0.0475 | 0.0539 | 0.0129 | 0.0216 | 0.0039 |
| | | 0700 - 0800 | 0.0039 | 0.0000 | 0.0080 | 0.0082 | 0.0133 | 0.0265 | 0.0320 | 0.0314 | 0.0315 | 0.0050 | 0.0230 | 0.0357 | 0.0311 | 0.0475 | 0.0539 | 0.0129 | 0.0216 | 0.0039 |
| | | 0800 - 0900 | 0.0039 | 0.0000 | 0.0080 | 0.0082 | 0.0133 | 0.0265 | 0.0320 | 0.0314 | 0.0315 | 0.0050 | 0.0230 | 0.0357 | 0.0311 | 0.0475 | 0.0539 | 0.0129 | 0.0216 | 0.0039 |
| | | 0900 - 1000 | 0.0039 | 0.0000 | 0.0080 | 0.0082 | 0.0133 | 0.0265 | 0.0320 | 0.0314 | 0.0315 | 0.0050 | 0.0230 | 0.0357 | 0.0311 | 0.0475 | 0.0539 | 0.0129 | 0.0216 | 0.0039 |
| | | 1000 - 1100 | 0.0039 | 0.0000 | 0.0080 | 0.0082 | 0.0133 | 0.0265 | 0.0320 | 0.0314 | 0.0315 | 0.0050 | 0.0230 | 0.0357 | 0.0311 | 0.0475 | 0.0539 | 0.0129 | 0.0216 | 0.0039 |
| | | 1100 - 1200 | 0.0039 | 0.0000 | 0.0080 | 0.0082 | 0.0133 | 0.0265 | 0.0320 | 0.0314 | 0.0315 | 0.0050 | 0.0230 | 0.0357 | 0.0311 | 0.0475 | 0.0539 | 0.0129 | 0.0216 | 0.0039 |
| | | 1200 - 1300 | 0.0039 | 0.0000 | 0.0080 | 0.0082 | 0.0133 | 0.0265 | 0.0320 | 0.0314 | 0.0315 | 0.0050 | 0.0230 | 0.0357 | 0.0311 | 0.0475 | 0.0539 | 0.0129 | 0.0216 | 0.0039 |
| | | 1300 - 1400 | 0.0039 | 0.0000 | 0.0080 | 0.0082 | 0.0133 | 0.0265 | 0.0320 | 0.0314 | 0.0315 | 0.0050 | 0.0230 | 0.0357 | 0.0311 | 0.0475 | 0.0539 | 0.0129 | 0.0216 | 0.0039 |
| | | 1400 - 1500 | 0.0039 | 0.0000 | 0.0080 | 0.0082 | 0.0133 | 0.0265 | 0.0320 | 0.0314 | 0.0315 | 0.0050 | 0.0230 | 0.0357 | 0.0311 | 0.0475 | 0.0539 | 0.0129 | 0.0216 | 0.0039 |
| | | 1500 - 1600 | 0.0039 | 0.0000 | 0.0080 | 0.0082 | 0.0133 | 0.0265 | 0.0320 | 0.0314 | 0.0315 | 0.0050 | 0.0230 | 0.0357 | 0.0311 | 0.0475 | 0.0539 | 0.0129 | 0.0216 | 0.0039 |
| | | 1600 - 1700 | 0.0039 | 0.0000 | 0.0080 | 0.0082 | 0.0133 | 0.0265 | 0.0320 | 0.0314 | 0.0315 | 0.0050 | 0.0230 | 0.0357 | 0.0311 | 0.0475 | 0.0539 | 0.0129 | 0.0216 | 0.0039 |
| | | 1700 - 1800 | 0.0039 | 0.0000 | 0.0080 | 0.0082 | 0.0133 | 0.0265 | 0.0320 | 0.0314 | 0.0315 | 0.0050 | 0.0230 | 0.0357 | 0.0311 | 0.0475 | 0.0539 | 0.0129 | 0.0216 | 0.0039 |
| | | 1800 - 1900 | 0.0039 | 0.0000 | 0.0080 | 0.0082 | 0.0133 | 0.0265 | 0.0320 | 0.0314 | 0.0315 | 0.0050 | 0.0230 | 0.0357 | 0.0311 | 0.0475 | 0.0539 | 0.0129 | 0.0216 | 0.0039 |
| | | 1900 - 2000 | 0.0039 | 0.0000 | 0.0080 | 0.0082 | 0.0133 | 0.0265 | 0.0320 | 0.0314 | 0.0315 | 0.0050 | 0.0230 | 0.0357 | 0.0311 | 0.0475 | 0.0539 | 0.0129 | 0.0216 | 0.0039 |
| | | 2000 - 2100 | 0.0039 | 0.0000 | 0.0080 | 0.0082 | 0.0133 | 0.0265 | 0.0320 | 0.0314 | 0.0315 | 0.0050 | 0.0230 | 0.0357 | 0.0311 | 0.0475 | 0.0539 | 0.0129 | 0.0216 | 0.0039 |
| | | 2100 - 2200 | 0.0039 | 0.0000 | 0.0080 | 0.0082 | 0.0133 | 0.0265 | 0.0320 | 0.0314 | 0.0315 | 0.0050 | 0.0230 | 0.0357 | 0.0311 | 0.0475 | 0.0539 | 0.0129 | 0.0216 | 0.0039 |
| | | 2200 - 2300 | 0.0039 | 0.0000 | 0.0080 | 0.0082 | 0.0133 | 0.0265 | 0.0320 | 0.0314 | 0.0315 | 0.0050 | 0.0230 | 0.0357 | 0.0311 | 0.0475 | 0.0539 | 0.0129 | 0.0216 | 0.0039 |
| | | 2300 - 0000 | 0.0039 | 0.0000 | 0.0080 | 0.0082 | 0.0133 | 0.0265 | 0.0320 | 0.0314 | 0.0315 | 0.0050 | 0.0230 | 0.0357 | 0.0311 | 0.0475 | 0.0539 | 0.0129 | 0.0216 | 0.0039 |
| 77 | Access road (L077) - WB | 0000 - 0100 | 0.0039 | 0.0000 | 0.0080 | 0.0082 | 0.0133 | 0.0265 | 0.0320 | 0.0314 | 0.0315 | 0.0050 | 0.0230 | 0.0357 | 0.0311 | 0.0475 | 0.0539 | 0.0129 | 0.0216 | 0.0039 |
| | | 0100 - 0200 | 0.0039 | 0.0000 | 0.0080 | 0.0082 | 0.0133 | 0.0265 | 0.0320 | 0.0314 | 0.0315 | 0.0050 | 0.0230 | 0.0357 | 0.0311 | 0.0475 | 0.0539 | 0.0129 | 0.0216 | 0.0039 |
| | | 0200 - 0300 | 0.0039 | 0.0000 | 0.0080 | 0.0082 | 0.0133 | 0.0265 | 0.0320 | 0.0314 | 0.0315 | 0.0050 | 0.0230 | 0.0357 | 0.0311 | 0.0475 | 0.0539 | 0.0129 | 0.0216 | 0.0039 |
| | | 0300 - 0400 | 0.0039 | 0.0000 | 0.0080 | 0.0082 | 0.0133 | 0.0265 | 0.0320 | 0.0314 | 0.0315 | 0.0050 | 0.0230 | 0.0357 | 0.0311 | 0.0475 | 0.0539 | 0.0129 | 0.0216 | 0.0039 |
| | | 0400 - 0500 | 0.0039 | 0.0000 | 0.0080 | 0.0082 | 0.0133 | 0.0265 | 0.0320 | 0.0314 | 0.0315 | 0.0050 | 0.0230 | 0.0357 | 0.0311 | 0.0475 | 0.0539 | 0.0129 | 0.0216 | 0.0039 |
| | | 0500 - 0600 | 0.0039 | 0.0000 | 0.0080 | 0.0082 | 0.0133 | 0.0265 | 0.0320 | 0.0314 | 0.0315 | 0.0050 | 0.0230 | 0.0357 | 0.0311 | 0.0475 | 0.0539 | 0.0129 | 0.0216 | 0.0039 |
| | | 0600 - 0700 | 0.0039 | 0.0000 | 0.0080 | 0.0082 | 0.0133 | 0.0265 | 0.0320 | 0.0314 | 0.0315 | 0.0050 | 0.0230 | 0.0357 | 0.0311 | 0.0475 | 0.0539 | 0.0129 | 0.0216 | 0.0039 |
| | | 0700 - 0800 | 0.0039 | 0.0000 | 0.0080 | 0.0082 | 0.0133 | 0.0265 | 0.0320 | 0.0314 | 0.0315 | 0.0050 | 0.0230 | 0.0357 | 0.0311 | 0.0475 | 0.0539 | 0.0129 | 0.0216 | 0.0039 |
| | | 0800 - 0900 | 0.0039 | 0.0000 | 0.0080 | 0.0082 | 0.0133 | 0.0265 | 0.0320 | 0.0314 | 0.0315 | 0.0050 | 0.0230 | 0.0357 | 0.0311 | 0.0475 | 0.0539 | 0.0129 | 0.0216 | 0.0039 |
| | | 0900 - 1000 | 0.0039 | 0.0000 | 0.0080 | 0.0082 | 0.0133 | 0.0265 | 0.0320 | 0.0314 | 0.0315 | 0.0050 | 0.0230 | 0.0357 | 0.0311 | 0.0475 | 0.0539 | 0.0129 | 0.0216 | 0.0039 |
| | | 1000 - 1100 | 0.0039 | 0.0000 | 0.0080 | 0.0082 | 0.0133 | 0.0265 | 0.0320 | 0.0314 | 0.0315 | 0.0050 | 0.0230 | 0.0357 | 0.0311 | 0.0475 | 0.0539 | 0.0129 | 0.0216 | 0.0039 |
| | | 1100 - 1200 | 0.0039 | 0.0000 | 0.0080 | 0.0082 | 0.0133 | 0.0265 | 0.0320 | 0.0314 | 0.0315 | 0.0050 | 0.0230 | 0.0357 | 0.0311 | 0.0475 | 0.0539 | 0.0129 | 0.0216 | 0.0039 |
| | | 1200 - 1300 | 0.0039 | 0.0000 | 0.0080 | 0.0082 | 0.0133 | 0.0265 | 0.0320 | 0.0314 | 0.0315 | 0.0050 | 0.0230 | 0.0357 | 0.0311 | 0.0475 | 0.0539 | 0.0129 | 0.0216 | 0.0039 |
| | | 1300 - 1400 | 0.0039 | 0.0000 | 0.0080 | 0.0082 | 0.0133 | 0.0265 | 0.0320 | 0.0314 | 0.0315 | 0.0050 | 0.0230 | 0.0357 | 0.0311 | 0.0475 | 0.0539 | 0.0129 | 0.0216 | 0.0039 |
| | | 1400 - 1500 | 0.0039 | 0.0000 | 0.0080 | 0.0082 | 0.0133 | 0.0265 | 0.0320 | 0.0314 | 0.0315 | 0.0050 | 0.0230 | 0.0357 | 0.0311 | 0.0475 | 0.0539 | 0.0129 | 0.0216 | 0.0039 |
| | | 1500 - 1600 | 0.0039 | 0.0000 | 0.0080 | 0.0082 | 0.0133 | 0.0265 | 0.0320 | 0.0314 | 0.0315 | 0.0050 | 0.0230 | 0.0357 | 0.0311 | 0.0475 | 0.0539 | 0.0129 | 0.0216 | 0.0039 |
| | | 1600 - 1700 | 0.0039 | 0.0000 | 0.0080 | 0.0082 | 0.0133 | 0.0265 | 0.0320 | 0.0314 | 0.0315 | 0.0050 | 0.0230 | 0.0357 | 0.0311 | 0.0475 | 0.0539 | 0.0129 | 0.0216 | 0.0039 |
| | | 1700 - 1800 | 0.0039 | 0.0000 | 0.0080 | 0.0082 | 0.0133 | 0.0265 | 0.0320 | 0.0314 | 0.0315 | 0.0050 | 0.0230 | 0.0357 | 0.0311 | 0.0475 | 0.0539 | 0.0129 | 0.0216 | 0.0039 |
| | | 1800 - 1900 | 0.0039 | 0.0000 | 0.0080 | 0.0082 | 0.0133 | 0.0265 | 0.0320 | 0.0314 | 0.0315 | 0.0050 | 0.0230 | 0.0357 | 0.0311 | 0.0475 | 0.0539 | 0.0129 | 0.0216 | 0.0039 |
| | | 1900 - 2000 | 0.0039 | 0.0000 | 0.0080 | 0.0082 | 0.0133 | 0.0265 | 0.0320 | 0.0314 | 0.0315 | 0.0050 | 0.0230 | 0.0357 | 0.0311 | 0.0475 | 0.0539 | 0.0129 | 0.0216 | 0.0039 |
| | | 2000 - 2100 | 0.0039 | 0.0000 | 0.0080 | 0.0082 | 0.0133 | 0.0265 | 0.0320 | 0.0314 | 0.0315 | 0.0050 | 0.0230 | 0.0357 | 0.0311 | 0.0475 | 0.0539 | 0.0129 | 0.0216 | 0.0039 |
| | | 2100 - 2200 | 0.0039 | 0.0000 | 0.0080 | 0.0082 | 0.0133 | 0.0265 | 0.0320 | 0.0314 | 0.0315 | 0.0050 | 0.0230 | 0.0357 | 0.0311 | 0.0475 | 0.0539 | 0.0129 | 0.0216 | 0.0039 |
| | | 2200 - 2300 | 0.0039 | 0.0000 | 0.0080 | 0.0082 | 0.0133 | 0.0265 | 0.0320 | 0.0314 | 0.0315 | 0.0050 | 0.0230 | 0.0357 | 0.0311 | 0.0475 | 0.0539 | 0.0129 | 0.0216 | 0.0039 |
| | | 2300 - 0000 | 0.0039 | 0.0000 | 0.0080 | 0.0082 | 0.0133 | 0.0265 | 0.0320 | 0.0314 | 0.0315 | 0.0050 | 0.0230 | 0.0357 | 0.0311 | 0.0475 | 0.0539 | 0.0129 | 0.0216 | 0.0039 |
| 78 | Ng Lau Road (L078) - NB | 0000 - 0100 | 0.0039 | 0.0000 | 0.0080 | 0.0082 | 0.0133 | 0.0265 | 0.0320 | 0.0314 | 0.0315 | 0.0050 | 0.0230 | 0.0357 | 0.0311 | 0.0475 | 0.0539 | 0.0129 | 0.0216 | 0.0039 |
| | | 0100 - 0200 | 0.0039 | 0.0000 | 0.0080 | 0.0082 | 0.0133 | 0.0265 | 0.0320 | 0.0314 | 0.0315 | 0.0050 | 0.0230 | 0.0357 | 0.0311 | 0.0475 | 0.0539 | 0.0129 | 0.0216 | 0.0039 |
| | | 0200 - 0300 | 0.0039 | 0.0000 | 0.0080 | 0.0082 | 0.0133 | 0.0265 | 0.0320 | 0.0314 | 0.0315 | 0.0050 | 0.0230 | 0.0357 | 0.0311 | 0.0475 | 0.0539 | 0.0129 | 0.0216 | 0.0039 |
| | | 0300 - 0400 | 0.0039 | 0.0000 | 0.0080 | 0.0082 | 0.0133 | 0.0265 | 0.0320 | 0.0314 | 0.0315 | 0.0050 | 0.0230 | 0.0357 | 0.0311 | 0.0475 | 0.0539 | 0.0129 | 0.0216 | 0.0039 |
| | | 0400 - 0500 | 0.0039 | 0.0000 | 0.0080 | 0.0082 | 0.0133 | 0.0265 | 0.0320 | 0.0314 | 0.0315 | 0.0050 | 0.0230 | 0.0357 | 0.0311 | 0.0475 | 0.0539 | 0.0129 | 0.0216 | 0.0039 |
| | | 0500 - 0600 | 0.0039 | 0.0000 | 0.0080 | 0.0082 | 0.0133 | 0.0265 | 0.0320 | 0.0314 | 0.0315 | 0.0050 | 0.0230 | 0.0357 | 0.0311 | 0.0475 | 0.0539 | 0.0129 | 0.0216 | 0.0039 |
| | | 0600 - 0700 | 0.0044 | 0.0000 | 0.0086 | 0.0088 | 0.0140 | 0.0276 | 0.0343 | 0.0336 | 0.0334 | 0.0053 | 0.0244 | 0.0379 | 0.0323 | 0.0509 | 0.0577 | 0.0137 | 0.0229 | 0.0044 |
| | | 0700 - 0800 | 0.0047 | 0.0000 | 0.0090 | 0.0093 | 0.0145 | 0.0283 | 0.0361 | 0.0354 | 0.0349 | 0.0056 | 0.0255 | 0.0396 | 0.0332 | 0.0535 | 0.0607 | 0.0143 | 0.0239 | 0.0048 |
| | | 0800 - 0900 | 0.0047 | 0.0000 | 0.0090 | 0.0093 | 0.0145 | 0.0283 | 0.0361 | 0.0354 | 0.0349 | 0.0056 | 0.0255 | 0.0396 | 0.0332 | 0.0535 | 0.0607 | 0.0143 | 0.0239 | 0.0048 |
| | | 0900 - 1000 | 0.0044 | 0.0000 | 0.0086 | 0.0088 | 0.0140 | 0.0276 | 0.0343 | 0.0336 | 0.0334 | 0.0053 | 0.0244 | 0.0379 | 0.0323 | 0.0509 | 0.0577 | 0.0137 | 0.0229 | 0.0044 |
| | | 1000 - 1100 | 0.0047 | 0.0000 | 0.0090 | 0.0093 | 0.0145 | 0.0283 | 0.0361 | 0.0354 | 0.0349 | 0.0056 | 0.0255 | 0.0396 | 0.0332 | 0.0535 | 0.0607 | 0.0143 | 0.0239 | 0.0048 |
| | | 1100 - 1200 | 0.0047 | 0.0000 | 0.0090 | 0.0093 | 0.0145 | 0.0283 | 0.0361 | 0.0354 | 0.0349 | 0.0056 | 0.0255 | 0.0396 | 0.0332 | 0.0535 | 0.0607 | 0.0143 | 0.0239 | 0.0048 |
| | | 1200 - 1300 | 0.0047 | 0.0000 | 0.0090 | 0.0093 | 0.0145 | 0.0283 | 0.0361 | 0.0354 | 0.0349 | 0.0056 | 0.0255 | 0.0396 | 0.0332 | 0.0535 | 0.0607 | 0.0143 | 0.0239 | 0.0048 |
| | | 1300 - 1400 | 0.0047 | 0.0000 | 0.0090 | 0.0093 | 0.0145 | 0.0283 | 0.0361 | 0.0354 | 0.0349 | 0.0056 | 0.0255 | 0.0396 | 0.0332 | 0.0535 | 0.0607 | 0.0143 | 0.0239 | 0.0048 |
| | | 1400 - 1500 | 0.0047 | 0.0000 | 0.0090 | 0.0093 | 0.0145 | 0.0283 | 0.0361 | 0.0354 | 0.0349 | 0.0056 | 0.0255 | 0.0396 | 0.0332 | 0.0535 | 0.0607 | 0.0143 | 0.0239 | 0.0048 |
| | | 1500 - 1600 | 0.0047 | 0.0000 | 0.0090 | 0.0093 | 0.0145 | 0.0283 | 0.0361 | 0.0354 | 0.0349 | 0.0056 | 0.0255 | 0.0396 | 0.0332 | 0.0535 | 0.0607 | 0.0143 | 0.0239 | 0.0048 |
| | | 1600 - 1700 | 0.0054 | 0.0000 | 0.0098 | 0.0100 | 0.0154 | 0.0296 | 0.0392 | 0.0384 | 0.0376 | 0.0061 | 0.0275 | 0.0426 | 0.0346 | 0.0581 | 0.0659 | 0.0153 | 0.0256 | 0.0055 |
| | | 1700 - 1800 | 0.0059 | 0.0000 | 0.0103 | 0.0106 | 0.0161 | 0.0305 | 0.0417 | 0.0409 | 0.0397 | 0.0065 | 0.0291 | 0.0451 | 0.0357 | 0.0619 | 0.0702 | 0.0161 | 0.0270 | 0.0060 |
| | | 1800 - 1900 | 0.0059 | 0.0000 | 0.0103 | 0.0106 | 0.0161 | 0.0305 | 0.0417 | 0.0409 | 0.0397 | 0.0065 | 0.0291 | 0.0451 | 0.0357 | 0.0619 | 0.0702 | 0.0161 | 0.0270 | 0.0060 |
| | | 1900 - 2000 | 0.0047 | 0.0000 | 0.0090 | 0.0093 | 0.0145 | 0.0283 | 0.0361 | 0.0354 | 0.0349 | 0.0056 | 0.0255 | 0.0396 | 0.0332 | 0.0535 | 0.0607 | 0.0143 | 0.0239 | 0.0048 |
| | | 2000 - 2100 | 0.0047 | 0.0000 | 0.0090 | 0.0093 | 0.0145 | 0.0283 | 0.0361 | 0.0354 | 0.0349 | 0.0056 | 0.0255 | 0.0396 | 0.0332 | 0.0535 | 0.0607 | 0.0143 | 0.0239 | 0.0048 |
| | | 2100 - 2200 | 0.0047 | 0.0000 | 0.0090 | 0.0093 | 0.0145 | 0.0283 | 0.0361 | 0.0354 | 0.0349 | 0.0056 | 0.0255 | 0.0396 | 0.0332 | 0.0535 | 0.0607 | 0.0143 | 0.0239 | 0.0048 |
| | | 2200 - 2300 | 0.0044 | 0.0000 | 0.0086 | 0.0088 | 0.0140 | 0.0276 | 0.0343 | 0.0336 | 0.0334 | 0.0053 | 0.0244 | 0.0379 | 0.0323 | 0.0509 | 0.0577 | 0.0137 | 0.0229 | 0.0044 |
| | | 2300 - 0000 | 0.0044 | 0.0000 | 0.0086 | 0.0088 | 0.0140 | 0.0276 | 0.0343 | 0.0336 | 0.0334 | 0.0053 | 0.0244 | 0.0379 | 0.0323 | 0.0509 | 0.0577 | 0.0137 | 0.0229 | 0.0044 |
| 79 | Ng Lau Road (L079) - SB | 0000 - 0100 | 0.0039 | 0.0000 | 0.0080 | 0.0082 | 0.0133 | 0.0265 | 0.0320 | 0.0314 | 0.0315 | 0.0050 | 0.0230 | 0.0357 | 0.0311 | 0.0475 | 0.0539 | 0.0129 | 0.0216 | 0.0039 |
| | | 0100 - 0200 | 0.0039 | 0.0000 | 0.0080 | 0.0082 | 0.0133 | 0.0265 | 0.0320 | 0.0314 | 0.0315 | 0.0050 | 0.0230 | 0.0357 | 0.0311 | 0.0475 | 0.0539 | 0.0129 | 0.0216 | 0.0039 |
| | | 0200 - 0300 | 0.0039 | 0.0000 | 0.0080 | 0.0082 | 0.0133 | 0.0265 | 0.0320 | 0.0314 | 0.0315 | 0.0050 | 0.0230 | 0.0357 | 0.0311 | 0.0475 | 0.0539 | 0.0129 | 0.0216 | 0.0039 |
| | | 0300 - 0400 | 0.0039 | 0.0000 | 0.0080 | 0.0082 | 0.0133 | 0.0265 | 0.0320 | 0.0314 | 0.0315 | 0.0050 | 0.0230 | 0.0357 | 0.0311 | 0.0475 | 0.0539 | 0.0129 | 0.0216 | 0.0039 |
| | | 0400 - 0500 | 0.0039 | 0.0000 | 0.0080 | 0.0082 | 0.0133 | 0.0265 | 0.0320 | 0.0314 | 0.0315 | 0.0050 | 0.0230 | 0.0357 | 0.0311 | 0.0475 | 0.0539 | 0.0129 | 0.0216 | 0.0039 |
| | | 0500 - 0600 | 0.0039 | 0.0000 | 0.0080 | 0.0082 | 0.0133 | 0.0265 | 0.0320 | 0.0314 | 0.0315 | 0.0050 | 0.0230 | 0.0357 | 0.0311 | 0.0475 | 0.0539 | 0.0129 | 0.0216 | 0.0039 |
| | | 0600 - 0700 | 0.0044 | 0.0000 | 0.0086 | 0.0088 | 0.0140 | 0.0276 | 0.0343 | 0.0336 | 0.0334 | 0.0053 | 0.0244 | 0.0379 | 0.0323 | 0.0509 | 0.0577 | 0.0137 | 0.0229 | 0.0044 |
| | | 0700 - 0800 | 0.0054 | 0.0000 | 0.0098 | 0.0100 | 0.0154 | 0.0296 | 0.0392 | 0.0384 | 0.0376 | 0.0061 | 0.0275 | 0.0426 | 0.0346 | 0.0581 | 0.0659 | 0.0153 | 0.0256 | 0.0055 |
| | | 0800 - 0900 | 0.0054 | 0.0000 | 0.0098 | 0.0100 | 0.0154 | 0.0296 | 0.0392 | 0.0384 | 0.0376 | 0.0061 | 0.0275 | 0.0426 | 0.0346 | 0.0581 | 0.0659 | 0.0153 | 0.0256 | 0.0055 |
| | | 0900 - 1000 | 0.0047 | 0.0000 | 0.0090 | 0.0093 | 0.0145 | 0.0283 | 0.0361 | 0.0354 | 0.0349 | 0.0056 | 0.0255 | 0.0396 | 0.0332 | 0.0535 | 0.0607 | 0.0143 | 0.0239 | 0.0048 |
| | | 1000 - 1100 | 0.0047 | 0.0000 | 0.0090 | 0.0093 | 0.0145 | 0.0283 | 0.0361 | 0.0354 | 0.0349 | 0.0056 | 0.0255 | 0.0396 | 0.0332 | 0.0535 | 0.0607 | 0.0143 | 0.0239 | 0.0048 |
| | | 1100 - 1200 | 0.0047 | 0.0000 | 0.0090 | 0.0093 | 0.0145 | 0.0283 | 0.0361 | 0.0354 | 0.0349 | 0.0056 | 0.0255 | 0.0396 | 0.0332 | 0.0535 | 0.0607 | 0.0143 | 0.0239 | 0.0048 |
| | | 1200 - 1300 | 0.0047 | 0.0000 | 0.0090 | 0.0093 | 0.0145 | 0.0283 | 0.0361 | 0.0354 | 0.0349 | 0.0056 | 0.0255 | 0.0396 | 0.0332 | 0.0535 | 0.0607 | 0.0143 | 0.0239 | 0.0048 |
| | | 1300 - 1400 | 0.0047 | 0.0000 | 0.0090 | 0.0093 | 0.0145 | 0.0283 | 0.0361 | 0.0354 | 0.0349 | 0.0056 | 0.0255 | 0.0396 | 0.0332 | 0.0535 | 0.0607 | 0.0143 | 0.0239 | 0.0048 |
| | | 1400 - 1500 | 0.0047 | 0.0000 | 0.0090 | 0.0093 | 0.0145 | 0.0283 | 0.0361 | 0.0354 | 0.0349 | 0.0056 | 0.0255 | 0.0396 | 0.0332 | 0.0535 | 0.0607 | 0.0143 | 0.0239 | 0.0048 |
| | | 1500 - 1600 | 0.0047 | 0.0000 | 0.0090 | 0.0093 | 0.0145 | 0.0283 | 0.0361 | 0.0354 | 0.0349 | 0.0056 | 0.0255 | 0.0396 | 0.0332 | 0.0535 | 0.0607 | 0.0143 | 0.0239 | 0.0048 |
| | | 1600 - 1700 | 0.0047 | 0.0000 | 0.0090 | 0.0093 | 0.0145 | 0.0283 | 0.0361 | 0.0354 | 0.0349 | 0.0056 | 0.0255 | 0.0396 | 0.0332 | 0.0535 | 0.0607 | 0.0143 | 0.0239 | 0.0048 |
| | | 1700 - 1800 | 0.0054 | 0.0000 | 0.0098 | 0.0100 | 0.0154 | 0.0296 | 0.0392 | 0.0384 | 0.0376 | 0.0061 | 0.0275 | 0.0426 | 0.0346 | 0.0581 | 0.0659 | 0.0153 | 0.0256 | 0.0055 |
| | | 1800 - 1900 | 0.0054 | 0.0000 | 0.0098 | 0.0100 | 0.0154 | 0.0296 | 0.0392 | 0.0384 | 0.0376 | 0.0061 | 0.0275 | 0.0426 | 0.0346 | 0.0581 | 0.0659 | 0.0153 | 0.0256 | 0.0055 |
| | | 1900 - 2000 | 0.0047 | 0.0000 | 0.0090 | 0.0093 | 0.0145 | 0.0283 | 0.0361 | 0.0354 | 0.0349 | 0.0056 | 0.0255 | 0.0396 | 0.0332 | 0.0535 | 0.0607 | 0.0143 | 0.0239 | 0.0048 |
| | | 2000 - 2100 | 0.0047 | 0.0000 | 0.0090 | 0.0093 | 0.0145 | 0.0283 | 0.0361 | 0.0354 | 0.0349 | 0.0056 | 0.0255 | 0.0396 | 0.0332 | 0.0535 | 0.0607 | 0.0143 | 0.0239 | 0.0048 |
| | | 2100 - 2200 | 0.0047 | 0.0000 | 0.0090 | 0.0093 | 0.0145 | 0.0283 | 0.0361 | 0.0354 | 0.0349 | 0.0056 | 0.0255 | 0.0396 | 0.0332 | 0.0535 | 0.0607 | 0.0143 | 0.0239 | 0.0048 |
| | | 2200 - 2300 | 0.0044 | 0.0000 | 0.0086 | 0.0088 | 0.0140 | 0.0276 | 0.0343 | 0.0336 | 0.0334 | 0.0053 | 0.0244 | 0.0379 | 0.0323 | 0.0509 | 0.0577 | 0.0137 | 0.0229 | 0.0044 |
| | | 2300 - 0000 | 0.0044 | 0.0000 | 0.0086 | 0.0088 | 0.0140 | 0.0276 | 0.0343 | 0.0336 | 0.0334 | 0.0053 | 0.0244 | 0.0379 | 0.0323 | 0.0509 | 0.0577 | 0.0137 | 0.0229 | 0.0044 |
| 80 | Ng Lau Road (L080) - SB | 0000 - 0100 | 0.0039 | 0.0000 | 0.0080 | 0.0082 | 0.0133 | 0.0265 | 0.0320 | 0.0314 | 0.0315 | 0.0050 | 0.0230 | 0.0357 | 0.0311 | 0.0475 | 0.0539 | 0.0129 | 0.0216 | 0.0039 |
| | | 0100 - 0200 | 0.0039 | 0.0000 | 0.0080 | 0.0082 | 0.0133 | 0.0265 | 0.0320 | 0.0314 | 0.0315 | 0.0050 | 0.0230 | 0.0357 | 0.0311 | 0.0475 | 0.0539 | 0.0129 | 0.0216 | 0.0039 |
| | | 0200 - 0300 | 0.0039 | 0.0000 | 0.0080 | 0.0082 | 0.0133 | 0.0265 | 0.0320 | 0.0314 | 0.0315 | 0.0050 | 0.0230 | 0.0357 | 0.0311 | 0.0475 | 0.0539 | 0.0129 | 0.0216 | 0.0039 |
| | | 0300 - 0400 | 0.0039 | 0.0000 | 0.0080 | 0.0082 | 0.0133 | 0.0265 | 0.0320 | 0.0314 | 0.0315 | 0.0050 | 0.0230 | 0.0357 | 0.0311 | 0.0475 | 0.0539 | 0.0129 | 0.0216 | 0.0039 |
| | | 0400 - 0500 | 0.0039 | 0.0000 | 0.0080 | 0.0082 | 0.0133 | 0.0265 | 0.0320 | 0.0314 | 0.0315 | 0.0050 | 0.0230 | 0.0357 | 0.0311 | 0.0475 | 0.0539 | 0.0129 | 0.0216 | 0.0039 |
| | | 0500 - 0600 | 0.0039 | 0.0000 | 0.0080 | 0.0082 | 0.0133 | 0.0265 | 0.0320 | 0.0314 | 0.0315 | 0.0050 | 0.0230 | 0.0357 | 0.0311 | 0.0475 | 0.0539 | 0.0129 | 0.0216 | 0.0039 |
| | | 0600 - 0700 | 0.0044 | 0.0000 | 0.0086 | 0.0088 | 0.0140 | 0.0276 | 0.0343 | 0.0336 | 0.0334 | 0.0053 | 0.0244 | 0.0379 | 0.0323 | 0.0509 | 0.0577 | 0.0137 | 0.0229 | 0.0044 |
| | | 0700 - 0800 | 0.0054 | 0.0000 | 0.0098 | 0.0100 | 0.0154 | 0.0296 | 0.0392 | 0.0384 | 0.0376 | 0.0061 | 0.0275 | 0.0426 | 0.0346 | 0.0581 | 0.0659 | 0.0153 | 0.0256 | 0.0055 |
| | | 0800 - 0900 | 0.0047 | 0.0000 | 0.0090 | 0.0093 | 0.0145 | 0.0283 | 0.0361 | 0.0354 | 0.0349 | 0.0056 | 0.0255 | 0.0396 | 0.0332 | 0.0535 | 0.0607 | 0.0143 | 0.0239 | 0.0048 |
| | | 0900 - 1000 | 0.0047 | 0.0000 | 0.0090 | 0.0093 | 0.0145 | 0.0283 | 0.0361 | 0.0354 | 0.0349 | 0.0056 | 0.0255 | 0.0396 | 0.0332 | 0.0535 | 0.0607 | 0.0143 | 0.0239 | 0.0048 |
| | | 1000 - 1100 | 0.0047 | 0.0000 | 0.0090 | 0.0093 | 0.0145 | 0.0283 | 0.0361 | 0.0354 | 0.0349 | 0.0056 | 0.0255 | 0.0396 | 0.0332 | 0.0535 | 0.0607 | 0.0143 | 0.0239 | 0.0048 |
| | | 1100 - 1200 | 0.0047 | 0.0000 | 0.0090 | 0.0093 | 0.0145 | 0.0283 | 0.0361 | 0.0354 | 0.0349 | 0.0056 | 0.0255 | 0.0396 | 0.0332 | 0.0535 | 0.0607 | 0.0143 | 0.0239 | 0.0048 |
| | | 1200 - 1300 | 0.0047 | 0.0000 | 0.0090 | 0.0093 | 0.0145 | 0.0283 | 0.0361 | 0.0354 | 0.0349 | 0.0056 | 0.0255 | 0.0396 | 0.0332 | 0.0535 | 0.0607 | 0.0143 | 0.0239 | 0.0048 |
| | | 1300 - 1400 | 0.0044 | 0.0000 | 0.0086 | 0.0088 | 0.0140 | 0.0276 | 0.0343 | 0.0336 | 0.0334 | 0.0053 | 0.0244 | 0.0379 | 0.0323 | 0.0509 | 0.0577 | 0.0137 | 0.0229 | 0.0044 |
| | | 1400 - 1500 | 0.0047 | 0.0000 | 0.0090 | 0.0093 | 0.0145 | 0.0283 | 0.0361 | 0.0354 | 0.0349 | 0.0056 | 0.0255 | 0.0396 | 0.0332 | 0.0535 | 0.0607 | 0.0143 | 0.0239 | 0.0048 |
| | | 1500 - 1600 | 0.0047 | 0.0000 | 0.0090 | 0.0093 | 0.0145 | 0.0283 | 0.0361 | 0.0354 | 0.0349 | 0.0056 | 0.0255 | 0.0396 | 0.0332 | 0.0535 | 0.0607 | 0.0143 | 0.0239 | 0.0048 |
| | | 1600 - 1700 | 0.0047 | 0.0000 | 0.0090 | 0.0093 | 0.0145 | 0.0283 | 0.0361 | 0.0354 | 0.0349 | 0.0056 | 0.0255 | 0.0396 | 0.0332 | 0.0535 | 0.0607 | 0.0143 | 0.0239 | 0.0048 |
| | | 1700 - 1800 | 0.0054 | 0.0000 | 0.0098 | 0.0100 | 0.0154 | 0.0296 | 0.0392 | 0.0384 | 0.0376 | 0.0061 | 0.0275 | 0.0426 | 0.0346 | 0.0581 | 0.0659 | 0.0153 | 0.0256 | 0.0055 |
| | | 1800 - 1900 | 0.0047 | 0.0000 | 0.0090 | 0.0093 | 0.0145 | 0.0283 | 0.0361 | 0.0354 | 0.0349 | 0.0056 | 0.0255 | 0.0396 | 0.0332 | 0.0535 | 0.0607 | 0.0143 | 0.0239 | 0.0048 |
| | | 1900 - 2000 | 0.0047 | 0.0000 | 0.0090 | 0.0093 | 0.0145 | 0.0283 | 0.0361 | 0.0354 | 0.0349 | 0.0056 | 0.0255 | 0.0396 | 0.0332 | 0.0535 | 0.0607 | 0.0143 | 0.0239 | 0.0048 |
| | | 2000 - 2100 | 0.0044 | 0.0000 | 0.0086 | 0.0088 | 0.0140 | 0.0276 | 0.0343 | 0.0336 | 0.0334 | 0.0053 | 0.0244 | 0.0379 | 0.0323 | 0.0509 | 0.0577 | 0.0137 | 0.0229 | 0.0044 |
| | | 2100 - 2200 | 0.0047 | 0.0000 | 0.0090 | 0.0093 | 0.0145 | 0.0283 | 0.0361 | 0.0354 | 0.0349 | 0.0056 | 0.0255 | 0.0396 | 0.0332 | 0.0535 | 0.0607 | 0.0143 | 0.0239 | 0.0048 |
| | | 2200 - 2300 | 0.0044 | 0.0000 | 0.0086 | 0.0088 | 0.0140 | 0.0276 | 0.0343 | 0.0336 | 0.0334 | 0.0053 | 0.0244 | 0.0379 | 0.0323 | 0.0509 | 0.0577 | 0.0137 | 0.0229 | 0.0044 |
| | | 2300 - 0000 | 0.0039 | 0.0000 | 0.0080 | 0.0082 | 0.0133 | 0.0265 | 0.0320 | 0.0314 | 0.0315 | 0.0050 | 0.0230 | 0.0357 | 0.0311 | 0.0475 | 0.0539 | 0.0129 | 0.0216 | 0.0039 |

**EMFAC Year 2045 x Traffic Data Year 2045**

| Road No. | Road Section | Time | RSP Emission | | | | | | | | | | | | | | | | | |
|---|---|---|---|---|---|---|---|---|---|---|---|---|---|---|---|---|---|---|---|---|
| | | | PC | Taxi | LGV3 | LGV4 | LGV6 | HGV7 | HGV8 | HGV9 | PLB | PV4 | PV5 | NFB6 | NFB7 | NFB8 | NFB9 | FBSD | FBDD | MC |
| 81 | Ng Lau Road<br>(L081) - NB | 0000 - 0100 | 0.0039 | 0.0000 | 0.0080 | 0.0082 | 0.0133 | 0.0265 | 0.0320 | 0.0314 | 0.0315 | 0.0050 | 0.0230 | 0.0357 | 0.0311 | 0.0475 | 0.0539 | 0.0129 | 0.0216 | 0.0039 |
| | | 0100 - 0200 | 0.0039 | 0.0000 | 0.0080 | 0.0082 | 0.0133 | 0.0265 | 0.0320 | 0.0314 | 0.0315 | 0.0050 | 0.0230 | 0.0357 | 0.0311 | 0.0475 | 0.0539 | 0.0129 | 0.0216 | 0.0039 |
| | | 0200 - 0300 | 0.0039 | 0.0000 | 0.0080 | 0.0082 | 0.0133 | 0.0265 | 0.0320 | 0.0314 | 0.0315 | 0.0050 | 0.0230 | 0.0357 | 0.0311 | 0.0475 | 0.0539 | 0.0129 | 0.0216 | 0.0039 |
| | | 0300 - 0400 | 0.0039 | 0.0000 | 0.0080 | 0.0082 | 0.0133 | 0.0265 | 0.0320 | 0.0314 | 0.0315 | 0.0050 | 0.0230 | 0.0357 | 0.0311 | 0.0475 | 0.0539 | 0.0129 | 0.0216 | 0.0039 |
| | | 0400 - 0500 | 0.0039 | 0.0000 | 0.0080 | 0.0082 | 0.0133 | 0.0265 | 0.0320 | 0.0314 | 0.0315 | 0.0050 | 0.0230 | 0.0357 | 0.0311 | 0.0475 | 0.0539 | 0.0129 | 0.0216 | 0.0039 |
| | | 0500 - 0600 | 0.0039 | 0.0000 | 0.0080 | 0.0082 | 0.0133 | 0.0265 | 0.0320 | 0.0314 | 0.0315 | 0.0050 | 0.0230 | 0.0357 | 0.0311 | 0.0475 | 0.0539 | 0.0129 | 0.0216 | 0.0039 |
| | | 0600 - 0700 | 0.0044 | 0.0000 | 0.0086 | 0.0088 | 0.0140 | 0.0276 | 0.0343 | 0.0336 | 0.0334 | 0.0053 | 0.0244 | 0.0379 | 0.0323 | 0.0509 | 0.0577 | 0.0137 | 0.0229 | 0.0044 |
| | | 0700 - 0800 | 0.0044 | 0.0000 | 0.0086 | 0.0088 | 0.0140 | 0.0276 | 0.0343 | 0.0336 | 0.0334 | 0.0053 | 0.0244 | 0.0379 | 0.0323 | 0.0509 | 0.0577 | 0.0137 | 0.0229 | 0.0044 |
| | | 0800 - 0900 | 0.0044 | 0.0000 | 0.0086 | 0.0088 | 0.0140 | 0.0276 | 0.0343 | 0.0336 | 0.0334 | 0.0053 | 0.0244 | 0.0379 | 0.0323 | 0.0509 | 0.0577 | 0.0137 | 0.0229 | 0.0044 |
| | | 0900 - 1000 | 0.0044 | 0.0000 | 0.0086 | 0.0088 | 0.0140 | 0.0276 | 0.0343 | 0.0336 | 0.0334 | 0.0053 | 0.0244 | 0.0379 | 0.0323 | 0.0509 | 0.0577 | 0.0137 | 0.0229 | 0.0044 |
| | | 1000 - 1100 | 0.0047 | 0.0000 | 0.0090 | 0.0093 | 0.0145 | 0.0283 | 0.0361 | 0.0354 | 0.0349 | 0.0056 | 0.0255 | 0.0396 | 0.0332 | 0.0535 | 0.0607 | 0.0143 | 0.0239 | 0.0048 |
| | | 1100 - 1200 | 0.0047 | 0.0000 | 0.0090 | 0.0093 | 0.0145 | 0.0283 | 0.0361 | 0.0354 | 0.0349 | 0.0056 | 0.0255 | 0.0396 | 0.0332 | 0.0535 | 0.0607 | 0.0143 | 0.0239 | 0.0048 |
| | | 1200 - 1300 | 0.0044 | 0.0000 | 0.0086 | 0.0088 | 0.0140 | 0.0276 | 0.0343 | 0.0336 | 0.0334 | 0.0053 | 0.0244 | 0.0379 | 0.0323 | 0.0509 | 0.0577 | 0.0137 | 0.0229 | 0.0044 |
| | | 1300 - 1400 | 0.0044 | 0.0000 | 0.0086 | 0.0088 | 0.0140 | 0.0276 | 0.0343 | 0.0336 | 0.0334 | 0.0053 | 0.0244 | 0.0379 | 0.0323 | 0.0509 | 0.0577 | 0.0137 | 0.0229 | 0.0044 |
| | | 1400 - 1500 | 0.0047 | 0.0000 | 0.0090 | 0.0093 | 0.0145 | 0.0283 | 0.0361 | 0.0354 | 0.0349 | 0.0056 | 0.0255 | 0.0396 | 0.0332 | 0.0535 | 0.0607 | 0.0143 | 0.0239 | 0.0048 |
| | | 1500 - 1600 | 0.0047 | 0.0000 | 0.0090 | 0.0093 | 0.0145 | 0.0283 | 0.0361 | 0.0354 | 0.0349 | 0.0056 | 0.0255 | 0.0396 | 0.0332 | 0.0535 | 0.0607 | 0.0143 | 0.0239 | 0.0048 |
| | | 1600 - 1700 | 0.0054 | 0.0000 | 0.0098 | 0.0100 | 0.0154 | 0.0296 | 0.0392 | 0.0384 | 0.0376 | 0.0061 | 0.0275 | 0.0426 | 0.0346 | 0.0581 | 0.0659 | 0.0153 | 0.0256 | 0.0055 |
| | | 1700 - 1800 | 0.0059 | 0.0000 | 0.0103 | 0.0106 | 0.0161 | 0.0305 | 0.0417 | 0.0409 | 0.0397 | 0.0065 | 0.0291 | 0.0451 | 0.0357 | 0.0619 | 0.0702 | 0.0161 | 0.0270 | 0.0060 |
| | | 1800 - 1900 | 0.0059 | 0.0000 | 0.0103 | 0.0106 | 0.0161 | 0.0305 | 0.0417 | 0.0409 | 0.0397 | 0.0065 | 0.0291 | 0.0451 | 0.0357 | 0.0619 | 0.0702 | 0.0161 | 0.0270 | 0.0060 |
| | | 1900 - 2000 | 0.0047 | 0.0000 | 0.0090 | 0.0093 | 0.0145 | 0.0283 | 0.0361 | 0.0354 | 0.0349 | 0.0056 | 0.0255 | 0.0396 | 0.0332 | 0.0535 | 0.0607 | 0.0143 | 0.0239 | 0.0048 |
| | | 2000 - 2100 | 0.0044 | 0.0000 | 0.0086 | 0.0088 | 0.0140 | 0.0276 | 0.0343 | 0.0336 | 0.0334 | 0.0053 | 0.0244 | 0.0379 | 0.0323 | 0.0509 | 0.0577 | 0.0137 | 0.0229 | 0.0044 |
| | | 2100 - 2200 | 0.0047 | 0.0000 | 0.0090 | 0.0093 | 0.0145 | 0.0283 | 0.0361 | 0.0354 | 0.0349 | 0.0056 | 0.0255 | 0.0396 | 0.0332 | 0.0535 | 0.0607 | 0.0143 | 0.0239 | 0.0048 |
| | | 2200 - 2300 | 0.0044 | 0.0000 | 0.0086 | 0.0088 | 0.0140 | 0.0276 | 0.0343 | 0.0336 | 0.0334 | 0.0053 | 0.0244 | 0.0379 | 0.0323 | 0.0509 | 0.0577 | 0.0137 | 0.0229 | 0.0044 |
| | | 2300 - 0000 | 0.0039 | 0.0000 | 0.0080 | 0.0082 | 0.0133 | 0.0265 | 0.0320 | 0.0314 | 0.0315 | 0.0050 | 0.0230 | 0.0357 | 0.0311 | 0.0475 | 0.0539 | 0.0129 | 0.0216 | 0.0039 |
| 82 | San Hing Road<br>(L082) - NB | 0000 - 0100 | 0.0039 | 0.0000 | 0.0080 | 0.0082 | 0.0133 | 0.0265 | 0.0320 | 0.0314 | 0.0315 | 0.0050 | 0.0230 | 0.0357 | 0.0311 | 0.0475 | 0.0539 | 0.0129 | 0.0216 | 0.0039 |
| | | 0100 - 0200 | 0.0039 | 0.0000 | 0.0080 | 0.0082 | 0.0133 | 0.0265 | 0.0320 | 0.0314 | 0.0315 | 0.0050 | 0.0230 | 0.0357 | 0.0311 | 0.0475 | 0.0539 | 0.0129 | 0.0216 | 0.0039 |
| | | 0200 - 0300 | 0.0039 | 0.0000 | 0.0080 | 0.0082 | 0.0133 | 0.0265 | 0.0320 | 0.0314 | 0.0315 | 0.0050 | 0.0230 | 0.0357 | 0.0311 | 0.0475 | 0.0539 | 0.0129 | 0.0216 | 0.0039 |
| | | 0300 - 0400 | 0.0039 | 0.0000 | 0.0080 | 0.0082 | 0.0133 | 0.0265 | 0.0320 | 0.0314 | 0.0315 | 0.0050 | 0.0230 | 0.0357 | 0.0311 | 0.0475 | 0.0539 | 0.0129 | 0.0216 | 0.0039 |
| | | 0400 - 0500 | 0.0039 | 0.0000 | 0.0080 | 0.0082 | 0.0133 | 0.0265 | 0.0320 | 0.0314 | 0.0315 | 0.0050 | 0.0230 | 0.0357 | 0.0311 | 0.0475 | 0.0539 | 0.0129 | 0.0216 | 0.0039 |
| | | 0500 - 0600 | 0.0039 | 0.0000 | 0.0080 | 0.0082 | 0.0133 | 0.0265 | 0.0320 | 0.0314 | 0.0315 | 0.0050 | 0.0230 | 0.0357 | 0.0311 | 0.0475 | 0.0539 | 0.0129 | 0.0216 | 0.0039 |
| | | 0600 - 0700 | 0.0039 | 0.0000 | 0.0080 | 0.0082 | 0.0133 | 0.0265 | 0.0320 | 0.0314 | 0.0315 | 0.0050 | 0.0230 | 0.0357 | 0.0311 | 0.0475 | 0.0539 | 0.0129 | 0.0216 | 0.0039 |
| | | 0700 - 0800 | 0.0039 | 0.0000 | 0.0080 | 0.0082 | 0.0133 | 0.0265 | 0.0320 | 0.0314 | 0.0315 | 0.0050 | 0.0230 | 0.0357 | 0.0311 | 0.0475 | 0.0539 | 0.0129 | 0.0216 | 0.0039 |
| | | 0800 - 0900 | 0.0039 | 0.0000 | 0.0080 | 0.0082 | 0.0133 | 0.0265 | 0.0320 | 0.0314 | 0.0315 | 0.0050 | 0.0230 | 0.0357 | 0.0311 | 0.0475 | 0.0539 | 0.0129 | 0.0216 | 0.0039 |
| | | 0900 - 1000 | 0.0039 | 0.0000 | 0.0080 | 0.0082 | 0.0133 | 0.0265 | 0.0320 | 0.0314 | 0.0315 | 0.0050 | 0.0230 | 0.0357 | 0.0311 | 0.0475 | 0.0539 | 0.0129 | 0.0216 | 0.0039 |
| | | 1000 - 1100 | 0.0039 | 0.0000 | 0.0080 | 0.0082 | 0.0133 | 0.0265 | 0.0320 | 0.0314 | 0.0315 | 0.0050 | 0.0230 | 0.0357 | 0.0311 | 0.0475 | 0.0539 | 0.0129 | 0.0216 | 0.0039 |
| | | 1100 - 1200 | 0.0039 | 0.0000 | 0.0080 | 0.0082 | 0.0133 | 0.0265 | 0.0320 | 0.0314 | 0.0315 | 0.0050 | 0.0230 | 0.0357 | 0.0311 | 0.0475 | 0.0539 | 0.0129 | 0.0216 | 0.0039 |
| | | 1200 - 1300 | 0.0039 | 0.0000 | 0.0080 | 0.0082 | 0.0133 | 0.0265 | 0.0320 | 0.0314 | 0.0315 | 0.0050 | 0.0230 | 0.0357 | 0.0311 | 0.0475 | 0.0539 | 0.0129 | 0.0216 | 0.0039 |
| | | 1300 - 1400 | 0.0039 | 0.0000 | 0.0080 | 0.0082 | 0.0133 | 0.0265 | 0.0320 | 0.0314 | 0.0315 | 0.0050 | 0.0230 | 0.0357 | 0.0311 | 0.0475 | 0.0539 | 0.0129 | 0.0216 | 0.0039 |
| | | 1400 - 1500 | 0.0039 | 0.0000 | 0.0080 | 0.0082 | 0.0133 | 0.0265 | 0.0320 | 0.0314 | 0.0315 | 0.0050 | 0.0230 | 0.0357 | 0.0311 | 0.0475 | 0.0539 | 0.0129 | 0.0216 | 0.0039 |
| | | 1500 - 1600 | 0.0039 | 0.0000 | 0.0080 | 0.0082 | 0.0133 | 0.0265 | 0.0320 | 0.0314 | 0.0315 | 0.0050 | 0.0230 | 0.0357 | 0.0311 | 0.0475 | 0.0539 | 0.0129 | 0.0216 | 0.0039 |
| | | 1600 - 1700 | 0.0039 | 0.0000 | 0.0080 | 0.0082 | 0.0133 | 0.0265 | 0.0320 | 0.0314 | 0.0315 | 0.0050 | 0.0230 | 0.0357 | 0.0311 | 0.0475 | 0.0539 | 0.0129 | 0.0216 | 0.0039 |
| | | 1700 - 1800 | 0.0039 | 0.0000 | 0.0080 | 0.0082 | 0.0133 | 0.0265 | 0.0320 | 0.0314 | 0.0315 | 0.0050 | 0.0230 | 0.0357 | 0.0311 | 0.0475 | 0.0539 | 0.0129 | 0.0216 | 0.0039 |
| | | 1800 - 1900 | 0.0039 | 0.0000 | 0.0080 | 0.0082 | 0.0133 | 0.0265 | 0.0320 | 0.0314 | 0.0315 | 0.0050 | 0.0230 | 0.0357 | 0.0311 | 0.0475 | 0.0539 | 0.0129 | 0.0216 | 0.0039 |
| | | 1900 - 2000 | 0.0039 | 0.0000 | 0.0080 | 0.0082 | 0.0133 | 0.0265 | 0.0320 | 0.0314 | 0.0315 | 0.0050 | 0.0230 | 0.0357 | 0.0311 | 0.0475 | 0.0539 | 0.0129 | 0.0216 | 0.0039 |
| | | 2000 - 2100 | 0.0039 | 0.0000 | 0.0080 | 0.0082 | 0.0133 | 0.0265 | 0.0320 | 0.0314 | 0.0315 | 0.0050 | 0.0230 | 0.0357 | 0.0311 | 0.0475 | 0.0539 | 0.0129 | 0.0216 | 0.0039 |
| | | 2100 - 2200 | 0.0039 | 0.0000 | 0.0080 | 0.0082 | 0.0133 | 0.0265 | 0.0320 | 0.0314 | 0.0315 | 0.0050 | 0.0230 | 0.0357 | 0.0311 | 0.0475 | 0.0539 | 0.0129 | 0.0216 | 0.0039 |
| | | 2200 - 2300 | 0.0039 | 0.0000 | 0.0080 | 0.0082 | 0.0133 | 0.0265 | 0.0320 | 0.0314 | 0.0315 | 0.0050 | 0.0230 | 0.0357 | 0.0311 | 0.0475 | 0.0539 | 0.0129 | 0.0216 | 0.0039 |
| | | 2300 - 0000 | 0.0039 | 0.0000 | 0.0080 | 0.0082 | 0.0133 | 0.0265 | 0.0320 | 0.0314 | 0.0315 | 0.0050 | 0.0230 | 0.0357 | 0.0311 | 0.0475 | 0.0539 | 0.0129 | 0.0216 | 0.0039 |
| 83 | San Hing Road<br>(L083) - SB | 0000 - 0100 | 0.0039 | 0.0000 | 0.0080 | 0.0082 | 0.0133 | 0.0265 | 0.0320 | 0.0314 | 0.0315 | 0.0050 | 0.0230 | 0.0357 | 0.0311 | 0.0475 | 0.0539 | 0.0129 | 0.0216 | 0.0039 |
| | | 0100 - 0200 | 0.0039 | 0.0000 | 0.0080 | 0.0082 | 0.0133 | 0.0265 | 0.0320 | 0.0314 | 0.0315 | 0.0050 | 0.0230 | 0.0357 | 0.0311 | 0.0475 | 0.0539 | 0.0129 | 0.0216 | 0.0039 |
| | | 0200 - 0300 | 0.0039 | 0.0000 | 0.0080 | 0.0082 | 0.0133 | 0.0265 | 0.0320 | 0.0314 | 0.0315 | 0.0050 | 0.0230 | 0.0357 | 0.0311 | 0.0475 | 0.0539 | 0.0129 | 0.0216 | 0.0039 |
| | | 0300 - 0400 | 0.0039 | 0.0000 | 0.0080 | 0.0082 | 0.0133 | 0.0265 | 0.0320 | 0.0314 | 0.0315 | 0.0050 | 0.0230 | 0.0357 | 0.0311 | 0.0475 | 0.0539 | 0.0129 | 0.0216 | 0.0039 |
| | | 0400 - 0500 | 0.0039 | 0.0000 | 0.0080 | 0.0082 | 0.0133 | 0.0265 | 0.0320 | 0.0314 | 0.0315 | 0.0050 | 0.0230 | 0.0357 | 0.0311 | 0.0475 | 0.0539 | 0.0129 | 0.0216 | 0.0039 |
| | | 0500 - 0600 | 0.0039 | 0.0000 | 0.0080 | 0.0082 | 0.0133 | 0.0265 | 0.0320 | 0.0314 | 0.0315 | 0.0050 | 0.0230 | 0.0357 | 0.0311 | 0.0475 | 0.0539 | 0.0129 | 0.0216 | 0.0039 |
| | | 0600 - 0700 | 0.0039 | 0.0000 | 0.0080 | 0.0082 | 0.0133 | 0.0265 | 0.0320 | 0.0314 | 0.0315 | 0.0050 | 0.0230 | 0.0357 | 0.0311 | 0.0475 | 0.0539 | 0.0129 | 0.0216 | 0.0039 |
| | | 0700 - 0800 | 0.0039 | 0.0000 | 0.0080 | 0.0082 | 0.0133 | 0.0265 | 0.0320 | 0.0314 | 0.0315 | 0.0050 | 0.0230 | 0.0357 | 0.0311 | 0.0475 | 0.0539 | 0.0129 | 0.0216 | 0.0039 |
| | | 0800 - 0900 | 0.0039 | 0.0000 | 0.0080 | 0.0082 | 0.0133 | 0.0265 | 0.0320 | 0.0314 | 0.0315 | 0.0050 | 0.0230 | 0.0357 | 0.0311 | 0.0475 | 0.0539 | 0.0129 | 0.0216 | 0.0039 |
| | | 0900 - 1000 | 0.0039 | 0.0000 | 0.0080 | 0.0082 | 0.0133 | 0.0265 | 0.0320 | 0.0314 | 0.0315 | 0.0050 | 0.0230 | 0.0357 | 0.0311 | 0.0475 | 0.0539 | 0.0129 | 0.0216 | 0.0039 |
| | | 1000 - 1100 | 0.0039 | 0.0000 | 0.0080 | 0.0082 | 0.0133 | 0.0265 | 0.0320 | 0.0314 | 0.0315 | 0.0050 | 0.0230 | 0.0357 | 0.0311 | 0.0475 | 0.0539 | 0.0129 | 0.0216 | 0.0039 |
| | | 1100 - 1200 | 0.0039 | 0.0000 | 0.0080 | 0.0082 | 0.0133 | 0.0265 | 0.0320 | 0.0314 | 0.0315 | 0.0050 | 0.0230 | 0.0357 | 0.0311 | 0.0475 | 0.0539 | 0.0129 | 0.0216 | 0.0039 |
| | | 1200 - 1300 | 0.0039 | 0.0000 | 0.0080 | 0.0082 | 0.0133 | 0.0265 | 0.0320 | 0.0314 | 0.0315 | 0.0050 | 0.0230 | 0.0357 | 0.0311 | 0.0475 | 0.0539 | 0.0129 | 0.0216 | 0.0039 |
| | | 1300 - 1400 | 0.0039 | 0.0000 | 0.0080 | 0.0082 | 0.0133 | 0.0265 | 0.0320 | 0.0314 | 0.0315 | 0.0050 | 0.0230 | 0.0357 | 0.0311 | 0.0475 | 0.0539 | 0.0129 | 0.0216 | 0.0039 |
| | | 1400 - 1500 | 0.0039 | 0.0000 | 0.0080 | 0.0082 | 0.0133 | 0.0265 | 0.0320 | 0.0314 | 0.0315 | 0.0050 | 0.0230 | 0.0357 | 0.0311 | 0.0475 | 0.0539 | 0.0129 | 0.0216 | 0.0039 |
| | | 1500 - 1600 | 0.0039 | 0.0000 | 0.0080 | 0.0082 | 0.0133 | 0.0265 | 0.0320 | 0.0314 | 0.0315 | 0.0050 | 0.0230 | 0.0357 | 0.0311 | 0.0475 | 0.0539 | 0.0129 | 0.0216 | 0.0039 |
| | | 1600 - 1700 | 0.0039 | 0.0000 | 0.0080 | 0.0082 | 0.0133 | 0.0265 | 0.0320 | 0.0314 | 0.0315 | 0.0050 | 0.0230 | 0.0357 | 0.0311 | 0.0475 | 0.0539 | 0.0129 | 0.0216 | 0.0039 |
| | | 1700 - 1800 | 0.0039 | 0.0000 | 0.0080 | 0.0082 | 0.0133 | 0.0265 | 0.0320 | 0.0314 | 0.0315 | 0.0050 | 0.0230 | 0.0357 | 0.0311 | 0.0475 | 0.0539 | 0.0129 | 0.0216 | 0.0039 |
| | | 1800 - 1900 | 0.0039 | 0.0000 | 0.0080 | 0.0082 | 0.0133 | 0.0265 | 0.0320 | 0.0314 | 0.0315 | 0.0050 | 0.0230 | 0.0357 | 0.0311 | 0.0475 | 0.0539 | 0.0129 | 0.0216 | 0.0039 |
| | | 1900 - 2000 | 0.0039 | 0.0000 | 0.0080 | 0.0082 | 0.0133 | 0.0265 | 0.0320 | 0.0314 | 0.0315 | 0.0050 | 0.0230 | 0.0357 | 0.0311 | 0.0475 | 0.0539 | 0.0129 | 0.0216 | 0.0039 |
| | | 2000 - 2100 | 0.0039 | 0.0000 | 0.0080 | 0.0082 | 0.0133 | 0.0265 | 0.0320 | 0.0314 | 0.0315 | 0.0050 | 0.0230 | 0.0357 | 0.0311 | 0.0475 | 0.0539 | 0.0129 | 0.0216 | 0.0039 |
| | | 2100 - 2200 | 0.0039 | 0.0000 | 0.0080 | 0.0082 | 0.0133 | 0.0265 | 0.0320 | 0.0314 | 0.0315 | 0.0050 | 0.0230 | 0.0357 | 0.0311 | 0.0475 | 0.0539 | 0.0129 | 0.0216 | 0.0039 |
| | | 2200 - 2300 | 0.0039 | 0.0000 | 0.0080 | 0.0082 | 0.0133 | 0.0265 | 0.0320 | 0.0314 | 0.0315 | 0.0050 | 0.0230 | 0.0357 | 0.0311 | 0.0475 | 0.0539 | 0.0129 | 0.0216 | 0.0039 |
| | | 2300 - 0000 | 0.0039 | 0.0000 | 0.0080 | 0.0082 | 0.0133 | 0.0265 | 0.0320 | 0.0314 | 0.0315 | 0.0050 | 0.0230 | 0.0357 | 0.0311 | 0.0475 | 0.0539 | 0.0129 | 0.0216 | 0.0039 |
| 84 | San Tat Lane<br>(L084) - EB | 0000 - 0100 | 0.0039 | 0.0000 | 0.0080 | 0.0082 | 0.0133 | 0.0265 | 0.0320 | 0.0314 | 0.0315 | 0.0050 | 0.0230 | 0.0357 | 0.0311 | 0.0475 | 0.0539 | 0.0129 | 0.0216 | 0.0039 |
| | | 0100 - 0200 | 0.0039 | 0.0000 | 0.0080 | 0.0082 | 0.0133 | 0.0265 | 0.0320 | 0.0314 | 0.0315 | 0.0050 | 0.0230 | 0.0357 | 0.0311 | 0.0475 | 0.0539 | 0.0129 | 0.0216 | 0.0039 |
| | | 0200 - 0300 | 0.0039 | 0.0000 | 0.0080 | 0.0082 | 0.0133 | 0.0265 | 0.0320 | 0.0314 | 0.0315 | 0.0050 | 0.0230 | 0.0357 | 0.0311 | 0.0475 | 0.0539 | 0.0129 | 0.0216 | 0.0039 |
| | | 0300 - 0400 | 0.0039 | 0.0000 | 0.0080 | 0.0082 | 0.0133 | 0.0265 | 0.0320 | 0.0314 | 0.0315 | 0.0050 | 0.0230 | 0.0357 | 0.0311 | 0.0475 | 0.0539 | 0.0129 | 0.0216 | 0.0039 |
| | | 0400 - 0500 | 0.0039 | 0.0000 | 0.0080 | 0.0082 | 0.0133 | 0.0265 | 0.0320 | 0.0314 | 0.0315 | 0.0050 | 0.0230 | 0.0357 | 0.0311 | 0.0475 | 0.0539 | 0.0129 | 0.0216 | 0.0039 |
| | | 0500 - 0600 | 0.0039 | 0.0000 | 0.0080 | 0.0082 | 0.0133 | 0.0265 | 0.0320 | 0.0314 | 0.0315 | 0.0050 | 0.0230 | 0.0357 | 0.0311 | 0.0475 | 0.0539 | 0.0129 | 0.0216 | 0.0039 |
| | | 0600 - 0700 | 0.0039 | 0.0000 | 0.0080 | 0.0082 | 0.0133 | 0.0265 | 0.0320 | 0.0314 | 0.0315 | 0.0050 | 0.0230 | 0.0357 | 0.0311 | 0.0475 | 0.0539 | 0.0129 | 0.0216 | 0.0039 |
| | | 0700 - 0800 | 0.0039 | 0.0000 | 0.0080 | 0.0082 | 0.0133 | 0.0265 | 0.0320 | 0.0314 | 0.0315 | 0.0050 | 0.0230 | 0.0357 | 0.0311 | 0.0475 | 0.0539 | 0.0129 | 0.0216 | 0.0039 |
| | | 0800 - 0900 | 0.0039 | 0.0000 | 0.0080 | 0.0082 | 0.0133 | 0.0265 | 0.0320 | 0.0314 | 0.0315 | 0.0050 | 0.0230 | 0.0357 | 0.0311 | 0.0475 | 0.0539 | 0.0129 | 0.0216 | 0.0039 |
| | | 0900 - 1000 | 0.0039 | 0.0000 | 0.0080 | 0.0082 | 0.0133 | 0.0265 | 0.0320 | 0.0314 | 0.0315 | 0.0050 | 0.0230 | 0.0357 | 0.0311 | 0.0475 | 0.0539 | 0.0129 | 0.0216 | 0.0039 |
| | | 1000 - 1100 | 0.0039 | 0.0000 | 0.0080 | 0.0082 | 0.0133 | 0.0265 | 0.0320 | 0.0314 | 0.0315 | 0.0050 | 0.0230 | 0.0357 | 0.0311 | 0.0475 | 0.0539 | 0.0129 | 0.0216 | 0.0039 |
| | | 1100 - 1200 | 0.0039 | 0.0000 | 0.0080 | 0.0082 | 0.0133 | 0.0265 | 0.0320 | 0.0314 | 0.0315 | 0.0050 | 0.0230 | 0.0357 | 0.0311 | 0.0475 | 0.0539 | 0.0129 | 0.0216 | 0.0039 |
| | | 1200 - 1300 | 0.0039 | 0.0000 | 0.0080 | 0.0082 | 0.0133 | 0.0265 | 0.0320 | 0.0314 | 0.0315 | 0.0050 | 0.0230 | 0.0357 | 0.0311 | 0.0475 | 0.0539 | 0.0129 | 0.0216 | 0.0039 |
| | | 1300 - 1400 | 0.0039 | 0.0000 | 0.0080 | 0.0082 | 0.0133 | 0.0265 | 0.0320 | 0.0314 | 0.0315 | 0.0050 | 0.0230 | 0.0357 | 0.0311 | 0.0475 | 0.0539 | 0.0129 | 0.0216 | 0.0039 |
| | | 1400 - 1500 | 0.0039 | 0.0000 | 0.0080 | 0.0082 | 0.0133 | 0.0265 | 0.0320 | 0.0314 | 0.0315 | 0.0050 | 0.0230 | 0.0357 | 0.0311 | 0.0475 | 0.0539 | 0.0129 | 0.0216 | 0.0039 |
| | | 1500 - 1600 | 0.0039 | 0.0000 | 0.0080 | 0.0082 | 0.0133 | 0.0265 | 0.0320 | 0.0314 | 0.0315 | 0.0050 | 0.0230 | 0.0357 | 0.0311 | 0.0475 | 0.0539 | 0.0129 | 0.0216 | 0.0039 |
| | | 1600 - 1700 | 0.0039 | 0.0000 | 0.0080 | 0.0082 | 0.0133 | 0.0265 | 0.0320 | 0.0314 | 0.0315 | 0.0050 | 0.0230 | 0.0357 | 0.0311 | 0.0475 | 0.0539 | 0.0129 | 0.0216 | 0.0039 |
| | | 1700 - 1800 | 0.0039 | 0.0000 | 0.0080 | 0.0082 | 0.0133 | 0.0265 | 0.0320 | 0.0314 | 0.0315 | 0.0050 | 0.0230 | 0.0357 | 0.0311 | 0.0475 | 0.0539 | 0.0129 | 0.0216 | 0.0039 |
| | | 1800 - 1900 | 0.0039 | 0.0000 | 0.0080 | 0.0082 | 0.0133 | 0.0265 | 0.0320 | 0.0314 | 0.0315 | 0.0050 | 0.0230 | 0.0357 | 0.0311 | 0.0475 | 0.0539 | 0.0129 | 0.0216 | 0.0039 |
| | | 1900 - 2000 | 0.0039 | 0.0000 | 0.0080 | 0.0082 | 0.0133 | 0.0265 | 0.0320 | 0.0314 | 0.0315 | 0.0050 | 0.0230 | 0.0357 | 0.0311 | 0.0475 | 0.0539 | 0.0129 | 0.0216 | 0.0039 |
| | | 2000 - 2100 | 0.0039 | 0.0000 | 0.0080 | 0.0082 | 0.0133 | 0.0265 | 0.0320 | 0.0314 | 0.0315 | 0.0050 | 0.0230 | 0.0357 | 0.0311 | 0.0475 | 0.0539 | 0.0129 | 0.0216 | 0.0039 |
| | | 2100 - 2200 | 0.0039 | 0.0000 | 0.0080 | 0.0082 | 0.0133 | 0.0265 | 0.0320 | 0.0314 | 0.0315 | 0.0050 | 0.0230 | 0.0357 | 0.0311 | 0.0475 | 0.0539 | 0.0129 | 0.0216 | 0.0039 |
| | | 2200 - 2300 | 0.0039 | 0.0000 | 0.0080 | 0.0082 | 0.0133 | 0.0265 | 0.0320 | 0.0314 | 0.0315 | 0.0050 | 0.0230 | 0.0357 | 0.0311 | 0.0475 | 0.0539 | 0.0129 | 0.0216 | 0.0039 |
| | | 2300 - 0000 | 0.0039 | 0.0000 | 0.0080 | 0.0082 | 0.0133 | 0.0265 | 0.0320 | 0.0314 | 0.0315 | 0.0050 | 0.0230 | 0.0357 | 0.0311 | 0.0475 | 0.0539 | 0.0129 | 0.0216 | 0.0039 |
| 85 | San Tat Lane<br>(L085) - WB | 0000 - 0100 | 0.0039 | 0.0000 | 0.0080 | 0.0082 | 0.0133 | 0.0265 | 0.0320 | 0.0314 | 0.0315 | 0.0050 | 0.0230 | 0.0357 | 0.0311 | 0.0475 | 0.0539 | 0.0129 | 0.0216 | 0.0039 |
| | | 0100 - 0200 | 0.0039 | 0.0000 | 0.0080 | 0.0082 | 0.0133 | 0.0265 | 0.0320 | 0.0314 | 0.0315 | 0.0050 | 0.0230 | 0.0357 | 0.0311 | 0.0475 | 0.0539 | 0.0129 | 0.0216 | 0.0039 |
| | | 0200 - 0300 | 0.0039 | 0.0000 | 0.0080 | 0.0082 | 0.0133 | 0.0265 | 0.0320 | 0.0314 | 0.0315 | 0.0050 | 0.0230 | 0.0357 | 0.0311 | 0.0475 | 0.0539 | 0.0129 | 0.0216 | 0.0039 |
| | | 0300 - 0400 | 0.0039 | 0.0000 | 0.0080 | 0.0082 | 0.0133 | 0.0265 | 0.0320 | 0.0314 | 0.0315 | 0.0050 | 0.0230 | 0.0357 | 0.0311 | 0.0475 | 0.0539 | 0.0129 | 0.0216 | 0.0039 |
| | | 0400 - 0500 | 0.0039 | 0.0000 | 0.0080 | 0.0082 | 0.0133 | 0.0265 | 0.0320 | 0.0314 | 0.0315 | 0.0050 | 0.0230 | 0.0357 | 0.0311 | 0.0475 | 0.0539 | 0.0129 | 0.0216 | 0.0039 |
| | | 0500 - 0600 | 0.0039 | 0.0000 | 0.0080 | 0.0082 | 0.0133 | 0.0265 | 0.0320 | 0.0314 | 0.0315 | 0.0050 | 0.0230 | 0.0357 | 0.0311 | 0.0475 | 0.0539 | 0.0129 | 0.0216 | 0.0039 |
| | | 0600 - 0700 | 0.0039 | 0.0000 | 0.0080 | 0.0082 | 0.0133 | 0.0265 | 0.0320 | 0.0314 | 0.0315 | 0.0050 | 0.0230 | 0.0357 | 0.0311 | 0.0475 | 0.0539 | 0.0129 | 0.0216 | 0.0039 |
| | | 0700 - 0800 | 0.0039 | 0.0000 | 0.0080 | 0.0082 | 0.0133 | 0.0265 | 0.0320 | 0.0314 | 0.0315 | 0.0050 | 0.0230 | 0.0357 | 0.0311 | 0.0475 | 0.0539 | 0.0129 | 0.0216 | 0.0039 |
| | | 0800 - 0900 | 0.0039 | 0.0000 | 0.0080 | 0.0082 | 0.0133 | 0.0265 | 0.0320 | 0.0314 | 0.0315 | 0.0050 | 0.0230 | 0.0357 | 0.0311 | 0.0475 | 0.0539 | 0.0129 | 0.0216 | 0.0039 |
| | | 0900 - 1000 | 0.0039 | 0.0000 | 0.0080 | 0.0082 | 0.0133 | 0.0265 | 0.0320 | 0.0314 | 0.0315 | 0.0050 | 0.0230 | 0.0357 | 0.0311 | 0.0475 | 0.0539 | 0.0129 | 0.0216 | 0.0039 |
| | | 1000 - 1100 | 0.0039 | 0.0000 | 0.0080 | 0.0082 | 0.0133 | 0.0265 | 0.0320 | 0.0314 | 0.0315 | 0.0050 | 0.0230 | 0.0357 | 0.0311 | 0.0475 | 0.0539 | 0.0129 | 0.0216 | 0.0039 |
| | | 1100 - 1200 | 0.0039 | 0.0000 | 0.0080 | 0.0082 | 0.0133 | 0.0265 | 0.0320 | 0.0314 | 0.0315 | 0.0050 | 0.0230 | 0.0357 | 0.0311 | 0.0475 | 0.0539 | 0.0129 | 0.0216 | 0.0039 |
| | | 1200 - 1300 | 0.0039 | 0.0000 | 0.0080 | 0.0082 | 0.0133 | 0.0265 | 0.0320 | 0.0314 | 0.0315 | 0.0050 | 0.0230 | 0.0357 | 0.0311 | 0.0475 | 0.0539 | 0.0129 | 0.0216 | 0.0039 |
| | | 1300 - 1400 | 0.0039 | 0.0000 | 0.0080 | 0.0082 | 0.0133 | 0.0265 | 0.0320 | 0.0314 | 0.0315 | 0.0050 | 0.0230 | 0.0357 | 0.0311 | 0.0475 | 0.0539 | 0.0129 | 0.0216 | 0.0039 |
| | | 1400 - 1500 | 0.0039 | 0.0000 | 0.0080 | 0.0082 | 0.0133 | 0.0265 | 0.0320 | 0.0314 | 0.0315 | 0.0050 | 0.0230 | 0.0357 | 0.0311 | 0.0475 | 0.0539 | 0.0129 | 0.0216 | 0.0039 |
| | | 1500 - 1600 | 0.0039 | 0.0000 | 0.0080 | 0.0082 | 0.0133 | 0.0265 | 0.0320 | 0.0314 | 0.0315 | 0.0050 | 0.0230 | 0.0357 | 0.0311 | 0.0475 | 0.0539 | 0.0129 | 0.0216 | 0.0039 |
| | | 1600 - 1700 | 0.0039 | 0.0000 | 0.0080 | 0.0082 | 0.0133 | 0.0265 | 0.0320 | 0.0314 | 0.0315 | 0.0050 | 0.0230 | 0.0357 | 0.0311 | 0.0475 | 0.0539 | 0.0129 | 0.0216 | 0.0039 |
| | | 1700 - 1800 | 0.0039 | 0.0000 | 0.0080 | 0.0082 | 0.0133 | 0.0265 | 0.0320 | 0.0314 | 0.0315 | 0.0050 | 0.0230 | 0.0357 | 0.0311 | 0.0475 | 0.0539 | 0.0129 | 0.0216 | 0.0039 |
| | | 1800 - 1900 | 0.0039 | 0.0000 | 0.0080 | 0.0082 | 0.0133 | 0.0265 | 0.0320 | 0.0314 | 0.0315 | 0.0050 | 0.0230 | 0.0357 | 0.0311 | 0.0475 | 0.0539 | 0.0129 | 0.0216 | 0.0039 |
| | | 1900 - 2000 | 0.0039 | 0.0000 | 0.0080 | 0.0082 | 0.0133 | 0.0265 | 0.0320 | 0.0314 | 0.0315 | 0.0050 | 0.0230 | 0.0357 | 0.0311 | 0.0475 | 0.0539 | 0.0129 | 0.0216 | 0.0039 |
| | | 2000 - 2100 | 0.0039 | 0.0000 | 0.0080 | 0.0082 | 0.0133 | 0.0265 | 0.0320 | 0.0314 | 0.0315 | 0.0050 | 0.0230 | 0.0357 | 0.0311 | 0.0475 | 0.0539 | 0.0129 | 0.0216 | 0.0039 |
| | | 2100 - 2200 | 0.0039 | 0.0000 | 0.0080 | 0.0082 | 0.0133 | 0.0265 | 0.0320 | 0.0314 | 0.0315 | 0.0050 | 0.0230 | 0.0357 | 0.0311 | 0.0475 | 0.0539 | 0.0129 | 0.0216 | 0.0039 |
| | | 2200 - 2300 | 0.0039 | 0.0000 | 0.0080 | 0.0082 | 0.0133 | 0.0265 | 0.0320 | 0.0314 | 0.0315 | 0.0050 | 0.0230 | 0.0357 | 0.0311 | 0.0475 | 0.0539 | 0.0129 | 0.0216 | 0.0039 |
| | | 2300 - 0000 | 0.0039 | 0.0000 | 0.0080 | 0.0082 | 0.0133 | 0.0265 | 0.0320 | 0.0314 | 0.0315 | 0.0050 | 0.0230 | 0.0357 | 0.0311 | 0.0475 | 0.0539 | 0.0129 | 0.0216 | 0.0039 |

**EMFAC Year 2045 x Traffic Data Year 2045**

| Road No. | Road Section | Time | RSP Emission | | | | | | | | | | | | | | | | | |
|---|---|---|---|---|---|---|---|---|---|---|---|---|---|---|---|---|---|---|---|---|
| | | | PC | Taxi | LGV3 | LGV4 | LGV6 | HGV7 | HGV8 | HGV9 | PLB | PV4 | PV5 | NFB6 | NFB7 | NFB8 | NFB9 | FBSD | FBDD | MC |
| 86 | San Hing Road (L086) - NB | 0000 - 0100 | 0.0039 | 0.0000 | 0.0080 | 0.0082 | 0.0133 | 0.0265 | 0.0320 | 0.0314 | 0.0315 | 0.0050 | 0.0230 | 0.0357 | 0.0311 | 0.0475 | 0.0539 | 0.0129 | 0.0216 | 0.0039 |
| | | 0100 - 0200 | 0.0039 | 0.0000 | 0.0080 | 0.0082 | 0.0133 | 0.0265 | 0.0320 | 0.0314 | 0.0315 | 0.0050 | 0.0230 | 0.0357 | 0.0311 | 0.0475 | 0.0539 | 0.0129 | 0.0216 | 0.0039 |
| | | 0200 - 0300 | 0.0039 | 0.0000 | 0.0080 | 0.0082 | 0.0133 | 0.0265 | 0.0320 | 0.0314 | 0.0315 | 0.0050 | 0.0230 | 0.0357 | 0.0311 | 0.0475 | 0.0539 | 0.0129 | 0.0216 | 0.0039 |
| | | 0300 - 0400 | 0.0039 | 0.0000 | 0.0080 | 0.0082 | 0.0133 | 0.0265 | 0.0320 | 0.0314 | 0.0315 | 0.0050 | 0.0230 | 0.0357 | 0.0311 | 0.0475 | 0.0539 | 0.0129 | 0.0216 | 0.0039 |
| | | 0400 - 0500 | 0.0039 | 0.0000 | 0.0080 | 0.0082 | 0.0133 | 0.0265 | 0.0320 | 0.0314 | 0.0315 | 0.0050 | 0.0230 | 0.0357 | 0.0311 | 0.0475 | 0.0539 | 0.0129 | 0.0216 | 0.0039 |
| | | 0500 - 0600 | 0.0039 | 0.0000 | 0.0080 | 0.0082 | 0.0133 | 0.0265 | 0.0320 | 0.0314 | 0.0315 | 0.0050 | 0.0230 | 0.0357 | 0.0311 | 0.0475 | 0.0539 | 0.0129 | 0.0216 | 0.0039 |
| | | 0600 - 0700 | 0.0039 | 0.0000 | 0.0080 | 0.0082 | 0.0133 | 0.0265 | 0.0320 | 0.0314 | 0.0315 | 0.0050 | 0.0230 | 0.0357 | 0.0311 | 0.0475 | 0.0539 | 0.0129 | 0.0216 | 0.0039 |
| | | 0700 - 0800 | 0.0039 | 0.0000 | 0.0080 | 0.0082 | 0.0133 | 0.0265 | 0.0320 | 0.0314 | 0.0315 | 0.0050 | 0.0230 | 0.0357 | 0.0311 | 0.0475 | 0.0539 | 0.0129 | 0.0216 | 0.0039 |
| | | 0800 - 0900 | 0.0039 | 0.0000 | 0.0080 | 0.0082 | 0.0133 | 0.0265 | 0.0320 | 0.0314 | 0.0315 | 0.0050 | 0.0230 | 0.0357 | 0.0311 | 0.0475 | 0.0539 | 0.0129 | 0.0216 | 0.0039 |
| | | 0900 - 1000 | 0.0039 | 0.0000 | 0.0080 | 0.0082 | 0.0133 | 0.0265 | 0.0320 | 0.0314 | 0.0315 | 0.0050 | 0.0230 | 0.0357 | 0.0311 | 0.0475 | 0.0539 | 0.0129 | 0.0216 | 0.0039 |
| | | 1000 - 1100 | 0.0039 | 0.0000 | 0.0080 | 0.0082 | 0.0133 | 0.0265 | 0.0320 | 0.0314 | 0.0315 | 0.0050 | 0.0230 | 0.0357 | 0.0311 | 0.0475 | 0.0539 | 0.0129 | 0.0216 | 0.0039 |
| | | 1100 - 1200 | 0.0039 | 0.0000 | 0.0080 | 0.0082 | 0.0133 | 0.0265 | 0.0320 | 0.0314 | 0.0315 | 0.0050 | 0.0230 | 0.0357 | 0.0311 | 0.0475 | 0.0539 | 0.0129 | 0.0216 | 0.0039 |
| | | 1200 - 1300 | 0.0039 | 0.0000 | 0.0080 | 0.0082 | 0.0133 | 0.0265 | 0.0320 | 0.0314 | 0.0315 | 0.0050 | 0.0230 | 0.0357 | 0.0311 | 0.0475 | 0.0539 | 0.0129 | 0.0216 | 0.0039 |
| | | 1300 - 1400 | 0.0039 | 0.0000 | 0.0080 | 0.0082 | 0.0133 | 0.0265 | 0.0320 | 0.0314 | 0.0315 | 0.0050 | 0.0230 | 0.0357 | 0.0311 | 0.0475 | 0.0539 | 0.0129 | 0.0216 | 0.0039 |
| | | 1400 - 1500 | 0.0039 | 0.0000 | 0.0080 | 0.0082 | 0.0133 | 0.0265 | 0.0320 | 0.0314 | 0.0315 | 0.0050 | 0.0230 | 0.0357 | 0.0311 | 0.0475 | 0.0539 | 0.0129 | 0.0216 | 0.0039 |
| | | 1500 - 1600 | 0.0039 | 0.0000 | 0.0080 | 0.0082 | 0.0133 | 0.0265 | 0.0320 | 0.0314 | 0.0315 | 0.0050 | 0.0230 | 0.0357 | 0.0311 | 0.0475 | 0.0539 | 0.0129 | 0.0216 | 0.0039 |
| | | 1600 - 1700 | 0.0039 | 0.0000 | 0.0080 | 0.0082 | 0.0133 | 0.0265 | 0.0320 | 0.0314 | 0.0315 | 0.0050 | 0.0230 | 0.0357 | 0.0311 | 0.0475 | 0.0539 | 0.0129 | 0.0216 | 0.0039 |
| | | 1700 - 1800 | 0.0039 | 0.0000 | 0.0080 | 0.0082 | 0.0133 | 0.0265 | 0.0320 | 0.0314 | 0.0315 | 0.0050 | 0.0230 | 0.0357 | 0.0311 | 0.0475 | 0.0539 | 0.0129 | 0.0216 | 0.0039 |
| | | 1800 - 1900 | 0.0039 | 0.0000 | 0.0080 | 0.0082 | 0.0133 | 0.0265 | 0.0320 | 0.0314 | 0.0315 | 0.0050 | 0.0230 | 0.0357 | 0.0311 | 0.0475 | 0.0539 | 0.0129 | 0.0216 | 0.0039 |
| | | 1900 - 2000 | 0.0039 | 0.0000 | 0.0080 | 0.0082 | 0.0133 | 0.0265 | 0.0320 | 0.0314 | 0.0315 | 0.0050 | 0.0230 | 0.0357 | 0.0311 | 0.0475 | 0.0539 | 0.0129 | 0.0216 | 0.0039 |
| | | 2000 - 2100 | 0.0039 | 0.0000 | 0.0080 | 0.0082 | 0.0133 | 0.0265 | 0.0320 | 0.0314 | 0.0315 | 0.0050 | 0.0230 | 0.0357 | 0.0311 | 0.0475 | 0.0539 | 0.0129 | 0.0216 | 0.0039 |
| | | 2100 - 2200 | 0.0039 | 0.0000 | 0.0080 | 0.0082 | 0.0133 | 0.0265 | 0.0320 | 0.0314 | 0.0315 | 0.0050 | 0.0230 | 0.0357 | 0.0311 | 0.0475 | 0.0539 | 0.0129 | 0.0216 | 0.0039 |
| | | 2200 - 2300 | 0.0039 | 0.0000 | 0.0080 | 0.0082 | 0.0133 | 0.0265 | 0.0320 | 0.0314 | 0.0315 | 0.0050 | 0.0230 | 0.0357 | 0.0311 | 0.0475 | 0.0539 | 0.0129 | 0.0216 | 0.0039 |
| | | 2300 - 0000 | 0.0039 | 0.0000 | 0.0080 | 0.0082 | 0.0133 | 0.0265 | 0.0320 | 0.0314 | 0.0315 | 0.0050 | 0.0230 | 0.0357 | 0.0311 | 0.0475 | 0.0539 | 0.0129 | 0.0216 | 0.0039 |
| 87 | San Hing Road (L087) - SB | 0000 - 0100 | 0.0039 | 0.0000 | 0.0080 | 0.0082 | 0.0133 | 0.0265 | 0.0320 | 0.0314 | 0.0315 | 0.0050 | 0.0230 | 0.0357 | 0.0311 | 0.0475 | 0.0539 | 0.0129 | 0.0216 | 0.0039 |
| | | 0100 - 0200 | 0.0039 | 0.0000 | 0.0080 | 0.0082 | 0.0133 | 0.0265 | 0.0320 | 0.0314 | 0.0315 | 0.0050 | 0.0230 | 0.0357 | 0.0311 | 0.0475 | 0.0539 | 0.0129 | 0.0216 | 0.0039 |
| | | 0200 - 0300 | 0.0039 | 0.0000 | 0.0080 | 0.0082 | 0.0133 | 0.0265 | 0.0320 | 0.0314 | 0.0315 | 0.0050 | 0.0230 | 0.0357 | 0.0311 | 0.0475 | 0.0539 | 0.0129 | 0.0216 | 0.0039 |
| | | 0300 - 0400 | 0.0039 | 0.0000 | 0.0080 | 0.0082 | 0.0133 | 0.0265 | 0.0320 | 0.0314 | 0.0315 | 0.0050 | 0.0230 | 0.0357 | 0.0311 | 0.0475 | 0.0539 | 0.0129 | 0.0216 | 0.0039 |
| | | 0400 - 0500 | 0.0039 | 0.0000 | 0.0080 | 0.0082 | 0.0133 | 0.0265 | 0.0320 | 0.0314 | 0.0315 | 0.0050 | 0.0230 | 0.0357 | 0.0311 | 0.0475 | 0.0539 | 0.0129 | 0.0216 | 0.0039 |
| | | 0500 - 0600 | 0.0039 | 0.0000 | 0.0080 | 0.0082 | 0.0133 | 0.0265 | 0.0320 | 0.0314 | 0.0315 | 0.0050 | 0.0230 | 0.0357 | 0.0311 | 0.0475 | 0.0539 | 0.0129 | 0.0216 | 0.0039 |
| | | 0600 - 0700 | 0.0039 | 0.0000 | 0.0080 | 0.0082 | 0.0133 | 0.0265 | 0.0320 | 0.0314 | 0.0315 | 0.0050 | 0.0230 | 0.0357 | 0.0311 | 0.0475 | 0.0539 | 0.0129 | 0.0216 | 0.0039 |
| | | 0700 - 0800 | 0.0039 | 0.0000 | 0.0080 | 0.0082 | 0.0133 | 0.0265 | 0.0320 | 0.0314 | 0.0315 | 0.0050 | 0.0230 | 0.0357 | 0.0311 | 0.0475 | 0.0539 | 0.0129 | 0.0216 | 0.0039 |
| | | 0800 - 0900 | 0.0039 | 0.0000 | 0.0080 | 0.0082 | 0.0133 | 0.0265 | 0.0320 | 0.0314 | 0.0315 | 0.0050 | 0.0230 | 0.0357 | 0.0311 | 0.0475 | 0.0539 | 0.0129 | 0.0216 | 0.0039 |
| | | 0900 - 1000 | 0.0039 | 0.0000 | 0.0080 | 0.0082 | 0.0133 | 0.0265 | 0.0320 | 0.0314 | 0.0315 | 0.0050 | 0.0230 | 0.0357 | 0.0311 | 0.0475 | 0.0539 | 0.0129 | 0.0216 | 0.0039 |
| | | 1000 - 1100 | 0.0039 | 0.0000 | 0.0080 | 0.0082 | 0.0133 | 0.0265 | 0.0320 | 0.0314 | 0.0315 | 0.0050 | 0.0230 | 0.0357 | 0.0311 | 0.0475 | 0.0539 | 0.0129 | 0.0216 | 0.0039 |
| | | 1100 - 1200 | 0.0039 | 0.0000 | 0.0080 | 0.0082 | 0.0133 | 0.0265 | 0.0320 | 0.0314 | 0.0315 | 0.0050 | 0.0230 | 0.0357 | 0.0311 | 0.0475 | 0.0539 | 0.0129 | 0.0216 | 0.0039 |
| | | 1200 - 1300 | 0.0039 | 0.0000 | 0.0080 | 0.0082 | 0.0133 | 0.0265 | 0.0320 | 0.0314 | 0.0315 | 0.0050 | 0.0230 | 0.0357 | 0.0311 | 0.0475 | 0.0539 | 0.0129 | 0.0216 | 0.0039 |
| | | 1300 - 1400 | 0.0039 | 0.0000 | 0.0080 | 0.0082 | 0.0133 | 0.0265 | 0.0320 | 0.0314 | 0.0315 | 0.0050 | 0.0230 | 0.0357 | 0.0311 | 0.0475 | 0.0539 | 0.0129 | 0.0216 | 0.0039 |
| | | 1400 - 1500 | 0.0039 | 0.0000 | 0.0080 | 0.0082 | 0.0133 | 0.0265 | 0.0320 | 0.0314 | 0.0315 | 0.0050 | 0.0230 | 0.0357 | 0.0311 | 0.0475 | 0.0539 | 0.0129 | 0.0216 | 0.0039 |
| | | 1500 - 1600 | 0.0039 | 0.0000 | 0.0080 | 0.0082 | 0.0133 | 0.0265 | 0.0320 | 0.0314 | 0.0315 | 0.0050 | 0.0230 | 0.0357 | 0.0311 | 0.0475 | 0.0539 | 0.0129 | 0.0216 | 0.0039 |
| | | 1600 - 1700 | 0.0039 | 0.0000 | 0.0080 | 0.0082 | 0.0133 | 0.0265 | 0.0320 | 0.0314 | 0.0315 | 0.0050 | 0.0230 | 0.0357 | 0.0311 | 0.0475 | 0.0539 | 0.0129 | 0.0216 | 0.0039 |
| | | 1700 - 1800 | 0.0039 | 0.0000 | 0.0080 | 0.0082 | 0.0133 | 0.0265 | 0.0320 | 0.0314 | 0.0315 | 0.0050 | 0.0230 | 0.0357 | 0.0311 | 0.0475 | 0.0539 | 0.0129 | 0.0216 | 0.0039 |
| | | 1800 - 1900 | 0.0039 | 0.0000 | 0.0080 | 0.0082 | 0.0133 | 0.0265 | 0.0320 | 0.0314 | 0.0315 | 0.0050 | 0.0230 | 0.0357 | 0.0311 | 0.0475 | 0.0539 | 0.0129 | 0.0216 | 0.0039 |
| | | 1900 - 2000 | 0.0039 | 0.0000 | 0.0080 | 0.0082 | 0.0133 | 0.0265 | 0.0320 | 0.0314 | 0.0315 | 0.0050 | 0.0230 | 0.0357 | 0.0311 | 0.0475 | 0.0539 | 0.0129 | 0.0216 | 0.0039 |
| | | 2000 - 2100 | 0.0039 | 0.0000 | 0.0080 | 0.0082 | 0.0133 | 0.0265 | 0.0320 | 0.0314 | 0.0315 | 0.0050 | 0.0230 | 0.0357 | 0.0311 | 0.0475 | 0.0539 | 0.0129 | 0.0216 | 0.0039 |
| | | 2100 - 2200 | 0.0039 | 0.0000 | 0.0080 | 0.0082 | 0.0133 | 0.0265 | 0.0320 | 0.0314 | 0.0315 | 0.0050 | 0.0230 | 0.0357 | 0.0311 | 0.0475 | 0.0539 | 0.0129 | 0.0216 | 0.0039 |
| | | 2200 - 2300 | 0.0039 | 0.0000 | 0.0080 | 0.0082 | 0.0133 | 0.0265 | 0.0320 | 0.0314 | 0.0315 | 0.0050 | 0.0230 | 0.0357 | 0.0311 | 0.0475 | 0.0539 | 0.0129 | 0.0216 | 0.0039 |
| | | 2300 - 0000 | 0.0039 | 0.0000 | 0.0080 | 0.0082 | 0.0133 | 0.0265 | 0.0320 | 0.0314 | 0.0315 | 0.0050 | 0.0230 | 0.0357 | 0.0311 | 0.0475 | 0.0539 | 0.0129 | 0.0216 | 0.0039 |
| 88 | Road S1 (L088) - NB | 0000 - 0100 | 0.0039 | 0.0000 | 0.0080 | 0.0082 | 0.0133 | 0.0265 | 0.0320 | 0.0314 | 0.0315 | 0.0050 | 0.0230 | 0.0357 | 0.0311 | 0.0475 | 0.0539 | 0.0129 | 0.0216 | 0.0039 |
| | | 0100 - 0200 | 0.0039 | 0.0000 | 0.0080 | 0.0082 | 0.0133 | 0.0265 | 0.0320 | 0.0314 | 0.0315 | 0.0050 | 0.0230 | 0.0357 | 0.0311 | 0.0475 | 0.0539 | 0.0129 | 0.0216 | 0.0039 |
| | | 0200 - 0300 | 0.0039 | 0.0000 | 0.0080 | 0.0082 | 0.0133 | 0.0265 | 0.0320 | 0.0314 | 0.0315 | 0.0050 | 0.0230 | 0.0357 | 0.0311 | 0.0475 | 0.0539 | 0.0129 | 0.0216 | 0.0039 |
| | | 0300 - 0400 | 0.0039 | 0.0000 | 0.0080 | 0.0082 | 0.0133 | 0.0265 | 0.0320 | 0.0314 | 0.0315 | 0.0050 | 0.0230 | 0.0357 | 0.0311 | 0.0475 | 0.0539 | 0.0129 | 0.0216 | 0.0039 |
| | | 0400 - 0500 | 0.0039 | 0.0000 | 0.0080 | 0.0082 | 0.0133 | 0.0265 | 0.0320 | 0.0314 | 0.0315 | 0.0050 | 0.0230 | 0.0357 | 0.0311 | 0.0475 | 0.0539 | 0.0129 | 0.0216 | 0.0039 |
| | | 0500 - 0600 | 0.0039 | 0.0000 | 0.0080 | 0.0082 | 0.0133 | 0.0265 | 0.0320 | 0.0314 | 0.0315 | 0.0050 | 0.0230 | 0.0357 | 0.0311 | 0.0475 | 0.0539 | 0.0129 | 0.0216 | 0.0039 |
| | | 0600 - 0700 | 0.0039 | 0.0000 | 0.0080 | 0.0082 | 0.0133 | 0.0265 | 0.0320 | 0.0314 | 0.0315 | 0.0050 | 0.0230 | 0.0357 | 0.0311 | 0.0475 | 0.0539 | 0.0129 | 0.0216 | 0.0039 |
| | | 0700 - 0800 | 0.0039 | 0.0000 | 0.0080 | 0.0082 | 0.0133 | 0.0265 | 0.0320 | 0.0314 | 0.0315 | 0.0050 | 0.0230 | 0.0357 | 0.0311 | 0.0475 | 0.0539 | 0.0129 | 0.0216 | 0.0039 |
| | | 0800 - 0900 | 0.0039 | 0.0000 | 0.0080 | 0.0082 | 0.0133 | 0.0265 | 0.0320 | 0.0314 | 0.0315 | 0.0050 | 0.0230 | 0.0357 | 0.0311 | 0.0475 | 0.0539 | 0.0129 | 0.0216 | 0.0039 |
| | | 0900 - 1000 | 0.0039 | 0.0000 | 0.0080 | 0.0082 | 0.0133 | 0.0265 | 0.0320 | 0.0314 | 0.0315 | 0.0050 | 0.0230 | 0.0357 | 0.0311 | 0.0475 | 0.0539 | 0.0129 | 0.0216 | 0.0039 |
| | | 1000 - 1100 | 0.0039 | 0.0000 | 0.0080 | 0.0082 | 0.0133 | 0.0265 | 0.0320 | 0.0314 | 0.0315 | 0.0050 | 0.0230 | 0.0357 | 0.0311 | 0.0475 | 0.0539 | 0.0129 | 0.0216 | 0.0039 |
| | | 1100 - 1200 | 0.0039 | 0.0000 | 0.0080 | 0.0082 | 0.0133 | 0.0265 | 0.0320 | 0.0314 | 0.0315 | 0.0050 | 0.0230 | 0.0357 | 0.0311 | 0.0475 | 0.0539 | 0.0129 | 0.0216 | 0.0039 |
| | | 1200 - 1300 | 0.0039 | 0.0000 | 0.0080 | 0.0082 | 0.0133 | 0.0265 | 0.0320 | 0.0314 | 0.0315 | 0.0050 | 0.0230 | 0.0357 | 0.0311 | 0.0475 | 0.0539 | 0.0129 | 0.0216 | 0.0039 |
| | | 1300 - 1400 | 0.0039 | 0.0000 | 0.0080 | 0.0082 | 0.0133 | 0.0265 | 0.0320 | 0.0314 | 0.0315 | 0.0050 | 0.0230 | 0.0357 | 0.0311 | 0.0475 | 0.0539 | 0.0129 | 0.0216 | 0.0039 |
| | | 1400 - 1500 | 0.0039 | 0.0000 | 0.0080 | 0.0082 | 0.0133 | 0.0265 | 0.0320 | 0.0314 | 0.0315 | 0.0050 | 0.0230 | 0.0357 | 0.0311 | 0.0475 | 0.0539 | 0.0129 | 0.0216 | 0.0039 |
| | | 1500 - 1600 | 0.0039 | 0.0000 | 0.0080 | 0.0082 | 0.0133 | 0.0265 | 0.0320 | 0.0314 | 0.0315 | 0.0050 | 0.0230 | 0.0357 | 0.0311 | 0.0475 | 0.0539 | 0.0129 | 0.0216 | 0.0039 |
| | | 1600 - 1700 | 0.0039 | 0.0000 | 0.0080 | 0.0082 | 0.0133 | 0.0265 | 0.0320 | 0.0314 | 0.0315 | 0.0050 | 0.0230 | 0.0357 | 0.0311 | 0.0475 | 0.0539 | 0.0129 | 0.0216 | 0.0039 |
| | | 1700 - 1800 | 0.0039 | 0.0000 | 0.0080 | 0.0082 | 0.0133 | 0.0265 | 0.0320 | 0.0314 | 0.0315 | 0.0050 | 0.0230 | 0.0357 | 0.0311 | 0.0475 | 0.0539 | 0.0129 | 0.0216 | 0.0039 |
| | | 1800 - 1900 | 0.0039 | 0.0000 | 0.0080 | 0.0082 | 0.0133 | 0.0265 | 0.0320 | 0.0314 | 0.0315 | 0.0050 | 0.0230 | 0.0357 | 0.0311 | 0.0475 | 0.0539 | 0.0129 | 0.0216 | 0.0039 |
| | | 1900 - 2000 | 0.0039 | 0.0000 | 0.0080 | 0.0082 | 0.0133 | 0.0265 | 0.0320 | 0.0314 | 0.0315 | 0.0050 | 0.0230 | 0.0357 | 0.0311 | 0.0475 | 0.0539 | 0.0129 | 0.0216 | 0.0039 |
| | | 2000 - 2100 | 0.0039 | 0.0000 | 0.0080 | 0.0082 | 0.0133 | 0.0265 | 0.0320 | 0.0314 | 0.0315 | 0.0050 | 0.0230 | 0.0357 | 0.0311 | 0.0475 | 0.0539 | 0.0129 | 0.0216 | 0.0039 |
| | | 2100 - 2200 | 0.0039 | 0.0000 | 0.0080 | 0.0082 | 0.0133 | 0.0265 | 0.0320 | 0.0314 | 0.0315 | 0.0050 | 0.0230 | 0.0357 | 0.0311 | 0.0475 | 0.0539 | 0.0129 | 0.0216 | 0.0039 |
| | | 2200 - 2300 | 0.0039 | 0.0000 | 0.0080 | 0.0082 | 0.0133 | 0.0265 | 0.0320 | 0.0314 | 0.0315 | 0.0050 | 0.0230 | 0.0357 | 0.0311 | 0.0475 | 0.0539 | 0.0129 | 0.0216 | 0.0039 |
| | | 2300 - 0000 | 0.0039 | 0.0000 | 0.0080 | 0.0082 | 0.0133 | 0.0265 | 0.0320 | 0.0314 | 0.0315 | 0.0050 | 0.0230 | 0.0357 | 0.0311 | 0.0475 | 0.0539 | 0.0129 | 0.0216 | 0.0039 |
| 89 | Road S1 (L089) - SB | 0000 - 0100 | 0.0039 | 0.0000 | 0.0080 | 0.0082 | 0.0133 | 0.0265 | 0.0320 | 0.0314 | 0.0315 | 0.0050 | 0.0230 | 0.0357 | 0.0311 | 0.0475 | 0.0539 | 0.0129 | 0.0216 | 0.0039 |
| | | 0100 - 0200 | 0.0039 | 0.0000 | 0.0080 | 0.0082 | 0.0133 | 0.0265 | 0.0320 | 0.0314 | 0.0315 | 0.0050 | 0.0230 | 0.0357 | 0.0311 | 0.0475 | 0.0539 | 0.0129 | 0.0216 | 0.0039 |
| | | 0200 - 0300 | 0.0039 | 0.0000 | 0.0080 | 0.0082 | 0.0133 | 0.0265 | 0.0320 | 0.0314 | 0.0315 | 0.0050 | 0.0230 | 0.0357 | 0.0311 | 0.0475 | 0.0539 | 0.0129 | 0.0216 | 0.0039 |
| | | 0300 - 0400 | 0.0039 | 0.0000 | 0.0080 | 0.0082 | 0.0133 | 0.0265 | 0.0320 | 0.0314 | 0.0315 | 0.0050 | 0.0230 | 0.0357 | 0.0311 | 0.0475 | 0.0539 | 0.0129 | 0.0216 | 0.0039 |
| | | 0400 - 0500 | 0.0039 | 0.0000 | 0.0080 | 0.0082 | 0.0133 | 0.0265 | 0.0320 | 0.0314 | 0.0315 | 0.0050 | 0.0230 | 0.0357 | 0.0311 | 0.0475 | 0.0539 | 0.0129 | 0.0216 | 0.0039 |
| | | 0500 - 0600 | 0.0039 | 0.0000 | 0.0080 | 0.0082 | 0.0133 | 0.0265 | 0.0320 | 0.0314 | 0.0315 | 0.0050 | 0.0230 | 0.0357 | 0.0311 | 0.0475 | 0.0539 | 0.0129 | 0.0216 | 0.0039 |
| | | 0600 - 0700 | 0.0039 | 0.0000 | 0.0080 | 0.0082 | 0.0133 | 0.0265 | 0.0320 | 0.0314 | 0.0315 | 0.0050 | 0.0230 | 0.0357 | 0.0311 | 0.0475 | 0.0539 | 0.0129 | 0.0216 | 0.0039 |
| | | 0700 - 0800 | 0.0039 | 0.0000 | 0.0080 | 0.0082 | 0.0133 | 0.0265 | 0.0320 | 0.0314 | 0.0315 | 0.0050 | 0.0230 | 0.0357 | 0.0311 | 0.0475 | 0.0539 | 0.0129 | 0.0216 | 0.0039 |
| | | 0800 - 0900 | 0.0039 | 0.0000 | 0.0080 | 0.0082 | 0.0133 | 0.0265 | 0.0320 | 0.0314 | 0.0315 | 0.0050 | 0.0230 | 0.0357 | 0.0311 | 0.0475 | 0.0539 | 0.0129 | 0.0216 | 0.0039 |
| | | 0900 - 1000 | 0.0039 | 0.0000 | 0.0080 | 0.0082 | 0.0133 | 0.0265 | 0.0320 | 0.0314 | 0.0315 | 0.0050 | 0.0230 | 0.0357 | 0.0311 | 0.0475 | 0.0539 | 0.0129 | 0.0216 | 0.0039 |
| | | 1000 - 1100 | 0.0039 | 0.0000 | 0.0080 | 0.0082 | 0.0133 | 0.0265 | 0.0320 | 0.0314 | 0.0315 | 0.0050 | 0.0230 | 0.0357 | 0.0311 | 0.0475 | 0.0539 | 0.0129 | 0.0216 | 0.0039 |
| | | 1100 - 1200 | 0.0039 | 0.0000 | 0.0080 | 0.0082 | 0.0133 | 0.0265 | 0.0320 | 0.0314 | 0.0315 | 0.0050 | 0.0230 | 0.0357 | 0.0311 | 0.0475 | 0.0539 | 0.0129 | 0.0216 | 0.0039 |
| | | 1200 - 1300 | 0.0039 | 0.0000 | 0.0080 | 0.0082 | 0.0133 | 0.0265 | 0.0320 | 0.0314 | 0.0315 | 0.0050 | 0.0230 | 0.0357 | 0.0311 | 0.0475 | 0.0539 | 0.0129 | 0.0216 | 0.0039 |
| | | 1300 - 1400 | 0.0039 | 0.0000 | 0.0080 | 0.0082 | 0.0133 | 0.0265 | 0.0320 | 0.0314 | 0.0315 | 0.0050 | 0.0230 | 0.0357 | 0.0311 | 0.0475 | 0.0539 | 0.0129 | 0.0216 | 0.0039 |
| | | 1400 - 1500 | 0.0039 | 0.0000 | 0.0080 | 0.0082 | 0.0133 | 0.0265 | 0.0320 | 0.0314 | 0.0315 | 0.0050 | 0.0230 | 0.0357 | 0.0311 | 0.0475 | 0.0539 | 0.0129 | 0.0216 | 0.0039 |
| | | 1500 - 1600 | 0.0039 | 0.0000 | 0.0080 | 0.0082 | 0.0133 | 0.0265 | 0.0320 | 0.0314 | 0.0315 | 0.0050 | 0.0230 | 0.0357 | 0.0311 | 0.0475 | 0.0539 | 0.0129 | 0.0216 | 0.0039 |
| | | 1600 - 1700 | 0.0039 | 0.0000 | 0.0080 | 0.0082 | 0.0133 | 0.0265 | 0.0320 | 0.0314 | 0.0315 | 0.0050 | 0.0230 | 0.0357 | 0.0311 | 0.0475 | 0.0539 | 0.0129 | 0.0216 | 0.0039 |
| | | 1700 - 1800 | 0.0039 | 0.0000 | 0.0080 | 0.0082 | 0.0133 | 0.0265 | 0.0320 | 0.0314 | 0.0315 | 0.0050 | 0.0230 | 0.0357 | 0.0311 | 0.0475 | 0.0539 | 0.0129 | 0.0216 | 0.0039 |
| | | 1800 - 1900 | 0.0039 | 0.0000 | 0.0080 | 0.0082 | 0.0133 | 0.0265 | 0.0320 | 0.0314 | 0.0315 | 0.0050 | 0.0230 | 0.0357 | 0.0311 | 0.0475 | 0.0539 | 0.0129 | 0.0216 | 0.0039 |
| | | 1900 - 2000 | 0.0039 | 0.0000 | 0.0080 | 0.0082 | 0.0133 | 0.0265 | 0.0320 | 0.0314 | 0.0315 | 0.0050 | 0.0230 | 0.0357 | 0.0311 | 0.0475 | 0.0539 | 0.0129 | 0.0216 | 0.0039 |
| | | 2000 - 2100 | 0.0039 | 0.0000 | 0.0080 | 0.0082 | 0.0133 | 0.0265 | 0.0320 | 0.0314 | 0.0315 | 0.0050 | 0.0230 | 0.0357 | 0.0311 | 0.0475 | 0.0539 | 0.0129 | 0.0216 | 0.0039 |
| | | 2100 - 2200 | 0.0039 | 0.0000 | 0.0080 | 0.0082 | 0.0133 | 0.0265 | 0.0320 | 0.0314 | 0.0315 | 0.0050 | 0.0230 | 0.0357 | 0.0311 | 0.0475 | 0.0539 | 0.0129 | 0.0216 | 0.0039 |
| | | 2200 - 2300 | 0.0039 | 0.0000 | 0.0080 | 0.0082 | 0.0133 | 0.0265 | 0.0320 | 0.0314 | 0.0315 | 0.0050 | 0.0230 | 0.0357 | 0.0311 | 0.0475 | 0.0539 | 0.0129 | 0.0216 | 0.0039 |
| | | 2300 - 0000 | 0.0039 | 0.0000 | 0.0080 | 0.0082 | 0.0133 | 0.0265 | 0.0320 | 0.0314 | 0.0315 | 0.0050 | 0.0230 | 0.0357 | 0.0311 | 0.0475 | 0.0539 | 0.0129 | 0.0216 | 0.0039 |
| 90 | San Hing Road (L090) - WB | 0000 - 0100 | 0.0039 | 0.0000 | 0.0080 | 0.0082 | 0.0133 | 0.0265 | 0.0320 | 0.0314 | 0.0315 | 0.0050 | 0.0230 | 0.0357 | 0.0311 | 0.0475 | 0.0539 | 0.0129 | 0.0216 | 0.0039 |
| | | 0100 - 0200 | 0.0039 | 0.0000 | 0.0080 | 0.0082 | 0.0133 | 0.0265 | 0.0320 | 0.0314 | 0.0315 | 0.0050 | 0.0230 | 0.0357 | 0.0311 | 0.0475 | 0.0539 | 0.0129 | 0.0216 | 0.0039 |
| | | 0200 - 0300 | 0.0039 | 0.0000 | 0.0080 | 0.0082 | 0.0133 | 0.0265 | 0.0320 | 0.0314 | 0.0315 | 0.0050 | 0.0230 | 0.0357 | 0.0311 | 0.0475 | 0.0539 | 0.0129 | 0.0216 | 0.0039 |
| | | 0300 - 0400 | 0.0039 | 0.0000 | 0.0080 | 0.0082 | 0.0133 | 0.0265 | 0.0320 | 0.0314 | 0.0315 | 0.0050 | 0.0230 | 0.0357 | 0.0311 | 0.0475 | 0.0539 | 0.0129 | 0.0216 | 0.0039 |
| | | 0400 - 0500 | 0.0039 | 0.0000 | 0.0080 | 0.0082 | 0.0133 | 0.0265 | 0.0320 | 0.0314 | 0.0315 | 0.0050 | 0.0230 | 0.0357 | 0.0311 | 0.0475 | 0.0539 | 0.0129 | 0.0216 | 0.0039 |
| | | 0500 - 0600 | 0.0039 | 0.0000 | 0.0080 | 0.0082 | 0.0133 | 0.0265 | 0.0320 | 0.0314 | 0.0315 | 0.0050 | 0.0230 | 0.0357 | 0.0311 | 0.0475 | 0.0539 | 0.0129 | 0.0216 | 0.0039 |
| | | 0600 - 0700 | 0.0039 | 0.0000 | 0.0080 | 0.0082 | 0.0133 | 0.0265 | 0.0320 | 0.0314 | 0.0315 | 0.0050 | 0.0230 | 0.0357 | 0.0311 | 0.0475 | 0.0539 | 0.0129 | 0.0216 | 0.0039 |
| | | 0700 - 0800 | 0.0039 | 0.0000 | 0.0080 | 0.0082 | 0.0133 | 0.0265 | 0.0320 | 0.0314 | 0.0315 | 0.0050 | 0.0230 | 0.0357 | 0.0311 | 0.0475 | 0.0539 | 0.0129 | 0.0216 | 0.0039 |
| | | 0800 - 0900 | 0.0039 | 0.0000 | 0.0080 | 0.0082 | 0.0133 | 0.0265 | 0.0320 | 0.0314 | 0.0315 | 0.0050 | 0.0230 | 0.0357 | 0.0311 | 0.0475 | 0.0539 | 0.0129 | 0.0216 | 0.0039 |
| | | 0900 - 1000 | 0.0039 | 0.0000 | 0.0080 | 0.0082 | 0.0133 | 0.0265 | 0.0320 | 0.0314 | 0.0315 | 0.0050 | 0.0230 | 0.0357 | 0.0311 | 0.0475 | 0.0539 | 0.0129 | 0.0216 | 0.0039 |
| | | 1000 - 1100 | 0.0039 | 0.0000 | 0.0080 | 0.0082 | 0.0133 | 0.0265 | 0.0320 | 0.0314 | 0.0315 | 0.0050 | 0.0230 | 0.0357 | 0.0311 | 0.0475 | 0.0539 | 0.0129 | 0.0216 | 0.0039 |
| | | 1100 - 1200 | 0.0039 | 0.0000 | 0.0080 | 0.0082 | 0.0133 | 0.0265 | 0.0320 | 0.0314 | 0.0315 | 0.0050 | 0.0230 | 0.0357 | 0.0311 | 0.0475 | 0.0539 | 0.0129 | 0.0216 | 0.0039 |
| | | 1200 - 1300 | 0.0039 | 0.0000 | 0.0080 | 0.0082 | 0.0133 | 0.0265 | 0.0320 | 0.0314 | 0.0315 | 0.0050 | 0.0230 | 0.0357 | 0.0311 | 0.0475 | 0.0539 | 0.0129 | 0.0216 | 0.0039 |
| | | 1300 - 1400 | 0.0039 | 0.0000 | 0.0080 | 0.0082 | 0.0133 | 0.0265 | 0.0320 | 0.0314 | 0.0315 | 0.0050 | 0.0230 | 0.0357 | 0.0311 | 0.0475 | 0.0539 | 0.0129 | 0.0216 | 0.0039 |
| | | 1400 - 1500 | 0.0039 | 0.0000 | 0.0080 | 0.0082 | 0.0133 | 0.0265 | 0.0320 | 0.0314 | 0.0315 | 0.0050 | 0.0230 | 0.0357 | 0.0311 | 0.0475 | 0.0539 | 0.0129 | 0.0216 | 0.0039 |
| | | 1500 - 1600 | 0.0039 | 0.0000 | 0.0080 | 0.0082 | 0.0133 | 0.0265 | 0.0320 | 0.0314 | 0.0315 | 0.0050 | 0.0230 | 0.0357 | 0.0311 | 0.0475 | 0.0539 | 0.0129 | 0.0216 | 0.0039 |
| | | 1600 - 1700 | 0.0039 | 0.0000 | 0.0080 | 0.0082 | 0.0133 | 0.0265 | 0.0320 | 0.0314 | 0.0315 | 0.0050 | 0.0230 | 0.0357 | 0.0311 | 0.0475 | 0.0539 | 0.0129 | 0.0216 | 0.0039 |
| | | 1700 - 1800 | 0.0039 | 0.0000 | 0.0080 | 0.0082 | 0.0133 | 0.0265 | 0.0320 | 0.0314 | 0.0315 | 0.0050 | 0.0230 | 0.0357 | 0.0311 | 0.0475 | 0.0539 | 0.0129 | 0.0216 | 0.0039 |
| | | 1800 - 1900 | 0.0039 | 0.0000 | 0.0080 | 0.0082 | 0.0133 | 0.0265 | 0.0320 | 0.0314 | 0.0315 | 0.0050 | 0.0230 | 0.0357 | 0.0311 | 0.0475 | 0.0539 | 0.0129 | 0.0216 | 0.0039 |
| | | 1900 - 2000 | 0.0039 | 0.0000 | 0.0080 | 0.0082 | 0.0133 | 0.0265 | 0.0320 | 0.0314 | 0.0315 | 0.0050 | 0.0230 | 0.0357 | 0.0311 | 0.0475 | 0.0539 | 0.0129 | 0.0216 | 0.0039 |
| | | 2000 - 2100 | 0.0039 | 0.0000 | 0.0080 | 0.0082 | 0.0133 | 0.0265 | 0.0320 | 0.0314 | 0.0315 | 0.0050 | 0.0230 | 0.0357 | 0.0311 | 0.0475 | 0.0539 | 0.0129 | 0.0216 | 0.0039 |
| | | 2100 - 2200 | 0.0039 | 0.0000 | 0.0080 | 0.0082 | 0.0133 | 0.0265 | 0.0320 | 0.0314 | 0.0315 | 0.0050 | 0.0230 | 0.0357 | 0.0311 | 0.0475 | 0.0539 | 0.0129 | 0.0216 | 0.0039 |
| | | 2200 - 2300 | 0.0039 | 0.0000 | 0.0080 | 0.0082 | 0.0133 | 0.0265 | 0.0320 | 0.0314 | 0.0315 | 0.0050 | 0.0230 | 0.0357 | 0.0311 | 0.0475 | 0.0539 | 0.0129 | 0.0216 | 0.0039 |
| | | 2300 - 0000 | 0.0039 | 0.0000 | 0.0080 | 0.0082 | 0.0133 | 0.0265 | 0.0320 | 0.0314 | 0.0315 | 0.0050 | 0.0230 | 0.0357 | 0.0311 | 0.0475 | 0.0539 | 0.0129 | 0.0216 | 0.0039 |

**EMFAC Year 2045 x Traffic Data Year 2045**

| Road No. | Road Section | Time | RSP Emission | | | | | | | | | | | | | | | | | |
|---|---|---|---|---|---|---|---|---|---|---|---|---|---|---|---|---|---|---|---|---|
| | | | PC | Taxi | LGV3 | LGV4 | LGV6 | HGV7 | HGV8 | HGV9 | PLB | PV4 | PV5 | NFB6 | NFB7 | NFB8 | NFB9 | FBSD | FBDD | MC |
| 91 | San Hing Road<br>(L091) - EB | 0000 - 0100 | 0.0039 | 0.0000 | 0.0080 | 0.0082 | 0.0133 | 0.0265 | 0.0320 | 0.0314 | 0.0315 | 0.0050 | 0.0230 | 0.0357 | 0.0311 | 0.0475 | 0.0539 | 0.0129 | 0.0216 | 0.0039 |
| | | 0100 - 0200 | 0.0039 | 0.0000 | 0.0080 | 0.0082 | 0.0133 | 0.0265 | 0.0320 | 0.0314 | 0.0315 | 0.0050 | 0.0230 | 0.0357 | 0.0311 | 0.0475 | 0.0539 | 0.0129 | 0.0216 | 0.0039 |
| | | 0200 - 0300 | 0.0039 | 0.0000 | 0.0080 | 0.0082 | 0.0133 | 0.0265 | 0.0320 | 0.0314 | 0.0315 | 0.0050 | 0.0230 | 0.0357 | 0.0311 | 0.0475 | 0.0539 | 0.0129 | 0.0216 | 0.0039 |
| | | 0300 - 0400 | 0.0039 | 0.0000 | 0.0080 | 0.0082 | 0.0133 | 0.0265 | 0.0320 | 0.0314 | 0.0315 | 0.0050 | 0.0230 | 0.0357 | 0.0311 | 0.0475 | 0.0539 | 0.0129 | 0.0216 | 0.0039 |
| | | 0400 - 0500 | 0.0039 | 0.0000 | 0.0080 | 0.0082 | 0.0133 | 0.0265 | 0.0320 | 0.0314 | 0.0315 | 0.0050 | 0.0230 | 0.0357 | 0.0311 | 0.0475 | 0.0539 | 0.0129 | 0.0216 | 0.0039 |
| | | 0500 - 0600 | 0.0039 | 0.0000 | 0.0080 | 0.0082 | 0.0133 | 0.0265 | 0.0320 | 0.0314 | 0.0315 | 0.0050 | 0.0230 | 0.0357 | 0.0311 | 0.0475 | 0.0539 | 0.0129 | 0.0216 | 0.0039 |
| | | 0600 - 0700 | 0.0039 | 0.0000 | 0.0080 | 0.0082 | 0.0133 | 0.0265 | 0.0320 | 0.0314 | 0.0315 | 0.0050 | 0.0230 | 0.0357 | 0.0311 | 0.0475 | 0.0539 | 0.0129 | 0.0216 | 0.0039 |
| | | 0700 - 0800 | 0.0039 | 0.0000 | 0.0080 | 0.0082 | 0.0133 | 0.0265 | 0.0320 | 0.0314 | 0.0315 | 0.0050 | 0.0230 | 0.0357 | 0.0311 | 0.0475 | 0.0539 | 0.0129 | 0.0216 | 0.0039 |
| | | 0800 - 0900 | 0.0039 | 0.0000 | 0.0080 | 0.0082 | 0.0133 | 0.0265 | 0.0320 | 0.0314 | 0.0315 | 0.0050 | 0.0230 | 0.0357 | 0.0311 | 0.0475 | 0.0539 | 0.0129 | 0.0216 | 0.0039 |
| | | 0900 - 1000 | 0.0039 | 0.0000 | 0.0080 | 0.0082 | 0.0133 | 0.0265 | 0.0320 | 0.0314 | 0.0315 | 0.0050 | 0.0230 | 0.0357 | 0.0311 | 0.0475 | 0.0539 | 0.0129 | 0.0216 | 0.0039 |
| | | 1000 - 1100 | 0.0039 | 0.0000 | 0.0080 | 0.0082 | 0.0133 | 0.0265 | 0.0320 | 0.0314 | 0.0315 | 0.0050 | 0.0230 | 0.0357 | 0.0311 | 0.0475 | 0.0539 | 0.0129 | 0.0216 | 0.0039 |
| | | 1100 - 1200 | 0.0039 | 0.0000 | 0.0080 | 0.0082 | 0.0133 | 0.0265 | 0.0320 | 0.0314 | 0.0315 | 0.0050 | 0.0230 | 0.0357 | 0.0311 | 0.0475 | 0.0539 | 0.0129 | 0.0216 | 0.0039 |
| | | 1200 - 1300 | 0.0039 | 0.0000 | 0.0080 | 0.0082 | 0.0133 | 0.0265 | 0.0320 | 0.0314 | 0.0315 | 0.0050 | 0.0230 | 0.0357 | 0.0311 | 0.0475 | 0.0539 | 0.0129 | 0.0216 | 0.0039 |
| | | 1300 - 1400 | 0.0039 | 0.0000 | 0.0080 | 0.0082 | 0.0133 | 0.0265 | 0.0320 | 0.0314 | 0.0315 | 0.0050 | 0.0230 | 0.0357 | 0.0311 | 0.0475 | 0.0539 | 0.0129 | 0.0216 | 0.0039 |
| | | 1400 - 1500 | 0.0039 | 0.0000 | 0.0080 | 0.0082 | 0.0133 | 0.0265 | 0.0320 | 0.0314 | 0.0315 | 0.0050 | 0.0230 | 0.0357 | 0.0311 | 0.0475 | 0.0539 | 0.0129 | 0.0216 | 0.0039 |
| | | 1500 - 1600 | 0.0039 | 0.0000 | 0.0080 | 0.0082 | 0.0133 | 0.0265 | 0.0320 | 0.0314 | 0.0315 | 0.0050 | 0.0230 | 0.0357 | 0.0311 | 0.0475 | 0.0539 | 0.0129 | 0.0216 | 0.0039 |
| | | 1600 - 1700 | 0.0039 | 0.0000 | 0.0080 | 0.0082 | 0.0133 | 0.0265 | 0.0320 | 0.0314 | 0.0315 | 0.0050 | 0.0230 | 0.0357 | 0.0311 | 0.0475 | 0.0539 | 0.0129 | 0.0216 | 0.0039 |
| | | 1700 - 1800 | 0.0039 | 0.0000 | 0.0080 | 0.0082 | 0.0133 | 0.0265 | 0.0320 | 0.0314 | 0.0315 | 0.0050 | 0.0230 | 0.0357 | 0.0311 | 0.0475 | 0.0539 | 0.0129 | 0.0216 | 0.0039 |
| | | 1800 - 1900 | 0.0039 | 0.0000 | 0.0080 | 0.0082 | 0.0133 | 0.0265 | 0.0320 | 0.0314 | 0.0315 | 0.0050 | 0.0230 | 0.0357 | 0.0311 | 0.0475 | 0.0539 | 0.0129 | 0.0216 | 0.0039 |
| | | 1900 - 2000 | 0.0039 | 0.0000 | 0.0080 | 0.0082 | 0.0133 | 0.0265 | 0.0320 | 0.0314 | 0.0315 | 0.0050 | 0.0230 | 0.0357 | 0.0311 | 0.0475 | 0.0539 | 0.0129 | 0.0216 | 0.0039 |
| | | 2000 - 2100 | 0.0039 | 0.0000 | 0.0080 | 0.0082 | 0.0133 | 0.0265 | 0.0320 | 0.0314 | 0.0315 | 0.0050 | 0.0230 | 0.0357 | 0.0311 | 0.0475 | 0.0539 | 0.0129 | 0.0216 | 0.0039 |
| | | 2100 - 2200 | 0.0039 | 0.0000 | 0.0080 | 0.0082 | 0.0133 | 0.0265 | 0.0320 | 0.0314 | 0.0315 | 0.0050 | 0.0230 | 0.0357 | 0.0311 | 0.0475 | 0.0539 | 0.0129 | 0.0216 | 0.0039 |
| | | 2200 - 2300 | 0.0039 | 0.0000 | 0.0080 | 0.0082 | 0.0133 | 0.0265 | 0.0320 | 0.0314 | 0.0315 | 0.0050 | 0.0230 | 0.0357 | 0.0311 | 0.0475 | 0.0539 | 0.0129 | 0.0216 | 0.0039 |
| | | 2300 - 0000 | 0.0039 | 0.0000 | 0.0080 | 0.0082 | 0.0133 | 0.0265 | 0.0320 | 0.0314 | 0.0315 | 0.0050 | 0.0230 | 0.0357 | 0.0311 | 0.0475 | 0.0539 | 0.0129 | 0.0216 | 0.0039 |
| 92 | Ng Lau Road<br>(L092) - WB | 0000 - 0100 | 0.0039 | 0.0000 | 0.0080 | 0.0082 | 0.0133 | 0.0265 | 0.0320 | 0.0314 | 0.0315 | 0.0050 | 0.0230 | 0.0357 | 0.0311 | 0.0475 | 0.0539 | 0.0129 | 0.0216 | 0.0039 |
| | | 0100 - 0200 | 0.0039 | 0.0000 | 0.0080 | 0.0082 | 0.0133 | 0.0265 | 0.0320 | 0.0314 | 0.0315 | 0.0050 | 0.0230 | 0.0357 | 0.0311 | 0.0475 | 0.0539 | 0.0129 | 0.0216 | 0.0039 |
| | | 0200 - 0300 | 0.0039 | 0.0000 | 0.0080 | 0.0082 | 0.0133 | 0.0265 | 0.0320 | 0.0314 | 0.0315 | 0.0050 | 0.0230 | 0.0357 | 0.0311 | 0.0475 | 0.0539 | 0.0129 | 0.0216 | 0.0039 |
| | | 0300 - 0400 | 0.0039 | 0.0000 | 0.0080 | 0.0082 | 0.0133 | 0.0265 | 0.0320 | 0.0314 | 0.0315 | 0.0050 | 0.0230 | 0.0357 | 0.0311 | 0.0475 | 0.0539 | 0.0129 | 0.0216 | 0.0039 |
| | | 0400 - 0500 | 0.0039 | 0.0000 | 0.0080 | 0.0082 | 0.0133 | 0.0265 | 0.0320 | 0.0314 | 0.0315 | 0.0050 | 0.0230 | 0.0357 | 0.0311 | 0.0475 | 0.0539 | 0.0129 | 0.0216 | 0.0039 |
| | | 0500 - 0600 | 0.0039 | 0.0000 | 0.0080 | 0.0082 | 0.0133 | 0.0265 | 0.0320 | 0.0314 | 0.0315 | 0.0050 | 0.0230 | 0.0357 | 0.0311 | 0.0475 | 0.0539 | 0.0129 | 0.0216 | 0.0039 |
| | | 0600 - 0700 | 0.0044 | 0.0000 | 0.0086 | 0.0088 | 0.0140 | 0.0276 | 0.0343 | 0.0336 | 0.0334 | 0.0053 | 0.0244 | 0.0379 | 0.0323 | 0.0509 | 0.0577 | 0.0137 | 0.0229 | 0.0044 |
| | | 0700 - 0800 | 0.0047 | 0.0000 | 0.0090 | 0.0093 | 0.0145 | 0.0283 | 0.0361 | 0.0354 | 0.0349 | 0.0056 | 0.0255 | 0.0396 | 0.0332 | 0.0535 | 0.0607 | 0.0143 | 0.0239 | 0.0048 |
| | | 0800 - 0900 | 0.0047 | 0.0000 | 0.0090 | 0.0093 | 0.0145 | 0.0283 | 0.0361 | 0.0354 | 0.0349 | 0.0056 | 0.0255 | 0.0396 | 0.0332 | 0.0535 | 0.0607 | 0.0143 | 0.0239 | 0.0048 |
| | | 0900 - 1000 | 0.0044 | 0.0000 | 0.0086 | 0.0088 | 0.0140 | 0.0276 | 0.0343 | 0.0336 | 0.0334 | 0.0053 | 0.0244 | 0.0379 | 0.0323 | 0.0509 | 0.0577 | 0.0137 | 0.0229 | 0.0044 |
| | | 1000 - 1100 | 0.0047 | 0.0000 | 0.0090 | 0.0093 | 0.0145 | 0.0283 | 0.0361 | 0.0354 | 0.0349 | 0.0056 | 0.0255 | 0.0396 | 0.0332 | 0.0535 | 0.0607 | 0.0143 | 0.0239 | 0.0048 |
| | | 1100 - 1200 | 0.0047 | 0.0000 | 0.0090 | 0.0093 | 0.0145 | 0.0283 | 0.0361 | 0.0354 | 0.0349 | 0.0056 | 0.0255 | 0.0396 | 0.0332 | 0.0535 | 0.0607 | 0.0143 | 0.0239 | 0.0048 |
| | | 1200 - 1300 | 0.0047 | 0.0000 | 0.0090 | 0.0093 | 0.0145 | 0.0283 | 0.0361 | 0.0354 | 0.0349 | 0.0056 | 0.0255 | 0.0396 | 0.0332 | 0.0535 | 0.0607 | 0.0143 | 0.0239 | 0.0048 |
| | | 1300 - 1400 | 0.0047 | 0.0000 | 0.0090 | 0.0093 | 0.0145 | 0.0283 | 0.0361 | 0.0354 | 0.0349 | 0.0056 | 0.0255 | 0.0396 | 0.0332 | 0.0535 | 0.0607 | 0.0143 | 0.0239 | 0.0048 |
| | | 1400 - 1500 | 0.0047 | 0.0000 | 0.0090 | 0.0093 | 0.0145 | 0.0283 | 0.0361 | 0.0354 | 0.0349 | 0.0056 | 0.0255 | 0.0396 | 0.0332 | 0.0535 | 0.0607 | 0.0143 | 0.0239 | 0.0048 |
| | | 1500 - 1600 | 0.0047 | 0.0000 | 0.0090 | 0.0093 | 0.0145 | 0.0283 | 0.0361 | 0.0354 | 0.0349 | 0.0056 | 0.0255 | 0.0396 | 0.0332 | 0.0535 | 0.0607 | 0.0143 | 0.0239 | 0.0048 |
| | | 1600 - 1700 | 0.0059 | 0.0000 | 0.0103 | 0.0106 | 0.0161 | 0.0305 | 0.0417 | 0.0409 | 0.0397 | 0.0065 | 0.0291 | 0.0451 | 0.0357 | 0.0619 | 0.0702 | 0.0161 | 0.0270 | 0.0060 |
| | | 1700 - 1800 | 0.0059 | 0.0000 | 0.0103 | 0.0106 | 0.0161 | 0.0305 | 0.0417 | 0.0409 | 0.0397 | 0.0065 | 0.0291 | 0.0451 | 0.0357 | 0.0619 | 0.0702 | 0.0161 | 0.0270 | 0.0060 |
| | | 1800 - 1900 | 0.0059 | 0.0000 | 0.0103 | 0.0106 | 0.0161 | 0.0305 | 0.0417 | 0.0409 | 0.0397 | 0.0065 | 0.0291 | 0.0451 | 0.0357 | 0.0619 | 0.0702 | 0.0161 | 0.0270 | 0.0060 |
| | | 1900 - 2000 | 0.0047 | 0.0000 | 0.0090 | 0.0093 | 0.0145 | 0.0283 | 0.0361 | 0.0354 | 0.0349 | 0.0056 | 0.0255 | 0.0396 | 0.0332 | 0.0535 | 0.0607 | 0.0143 | 0.0239 | 0.0048 |
| | | 2000 - 2100 | 0.0047 | 0.0000 | 0.0090 | 0.0093 | 0.0145 | 0.0283 | 0.0361 | 0.0354 | 0.0349 | 0.0056 | 0.0255 | 0.0396 | 0.0332 | 0.0535 | 0.0607 | 0.0143 | 0.0239 | 0.0048 |
| | | 2100 - 2200 | 0.0047 | 0.0000 | 0.0090 | 0.0093 | 0.0145 | 0.0283 | 0.0361 | 0.0354 | 0.0349 | 0.0056 | 0.0255 | 0.0396 | 0.0332 | 0.0535 | 0.0607 | 0.0143 | 0.0239 | 0.0048 |
| | | 2200 - 2300 | 0.0044 | 0.0000 | 0.0086 | 0.0088 | 0.0140 | 0.0276 | 0.0343 | 0.0336 | 0.0334 | 0.0053 | 0.0244 | 0.0379 | 0.0323 | 0.0509 | 0.0577 | 0.0137 | 0.0229 | 0.0044 |
| | | 2300 - 0000 | 0.0044 | 0.0000 | 0.0086 | 0.0088 | 0.0140 | 0.0276 | 0.0343 | 0.0336 | 0.0334 | 0.0053 | 0.0244 | 0.0379 | 0.0323 | 0.0509 | 0.0577 | 0.0137 | 0.0229 | 0.0044 |
| 93 | Ng Lau Road<br>(L093) - EB | 0000 - 0100 | 0.0039 | 0.0000 | 0.0080 | 0.0082 | 0.0133 | 0.0265 | 0.0320 | 0.0314 | 0.0315 | 0.0050 | 0.0230 | 0.0357 | 0.0311 | 0.0475 | 0.0539 | 0.0129 | 0.0216 | 0.0039 |
| | | 0100 - 0200 | 0.0039 | 0.0000 | 0.0080 | 0.0082 | 0.0133 | 0.0265 | 0.0320 | 0.0314 | 0.0315 | 0.0050 | 0.0230 | 0.0357 | 0.0311 | 0.0475 | 0.0539 | 0.0129 | 0.0216 | 0.0039 |
| | | 0200 - 0300 | 0.0039 | 0.0000 | 0.0080 | 0.0082 | 0.0133 | 0.0265 | 0.0320 | 0.0314 | 0.0315 | 0.0050 | 0.0230 | 0.0357 | 0.0311 | 0.0475 | 0.0539 | 0.0129 | 0.0216 | 0.0039 |
| | | 0300 - 0400 | 0.0039 | 0.0000 | 0.0080 | 0.0082 | 0.0133 | 0.0265 | 0.0320 | 0.0314 | 0.0315 | 0.0050 | 0.0230 | 0.0357 | 0.0311 | 0.0475 | 0.0539 | 0.0129 | 0.0216 | 0.0039 |
| | | 0400 - 0500 | 0.0039 | 0.0000 | 0.0080 | 0.0082 | 0.0133 | 0.0265 | 0.0320 | 0.0314 | 0.0315 | 0.0050 | 0.0230 | 0.0357 | 0.0311 | 0.0475 | 0.0539 | 0.0129 | 0.0216 | 0.0039 |
| | | 0500 - 0600 | 0.0039 | 0.0000 | 0.0080 | 0.0082 | 0.0133 | 0.0265 | 0.0320 | 0.0314 | 0.0315 | 0.0050 | 0.0230 | 0.0357 | 0.0311 | 0.0475 | 0.0539 | 0.0129 | 0.0216 | 0.0039 |
| | | 0600 - 0700 | 0.0044 | 0.0000 | 0.0086 | 0.0088 | 0.0140 | 0.0276 | 0.0343 | 0.0336 | 0.0334 | 0.0053 | 0.0244 | 0.0379 | 0.0323 | 0.0509 | 0.0577 | 0.0137 | 0.0229 | 0.0044 |
| | | 0700 - 0800 | 0.0054 | 0.0000 | 0.0098 | 0.0100 | 0.0154 | 0.0296 | 0.0392 | 0.0384 | 0.0376 | 0.0061 | 0.0275 | 0.0426 | 0.0346 | 0.0581 | 0.0659 | 0.0153 | 0.0256 | 0.0055 |
| | | 0800 - 0900 | 0.0054 | 0.0000 | 0.0098 | 0.0100 | 0.0154 | 0.0296 | 0.0392 | 0.0384 | 0.0376 | 0.0061 | 0.0275 | 0.0426 | 0.0346 | 0.0581 | 0.0659 | 0.0153 | 0.0256 | 0.0055 |
| | | 0900 - 1000 | 0.0047 | 0.0000 | 0.0090 | 0.0093 | 0.0145 | 0.0283 | 0.0361 | 0.0354 | 0.0349 | 0.0056 | 0.0255 | 0.0396 | 0.0332 | 0.0535 | 0.0607 | 0.0143 | 0.0239 | 0.0048 |
| | | 1000 - 1100 | 0.0047 | 0.0000 | 0.0090 | 0.0093 | 0.0145 | 0.0283 | 0.0361 | 0.0354 | 0.0349 | 0.0056 | 0.0255 | 0.0396 | 0.0332 | 0.0535 | 0.0607 | 0.0143 | 0.0239 | 0.0048 |
| | | 1100 - 1200 | 0.0047 | 0.0000 | 0.0090 | 0.0093 | 0.0145 | 0.0283 | 0.0361 | 0.0354 | 0.0349 | 0.0056 | 0.0255 | 0.0396 | 0.0332 | 0.0535 | 0.0607 | 0.0143 | 0.0239 | 0.0048 |
| | | 1200 - 1300 | 0.0047 | 0.0000 | 0.0090 | 0.0093 | 0.0145 | 0.0283 | 0.0361 | 0.0354 | 0.0349 | 0.0056 | 0.0255 | 0.0396 | 0.0332 | 0.0535 | 0.0607 | 0.0143 | 0.0239 | 0.0048 |
| | | 1300 - 1400 | 0.0047 | 0.0000 | 0.0090 | 0.0093 | 0.0145 | 0.0283 | 0.0361 | 0.0354 | 0.0349 | 0.0056 | 0.0255 | 0.0396 | 0.0332 | 0.0535 | 0.0607 | 0.0143 | 0.0239 | 0.0048 |
| | | 1400 - 1500 | 0.0047 | 0.0000 | 0.0090 | 0.0093 | 0.0145 | 0.0283 | 0.0361 | 0.0354 | 0.0349 | 0.0056 | 0.0255 | 0.0396 | 0.0332 | 0.0535 | 0.0607 | 0.0143 | 0.0239 | 0.0048 |
| | | 1500 - 1600 | 0.0047 | 0.0000 | 0.0090 | 0.0093 | 0.0145 | 0.0283 | 0.0361 | 0.0354 | 0.0349 | 0.0056 | 0.0255 | 0.0396 | 0.0332 | 0.0535 | 0.0607 | 0.0143 | 0.0239 | 0.0048 |
| | | 1600 - 1700 | 0.0054 | 0.0000 | 0.0098 | 0.0100 | 0.0154 | 0.0296 | 0.0392 | 0.0384 | 0.0376 | 0.0061 | 0.0275 | 0.0426 | 0.0346 | 0.0581 | 0.0659 | 0.0153 | 0.0256 | 0.0055 |
| | | 1700 - 1800 | 0.0054 | 0.0000 | 0.0098 | 0.0100 | 0.0154 | 0.0296 | 0.0392 | 0.0384 | 0.0376 | 0.0061 | 0.0275 | 0.0426 | 0.0346 | 0.0581 | 0.0659 | 0.0153 | 0.0256 | 0.0055 |
| | | 1800 - 1900 | 0.0054 | 0.0000 | 0.0098 | 0.0100 | 0.0154 | 0.0296 | 0.0392 | 0.0384 | 0.0376 | 0.0061 | 0.0275 | 0.0426 | 0.0346 | 0.0581 | 0.0659 | 0.0153 | 0.0256 | 0.0055 |
| | | 1900 - 2000 | 0.0047 | 0.0000 | 0.0090 | 0.0093 | 0.0145 | 0.0283 | 0.0361 | 0.0354 | 0.0349 | 0.0056 | 0.0255 | 0.0396 | 0.0332 | 0.0535 | 0.0607 | 0.0143 | 0.0239 | 0.0048 |
| | | 2000 - 2100 | 0.0047 | 0.0000 | 0.0090 | 0.0093 | 0.0145 | 0.0283 | 0.0361 | 0.0354 | 0.0349 | 0.0056 | 0.0255 | 0.0396 | 0.0332 | 0.0535 | 0.0607 | 0.0143 | 0.0239 | 0.0048 |
| | | 2100 - 2200 | 0.0047 | 0.0000 | 0.0090 | 0.0093 | 0.0145 | 0.0283 | 0.0361 | 0.0354 | 0.0349 | 0.0056 | 0.0255 | 0.0396 | 0.0332 | 0.0535 | 0.0607 | 0.0143 | 0.0239 | 0.0048 |
| | | 2200 - 2300 | 0.0044 | 0.0000 | 0.0086 | 0.0088 | 0.0140 | 0.0276 | 0.0343 | 0.0336 | 0.0334 | 0.0053 | 0.0244 | 0.0379 | 0.0323 | 0.0509 | 0.0577 | 0.0137 | 0.0229 | 0.0044 |
| | | 2300 - 0000 | 0.0044 | 0.0000 | 0.0086 | 0.0088 | 0.0140 | 0.0276 | 0.0343 | 0.0336 | 0.0334 | 0.0053 | 0.0244 | 0.0379 | 0.0323 | 0.0509 | 0.0577 | 0.0137 | 0.0229 | 0.0044 |
| 94 | Unnamed Road<br>(L094) - NB | 0000 - 0100 | 0.0039 | 0.0000 | 0.0080 | 0.0082 | 0.0133 | 0.0265 | 0.0320 | 0.0314 | 0.0315 | 0.0050 | 0.0230 | 0.0357 | 0.0311 | 0.0475 | 0.0539 | 0.0129 | 0.0216 | 0.0039 |
| | | 0100 - 0200 | 0.0039 | 0.0000 | 0.0080 | 0.0082 | 0.0133 | 0.0265 | 0.0320 | 0.0314 | 0.0315 | 0.0050 | 0.0230 | 0.0357 | 0.0311 | 0.0475 | 0.0539 | 0.0129 | 0.0216 | 0.0039 |
| | | 0200 - 0300 | 0.0039 | 0.0000 | 0.0080 | 0.0082 | 0.0133 | 0.0265 | 0.0320 | 0.0314 | 0.0315 | 0.0050 | 0.0230 | 0.0357 | 0.0311 | 0.0475 | 0.0539 | 0.0129 | 0.0216 | 0.0039 |
| | | 0300 - 0400 | 0.0039 | 0.0000 | 0.0080 | 0.0082 | 0.0133 | 0.0265 | 0.0320 | 0.0314 | 0.0315 | 0.0050 | 0.0230 | 0.0357 | 0.0311 | 0.0475 | 0.0539 | 0.0129 | 0.0216 | 0.0039 |
| | | 0400 - 0500 | 0.0039 | 0.0000 | 0.0080 | 0.0082 | 0.0133 | 0.0265 | 0.0320 | 0.0314 | 0.0315 | 0.0050 | 0.0230 | 0.0357 | 0.0311 | 0.0475 | 0.0539 | 0.0129 | 0.0216 | 0.0039 |
| | | 0500 - 0600 | 0.0039 | 0.0000 | 0.0080 | 0.0082 | 0.0133 | 0.0265 | 0.0320 | 0.0314 | 0.0315 | 0.0050 | 0.0230 | 0.0357 | 0.0311 | 0.0475 | 0.0539 | 0.0129 | 0.0216 | 0.0039 |
| | | 0600 - 0700 | 0.0039 | 0.0000 | 0.0080 | 0.0082 | 0.0133 | 0.0265 | 0.0320 | 0.0314 | 0.0315 | 0.0050 | 0.0230 | 0.0357 | 0.0311 | 0.0475 | 0.0539 | 0.0129 | 0.0216 | 0.0039 |
| | | 0700 - 0800 | 0.0044 | 0.0000 | 0.0086 | 0.0088 | 0.0140 | 0.0276 | 0.0343 | 0.0336 | 0.0334 | 0.0053 | 0.0244 | 0.0379 | 0.0323 | 0.0509 | 0.0577 | 0.0137 | 0.0229 | 0.0044 |
| | | 0800 - 0900 | 0.0044 | 0.0000 | 0.0086 | 0.0088 | 0.0140 | 0.0276 | 0.0343 | 0.0336 | 0.0334 | 0.0053 | 0.0244 | 0.0379 | 0.0323 | 0.0509 | 0.0577 | 0.0137 | 0.0229 | 0.0044 |
| | | 0900 - 1000 | 0.0044 | 0.0000 | 0.0086 | 0.0088 | 0.0140 | 0.0276 | 0.0343 | 0.0336 | 0.0334 | 0.0053 | 0.0244 | 0.0379 | 0.0323 | 0.0509 | 0.0577 | 0.0137 | 0.0229 | 0.0044 |
| | | 1000 - 1100 | 0.0039 | 0.0000 | 0.0080 | 0.0082 | 0.0133 | 0.0265 | 0.0320 | 0.0314 | 0.0315 | 0.0050 | 0.0230 | 0.0357 | 0.0311 | 0.0475 | 0.0539 | 0.0129 | 0.0216 | 0.0039 |
| | | 1100 - 1200 | 0.0039 | 0.0000 | 0.0080 | 0.0082 | 0.0133 | 0.0265 | 0.0320 | 0.0314 | 0.0315 | 0.0050 | 0.0230 | 0.0357 | 0.0311 | 0.0475 | 0.0539 | 0.0129 | 0.0216 | 0.0039 |
| | | 1200 - 1300 | 0.0039 | 0.0000 | 0.0080 | 0.0082 | 0.0133 | 0.0265 | 0.0320 | 0.0314 | 0.0315 | 0.0050 | 0.0230 | 0.0357 | 0.0311 | 0.0475 | 0.0539 | 0.0129 | 0.0216 | 0.0039 |
| | | 1300 - 1400 | 0.0039 | 0.0000 | 0.0080 | 0.0082 | 0.0133 | 0.0265 | 0.0320 | 0.0314 | 0.0315 | 0.0050 | 0.0230 | 0.0357 | 0.0311 | 0.0475 | 0.0539 | 0.0129 | 0.0216 | 0.0039 |
| | | 1400 - 1500 | 0.0039 | 0.0000 | 0.0080 | 0.0082 | 0.0133 | 0.0265 | 0.0320 | 0.0314 | 0.0315 | 0.0050 | 0.0230 | 0.0357 | 0.0311 | 0.0475 | 0.0539 | 0.0129 | 0.0216 | 0.0039 |
| | | 1500 - 1600 | 0.0039 | 0.0000 | 0.0080 | 0.0082 | 0.0133 | 0.0265 | 0.0320 | 0.0314 | 0.0315 | 0.0050 | 0.0230 | 0.0357 | 0.0311 | 0.0475 | 0.0539 | 0.0129 | 0.0216 | 0.0039 |
| | | 1600 - 1700 | 0.0044 | 0.0000 | 0.0086 | 0.0088 | 0.0140 | 0.0276 | 0.0343 | 0.0336 | 0.0334 | 0.0053 | 0.0244 | 0.0379 | 0.0323 | 0.0509 | 0.0577 | 0.0137 | 0.0229 | 0.0044 |
| | | 1700 - 1800 | 0.0044 | 0.0000 | 0.0086 | 0.0088 | 0.0140 | 0.0276 | 0.0343 | 0.0336 | 0.0334 | 0.0053 | 0.0244 | 0.0379 | 0.0323 | 0.0509 | 0.0577 | 0.0137 | 0.0229 | 0.0044 |
| | | 1800 - 1900 | 0.0044 | 0.0000 | 0.0086 | 0.0088 | 0.0140 | 0.0276 | 0.0343 | 0.0336 | 0.0334 | 0.0053 | 0.0244 | 0.0379 | 0.0323 | 0.0509 | 0.0577 | 0.0137 | 0.0229 | 0.0044 |
| | | 1900 - 2000 | 0.0044 | 0.0000 | 0.0086 | 0.0088 | 0.0140 | 0.0276 | 0.0343 | 0.0336 | 0.0334 | 0.0053 | 0.0244 | 0.0379 | 0.0323 | 0.0509 | 0.0577 | 0.0137 | 0.0229 | 0.0044 |
| | | 2000 - 2100 | 0.0039 | 0.0000 | 0.0080 | 0.0082 | 0.0133 | 0.0265 | 0.0320 | 0.0314 | 0.0315 | 0.0050 | 0.0230 | 0.0357 | 0.0311 | 0.0475 | 0.0539 | 0.0129 | 0.0216 | 0.0039 |
| | | 2100 - 2200 | 0.0044 | 0.0000 | 0.0086 | 0.0088 | 0.0140 | 0.0276 | 0.0343 | 0.0336 | 0.0334 | 0.0053 | 0.0244 | 0.0379 | 0.0323 | 0.0509 | 0.0577 | 0.0137 | 0.0229 | 0.0044 |
| | | 2200 - 2300 | 0.0039 | 0.0000 | 0.0080 | 0.0082 | 0.0133 | 0.0265 | 0.0320 | 0.0314 | 0.0315 | 0.0050 | 0.0230 | 0.0357 | 0.0311 | 0.0475 | 0.0539 | 0.0129 | 0.0216 | 0.0039 |
| | | 2300 - 0000 | 0.0039 | 0.0000 | 0.0080 | 0.0082 | 0.0133 | 0.0265 | 0.0320 | 0.0314 | 0.0315 | 0.0050 | 0.0230 | 0.0357 | 0.0311 | 0.0475 | 0.0539 | 0.0129 | 0.0216 | 0.0039 |
| 95 | Unnamed Road<br>(L095) - SB | 0000 - 0100 | 0.0039 | 0.0000 | 0.0080 | 0.0082 | 0.0133 | 0.0265 | 0.0320 | 0.0314 | 0.0315 | 0.0050 | 0.0230 | 0.0357 | 0.0311 | 0.0475 | 0.0539 | 0.0129 | 0.0216 | 0.0039 |
| | | 0100 - 0200 | 0.0039 | 0.0000 | 0.0080 | 0.0082 | 0.0133 | 0.0265 | 0.0320 | 0.0314 | 0.0315 | 0.0050 | 0.0230 | 0.0357 | 0.0311 | 0.0475 | 0.0539 | 0.0129 | 0.0216 | 0.0039 |
| | | 0200 - 0300 | 0.0039 | 0.0000 | 0.0080 | 0.0082 | 0.0133 | 0.0265 | 0.0320 | 0.0314 | 0.0315 | 0.0050 | 0.0230 | 0.0357 | 0.0311 | 0.0475 | 0.0539 | 0.0129 | 0.0216 | 0.0039 |
| | | 0300 - 0400 | 0.0039 | 0.0000 | 0.0080 | 0.0082 | 0.0133 | 0.0265 | 0.0320 | 0.0314 | 0.0315 | 0.0050 | 0.0230 | 0.0357 | 0.0311 | 0.0475 | 0.0539 | 0.0129 | 0.0216 | 0.0039 |
| | | 0400 - 0500 | 0.0039 | 0.0000 | 0.0080 | 0.0082 | 0.0133 | 0.0265 | 0.0320 | 0.0314 | 0.0315 | 0.0050 | 0.0230 | 0.0357 | 0.0311 | 0.0475 | 0.0539 | 0.0129 | 0.0216 | 0.0039 |
| | | 0500 - 0600 | 0.0039 | 0.0000 | 0.0080 | 0.0082 | 0.0133 | 0.0265 | 0.0320 | 0.0314 | 0.0315 | 0.0050 | 0.0230 | 0.0357 | 0.0311 | 0.0475 | 0.0539 | 0.0129 | 0.0216 | 0.0039 |
| | | 0600 - 0700 | 0.0039 | 0.0000 | 0.0080 | 0.0082 | 0.0133 | 0.0265 | 0.0320 | 0.0314 | 0.0315 | 0.0050 | 0.0230 | 0.0357 | 0.0311 | 0.0475 | 0.0539 | 0.0129 | 0.0216 | 0.0039 |
| | | 0700 - 0800 | 0.0047 | 0.0000 | 0.0090 | 0.0093 | 0.0145 | 0.0283 | 0.0361 | 0.0354 | 0.0349 | 0.0056 | 0.0255 | 0.0396 | 0.0332 | 0.0535 | 0.0607 | 0.0143 | 0.0239 | 0.0048 |
| | | 0800 - 0900 | 0.0047 | 0.0000 | 0.0090 | 0.0093 | 0.0145 | 0.0283 | 0.0361 | 0.0354 | 0.0349 | 0.0056 | 0.0255 | 0.0396 | 0.0332 | 0.0535 | 0.0607 | 0.0143 | 0.0239 | 0.0048 |
| | | 0900 - 1000 | 0.0044 | 0.0000 | 0.0086 | 0.0088 | 0.0140 | 0.0276 | 0.0343 | 0.0336 | 0.0334 | 0.0053 | 0.0244 | 0.0379 | 0.0323 | 0.0509 | 0.0577 | 0.0137 | 0.0229 | 0.0044 |
| | | 1000 - 1100 | 0.0044 | 0.0000 | 0.0086 | 0.0088 | 0.0140 | 0.0276 | 0.0343 | 0.0336 | 0.0334 | 0.0053 | 0.0244 | 0.0379 | 0.0323 | 0.0509 | 0.0577 | 0.0137 | 0.0229 | 0.0044 |
| | | 1100 - 1200 | 0.0044 | 0.0000 | 0.0086 | 0.0088 | 0.0140 | 0.0276 | 0.0343 | 0.0336 | 0.0334 | 0.0053 | 0.0244 | 0.0379 | 0.0323 | 0.0509 | 0.0577 | 0.0137 | 0.0229 | 0.0044 |
| | | 1200 - 1300 | 0.0044 | 0.0000 | 0.0086 | 0.0088 | 0.0140 | 0.0276 | 0.0343 | 0.0336 | 0.0334 | 0.0053 | 0.0244 | 0.0379 | 0.0323 | 0.0509 | 0.0577 | 0.0137 | 0.0229 | 0.0044 |
| | | 1300 - 1400 | 0.0044 | 0.0000 | 0.0086 | 0.0088 | 0.0140 | 0.0276 | 0.0343 | 0.0336 | 0.0334 | 0.0053 | 0.0244 | 0.0379 | 0.0323 | 0.0509 | 0.0577 | 0.0137 | 0.0229 | 0.0044 |
| | | 1400 - 1500 | 0.0044 | 0.0000 | 0.0086 | 0.0088 | 0.0140 | 0.0276 | 0.0343 | 0.0336 | 0.0334 | 0.0053 | 0.0244 | 0.0379 | 0.0323 | 0.0509 | 0.0577 | 0.0137 | 0.0229 | 0.0044 |
| | | 1500 - 1600 | 0.0044 | 0.0000 | 0.0086 | 0.0088 | 0.0140 | 0.0276 | 0.0343 | 0.0336 | 0.0334 | 0.0053 | 0.0244 | 0.0379 | 0.0323 | 0.0509 | 0.0577 | 0.0137 | 0.0229 | 0.0044 |
| | | 1600 - 1700 | 0.0044 | 0.0000 | 0.0086 | 0.0088 | 0.0140 | 0.0276 | 0.0343 | 0.0336 | 0.0334 | 0.0053 | 0.0244 | 0.0379 | 0.0323 | 0.0509 | 0.0577 | 0.0137 | 0.0229 | 0.0044 |
| | | 1700 - 1800 | 0.0044 | 0.0000 | 0.0086 | 0.0088 | 0.0140 | 0.0276 | 0.0343 | 0.0336 | 0.0334 | 0.0053 | 0.0244 | 0.0379 | 0.0323 | 0.0509 | 0.0577 | 0.0137 | 0.0229 | 0.0044 |
| | | 1800 - 1900 | 0.0044 | 0.0000 | 0.0086 | 0.0088 | 0.0140 | 0.0276 | 0.0343 | 0.0336 | 0.0334 | 0.0053 | 0.0244 | 0.0379 | 0.0323 | 0.0509 | 0.0577 | 0.0137 | 0.0229 | 0.0044 |
| | | 1900 - 2000 | 0.0044 | 0.0000 | 0.0086 | 0.0088 | 0.0140 | 0.0276 | 0.0343 | 0.0336 | 0.0334 | 0.0053 | 0.0244 | 0.0379 | 0.0323 | 0.0509 | 0.0577 | 0.0137 | 0.0229 | 0.0044 |
| | | 2000 - 2100 | 0.0044 | 0.0000 | 0.0086 | 0.0088 | 0.0140 | 0.0276 | 0.0343 | 0.0336 | 0.0334 | 0.0053 | 0.0244 | 0.0379 | 0.0323 | 0.0509 | 0.0577 | 0.0137 | 0.0229 | 0.0044 |
| | | 2100 - 2200 | 0.0044 | 0.0000 | 0.0086 | 0.0088 | 0.0140 | 0.0276 | 0.0343 | 0.0336 | 0.0334 | 0.0053 | 0.0244 | 0.0379 | 0.0323 | 0.0509 | 0.0577 | 0.0137 | 0.0229 | 0.0044 |
| | | 2200 - 2300 | 0.0039 | 0.0000 | 0.0080 | 0.0082 | 0.0133 | 0.0265 | 0.0320 | 0.0314 | 0.0315 | 0.0050 | 0.0230 | 0.0357 | 0.0311 | 0.0475 | 0.0539 | 0.0129 | 0.0216 | 0.0039 |
| | | 2300 - 0000 | 0.0039 | 0.0000 | 0.0080 | 0.0082 | 0.0133 | 0.0265 | 0.0320 | 0.0314 | 0.0315 | 0.0050 | 0.0230 | 0.0357 | 0.0311 | 0.0475 | 0.0539 | 0.0129 | 0.0216 | 0.0039 |

**EMFAC Year 2045 x Traffic Data Year 2045**

| Road No. | Road Section | Time | RSP Emission | | | | | | | | | | | | | | | | | |
|---|---|---|---|---|---|---|---|---|---|---|---|---|---|---|---|---|---|---|---|---|
| | | | PC | Taxi | LGV3 | LGV4 | LGV6 | HGV7 | HGV8 | HGV9 | PLB | PV4 | PV5 | NFB6 | NFB7 | NFB8 | NFB9 | FBSD | FBDD | MC |
| 96 | Castle Peak Road - Lam Tei (L096) - SB | 0000 - 0100 | 0.0016 | 0.0000 | 0.0042 | 0.0043 | 0.0109 | 0.0190 | 0.0210 | 0.0206 | 0.0224 | 0.0026 | 0.0164 | 0.0255 | 0.0223 | 0.0312 | 0.0354 | 0.0084 | 0.0141 | 0.0016 |
| | | 0100 - 0200 | 0.0016 | 0.0000 | 0.0042 | 0.0043 | 0.0109 | 0.0190 | 0.0210 | 0.0206 | 0.0224 | 0.0026 | 0.0164 | 0.0255 | 0.0223 | 0.0312 | 0.0354 | 0.0084 | 0.0141 | 0.0016 |
| | | 0200 - 0300 | 0.0016 | 0.0000 | 0.0042 | 0.0043 | 0.0109 | 0.0190 | 0.0210 | 0.0206 | 0.0224 | 0.0026 | 0.0164 | 0.0255 | 0.0223 | 0.0312 | 0.0354 | 0.0084 | 0.0141 | 0.0016 |
| | | 0300 - 0400 | 0.0016 | 0.0000 | 0.0042 | 0.0043 | 0.0109 | 0.0190 | 0.0210 | 0.0206 | 0.0224 | 0.0026 | 0.0164 | 0.0255 | 0.0223 | 0.0312 | 0.0354 | 0.0084 | 0.0141 | 0.0016 |
| | | 0400 - 0500 | 0.0016 | 0.0000 | 0.0042 | 0.0043 | 0.0109 | 0.0190 | 0.0210 | 0.0206 | 0.0224 | 0.0026 | 0.0164 | 0.0255 | 0.0223 | 0.0312 | 0.0354 | 0.0084 | 0.0141 | 0.0016 |
| | | 0500 - 0600 | 0.0016 | 0.0000 | 0.0042 | 0.0043 | 0.0109 | 0.0190 | 0.0210 | 0.0206 | 0.0224 | 0.0026 | 0.0164 | 0.0255 | 0.0223 | 0.0312 | 0.0354 | 0.0084 | 0.0141 | 0.0016 |
| | | 0600 - 0700 | 0.0016 | 0.0000 | 0.0042 | 0.0043 | 0.0109 | 0.0190 | 0.0210 | 0.0206 | 0.0224 | 0.0026 | 0.0164 | 0.0255 | 0.0223 | 0.0312 | 0.0354 | 0.0084 | 0.0141 | 0.0016 |
| | | 0700 - 0800 | 0.0016 | 0.0000 | 0.0042 | 0.0043 | 0.0109 | 0.0190 | 0.0210 | 0.0206 | 0.0224 | 0.0026 | 0.0164 | 0.0255 | 0.0223 | 0.0312 | 0.0354 | 0.0084 | 0.0141 | 0.0016 |
| | | 0800 - 0900 | 0.0016 | 0.0000 | 0.0042 | 0.0043 | 0.0109 | 0.0190 | 0.0210 | 0.0206 | 0.0224 | 0.0026 | 0.0164 | 0.0255 | 0.0223 | 0.0312 | 0.0354 | 0.0084 | 0.0141 | 0.0016 |
| | | 0900 - 1000 | 0.0016 | 0.0000 | 0.0042 | 0.0043 | 0.0109 | 0.0190 | 0.0210 | 0.0206 | 0.0224 | 0.0026 | 0.0164 | 0.0255 | 0.0223 | 0.0312 | 0.0354 | 0.0084 | 0.0141 | 0.0016 |
| | | 1000 - 1100 | 0.0016 | 0.0000 | 0.0042 | 0.0043 | 0.0109 | 0.0190 | 0.0210 | 0.0206 | 0.0224 | 0.0026 | 0.0164 | 0.0255 | 0.0223 | 0.0312 | 0.0354 | 0.0084 | 0.0141 | 0.0016 |
| | | 1100 - 1200 | 0.0016 | 0.0000 | 0.0042 | 0.0043 | 0.0109 | 0.0190 | 0.0210 | 0.0206 | 0.0224 | 0.0026 | 0.0164 | 0.0255 | 0.0223 | 0.0312 | 0.0354 | 0.0084 | 0.0141 | 0.0016 |
| | | 1200 - 1300 | 0.0016 | 0.0000 | 0.0042 | 0.0043 | 0.0109 | 0.0190 | 0.0210 | 0.0206 | 0.0224 | 0.0026 | 0.0164 | 0.0255 | 0.0223 | 0.0312 | 0.0354 | 0.0084 | 0.0141 | 0.0016 |
| | | 1300 - 1400 | 0.0016 | 0.0000 | 0.0042 | 0.0043 | 0.0109 | 0.0190 | 0.0210 | 0.0206 | 0.0224 | 0.0026 | 0.0164 | 0.0255 | 0.0223 | 0.0312 | 0.0354 | 0.0084 | 0.0141 | 0.0016 |
| | | 1400 - 1500 | 0.0016 | 0.0000 | 0.0042 | 0.0043 | 0.0109 | 0.0190 | 0.0210 | 0.0206 | 0.0224 | 0.0026 | 0.0164 | 0.0255 | 0.0223 | 0.0312 | 0.0354 | 0.0084 | 0.0141 | 0.0016 |
| | | 1500 - 1600 | 0.0016 | 0.0000 | 0.0042 | 0.0043 | 0.0109 | 0.0190 | 0.0210 | 0.0206 | 0.0224 | 0.0026 | 0.0164 | 0.0255 | 0.0223 | 0.0312 | 0.0354 | 0.0084 | 0.0141 | 0.0016 |
| | | 1600 - 1700 | 0.0016 | 0.0000 | 0.0042 | 0.0043 | 0.0109 | 0.0190 | 0.0210 | 0.0206 | 0.0224 | 0.0026 | 0.0164 | 0.0255 | 0.0223 | 0.0312 | 0.0354 | 0.0084 | 0.0141 | 0.0016 |
| | | 1700 - 1800 | 0.0016 | 0.0000 | 0.0042 | 0.0043 | 0.0109 | 0.0190 | 0.0210 | 0.0206 | 0.0224 | 0.0026 | 0.0164 | 0.0255 | 0.0223 | 0.0312 | 0.0354 | 0.0084 | 0.0141 | 0.0016 |
| | | 1800 - 1900 | 0.0016 | 0.0000 | 0.0042 | 0.0043 | 0.0109 | 0.0190 | 0.0210 | 0.0206 | 0.0224 | 0.0026 | 0.0164 | 0.0255 | 0.0223 | 0.0312 | 0.0354 | 0.0084 | 0.0141 | 0.0016 |
| | | 1900 - 2000 | 0.0016 | 0.0000 | 0.0042 | 0.0043 | 0.0109 | 0.0190 | 0.0210 | 0.0206 | 0.0224 | 0.0026 | 0.0164 | 0.0255 | 0.0223 | 0.0312 | 0.0354 | 0.0084 | 0.0141 | 0.0016 |
| | | 2000 - 2100 | 0.0016 | 0.0000 | 0.0042 | 0.0043 | 0.0109 | 0.0190 | 0.0210 | 0.0206 | 0.0224 | 0.0026 | 0.0164 | 0.0255 | 0.0223 | 0.0312 | 0.0354 | 0.0084 | 0.0141 | 0.0016 |
| | | 2100 - 2200 | 0.0016 | 0.0000 | 0.0042 | 0.0043 | 0.0109 | 0.0190 | 0.0210 | 0.0206 | 0.0224 | 0.0026 | 0.0164 | 0.0255 | 0.0223 | 0.0312 | 0.0354 | 0.0084 | 0.0141 | 0.0016 |
| | | 2200 - 2300 | 0.0016 | 0.0000 | 0.0042 | 0.0043 | 0.0109 | 0.0190 | 0.0210 | 0.0206 | 0.0224 | 0.0026 | 0.0164 | 0.0255 | 0.0223 | 0.0312 | 0.0354 | 0.0084 | 0.0141 | 0.0016 |
| | | 2300 - 0000 | 0.0016 | 0.0000 | 0.0042 | 0.0043 | 0.0109 | 0.0190 | 0.0210 | 0.0206 | 0.0224 | 0.0026 | 0.0164 | 0.0255 | 0.0223 | 0.0312 | 0.0354 | 0.0084 | 0.0141 | 0.0016 |
| 97 | Wong Kong Wai Road (L097) - EB | 0000 - 0100 | 0.0039 | 0.0000 | 0.0080 | 0.0082 | 0.0133 | 0.0265 | 0.0320 | 0.0314 | 0.0315 | 0.0050 | 0.0230 | 0.0357 | 0.0311 | 0.0475 | 0.0539 | 0.0129 | 0.0216 | 0.0039 |
| | | 0100 - 0200 | 0.0039 | 0.0000 | 0.0080 | 0.0082 | 0.0133 | 0.0265 | 0.0320 | 0.0314 | 0.0315 | 0.0050 | 0.0230 | 0.0357 | 0.0311 | 0.0475 | 0.0539 | 0.0129 | 0.0216 | 0.0039 |
| | | 0200 - 0300 | 0.0039 | 0.0000 | 0.0080 | 0.0082 | 0.0133 | 0.0265 | 0.0320 | 0.0314 | 0.0315 | 0.0050 | 0.0230 | 0.0357 | 0.0311 | 0.0475 | 0.0539 | 0.0129 | 0.0216 | 0.0039 |
| | | 0300 - 0400 | 0.0039 | 0.0000 | 0.0080 | 0.0082 | 0.0133 | 0.0265 | 0.0320 | 0.0314 | 0.0315 | 0.0050 | 0.0230 | 0.0357 | 0.0311 | 0.0475 | 0.0539 | 0.0129 | 0.0216 | 0.0039 |
| | | 0400 - 0500 | 0.0039 | 0.0000 | 0.0080 | 0.0082 | 0.0133 | 0.0265 | 0.0320 | 0.0314 | 0.0315 | 0.0050 | 0.0230 | 0.0357 | 0.0311 | 0.0475 | 0.0539 | 0.0129 | 0.0216 | 0.0039 |
| | | 0500 - 0600 | 0.0039 | 0.0000 | 0.0080 | 0.0082 | 0.0133 | 0.0265 | 0.0320 | 0.0314 | 0.0315 | 0.0050 | 0.0230 | 0.0357 | 0.0311 | 0.0475 | 0.0539 | 0.0129 | 0.0216 | 0.0039 |
| | | 0600 - 0700 | 0.0039 | 0.0000 | 0.0080 | 0.0082 | 0.0133 | 0.0265 | 0.0320 | 0.0314 | 0.0315 | 0.0050 | 0.0230 | 0.0357 | 0.0311 | 0.0475 | 0.0539 | 0.0129 | 0.0216 | 0.0039 |
| | | 0700 - 0800 | 0.0039 | 0.0000 | 0.0080 | 0.0082 | 0.0133 | 0.0265 | 0.0320 | 0.0314 | 0.0315 | 0.0050 | 0.0230 | 0.0357 | 0.0311 | 0.0475 | 0.0539 | 0.0129 | 0.0216 | 0.0039 |
| | | 0800 - 0900 | 0.0039 | 0.0000 | 0.0080 | 0.0082 | 0.0133 | 0.0265 | 0.0320 | 0.0314 | 0.0315 | 0.0050 | 0.0230 | 0.0357 | 0.0311 | 0.0475 | 0.0539 | 0.0129 | 0.0216 | 0.0039 |
| | | 0900 - 1000 | 0.0039 | 0.0000 | 0.0080 | 0.0082 | 0.0133 | 0.0265 | 0.0320 | 0.0314 | 0.0315 | 0.0050 | 0.0230 | 0.0357 | 0.0311 | 0.0475 | 0.0539 | 0.0129 | 0.0216 | 0.0039 |
| | | 1000 - 1100 | 0.0039 | 0.0000 | 0.0080 | 0.0082 | 0.0133 | 0.0265 | 0.0320 | 0.0314 | 0.0315 | 0.0050 | 0.0230 | 0.0357 | 0.0311 | 0.0475 | 0.0539 | 0.0129 | 0.0216 | 0.0039 |
| | | 1100 - 1200 | 0.0039 | 0.0000 | 0.0080 | 0.0082 | 0.0133 | 0.0265 | 0.0320 | 0.0314 | 0.0315 | 0.0050 | 0.0230 | 0.0357 | 0.0311 | 0.0475 | 0.0539 | 0.0129 | 0.0216 | 0.0039 |
| | | 1200 - 1300 | 0.0039 | 0.0000 | 0.0080 | 0.0082 | 0.0133 | 0.0265 | 0.0320 | 0.0314 | 0.0315 | 0.0050 | 0.0230 | 0.0357 | 0.0311 | 0.0475 | 0.0539 | 0.0129 | 0.0216 | 0.0039 |
| | | 1300 - 1400 | 0.0039 | 0.0000 | 0.0080 | 0.0082 | 0.0133 | 0.0265 | 0.0320 | 0.0314 | 0.0315 | 0.0050 | 0.0230 | 0.0357 | 0.0311 | 0.0475 | 0.0539 | 0.0129 | 0.0216 | 0.0039 |
| | | 1400 - 1500 | 0.0039 | 0.0000 | 0.0080 | 0.0082 | 0.0133 | 0.0265 | 0.0320 | 0.0314 | 0.0315 | 0.0050 | 0.0230 | 0.0357 | 0.0311 | 0.0475 | 0.0539 | 0.0129 | 0.0216 | 0.0039 |
| | | 1500 - 1600 | 0.0039 | 0.0000 | 0.0080 | 0.0082 | 0.0133 | 0.0265 | 0.0320 | 0.0314 | 0.0315 | 0.0050 | 0.0230 | 0.0357 | 0.0311 | 0.0475 | 0.0539 | 0.0129 | 0.0216 | 0.0039 |
| | | 1600 - 1700 | 0.0039 | 0.0000 | 0.0080 | 0.0082 | 0.0133 | 0.0265 | 0.0320 | 0.0314 | 0.0315 | 0.0050 | 0.0230 | 0.0357 | 0.0311 | 0.0475 | 0.0539 | 0.0129 | 0.0216 | 0.0039 |
| | | 1700 - 1800 | 0.0039 | 0.0000 | 0.0080 | 0.0082 | 0.0133 | 0.0265 | 0.0320 | 0.0314 | 0.0315 | 0.0050 | 0.0230 | 0.0357 | 0.0311 | 0.0475 | 0.0539 | 0.0129 | 0.0216 | 0.0039 |
| | | 1800 - 1900 | 0.0039 | 0.0000 | 0.0080 | 0.0082 | 0.0133 | 0.0265 | 0.0320 | 0.0314 | 0.0315 | 0.0050 | 0.0230 | 0.0357 | 0.0311 | 0.0475 | 0.0539 | 0.0129 | 0.0216 | 0.0039 |
| | | 1900 - 2000 | 0.0039 | 0.0000 | 0.0080 | 0.0082 | 0.0133 | 0.0265 | 0.0320 | 0.0314 | 0.0315 | 0.0050 | 0.0230 | 0.0357 | 0.0311 | 0.0475 | 0.0539 | 0.0129 | 0.0216 | 0.0039 |
| | | 2000 - 2100 | 0.0039 | 0.0000 | 0.0080 | 0.0082 | 0.0133 | 0.0265 | 0.0320 | 0.0314 | 0.0315 | 0.0050 | 0.0230 | 0.0357 | 0.0311 | 0.0475 | 0.0539 | 0.0129 | 0.0216 | 0.0039 |
| | | 2100 - 2200 | 0.0039 | 0.0000 | 0.0080 | 0.0082 | 0.0133 | 0.0265 | 0.0320 | 0.0314 | 0.0315 | 0.0050 | 0.0230 | 0.0357 | 0.0311 | 0.0475 | 0.0539 | 0.0129 | 0.0216 | 0.0039 |
| | | 2200 - 2300 | 0.0039 | 0.0000 | 0.0080 | 0.0082 | 0.0133 | 0.0265 | 0.0320 | 0.0314 | 0.0315 | 0.0050 | 0.0230 | 0.0357 | 0.0311 | 0.0475 | 0.0539 | 0.0129 | 0.0216 | 0.0039 |
| | | 2300 - 0000 | 0.0039 | 0.0000 | 0.0080 | 0.0082 | 0.0133 | 0.0265 | 0.0320 | 0.0314 | 0.0315 | 0.0050 | 0.0230 | 0.0357 | 0.0311 | 0.0475 | 0.0539 | 0.0129 | 0.0216 | 0.0039 |
| 98 | Wong Kong Wai Road (L098) - WB | 0000 - 0100 | 0.0039 | 0.0000 | 0.0080 | 0.0082 | 0.0133 | 0.0265 | 0.0320 | 0.0314 | 0.0315 | 0.0050 | 0.0230 | 0.0357 | 0.0311 | 0.0475 | 0.0539 | 0.0129 | 0.0216 | 0.0039 |
| | | 0100 - 0200 | 0.0039 | 0.0000 | 0.0080 | 0.0082 | 0.0133 | 0.0265 | 0.0320 | 0.0314 | 0.0315 | 0.0050 | 0.0230 | 0.0357 | 0.0311 | 0.0475 | 0.0539 | 0.0129 | 0.0216 | 0.0039 |
| | | 0200 - 0300 | 0.0039 | 0.0000 | 0.0080 | 0.0082 | 0.0133 | 0.0265 | 0.0320 | 0.0314 | 0.0315 | 0.0050 | 0.0230 | 0.0357 | 0.0311 | 0.0475 | 0.0539 | 0.0129 | 0.0216 | 0.0039 |
| | | 0300 - 0400 | 0.0039 | 0.0000 | 0.0080 | 0.0082 | 0.0133 | 0.0265 | 0.0320 | 0.0314 | 0.0315 | 0.0050 | 0.0230 | 0.0357 | 0.0311 | 0.0475 | 0.0539 | 0.0129 | 0.0216 | 0.0039 |
| | | 0400 - 0500 | 0.0039 | 0.0000 | 0.0080 | 0.0082 | 0.0133 | 0.0265 | 0.0320 | 0.0314 | 0.0315 | 0.0050 | 0.0230 | 0.0357 | 0.0311 | 0.0475 | 0.0539 | 0.0129 | 0.0216 | 0.0039 |
| | | 0500 - 0600 | 0.0039 | 0.0000 | 0.0080 | 0.0082 | 0.0133 | 0.0265 | 0.0320 | 0.0314 | 0.0315 | 0.0050 | 0.0230 | 0.0357 | 0.0311 | 0.0475 | 0.0539 | 0.0129 | 0.0216 | 0.0039 |
| | | 0600 - 0700 | 0.0039 | 0.0000 | 0.0080 | 0.0082 | 0.0133 | 0.0265 | 0.0320 | 0.0314 | 0.0315 | 0.0050 | 0.0230 | 0.0357 | 0.0311 | 0.0475 | 0.0539 | 0.0129 | 0.0216 | 0.0039 |
| | | 0700 - 0800 | 0.0039 | 0.0000 | 0.0080 | 0.0082 | 0.0133 | 0.0265 | 0.0320 | 0.0314 | 0.0315 | 0.0050 | 0.0230 | 0.0357 | 0.0311 | 0.0475 | 0.0539 | 0.0129 | 0.0216 | 0.0039 |
| | | 0800 - 0900 | 0.0039 | 0.0000 | 0.0080 | 0.0082 | 0.0133 | 0.0265 | 0.0320 | 0.0314 | 0.0315 | 0.0050 | 0.0230 | 0.0357 | 0.0311 | 0.0475 | 0.0539 | 0.0129 | 0.0216 | 0.0039 |
| | | 0900 - 1000 | 0.0039 | 0.0000 | 0.0080 | 0.0082 | 0.0133 | 0.0265 | 0.0320 | 0.0314 | 0.0315 | 0.0050 | 0.0230 | 0.0357 | 0.0311 | 0.0475 | 0.0539 | 0.0129 | 0.0216 | 0.0039 |
| | | 1000 - 1100 | 0.0039 | 0.0000 | 0.0080 | 0.0082 | 0.0133 | 0.0265 | 0.0320 | 0.0314 | 0.0315 | 0.0050 | 0.0230 | 0.0357 | 0.0311 | 0.0475 | 0.0539 | 0.0129 | 0.0216 | 0.0039 |
| | | 1100 - 1200 | 0.0039 | 0.0000 | 0.0080 | 0.0082 | 0.0133 | 0.0265 | 0.0320 | 0.0314 | 0.0315 | 0.0050 | 0.0230 | 0.0357 | 0.0311 | 0.0475 | 0.0539 | 0.0129 | 0.0216 | 0.0039 |
| | | 1200 - 1300 | 0.0039 | 0.0000 | 0.0080 | 0.0082 | 0.0133 | 0.0265 | 0.0320 | 0.0314 | 0.0315 | 0.0050 | 0.0230 | 0.0357 | 0.0311 | 0.0475 | 0.0539 | 0.0129 | 0.0216 | 0.0039 |
| | | 1300 - 1400 | 0.0039 | 0.0000 | 0.0080 | 0.0082 | 0.0133 | 0.0265 | 0.0320 | 0.0314 | 0.0315 | 0.0050 | 0.0230 | 0.0357 | 0.0311 | 0.0475 | 0.0539 | 0.0129 | 0.0216 | 0.0039 |
| | | 1400 - 1500 | 0.0039 | 0.0000 | 0.0080 | 0.0082 | 0.0133 | 0.0265 | 0.0320 | 0.0314 | 0.0315 | 0.0050 | 0.0230 | 0.0357 | 0.0311 | 0.0475 | 0.0539 | 0.0129 | 0.0216 | 0.0039 |
| | | 1500 - 1600 | 0.0039 | 0.0000 | 0.0080 | 0.0082 | 0.0133 | 0.0265 | 0.0320 | 0.0314 | 0.0315 | 0.0050 | 0.0230 | 0.0357 | 0.0311 | 0.0475 | 0.0539 | 0.0129 | 0.0216 | 0.0039 |
| | | 1600 - 1700 | 0.0039 | 0.0000 | 0.0080 | 0.0082 | 0.0133 | 0.0265 | 0.0320 | 0.0314 | 0.0315 | 0.0050 | 0.0230 | 0.0357 | 0.0311 | 0.0475 | 0.0539 | 0.0129 | 0.0216 | 0.0039 |
| | | 1700 - 1800 | 0.0039 | 0.0000 | 0.0080 | 0.0082 | 0.0133 | 0.0265 | 0.0320 | 0.0314 | 0.0315 | 0.0050 | 0.0230 | 0.0357 | 0.0311 | 0.0475 | 0.0539 | 0.0129 | 0.0216 | 0.0039 |
| | | 1800 - 1900 | 0.0039 | 0.0000 | 0.0080 | 0.0082 | 0.0133 | 0.0265 | 0.0320 | 0.0314 | 0.0315 | 0.0050 | 0.0230 | 0.0357 | 0.0311 | 0.0475 | 0.0539 | 0.0129 | 0.0216 | 0.0039 |
| | | 1900 - 2000 | 0.0039 | 0.0000 | 0.0080 | 0.0082 | 0.0133 | 0.0265 | 0.0320 | 0.0314 | 0.0315 | 0.0050 | 0.0230 | 0.0357 | 0.0311 | 0.0475 | 0.0539 | 0.0129 | 0.0216 | 0.0039 |
| | | 2000 - 2100 | 0.0039 | 0.0000 | 0.0080 | 0.0082 | 0.0133 | 0.0265 | 0.0320 | 0.0314 | 0.0315 | 0.0050 | 0.0230 | 0.0357 | 0.0311 | 0.0475 | 0.0539 | 0.0129 | 0.0216 | 0.0039 |
| | | 2100 - 2200 | 0.0039 | 0.0000 | 0.0080 | 0.0082 | 0.0133 | 0.0265 | 0.0320 | 0.0314 | 0.0315 | 0.0050 | 0.0230 | 0.0357 | 0.0311 | 0.0475 | 0.0539 | 0.0129 | 0.0216 | 0.0039 |
| | | 2200 - 2300 | 0.0039 | 0.0000 | 0.0080 | 0.0082 | 0.0133 | 0.0265 | 0.0320 | 0.0314 | 0.0315 | 0.0050 | 0.0230 | 0.0357 | 0.0311 | 0.0475 | 0.0539 | 0.0129 | 0.0216 | 0.0039 |
| | | 2300 - 0000 | 0.0039 | 0.0000 | 0.0080 | 0.0082 | 0.0133 | 0.0265 | 0.0320 | 0.0314 | 0.0315 | 0.0050 | 0.0230 | 0.0357 | 0.0311 | 0.0475 | 0.0539 | 0.0129 | 0.0216 | 0.0039 |
| 99 | Man Chat Road (L099) - NB | 0000 - 0100 | 0.0039 | 0.0000 | 0.0080 | 0.0082 | 0.0133 | 0.0265 | 0.0320 | 0.0314 | 0.0315 | 0.0050 | 0.0230 | 0.0357 | 0.0311 | 0.0475 | 0.0539 | 0.0129 | 0.0216 | 0.0039 |
| | | 0100 - 0200 | 0.0039 | 0.0000 | 0.0080 | 0.0082 | 0.0133 | 0.0265 | 0.0320 | 0.0314 | 0.0315 | 0.0050 | 0.0230 | 0.0357 | 0.0311 | 0.0475 | 0.0539 | 0.0129 | 0.0216 | 0.0039 |
| | | 0200 - 0300 | 0.0039 | 0.0000 | 0.0080 | 0.0082 | 0.0133 | 0.0265 | 0.0320 | 0.0314 | 0.0315 | 0.0050 | 0.0230 | 0.0357 | 0.0311 | 0.0475 | 0.0539 | 0.0129 | 0.0216 | 0.0039 |
| | | 0300 - 0400 | 0.0039 | 0.0000 | 0.0080 | 0.0082 | 0.0133 | 0.0265 | 0.0320 | 0.0314 | 0.0315 | 0.0050 | 0.0230 | 0.0357 | 0.0311 | 0.0475 | 0.0539 | 0.0129 | 0.0216 | 0.0039 |
| | | 0400 - 0500 | 0.0039 | 0.0000 | 0.0080 | 0.0082 | 0.0133 | 0.0265 | 0.0320 | 0.0314 | 0.0315 | 0.0050 | 0.0230 | 0.0357 | 0.0311 | 0.0475 | 0.0539 | 0.0129 | 0.0216 | 0.0039 |
| | | 0500 - 0600 | 0.0039 | 0.0000 | 0.0080 | 0.0082 | 0.0133 | 0.0265 | 0.0320 | 0.0314 | 0.0315 | 0.0050 | 0.0230 | 0.0357 | 0.0311 | 0.0475 | 0.0539 | 0.0129 | 0.0216 | 0.0039 |
| | | 0600 - 0700 | 0.0039 | 0.0000 | 0.0080 | 0.0082 | 0.0133 | 0.0265 | 0.0320 | 0.0314 | 0.0315 | 0.0050 | 0.0230 | 0.0357 | 0.0311 | 0.0475 | 0.0539 | 0.0129 | 0.0216 | 0.0039 |
| | | 0700 - 0800 | 0.0044 | 0.0000 | 0.0086 | 0.0088 | 0.0140 | 0.0276 | 0.0343 | 0.0336 | 0.0334 | 0.0053 | 0.0244 | 0.0379 | 0.0323 | 0.0509 | 0.0577 | 0.0137 | 0.0229 | 0.0044 |
| | | 0800 - 0900 | 0.0044 | 0.0000 | 0.0086 | 0.0088 | 0.0140 | 0.0276 | 0.0343 | 0.0336 | 0.0334 | 0.0053 | 0.0244 | 0.0379 | 0.0323 | 0.0509 | 0.0577 | 0.0137 | 0.0229 | 0.0044 |
| | | 0900 - 1000 | 0.0039 | 0.0000 | 0.0080 | 0.0082 | 0.0133 | 0.0265 | 0.0320 | 0.0314 | 0.0315 | 0.0050 | 0.0230 | 0.0357 | 0.0311 | 0.0475 | 0.0539 | 0.0129 | 0.0216 | 0.0039 |
| | | 1000 - 1100 | 0.0039 | 0.0000 | 0.0080 | 0.0082 | 0.0133 | 0.0265 | 0.0320 | 0.0314 | 0.0315 | 0.0050 | 0.0230 | 0.0357 | 0.0311 | 0.0475 | 0.0539 | 0.0129 | 0.0216 | 0.0039 |
| | | 1100 - 1200 | 0.0039 | 0.0000 | 0.0080 | 0.0082 | 0.0133 | 0.0265 | 0.0320 | 0.0314 | 0.0315 | 0.0050 | 0.0230 | 0.0357 | 0.0311 | 0.0475 | 0.0539 | 0.0129 | 0.0216 | 0.0039 |
| | | 1200 - 1300 | 0.0039 | 0.0000 | 0.0080 | 0.0082 | 0.0133 | 0.0265 | 0.0320 | 0.0314 | 0.0315 | 0.0050 | 0.0230 | 0.0357 | 0.0311 | 0.0475 | 0.0539 | 0.0129 | 0.0216 | 0.0039 |
| | | 1300 - 1400 | 0.0039 | 0.0000 | 0.0080 | 0.0082 | 0.0133 | 0.0265 | 0.0320 | 0.0314 | 0.0315 | 0.0050 | 0.0230 | 0.0357 | 0.0311 | 0.0475 | 0.0539 | 0.0129 | 0.0216 | 0.0039 |
| | | 1400 - 1500 | 0.0039 | 0.0000 | 0.0080 | 0.0082 | 0.0133 | 0.0265 | 0.0320 | 0.0314 | 0.0315 | 0.0050 | 0.0230 | 0.0357 | 0.0311 | 0.0475 | 0.0539 | 0.0129 | 0.0216 | 0.0039 |
| | | 1500 - 1600 | 0.0044 | 0.0000 | 0.0086 | 0.0088 | 0.0140 | 0.0276 | 0.0343 | 0.0336 | 0.0334 | 0.0053 | 0.0244 | 0.0379 | 0.0323 | 0.0509 | 0.0577 | 0.0137 | 0.0229 | 0.0044 |
| | | 1600 - 1700 | 0.0044 | 0.0000 | 0.0086 | 0.0088 | 0.0140 | 0.0276 | 0.0343 | 0.0336 | 0.0334 | 0.0053 | 0.0244 | 0.0379 | 0.0323 | 0.0509 | 0.0577 | 0.0137 | 0.0229 | 0.0044 |
| | | 1700 - 1800 | 0.0044 | 0.0000 | 0.0086 | 0.0088 | 0.0140 | 0.0276 | 0.0343 | 0.0336 | 0.0334 | 0.0053 | 0.0244 | 0.0379 | 0.0323 | 0.0509 | 0.0577 | 0.0137 | 0.0229 | 0.0044 |
| | | 1800 - 1900 | 0.0044 | 0.0000 | 0.0086 | 0.0088 | 0.0140 | 0.0276 | 0.0343 | 0.0336 | 0.0334 | 0.0053 | 0.0244 | 0.0379 | 0.0323 | 0.0509 | 0.0577 | 0.0137 | 0.0229 | 0.0044 |
| | | 1900 - 2000 | 0.0039 | 0.0000 | 0.0080 | 0.0082 | 0.0133 | 0.0265 | 0.0320 | 0.0314 | 0.0315 | 0.0050 | 0.0230 | 0.0357 | 0.0311 | 0.0475 | 0.0539 | 0.0129 | 0.0216 | 0.0039 |
| | | 2000 - 2100 | 0.0039 | 0.0000 | 0.0080 | 0.0082 | 0.0133 | 0.0265 | 0.0320 | 0.0314 | 0.0315 | 0.0050 | 0.0230 | 0.0357 | 0.0311 | 0.0475 | 0.0539 | 0.0129 | 0.0216 | 0.0039 |
| | | 2100 - 2200 | 0.0039 | 0.0000 | 0.0080 | 0.0082 | 0.0133 | 0.0265 | 0.0320 | 0.0314 | 0.0315 | 0.0050 | 0.0230 | 0.0357 | 0.0311 | 0.0475 | 0.0539 | 0.0129 | 0.0216 | 0.0039 |
| | | 2200 - 2300 | 0.0039 | 0.0000 | 0.0080 | 0.0082 | 0.0133 | 0.0265 | 0.0320 | 0.0314 | 0.0315 | 0.0050 | 0.0230 | 0.0357 | 0.0311 | 0.0475 | 0.0539 | 0.0129 | 0.0216 | 0.0039 |
| | | 2300 - 0000 | 0.0039 | 0.0000 | 0.0080 | 0.0082 | 0.0133 | 0.0265 | 0.0320 | 0.0314 | 0.0315 | 0.0050 | 0.0230 | 0.0357 | 0.0311 | 0.0475 | 0.0539 | 0.0129 | 0.0216 | 0.0039 |
| 100 | Man Chat Road (L100) - SB | 0000 - 0100 | 0.0039 | 0.0000 | 0.0080 | 0.0082 | 0.0133 | 0.0265 | 0.0320 | 0.0314 | 0.0315 | 0.0050 | 0.0230 | 0.0357 | 0.0311 | 0.0475 | 0.0539 | 0.0129 | 0.0216 | 0.0039 |
| | | 0100 - 0200 | 0.0039 | 0.0000 | 0.0080 | 0.0082 | 0.0133 | 0.0265 | 0.0320 | 0.0314 | 0.0315 | 0.0050 | 0.0230 | 0.0357 | 0.0311 | 0.0475 | 0.0539 | 0.0129 | 0.0216 | 0.0039 |
| | | 0200 - 0300 | 0.0039 | 0.0000 | 0.0080 | 0.0082 | 0.0133 | 0.0265 | 0.0320 | 0.0314 | 0.0315 | 0.0050 | 0.0230 | 0.0357 | 0.0311 | 0.0475 | 0.0539 | 0.0129 | 0.0216 | 0.0039 |
| | | 0300 - 0400 | 0.0039 | 0.0000 | 0.0080 | 0.0082 | 0.0133 | 0.0265 | 0.0320 | 0.0314 | 0.0315 | 0.0050 | 0.0230 | 0.0357 | 0.0311 | 0.0475 | 0.0539 | 0.0129 | 0.0216 | 0.0039 |
| | | 0400 - 0500 | 0.0039 | 0.0000 | 0.0080 | 0.0082 | 0.0133 | 0.0265 | 0.0320 | 0.0314 | 0.0315 | 0.0050 | 0.0230 | 0.0357 | 0.0311 | 0.0475 | 0.0539 | 0.0129 | 0.0216 | 0.0039 |
| | | 0500 - 0600 | 0.0039 | 0.0000 | 0.0080 | 0.0082 | 0.0133 | 0.0265 | 0.0320 | 0.0314 | 0.0315 | 0.0050 | 0.0230 | 0.0357 | 0.0311 | 0.0475 | 0.0539 | 0.0129 | 0.0216 | 0.0039 |
| | | 0600 - 0700 | 0.0044 | 0.0000 | 0.0086 | 0.0088 | 0.0140 | 0.0276 | 0.0343 | 0.0336 | 0.0334 | 0.0053 | 0.0244 | 0.0379 | 0.0323 | 0.0509 | 0.0577 | 0.0137 | 0.0229 | 0.0044 |
| | | 0700 - 0800 | 0.0047 | 0.0000 | 0.0090 | 0.0093 | 0.0145 | 0.0283 | 0.0361 | 0.0354 | 0.0349 | 0.0056 | 0.0255 | 0.0396 | 0.0332 | 0.0535 | 0.0607 | 0.0143 | 0.0239 | 0.0048 |
| | | 0800 - 0900 | 0.0047 | 0.0000 | 0.0090 | 0.0093 | 0.0145 | 0.0283 | 0.0361 | 0.0354 | 0.0349 | 0.0056 | 0.0255 | 0.0396 | 0.0332 | 0.0535 | 0.0607 | 0.0143 | 0.0239 | 0.0048 |
| | | 0900 - 1000 | 0.0047 | 0.0000 | 0.0090 | 0.0093 | 0.0145 | 0.0283 | 0.0361 | 0.0354 | 0.0349 | 0.0056 | 0.0255 | 0.0396 | 0.0332 | 0.0535 | 0.0607 | 0.0143 | 0.0239 | 0.0048 |
| | | 1000 - 1100 | 0.0044 | 0.0000 | 0.0086 | 0.0088 | 0.0140 | 0.0276 | 0.0343 | 0.0336 | 0.0334 | 0.0053 | 0.0244 | 0.0379 | 0.0323 | 0.0509 | 0.0577 | 0.0137 | 0.0229 | 0.0044 |
| | | 1100 - 1200 | 0.0047 | 0.0000 | 0.0090 | 0.0093 | 0.0145 | 0.0283 | 0.0361 | 0.0354 | 0.0349 | 0.0056 | 0.0255 | 0.0396 | 0.0332 | 0.0535 | 0.0607 | 0.0143 | 0.0239 | 0.0048 |
| | | 1200 - 1300 | 0.0044 | 0.0000 | 0.0086 | 0.0088 | 0.0140 | 0.0276 | 0.0343 | 0.0336 | 0.0334 | 0.0053 | 0.0244 | 0.0379 | 0.0323 | 0.0509 | 0.0577 | 0.0137 | 0.0229 | 0.0044 |
| | | 1300 - 1400 | 0.0044 | 0.0000 | 0.0086 | 0.0088 | 0.0140 | 0.0276 | 0.0343 | 0.0336 | 0.0334 | 0.0053 | 0.0244 | 0.0379 | 0.0323 | 0.0509 | 0.0577 | 0.0137 | 0.0229 | 0.0044 |
| | | 1400 - 1500 | 0.0047 | 0.0000 | 0.0090 | 0.0093 | 0.0145 | 0.0283 | 0.0361 | 0.0354 | 0.0349 | 0.0056 | 0.0255 | 0.0396 | 0.0332 | 0.0535 | 0.0607 | 0.0143 | 0.0239 | 0.0048 |
| | | 1500 - 1600 | 0.0047 | 0.0000 | 0.0090 | 0.0093 | 0.0145 | 0.0283 | 0.0361 | 0.0354 | 0.0349 | 0.0056 | 0.0255 | 0.0396 | 0.0332 | 0.0535 | 0.0607 | 0.0143 | 0.0239 | 0.0048 |
| | | 1600 - 1700 | 0.0047 | 0.0000 | 0.0090 | 0.0093 | 0.0145 | 0.0283 | 0.0361 | 0.0354 | 0.0349 | 0.0056 | 0.0255 | 0.0396 | 0.0332 | 0.0535 | 0.0607 | 0.0143 | 0.0239 | 0.0048 |
| | | 1700 - 1800 | 0.0054 | 0.0000 | 0.0098 | 0.0100 | 0.0154 | 0.0296 | 0.0392 | 0.0384 | 0.0376 | 0.0061 | 0.0275 | 0.0426 | 0.0346 | 0.0581 | 0.0659 | 0.0153 | 0.0256 | 0.0055 |
| | | 1800 - 1900 | 0.0054 | 0.0000 | 0.0098 | 0.0100 | 0.0154 | 0.0296 | 0.0392 | 0.0384 | 0.0376 | 0.0061 | 0.0275 | 0.0426 | 0.0346 | 0.0581 | 0.0659 | 0.0153 | 0.0256 | 0.0055 |
| | | 1900 - 2000 | 0.0047 | 0.0000 | 0.0090 | 0.0093 | 0.0145 | 0.0283 | 0.0361 | 0.0354 | 0.0349 | 0.0056 | 0.0255 | 0.0396 | 0.0332 | 0.0535 | 0.0607 | 0.0143 | 0.0239 | 0.0048 |
| | | 2000 - 2100 | 0.0044 | 0.0000 | 0.0086 | 0.0088 | 0.0140 | 0.0276 | 0.0343 | 0.0336 | 0.0334 | 0.0053 | 0.0244 | 0.0379 | 0.0323 | 0.0509 | 0.0577 | 0.0137 | 0.0229 | 0.0044 |
| | | 2100 - 2200 | 0.0047 | 0.0000 | 0.0090 | 0.0093 | 0.0145 | 0.0283 | 0.0361 | 0.0354 | 0.0349 | 0.0056 | 0.0255 | 0.0396 | 0.0332 | 0.0535 | 0.0607 | 0.0143 | 0.0239 | 0.0048 |
| | | 2200 - 2300 | 0.0044 | 0.0000 | 0.0086 | 0.0088 | 0.0140 | 0.0276 | 0.0343 | 0.0336 | 0.0334 | 0.0053 | 0.0244 | 0.0379 | 0.0323 | 0.0509 | 0.0577 | 0.0137 | 0.0229 | 0.0044 |
| | | 2300 - 0000 | 0.0039 | 0.0000 | 0.0080 | 0.0082 | 0.0133 | 0.0265 | 0.0320 | 0.0314 | 0.0315 | 0.0050 | 0.0230 | 0.0357 | 0.0311 | 0.0475 | 0.0539 | 0.0129 | 0.0216 | 0.0039 |

**EMFAC Year 2045 x Traffic Data Year 2045**

| Road No. | Road Section | Time | RSP Emission | | | | | | | | | | | | | | | | | |
|---|---|---|---|---|---|---|---|---|---|---|---|---|---|---|---|---|---|---|---|---|
| | | | PC | Taxi | LGV3 | LGV4 | LGV6 | HGV7 | HGV8 | HGV9 | PLB | PV4 | PV5 | NFB6 | NFB7 | NFB8 | NFB9 | FBSD | FBDD | MC |
| 101 | Fuk Hang Tsuen Road (L101) - WB | 0000 - 0100 | 0.0044 | 0.0000 | 0.0086 | 0.0088 | 0.0140 | 0.0276 | 0.0343 | 0.0336 | 0.0334 | 0.0053 | 0.0244 | 0.0379 | 0.0323 | 0.0509 | 0.0577 | 0.0137 | 0.0229 | 0.0044 |
| | | 0100 - 0200 | 0.0044 | 0.0000 | 0.0086 | 0.0088 | 0.0140 | 0.0276 | 0.0343 | 0.0336 | 0.0334 | 0.0053 | 0.0244 | 0.0379 | 0.0323 | 0.0509 | 0.0577 | 0.0137 | 0.0229 | 0.0044 |
| | | 0200 - 0300 | 0.0039 | 0.0000 | 0.0080 | 0.0082 | 0.0133 | 0.0265 | 0.0320 | 0.0314 | 0.0315 | 0.0050 | 0.0230 | 0.0357 | 0.0311 | 0.0475 | 0.0539 | 0.0129 | 0.0216 | 0.0039 |
| | | 0300 - 0400 | 0.0039 | 0.0000 | 0.0080 | 0.0082 | 0.0133 | 0.0265 | 0.0320 | 0.0314 | 0.0315 | 0.0050 | 0.0230 | 0.0357 | 0.0311 | 0.0475 | 0.0539 | 0.0129 | 0.0216 | 0.0039 |
| | | 0400 - 0500 | 0.0039 | 0.0000 | 0.0080 | 0.0082 | 0.0133 | 0.0265 | 0.0320 | 0.0314 | 0.0315 | 0.0050 | 0.0230 | 0.0357 | 0.0311 | 0.0475 | 0.0539 | 0.0129 | 0.0216 | 0.0039 |
| | | 0500 - 0600 | 0.0044 | 0.0000 | 0.0086 | 0.0088 | 0.0140 | 0.0276 | 0.0343 | 0.0336 | 0.0334 | 0.0053 | 0.0244 | 0.0379 | 0.0323 | 0.0509 | 0.0577 | 0.0137 | 0.0229 | 0.0044 |
| | | 0600 - 0700 | 0.0054 | 0.0000 | 0.0098 | 0.0100 | 0.0154 | 0.0296 | 0.0392 | 0.0384 | 0.0376 | 0.0061 | 0.0275 | 0.0426 | 0.0346 | 0.0581 | 0.0659 | 0.0153 | 0.0256 | 0.0055 |
| | | 0700 - 0800 | 0.0089 | 0.0000 | 0.0130 | 0.0134 | 0.0201 | 0.0355 | 0.0576 | 0.0565 | 0.0529 | 0.0082 | 0.0387 | 0.0600 | 0.0416 | 0.0855 | 0.0970 | 0.0214 | 0.0358 | 0.0091 |
| | | 0800 - 0900 | 0.0076 | 0.0000 | 0.0119 | 0.0122 | 0.0183 | 0.0333 | 0.0502 | 0.0492 | 0.0468 | 0.0075 | 0.0343 | 0.0531 | 0.0390 | 0.0745 | 0.0845 | 0.0189 | 0.0317 | 0.0077 |
| | | 0900 - 1000 | 0.0069 | 0.0000 | 0.0112 | 0.0115 | 0.0173 | 0.0321 | 0.0464 | 0.0455 | 0.0436 | 0.0070 | 0.0319 | 0.0495 | 0.0376 | 0.0687 | 0.0780 | 0.0176 | 0.0296 | 0.0070 |
| | | 1000 - 1100 | 0.0059 | 0.0000 | 0.0103 | 0.0106 | 0.0161 | 0.0305 | 0.0417 | 0.0409 | 0.0397 | 0.0065 | 0.0291 | 0.0451 | 0.0357 | 0.0619 | 0.0702 | 0.0161 | 0.0270 | 0.0060 |
| | | 1100 - 1200 | 0.0069 | 0.0000 | 0.0112 | 0.0115 | 0.0173 | 0.0321 | 0.0464 | 0.0455 | 0.0436 | 0.0070 | 0.0319 | 0.0495 | 0.0376 | 0.0687 | 0.0780 | 0.0176 | 0.0296 | 0.0070 |
| | | 1200 - 1300 | 0.0059 | 0.0000 | 0.0103 | 0.0106 | 0.0161 | 0.0305 | 0.0417 | 0.0409 | 0.0397 | 0.0065 | 0.0291 | 0.0451 | 0.0357 | 0.0619 | 0.0702 | 0.0161 | 0.0270 | 0.0060 |
| | | 1300 - 1400 | 0.0059 | 0.0000 | 0.0103 | 0.0106 | 0.0161 | 0.0305 | 0.0417 | 0.0409 | 0.0397 | 0.0065 | 0.0291 | 0.0451 | 0.0357 | 0.0619 | 0.0702 | 0.0161 | 0.0270 | 0.0060 |
| | | 1400 - 1500 | 0.0059 | 0.0000 | 0.0103 | 0.0106 | 0.0161 | 0.0305 | 0.0417 | 0.0409 | 0.0397 | 0.0065 | 0.0291 | 0.0451 | 0.0357 | 0.0619 | 0.0702 | 0.0161 | 0.0270 | 0.0060 |
| | | 1500 - 1600 | 0.0069 | 0.0000 | 0.0112 | 0.0115 | 0.0173 | 0.0321 | 0.0464 | 0.0455 | 0.0436 | 0.0070 | 0.0319 | 0.0495 | 0.0376 | 0.0687 | 0.0780 | 0.0176 | 0.0296 | 0.0070 |
| | | 1600 - 1700 | 0.0069 | 0.0000 | 0.0112 | 0.0115 | 0.0173 | 0.0321 | 0.0464 | 0.0455 | 0.0436 | 0.0070 | 0.0319 | 0.0495 | 0.0376 | 0.0687 | 0.0780 | 0.0176 | 0.0296 | 0.0070 |
| | | 1700 - 1800 | 0.0069 | 0.0000 | 0.0112 | 0.0115 | 0.0173 | 0.0321 | 0.0464 | 0.0455 | 0.0436 | 0.0070 | 0.0319 | 0.0495 | 0.0376 | 0.0687 | 0.0780 | 0.0176 | 0.0296 | 0.0070 |
| | | 1800 - 1900 | 0.0069 | 0.0000 | 0.0112 | 0.0115 | 0.0173 | 0.0321 | 0.0464 | 0.0455 | 0.0436 | 0.0070 | 0.0319 | 0.0495 | 0.0376 | 0.0687 | 0.0780 | 0.0176 | 0.0296 | 0.0070 |
| | | 1900 - 2000 | 0.0059 | 0.0000 | 0.0103 | 0.0106 | 0.0161 | 0.0305 | 0.0417 | 0.0409 | 0.0397 | 0.0065 | 0.0291 | 0.0451 | 0.0357 | 0.0619 | 0.0702 | 0.0161 | 0.0270 | 0.0060 |
| | | 2000 - 2100 | 0.0054 | 0.0000 | 0.0098 | 0.0100 | 0.0154 | 0.0296 | 0.0392 | 0.0384 | 0.0376 | 0.0061 | 0.0275 | 0.0426 | 0.0346 | 0.0581 | 0.0659 | 0.0153 | 0.0256 | 0.0055 |
| | | 2100 - 2200 | 0.0059 | 0.0000 | 0.0103 | 0.0106 | 0.0161 | 0.0305 | 0.0417 | 0.0409 | 0.0397 | 0.0065 | 0.0291 | 0.0451 | 0.0357 | 0.0619 | 0.0702 | 0.0161 | 0.0270 | 0.0060 |
| | | 2200 - 2300 | 0.0047 | 0.0000 | 0.0090 | 0.0093 | 0.0145 | 0.0283 | 0.0361 | 0.0354 | 0.0349 | 0.0056 | 0.0255 | 0.0396 | 0.0332 | 0.0535 | 0.0607 | 0.0143 | 0.0239 | 0.0048 |
| | | 2300 - 0000 | 0.0044 | 0.0000 | 0.0086 | 0.0088 | 0.0140 | 0.0276 | 0.0343 | 0.0336 | 0.0334 | 0.0053 | 0.0244 | 0.0379 | 0.0323 | 0.0509 | 0.0577 | 0.0137 | 0.0229 | 0.0044 |
| 102 | Fuk Hang Tsuen Road (L102) - EB | 0000 - 0100 | 0.0044 | 0.0000 | 0.0086 | 0.0088 | 0.0140 | 0.0276 | 0.0343 | 0.0336 | 0.0334 | 0.0053 | 0.0244 | 0.0379 | 0.0323 | 0.0509 | 0.0577 | 0.0137 | 0.0229 | 0.0044 |
| | | 0100 - 0200 | 0.0039 | 0.0000 | 0.0080 | 0.0082 | 0.0133 | 0.0265 | 0.0320 | 0.0314 | 0.0315 | 0.0050 | 0.0230 | 0.0357 | 0.0311 | 0.0475 | 0.0539 | 0.0129 | 0.0216 | 0.0039 |
| | | 0200 - 0300 | 0.0039 | 0.0000 | 0.0080 | 0.0082 | 0.0133 | 0.0265 | 0.0320 | 0.0314 | 0.0315 | 0.0050 | 0.0230 | 0.0357 | 0.0311 | 0.0475 | 0.0539 | 0.0129 | 0.0216 | 0.0039 |
| | | 0300 - 0400 | 0.0039 | 0.0000 | 0.0080 | 0.0082 | 0.0133 | 0.0265 | 0.0320 | 0.0314 | 0.0315 | 0.0050 | 0.0230 | 0.0357 | 0.0311 | 0.0475 | 0.0539 | 0.0129 | 0.0216 | 0.0039 |
| | | 0400 - 0500 | 0.0039 | 0.0000 | 0.0080 | 0.0082 | 0.0133 | 0.0265 | 0.0320 | 0.0314 | 0.0315 | 0.0050 | 0.0230 | 0.0357 | 0.0311 | 0.0475 | 0.0539 | 0.0129 | 0.0216 | 0.0039 |
| | | 0500 - 0600 | 0.0044 | 0.0000 | 0.0086 | 0.0088 | 0.0140 | 0.0276 | 0.0343 | 0.0336 | 0.0334 | 0.0053 | 0.0244 | 0.0379 | 0.0323 | 0.0509 | 0.0577 | 0.0137 | 0.0229 | 0.0044 |
| | | 0600 - 0700 | 0.0054 | 0.0000 | 0.0098 | 0.0100 | 0.0154 | 0.0296 | 0.0392 | 0.0384 | 0.0376 | 0.0061 | 0.0275 | 0.0426 | 0.0346 | 0.0581 | 0.0659 | 0.0153 | 0.0256 | 0.0055 |
| | | 0700 - 0800 | 0.0069 | 0.0000 | 0.0112 | 0.0115 | 0.0173 | 0.0321 | 0.0464 | 0.0455 | 0.0436 | 0.0070 | 0.0319 | 0.0495 | 0.0376 | 0.0687 | 0.0780 | 0.0176 | 0.0296 | 0.0070 |
| | | 0800 - 0900 | 0.0069 | 0.0000 | 0.0112 | 0.0115 | 0.0173 | 0.0321 | 0.0464 | 0.0455 | 0.0436 | 0.0070 | 0.0319 | 0.0495 | 0.0376 | 0.0687 | 0.0780 | 0.0176 | 0.0296 | 0.0070 |
| | | 0900 - 1000 | 0.0059 | 0.0000 | 0.0103 | 0.0106 | 0.0161 | 0.0305 | 0.0417 | 0.0409 | 0.0397 | 0.0065 | 0.0291 | 0.0451 | 0.0357 | 0.0619 | 0.0702 | 0.0161 | 0.0270 | 0.0060 |
| | | 1000 - 1100 | 0.0054 | 0.0000 | 0.0098 | 0.0100 | 0.0154 | 0.0296 | 0.0392 | 0.0384 | 0.0376 | 0.0061 | 0.0275 | 0.0426 | 0.0346 | 0.0581 | 0.0659 | 0.0153 | 0.0256 | 0.0055 |
| | | 1100 - 1200 | 0.0054 | 0.0000 | 0.0098 | 0.0100 | 0.0154 | 0.0296 | 0.0392 | 0.0384 | 0.0376 | 0.0061 | 0.0275 | 0.0426 | 0.0346 | 0.0581 | 0.0659 | 0.0153 | 0.0256 | 0.0055 |
| | | 1200 - 1300 | 0.0054 | 0.0000 | 0.0098 | 0.0100 | 0.0154 | 0.0296 | 0.0392 | 0.0384 | 0.0376 | 0.0061 | 0.0275 | 0.0426 | 0.0346 | 0.0581 | 0.0659 | 0.0153 | 0.0256 | 0.0055 |
| | | 1300 - 1400 | 0.0047 | 0.0000 | 0.0090 | 0.0093 | 0.0145 | 0.0283 | 0.0361 | 0.0354 | 0.0349 | 0.0056 | 0.0255 | 0.0396 | 0.0332 | 0.0535 | 0.0607 | 0.0143 | 0.0239 | 0.0048 |
| | | 1400 - 1500 | 0.0054 | 0.0000 | 0.0098 | 0.0100 | 0.0154 | 0.0296 | 0.0392 | 0.0384 | 0.0376 | 0.0061 | 0.0275 | 0.0426 | 0.0346 | 0.0581 | 0.0659 | 0.0153 | 0.0256 | 0.0055 |
| | | 1500 - 1600 | 0.0059 | 0.0000 | 0.0103 | 0.0106 | 0.0161 | 0.0305 | 0.0417 | 0.0409 | 0.0397 | 0.0065 | 0.0291 | 0.0451 | 0.0357 | 0.0619 | 0.0702 | 0.0161 | 0.0270 | 0.0060 |
| | | 1600 - 1700 | 0.0059 | 0.0000 | 0.0103 | 0.0106 | 0.0161 | 0.0305 | 0.0417 | 0.0409 | 0.0397 | 0.0065 | 0.0291 | 0.0451 | 0.0357 | 0.0619 | 0.0702 | 0.0161 | 0.0270 | 0.0060 |
| | | 1700 - 1800 | 0.0059 | 0.0000 | 0.0103 | 0.0106 | 0.0161 | 0.0305 | 0.0417 | 0.0409 | 0.0397 | 0.0065 | 0.0291 | 0.0451 | 0.0357 | 0.0619 | 0.0702 | 0.0161 | 0.0270 | 0.0060 |
| | | 1800 - 1900 | 0.0059 | 0.0000 | 0.0103 | 0.0106 | 0.0161 | 0.0305 | 0.0417 | 0.0409 | 0.0397 | 0.0065 | 0.0291 | 0.0451 | 0.0357 | 0.0619 | 0.0702 | 0.0161 | 0.0270 | 0.0060 |
| | | 1900 - 2000 | 0.0059 | 0.0000 | 0.0103 | 0.0106 | 0.0161 | 0.0305 | 0.0417 | 0.0409 | 0.0397 | 0.0065 | 0.0291 | 0.0451 | 0.0357 | 0.0619 | 0.0702 | 0.0161 | 0.0270 | 0.0060 |
| | | 2000 - 2100 | 0.0047 | 0.0000 | 0.0090 | 0.0093 | 0.0145 | 0.0283 | 0.0361 | 0.0354 | 0.0349 | 0.0056 | 0.0255 | 0.0396 | 0.0332 | 0.0535 | 0.0607 | 0.0143 | 0.0239 | 0.0048 |
| | | 2100 - 2200 | 0.0054 | 0.0000 | 0.0098 | 0.0100 | 0.0154 | 0.0296 | 0.0392 | 0.0384 | 0.0376 | 0.0061 | 0.0275 | 0.0426 | 0.0346 | 0.0581 | 0.0659 | 0.0153 | 0.0256 | 0.0055 |
| | | 2200 - 2300 | 0.0047 | 0.0000 | 0.0090 | 0.0093 | 0.0145 | 0.0283 | 0.0361 | 0.0354 | 0.0349 | 0.0056 | 0.0255 | 0.0396 | 0.0332 | 0.0535 | 0.0607 | 0.0143 | 0.0239 | 0.0048 |
| | | 2300 - 0000 | 0.0044 | 0.0000 | 0.0086 | 0.0088 | 0.0140 | 0.0276 | 0.0343 | 0.0336 | 0.0334 | 0.0053 | 0.0244 | 0.0379 | 0.0323 | 0.0509 | 0.0577 | 0.0137 | 0.0229 | 0.0044 |
| 103 | Fu Hang Road (L103) - EB | 0000 - 0100 | 0.0039 | 0.0000 | 0.0080 | 0.0082 | 0.0133 | 0.0265 | 0.0320 | 0.0314 | 0.0315 | 0.0050 | 0.0230 | 0.0357 | 0.0311 | 0.0475 | 0.0539 | 0.0129 | 0.0216 | 0.0039 |
| | | 0100 - 0200 | 0.0039 | 0.0000 | 0.0080 | 0.0082 | 0.0133 | 0.0265 | 0.0320 | 0.0314 | 0.0315 | 0.0050 | 0.0230 | 0.0357 | 0.0311 | 0.0475 | 0.0539 | 0.0129 | 0.0216 | 0.0039 |
| | | 0200 - 0300 | 0.0039 | 0.0000 | 0.0080 | 0.0082 | 0.0133 | 0.0265 | 0.0320 | 0.0314 | 0.0315 | 0.0050 | 0.0230 | 0.0357 | 0.0311 | 0.0475 | 0.0539 | 0.0129 | 0.0216 | 0.0039 |
| | | 0300 - 0400 | 0.0039 | 0.0000 | 0.0080 | 0.0082 | 0.0133 | 0.0265 | 0.0320 | 0.0314 | 0.0315 | 0.0050 | 0.0230 | 0.0357 | 0.0311 | 0.0475 | 0.0539 | 0.0129 | 0.0216 | 0.0039 |
| | | 0400 - 0500 | 0.0039 | 0.0000 | 0.0080 | 0.0082 | 0.0133 | 0.0265 | 0.0320 | 0.0314 | 0.0315 | 0.0050 | 0.0230 | 0.0357 | 0.0311 | 0.0475 | 0.0539 | 0.0129 | 0.0216 | 0.0039 |
| | | 0500 - 0600 | 0.0039 | 0.0000 | 0.0080 | 0.0082 | 0.0133 | 0.0265 | 0.0320 | 0.0314 | 0.0315 | 0.0050 | 0.0230 | 0.0357 | 0.0311 | 0.0475 | 0.0539 | 0.0129 | 0.0216 | 0.0039 |
| | | 0600 - 0700 | 0.0039 | 0.0000 | 0.0080 | 0.0082 | 0.0133 | 0.0265 | 0.0320 | 0.0314 | 0.0315 | 0.0050 | 0.0230 | 0.0357 | 0.0311 | 0.0475 | 0.0539 | 0.0129 | 0.0216 | 0.0039 |
| | | 0700 - 0800 | 0.0039 | 0.0000 | 0.0080 | 0.0082 | 0.0133 | 0.0265 | 0.0320 | 0.0314 | 0.0315 | 0.0050 | 0.0230 | 0.0357 | 0.0311 | 0.0475 | 0.0539 | 0.0129 | 0.0216 | 0.0039 |
| | | 0800 - 0900 | 0.0039 | 0.0000 | 0.0080 | 0.0082 | 0.0133 | 0.0265 | 0.0320 | 0.0314 | 0.0315 | 0.0050 | 0.0230 | 0.0357 | 0.0311 | 0.0475 | 0.0539 | 0.0129 | 0.0216 | 0.0039 |
| | | 0900 - 1000 | 0.0039 | 0.0000 | 0.0080 | 0.0082 | 0.0133 | 0.0265 | 0.0320 | 0.0314 | 0.0315 | 0.0050 | 0.0230 | 0.0357 | 0.0311 | 0.0475 | 0.0539 | 0.0129 | 0.0216 | 0.0039 |
| | | 1000 - 1100 | 0.0039 | 0.0000 | 0.0080 | 0.0082 | 0.0133 | 0.0265 | 0.0320 | 0.0314 | 0.0315 | 0.0050 | 0.0230 | 0.0357 | 0.0311 | 0.0475 | 0.0539 | 0.0129 | 0.0216 | 0.0039 |
| | | 1100 - 1200 | 0.0039 | 0.0000 | 0.0080 | 0.0082 | 0.0133 | 0.0265 | 0.0320 | 0.0314 | 0.0315 | 0.0050 | 0.0230 | 0.0357 | 0.0311 | 0.0475 | 0.0539 | 0.0129 | 0.0216 | 0.0039 |
| | | 1200 - 1300 | 0.0039 | 0.0000 | 0.0080 | 0.0082 | 0.0133 | 0.0265 | 0.0320 | 0.0314 | 0.0315 | 0.0050 | 0.0230 | 0.0357 | 0.0311 | 0.0475 | 0.0539 | 0.0129 | 0.0216 | 0.0039 |
| | | 1300 - 1400 | 0.0039 | 0.0000 | 0.0080 | 0.0082 | 0.0133 | 0.0265 | 0.0320 | 0.0314 | 0.0315 | 0.0050 | 0.0230 | 0.0357 | 0.0311 | 0.0475 | 0.0539 | 0.0129 | 0.0216 | 0.0039 |
| | | 1400 - 1500 | 0.0039 | 0.0000 | 0.0080 | 0.0082 | 0.0133 | 0.0265 | 0.0320 | 0.0314 | 0.0315 | 0.0050 | 0.0230 | 0.0357 | 0.0311 | 0.0475 | 0.0539 | 0.0129 | 0.0216 | 0.0039 |
| | | 1500 - 1600 | 0.0039 | 0.0000 | 0.0080 | 0.0082 | 0.0133 | 0.0265 | 0.0320 | 0.0314 | 0.0315 | 0.0050 | 0.0230 | 0.0357 | 0.0311 | 0.0475 | 0.0539 | 0.0129 | 0.0216 | 0.0039 |
| | | 1600 - 1700 | 0.0044 | 0.0000 | 0.0086 | 0.0088 | 0.0140 | 0.0276 | 0.0343 | 0.0336 | 0.0334 | 0.0053 | 0.0244 | 0.0379 | 0.0323 | 0.0509 | 0.0577 | 0.0137 | 0.0229 | 0.0044 |
| | | 1700 - 1800 | 0.0044 | 0.0000 | 0.0086 | 0.0088 | 0.0140 | 0.0276 | 0.0343 | 0.0336 | 0.0334 | 0.0053 | 0.0244 | 0.0379 | 0.0323 | 0.0509 | 0.0577 | 0.0137 | 0.0229 | 0.0044 |
| | | 1800 - 1900 | 0.0044 | 0.0000 | 0.0086 | 0.0088 | 0.0140 | 0.0276 | 0.0343 | 0.0336 | 0.0334 | 0.0053 | 0.0244 | 0.0379 | 0.0323 | 0.0509 | 0.0577 | 0.0137 | 0.0229 | 0.0044 |
| | | 1900 - 2000 | 0.0039 | 0.0000 | 0.0080 | 0.0082 | 0.0133 | 0.0265 | 0.0320 | 0.0314 | 0.0315 | 0.0050 | 0.0230 | 0.0357 | 0.0311 | 0.0475 | 0.0539 | 0.0129 | 0.0216 | 0.0039 |
| | | 2000 - 2100 | 0.0039 | 0.0000 | 0.0080 | 0.0082 | 0.0133 | 0.0265 | 0.0320 | 0.0314 | 0.0315 | 0.0050 | 0.0230 | 0.0357 | 0.0311 | 0.0475 | 0.0539 | 0.0129 | 0.0216 | 0.0039 |
| | | 2100 - 2200 | 0.0039 | 0.0000 | 0.0080 | 0.0082 | 0.0133 | 0.0265 | 0.0320 | 0.0314 | 0.0315 | 0.0050 | 0.0230 | 0.0357 | 0.0311 | 0.0475 | 0.0539 | 0.0129 | 0.0216 | 0.0039 |
| | | 2200 - 2300 | 0.0039 | 0.0000 | 0.0080 | 0.0082 | 0.0133 | 0.0265 | 0.0320 | 0.0314 | 0.0315 | 0.0050 | 0.0230 | 0.0357 | 0.0311 | 0.0475 | 0.0539 | 0.0129 | 0.0216 | 0.0039 |
| | | 2300 - 0000 | 0.0039 | 0.0000 | 0.0080 | 0.0082 | 0.0133 | 0.0265 | 0.0320 | 0.0314 | 0.0315 | 0.0050 | 0.0230 | 0.0357 | 0.0311 | 0.0475 | 0.0539 | 0.0129 | 0.0216 | 0.0039 |
| 104 | Fu Hang Road (L104) - NB | 0000 - 0100 | 0.0039 | 0.0000 | 0.0080 | 0.0082 | 0.0133 | 0.0265 | 0.0320 | 0.0314 | 0.0315 | 0.0050 | 0.0230 | 0.0357 | 0.0311 | 0.0475 | 0.0539 | 0.0129 | 0.0216 | 0.0039 |
| | | 0100 - 0200 | 0.0039 | 0.0000 | 0.0080 | 0.0082 | 0.0133 | 0.0265 | 0.0320 | 0.0314 | 0.0315 | 0.0050 | 0.0230 | 0.0357 | 0.0311 | 0.0475 | 0.0539 | 0.0129 | 0.0216 | 0.0039 |
| | | 0200 - 0300 | 0.0039 | 0.0000 | 0.0080 | 0.0082 | 0.0133 | 0.0265 | 0.0320 | 0.0314 | 0.0315 | 0.0050 | 0.0230 | 0.0357 | 0.0311 | 0.0475 | 0.0539 | 0.0129 | 0.0216 | 0.0039 |
| | | 0300 - 0400 | 0.0039 | 0.0000 | 0.0080 | 0.0082 | 0.0133 | 0.0265 | 0.0320 | 0.0314 | 0.0315 | 0.0050 | 0.0230 | 0.0357 | 0.0311 | 0.0475 | 0.0539 | 0.0129 | 0.0216 | 0.0039 |
| | | 0400 - 0500 | 0.0039 | 0.0000 | 0.0080 | 0.0082 | 0.0133 | 0.0265 | 0.0320 | 0.0314 | 0.0315 | 0.0050 | 0.0230 | 0.0357 | 0.0311 | 0.0475 | 0.0539 | 0.0129 | 0.0216 | 0.0039 |
| | | 0500 - 0600 | 0.0039 | 0.0000 | 0.0080 | 0.0082 | 0.0133 | 0.0265 | 0.0320 | 0.0314 | 0.0315 | 0.0050 | 0.0230 | 0.0357 | 0.0311 | 0.0475 | 0.0539 | 0.0129 | 0.0216 | 0.0039 |
| | | 0600 - 0700 | 0.0039 | 0.0000 | 0.0080 | 0.0082 | 0.0133 | 0.0265 | 0.0320 | 0.0314 | 0.0315 | 0.0050 | 0.0230 | 0.0357 | 0.0311 | 0.0475 | 0.0539 | 0.0129 | 0.0216 | 0.0039 |
| | | 0700 - 0800 | 0.0044 | 0.0000 | 0.0086 | 0.0088 | 0.0140 | 0.0276 | 0.0343 | 0.0336 | 0.0334 | 0.0053 | 0.0244 | 0.0379 | 0.0323 | 0.0509 | 0.0577 | 0.0137 | 0.0229 | 0.0044 |
| | | 0800 - 0900 | 0.0044 | 0.0000 | 0.0086 | 0.0088 | 0.0140 | 0.0276 | 0.0343 | 0.0336 | 0.0334 | 0.0053 | 0.0244 | 0.0379 | 0.0323 | 0.0509 | 0.0577 | 0.0137 | 0.0229 | 0.0044 |
| | | 0900 - 1000 | 0.0044 | 0.0000 | 0.0086 | 0.0088 | 0.0140 | 0.0276 | 0.0343 | 0.0336 | 0.0334 | 0.0053 | 0.0244 | 0.0379 | 0.0323 | 0.0509 | 0.0577 | 0.0137 | 0.0229 | 0.0044 |
| | | 1000 - 1100 | 0.0044 | 0.0000 | 0.0086 | 0.0088 | 0.0140 | 0.0276 | 0.0343 | 0.0336 | 0.0334 | 0.0053 | 0.0244 | 0.0379 | 0.0323 | 0.0509 | 0.0577 | 0.0137 | 0.0229 | 0.0044 |
| | | 1100 - 1200 | 0.0044 | 0.0000 | 0.0086 | 0.0088 | 0.0140 | 0.0276 | 0.0343 | 0.0336 | 0.0334 | 0.0053 | 0.0244 | 0.0379 | 0.0323 | 0.0509 | 0.0577 | 0.0137 | 0.0229 | 0.0044 |
| | | 1200 - 1300 | 0.0039 | 0.0000 | 0.0080 | 0.0082 | 0.0133 | 0.0265 | 0.0320 | 0.0314 | 0.0315 | 0.0050 | 0.0230 | 0.0357 | 0.0311 | 0.0475 | 0.0539 | 0.0129 | 0.0216 | 0.0039 |
| | | 1300 - 1400 | 0.0039 | 0.0000 | 0.0080 | 0.0082 | 0.0133 | 0.0265 | 0.0320 | 0.0314 | 0.0315 | 0.0050 | 0.0230 | 0.0357 | 0.0311 | 0.0475 | 0.0539 | 0.0129 | 0.0216 | 0.0039 |
| | | 1400 - 1500 | 0.0039 | 0.0000 | 0.0080 | 0.0082 | 0.0133 | 0.0265 | 0.0320 | 0.0314 | 0.0315 | 0.0050 | 0.0230 | 0.0357 | 0.0311 | 0.0475 | 0.0539 | 0.0129 | 0.0216 | 0.0039 |
| | | 1500 - 1600 | 0.0044 | 0.0000 | 0.0086 | 0.0088 | 0.0140 | 0.0276 | 0.0343 | 0.0336 | 0.0334 | 0.0053 | 0.0244 | 0.0379 | 0.0323 | 0.0509 | 0.0577 | 0.0137 | 0.0229 | 0.0044 |
| | | 1600 - 1700 | 0.0044 | 0.0000 | 0.0086 | 0.0088 | 0.0140 | 0.0276 | 0.0343 | 0.0336 | 0.0334 | 0.0053 | 0.0244 | 0.0379 | 0.0323 | 0.0509 | 0.0577 | 0.0137 | 0.0229 | 0.0044 |
| | | 1700 - 1800 | 0.0044 | 0.0000 | 0.0086 | 0.0088 | 0.0140 | 0.0276 | 0.0343 | 0.0336 | 0.0334 | 0.0053 | 0.0244 | 0.0379 | 0.0323 | 0.0509 | 0.0577 | 0.0137 | 0.0229 | 0.0044 |
| | | 1800 - 1900 | 0.0044 | 0.0000 | 0.0086 | 0.0088 | 0.0140 | 0.0276 | 0.0343 | 0.0336 | 0.0334 | 0.0053 | 0.0244 | 0.0379 | 0.0323 | 0.0509 | 0.0577 | 0.0137 | 0.0229 | 0.0044 |
| | | 1900 - 2000 | 0.0039 | 0.0000 | 0.0080 | 0.0082 | 0.0133 | 0.0265 | 0.0320 | 0.0314 | 0.0315 | 0.0050 | 0.0230 | 0.0357 | 0.0311 | 0.0475 | 0.0539 | 0.0129 | 0.0216 | 0.0039 |
| | | 2000 - 2100 | 0.0039 | 0.0000 | 0.0080 | 0.0082 | 0.0133 | 0.0265 | 0.0320 | 0.0314 | 0.0315 | 0.0050 | 0.0230 | 0.0357 | 0.0311 | 0.0475 | 0.0539 | 0.0129 | 0.0216 | 0.0039 |
| | | 2100 - 2200 | 0.0039 | 0.0000 | 0.0080 | 0.0082 | 0.0133 | 0.0265 | 0.0320 | 0.0314 | 0.0315 | 0.0050 | 0.0230 | 0.0357 | 0.0311 | 0.0475 | 0.0539 | 0.0129 | 0.0216 | 0.0039 |
| | | 2200 - 2300 | 0.0039 | 0.0000 | 0.0080 | 0.0082 | 0.0133 | 0.0265 | 0.0320 | 0.0314 | 0.0315 | 0.0050 | 0.0230 | 0.0357 | 0.0311 | 0.0475 | 0.0539 | 0.0129 | 0.0216 | 0.0039 |
| | | 2300 - 0000 | 0.0039 | 0.0000 | 0.0080 | 0.0082 | 0.0133 | 0.0265 | 0.0320 | 0.0314 | 0.0315 | 0.0050 | 0.0230 | 0.0357 | 0.0311 | 0.0475 | 0.0539 | 0.0129 | 0.0216 | 0.0039 |
| 105 | Slip road from Yuen Long Highway (L105) - WB | 0000 - 0100 | 0.0021 | 0.0000 | 0.0053 | 0.0054 | 0.0111 | 0.0215 | 0.0237 | 0.0232 | 0.0244 | 0.0033 | 0.0178 | 0.0276 | 0.0253 | 0.0351 | 0.0398 | 0.0097 | 0.0163 | 0.0021 |
| | | 0100 - 0200 | 0.0021 | 0.0000 | 0.0053 | 0.0054 | 0.0111 | 0.0215 | 0.0237 | 0.0232 | 0.0244 | 0.0033 | 0.0178 | 0.0276 | 0.0253 | 0.0351 | 0.0398 | 0.0097 | 0.0163 | 0.0021 |
| | | 0200 - 0300 | 0.0021 | 0.0000 | 0.0053 | 0.0054 | 0.0111 | 0.0215 | 0.0237 | 0.0232 | 0.0244 | 0.0033 | 0.0178 | 0.0276 | 0.0253 | 0.0351 | 0.0398 | 0.0097 | 0.0163 | 0.0021 |
| | | 0300 - 0400 | 0.0021 | 0.0000 | 0.0053 | 0.0054 | 0.0111 | 0.0215 | 0.0237 | 0.0232 | 0.0244 | 0.0033 | 0.0178 | 0.0276 | 0.0253 | 0.0351 | 0.0398 | 0.0097 | 0.0163 | 0.0021 |
| | | 0400 - 0500 | 0.0021 | 0.0000 | 0.0053 | 0.0054 | 0.0111 | 0.0215 | 0.0237 | 0.0232 | 0.0244 | 0.0033 | 0.0178 | 0.0276 | 0.0253 | 0.0351 | 0.0398 | 0.0097 | 0.0163 | 0.0021 |
| | | 0500 - 0600 | 0.0021 | 0.0000 | 0.0053 | 0.0054 | 0.0111 | 0.0215 | 0.0237 | 0.0232 | 0.0244 | 0.0033 | 0.0178 | 0.0276 | 0.0253 | 0.0351 | 0.0398 | 0.0097 | 0.0163 | 0.0021 |
| | | 0600 - 0700 | 0.0021 | 0.0000 | 0.0053 | 0.0054 | 0.0111 | 0.0215 | 0.0237 | 0.0232 | 0.0244 | 0.0033 | 0.0178 | 0.0276 | 0.0253 | 0.0351 | 0.0398 | 0.0097 | 0.0163 | 0.0021 |
| | | 0700 - 0800 | 0.0023 | 0.0000 | 0.0057 | 0.0058 | 0.0114 | 0.0224 | 0.0247 | 0.0243 | 0.0252 | 0.0035 | 0.0184 | 0.0286 | 0.0262 | 0.0367 | 0.0416 | 0.0102 | 0.0171 | 0.0023 |
| | | 0800 - 0900 | 0.0023 | 0.0000 | 0.0057 | 0.0058 | 0.0114 | 0.0224 | 0.0247 | 0.0243 | 0.0252 | 0.0035 | 0.0184 | 0.0286 | 0.0262 | 0.0367 | 0.0416 | 0.0102 | 0.0171 | 0.0023 |
| | | 0900 - 1000 | 0.0022 | 0.0000 | 0.0055 | 0.0056 | 0.0112 | 0.0219 | 0.0242 | 0.0237 | 0.0248 | 0.0034 | 0.0181 | 0.0281 | 0.0257 | 0.0358 | 0.0407 | 0.0100 | 0.0167 | 0.0022 |
| | | 1000 - 1100 | 0.0021 | 0.0000 | 0.0053 | 0.0054 | 0.0111 | 0.0215 | 0.0237 | 0.0232 | 0.0244 | 0.0033 | 0.0178 | 0.0276 | 0.0253 | 0.0351 | 0.0398 | 0.0097 | 0.0163 | 0.0021 |
| | | 1100 - 1200 | 0.0021 | 0.0000 | 0.0053 | 0.0054 | 0.0111 | 0.0215 | 0.0237 | 0.0232 | 0.0244 | 0.0033 | 0.0178 | 0.0276 | 0.0253 | 0.0351 | 0.0398 | 0.0097 | 0.0163 | 0.0021 |
| | | 1200 - 1300 | 0.0021 | 0.0000 | 0.0053 | 0.0054 | 0.0111 | 0.0215 | 0.0237 | 0.0232 | 0.0244 | 0.0033 | 0.0178 | 0.0276 | 0.0253 | 0.0351 | 0.0398 | 0.0097 | 0.0163 | 0.0021 |
| | | 1300 - 1400 | 0.0021 | 0.0000 | 0.0053 | 0.0054 | 0.0111 | 0.0215 | 0.0237 | 0.0232 | 0.0244 | 0.0033 | 0.0178 | 0.0276 | 0.0253 | 0.0351 | 0.0398 | 0.0097 | 0.0163 | 0.0021 |
| | | 1400 - 1500 | 0.0021 | 0.0000 | 0.0053 | 0.0054 | 0.0111 | 0.0215 | 0.0237 | 0.0232 | 0.0244 | 0.0033 | 0.0178 | 0.0276 | 0.0253 | 0.0351 | 0.0398 | 0.0097 | 0.0163 | 0.0021 |
| | | 1500 - 1600 | 0.0021 | 0.0000 | 0.0054 | 0.0055 | 0.0112 | 0.0217 | 0.0239 | 0.0234 | 0.0246 | 0.0033 | 0.0180 | 0.0279 | 0.0255 | 0.0355 | 0.0402 | 0.0098 | 0.0165 | 0.0022 |
| | | 1600 - 1700 | 0.0022 | 0.0000 | 0.0055 | 0.0056 | 0.0112 | 0.0219 | 0.0242 | 0.0237 | 0.0248 | 0.0034 | 0.0181 | 0.0281 | 0.0257 | 0.0358 | 0.0407 | 0.0100 | 0.0167 | 0.0022 |
| | | 1700 - 1800 | 0.0022 | 0.0000 | 0.0055 | 0.0056 | 0.0112 | 0.0219 | 0.0242 | 0.0237 | 0.0248 | 0.0034 | 0.0181 | 0.0281 | 0.0257 | 0.0358 | 0.0407 | 0.0100 | 0.0167 | 0.0022 |
| | | 1800 - 1900 | 0.0022 | 0.0000 | 0.0055 | 0.0056 | 0.0112 | 0.0219 | 0.0242 | 0.0237 | 0.0248 | 0.0034 | 0.0181 | 0.0281 | 0.0257 | 0.0358 | 0.0407 | 0.0100 | 0.0167 | 0.0022 |
| | | 1900 - 2000 | 0.0021 | 0.0000 | 0.0054 | 0.0055 | 0.0112 | 0.0217 | 0.0239 | 0.0234 | 0.0246 | 0.0033 | 0.0180 | 0.0279 | 0.0255 | 0.0355 | 0.0402 | 0.0098 | 0.0165 | 0.0022 |
| | | 2000 - 2100 | 0.0021 | 0.0000 | 0.0053 | 0.0054 | 0.0111 | 0.0215 | 0.0237 | 0.0232 | 0.0244 | 0.0033 | 0.0178 | 0.0276 | 0.0253 | 0.0351 | 0.0398 | 0.0097 | 0.0163 | 0.0021 |
| | | 2100 - 2200 | 0.0021 | 0.0000 | 0.0054 | 0.0055 | 0.0112 | 0.0217 | 0.0239 | 0.0234 | 0.0246 | 0.0033 | 0.0180 | 0.0279 | 0.0255 | 0.0355 | 0.0402 | 0.0098 | 0.0165 | 0.0022 |
| | | 2200 - 2300 | 0.0021 | 0.0000 | 0.0053 | 0.0054 | 0.0111 | 0.0215 | 0.0237 | 0.0232 | 0.0244 | 0.0033 | 0.0178 | 0.0276 | 0.0253 | 0.0351 | 0.0398 | 0.0097 | 0.0163 | 0.0021 |
| | | 2300 - 0000 | 0.0021 | 0.0000 | 0.0053 | 0.0054 | 0.0111 | 0.0215 | 0.0237 | 0.0232 | 0.0244 | 0.0033 | 0.0178 | 0.0276 | 0.0253 | 0.0351 | 0.0398 | 0.0097 | 0.0163 | 0.0021 |

**EMFAC Year 2045 x Traffic Data Year 2045**

| Road No. | Road Section | Time | RSP Emission | | | | | | | | | | | | | | | | | |
|---|---|---|---|---|---|---|---|---|---|---|---|---|---|---|---|---|---|---|---|---|
| | | | PC | Taxi | LGV3 | LGV4 | LGV6 | HGV7 | HGV8 | HGV9 | PLB | PV4 | PV5 | NFB6 | NFB7 | NFB8 | NFB9 | FBSD | FBDD | MC |
| 106 | Road P1<br>(L106) - NB | 0000 - 0100 | 0.0021 | 0.0000 | 0.0053 | 0.0054 | 0.0111 | 0.0215 | 0.0237 | 0.0232 | 0.0244 | 0.0033 | 0.0178 | 0.0276 | 0.0253 | 0.0351 | 0.0398 | 0.0097 | 0.0163 | 0.0021 |
| | | 0100 - 0200 | 0.0021 | 0.0000 | 0.0053 | 0.0054 | 0.0111 | 0.0215 | 0.0237 | 0.0232 | 0.0244 | 0.0033 | 0.0178 | 0.0276 | 0.0253 | 0.0351 | 0.0398 | 0.0097 | 0.0163 | 0.0021 |
| | | 0200 - 0300 | 0.0021 | 0.0000 | 0.0053 | 0.0054 | 0.0111 | 0.0215 | 0.0237 | 0.0232 | 0.0244 | 0.0033 | 0.0178 | 0.0276 | 0.0253 | 0.0351 | 0.0398 | 0.0097 | 0.0163 | 0.0021 |
| | | 0300 - 0400 | 0.0021 | 0.0000 | 0.0053 | 0.0054 | 0.0111 | 0.0215 | 0.0237 | 0.0232 | 0.0244 | 0.0033 | 0.0178 | 0.0276 | 0.0253 | 0.0351 | 0.0398 | 0.0097 | 0.0163 | 0.0021 |
| | | 0400 - 0500 | 0.0021 | 0.0000 | 0.0053 | 0.0054 | 0.0111 | 0.0215 | 0.0237 | 0.0232 | 0.0244 | 0.0033 | 0.0178 | 0.0276 | 0.0253 | 0.0351 | 0.0398 | 0.0097 | 0.0163 | 0.0021 |
| | | 0500 - 0600 | 0.0021 | 0.0000 | 0.0053 | 0.0054 | 0.0111 | 0.0215 | 0.0237 | 0.0232 | 0.0244 | 0.0033 | 0.0178 | 0.0276 | 0.0253 | 0.0351 | 0.0398 | 0.0097 | 0.0163 | 0.0021 |
| | | 0600 - 0700 | 0.0021 | 0.0000 | 0.0053 | 0.0054 | 0.0111 | 0.0215 | 0.0237 | 0.0232 | 0.0244 | 0.0033 | 0.0178 | 0.0276 | 0.0253 | 0.0351 | 0.0398 | 0.0097 | 0.0163 | 0.0021 |
| | | 0700 - 0800 | 0.0021 | 0.0000 | 0.0054 | 0.0055 | 0.0112 | 0.0217 | 0.0239 | 0.0234 | 0.0246 | 0.0033 | 0.0180 | 0.0279 | 0.0255 | 0.0355 | 0.0402 | 0.0098 | 0.0165 | 0.0022 |
| | | 0800 - 0900 | 0.0021 | 0.0000 | 0.0053 | 0.0054 | 0.0111 | 0.0215 | 0.0237 | 0.0232 | 0.0244 | 0.0033 | 0.0178 | 0.0276 | 0.0253 | 0.0351 | 0.0398 | 0.0097 | 0.0163 | 0.0021 |
| | | 0900 - 1000 | 0.0021 | 0.0000 | 0.0053 | 0.0054 | 0.0111 | 0.0215 | 0.0237 | 0.0232 | 0.0244 | 0.0033 | 0.0178 | 0.0276 | 0.0253 | 0.0351 | 0.0398 | 0.0097 | 0.0163 | 0.0021 |
| | | 1000 - 1100 | 0.0021 | 0.0000 | 0.0053 | 0.0054 | 0.0111 | 0.0215 | 0.0237 | 0.0232 | 0.0244 | 0.0033 | 0.0178 | 0.0276 | 0.0253 | 0.0351 | 0.0398 | 0.0097 | 0.0163 | 0.0021 |
| | | 1100 - 1200 | 0.0021 | 0.0000 | 0.0053 | 0.0054 | 0.0111 | 0.0215 | 0.0237 | 0.0232 | 0.0244 | 0.0033 | 0.0178 | 0.0276 | 0.0253 | 0.0351 | 0.0398 | 0.0097 | 0.0163 | 0.0021 |
| | | 1200 - 1300 | 0.0021 | 0.0000 | 0.0053 | 0.0054 | 0.0111 | 0.0215 | 0.0237 | 0.0232 | 0.0244 | 0.0033 | 0.0178 | 0.0276 | 0.0253 | 0.0351 | 0.0398 | 0.0097 | 0.0163 | 0.0021 |
| | | 1300 - 1400 | 0.0021 | 0.0000 | 0.0053 | 0.0054 | 0.0111 | 0.0215 | 0.0237 | 0.0232 | 0.0244 | 0.0033 | 0.0178 | 0.0276 | 0.0253 | 0.0351 | 0.0398 | 0.0097 | 0.0163 | 0.0021 |
| | | 1400 - 1500 | 0.0021 | 0.0000 | 0.0053 | 0.0054 | 0.0111 | 0.0215 | 0.0237 | 0.0232 | 0.0244 | 0.0033 | 0.0178 | 0.0276 | 0.0253 | 0.0351 | 0.0398 | 0.0097 | 0.0163 | 0.0021 |
| | | 1500 - 1600 | 0.0021 | 0.0000 | 0.0053 | 0.0054 | 0.0111 | 0.0215 | 0.0237 | 0.0232 | 0.0244 | 0.0033 | 0.0178 | 0.0276 | 0.0253 | 0.0351 | 0.0398 | 0.0097 | 0.0163 | 0.0021 |
| | | 1600 - 1700 | 0.0021 | 0.0000 | 0.0053 | 0.0054 | 0.0111 | 0.0215 | 0.0237 | 0.0232 | 0.0244 | 0.0033 | 0.0178 | 0.0276 | 0.0253 | 0.0351 | 0.0398 | 0.0097 | 0.0163 | 0.0021 |
| | | 1700 - 1800 | 0.0021 | 0.0000 | 0.0053 | 0.0054 | 0.0111 | 0.0215 | 0.0237 | 0.0232 | 0.0244 | 0.0033 | 0.0178 | 0.0276 | 0.0253 | 0.0351 | 0.0398 | 0.0097 | 0.0163 | 0.0021 |
| | | 1800 - 1900 | 0.0021 | 0.0000 | 0.0053 | 0.0054 | 0.0111 | 0.0215 | 0.0237 | 0.0232 | 0.0244 | 0.0033 | 0.0178 | 0.0276 | 0.0253 | 0.0351 | 0.0398 | 0.0097 | 0.0163 | 0.0021 |
| | | 1900 - 2000 | 0.0021 | 0.0000 | 0.0053 | 0.0054 | 0.0111 | 0.0215 | 0.0237 | 0.0232 | 0.0244 | 0.0033 | 0.0178 | 0.0276 | 0.0253 | 0.0351 | 0.0398 | 0.0097 | 0.0163 | 0.0021 |
| | | 2000 - 2100 | 0.0021 | 0.0000 | 0.0053 | 0.0054 | 0.0111 | 0.0215 | 0.0237 | 0.0232 | 0.0244 | 0.0033 | 0.0178 | 0.0276 | 0.0253 | 0.0351 | 0.0398 | 0.0097 | 0.0163 | 0.0021 |
| | | 2100 - 2200 | 0.0021 | 0.0000 | 0.0053 | 0.0054 | 0.0111 | 0.0215 | 0.0237 | 0.0232 | 0.0244 | 0.0033 | 0.0178 | 0.0276 | 0.0253 | 0.0351 | 0.0398 | 0.0097 | 0.0163 | 0.0021 |
| | | 2200 - 2300 | 0.0021 | 0.0000 | 0.0053 | 0.0054 | 0.0111 | 0.0215 | 0.0237 | 0.0232 | 0.0244 | 0.0033 | 0.0178 | 0.0276 | 0.0253 | 0.0351 | 0.0398 | 0.0097 | 0.0163 | 0.0021 |
| | | 2300 - 0000 | 0.0021 | 0.0000 | 0.0053 | 0.0054 | 0.0111 | 0.0215 | 0.0237 | 0.0232 | 0.0244 | 0.0033 | 0.0178 | 0.0276 | 0.0253 | 0.0351 | 0.0398 | 0.0097 | 0.0163 | 0.0021 |
| 107 | Road P1<br>(L107) - SB | 0000 - 0100 | 0.0021 | 0.0000 | 0.0053 | 0.0054 | 0.0111 | 0.0215 | 0.0237 | 0.0232 | 0.0244 | 0.0033 | 0.0178 | 0.0276 | 0.0253 | 0.0351 | 0.0398 | 0.0097 | 0.0163 | 0.0021 |
| | | 0100 - 0200 | 0.0021 | 0.0000 | 0.0053 | 0.0054 | 0.0111 | 0.0215 | 0.0237 | 0.0232 | 0.0244 | 0.0033 | 0.0178 | 0.0276 | 0.0253 | 0.0351 | 0.0398 | 0.0097 | 0.0163 | 0.0021 |
| | | 0200 - 0300 | 0.0021 | 0.0000 | 0.0053 | 0.0054 | 0.0111 | 0.0215 | 0.0237 | 0.0232 | 0.0244 | 0.0033 | 0.0178 | 0.0276 | 0.0253 | 0.0351 | 0.0398 | 0.0097 | 0.0163 | 0.0021 |
| | | 0300 - 0400 | 0.0021 | 0.0000 | 0.0053 | 0.0054 | 0.0111 | 0.0215 | 0.0237 | 0.0232 | 0.0244 | 0.0033 | 0.0178 | 0.0276 | 0.0253 | 0.0351 | 0.0398 | 0.0097 | 0.0163 | 0.0021 |
| | | 0400 - 0500 | 0.0021 | 0.0000 | 0.0053 | 0.0054 | 0.0111 | 0.0215 | 0.0237 | 0.0232 | 0.0244 | 0.0033 | 0.0178 | 0.0276 | 0.0253 | 0.0351 | 0.0398 | 0.0097 | 0.0163 | 0.0021 |
| | | 0500 - 0600 | 0.0021 | 0.0000 | 0.0053 | 0.0054 | 0.0111 | 0.0215 | 0.0237 | 0.0232 | 0.0244 | 0.0033 | 0.0178 | 0.0276 | 0.0253 | 0.0351 | 0.0398 | 0.0097 | 0.0163 | 0.0021 |
| | | 0600 - 0700 | 0.0021 | 0.0000 | 0.0053 | 0.0054 | 0.0111 | 0.0215 | 0.0237 | 0.0232 | 0.0244 | 0.0033 | 0.0178 | 0.0276 | 0.0253 | 0.0351 | 0.0398 | 0.0097 | 0.0163 | 0.0021 |
| | | 0700 - 0800 | 0.0021 | 0.0000 | 0.0053 | 0.0054 | 0.0111 | 0.0215 | 0.0237 | 0.0232 | 0.0244 | 0.0033 | 0.0178 | 0.0276 | 0.0253 | 0.0351 | 0.0398 | 0.0097 | 0.0163 | 0.0021 |
| | | 0800 - 0900 | 0.0021 | 0.0000 | 0.0053 | 0.0054 | 0.0111 | 0.0215 | 0.0237 | 0.0232 | 0.0244 | 0.0033 | 0.0178 | 0.0276 | 0.0253 | 0.0351 | 0.0398 | 0.0097 | 0.0163 | 0.0021 |
| | | 0900 - 1000 | 0.0021 | 0.0000 | 0.0053 | 0.0054 | 0.0111 | 0.0215 | 0.0237 | 0.0232 | 0.0244 | 0.0033 | 0.0178 | 0.0276 | 0.0253 | 0.0351 | 0.0398 | 0.0097 | 0.0163 | 0.0021 |
| | | 1000 - 1100 | 0.0021 | 0.0000 | 0.0053 | 0.0054 | 0.0111 | 0.0215 | 0.0237 | 0.0232 | 0.0244 | 0.0033 | 0.0178 | 0.0276 | 0.0253 | 0.0351 | 0.0398 | 0.0097 | 0.0163 | 0.0021 |
| | | 1100 - 1200 | 0.0021 | 0.0000 | 0.0053 | 0.0054 | 0.0111 | 0.0215 | 0.0237 | 0.0232 | 0.0244 | 0.0033 | 0.0178 | 0.0276 | 0.0253 | 0.0351 | 0.0398 | 0.0097 | 0.0163 | 0.0021 |
| | | 1200 - 1300 | 0.0021 | 0.0000 | 0.0053 | 0.0054 | 0.0111 | 0.0215 | 0.0237 | 0.0232 | 0.0244 | 0.0033 | 0.0178 | 0.0276 | 0.0253 | 0.0351 | 0.0398 | 0.0097 | 0.0163 | 0.0021 |
| | | 1300 - 1400 | 0.0021 | 0.0000 | 0.0053 | 0.0054 | 0.0111 | 0.0215 | 0.0237 | 0.0232 | 0.0244 | 0.0033 | 0.0178 | 0.0276 | 0.0253 | 0.0351 | 0.0398 | 0.0097 | 0.0163 | 0.0021 |
| | | 1400 - 1500 | 0.0021 | 0.0000 | 0.0053 | 0.0054 | 0.0111 | 0.0215 | 0.0237 | 0.0232 | 0.0244 | 0.0033 | 0.0178 | 0.0276 | 0.0253 | 0.0351 | 0.0398 | 0.0097 | 0.0163 | 0.0021 |
| | | 1500 - 1600 | 0.0021 | 0.0000 | 0.0053 | 0.0054 | 0.0111 | 0.0215 | 0.0237 | 0.0232 | 0.0244 | 0.0033 | 0.0178 | 0.0276 | 0.0253 | 0.0351 | 0.0398 | 0.0097 | 0.0163 | 0.0021 |
| | | 1600 - 1700 | 0.0021 | 0.0000 | 0.0053 | 0.0054 | 0.0111 | 0.0215 | 0.0237 | 0.0232 | 0.0244 | 0.0033 | 0.0178 | 0.0276 | 0.0253 | 0.0351 | 0.0398 | 0.0097 | 0.0163 | 0.0021 |
| | | 1700 - 1800 | 0.0021 | 0.0000 | 0.0053 | 0.0054 | 0.0111 | 0.0215 | 0.0237 | 0.0232 | 0.0244 | 0.0033 | 0.0178 | 0.0276 | 0.0253 | 0.0351 | 0.0398 | 0.0097 | 0.0163 | 0.0021 |
| | | 1800 - 1900 | 0.0021 | 0.0000 | 0.0053 | 0.0054 | 0.0111 | 0.0215 | 0.0237 | 0.0232 | 0.0244 | 0.0033 | 0.0178 | 0.0276 | 0.0253 | 0.0351 | 0.0398 | 0.0097 | 0.0163 | 0.0021 |
| | | 1900 - 2000 | 0.0021 | 0.0000 | 0.0053 | 0.0054 | 0.0111 | 0.0215 | 0.0237 | 0.0232 | 0.0244 | 0.0033 | 0.0178 | 0.0276 | 0.0253 | 0.0351 | 0.0398 | 0.0097 | 0.0163 | 0.0021 |
| | | 2000 - 2100 | 0.0021 | 0.0000 | 0.0053 | 0.0054 | 0.0111 | 0.0215 | 0.0237 | 0.0232 | 0.0244 | 0.0033 | 0.0178 | 0.0276 | 0.0253 | 0.0351 | 0.0398 | 0.0097 | 0.0163 | 0.0021 |
| | | 2100 - 2200 | 0.0021 | 0.0000 | 0.0053 | 0.0054 | 0.0111 | 0.0215 | 0.0237 | 0.0232 | 0.0244 | 0.0033 | 0.0178 | 0.0276 | 0.0253 | 0.0351 | 0.0398 | 0.0097 | 0.0163 | 0.0021 |
| | | 2200 - 2300 | 0.0021 | 0.0000 | 0.0053 | 0.0054 | 0.0111 | 0.0215 | 0.0237 | 0.0232 | 0.0244 | 0.0033 | 0.0178 | 0.0276 | 0.0253 | 0.0351 | 0.0398 | 0.0097 | 0.0163 | 0.0021 |
| | | 2300 - 0000 | 0.0021 | 0.0000 | 0.0053 | 0.0054 | 0.0111 | 0.0215 | 0.0237 | 0.0232 | 0.0244 | 0.0033 | 0.0178 | 0.0276 | 0.0253 | 0.0351 | 0.0398 | 0.0097 | 0.0163 | 0.0021 |
| 108 | Ng Lau Road<br>(L108) - NB | 0000 - 0100 | 0.0047 | 0.0000 | 0.0090 | 0.0093 | 0.0145 | 0.0283 | 0.0361 | 0.0354 | 0.0349 | 0.0056 | 0.0255 | 0.0396 | 0.0332 | 0.0535 | 0.0607 | 0.0143 | 0.0239 | 0.0048 |
| | | 0100 - 0200 | 0.0044 | 0.0000 | 0.0086 | 0.0088 | 0.0140 | 0.0276 | 0.0343 | 0.0336 | 0.0334 | 0.0053 | 0.0244 | 0.0379 | 0.0323 | 0.0509 | 0.0577 | 0.0137 | 0.0229 | 0.0044 |
| | | 0200 - 0300 | 0.0044 | 0.0000 | 0.0086 | 0.0088 | 0.0140 | 0.0276 | 0.0343 | 0.0336 | 0.0334 | 0.0053 | 0.0244 | 0.0379 | 0.0323 | 0.0509 | 0.0577 | 0.0137 | 0.0229 | 0.0044 |
| | | 0300 - 0400 | 0.0039 | 0.0000 | 0.0080 | 0.0082 | 0.0133 | 0.0265 | 0.0320 | 0.0314 | 0.0315 | 0.0050 | 0.0230 | 0.0357 | 0.0311 | 0.0475 | 0.0539 | 0.0129 | 0.0216 | 0.0039 |
| | | 0400 - 0500 | 0.0039 | 0.0000 | 0.0080 | 0.0082 | 0.0133 | 0.0265 | 0.0320 | 0.0314 | 0.0315 | 0.0050 | 0.0230 | 0.0357 | 0.0311 | 0.0475 | 0.0539 | 0.0129 | 0.0216 | 0.0039 |
| | | 0500 - 0600 | 0.0044 | 0.0000 | 0.0086 | 0.0088 | 0.0140 | 0.0276 | 0.0343 | 0.0336 | 0.0334 | 0.0053 | 0.0244 | 0.0379 | 0.0323 | 0.0509 | 0.0577 | 0.0137 | 0.0229 | 0.0044 |
| | | 0600 - 0700 | 0.0054 | 0.0000 | 0.0098 | 0.0100 | 0.0154 | 0.0296 | 0.0392 | 0.0384 | 0.0376 | 0.0061 | 0.0275 | 0.0426 | 0.0346 | 0.0581 | 0.0659 | 0.0153 | 0.0256 | 0.0055 |
| | | 0700 - 0800 | 0.0096 | 0.0000 | 0.0147 | 0.0151 | 0.0235 | 0.0395 | 0.0724 | 0.0710 | 0.0645 | 0.0092 | 0.0472 | 0.0731 | 0.0462 | 0.1074 | 0.1218 | 0.0266 | 0.0446 | 0.0097 |
| | | 0800 - 0900 | 0.0096 | 0.0000 | 0.0147 | 0.0151 | 0.0235 | 0.0395 | 0.0724 | 0.0710 | 0.0645 | 0.0092 | 0.0472 | 0.0731 | 0.0462 | 0.1074 | 0.1218 | 0.0266 | 0.0446 | 0.0097 |
| | | 0900 - 1000 | 0.0076 | 0.0000 | 0.0119 | 0.0122 | 0.0183 | 0.0333 | 0.0502 | 0.0492 | 0.0468 | 0.0075 | 0.0343 | 0.0531 | 0.0390 | 0.0745 | 0.0845 | 0.0189 | 0.0317 | 0.0077 |
| | | 1000 - 1100 | 0.0076 | 0.0000 | 0.0119 | 0.0122 | 0.0183 | 0.0333 | 0.0502 | 0.0492 | 0.0468 | 0.0075 | 0.0343 | 0.0531 | 0.0390 | 0.0745 | 0.0845 | 0.0189 | 0.0317 | 0.0077 |
| | | 1100 - 1200 | 0.0076 | 0.0000 | 0.0119 | 0.0122 | 0.0183 | 0.0333 | 0.0502 | 0.0492 | 0.0468 | 0.0075 | 0.0343 | 0.0531 | 0.0390 | 0.0745 | 0.0845 | 0.0189 | 0.0317 | 0.0077 |
| | | 1200 - 1300 | 0.0069 | 0.0000 | 0.0112 | 0.0115 | 0.0173 | 0.0321 | 0.0464 | 0.0455 | 0.0436 | 0.0070 | 0.0319 | 0.0495 | 0.0376 | 0.0687 | 0.0780 | 0.0176 | 0.0296 | 0.0070 |
| | | 1300 - 1400 | 0.0069 | 0.0000 | 0.0112 | 0.0115 | 0.0173 | 0.0321 | 0.0464 | 0.0455 | 0.0436 | 0.0070 | 0.0319 | 0.0495 | 0.0376 | 0.0687 | 0.0780 | 0.0176 | 0.0296 | 0.0070 |
| | | 1400 - 1500 | 0.0076 | 0.0000 | 0.0119 | 0.0122 | 0.0183 | 0.0333 | 0.0502 | 0.0492 | 0.0468 | 0.0075 | 0.0343 | 0.0531 | 0.0390 | 0.0745 | 0.0845 | 0.0189 | 0.0317 | 0.0077 |
| | | 1500 - 1600 | 0.0076 | 0.0000 | 0.0119 | 0.0122 | 0.0183 | 0.0333 | 0.0502 | 0.0492 | 0.0468 | 0.0075 | 0.0343 | 0.0531 | 0.0390 | 0.0745 | 0.0845 | 0.0189 | 0.0317 | 0.0077 |
| | | 1600 - 1700 | 0.0096 | 0.0000 | 0.0147 | 0.0151 | 0.0235 | 0.0395 | 0.0724 | 0.0710 | 0.0645 | 0.0092 | 0.0472 | 0.0731 | 0.0462 | 0.1074 | 0.1218 | 0.0266 | 0.0446 | 0.0097 |
| | | 1700 - 1800 | 0.0096 | 0.0000 | 0.0147 | 0.0151 | 0.0235 | 0.0395 | 0.0724 | 0.0710 | 0.0645 | 0.0092 | 0.0472 | 0.0731 | 0.0462 | 0.1074 | 0.1218 | 0.0266 | 0.0446 | 0.0097 |
| | | 1800 - 1900 | 0.0096 | 0.0000 | 0.0147 | 0.0151 | 0.0235 | 0.0395 | 0.0724 | 0.0710 | 0.0645 | 0.0092 | 0.0472 | 0.0731 | 0.0462 | 0.1074 | 0.1218 | 0.0266 | 0.0446 | 0.0097 |
| | | 1900 - 2000 | 0.0089 | 0.0000 | 0.0130 | 0.0134 | 0.0201 | 0.0355 | 0.0576 | 0.0565 | 0.0529 | 0.0082 | 0.0387 | 0.0600 | 0.0416 | 0.0855 | 0.0970 | 0.0214 | 0.0358 | 0.0091 |
| | | 2000 - 2100 | 0.0076 | 0.0000 | 0.0119 | 0.0122 | 0.0183 | 0.0333 | 0.0502 | 0.0492 | 0.0468 | 0.0075 | 0.0343 | 0.0531 | 0.0390 | 0.0745 | 0.0845 | 0.0189 | 0.0317 | 0.0077 |
| | | 2100 - 2200 | 0.0089 | 0.0000 | 0.0130 | 0.0134 | 0.0201 | 0.0355 | 0.0576 | 0.0565 | 0.0529 | 0.0082 | 0.0387 | 0.0600 | 0.0416 | 0.0855 | 0.0970 | 0.0214 | 0.0358 | 0.0091 |
| | | 2200 - 2300 | 0.0059 | 0.0000 | 0.0103 | 0.0106 | 0.0161 | 0.0305 | 0.0417 | 0.0409 | 0.0397 | 0.0065 | 0.0291 | 0.0451 | 0.0357 | 0.0619 | 0.0702 | 0.0161 | 0.0270 | 0.0060 |
| | | 2300 - 0000 | 0.0054 | 0.0000 | 0.0098 | 0.0100 | 0.0154 | 0.0296 | 0.0392 | 0.0384 | 0.0376 | 0.0061 | 0.0275 | 0.0426 | 0.0346 | 0.0581 | 0.0659 | 0.0153 | 0.0256 | 0.0055 |
| 109 | Road S2<br>(L109) - WB | 0000 - 0100 | 0.0039 | 0.0000 | 0.0080 | 0.0082 | 0.0133 | 0.0265 | 0.0320 | 0.0314 | 0.0315 | 0.0050 | 0.0230 | 0.0357 | 0.0311 | 0.0475 | 0.0539 | 0.0129 | 0.0216 | 0.0039 |
| | | 0100 - 0200 | 0.0039 | 0.0000 | 0.0080 | 0.0082 | 0.0133 | 0.0265 | 0.0320 | 0.0314 | 0.0315 | 0.0050 | 0.0230 | 0.0357 | 0.0311 | 0.0475 | 0.0539 | 0.0129 | 0.0216 | 0.0039 |
| | | 0200 - 0300 | 0.0039 | 0.0000 | 0.0080 | 0.0082 | 0.0133 | 0.0265 | 0.0320 | 0.0314 | 0.0315 | 0.0050 | 0.0230 | 0.0357 | 0.0311 | 0.0475 | 0.0539 | 0.0129 | 0.0216 | 0.0039 |
| | | 0300 - 0400 | 0.0039 | 0.0000 | 0.0080 | 0.0082 | 0.0133 | 0.0265 | 0.0320 | 0.0314 | 0.0315 | 0.0050 | 0.0230 | 0.0357 | 0.0311 | 0.0475 | 0.0539 | 0.0129 | 0.0216 | 0.0039 |
| | | 0400 - 0500 | 0.0039 | 0.0000 | 0.0080 | 0.0082 | 0.0133 | 0.0265 | 0.0320 | 0.0314 | 0.0315 | 0.0050 | 0.0230 | 0.0357 | 0.0311 | 0.0475 | 0.0539 | 0.0129 | 0.0216 | 0.0039 |
| | | 0500 - 0600 | 0.0039 | 0.0000 | 0.0080 | 0.0082 | 0.0133 | 0.0265 | 0.0320 | 0.0314 | 0.0315 | 0.0050 | 0.0230 | 0.0357 | 0.0311 | 0.0475 | 0.0539 | 0.0129 | 0.0216 | 0.0039 |
| | | 0600 - 0700 | 0.0039 | 0.0000 | 0.0080 | 0.0082 | 0.0133 | 0.0265 | 0.0320 | 0.0314 | 0.0315 | 0.0050 | 0.0230 | 0.0357 | 0.0311 | 0.0475 | 0.0539 | 0.0129 | 0.0216 | 0.0039 |
| | | 0700 - 0800 | 0.0039 | 0.0000 | 0.0080 | 0.0082 | 0.0133 | 0.0265 | 0.0320 | 0.0314 | 0.0315 | 0.0050 | 0.0230 | 0.0357 | 0.0311 | 0.0475 | 0.0539 | 0.0129 | 0.0216 | 0.0039 |
| | | 0800 - 0900 | 0.0039 | 0.0000 | 0.0080 | 0.0082 | 0.0133 | 0.0265 | 0.0320 | 0.0314 | 0.0315 | 0.0050 | 0.0230 | 0.0357 | 0.0311 | 0.0475 | 0.0539 | 0.0129 | 0.0216 | 0.0039 |
| | | 0900 - 1000 | 0.0039 | 0.0000 | 0.0080 | 0.0082 | 0.0133 | 0.0265 | 0.0320 | 0.0314 | 0.0315 | 0.0050 | 0.0230 | 0.0357 | 0.0311 | 0.0475 | 0.0539 | 0.0129 | 0.0216 | 0.0039 |
| | | 1000 - 1100 | 0.0039 | 0.0000 | 0.0080 | 0.0082 | 0.0133 | 0.0265 | 0.0320 | 0.0314 | 0.0315 | 0.0050 | 0.0230 | 0.0357 | 0.0311 | 0.0475 | 0.0539 | 0.0129 | 0.0216 | 0.0039 |
| | | 1100 - 1200 | 0.0039 | 0.0000 | 0.0080 | 0.0082 | 0.0133 | 0.0265 | 0.0320 | 0.0314 | 0.0315 | 0.0050 | 0.0230 | 0.0357 | 0.0311 | 0.0475 | 0.0539 | 0.0129 | 0.0216 | 0.0039 |
| | | 1200 - 1300 | 0.0039 | 0.0000 | 0.0080 | 0.0082 | 0.0133 | 0.0265 | 0.0320 | 0.0314 | 0.0315 | 0.0050 | 0.0230 | 0.0357 | 0.0311 | 0.0475 | 0.0539 | 0.0129 | 0.0216 | 0.0039 |
| | | 1300 - 1400 | 0.0039 | 0.0000 | 0.0080 | 0.0082 | 0.0133 | 0.0265 | 0.0320 | 0.0314 | 0.0315 | 0.0050 | 0.0230 | 0.0357 | 0.0311 | 0.0475 | 0.0539 | 0.0129 | 0.0216 | 0.0039 |
| | | 1400 - 1500 | 0.0039 | 0.0000 | 0.0080 | 0.0082 | 0.0133 | 0.0265 | 0.0320 | 0.0314 | 0.0315 | 0.0050 | 0.0230 | 0.0357 | 0.0311 | 0.0475 | 0.0539 | 0.0129 | 0.0216 | 0.0039 |
| | | 1500 - 1600 | 0.0039 | 0.0000 | 0.0080 | 0.0082 | 0.0133 | 0.0265 | 0.0320 | 0.0314 | 0.0315 | 0.0050 | 0.0230 | 0.0357 | 0.0311 | 0.0475 | 0.0539 | 0.0129 | 0.0216 | 0.0039 |
| | | 1600 - 1700 | 0.0039 | 0.0000 | 0.0080 | 0.0082 | 0.0133 | 0.0265 | 0.0320 | 0.0314 | 0.0315 | 0.0050 | 0.0230 | 0.0357 | 0.0311 | 0.0475 | 0.0539 | 0.0129 | 0.0216 | 0.0039 |
| | | 1700 - 1800 | 0.0039 | 0.0000 | 0.0080 | 0.0082 | 0.0133 | 0.0265 | 0.0320 | 0.0314 | 0.0315 | 0.0050 | 0.0230 | 0.0357 | 0.0311 | 0.0475 | 0.0539 | 0.0129 | 0.0216 | 0.0039 |
| | | 1800 - 1900 | 0.0039 | 0.0000 | 0.0080 | 0.0082 | 0.0133 | 0.0265 | 0.0320 | 0.0314 | 0.0315 | 0.0050 | 0.0230 | 0.0357 | 0.0311 | 0.0475 | 0.0539 | 0.0129 | 0.0216 | 0.0039 |
| | | 1900 - 2000 | 0.0039 | 0.0000 | 0.0080 | 0.0082 | 0.0133 | 0.0265 | 0.0320 | 0.0314 | 0.0315 | 0.0050 | 0.0230 | 0.0357 | 0.0311 | 0.0475 | 0.0539 | 0.0129 | 0.0216 | 0.0039 |
| | | 2000 - 2100 | 0.0039 | 0.0000 | 0.0080 | 0.0082 | 0.0133 | 0.0265 | 0.0320 | 0.0314 | 0.0315 | 0.0050 | 0.0230 | 0.0357 | 0.0311 | 0.0475 | 0.0539 | 0.0129 | 0.0216 | 0.0039 |
| | | 2100 - 2200 | 0.0039 | 0.0000 | 0.0080 | 0.0082 | 0.0133 | 0.0265 | 0.0320 | 0.0314 | 0.0315 | 0.0050 | 0.0230 | 0.0357 | 0.0311 | 0.0475 | 0.0539 | 0.0129 | 0.0216 | 0.0039 |
| | | 2200 - 2300 | 0.0039 | 0.0000 | 0.0080 | 0.0082 | 0.0133 | 0.0265 | 0.0320 | 0.0314 | 0.0315 | 0.0050 | 0.0230 | 0.0357 | 0.0311 | 0.0475 | 0.0539 | 0.0129 | 0.0216 | 0.0039 |
| | | 2300 - 0000 | 0.0039 | 0.0000 | 0.0080 | 0.0082 | 0.0133 | 0.0265 | 0.0320 | 0.0314 | 0.0315 | 0.0050 | 0.0230 | 0.0357 | 0.0311 | 0.0475 | 0.0539 | 0.0129 | 0.0216 | 0.0039 |
| 110 | Road S1<br>(L110) - SB | 0000 - 0100 | 0.0039 | 0.0000 | 0.0080 | 0.0082 | 0.0133 | 0.0265 | 0.0320 | 0.0314 | 0.0315 | 0.0050 | 0.0230 | 0.0357 | 0.0311 | 0.0475 | 0.0539 | 0.0129 | 0.0216 | 0.0039 |
| | | 0100 - 0200 | 0.0039 | 0.0000 | 0.0080 | 0.0082 | 0.0133 | 0.0265 | 0.0320 | 0.0314 | 0.0315 | 0.0050 | 0.0230 | 0.0357 | 0.0311 | 0.0475 | 0.0539 | 0.0129 | 0.0216 | 0.0039 |
| | | 0200 - 0300 | 0.0039 | 0.0000 | 0.0080 | 0.0082 | 0.0133 | 0.0265 | 0.0320 | 0.0314 | 0.0315 | 0.0050 | 0.0230 | 0.0357 | 0.0311 | 0.0475 | 0.0539 | 0.0129 | 0.0216 | 0.0039 |
| | | 0300 - 0400 | 0.0039 | 0.0000 | 0.0080 | 0.0082 | 0.0133 | 0.0265 | 0.0320 | 0.0314 | 0.0315 | 0.0050 | 0.0230 | 0.0357 | 0.0311 | 0.0475 | 0.0539 | 0.0129 | 0.0216 | 0.0039 |
| | | 0400 - 0500 | 0.0039 | 0.0000 | 0.0080 | 0.0082 | 0.0133 | 0.0265 | 0.0320 | 0.0314 | 0.0315 | 0.0050 | 0.0230 | 0.0357 | 0.0311 | 0.0475 | 0.0539 | 0.0129 | 0.0216 | 0.0039 |
| | | 0500 - 0600 | 0.0039 | 0.0000 | 0.0080 | 0.0082 | 0.0133 | 0.0265 | 0.0320 | 0.0314 | 0.0315 | 0.0050 | 0.0230 | 0.0357 | 0.0311 | 0.0475 | 0.0539 | 0.0129 | 0.0216 | 0.0039 |
| | | 0600 - 0700 | 0.0039 | 0.0000 | 0.0080 | 0.0082 | 0.0133 | 0.0265 | 0.0320 | 0.0314 | 0.0315 | 0.0050 | 0.0230 | 0.0357 | 0.0311 | 0.0475 | 0.0539 | 0.0129 | 0.0216 | 0.0039 |
| | | 0700 - 0800 | 0.0039 | 0.0000 | 0.0080 | 0.0082 | 0.0133 | 0.0265 | 0.0320 | 0.0314 | 0.0315 | 0.0050 | 0.0230 | 0.0357 | 0.0311 | 0.0475 | 0.0539 | 0.0129 | 0.0216 | 0.0039 |
| | | 0800 - 0900 | 0.0039 | 0.0000 | 0.0080 | 0.0082 | 0.0133 | 0.0265 | 0.0320 | 0.0314 | 0.0315 | 0.0050 | 0.0230 | 0.0357 | 0.0311 | 0.0475 | 0.0539 | 0.0129 | 0.0216 | 0.0039 |
| | | 0900 - 1000 | 0.0039 | 0.0000 | 0.0080 | 0.0082 | 0.0133 | 0.0265 | 0.0320 | 0.0314 | 0.0315 | 0.0050 | 0.0230 | 0.0357 | 0.0311 | 0.0475 | 0.0539 | 0.0129 | 0.0216 | 0.0039 |
| | | 1000 - 1100 | 0.0039 | 0.0000 | 0.0080 | 0.0082 | 0.0133 | 0.0265 | 0.0320 | 0.0314 | 0.0315 | 0.0050 | 0.0230 | 0.0357 | 0.0311 | 0.0475 | 0.0539 | 0.0129 | 0.0216 | 0.0039 |
| | | 1100 - 1200 | 0.0039 | 0.0000 | 0.0080 | 0.0082 | 0.0133 | 0.0265 | 0.0320 | 0.0314 | 0.0315 | 0.0050 | 0.0230 | 0.0357 | 0.0311 | 0.0475 | 0.0539 | 0.0129 | 0.0216 | 0.0039 |
| | | 1200 - 1300 | 0.0039 | 0.0000 | 0.0080 | 0.0082 | 0.0133 | 0.0265 | 0.0320 | 0.0314 | 0.0315 | 0.0050 | 0.0230 | 0.0357 | 0.0311 | 0.0475 | 0.0539 | 0.0129 | 0.0216 | 0.0039 |
| | | 1300 - 1400 | 0.0039 | 0.0000 | 0.0080 | 0.0082 | 0.0133 | 0.0265 | 0.0320 | 0.0314 | 0.0315 | 0.0050 | 0.0230 | 0.0357 | 0.0311 | 0.0475 | 0.0539 | 0.0129 | 0.0216 | 0.0039 |
| | | 1400 - 1500 | 0.0039 | 0.0000 | 0.0080 | 0.0082 | 0.0133 | 0.0265 | 0.0320 | 0.0314 | 0.0315 | 0.0050 | 0.0230 | 0.0357 | 0.0311 | 0.0475 | 0.0539 | 0.0129 | 0.0216 | 0.0039 |
| | | 1500 - 1600 | 0.0039 | 0.0000 | 0.0080 | 0.0082 | 0.0133 | 0.0265 | 0.0320 | 0.0314 | 0.0315 | 0.0050 | 0.0230 | 0.0357 | 0.0311 | 0.0475 | 0.0539 | 0.0129 | 0.0216 | 0.0039 |
| | | 1600 - 1700 | 0.0039 | 0.0000 | 0.0080 | 0.0082 | 0.0133 | 0.0265 | 0.0320 | 0.0314 | 0.0315 | 0.0050 | 0.0230 | 0.0357 | 0.0311 | 0.0475 | 0.0539 | 0.0129 | 0.0216 | 0.0039 |
| | | 1700 - 1800 | 0.0039 | 0.0000 | 0.0080 | 0.0082 | 0.0133 | 0.0265 | 0.0320 | 0.0314 | 0.0315 | 0.0050 | 0.0230 | 0.0357 | 0.0311 | 0.0475 | 0.0539 | 0.0129 | 0.0216 | 0.0039 |
| | | 1800 - 1900 | 0.0039 | 0.0000 | 0.0080 | 0.0082 | 0.0133 | 0.0265 | 0.0320 | 0.0314 | 0.0315 | 0.0050 | 0.0230 | 0.0357 | 0.0311 | 0.0475 | 0.0539 | 0.0129 | 0.0216 | 0.0039 |
| | | 1900 - 2000 | 0.0039 | 0.0000 | 0.0080 | 0.0082 | 0.0133 | 0.0265 | 0.0320 | 0.0314 | 0.0315 | 0.0050 | 0.0230 | 0.0357 | 0.0311 | 0.0475 | 0.0539 | 0.0129 | 0.0216 | 0.0039 |
| | | 2000 - 2100 | 0.0039 | 0.0000 | 0.0080 | 0.0082 | 0.0133 | 0.0265 | 0.0320 | 0.0314 | 0.0315 | 0.0050 | 0.0230 | 0.0357 | 0.0311 | 0.0475 | 0.0539 | 0.0129 | 0.0216 | 0.0039 |
| | | 2100 - 2200 | 0.0039 | 0.0000 | 0.0080 | 0.0082 | 0.0133 | 0.0265 | 0.0320 | 0.0314 | 0.0315 | 0.0050 | 0.0230 | 0.0357 | 0.0311 | 0.0475 | 0.0539 | 0.0129 | 0.0216 | 0.0039 |
| | | 2200 - 2300 | 0.0039 | 0.0000 | 0.0080 | 0.0082 | 0.0133 | 0.0265 | 0.0320 | 0.0314 | 0.0315 | 0.0050 | 0.0230 | 0.0357 | 0.0311 | 0.0475 | 0.0539 | 0.0129 | 0.0216 | 0.0039 |
| | | 2300 - 0000 | 0.0039 | 0.0000 | 0.0080 | 0.0082 | 0.0133 | 0.0265 | 0.0320 | 0.0314 | 0.0315 | 0.0050 | 0.0230 | 0.0357 | 0.0311 | 0.0475 | 0.0539 | 0.0129 | 0.0216 | 0.0039 |

**EMFAC Year 2045 x Traffic Data Year 2045**

| Road No. | Road Section | Time | RSP Emission | | | | | | | | | | | | | | | | | |
|---|---|---|---|---|---|---|---|---|---|---|---|---|---|---|---|---|---|---|---|---|
| | | | PC | Taxi | LGV3 | LGV4 | LGV6 | HGV7 | HGV8 | HGV9 | PLB | PV4 | PV5 | NFB6 | NFB7 | NFB8 | NFB9 | FBSD | FBDD | MC |
| 111 | Hong Po Road<br>(L111) - WB | 0000 - 0100 | 0.0044 | 0.0000 | 0.0086 | 0.0088 | 0.0140 | 0.0276 | 0.0343 | 0.0336 | 0.0334 | 0.0053 | 0.0244 | 0.0379 | 0.0323 | 0.0509 | 0.0577 | 0.0137 | 0.0229 | 0.0044 |
| | | 0100 - 0200 | 0.0039 | 0.0000 | 0.0080 | 0.0082 | 0.0133 | 0.0265 | 0.0320 | 0.0314 | 0.0315 | 0.0050 | 0.0230 | 0.0357 | 0.0311 | 0.0475 | 0.0539 | 0.0129 | 0.0216 | 0.0039 |
| | | 0200 - 0300 | 0.0039 | 0.0000 | 0.0080 | 0.0082 | 0.0133 | 0.0265 | 0.0320 | 0.0314 | 0.0315 | 0.0050 | 0.0230 | 0.0357 | 0.0311 | 0.0475 | 0.0539 | 0.0129 | 0.0216 | 0.0039 |
| | | 0300 - 0400 | 0.0039 | 0.0000 | 0.0080 | 0.0082 | 0.0133 | 0.0265 | 0.0320 | 0.0314 | 0.0315 | 0.0050 | 0.0230 | 0.0357 | 0.0311 | 0.0475 | 0.0539 | 0.0129 | 0.0216 | 0.0039 |
| | | 0400 - 0500 | 0.0039 | 0.0000 | 0.0080 | 0.0082 | 0.0133 | 0.0265 | 0.0320 | 0.0314 | 0.0315 | 0.0050 | 0.0230 | 0.0357 | 0.0311 | 0.0475 | 0.0539 | 0.0129 | 0.0216 | 0.0039 |
| | | 0500 - 0600 | 0.0039 | 0.0000 | 0.0080 | 0.0082 | 0.0133 | 0.0265 | 0.0320 | 0.0314 | 0.0315 | 0.0050 | 0.0230 | 0.0357 | 0.0311 | 0.0475 | 0.0539 | 0.0129 | 0.0216 | 0.0039 |
| | | 0600 - 0700 | 0.0047 | 0.0000 | 0.0090 | 0.0093 | 0.0145 | 0.0283 | 0.0361 | 0.0354 | 0.0349 | 0.0056 | 0.0255 | 0.0396 | 0.0332 | 0.0535 | 0.0607 | 0.0143 | 0.0239 | 0.0048 |
| | | 0700 - 0800 | 0.0072 | 0.0000 | 0.0116 | 0.0119 | 0.0178 | 0.0327 | 0.0482 | 0.0473 | 0.0451 | 0.0073 | 0.0330 | 0.0512 | 0.0383 | 0.0715 | 0.0811 | 0.0182 | 0.0306 | 0.0074 |
| | | 0800 - 0900 | 0.0072 | 0.0000 | 0.0116 | 0.0119 | 0.0178 | 0.0327 | 0.0482 | 0.0473 | 0.0451 | 0.0073 | 0.0330 | 0.0512 | 0.0383 | 0.0715 | 0.0811 | 0.0182 | 0.0306 | 0.0074 |
| | | 0900 - 1000 | 0.0059 | 0.0000 | 0.0103 | 0.0106 | 0.0161 | 0.0305 | 0.0417 | 0.0409 | 0.0397 | 0.0065 | 0.0291 | 0.0451 | 0.0357 | 0.0619 | 0.0702 | 0.0161 | 0.0270 | 0.0060 |
| | | 1000 - 1100 | 0.0059 | 0.0000 | 0.0103 | 0.0106 | 0.0161 | 0.0305 | 0.0417 | 0.0409 | 0.0397 | 0.0065 | 0.0291 | 0.0451 | 0.0357 | 0.0619 | 0.0702 | 0.0161 | 0.0270 | 0.0060 |
| | | 1100 - 1200 | 0.0059 | 0.0000 | 0.0103 | 0.0106 | 0.0161 | 0.0305 | 0.0417 | 0.0409 | 0.0397 | 0.0065 | 0.0291 | 0.0451 | 0.0357 | 0.0619 | 0.0702 | 0.0161 | 0.0270 | 0.0060 |
| | | 1200 - 1300 | 0.0057 | 0.0000 | 0.0100 | 0.0103 | 0.0157 | 0.0300 | 0.0404 | 0.0396 | 0.0386 | 0.0063 | 0.0283 | 0.0438 | 0.0352 | 0.0599 | 0.0680 | 0.0157 | 0.0263 | 0.0058 |
| | | 1300 - 1400 | 0.0057 | 0.0000 | 0.0100 | 0.0103 | 0.0157 | 0.0300 | 0.0404 | 0.0396 | 0.0386 | 0.0063 | 0.0283 | 0.0438 | 0.0352 | 0.0599 | 0.0680 | 0.0157 | 0.0263 | 0.0058 |
| | | 1400 - 1500 | 0.0059 | 0.0000 | 0.0103 | 0.0106 | 0.0161 | 0.0305 | 0.0417 | 0.0409 | 0.0397 | 0.0065 | 0.0291 | 0.0451 | 0.0357 | 0.0619 | 0.0702 | 0.0161 | 0.0270 | 0.0060 |
| | | 1500 - 1600 | 0.0066 | 0.0000 | 0.0109 | 0.0112 | 0.0169 | 0.0315 | 0.0447 | 0.0438 | 0.0422 | 0.0068 | 0.0309 | 0.0479 | 0.0369 | 0.0663 | 0.0752 | 0.0171 | 0.0286 | 0.0067 |
| | | 1600 - 1700 | 0.0076 | 0.0000 | 0.0119 | 0.0122 | 0.0183 | 0.0333 | 0.0502 | 0.0492 | 0.0468 | 0.0075 | 0.0343 | 0.0531 | 0.0390 | 0.0745 | 0.0845 | 0.0189 | 0.0317 | 0.0077 |
| | | 1700 - 1800 | 0.0085 | 0.0000 | 0.0126 | 0.0130 | 0.0195 | 0.0347 | 0.0549 | 0.0538 | 0.0506 | 0.0080 | 0.0371 | 0.0574 | 0.0407 | 0.0814 | 0.0924 | 0.0205 | 0.0343 | 0.0086 |
| | | 1800 - 1900 | 0.0085 | 0.0000 | 0.0126 | 0.0130 | 0.0195 | 0.0347 | 0.0549 | 0.0538 | 0.0506 | 0.0080 | 0.0371 | 0.0574 | 0.0407 | 0.0814 | 0.0924 | 0.0205 | 0.0343 | 0.0086 |
| | | 1900 - 2000 | 0.0059 | 0.0000 | 0.0103 | 0.0106 | 0.0161 | 0.0305 | 0.0417 | 0.0409 | 0.0397 | 0.0065 | 0.0291 | 0.0451 | 0.0357 | 0.0619 | 0.0702 | 0.0161 | 0.0270 | 0.0060 |
| | | 2000 - 2100 | 0.0059 | 0.0000 | 0.0103 | 0.0106 | 0.0161 | 0.0305 | 0.0417 | 0.0409 | 0.0397 | 0.0065 | 0.0291 | 0.0451 | 0.0357 | 0.0619 | 0.0702 | 0.0161 | 0.0270 | 0.0060 |
| | | 2100 - 2200 | 0.0066 | 0.0000 | 0.0109 | 0.0112 | 0.0169 | 0.0315 | 0.0447 | 0.0438 | 0.0422 | 0.0068 | 0.0309 | 0.0479 | 0.0369 | 0.0663 | 0.0752 | 0.0171 | 0.0286 | 0.0067 |
| | | 2200 - 2300 | 0.0052 | 0.0000 | 0.0095 | 0.0098 | 0.0150 | 0.0291 | 0.0381 | 0.0373 | 0.0366 | 0.0059 | 0.0268 | 0.0415 | 0.0341 | 0.0565 | 0.0641 | 0.0149 | 0.0250 | 0.0053 |
| | | 2300 - 0000 | 0.0045 | 0.0000 | 0.0088 | 0.0090 | 0.0142 | 0.0279 | 0.0351 | 0.0345 | 0.0341 | 0.0055 | 0.0250 | 0.0387 | 0.0327 | 0.0521 | 0.0591 | 0.0140 | 0.0234 | 0.0046 |
| 112 | Hong Po Road<br>(L112) - EB | 0000 - 0100 | 0.0054 | 0.0000 | 0.0098 | 0.0100 | 0.0154 | 0.0296 | 0.0392 | 0.0384 | 0.0376 | 0.0061 | 0.0275 | 0.0426 | 0.0346 | 0.0581 | 0.0659 | 0.0153 | 0.0256 | 0.0055 |
| | | 0100 - 0200 | 0.0044 | 0.0000 | 0.0086 | 0.0088 | 0.0140 | 0.0276 | 0.0343 | 0.0336 | 0.0334 | 0.0053 | 0.0244 | 0.0379 | 0.0323 | 0.0509 | 0.0577 | 0.0137 | 0.0229 | 0.0044 |
| | | 0200 - 0300 | 0.0044 | 0.0000 | 0.0086 | 0.0088 | 0.0140 | 0.0276 | 0.0343 | 0.0336 | 0.0334 | 0.0053 | 0.0244 | 0.0379 | 0.0323 | 0.0509 | 0.0577 | 0.0137 | 0.0229 | 0.0044 |
| | | 0300 - 0400 | 0.0044 | 0.0000 | 0.0086 | 0.0088 | 0.0140 | 0.0276 | 0.0343 | 0.0336 | 0.0334 | 0.0053 | 0.0244 | 0.0379 | 0.0323 | 0.0509 | 0.0577 | 0.0137 | 0.0229 | 0.0044 |
| | | 0400 - 0500 | 0.0044 | 0.0000 | 0.0086 | 0.0088 | 0.0140 | 0.0276 | 0.0343 | 0.0336 | 0.0334 | 0.0053 | 0.0244 | 0.0379 | 0.0323 | 0.0509 | 0.0577 | 0.0137 | 0.0229 | 0.0044 |
| | | 0500 - 0600 | 0.0044 | 0.0000 | 0.0086 | 0.0088 | 0.0140 | 0.0276 | 0.0343 | 0.0336 | 0.0334 | 0.0053 | 0.0244 | 0.0379 | 0.0323 | 0.0509 | 0.0577 | 0.0137 | 0.0229 | 0.0044 |
| | | 0600 - 0700 | 0.0069 | 0.0000 | 0.0112 | 0.0115 | 0.0173 | 0.0321 | 0.0464 | 0.0455 | 0.0436 | 0.0070 | 0.0319 | 0.0495 | 0.0376 | 0.0687 | 0.0780 | 0.0176 | 0.0296 | 0.0070 |
| | | 0700 - 0800 | 0.0096 | 0.0000 | 0.0147 | 0.0151 | 0.0235 | 0.0395 | 0.0724 | 0.0710 | 0.0645 | 0.0092 | 0.0472 | 0.0731 | 0.0462 | 0.1074 | 0.1218 | 0.0266 | 0.0446 | 0.0097 |
| | | 0800 - 0900 | 0.0096 | 0.0000 | 0.0147 | 0.0151 | 0.0235 | 0.0395 | 0.0724 | 0.0710 | 0.0645 | 0.0092 | 0.0472 | 0.0731 | 0.0462 | 0.1074 | 0.1218 | 0.0266 | 0.0446 | 0.0097 |
| | | 0900 - 1000 | 0.0096 | 0.0000 | 0.0147 | 0.0151 | 0.0235 | 0.0395 | 0.0724 | 0.0710 | 0.0645 | 0.0092 | 0.0472 | 0.0731 | 0.0462 | 0.1074 | 0.1218 | 0.0266 | 0.0446 | 0.0097 |
| | | 1000 - 1100 | 0.0096 | 0.0000 | 0.0147 | 0.0151 | 0.0235 | 0.0395 | 0.0724 | 0.0710 | 0.0645 | 0.0092 | 0.0472 | 0.0731 | 0.0462 | 0.1074 | 0.1218 | 0.0266 | 0.0446 | 0.0097 |
| | | 1100 - 1200 | 0.0096 | 0.0000 | 0.0147 | 0.0151 | 0.0235 | 0.0395 | 0.0724 | 0.0710 | 0.0645 | 0.0092 | 0.0472 | 0.0731 | 0.0462 | 0.1074 | 0.1218 | 0.0266 | 0.0446 | 0.0097 |
| | | 1200 - 1300 | 0.0096 | 0.0000 | 0.0147 | 0.0151 | 0.0235 | 0.0395 | 0.0724 | 0.0710 | 0.0645 | 0.0092 | 0.0472 | 0.0731 | 0.0462 | 0.1074 | 0.1218 | 0.0266 | 0.0446 | 0.0097 |
| | | 1300 - 1400 | 0.0096 | 0.0000 | 0.0147 | 0.0151 | 0.0235 | 0.0395 | 0.0724 | 0.0710 | 0.0645 | 0.0092 | 0.0472 | 0.0731 | 0.0462 | 0.1074 | 0.1218 | 0.0266 | 0.0446 | 0.0097 |
| | | 1400 - 1500 | 0.0096 | 0.0000 | 0.0147 | 0.0151 | 0.0235 | 0.0395 | 0.0724 | 0.0710 | 0.0645 | 0.0092 | 0.0472 | 0.0731 | 0.0462 | 0.1074 | 0.1218 | 0.0266 | 0.0446 | 0.0097 |
| | | 1500 - 1600 | 0.0096 | 0.0000 | 0.0147 | 0.0151 | 0.0235 | 0.0395 | 0.0724 | 0.0710 | 0.0645 | 0.0092 | 0.0472 | 0.0731 | 0.0462 | 0.1074 | 0.1218 | 0.0266 | 0.0446 | 0.0097 |
| | | 1600 - 1700 | 0.0096 | 0.0000 | 0.0147 | 0.0151 | 0.0235 | 0.0395 | 0.0724 | 0.0710 | 0.0645 | 0.0092 | 0.0472 | 0.0731 | 0.0462 | 0.1074 | 0.1218 | 0.0266 | 0.0446 | 0.0097 |
| | | 1700 - 1800 | 0.0096 | 0.0000 | 0.0147 | 0.0151 | 0.0235 | 0.0395 | 0.0724 | 0.0710 | 0.0645 | 0.0092 | 0.0472 | 0.0731 | 0.0462 | 0.1074 | 0.1218 | 0.0266 | 0.0446 | 0.0097 |
| | | 1800 - 1900 | 0.0096 | 0.0000 | 0.0147 | 0.0151 | 0.0235 | 0.0395 | 0.0724 | 0.0710 | 0.0645 | 0.0092 | 0.0472 | 0.0731 | 0.0462 | 0.1074 | 0.1218 | 0.0266 | 0.0446 | 0.0097 |
| | | 1900 - 2000 | 0.0096 | 0.0000 | 0.0147 | 0.0151 | 0.0235 | 0.0395 | 0.0724 | 0.0710 | 0.0645 | 0.0092 | 0.0472 | 0.0731 | 0.0462 | 0.1074 | 0.1218 | 0.0266 | 0.0446 | 0.0097 |
| | | 2000 - 2100 | 0.0096 | 0.0000 | 0.0147 | 0.0151 | 0.0235 | 0.0395 | 0.0724 | 0.0710 | 0.0645 | 0.0092 | 0.0472 | 0.0731 | 0.0462 | 0.1074 | 0.1218 | 0.0266 | 0.0446 | 0.0097 |
| | | 2100 - 2200 | 0.0096 | 0.0000 | 0.0147 | 0.0151 | 0.0235 | 0.0395 | 0.0724 | 0.0710 | 0.0645 | 0.0092 | 0.0472 | 0.0731 | 0.0462 | 0.1074 | 0.1218 | 0.0266 | 0.0446 | 0.0097 |
| | | 2200 - 2300 | 0.0076 | 0.0000 | 0.0119 | 0.0122 | 0.0183 | 0.0333 | 0.0502 | 0.0492 | 0.0468 | 0.0075 | 0.0343 | 0.0531 | 0.0390 | 0.0745 | 0.0845 | 0.0189 | 0.0317 | 0.0077 |
| | | 2300 - 0000 | 0.0059 | 0.0000 | 0.0103 | 0.0106 | 0.0161 | 0.0305 | 0.0417 | 0.0409 | 0.0397 | 0.0065 | 0.0291 | 0.0451 | 0.0357 | 0.0619 | 0.0702 | 0.0161 | 0.0270 | 0.0060 |
| 113 | Access Road<br>(L113) - SB | 0000 - 0100 | 0.0039 | 0.0000 | 0.0080 | 0.0082 | 0.0133 | 0.0265 | 0.0320 | 0.0314 | 0.0315 | 0.0050 | 0.0230 | 0.0357 | 0.0311 | 0.0475 | 0.0539 | 0.0129 | 0.0216 | 0.0039 |
| | | 0100 - 0200 | 0.0039 | 0.0000 | 0.0080 | 0.0082 | 0.0133 | 0.0265 | 0.0320 | 0.0314 | 0.0315 | 0.0050 | 0.0230 | 0.0357 | 0.0311 | 0.0475 | 0.0539 | 0.0129 | 0.0216 | 0.0039 |
| | | 0200 - 0300 | 0.0039 | 0.0000 | 0.0080 | 0.0082 | 0.0133 | 0.0265 | 0.0320 | 0.0314 | 0.0315 | 0.0050 | 0.0230 | 0.0357 | 0.0311 | 0.0475 | 0.0539 | 0.0129 | 0.0216 | 0.0039 |
| | | 0300 - 0400 | 0.0039 | 0.0000 | 0.0080 | 0.0082 | 0.0133 | 0.0265 | 0.0320 | 0.0314 | 0.0315 | 0.0050 | 0.0230 | 0.0357 | 0.0311 | 0.0475 | 0.0539 | 0.0129 | 0.0216 | 0.0039 |
| | | 0400 - 0500 | 0.0039 | 0.0000 | 0.0080 | 0.0082 | 0.0133 | 0.0265 | 0.0320 | 0.0314 | 0.0315 | 0.0050 | 0.0230 | 0.0357 | 0.0311 | 0.0475 | 0.0539 | 0.0129 | 0.0216 | 0.0039 |
| | | 0500 - 0600 | 0.0039 | 0.0000 | 0.0080 | 0.0082 | 0.0133 | 0.0265 | 0.0320 | 0.0314 | 0.0315 | 0.0050 | 0.0230 | 0.0357 | 0.0311 | 0.0475 | 0.0539 | 0.0129 | 0.0216 | 0.0039 |
| | | 0600 - 0700 | 0.0039 | 0.0000 | 0.0080 | 0.0082 | 0.0133 | 0.0265 | 0.0320 | 0.0314 | 0.0315 | 0.0050 | 0.0230 | 0.0357 | 0.0311 | 0.0475 | 0.0539 | 0.0129 | 0.0216 | 0.0039 |
| | | 0700 - 0800 | 0.0039 | 0.0000 | 0.0080 | 0.0082 | 0.0133 | 0.0265 | 0.0320 | 0.0314 | 0.0315 | 0.0050 | 0.0230 | 0.0357 | 0.0311 | 0.0475 | 0.0539 | 0.0129 | 0.0216 | 0.0039 |
| | | 0800 - 0900 | 0.0039 | 0.0000 | 0.0080 | 0.0082 | 0.0133 | 0.0265 | 0.0320 | 0.0314 | 0.0315 | 0.0050 | 0.0230 | 0.0357 | 0.0311 | 0.0475 | 0.0539 | 0.0129 | 0.0216 | 0.0039 |
| | | 0900 - 1000 | 0.0039 | 0.0000 | 0.0080 | 0.0082 | 0.0133 | 0.0265 | 0.0320 | 0.0314 | 0.0315 | 0.0050 | 0.0230 | 0.0357 | 0.0311 | 0.0475 | 0.0539 | 0.0129 | 0.0216 | 0.0039 |
| | | 1000 - 1100 | 0.0039 | 0.0000 | 0.0080 | 0.0082 | 0.0133 | 0.0265 | 0.0320 | 0.0314 | 0.0315 | 0.0050 | 0.0230 | 0.0357 | 0.0311 | 0.0475 | 0.0539 | 0.0129 | 0.0216 | 0.0039 |
| | | 1100 - 1200 | 0.0039 | 0.0000 | 0.0080 | 0.0082 | 0.0133 | 0.0265 | 0.0320 | 0.0314 | 0.0315 | 0.0050 | 0.0230 | 0.0357 | 0.0311 | 0.0475 | 0.0539 | 0.0129 | 0.0216 | 0.0039 |
| | | 1200 - 1300 | 0.0039 | 0.0000 | 0.0080 | 0.0082 | 0.0133 | 0.0265 | 0.0320 | 0.0314 | 0.0315 | 0.0050 | 0.0230 | 0.0357 | 0.0311 | 0.0475 | 0.0539 | 0.0129 | 0.0216 | 0.0039 |
| | | 1300 - 1400 | 0.0039 | 0.0000 | 0.0080 | 0.0082 | 0.0133 | 0.0265 | 0.0320 | 0.0314 | 0.0315 | 0.0050 | 0.0230 | 0.0357 | 0.0311 | 0.0475 | 0.0539 | 0.0129 | 0.0216 | 0.0039 |
| | | 1400 - 1500 | 0.0039 | 0.0000 | 0.0080 | 0.0082 | 0.0133 | 0.0265 | 0.0320 | 0.0314 | 0.0315 | 0.0050 | 0.0230 | 0.0357 | 0.0311 | 0.0475 | 0.0539 | 0.0129 | 0.0216 | 0.0039 |
| | | 1500 - 1600 | 0.0039 | 0.0000 | 0.0080 | 0.0082 | 0.0133 | 0.0265 | 0.0320 | 0.0314 | 0.0315 | 0.0050 | 0.0230 | 0.0357 | 0.0311 | 0.0475 | 0.0539 | 0.0129 | 0.0216 | 0.0039 |
| | | 1600 - 1700 | 0.0039 | 0.0000 | 0.0080 | 0.0082 | 0.0133 | 0.0265 | 0.0320 | 0.0314 | 0.0315 | 0.0050 | 0.0230 | 0.0357 | 0.0311 | 0.0475 | 0.0539 | 0.0129 | 0.0216 | 0.0039 |
| | | 1700 - 1800 | 0.0039 | 0.0000 | 0.0080 | 0.0082 | 0.0133 | 0.0265 | 0.0320 | 0.0314 | 0.0315 | 0.0050 | 0.0230 | 0.0357 | 0.0311 | 0.0475 | 0.0539 | 0.0129 | 0.0216 | 0.0039 |
| | | 1800 - 1900 | 0.0039 | 0.0000 | 0.0080 | 0.0082 | 0.0133 | 0.0265 | 0.0320 | 0.0314 | 0.0315 | 0.0050 | 0.0230 | 0.0357 | 0.0311 | 0.0475 | 0.0539 | 0.0129 | 0.0216 | 0.0039 |
| | | 1900 - 2000 | 0.0039 | 0.0000 | 0.0080 | 0.0082 | 0.0133 | 0.0265 | 0.0320 | 0.0314 | 0.0315 | 0.0050 | 0.0230 | 0.0357 | 0.0311 | 0.0475 | 0.0539 | 0.0129 | 0.0216 | 0.0039 |
| | | 2000 - 2100 | 0.0039 | 0.0000 | 0.0080 | 0.0082 | 0.0133 | 0.0265 | 0.0320 | 0.0314 | 0.0315 | 0.0050 | 0.0230 | 0.0357 | 0.0311 | 0.0475 | 0.0539 | 0.0129 | 0.0216 | 0.0039 |
| | | 2100 - 2200 | 0.0039 | 0.0000 | 0.0080 | 0.0082 | 0.0133 | 0.0265 | 0.0320 | 0.0314 | 0.0315 | 0.0050 | 0.0230 | 0.0357 | 0.0311 | 0.0475 | 0.0539 | 0.0129 | 0.0216 | 0.0039 |
| | | 2200 - 2300 | 0.0039 | 0.0000 | 0.0080 | 0.0082 | 0.0133 | 0.0265 | 0.0320 | 0.0314 | 0.0315 | 0.0050 | 0.0230 | 0.0357 | 0.0311 | 0.0475 | 0.0539 | 0.0129 | 0.0216 | 0.0039 |
| | | 2300 - 0000 | 0.0039 | 0.0000 | 0.0080 | 0.0082 | 0.0133 | 0.0265 | 0.0320 | 0.0314 | 0.0315 | 0.0050 | 0.0230 | 0.0357 | 0.0311 | 0.0475 | 0.0539 | 0.0129 | 0.0216 | 0.0039 |
| 114 | Access Road<br>(L114) - NB | 0000 - 0100 | 0.0039 | 0.0000 | 0.0080 | 0.0082 | 0.0133 | 0.0265 | 0.0320 | 0.0314 | 0.0315 | 0.0050 | 0.0230 | 0.0357 | 0.0311 | 0.0475 | 0.0539 | 0.0129 | 0.0216 | 0.0039 |
| | | 0100 - 0200 | 0.0039 | 0.0000 | 0.0080 | 0.0082 | 0.0133 | 0.0265 | 0.0320 | 0.0314 | 0.0315 | 0.0050 | 0.0230 | 0.0357 | 0.0311 | 0.0475 | 0.0539 | 0.0129 | 0.0216 | 0.0039 |
| | | 0200 - 0300 | 0.0039 | 0.0000 | 0.0080 | 0.0082 | 0.0133 | 0.0265 | 0.0320 | 0.0314 | 0.0315 | 0.0050 | 0.0230 | 0.0357 | 0.0311 | 0.0475 | 0.0539 | 0.0129 | 0.0216 | 0.0039 |
| | | 0300 - 0400 | 0.0039 | 0.0000 | 0.0080 | 0.0082 | 0.0133 | 0.0265 | 0.0320 | 0.0314 | 0.0315 | 0.0050 | 0.0230 | 0.0357 | 0.0311 | 0.0475 | 0.0539 | 0.0129 | 0.0216 | 0.0039 |
| | | 0400 - 0500 | 0.0039 | 0.0000 | 0.0080 | 0.0082 | 0.0133 | 0.0265 | 0.0320 | 0.0314 | 0.0315 | 0.0050 | 0.0230 | 0.0357 | 0.0311 | 0.0475 | 0.0539 | 0.0129 | 0.0216 | 0.0039 |
| | | 0500 - 0600 | 0.0039 | 0.0000 | 0.0080 | 0.0082 | 0.0133 | 0.0265 | 0.0320 | 0.0314 | 0.0315 | 0.0050 | 0.0230 | 0.0357 | 0.0311 | 0.0475 | 0.0539 | 0.0129 | 0.0216 | 0.0039 |
| | | 0600 - 0700 | 0.0039 | 0.0000 | 0.0080 | 0.0082 | 0.0133 | 0.0265 | 0.0320 | 0.0314 | 0.0315 | 0.0050 | 0.0230 | 0.0357 | 0.0311 | 0.0475 | 0.0539 | 0.0129 | 0.0216 | 0.0039 |
| | | 0700 - 0800 | 0.0039 | 0.0000 | 0.0080 | 0.0082 | 0.0133 | 0.0265 | 0.0320 | 0.0314 | 0.0315 | 0.0050 | 0.0230 | 0.0357 | 0.0311 | 0.0475 | 0.0539 | 0.0129 | 0.0216 | 0.0039 |
| | | 0800 - 0900 | 0.0039 | 0.0000 | 0.0080 | 0.0082 | 0.0133 | 0.0265 | 0.0320 | 0.0314 | 0.0315 | 0.0050 | 0.0230 | 0.0357 | 0.0311 | 0.0475 | 0.0539 | 0.0129 | 0.0216 | 0.0039 |
| | | 0900 - 1000 | 0.0039 | 0.0000 | 0.0080 | 0.0082 | 0.0133 | 0.0265 | 0.0320 | 0.0314 | 0.0315 | 0.0050 | 0.0230 | 0.0357 | 0.0311 | 0.0475 | 0.0539 | 0.0129 | 0.0216 | 0.0039 |
| | | 1000 - 1100 | 0.0039 | 0.0000 | 0.0080 | 0.0082 | 0.0133 | 0.0265 | 0.0320 | 0.0314 | 0.0315 | 0.0050 | 0.0230 | 0.0357 | 0.0311 | 0.0475 | 0.0539 | 0.0129 | 0.0216 | 0.0039 |
| | | 1100 - 1200 | 0.0039 | 0.0000 | 0.0080 | 0.0082 | 0.0133 | 0.0265 | 0.0320 | 0.0314 | 0.0315 | 0.0050 | 0.0230 | 0.0357 | 0.0311 | 0.0475 | 0.0539 | 0.0129 | 0.0216 | 0.0039 |
| | | 1200 - 1300 | 0.0039 | 0.0000 | 0.0080 | 0.0082 | 0.0133 | 0.0265 | 0.0320 | 0.0314 | 0.0315 | 0.0050 | 0.0230 | 0.0357 | 0.0311 | 0.0475 | 0.0539 | 0.0129 | 0.0216 | 0.0039 |
| | | 1300 - 1400 | 0.0039 | 0.0000 | 0.0080 | 0.0082 | 0.0133 | 0.0265 | 0.0320 | 0.0314 | 0.0315 | 0.0050 | 0.0230 | 0.0357 | 0.0311 | 0.0475 | 0.0539 | 0.0129 | 0.0216 | 0.0039 |
| | | 1400 - 1500 | 0.0039 | 0.0000 | 0.0080 | 0.0082 | 0.0133 | 0.0265 | 0.0320 | 0.0314 | 0.0315 | 0.0050 | 0.0230 | 0.0357 | 0.0311 | 0.0475 | 0.0539 | 0.0129 | 0.0216 | 0.0039 |
| | | 1500 - 1600 | 0.0039 | 0.0000 | 0.0080 | 0.0082 | 0.0133 | 0.0265 | 0.0320 | 0.0314 | 0.0315 | 0.0050 | 0.0230 | 0.0357 | 0.0311 | 0.0475 | 0.0539 | 0.0129 | 0.0216 | 0.0039 |
| | | 1600 - 1700 | 0.0039 | 0.0000 | 0.0080 | 0.0082 | 0.0133 | 0.0265 | 0.0320 | 0.0314 | 0.0315 | 0.0050 | 0.0230 | 0.0357 | 0.0311 | 0.0475 | 0.0539 | 0.0129 | 0.0216 | 0.0039 |
| | | 1700 - 1800 | 0.0039 | 0.0000 | 0.0080 | 0.0082 | 0.0133 | 0.0265 | 0.0320 | 0.0314 | 0.0315 | 0.0050 | 0.0230 | 0.0357 | 0.0311 | 0.0475 | 0.0539 | 0.0129 | 0.0216 | 0.0039 |
| | | 1800 - 1900 | 0.0039 | 0.0000 | 0.0080 | 0.0082 | 0.0133 | 0.0265 | 0.0320 | 0.0314 | 0.0315 | 0.0050 | 0.0230 | 0.0357 | 0.0311 | 0.0475 | 0.0539 | 0.0129 | 0.0216 | 0.0039 |
| | | 1900 - 2000 | 0.0039 | 0.0000 | 0.0080 | 0.0082 | 0.0133 | 0.0265 | 0.0320 | 0.0314 | 0.0315 | 0.0050 | 0.0230 | 0.0357 | 0.0311 | 0.0475 | 0.0539 | 0.0129 | 0.0216 | 0.0039 |
| | | 2000 - 2100 | 0.0039 | 0.0000 | 0.0080 | 0.0082 | 0.0133 | 0.0265 | 0.0320 | 0.0314 | 0.0315 | 0.0050 | 0.0230 | 0.0357 | 0.0311 | 0.0475 | 0.0539 | 0.0129 | 0.0216 | 0.0039 |
| | | 2100 - 2200 | 0.0039 | 0.0000 | 0.0080 | 0.0082 | 0.0133 | 0.0265 | 0.0320 | 0.0314 | 0.0315 | 0.0050 | 0.0230 | 0.0357 | 0.0311 | 0.0475 | 0.0539 | 0.0129 | 0.0216 | 0.0039 |
| | | 2200 - 2300 | 0.0039 | 0.0000 | 0.0080 | 0.0082 | 0.0133 | 0.0265 | 0.0320 | 0.0314 | 0.0315 | 0.0050 | 0.0230 | 0.0357 | 0.0311 | 0.0475 | 0.0539 | 0.0129 | 0.0216 | 0.0039 |
| | | 2300 - 0000 | 0.0039 | 0.0000 | 0.0080 | 0.0082 | 0.0133 | 0.0265 | 0.0320 | 0.0314 | 0.0315 | 0.0050 | 0.0230 | 0.0357 | 0.0311 | 0.0475 | 0.0539 | 0.0129 | 0.0216 | 0.0039 |
| 115 | Road S3<br>(L115) - WB | 0000 - 0100 | 0.0039 | 0.0000 | 0.0080 | 0.0082 | 0.0133 | 0.0265 | 0.0320 | 0.0314 | 0.0315 | 0.0050 | 0.0230 | 0.0357 | 0.0311 | 0.0475 | 0.0539 | 0.0129 | 0.0216 | 0.0039 |
| | | 0100 - 0200 | 0.0039 | 0.0000 | 0.0080 | 0.0082 | 0.0133 | 0.0265 | 0.0320 | 0.0314 | 0.0315 | 0.0050 | 0.0230 | 0.0357 | 0.0311 | 0.0475 | 0.0539 | 0.0129 | 0.0216 | 0.0039 |
| | | 0200 - 0300 | 0.0039 | 0.0000 | 0.0080 | 0.0082 | 0.0133 | 0.0265 | 0.0320 | 0.0314 | 0.0315 | 0.0050 | 0.0230 | 0.0357 | 0.0311 | 0.0475 | 0.0539 | 0.0129 | 0.0216 | 0.0039 |
| | | 0300 - 0400 | 0.0039 | 0.0000 | 0.0080 | 0.0082 | 0.0133 | 0.0265 | 0.0320 | 0.0314 | 0.0315 | 0.0050 | 0.0230 | 0.0357 | 0.0311 | 0.0475 | 0.0539 | 0.0129 | 0.0216 | 0.0039 |
| | | 0400 - 0500 | 0.0039 | 0.0000 | 0.0080 | 0.0082 | 0.0133 | 0.0265 | 0.0320 | 0.0314 | 0.0315 | 0.0050 | 0.0230 | 0.0357 | 0.0311 | 0.0475 | 0.0539 | 0.0129 | 0.0216 | 0.0039 |
| | | 0500 - 0600 | 0.0039 | 0.0000 | 0.0080 | 0.0082 | 0.0133 | 0.0265 | 0.0320 | 0.0314 | 0.0315 | 0.0050 | 0.0230 | 0.0357 | 0.0311 | 0.0475 | 0.0539 | 0.0129 | 0.0216 | 0.0039 |
| | | 0600 - 0700 | 0.0039 | 0.0000 | 0.0080 | 0.0082 | 0.0133 | 0.0265 | 0.0320 | 0.0314 | 0.0315 | 0.0050 | 0.0230 | 0.0357 | 0.0311 | 0.0475 | 0.0539 | 0.0129 | 0.0216 | 0.0039 |
| | | 0700 - 0800 | 0.0039 | 0.0000 | 0.0080 | 0.0082 | 0.0133 | 0.0265 | 0.0320 | 0.0314 | 0.0315 | 0.0050 | 0.0230 | 0.0357 | 0.0311 | 0.0475 | 0.0539 | 0.0129 | 0.0216 | 0.0039 |
| | | 0800 - 0900 | 0.0039 | 0.0000 | 0.0080 | 0.0082 | 0.0133 | 0.0265 | 0.0320 | 0.0314 | 0.0315 | 0.0050 | 0.0230 | 0.0357 | 0.0311 | 0.0475 | 0.0539 | 0.0129 | 0.0216 | 0.0039 |
| | | 0900 - 1000 | 0.0039 | 0.0000 | 0.0080 | 0.0082 | 0.0133 | 0.0265 | 0.0320 | 0.0314 | 0.0315 | 0.0050 | 0.0230 | 0.0357 | 0.0311 | 0.0475 | 0.0539 | 0.0129 | 0.0216 | 0.0039 |
| | | 1000 - 1100 | 0.0039 | 0.0000 | 0.0080 | 0.0082 | 0.0133 | 0.0265 | 0.0320 | 0.0314 | 0.0315 | 0.0050 | 0.0230 | 0.0357 | 0.0311 | 0.0475 | 0.0539 | 0.0129 | 0.0216 | 0.0039 |
| | | 1100 - 1200 | 0.0039 | 0.0000 | 0.0080 | 0.0082 | 0.0133 | 0.0265 | 0.0320 | 0.0314 | 0.0315 | 0.0050 | 0.0230 | 0.0357 | 0.0311 | 0.0475 | 0.0539 | 0.0129 | 0.0216 | 0.0039 |
| | | 1200 - 1300 | 0.0039 | 0.0000 | 0.0080 | 0.0082 | 0.0133 | 0.0265 | 0.0320 | 0.0314 | 0.0315 | 0.0050 | 0.0230 | 0.0357 | 0.0311 | 0.0475 | 0.0539 | 0.0129 | 0.0216 | 0.0039 |
| | | 1300 - 1400 | 0.0039 | 0.0000 | 0.0080 | 0.0082 | 0.0133 | 0.0265 | 0.0320 | 0.0314 | 0.0315 | 0.0050 | 0.0230 | 0.0357 | 0.0311 | 0.0475 | 0.0539 | 0.0129 | 0.0216 | 0.0039 |
| | | 1400 - 1500 | 0.0039 | 0.0000 | 0.0080 | 0.0082 | 0.0133 | 0.0265 | 0.0320 | 0.0314 | 0.0315 | 0.0050 | 0.0230 | 0.0357 | 0.0311 | 0.0475 | 0.0539 | 0.0129 | 0.0216 | 0.0039 |
| | | 1500 - 1600 | 0.0039 | 0.0000 | 0.0080 | 0.0082 | 0.0133 | 0.0265 | 0.0320 | 0.0314 | 0.0315 | 0.0050 | 0.0230 | 0.0357 | 0.0311 | 0.0475 | 0.0539 | 0.0129 | 0.0216 | 0.0039 |
| | | 1600 - 1700 | 0.0039 | 0.0000 | 0.0080 | 0.0082 | 0.0133 | 0.0265 | 0.0320 | 0.0314 | 0.0315 | 0.0050 | 0.0230 | 0.0357 | 0.0311 | 0.0475 | 0.0539 | 0.0129 | 0.0216 | 0.0039 |
| | | 1700 - 1800 | 0.0039 | 0.0000 | 0.0080 | 0.0082 | 0.0133 | 0.0265 | 0.0320 | 0.0314 | 0.0315 | 0.0050 | 0.0230 | 0.0357 | 0.0311 | 0.0475 | 0.0539 | 0.0129 | 0.0216 | 0.0039 |
| | | 1800 - 1900 | 0.0039 | 0.0000 | 0.0080 | 0.0082 | 0.0133 | 0.0265 | 0.0320 | 0.0314 | 0.0315 | 0.0050 | 0.0230 | 0.0357 | 0.0311 | 0.0475 | 0.0539 | 0.0129 | 0.0216 | 0.0039 |
| | | 1900 - 2000 | 0.0039 | 0.0000 | 0.0080 | 0.0082 | 0.0133 | 0.0265 | 0.0320 | 0.0314 | 0.0315 | 0.0050 | 0.0230 | 0.0357 | 0.0311 | 0.0475 | 0.0539 | 0.0129 | 0.0216 | 0.0039 |
| | | 2000 - 2100 | 0.0039 | 0.0000 | 0.0080 | 0.0082 | 0.0133 | 0.0265 | 0.0320 | 0.0314 | 0.0315 | 0.0050 | 0.0230 | 0.0357 | 0.0311 | 0.0475 | 0.0539 | 0.0129 | 0.0216 | 0.0039 |
| | | 2100 - 2200 | 0.0039 | 0.0000 | 0.0080 | 0.0082 | 0.0133 | 0.0265 | 0.0320 | 0.0314 | 0.0315 | 0.0050 | 0.0230 | 0.0357 | 0.0311 | 0.0475 | 0.0539 | 0.0129 | 0.0216 | 0.0039 |
| | | 2200 - 2300 | 0.0039 | 0.0000 | 0.0080 | 0.0082 | 0.0133 | 0.0265 | 0.0320 | 0.0314 | 0.0315 | 0.0050 | 0.0230 | 0.0357 | 0.0311 | 0.0475 | 0.0539 | 0.0129 | 0.0216 | 0.0039 |
| | | 2300 - 0000 | 0.0039 | 0.0000 | 0.0080 | 0.0082 | 0.0133 | 0.0265 | 0.0320 | 0.0314 | 0.0315 | 0.0050 | 0.0230 | 0.0357 | 0.0311 | 0.0475 | 0.0539 | 0.0129 | 0.0216 | 0.0039 |

**EMFAC Year 2045 x Traffic Data Year 2045**

| Road No. | Road Section | Time | RSP Emission | | | | | | | | | | | | | | | | | |
|---|---|---|---|---|---|---|---|---|---|---|---|---|---|---|---|---|---|---|---|---|
| | | | PC | Taxi | LGV3 | LGV4 | LGV6 | HGV7 | HGV8 | HGV9 | PLB | PV4 | PV5 | NFB6 | NFB7 | NFB8 | NFB9 | FBSD | FBDD | MC |
| 116 | Road S3<br>(L116) - EB | 0000 - 0100 | 0.0039 | 0.0000 | 0.0080 | 0.0082 | 0.0133 | 0.0265 | 0.0320 | 0.0314 | 0.0315 | 0.0050 | 0.0230 | 0.0357 | 0.0311 | 0.0475 | 0.0539 | 0.0129 | 0.0216 | 0.0039 |
| | | 0100 - 0200 | 0.0039 | 0.0000 | 0.0080 | 0.0082 | 0.0133 | 0.0265 | 0.0320 | 0.0314 | 0.0315 | 0.0050 | 0.0230 | 0.0357 | 0.0311 | 0.0475 | 0.0539 | 0.0129 | 0.0216 | 0.0039 |
| | | 0200 - 0300 | 0.0039 | 0.0000 | 0.0080 | 0.0082 | 0.0133 | 0.0265 | 0.0320 | 0.0314 | 0.0315 | 0.0050 | 0.0230 | 0.0357 | 0.0311 | 0.0475 | 0.0539 | 0.0129 | 0.0216 | 0.0039 |
| | | 0300 - 0400 | 0.0039 | 0.0000 | 0.0080 | 0.0082 | 0.0133 | 0.0265 | 0.0320 | 0.0314 | 0.0315 | 0.0050 | 0.0230 | 0.0357 | 0.0311 | 0.0475 | 0.0539 | 0.0129 | 0.0216 | 0.0039 |
| | | 0400 - 0500 | 0.0039 | 0.0000 | 0.0080 | 0.0082 | 0.0133 | 0.0265 | 0.0320 | 0.0314 | 0.0315 | 0.0050 | 0.0230 | 0.0357 | 0.0311 | 0.0475 | 0.0539 | 0.0129 | 0.0216 | 0.0039 |
| | | 0500 - 0600 | 0.0039 | 0.0000 | 0.0080 | 0.0082 | 0.0133 | 0.0265 | 0.0320 | 0.0314 | 0.0315 | 0.0050 | 0.0230 | 0.0357 | 0.0311 | 0.0475 | 0.0539 | 0.0129 | 0.0216 | 0.0039 |
| | | 0600 - 0700 | 0.0039 | 0.0000 | 0.0080 | 0.0082 | 0.0133 | 0.0265 | 0.0320 | 0.0314 | 0.0315 | 0.0050 | 0.0230 | 0.0357 | 0.0311 | 0.0475 | 0.0539 | 0.0129 | 0.0216 | 0.0039 |
| | | 0700 - 0800 | 0.0039 | 0.0000 | 0.0080 | 0.0082 | 0.0133 | 0.0265 | 0.0320 | 0.0314 | 0.0315 | 0.0050 | 0.0230 | 0.0357 | 0.0311 | 0.0475 | 0.0539 | 0.0129 | 0.0216 | 0.0039 |
| | | 0800 - 0900 | 0.0039 | 0.0000 | 0.0080 | 0.0082 | 0.0133 | 0.0265 | 0.0320 | 0.0314 | 0.0315 | 0.0050 | 0.0230 | 0.0357 | 0.0311 | 0.0475 | 0.0539 | 0.0129 | 0.0216 | 0.0039 |
| | | 0900 - 1000 | 0.0039 | 0.0000 | 0.0080 | 0.0082 | 0.0133 | 0.0265 | 0.0320 | 0.0314 | 0.0315 | 0.0050 | 0.0230 | 0.0357 | 0.0311 | 0.0475 | 0.0539 | 0.0129 | 0.0216 | 0.0039 |
| | | 1000 - 1100 | 0.0039 | 0.0000 | 0.0080 | 0.0082 | 0.0133 | 0.0265 | 0.0320 | 0.0314 | 0.0315 | 0.0050 | 0.0230 | 0.0357 | 0.0311 | 0.0475 | 0.0539 | 0.0129 | 0.0216 | 0.0039 |
| | | 1100 - 1200 | 0.0039 | 0.0000 | 0.0080 | 0.0082 | 0.0133 | 0.0265 | 0.0320 | 0.0314 | 0.0315 | 0.0050 | 0.0230 | 0.0357 | 0.0311 | 0.0475 | 0.0539 | 0.0129 | 0.0216 | 0.0039 |
| | | 1200 - 1300 | 0.0039 | 0.0000 | 0.0080 | 0.0082 | 0.0133 | 0.0265 | 0.0320 | 0.0314 | 0.0315 | 0.0050 | 0.0230 | 0.0357 | 0.0311 | 0.0475 | 0.0539 | 0.0129 | 0.0216 | 0.0039 |
| | | 1300 - 1400 | 0.0039 | 0.0000 | 0.0080 | 0.0082 | 0.0133 | 0.0265 | 0.0320 | 0.0314 | 0.0315 | 0.0050 | 0.0230 | 0.0357 | 0.0311 | 0.0475 | 0.0539 | 0.0129 | 0.0216 | 0.0039 |
| | | 1400 - 1500 | 0.0039 | 0.0000 | 0.0080 | 0.0082 | 0.0133 | 0.0265 | 0.0320 | 0.0314 | 0.0315 | 0.0050 | 0.0230 | 0.0357 | 0.0311 | 0.0475 | 0.0539 | 0.0129 | 0.0216 | 0.0039 |
| | | 1500 - 1600 | 0.0039 | 0.0000 | 0.0080 | 0.0082 | 0.0133 | 0.0265 | 0.0320 | 0.0314 | 0.0315 | 0.0050 | 0.0230 | 0.0357 | 0.0311 | 0.0475 | 0.0539 | 0.0129 | 0.0216 | 0.0039 |
| | | 1600 - 1700 | 0.0039 | 0.0000 | 0.0080 | 0.0082 | 0.0133 | 0.0265 | 0.0320 | 0.0314 | 0.0315 | 0.0050 | 0.0230 | 0.0357 | 0.0311 | 0.0475 | 0.0539 | 0.0129 | 0.0216 | 0.0039 |
| | | 1700 - 1800 | 0.0039 | 0.0000 | 0.0080 | 0.0082 | 0.0133 | 0.0265 | 0.0320 | 0.0314 | 0.0315 | 0.0050 | 0.0230 | 0.0357 | 0.0311 | 0.0475 | 0.0539 | 0.0129 | 0.0216 | 0.0039 |
| | | 1800 - 1900 | 0.0039 | 0.0000 | 0.0080 | 0.0082 | 0.0133 | 0.0265 | 0.0320 | 0.0314 | 0.0315 | 0.0050 | 0.0230 | 0.0357 | 0.0311 | 0.0475 | 0.0539 | 0.0129 | 0.0216 | 0.0039 |
| | | 1900 - 2000 | 0.0039 | 0.0000 | 0.0080 | 0.0082 | 0.0133 | 0.0265 | 0.0320 | 0.0314 | 0.0315 | 0.0050 | 0.0230 | 0.0357 | 0.0311 | 0.0475 | 0.0539 | 0.0129 | 0.0216 | 0.0039 |
| | | 2000 - 2100 | 0.0039 | 0.0000 | 0.0080 | 0.0082 | 0.0133 | 0.0265 | 0.0320 | 0.0314 | 0.0315 | 0.0050 | 0.0230 | 0.0357 | 0.0311 | 0.0475 | 0.0539 | 0.0129 | 0.0216 | 0.0039 |
| | | 2100 - 2200 | 0.0039 | 0.0000 | 0.0080 | 0.0082 | 0.0133 | 0.0265 | 0.0320 | 0.0314 | 0.0315 | 0.0050 | 0.0230 | 0.0357 | 0.0311 | 0.0475 | 0.0539 | 0.0129 | 0.0216 | 0.0039 |
| | | 2200 - 2300 | 0.0039 | 0.0000 | 0.0080 | 0.0082 | 0.0133 | 0.0265 | 0.0320 | 0.0314 | 0.0315 | 0.0050 | 0.0230 | 0.0357 | 0.0311 | 0.0475 | 0.0539 | 0.0129 | 0.0216 | 0.0039 |
| | | 2300 - 0000 | 0.0039 | 0.0000 | 0.0080 | 0.0082 | 0.0133 | 0.0265 | 0.0320 | 0.0314 | 0.0315 | 0.0050 | 0.0230 | 0.0357 | 0.0311 | 0.0475 | 0.0539 | 0.0129 | 0.0216 | 0.0039 |
| 117 | Access road<br>(L117) - WB | 0000 - 0100 | 0.0039 | 0.0000 | 0.0080 | 0.0082 | 0.0133 | 0.0265 | 0.0320 | 0.0314 | 0.0315 | 0.0050 | 0.0230 | 0.0357 | 0.0311 | 0.0475 | 0.0539 | 0.0129 | 0.0216 | 0.0039 |
| | | 0100 - 0200 | 0.0039 | 0.0000 | 0.0080 | 0.0082 | 0.0133 | 0.0265 | 0.0320 | 0.0314 | 0.0315 | 0.0050 | 0.0230 | 0.0357 | 0.0311 | 0.0475 | 0.0539 | 0.0129 | 0.0216 | 0.0039 |
| | | 0200 - 0300 | 0.0039 | 0.0000 | 0.0080 | 0.0082 | 0.0133 | 0.0265 | 0.0320 | 0.0314 | 0.0315 | 0.0050 | 0.0230 | 0.0357 | 0.0311 | 0.0475 | 0.0539 | 0.0129 | 0.0216 | 0.0039 |
| | | 0300 - 0400 | 0.0039 | 0.0000 | 0.0080 | 0.0082 | 0.0133 | 0.0265 | 0.0320 | 0.0314 | 0.0315 | 0.0050 | 0.0230 | 0.0357 | 0.0311 | 0.0475 | 0.0539 | 0.0129 | 0.0216 | 0.0039 |
| | | 0400 - 0500 | 0.0039 | 0.0000 | 0.0080 | 0.0082 | 0.0133 | 0.0265 | 0.0320 | 0.0314 | 0.0315 | 0.0050 | 0.0230 | 0.0357 | 0.0311 | 0.0475 | 0.0539 | 0.0129 | 0.0216 | 0.0039 |
| | | 0500 - 0600 | 0.0039 | 0.0000 | 0.0080 | 0.0082 | 0.0133 | 0.0265 | 0.0320 | 0.0314 | 0.0315 | 0.0050 | 0.0230 | 0.0357 | 0.0311 | 0.0475 | 0.0539 | 0.0129 | 0.0216 | 0.0039 |
| | | 0600 - 0700 | 0.0039 | 0.0000 | 0.0080 | 0.0082 | 0.0133 | 0.0265 | 0.0320 | 0.0314 | 0.0315 | 0.0050 | 0.0230 | 0.0357 | 0.0311 | 0.0475 | 0.0539 | 0.0129 | 0.0216 | 0.0039 |
| | | 0700 - 0800 | 0.0039 | 0.0000 | 0.0080 | 0.0082 | 0.0133 | 0.0265 | 0.0320 | 0.0314 | 0.0315 | 0.0050 | 0.0230 | 0.0357 | 0.0311 | 0.0475 | 0.0539 | 0.0129 | 0.0216 | 0.0039 |
| | | 0800 - 0900 | 0.0039 | 0.0000 | 0.0080 | 0.0082 | 0.0133 | 0.0265 | 0.0320 | 0.0314 | 0.0315 | 0.0050 | 0.0230 | 0.0357 | 0.0311 | 0.0475 | 0.0539 | 0.0129 | 0.0216 | 0.0039 |
| | | 0900 - 1000 | 0.0039 | 0.0000 | 0.0080 | 0.0082 | 0.0133 | 0.0265 | 0.0320 | 0.0314 | 0.0315 | 0.0050 | 0.0230 | 0.0357 | 0.0311 | 0.0475 | 0.0539 | 0.0129 | 0.0216 | 0.0039 |
| | | 1000 - 1100 | 0.0039 | 0.0000 | 0.0080 | 0.0082 | 0.0133 | 0.0265 | 0.0320 | 0.0314 | 0.0315 | 0.0050 | 0.0230 | 0.0357 | 0.0311 | 0.0475 | 0.0539 | 0.0129 | 0.0216 | 0.0039 |
| | | 1100 - 1200 | 0.0039 | 0.0000 | 0.0080 | 0.0082 | 0.0133 | 0.0265 | 0.0320 | 0.0314 | 0.0315 | 0.0050 | 0.0230 | 0.0357 | 0.0311 | 0.0475 | 0.0539 | 0.0129 | 0.0216 | 0.0039 |
| | | 1200 - 1300 | 0.0039 | 0.0000 | 0.0080 | 0.0082 | 0.0133 | 0.0265 | 0.0320 | 0.0314 | 0.0315 | 0.0050 | 0.0230 | 0.0357 | 0.0311 | 0.0475 | 0.0539 | 0.0129 | 0.0216 | 0.0039 |
| | | 1300 - 1400 | 0.0039 | 0.0000 | 0.0080 | 0.0082 | 0.0133 | 0.0265 | 0.0320 | 0.0314 | 0.0315 | 0.0050 | 0.0230 | 0.0357 | 0.0311 | 0.0475 | 0.0539 | 0.0129 | 0.0216 | 0.0039 |
| | | 1400 - 1500 | 0.0039 | 0.0000 | 0.0080 | 0.0082 | 0.0133 | 0.0265 | 0.0320 | 0.0314 | 0.0315 | 0.0050 | 0.0230 | 0.0357 | 0.0311 | 0.0475 | 0.0539 | 0.0129 | 0.0216 | 0.0039 |
| | | 1500 - 1600 | 0.0039 | 0.0000 | 0.0080 | 0.0082 | 0.0133 | 0.0265 | 0.0320 | 0.0314 | 0.0315 | 0.0050 | 0.0230 | 0.0357 | 0.0311 | 0.0475 | 0.0539 | 0.0129 | 0.0216 | 0.0039 |
| | | 1600 - 1700 | 0.0039 | 0.0000 | 0.0080 | 0.0082 | 0.0133 | 0.0265 | 0.0320 | 0.0314 | 0.0315 | 0.0050 | 0.0230 | 0.0357 | 0.0311 | 0.0475 | 0.0539 | 0.0129 | 0.0216 | 0.0039 |
| | | 1700 - 1800 | 0.0039 | 0.0000 | 0.0080 | 0.0082 | 0.0133 | 0.0265 | 0.0320 | 0.0314 | 0.0315 | 0.0050 | 0.0230 | 0.0357 | 0.0311 | 0.0475 | 0.0539 | 0.0129 | 0.0216 | 0.0039 |
| | | 1800 - 1900 | 0.0039 | 0.0000 | 0.0080 | 0.0082 | 0.0133 | 0.0265 | 0.0320 | 0.0314 | 0.0315 | 0.0050 | 0.0230 | 0.0357 | 0.0311 | 0.0475 | 0.0539 | 0.0129 | 0.0216 | 0.0039 |
| | | 1900 - 2000 | 0.0039 | 0.0000 | 0.0080 | 0.0082 | 0.0133 | 0.0265 | 0.0320 | 0.0314 | 0.0315 | 0.0050 | 0.0230 | 0.0357 | 0.0311 | 0.0475 | 0.0539 | 0.0129 | 0.0216 | 0.0039 |
| | | 2000 - 2100 | 0.0039 | 0.0000 | 0.0080 | 0.0082 | 0.0133 | 0.0265 | 0.0320 | 0.0314 | 0.0315 | 0.0050 | 0.0230 | 0.0357 | 0.0311 | 0.0475 | 0.0539 | 0.0129 | 0.0216 | 0.0039 |
| | | 2100 - 2200 | 0.0039 | 0.0000 | 0.0080 | 0.0082 | 0.0133 | 0.0265 | 0.0320 | 0.0314 | 0.0315 | 0.0050 | 0.0230 | 0.0357 | 0.0311 | 0.0475 | 0.0539 | 0.0129 | 0.0216 | 0.0039 |
| | | 2200 - 2300 | 0.0039 | 0.0000 | 0.0080 | 0.0082 | 0.0133 | 0.0265 | 0.0320 | 0.0314 | 0.0315 | 0.0050 | 0.0230 | 0.0357 | 0.0311 | 0.0475 | 0.0539 | 0.0129 | 0.0216 | 0.0039 |
| | | 2300 - 0000 | 0.0039 | 0.0000 | 0.0080 | 0.0082 | 0.0133 | 0.0265 | 0.0320 | 0.0314 | 0.0315 | 0.0050 | 0.0230 | 0.0357 | 0.0311 | 0.0475 | 0.0539 | 0.0129 | 0.0216 | 0.0039 |
| 118 | Access road<br>(L118) - EB | 0000 - 0100 | 0.0039 | 0.0000 | 0.0080 | 0.0082 | 0.0133 | 0.0265 | 0.0320 | 0.0314 | 0.0315 | 0.0050 | 0.0230 | 0.0357 | 0.0311 | 0.0475 | 0.0539 | 0.0129 | 0.0216 | 0.0039 |
| | | 0100 - 0200 | 0.0039 | 0.0000 | 0.0080 | 0.0082 | 0.0133 | 0.0265 | 0.0320 | 0.0314 | 0.0315 | 0.0050 | 0.0230 | 0.0357 | 0.0311 | 0.0475 | 0.0539 | 0.0129 | 0.0216 | 0.0039 |
| | | 0200 - 0300 | 0.0039 | 0.0000 | 0.0080 | 0.0082 | 0.0133 | 0.0265 | 0.0320 | 0.0314 | 0.0315 | 0.0050 | 0.0230 | 0.0357 | 0.0311 | 0.0475 | 0.0539 | 0.0129 | 0.0216 | 0.0039 |
| | | 0300 - 0400 | 0.0039 | 0.0000 | 0.0080 | 0.0082 | 0.0133 | 0.0265 | 0.0320 | 0.0314 | 0.0315 | 0.0050 | 0.0230 | 0.0357 | 0.0311 | 0.0475 | 0.0539 | 0.0129 | 0.0216 | 0.0039 |
| | | 0400 - 0500 | 0.0039 | 0.0000 | 0.0080 | 0.0082 | 0.0133 | 0.0265 | 0.0320 | 0.0314 | 0.0315 | 0.0050 | 0.0230 | 0.0357 | 0.0311 | 0.0475 | 0.0539 | 0.0129 | 0.0216 | 0.0039 |
| | | 0500 - 0600 | 0.0039 | 0.0000 | 0.0080 | 0.0082 | 0.0133 | 0.0265 | 0.0320 | 0.0314 | 0.0315 | 0.0050 | 0.0230 | 0.0357 | 0.0311 | 0.0475 | 0.0539 | 0.0129 | 0.0216 | 0.0039 |
| | | 0600 - 0700 | 0.0039 | 0.0000 | 0.0080 | 0.0082 | 0.0133 | 0.0265 | 0.0320 | 0.0314 | 0.0315 | 0.0050 | 0.0230 | 0.0357 | 0.0311 | 0.0475 | 0.0539 | 0.0129 | 0.0216 | 0.0039 |
| | | 0700 - 0800 | 0.0039 | 0.0000 | 0.0080 | 0.0082 | 0.0133 | 0.0265 | 0.0320 | 0.0314 | 0.0315 | 0.0050 | 0.0230 | 0.0357 | 0.0311 | 0.0475 | 0.0539 | 0.0129 | 0.0216 | 0.0039 |
| | | 0800 - 0900 | 0.0039 | 0.0000 | 0.0080 | 0.0082 | 0.0133 | 0.0265 | 0.0320 | 0.0314 | 0.0315 | 0.0050 | 0.0230 | 0.0357 | 0.0311 | 0.0475 | 0.0539 | 0.0129 | 0.0216 | 0.0039 |
| | | 0900 - 1000 | 0.0039 | 0.0000 | 0.0080 | 0.0082 | 0.0133 | 0.0265 | 0.0320 | 0.0314 | 0.0315 | 0.0050 | 0.0230 | 0.0357 | 0.0311 | 0.0475 | 0.0539 | 0.0129 | 0.0216 | 0.0039 |
| | | 1000 - 1100 | 0.0039 | 0.0000 | 0.0080 | 0.0082 | 0.0133 | 0.0265 | 0.0320 | 0.0314 | 0.0315 | 0.0050 | 0.0230 | 0.0357 | 0.0311 | 0.0475 | 0.0539 | 0.0129 | 0.0216 | 0.0039 |
| | | 1100 - 1200 | 0.0039 | 0.0000 | 0.0080 | 0.0082 | 0.0133 | 0.0265 | 0.0320 | 0.0314 | 0.0315 | 0.0050 | 0.0230 | 0.0357 | 0.0311 | 0.0475 | 0.0539 | 0.0129 | 0.0216 | 0.0039 |
| | | 1200 - 1300 | 0.0039 | 0.0000 | 0.0080 | 0.0082 | 0.0133 | 0.0265 | 0.0320 | 0.0314 | 0.0315 | 0.0050 | 0.0230 | 0.0357 | 0.0311 | 0.0475 | 0.0539 | 0.0129 | 0.0216 | 0.0039 |
| | | 1300 - 1400 | 0.0039 | 0.0000 | 0.0080 | 0.0082 | 0.0133 | 0.0265 | 0.0320 | 0.0314 | 0.0315 | 0.0050 | 0.0230 | 0.0357 | 0.0311 | 0.0475 | 0.0539 | 0.0129 | 0.0216 | 0.0039 |
| | | 1400 - 1500 | 0.0039 | 0.0000 | 0.0080 | 0.0082 | 0.0133 | 0.0265 | 0.0320 | 0.0314 | 0.0315 | 0.0050 | 0.0230 | 0.0357 | 0.0311 | 0.0475 | 0.0539 | 0.0129 | 0.0216 | 0.0039 |
| | | 1500 - 1600 | 0.0039 | 0.0000 | 0.0080 | 0.0082 | 0.0133 | 0.0265 | 0.0320 | 0.0314 | 0.0315 | 0.0050 | 0.0230 | 0.0357 | 0.0311 | 0.0475 | 0.0539 | 0.0129 | 0.0216 | 0.0039 |
| | | 1600 - 1700 | 0.0039 | 0.0000 | 0.0080 | 0.0082 | 0.0133 | 0.0265 | 0.0320 | 0.0314 | 0.0315 | 0.0050 | 0.0230 | 0.0357 | 0.0311 | 0.0475 | 0.0539 | 0.0129 | 0.0216 | 0.0039 |
| | | 1700 - 1800 | 0.0039 | 0.0000 | 0.0080 | 0.0082 | 0.0133 | 0.0265 | 0.0320 | 0.0314 | 0.0315 | 0.0050 | 0.0230 | 0.0357 | 0.0311 | 0.0475 | 0.0539 | 0.0129 | 0.0216 | 0.0039 |
| | | 1800 - 1900 | 0.0039 | 0.0000 | 0.0080 | 0.0082 | 0.0133 | 0.0265 | 0.0320 | 0.0314 | 0.0315 | 0.0050 | 0.0230 | 0.0357 | 0.0311 | 0.0475 | 0.0539 | 0.0129 | 0.0216 | 0.0039 |
| | | 1900 - 2000 | 0.0039 | 0.0000 | 0.0080 | 0.0082 | 0.0133 | 0.0265 | 0.0320 | 0.0314 | 0.0315 | 0.0050 | 0.0230 | 0.0357 | 0.0311 | 0.0475 | 0.0539 | 0.0129 | 0.0216 | 0.0039 |
| | | 2000 - 2100 | 0.0039 | 0.0000 | 0.0080 | 0.0082 | 0.0133 | 0.0265 | 0.0320 | 0.0314 | 0.0315 | 0.0050 | 0.0230 | 0.0357 | 0.0311 | 0.0475 | 0.0539 | 0.0129 | 0.0216 | 0.0039 |
| | | 2100 - 2200 | 0.0039 | 0.0000 | 0.0080 | 0.0082 | 0.0133 | 0.0265 | 0.0320 | 0.0314 | 0.0315 | 0.0050 | 0.0230 | 0.0357 | 0.0311 | 0.0475 | 0.0539 | 0.0129 | 0.0216 | 0.0039 |
| | | 2200 - 2300 | 0.0039 | 0.0000 | 0.0080 | 0.0082 | 0.0133 | 0.0265 | 0.0320 | 0.0314 | 0.0315 | 0.0050 | 0.0230 | 0.0357 | 0.0311 | 0.0475 | 0.0539 | 0.0129 | 0.0216 | 0.0039 |
| | | 2300 - 0000 | 0.0039 | 0.0000 | 0.0080 | 0.0082 | 0.0133 | 0.0265 | 0.0320 | 0.0314 | 0.0315 | 0.0050 | 0.0230 | 0.0357 | 0.0311 | 0.0475 | 0.0539 | 0.0129 | 0.0216 | 0.0039 |
| 119 | Access road<br>(L119) - WB | 0000 - 0100 | 0.0039 | 0.0000 | 0.0080 | 0.0082 | 0.0133 | 0.0265 | 0.0320 | 0.0314 | 0.0315 | 0.0050 | 0.0230 | 0.0357 | 0.0311 | 0.0475 | 0.0539 | 0.0129 | 0.0216 | 0.0039 |
| | | 0100 - 0200 | 0.0039 | 0.0000 | 0.0080 | 0.0082 | 0.0133 | 0.0265 | 0.0320 | 0.0314 | 0.0315 | 0.0050 | 0.0230 | 0.0357 | 0.0311 | 0.0475 | 0.0539 | 0.0129 | 0.0216 | 0.0039 |
| | | 0200 - 0300 | 0.0039 | 0.0000 | 0.0080 | 0.0082 | 0.0133 | 0.0265 | 0.0320 | 0.0314 | 0.0315 | 0.0050 | 0.0230 | 0.0357 | 0.0311 | 0.0475 | 0.0539 | 0.0129 | 0.0216 | 0.0039 |
| | | 0300 - 0400 | 0.0039 | 0.0000 | 0.0080 | 0.0082 | 0.0133 | 0.0265 | 0.0320 | 0.0314 | 0.0315 | 0.0050 | 0.0230 | 0.0357 | 0.0311 | 0.0475 | 0.0539 | 0.0129 | 0.0216 | 0.0039 |
| | | 0400 - 0500 | 0.0039 | 0.0000 | 0.0080 | 0.0082 | 0.0133 | 0.0265 | 0.0320 | 0.0314 | 0.0315 | 0.0050 | 0.0230 | 0.0357 | 0.0311 | 0.0475 | 0.0539 | 0.0129 | 0.0216 | 0.0039 |
| | | 0500 - 0600 | 0.0039 | 0.0000 | 0.0080 | 0.0082 | 0.0133 | 0.0265 | 0.0320 | 0.0314 | 0.0315 | 0.0050 | 0.0230 | 0.0357 | 0.0311 | 0.0475 | 0.0539 | 0.0129 | 0.0216 | 0.0039 |
| | | 0600 - 0700 | 0.0039 | 0.0000 | 0.0080 | 0.0082 | 0.0133 | 0.0265 | 0.0320 | 0.0314 | 0.0315 | 0.0050 | 0.0230 | 0.0357 | 0.0311 | 0.0475 | 0.0539 | 0.0129 | 0.0216 | 0.0039 |
| | | 0700 - 0800 | 0.0039 | 0.0000 | 0.0080 | 0.0082 | 0.0133 | 0.0265 | 0.0320 | 0.0314 | 0.0315 | 0.0050 | 0.0230 | 0.0357 | 0.0311 | 0.0475 | 0.0539 | 0.0129 | 0.0216 | 0.0039 |
| | | 0800 - 0900 | 0.0039 | 0.0000 | 0.0080 | 0.0082 | 0.0133 | 0.0265 | 0.0320 | 0.0314 | 0.0315 | 0.0050 | 0.0230 | 0.0357 | 0.0311 | 0.0475 | 0.0539 | 0.0129 | 0.0216 | 0.0039 |
| | | 0900 - 1000 | 0.0039 | 0.0000 | 0.0080 | 0.0082 | 0.0133 | 0.0265 | 0.0320 | 0.0314 | 0.0315 | 0.0050 | 0.0230 | 0.0357 | 0.0311 | 0.0475 | 0.0539 | 0.0129 | 0.0216 | 0.0039 |
| | | 1000 - 1100 | 0.0039 | 0.0000 | 0.0080 | 0.0082 | 0.0133 | 0.0265 | 0.0320 | 0.0314 | 0.0315 | 0.0050 | 0.0230 | 0.0357 | 0.0311 | 0.0475 | 0.0539 | 0.0129 | 0.0216 | 0.0039 |
| | | 1100 - 1200 | 0.0039 | 0.0000 | 0.0080 | 0.0082 | 0.0133 | 0.0265 | 0.0320 | 0.0314 | 0.0315 | 0.0050 | 0.0230 | 0.0357 | 0.0311 | 0.0475 | 0.0539 | 0.0129 | 0.0216 | 0.0039 |
| | | 1200 - 1300 | 0.0039 | 0.0000 | 0.0080 | 0.0082 | 0.0133 | 0.0265 | 0.0320 | 0.0314 | 0.0315 | 0.0050 | 0.0230 | 0.0357 | 0.0311 | 0.0475 | 0.0539 | 0.0129 | 0.0216 | 0.0039 |
| | | 1300 - 1400 | 0.0039 | 0.0000 | 0.0080 | 0.0082 | 0.0133 | 0.0265 | 0.0320 | 0.0314 | 0.0315 | 0.0050 | 0.0230 | 0.0357 | 0.0311 | 0.0475 | 0.0539 | 0.0129 | 0.0216 | 0.0039 |
| | | 1400 - 1500 | 0.0039 | 0.0000 | 0.0080 | 0.0082 | 0.0133 | 0.0265 | 0.0320 | 0.0314 | 0.0315 | 0.0050 | 0.0230 | 0.0357 | 0.0311 | 0.0475 | 0.0539 | 0.0129 | 0.0216 | 0.0039 |
| | | 1500 - 1600 | 0.0039 | 0.0000 | 0.0080 | 0.0082 | 0.0133 | 0.0265 | 0.0320 | 0.0314 | 0.0315 | 0.0050 | 0.0230 | 0.0357 | 0.0311 | 0.0475 | 0.0539 | 0.0129 | 0.0216 | 0.0039 |
| | | 1600 - 1700 | 0.0039 | 0.0000 | 0.0080 | 0.0082 | 0.0133 | 0.0265 | 0.0320 | 0.0314 | 0.0315 | 0.0050 | 0.0230 | 0.0357 | 0.0311 | 0.0475 | 0.0539 | 0.0129 | 0.0216 | 0.0039 |
| | | 1700 - 1800 | 0.0039 | 0.0000 | 0.0080 | 0.0082 | 0.0133 | 0.0265 | 0.0320 | 0.0314 | 0.0315 | 0.0050 | 0.0230 | 0.0357 | 0.0311 | 0.0475 | 0.0539 | 0.0129 | 0.0216 | 0.0039 |
| | | 1800 - 1900 | 0.0039 | 0.0000 | 0.0080 | 0.0082 | 0.0133 | 0.0265 | 0.0320 | 0.0314 | 0.0315 | 0.0050 | 0.0230 | 0.0357 | 0.0311 | 0.0475 | 0.0539 | 0.0129 | 0.0216 | 0.0039 |
| | | 1900 - 2000 | 0.0039 | 0.0000 | 0.0080 | 0.0082 | 0.0133 | 0.0265 | 0.0320 | 0.0314 | 0.0315 | 0.0050 | 0.0230 | 0.0357 | 0.0311 | 0.0475 | 0.0539 | 0.0129 | 0.0216 | 0.0039 |
| | | 2000 - 2100 | 0.0039 | 0.0000 | 0.0080 | 0.0082 | 0.0133 | 0.0265 | 0.0320 | 0.0314 | 0.0315 | 0.0050 | 0.0230 | 0.0357 | 0.0311 | 0.0475 | 0.0539 | 0.0129 | 0.0216 | 0.0039 |
| | | 2100 - 2200 | 0.0039 | 0.0000 | 0.0080 | 0.0082 | 0.0133 | 0.0265 | 0.0320 | 0.0314 | 0.0315 | 0.0050 | 0.0230 | 0.0357 | 0.0311 | 0.0475 | 0.0539 | 0.0129 | 0.0216 | 0.0039 |
| | | 2200 - 2300 | 0.0039 | 0.0000 | 0.0080 | 0.0082 | 0.0133 | 0.0265 | 0.0320 | 0.0314 | 0.0315 | 0.0050 | 0.0230 | 0.0357 | 0.0311 | 0.0475 | 0.0539 | 0.0129 | 0.0216 | 0.0039 |
| | | 2300 - 0000 | 0.0039 | 0.0000 | 0.0080 | 0.0082 | 0.0133 | 0.0265 | 0.0320 | 0.0314 | 0.0315 | 0.0050 | 0.0230 | 0.0357 | 0.0311 | 0.0475 | 0.0539 | 0.0129 | 0.0216 | 0.0039 |
| 120 | Access road<br>(L120) - EB | 0000 - 0100 | 0.0039 | 0.0000 | 0.0080 | 0.0082 | 0.0133 | 0.0265 | 0.0320 | 0.0314 | 0.0315 | 0.0050 | 0.0230 | 0.0357 | 0.0311 | 0.0475 | 0.0539 | 0.0129 | 0.0216 | 0.0039 |
| | | 0100 - 0200 | 0.0039 | 0.0000 | 0.0080 | 0.0082 | 0.0133 | 0.0265 | 0.0320 | 0.0314 | 0.0315 | 0.0050 | 0.0230 | 0.0357 | 0.0311 | 0.0475 | 0.0539 | 0.0129 | 0.0216 | 0.0039 |
| | | 0200 - 0300 | 0.0039 | 0.0000 | 0.0080 | 0.0082 | 0.0133 | 0.0265 | 0.0320 | 0.0314 | 0.0315 | 0.0050 | 0.0230 | 0.0357 | 0.0311 | 0.0475 | 0.0539 | 0.0129 | 0.0216 | 0.0039 |
| | | 0300 - 0400 | 0.0039 | 0.0000 | 0.0080 | 0.0082 | 0.0133 | 0.0265 | 0.0320 | 0.0314 | 0.0315 | 0.0050 | 0.0230 | 0.0357 | 0.0311 | 0.0475 | 0.0539 | 0.0129 | 0.0216 | 0.0039 |
| | | 0400 - 0500 | 0.0039 | 0.0000 | 0.0080 | 0.0082 | 0.0133 | 0.0265 | 0.0320 | 0.0314 | 0.0315 | 0.0050 | 0.0230 | 0.0357 | 0.0311 | 0.0475 | 0.0539 | 0.0129 | 0.0216 | 0.0039 |
| | | 0500 - 0600 | 0.0039 | 0.0000 | 0.0080 | 0.0082 | 0.0133 | 0.0265 | 0.0320 | 0.0314 | 0.0315 | 0.0050 | 0.0230 | 0.0357 | 0.0311 | 0.0475 | 0.0539 | 0.0129 | 0.0216 | 0.0039 |
| | | 0600 - 0700 | 0.0039 | 0.0000 | 0.0080 | 0.0082 | 0.0133 | 0.0265 | 0.0320 | 0.0314 | 0.0315 | 0.0050 | 0.0230 | 0.0357 | 0.0311 | 0.0475 | 0.0539 | 0.0129 | 0.0216 | 0.0039 |
| | | 0700 - 0800 | 0.0039 | 0.0000 | 0.0080 | 0.0082 | 0.0133 | 0.0265 | 0.0320 | 0.0314 | 0.0315 | 0.0050 | 0.0230 | 0.0357 | 0.0311 | 0.0475 | 0.0539 | 0.0129 | 0.0216 | 0.0039 |
| | | 0800 - 0900 | 0.0039 | 0.0000 | 0.0080 | 0.0082 | 0.0133 | 0.0265 | 0.0320 | 0.0314 | 0.0315 | 0.0050 | 0.0230 | 0.0357 | 0.0311 | 0.0475 | 0.0539 | 0.0129 | 0.0216 | 0.0039 |
| | | 0900 - 1000 | 0.0039 | 0.0000 | 0.0080 | 0.0082 | 0.0133 | 0.0265 | 0.0320 | 0.0314 | 0.0315 | 0.0050 | 0.0230 | 0.0357 | 0.0311 | 0.0475 | 0.0539 | 0.0129 | 0.0216 | 0.0039 |
| | | 1000 - 1100 | 0.0039 | 0.0000 | 0.0080 | 0.0082 | 0.0133 | 0.0265 | 0.0320 | 0.0314 | 0.0315 | 0.0050 | 0.0230 | 0.0357 | 0.0311 | 0.0475 | 0.0539 | 0.0129 | 0.0216 | 0.0039 |
| | | 1100 - 1200 | 0.0039 | 0.0000 | 0.0080 | 0.0082 | 0.0133 | 0.0265 | 0.0320 | 0.0314 | 0.0315 | 0.0050 | 0.0230 | 0.0357 | 0.0311 | 0.0475 | 0.0539 | 0.0129 | 0.0216 | 0.0039 |
| | | 1200 - 1300 | 0.0039 | 0.0000 | 0.0080 | 0.0082 | 0.0133 | 0.0265 | 0.0320 | 0.0314 | 0.0315 | 0.0050 | 0.0230 | 0.0357 | 0.0311 | 0.0475 | 0.0539 | 0.0129 | 0.0216 | 0.0039 |
| | | 1300 - 1400 | 0.0039 | 0.0000 | 0.0080 | 0.0082 | 0.0133 | 0.0265 | 0.0320 | 0.0314 | 0.0315 | 0.0050 | 0.0230 | 0.0357 | 0.0311 | 0.0475 | 0.0539 | 0.0129 | 0.0216 | 0.0039 |
| | | 1400 - 1500 | 0.0039 | 0.0000 | 0.0080 | 0.0082 | 0.0133 | 0.0265 | 0.0320 | 0.0314 | 0.0315 | 0.0050 | 0.0230 | 0.0357 | 0.0311 | 0.0475 | 0.0539 | 0.0129 | 0.0216 | 0.0039 |
| | | 1500 - 1600 | 0.0039 | 0.0000 | 0.0080 | 0.0082 | 0.0133 | 0.0265 | 0.0320 | 0.0314 | 0.0315 | 0.0050 | 0.0230 | 0.0357 | 0.0311 | 0.0475 | 0.0539 | 0.0129 | 0.0216 | 0.0039 |
| | | 1600 - 1700 | 0.0039 | 0.0000 | 0.0080 | 0.0082 | 0.0133 | 0.0265 | 0.0320 | 0.0314 | 0.0315 | 0.0050 | 0.0230 | 0.0357 | 0.0311 | 0.0475 | 0.0539 | 0.0129 | 0.0216 | 0.0039 |
| | | 1700 - 1800 | 0.0039 | 0.0000 | 0.0080 | 0.0082 | 0.0133 | 0.0265 | 0.0320 | 0.0314 | 0.0315 | 0.0050 | 0.0230 | 0.0357 | 0.0311 | 0.0475 | 0.0539 | 0.0129 | 0.0216 | 0.0039 |
| | | 1800 - 1900 | 0.0039 | 0.0000 | 0.0080 | 0.0082 | 0.0133 | 0.0265 | 0.0320 | 0.0314 | 0.0315 | 0.0050 | 0.0230 | 0.0357 | 0.0311 | 0.0475 | 0.0539 | 0.0129 | 0.0216 | 0.0039 |
| | | 1900 - 2000 | 0.0039 | 0.0000 | 0.0080 | 0.0082 | 0.0133 | 0.0265 | 0.0320 | 0.0314 | 0.0315 | 0.0050 | 0.0230 | 0.0357 | 0.0311 | 0.0475 | 0.0539 | 0.0129 | 0.0216 | 0.0039 |
| | | 2000 - 2100 | 0.0039 | 0.0000 | 0.0080 | 0.0082 | 0.0133 | 0.0265 | 0.0320 | 0.0314 | 0.0315 | 0.0050 | 0.0230 | 0.0357 | 0.0311 | 0.0475 | 0.0539 | 0.0129 | 0.0216 | 0.0039 |
| | | 2100 - 2200 | 0.0039 | 0.0000 | 0.0080 | 0.0082 | 0.0133 | 0.0265 | 0.0320 | 0.0314 | 0.0315 | 0.0050 | 0.0230 | 0.0357 | 0.0311 | 0.0475 | 0.0539 | 0.0129 | 0.0216 | 0.0039 |
| | | 2200 - 2300 | 0.0039 | 0.0000 | 0.0080 | 0.0082 | 0.0133 | 0.0265 | 0.0320 | 0.0314 | 0.0315 | 0.0050 | 0.0230 | 0.0357 | 0.0311 | 0.0475 | 0.0539 | 0.0129 | 0.0216 | 0.0039 |
| | | 2300 - 0000 | 0.0039 | 0.0000 | 0.0080 | 0.0082 | 0.0133 | 0.0265 | 0.0320 | 0.0314 | 0.0315 | 0.0050 | 0.0230 | 0.0357 | 0.0311 | 0.0475 | 0.0539 | 0.0129 | 0.0216 | 0.0039 |

**EMFAC Year 2045 x Traffic Data Year 2045**

| Road No. | Road Section | Time | RSP Emission | | | | | | | | | | | | | | | | | |
|---|---|---|---|---|---|---|---|---|---|---|---|---|---|---|---|---|---|---|---|---|
| | | | PC | Taxi | LGV3 | LGV4 | LGV6 | HGV7 | HGV8 | HGV9 | PLB | PV4 | PV5 | NFB6 | NFB7 | NFB8 | NFB9 | FBSD | FBDD | MC |
| 121 | Unnamed Road (L121) - NB | 0000 - 0100 | 0.0039 | 0.0000 | 0.0080 | 0.0082 | 0.0133 | 0.0265 | 0.0320 | 0.0314 | 0.0315 | 0.0050 | 0.0230 | 0.0357 | 0.0311 | 0.0475 | 0.0539 | 0.0129 | 0.0216 | 0.0039 |
| | | 0100 - 0200 | 0.0039 | 0.0000 | 0.0080 | 0.0082 | 0.0133 | 0.0265 | 0.0320 | 0.0314 | 0.0315 | 0.0050 | 0.0230 | 0.0357 | 0.0311 | 0.0475 | 0.0539 | 0.0129 | 0.0216 | 0.0039 |
| | | 0200 - 0300 | 0.0039 | 0.0000 | 0.0080 | 0.0082 | 0.0133 | 0.0265 | 0.0320 | 0.0314 | 0.0315 | 0.0050 | 0.0230 | 0.0357 | 0.0311 | 0.0475 | 0.0539 | 0.0129 | 0.0216 | 0.0039 |
| | | 0300 - 0400 | 0.0039 | 0.0000 | 0.0080 | 0.0082 | 0.0133 | 0.0265 | 0.0320 | 0.0314 | 0.0315 | 0.0050 | 0.0230 | 0.0357 | 0.0311 | 0.0475 | 0.0539 | 0.0129 | 0.0216 | 0.0039 |
| | | 0400 - 0500 | 0.0039 | 0.0000 | 0.0080 | 0.0082 | 0.0133 | 0.0265 | 0.0320 | 0.0314 | 0.0315 | 0.0050 | 0.0230 | 0.0357 | 0.0311 | 0.0475 | 0.0539 | 0.0129 | 0.0216 | 0.0039 |
| | | 0500 - 0600 | 0.0039 | 0.0000 | 0.0080 | 0.0082 | 0.0133 | 0.0265 | 0.0320 | 0.0314 | 0.0315 | 0.0050 | 0.0230 | 0.0357 | 0.0311 | 0.0475 | 0.0539 | 0.0129 | 0.0216 | 0.0039 |
| | | 0600 - 0700 | 0.0039 | 0.0000 | 0.0080 | 0.0082 | 0.0133 | 0.0265 | 0.0320 | 0.0314 | 0.0315 | 0.0050 | 0.0230 | 0.0357 | 0.0311 | 0.0475 | 0.0539 | 0.0129 | 0.0216 | 0.0039 |
| | | 0700 - 0800 | 0.0039 | 0.0000 | 0.0080 | 0.0082 | 0.0133 | 0.0265 | 0.0320 | 0.0314 | 0.0315 | 0.0050 | 0.0230 | 0.0357 | 0.0311 | 0.0475 | 0.0539 | 0.0129 | 0.0216 | 0.0039 |
| | | 0800 - 0900 | 0.0039 | 0.0000 | 0.0080 | 0.0082 | 0.0133 | 0.0265 | 0.0320 | 0.0314 | 0.0315 | 0.0050 | 0.0230 | 0.0357 | 0.0311 | 0.0475 | 0.0539 | 0.0129 | 0.0216 | 0.0039 |
| | | 0900 - 1000 | 0.0039 | 0.0000 | 0.0080 | 0.0082 | 0.0133 | 0.0265 | 0.0320 | 0.0314 | 0.0315 | 0.0050 | 0.0230 | 0.0357 | 0.0311 | 0.0475 | 0.0539 | 0.0129 | 0.0216 | 0.0039 |
| | | 1000 - 1100 | 0.0039 | 0.0000 | 0.0080 | 0.0082 | 0.0133 | 0.0265 | 0.0320 | 0.0314 | 0.0315 | 0.0050 | 0.0230 | 0.0357 | 0.0311 | 0.0475 | 0.0539 | 0.0129 | 0.0216 | 0.0039 |
| | | 1100 - 1200 | 0.0039 | 0.0000 | 0.0080 | 0.0082 | 0.0133 | 0.0265 | 0.0320 | 0.0314 | 0.0315 | 0.0050 | 0.0230 | 0.0357 | 0.0311 | 0.0475 | 0.0539 | 0.0129 | 0.0216 | 0.0039 |
| | | 1200 - 1300 | 0.0039 | 0.0000 | 0.0080 | 0.0082 | 0.0133 | 0.0265 | 0.0320 | 0.0314 | 0.0315 | 0.0050 | 0.0230 | 0.0357 | 0.0311 | 0.0475 | 0.0539 | 0.0129 | 0.0216 | 0.0039 |
| | | 1300 - 1400 | 0.0039 | 0.0000 | 0.0080 | 0.0082 | 0.0133 | 0.0265 | 0.0320 | 0.0314 | 0.0315 | 0.0050 | 0.0230 | 0.0357 | 0.0311 | 0.0475 | 0.0539 | 0.0129 | 0.0216 | 0.0039 |
| | | 1400 - 1500 | 0.0039 | 0.0000 | 0.0080 | 0.0082 | 0.0133 | 0.0265 | 0.0320 | 0.0314 | 0.0315 | 0.0050 | 0.0230 | 0.0357 | 0.0311 | 0.0475 | 0.0539 | 0.0129 | 0.0216 | 0.0039 |
| | | 1500 - 1600 | 0.0039 | 0.0000 | 0.0080 | 0.0082 | 0.0133 | 0.0265 | 0.0320 | 0.0314 | 0.0315 | 0.0050 | 0.0230 | 0.0357 | 0.0311 | 0.0475 | 0.0539 | 0.0129 | 0.0216 | 0.0039 |
| | | 1600 - 1700 | 0.0039 | 0.0000 | 0.0080 | 0.0082 | 0.0133 | 0.0265 | 0.0320 | 0.0314 | 0.0315 | 0.0050 | 0.0230 | 0.0357 | 0.0311 | 0.0475 | 0.0539 | 0.0129 | 0.0216 | 0.0039 |
| | | 1700 - 1800 | 0.0039 | 0.0000 | 0.0080 | 0.0082 | 0.0133 | 0.0265 | 0.0320 | 0.0314 | 0.0315 | 0.0050 | 0.0230 | 0.0357 | 0.0311 | 0.0475 | 0.0539 | 0.0129 | 0.0216 | 0.0039 |
| | | 1800 - 1900 | 0.0039 | 0.0000 | 0.0080 | 0.0082 | 0.0133 | 0.0265 | 0.0320 | 0.0314 | 0.0315 | 0.0050 | 0.0230 | 0.0357 | 0.0311 | 0.0475 | 0.0539 | 0.0129 | 0.0216 | 0.0039 |
| | | 1900 - 2000 | 0.0039 | 0.0000 | 0.0080 | 0.0082 | 0.0133 | 0.0265 | 0.0320 | 0.0314 | 0.0315 | 0.0050 | 0.0230 | 0.0357 | 0.0311 | 0.0475 | 0.0539 | 0.0129 | 0.0216 | 0.0039 |
| | | 2000 - 2100 | 0.0039 | 0.0000 | 0.0080 | 0.0082 | 0.0133 | 0.0265 | 0.0320 | 0.0314 | 0.0315 | 0.0050 | 0.0230 | 0.0357 | 0.0311 | 0.0475 | 0.0539 | 0.0129 | 0.0216 | 0.0039 |
| | | 2100 - 2200 | 0.0039 | 0.0000 | 0.0080 | 0.0082 | 0.0133 | 0.0265 | 0.0320 | 0.0314 | 0.0315 | 0.0050 | 0.0230 | 0.0357 | 0.0311 | 0.0475 | 0.0539 | 0.0129 | 0.0216 | 0.0039 |
| | | 2200 - 2300 | 0.0039 | 0.0000 | 0.0080 | 0.0082 | 0.0133 | 0.0265 | 0.0320 | 0.0314 | 0.0315 | 0.0050 | 0.0230 | 0.0357 | 0.0311 | 0.0475 | 0.0539 | 0.0129 | 0.0216 | 0.0039 |
| | | 2300 - 0000 | 0.0039 | 0.0000 | 0.0080 | 0.0082 | 0.0133 | 0.0265 | 0.0320 | 0.0314 | 0.0315 | 0.0050 | 0.0230 | 0.0357 | 0.0311 | 0.0475 | 0.0539 | 0.0129 | 0.0216 | 0.0039 |
| 122 | Unnamed Road (L122) - SB | 0000 - 0100 | 0.0039 | 0.0000 | 0.0080 | 0.0082 | 0.0133 | 0.0265 | 0.0320 | 0.0314 | 0.0315 | 0.0050 | 0.0230 | 0.0357 | 0.0311 | 0.0475 | 0.0539 | 0.0129 | 0.0216 | 0.0039 |
| | | 0100 - 0200 | 0.0039 | 0.0000 | 0.0080 | 0.0082 | 0.0133 | 0.0265 | 0.0320 | 0.0314 | 0.0315 | 0.0050 | 0.0230 | 0.0357 | 0.0311 | 0.0475 | 0.0539 | 0.0129 | 0.0216 | 0.0039 |
| | | 0200 - 0300 | 0.0039 | 0.0000 | 0.0080 | 0.0082 | 0.0133 | 0.0265 | 0.0320 | 0.0314 | 0.0315 | 0.0050 | 0.0230 | 0.0357 | 0.0311 | 0.0475 | 0.0539 | 0.0129 | 0.0216 | 0.0039 |
| | | 0300 - 0400 | 0.0039 | 0.0000 | 0.0080 | 0.0082 | 0.0133 | 0.0265 | 0.0320 | 0.0314 | 0.0315 | 0.0050 | 0.0230 | 0.0357 | 0.0311 | 0.0475 | 0.0539 | 0.0129 | 0.0216 | 0.0039 |
| | | 0400 - 0500 | 0.0039 | 0.0000 | 0.0080 | 0.0082 | 0.0133 | 0.0265 | 0.0320 | 0.0314 | 0.0315 | 0.0050 | 0.0230 | 0.0357 | 0.0311 | 0.0475 | 0.0539 | 0.0129 | 0.0216 | 0.0039 |
| | | 0500 - 0600 | 0.0039 | 0.0000 | 0.0080 | 0.0082 | 0.0133 | 0.0265 | 0.0320 | 0.0314 | 0.0315 | 0.0050 | 0.0230 | 0.0357 | 0.0311 | 0.0475 | 0.0539 | 0.0129 | 0.0216 | 0.0039 |
| | | 0600 - 0700 | 0.0039 | 0.0000 | 0.0080 | 0.0082 | 0.0133 | 0.0265 | 0.0320 | 0.0314 | 0.0315 | 0.0050 | 0.0230 | 0.0357 | 0.0311 | 0.0475 | 0.0539 | 0.0129 | 0.0216 | 0.0039 |
| | | 0700 - 0800 | 0.0039 | 0.0000 | 0.0080 | 0.0082 | 0.0133 | 0.0265 | 0.0320 | 0.0314 | 0.0315 | 0.0050 | 0.0230 | 0.0357 | 0.0311 | 0.0475 | 0.0539 | 0.0129 | 0.0216 | 0.0039 |
| | | 0800 - 0900 | 0.0039 | 0.0000 | 0.0080 | 0.0082 | 0.0133 | 0.0265 | 0.0320 | 0.0314 | 0.0315 | 0.0050 | 0.0230 | 0.0357 | 0.0311 | 0.0475 | 0.0539 | 0.0129 | 0.0216 | 0.0039 |
| | | 0900 - 1000 | 0.0039 | 0.0000 | 0.0080 | 0.0082 | 0.0133 | 0.0265 | 0.0320 | 0.0314 | 0.0315 | 0.0050 | 0.0230 | 0.0357 | 0.0311 | 0.0475 | 0.0539 | 0.0129 | 0.0216 | 0.0039 |
| | | 1000 - 1100 | 0.0039 | 0.0000 | 0.0080 | 0.0082 | 0.0133 | 0.0265 | 0.0320 | 0.0314 | 0.0315 | 0.0050 | 0.0230 | 0.0357 | 0.0311 | 0.0475 | 0.0539 | 0.0129 | 0.0216 | 0.0039 |
| | | 1100 - 1200 | 0.0039 | 0.0000 | 0.0080 | 0.0082 | 0.0133 | 0.0265 | 0.0320 | 0.0314 | 0.0315 | 0.0050 | 0.0230 | 0.0357 | 0.0311 | 0.0475 | 0.0539 | 0.0129 | 0.0216 | 0.0039 |
| | | 1200 - 1300 | 0.0039 | 0.0000 | 0.0080 | 0.0082 | 0.0133 | 0.0265 | 0.0320 | 0.0314 | 0.0315 | 0.0050 | 0.0230 | 0.0357 | 0.0311 | 0.0475 | 0.0539 | 0.0129 | 0.0216 | 0.0039 |
| | | 1300 - 1400 | 0.0039 | 0.0000 | 0.0080 | 0.0082 | 0.0133 | 0.0265 | 0.0320 | 0.0314 | 0.0315 | 0.0050 | 0.0230 | 0.0357 | 0.0311 | 0.0475 | 0.0539 | 0.0129 | 0.0216 | 0.0039 |
| | | 1400 - 1500 | 0.0039 | 0.0000 | 0.0080 | 0.0082 | 0.0133 | 0.0265 | 0.0320 | 0.0314 | 0.0315 | 0.0050 | 0.0230 | 0.0357 | 0.0311 | 0.0475 | 0.0539 | 0.0129 | 0.0216 | 0.0039 |
| | | 1500 - 1600 | 0.0039 | 0.0000 | 0.0080 | 0.0082 | 0.0133 | 0.0265 | 0.0320 | 0.0314 | 0.0315 | 0.0050 | 0.0230 | 0.0357 | 0.0311 | 0.0475 | 0.0539 | 0.0129 | 0.0216 | 0.0039 |
| | | 1600 - 1700 | 0.0039 | 0.0000 | 0.0080 | 0.0082 | 0.0133 | 0.0265 | 0.0320 | 0.0314 | 0.0315 | 0.0050 | 0.0230 | 0.0357 | 0.0311 | 0.0475 | 0.0539 | 0.0129 | 0.0216 | 0.0039 |
| | | 1700 - 1800 | 0.0039 | 0.0000 | 0.0080 | 0.0082 | 0.0133 | 0.0265 | 0.0320 | 0.0314 | 0.0315 | 0.0050 | 0.0230 | 0.0357 | 0.0311 | 0.0475 | 0.0539 | 0.0129 | 0.0216 | 0.0039 |
| | | 1800 - 1900 | 0.0039 | 0.0000 | 0.0080 | 0.0082 | 0.0133 | 0.0265 | 0.0320 | 0.0314 | 0.0315 | 0.0050 | 0.0230 | 0.0357 | 0.0311 | 0.0475 | 0.0539 | 0.0129 | 0.0216 | 0.0039 |
| | | 1900 - 2000 | 0.0039 | 0.0000 | 0.0080 | 0.0082 | 0.0133 | 0.0265 | 0.0320 | 0.0314 | 0.0315 | 0.0050 | 0.0230 | 0.0357 | 0.0311 | 0.0475 | 0.0539 | 0.0129 | 0.0216 | 0.0039 |
| | | 2000 - 2100 | 0.0039 | 0.0000 | 0.0080 | 0.0082 | 0.0133 | 0.0265 | 0.0320 | 0.0314 | 0.0315 | 0.0050 | 0.0230 | 0.0357 | 0.0311 | 0.0475 | 0.0539 | 0.0129 | 0.0216 | 0.0039 |
| | | 2100 - 2200 | 0.0039 | 0.0000 | 0.0080 | 0.0082 | 0.0133 | 0.0265 | 0.0320 | 0.0314 | 0.0315 | 0.0050 | 0.0230 | 0.0357 | 0.0311 | 0.0475 | 0.0539 | 0.0129 | 0.0216 | 0.0039 |
| | | 2200 - 2300 | 0.0039 | 0.0000 | 0.0080 | 0.0082 | 0.0133 | 0.0265 | 0.0320 | 0.0314 | 0.0315 | 0.0050 | 0.0230 | 0.0357 | 0.0311 | 0.0475 | 0.0539 | 0.0129 | 0.0216 | 0.0039 |
| | | 2300 - 0000 | 0.0039 | 0.0000 | 0.0080 | 0.0082 | 0.0133 | 0.0265 | 0.0320 | 0.0314 | 0.0315 | 0.0050 | 0.0230 | 0.0357 | 0.0311 | 0.0475 | 0.0539 | 0.0129 | 0.0216 | 0.0039 |
| 123 | Unnamed Road (L123) - NB | 0000 - 0100 | 0.0039 | 0.0000 | 0.0080 | 0.0082 | 0.0133 | 0.0265 | 0.0320 | 0.0314 | 0.0315 | 0.0050 | 0.0230 | 0.0357 | 0.0311 | 0.0475 | 0.0539 | 0.0129 | 0.0216 | 0.0039 |
| | | 0100 - 0200 | 0.0039 | 0.0000 | 0.0080 | 0.0082 | 0.0133 | 0.0265 | 0.0320 | 0.0314 | 0.0315 | 0.0050 | 0.0230 | 0.0357 | 0.0311 | 0.0475 | 0.0539 | 0.0129 | 0.0216 | 0.0039 |
| | | 0200 - 0300 | 0.0039 | 0.0000 | 0.0080 | 0.0082 | 0.0133 | 0.0265 | 0.0320 | 0.0314 | 0.0315 | 0.0050 | 0.0230 | 0.0357 | 0.0311 | 0.0475 | 0.0539 | 0.0129 | 0.0216 | 0.0039 |
| | | 0300 - 0400 | 0.0039 | 0.0000 | 0.0080 | 0.0082 | 0.0133 | 0.0265 | 0.0320 | 0.0314 | 0.0315 | 0.0050 | 0.0230 | 0.0357 | 0.0311 | 0.0475 | 0.0539 | 0.0129 | 0.0216 | 0.0039 |
| | | 0400 - 0500 | 0.0039 | 0.0000 | 0.0080 | 0.0082 | 0.0133 | 0.0265 | 0.0320 | 0.0314 | 0.0315 | 0.0050 | 0.0230 | 0.0357 | 0.0311 | 0.0475 | 0.0539 | 0.0129 | 0.0216 | 0.0039 |
| | | 0500 - 0600 | 0.0039 | 0.0000 | 0.0080 | 0.0082 | 0.0133 | 0.0265 | 0.0320 | 0.0314 | 0.0315 | 0.0050 | 0.0230 | 0.0357 | 0.0311 | 0.0475 | 0.0539 | 0.0129 | 0.0216 | 0.0039 |
| | | 0600 - 0700 | 0.0039 | 0.0000 | 0.0080 | 0.0082 | 0.0133 | 0.0265 | 0.0320 | 0.0314 | 0.0315 | 0.0050 | 0.0230 | 0.0357 | 0.0311 | 0.0475 | 0.0539 | 0.0129 | 0.0216 | 0.0039 |
| | | 0700 - 0800 | 0.0039 | 0.0000 | 0.0080 | 0.0082 | 0.0133 | 0.0265 | 0.0320 | 0.0314 | 0.0315 | 0.0050 | 0.0230 | 0.0357 | 0.0311 | 0.0475 | 0.0539 | 0.0129 | 0.0216 | 0.0039 |
| | | 0800 - 0900 | 0.0039 | 0.0000 | 0.0080 | 0.0082 | 0.0133 | 0.0265 | 0.0320 | 0.0314 | 0.0315 | 0.0050 | 0.0230 | 0.0357 | 0.0311 | 0.0475 | 0.0539 | 0.0129 | 0.0216 | 0.0039 |
| | | 0900 - 1000 | 0.0039 | 0.0000 | 0.0080 | 0.0082 | 0.0133 | 0.0265 | 0.0320 | 0.0314 | 0.0315 | 0.0050 | 0.0230 | 0.0357 | 0.0311 | 0.0475 | 0.0539 | 0.0129 | 0.0216 | 0.0039 |
| | | 1000 - 1100 | 0.0039 | 0.0000 | 0.0080 | 0.0082 | 0.0133 | 0.0265 | 0.0320 | 0.0314 | 0.0315 | 0.0050 | 0.0230 | 0.0357 | 0.0311 | 0.0475 | 0.0539 | 0.0129 | 0.0216 | 0.0039 |
| | | 1100 - 1200 | 0.0039 | 0.0000 | 0.0080 | 0.0082 | 0.0133 | 0.0265 | 0.0320 | 0.0314 | 0.0315 | 0.0050 | 0.0230 | 0.0357 | 0.0311 | 0.0475 | 0.0539 | 0.0129 | 0.0216 | 0.0039 |
| | | 1200 - 1300 | 0.0039 | 0.0000 | 0.0080 | 0.0082 | 0.0133 | 0.0265 | 0.0320 | 0.0314 | 0.0315 | 0.0050 | 0.0230 | 0.0357 | 0.0311 | 0.0475 | 0.0539 | 0.0129 | 0.0216 | 0.0039 |
| | | 1300 - 1400 | 0.0039 | 0.0000 | 0.0080 | 0.0082 | 0.0133 | 0.0265 | 0.0320 | 0.0314 | 0.0315 | 0.0050 | 0.0230 | 0.0357 | 0.0311 | 0.0475 | 0.0539 | 0.0129 | 0.0216 | 0.0039 |
| | | 1400 - 1500 | 0.0039 | 0.0000 | 0.0080 | 0.0082 | 0.0133 | 0.0265 | 0.0320 | 0.0314 | 0.0315 | 0.0050 | 0.0230 | 0.0357 | 0.0311 | 0.0475 | 0.0539 | 0.0129 | 0.0216 | 0.0039 |
| | | 1500 - 1600 | 0.0039 | 0.0000 | 0.0080 | 0.0082 | 0.0133 | 0.0265 | 0.0320 | 0.0314 | 0.0315 | 0.0050 | 0.0230 | 0.0357 | 0.0311 | 0.0475 | 0.0539 | 0.0129 | 0.0216 | 0.0039 |
| | | 1600 - 1700 | 0.0039 | 0.0000 | 0.0080 | 0.0082 | 0.0133 | 0.0265 | 0.0320 | 0.0314 | 0.0315 | 0.0050 | 0.0230 | 0.0357 | 0.0311 | 0.0475 | 0.0539 | 0.0129 | 0.0216 | 0.0039 |
| | | 1700 - 1800 | 0.0039 | 0.0000 | 0.0080 | 0.0082 | 0.0133 | 0.0265 | 0.0320 | 0.0314 | 0.0315 | 0.0050 | 0.0230 | 0.0357 | 0.0311 | 0.0475 | 0.0539 | 0.0129 | 0.0216 | 0.0039 |
| | | 1800 - 1900 | 0.0039 | 0.0000 | 0.0080 | 0.0082 | 0.0133 | 0.0265 | 0.0320 | 0.0314 | 0.0315 | 0.0050 | 0.0230 | 0.0357 | 0.0311 | 0.0475 | 0.0539 | 0.0129 | 0.0216 | 0.0039 |
| | | 1900 - 2000 | 0.0039 | 0.0000 | 0.0080 | 0.0082 | 0.0133 | 0.0265 | 0.0320 | 0.0314 | 0.0315 | 0.0050 | 0.0230 | 0.0357 | 0.0311 | 0.0475 | 0.0539 | 0.0129 | 0.0216 | 0.0039 |
| | | 2000 - 2100 | 0.0039 | 0.0000 | 0.0080 | 0.0082 | 0.0133 | 0.0265 | 0.0320 | 0.0314 | 0.0315 | 0.0050 | 0.0230 | 0.0357 | 0.0311 | 0.0475 | 0.0539 | 0.0129 | 0.0216 | 0.0039 |
| | | 2100 - 2200 | 0.0039 | 0.0000 | 0.0080 | 0.0082 | 0.0133 | 0.0265 | 0.0320 | 0.0314 | 0.0315 | 0.0050 | 0.0230 | 0.0357 | 0.0311 | 0.0475 | 0.0539 | 0.0129 | 0.0216 | 0.0039 |
| | | 2200 - 2300 | 0.0039 | 0.0000 | 0.0080 | 0.0082 | 0.0133 | 0.0265 | 0.0320 | 0.0314 | 0.0315 | 0.0050 | 0.0230 | 0.0357 | 0.0311 | 0.0475 | 0.0539 | 0.0129 | 0.0216 | 0.0039 |
| | | 2300 - 0000 | 0.0039 | 0.0000 | 0.0080 | 0.0082 | 0.0133 | 0.0265 | 0.0320 | 0.0314 | 0.0315 | 0.0050 | 0.0230 | 0.0357 | 0.0311 | 0.0475 | 0.0539 | 0.0129 | 0.0216 | 0.0039 |
| 124 | Unnamed Road (L124) - SB | 0000 - 0100 | 0.0039 | 0.0000 | 0.0080 | 0.0082 | 0.0133 | 0.0265 | 0.0320 | 0.0314 | 0.0315 | 0.0050 | 0.0230 | 0.0357 | 0.0311 | 0.0475 | 0.0539 | 0.0129 | 0.0216 | 0.0039 |
| | | 0100 - 0200 | 0.0039 | 0.0000 | 0.0080 | 0.0082 | 0.0133 | 0.0265 | 0.0320 | 0.0314 | 0.0315 | 0.0050 | 0.0230 | 0.0357 | 0.0311 | 0.0475 | 0.0539 | 0.0129 | 0.0216 | 0.0039 |
| | | 0200 - 0300 | 0.0039 | 0.0000 | 0.0080 | 0.0082 | 0.0133 | 0.0265 | 0.0320 | 0.0314 | 0.0315 | 0.0050 | 0.0230 | 0.0357 | 0.0311 | 0.0475 | 0.0539 | 0.0129 | 0.0216 | 0.0039 |
| | | 0300 - 0400 | 0.0039 | 0.0000 | 0.0080 | 0.0082 | 0.0133 | 0.0265 | 0.0320 | 0.0314 | 0.0315 | 0.0050 | 0.0230 | 0.0357 | 0.0311 | 0.0475 | 0.0539 | 0.0129 | 0.0216 | 0.0039 |
| | | 0400 - 0500 | 0.0039 | 0.0000 | 0.0080 | 0.0082 | 0.0133 | 0.0265 | 0.0320 | 0.0314 | 0.0315 | 0.0050 | 0.0230 | 0.0357 | 0.0311 | 0.0475 | 0.0539 | 0.0129 | 0.0216 | 0.0039 |
| | | 0500 - 0600 | 0.0039 | 0.0000 | 0.0080 | 0.0082 | 0.0133 | 0.0265 | 0.0320 | 0.0314 | 0.0315 | 0.0050 | 0.0230 | 0.0357 | 0.0311 | 0.0475 | 0.0539 | 0.0129 | 0.0216 | 0.0039 |
| | | 0600 - 0700 | 0.0039 | 0.0000 | 0.0080 | 0.0082 | 0.0133 | 0.0265 | 0.0320 | 0.0314 | 0.0315 | 0.0050 | 0.0230 | 0.0357 | 0.0311 | 0.0475 | 0.0539 | 0.0129 | 0.0216 | 0.0039 |
| | | 0700 - 0800 | 0.0039 | 0.0000 | 0.0080 | 0.0082 | 0.0133 | 0.0265 | 0.0320 | 0.0314 | 0.0315 | 0.0050 | 0.0230 | 0.0357 | 0.0311 | 0.0475 | 0.0539 | 0.0129 | 0.0216 | 0.0039 |
| | | 0800 - 0900 | 0.0039 | 0.0000 | 0.0080 | 0.0082 | 0.0133 | 0.0265 | 0.0320 | 0.0314 | 0.0315 | 0.0050 | 0.0230 | 0.0357 | 0.0311 | 0.0475 | 0.0539 | 0.0129 | 0.0216 | 0.0039 |
| | | 0900 - 1000 | 0.0039 | 0.0000 | 0.0080 | 0.0082 | 0.0133 | 0.0265 | 0.0320 | 0.0314 | 0.0315 | 0.0050 | 0.0230 | 0.0357 | 0.0311 | 0.0475 | 0.0539 | 0.0129 | 0.0216 | 0.0039 |
| | | 1000 - 1100 | 0.0039 | 0.0000 | 0.0080 | 0.0082 | 0.0133 | 0.0265 | 0.0320 | 0.0314 | 0.0315 | 0.0050 | 0.0230 | 0.0357 | 0.0311 | 0.0475 | 0.0539 | 0.0129 | 0.0216 | 0.0039 |
| | | 1100 - 1200 | 0.0039 | 0.0000 | 0.0080 | 0.0082 | 0.0133 | 0.0265 | 0.0320 | 0.0314 | 0.0315 | 0.0050 | 0.0230 | 0.0357 | 0.0311 | 0.0475 | 0.0539 | 0.0129 | 0.0216 | 0.0039 |
| | | 1200 - 1300 | 0.0039 | 0.0000 | 0.0080 | 0.0082 | 0.0133 | 0.0265 | 0.0320 | 0.0314 | 0.0315 | 0.0050 | 0.0230 | 0.0357 | 0.0311 | 0.0475 | 0.0539 | 0.0129 | 0.0216 | 0.0039 |
| | | 1300 - 1400 | 0.0039 | 0.0000 | 0.0080 | 0.0082 | 0.0133 | 0.0265 | 0.0320 | 0.0314 | 0.0315 | 0.0050 | 0.0230 | 0.0357 | 0.0311 | 0.0475 | 0.0539 | 0.0129 | 0.0216 | 0.0039 |
| | | 1400 - 1500 | 0.0039 | 0.0000 | 0.0080 | 0.0082 | 0.0133 | 0.0265 | 0.0320 | 0.0314 | 0.0315 | 0.0050 | 0.0230 | 0.0357 | 0.0311 | 0.0475 | 0.0539 | 0.0129 | 0.0216 | 0.0039 |
| | | 1500 - 1600 | 0.0039 | 0.0000 | 0.0080 | 0.0082 | 0.0133 | 0.0265 | 0.0320 | 0.0314 | 0.0315 | 0.0050 | 0.0230 | 0.0357 | 0.0311 | 0.0475 | 0.0539 | 0.0129 | 0.0216 | 0.0039 |
| | | 1600 - 1700 | 0.0039 | 0.0000 | 0.0080 | 0.0082 | 0.0133 | 0.0265 | 0.0320 | 0.0314 | 0.0315 | 0.0050 | 0.0230 | 0.0357 | 0.0311 | 0.0475 | 0.0539 | 0.0129 | 0.0216 | 0.0039 |
| | | 1700 - 1800 | 0.0039 | 0.0000 | 0.0080 | 0.0082 | 0.0133 | 0.0265 | 0.0320 | 0.0314 | 0.0315 | 0.0050 | 0.0230 | 0.0357 | 0.0311 | 0.0475 | 0.0539 | 0.0129 | 0.0216 | 0.0039 |
| | | 1800 - 1900 | 0.0039 | 0.0000 | 0.0080 | 0.0082 | 0.0133 | 0.0265 | 0.0320 | 0.0314 | 0.0315 | 0.0050 | 0.0230 | 0.0357 | 0.0311 | 0.0475 | 0.0539 | 0.0129 | 0.0216 | 0.0039 |
| | | 1900 - 2000 | 0.0039 | 0.0000 | 0.0080 | 0.0082 | 0.0133 | 0.0265 | 0.0320 | 0.0314 | 0.0315 | 0.0050 | 0.0230 | 0.0357 | 0.0311 | 0.0475 | 0.0539 | 0.0129 | 0.0216 | 0.0039 |
| | | 2000 - 2100 | 0.0039 | 0.0000 | 0.0080 | 0.0082 | 0.0133 | 0.0265 | 0.0320 | 0.0314 | 0.0315 | 0.0050 | 0.0230 | 0.0357 | 0.0311 | 0.0475 | 0.0539 | 0.0129 | 0.0216 | 0.0039 |
| | | 2100 - 2200 | 0.0039 | 0.0000 | 0.0080 | 0.0082 | 0.0133 | 0.0265 | 0.0320 | 0.0314 | 0.0315 | 0.0050 | 0.0230 | 0.0357 | 0.0311 | 0.0475 | 0.0539 | 0.0129 | 0.0216 | 0.0039 |
| | | 2200 - 2300 | 0.0039 | 0.0000 | 0.0080 | 0.0082 | 0.0133 | 0.0265 | 0.0320 | 0.0314 | 0.0315 | 0.0050 | 0.0230 | 0.0357 | 0.0311 | 0.0475 | 0.0539 | 0.0129 | 0.0216 | 0.0039 |
| | | 2300 - 0000 | 0.0039 | 0.0000 | 0.0080 | 0.0082 | 0.0133 | 0.0265 | 0.0320 | 0.0314 | 0.0315 | 0.0050 | 0.0230 | 0.0357 | 0.0311 | 0.0475 | 0.0539 | 0.0129 | 0.0216 | 0.0039 |
| 125 | Fuk Hang Tsuen Lane (L125) - EB | 0000 - 0100 | 0.0039 | 0.0000 | 0.0080 | 0.0082 | 0.0133 | 0.0265 | 0.0320 | 0.0314 | 0.0315 | 0.0050 | 0.0230 | 0.0357 | 0.0311 | 0.0475 | 0.0539 | 0.0129 | 0.0216 | 0.0039 |
| | | 0100 - 0200 | 0.0039 | 0.0000 | 0.0080 | 0.0082 | 0.0133 | 0.0265 | 0.0320 | 0.0314 | 0.0315 | 0.0050 | 0.0230 | 0.0357 | 0.0311 | 0.0475 | 0.0539 | 0.0129 | 0.0216 | 0.0039 |
| | | 0200 - 0300 | 0.0039 | 0.0000 | 0.0080 | 0.0082 | 0.0133 | 0.0265 | 0.0320 | 0.0314 | 0.0315 | 0.0050 | 0.0230 | 0.0357 | 0.0311 | 0.0475 | 0.0539 | 0.0129 | 0.0216 | 0.0039 |
| | | 0300 - 0400 | 0.0039 | 0.0000 | 0.0080 | 0.0082 | 0.0133 | 0.0265 | 0.0320 | 0.0314 | 0.0315 | 0.0050 | 0.0230 | 0.0357 | 0.0311 | 0.0475 | 0.0539 | 0.0129 | 0.0216 | 0.0039 |
| | | 0400 - 0500 | 0.0039 | 0.0000 | 0.0080 | 0.0082 | 0.0133 | 0.0265 | 0.0320 | 0.0314 | 0.0315 | 0.0050 | 0.0230 | 0.0357 | 0.0311 | 0.0475 | 0.0539 | 0.0129 | 0.0216 | 0.0039 |
| | | 0500 - 0600 | 0.0039 | 0.0000 | 0.0080 | 0.0082 | 0.0133 | 0.0265 | 0.0320 | 0.0314 | 0.0315 | 0.0050 | 0.0230 | 0.0357 | 0.0311 | 0.0475 | 0.0539 | 0.0129 | 0.0216 | 0.0039 |
| | | 0600 - 0700 | 0.0039 | 0.0000 | 0.0080 | 0.0082 | 0.0133 | 0.0265 | 0.0320 | 0.0314 | 0.0315 | 0.0050 | 0.0230 | 0.0357 | 0.0311 | 0.0475 | 0.0539 | 0.0129 | 0.0216 | 0.0039 |
| | | 0700 - 0800 | 0.0039 | 0.0000 | 0.0080 | 0.0082 | 0.0133 | 0.0265 | 0.0320 | 0.0314 | 0.0315 | 0.0050 | 0.0230 | 0.0357 | 0.0311 | 0.0475 | 0.0539 | 0.0129 | 0.0216 | 0.0039 |
| | | 0800 - 0900 | 0.0039 | 0.0000 | 0.0080 | 0.0082 | 0.0133 | 0.0265 | 0.0320 | 0.0314 | 0.0315 | 0.0050 | 0.0230 | 0.0357 | 0.0311 | 0.0475 | 0.0539 | 0.0129 | 0.0216 | 0.0039 |
| | | 0900 - 1000 | 0.0039 | 0.0000 | 0.0080 | 0.0082 | 0.0133 | 0.0265 | 0.0320 | 0.0314 | 0.0315 | 0.0050 | 0.0230 | 0.0357 | 0.0311 | 0.0475 | 0.0539 | 0.0129 | 0.0216 | 0.0039 |
| | | 1000 - 1100 | 0.0039 | 0.0000 | 0.0080 | 0.0082 | 0.0133 | 0.0265 | 0.0320 | 0.0314 | 0.0315 | 0.0050 | 0.0230 | 0.0357 | 0.0311 | 0.0475 | 0.0539 | 0.0129 | 0.0216 | 0.0039 |
| | | 1100 - 1200 | 0.0039 | 0.0000 | 0.0080 | 0.0082 | 0.0133 | 0.0265 | 0.0320 | 0.0314 | 0.0315 | 0.0050 | 0.0230 | 0.0357 | 0.0311 | 0.0475 | 0.0539 | 0.0129 | 0.0216 | 0.0039 |
| | | 1200 - 1300 | 0.0039 | 0.0000 | 0.0080 | 0.0082 | 0.0133 | 0.0265 | 0.0320 | 0.0314 | 0.0315 | 0.0050 | 0.0230 | 0.0357 | 0.0311 | 0.0475 | 0.0539 | 0.0129 | 0.0216 | 0.0039 |
| | | 1300 - 1400 | 0.0039 | 0.0000 | 0.0080 | 0.0082 | 0.0133 | 0.0265 | 0.0320 | 0.0314 | 0.0315 | 0.0050 | 0.0230 | 0.0357 | 0.0311 | 0.0475 | 0.0539 | 0.0129 | 0.0216 | 0.0039 |
| | | 1400 - 1500 | 0.0039 | 0.0000 | 0.0080 | 0.0082 | 0.0133 | 0.0265 | 0.0320 | 0.0314 | 0.0315 | 0.0050 | 0.0230 | 0.0357 | 0.0311 | 0.0475 | 0.0539 | 0.0129 | 0.0216 | 0.0039 |
| | | 1500 - 1600 | 0.0039 | 0.0000 | 0.0080 | 0.0082 | 0.0133 | 0.0265 | 0.0320 | 0.0314 | 0.0315 | 0.0050 | 0.0230 | 0.0357 | 0.0311 | 0.0475 | 0.0539 | 0.0129 | 0.0216 | 0.0039 |
| | | 1600 - 1700 | 0.0039 | 0.0000 | 0.0080 | 0.0082 | 0.0133 | 0.0265 | 0.0320 | 0.0314 | 0.0315 | 0.0050 | 0.0230 | 0.0357 | 0.0311 | 0.0475 | 0.0539 | 0.0129 | 0.0216 | 0.0039 |
| | | 1700 - 1800 | 0.0039 | 0.0000 | 0.0080 | 0.0082 | 0.0133 | 0.0265 | 0.0320 | 0.0314 | 0.0315 | 0.0050 | 0.0230 | 0.0357 | 0.0311 | 0.0475 | 0.0539 | 0.0129 | 0.0216 | 0.0039 |
| | | 1800 - 1900 | 0.0039 | 0.0000 | 0.0080 | 0.0082 | 0.0133 | 0.0265 | 0.0320 | 0.0314 | 0.0315 | 0.0050 | 0.0230 | 0.0357 | 0.0311 | 0.0475 | 0.0539 | 0.0129 | 0.0216 | 0.0039 |
| | | 1900 - 2000 | 0.0039 | 0.0000 | 0.0080 | 0.0082 | 0.0133 | 0.0265 | 0.0320 | 0.0314 | 0.0315 | 0.0050 | 0.0230 | 0.0357 | 0.0311 | 0.0475 | 0.0539 | 0.0129 | 0.0216 | 0.0039 |
| | | 2000 - 2100 | 0.0039 | 0.0000 | 0.0080 | 0.0082 | 0.0133 | 0.0265 | 0.0320 | 0.0314 | 0.0315 | 0.0050 | 0.0230 | 0.0357 | 0.0311 | 0.0475 | 0.0539 | 0.0129 | 0.0216 | 0.0039 |
| | | 2100 - 2200 | 0.0039 | 0.0000 | 0.0080 | 0.0082 | 0.0133 | 0.0265 | 0.0320 | 0.0314 | 0.0315 | 0.0050 | 0.0230 | 0.0357 | 0.0311 | 0.0475 | 0.0539 | 0.0129 | 0.0216 | 0.0039 |
| | | 2200 - 2300 | 0.0039 | 0.0000 | 0.0080 | 0.0082 | 0.0133 | 0.0265 | 0.0320 | 0.0314 | 0.0315 | 0.0050 | 0.0230 | 0.0357 | 0.0311 | 0.0475 | 0.0539 | 0.0129 | 0.0216 | 0.0039 |
| | | 2300 - 0000 | 0.0039 | 0.0000 | 0.0080 | 0.0082 | 0.0133 | 0.0265 | 0.0320 | 0.0314 | 0.0315 | 0.0050 | 0.0230 | 0.0357 | 0.0311 | 0.0475 | 0.0539 | 0.0129 | 0.0216 | 0.0039 |

## EMFAC Year 2045 x Traffic Data Year 2045

| Road No. | Road Section | Time | RSP Emission | | | | | | | | | | | | | | | | | |
|---|---|---|---|---|---|---|---|---|---|---|---|---|---|---|---|---|---|---|---|---|
| | | | PC | Taxi | LGV3 | LGV4 | LGV6 | HGV7 | HGV8 | HGV9 | PLB | PV4 | PV5 | NFB6 | NFB7 | NFB8 | NFB9 | FBSD | FBDD | MC |
| 126 | Fuk Hang Tsuen Lane (L126) - WB | 0000 - 0100 | 0.0039 | 0.0000 | 0.0080 | 0.0082 | 0.0133 | 0.0265 | 0.0320 | 0.0314 | 0.0315 | 0.0050 | 0.0230 | 0.0357 | 0.0311 | 0.0475 | 0.0539 | 0.0129 | 0.0216 | 0.0039 |
| | | 0100 - 0200 | 0.0039 | 0.0000 | 0.0080 | 0.0082 | 0.0133 | 0.0265 | 0.0320 | 0.0314 | 0.0315 | 0.0050 | 0.0230 | 0.0357 | 0.0311 | 0.0475 | 0.0539 | 0.0129 | 0.0216 | 0.0039 |
| | | 0200 - 0300 | 0.0039 | 0.0000 | 0.0080 | 0.0082 | 0.0133 | 0.0265 | 0.0320 | 0.0314 | 0.0315 | 0.0050 | 0.0230 | 0.0357 | 0.0311 | 0.0475 | 0.0539 | 0.0129 | 0.0216 | 0.0039 |
| | | 0300 - 0400 | 0.0039 | 0.0000 | 0.0080 | 0.0082 | 0.0133 | 0.0265 | 0.0320 | 0.0314 | 0.0315 | 0.0050 | 0.0230 | 0.0357 | 0.0311 | 0.0475 | 0.0539 | 0.0129 | 0.0216 | 0.0039 |
| | | 0400 - 0500 | 0.0039 | 0.0000 | 0.0080 | 0.0082 | 0.0133 | 0.0265 | 0.0320 | 0.0314 | 0.0315 | 0.0050 | 0.0230 | 0.0357 | 0.0311 | 0.0475 | 0.0539 | 0.0129 | 0.0216 | 0.0039 |
| | | 0500 - 0600 | 0.0039 | 0.0000 | 0.0080 | 0.0082 | 0.0133 | 0.0265 | 0.0320 | 0.0314 | 0.0315 | 0.0050 | 0.0230 | 0.0357 | 0.0311 | 0.0475 | 0.0539 | 0.0129 | 0.0216 | 0.0039 |
| | | 0600 - 0700 | 0.0039 | 0.0000 | 0.0080 | 0.0082 | 0.0133 | 0.0265 | 0.0320 | 0.0314 | 0.0315 | 0.0050 | 0.0230 | 0.0357 | 0.0311 | 0.0475 | 0.0539 | 0.0129 | 0.0216 | 0.0039 |
| | | 0700 - 0800 | 0.0039 | 0.0000 | 0.0080 | 0.0082 | 0.0133 | 0.0265 | 0.0320 | 0.0314 | 0.0315 | 0.0050 | 0.0230 | 0.0357 | 0.0311 | 0.0475 | 0.0539 | 0.0129 | 0.0216 | 0.0039 |
| | | 0800 - 0900 | 0.0039 | 0.0000 | 0.0080 | 0.0082 | 0.0133 | 0.0265 | 0.0320 | 0.0314 | 0.0315 | 0.0050 | 0.0230 | 0.0357 | 0.0311 | 0.0475 | 0.0539 | 0.0129 | 0.0216 | 0.0039 |
| | | 0900 - 1000 | 0.0039 | 0.0000 | 0.0080 | 0.0082 | 0.0133 | 0.0265 | 0.0320 | 0.0314 | 0.0315 | 0.0050 | 0.0230 | 0.0357 | 0.0311 | 0.0475 | 0.0539 | 0.0129 | 0.0216 | 0.0039 |
| | | 1000 - 1100 | 0.0039 | 0.0000 | 0.0080 | 0.0082 | 0.0133 | 0.0265 | 0.0320 | 0.0314 | 0.0315 | 0.0050 | 0.0230 | 0.0357 | 0.0311 | 0.0475 | 0.0539 | 0.0129 | 0.0216 | 0.0039 |
| | | 1100 - 1200 | 0.0039 | 0.0000 | 0.0080 | 0.0082 | 0.0133 | 0.0265 | 0.0320 | 0.0314 | 0.0315 | 0.0050 | 0.0230 | 0.0357 | 0.0311 | 0.0475 | 0.0539 | 0.0129 | 0.0216 | 0.0039 |
| | | 1200 - 1300 | 0.0039 | 0.0000 | 0.0080 | 0.0082 | 0.0133 | 0.0265 | 0.0320 | 0.0314 | 0.0315 | 0.0050 | 0.0230 | 0.0357 | 0.0311 | 0.0475 | 0.0539 | 0.0129 | 0.0216 | 0.0039 |
| | | 1300 - 1400 | 0.0039 | 0.0000 | 0.0080 | 0.0082 | 0.0133 | 0.0265 | 0.0320 | 0.0314 | 0.0315 | 0.0050 | 0.0230 | 0.0357 | 0.0311 | 0.0475 | 0.0539 | 0.0129 | 0.0216 | 0.0039 |
| | | 1400 - 1500 | 0.0039 | 0.0000 | 0.0080 | 0.0082 | 0.0133 | 0.0265 | 0.0320 | 0.0314 | 0.0315 | 0.0050 | 0.0230 | 0.0357 | 0.0311 | 0.0475 | 0.0539 | 0.0129 | 0.0216 | 0.0039 |
| | | 1500 - 1600 | 0.0039 | 0.0000 | 0.0080 | 0.0082 | 0.0133 | 0.0265 | 0.0320 | 0.0314 | 0.0315 | 0.0050 | 0.0230 | 0.0357 | 0.0311 | 0.0475 | 0.0539 | 0.0129 | 0.0216 | 0.0039 |
| | | 1600 - 1700 | 0.0039 | 0.0000 | 0.0080 | 0.0082 | 0.0133 | 0.0265 | 0.0320 | 0.0314 | 0.0315 | 0.0050 | 0.0230 | 0.0357 | 0.0311 | 0.0475 | 0.0539 | 0.0129 | 0.0216 | 0.0039 |
| | | 1700 - 1800 | 0.0039 | 0.0000 | 0.0080 | 0.0082 | 0.0133 | 0.0265 | 0.0320 | 0.0314 | 0.0315 | 0.0050 | 0.0230 | 0.0357 | 0.0311 | 0.0475 | 0.0539 | 0.0129 | 0.0216 | 0.0039 |
| | | 1800 - 1900 | 0.0039 | 0.0000 | 0.0080 | 0.0082 | 0.0133 | 0.0265 | 0.0320 | 0.0314 | 0.0315 | 0.0050 | 0.0230 | 0.0357 | 0.0311 | 0.0475 | 0.0539 | 0.0129 | 0.0216 | 0.0039 |
| | | 1900 - 2000 | 0.0039 | 0.0000 | 0.0080 | 0.0082 | 0.0133 | 0.0265 | 0.0320 | 0.0314 | 0.0315 | 0.0050 | 0.0230 | 0.0357 | 0.0311 | 0.0475 | 0.0539 | 0.0129 | 0.0216 | 0.0039 |
| | | 2000 - 2100 | 0.0039 | 0.0000 | 0.0080 | 0.0082 | 0.0133 | 0.0265 | 0.0320 | 0.0314 | 0.0315 | 0.0050 | 0.0230 | 0.0357 | 0.0311 | 0.0475 | 0.0539 | 0.0129 | 0.0216 | 0.0039 |
| | | 2100 - 2200 | 0.0039 | 0.0000 | 0.0080 | 0.0082 | 0.0133 | 0.0265 | 0.0320 | 0.0314 | 0.0315 | 0.0050 | 0.0230 | 0.0357 | 0.0311 | 0.0475 | 0.0539 | 0.0129 | 0.0216 | 0.0039 |
| | | 2200 - 2300 | 0.0039 | 0.0000 | 0.0080 | 0.0082 | 0.0133 | 0.0265 | 0.0320 | 0.0314 | 0.0315 | 0.0050 | 0.0230 | 0.0357 | 0.0311 | 0.0475 | 0.0539 | 0.0129 | 0.0216 | 0.0039 |
| | | 2300 - 0000 | 0.0039 | 0.0000 | 0.0080 | 0.0082 | 0.0133 | 0.0265 | 0.0320 | 0.0314 | 0.0315 | 0.0050 | 0.0230 | 0.0357 | 0.0311 | 0.0475 | 0.0539 | 0.0129 | 0.0216 | 0.0039 |

**EMFAC Year 2045 x Traffic Data Year 2045**

| Road No. | Road Section | Time | FSP Emission | | | | | | | | | | | | | | | | | |
|---|---|---|---|---|---|---|---|---|---|---|---|---|---|---|---|---|---|---|---|---|
| | | | PC | Taxi | LGV3 | LGV4 | LGV6 | HGV7 | HGV8 | HGV9 | PLB | PV4 | PV5 | NFB6 | NFB7 | NFB8 | NFB9 | FBSD | FBDD | MC |
| 1 | Hong Po Road<br>(L001) - WB | 0000 - 0100 | 0.0025 | 0.0000 | 0.0059 | 0.0060 | 0.0109 | 0.0218 | 0.0247 | 0.0242 | 0.0248 | 0.0036 | 0.0181 | 0.0281 | 0.0256 | 0.0366 | 0.0415 | 0.0101 | 0.0170 | 0.0025 |
| | | 0100 - 0200 | 0.0025 | 0.0000 | 0.0059 | 0.0060 | 0.0109 | 0.0218 | 0.0247 | 0.0242 | 0.0248 | 0.0036 | 0.0181 | 0.0281 | 0.0256 | 0.0366 | 0.0415 | 0.0101 | 0.0170 | 0.0025 |
| | | 0200 - 0300 | 0.0025 | 0.0000 | 0.0059 | 0.0060 | 0.0109 | 0.0218 | 0.0247 | 0.0242 | 0.0248 | 0.0036 | 0.0181 | 0.0281 | 0.0256 | 0.0366 | 0.0415 | 0.0101 | 0.0170 | 0.0025 |
| | | 0300 - 0400 | 0.0025 | 0.0000 | 0.0059 | 0.0060 | 0.0109 | 0.0218 | 0.0247 | 0.0242 | 0.0248 | 0.0036 | 0.0181 | 0.0281 | 0.0256 | 0.0366 | 0.0415 | 0.0101 | 0.0170 | 0.0025 |
| | | 0400 - 0500 | 0.0025 | 0.0000 | 0.0059 | 0.0060 | 0.0109 | 0.0218 | 0.0247 | 0.0242 | 0.0248 | 0.0036 | 0.0181 | 0.0281 | 0.0256 | 0.0366 | 0.0415 | 0.0101 | 0.0170 | 0.0025 |
| | | 0500 - 0600 | 0.0025 | 0.0000 | 0.0059 | 0.0060 | 0.0109 | 0.0218 | 0.0247 | 0.0242 | 0.0248 | 0.0036 | 0.0181 | 0.0281 | 0.0256 | 0.0366 | 0.0415 | 0.0101 | 0.0170 | 0.0025 |
| | | 0600 - 0700 | 0.0026 | 0.0000 | 0.0060 | 0.0061 | 0.0110 | 0.0221 | 0.0250 | 0.0245 | 0.0251 | 0.0037 | 0.0184 | 0.0285 | 0.0259 | 0.0371 | 0.0421 | 0.0103 | 0.0172 | 0.0026 |
| | | 0700 - 0800 | 0.0030 | 0.0000 | 0.0065 | 0.0067 | 0.0115 | 0.0230 | 0.0267 | 0.0262 | 0.0266 | 0.0041 | 0.0194 | 0.0302 | 0.0270 | 0.0397 | 0.0450 | 0.0109 | 0.0183 | 0.0030 |
| | | 0800 - 0900 | 0.0030 | 0.0000 | 0.0065 | 0.0067 | 0.0115 | 0.0230 | 0.0267 | 0.0262 | 0.0266 | 0.0041 | 0.0194 | 0.0302 | 0.0270 | 0.0397 | 0.0450 | 0.0109 | 0.0183 | 0.0030 |
| | | 0900 - 1000 | 0.0029 | 0.0000 | 0.0064 | 0.0066 | 0.0114 | 0.0228 | 0.0263 | 0.0258 | 0.0262 | 0.0040 | 0.0191 | 0.0297 | 0.0267 | 0.0390 | 0.0442 | 0.0107 | 0.0180 | 0.0029 |
| | | 1000 - 1100 | 0.0028 | 0.0000 | 0.0062 | 0.0064 | 0.0113 | 0.0225 | 0.0258 | 0.0253 | 0.0258 | 0.0039 | 0.0189 | 0.0293 | 0.0264 | 0.0383 | 0.0435 | 0.0106 | 0.0177 | 0.0028 |
| | | 1100 - 1200 | 0.0028 | 0.0000 | 0.0062 | 0.0064 | 0.0113 | 0.0225 | 0.0258 | 0.0253 | 0.0258 | 0.0039 | 0.0189 | 0.0293 | 0.0264 | 0.0383 | 0.0435 | 0.0106 | 0.0177 | 0.0028 |
| | | 1200 - 1300 | 0.0028 | 0.0000 | 0.0062 | 0.0064 | 0.0113 | 0.0225 | 0.0258 | 0.0253 | 0.0258 | 0.0039 | 0.0189 | 0.0293 | 0.0264 | 0.0383 | 0.0435 | 0.0106 | 0.0177 | 0.0028 |
| | | 1300 - 1400 | 0.0028 | 0.0000 | 0.0062 | 0.0064 | 0.0113 | 0.0225 | 0.0258 | 0.0253 | 0.0258 | 0.0039 | 0.0189 | 0.0293 | 0.0264 | 0.0383 | 0.0435 | 0.0106 | 0.0177 | 0.0028 |
| | | 1400 - 1500 | 0.0028 | 0.0000 | 0.0062 | 0.0064 | 0.0113 | 0.0225 | 0.0258 | 0.0253 | 0.0258 | 0.0039 | 0.0189 | 0.0293 | 0.0264 | 0.0383 | 0.0435 | 0.0106 | 0.0177 | 0.0028 |
| | | 1500 - 1600 | 0.0029 | 0.0000 | 0.0064 | 0.0066 | 0.0114 | 0.0228 | 0.0263 | 0.0258 | 0.0262 | 0.0040 | 0.0191 | 0.0297 | 0.0267 | 0.0390 | 0.0442 | 0.0107 | 0.0180 | 0.0029 |
| | | 1600 - 1700 | 0.0030 | 0.0000 | 0.0065 | 0.0067 | 0.0115 | 0.0230 | 0.0267 | 0.0262 | 0.0266 | 0.0041 | 0.0194 | 0.0302 | 0.0270 | 0.0397 | 0.0450 | 0.0109 | 0.0183 | 0.0030 |
| | | 1700 - 1800 | 0.0031 | 0.0000 | 0.0067 | 0.0069 | 0.0116 | 0.0233 | 0.0272 | 0.0267 | 0.0270 | 0.0041 | 0.0197 | 0.0306 | 0.0273 | 0.0404 | 0.0458 | 0.0111 | 0.0186 | 0.0031 |
| | | 1800 - 1900 | 0.0031 | 0.0000 | 0.0067 | 0.0069 | 0.0116 | 0.0233 | 0.0272 | 0.0267 | 0.0270 | 0.0041 | 0.0197 | 0.0306 | 0.0273 | 0.0404 | 0.0458 | 0.0111 | 0.0186 | 0.0031 |
| | | 1900 - 2000 | 0.0029 | 0.0000 | 0.0064 | 0.0066 | 0.0114 | 0.0228 | 0.0263 | 0.0258 | 0.0262 | 0.0040 | 0.0191 | 0.0297 | 0.0267 | 0.0390 | 0.0442 | 0.0107 | 0.0180 | 0.0029 |
| | | 2000 - 2100 | 0.0028 | 0.0000 | 0.0062 | 0.0064 | 0.0113 | 0.0225 | 0.0258 | 0.0253 | 0.0258 | 0.0039 | 0.0189 | 0.0293 | 0.0264 | 0.0383 | 0.0435 | 0.0106 | 0.0177 | 0.0028 |
| | | 2100 - 2200 | 0.0029 | 0.0000 | 0.0064 | 0.0066 | 0.0114 | 0.0228 | 0.0263 | 0.0258 | 0.0262 | 0.0040 | 0.0191 | 0.0297 | 0.0267 | 0.0390 | 0.0442 | 0.0107 | 0.0180 | 0.0029 |
| | | 2200 - 2300 | 0.0027 | 0.0000 | 0.0061 | 0.0063 | 0.0111 | 0.0223 | 0.0254 | 0.0249 | 0.0255 | 0.0038 | 0.0186 | 0.0289 | 0.0261 | 0.0377 | 0.0428 | 0.0104 | 0.0175 | 0.0027 |
| | | 2300 - 0000 | 0.0026 | 0.0000 | 0.0060 | 0.0061 | 0.0110 | 0.0221 | 0.0250 | 0.0245 | 0.0251 | 0.0037 | 0.0184 | 0.0285 | 0.0259 | 0.0371 | 0.0421 | 0.0103 | 0.0172 | 0.0026 |
| 2 | Hong Po Road<br>(L002) - EB | 0000 - 0100 | 0.0025 | 0.0000 | 0.0059 | 0.0060 | 0.0109 | 0.0218 | 0.0247 | 0.0242 | 0.0248 | 0.0036 | 0.0181 | 0.0281 | 0.0256 | 0.0366 | 0.0415 | 0.0101 | 0.0170 | 0.0025 |
| | | 0100 - 0200 | 0.0025 | 0.0000 | 0.0059 | 0.0060 | 0.0109 | 0.0218 | 0.0247 | 0.0242 | 0.0248 | 0.0036 | 0.0181 | 0.0281 | 0.0256 | 0.0366 | 0.0415 | 0.0101 | 0.0170 | 0.0025 |
| | | 0200 - 0300 | 0.0025 | 0.0000 | 0.0059 | 0.0060 | 0.0109 | 0.0218 | 0.0247 | 0.0242 | 0.0248 | 0.0036 | 0.0181 | 0.0281 | 0.0256 | 0.0366 | 0.0415 | 0.0101 | 0.0170 | 0.0025 |
| | | 0300 - 0400 | 0.0025 | 0.0000 | 0.0059 | 0.0060 | 0.0109 | 0.0218 | 0.0247 | 0.0242 | 0.0248 | 0.0036 | 0.0181 | 0.0281 | 0.0256 | 0.0366 | 0.0415 | 0.0101 | 0.0170 | 0.0025 |
| | | 0400 - 0500 | 0.0025 | 0.0000 | 0.0059 | 0.0060 | 0.0109 | 0.0218 | 0.0247 | 0.0242 | 0.0248 | 0.0036 | 0.0181 | 0.0281 | 0.0256 | 0.0366 | 0.0415 | 0.0101 | 0.0170 | 0.0025 |
| | | 0500 - 0600 | 0.0025 | 0.0000 | 0.0059 | 0.0060 | 0.0109 | 0.0218 | 0.0247 | 0.0242 | 0.0248 | 0.0036 | 0.0181 | 0.0281 | 0.0256 | 0.0366 | 0.0415 | 0.0101 | 0.0170 | 0.0025 |
| | | 0600 - 0700 | 0.0027 | 0.0000 | 0.0061 | 0.0063 | 0.0111 | 0.0223 | 0.0254 | 0.0249 | 0.0255 | 0.0038 | 0.0186 | 0.0289 | 0.0261 | 0.0377 | 0.0428 | 0.0104 | 0.0175 | 0.0027 |
| | | 0700 - 0800 | 0.0034 | 0.0000 | 0.0072 | 0.0074 | 0.0121 | 0.0241 | 0.0289 | 0.0283 | 0.0284 | 0.0045 | 0.0208 | 0.0322 | 0.0283 | 0.0428 | 0.0486 | 0.0117 | 0.0195 | 0.0035 |
| | | 0800 - 0900 | 0.0033 | 0.0000 | 0.0070 | 0.0072 | 0.0119 | 0.0238 | 0.0283 | 0.0277 | 0.0279 | 0.0043 | 0.0204 | 0.0317 | 0.0279 | 0.0419 | 0.0476 | 0.0115 | 0.0192 | 0.0033 |
| | | 0900 - 1000 | 0.0031 | 0.0000 | 0.0067 | 0.0069 | 0.0116 | 0.0233 | 0.0272 | 0.0267 | 0.0270 | 0.0041 | 0.0197 | 0.0306 | 0.0273 | 0.0404 | 0.0458 | 0.0111 | 0.0186 | 0.0031 |
| | | 1000 - 1100 | 0.0029 | 0.0000 | 0.0064 | 0.0066 | 0.0114 | 0.0228 | 0.0263 | 0.0258 | 0.0262 | 0.0040 | 0.0191 | 0.0297 | 0.0267 | 0.0390 | 0.0442 | 0.0107 | 0.0180 | 0.0029 |
| | | 1100 - 1200 | 0.0029 | 0.0000 | 0.0064 | 0.0066 | 0.0114 | 0.0228 | 0.0263 | 0.0258 | 0.0262 | 0.0040 | 0.0191 | 0.0297 | 0.0267 | 0.0390 | 0.0442 | 0.0107 | 0.0180 | 0.0029 |
| | | 1200 - 1300 | 0.0028 | 0.0000 | 0.0062 | 0.0064 | 0.0113 | 0.0225 | 0.0258 | 0.0253 | 0.0258 | 0.0039 | 0.0189 | 0.0293 | 0.0264 | 0.0383 | 0.0435 | 0.0106 | 0.0177 | 0.0028 |
| | | 1300 - 1400 | 0.0028 | 0.0000 | 0.0062 | 0.0064 | 0.0113 | 0.0225 | 0.0258 | 0.0253 | 0.0258 | 0.0039 | 0.0189 | 0.0293 | 0.0264 | 0.0383 | 0.0435 | 0.0106 | 0.0177 | 0.0028 |
| | | 1400 - 1500 | 0.0029 | 0.0000 | 0.0064 | 0.0066 | 0.0114 | 0.0228 | 0.0263 | 0.0258 | 0.0262 | 0.0040 | 0.0191 | 0.0297 | 0.0267 | 0.0390 | 0.0442 | 0.0107 | 0.0180 | 0.0029 |
| | | 1500 - 1600 | 0.0029 | 0.0000 | 0.0064 | 0.0066 | 0.0114 | 0.0228 | 0.0263 | 0.0258 | 0.0262 | 0.0040 | 0.0191 | 0.0297 | 0.0267 | 0.0390 | 0.0442 | 0.0107 | 0.0180 | 0.0029 |
| | | 1600 - 1700 | 0.0029 | 0.0000 | 0.0064 | 0.0066 | 0.0114 | 0.0228 | 0.0263 | 0.0258 | 0.0262 | 0.0040 | 0.0191 | 0.0297 | 0.0267 | 0.0390 | 0.0442 | 0.0107 | 0.0180 | 0.0029 |
| | | 1700 - 1800 | 0.0029 | 0.0000 | 0.0064 | 0.0066 | 0.0114 | 0.0228 | 0.0263 | 0.0258 | 0.0262 | 0.0040 | 0.0191 | 0.0297 | 0.0267 | 0.0390 | 0.0442 | 0.0107 | 0.0180 | 0.0029 |
| | | 1800 - 1900 | 0.0029 | 0.0000 | 0.0064 | 0.0066 | 0.0114 | 0.0228 | 0.0263 | 0.0258 | 0.0262 | 0.0040 | 0.0191 | 0.0297 | 0.0267 | 0.0390 | 0.0442 | 0.0107 | 0.0180 | 0.0029 |
| | | 1900 - 2000 | 0.0029 | 0.0000 | 0.0064 | 0.0066 | 0.0114 | 0.0228 | 0.0263 | 0.0258 | 0.0262 | 0.0040 | 0.0191 | 0.0297 | 0.0267 | 0.0390 | 0.0442 | 0.0107 | 0.0180 | 0.0029 |
| | | 2000 - 2100 | 0.0028 | 0.0000 | 0.0062 | 0.0064 | 0.0113 | 0.0225 | 0.0258 | 0.0253 | 0.0258 | 0.0039 | 0.0189 | 0.0293 | 0.0264 | 0.0383 | 0.0435 | 0.0106 | 0.0177 | 0.0028 |
| | | 2100 - 2200 | 0.0029 | 0.0000 | 0.0064 | 0.0066 | 0.0114 | 0.0228 | 0.0263 | 0.0258 | 0.0262 | 0.0040 | 0.0191 | 0.0297 | 0.0267 | 0.0390 | 0.0442 | 0.0107 | 0.0180 | 0.0029 |
| | | 2200 - 2300 | 0.0027 | 0.0000 | 0.0061 | 0.0063 | 0.0111 | 0.0223 | 0.0254 | 0.0249 | 0.0255 | 0.0038 | 0.0186 | 0.0289 | 0.0261 | 0.0377 | 0.0428 | 0.0104 | 0.0175 | 0.0027 |
| | | 2300 - 0000 | 0.0026 | 0.0000 | 0.0060 | 0.0061 | 0.0110 | 0.0221 | 0.0250 | 0.0245 | 0.0251 | 0.0037 | 0.0184 | 0.0285 | 0.0259 | 0.0371 | 0.0421 | 0.0103 | 0.0172 | 0.0026 |
| 3 | Tsing Lun Road<br>(L003) - NB | 0000 - 0100 | 0.0026 | 0.0000 | 0.0060 | 0.0061 | 0.0110 | 0.0221 | 0.0250 | 0.0245 | 0.0251 | 0.0037 | 0.0184 | 0.0285 | 0.0259 | 0.0371 | 0.0421 | 0.0103 | 0.0172 | 0.0026 |
| | | 0100 - 0200 | 0.0025 | 0.0000 | 0.0059 | 0.0060 | 0.0109 | 0.0218 | 0.0247 | 0.0242 | 0.0248 | 0.0036 | 0.0181 | 0.0281 | 0.0256 | 0.0366 | 0.0415 | 0.0101 | 0.0170 | 0.0025 |
| | | 0200 - 0300 | 0.0025 | 0.0000 | 0.0059 | 0.0060 | 0.0109 | 0.0218 | 0.0247 | 0.0242 | 0.0248 | 0.0036 | 0.0181 | 0.0281 | 0.0256 | 0.0366 | 0.0415 | 0.0101 | 0.0170 | 0.0025 |
| | | 0300 - 0400 | 0.0025 | 0.0000 | 0.0059 | 0.0060 | 0.0109 | 0.0218 | 0.0247 | 0.0242 | 0.0248 | 0.0036 | 0.0181 | 0.0281 | 0.0256 | 0.0366 | 0.0415 | 0.0101 | 0.0170 | 0.0025 |
| | | 0400 - 0500 | 0.0025 | 0.0000 | 0.0059 | 0.0060 | 0.0109 | 0.0218 | 0.0247 | 0.0242 | 0.0248 | 0.0036 | 0.0181 | 0.0281 | 0.0256 | 0.0366 | 0.0415 | 0.0101 | 0.0170 | 0.0025 |
| | | 0500 - 0600 | 0.0025 | 0.0000 | 0.0059 | 0.0060 | 0.0109 | 0.0218 | 0.0247 | 0.0242 | 0.0248 | 0.0036 | 0.0181 | 0.0281 | 0.0256 | 0.0366 | 0.0415 | 0.0101 | 0.0170 | 0.0025 |
| | | 0600 - 0700 | 0.0027 | 0.0000 | 0.0061 | 0.0063 | 0.0111 | 0.0223 | 0.0254 | 0.0249 | 0.0255 | 0.0038 | 0.0186 | 0.0289 | 0.0261 | 0.0377 | 0.0428 | 0.0104 | 0.0175 | 0.0027 |
| | | 0700 - 0800 | 0.0033 | 0.0000 | 0.0070 | 0.0072 | 0.0119 | 0.0238 | 0.0283 | 0.0277 | 0.0279 | 0.0043 | 0.0204 | 0.0317 | 0.0279 | 0.0419 | 0.0476 | 0.0115 | 0.0192 | 0.0033 |
| | | 0800 - 0900 | 0.0032 | 0.0000 | 0.0068 | 0.0070 | 0.0118 | 0.0236 | 0.0277 | 0.0272 | 0.0274 | 0.0042 | 0.0201 | 0.0311 | 0.0276 | 0.0411 | 0.0467 | 0.0113 | 0.0189 | 0.0032 |
| | | 0900 - 1000 | 0.0030 | 0.0000 | 0.0065 | 0.0067 | 0.0115 | 0.0230 | 0.0267 | 0.0262 | 0.0266 | 0.0041 | 0.0194 | 0.0302 | 0.0270 | 0.0397 | 0.0450 | 0.0109 | 0.0183 | 0.0030 |
| | | 1000 - 1100 | 0.0029 | 0.0000 | 0.0064 | 0.0066 | 0.0114 | 0.0228 | 0.0263 | 0.0258 | 0.0262 | 0.0040 | 0.0191 | 0.0297 | 0.0267 | 0.0390 | 0.0442 | 0.0107 | 0.0180 | 0.0029 |
| | | 1100 - 1200 | 0.0029 | 0.0000 | 0.0064 | 0.0066 | 0.0114 | 0.0228 | 0.0263 | 0.0258 | 0.0262 | 0.0040 | 0.0191 | 0.0297 | 0.0267 | 0.0390 | 0.0442 | 0.0107 | 0.0180 | 0.0029 |
| | | 1200 - 1300 | 0.0028 | 0.0000 | 0.0062 | 0.0064 | 0.0113 | 0.0225 | 0.0258 | 0.0253 | 0.0258 | 0.0039 | 0.0189 | 0.0293 | 0.0264 | 0.0383 | 0.0435 | 0.0106 | 0.0177 | 0.0028 |
| | | 1300 - 1400 | 0.0028 | 0.0000 | 0.0062 | 0.0064 | 0.0113 | 0.0225 | 0.0258 | 0.0253 | 0.0258 | 0.0039 | 0.0189 | 0.0293 | 0.0264 | 0.0383 | 0.0435 | 0.0106 | 0.0177 | 0.0028 |
| | | 1400 - 1500 | 0.0029 | 0.0000 | 0.0064 | 0.0066 | 0.0114 | 0.0228 | 0.0263 | 0.0258 | 0.0262 | 0.0040 | 0.0191 | 0.0297 | 0.0267 | 0.0390 | 0.0442 | 0.0107 | 0.0180 | 0.0029 |
| | | 1500 - 1600 | 0.0029 | 0.0000 | 0.0064 | 0.0066 | 0.0114 | 0.0228 | 0.0263 | 0.0258 | 0.0262 | 0.0040 | 0.0191 | 0.0297 | 0.0267 | 0.0390 | 0.0442 | 0.0107 | 0.0180 | 0.0029 |
| | | 1600 - 1700 | 0.0030 | 0.0000 | 0.0065 | 0.0067 | 0.0115 | 0.0230 | 0.0267 | 0.0262 | 0.0266 | 0.0041 | 0.0194 | 0.0302 | 0.0270 | 0.0397 | 0.0450 | 0.0109 | 0.0183 | 0.0030 |
| | | 1700 - 1800 | 0.0030 | 0.0000 | 0.0065 | 0.0067 | 0.0115 | 0.0230 | 0.0267 | 0.0262 | 0.0266 | 0.0041 | 0.0194 | 0.0302 | 0.0270 | 0.0397 | 0.0450 | 0.0109 | 0.0183 | 0.0030 |
| | | 1800 - 1900 | 0.0030 | 0.0000 | 0.0065 | 0.0067 | 0.0115 | 0.0230 | 0.0267 | 0.0262 | 0.0266 | 0.0041 | 0.0194 | 0.0302 | 0.0270 | 0.0397 | 0.0450 | 0.0109 | 0.0183 | 0.0030 |
| | | 1900 - 2000 | 0.0030 | 0.0000 | 0.0065 | 0.0067 | 0.0115 | 0.0230 | 0.0267 | 0.0262 | 0.0266 | 0.0041 | 0.0194 | 0.0302 | 0.0270 | 0.0397 | 0.0450 | 0.0109 | 0.0183 | 0.0030 |
| | | 2000 - 2100 | 0.0029 | 0.0000 | 0.0064 | 0.0066 | 0.0114 | 0.0228 | 0.0263 | 0.0258 | 0.0262 | 0.0040 | 0.0191 | 0.0297 | 0.0267 | 0.0390 | 0.0442 | 0.0107 | 0.0180 | 0.0029 |
| | | 2100 - 2200 | 0.0030 | 0.0000 | 0.0065 | 0.0067 | 0.0115 | 0.0230 | 0.0267 | 0.0262 | 0.0266 | 0.0041 | 0.0194 | 0.0302 | 0.0270 | 0.0397 | 0.0450 | 0.0109 | 0.0183 | 0.0030 |
| | | 2200 - 2300 | 0.0027 | 0.0000 | 0.0061 | 0.0063 | 0.0111 | 0.0223 | 0.0254 | 0.0249 | 0.0255 | 0.0038 | 0.0186 | 0.0289 | 0.0261 | 0.0377 | 0.0428 | 0.0104 | 0.0175 | 0.0027 |
| | | 2300 - 0000 | 0.0026 | 0.0000 | 0.0060 | 0.0061 | 0.0110 | 0.0221 | 0.0250 | 0.0245 | 0.0251 | 0.0037 | 0.0184 | 0.0285 | 0.0259 | 0.0371 | 0.0421 | 0.0103 | 0.0172 | 0.0026 |
| 4 | Tsing Lun Road<br>(L004) - SB | 0000 - 0100 | 0.0027 | 0.0000 | 0.0061 | 0.0063 | 0.0111 | 0.0223 | 0.0254 | 0.0249 | 0.0255 | 0.0038 | 0.0186 | 0.0289 | 0.0261 | 0.0377 | 0.0428 | 0.0104 | 0.0175 | 0.0027 |
| | | 0100 - 0200 | 0.0026 | 0.0000 | 0.0060 | 0.0061 | 0.0110 | 0.0221 | 0.0250 | 0.0245 | 0.0251 | 0.0037 | 0.0184 | 0.0285 | 0.0259 | 0.0371 | 0.0421 | 0.0103 | 0.0172 | 0.0026 |
| | | 0200 - 0300 | 0.0025 | 0.0000 | 0.0059 | 0.0060 | 0.0109 | 0.0218 | 0.0247 | 0.0242 | 0.0248 | 0.0036 | 0.0181 | 0.0281 | 0.0256 | 0.0366 | 0.0415 | 0.0101 | 0.0170 | 0.0025 |
| | | 0300 - 0400 | 0.0025 | 0.0000 | 0.0059 | 0.0060 | 0.0109 | 0.0218 | 0.0247 | 0.0242 | 0.0248 | 0.0036 | 0.0181 | 0.0281 | 0.0256 | 0.0366 | 0.0415 | 0.0101 | 0.0170 | 0.0025 |
| | | 0400 - 0500 | 0.0025 | 0.0000 | 0.0059 | 0.0060 | 0.0109 | 0.0218 | 0.0247 | 0.0242 | 0.0248 | 0.0036 | 0.0181 | 0.0281 | 0.0256 | 0.0366 | 0.0415 | 0.0101 | 0.0170 | 0.0025 |
| | | 0500 - 0600 | 0.0026 | 0.0000 | 0.0060 | 0.0061 | 0.0110 | 0.0221 | 0.0250 | 0.0245 | 0.0251 | 0.0037 | 0.0184 | 0.0285 | 0.0259 | 0.0371 | 0.0421 | 0.0103 | 0.0172 | 0.0026 |
| | | 0600 - 0700 | 0.0029 | 0.0000 | 0.0064 | 0.0066 | 0.0114 | 0.0228 | 0.0263 | 0.0258 | 0.0262 | 0.0040 | 0.0191 | 0.0297 | 0.0267 | 0.0390 | 0.0442 | 0.0107 | 0.0180 | 0.0029 |
| | | 0700 - 0800 | 0.0042 | 0.0000 | 0.0081 | 0.0083 | 0.0131 | 0.0257 | 0.0323 | 0.0317 | 0.0314 | 0.0051 | 0.0230 | 0.0356 | 0.0301 | 0.0479 | 0.0544 | 0.0128 | 0.0215 | 0.0042 |
| | | 0800 - 0900 | 0.0042 | 0.0000 | 0.0081 | 0.0083 | 0.0131 | 0.0257 | 0.0323 | 0.0317 | 0.0314 | 0.0051 | 0.0230 | 0.0356 | 0.0301 | 0.0479 | 0.0544 | 0.0128 | 0.0215 | 0.0042 |
| | | 0900 - 1000 | 0.0037 | 0.0000 | 0.0075 | 0.0077 | 0.0125 | 0.0247 | 0.0301 | 0.0295 | 0.0295 | 0.0047 | 0.0216 | 0.0335 | 0.0290 | 0.0447 | 0.0507 | 0.0121 | 0.0203 | 0.0037 |
| | | 1000 - 1100 | 0.0032 | 0.0000 | 0.0068 | 0.0070 | 0.0118 | 0.0236 | 0.0277 | 0.0272 | 0.0274 | 0.0042 | 0.0201 | 0.0311 | 0.0276 | 0.0411 | 0.0467 | 0.0113 | 0.0189 | 0.0032 |
| | | 1100 - 1200 | 0.0032 | 0.0000 | 0.0068 | 0.0070 | 0.0118 | 0.0236 | 0.0277 | 0.0272 | 0.0274 | 0.0042 | 0.0201 | 0.0311 | 0.0276 | 0.0411 | 0.0467 | 0.0113 | 0.0189 | 0.0032 |
| | | 1200 - 1300 | 0.0031 | 0.0000 | 0.0067 | 0.0069 | 0.0116 | 0.0233 | 0.0272 | 0.0267 | 0.0270 | 0.0041 | 0.0197 | 0.0306 | 0.0273 | 0.0404 | 0.0458 | 0.0111 | 0.0186 | 0.0031 |
| | | 1300 - 1400 | 0.0031 | 0.0000 | 0.0067 | 0.0069 | 0.0116 | 0.0233 | 0.0272 | 0.0267 | 0.0270 | 0.0041 | 0.0197 | 0.0306 | 0.0273 | 0.0404 | 0.0458 | 0.0111 | 0.0186 | 0.0031 |
| | | 1400 - 1500 | 0.0032 | 0.0000 | 0.0068 | 0.0070 | 0.0118 | 0.0236 | 0.0277 | 0.0272 | 0.0274 | 0.0042 | 0.0201 | 0.0311 | 0.0276 | 0.0411 | 0.0467 | 0.0113 | 0.0189 | 0.0032 |
| | | 1500 - 1600 | 0.0033 | 0.0000 | 0.0070 | 0.0072 | 0.0119 | 0.0238 | 0.0283 | 0.0277 | 0.0279 | 0.0043 | 0.0204 | 0.0317 | 0.0279 | 0.0419 | 0.0476 | 0.0115 | 0.0192 | 0.0033 |
| | | 1600 - 1700 | 0.0032 | 0.0000 | 0.0068 | 0.0070 | 0.0118 | 0.0236 | 0.0277 | 0.0272 | 0.0274 | 0.0042 | 0.0201 | 0.0311 | 0.0276 | 0.0411 | 0.0467 | 0.0113 | 0.0189 | 0.0032 |
| | | 1700 - 1800 | 0.0034 | 0.0000 | 0.0072 | 0.0074 | 0.0121 | 0.0241 | 0.0289 | 0.0283 | 0.0284 | 0.0045 | 0.0208 | 0.0322 | 0.0283 | 0.0428 | 0.0486 | 0.0117 | 0.0195 | 0.0035 |
| | | 1800 - 1900 | 0.0034 | 0.0000 | 0.0072 | 0.0074 | 0.0121 | 0.0241 | 0.0289 | 0.0283 | 0.0284 | 0.0045 | 0.0208 | 0.0322 | 0.0283 | 0.0428 | 0.0486 | 0.0117 | 0.0195 | 0.0035 |
| | | 1900 - 2000 | 0.0033 | 0.0000 | 0.0070 | 0.0072 | 0.0119 | 0.0238 | 0.0283 | 0.0277 | 0.0279 | 0.0043 | 0.0204 | 0.0317 | 0.0279 | 0.0419 | 0.0476 | 0.0115 | 0.0192 | 0.0033 |
| | | 2000 - 2100 | 0.0032 | 0.0000 | 0.0068 | 0.0070 | 0.0118 | 0.0236 | 0.0277 | 0.0272 | 0.0274 | 0.0042 | 0.0201 | 0.0311 | 0.0276 | 0.0411 | 0.0467 | 0.0113 | 0.0189 | 0.0032 |
| | | 2100 - 2200 | 0.0034 | 0.0000 | 0.0072 | 0.0074 | 0.0121 | 0.0241 | 0.0289 | 0.0283 | 0.0284 | 0.0045 | 0.0208 | 0.0322 | 0.0283 | 0.0428 | 0.0486 | 0.0117 | 0.0195 | 0.0035 |
| | | 2200 - 2300 | 0.0030 | 0.0000 | 0.0065 | 0.0067 | 0.0115 | 0.0230 | 0.0267 | 0.0262 | 0.0266 | 0.0041 | 0.0194 | 0.0302 | 0.0270 | 0.0397 | 0.0450 | 0.0109 | 0.0183 | 0.0030 |
| | | 2300 - 0000 | 0.0028 | 0.0000 | 0.0062 | 0.0064 | 0.0113 | 0.0225 | 0.0258 | 0.0253 | 0.0258 | 0.0039 | 0.0189 | 0.0293 | 0.0264 | 0.0383 | 0.0435 | 0.0106 | 0.0177 | 0.0028 |
| 5 | Access road to Siu Hong Station<br>(L005) - WB | 0000 - 0100 | 0.0040 | 0.0000 | 0.0079 | 0.0081 | 0.0129 | 0.0254 | 0.0316 | 0.0309 | 0.0307 | 0.0049 | 0.0225 | 0.0348 | 0.0297 | 0.0468 | 0.0531 | 0.0126 | 0.0211 | 0.0041 |
| | | 0100 - 0200 | 0.0036 | 0.0000 | 0.0073 | 0.0075 | 0.0123 | 0.0244 | 0.0295 | 0.0289 | 0.0289 | 0.0046 | 0.0212 | 0.0328 | 0.0286 | 0.0437 | 0.0496 | 0.0119 | 0.0199 | 0.0036 |
| | | 0200 - 0300 | 0.0036 | 0.0000 | 0.0073 | 0.0075 | 0.0123 | 0.0244 | 0.0295 | 0.0289 | 0.0289 | 0.0046 | 0.0212 | 0.0328 | 0.0286 | 0.0437 | 0.0496 | 0.0119 | 0.0199 | 0.0036 |
| | | 0300 - 0400 | 0.0036 | 0.0000 | 0.0073 | 0.0075 | 0.0123 | 0.0244 | 0.0295 | 0.0289 | 0.0289 | 0.0046 | 0.0212 | 0.0328 | 0.0286 | 0.0437 | 0.0496 | 0.0119 | 0.0199 | 0.0036 |
| | | 0400 - 0500 | 0.0036 | 0.0000 | 0.0073 | 0.0075 | 0.0123 | 0.0244 | 0.0295 | 0.0289 | 0.0289 | 0.0046 | 0.0212 | 0.0328 | 0.0286 | 0.0437 | 0.0496 | 0.0119 | 0.0199 | 0.0036 |
| | | 0500 - 0600 | 0.0040 | 0.0000 | 0.0079 | 0.0081 | 0.0129 | 0.0254 | 0.0316 | 0.0309 | 0.0307 | 0.0049 | 0.0225 | 0.0348 | 0.0297 | 0.0468 | 0.0531 | 0.0126 | 0.0211 | 0.0041 |
| | | 0600 - 0700 | 0.0044 | 0.0000 | 0.0083 | 0.0085 | 0.0133 | 0.0261 | 0.0332 | 0.0325 | 0.0321 | 0.0052 | 0.0235 | 0.0364 | 0.0305 | 0.0492 | 0.0558 | 0.0131 | 0.0220 | 0.0044 |
| | | 0700 - 0800 | 0.0055 | 0.0000 | 0.0095 | 0.0098 | 0.0148 | 0.0281 | 0.0384 | 0.0376 | 0.0366 | 0.0059 | 0.0267 | 0.0415 | 0.0329 | 0.0569 | 0.0646 | 0.0148 | 0.0249 | 0.0056 |
| | | 0800 - 0900 | 0.0055 | 0.0000 | 0.0095 | 0.0098 | 0.0148 | 0.0281 | 0.0384 | 0.0376 | 0.0366 | 0.0059 | 0.0267 | 0.0415 | 0.0329 | 0.0569 | 0.0646 | 0.0148 | 0.0249 | 0.0056 |
| | | 0900 - 1000 | 0.0055 | 0.0000 | 0.0095 | 0.0098 | 0.0148 | 0.0281 | 0.0384 | 0.0376 | 0.0366 | 0.0059 | 0.0267 | 0.0415 | 0.0329 | 0.0569 | 0.0646 | 0.0148 | 0.0249 | 0.0056 |
| | | 1000 - 1100 | 0.0050 | 0.0000 | 0.0090 | 0.0092 | 0.0141 | 0.0272 | 0.0361 | 0.0354 | 0.0346 | 0.0056 | 0.0253 | 0.0392 | 0.0319 | 0.0535 | 0.0607 | 0.0141 | 0.0236 | 0.0051 |
| | | 1100 - 1200 | 0.0050 | 0.0000 | 0.0090 | 0.0092 | 0.0141 | 0.0272 | 0.0361 | 0.0354 | 0.0346 | 0.0056 | 0.0253 | 0.0392 | 0.0319 | 0.0535 | 0.0607 | 0.0141 | 0.0236 | 0.0051 |
| | | 1200 - 1300 | 0.0044 | 0.0000 | 0.0083 | 0.0085 | 0.0133 | 0.0261 | 0.0332 | 0.0325 | 0.0321 | 0.0052 | 0.0235 | 0.0364 | 0.0305 | 0.0492 | 0.0558 | 0.0131 | 0.0220 | 0.0044 |
| | | 1300 - 1400 | 0.0044 | 0.0000 | 0.0083 | 0.0085 | 0.0133 | 0.0261 | 0.0332 | 0.0325 | 0.0321 | 0.0052 | 0.0235 | 0.0364 | 0.0305 | 0.0492 | 0.0558 | 0.0131 | 0.0220 | 0.0044 |
| | | 1400 - 1500 | 0.0050 | 0.0000 | 0.0090 | 0.0092 | 0.0141 | 0.0272 | 0.0361 | 0.0354 | 0.0346 | 0.0056 | 0.0253 | 0.0392 | 0.0319 | 0.0535 | 0.0607 | 0.0141 | 0.0236 | 0.0051 |
| | | 1500 - 1600 | 0.0050 | 0.0000 | 0.0090 | 0.0092 | 0.0141 | 0.0272 | 0.0361 | 0.0354 | 0.0346 | 0.0056 | 0.0253 | 0.0392 | 0.0319 | 0.0535 | 0.0607 | 0.0141 | 0.0236 | 0.0051 |
| | | 1600 - 1700 | 0.0050 | 0.0000 | 0.0090 | 0.0092 | 0.0141 | 0.0272 | 0.0361 | 0.0354 | 0.0346 | 0.0056 | 0.0253 | 0.0392 | 0.0319 | 0.0535 | 0.0607 | 0.0141 | 0.0236 | 0.0051 |
| | | 1700 - 1800 | 0.0050 | 0.0000 | 0.0090 | 0.0092 | 0.0141 | 0.0272 | 0.0361 | 0.0354 | 0.0346 | 0.0056 | 0.0253 | 0.0392 | 0.0319 | 0.0535 | 0.0607 | 0.0141 | 0.0236 | 0.0051 |
| | | 1800 - 1900 | 0.0050 | 0.0000 | 0.0090 | 0.0092 | 0.0141 | 0.0272 | 0.0361 | 0.0354 | 0.0346 | 0.0056 | 0.0253 | 0.0392 | 0.0319 | 0.0535 | 0.0607 | 0.0141 | 0.0236 | 0.0051 |
| | | 1900 - 2000 | 0.0050 | 0.0000 | 0.0090 | 0.0092 | 0.0141 | 0.0272 | 0.0361 | 0.0354 | 0.0346 | 0.0056 | 0.0253 | 0.0392 | 0.0319 | 0.0535 | 0.0607 | 0.0141 | 0.0236 | 0.0051 |
| | | 2000 - 2100 | 0.0044 | 0.0000 | 0.0083 | 0.0085 | 0.0133 | 0.0261 | 0.0332 | 0.0325 | 0.0321 | 0.0052 | 0.0235 | 0.0364 | 0.0305 | 0.0492 | 0.0558 | 0.0131 | 0.0220 | 0.0044 |
| | | 2100 - 2200 | 0.0050 | 0.0000 | 0.0090 | 0.0092 | 0.0141 | 0.0272 | 0.0361 | 0.0354 | 0.0346 | 0.0056 | 0.0253 | 0.0392 | 0.0319 | 0.0535 | 0.0607 | 0.0141 | 0.0236 | 0.0051 |
| | | 2200 - 2300 | 0.0044 | 0.0000 | 0.0083 | 0.0085 | 0.0133 | 0.0261 | 0.0332 | 0.0325 | 0.0321 | 0.0052 | 0.0235 | 0.0364 | 0.0305 | 0.0492 | 0.0558 | 0.0131 | 0.0220 | 0.0044 |
| | | 2300 - 0000 | 0.0040 | 0.0000 | 0.0079 | 0.0081 | 0.0129 | 0.0254 | 0.0316 | 0.0309 | 0.0307 | 0.0049 | 0.0225 | 0.0348 | 0.0297 | 0.0468 | 0.0531 | 0.0126 | 0.0211 | 0.0041 |

### EMFAC Year 2045 x Traffic Data Year 2045

| Road No. | Road Section | Time | FSP Emission | | | | | | | | | | | | | | | | | |
|---|---|---|---|---|---|---|---|---|---|---|---|---|---|---|---|---|---|---|---|---|
| | | | PC | Taxi | LGV3 | LGV4 | LGV6 | HGV7 | HGV8 | HGV9 | PLB | PV4 | PV5 | NFB6 | NFB7 | NFB8 | NFB9 | FBSD | FBDD | MC |
| 6 | Access road to Siu Hong Station<br>(L006) - EB | 0000 - 0100 | 0.0036 | 0.0000 | 0.0073 | 0.0075 | 0.0123 | 0.0244 | 0.0295 | 0.0289 | 0.0289 | 0.0046 | 0.0212 | 0.0328 | 0.0286 | 0.0437 | 0.0496 | 0.0119 | 0.0199 | 0.0036 |
| | | 0100 - 0200 | 0.0036 | 0.0000 | 0.0073 | 0.0075 | 0.0123 | 0.0244 | 0.0295 | 0.0289 | 0.0289 | 0.0046 | 0.0212 | 0.0328 | 0.0286 | 0.0437 | 0.0496 | 0.0119 | 0.0199 | 0.0036 |
| | | 0200 - 0300 | 0.0036 | 0.0000 | 0.0073 | 0.0075 | 0.0123 | 0.0244 | 0.0295 | 0.0289 | 0.0289 | 0.0046 | 0.0212 | 0.0328 | 0.0286 | 0.0437 | 0.0496 | 0.0119 | 0.0199 | 0.0036 |
| | | 0300 - 0400 | 0.0036 | 0.0000 | 0.0073 | 0.0075 | 0.0123 | 0.0244 | 0.0295 | 0.0289 | 0.0289 | 0.0046 | 0.0212 | 0.0328 | 0.0286 | 0.0437 | 0.0496 | 0.0119 | 0.0199 | 0.0036 |
| | | 0400 - 0500 | 0.0036 | 0.0000 | 0.0073 | 0.0075 | 0.0123 | 0.0244 | 0.0295 | 0.0289 | 0.0289 | 0.0046 | 0.0212 | 0.0328 | 0.0286 | 0.0437 | 0.0496 | 0.0119 | 0.0199 | 0.0036 |
| | | 0500 - 0600 | 0.0036 | 0.0000 | 0.0073 | 0.0075 | 0.0123 | 0.0244 | 0.0295 | 0.0289 | 0.0289 | 0.0046 | 0.0212 | 0.0328 | 0.0286 | 0.0437 | 0.0496 | 0.0119 | 0.0199 | 0.0036 |
| | | 0600 - 0700 | 0.0044 | 0.0000 | 0.0083 | 0.0085 | 0.0133 | 0.0261 | 0.0332 | 0.0325 | 0.0321 | 0.0052 | 0.0235 | 0.0364 | 0.0305 | 0.0492 | 0.0558 | 0.0131 | 0.0220 | 0.0044 |
| | | 0700 - 0800 | 0.0050 | 0.0000 | 0.0090 | 0.0092 | 0.0141 | 0.0272 | 0.0361 | 0.0354 | 0.0346 | 0.0056 | 0.0253 | 0.0392 | 0.0319 | 0.0535 | 0.0607 | 0.0141 | 0.0236 | 0.0051 |
| | | 0800 - 0900 | 0.0050 | 0.0000 | 0.0090 | 0.0092 | 0.0141 | 0.0272 | 0.0361 | 0.0354 | 0.0346 | 0.0056 | 0.0253 | 0.0392 | 0.0319 | 0.0535 | 0.0607 | 0.0141 | 0.0236 | 0.0051 |
| | | 0900 - 1000 | 0.0044 | 0.0000 | 0.0083 | 0.0085 | 0.0133 | 0.0261 | 0.0332 | 0.0325 | 0.0321 | 0.0052 | 0.0235 | 0.0364 | 0.0305 | 0.0492 | 0.0558 | 0.0131 | 0.0220 | 0.0044 |
| | | 1000 - 1100 | 0.0044 | 0.0000 | 0.0083 | 0.0085 | 0.0133 | 0.0261 | 0.0332 | 0.0325 | 0.0321 | 0.0052 | 0.0235 | 0.0364 | 0.0305 | 0.0492 | 0.0558 | 0.0131 | 0.0220 | 0.0044 |
| | | 1100 - 1200 | 0.0044 | 0.0000 | 0.0083 | 0.0085 | 0.0133 | 0.0261 | 0.0332 | 0.0325 | 0.0321 | 0.0052 | 0.0235 | 0.0364 | 0.0305 | 0.0492 | 0.0558 | 0.0131 | 0.0220 | 0.0044 |
| | | 1200 - 1300 | 0.0044 | 0.0000 | 0.0083 | 0.0085 | 0.0133 | 0.0261 | 0.0332 | 0.0325 | 0.0321 | 0.0052 | 0.0235 | 0.0364 | 0.0305 | 0.0492 | 0.0558 | 0.0131 | 0.0220 | 0.0044 |
| | | 1300 - 1400 | 0.0044 | 0.0000 | 0.0083 | 0.0085 | 0.0133 | 0.0261 | 0.0332 | 0.0325 | 0.0321 | 0.0052 | 0.0235 | 0.0364 | 0.0305 | 0.0492 | 0.0558 | 0.0131 | 0.0220 | 0.0044 |
| | | 1400 - 1500 | 0.0044 | 0.0000 | 0.0083 | 0.0085 | 0.0133 | 0.0261 | 0.0332 | 0.0325 | 0.0321 | 0.0052 | 0.0235 | 0.0364 | 0.0305 | 0.0492 | 0.0558 | 0.0131 | 0.0220 | 0.0044 |
| | | 1500 - 1600 | 0.0044 | 0.0000 | 0.0083 | 0.0085 | 0.0133 | 0.0261 | 0.0332 | 0.0325 | 0.0321 | 0.0052 | 0.0235 | 0.0364 | 0.0305 | 0.0492 | 0.0558 | 0.0131 | 0.0220 | 0.0044 |
| | | 1600 - 1700 | 0.0044 | 0.0000 | 0.0083 | 0.0085 | 0.0133 | 0.0261 | 0.0332 | 0.0325 | 0.0321 | 0.0052 | 0.0235 | 0.0364 | 0.0305 | 0.0492 | 0.0558 | 0.0131 | 0.0220 | 0.0044 |
| | | 1700 - 1800 | 0.0044 | 0.0000 | 0.0083 | 0.0085 | 0.0133 | 0.0261 | 0.0332 | 0.0325 | 0.0321 | 0.0052 | 0.0235 | 0.0364 | 0.0305 | 0.0492 | 0.0558 | 0.0131 | 0.0220 | 0.0044 |
| | | 1800 - 1900 | 0.0044 | 0.0000 | 0.0083 | 0.0085 | 0.0133 | 0.0261 | 0.0332 | 0.0325 | 0.0321 | 0.0052 | 0.0235 | 0.0364 | 0.0305 | 0.0492 | 0.0558 | 0.0131 | 0.0220 | 0.0044 |
| | | 1900 - 2000 | 0.0044 | 0.0000 | 0.0083 | 0.0085 | 0.0133 | 0.0261 | 0.0332 | 0.0325 | 0.0321 | 0.0052 | 0.0235 | 0.0364 | 0.0305 | 0.0492 | 0.0558 | 0.0131 | 0.0220 | 0.0044 |
| | | 2000 - 2100 | 0.0044 | 0.0000 | 0.0083 | 0.0085 | 0.0133 | 0.0261 | 0.0332 | 0.0325 | 0.0321 | 0.0052 | 0.0235 | 0.0364 | 0.0305 | 0.0492 | 0.0558 | 0.0131 | 0.0220 | 0.0044 |
| | | 2100 - 2200 | 0.0044 | 0.0000 | 0.0083 | 0.0085 | 0.0133 | 0.0261 | 0.0332 | 0.0325 | 0.0321 | 0.0052 | 0.0235 | 0.0364 | 0.0305 | 0.0492 | 0.0558 | 0.0131 | 0.0220 | 0.0044 |
| | | 2200 - 2300 | 0.0040 | 0.0000 | 0.0079 | 0.0081 | 0.0129 | 0.0254 | 0.0316 | 0.0309 | 0.0307 | 0.0049 | 0.0225 | 0.0348 | 0.0297 | 0.0468 | 0.0531 | 0.0126 | 0.0211 | 0.0041 |
| | | 2300 - 0000 | 0.0040 | 0.0000 | 0.0079 | 0.0081 | 0.0129 | 0.0254 | 0.0316 | 0.0309 | 0.0307 | 0.0049 | 0.0225 | 0.0348 | 0.0297 | 0.0468 | 0.0531 | 0.0126 | 0.0211 | 0.0041 |
| 7 | Lam Tei Interchange<br>(L007) - EB | 0000 - 0100 | 0.0027 | 0.0000 | 0.0061 | 0.0063 | 0.0111 | 0.0223 | 0.0254 | 0.0249 | 0.0255 | 0.0038 | 0.0186 | 0.0289 | 0.0261 | 0.0377 | 0.0428 | 0.0104 | 0.0175 | 0.0027 |
| | | 0100 - 0200 | 0.0026 | 0.0000 | 0.0060 | 0.0061 | 0.0110 | 0.0221 | 0.0250 | 0.0245 | 0.0251 | 0.0037 | 0.0184 | 0.0285 | 0.0259 | 0.0371 | 0.0421 | 0.0103 | 0.0172 | 0.0026 |
| | | 0200 - 0300 | 0.0025 | 0.0000 | 0.0059 | 0.0060 | 0.0109 | 0.0218 | 0.0247 | 0.0242 | 0.0248 | 0.0036 | 0.0181 | 0.0281 | 0.0256 | 0.0366 | 0.0415 | 0.0101 | 0.0170 | 0.0025 |
| | | 0300 - 0400 | 0.0025 | 0.0000 | 0.0059 | 0.0060 | 0.0109 | 0.0218 | 0.0247 | 0.0242 | 0.0248 | 0.0036 | 0.0181 | 0.0281 | 0.0256 | 0.0366 | 0.0415 | 0.0101 | 0.0170 | 0.0025 |
| | | 0400 - 0500 | 0.0025 | 0.0000 | 0.0059 | 0.0060 | 0.0109 | 0.0218 | 0.0247 | 0.0242 | 0.0248 | 0.0036 | 0.0181 | 0.0281 | 0.0256 | 0.0366 | 0.0415 | 0.0101 | 0.0170 | 0.0025 |
| | | 0500 - 0600 | 0.0026 | 0.0000 | 0.0060 | 0.0061 | 0.0110 | 0.0221 | 0.0250 | 0.0245 | 0.0251 | 0.0037 | 0.0184 | 0.0285 | 0.0259 | 0.0371 | 0.0421 | 0.0103 | 0.0172 | 0.0026 |
| | | 0600 - 0700 | 0.0030 | 0.0000 | 0.0065 | 0.0067 | 0.0115 | 0.0230 | 0.0267 | 0.0262 | 0.0266 | 0.0041 | 0.0194 | 0.0302 | 0.0270 | 0.0397 | 0.0450 | 0.0109 | 0.0183 | 0.0030 |
| | | 0700 - 0800 | 0.0046 | 0.0000 | 0.0085 | 0.0088 | 0.0136 | 0.0264 | 0.0341 | 0.0334 | 0.0329 | 0.0053 | 0.0241 | 0.0373 | 0.0310 | 0.0505 | 0.0573 | 0.0134 | 0.0225 | 0.0046 |
| | | 0800 - 0900 | 0.0044 | 0.0000 | 0.0083 | 0.0085 | 0.0133 | 0.0261 | 0.0332 | 0.0325 | 0.0321 | 0.0052 | 0.0235 | 0.0364 | 0.0305 | 0.0492 | 0.0558 | 0.0131 | 0.0220 | 0.0044 |
| | | 0900 - 1000 | 0.0039 | 0.0000 | 0.0077 | 0.0079 | 0.0127 | 0.0250 | 0.0308 | 0.0302 | 0.0301 | 0.0048 | 0.0220 | 0.0341 | 0.0293 | 0.0457 | 0.0518 | 0.0123 | 0.0207 | 0.0039 |
| | | 1000 - 1100 | 0.0034 | 0.0000 | 0.0072 | 0.0074 | 0.0121 | 0.0241 | 0.0289 | 0.0283 | 0.0284 | 0.0045 | 0.0208 | 0.0322 | 0.0283 | 0.0428 | 0.0486 | 0.0117 | 0.0195 | 0.0035 |
| | | 1100 - 1200 | 0.0034 | 0.0000 | 0.0072 | 0.0074 | 0.0121 | 0.0241 | 0.0289 | 0.0283 | 0.0284 | 0.0045 | 0.0208 | 0.0322 | 0.0283 | 0.0428 | 0.0486 | 0.0117 | 0.0195 | 0.0035 |
| | | 1200 - 1300 | 0.0033 | 0.0000 | 0.0070 | 0.0072 | 0.0119 | 0.0238 | 0.0283 | 0.0277 | 0.0279 | 0.0043 | 0.0204 | 0.0317 | 0.0279 | 0.0419 | 0.0476 | 0.0115 | 0.0192 | 0.0033 |
| | | 1300 - 1400 | 0.0033 | 0.0000 | 0.0070 | 0.0072 | 0.0119 | 0.0238 | 0.0283 | 0.0277 | 0.0279 | 0.0043 | 0.0204 | 0.0317 | 0.0279 | 0.0419 | 0.0476 | 0.0115 | 0.0192 | 0.0033 |
| | | 1400 - 1500 | 0.0034 | 0.0000 | 0.0072 | 0.0074 | 0.0121 | 0.0241 | 0.0289 | 0.0283 | 0.0284 | 0.0045 | 0.0208 | 0.0322 | 0.0283 | 0.0428 | 0.0486 | 0.0117 | 0.0195 | 0.0035 |
| | | 1500 - 1600 | 0.0036 | 0.0000 | 0.0073 | 0.0075 | 0.0123 | 0.0244 | 0.0295 | 0.0289 | 0.0289 | 0.0046 | 0.0212 | 0.0328 | 0.0286 | 0.0437 | 0.0496 | 0.0119 | 0.0199 | 0.0036 |
| | | 1600 - 1700 | 0.0037 | 0.0000 | 0.0075 | 0.0077 | 0.0125 | 0.0247 | 0.0301 | 0.0295 | 0.0295 | 0.0047 | 0.0216 | 0.0335 | 0.0290 | 0.0447 | 0.0507 | 0.0121 | 0.0203 | 0.0037 |
| | | 1700 - 1800 | 0.0039 | 0.0000 | 0.0077 | 0.0079 | 0.0127 | 0.0250 | 0.0308 | 0.0302 | 0.0301 | 0.0048 | 0.0220 | 0.0341 | 0.0293 | 0.0457 | 0.0518 | 0.0123 | 0.0207 | 0.0039 |
| | | 1800 - 1900 | 0.0039 | 0.0000 | 0.0077 | 0.0079 | 0.0127 | 0.0250 | 0.0308 | 0.0302 | 0.0301 | 0.0048 | 0.0220 | 0.0341 | 0.0293 | 0.0457 | 0.0518 | 0.0123 | 0.0207 | 0.0039 |
| | | 1900 - 2000 | 0.0036 | 0.0000 | 0.0073 | 0.0075 | 0.0123 | 0.0244 | 0.0295 | 0.0289 | 0.0289 | 0.0046 | 0.0212 | 0.0328 | 0.0286 | 0.0437 | 0.0496 | 0.0119 | 0.0199 | 0.0036 |
| | | 2000 - 2100 | 0.0034 | 0.0000 | 0.0072 | 0.0074 | 0.0121 | 0.0241 | 0.0289 | 0.0283 | 0.0284 | 0.0045 | 0.0208 | 0.0322 | 0.0283 | 0.0428 | 0.0486 | 0.0117 | 0.0195 | 0.0035 |
| | | 2100 - 2200 | 0.0036 | 0.0000 | 0.0073 | 0.0075 | 0.0123 | 0.0244 | 0.0295 | 0.0289 | 0.0289 | 0.0046 | 0.0212 | 0.0328 | 0.0286 | 0.0437 | 0.0496 | 0.0119 | 0.0199 | 0.0036 |
| | | 2200 - 2300 | 0.0031 | 0.0000 | 0.0067 | 0.0069 | 0.0116 | 0.0233 | 0.0272 | 0.0267 | 0.0270 | 0.0041 | 0.0197 | 0.0306 | 0.0273 | 0.0404 | 0.0458 | 0.0111 | 0.0186 | 0.0031 |
| | | 2300 - 0000 | 0.0029 | 0.0000 | 0.0064 | 0.0066 | 0.0114 | 0.0228 | 0.0263 | 0.0258 | 0.0262 | 0.0040 | 0.0191 | 0.0297 | 0.0267 | 0.0390 | 0.0442 | 0.0107 | 0.0180 | 0.0029 |
| 8 | Ng Lau Road<br>(L008) - NB | 0000 - 0100 | 0.0044 | 0.0000 | 0.0083 | 0.0085 | 0.0133 | 0.0261 | 0.0332 | 0.0325 | 0.0321 | 0.0052 | 0.0235 | 0.0364 | 0.0305 | 0.0492 | 0.0558 | 0.0131 | 0.0220 | 0.0044 |
| | | 0100 - 0200 | 0.0040 | 0.0000 | 0.0079 | 0.0081 | 0.0129 | 0.0254 | 0.0316 | 0.0309 | 0.0307 | 0.0049 | 0.0225 | 0.0348 | 0.0297 | 0.0468 | 0.0531 | 0.0126 | 0.0211 | 0.0041 |
| | | 0200 - 0300 | 0.0040 | 0.0000 | 0.0079 | 0.0081 | 0.0129 | 0.0254 | 0.0316 | 0.0309 | 0.0307 | 0.0049 | 0.0225 | 0.0348 | 0.0297 | 0.0468 | 0.0531 | 0.0126 | 0.0211 | 0.0041 |
| | | 0300 - 0400 | 0.0036 | 0.0000 | 0.0073 | 0.0075 | 0.0123 | 0.0244 | 0.0295 | 0.0289 | 0.0289 | 0.0046 | 0.0212 | 0.0328 | 0.0286 | 0.0437 | 0.0496 | 0.0119 | 0.0199 | 0.0036 |
| | | 0400 - 0500 | 0.0036 | 0.0000 | 0.0073 | 0.0075 | 0.0123 | 0.0244 | 0.0295 | 0.0289 | 0.0289 | 0.0046 | 0.0212 | 0.0328 | 0.0286 | 0.0437 | 0.0496 | 0.0119 | 0.0199 | 0.0036 |
| | | 0500 - 0600 | 0.0040 | 0.0000 | 0.0079 | 0.0081 | 0.0129 | 0.0254 | 0.0316 | 0.0309 | 0.0307 | 0.0049 | 0.0225 | 0.0348 | 0.0297 | 0.0468 | 0.0531 | 0.0126 | 0.0211 | 0.0041 |
| | | 0600 - 0700 | 0.0050 | 0.0000 | 0.0090 | 0.0092 | 0.0141 | 0.0272 | 0.0361 | 0.0354 | 0.0346 | 0.0056 | 0.0253 | 0.0392 | 0.0319 | 0.0535 | 0.0607 | 0.0141 | 0.0236 | 0.0051 |
| | | 0700 - 0800 | 0.0083 | 0.0000 | 0.0120 | 0.0123 | 0.0185 | 0.0327 | 0.0530 | 0.0520 | 0.0486 | 0.0076 | 0.0356 | 0.0552 | 0.0383 | 0.0786 | 0.0892 | 0.0197 | 0.0329 | 0.0084 |
| | | 0800 - 0900 | 0.0083 | 0.0000 | 0.0120 | 0.0123 | 0.0185 | 0.0327 | 0.0530 | 0.0520 | 0.0486 | 0.0076 | 0.0356 | 0.0552 | 0.0383 | 0.0786 | 0.0892 | 0.0197 | 0.0329 | 0.0084 |
| | | 0900 - 1000 | 0.0064 | 0.0000 | 0.0103 | 0.0106 | 0.0159 | 0.0295 | 0.0426 | 0.0418 | 0.0401 | 0.0065 | 0.0294 | 0.0455 | 0.0346 | 0.0632 | 0.0717 | 0.0162 | 0.0272 | 0.0064 |
| | | 1000 - 1100 | 0.0064 | 0.0000 | 0.0103 | 0.0106 | 0.0159 | 0.0295 | 0.0426 | 0.0418 | 0.0401 | 0.0065 | 0.0294 | 0.0455 | 0.0346 | 0.0632 | 0.0717 | 0.0162 | 0.0272 | 0.0064 |
| | | 1100 - 1200 | 0.0064 | 0.0000 | 0.0103 | 0.0106 | 0.0159 | 0.0295 | 0.0426 | 0.0418 | 0.0401 | 0.0065 | 0.0294 | 0.0455 | 0.0346 | 0.0632 | 0.0717 | 0.0162 | 0.0272 | 0.0064 |
| | | 1200 - 1300 | 0.0064 | 0.0000 | 0.0103 | 0.0106 | 0.0159 | 0.0295 | 0.0426 | 0.0418 | 0.0401 | 0.0065 | 0.0294 | 0.0455 | 0.0346 | 0.0632 | 0.0717 | 0.0162 | 0.0272 | 0.0064 |
| | | 1300 - 1400 | 0.0064 | 0.0000 | 0.0103 | 0.0106 | 0.0159 | 0.0295 | 0.0426 | 0.0418 | 0.0401 | 0.0065 | 0.0294 | 0.0455 | 0.0346 | 0.0632 | 0.0717 | 0.0162 | 0.0272 | 0.0064 |
| | | 1400 - 1500 | 0.0064 | 0.0000 | 0.0103 | 0.0106 | 0.0159 | 0.0295 | 0.0426 | 0.0418 | 0.0401 | 0.0065 | 0.0294 | 0.0455 | 0.0346 | 0.0632 | 0.0717 | 0.0162 | 0.0272 | 0.0064 |
| | | 1500 - 1600 | 0.0071 | 0.0000 | 0.0110 | 0.0112 | 0.0168 | 0.0307 | 0.0462 | 0.0453 | 0.0431 | 0.0069 | 0.0315 | 0.0488 | 0.0359 | 0.0685 | 0.0777 | 0.0174 | 0.0291 | 0.0071 |
| | | 1600 - 1700 | 0.0089 | 0.0000 | 0.0135 | 0.0139 | 0.0216 | 0.0363 | 0.0666 | 0.0653 | 0.0593 | 0.0085 | 0.0434 | 0.0673 | 0.0425 | 0.0988 | 0.1121 | 0.0245 | 0.0411 | 0.0090 |
| | | 1700 - 1800 | 0.0089 | 0.0000 | 0.0135 | 0.0139 | 0.0216 | 0.0363 | 0.0666 | 0.0653 | 0.0593 | 0.0085 | 0.0434 | 0.0673 | 0.0425 | 0.0988 | 0.1121 | 0.0245 | 0.0411 | 0.0090 |
| | | 1800 - 1900 | 0.0089 | 0.0000 | 0.0135 | 0.0139 | 0.0216 | 0.0363 | 0.0666 | 0.0653 | 0.0593 | 0.0085 | 0.0434 | 0.0673 | 0.0425 | 0.0988 | 0.1121 | 0.0245 | 0.0411 | 0.0090 |
| | | 1900 - 2000 | 0.0071 | 0.0000 | 0.0110 | 0.0112 | 0.0168 | 0.0307 | 0.0462 | 0.0453 | 0.0431 | 0.0069 | 0.0315 | 0.0488 | 0.0359 | 0.0685 | 0.0777 | 0.0174 | 0.0291 | 0.0071 |
| | | 2000 - 2100 | 0.0064 | 0.0000 | 0.0103 | 0.0106 | 0.0159 | 0.0295 | 0.0426 | 0.0418 | 0.0401 | 0.0065 | 0.0294 | 0.0455 | 0.0346 | 0.0632 | 0.0717 | 0.0162 | 0.0272 | 0.0064 |
| | | 2100 - 2200 | 0.0071 | 0.0000 | 0.0110 | 0.0112 | 0.0168 | 0.0307 | 0.0462 | 0.0453 | 0.0431 | 0.0069 | 0.0315 | 0.0488 | 0.0359 | 0.0685 | 0.0777 | 0.0174 | 0.0291 | 0.0071 |
| | | 2200 - 2300 | 0.0055 | 0.0000 | 0.0095 | 0.0098 | 0.0148 | 0.0281 | 0.0384 | 0.0376 | 0.0366 | 0.0059 | 0.0267 | 0.0415 | 0.0329 | 0.0569 | 0.0646 | 0.0148 | 0.0249 | 0.0056 |
| | | 2300 - 0000 | 0.0044 | 0.0000 | 0.0083 | 0.0085 | 0.0133 | 0.0261 | 0.0332 | 0.0325 | 0.0321 | 0.0052 | 0.0235 | 0.0364 | 0.0305 | 0.0492 | 0.0558 | 0.0131 | 0.0220 | 0.0044 |
| 9 | Ng Lau Road<br>(L009) - SB | 0000 - 0100 | 0.0044 | 0.0000 | 0.0083 | 0.0085 | 0.0133 | 0.0261 | 0.0332 | 0.0325 | 0.0321 | 0.0052 | 0.0235 | 0.0364 | 0.0305 | 0.0492 | 0.0558 | 0.0131 | 0.0220 | 0.0044 |
| | | 0100 - 0200 | 0.0040 | 0.0000 | 0.0079 | 0.0081 | 0.0129 | 0.0254 | 0.0316 | 0.0309 | 0.0307 | 0.0049 | 0.0225 | 0.0348 | 0.0297 | 0.0468 | 0.0531 | 0.0126 | 0.0211 | 0.0041 |
| | | 0200 - 0300 | 0.0040 | 0.0000 | 0.0079 | 0.0081 | 0.0129 | 0.0254 | 0.0316 | 0.0309 | 0.0307 | 0.0049 | 0.0225 | 0.0348 | 0.0297 | 0.0468 | 0.0531 | 0.0126 | 0.0211 | 0.0041 |
| | | 0300 - 0400 | 0.0036 | 0.0000 | 0.0073 | 0.0075 | 0.0123 | 0.0244 | 0.0295 | 0.0289 | 0.0289 | 0.0046 | 0.0212 | 0.0328 | 0.0286 | 0.0437 | 0.0496 | 0.0119 | 0.0199 | 0.0036 |
| | | 0400 - 0500 | 0.0036 | 0.0000 | 0.0073 | 0.0075 | 0.0123 | 0.0244 | 0.0295 | 0.0289 | 0.0289 | 0.0046 | 0.0212 | 0.0328 | 0.0286 | 0.0437 | 0.0496 | 0.0119 | 0.0199 | 0.0036 |
| | | 0500 - 0600 | 0.0040 | 0.0000 | 0.0079 | 0.0081 | 0.0129 | 0.0254 | 0.0316 | 0.0309 | 0.0307 | 0.0049 | 0.0225 | 0.0348 | 0.0297 | 0.0468 | 0.0531 | 0.0126 | 0.0211 | 0.0041 |
| | | 0600 - 0700 | 0.0050 | 0.0000 | 0.0090 | 0.0092 | 0.0141 | 0.0272 | 0.0361 | 0.0354 | 0.0346 | 0.0056 | 0.0253 | 0.0392 | 0.0319 | 0.0535 | 0.0607 | 0.0141 | 0.0236 | 0.0051 |
| | | 0700 - 0800 | 0.0089 | 0.0000 | 0.0135 | 0.0139 | 0.0216 | 0.0363 | 0.0666 | 0.0653 | 0.0593 | 0.0085 | 0.0434 | 0.0673 | 0.0425 | 0.0988 | 0.1121 | 0.0245 | 0.0411 | 0.0090 |
| | | 0800 - 0900 | 0.0089 | 0.0000 | 0.0135 | 0.0139 | 0.0216 | 0.0363 | 0.0666 | 0.0653 | 0.0593 | 0.0085 | 0.0434 | 0.0673 | 0.0425 | 0.0988 | 0.1121 | 0.0245 | 0.0411 | 0.0090 |
| | | 0900 - 1000 | 0.0089 | 0.0000 | 0.0135 | 0.0139 | 0.0216 | 0.0363 | 0.0666 | 0.0653 | 0.0593 | 0.0085 | 0.0434 | 0.0673 | 0.0425 | 0.0988 | 0.1121 | 0.0245 | 0.0411 | 0.0090 |
| | | 1000 - 1100 | 0.0064 | 0.0000 | 0.0103 | 0.0106 | 0.0159 | 0.0295 | 0.0426 | 0.0418 | 0.0401 | 0.0065 | 0.0294 | 0.0455 | 0.0346 | 0.0632 | 0.0717 | 0.0162 | 0.0272 | 0.0064 |
| | | 1100 - 1200 | 0.0064 | 0.0000 | 0.0103 | 0.0106 | 0.0159 | 0.0295 | 0.0426 | 0.0418 | 0.0401 | 0.0065 | 0.0294 | 0.0455 | 0.0346 | 0.0632 | 0.0717 | 0.0162 | 0.0272 | 0.0064 |
| | | 1200 - 1300 | 0.0064 | 0.0000 | 0.0103 | 0.0106 | 0.0159 | 0.0295 | 0.0426 | 0.0418 | 0.0401 | 0.0065 | 0.0294 | 0.0455 | 0.0346 | 0.0632 | 0.0717 | 0.0162 | 0.0272 | 0.0064 |
| | | 1300 - 1400 | 0.0064 | 0.0000 | 0.0103 | 0.0106 | 0.0159 | 0.0295 | 0.0426 | 0.0418 | 0.0401 | 0.0065 | 0.0294 | 0.0455 | 0.0346 | 0.0632 | 0.0717 | 0.0162 | 0.0272 | 0.0064 |
| | | 1400 - 1500 | 0.0071 | 0.0000 | 0.0110 | 0.0112 | 0.0168 | 0.0307 | 0.0462 | 0.0453 | 0.0431 | 0.0069 | 0.0315 | 0.0488 | 0.0359 | 0.0685 | 0.0777 | 0.0174 | 0.0291 | 0.0071 |
| | | 1500 - 1600 | 0.0071 | 0.0000 | 0.0110 | 0.0112 | 0.0168 | 0.0307 | 0.0462 | 0.0453 | 0.0431 | 0.0069 | 0.0315 | 0.0488 | 0.0359 | 0.0685 | 0.0777 | 0.0174 | 0.0291 | 0.0071 |
| | | 1600 - 1700 | 0.0071 | 0.0000 | 0.0110 | 0.0112 | 0.0168 | 0.0307 | 0.0462 | 0.0453 | 0.0431 | 0.0069 | 0.0315 | 0.0488 | 0.0359 | 0.0685 | 0.0777 | 0.0174 | 0.0291 | 0.0071 |
| | | 1700 - 1800 | 0.0083 | 0.0000 | 0.0120 | 0.0123 | 0.0185 | 0.0327 | 0.0530 | 0.0520 | 0.0486 | 0.0076 | 0.0356 | 0.0552 | 0.0383 | 0.0786 | 0.0892 | 0.0197 | 0.0329 | 0.0084 |
| | | 1800 - 1900 | 0.0083 | 0.0000 | 0.0120 | 0.0123 | 0.0185 | 0.0327 | 0.0530 | 0.0520 | 0.0486 | 0.0076 | 0.0356 | 0.0552 | 0.0383 | 0.0786 | 0.0892 | 0.0197 | 0.0329 | 0.0084 |
| | | 1900 - 2000 | 0.0083 | 0.0000 | 0.0120 | 0.0123 | 0.0185 | 0.0327 | 0.0530 | 0.0520 | 0.0486 | 0.0076 | 0.0356 | 0.0552 | 0.0383 | 0.0786 | 0.0892 | 0.0197 | 0.0329 | 0.0084 |
| | | 2000 - 2100 | 0.0071 | 0.0000 | 0.0110 | 0.0112 | 0.0168 | 0.0307 | 0.0462 | 0.0453 | 0.0431 | 0.0069 | 0.0315 | 0.0488 | 0.0359 | 0.0685 | 0.0777 | 0.0174 | 0.0291 | 0.0071 |
| | | 2100 - 2200 | 0.0083 | 0.0000 | 0.0120 | 0.0123 | 0.0185 | 0.0327 | 0.0530 | 0.0520 | 0.0486 | 0.0076 | 0.0356 | 0.0552 | 0.0383 | 0.0786 | 0.0892 | 0.0197 | 0.0329 | 0.0084 |
| | | 2200 - 2300 | 0.0055 | 0.0000 | 0.0095 | 0.0098 | 0.0148 | 0.0281 | 0.0384 | 0.0376 | 0.0366 | 0.0059 | 0.0267 | 0.0415 | 0.0329 | 0.0569 | 0.0646 | 0.0148 | 0.0249 | 0.0056 |
| | | 2300 - 0000 | 0.0044 | 0.0000 | 0.0083 | 0.0085 | 0.0133 | 0.0261 | 0.0332 | 0.0325 | 0.0321 | 0.0052 | 0.0235 | 0.0364 | 0.0305 | 0.0492 | 0.0558 | 0.0131 | 0.0220 | 0.0044 |
| 10 | Lam Tei Interchange<br>(L010) - EB | 0000 - 0100 | 0.0027 | 0.0000 | 0.0061 | 0.0063 | 0.0111 | 0.0223 | 0.0254 | 0.0249 | 0.0255 | 0.0038 | 0.0186 | 0.0289 | 0.0261 | 0.0377 | 0.0428 | 0.0104 | 0.0175 | 0.0027 |
| | | 0100 - 0200 | 0.0026 | 0.0000 | 0.0060 | 0.0061 | 0.0110 | 0.0221 | 0.0250 | 0.0245 | 0.0251 | 0.0037 | 0.0184 | 0.0285 | 0.0259 | 0.0371 | 0.0421 | 0.0103 | 0.0172 | 0.0026 |
| | | 0200 - 0300 | 0.0025 | 0.0000 | 0.0059 | 0.0060 | 0.0109 | 0.0218 | 0.0247 | 0.0242 | 0.0248 | 0.0036 | 0.0181 | 0.0281 | 0.0256 | 0.0366 | 0.0415 | 0.0101 | 0.0170 | 0.0025 |
| | | 0300 - 0400 | 0.0025 | 0.0000 | 0.0059 | 0.0060 | 0.0109 | 0.0218 | 0.0247 | 0.0242 | 0.0248 | 0.0036 | 0.0181 | 0.0281 | 0.0256 | 0.0366 | 0.0415 | 0.0101 | 0.0170 | 0.0025 |
| | | 0400 - 0500 | 0.0025 | 0.0000 | 0.0059 | 0.0060 | 0.0109 | 0.0218 | 0.0247 | 0.0242 | 0.0248 | 0.0036 | 0.0181 | 0.0281 | 0.0256 | 0.0366 | 0.0415 | 0.0101 | 0.0170 | 0.0025 |
| | | 0500 - 0600 | 0.0026 | 0.0000 | 0.0060 | 0.0061 | 0.0110 | 0.0221 | 0.0250 | 0.0245 | 0.0251 | 0.0037 | 0.0184 | 0.0285 | 0.0259 | 0.0371 | 0.0421 | 0.0103 | 0.0172 | 0.0026 |
| | | 0600 - 0700 | 0.0030 | 0.0000 | 0.0065 | 0.0067 | 0.0115 | 0.0230 | 0.0267 | 0.0262 | 0.0266 | 0.0041 | 0.0194 | 0.0302 | 0.0270 | 0.0397 | 0.0450 | 0.0109 | 0.0183 | 0.0030 |
| | | 0700 - 0800 | 0.0048 | 0.0000 | 0.0088 | 0.0090 | 0.0138 | 0.0268 | 0.0350 | 0.0344 | 0.0337 | 0.0055 | 0.0247 | 0.0382 | 0.0314 | 0.0519 | 0.0589 | 0.0137 | 0.0230 | 0.0048 |
| | | 0800 - 0900 | 0.0046 | 0.0000 | 0.0085 | 0.0088 | 0.0136 | 0.0264 | 0.0341 | 0.0334 | 0.0329 | 0.0053 | 0.0241 | 0.0373 | 0.0310 | 0.0505 | 0.0573 | 0.0134 | 0.0225 | 0.0046 |
| | | 0900 - 1000 | 0.0040 | 0.0000 | 0.0079 | 0.0081 | 0.0129 | 0.0254 | 0.0316 | 0.0309 | 0.0307 | 0.0049 | 0.0225 | 0.0348 | 0.0297 | 0.0468 | 0.0531 | 0.0126 | 0.0211 | 0.0041 |
| | | 1000 - 1100 | 0.0034 | 0.0000 | 0.0072 | 0.0074 | 0.0121 | 0.0241 | 0.0289 | 0.0283 | 0.0284 | 0.0045 | 0.0208 | 0.0322 | 0.0283 | 0.0428 | 0.0486 | 0.0117 | 0.0195 | 0.0035 |
| | | 1100 - 1200 | 0.0034 | 0.0000 | 0.0072 | 0.0074 | 0.0121 | 0.0241 | 0.0289 | 0.0283 | 0.0284 | 0.0045 | 0.0208 | 0.0322 | 0.0283 | 0.0428 | 0.0486 | 0.0117 | 0.0195 | 0.0035 |
| | | 1200 - 1300 | 0.0033 | 0.0000 | 0.0070 | 0.0072 | 0.0119 | 0.0238 | 0.0283 | 0.0277 | 0.0279 | 0.0043 | 0.0204 | 0.0317 | 0.0279 | 0.0419 | 0.0476 | 0.0115 | 0.0192 | 0.0033 |
| | | 1300 - 1400 | 0.0033 | 0.0000 | 0.0070 | 0.0072 | 0.0119 | 0.0238 | 0.0283 | 0.0277 | 0.0279 | 0.0043 | 0.0204 | 0.0317 | 0.0279 | 0.0419 | 0.0476 | 0.0115 | 0.0192 | 0.0033 |
| | | 1400 - 1500 | 0.0034 | 0.0000 | 0.0072 | 0.0074 | 0.0121 | 0.0241 | 0.0289 | 0.0283 | 0.0284 | 0.0045 | 0.0208 | 0.0322 | 0.0283 | 0.0428 | 0.0486 | 0.0117 | 0.0195 | 0.0035 |
| | | 1500 - 1600 | 0.0036 | 0.0000 | 0.0073 | 0.0075 | 0.0123 | 0.0244 | 0.0295 | 0.0289 | 0.0289 | 0.0046 | 0.0212 | 0.0328 | 0.0286 | 0.0437 | 0.0496 | 0.0119 | 0.0199 | 0.0036 |
| | | 1600 - 1700 | 0.0034 | 0.0000 | 0.0072 | 0.0074 | 0.0121 | 0.0241 | 0.0289 | 0.0283 | 0.0284 | 0.0045 | 0.0208 | 0.0322 | 0.0283 | 0.0428 | 0.0486 | 0.0117 | 0.0195 | 0.0035 |
| | | 1700 - 1800 | 0.0037 | 0.0000 | 0.0075 | 0.0077 | 0.0125 | 0.0247 | 0.0301 | 0.0295 | 0.0295 | 0.0047 | 0.0216 | 0.0335 | 0.0290 | 0.0447 | 0.0507 | 0.0121 | 0.0203 | 0.0037 |
| | | 1800 - 1900 | 0.0037 | 0.0000 | 0.0075 | 0.0077 | 0.0125 | 0.0247 | 0.0301 | 0.0295 | 0.0295 | 0.0047 | 0.0216 | 0.0335 | 0.0290 | 0.0447 | 0.0507 | 0.0121 | 0.0203 | 0.0037 |
| | | 1900 - 2000 | 0.0036 | 0.0000 | 0.0073 | 0.0075 | 0.0123 | 0.0244 | 0.0295 | 0.0289 | 0.0289 | 0.0046 | 0.0212 | 0.0328 | 0.0286 | 0.0437 | 0.0496 | 0.0119 | 0.0199 | 0.0036 |
| | | 2000 - 2100 | 0.0034 | 0.0000 | 0.0072 | 0.0074 | 0.0121 | 0.0241 | 0.0289 | 0.0283 | 0.0284 | 0.0045 | 0.0208 | 0.0322 | 0.0283 | 0.0428 | 0.0486 | 0.0117 | 0.0195 | 0.0035 |
| | | 2100 - 2200 | 0.0036 | 0.0000 | 0.0073 | 0.0075 | 0.0123 | 0.0244 | 0.0295 | 0.0289 | 0.0289 | 0.0046 | 0.0212 | 0.0328 | 0.0286 | 0.0437 | 0.0496 | 0.0119 | 0.0199 | 0.0036 |
| | | 2200 - 2300 | 0.0031 | 0.0000 | 0.0067 | 0.0069 | 0.0116 | 0.0233 | 0.0272 | 0.0267 | 0.0270 | 0.0041 | 0.0197 | 0.0306 | 0.0273 | 0.0404 | 0.0458 | 0.0111 | 0.0186 | 0.0031 |
| | | 2300 - 0000 | 0.0028 | 0.0000 | 0.0062 | 0.0064 | 0.0113 | 0.0225 | 0.0258 | 0.0253 | 0.0258 | 0.0039 | 0.0189 | 0.0293 | 0.0264 | 0.0383 | 0.0435 | 0.0106 | 0.0177 | 0.0028 |

**EMFAC Year 2045 x Traffic Data Year 2045**

| Road No. | Road Section | Time | FSP Emission | | | | | | | | | | | | | | | | | |
|---|---|---|---|---|---|---|---|---|---|---|---|---|---|---|---|---|---|---|---|---|
| | | | PC | Taxi | LGV3 | LGV4 | LGV6 | HGV7 | HGV8 | HGV9 | PLB | PV4 | PV5 | NFB6 | NFB7 | NFB8 | NFB9 | FBSD | FBDD | MC |
| 11 | Lam Tei Interchange (L011) - WB | 0000 - 0100 | 0.0028 | 0.0000 | 0.0062 | 0.0064 | 0.0113 | 0.0225 | 0.0258 | 0.0253 | 0.0258 | 0.0039 | 0.0189 | 0.0293 | 0.0264 | 0.0383 | 0.0435 | 0.0106 | 0.0177 | 0.0028 |
| | | 0100 - 0200 | 0.0026 | 0.0000 | 0.0060 | 0.0061 | 0.0110 | 0.0221 | 0.0250 | 0.0245 | 0.0251 | 0.0037 | 0.0184 | 0.0285 | 0.0259 | 0.0371 | 0.0421 | 0.0103 | 0.0172 | 0.0026 |
| | | 0200 - 0300 | 0.0026 | 0.0000 | 0.0060 | 0.0061 | 0.0110 | 0.0221 | 0.0250 | 0.0245 | 0.0251 | 0.0037 | 0.0184 | 0.0285 | 0.0259 | 0.0371 | 0.0421 | 0.0103 | 0.0172 | 0.0026 |
| | | 0300 - 0400 | 0.0025 | 0.0000 | 0.0059 | 0.0060 | 0.0109 | 0.0218 | 0.0247 | 0.0242 | 0.0248 | 0.0036 | 0.0181 | 0.0281 | 0.0256 | 0.0366 | 0.0415 | 0.0101 | 0.0170 | 0.0025 |
| | | 0400 - 0500 | 0.0025 | 0.0000 | 0.0059 | 0.0060 | 0.0109 | 0.0218 | 0.0247 | 0.0242 | 0.0248 | 0.0036 | 0.0181 | 0.0281 | 0.0256 | 0.0366 | 0.0415 | 0.0101 | 0.0170 | 0.0025 |
| | | 0500 - 0600 | 0.0026 | 0.0000 | 0.0060 | 0.0061 | 0.0110 | 0.0221 | 0.0250 | 0.0245 | 0.0251 | 0.0037 | 0.0184 | 0.0285 | 0.0259 | 0.0371 | 0.0421 | 0.0103 | 0.0172 | 0.0026 |
| | | 0600 - 0700 | 0.0031 | 0.0000 | 0.0067 | 0.0069 | 0.0116 | 0.0233 | 0.0272 | 0.0267 | 0.0270 | 0.0041 | 0.0197 | 0.0306 | 0.0273 | 0.0404 | 0.0458 | 0.0111 | 0.0186 | 0.0031 |
| | | 0700 - 0800 | 0.0053 | 0.0000 | 0.0092 | 0.0095 | 0.0144 | 0.0276 | 0.0372 | 0.0365 | 0.0355 | 0.0058 | 0.0260 | 0.0403 | 0.0324 | 0.0551 | 0.0625 | 0.0144 | 0.0242 | 0.0053 |
| | | 0800 - 0900 | 0.0053 | 0.0000 | 0.0092 | 0.0095 | 0.0144 | 0.0276 | 0.0372 | 0.0365 | 0.0355 | 0.0058 | 0.0260 | 0.0403 | 0.0324 | 0.0551 | 0.0625 | 0.0144 | 0.0242 | 0.0053 |
| | | 0900 - 1000 | 0.0042 | 0.0000 | 0.0081 | 0.0083 | 0.0131 | 0.0257 | 0.0323 | 0.0317 | 0.0314 | 0.0051 | 0.0230 | 0.0356 | 0.0301 | 0.0479 | 0.0544 | 0.0128 | 0.0215 | 0.0042 |
| | | 1000 - 1100 | 0.0037 | 0.0000 | 0.0075 | 0.0077 | 0.0125 | 0.0247 | 0.0301 | 0.0295 | 0.0295 | 0.0047 | 0.0216 | 0.0335 | 0.0290 | 0.0447 | 0.0507 | 0.0121 | 0.0203 | 0.0037 |
| | | 1100 - 1200 | 0.0037 | 0.0000 | 0.0075 | 0.0077 | 0.0125 | 0.0247 | 0.0301 | 0.0295 | 0.0295 | 0.0047 | 0.0216 | 0.0335 | 0.0290 | 0.0447 | 0.0507 | 0.0121 | 0.0203 | 0.0037 |
| | | 1200 - 1300 | 0.0036 | 0.0000 | 0.0073 | 0.0075 | 0.0123 | 0.0244 | 0.0295 | 0.0289 | 0.0289 | 0.0046 | 0.0212 | 0.0328 | 0.0286 | 0.0437 | 0.0496 | 0.0119 | 0.0199 | 0.0036 |
| | | 1300 - 1400 | 0.0036 | 0.0000 | 0.0073 | 0.0075 | 0.0123 | 0.0244 | 0.0295 | 0.0289 | 0.0289 | 0.0046 | 0.0212 | 0.0328 | 0.0286 | 0.0437 | 0.0496 | 0.0119 | 0.0199 | 0.0036 |
| | | 1400 - 1500 | 0.0037 | 0.0000 | 0.0075 | 0.0077 | 0.0125 | 0.0247 | 0.0301 | 0.0295 | 0.0295 | 0.0047 | 0.0216 | 0.0335 | 0.0290 | 0.0447 | 0.0507 | 0.0121 | 0.0203 | 0.0037 |
| | | 1500 - 1600 | 0.0039 | 0.0000 | 0.0077 | 0.0079 | 0.0127 | 0.0250 | 0.0308 | 0.0302 | 0.0301 | 0.0048 | 0.0220 | 0.0341 | 0.0293 | 0.0457 | 0.0518 | 0.0123 | 0.0207 | 0.0039 |
| | | 1600 - 1700 | 0.0042 | 0.0000 | 0.0081 | 0.0083 | 0.0131 | 0.0257 | 0.0323 | 0.0317 | 0.0314 | 0.0051 | 0.0230 | 0.0356 | 0.0301 | 0.0479 | 0.0544 | 0.0128 | 0.0215 | 0.0042 |
| | | 1700 - 1800 | 0.0046 | 0.0000 | 0.0085 | 0.0088 | 0.0136 | 0.0264 | 0.0341 | 0.0334 | 0.0329 | 0.0053 | 0.0241 | 0.0373 | 0.0310 | 0.0505 | 0.0573 | 0.0134 | 0.0225 | 0.0046 |
| | | 1800 - 1900 | 0.0046 | 0.0000 | 0.0085 | 0.0088 | 0.0136 | 0.0264 | 0.0341 | 0.0334 | 0.0329 | 0.0053 | 0.0241 | 0.0373 | 0.0310 | 0.0505 | 0.0573 | 0.0134 | 0.0225 | 0.0046 |
| | | 1900 - 2000 | 0.0040 | 0.0000 | 0.0079 | 0.0081 | 0.0129 | 0.0254 | 0.0316 | 0.0309 | 0.0307 | 0.0049 | 0.0225 | 0.0348 | 0.0297 | 0.0468 | 0.0531 | 0.0126 | 0.0211 | 0.0041 |
| | | 2000 - 2100 | 0.0037 | 0.0000 | 0.0075 | 0.0077 | 0.0125 | 0.0247 | 0.0301 | 0.0295 | 0.0295 | 0.0047 | 0.0216 | 0.0335 | 0.0290 | 0.0447 | 0.0507 | 0.0121 | 0.0203 | 0.0037 |
| | | 2100 - 2200 | 0.0040 | 0.0000 | 0.0079 | 0.0081 | 0.0129 | 0.0254 | 0.0316 | 0.0309 | 0.0307 | 0.0049 | 0.0225 | 0.0348 | 0.0297 | 0.0468 | 0.0531 | 0.0126 | 0.0211 | 0.0041 |
| | | 2200 - 2300 | 0.0032 | 0.0000 | 0.0068 | 0.0070 | 0.0118 | 0.0236 | 0.0277 | 0.0272 | 0.0274 | 0.0042 | 0.0201 | 0.0311 | 0.0276 | 0.0411 | 0.0467 | 0.0113 | 0.0189 | 0.0032 |
| | | 2300 - 0000 | 0.0030 | 0.0000 | 0.0065 | 0.0067 | 0.0115 | 0.0230 | 0.0267 | 0.0262 | 0.0266 | 0.0041 | 0.0194 | 0.0302 | 0.0270 | 0.0397 | 0.0450 | 0.0109 | 0.0183 | 0.0030 |
| 12 | Slip road to Castle Peak Road - Lam Tei (L012) - NB | 0000 - 0100 | 0.0014 | 0.0000 | 0.0037 | 0.0038 | 0.0101 | 0.0175 | 0.0194 | 0.0190 | 0.0205 | 0.0023 | 0.0150 | 0.0235 | 0.0205 | 0.0287 | 0.0325 | 0.0078 | 0.0130 | 0.0014 |
| | | 0100 - 0200 | 0.0014 | 0.0000 | 0.0037 | 0.0038 | 0.0101 | 0.0175 | 0.0194 | 0.0190 | 0.0205 | 0.0023 | 0.0150 | 0.0235 | 0.0205 | 0.0287 | 0.0325 | 0.0078 | 0.0130 | 0.0014 |
| | | 0200 - 0300 | 0.0014 | 0.0000 | 0.0037 | 0.0038 | 0.0101 | 0.0175 | 0.0194 | 0.0190 | 0.0205 | 0.0023 | 0.0150 | 0.0235 | 0.0205 | 0.0287 | 0.0325 | 0.0078 | 0.0130 | 0.0014 |
| | | 0300 - 0400 | 0.0014 | 0.0000 | 0.0037 | 0.0038 | 0.0101 | 0.0175 | 0.0194 | 0.0190 | 0.0205 | 0.0023 | 0.0150 | 0.0235 | 0.0205 | 0.0287 | 0.0325 | 0.0078 | 0.0130 | 0.0014 |
| | | 0400 - 0500 | 0.0014 | 0.0000 | 0.0037 | 0.0038 | 0.0101 | 0.0175 | 0.0194 | 0.0190 | 0.0205 | 0.0023 | 0.0150 | 0.0235 | 0.0205 | 0.0287 | 0.0325 | 0.0078 | 0.0130 | 0.0014 |
| | | 0500 - 0600 | 0.0014 | 0.0000 | 0.0037 | 0.0038 | 0.0101 | 0.0175 | 0.0194 | 0.0190 | 0.0205 | 0.0023 | 0.0150 | 0.0235 | 0.0205 | 0.0287 | 0.0325 | 0.0078 | 0.0130 | 0.0014 |
| | | 0600 - 0700 | 0.0014 | 0.0000 | 0.0037 | 0.0038 | 0.0101 | 0.0175 | 0.0194 | 0.0190 | 0.0205 | 0.0023 | 0.0150 | 0.0235 | 0.0205 | 0.0287 | 0.0325 | 0.0078 | 0.0130 | 0.0014 |
| | | 0700 - 0800 | 0.0014 | 0.0000 | 0.0037 | 0.0038 | 0.0101 | 0.0175 | 0.0194 | 0.0190 | 0.0205 | 0.0023 | 0.0150 | 0.0235 | 0.0205 | 0.0287 | 0.0325 | 0.0078 | 0.0130 | 0.0014 |
| | | 0800 - 0900 | 0.0014 | 0.0000 | 0.0037 | 0.0038 | 0.0101 | 0.0175 | 0.0194 | 0.0190 | 0.0205 | 0.0023 | 0.0150 | 0.0235 | 0.0205 | 0.0287 | 0.0325 | 0.0078 | 0.0130 | 0.0014 |
| | | 0900 - 1000 | 0.0014 | 0.0000 | 0.0037 | 0.0038 | 0.0101 | 0.0175 | 0.0194 | 0.0190 | 0.0205 | 0.0023 | 0.0150 | 0.0235 | 0.0205 | 0.0287 | 0.0325 | 0.0078 | 0.0130 | 0.0014 |
| | | 1000 - 1100 | 0.0014 | 0.0000 | 0.0037 | 0.0038 | 0.0101 | 0.0175 | 0.0194 | 0.0190 | 0.0205 | 0.0023 | 0.0150 | 0.0235 | 0.0205 | 0.0287 | 0.0325 | 0.0078 | 0.0130 | 0.0014 |
| | | 1100 - 1200 | 0.0014 | 0.0000 | 0.0037 | 0.0038 | 0.0101 | 0.0175 | 0.0194 | 0.0190 | 0.0205 | 0.0023 | 0.0150 | 0.0235 | 0.0205 | 0.0287 | 0.0325 | 0.0078 | 0.0130 | 0.0014 |
| | | 1200 - 1300 | 0.0014 | 0.0000 | 0.0037 | 0.0038 | 0.0101 | 0.0175 | 0.0194 | 0.0190 | 0.0205 | 0.0023 | 0.0150 | 0.0235 | 0.0205 | 0.0287 | 0.0325 | 0.0078 | 0.0130 | 0.0014 |
| | | 1300 - 1400 | 0.0014 | 0.0000 | 0.0037 | 0.0038 | 0.0101 | 0.0175 | 0.0194 | 0.0190 | 0.0205 | 0.0023 | 0.0150 | 0.0235 | 0.0205 | 0.0287 | 0.0325 | 0.0078 | 0.0130 | 0.0014 |
| | | 1400 - 1500 | 0.0014 | 0.0000 | 0.0037 | 0.0038 | 0.0101 | 0.0175 | 0.0194 | 0.0190 | 0.0205 | 0.0023 | 0.0150 | 0.0235 | 0.0205 | 0.0287 | 0.0325 | 0.0078 | 0.0130 | 0.0014 |
| | | 1500 - 1600 | 0.0014 | 0.0000 | 0.0037 | 0.0038 | 0.0101 | 0.0175 | 0.0194 | 0.0190 | 0.0205 | 0.0023 | 0.0150 | 0.0235 | 0.0205 | 0.0287 | 0.0325 | 0.0078 | 0.0130 | 0.0014 |
| | | 1600 - 1700 | 0.0015 | 0.0000 | 0.0038 | 0.0040 | 0.0100 | 0.0175 | 0.0194 | 0.0190 | 0.0206 | 0.0024 | 0.0151 | 0.0235 | 0.0205 | 0.0287 | 0.0325 | 0.0078 | 0.0130 | 0.0015 |
| | | 1700 - 1800 | 0.0015 | 0.0000 | 0.0039 | 0.0040 | 0.0100 | 0.0175 | 0.0194 | 0.0190 | 0.0207 | 0.0024 | 0.0151 | 0.0235 | 0.0205 | 0.0287 | 0.0325 | 0.0078 | 0.0130 | 0.0015 |
| | | 1800 - 1900 | 0.0015 | 0.0000 | 0.0039 | 0.0040 | 0.0100 | 0.0175 | 0.0194 | 0.0190 | 0.0207 | 0.0024 | 0.0151 | 0.0235 | 0.0205 | 0.0287 | 0.0325 | 0.0078 | 0.0130 | 0.0015 |
| | | 1900 - 2000 | 0.0014 | 0.0000 | 0.0037 | 0.0038 | 0.0101 | 0.0175 | 0.0194 | 0.0190 | 0.0205 | 0.0023 | 0.0150 | 0.0235 | 0.0205 | 0.0287 | 0.0325 | 0.0078 | 0.0130 | 0.0014 |
| | | 2000 - 2100 | 0.0014 | 0.0000 | 0.0037 | 0.0038 | 0.0101 | 0.0175 | 0.0194 | 0.0190 | 0.0205 | 0.0023 | 0.0150 | 0.0235 | 0.0205 | 0.0287 | 0.0325 | 0.0078 | 0.0130 | 0.0014 |
| | | 2100 - 2200 | 0.0014 | 0.0000 | 0.0037 | 0.0038 | 0.0101 | 0.0175 | 0.0194 | 0.0190 | 0.0205 | 0.0023 | 0.0150 | 0.0235 | 0.0205 | 0.0287 | 0.0325 | 0.0078 | 0.0130 | 0.0014 |
| | | 2200 - 2300 | 0.0014 | 0.0000 | 0.0037 | 0.0038 | 0.0101 | 0.0175 | 0.0194 | 0.0190 | 0.0205 | 0.0023 | 0.0150 | 0.0235 | 0.0205 | 0.0287 | 0.0325 | 0.0078 | 0.0130 | 0.0014 |
| | | 2300 - 0000 | 0.0014 | 0.0000 | 0.0037 | 0.0038 | 0.0101 | 0.0175 | 0.0194 | 0.0190 | 0.0205 | 0.0023 | 0.0150 | 0.0235 | 0.0205 | 0.0287 | 0.0325 | 0.0078 | 0.0130 | 0.0014 |
| 13 | Slip road to Lam Tei Interchange (L013) - NB | 0000 - 0100 | 0.0019 | 0.0000 | 0.0048 | 0.0050 | 0.0102 | 0.0198 | 0.0218 | 0.0213 | 0.0224 | 0.0030 | 0.0164 | 0.0254 | 0.0232 | 0.0323 | 0.0366 | 0.0090 | 0.0150 | 0.0019 |
| | | 0100 - 0200 | 0.0019 | 0.0000 | 0.0048 | 0.0050 | 0.0102 | 0.0198 | 0.0218 | 0.0213 | 0.0224 | 0.0030 | 0.0164 | 0.0254 | 0.0232 | 0.0323 | 0.0366 | 0.0090 | 0.0150 | 0.0019 |
| | | 0200 - 0300 | 0.0019 | 0.0000 | 0.0048 | 0.0050 | 0.0102 | 0.0198 | 0.0218 | 0.0213 | 0.0224 | 0.0030 | 0.0164 | 0.0254 | 0.0232 | 0.0323 | 0.0366 | 0.0090 | 0.0150 | 0.0019 |
| | | 0300 - 0400 | 0.0019 | 0.0000 | 0.0048 | 0.0050 | 0.0102 | 0.0198 | 0.0218 | 0.0213 | 0.0224 | 0.0030 | 0.0164 | 0.0254 | 0.0232 | 0.0323 | 0.0366 | 0.0090 | 0.0150 | 0.0019 |
| | | 0400 - 0500 | 0.0019 | 0.0000 | 0.0048 | 0.0050 | 0.0102 | 0.0198 | 0.0218 | 0.0213 | 0.0224 | 0.0030 | 0.0164 | 0.0254 | 0.0232 | 0.0323 | 0.0366 | 0.0090 | 0.0150 | 0.0019 |
| | | 0500 - 0600 | 0.0019 | 0.0000 | 0.0048 | 0.0050 | 0.0102 | 0.0198 | 0.0218 | 0.0213 | 0.0224 | 0.0030 | 0.0164 | 0.0254 | 0.0232 | 0.0323 | 0.0366 | 0.0090 | 0.0150 | 0.0019 |
| | | 0600 - 0700 | 0.0019 | 0.0000 | 0.0048 | 0.0050 | 0.0102 | 0.0198 | 0.0218 | 0.0213 | 0.0224 | 0.0030 | 0.0164 | 0.0254 | 0.0232 | 0.0323 | 0.0366 | 0.0090 | 0.0150 | 0.0019 |
| | | 0700 - 0800 | 0.0022 | 0.0000 | 0.0054 | 0.0056 | 0.0106 | 0.0210 | 0.0233 | 0.0229 | 0.0237 | 0.0034 | 0.0173 | 0.0269 | 0.0246 | 0.0346 | 0.0392 | 0.0096 | 0.0161 | 0.0022 |
| | | 0800 - 0900 | 0.0022 | 0.0000 | 0.0054 | 0.0056 | 0.0106 | 0.0210 | 0.0233 | 0.0229 | 0.0237 | 0.0034 | 0.0173 | 0.0269 | 0.0246 | 0.0346 | 0.0392 | 0.0096 | 0.0161 | 0.0022 |
| | | 0900 - 1000 | 0.0021 | 0.0000 | 0.0051 | 0.0053 | 0.0104 | 0.0204 | 0.0225 | 0.0221 | 0.0230 | 0.0032 | 0.0168 | 0.0261 | 0.0239 | 0.0334 | 0.0378 | 0.0093 | 0.0155 | 0.0021 |
| | | 1000 - 1100 | 0.0020 | 0.0000 | 0.0050 | 0.0052 | 0.0103 | 0.0202 | 0.0222 | 0.0218 | 0.0228 | 0.0031 | 0.0167 | 0.0259 | 0.0237 | 0.0330 | 0.0374 | 0.0092 | 0.0153 | 0.0020 |
| | | 1100 - 1200 | 0.0020 | 0.0000 | 0.0049 | 0.0051 | 0.0103 | 0.0200 | 0.0220 | 0.0216 | 0.0226 | 0.0031 | 0.0165 | 0.0256 | 0.0235 | 0.0326 | 0.0370 | 0.0091 | 0.0152 | 0.0020 |
| | | 1200 - 1300 | 0.0020 | 0.0000 | 0.0049 | 0.0051 | 0.0103 | 0.0200 | 0.0220 | 0.0216 | 0.0226 | 0.0031 | 0.0165 | 0.0256 | 0.0235 | 0.0326 | 0.0370 | 0.0091 | 0.0152 | 0.0020 |
| | | 1300 - 1400 | 0.0020 | 0.0000 | 0.0049 | 0.0051 | 0.0103 | 0.0200 | 0.0220 | 0.0216 | 0.0226 | 0.0031 | 0.0165 | 0.0256 | 0.0235 | 0.0326 | 0.0370 | 0.0091 | 0.0152 | 0.0020 |
| | | 1400 - 1500 | 0.0020 | 0.0000 | 0.0050 | 0.0052 | 0.0103 | 0.0202 | 0.0222 | 0.0218 | 0.0228 | 0.0031 | 0.0167 | 0.0259 | 0.0237 | 0.0330 | 0.0374 | 0.0092 | 0.0153 | 0.0020 |
| | | 1500 - 1600 | 0.0020 | 0.0000 | 0.0050 | 0.0052 | 0.0103 | 0.0202 | 0.0222 | 0.0218 | 0.0228 | 0.0031 | 0.0167 | 0.0259 | 0.0237 | 0.0330 | 0.0374 | 0.0092 | 0.0153 | 0.0020 |
| | | 1600 - 1700 | 0.0021 | 0.0000 | 0.0051 | 0.0053 | 0.0104 | 0.0204 | 0.0225 | 0.0221 | 0.0230 | 0.0032 | 0.0168 | 0.0261 | 0.0239 | 0.0334 | 0.0378 | 0.0093 | 0.0155 | 0.0021 |
| | | 1700 - 1800 | 0.0022 | 0.0000 | 0.0053 | 0.0055 | 0.0105 | 0.0208 | 0.0230 | 0.0226 | 0.0235 | 0.0033 | 0.0171 | 0.0266 | 0.0243 | 0.0342 | 0.0388 | 0.0095 | 0.0159 | 0.0022 |
| | | 1800 - 1900 | 0.0022 | 0.0000 | 0.0053 | 0.0055 | 0.0105 | 0.0208 | 0.0230 | 0.0226 | 0.0235 | 0.0033 | 0.0171 | 0.0266 | 0.0243 | 0.0342 | 0.0388 | 0.0095 | 0.0159 | 0.0022 |
| | | 1900 - 2000 | 0.0020 | 0.0000 | 0.0050 | 0.0052 | 0.0103 | 0.0202 | 0.0222 | 0.0218 | 0.0228 | 0.0031 | 0.0167 | 0.0259 | 0.0237 | 0.0330 | 0.0374 | 0.0092 | 0.0153 | 0.0020 |
| | | 2000 - 2100 | 0.0020 | 0.0000 | 0.0050 | 0.0052 | 0.0103 | 0.0202 | 0.0222 | 0.0218 | 0.0228 | 0.0031 | 0.0167 | 0.0259 | 0.0237 | 0.0330 | 0.0374 | 0.0092 | 0.0153 | 0.0020 |
| | | 2100 - 2200 | 0.0020 | 0.0000 | 0.0050 | 0.0052 | 0.0103 | 0.0202 | 0.0222 | 0.0218 | 0.0228 | 0.0031 | 0.0167 | 0.0259 | 0.0237 | 0.0330 | 0.0374 | 0.0092 | 0.0153 | 0.0020 |
| | | 2200 - 2300 | 0.0019 | 0.0000 | 0.0048 | 0.0050 | 0.0102 | 0.0198 | 0.0218 | 0.0213 | 0.0224 | 0.0030 | 0.0164 | 0.0254 | 0.0232 | 0.0323 | 0.0366 | 0.0090 | 0.0150 | 0.0019 |
| | | 2300 - 0000 | 0.0019 | 0.0000 | 0.0048 | 0.0050 | 0.0102 | 0.0198 | 0.0218 | 0.0213 | 0.0224 | 0.0030 | 0.0164 | 0.0254 | 0.0232 | 0.0323 | 0.0366 | 0.0090 | 0.0150 | 0.0019 |
| 14 | Slip road from Tuen Mun Road (L014) - NB | 0000 - 0100 | 0.0014 | 0.0000 | 0.0037 | 0.0038 | 0.0101 | 0.0175 | 0.0194 | 0.0190 | 0.0205 | 0.0023 | 0.0150 | 0.0235 | 0.0205 | 0.0287 | 0.0325 | 0.0078 | 0.0130 | 0.0014 |
| | | 0100 - 0200 | 0.0014 | 0.0000 | 0.0037 | 0.0038 | 0.0101 | 0.0175 | 0.0194 | 0.0190 | 0.0205 | 0.0023 | 0.0150 | 0.0235 | 0.0205 | 0.0287 | 0.0325 | 0.0078 | 0.0130 | 0.0014 |
| | | 0200 - 0300 | 0.0014 | 0.0000 | 0.0037 | 0.0038 | 0.0101 | 0.0175 | 0.0194 | 0.0190 | 0.0205 | 0.0023 | 0.0150 | 0.0235 | 0.0205 | 0.0287 | 0.0325 | 0.0078 | 0.0130 | 0.0014 |
| | | 0300 - 0400 | 0.0014 | 0.0000 | 0.0037 | 0.0038 | 0.0101 | 0.0175 | 0.0194 | 0.0190 | 0.0205 | 0.0023 | 0.0150 | 0.0235 | 0.0205 | 0.0287 | 0.0325 | 0.0078 | 0.0130 | 0.0014 |
| | | 0400 - 0500 | 0.0014 | 0.0000 | 0.0037 | 0.0038 | 0.0101 | 0.0175 | 0.0194 | 0.0190 | 0.0205 | 0.0023 | 0.0150 | 0.0235 | 0.0205 | 0.0287 | 0.0325 | 0.0078 | 0.0130 | 0.0014 |
| | | 0500 - 0600 | 0.0014 | 0.0000 | 0.0037 | 0.0038 | 0.0101 | 0.0175 | 0.0194 | 0.0190 | 0.0205 | 0.0023 | 0.0150 | 0.0235 | 0.0205 | 0.0287 | 0.0325 | 0.0078 | 0.0130 | 0.0014 |
| | | 0600 - 0700 | 0.0015 | 0.0000 | 0.0038 | 0.0040 | 0.0100 | 0.0175 | 0.0194 | 0.0190 | 0.0206 | 0.0024 | 0.0151 | 0.0235 | 0.0205 | 0.0287 | 0.0325 | 0.0078 | 0.0130 | 0.0015 |
| | | 0700 - 0800 | 0.0018 | 0.0000 | 0.0045 | 0.0047 | 0.0101 | 0.0191 | 0.0209 | 0.0205 | 0.0218 | 0.0028 | 0.0159 | 0.0247 | 0.0224 | 0.0311 | 0.0352 | 0.0086 | 0.0144 | 0.0018 |
| | | 0800 - 0900 | 0.0017 | 0.0000 | 0.0045 | 0.0046 | 0.0101 | 0.0190 | 0.0208 | 0.0204 | 0.0216 | 0.0028 | 0.0158 | 0.0245 | 0.0222 | 0.0308 | 0.0349 | 0.0085 | 0.0142 | 0.0017 |
| | | 0900 - 1000 | 0.0016 | 0.0000 | 0.0042 | 0.0043 | 0.0100 | 0.0182 | 0.0200 | 0.0196 | 0.0211 | 0.0026 | 0.0154 | 0.0239 | 0.0213 | 0.0296 | 0.0336 | 0.0081 | 0.0136 | 0.0016 |
| | | 1000 - 1100 | 0.0016 | 0.0000 | 0.0042 | 0.0043 | 0.0100 | 0.0182 | 0.0200 | 0.0196 | 0.0211 | 0.0026 | 0.0154 | 0.0239 | 0.0213 | 0.0296 | 0.0336 | 0.0081 | 0.0136 | 0.0016 |
| | | 1100 - 1200 | 0.0016 | 0.0000 | 0.0042 | 0.0043 | 0.0100 | 0.0182 | 0.0200 | 0.0196 | 0.0211 | 0.0026 | 0.0154 | 0.0239 | 0.0213 | 0.0296 | 0.0336 | 0.0081 | 0.0136 | 0.0016 |
| | | 1200 - 1300 | 0.0016 | 0.0000 | 0.0041 | 0.0042 | 0.0100 | 0.0180 | 0.0198 | 0.0195 | 0.0210 | 0.0025 | 0.0153 | 0.0238 | 0.0211 | 0.0294 | 0.0334 | 0.0080 | 0.0134 | 0.0016 |
| | | 1300 - 1400 | 0.0016 | 0.0000 | 0.0041 | 0.0042 | 0.0100 | 0.0180 | 0.0198 | 0.0195 | 0.0210 | 0.0025 | 0.0153 | 0.0238 | 0.0211 | 0.0294 | 0.0334 | 0.0080 | 0.0134 | 0.0016 |
| | | 1400 - 1500 | 0.0016 | 0.0000 | 0.0042 | 0.0043 | 0.0100 | 0.0183 | 0.0201 | 0.0197 | 0.0212 | 0.0026 | 0.0155 | 0.0240 | 0.0215 | 0.0298 | 0.0338 | 0.0082 | 0.0137 | 0.0016 |
| | | 1500 - 1600 | 0.0017 | 0.0000 | 0.0043 | 0.0045 | 0.0100 | 0.0186 | 0.0204 | 0.0200 | 0.0214 | 0.0027 | 0.0156 | 0.0243 | 0.0219 | 0.0303 | 0.0343 | 0.0083 | 0.0140 | 0.0017 |
| | | 1600 - 1700 | 0.0018 | 0.0000 | 0.0047 | 0.0048 | 0.0102 | 0.0195 | 0.0213 | 0.0209 | 0.0221 | 0.0029 | 0.0161 | 0.0250 | 0.0228 | 0.0316 | 0.0359 | 0.0088 | 0.0147 | 0.0018 |
| | | 1700 - 1800 | 0.0020 | 0.0000 | 0.0049 | 0.0051 | 0.0103 | 0.0200 | 0.0220 | 0.0216 | 0.0226 | 0.0031 | 0.0165 | 0.0256 | 0.0235 | 0.0326 | 0.0370 | 0.0091 | 0.0152 | 0.0020 |
| | | 1800 - 1900 | 0.0019 | 0.0000 | 0.0048 | 0.0050 | 0.0102 | 0.0198 | 0.0218 | 0.0213 | 0.0224 | 0.0030 | 0.0164 | 0.0254 | 0.0232 | 0.0323 | 0.0366 | 0.0090 | 0.0150 | 0.0019 |
| | | 1900 - 2000 | 0.0016 | 0.0000 | 0.0043 | 0.0044 | 0.0100 | 0.0185 | 0.0203 | 0.0199 | 0.0213 | 0.0026 | 0.0156 | 0.0241 | 0.0217 | 0.0300 | 0.0341 | 0.0083 | 0.0138 | 0.0017 |
| | | 2000 - 2100 | 0.0016 | 0.0000 | 0.0042 | 0.0043 | 0.0100 | 0.0182 | 0.0200 | 0.0196 | 0.0211 | 0.0026 | 0.0154 | 0.0239 | 0.0213 | 0.0296 | 0.0336 | 0.0081 | 0.0136 | 0.0016 |
| | | 2100 - 2200 | 0.0016 | 0.0000 | 0.0043 | 0.0044 | 0.0100 | 0.0185 | 0.0203 | 0.0199 | 0.0213 | 0.0026 | 0.0156 | 0.0241 | 0.0217 | 0.0300 | 0.0341 | 0.0083 | 0.0138 | 0.0017 |
| | | 2200 - 2300 | 0.0015 | 0.0000 | 0.0038 | 0.0040 | 0.0100 | 0.0175 | 0.0194 | 0.0190 | 0.0206 | 0.0024 | 0.0151 | 0.0235 | 0.0205 | 0.0287 | 0.0325 | 0.0078 | 0.0130 | 0.0015 |
| | | 2300 - 0000 | 0.0014 | 0.0000 | 0.0037 | 0.0038 | 0.0101 | 0.0175 | 0.0194 | 0.0190 | 0.0205 | 0.0023 | 0.0150 | 0.0235 | 0.0205 | 0.0287 | 0.0325 | 0.0078 | 0.0130 | 0.0015 |

## EMFAC Year 2045 x Traffic Data Year 2045

| Road No. | Road Section | Time | FSP Emission | | | | | | | | | | | | | | | | | |
|---|---|---|---|---|---|---|---|---|---|---|---|---|---|---|---|---|---|---|---|---|
| | | | PC | Taxi | LGV3 | LGV4 | LGV6 | HGV7 | HGV8 | HGV9 | PLB | PV4 | PV5 | NFB6 | NFB7 | NFB8 | NFB9 | FBSD | FBDD | MC |
| 16 | Tuen Mun Road (L016) - SB | 0000 - 0100 | 0.0014 | 0.0000 | 0.0037 | 0.0038 | 0.0101 | 0.0175 | 0.0194 | 0.0190 | 0.0205 | 0.0023 | 0.0150 | 0.0235 | 0.0205 | 0.0287 | 0.0325 | 0.0078 | 0.0130 | 0.0014 |
| | | 0100 - 0200 | 0.0014 | 0.0000 | 0.0037 | 0.0038 | 0.0101 | 0.0175 | 0.0194 | 0.0190 | 0.0205 | 0.0023 | 0.0150 | 0.0235 | 0.0205 | 0.0287 | 0.0325 | 0.0078 | 0.0130 | 0.0014 |
| | | 0200 - 0300 | 0.0014 | 0.0000 | 0.0037 | 0.0038 | 0.0101 | 0.0175 | 0.0194 | 0.0190 | 0.0205 | 0.0023 | 0.0150 | 0.0235 | 0.0205 | 0.0287 | 0.0325 | 0.0078 | 0.0130 | 0.0014 |
| | | 0300 - 0400 | 0.0014 | 0.0000 | 0.0037 | 0.0038 | 0.0101 | 0.0175 | 0.0194 | 0.0190 | 0.0205 | 0.0023 | 0.0150 | 0.0235 | 0.0205 | 0.0287 | 0.0325 | 0.0078 | 0.0130 | 0.0014 |
| | | 0400 - 0500 | 0.0014 | 0.0000 | 0.0037 | 0.0038 | 0.0101 | 0.0175 | 0.0194 | 0.0190 | 0.0205 | 0.0023 | 0.0150 | 0.0235 | 0.0205 | 0.0287 | 0.0325 | 0.0078 | 0.0130 | 0.0014 |
| | | 0500 - 0600 | 0.0014 | 0.0000 | 0.0037 | 0.0038 | 0.0101 | 0.0175 | 0.0194 | 0.0190 | 0.0205 | 0.0023 | 0.0150 | 0.0235 | 0.0205 | 0.0287 | 0.0325 | 0.0078 | 0.0130 | 0.0014 |
| | | 0600 - 0700 | 0.0016 | 0.0000 | 0.0041 | 0.0042 | 0.0100 | 0.0180 | 0.0198 | 0.0195 | 0.0210 | 0.0025 | 0.0153 | 0.0238 | 0.0211 | 0.0294 | 0.0334 | 0.0080 | 0.0134 | 0.0016 |
| | | 0700 - 0800 | 0.0036 | 0.0000 | 0.0073 | 0.0075 | 0.0123 | 0.0244 | 0.0295 | 0.0289 | 0.0289 | 0.0046 | 0.0212 | 0.0328 | 0.0286 | 0.0437 | 0.0496 | 0.0119 | 0.0199 | 0.0036 |
| | | 0800 - 0900 | 0.0036 | 0.0000 | 0.0073 | 0.0075 | 0.0123 | 0.0244 | 0.0295 | 0.0289 | 0.0289 | 0.0046 | 0.0212 | 0.0328 | 0.0286 | 0.0437 | 0.0496 | 0.0119 | 0.0199 | 0.0036 |
| | | 0900 - 1000 | 0.0029 | 0.0000 | 0.0064 | 0.0066 | 0.0114 | 0.0228 | 0.0263 | 0.0258 | 0.0262 | 0.0040 | 0.0191 | 0.0297 | 0.0267 | 0.0390 | 0.0442 | 0.0107 | 0.0180 | 0.0029 |
| | | 1000 - 1100 | 0.0020 | 0.0000 | 0.0049 | 0.0051 | 0.0103 | 0.0200 | 0.0220 | 0.0216 | 0.0226 | 0.0031 | 0.0165 | 0.0256 | 0.0235 | 0.0326 | 0.0370 | 0.0091 | 0.0152 | 0.0020 |
| | | 1100 - 1200 | 0.0021 | 0.0000 | 0.0051 | 0.0053 | 0.0104 | 0.0204 | 0.0225 | 0.0221 | 0.0230 | 0.0032 | 0.0168 | 0.0261 | 0.0239 | 0.0334 | 0.0378 | 0.0093 | 0.0155 | 0.0021 |
| | | 1200 - 1300 | 0.0019 | 0.0000 | 0.0048 | 0.0050 | 0.0102 | 0.0198 | 0.0218 | 0.0213 | 0.0224 | 0.0030 | 0.0164 | 0.0254 | 0.0232 | 0.0323 | 0.0366 | 0.0090 | 0.0150 | 0.0019 |
| | | 1300 - 1400 | 0.0018 | 0.0000 | 0.0047 | 0.0048 | 0.0102 | 0.0195 | 0.0213 | 0.0209 | 0.0221 | 0.0029 | 0.0161 | 0.0250 | 0.0228 | 0.0316 | 0.0359 | 0.0088 | 0.0147 | 0.0018 |
| | | 1400 - 1500 | 0.0021 | 0.0000 | 0.0052 | 0.0054 | 0.0105 | 0.0206 | 0.0228 | 0.0223 | 0.0232 | 0.0032 | 0.0170 | 0.0263 | 0.0241 | 0.0337 | 0.0383 | 0.0094 | 0.0157 | 0.0021 |
| | | 1500 - 1600 | 0.0024 | 0.0000 | 0.0056 | 0.0058 | 0.0108 | 0.0214 | 0.0240 | 0.0235 | 0.0242 | 0.0035 | 0.0177 | 0.0275 | 0.0251 | 0.0355 | 0.0403 | 0.0099 | 0.0165 | 0.0024 |
| | | 1600 - 1700 | 0.0031 | 0.0000 | 0.0067 | 0.0069 | 0.0116 | 0.0233 | 0.0272 | 0.0267 | 0.0270 | 0.0041 | 0.0197 | 0.0306 | 0.0273 | 0.0404 | 0.0458 | 0.0111 | 0.0186 | 0.0031 |
| | | 1700 - 1800 | 0.0036 | 0.0000 | 0.0073 | 0.0075 | 0.0123 | 0.0244 | 0.0295 | 0.0289 | 0.0289 | 0.0046 | 0.0212 | 0.0328 | 0.0286 | 0.0437 | 0.0496 | 0.0119 | 0.0199 | 0.0036 |
| | | 1800 - 1900 | 0.0036 | 0.0000 | 0.0073 | 0.0075 | 0.0123 | 0.0244 | 0.0295 | 0.0289 | 0.0289 | 0.0046 | 0.0212 | 0.0328 | 0.0286 | 0.0437 | 0.0496 | 0.0119 | 0.0199 | 0.0036 |
| | | 1900 - 2000 | 0.0022 | 0.0000 | 0.0054 | 0.0056 | 0.0106 | 0.0210 | 0.0233 | 0.0229 | 0.0237 | 0.0034 | 0.0173 | 0.0269 | 0.0246 | 0.0346 | 0.0392 | 0.0096 | 0.0161 | 0.0022 |
| | | 2000 - 2100 | 0.0019 | 0.0000 | 0.0048 | 0.0049 | 0.0102 | 0.0196 | 0.0215 | 0.0211 | 0.0222 | 0.0029 | 0.0163 | 0.0252 | 0.0230 | 0.0319 | 0.0362 | 0.0089 | 0.0148 | 0.0019 |
| | | 2100 - 2200 | 0.0021 | 0.0000 | 0.0052 | 0.0054 | 0.0105 | 0.0206 | 0.0228 | 0.0223 | 0.0232 | 0.0032 | 0.0170 | 0.0263 | 0.0241 | 0.0337 | 0.0383 | 0.0094 | 0.0157 | 0.0021 |
| | | 2200 - 2300 | 0.0016 | 0.0000 | 0.0041 | 0.0042 | 0.0100 | 0.0180 | 0.0198 | 0.0195 | 0.0210 | 0.0025 | 0.0153 | 0.0238 | 0.0211 | 0.0294 | 0.0334 | 0.0080 | 0.0134 | 0.0016 |
| | | 2300 - 0000 | 0.0014 | 0.0000 | 0.0037 | 0.0038 | 0.0101 | 0.0175 | 0.0194 | 0.0190 | 0.0205 | 0.0023 | 0.0150 | 0.0235 | 0.0205 | 0.0287 | 0.0325 | 0.0078 | 0.0130 | 0.0015 |
| 17 | Slip road to Tuen Mun Road (L017) - SB | 0000 - 0100 | 0.0014 | 0.0000 | 0.0037 | 0.0038 | 0.0101 | 0.0175 | 0.0194 | 0.0190 | 0.0205 | 0.0023 | 0.0150 | 0.0235 | 0.0205 | 0.0287 | 0.0325 | 0.0078 | 0.0130 | 0.0014 |
| | | 0100 - 0200 | 0.0014 | 0.0000 | 0.0037 | 0.0038 | 0.0101 | 0.0175 | 0.0194 | 0.0190 | 0.0205 | 0.0023 | 0.0150 | 0.0235 | 0.0205 | 0.0287 | 0.0325 | 0.0078 | 0.0130 | 0.0014 |
| | | 0200 - 0300 | 0.0014 | 0.0000 | 0.0037 | 0.0038 | 0.0101 | 0.0175 | 0.0194 | 0.0190 | 0.0205 | 0.0023 | 0.0150 | 0.0235 | 0.0205 | 0.0287 | 0.0325 | 0.0078 | 0.0130 | 0.0014 |
| | | 0300 - 0400 | 0.0014 | 0.0000 | 0.0037 | 0.0038 | 0.0101 | 0.0175 | 0.0194 | 0.0190 | 0.0205 | 0.0023 | 0.0150 | 0.0235 | 0.0205 | 0.0287 | 0.0325 | 0.0078 | 0.0130 | 0.0014 |
| | | 0400 - 0500 | 0.0014 | 0.0000 | 0.0037 | 0.0038 | 0.0101 | 0.0175 | 0.0194 | 0.0190 | 0.0205 | 0.0023 | 0.0150 | 0.0235 | 0.0205 | 0.0287 | 0.0325 | 0.0078 | 0.0130 | 0.0014 |
| | | 0500 - 0600 | 0.0014 | 0.0000 | 0.0037 | 0.0038 | 0.0101 | 0.0175 | 0.0194 | 0.0190 | 0.0205 | 0.0023 | 0.0150 | 0.0235 | 0.0205 | 0.0287 | 0.0325 | 0.0078 | 0.0130 | 0.0014 |
| | | 0600 - 0700 | 0.0015 | 0.0000 | 0.0039 | 0.0040 | 0.0100 | 0.0176 | 0.0195 | 0.0191 | 0.0208 | 0.0024 | 0.0152 | 0.0235 | 0.0206 | 0.0288 | 0.0327 | 0.0078 | 0.0131 | 0.0015 |
| | | 0700 - 0800 | 0.0024 | 0.0000 | 0.0056 | 0.0058 | 0.0108 | 0.0214 | 0.0240 | 0.0235 | 0.0242 | 0.0035 | 0.0177 | 0.0275 | 0.0251 | 0.0355 | 0.0403 | 0.0099 | 0.0165 | 0.0024 |
| | | 0800 - 0900 | 0.0022 | 0.0000 | 0.0054 | 0.0056 | 0.0106 | 0.0210 | 0.0233 | 0.0229 | 0.0237 | 0.0034 | 0.0173 | 0.0269 | 0.0246 | 0.0346 | 0.0392 | 0.0096 | 0.0161 | 0.0022 |
| | | 0900 - 1000 | 0.0019 | 0.0000 | 0.0048 | 0.0050 | 0.0102 | 0.0198 | 0.0218 | 0.0213 | 0.0224 | 0.0030 | 0.0164 | 0.0254 | 0.0232 | 0.0323 | 0.0366 | 0.0090 | 0.0150 | 0.0019 |
| | | 1000 - 1100 | 0.0016 | 0.0000 | 0.0042 | 0.0043 | 0.0100 | 0.0183 | 0.0201 | 0.0197 | 0.0212 | 0.0026 | 0.0155 | 0.0240 | 0.0215 | 0.0298 | 0.0338 | 0.0082 | 0.0137 | 0.0016 |
| | | 1100 - 1200 | 0.0016 | 0.0000 | 0.0043 | 0.0044 | 0.0100 | 0.0185 | 0.0203 | 0.0199 | 0.0213 | 0.0026 | 0.0156 | 0.0241 | 0.0217 | 0.0300 | 0.0341 | 0.0083 | 0.0138 | 0.0017 |
| | | 1200 - 1300 | 0.0016 | 0.0000 | 0.0042 | 0.0043 | 0.0100 | 0.0183 | 0.0201 | 0.0197 | 0.0212 | 0.0026 | 0.0155 | 0.0240 | 0.0215 | 0.0298 | 0.0338 | 0.0082 | 0.0137 | 0.0016 |
| | | 1300 - 1400 | 0.0016 | 0.0000 | 0.0042 | 0.0043 | 0.0100 | 0.0182 | 0.0200 | 0.0196 | 0.0211 | 0.0026 | 0.0154 | 0.0239 | 0.0213 | 0.0296 | 0.0336 | 0.0081 | 0.0136 | 0.0016 |
| | | 1400 - 1500 | 0.0017 | 0.0000 | 0.0043 | 0.0045 | 0.0100 | 0.0186 | 0.0204 | 0.0200 | 0.0214 | 0.0027 | 0.0156 | 0.0243 | 0.0219 | 0.0303 | 0.0343 | 0.0083 | 0.0140 | 0.0017 |
| | | 1500 - 1600 | 0.0017 | 0.0000 | 0.0044 | 0.0045 | 0.0101 | 0.0188 | 0.0206 | 0.0202 | 0.0215 | 0.0027 | 0.0157 | 0.0244 | 0.0220 | 0.0305 | 0.0346 | 0.0084 | 0.0141 | 0.0017 |
| | | 1600 - 1700 | 0.0017 | 0.0000 | 0.0043 | 0.0045 | 0.0100 | 0.0186 | 0.0204 | 0.0200 | 0.0214 | 0.0027 | 0.0156 | 0.0243 | 0.0219 | 0.0303 | 0.0343 | 0.0083 | 0.0140 | 0.0017 |
| | | 1700 - 1800 | 0.0017 | 0.0000 | 0.0043 | 0.0045 | 0.0100 | 0.0186 | 0.0204 | 0.0200 | 0.0214 | 0.0027 | 0.0156 | 0.0243 | 0.0219 | 0.0303 | 0.0343 | 0.0083 | 0.0140 | 0.0017 |
| | | 1800 - 1900 | 0.0017 | 0.0000 | 0.0043 | 0.0045 | 0.0100 | 0.0186 | 0.0204 | 0.0200 | 0.0214 | 0.0027 | 0.0156 | 0.0243 | 0.0219 | 0.0303 | 0.0343 | 0.0083 | 0.0140 | 0.0017 |
| | | 1900 - 2000 | 0.0017 | 0.0000 | 0.0043 | 0.0045 | 0.0100 | 0.0186 | 0.0204 | 0.0200 | 0.0214 | 0.0027 | 0.0156 | 0.0243 | 0.0219 | 0.0303 | 0.0343 | 0.0083 | 0.0140 | 0.0017 |
| | | 2000 - 2100 | 0.0016 | 0.0000 | 0.0042 | 0.0043 | 0.0100 | 0.0183 | 0.0201 | 0.0197 | 0.0212 | 0.0026 | 0.0155 | 0.0240 | 0.0215 | 0.0298 | 0.0338 | 0.0082 | 0.0137 | 0.0016 |
| | | 2100 - 2200 | 0.0017 | 0.0000 | 0.0043 | 0.0045 | 0.0100 | 0.0186 | 0.0204 | 0.0200 | 0.0214 | 0.0027 | 0.0156 | 0.0243 | 0.0219 | 0.0303 | 0.0343 | 0.0083 | 0.0140 | 0.0017 |
| | | 2200 - 2300 | 0.0015 | 0.0000 | 0.0039 | 0.0040 | 0.0100 | 0.0175 | 0.0194 | 0.0190 | 0.0207 | 0.0024 | 0.0151 | 0.0235 | 0.0205 | 0.0287 | 0.0325 | 0.0078 | 0.0130 | 0.0015 |
| | | 2300 - 0000 | 0.0014 | 0.0000 | 0.0037 | 0.0038 | 0.0101 | 0.0175 | 0.0194 | 0.0190 | 0.0205 | 0.0023 | 0.0150 | 0.0235 | 0.0205 | 0.0287 | 0.0325 | 0.0078 | 0.0130 | 0.0015 |
| 18 | Yuen Long Highway (L018) - NB | 0000 - 0100 | 0.0014 | 0.0000 | 0.0034 | 0.0035 | 0.0107 | 0.0175 | 0.0194 | 0.0190 | 0.0205 | 0.0021 | 0.0150 | 0.0235 | 0.0205 | 0.0287 | 0.0325 | 0.0078 | 0.0130 | 0.0014 |
| | | 0100 - 0200 | 0.0014 | 0.0000 | 0.0034 | 0.0035 | 0.0107 | 0.0175 | 0.0194 | 0.0190 | 0.0205 | 0.0021 | 0.0150 | 0.0235 | 0.0205 | 0.0287 | 0.0325 | 0.0078 | 0.0130 | 0.0014 |
| | | 0200 - 0300 | 0.0014 | 0.0000 | 0.0034 | 0.0035 | 0.0107 | 0.0175 | 0.0194 | 0.0190 | 0.0205 | 0.0021 | 0.0150 | 0.0235 | 0.0205 | 0.0287 | 0.0325 | 0.0078 | 0.0130 | 0.0014 |
| | | 0300 - 0400 | 0.0014 | 0.0000 | 0.0034 | 0.0035 | 0.0107 | 0.0175 | 0.0194 | 0.0190 | 0.0205 | 0.0021 | 0.0150 | 0.0235 | 0.0205 | 0.0287 | 0.0325 | 0.0078 | 0.0130 | 0.0014 |
| | | 0400 - 0500 | 0.0014 | 0.0000 | 0.0034 | 0.0035 | 0.0107 | 0.0175 | 0.0194 | 0.0190 | 0.0205 | 0.0021 | 0.0150 | 0.0235 | 0.0205 | 0.0287 | 0.0325 | 0.0078 | 0.0130 | 0.0014 |
| | | 0500 - 0600 | 0.0014 | 0.0000 | 0.0034 | 0.0035 | 0.0107 | 0.0175 | 0.0194 | 0.0190 | 0.0205 | 0.0021 | 0.0150 | 0.0235 | 0.0205 | 0.0287 | 0.0325 | 0.0078 | 0.0130 | 0.0014 |
| | | 0600 - 0700 | 0.0015 | 0.0000 | 0.0040 | 0.0041 | 0.0100 | 0.0178 | 0.0196 | 0.0192 | 0.0208 | 0.0025 | 0.0152 | 0.0236 | 0.0208 | 0.0290 | 0.0329 | 0.0079 | 0.0132 | 0.0015 |
| | | 0700 - 0800 | 0.0029 | 0.0000 | 0.0064 | 0.0066 | 0.0114 | 0.0228 | 0.0263 | 0.0258 | 0.0262 | 0.0040 | 0.0191 | 0.0297 | 0.0267 | 0.0390 | 0.0442 | 0.0107 | 0.0180 | 0.0029 |
| | | 0800 - 0900 | 0.0029 | 0.0000 | 0.0064 | 0.0066 | 0.0114 | 0.0228 | 0.0263 | 0.0258 | 0.0262 | 0.0040 | 0.0191 | 0.0297 | 0.0267 | 0.0390 | 0.0442 | 0.0107 | 0.0180 | 0.0029 |
| | | 0900 - 1000 | 0.0029 | 0.0000 | 0.0064 | 0.0066 | 0.0114 | 0.0228 | 0.0263 | 0.0258 | 0.0262 | 0.0040 | 0.0191 | 0.0297 | 0.0267 | 0.0390 | 0.0442 | 0.0107 | 0.0180 | 0.0029 |
| | | 1000 - 1100 | 0.0029 | 0.0000 | 0.0064 | 0.0066 | 0.0114 | 0.0228 | 0.0263 | 0.0258 | 0.0262 | 0.0040 | 0.0191 | 0.0297 | 0.0267 | 0.0390 | 0.0442 | 0.0107 | 0.0180 | 0.0029 |
| | | 1100 - 1200 | 0.0029 | 0.0000 | 0.0064 | 0.0066 | 0.0114 | 0.0228 | 0.0263 | 0.0258 | 0.0262 | 0.0040 | 0.0191 | 0.0297 | 0.0267 | 0.0390 | 0.0442 | 0.0107 | 0.0180 | 0.0029 |
| | | 1200 - 1300 | 0.0029 | 0.0000 | 0.0064 | 0.0066 | 0.0114 | 0.0228 | 0.0263 | 0.0258 | 0.0262 | 0.0040 | 0.0191 | 0.0297 | 0.0267 | 0.0390 | 0.0442 | 0.0107 | 0.0180 | 0.0029 |
| | | 1300 - 1400 | 0.0025 | 0.0000 | 0.0059 | 0.0060 | 0.0109 | 0.0218 | 0.0247 | 0.0242 | 0.0248 | 0.0036 | 0.0181 | 0.0281 | 0.0256 | 0.0366 | 0.0415 | 0.0101 | 0.0170 | 0.0025 |
| | | 1400 - 1500 | 0.0029 | 0.0000 | 0.0064 | 0.0066 | 0.0114 | 0.0228 | 0.0263 | 0.0258 | 0.0262 | 0.0040 | 0.0191 | 0.0297 | 0.0267 | 0.0390 | 0.0442 | 0.0107 | 0.0180 | 0.0029 |
| | | 1500 - 1600 | 0.0029 | 0.0000 | 0.0064 | 0.0066 | 0.0114 | 0.0228 | 0.0263 | 0.0258 | 0.0262 | 0.0040 | 0.0191 | 0.0297 | 0.0267 | 0.0390 | 0.0442 | 0.0107 | 0.0180 | 0.0029 |
| | | 1600 - 1700 | 0.0029 | 0.0000 | 0.0064 | 0.0066 | 0.0114 | 0.0228 | 0.0263 | 0.0258 | 0.0262 | 0.0040 | 0.0191 | 0.0297 | 0.0267 | 0.0390 | 0.0442 | 0.0107 | 0.0180 | 0.0029 |
| | | 1700 - 1800 | 0.0029 | 0.0000 | 0.0064 | 0.0066 | 0.0114 | 0.0228 | 0.0263 | 0.0258 | 0.0262 | 0.0040 | 0.0191 | 0.0297 | 0.0267 | 0.0390 | 0.0442 | 0.0107 | 0.0180 | 0.0029 |
| | | 1800 - 1900 | 0.0029 | 0.0000 | 0.0064 | 0.0066 | 0.0114 | 0.0228 | 0.0263 | 0.0258 | 0.0262 | 0.0040 | 0.0191 | 0.0297 | 0.0267 | 0.0390 | 0.0442 | 0.0107 | 0.0180 | 0.0029 |
| | | 1900 - 2000 | 0.0029 | 0.0000 | 0.0064 | 0.0066 | 0.0114 | 0.0228 | 0.0263 | 0.0258 | 0.0262 | 0.0040 | 0.0191 | 0.0297 | 0.0267 | 0.0390 | 0.0442 | 0.0107 | 0.0180 | 0.0029 |
| | | 2000 - 2100 | 0.0029 | 0.0000 | 0.0064 | 0.0066 | 0.0114 | 0.0228 | 0.0263 | 0.0258 | 0.0262 | 0.0040 | 0.0191 | 0.0297 | 0.0267 | 0.0390 | 0.0442 | 0.0107 | 0.0180 | 0.0029 |
| | | 2100 - 2200 | 0.0029 | 0.0000 | 0.0064 | 0.0066 | 0.0114 | 0.0228 | 0.0263 | 0.0258 | 0.0262 | 0.0040 | 0.0191 | 0.0297 | 0.0267 | 0.0390 | 0.0442 | 0.0107 | 0.0180 | 0.0029 |
| | | 2200 - 2300 | 0.0015 | 0.0000 | 0.0039 | 0.0040 | 0.0100 | 0.0176 | 0.0195 | 0.0191 | 0.0208 | 0.0024 | 0.0152 | 0.0235 | 0.0206 | 0.0288 | 0.0327 | 0.0078 | 0.0131 | 0.0015 |
| | | 2300 - 0000 | 0.0014 | 0.0000 | 0.0035 | 0.0036 | 0.0104 | 0.0175 | 0.0194 | 0.0190 | 0.0204 | 0.0022 | 0.0149 | 0.0235 | 0.0205 | 0.0287 | 0.0325 | 0.0078 | 0.0130 | 0.0014 |
| 19 | Yuen Long Highway (L019) - SB | 0000 - 0100 | 0.0014 | 0.0000 | 0.0034 | 0.0035 | 0.0107 | 0.0175 | 0.0194 | 0.0190 | 0.0205 | 0.0021 | 0.0150 | 0.0235 | 0.0205 | 0.0287 | 0.0325 | 0.0078 | 0.0130 | 0.0014 |
| | | 0100 - 0200 | 0.0014 | 0.0000 | 0.0034 | 0.0035 | 0.0107 | 0.0175 | 0.0194 | 0.0190 | 0.0205 | 0.0021 | 0.0150 | 0.0235 | 0.0205 | 0.0287 | 0.0325 | 0.0078 | 0.0130 | 0.0014 |
| | | 0200 - 0300 | 0.0014 | 0.0000 | 0.0034 | 0.0035 | 0.0107 | 0.0175 | 0.0194 | 0.0190 | 0.0205 | 0.0021 | 0.0150 | 0.0235 | 0.0205 | 0.0287 | 0.0325 | 0.0078 | 0.0130 | 0.0014 |
| | | 0300 - 0400 | 0.0014 | 0.0000 | 0.0034 | 0.0035 | 0.0107 | 0.0175 | 0.0194 | 0.0190 | 0.0205 | 0.0021 | 0.0150 | 0.0235 | 0.0205 | 0.0287 | 0.0325 | 0.0078 | 0.0130 | 0.0014 |
| | | 0400 - 0500 | 0.0014 | 0.0000 | 0.0034 | 0.0035 | 0.0107 | 0.0175 | 0.0194 | 0.0190 | 0.0205 | 0.0021 | 0.0150 | 0.0235 | 0.0205 | 0.0287 | 0.0325 | 0.0078 | 0.0130 | 0.0014 |
| | | 0500 - 0600 | 0.0014 | 0.0000 | 0.0034 | 0.0035 | 0.0107 | 0.0175 | 0.0194 | 0.0190 | 0.0205 | 0.0021 | 0.0150 | 0.0235 | 0.0205 | 0.0287 | 0.0325 | 0.0078 | 0.0130 | 0.0014 |
| | | 0600 - 0700 | 0.0014 | 0.0000 | 0.0036 | 0.0037 | 0.0103 | 0.0175 | 0.0194 | 0.0190 | 0.0204 | 0.0022 | 0.0149 | 0.0235 | 0.0205 | 0.0287 | 0.0325 | 0.0078 | 0.0130 | 0.0014 |
| | | 0700 - 0800 | 0.0029 | 0.0000 | 0.0064 | 0.0066 | 0.0114 | 0.0228 | 0.0263 | 0.0258 | 0.0262 | 0.0040 | 0.0191 | 0.0297 | 0.0267 | 0.0390 | 0.0442 | 0.0107 | 0.0180 | 0.0029 |
| | | 0800 - 0900 | 0.0029 | 0.0000 | 0.0064 | 0.0066 | 0.0114 | 0.0228 | 0.0263 | 0.0258 | 0.0262 | 0.0040 | 0.0191 | 0.0297 | 0.0267 | 0.0390 | 0.0442 | 0.0107 | 0.0180 | 0.0029 |
| | | 0900 - 1000 | 0.0022 | 0.0000 | 0.0053 | 0.0055 | 0.0105 | 0.0208 | 0.0230 | 0.0226 | 0.0235 | 0.0033 | 0.0171 | 0.0266 | 0.0243 | 0.0342 | 0.0388 | 0.0095 | 0.0159 | 0.0022 |
| | | 1000 - 1100 | 0.0016 | 0.0000 | 0.0042 | 0.0043 | 0.0100 | 0.0183 | 0.0201 | 0.0197 | 0.0212 | 0.0026 | 0.0155 | 0.0240 | 0.0215 | 0.0298 | 0.0338 | 0.0082 | 0.0137 | 0.0016 |
| | | 1100 - 1200 | 0.0018 | 0.0000 | 0.0045 | 0.0047 | 0.0101 | 0.0191 | 0.0209 | 0.0205 | 0.0218 | 0.0028 | 0.0159 | 0.0247 | 0.0224 | 0.0311 | 0.0352 | 0.0086 | 0.0144 | 0.0018 |
| | | 1200 - 1300 | 0.0016 | 0.0000 | 0.0041 | 0.0042 | 0.0100 | 0.0180 | 0.0198 | 0.0195 | 0.0210 | 0.0025 | 0.0153 | 0.0238 | 0.0211 | 0.0294 | 0.0334 | 0.0080 | 0.0134 | 0.0016 |
| | | 1300 - 1400 | 0.0015 | 0.0000 | 0.0040 | 0.0041 | 0.0100 | 0.0178 | 0.0196 | 0.0192 | 0.0208 | 0.0025 | 0.0152 | 0.0236 | 0.0208 | 0.0290 | 0.0329 | 0.0079 | 0.0132 | 0.0015 |
| | | 1400 - 1500 | 0.0018 | 0.0000 | 0.0046 | 0.0047 | 0.0101 | 0.0193 | 0.0211 | 0.0207 | 0.0219 | 0.0029 | 0.0160 | 0.0249 | 0.0226 | 0.0313 | 0.0355 | 0.0087 | 0.0145 | 0.0018 |
| | | 1500 - 1600 | 0.0023 | 0.0000 | 0.0055 | 0.0057 | 0.0107 | 0.0212 | 0.0236 | 0.0232 | 0.0240 | 0.0034 | 0.0175 | 0.0272 | 0.0248 | 0.0351 | 0.0398 | 0.0097 | 0.0163 | 0.0023 |
| | | 1600 - 1700 | 0.0029 | 0.0000 | 0.0064 | 0.0066 | 0.0114 | 0.0228 | 0.0263 | 0.0258 | 0.0262 | 0.0040 | 0.0191 | 0.0297 | 0.0267 | 0.0390 | 0.0442 | 0.0107 | 0.0180 | 0.0029 |
| | | 1700 - 1800 | 0.0029 | 0.0000 | 0.0064 | 0.0066 | 0.0114 | 0.0228 | 0.0263 | 0.0258 | 0.0262 | 0.0040 | 0.0191 | 0.0297 | 0.0267 | 0.0390 | 0.0442 | 0.0107 | 0.0180 | 0.0029 |
| | | 1800 - 1900 | 0.0029 | 0.0000 | 0.0064 | 0.0066 | 0.0114 | 0.0228 | 0.0263 | 0.0258 | 0.0262 | 0.0040 | 0.0191 | 0.0297 | 0.0267 | 0.0390 | 0.0442 | 0.0107 | 0.0180 | 0.0029 |
| | | 1900 - 2000 | 0.0021 | 0.0000 | 0.0051 | 0.0053 | 0.0104 | 0.0204 | 0.0225 | 0.0221 | 0.0230 | 0.0032 | 0.0168 | 0.0261 | 0.0239 | 0.0334 | 0.0378 | 0.0093 | 0.0155 | 0.0021 |
| | | 2000 - 2100 | 0.0016 | 0.0000 | 0.0041 | 0.0042 | 0.0100 | 0.0180 | 0.0198 | 0.0195 | 0.0210 | 0.0025 | 0.0153 | 0.0238 | 0.0211 | 0.0294 | 0.0334 | 0.0080 | 0.0134 | 0.0016 |
| | | 2100 - 2200 | 0.0018 | 0.0000 | 0.0046 | 0.0047 | 0.0101 | 0.0193 | 0.0211 | 0.0207 | 0.0219 | 0.0029 | 0.0160 | 0.0249 | 0.0226 | 0.0313 | 0.0355 | 0.0087 | 0.0145 | 0.0018 |
| | | 2200 - 2300 | 0.0014 | 0.0000 | 0.0036 | 0.0037 | 0.0103 | 0.0175 | 0.0194 | 0.0190 | 0.0204 | 0.0022 | 0.0149 | 0.0235 | 0.0205 | 0.0287 | 0.0325 | 0.0078 | 0.0130 | 0.0014 |
| | | 2300 - 0000 | 0.0014 | 0.0000 | 0.0034 | 0.0035 | 0.0107 | 0.0175 | 0.0194 | 0.0190 | 0.0205 | 0.0021 | 0.0150 | 0.0235 | 0.0205 | 0.0287 | 0.0325 | 0.0078 | 0.0130 | 0.0014 |
| 20 | Slip road from Lam Tei Interchange (L020) - SB | 0000 - 0100 | 0.0019 | 0.0000 | 0.0048 | 0.0050 | 0.0102 | 0.0198 | 0.0218 | 0.0213 | 0.0224 | 0.0030 | 0.0164 | 0.0254 | 0.0232 | 0.0323 | 0.0366 | 0.0090 | 0.0150 | 0.0019 |
| | | 0100 - 0200 | 0.0019 | 0.0000 | 0.0048 | 0.0050 | 0.0102 | 0.0198 | 0.0218 | 0.0213 | 0.0224 | 0.0030 | 0.0164 | 0.0254 | 0.0232 | 0.0323 | 0.0366 | 0.0090 | 0.0150 | 0.0019 |
| | | 0200 - 0300 | 0.0019 | 0.0000 | 0.0048 | 0.0050 | 0.0102 | 0.0198 | 0.0218 | 0.0213 | 0.0224 | 0.0030 | 0.0164 | 0.0254 | 0.0232 | 0.0323 | 0.0366 | 0.0090 | 0.0150 | 0.0019 |
| | | 0300 - 0400 | 0.0019 | 0.0000 | 0.0048 | 0.0050 | 0.0102 | 0.0198 | 0.0218 | 0.0213 | 0.0224 | 0.0030 | 0.0164 | 0.0254 | 0.0232 | 0.0323 | 0.0366 | 0.0090 | 0.0150 | 0.0019 |
| | | 0400 - 0500 | 0.0019 | 0.0000 | 0.0048 | 0.0050 | 0.0102 | 0.0198 | 0.0218 | 0.0213 | 0.0224 | 0.0030 | 0.0164 | 0.0254 | 0.0232 | 0.0323 | 0.0366 | 0.0090 | 0.0150 | 0.0019 |
| | | 0500 - 0600 | 0.0019 | 0.0000 | 0.0048 | 0.0050 | 0.0102 | 0.0198 | 0.0218 | 0.0213 | 0.0224 | 0.0030 | 0.0164 | 0.0254 | 0.0232 | 0.0323 | 0.0366 | 0.0090 | 0.0150 | 0.0019 |
| | | 0600 - 0700 | 0.0022 | 0.0000 | 0.0053 | 0.0055 | 0.0105 | 0.0208 | 0.0230 | 0.0226 | 0.0235 | 0.0033 | 0.0171 | 0.0266 | 0.0243 | 0.0342 | 0.0388 | 0.0095 | 0.0159 | 0.0022 |
| | | 0700 - 0800 | 0.0040 | 0.0000 | 0.0079 | 0.0081 | 0.0129 | 0.0254 | 0.0316 | 0.0309 | 0.0307 | 0.0049 | 0.0225 | 0.0348 | 0.0297 | 0.0468 | 0.0531 | 0.0126 | 0.0211 | 0.0041 |
| | | 0800 - 0900 | 0.0037 | 0.0000 | 0.0075 | 0.0077 | 0.0125 | 0.0247 | 0.0301 | 0.0295 | 0.0295 | 0.0047 | 0.0216 | 0.0335 | 0.0290 | 0.0447 | 0.0507 | 0.0121 | 0.0203 | 0.0037 |
| | | 0900 - 1000 | 0.0030 | 0.0000 | 0.0065 | 0.0067 | 0.0115 | 0.0230 | 0.0267 | 0.0262 | 0.0266 | 0.0041 | 0.0194 | 0.0302 | 0.0270 | 0.0397 | 0.0450 | 0.0109 | 0.0183 | 0.0030 |
| | | 1000 - 1100 | 0.0024 | 0.0000 | 0.0057 | 0.0059 | 0.0108 | 0.0216 | 0.0243 | 0.0238 | 0.0245 | 0.0036 | 0.0179 | 0.0278 | 0.0253 | 0.0360 | 0.0409 | 0.0100 | 0.0167 | 0.0025 |
| | | 1100 - 1200 | 0.0024 | 0.0000 | 0.0057 | 0.0059 | 0.0108 | 0.0216 | 0.0243 | 0.0238 | 0.0245 | 0.0036 | 0.0179 | 0.0278 | 0.0253 | 0.0360 | 0.0409 | 0.0100 | 0.0167 | 0.0025 |
| | | 1200 - 1300 | 0.0024 | 0.0000 | 0.0057 | 0.0059 | 0.0108 | 0.0216 | 0.0243 | 0.0238 | 0.0245 | 0.0036 | 0.0179 | 0.0278 | 0.0253 | 0.0360 | 0.0409 | 0.0100 | 0.0167 | 0.0025 |
| | | 1300 - 1400 | 0.0024 | 0.0000 | 0.0056 | 0.0058 | 0.0108 | 0.0214 | 0.0240 | 0.0235 | 0.0242 | 0.0035 | 0.0177 | 0.0275 | 0.0251 | 0.0355 | 0.0403 | 0.0099 | 0.0165 | 0.0024 |
| | | 1400 - 1500 | 0.0025 | 0.0000 | 0.0059 | 0.0060 | 0.0109 | 0.0218 | 0.0247 | 0.0242 | 0.0248 | 0.0036 | 0.0181 | 0.0281 | 0.0256 | 0.0366 | 0.0415 | 0.0101 | 0.0170 | 0.0025 |
| | | 1500 - 1600 | 0.0026 | 0.0000 | 0.0060 | 0.0061 | 0.0110 | 0.0221 | 0.0250 | 0.0245 | 0.0251 | 0.0037 | 0.0184 | 0.0285 | 0.0259 | 0.0371 | 0.0421 | 0.0103 | 0.0172 | 0.0026 |
| | | 1600 - 1700 | 0.0024 | 0.0000 | 0.0057 | 0.0059 | 0.0108 | 0.0216 | 0.0243 | 0.0238 | 0.0245 | 0.0036 | 0.0179 | 0.0278 | 0.0253 | 0.0360 | 0.0409 | 0.0100 | 0.0167 | 0.0025 |
| | | 1700 - 1800 | 0.0026 | 0.0000 | 0.0060 | 0.0061 | 0.0110 | 0.0221 | 0.0250 | 0.0245 | 0.0251 | 0.0037 | 0.0184 | 0.0285 | 0.0259 | 0.0371 | 0.0421 | 0.0103 | 0.0172 | 0.0026 |
| | | 1800 - 1900 | 0.0026 | 0.0000 | 0.0060 | 0.0061 | 0.0110 | 0.0221 | 0.0250 | 0.0245 | 0.0251 | 0.0037 | 0.0184 | 0.0285 | 0.0259 | 0.0371 | 0.0421 | 0.0103 | 0.0172 | 0.0026 |
| | | 1900 - 2000 | 0.0026 | 0.0000 | 0.0060 | 0.0061 | 0.0110 | 0.0221 | 0.0250 | 0.0245 | 0.0251 | 0.0037 | 0.0184 | 0.0285 | 0.0259 | 0.0371 | 0.0421 | 0.0103 | 0.0172 | 0.0026 |
| | | 2000 - 2100 | 0.0025 | 0.0000 | 0.0059 | 0.0060 | 0.0109 | 0.0218 | 0.0247 | 0.0242 | 0.0248 | 0.0036 | 0.0181 | 0.0281 | 0.0256 | 0.0366 | 0.0415 | 0.0101 | 0.0170 | 0.0025 |
| | | 2100 - 2200 | 0.0026 | 0.0000 | 0.0060 | 0.0061 | 0.0110 | 0.0221 | 0.0250 | 0.0245 | 0.0251 | 0.0037 | 0.0184 | 0.0285 | 0.0259 | 0.0371 | 0.0421 | 0.0103 | 0.0172 | 0.0026 |
| | | 2200 - 2300 | 0.0022 | 0.0000 | 0.0053 | 0.0055 | 0.0105 | 0.0208 | 0.0230 | 0.0226 | 0.0235 | 0.0033 | 0.0171 | 0.0266 | 0.0243 | 0.0342 | 0.0388 | 0.0095 | 0.0159 | 0.0022 |
| | | 2300 - 0000 | 0.0020 | 0.0000 | 0.0050 | 0.0052 | 0.0103 | 0.0202 | 0.0222 | 0.0218 | 0.0228 | 0.0031 | 0.0167 | 0.0259 | 0.0237 | 0.0330 | 0.0374 | 0.0092 | 0.0153 | 0.0020 |

## EMFAC Year 2045 x Traffic Data Year 2045

| Road No. | Road Section | Time | FSP Emission | | | | | | | | | | | | | | | | | |
|---|---|---|---|---|---|---|---|---|---|---|---|---|---|---|---|---|---|---|---|---|
| | | | PC | Taxi | LGV3 | LGV4 | LGV6 | HGV7 | HGV8 | HGV9 | PLB | PV4 | PV5 | NFB6 | NFB7 | NFB8 | NFB9 | FBSD | FBDD | MC |
| 21 | Slip road to Castle Peak Road - Lam Tei (L021) - SB | 0000 - 0100 | 0.0014 | 0.0000 | 0.0037 | 0.0038 | 0.0101 | 0.0175 | 0.0194 | 0.0190 | 0.0205 | 0.0023 | 0.0150 | 0.0235 | 0.0205 | 0.0287 | 0.0325 | 0.0078 | 0.0130 | 0.0014 |
| | | 0100 - 0200 | 0.0014 | 0.0000 | 0.0037 | 0.0038 | 0.0101 | 0.0175 | 0.0194 | 0.0190 | 0.0205 | 0.0023 | 0.0150 | 0.0235 | 0.0205 | 0.0287 | 0.0325 | 0.0078 | 0.0130 | 0.0014 |
| | | 0200 - 0300 | 0.0014 | 0.0000 | 0.0037 | 0.0038 | 0.0101 | 0.0175 | 0.0194 | 0.0190 | 0.0205 | 0.0023 | 0.0150 | 0.0235 | 0.0205 | 0.0287 | 0.0325 | 0.0078 | 0.0130 | 0.0014 |
| | | 0300 - 0400 | 0.0014 | 0.0000 | 0.0037 | 0.0038 | 0.0101 | 0.0175 | 0.0194 | 0.0190 | 0.0205 | 0.0023 | 0.0150 | 0.0235 | 0.0205 | 0.0287 | 0.0325 | 0.0078 | 0.0130 | 0.0014 |
| | | 0400 - 0500 | 0.0014 | 0.0000 | 0.0037 | 0.0038 | 0.0101 | 0.0175 | 0.0194 | 0.0190 | 0.0205 | 0.0023 | 0.0150 | 0.0235 | 0.0205 | 0.0287 | 0.0325 | 0.0078 | 0.0130 | 0.0014 |
| | | 0500 - 0600 | 0.0014 | 0.0000 | 0.0037 | 0.0038 | 0.0101 | 0.0175 | 0.0194 | 0.0190 | 0.0205 | 0.0023 | 0.0150 | 0.0235 | 0.0205 | 0.0287 | 0.0325 | 0.0078 | 0.0130 | 0.0014 |
| | | 0600 - 0700 | 0.0015 | 0.0000 | 0.0040 | 0.0041 | 0.0100 | 0.0178 | 0.0196 | 0.0192 | 0.0208 | 0.0025 | 0.0152 | 0.0236 | 0.0208 | 0.0290 | 0.0329 | 0.0079 | 0.0132 | 0.0015 |
| | | 0700 - 0800 | 0.0025 | 0.0000 | 0.0059 | 0.0060 | 0.0109 | 0.0218 | 0.0247 | 0.0242 | 0.0248 | 0.0036 | 0.0181 | 0.0281 | 0.0256 | 0.0366 | 0.0415 | 0.0101 | 0.0170 | 0.0025 |
| | | 0800 - 0900 | 0.0023 | 0.0000 | 0.0055 | 0.0057 | 0.0107 | 0.0212 | 0.0236 | 0.0232 | 0.0240 | 0.0034 | 0.0175 | 0.0272 | 0.0248 | 0.0351 | 0.0398 | 0.0097 | 0.0163 | 0.0023 |
| | | 0900 - 1000 | 0.0021 | 0.0000 | 0.0051 | 0.0053 | 0.0104 | 0.0204 | 0.0225 | 0.0221 | 0.0230 | 0.0032 | 0.0168 | 0.0261 | 0.0239 | 0.0334 | 0.0378 | 0.0093 | 0.0155 | 0.0021 |
| | | 1000 - 1100 | 0.0017 | 0.0000 | 0.0044 | 0.0045 | 0.0101 | 0.0188 | 0.0206 | 0.0202 | 0.0215 | 0.0027 | 0.0157 | 0.0244 | 0.0220 | 0.0305 | 0.0346 | 0.0084 | 0.0141 | 0.0017 |
| | | 1100 - 1200 | 0.0017 | 0.0000 | 0.0045 | 0.0046 | 0.0101 | 0.0190 | 0.0208 | 0.0204 | 0.0216 | 0.0028 | 0.0158 | 0.0245 | 0.0222 | 0.0308 | 0.0349 | 0.0085 | 0.0142 | 0.0017 |
| | | 1200 - 1300 | 0.0016 | 0.0000 | 0.0043 | 0.0044 | 0.0100 | 0.0185 | 0.0203 | 0.0199 | 0.0213 | 0.0026 | 0.0156 | 0.0241 | 0.0217 | 0.0300 | 0.0341 | 0.0083 | 0.0138 | 0.0017 |
| | | 1300 - 1400 | 0.0016 | 0.0000 | 0.0043 | 0.0044 | 0.0100 | 0.0185 | 0.0203 | 0.0199 | 0.0213 | 0.0026 | 0.0156 | 0.0241 | 0.0217 | 0.0300 | 0.0341 | 0.0083 | 0.0138 | 0.0017 |
| | | 1400 - 1500 | 0.0017 | 0.0000 | 0.0045 | 0.0046 | 0.0101 | 0.0190 | 0.0208 | 0.0204 | 0.0216 | 0.0028 | 0.0158 | 0.0245 | 0.0222 | 0.0308 | 0.0349 | 0.0085 | 0.0142 | 0.0017 |
| | | 1500 - 1600 | 0.0018 | 0.0000 | 0.0046 | 0.0047 | 0.0101 | 0.0193 | 0.0211 | 0.0207 | 0.0219 | 0.0029 | 0.0160 | 0.0249 | 0.0226 | 0.0313 | 0.0355 | 0.0087 | 0.0145 | 0.0018 |
| | | 1600 - 1700 | 0.0017 | 0.0000 | 0.0045 | 0.0046 | 0.0101 | 0.0190 | 0.0208 | 0.0204 | 0.0216 | 0.0028 | 0.0158 | 0.0245 | 0.0222 | 0.0308 | 0.0349 | 0.0085 | 0.0142 | 0.0017 |
| | | 1700 - 1800 | 0.0018 | 0.0000 | 0.0046 | 0.0047 | 0.0101 | 0.0193 | 0.0211 | 0.0207 | 0.0219 | 0.0029 | 0.0160 | 0.0249 | 0.0226 | 0.0313 | 0.0355 | 0.0087 | 0.0145 | 0.0018 |
| | | 1800 - 1900 | 0.0018 | 0.0000 | 0.0046 | 0.0047 | 0.0101 | 0.0193 | 0.0211 | 0.0207 | 0.0219 | 0.0029 | 0.0160 | 0.0249 | 0.0226 | 0.0313 | 0.0355 | 0.0087 | 0.0145 | 0.0018 |
| | | 1900 - 2000 | 0.0017 | 0.0000 | 0.0045 | 0.0046 | 0.0101 | 0.0190 | 0.0208 | 0.0204 | 0.0216 | 0.0028 | 0.0158 | 0.0245 | 0.0222 | 0.0308 | 0.0349 | 0.0085 | 0.0142 | 0.0017 |
| | | 2000 - 2100 | 0.0016 | 0.0000 | 0.0042 | 0.0043 | 0.0100 | 0.0182 | 0.0200 | 0.0196 | 0.0211 | 0.0026 | 0.0154 | 0.0239 | 0.0213 | 0.0296 | 0.0336 | 0.0081 | 0.0136 | 0.0016 |
| | | 2100 - 2200 | 0.0017 | 0.0000 | 0.0044 | 0.0045 | 0.0101 | 0.0188 | 0.0206 | 0.0202 | 0.0215 | 0.0027 | 0.0157 | 0.0244 | 0.0220 | 0.0305 | 0.0346 | 0.0084 | 0.0141 | 0.0017 |
| | | 2200 - 2300 | 0.0015 | 0.0000 | 0.0039 | 0.0040 | 0.0100 | 0.0176 | 0.0195 | 0.0191 | 0.0208 | 0.0024 | 0.0152 | 0.0235 | 0.0206 | 0.0288 | 0.0327 | 0.0078 | 0.0131 | 0.0015 |
| | | 2300 - 0000 | 0.0014 | 0.0000 | 0.0037 | 0.0038 | 0.0101 | 0.0175 | 0.0194 | 0.0190 | 0.0205 | 0.0023 | 0.0150 | 0.0235 | 0.0205 | 0.0287 | 0.0325 | 0.0078 | 0.0130 | 0.0015 |
| 22 | Access road (L022) - SB | 0000 - 0100 | 0.0036 | 0.0000 | 0.0073 | 0.0075 | 0.0123 | 0.0244 | 0.0295 | 0.0289 | 0.0289 | 0.0046 | 0.0212 | 0.0328 | 0.0286 | 0.0437 | 0.0496 | 0.0119 | 0.0199 | 0.0036 |
| | | 0100 - 0200 | 0.0036 | 0.0000 | 0.0073 | 0.0075 | 0.0123 | 0.0244 | 0.0295 | 0.0289 | 0.0289 | 0.0046 | 0.0212 | 0.0328 | 0.0286 | 0.0437 | 0.0496 | 0.0119 | 0.0199 | 0.0036 |
| | | 0200 - 0300 | 0.0036 | 0.0000 | 0.0073 | 0.0075 | 0.0123 | 0.0244 | 0.0295 | 0.0289 | 0.0289 | 0.0046 | 0.0212 | 0.0328 | 0.0286 | 0.0437 | 0.0496 | 0.0119 | 0.0199 | 0.0036 |
| | | 0300 - 0400 | 0.0036 | 0.0000 | 0.0073 | 0.0075 | 0.0123 | 0.0244 | 0.0295 | 0.0289 | 0.0289 | 0.0046 | 0.0212 | 0.0328 | 0.0286 | 0.0437 | 0.0496 | 0.0119 | 0.0199 | 0.0036 |
| | | 0400 - 0500 | 0.0036 | 0.0000 | 0.0073 | 0.0075 | 0.0123 | 0.0244 | 0.0295 | 0.0289 | 0.0289 | 0.0046 | 0.0212 | 0.0328 | 0.0286 | 0.0437 | 0.0496 | 0.0119 | 0.0199 | 0.0036 |
| | | 0500 - 0600 | 0.0036 | 0.0000 | 0.0073 | 0.0075 | 0.0123 | 0.0244 | 0.0295 | 0.0289 | 0.0289 | 0.0046 | 0.0212 | 0.0328 | 0.0286 | 0.0437 | 0.0496 | 0.0119 | 0.0199 | 0.0036 |
| | | 0600 - 0700 | 0.0036 | 0.0000 | 0.0073 | 0.0075 | 0.0123 | 0.0244 | 0.0295 | 0.0289 | 0.0289 | 0.0046 | 0.0212 | 0.0328 | 0.0286 | 0.0437 | 0.0496 | 0.0119 | 0.0199 | 0.0036 |
| | | 0700 - 0800 | 0.0044 | 0.0000 | 0.0083 | 0.0085 | 0.0133 | 0.0261 | 0.0332 | 0.0325 | 0.0321 | 0.0052 | 0.0235 | 0.0364 | 0.0305 | 0.0492 | 0.0558 | 0.0131 | 0.0220 | 0.0044 |
| | | 0800 - 0900 | 0.0040 | 0.0000 | 0.0079 | 0.0081 | 0.0129 | 0.0254 | 0.0316 | 0.0309 | 0.0307 | 0.0049 | 0.0225 | 0.0348 | 0.0297 | 0.0468 | 0.0531 | 0.0126 | 0.0211 | 0.0041 |
| | | 0900 - 1000 | 0.0040 | 0.0000 | 0.0079 | 0.0081 | 0.0129 | 0.0254 | 0.0316 | 0.0309 | 0.0307 | 0.0049 | 0.0225 | 0.0348 | 0.0297 | 0.0468 | 0.0531 | 0.0126 | 0.0211 | 0.0041 |
| | | 1000 - 1100 | 0.0036 | 0.0000 | 0.0073 | 0.0075 | 0.0123 | 0.0244 | 0.0295 | 0.0289 | 0.0289 | 0.0046 | 0.0212 | 0.0328 | 0.0286 | 0.0437 | 0.0496 | 0.0119 | 0.0199 | 0.0036 |
| | | 1100 - 1200 | 0.0036 | 0.0000 | 0.0073 | 0.0075 | 0.0123 | 0.0244 | 0.0295 | 0.0289 | 0.0289 | 0.0046 | 0.0212 | 0.0328 | 0.0286 | 0.0437 | 0.0496 | 0.0119 | 0.0199 | 0.0036 |
| | | 1200 - 1300 | 0.0036 | 0.0000 | 0.0073 | 0.0075 | 0.0123 | 0.0244 | 0.0295 | 0.0289 | 0.0289 | 0.0046 | 0.0212 | 0.0328 | 0.0286 | 0.0437 | 0.0496 | 0.0119 | 0.0199 | 0.0036 |
| | | 1300 - 1400 | 0.0036 | 0.0000 | 0.0073 | 0.0075 | 0.0123 | 0.0244 | 0.0295 | 0.0289 | 0.0289 | 0.0046 | 0.0212 | 0.0328 | 0.0286 | 0.0437 | 0.0496 | 0.0119 | 0.0199 | 0.0036 |
| | | 1400 - 1500 | 0.0036 | 0.0000 | 0.0073 | 0.0075 | 0.0123 | 0.0244 | 0.0295 | 0.0289 | 0.0289 | 0.0046 | 0.0212 | 0.0328 | 0.0286 | 0.0437 | 0.0496 | 0.0119 | 0.0199 | 0.0036 |
| | | 1500 - 1600 | 0.0036 | 0.0000 | 0.0073 | 0.0075 | 0.0123 | 0.0244 | 0.0295 | 0.0289 | 0.0289 | 0.0046 | 0.0212 | 0.0328 | 0.0286 | 0.0437 | 0.0496 | 0.0119 | 0.0199 | 0.0036 |
| | | 1600 - 1700 | 0.0036 | 0.0000 | 0.0073 | 0.0075 | 0.0123 | 0.0244 | 0.0295 | 0.0289 | 0.0289 | 0.0046 | 0.0212 | 0.0328 | 0.0286 | 0.0437 | 0.0496 | 0.0119 | 0.0199 | 0.0036 |
| | | 1700 - 1800 | 0.0036 | 0.0000 | 0.0073 | 0.0075 | 0.0123 | 0.0244 | 0.0295 | 0.0289 | 0.0289 | 0.0046 | 0.0212 | 0.0328 | 0.0286 | 0.0437 | 0.0496 | 0.0119 | 0.0199 | 0.0036 |
| | | 1800 - 1900 | 0.0036 | 0.0000 | 0.0073 | 0.0075 | 0.0123 | 0.0244 | 0.0295 | 0.0289 | 0.0289 | 0.0046 | 0.0212 | 0.0328 | 0.0286 | 0.0437 | 0.0496 | 0.0119 | 0.0199 | 0.0036 |
| | | 1900 - 2000 | 0.0040 | 0.0000 | 0.0079 | 0.0081 | 0.0129 | 0.0254 | 0.0316 | 0.0309 | 0.0307 | 0.0049 | 0.0225 | 0.0348 | 0.0297 | 0.0468 | 0.0531 | 0.0126 | 0.0211 | 0.0041 |
| | | 2000 - 2100 | 0.0036 | 0.0000 | 0.0073 | 0.0075 | 0.0123 | 0.0244 | 0.0295 | 0.0289 | 0.0289 | 0.0046 | 0.0212 | 0.0328 | 0.0286 | 0.0437 | 0.0496 | 0.0119 | 0.0199 | 0.0036 |
| | | 2100 - 2200 | 0.0040 | 0.0000 | 0.0079 | 0.0081 | 0.0129 | 0.0254 | 0.0316 | 0.0309 | 0.0307 | 0.0049 | 0.0225 | 0.0348 | 0.0297 | 0.0468 | 0.0531 | 0.0126 | 0.0211 | 0.0041 |
| | | 2200 - 2300 | 0.0036 | 0.0000 | 0.0073 | 0.0075 | 0.0123 | 0.0244 | 0.0295 | 0.0289 | 0.0289 | 0.0046 | 0.0212 | 0.0328 | 0.0286 | 0.0437 | 0.0496 | 0.0119 | 0.0199 | 0.0036 |
| | | 2300 - 0000 | 0.0036 | 0.0000 | 0.0073 | 0.0075 | 0.0123 | 0.0244 | 0.0295 | 0.0289 | 0.0289 | 0.0046 | 0.0212 | 0.0328 | 0.0286 | 0.0437 | 0.0496 | 0.0119 | 0.0199 | 0.0036 |
| 23 | Access road (L023) - NB | 0000 - 0100 | 0.0036 | 0.0000 | 0.0073 | 0.0075 | 0.0123 | 0.0244 | 0.0295 | 0.0289 | 0.0289 | 0.0046 | 0.0212 | 0.0328 | 0.0286 | 0.0437 | 0.0496 | 0.0119 | 0.0199 | 0.0036 |
| | | 0100 - 0200 | 0.0036 | 0.0000 | 0.0073 | 0.0075 | 0.0123 | 0.0244 | 0.0295 | 0.0289 | 0.0289 | 0.0046 | 0.0212 | 0.0328 | 0.0286 | 0.0437 | 0.0496 | 0.0119 | 0.0199 | 0.0036 |
| | | 0200 - 0300 | 0.0036 | 0.0000 | 0.0073 | 0.0075 | 0.0123 | 0.0244 | 0.0295 | 0.0289 | 0.0289 | 0.0046 | 0.0212 | 0.0328 | 0.0286 | 0.0437 | 0.0496 | 0.0119 | 0.0199 | 0.0036 |
| | | 0300 - 0400 | 0.0036 | 0.0000 | 0.0073 | 0.0075 | 0.0123 | 0.0244 | 0.0295 | 0.0289 | 0.0289 | 0.0046 | 0.0212 | 0.0328 | 0.0286 | 0.0437 | 0.0496 | 0.0119 | 0.0199 | 0.0036 |
| | | 0400 - 0500 | 0.0036 | 0.0000 | 0.0073 | 0.0075 | 0.0123 | 0.0244 | 0.0295 | 0.0289 | 0.0289 | 0.0046 | 0.0212 | 0.0328 | 0.0286 | 0.0437 | 0.0496 | 0.0119 | 0.0199 | 0.0036 |
| | | 0500 - 0600 | 0.0036 | 0.0000 | 0.0073 | 0.0075 | 0.0123 | 0.0244 | 0.0295 | 0.0289 | 0.0289 | 0.0046 | 0.0212 | 0.0328 | 0.0286 | 0.0437 | 0.0496 | 0.0119 | 0.0199 | 0.0036 |
| | | 0600 - 0700 | 0.0036 | 0.0000 | 0.0073 | 0.0075 | 0.0123 | 0.0244 | 0.0295 | 0.0289 | 0.0289 | 0.0046 | 0.0212 | 0.0328 | 0.0286 | 0.0437 | 0.0496 | 0.0119 | 0.0199 | 0.0036 |
| | | 0700 - 0800 | 0.0040 | 0.0000 | 0.0079 | 0.0081 | 0.0129 | 0.0254 | 0.0316 | 0.0309 | 0.0307 | 0.0049 | 0.0225 | 0.0348 | 0.0297 | 0.0468 | 0.0531 | 0.0126 | 0.0211 | 0.0041 |
| | | 0800 - 0900 | 0.0040 | 0.0000 | 0.0079 | 0.0081 | 0.0129 | 0.0254 | 0.0316 | 0.0309 | 0.0307 | 0.0049 | 0.0225 | 0.0348 | 0.0297 | 0.0468 | 0.0531 | 0.0126 | 0.0211 | 0.0041 |
| | | 0900 - 1000 | 0.0036 | 0.0000 | 0.0073 | 0.0075 | 0.0123 | 0.0244 | 0.0295 | 0.0289 | 0.0289 | 0.0046 | 0.0212 | 0.0328 | 0.0286 | 0.0437 | 0.0496 | 0.0119 | 0.0199 | 0.0036 |
| | | 1000 - 1100 | 0.0036 | 0.0000 | 0.0073 | 0.0075 | 0.0123 | 0.0244 | 0.0295 | 0.0289 | 0.0289 | 0.0046 | 0.0212 | 0.0328 | 0.0286 | 0.0437 | 0.0496 | 0.0119 | 0.0199 | 0.0036 |
| | | 1100 - 1200 | 0.0036 | 0.0000 | 0.0073 | 0.0075 | 0.0123 | 0.0244 | 0.0295 | 0.0289 | 0.0289 | 0.0046 | 0.0212 | 0.0328 | 0.0286 | 0.0437 | 0.0496 | 0.0119 | 0.0199 | 0.0036 |
| | | 1200 - 1300 | 0.0036 | 0.0000 | 0.0073 | 0.0075 | 0.0123 | 0.0244 | 0.0295 | 0.0289 | 0.0289 | 0.0046 | 0.0212 | 0.0328 | 0.0286 | 0.0437 | 0.0496 | 0.0119 | 0.0199 | 0.0036 |
| | | 1300 - 1400 | 0.0036 | 0.0000 | 0.0073 | 0.0075 | 0.0123 | 0.0244 | 0.0295 | 0.0289 | 0.0289 | 0.0046 | 0.0212 | 0.0328 | 0.0286 | 0.0437 | 0.0496 | 0.0119 | 0.0199 | 0.0036 |
| | | 1400 - 1500 | 0.0036 | 0.0000 | 0.0073 | 0.0075 | 0.0123 | 0.0244 | 0.0295 | 0.0289 | 0.0289 | 0.0046 | 0.0212 | 0.0328 | 0.0286 | 0.0437 | 0.0496 | 0.0119 | 0.0199 | 0.0036 |
| | | 1500 - 1600 | 0.0036 | 0.0000 | 0.0073 | 0.0075 | 0.0123 | 0.0244 | 0.0295 | 0.0289 | 0.0289 | 0.0046 | 0.0212 | 0.0328 | 0.0286 | 0.0437 | 0.0496 | 0.0119 | 0.0199 | 0.0036 |
| | | 1600 - 1700 | 0.0036 | 0.0000 | 0.0073 | 0.0075 | 0.0123 | 0.0244 | 0.0295 | 0.0289 | 0.0289 | 0.0046 | 0.0212 | 0.0328 | 0.0286 | 0.0437 | 0.0496 | 0.0119 | 0.0199 | 0.0036 |
| | | 1700 - 1800 | 0.0040 | 0.0000 | 0.0079 | 0.0081 | 0.0129 | 0.0254 | 0.0316 | 0.0309 | 0.0307 | 0.0049 | 0.0225 | 0.0348 | 0.0297 | 0.0468 | 0.0531 | 0.0126 | 0.0211 | 0.0041 |
| | | 1800 - 1900 | 0.0040 | 0.0000 | 0.0079 | 0.0081 | 0.0129 | 0.0254 | 0.0316 | 0.0309 | 0.0307 | 0.0049 | 0.0225 | 0.0348 | 0.0297 | 0.0468 | 0.0531 | 0.0126 | 0.0211 | 0.0041 |
| | | 1900 - 2000 | 0.0036 | 0.0000 | 0.0073 | 0.0075 | 0.0123 | 0.0244 | 0.0295 | 0.0289 | 0.0289 | 0.0046 | 0.0212 | 0.0328 | 0.0286 | 0.0437 | 0.0496 | 0.0119 | 0.0199 | 0.0036 |
| | | 2000 - 2100 | 0.0036 | 0.0000 | 0.0073 | 0.0075 | 0.0123 | 0.0244 | 0.0295 | 0.0289 | 0.0289 | 0.0046 | 0.0212 | 0.0328 | 0.0286 | 0.0437 | 0.0496 | 0.0119 | 0.0199 | 0.0036 |
| | | 2100 - 2200 | 0.0036 | 0.0000 | 0.0073 | 0.0075 | 0.0123 | 0.0244 | 0.0295 | 0.0289 | 0.0289 | 0.0046 | 0.0212 | 0.0328 | 0.0286 | 0.0437 | 0.0496 | 0.0119 | 0.0199 | 0.0036 |
| | | 2200 - 2300 | 0.0036 | 0.0000 | 0.0073 | 0.0075 | 0.0123 | 0.0244 | 0.0295 | 0.0289 | 0.0289 | 0.0046 | 0.0212 | 0.0328 | 0.0286 | 0.0437 | 0.0496 | 0.0119 | 0.0199 | 0.0036 |
| | | 2300 - 0000 | 0.0036 | 0.0000 | 0.0073 | 0.0075 | 0.0123 | 0.0244 | 0.0295 | 0.0289 | 0.0289 | 0.0046 | 0.0212 | 0.0328 | 0.0286 | 0.0437 | 0.0496 | 0.0119 | 0.0199 | 0.0036 |
| 24 | Lam Tei Interchange (L024) - EB | 0000 - 0100 | 0.0025 | 0.0000 | 0.0059 | 0.0060 | 0.0109 | 0.0218 | 0.0247 | 0.0242 | 0.0248 | 0.0036 | 0.0181 | 0.0281 | 0.0256 | 0.0366 | 0.0415 | 0.0101 | 0.0170 | 0.0025 |
| | | 0100 - 0200 | 0.0025 | 0.0000 | 0.0059 | 0.0060 | 0.0109 | 0.0218 | 0.0247 | 0.0242 | 0.0248 | 0.0036 | 0.0181 | 0.0281 | 0.0256 | 0.0366 | 0.0415 | 0.0101 | 0.0170 | 0.0025 |
| | | 0200 - 0300 | 0.0025 | 0.0000 | 0.0059 | 0.0060 | 0.0109 | 0.0218 | 0.0247 | 0.0242 | 0.0248 | 0.0036 | 0.0181 | 0.0281 | 0.0256 | 0.0366 | 0.0415 | 0.0101 | 0.0170 | 0.0025 |
| | | 0300 - 0400 | 0.0025 | 0.0000 | 0.0059 | 0.0060 | 0.0109 | 0.0218 | 0.0247 | 0.0242 | 0.0248 | 0.0036 | 0.0181 | 0.0281 | 0.0256 | 0.0366 | 0.0415 | 0.0101 | 0.0170 | 0.0025 |
| | | 0400 - 0500 | 0.0025 | 0.0000 | 0.0059 | 0.0060 | 0.0109 | 0.0218 | 0.0247 | 0.0242 | 0.0248 | 0.0036 | 0.0181 | 0.0281 | 0.0256 | 0.0366 | 0.0415 | 0.0101 | 0.0170 | 0.0025 |
| | | 0500 - 0600 | 0.0025 | 0.0000 | 0.0059 | 0.0060 | 0.0109 | 0.0218 | 0.0247 | 0.0242 | 0.0248 | 0.0036 | 0.0181 | 0.0281 | 0.0256 | 0.0366 | 0.0415 | 0.0101 | 0.0170 | 0.0025 |
| | | 0600 - 0700 | 0.0026 | 0.0000 | 0.0060 | 0.0061 | 0.0110 | 0.0221 | 0.0250 | 0.0245 | 0.0251 | 0.0037 | 0.0184 | 0.0285 | 0.0259 | 0.0371 | 0.0421 | 0.0103 | 0.0172 | 0.0026 |
| | | 0700 - 0800 | 0.0031 | 0.0000 | 0.0067 | 0.0069 | 0.0116 | 0.0233 | 0.0272 | 0.0267 | 0.0270 | 0.0041 | 0.0197 | 0.0306 | 0.0273 | 0.0404 | 0.0458 | 0.0111 | 0.0186 | 0.0031 |
| | | 0800 - 0900 | 0.0031 | 0.0000 | 0.0067 | 0.0069 | 0.0116 | 0.0233 | 0.0272 | 0.0267 | 0.0270 | 0.0041 | 0.0197 | 0.0306 | 0.0273 | 0.0404 | 0.0458 | 0.0111 | 0.0186 | 0.0031 |
| | | 0900 - 1000 | 0.0030 | 0.0000 | 0.0065 | 0.0067 | 0.0115 | 0.0230 | 0.0267 | 0.0262 | 0.0266 | 0.0041 | 0.0194 | 0.0302 | 0.0270 | 0.0397 | 0.0450 | 0.0109 | 0.0183 | 0.0030 |
| | | 1000 - 1100 | 0.0028 | 0.0000 | 0.0062 | 0.0064 | 0.0113 | 0.0225 | 0.0258 | 0.0253 | 0.0258 | 0.0039 | 0.0189 | 0.0293 | 0.0264 | 0.0383 | 0.0435 | 0.0106 | 0.0177 | 0.0028 |
| | | 1100 - 1200 | 0.0028 | 0.0000 | 0.0062 | 0.0064 | 0.0113 | 0.0225 | 0.0258 | 0.0253 | 0.0258 | 0.0039 | 0.0189 | 0.0293 | 0.0264 | 0.0383 | 0.0435 | 0.0106 | 0.0177 | 0.0028 |
| | | 1200 - 1300 | 0.0028 | 0.0000 | 0.0062 | 0.0064 | 0.0113 | 0.0225 | 0.0258 | 0.0253 | 0.0258 | 0.0039 | 0.0189 | 0.0293 | 0.0264 | 0.0383 | 0.0435 | 0.0106 | 0.0177 | 0.0028 |
| | | 1300 - 1400 | 0.0028 | 0.0000 | 0.0062 | 0.0064 | 0.0113 | 0.0225 | 0.0258 | 0.0253 | 0.0258 | 0.0039 | 0.0189 | 0.0293 | 0.0264 | 0.0383 | 0.0435 | 0.0106 | 0.0177 | 0.0028 |
| | | 1400 - 1500 | 0.0028 | 0.0000 | 0.0062 | 0.0064 | 0.0113 | 0.0225 | 0.0258 | 0.0253 | 0.0258 | 0.0039 | 0.0189 | 0.0293 | 0.0264 | 0.0383 | 0.0435 | 0.0106 | 0.0177 | 0.0028 |
| | | 1500 - 1600 | 0.0029 | 0.0000 | 0.0064 | 0.0066 | 0.0114 | 0.0228 | 0.0263 | 0.0258 | 0.0262 | 0.0040 | 0.0191 | 0.0297 | 0.0267 | 0.0390 | 0.0442 | 0.0107 | 0.0180 | 0.0029 |
| | | 1600 - 1700 | 0.0028 | 0.0000 | 0.0062 | 0.0064 | 0.0113 | 0.0225 | 0.0258 | 0.0253 | 0.0258 | 0.0039 | 0.0189 | 0.0293 | 0.0264 | 0.0383 | 0.0435 | 0.0106 | 0.0177 | 0.0028 |
| | | 1700 - 1800 | 0.0029 | 0.0000 | 0.0064 | 0.0066 | 0.0114 | 0.0228 | 0.0263 | 0.0258 | 0.0262 | 0.0040 | 0.0191 | 0.0297 | 0.0267 | 0.0390 | 0.0442 | 0.0107 | 0.0180 | 0.0029 |
| | | 1800 - 1900 | 0.0029 | 0.0000 | 0.0064 | 0.0066 | 0.0114 | 0.0228 | 0.0263 | 0.0258 | 0.0262 | 0.0040 | 0.0191 | 0.0297 | 0.0267 | 0.0390 | 0.0442 | 0.0107 | 0.0180 | 0.0029 |
| | | 1900 - 2000 | 0.0028 | 0.0000 | 0.0062 | 0.0064 | 0.0113 | 0.0225 | 0.0258 | 0.0253 | 0.0258 | 0.0039 | 0.0189 | 0.0293 | 0.0264 | 0.0383 | 0.0435 | 0.0106 | 0.0177 | 0.0028 |
| | | 2000 - 2100 | 0.0028 | 0.0000 | 0.0062 | 0.0064 | 0.0113 | 0.0225 | 0.0258 | 0.0253 | 0.0258 | 0.0039 | 0.0189 | 0.0293 | 0.0264 | 0.0383 | 0.0435 | 0.0106 | 0.0177 | 0.0028 |
| | | 2100 - 2200 | 0.0028 | 0.0000 | 0.0062 | 0.0064 | 0.0113 | 0.0225 | 0.0258 | 0.0253 | 0.0258 | 0.0039 | 0.0189 | 0.0293 | 0.0264 | 0.0383 | 0.0435 | 0.0106 | 0.0177 | 0.0028 |
| | | 2200 - 2300 | 0.0026 | 0.0000 | 0.0060 | 0.0061 | 0.0110 | 0.0221 | 0.0250 | 0.0245 | 0.0251 | 0.0037 | 0.0184 | 0.0285 | 0.0259 | 0.0371 | 0.0421 | 0.0103 | 0.0172 | 0.0026 |
| | | 2300 - 0000 | 0.0025 | 0.0000 | 0.0059 | 0.0060 | 0.0109 | 0.0218 | 0.0247 | 0.0242 | 0.0248 | 0.0036 | 0.0181 | 0.0281 | 0.0256 | 0.0366 | 0.0415 | 0.0101 | 0.0170 | 0.0025 |
| 25 | Lam Tei Interchange (L025) - WB | 0000 - 0100 | 0.0025 | 0.0000 | 0.0059 | 0.0060 | 0.0109 | 0.0218 | 0.0247 | 0.0242 | 0.0248 | 0.0036 | 0.0181 | 0.0281 | 0.0256 | 0.0366 | 0.0415 | 0.0101 | 0.0170 | 0.0025 |
| | | 0100 - 0200 | 0.0025 | 0.0000 | 0.0059 | 0.0060 | 0.0109 | 0.0218 | 0.0247 | 0.0242 | 0.0248 | 0.0036 | 0.0181 | 0.0281 | 0.0256 | 0.0366 | 0.0415 | 0.0101 | 0.0170 | 0.0025 |
| | | 0200 - 0300 | 0.0025 | 0.0000 | 0.0059 | 0.0060 | 0.0109 | 0.0218 | 0.0247 | 0.0242 | 0.0248 | 0.0036 | 0.0181 | 0.0281 | 0.0256 | 0.0366 | 0.0415 | 0.0101 | 0.0170 | 0.0025 |
| | | 0300 - 0400 | 0.0025 | 0.0000 | 0.0059 | 0.0060 | 0.0109 | 0.0218 | 0.0247 | 0.0242 | 0.0248 | 0.0036 | 0.0181 | 0.0281 | 0.0256 | 0.0366 | 0.0415 | 0.0101 | 0.0170 | 0.0025 |
| | | 0400 - 0500 | 0.0025 | 0.0000 | 0.0059 | 0.0060 | 0.0109 | 0.0218 | 0.0247 | 0.0242 | 0.0248 | 0.0036 | 0.0181 | 0.0281 | 0.0256 | 0.0366 | 0.0415 | 0.0101 | 0.0170 | 0.0025 |
| | | 0500 - 0600 | 0.0025 | 0.0000 | 0.0059 | 0.0060 | 0.0109 | 0.0218 | 0.0247 | 0.0242 | 0.0248 | 0.0036 | 0.0181 | 0.0281 | 0.0256 | 0.0366 | 0.0415 | 0.0101 | 0.0170 | 0.0025 |
| | | 0600 - 0700 | 0.0027 | 0.0000 | 0.0061 | 0.0063 | 0.0111 | 0.0223 | 0.0254 | 0.0249 | 0.0255 | 0.0038 | 0.0186 | 0.0289 | 0.0261 | 0.0377 | 0.0428 | 0.0104 | 0.0175 | 0.0027 |
| | | 0700 - 0800 | 0.0033 | 0.0000 | 0.0070 | 0.0072 | 0.0119 | 0.0238 | 0.0283 | 0.0277 | 0.0279 | 0.0043 | 0.0204 | 0.0317 | 0.0279 | 0.0419 | 0.0476 | 0.0115 | 0.0192 | 0.0033 |
| | | 0800 - 0900 | 0.0033 | 0.0000 | 0.0070 | 0.0072 | 0.0119 | 0.0238 | 0.0283 | 0.0277 | 0.0279 | 0.0043 | 0.0204 | 0.0317 | 0.0279 | 0.0419 | 0.0476 | 0.0115 | 0.0192 | 0.0033 |
| | | 0900 - 1000 | 0.0031 | 0.0000 | 0.0067 | 0.0069 | 0.0116 | 0.0233 | 0.0272 | 0.0267 | 0.0270 | 0.0041 | 0.0197 | 0.0306 | 0.0273 | 0.0404 | 0.0458 | 0.0111 | 0.0186 | 0.0031 |
| | | 1000 - 1100 | 0.0029 | 0.0000 | 0.0064 | 0.0066 | 0.0114 | 0.0228 | 0.0263 | 0.0258 | 0.0262 | 0.0040 | 0.0191 | 0.0297 | 0.0267 | 0.0390 | 0.0442 | 0.0107 | 0.0180 | 0.0029 |
| | | 1100 - 1200 | 0.0029 | 0.0000 | 0.0064 | 0.0066 | 0.0114 | 0.0228 | 0.0263 | 0.0258 | 0.0262 | 0.0040 | 0.0191 | 0.0297 | 0.0267 | 0.0390 | 0.0442 | 0.0107 | 0.0180 | 0.0029 |
| | | 1200 - 1300 | 0.0029 | 0.0000 | 0.0064 | 0.0066 | 0.0114 | 0.0228 | 0.0263 | 0.0258 | 0.0262 | 0.0040 | 0.0191 | 0.0297 | 0.0267 | 0.0390 | 0.0442 | 0.0107 | 0.0180 | 0.0029 |
| | | 1300 - 1400 | 0.0029 | 0.0000 | 0.0064 | 0.0066 | 0.0114 | 0.0228 | 0.0263 | 0.0258 | 0.0262 | 0.0040 | 0.0191 | 0.0297 | 0.0267 | 0.0390 | 0.0442 | 0.0107 | 0.0180 | 0.0029 |
| | | 1400 - 1500 | 0.0029 | 0.0000 | 0.0064 | 0.0066 | 0.0114 | 0.0228 | 0.0263 | 0.0258 | 0.0262 | 0.0040 | 0.0191 | 0.0297 | 0.0267 | 0.0390 | 0.0442 | 0.0107 | 0.0180 | 0.0029 |
| | | 1500 - 1600 | 0.0030 | 0.0000 | 0.0065 | 0.0067 | 0.0115 | 0.0230 | 0.0267 | 0.0262 | 0.0266 | 0.0041 | 0.0194 | 0.0302 | 0.0270 | 0.0397 | 0.0450 | 0.0109 | 0.0183 | 0.0030 |
| | | 1600 - 1700 | 0.0030 | 0.0000 | 0.0065 | 0.0067 | 0.0115 | 0.0230 | 0.0267 | 0.0262 | 0.0266 | 0.0041 | 0.0194 | 0.0302 | 0.0270 | 0.0397 | 0.0450 | 0.0109 | 0.0183 | 0.0030 |
| | | 1700 - 1800 | 0.0031 | 0.0000 | 0.0067 | 0.0069 | 0.0116 | 0.0233 | 0.0272 | 0.0267 | 0.0270 | 0.0041 | 0.0197 | 0.0306 | 0.0273 | 0.0404 | 0.0458 | 0.0111 | 0.0186 | 0.0031 |
| | | 1800 - 1900 | 0.0031 | 0.0000 | 0.0067 | 0.0069 | 0.0116 | 0.0233 | 0.0272 | 0.0267 | 0.0270 | 0.0041 | 0.0197 | 0.0306 | 0.0273 | 0.0404 | 0.0458 | 0.0111 | 0.0186 | 0.0031 |
| | | 1900 - 2000 | 0.0030 | 0.0000 | 0.0065 | 0.0067 | 0.0115 | 0.0230 | 0.0267 | 0.0262 | 0.0266 | 0.0041 | 0.0194 | 0.0302 | 0.0270 | 0.0397 | 0.0450 | 0.0109 | 0.0183 | 0.0030 |
| | | 2000 - 2100 | 0.0029 | 0.0000 | 0.0064 | 0.0066 | 0.0114 | 0.0228 | 0.0263 | 0.0258 | 0.0262 | 0.0040 | 0.0191 | 0.0297 | 0.0267 | 0.0390 | 0.0442 | 0.0107 | 0.0180 | 0.0029 |
| | | 2100 - 2200 | 0.0030 | 0.0000 | 0.0065 | 0.0067 | 0.0115 | 0.0230 | 0.0267 | 0.0262 | 0.0266 | 0.0041 | 0.0194 | 0.0302 | 0.0270 | 0.0397 | 0.0450 | 0.0109 | 0.0183 | 0.0030 |
| | | 2200 - 2300 | 0.0027 | 0.0000 | 0.0061 | 0.0063 | 0.0111 | 0.0223 | 0.0254 | 0.0249 | 0.0255 | 0.0038 | 0.0186 | 0.0289 | 0.0261 | 0.0377 | 0.0428 | 0.0104 | 0.0175 | 0.0027 |
| | | 2300 - 0000 | 0.0026 | 0.0000 | 0.0060 | 0.0061 | 0.0110 | 0.0221 | 0.0250 | 0.0245 | 0.0251 | 0.0037 | 0.0184 | 0.0285 | 0.0259 | 0.0371 | 0.0421 | 0.0103 | 0.0172 | 0.0026 |

**EMFAC Year 2045 x Traffic Data Year 2045**

| Road No. | Road Section | Time | FSP Emission | | | | | | | | | | | | | | | | | |
|---|---|---|---|---|---|---|---|---|---|---|---|---|---|---|---|---|---|---|---|---|
| | | | PC | Taxi | LGV3 | LGV4 | LGV6 | HGV7 | HGV8 | HGV9 | PLB | PV4 | PV5 | NFB6 | NFB7 | NFB8 | NFB9 | FBSD | FBDD | MC |
| 26 | Castle Peak Road - Lignan (L026) - NB | 0000 - 0100 | 0.0027 | 0.0000 | 0.0061 | 0.0063 | 0.0111 | 0.0223 | 0.0254 | 0.0249 | 0.0255 | 0.0038 | 0.0186 | 0.0289 | 0.0261 | 0.0377 | 0.0428 | 0.0104 | 0.0175 | 0.0027 |
| | | 0100 - 0200 | 0.0026 | 0.0000 | 0.0060 | 0.0061 | 0.0110 | 0.0221 | 0.0250 | 0.0245 | 0.0251 | 0.0037 | 0.0184 | 0.0285 | 0.0259 | 0.0371 | 0.0421 | 0.0103 | 0.0172 | 0.0026 |
| | | 0200 - 0300 | 0.0025 | 0.0000 | 0.0059 | 0.0060 | 0.0109 | 0.0218 | 0.0247 | 0.0242 | 0.0248 | 0.0036 | 0.0181 | 0.0281 | 0.0256 | 0.0366 | 0.0415 | 0.0101 | 0.0170 | 0.0025 |
| | | 0300 - 0400 | 0.0025 | 0.0000 | 0.0059 | 0.0060 | 0.0109 | 0.0218 | 0.0247 | 0.0242 | 0.0248 | 0.0036 | 0.0181 | 0.0281 | 0.0256 | 0.0366 | 0.0415 | 0.0101 | 0.0170 | 0.0025 |
| | | 0400 - 0500 | 0.0025 | 0.0000 | 0.0059 | 0.0060 | 0.0109 | 0.0218 | 0.0247 | 0.0242 | 0.0248 | 0.0036 | 0.0181 | 0.0281 | 0.0256 | 0.0366 | 0.0415 | 0.0101 | 0.0170 | 0.0025 |
| | | 0500 - 0600 | 0.0026 | 0.0000 | 0.0060 | 0.0061 | 0.0110 | 0.0221 | 0.0250 | 0.0245 | 0.0251 | 0.0037 | 0.0184 | 0.0285 | 0.0259 | 0.0371 | 0.0421 | 0.0103 | 0.0172 | 0.0026 |
| | | 0600 - 0700 | 0.0030 | 0.0000 | 0.0065 | 0.0067 | 0.0115 | 0.0230 | 0.0267 | 0.0262 | 0.0266 | 0.0041 | 0.0194 | 0.0302 | 0.0270 | 0.0397 | 0.0450 | 0.0109 | 0.0183 | 0.0030 |
| | | 0700 - 0800 | 0.0042 | 0.0000 | 0.0081 | 0.0083 | 0.0131 | 0.0257 | 0.0323 | 0.0317 | 0.0314 | 0.0051 | 0.0230 | 0.0356 | 0.0301 | 0.0479 | 0.0544 | 0.0128 | 0.0215 | 0.0042 |
| | | 0800 - 0900 | 0.0040 | 0.0000 | 0.0079 | 0.0081 | 0.0129 | 0.0254 | 0.0316 | 0.0309 | 0.0307 | 0.0049 | 0.0225 | 0.0348 | 0.0297 | 0.0468 | 0.0531 | 0.0126 | 0.0211 | 0.0041 |
| | | 0900 - 1000 | 0.0036 | 0.0000 | 0.0073 | 0.0075 | 0.0123 | 0.0244 | 0.0295 | 0.0289 | 0.0289 | 0.0046 | 0.0212 | 0.0328 | 0.0286 | 0.0437 | 0.0496 | 0.0119 | 0.0199 | 0.0036 |
| | | 1000 - 1100 | 0.0033 | 0.0000 | 0.0070 | 0.0072 | 0.0119 | 0.0238 | 0.0283 | 0.0277 | 0.0279 | 0.0043 | 0.0204 | 0.0317 | 0.0279 | 0.0419 | 0.0476 | 0.0115 | 0.0192 | 0.0033 |
| | | 1100 - 1200 | 0.0033 | 0.0000 | 0.0070 | 0.0072 | 0.0119 | 0.0238 | 0.0283 | 0.0277 | 0.0279 | 0.0043 | 0.0204 | 0.0317 | 0.0279 | 0.0419 | 0.0476 | 0.0115 | 0.0192 | 0.0033 |
| | | 1200 - 1300 | 0.0033 | 0.0000 | 0.0070 | 0.0072 | 0.0119 | 0.0238 | 0.0283 | 0.0277 | 0.0279 | 0.0043 | 0.0204 | 0.0317 | 0.0279 | 0.0419 | 0.0476 | 0.0115 | 0.0192 | 0.0033 |
| | | 1300 - 1400 | 0.0032 | 0.0000 | 0.0068 | 0.0070 | 0.0118 | 0.0236 | 0.0277 | 0.0272 | 0.0274 | 0.0042 | 0.0201 | 0.0311 | 0.0276 | 0.0411 | 0.0467 | 0.0113 | 0.0189 | 0.0032 |
| | | 1400 - 1500 | 0.0033 | 0.0000 | 0.0070 | 0.0072 | 0.0119 | 0.0238 | 0.0283 | 0.0277 | 0.0279 | 0.0043 | 0.0204 | 0.0317 | 0.0279 | 0.0419 | 0.0476 | 0.0115 | 0.0192 | 0.0033 |
| | | 1500 - 1600 | 0.0034 | 0.0000 | 0.0072 | 0.0074 | 0.0121 | 0.0241 | 0.0289 | 0.0283 | 0.0284 | 0.0045 | 0.0208 | 0.0322 | 0.0283 | 0.0428 | 0.0486 | 0.0117 | 0.0195 | 0.0035 |
| | | 1600 - 1700 | 0.0037 | 0.0000 | 0.0075 | 0.0077 | 0.0125 | 0.0247 | 0.0301 | 0.0295 | 0.0295 | 0.0047 | 0.0216 | 0.0335 | 0.0290 | 0.0447 | 0.0507 | 0.0121 | 0.0203 | 0.0037 |
| | | 1700 - 1800 | 0.0039 | 0.0000 | 0.0077 | 0.0079 | 0.0127 | 0.0250 | 0.0308 | 0.0302 | 0.0301 | 0.0048 | 0.0220 | 0.0341 | 0.0293 | 0.0457 | 0.0518 | 0.0123 | 0.0207 | 0.0039 |
| | | 1800 - 1900 | 0.0039 | 0.0000 | 0.0077 | 0.0079 | 0.0127 | 0.0250 | 0.0308 | 0.0302 | 0.0301 | 0.0048 | 0.0220 | 0.0341 | 0.0293 | 0.0457 | 0.0518 | 0.0123 | 0.0207 | 0.0039 |
| | | 1900 - 2000 | 0.0034 | 0.0000 | 0.0072 | 0.0074 | 0.0121 | 0.0241 | 0.0289 | 0.0283 | 0.0284 | 0.0045 | 0.0208 | 0.0322 | 0.0283 | 0.0428 | 0.0486 | 0.0117 | 0.0195 | 0.0035 |
| | | 2000 - 2100 | 0.0033 | 0.0000 | 0.0070 | 0.0072 | 0.0119 | 0.0238 | 0.0283 | 0.0277 | 0.0279 | 0.0043 | 0.0204 | 0.0317 | 0.0279 | 0.0419 | 0.0476 | 0.0115 | 0.0192 | 0.0033 |
| | | 2100 - 2200 | 0.0034 | 0.0000 | 0.0072 | 0.0074 | 0.0121 | 0.0241 | 0.0289 | 0.0283 | 0.0284 | 0.0045 | 0.0208 | 0.0322 | 0.0283 | 0.0428 | 0.0486 | 0.0117 | 0.0195 | 0.0035 |
| | | 2200 - 2300 | 0.0030 | 0.0000 | 0.0065 | 0.0067 | 0.0115 | 0.0230 | 0.0267 | 0.0262 | 0.0266 | 0.0041 | 0.0194 | 0.0302 | 0.0270 | 0.0397 | 0.0450 | 0.0109 | 0.0183 | 0.0030 |
| | | 2300 - 0000 | 0.0028 | 0.0000 | 0.0062 | 0.0064 | 0.0113 | 0.0225 | 0.0258 | 0.0253 | 0.0258 | 0.0039 | 0.0189 | 0.0293 | 0.0264 | 0.0383 | 0.0435 | 0.0106 | 0.0177 | 0.0028 |
| 27 | Castle Peak Road - Lignan (L027) - SB | 0000 - 0100 | 0.0025 | 0.0000 | 0.0059 | 0.0060 | 0.0109 | 0.0218 | 0.0247 | 0.0242 | 0.0248 | 0.0036 | 0.0181 | 0.0281 | 0.0256 | 0.0366 | 0.0415 | 0.0101 | 0.0170 | 0.0025 |
| | | 0100 - 0200 | 0.0025 | 0.0000 | 0.0059 | 0.0060 | 0.0109 | 0.0218 | 0.0247 | 0.0242 | 0.0248 | 0.0036 | 0.0181 | 0.0281 | 0.0256 | 0.0366 | 0.0415 | 0.0101 | 0.0170 | 0.0025 |
| | | 0200 - 0300 | 0.0025 | 0.0000 | 0.0059 | 0.0060 | 0.0109 | 0.0218 | 0.0247 | 0.0242 | 0.0248 | 0.0036 | 0.0181 | 0.0281 | 0.0256 | 0.0366 | 0.0415 | 0.0101 | 0.0170 | 0.0025 |
| | | 0300 - 0400 | 0.0025 | 0.0000 | 0.0059 | 0.0060 | 0.0109 | 0.0218 | 0.0247 | 0.0242 | 0.0248 | 0.0036 | 0.0181 | 0.0281 | 0.0256 | 0.0366 | 0.0415 | 0.0101 | 0.0170 | 0.0025 |
| | | 0400 - 0500 | 0.0025 | 0.0000 | 0.0059 | 0.0060 | 0.0109 | 0.0218 | 0.0247 | 0.0242 | 0.0248 | 0.0036 | 0.0181 | 0.0281 | 0.0256 | 0.0366 | 0.0415 | 0.0101 | 0.0170 | 0.0025 |
| | | 0500 - 0600 | 0.0025 | 0.0000 | 0.0059 | 0.0060 | 0.0109 | 0.0218 | 0.0247 | 0.0242 | 0.0248 | 0.0036 | 0.0181 | 0.0281 | 0.0256 | 0.0366 | 0.0415 | 0.0101 | 0.0170 | 0.0025 |
| | | 0600 - 0700 | 0.0025 | 0.0000 | 0.0059 | 0.0060 | 0.0109 | 0.0218 | 0.0247 | 0.0242 | 0.0248 | 0.0036 | 0.0181 | 0.0281 | 0.0256 | 0.0366 | 0.0415 | 0.0101 | 0.0170 | 0.0025 |
| | | 0700 - 0800 | 0.0029 | 0.0000 | 0.0064 | 0.0066 | 0.0114 | 0.0228 | 0.0263 | 0.0258 | 0.0262 | 0.0040 | 0.0191 | 0.0297 | 0.0267 | 0.0390 | 0.0442 | 0.0107 | 0.0180 | 0.0029 |
| | | 0800 - 0900 | 0.0029 | 0.0000 | 0.0064 | 0.0066 | 0.0114 | 0.0228 | 0.0263 | 0.0258 | 0.0262 | 0.0040 | 0.0191 | 0.0297 | 0.0267 | 0.0390 | 0.0442 | 0.0107 | 0.0180 | 0.0029 |
| | | 0900 - 1000 | 0.0028 | 0.0000 | 0.0062 | 0.0064 | 0.0113 | 0.0225 | 0.0258 | 0.0253 | 0.0258 | 0.0039 | 0.0189 | 0.0293 | 0.0264 | 0.0383 | 0.0435 | 0.0106 | 0.0177 | 0.0028 |
| | | 1000 - 1100 | 0.0026 | 0.0000 | 0.0060 | 0.0061 | 0.0110 | 0.0221 | 0.0250 | 0.0245 | 0.0251 | 0.0037 | 0.0184 | 0.0285 | 0.0259 | 0.0371 | 0.0421 | 0.0103 | 0.0172 | 0.0026 |
| | | 1100 - 1200 | 0.0026 | 0.0000 | 0.0060 | 0.0061 | 0.0110 | 0.0221 | 0.0250 | 0.0245 | 0.0251 | 0.0037 | 0.0184 | 0.0285 | 0.0259 | 0.0371 | 0.0421 | 0.0103 | 0.0172 | 0.0026 |
| | | 1200 - 1300 | 0.0026 | 0.0000 | 0.0060 | 0.0061 | 0.0110 | 0.0221 | 0.0250 | 0.0245 | 0.0251 | 0.0037 | 0.0184 | 0.0285 | 0.0259 | 0.0371 | 0.0421 | 0.0103 | 0.0172 | 0.0026 |
| | | 1300 - 1400 | 0.0026 | 0.0000 | 0.0060 | 0.0061 | 0.0110 | 0.0221 | 0.0250 | 0.0245 | 0.0251 | 0.0037 | 0.0184 | 0.0285 | 0.0259 | 0.0371 | 0.0421 | 0.0103 | 0.0172 | 0.0026 |
| | | 1400 - 1500 | 0.0026 | 0.0000 | 0.0060 | 0.0061 | 0.0110 | 0.0221 | 0.0250 | 0.0245 | 0.0251 | 0.0037 | 0.0184 | 0.0285 | 0.0259 | 0.0371 | 0.0421 | 0.0103 | 0.0172 | 0.0026 |
| | | 1500 - 1600 | 0.0027 | 0.0000 | 0.0061 | 0.0063 | 0.0111 | 0.0223 | 0.0254 | 0.0249 | 0.0255 | 0.0038 | 0.0186 | 0.0289 | 0.0261 | 0.0377 | 0.0428 | 0.0104 | 0.0175 | 0.0027 |
| | | 1600 - 1700 | 0.0026 | 0.0000 | 0.0060 | 0.0061 | 0.0110 | 0.0221 | 0.0250 | 0.0245 | 0.0251 | 0.0037 | 0.0184 | 0.0285 | 0.0259 | 0.0371 | 0.0421 | 0.0103 | 0.0172 | 0.0026 |
| | | 1700 - 1800 | 0.0026 | 0.0000 | 0.0060 | 0.0061 | 0.0110 | 0.0221 | 0.0250 | 0.0245 | 0.0251 | 0.0037 | 0.0184 | 0.0285 | 0.0259 | 0.0371 | 0.0421 | 0.0103 | 0.0172 | 0.0026 |
| | | 1800 - 1900 | 0.0026 | 0.0000 | 0.0060 | 0.0061 | 0.0110 | 0.0221 | 0.0250 | 0.0245 | 0.0251 | 0.0037 | 0.0184 | 0.0285 | 0.0259 | 0.0371 | 0.0421 | 0.0103 | 0.0172 | 0.0026 |
| | | 1900 - 2000 | 0.0027 | 0.0000 | 0.0061 | 0.0063 | 0.0111 | 0.0223 | 0.0254 | 0.0249 | 0.0255 | 0.0038 | 0.0186 | 0.0289 | 0.0261 | 0.0377 | 0.0428 | 0.0104 | 0.0175 | 0.0027 |
| | | 2000 - 2100 | 0.0026 | 0.0000 | 0.0060 | 0.0061 | 0.0110 | 0.0221 | 0.0250 | 0.0245 | 0.0251 | 0.0037 | 0.0184 | 0.0285 | 0.0259 | 0.0371 | 0.0421 | 0.0103 | 0.0172 | 0.0026 |
| | | 2100 - 2200 | 0.0026 | 0.0000 | 0.0060 | 0.0061 | 0.0110 | 0.0221 | 0.0250 | 0.0245 | 0.0251 | 0.0037 | 0.0184 | 0.0285 | 0.0259 | 0.0371 | 0.0421 | 0.0103 | 0.0172 | 0.0026 |
| | | 2200 - 2300 | 0.0025 | 0.0000 | 0.0059 | 0.0060 | 0.0109 | 0.0218 | 0.0247 | 0.0242 | 0.0248 | 0.0036 | 0.0181 | 0.0281 | 0.0256 | 0.0366 | 0.0415 | 0.0101 | 0.0170 | 0.0025 |
| | | 2300 - 0000 | 0.0025 | 0.0000 | 0.0059 | 0.0060 | 0.0109 | 0.0218 | 0.0247 | 0.0242 | 0.0248 | 0.0036 | 0.0181 | 0.0281 | 0.0256 | 0.0366 | 0.0415 | 0.0101 | 0.0170 | 0.0025 |
| 28 | Slip road to Yuen Long Highway (L028) - EB | 0000 - 0100 | 0.0019 | 0.0000 | 0.0048 | 0.0050 | 0.0102 | 0.0198 | 0.0218 | 0.0213 | 0.0224 | 0.0030 | 0.0164 | 0.0254 | 0.0232 | 0.0323 | 0.0366 | 0.0090 | 0.0150 | 0.0019 |
| | | 0100 - 0200 | 0.0019 | 0.0000 | 0.0048 | 0.0050 | 0.0102 | 0.0198 | 0.0218 | 0.0213 | 0.0224 | 0.0030 | 0.0164 | 0.0254 | 0.0232 | 0.0323 | 0.0366 | 0.0090 | 0.0150 | 0.0019 |
| | | 0200 - 0300 | 0.0019 | 0.0000 | 0.0048 | 0.0050 | 0.0102 | 0.0198 | 0.0218 | 0.0213 | 0.0224 | 0.0030 | 0.0164 | 0.0254 | 0.0232 | 0.0323 | 0.0366 | 0.0090 | 0.0150 | 0.0019 |
| | | 0300 - 0400 | 0.0019 | 0.0000 | 0.0048 | 0.0050 | 0.0102 | 0.0198 | 0.0218 | 0.0213 | 0.0224 | 0.0030 | 0.0164 | 0.0254 | 0.0232 | 0.0323 | 0.0366 | 0.0090 | 0.0150 | 0.0019 |
| | | 0400 - 0500 | 0.0019 | 0.0000 | 0.0048 | 0.0050 | 0.0102 | 0.0198 | 0.0218 | 0.0213 | 0.0224 | 0.0030 | 0.0164 | 0.0254 | 0.0232 | 0.0323 | 0.0366 | 0.0090 | 0.0150 | 0.0019 |
| | | 0500 - 0600 | 0.0019 | 0.0000 | 0.0048 | 0.0050 | 0.0102 | 0.0198 | 0.0218 | 0.0213 | 0.0224 | 0.0030 | 0.0164 | 0.0254 | 0.0232 | 0.0323 | 0.0366 | 0.0090 | 0.0150 | 0.0019 |
| | | 0600 - 0700 | 0.0021 | 0.0000 | 0.0052 | 0.0054 | 0.0105 | 0.0206 | 0.0228 | 0.0223 | 0.0232 | 0.0032 | 0.0170 | 0.0263 | 0.0241 | 0.0337 | 0.0383 | 0.0094 | 0.0157 | 0.0021 |
| | | 0700 - 0800 | 0.0034 | 0.0000 | 0.0072 | 0.0074 | 0.0121 | 0.0241 | 0.0289 | 0.0283 | 0.0284 | 0.0045 | 0.0208 | 0.0322 | 0.0283 | 0.0428 | 0.0486 | 0.0117 | 0.0195 | 0.0035 |
| | | 0800 - 0900 | 0.0032 | 0.0000 | 0.0068 | 0.0070 | 0.0118 | 0.0236 | 0.0277 | 0.0272 | 0.0274 | 0.0042 | 0.0201 | 0.0311 | 0.0276 | 0.0411 | 0.0467 | 0.0113 | 0.0189 | 0.0032 |
| | | 0900 - 1000 | 0.0029 | 0.0000 | 0.0064 | 0.0066 | 0.0114 | 0.0228 | 0.0263 | 0.0258 | 0.0262 | 0.0040 | 0.0191 | 0.0297 | 0.0267 | 0.0390 | 0.0442 | 0.0107 | 0.0180 | 0.0029 |
| | | 1000 - 1100 | 0.0025 | 0.0000 | 0.0059 | 0.0060 | 0.0109 | 0.0218 | 0.0247 | 0.0242 | 0.0248 | 0.0036 | 0.0181 | 0.0281 | 0.0256 | 0.0366 | 0.0415 | 0.0101 | 0.0170 | 0.0025 |
| | | 1100 - 1200 | 0.0025 | 0.0000 | 0.0059 | 0.0060 | 0.0109 | 0.0218 | 0.0247 | 0.0242 | 0.0248 | 0.0036 | 0.0181 | 0.0281 | 0.0256 | 0.0366 | 0.0415 | 0.0101 | 0.0170 | 0.0025 |
| | | 1200 - 1300 | 0.0024 | 0.0000 | 0.0057 | 0.0059 | 0.0108 | 0.0216 | 0.0243 | 0.0238 | 0.0245 | 0.0036 | 0.0179 | 0.0278 | 0.0253 | 0.0360 | 0.0409 | 0.0100 | 0.0167 | 0.0025 |
| | | 1300 - 1400 | 0.0024 | 0.0000 | 0.0057 | 0.0059 | 0.0108 | 0.0216 | 0.0243 | 0.0238 | 0.0245 | 0.0036 | 0.0179 | 0.0278 | 0.0253 | 0.0360 | 0.0409 | 0.0100 | 0.0167 | 0.0025 |
| | | 1400 - 1500 | 0.0025 | 0.0000 | 0.0059 | 0.0060 | 0.0109 | 0.0218 | 0.0247 | 0.0242 | 0.0248 | 0.0036 | 0.0181 | 0.0281 | 0.0256 | 0.0366 | 0.0415 | 0.0101 | 0.0170 | 0.0025 |
| | | 1500 - 1600 | 0.0026 | 0.0000 | 0.0060 | 0.0061 | 0.0110 | 0.0221 | 0.0250 | 0.0245 | 0.0251 | 0.0037 | 0.0184 | 0.0285 | 0.0259 | 0.0371 | 0.0421 | 0.0103 | 0.0172 | 0.0026 |
| | | 1600 - 1700 | 0.0027 | 0.0000 | 0.0061 | 0.0063 | 0.0111 | 0.0223 | 0.0254 | 0.0249 | 0.0255 | 0.0038 | 0.0186 | 0.0289 | 0.0261 | 0.0377 | 0.0428 | 0.0104 | 0.0175 | 0.0027 |
| | | 1700 - 1800 | 0.0028 | 0.0000 | 0.0062 | 0.0064 | 0.0113 | 0.0225 | 0.0258 | 0.0253 | 0.0258 | 0.0039 | 0.0189 | 0.0293 | 0.0264 | 0.0383 | 0.0435 | 0.0106 | 0.0177 | 0.0028 |
| | | 1800 - 1900 | 0.0027 | 0.0000 | 0.0061 | 0.0063 | 0.0111 | 0.0223 | 0.0254 | 0.0249 | 0.0255 | 0.0038 | 0.0186 | 0.0289 | 0.0261 | 0.0377 | 0.0428 | 0.0104 | 0.0175 | 0.0027 |
| | | 1900 - 2000 | 0.0025 | 0.0000 | 0.0059 | 0.0060 | 0.0109 | 0.0218 | 0.0247 | 0.0242 | 0.0248 | 0.0036 | 0.0181 | 0.0281 | 0.0256 | 0.0366 | 0.0415 | 0.0101 | 0.0170 | 0.0025 |
| | | 2000 - 2100 | 0.0024 | 0.0000 | 0.0057 | 0.0059 | 0.0108 | 0.0216 | 0.0243 | 0.0238 | 0.0245 | 0.0036 | 0.0179 | 0.0278 | 0.0253 | 0.0360 | 0.0409 | 0.0100 | 0.0167 | 0.0025 |
| | | 2100 - 2200 | 0.0025 | 0.0000 | 0.0059 | 0.0060 | 0.0109 | 0.0218 | 0.0247 | 0.0242 | 0.0248 | 0.0036 | 0.0181 | 0.0281 | 0.0256 | 0.0366 | 0.0415 | 0.0101 | 0.0170 | 0.0025 |
| | | 2200 - 2300 | 0.0021 | 0.0000 | 0.0052 | 0.0054 | 0.0105 | 0.0206 | 0.0228 | 0.0223 | 0.0232 | 0.0032 | 0.0170 | 0.0263 | 0.0241 | 0.0337 | 0.0383 | 0.0094 | 0.0157 | 0.0021 |
| | | 2300 - 0000 | 0.0020 | 0.0000 | 0.0049 | 0.0051 | 0.0103 | 0.0200 | 0.0220 | 0.0216 | 0.0226 | 0.0031 | 0.0165 | 0.0256 | 0.0235 | 0.0326 | 0.0370 | 0.0091 | 0.0152 | 0.0020 |
| 29 | Access Road to To Yuen Wai (L029) - NB | 0000 - 0100 | 0.0036 | 0.0000 | 0.0073 | 0.0075 | 0.0123 | 0.0244 | 0.0295 | 0.0289 | 0.0289 | 0.0046 | 0.0212 | 0.0328 | 0.0286 | 0.0437 | 0.0496 | 0.0119 | 0.0199 | 0.0036 |
| | | 0100 - 0200 | 0.0036 | 0.0000 | 0.0073 | 0.0075 | 0.0123 | 0.0244 | 0.0295 | 0.0289 | 0.0289 | 0.0046 | 0.0212 | 0.0328 | 0.0286 | 0.0437 | 0.0496 | 0.0119 | 0.0199 | 0.0036 |
| | | 0200 - 0300 | 0.0036 | 0.0000 | 0.0073 | 0.0075 | 0.0123 | 0.0244 | 0.0295 | 0.0289 | 0.0289 | 0.0046 | 0.0212 | 0.0328 | 0.0286 | 0.0437 | 0.0496 | 0.0119 | 0.0199 | 0.0036 |
| | | 0300 - 0400 | 0.0036 | 0.0000 | 0.0073 | 0.0075 | 0.0123 | 0.0244 | 0.0295 | 0.0289 | 0.0289 | 0.0046 | 0.0212 | 0.0328 | 0.0286 | 0.0437 | 0.0496 | 0.0119 | 0.0199 | 0.0036 |
| | | 0400 - 0500 | 0.0036 | 0.0000 | 0.0073 | 0.0075 | 0.0123 | 0.0244 | 0.0295 | 0.0289 | 0.0289 | 0.0046 | 0.0212 | 0.0328 | 0.0286 | 0.0437 | 0.0496 | 0.0119 | 0.0199 | 0.0036 |
| | | 0500 - 0600 | 0.0036 | 0.0000 | 0.0073 | 0.0075 | 0.0123 | 0.0244 | 0.0295 | 0.0289 | 0.0289 | 0.0046 | 0.0212 | 0.0328 | 0.0286 | 0.0437 | 0.0496 | 0.0119 | 0.0199 | 0.0036 |
| | | 0600 - 0700 | 0.0036 | 0.0000 | 0.0073 | 0.0075 | 0.0123 | 0.0244 | 0.0295 | 0.0289 | 0.0289 | 0.0046 | 0.0212 | 0.0328 | 0.0286 | 0.0437 | 0.0496 | 0.0119 | 0.0199 | 0.0036 |
| | | 0700 - 0800 | 0.0040 | 0.0000 | 0.0079 | 0.0081 | 0.0129 | 0.0254 | 0.0316 | 0.0309 | 0.0307 | 0.0049 | 0.0225 | 0.0348 | 0.0297 | 0.0468 | 0.0531 | 0.0126 | 0.0211 | 0.0041 |
| | | 0800 - 0900 | 0.0040 | 0.0000 | 0.0079 | 0.0081 | 0.0129 | 0.0254 | 0.0316 | 0.0309 | 0.0307 | 0.0049 | 0.0225 | 0.0348 | 0.0297 | 0.0468 | 0.0531 | 0.0126 | 0.0211 | 0.0041 |
| | | 0900 - 1000 | 0.0040 | 0.0000 | 0.0079 | 0.0081 | 0.0129 | 0.0254 | 0.0316 | 0.0309 | 0.0307 | 0.0049 | 0.0225 | 0.0348 | 0.0297 | 0.0468 | 0.0531 | 0.0126 | 0.0211 | 0.0041 |
| | | 1000 - 1100 | 0.0040 | 0.0000 | 0.0079 | 0.0081 | 0.0129 | 0.0254 | 0.0316 | 0.0309 | 0.0307 | 0.0049 | 0.0225 | 0.0348 | 0.0297 | 0.0468 | 0.0531 | 0.0126 | 0.0211 | 0.0041 |
| | | 1100 - 1200 | 0.0040 | 0.0000 | 0.0079 | 0.0081 | 0.0129 | 0.0254 | 0.0316 | 0.0309 | 0.0307 | 0.0049 | 0.0225 | 0.0348 | 0.0297 | 0.0468 | 0.0531 | 0.0126 | 0.0211 | 0.0041 |
| | | 1200 - 1300 | 0.0040 | 0.0000 | 0.0079 | 0.0081 | 0.0129 | 0.0254 | 0.0316 | 0.0309 | 0.0307 | 0.0049 | 0.0225 | 0.0348 | 0.0297 | 0.0468 | 0.0531 | 0.0126 | 0.0211 | 0.0041 |
| | | 1300 - 1400 | 0.0040 | 0.0000 | 0.0079 | 0.0081 | 0.0129 | 0.0254 | 0.0316 | 0.0309 | 0.0307 | 0.0049 | 0.0225 | 0.0348 | 0.0297 | 0.0468 | 0.0531 | 0.0126 | 0.0211 | 0.0041 |
| | | 1400 - 1500 | 0.0040 | 0.0000 | 0.0079 | 0.0081 | 0.0129 | 0.0254 | 0.0316 | 0.0309 | 0.0307 | 0.0049 | 0.0225 | 0.0348 | 0.0297 | 0.0468 | 0.0531 | 0.0126 | 0.0211 | 0.0041 |
| | | 1500 - 1600 | 0.0040 | 0.0000 | 0.0079 | 0.0081 | 0.0129 | 0.0254 | 0.0316 | 0.0309 | 0.0307 | 0.0049 | 0.0225 | 0.0348 | 0.0297 | 0.0468 | 0.0531 | 0.0126 | 0.0211 | 0.0041 |
| | | 1600 - 1700 | 0.0040 | 0.0000 | 0.0079 | 0.0081 | 0.0129 | 0.0254 | 0.0316 | 0.0309 | 0.0307 | 0.0049 | 0.0225 | 0.0348 | 0.0297 | 0.0468 | 0.0531 | 0.0126 | 0.0211 | 0.0041 |
| | | 1700 - 1800 | 0.0040 | 0.0000 | 0.0079 | 0.0081 | 0.0129 | 0.0254 | 0.0316 | 0.0309 | 0.0307 | 0.0049 | 0.0225 | 0.0348 | 0.0297 | 0.0468 | 0.0531 | 0.0126 | 0.0211 | 0.0041 |
| | | 1800 - 1900 | 0.0040 | 0.0000 | 0.0079 | 0.0081 | 0.0129 | 0.0254 | 0.0316 | 0.0309 | 0.0307 | 0.0049 | 0.0225 | 0.0348 | 0.0297 | 0.0468 | 0.0531 | 0.0126 | 0.0211 | 0.0041 |
| | | 1900 - 2000 | 0.0040 | 0.0000 | 0.0079 | 0.0081 | 0.0129 | 0.0254 | 0.0316 | 0.0309 | 0.0307 | 0.0049 | 0.0225 | 0.0348 | 0.0297 | 0.0468 | 0.0531 | 0.0126 | 0.0211 | 0.0041 |
| | | 2000 - 2100 | 0.0040 | 0.0000 | 0.0079 | 0.0081 | 0.0129 | 0.0254 | 0.0316 | 0.0309 | 0.0307 | 0.0049 | 0.0225 | 0.0348 | 0.0297 | 0.0468 | 0.0531 | 0.0126 | 0.0211 | 0.0041 |
| | | 2100 - 2200 | 0.0040 | 0.0000 | 0.0079 | 0.0081 | 0.0129 | 0.0254 | 0.0316 | 0.0309 | 0.0307 | 0.0049 | 0.0225 | 0.0348 | 0.0297 | 0.0468 | 0.0531 | 0.0126 | 0.0211 | 0.0041 |
| | | 2200 - 2300 | 0.0036 | 0.0000 | 0.0073 | 0.0075 | 0.0123 | 0.0244 | 0.0295 | 0.0289 | 0.0289 | 0.0046 | 0.0212 | 0.0328 | 0.0286 | 0.0437 | 0.0496 | 0.0119 | 0.0199 | 0.0036 |
| | | 2300 - 0000 | 0.0036 | 0.0000 | 0.0073 | 0.0075 | 0.0123 | 0.0244 | 0.0295 | 0.0289 | 0.0289 | 0.0046 | 0.0212 | 0.0328 | 0.0286 | 0.0437 | 0.0496 | 0.0119 | 0.0199 | 0.0036 |
| 30 | Slip road to Yuen Long Highway (L030) - EB | 0000 - 0100 | 0.0019 | 0.0000 | 0.0048 | 0.0050 | 0.0102 | 0.0198 | 0.0218 | 0.0213 | 0.0224 | 0.0030 | 0.0164 | 0.0254 | 0.0232 | 0.0323 | 0.0366 | 0.0090 | 0.0150 | 0.0019 |
| | | 0100 - 0200 | 0.0019 | 0.0000 | 0.0048 | 0.0050 | 0.0102 | 0.0198 | 0.0218 | 0.0213 | 0.0224 | 0.0030 | 0.0164 | 0.0254 | 0.0232 | 0.0323 | 0.0366 | 0.0090 | 0.0150 | 0.0019 |
| | | 0200 - 0300 | 0.0019 | 0.0000 | 0.0048 | 0.0050 | 0.0102 | 0.0198 | 0.0218 | 0.0213 | 0.0224 | 0.0030 | 0.0164 | 0.0254 | 0.0232 | 0.0323 | 0.0366 | 0.0090 | 0.0150 | 0.0019 |
| | | 0300 - 0400 | 0.0019 | 0.0000 | 0.0048 | 0.0050 | 0.0102 | 0.0198 | 0.0218 | 0.0213 | 0.0224 | 0.0030 | 0.0164 | 0.0254 | 0.0232 | 0.0323 | 0.0366 | 0.0090 | 0.0150 | 0.0019 |
| | | 0400 - 0500 | 0.0019 | 0.0000 | 0.0048 | 0.0050 | 0.0102 | 0.0198 | 0.0218 | 0.0213 | 0.0224 | 0.0030 | 0.0164 | 0.0254 | 0.0232 | 0.0323 | 0.0366 | 0.0090 | 0.0150 | 0.0019 |
| | | 0500 - 0600 | 0.0019 | 0.0000 | 0.0048 | 0.0050 | 0.0102 | 0.0198 | 0.0218 | 0.0213 | 0.0224 | 0.0030 | 0.0164 | 0.0254 | 0.0232 | 0.0323 | 0.0366 | 0.0090 | 0.0150 | 0.0019 |
| | | 0600 - 0700 | 0.0020 | 0.0000 | 0.0050 | 0.0052 | 0.0103 | 0.0202 | 0.0222 | 0.0218 | 0.0228 | 0.0031 | 0.0167 | 0.0259 | 0.0237 | 0.0330 | 0.0374 | 0.0092 | 0.0153 | 0.0020 |
| | | 0700 - 0800 | 0.0030 | 0.0000 | 0.0065 | 0.0067 | 0.0115 | 0.0230 | 0.0267 | 0.0262 | 0.0266 | 0.0041 | 0.0194 | 0.0302 | 0.0270 | 0.0397 | 0.0450 | 0.0109 | 0.0183 | 0.0030 |
| | | 0800 - 0900 | 0.0029 | 0.0000 | 0.0064 | 0.0066 | 0.0114 | 0.0228 | 0.0263 | 0.0258 | 0.0262 | 0.0040 | 0.0191 | 0.0297 | 0.0267 | 0.0390 | 0.0442 | 0.0107 | 0.0180 | 0.0029 |
| | | 0900 - 1000 | 0.0027 | 0.0000 | 0.0061 | 0.0063 | 0.0111 | 0.0223 | 0.0254 | 0.0249 | 0.0255 | 0.0038 | 0.0186 | 0.0289 | 0.0261 | 0.0377 | 0.0428 | 0.0104 | 0.0175 | 0.0027 |
| | | 1000 - 1100 | 0.0024 | 0.0000 | 0.0056 | 0.0058 | 0.0108 | 0.0214 | 0.0240 | 0.0235 | 0.0242 | 0.0035 | 0.0177 | 0.0275 | 0.0251 | 0.0355 | 0.0403 | 0.0099 | 0.0165 | 0.0024 |
| | | 1100 - 1200 | 0.0024 | 0.0000 | 0.0056 | 0.0058 | 0.0108 | 0.0214 | 0.0240 | 0.0235 | 0.0242 | 0.0035 | 0.0177 | 0.0275 | 0.0251 | 0.0355 | 0.0403 | 0.0099 | 0.0165 | 0.0024 |
| | | 1200 - 1300 | 0.0023 | 0.0000 | 0.0055 | 0.0057 | 0.0107 | 0.0212 | 0.0236 | 0.0232 | 0.0240 | 0.0034 | 0.0175 | 0.0272 | 0.0248 | 0.0351 | 0.0398 | 0.0097 | 0.0163 | 0.0023 |
| | | 1300 - 1400 | 0.0023 | 0.0000 | 0.0055 | 0.0057 | 0.0107 | 0.0212 | 0.0236 | 0.0232 | 0.0240 | 0.0034 | 0.0175 | 0.0272 | 0.0248 | 0.0351 | 0.0398 | 0.0097 | 0.0163 | 0.0023 |
| | | 1400 - 1500 | 0.0024 | 0.0000 | 0.0056 | 0.0058 | 0.0108 | 0.0214 | 0.0240 | 0.0235 | 0.0242 | 0.0035 | 0.0177 | 0.0275 | 0.0251 | 0.0355 | 0.0403 | 0.0099 | 0.0165 | 0.0024 |
| | | 1500 - 1600 | 0.0024 | 0.0000 | 0.0057 | 0.0059 | 0.0108 | 0.0216 | 0.0243 | 0.0238 | 0.0245 | 0.0036 | 0.0179 | 0.0278 | 0.0253 | 0.0360 | 0.0409 | 0.0100 | 0.0167 | 0.0025 |
| | | 1600 - 1700 | 0.0024 | 0.0000 | 0.0057 | 0.0059 | 0.0108 | 0.0216 | 0.0243 | 0.0238 | 0.0245 | 0.0036 | 0.0179 | 0.0278 | 0.0253 | 0.0360 | 0.0409 | 0.0100 | 0.0167 | 0.0025 |
| | | 1700 - 1800 | 0.0025 | 0.0000 | 0.0059 | 0.0060 | 0.0109 | 0.0218 | 0.0247 | 0.0242 | 0.0248 | 0.0036 | 0.0181 | 0.0281 | 0.0256 | 0.0366 | 0.0415 | 0.0101 | 0.0170 | 0.0025 |
| | | 1800 - 1900 | 0.0025 | 0.0000 | 0.0059 | 0.0060 | 0.0109 | 0.0218 | 0.0247 | 0.0242 | 0.0248 | 0.0036 | 0.0181 | 0.0281 | 0.0256 | 0.0366 | 0.0415 | 0.0101 | 0.0170 | 0.0025 |
| | | 1900 - 2000 | 0.0024 | 0.0000 | 0.0056 | 0.0058 | 0.0108 | 0.0214 | 0.0240 | 0.0235 | 0.0242 | 0.0035 | 0.0177 | 0.0275 | 0.0251 | 0.0355 | 0.0403 | 0.0099 | 0.0165 | 0.0024 |
| | | 2000 - 2100 | 0.0022 | 0.0000 | 0.0054 | 0.0056 | 0.0106 | 0.0210 | 0.0233 | 0.0229 | 0.0237 | 0.0034 | 0.0173 | 0.0269 | 0.0246 | 0.0346 | 0.0392 | 0.0096 | 0.0161 | 0.0022 |
| | | 2100 - 2200 | 0.0023 | 0.0000 | 0.0055 | 0.0057 | 0.0107 | 0.0212 | 0.0236 | 0.0232 | 0.0240 | 0.0034 | 0.0175 | 0.0272 | 0.0248 | 0.0351 | 0.0398 | 0.0097 | 0.0163 | 0.0023 |
| | | 2200 - 2300 | 0.0020 | 0.0000 | 0.0050 | 0.0052 | 0.0103 | 0.0202 | 0.0222 | 0.0218 | 0.0228 | 0.0031 | 0.0167 | 0.0259 | 0.0237 | 0.0330 | 0.0374 | 0.0092 | 0.0153 | 0.0020 |
| | | 2300 - 0000 | 0.0019 | 0.0000 | 0.0048 | 0.0050 | 0.0102 | 0.0198 | 0.0218 | 0.0213 | 0.0224 | 0.0030 | 0.0164 | 0.0254 | 0.0232 | 0.0323 | 0.0366 | 0.0090 | 0.0150 | 0.0019 |

**EMFAC Year 2045 x Traffic Data Year 2045**

| Road No. | Road Section | Time | FSP Emission | | | | | | | | | | | | | | | | | |
|---|---|---|---|---|---|---|---|---|---|---|---|---|---|---|---|---|---|---|---|---|
| | | | PC | Taxi | LGV3 | LGV4 | LGV6 | HGV7 | HGV8 | HGV9 | PLB | PV4 | PV5 | NFB6 | NFB7 | NFB8 | NFB9 | FBSD | FBDD | MC |
| 31 | Yuen Long Highway (L031) - EB | 0000 - 0100 | 0.0014 | 0.0000 | 0.0034 | 0.0035 | 0.0107 | 0.0175 | 0.0194 | 0.0190 | 0.0205 | 0.0021 | 0.0150 | 0.0235 | 0.0205 | 0.0287 | 0.0325 | 0.0078 | 0.0130 | 0.0014 |
| | | 0100 - 0200 | 0.0014 | 0.0000 | 0.0034 | 0.0035 | 0.0107 | 0.0175 | 0.0194 | 0.0190 | 0.0205 | 0.0021 | 0.0150 | 0.0235 | 0.0205 | 0.0287 | 0.0325 | 0.0078 | 0.0130 | 0.0014 |
| | | 0200 - 0300 | 0.0014 | 0.0000 | 0.0034 | 0.0035 | 0.0107 | 0.0175 | 0.0194 | 0.0190 | 0.0205 | 0.0021 | 0.0150 | 0.0235 | 0.0205 | 0.0287 | 0.0325 | 0.0078 | 0.0130 | 0.0014 |
| | | 0300 - 0400 | 0.0014 | 0.0000 | 0.0034 | 0.0035 | 0.0107 | 0.0175 | 0.0194 | 0.0190 | 0.0205 | 0.0021 | 0.0150 | 0.0235 | 0.0205 | 0.0287 | 0.0325 | 0.0078 | 0.0130 | 0.0014 |
| | | 0400 - 0500 | 0.0014 | 0.0000 | 0.0034 | 0.0035 | 0.0107 | 0.0175 | 0.0194 | 0.0190 | 0.0205 | 0.0021 | 0.0150 | 0.0235 | 0.0205 | 0.0287 | 0.0325 | 0.0078 | 0.0130 | 0.0014 |
| | | 0500 - 0600 | 0.0014 | 0.0000 | 0.0034 | 0.0035 | 0.0107 | 0.0175 | 0.0194 | 0.0190 | 0.0205 | 0.0021 | 0.0150 | 0.0235 | 0.0205 | 0.0287 | 0.0325 | 0.0078 | 0.0130 | 0.0014 |
| | | 0600 - 0700 | 0.0014 | 0.0000 | 0.0036 | 0.0037 | 0.0103 | 0.0175 | 0.0194 | 0.0190 | 0.0204 | 0.0022 | 0.0149 | 0.0235 | 0.0205 | 0.0287 | 0.0325 | 0.0078 | 0.0130 | 0.0014 |
| | | 0700 - 0800 | 0.0029 | 0.0000 | 0.0064 | 0.0066 | 0.0114 | 0.0228 | 0.0263 | 0.0258 | 0.0262 | 0.0040 | 0.0191 | 0.0297 | 0.0267 | 0.0390 | 0.0442 | 0.0107 | 0.0180 | 0.0029 |
| | | 0800 - 0900 | 0.0029 | 0.0000 | 0.0064 | 0.0066 | 0.0114 | 0.0228 | 0.0263 | 0.0258 | 0.0262 | 0.0040 | 0.0191 | 0.0297 | 0.0267 | 0.0390 | 0.0442 | 0.0107 | 0.0180 | 0.0029 |
| | | 0900 - 1000 | 0.0018 | 0.0000 | 0.0047 | 0.0048 | 0.0102 | 0.0195 | 0.0213 | 0.0209 | 0.0221 | 0.0029 | 0.0161 | 0.0250 | 0.0228 | 0.0316 | 0.0359 | 0.0088 | 0.0147 | 0.0018 |
| | | 1000 - 1100 | 0.0016 | 0.0000 | 0.0041 | 0.0042 | 0.0100 | 0.0180 | 0.0198 | 0.0195 | 0.0210 | 0.0025 | 0.0153 | 0.0238 | 0.0211 | 0.0294 | 0.0334 | 0.0080 | 0.0134 | 0.0016 |
| | | 1100 - 1200 | 0.0016 | 0.0000 | 0.0042 | 0.0043 | 0.0100 | 0.0183 | 0.0201 | 0.0197 | 0.0212 | 0.0026 | 0.0155 | 0.0240 | 0.0215 | 0.0298 | 0.0338 | 0.0082 | 0.0137 | 0.0016 |
| | | 1200 - 1300 | 0.0015 | 0.0000 | 0.0040 | 0.0041 | 0.0100 | 0.0178 | 0.0196 | 0.0192 | 0.0208 | 0.0025 | 0.0152 | 0.0236 | 0.0208 | 0.0290 | 0.0329 | 0.0079 | 0.0132 | 0.0015 |
| | | 1300 - 1400 | 0.0015 | 0.0000 | 0.0039 | 0.0040 | 0.0100 | 0.0176 | 0.0195 | 0.0191 | 0.0208 | 0.0024 | 0.0152 | 0.0235 | 0.0206 | 0.0288 | 0.0327 | 0.0078 | 0.0131 | 0.0015 |
| | | 1400 - 1500 | 0.0016 | 0.0000 | 0.0043 | 0.0044 | 0.0100 | 0.0185 | 0.0203 | 0.0199 | 0.0213 | 0.0026 | 0.0156 | 0.0241 | 0.0217 | 0.0300 | 0.0341 | 0.0083 | 0.0138 | 0.0017 |
| | | 1500 - 1600 | 0.0019 | 0.0000 | 0.0048 | 0.0049 | 0.0102 | 0.0196 | 0.0215 | 0.0211 | 0.0222 | 0.0029 | 0.0163 | 0.0252 | 0.0230 | 0.0319 | 0.0362 | 0.0089 | 0.0148 | 0.0019 |
| | | 1600 - 1700 | 0.0029 | 0.0000 | 0.0064 | 0.0066 | 0.0114 | 0.0228 | 0.0263 | 0.0258 | 0.0262 | 0.0040 | 0.0191 | 0.0297 | 0.0267 | 0.0390 | 0.0442 | 0.0107 | 0.0180 | 0.0029 |
| | | 1700 - 1800 | 0.0029 | 0.0000 | 0.0064 | 0.0066 | 0.0114 | 0.0228 | 0.0263 | 0.0258 | 0.0262 | 0.0040 | 0.0191 | 0.0297 | 0.0267 | 0.0390 | 0.0442 | 0.0107 | 0.0180 | 0.0029 |
| | | 1800 - 1900 | 0.0029 | 0.0000 | 0.0064 | 0.0066 | 0.0114 | 0.0228 | 0.0263 | 0.0258 | 0.0262 | 0.0040 | 0.0191 | 0.0297 | 0.0267 | 0.0390 | 0.0442 | 0.0107 | 0.0180 | 0.0029 |
| | | 1900 - 2000 | 0.0020 | 0.0000 | 0.0049 | 0.0051 | 0.0103 | 0.0200 | 0.0220 | 0.0216 | 0.0226 | 0.0031 | 0.0165 | 0.0256 | 0.0235 | 0.0326 | 0.0370 | 0.0091 | 0.0152 | 0.0020 |
| | | 2000 - 2100 | 0.0015 | 0.0000 | 0.0040 | 0.0041 | 0.0100 | 0.0178 | 0.0196 | 0.0192 | 0.0208 | 0.0025 | 0.0152 | 0.0236 | 0.0208 | 0.0290 | 0.0329 | 0.0079 | 0.0132 | 0.0015 |
| | | 2100 - 2200 | 0.0017 | 0.0000 | 0.0043 | 0.0045 | 0.0100 | 0.0186 | 0.0204 | 0.0200 | 0.0214 | 0.0027 | 0.0156 | 0.0243 | 0.0219 | 0.0303 | 0.0343 | 0.0083 | 0.0140 | 0.0017 |
| | | 2200 - 2300 | 0.0014 | 0.0000 | 0.0035 | 0.0036 | 0.0104 | 0.0175 | 0.0194 | 0.0190 | 0.0204 | 0.0022 | 0.0149 | 0.0235 | 0.0205 | 0.0287 | 0.0325 | 0.0078 | 0.0130 | 0.0014 |
| | | 2300 - 0000 | 0.0014 | 0.0000 | 0.0034 | 0.0035 | 0.0107 | 0.0175 | 0.0194 | 0.0190 | 0.0205 | 0.0021 | 0.0150 | 0.0235 | 0.0205 | 0.0287 | 0.0325 | 0.0078 | 0.0130 | 0.0014 |
| 32 | Yuen Long Highway (L032) - WB | 0000 - 0100 | 0.0014 | 0.0000 | 0.0034 | 0.0035 | 0.0107 | 0.0175 | 0.0194 | 0.0190 | 0.0205 | 0.0021 | 0.0150 | 0.0235 | 0.0205 | 0.0287 | 0.0325 | 0.0078 | 0.0130 | 0.0014 |
| | | 0100 - 0200 | 0.0014 | 0.0000 | 0.0034 | 0.0035 | 0.0107 | 0.0175 | 0.0194 | 0.0190 | 0.0205 | 0.0021 | 0.0150 | 0.0235 | 0.0205 | 0.0287 | 0.0325 | 0.0078 | 0.0130 | 0.0014 |
| | | 0200 - 0300 | 0.0014 | 0.0000 | 0.0034 | 0.0035 | 0.0107 | 0.0175 | 0.0194 | 0.0190 | 0.0205 | 0.0021 | 0.0150 | 0.0235 | 0.0205 | 0.0287 | 0.0325 | 0.0078 | 0.0130 | 0.0014 |
| | | 0300 - 0400 | 0.0014 | 0.0000 | 0.0034 | 0.0035 | 0.0107 | 0.0175 | 0.0194 | 0.0190 | 0.0205 | 0.0021 | 0.0150 | 0.0235 | 0.0205 | 0.0287 | 0.0325 | 0.0078 | 0.0130 | 0.0014 |
| | | 0400 - 0500 | 0.0014 | 0.0000 | 0.0034 | 0.0035 | 0.0107 | 0.0175 | 0.0194 | 0.0190 | 0.0205 | 0.0021 | 0.0150 | 0.0235 | 0.0205 | 0.0287 | 0.0325 | 0.0078 | 0.0130 | 0.0014 |
| | | 0500 - 0600 | 0.0014 | 0.0000 | 0.0034 | 0.0035 | 0.0107 | 0.0175 | 0.0194 | 0.0190 | 0.0205 | 0.0021 | 0.0150 | 0.0235 | 0.0205 | 0.0287 | 0.0325 | 0.0078 | 0.0130 | 0.0014 |
| | | 0600 - 0700 | 0.0014 | 0.0000 | 0.0034 | 0.0035 | 0.0107 | 0.0175 | 0.0194 | 0.0190 | 0.0205 | 0.0021 | 0.0150 | 0.0235 | 0.0205 | 0.0287 | 0.0325 | 0.0078 | 0.0130 | 0.0014 |
| | | 0700 - 0800 | 0.0016 | 0.0000 | 0.0040 | 0.0042 | 0.0100 | 0.0179 | 0.0197 | 0.0193 | 0.0209 | 0.0025 | 0.0153 | 0.0237 | 0.0210 | 0.0292 | 0.0331 | 0.0080 | 0.0133 | 0.0016 |
| | | 0800 - 0900 | 0.0015 | 0.0000 | 0.0039 | 0.0040 | 0.0100 | 0.0176 | 0.0195 | 0.0191 | 0.0208 | 0.0024 | 0.0152 | 0.0235 | 0.0206 | 0.0288 | 0.0327 | 0.0078 | 0.0131 | 0.0015 |
| | | 0900 - 1000 | 0.0014 | 0.0000 | 0.0036 | 0.0037 | 0.0102 | 0.0175 | 0.0194 | 0.0190 | 0.0204 | 0.0022 | 0.0149 | 0.0235 | 0.0205 | 0.0287 | 0.0325 | 0.0078 | 0.0130 | 0.0014 |
| | | 1000 - 1100 | 0.0014 | 0.0000 | 0.0034 | 0.0035 | 0.0107 | 0.0175 | 0.0194 | 0.0190 | 0.0205 | 0.0021 | 0.0150 | 0.0235 | 0.0205 | 0.0287 | 0.0325 | 0.0078 | 0.0130 | 0.0014 |
| | | 1100 - 1200 | 0.0014 | 0.0000 | 0.0035 | 0.0036 | 0.0104 | 0.0175 | 0.0194 | 0.0190 | 0.0204 | 0.0022 | 0.0149 | 0.0235 | 0.0205 | 0.0287 | 0.0325 | 0.0078 | 0.0130 | 0.0014 |
| | | 1200 - 1300 | 0.0014 | 0.0000 | 0.0034 | 0.0035 | 0.0107 | 0.0175 | 0.0194 | 0.0190 | 0.0205 | 0.0021 | 0.0150 | 0.0235 | 0.0205 | 0.0287 | 0.0325 | 0.0078 | 0.0130 | 0.0014 |
| | | 1300 - 1400 | 0.0014 | 0.0000 | 0.0034 | 0.0035 | 0.0107 | 0.0175 | 0.0194 | 0.0190 | 0.0205 | 0.0021 | 0.0150 | 0.0235 | 0.0205 | 0.0287 | 0.0325 | 0.0078 | 0.0130 | 0.0014 |
| | | 1400 - 1500 | 0.0014 | 0.0000 | 0.0035 | 0.0036 | 0.0103 | 0.0175 | 0.0194 | 0.0190 | 0.0204 | 0.0022 | 0.0149 | 0.0235 | 0.0205 | 0.0287 | 0.0325 | 0.0078 | 0.0130 | 0.0014 |
| | | 1500 - 1600 | 0.0014 | 0.0000 | 0.0036 | 0.0037 | 0.0102 | 0.0175 | 0.0194 | 0.0190 | 0.0204 | 0.0022 | 0.0149 | 0.0235 | 0.0205 | 0.0287 | 0.0325 | 0.0078 | 0.0130 | 0.0014 |
| | | 1600 - 1700 | 0.0015 | 0.0000 | 0.0038 | 0.0039 | 0.0101 | 0.0175 | 0.0194 | 0.0190 | 0.0206 | 0.0024 | 0.0150 | 0.0235 | 0.0205 | 0.0287 | 0.0325 | 0.0078 | 0.0130 | 0.0015 |
| | | 1700 - 1800 | 0.0015 | 0.0000 | 0.0039 | 0.0040 | 0.0100 | 0.0176 | 0.0195 | 0.0191 | 0.0208 | 0.0024 | 0.0152 | 0.0235 | 0.0206 | 0.0288 | 0.0327 | 0.0078 | 0.0131 | 0.0015 |
| | | 1800 - 1900 | 0.0015 | 0.0000 | 0.0039 | 0.0040 | 0.0100 | 0.0176 | 0.0195 | 0.0191 | 0.0208 | 0.0024 | 0.0152 | 0.0235 | 0.0206 | 0.0288 | 0.0327 | 0.0078 | 0.0131 | 0.0015 |
| | | 1900 - 2000 | 0.0014 | 0.0000 | 0.0036 | 0.0037 | 0.0103 | 0.0175 | 0.0194 | 0.0190 | 0.0204 | 0.0022 | 0.0149 | 0.0235 | 0.0205 | 0.0287 | 0.0325 | 0.0078 | 0.0130 | 0.0014 |
| | | 2000 - 2100 | 0.0014 | 0.0000 | 0.0034 | 0.0035 | 0.0107 | 0.0175 | 0.0194 | 0.0190 | 0.0205 | 0.0021 | 0.0150 | 0.0235 | 0.0205 | 0.0287 | 0.0325 | 0.0078 | 0.0130 | 0.0014 |
| | | 2100 - 2200 | 0.0014 | 0.0000 | 0.0035 | 0.0036 | 0.0103 | 0.0175 | 0.0194 | 0.0190 | 0.0204 | 0.0022 | 0.0149 | 0.0235 | 0.0205 | 0.0287 | 0.0325 | 0.0078 | 0.0130 | 0.0014 |
| | | 2200 - 2300 | 0.0014 | 0.0000 | 0.0034 | 0.0035 | 0.0107 | 0.0175 | 0.0194 | 0.0190 | 0.0205 | 0.0021 | 0.0150 | 0.0235 | 0.0205 | 0.0287 | 0.0325 | 0.0078 | 0.0130 | 0.0014 |
| | | 2300 - 0000 | 0.0014 | 0.0000 | 0.0034 | 0.0035 | 0.0107 | 0.0175 | 0.0194 | 0.0190 | 0.0205 | 0.0021 | 0.0150 | 0.0235 | 0.0205 | 0.0287 | 0.0325 | 0.0078 | 0.0130 | 0.0014 |
| 33 | Slip road from Yuen Long Highway (L033) - WB | 0000 - 0100 | 0.0019 | 0.0000 | 0.0048 | 0.0050 | 0.0102 | 0.0198 | 0.0218 | 0.0213 | 0.0224 | 0.0030 | 0.0164 | 0.0254 | 0.0232 | 0.0323 | 0.0366 | 0.0090 | 0.0150 | 0.0019 |
| | | 0100 - 0200 | 0.0019 | 0.0000 | 0.0048 | 0.0050 | 0.0102 | 0.0198 | 0.0218 | 0.0213 | 0.0224 | 0.0030 | 0.0164 | 0.0254 | 0.0232 | 0.0323 | 0.0366 | 0.0090 | 0.0150 | 0.0019 |
| | | 0200 - 0300 | 0.0019 | 0.0000 | 0.0048 | 0.0050 | 0.0102 | 0.0198 | 0.0218 | 0.0213 | 0.0224 | 0.0030 | 0.0164 | 0.0254 | 0.0232 | 0.0323 | 0.0366 | 0.0090 | 0.0150 | 0.0019 |
| | | 0300 - 0400 | 0.0019 | 0.0000 | 0.0048 | 0.0050 | 0.0102 | 0.0198 | 0.0218 | 0.0213 | 0.0224 | 0.0030 | 0.0164 | 0.0254 | 0.0232 | 0.0323 | 0.0366 | 0.0090 | 0.0150 | 0.0019 |
| | | 0400 - 0500 | 0.0019 | 0.0000 | 0.0048 | 0.0050 | 0.0102 | 0.0198 | 0.0218 | 0.0213 | 0.0224 | 0.0030 | 0.0164 | 0.0254 | 0.0232 | 0.0323 | 0.0366 | 0.0090 | 0.0150 | 0.0019 |
| | | 0500 - 0600 | 0.0019 | 0.0000 | 0.0048 | 0.0050 | 0.0102 | 0.0198 | 0.0218 | 0.0213 | 0.0224 | 0.0030 | 0.0164 | 0.0254 | 0.0232 | 0.0323 | 0.0366 | 0.0090 | 0.0150 | 0.0019 |
| | | 0600 - 0700 | 0.0019 | 0.0000 | 0.0048 | 0.0050 | 0.0102 | 0.0198 | 0.0218 | 0.0213 | 0.0224 | 0.0030 | 0.0164 | 0.0254 | 0.0232 | 0.0323 | 0.0366 | 0.0090 | 0.0150 | 0.0019 |
| | | 0700 - 0800 | 0.0024 | 0.0000 | 0.0057 | 0.0059 | 0.0108 | 0.0216 | 0.0243 | 0.0238 | 0.0245 | 0.0036 | 0.0179 | 0.0278 | 0.0253 | 0.0360 | 0.0409 | 0.0100 | 0.0167 | 0.0025 |
| | | 0800 - 0900 | 0.0024 | 0.0000 | 0.0056 | 0.0058 | 0.0108 | 0.0214 | 0.0240 | 0.0235 | 0.0242 | 0.0035 | 0.0177 | 0.0275 | 0.0251 | 0.0355 | 0.0403 | 0.0099 | 0.0165 | 0.0024 |
| | | 0900 - 1000 | 0.0022 | 0.0000 | 0.0053 | 0.0055 | 0.0105 | 0.0208 | 0.0230 | 0.0226 | 0.0235 | 0.0033 | 0.0171 | 0.0266 | 0.0243 | 0.0342 | 0.0388 | 0.0095 | 0.0159 | 0.0022 |
| | | 1000 - 1100 | 0.0021 | 0.0000 | 0.0051 | 0.0053 | 0.0104 | 0.0204 | 0.0225 | 0.0221 | 0.0230 | 0.0032 | 0.0168 | 0.0261 | 0.0239 | 0.0334 | 0.0378 | 0.0093 | 0.0155 | 0.0021 |
| | | 1100 - 1200 | 0.0021 | 0.0000 | 0.0051 | 0.0053 | 0.0104 | 0.0204 | 0.0225 | 0.0221 | 0.0230 | 0.0032 | 0.0168 | 0.0261 | 0.0239 | 0.0334 | 0.0378 | 0.0093 | 0.0155 | 0.0021 |
| | | 1200 - 1300 | 0.0020 | 0.0000 | 0.0050 | 0.0052 | 0.0103 | 0.0202 | 0.0222 | 0.0218 | 0.0228 | 0.0031 | 0.0167 | 0.0259 | 0.0237 | 0.0330 | 0.0374 | 0.0092 | 0.0153 | 0.0020 |
| | | 1300 - 1400 | 0.0020 | 0.0000 | 0.0050 | 0.0052 | 0.0103 | 0.0202 | 0.0222 | 0.0218 | 0.0228 | 0.0031 | 0.0167 | 0.0259 | 0.0237 | 0.0330 | 0.0374 | 0.0092 | 0.0153 | 0.0020 |
| | | 1400 - 1500 | 0.0021 | 0.0000 | 0.0051 | 0.0053 | 0.0104 | 0.0204 | 0.0225 | 0.0221 | 0.0230 | 0.0032 | 0.0168 | 0.0261 | 0.0239 | 0.0334 | 0.0378 | 0.0093 | 0.0155 | 0.0021 |
| | | 1500 - 1600 | 0.0021 | 0.0000 | 0.0052 | 0.0054 | 0.0105 | 0.0206 | 0.0228 | 0.0223 | 0.0232 | 0.0032 | 0.0170 | 0.0263 | 0.0241 | 0.0337 | 0.0383 | 0.0094 | 0.0157 | 0.0021 |
| | | 1600 - 1700 | 0.0022 | 0.0000 | 0.0053 | 0.0055 | 0.0105 | 0.0208 | 0.0230 | 0.0226 | 0.0235 | 0.0033 | 0.0171 | 0.0266 | 0.0243 | 0.0342 | 0.0388 | 0.0095 | 0.0159 | 0.0022 |
| | | 1700 - 1800 | 0.0022 | 0.0000 | 0.0054 | 0.0056 | 0.0106 | 0.0210 | 0.0233 | 0.0229 | 0.0237 | 0.0034 | 0.0173 | 0.0269 | 0.0246 | 0.0346 | 0.0392 | 0.0096 | 0.0161 | 0.0022 |
| | | 1800 - 1900 | 0.0022 | 0.0000 | 0.0054 | 0.0056 | 0.0106 | 0.0210 | 0.0233 | 0.0229 | 0.0237 | 0.0034 | 0.0173 | 0.0269 | 0.0246 | 0.0346 | 0.0392 | 0.0096 | 0.0161 | 0.0022 |
| | | 1900 - 2000 | 0.0021 | 0.0000 | 0.0052 | 0.0054 | 0.0105 | 0.0206 | 0.0228 | 0.0223 | 0.0232 | 0.0032 | 0.0170 | 0.0263 | 0.0241 | 0.0337 | 0.0383 | 0.0094 | 0.0157 | 0.0021 |
| | | 2000 - 2100 | 0.0021 | 0.0000 | 0.0051 | 0.0053 | 0.0104 | 0.0204 | 0.0225 | 0.0221 | 0.0230 | 0.0032 | 0.0168 | 0.0261 | 0.0239 | 0.0334 | 0.0378 | 0.0093 | 0.0155 | 0.0021 |
| | | 2100 - 2200 | 0.0021 | 0.0000 | 0.0052 | 0.0054 | 0.0105 | 0.0206 | 0.0228 | 0.0223 | 0.0232 | 0.0032 | 0.0170 | 0.0263 | 0.0241 | 0.0337 | 0.0383 | 0.0094 | 0.0157 | 0.0021 |
| | | 2200 - 2300 | 0.0019 | 0.0000 | 0.0048 | 0.0050 | 0.0102 | 0.0198 | 0.0218 | 0.0213 | 0.0224 | 0.0030 | 0.0164 | 0.0254 | 0.0232 | 0.0323 | 0.0366 | 0.0090 | 0.0150 | 0.0019 |
| | | 2300 - 0000 | 0.0019 | 0.0000 | 0.0048 | 0.0050 | 0.0102 | 0.0198 | 0.0218 | 0.0213 | 0.0224 | 0.0030 | 0.0164 | 0.0254 | 0.0232 | 0.0323 | 0.0366 | 0.0090 | 0.0150 | 0.0019 |
| 34 | Fu Hang Road (L034) - WB | 0000 - 0100 | 0.0036 | 0.0000 | 0.0073 | 0.0075 | 0.0123 | 0.0244 | 0.0295 | 0.0289 | 0.0289 | 0.0046 | 0.0212 | 0.0328 | 0.0286 | 0.0437 | 0.0496 | 0.0119 | 0.0199 | 0.0036 |
| | | 0100 - 0200 | 0.0036 | 0.0000 | 0.0073 | 0.0075 | 0.0123 | 0.0244 | 0.0295 | 0.0289 | 0.0289 | 0.0046 | 0.0212 | 0.0328 | 0.0286 | 0.0437 | 0.0496 | 0.0119 | 0.0199 | 0.0036 |
| | | 0200 - 0300 | 0.0036 | 0.0000 | 0.0073 | 0.0075 | 0.0123 | 0.0244 | 0.0295 | 0.0289 | 0.0289 | 0.0046 | 0.0212 | 0.0328 | 0.0286 | 0.0437 | 0.0496 | 0.0119 | 0.0199 | 0.0036 |
| | | 0300 - 0400 | 0.0036 | 0.0000 | 0.0073 | 0.0075 | 0.0123 | 0.0244 | 0.0295 | 0.0289 | 0.0289 | 0.0046 | 0.0212 | 0.0328 | 0.0286 | 0.0437 | 0.0496 | 0.0119 | 0.0199 | 0.0036 |
| | | 0400 - 0500 | 0.0036 | 0.0000 | 0.0073 | 0.0075 | 0.0123 | 0.0244 | 0.0295 | 0.0289 | 0.0289 | 0.0046 | 0.0212 | 0.0328 | 0.0286 | 0.0437 | 0.0496 | 0.0119 | 0.0199 | 0.0036 |
| | | 0500 - 0600 | 0.0036 | 0.0000 | 0.0073 | 0.0075 | 0.0123 | 0.0244 | 0.0295 | 0.0289 | 0.0289 | 0.0046 | 0.0212 | 0.0328 | 0.0286 | 0.0437 | 0.0496 | 0.0119 | 0.0199 | 0.0036 |
| | | 0600 - 0700 | 0.0036 | 0.0000 | 0.0073 | 0.0075 | 0.0123 | 0.0244 | 0.0295 | 0.0289 | 0.0289 | 0.0046 | 0.0212 | 0.0328 | 0.0286 | 0.0437 | 0.0496 | 0.0119 | 0.0199 | 0.0036 |
| | | 0700 - 0800 | 0.0040 | 0.0000 | 0.0079 | 0.0081 | 0.0129 | 0.0254 | 0.0316 | 0.0309 | 0.0307 | 0.0049 | 0.0225 | 0.0348 | 0.0297 | 0.0468 | 0.0531 | 0.0126 | 0.0211 | 0.0041 |
| | | 0800 - 0900 | 0.0040 | 0.0000 | 0.0079 | 0.0081 | 0.0129 | 0.0254 | 0.0316 | 0.0309 | 0.0307 | 0.0049 | 0.0225 | 0.0348 | 0.0297 | 0.0468 | 0.0531 | 0.0126 | 0.0211 | 0.0041 |
| | | 0900 - 1000 | 0.0040 | 0.0000 | 0.0079 | 0.0081 | 0.0129 | 0.0254 | 0.0316 | 0.0309 | 0.0307 | 0.0049 | 0.0225 | 0.0348 | 0.0297 | 0.0468 | 0.0531 | 0.0126 | 0.0211 | 0.0041 |
| | | 1000 - 1100 | 0.0036 | 0.0000 | 0.0073 | 0.0075 | 0.0123 | 0.0244 | 0.0295 | 0.0289 | 0.0289 | 0.0046 | 0.0212 | 0.0328 | 0.0286 | 0.0437 | 0.0496 | 0.0119 | 0.0199 | 0.0036 |
| | | 1100 - 1200 | 0.0036 | 0.0000 | 0.0073 | 0.0075 | 0.0123 | 0.0244 | 0.0295 | 0.0289 | 0.0289 | 0.0046 | 0.0212 | 0.0328 | 0.0286 | 0.0437 | 0.0496 | 0.0119 | 0.0199 | 0.0036 |
| | | 1200 - 1300 | 0.0036 | 0.0000 | 0.0073 | 0.0075 | 0.0123 | 0.0244 | 0.0295 | 0.0289 | 0.0289 | 0.0046 | 0.0212 | 0.0328 | 0.0286 | 0.0437 | 0.0496 | 0.0119 | 0.0199 | 0.0036 |
| | | 1300 - 1400 | 0.0036 | 0.0000 | 0.0073 | 0.0075 | 0.0123 | 0.0244 | 0.0295 | 0.0289 | 0.0289 | 0.0046 | 0.0212 | 0.0328 | 0.0286 | 0.0437 | 0.0496 | 0.0119 | 0.0199 | 0.0036 |
| | | 1400 - 1500 | 0.0036 | 0.0000 | 0.0073 | 0.0075 | 0.0123 | 0.0244 | 0.0295 | 0.0289 | 0.0289 | 0.0046 | 0.0212 | 0.0328 | 0.0286 | 0.0437 | 0.0496 | 0.0119 | 0.0199 | 0.0036 |
| | | 1500 - 1600 | 0.0036 | 0.0000 | 0.0073 | 0.0075 | 0.0123 | 0.0244 | 0.0295 | 0.0289 | 0.0289 | 0.0046 | 0.0212 | 0.0328 | 0.0286 | 0.0437 | 0.0496 | 0.0119 | 0.0199 | 0.0036 |
| | | 1600 - 1700 | 0.0036 | 0.0000 | 0.0073 | 0.0075 | 0.0123 | 0.0244 | 0.0295 | 0.0289 | 0.0289 | 0.0046 | 0.0212 | 0.0328 | 0.0286 | 0.0437 | 0.0496 | 0.0119 | 0.0199 | 0.0036 |
| | | 1700 - 1800 | 0.0036 | 0.0000 | 0.0073 | 0.0075 | 0.0123 | 0.0244 | 0.0295 | 0.0289 | 0.0289 | 0.0046 | 0.0212 | 0.0328 | 0.0286 | 0.0437 | 0.0496 | 0.0119 | 0.0199 | 0.0036 |
| | | 1800 - 1900 | 0.0036 | 0.0000 | 0.0073 | 0.0075 | 0.0123 | 0.0244 | 0.0295 | 0.0289 | 0.0289 | 0.0046 | 0.0212 | 0.0328 | 0.0286 | 0.0437 | 0.0496 | 0.0119 | 0.0199 | 0.0036 |
| | | 1900 - 2000 | 0.0036 | 0.0000 | 0.0073 | 0.0075 | 0.0123 | 0.0244 | 0.0295 | 0.0289 | 0.0289 | 0.0046 | 0.0212 | 0.0328 | 0.0286 | 0.0437 | 0.0496 | 0.0119 | 0.0199 | 0.0036 |
| | | 2000 - 2100 | 0.0036 | 0.0000 | 0.0073 | 0.0075 | 0.0123 | 0.0244 | 0.0295 | 0.0289 | 0.0289 | 0.0046 | 0.0212 | 0.0328 | 0.0286 | 0.0437 | 0.0496 | 0.0119 | 0.0199 | 0.0036 |
| | | 2100 - 2200 | 0.0036 | 0.0000 | 0.0073 | 0.0075 | 0.0123 | 0.0244 | 0.0295 | 0.0289 | 0.0289 | 0.0046 | 0.0212 | 0.0328 | 0.0286 | 0.0437 | 0.0496 | 0.0119 | 0.0199 | 0.0036 |
| | | 2200 - 2300 | 0.0036 | 0.0000 | 0.0073 | 0.0075 | 0.0123 | 0.0244 | 0.0295 | 0.0289 | 0.0289 | 0.0046 | 0.0212 | 0.0328 | 0.0286 | 0.0437 | 0.0496 | 0.0119 | 0.0199 | 0.0036 |
| | | 2300 - 0000 | 0.0036 | 0.0000 | 0.0073 | 0.0075 | 0.0123 | 0.0244 | 0.0295 | 0.0289 | 0.0289 | 0.0046 | 0.0212 | 0.0328 | 0.0286 | 0.0437 | 0.0496 | 0.0119 | 0.0199 | 0.0036 |
| 35 | Fu Hang Road (L035) - EB | 0000 - 0100 | 0.0036 | 0.0000 | 0.0073 | 0.0075 | 0.0123 | 0.0244 | 0.0295 | 0.0289 | 0.0289 | 0.0046 | 0.0212 | 0.0328 | 0.0286 | 0.0437 | 0.0496 | 0.0119 | 0.0199 | 0.0036 |
| | | 0100 - 0200 | 0.0036 | 0.0000 | 0.0073 | 0.0075 | 0.0123 | 0.0244 | 0.0295 | 0.0289 | 0.0289 | 0.0046 | 0.0212 | 0.0328 | 0.0286 | 0.0437 | 0.0496 | 0.0119 | 0.0199 | 0.0036 |
| | | 0200 - 0300 | 0.0036 | 0.0000 | 0.0073 | 0.0075 | 0.0123 | 0.0244 | 0.0295 | 0.0289 | 0.0289 | 0.0046 | 0.0212 | 0.0328 | 0.0286 | 0.0437 | 0.0496 | 0.0119 | 0.0199 | 0.0036 |
| | | 0300 - 0400 | 0.0036 | 0.0000 | 0.0073 | 0.0075 | 0.0123 | 0.0244 | 0.0295 | 0.0289 | 0.0289 | 0.0046 | 0.0212 | 0.0328 | 0.0286 | 0.0437 | 0.0496 | 0.0119 | 0.0199 | 0.0036 |
| | | 0400 - 0500 | 0.0036 | 0.0000 | 0.0073 | 0.0075 | 0.0123 | 0.0244 | 0.0295 | 0.0289 | 0.0289 | 0.0046 | 0.0212 | 0.0328 | 0.0286 | 0.0437 | 0.0496 | 0.0119 | 0.0199 | 0.0036 |
| | | 0500 - 0600 | 0.0036 | 0.0000 | 0.0073 | 0.0075 | 0.0123 | 0.0244 | 0.0295 | 0.0289 | 0.0289 | 0.0046 | 0.0212 | 0.0328 | 0.0286 | 0.0437 | 0.0496 | 0.0119 | 0.0199 | 0.0036 |
| | | 0600 - 0700 | 0.0036 | 0.0000 | 0.0073 | 0.0075 | 0.0123 | 0.0244 | 0.0295 | 0.0289 | 0.0289 | 0.0046 | 0.0212 | 0.0328 | 0.0286 | 0.0437 | 0.0496 | 0.0119 | 0.0199 | 0.0036 |
| | | 0700 - 0800 | 0.0036 | 0.0000 | 0.0073 | 0.0075 | 0.0123 | 0.0244 | 0.0295 | 0.0289 | 0.0289 | 0.0046 | 0.0212 | 0.0328 | 0.0286 | 0.0437 | 0.0496 | 0.0119 | 0.0199 | 0.0036 |
| | | 0800 - 0900 | 0.0036 | 0.0000 | 0.0073 | 0.0075 | 0.0123 | 0.0244 | 0.0295 | 0.0289 | 0.0289 | 0.0046 | 0.0212 | 0.0328 | 0.0286 | 0.0437 | 0.0496 | 0.0119 | 0.0199 | 0.0036 |
| | | 0900 - 1000 | 0.0036 | 0.0000 | 0.0073 | 0.0075 | 0.0123 | 0.0244 | 0.0295 | 0.0289 | 0.0289 | 0.0046 | 0.0212 | 0.0328 | 0.0286 | 0.0437 | 0.0496 | 0.0119 | 0.0199 | 0.0036 |
| | | 1000 - 1100 | 0.0036 | 0.0000 | 0.0073 | 0.0075 | 0.0123 | 0.0244 | 0.0295 | 0.0289 | 0.0289 | 0.0046 | 0.0212 | 0.0328 | 0.0286 | 0.0437 | 0.0496 | 0.0119 | 0.0199 | 0.0036 |
| | | 1100 - 1200 | 0.0036 | 0.0000 | 0.0073 | 0.0075 | 0.0123 | 0.0244 | 0.0295 | 0.0289 | 0.0289 | 0.0046 | 0.0212 | 0.0328 | 0.0286 | 0.0437 | 0.0496 | 0.0119 | 0.0199 | 0.0036 |
| | | 1200 - 1300 | 0.0036 | 0.0000 | 0.0073 | 0.0075 | 0.0123 | 0.0244 | 0.0295 | 0.0289 | 0.0289 | 0.0046 | 0.0212 | 0.0328 | 0.0286 | 0.0437 | 0.0496 | 0.0119 | 0.0199 | 0.0036 |
| | | 1300 - 1400 | 0.0036 | 0.0000 | 0.0073 | 0.0075 | 0.0123 | 0.0244 | 0.0295 | 0.0289 | 0.0289 | 0.0046 | 0.0212 | 0.0328 | 0.0286 | 0.0437 | 0.0496 | 0.0119 | 0.0199 | 0.0036 |
| | | 1400 - 1500 | 0.0036 | 0.0000 | 0.0073 | 0.0075 | 0.0123 | 0.0244 | 0.0295 | 0.0289 | 0.0289 | 0.0046 | 0.0212 | 0.0328 | 0.0286 | 0.0437 | 0.0496 | 0.0119 | 0.0199 | 0.0036 |
| | | 1500 - 1600 | 0.0036 | 0.0000 | 0.0073 | 0.0075 | 0.0123 | 0.0244 | 0.0295 | 0.0289 | 0.0289 | 0.0046 | 0.0212 | 0.0328 | 0.0286 | 0.0437 | 0.0496 | 0.0119 | 0.0199 | 0.0036 |
| | | 1600 - 1700 | 0.0036 | 0.0000 | 0.0073 | 0.0075 | 0.0123 | 0.0244 | 0.0295 | 0.0289 | 0.0289 | 0.0046 | 0.0212 | 0.0328 | 0.0286 | 0.0437 | 0.0496 | 0.0119 | 0.0199 | 0.0036 |
| | | 1700 - 1800 | 0.0036 | 0.0000 | 0.0073 | 0.0075 | 0.0123 | 0.0244 | 0.0295 | 0.0289 | 0.0289 | 0.0046 | 0.0212 | 0.0328 | 0.0286 | 0.0437 | 0.0496 | 0.0119 | 0.0199 | 0.0036 |
| | | 1800 - 1900 | 0.0036 | 0.0000 | 0.0073 | 0.0075 | 0.0123 | 0.0244 | 0.0295 | 0.0289 | 0.0289 | 0.0046 | 0.0212 | 0.0328 | 0.0286 | 0.0437 | 0.0496 | 0.0119 | 0.0199 | 0.0036 |
| | | 1900 - 2000 | 0.0036 | 0.0000 | 0.0073 | 0.0075 | 0.0123 | 0.0244 | 0.0295 | 0.0289 | 0.0289 | 0.0046 | 0.0212 | 0.0328 | 0.0286 | 0.0437 | 0.0496 | 0.0119 | 0.0199 | 0.0036 |
| | | 2000 - 2100 | 0.0036 | 0.0000 | 0.0073 | 0.0075 | 0.0123 | 0.0244 | 0.0295 | 0.0289 | 0.0289 | 0.0046 | 0.0212 | 0.0328 | 0.0286 | 0.0437 | 0.0496 | 0.0119 | 0.0199 | 0.0036 |
| | | 2100 - 2200 | 0.0036 | 0.0000 | 0.0073 | 0.0075 | 0.0123 | 0.0244 | 0.0295 | 0.0289 | 0.0289 | 0.0046 | 0.0212 | 0.0328 | 0.0286 | 0.0437 | 0.0496 | 0.0119 | 0.0199 | 0.0036 |
| | | 2200 - 2300 | 0.0036 | 0.0000 | 0.0073 | 0.0075 | 0.0123 | 0.0244 | 0.0295 | 0.0289 | 0.0289 | 0.0046 | 0.0212 | 0.0328 | 0.0286 | 0.0437 | 0.0496 | 0.0119 | 0.0199 | 0.0036 |
| | | 2300 - 0000 | 0.0036 | 0.0000 | 0.0073 | 0.0075 | 0.0123 | 0.0244 | 0.0295 | 0.0289 | 0.0289 | 0.0046 | 0.0212 | 0.0328 | 0.0286 | 0.0437 | 0.0496 | 0.0119 | 0.0199 | 0.0036 |

**EMFAC Year 2045 x Traffic Data Year 2045**

| Road No. | Road Section | Time | FSP Emission | | | | | | | | | | | | | | | | | |
|---|---|---|---|---|---|---|---|---|---|---|---|---|---|---|---|---|---|---|---|---|
| | | | PC | Taxi | LGV3 | LGV4 | LGV6 | HGV7 | HGV8 | HGV9 | PLB | PV4 | PV5 | NFB6 | NFB7 | NFB8 | NFB9 | FBSD | FBDD | MC |
| 36 | Castle Peak Road - Lingnan (L036) - SB | 0000 - 0100 | 0.0025 | 0.0000 | 0.0059 | 0.0060 | 0.0109 | 0.0218 | 0.0247 | 0.0242 | 0.0248 | 0.0036 | 0.0181 | 0.0281 | 0.0256 | 0.0366 | 0.0415 | 0.0101 | 0.0170 | 0.0025 |
| | | 0100 - 0200 | 0.0025 | 0.0000 | 0.0059 | 0.0060 | 0.0109 | 0.0218 | 0.0247 | 0.0242 | 0.0248 | 0.0036 | 0.0181 | 0.0281 | 0.0256 | 0.0366 | 0.0415 | 0.0101 | 0.0170 | 0.0025 |
| | | 0200 - 0300 | 0.0025 | 0.0000 | 0.0059 | 0.0060 | 0.0109 | 0.0218 | 0.0247 | 0.0242 | 0.0248 | 0.0036 | 0.0181 | 0.0281 | 0.0256 | 0.0366 | 0.0415 | 0.0101 | 0.0170 | 0.0025 |
| | | 0300 - 0400 | 0.0025 | 0.0000 | 0.0059 | 0.0060 | 0.0109 | 0.0218 | 0.0247 | 0.0242 | 0.0248 | 0.0036 | 0.0181 | 0.0281 | 0.0256 | 0.0366 | 0.0415 | 0.0101 | 0.0170 | 0.0025 |
| | | 0400 - 0500 | 0.0025 | 0.0000 | 0.0059 | 0.0060 | 0.0109 | 0.0218 | 0.0247 | 0.0242 | 0.0248 | 0.0036 | 0.0181 | 0.0281 | 0.0256 | 0.0366 | 0.0415 | 0.0101 | 0.0170 | 0.0025 |
| | | 0500 - 0600 | 0.0025 | 0.0000 | 0.0059 | 0.0060 | 0.0109 | 0.0218 | 0.0247 | 0.0242 | 0.0248 | 0.0036 | 0.0181 | 0.0281 | 0.0256 | 0.0366 | 0.0415 | 0.0101 | 0.0170 | 0.0025 |
| | | 0600 - 0700 | 0.0027 | 0.0000 | 0.0061 | 0.0063 | 0.0111 | 0.0223 | 0.0254 | 0.0249 | 0.0255 | 0.0038 | 0.0186 | 0.0289 | 0.0261 | 0.0377 | 0.0428 | 0.0104 | 0.0175 | 0.0027 |
| | | 0700 - 0800 | 0.0033 | 0.0000 | 0.0070 | 0.0072 | 0.0119 | 0.0238 | 0.0283 | 0.0277 | 0.0279 | 0.0043 | 0.0204 | 0.0317 | 0.0279 | 0.0419 | 0.0476 | 0.0115 | 0.0192 | 0.0033 |
| | | 0800 - 0900 | 0.0032 | 0.0000 | 0.0068 | 0.0070 | 0.0118 | 0.0236 | 0.0277 | 0.0272 | 0.0274 | 0.0042 | 0.0201 | 0.0311 | 0.0276 | 0.0411 | 0.0467 | 0.0113 | 0.0189 | 0.0032 |
| | | 0900 - 1000 | 0.0030 | 0.0000 | 0.0065 | 0.0067 | 0.0115 | 0.0230 | 0.0267 | 0.0262 | 0.0266 | 0.0041 | 0.0194 | 0.0302 | 0.0270 | 0.0397 | 0.0450 | 0.0109 | 0.0183 | 0.0030 |
| | | 1000 - 1100 | 0.0028 | 0.0000 | 0.0062 | 0.0064 | 0.0113 | 0.0225 | 0.0258 | 0.0253 | 0.0258 | 0.0039 | 0.0189 | 0.0293 | 0.0264 | 0.0383 | 0.0435 | 0.0106 | 0.0177 | 0.0028 |
| | | 1100 - 1200 | 0.0028 | 0.0000 | 0.0062 | 0.0064 | 0.0113 | 0.0225 | 0.0258 | 0.0253 | 0.0258 | 0.0039 | 0.0189 | 0.0293 | 0.0264 | 0.0383 | 0.0435 | 0.0106 | 0.0177 | 0.0028 |
| | | 1200 - 1300 | 0.0028 | 0.0000 | 0.0062 | 0.0064 | 0.0113 | 0.0225 | 0.0258 | 0.0253 | 0.0258 | 0.0039 | 0.0189 | 0.0293 | 0.0264 | 0.0383 | 0.0435 | 0.0106 | 0.0177 | 0.0028 |
| | | 1300 - 1400 | 0.0028 | 0.0000 | 0.0062 | 0.0064 | 0.0113 | 0.0225 | 0.0258 | 0.0253 | 0.0258 | 0.0039 | 0.0189 | 0.0293 | 0.0264 | 0.0383 | 0.0435 | 0.0106 | 0.0177 | 0.0028 |
| | | 1400 - 1500 | 0.0029 | 0.0000 | 0.0064 | 0.0066 | 0.0114 | 0.0228 | 0.0263 | 0.0258 | 0.0262 | 0.0040 | 0.0191 | 0.0297 | 0.0267 | 0.0390 | 0.0442 | 0.0107 | 0.0180 | 0.0029 |
| | | 1500 - 1600 | 0.0029 | 0.0000 | 0.0064 | 0.0066 | 0.0114 | 0.0228 | 0.0263 | 0.0258 | 0.0262 | 0.0040 | 0.0191 | 0.0297 | 0.0267 | 0.0390 | 0.0442 | 0.0107 | 0.0180 | 0.0029 |
| | | 1600 - 1700 | 0.0028 | 0.0000 | 0.0062 | 0.0064 | 0.0113 | 0.0225 | 0.0258 | 0.0253 | 0.0258 | 0.0039 | 0.0189 | 0.0293 | 0.0264 | 0.0383 | 0.0435 | 0.0106 | 0.0177 | 0.0028 |
| | | 1700 - 1800 | 0.0029 | 0.0000 | 0.0064 | 0.0066 | 0.0114 | 0.0228 | 0.0263 | 0.0258 | 0.0262 | 0.0040 | 0.0191 | 0.0297 | 0.0267 | 0.0390 | 0.0442 | 0.0107 | 0.0180 | 0.0029 |
| | | 1800 - 1900 | 0.0029 | 0.0000 | 0.0064 | 0.0066 | 0.0114 | 0.0228 | 0.0263 | 0.0258 | 0.0262 | 0.0040 | 0.0191 | 0.0297 | 0.0267 | 0.0390 | 0.0442 | 0.0107 | 0.0180 | 0.0029 |
| | | 1900 - 2000 | 0.0029 | 0.0000 | 0.0064 | 0.0066 | 0.0114 | 0.0228 | 0.0263 | 0.0258 | 0.0262 | 0.0040 | 0.0191 | 0.0297 | 0.0267 | 0.0390 | 0.0442 | 0.0107 | 0.0180 | 0.0029 |
| | | 2000 - 2100 | 0.0028 | 0.0000 | 0.0062 | 0.0064 | 0.0113 | 0.0225 | 0.0258 | 0.0253 | 0.0258 | 0.0039 | 0.0189 | 0.0293 | 0.0264 | 0.0383 | 0.0435 | 0.0106 | 0.0177 | 0.0028 |
| | | 2100 - 2200 | 0.0029 | 0.0000 | 0.0064 | 0.0066 | 0.0114 | 0.0228 | 0.0263 | 0.0258 | 0.0262 | 0.0040 | 0.0191 | 0.0297 | 0.0267 | 0.0390 | 0.0442 | 0.0107 | 0.0180 | 0.0029 |
| | | 2200 - 2300 | 0.0027 | 0.0000 | 0.0061 | 0.0063 | 0.0111 | 0.0223 | 0.0254 | 0.0249 | 0.0255 | 0.0038 | 0.0186 | 0.0289 | 0.0261 | 0.0377 | 0.0428 | 0.0104 | 0.0175 | 0.0027 |
| | | 2300 - 0000 | 0.0026 | 0.0000 | 0.0060 | 0.0061 | 0.0110 | 0.0221 | 0.0250 | 0.0245 | 0.0251 | 0.0037 | 0.0184 | 0.0285 | 0.0259 | 0.0371 | 0.0421 | 0.0103 | 0.0172 | 0.0026 |
| 37 | Castle Peak Road - Lingnan (L037) - NB | 0000 - 0100 | 0.0025 | 0.0000 | 0.0059 | 0.0060 | 0.0109 | 0.0218 | 0.0247 | 0.0242 | 0.0248 | 0.0036 | 0.0181 | 0.0281 | 0.0256 | 0.0366 | 0.0415 | 0.0101 | 0.0170 | 0.0025 |
| | | 0100 - 0200 | 0.0025 | 0.0000 | 0.0059 | 0.0060 | 0.0109 | 0.0218 | 0.0247 | 0.0242 | 0.0248 | 0.0036 | 0.0181 | 0.0281 | 0.0256 | 0.0366 | 0.0415 | 0.0101 | 0.0170 | 0.0025 |
| | | 0200 - 0300 | 0.0025 | 0.0000 | 0.0059 | 0.0060 | 0.0109 | 0.0218 | 0.0247 | 0.0242 | 0.0248 | 0.0036 | 0.0181 | 0.0281 | 0.0256 | 0.0366 | 0.0415 | 0.0101 | 0.0170 | 0.0025 |
| | | 0300 - 0400 | 0.0025 | 0.0000 | 0.0059 | 0.0060 | 0.0109 | 0.0218 | 0.0247 | 0.0242 | 0.0248 | 0.0036 | 0.0181 | 0.0281 | 0.0256 | 0.0366 | 0.0415 | 0.0101 | 0.0170 | 0.0025 |
| | | 0400 - 0500 | 0.0025 | 0.0000 | 0.0059 | 0.0060 | 0.0109 | 0.0218 | 0.0247 | 0.0242 | 0.0248 | 0.0036 | 0.0181 | 0.0281 | 0.0256 | 0.0366 | 0.0415 | 0.0101 | 0.0170 | 0.0025 |
| | | 0500 - 0600 | 0.0025 | 0.0000 | 0.0059 | 0.0060 | 0.0109 | 0.0218 | 0.0247 | 0.0242 | 0.0248 | 0.0036 | 0.0181 | 0.0281 | 0.0256 | 0.0366 | 0.0415 | 0.0101 | 0.0170 | 0.0025 |
| | | 0600 - 0700 | 0.0026 | 0.0000 | 0.0060 | 0.0061 | 0.0110 | 0.0221 | 0.0250 | 0.0245 | 0.0251 | 0.0037 | 0.0184 | 0.0285 | 0.0259 | 0.0371 | 0.0421 | 0.0103 | 0.0172 | 0.0026 |
| | | 0700 - 0800 | 0.0028 | 0.0000 | 0.0062 | 0.0064 | 0.0113 | 0.0225 | 0.0258 | 0.0253 | 0.0258 | 0.0039 | 0.0189 | 0.0293 | 0.0264 | 0.0383 | 0.0435 | 0.0106 | 0.0177 | 0.0028 |
| | | 0800 - 0900 | 0.0028 | 0.0000 | 0.0062 | 0.0064 | 0.0113 | 0.0225 | 0.0258 | 0.0253 | 0.0258 | 0.0039 | 0.0189 | 0.0293 | 0.0264 | 0.0383 | 0.0435 | 0.0106 | 0.0177 | 0.0028 |
| | | 0900 - 1000 | 0.0027 | 0.0000 | 0.0061 | 0.0063 | 0.0111 | 0.0223 | 0.0254 | 0.0249 | 0.0255 | 0.0038 | 0.0186 | 0.0289 | 0.0261 | 0.0377 | 0.0428 | 0.0104 | 0.0175 | 0.0027 |
| | | 1000 - 1100 | 0.0027 | 0.0000 | 0.0061 | 0.0063 | 0.0111 | 0.0223 | 0.0254 | 0.0249 | 0.0255 | 0.0038 | 0.0186 | 0.0289 | 0.0261 | 0.0377 | 0.0428 | 0.0104 | 0.0175 | 0.0027 |
| | | 1100 - 1200 | 0.0027 | 0.0000 | 0.0061 | 0.0063 | 0.0111 | 0.0223 | 0.0254 | 0.0249 | 0.0255 | 0.0038 | 0.0186 | 0.0289 | 0.0261 | 0.0377 | 0.0428 | 0.0104 | 0.0175 | 0.0027 |
| | | 1200 - 1300 | 0.0027 | 0.0000 | 0.0061 | 0.0063 | 0.0111 | 0.0223 | 0.0254 | 0.0249 | 0.0255 | 0.0038 | 0.0186 | 0.0289 | 0.0261 | 0.0377 | 0.0428 | 0.0104 | 0.0175 | 0.0027 |
| | | 1300 - 1400 | 0.0027 | 0.0000 | 0.0061 | 0.0063 | 0.0111 | 0.0223 | 0.0254 | 0.0249 | 0.0255 | 0.0038 | 0.0186 | 0.0289 | 0.0261 | 0.0377 | 0.0428 | 0.0104 | 0.0175 | 0.0027 |
| | | 1400 - 1500 | 0.0027 | 0.0000 | 0.0061 | 0.0063 | 0.0111 | 0.0223 | 0.0254 | 0.0249 | 0.0255 | 0.0038 | 0.0186 | 0.0289 | 0.0261 | 0.0377 | 0.0428 | 0.0104 | 0.0175 | 0.0027 |
| | | 1500 - 1600 | 0.0028 | 0.0000 | 0.0062 | 0.0064 | 0.0113 | 0.0225 | 0.0258 | 0.0253 | 0.0258 | 0.0039 | 0.0189 | 0.0293 | 0.0264 | 0.0383 | 0.0435 | 0.0106 | 0.0177 | 0.0028 |
| | | 1600 - 1700 | 0.0029 | 0.0000 | 0.0064 | 0.0066 | 0.0114 | 0.0228 | 0.0263 | 0.0258 | 0.0262 | 0.0040 | 0.0191 | 0.0297 | 0.0267 | 0.0390 | 0.0442 | 0.0107 | 0.0180 | 0.0029 |
| | | 1700 - 1800 | 0.0029 | 0.0000 | 0.0064 | 0.0066 | 0.0114 | 0.0228 | 0.0263 | 0.0258 | 0.0262 | 0.0040 | 0.0191 | 0.0297 | 0.0267 | 0.0390 | 0.0442 | 0.0107 | 0.0180 | 0.0029 |
| | | 1800 - 1900 | 0.0029 | 0.0000 | 0.0064 | 0.0066 | 0.0114 | 0.0228 | 0.0263 | 0.0258 | 0.0262 | 0.0040 | 0.0191 | 0.0297 | 0.0267 | 0.0390 | 0.0442 | 0.0107 | 0.0180 | 0.0029 |
| | | 1900 - 2000 | 0.0027 | 0.0000 | 0.0061 | 0.0063 | 0.0111 | 0.0223 | 0.0254 | 0.0249 | 0.0255 | 0.0038 | 0.0186 | 0.0289 | 0.0261 | 0.0377 | 0.0428 | 0.0104 | 0.0175 | 0.0027 |
| | | 2000 - 2100 | 0.0027 | 0.0000 | 0.0061 | 0.0063 | 0.0111 | 0.0223 | 0.0254 | 0.0249 | 0.0255 | 0.0038 | 0.0186 | 0.0289 | 0.0261 | 0.0377 | 0.0428 | 0.0104 | 0.0175 | 0.0027 |
| | | 2100 - 2200 | 0.0027 | 0.0000 | 0.0061 | 0.0063 | 0.0111 | 0.0223 | 0.0254 | 0.0249 | 0.0255 | 0.0038 | 0.0186 | 0.0289 | 0.0261 | 0.0377 | 0.0428 | 0.0104 | 0.0175 | 0.0027 |
| | | 2200 - 2300 | 0.0026 | 0.0000 | 0.0060 | 0.0061 | 0.0110 | 0.0221 | 0.0250 | 0.0245 | 0.0251 | 0.0037 | 0.0184 | 0.0285 | 0.0259 | 0.0371 | 0.0421 | 0.0103 | 0.0172 | 0.0026 |
| | | 2300 - 0000 | 0.0025 | 0.0000 | 0.0059 | 0.0060 | 0.0109 | 0.0218 | 0.0247 | 0.0242 | 0.0248 | 0.0036 | 0.0181 | 0.0281 | 0.0256 | 0.0366 | 0.0415 | 0.0101 | 0.0170 | 0.0025 |
| 38 | Castle Peak Road - Lingnan (L038) - NB | 0000 - 0100 | 0.0027 | 0.0000 | 0.0061 | 0.0063 | 0.0111 | 0.0223 | 0.0254 | 0.0249 | 0.0255 | 0.0038 | 0.0186 | 0.0289 | 0.0261 | 0.0377 | 0.0428 | 0.0104 | 0.0175 | 0.0027 |
| | | 0100 - 0200 | 0.0026 | 0.0000 | 0.0060 | 0.0061 | 0.0110 | 0.0221 | 0.0250 | 0.0245 | 0.0251 | 0.0037 | 0.0184 | 0.0285 | 0.0259 | 0.0371 | 0.0421 | 0.0103 | 0.0172 | 0.0026 |
| | | 0200 - 0300 | 0.0025 | 0.0000 | 0.0059 | 0.0060 | 0.0109 | 0.0218 | 0.0247 | 0.0242 | 0.0248 | 0.0036 | 0.0181 | 0.0281 | 0.0256 | 0.0366 | 0.0415 | 0.0101 | 0.0170 | 0.0025 |
| | | 0300 - 0400 | 0.0025 | 0.0000 | 0.0059 | 0.0060 | 0.0109 | 0.0218 | 0.0247 | 0.0242 | 0.0248 | 0.0036 | 0.0181 | 0.0281 | 0.0256 | 0.0366 | 0.0415 | 0.0101 | 0.0170 | 0.0025 |
| | | 0400 - 0500 | 0.0025 | 0.0000 | 0.0059 | 0.0060 | 0.0109 | 0.0218 | 0.0247 | 0.0242 | 0.0248 | 0.0036 | 0.0181 | 0.0281 | 0.0256 | 0.0366 | 0.0415 | 0.0101 | 0.0170 | 0.0025 |
| | | 0500 - 0600 | 0.0026 | 0.0000 | 0.0060 | 0.0061 | 0.0110 | 0.0221 | 0.0250 | 0.0245 | 0.0251 | 0.0037 | 0.0184 | 0.0285 | 0.0259 | 0.0371 | 0.0421 | 0.0103 | 0.0172 | 0.0026 |
| | | 0600 - 0700 | 0.0030 | 0.0000 | 0.0065 | 0.0067 | 0.0115 | 0.0230 | 0.0267 | 0.0262 | 0.0266 | 0.0041 | 0.0194 | 0.0302 | 0.0270 | 0.0397 | 0.0450 | 0.0109 | 0.0183 | 0.0030 |
| | | 0700 - 0800 | 0.0042 | 0.0000 | 0.0081 | 0.0083 | 0.0131 | 0.0257 | 0.0323 | 0.0317 | 0.0314 | 0.0051 | 0.0230 | 0.0356 | 0.0301 | 0.0479 | 0.0544 | 0.0128 | 0.0215 | 0.0042 |
| | | 0800 - 0900 | 0.0040 | 0.0000 | 0.0079 | 0.0081 | 0.0129 | 0.0254 | 0.0316 | 0.0309 | 0.0307 | 0.0049 | 0.0225 | 0.0348 | 0.0297 | 0.0468 | 0.0531 | 0.0126 | 0.0211 | 0.0041 |
| | | 0900 - 1000 | 0.0036 | 0.0000 | 0.0073 | 0.0075 | 0.0123 | 0.0244 | 0.0295 | 0.0289 | 0.0289 | 0.0046 | 0.0212 | 0.0328 | 0.0286 | 0.0437 | 0.0496 | 0.0119 | 0.0199 | 0.0036 |
| | | 1000 - 1100 | 0.0033 | 0.0000 | 0.0070 | 0.0072 | 0.0119 | 0.0238 | 0.0283 | 0.0277 | 0.0279 | 0.0043 | 0.0204 | 0.0317 | 0.0279 | 0.0419 | 0.0476 | 0.0115 | 0.0192 | 0.0033 |
| | | 1100 - 1200 | 0.0033 | 0.0000 | 0.0070 | 0.0072 | 0.0119 | 0.0238 | 0.0283 | 0.0277 | 0.0279 | 0.0043 | 0.0204 | 0.0317 | 0.0279 | 0.0419 | 0.0476 | 0.0115 | 0.0192 | 0.0033 |
| | | 1200 - 1300 | 0.0033 | 0.0000 | 0.0070 | 0.0072 | 0.0119 | 0.0238 | 0.0283 | 0.0277 | 0.0279 | 0.0043 | 0.0204 | 0.0317 | 0.0279 | 0.0419 | 0.0476 | 0.0115 | 0.0192 | 0.0033 |
| | | 1300 - 1400 | 0.0032 | 0.0000 | 0.0068 | 0.0070 | 0.0118 | 0.0236 | 0.0277 | 0.0272 | 0.0274 | 0.0042 | 0.0201 | 0.0311 | 0.0276 | 0.0411 | 0.0467 | 0.0113 | 0.0189 | 0.0032 |
| | | 1400 - 1500 | 0.0033 | 0.0000 | 0.0070 | 0.0072 | 0.0119 | 0.0238 | 0.0283 | 0.0277 | 0.0279 | 0.0043 | 0.0204 | 0.0317 | 0.0279 | 0.0419 | 0.0476 | 0.0115 | 0.0192 | 0.0033 |
| | | 1500 - 1600 | 0.0034 | 0.0000 | 0.0072 | 0.0074 | 0.0121 | 0.0241 | 0.0289 | 0.0283 | 0.0284 | 0.0045 | 0.0208 | 0.0322 | 0.0283 | 0.0428 | 0.0486 | 0.0117 | 0.0195 | 0.0035 |
| | | 1600 - 1700 | 0.0037 | 0.0000 | 0.0075 | 0.0077 | 0.0125 | 0.0247 | 0.0301 | 0.0295 | 0.0295 | 0.0047 | 0.0216 | 0.0335 | 0.0290 | 0.0447 | 0.0507 | 0.0121 | 0.0203 | 0.0037 |
| | | 1700 - 1800 | 0.0039 | 0.0000 | 0.0077 | 0.0079 | 0.0127 | 0.0250 | 0.0308 | 0.0302 | 0.0301 | 0.0048 | 0.0220 | 0.0341 | 0.0293 | 0.0457 | 0.0518 | 0.0123 | 0.0207 | 0.0039 |
| | | 1800 - 1900 | 0.0039 | 0.0000 | 0.0077 | 0.0079 | 0.0127 | 0.0250 | 0.0308 | 0.0302 | 0.0301 | 0.0048 | 0.0220 | 0.0341 | 0.0293 | 0.0457 | 0.0518 | 0.0123 | 0.0207 | 0.0039 |
| | | 1900 - 2000 | 0.0034 | 0.0000 | 0.0072 | 0.0074 | 0.0121 | 0.0241 | 0.0289 | 0.0283 | 0.0284 | 0.0045 | 0.0208 | 0.0322 | 0.0283 | 0.0428 | 0.0486 | 0.0117 | 0.0195 | 0.0035 |
| | | 2000 - 2100 | 0.0033 | 0.0000 | 0.0070 | 0.0072 | 0.0119 | 0.0238 | 0.0283 | 0.0277 | 0.0279 | 0.0043 | 0.0204 | 0.0317 | 0.0279 | 0.0419 | 0.0476 | 0.0115 | 0.0192 | 0.0033 |
| | | 2100 - 2200 | 0.0034 | 0.0000 | 0.0072 | 0.0074 | 0.0121 | 0.0241 | 0.0289 | 0.0283 | 0.0284 | 0.0045 | 0.0208 | 0.0322 | 0.0283 | 0.0428 | 0.0486 | 0.0117 | 0.0195 | 0.0035 |
| | | 2200 - 2300 | 0.0030 | 0.0000 | 0.0065 | 0.0067 | 0.0115 | 0.0230 | 0.0267 | 0.0262 | 0.0266 | 0.0041 | 0.0194 | 0.0302 | 0.0270 | 0.0397 | 0.0450 | 0.0109 | 0.0183 | 0.0030 |
| | | 2300 - 0000 | 0.0028 | 0.0000 | 0.0062 | 0.0064 | 0.0113 | 0.0225 | 0.0258 | 0.0253 | 0.0258 | 0.0039 | 0.0189 | 0.0293 | 0.0264 | 0.0383 | 0.0435 | 0.0106 | 0.0177 | 0.0028 |
| 39 | Fu Shing Street (L039) - WB | 0000 - 0100 | 0.0036 | 0.0000 | 0.0073 | 0.0075 | 0.0123 | 0.0244 | 0.0295 | 0.0289 | 0.0289 | 0.0046 | 0.0212 | 0.0328 | 0.0286 | 0.0437 | 0.0496 | 0.0119 | 0.0199 | 0.0036 |
| | | 0100 - 0200 | 0.0036 | 0.0000 | 0.0073 | 0.0075 | 0.0123 | 0.0244 | 0.0295 | 0.0289 | 0.0289 | 0.0046 | 0.0212 | 0.0328 | 0.0286 | 0.0437 | 0.0496 | 0.0119 | 0.0199 | 0.0036 |
| | | 0200 - 0300 | 0.0036 | 0.0000 | 0.0073 | 0.0075 | 0.0123 | 0.0244 | 0.0295 | 0.0289 | 0.0289 | 0.0046 | 0.0212 | 0.0328 | 0.0286 | 0.0437 | 0.0496 | 0.0119 | 0.0199 | 0.0036 |
| | | 0300 - 0400 | 0.0036 | 0.0000 | 0.0073 | 0.0075 | 0.0123 | 0.0244 | 0.0295 | 0.0289 | 0.0289 | 0.0046 | 0.0212 | 0.0328 | 0.0286 | 0.0437 | 0.0496 | 0.0119 | 0.0199 | 0.0036 |
| | | 0400 - 0500 | 0.0036 | 0.0000 | 0.0073 | 0.0075 | 0.0123 | 0.0244 | 0.0295 | 0.0289 | 0.0289 | 0.0046 | 0.0212 | 0.0328 | 0.0286 | 0.0437 | 0.0496 | 0.0119 | 0.0199 | 0.0036 |
| | | 0500 - 0600 | 0.0036 | 0.0000 | 0.0073 | 0.0075 | 0.0123 | 0.0244 | 0.0295 | 0.0289 | 0.0289 | 0.0046 | 0.0212 | 0.0328 | 0.0286 | 0.0437 | 0.0496 | 0.0119 | 0.0199 | 0.0036 |
| | | 0600 - 0700 | 0.0036 | 0.0000 | 0.0073 | 0.0075 | 0.0123 | 0.0244 | 0.0295 | 0.0289 | 0.0289 | 0.0046 | 0.0212 | 0.0328 | 0.0286 | 0.0437 | 0.0496 | 0.0119 | 0.0199 | 0.0036 |
| | | 0700 - 0800 | 0.0036 | 0.0000 | 0.0073 | 0.0075 | 0.0123 | 0.0244 | 0.0295 | 0.0289 | 0.0289 | 0.0046 | 0.0212 | 0.0328 | 0.0286 | 0.0437 | 0.0496 | 0.0119 | 0.0199 | 0.0036 |
| | | 0800 - 0900 | 0.0036 | 0.0000 | 0.0073 | 0.0075 | 0.0123 | 0.0244 | 0.0295 | 0.0289 | 0.0289 | 0.0046 | 0.0212 | 0.0328 | 0.0286 | 0.0437 | 0.0496 | 0.0119 | 0.0199 | 0.0036 |
| | | 0900 - 1000 | 0.0036 | 0.0000 | 0.0073 | 0.0075 | 0.0123 | 0.0244 | 0.0295 | 0.0289 | 0.0289 | 0.0046 | 0.0212 | 0.0328 | 0.0286 | 0.0437 | 0.0496 | 0.0119 | 0.0199 | 0.0036 |
| | | 1000 - 1100 | 0.0036 | 0.0000 | 0.0073 | 0.0075 | 0.0123 | 0.0244 | 0.0295 | 0.0289 | 0.0289 | 0.0046 | 0.0212 | 0.0328 | 0.0286 | 0.0437 | 0.0496 | 0.0119 | 0.0199 | 0.0036 |
| | | 1100 - 1200 | 0.0036 | 0.0000 | 0.0073 | 0.0075 | 0.0123 | 0.0244 | 0.0295 | 0.0289 | 0.0289 | 0.0046 | 0.0212 | 0.0328 | 0.0286 | 0.0437 | 0.0496 | 0.0119 | 0.0199 | 0.0036 |
| | | 1200 - 1300 | 0.0036 | 0.0000 | 0.0073 | 0.0075 | 0.0123 | 0.0244 | 0.0295 | 0.0289 | 0.0289 | 0.0046 | 0.0212 | 0.0328 | 0.0286 | 0.0437 | 0.0496 | 0.0119 | 0.0199 | 0.0036 |
| | | 1300 - 1400 | 0.0036 | 0.0000 | 0.0073 | 0.0075 | 0.0123 | 0.0244 | 0.0295 | 0.0289 | 0.0289 | 0.0046 | 0.0212 | 0.0328 | 0.0286 | 0.0437 | 0.0496 | 0.0119 | 0.0199 | 0.0036 |
| | | 1400 - 1500 | 0.0036 | 0.0000 | 0.0073 | 0.0075 | 0.0123 | 0.0244 | 0.0295 | 0.0289 | 0.0289 | 0.0046 | 0.0212 | 0.0328 | 0.0286 | 0.0437 | 0.0496 | 0.0119 | 0.0199 | 0.0036 |
| | | 1500 - 1600 | 0.0036 | 0.0000 | 0.0073 | 0.0075 | 0.0123 | 0.0244 | 0.0295 | 0.0289 | 0.0289 | 0.0046 | 0.0212 | 0.0328 | 0.0286 | 0.0437 | 0.0496 | 0.0119 | 0.0199 | 0.0036 |
| | | 1600 - 1700 | 0.0036 | 0.0000 | 0.0073 | 0.0075 | 0.0123 | 0.0244 | 0.0295 | 0.0289 | 0.0289 | 0.0046 | 0.0212 | 0.0328 | 0.0286 | 0.0437 | 0.0496 | 0.0119 | 0.0199 | 0.0036 |
| | | 1700 - 1800 | 0.0036 | 0.0000 | 0.0073 | 0.0075 | 0.0123 | 0.0244 | 0.0295 | 0.0289 | 0.0289 | 0.0046 | 0.0212 | 0.0328 | 0.0286 | 0.0437 | 0.0496 | 0.0119 | 0.0199 | 0.0036 |
| | | 1800 - 1900 | 0.0036 | 0.0000 | 0.0073 | 0.0075 | 0.0123 | 0.0244 | 0.0295 | 0.0289 | 0.0289 | 0.0046 | 0.0212 | 0.0328 | 0.0286 | 0.0437 | 0.0496 | 0.0119 | 0.0199 | 0.0036 |
| | | 1900 - 2000 | 0.0036 | 0.0000 | 0.0073 | 0.0075 | 0.0123 | 0.0244 | 0.0295 | 0.0289 | 0.0289 | 0.0046 | 0.0212 | 0.0328 | 0.0286 | 0.0437 | 0.0496 | 0.0119 | 0.0199 | 0.0036 |
| | | 2000 - 2100 | 0.0036 | 0.0000 | 0.0073 | 0.0075 | 0.0123 | 0.0244 | 0.0295 | 0.0289 | 0.0289 | 0.0046 | 0.0212 | 0.0328 | 0.0286 | 0.0437 | 0.0496 | 0.0119 | 0.0199 | 0.0036 |
| | | 2100 - 2200 | 0.0036 | 0.0000 | 0.0073 | 0.0075 | 0.0123 | 0.0244 | 0.0295 | 0.0289 | 0.0289 | 0.0046 | 0.0212 | 0.0328 | 0.0286 | 0.0437 | 0.0496 | 0.0119 | 0.0199 | 0.0036 |
| | | 2200 - 2300 | 0.0036 | 0.0000 | 0.0073 | 0.0075 | 0.0123 | 0.0244 | 0.0295 | 0.0289 | 0.0289 | 0.0046 | 0.0212 | 0.0328 | 0.0286 | 0.0437 | 0.0496 | 0.0119 | 0.0199 | 0.0036 |
| | | 2300 - 0000 | 0.0036 | 0.0000 | 0.0073 | 0.0075 | 0.0123 | 0.0244 | 0.0295 | 0.0289 | 0.0289 | 0.0046 | 0.0212 | 0.0328 | 0.0286 | 0.0437 | 0.0496 | 0.0119 | 0.0199 | 0.0036 |
| 40 | Fu Shing Street (L040) - EB | 0000 - 0100 | 0.0036 | 0.0000 | 0.0073 | 0.0075 | 0.0123 | 0.0244 | 0.0295 | 0.0289 | 0.0289 | 0.0046 | 0.0212 | 0.0328 | 0.0286 | 0.0437 | 0.0496 | 0.0119 | 0.0199 | 0.0036 |
| | | 0100 - 0200 | 0.0036 | 0.0000 | 0.0073 | 0.0075 | 0.0123 | 0.0244 | 0.0295 | 0.0289 | 0.0289 | 0.0046 | 0.0212 | 0.0328 | 0.0286 | 0.0437 | 0.0496 | 0.0119 | 0.0199 | 0.0036 |
| | | 0200 - 0300 | 0.0036 | 0.0000 | 0.0073 | 0.0075 | 0.0123 | 0.0244 | 0.0295 | 0.0289 | 0.0289 | 0.0046 | 0.0212 | 0.0328 | 0.0286 | 0.0437 | 0.0496 | 0.0119 | 0.0199 | 0.0036 |
| | | 0300 - 0400 | 0.0036 | 0.0000 | 0.0073 | 0.0075 | 0.0123 | 0.0244 | 0.0295 | 0.0289 | 0.0289 | 0.0046 | 0.0212 | 0.0328 | 0.0286 | 0.0437 | 0.0496 | 0.0119 | 0.0199 | 0.0036 |
| | | 0400 - 0500 | 0.0036 | 0.0000 | 0.0073 | 0.0075 | 0.0123 | 0.0244 | 0.0295 | 0.0289 | 0.0289 | 0.0046 | 0.0212 | 0.0328 | 0.0286 | 0.0437 | 0.0496 | 0.0119 | 0.0199 | 0.0036 |
| | | 0500 - 0600 | 0.0036 | 0.0000 | 0.0073 | 0.0075 | 0.0123 | 0.0244 | 0.0295 | 0.0289 | 0.0289 | 0.0046 | 0.0212 | 0.0328 | 0.0286 | 0.0437 | 0.0496 | 0.0119 | 0.0199 | 0.0036 |
| | | 0600 - 0700 | 0.0036 | 0.0000 | 0.0073 | 0.0075 | 0.0123 | 0.0244 | 0.0295 | 0.0289 | 0.0289 | 0.0046 | 0.0212 | 0.0328 | 0.0286 | 0.0437 | 0.0496 | 0.0119 | 0.0199 | 0.0036 |
| | | 0700 - 0800 | 0.0036 | 0.0000 | 0.0073 | 0.0075 | 0.0123 | 0.0244 | 0.0295 | 0.0289 | 0.0289 | 0.0046 | 0.0212 | 0.0328 | 0.0286 | 0.0437 | 0.0496 | 0.0119 | 0.0199 | 0.0036 |
| | | 0800 - 0900 | 0.0036 | 0.0000 | 0.0073 | 0.0075 | 0.0123 | 0.0244 | 0.0295 | 0.0289 | 0.0289 | 0.0046 | 0.0212 | 0.0328 | 0.0286 | 0.0437 | 0.0496 | 0.0119 | 0.0199 | 0.0036 |
| | | 0900 - 1000 | 0.0036 | 0.0000 | 0.0073 | 0.0075 | 0.0123 | 0.0244 | 0.0295 | 0.0289 | 0.0289 | 0.0046 | 0.0212 | 0.0328 | 0.0286 | 0.0437 | 0.0496 | 0.0119 | 0.0199 | 0.0036 |
| | | 1000 - 1100 | 0.0036 | 0.0000 | 0.0073 | 0.0075 | 0.0123 | 0.0244 | 0.0295 | 0.0289 | 0.0289 | 0.0046 | 0.0212 | 0.0328 | 0.0286 | 0.0437 | 0.0496 | 0.0119 | 0.0199 | 0.0036 |
| | | 1100 - 1200 | 0.0036 | 0.0000 | 0.0073 | 0.0075 | 0.0123 | 0.0244 | 0.0295 | 0.0289 | 0.0289 | 0.0046 | 0.0212 | 0.0328 | 0.0286 | 0.0437 | 0.0496 | 0.0119 | 0.0199 | 0.0036 |
| | | 1200 - 1300 | 0.0036 | 0.0000 | 0.0073 | 0.0075 | 0.0123 | 0.0244 | 0.0295 | 0.0289 | 0.0289 | 0.0046 | 0.0212 | 0.0328 | 0.0286 | 0.0437 | 0.0496 | 0.0119 | 0.0199 | 0.0036 |
| | | 1300 - 1400 | 0.0036 | 0.0000 | 0.0073 | 0.0075 | 0.0123 | 0.0244 | 0.0295 | 0.0289 | 0.0289 | 0.0046 | 0.0212 | 0.0328 | 0.0286 | 0.0437 | 0.0496 | 0.0119 | 0.0199 | 0.0036 |
| | | 1400 - 1500 | 0.0036 | 0.0000 | 0.0073 | 0.0075 | 0.0123 | 0.0244 | 0.0295 | 0.0289 | 0.0289 | 0.0046 | 0.0212 | 0.0328 | 0.0286 | 0.0437 | 0.0496 | 0.0119 | 0.0199 | 0.0036 |
| | | 1500 - 1600 | 0.0036 | 0.0000 | 0.0073 | 0.0075 | 0.0123 | 0.0244 | 0.0295 | 0.0289 | 0.0289 | 0.0046 | 0.0212 | 0.0328 | 0.0286 | 0.0437 | 0.0496 | 0.0119 | 0.0199 | 0.0036 |
| | | 1600 - 1700 | 0.0036 | 0.0000 | 0.0073 | 0.0075 | 0.0123 | 0.0244 | 0.0295 | 0.0289 | 0.0289 | 0.0046 | 0.0212 | 0.0328 | 0.0286 | 0.0437 | 0.0496 | 0.0119 | 0.0199 | 0.0036 |
| | | 1700 - 1800 | 0.0036 | 0.0000 | 0.0073 | 0.0075 | 0.0123 | 0.0244 | 0.0295 | 0.0289 | 0.0289 | 0.0046 | 0.0212 | 0.0328 | 0.0286 | 0.0437 | 0.0496 | 0.0119 | 0.0199 | 0.0036 |
| | | 1800 - 1900 | 0.0036 | 0.0000 | 0.0073 | 0.0075 | 0.0123 | 0.0244 | 0.0295 | 0.0289 | 0.0289 | 0.0046 | 0.0212 | 0.0328 | 0.0286 | 0.0437 | 0.0496 | 0.0119 | 0.0199 | 0.0036 |
| | | 1900 - 2000 | 0.0036 | 0.0000 | 0.0073 | 0.0075 | 0.0123 | 0.0244 | 0.0295 | 0.0289 | 0.0289 | 0.0046 | 0.0212 | 0.0328 | 0.0286 | 0.0437 | 0.0496 | 0.0119 | 0.0199 | 0.0036 |
| | | 2000 - 2100 | 0.0036 | 0.0000 | 0.0073 | 0.0075 | 0.0123 | 0.0244 | 0.0295 | 0.0289 | 0.0289 | 0.0046 | 0.0212 | 0.0328 | 0.0286 | 0.0437 | 0.0496 | 0.0119 | 0.0199 | 0.0036 |
| | | 2100 - 2200 | 0.0036 | 0.0000 | 0.0073 | 0.0075 | 0.0123 | 0.0244 | 0.0295 | 0.0289 | 0.0289 | 0.0046 | 0.0212 | 0.0328 | 0.0286 | 0.0437 | 0.0496 | 0.0119 | 0.0199 | 0.0036 |
| | | 2200 - 2300 | 0.0036 | 0.0000 | 0.0073 | 0.0075 | 0.0123 | 0.0244 | 0.0295 | 0.0289 | 0.0289 | 0.0046 | 0.0212 | 0.0328 | 0.0286 | 0.0437 | 0.0496 | 0.0119 | 0.0199 | 0.0036 |
| | | 2300 - 0000 | 0.0036 | 0.0000 | 0.0073 | 0.0075 | 0.0123 | 0.0244 | 0.0295 | 0.0289 | 0.0289 | 0.0046 | 0.0212 | 0.0328 | 0.0286 | 0.0437 | 0.0496 | 0.0119 | 0.0199 | 0.0036 |

**EMFAC Year 2045 x Traffic Data Year 2045**

| Road No. | Road Section | Time | FSP Emission | | | | | | | | | | | | | | | | | |
|---|---|---|---|---|---|---|---|---|---|---|---|---|---|---|---|---|---|---|---|---|
| | | | PC | Taxi | LGV3 | LGV4 | LGV6 | HGV7 | HGV8 | HGV9 | PLB | PV4 | PV5 | NFB6 | NFB7 | NFB8 | NFB9 | FBSD | FBDD | MC |
| 41 | Castle Peak Road - Lam Tei (L041) - SB | 0000 - 0100 | 0.0025 | 0.0000 | 0.0059 | 0.0060 | 0.0109 | 0.0218 | 0.0247 | 0.0242 | 0.0248 | 0.0036 | 0.0181 | 0.0281 | 0.0256 | 0.0366 | 0.0415 | 0.0101 | 0.0170 | 0.0025 |
| | | 0100 - 0200 | 0.0025 | 0.0000 | 0.0059 | 0.0060 | 0.0109 | 0.0218 | 0.0247 | 0.0242 | 0.0248 | 0.0036 | 0.0181 | 0.0281 | 0.0256 | 0.0366 | 0.0415 | 0.0101 | 0.0170 | 0.0025 |
| | | 0200 - 0300 | 0.0025 | 0.0000 | 0.0059 | 0.0060 | 0.0109 | 0.0218 | 0.0247 | 0.0242 | 0.0248 | 0.0036 | 0.0181 | 0.0281 | 0.0256 | 0.0366 | 0.0415 | 0.0101 | 0.0170 | 0.0025 |
| | | 0300 - 0400 | 0.0025 | 0.0000 | 0.0059 | 0.0060 | 0.0109 | 0.0218 | 0.0247 | 0.0242 | 0.0248 | 0.0036 | 0.0181 | 0.0281 | 0.0256 | 0.0366 | 0.0415 | 0.0101 | 0.0170 | 0.0025 |
| | | 0400 - 0500 | 0.0025 | 0.0000 | 0.0059 | 0.0060 | 0.0109 | 0.0218 | 0.0247 | 0.0242 | 0.0248 | 0.0036 | 0.0181 | 0.0281 | 0.0256 | 0.0366 | 0.0415 | 0.0101 | 0.0170 | 0.0025 |
| | | 0500 - 0600 | 0.0025 | 0.0000 | 0.0059 | 0.0060 | 0.0109 | 0.0218 | 0.0247 | 0.0242 | 0.0248 | 0.0036 | 0.0181 | 0.0281 | 0.0256 | 0.0366 | 0.0415 | 0.0101 | 0.0170 | 0.0025 |
| | | 0600 - 0700 | 0.0027 | 0.0000 | 0.0061 | 0.0063 | 0.0111 | 0.0223 | 0.0254 | 0.0249 | 0.0255 | 0.0038 | 0.0186 | 0.0289 | 0.0261 | 0.0377 | 0.0428 | 0.0104 | 0.0175 | 0.0027 |
| | | 0700 - 0800 | 0.0032 | 0.0000 | 0.0068 | 0.0070 | 0.0118 | 0.0236 | 0.0277 | 0.0272 | 0.0274 | 0.0042 | 0.0201 | 0.0311 | 0.0276 | 0.0411 | 0.0467 | 0.0113 | 0.0189 | 0.0032 |
| | | 0800 - 0900 | 0.0032 | 0.0000 | 0.0068 | 0.0070 | 0.0118 | 0.0236 | 0.0277 | 0.0272 | 0.0274 | 0.0042 | 0.0201 | 0.0311 | 0.0276 | 0.0411 | 0.0467 | 0.0113 | 0.0189 | 0.0032 |
| | | 0900 - 1000 | 0.0030 | 0.0000 | 0.0065 | 0.0067 | 0.0115 | 0.0230 | 0.0267 | 0.0262 | 0.0266 | 0.0041 | 0.0194 | 0.0302 | 0.0270 | 0.0397 | 0.0450 | 0.0109 | 0.0183 | 0.0030 |
| | | 1000 - 1100 | 0.0028 | 0.0000 | 0.0062 | 0.0064 | 0.0113 | 0.0225 | 0.0258 | 0.0253 | 0.0258 | 0.0039 | 0.0189 | 0.0293 | 0.0264 | 0.0383 | 0.0435 | 0.0106 | 0.0177 | 0.0028 |
| | | 1100 - 1200 | 0.0029 | 0.0000 | 0.0064 | 0.0066 | 0.0114 | 0.0228 | 0.0263 | 0.0258 | 0.0262 | 0.0040 | 0.0191 | 0.0297 | 0.0267 | 0.0390 | 0.0442 | 0.0107 | 0.0180 | 0.0029 |
| | | 1200 - 1300 | 0.0028 | 0.0000 | 0.0062 | 0.0064 | 0.0113 | 0.0225 | 0.0258 | 0.0253 | 0.0258 | 0.0039 | 0.0189 | 0.0293 | 0.0264 | 0.0383 | 0.0435 | 0.0106 | 0.0177 | 0.0028 |
| | | 1300 - 1400 | 0.0028 | 0.0000 | 0.0062 | 0.0064 | 0.0113 | 0.0225 | 0.0258 | 0.0253 | 0.0258 | 0.0039 | 0.0189 | 0.0293 | 0.0264 | 0.0383 | 0.0435 | 0.0106 | 0.0177 | 0.0028 |
| | | 1400 - 1500 | 0.0029 | 0.0000 | 0.0064 | 0.0066 | 0.0114 | 0.0228 | 0.0263 | 0.0258 | 0.0262 | 0.0040 | 0.0191 | 0.0297 | 0.0267 | 0.0390 | 0.0442 | 0.0107 | 0.0180 | 0.0029 |
| | | 1500 - 1600 | 0.0029 | 0.0000 | 0.0064 | 0.0066 | 0.0114 | 0.0228 | 0.0263 | 0.0258 | 0.0262 | 0.0040 | 0.0191 | 0.0297 | 0.0267 | 0.0390 | 0.0442 | 0.0107 | 0.0180 | 0.0029 |
| | | 1600 - 1700 | 0.0029 | 0.0000 | 0.0064 | 0.0066 | 0.0114 | 0.0228 | 0.0263 | 0.0258 | 0.0262 | 0.0040 | 0.0191 | 0.0297 | 0.0267 | 0.0390 | 0.0442 | 0.0107 | 0.0180 | 0.0029 |
| | | 1700 - 1800 | 0.0029 | 0.0000 | 0.0064 | 0.0066 | 0.0114 | 0.0228 | 0.0263 | 0.0258 | 0.0262 | 0.0040 | 0.0191 | 0.0297 | 0.0267 | 0.0390 | 0.0442 | 0.0107 | 0.0180 | 0.0029 |
| | | 1800 - 1900 | 0.0029 | 0.0000 | 0.0064 | 0.0066 | 0.0114 | 0.0228 | 0.0263 | 0.0258 | 0.0262 | 0.0040 | 0.0191 | 0.0297 | 0.0267 | 0.0390 | 0.0442 | 0.0107 | 0.0180 | 0.0029 |
| | | 1900 - 2000 | 0.0029 | 0.0000 | 0.0064 | 0.0066 | 0.0114 | 0.0228 | 0.0263 | 0.0258 | 0.0262 | 0.0040 | 0.0191 | 0.0297 | 0.0267 | 0.0390 | 0.0442 | 0.0107 | 0.0180 | 0.0029 |
| | | 2000 - 2100 | 0.0028 | 0.0000 | 0.0062 | 0.0064 | 0.0113 | 0.0225 | 0.0258 | 0.0253 | 0.0258 | 0.0039 | 0.0189 | 0.0293 | 0.0264 | 0.0383 | 0.0435 | 0.0106 | 0.0177 | 0.0028 |
| | | 2100 - 2200 | 0.0028 | 0.0000 | 0.0062 | 0.0064 | 0.0113 | 0.0225 | 0.0258 | 0.0253 | 0.0258 | 0.0039 | 0.0189 | 0.0293 | 0.0264 | 0.0383 | 0.0435 | 0.0106 | 0.0177 | 0.0028 |
| | | 2200 - 2300 | 0.0026 | 0.0000 | 0.0060 | 0.0061 | 0.0110 | 0.0221 | 0.0250 | 0.0245 | 0.0251 | 0.0037 | 0.0184 | 0.0285 | 0.0259 | 0.0371 | 0.0421 | 0.0103 | 0.0172 | 0.0026 |
| | | 2300 - 0000 | 0.0025 | 0.0000 | 0.0059 | 0.0060 | 0.0109 | 0.0218 | 0.0247 | 0.0242 | 0.0248 | 0.0036 | 0.0181 | 0.0281 | 0.0256 | 0.0366 | 0.0415 | 0.0101 | 0.0170 | 0.0025 |
| 42 | Castle Peak Road - Lam Tei (L042) - NB | 0000 - 0100 | 0.0025 | 0.0000 | 0.0059 | 0.0060 | 0.0109 | 0.0218 | 0.0247 | 0.0242 | 0.0248 | 0.0036 | 0.0181 | 0.0281 | 0.0256 | 0.0366 | 0.0415 | 0.0101 | 0.0170 | 0.0025 |
| | | 0100 - 0200 | 0.0025 | 0.0000 | 0.0059 | 0.0060 | 0.0109 | 0.0218 | 0.0247 | 0.0242 | 0.0248 | 0.0036 | 0.0181 | 0.0281 | 0.0256 | 0.0366 | 0.0415 | 0.0101 | 0.0170 | 0.0025 |
| | | 0200 - 0300 | 0.0025 | 0.0000 | 0.0059 | 0.0060 | 0.0109 | 0.0218 | 0.0247 | 0.0242 | 0.0248 | 0.0036 | 0.0181 | 0.0281 | 0.0256 | 0.0366 | 0.0415 | 0.0101 | 0.0170 | 0.0025 |
| | | 0300 - 0400 | 0.0025 | 0.0000 | 0.0059 | 0.0060 | 0.0109 | 0.0218 | 0.0247 | 0.0242 | 0.0248 | 0.0036 | 0.0181 | 0.0281 | 0.0256 | 0.0366 | 0.0415 | 0.0101 | 0.0170 | 0.0025 |
| | | 0400 - 0500 | 0.0025 | 0.0000 | 0.0059 | 0.0060 | 0.0109 | 0.0218 | 0.0247 | 0.0242 | 0.0248 | 0.0036 | 0.0181 | 0.0281 | 0.0256 | 0.0366 | 0.0415 | 0.0101 | 0.0170 | 0.0025 |
| | | 0500 - 0600 | 0.0025 | 0.0000 | 0.0059 | 0.0060 | 0.0109 | 0.0218 | 0.0247 | 0.0242 | 0.0248 | 0.0036 | 0.0181 | 0.0281 | 0.0256 | 0.0366 | 0.0415 | 0.0101 | 0.0170 | 0.0025 |
| | | 0600 - 0700 | 0.0027 | 0.0000 | 0.0061 | 0.0063 | 0.0111 | 0.0223 | 0.0254 | 0.0249 | 0.0255 | 0.0038 | 0.0186 | 0.0289 | 0.0261 | 0.0377 | 0.0428 | 0.0104 | 0.0175 | 0.0027 |
| | | 0700 - 0800 | 0.0032 | 0.0000 | 0.0068 | 0.0070 | 0.0118 | 0.0236 | 0.0277 | 0.0272 | 0.0274 | 0.0042 | 0.0201 | 0.0311 | 0.0276 | 0.0411 | 0.0467 | 0.0113 | 0.0189 | 0.0032 |
| | | 0800 - 0900 | 0.0031 | 0.0000 | 0.0067 | 0.0069 | 0.0116 | 0.0233 | 0.0272 | 0.0267 | 0.0270 | 0.0041 | 0.0197 | 0.0306 | 0.0273 | 0.0404 | 0.0458 | 0.0111 | 0.0186 | 0.0031 |
| | | 0900 - 1000 | 0.0029 | 0.0000 | 0.0064 | 0.0066 | 0.0114 | 0.0228 | 0.0263 | 0.0258 | 0.0262 | 0.0040 | 0.0191 | 0.0297 | 0.0267 | 0.0390 | 0.0442 | 0.0107 | 0.0180 | 0.0029 |
| | | 1000 - 1100 | 0.0029 | 0.0000 | 0.0064 | 0.0066 | 0.0114 | 0.0228 | 0.0263 | 0.0258 | 0.0262 | 0.0040 | 0.0191 | 0.0297 | 0.0267 | 0.0390 | 0.0442 | 0.0107 | 0.0180 | 0.0029 |
| | | 1100 - 1200 | 0.0029 | 0.0000 | 0.0064 | 0.0066 | 0.0114 | 0.0228 | 0.0263 | 0.0258 | 0.0262 | 0.0040 | 0.0191 | 0.0297 | 0.0267 | 0.0390 | 0.0442 | 0.0107 | 0.0180 | 0.0029 |
| | | 1200 - 1300 | 0.0029 | 0.0000 | 0.0064 | 0.0066 | 0.0114 | 0.0228 | 0.0263 | 0.0258 | 0.0262 | 0.0040 | 0.0191 | 0.0297 | 0.0267 | 0.0390 | 0.0442 | 0.0107 | 0.0180 | 0.0029 |
| | | 1300 - 1400 | 0.0029 | 0.0000 | 0.0064 | 0.0066 | 0.0114 | 0.0228 | 0.0263 | 0.0258 | 0.0262 | 0.0040 | 0.0191 | 0.0297 | 0.0267 | 0.0390 | 0.0442 | 0.0107 | 0.0180 | 0.0029 |
| | | 1400 - 1500 | 0.0029 | 0.0000 | 0.0064 | 0.0066 | 0.0114 | 0.0228 | 0.0263 | 0.0258 | 0.0262 | 0.0040 | 0.0191 | 0.0297 | 0.0267 | 0.0390 | 0.0442 | 0.0107 | 0.0180 | 0.0029 |
| | | 1500 - 1600 | 0.0029 | 0.0000 | 0.0064 | 0.0066 | 0.0114 | 0.0228 | 0.0263 | 0.0258 | 0.0262 | 0.0040 | 0.0191 | 0.0297 | 0.0267 | 0.0390 | 0.0442 | 0.0107 | 0.0180 | 0.0029 |
| | | 1600 - 1700 | 0.0032 | 0.0000 | 0.0068 | 0.0070 | 0.0118 | 0.0236 | 0.0277 | 0.0272 | 0.0274 | 0.0042 | 0.0201 | 0.0311 | 0.0276 | 0.0411 | 0.0467 | 0.0113 | 0.0189 | 0.0032 |
| | | 1700 - 1800 | 0.0032 | 0.0000 | 0.0068 | 0.0070 | 0.0118 | 0.0236 | 0.0277 | 0.0272 | 0.0274 | 0.0042 | 0.0201 | 0.0311 | 0.0276 | 0.0411 | 0.0467 | 0.0113 | 0.0189 | 0.0032 |
| | | 1800 - 1900 | 0.0032 | 0.0000 | 0.0068 | 0.0070 | 0.0118 | 0.0236 | 0.0277 | 0.0272 | 0.0274 | 0.0042 | 0.0201 | 0.0311 | 0.0276 | 0.0411 | 0.0467 | 0.0113 | 0.0189 | 0.0032 |
| | | 1900 - 2000 | 0.0029 | 0.0000 | 0.0064 | 0.0066 | 0.0114 | 0.0228 | 0.0263 | 0.0258 | 0.0262 | 0.0040 | 0.0191 | 0.0297 | 0.0267 | 0.0390 | 0.0442 | 0.0107 | 0.0180 | 0.0029 |
| | | 2000 - 2100 | 0.0029 | 0.0000 | 0.0064 | 0.0066 | 0.0114 | 0.0228 | 0.0263 | 0.0258 | 0.0262 | 0.0040 | 0.0191 | 0.0297 | 0.0267 | 0.0390 | 0.0442 | 0.0107 | 0.0180 | 0.0029 |
| | | 2100 - 2200 | 0.0029 | 0.0000 | 0.0064 | 0.0066 | 0.0114 | 0.0228 | 0.0263 | 0.0258 | 0.0262 | 0.0040 | 0.0191 | 0.0297 | 0.0267 | 0.0390 | 0.0442 | 0.0107 | 0.0180 | 0.0029 |
| | | 2200 - 2300 | 0.0027 | 0.0000 | 0.0061 | 0.0063 | 0.0111 | 0.0223 | 0.0254 | 0.0249 | 0.0255 | 0.0038 | 0.0186 | 0.0289 | 0.0261 | 0.0377 | 0.0428 | 0.0104 | 0.0175 | 0.0027 |
| | | 2300 - 0000 | 0.0026 | 0.0000 | 0.0060 | 0.0061 | 0.0110 | 0.0221 | 0.0250 | 0.0245 | 0.0251 | 0.0037 | 0.0184 | 0.0285 | 0.0259 | 0.0371 | 0.0421 | 0.0103 | 0.0172 | 0.0026 |
| 43 | Access road from To Yuen Wai (L043) - WB | 0000 - 0100 | 0.0036 | 0.0000 | 0.0073 | 0.0075 | 0.0123 | 0.0244 | 0.0295 | 0.0289 | 0.0289 | 0.0046 | 0.0212 | 0.0328 | 0.0286 | 0.0437 | 0.0496 | 0.0119 | 0.0199 | 0.0036 |
| | | 0100 - 0200 | 0.0036 | 0.0000 | 0.0073 | 0.0075 | 0.0123 | 0.0244 | 0.0295 | 0.0289 | 0.0289 | 0.0046 | 0.0212 | 0.0328 | 0.0286 | 0.0437 | 0.0496 | 0.0119 | 0.0199 | 0.0036 |
| | | 0200 - 0300 | 0.0036 | 0.0000 | 0.0073 | 0.0075 | 0.0123 | 0.0244 | 0.0295 | 0.0289 | 0.0289 | 0.0046 | 0.0212 | 0.0328 | 0.0286 | 0.0437 | 0.0496 | 0.0119 | 0.0199 | 0.0036 |
| | | 0300 - 0400 | 0.0036 | 0.0000 | 0.0073 | 0.0075 | 0.0123 | 0.0244 | 0.0295 | 0.0289 | 0.0289 | 0.0046 | 0.0212 | 0.0328 | 0.0286 | 0.0437 | 0.0496 | 0.0119 | 0.0199 | 0.0036 |
| | | 0400 - 0500 | 0.0036 | 0.0000 | 0.0073 | 0.0075 | 0.0123 | 0.0244 | 0.0295 | 0.0289 | 0.0289 | 0.0046 | 0.0212 | 0.0328 | 0.0286 | 0.0437 | 0.0496 | 0.0119 | 0.0199 | 0.0036 |
| | | 0500 - 0600 | 0.0036 | 0.0000 | 0.0073 | 0.0075 | 0.0123 | 0.0244 | 0.0295 | 0.0289 | 0.0289 | 0.0046 | 0.0212 | 0.0328 | 0.0286 | 0.0437 | 0.0496 | 0.0119 | 0.0199 | 0.0036 |
| | | 0600 - 0700 | 0.0036 | 0.0000 | 0.0073 | 0.0075 | 0.0123 | 0.0244 | 0.0295 | 0.0289 | 0.0289 | 0.0046 | 0.0212 | 0.0328 | 0.0286 | 0.0437 | 0.0496 | 0.0119 | 0.0199 | 0.0036 |
| | | 0700 - 0800 | 0.0040 | 0.0000 | 0.0079 | 0.0081 | 0.0129 | 0.0254 | 0.0316 | 0.0309 | 0.0307 | 0.0049 | 0.0225 | 0.0348 | 0.0297 | 0.0468 | 0.0531 | 0.0126 | 0.0211 | 0.0041 |
| | | 0800 - 0900 | 0.0040 | 0.0000 | 0.0079 | 0.0081 | 0.0129 | 0.0254 | 0.0316 | 0.0309 | 0.0307 | 0.0049 | 0.0225 | 0.0348 | 0.0297 | 0.0468 | 0.0531 | 0.0126 | 0.0211 | 0.0041 |
| | | 0900 - 1000 | 0.0040 | 0.0000 | 0.0079 | 0.0081 | 0.0129 | 0.0254 | 0.0316 | 0.0309 | 0.0307 | 0.0049 | 0.0225 | 0.0348 | 0.0297 | 0.0468 | 0.0531 | 0.0126 | 0.0211 | 0.0041 |
| | | 1000 - 1100 | 0.0040 | 0.0000 | 0.0079 | 0.0081 | 0.0129 | 0.0254 | 0.0316 | 0.0309 | 0.0307 | 0.0049 | 0.0225 | 0.0348 | 0.0297 | 0.0468 | 0.0531 | 0.0126 | 0.0211 | 0.0041 |
| | | 1100 - 1200 | 0.0040 | 0.0000 | 0.0079 | 0.0081 | 0.0129 | 0.0254 | 0.0316 | 0.0309 | 0.0307 | 0.0049 | 0.0225 | 0.0348 | 0.0297 | 0.0468 | 0.0531 | 0.0126 | 0.0211 | 0.0041 |
| | | 1200 - 1300 | 0.0040 | 0.0000 | 0.0079 | 0.0081 | 0.0129 | 0.0254 | 0.0316 | 0.0309 | 0.0307 | 0.0049 | 0.0225 | 0.0348 | 0.0297 | 0.0468 | 0.0531 | 0.0126 | 0.0211 | 0.0041 |
| | | 1300 - 1400 | 0.0040 | 0.0000 | 0.0079 | 0.0081 | 0.0129 | 0.0254 | 0.0316 | 0.0309 | 0.0307 | 0.0049 | 0.0225 | 0.0348 | 0.0297 | 0.0468 | 0.0531 | 0.0126 | 0.0211 | 0.0041 |
| | | 1400 - 1500 | 0.0040 | 0.0000 | 0.0079 | 0.0081 | 0.0129 | 0.0254 | 0.0316 | 0.0309 | 0.0307 | 0.0049 | 0.0225 | 0.0348 | 0.0297 | 0.0468 | 0.0531 | 0.0126 | 0.0211 | 0.0041 |
| | | 1500 - 1600 | 0.0040 | 0.0000 | 0.0079 | 0.0081 | 0.0129 | 0.0254 | 0.0316 | 0.0309 | 0.0307 | 0.0049 | 0.0225 | 0.0348 | 0.0297 | 0.0468 | 0.0531 | 0.0126 | 0.0211 | 0.0041 |
| | | 1600 - 1700 | 0.0040 | 0.0000 | 0.0079 | 0.0081 | 0.0129 | 0.0254 | 0.0316 | 0.0309 | 0.0307 | 0.0049 | 0.0225 | 0.0348 | 0.0297 | 0.0468 | 0.0531 | 0.0126 | 0.0211 | 0.0041 |
| | | 1700 - 1800 | 0.0040 | 0.0000 | 0.0079 | 0.0081 | 0.0129 | 0.0254 | 0.0316 | 0.0309 | 0.0307 | 0.0049 | 0.0225 | 0.0348 | 0.0297 | 0.0468 | 0.0531 | 0.0126 | 0.0211 | 0.0041 |
| | | 1800 - 1900 | 0.0040 | 0.0000 | 0.0079 | 0.0081 | 0.0129 | 0.0254 | 0.0316 | 0.0309 | 0.0307 | 0.0049 | 0.0225 | 0.0348 | 0.0297 | 0.0468 | 0.0531 | 0.0126 | 0.0211 | 0.0041 |
| | | 1900 - 2000 | 0.0040 | 0.0000 | 0.0079 | 0.0081 | 0.0129 | 0.0254 | 0.0316 | 0.0309 | 0.0307 | 0.0049 | 0.0225 | 0.0348 | 0.0297 | 0.0468 | 0.0531 | 0.0126 | 0.0211 | 0.0041 |
| | | 2000 - 2100 | 0.0040 | 0.0000 | 0.0079 | 0.0081 | 0.0129 | 0.0254 | 0.0316 | 0.0309 | 0.0307 | 0.0049 | 0.0225 | 0.0348 | 0.0297 | 0.0468 | 0.0531 | 0.0126 | 0.0211 | 0.0041 |
| | | 2100 - 2200 | 0.0040 | 0.0000 | 0.0079 | 0.0081 | 0.0129 | 0.0254 | 0.0316 | 0.0309 | 0.0307 | 0.0049 | 0.0225 | 0.0348 | 0.0297 | 0.0468 | 0.0531 | 0.0126 | 0.0211 | 0.0041 |
| | | 2200 - 2300 | 0.0036 | 0.0000 | 0.0073 | 0.0075 | 0.0123 | 0.0244 | 0.0295 | 0.0289 | 0.0289 | 0.0046 | 0.0212 | 0.0328 | 0.0286 | 0.0437 | 0.0496 | 0.0119 | 0.0199 | 0.0036 |
| | | 2300 - 0000 | 0.0036 | 0.0000 | 0.0073 | 0.0075 | 0.0123 | 0.0244 | 0.0295 | 0.0289 | 0.0289 | 0.0046 | 0.0212 | 0.0328 | 0.0286 | 0.0437 | 0.0496 | 0.0119 | 0.0199 | 0.0036 |
| 44 | Castle Peak Road - Lam Tei (L044) - SB | 0000 - 0100 | 0.0015 | 0.0000 | 0.0038 | 0.0040 | 0.0100 | 0.0175 | 0.0194 | 0.0190 | 0.0206 | 0.0024 | 0.0151 | 0.0235 | 0.0205 | 0.0287 | 0.0325 | 0.0078 | 0.0130 | 0.0015 |
| | | 0100 - 0200 | 0.0015 | 0.0000 | 0.0038 | 0.0040 | 0.0100 | 0.0175 | 0.0194 | 0.0190 | 0.0206 | 0.0024 | 0.0151 | 0.0235 | 0.0205 | 0.0287 | 0.0325 | 0.0078 | 0.0130 | 0.0015 |
| | | 0200 - 0300 | 0.0015 | 0.0000 | 0.0038 | 0.0040 | 0.0100 | 0.0175 | 0.0194 | 0.0190 | 0.0206 | 0.0024 | 0.0151 | 0.0235 | 0.0205 | 0.0287 | 0.0325 | 0.0078 | 0.0130 | 0.0015 |
| | | 0300 - 0400 | 0.0015 | 0.0000 | 0.0038 | 0.0040 | 0.0100 | 0.0175 | 0.0194 | 0.0190 | 0.0206 | 0.0024 | 0.0151 | 0.0235 | 0.0205 | 0.0287 | 0.0325 | 0.0078 | 0.0130 | 0.0015 |
| | | 0400 - 0500 | 0.0015 | 0.0000 | 0.0038 | 0.0040 | 0.0100 | 0.0175 | 0.0194 | 0.0190 | 0.0206 | 0.0024 | 0.0151 | 0.0235 | 0.0205 | 0.0287 | 0.0325 | 0.0078 | 0.0130 | 0.0015 |
| | | 0500 - 0600 | 0.0015 | 0.0000 | 0.0038 | 0.0040 | 0.0100 | 0.0175 | 0.0194 | 0.0190 | 0.0206 | 0.0024 | 0.0151 | 0.0235 | 0.0205 | 0.0287 | 0.0325 | 0.0078 | 0.0130 | 0.0015 |
| | | 0600 - 0700 | 0.0015 | 0.0000 | 0.0038 | 0.0040 | 0.0100 | 0.0175 | 0.0194 | 0.0190 | 0.0206 | 0.0024 | 0.0151 | 0.0235 | 0.0205 | 0.0287 | 0.0325 | 0.0078 | 0.0130 | 0.0015 |
| | | 0700 - 0800 | 0.0017 | 0.0000 | 0.0044 | 0.0045 | 0.0101 | 0.0188 | 0.0206 | 0.0202 | 0.0215 | 0.0027 | 0.0157 | 0.0244 | 0.0220 | 0.0305 | 0.0346 | 0.0084 | 0.0141 | 0.0017 |
| | | 0800 - 0900 | 0.0016 | 0.0000 | 0.0043 | 0.0044 | 0.0100 | 0.0185 | 0.0203 | 0.0199 | 0.0213 | 0.0026 | 0.0156 | 0.0241 | 0.0217 | 0.0300 | 0.0341 | 0.0083 | 0.0138 | 0.0017 |
| | | 0900 - 1000 | 0.0015 | 0.0000 | 0.0038 | 0.0040 | 0.0100 | 0.0175 | 0.0194 | 0.0190 | 0.0206 | 0.0024 | 0.0151 | 0.0235 | 0.0205 | 0.0287 | 0.0325 | 0.0078 | 0.0130 | 0.0015 |
| | | 1000 - 1100 | 0.0015 | 0.0000 | 0.0038 | 0.0040 | 0.0100 | 0.0175 | 0.0194 | 0.0190 | 0.0206 | 0.0024 | 0.0151 | 0.0235 | 0.0205 | 0.0287 | 0.0325 | 0.0078 | 0.0130 | 0.0015 |
| | | 1100 - 1200 | 0.0015 | 0.0000 | 0.0038 | 0.0040 | 0.0100 | 0.0175 | 0.0194 | 0.0190 | 0.0206 | 0.0024 | 0.0151 | 0.0235 | 0.0205 | 0.0287 | 0.0325 | 0.0078 | 0.0130 | 0.0015 |
| | | 1200 - 1300 | 0.0015 | 0.0000 | 0.0038 | 0.0040 | 0.0100 | 0.0175 | 0.0194 | 0.0190 | 0.0206 | 0.0024 | 0.0151 | 0.0235 | 0.0205 | 0.0287 | 0.0325 | 0.0078 | 0.0130 | 0.0015 |
| | | 1300 - 1400 | 0.0015 | 0.0000 | 0.0038 | 0.0040 | 0.0100 | 0.0175 | 0.0194 | 0.0190 | 0.0206 | 0.0024 | 0.0151 | 0.0235 | 0.0205 | 0.0287 | 0.0325 | 0.0078 | 0.0130 | 0.0015 |
| | | 1400 - 1500 | 0.0015 | 0.0000 | 0.0038 | 0.0040 | 0.0100 | 0.0175 | 0.0194 | 0.0190 | 0.0206 | 0.0024 | 0.0151 | 0.0235 | 0.0205 | 0.0287 | 0.0325 | 0.0078 | 0.0130 | 0.0015 |
| | | 1500 - 1600 | 0.0015 | 0.0000 | 0.0038 | 0.0040 | 0.0100 | 0.0175 | 0.0194 | 0.0190 | 0.0206 | 0.0024 | 0.0151 | 0.0235 | 0.0205 | 0.0287 | 0.0325 | 0.0078 | 0.0130 | 0.0015 |
| | | 1600 - 1700 | 0.0015 | 0.0000 | 0.0038 | 0.0040 | 0.0100 | 0.0175 | 0.0194 | 0.0190 | 0.0206 | 0.0024 | 0.0151 | 0.0235 | 0.0205 | 0.0287 | 0.0325 | 0.0078 | 0.0130 | 0.0015 |
| | | 1700 - 1800 | 0.0015 | 0.0000 | 0.0038 | 0.0040 | 0.0100 | 0.0175 | 0.0194 | 0.0190 | 0.0206 | 0.0024 | 0.0151 | 0.0235 | 0.0205 | 0.0287 | 0.0325 | 0.0078 | 0.0130 | 0.0015 |
| | | 1800 - 1900 | 0.0015 | 0.0000 | 0.0038 | 0.0040 | 0.0100 | 0.0175 | 0.0194 | 0.0190 | 0.0206 | 0.0024 | 0.0151 | 0.0235 | 0.0205 | 0.0287 | 0.0325 | 0.0078 | 0.0130 | 0.0015 |
| | | 1900 - 2000 | 0.0015 | 0.0000 | 0.0038 | 0.0040 | 0.0100 | 0.0175 | 0.0194 | 0.0190 | 0.0206 | 0.0024 | 0.0151 | 0.0235 | 0.0205 | 0.0287 | 0.0325 | 0.0078 | 0.0130 | 0.0015 |
| | | 2000 - 2100 | 0.0015 | 0.0000 | 0.0038 | 0.0040 | 0.0100 | 0.0175 | 0.0194 | 0.0190 | 0.0206 | 0.0024 | 0.0151 | 0.0235 | 0.0205 | 0.0287 | 0.0325 | 0.0078 | 0.0130 | 0.0015 |
| | | 2100 - 2200 | 0.0015 | 0.0000 | 0.0038 | 0.0040 | 0.0100 | 0.0175 | 0.0194 | 0.0190 | 0.0206 | 0.0024 | 0.0151 | 0.0235 | 0.0205 | 0.0287 | 0.0325 | 0.0078 | 0.0130 | 0.0015 |
| | | 2200 - 2300 | 0.0015 | 0.0000 | 0.0038 | 0.0040 | 0.0100 | 0.0175 | 0.0194 | 0.0190 | 0.0206 | 0.0024 | 0.0151 | 0.0235 | 0.0205 | 0.0287 | 0.0325 | 0.0078 | 0.0130 | 0.0015 |
| | | 2300 - 0000 | 0.0015 | 0.0000 | 0.0038 | 0.0040 | 0.0100 | 0.0175 | 0.0194 | 0.0190 | 0.0206 | 0.0024 | 0.0151 | 0.0235 | 0.0205 | 0.0287 | 0.0325 | 0.0078 | 0.0130 | 0.0015 |
| 45 | Castle Peak Road - Lam Tei (L045) - SB | 0000 - 0100 | 0.0026 | 0.0000 | 0.0060 | 0.0061 | 0.0110 | 0.0221 | 0.0250 | 0.0245 | 0.0251 | 0.0037 | 0.0184 | 0.0285 | 0.0259 | 0.0371 | 0.0421 | 0.0103 | 0.0172 | 0.0026 |
| | | 0100 - 0200 | 0.0025 | 0.0000 | 0.0059 | 0.0060 | 0.0109 | 0.0218 | 0.0247 | 0.0242 | 0.0248 | 0.0036 | 0.0181 | 0.0281 | 0.0256 | 0.0366 | 0.0415 | 0.0101 | 0.0170 | 0.0025 |
| | | 0200 - 0300 | 0.0025 | 0.0000 | 0.0059 | 0.0060 | 0.0109 | 0.0218 | 0.0247 | 0.0242 | 0.0248 | 0.0036 | 0.0181 | 0.0281 | 0.0256 | 0.0366 | 0.0415 | 0.0101 | 0.0170 | 0.0025 |
| | | 0300 - 0400 | 0.0025 | 0.0000 | 0.0059 | 0.0060 | 0.0109 | 0.0218 | 0.0247 | 0.0242 | 0.0248 | 0.0036 | 0.0181 | 0.0281 | 0.0256 | 0.0366 | 0.0415 | 0.0101 | 0.0170 | 0.0025 |
| | | 0400 - 0500 | 0.0025 | 0.0000 | 0.0059 | 0.0060 | 0.0109 | 0.0218 | 0.0247 | 0.0242 | 0.0248 | 0.0036 | 0.0181 | 0.0281 | 0.0256 | 0.0366 | 0.0415 | 0.0101 | 0.0170 | 0.0025 |
| | | 0500 - 0600 | 0.0025 | 0.0000 | 0.0059 | 0.0060 | 0.0109 | 0.0218 | 0.0247 | 0.0242 | 0.0248 | 0.0036 | 0.0181 | 0.0281 | 0.0256 | 0.0366 | 0.0415 | 0.0101 | 0.0170 | 0.0025 |
| | | 0600 - 0700 | 0.0028 | 0.0000 | 0.0062 | 0.0064 | 0.0113 | 0.0225 | 0.0258 | 0.0253 | 0.0258 | 0.0039 | 0.0189 | 0.0293 | 0.0264 | 0.0383 | 0.0435 | 0.0106 | 0.0177 | 0.0028 |
| | | 0700 - 0800 | 0.0036 | 0.0000 | 0.0073 | 0.0075 | 0.0123 | 0.0244 | 0.0295 | 0.0289 | 0.0289 | 0.0046 | 0.0212 | 0.0328 | 0.0286 | 0.0437 | 0.0496 | 0.0119 | 0.0199 | 0.0036 |
| | | 0800 - 0900 | 0.0034 | 0.0000 | 0.0072 | 0.0074 | 0.0121 | 0.0241 | 0.0289 | 0.0283 | 0.0284 | 0.0045 | 0.0208 | 0.0322 | 0.0283 | 0.0428 | 0.0486 | 0.0117 | 0.0195 | 0.0035 |
| | | 0900 - 1000 | 0.0032 | 0.0000 | 0.0068 | 0.0070 | 0.0118 | 0.0236 | 0.0277 | 0.0272 | 0.0274 | 0.0042 | 0.0201 | 0.0311 | 0.0276 | 0.0411 | 0.0467 | 0.0113 | 0.0189 | 0.0032 |
| | | 1000 - 1100 | 0.0030 | 0.0000 | 0.0065 | 0.0067 | 0.0115 | 0.0230 | 0.0267 | 0.0262 | 0.0266 | 0.0041 | 0.0194 | 0.0302 | 0.0270 | 0.0397 | 0.0450 | 0.0109 | 0.0183 | 0.0030 |
| | | 1100 - 1200 | 0.0031 | 0.0000 | 0.0067 | 0.0069 | 0.0116 | 0.0233 | 0.0272 | 0.0267 | 0.0270 | 0.0041 | 0.0197 | 0.0306 | 0.0273 | 0.0404 | 0.0458 | 0.0111 | 0.0186 | 0.0031 |
| | | 1200 - 1300 | 0.0030 | 0.0000 | 0.0065 | 0.0067 | 0.0115 | 0.0230 | 0.0267 | 0.0262 | 0.0266 | 0.0041 | 0.0194 | 0.0302 | 0.0270 | 0.0397 | 0.0450 | 0.0109 | 0.0183 | 0.0030 |
| | | 1300 - 1400 | 0.0029 | 0.0000 | 0.0064 | 0.0066 | 0.0114 | 0.0228 | 0.0263 | 0.0258 | 0.0262 | 0.0040 | 0.0191 | 0.0297 | 0.0267 | 0.0390 | 0.0442 | 0.0107 | 0.0180 | 0.0029 |
| | | 1400 - 1500 | 0.0030 | 0.0000 | 0.0065 | 0.0067 | 0.0115 | 0.0230 | 0.0267 | 0.0262 | 0.0266 | 0.0041 | 0.0194 | 0.0302 | 0.0270 | 0.0397 | 0.0450 | 0.0109 | 0.0183 | 0.0030 |
| | | 1500 - 1600 | 0.0031 | 0.0000 | 0.0067 | 0.0069 | 0.0116 | 0.0233 | 0.0272 | 0.0267 | 0.0270 | 0.0041 | 0.0197 | 0.0306 | 0.0273 | 0.0404 | 0.0458 | 0.0111 | 0.0186 | 0.0031 |
| | | 1600 - 1700 | 0.0031 | 0.0000 | 0.0067 | 0.0069 | 0.0116 | 0.0233 | 0.0272 | 0.0267 | 0.0270 | 0.0041 | 0.0197 | 0.0306 | 0.0273 | 0.0404 | 0.0458 | 0.0111 | 0.0186 | 0.0031 |
| | | 1700 - 1800 | 0.0031 | 0.0000 | 0.0067 | 0.0069 | 0.0116 | 0.0233 | 0.0272 | 0.0267 | 0.0270 | 0.0041 | 0.0197 | 0.0306 | 0.0273 | 0.0404 | 0.0458 | 0.0111 | 0.0186 | 0.0031 |
| | | 1800 - 1900 | 0.0031 | 0.0000 | 0.0067 | 0.0069 | 0.0116 | 0.0233 | 0.0272 | 0.0267 | 0.0270 | 0.0041 | 0.0197 | 0.0306 | 0.0273 | 0.0404 | 0.0458 | 0.0111 | 0.0186 | 0.0031 |
| | | 1900 - 2000 | 0.0030 | 0.0000 | 0.0065 | 0.0067 | 0.0115 | 0.0230 | 0.0267 | 0.0262 | 0.0266 | 0.0041 | 0.0194 | 0.0302 | 0.0270 | 0.0397 | 0.0450 | 0.0109 | 0.0183 | 0.0030 |
| | | 2000 - 2100 | 0.0029 | 0.0000 | 0.0064 | 0.0066 | 0.0114 | 0.0228 | 0.0263 | 0.0258 | 0.0262 | 0.0040 | 0.0191 | 0.0297 | 0.0267 | 0.0390 | 0.0442 | 0.0107 | 0.0180 | 0.0029 |
| | | 2100 - 2200 | 0.0030 | 0.0000 | 0.0065 | 0.0067 | 0.0115 | 0.0230 | 0.0267 | 0.0262 | 0.0266 | 0.0041 | 0.0194 | 0.0302 | 0.0270 | 0.0397 | 0.0450 | 0.0109 | 0.0183 | 0.0030 |
| | | 2200 - 2300 | 0.0028 | 0.0000 | 0.0062 | 0.0064 | 0.0113 | 0.0225 | 0.0258 | 0.0253 | 0.0258 | 0.0039 | 0.0189 | 0.0293 | 0.0264 | 0.0383 | 0.0435 | 0.0106 | 0.0177 | 0.0028 |
| | | 2300 - 0000 | 0.0027 | 0.0000 | 0.0061 | 0.0063 | 0.0111 | 0.0223 | 0.0254 | 0.0249 | 0.0255 | 0.0038 | 0.0186 | 0.0289 | 0.0261 | 0.0377 | 0.0428 | 0.0104 | 0.0175 | 0.0027 |

**EMFAC Year 2045 x Traffic Data Year 2045**

| Road No. | Road Section | Time | FSP Emission | | | | | | | | | | | | | | | | | |
|---|---|---|---|---|---|---|---|---|---|---|---|---|---|---|---|---|---|---|---|---|
| | | | PC | Taxi | LGV3 | LGV4 | LGV6 | HGV7 | HGV8 | HGV9 | PLB | PV4 | PV5 | NFB6 | NFB7 | NFB8 | NFB9 | FBSD | FBDD | MC |
| 46 | Lam Tei Main Street (L046) - WB | 0000 - 0100 | 0.0036 | 0.0000 | 0.0073 | 0.0075 | 0.0123 | 0.0244 | 0.0295 | 0.0289 | 0.0289 | 0.0046 | 0.0212 | 0.0328 | 0.0286 | 0.0437 | 0.0496 | 0.0119 | 0.0199 | 0.0036 |
| | | 0100 - 0200 | 0.0036 | 0.0000 | 0.0073 | 0.0075 | 0.0123 | 0.0244 | 0.0295 | 0.0289 | 0.0289 | 0.0046 | 0.0212 | 0.0328 | 0.0286 | 0.0437 | 0.0496 | 0.0119 | 0.0199 | 0.0036 |
| | | 0200 - 0300 | 0.0036 | 0.0000 | 0.0073 | 0.0075 | 0.0123 | 0.0244 | 0.0295 | 0.0289 | 0.0289 | 0.0046 | 0.0212 | 0.0328 | 0.0286 | 0.0437 | 0.0496 | 0.0119 | 0.0199 | 0.0036 |
| | | 0300 - 0400 | 0.0036 | 0.0000 | 0.0073 | 0.0075 | 0.0123 | 0.0244 | 0.0295 | 0.0289 | 0.0289 | 0.0046 | 0.0212 | 0.0328 | 0.0286 | 0.0437 | 0.0496 | 0.0119 | 0.0199 | 0.0036 |
| | | 0400 - 0500 | 0.0036 | 0.0000 | 0.0073 | 0.0075 | 0.0123 | 0.0244 | 0.0295 | 0.0289 | 0.0289 | 0.0046 | 0.0212 | 0.0328 | 0.0286 | 0.0437 | 0.0496 | 0.0119 | 0.0199 | 0.0036 |
| | | 0500 - 0600 | 0.0036 | 0.0000 | 0.0073 | 0.0075 | 0.0123 | 0.0244 | 0.0295 | 0.0289 | 0.0289 | 0.0046 | 0.0212 | 0.0328 | 0.0286 | 0.0437 | 0.0496 | 0.0119 | 0.0199 | 0.0036 |
| | | 0600 - 0700 | 0.0036 | 0.0000 | 0.0073 | 0.0075 | 0.0123 | 0.0244 | 0.0295 | 0.0289 | 0.0289 | 0.0046 | 0.0212 | 0.0328 | 0.0286 | 0.0437 | 0.0496 | 0.0119 | 0.0199 | 0.0036 |
| | | 0700 - 0800 | 0.0050 | 0.0000 | 0.0090 | 0.0092 | 0.0141 | 0.0272 | 0.0361 | 0.0354 | 0.0346 | 0.0056 | 0.0253 | 0.0392 | 0.0319 | 0.0535 | 0.0607 | 0.0141 | 0.0236 | 0.0051 |
| | | 0800 - 0900 | 0.0050 | 0.0000 | 0.0090 | 0.0092 | 0.0141 | 0.0272 | 0.0361 | 0.0354 | 0.0346 | 0.0056 | 0.0253 | 0.0392 | 0.0319 | 0.0535 | 0.0607 | 0.0141 | 0.0236 | 0.0051 |
| | | 0900 - 1000 | 0.0044 | 0.0000 | 0.0083 | 0.0085 | 0.0133 | 0.0261 | 0.0332 | 0.0325 | 0.0321 | 0.0052 | 0.0235 | 0.0364 | 0.0305 | 0.0492 | 0.0558 | 0.0131 | 0.0220 | 0.0044 |
| | | 1000 - 1100 | 0.0040 | 0.0000 | 0.0079 | 0.0081 | 0.0129 | 0.0254 | 0.0316 | 0.0309 | 0.0307 | 0.0049 | 0.0225 | 0.0348 | 0.0297 | 0.0468 | 0.0531 | 0.0126 | 0.0211 | 0.0041 |
| | | 1100 - 1200 | 0.0040 | 0.0000 | 0.0079 | 0.0081 | 0.0129 | 0.0254 | 0.0316 | 0.0309 | 0.0307 | 0.0049 | 0.0225 | 0.0348 | 0.0297 | 0.0468 | 0.0531 | 0.0126 | 0.0211 | 0.0041 |
| | | 1200 - 1300 | 0.0040 | 0.0000 | 0.0079 | 0.0081 | 0.0129 | 0.0254 | 0.0316 | 0.0309 | 0.0307 | 0.0049 | 0.0225 | 0.0348 | 0.0297 | 0.0468 | 0.0531 | 0.0126 | 0.0211 | 0.0041 |
| | | 1300 - 1400 | 0.0040 | 0.0000 | 0.0079 | 0.0081 | 0.0129 | 0.0254 | 0.0316 | 0.0309 | 0.0307 | 0.0049 | 0.0225 | 0.0348 | 0.0297 | 0.0468 | 0.0531 | 0.0126 | 0.0211 | 0.0041 |
| | | 1400 - 1500 | 0.0040 | 0.0000 | 0.0079 | 0.0081 | 0.0129 | 0.0254 | 0.0316 | 0.0309 | 0.0307 | 0.0049 | 0.0225 | 0.0348 | 0.0297 | 0.0468 | 0.0531 | 0.0126 | 0.0211 | 0.0041 |
| | | 1500 - 1600 | 0.0040 | 0.0000 | 0.0079 | 0.0081 | 0.0129 | 0.0254 | 0.0316 | 0.0309 | 0.0307 | 0.0049 | 0.0225 | 0.0348 | 0.0297 | 0.0468 | 0.0531 | 0.0126 | 0.0211 | 0.0041 |
| | | 1600 - 1700 | 0.0040 | 0.0000 | 0.0079 | 0.0081 | 0.0129 | 0.0254 | 0.0316 | 0.0309 | 0.0307 | 0.0049 | 0.0225 | 0.0348 | 0.0297 | 0.0468 | 0.0531 | 0.0126 | 0.0211 | 0.0041 |
| | | 1700 - 1800 | 0.0044 | 0.0000 | 0.0083 | 0.0085 | 0.0133 | 0.0261 | 0.0332 | 0.0325 | 0.0321 | 0.0052 | 0.0235 | 0.0364 | 0.0305 | 0.0492 | 0.0558 | 0.0131 | 0.0220 | 0.0044 |
| | | 1800 - 1900 | 0.0040 | 0.0000 | 0.0079 | 0.0081 | 0.0129 | 0.0254 | 0.0316 | 0.0309 | 0.0307 | 0.0049 | 0.0225 | 0.0348 | 0.0297 | 0.0468 | 0.0531 | 0.0126 | 0.0211 | 0.0041 |
| | | 1900 - 2000 | 0.0040 | 0.0000 | 0.0079 | 0.0081 | 0.0129 | 0.0254 | 0.0316 | 0.0309 | 0.0307 | 0.0049 | 0.0225 | 0.0348 | 0.0297 | 0.0468 | 0.0531 | 0.0126 | 0.0211 | 0.0041 |
| | | 2000 - 2100 | 0.0040 | 0.0000 | 0.0079 | 0.0081 | 0.0129 | 0.0254 | 0.0316 | 0.0309 | 0.0307 | 0.0049 | 0.0225 | 0.0348 | 0.0297 | 0.0468 | 0.0531 | 0.0126 | 0.0211 | 0.0041 |
| | | 2100 - 2200 | 0.0044 | 0.0000 | 0.0083 | 0.0085 | 0.0133 | 0.0261 | 0.0332 | 0.0325 | 0.0321 | 0.0052 | 0.0235 | 0.0364 | 0.0305 | 0.0492 | 0.0558 | 0.0131 | 0.0220 | 0.0044 |
| | | 2200 - 2300 | 0.0040 | 0.0000 | 0.0079 | 0.0081 | 0.0129 | 0.0254 | 0.0316 | 0.0309 | 0.0307 | 0.0049 | 0.0225 | 0.0348 | 0.0297 | 0.0468 | 0.0531 | 0.0126 | 0.0211 | 0.0041 |
| | | 2300 - 0000 | 0.0036 | 0.0000 | 0.0073 | 0.0075 | 0.0123 | 0.0244 | 0.0295 | 0.0289 | 0.0289 | 0.0046 | 0.0212 | 0.0328 | 0.0286 | 0.0437 | 0.0496 | 0.0119 | 0.0199 | 0.0036 |
| 47 | Castle Peak Road - Lam Tei (L047) - SB | 0000 - 0100 | 0.0015 | 0.0000 | 0.0038 | 0.0040 | 0.0100 | 0.0175 | 0.0194 | 0.0190 | 0.0206 | 0.0024 | 0.0151 | 0.0235 | 0.0205 | 0.0287 | 0.0325 | 0.0078 | 0.0130 | 0.0015 |
| | | 0100 - 0200 | 0.0015 | 0.0000 | 0.0038 | 0.0040 | 0.0100 | 0.0175 | 0.0194 | 0.0190 | 0.0206 | 0.0024 | 0.0151 | 0.0235 | 0.0205 | 0.0287 | 0.0325 | 0.0078 | 0.0130 | 0.0015 |
| | | 0200 - 0300 | 0.0015 | 0.0000 | 0.0038 | 0.0040 | 0.0100 | 0.0175 | 0.0194 | 0.0190 | 0.0206 | 0.0024 | 0.0151 | 0.0235 | 0.0205 | 0.0287 | 0.0325 | 0.0078 | 0.0130 | 0.0015 |
| | | 0300 - 0400 | 0.0015 | 0.0000 | 0.0038 | 0.0040 | 0.0100 | 0.0175 | 0.0194 | 0.0190 | 0.0206 | 0.0024 | 0.0151 | 0.0235 | 0.0205 | 0.0287 | 0.0325 | 0.0078 | 0.0130 | 0.0015 |
| | | 0400 - 0500 | 0.0015 | 0.0000 | 0.0038 | 0.0040 | 0.0100 | 0.0175 | 0.0194 | 0.0190 | 0.0206 | 0.0024 | 0.0151 | 0.0235 | 0.0205 | 0.0287 | 0.0325 | 0.0078 | 0.0130 | 0.0015 |
| | | 0500 - 0600 | 0.0015 | 0.0000 | 0.0038 | 0.0040 | 0.0100 | 0.0175 | 0.0194 | 0.0190 | 0.0206 | 0.0024 | 0.0151 | 0.0235 | 0.0205 | 0.0287 | 0.0325 | 0.0078 | 0.0130 | 0.0015 |
| | | 0600 - 0700 | 0.0015 | 0.0000 | 0.0038 | 0.0040 | 0.0100 | 0.0175 | 0.0194 | 0.0190 | 0.0206 | 0.0024 | 0.0151 | 0.0235 | 0.0205 | 0.0287 | 0.0325 | 0.0078 | 0.0130 | 0.0015 |
| | | 0700 - 0800 | 0.0016 | 0.0000 | 0.0043 | 0.0044 | 0.0100 | 0.0185 | 0.0203 | 0.0199 | 0.0213 | 0.0026 | 0.0156 | 0.0241 | 0.0217 | 0.0300 | 0.0341 | 0.0083 | 0.0138 | 0.0017 |
| | | 0800 - 0900 | 0.0016 | 0.0000 | 0.0041 | 0.0042 | 0.0100 | 0.0180 | 0.0198 | 0.0195 | 0.0210 | 0.0025 | 0.0153 | 0.0238 | 0.0211 | 0.0294 | 0.0334 | 0.0080 | 0.0134 | 0.0016 |
| | | 0900 - 1000 | 0.0015 | 0.0000 | 0.0038 | 0.0040 | 0.0100 | 0.0175 | 0.0194 | 0.0190 | 0.0206 | 0.0024 | 0.0151 | 0.0235 | 0.0205 | 0.0287 | 0.0325 | 0.0078 | 0.0130 | 0.0015 |
| | | 1000 - 1100 | 0.0015 | 0.0000 | 0.0038 | 0.0040 | 0.0100 | 0.0175 | 0.0194 | 0.0190 | 0.0206 | 0.0024 | 0.0151 | 0.0235 | 0.0205 | 0.0287 | 0.0325 | 0.0078 | 0.0130 | 0.0015 |
| | | 1100 - 1200 | 0.0015 | 0.0000 | 0.0038 | 0.0040 | 0.0100 | 0.0175 | 0.0194 | 0.0190 | 0.0206 | 0.0024 | 0.0151 | 0.0235 | 0.0205 | 0.0287 | 0.0325 | 0.0078 | 0.0130 | 0.0015 |
| | | 1200 - 1300 | 0.0015 | 0.0000 | 0.0038 | 0.0040 | 0.0100 | 0.0175 | 0.0194 | 0.0190 | 0.0206 | 0.0024 | 0.0151 | 0.0235 | 0.0205 | 0.0287 | 0.0325 | 0.0078 | 0.0130 | 0.0015 |
| | | 1300 - 1400 | 0.0015 | 0.0000 | 0.0038 | 0.0040 | 0.0100 | 0.0175 | 0.0194 | 0.0190 | 0.0206 | 0.0024 | 0.0151 | 0.0235 | 0.0205 | 0.0287 | 0.0325 | 0.0078 | 0.0130 | 0.0015 |
| | | 1400 - 1500 | 0.0015 | 0.0000 | 0.0038 | 0.0040 | 0.0100 | 0.0175 | 0.0194 | 0.0190 | 0.0206 | 0.0024 | 0.0151 | 0.0235 | 0.0205 | 0.0287 | 0.0325 | 0.0078 | 0.0130 | 0.0015 |
| | | 1500 - 1600 | 0.0015 | 0.0000 | 0.0038 | 0.0040 | 0.0100 | 0.0175 | 0.0194 | 0.0190 | 0.0206 | 0.0024 | 0.0151 | 0.0235 | 0.0205 | 0.0287 | 0.0325 | 0.0078 | 0.0130 | 0.0015 |
| | | 1600 - 1700 | 0.0015 | 0.0000 | 0.0038 | 0.0040 | 0.0100 | 0.0175 | 0.0194 | 0.0190 | 0.0206 | 0.0024 | 0.0151 | 0.0235 | 0.0205 | 0.0287 | 0.0325 | 0.0078 | 0.0130 | 0.0015 |
| | | 1700 - 1800 | 0.0015 | 0.0000 | 0.0038 | 0.0040 | 0.0100 | 0.0175 | 0.0194 | 0.0190 | 0.0206 | 0.0024 | 0.0151 | 0.0235 | 0.0205 | 0.0287 | 0.0325 | 0.0078 | 0.0130 | 0.0015 |
| | | 1800 - 1900 | 0.0015 | 0.0000 | 0.0038 | 0.0040 | 0.0100 | 0.0175 | 0.0194 | 0.0190 | 0.0206 | 0.0024 | 0.0151 | 0.0235 | 0.0205 | 0.0287 | 0.0325 | 0.0078 | 0.0130 | 0.0015 |
| | | 1900 - 2000 | 0.0015 | 0.0000 | 0.0038 | 0.0040 | 0.0100 | 0.0175 | 0.0194 | 0.0190 | 0.0206 | 0.0024 | 0.0151 | 0.0235 | 0.0205 | 0.0287 | 0.0325 | 0.0078 | 0.0130 | 0.0015 |
| | | 2000 - 2100 | 0.0015 | 0.0000 | 0.0038 | 0.0040 | 0.0100 | 0.0175 | 0.0194 | 0.0190 | 0.0206 | 0.0024 | 0.0151 | 0.0235 | 0.0205 | 0.0287 | 0.0325 | 0.0078 | 0.0130 | 0.0015 |
| | | 2100 - 2200 | 0.0015 | 0.0000 | 0.0038 | 0.0040 | 0.0100 | 0.0175 | 0.0194 | 0.0190 | 0.0206 | 0.0024 | 0.0151 | 0.0235 | 0.0205 | 0.0287 | 0.0325 | 0.0078 | 0.0130 | 0.0015 |
| | | 2200 - 2300 | 0.0015 | 0.0000 | 0.0038 | 0.0040 | 0.0100 | 0.0175 | 0.0194 | 0.0190 | 0.0206 | 0.0024 | 0.0151 | 0.0235 | 0.0205 | 0.0287 | 0.0325 | 0.0078 | 0.0130 | 0.0015 |
| | | 2300 - 0000 | 0.0015 | 0.0000 | 0.0038 | 0.0040 | 0.0100 | 0.0175 | 0.0194 | 0.0190 | 0.0206 | 0.0024 | 0.0151 | 0.0235 | 0.0205 | 0.0287 | 0.0325 | 0.0078 | 0.0130 | 0.0015 |
| 48 | Castle Peak Road - Lam Tei (L048) - NB | 0000 - 0100 | 0.0015 | 0.0000 | 0.0038 | 0.0040 | 0.0100 | 0.0175 | 0.0194 | 0.0190 | 0.0206 | 0.0024 | 0.0151 | 0.0235 | 0.0205 | 0.0287 | 0.0325 | 0.0078 | 0.0130 | 0.0015 |
| | | 0100 - 0200 | 0.0015 | 0.0000 | 0.0038 | 0.0040 | 0.0100 | 0.0175 | 0.0194 | 0.0190 | 0.0206 | 0.0024 | 0.0151 | 0.0235 | 0.0205 | 0.0287 | 0.0325 | 0.0078 | 0.0130 | 0.0015 |
| | | 0200 - 0300 | 0.0015 | 0.0000 | 0.0038 | 0.0040 | 0.0100 | 0.0175 | 0.0194 | 0.0190 | 0.0206 | 0.0024 | 0.0151 | 0.0235 | 0.0205 | 0.0287 | 0.0325 | 0.0078 | 0.0130 | 0.0015 |
| | | 0300 - 0400 | 0.0015 | 0.0000 | 0.0038 | 0.0040 | 0.0100 | 0.0175 | 0.0194 | 0.0190 | 0.0206 | 0.0024 | 0.0151 | 0.0235 | 0.0205 | 0.0287 | 0.0325 | 0.0078 | 0.0130 | 0.0015 |
| | | 0400 - 0500 | 0.0015 | 0.0000 | 0.0038 | 0.0040 | 0.0100 | 0.0175 | 0.0194 | 0.0190 | 0.0206 | 0.0024 | 0.0151 | 0.0235 | 0.0205 | 0.0287 | 0.0325 | 0.0078 | 0.0130 | 0.0015 |
| | | 0500 - 0600 | 0.0015 | 0.0000 | 0.0038 | 0.0040 | 0.0100 | 0.0175 | 0.0194 | 0.0190 | 0.0206 | 0.0024 | 0.0151 | 0.0235 | 0.0205 | 0.0287 | 0.0325 | 0.0078 | 0.0130 | 0.0015 |
| | | 0600 - 0700 | 0.0015 | 0.0000 | 0.0038 | 0.0040 | 0.0100 | 0.0175 | 0.0194 | 0.0190 | 0.0206 | 0.0024 | 0.0151 | 0.0235 | 0.0205 | 0.0287 | 0.0325 | 0.0078 | 0.0130 | 0.0015 |
| | | 0700 - 0800 | 0.0015 | 0.0000 | 0.0038 | 0.0040 | 0.0100 | 0.0175 | 0.0194 | 0.0190 | 0.0206 | 0.0024 | 0.0151 | 0.0235 | 0.0205 | 0.0287 | 0.0325 | 0.0078 | 0.0130 | 0.0015 |
| | | 0800 - 0900 | 0.0015 | 0.0000 | 0.0038 | 0.0040 | 0.0100 | 0.0175 | 0.0194 | 0.0190 | 0.0206 | 0.0024 | 0.0151 | 0.0235 | 0.0205 | 0.0287 | 0.0325 | 0.0078 | 0.0130 | 0.0015 |
| | | 0900 - 1000 | 0.0015 | 0.0000 | 0.0038 | 0.0040 | 0.0100 | 0.0175 | 0.0194 | 0.0190 | 0.0206 | 0.0024 | 0.0151 | 0.0235 | 0.0205 | 0.0287 | 0.0325 | 0.0078 | 0.0130 | 0.0015 |
| | | 1000 - 1100 | 0.0015 | 0.0000 | 0.0038 | 0.0040 | 0.0100 | 0.0175 | 0.0194 | 0.0190 | 0.0206 | 0.0024 | 0.0151 | 0.0235 | 0.0205 | 0.0287 | 0.0325 | 0.0078 | 0.0130 | 0.0015 |
| | | 1100 - 1200 | 0.0015 | 0.0000 | 0.0038 | 0.0040 | 0.0100 | 0.0175 | 0.0194 | 0.0190 | 0.0206 | 0.0024 | 0.0151 | 0.0235 | 0.0205 | 0.0287 | 0.0325 | 0.0078 | 0.0130 | 0.0015 |
| | | 1200 - 1300 | 0.0015 | 0.0000 | 0.0038 | 0.0040 | 0.0100 | 0.0175 | 0.0194 | 0.0190 | 0.0206 | 0.0024 | 0.0151 | 0.0235 | 0.0205 | 0.0287 | 0.0325 | 0.0078 | 0.0130 | 0.0015 |
| | | 1300 - 1400 | 0.0015 | 0.0000 | 0.0038 | 0.0040 | 0.0100 | 0.0175 | 0.0194 | 0.0190 | 0.0206 | 0.0024 | 0.0151 | 0.0235 | 0.0205 | 0.0287 | 0.0325 | 0.0078 | 0.0130 | 0.0015 |
| | | 1400 - 1500 | 0.0015 | 0.0000 | 0.0038 | 0.0040 | 0.0100 | 0.0175 | 0.0194 | 0.0190 | 0.0206 | 0.0024 | 0.0151 | 0.0235 | 0.0205 | 0.0287 | 0.0325 | 0.0078 | 0.0130 | 0.0015 |
| | | 1500 - 1600 | 0.0015 | 0.0000 | 0.0038 | 0.0040 | 0.0100 | 0.0175 | 0.0194 | 0.0190 | 0.0206 | 0.0024 | 0.0151 | 0.0235 | 0.0205 | 0.0287 | 0.0325 | 0.0078 | 0.0130 | 0.0015 |
| | | 1600 - 1700 | 0.0015 | 0.0000 | 0.0038 | 0.0040 | 0.0100 | 0.0175 | 0.0194 | 0.0190 | 0.0206 | 0.0024 | 0.0151 | 0.0235 | 0.0205 | 0.0287 | 0.0325 | 0.0078 | 0.0130 | 0.0015 |
| | | 1700 - 1800 | 0.0015 | 0.0000 | 0.0038 | 0.0040 | 0.0100 | 0.0175 | 0.0194 | 0.0190 | 0.0206 | 0.0024 | 0.0151 | 0.0235 | 0.0205 | 0.0287 | 0.0325 | 0.0078 | 0.0130 | 0.0015 |
| | | 1800 - 1900 | 0.0015 | 0.0000 | 0.0038 | 0.0040 | 0.0100 | 0.0175 | 0.0194 | 0.0190 | 0.0206 | 0.0024 | 0.0151 | 0.0235 | 0.0205 | 0.0287 | 0.0325 | 0.0078 | 0.0130 | 0.0015 |
| | | 1900 - 2000 | 0.0015 | 0.0000 | 0.0038 | 0.0040 | 0.0100 | 0.0175 | 0.0194 | 0.0190 | 0.0206 | 0.0024 | 0.0151 | 0.0235 | 0.0205 | 0.0287 | 0.0325 | 0.0078 | 0.0130 | 0.0015 |
| | | 2000 - 2100 | 0.0015 | 0.0000 | 0.0038 | 0.0040 | 0.0100 | 0.0175 | 0.0194 | 0.0190 | 0.0206 | 0.0024 | 0.0151 | 0.0235 | 0.0205 | 0.0287 | 0.0325 | 0.0078 | 0.0130 | 0.0015 |
| | | 2100 - 2200 | 0.0015 | 0.0000 | 0.0038 | 0.0040 | 0.0100 | 0.0175 | 0.0194 | 0.0190 | 0.0206 | 0.0024 | 0.0151 | 0.0235 | 0.0205 | 0.0287 | 0.0325 | 0.0078 | 0.0130 | 0.0015 |
| | | 2200 - 2300 | 0.0015 | 0.0000 | 0.0038 | 0.0040 | 0.0100 | 0.0175 | 0.0194 | 0.0190 | 0.0206 | 0.0024 | 0.0151 | 0.0235 | 0.0205 | 0.0287 | 0.0325 | 0.0078 | 0.0130 | 0.0015 |
| | | 2300 - 0000 | 0.0015 | 0.0000 | 0.0038 | 0.0040 | 0.0100 | 0.0175 | 0.0194 | 0.0190 | 0.0206 | 0.0024 | 0.0151 | 0.0235 | 0.0205 | 0.0287 | 0.0325 | 0.0078 | 0.0130 | 0.0015 |
| 49 | Fuk Hang Tsuen Road (L049) - WB | 0000 - 0100 | 0.0036 | 0.0000 | 0.0073 | 0.0075 | 0.0123 | 0.0244 | 0.0295 | 0.0289 | 0.0289 | 0.0046 | 0.0212 | 0.0328 | 0.0286 | 0.0437 | 0.0496 | 0.0119 | 0.0199 | 0.0036 |
| | | 0100 - 0200 | 0.0036 | 0.0000 | 0.0073 | 0.0075 | 0.0123 | 0.0244 | 0.0295 | 0.0289 | 0.0289 | 0.0046 | 0.0212 | 0.0328 | 0.0286 | 0.0437 | 0.0496 | 0.0119 | 0.0199 | 0.0036 |
| | | 0200 - 0300 | 0.0036 | 0.0000 | 0.0073 | 0.0075 | 0.0123 | 0.0244 | 0.0295 | 0.0289 | 0.0289 | 0.0046 | 0.0212 | 0.0328 | 0.0286 | 0.0437 | 0.0496 | 0.0119 | 0.0199 | 0.0036 |
| | | 0300 - 0400 | 0.0036 | 0.0000 | 0.0073 | 0.0075 | 0.0123 | 0.0244 | 0.0295 | 0.0289 | 0.0289 | 0.0046 | 0.0212 | 0.0328 | 0.0286 | 0.0437 | 0.0496 | 0.0119 | 0.0199 | 0.0036 |
| | | 0400 - 0500 | 0.0036 | 0.0000 | 0.0073 | 0.0075 | 0.0123 | 0.0244 | 0.0295 | 0.0289 | 0.0289 | 0.0046 | 0.0212 | 0.0328 | 0.0286 | 0.0437 | 0.0496 | 0.0119 | 0.0199 | 0.0036 |
| | | 0500 - 0600 | 0.0036 | 0.0000 | 0.0073 | 0.0075 | 0.0123 | 0.0244 | 0.0295 | 0.0289 | 0.0289 | 0.0046 | 0.0212 | 0.0328 | 0.0286 | 0.0437 | 0.0496 | 0.0119 | 0.0199 | 0.0036 |
| | | 0600 - 0700 | 0.0042 | 0.0000 | 0.0081 | 0.0083 | 0.0131 | 0.0257 | 0.0323 | 0.0317 | 0.0314 | 0.0051 | 0.0230 | 0.0356 | 0.0301 | 0.0479 | 0.0544 | 0.0128 | 0.0215 | 0.0042 |
| | | 0700 - 0800 | 0.0055 | 0.0000 | 0.0095 | 0.0098 | 0.0148 | 0.0281 | 0.0384 | 0.0376 | 0.0366 | 0.0059 | 0.0267 | 0.0415 | 0.0329 | 0.0569 | 0.0646 | 0.0148 | 0.0249 | 0.0056 |
| | | 0800 - 0900 | 0.0053 | 0.0000 | 0.0092 | 0.0095 | 0.0144 | 0.0276 | 0.0372 | 0.0365 | 0.0355 | 0.0058 | 0.0260 | 0.0403 | 0.0324 | 0.0551 | 0.0625 | 0.0144 | 0.0242 | 0.0053 |
| | | 0900 - 1000 | 0.0050 | 0.0000 | 0.0090 | 0.0092 | 0.0141 | 0.0272 | 0.0361 | 0.0354 | 0.0346 | 0.0056 | 0.0253 | 0.0392 | 0.0319 | 0.0535 | 0.0607 | 0.0141 | 0.0236 | 0.0051 |
| | | 1000 - 1100 | 0.0044 | 0.0000 | 0.0083 | 0.0085 | 0.0133 | 0.0261 | 0.0332 | 0.0325 | 0.0321 | 0.0052 | 0.0235 | 0.0364 | 0.0305 | 0.0492 | 0.0558 | 0.0131 | 0.0220 | 0.0044 |
| | | 1100 - 1200 | 0.0048 | 0.0000 | 0.0088 | 0.0090 | 0.0138 | 0.0268 | 0.0350 | 0.0344 | 0.0337 | 0.0055 | 0.0247 | 0.0382 | 0.0314 | 0.0519 | 0.0589 | 0.0137 | 0.0230 | 0.0048 |
| | | 1200 - 1300 | 0.0044 | 0.0000 | 0.0083 | 0.0085 | 0.0133 | 0.0261 | 0.0332 | 0.0325 | 0.0321 | 0.0052 | 0.0235 | 0.0364 | 0.0305 | 0.0492 | 0.0558 | 0.0131 | 0.0220 | 0.0044 |
| | | 1300 - 1400 | 0.0044 | 0.0000 | 0.0083 | 0.0085 | 0.0133 | 0.0261 | 0.0332 | 0.0325 | 0.0321 | 0.0052 | 0.0235 | 0.0364 | 0.0305 | 0.0492 | 0.0558 | 0.0131 | 0.0220 | 0.0044 |
| | | 1400 - 1500 | 0.0048 | 0.0000 | 0.0088 | 0.0090 | 0.0138 | 0.0268 | 0.0350 | 0.0344 | 0.0337 | 0.0055 | 0.0247 | 0.0382 | 0.0314 | 0.0519 | 0.0589 | 0.0137 | 0.0230 | 0.0048 |
| | | 1500 - 1600 | 0.0048 | 0.0000 | 0.0088 | 0.0090 | 0.0138 | 0.0268 | 0.0350 | 0.0344 | 0.0337 | 0.0055 | 0.0247 | 0.0382 | 0.0314 | 0.0519 | 0.0589 | 0.0137 | 0.0230 | 0.0048 |
| | | 1600 - 1700 | 0.0050 | 0.0000 | 0.0090 | 0.0092 | 0.0141 | 0.0272 | 0.0361 | 0.0354 | 0.0346 | 0.0056 | 0.0253 | 0.0392 | 0.0319 | 0.0535 | 0.0607 | 0.0141 | 0.0236 | 0.0051 |
| | | 1700 - 1800 | 0.0053 | 0.0000 | 0.0092 | 0.0095 | 0.0144 | 0.0276 | 0.0372 | 0.0365 | 0.0355 | 0.0058 | 0.0260 | 0.0403 | 0.0324 | 0.0551 | 0.0625 | 0.0144 | 0.0242 | 0.0053 |
| | | 1800 - 1900 | 0.0050 | 0.0000 | 0.0090 | 0.0092 | 0.0141 | 0.0272 | 0.0361 | 0.0354 | 0.0346 | 0.0056 | 0.0253 | 0.0392 | 0.0319 | 0.0535 | 0.0607 | 0.0141 | 0.0236 | 0.0051 |
| | | 1900 - 2000 | 0.0044 | 0.0000 | 0.0083 | 0.0085 | 0.0133 | 0.0261 | 0.0332 | 0.0325 | 0.0321 | 0.0052 | 0.0235 | 0.0364 | 0.0305 | 0.0492 | 0.0558 | 0.0131 | 0.0220 | 0.0044 |
| | | 2000 - 2100 | 0.0042 | 0.0000 | 0.0081 | 0.0083 | 0.0131 | 0.0257 | 0.0323 | 0.0317 | 0.0314 | 0.0051 | 0.0230 | 0.0356 | 0.0301 | 0.0479 | 0.0544 | 0.0128 | 0.0215 | 0.0042 |
| | | 2100 - 2200 | 0.0044 | 0.0000 | 0.0083 | 0.0085 | 0.0133 | 0.0261 | 0.0332 | 0.0325 | 0.0321 | 0.0052 | 0.0235 | 0.0364 | 0.0305 | 0.0492 | 0.0558 | 0.0131 | 0.0220 | 0.0044 |
| | | 2200 - 2300 | 0.0040 | 0.0000 | 0.0079 | 0.0081 | 0.0129 | 0.0254 | 0.0316 | 0.0309 | 0.0307 | 0.0049 | 0.0225 | 0.0348 | 0.0297 | 0.0468 | 0.0531 | 0.0126 | 0.0211 | 0.0041 |
| | | 2300 - 0000 | 0.0039 | 0.0000 | 0.0077 | 0.0079 | 0.0127 | 0.0250 | 0.0308 | 0.0302 | 0.0301 | 0.0048 | 0.0220 | 0.0341 | 0.0293 | 0.0457 | 0.0518 | 0.0123 | 0.0207 | 0.0039 |
| 50 | Fuk Hang Tsuen Road (L050) - EB | 0000 - 0100 | 0.0040 | 0.0000 | 0.0079 | 0.0081 | 0.0129 | 0.0254 | 0.0316 | 0.0309 | 0.0307 | 0.0049 | 0.0225 | 0.0348 | 0.0297 | 0.0468 | 0.0531 | 0.0126 | 0.0211 | 0.0041 |
| | | 0100 - 0200 | 0.0036 | 0.0000 | 0.0073 | 0.0075 | 0.0123 | 0.0244 | 0.0295 | 0.0289 | 0.0289 | 0.0046 | 0.0212 | 0.0328 | 0.0286 | 0.0437 | 0.0496 | 0.0119 | 0.0199 | 0.0036 |
| | | 0200 - 0300 | 0.0036 | 0.0000 | 0.0073 | 0.0075 | 0.0123 | 0.0244 | 0.0295 | 0.0289 | 0.0289 | 0.0046 | 0.0212 | 0.0328 | 0.0286 | 0.0437 | 0.0496 | 0.0119 | 0.0199 | 0.0036 |
| | | 0300 - 0400 | 0.0036 | 0.0000 | 0.0073 | 0.0075 | 0.0123 | 0.0244 | 0.0295 | 0.0289 | 0.0289 | 0.0046 | 0.0212 | 0.0328 | 0.0286 | 0.0437 | 0.0496 | 0.0119 | 0.0199 | 0.0036 |
| | | 0400 - 0500 | 0.0036 | 0.0000 | 0.0073 | 0.0075 | 0.0123 | 0.0244 | 0.0295 | 0.0289 | 0.0289 | 0.0046 | 0.0212 | 0.0328 | 0.0286 | 0.0437 | 0.0496 | 0.0119 | 0.0199 | 0.0036 |
| | | 0500 - 0600 | 0.0040 | 0.0000 | 0.0079 | 0.0081 | 0.0129 | 0.0254 | 0.0316 | 0.0309 | 0.0307 | 0.0049 | 0.0225 | 0.0348 | 0.0297 | 0.0468 | 0.0531 | 0.0126 | 0.0211 | 0.0041 |
| | | 0600 - 0700 | 0.0050 | 0.0000 | 0.0090 | 0.0092 | 0.0141 | 0.0272 | 0.0361 | 0.0354 | 0.0346 | 0.0056 | 0.0253 | 0.0392 | 0.0319 | 0.0535 | 0.0607 | 0.0141 | 0.0236 | 0.0051 |
| | | 0700 - 0800 | 0.0064 | 0.0000 | 0.0103 | 0.0106 | 0.0159 | 0.0295 | 0.0426 | 0.0418 | 0.0401 | 0.0065 | 0.0294 | 0.0455 | 0.0346 | 0.0632 | 0.0717 | 0.0162 | 0.0272 | 0.0064 |
| | | 0800 - 0900 | 0.0064 | 0.0000 | 0.0103 | 0.0106 | 0.0159 | 0.0295 | 0.0426 | 0.0418 | 0.0401 | 0.0065 | 0.0294 | 0.0455 | 0.0346 | 0.0632 | 0.0717 | 0.0162 | 0.0272 | 0.0064 |
| | | 0900 - 1000 | 0.0055 | 0.0000 | 0.0095 | 0.0098 | 0.0148 | 0.0281 | 0.0384 | 0.0376 | 0.0366 | 0.0059 | 0.0267 | 0.0415 | 0.0329 | 0.0569 | 0.0646 | 0.0148 | 0.0249 | 0.0056 |
| | | 1000 - 1100 | 0.0050 | 0.0000 | 0.0090 | 0.0092 | 0.0141 | 0.0272 | 0.0361 | 0.0354 | 0.0346 | 0.0056 | 0.0253 | 0.0392 | 0.0319 | 0.0535 | 0.0607 | 0.0141 | 0.0236 | 0.0051 |
| | | 1100 - 1200 | 0.0055 | 0.0000 | 0.0095 | 0.0098 | 0.0148 | 0.0281 | 0.0384 | 0.0376 | 0.0366 | 0.0059 | 0.0267 | 0.0415 | 0.0329 | 0.0569 | 0.0646 | 0.0148 | 0.0249 | 0.0056 |
| | | 1200 - 1300 | 0.0050 | 0.0000 | 0.0090 | 0.0092 | 0.0141 | 0.0272 | 0.0361 | 0.0354 | 0.0346 | 0.0056 | 0.0253 | 0.0392 | 0.0319 | 0.0535 | 0.0607 | 0.0141 | 0.0236 | 0.0051 |
| | | 1300 - 1400 | 0.0050 | 0.0000 | 0.0090 | 0.0092 | 0.0141 | 0.0272 | 0.0361 | 0.0354 | 0.0346 | 0.0056 | 0.0253 | 0.0392 | 0.0319 | 0.0535 | 0.0607 | 0.0141 | 0.0236 | 0.0051 |
| | | 1400 - 1500 | 0.0055 | 0.0000 | 0.0095 | 0.0098 | 0.0148 | 0.0281 | 0.0384 | 0.0376 | 0.0366 | 0.0059 | 0.0267 | 0.0415 | 0.0329 | 0.0569 | 0.0646 | 0.0148 | 0.0249 | 0.0056 |
| | | 1500 - 1600 | 0.0055 | 0.0000 | 0.0095 | 0.0098 | 0.0148 | 0.0281 | 0.0384 | 0.0376 | 0.0366 | 0.0059 | 0.0267 | 0.0415 | 0.0329 | 0.0569 | 0.0646 | 0.0148 | 0.0249 | 0.0056 |
| | | 1600 - 1700 | 0.0055 | 0.0000 | 0.0095 | 0.0098 | 0.0148 | 0.0281 | 0.0384 | 0.0376 | 0.0366 | 0.0059 | 0.0267 | 0.0415 | 0.0329 | 0.0569 | 0.0646 | 0.0148 | 0.0249 | 0.0056 |
| | | 1700 - 1800 | 0.0055 | 0.0000 | 0.0095 | 0.0098 | 0.0148 | 0.0281 | 0.0384 | 0.0376 | 0.0366 | 0.0059 | 0.0267 | 0.0415 | 0.0329 | 0.0569 | 0.0646 | 0.0148 | 0.0249 | 0.0056 |
| | | 1800 - 1900 | 0.0055 | 0.0000 | 0.0095 | 0.0098 | 0.0148 | 0.0281 | 0.0384 | 0.0376 | 0.0366 | 0.0059 | 0.0267 | 0.0415 | 0.0329 | 0.0569 | 0.0646 | 0.0148 | 0.0249 | 0.0056 |
| | | 1900 - 2000 | 0.0055 | 0.0000 | 0.0095 | 0.0098 | 0.0148 | 0.0281 | 0.0384 | 0.0376 | 0.0366 | 0.0059 | 0.0267 | 0.0415 | 0.0329 | 0.0569 | 0.0646 | 0.0148 | 0.0249 | 0.0056 |
| | | 2000 - 2100 | 0.0050 | 0.0000 | 0.0090 | 0.0092 | 0.0141 | 0.0272 | 0.0361 | 0.0354 | 0.0346 | 0.0056 | 0.0253 | 0.0392 | 0.0319 | 0.0535 | 0.0607 | 0.0141 | 0.0236 | 0.0051 |
| | | 2100 - 2200 | 0.0050 | 0.0000 | 0.0090 | 0.0092 | 0.0141 | 0.0272 | 0.0361 | 0.0354 | 0.0346 | 0.0056 | 0.0253 | 0.0392 | 0.0319 | 0.0535 | 0.0607 | 0.0141 | 0.0236 | 0.0051 |
| | | 2200 - 2300 | 0.0044 | 0.0000 | 0.0083 | 0.0085 | 0.0133 | 0.0261 | 0.0332 | 0.0325 | 0.0321 | 0.0052 | 0.0235 | 0.0364 | 0.0305 | 0.0492 | 0.0558 | 0.0131 | 0.0220 | 0.0044 |
| | | 2300 - 0000 | 0.0040 | 0.0000 | 0.0079 | 0.0081 | 0.0129 | 0.0254 | 0.0316 | 0.0309 | 0.0307 | 0.0049 | 0.0225 | 0.0348 | 0.0297 | 0.0468 | 0.0531 | 0.0126 | 0.0211 | 0.0041 |

**EMFAC Year 2045 x Traffic Data Year 2045**

| Road No. | Road Section | Time | FSP Emission | | | | | | | | | | | | | | | | | |
|---|---|---|---|---|---|---|---|---|---|---|---|---|---|---|---|---|---|---|---|---|
| | | | PC | Taxi | LGV3 | LGV4 | LGV6 | HGV7 | HGV8 | HGV9 | PLB | PV4 | PV5 | NFB6 | NFB7 | NFB8 | NFB9 | FBSD | FBDD | MC |
| 51 | Castle Peak Road - Lam Tei (L051) - NB | 0000 - 0100 | 0.0015 | 0.0000 | 0.0038 | 0.0040 | 0.0100 | 0.0175 | 0.0194 | 0.0190 | 0.0206 | 0.0024 | 0.0151 | 0.0235 | 0.0205 | 0.0287 | 0.0325 | 0.0078 | 0.0130 | 0.0015 |
| | | 0100 - 0200 | 0.0015 | 0.0000 | 0.0038 | 0.0040 | 0.0100 | 0.0175 | 0.0194 | 0.0190 | 0.0206 | 0.0024 | 0.0151 | 0.0235 | 0.0205 | 0.0287 | 0.0325 | 0.0078 | 0.0130 | 0.0015 |
| | | 0200 - 0300 | 0.0015 | 0.0000 | 0.0038 | 0.0040 | 0.0100 | 0.0175 | 0.0194 | 0.0190 | 0.0206 | 0.0024 | 0.0151 | 0.0235 | 0.0205 | 0.0287 | 0.0325 | 0.0078 | 0.0130 | 0.0015 |
| | | 0300 - 0400 | 0.0015 | 0.0000 | 0.0038 | 0.0040 | 0.0100 | 0.0175 | 0.0194 | 0.0190 | 0.0206 | 0.0024 | 0.0151 | 0.0235 | 0.0205 | 0.0287 | 0.0325 | 0.0078 | 0.0130 | 0.0015 |
| | | 0400 - 0500 | 0.0015 | 0.0000 | 0.0038 | 0.0040 | 0.0100 | 0.0175 | 0.0194 | 0.0190 | 0.0206 | 0.0024 | 0.0151 | 0.0235 | 0.0205 | 0.0287 | 0.0325 | 0.0078 | 0.0130 | 0.0015 |
| | | 0500 - 0600 | 0.0015 | 0.0000 | 0.0038 | 0.0040 | 0.0100 | 0.0175 | 0.0194 | 0.0190 | 0.0206 | 0.0024 | 0.0151 | 0.0235 | 0.0205 | 0.0287 | 0.0325 | 0.0078 | 0.0130 | 0.0015 |
| | | 0600 - 0700 | 0.0015 | 0.0000 | 0.0038 | 0.0040 | 0.0100 | 0.0175 | 0.0194 | 0.0190 | 0.0206 | 0.0024 | 0.0151 | 0.0235 | 0.0205 | 0.0287 | 0.0325 | 0.0078 | 0.0130 | 0.0015 |
| | | 0700 - 0800 | 0.0015 | 0.0000 | 0.0038 | 0.0040 | 0.0100 | 0.0175 | 0.0194 | 0.0190 | 0.0206 | 0.0024 | 0.0151 | 0.0235 | 0.0205 | 0.0287 | 0.0325 | 0.0078 | 0.0130 | 0.0015 |
| | | 0800 - 0900 | 0.0015 | 0.0000 | 0.0038 | 0.0040 | 0.0100 | 0.0175 | 0.0194 | 0.0190 | 0.0206 | 0.0024 | 0.0151 | 0.0235 | 0.0205 | 0.0287 | 0.0325 | 0.0078 | 0.0130 | 0.0015 |
| | | 0900 - 1000 | 0.0015 | 0.0000 | 0.0038 | 0.0040 | 0.0100 | 0.0175 | 0.0194 | 0.0190 | 0.0206 | 0.0024 | 0.0151 | 0.0235 | 0.0205 | 0.0287 | 0.0325 | 0.0078 | 0.0130 | 0.0015 |
| | | 1000 - 1100 | 0.0015 | 0.0000 | 0.0038 | 0.0040 | 0.0100 | 0.0175 | 0.0194 | 0.0190 | 0.0206 | 0.0024 | 0.0151 | 0.0235 | 0.0205 | 0.0287 | 0.0325 | 0.0078 | 0.0130 | 0.0015 |
| | | 1100 - 1200 | 0.0015 | 0.0000 | 0.0038 | 0.0040 | 0.0100 | 0.0175 | 0.0194 | 0.0190 | 0.0206 | 0.0024 | 0.0151 | 0.0235 | 0.0205 | 0.0287 | 0.0325 | 0.0078 | 0.0130 | 0.0015 |
| | | 1200 - 1300 | 0.0015 | 0.0000 | 0.0038 | 0.0040 | 0.0100 | 0.0175 | 0.0194 | 0.0190 | 0.0206 | 0.0024 | 0.0151 | 0.0235 | 0.0205 | 0.0287 | 0.0325 | 0.0078 | 0.0130 | 0.0015 |
| | | 1300 - 1400 | 0.0015 | 0.0000 | 0.0038 | 0.0040 | 0.0100 | 0.0175 | 0.0194 | 0.0190 | 0.0206 | 0.0024 | 0.0151 | 0.0235 | 0.0205 | 0.0287 | 0.0325 | 0.0078 | 0.0130 | 0.0015 |
| | | 1400 - 1500 | 0.0015 | 0.0000 | 0.0038 | 0.0040 | 0.0100 | 0.0175 | 0.0194 | 0.0190 | 0.0206 | 0.0024 | 0.0151 | 0.0235 | 0.0205 | 0.0287 | 0.0325 | 0.0078 | 0.0130 | 0.0015 |
| | | 1500 - 1600 | 0.0015 | 0.0000 | 0.0038 | 0.0040 | 0.0100 | 0.0175 | 0.0194 | 0.0190 | 0.0206 | 0.0024 | 0.0151 | 0.0235 | 0.0205 | 0.0287 | 0.0325 | 0.0078 | 0.0130 | 0.0015 |
| | | 1600 - 1700 | 0.0015 | 0.0000 | 0.0038 | 0.0040 | 0.0100 | 0.0175 | 0.0194 | 0.0190 | 0.0206 | 0.0024 | 0.0151 | 0.0235 | 0.0205 | 0.0287 | 0.0325 | 0.0078 | 0.0130 | 0.0015 |
| | | 1700 - 1800 | 0.0015 | 0.0000 | 0.0038 | 0.0040 | 0.0100 | 0.0175 | 0.0194 | 0.0190 | 0.0206 | 0.0024 | 0.0151 | 0.0235 | 0.0205 | 0.0287 | 0.0325 | 0.0078 | 0.0130 | 0.0015 |
| | | 1800 - 1900 | 0.0015 | 0.0000 | 0.0038 | 0.0040 | 0.0100 | 0.0175 | 0.0194 | 0.0190 | 0.0206 | 0.0024 | 0.0151 | 0.0235 | 0.0205 | 0.0287 | 0.0325 | 0.0078 | 0.0130 | 0.0015 |
| | | 1900 - 2000 | 0.0015 | 0.0000 | 0.0038 | 0.0040 | 0.0100 | 0.0175 | 0.0194 | 0.0190 | 0.0206 | 0.0024 | 0.0151 | 0.0235 | 0.0205 | 0.0287 | 0.0325 | 0.0078 | 0.0130 | 0.0015 |
| | | 2000 - 2100 | 0.0015 | 0.0000 | 0.0038 | 0.0040 | 0.0100 | 0.0175 | 0.0194 | 0.0190 | 0.0206 | 0.0024 | 0.0151 | 0.0235 | 0.0205 | 0.0287 | 0.0325 | 0.0078 | 0.0130 | 0.0015 |
| | | 2100 - 2200 | 0.0015 | 0.0000 | 0.0038 | 0.0040 | 0.0100 | 0.0175 | 0.0194 | 0.0190 | 0.0206 | 0.0024 | 0.0151 | 0.0235 | 0.0205 | 0.0287 | 0.0325 | 0.0078 | 0.0130 | 0.0015 |
| | | 2200 - 2300 | 0.0015 | 0.0000 | 0.0038 | 0.0040 | 0.0100 | 0.0175 | 0.0194 | 0.0190 | 0.0206 | 0.0024 | 0.0151 | 0.0235 | 0.0205 | 0.0287 | 0.0325 | 0.0078 | 0.0130 | 0.0015 |
| | | 2300 - 0000 | 0.0015 | 0.0000 | 0.0038 | 0.0040 | 0.0100 | 0.0175 | 0.0194 | 0.0190 | 0.0206 | 0.0024 | 0.0151 | 0.0235 | 0.0205 | 0.0287 | 0.0325 | 0.0078 | 0.0130 | 0.0015 |
| 52 | Kong Sham Western Highway (L052) - SB | 0000 - 0100 | 0.0014 | 0.0000 | 0.0034 | 0.0035 | 0.0107 | 0.0175 | 0.0194 | 0.0190 | 0.0205 | 0.0021 | 0.0150 | 0.0235 | 0.0205 | 0.0287 | 0.0325 | 0.0078 | 0.0130 | 0.0014 |
| | | 0100 - 0200 | 0.0014 | 0.0000 | 0.0034 | 0.0035 | 0.0107 | 0.0175 | 0.0194 | 0.0190 | 0.0205 | 0.0021 | 0.0150 | 0.0235 | 0.0205 | 0.0287 | 0.0325 | 0.0078 | 0.0130 | 0.0014 |
| | | 0200 - 0300 | 0.0014 | 0.0000 | 0.0034 | 0.0035 | 0.0107 | 0.0175 | 0.0194 | 0.0190 | 0.0205 | 0.0021 | 0.0150 | 0.0235 | 0.0205 | 0.0287 | 0.0325 | 0.0078 | 0.0130 | 0.0014 |
| | | 0300 - 0400 | 0.0014 | 0.0000 | 0.0034 | 0.0035 | 0.0107 | 0.0175 | 0.0194 | 0.0190 | 0.0205 | 0.0021 | 0.0150 | 0.0235 | 0.0205 | 0.0287 | 0.0325 | 0.0078 | 0.0130 | 0.0014 |
| | | 0400 - 0500 | 0.0014 | 0.0000 | 0.0034 | 0.0035 | 0.0107 | 0.0175 | 0.0194 | 0.0190 | 0.0205 | 0.0021 | 0.0150 | 0.0235 | 0.0205 | 0.0287 | 0.0325 | 0.0078 | 0.0130 | 0.0014 |
| | | 0500 - 0600 | 0.0014 | 0.0000 | 0.0034 | 0.0035 | 0.0107 | 0.0175 | 0.0194 | 0.0190 | 0.0205 | 0.0021 | 0.0150 | 0.0235 | 0.0205 | 0.0287 | 0.0325 | 0.0078 | 0.0130 | 0.0014 |
| | | 0600 - 0700 | 0.0014 | 0.0000 | 0.0034 | 0.0035 | 0.0107 | 0.0175 | 0.0194 | 0.0190 | 0.0205 | 0.0021 | 0.0150 | 0.0235 | 0.0205 | 0.0287 | 0.0325 | 0.0078 | 0.0130 | 0.0014 |
| | | 0700 - 0800 | 0.0014 | 0.0000 | 0.0034 | 0.0035 | 0.0107 | 0.0175 | 0.0194 | 0.0190 | 0.0205 | 0.0021 | 0.0150 | 0.0235 | 0.0205 | 0.0287 | 0.0325 | 0.0078 | 0.0130 | 0.0014 |
| | | 0800 - 0900 | 0.0014 | 0.0000 | 0.0034 | 0.0035 | 0.0107 | 0.0175 | 0.0194 | 0.0190 | 0.0205 | 0.0021 | 0.0150 | 0.0235 | 0.0205 | 0.0287 | 0.0325 | 0.0078 | 0.0130 | 0.0014 |
| | | 0900 - 1000 | 0.0014 | 0.0000 | 0.0034 | 0.0035 | 0.0107 | 0.0175 | 0.0194 | 0.0190 | 0.0205 | 0.0021 | 0.0150 | 0.0235 | 0.0205 | 0.0287 | 0.0325 | 0.0078 | 0.0130 | 0.0014 |
| | | 1000 - 1100 | 0.0014 | 0.0000 | 0.0034 | 0.0035 | 0.0107 | 0.0175 | 0.0194 | 0.0190 | 0.0205 | 0.0021 | 0.0150 | 0.0235 | 0.0205 | 0.0287 | 0.0325 | 0.0078 | 0.0130 | 0.0014 |
| | | 1100 - 1200 | 0.0014 | 0.0000 | 0.0034 | 0.0035 | 0.0107 | 0.0175 | 0.0194 | 0.0190 | 0.0205 | 0.0021 | 0.0150 | 0.0235 | 0.0205 | 0.0287 | 0.0325 | 0.0078 | 0.0130 | 0.0014 |
| | | 1200 - 1300 | 0.0014 | 0.0000 | 0.0034 | 0.0035 | 0.0107 | 0.0175 | 0.0194 | 0.0190 | 0.0205 | 0.0021 | 0.0150 | 0.0235 | 0.0205 | 0.0287 | 0.0325 | 0.0078 | 0.0130 | 0.0014 |
| | | 1300 - 1400 | 0.0014 | 0.0000 | 0.0034 | 0.0035 | 0.0107 | 0.0175 | 0.0194 | 0.0190 | 0.0205 | 0.0021 | 0.0150 | 0.0235 | 0.0205 | 0.0287 | 0.0325 | 0.0078 | 0.0130 | 0.0014 |
| | | 1400 - 1500 | 0.0014 | 0.0000 | 0.0034 | 0.0035 | 0.0107 | 0.0175 | 0.0194 | 0.0190 | 0.0205 | 0.0021 | 0.0150 | 0.0235 | 0.0205 | 0.0287 | 0.0325 | 0.0078 | 0.0130 | 0.0014 |
| | | 1500 - 1600 | 0.0014 | 0.0000 | 0.0034 | 0.0035 | 0.0107 | 0.0175 | 0.0194 | 0.0190 | 0.0205 | 0.0021 | 0.0150 | 0.0235 | 0.0205 | 0.0287 | 0.0325 | 0.0078 | 0.0130 | 0.0014 |
| | | 1600 - 1700 | 0.0014 | 0.0000 | 0.0034 | 0.0035 | 0.0107 | 0.0175 | 0.0194 | 0.0190 | 0.0205 | 0.0021 | 0.0150 | 0.0235 | 0.0205 | 0.0287 | 0.0325 | 0.0078 | 0.0130 | 0.0014 |
| | | 1700 - 1800 | 0.0014 | 0.0000 | 0.0034 | 0.0035 | 0.0107 | 0.0175 | 0.0194 | 0.0190 | 0.0205 | 0.0021 | 0.0150 | 0.0235 | 0.0205 | 0.0287 | 0.0325 | 0.0078 | 0.0130 | 0.0014 |
| | | 1800 - 1900 | 0.0014 | 0.0000 | 0.0034 | 0.0035 | 0.0107 | 0.0175 | 0.0194 | 0.0190 | 0.0205 | 0.0021 | 0.0150 | 0.0235 | 0.0205 | 0.0287 | 0.0325 | 0.0078 | 0.0130 | 0.0014 |
| | | 1900 - 2000 | 0.0014 | 0.0000 | 0.0034 | 0.0035 | 0.0107 | 0.0175 | 0.0194 | 0.0190 | 0.0205 | 0.0021 | 0.0150 | 0.0235 | 0.0205 | 0.0287 | 0.0325 | 0.0078 | 0.0130 | 0.0014 |
| | | 2000 - 2100 | 0.0014 | 0.0000 | 0.0034 | 0.0035 | 0.0107 | 0.0175 | 0.0194 | 0.0190 | 0.0205 | 0.0021 | 0.0150 | 0.0235 | 0.0205 | 0.0287 | 0.0325 | 0.0078 | 0.0130 | 0.0014 |
| | | 2100 - 2200 | 0.0014 | 0.0000 | 0.0034 | 0.0035 | 0.0107 | 0.0175 | 0.0194 | 0.0190 | 0.0205 | 0.0021 | 0.0150 | 0.0235 | 0.0205 | 0.0287 | 0.0325 | 0.0078 | 0.0130 | 0.0014 |
| | | 2200 - 2300 | 0.0014 | 0.0000 | 0.0034 | 0.0035 | 0.0107 | 0.0175 | 0.0194 | 0.0190 | 0.0205 | 0.0021 | 0.0150 | 0.0235 | 0.0205 | 0.0287 | 0.0325 | 0.0078 | 0.0130 | 0.0014 |
| | | 2300 - 0000 | 0.0014 | 0.0000 | 0.0034 | 0.0035 | 0.0107 | 0.0175 | 0.0194 | 0.0190 | 0.0205 | 0.0021 | 0.0150 | 0.0235 | 0.0205 | 0.0287 | 0.0325 | 0.0078 | 0.0130 | 0.0014 |
| 53 | Kong Sham Western Highway (L053) - NB | 0000 - 0100 | 0.0014 | 0.0000 | 0.0034 | 0.0035 | 0.0107 | 0.0175 | 0.0194 | 0.0190 | 0.0205 | 0.0021 | 0.0150 | 0.0235 | 0.0205 | 0.0287 | 0.0325 | 0.0078 | 0.0130 | 0.0014 |
| | | 0100 - 0200 | 0.0014 | 0.0000 | 0.0034 | 0.0035 | 0.0107 | 0.0175 | 0.0194 | 0.0190 | 0.0205 | 0.0021 | 0.0150 | 0.0235 | 0.0205 | 0.0287 | 0.0325 | 0.0078 | 0.0130 | 0.0014 |
| | | 0200 - 0300 | 0.0014 | 0.0000 | 0.0034 | 0.0035 | 0.0107 | 0.0175 | 0.0194 | 0.0190 | 0.0205 | 0.0021 | 0.0150 | 0.0235 | 0.0205 | 0.0287 | 0.0325 | 0.0078 | 0.0130 | 0.0014 |
| | | 0300 - 0400 | 0.0014 | 0.0000 | 0.0034 | 0.0035 | 0.0107 | 0.0175 | 0.0194 | 0.0190 | 0.0205 | 0.0021 | 0.0150 | 0.0235 | 0.0205 | 0.0287 | 0.0325 | 0.0078 | 0.0130 | 0.0014 |
| | | 0400 - 0500 | 0.0014 | 0.0000 | 0.0034 | 0.0035 | 0.0107 | 0.0175 | 0.0194 | 0.0190 | 0.0205 | 0.0021 | 0.0150 | 0.0235 | 0.0205 | 0.0287 | 0.0325 | 0.0078 | 0.0130 | 0.0014 |
| | | 0500 - 0600 | 0.0014 | 0.0000 | 0.0034 | 0.0035 | 0.0107 | 0.0175 | 0.0194 | 0.0190 | 0.0205 | 0.0021 | 0.0150 | 0.0235 | 0.0205 | 0.0287 | 0.0325 | 0.0078 | 0.0130 | 0.0014 |
| | | 0600 - 0700 | 0.0014 | 0.0000 | 0.0034 | 0.0035 | 0.0107 | 0.0175 | 0.0194 | 0.0190 | 0.0205 | 0.0021 | 0.0150 | 0.0235 | 0.0205 | 0.0287 | 0.0325 | 0.0078 | 0.0130 | 0.0014 |
| | | 0700 - 0800 | 0.0014 | 0.0000 | 0.0034 | 0.0035 | 0.0107 | 0.0175 | 0.0194 | 0.0190 | 0.0205 | 0.0021 | 0.0150 | 0.0235 | 0.0205 | 0.0287 | 0.0325 | 0.0078 | 0.0130 | 0.0014 |
| | | 0800 - 0900 | 0.0014 | 0.0000 | 0.0034 | 0.0035 | 0.0107 | 0.0175 | 0.0194 | 0.0190 | 0.0205 | 0.0021 | 0.0150 | 0.0235 | 0.0205 | 0.0287 | 0.0325 | 0.0078 | 0.0130 | 0.0014 |
| | | 0900 - 1000 | 0.0014 | 0.0000 | 0.0034 | 0.0035 | 0.0107 | 0.0175 | 0.0194 | 0.0190 | 0.0205 | 0.0021 | 0.0150 | 0.0235 | 0.0205 | 0.0287 | 0.0325 | 0.0078 | 0.0130 | 0.0014 |
| | | 1000 - 1100 | 0.0014 | 0.0000 | 0.0034 | 0.0035 | 0.0107 | 0.0175 | 0.0194 | 0.0190 | 0.0205 | 0.0021 | 0.0150 | 0.0235 | 0.0205 | 0.0287 | 0.0325 | 0.0078 | 0.0130 | 0.0014 |
| | | 1100 - 1200 | 0.0014 | 0.0000 | 0.0034 | 0.0035 | 0.0107 | 0.0175 | 0.0194 | 0.0190 | 0.0205 | 0.0021 | 0.0150 | 0.0235 | 0.0205 | 0.0287 | 0.0325 | 0.0078 | 0.0130 | 0.0014 |
| | | 1200 - 1300 | 0.0014 | 0.0000 | 0.0034 | 0.0035 | 0.0107 | 0.0175 | 0.0194 | 0.0190 | 0.0205 | 0.0021 | 0.0150 | 0.0235 | 0.0205 | 0.0287 | 0.0325 | 0.0078 | 0.0130 | 0.0014 |
| | | 1300 - 1400 | 0.0014 | 0.0000 | 0.0034 | 0.0035 | 0.0107 | 0.0175 | 0.0194 | 0.0190 | 0.0205 | 0.0021 | 0.0150 | 0.0235 | 0.0205 | 0.0287 | 0.0325 | 0.0078 | 0.0130 | 0.0014 |
| | | 1400 - 1500 | 0.0014 | 0.0000 | 0.0034 | 0.0035 | 0.0107 | 0.0175 | 0.0194 | 0.0190 | 0.0205 | 0.0021 | 0.0150 | 0.0235 | 0.0205 | 0.0287 | 0.0325 | 0.0078 | 0.0130 | 0.0014 |
| | | 1500 - 1600 | 0.0014 | 0.0000 | 0.0034 | 0.0035 | 0.0107 | 0.0175 | 0.0194 | 0.0190 | 0.0205 | 0.0021 | 0.0150 | 0.0235 | 0.0205 | 0.0287 | 0.0325 | 0.0078 | 0.0130 | 0.0014 |
| | | 1600 - 1700 | 0.0014 | 0.0000 | 0.0034 | 0.0035 | 0.0107 | 0.0175 | 0.0194 | 0.0190 | 0.0205 | 0.0021 | 0.0150 | 0.0235 | 0.0205 | 0.0287 | 0.0325 | 0.0078 | 0.0130 | 0.0014 |
| | | 1700 - 1800 | 0.0014 | 0.0000 | 0.0034 | 0.0035 | 0.0107 | 0.0175 | 0.0194 | 0.0190 | 0.0205 | 0.0021 | 0.0150 | 0.0235 | 0.0205 | 0.0287 | 0.0325 | 0.0078 | 0.0130 | 0.0014 |
| | | 1800 - 1900 | 0.0014 | 0.0000 | 0.0034 | 0.0035 | 0.0107 | 0.0175 | 0.0194 | 0.0190 | 0.0205 | 0.0021 | 0.0150 | 0.0235 | 0.0205 | 0.0287 | 0.0325 | 0.0078 | 0.0130 | 0.0014 |
| | | 1900 - 2000 | 0.0014 | 0.0000 | 0.0034 | 0.0035 | 0.0107 | 0.0175 | 0.0194 | 0.0190 | 0.0205 | 0.0021 | 0.0150 | 0.0235 | 0.0205 | 0.0287 | 0.0325 | 0.0078 | 0.0130 | 0.0014 |
| | | 2000 - 2100 | 0.0014 | 0.0000 | 0.0034 | 0.0035 | 0.0107 | 0.0175 | 0.0194 | 0.0190 | 0.0205 | 0.0021 | 0.0150 | 0.0235 | 0.0205 | 0.0287 | 0.0325 | 0.0078 | 0.0130 | 0.0014 |
| | | 2100 - 2200 | 0.0014 | 0.0000 | 0.0034 | 0.0035 | 0.0107 | 0.0175 | 0.0194 | 0.0190 | 0.0205 | 0.0021 | 0.0150 | 0.0235 | 0.0205 | 0.0287 | 0.0325 | 0.0078 | 0.0130 | 0.0014 |
| | | 2200 - 2300 | 0.0014 | 0.0000 | 0.0034 | 0.0035 | 0.0107 | 0.0175 | 0.0194 | 0.0190 | 0.0205 | 0.0021 | 0.0150 | 0.0235 | 0.0205 | 0.0287 | 0.0325 | 0.0078 | 0.0130 | 0.0014 |
| | | 2300 - 0000 | 0.0014 | 0.0000 | 0.0034 | 0.0035 | 0.0107 | 0.0175 | 0.0194 | 0.0190 | 0.0205 | 0.0021 | 0.0150 | 0.0235 | 0.0205 | 0.0287 | 0.0325 | 0.0078 | 0.0130 | 0.0014 |
| 54 | Castle Peak Road - Lam Tei (L054) - NB | 0000 - 0100 | 0.0015 | 0.0000 | 0.0038 | 0.0040 | 0.0100 | 0.0175 | 0.0194 | 0.0190 | 0.0206 | 0.0024 | 0.0151 | 0.0235 | 0.0205 | 0.0287 | 0.0325 | 0.0078 | 0.0130 | 0.0015 |
| | | 0100 - 0200 | 0.0015 | 0.0000 | 0.0038 | 0.0040 | 0.0100 | 0.0175 | 0.0194 | 0.0190 | 0.0206 | 0.0024 | 0.0151 | 0.0235 | 0.0205 | 0.0287 | 0.0325 | 0.0078 | 0.0130 | 0.0015 |
| | | 0200 - 0300 | 0.0015 | 0.0000 | 0.0038 | 0.0040 | 0.0100 | 0.0175 | 0.0194 | 0.0190 | 0.0206 | 0.0024 | 0.0151 | 0.0235 | 0.0205 | 0.0287 | 0.0325 | 0.0078 | 0.0130 | 0.0015 |
| | | 0300 - 0400 | 0.0015 | 0.0000 | 0.0038 | 0.0040 | 0.0100 | 0.0175 | 0.0194 | 0.0190 | 0.0206 | 0.0024 | 0.0151 | 0.0235 | 0.0205 | 0.0287 | 0.0325 | 0.0078 | 0.0130 | 0.0015 |
| | | 0400 - 0500 | 0.0015 | 0.0000 | 0.0038 | 0.0040 | 0.0100 | 0.0175 | 0.0194 | 0.0190 | 0.0206 | 0.0024 | 0.0151 | 0.0235 | 0.0205 | 0.0287 | 0.0325 | 0.0078 | 0.0130 | 0.0015 |
| | | 0500 - 0600 | 0.0015 | 0.0000 | 0.0038 | 0.0040 | 0.0100 | 0.0175 | 0.0194 | 0.0190 | 0.0206 | 0.0024 | 0.0151 | 0.0235 | 0.0205 | 0.0287 | 0.0325 | 0.0078 | 0.0130 | 0.0015 |
| | | 0600 - 0700 | 0.0015 | 0.0000 | 0.0038 | 0.0040 | 0.0100 | 0.0175 | 0.0194 | 0.0190 | 0.0206 | 0.0024 | 0.0151 | 0.0235 | 0.0205 | 0.0287 | 0.0325 | 0.0078 | 0.0130 | 0.0015 |
| | | 0700 - 0800 | 0.0015 | 0.0000 | 0.0038 | 0.0040 | 0.0100 | 0.0175 | 0.0194 | 0.0190 | 0.0206 | 0.0024 | 0.0151 | 0.0235 | 0.0205 | 0.0287 | 0.0325 | 0.0078 | 0.0130 | 0.0015 |
| | | 0800 - 0900 | 0.0015 | 0.0000 | 0.0038 | 0.0040 | 0.0100 | 0.0175 | 0.0194 | 0.0190 | 0.0206 | 0.0024 | 0.0151 | 0.0235 | 0.0205 | 0.0287 | 0.0325 | 0.0078 | 0.0130 | 0.0015 |
| | | 0900 - 1000 | 0.0015 | 0.0000 | 0.0038 | 0.0040 | 0.0100 | 0.0175 | 0.0194 | 0.0190 | 0.0206 | 0.0024 | 0.0151 | 0.0235 | 0.0205 | 0.0287 | 0.0325 | 0.0078 | 0.0130 | 0.0015 |
| | | 1000 - 1100 | 0.0015 | 0.0000 | 0.0038 | 0.0040 | 0.0100 | 0.0175 | 0.0194 | 0.0190 | 0.0206 | 0.0024 | 0.0151 | 0.0235 | 0.0205 | 0.0287 | 0.0325 | 0.0078 | 0.0130 | 0.0015 |
| | | 1100 - 1200 | 0.0015 | 0.0000 | 0.0038 | 0.0040 | 0.0100 | 0.0175 | 0.0194 | 0.0190 | 0.0206 | 0.0024 | 0.0151 | 0.0235 | 0.0205 | 0.0287 | 0.0325 | 0.0078 | 0.0130 | 0.0015 |
| | | 1200 - 1300 | 0.0015 | 0.0000 | 0.0038 | 0.0040 | 0.0100 | 0.0175 | 0.0194 | 0.0190 | 0.0206 | 0.0024 | 0.0151 | 0.0235 | 0.0205 | 0.0287 | 0.0325 | 0.0078 | 0.0130 | 0.0015 |
| | | 1300 - 1400 | 0.0015 | 0.0000 | 0.0038 | 0.0040 | 0.0100 | 0.0175 | 0.0194 | 0.0190 | 0.0206 | 0.0024 | 0.0151 | 0.0235 | 0.0205 | 0.0287 | 0.0325 | 0.0078 | 0.0130 | 0.0015 |
| | | 1400 - 1500 | 0.0015 | 0.0000 | 0.0038 | 0.0040 | 0.0100 | 0.0175 | 0.0194 | 0.0190 | 0.0206 | 0.0024 | 0.0151 | 0.0235 | 0.0205 | 0.0287 | 0.0325 | 0.0078 | 0.0130 | 0.0015 |
| | | 1500 - 1600 | 0.0015 | 0.0000 | 0.0038 | 0.0040 | 0.0100 | 0.0175 | 0.0194 | 0.0190 | 0.0206 | 0.0024 | 0.0151 | 0.0235 | 0.0205 | 0.0287 | 0.0325 | 0.0078 | 0.0130 | 0.0015 |
| | | 1600 - 1700 | 0.0015 | 0.0000 | 0.0038 | 0.0040 | 0.0100 | 0.0175 | 0.0194 | 0.0190 | 0.0206 | 0.0024 | 0.0151 | 0.0235 | 0.0205 | 0.0287 | 0.0325 | 0.0078 | 0.0130 | 0.0015 |
| | | 1700 - 1800 | 0.0015 | 0.0000 | 0.0038 | 0.0040 | 0.0100 | 0.0175 | 0.0194 | 0.0190 | 0.0206 | 0.0024 | 0.0151 | 0.0235 | 0.0205 | 0.0287 | 0.0325 | 0.0078 | 0.0130 | 0.0015 |
| | | 1800 - 1900 | 0.0015 | 0.0000 | 0.0038 | 0.0040 | 0.0100 | 0.0175 | 0.0194 | 0.0190 | 0.0206 | 0.0024 | 0.0151 | 0.0235 | 0.0205 | 0.0287 | 0.0325 | 0.0078 | 0.0130 | 0.0015 |
| | | 1900 - 2000 | 0.0015 | 0.0000 | 0.0038 | 0.0040 | 0.0100 | 0.0175 | 0.0194 | 0.0190 | 0.0206 | 0.0024 | 0.0151 | 0.0235 | 0.0205 | 0.0287 | 0.0325 | 0.0078 | 0.0130 | 0.0015 |
| | | 2000 - 2100 | 0.0015 | 0.0000 | 0.0038 | 0.0040 | 0.0100 | 0.0175 | 0.0194 | 0.0190 | 0.0206 | 0.0024 | 0.0151 | 0.0235 | 0.0205 | 0.0287 | 0.0325 | 0.0078 | 0.0130 | 0.0015 |
| | | 2100 - 2200 | 0.0015 | 0.0000 | 0.0038 | 0.0040 | 0.0100 | 0.0175 | 0.0194 | 0.0190 | 0.0206 | 0.0024 | 0.0151 | 0.0235 | 0.0205 | 0.0287 | 0.0325 | 0.0078 | 0.0130 | 0.0015 |
| | | 2200 - 2300 | 0.0015 | 0.0000 | 0.0038 | 0.0040 | 0.0100 | 0.0175 | 0.0194 | 0.0190 | 0.0206 | 0.0024 | 0.0151 | 0.0235 | 0.0205 | 0.0287 | 0.0325 | 0.0078 | 0.0130 | 0.0015 |
| | | 2300 - 0000 | 0.0015 | 0.0000 | 0.0038 | 0.0040 | 0.0100 | 0.0175 | 0.0194 | 0.0190 | 0.0206 | 0.0024 | 0.0151 | 0.0235 | 0.0205 | 0.0287 | 0.0325 | 0.0078 | 0.0130 | 0.0015 |
| 55 | Castle Peak Road - Lam Tei (L055) - SB | 0000 - 0100 | 0.0015 | 0.0000 | 0.0038 | 0.0040 | 0.0100 | 0.0175 | 0.0194 | 0.0190 | 0.0206 | 0.0024 | 0.0151 | 0.0235 | 0.0205 | 0.0287 | 0.0325 | 0.0078 | 0.0130 | 0.0015 |
| | | 0100 - 0200 | 0.0015 | 0.0000 | 0.0038 | 0.0040 | 0.0100 | 0.0175 | 0.0194 | 0.0190 | 0.0206 | 0.0024 | 0.0151 | 0.0235 | 0.0205 | 0.0287 | 0.0325 | 0.0078 | 0.0130 | 0.0015 |
| | | 0200 - 0300 | 0.0015 | 0.0000 | 0.0038 | 0.0040 | 0.0100 | 0.0175 | 0.0194 | 0.0190 | 0.0206 | 0.0024 | 0.0151 | 0.0235 | 0.0205 | 0.0287 | 0.0325 | 0.0078 | 0.0130 | 0.0015 |
| | | 0300 - 0400 | 0.0015 | 0.0000 | 0.0038 | 0.0040 | 0.0100 | 0.0175 | 0.0194 | 0.0190 | 0.0206 | 0.0024 | 0.0151 | 0.0235 | 0.0205 | 0.0287 | 0.0325 | 0.0078 | 0.0130 | 0.0015 |
| | | 0400 - 0500 | 0.0015 | 0.0000 | 0.0038 | 0.0040 | 0.0100 | 0.0175 | 0.0194 | 0.0190 | 0.0206 | 0.0024 | 0.0151 | 0.0235 | 0.0205 | 0.0287 | 0.0325 | 0.0078 | 0.0130 | 0.0015 |
| | | 0500 - 0600 | 0.0015 | 0.0000 | 0.0038 | 0.0040 | 0.0100 | 0.0175 | 0.0194 | 0.0190 | 0.0206 | 0.0024 | 0.0151 | 0.0235 | 0.0205 | 0.0287 | 0.0325 | 0.0078 | 0.0130 | 0.0015 |
| | | 0600 - 0700 | 0.0015 | 0.0000 | 0.0038 | 0.0040 | 0.0100 | 0.0175 | 0.0194 | 0.0190 | 0.0206 | 0.0024 | 0.0151 | 0.0235 | 0.0205 | 0.0287 | 0.0325 | 0.0078 | 0.0130 | 0.0015 |
| | | 0700 - 0800 | 0.0015 | 0.0000 | 0.0038 | 0.0040 | 0.0100 | 0.0175 | 0.0194 | 0.0190 | 0.0206 | 0.0024 | 0.0151 | 0.0235 | 0.0205 | 0.0287 | 0.0325 | 0.0078 | 0.0130 | 0.0015 |
| | | 0800 - 0900 | 0.0015 | 0.0000 | 0.0038 | 0.0040 | 0.0100 | 0.0175 | 0.0194 | 0.0190 | 0.0206 | 0.0024 | 0.0151 | 0.0235 | 0.0205 | 0.0287 | 0.0325 | 0.0078 | 0.0130 | 0.0015 |
| | | 0900 - 1000 | 0.0015 | 0.0000 | 0.0038 | 0.0040 | 0.0100 | 0.0175 | 0.0194 | 0.0190 | 0.0206 | 0.0024 | 0.0151 | 0.0235 | 0.0205 | 0.0287 | 0.0325 | 0.0078 | 0.0130 | 0.0015 |
| | | 1000 - 1100 | 0.0015 | 0.0000 | 0.0038 | 0.0040 | 0.0100 | 0.0175 | 0.0194 | 0.0190 | 0.0206 | 0.0024 | 0.0151 | 0.0235 | 0.0205 | 0.0287 | 0.0325 | 0.0078 | 0.0130 | 0.0015 |
| | | 1100 - 1200 | 0.0015 | 0.0000 | 0.0038 | 0.0040 | 0.0100 | 0.0175 | 0.0194 | 0.0190 | 0.0206 | 0.0024 | 0.0151 | 0.0235 | 0.0205 | 0.0287 | 0.0325 | 0.0078 | 0.0130 | 0.0015 |
| | | 1200 - 1300 | 0.0015 | 0.0000 | 0.0038 | 0.0040 | 0.0100 | 0.0175 | 0.0194 | 0.0190 | 0.0206 | 0.0024 | 0.0151 | 0.0235 | 0.0205 | 0.0287 | 0.0325 | 0.0078 | 0.0130 | 0.0015 |
| | | 1300 - 1400 | 0.0015 | 0.0000 | 0.0038 | 0.0040 | 0.0100 | 0.0175 | 0.0194 | 0.0190 | 0.0206 | 0.0024 | 0.0151 | 0.0235 | 0.0205 | 0.0287 | 0.0325 | 0.0078 | 0.0130 | 0.0015 |
| | | 1400 - 1500 | 0.0015 | 0.0000 | 0.0038 | 0.0040 | 0.0100 | 0.0175 | 0.0194 | 0.0190 | 0.0206 | 0.0024 | 0.0151 | 0.0235 | 0.0205 | 0.0287 | 0.0325 | 0.0078 | 0.0130 | 0.0015 |
| | | 1500 - 1600 | 0.0015 | 0.0000 | 0.0038 | 0.0040 | 0.0100 | 0.0175 | 0.0194 | 0.0190 | 0.0206 | 0.0024 | 0.0151 | 0.0235 | 0.0205 | 0.0287 | 0.0325 | 0.0078 | 0.0130 | 0.0015 |
| | | 1600 - 1700 | 0.0015 | 0.0000 | 0.0038 | 0.0040 | 0.0100 | 0.0175 | 0.0194 | 0.0190 | 0.0206 | 0.0024 | 0.0151 | 0.0235 | 0.0205 | 0.0287 | 0.0325 | 0.0078 | 0.0130 | 0.0015 |
| | | 1700 - 1800 | 0.0015 | 0.0000 | 0.0038 | 0.0040 | 0.0100 | 0.0175 | 0.0194 | 0.0190 | 0.0206 | 0.0024 | 0.0151 | 0.0235 | 0.0205 | 0.0287 | 0.0325 | 0.0078 | 0.0130 | 0.0015 |
| | | 1800 - 1900 | 0.0015 | 0.0000 | 0.0038 | 0.0040 | 0.0100 | 0.0175 | 0.0194 | 0.0190 | 0.0206 | 0.0024 | 0.0151 | 0.0235 | 0.0205 | 0.0287 | 0.0325 | 0.0078 | 0.0130 | 0.0015 |
| | | 1900 - 2000 | 0.0015 | 0.0000 | 0.0038 | 0.0040 | 0.0100 | 0.0175 | 0.0194 | 0.0190 | 0.0206 | 0.0024 | 0.0151 | 0.0235 | 0.0205 | 0.0287 | 0.0325 | 0.0078 | 0.0130 | 0.0015 |
| | | 2000 - 2100 | 0.0015 | 0.0000 | 0.0038 | 0.0040 | 0.0100 | 0.0175 | 0.0194 | 0.0190 | 0.0206 | 0.0024 | 0.0151 | 0.0235 | 0.0205 | 0.0287 | 0.0325 | 0.0078 | 0.0130 | 0.0015 |
| | | 2100 - 2200 | 0.0015 | 0.0000 | 0.0038 | 0.0040 | 0.0100 | 0.0175 | 0.0194 | 0.0190 | 0.0206 | 0.0024 | 0.0151 | 0.0235 | 0.0205 | 0.0287 | 0.0325 | 0.0078 | 0.0130 | 0.0015 |
| | | 2200 - 2300 | 0.0015 | 0.0000 | 0.0038 | 0.0040 | 0.0100 | 0.0175 | 0.0194 | 0.0190 | 0.0206 | 0.0024 | 0.0151 | 0.0235 | 0.0205 | 0.0287 | 0.0325 | 0.0078 | 0.0130 | 0.0015 |
| | | 2300 - 0000 | 0.0015 | 0.0000 | 0.0038 | 0.0040 | 0.0100 | 0.0175 | 0.0194 | 0.0190 | 0.0206 | 0.0024 | 0.0151 | 0.0235 | 0.0205 | 0.0287 | 0.0325 | 0.0078 | 0.0130 | 0.0015 |

**EMFAC Year 2045 x Traffic Data Year 2045**

| Road No. | Road Section | Time | FSP Emission | | | | | | | | | | | | | | | | | |
|---|---|---|---|---|---|---|---|---|---|---|---|---|---|---|---|---|---|---|---|---|
| | | | PC | Taxi | LGV3 | LGV4 | LGV6 | HGV7 | HGV8 | HGV9 | PLB | PV4 | PV5 | NFB6 | NFB7 | NFB8 | NFB9 | FBSD | FBDD | MC |
| 56 | Castle Peak Road - Lam Tei (L056) - NB | 0000 - 0100 | 0.0015 | 0.0000 | 0.0038 | 0.0040 | 0.0100 | 0.0175 | 0.0194 | 0.0190 | 0.0206 | 0.0024 | 0.0151 | 0.0235 | 0.0205 | 0.0287 | 0.0325 | 0.0078 | 0.0130 | 0.0015 |
| | | 0100 - 0200 | 0.0015 | 0.0000 | 0.0038 | 0.0040 | 0.0100 | 0.0175 | 0.0194 | 0.0190 | 0.0206 | 0.0024 | 0.0151 | 0.0235 | 0.0205 | 0.0287 | 0.0325 | 0.0078 | 0.0130 | 0.0015 |
| | | 0200 - 0300 | 0.0015 | 0.0000 | 0.0038 | 0.0040 | 0.0100 | 0.0175 | 0.0194 | 0.0190 | 0.0206 | 0.0024 | 0.0151 | 0.0235 | 0.0205 | 0.0287 | 0.0325 | 0.0078 | 0.0130 | 0.0015 |
| | | 0300 - 0400 | 0.0015 | 0.0000 | 0.0038 | 0.0040 | 0.0100 | 0.0175 | 0.0194 | 0.0190 | 0.0206 | 0.0024 | 0.0151 | 0.0235 | 0.0205 | 0.0287 | 0.0325 | 0.0078 | 0.0130 | 0.0015 |
| | | 0400 - 0500 | 0.0015 | 0.0000 | 0.0038 | 0.0040 | 0.0100 | 0.0175 | 0.0194 | 0.0190 | 0.0206 | 0.0024 | 0.0151 | 0.0235 | 0.0205 | 0.0287 | 0.0325 | 0.0078 | 0.0130 | 0.0015 |
| | | 0500 - 0600 | 0.0015 | 0.0000 | 0.0038 | 0.0040 | 0.0100 | 0.0175 | 0.0194 | 0.0190 | 0.0206 | 0.0024 | 0.0151 | 0.0235 | 0.0205 | 0.0287 | 0.0325 | 0.0078 | 0.0130 | 0.0015 |
| | | 0600 - 0700 | 0.0015 | 0.0000 | 0.0038 | 0.0040 | 0.0100 | 0.0175 | 0.0194 | 0.0190 | 0.0206 | 0.0024 | 0.0151 | 0.0235 | 0.0205 | 0.0287 | 0.0325 | 0.0078 | 0.0130 | 0.0015 |
| | | 0700 - 0800 | 0.0015 | 0.0000 | 0.0038 | 0.0040 | 0.0100 | 0.0175 | 0.0194 | 0.0190 | 0.0206 | 0.0024 | 0.0151 | 0.0235 | 0.0205 | 0.0287 | 0.0325 | 0.0078 | 0.0130 | 0.0015 |
| | | 0800 - 0900 | 0.0015 | 0.0000 | 0.0038 | 0.0040 | 0.0100 | 0.0175 | 0.0194 | 0.0190 | 0.0206 | 0.0024 | 0.0151 | 0.0235 | 0.0205 | 0.0287 | 0.0325 | 0.0078 | 0.0130 | 0.0015 |
| | | 0900 - 1000 | 0.0015 | 0.0000 | 0.0038 | 0.0040 | 0.0100 | 0.0175 | 0.0194 | 0.0190 | 0.0206 | 0.0024 | 0.0151 | 0.0235 | 0.0205 | 0.0287 | 0.0325 | 0.0078 | 0.0130 | 0.0015 |
| | | 1000 - 1100 | 0.0015 | 0.0000 | 0.0038 | 0.0040 | 0.0100 | 0.0175 | 0.0194 | 0.0190 | 0.0206 | 0.0024 | 0.0151 | 0.0235 | 0.0205 | 0.0287 | 0.0325 | 0.0078 | 0.0130 | 0.0015 |
| | | 1100 - 1200 | 0.0015 | 0.0000 | 0.0038 | 0.0040 | 0.0100 | 0.0175 | 0.0194 | 0.0190 | 0.0206 | 0.0024 | 0.0151 | 0.0235 | 0.0205 | 0.0287 | 0.0325 | 0.0078 | 0.0130 | 0.0015 |
| | | 1200 - 1300 | 0.0015 | 0.0000 | 0.0038 | 0.0040 | 0.0100 | 0.0175 | 0.0194 | 0.0190 | 0.0206 | 0.0024 | 0.0151 | 0.0235 | 0.0205 | 0.0287 | 0.0325 | 0.0078 | 0.0130 | 0.0015 |
| | | 1300 - 1400 | 0.0015 | 0.0000 | 0.0038 | 0.0040 | 0.0100 | 0.0175 | 0.0194 | 0.0190 | 0.0206 | 0.0024 | 0.0151 | 0.0235 | 0.0205 | 0.0287 | 0.0325 | 0.0078 | 0.0130 | 0.0015 |
| | | 1400 - 1500 | 0.0015 | 0.0000 | 0.0038 | 0.0040 | 0.0100 | 0.0175 | 0.0194 | 0.0190 | 0.0206 | 0.0024 | 0.0151 | 0.0235 | 0.0205 | 0.0287 | 0.0325 | 0.0078 | 0.0130 | 0.0015 |
| | | 1500 - 1600 | 0.0015 | 0.0000 | 0.0038 | 0.0040 | 0.0100 | 0.0175 | 0.0194 | 0.0190 | 0.0206 | 0.0024 | 0.0151 | 0.0235 | 0.0205 | 0.0287 | 0.0325 | 0.0078 | 0.0130 | 0.0015 |
| | | 1600 - 1700 | 0.0015 | 0.0000 | 0.0038 | 0.0040 | 0.0100 | 0.0175 | 0.0194 | 0.0190 | 0.0206 | 0.0024 | 0.0151 | 0.0235 | 0.0205 | 0.0287 | 0.0325 | 0.0078 | 0.0130 | 0.0015 |
| | | 1700 - 1800 | 0.0015 | 0.0000 | 0.0038 | 0.0040 | 0.0100 | 0.0175 | 0.0194 | 0.0190 | 0.0206 | 0.0024 | 0.0151 | 0.0235 | 0.0205 | 0.0287 | 0.0325 | 0.0078 | 0.0130 | 0.0015 |
| | | 1800 - 1900 | 0.0015 | 0.0000 | 0.0038 | 0.0040 | 0.0100 | 0.0175 | 0.0194 | 0.0190 | 0.0206 | 0.0024 | 0.0151 | 0.0235 | 0.0205 | 0.0287 | 0.0325 | 0.0078 | 0.0130 | 0.0015 |
| | | 1900 - 2000 | 0.0015 | 0.0000 | 0.0038 | 0.0040 | 0.0100 | 0.0175 | 0.0194 | 0.0190 | 0.0206 | 0.0024 | 0.0151 | 0.0235 | 0.0205 | 0.0287 | 0.0325 | 0.0078 | 0.0130 | 0.0015 |
| | | 2000 - 2100 | 0.0015 | 0.0000 | 0.0038 | 0.0040 | 0.0100 | 0.0175 | 0.0194 | 0.0190 | 0.0206 | 0.0024 | 0.0151 | 0.0235 | 0.0205 | 0.0287 | 0.0325 | 0.0078 | 0.0130 | 0.0015 |
| | | 2100 - 2200 | 0.0015 | 0.0000 | 0.0038 | 0.0040 | 0.0100 | 0.0175 | 0.0194 | 0.0190 | 0.0206 | 0.0024 | 0.0151 | 0.0235 | 0.0205 | 0.0287 | 0.0325 | 0.0078 | 0.0130 | 0.0015 |
| | | 2200 - 2300 | 0.0015 | 0.0000 | 0.0038 | 0.0040 | 0.0100 | 0.0175 | 0.0194 | 0.0190 | 0.0206 | 0.0024 | 0.0151 | 0.0235 | 0.0205 | 0.0287 | 0.0325 | 0.0078 | 0.0130 | 0.0015 |
| | | 2300 - 0000 | 0.0015 | 0.0000 | 0.0038 | 0.0040 | 0.0100 | 0.0175 | 0.0194 | 0.0190 | 0.0206 | 0.0024 | 0.0151 | 0.0235 | 0.0205 | 0.0287 | 0.0325 | 0.0078 | 0.0130 | 0.0015 |
| 57 | Ng Lau Road (L057) - EB | 0000 - 0100 | 0.0036 | 0.0000 | 0.0073 | 0.0075 | 0.0123 | 0.0244 | 0.0295 | 0.0289 | 0.0289 | 0.0046 | 0.0212 | 0.0328 | 0.0286 | 0.0437 | 0.0496 | 0.0119 | 0.0199 | 0.0036 |
| | | 0100 - 0200 | 0.0036 | 0.0000 | 0.0073 | 0.0075 | 0.0123 | 0.0244 | 0.0295 | 0.0289 | 0.0289 | 0.0046 | 0.0212 | 0.0328 | 0.0286 | 0.0437 | 0.0496 | 0.0119 | 0.0199 | 0.0036 |
| | | 0200 - 0300 | 0.0036 | 0.0000 | 0.0073 | 0.0075 | 0.0123 | 0.0244 | 0.0295 | 0.0289 | 0.0289 | 0.0046 | 0.0212 | 0.0328 | 0.0286 | 0.0437 | 0.0496 | 0.0119 | 0.0199 | 0.0036 |
| | | 0300 - 0400 | 0.0036 | 0.0000 | 0.0073 | 0.0075 | 0.0123 | 0.0244 | 0.0295 | 0.0289 | 0.0289 | 0.0046 | 0.0212 | 0.0328 | 0.0286 | 0.0437 | 0.0496 | 0.0119 | 0.0199 | 0.0036 |
| | | 0400 - 0500 | 0.0036 | 0.0000 | 0.0073 | 0.0075 | 0.0123 | 0.0244 | 0.0295 | 0.0289 | 0.0289 | 0.0046 | 0.0212 | 0.0328 | 0.0286 | 0.0437 | 0.0496 | 0.0119 | 0.0199 | 0.0036 |
| | | 0500 - 0600 | 0.0036 | 0.0000 | 0.0073 | 0.0075 | 0.0123 | 0.0244 | 0.0295 | 0.0289 | 0.0289 | 0.0046 | 0.0212 | 0.0328 | 0.0286 | 0.0437 | 0.0496 | 0.0119 | 0.0199 | 0.0036 |
| | | 0600 - 0700 | 0.0040 | 0.0000 | 0.0079 | 0.0081 | 0.0129 | 0.0254 | 0.0316 | 0.0309 | 0.0307 | 0.0049 | 0.0225 | 0.0348 | 0.0297 | 0.0468 | 0.0531 | 0.0126 | 0.0211 | 0.0041 |
| | | 0700 - 0800 | 0.0044 | 0.0000 | 0.0083 | 0.0085 | 0.0133 | 0.0261 | 0.0332 | 0.0325 | 0.0321 | 0.0052 | 0.0235 | 0.0364 | 0.0305 | 0.0492 | 0.0558 | 0.0131 | 0.0220 | 0.0044 |
| | | 0800 - 0900 | 0.0044 | 0.0000 | 0.0083 | 0.0085 | 0.0133 | 0.0261 | 0.0332 | 0.0325 | 0.0321 | 0.0052 | 0.0235 | 0.0364 | 0.0305 | 0.0492 | 0.0558 | 0.0131 | 0.0220 | 0.0044 |
| | | 0900 - 1000 | 0.0040 | 0.0000 | 0.0079 | 0.0081 | 0.0129 | 0.0254 | 0.0316 | 0.0309 | 0.0307 | 0.0049 | 0.0225 | 0.0348 | 0.0297 | 0.0468 | 0.0531 | 0.0126 | 0.0211 | 0.0041 |
| | | 1000 - 1100 | 0.0040 | 0.0000 | 0.0079 | 0.0081 | 0.0129 | 0.0254 | 0.0316 | 0.0309 | 0.0307 | 0.0049 | 0.0225 | 0.0348 | 0.0297 | 0.0468 | 0.0531 | 0.0126 | 0.0211 | 0.0041 |
| | | 1100 - 1200 | 0.0040 | 0.0000 | 0.0079 | 0.0081 | 0.0129 | 0.0254 | 0.0316 | 0.0309 | 0.0307 | 0.0049 | 0.0225 | 0.0348 | 0.0297 | 0.0468 | 0.0531 | 0.0126 | 0.0211 | 0.0041 |
| | | 1200 - 1300 | 0.0040 | 0.0000 | 0.0079 | 0.0081 | 0.0129 | 0.0254 | 0.0316 | 0.0309 | 0.0307 | 0.0049 | 0.0225 | 0.0348 | 0.0297 | 0.0468 | 0.0531 | 0.0126 | 0.0211 | 0.0041 |
| | | 1300 - 1400 | 0.0040 | 0.0000 | 0.0079 | 0.0081 | 0.0129 | 0.0254 | 0.0316 | 0.0309 | 0.0307 | 0.0049 | 0.0225 | 0.0348 | 0.0297 | 0.0468 | 0.0531 | 0.0126 | 0.0211 | 0.0041 |
| | | 1400 - 1500 | 0.0040 | 0.0000 | 0.0079 | 0.0081 | 0.0129 | 0.0254 | 0.0316 | 0.0309 | 0.0307 | 0.0049 | 0.0225 | 0.0348 | 0.0297 | 0.0468 | 0.0531 | 0.0126 | 0.0211 | 0.0041 |
| | | 1500 - 1600 | 0.0044 | 0.0000 | 0.0083 | 0.0085 | 0.0133 | 0.0261 | 0.0332 | 0.0325 | 0.0321 | 0.0052 | 0.0235 | 0.0364 | 0.0305 | 0.0492 | 0.0558 | 0.0131 | 0.0220 | 0.0044 |
| | | 1600 - 1700 | 0.0044 | 0.0000 | 0.0083 | 0.0085 | 0.0133 | 0.0261 | 0.0332 | 0.0325 | 0.0321 | 0.0052 | 0.0235 | 0.0364 | 0.0305 | 0.0492 | 0.0558 | 0.0131 | 0.0220 | 0.0044 |
| | | 1700 - 1800 | 0.0044 | 0.0000 | 0.0083 | 0.0085 | 0.0133 | 0.0261 | 0.0332 | 0.0325 | 0.0321 | 0.0052 | 0.0235 | 0.0364 | 0.0305 | 0.0492 | 0.0558 | 0.0131 | 0.0220 | 0.0044 |
| | | 1800 - 1900 | 0.0044 | 0.0000 | 0.0083 | 0.0085 | 0.0133 | 0.0261 | 0.0332 | 0.0325 | 0.0321 | 0.0052 | 0.0235 | 0.0364 | 0.0305 | 0.0492 | 0.0558 | 0.0131 | 0.0220 | 0.0044 |
| | | 1900 - 2000 | 0.0040 | 0.0000 | 0.0079 | 0.0081 | 0.0129 | 0.0254 | 0.0316 | 0.0309 | 0.0307 | 0.0049 | 0.0225 | 0.0348 | 0.0297 | 0.0468 | 0.0531 | 0.0126 | 0.0211 | 0.0041 |
| | | 2000 - 2100 | 0.0040 | 0.0000 | 0.0079 | 0.0081 | 0.0129 | 0.0254 | 0.0316 | 0.0309 | 0.0307 | 0.0049 | 0.0225 | 0.0348 | 0.0297 | 0.0468 | 0.0531 | 0.0126 | 0.0211 | 0.0041 |
| | | 2100 - 2200 | 0.0040 | 0.0000 | 0.0079 | 0.0081 | 0.0129 | 0.0254 | 0.0316 | 0.0309 | 0.0307 | 0.0049 | 0.0225 | 0.0348 | 0.0297 | 0.0468 | 0.0531 | 0.0126 | 0.0211 | 0.0041 |
| | | 2200 - 2300 | 0.0040 | 0.0000 | 0.0079 | 0.0081 | 0.0129 | 0.0254 | 0.0316 | 0.0309 | 0.0307 | 0.0049 | 0.0225 | 0.0348 | 0.0297 | 0.0468 | 0.0531 | 0.0126 | 0.0211 | 0.0041 |
| | | 2300 - 0000 | 0.0036 | 0.0000 | 0.0073 | 0.0075 | 0.0123 | 0.0244 | 0.0295 | 0.0289 | 0.0289 | 0.0046 | 0.0212 | 0.0328 | 0.0286 | 0.0437 | 0.0496 | 0.0119 | 0.0199 | 0.0036 |
| 58 | Ng Lau Road (L058) - WB | 0000 - 0100 | 0.0036 | 0.0000 | 0.0073 | 0.0075 | 0.0123 | 0.0244 | 0.0295 | 0.0289 | 0.0289 | 0.0046 | 0.0212 | 0.0328 | 0.0286 | 0.0437 | 0.0496 | 0.0119 | 0.0199 | 0.0036 |
| | | 0100 - 0200 | 0.0036 | 0.0000 | 0.0073 | 0.0075 | 0.0123 | 0.0244 | 0.0295 | 0.0289 | 0.0289 | 0.0046 | 0.0212 | 0.0328 | 0.0286 | 0.0437 | 0.0496 | 0.0119 | 0.0199 | 0.0036 |
| | | 0200 - 0300 | 0.0036 | 0.0000 | 0.0073 | 0.0075 | 0.0123 | 0.0244 | 0.0295 | 0.0289 | 0.0289 | 0.0046 | 0.0212 | 0.0328 | 0.0286 | 0.0437 | 0.0496 | 0.0119 | 0.0199 | 0.0036 |
| | | 0300 - 0400 | 0.0036 | 0.0000 | 0.0073 | 0.0075 | 0.0123 | 0.0244 | 0.0295 | 0.0289 | 0.0289 | 0.0046 | 0.0212 | 0.0328 | 0.0286 | 0.0437 | 0.0496 | 0.0119 | 0.0199 | 0.0036 |
| | | 0400 - 0500 | 0.0036 | 0.0000 | 0.0073 | 0.0075 | 0.0123 | 0.0244 | 0.0295 | 0.0289 | 0.0289 | 0.0046 | 0.0212 | 0.0328 | 0.0286 | 0.0437 | 0.0496 | 0.0119 | 0.0199 | 0.0036 |
| | | 0500 - 0600 | 0.0036 | 0.0000 | 0.0073 | 0.0075 | 0.0123 | 0.0244 | 0.0295 | 0.0289 | 0.0289 | 0.0046 | 0.0212 | 0.0328 | 0.0286 | 0.0437 | 0.0496 | 0.0119 | 0.0199 | 0.0036 |
| | | 0600 - 0700 | 0.0040 | 0.0000 | 0.0079 | 0.0081 | 0.0129 | 0.0254 | 0.0316 | 0.0309 | 0.0307 | 0.0049 | 0.0225 | 0.0348 | 0.0297 | 0.0468 | 0.0531 | 0.0126 | 0.0211 | 0.0041 |
| | | 0700 - 0800 | 0.0044 | 0.0000 | 0.0083 | 0.0085 | 0.0133 | 0.0261 | 0.0332 | 0.0325 | 0.0321 | 0.0052 | 0.0235 | 0.0364 | 0.0305 | 0.0492 | 0.0558 | 0.0131 | 0.0220 | 0.0044 |
| | | 0800 - 0900 | 0.0044 | 0.0000 | 0.0083 | 0.0085 | 0.0133 | 0.0261 | 0.0332 | 0.0325 | 0.0321 | 0.0052 | 0.0235 | 0.0364 | 0.0305 | 0.0492 | 0.0558 | 0.0131 | 0.0220 | 0.0044 |
| | | 0900 - 1000 | 0.0044 | 0.0000 | 0.0083 | 0.0085 | 0.0133 | 0.0261 | 0.0332 | 0.0325 | 0.0321 | 0.0052 | 0.0235 | 0.0364 | 0.0305 | 0.0492 | 0.0558 | 0.0131 | 0.0220 | 0.0044 |
| | | 1000 - 1100 | 0.0040 | 0.0000 | 0.0079 | 0.0081 | 0.0129 | 0.0254 | 0.0316 | 0.0309 | 0.0307 | 0.0049 | 0.0225 | 0.0348 | 0.0297 | 0.0468 | 0.0531 | 0.0126 | 0.0211 | 0.0041 |
| | | 1100 - 1200 | 0.0040 | 0.0000 | 0.0079 | 0.0081 | 0.0129 | 0.0254 | 0.0316 | 0.0309 | 0.0307 | 0.0049 | 0.0225 | 0.0348 | 0.0297 | 0.0468 | 0.0531 | 0.0126 | 0.0211 | 0.0041 |
| | | 1200 - 1300 | 0.0040 | 0.0000 | 0.0079 | 0.0081 | 0.0129 | 0.0254 | 0.0316 | 0.0309 | 0.0307 | 0.0049 | 0.0225 | 0.0348 | 0.0297 | 0.0468 | 0.0531 | 0.0126 | 0.0211 | 0.0041 |
| | | 1300 - 1400 | 0.0040 | 0.0000 | 0.0079 | 0.0081 | 0.0129 | 0.0254 | 0.0316 | 0.0309 | 0.0307 | 0.0049 | 0.0225 | 0.0348 | 0.0297 | 0.0468 | 0.0531 | 0.0126 | 0.0211 | 0.0041 |
| | | 1400 - 1500 | 0.0044 | 0.0000 | 0.0083 | 0.0085 | 0.0133 | 0.0261 | 0.0332 | 0.0325 | 0.0321 | 0.0052 | 0.0235 | 0.0364 | 0.0305 | 0.0492 | 0.0558 | 0.0131 | 0.0220 | 0.0044 |
| | | 1500 - 1600 | 0.0044 | 0.0000 | 0.0083 | 0.0085 | 0.0133 | 0.0261 | 0.0332 | 0.0325 | 0.0321 | 0.0052 | 0.0235 | 0.0364 | 0.0305 | 0.0492 | 0.0558 | 0.0131 | 0.0220 | 0.0044 |
| | | 1600 - 1700 | 0.0044 | 0.0000 | 0.0083 | 0.0085 | 0.0133 | 0.0261 | 0.0332 | 0.0325 | 0.0321 | 0.0052 | 0.0235 | 0.0364 | 0.0305 | 0.0492 | 0.0558 | 0.0131 | 0.0220 | 0.0044 |
| | | 1700 - 1800 | 0.0044 | 0.0000 | 0.0083 | 0.0085 | 0.0133 | 0.0261 | 0.0332 | 0.0325 | 0.0321 | 0.0052 | 0.0235 | 0.0364 | 0.0305 | 0.0492 | 0.0558 | 0.0131 | 0.0220 | 0.0044 |
| | | 1800 - 1900 | 0.0044 | 0.0000 | 0.0083 | 0.0085 | 0.0133 | 0.0261 | 0.0332 | 0.0325 | 0.0321 | 0.0052 | 0.0235 | 0.0364 | 0.0305 | 0.0492 | 0.0558 | 0.0131 | 0.0220 | 0.0044 |
| | | 1900 - 2000 | 0.0044 | 0.0000 | 0.0083 | 0.0085 | 0.0133 | 0.0261 | 0.0332 | 0.0325 | 0.0321 | 0.0052 | 0.0235 | 0.0364 | 0.0305 | 0.0492 | 0.0558 | 0.0131 | 0.0220 | 0.0044 |
| | | 2000 - 2100 | 0.0040 | 0.0000 | 0.0079 | 0.0081 | 0.0129 | 0.0254 | 0.0316 | 0.0309 | 0.0307 | 0.0049 | 0.0225 | 0.0348 | 0.0297 | 0.0468 | 0.0531 | 0.0126 | 0.0211 | 0.0041 |
| | | 2100 - 2200 | 0.0040 | 0.0000 | 0.0079 | 0.0081 | 0.0129 | 0.0254 | 0.0316 | 0.0309 | 0.0307 | 0.0049 | 0.0225 | 0.0348 | 0.0297 | 0.0468 | 0.0531 | 0.0126 | 0.0211 | 0.0041 |
| | | 2200 - 2300 | 0.0040 | 0.0000 | 0.0079 | 0.0081 | 0.0129 | 0.0254 | 0.0316 | 0.0309 | 0.0307 | 0.0049 | 0.0225 | 0.0348 | 0.0297 | 0.0468 | 0.0531 | 0.0126 | 0.0211 | 0.0041 |
| | | 2300 - 0000 | 0.0036 | 0.0000 | 0.0073 | 0.0075 | 0.0123 | 0.0244 | 0.0295 | 0.0289 | 0.0289 | 0.0046 | 0.0212 | 0.0328 | 0.0286 | 0.0437 | 0.0496 | 0.0119 | 0.0199 | 0.0036 |
| 59 | Tung Lei Path (L059) - SB | 0000 - 0100 | 0.0036 | 0.0000 | 0.0073 | 0.0075 | 0.0123 | 0.0244 | 0.0295 | 0.0289 | 0.0289 | 0.0046 | 0.0212 | 0.0328 | 0.0286 | 0.0437 | 0.0496 | 0.0119 | 0.0199 | 0.0036 |
| | | 0100 - 0200 | 0.0036 | 0.0000 | 0.0073 | 0.0075 | 0.0123 | 0.0244 | 0.0295 | 0.0289 | 0.0289 | 0.0046 | 0.0212 | 0.0328 | 0.0286 | 0.0437 | 0.0496 | 0.0119 | 0.0199 | 0.0036 |
| | | 0200 - 0300 | 0.0036 | 0.0000 | 0.0073 | 0.0075 | 0.0123 | 0.0244 | 0.0295 | 0.0289 | 0.0289 | 0.0046 | 0.0212 | 0.0328 | 0.0286 | 0.0437 | 0.0496 | 0.0119 | 0.0199 | 0.0036 |
| | | 0300 - 0400 | 0.0036 | 0.0000 | 0.0073 | 0.0075 | 0.0123 | 0.0244 | 0.0295 | 0.0289 | 0.0289 | 0.0046 | 0.0212 | 0.0328 | 0.0286 | 0.0437 | 0.0496 | 0.0119 | 0.0199 | 0.0036 |
| | | 0400 - 0500 | 0.0036 | 0.0000 | 0.0073 | 0.0075 | 0.0123 | 0.0244 | 0.0295 | 0.0289 | 0.0289 | 0.0046 | 0.0212 | 0.0328 | 0.0286 | 0.0437 | 0.0496 | 0.0119 | 0.0199 | 0.0036 |
| | | 0500 - 0600 | 0.0036 | 0.0000 | 0.0073 | 0.0075 | 0.0123 | 0.0244 | 0.0295 | 0.0289 | 0.0289 | 0.0046 | 0.0212 | 0.0328 | 0.0286 | 0.0437 | 0.0496 | 0.0119 | 0.0199 | 0.0036 |
| | | 0600 - 0700 | 0.0036 | 0.0000 | 0.0073 | 0.0075 | 0.0123 | 0.0244 | 0.0295 | 0.0289 | 0.0289 | 0.0046 | 0.0212 | 0.0328 | 0.0286 | 0.0437 | 0.0496 | 0.0119 | 0.0199 | 0.0036 |
| | | 0700 - 0800 | 0.0036 | 0.0000 | 0.0073 | 0.0075 | 0.0123 | 0.0244 | 0.0295 | 0.0289 | 0.0289 | 0.0046 | 0.0212 | 0.0328 | 0.0286 | 0.0437 | 0.0496 | 0.0119 | 0.0199 | 0.0036 |
| | | 0800 - 0900 | 0.0036 | 0.0000 | 0.0073 | 0.0075 | 0.0123 | 0.0244 | 0.0295 | 0.0289 | 0.0289 | 0.0046 | 0.0212 | 0.0328 | 0.0286 | 0.0437 | 0.0496 | 0.0119 | 0.0199 | 0.0036 |
| | | 0900 - 1000 | 0.0036 | 0.0000 | 0.0073 | 0.0075 | 0.0123 | 0.0244 | 0.0295 | 0.0289 | 0.0289 | 0.0046 | 0.0212 | 0.0328 | 0.0286 | 0.0437 | 0.0496 | 0.0119 | 0.0199 | 0.0036 |
| | | 1000 - 1100 | 0.0036 | 0.0000 | 0.0073 | 0.0075 | 0.0123 | 0.0244 | 0.0295 | 0.0289 | 0.0289 | 0.0046 | 0.0212 | 0.0328 | 0.0286 | 0.0437 | 0.0496 | 0.0119 | 0.0199 | 0.0036 |
| | | 1100 - 1200 | 0.0036 | 0.0000 | 0.0073 | 0.0075 | 0.0123 | 0.0244 | 0.0295 | 0.0289 | 0.0289 | 0.0046 | 0.0212 | 0.0328 | 0.0286 | 0.0437 | 0.0496 | 0.0119 | 0.0199 | 0.0036 |
| | | 1200 - 1300 | 0.0036 | 0.0000 | 0.0073 | 0.0075 | 0.0123 | 0.0244 | 0.0295 | 0.0289 | 0.0289 | 0.0046 | 0.0212 | 0.0328 | 0.0286 | 0.0437 | 0.0496 | 0.0119 | 0.0199 | 0.0036 |
| | | 1300 - 1400 | 0.0036 | 0.0000 | 0.0073 | 0.0075 | 0.0123 | 0.0244 | 0.0295 | 0.0289 | 0.0289 | 0.0046 | 0.0212 | 0.0328 | 0.0286 | 0.0437 | 0.0496 | 0.0119 | 0.0199 | 0.0036 |
| | | 1400 - 1500 | 0.0036 | 0.0000 | 0.0073 | 0.0075 | 0.0123 | 0.0244 | 0.0295 | 0.0289 | 0.0289 | 0.0046 | 0.0212 | 0.0328 | 0.0286 | 0.0437 | 0.0496 | 0.0119 | 0.0199 | 0.0036 |
| | | 1500 - 1600 | 0.0036 | 0.0000 | 0.0073 | 0.0075 | 0.0123 | 0.0244 | 0.0295 | 0.0289 | 0.0289 | 0.0046 | 0.0212 | 0.0328 | 0.0286 | 0.0437 | 0.0496 | 0.0119 | 0.0199 | 0.0036 |
| | | 1600 - 1700 | 0.0036 | 0.0000 | 0.0073 | 0.0075 | 0.0123 | 0.0244 | 0.0295 | 0.0289 | 0.0289 | 0.0046 | 0.0212 | 0.0328 | 0.0286 | 0.0437 | 0.0496 | 0.0119 | 0.0199 | 0.0036 |
| | | 1700 - 1800 | 0.0036 | 0.0000 | 0.0073 | 0.0075 | 0.0123 | 0.0244 | 0.0295 | 0.0289 | 0.0289 | 0.0046 | 0.0212 | 0.0328 | 0.0286 | 0.0437 | 0.0496 | 0.0119 | 0.0199 | 0.0036 |
| | | 1800 - 1900 | 0.0036 | 0.0000 | 0.0073 | 0.0075 | 0.0123 | 0.0244 | 0.0295 | 0.0289 | 0.0289 | 0.0046 | 0.0212 | 0.0328 | 0.0286 | 0.0437 | 0.0496 | 0.0119 | 0.0199 | 0.0036 |
| | | 1900 - 2000 | 0.0036 | 0.0000 | 0.0073 | 0.0075 | 0.0123 | 0.0244 | 0.0295 | 0.0289 | 0.0289 | 0.0046 | 0.0212 | 0.0328 | 0.0286 | 0.0437 | 0.0496 | 0.0119 | 0.0199 | 0.0036 |
| | | 2000 - 2100 | 0.0036 | 0.0000 | 0.0073 | 0.0075 | 0.0123 | 0.0244 | 0.0295 | 0.0289 | 0.0289 | 0.0046 | 0.0212 | 0.0328 | 0.0286 | 0.0437 | 0.0496 | 0.0119 | 0.0199 | 0.0036 |
| | | 2100 - 2200 | 0.0036 | 0.0000 | 0.0073 | 0.0075 | 0.0123 | 0.0244 | 0.0295 | 0.0289 | 0.0289 | 0.0046 | 0.0212 | 0.0328 | 0.0286 | 0.0437 | 0.0496 | 0.0119 | 0.0199 | 0.0036 |
| | | 2200 - 2300 | 0.0036 | 0.0000 | 0.0073 | 0.0075 | 0.0123 | 0.0244 | 0.0295 | 0.0289 | 0.0289 | 0.0046 | 0.0212 | 0.0328 | 0.0286 | 0.0437 | 0.0496 | 0.0119 | 0.0199 | 0.0036 |
| | | 2300 - 0000 | 0.0036 | 0.0000 | 0.0073 | 0.0075 | 0.0123 | 0.0244 | 0.0295 | 0.0289 | 0.0289 | 0.0046 | 0.0212 | 0.0328 | 0.0286 | 0.0437 | 0.0496 | 0.0119 | 0.0199 | 0.0036 |
| 60 | Tung Lei Path (L060) - NB | 0000 - 0100 | 0.0036 | 0.0000 | 0.0073 | 0.0075 | 0.0123 | 0.0244 | 0.0295 | 0.0289 | 0.0289 | 0.0046 | 0.0212 | 0.0328 | 0.0286 | 0.0437 | 0.0496 | 0.0119 | 0.0199 | 0.0036 |
| | | 0100 - 0200 | 0.0036 | 0.0000 | 0.0073 | 0.0075 | 0.0123 | 0.0244 | 0.0295 | 0.0289 | 0.0289 | 0.0046 | 0.0212 | 0.0328 | 0.0286 | 0.0437 | 0.0496 | 0.0119 | 0.0199 | 0.0036 |
| | | 0200 - 0300 | 0.0036 | 0.0000 | 0.0073 | 0.0075 | 0.0123 | 0.0244 | 0.0295 | 0.0289 | 0.0289 | 0.0046 | 0.0212 | 0.0328 | 0.0286 | 0.0437 | 0.0496 | 0.0119 | 0.0199 | 0.0036 |
| | | 0300 - 0400 | 0.0036 | 0.0000 | 0.0073 | 0.0075 | 0.0123 | 0.0244 | 0.0295 | 0.0289 | 0.0289 | 0.0046 | 0.0212 | 0.0328 | 0.0286 | 0.0437 | 0.0496 | 0.0119 | 0.0199 | 0.0036 |
| | | 0400 - 0500 | 0.0036 | 0.0000 | 0.0073 | 0.0075 | 0.0123 | 0.0244 | 0.0295 | 0.0289 | 0.0289 | 0.0046 | 0.0212 | 0.0328 | 0.0286 | 0.0437 | 0.0496 | 0.0119 | 0.0199 | 0.0036 |
| | | 0500 - 0600 | 0.0036 | 0.0000 | 0.0073 | 0.0075 | 0.0123 | 0.0244 | 0.0295 | 0.0289 | 0.0289 | 0.0046 | 0.0212 | 0.0328 | 0.0286 | 0.0437 | 0.0496 | 0.0119 | 0.0199 | 0.0036 |
| | | 0600 - 0700 | 0.0036 | 0.0000 | 0.0073 | 0.0075 | 0.0123 | 0.0244 | 0.0295 | 0.0289 | 0.0289 | 0.0046 | 0.0212 | 0.0328 | 0.0286 | 0.0437 | 0.0496 | 0.0119 | 0.0199 | 0.0036 |
| | | 0700 - 0800 | 0.0036 | 0.0000 | 0.0073 | 0.0075 | 0.0123 | 0.0244 | 0.0295 | 0.0289 | 0.0289 | 0.0046 | 0.0212 | 0.0328 | 0.0286 | 0.0437 | 0.0496 | 0.0119 | 0.0199 | 0.0036 |
| | | 0800 - 0900 | 0.0036 | 0.0000 | 0.0073 | 0.0075 | 0.0123 | 0.0244 | 0.0295 | 0.0289 | 0.0289 | 0.0046 | 0.0212 | 0.0328 | 0.0286 | 0.0437 | 0.0496 | 0.0119 | 0.0199 | 0.0036 |
| | | 0900 - 1000 | 0.0036 | 0.0000 | 0.0073 | 0.0075 | 0.0123 | 0.0244 | 0.0295 | 0.0289 | 0.0289 | 0.0046 | 0.0212 | 0.0328 | 0.0286 | 0.0437 | 0.0496 | 0.0119 | 0.0199 | 0.0036 |
| | | 1000 - 1100 | 0.0036 | 0.0000 | 0.0073 | 0.0075 | 0.0123 | 0.0244 | 0.0295 | 0.0289 | 0.0289 | 0.0046 | 0.0212 | 0.0328 | 0.0286 | 0.0437 | 0.0496 | 0.0119 | 0.0199 | 0.0036 |
| | | 1100 - 1200 | 0.0036 | 0.0000 | 0.0073 | 0.0075 | 0.0123 | 0.0244 | 0.0295 | 0.0289 | 0.0289 | 0.0046 | 0.0212 | 0.0328 | 0.0286 | 0.0437 | 0.0496 | 0.0119 | 0.0199 | 0.0036 |
| | | 1200 - 1300 | 0.0036 | 0.0000 | 0.0073 | 0.0075 | 0.0123 | 0.0244 | 0.0295 | 0.0289 | 0.0289 | 0.0046 | 0.0212 | 0.0328 | 0.0286 | 0.0437 | 0.0496 | 0.0119 | 0.0199 | 0.0036 |
| | | 1300 - 1400 | 0.0036 | 0.0000 | 0.0073 | 0.0075 | 0.0123 | 0.0244 | 0.0295 | 0.0289 | 0.0289 | 0.0046 | 0.0212 | 0.0328 | 0.0286 | 0.0437 | 0.0496 | 0.0119 | 0.0199 | 0.0036 |
| | | 1400 - 1500 | 0.0036 | 0.0000 | 0.0073 | 0.0075 | 0.0123 | 0.0244 | 0.0295 | 0.0289 | 0.0289 | 0.0046 | 0.0212 | 0.0328 | 0.0286 | 0.0437 | 0.0496 | 0.0119 | 0.0199 | 0.0036 |
| | | 1500 - 1600 | 0.0036 | 0.0000 | 0.0073 | 0.0075 | 0.0123 | 0.0244 | 0.0295 | 0.0289 | 0.0289 | 0.0046 | 0.0212 | 0.0328 | 0.0286 | 0.0437 | 0.0496 | 0.0119 | 0.0199 | 0.0036 |
| | | 1600 - 1700 | 0.0036 | 0.0000 | 0.0073 | 0.0075 | 0.0123 | 0.0244 | 0.0295 | 0.0289 | 0.0289 | 0.0046 | 0.0212 | 0.0328 | 0.0286 | 0.0437 | 0.0496 | 0.0119 | 0.0199 | 0.0036 |
| | | 1700 - 1800 | 0.0036 | 0.0000 | 0.0073 | 0.0075 | 0.0123 | 0.0244 | 0.0295 | 0.0289 | 0.0289 | 0.0046 | 0.0212 | 0.0328 | 0.0286 | 0.0437 | 0.0496 | 0.0119 | 0.0199 | 0.0036 |
| | | 1800 - 1900 | 0.0036 | 0.0000 | 0.0073 | 0.0075 | 0.0123 | 0.0244 | 0.0295 | 0.0289 | 0.0289 | 0.0046 | 0.0212 | 0.0328 | 0.0286 | 0.0437 | 0.0496 | 0.0119 | 0.0199 | 0.0036 |
| | | 1900 - 2000 | 0.0036 | 0.0000 | 0.0073 | 0.0075 | 0.0123 | 0.0244 | 0.0295 | 0.0289 | 0.0289 | 0.0046 | 0.0212 | 0.0328 | 0.0286 | 0.0437 | 0.0496 | 0.0119 | 0.0199 | 0.0036 |
| | | 2000 - 2100 | 0.0036 | 0.0000 | 0.0073 | 0.0075 | 0.0123 | 0.0244 | 0.0295 | 0.0289 | 0.0289 | 0.0046 | 0.0212 | 0.0328 | 0.0286 | 0.0437 | 0.0496 | 0.0119 | 0.0199 | 0.0036 |
| | | 2100 - 2200 | 0.0036 | 0.0000 | 0.0073 | 0.0075 | 0.0123 | 0.0244 | 0.0295 | 0.0289 | 0.0289 | 0.0046 | 0.0212 | 0.0328 | 0.0286 | 0.0437 | 0.0496 | 0.0119 | 0.0199 | 0.0036 |
| | | 2200 - 2300 | 0.0036 | 0.0000 | 0.0073 | 0.0075 | 0.0123 | 0.0244 | 0.0295 | 0.0289 | 0.0289 | 0.0046 | 0.0212 | 0.0328 | 0.0286 | 0.0437 | 0.0496 | 0.0119 | 0.0199 | 0.0036 |
| | | 2300 - 0000 | 0.0036 | 0.0000 | 0.0073 | 0.0075 | 0.0123 | 0.0244 | 0.0295 | 0.0289 | 0.0289 | 0.0046 | 0.0212 | 0.0328 | 0.0286 | 0.0437 | 0.0496 | 0.0119 | 0.0199 | 0.0036 |

**EMFAC Year 2045 x Traffic Data Year 2045**

| Road No. | Road Section | Time | FSP Emission | | | | | | | | | | | | | | | | | |
|---|---|---|---|---|---|---|---|---|---|---|---|---|---|---|---|---|---|---|---|---|
| | | | PC | Taxi | LGV3 | LGV4 | LGV6 | HGV7 | HGV8 | HGV9 | PLB | PV4 | PV5 | NFB6 | NFB7 | NFB8 | NFB9 | FBSD | FBDD | MC |
| 61 | Ng Lau Road (L061) - EB | 0000 - 0100 | 0.0036 | 0.0000 | 0.0073 | 0.0075 | 0.0123 | 0.0244 | 0.0295 | 0.0289 | 0.0289 | 0.0046 | 0.0212 | 0.0328 | 0.0286 | 0.0437 | 0.0496 | 0.0119 | 0.0199 | 0.0036 |
| | | 0100 - 0200 | 0.0036 | 0.0000 | 0.0073 | 0.0075 | 0.0123 | 0.0244 | 0.0295 | 0.0289 | 0.0289 | 0.0046 | 0.0212 | 0.0328 | 0.0286 | 0.0437 | 0.0496 | 0.0119 | 0.0199 | 0.0036 |
| | | 0200 - 0300 | 0.0036 | 0.0000 | 0.0073 | 0.0075 | 0.0123 | 0.0244 | 0.0295 | 0.0289 | 0.0289 | 0.0046 | 0.0212 | 0.0328 | 0.0286 | 0.0437 | 0.0496 | 0.0119 | 0.0199 | 0.0036 |
| | | 0300 - 0400 | 0.0036 | 0.0000 | 0.0073 | 0.0075 | 0.0123 | 0.0244 | 0.0295 | 0.0289 | 0.0289 | 0.0046 | 0.0212 | 0.0328 | 0.0286 | 0.0437 | 0.0496 | 0.0119 | 0.0199 | 0.0036 |
| | | 0400 - 0500 | 0.0036 | 0.0000 | 0.0073 | 0.0075 | 0.0123 | 0.0244 | 0.0295 | 0.0289 | 0.0289 | 0.0046 | 0.0212 | 0.0328 | 0.0286 | 0.0437 | 0.0496 | 0.0119 | 0.0199 | 0.0036 |
| | | 0500 - 0600 | 0.0036 | 0.0000 | 0.0073 | 0.0075 | 0.0123 | 0.0244 | 0.0295 | 0.0289 | 0.0289 | 0.0046 | 0.0212 | 0.0328 | 0.0286 | 0.0437 | 0.0496 | 0.0119 | 0.0199 | 0.0036 |
| | | 0600 - 0700 | 0.0040 | 0.0000 | 0.0079 | 0.0081 | 0.0129 | 0.0254 | 0.0316 | 0.0309 | 0.0307 | 0.0049 | 0.0225 | 0.0348 | 0.0297 | 0.0468 | 0.0531 | 0.0126 | 0.0211 | 0.0041 |
| | | 0700 - 0800 | 0.0044 | 0.0000 | 0.0083 | 0.0085 | 0.0133 | 0.0261 | 0.0332 | 0.0325 | 0.0321 | 0.0052 | 0.0235 | 0.0364 | 0.0305 | 0.0492 | 0.0558 | 0.0131 | 0.0220 | 0.0044 |
| | | 0800 - 0900 | 0.0044 | 0.0000 | 0.0083 | 0.0085 | 0.0133 | 0.0261 | 0.0332 | 0.0325 | 0.0321 | 0.0052 | 0.0235 | 0.0364 | 0.0305 | 0.0492 | 0.0558 | 0.0131 | 0.0220 | 0.0044 |
| | | 0900 - 1000 | 0.0040 | 0.0000 | 0.0079 | 0.0081 | 0.0129 | 0.0254 | 0.0316 | 0.0309 | 0.0307 | 0.0049 | 0.0225 | 0.0348 | 0.0297 | 0.0468 | 0.0531 | 0.0126 | 0.0211 | 0.0041 |
| | | 1000 - 1100 | 0.0040 | 0.0000 | 0.0079 | 0.0081 | 0.0129 | 0.0254 | 0.0316 | 0.0309 | 0.0307 | 0.0049 | 0.0225 | 0.0348 | 0.0297 | 0.0468 | 0.0531 | 0.0126 | 0.0211 | 0.0041 |
| | | 1100 - 1200 | 0.0040 | 0.0000 | 0.0079 | 0.0081 | 0.0129 | 0.0254 | 0.0316 | 0.0309 | 0.0307 | 0.0049 | 0.0225 | 0.0348 | 0.0297 | 0.0468 | 0.0531 | 0.0126 | 0.0211 | 0.0041 |
| | | 1200 - 1300 | 0.0040 | 0.0000 | 0.0079 | 0.0081 | 0.0129 | 0.0254 | 0.0316 | 0.0309 | 0.0307 | 0.0049 | 0.0225 | 0.0348 | 0.0297 | 0.0468 | 0.0531 | 0.0126 | 0.0211 | 0.0041 |
| | | 1300 - 1400 | 0.0040 | 0.0000 | 0.0079 | 0.0081 | 0.0129 | 0.0254 | 0.0316 | 0.0309 | 0.0307 | 0.0049 | 0.0225 | 0.0348 | 0.0297 | 0.0468 | 0.0531 | 0.0126 | 0.0211 | 0.0041 |
| | | 1400 - 1500 | 0.0040 | 0.0000 | 0.0079 | 0.0081 | 0.0129 | 0.0254 | 0.0316 | 0.0309 | 0.0307 | 0.0049 | 0.0225 | 0.0348 | 0.0297 | 0.0468 | 0.0531 | 0.0126 | 0.0211 | 0.0041 |
| | | 1500 - 1600 | 0.0044 | 0.0000 | 0.0083 | 0.0085 | 0.0133 | 0.0261 | 0.0332 | 0.0325 | 0.0321 | 0.0052 | 0.0235 | 0.0364 | 0.0305 | 0.0492 | 0.0558 | 0.0131 | 0.0220 | 0.0044 |
| | | 1600 - 1700 | 0.0044 | 0.0000 | 0.0083 | 0.0085 | 0.0133 | 0.0261 | 0.0332 | 0.0325 | 0.0321 | 0.0052 | 0.0235 | 0.0364 | 0.0305 | 0.0492 | 0.0558 | 0.0131 | 0.0220 | 0.0044 |
| | | 1700 - 1800 | 0.0044 | 0.0000 | 0.0083 | 0.0085 | 0.0133 | 0.0261 | 0.0332 | 0.0325 | 0.0321 | 0.0052 | 0.0235 | 0.0364 | 0.0305 | 0.0492 | 0.0558 | 0.0131 | 0.0220 | 0.0044 |
| | | 1800 - 1900 | 0.0044 | 0.0000 | 0.0083 | 0.0085 | 0.0133 | 0.0261 | 0.0332 | 0.0325 | 0.0321 | 0.0052 | 0.0235 | 0.0364 | 0.0305 | 0.0492 | 0.0558 | 0.0131 | 0.0220 | 0.0044 |
| | | 1900 - 2000 | 0.0040 | 0.0000 | 0.0079 | 0.0081 | 0.0129 | 0.0254 | 0.0316 | 0.0309 | 0.0307 | 0.0049 | 0.0225 | 0.0348 | 0.0297 | 0.0468 | 0.0531 | 0.0126 | 0.0211 | 0.0041 |
| | | 2000 - 2100 | 0.0040 | 0.0000 | 0.0079 | 0.0081 | 0.0129 | 0.0254 | 0.0316 | 0.0309 | 0.0307 | 0.0049 | 0.0225 | 0.0348 | 0.0297 | 0.0468 | 0.0531 | 0.0126 | 0.0211 | 0.0041 |
| | | 2100 - 2200 | 0.0040 | 0.0000 | 0.0079 | 0.0081 | 0.0129 | 0.0254 | 0.0316 | 0.0309 | 0.0307 | 0.0049 | 0.0225 | 0.0348 | 0.0297 | 0.0468 | 0.0531 | 0.0126 | 0.0211 | 0.0041 |
| | | 2200 - 2300 | 0.0040 | 0.0000 | 0.0079 | 0.0081 | 0.0129 | 0.0254 | 0.0316 | 0.0309 | 0.0307 | 0.0049 | 0.0225 | 0.0348 | 0.0297 | 0.0468 | 0.0531 | 0.0126 | 0.0211 | 0.0041 |
| | | 2300 - 0000 | 0.0036 | 0.0000 | 0.0073 | 0.0075 | 0.0123 | 0.0244 | 0.0295 | 0.0289 | 0.0289 | 0.0046 | 0.0212 | 0.0328 | 0.0286 | 0.0437 | 0.0496 | 0.0119 | 0.0199 | 0.0036 |
| 62 | Ng Lau Road (L062) - WB | 0000 - 0100 | 0.0036 | 0.0000 | 0.0073 | 0.0075 | 0.0123 | 0.0244 | 0.0295 | 0.0289 | 0.0289 | 0.0046 | 0.0212 | 0.0328 | 0.0286 | 0.0437 | 0.0496 | 0.0119 | 0.0199 | 0.0036 |
| | | 0100 - 0200 | 0.0036 | 0.0000 | 0.0073 | 0.0075 | 0.0123 | 0.0244 | 0.0295 | 0.0289 | 0.0289 | 0.0046 | 0.0212 | 0.0328 | 0.0286 | 0.0437 | 0.0496 | 0.0119 | 0.0199 | 0.0036 |
| | | 0200 - 0300 | 0.0036 | 0.0000 | 0.0073 | 0.0075 | 0.0123 | 0.0244 | 0.0295 | 0.0289 | 0.0289 | 0.0046 | 0.0212 | 0.0328 | 0.0286 | 0.0437 | 0.0496 | 0.0119 | 0.0199 | 0.0036 |
| | | 0300 - 0400 | 0.0036 | 0.0000 | 0.0073 | 0.0075 | 0.0123 | 0.0244 | 0.0295 | 0.0289 | 0.0289 | 0.0046 | 0.0212 | 0.0328 | 0.0286 | 0.0437 | 0.0496 | 0.0119 | 0.0199 | 0.0036 |
| | | 0400 - 0500 | 0.0036 | 0.0000 | 0.0073 | 0.0075 | 0.0123 | 0.0244 | 0.0295 | 0.0289 | 0.0289 | 0.0046 | 0.0212 | 0.0328 | 0.0286 | 0.0437 | 0.0496 | 0.0119 | 0.0199 | 0.0036 |
| | | 0500 - 0600 | 0.0036 | 0.0000 | 0.0073 | 0.0075 | 0.0123 | 0.0244 | 0.0295 | 0.0289 | 0.0289 | 0.0046 | 0.0212 | 0.0328 | 0.0286 | 0.0437 | 0.0496 | 0.0119 | 0.0199 | 0.0036 |
| | | 0600 - 0700 | 0.0040 | 0.0000 | 0.0079 | 0.0081 | 0.0129 | 0.0254 | 0.0316 | 0.0309 | 0.0307 | 0.0049 | 0.0225 | 0.0348 | 0.0297 | 0.0468 | 0.0531 | 0.0126 | 0.0211 | 0.0041 |
| | | 0700 - 0800 | 0.0044 | 0.0000 | 0.0083 | 0.0085 | 0.0133 | 0.0261 | 0.0332 | 0.0325 | 0.0321 | 0.0052 | 0.0235 | 0.0364 | 0.0305 | 0.0492 | 0.0558 | 0.0131 | 0.0220 | 0.0044 |
| | | 0800 - 0900 | 0.0044 | 0.0000 | 0.0083 | 0.0085 | 0.0133 | 0.0261 | 0.0332 | 0.0325 | 0.0321 | 0.0052 | 0.0235 | 0.0364 | 0.0305 | 0.0492 | 0.0558 | 0.0131 | 0.0220 | 0.0044 |
| | | 0900 - 1000 | 0.0044 | 0.0000 | 0.0083 | 0.0085 | 0.0133 | 0.0261 | 0.0332 | 0.0325 | 0.0321 | 0.0052 | 0.0235 | 0.0364 | 0.0305 | 0.0492 | 0.0558 | 0.0131 | 0.0220 | 0.0044 |
| | | 1000 - 1100 | 0.0040 | 0.0000 | 0.0079 | 0.0081 | 0.0129 | 0.0254 | 0.0316 | 0.0309 | 0.0307 | 0.0049 | 0.0225 | 0.0348 | 0.0297 | 0.0468 | 0.0531 | 0.0126 | 0.0211 | 0.0041 |
| | | 1100 - 1200 | 0.0044 | 0.0000 | 0.0083 | 0.0085 | 0.0133 | 0.0261 | 0.0332 | 0.0325 | 0.0321 | 0.0052 | 0.0235 | 0.0364 | 0.0305 | 0.0492 | 0.0558 | 0.0131 | 0.0220 | 0.0044 |
| | | 1200 - 1300 | 0.0040 | 0.0000 | 0.0079 | 0.0081 | 0.0129 | 0.0254 | 0.0316 | 0.0309 | 0.0307 | 0.0049 | 0.0225 | 0.0348 | 0.0297 | 0.0468 | 0.0531 | 0.0126 | 0.0211 | 0.0041 |
| | | 1300 - 1400 | 0.0040 | 0.0000 | 0.0079 | 0.0081 | 0.0129 | 0.0254 | 0.0316 | 0.0309 | 0.0307 | 0.0049 | 0.0225 | 0.0348 | 0.0297 | 0.0468 | 0.0531 | 0.0126 | 0.0211 | 0.0041 |
| | | 1400 - 1500 | 0.0044 | 0.0000 | 0.0083 | 0.0085 | 0.0133 | 0.0261 | 0.0332 | 0.0325 | 0.0321 | 0.0052 | 0.0235 | 0.0364 | 0.0305 | 0.0492 | 0.0558 | 0.0131 | 0.0220 | 0.0044 |
| | | 1500 - 1600 | 0.0044 | 0.0000 | 0.0083 | 0.0085 | 0.0133 | 0.0261 | 0.0332 | 0.0325 | 0.0321 | 0.0052 | 0.0235 | 0.0364 | 0.0305 | 0.0492 | 0.0558 | 0.0131 | 0.0220 | 0.0044 |
| | | 1600 - 1700 | 0.0044 | 0.0000 | 0.0083 | 0.0085 | 0.0133 | 0.0261 | 0.0332 | 0.0325 | 0.0321 | 0.0052 | 0.0235 | 0.0364 | 0.0305 | 0.0492 | 0.0558 | 0.0131 | 0.0220 | 0.0044 |
| | | 1700 - 1800 | 0.0044 | 0.0000 | 0.0083 | 0.0085 | 0.0133 | 0.0261 | 0.0332 | 0.0325 | 0.0321 | 0.0052 | 0.0235 | 0.0364 | 0.0305 | 0.0492 | 0.0558 | 0.0131 | 0.0220 | 0.0044 |
| | | 1800 - 1900 | 0.0044 | 0.0000 | 0.0083 | 0.0085 | 0.0133 | 0.0261 | 0.0332 | 0.0325 | 0.0321 | 0.0052 | 0.0235 | 0.0364 | 0.0305 | 0.0492 | 0.0558 | 0.0131 | 0.0220 | 0.0044 |
| | | 1900 - 2000 | 0.0044 | 0.0000 | 0.0083 | 0.0085 | 0.0133 | 0.0261 | 0.0332 | 0.0325 | 0.0321 | 0.0052 | 0.0235 | 0.0364 | 0.0305 | 0.0492 | 0.0558 | 0.0131 | 0.0220 | 0.0044 |
| | | 2000 - 2100 | 0.0040 | 0.0000 | 0.0079 | 0.0081 | 0.0129 | 0.0254 | 0.0316 | 0.0309 | 0.0307 | 0.0049 | 0.0225 | 0.0348 | 0.0297 | 0.0468 | 0.0531 | 0.0126 | 0.0211 | 0.0041 |
| | | 2100 - 2200 | 0.0040 | 0.0000 | 0.0079 | 0.0081 | 0.0129 | 0.0254 | 0.0316 | 0.0309 | 0.0307 | 0.0049 | 0.0225 | 0.0348 | 0.0297 | 0.0468 | 0.0531 | 0.0126 | 0.0211 | 0.0041 |
| | | 2200 - 2300 | 0.0040 | 0.0000 | 0.0079 | 0.0081 | 0.0129 | 0.0254 | 0.0316 | 0.0309 | 0.0307 | 0.0049 | 0.0225 | 0.0348 | 0.0297 | 0.0468 | 0.0531 | 0.0126 | 0.0211 | 0.0041 |
| | | 2300 - 0000 | 0.0036 | 0.0000 | 0.0073 | 0.0075 | 0.0123 | 0.0244 | 0.0295 | 0.0289 | 0.0289 | 0.0046 | 0.0212 | 0.0328 | 0.0286 | 0.0437 | 0.0496 | 0.0119 | 0.0199 | 0.0036 |
| 63 | Tsing Chuen Wai Road (L063) - SB | 0000 - 0100 | 0.0036 | 0.0000 | 0.0073 | 0.0075 | 0.0123 | 0.0244 | 0.0295 | 0.0289 | 0.0289 | 0.0046 | 0.0212 | 0.0328 | 0.0286 | 0.0437 | 0.0496 | 0.0119 | 0.0199 | 0.0036 |
| | | 0100 - 0200 | 0.0036 | 0.0000 | 0.0073 | 0.0075 | 0.0123 | 0.0244 | 0.0295 | 0.0289 | 0.0289 | 0.0046 | 0.0212 | 0.0328 | 0.0286 | 0.0437 | 0.0496 | 0.0119 | 0.0199 | 0.0036 |
| | | 0200 - 0300 | 0.0036 | 0.0000 | 0.0073 | 0.0075 | 0.0123 | 0.0244 | 0.0295 | 0.0289 | 0.0289 | 0.0046 | 0.0212 | 0.0328 | 0.0286 | 0.0437 | 0.0496 | 0.0119 | 0.0199 | 0.0036 |
| | | 0300 - 0400 | 0.0036 | 0.0000 | 0.0073 | 0.0075 | 0.0123 | 0.0244 | 0.0295 | 0.0289 | 0.0289 | 0.0046 | 0.0212 | 0.0328 | 0.0286 | 0.0437 | 0.0496 | 0.0119 | 0.0199 | 0.0036 |
| | | 0400 - 0500 | 0.0036 | 0.0000 | 0.0073 | 0.0075 | 0.0123 | 0.0244 | 0.0295 | 0.0289 | 0.0289 | 0.0046 | 0.0212 | 0.0328 | 0.0286 | 0.0437 | 0.0496 | 0.0119 | 0.0199 | 0.0036 |
| | | 0500 - 0600 | 0.0036 | 0.0000 | 0.0073 | 0.0075 | 0.0123 | 0.0244 | 0.0295 | 0.0289 | 0.0289 | 0.0046 | 0.0212 | 0.0328 | 0.0286 | 0.0437 | 0.0496 | 0.0119 | 0.0199 | 0.0036 |
| | | 0600 - 0700 | 0.0036 | 0.0000 | 0.0073 | 0.0075 | 0.0123 | 0.0244 | 0.0295 | 0.0289 | 0.0289 | 0.0046 | 0.0212 | 0.0328 | 0.0286 | 0.0437 | 0.0496 | 0.0119 | 0.0199 | 0.0036 |
| | | 0700 - 0800 | 0.0040 | 0.0000 | 0.0079 | 0.0081 | 0.0129 | 0.0254 | 0.0316 | 0.0309 | 0.0307 | 0.0049 | 0.0225 | 0.0348 | 0.0297 | 0.0468 | 0.0531 | 0.0126 | 0.0211 | 0.0041 |
| | | 0800 - 0900 | 0.0040 | 0.0000 | 0.0079 | 0.0081 | 0.0129 | 0.0254 | 0.0316 | 0.0309 | 0.0307 | 0.0049 | 0.0225 | 0.0348 | 0.0297 | 0.0468 | 0.0531 | 0.0126 | 0.0211 | 0.0041 |
| | | 0900 - 1000 | 0.0040 | 0.0000 | 0.0079 | 0.0081 | 0.0129 | 0.0254 | 0.0316 | 0.0309 | 0.0307 | 0.0049 | 0.0225 | 0.0348 | 0.0297 | 0.0468 | 0.0531 | 0.0126 | 0.0211 | 0.0041 |
| | | 1000 - 1100 | 0.0040 | 0.0000 | 0.0079 | 0.0081 | 0.0129 | 0.0254 | 0.0316 | 0.0309 | 0.0307 | 0.0049 | 0.0225 | 0.0348 | 0.0297 | 0.0468 | 0.0531 | 0.0126 | 0.0211 | 0.0041 |
| | | 1100 - 1200 | 0.0040 | 0.0000 | 0.0079 | 0.0081 | 0.0129 | 0.0254 | 0.0316 | 0.0309 | 0.0307 | 0.0049 | 0.0225 | 0.0348 | 0.0297 | 0.0468 | 0.0531 | 0.0126 | 0.0211 | 0.0041 |
| | | 1200 - 1300 | 0.0040 | 0.0000 | 0.0079 | 0.0081 | 0.0129 | 0.0254 | 0.0316 | 0.0309 | 0.0307 | 0.0049 | 0.0225 | 0.0348 | 0.0297 | 0.0468 | 0.0531 | 0.0126 | 0.0211 | 0.0041 |
| | | 1300 - 1400 | 0.0036 | 0.0000 | 0.0073 | 0.0075 | 0.0123 | 0.0244 | 0.0295 | 0.0289 | 0.0289 | 0.0046 | 0.0212 | 0.0328 | 0.0286 | 0.0437 | 0.0496 | 0.0119 | 0.0199 | 0.0036 |
| | | 1400 - 1500 | 0.0040 | 0.0000 | 0.0079 | 0.0081 | 0.0129 | 0.0254 | 0.0316 | 0.0309 | 0.0307 | 0.0049 | 0.0225 | 0.0348 | 0.0297 | 0.0468 | 0.0531 | 0.0126 | 0.0211 | 0.0041 |
| | | 1500 - 1600 | 0.0040 | 0.0000 | 0.0079 | 0.0081 | 0.0129 | 0.0254 | 0.0316 | 0.0309 | 0.0307 | 0.0049 | 0.0225 | 0.0348 | 0.0297 | 0.0468 | 0.0531 | 0.0126 | 0.0211 | 0.0041 |
| | | 1600 - 1700 | 0.0040 | 0.0000 | 0.0079 | 0.0081 | 0.0129 | 0.0254 | 0.0316 | 0.0309 | 0.0307 | 0.0049 | 0.0225 | 0.0348 | 0.0297 | 0.0468 | 0.0531 | 0.0126 | 0.0211 | 0.0041 |
| | | 1700 - 1800 | 0.0040 | 0.0000 | 0.0079 | 0.0081 | 0.0129 | 0.0254 | 0.0316 | 0.0309 | 0.0307 | 0.0049 | 0.0225 | 0.0348 | 0.0297 | 0.0468 | 0.0531 | 0.0126 | 0.0211 | 0.0041 |
| | | 1800 - 1900 | 0.0040 | 0.0000 | 0.0079 | 0.0081 | 0.0129 | 0.0254 | 0.0316 | 0.0309 | 0.0307 | 0.0049 | 0.0225 | 0.0348 | 0.0297 | 0.0468 | 0.0531 | 0.0126 | 0.0211 | 0.0041 |
| | | 1900 - 2000 | 0.0040 | 0.0000 | 0.0079 | 0.0081 | 0.0129 | 0.0254 | 0.0316 | 0.0309 | 0.0307 | 0.0049 | 0.0225 | 0.0348 | 0.0297 | 0.0468 | 0.0531 | 0.0126 | 0.0211 | 0.0041 |
| | | 2000 - 2100 | 0.0040 | 0.0000 | 0.0079 | 0.0081 | 0.0129 | 0.0254 | 0.0316 | 0.0309 | 0.0307 | 0.0049 | 0.0225 | 0.0348 | 0.0297 | 0.0468 | 0.0531 | 0.0126 | 0.0211 | 0.0041 |
| | | 2100 - 2200 | 0.0040 | 0.0000 | 0.0079 | 0.0081 | 0.0129 | 0.0254 | 0.0316 | 0.0309 | 0.0307 | 0.0049 | 0.0225 | 0.0348 | 0.0297 | 0.0468 | 0.0531 | 0.0126 | 0.0211 | 0.0041 |
| | | 2200 - 2300 | 0.0036 | 0.0000 | 0.0073 | 0.0075 | 0.0123 | 0.0244 | 0.0295 | 0.0289 | 0.0289 | 0.0046 | 0.0212 | 0.0328 | 0.0286 | 0.0437 | 0.0496 | 0.0119 | 0.0199 | 0.0036 |
| | | 2300 - 0000 | 0.0036 | 0.0000 | 0.0073 | 0.0075 | 0.0123 | 0.0244 | 0.0295 | 0.0289 | 0.0289 | 0.0046 | 0.0212 | 0.0328 | 0.0286 | 0.0437 | 0.0496 | 0.0119 | 0.0199 | 0.0036 |
| 64 | Ng Lau Road (L064) - EB | 0000 - 0100 | 0.0036 | 0.0000 | 0.0073 | 0.0075 | 0.0123 | 0.0244 | 0.0295 | 0.0289 | 0.0289 | 0.0046 | 0.0212 | 0.0328 | 0.0286 | 0.0437 | 0.0496 | 0.0119 | 0.0199 | 0.0036 |
| | | 0100 - 0200 | 0.0036 | 0.0000 | 0.0073 | 0.0075 | 0.0123 | 0.0244 | 0.0295 | 0.0289 | 0.0289 | 0.0046 | 0.0212 | 0.0328 | 0.0286 | 0.0437 | 0.0496 | 0.0119 | 0.0199 | 0.0036 |
| | | 0200 - 0300 | 0.0036 | 0.0000 | 0.0073 | 0.0075 | 0.0123 | 0.0244 | 0.0295 | 0.0289 | 0.0289 | 0.0046 | 0.0212 | 0.0328 | 0.0286 | 0.0437 | 0.0496 | 0.0119 | 0.0199 | 0.0036 |
| | | 0300 - 0400 | 0.0036 | 0.0000 | 0.0073 | 0.0075 | 0.0123 | 0.0244 | 0.0295 | 0.0289 | 0.0289 | 0.0046 | 0.0212 | 0.0328 | 0.0286 | 0.0437 | 0.0496 | 0.0119 | 0.0199 | 0.0036 |
| | | 0400 - 0500 | 0.0036 | 0.0000 | 0.0073 | 0.0075 | 0.0123 | 0.0244 | 0.0295 | 0.0289 | 0.0289 | 0.0046 | 0.0212 | 0.0328 | 0.0286 | 0.0437 | 0.0496 | 0.0119 | 0.0199 | 0.0036 |
| | | 0500 - 0600 | 0.0036 | 0.0000 | 0.0073 | 0.0075 | 0.0123 | 0.0244 | 0.0295 | 0.0289 | 0.0289 | 0.0046 | 0.0212 | 0.0328 | 0.0286 | 0.0437 | 0.0496 | 0.0119 | 0.0199 | 0.0036 |
| | | 0600 - 0700 | 0.0040 | 0.0000 | 0.0079 | 0.0081 | 0.0129 | 0.0254 | 0.0316 | 0.0309 | 0.0307 | 0.0049 | 0.0225 | 0.0348 | 0.0297 | 0.0468 | 0.0531 | 0.0126 | 0.0211 | 0.0041 |
| | | 0700 - 0800 | 0.0040 | 0.0000 | 0.0079 | 0.0081 | 0.0129 | 0.0254 | 0.0316 | 0.0309 | 0.0307 | 0.0049 | 0.0225 | 0.0348 | 0.0297 | 0.0468 | 0.0531 | 0.0126 | 0.0211 | 0.0041 |
| | | 0800 - 0900 | 0.0040 | 0.0000 | 0.0079 | 0.0081 | 0.0129 | 0.0254 | 0.0316 | 0.0309 | 0.0307 | 0.0049 | 0.0225 | 0.0348 | 0.0297 | 0.0468 | 0.0531 | 0.0126 | 0.0211 | 0.0041 |
| | | 0900 - 1000 | 0.0040 | 0.0000 | 0.0079 | 0.0081 | 0.0129 | 0.0254 | 0.0316 | 0.0309 | 0.0307 | 0.0049 | 0.0225 | 0.0348 | 0.0297 | 0.0468 | 0.0531 | 0.0126 | 0.0211 | 0.0041 |
| | | 1000 - 1100 | 0.0040 | 0.0000 | 0.0079 | 0.0081 | 0.0129 | 0.0254 | 0.0316 | 0.0309 | 0.0307 | 0.0049 | 0.0225 | 0.0348 | 0.0297 | 0.0468 | 0.0531 | 0.0126 | 0.0211 | 0.0041 |
| | | 1100 - 1200 | 0.0040 | 0.0000 | 0.0079 | 0.0081 | 0.0129 | 0.0254 | 0.0316 | 0.0309 | 0.0307 | 0.0049 | 0.0225 | 0.0348 | 0.0297 | 0.0468 | 0.0531 | 0.0126 | 0.0211 | 0.0041 |
| | | 1200 - 1300 | 0.0040 | 0.0000 | 0.0079 | 0.0081 | 0.0129 | 0.0254 | 0.0316 | 0.0309 | 0.0307 | 0.0049 | 0.0225 | 0.0348 | 0.0297 | 0.0468 | 0.0531 | 0.0126 | 0.0211 | 0.0041 |
| | | 1300 - 1400 | 0.0040 | 0.0000 | 0.0079 | 0.0081 | 0.0129 | 0.0254 | 0.0316 | 0.0309 | 0.0307 | 0.0049 | 0.0225 | 0.0348 | 0.0297 | 0.0468 | 0.0531 | 0.0126 | 0.0211 | 0.0041 |
| | | 1400 - 1500 | 0.0040 | 0.0000 | 0.0079 | 0.0081 | 0.0129 | 0.0254 | 0.0316 | 0.0309 | 0.0307 | 0.0049 | 0.0225 | 0.0348 | 0.0297 | 0.0468 | 0.0531 | 0.0126 | 0.0211 | 0.0041 |
| | | 1500 - 1600 | 0.0040 | 0.0000 | 0.0079 | 0.0081 | 0.0129 | 0.0254 | 0.0316 | 0.0309 | 0.0307 | 0.0049 | 0.0225 | 0.0348 | 0.0297 | 0.0468 | 0.0531 | 0.0126 | 0.0211 | 0.0041 |
| | | 1600 - 1700 | 0.0044 | 0.0000 | 0.0083 | 0.0085 | 0.0133 | 0.0261 | 0.0332 | 0.0325 | 0.0321 | 0.0052 | 0.0235 | 0.0364 | 0.0305 | 0.0492 | 0.0558 | 0.0131 | 0.0220 | 0.0044 |
| | | 1700 - 1800 | 0.0044 | 0.0000 | 0.0083 | 0.0085 | 0.0133 | 0.0261 | 0.0332 | 0.0325 | 0.0321 | 0.0052 | 0.0235 | 0.0364 | 0.0305 | 0.0492 | 0.0558 | 0.0131 | 0.0220 | 0.0044 |
| | | 1800 - 1900 | 0.0044 | 0.0000 | 0.0083 | 0.0085 | 0.0133 | 0.0261 | 0.0332 | 0.0325 | 0.0321 | 0.0052 | 0.0235 | 0.0364 | 0.0305 | 0.0492 | 0.0558 | 0.0131 | 0.0220 | 0.0044 |
| | | 1900 - 2000 | 0.0040 | 0.0000 | 0.0079 | 0.0081 | 0.0129 | 0.0254 | 0.0316 | 0.0309 | 0.0307 | 0.0049 | 0.0225 | 0.0348 | 0.0297 | 0.0468 | 0.0531 | 0.0126 | 0.0211 | 0.0041 |
| | | 2000 - 2100 | 0.0040 | 0.0000 | 0.0079 | 0.0081 | 0.0129 | 0.0254 | 0.0316 | 0.0309 | 0.0307 | 0.0049 | 0.0225 | 0.0348 | 0.0297 | 0.0468 | 0.0531 | 0.0126 | 0.0211 | 0.0041 |
| | | 2100 - 2200 | 0.0040 | 0.0000 | 0.0079 | 0.0081 | 0.0129 | 0.0254 | 0.0316 | 0.0309 | 0.0307 | 0.0049 | 0.0225 | 0.0348 | 0.0297 | 0.0468 | 0.0531 | 0.0126 | 0.0211 | 0.0041 |
| | | 2200 - 2300 | 0.0036 | 0.0000 | 0.0073 | 0.0075 | 0.0123 | 0.0244 | 0.0295 | 0.0289 | 0.0289 | 0.0046 | 0.0212 | 0.0328 | 0.0286 | 0.0437 | 0.0496 | 0.0119 | 0.0199 | 0.0036 |
| | | 2300 - 0000 | 0.0036 | 0.0000 | 0.0073 | 0.0075 | 0.0123 | 0.0244 | 0.0295 | 0.0289 | 0.0289 | 0.0046 | 0.0212 | 0.0328 | 0.0286 | 0.0437 | 0.0496 | 0.0119 | 0.0199 | 0.0036 |
| 65 | Ng Lau Road (L065) - WB | 0000 - 0100 | 0.0036 | 0.0000 | 0.0073 | 0.0075 | 0.0123 | 0.0244 | 0.0295 | 0.0289 | 0.0289 | 0.0046 | 0.0212 | 0.0328 | 0.0286 | 0.0437 | 0.0496 | 0.0119 | 0.0199 | 0.0036 |
| | | 0100 - 0200 | 0.0036 | 0.0000 | 0.0073 | 0.0075 | 0.0123 | 0.0244 | 0.0295 | 0.0289 | 0.0289 | 0.0046 | 0.0212 | 0.0328 | 0.0286 | 0.0437 | 0.0496 | 0.0119 | 0.0199 | 0.0036 |
| | | 0200 - 0300 | 0.0036 | 0.0000 | 0.0073 | 0.0075 | 0.0123 | 0.0244 | 0.0295 | 0.0289 | 0.0289 | 0.0046 | 0.0212 | 0.0328 | 0.0286 | 0.0437 | 0.0496 | 0.0119 | 0.0199 | 0.0036 |
| | | 0300 - 0400 | 0.0036 | 0.0000 | 0.0073 | 0.0075 | 0.0123 | 0.0244 | 0.0295 | 0.0289 | 0.0289 | 0.0046 | 0.0212 | 0.0328 | 0.0286 | 0.0437 | 0.0496 | 0.0119 | 0.0199 | 0.0036 |
| | | 0400 - 0500 | 0.0036 | 0.0000 | 0.0073 | 0.0075 | 0.0123 | 0.0244 | 0.0295 | 0.0289 | 0.0289 | 0.0046 | 0.0212 | 0.0328 | 0.0286 | 0.0437 | 0.0496 | 0.0119 | 0.0199 | 0.0036 |
| | | 0500 - 0600 | 0.0036 | 0.0000 | 0.0073 | 0.0075 | 0.0123 | 0.0244 | 0.0295 | 0.0289 | 0.0289 | 0.0046 | 0.0212 | 0.0328 | 0.0286 | 0.0437 | 0.0496 | 0.0119 | 0.0199 | 0.0036 |
| | | 0600 - 0700 | 0.0040 | 0.0000 | 0.0079 | 0.0081 | 0.0129 | 0.0254 | 0.0316 | 0.0309 | 0.0307 | 0.0049 | 0.0225 | 0.0348 | 0.0297 | 0.0468 | 0.0531 | 0.0126 | 0.0211 | 0.0041 |
| | | 0700 - 0800 | 0.0050 | 0.0000 | 0.0090 | 0.0092 | 0.0141 | 0.0272 | 0.0361 | 0.0354 | 0.0346 | 0.0056 | 0.0253 | 0.0392 | 0.0319 | 0.0535 | 0.0607 | 0.0141 | 0.0236 | 0.0051 |
| | | 0800 - 0900 | 0.0050 | 0.0000 | 0.0090 | 0.0092 | 0.0141 | 0.0272 | 0.0361 | 0.0354 | 0.0346 | 0.0056 | 0.0253 | 0.0392 | 0.0319 | 0.0535 | 0.0607 | 0.0141 | 0.0236 | 0.0051 |
| | | 0900 - 1000 | 0.0044 | 0.0000 | 0.0083 | 0.0085 | 0.0133 | 0.0261 | 0.0332 | 0.0325 | 0.0321 | 0.0052 | 0.0235 | 0.0364 | 0.0305 | 0.0492 | 0.0558 | 0.0131 | 0.0220 | 0.0044 |
| | | 1000 - 1100 | 0.0044 | 0.0000 | 0.0083 | 0.0085 | 0.0133 | 0.0261 | 0.0332 | 0.0325 | 0.0321 | 0.0052 | 0.0235 | 0.0364 | 0.0305 | 0.0492 | 0.0558 | 0.0131 | 0.0220 | 0.0044 |
| | | 1100 - 1200 | 0.0044 | 0.0000 | 0.0083 | 0.0085 | 0.0133 | 0.0261 | 0.0332 | 0.0325 | 0.0321 | 0.0052 | 0.0235 | 0.0364 | 0.0305 | 0.0492 | 0.0558 | 0.0131 | 0.0220 | 0.0044 |
| | | 1200 - 1300 | 0.0044 | 0.0000 | 0.0083 | 0.0085 | 0.0133 | 0.0261 | 0.0332 | 0.0325 | 0.0321 | 0.0052 | 0.0235 | 0.0364 | 0.0305 | 0.0492 | 0.0558 | 0.0131 | 0.0220 | 0.0044 |
| | | 1300 - 1400 | 0.0044 | 0.0000 | 0.0083 | 0.0085 | 0.0133 | 0.0261 | 0.0332 | 0.0325 | 0.0321 | 0.0052 | 0.0235 | 0.0364 | 0.0305 | 0.0492 | 0.0558 | 0.0131 | 0.0220 | 0.0044 |
| | | 1400 - 1500 | 0.0044 | 0.0000 | 0.0083 | 0.0085 | 0.0133 | 0.0261 | 0.0332 | 0.0325 | 0.0321 | 0.0052 | 0.0235 | 0.0364 | 0.0305 | 0.0492 | 0.0558 | 0.0131 | 0.0220 | 0.0044 |
| | | 1500 - 1600 | 0.0050 | 0.0000 | 0.0090 | 0.0092 | 0.0141 | 0.0272 | 0.0361 | 0.0354 | 0.0346 | 0.0056 | 0.0253 | 0.0392 | 0.0319 | 0.0535 | 0.0607 | 0.0141 | 0.0236 | 0.0051 |
| | | 1600 - 1700 | 0.0050 | 0.0000 | 0.0090 | 0.0092 | 0.0141 | 0.0272 | 0.0361 | 0.0354 | 0.0346 | 0.0056 | 0.0253 | 0.0392 | 0.0319 | 0.0535 | 0.0607 | 0.0141 | 0.0236 | 0.0051 |
| | | 1700 - 1800 | 0.0055 | 0.0000 | 0.0095 | 0.0098 | 0.0148 | 0.0281 | 0.0384 | 0.0376 | 0.0366 | 0.0059 | 0.0267 | 0.0415 | 0.0329 | 0.0569 | 0.0646 | 0.0148 | 0.0249 | 0.0056 |
| | | 1800 - 1900 | 0.0055 | 0.0000 | 0.0095 | 0.0098 | 0.0148 | 0.0281 | 0.0384 | 0.0376 | 0.0366 | 0.0059 | 0.0267 | 0.0415 | 0.0329 | 0.0569 | 0.0646 | 0.0148 | 0.0249 | 0.0056 |
| | | 1900 - 2000 | 0.0044 | 0.0000 | 0.0083 | 0.0085 | 0.0133 | 0.0261 | 0.0332 | 0.0325 | 0.0321 | 0.0052 | 0.0235 | 0.0364 | 0.0305 | 0.0492 | 0.0558 | 0.0131 | 0.0220 | 0.0044 |
| | | 2000 - 2100 | 0.0044 | 0.0000 | 0.0083 | 0.0085 | 0.0133 | 0.0261 | 0.0332 | 0.0325 | 0.0321 | 0.0052 | 0.0235 | 0.0364 | 0.0305 | 0.0492 | 0.0558 | 0.0131 | 0.0220 | 0.0044 |
| | | 2100 - 2200 | 0.0044 | 0.0000 | 0.0083 | 0.0085 | 0.0133 | 0.0261 | 0.0332 | 0.0325 | 0.0321 | 0.0052 | 0.0235 | 0.0364 | 0.0305 | 0.0492 | 0.0558 | 0.0131 | 0.0220 | 0.0044 |
| | | 2200 - 2300 | 0.0040 | 0.0000 | 0.0079 | 0.0081 | 0.0129 | 0.0254 | 0.0316 | 0.0309 | 0.0307 | 0.0049 | 0.0225 | 0.0348 | 0.0297 | 0.0468 | 0.0531 | 0.0126 | 0.0211 | 0.0041 |
| | | 2300 - 0000 | 0.0040 | 0.0000 | 0.0079 | 0.0081 | 0.0129 | 0.0254 | 0.0316 | 0.0309 | 0.0307 | 0.0049 | 0.0225 | 0.0348 | 0.0297 | 0.0468 | 0.0531 | 0.0126 | 0.0211 | 0.0041 |

## EMFAC Year 2045 x Traffic Data Year 2045

| Road No. | Road Section | Time | FSP Emission | | | | | | | | | | | | | | | | | |
|---|---|---|---|---|---|---|---|---|---|---|---|---|---|---|---|---|---|---|---|---|
| | | | PC | Taxi | LGV3 | LGV4 | LGV6 | HGV7 | HGV8 | HGV9 | PLB | PV4 | PV5 | NFB6 | NFB7 | NFB8 | NFB9 | FBSD | FBDD | MC |
| 66 | Ng Lau Road (L066) - EB | 0000 - 0100 | 0.0036 | 0.0000 | 0.0073 | 0.0075 | 0.0123 | 0.0244 | 0.0295 | 0.0289 | 0.0289 | 0.0046 | 0.0212 | 0.0328 | 0.0286 | 0.0437 | 0.0496 | 0.0119 | 0.0199 | 0.0036 |
| | | 0100 - 0200 | 0.0036 | 0.0000 | 0.0073 | 0.0075 | 0.0123 | 0.0244 | 0.0295 | 0.0289 | 0.0289 | 0.0046 | 0.0212 | 0.0328 | 0.0286 | 0.0437 | 0.0496 | 0.0119 | 0.0199 | 0.0036 |
| | | 0200 - 0300 | 0.0036 | 0.0000 | 0.0073 | 0.0075 | 0.0123 | 0.0244 | 0.0295 | 0.0289 | 0.0289 | 0.0046 | 0.0212 | 0.0328 | 0.0286 | 0.0437 | 0.0496 | 0.0119 | 0.0199 | 0.0036 |
| | | 0300 - 0400 | 0.0036 | 0.0000 | 0.0073 | 0.0075 | 0.0123 | 0.0244 | 0.0295 | 0.0289 | 0.0289 | 0.0046 | 0.0212 | 0.0328 | 0.0286 | 0.0437 | 0.0496 | 0.0119 | 0.0199 | 0.0036 |
| | | 0400 - 0500 | 0.0036 | 0.0000 | 0.0073 | 0.0075 | 0.0123 | 0.0244 | 0.0295 | 0.0289 | 0.0289 | 0.0046 | 0.0212 | 0.0328 | 0.0286 | 0.0437 | 0.0496 | 0.0119 | 0.0199 | 0.0036 |
| | | 0500 - 0600 | 0.0036 | 0.0000 | 0.0073 | 0.0075 | 0.0123 | 0.0244 | 0.0295 | 0.0289 | 0.0289 | 0.0046 | 0.0212 | 0.0328 | 0.0286 | 0.0437 | 0.0496 | 0.0119 | 0.0199 | 0.0036 |
| | | 0600 - 0700 | 0.0040 | 0.0000 | 0.0079 | 0.0081 | 0.0129 | 0.0254 | 0.0316 | 0.0309 | 0.0307 | 0.0049 | 0.0225 | 0.0348 | 0.0297 | 0.0468 | 0.0531 | 0.0126 | 0.0211 | 0.0041 |
| | | 0700 - 0800 | 0.0044 | 0.0000 | 0.0083 | 0.0085 | 0.0133 | 0.0261 | 0.0332 | 0.0325 | 0.0321 | 0.0052 | 0.0235 | 0.0364 | 0.0305 | 0.0492 | 0.0558 | 0.0131 | 0.0220 | 0.0044 |
| | | 0800 - 0900 | 0.0044 | 0.0000 | 0.0083 | 0.0085 | 0.0133 | 0.0261 | 0.0332 | 0.0325 | 0.0321 | 0.0052 | 0.0235 | 0.0364 | 0.0305 | 0.0492 | 0.0558 | 0.0131 | 0.0220 | 0.0044 |
| | | 0900 - 1000 | 0.0040 | 0.0000 | 0.0079 | 0.0081 | 0.0129 | 0.0254 | 0.0316 | 0.0309 | 0.0307 | 0.0049 | 0.0225 | 0.0348 | 0.0297 | 0.0468 | 0.0531 | 0.0126 | 0.0211 | 0.0041 |
| | | 1000 - 1100 | 0.0040 | 0.0000 | 0.0079 | 0.0081 | 0.0129 | 0.0254 | 0.0316 | 0.0309 | 0.0307 | 0.0049 | 0.0225 | 0.0348 | 0.0297 | 0.0468 | 0.0531 | 0.0126 | 0.0211 | 0.0041 |
| | | 1100 - 1200 | 0.0044 | 0.0000 | 0.0083 | 0.0085 | 0.0133 | 0.0261 | 0.0332 | 0.0325 | 0.0321 | 0.0052 | 0.0235 | 0.0364 | 0.0305 | 0.0492 | 0.0558 | 0.0131 | 0.0220 | 0.0044 |
| | | 1200 - 1300 | 0.0040 | 0.0000 | 0.0079 | 0.0081 | 0.0129 | 0.0254 | 0.0316 | 0.0309 | 0.0307 | 0.0049 | 0.0225 | 0.0348 | 0.0297 | 0.0468 | 0.0531 | 0.0126 | 0.0211 | 0.0041 |
| | | 1300 - 1400 | 0.0040 | 0.0000 | 0.0079 | 0.0081 | 0.0129 | 0.0254 | 0.0316 | 0.0309 | 0.0307 | 0.0049 | 0.0225 | 0.0348 | 0.0297 | 0.0468 | 0.0531 | 0.0126 | 0.0211 | 0.0041 |
| | | 1400 - 1500 | 0.0044 | 0.0000 | 0.0083 | 0.0085 | 0.0133 | 0.0261 | 0.0332 | 0.0325 | 0.0321 | 0.0052 | 0.0235 | 0.0364 | 0.0305 | 0.0492 | 0.0558 | 0.0131 | 0.0220 | 0.0044 |
| | | 1500 - 1600 | 0.0044 | 0.0000 | 0.0083 | 0.0085 | 0.0133 | 0.0261 | 0.0332 | 0.0325 | 0.0321 | 0.0052 | 0.0235 | 0.0364 | 0.0305 | 0.0492 | 0.0558 | 0.0131 | 0.0220 | 0.0044 |
| | | 1600 - 1700 | 0.0044 | 0.0000 | 0.0083 | 0.0085 | 0.0133 | 0.0261 | 0.0332 | 0.0325 | 0.0321 | 0.0052 | 0.0235 | 0.0364 | 0.0305 | 0.0492 | 0.0558 | 0.0131 | 0.0220 | 0.0044 |
| | | 1700 - 1800 | 0.0050 | 0.0000 | 0.0090 | 0.0092 | 0.0141 | 0.0272 | 0.0361 | 0.0354 | 0.0346 | 0.0056 | 0.0253 | 0.0392 | 0.0319 | 0.0535 | 0.0607 | 0.0141 | 0.0236 | 0.0051 |
| | | 1800 - 1900 | 0.0050 | 0.0000 | 0.0090 | 0.0092 | 0.0141 | 0.0272 | 0.0361 | 0.0354 | 0.0346 | 0.0056 | 0.0253 | 0.0392 | 0.0319 | 0.0535 | 0.0607 | 0.0141 | 0.0236 | 0.0051 |
| | | 1900 - 2000 | 0.0044 | 0.0000 | 0.0083 | 0.0085 | 0.0133 | 0.0261 | 0.0332 | 0.0325 | 0.0321 | 0.0052 | 0.0235 | 0.0364 | 0.0305 | 0.0492 | 0.0558 | 0.0131 | 0.0220 | 0.0044 |
| | | 2000 - 2100 | 0.0040 | 0.0000 | 0.0079 | 0.0081 | 0.0129 | 0.0254 | 0.0316 | 0.0309 | 0.0307 | 0.0049 | 0.0225 | 0.0348 | 0.0297 | 0.0468 | 0.0531 | 0.0126 | 0.0211 | 0.0041 |
| | | 2100 - 2200 | 0.0044 | 0.0000 | 0.0083 | 0.0085 | 0.0133 | 0.0261 | 0.0332 | 0.0325 | 0.0321 | 0.0052 | 0.0235 | 0.0364 | 0.0305 | 0.0492 | 0.0558 | 0.0131 | 0.0220 | 0.0044 |
| | | 2200 - 2300 | 0.0040 | 0.0000 | 0.0079 | 0.0081 | 0.0129 | 0.0254 | 0.0316 | 0.0309 | 0.0307 | 0.0049 | 0.0225 | 0.0348 | 0.0297 | 0.0468 | 0.0531 | 0.0126 | 0.0211 | 0.0041 |
| | | 2300 - 0000 | 0.0036 | 0.0000 | 0.0073 | 0.0075 | 0.0123 | 0.0244 | 0.0295 | 0.0289 | 0.0289 | 0.0046 | 0.0212 | 0.0328 | 0.0286 | 0.0437 | 0.0496 | 0.0119 | 0.0199 | 0.0036 |
| 67 | Ng Lau Road (L067) - WB | 0000 - 0100 | 0.0036 | 0.0000 | 0.0073 | 0.0075 | 0.0123 | 0.0244 | 0.0295 | 0.0289 | 0.0289 | 0.0046 | 0.0212 | 0.0328 | 0.0286 | 0.0437 | 0.0496 | 0.0119 | 0.0199 | 0.0036 |
| | | 0100 - 0200 | 0.0036 | 0.0000 | 0.0073 | 0.0075 | 0.0123 | 0.0244 | 0.0295 | 0.0289 | 0.0289 | 0.0046 | 0.0212 | 0.0328 | 0.0286 | 0.0437 | 0.0496 | 0.0119 | 0.0199 | 0.0036 |
| | | 0200 - 0300 | 0.0036 | 0.0000 | 0.0073 | 0.0075 | 0.0123 | 0.0244 | 0.0295 | 0.0289 | 0.0289 | 0.0046 | 0.0212 | 0.0328 | 0.0286 | 0.0437 | 0.0496 | 0.0119 | 0.0199 | 0.0036 |
| | | 0300 - 0400 | 0.0036 | 0.0000 | 0.0073 | 0.0075 | 0.0123 | 0.0244 | 0.0295 | 0.0289 | 0.0289 | 0.0046 | 0.0212 | 0.0328 | 0.0286 | 0.0437 | 0.0496 | 0.0119 | 0.0199 | 0.0036 |
| | | 0400 - 0500 | 0.0036 | 0.0000 | 0.0073 | 0.0075 | 0.0123 | 0.0244 | 0.0295 | 0.0289 | 0.0289 | 0.0046 | 0.0212 | 0.0328 | 0.0286 | 0.0437 | 0.0496 | 0.0119 | 0.0199 | 0.0036 |
| | | 0500 - 0600 | 0.0036 | 0.0000 | 0.0073 | 0.0075 | 0.0123 | 0.0244 | 0.0295 | 0.0289 | 0.0289 | 0.0046 | 0.0212 | 0.0328 | 0.0286 | 0.0437 | 0.0496 | 0.0119 | 0.0199 | 0.0036 |
| | | 0600 - 0700 | 0.0040 | 0.0000 | 0.0079 | 0.0081 | 0.0129 | 0.0254 | 0.0316 | 0.0309 | 0.0307 | 0.0049 | 0.0225 | 0.0348 | 0.0297 | 0.0468 | 0.0531 | 0.0126 | 0.0211 | 0.0041 |
| | | 0700 - 0800 | 0.0044 | 0.0000 | 0.0083 | 0.0085 | 0.0133 | 0.0261 | 0.0332 | 0.0325 | 0.0321 | 0.0052 | 0.0235 | 0.0364 | 0.0305 | 0.0492 | 0.0558 | 0.0131 | 0.0220 | 0.0044 |
| | | 0800 - 0900 | 0.0044 | 0.0000 | 0.0083 | 0.0085 | 0.0133 | 0.0261 | 0.0332 | 0.0325 | 0.0321 | 0.0052 | 0.0235 | 0.0364 | 0.0305 | 0.0492 | 0.0558 | 0.0131 | 0.0220 | 0.0044 |
| | | 0900 - 1000 | 0.0044 | 0.0000 | 0.0083 | 0.0085 | 0.0133 | 0.0261 | 0.0332 | 0.0325 | 0.0321 | 0.0052 | 0.0235 | 0.0364 | 0.0305 | 0.0492 | 0.0558 | 0.0131 | 0.0220 | 0.0044 |
| | | 1000 - 1100 | 0.0044 | 0.0000 | 0.0083 | 0.0085 | 0.0133 | 0.0261 | 0.0332 | 0.0325 | 0.0321 | 0.0052 | 0.0235 | 0.0364 | 0.0305 | 0.0492 | 0.0558 | 0.0131 | 0.0220 | 0.0044 |
| | | 1100 - 1200 | 0.0044 | 0.0000 | 0.0083 | 0.0085 | 0.0133 | 0.0261 | 0.0332 | 0.0325 | 0.0321 | 0.0052 | 0.0235 | 0.0364 | 0.0305 | 0.0492 | 0.0558 | 0.0131 | 0.0220 | 0.0044 |
| | | 1200 - 1300 | 0.0044 | 0.0000 | 0.0083 | 0.0085 | 0.0133 | 0.0261 | 0.0332 | 0.0325 | 0.0321 | 0.0052 | 0.0235 | 0.0364 | 0.0305 | 0.0492 | 0.0558 | 0.0131 | 0.0220 | 0.0044 |
| | | 1300 - 1400 | 0.0044 | 0.0000 | 0.0083 | 0.0085 | 0.0133 | 0.0261 | 0.0332 | 0.0325 | 0.0321 | 0.0052 | 0.0235 | 0.0364 | 0.0305 | 0.0492 | 0.0558 | 0.0131 | 0.0220 | 0.0044 |
| | | 1400 - 1500 | 0.0044 | 0.0000 | 0.0083 | 0.0085 | 0.0133 | 0.0261 | 0.0332 | 0.0325 | 0.0321 | 0.0052 | 0.0235 | 0.0364 | 0.0305 | 0.0492 | 0.0558 | 0.0131 | 0.0220 | 0.0044 |
| | | 1500 - 1600 | 0.0044 | 0.0000 | 0.0083 | 0.0085 | 0.0133 | 0.0261 | 0.0332 | 0.0325 | 0.0321 | 0.0052 | 0.0235 | 0.0364 | 0.0305 | 0.0492 | 0.0558 | 0.0131 | 0.0220 | 0.0044 |
| | | 1600 - 1700 | 0.0050 | 0.0000 | 0.0090 | 0.0092 | 0.0141 | 0.0272 | 0.0361 | 0.0354 | 0.0346 | 0.0056 | 0.0253 | 0.0392 | 0.0319 | 0.0535 | 0.0607 | 0.0141 | 0.0236 | 0.0051 |
| | | 1700 - 1800 | 0.0050 | 0.0000 | 0.0090 | 0.0092 | 0.0141 | 0.0272 | 0.0361 | 0.0354 | 0.0346 | 0.0056 | 0.0253 | 0.0392 | 0.0319 | 0.0535 | 0.0607 | 0.0141 | 0.0236 | 0.0051 |
| | | 1800 - 1900 | 0.0050 | 0.0000 | 0.0090 | 0.0092 | 0.0141 | 0.0272 | 0.0361 | 0.0354 | 0.0346 | 0.0056 | 0.0253 | 0.0392 | 0.0319 | 0.0535 | 0.0607 | 0.0141 | 0.0236 | 0.0051 |
| | | 1900 - 2000 | 0.0044 | 0.0000 | 0.0083 | 0.0085 | 0.0133 | 0.0261 | 0.0332 | 0.0325 | 0.0321 | 0.0052 | 0.0235 | 0.0364 | 0.0305 | 0.0492 | 0.0558 | 0.0131 | 0.0220 | 0.0044 |
| | | 2000 - 2100 | 0.0044 | 0.0000 | 0.0083 | 0.0085 | 0.0133 | 0.0261 | 0.0332 | 0.0325 | 0.0321 | 0.0052 | 0.0235 | 0.0364 | 0.0305 | 0.0492 | 0.0558 | 0.0131 | 0.0220 | 0.0044 |
| | | 2100 - 2200 | 0.0044 | 0.0000 | 0.0083 | 0.0085 | 0.0133 | 0.0261 | 0.0332 | 0.0325 | 0.0321 | 0.0052 | 0.0235 | 0.0364 | 0.0305 | 0.0492 | 0.0558 | 0.0131 | 0.0220 | 0.0044 |
| | | 2200 - 2300 | 0.0040 | 0.0000 | 0.0079 | 0.0081 | 0.0129 | 0.0254 | 0.0316 | 0.0309 | 0.0307 | 0.0049 | 0.0225 | 0.0348 | 0.0297 | 0.0468 | 0.0531 | 0.0126 | 0.0211 | 0.0041 |
| | | 2300 - 0000 | 0.0040 | 0.0000 | 0.0079 | 0.0081 | 0.0129 | 0.0254 | 0.0316 | 0.0309 | 0.0307 | 0.0049 | 0.0225 | 0.0348 | 0.0297 | 0.0468 | 0.0531 | 0.0126 | 0.0211 | 0.0041 |
| 68 | Ng Lau Road (L068) - EB | 0000 - 0100 | 0.0036 | 0.0000 | 0.0073 | 0.0075 | 0.0123 | 0.0244 | 0.0295 | 0.0289 | 0.0289 | 0.0046 | 0.0212 | 0.0328 | 0.0286 | 0.0437 | 0.0496 | 0.0119 | 0.0199 | 0.0036 |
| | | 0100 - 0200 | 0.0036 | 0.0000 | 0.0073 | 0.0075 | 0.0123 | 0.0244 | 0.0295 | 0.0289 | 0.0289 | 0.0046 | 0.0212 | 0.0328 | 0.0286 | 0.0437 | 0.0496 | 0.0119 | 0.0199 | 0.0036 |
| | | 0200 - 0300 | 0.0036 | 0.0000 | 0.0073 | 0.0075 | 0.0123 | 0.0244 | 0.0295 | 0.0289 | 0.0289 | 0.0046 | 0.0212 | 0.0328 | 0.0286 | 0.0437 | 0.0496 | 0.0119 | 0.0199 | 0.0036 |
| | | 0300 - 0400 | 0.0036 | 0.0000 | 0.0073 | 0.0075 | 0.0123 | 0.0244 | 0.0295 | 0.0289 | 0.0289 | 0.0046 | 0.0212 | 0.0328 | 0.0286 | 0.0437 | 0.0496 | 0.0119 | 0.0199 | 0.0036 |
| | | 0400 - 0500 | 0.0036 | 0.0000 | 0.0073 | 0.0075 | 0.0123 | 0.0244 | 0.0295 | 0.0289 | 0.0289 | 0.0046 | 0.0212 | 0.0328 | 0.0286 | 0.0437 | 0.0496 | 0.0119 | 0.0199 | 0.0036 |
| | | 0500 - 0600 | 0.0036 | 0.0000 | 0.0073 | 0.0075 | 0.0123 | 0.0244 | 0.0295 | 0.0289 | 0.0289 | 0.0046 | 0.0212 | 0.0328 | 0.0286 | 0.0437 | 0.0496 | 0.0119 | 0.0199 | 0.0036 |
| | | 0600 - 0700 | 0.0040 | 0.0000 | 0.0079 | 0.0081 | 0.0129 | 0.0254 | 0.0316 | 0.0309 | 0.0307 | 0.0049 | 0.0225 | 0.0348 | 0.0297 | 0.0468 | 0.0531 | 0.0126 | 0.0211 | 0.0041 |
| | | 0700 - 0800 | 0.0044 | 0.0000 | 0.0083 | 0.0085 | 0.0133 | 0.0261 | 0.0332 | 0.0325 | 0.0321 | 0.0052 | 0.0235 | 0.0364 | 0.0305 | 0.0492 | 0.0558 | 0.0131 | 0.0220 | 0.0044 |
| | | 0800 - 0900 | 0.0044 | 0.0000 | 0.0083 | 0.0085 | 0.0133 | 0.0261 | 0.0332 | 0.0325 | 0.0321 | 0.0052 | 0.0235 | 0.0364 | 0.0305 | 0.0492 | 0.0558 | 0.0131 | 0.0220 | 0.0044 |
| | | 0900 - 1000 | 0.0040 | 0.0000 | 0.0079 | 0.0081 | 0.0129 | 0.0254 | 0.0316 | 0.0309 | 0.0307 | 0.0049 | 0.0225 | 0.0348 | 0.0297 | 0.0468 | 0.0531 | 0.0126 | 0.0211 | 0.0041 |
| | | 1000 - 1100 | 0.0040 | 0.0000 | 0.0079 | 0.0081 | 0.0129 | 0.0254 | 0.0316 | 0.0309 | 0.0307 | 0.0049 | 0.0225 | 0.0348 | 0.0297 | 0.0468 | 0.0531 | 0.0126 | 0.0211 | 0.0041 |
| | | 1100 - 1200 | 0.0044 | 0.0000 | 0.0083 | 0.0085 | 0.0133 | 0.0261 | 0.0332 | 0.0325 | 0.0321 | 0.0052 | 0.0235 | 0.0364 | 0.0305 | 0.0492 | 0.0558 | 0.0131 | 0.0220 | 0.0044 |
| | | 1200 - 1300 | 0.0040 | 0.0000 | 0.0079 | 0.0081 | 0.0129 | 0.0254 | 0.0316 | 0.0309 | 0.0307 | 0.0049 | 0.0225 | 0.0348 | 0.0297 | 0.0468 | 0.0531 | 0.0126 | 0.0211 | 0.0041 |
| | | 1300 - 1400 | 0.0040 | 0.0000 | 0.0079 | 0.0081 | 0.0129 | 0.0254 | 0.0316 | 0.0309 | 0.0307 | 0.0049 | 0.0225 | 0.0348 | 0.0297 | 0.0468 | 0.0531 | 0.0126 | 0.0211 | 0.0041 |
| | | 1400 - 1500 | 0.0044 | 0.0000 | 0.0083 | 0.0085 | 0.0133 | 0.0261 | 0.0332 | 0.0325 | 0.0321 | 0.0052 | 0.0235 | 0.0364 | 0.0305 | 0.0492 | 0.0558 | 0.0131 | 0.0220 | 0.0044 |
| | | 1500 - 1600 | 0.0044 | 0.0000 | 0.0083 | 0.0085 | 0.0133 | 0.0261 | 0.0332 | 0.0325 | 0.0321 | 0.0052 | 0.0235 | 0.0364 | 0.0305 | 0.0492 | 0.0558 | 0.0131 | 0.0220 | 0.0044 |
| | | 1600 - 1700 | 0.0044 | 0.0000 | 0.0083 | 0.0085 | 0.0133 | 0.0261 | 0.0332 | 0.0325 | 0.0321 | 0.0052 | 0.0235 | 0.0364 | 0.0305 | 0.0492 | 0.0558 | 0.0131 | 0.0220 | 0.0044 |
| | | 1700 - 1800 | 0.0050 | 0.0000 | 0.0090 | 0.0092 | 0.0141 | 0.0272 | 0.0361 | 0.0354 | 0.0346 | 0.0056 | 0.0253 | 0.0392 | 0.0319 | 0.0535 | 0.0607 | 0.0141 | 0.0236 | 0.0051 |
| | | 1800 - 1900 | 0.0050 | 0.0000 | 0.0090 | 0.0092 | 0.0141 | 0.0272 | 0.0361 | 0.0354 | 0.0346 | 0.0056 | 0.0253 | 0.0392 | 0.0319 | 0.0535 | 0.0607 | 0.0141 | 0.0236 | 0.0051 |
| | | 1900 - 2000 | 0.0044 | 0.0000 | 0.0083 | 0.0085 | 0.0133 | 0.0261 | 0.0332 | 0.0325 | 0.0321 | 0.0052 | 0.0235 | 0.0364 | 0.0305 | 0.0492 | 0.0558 | 0.0131 | 0.0220 | 0.0044 |
| | | 2000 - 2100 | 0.0040 | 0.0000 | 0.0079 | 0.0081 | 0.0129 | 0.0254 | 0.0316 | 0.0309 | 0.0307 | 0.0049 | 0.0225 | 0.0348 | 0.0297 | 0.0468 | 0.0531 | 0.0126 | 0.0211 | 0.0041 |
| | | 2100 - 2200 | 0.0044 | 0.0000 | 0.0083 | 0.0085 | 0.0133 | 0.0261 | 0.0332 | 0.0325 | 0.0321 | 0.0052 | 0.0235 | 0.0364 | 0.0305 | 0.0492 | 0.0558 | 0.0131 | 0.0220 | 0.0044 |
| | | 2200 - 2300 | 0.0040 | 0.0000 | 0.0079 | 0.0081 | 0.0129 | 0.0254 | 0.0316 | 0.0309 | 0.0307 | 0.0049 | 0.0225 | 0.0348 | 0.0297 | 0.0468 | 0.0531 | 0.0126 | 0.0211 | 0.0041 |
| | | 2300 - 0000 | 0.0036 | 0.0000 | 0.0073 | 0.0075 | 0.0123 | 0.0244 | 0.0295 | 0.0289 | 0.0289 | 0.0046 | 0.0212 | 0.0328 | 0.0286 | 0.0437 | 0.0496 | 0.0119 | 0.0199 | 0.0036 |
| 69 | Ng Lau Road (L069) - WB | 0000 - 0100 | 0.0036 | 0.0000 | 0.0073 | 0.0075 | 0.0123 | 0.0244 | 0.0295 | 0.0289 | 0.0289 | 0.0046 | 0.0212 | 0.0328 | 0.0286 | 0.0437 | 0.0496 | 0.0119 | 0.0199 | 0.0036 |
| | | 0100 - 0200 | 0.0036 | 0.0000 | 0.0073 | 0.0075 | 0.0123 | 0.0244 | 0.0295 | 0.0289 | 0.0289 | 0.0046 | 0.0212 | 0.0328 | 0.0286 | 0.0437 | 0.0496 | 0.0119 | 0.0199 | 0.0036 |
| | | 0200 - 0300 | 0.0036 | 0.0000 | 0.0073 | 0.0075 | 0.0123 | 0.0244 | 0.0295 | 0.0289 | 0.0289 | 0.0046 | 0.0212 | 0.0328 | 0.0286 | 0.0437 | 0.0496 | 0.0119 | 0.0199 | 0.0036 |
| | | 0300 - 0400 | 0.0036 | 0.0000 | 0.0073 | 0.0075 | 0.0123 | 0.0244 | 0.0295 | 0.0289 | 0.0289 | 0.0046 | 0.0212 | 0.0328 | 0.0286 | 0.0437 | 0.0496 | 0.0119 | 0.0199 | 0.0036 |
| | | 0400 - 0500 | 0.0036 | 0.0000 | 0.0073 | 0.0075 | 0.0123 | 0.0244 | 0.0295 | 0.0289 | 0.0289 | 0.0046 | 0.0212 | 0.0328 | 0.0286 | 0.0437 | 0.0496 | 0.0119 | 0.0199 | 0.0036 |
| | | 0500 - 0600 | 0.0036 | 0.0000 | 0.0073 | 0.0075 | 0.0123 | 0.0244 | 0.0295 | 0.0289 | 0.0289 | 0.0046 | 0.0212 | 0.0328 | 0.0286 | 0.0437 | 0.0496 | 0.0119 | 0.0199 | 0.0036 |
| | | 0600 - 0700 | 0.0040 | 0.0000 | 0.0079 | 0.0081 | 0.0129 | 0.0254 | 0.0316 | 0.0309 | 0.0307 | 0.0049 | 0.0225 | 0.0348 | 0.0297 | 0.0468 | 0.0531 | 0.0126 | 0.0211 | 0.0041 |
| | | 0700 - 0800 | 0.0044 | 0.0000 | 0.0083 | 0.0085 | 0.0133 | 0.0261 | 0.0332 | 0.0325 | 0.0321 | 0.0052 | 0.0235 | 0.0364 | 0.0305 | 0.0492 | 0.0558 | 0.0131 | 0.0220 | 0.0044 |
| | | 0800 - 0900 | 0.0044 | 0.0000 | 0.0083 | 0.0085 | 0.0133 | 0.0261 | 0.0332 | 0.0325 | 0.0321 | 0.0052 | 0.0235 | 0.0364 | 0.0305 | 0.0492 | 0.0558 | 0.0131 | 0.0220 | 0.0044 |
| | | 0900 - 1000 | 0.0044 | 0.0000 | 0.0083 | 0.0085 | 0.0133 | 0.0261 | 0.0332 | 0.0325 | 0.0321 | 0.0052 | 0.0235 | 0.0364 | 0.0305 | 0.0492 | 0.0558 | 0.0131 | 0.0220 | 0.0044 |
| | | 1000 - 1100 | 0.0044 | 0.0000 | 0.0083 | 0.0085 | 0.0133 | 0.0261 | 0.0332 | 0.0325 | 0.0321 | 0.0052 | 0.0235 | 0.0364 | 0.0305 | 0.0492 | 0.0558 | 0.0131 | 0.0220 | 0.0044 |
| | | 1100 - 1200 | 0.0044 | 0.0000 | 0.0083 | 0.0085 | 0.0133 | 0.0261 | 0.0332 | 0.0325 | 0.0321 | 0.0052 | 0.0235 | 0.0364 | 0.0305 | 0.0492 | 0.0558 | 0.0131 | 0.0220 | 0.0044 |
| | | 1200 - 1300 | 0.0040 | 0.0000 | 0.0079 | 0.0081 | 0.0129 | 0.0254 | 0.0316 | 0.0309 | 0.0307 | 0.0049 | 0.0225 | 0.0348 | 0.0297 | 0.0468 | 0.0531 | 0.0126 | 0.0211 | 0.0041 |
| | | 1300 - 1400 | 0.0040 | 0.0000 | 0.0079 | 0.0081 | 0.0129 | 0.0254 | 0.0316 | 0.0309 | 0.0307 | 0.0049 | 0.0225 | 0.0348 | 0.0297 | 0.0468 | 0.0531 | 0.0126 | 0.0211 | 0.0041 |
| | | 1400 - 1500 | 0.0044 | 0.0000 | 0.0083 | 0.0085 | 0.0133 | 0.0261 | 0.0332 | 0.0325 | 0.0321 | 0.0052 | 0.0235 | 0.0364 | 0.0305 | 0.0492 | 0.0558 | 0.0131 | 0.0220 | 0.0044 |
| | | 1500 - 1600 | 0.0044 | 0.0000 | 0.0083 | 0.0085 | 0.0133 | 0.0261 | 0.0332 | 0.0325 | 0.0321 | 0.0052 | 0.0235 | 0.0364 | 0.0305 | 0.0492 | 0.0558 | 0.0131 | 0.0220 | 0.0044 |
| | | 1600 - 1700 | 0.0044 | 0.0000 | 0.0083 | 0.0085 | 0.0133 | 0.0261 | 0.0332 | 0.0325 | 0.0321 | 0.0052 | 0.0235 | 0.0364 | 0.0305 | 0.0492 | 0.0558 | 0.0131 | 0.0220 | 0.0044 |
| | | 1700 - 1800 | 0.0050 | 0.0000 | 0.0090 | 0.0092 | 0.0141 | 0.0272 | 0.0361 | 0.0354 | 0.0346 | 0.0056 | 0.0253 | 0.0392 | 0.0319 | 0.0535 | 0.0607 | 0.0141 | 0.0236 | 0.0051 |
| | | 1800 - 1900 | 0.0050 | 0.0000 | 0.0090 | 0.0092 | 0.0141 | 0.0272 | 0.0361 | 0.0354 | 0.0346 | 0.0056 | 0.0253 | 0.0392 | 0.0319 | 0.0535 | 0.0607 | 0.0141 | 0.0236 | 0.0051 |
| | | 1900 - 2000 | 0.0044 | 0.0000 | 0.0083 | 0.0085 | 0.0133 | 0.0261 | 0.0332 | 0.0325 | 0.0321 | 0.0052 | 0.0235 | 0.0364 | 0.0305 | 0.0492 | 0.0558 | 0.0131 | 0.0220 | 0.0044 |
| | | 2000 - 2100 | 0.0040 | 0.0000 | 0.0079 | 0.0081 | 0.0129 | 0.0254 | 0.0316 | 0.0309 | 0.0307 | 0.0049 | 0.0225 | 0.0348 | 0.0297 | 0.0468 | 0.0531 | 0.0126 | 0.0211 | 0.0041 |
| | | 2100 - 2200 | 0.0044 | 0.0000 | 0.0083 | 0.0085 | 0.0133 | 0.0261 | 0.0332 | 0.0325 | 0.0321 | 0.0052 | 0.0235 | 0.0364 | 0.0305 | 0.0492 | 0.0558 | 0.0131 | 0.0220 | 0.0044 |
| | | 2200 - 2300 | 0.0040 | 0.0000 | 0.0079 | 0.0081 | 0.0129 | 0.0254 | 0.0316 | 0.0309 | 0.0307 | 0.0049 | 0.0225 | 0.0348 | 0.0297 | 0.0468 | 0.0531 | 0.0126 | 0.0211 | 0.0041 |
| | | 2300 - 0000 | 0.0036 | 0.0000 | 0.0073 | 0.0075 | 0.0123 | 0.0244 | 0.0295 | 0.0289 | 0.0289 | 0.0046 | 0.0212 | 0.0328 | 0.0286 | 0.0437 | 0.0496 | 0.0119 | 0.0199 | 0.0036 |
| 70 | Unnamed Road (L070) - NB | 0000 - 0100 | 0.0036 | 0.0000 | 0.0073 | 0.0075 | 0.0123 | 0.0244 | 0.0295 | 0.0289 | 0.0289 | 0.0046 | 0.0212 | 0.0328 | 0.0286 | 0.0437 | 0.0496 | 0.0119 | 0.0199 | 0.0036 |
| | | 0100 - 0200 | 0.0036 | 0.0000 | 0.0073 | 0.0075 | 0.0123 | 0.0244 | 0.0295 | 0.0289 | 0.0289 | 0.0046 | 0.0212 | 0.0328 | 0.0286 | 0.0437 | 0.0496 | 0.0119 | 0.0199 | 0.0036 |
| | | 0200 - 0300 | 0.0036 | 0.0000 | 0.0073 | 0.0075 | 0.0123 | 0.0244 | 0.0295 | 0.0289 | 0.0289 | 0.0046 | 0.0212 | 0.0328 | 0.0286 | 0.0437 | 0.0496 | 0.0119 | 0.0199 | 0.0036 |
| | | 0300 - 0400 | 0.0036 | 0.0000 | 0.0073 | 0.0075 | 0.0123 | 0.0244 | 0.0295 | 0.0289 | 0.0289 | 0.0046 | 0.0212 | 0.0328 | 0.0286 | 0.0437 | 0.0496 | 0.0119 | 0.0199 | 0.0036 |
| | | 0400 - 0500 | 0.0036 | 0.0000 | 0.0073 | 0.0075 | 0.0123 | 0.0244 | 0.0295 | 0.0289 | 0.0289 | 0.0046 | 0.0212 | 0.0328 | 0.0286 | 0.0437 | 0.0496 | 0.0119 | 0.0199 | 0.0036 |
| | | 0500 - 0600 | 0.0036 | 0.0000 | 0.0073 | 0.0075 | 0.0123 | 0.0244 | 0.0295 | 0.0289 | 0.0289 | 0.0046 | 0.0212 | 0.0328 | 0.0286 | 0.0437 | 0.0496 | 0.0119 | 0.0199 | 0.0036 |
| | | 0600 - 0700 | 0.0036 | 0.0000 | 0.0073 | 0.0075 | 0.0123 | 0.0244 | 0.0295 | 0.0289 | 0.0289 | 0.0046 | 0.0212 | 0.0328 | 0.0286 | 0.0437 | 0.0496 | 0.0119 | 0.0199 | 0.0036 |
| | | 0700 - 0800 | 0.0036 | 0.0000 | 0.0073 | 0.0075 | 0.0123 | 0.0244 | 0.0295 | 0.0289 | 0.0289 | 0.0046 | 0.0212 | 0.0328 | 0.0286 | 0.0437 | 0.0496 | 0.0119 | 0.0199 | 0.0036 |
| | | 0800 - 0900 | 0.0036 | 0.0000 | 0.0073 | 0.0075 | 0.0123 | 0.0244 | 0.0295 | 0.0289 | 0.0289 | 0.0046 | 0.0212 | 0.0328 | 0.0286 | 0.0437 | 0.0496 | 0.0119 | 0.0199 | 0.0036 |
| | | 0900 - 1000 | 0.0036 | 0.0000 | 0.0073 | 0.0075 | 0.0123 | 0.0244 | 0.0295 | 0.0289 | 0.0289 | 0.0046 | 0.0212 | 0.0328 | 0.0286 | 0.0437 | 0.0496 | 0.0119 | 0.0199 | 0.0036 |
| | | 1000 - 1100 | 0.0036 | 0.0000 | 0.0073 | 0.0075 | 0.0123 | 0.0244 | 0.0295 | 0.0289 | 0.0289 | 0.0046 | 0.0212 | 0.0328 | 0.0286 | 0.0437 | 0.0496 | 0.0119 | 0.0199 | 0.0036 |
| | | 1100 - 1200 | 0.0036 | 0.0000 | 0.0073 | 0.0075 | 0.0123 | 0.0244 | 0.0295 | 0.0289 | 0.0289 | 0.0046 | 0.0212 | 0.0328 | 0.0286 | 0.0437 | 0.0496 | 0.0119 | 0.0199 | 0.0036 |
| | | 1200 - 1300 | 0.0036 | 0.0000 | 0.0073 | 0.0075 | 0.0123 | 0.0244 | 0.0295 | 0.0289 | 0.0289 | 0.0046 | 0.0212 | 0.0328 | 0.0286 | 0.0437 | 0.0496 | 0.0119 | 0.0199 | 0.0036 |
| | | 1300 - 1400 | 0.0036 | 0.0000 | 0.0073 | 0.0075 | 0.0123 | 0.0244 | 0.0295 | 0.0289 | 0.0289 | 0.0046 | 0.0212 | 0.0328 | 0.0286 | 0.0437 | 0.0496 | 0.0119 | 0.0199 | 0.0036 |
| | | 1400 - 1500 | 0.0036 | 0.0000 | 0.0073 | 0.0075 | 0.0123 | 0.0244 | 0.0295 | 0.0289 | 0.0289 | 0.0046 | 0.0212 | 0.0328 | 0.0286 | 0.0437 | 0.0496 | 0.0119 | 0.0199 | 0.0036 |
| | | 1500 - 1600 | 0.0036 | 0.0000 | 0.0073 | 0.0075 | 0.0123 | 0.0244 | 0.0295 | 0.0289 | 0.0289 | 0.0046 | 0.0212 | 0.0328 | 0.0286 | 0.0437 | 0.0496 | 0.0119 | 0.0199 | 0.0036 |
| | | 1600 - 1700 | 0.0036 | 0.0000 | 0.0073 | 0.0075 | 0.0123 | 0.0244 | 0.0295 | 0.0289 | 0.0289 | 0.0046 | 0.0212 | 0.0328 | 0.0286 | 0.0437 | 0.0496 | 0.0119 | 0.0199 | 0.0036 |
| | | 1700 - 1800 | 0.0036 | 0.0000 | 0.0073 | 0.0075 | 0.0123 | 0.0244 | 0.0295 | 0.0289 | 0.0289 | 0.0046 | 0.0212 | 0.0328 | 0.0286 | 0.0437 | 0.0496 | 0.0119 | 0.0199 | 0.0036 |
| | | 1800 - 1900 | 0.0036 | 0.0000 | 0.0073 | 0.0075 | 0.0123 | 0.0244 | 0.0295 | 0.0289 | 0.0289 | 0.0046 | 0.0212 | 0.0328 | 0.0286 | 0.0437 | 0.0496 | 0.0119 | 0.0199 | 0.0036 |
| | | 1900 - 2000 | 0.0036 | 0.0000 | 0.0073 | 0.0075 | 0.0123 | 0.0244 | 0.0295 | 0.0289 | 0.0289 | 0.0046 | 0.0212 | 0.0328 | 0.0286 | 0.0437 | 0.0496 | 0.0119 | 0.0199 | 0.0036 |
| | | 2000 - 2100 | 0.0036 | 0.0000 | 0.0073 | 0.0075 | 0.0123 | 0.0244 | 0.0295 | 0.0289 | 0.0289 | 0.0046 | 0.0212 | 0.0328 | 0.0286 | 0.0437 | 0.0496 | 0.0119 | 0.0199 | 0.0036 |
| | | 2100 - 2200 | 0.0036 | 0.0000 | 0.0073 | 0.0075 | 0.0123 | 0.0244 | 0.0295 | 0.0289 | 0.0289 | 0.0046 | 0.0212 | 0.0328 | 0.0286 | 0.0437 | 0.0496 | 0.0119 | 0.0199 | 0.0036 |
| | | 2200 - 2300 | 0.0036 | 0.0000 | 0.0073 | 0.0075 | 0.0123 | 0.0244 | 0.0295 | 0.0289 | 0.0289 | 0.0046 | 0.0212 | 0.0328 | 0.0286 | 0.0437 | 0.0496 | 0.0119 | 0.0199 | 0.0036 |
| | | 2300 - 0000 | 0.0036 | 0.0000 | 0.0073 | 0.0075 | 0.0123 | 0.0244 | 0.0295 | 0.0289 | 0.0289 | 0.0046 | 0.0212 | 0.0328 | 0.0286 | 0.0437 | 0.0496 | 0.0119 | 0.0199 | 0.0036 |

**EMFAC Year 2045 x Traffic Data Year 2045**

| Road No. | Road Section | Time | FSP Emission | | | | | | | | | | | | | | | | | |
|---|---|---|---|---|---|---|---|---|---|---|---|---|---|---|---|---|---|---|---|---|
| | | | PC | Taxi | LGV3 | LGV4 | LGV6 | HGV7 | HGV8 | HGV9 | PLB | PV4 | PV5 | NFB6 | NFB7 | NFB8 | NFB9 | FBSD | FBDD | MC |
| 71 | Unnamed Road (L071) - SB | 0000 - 0100 | 0.0036 | 0.0000 | 0.0073 | 0.0075 | 0.0123 | 0.0244 | 0.0295 | 0.0289 | 0.0289 | 0.0046 | 0.0212 | 0.0328 | 0.0286 | 0.0437 | 0.0496 | 0.0119 | 0.0199 | 0.0036 |
| | | 0100 - 0200 | 0.0036 | 0.0000 | 0.0073 | 0.0075 | 0.0123 | 0.0244 | 0.0295 | 0.0289 | 0.0289 | 0.0046 | 0.0212 | 0.0328 | 0.0286 | 0.0437 | 0.0496 | 0.0119 | 0.0199 | 0.0036 |
| | | 0200 - 0300 | 0.0036 | 0.0000 | 0.0073 | 0.0075 | 0.0123 | 0.0244 | 0.0295 | 0.0289 | 0.0289 | 0.0046 | 0.0212 | 0.0328 | 0.0286 | 0.0437 | 0.0496 | 0.0119 | 0.0199 | 0.0036 |
| | | 0300 - 0400 | 0.0036 | 0.0000 | 0.0073 | 0.0075 | 0.0123 | 0.0244 | 0.0295 | 0.0289 | 0.0289 | 0.0046 | 0.0212 | 0.0328 | 0.0286 | 0.0437 | 0.0496 | 0.0119 | 0.0199 | 0.0036 |
| | | 0400 - 0500 | 0.0036 | 0.0000 | 0.0073 | 0.0075 | 0.0123 | 0.0244 | 0.0295 | 0.0289 | 0.0289 | 0.0046 | 0.0212 | 0.0328 | 0.0286 | 0.0437 | 0.0496 | 0.0119 | 0.0199 | 0.0036 |
| | | 0500 - 0600 | 0.0036 | 0.0000 | 0.0073 | 0.0075 | 0.0123 | 0.0244 | 0.0295 | 0.0289 | 0.0289 | 0.0046 | 0.0212 | 0.0328 | 0.0286 | 0.0437 | 0.0496 | 0.0119 | 0.0199 | 0.0036 |
| | | 0600 - 0700 | 0.0036 | 0.0000 | 0.0073 | 0.0075 | 0.0123 | 0.0244 | 0.0295 | 0.0289 | 0.0289 | 0.0046 | 0.0212 | 0.0328 | 0.0286 | 0.0437 | 0.0496 | 0.0119 | 0.0199 | 0.0036 |
| | | 0700 - 0800 | 0.0036 | 0.0000 | 0.0073 | 0.0075 | 0.0123 | 0.0244 | 0.0295 | 0.0289 | 0.0289 | 0.0046 | 0.0212 | 0.0328 | 0.0286 | 0.0437 | 0.0496 | 0.0119 | 0.0199 | 0.0036 |
| | | 0800 - 0900 | 0.0036 | 0.0000 | 0.0073 | 0.0075 | 0.0123 | 0.0244 | 0.0295 | 0.0289 | 0.0289 | 0.0046 | 0.0212 | 0.0328 | 0.0286 | 0.0437 | 0.0496 | 0.0119 | 0.0199 | 0.0036 |
| | | 0900 - 1000 | 0.0036 | 0.0000 | 0.0073 | 0.0075 | 0.0123 | 0.0244 | 0.0295 | 0.0289 | 0.0289 | 0.0046 | 0.0212 | 0.0328 | 0.0286 | 0.0437 | 0.0496 | 0.0119 | 0.0199 | 0.0036 |
| | | 1000 - 1100 | 0.0036 | 0.0000 | 0.0073 | 0.0075 | 0.0123 | 0.0244 | 0.0295 | 0.0289 | 0.0289 | 0.0046 | 0.0212 | 0.0328 | 0.0286 | 0.0437 | 0.0496 | 0.0119 | 0.0199 | 0.0036 |
| | | 1100 - 1200 | 0.0036 | 0.0000 | 0.0073 | 0.0075 | 0.0123 | 0.0244 | 0.0295 | 0.0289 | 0.0289 | 0.0046 | 0.0212 | 0.0328 | 0.0286 | 0.0437 | 0.0496 | 0.0119 | 0.0199 | 0.0036 |
| | | 1200 - 1300 | 0.0036 | 0.0000 | 0.0073 | 0.0075 | 0.0123 | 0.0244 | 0.0295 | 0.0289 | 0.0289 | 0.0046 | 0.0212 | 0.0328 | 0.0286 | 0.0437 | 0.0496 | 0.0119 | 0.0199 | 0.0036 |
| | | 1300 - 1400 | 0.0036 | 0.0000 | 0.0073 | 0.0075 | 0.0123 | 0.0244 | 0.0295 | 0.0289 | 0.0289 | 0.0046 | 0.0212 | 0.0328 | 0.0286 | 0.0437 | 0.0496 | 0.0119 | 0.0199 | 0.0036 |
| | | 1400 - 1500 | 0.0036 | 0.0000 | 0.0073 | 0.0075 | 0.0123 | 0.0244 | 0.0295 | 0.0289 | 0.0289 | 0.0046 | 0.0212 | 0.0328 | 0.0286 | 0.0437 | 0.0496 | 0.0119 | 0.0199 | 0.0036 |
| | | 1500 - 1600 | 0.0036 | 0.0000 | 0.0073 | 0.0075 | 0.0123 | 0.0244 | 0.0295 | 0.0289 | 0.0289 | 0.0046 | 0.0212 | 0.0328 | 0.0286 | 0.0437 | 0.0496 | 0.0119 | 0.0199 | 0.0036 |
| | | 1600 - 1700 | 0.0036 | 0.0000 | 0.0073 | 0.0075 | 0.0123 | 0.0244 | 0.0295 | 0.0289 | 0.0289 | 0.0046 | 0.0212 | 0.0328 | 0.0286 | 0.0437 | 0.0496 | 0.0119 | 0.0199 | 0.0036 |
| | | 1700 - 1800 | 0.0036 | 0.0000 | 0.0073 | 0.0075 | 0.0123 | 0.0244 | 0.0295 | 0.0289 | 0.0289 | 0.0046 | 0.0212 | 0.0328 | 0.0286 | 0.0437 | 0.0496 | 0.0119 | 0.0199 | 0.0036 |
| | | 1800 - 1900 | 0.0036 | 0.0000 | 0.0073 | 0.0075 | 0.0123 | 0.0244 | 0.0295 | 0.0289 | 0.0289 | 0.0046 | 0.0212 | 0.0328 | 0.0286 | 0.0437 | 0.0496 | 0.0119 | 0.0199 | 0.0036 |
| | | 1900 - 2000 | 0.0036 | 0.0000 | 0.0073 | 0.0075 | 0.0123 | 0.0244 | 0.0295 | 0.0289 | 0.0289 | 0.0046 | 0.0212 | 0.0328 | 0.0286 | 0.0437 | 0.0496 | 0.0119 | 0.0199 | 0.0036 |
| | | 2000 - 2100 | 0.0036 | 0.0000 | 0.0073 | 0.0075 | 0.0123 | 0.0244 | 0.0295 | 0.0289 | 0.0289 | 0.0046 | 0.0212 | 0.0328 | 0.0286 | 0.0437 | 0.0496 | 0.0119 | 0.0199 | 0.0036 |
| | | 2100 - 2200 | 0.0036 | 0.0000 | 0.0073 | 0.0075 | 0.0123 | 0.0244 | 0.0295 | 0.0289 | 0.0289 | 0.0046 | 0.0212 | 0.0328 | 0.0286 | 0.0437 | 0.0496 | 0.0119 | 0.0199 | 0.0036 |
| | | 2200 - 2300 | 0.0036 | 0.0000 | 0.0073 | 0.0075 | 0.0123 | 0.0244 | 0.0295 | 0.0289 | 0.0289 | 0.0046 | 0.0212 | 0.0328 | 0.0286 | 0.0437 | 0.0496 | 0.0119 | 0.0199 | 0.0036 |
| | | 2300 - 0000 | 0.0036 | 0.0000 | 0.0073 | 0.0075 | 0.0123 | 0.0244 | 0.0295 | 0.0289 | 0.0289 | 0.0046 | 0.0212 | 0.0328 | 0.0286 | 0.0437 | 0.0496 | 0.0119 | 0.0199 | 0.0036 |
| 72 | Access road (L072) - SB | 0000 - 0100 | 0.0036 | 0.0000 | 0.0073 | 0.0075 | 0.0123 | 0.0244 | 0.0295 | 0.0289 | 0.0289 | 0.0046 | 0.0212 | 0.0328 | 0.0286 | 0.0437 | 0.0496 | 0.0119 | 0.0199 | 0.0036 |
| | | 0100 - 0200 | 0.0036 | 0.0000 | 0.0073 | 0.0075 | 0.0123 | 0.0244 | 0.0295 | 0.0289 | 0.0289 | 0.0046 | 0.0212 | 0.0328 | 0.0286 | 0.0437 | 0.0496 | 0.0119 | 0.0199 | 0.0036 |
| | | 0200 - 0300 | 0.0036 | 0.0000 | 0.0073 | 0.0075 | 0.0123 | 0.0244 | 0.0295 | 0.0289 | 0.0289 | 0.0046 | 0.0212 | 0.0328 | 0.0286 | 0.0437 | 0.0496 | 0.0119 | 0.0199 | 0.0036 |
| | | 0300 - 0400 | 0.0036 | 0.0000 | 0.0073 | 0.0075 | 0.0123 | 0.0244 | 0.0295 | 0.0289 | 0.0289 | 0.0046 | 0.0212 | 0.0328 | 0.0286 | 0.0437 | 0.0496 | 0.0119 | 0.0199 | 0.0036 |
| | | 0400 - 0500 | 0.0036 | 0.0000 | 0.0073 | 0.0075 | 0.0123 | 0.0244 | 0.0295 | 0.0289 | 0.0289 | 0.0046 | 0.0212 | 0.0328 | 0.0286 | 0.0437 | 0.0496 | 0.0119 | 0.0199 | 0.0036 |
| | | 0500 - 0600 | 0.0036 | 0.0000 | 0.0073 | 0.0075 | 0.0123 | 0.0244 | 0.0295 | 0.0289 | 0.0289 | 0.0046 | 0.0212 | 0.0328 | 0.0286 | 0.0437 | 0.0496 | 0.0119 | 0.0199 | 0.0036 |
| | | 0600 - 0700 | 0.0036 | 0.0000 | 0.0073 | 0.0075 | 0.0123 | 0.0244 | 0.0295 | 0.0289 | 0.0289 | 0.0046 | 0.0212 | 0.0328 | 0.0286 | 0.0437 | 0.0496 | 0.0119 | 0.0199 | 0.0036 |
| | | 0700 - 0800 | 0.0036 | 0.0000 | 0.0073 | 0.0075 | 0.0123 | 0.0244 | 0.0295 | 0.0289 | 0.0289 | 0.0046 | 0.0212 | 0.0328 | 0.0286 | 0.0437 | 0.0496 | 0.0119 | 0.0199 | 0.0036 |
| | | 0800 - 0900 | 0.0036 | 0.0000 | 0.0073 | 0.0075 | 0.0123 | 0.0244 | 0.0295 | 0.0289 | 0.0289 | 0.0046 | 0.0212 | 0.0328 | 0.0286 | 0.0437 | 0.0496 | 0.0119 | 0.0199 | 0.0036 |
| | | 0900 - 1000 | 0.0036 | 0.0000 | 0.0073 | 0.0075 | 0.0123 | 0.0244 | 0.0295 | 0.0289 | 0.0289 | 0.0046 | 0.0212 | 0.0328 | 0.0286 | 0.0437 | 0.0496 | 0.0119 | 0.0199 | 0.0036 |
| | | 1000 - 1100 | 0.0036 | 0.0000 | 0.0073 | 0.0075 | 0.0123 | 0.0244 | 0.0295 | 0.0289 | 0.0289 | 0.0046 | 0.0212 | 0.0328 | 0.0286 | 0.0437 | 0.0496 | 0.0119 | 0.0199 | 0.0036 |
| | | 1100 - 1200 | 0.0036 | 0.0000 | 0.0073 | 0.0075 | 0.0123 | 0.0244 | 0.0295 | 0.0289 | 0.0289 | 0.0046 | 0.0212 | 0.0328 | 0.0286 | 0.0437 | 0.0496 | 0.0119 | 0.0199 | 0.0036 |
| | | 1200 - 1300 | 0.0036 | 0.0000 | 0.0073 | 0.0075 | 0.0123 | 0.0244 | 0.0295 | 0.0289 | 0.0289 | 0.0046 | 0.0212 | 0.0328 | 0.0286 | 0.0437 | 0.0496 | 0.0119 | 0.0199 | 0.0036 |
| | | 1300 - 1400 | 0.0036 | 0.0000 | 0.0073 | 0.0075 | 0.0123 | 0.0244 | 0.0295 | 0.0289 | 0.0289 | 0.0046 | 0.0212 | 0.0328 | 0.0286 | 0.0437 | 0.0496 | 0.0119 | 0.0199 | 0.0036 |
| | | 1400 - 1500 | 0.0036 | 0.0000 | 0.0073 | 0.0075 | 0.0123 | 0.0244 | 0.0295 | 0.0289 | 0.0289 | 0.0046 | 0.0212 | 0.0328 | 0.0286 | 0.0437 | 0.0496 | 0.0119 | 0.0199 | 0.0036 |
| | | 1500 - 1600 | 0.0036 | 0.0000 | 0.0073 | 0.0075 | 0.0123 | 0.0244 | 0.0295 | 0.0289 | 0.0289 | 0.0046 | 0.0212 | 0.0328 | 0.0286 | 0.0437 | 0.0496 | 0.0119 | 0.0199 | 0.0036 |
| | | 1600 - 1700 | 0.0036 | 0.0000 | 0.0073 | 0.0075 | 0.0123 | 0.0244 | 0.0295 | 0.0289 | 0.0289 | 0.0046 | 0.0212 | 0.0328 | 0.0286 | 0.0437 | 0.0496 | 0.0119 | 0.0199 | 0.0036 |
| | | 1700 - 1800 | 0.0036 | 0.0000 | 0.0073 | 0.0075 | 0.0123 | 0.0244 | 0.0295 | 0.0289 | 0.0289 | 0.0046 | 0.0212 | 0.0328 | 0.0286 | 0.0437 | 0.0496 | 0.0119 | 0.0199 | 0.0036 |
| | | 1800 - 1900 | 0.0036 | 0.0000 | 0.0073 | 0.0075 | 0.0123 | 0.0244 | 0.0295 | 0.0289 | 0.0289 | 0.0046 | 0.0212 | 0.0328 | 0.0286 | 0.0437 | 0.0496 | 0.0119 | 0.0199 | 0.0036 |
| | | 1900 - 2000 | 0.0036 | 0.0000 | 0.0073 | 0.0075 | 0.0123 | 0.0244 | 0.0295 | 0.0289 | 0.0289 | 0.0046 | 0.0212 | 0.0328 | 0.0286 | 0.0437 | 0.0496 | 0.0119 | 0.0199 | 0.0036 |
| | | 2000 - 2100 | 0.0036 | 0.0000 | 0.0073 | 0.0075 | 0.0123 | 0.0244 | 0.0295 | 0.0289 | 0.0289 | 0.0046 | 0.0212 | 0.0328 | 0.0286 | 0.0437 | 0.0496 | 0.0119 | 0.0199 | 0.0036 |
| | | 2100 - 2200 | 0.0036 | 0.0000 | 0.0073 | 0.0075 | 0.0123 | 0.0244 | 0.0295 | 0.0289 | 0.0289 | 0.0046 | 0.0212 | 0.0328 | 0.0286 | 0.0437 | 0.0496 | 0.0119 | 0.0199 | 0.0036 |
| | | 2200 - 2300 | 0.0036 | 0.0000 | 0.0073 | 0.0075 | 0.0123 | 0.0244 | 0.0295 | 0.0289 | 0.0289 | 0.0046 | 0.0212 | 0.0328 | 0.0286 | 0.0437 | 0.0496 | 0.0119 | 0.0199 | 0.0036 |
| | | 2300 - 0000 | 0.0036 | 0.0000 | 0.0073 | 0.0075 | 0.0123 | 0.0244 | 0.0295 | 0.0289 | 0.0289 | 0.0046 | 0.0212 | 0.0328 | 0.0286 | 0.0437 | 0.0496 | 0.0119 | 0.0199 | 0.0036 |
| 73 | Access road (L073) - NB | 0000 - 0100 | 0.0036 | 0.0000 | 0.0073 | 0.0075 | 0.0123 | 0.0244 | 0.0295 | 0.0289 | 0.0289 | 0.0046 | 0.0212 | 0.0328 | 0.0286 | 0.0437 | 0.0496 | 0.0119 | 0.0199 | 0.0036 |
| | | 0100 - 0200 | 0.0036 | 0.0000 | 0.0073 | 0.0075 | 0.0123 | 0.0244 | 0.0295 | 0.0289 | 0.0289 | 0.0046 | 0.0212 | 0.0328 | 0.0286 | 0.0437 | 0.0496 | 0.0119 | 0.0199 | 0.0036 |
| | | 0200 - 0300 | 0.0036 | 0.0000 | 0.0073 | 0.0075 | 0.0123 | 0.0244 | 0.0295 | 0.0289 | 0.0289 | 0.0046 | 0.0212 | 0.0328 | 0.0286 | 0.0437 | 0.0496 | 0.0119 | 0.0199 | 0.0036 |
| | | 0300 - 0400 | 0.0036 | 0.0000 | 0.0073 | 0.0075 | 0.0123 | 0.0244 | 0.0295 | 0.0289 | 0.0289 | 0.0046 | 0.0212 | 0.0328 | 0.0286 | 0.0437 | 0.0496 | 0.0119 | 0.0199 | 0.0036 |
| | | 0400 - 0500 | 0.0036 | 0.0000 | 0.0073 | 0.0075 | 0.0123 | 0.0244 | 0.0295 | 0.0289 | 0.0289 | 0.0046 | 0.0212 | 0.0328 | 0.0286 | 0.0437 | 0.0496 | 0.0119 | 0.0199 | 0.0036 |
| | | 0500 - 0600 | 0.0036 | 0.0000 | 0.0073 | 0.0075 | 0.0123 | 0.0244 | 0.0295 | 0.0289 | 0.0289 | 0.0046 | 0.0212 | 0.0328 | 0.0286 | 0.0437 | 0.0496 | 0.0119 | 0.0199 | 0.0036 |
| | | 0600 - 0700 | 0.0036 | 0.0000 | 0.0073 | 0.0075 | 0.0123 | 0.0244 | 0.0295 | 0.0289 | 0.0289 | 0.0046 | 0.0212 | 0.0328 | 0.0286 | 0.0437 | 0.0496 | 0.0119 | 0.0199 | 0.0036 |
| | | 0700 - 0800 | 0.0036 | 0.0000 | 0.0073 | 0.0075 | 0.0123 | 0.0244 | 0.0295 | 0.0289 | 0.0289 | 0.0046 | 0.0212 | 0.0328 | 0.0286 | 0.0437 | 0.0496 | 0.0119 | 0.0199 | 0.0036 |
| | | 0800 - 0900 | 0.0036 | 0.0000 | 0.0073 | 0.0075 | 0.0123 | 0.0244 | 0.0295 | 0.0289 | 0.0289 | 0.0046 | 0.0212 | 0.0328 | 0.0286 | 0.0437 | 0.0496 | 0.0119 | 0.0199 | 0.0036 |
| | | 0900 - 1000 | 0.0036 | 0.0000 | 0.0073 | 0.0075 | 0.0123 | 0.0244 | 0.0295 | 0.0289 | 0.0289 | 0.0046 | 0.0212 | 0.0328 | 0.0286 | 0.0437 | 0.0496 | 0.0119 | 0.0199 | 0.0036 |
| | | 1000 - 1100 | 0.0036 | 0.0000 | 0.0073 | 0.0075 | 0.0123 | 0.0244 | 0.0295 | 0.0289 | 0.0289 | 0.0046 | 0.0212 | 0.0328 | 0.0286 | 0.0437 | 0.0496 | 0.0119 | 0.0199 | 0.0036 |
| | | 1100 - 1200 | 0.0036 | 0.0000 | 0.0073 | 0.0075 | 0.0123 | 0.0244 | 0.0295 | 0.0289 | 0.0289 | 0.0046 | 0.0212 | 0.0328 | 0.0286 | 0.0437 | 0.0496 | 0.0119 | 0.0199 | 0.0036 |
| | | 1200 - 1300 | 0.0036 | 0.0000 | 0.0073 | 0.0075 | 0.0123 | 0.0244 | 0.0295 | 0.0289 | 0.0289 | 0.0046 | 0.0212 | 0.0328 | 0.0286 | 0.0437 | 0.0496 | 0.0119 | 0.0199 | 0.0036 |
| | | 1300 - 1400 | 0.0036 | 0.0000 | 0.0073 | 0.0075 | 0.0123 | 0.0244 | 0.0295 | 0.0289 | 0.0289 | 0.0046 | 0.0212 | 0.0328 | 0.0286 | 0.0437 | 0.0496 | 0.0119 | 0.0199 | 0.0036 |
| | | 1400 - 1500 | 0.0036 | 0.0000 | 0.0073 | 0.0075 | 0.0123 | 0.0244 | 0.0295 | 0.0289 | 0.0289 | 0.0046 | 0.0212 | 0.0328 | 0.0286 | 0.0437 | 0.0496 | 0.0119 | 0.0199 | 0.0036 |
| | | 1500 - 1600 | 0.0036 | 0.0000 | 0.0073 | 0.0075 | 0.0123 | 0.0244 | 0.0295 | 0.0289 | 0.0289 | 0.0046 | 0.0212 | 0.0328 | 0.0286 | 0.0437 | 0.0496 | 0.0119 | 0.0199 | 0.0036 |
| | | 1600 - 1700 | 0.0036 | 0.0000 | 0.0073 | 0.0075 | 0.0123 | 0.0244 | 0.0295 | 0.0289 | 0.0289 | 0.0046 | 0.0212 | 0.0328 | 0.0286 | 0.0437 | 0.0496 | 0.0119 | 0.0199 | 0.0036 |
| | | 1700 - 1800 | 0.0036 | 0.0000 | 0.0073 | 0.0075 | 0.0123 | 0.0244 | 0.0295 | 0.0289 | 0.0289 | 0.0046 | 0.0212 | 0.0328 | 0.0286 | 0.0437 | 0.0496 | 0.0119 | 0.0199 | 0.0036 |
| | | 1800 - 1900 | 0.0036 | 0.0000 | 0.0073 | 0.0075 | 0.0123 | 0.0244 | 0.0295 | 0.0289 | 0.0289 | 0.0046 | 0.0212 | 0.0328 | 0.0286 | 0.0437 | 0.0496 | 0.0119 | 0.0199 | 0.0036 |
| | | 1900 - 2000 | 0.0036 | 0.0000 | 0.0073 | 0.0075 | 0.0123 | 0.0244 | 0.0295 | 0.0289 | 0.0289 | 0.0046 | 0.0212 | 0.0328 | 0.0286 | 0.0437 | 0.0496 | 0.0119 | 0.0199 | 0.0036 |
| | | 2000 - 2100 | 0.0036 | 0.0000 | 0.0073 | 0.0075 | 0.0123 | 0.0244 | 0.0295 | 0.0289 | 0.0289 | 0.0046 | 0.0212 | 0.0328 | 0.0286 | 0.0437 | 0.0496 | 0.0119 | 0.0199 | 0.0036 |
| | | 2100 - 2200 | 0.0036 | 0.0000 | 0.0073 | 0.0075 | 0.0123 | 0.0244 | 0.0295 | 0.0289 | 0.0289 | 0.0046 | 0.0212 | 0.0328 | 0.0286 | 0.0437 | 0.0496 | 0.0119 | 0.0199 | 0.0036 |
| | | 2200 - 2300 | 0.0036 | 0.0000 | 0.0073 | 0.0075 | 0.0123 | 0.0244 | 0.0295 | 0.0289 | 0.0289 | 0.0046 | 0.0212 | 0.0328 | 0.0286 | 0.0437 | 0.0496 | 0.0119 | 0.0199 | 0.0036 |
| | | 2300 - 0000 | 0.0036 | 0.0000 | 0.0073 | 0.0075 | 0.0123 | 0.0244 | 0.0295 | 0.0289 | 0.0289 | 0.0046 | 0.0212 | 0.0328 | 0.0286 | 0.0437 | 0.0496 | 0.0119 | 0.0199 | 0.0036 |
| 74 | Ng Lau Road (L074) - EB | 0000 - 0100 | 0.0036 | 0.0000 | 0.0073 | 0.0075 | 0.0123 | 0.0244 | 0.0295 | 0.0289 | 0.0289 | 0.0046 | 0.0212 | 0.0328 | 0.0286 | 0.0437 | 0.0496 | 0.0119 | 0.0199 | 0.0036 |
| | | 0100 - 0200 | 0.0036 | 0.0000 | 0.0073 | 0.0075 | 0.0123 | 0.0244 | 0.0295 | 0.0289 | 0.0289 | 0.0046 | 0.0212 | 0.0328 | 0.0286 | 0.0437 | 0.0496 | 0.0119 | 0.0199 | 0.0036 |
| | | 0200 - 0300 | 0.0036 | 0.0000 | 0.0073 | 0.0075 | 0.0123 | 0.0244 | 0.0295 | 0.0289 | 0.0289 | 0.0046 | 0.0212 | 0.0328 | 0.0286 | 0.0437 | 0.0496 | 0.0119 | 0.0199 | 0.0036 |
| | | 0300 - 0400 | 0.0036 | 0.0000 | 0.0073 | 0.0075 | 0.0123 | 0.0244 | 0.0295 | 0.0289 | 0.0289 | 0.0046 | 0.0212 | 0.0328 | 0.0286 | 0.0437 | 0.0496 | 0.0119 | 0.0199 | 0.0036 |
| | | 0400 - 0500 | 0.0036 | 0.0000 | 0.0073 | 0.0075 | 0.0123 | 0.0244 | 0.0295 | 0.0289 | 0.0289 | 0.0046 | 0.0212 | 0.0328 | 0.0286 | 0.0437 | 0.0496 | 0.0119 | 0.0199 | 0.0036 |
| | | 0500 - 0600 | 0.0036 | 0.0000 | 0.0073 | 0.0075 | 0.0123 | 0.0244 | 0.0295 | 0.0289 | 0.0289 | 0.0046 | 0.0212 | 0.0328 | 0.0286 | 0.0437 | 0.0496 | 0.0119 | 0.0199 | 0.0036 |
| | | 0600 - 0700 | 0.0040 | 0.0000 | 0.0079 | 0.0081 | 0.0129 | 0.0254 | 0.0316 | 0.0309 | 0.0307 | 0.0049 | 0.0225 | 0.0348 | 0.0297 | 0.0468 | 0.0531 | 0.0126 | 0.0211 | 0.0041 |
| | | 0700 - 0800 | 0.0044 | 0.0000 | 0.0083 | 0.0085 | 0.0133 | 0.0261 | 0.0332 | 0.0325 | 0.0321 | 0.0052 | 0.0235 | 0.0364 | 0.0305 | 0.0492 | 0.0558 | 0.0131 | 0.0220 | 0.0044 |
| | | 0800 - 0900 | 0.0044 | 0.0000 | 0.0083 | 0.0085 | 0.0133 | 0.0261 | 0.0332 | 0.0325 | 0.0321 | 0.0052 | 0.0235 | 0.0364 | 0.0305 | 0.0492 | 0.0558 | 0.0131 | 0.0220 | 0.0044 |
| | | 0900 - 1000 | 0.0040 | 0.0000 | 0.0079 | 0.0081 | 0.0129 | 0.0254 | 0.0316 | 0.0309 | 0.0307 | 0.0049 | 0.0225 | 0.0348 | 0.0297 | 0.0468 | 0.0531 | 0.0126 | 0.0211 | 0.0041 |
| | | 1000 - 1100 | 0.0044 | 0.0000 | 0.0083 | 0.0085 | 0.0133 | 0.0261 | 0.0332 | 0.0325 | 0.0321 | 0.0052 | 0.0235 | 0.0364 | 0.0305 | 0.0492 | 0.0558 | 0.0131 | 0.0220 | 0.0044 |
| | | 1100 - 1200 | 0.0044 | 0.0000 | 0.0083 | 0.0085 | 0.0133 | 0.0261 | 0.0332 | 0.0325 | 0.0321 | 0.0052 | 0.0235 | 0.0364 | 0.0305 | 0.0492 | 0.0558 | 0.0131 | 0.0220 | 0.0044 |
| | | 1200 - 1300 | 0.0044 | 0.0000 | 0.0083 | 0.0085 | 0.0133 | 0.0261 | 0.0332 | 0.0325 | 0.0321 | 0.0052 | 0.0235 | 0.0364 | 0.0305 | 0.0492 | 0.0558 | 0.0131 | 0.0220 | 0.0044 |
| | | 1300 - 1400 | 0.0040 | 0.0000 | 0.0079 | 0.0081 | 0.0129 | 0.0254 | 0.0316 | 0.0309 | 0.0307 | 0.0049 | 0.0225 | 0.0348 | 0.0297 | 0.0468 | 0.0531 | 0.0126 | 0.0211 | 0.0041 |
| | | 1400 - 1500 | 0.0044 | 0.0000 | 0.0083 | 0.0085 | 0.0133 | 0.0261 | 0.0332 | 0.0325 | 0.0321 | 0.0052 | 0.0235 | 0.0364 | 0.0305 | 0.0492 | 0.0558 | 0.0131 | 0.0220 | 0.0044 |
| | | 1500 - 1600 | 0.0044 | 0.0000 | 0.0083 | 0.0085 | 0.0133 | 0.0261 | 0.0332 | 0.0325 | 0.0321 | 0.0052 | 0.0235 | 0.0364 | 0.0305 | 0.0492 | 0.0558 | 0.0131 | 0.0220 | 0.0044 |
| | | 1600 - 1700 | 0.0050 | 0.0000 | 0.0090 | 0.0092 | 0.0141 | 0.0272 | 0.0361 | 0.0354 | 0.0346 | 0.0056 | 0.0253 | 0.0392 | 0.0319 | 0.0535 | 0.0607 | 0.0141 | 0.0236 | 0.0051 |
| | | 1700 - 1800 | 0.0050 | 0.0000 | 0.0090 | 0.0092 | 0.0141 | 0.0272 | 0.0361 | 0.0354 | 0.0346 | 0.0056 | 0.0253 | 0.0392 | 0.0319 | 0.0535 | 0.0607 | 0.0141 | 0.0236 | 0.0051 |
| | | 1800 - 1900 | 0.0050 | 0.0000 | 0.0090 | 0.0092 | 0.0141 | 0.0272 | 0.0361 | 0.0354 | 0.0346 | 0.0056 | 0.0253 | 0.0392 | 0.0319 | 0.0535 | 0.0607 | 0.0141 | 0.0236 | 0.0051 |
| | | 1900 - 2000 | 0.0044 | 0.0000 | 0.0083 | 0.0085 | 0.0133 | 0.0261 | 0.0332 | 0.0325 | 0.0321 | 0.0052 | 0.0235 | 0.0364 | 0.0305 | 0.0492 | 0.0558 | 0.0131 | 0.0220 | 0.0044 |
| | | 2000 - 2100 | 0.0044 | 0.0000 | 0.0083 | 0.0085 | 0.0133 | 0.0261 | 0.0332 | 0.0325 | 0.0321 | 0.0052 | 0.0235 | 0.0364 | 0.0305 | 0.0492 | 0.0558 | 0.0131 | 0.0220 | 0.0044 |
| | | 2100 - 2200 | 0.0044 | 0.0000 | 0.0083 | 0.0085 | 0.0133 | 0.0261 | 0.0332 | 0.0325 | 0.0321 | 0.0052 | 0.0235 | 0.0364 | 0.0305 | 0.0492 | 0.0558 | 0.0131 | 0.0220 | 0.0044 |
| | | 2200 - 2300 | 0.0040 | 0.0000 | 0.0079 | 0.0081 | 0.0129 | 0.0254 | 0.0316 | 0.0309 | 0.0307 | 0.0049 | 0.0225 | 0.0348 | 0.0297 | 0.0468 | 0.0531 | 0.0126 | 0.0211 | 0.0041 |
| | | 2300 - 0000 | 0.0040 | 0.0000 | 0.0079 | 0.0081 | 0.0129 | 0.0254 | 0.0316 | 0.0309 | 0.0307 | 0.0049 | 0.0225 | 0.0348 | 0.0297 | 0.0468 | 0.0531 | 0.0126 | 0.0211 | 0.0041 |
| 75 | Ng Lau Road (L075) - WB | 0000 - 0100 | 0.0036 | 0.0000 | 0.0073 | 0.0075 | 0.0123 | 0.0244 | 0.0295 | 0.0289 | 0.0289 | 0.0046 | 0.0212 | 0.0328 | 0.0286 | 0.0437 | 0.0496 | 0.0119 | 0.0199 | 0.0036 |
| | | 0100 - 0200 | 0.0036 | 0.0000 | 0.0073 | 0.0075 | 0.0123 | 0.0244 | 0.0295 | 0.0289 | 0.0289 | 0.0046 | 0.0212 | 0.0328 | 0.0286 | 0.0437 | 0.0496 | 0.0119 | 0.0199 | 0.0036 |
| | | 0200 - 0300 | 0.0036 | 0.0000 | 0.0073 | 0.0075 | 0.0123 | 0.0244 | 0.0295 | 0.0289 | 0.0289 | 0.0046 | 0.0212 | 0.0328 | 0.0286 | 0.0437 | 0.0496 | 0.0119 | 0.0199 | 0.0036 |
| | | 0300 - 0400 | 0.0036 | 0.0000 | 0.0073 | 0.0075 | 0.0123 | 0.0244 | 0.0295 | 0.0289 | 0.0289 | 0.0046 | 0.0212 | 0.0328 | 0.0286 | 0.0437 | 0.0496 | 0.0119 | 0.0199 | 0.0036 |
| | | 0400 - 0500 | 0.0036 | 0.0000 | 0.0073 | 0.0075 | 0.0123 | 0.0244 | 0.0295 | 0.0289 | 0.0289 | 0.0046 | 0.0212 | 0.0328 | 0.0286 | 0.0437 | 0.0496 | 0.0119 | 0.0199 | 0.0036 |
| | | 0500 - 0600 | 0.0036 | 0.0000 | 0.0073 | 0.0075 | 0.0123 | 0.0244 | 0.0295 | 0.0289 | 0.0289 | 0.0046 | 0.0212 | 0.0328 | 0.0286 | 0.0437 | 0.0496 | 0.0119 | 0.0199 | 0.0036 |
| | | 0600 - 0700 | 0.0040 | 0.0000 | 0.0079 | 0.0081 | 0.0129 | 0.0254 | 0.0316 | 0.0309 | 0.0307 | 0.0049 | 0.0225 | 0.0348 | 0.0297 | 0.0468 | 0.0531 | 0.0126 | 0.0211 | 0.0041 |
| | | 0700 - 0800 | 0.0050 | 0.0000 | 0.0090 | 0.0092 | 0.0141 | 0.0272 | 0.0361 | 0.0354 | 0.0346 | 0.0056 | 0.0253 | 0.0392 | 0.0319 | 0.0535 | 0.0607 | 0.0141 | 0.0236 | 0.0051 |
| | | 0800 - 0900 | 0.0044 | 0.0000 | 0.0083 | 0.0085 | 0.0133 | 0.0261 | 0.0332 | 0.0325 | 0.0321 | 0.0052 | 0.0235 | 0.0364 | 0.0305 | 0.0492 | 0.0558 | 0.0131 | 0.0220 | 0.0044 |
| | | 0900 - 1000 | 0.0044 | 0.0000 | 0.0083 | 0.0085 | 0.0133 | 0.0261 | 0.0332 | 0.0325 | 0.0321 | 0.0052 | 0.0235 | 0.0364 | 0.0305 | 0.0492 | 0.0558 | 0.0131 | 0.0220 | 0.0044 |
| | | 1000 - 1100 | 0.0044 | 0.0000 | 0.0083 | 0.0085 | 0.0133 | 0.0261 | 0.0332 | 0.0325 | 0.0321 | 0.0052 | 0.0235 | 0.0364 | 0.0305 | 0.0492 | 0.0558 | 0.0131 | 0.0220 | 0.0044 |
| | | 1100 - 1200 | 0.0044 | 0.0000 | 0.0083 | 0.0085 | 0.0133 | 0.0261 | 0.0332 | 0.0325 | 0.0321 | 0.0052 | 0.0235 | 0.0364 | 0.0305 | 0.0492 | 0.0558 | 0.0131 | 0.0220 | 0.0044 |
| | | 1200 - 1300 | 0.0044 | 0.0000 | 0.0083 | 0.0085 | 0.0133 | 0.0261 | 0.0332 | 0.0325 | 0.0321 | 0.0052 | 0.0235 | 0.0364 | 0.0305 | 0.0492 | 0.0558 | 0.0131 | 0.0220 | 0.0044 |
| | | 1300 - 1400 | 0.0040 | 0.0000 | 0.0079 | 0.0081 | 0.0129 | 0.0254 | 0.0316 | 0.0309 | 0.0307 | 0.0049 | 0.0225 | 0.0348 | 0.0297 | 0.0468 | 0.0531 | 0.0126 | 0.0211 | 0.0041 |
| | | 1400 - 1500 | 0.0044 | 0.0000 | 0.0083 | 0.0085 | 0.0133 | 0.0261 | 0.0332 | 0.0325 | 0.0321 | 0.0052 | 0.0235 | 0.0364 | 0.0305 | 0.0492 | 0.0558 | 0.0131 | 0.0220 | 0.0044 |
| | | 1500 - 1600 | 0.0044 | 0.0000 | 0.0083 | 0.0085 | 0.0133 | 0.0261 | 0.0332 | 0.0325 | 0.0321 | 0.0052 | 0.0235 | 0.0364 | 0.0305 | 0.0492 | 0.0558 | 0.0131 | 0.0220 | 0.0044 |
| | | 1600 - 1700 | 0.0044 | 0.0000 | 0.0083 | 0.0085 | 0.0133 | 0.0261 | 0.0332 | 0.0325 | 0.0321 | 0.0052 | 0.0235 | 0.0364 | 0.0305 | 0.0492 | 0.0558 | 0.0131 | 0.0220 | 0.0044 |
| | | 1700 - 1800 | 0.0050 | 0.0000 | 0.0090 | 0.0092 | 0.0141 | 0.0272 | 0.0361 | 0.0354 | 0.0346 | 0.0056 | 0.0253 | 0.0392 | 0.0319 | 0.0535 | 0.0607 | 0.0141 | 0.0236 | 0.0051 |
| | | 1800 - 1900 | 0.0050 | 0.0000 | 0.0090 | 0.0092 | 0.0141 | 0.0272 | 0.0361 | 0.0354 | 0.0346 | 0.0056 | 0.0253 | 0.0392 | 0.0319 | 0.0535 | 0.0607 | 0.0141 | 0.0236 | 0.0051 |
| | | 1900 - 2000 | 0.0044 | 0.0000 | 0.0083 | 0.0085 | 0.0133 | 0.0261 | 0.0332 | 0.0325 | 0.0321 | 0.0052 | 0.0235 | 0.0364 | 0.0305 | 0.0492 | 0.0558 | 0.0131 | 0.0220 | 0.0044 |
| | | 2000 - 2100 | 0.0044 | 0.0000 | 0.0083 | 0.0085 | 0.0133 | 0.0261 | 0.0332 | 0.0325 | 0.0321 | 0.0052 | 0.0235 | 0.0364 | 0.0305 | 0.0492 | 0.0558 | 0.0131 | 0.0220 | 0.0044 |
| | | 2100 - 2200 | 0.0044 | 0.0000 | 0.0083 | 0.0085 | 0.0133 | 0.0261 | 0.0332 | 0.0325 | 0.0321 | 0.0052 | 0.0235 | 0.0364 | 0.0305 | 0.0492 | 0.0558 | 0.0131 | 0.0220 | 0.0044 |
| | | 2200 - 2300 | 0.0040 | 0.0000 | 0.0079 | 0.0081 | 0.0129 | 0.0254 | 0.0316 | 0.0309 | 0.0307 | 0.0049 | 0.0225 | 0.0348 | 0.0297 | 0.0468 | 0.0531 | 0.0126 | 0.0211 | 0.0041 |
| | | 2300 - 0000 | 0.0036 | 0.0000 | 0.0073 | 0.0075 | 0.0123 | 0.0244 | 0.0295 | 0.0289 | 0.0289 | 0.0046 | 0.0212 | 0.0328 | 0.0286 | 0.0437 | 0.0496 | 0.0119 | 0.0199 | 0.0036 |

**EMFAC Year 2045 x Traffic Data Year 2045**

| Road No. | Road Section | Time | FSP Emission | | | | | | | | | | | | | | | | | |
|---|---|---|---|---|---|---|---|---|---|---|---|---|---|---|---|---|---|---|---|---|
| | | | PC | Taxi | LGV3 | LGV4 | LGV6 | HGV7 | HGV8 | HGV9 | PLB | PV4 | PV5 | NFB6 | NFB7 | NFB8 | NFB9 | FBSD | FBDD | MC |
| 76 | Access road (L076) - EB | 0000 - 0100 | 0.0036 | 0.0000 | 0.0073 | 0.0075 | 0.0123 | 0.0244 | 0.0295 | 0.0289 | 0.0289 | 0.0046 | 0.0212 | 0.0328 | 0.0286 | 0.0437 | 0.0496 | 0.0119 | 0.0199 | 0.0036 |
| | | 0100 - 0200 | 0.0036 | 0.0000 | 0.0073 | 0.0075 | 0.0123 | 0.0244 | 0.0295 | 0.0289 | 0.0289 | 0.0046 | 0.0212 | 0.0328 | 0.0286 | 0.0437 | 0.0496 | 0.0119 | 0.0199 | 0.0036 |
| | | 0200 - 0300 | 0.0036 | 0.0000 | 0.0073 | 0.0075 | 0.0123 | 0.0244 | 0.0295 | 0.0289 | 0.0289 | 0.0046 | 0.0212 | 0.0328 | 0.0286 | 0.0437 | 0.0496 | 0.0119 | 0.0199 | 0.0036 |
| | | 0300 - 0400 | 0.0036 | 0.0000 | 0.0073 | 0.0075 | 0.0123 | 0.0244 | 0.0295 | 0.0289 | 0.0289 | 0.0046 | 0.0212 | 0.0328 | 0.0286 | 0.0437 | 0.0496 | 0.0119 | 0.0199 | 0.0036 |
| | | 0400 - 0500 | 0.0036 | 0.0000 | 0.0073 | 0.0075 | 0.0123 | 0.0244 | 0.0295 | 0.0289 | 0.0289 | 0.0046 | 0.0212 | 0.0328 | 0.0286 | 0.0437 | 0.0496 | 0.0119 | 0.0199 | 0.0036 |
| | | 0500 - 0600 | 0.0036 | 0.0000 | 0.0073 | 0.0075 | 0.0123 | 0.0244 | 0.0295 | 0.0289 | 0.0289 | 0.0046 | 0.0212 | 0.0328 | 0.0286 | 0.0437 | 0.0496 | 0.0119 | 0.0199 | 0.0036 |
| | | 0600 - 0700 | 0.0036 | 0.0000 | 0.0073 | 0.0075 | 0.0123 | 0.0244 | 0.0295 | 0.0289 | 0.0289 | 0.0046 | 0.0212 | 0.0328 | 0.0286 | 0.0437 | 0.0496 | 0.0119 | 0.0199 | 0.0036 |
| | | 0700 - 0800 | 0.0036 | 0.0000 | 0.0073 | 0.0075 | 0.0123 | 0.0244 | 0.0295 | 0.0289 | 0.0289 | 0.0046 | 0.0212 | 0.0328 | 0.0286 | 0.0437 | 0.0496 | 0.0119 | 0.0199 | 0.0036 |
| | | 0800 - 0900 | 0.0036 | 0.0000 | 0.0073 | 0.0075 | 0.0123 | 0.0244 | 0.0295 | 0.0289 | 0.0289 | 0.0046 | 0.0212 | 0.0328 | 0.0286 | 0.0437 | 0.0496 | 0.0119 | 0.0199 | 0.0036 |
| | | 0900 - 1000 | 0.0036 | 0.0000 | 0.0073 | 0.0075 | 0.0123 | 0.0244 | 0.0295 | 0.0289 | 0.0289 | 0.0046 | 0.0212 | 0.0328 | 0.0286 | 0.0437 | 0.0496 | 0.0119 | 0.0199 | 0.0036 |
| | | 1000 - 1100 | 0.0036 | 0.0000 | 0.0073 | 0.0075 | 0.0123 | 0.0244 | 0.0295 | 0.0289 | 0.0289 | 0.0046 | 0.0212 | 0.0328 | 0.0286 | 0.0437 | 0.0496 | 0.0119 | 0.0199 | 0.0036 |
| | | 1100 - 1200 | 0.0036 | 0.0000 | 0.0073 | 0.0075 | 0.0123 | 0.0244 | 0.0295 | 0.0289 | 0.0289 | 0.0046 | 0.0212 | 0.0328 | 0.0286 | 0.0437 | 0.0496 | 0.0119 | 0.0199 | 0.0036 |
| | | 1200 - 1300 | 0.0036 | 0.0000 | 0.0073 | 0.0075 | 0.0123 | 0.0244 | 0.0295 | 0.0289 | 0.0289 | 0.0046 | 0.0212 | 0.0328 | 0.0286 | 0.0437 | 0.0496 | 0.0119 | 0.0199 | 0.0036 |
| | | 1300 - 1400 | 0.0036 | 0.0000 | 0.0073 | 0.0075 | 0.0123 | 0.0244 | 0.0295 | 0.0289 | 0.0289 | 0.0046 | 0.0212 | 0.0328 | 0.0286 | 0.0437 | 0.0496 | 0.0119 | 0.0199 | 0.0036 |
| | | 1400 - 1500 | 0.0036 | 0.0000 | 0.0073 | 0.0075 | 0.0123 | 0.0244 | 0.0295 | 0.0289 | 0.0289 | 0.0046 | 0.0212 | 0.0328 | 0.0286 | 0.0437 | 0.0496 | 0.0119 | 0.0199 | 0.0036 |
| | | 1500 - 1600 | 0.0036 | 0.0000 | 0.0073 | 0.0075 | 0.0123 | 0.0244 | 0.0295 | 0.0289 | 0.0289 | 0.0046 | 0.0212 | 0.0328 | 0.0286 | 0.0437 | 0.0496 | 0.0119 | 0.0199 | 0.0036 |
| | | 1600 - 1700 | 0.0036 | 0.0000 | 0.0073 | 0.0075 | 0.0123 | 0.0244 | 0.0295 | 0.0289 | 0.0289 | 0.0046 | 0.0212 | 0.0328 | 0.0286 | 0.0437 | 0.0496 | 0.0119 | 0.0199 | 0.0036 |
| | | 1700 - 1800 | 0.0036 | 0.0000 | 0.0073 | 0.0075 | 0.0123 | 0.0244 | 0.0295 | 0.0289 | 0.0289 | 0.0046 | 0.0212 | 0.0328 | 0.0286 | 0.0437 | 0.0496 | 0.0119 | 0.0199 | 0.0036 |
| | | 1800 - 1900 | 0.0036 | 0.0000 | 0.0073 | 0.0075 | 0.0123 | 0.0244 | 0.0295 | 0.0289 | 0.0289 | 0.0046 | 0.0212 | 0.0328 | 0.0286 | 0.0437 | 0.0496 | 0.0119 | 0.0199 | 0.0036 |
| | | 1900 - 2000 | 0.0036 | 0.0000 | 0.0073 | 0.0075 | 0.0123 | 0.0244 | 0.0295 | 0.0289 | 0.0289 | 0.0046 | 0.0212 | 0.0328 | 0.0286 | 0.0437 | 0.0496 | 0.0119 | 0.0199 | 0.0036 |
| | | 2000 - 2100 | 0.0036 | 0.0000 | 0.0073 | 0.0075 | 0.0123 | 0.0244 | 0.0295 | 0.0289 | 0.0289 | 0.0046 | 0.0212 | 0.0328 | 0.0286 | 0.0437 | 0.0496 | 0.0119 | 0.0199 | 0.0036 |
| | | 2100 - 2200 | 0.0036 | 0.0000 | 0.0073 | 0.0075 | 0.0123 | 0.0244 | 0.0295 | 0.0289 | 0.0289 | 0.0046 | 0.0212 | 0.0328 | 0.0286 | 0.0437 | 0.0496 | 0.0119 | 0.0199 | 0.0036 |
| | | 2200 - 2300 | 0.0036 | 0.0000 | 0.0073 | 0.0075 | 0.0123 | 0.0244 | 0.0295 | 0.0289 | 0.0289 | 0.0046 | 0.0212 | 0.0328 | 0.0286 | 0.0437 | 0.0496 | 0.0119 | 0.0199 | 0.0036 |
| | | 2300 - 0000 | 0.0036 | 0.0000 | 0.0073 | 0.0075 | 0.0123 | 0.0244 | 0.0295 | 0.0289 | 0.0289 | 0.0046 | 0.0212 | 0.0328 | 0.0286 | 0.0437 | 0.0496 | 0.0119 | 0.0199 | 0.0036 |
| 77 | Access road (L077) - WB | 0000 - 0100 | 0.0036 | 0.0000 | 0.0073 | 0.0075 | 0.0123 | 0.0244 | 0.0295 | 0.0289 | 0.0289 | 0.0046 | 0.0212 | 0.0328 | 0.0286 | 0.0437 | 0.0496 | 0.0119 | 0.0199 | 0.0036 |
| | | 0100 - 0200 | 0.0036 | 0.0000 | 0.0073 | 0.0075 | 0.0123 | 0.0244 | 0.0295 | 0.0289 | 0.0289 | 0.0046 | 0.0212 | 0.0328 | 0.0286 | 0.0437 | 0.0496 | 0.0119 | 0.0199 | 0.0036 |
| | | 0200 - 0300 | 0.0036 | 0.0000 | 0.0073 | 0.0075 | 0.0123 | 0.0244 | 0.0295 | 0.0289 | 0.0289 | 0.0046 | 0.0212 | 0.0328 | 0.0286 | 0.0437 | 0.0496 | 0.0119 | 0.0199 | 0.0036 |
| | | 0300 - 0400 | 0.0036 | 0.0000 | 0.0073 | 0.0075 | 0.0123 | 0.0244 | 0.0295 | 0.0289 | 0.0289 | 0.0046 | 0.0212 | 0.0328 | 0.0286 | 0.0437 | 0.0496 | 0.0119 | 0.0199 | 0.0036 |
| | | 0400 - 0500 | 0.0036 | 0.0000 | 0.0073 | 0.0075 | 0.0123 | 0.0244 | 0.0295 | 0.0289 | 0.0289 | 0.0046 | 0.0212 | 0.0328 | 0.0286 | 0.0437 | 0.0496 | 0.0119 | 0.0199 | 0.0036 |
| | | 0500 - 0600 | 0.0036 | 0.0000 | 0.0073 | 0.0075 | 0.0123 | 0.0244 | 0.0295 | 0.0289 | 0.0289 | 0.0046 | 0.0212 | 0.0328 | 0.0286 | 0.0437 | 0.0496 | 0.0119 | 0.0199 | 0.0036 |
| | | 0600 - 0700 | 0.0036 | 0.0000 | 0.0073 | 0.0075 | 0.0123 | 0.0244 | 0.0295 | 0.0289 | 0.0289 | 0.0046 | 0.0212 | 0.0328 | 0.0286 | 0.0437 | 0.0496 | 0.0119 | 0.0199 | 0.0036 |
| | | 0700 - 0800 | 0.0036 | 0.0000 | 0.0073 | 0.0075 | 0.0123 | 0.0244 | 0.0295 | 0.0289 | 0.0289 | 0.0046 | 0.0212 | 0.0328 | 0.0286 | 0.0437 | 0.0496 | 0.0119 | 0.0199 | 0.0036 |
| | | 0800 - 0900 | 0.0036 | 0.0000 | 0.0073 | 0.0075 | 0.0123 | 0.0244 | 0.0295 | 0.0289 | 0.0289 | 0.0046 | 0.0212 | 0.0328 | 0.0286 | 0.0437 | 0.0496 | 0.0119 | 0.0199 | 0.0036 |
| | | 0900 - 1000 | 0.0036 | 0.0000 | 0.0073 | 0.0075 | 0.0123 | 0.0244 | 0.0295 | 0.0289 | 0.0289 | 0.0046 | 0.0212 | 0.0328 | 0.0286 | 0.0437 | 0.0496 | 0.0119 | 0.0199 | 0.0036 |
| | | 1000 - 1100 | 0.0036 | 0.0000 | 0.0073 | 0.0075 | 0.0123 | 0.0244 | 0.0295 | 0.0289 | 0.0289 | 0.0046 | 0.0212 | 0.0328 | 0.0286 | 0.0437 | 0.0496 | 0.0119 | 0.0199 | 0.0036 |
| | | 1100 - 1200 | 0.0036 | 0.0000 | 0.0073 | 0.0075 | 0.0123 | 0.0244 | 0.0295 | 0.0289 | 0.0289 | 0.0046 | 0.0212 | 0.0328 | 0.0286 | 0.0437 | 0.0496 | 0.0119 | 0.0199 | 0.0036 |
| | | 1200 - 1300 | 0.0036 | 0.0000 | 0.0073 | 0.0075 | 0.0123 | 0.0244 | 0.0295 | 0.0289 | 0.0289 | 0.0046 | 0.0212 | 0.0328 | 0.0286 | 0.0437 | 0.0496 | 0.0119 | 0.0199 | 0.0036 |
| | | 1300 - 1400 | 0.0036 | 0.0000 | 0.0073 | 0.0075 | 0.0123 | 0.0244 | 0.0295 | 0.0289 | 0.0289 | 0.0046 | 0.0212 | 0.0328 | 0.0286 | 0.0437 | 0.0496 | 0.0119 | 0.0199 | 0.0036 |
| | | 1400 - 1500 | 0.0036 | 0.0000 | 0.0073 | 0.0075 | 0.0123 | 0.0244 | 0.0295 | 0.0289 | 0.0289 | 0.0046 | 0.0212 | 0.0328 | 0.0286 | 0.0437 | 0.0496 | 0.0119 | 0.0199 | 0.0036 |
| | | 1500 - 1600 | 0.0036 | 0.0000 | 0.0073 | 0.0075 | 0.0123 | 0.0244 | 0.0295 | 0.0289 | 0.0289 | 0.0046 | 0.0212 | 0.0328 | 0.0286 | 0.0437 | 0.0496 | 0.0119 | 0.0199 | 0.0036 |
| | | 1600 - 1700 | 0.0036 | 0.0000 | 0.0073 | 0.0075 | 0.0123 | 0.0244 | 0.0295 | 0.0289 | 0.0289 | 0.0046 | 0.0212 | 0.0328 | 0.0286 | 0.0437 | 0.0496 | 0.0119 | 0.0199 | 0.0036 |
| | | 1700 - 1800 | 0.0036 | 0.0000 | 0.0073 | 0.0075 | 0.0123 | 0.0244 | 0.0295 | 0.0289 | 0.0289 | 0.0046 | 0.0212 | 0.0328 | 0.0286 | 0.0437 | 0.0496 | 0.0119 | 0.0199 | 0.0036 |
| | | 1800 - 1900 | 0.0036 | 0.0000 | 0.0073 | 0.0075 | 0.0123 | 0.0244 | 0.0295 | 0.0289 | 0.0289 | 0.0046 | 0.0212 | 0.0328 | 0.0286 | 0.0437 | 0.0496 | 0.0119 | 0.0199 | 0.0036 |
| | | 1900 - 2000 | 0.0036 | 0.0000 | 0.0073 | 0.0075 | 0.0123 | 0.0244 | 0.0295 | 0.0289 | 0.0289 | 0.0046 | 0.0212 | 0.0328 | 0.0286 | 0.0437 | 0.0496 | 0.0119 | 0.0199 | 0.0036 |
| | | 2000 - 2100 | 0.0036 | 0.0000 | 0.0073 | 0.0075 | 0.0123 | 0.0244 | 0.0295 | 0.0289 | 0.0289 | 0.0046 | 0.0212 | 0.0328 | 0.0286 | 0.0437 | 0.0496 | 0.0119 | 0.0199 | 0.0036 |
| | | 2100 - 2200 | 0.0036 | 0.0000 | 0.0073 | 0.0075 | 0.0123 | 0.0244 | 0.0295 | 0.0289 | 0.0289 | 0.0046 | 0.0212 | 0.0328 | 0.0286 | 0.0437 | 0.0496 | 0.0119 | 0.0199 | 0.0036 |
| | | 2200 - 2300 | 0.0036 | 0.0000 | 0.0073 | 0.0075 | 0.0123 | 0.0244 | 0.0295 | 0.0289 | 0.0289 | 0.0046 | 0.0212 | 0.0328 | 0.0286 | 0.0437 | 0.0496 | 0.0119 | 0.0199 | 0.0036 |
| | | 2300 - 0000 | 0.0036 | 0.0000 | 0.0073 | 0.0075 | 0.0123 | 0.0244 | 0.0295 | 0.0289 | 0.0289 | 0.0046 | 0.0212 | 0.0328 | 0.0286 | 0.0437 | 0.0496 | 0.0119 | 0.0199 | 0.0036 |
| 78 | Ng Lau Road (L078) - NB | 0000 - 0100 | 0.0036 | 0.0000 | 0.0073 | 0.0075 | 0.0123 | 0.0244 | 0.0295 | 0.0289 | 0.0289 | 0.0046 | 0.0212 | 0.0328 | 0.0286 | 0.0437 | 0.0496 | 0.0119 | 0.0199 | 0.0036 |
| | | 0100 - 0200 | 0.0036 | 0.0000 | 0.0073 | 0.0075 | 0.0123 | 0.0244 | 0.0295 | 0.0289 | 0.0289 | 0.0046 | 0.0212 | 0.0328 | 0.0286 | 0.0437 | 0.0496 | 0.0119 | 0.0199 | 0.0036 |
| | | 0200 - 0300 | 0.0036 | 0.0000 | 0.0073 | 0.0075 | 0.0123 | 0.0244 | 0.0295 | 0.0289 | 0.0289 | 0.0046 | 0.0212 | 0.0328 | 0.0286 | 0.0437 | 0.0496 | 0.0119 | 0.0199 | 0.0036 |
| | | 0300 - 0400 | 0.0036 | 0.0000 | 0.0073 | 0.0075 | 0.0123 | 0.0244 | 0.0295 | 0.0289 | 0.0289 | 0.0046 | 0.0212 | 0.0328 | 0.0286 | 0.0437 | 0.0496 | 0.0119 | 0.0199 | 0.0036 |
| | | 0400 - 0500 | 0.0036 | 0.0000 | 0.0073 | 0.0075 | 0.0123 | 0.0244 | 0.0295 | 0.0289 | 0.0289 | 0.0046 | 0.0212 | 0.0328 | 0.0286 | 0.0437 | 0.0496 | 0.0119 | 0.0199 | 0.0036 |
| | | 0500 - 0600 | 0.0036 | 0.0000 | 0.0073 | 0.0075 | 0.0123 | 0.0244 | 0.0295 | 0.0289 | 0.0289 | 0.0046 | 0.0212 | 0.0328 | 0.0286 | 0.0437 | 0.0496 | 0.0119 | 0.0199 | 0.0036 |
| | | 0600 - 0700 | 0.0040 | 0.0000 | 0.0079 | 0.0081 | 0.0129 | 0.0254 | 0.0316 | 0.0309 | 0.0307 | 0.0049 | 0.0225 | 0.0348 | 0.0297 | 0.0468 | 0.0531 | 0.0126 | 0.0211 | 0.0041 |
| | | 0700 - 0800 | 0.0044 | 0.0000 | 0.0083 | 0.0085 | 0.0133 | 0.0261 | 0.0332 | 0.0325 | 0.0321 | 0.0052 | 0.0235 | 0.0364 | 0.0305 | 0.0492 | 0.0558 | 0.0131 | 0.0220 | 0.0044 |
| | | 0800 - 0900 | 0.0044 | 0.0000 | 0.0083 | 0.0085 | 0.0133 | 0.0261 | 0.0332 | 0.0325 | 0.0321 | 0.0052 | 0.0235 | 0.0364 | 0.0305 | 0.0492 | 0.0558 | 0.0131 | 0.0220 | 0.0044 |
| | | 0900 - 1000 | 0.0040 | 0.0000 | 0.0079 | 0.0081 | 0.0129 | 0.0254 | 0.0316 | 0.0309 | 0.0307 | 0.0049 | 0.0225 | 0.0348 | 0.0297 | 0.0468 | 0.0531 | 0.0126 | 0.0211 | 0.0041 |
| | | 1000 - 1100 | 0.0044 | 0.0000 | 0.0083 | 0.0085 | 0.0133 | 0.0261 | 0.0332 | 0.0325 | 0.0321 | 0.0052 | 0.0235 | 0.0364 | 0.0305 | 0.0492 | 0.0558 | 0.0131 | 0.0220 | 0.0044 |
| | | 1100 - 1200 | 0.0044 | 0.0000 | 0.0083 | 0.0085 | 0.0133 | 0.0261 | 0.0332 | 0.0325 | 0.0321 | 0.0052 | 0.0235 | 0.0364 | 0.0305 | 0.0492 | 0.0558 | 0.0131 | 0.0220 | 0.0044 |
| | | 1200 - 1300 | 0.0044 | 0.0000 | 0.0083 | 0.0085 | 0.0133 | 0.0261 | 0.0332 | 0.0325 | 0.0321 | 0.0052 | 0.0235 | 0.0364 | 0.0305 | 0.0492 | 0.0558 | 0.0131 | 0.0220 | 0.0044 |
| | | 1300 - 1400 | 0.0044 | 0.0000 | 0.0083 | 0.0085 | 0.0133 | 0.0261 | 0.0332 | 0.0325 | 0.0321 | 0.0052 | 0.0235 | 0.0364 | 0.0305 | 0.0492 | 0.0558 | 0.0131 | 0.0220 | 0.0044 |
| | | 1400 - 1500 | 0.0044 | 0.0000 | 0.0083 | 0.0085 | 0.0133 | 0.0261 | 0.0332 | 0.0325 | 0.0321 | 0.0052 | 0.0235 | 0.0364 | 0.0305 | 0.0492 | 0.0558 | 0.0131 | 0.0220 | 0.0044 |
| | | 1500 - 1600 | 0.0044 | 0.0000 | 0.0083 | 0.0085 | 0.0133 | 0.0261 | 0.0332 | 0.0325 | 0.0321 | 0.0052 | 0.0235 | 0.0364 | 0.0305 | 0.0492 | 0.0558 | 0.0131 | 0.0220 | 0.0044 |
| | | 1600 - 1700 | 0.0050 | 0.0000 | 0.0090 | 0.0092 | 0.0141 | 0.0272 | 0.0361 | 0.0354 | 0.0346 | 0.0056 | 0.0253 | 0.0392 | 0.0319 | 0.0535 | 0.0607 | 0.0141 | 0.0236 | 0.0051 |
| | | 1700 - 1800 | 0.0055 | 0.0000 | 0.0095 | 0.0098 | 0.0148 | 0.0281 | 0.0384 | 0.0376 | 0.0366 | 0.0059 | 0.0267 | 0.0415 | 0.0329 | 0.0569 | 0.0646 | 0.0148 | 0.0249 | 0.0056 |
| | | 1800 - 1900 | 0.0055 | 0.0000 | 0.0095 | 0.0098 | 0.0148 | 0.0281 | 0.0384 | 0.0376 | 0.0366 | 0.0059 | 0.0267 | 0.0415 | 0.0329 | 0.0569 | 0.0646 | 0.0148 | 0.0249 | 0.0056 |
| | | 1900 - 2000 | 0.0044 | 0.0000 | 0.0083 | 0.0085 | 0.0133 | 0.0261 | 0.0332 | 0.0325 | 0.0321 | 0.0052 | 0.0235 | 0.0364 | 0.0305 | 0.0492 | 0.0558 | 0.0131 | 0.0220 | 0.0044 |
| | | 2000 - 2100 | 0.0044 | 0.0000 | 0.0083 | 0.0085 | 0.0133 | 0.0261 | 0.0332 | 0.0325 | 0.0321 | 0.0052 | 0.0235 | 0.0364 | 0.0305 | 0.0492 | 0.0558 | 0.0131 | 0.0220 | 0.0044 |
| | | 2100 - 2200 | 0.0044 | 0.0000 | 0.0083 | 0.0085 | 0.0133 | 0.0261 | 0.0332 | 0.0325 | 0.0321 | 0.0052 | 0.0235 | 0.0364 | 0.0305 | 0.0492 | 0.0558 | 0.0131 | 0.0220 | 0.0044 |
| | | 2200 - 2300 | 0.0040 | 0.0000 | 0.0079 | 0.0081 | 0.0129 | 0.0254 | 0.0316 | 0.0309 | 0.0307 | 0.0049 | 0.0225 | 0.0348 | 0.0297 | 0.0468 | 0.0531 | 0.0126 | 0.0211 | 0.0041 |
| | | 2300 - 0000 | 0.0040 | 0.0000 | 0.0079 | 0.0081 | 0.0129 | 0.0254 | 0.0316 | 0.0309 | 0.0307 | 0.0049 | 0.0225 | 0.0348 | 0.0297 | 0.0468 | 0.0531 | 0.0126 | 0.0211 | 0.0041 |
| 79 | Ng Lau Road (L079) - SB | 0000 - 0100 | 0.0036 | 0.0000 | 0.0073 | 0.0075 | 0.0123 | 0.0244 | 0.0295 | 0.0289 | 0.0289 | 0.0046 | 0.0212 | 0.0328 | 0.0286 | 0.0437 | 0.0496 | 0.0119 | 0.0199 | 0.0036 |
| | | 0100 - 0200 | 0.0036 | 0.0000 | 0.0073 | 0.0075 | 0.0123 | 0.0244 | 0.0295 | 0.0289 | 0.0289 | 0.0046 | 0.0212 | 0.0328 | 0.0286 | 0.0437 | 0.0496 | 0.0119 | 0.0199 | 0.0036 |
| | | 0200 - 0300 | 0.0036 | 0.0000 | 0.0073 | 0.0075 | 0.0123 | 0.0244 | 0.0295 | 0.0289 | 0.0289 | 0.0046 | 0.0212 | 0.0328 | 0.0286 | 0.0437 | 0.0496 | 0.0119 | 0.0199 | 0.0036 |
| | | 0300 - 0400 | 0.0036 | 0.0000 | 0.0073 | 0.0075 | 0.0123 | 0.0244 | 0.0295 | 0.0289 | 0.0289 | 0.0046 | 0.0212 | 0.0328 | 0.0286 | 0.0437 | 0.0496 | 0.0119 | 0.0199 | 0.0036 |
| | | 0400 - 0500 | 0.0036 | 0.0000 | 0.0073 | 0.0075 | 0.0123 | 0.0244 | 0.0295 | 0.0289 | 0.0289 | 0.0046 | 0.0212 | 0.0328 | 0.0286 | 0.0437 | 0.0496 | 0.0119 | 0.0199 | 0.0036 |
| | | 0500 - 0600 | 0.0036 | 0.0000 | 0.0073 | 0.0075 | 0.0123 | 0.0244 | 0.0295 | 0.0289 | 0.0289 | 0.0046 | 0.0212 | 0.0328 | 0.0286 | 0.0437 | 0.0496 | 0.0119 | 0.0199 | 0.0036 |
| | | 0600 - 0700 | 0.0040 | 0.0000 | 0.0079 | 0.0081 | 0.0129 | 0.0254 | 0.0316 | 0.0309 | 0.0307 | 0.0049 | 0.0225 | 0.0348 | 0.0297 | 0.0468 | 0.0531 | 0.0126 | 0.0211 | 0.0041 |
| | | 0700 - 0800 | 0.0050 | 0.0000 | 0.0090 | 0.0092 | 0.0141 | 0.0272 | 0.0361 | 0.0354 | 0.0346 | 0.0056 | 0.0253 | 0.0392 | 0.0319 | 0.0535 | 0.0607 | 0.0141 | 0.0236 | 0.0051 |
| | | 0800 - 0900 | 0.0050 | 0.0000 | 0.0090 | 0.0092 | 0.0141 | 0.0272 | 0.0361 | 0.0354 | 0.0346 | 0.0056 | 0.0253 | 0.0392 | 0.0319 | 0.0535 | 0.0607 | 0.0141 | 0.0236 | 0.0051 |
| | | 0900 - 1000 | 0.0044 | 0.0000 | 0.0083 | 0.0085 | 0.0133 | 0.0261 | 0.0332 | 0.0325 | 0.0321 | 0.0052 | 0.0235 | 0.0364 | 0.0305 | 0.0492 | 0.0558 | 0.0131 | 0.0220 | 0.0044 |
| | | 1000 - 1100 | 0.0044 | 0.0000 | 0.0083 | 0.0085 | 0.0133 | 0.0261 | 0.0332 | 0.0325 | 0.0321 | 0.0052 | 0.0235 | 0.0364 | 0.0305 | 0.0492 | 0.0558 | 0.0131 | 0.0220 | 0.0044 |
| | | 1100 - 1200 | 0.0044 | 0.0000 | 0.0083 | 0.0085 | 0.0133 | 0.0261 | 0.0332 | 0.0325 | 0.0321 | 0.0052 | 0.0235 | 0.0364 | 0.0305 | 0.0492 | 0.0558 | 0.0131 | 0.0220 | 0.0044 |
| | | 1200 - 1300 | 0.0044 | 0.0000 | 0.0083 | 0.0085 | 0.0133 | 0.0261 | 0.0332 | 0.0325 | 0.0321 | 0.0052 | 0.0235 | 0.0364 | 0.0305 | 0.0492 | 0.0558 | 0.0131 | 0.0220 | 0.0044 |
| | | 1300 - 1400 | 0.0044 | 0.0000 | 0.0083 | 0.0085 | 0.0133 | 0.0261 | 0.0332 | 0.0325 | 0.0321 | 0.0052 | 0.0235 | 0.0364 | 0.0305 | 0.0492 | 0.0558 | 0.0131 | 0.0220 | 0.0044 |
| | | 1400 - 1500 | 0.0044 | 0.0000 | 0.0083 | 0.0085 | 0.0133 | 0.0261 | 0.0332 | 0.0325 | 0.0321 | 0.0052 | 0.0235 | 0.0364 | 0.0305 | 0.0492 | 0.0558 | 0.0131 | 0.0220 | 0.0044 |
| | | 1500 - 1600 | 0.0044 | 0.0000 | 0.0083 | 0.0085 | 0.0133 | 0.0261 | 0.0332 | 0.0325 | 0.0321 | 0.0052 | 0.0235 | 0.0364 | 0.0305 | 0.0492 | 0.0558 | 0.0131 | 0.0220 | 0.0044 |
| | | 1600 - 1700 | 0.0044 | 0.0000 | 0.0083 | 0.0085 | 0.0133 | 0.0261 | 0.0332 | 0.0325 | 0.0321 | 0.0052 | 0.0235 | 0.0364 | 0.0305 | 0.0492 | 0.0558 | 0.0131 | 0.0220 | 0.0044 |
| | | 1700 - 1800 | 0.0050 | 0.0000 | 0.0090 | 0.0092 | 0.0141 | 0.0272 | 0.0361 | 0.0354 | 0.0346 | 0.0056 | 0.0253 | 0.0392 | 0.0319 | 0.0535 | 0.0607 | 0.0141 | 0.0236 | 0.0051 |
| | | 1800 - 1900 | 0.0050 | 0.0000 | 0.0090 | 0.0092 | 0.0141 | 0.0272 | 0.0361 | 0.0354 | 0.0346 | 0.0056 | 0.0253 | 0.0392 | 0.0319 | 0.0535 | 0.0607 | 0.0141 | 0.0236 | 0.0051 |
| | | 1900 - 2000 | 0.0044 | 0.0000 | 0.0083 | 0.0085 | 0.0133 | 0.0261 | 0.0332 | 0.0325 | 0.0321 | 0.0052 | 0.0235 | 0.0364 | 0.0305 | 0.0492 | 0.0558 | 0.0131 | 0.0220 | 0.0044 |
| | | 2000 - 2100 | 0.0044 | 0.0000 | 0.0083 | 0.0085 | 0.0133 | 0.0261 | 0.0332 | 0.0325 | 0.0321 | 0.0052 | 0.0235 | 0.0364 | 0.0305 | 0.0492 | 0.0558 | 0.0131 | 0.0220 | 0.0044 |
| | | 2100 - 2200 | 0.0044 | 0.0000 | 0.0083 | 0.0085 | 0.0133 | 0.0261 | 0.0332 | 0.0325 | 0.0321 | 0.0052 | 0.0235 | 0.0364 | 0.0305 | 0.0492 | 0.0558 | 0.0131 | 0.0220 | 0.0044 |
| | | 2200 - 2300 | 0.0040 | 0.0000 | 0.0079 | 0.0081 | 0.0129 | 0.0254 | 0.0316 | 0.0309 | 0.0307 | 0.0049 | 0.0225 | 0.0348 | 0.0297 | 0.0468 | 0.0531 | 0.0126 | 0.0211 | 0.0041 |
| | | 2300 - 0000 | 0.0040 | 0.0000 | 0.0079 | 0.0081 | 0.0129 | 0.0254 | 0.0316 | 0.0309 | 0.0307 | 0.0049 | 0.0225 | 0.0348 | 0.0297 | 0.0468 | 0.0531 | 0.0126 | 0.0211 | 0.0041 |
| 80 | Ng Lau Road (L080) - SB | 0000 - 0100 | 0.0036 | 0.0000 | 0.0073 | 0.0075 | 0.0123 | 0.0244 | 0.0295 | 0.0289 | 0.0289 | 0.0046 | 0.0212 | 0.0328 | 0.0286 | 0.0437 | 0.0496 | 0.0119 | 0.0199 | 0.0036 |
| | | 0100 - 0200 | 0.0036 | 0.0000 | 0.0073 | 0.0075 | 0.0123 | 0.0244 | 0.0295 | 0.0289 | 0.0289 | 0.0046 | 0.0212 | 0.0328 | 0.0286 | 0.0437 | 0.0496 | 0.0119 | 0.0199 | 0.0036 |
| | | 0200 - 0300 | 0.0036 | 0.0000 | 0.0073 | 0.0075 | 0.0123 | 0.0244 | 0.0295 | 0.0289 | 0.0289 | 0.0046 | 0.0212 | 0.0328 | 0.0286 | 0.0437 | 0.0496 | 0.0119 | 0.0199 | 0.0036 |
| | | 0300 - 0400 | 0.0036 | 0.0000 | 0.0073 | 0.0075 | 0.0123 | 0.0244 | 0.0295 | 0.0289 | 0.0289 | 0.0046 | 0.0212 | 0.0328 | 0.0286 | 0.0437 | 0.0496 | 0.0119 | 0.0199 | 0.0036 |
| | | 0400 - 0500 | 0.0036 | 0.0000 | 0.0073 | 0.0075 | 0.0123 | 0.0244 | 0.0295 | 0.0289 | 0.0289 | 0.0046 | 0.0212 | 0.0328 | 0.0286 | 0.0437 | 0.0496 | 0.0119 | 0.0199 | 0.0036 |
| | | 0500 - 0600 | 0.0036 | 0.0000 | 0.0073 | 0.0075 | 0.0123 | 0.0244 | 0.0295 | 0.0289 | 0.0289 | 0.0046 | 0.0212 | 0.0328 | 0.0286 | 0.0437 | 0.0496 | 0.0119 | 0.0199 | 0.0036 |
| | | 0600 - 0700 | 0.0040 | 0.0000 | 0.0079 | 0.0081 | 0.0129 | 0.0254 | 0.0316 | 0.0309 | 0.0307 | 0.0049 | 0.0225 | 0.0348 | 0.0297 | 0.0468 | 0.0531 | 0.0126 | 0.0211 | 0.0041 |
| | | 0700 - 0800 | 0.0050 | 0.0000 | 0.0090 | 0.0092 | 0.0141 | 0.0272 | 0.0361 | 0.0354 | 0.0346 | 0.0056 | 0.0253 | 0.0392 | 0.0319 | 0.0535 | 0.0607 | 0.0141 | 0.0236 | 0.0051 |
| | | 0800 - 0900 | 0.0044 | 0.0000 | 0.0083 | 0.0085 | 0.0133 | 0.0261 | 0.0332 | 0.0325 | 0.0321 | 0.0052 | 0.0235 | 0.0364 | 0.0305 | 0.0492 | 0.0558 | 0.0131 | 0.0220 | 0.0044 |
| | | 0900 - 1000 | 0.0044 | 0.0000 | 0.0083 | 0.0085 | 0.0133 | 0.0261 | 0.0332 | 0.0325 | 0.0321 | 0.0052 | 0.0235 | 0.0364 | 0.0305 | 0.0492 | 0.0558 | 0.0131 | 0.0220 | 0.0044 |
| | | 1000 - 1100 | 0.0044 | 0.0000 | 0.0083 | 0.0085 | 0.0133 | 0.0261 | 0.0332 | 0.0325 | 0.0321 | 0.0052 | 0.0235 | 0.0364 | 0.0305 | 0.0492 | 0.0558 | 0.0131 | 0.0220 | 0.0044 |
| | | 1100 - 1200 | 0.0044 | 0.0000 | 0.0083 | 0.0085 | 0.0133 | 0.0261 | 0.0332 | 0.0325 | 0.0321 | 0.0052 | 0.0235 | 0.0364 | 0.0305 | 0.0492 | 0.0558 | 0.0131 | 0.0220 | 0.0044 |
| | | 1200 - 1300 | 0.0044 | 0.0000 | 0.0083 | 0.0085 | 0.0133 | 0.0261 | 0.0332 | 0.0325 | 0.0321 | 0.0052 | 0.0235 | 0.0364 | 0.0305 | 0.0492 | 0.0558 | 0.0131 | 0.0220 | 0.0044 |
| | | 1300 - 1400 | 0.0040 | 0.0000 | 0.0079 | 0.0081 | 0.0129 | 0.0254 | 0.0316 | 0.0309 | 0.0307 | 0.0049 | 0.0225 | 0.0348 | 0.0297 | 0.0468 | 0.0531 | 0.0126 | 0.0211 | 0.0041 |
| | | 1400 - 1500 | 0.0044 | 0.0000 | 0.0083 | 0.0085 | 0.0133 | 0.0261 | 0.0332 | 0.0325 | 0.0321 | 0.0052 | 0.0235 | 0.0364 | 0.0305 | 0.0492 | 0.0558 | 0.0131 | 0.0220 | 0.0044 |
| | | 1500 - 1600 | 0.0044 | 0.0000 | 0.0083 | 0.0085 | 0.0133 | 0.0261 | 0.0332 | 0.0325 | 0.0321 | 0.0052 | 0.0235 | 0.0364 | 0.0305 | 0.0492 | 0.0558 | 0.0131 | 0.0220 | 0.0044 |
| | | 1600 - 1700 | 0.0044 | 0.0000 | 0.0083 | 0.0085 | 0.0133 | 0.0261 | 0.0332 | 0.0325 | 0.0321 | 0.0052 | 0.0235 | 0.0364 | 0.0305 | 0.0492 | 0.0558 | 0.0131 | 0.0220 | 0.0044 |
| | | 1700 - 1800 | 0.0050 | 0.0000 | 0.0090 | 0.0092 | 0.0141 | 0.0272 | 0.0361 | 0.0354 | 0.0346 | 0.0056 | 0.0253 | 0.0392 | 0.0319 | 0.0535 | 0.0607 | 0.0141 | 0.0236 | 0.0051 |
| | | 1800 - 1900 | 0.0044 | 0.0000 | 0.0083 | 0.0085 | 0.0133 | 0.0261 | 0.0332 | 0.0325 | 0.0321 | 0.0052 | 0.0235 | 0.0364 | 0.0305 | 0.0492 | 0.0558 | 0.0131 | 0.0220 | 0.0044 |
| | | 1900 - 2000 | 0.0044 | 0.0000 | 0.0083 | 0.0085 | 0.0133 | 0.0261 | 0.0332 | 0.0325 | 0.0321 | 0.0052 | 0.0235 | 0.0364 | 0.0305 | 0.0492 | 0.0558 | 0.0131 | 0.0220 | 0.0044 |
| | | 2000 - 2100 | 0.0040 | 0.0000 | 0.0079 | 0.0081 | 0.0129 | 0.0254 | 0.0316 | 0.0309 | 0.0307 | 0.0049 | 0.0225 | 0.0348 | 0.0297 | 0.0468 | 0.0531 | 0.0126 | 0.0211 | 0.0041 |
| | | 2100 - 2200 | 0.0044 | 0.0000 | 0.0083 | 0.0085 | 0.0133 | 0.0261 | 0.0332 | 0.0325 | 0.0321 | 0.0052 | 0.0235 | 0.0364 | 0.0305 | 0.0492 | 0.0558 | 0.0131 | 0.0220 | 0.0044 |
| | | 2200 - 2300 | 0.0040 | 0.0000 | 0.0079 | 0.0081 | 0.0129 | 0.0254 | 0.0316 | 0.0309 | 0.0307 | 0.0049 | 0.0225 | 0.0348 | 0.0297 | 0.0468 | 0.0531 | 0.0126 | 0.0211 | 0.0041 |
| | | 2300 - 0000 | 0.0036 | 0.0000 | 0.0073 | 0.0075 | 0.0123 | 0.0244 | 0.0295 | 0.0289 | 0.0289 | 0.0046 | 0.0212 | 0.0328 | 0.0286 | 0.0437 | 0.0496 | 0.0119 | 0.0199 | 0.0036 |

**EMFAC Year 2045 x Traffic Data Year 2045**

| Road No. | Road Section | Time | FSP Emission | | | | | | | | | | | | | | | | | |
|---|---|---|---|---|---|---|---|---|---|---|---|---|---|---|---|---|---|---|---|---|
| | | | PC | Taxi | LGV3 | LGV4 | LGV6 | HGV7 | HGV8 | HGV9 | PLB | PV4 | PV5 | NFB6 | NFB7 | NFB8 | NFB9 | FBSD | FBDD | MC |
| 81 | Ng Lau Road (L081) - NB | 0000 - 0100 | 0.0036 | 0.0000 | 0.0073 | 0.0075 | 0.0123 | 0.0244 | 0.0295 | 0.0289 | 0.0289 | 0.0046 | 0.0212 | 0.0328 | 0.0286 | 0.0437 | 0.0496 | 0.0119 | 0.0199 | 0.0036 |
| | | 0100 - 0200 | 0.0036 | 0.0000 | 0.0073 | 0.0075 | 0.0123 | 0.0244 | 0.0295 | 0.0289 | 0.0289 | 0.0046 | 0.0212 | 0.0328 | 0.0286 | 0.0437 | 0.0496 | 0.0119 | 0.0199 | 0.0036 |
| | | 0200 - 0300 | 0.0036 | 0.0000 | 0.0073 | 0.0075 | 0.0123 | 0.0244 | 0.0295 | 0.0289 | 0.0289 | 0.0046 | 0.0212 | 0.0328 | 0.0286 | 0.0437 | 0.0496 | 0.0119 | 0.0199 | 0.0036 |
| | | 0300 - 0400 | 0.0036 | 0.0000 | 0.0073 | 0.0075 | 0.0123 | 0.0244 | 0.0295 | 0.0289 | 0.0289 | 0.0046 | 0.0212 | 0.0328 | 0.0286 | 0.0437 | 0.0496 | 0.0119 | 0.0199 | 0.0036 |
| | | 0400 - 0500 | 0.0036 | 0.0000 | 0.0073 | 0.0075 | 0.0123 | 0.0244 | 0.0295 | 0.0289 | 0.0289 | 0.0046 | 0.0212 | 0.0328 | 0.0286 | 0.0437 | 0.0496 | 0.0119 | 0.0199 | 0.0036 |
| | | 0500 - 0600 | 0.0036 | 0.0000 | 0.0073 | 0.0075 | 0.0123 | 0.0244 | 0.0295 | 0.0289 | 0.0289 | 0.0046 | 0.0212 | 0.0328 | 0.0286 | 0.0437 | 0.0496 | 0.0119 | 0.0199 | 0.0036 |
| | | 0600 - 0700 | 0.0040 | 0.0000 | 0.0079 | 0.0081 | 0.0129 | 0.0254 | 0.0316 | 0.0309 | 0.0307 | 0.0049 | 0.0225 | 0.0348 | 0.0297 | 0.0468 | 0.0531 | 0.0126 | 0.0211 | 0.0041 |
| | | 0700 - 0800 | 0.0040 | 0.0000 | 0.0079 | 0.0081 | 0.0129 | 0.0254 | 0.0316 | 0.0309 | 0.0307 | 0.0049 | 0.0225 | 0.0348 | 0.0297 | 0.0468 | 0.0531 | 0.0126 | 0.0211 | 0.0041 |
| | | 0800 - 0900 | 0.0040 | 0.0000 | 0.0079 | 0.0081 | 0.0129 | 0.0254 | 0.0316 | 0.0309 | 0.0307 | 0.0049 | 0.0225 | 0.0348 | 0.0297 | 0.0468 | 0.0531 | 0.0126 | 0.0211 | 0.0041 |
| | | 0900 - 1000 | 0.0040 | 0.0000 | 0.0079 | 0.0081 | 0.0129 | 0.0254 | 0.0316 | 0.0309 | 0.0307 | 0.0049 | 0.0225 | 0.0348 | 0.0297 | 0.0468 | 0.0531 | 0.0126 | 0.0211 | 0.0041 |
| | | 1000 - 1100 | 0.0044 | 0.0000 | 0.0083 | 0.0085 | 0.0133 | 0.0261 | 0.0332 | 0.0325 | 0.0321 | 0.0052 | 0.0235 | 0.0364 | 0.0305 | 0.0492 | 0.0558 | 0.0131 | 0.0220 | 0.0044 |
| | | 1100 - 1200 | 0.0044 | 0.0000 | 0.0083 | 0.0085 | 0.0133 | 0.0261 | 0.0332 | 0.0325 | 0.0321 | 0.0052 | 0.0235 | 0.0364 | 0.0305 | 0.0492 | 0.0558 | 0.0131 | 0.0220 | 0.0044 |
| | | 1200 - 1300 | 0.0040 | 0.0000 | 0.0079 | 0.0081 | 0.0129 | 0.0254 | 0.0316 | 0.0309 | 0.0307 | 0.0049 | 0.0225 | 0.0348 | 0.0297 | 0.0468 | 0.0531 | 0.0126 | 0.0211 | 0.0041 |
| | | 1300 - 1400 | 0.0040 | 0.0000 | 0.0079 | 0.0081 | 0.0129 | 0.0254 | 0.0316 | 0.0309 | 0.0307 | 0.0049 | 0.0225 | 0.0348 | 0.0297 | 0.0468 | 0.0531 | 0.0126 | 0.0211 | 0.0041 |
| | | 1400 - 1500 | 0.0044 | 0.0000 | 0.0083 | 0.0085 | 0.0133 | 0.0261 | 0.0332 | 0.0325 | 0.0321 | 0.0052 | 0.0235 | 0.0364 | 0.0305 | 0.0492 | 0.0558 | 0.0131 | 0.0220 | 0.0044 |
| | | 1500 - 1600 | 0.0044 | 0.0000 | 0.0083 | 0.0085 | 0.0133 | 0.0261 | 0.0332 | 0.0325 | 0.0321 | 0.0052 | 0.0235 | 0.0364 | 0.0305 | 0.0492 | 0.0558 | 0.0131 | 0.0220 | 0.0044 |
| | | 1600 - 1700 | 0.0050 | 0.0000 | 0.0090 | 0.0092 | 0.0141 | 0.0272 | 0.0361 | 0.0354 | 0.0346 | 0.0056 | 0.0253 | 0.0392 | 0.0319 | 0.0535 | 0.0607 | 0.0141 | 0.0236 | 0.0051 |
| | | 1700 - 1800 | 0.0055 | 0.0000 | 0.0095 | 0.0098 | 0.0148 | 0.0281 | 0.0384 | 0.0376 | 0.0366 | 0.0059 | 0.0267 | 0.0415 | 0.0329 | 0.0569 | 0.0646 | 0.0148 | 0.0249 | 0.0056 |
| | | 1800 - 1900 | 0.0055 | 0.0000 | 0.0095 | 0.0098 | 0.0148 | 0.0281 | 0.0384 | 0.0376 | 0.0366 | 0.0059 | 0.0267 | 0.0415 | 0.0329 | 0.0569 | 0.0646 | 0.0148 | 0.0249 | 0.0056 |
| | | 1900 - 2000 | 0.0044 | 0.0000 | 0.0083 | 0.0085 | 0.0133 | 0.0261 | 0.0332 | 0.0325 | 0.0321 | 0.0052 | 0.0235 | 0.0364 | 0.0305 | 0.0492 | 0.0558 | 0.0131 | 0.0220 | 0.0044 |
| | | 2000 - 2100 | 0.0040 | 0.0000 | 0.0079 | 0.0081 | 0.0129 | 0.0254 | 0.0316 | 0.0309 | 0.0307 | 0.0049 | 0.0225 | 0.0348 | 0.0297 | 0.0468 | 0.0531 | 0.0126 | 0.0211 | 0.0041 |
| | | 2100 - 2200 | 0.0044 | 0.0000 | 0.0083 | 0.0085 | 0.0133 | 0.0261 | 0.0332 | 0.0325 | 0.0321 | 0.0052 | 0.0235 | 0.0364 | 0.0305 | 0.0492 | 0.0558 | 0.0131 | 0.0220 | 0.0044 |
| | | 2200 - 2300 | 0.0040 | 0.0000 | 0.0079 | 0.0081 | 0.0129 | 0.0254 | 0.0316 | 0.0309 | 0.0307 | 0.0049 | 0.0225 | 0.0348 | 0.0297 | 0.0468 | 0.0531 | 0.0126 | 0.0211 | 0.0041 |
| | | 2300 - 0000 | 0.0036 | 0.0000 | 0.0073 | 0.0075 | 0.0123 | 0.0244 | 0.0295 | 0.0289 | 0.0289 | 0.0046 | 0.0212 | 0.0328 | 0.0286 | 0.0437 | 0.0496 | 0.0119 | 0.0199 | 0.0036 |
| 82 | San Hing Road (L082) - NB | 0000 - 0100 | 0.0036 | 0.0000 | 0.0073 | 0.0075 | 0.0123 | 0.0244 | 0.0295 | 0.0289 | 0.0289 | 0.0046 | 0.0212 | 0.0328 | 0.0286 | 0.0437 | 0.0496 | 0.0119 | 0.0199 | 0.0036 |
| | | 0100 - 0200 | 0.0036 | 0.0000 | 0.0073 | 0.0075 | 0.0123 | 0.0244 | 0.0295 | 0.0289 | 0.0289 | 0.0046 | 0.0212 | 0.0328 | 0.0286 | 0.0437 | 0.0496 | 0.0119 | 0.0199 | 0.0036 |
| | | 0200 - 0300 | 0.0036 | 0.0000 | 0.0073 | 0.0075 | 0.0123 | 0.0244 | 0.0295 | 0.0289 | 0.0289 | 0.0046 | 0.0212 | 0.0328 | 0.0286 | 0.0437 | 0.0496 | 0.0119 | 0.0199 | 0.0036 |
| | | 0300 - 0400 | 0.0036 | 0.0000 | 0.0073 | 0.0075 | 0.0123 | 0.0244 | 0.0295 | 0.0289 | 0.0289 | 0.0046 | 0.0212 | 0.0328 | 0.0286 | 0.0437 | 0.0496 | 0.0119 | 0.0199 | 0.0036 |
| | | 0400 - 0500 | 0.0036 | 0.0000 | 0.0073 | 0.0075 | 0.0123 | 0.0244 | 0.0295 | 0.0289 | 0.0289 | 0.0046 | 0.0212 | 0.0328 | 0.0286 | 0.0437 | 0.0496 | 0.0119 | 0.0199 | 0.0036 |
| | | 0500 - 0600 | 0.0036 | 0.0000 | 0.0073 | 0.0075 | 0.0123 | 0.0244 | 0.0295 | 0.0289 | 0.0289 | 0.0046 | 0.0212 | 0.0328 | 0.0286 | 0.0437 | 0.0496 | 0.0119 | 0.0199 | 0.0036 |
| | | 0600 - 0700 | 0.0036 | 0.0000 | 0.0073 | 0.0075 | 0.0123 | 0.0244 | 0.0295 | 0.0289 | 0.0289 | 0.0046 | 0.0212 | 0.0328 | 0.0286 | 0.0437 | 0.0496 | 0.0119 | 0.0199 | 0.0036 |
| | | 0700 - 0800 | 0.0036 | 0.0000 | 0.0073 | 0.0075 | 0.0123 | 0.0244 | 0.0295 | 0.0289 | 0.0289 | 0.0046 | 0.0212 | 0.0328 | 0.0286 | 0.0437 | 0.0496 | 0.0119 | 0.0199 | 0.0036 |
| | | 0800 - 0900 | 0.0036 | 0.0000 | 0.0073 | 0.0075 | 0.0123 | 0.0244 | 0.0295 | 0.0289 | 0.0289 | 0.0046 | 0.0212 | 0.0328 | 0.0286 | 0.0437 | 0.0496 | 0.0119 | 0.0199 | 0.0036 |
| | | 0900 - 1000 | 0.0036 | 0.0000 | 0.0073 | 0.0075 | 0.0123 | 0.0244 | 0.0295 | 0.0289 | 0.0289 | 0.0046 | 0.0212 | 0.0328 | 0.0286 | 0.0437 | 0.0496 | 0.0119 | 0.0199 | 0.0036 |
| | | 1000 - 1100 | 0.0036 | 0.0000 | 0.0073 | 0.0075 | 0.0123 | 0.0244 | 0.0295 | 0.0289 | 0.0289 | 0.0046 | 0.0212 | 0.0328 | 0.0286 | 0.0437 | 0.0496 | 0.0119 | 0.0199 | 0.0036 |
| | | 1100 - 1200 | 0.0036 | 0.0000 | 0.0073 | 0.0075 | 0.0123 | 0.0244 | 0.0295 | 0.0289 | 0.0289 | 0.0046 | 0.0212 | 0.0328 | 0.0286 | 0.0437 | 0.0496 | 0.0119 | 0.0199 | 0.0036 |
| | | 1200 - 1300 | 0.0036 | 0.0000 | 0.0073 | 0.0075 | 0.0123 | 0.0244 | 0.0295 | 0.0289 | 0.0289 | 0.0046 | 0.0212 | 0.0328 | 0.0286 | 0.0437 | 0.0496 | 0.0119 | 0.0199 | 0.0036 |
| | | 1300 - 1400 | 0.0036 | 0.0000 | 0.0073 | 0.0075 | 0.0123 | 0.0244 | 0.0295 | 0.0289 | 0.0289 | 0.0046 | 0.0212 | 0.0328 | 0.0286 | 0.0437 | 0.0496 | 0.0119 | 0.0199 | 0.0036 |
| | | 1400 - 1500 | 0.0036 | 0.0000 | 0.0073 | 0.0075 | 0.0123 | 0.0244 | 0.0295 | 0.0289 | 0.0289 | 0.0046 | 0.0212 | 0.0328 | 0.0286 | 0.0437 | 0.0496 | 0.0119 | 0.0199 | 0.0036 |
| | | 1500 - 1600 | 0.0036 | 0.0000 | 0.0073 | 0.0075 | 0.0123 | 0.0244 | 0.0295 | 0.0289 | 0.0289 | 0.0046 | 0.0212 | 0.0328 | 0.0286 | 0.0437 | 0.0496 | 0.0119 | 0.0199 | 0.0036 |
| | | 1600 - 1700 | 0.0036 | 0.0000 | 0.0073 | 0.0075 | 0.0123 | 0.0244 | 0.0295 | 0.0289 | 0.0289 | 0.0046 | 0.0212 | 0.0328 | 0.0286 | 0.0437 | 0.0496 | 0.0119 | 0.0199 | 0.0036 |
| | | 1700 - 1800 | 0.0036 | 0.0000 | 0.0073 | 0.0075 | 0.0123 | 0.0244 | 0.0295 | 0.0289 | 0.0289 | 0.0046 | 0.0212 | 0.0328 | 0.0286 | 0.0437 | 0.0496 | 0.0119 | 0.0199 | 0.0036 |
| | | 1800 - 1900 | 0.0036 | 0.0000 | 0.0073 | 0.0075 | 0.0123 | 0.0244 | 0.0295 | 0.0289 | 0.0289 | 0.0046 | 0.0212 | 0.0328 | 0.0286 | 0.0437 | 0.0496 | 0.0119 | 0.0199 | 0.0036 |
| | | 1900 - 2000 | 0.0036 | 0.0000 | 0.0073 | 0.0075 | 0.0123 | 0.0244 | 0.0295 | 0.0289 | 0.0289 | 0.0046 | 0.0212 | 0.0328 | 0.0286 | 0.0437 | 0.0496 | 0.0119 | 0.0199 | 0.0036 |
| | | 2000 - 2100 | 0.0036 | 0.0000 | 0.0073 | 0.0075 | 0.0123 | 0.0244 | 0.0295 | 0.0289 | 0.0289 | 0.0046 | 0.0212 | 0.0328 | 0.0286 | 0.0437 | 0.0496 | 0.0119 | 0.0199 | 0.0036 |
| | | 2100 - 2200 | 0.0036 | 0.0000 | 0.0073 | 0.0075 | 0.0123 | 0.0244 | 0.0295 | 0.0289 | 0.0289 | 0.0046 | 0.0212 | 0.0328 | 0.0286 | 0.0437 | 0.0496 | 0.0119 | 0.0199 | 0.0036 |
| | | 2200 - 2300 | 0.0036 | 0.0000 | 0.0073 | 0.0075 | 0.0123 | 0.0244 | 0.0295 | 0.0289 | 0.0289 | 0.0046 | 0.0212 | 0.0328 | 0.0286 | 0.0437 | 0.0496 | 0.0119 | 0.0199 | 0.0036 |
| | | 2300 - 0000 | 0.0036 | 0.0000 | 0.0073 | 0.0075 | 0.0123 | 0.0244 | 0.0295 | 0.0289 | 0.0289 | 0.0046 | 0.0212 | 0.0328 | 0.0286 | 0.0437 | 0.0496 | 0.0119 | 0.0199 | 0.0036 |
| 83 | San Hing Road (L083) - SB | 0000 - 0100 | 0.0036 | 0.0000 | 0.0073 | 0.0075 | 0.0123 | 0.0244 | 0.0295 | 0.0289 | 0.0289 | 0.0046 | 0.0212 | 0.0328 | 0.0286 | 0.0437 | 0.0496 | 0.0119 | 0.0199 | 0.0036 |
| | | 0100 - 0200 | 0.0036 | 0.0000 | 0.0073 | 0.0075 | 0.0123 | 0.0244 | 0.0295 | 0.0289 | 0.0289 | 0.0046 | 0.0212 | 0.0328 | 0.0286 | 0.0437 | 0.0496 | 0.0119 | 0.0199 | 0.0036 |
| | | 0200 - 0300 | 0.0036 | 0.0000 | 0.0073 | 0.0075 | 0.0123 | 0.0244 | 0.0295 | 0.0289 | 0.0289 | 0.0046 | 0.0212 | 0.0328 | 0.0286 | 0.0437 | 0.0496 | 0.0119 | 0.0199 | 0.0036 |
| | | 0300 - 0400 | 0.0036 | 0.0000 | 0.0073 | 0.0075 | 0.0123 | 0.0244 | 0.0295 | 0.0289 | 0.0289 | 0.0046 | 0.0212 | 0.0328 | 0.0286 | 0.0437 | 0.0496 | 0.0119 | 0.0199 | 0.0036 |
| | | 0400 - 0500 | 0.0036 | 0.0000 | 0.0073 | 0.0075 | 0.0123 | 0.0244 | 0.0295 | 0.0289 | 0.0289 | 0.0046 | 0.0212 | 0.0328 | 0.0286 | 0.0437 | 0.0496 | 0.0119 | 0.0199 | 0.0036 |
| | | 0500 - 0600 | 0.0036 | 0.0000 | 0.0073 | 0.0075 | 0.0123 | 0.0244 | 0.0295 | 0.0289 | 0.0289 | 0.0046 | 0.0212 | 0.0328 | 0.0286 | 0.0437 | 0.0496 | 0.0119 | 0.0199 | 0.0036 |
| | | 0600 - 0700 | 0.0036 | 0.0000 | 0.0073 | 0.0075 | 0.0123 | 0.0244 | 0.0295 | 0.0289 | 0.0289 | 0.0046 | 0.0212 | 0.0328 | 0.0286 | 0.0437 | 0.0496 | 0.0119 | 0.0199 | 0.0036 |
| | | 0700 - 0800 | 0.0036 | 0.0000 | 0.0073 | 0.0075 | 0.0123 | 0.0244 | 0.0295 | 0.0289 | 0.0289 | 0.0046 | 0.0212 | 0.0328 | 0.0286 | 0.0437 | 0.0496 | 0.0119 | 0.0199 | 0.0036 |
| | | 0800 - 0900 | 0.0036 | 0.0000 | 0.0073 | 0.0075 | 0.0123 | 0.0244 | 0.0295 | 0.0289 | 0.0289 | 0.0046 | 0.0212 | 0.0328 | 0.0286 | 0.0437 | 0.0496 | 0.0119 | 0.0199 | 0.0036 |
| | | 0900 - 1000 | 0.0036 | 0.0000 | 0.0073 | 0.0075 | 0.0123 | 0.0244 | 0.0295 | 0.0289 | 0.0289 | 0.0046 | 0.0212 | 0.0328 | 0.0286 | 0.0437 | 0.0496 | 0.0119 | 0.0199 | 0.0036 |
| | | 1000 - 1100 | 0.0036 | 0.0000 | 0.0073 | 0.0075 | 0.0123 | 0.0244 | 0.0295 | 0.0289 | 0.0289 | 0.0046 | 0.0212 | 0.0328 | 0.0286 | 0.0437 | 0.0496 | 0.0119 | 0.0199 | 0.0036 |
| | | 1100 - 1200 | 0.0036 | 0.0000 | 0.0073 | 0.0075 | 0.0123 | 0.0244 | 0.0295 | 0.0289 | 0.0289 | 0.0046 | 0.0212 | 0.0328 | 0.0286 | 0.0437 | 0.0496 | 0.0119 | 0.0199 | 0.0036 |
| | | 1200 - 1300 | 0.0036 | 0.0000 | 0.0073 | 0.0075 | 0.0123 | 0.0244 | 0.0295 | 0.0289 | 0.0289 | 0.0046 | 0.0212 | 0.0328 | 0.0286 | 0.0437 | 0.0496 | 0.0119 | 0.0199 | 0.0036 |
| | | 1300 - 1400 | 0.0036 | 0.0000 | 0.0073 | 0.0075 | 0.0123 | 0.0244 | 0.0295 | 0.0289 | 0.0289 | 0.0046 | 0.0212 | 0.0328 | 0.0286 | 0.0437 | 0.0496 | 0.0119 | 0.0199 | 0.0036 |
| | | 1400 - 1500 | 0.0036 | 0.0000 | 0.0073 | 0.0075 | 0.0123 | 0.0244 | 0.0295 | 0.0289 | 0.0289 | 0.0046 | 0.0212 | 0.0328 | 0.0286 | 0.0437 | 0.0496 | 0.0119 | 0.0199 | 0.0036 |
| | | 1500 - 1600 | 0.0036 | 0.0000 | 0.0073 | 0.0075 | 0.0123 | 0.0244 | 0.0295 | 0.0289 | 0.0289 | 0.0046 | 0.0212 | 0.0328 | 0.0286 | 0.0437 | 0.0496 | 0.0119 | 0.0199 | 0.0036 |
| | | 1600 - 1700 | 0.0036 | 0.0000 | 0.0073 | 0.0075 | 0.0123 | 0.0244 | 0.0295 | 0.0289 | 0.0289 | 0.0046 | 0.0212 | 0.0328 | 0.0286 | 0.0437 | 0.0496 | 0.0119 | 0.0199 | 0.0036 |
| | | 1700 - 1800 | 0.0036 | 0.0000 | 0.0073 | 0.0075 | 0.0123 | 0.0244 | 0.0295 | 0.0289 | 0.0289 | 0.0046 | 0.0212 | 0.0328 | 0.0286 | 0.0437 | 0.0496 | 0.0119 | 0.0199 | 0.0036 |
| | | 1800 - 1900 | 0.0036 | 0.0000 | 0.0073 | 0.0075 | 0.0123 | 0.0244 | 0.0295 | 0.0289 | 0.0289 | 0.0046 | 0.0212 | 0.0328 | 0.0286 | 0.0437 | 0.0496 | 0.0119 | 0.0199 | 0.0036 |
| | | 1900 - 2000 | 0.0036 | 0.0000 | 0.0073 | 0.0075 | 0.0123 | 0.0244 | 0.0295 | 0.0289 | 0.0289 | 0.0046 | 0.0212 | 0.0328 | 0.0286 | 0.0437 | 0.0496 | 0.0119 | 0.0199 | 0.0036 |
| | | 2000 - 2100 | 0.0036 | 0.0000 | 0.0073 | 0.0075 | 0.0123 | 0.0244 | 0.0295 | 0.0289 | 0.0289 | 0.0046 | 0.0212 | 0.0328 | 0.0286 | 0.0437 | 0.0496 | 0.0119 | 0.0199 | 0.0036 |
| | | 2100 - 2200 | 0.0036 | 0.0000 | 0.0073 | 0.0075 | 0.0123 | 0.0244 | 0.0295 | 0.0289 | 0.0289 | 0.0046 | 0.0212 | 0.0328 | 0.0286 | 0.0437 | 0.0496 | 0.0119 | 0.0199 | 0.0036 |
| | | 2200 - 2300 | 0.0036 | 0.0000 | 0.0073 | 0.0075 | 0.0123 | 0.0244 | 0.0295 | 0.0289 | 0.0289 | 0.0046 | 0.0212 | 0.0328 | 0.0286 | 0.0437 | 0.0496 | 0.0119 | 0.0199 | 0.0036 |
| | | 2300 - 0000 | 0.0036 | 0.0000 | 0.0073 | 0.0075 | 0.0123 | 0.0244 | 0.0295 | 0.0289 | 0.0289 | 0.0046 | 0.0212 | 0.0328 | 0.0286 | 0.0437 | 0.0496 | 0.0119 | 0.0199 | 0.0036 |
| 84 | San Tat Lane (L084) - EB | 0000 - 0100 | 0.0036 | 0.0000 | 0.0073 | 0.0075 | 0.0123 | 0.0244 | 0.0295 | 0.0289 | 0.0289 | 0.0046 | 0.0212 | 0.0328 | 0.0286 | 0.0437 | 0.0496 | 0.0119 | 0.0199 | 0.0036 |
| | | 0100 - 0200 | 0.0036 | 0.0000 | 0.0073 | 0.0075 | 0.0123 | 0.0244 | 0.0295 | 0.0289 | 0.0289 | 0.0046 | 0.0212 | 0.0328 | 0.0286 | 0.0437 | 0.0496 | 0.0119 | 0.0199 | 0.0036 |
| | | 0200 - 0300 | 0.0036 | 0.0000 | 0.0073 | 0.0075 | 0.0123 | 0.0244 | 0.0295 | 0.0289 | 0.0289 | 0.0046 | 0.0212 | 0.0328 | 0.0286 | 0.0437 | 0.0496 | 0.0119 | 0.0199 | 0.0036 |
| | | 0300 - 0400 | 0.0036 | 0.0000 | 0.0073 | 0.0075 | 0.0123 | 0.0244 | 0.0295 | 0.0289 | 0.0289 | 0.0046 | 0.0212 | 0.0328 | 0.0286 | 0.0437 | 0.0496 | 0.0119 | 0.0199 | 0.0036 |
| | | 0400 - 0500 | 0.0036 | 0.0000 | 0.0073 | 0.0075 | 0.0123 | 0.0244 | 0.0295 | 0.0289 | 0.0289 | 0.0046 | 0.0212 | 0.0328 | 0.0286 | 0.0437 | 0.0496 | 0.0119 | 0.0199 | 0.0036 |
| | | 0500 - 0600 | 0.0036 | 0.0000 | 0.0073 | 0.0075 | 0.0123 | 0.0244 | 0.0295 | 0.0289 | 0.0289 | 0.0046 | 0.0212 | 0.0328 | 0.0286 | 0.0437 | 0.0496 | 0.0119 | 0.0199 | 0.0036 |
| | | 0600 - 0700 | 0.0036 | 0.0000 | 0.0073 | 0.0075 | 0.0123 | 0.0244 | 0.0295 | 0.0289 | 0.0289 | 0.0046 | 0.0212 | 0.0328 | 0.0286 | 0.0437 | 0.0496 | 0.0119 | 0.0199 | 0.0036 |
| | | 0700 - 0800 | 0.0036 | 0.0000 | 0.0073 | 0.0075 | 0.0123 | 0.0244 | 0.0295 | 0.0289 | 0.0289 | 0.0046 | 0.0212 | 0.0328 | 0.0286 | 0.0437 | 0.0496 | 0.0119 | 0.0199 | 0.0036 |
| | | 0800 - 0900 | 0.0036 | 0.0000 | 0.0073 | 0.0075 | 0.0123 | 0.0244 | 0.0295 | 0.0289 | 0.0289 | 0.0046 | 0.0212 | 0.0328 | 0.0286 | 0.0437 | 0.0496 | 0.0119 | 0.0199 | 0.0036 |
| | | 0900 - 1000 | 0.0036 | 0.0000 | 0.0073 | 0.0075 | 0.0123 | 0.0244 | 0.0295 | 0.0289 | 0.0289 | 0.0046 | 0.0212 | 0.0328 | 0.0286 | 0.0437 | 0.0496 | 0.0119 | 0.0199 | 0.0036 |
| | | 1000 - 1100 | 0.0036 | 0.0000 | 0.0073 | 0.0075 | 0.0123 | 0.0244 | 0.0295 | 0.0289 | 0.0289 | 0.0046 | 0.0212 | 0.0328 | 0.0286 | 0.0437 | 0.0496 | 0.0119 | 0.0199 | 0.0036 |
| | | 1100 - 1200 | 0.0036 | 0.0000 | 0.0073 | 0.0075 | 0.0123 | 0.0244 | 0.0295 | 0.0289 | 0.0289 | 0.0046 | 0.0212 | 0.0328 | 0.0286 | 0.0437 | 0.0496 | 0.0119 | 0.0199 | 0.0036 |
| | | 1200 - 1300 | 0.0036 | 0.0000 | 0.0073 | 0.0075 | 0.0123 | 0.0244 | 0.0295 | 0.0289 | 0.0289 | 0.0046 | 0.0212 | 0.0328 | 0.0286 | 0.0437 | 0.0496 | 0.0119 | 0.0199 | 0.0036 |
| | | 1300 - 1400 | 0.0036 | 0.0000 | 0.0073 | 0.0075 | 0.0123 | 0.0244 | 0.0295 | 0.0289 | 0.0289 | 0.0046 | 0.0212 | 0.0328 | 0.0286 | 0.0437 | 0.0496 | 0.0119 | 0.0199 | 0.0036 |
| | | 1400 - 1500 | 0.0036 | 0.0000 | 0.0073 | 0.0075 | 0.0123 | 0.0244 | 0.0295 | 0.0289 | 0.0289 | 0.0046 | 0.0212 | 0.0328 | 0.0286 | 0.0437 | 0.0496 | 0.0119 | 0.0199 | 0.0036 |
| | | 1500 - 1600 | 0.0036 | 0.0000 | 0.0073 | 0.0075 | 0.0123 | 0.0244 | 0.0295 | 0.0289 | 0.0289 | 0.0046 | 0.0212 | 0.0328 | 0.0286 | 0.0437 | 0.0496 | 0.0119 | 0.0199 | 0.0036 |
| | | 1600 - 1700 | 0.0036 | 0.0000 | 0.0073 | 0.0075 | 0.0123 | 0.0244 | 0.0295 | 0.0289 | 0.0289 | 0.0046 | 0.0212 | 0.0328 | 0.0286 | 0.0437 | 0.0496 | 0.0119 | 0.0199 | 0.0036 |
| | | 1700 - 1800 | 0.0036 | 0.0000 | 0.0073 | 0.0075 | 0.0123 | 0.0244 | 0.0295 | 0.0289 | 0.0289 | 0.0046 | 0.0212 | 0.0328 | 0.0286 | 0.0437 | 0.0496 | 0.0119 | 0.0199 | 0.0036 |
| | | 1800 - 1900 | 0.0036 | 0.0000 | 0.0073 | 0.0075 | 0.0123 | 0.0244 | 0.0295 | 0.0289 | 0.0289 | 0.0046 | 0.0212 | 0.0328 | 0.0286 | 0.0437 | 0.0496 | 0.0119 | 0.0199 | 0.0036 |
| | | 1900 - 2000 | 0.0036 | 0.0000 | 0.0073 | 0.0075 | 0.0123 | 0.0244 | 0.0295 | 0.0289 | 0.0289 | 0.0046 | 0.0212 | 0.0328 | 0.0286 | 0.0437 | 0.0496 | 0.0119 | 0.0199 | 0.0036 |
| | | 2000 - 2100 | 0.0036 | 0.0000 | 0.0073 | 0.0075 | 0.0123 | 0.0244 | 0.0295 | 0.0289 | 0.0289 | 0.0046 | 0.0212 | 0.0328 | 0.0286 | 0.0437 | 0.0496 | 0.0119 | 0.0199 | 0.0036 |
| | | 2100 - 2200 | 0.0036 | 0.0000 | 0.0073 | 0.0075 | 0.0123 | 0.0244 | 0.0295 | 0.0289 | 0.0289 | 0.0046 | 0.0212 | 0.0328 | 0.0286 | 0.0437 | 0.0496 | 0.0119 | 0.0199 | 0.0036 |
| | | 2200 - 2300 | 0.0036 | 0.0000 | 0.0073 | 0.0075 | 0.0123 | 0.0244 | 0.0295 | 0.0289 | 0.0289 | 0.0046 | 0.0212 | 0.0328 | 0.0286 | 0.0437 | 0.0496 | 0.0119 | 0.0199 | 0.0036 |
| | | 2300 - 0000 | 0.0036 | 0.0000 | 0.0073 | 0.0075 | 0.0123 | 0.0244 | 0.0295 | 0.0289 | 0.0289 | 0.0046 | 0.0212 | 0.0328 | 0.0286 | 0.0437 | 0.0496 | 0.0119 | 0.0199 | 0.0036 |
| 85 | San Tat Lane (L085) - WB | 0000 - 0100 | 0.0036 | 0.0000 | 0.0073 | 0.0075 | 0.0123 | 0.0244 | 0.0295 | 0.0289 | 0.0289 | 0.0046 | 0.0212 | 0.0328 | 0.0286 | 0.0437 | 0.0496 | 0.0119 | 0.0199 | 0.0036 |
| | | 0100 - 0200 | 0.0036 | 0.0000 | 0.0073 | 0.0075 | 0.0123 | 0.0244 | 0.0295 | 0.0289 | 0.0289 | 0.0046 | 0.0212 | 0.0328 | 0.0286 | 0.0437 | 0.0496 | 0.0119 | 0.0199 | 0.0036 |
| | | 0200 - 0300 | 0.0036 | 0.0000 | 0.0073 | 0.0075 | 0.0123 | 0.0244 | 0.0295 | 0.0289 | 0.0289 | 0.0046 | 0.0212 | 0.0328 | 0.0286 | 0.0437 | 0.0496 | 0.0119 | 0.0199 | 0.0036 |
| | | 0300 - 0400 | 0.0036 | 0.0000 | 0.0073 | 0.0075 | 0.0123 | 0.0244 | 0.0295 | 0.0289 | 0.0289 | 0.0046 | 0.0212 | 0.0328 | 0.0286 | 0.0437 | 0.0496 | 0.0119 | 0.0199 | 0.0036 |
| | | 0400 - 0500 | 0.0036 | 0.0000 | 0.0073 | 0.0075 | 0.0123 | 0.0244 | 0.0295 | 0.0289 | 0.0289 | 0.0046 | 0.0212 | 0.0328 | 0.0286 | 0.0437 | 0.0496 | 0.0119 | 0.0199 | 0.0036 |
| | | 0500 - 0600 | 0.0036 | 0.0000 | 0.0073 | 0.0075 | 0.0123 | 0.0244 | 0.0295 | 0.0289 | 0.0289 | 0.0046 | 0.0212 | 0.0328 | 0.0286 | 0.0437 | 0.0496 | 0.0119 | 0.0199 | 0.0036 |
| | | 0600 - 0700 | 0.0036 | 0.0000 | 0.0073 | 0.0075 | 0.0123 | 0.0244 | 0.0295 | 0.0289 | 0.0289 | 0.0046 | 0.0212 | 0.0328 | 0.0286 | 0.0437 | 0.0496 | 0.0119 | 0.0199 | 0.0036 |
| | | 0700 - 0800 | 0.0036 | 0.0000 | 0.0073 | 0.0075 | 0.0123 | 0.0244 | 0.0295 | 0.0289 | 0.0289 | 0.0046 | 0.0212 | 0.0328 | 0.0286 | 0.0437 | 0.0496 | 0.0119 | 0.0199 | 0.0036 |
| | | 0800 - 0900 | 0.0036 | 0.0000 | 0.0073 | 0.0075 | 0.0123 | 0.0244 | 0.0295 | 0.0289 | 0.0289 | 0.0046 | 0.0212 | 0.0328 | 0.0286 | 0.0437 | 0.0496 | 0.0119 | 0.0199 | 0.0036 |
| | | 0900 - 1000 | 0.0036 | 0.0000 | 0.0073 | 0.0075 | 0.0123 | 0.0244 | 0.0295 | 0.0289 | 0.0289 | 0.0046 | 0.0212 | 0.0328 | 0.0286 | 0.0437 | 0.0496 | 0.0119 | 0.0199 | 0.0036 |
| | | 1000 - 1100 | 0.0036 | 0.0000 | 0.0073 | 0.0075 | 0.0123 | 0.0244 | 0.0295 | 0.0289 | 0.0289 | 0.0046 | 0.0212 | 0.0328 | 0.0286 | 0.0437 | 0.0496 | 0.0119 | 0.0199 | 0.0036 |
| | | 1100 - 1200 | 0.0036 | 0.0000 | 0.0073 | 0.0075 | 0.0123 | 0.0244 | 0.0295 | 0.0289 | 0.0289 | 0.0046 | 0.0212 | 0.0328 | 0.0286 | 0.0437 | 0.0496 | 0.0119 | 0.0199 | 0.0036 |
| | | 1200 - 1300 | 0.0036 | 0.0000 | 0.0073 | 0.0075 | 0.0123 | 0.0244 | 0.0295 | 0.0289 | 0.0289 | 0.0046 | 0.0212 | 0.0328 | 0.0286 | 0.0437 | 0.0496 | 0.0119 | 0.0199 | 0.0036 |
| | | 1300 - 1400 | 0.0036 | 0.0000 | 0.0073 | 0.0075 | 0.0123 | 0.0244 | 0.0295 | 0.0289 | 0.0289 | 0.0046 | 0.0212 | 0.0328 | 0.0286 | 0.0437 | 0.0496 | 0.0119 | 0.0199 | 0.0036 |
| | | 1400 - 1500 | 0.0036 | 0.0000 | 0.0073 | 0.0075 | 0.0123 | 0.0244 | 0.0295 | 0.0289 | 0.0289 | 0.0046 | 0.0212 | 0.0328 | 0.0286 | 0.0437 | 0.0496 | 0.0119 | 0.0199 | 0.0036 |
| | | 1500 - 1600 | 0.0036 | 0.0000 | 0.0073 | 0.0075 | 0.0123 | 0.0244 | 0.0295 | 0.0289 | 0.0289 | 0.0046 | 0.0212 | 0.0328 | 0.0286 | 0.0437 | 0.0496 | 0.0119 | 0.0199 | 0.0036 |
| | | 1600 - 1700 | 0.0036 | 0.0000 | 0.0073 | 0.0075 | 0.0123 | 0.0244 | 0.0295 | 0.0289 | 0.0289 | 0.0046 | 0.0212 | 0.0328 | 0.0286 | 0.0437 | 0.0496 | 0.0119 | 0.0199 | 0.0036 |
| | | 1700 - 1800 | 0.0036 | 0.0000 | 0.0073 | 0.0075 | 0.0123 | 0.0244 | 0.0295 | 0.0289 | 0.0289 | 0.0046 | 0.0212 | 0.0328 | 0.0286 | 0.0437 | 0.0496 | 0.0119 | 0.0199 | 0.0036 |
| | | 1800 - 1900 | 0.0036 | 0.0000 | 0.0073 | 0.0075 | 0.0123 | 0.0244 | 0.0295 | 0.0289 | 0.0289 | 0.0046 | 0.0212 | 0.0328 | 0.0286 | 0.0437 | 0.0496 | 0.0119 | 0.0199 | 0.0036 |
| | | 1900 - 2000 | 0.0036 | 0.0000 | 0.0073 | 0.0075 | 0.0123 | 0.0244 | 0.0295 | 0.0289 | 0.0289 | 0.0046 | 0.0212 | 0.0328 | 0.0286 | 0.0437 | 0.0496 | 0.0119 | 0.0199 | 0.0036 |
| | | 2000 - 2100 | 0.0036 | 0.0000 | 0.0073 | 0.0075 | 0.0123 | 0.0244 | 0.0295 | 0.0289 | 0.0289 | 0.0046 | 0.0212 | 0.0328 | 0.0286 | 0.0437 | 0.0496 | 0.0119 | 0.0199 | 0.0036 |
| | | 2100 - 2200 | 0.0036 | 0.0000 | 0.0073 | 0.0075 | 0.0123 | 0.0244 | 0.0295 | 0.0289 | 0.0289 | 0.0046 | 0.0212 | 0.0328 | 0.0286 | 0.0437 | 0.0496 | 0.0119 | 0.0199 | 0.0036 |
| | | 2200 - 2300 | 0.0036 | 0.0000 | 0.0073 | 0.0075 | 0.0123 | 0.0244 | 0.0295 | 0.0289 | 0.0289 | 0.0046 | 0.0212 | 0.0328 | 0.0286 | 0.0437 | 0.0496 | 0.0119 | 0.0199 | 0.0036 |
| | | 2300 - 0000 | 0.0036 | 0.0000 | 0.0073 | 0.0075 | 0.0123 | 0.0244 | 0.0295 | 0.0289 | 0.0289 | 0.0046 | 0.0212 | 0.0328 | 0.0286 | 0.0437 | 0.0496 | 0.0119 | 0.0199 | 0.0036 |

**EMFAC Year 2045 x Traffic Data Year 2045**

| Road No. | Road Section | Time | FSP Emission | | | | | | | | | | | | | | | | | |
|---|---|---|---|---|---|---|---|---|---|---|---|---|---|---|---|---|---|---|---|---|
| | | | PC | Taxi | LGV3 | LGV4 | LGV6 | HGV7 | HGV8 | HGV9 | PLB | PV4 | PV5 | NFB6 | NFB7 | NFB8 | NFB9 | FBSD | FBDD | MC |
| 86 | San Hing Road (L086) - NB | 0000 - 0100 | 0.0036 | 0.0000 | 0.0073 | 0.0075 | 0.0123 | 0.0244 | 0.0295 | 0.0289 | 0.0289 | 0.0046 | 0.0212 | 0.0328 | 0.0286 | 0.0437 | 0.0496 | 0.0119 | 0.0199 | 0.0036 |
| | | 0100 - 0200 | 0.0036 | 0.0000 | 0.0073 | 0.0075 | 0.0123 | 0.0244 | 0.0295 | 0.0289 | 0.0289 | 0.0046 | 0.0212 | 0.0328 | 0.0286 | 0.0437 | 0.0496 | 0.0119 | 0.0199 | 0.0036 |
| | | 0200 - 0300 | 0.0036 | 0.0000 | 0.0073 | 0.0075 | 0.0123 | 0.0244 | 0.0295 | 0.0289 | 0.0289 | 0.0046 | 0.0212 | 0.0328 | 0.0286 | 0.0437 | 0.0496 | 0.0119 | 0.0199 | 0.0036 |
| | | 0300 - 0400 | 0.0036 | 0.0000 | 0.0073 | 0.0075 | 0.0123 | 0.0244 | 0.0295 | 0.0289 | 0.0289 | 0.0046 | 0.0212 | 0.0328 | 0.0286 | 0.0437 | 0.0496 | 0.0119 | 0.0199 | 0.0036 |
| | | 0400 - 0500 | 0.0036 | 0.0000 | 0.0073 | 0.0075 | 0.0123 | 0.0244 | 0.0295 | 0.0289 | 0.0289 | 0.0046 | 0.0212 | 0.0328 | 0.0286 | 0.0437 | 0.0496 | 0.0119 | 0.0199 | 0.0036 |
| | | 0500 - 0600 | 0.0036 | 0.0000 | 0.0073 | 0.0075 | 0.0123 | 0.0244 | 0.0295 | 0.0289 | 0.0289 | 0.0046 | 0.0212 | 0.0328 | 0.0286 | 0.0437 | 0.0496 | 0.0119 | 0.0199 | 0.0036 |
| | | 0600 - 0700 | 0.0036 | 0.0000 | 0.0073 | 0.0075 | 0.0123 | 0.0244 | 0.0295 | 0.0289 | 0.0289 | 0.0046 | 0.0212 | 0.0328 | 0.0286 | 0.0437 | 0.0496 | 0.0119 | 0.0199 | 0.0036 |
| | | 0700 - 0800 | 0.0036 | 0.0000 | 0.0073 | 0.0075 | 0.0123 | 0.0244 | 0.0295 | 0.0289 | 0.0289 | 0.0046 | 0.0212 | 0.0328 | 0.0286 | 0.0437 | 0.0496 | 0.0119 | 0.0199 | 0.0036 |
| | | 0800 - 0900 | 0.0036 | 0.0000 | 0.0073 | 0.0075 | 0.0123 | 0.0244 | 0.0295 | 0.0289 | 0.0289 | 0.0046 | 0.0212 | 0.0328 | 0.0286 | 0.0437 | 0.0496 | 0.0119 | 0.0199 | 0.0036 |
| | | 0900 - 1000 | 0.0036 | 0.0000 | 0.0073 | 0.0075 | 0.0123 | 0.0244 | 0.0295 | 0.0289 | 0.0289 | 0.0046 | 0.0212 | 0.0328 | 0.0286 | 0.0437 | 0.0496 | 0.0119 | 0.0199 | 0.0036 |
| | | 1000 - 1100 | 0.0036 | 0.0000 | 0.0073 | 0.0075 | 0.0123 | 0.0244 | 0.0295 | 0.0289 | 0.0289 | 0.0046 | 0.0212 | 0.0328 | 0.0286 | 0.0437 | 0.0496 | 0.0119 | 0.0199 | 0.0036 |
| | | 1100 - 1200 | 0.0036 | 0.0000 | 0.0073 | 0.0075 | 0.0123 | 0.0244 | 0.0295 | 0.0289 | 0.0289 | 0.0046 | 0.0212 | 0.0328 | 0.0286 | 0.0437 | 0.0496 | 0.0119 | 0.0199 | 0.0036 |
| | | 1200 - 1300 | 0.0036 | 0.0000 | 0.0073 | 0.0075 | 0.0123 | 0.0244 | 0.0295 | 0.0289 | 0.0289 | 0.0046 | 0.0212 | 0.0328 | 0.0286 | 0.0437 | 0.0496 | 0.0119 | 0.0199 | 0.0036 |
| | | 1300 - 1400 | 0.0036 | 0.0000 | 0.0073 | 0.0075 | 0.0123 | 0.0244 | 0.0295 | 0.0289 | 0.0289 | 0.0046 | 0.0212 | 0.0328 | 0.0286 | 0.0437 | 0.0496 | 0.0119 | 0.0199 | 0.0036 |
| | | 1400 - 1500 | 0.0036 | 0.0000 | 0.0073 | 0.0075 | 0.0123 | 0.0244 | 0.0295 | 0.0289 | 0.0289 | 0.0046 | 0.0212 | 0.0328 | 0.0286 | 0.0437 | 0.0496 | 0.0119 | 0.0199 | 0.0036 |
| | | 1500 - 1600 | 0.0036 | 0.0000 | 0.0073 | 0.0075 | 0.0123 | 0.0244 | 0.0295 | 0.0289 | 0.0289 | 0.0046 | 0.0212 | 0.0328 | 0.0286 | 0.0437 | 0.0496 | 0.0119 | 0.0199 | 0.0036 |
| | | 1600 - 1700 | 0.0036 | 0.0000 | 0.0073 | 0.0075 | 0.0123 | 0.0244 | 0.0295 | 0.0289 | 0.0289 | 0.0046 | 0.0212 | 0.0328 | 0.0286 | 0.0437 | 0.0496 | 0.0119 | 0.0199 | 0.0036 |
| | | 1700 - 1800 | 0.0036 | 0.0000 | 0.0073 | 0.0075 | 0.0123 | 0.0244 | 0.0295 | 0.0289 | 0.0289 | 0.0046 | 0.0212 | 0.0328 | 0.0286 | 0.0437 | 0.0496 | 0.0119 | 0.0199 | 0.0036 |
| | | 1800 - 1900 | 0.0036 | 0.0000 | 0.0073 | 0.0075 | 0.0123 | 0.0244 | 0.0295 | 0.0289 | 0.0289 | 0.0046 | 0.0212 | 0.0328 | 0.0286 | 0.0437 | 0.0496 | 0.0119 | 0.0199 | 0.0036 |
| | | 1900 - 2000 | 0.0036 | 0.0000 | 0.0073 | 0.0075 | 0.0123 | 0.0244 | 0.0295 | 0.0289 | 0.0289 | 0.0046 | 0.0212 | 0.0328 | 0.0286 | 0.0437 | 0.0496 | 0.0119 | 0.0199 | 0.0036 |
| | | 2000 - 2100 | 0.0036 | 0.0000 | 0.0073 | 0.0075 | 0.0123 | 0.0244 | 0.0295 | 0.0289 | 0.0289 | 0.0046 | 0.0212 | 0.0328 | 0.0286 | 0.0437 | 0.0496 | 0.0119 | 0.0199 | 0.0036 |
| | | 2100 - 2200 | 0.0036 | 0.0000 | 0.0073 | 0.0075 | 0.0123 | 0.0244 | 0.0295 | 0.0289 | 0.0289 | 0.0046 | 0.0212 | 0.0328 | 0.0286 | 0.0437 | 0.0496 | 0.0119 | 0.0199 | 0.0036 |
| | | 2200 - 2300 | 0.0036 | 0.0000 | 0.0073 | 0.0075 | 0.0123 | 0.0244 | 0.0295 | 0.0289 | 0.0289 | 0.0046 | 0.0212 | 0.0328 | 0.0286 | 0.0437 | 0.0496 | 0.0119 | 0.0199 | 0.0036 |
| | | 2300 - 0000 | 0.0036 | 0.0000 | 0.0073 | 0.0075 | 0.0123 | 0.0244 | 0.0295 | 0.0289 | 0.0289 | 0.0046 | 0.0212 | 0.0328 | 0.0286 | 0.0437 | 0.0496 | 0.0119 | 0.0199 | 0.0036 |
| 87 | San Hing Road (L087) - SB | 0000 - 0100 | 0.0036 | 0.0000 | 0.0073 | 0.0075 | 0.0123 | 0.0244 | 0.0295 | 0.0289 | 0.0289 | 0.0046 | 0.0212 | 0.0328 | 0.0286 | 0.0437 | 0.0496 | 0.0119 | 0.0199 | 0.0036 |
| | | 0100 - 0200 | 0.0036 | 0.0000 | 0.0073 | 0.0075 | 0.0123 | 0.0244 | 0.0295 | 0.0289 | 0.0289 | 0.0046 | 0.0212 | 0.0328 | 0.0286 | 0.0437 | 0.0496 | 0.0119 | 0.0199 | 0.0036 |
| | | 0200 - 0300 | 0.0036 | 0.0000 | 0.0073 | 0.0075 | 0.0123 | 0.0244 | 0.0295 | 0.0289 | 0.0289 | 0.0046 | 0.0212 | 0.0328 | 0.0286 | 0.0437 | 0.0496 | 0.0119 | 0.0199 | 0.0036 |
| | | 0300 - 0400 | 0.0036 | 0.0000 | 0.0073 | 0.0075 | 0.0123 | 0.0244 | 0.0295 | 0.0289 | 0.0289 | 0.0046 | 0.0212 | 0.0328 | 0.0286 | 0.0437 | 0.0496 | 0.0119 | 0.0199 | 0.0036 |
| | | 0400 - 0500 | 0.0036 | 0.0000 | 0.0073 | 0.0075 | 0.0123 | 0.0244 | 0.0295 | 0.0289 | 0.0289 | 0.0046 | 0.0212 | 0.0328 | 0.0286 | 0.0437 | 0.0496 | 0.0119 | 0.0199 | 0.0036 |
| | | 0500 - 0600 | 0.0036 | 0.0000 | 0.0073 | 0.0075 | 0.0123 | 0.0244 | 0.0295 | 0.0289 | 0.0289 | 0.0046 | 0.0212 | 0.0328 | 0.0286 | 0.0437 | 0.0496 | 0.0119 | 0.0199 | 0.0036 |
| | | 0600 - 0700 | 0.0036 | 0.0000 | 0.0073 | 0.0075 | 0.0123 | 0.0244 | 0.0295 | 0.0289 | 0.0289 | 0.0046 | 0.0212 | 0.0328 | 0.0286 | 0.0437 | 0.0496 | 0.0119 | 0.0199 | 0.0036 |
| | | 0700 - 0800 | 0.0036 | 0.0000 | 0.0073 | 0.0075 | 0.0123 | 0.0244 | 0.0295 | 0.0289 | 0.0289 | 0.0046 | 0.0212 | 0.0328 | 0.0286 | 0.0437 | 0.0496 | 0.0119 | 0.0199 | 0.0036 |
| | | 0800 - 0900 | 0.0036 | 0.0000 | 0.0073 | 0.0075 | 0.0123 | 0.0244 | 0.0295 | 0.0289 | 0.0289 | 0.0046 | 0.0212 | 0.0328 | 0.0286 | 0.0437 | 0.0496 | 0.0119 | 0.0199 | 0.0036 |
| | | 0900 - 1000 | 0.0036 | 0.0000 | 0.0073 | 0.0075 | 0.0123 | 0.0244 | 0.0295 | 0.0289 | 0.0289 | 0.0046 | 0.0212 | 0.0328 | 0.0286 | 0.0437 | 0.0496 | 0.0119 | 0.0199 | 0.0036 |
| | | 1000 - 1100 | 0.0036 | 0.0000 | 0.0073 | 0.0075 | 0.0123 | 0.0244 | 0.0295 | 0.0289 | 0.0289 | 0.0046 | 0.0212 | 0.0328 | 0.0286 | 0.0437 | 0.0496 | 0.0119 | 0.0199 | 0.0036 |
| | | 1100 - 1200 | 0.0036 | 0.0000 | 0.0073 | 0.0075 | 0.0123 | 0.0244 | 0.0295 | 0.0289 | 0.0289 | 0.0046 | 0.0212 | 0.0328 | 0.0286 | 0.0437 | 0.0496 | 0.0119 | 0.0199 | 0.0036 |
| | | 1200 - 1300 | 0.0036 | 0.0000 | 0.0073 | 0.0075 | 0.0123 | 0.0244 | 0.0295 | 0.0289 | 0.0289 | 0.0046 | 0.0212 | 0.0328 | 0.0286 | 0.0437 | 0.0496 | 0.0119 | 0.0199 | 0.0036 |
| | | 1300 - 1400 | 0.0036 | 0.0000 | 0.0073 | 0.0075 | 0.0123 | 0.0244 | 0.0295 | 0.0289 | 0.0289 | 0.0046 | 0.0212 | 0.0328 | 0.0286 | 0.0437 | 0.0496 | 0.0119 | 0.0199 | 0.0036 |
| | | 1400 - 1500 | 0.0036 | 0.0000 | 0.0073 | 0.0075 | 0.0123 | 0.0244 | 0.0295 | 0.0289 | 0.0289 | 0.0046 | 0.0212 | 0.0328 | 0.0286 | 0.0437 | 0.0496 | 0.0119 | 0.0199 | 0.0036 |
| | | 1500 - 1600 | 0.0036 | 0.0000 | 0.0073 | 0.0075 | 0.0123 | 0.0244 | 0.0295 | 0.0289 | 0.0289 | 0.0046 | 0.0212 | 0.0328 | 0.0286 | 0.0437 | 0.0496 | 0.0119 | 0.0199 | 0.0036 |
| | | 1600 - 1700 | 0.0036 | 0.0000 | 0.0073 | 0.0075 | 0.0123 | 0.0244 | 0.0295 | 0.0289 | 0.0289 | 0.0046 | 0.0212 | 0.0328 | 0.0286 | 0.0437 | 0.0496 | 0.0119 | 0.0199 | 0.0036 |
| | | 1700 - 1800 | 0.0036 | 0.0000 | 0.0073 | 0.0075 | 0.0123 | 0.0244 | 0.0295 | 0.0289 | 0.0289 | 0.0046 | 0.0212 | 0.0328 | 0.0286 | 0.0437 | 0.0496 | 0.0119 | 0.0199 | 0.0036 |
| | | 1800 - 1900 | 0.0036 | 0.0000 | 0.0073 | 0.0075 | 0.0123 | 0.0244 | 0.0295 | 0.0289 | 0.0289 | 0.0046 | 0.0212 | 0.0328 | 0.0286 | 0.0437 | 0.0496 | 0.0119 | 0.0199 | 0.0036 |
| | | 1900 - 2000 | 0.0036 | 0.0000 | 0.0073 | 0.0075 | 0.0123 | 0.0244 | 0.0295 | 0.0289 | 0.0289 | 0.0046 | 0.0212 | 0.0328 | 0.0286 | 0.0437 | 0.0496 | 0.0119 | 0.0199 | 0.0036 |
| | | 2000 - 2100 | 0.0036 | 0.0000 | 0.0073 | 0.0075 | 0.0123 | 0.0244 | 0.0295 | 0.0289 | 0.0289 | 0.0046 | 0.0212 | 0.0328 | 0.0286 | 0.0437 | 0.0496 | 0.0119 | 0.0199 | 0.0036 |
| | | 2100 - 2200 | 0.0036 | 0.0000 | 0.0073 | 0.0075 | 0.0123 | 0.0244 | 0.0295 | 0.0289 | 0.0289 | 0.0046 | 0.0212 | 0.0328 | 0.0286 | 0.0437 | 0.0496 | 0.0119 | 0.0199 | 0.0036 |
| | | 2200 - 2300 | 0.0036 | 0.0000 | 0.0073 | 0.0075 | 0.0123 | 0.0244 | 0.0295 | 0.0289 | 0.0289 | 0.0046 | 0.0212 | 0.0328 | 0.0286 | 0.0437 | 0.0496 | 0.0119 | 0.0199 | 0.0036 |
| | | 2300 - 0000 | 0.0036 | 0.0000 | 0.0073 | 0.0075 | 0.0123 | 0.0244 | 0.0295 | 0.0289 | 0.0289 | 0.0046 | 0.0212 | 0.0328 | 0.0286 | 0.0437 | 0.0496 | 0.0119 | 0.0199 | 0.0036 |
| 88 | Road S1 (L088) - NB | 0000 - 0100 | 0.0036 | 0.0000 | 0.0073 | 0.0075 | 0.0123 | 0.0244 | 0.0295 | 0.0289 | 0.0289 | 0.0046 | 0.0212 | 0.0328 | 0.0286 | 0.0437 | 0.0496 | 0.0119 | 0.0199 | 0.0036 |
| | | 0100 - 0200 | 0.0036 | 0.0000 | 0.0073 | 0.0075 | 0.0123 | 0.0244 | 0.0295 | 0.0289 | 0.0289 | 0.0046 | 0.0212 | 0.0328 | 0.0286 | 0.0437 | 0.0496 | 0.0119 | 0.0199 | 0.0036 |
| | | 0200 - 0300 | 0.0036 | 0.0000 | 0.0073 | 0.0075 | 0.0123 | 0.0244 | 0.0295 | 0.0289 | 0.0289 | 0.0046 | 0.0212 | 0.0328 | 0.0286 | 0.0437 | 0.0496 | 0.0119 | 0.0199 | 0.0036 |
| | | 0300 - 0400 | 0.0036 | 0.0000 | 0.0073 | 0.0075 | 0.0123 | 0.0244 | 0.0295 | 0.0289 | 0.0289 | 0.0046 | 0.0212 | 0.0328 | 0.0286 | 0.0437 | 0.0496 | 0.0119 | 0.0199 | 0.0036 |
| | | 0400 - 0500 | 0.0036 | 0.0000 | 0.0073 | 0.0075 | 0.0123 | 0.0244 | 0.0295 | 0.0289 | 0.0289 | 0.0046 | 0.0212 | 0.0328 | 0.0286 | 0.0437 | 0.0496 | 0.0119 | 0.0199 | 0.0036 |
| | | 0500 - 0600 | 0.0036 | 0.0000 | 0.0073 | 0.0075 | 0.0123 | 0.0244 | 0.0295 | 0.0289 | 0.0289 | 0.0046 | 0.0212 | 0.0328 | 0.0286 | 0.0437 | 0.0496 | 0.0119 | 0.0199 | 0.0036 |
| | | 0600 - 0700 | 0.0036 | 0.0000 | 0.0073 | 0.0075 | 0.0123 | 0.0244 | 0.0295 | 0.0289 | 0.0289 | 0.0046 | 0.0212 | 0.0328 | 0.0286 | 0.0437 | 0.0496 | 0.0119 | 0.0199 | 0.0036 |
| | | 0700 - 0800 | 0.0036 | 0.0000 | 0.0073 | 0.0075 | 0.0123 | 0.0244 | 0.0295 | 0.0289 | 0.0289 | 0.0046 | 0.0212 | 0.0328 | 0.0286 | 0.0437 | 0.0496 | 0.0119 | 0.0199 | 0.0036 |
| | | 0800 - 0900 | 0.0036 | 0.0000 | 0.0073 | 0.0075 | 0.0123 | 0.0244 | 0.0295 | 0.0289 | 0.0289 | 0.0046 | 0.0212 | 0.0328 | 0.0286 | 0.0437 | 0.0496 | 0.0119 | 0.0199 | 0.0036 |
| | | 0900 - 1000 | 0.0036 | 0.0000 | 0.0073 | 0.0075 | 0.0123 | 0.0244 | 0.0295 | 0.0289 | 0.0289 | 0.0046 | 0.0212 | 0.0328 | 0.0286 | 0.0437 | 0.0496 | 0.0119 | 0.0199 | 0.0036 |
| | | 1000 - 1100 | 0.0036 | 0.0000 | 0.0073 | 0.0075 | 0.0123 | 0.0244 | 0.0295 | 0.0289 | 0.0289 | 0.0046 | 0.0212 | 0.0328 | 0.0286 | 0.0437 | 0.0496 | 0.0119 | 0.0199 | 0.0036 |
| | | 1100 - 1200 | 0.0036 | 0.0000 | 0.0073 | 0.0075 | 0.0123 | 0.0244 | 0.0295 | 0.0289 | 0.0289 | 0.0046 | 0.0212 | 0.0328 | 0.0286 | 0.0437 | 0.0496 | 0.0119 | 0.0199 | 0.0036 |
| | | 1200 - 1300 | 0.0036 | 0.0000 | 0.0073 | 0.0075 | 0.0123 | 0.0244 | 0.0295 | 0.0289 | 0.0289 | 0.0046 | 0.0212 | 0.0328 | 0.0286 | 0.0437 | 0.0496 | 0.0119 | 0.0199 | 0.0036 |
| | | 1300 - 1400 | 0.0036 | 0.0000 | 0.0073 | 0.0075 | 0.0123 | 0.0244 | 0.0295 | 0.0289 | 0.0289 | 0.0046 | 0.0212 | 0.0328 | 0.0286 | 0.0437 | 0.0496 | 0.0119 | 0.0199 | 0.0036 |
| | | 1400 - 1500 | 0.0036 | 0.0000 | 0.0073 | 0.0075 | 0.0123 | 0.0244 | 0.0295 | 0.0289 | 0.0289 | 0.0046 | 0.0212 | 0.0328 | 0.0286 | 0.0437 | 0.0496 | 0.0119 | 0.0199 | 0.0036 |
| | | 1500 - 1600 | 0.0036 | 0.0000 | 0.0073 | 0.0075 | 0.0123 | 0.0244 | 0.0295 | 0.0289 | 0.0289 | 0.0046 | 0.0212 | 0.0328 | 0.0286 | 0.0437 | 0.0496 | 0.0119 | 0.0199 | 0.0036 |
| | | 1600 - 1700 | 0.0036 | 0.0000 | 0.0073 | 0.0075 | 0.0123 | 0.0244 | 0.0295 | 0.0289 | 0.0289 | 0.0046 | 0.0212 | 0.0328 | 0.0286 | 0.0437 | 0.0496 | 0.0119 | 0.0199 | 0.0036 |
| | | 1700 - 1800 | 0.0036 | 0.0000 | 0.0073 | 0.0075 | 0.0123 | 0.0244 | 0.0295 | 0.0289 | 0.0289 | 0.0046 | 0.0212 | 0.0328 | 0.0286 | 0.0437 | 0.0496 | 0.0119 | 0.0199 | 0.0036 |
| | | 1800 - 1900 | 0.0036 | 0.0000 | 0.0073 | 0.0075 | 0.0123 | 0.0244 | 0.0295 | 0.0289 | 0.0289 | 0.0046 | 0.0212 | 0.0328 | 0.0286 | 0.0437 | 0.0496 | 0.0119 | 0.0199 | 0.0036 |
| | | 1900 - 2000 | 0.0036 | 0.0000 | 0.0073 | 0.0075 | 0.0123 | 0.0244 | 0.0295 | 0.0289 | 0.0289 | 0.0046 | 0.0212 | 0.0328 | 0.0286 | 0.0437 | 0.0496 | 0.0119 | 0.0199 | 0.0036 |
| | | 2000 - 2100 | 0.0036 | 0.0000 | 0.0073 | 0.0075 | 0.0123 | 0.0244 | 0.0295 | 0.0289 | 0.0289 | 0.0046 | 0.0212 | 0.0328 | 0.0286 | 0.0437 | 0.0496 | 0.0119 | 0.0199 | 0.0036 |
| | | 2100 - 2200 | 0.0036 | 0.0000 | 0.0073 | 0.0075 | 0.0123 | 0.0244 | 0.0295 | 0.0289 | 0.0289 | 0.0046 | 0.0212 | 0.0328 | 0.0286 | 0.0437 | 0.0496 | 0.0119 | 0.0199 | 0.0036 |
| | | 2200 - 2300 | 0.0036 | 0.0000 | 0.0073 | 0.0075 | 0.0123 | 0.0244 | 0.0295 | 0.0289 | 0.0289 | 0.0046 | 0.0212 | 0.0328 | 0.0286 | 0.0437 | 0.0496 | 0.0119 | 0.0199 | 0.0036 |
| | | 2300 - 0000 | 0.0036 | 0.0000 | 0.0073 | 0.0075 | 0.0123 | 0.0244 | 0.0295 | 0.0289 | 0.0289 | 0.0046 | 0.0212 | 0.0328 | 0.0286 | 0.0437 | 0.0496 | 0.0119 | 0.0199 | 0.0036 |
| 89 | Road S1 (L089) - SB | 0000 - 0100 | 0.0036 | 0.0000 | 0.0073 | 0.0075 | 0.0123 | 0.0244 | 0.0295 | 0.0289 | 0.0289 | 0.0046 | 0.0212 | 0.0328 | 0.0286 | 0.0437 | 0.0496 | 0.0119 | 0.0199 | 0.0036 |
| | | 0100 - 0200 | 0.0036 | 0.0000 | 0.0073 | 0.0075 | 0.0123 | 0.0244 | 0.0295 | 0.0289 | 0.0289 | 0.0046 | 0.0212 | 0.0328 | 0.0286 | 0.0437 | 0.0496 | 0.0119 | 0.0199 | 0.0036 |
| | | 0200 - 0300 | 0.0036 | 0.0000 | 0.0073 | 0.0075 | 0.0123 | 0.0244 | 0.0295 | 0.0289 | 0.0289 | 0.0046 | 0.0212 | 0.0328 | 0.0286 | 0.0437 | 0.0496 | 0.0119 | 0.0199 | 0.0036 |
| | | 0300 - 0400 | 0.0036 | 0.0000 | 0.0073 | 0.0075 | 0.0123 | 0.0244 | 0.0295 | 0.0289 | 0.0289 | 0.0046 | 0.0212 | 0.0328 | 0.0286 | 0.0437 | 0.0496 | 0.0119 | 0.0199 | 0.0036 |
| | | 0400 - 0500 | 0.0036 | 0.0000 | 0.0073 | 0.0075 | 0.0123 | 0.0244 | 0.0295 | 0.0289 | 0.0289 | 0.0046 | 0.0212 | 0.0328 | 0.0286 | 0.0437 | 0.0496 | 0.0119 | 0.0199 | 0.0036 |
| | | 0500 - 0600 | 0.0036 | 0.0000 | 0.0073 | 0.0075 | 0.0123 | 0.0244 | 0.0295 | 0.0289 | 0.0289 | 0.0046 | 0.0212 | 0.0328 | 0.0286 | 0.0437 | 0.0496 | 0.0119 | 0.0199 | 0.0036 |
| | | 0600 - 0700 | 0.0036 | 0.0000 | 0.0073 | 0.0075 | 0.0123 | 0.0244 | 0.0295 | 0.0289 | 0.0289 | 0.0046 | 0.0212 | 0.0328 | 0.0286 | 0.0437 | 0.0496 | 0.0119 | 0.0199 | 0.0036 |
| | | 0700 - 0800 | 0.0036 | 0.0000 | 0.0073 | 0.0075 | 0.0123 | 0.0244 | 0.0295 | 0.0289 | 0.0289 | 0.0046 | 0.0212 | 0.0328 | 0.0286 | 0.0437 | 0.0496 | 0.0119 | 0.0199 | 0.0036 |
| | | 0800 - 0900 | 0.0036 | 0.0000 | 0.0073 | 0.0075 | 0.0123 | 0.0244 | 0.0295 | 0.0289 | 0.0289 | 0.0046 | 0.0212 | 0.0328 | 0.0286 | 0.0437 | 0.0496 | 0.0119 | 0.0199 | 0.0036 |
| | | 0900 - 1000 | 0.0036 | 0.0000 | 0.0073 | 0.0075 | 0.0123 | 0.0244 | 0.0295 | 0.0289 | 0.0289 | 0.0046 | 0.0212 | 0.0328 | 0.0286 | 0.0437 | 0.0496 | 0.0119 | 0.0199 | 0.0036 |
| | | 1000 - 1100 | 0.0036 | 0.0000 | 0.0073 | 0.0075 | 0.0123 | 0.0244 | 0.0295 | 0.0289 | 0.0289 | 0.0046 | 0.0212 | 0.0328 | 0.0286 | 0.0437 | 0.0496 | 0.0119 | 0.0199 | 0.0036 |
| | | 1100 - 1200 | 0.0036 | 0.0000 | 0.0073 | 0.0075 | 0.0123 | 0.0244 | 0.0295 | 0.0289 | 0.0289 | 0.0046 | 0.0212 | 0.0328 | 0.0286 | 0.0437 | 0.0496 | 0.0119 | 0.0199 | 0.0036 |
| | | 1200 - 1300 | 0.0036 | 0.0000 | 0.0073 | 0.0075 | 0.0123 | 0.0244 | 0.0295 | 0.0289 | 0.0289 | 0.0046 | 0.0212 | 0.0328 | 0.0286 | 0.0437 | 0.0496 | 0.0119 | 0.0199 | 0.0036 |
| | | 1300 - 1400 | 0.0036 | 0.0000 | 0.0073 | 0.0075 | 0.0123 | 0.0244 | 0.0295 | 0.0289 | 0.0289 | 0.0046 | 0.0212 | 0.0328 | 0.0286 | 0.0437 | 0.0496 | 0.0119 | 0.0199 | 0.0036 |
| | | 1400 - 1500 | 0.0036 | 0.0000 | 0.0073 | 0.0075 | 0.0123 | 0.0244 | 0.0295 | 0.0289 | 0.0289 | 0.0046 | 0.0212 | 0.0328 | 0.0286 | 0.0437 | 0.0496 | 0.0119 | 0.0199 | 0.0036 |
| | | 1500 - 1600 | 0.0036 | 0.0000 | 0.0073 | 0.0075 | 0.0123 | 0.0244 | 0.0295 | 0.0289 | 0.0289 | 0.0046 | 0.0212 | 0.0328 | 0.0286 | 0.0437 | 0.0496 | 0.0119 | 0.0199 | 0.0036 |
| | | 1600 - 1700 | 0.0036 | 0.0000 | 0.0073 | 0.0075 | 0.0123 | 0.0244 | 0.0295 | 0.0289 | 0.0289 | 0.0046 | 0.0212 | 0.0328 | 0.0286 | 0.0437 | 0.0496 | 0.0119 | 0.0199 | 0.0036 |
| | | 1700 - 1800 | 0.0036 | 0.0000 | 0.0073 | 0.0075 | 0.0123 | 0.0244 | 0.0295 | 0.0289 | 0.0289 | 0.0046 | 0.0212 | 0.0328 | 0.0286 | 0.0437 | 0.0496 | 0.0119 | 0.0199 | 0.0036 |
| | | 1800 - 1900 | 0.0036 | 0.0000 | 0.0073 | 0.0075 | 0.0123 | 0.0244 | 0.0295 | 0.0289 | 0.0289 | 0.0046 | 0.0212 | 0.0328 | 0.0286 | 0.0437 | 0.0496 | 0.0119 | 0.0199 | 0.0036 |
| | | 1900 - 2000 | 0.0036 | 0.0000 | 0.0073 | 0.0075 | 0.0123 | 0.0244 | 0.0295 | 0.0289 | 0.0289 | 0.0046 | 0.0212 | 0.0328 | 0.0286 | 0.0437 | 0.0496 | 0.0119 | 0.0199 | 0.0036 |
| | | 2000 - 2100 | 0.0036 | 0.0000 | 0.0073 | 0.0075 | 0.0123 | 0.0244 | 0.0295 | 0.0289 | 0.0289 | 0.0046 | 0.0212 | 0.0328 | 0.0286 | 0.0437 | 0.0496 | 0.0119 | 0.0199 | 0.0036 |
| | | 2100 - 2200 | 0.0036 | 0.0000 | 0.0073 | 0.0075 | 0.0123 | 0.0244 | 0.0295 | 0.0289 | 0.0289 | 0.0046 | 0.0212 | 0.0328 | 0.0286 | 0.0437 | 0.0496 | 0.0119 | 0.0199 | 0.0036 |
| | | 2200 - 2300 | 0.0036 | 0.0000 | 0.0073 | 0.0075 | 0.0123 | 0.0244 | 0.0295 | 0.0289 | 0.0289 | 0.0046 | 0.0212 | 0.0328 | 0.0286 | 0.0437 | 0.0496 | 0.0119 | 0.0199 | 0.0036 |
| | | 2300 - 0000 | 0.0036 | 0.0000 | 0.0073 | 0.0075 | 0.0123 | 0.0244 | 0.0295 | 0.0289 | 0.0289 | 0.0046 | 0.0212 | 0.0328 | 0.0286 | 0.0437 | 0.0496 | 0.0119 | 0.0199 | 0.0036 |
| 90 | San Hing Road (L090) - WB | 0000 - 0100 | 0.0036 | 0.0000 | 0.0073 | 0.0075 | 0.0123 | 0.0244 | 0.0295 | 0.0289 | 0.0289 | 0.0046 | 0.0212 | 0.0328 | 0.0286 | 0.0437 | 0.0496 | 0.0119 | 0.0199 | 0.0036 |
| | | 0100 - 0200 | 0.0036 | 0.0000 | 0.0073 | 0.0075 | 0.0123 | 0.0244 | 0.0295 | 0.0289 | 0.0289 | 0.0046 | 0.0212 | 0.0328 | 0.0286 | 0.0437 | 0.0496 | 0.0119 | 0.0199 | 0.0036 |
| | | 0200 - 0300 | 0.0036 | 0.0000 | 0.0073 | 0.0075 | 0.0123 | 0.0244 | 0.0295 | 0.0289 | 0.0289 | 0.0046 | 0.0212 | 0.0328 | 0.0286 | 0.0437 | 0.0496 | 0.0119 | 0.0199 | 0.0036 |
| | | 0300 - 0400 | 0.0036 | 0.0000 | 0.0073 | 0.0075 | 0.0123 | 0.0244 | 0.0295 | 0.0289 | 0.0289 | 0.0046 | 0.0212 | 0.0328 | 0.0286 | 0.0437 | 0.0496 | 0.0119 | 0.0199 | 0.0036 |
| | | 0400 - 0500 | 0.0036 | 0.0000 | 0.0073 | 0.0075 | 0.0123 | 0.0244 | 0.0295 | 0.0289 | 0.0289 | 0.0046 | 0.0212 | 0.0328 | 0.0286 | 0.0437 | 0.0496 | 0.0119 | 0.0199 | 0.0036 |
| | | 0500 - 0600 | 0.0036 | 0.0000 | 0.0073 | 0.0075 | 0.0123 | 0.0244 | 0.0295 | 0.0289 | 0.0289 | 0.0046 | 0.0212 | 0.0328 | 0.0286 | 0.0437 | 0.0496 | 0.0119 | 0.0199 | 0.0036 |
| | | 0600 - 0700 | 0.0036 | 0.0000 | 0.0073 | 0.0075 | 0.0123 | 0.0244 | 0.0295 | 0.0289 | 0.0289 | 0.0046 | 0.0212 | 0.0328 | 0.0286 | 0.0437 | 0.0496 | 0.0119 | 0.0199 | 0.0036 |
| | | 0700 - 0800 | 0.0036 | 0.0000 | 0.0073 | 0.0075 | 0.0123 | 0.0244 | 0.0295 | 0.0289 | 0.0289 | 0.0046 | 0.0212 | 0.0328 | 0.0286 | 0.0437 | 0.0496 | 0.0119 | 0.0199 | 0.0036 |
| | | 0800 - 0900 | 0.0036 | 0.0000 | 0.0073 | 0.0075 | 0.0123 | 0.0244 | 0.0295 | 0.0289 | 0.0289 | 0.0046 | 0.0212 | 0.0328 | 0.0286 | 0.0437 | 0.0496 | 0.0119 | 0.0199 | 0.0036 |
| | | 0900 - 1000 | 0.0036 | 0.0000 | 0.0073 | 0.0075 | 0.0123 | 0.0244 | 0.0295 | 0.0289 | 0.0289 | 0.0046 | 0.0212 | 0.0328 | 0.0286 | 0.0437 | 0.0496 | 0.0119 | 0.0199 | 0.0036 |
| | | 1000 - 1100 | 0.0036 | 0.0000 | 0.0073 | 0.0075 | 0.0123 | 0.0244 | 0.0295 | 0.0289 | 0.0289 | 0.0046 | 0.0212 | 0.0328 | 0.0286 | 0.0437 | 0.0496 | 0.0119 | 0.0199 | 0.0036 |
| | | 1100 - 1200 | 0.0036 | 0.0000 | 0.0073 | 0.0075 | 0.0123 | 0.0244 | 0.0295 | 0.0289 | 0.0289 | 0.0046 | 0.0212 | 0.0328 | 0.0286 | 0.0437 | 0.0496 | 0.0119 | 0.0199 | 0.0036 |
| | | 1200 - 1300 | 0.0036 | 0.0000 | 0.0073 | 0.0075 | 0.0123 | 0.0244 | 0.0295 | 0.0289 | 0.0289 | 0.0046 | 0.0212 | 0.0328 | 0.0286 | 0.0437 | 0.0496 | 0.0119 | 0.0199 | 0.0036 |
| | | 1300 - 1400 | 0.0036 | 0.0000 | 0.0073 | 0.0075 | 0.0123 | 0.0244 | 0.0295 | 0.0289 | 0.0289 | 0.0046 | 0.0212 | 0.0328 | 0.0286 | 0.0437 | 0.0496 | 0.0119 | 0.0199 | 0.0036 |
| | | 1400 - 1500 | 0.0036 | 0.0000 | 0.0073 | 0.0075 | 0.0123 | 0.0244 | 0.0295 | 0.0289 | 0.0289 | 0.0046 | 0.0212 | 0.0328 | 0.0286 | 0.0437 | 0.0496 | 0.0119 | 0.0199 | 0.0036 |
| | | 1500 - 1600 | 0.0036 | 0.0000 | 0.0073 | 0.0075 | 0.0123 | 0.0244 | 0.0295 | 0.0289 | 0.0289 | 0.0046 | 0.0212 | 0.0328 | 0.0286 | 0.0437 | 0.0496 | 0.0119 | 0.0199 | 0.0036 |
| | | 1600 - 1700 | 0.0036 | 0.0000 | 0.0073 | 0.0075 | 0.0123 | 0.0244 | 0.0295 | 0.0289 | 0.0289 | 0.0046 | 0.0212 | 0.0328 | 0.0286 | 0.0437 | 0.0496 | 0.0119 | 0.0199 | 0.0036 |
| | | 1700 - 1800 | 0.0036 | 0.0000 | 0.0073 | 0.0075 | 0.0123 | 0.0244 | 0.0295 | 0.0289 | 0.0289 | 0.0046 | 0.0212 | 0.0328 | 0.0286 | 0.0437 | 0.0496 | 0.0119 | 0.0199 | 0.0036 |
| | | 1800 - 1900 | 0.0036 | 0.0000 | 0.0073 | 0.0075 | 0.0123 | 0.0244 | 0.0295 | 0.0289 | 0.0289 | 0.0046 | 0.0212 | 0.0328 | 0.0286 | 0.0437 | 0.0496 | 0.0119 | 0.0199 | 0.0036 |
| | | 1900 - 2000 | 0.0036 | 0.0000 | 0.0073 | 0.0075 | 0.0123 | 0.0244 | 0.0295 | 0.0289 | 0.0289 | 0.0046 | 0.0212 | 0.0328 | 0.0286 | 0.0437 | 0.0496 | 0.0119 | 0.0199 | 0.0036 |
| | | 2000 - 2100 | 0.0036 | 0.0000 | 0.0073 | 0.0075 | 0.0123 | 0.0244 | 0.0295 | 0.0289 | 0.0289 | 0.0046 | 0.0212 | 0.0328 | 0.0286 | 0.0437 | 0.0496 | 0.0119 | 0.0199 | 0.0036 |
| | | 2100 - 2200 | 0.0036 | 0.0000 | 0.0073 | 0.0075 | 0.0123 | 0.0244 | 0.0295 | 0.0289 | 0.0289 | 0.0046 | 0.0212 | 0.0328 | 0.0286 | 0.0437 | 0.0496 | 0.0119 | 0.0199 | 0.0036 |
| | | 2200 - 2300 | 0.0036 | 0.0000 | 0.0073 | 0.0075 | 0.0123 | 0.0244 | 0.0295 | 0.0289 | 0.0289 | 0.0046 | 0.0212 | 0.0328 | 0.0286 | 0.0437 | 0.0496 | 0.0119 | 0.0199 | 0.0036 |
| | | 2300 - 0000 | 0.0036 | 0.0000 | 0.0073 | 0.0075 | 0.0123 | 0.0244 | 0.0295 | 0.0289 | 0.0289 | 0.0046 | 0.0212 | 0.0328 | 0.0286 | 0.0437 | 0.0496 | 0.0119 | 0.0199 | 0.0036 |

**EMFAC Year 2045 x Traffic Data Year 2045**

| Road No. | Road Section | Time | FSP Emission | | | | | | | | | | | | | | | | | |
|---|---|---|---|---|---|---|---|---|---|---|---|---|---|---|---|---|---|---|---|---|
| | | | PC | Taxi | LGV3 | LGV4 | LGV6 | HGV7 | HGV8 | HGV9 | PLB | PV4 | PV5 | NFB6 | NFB7 | NFB8 | NFB9 | FBSD | FBDD | MC |
| 91 | San Hing Road (L091) - EB | 0000 - 0100 | 0.0036 | 0.0000 | 0.0073 | 0.0075 | 0.0123 | 0.0244 | 0.0295 | 0.0289 | 0.0289 | 0.0046 | 0.0212 | 0.0328 | 0.0286 | 0.0437 | 0.0496 | 0.0119 | 0.0199 | 0.0036 |
| | | 0100 - 0200 | 0.0036 | 0.0000 | 0.0073 | 0.0075 | 0.0123 | 0.0244 | 0.0295 | 0.0289 | 0.0289 | 0.0046 | 0.0212 | 0.0328 | 0.0286 | 0.0437 | 0.0496 | 0.0119 | 0.0199 | 0.0036 |
| | | 0200 - 0300 | 0.0036 | 0.0000 | 0.0073 | 0.0075 | 0.0123 | 0.0244 | 0.0295 | 0.0289 | 0.0289 | 0.0046 | 0.0212 | 0.0328 | 0.0286 | 0.0437 | 0.0496 | 0.0119 | 0.0199 | 0.0036 |
| | | 0300 - 0400 | 0.0036 | 0.0000 | 0.0073 | 0.0075 | 0.0123 | 0.0244 | 0.0295 | 0.0289 | 0.0289 | 0.0046 | 0.0212 | 0.0328 | 0.0286 | 0.0437 | 0.0496 | 0.0119 | 0.0199 | 0.0036 |
| | | 0400 - 0500 | 0.0036 | 0.0000 | 0.0073 | 0.0075 | 0.0123 | 0.0244 | 0.0295 | 0.0289 | 0.0289 | 0.0046 | 0.0212 | 0.0328 | 0.0286 | 0.0437 | 0.0496 | 0.0119 | 0.0199 | 0.0036 |
| | | 0500 - 0600 | 0.0036 | 0.0000 | 0.0073 | 0.0075 | 0.0123 | 0.0244 | 0.0295 | 0.0289 | 0.0289 | 0.0046 | 0.0212 | 0.0328 | 0.0286 | 0.0437 | 0.0496 | 0.0119 | 0.0199 | 0.0036 |
| | | 0600 - 0700 | 0.0036 | 0.0000 | 0.0073 | 0.0075 | 0.0123 | 0.0244 | 0.0295 | 0.0289 | 0.0289 | 0.0046 | 0.0212 | 0.0328 | 0.0286 | 0.0437 | 0.0496 | 0.0119 | 0.0199 | 0.0036 |
| | | 0700 - 0800 | 0.0036 | 0.0000 | 0.0073 | 0.0075 | 0.0123 | 0.0244 | 0.0295 | 0.0289 | 0.0289 | 0.0046 | 0.0212 | 0.0328 | 0.0286 | 0.0437 | 0.0496 | 0.0119 | 0.0199 | 0.0036 |
| | | 0800 - 0900 | 0.0036 | 0.0000 | 0.0073 | 0.0075 | 0.0123 | 0.0244 | 0.0295 | 0.0289 | 0.0289 | 0.0046 | 0.0212 | 0.0328 | 0.0286 | 0.0437 | 0.0496 | 0.0119 | 0.0199 | 0.0036 |
| | | 0900 - 1000 | 0.0036 | 0.0000 | 0.0073 | 0.0075 | 0.0123 | 0.0244 | 0.0295 | 0.0289 | 0.0289 | 0.0046 | 0.0212 | 0.0328 | 0.0286 | 0.0437 | 0.0496 | 0.0119 | 0.0199 | 0.0036 |
| | | 1000 - 1100 | 0.0036 | 0.0000 | 0.0073 | 0.0075 | 0.0123 | 0.0244 | 0.0295 | 0.0289 | 0.0289 | 0.0046 | 0.0212 | 0.0328 | 0.0286 | 0.0437 | 0.0496 | 0.0119 | 0.0199 | 0.0036 |
| | | 1100 - 1200 | 0.0036 | 0.0000 | 0.0073 | 0.0075 | 0.0123 | 0.0244 | 0.0295 | 0.0289 | 0.0289 | 0.0046 | 0.0212 | 0.0328 | 0.0286 | 0.0437 | 0.0496 | 0.0119 | 0.0199 | 0.0036 |
| | | 1200 - 1300 | 0.0036 | 0.0000 | 0.0073 | 0.0075 | 0.0123 | 0.0244 | 0.0295 | 0.0289 | 0.0289 | 0.0046 | 0.0212 | 0.0328 | 0.0286 | 0.0437 | 0.0496 | 0.0119 | 0.0199 | 0.0036 |
| | | 1300 - 1400 | 0.0036 | 0.0000 | 0.0073 | 0.0075 | 0.0123 | 0.0244 | 0.0295 | 0.0289 | 0.0289 | 0.0046 | 0.0212 | 0.0328 | 0.0286 | 0.0437 | 0.0496 | 0.0119 | 0.0199 | 0.0036 |
| | | 1400 - 1500 | 0.0036 | 0.0000 | 0.0073 | 0.0075 | 0.0123 | 0.0244 | 0.0295 | 0.0289 | 0.0289 | 0.0046 | 0.0212 | 0.0328 | 0.0286 | 0.0437 | 0.0496 | 0.0119 | 0.0199 | 0.0036 |
| | | 1500 - 1600 | 0.0036 | 0.0000 | 0.0073 | 0.0075 | 0.0123 | 0.0244 | 0.0295 | 0.0289 | 0.0289 | 0.0046 | 0.0212 | 0.0328 | 0.0286 | 0.0437 | 0.0496 | 0.0119 | 0.0199 | 0.0036 |
| | | 1600 - 1700 | 0.0036 | 0.0000 | 0.0073 | 0.0075 | 0.0123 | 0.0244 | 0.0295 | 0.0289 | 0.0289 | 0.0046 | 0.0212 | 0.0328 | 0.0286 | 0.0437 | 0.0496 | 0.0119 | 0.0199 | 0.0036 |
| | | 1700 - 1800 | 0.0036 | 0.0000 | 0.0073 | 0.0075 | 0.0123 | 0.0244 | 0.0295 | 0.0289 | 0.0289 | 0.0046 | 0.0212 | 0.0328 | 0.0286 | 0.0437 | 0.0496 | 0.0119 | 0.0199 | 0.0036 |
| | | 1800 - 1900 | 0.0036 | 0.0000 | 0.0073 | 0.0075 | 0.0123 | 0.0244 | 0.0295 | 0.0289 | 0.0289 | 0.0046 | 0.0212 | 0.0328 | 0.0286 | 0.0437 | 0.0496 | 0.0119 | 0.0199 | 0.0036 |
| | | 1900 - 2000 | 0.0036 | 0.0000 | 0.0073 | 0.0075 | 0.0123 | 0.0244 | 0.0295 | 0.0289 | 0.0289 | 0.0046 | 0.0212 | 0.0328 | 0.0286 | 0.0437 | 0.0496 | 0.0119 | 0.0199 | 0.0036 |
| | | 2000 - 2100 | 0.0036 | 0.0000 | 0.0073 | 0.0075 | 0.0123 | 0.0244 | 0.0295 | 0.0289 | 0.0289 | 0.0046 | 0.0212 | 0.0328 | 0.0286 | 0.0437 | 0.0496 | 0.0119 | 0.0199 | 0.0036 |
| | | 2100 - 2200 | 0.0036 | 0.0000 | 0.0073 | 0.0075 | 0.0123 | 0.0244 | 0.0295 | 0.0289 | 0.0289 | 0.0046 | 0.0212 | 0.0328 | 0.0286 | 0.0437 | 0.0496 | 0.0119 | 0.0199 | 0.0036 |
| | | 2200 - 2300 | 0.0036 | 0.0000 | 0.0073 | 0.0075 | 0.0123 | 0.0244 | 0.0295 | 0.0289 | 0.0289 | 0.0046 | 0.0212 | 0.0328 | 0.0286 | 0.0437 | 0.0496 | 0.0119 | 0.0199 | 0.0036 |
| | | 2300 - 0000 | 0.0036 | 0.0000 | 0.0073 | 0.0075 | 0.0123 | 0.0244 | 0.0295 | 0.0289 | 0.0289 | 0.0046 | 0.0212 | 0.0328 | 0.0286 | 0.0437 | 0.0496 | 0.0119 | 0.0199 | 0.0036 |
| 92 | Ng Lau Road (L092) - WB | 0000 - 0100 | 0.0036 | 0.0000 | 0.0073 | 0.0075 | 0.0123 | 0.0244 | 0.0295 | 0.0289 | 0.0289 | 0.0046 | 0.0212 | 0.0328 | 0.0286 | 0.0437 | 0.0496 | 0.0119 | 0.0199 | 0.0036 |
| | | 0100 - 0200 | 0.0036 | 0.0000 | 0.0073 | 0.0075 | 0.0123 | 0.0244 | 0.0295 | 0.0289 | 0.0289 | 0.0046 | 0.0212 | 0.0328 | 0.0286 | 0.0437 | 0.0496 | 0.0119 | 0.0199 | 0.0036 |
| | | 0200 - 0300 | 0.0036 | 0.0000 | 0.0073 | 0.0075 | 0.0123 | 0.0244 | 0.0295 | 0.0289 | 0.0289 | 0.0046 | 0.0212 | 0.0328 | 0.0286 | 0.0437 | 0.0496 | 0.0119 | 0.0199 | 0.0036 |
| | | 0300 - 0400 | 0.0036 | 0.0000 | 0.0073 | 0.0075 | 0.0123 | 0.0244 | 0.0295 | 0.0289 | 0.0289 | 0.0046 | 0.0212 | 0.0328 | 0.0286 | 0.0437 | 0.0496 | 0.0119 | 0.0199 | 0.0036 |
| | | 0400 - 0500 | 0.0036 | 0.0000 | 0.0073 | 0.0075 | 0.0123 | 0.0244 | 0.0295 | 0.0289 | 0.0289 | 0.0046 | 0.0212 | 0.0328 | 0.0286 | 0.0437 | 0.0496 | 0.0119 | 0.0199 | 0.0036 |
| | | 0500 - 0600 | 0.0036 | 0.0000 | 0.0073 | 0.0075 | 0.0123 | 0.0244 | 0.0295 | 0.0289 | 0.0289 | 0.0046 | 0.0212 | 0.0328 | 0.0286 | 0.0437 | 0.0496 | 0.0119 | 0.0199 | 0.0036 |
| | | 0600 - 0700 | 0.0040 | 0.0000 | 0.0079 | 0.0081 | 0.0129 | 0.0254 | 0.0316 | 0.0309 | 0.0307 | 0.0049 | 0.0225 | 0.0348 | 0.0297 | 0.0468 | 0.0531 | 0.0126 | 0.0211 | 0.0041 |
| | | 0700 - 0800 | 0.0044 | 0.0000 | 0.0083 | 0.0085 | 0.0133 | 0.0261 | 0.0332 | 0.0325 | 0.0321 | 0.0052 | 0.0235 | 0.0364 | 0.0305 | 0.0492 | 0.0558 | 0.0131 | 0.0220 | 0.0044 |
| | | 0800 - 0900 | 0.0044 | 0.0000 | 0.0083 | 0.0085 | 0.0133 | 0.0261 | 0.0332 | 0.0325 | 0.0321 | 0.0052 | 0.0235 | 0.0364 | 0.0305 | 0.0492 | 0.0558 | 0.0131 | 0.0220 | 0.0044 |
| | | 0900 - 1000 | 0.0040 | 0.0000 | 0.0079 | 0.0081 | 0.0129 | 0.0254 | 0.0316 | 0.0309 | 0.0307 | 0.0049 | 0.0225 | 0.0348 | 0.0297 | 0.0468 | 0.0531 | 0.0126 | 0.0211 | 0.0041 |
| | | 1000 - 1100 | 0.0044 | 0.0000 | 0.0083 | 0.0085 | 0.0133 | 0.0261 | 0.0332 | 0.0325 | 0.0321 | 0.0052 | 0.0235 | 0.0364 | 0.0305 | 0.0492 | 0.0558 | 0.0131 | 0.0220 | 0.0044 |
| | | 1100 - 1200 | 0.0044 | 0.0000 | 0.0083 | 0.0085 | 0.0133 | 0.0261 | 0.0332 | 0.0325 | 0.0321 | 0.0052 | 0.0235 | 0.0364 | 0.0305 | 0.0492 | 0.0558 | 0.0131 | 0.0220 | 0.0044 |
| | | 1200 - 1300 | 0.0044 | 0.0000 | 0.0083 | 0.0085 | 0.0133 | 0.0261 | 0.0332 | 0.0325 | 0.0321 | 0.0052 | 0.0235 | 0.0364 | 0.0305 | 0.0492 | 0.0558 | 0.0131 | 0.0220 | 0.0044 |
| | | 1300 - 1400 | 0.0044 | 0.0000 | 0.0083 | 0.0085 | 0.0133 | 0.0261 | 0.0332 | 0.0325 | 0.0321 | 0.0052 | 0.0235 | 0.0364 | 0.0305 | 0.0492 | 0.0558 | 0.0131 | 0.0220 | 0.0044 |
| | | 1400 - 1500 | 0.0044 | 0.0000 | 0.0083 | 0.0085 | 0.0133 | 0.0261 | 0.0332 | 0.0325 | 0.0321 | 0.0052 | 0.0235 | 0.0364 | 0.0305 | 0.0492 | 0.0558 | 0.0131 | 0.0220 | 0.0044 |
| | | 1500 - 1600 | 0.0044 | 0.0000 | 0.0083 | 0.0085 | 0.0133 | 0.0261 | 0.0332 | 0.0325 | 0.0321 | 0.0052 | 0.0235 | 0.0364 | 0.0305 | 0.0492 | 0.0558 | 0.0131 | 0.0220 | 0.0044 |
| | | 1600 - 1700 | 0.0055 | 0.0000 | 0.0095 | 0.0098 | 0.0148 | 0.0281 | 0.0384 | 0.0376 | 0.0366 | 0.0059 | 0.0267 | 0.0415 | 0.0329 | 0.0569 | 0.0646 | 0.0148 | 0.0249 | 0.0056 |
| | | 1700 - 1800 | 0.0055 | 0.0000 | 0.0095 | 0.0098 | 0.0148 | 0.0281 | 0.0384 | 0.0376 | 0.0366 | 0.0059 | 0.0267 | 0.0415 | 0.0329 | 0.0569 | 0.0646 | 0.0148 | 0.0249 | 0.0056 |
| | | 1800 - 1900 | 0.0055 | 0.0000 | 0.0095 | 0.0098 | 0.0148 | 0.0281 | 0.0384 | 0.0376 | 0.0366 | 0.0059 | 0.0267 | 0.0415 | 0.0329 | 0.0569 | 0.0646 | 0.0148 | 0.0249 | 0.0056 |
| | | 1900 - 2000 | 0.0044 | 0.0000 | 0.0083 | 0.0085 | 0.0133 | 0.0261 | 0.0332 | 0.0325 | 0.0321 | 0.0052 | 0.0235 | 0.0364 | 0.0305 | 0.0492 | 0.0558 | 0.0131 | 0.0220 | 0.0044 |
| | | 2000 - 2100 | 0.0044 | 0.0000 | 0.0083 | 0.0085 | 0.0133 | 0.0261 | 0.0332 | 0.0325 | 0.0321 | 0.0052 | 0.0235 | 0.0364 | 0.0305 | 0.0492 | 0.0558 | 0.0131 | 0.0220 | 0.0044 |
| | | 2100 - 2200 | 0.0044 | 0.0000 | 0.0083 | 0.0085 | 0.0133 | 0.0261 | 0.0332 | 0.0325 | 0.0321 | 0.0052 | 0.0235 | 0.0364 | 0.0305 | 0.0492 | 0.0558 | 0.0131 | 0.0220 | 0.0044 |
| | | 2200 - 2300 | 0.0040 | 0.0000 | 0.0079 | 0.0081 | 0.0129 | 0.0254 | 0.0316 | 0.0309 | 0.0307 | 0.0049 | 0.0225 | 0.0348 | 0.0297 | 0.0468 | 0.0531 | 0.0126 | 0.0211 | 0.0041 |
| | | 2300 - 0000 | 0.0040 | 0.0000 | 0.0079 | 0.0081 | 0.0129 | 0.0254 | 0.0316 | 0.0309 | 0.0307 | 0.0049 | 0.0225 | 0.0348 | 0.0297 | 0.0468 | 0.0531 | 0.0126 | 0.0211 | 0.0041 |
| 93 | Ng Lau Road (L093) - EB | 0000 - 0100 | 0.0036 | 0.0000 | 0.0073 | 0.0075 | 0.0123 | 0.0244 | 0.0295 | 0.0289 | 0.0289 | 0.0046 | 0.0212 | 0.0328 | 0.0286 | 0.0437 | 0.0496 | 0.0119 | 0.0199 | 0.0036 |
| | | 0100 - 0200 | 0.0036 | 0.0000 | 0.0073 | 0.0075 | 0.0123 | 0.0244 | 0.0295 | 0.0289 | 0.0289 | 0.0046 | 0.0212 | 0.0328 | 0.0286 | 0.0437 | 0.0496 | 0.0119 | 0.0199 | 0.0036 |
| | | 0200 - 0300 | 0.0036 | 0.0000 | 0.0073 | 0.0075 | 0.0123 | 0.0244 | 0.0295 | 0.0289 | 0.0289 | 0.0046 | 0.0212 | 0.0328 | 0.0286 | 0.0437 | 0.0496 | 0.0119 | 0.0199 | 0.0036 |
| | | 0300 - 0400 | 0.0036 | 0.0000 | 0.0073 | 0.0075 | 0.0123 | 0.0244 | 0.0295 | 0.0289 | 0.0289 | 0.0046 | 0.0212 | 0.0328 | 0.0286 | 0.0437 | 0.0496 | 0.0119 | 0.0199 | 0.0036 |
| | | 0400 - 0500 | 0.0036 | 0.0000 | 0.0073 | 0.0075 | 0.0123 | 0.0244 | 0.0295 | 0.0289 | 0.0289 | 0.0046 | 0.0212 | 0.0328 | 0.0286 | 0.0437 | 0.0496 | 0.0119 | 0.0199 | 0.0036 |
| | | 0500 - 0600 | 0.0036 | 0.0000 | 0.0073 | 0.0075 | 0.0123 | 0.0244 | 0.0295 | 0.0289 | 0.0289 | 0.0046 | 0.0212 | 0.0328 | 0.0286 | 0.0437 | 0.0496 | 0.0119 | 0.0199 | 0.0036 |
| | | 0600 - 0700 | 0.0040 | 0.0000 | 0.0079 | 0.0081 | 0.0129 | 0.0254 | 0.0316 | 0.0309 | 0.0307 | 0.0049 | 0.0225 | 0.0348 | 0.0297 | 0.0468 | 0.0531 | 0.0126 | 0.0211 | 0.0041 |
| | | 0700 - 0800 | 0.0050 | 0.0000 | 0.0090 | 0.0092 | 0.0141 | 0.0272 | 0.0361 | 0.0354 | 0.0346 | 0.0056 | 0.0253 | 0.0392 | 0.0319 | 0.0535 | 0.0607 | 0.0141 | 0.0236 | 0.0051 |
| | | 0800 - 0900 | 0.0050 | 0.0000 | 0.0090 | 0.0092 | 0.0141 | 0.0272 | 0.0361 | 0.0354 | 0.0346 | 0.0056 | 0.0253 | 0.0392 | 0.0319 | 0.0535 | 0.0607 | 0.0141 | 0.0236 | 0.0051 |
| | | 0900 - 1000 | 0.0044 | 0.0000 | 0.0083 | 0.0085 | 0.0133 | 0.0261 | 0.0332 | 0.0325 | 0.0321 | 0.0052 | 0.0235 | 0.0364 | 0.0305 | 0.0492 | 0.0558 | 0.0131 | 0.0220 | 0.0044 |
| | | 1000 - 1100 | 0.0044 | 0.0000 | 0.0083 | 0.0085 | 0.0133 | 0.0261 | 0.0332 | 0.0325 | 0.0321 | 0.0052 | 0.0235 | 0.0364 | 0.0305 | 0.0492 | 0.0558 | 0.0131 | 0.0220 | 0.0044 |
| | | 1100 - 1200 | 0.0044 | 0.0000 | 0.0083 | 0.0085 | 0.0133 | 0.0261 | 0.0332 | 0.0325 | 0.0321 | 0.0052 | 0.0235 | 0.0364 | 0.0305 | 0.0492 | 0.0558 | 0.0131 | 0.0220 | 0.0044 |
| | | 1200 - 1300 | 0.0044 | 0.0000 | 0.0083 | 0.0085 | 0.0133 | 0.0261 | 0.0332 | 0.0325 | 0.0321 | 0.0052 | 0.0235 | 0.0364 | 0.0305 | 0.0492 | 0.0558 | 0.0131 | 0.0220 | 0.0044 |
| | | 1300 - 1400 | 0.0044 | 0.0000 | 0.0083 | 0.0085 | 0.0133 | 0.0261 | 0.0332 | 0.0325 | 0.0321 | 0.0052 | 0.0235 | 0.0364 | 0.0305 | 0.0492 | 0.0558 | 0.0131 | 0.0220 | 0.0044 |
| | | 1400 - 1500 | 0.0044 | 0.0000 | 0.0083 | 0.0085 | 0.0133 | 0.0261 | 0.0332 | 0.0325 | 0.0321 | 0.0052 | 0.0235 | 0.0364 | 0.0305 | 0.0492 | 0.0558 | 0.0131 | 0.0220 | 0.0044 |
| | | 1500 - 1600 | 0.0044 | 0.0000 | 0.0083 | 0.0085 | 0.0133 | 0.0261 | 0.0332 | 0.0325 | 0.0321 | 0.0052 | 0.0235 | 0.0364 | 0.0305 | 0.0492 | 0.0558 | 0.0131 | 0.0220 | 0.0044 |
| | | 1600 - 1700 | 0.0050 | 0.0000 | 0.0090 | 0.0092 | 0.0141 | 0.0272 | 0.0361 | 0.0354 | 0.0346 | 0.0056 | 0.0253 | 0.0392 | 0.0319 | 0.0535 | 0.0607 | 0.0141 | 0.0236 | 0.0051 |
| | | 1700 - 1800 | 0.0050 | 0.0000 | 0.0090 | 0.0092 | 0.0141 | 0.0272 | 0.0361 | 0.0354 | 0.0346 | 0.0056 | 0.0253 | 0.0392 | 0.0319 | 0.0535 | 0.0607 | 0.0141 | 0.0236 | 0.0051 |
| | | 1800 - 1900 | 0.0050 | 0.0000 | 0.0090 | 0.0092 | 0.0141 | 0.0272 | 0.0361 | 0.0354 | 0.0346 | 0.0056 | 0.0253 | 0.0392 | 0.0319 | 0.0535 | 0.0607 | 0.0141 | 0.0236 | 0.0051 |
| | | 1900 - 2000 | 0.0044 | 0.0000 | 0.0083 | 0.0085 | 0.0133 | 0.0261 | 0.0332 | 0.0325 | 0.0321 | 0.0052 | 0.0235 | 0.0364 | 0.0305 | 0.0492 | 0.0558 | 0.0131 | 0.0220 | 0.0044 |
| | | 2000 - 2100 | 0.0044 | 0.0000 | 0.0083 | 0.0085 | 0.0133 | 0.0261 | 0.0332 | 0.0325 | 0.0321 | 0.0052 | 0.0235 | 0.0364 | 0.0305 | 0.0492 | 0.0558 | 0.0131 | 0.0220 | 0.0044 |
| | | 2100 - 2200 | 0.0044 | 0.0000 | 0.0083 | 0.0085 | 0.0133 | 0.0261 | 0.0332 | 0.0325 | 0.0321 | 0.0052 | 0.0235 | 0.0364 | 0.0305 | 0.0492 | 0.0558 | 0.0131 | 0.0220 | 0.0044 |
| | | 2200 - 2300 | 0.0040 | 0.0000 | 0.0079 | 0.0081 | 0.0129 | 0.0254 | 0.0316 | 0.0309 | 0.0307 | 0.0049 | 0.0225 | 0.0348 | 0.0297 | 0.0468 | 0.0531 | 0.0126 | 0.0211 | 0.0041 |
| | | 2300 - 0000 | 0.0040 | 0.0000 | 0.0079 | 0.0081 | 0.0129 | 0.0254 | 0.0316 | 0.0309 | 0.0307 | 0.0049 | 0.0225 | 0.0348 | 0.0297 | 0.0468 | 0.0531 | 0.0126 | 0.0211 | 0.0041 |
| 94 | Unnamed Road (L094) - NB | 0000 - 0100 | 0.0036 | 0.0000 | 0.0073 | 0.0075 | 0.0123 | 0.0244 | 0.0295 | 0.0289 | 0.0289 | 0.0046 | 0.0212 | 0.0328 | 0.0286 | 0.0437 | 0.0496 | 0.0119 | 0.0199 | 0.0036 |
| | | 0100 - 0200 | 0.0036 | 0.0000 | 0.0073 | 0.0075 | 0.0123 | 0.0244 | 0.0295 | 0.0289 | 0.0289 | 0.0046 | 0.0212 | 0.0328 | 0.0286 | 0.0437 | 0.0496 | 0.0119 | 0.0199 | 0.0036 |
| | | 0200 - 0300 | 0.0036 | 0.0000 | 0.0073 | 0.0075 | 0.0123 | 0.0244 | 0.0295 | 0.0289 | 0.0289 | 0.0046 | 0.0212 | 0.0328 | 0.0286 | 0.0437 | 0.0496 | 0.0119 | 0.0199 | 0.0036 |
| | | 0300 - 0400 | 0.0036 | 0.0000 | 0.0073 | 0.0075 | 0.0123 | 0.0244 | 0.0295 | 0.0289 | 0.0289 | 0.0046 | 0.0212 | 0.0328 | 0.0286 | 0.0437 | 0.0496 | 0.0119 | 0.0199 | 0.0036 |
| | | 0400 - 0500 | 0.0036 | 0.0000 | 0.0073 | 0.0075 | 0.0123 | 0.0244 | 0.0295 | 0.0289 | 0.0289 | 0.0046 | 0.0212 | 0.0328 | 0.0286 | 0.0437 | 0.0496 | 0.0119 | 0.0199 | 0.0036 |
| | | 0500 - 0600 | 0.0036 | 0.0000 | 0.0073 | 0.0075 | 0.0123 | 0.0244 | 0.0295 | 0.0289 | 0.0289 | 0.0046 | 0.0212 | 0.0328 | 0.0286 | 0.0437 | 0.0496 | 0.0119 | 0.0199 | 0.0036 |
| | | 0600 - 0700 | 0.0036 | 0.0000 | 0.0073 | 0.0075 | 0.0123 | 0.0244 | 0.0295 | 0.0289 | 0.0289 | 0.0046 | 0.0212 | 0.0328 | 0.0286 | 0.0437 | 0.0496 | 0.0119 | 0.0199 | 0.0036 |
| | | 0700 - 0800 | 0.0040 | 0.0000 | 0.0079 | 0.0081 | 0.0129 | 0.0254 | 0.0316 | 0.0309 | 0.0307 | 0.0049 | 0.0225 | 0.0348 | 0.0297 | 0.0468 | 0.0531 | 0.0126 | 0.0211 | 0.0041 |
| | | 0800 - 0900 | 0.0040 | 0.0000 | 0.0079 | 0.0081 | 0.0129 | 0.0254 | 0.0316 | 0.0309 | 0.0307 | 0.0049 | 0.0225 | 0.0348 | 0.0297 | 0.0468 | 0.0531 | 0.0126 | 0.0211 | 0.0041 |
| | | 0900 - 1000 | 0.0040 | 0.0000 | 0.0079 | 0.0081 | 0.0129 | 0.0254 | 0.0316 | 0.0309 | 0.0307 | 0.0049 | 0.0225 | 0.0348 | 0.0297 | 0.0468 | 0.0531 | 0.0126 | 0.0211 | 0.0041 |
| | | 1000 - 1100 | 0.0036 | 0.0000 | 0.0073 | 0.0075 | 0.0123 | 0.0244 | 0.0295 | 0.0289 | 0.0289 | 0.0046 | 0.0212 | 0.0328 | 0.0286 | 0.0437 | 0.0496 | 0.0119 | 0.0199 | 0.0036 |
| | | 1100 - 1200 | 0.0036 | 0.0000 | 0.0073 | 0.0075 | 0.0123 | 0.0244 | 0.0295 | 0.0289 | 0.0289 | 0.0046 | 0.0212 | 0.0328 | 0.0286 | 0.0437 | 0.0496 | 0.0119 | 0.0199 | 0.0036 |
| | | 1200 - 1300 | 0.0036 | 0.0000 | 0.0073 | 0.0075 | 0.0123 | 0.0244 | 0.0295 | 0.0289 | 0.0289 | 0.0046 | 0.0212 | 0.0328 | 0.0286 | 0.0437 | 0.0496 | 0.0119 | 0.0199 | 0.0036 |
| | | 1300 - 1400 | 0.0036 | 0.0000 | 0.0073 | 0.0075 | 0.0123 | 0.0244 | 0.0295 | 0.0289 | 0.0289 | 0.0046 | 0.0212 | 0.0328 | 0.0286 | 0.0437 | 0.0496 | 0.0119 | 0.0199 | 0.0036 |
| | | 1400 - 1500 | 0.0036 | 0.0000 | 0.0073 | 0.0075 | 0.0123 | 0.0244 | 0.0295 | 0.0289 | 0.0289 | 0.0046 | 0.0212 | 0.0328 | 0.0286 | 0.0437 | 0.0496 | 0.0119 | 0.0199 | 0.0036 |
| | | 1500 - 1600 | 0.0036 | 0.0000 | 0.0073 | 0.0075 | 0.0123 | 0.0244 | 0.0295 | 0.0289 | 0.0289 | 0.0046 | 0.0212 | 0.0328 | 0.0286 | 0.0437 | 0.0496 | 0.0119 | 0.0199 | 0.0036 |
| | | 1600 - 1700 | 0.0040 | 0.0000 | 0.0079 | 0.0081 | 0.0129 | 0.0254 | 0.0316 | 0.0309 | 0.0307 | 0.0049 | 0.0225 | 0.0348 | 0.0297 | 0.0468 | 0.0531 | 0.0126 | 0.0211 | 0.0041 |
| | | 1700 - 1800 | 0.0040 | 0.0000 | 0.0079 | 0.0081 | 0.0129 | 0.0254 | 0.0316 | 0.0309 | 0.0307 | 0.0049 | 0.0225 | 0.0348 | 0.0297 | 0.0468 | 0.0531 | 0.0126 | 0.0211 | 0.0041 |
| | | 1800 - 1900 | 0.0040 | 0.0000 | 0.0079 | 0.0081 | 0.0129 | 0.0254 | 0.0316 | 0.0309 | 0.0307 | 0.0049 | 0.0225 | 0.0348 | 0.0297 | 0.0468 | 0.0531 | 0.0126 | 0.0211 | 0.0041 |
| | | 1900 - 2000 | 0.0040 | 0.0000 | 0.0079 | 0.0081 | 0.0129 | 0.0254 | 0.0316 | 0.0309 | 0.0307 | 0.0049 | 0.0225 | 0.0348 | 0.0297 | 0.0468 | 0.0531 | 0.0126 | 0.0211 | 0.0041 |
| | | 2000 - 2100 | 0.0036 | 0.0000 | 0.0073 | 0.0075 | 0.0123 | 0.0244 | 0.0295 | 0.0289 | 0.0289 | 0.0046 | 0.0212 | 0.0328 | 0.0286 | 0.0437 | 0.0496 | 0.0119 | 0.0199 | 0.0036 |
| | | 2100 - 2200 | 0.0040 | 0.0000 | 0.0079 | 0.0081 | 0.0129 | 0.0254 | 0.0316 | 0.0309 | 0.0307 | 0.0049 | 0.0225 | 0.0348 | 0.0297 | 0.0468 | 0.0531 | 0.0126 | 0.0211 | 0.0041 |
| | | 2200 - 2300 | 0.0036 | 0.0000 | 0.0073 | 0.0075 | 0.0123 | 0.0244 | 0.0295 | 0.0289 | 0.0289 | 0.0046 | 0.0212 | 0.0328 | 0.0286 | 0.0437 | 0.0496 | 0.0119 | 0.0199 | 0.0036 |
| | | 2300 - 0000 | 0.0036 | 0.0000 | 0.0073 | 0.0075 | 0.0123 | 0.0244 | 0.0295 | 0.0289 | 0.0289 | 0.0046 | 0.0212 | 0.0328 | 0.0286 | 0.0437 | 0.0496 | 0.0119 | 0.0199 | 0.0036 |
| 95 | Unnamed Road (L095) - SB | 0000 - 0100 | 0.0036 | 0.0000 | 0.0073 | 0.0075 | 0.0123 | 0.0244 | 0.0295 | 0.0289 | 0.0289 | 0.0046 | 0.0212 | 0.0328 | 0.0286 | 0.0437 | 0.0496 | 0.0119 | 0.0199 | 0.0036 |
| | | 0100 - 0200 | 0.0036 | 0.0000 | 0.0073 | 0.0075 | 0.0123 | 0.0244 | 0.0295 | 0.0289 | 0.0289 | 0.0046 | 0.0212 | 0.0328 | 0.0286 | 0.0437 | 0.0496 | 0.0119 | 0.0199 | 0.0036 |
| | | 0200 - 0300 | 0.0036 | 0.0000 | 0.0073 | 0.0075 | 0.0123 | 0.0244 | 0.0295 | 0.0289 | 0.0289 | 0.0046 | 0.0212 | 0.0328 | 0.0286 | 0.0437 | 0.0496 | 0.0119 | 0.0199 | 0.0036 |
| | | 0300 - 0400 | 0.0036 | 0.0000 | 0.0073 | 0.0075 | 0.0123 | 0.0244 | 0.0295 | 0.0289 | 0.0289 | 0.0046 | 0.0212 | 0.0328 | 0.0286 | 0.0437 | 0.0496 | 0.0119 | 0.0199 | 0.0036 |
| | | 0400 - 0500 | 0.0036 | 0.0000 | 0.0073 | 0.0075 | 0.0123 | 0.0244 | 0.0295 | 0.0289 | 0.0289 | 0.0046 | 0.0212 | 0.0328 | 0.0286 | 0.0437 | 0.0496 | 0.0119 | 0.0199 | 0.0036 |
| | | 0500 - 0600 | 0.0036 | 0.0000 | 0.0073 | 0.0075 | 0.0123 | 0.0244 | 0.0295 | 0.0289 | 0.0289 | 0.0046 | 0.0212 | 0.0328 | 0.0286 | 0.0437 | 0.0496 | 0.0119 | 0.0199 | 0.0036 |
| | | 0600 - 0700 | 0.0036 | 0.0000 | 0.0073 | 0.0075 | 0.0123 | 0.0244 | 0.0295 | 0.0289 | 0.0289 | 0.0046 | 0.0212 | 0.0328 | 0.0286 | 0.0437 | 0.0496 | 0.0119 | 0.0199 | 0.0036 |
| | | 0700 - 0800 | 0.0044 | 0.0000 | 0.0083 | 0.0085 | 0.0133 | 0.0261 | 0.0332 | 0.0325 | 0.0321 | 0.0052 | 0.0235 | 0.0364 | 0.0305 | 0.0492 | 0.0558 | 0.0131 | 0.0220 | 0.0044 |
| | | 0800 - 0900 | 0.0044 | 0.0000 | 0.0083 | 0.0085 | 0.0133 | 0.0261 | 0.0332 | 0.0325 | 0.0321 | 0.0052 | 0.0235 | 0.0364 | 0.0305 | 0.0492 | 0.0558 | 0.0131 | 0.0220 | 0.0044 |
| | | 0900 - 1000 | 0.0040 | 0.0000 | 0.0079 | 0.0081 | 0.0129 | 0.0254 | 0.0316 | 0.0309 | 0.0307 | 0.0049 | 0.0225 | 0.0348 | 0.0297 | 0.0468 | 0.0531 | 0.0126 | 0.0211 | 0.0041 |
| | | 1000 - 1100 | 0.0040 | 0.0000 | 0.0079 | 0.0081 | 0.0129 | 0.0254 | 0.0316 | 0.0309 | 0.0307 | 0.0049 | 0.0225 | 0.0348 | 0.0297 | 0.0468 | 0.0531 | 0.0126 | 0.0211 | 0.0041 |
| | | 1100 - 1200 | 0.0040 | 0.0000 | 0.0079 | 0.0081 | 0.0129 | 0.0254 | 0.0316 | 0.0309 | 0.0307 | 0.0049 | 0.0225 | 0.0348 | 0.0297 | 0.0468 | 0.0531 | 0.0126 | 0.0211 | 0.0041 |
| | | 1200 - 1300 | 0.0040 | 0.0000 | 0.0079 | 0.0081 | 0.0129 | 0.0254 | 0.0316 | 0.0309 | 0.0307 | 0.0049 | 0.0225 | 0.0348 | 0.0297 | 0.0468 | 0.0531 | 0.0126 | 0.0211 | 0.0041 |
| | | 1300 - 1400 | 0.0040 | 0.0000 | 0.0079 | 0.0081 | 0.0129 | 0.0254 | 0.0316 | 0.0309 | 0.0307 | 0.0049 | 0.0225 | 0.0348 | 0.0297 | 0.0468 | 0.0531 | 0.0126 | 0.0211 | 0.0041 |
| | | 1400 - 1500 | 0.0040 | 0.0000 | 0.0079 | 0.0081 | 0.0129 | 0.0254 | 0.0316 | 0.0309 | 0.0307 | 0.0049 | 0.0225 | 0.0348 | 0.0297 | 0.0468 | 0.0531 | 0.0126 | 0.0211 | 0.0041 |
| | | 1500 - 1600 | 0.0040 | 0.0000 | 0.0079 | 0.0081 | 0.0129 | 0.0254 | 0.0316 | 0.0309 | 0.0307 | 0.0049 | 0.0225 | 0.0348 | 0.0297 | 0.0468 | 0.0531 | 0.0126 | 0.0211 | 0.0041 |
| | | 1600 - 1700 | 0.0040 | 0.0000 | 0.0079 | 0.0081 | 0.0129 | 0.0254 | 0.0316 | 0.0309 | 0.0307 | 0.0049 | 0.0225 | 0.0348 | 0.0297 | 0.0468 | 0.0531 | 0.0126 | 0.0211 | 0.0041 |
| | | 1700 - 1800 | 0.0040 | 0.0000 | 0.0079 | 0.0081 | 0.0129 | 0.0254 | 0.0316 | 0.0309 | 0.0307 | 0.0049 | 0.0225 | 0.0348 | 0.0297 | 0.0468 | 0.0531 | 0.0126 | 0.0211 | 0.0041 |
| | | 1800 - 1900 | 0.0040 | 0.0000 | 0.0079 | 0.0081 | 0.0129 | 0.0254 | 0.0316 | 0.0309 | 0.0307 | 0.0049 | 0.0225 | 0.0348 | 0.0297 | 0.0468 | 0.0531 | 0.0126 | 0.0211 | 0.0041 |
| | | 1900 - 2000 | 0.0040 | 0.0000 | 0.0079 | 0.0081 | 0.0129 | 0.0254 | 0.0316 | 0.0309 | 0.0307 | 0.0049 | 0.0225 | 0.0348 | 0.0297 | 0.0468 | 0.0531 | 0.0126 | 0.0211 | 0.0041 |
| | | 2000 - 2100 | 0.0040 | 0.0000 | 0.0079 | 0.0081 | 0.0129 | 0.0254 | 0.0316 | 0.0309 | 0.0307 | 0.0049 | 0.0225 | 0.0348 | 0.0297 | 0.0468 | 0.0531 | 0.0126 | 0.0211 | 0.0041 |
| | | 2100 - 2200 | 0.0040 | 0.0000 | 0.0079 | 0.0081 | 0.0129 | 0.0254 | 0.0316 | 0.0309 | 0.0307 | 0.0049 | 0.0225 | 0.0348 | 0.0297 | 0.0468 | 0.0531 | 0.0126 | 0.0211 | 0.0041 |
| | | 2200 - 2300 | 0.0036 | 0.0000 | 0.0073 | 0.0075 | 0.0123 | 0.0244 | 0.0295 | 0.0289 | 0.0289 | 0.0046 | 0.0212 | 0.0328 | 0.0286 | 0.0437 | 0.0496 | 0.0119 | 0.0199 | 0.0036 |
| | | 2300 - 0000 | 0.0036 | 0.0000 | 0.0073 | 0.0075 | 0.0123 | 0.0244 | 0.0295 | 0.0289 | 0.0289 | 0.0046 | 0.0212 | 0.0328 | 0.0286 | 0.0437 | 0.0496 | 0.0119 | 0.0199 | 0.0036 |

## EMFAC Year 2045 x Traffic Data Year 2045

| Road No. | Road Section | Time | FSP Emission | | | | | | | | | | | | | | | | | |
|---|---|---|---|---|---|---|---|---|---|---|---|---|---|---|---|---|---|---|---|---|
| | | | PC | Taxi | LGV3 | LGV4 | LGV6 | HGV7 | HGV8 | HGV9 | PLB | PV4 | PV5 | NFB6 | NFB7 | NFB8 | NFB9 | FBSD | FBDD | MC |
| 96 | Castle Peak Road - Lam Tei (L096) - SB | 0000 - 0100 | 0.0015 | 0.0000 | 0.0038 | 0.0040 | 0.0100 | 0.0175 | 0.0194 | 0.0190 | 0.0206 | 0.0024 | 0.0151 | 0.0235 | 0.0205 | 0.0287 | 0.0325 | 0.0078 | 0.0130 | 0.0015 |
| | | 0100 - 0200 | 0.0015 | 0.0000 | 0.0038 | 0.0040 | 0.0100 | 0.0175 | 0.0194 | 0.0190 | 0.0206 | 0.0024 | 0.0151 | 0.0235 | 0.0205 | 0.0287 | 0.0325 | 0.0078 | 0.0130 | 0.0015 |
| | | 0200 - 0300 | 0.0015 | 0.0000 | 0.0038 | 0.0040 | 0.0100 | 0.0175 | 0.0194 | 0.0190 | 0.0206 | 0.0024 | 0.0151 | 0.0235 | 0.0205 | 0.0287 | 0.0325 | 0.0078 | 0.0130 | 0.0015 |
| | | 0300 - 0400 | 0.0015 | 0.0000 | 0.0038 | 0.0040 | 0.0100 | 0.0175 | 0.0194 | 0.0190 | 0.0206 | 0.0024 | 0.0151 | 0.0235 | 0.0205 | 0.0287 | 0.0325 | 0.0078 | 0.0130 | 0.0015 |
| | | 0400 - 0500 | 0.0015 | 0.0000 | 0.0038 | 0.0040 | 0.0100 | 0.0175 | 0.0194 | 0.0190 | 0.0206 | 0.0024 | 0.0151 | 0.0235 | 0.0205 | 0.0287 | 0.0325 | 0.0078 | 0.0130 | 0.0015 |
| | | 0500 - 0600 | 0.0015 | 0.0000 | 0.0038 | 0.0040 | 0.0100 | 0.0175 | 0.0194 | 0.0190 | 0.0206 | 0.0024 | 0.0151 | 0.0235 | 0.0205 | 0.0287 | 0.0325 | 0.0078 | 0.0130 | 0.0015 |
| | | 0600 - 0700 | 0.0015 | 0.0000 | 0.0038 | 0.0040 | 0.0100 | 0.0175 | 0.0194 | 0.0190 | 0.0206 | 0.0024 | 0.0151 | 0.0235 | 0.0205 | 0.0287 | 0.0325 | 0.0078 | 0.0130 | 0.0015 |
| | | 0700 - 0800 | 0.0015 | 0.0000 | 0.0038 | 0.0040 | 0.0100 | 0.0175 | 0.0194 | 0.0190 | 0.0206 | 0.0024 | 0.0151 | 0.0235 | 0.0205 | 0.0287 | 0.0325 | 0.0078 | 0.0130 | 0.0015 |
| | | 0800 - 0900 | 0.0015 | 0.0000 | 0.0038 | 0.0040 | 0.0100 | 0.0175 | 0.0194 | 0.0190 | 0.0206 | 0.0024 | 0.0151 | 0.0235 | 0.0205 | 0.0287 | 0.0325 | 0.0078 | 0.0130 | 0.0015 |
| | | 0900 - 1000 | 0.0015 | 0.0000 | 0.0038 | 0.0040 | 0.0100 | 0.0175 | 0.0194 | 0.0190 | 0.0206 | 0.0024 | 0.0151 | 0.0235 | 0.0205 | 0.0287 | 0.0325 | 0.0078 | 0.0130 | 0.0015 |
| | | 1000 - 1100 | 0.0015 | 0.0000 | 0.0038 | 0.0040 | 0.0100 | 0.0175 | 0.0194 | 0.0190 | 0.0206 | 0.0024 | 0.0151 | 0.0235 | 0.0205 | 0.0287 | 0.0325 | 0.0078 | 0.0130 | 0.0015 |
| | | 1100 - 1200 | 0.0015 | 0.0000 | 0.0038 | 0.0040 | 0.0100 | 0.0175 | 0.0194 | 0.0190 | 0.0206 | 0.0024 | 0.0151 | 0.0235 | 0.0205 | 0.0287 | 0.0325 | 0.0078 | 0.0130 | 0.0015 |
| | | 1200 - 1300 | 0.0015 | 0.0000 | 0.0038 | 0.0040 | 0.0100 | 0.0175 | 0.0194 | 0.0190 | 0.0206 | 0.0024 | 0.0151 | 0.0235 | 0.0205 | 0.0287 | 0.0325 | 0.0078 | 0.0130 | 0.0015 |
| | | 1300 - 1400 | 0.0015 | 0.0000 | 0.0038 | 0.0040 | 0.0100 | 0.0175 | 0.0194 | 0.0190 | 0.0206 | 0.0024 | 0.0151 | 0.0235 | 0.0205 | 0.0287 | 0.0325 | 0.0078 | 0.0130 | 0.0015 |
| | | 1400 - 1500 | 0.0015 | 0.0000 | 0.0038 | 0.0040 | 0.0100 | 0.0175 | 0.0194 | 0.0190 | 0.0206 | 0.0024 | 0.0151 | 0.0235 | 0.0205 | 0.0287 | 0.0325 | 0.0078 | 0.0130 | 0.0015 |
| | | 1500 - 1600 | 0.0015 | 0.0000 | 0.0038 | 0.0040 | 0.0100 | 0.0175 | 0.0194 | 0.0190 | 0.0206 | 0.0024 | 0.0151 | 0.0235 | 0.0205 | 0.0287 | 0.0325 | 0.0078 | 0.0130 | 0.0015 |
| | | 1600 - 1700 | 0.0015 | 0.0000 | 0.0038 | 0.0040 | 0.0100 | 0.0175 | 0.0194 | 0.0190 | 0.0206 | 0.0024 | 0.0151 | 0.0235 | 0.0205 | 0.0287 | 0.0325 | 0.0078 | 0.0130 | 0.0015 |
| | | 1700 - 1800 | 0.0015 | 0.0000 | 0.0038 | 0.0040 | 0.0100 | 0.0175 | 0.0194 | 0.0190 | 0.0206 | 0.0024 | 0.0151 | 0.0235 | 0.0205 | 0.0287 | 0.0325 | 0.0078 | 0.0130 | 0.0015 |
| | | 1800 - 1900 | 0.0015 | 0.0000 | 0.0038 | 0.0040 | 0.0100 | 0.0175 | 0.0194 | 0.0190 | 0.0206 | 0.0024 | 0.0151 | 0.0235 | 0.0205 | 0.0287 | 0.0325 | 0.0078 | 0.0130 | 0.0015 |
| | | 1900 - 2000 | 0.0015 | 0.0000 | 0.0038 | 0.0040 | 0.0100 | 0.0175 | 0.0194 | 0.0190 | 0.0206 | 0.0024 | 0.0151 | 0.0235 | 0.0205 | 0.0287 | 0.0325 | 0.0078 | 0.0130 | 0.0015 |
| | | 2000 - 2100 | 0.0015 | 0.0000 | 0.0038 | 0.0040 | 0.0100 | 0.0175 | 0.0194 | 0.0190 | 0.0206 | 0.0024 | 0.0151 | 0.0235 | 0.0205 | 0.0287 | 0.0325 | 0.0078 | 0.0130 | 0.0015 |
| | | 2100 - 2200 | 0.0015 | 0.0000 | 0.0038 | 0.0040 | 0.0100 | 0.0175 | 0.0194 | 0.0190 | 0.0206 | 0.0024 | 0.0151 | 0.0235 | 0.0205 | 0.0287 | 0.0325 | 0.0078 | 0.0130 | 0.0015 |
| | | 2200 - 2300 | 0.0015 | 0.0000 | 0.0038 | 0.0040 | 0.0100 | 0.0175 | 0.0194 | 0.0190 | 0.0206 | 0.0024 | 0.0151 | 0.0235 | 0.0205 | 0.0287 | 0.0325 | 0.0078 | 0.0130 | 0.0015 |
| | | 2300 - 0000 | 0.0015 | 0.0000 | 0.0038 | 0.0040 | 0.0100 | 0.0175 | 0.0194 | 0.0190 | 0.0206 | 0.0024 | 0.0151 | 0.0235 | 0.0205 | 0.0287 | 0.0325 | 0.0078 | 0.0130 | 0.0015 |
| 97 | Wong Kong Wai Road (L097) - EB | 0000 - 0100 | 0.0036 | 0.0000 | 0.0073 | 0.0075 | 0.0123 | 0.0244 | 0.0295 | 0.0289 | 0.0289 | 0.0046 | 0.0212 | 0.0328 | 0.0286 | 0.0437 | 0.0496 | 0.0119 | 0.0199 | 0.0036 |
| | | 0100 - 0200 | 0.0036 | 0.0000 | 0.0073 | 0.0075 | 0.0123 | 0.0244 | 0.0295 | 0.0289 | 0.0289 | 0.0046 | 0.0212 | 0.0328 | 0.0286 | 0.0437 | 0.0496 | 0.0119 | 0.0199 | 0.0036 |
| | | 0200 - 0300 | 0.0036 | 0.0000 | 0.0073 | 0.0075 | 0.0123 | 0.0244 | 0.0295 | 0.0289 | 0.0289 | 0.0046 | 0.0212 | 0.0328 | 0.0286 | 0.0437 | 0.0496 | 0.0119 | 0.0199 | 0.0036 |
| | | 0300 - 0400 | 0.0036 | 0.0000 | 0.0073 | 0.0075 | 0.0123 | 0.0244 | 0.0295 | 0.0289 | 0.0289 | 0.0046 | 0.0212 | 0.0328 | 0.0286 | 0.0437 | 0.0496 | 0.0119 | 0.0199 | 0.0036 |
| | | 0400 - 0500 | 0.0036 | 0.0000 | 0.0073 | 0.0075 | 0.0123 | 0.0244 | 0.0295 | 0.0289 | 0.0289 | 0.0046 | 0.0212 | 0.0328 | 0.0286 | 0.0437 | 0.0496 | 0.0119 | 0.0199 | 0.0036 |
| | | 0500 - 0600 | 0.0036 | 0.0000 | 0.0073 | 0.0075 | 0.0123 | 0.0244 | 0.0295 | 0.0289 | 0.0289 | 0.0046 | 0.0212 | 0.0328 | 0.0286 | 0.0437 | 0.0496 | 0.0119 | 0.0199 | 0.0036 |
| | | 0600 - 0700 | 0.0036 | 0.0000 | 0.0073 | 0.0075 | 0.0123 | 0.0244 | 0.0295 | 0.0289 | 0.0289 | 0.0046 | 0.0212 | 0.0328 | 0.0286 | 0.0437 | 0.0496 | 0.0119 | 0.0199 | 0.0036 |
| | | 0700 - 0800 | 0.0036 | 0.0000 | 0.0073 | 0.0075 | 0.0123 | 0.0244 | 0.0295 | 0.0289 | 0.0289 | 0.0046 | 0.0212 | 0.0328 | 0.0286 | 0.0437 | 0.0496 | 0.0119 | 0.0199 | 0.0036 |
| | | 0800 - 0900 | 0.0036 | 0.0000 | 0.0073 | 0.0075 | 0.0123 | 0.0244 | 0.0295 | 0.0289 | 0.0289 | 0.0046 | 0.0212 | 0.0328 | 0.0286 | 0.0437 | 0.0496 | 0.0119 | 0.0199 | 0.0036 |
| | | 0900 - 1000 | 0.0036 | 0.0000 | 0.0073 | 0.0075 | 0.0123 | 0.0244 | 0.0295 | 0.0289 | 0.0289 | 0.0046 | 0.0212 | 0.0328 | 0.0286 | 0.0437 | 0.0496 | 0.0119 | 0.0199 | 0.0036 |
| | | 1000 - 1100 | 0.0036 | 0.0000 | 0.0073 | 0.0075 | 0.0123 | 0.0244 | 0.0295 | 0.0289 | 0.0289 | 0.0046 | 0.0212 | 0.0328 | 0.0286 | 0.0437 | 0.0496 | 0.0119 | 0.0199 | 0.0036 |
| | | 1100 - 1200 | 0.0036 | 0.0000 | 0.0073 | 0.0075 | 0.0123 | 0.0244 | 0.0295 | 0.0289 | 0.0289 | 0.0046 | 0.0212 | 0.0328 | 0.0286 | 0.0437 | 0.0496 | 0.0119 | 0.0199 | 0.0036 |
| | | 1200 - 1300 | 0.0036 | 0.0000 | 0.0073 | 0.0075 | 0.0123 | 0.0244 | 0.0295 | 0.0289 | 0.0289 | 0.0046 | 0.0212 | 0.0328 | 0.0286 | 0.0437 | 0.0496 | 0.0119 | 0.0199 | 0.0036 |
| | | 1300 - 1400 | 0.0036 | 0.0000 | 0.0073 | 0.0075 | 0.0123 | 0.0244 | 0.0295 | 0.0289 | 0.0289 | 0.0046 | 0.0212 | 0.0328 | 0.0286 | 0.0437 | 0.0496 | 0.0119 | 0.0199 | 0.0036 |
| | | 1400 - 1500 | 0.0036 | 0.0000 | 0.0073 | 0.0075 | 0.0123 | 0.0244 | 0.0295 | 0.0289 | 0.0289 | 0.0046 | 0.0212 | 0.0328 | 0.0286 | 0.0437 | 0.0496 | 0.0119 | 0.0199 | 0.0036 |
| | | 1500 - 1600 | 0.0036 | 0.0000 | 0.0073 | 0.0075 | 0.0123 | 0.0244 | 0.0295 | 0.0289 | 0.0289 | 0.0046 | 0.0212 | 0.0328 | 0.0286 | 0.0437 | 0.0496 | 0.0119 | 0.0199 | 0.0036 |
| | | 1600 - 1700 | 0.0036 | 0.0000 | 0.0073 | 0.0075 | 0.0123 | 0.0244 | 0.0295 | 0.0289 | 0.0289 | 0.0046 | 0.0212 | 0.0328 | 0.0286 | 0.0437 | 0.0496 | 0.0119 | 0.0199 | 0.0036 |
| | | 1700 - 1800 | 0.0036 | 0.0000 | 0.0073 | 0.0075 | 0.0123 | 0.0244 | 0.0295 | 0.0289 | 0.0289 | 0.0046 | 0.0212 | 0.0328 | 0.0286 | 0.0437 | 0.0496 | 0.0119 | 0.0199 | 0.0036 |
| | | 1800 - 1900 | 0.0036 | 0.0000 | 0.0073 | 0.0075 | 0.0123 | 0.0244 | 0.0295 | 0.0289 | 0.0289 | 0.0046 | 0.0212 | 0.0328 | 0.0286 | 0.0437 | 0.0496 | 0.0119 | 0.0199 | 0.0036 |
| | | 1900 - 2000 | 0.0036 | 0.0000 | 0.0073 | 0.0075 | 0.0123 | 0.0244 | 0.0295 | 0.0289 | 0.0289 | 0.0046 | 0.0212 | 0.0328 | 0.0286 | 0.0437 | 0.0496 | 0.0119 | 0.0199 | 0.0036 |
| | | 2000 - 2100 | 0.0036 | 0.0000 | 0.0073 | 0.0075 | 0.0123 | 0.0244 | 0.0295 | 0.0289 | 0.0289 | 0.0046 | 0.0212 | 0.0328 | 0.0286 | 0.0437 | 0.0496 | 0.0119 | 0.0199 | 0.0036 |
| | | 2100 - 2200 | 0.0036 | 0.0000 | 0.0073 | 0.0075 | 0.0123 | 0.0244 | 0.0295 | 0.0289 | 0.0289 | 0.0046 | 0.0212 | 0.0328 | 0.0286 | 0.0437 | 0.0496 | 0.0119 | 0.0199 | 0.0036 |
| | | 2200 - 2300 | 0.0036 | 0.0000 | 0.0073 | 0.0075 | 0.0123 | 0.0244 | 0.0295 | 0.0289 | 0.0289 | 0.0046 | 0.0212 | 0.0328 | 0.0286 | 0.0437 | 0.0496 | 0.0119 | 0.0199 | 0.0036 |
| | | 2300 - 0000 | 0.0036 | 0.0000 | 0.0073 | 0.0075 | 0.0123 | 0.0244 | 0.0295 | 0.0289 | 0.0289 | 0.0046 | 0.0212 | 0.0328 | 0.0286 | 0.0437 | 0.0496 | 0.0119 | 0.0199 | 0.0036 |
| 98 | Wong Kong Wai Road (L098) - WB | 0000 - 0100 | 0.0036 | 0.0000 | 0.0073 | 0.0075 | 0.0123 | 0.0244 | 0.0295 | 0.0289 | 0.0289 | 0.0046 | 0.0212 | 0.0328 | 0.0286 | 0.0437 | 0.0496 | 0.0119 | 0.0199 | 0.0036 |
| | | 0100 - 0200 | 0.0036 | 0.0000 | 0.0073 | 0.0075 | 0.0123 | 0.0244 | 0.0295 | 0.0289 | 0.0289 | 0.0046 | 0.0212 | 0.0328 | 0.0286 | 0.0437 | 0.0496 | 0.0119 | 0.0199 | 0.0036 |
| | | 0200 - 0300 | 0.0036 | 0.0000 | 0.0073 | 0.0075 | 0.0123 | 0.0244 | 0.0295 | 0.0289 | 0.0289 | 0.0046 | 0.0212 | 0.0328 | 0.0286 | 0.0437 | 0.0496 | 0.0119 | 0.0199 | 0.0036 |
| | | 0300 - 0400 | 0.0036 | 0.0000 | 0.0073 | 0.0075 | 0.0123 | 0.0244 | 0.0295 | 0.0289 | 0.0289 | 0.0046 | 0.0212 | 0.0328 | 0.0286 | 0.0437 | 0.0496 | 0.0119 | 0.0199 | 0.0036 |
| | | 0400 - 0500 | 0.0036 | 0.0000 | 0.0073 | 0.0075 | 0.0123 | 0.0244 | 0.0295 | 0.0289 | 0.0289 | 0.0046 | 0.0212 | 0.0328 | 0.0286 | 0.0437 | 0.0496 | 0.0119 | 0.0199 | 0.0036 |
| | | 0500 - 0600 | 0.0036 | 0.0000 | 0.0073 | 0.0075 | 0.0123 | 0.0244 | 0.0295 | 0.0289 | 0.0289 | 0.0046 | 0.0212 | 0.0328 | 0.0286 | 0.0437 | 0.0496 | 0.0119 | 0.0199 | 0.0036 |
| | | 0600 - 0700 | 0.0036 | 0.0000 | 0.0073 | 0.0075 | 0.0123 | 0.0244 | 0.0295 | 0.0289 | 0.0289 | 0.0046 | 0.0212 | 0.0328 | 0.0286 | 0.0437 | 0.0496 | 0.0119 | 0.0199 | 0.0036 |
| | | 0700 - 0800 | 0.0036 | 0.0000 | 0.0073 | 0.0075 | 0.0123 | 0.0244 | 0.0295 | 0.0289 | 0.0289 | 0.0046 | 0.0212 | 0.0328 | 0.0286 | 0.0437 | 0.0496 | 0.0119 | 0.0199 | 0.0036 |
| | | 0800 - 0900 | 0.0036 | 0.0000 | 0.0073 | 0.0075 | 0.0123 | 0.0244 | 0.0295 | 0.0289 | 0.0289 | 0.0046 | 0.0212 | 0.0328 | 0.0286 | 0.0437 | 0.0496 | 0.0119 | 0.0199 | 0.0036 |
| | | 0900 - 1000 | 0.0036 | 0.0000 | 0.0073 | 0.0075 | 0.0123 | 0.0244 | 0.0295 | 0.0289 | 0.0289 | 0.0046 | 0.0212 | 0.0328 | 0.0286 | 0.0437 | 0.0496 | 0.0119 | 0.0199 | 0.0036 |
| | | 1000 - 1100 | 0.0036 | 0.0000 | 0.0073 | 0.0075 | 0.0123 | 0.0244 | 0.0295 | 0.0289 | 0.0289 | 0.0046 | 0.0212 | 0.0328 | 0.0286 | 0.0437 | 0.0496 | 0.0119 | 0.0199 | 0.0036 |
| | | 1100 - 1200 | 0.0036 | 0.0000 | 0.0073 | 0.0075 | 0.0123 | 0.0244 | 0.0295 | 0.0289 | 0.0289 | 0.0046 | 0.0212 | 0.0328 | 0.0286 | 0.0437 | 0.0496 | 0.0119 | 0.0199 | 0.0036 |
| | | 1200 - 1300 | 0.0036 | 0.0000 | 0.0073 | 0.0075 | 0.0123 | 0.0244 | 0.0295 | 0.0289 | 0.0289 | 0.0046 | 0.0212 | 0.0328 | 0.0286 | 0.0437 | 0.0496 | 0.0119 | 0.0199 | 0.0036 |
| | | 1300 - 1400 | 0.0036 | 0.0000 | 0.0073 | 0.0075 | 0.0123 | 0.0244 | 0.0295 | 0.0289 | 0.0289 | 0.0046 | 0.0212 | 0.0328 | 0.0286 | 0.0437 | 0.0496 | 0.0119 | 0.0199 | 0.0036 |
| | | 1400 - 1500 | 0.0036 | 0.0000 | 0.0073 | 0.0075 | 0.0123 | 0.0244 | 0.0295 | 0.0289 | 0.0289 | 0.0046 | 0.0212 | 0.0328 | 0.0286 | 0.0437 | 0.0496 | 0.0119 | 0.0199 | 0.0036 |
| | | 1500 - 1600 | 0.0036 | 0.0000 | 0.0073 | 0.0075 | 0.0123 | 0.0244 | 0.0295 | 0.0289 | 0.0289 | 0.0046 | 0.0212 | 0.0328 | 0.0286 | 0.0437 | 0.0496 | 0.0119 | 0.0199 | 0.0036 |
| | | 1600 - 1700 | 0.0036 | 0.0000 | 0.0073 | 0.0075 | 0.0123 | 0.0244 | 0.0295 | 0.0289 | 0.0289 | 0.0046 | 0.0212 | 0.0328 | 0.0286 | 0.0437 | 0.0496 | 0.0119 | 0.0199 | 0.0036 |
| | | 1700 - 1800 | 0.0036 | 0.0000 | 0.0073 | 0.0075 | 0.0123 | 0.0244 | 0.0295 | 0.0289 | 0.0289 | 0.0046 | 0.0212 | 0.0328 | 0.0286 | 0.0437 | 0.0496 | 0.0119 | 0.0199 | 0.0036 |
| | | 1800 - 1900 | 0.0036 | 0.0000 | 0.0073 | 0.0075 | 0.0123 | 0.0244 | 0.0295 | 0.0289 | 0.0289 | 0.0046 | 0.0212 | 0.0328 | 0.0286 | 0.0437 | 0.0496 | 0.0119 | 0.0199 | 0.0036 |
| | | 1900 - 2000 | 0.0036 | 0.0000 | 0.0073 | 0.0075 | 0.0123 | 0.0244 | 0.0295 | 0.0289 | 0.0289 | 0.0046 | 0.0212 | 0.0328 | 0.0286 | 0.0437 | 0.0496 | 0.0119 | 0.0199 | 0.0036 |
| | | 2000 - 2100 | 0.0036 | 0.0000 | 0.0073 | 0.0075 | 0.0123 | 0.0244 | 0.0295 | 0.0289 | 0.0289 | 0.0046 | 0.0212 | 0.0328 | 0.0286 | 0.0437 | 0.0496 | 0.0119 | 0.0199 | 0.0036 |
| | | 2100 - 2200 | 0.0036 | 0.0000 | 0.0073 | 0.0075 | 0.0123 | 0.0244 | 0.0295 | 0.0289 | 0.0289 | 0.0046 | 0.0212 | 0.0328 | 0.0286 | 0.0437 | 0.0496 | 0.0119 | 0.0199 | 0.0036 |
| | | 2200 - 2300 | 0.0036 | 0.0000 | 0.0073 | 0.0075 | 0.0123 | 0.0244 | 0.0295 | 0.0289 | 0.0289 | 0.0046 | 0.0212 | 0.0328 | 0.0286 | 0.0437 | 0.0496 | 0.0119 | 0.0199 | 0.0036 |
| | | 2300 - 0000 | 0.0036 | 0.0000 | 0.0073 | 0.0075 | 0.0123 | 0.0244 | 0.0295 | 0.0289 | 0.0289 | 0.0046 | 0.0212 | 0.0328 | 0.0286 | 0.0437 | 0.0496 | 0.0119 | 0.0199 | 0.0036 |
| 99 | Man Chat Road (L099) - NB | 0000 - 0100 | 0.0036 | 0.0000 | 0.0073 | 0.0075 | 0.0123 | 0.0244 | 0.0295 | 0.0289 | 0.0289 | 0.0046 | 0.0212 | 0.0328 | 0.0286 | 0.0437 | 0.0496 | 0.0119 | 0.0199 | 0.0036 |
| | | 0100 - 0200 | 0.0036 | 0.0000 | 0.0073 | 0.0075 | 0.0123 | 0.0244 | 0.0295 | 0.0289 | 0.0289 | 0.0046 | 0.0212 | 0.0328 | 0.0286 | 0.0437 | 0.0496 | 0.0119 | 0.0199 | 0.0036 |
| | | 0200 - 0300 | 0.0036 | 0.0000 | 0.0073 | 0.0075 | 0.0123 | 0.0244 | 0.0295 | 0.0289 | 0.0289 | 0.0046 | 0.0212 | 0.0328 | 0.0286 | 0.0437 | 0.0496 | 0.0119 | 0.0199 | 0.0036 |
| | | 0300 - 0400 | 0.0036 | 0.0000 | 0.0073 | 0.0075 | 0.0123 | 0.0244 | 0.0295 | 0.0289 | 0.0289 | 0.0046 | 0.0212 | 0.0328 | 0.0286 | 0.0437 | 0.0496 | 0.0119 | 0.0199 | 0.0036 |
| | | 0400 - 0500 | 0.0036 | 0.0000 | 0.0073 | 0.0075 | 0.0123 | 0.0244 | 0.0295 | 0.0289 | 0.0289 | 0.0046 | 0.0212 | 0.0328 | 0.0286 | 0.0437 | 0.0496 | 0.0119 | 0.0199 | 0.0036 |
| | | 0500 - 0600 | 0.0036 | 0.0000 | 0.0073 | 0.0075 | 0.0123 | 0.0244 | 0.0295 | 0.0289 | 0.0289 | 0.0046 | 0.0212 | 0.0328 | 0.0286 | 0.0437 | 0.0496 | 0.0119 | 0.0199 | 0.0036 |
| | | 0600 - 0700 | 0.0036 | 0.0000 | 0.0073 | 0.0075 | 0.0123 | 0.0244 | 0.0295 | 0.0289 | 0.0289 | 0.0046 | 0.0212 | 0.0328 | 0.0286 | 0.0437 | 0.0496 | 0.0119 | 0.0199 | 0.0036 |
| | | 0700 - 0800 | 0.0040 | 0.0000 | 0.0079 | 0.0081 | 0.0129 | 0.0254 | 0.0316 | 0.0309 | 0.0307 | 0.0049 | 0.0225 | 0.0348 | 0.0297 | 0.0468 | 0.0531 | 0.0126 | 0.0211 | 0.0041 |
| | | 0800 - 0900 | 0.0040 | 0.0000 | 0.0079 | 0.0081 | 0.0129 | 0.0254 | 0.0316 | 0.0309 | 0.0307 | 0.0049 | 0.0225 | 0.0348 | 0.0297 | 0.0468 | 0.0531 | 0.0126 | 0.0211 | 0.0041 |
| | | 0900 - 1000 | 0.0036 | 0.0000 | 0.0073 | 0.0075 | 0.0123 | 0.0244 | 0.0295 | 0.0289 | 0.0289 | 0.0046 | 0.0212 | 0.0328 | 0.0286 | 0.0437 | 0.0496 | 0.0119 | 0.0199 | 0.0036 |
| | | 1000 - 1100 | 0.0036 | 0.0000 | 0.0073 | 0.0075 | 0.0123 | 0.0244 | 0.0295 | 0.0289 | 0.0289 | 0.0046 | 0.0212 | 0.0328 | 0.0286 | 0.0437 | 0.0496 | 0.0119 | 0.0199 | 0.0036 |
| | | 1100 - 1200 | 0.0036 | 0.0000 | 0.0073 | 0.0075 | 0.0123 | 0.0244 | 0.0295 | 0.0289 | 0.0289 | 0.0046 | 0.0212 | 0.0328 | 0.0286 | 0.0437 | 0.0496 | 0.0119 | 0.0199 | 0.0036 |
| | | 1200 - 1300 | 0.0036 | 0.0000 | 0.0073 | 0.0075 | 0.0123 | 0.0244 | 0.0295 | 0.0289 | 0.0289 | 0.0046 | 0.0212 | 0.0328 | 0.0286 | 0.0437 | 0.0496 | 0.0119 | 0.0199 | 0.0036 |
| | | 1300 - 1400 | 0.0036 | 0.0000 | 0.0073 | 0.0075 | 0.0123 | 0.0244 | 0.0295 | 0.0289 | 0.0289 | 0.0046 | 0.0212 | 0.0328 | 0.0286 | 0.0437 | 0.0496 | 0.0119 | 0.0199 | 0.0036 |
| | | 1400 - 1500 | 0.0036 | 0.0000 | 0.0073 | 0.0075 | 0.0123 | 0.0244 | 0.0295 | 0.0289 | 0.0289 | 0.0046 | 0.0212 | 0.0328 | 0.0286 | 0.0437 | 0.0496 | 0.0119 | 0.0199 | 0.0036 |
| | | 1500 - 1600 | 0.0040 | 0.0000 | 0.0079 | 0.0081 | 0.0129 | 0.0254 | 0.0316 | 0.0309 | 0.0307 | 0.0049 | 0.0225 | 0.0348 | 0.0297 | 0.0468 | 0.0531 | 0.0126 | 0.0211 | 0.0041 |
| | | 1600 - 1700 | 0.0040 | 0.0000 | 0.0079 | 0.0081 | 0.0129 | 0.0254 | 0.0316 | 0.0309 | 0.0307 | 0.0049 | 0.0225 | 0.0348 | 0.0297 | 0.0468 | 0.0531 | 0.0126 | 0.0211 | 0.0041 |
| | | 1700 - 1800 | 0.0040 | 0.0000 | 0.0079 | 0.0081 | 0.0129 | 0.0254 | 0.0316 | 0.0309 | 0.0307 | 0.0049 | 0.0225 | 0.0348 | 0.0297 | 0.0468 | 0.0531 | 0.0126 | 0.0211 | 0.0041 |
| | | 1800 - 1900 | 0.0040 | 0.0000 | 0.0079 | 0.0081 | 0.0129 | 0.0254 | 0.0316 | 0.0309 | 0.0307 | 0.0049 | 0.0225 | 0.0348 | 0.0297 | 0.0468 | 0.0531 | 0.0126 | 0.0211 | 0.0041 |
| | | 1900 - 2000 | 0.0036 | 0.0000 | 0.0073 | 0.0075 | 0.0123 | 0.0244 | 0.0295 | 0.0289 | 0.0289 | 0.0046 | 0.0212 | 0.0328 | 0.0286 | 0.0437 | 0.0496 | 0.0119 | 0.0199 | 0.0036 |
| | | 2000 - 2100 | 0.0036 | 0.0000 | 0.0073 | 0.0075 | 0.0123 | 0.0244 | 0.0295 | 0.0289 | 0.0289 | 0.0046 | 0.0212 | 0.0328 | 0.0286 | 0.0437 | 0.0496 | 0.0119 | 0.0199 | 0.0036 |
| | | 2100 - 2200 | 0.0036 | 0.0000 | 0.0073 | 0.0075 | 0.0123 | 0.0244 | 0.0295 | 0.0289 | 0.0289 | 0.0046 | 0.0212 | 0.0328 | 0.0286 | 0.0437 | 0.0496 | 0.0119 | 0.0199 | 0.0036 |
| | | 2200 - 2300 | 0.0036 | 0.0000 | 0.0073 | 0.0075 | 0.0123 | 0.0244 | 0.0295 | 0.0289 | 0.0289 | 0.0046 | 0.0212 | 0.0328 | 0.0286 | 0.0437 | 0.0496 | 0.0119 | 0.0199 | 0.0036 |
| | | 2300 - 0000 | 0.0036 | 0.0000 | 0.0073 | 0.0075 | 0.0123 | 0.0244 | 0.0295 | 0.0289 | 0.0289 | 0.0046 | 0.0212 | 0.0328 | 0.0286 | 0.0437 | 0.0496 | 0.0119 | 0.0199 | 0.0036 |
| 100 | Man Chat Road (L100) - SB | 0000 - 0100 | 0.0036 | 0.0000 | 0.0073 | 0.0075 | 0.0123 | 0.0244 | 0.0295 | 0.0289 | 0.0289 | 0.0046 | 0.0212 | 0.0328 | 0.0286 | 0.0437 | 0.0496 | 0.0119 | 0.0199 | 0.0036 |
| | | 0100 - 0200 | 0.0036 | 0.0000 | 0.0073 | 0.0075 | 0.0123 | 0.0244 | 0.0295 | 0.0289 | 0.0289 | 0.0046 | 0.0212 | 0.0328 | 0.0286 | 0.0437 | 0.0496 | 0.0119 | 0.0199 | 0.0036 |
| | | 0200 - 0300 | 0.0036 | 0.0000 | 0.0073 | 0.0075 | 0.0123 | 0.0244 | 0.0295 | 0.0289 | 0.0289 | 0.0046 | 0.0212 | 0.0328 | 0.0286 | 0.0437 | 0.0496 | 0.0119 | 0.0199 | 0.0036 |
| | | 0300 - 0400 | 0.0036 | 0.0000 | 0.0073 | 0.0075 | 0.0123 | 0.0244 | 0.0295 | 0.0289 | 0.0289 | 0.0046 | 0.0212 | 0.0328 | 0.0286 | 0.0437 | 0.0496 | 0.0119 | 0.0199 | 0.0036 |
| | | 0400 - 0500 | 0.0036 | 0.0000 | 0.0073 | 0.0075 | 0.0123 | 0.0244 | 0.0295 | 0.0289 | 0.0289 | 0.0046 | 0.0212 | 0.0328 | 0.0286 | 0.0437 | 0.0496 | 0.0119 | 0.0199 | 0.0036 |
| | | 0500 - 0600 | 0.0036 | 0.0000 | 0.0073 | 0.0075 | 0.0123 | 0.0244 | 0.0295 | 0.0289 | 0.0289 | 0.0046 | 0.0212 | 0.0328 | 0.0286 | 0.0437 | 0.0496 | 0.0119 | 0.0199 | 0.0036 |
| | | 0600 - 0700 | 0.0040 | 0.0000 | 0.0079 | 0.0081 | 0.0129 | 0.0254 | 0.0316 | 0.0309 | 0.0307 | 0.0049 | 0.0225 | 0.0348 | 0.0297 | 0.0468 | 0.0531 | 0.0126 | 0.0211 | 0.0041 |
| | | 0700 - 0800 | 0.0044 | 0.0000 | 0.0083 | 0.0085 | 0.0133 | 0.0261 | 0.0332 | 0.0325 | 0.0321 | 0.0052 | 0.0235 | 0.0364 | 0.0305 | 0.0492 | 0.0558 | 0.0131 | 0.0220 | 0.0044 |
| | | 0800 - 0900 | 0.0044 | 0.0000 | 0.0083 | 0.0085 | 0.0133 | 0.0261 | 0.0332 | 0.0325 | 0.0321 | 0.0052 | 0.0235 | 0.0364 | 0.0305 | 0.0492 | 0.0558 | 0.0131 | 0.0220 | 0.0044 |
| | | 0900 - 1000 | 0.0044 | 0.0000 | 0.0083 | 0.0085 | 0.0133 | 0.0261 | 0.0332 | 0.0325 | 0.0321 | 0.0052 | 0.0235 | 0.0364 | 0.0305 | 0.0492 | 0.0558 | 0.0131 | 0.0220 | 0.0044 |
| | | 1000 - 1100 | 0.0040 | 0.0000 | 0.0079 | 0.0081 | 0.0129 | 0.0254 | 0.0316 | 0.0309 | 0.0307 | 0.0049 | 0.0225 | 0.0348 | 0.0297 | 0.0468 | 0.0531 | 0.0126 | 0.0211 | 0.0041 |
| | | 1100 - 1200 | 0.0044 | 0.0000 | 0.0083 | 0.0085 | 0.0133 | 0.0261 | 0.0332 | 0.0325 | 0.0321 | 0.0052 | 0.0235 | 0.0364 | 0.0305 | 0.0492 | 0.0558 | 0.0131 | 0.0220 | 0.0044 |
| | | 1200 - 1300 | 0.0040 | 0.0000 | 0.0079 | 0.0081 | 0.0129 | 0.0254 | 0.0316 | 0.0309 | 0.0307 | 0.0049 | 0.0225 | 0.0348 | 0.0297 | 0.0468 | 0.0531 | 0.0126 | 0.0211 | 0.0041 |
| | | 1300 - 1400 | 0.0040 | 0.0000 | 0.0079 | 0.0081 | 0.0129 | 0.0254 | 0.0316 | 0.0309 | 0.0307 | 0.0049 | 0.0225 | 0.0348 | 0.0297 | 0.0468 | 0.0531 | 0.0126 | 0.0211 | 0.0041 |
| | | 1400 - 1500 | 0.0044 | 0.0000 | 0.0083 | 0.0085 | 0.0133 | 0.0261 | 0.0332 | 0.0325 | 0.0321 | 0.0052 | 0.0235 | 0.0364 | 0.0305 | 0.0492 | 0.0558 | 0.0131 | 0.0220 | 0.0044 |
| | | 1500 - 1600 | 0.0044 | 0.0000 | 0.0083 | 0.0085 | 0.0133 | 0.0261 | 0.0332 | 0.0325 | 0.0321 | 0.0052 | 0.0235 | 0.0364 | 0.0305 | 0.0492 | 0.0558 | 0.0131 | 0.0220 | 0.0044 |
| | | 1600 - 1700 | 0.0044 | 0.0000 | 0.0083 | 0.0085 | 0.0133 | 0.0261 | 0.0332 | 0.0325 | 0.0321 | 0.0052 | 0.0235 | 0.0364 | 0.0305 | 0.0492 | 0.0558 | 0.0131 | 0.0220 | 0.0044 |
| | | 1700 - 1800 | 0.0050 | 0.0000 | 0.0090 | 0.0092 | 0.0141 | 0.0272 | 0.0361 | 0.0354 | 0.0346 | 0.0056 | 0.0253 | 0.0392 | 0.0319 | 0.0535 | 0.0607 | 0.0141 | 0.0236 | 0.0051 |
| | | 1800 - 1900 | 0.0050 | 0.0000 | 0.0090 | 0.0092 | 0.0141 | 0.0272 | 0.0361 | 0.0354 | 0.0346 | 0.0056 | 0.0253 | 0.0392 | 0.0319 | 0.0535 | 0.0607 | 0.0141 | 0.0236 | 0.0051 |
| | | 1900 - 2000 | 0.0044 | 0.0000 | 0.0083 | 0.0085 | 0.0133 | 0.0261 | 0.0332 | 0.0325 | 0.0321 | 0.0052 | 0.0235 | 0.0364 | 0.0305 | 0.0492 | 0.0558 | 0.0131 | 0.0220 | 0.0044 |
| | | 2000 - 2100 | 0.0040 | 0.0000 | 0.0079 | 0.0081 | 0.0129 | 0.0254 | 0.0316 | 0.0309 | 0.0307 | 0.0049 | 0.0225 | 0.0348 | 0.0297 | 0.0468 | 0.0531 | 0.0126 | 0.0211 | 0.0041 |
| | | 2100 - 2200 | 0.0044 | 0.0000 | 0.0083 | 0.0085 | 0.0133 | 0.0261 | 0.0332 | 0.0325 | 0.0321 | 0.0052 | 0.0235 | 0.0364 | 0.0305 | 0.0492 | 0.0558 | 0.0131 | 0.0220 | 0.0044 |
| | | 2200 - 2300 | 0.0040 | 0.0000 | 0.0079 | 0.0081 | 0.0129 | 0.0254 | 0.0316 | 0.0309 | 0.0307 | 0.0049 | 0.0225 | 0.0348 | 0.0297 | 0.0468 | 0.0531 | 0.0126 | 0.0211 | 0.0041 |
| | | 2300 - 0000 | 0.0036 | 0.0000 | 0.0073 | 0.0075 | 0.0123 | 0.0244 | 0.0295 | 0.0289 | 0.0289 | 0.0046 | 0.0212 | 0.0328 | 0.0286 | 0.0437 | 0.0496 | 0.0119 | 0.0199 | 0.0036 |

**EMFAC Year 2045 x Traffic Data Year 2045**

| Road No. | Road Section | Time | FSP Emission | | | | | | | | | | | | | | | | | |
|---|---|---|---|---|---|---|---|---|---|---|---|---|---|---|---|---|---|---|---|---|
| | | | PC | Taxi | LGV3 | LGV4 | LGV6 | HGV7 | HGV8 | HGV9 | PLB | PV4 | PV5 | NFB6 | NFB7 | NFB8 | NFB9 | FBSD | FBDD | MC |
| 101 | Fuk Hang Tsuen Road (L101) - WB | 0000 - 0100 | 0.0040 | 0.0000 | 0.0079 | 0.0081 | 0.0129 | 0.0254 | 0.0316 | 0.0309 | 0.0307 | 0.0049 | 0.0225 | 0.0348 | 0.0297 | 0.0468 | 0.0531 | 0.0126 | 0.0211 | 0.0041 |
| | | 0100 - 0200 | 0.0040 | 0.0000 | 0.0079 | 0.0081 | 0.0129 | 0.0254 | 0.0316 | 0.0309 | 0.0307 | 0.0049 | 0.0225 | 0.0348 | 0.0297 | 0.0468 | 0.0531 | 0.0126 | 0.0211 | 0.0041 |
| | | 0200 - 0300 | 0.0036 | 0.0000 | 0.0073 | 0.0075 | 0.0123 | 0.0244 | 0.0295 | 0.0289 | 0.0289 | 0.0046 | 0.0212 | 0.0328 | 0.0286 | 0.0437 | 0.0496 | 0.0119 | 0.0199 | 0.0036 |
| | | 0300 - 0400 | 0.0036 | 0.0000 | 0.0073 | 0.0075 | 0.0123 | 0.0244 | 0.0295 | 0.0289 | 0.0289 | 0.0046 | 0.0212 | 0.0328 | 0.0286 | 0.0437 | 0.0496 | 0.0119 | 0.0199 | 0.0036 |
| | | 0400 - 0500 | 0.0036 | 0.0000 | 0.0073 | 0.0075 | 0.0123 | 0.0244 | 0.0295 | 0.0289 | 0.0289 | 0.0046 | 0.0212 | 0.0328 | 0.0286 | 0.0437 | 0.0496 | 0.0119 | 0.0199 | 0.0036 |
| | | 0500 - 0600 | 0.0040 | 0.0000 | 0.0079 | 0.0081 | 0.0129 | 0.0254 | 0.0316 | 0.0309 | 0.0307 | 0.0049 | 0.0225 | 0.0348 | 0.0297 | 0.0468 | 0.0531 | 0.0126 | 0.0211 | 0.0041 |
| | | 0600 - 0700 | 0.0050 | 0.0000 | 0.0090 | 0.0092 | 0.0141 | 0.0272 | 0.0361 | 0.0354 | 0.0346 | 0.0056 | 0.0253 | 0.0392 | 0.0319 | 0.0535 | 0.0607 | 0.0141 | 0.0236 | 0.0051 |
| | | 0700 - 0800 | 0.0083 | 0.0000 | 0.0120 | 0.0123 | 0.0185 | 0.0327 | 0.0530 | 0.0520 | 0.0486 | 0.0076 | 0.0356 | 0.0552 | 0.0383 | 0.0786 | 0.0892 | 0.0197 | 0.0329 | 0.0084 |
| | | 0800 - 0900 | 0.0071 | 0.0000 | 0.0110 | 0.0112 | 0.0168 | 0.0307 | 0.0462 | 0.0453 | 0.0431 | 0.0069 | 0.0315 | 0.0488 | 0.0359 | 0.0685 | 0.0777 | 0.0174 | 0.0291 | 0.0071 |
| | | 0900 - 1000 | 0.0064 | 0.0000 | 0.0103 | 0.0106 | 0.0159 | 0.0295 | 0.0426 | 0.0418 | 0.0401 | 0.0065 | 0.0294 | 0.0455 | 0.0346 | 0.0632 | 0.0717 | 0.0162 | 0.0272 | 0.0064 |
| | | 1000 - 1100 | 0.0055 | 0.0000 | 0.0095 | 0.0098 | 0.0148 | 0.0281 | 0.0384 | 0.0376 | 0.0366 | 0.0059 | 0.0267 | 0.0415 | 0.0329 | 0.0569 | 0.0646 | 0.0148 | 0.0249 | 0.0056 |
| | | 1100 - 1200 | 0.0064 | 0.0000 | 0.0103 | 0.0106 | 0.0159 | 0.0295 | 0.0426 | 0.0418 | 0.0401 | 0.0065 | 0.0294 | 0.0455 | 0.0346 | 0.0632 | 0.0717 | 0.0162 | 0.0272 | 0.0064 |
| | | 1200 - 1300 | 0.0055 | 0.0000 | 0.0095 | 0.0098 | 0.0148 | 0.0281 | 0.0384 | 0.0376 | 0.0366 | 0.0059 | 0.0267 | 0.0415 | 0.0329 | 0.0569 | 0.0646 | 0.0148 | 0.0249 | 0.0056 |
| | | 1300 - 1400 | 0.0055 | 0.0000 | 0.0095 | 0.0098 | 0.0148 | 0.0281 | 0.0384 | 0.0376 | 0.0366 | 0.0059 | 0.0267 | 0.0415 | 0.0329 | 0.0569 | 0.0646 | 0.0148 | 0.0249 | 0.0056 |
| | | 1400 - 1500 | 0.0055 | 0.0000 | 0.0095 | 0.0098 | 0.0148 | 0.0281 | 0.0384 | 0.0376 | 0.0366 | 0.0059 | 0.0267 | 0.0415 | 0.0329 | 0.0569 | 0.0646 | 0.0148 | 0.0249 | 0.0056 |
| | | 1500 - 1600 | 0.0064 | 0.0000 | 0.0103 | 0.0106 | 0.0159 | 0.0295 | 0.0426 | 0.0418 | 0.0401 | 0.0065 | 0.0294 | 0.0455 | 0.0346 | 0.0632 | 0.0717 | 0.0162 | 0.0272 | 0.0064 |
| | | 1600 - 1700 | 0.0064 | 0.0000 | 0.0103 | 0.0106 | 0.0159 | 0.0295 | 0.0426 | 0.0418 | 0.0401 | 0.0065 | 0.0294 | 0.0455 | 0.0346 | 0.0632 | 0.0717 | 0.0162 | 0.0272 | 0.0064 |
| | | 1700 - 1800 | 0.0064 | 0.0000 | 0.0103 | 0.0106 | 0.0159 | 0.0295 | 0.0426 | 0.0418 | 0.0401 | 0.0065 | 0.0294 | 0.0455 | 0.0346 | 0.0632 | 0.0717 | 0.0162 | 0.0272 | 0.0064 |
| | | 1800 - 1900 | 0.0064 | 0.0000 | 0.0103 | 0.0106 | 0.0159 | 0.0295 | 0.0426 | 0.0418 | 0.0401 | 0.0065 | 0.0294 | 0.0455 | 0.0346 | 0.0632 | 0.0717 | 0.0162 | 0.0272 | 0.0064 |
| | | 1900 - 2000 | 0.0055 | 0.0000 | 0.0095 | 0.0098 | 0.0148 | 0.0281 | 0.0384 | 0.0376 | 0.0366 | 0.0059 | 0.0267 | 0.0415 | 0.0329 | 0.0569 | 0.0646 | 0.0148 | 0.0249 | 0.0056 |
| | | 2000 - 2100 | 0.0050 | 0.0000 | 0.0090 | 0.0092 | 0.0141 | 0.0272 | 0.0361 | 0.0354 | 0.0346 | 0.0056 | 0.0253 | 0.0392 | 0.0319 | 0.0535 | 0.0607 | 0.0141 | 0.0236 | 0.0051 |
| | | 2100 - 2200 | 0.0055 | 0.0000 | 0.0095 | 0.0098 | 0.0148 | 0.0281 | 0.0384 | 0.0376 | 0.0366 | 0.0059 | 0.0267 | 0.0415 | 0.0329 | 0.0569 | 0.0646 | 0.0148 | 0.0249 | 0.0056 |
| | | 2200 - 2300 | 0.0044 | 0.0000 | 0.0083 | 0.0085 | 0.0133 | 0.0261 | 0.0332 | 0.0325 | 0.0321 | 0.0052 | 0.0235 | 0.0364 | 0.0305 | 0.0492 | 0.0558 | 0.0131 | 0.0220 | 0.0044 |
| | | 2300 - 0000 | 0.0040 | 0.0000 | 0.0079 | 0.0081 | 0.0129 | 0.0254 | 0.0316 | 0.0309 | 0.0307 | 0.0049 | 0.0225 | 0.0348 | 0.0297 | 0.0468 | 0.0531 | 0.0126 | 0.0211 | 0.0041 |
| 102 | Fuk Hang Tsuen Road (L102) - EB | 0000 - 0100 | 0.0040 | 0.0000 | 0.0079 | 0.0081 | 0.0129 | 0.0254 | 0.0316 | 0.0309 | 0.0307 | 0.0049 | 0.0225 | 0.0348 | 0.0297 | 0.0468 | 0.0531 | 0.0126 | 0.0211 | 0.0041 |
| | | 0100 - 0200 | 0.0036 | 0.0000 | 0.0073 | 0.0075 | 0.0123 | 0.0244 | 0.0295 | 0.0289 | 0.0289 | 0.0046 | 0.0212 | 0.0328 | 0.0286 | 0.0437 | 0.0496 | 0.0119 | 0.0199 | 0.0036 |
| | | 0200 - 0300 | 0.0036 | 0.0000 | 0.0073 | 0.0075 | 0.0123 | 0.0244 | 0.0295 | 0.0289 | 0.0289 | 0.0046 | 0.0212 | 0.0328 | 0.0286 | 0.0437 | 0.0496 | 0.0119 | 0.0199 | 0.0036 |
| | | 0300 - 0400 | 0.0036 | 0.0000 | 0.0073 | 0.0075 | 0.0123 | 0.0244 | 0.0295 | 0.0289 | 0.0289 | 0.0046 | 0.0212 | 0.0328 | 0.0286 | 0.0437 | 0.0496 | 0.0119 | 0.0199 | 0.0036 |
| | | 0400 - 0500 | 0.0036 | 0.0000 | 0.0073 | 0.0075 | 0.0123 | 0.0244 | 0.0295 | 0.0289 | 0.0289 | 0.0046 | 0.0212 | 0.0328 | 0.0286 | 0.0437 | 0.0496 | 0.0119 | 0.0199 | 0.0036 |
| | | 0500 - 0600 | 0.0040 | 0.0000 | 0.0079 | 0.0081 | 0.0129 | 0.0254 | 0.0316 | 0.0309 | 0.0307 | 0.0049 | 0.0225 | 0.0348 | 0.0297 | 0.0468 | 0.0531 | 0.0126 | 0.0211 | 0.0041 |
| | | 0600 - 0700 | 0.0050 | 0.0000 | 0.0090 | 0.0092 | 0.0141 | 0.0272 | 0.0361 | 0.0354 | 0.0346 | 0.0056 | 0.0253 | 0.0392 | 0.0319 | 0.0535 | 0.0607 | 0.0141 | 0.0236 | 0.0051 |
| | | 0700 - 0800 | 0.0064 | 0.0000 | 0.0103 | 0.0106 | 0.0159 | 0.0295 | 0.0426 | 0.0418 | 0.0401 | 0.0065 | 0.0294 | 0.0455 | 0.0346 | 0.0632 | 0.0717 | 0.0162 | 0.0272 | 0.0064 |
| | | 0800 - 0900 | 0.0064 | 0.0000 | 0.0103 | 0.0106 | 0.0159 | 0.0295 | 0.0426 | 0.0418 | 0.0401 | 0.0065 | 0.0294 | 0.0455 | 0.0346 | 0.0632 | 0.0717 | 0.0162 | 0.0272 | 0.0064 |
| | | 0900 - 1000 | 0.0055 | 0.0000 | 0.0095 | 0.0098 | 0.0148 | 0.0281 | 0.0384 | 0.0376 | 0.0366 | 0.0059 | 0.0267 | 0.0415 | 0.0329 | 0.0569 | 0.0646 | 0.0148 | 0.0249 | 0.0056 |
| | | 1000 - 1100 | 0.0050 | 0.0000 | 0.0090 | 0.0092 | 0.0141 | 0.0272 | 0.0361 | 0.0354 | 0.0346 | 0.0056 | 0.0253 | 0.0392 | 0.0319 | 0.0535 | 0.0607 | 0.0141 | 0.0236 | 0.0051 |
| | | 1100 - 1200 | 0.0050 | 0.0000 | 0.0090 | 0.0092 | 0.0141 | 0.0272 | 0.0361 | 0.0354 | 0.0346 | 0.0056 | 0.0253 | 0.0392 | 0.0319 | 0.0535 | 0.0607 | 0.0141 | 0.0236 | 0.0051 |
| | | 1200 - 1300 | 0.0050 | 0.0000 | 0.0090 | 0.0092 | 0.0141 | 0.0272 | 0.0361 | 0.0354 | 0.0346 | 0.0056 | 0.0253 | 0.0392 | 0.0319 | 0.0535 | 0.0607 | 0.0141 | 0.0236 | 0.0051 |
| | | 1300 - 1400 | 0.0044 | 0.0000 | 0.0083 | 0.0085 | 0.0133 | 0.0261 | 0.0332 | 0.0325 | 0.0321 | 0.0052 | 0.0235 | 0.0364 | 0.0305 | 0.0492 | 0.0558 | 0.0131 | 0.0220 | 0.0044 |
| | | 1400 - 1500 | 0.0050 | 0.0000 | 0.0090 | 0.0092 | 0.0141 | 0.0272 | 0.0361 | 0.0354 | 0.0346 | 0.0056 | 0.0253 | 0.0392 | 0.0319 | 0.0535 | 0.0607 | 0.0141 | 0.0236 | 0.0051 |
| | | 1500 - 1600 | 0.0055 | 0.0000 | 0.0095 | 0.0098 | 0.0148 | 0.0281 | 0.0384 | 0.0376 | 0.0366 | 0.0059 | 0.0267 | 0.0415 | 0.0329 | 0.0569 | 0.0646 | 0.0148 | 0.0249 | 0.0056 |
| | | 1600 - 1700 | 0.0055 | 0.0000 | 0.0095 | 0.0098 | 0.0148 | 0.0281 | 0.0384 | 0.0376 | 0.0366 | 0.0059 | 0.0267 | 0.0415 | 0.0329 | 0.0569 | 0.0646 | 0.0148 | 0.0249 | 0.0056 |
| | | 1700 - 1800 | 0.0055 | 0.0000 | 0.0095 | 0.0098 | 0.0148 | 0.0281 | 0.0384 | 0.0376 | 0.0366 | 0.0059 | 0.0267 | 0.0415 | 0.0329 | 0.0569 | 0.0646 | 0.0148 | 0.0249 | 0.0056 |
| | | 1800 - 1900 | 0.0055 | 0.0000 | 0.0095 | 0.0098 | 0.0148 | 0.0281 | 0.0384 | 0.0376 | 0.0366 | 0.0059 | 0.0267 | 0.0415 | 0.0329 | 0.0569 | 0.0646 | 0.0148 | 0.0249 | 0.0056 |
| | | 1900 - 2000 | 0.0055 | 0.0000 | 0.0095 | 0.0098 | 0.0148 | 0.0281 | 0.0384 | 0.0376 | 0.0366 | 0.0059 | 0.0267 | 0.0415 | 0.0329 | 0.0569 | 0.0646 | 0.0148 | 0.0249 | 0.0056 |
| | | 2000 - 2100 | 0.0044 | 0.0000 | 0.0083 | 0.0085 | 0.0133 | 0.0261 | 0.0332 | 0.0325 | 0.0321 | 0.0052 | 0.0235 | 0.0364 | 0.0305 | 0.0492 | 0.0558 | 0.0131 | 0.0220 | 0.0044 |
| | | 2100 - 2200 | 0.0050 | 0.0000 | 0.0090 | 0.0092 | 0.0141 | 0.0272 | 0.0361 | 0.0354 | 0.0346 | 0.0056 | 0.0253 | 0.0392 | 0.0319 | 0.0535 | 0.0607 | 0.0141 | 0.0236 | 0.0051 |
| | | 2200 - 2300 | 0.0044 | 0.0000 | 0.0083 | 0.0085 | 0.0133 | 0.0261 | 0.0332 | 0.0325 | 0.0321 | 0.0052 | 0.0235 | 0.0364 | 0.0305 | 0.0492 | 0.0558 | 0.0131 | 0.0220 | 0.0044 |
| | | 2300 - 0000 | 0.0040 | 0.0000 | 0.0079 | 0.0081 | 0.0129 | 0.0254 | 0.0316 | 0.0309 | 0.0307 | 0.0049 | 0.0225 | 0.0348 | 0.0297 | 0.0468 | 0.0531 | 0.0126 | 0.0211 | 0.0041 |
| 103 | Fu Hang Road (L103) - EB | 0000 - 0100 | 0.0036 | 0.0000 | 0.0073 | 0.0075 | 0.0123 | 0.0244 | 0.0295 | 0.0289 | 0.0289 | 0.0046 | 0.0212 | 0.0328 | 0.0286 | 0.0437 | 0.0496 | 0.0119 | 0.0199 | 0.0036 |
| | | 0100 - 0200 | 0.0036 | 0.0000 | 0.0073 | 0.0075 | 0.0123 | 0.0244 | 0.0295 | 0.0289 | 0.0289 | 0.0046 | 0.0212 | 0.0328 | 0.0286 | 0.0437 | 0.0496 | 0.0119 | 0.0199 | 0.0036 |
| | | 0200 - 0300 | 0.0036 | 0.0000 | 0.0073 | 0.0075 | 0.0123 | 0.0244 | 0.0295 | 0.0289 | 0.0289 | 0.0046 | 0.0212 | 0.0328 | 0.0286 | 0.0437 | 0.0496 | 0.0119 | 0.0199 | 0.0036 |
| | | 0300 - 0400 | 0.0036 | 0.0000 | 0.0073 | 0.0075 | 0.0123 | 0.0244 | 0.0295 | 0.0289 | 0.0289 | 0.0046 | 0.0212 | 0.0328 | 0.0286 | 0.0437 | 0.0496 | 0.0119 | 0.0199 | 0.0036 |
| | | 0400 - 0500 | 0.0036 | 0.0000 | 0.0073 | 0.0075 | 0.0123 | 0.0244 | 0.0295 | 0.0289 | 0.0289 | 0.0046 | 0.0212 | 0.0328 | 0.0286 | 0.0437 | 0.0496 | 0.0119 | 0.0199 | 0.0036 |
| | | 0500 - 0600 | 0.0036 | 0.0000 | 0.0073 | 0.0075 | 0.0123 | 0.0244 | 0.0295 | 0.0289 | 0.0289 | 0.0046 | 0.0212 | 0.0328 | 0.0286 | 0.0437 | 0.0496 | 0.0119 | 0.0199 | 0.0036 |
| | | 0600 - 0700 | 0.0036 | 0.0000 | 0.0073 | 0.0075 | 0.0123 | 0.0244 | 0.0295 | 0.0289 | 0.0289 | 0.0046 | 0.0212 | 0.0328 | 0.0286 | 0.0437 | 0.0496 | 0.0119 | 0.0199 | 0.0036 |
| | | 0700 - 0800 | 0.0036 | 0.0000 | 0.0073 | 0.0075 | 0.0123 | 0.0244 | 0.0295 | 0.0289 | 0.0289 | 0.0046 | 0.0212 | 0.0328 | 0.0286 | 0.0437 | 0.0496 | 0.0119 | 0.0199 | 0.0036 |
| | | 0800 - 0900 | 0.0036 | 0.0000 | 0.0073 | 0.0075 | 0.0123 | 0.0244 | 0.0295 | 0.0289 | 0.0289 | 0.0046 | 0.0212 | 0.0328 | 0.0286 | 0.0437 | 0.0496 | 0.0119 | 0.0199 | 0.0036 |
| | | 0900 - 1000 | 0.0036 | 0.0000 | 0.0073 | 0.0075 | 0.0123 | 0.0244 | 0.0295 | 0.0289 | 0.0289 | 0.0046 | 0.0212 | 0.0328 | 0.0286 | 0.0437 | 0.0496 | 0.0119 | 0.0199 | 0.0036 |
| | | 1000 - 1100 | 0.0036 | 0.0000 | 0.0073 | 0.0075 | 0.0123 | 0.0244 | 0.0295 | 0.0289 | 0.0289 | 0.0046 | 0.0212 | 0.0328 | 0.0286 | 0.0437 | 0.0496 | 0.0119 | 0.0199 | 0.0036 |
| | | 1100 - 1200 | 0.0036 | 0.0000 | 0.0073 | 0.0075 | 0.0123 | 0.0244 | 0.0295 | 0.0289 | 0.0289 | 0.0046 | 0.0212 | 0.0328 | 0.0286 | 0.0437 | 0.0496 | 0.0119 | 0.0199 | 0.0036 |
| | | 1200 - 1300 | 0.0036 | 0.0000 | 0.0073 | 0.0075 | 0.0123 | 0.0244 | 0.0295 | 0.0289 | 0.0289 | 0.0046 | 0.0212 | 0.0328 | 0.0286 | 0.0437 | 0.0496 | 0.0119 | 0.0199 | 0.0036 |
| | | 1300 - 1400 | 0.0036 | 0.0000 | 0.0073 | 0.0075 | 0.0123 | 0.0244 | 0.0295 | 0.0289 | 0.0289 | 0.0046 | 0.0212 | 0.0328 | 0.0286 | 0.0437 | 0.0496 | 0.0119 | 0.0199 | 0.0036 |
| | | 1400 - 1500 | 0.0036 | 0.0000 | 0.0073 | 0.0075 | 0.0123 | 0.0244 | 0.0295 | 0.0289 | 0.0289 | 0.0046 | 0.0212 | 0.0328 | 0.0286 | 0.0437 | 0.0496 | 0.0119 | 0.0199 | 0.0036 |
| | | 1500 - 1600 | 0.0036 | 0.0000 | 0.0073 | 0.0075 | 0.0123 | 0.0244 | 0.0295 | 0.0289 | 0.0289 | 0.0046 | 0.0212 | 0.0328 | 0.0286 | 0.0437 | 0.0496 | 0.0119 | 0.0199 | 0.0036 |
| | | 1600 - 1700 | 0.0040 | 0.0000 | 0.0079 | 0.0081 | 0.0129 | 0.0254 | 0.0316 | 0.0309 | 0.0307 | 0.0049 | 0.0225 | 0.0348 | 0.0297 | 0.0468 | 0.0531 | 0.0126 | 0.0211 | 0.0041 |
| | | 1700 - 1800 | 0.0040 | 0.0000 | 0.0079 | 0.0081 | 0.0129 | 0.0254 | 0.0316 | 0.0309 | 0.0307 | 0.0049 | 0.0225 | 0.0348 | 0.0297 | 0.0468 | 0.0531 | 0.0126 | 0.0211 | 0.0041 |
| | | 1800 - 1900 | 0.0040 | 0.0000 | 0.0079 | 0.0081 | 0.0129 | 0.0254 | 0.0316 | 0.0309 | 0.0307 | 0.0049 | 0.0225 | 0.0348 | 0.0297 | 0.0468 | 0.0531 | 0.0126 | 0.0211 | 0.0041 |
| | | 1900 - 2000 | 0.0036 | 0.0000 | 0.0073 | 0.0075 | 0.0123 | 0.0244 | 0.0295 | 0.0289 | 0.0289 | 0.0046 | 0.0212 | 0.0328 | 0.0286 | 0.0437 | 0.0496 | 0.0119 | 0.0199 | 0.0036 |
| | | 2000 - 2100 | 0.0036 | 0.0000 | 0.0073 | 0.0075 | 0.0123 | 0.0244 | 0.0295 | 0.0289 | 0.0289 | 0.0046 | 0.0212 | 0.0328 | 0.0286 | 0.0437 | 0.0496 | 0.0119 | 0.0199 | 0.0036 |
| | | 2100 - 2200 | 0.0036 | 0.0000 | 0.0073 | 0.0075 | 0.0123 | 0.0244 | 0.0295 | 0.0289 | 0.0289 | 0.0046 | 0.0212 | 0.0328 | 0.0286 | 0.0437 | 0.0496 | 0.0119 | 0.0199 | 0.0036 |
| | | 2200 - 2300 | 0.0036 | 0.0000 | 0.0073 | 0.0075 | 0.0123 | 0.0244 | 0.0295 | 0.0289 | 0.0289 | 0.0046 | 0.0212 | 0.0328 | 0.0286 | 0.0437 | 0.0496 | 0.0119 | 0.0199 | 0.0036 |
| | | 2300 - 0000 | 0.0036 | 0.0000 | 0.0073 | 0.0075 | 0.0123 | 0.0244 | 0.0295 | 0.0289 | 0.0289 | 0.0046 | 0.0212 | 0.0328 | 0.0286 | 0.0437 | 0.0496 | 0.0119 | 0.0199 | 0.0036 |
| 104 | Fu Hang Road (L104) - NB | 0000 - 0100 | 0.0036 | 0.0000 | 0.0073 | 0.0075 | 0.0123 | 0.0244 | 0.0295 | 0.0289 | 0.0289 | 0.0046 | 0.0212 | 0.0328 | 0.0286 | 0.0437 | 0.0496 | 0.0119 | 0.0199 | 0.0036 |
| | | 0100 - 0200 | 0.0036 | 0.0000 | 0.0073 | 0.0075 | 0.0123 | 0.0244 | 0.0295 | 0.0289 | 0.0289 | 0.0046 | 0.0212 | 0.0328 | 0.0286 | 0.0437 | 0.0496 | 0.0119 | 0.0199 | 0.0036 |
| | | 0200 - 0300 | 0.0036 | 0.0000 | 0.0073 | 0.0075 | 0.0123 | 0.0244 | 0.0295 | 0.0289 | 0.0289 | 0.0046 | 0.0212 | 0.0328 | 0.0286 | 0.0437 | 0.0496 | 0.0119 | 0.0199 | 0.0036 |
| | | 0300 - 0400 | 0.0036 | 0.0000 | 0.0073 | 0.0075 | 0.0123 | 0.0244 | 0.0295 | 0.0289 | 0.0289 | 0.0046 | 0.0212 | 0.0328 | 0.0286 | 0.0437 | 0.0496 | 0.0119 | 0.0199 | 0.0036 |
| | | 0400 - 0500 | 0.0036 | 0.0000 | 0.0073 | 0.0075 | 0.0123 | 0.0244 | 0.0295 | 0.0289 | 0.0289 | 0.0046 | 0.0212 | 0.0328 | 0.0286 | 0.0437 | 0.0496 | 0.0119 | 0.0199 | 0.0036 |
| | | 0500 - 0600 | 0.0036 | 0.0000 | 0.0073 | 0.0075 | 0.0123 | 0.0244 | 0.0295 | 0.0289 | 0.0289 | 0.0046 | 0.0212 | 0.0328 | 0.0286 | 0.0437 | 0.0496 | 0.0119 | 0.0199 | 0.0036 |
| | | 0600 - 0700 | 0.0036 | 0.0000 | 0.0073 | 0.0075 | 0.0123 | 0.0244 | 0.0295 | 0.0289 | 0.0289 | 0.0046 | 0.0212 | 0.0328 | 0.0286 | 0.0437 | 0.0496 | 0.0119 | 0.0199 | 0.0036 |
| | | 0700 - 0800 | 0.0040 | 0.0000 | 0.0079 | 0.0081 | 0.0129 | 0.0254 | 0.0316 | 0.0309 | 0.0307 | 0.0049 | 0.0225 | 0.0348 | 0.0297 | 0.0468 | 0.0531 | 0.0126 | 0.0211 | 0.0041 |
| | | 0800 - 0900 | 0.0040 | 0.0000 | 0.0079 | 0.0081 | 0.0129 | 0.0254 | 0.0316 | 0.0309 | 0.0307 | 0.0049 | 0.0225 | 0.0348 | 0.0297 | 0.0468 | 0.0531 | 0.0126 | 0.0211 | 0.0041 |
| | | 0900 - 1000 | 0.0040 | 0.0000 | 0.0079 | 0.0081 | 0.0129 | 0.0254 | 0.0316 | 0.0309 | 0.0307 | 0.0049 | 0.0225 | 0.0348 | 0.0297 | 0.0468 | 0.0531 | 0.0126 | 0.0211 | 0.0041 |
| | | 1000 - 1100 | 0.0040 | 0.0000 | 0.0079 | 0.0081 | 0.0129 | 0.0254 | 0.0316 | 0.0309 | 0.0307 | 0.0049 | 0.0225 | 0.0348 | 0.0297 | 0.0468 | 0.0531 | 0.0126 | 0.0211 | 0.0041 |
| | | 1100 - 1200 | 0.0040 | 0.0000 | 0.0079 | 0.0081 | 0.0129 | 0.0254 | 0.0316 | 0.0309 | 0.0307 | 0.0049 | 0.0225 | 0.0348 | 0.0297 | 0.0468 | 0.0531 | 0.0126 | 0.0211 | 0.0041 |
| | | 1200 - 1300 | 0.0036 | 0.0000 | 0.0073 | 0.0075 | 0.0123 | 0.0244 | 0.0295 | 0.0289 | 0.0289 | 0.0046 | 0.0212 | 0.0328 | 0.0286 | 0.0437 | 0.0496 | 0.0119 | 0.0199 | 0.0036 |
| | | 1300 - 1400 | 0.0036 | 0.0000 | 0.0073 | 0.0075 | 0.0123 | 0.0244 | 0.0295 | 0.0289 | 0.0289 | 0.0046 | 0.0212 | 0.0328 | 0.0286 | 0.0437 | 0.0496 | 0.0119 | 0.0199 | 0.0036 |
| | | 1400 - 1500 | 0.0036 | 0.0000 | 0.0073 | 0.0075 | 0.0123 | 0.0244 | 0.0295 | 0.0289 | 0.0289 | 0.0046 | 0.0212 | 0.0328 | 0.0286 | 0.0437 | 0.0496 | 0.0119 | 0.0199 | 0.0036 |
| | | 1500 - 1600 | 0.0040 | 0.0000 | 0.0079 | 0.0081 | 0.0129 | 0.0254 | 0.0316 | 0.0309 | 0.0307 | 0.0049 | 0.0225 | 0.0348 | 0.0297 | 0.0468 | 0.0531 | 0.0126 | 0.0211 | 0.0041 |
| | | 1600 - 1700 | 0.0040 | 0.0000 | 0.0079 | 0.0081 | 0.0129 | 0.0254 | 0.0316 | 0.0309 | 0.0307 | 0.0049 | 0.0225 | 0.0348 | 0.0297 | 0.0468 | 0.0531 | 0.0126 | 0.0211 | 0.0041 |
| | | 1700 - 1800 | 0.0040 | 0.0000 | 0.0079 | 0.0081 | 0.0129 | 0.0254 | 0.0316 | 0.0309 | 0.0307 | 0.0049 | 0.0225 | 0.0348 | 0.0297 | 0.0468 | 0.0531 | 0.0126 | 0.0211 | 0.0041 |
| | | 1800 - 1900 | 0.0040 | 0.0000 | 0.0079 | 0.0081 | 0.0129 | 0.0254 | 0.0316 | 0.0309 | 0.0307 | 0.0049 | 0.0225 | 0.0348 | 0.0297 | 0.0468 | 0.0531 | 0.0126 | 0.0211 | 0.0041 |
| | | 1900 - 2000 | 0.0036 | 0.0000 | 0.0073 | 0.0075 | 0.0123 | 0.0244 | 0.0295 | 0.0289 | 0.0289 | 0.0046 | 0.0212 | 0.0328 | 0.0286 | 0.0437 | 0.0496 | 0.0119 | 0.0199 | 0.0036 |
| | | 2000 - 2100 | 0.0036 | 0.0000 | 0.0073 | 0.0075 | 0.0123 | 0.0244 | 0.0295 | 0.0289 | 0.0289 | 0.0046 | 0.0212 | 0.0328 | 0.0286 | 0.0437 | 0.0496 | 0.0119 | 0.0199 | 0.0036 |
| | | 2100 - 2200 | 0.0036 | 0.0000 | 0.0073 | 0.0075 | 0.0123 | 0.0244 | 0.0295 | 0.0289 | 0.0289 | 0.0046 | 0.0212 | 0.0328 | 0.0286 | 0.0437 | 0.0496 | 0.0119 | 0.0199 | 0.0036 |
| | | 2200 - 2300 | 0.0036 | 0.0000 | 0.0073 | 0.0075 | 0.0123 | 0.0244 | 0.0295 | 0.0289 | 0.0289 | 0.0046 | 0.0212 | 0.0328 | 0.0286 | 0.0437 | 0.0496 | 0.0119 | 0.0199 | 0.0036 |
| | | 2300 - 0000 | 0.0036 | 0.0000 | 0.0073 | 0.0075 | 0.0123 | 0.0244 | 0.0295 | 0.0289 | 0.0289 | 0.0046 | 0.0212 | 0.0328 | 0.0286 | 0.0437 | 0.0496 | 0.0119 | 0.0199 | 0.0036 |
| 105 | Slip road from Yuen Long Highway (L105) - WB | 0000 - 0100 | 0.0019 | 0.0000 | 0.0048 | 0.0050 | 0.0102 | 0.0198 | 0.0218 | 0.0213 | 0.0224 | 0.0030 | 0.0164 | 0.0254 | 0.0232 | 0.0323 | 0.0366 | 0.0090 | 0.0150 | 0.0019 |
| | | 0100 - 0200 | 0.0019 | 0.0000 | 0.0048 | 0.0050 | 0.0102 | 0.0198 | 0.0218 | 0.0213 | 0.0224 | 0.0030 | 0.0164 | 0.0254 | 0.0232 | 0.0323 | 0.0366 | 0.0090 | 0.0150 | 0.0019 |
| | | 0200 - 0300 | 0.0019 | 0.0000 | 0.0048 | 0.0050 | 0.0102 | 0.0198 | 0.0218 | 0.0213 | 0.0224 | 0.0030 | 0.0164 | 0.0254 | 0.0232 | 0.0323 | 0.0366 | 0.0090 | 0.0150 | 0.0019 |
| | | 0300 - 0400 | 0.0019 | 0.0000 | 0.0048 | 0.0050 | 0.0102 | 0.0198 | 0.0218 | 0.0213 | 0.0224 | 0.0030 | 0.0164 | 0.0254 | 0.0232 | 0.0323 | 0.0366 | 0.0090 | 0.0150 | 0.0019 |
| | | 0400 - 0500 | 0.0019 | 0.0000 | 0.0048 | 0.0050 | 0.0102 | 0.0198 | 0.0218 | 0.0213 | 0.0224 | 0.0030 | 0.0164 | 0.0254 | 0.0232 | 0.0323 | 0.0366 | 0.0090 | 0.0150 | 0.0019 |
| | | 0500 - 0600 | 0.0019 | 0.0000 | 0.0048 | 0.0050 | 0.0102 | 0.0198 | 0.0218 | 0.0213 | 0.0224 | 0.0030 | 0.0164 | 0.0254 | 0.0232 | 0.0323 | 0.0366 | 0.0090 | 0.0150 | 0.0019 |
| | | 0600 - 0700 | 0.0019 | 0.0000 | 0.0048 | 0.0050 | 0.0102 | 0.0198 | 0.0218 | 0.0213 | 0.0224 | 0.0030 | 0.0164 | 0.0254 | 0.0232 | 0.0323 | 0.0366 | 0.0090 | 0.0150 | 0.0019 |
| | | 0700 - 0800 | 0.0021 | 0.0000 | 0.0052 | 0.0054 | 0.0105 | 0.0206 | 0.0228 | 0.0223 | 0.0232 | 0.0032 | 0.0170 | 0.0263 | 0.0241 | 0.0337 | 0.0383 | 0.0094 | 0.0157 | 0.0021 |
| | | 0800 - 0900 | 0.0021 | 0.0000 | 0.0052 | 0.0054 | 0.0105 | 0.0206 | 0.0228 | 0.0223 | 0.0232 | 0.0032 | 0.0170 | 0.0263 | 0.0241 | 0.0337 | 0.0383 | 0.0094 | 0.0157 | 0.0021 |
| | | 0900 - 1000 | 0.0020 | 0.0000 | 0.0050 | 0.0052 | 0.0103 | 0.0202 | 0.0222 | 0.0218 | 0.0228 | 0.0031 | 0.0167 | 0.0259 | 0.0237 | 0.0330 | 0.0374 | 0.0092 | 0.0153 | 0.0020 |
| | | 1000 - 1100 | 0.0019 | 0.0000 | 0.0048 | 0.0050 | 0.0102 | 0.0198 | 0.0218 | 0.0213 | 0.0224 | 0.0030 | 0.0164 | 0.0254 | 0.0232 | 0.0323 | 0.0366 | 0.0090 | 0.0150 | 0.0019 |
| | | 1100 - 1200 | 0.0019 | 0.0000 | 0.0048 | 0.0050 | 0.0102 | 0.0198 | 0.0218 | 0.0213 | 0.0224 | 0.0030 | 0.0164 | 0.0254 | 0.0232 | 0.0323 | 0.0366 | 0.0090 | 0.0150 | 0.0019 |
| | | 1200 - 1300 | 0.0019 | 0.0000 | 0.0048 | 0.0050 | 0.0102 | 0.0198 | 0.0218 | 0.0213 | 0.0224 | 0.0030 | 0.0164 | 0.0254 | 0.0232 | 0.0323 | 0.0366 | 0.0090 | 0.0150 | 0.0019 |
| | | 1300 - 1400 | 0.0019 | 0.0000 | 0.0048 | 0.0050 | 0.0102 | 0.0198 | 0.0218 | 0.0213 | 0.0224 | 0.0030 | 0.0164 | 0.0254 | 0.0232 | 0.0323 | 0.0366 | 0.0090 | 0.0150 | 0.0019 |
| | | 1400 - 1500 | 0.0019 | 0.0000 | 0.0048 | 0.0050 | 0.0102 | 0.0198 | 0.0218 | 0.0213 | 0.0224 | 0.0030 | 0.0164 | 0.0254 | 0.0232 | 0.0323 | 0.0366 | 0.0090 | 0.0150 | 0.0019 |
| | | 1500 - 1600 | 0.0020 | 0.0000 | 0.0049 | 0.0051 | 0.0103 | 0.0200 | 0.0220 | 0.0216 | 0.0226 | 0.0031 | 0.0165 | 0.0256 | 0.0235 | 0.0326 | 0.0370 | 0.0091 | 0.0152 | 0.0020 |
| | | 1600 - 1700 | 0.0020 | 0.0000 | 0.0050 | 0.0052 | 0.0103 | 0.0202 | 0.0222 | 0.0218 | 0.0228 | 0.0031 | 0.0167 | 0.0259 | 0.0237 | 0.0330 | 0.0374 | 0.0092 | 0.0153 | 0.0020 |
| | | 1700 - 1800 | 0.0020 | 0.0000 | 0.0050 | 0.0052 | 0.0103 | 0.0202 | 0.0222 | 0.0218 | 0.0228 | 0.0031 | 0.0167 | 0.0259 | 0.0237 | 0.0330 | 0.0374 | 0.0092 | 0.0153 | 0.0020 |
| | | 1800 - 1900 | 0.0020 | 0.0000 | 0.0050 | 0.0052 | 0.0103 | 0.0202 | 0.0222 | 0.0218 | 0.0228 | 0.0031 | 0.0167 | 0.0259 | 0.0237 | 0.0330 | 0.0374 | 0.0092 | 0.0153 | 0.0020 |
| | | 1900 - 2000 | 0.0020 | 0.0000 | 0.0049 | 0.0051 | 0.0103 | 0.0200 | 0.0220 | 0.0216 | 0.0226 | 0.0031 | 0.0165 | 0.0256 | 0.0235 | 0.0326 | 0.0370 | 0.0091 | 0.0152 | 0.0020 |
| | | 2000 - 2100 | 0.0019 | 0.0000 | 0.0048 | 0.0050 | 0.0102 | 0.0198 | 0.0218 | 0.0213 | 0.0224 | 0.0030 | 0.0164 | 0.0254 | 0.0232 | 0.0323 | 0.0366 | 0.0090 | 0.0150 | 0.0019 |
| | | 2100 - 2200 | 0.0020 | 0.0000 | 0.0049 | 0.0051 | 0.0103 | 0.0200 | 0.0220 | 0.0216 | 0.0226 | 0.0031 | 0.0165 | 0.0256 | 0.0235 | 0.0326 | 0.0370 | 0.0091 | 0.0152 | 0.0020 |
| | | 2200 - 2300 | 0.0019 | 0.0000 | 0.0048 | 0.0050 | 0.0102 | 0.0198 | 0.0218 | 0.0213 | 0.0224 | 0.0030 | 0.0164 | 0.0254 | 0.0232 | 0.0323 | 0.0366 | 0.0090 | 0.0150 | 0.0019 |
| | | 2300 - 0000 | 0.0019 | 0.0000 | 0.0048 | 0.0050 | 0.0102 | 0.0198 | 0.0218 | 0.0213 | 0.0224 | 0.0030 | 0.0164 | 0.0254 | 0.0232 | 0.0323 | 0.0366 | 0.0090 | 0.0150 | 0.0019 |

**EMFAC Year 2045 x Traffic Data Year 2045**

| Road No. | Road Section | Time | FSP Emission | | | | | | | | | | | | | | | | | |
|---|---|---|---|---|---|---|---|---|---|---|---|---|---|---|---|---|---|---|---|---|
| | | | PC | Taxi | LGV3 | LGV4 | LGV6 | HGV7 | HGV8 | HGV9 | PLB | PV4 | PV5 | NFB6 | NFB7 | NFB8 | NFB9 | FBSD | FBDD | MC |
| 106 | Road P1 (L106) - NB | 0000 - 0100 | 0.0019 | 0.0000 | 0.0048 | 0.0050 | 0.0102 | 0.0198 | 0.0218 | 0.0213 | 0.0224 | 0.0030 | 0.0164 | 0.0254 | 0.0232 | 0.0323 | 0.0366 | 0.0090 | 0.0150 | 0.0019 |
| | | 0100 - 0200 | 0.0019 | 0.0000 | 0.0048 | 0.0050 | 0.0102 | 0.0198 | 0.0218 | 0.0213 | 0.0224 | 0.0030 | 0.0164 | 0.0254 | 0.0232 | 0.0323 | 0.0366 | 0.0090 | 0.0150 | 0.0019 |
| | | 0200 - 0300 | 0.0019 | 0.0000 | 0.0048 | 0.0050 | 0.0102 | 0.0198 | 0.0218 | 0.0213 | 0.0224 | 0.0030 | 0.0164 | 0.0254 | 0.0232 | 0.0323 | 0.0366 | 0.0090 | 0.0150 | 0.0019 |
| | | 0300 - 0400 | 0.0019 | 0.0000 | 0.0048 | 0.0050 | 0.0102 | 0.0198 | 0.0218 | 0.0213 | 0.0224 | 0.0030 | 0.0164 | 0.0254 | 0.0232 | 0.0323 | 0.0366 | 0.0090 | 0.0150 | 0.0019 |
| | | 0400 - 0500 | 0.0019 | 0.0000 | 0.0048 | 0.0050 | 0.0102 | 0.0198 | 0.0218 | 0.0213 | 0.0224 | 0.0030 | 0.0164 | 0.0254 | 0.0232 | 0.0323 | 0.0366 | 0.0090 | 0.0150 | 0.0019 |
| | | 0500 - 0600 | 0.0019 | 0.0000 | 0.0048 | 0.0050 | 0.0102 | 0.0198 | 0.0218 | 0.0213 | 0.0224 | 0.0030 | 0.0164 | 0.0254 | 0.0232 | 0.0323 | 0.0366 | 0.0090 | 0.0150 | 0.0019 |
| | | 0600 - 0700 | 0.0019 | 0.0000 | 0.0048 | 0.0050 | 0.0102 | 0.0198 | 0.0218 | 0.0213 | 0.0224 | 0.0030 | 0.0164 | 0.0254 | 0.0232 | 0.0323 | 0.0366 | 0.0090 | 0.0150 | 0.0019 |
| | | 0700 - 0800 | 0.0020 | 0.0000 | 0.0049 | 0.0051 | 0.0103 | 0.0200 | 0.0220 | 0.0216 | 0.0226 | 0.0031 | 0.0165 | 0.0256 | 0.0235 | 0.0326 | 0.0370 | 0.0091 | 0.0152 | 0.0020 |
| | | 0800 - 0900 | 0.0019 | 0.0000 | 0.0048 | 0.0050 | 0.0102 | 0.0198 | 0.0218 | 0.0213 | 0.0224 | 0.0030 | 0.0164 | 0.0254 | 0.0232 | 0.0323 | 0.0366 | 0.0090 | 0.0150 | 0.0019 |
| | | 0900 - 1000 | 0.0019 | 0.0000 | 0.0048 | 0.0050 | 0.0102 | 0.0198 | 0.0218 | 0.0213 | 0.0224 | 0.0030 | 0.0164 | 0.0254 | 0.0232 | 0.0323 | 0.0366 | 0.0090 | 0.0150 | 0.0019 |
| | | 1000 - 1100 | 0.0019 | 0.0000 | 0.0048 | 0.0050 | 0.0102 | 0.0198 | 0.0218 | 0.0213 | 0.0224 | 0.0030 | 0.0164 | 0.0254 | 0.0232 | 0.0323 | 0.0366 | 0.0090 | 0.0150 | 0.0019 |
| | | 1100 - 1200 | 0.0019 | 0.0000 | 0.0048 | 0.0050 | 0.0102 | 0.0198 | 0.0218 | 0.0213 | 0.0224 | 0.0030 | 0.0164 | 0.0254 | 0.0232 | 0.0323 | 0.0366 | 0.0090 | 0.0150 | 0.0019 |
| | | 1200 - 1300 | 0.0019 | 0.0000 | 0.0048 | 0.0050 | 0.0102 | 0.0198 | 0.0218 | 0.0213 | 0.0224 | 0.0030 | 0.0164 | 0.0254 | 0.0232 | 0.0323 | 0.0366 | 0.0090 | 0.0150 | 0.0019 |
| | | 1300 - 1400 | 0.0019 | 0.0000 | 0.0048 | 0.0050 | 0.0102 | 0.0198 | 0.0218 | 0.0213 | 0.0224 | 0.0030 | 0.0164 | 0.0254 | 0.0232 | 0.0323 | 0.0366 | 0.0090 | 0.0150 | 0.0019 |
| | | 1400 - 1500 | 0.0019 | 0.0000 | 0.0048 | 0.0050 | 0.0102 | 0.0198 | 0.0218 | 0.0213 | 0.0224 | 0.0030 | 0.0164 | 0.0254 | 0.0232 | 0.0323 | 0.0366 | 0.0090 | 0.0150 | 0.0019 |
| | | 1500 - 1600 | 0.0019 | 0.0000 | 0.0048 | 0.0050 | 0.0102 | 0.0198 | 0.0218 | 0.0213 | 0.0224 | 0.0030 | 0.0164 | 0.0254 | 0.0232 | 0.0323 | 0.0366 | 0.0090 | 0.0150 | 0.0019 |
| | | 1600 - 1700 | 0.0019 | 0.0000 | 0.0048 | 0.0050 | 0.0102 | 0.0198 | 0.0218 | 0.0213 | 0.0224 | 0.0030 | 0.0164 | 0.0254 | 0.0232 | 0.0323 | 0.0366 | 0.0090 | 0.0150 | 0.0019 |
| | | 1700 - 1800 | 0.0019 | 0.0000 | 0.0048 | 0.0050 | 0.0102 | 0.0198 | 0.0218 | 0.0213 | 0.0224 | 0.0030 | 0.0164 | 0.0254 | 0.0232 | 0.0323 | 0.0366 | 0.0090 | 0.0150 | 0.0019 |
| | | 1800 - 1900 | 0.0019 | 0.0000 | 0.0048 | 0.0050 | 0.0102 | 0.0198 | 0.0218 | 0.0213 | 0.0224 | 0.0030 | 0.0164 | 0.0254 | 0.0232 | 0.0323 | 0.0366 | 0.0090 | 0.0150 | 0.0019 |
| | | 1900 - 2000 | 0.0019 | 0.0000 | 0.0048 | 0.0050 | 0.0102 | 0.0198 | 0.0218 | 0.0213 | 0.0224 | 0.0030 | 0.0164 | 0.0254 | 0.0232 | 0.0323 | 0.0366 | 0.0090 | 0.0150 | 0.0019 |
| | | 2000 - 2100 | 0.0019 | 0.0000 | 0.0048 | 0.0050 | 0.0102 | 0.0198 | 0.0218 | 0.0213 | 0.0224 | 0.0030 | 0.0164 | 0.0254 | 0.0232 | 0.0323 | 0.0366 | 0.0090 | 0.0150 | 0.0019 |
| | | 2100 - 2200 | 0.0019 | 0.0000 | 0.0048 | 0.0050 | 0.0102 | 0.0198 | 0.0218 | 0.0213 | 0.0224 | 0.0030 | 0.0164 | 0.0254 | 0.0232 | 0.0323 | 0.0366 | 0.0090 | 0.0150 | 0.0019 |
| | | 2200 - 2300 | 0.0019 | 0.0000 | 0.0048 | 0.0050 | 0.0102 | 0.0198 | 0.0218 | 0.0213 | 0.0224 | 0.0030 | 0.0164 | 0.0254 | 0.0232 | 0.0323 | 0.0366 | 0.0090 | 0.0150 | 0.0019 |
| | | 2300 - 0000 | 0.0019 | 0.0000 | 0.0048 | 0.0050 | 0.0102 | 0.0198 | 0.0218 | 0.0213 | 0.0224 | 0.0030 | 0.0164 | 0.0254 | 0.0232 | 0.0323 | 0.0366 | 0.0090 | 0.0150 | 0.0019 |
| 107 | Road P1 (L107) - SB | 0000 - 0100 | 0.0019 | 0.0000 | 0.0048 | 0.0050 | 0.0102 | 0.0198 | 0.0218 | 0.0213 | 0.0224 | 0.0030 | 0.0164 | 0.0254 | 0.0232 | 0.0323 | 0.0366 | 0.0090 | 0.0150 | 0.0019 |
| | | 0100 - 0200 | 0.0019 | 0.0000 | 0.0048 | 0.0050 | 0.0102 | 0.0198 | 0.0218 | 0.0213 | 0.0224 | 0.0030 | 0.0164 | 0.0254 | 0.0232 | 0.0323 | 0.0366 | 0.0090 | 0.0150 | 0.0019 |
| | | 0200 - 0300 | 0.0019 | 0.0000 | 0.0048 | 0.0050 | 0.0102 | 0.0198 | 0.0218 | 0.0213 | 0.0224 | 0.0030 | 0.0164 | 0.0254 | 0.0232 | 0.0323 | 0.0366 | 0.0090 | 0.0150 | 0.0019 |
| | | 0300 - 0400 | 0.0019 | 0.0000 | 0.0048 | 0.0050 | 0.0102 | 0.0198 | 0.0218 | 0.0213 | 0.0224 | 0.0030 | 0.0164 | 0.0254 | 0.0232 | 0.0323 | 0.0366 | 0.0090 | 0.0150 | 0.0019 |
| | | 0400 - 0500 | 0.0019 | 0.0000 | 0.0048 | 0.0050 | 0.0102 | 0.0198 | 0.0218 | 0.0213 | 0.0224 | 0.0030 | 0.0164 | 0.0254 | 0.0232 | 0.0323 | 0.0366 | 0.0090 | 0.0150 | 0.0019 |
| | | 0500 - 0600 | 0.0019 | 0.0000 | 0.0048 | 0.0050 | 0.0102 | 0.0198 | 0.0218 | 0.0213 | 0.0224 | 0.0030 | 0.0164 | 0.0254 | 0.0232 | 0.0323 | 0.0366 | 0.0090 | 0.0150 | 0.0019 |
| | | 0600 - 0700 | 0.0019 | 0.0000 | 0.0048 | 0.0050 | 0.0102 | 0.0198 | 0.0218 | 0.0213 | 0.0224 | 0.0030 | 0.0164 | 0.0254 | 0.0232 | 0.0323 | 0.0366 | 0.0090 | 0.0150 | 0.0019 |
| | | 0700 - 0800 | 0.0019 | 0.0000 | 0.0048 | 0.0050 | 0.0102 | 0.0198 | 0.0218 | 0.0213 | 0.0224 | 0.0030 | 0.0164 | 0.0254 | 0.0232 | 0.0323 | 0.0366 | 0.0090 | 0.0150 | 0.0019 |
| | | 0800 - 0900 | 0.0019 | 0.0000 | 0.0048 | 0.0050 | 0.0102 | 0.0198 | 0.0218 | 0.0213 | 0.0224 | 0.0030 | 0.0164 | 0.0254 | 0.0232 | 0.0323 | 0.0366 | 0.0090 | 0.0150 | 0.0019 |
| | | 0900 - 1000 | 0.0019 | 0.0000 | 0.0048 | 0.0050 | 0.0102 | 0.0198 | 0.0218 | 0.0213 | 0.0224 | 0.0030 | 0.0164 | 0.0254 | 0.0232 | 0.0323 | 0.0366 | 0.0090 | 0.0150 | 0.0019 |
| | | 1000 - 1100 | 0.0019 | 0.0000 | 0.0048 | 0.0050 | 0.0102 | 0.0198 | 0.0218 | 0.0213 | 0.0224 | 0.0030 | 0.0164 | 0.0254 | 0.0232 | 0.0323 | 0.0366 | 0.0090 | 0.0150 | 0.0019 |
| | | 1100 - 1200 | 0.0019 | 0.0000 | 0.0048 | 0.0050 | 0.0102 | 0.0198 | 0.0218 | 0.0213 | 0.0224 | 0.0030 | 0.0164 | 0.0254 | 0.0232 | 0.0323 | 0.0366 | 0.0090 | 0.0150 | 0.0019 |
| | | 1200 - 1300 | 0.0019 | 0.0000 | 0.0048 | 0.0050 | 0.0102 | 0.0198 | 0.0218 | 0.0213 | 0.0224 | 0.0030 | 0.0164 | 0.0254 | 0.0232 | 0.0323 | 0.0366 | 0.0090 | 0.0150 | 0.0019 |
| | | 1300 - 1400 | 0.0019 | 0.0000 | 0.0048 | 0.0050 | 0.0102 | 0.0198 | 0.0218 | 0.0213 | 0.0224 | 0.0030 | 0.0164 | 0.0254 | 0.0232 | 0.0323 | 0.0366 | 0.0090 | 0.0150 | 0.0019 |
| | | 1400 - 1500 | 0.0019 | 0.0000 | 0.0048 | 0.0050 | 0.0102 | 0.0198 | 0.0218 | 0.0213 | 0.0224 | 0.0030 | 0.0164 | 0.0254 | 0.0232 | 0.0323 | 0.0366 | 0.0090 | 0.0150 | 0.0019 |
| | | 1500 - 1600 | 0.0019 | 0.0000 | 0.0048 | 0.0050 | 0.0102 | 0.0198 | 0.0218 | 0.0213 | 0.0224 | 0.0030 | 0.0164 | 0.0254 | 0.0232 | 0.0323 | 0.0366 | 0.0090 | 0.0150 | 0.0019 |
| | | 1600 - 1700 | 0.0019 | 0.0000 | 0.0048 | 0.0050 | 0.0102 | 0.0198 | 0.0218 | 0.0213 | 0.0224 | 0.0030 | 0.0164 | 0.0254 | 0.0232 | 0.0323 | 0.0366 | 0.0090 | 0.0150 | 0.0019 |
| | | 1700 - 1800 | 0.0019 | 0.0000 | 0.0048 | 0.0050 | 0.0102 | 0.0198 | 0.0218 | 0.0213 | 0.0224 | 0.0030 | 0.0164 | 0.0254 | 0.0232 | 0.0323 | 0.0366 | 0.0090 | 0.0150 | 0.0019 |
| | | 1800 - 1900 | 0.0019 | 0.0000 | 0.0048 | 0.0050 | 0.0102 | 0.0198 | 0.0218 | 0.0213 | 0.0224 | 0.0030 | 0.0164 | 0.0254 | 0.0232 | 0.0323 | 0.0366 | 0.0090 | 0.0150 | 0.0019 |
| | | 1900 - 2000 | 0.0019 | 0.0000 | 0.0048 | 0.0050 | 0.0102 | 0.0198 | 0.0218 | 0.0213 | 0.0224 | 0.0030 | 0.0164 | 0.0254 | 0.0232 | 0.0323 | 0.0366 | 0.0090 | 0.0150 | 0.0019 |
| | | 2000 - 2100 | 0.0019 | 0.0000 | 0.0048 | 0.0050 | 0.0102 | 0.0198 | 0.0218 | 0.0213 | 0.0224 | 0.0030 | 0.0164 | 0.0254 | 0.0232 | 0.0323 | 0.0366 | 0.0090 | 0.0150 | 0.0019 |
| | | 2100 - 2200 | 0.0019 | 0.0000 | 0.0048 | 0.0050 | 0.0102 | 0.0198 | 0.0218 | 0.0213 | 0.0224 | 0.0030 | 0.0164 | 0.0254 | 0.0232 | 0.0323 | 0.0366 | 0.0090 | 0.0150 | 0.0019 |
| | | 2200 - 2300 | 0.0019 | 0.0000 | 0.0048 | 0.0050 | 0.0102 | 0.0198 | 0.0218 | 0.0213 | 0.0224 | 0.0030 | 0.0164 | 0.0254 | 0.0232 | 0.0323 | 0.0366 | 0.0090 | 0.0150 | 0.0019 |
| | | 2300 - 0000 | 0.0019 | 0.0000 | 0.0048 | 0.0050 | 0.0102 | 0.0198 | 0.0218 | 0.0213 | 0.0224 | 0.0030 | 0.0164 | 0.0254 | 0.0232 | 0.0323 | 0.0366 | 0.0090 | 0.0150 | 0.0019 |
| 108 | Ng Lau Road (L108) - NB | 0000 - 0100 | 0.0044 | 0.0000 | 0.0083 | 0.0085 | 0.0133 | 0.0261 | 0.0332 | 0.0325 | 0.0321 | 0.0052 | 0.0235 | 0.0364 | 0.0305 | 0.0492 | 0.0558 | 0.0131 | 0.0220 | 0.0044 |
| | | 0100 - 0200 | 0.0040 | 0.0000 | 0.0079 | 0.0081 | 0.0129 | 0.0254 | 0.0316 | 0.0309 | 0.0307 | 0.0049 | 0.0225 | 0.0348 | 0.0297 | 0.0468 | 0.0531 | 0.0126 | 0.0211 | 0.0041 |
| | | 0200 - 0300 | 0.0040 | 0.0000 | 0.0079 | 0.0081 | 0.0129 | 0.0254 | 0.0316 | 0.0309 | 0.0307 | 0.0049 | 0.0225 | 0.0348 | 0.0297 | 0.0468 | 0.0531 | 0.0126 | 0.0211 | 0.0041 |
| | | 0300 - 0400 | 0.0036 | 0.0000 | 0.0073 | 0.0075 | 0.0123 | 0.0244 | 0.0295 | 0.0289 | 0.0289 | 0.0046 | 0.0212 | 0.0328 | 0.0286 | 0.0437 | 0.0496 | 0.0119 | 0.0199 | 0.0036 |
| | | 0400 - 0500 | 0.0036 | 0.0000 | 0.0073 | 0.0075 | 0.0123 | 0.0244 | 0.0295 | 0.0289 | 0.0289 | 0.0046 | 0.0212 | 0.0328 | 0.0286 | 0.0437 | 0.0496 | 0.0119 | 0.0199 | 0.0036 |
| | | 0500 - 0600 | 0.0040 | 0.0000 | 0.0079 | 0.0081 | 0.0129 | 0.0254 | 0.0316 | 0.0309 | 0.0307 | 0.0049 | 0.0225 | 0.0348 | 0.0297 | 0.0468 | 0.0531 | 0.0126 | 0.0211 | 0.0041 |
| | | 0600 - 0700 | 0.0050 | 0.0000 | 0.0090 | 0.0092 | 0.0141 | 0.0272 | 0.0361 | 0.0354 | 0.0346 | 0.0056 | 0.0253 | 0.0392 | 0.0319 | 0.0535 | 0.0607 | 0.0141 | 0.0236 | 0.0051 |
| | | 0700 - 0800 | 0.0089 | 0.0000 | 0.0135 | 0.0139 | 0.0216 | 0.0363 | 0.0666 | 0.0653 | 0.0593 | 0.0085 | 0.0434 | 0.0673 | 0.0425 | 0.0988 | 0.1121 | 0.0245 | 0.0411 | 0.0090 |
| | | 0800 - 0900 | 0.0089 | 0.0000 | 0.0135 | 0.0139 | 0.0216 | 0.0363 | 0.0666 | 0.0653 | 0.0593 | 0.0085 | 0.0434 | 0.0673 | 0.0425 | 0.0988 | 0.1121 | 0.0245 | 0.0411 | 0.0090 |
| | | 0900 - 1000 | 0.0071 | 0.0000 | 0.0110 | 0.0112 | 0.0168 | 0.0307 | 0.0462 | 0.0453 | 0.0431 | 0.0069 | 0.0315 | 0.0488 | 0.0359 | 0.0685 | 0.0777 | 0.0174 | 0.0291 | 0.0071 |
| | | 1000 - 1100 | 0.0071 | 0.0000 | 0.0110 | 0.0112 | 0.0168 | 0.0307 | 0.0462 | 0.0453 | 0.0431 | 0.0069 | 0.0315 | 0.0488 | 0.0359 | 0.0685 | 0.0777 | 0.0174 | 0.0291 | 0.0071 |
| | | 1100 - 1200 | 0.0071 | 0.0000 | 0.0110 | 0.0112 | 0.0168 | 0.0307 | 0.0462 | 0.0453 | 0.0431 | 0.0069 | 0.0315 | 0.0488 | 0.0359 | 0.0685 | 0.0777 | 0.0174 | 0.0291 | 0.0071 |
| | | 1200 - 1300 | 0.0064 | 0.0000 | 0.0103 | 0.0106 | 0.0159 | 0.0295 | 0.0426 | 0.0418 | 0.0401 | 0.0065 | 0.0294 | 0.0455 | 0.0346 | 0.0632 | 0.0717 | 0.0162 | 0.0272 | 0.0064 |
| | | 1300 - 1400 | 0.0064 | 0.0000 | 0.0103 | 0.0106 | 0.0159 | 0.0295 | 0.0426 | 0.0418 | 0.0401 | 0.0065 | 0.0294 | 0.0455 | 0.0346 | 0.0632 | 0.0717 | 0.0162 | 0.0272 | 0.0064 |
| | | 1400 - 1500 | 0.0071 | 0.0000 | 0.0110 | 0.0112 | 0.0168 | 0.0307 | 0.0462 | 0.0453 | 0.0431 | 0.0069 | 0.0315 | 0.0488 | 0.0359 | 0.0685 | 0.0777 | 0.0174 | 0.0291 | 0.0071 |
| | | 1500 - 1600 | 0.0071 | 0.0000 | 0.0110 | 0.0112 | 0.0168 | 0.0307 | 0.0462 | 0.0453 | 0.0431 | 0.0069 | 0.0315 | 0.0488 | 0.0359 | 0.0685 | 0.0777 | 0.0174 | 0.0291 | 0.0071 |
| | | 1600 - 1700 | 0.0089 | 0.0000 | 0.0135 | 0.0139 | 0.0216 | 0.0363 | 0.0666 | 0.0653 | 0.0593 | 0.0085 | 0.0434 | 0.0673 | 0.0425 | 0.0988 | 0.1121 | 0.0245 | 0.0411 | 0.0090 |
| | | 1700 - 1800 | 0.0089 | 0.0000 | 0.0135 | 0.0139 | 0.0216 | 0.0363 | 0.0666 | 0.0653 | 0.0593 | 0.0085 | 0.0434 | 0.0673 | 0.0425 | 0.0988 | 0.1121 | 0.0245 | 0.0411 | 0.0090 |
| | | 1800 - 1900 | 0.0089 | 0.0000 | 0.0135 | 0.0139 | 0.0216 | 0.0363 | 0.0666 | 0.0653 | 0.0593 | 0.0085 | 0.0434 | 0.0673 | 0.0425 | 0.0988 | 0.1121 | 0.0245 | 0.0411 | 0.0090 |
| | | 1900 - 2000 | 0.0083 | 0.0000 | 0.0120 | 0.0123 | 0.0185 | 0.0327 | 0.0530 | 0.0520 | 0.0486 | 0.0076 | 0.0356 | 0.0552 | 0.0383 | 0.0786 | 0.0892 | 0.0197 | 0.0329 | 0.0084 |
| | | 2000 - 2100 | 0.0071 | 0.0000 | 0.0110 | 0.0112 | 0.0168 | 0.0307 | 0.0462 | 0.0453 | 0.0431 | 0.0069 | 0.0315 | 0.0488 | 0.0359 | 0.0685 | 0.0777 | 0.0174 | 0.0291 | 0.0071 |
| | | 2100 - 2200 | 0.0083 | 0.0000 | 0.0120 | 0.0123 | 0.0185 | 0.0327 | 0.0530 | 0.0520 | 0.0486 | 0.0076 | 0.0356 | 0.0552 | 0.0383 | 0.0786 | 0.0892 | 0.0197 | 0.0329 | 0.0084 |
| | | 2200 - 2300 | 0.0055 | 0.0000 | 0.0095 | 0.0098 | 0.0148 | 0.0281 | 0.0384 | 0.0376 | 0.0366 | 0.0059 | 0.0267 | 0.0415 | 0.0329 | 0.0569 | 0.0646 | 0.0148 | 0.0249 | 0.0056 |
| | | 2300 - 0000 | 0.0050 | 0.0000 | 0.0090 | 0.0092 | 0.0141 | 0.0272 | 0.0361 | 0.0354 | 0.0346 | 0.0056 | 0.0253 | 0.0392 | 0.0319 | 0.0535 | 0.0607 | 0.0141 | 0.0236 | 0.0051 |
| 109 | Road S2 (L109) - WB | 0000 - 0100 | 0.0036 | 0.0000 | 0.0073 | 0.0075 | 0.0123 | 0.0244 | 0.0295 | 0.0289 | 0.0289 | 0.0046 | 0.0212 | 0.0328 | 0.0286 | 0.0437 | 0.0496 | 0.0119 | 0.0199 | 0.0036 |
| | | 0100 - 0200 | 0.0036 | 0.0000 | 0.0073 | 0.0075 | 0.0123 | 0.0244 | 0.0295 | 0.0289 | 0.0289 | 0.0046 | 0.0212 | 0.0328 | 0.0286 | 0.0437 | 0.0496 | 0.0119 | 0.0199 | 0.0036 |
| | | 0200 - 0300 | 0.0036 | 0.0000 | 0.0073 | 0.0075 | 0.0123 | 0.0244 | 0.0295 | 0.0289 | 0.0289 | 0.0046 | 0.0212 | 0.0328 | 0.0286 | 0.0437 | 0.0496 | 0.0119 | 0.0199 | 0.0036 |
| | | 0300 - 0400 | 0.0036 | 0.0000 | 0.0073 | 0.0075 | 0.0123 | 0.0244 | 0.0295 | 0.0289 | 0.0289 | 0.0046 | 0.0212 | 0.0328 | 0.0286 | 0.0437 | 0.0496 | 0.0119 | 0.0199 | 0.0036 |
| | | 0400 - 0500 | 0.0036 | 0.0000 | 0.0073 | 0.0075 | 0.0123 | 0.0244 | 0.0295 | 0.0289 | 0.0289 | 0.0046 | 0.0212 | 0.0328 | 0.0286 | 0.0437 | 0.0496 | 0.0119 | 0.0199 | 0.0036 |
| | | 0500 - 0600 | 0.0036 | 0.0000 | 0.0073 | 0.0075 | 0.0123 | 0.0244 | 0.0295 | 0.0289 | 0.0289 | 0.0046 | 0.0212 | 0.0328 | 0.0286 | 0.0437 | 0.0496 | 0.0119 | 0.0199 | 0.0036 |
| | | 0600 - 0700 | 0.0036 | 0.0000 | 0.0073 | 0.0075 | 0.0123 | 0.0244 | 0.0295 | 0.0289 | 0.0289 | 0.0046 | 0.0212 | 0.0328 | 0.0286 | 0.0437 | 0.0496 | 0.0119 | 0.0199 | 0.0036 |
| | | 0700 - 0800 | 0.0036 | 0.0000 | 0.0073 | 0.0075 | 0.0123 | 0.0244 | 0.0295 | 0.0289 | 0.0289 | 0.0046 | 0.0212 | 0.0328 | 0.0286 | 0.0437 | 0.0496 | 0.0119 | 0.0199 | 0.0036 |
| | | 0800 - 0900 | 0.0036 | 0.0000 | 0.0073 | 0.0075 | 0.0123 | 0.0244 | 0.0295 | 0.0289 | 0.0289 | 0.0046 | 0.0212 | 0.0328 | 0.0286 | 0.0437 | 0.0496 | 0.0119 | 0.0199 | 0.0036 |
| | | 0900 - 1000 | 0.0036 | 0.0000 | 0.0073 | 0.0075 | 0.0123 | 0.0244 | 0.0295 | 0.0289 | 0.0289 | 0.0046 | 0.0212 | 0.0328 | 0.0286 | 0.0437 | 0.0496 | 0.0119 | 0.0199 | 0.0036 |
| | | 1000 - 1100 | 0.0036 | 0.0000 | 0.0073 | 0.0075 | 0.0123 | 0.0244 | 0.0295 | 0.0289 | 0.0289 | 0.0046 | 0.0212 | 0.0328 | 0.0286 | 0.0437 | 0.0496 | 0.0119 | 0.0199 | 0.0036 |
| | | 1100 - 1200 | 0.0036 | 0.0000 | 0.0073 | 0.0075 | 0.0123 | 0.0244 | 0.0295 | 0.0289 | 0.0289 | 0.0046 | 0.0212 | 0.0328 | 0.0286 | 0.0437 | 0.0496 | 0.0119 | 0.0199 | 0.0036 |
| | | 1200 - 1300 | 0.0036 | 0.0000 | 0.0073 | 0.0075 | 0.0123 | 0.0244 | 0.0295 | 0.0289 | 0.0289 | 0.0046 | 0.0212 | 0.0328 | 0.0286 | 0.0437 | 0.0496 | 0.0119 | 0.0199 | 0.0036 |
| | | 1300 - 1400 | 0.0036 | 0.0000 | 0.0073 | 0.0075 | 0.0123 | 0.0244 | 0.0295 | 0.0289 | 0.0289 | 0.0046 | 0.0212 | 0.0328 | 0.0286 | 0.0437 | 0.0496 | 0.0119 | 0.0199 | 0.0036 |
| | | 1400 - 1500 | 0.0036 | 0.0000 | 0.0073 | 0.0075 | 0.0123 | 0.0244 | 0.0295 | 0.0289 | 0.0289 | 0.0046 | 0.0212 | 0.0328 | 0.0286 | 0.0437 | 0.0496 | 0.0119 | 0.0199 | 0.0036 |
| | | 1500 - 1600 | 0.0036 | 0.0000 | 0.0073 | 0.0075 | 0.0123 | 0.0244 | 0.0295 | 0.0289 | 0.0289 | 0.0046 | 0.0212 | 0.0328 | 0.0286 | 0.0437 | 0.0496 | 0.0119 | 0.0199 | 0.0036 |
| | | 1600 - 1700 | 0.0036 | 0.0000 | 0.0073 | 0.0075 | 0.0123 | 0.0244 | 0.0295 | 0.0289 | 0.0289 | 0.0046 | 0.0212 | 0.0328 | 0.0286 | 0.0437 | 0.0496 | 0.0119 | 0.0199 | 0.0036 |
| | | 1700 - 1800 | 0.0036 | 0.0000 | 0.0073 | 0.0075 | 0.0123 | 0.0244 | 0.0295 | 0.0289 | 0.0289 | 0.0046 | 0.0212 | 0.0328 | 0.0286 | 0.0437 | 0.0496 | 0.0119 | 0.0199 | 0.0036 |
| | | 1800 - 1900 | 0.0036 | 0.0000 | 0.0073 | 0.0075 | 0.0123 | 0.0244 | 0.0295 | 0.0289 | 0.0289 | 0.0046 | 0.0212 | 0.0328 | 0.0286 | 0.0437 | 0.0496 | 0.0119 | 0.0199 | 0.0036 |
| | | 1900 - 2000 | 0.0036 | 0.0000 | 0.0073 | 0.0075 | 0.0123 | 0.0244 | 0.0295 | 0.0289 | 0.0289 | 0.0046 | 0.0212 | 0.0328 | 0.0286 | 0.0437 | 0.0496 | 0.0119 | 0.0199 | 0.0036 |
| | | 2000 - 2100 | 0.0036 | 0.0000 | 0.0073 | 0.0075 | 0.0123 | 0.0244 | 0.0295 | 0.0289 | 0.0289 | 0.0046 | 0.0212 | 0.0328 | 0.0286 | 0.0437 | 0.0496 | 0.0119 | 0.0199 | 0.0036 |
| | | 2100 - 2200 | 0.0036 | 0.0000 | 0.0073 | 0.0075 | 0.0123 | 0.0244 | 0.0295 | 0.0289 | 0.0289 | 0.0046 | 0.0212 | 0.0328 | 0.0286 | 0.0437 | 0.0496 | 0.0119 | 0.0199 | 0.0036 |
| | | 2200 - 2300 | 0.0036 | 0.0000 | 0.0073 | 0.0075 | 0.0123 | 0.0244 | 0.0295 | 0.0289 | 0.0289 | 0.0046 | 0.0212 | 0.0328 | 0.0286 | 0.0437 | 0.0496 | 0.0119 | 0.0199 | 0.0036 |
| | | 2300 - 0000 | 0.0036 | 0.0000 | 0.0073 | 0.0075 | 0.0123 | 0.0244 | 0.0295 | 0.0289 | 0.0289 | 0.0046 | 0.0212 | 0.0328 | 0.0286 | 0.0437 | 0.0496 | 0.0119 | 0.0199 | 0.0036 |
| 110 | Road S1 (L110) - SB | 0000 - 0100 | 0.0036 | 0.0000 | 0.0073 | 0.0075 | 0.0123 | 0.0244 | 0.0295 | 0.0289 | 0.0289 | 0.0046 | 0.0212 | 0.0328 | 0.0286 | 0.0437 | 0.0496 | 0.0119 | 0.0199 | 0.0036 |
| | | 0100 - 0200 | 0.0036 | 0.0000 | 0.0073 | 0.0075 | 0.0123 | 0.0244 | 0.0295 | 0.0289 | 0.0289 | 0.0046 | 0.0212 | 0.0328 | 0.0286 | 0.0437 | 0.0496 | 0.0119 | 0.0199 | 0.0036 |
| | | 0200 - 0300 | 0.0036 | 0.0000 | 0.0073 | 0.0075 | 0.0123 | 0.0244 | 0.0295 | 0.0289 | 0.0289 | 0.0046 | 0.0212 | 0.0328 | 0.0286 | 0.0437 | 0.0496 | 0.0119 | 0.0199 | 0.0036 |
| | | 0300 - 0400 | 0.0036 | 0.0000 | 0.0073 | 0.0075 | 0.0123 | 0.0244 | 0.0295 | 0.0289 | 0.0289 | 0.0046 | 0.0212 | 0.0328 | 0.0286 | 0.0437 | 0.0496 | 0.0119 | 0.0199 | 0.0036 |
| | | 0400 - 0500 | 0.0036 | 0.0000 | 0.0073 | 0.0075 | 0.0123 | 0.0244 | 0.0295 | 0.0289 | 0.0289 | 0.0046 | 0.0212 | 0.0328 | 0.0286 | 0.0437 | 0.0496 | 0.0119 | 0.0199 | 0.0036 |
| | | 0500 - 0600 | 0.0036 | 0.0000 | 0.0073 | 0.0075 | 0.0123 | 0.0244 | 0.0295 | 0.0289 | 0.0289 | 0.0046 | 0.0212 | 0.0328 | 0.0286 | 0.0437 | 0.0496 | 0.0119 | 0.0199 | 0.0036 |
| | | 0600 - 0700 | 0.0036 | 0.0000 | 0.0073 | 0.0075 | 0.0123 | 0.0244 | 0.0295 | 0.0289 | 0.0289 | 0.0046 | 0.0212 | 0.0328 | 0.0286 | 0.0437 | 0.0496 | 0.0119 | 0.0199 | 0.0036 |
| | | 0700 - 0800 | 0.0036 | 0.0000 | 0.0073 | 0.0075 | 0.0123 | 0.0244 | 0.0295 | 0.0289 | 0.0289 | 0.0046 | 0.0212 | 0.0328 | 0.0286 | 0.0437 | 0.0496 | 0.0119 | 0.0199 | 0.0036 |
| | | 0800 - 0900 | 0.0036 | 0.0000 | 0.0073 | 0.0075 | 0.0123 | 0.0244 | 0.0295 | 0.0289 | 0.0289 | 0.0046 | 0.0212 | 0.0328 | 0.0286 | 0.0437 | 0.0496 | 0.0119 | 0.0199 | 0.0036 |
| | | 0900 - 1000 | 0.0036 | 0.0000 | 0.0073 | 0.0075 | 0.0123 | 0.0244 | 0.0295 | 0.0289 | 0.0289 | 0.0046 | 0.0212 | 0.0328 | 0.0286 | 0.0437 | 0.0496 | 0.0119 | 0.0199 | 0.0036 |
| | | 1000 - 1100 | 0.0036 | 0.0000 | 0.0073 | 0.0075 | 0.0123 | 0.0244 | 0.0295 | 0.0289 | 0.0289 | 0.0046 | 0.0212 | 0.0328 | 0.0286 | 0.0437 | 0.0496 | 0.0119 | 0.0199 | 0.0036 |
| | | 1100 - 1200 | 0.0036 | 0.0000 | 0.0073 | 0.0075 | 0.0123 | 0.0244 | 0.0295 | 0.0289 | 0.0289 | 0.0046 | 0.0212 | 0.0328 | 0.0286 | 0.0437 | 0.0496 | 0.0119 | 0.0199 | 0.0036 |
| | | 1200 - 1300 | 0.0036 | 0.0000 | 0.0073 | 0.0075 | 0.0123 | 0.0244 | 0.0295 | 0.0289 | 0.0289 | 0.0046 | 0.0212 | 0.0328 | 0.0286 | 0.0437 | 0.0496 | 0.0119 | 0.0199 | 0.0036 |
| | | 1300 - 1400 | 0.0036 | 0.0000 | 0.0073 | 0.0075 | 0.0123 | 0.0244 | 0.0295 | 0.0289 | 0.0289 | 0.0046 | 0.0212 | 0.0328 | 0.0286 | 0.0437 | 0.0496 | 0.0119 | 0.0199 | 0.0036 |
| | | 1400 - 1500 | 0.0036 | 0.0000 | 0.0073 | 0.0075 | 0.0123 | 0.0244 | 0.0295 | 0.0289 | 0.0289 | 0.0046 | 0.0212 | 0.0328 | 0.0286 | 0.0437 | 0.0496 | 0.0119 | 0.0199 | 0.0036 |
| | | 1500 - 1600 | 0.0036 | 0.0000 | 0.0073 | 0.0075 | 0.0123 | 0.0244 | 0.0295 | 0.0289 | 0.0289 | 0.0046 | 0.0212 | 0.0328 | 0.0286 | 0.0437 | 0.0496 | 0.0119 | 0.0199 | 0.0036 |
| | | 1600 - 1700 | 0.0036 | 0.0000 | 0.0073 | 0.0075 | 0.0123 | 0.0244 | 0.0295 | 0.0289 | 0.0289 | 0.0046 | 0.0212 | 0.0328 | 0.0286 | 0.0437 | 0.0496 | 0.0119 | 0.0199 | 0.0036 |
| | | 1700 - 1800 | 0.0036 | 0.0000 | 0.0073 | 0.0075 | 0.0123 | 0.0244 | 0.0295 | 0.0289 | 0.0289 | 0.0046 | 0.0212 | 0.0328 | 0.0286 | 0.0437 | 0.0496 | 0.0119 | 0.0199 | 0.0036 |
| | | 1800 - 1900 | 0.0036 | 0.0000 | 0.0073 | 0.0075 | 0.0123 | 0.0244 | 0.0295 | 0.0289 | 0.0289 | 0.0046 | 0.0212 | 0.0328 | 0.0286 | 0.0437 | 0.0496 | 0.0119 | 0.0199 | 0.0036 |
| | | 1900 - 2000 | 0.0036 | 0.0000 | 0.0073 | 0.0075 | 0.0123 | 0.0244 | 0.0295 | 0.0289 | 0.0289 | 0.0046 | 0.0212 | 0.0328 | 0.0286 | 0.0437 | 0.0496 | 0.0119 | 0.0199 | 0.0036 |
| | | 2000 - 2100 | 0.0036 | 0.0000 | 0.0073 | 0.0075 | 0.0123 | 0.0244 | 0.0295 | 0.0289 | 0.0289 | 0.0046 | 0.0212 | 0.0328 | 0.0286 | 0.0437 | 0.0496 | 0.0119 | 0.0199 | 0.0036 |
| | | 2100 - 2200 | 0.0036 | 0.0000 | 0.0073 | 0.0075 | 0.0123 | 0.0244 | 0.0295 | 0.0289 | 0.0289 | 0.0046 | 0.0212 | 0.0328 | 0.0286 | 0.0437 | 0.0496 | 0.0119 | 0.0199 | 0.0036 |
| | | 2200 - 2300 | 0.0036 | 0.0000 | 0.0073 | 0.0075 | 0.0123 | 0.0244 | 0.0295 | 0.0289 | 0.0289 | 0.0046 | 0.0212 | 0.0328 | 0.0286 | 0.0437 | 0.0496 | 0.0119 | 0.0199 | 0.0036 |
| | | 2300 - 0000 | 0.0036 | 0.0000 | 0.0073 | 0.0075 | 0.0123 | 0.0244 | 0.0295 | 0.0289 | 0.0289 | 0.0046 | 0.0212 | 0.0328 | 0.0286 | 0.0437 | 0.0496 | 0.0119 | 0.0199 | 0.0036 |

**EMFAC Year 2045 x Traffic Data Year 2045**

| Road No. | Road Section | Time | FSP Emission | | | | | | | | | | | | | | | | | |
|---|---|---|---|---|---|---|---|---|---|---|---|---|---|---|---|---|---|---|---|---|
| | | | PC | Taxi | LGV3 | LGV4 | LGV6 | HGV7 | HGV8 | HGV9 | PLB | PV4 | PV5 | NFB6 | NFB7 | NFB8 | NFB9 | FBSD | FBDD | MC |
| 111 | Hong Po Road (L111) - WB | 0000 - 0100 | 0.0040 | 0.0000 | 0.0079 | 0.0081 | 0.0129 | 0.0254 | 0.0316 | 0.0309 | 0.0307 | 0.0049 | 0.0225 | 0.0348 | 0.0297 | 0.0468 | 0.0531 | 0.0126 | 0.0211 | 0.0041 |
| | | 0100 - 0200 | 0.0036 | 0.0000 | 0.0073 | 0.0075 | 0.0123 | 0.0244 | 0.0295 | 0.0289 | 0.0289 | 0.0046 | 0.0212 | 0.0328 | 0.0286 | 0.0437 | 0.0496 | 0.0119 | 0.0199 | 0.0036 |
| | | 0200 - 0300 | 0.0036 | 0.0000 | 0.0073 | 0.0075 | 0.0123 | 0.0244 | 0.0295 | 0.0289 | 0.0289 | 0.0046 | 0.0212 | 0.0328 | 0.0286 | 0.0437 | 0.0496 | 0.0119 | 0.0199 | 0.0036 |
| | | 0300 - 0400 | 0.0036 | 0.0000 | 0.0073 | 0.0075 | 0.0123 | 0.0244 | 0.0295 | 0.0289 | 0.0289 | 0.0046 | 0.0212 | 0.0328 | 0.0286 | 0.0437 | 0.0496 | 0.0119 | 0.0199 | 0.0036 |
| | | 0400 - 0500 | 0.0036 | 0.0000 | 0.0073 | 0.0075 | 0.0123 | 0.0244 | 0.0295 | 0.0289 | 0.0289 | 0.0046 | 0.0212 | 0.0328 | 0.0286 | 0.0437 | 0.0496 | 0.0119 | 0.0199 | 0.0036 |
| | | 0500 - 0600 | 0.0036 | 0.0000 | 0.0073 | 0.0075 | 0.0123 | 0.0244 | 0.0295 | 0.0289 | 0.0289 | 0.0046 | 0.0212 | 0.0328 | 0.0286 | 0.0437 | 0.0496 | 0.0119 | 0.0199 | 0.0036 |
| | | 0600 - 0700 | 0.0044 | 0.0000 | 0.0083 | 0.0085 | 0.0133 | 0.0261 | 0.0332 | 0.0325 | 0.0321 | 0.0052 | 0.0235 | 0.0364 | 0.0305 | 0.0492 | 0.0558 | 0.0131 | 0.0220 | 0.0044 |
| | | 0700 - 0800 | 0.0067 | 0.0000 | 0.0106 | 0.0109 | 0.0164 | 0.0301 | 0.0443 | 0.0435 | 0.0415 | 0.0067 | 0.0304 | 0.0471 | 0.0352 | 0.0657 | 0.0746 | 0.0168 | 0.0281 | 0.0068 |
| | | 0800 - 0900 | 0.0067 | 0.0000 | 0.0106 | 0.0109 | 0.0164 | 0.0301 | 0.0443 | 0.0435 | 0.0415 | 0.0067 | 0.0304 | 0.0471 | 0.0352 | 0.0657 | 0.0746 | 0.0168 | 0.0281 | 0.0068 |
| | | 0900 - 1000 | 0.0055 | 0.0000 | 0.0095 | 0.0098 | 0.0148 | 0.0281 | 0.0384 | 0.0376 | 0.0366 | 0.0059 | 0.0267 | 0.0415 | 0.0329 | 0.0569 | 0.0646 | 0.0148 | 0.0249 | 0.0056 |
| | | 1000 - 1100 | 0.0055 | 0.0000 | 0.0095 | 0.0098 | 0.0148 | 0.0281 | 0.0384 | 0.0376 | 0.0366 | 0.0059 | 0.0267 | 0.0415 | 0.0329 | 0.0569 | 0.0646 | 0.0148 | 0.0249 | 0.0056 |
| | | 1100 - 1200 | 0.0055 | 0.0000 | 0.0095 | 0.0098 | 0.0148 | 0.0281 | 0.0384 | 0.0376 | 0.0366 | 0.0059 | 0.0267 | 0.0415 | 0.0329 | 0.0569 | 0.0646 | 0.0148 | 0.0249 | 0.0056 |
| | | 1200 - 1300 | 0.0053 | 0.0000 | 0.0092 | 0.0095 | 0.0144 | 0.0276 | 0.0372 | 0.0365 | 0.0355 | 0.0058 | 0.0260 | 0.0403 | 0.0324 | 0.0551 | 0.0625 | 0.0144 | 0.0242 | 0.0053 |
| | | 1300 - 1400 | 0.0053 | 0.0000 | 0.0092 | 0.0095 | 0.0144 | 0.0276 | 0.0372 | 0.0365 | 0.0355 | 0.0058 | 0.0260 | 0.0403 | 0.0324 | 0.0551 | 0.0625 | 0.0144 | 0.0242 | 0.0053 |
| | | 1400 - 1500 | 0.0055 | 0.0000 | 0.0095 | 0.0098 | 0.0148 | 0.0281 | 0.0384 | 0.0376 | 0.0366 | 0.0059 | 0.0267 | 0.0415 | 0.0329 | 0.0569 | 0.0646 | 0.0148 | 0.0249 | 0.0056 |
| | | 1500 - 1600 | 0.0061 | 0.0000 | 0.0101 | 0.0103 | 0.0155 | 0.0290 | 0.0411 | 0.0403 | 0.0388 | 0.0063 | 0.0284 | 0.0440 | 0.0340 | 0.0610 | 0.0691 | 0.0157 | 0.0263 | 0.0061 |
| | | 1600 - 1700 | 0.0071 | 0.0000 | 0.0110 | 0.0112 | 0.0168 | 0.0307 | 0.0462 | 0.0453 | 0.0431 | 0.0069 | 0.0315 | 0.0488 | 0.0359 | 0.0685 | 0.0777 | 0.0174 | 0.0291 | 0.0071 |
| | | 1700 - 1800 | 0.0079 | 0.0000 | 0.0116 | 0.0119 | 0.0179 | 0.0320 | 0.0505 | 0.0495 | 0.0466 | 0.0073 | 0.0341 | 0.0528 | 0.0374 | 0.0749 | 0.0850 | 0.0188 | 0.0315 | 0.0079 |
| | | 1800 - 1900 | 0.0079 | 0.0000 | 0.0116 | 0.0119 | 0.0179 | 0.0320 | 0.0505 | 0.0495 | 0.0466 | 0.0073 | 0.0341 | 0.0528 | 0.0374 | 0.0749 | 0.0850 | 0.0188 | 0.0315 | 0.0079 |
| | | 1900 - 2000 | 0.0055 | 0.0000 | 0.0095 | 0.0098 | 0.0148 | 0.0281 | 0.0384 | 0.0376 | 0.0366 | 0.0059 | 0.0267 | 0.0415 | 0.0329 | 0.0569 | 0.0646 | 0.0148 | 0.0249 | 0.0056 |
| | | 2000 - 2100 | 0.0055 | 0.0000 | 0.0095 | 0.0098 | 0.0148 | 0.0281 | 0.0384 | 0.0376 | 0.0366 | 0.0059 | 0.0267 | 0.0415 | 0.0329 | 0.0569 | 0.0646 | 0.0148 | 0.0249 | 0.0056 |
| | | 2100 - 2200 | 0.0061 | 0.0000 | 0.0101 | 0.0103 | 0.0155 | 0.0290 | 0.0411 | 0.0403 | 0.0388 | 0.0063 | 0.0284 | 0.0440 | 0.0340 | 0.0610 | 0.0691 | 0.0157 | 0.0263 | 0.0061 |
| | | 2200 - 2300 | 0.0048 | 0.0000 | 0.0088 | 0.0090 | 0.0138 | 0.0268 | 0.0350 | 0.0344 | 0.0337 | 0.0055 | 0.0247 | 0.0382 | 0.0314 | 0.0519 | 0.0589 | 0.0137 | 0.0230 | 0.0048 |
| | | 2300 - 0000 | 0.0042 | 0.0000 | 0.0081 | 0.0083 | 0.0131 | 0.0257 | 0.0323 | 0.0317 | 0.0314 | 0.0051 | 0.0230 | 0.0356 | 0.0301 | 0.0479 | 0.0544 | 0.0128 | 0.0215 | 0.0042 |
| 112 | Hong Po Road (L112) - EB | 0000 - 0100 | 0.0050 | 0.0000 | 0.0090 | 0.0092 | 0.0141 | 0.0272 | 0.0361 | 0.0354 | 0.0346 | 0.0056 | 0.0253 | 0.0392 | 0.0319 | 0.0535 | 0.0607 | 0.0141 | 0.0236 | 0.0051 |
| | | 0100 - 0200 | 0.0040 | 0.0000 | 0.0079 | 0.0081 | 0.0129 | 0.0254 | 0.0316 | 0.0309 | 0.0307 | 0.0049 | 0.0225 | 0.0348 | 0.0297 | 0.0468 | 0.0531 | 0.0126 | 0.0211 | 0.0041 |
| | | 0200 - 0300 | 0.0040 | 0.0000 | 0.0079 | 0.0081 | 0.0129 | 0.0254 | 0.0316 | 0.0309 | 0.0307 | 0.0049 | 0.0225 | 0.0348 | 0.0297 | 0.0468 | 0.0531 | 0.0126 | 0.0211 | 0.0041 |
| | | 0300 - 0400 | 0.0040 | 0.0000 | 0.0079 | 0.0081 | 0.0129 | 0.0254 | 0.0316 | 0.0309 | 0.0307 | 0.0049 | 0.0225 | 0.0348 | 0.0297 | 0.0468 | 0.0531 | 0.0126 | 0.0211 | 0.0041 |
| | | 0400 - 0500 | 0.0040 | 0.0000 | 0.0079 | 0.0081 | 0.0129 | 0.0254 | 0.0316 | 0.0309 | 0.0307 | 0.0049 | 0.0225 | 0.0348 | 0.0297 | 0.0468 | 0.0531 | 0.0126 | 0.0211 | 0.0041 |
| | | 0500 - 0600 | 0.0040 | 0.0000 | 0.0079 | 0.0081 | 0.0129 | 0.0254 | 0.0316 | 0.0309 | 0.0307 | 0.0049 | 0.0225 | 0.0348 | 0.0297 | 0.0468 | 0.0531 | 0.0126 | 0.0211 | 0.0041 |
| | | 0600 - 0700 | 0.0064 | 0.0000 | 0.0103 | 0.0106 | 0.0159 | 0.0295 | 0.0426 | 0.0418 | 0.0401 | 0.0065 | 0.0294 | 0.0455 | 0.0346 | 0.0632 | 0.0717 | 0.0162 | 0.0272 | 0.0064 |
| | | 0700 - 0800 | 0.0089 | 0.0000 | 0.0135 | 0.0139 | 0.0216 | 0.0363 | 0.0666 | 0.0653 | 0.0593 | 0.0085 | 0.0434 | 0.0673 | 0.0425 | 0.0988 | 0.1121 | 0.0245 | 0.0411 | 0.0090 |
| | | 0800 - 0900 | 0.0089 | 0.0000 | 0.0135 | 0.0139 | 0.0216 | 0.0363 | 0.0666 | 0.0653 | 0.0593 | 0.0085 | 0.0434 | 0.0673 | 0.0425 | 0.0988 | 0.1121 | 0.0245 | 0.0411 | 0.0090 |
| | | 0900 - 1000 | 0.0089 | 0.0000 | 0.0135 | 0.0139 | 0.0216 | 0.0363 | 0.0666 | 0.0653 | 0.0593 | 0.0085 | 0.0434 | 0.0673 | 0.0425 | 0.0988 | 0.1121 | 0.0245 | 0.0411 | 0.0090 |
| | | 1000 - 1100 | 0.0089 | 0.0000 | 0.0135 | 0.0139 | 0.0216 | 0.0363 | 0.0666 | 0.0653 | 0.0593 | 0.0085 | 0.0434 | 0.0673 | 0.0425 | 0.0988 | 0.1121 | 0.0245 | 0.0411 | 0.0090 |
| | | 1100 - 1200 | 0.0089 | 0.0000 | 0.0135 | 0.0139 | 0.0216 | 0.0363 | 0.0666 | 0.0653 | 0.0593 | 0.0085 | 0.0434 | 0.0673 | 0.0425 | 0.0988 | 0.1121 | 0.0245 | 0.0411 | 0.0090 |
| | | 1200 - 1300 | 0.0089 | 0.0000 | 0.0135 | 0.0139 | 0.0216 | 0.0363 | 0.0666 | 0.0653 | 0.0593 | 0.0085 | 0.0434 | 0.0673 | 0.0425 | 0.0988 | 0.1121 | 0.0245 | 0.0411 | 0.0090 |
| | | 1300 - 1400 | 0.0089 | 0.0000 | 0.0135 | 0.0139 | 0.0216 | 0.0363 | 0.0666 | 0.0653 | 0.0593 | 0.0085 | 0.0434 | 0.0673 | 0.0425 | 0.0988 | 0.1121 | 0.0245 | 0.0411 | 0.0090 |
| | | 1400 - 1500 | 0.0089 | 0.0000 | 0.0135 | 0.0139 | 0.0216 | 0.0363 | 0.0666 | 0.0653 | 0.0593 | 0.0085 | 0.0434 | 0.0673 | 0.0425 | 0.0988 | 0.1121 | 0.0245 | 0.0411 | 0.0090 |
| | | 1500 - 1600 | 0.0089 | 0.0000 | 0.0135 | 0.0139 | 0.0216 | 0.0363 | 0.0666 | 0.0653 | 0.0593 | 0.0085 | 0.0434 | 0.0673 | 0.0425 | 0.0988 | 0.1121 | 0.0245 | 0.0411 | 0.0090 |
| | | 1600 - 1700 | 0.0089 | 0.0000 | 0.0135 | 0.0139 | 0.0216 | 0.0363 | 0.0666 | 0.0653 | 0.0593 | 0.0085 | 0.0434 | 0.0673 | 0.0425 | 0.0988 | 0.1121 | 0.0245 | 0.0411 | 0.0090 |
| | | 1700 - 1800 | 0.0089 | 0.0000 | 0.0135 | 0.0139 | 0.0216 | 0.0363 | 0.0666 | 0.0653 | 0.0593 | 0.0085 | 0.0434 | 0.0673 | 0.0425 | 0.0988 | 0.1121 | 0.0245 | 0.0411 | 0.0090 |
| | | 1800 - 1900 | 0.0089 | 0.0000 | 0.0135 | 0.0139 | 0.0216 | 0.0363 | 0.0666 | 0.0653 | 0.0593 | 0.0085 | 0.0434 | 0.0673 | 0.0425 | 0.0988 | 0.1121 | 0.0245 | 0.0411 | 0.0090 |
| | | 1900 - 2000 | 0.0089 | 0.0000 | 0.0135 | 0.0139 | 0.0216 | 0.0363 | 0.0666 | 0.0653 | 0.0593 | 0.0085 | 0.0434 | 0.0673 | 0.0425 | 0.0988 | 0.1121 | 0.0245 | 0.0411 | 0.0090 |
| | | 2000 - 2100 | 0.0089 | 0.0000 | 0.0135 | 0.0139 | 0.0216 | 0.0363 | 0.0666 | 0.0653 | 0.0593 | 0.0085 | 0.0434 | 0.0673 | 0.0425 | 0.0988 | 0.1121 | 0.0245 | 0.0411 | 0.0090 |
| | | 2100 - 2200 | 0.0089 | 0.0000 | 0.0135 | 0.0139 | 0.0216 | 0.0363 | 0.0666 | 0.0653 | 0.0593 | 0.0085 | 0.0434 | 0.0673 | 0.0425 | 0.0988 | 0.1121 | 0.0245 | 0.0411 | 0.0090 |
| | | 2200 - 2300 | 0.0071 | 0.0000 | 0.0110 | 0.0112 | 0.0168 | 0.0307 | 0.0462 | 0.0453 | 0.0431 | 0.0069 | 0.0315 | 0.0488 | 0.0359 | 0.0685 | 0.0777 | 0.0174 | 0.0291 | 0.0071 |
| | | 2300 - 0000 | 0.0055 | 0.0000 | 0.0095 | 0.0098 | 0.0148 | 0.0281 | 0.0384 | 0.0376 | 0.0366 | 0.0059 | 0.0267 | 0.0415 | 0.0329 | 0.0569 | 0.0646 | 0.0148 | 0.0249 | 0.0056 |
| 113 | Access Road (L113) - SB | 0000 - 0100 | 0.0036 | 0.0000 | 0.0073 | 0.0075 | 0.0123 | 0.0244 | 0.0295 | 0.0289 | 0.0289 | 0.0046 | 0.0212 | 0.0328 | 0.0286 | 0.0437 | 0.0496 | 0.0119 | 0.0199 | 0.0036 |
| | | 0100 - 0200 | 0.0036 | 0.0000 | 0.0073 | 0.0075 | 0.0123 | 0.0244 | 0.0295 | 0.0289 | 0.0289 | 0.0046 | 0.0212 | 0.0328 | 0.0286 | 0.0437 | 0.0496 | 0.0119 | 0.0199 | 0.0036 |
| | | 0200 - 0300 | 0.0036 | 0.0000 | 0.0073 | 0.0075 | 0.0123 | 0.0244 | 0.0295 | 0.0289 | 0.0289 | 0.0046 | 0.0212 | 0.0328 | 0.0286 | 0.0437 | 0.0496 | 0.0119 | 0.0199 | 0.0036 |
| | | 0300 - 0400 | 0.0036 | 0.0000 | 0.0073 | 0.0075 | 0.0123 | 0.0244 | 0.0295 | 0.0289 | 0.0289 | 0.0046 | 0.0212 | 0.0328 | 0.0286 | 0.0437 | 0.0496 | 0.0119 | 0.0199 | 0.0036 |
| | | 0400 - 0500 | 0.0036 | 0.0000 | 0.0073 | 0.0075 | 0.0123 | 0.0244 | 0.0295 | 0.0289 | 0.0289 | 0.0046 | 0.0212 | 0.0328 | 0.0286 | 0.0437 | 0.0496 | 0.0119 | 0.0199 | 0.0036 |
| | | 0500 - 0600 | 0.0036 | 0.0000 | 0.0073 | 0.0075 | 0.0123 | 0.0244 | 0.0295 | 0.0289 | 0.0289 | 0.0046 | 0.0212 | 0.0328 | 0.0286 | 0.0437 | 0.0496 | 0.0119 | 0.0199 | 0.0036 |
| | | 0600 - 0700 | 0.0036 | 0.0000 | 0.0073 | 0.0075 | 0.0123 | 0.0244 | 0.0295 | 0.0289 | 0.0289 | 0.0046 | 0.0212 | 0.0328 | 0.0286 | 0.0437 | 0.0496 | 0.0119 | 0.0199 | 0.0036 |
| | | 0700 - 0800 | 0.0036 | 0.0000 | 0.0073 | 0.0075 | 0.0123 | 0.0244 | 0.0295 | 0.0289 | 0.0289 | 0.0046 | 0.0212 | 0.0328 | 0.0286 | 0.0437 | 0.0496 | 0.0119 | 0.0199 | 0.0036 |
| | | 0800 - 0900 | 0.0036 | 0.0000 | 0.0073 | 0.0075 | 0.0123 | 0.0244 | 0.0295 | 0.0289 | 0.0289 | 0.0046 | 0.0212 | 0.0328 | 0.0286 | 0.0437 | 0.0496 | 0.0119 | 0.0199 | 0.0036 |
| | | 0900 - 1000 | 0.0036 | 0.0000 | 0.0073 | 0.0075 | 0.0123 | 0.0244 | 0.0295 | 0.0289 | 0.0289 | 0.0046 | 0.0212 | 0.0328 | 0.0286 | 0.0437 | 0.0496 | 0.0119 | 0.0199 | 0.0036 |
| | | 1000 - 1100 | 0.0036 | 0.0000 | 0.0073 | 0.0075 | 0.0123 | 0.0244 | 0.0295 | 0.0289 | 0.0289 | 0.0046 | 0.0212 | 0.0328 | 0.0286 | 0.0437 | 0.0496 | 0.0119 | 0.0199 | 0.0036 |
| | | 1100 - 1200 | 0.0036 | 0.0000 | 0.0073 | 0.0075 | 0.0123 | 0.0244 | 0.0295 | 0.0289 | 0.0289 | 0.0046 | 0.0212 | 0.0328 | 0.0286 | 0.0437 | 0.0496 | 0.0119 | 0.0199 | 0.0036 |
| | | 1200 - 1300 | 0.0036 | 0.0000 | 0.0073 | 0.0075 | 0.0123 | 0.0244 | 0.0295 | 0.0289 | 0.0289 | 0.0046 | 0.0212 | 0.0328 | 0.0286 | 0.0437 | 0.0496 | 0.0119 | 0.0199 | 0.0036 |
| | | 1300 - 1400 | 0.0036 | 0.0000 | 0.0073 | 0.0075 | 0.0123 | 0.0244 | 0.0295 | 0.0289 | 0.0289 | 0.0046 | 0.0212 | 0.0328 | 0.0286 | 0.0437 | 0.0496 | 0.0119 | 0.0199 | 0.0036 |
| | | 1400 - 1500 | 0.0036 | 0.0000 | 0.0073 | 0.0075 | 0.0123 | 0.0244 | 0.0295 | 0.0289 | 0.0289 | 0.0046 | 0.0212 | 0.0328 | 0.0286 | 0.0437 | 0.0496 | 0.0119 | 0.0199 | 0.0036 |
| | | 1500 - 1600 | 0.0036 | 0.0000 | 0.0073 | 0.0075 | 0.0123 | 0.0244 | 0.0295 | 0.0289 | 0.0289 | 0.0046 | 0.0212 | 0.0328 | 0.0286 | 0.0437 | 0.0496 | 0.0119 | 0.0199 | 0.0036 |
| | | 1600 - 1700 | 0.0036 | 0.0000 | 0.0073 | 0.0075 | 0.0123 | 0.0244 | 0.0295 | 0.0289 | 0.0289 | 0.0046 | 0.0212 | 0.0328 | 0.0286 | 0.0437 | 0.0496 | 0.0119 | 0.0199 | 0.0036 |
| | | 1700 - 1800 | 0.0036 | 0.0000 | 0.0073 | 0.0075 | 0.0123 | 0.0244 | 0.0295 | 0.0289 | 0.0289 | 0.0046 | 0.0212 | 0.0328 | 0.0286 | 0.0437 | 0.0496 | 0.0119 | 0.0199 | 0.0036 |
| | | 1800 - 1900 | 0.0036 | 0.0000 | 0.0073 | 0.0075 | 0.0123 | 0.0244 | 0.0295 | 0.0289 | 0.0289 | 0.0046 | 0.0212 | 0.0328 | 0.0286 | 0.0437 | 0.0496 | 0.0119 | 0.0199 | 0.0036 |
| | | 1900 - 2000 | 0.0036 | 0.0000 | 0.0073 | 0.0075 | 0.0123 | 0.0244 | 0.0295 | 0.0289 | 0.0289 | 0.0046 | 0.0212 | 0.0328 | 0.0286 | 0.0437 | 0.0496 | 0.0119 | 0.0199 | 0.0036 |
| | | 2000 - 2100 | 0.0036 | 0.0000 | 0.0073 | 0.0075 | 0.0123 | 0.0244 | 0.0295 | 0.0289 | 0.0289 | 0.0046 | 0.0212 | 0.0328 | 0.0286 | 0.0437 | 0.0496 | 0.0119 | 0.0199 | 0.0036 |
| | | 2100 - 2200 | 0.0036 | 0.0000 | 0.0073 | 0.0075 | 0.0123 | 0.0244 | 0.0295 | 0.0289 | 0.0289 | 0.0046 | 0.0212 | 0.0328 | 0.0286 | 0.0437 | 0.0496 | 0.0119 | 0.0199 | 0.0036 |
| | | 2200 - 2300 | 0.0036 | 0.0000 | 0.0073 | 0.0075 | 0.0123 | 0.0244 | 0.0295 | 0.0289 | 0.0289 | 0.0046 | 0.0212 | 0.0328 | 0.0286 | 0.0437 | 0.0496 | 0.0119 | 0.0199 | 0.0036 |
| | | 2300 - 0000 | 0.0036 | 0.0000 | 0.0073 | 0.0075 | 0.0123 | 0.0244 | 0.0295 | 0.0289 | 0.0289 | 0.0046 | 0.0212 | 0.0328 | 0.0286 | 0.0437 | 0.0496 | 0.0119 | 0.0199 | 0.0036 |
| 114 | Access Road (L114) - NB | 0000 - 0100 | 0.0036 | 0.0000 | 0.0073 | 0.0075 | 0.0123 | 0.0244 | 0.0295 | 0.0289 | 0.0289 | 0.0046 | 0.0212 | 0.0328 | 0.0286 | 0.0437 | 0.0496 | 0.0119 | 0.0199 | 0.0036 |
| | | 0100 - 0200 | 0.0036 | 0.0000 | 0.0073 | 0.0075 | 0.0123 | 0.0244 | 0.0295 | 0.0289 | 0.0289 | 0.0046 | 0.0212 | 0.0328 | 0.0286 | 0.0437 | 0.0496 | 0.0119 | 0.0199 | 0.0036 |
| | | 0200 - 0300 | 0.0036 | 0.0000 | 0.0073 | 0.0075 | 0.0123 | 0.0244 | 0.0295 | 0.0289 | 0.0289 | 0.0046 | 0.0212 | 0.0328 | 0.0286 | 0.0437 | 0.0496 | 0.0119 | 0.0199 | 0.0036 |
| | | 0300 - 0400 | 0.0036 | 0.0000 | 0.0073 | 0.0075 | 0.0123 | 0.0244 | 0.0295 | 0.0289 | 0.0289 | 0.0046 | 0.0212 | 0.0328 | 0.0286 | 0.0437 | 0.0496 | 0.0119 | 0.0199 | 0.0036 |
| | | 0400 - 0500 | 0.0036 | 0.0000 | 0.0073 | 0.0075 | 0.0123 | 0.0244 | 0.0295 | 0.0289 | 0.0289 | 0.0046 | 0.0212 | 0.0328 | 0.0286 | 0.0437 | 0.0496 | 0.0119 | 0.0199 | 0.0036 |
| | | 0500 - 0600 | 0.0036 | 0.0000 | 0.0073 | 0.0075 | 0.0123 | 0.0244 | 0.0295 | 0.0289 | 0.0289 | 0.0046 | 0.0212 | 0.0328 | 0.0286 | 0.0437 | 0.0496 | 0.0119 | 0.0199 | 0.0036 |
| | | 0600 - 0700 | 0.0036 | 0.0000 | 0.0073 | 0.0075 | 0.0123 | 0.0244 | 0.0295 | 0.0289 | 0.0289 | 0.0046 | 0.0212 | 0.0328 | 0.0286 | 0.0437 | 0.0496 | 0.0119 | 0.0199 | 0.0036 |
| | | 0700 - 0800 | 0.0036 | 0.0000 | 0.0073 | 0.0075 | 0.0123 | 0.0244 | 0.0295 | 0.0289 | 0.0289 | 0.0046 | 0.0212 | 0.0328 | 0.0286 | 0.0437 | 0.0496 | 0.0119 | 0.0199 | 0.0036 |
| | | 0800 - 0900 | 0.0036 | 0.0000 | 0.0073 | 0.0075 | 0.0123 | 0.0244 | 0.0295 | 0.0289 | 0.0289 | 0.0046 | 0.0212 | 0.0328 | 0.0286 | 0.0437 | 0.0496 | 0.0119 | 0.0199 | 0.0036 |
| | | 0900 - 1000 | 0.0036 | 0.0000 | 0.0073 | 0.0075 | 0.0123 | 0.0244 | 0.0295 | 0.0289 | 0.0289 | 0.0046 | 0.0212 | 0.0328 | 0.0286 | 0.0437 | 0.0496 | 0.0119 | 0.0199 | 0.0036 |
| | | 1000 - 1100 | 0.0036 | 0.0000 | 0.0073 | 0.0075 | 0.0123 | 0.0244 | 0.0295 | 0.0289 | 0.0289 | 0.0046 | 0.0212 | 0.0328 | 0.0286 | 0.0437 | 0.0496 | 0.0119 | 0.0199 | 0.0036 |
| | | 1100 - 1200 | 0.0036 | 0.0000 | 0.0073 | 0.0075 | 0.0123 | 0.0244 | 0.0295 | 0.0289 | 0.0289 | 0.0046 | 0.0212 | 0.0328 | 0.0286 | 0.0437 | 0.0496 | 0.0119 | 0.0199 | 0.0036 |
| | | 1200 - 1300 | 0.0036 | 0.0000 | 0.0073 | 0.0075 | 0.0123 | 0.0244 | 0.0295 | 0.0289 | 0.0289 | 0.0046 | 0.0212 | 0.0328 | 0.0286 | 0.0437 | 0.0496 | 0.0119 | 0.0199 | 0.0036 |
| | | 1300 - 1400 | 0.0036 | 0.0000 | 0.0073 | 0.0075 | 0.0123 | 0.0244 | 0.0295 | 0.0289 | 0.0289 | 0.0046 | 0.0212 | 0.0328 | 0.0286 | 0.0437 | 0.0496 | 0.0119 | 0.0199 | 0.0036 |
| | | 1400 - 1500 | 0.0036 | 0.0000 | 0.0073 | 0.0075 | 0.0123 | 0.0244 | 0.0295 | 0.0289 | 0.0289 | 0.0046 | 0.0212 | 0.0328 | 0.0286 | 0.0437 | 0.0496 | 0.0119 | 0.0199 | 0.0036 |
| | | 1500 - 1600 | 0.0036 | 0.0000 | 0.0073 | 0.0075 | 0.0123 | 0.0244 | 0.0295 | 0.0289 | 0.0289 | 0.0046 | 0.0212 | 0.0328 | 0.0286 | 0.0437 | 0.0496 | 0.0119 | 0.0199 | 0.0036 |
| | | 1600 - 1700 | 0.0036 | 0.0000 | 0.0073 | 0.0075 | 0.0123 | 0.0244 | 0.0295 | 0.0289 | 0.0289 | 0.0046 | 0.0212 | 0.0328 | 0.0286 | 0.0437 | 0.0496 | 0.0119 | 0.0199 | 0.0036 |
| | | 1700 - 1800 | 0.0036 | 0.0000 | 0.0073 | 0.0075 | 0.0123 | 0.0244 | 0.0295 | 0.0289 | 0.0289 | 0.0046 | 0.0212 | 0.0328 | 0.0286 | 0.0437 | 0.0496 | 0.0119 | 0.0199 | 0.0036 |
| | | 1800 - 1900 | 0.0036 | 0.0000 | 0.0073 | 0.0075 | 0.0123 | 0.0244 | 0.0295 | 0.0289 | 0.0289 | 0.0046 | 0.0212 | 0.0328 | 0.0286 | 0.0437 | 0.0496 | 0.0119 | 0.0199 | 0.0036 |
| | | 1900 - 2000 | 0.0036 | 0.0000 | 0.0073 | 0.0075 | 0.0123 | 0.0244 | 0.0295 | 0.0289 | 0.0289 | 0.0046 | 0.0212 | 0.0328 | 0.0286 | 0.0437 | 0.0496 | 0.0119 | 0.0199 | 0.0036 |
| | | 2000 - 2100 | 0.0036 | 0.0000 | 0.0073 | 0.0075 | 0.0123 | 0.0244 | 0.0295 | 0.0289 | 0.0289 | 0.0046 | 0.0212 | 0.0328 | 0.0286 | 0.0437 | 0.0496 | 0.0119 | 0.0199 | 0.0036 |
| | | 2100 - 2200 | 0.0036 | 0.0000 | 0.0073 | 0.0075 | 0.0123 | 0.0244 | 0.0295 | 0.0289 | 0.0289 | 0.0046 | 0.0212 | 0.0328 | 0.0286 | 0.0437 | 0.0496 | 0.0119 | 0.0199 | 0.0036 |
| | | 2200 - 2300 | 0.0036 | 0.0000 | 0.0073 | 0.0075 | 0.0123 | 0.0244 | 0.0295 | 0.0289 | 0.0289 | 0.0046 | 0.0212 | 0.0328 | 0.0286 | 0.0437 | 0.0496 | 0.0119 | 0.0199 | 0.0036 |
| | | 2300 - 0000 | 0.0036 | 0.0000 | 0.0073 | 0.0075 | 0.0123 | 0.0244 | 0.0295 | 0.0289 | 0.0289 | 0.0046 | 0.0212 | 0.0328 | 0.0286 | 0.0437 | 0.0496 | 0.0119 | 0.0199 | 0.0036 |
| 115 | Road S3 (L115) - WB | 0000 - 0100 | 0.0036 | 0.0000 | 0.0073 | 0.0075 | 0.0123 | 0.0244 | 0.0295 | 0.0289 | 0.0289 | 0.0046 | 0.0212 | 0.0328 | 0.0286 | 0.0437 | 0.0496 | 0.0119 | 0.0199 | 0.0036 |
| | | 0100 - 0200 | 0.0036 | 0.0000 | 0.0073 | 0.0075 | 0.0123 | 0.0244 | 0.0295 | 0.0289 | 0.0289 | 0.0046 | 0.0212 | 0.0328 | 0.0286 | 0.0437 | 0.0496 | 0.0119 | 0.0199 | 0.0036 |
| | | 0200 - 0300 | 0.0036 | 0.0000 | 0.0073 | 0.0075 | 0.0123 | 0.0244 | 0.0295 | 0.0289 | 0.0289 | 0.0046 | 0.0212 | 0.0328 | 0.0286 | 0.0437 | 0.0496 | 0.0119 | 0.0199 | 0.0036 |
| | | 0300 - 0400 | 0.0036 | 0.0000 | 0.0073 | 0.0075 | 0.0123 | 0.0244 | 0.0295 | 0.0289 | 0.0289 | 0.0046 | 0.0212 | 0.0328 | 0.0286 | 0.0437 | 0.0496 | 0.0119 | 0.0199 | 0.0036 |
| | | 0400 - 0500 | 0.0036 | 0.0000 | 0.0073 | 0.0075 | 0.0123 | 0.0244 | 0.0295 | 0.0289 | 0.0289 | 0.0046 | 0.0212 | 0.0328 | 0.0286 | 0.0437 | 0.0496 | 0.0119 | 0.0199 | 0.0036 |
| | | 0500 - 0600 | 0.0036 | 0.0000 | 0.0073 | 0.0075 | 0.0123 | 0.0244 | 0.0295 | 0.0289 | 0.0289 | 0.0046 | 0.0212 | 0.0328 | 0.0286 | 0.0437 | 0.0496 | 0.0119 | 0.0199 | 0.0036 |
| | | 0600 - 0700 | 0.0036 | 0.0000 | 0.0073 | 0.0075 | 0.0123 | 0.0244 | 0.0295 | 0.0289 | 0.0289 | 0.0046 | 0.0212 | 0.0328 | 0.0286 | 0.0437 | 0.0496 | 0.0119 | 0.0199 | 0.0036 |
| | | 0700 - 0800 | 0.0036 | 0.0000 | 0.0073 | 0.0075 | 0.0123 | 0.0244 | 0.0295 | 0.0289 | 0.0289 | 0.0046 | 0.0212 | 0.0328 | 0.0286 | 0.0437 | 0.0496 | 0.0119 | 0.0199 | 0.0036 |
| | | 0800 - 0900 | 0.0036 | 0.0000 | 0.0073 | 0.0075 | 0.0123 | 0.0244 | 0.0295 | 0.0289 | 0.0289 | 0.0046 | 0.0212 | 0.0328 | 0.0286 | 0.0437 | 0.0496 | 0.0119 | 0.0199 | 0.0036 |
| | | 0900 - 1000 | 0.0036 | 0.0000 | 0.0073 | 0.0075 | 0.0123 | 0.0244 | 0.0295 | 0.0289 | 0.0289 | 0.0046 | 0.0212 | 0.0328 | 0.0286 | 0.0437 | 0.0496 | 0.0119 | 0.0199 | 0.0036 |
| | | 1000 - 1100 | 0.0036 | 0.0000 | 0.0073 | 0.0075 | 0.0123 | 0.0244 | 0.0295 | 0.0289 | 0.0289 | 0.0046 | 0.0212 | 0.0328 | 0.0286 | 0.0437 | 0.0496 | 0.0119 | 0.0199 | 0.0036 |
| | | 1100 - 1200 | 0.0036 | 0.0000 | 0.0073 | 0.0075 | 0.0123 | 0.0244 | 0.0295 | 0.0289 | 0.0289 | 0.0046 | 0.0212 | 0.0328 | 0.0286 | 0.0437 | 0.0496 | 0.0119 | 0.0199 | 0.0036 |
| | | 1200 - 1300 | 0.0036 | 0.0000 | 0.0073 | 0.0075 | 0.0123 | 0.0244 | 0.0295 | 0.0289 | 0.0289 | 0.0046 | 0.0212 | 0.0328 | 0.0286 | 0.0437 | 0.0496 | 0.0119 | 0.0199 | 0.0036 |
| | | 1300 - 1400 | 0.0036 | 0.0000 | 0.0073 | 0.0075 | 0.0123 | 0.0244 | 0.0295 | 0.0289 | 0.0289 | 0.0046 | 0.0212 | 0.0328 | 0.0286 | 0.0437 | 0.0496 | 0.0119 | 0.0199 | 0.0036 |
| | | 1400 - 1500 | 0.0036 | 0.0000 | 0.0073 | 0.0075 | 0.0123 | 0.0244 | 0.0295 | 0.0289 | 0.0289 | 0.0046 | 0.0212 | 0.0328 | 0.0286 | 0.0437 | 0.0496 | 0.0119 | 0.0199 | 0.0036 |
| | | 1500 - 1600 | 0.0036 | 0.0000 | 0.0073 | 0.0075 | 0.0123 | 0.0244 | 0.0295 | 0.0289 | 0.0289 | 0.0046 | 0.0212 | 0.0328 | 0.0286 | 0.0437 | 0.0496 | 0.0119 | 0.0199 | 0.0036 |
| | | 1600 - 1700 | 0.0036 | 0.0000 | 0.0073 | 0.0075 | 0.0123 | 0.0244 | 0.0295 | 0.0289 | 0.0289 | 0.0046 | 0.0212 | 0.0328 | 0.0286 | 0.0437 | 0.0496 | 0.0119 | 0.0199 | 0.0036 |
| | | 1700 - 1800 | 0.0036 | 0.0000 | 0.0073 | 0.0075 | 0.0123 | 0.0244 | 0.0295 | 0.0289 | 0.0289 | 0.0046 | 0.0212 | 0.0328 | 0.0286 | 0.0437 | 0.0496 | 0.0119 | 0.0199 | 0.0036 |
| | | 1800 - 1900 | 0.0036 | 0.0000 | 0.0073 | 0.0075 | 0.0123 | 0.0244 | 0.0295 | 0.0289 | 0.0289 | 0.0046 | 0.0212 | 0.0328 | 0.0286 | 0.0437 | 0.0496 | 0.0119 | 0.0199 | 0.0036 |
| | | 1900 - 2000 | 0.0036 | 0.0000 | 0.0073 | 0.0075 | 0.0123 | 0.0244 | 0.0295 | 0.0289 | 0.0289 | 0.0046 | 0.0212 | 0.0328 | 0.0286 | 0.0437 | 0.0496 | 0.0119 | 0.0199 | 0.0036 |
| | | 2000 - 2100 | 0.0036 | 0.0000 | 0.0073 | 0.0075 | 0.0123 | 0.0244 | 0.0295 | 0.0289 | 0.0289 | 0.0046 | 0.0212 | 0.0328 | 0.0286 | 0.0437 | 0.0496 | 0.0119 | 0.0199 | 0.0036 |
| | | 2100 - 2200 | 0.0036 | 0.0000 | 0.0073 | 0.0075 | 0.0123 | 0.0244 | 0.0295 | 0.0289 | 0.0289 | 0.0046 | 0.0212 | 0.0328 | 0.0286 | 0.0437 | 0.0496 | 0.0119 | 0.0199 | 0.0036 |
| | | 2200 - 2300 | 0.0036 | 0.0000 | 0.0073 | 0.0075 | 0.0123 | 0.0244 | 0.0295 | 0.0289 | 0.0289 | 0.0046 | 0.0212 | 0.0328 | 0.0286 | 0.0437 | 0.0496 | 0.0119 | 0.0199 | 0.0036 |
| | | 2300 - 0000 | 0.0036 | 0.0000 | 0.0073 | 0.0075 | 0.0123 | 0.0244 | 0.0295 | 0.0289 | 0.0289 | 0.0046 | 0.0212 | 0.0328 | 0.0286 | 0.0437 | 0.0496 | 0.0119 | 0.0199 | 0.0036 |

**EMFAC Year 2045 x Traffic Data Year 2045**

| Road No. | Road Section | Time | FSP Emission | | | | | | | | | | | | | | | | | |
|---|---|---|---|---|---|---|---|---|---|---|---|---|---|---|---|---|---|---|---|---|
| | | | PC | Taxi | LGV3 | LGV4 | LGV6 | HGV7 | HGV8 | HGV9 | PLB | PV4 | PV5 | NFB6 | NFB7 | NFB8 | NFB9 | FBSD | FBDD | MC |
| 116 | Road S3 (L116) - EB | 0000 - 0100 | 0.0036 | 0.0000 | 0.0073 | 0.0075 | 0.0123 | 0.0244 | 0.0295 | 0.0289 | 0.0289 | 0.0046 | 0.0212 | 0.0328 | 0.0286 | 0.0437 | 0.0496 | 0.0119 | 0.0199 | 0.0036 |
| | | 0100 - 0200 | 0.0036 | 0.0000 | 0.0073 | 0.0075 | 0.0123 | 0.0244 | 0.0295 | 0.0289 | 0.0289 | 0.0046 | 0.0212 | 0.0328 | 0.0286 | 0.0437 | 0.0496 | 0.0119 | 0.0199 | 0.0036 |
| | | 0200 - 0300 | 0.0036 | 0.0000 | 0.0073 | 0.0075 | 0.0123 | 0.0244 | 0.0295 | 0.0289 | 0.0289 | 0.0046 | 0.0212 | 0.0328 | 0.0286 | 0.0437 | 0.0496 | 0.0119 | 0.0199 | 0.0036 |
| | | 0300 - 0400 | 0.0036 | 0.0000 | 0.0073 | 0.0075 | 0.0123 | 0.0244 | 0.0295 | 0.0289 | 0.0289 | 0.0046 | 0.0212 | 0.0328 | 0.0286 | 0.0437 | 0.0496 | 0.0119 | 0.0199 | 0.0036 |
| | | 0400 - 0500 | 0.0036 | 0.0000 | 0.0073 | 0.0075 | 0.0123 | 0.0244 | 0.0295 | 0.0289 | 0.0289 | 0.0046 | 0.0212 | 0.0328 | 0.0286 | 0.0437 | 0.0496 | 0.0119 | 0.0199 | 0.0036 |
| | | 0500 - 0600 | 0.0036 | 0.0000 | 0.0073 | 0.0075 | 0.0123 | 0.0244 | 0.0295 | 0.0289 | 0.0289 | 0.0046 | 0.0212 | 0.0328 | 0.0286 | 0.0437 | 0.0496 | 0.0119 | 0.0199 | 0.0036 |
| | | 0600 - 0700 | 0.0036 | 0.0000 | 0.0073 | 0.0075 | 0.0123 | 0.0244 | 0.0295 | 0.0289 | 0.0289 | 0.0046 | 0.0212 | 0.0328 | 0.0286 | 0.0437 | 0.0496 | 0.0119 | 0.0199 | 0.0036 |
| | | 0700 - 0800 | 0.0036 | 0.0000 | 0.0073 | 0.0075 | 0.0123 | 0.0244 | 0.0295 | 0.0289 | 0.0289 | 0.0046 | 0.0212 | 0.0328 | 0.0286 | 0.0437 | 0.0496 | 0.0119 | 0.0199 | 0.0036 |
| | | 0800 - 0900 | 0.0036 | 0.0000 | 0.0073 | 0.0075 | 0.0123 | 0.0244 | 0.0295 | 0.0289 | 0.0289 | 0.0046 | 0.0212 | 0.0328 | 0.0286 | 0.0437 | 0.0496 | 0.0119 | 0.0199 | 0.0036 |
| | | 0900 - 1000 | 0.0036 | 0.0000 | 0.0073 | 0.0075 | 0.0123 | 0.0244 | 0.0295 | 0.0289 | 0.0289 | 0.0046 | 0.0212 | 0.0328 | 0.0286 | 0.0437 | 0.0496 | 0.0119 | 0.0199 | 0.0036 |
| | | 1000 - 1100 | 0.0036 | 0.0000 | 0.0073 | 0.0075 | 0.0123 | 0.0244 | 0.0295 | 0.0289 | 0.0289 | 0.0046 | 0.0212 | 0.0328 | 0.0286 | 0.0437 | 0.0496 | 0.0119 | 0.0199 | 0.0036 |
| | | 1100 - 1200 | 0.0036 | 0.0000 | 0.0073 | 0.0075 | 0.0123 | 0.0244 | 0.0295 | 0.0289 | 0.0289 | 0.0046 | 0.0212 | 0.0328 | 0.0286 | 0.0437 | 0.0496 | 0.0119 | 0.0199 | 0.0036 |
| | | 1200 - 1300 | 0.0036 | 0.0000 | 0.0073 | 0.0075 | 0.0123 | 0.0244 | 0.0295 | 0.0289 | 0.0289 | 0.0046 | 0.0212 | 0.0328 | 0.0286 | 0.0437 | 0.0496 | 0.0119 | 0.0199 | 0.0036 |
| | | 1300 - 1400 | 0.0036 | 0.0000 | 0.0073 | 0.0075 | 0.0123 | 0.0244 | 0.0295 | 0.0289 | 0.0289 | 0.0046 | 0.0212 | 0.0328 | 0.0286 | 0.0437 | 0.0496 | 0.0119 | 0.0199 | 0.0036 |
| | | 1400 - 1500 | 0.0036 | 0.0000 | 0.0073 | 0.0075 | 0.0123 | 0.0244 | 0.0295 | 0.0289 | 0.0289 | 0.0046 | 0.0212 | 0.0328 | 0.0286 | 0.0437 | 0.0496 | 0.0119 | 0.0199 | 0.0036 |
| | | 1500 - 1600 | 0.0036 | 0.0000 | 0.0073 | 0.0075 | 0.0123 | 0.0244 | 0.0295 | 0.0289 | 0.0289 | 0.0046 | 0.0212 | 0.0328 | 0.0286 | 0.0437 | 0.0496 | 0.0119 | 0.0199 | 0.0036 |
| | | 1600 - 1700 | 0.0036 | 0.0000 | 0.0073 | 0.0075 | 0.0123 | 0.0244 | 0.0295 | 0.0289 | 0.0289 | 0.0046 | 0.0212 | 0.0328 | 0.0286 | 0.0437 | 0.0496 | 0.0119 | 0.0199 | 0.0036 |
| | | 1700 - 1800 | 0.0036 | 0.0000 | 0.0073 | 0.0075 | 0.0123 | 0.0244 | 0.0295 | 0.0289 | 0.0289 | 0.0046 | 0.0212 | 0.0328 | 0.0286 | 0.0437 | 0.0496 | 0.0119 | 0.0199 | 0.0036 |
| | | 1800 - 1900 | 0.0036 | 0.0000 | 0.0073 | 0.0075 | 0.0123 | 0.0244 | 0.0295 | 0.0289 | 0.0289 | 0.0046 | 0.0212 | 0.0328 | 0.0286 | 0.0437 | 0.0496 | 0.0119 | 0.0199 | 0.0036 |
| | | 1900 - 2000 | 0.0036 | 0.0000 | 0.0073 | 0.0075 | 0.0123 | 0.0244 | 0.0295 | 0.0289 | 0.0289 | 0.0046 | 0.0212 | 0.0328 | 0.0286 | 0.0437 | 0.0496 | 0.0119 | 0.0199 | 0.0036 |
| | | 2000 - 2100 | 0.0036 | 0.0000 | 0.0073 | 0.0075 | 0.0123 | 0.0244 | 0.0295 | 0.0289 | 0.0289 | 0.0046 | 0.0212 | 0.0328 | 0.0286 | 0.0437 | 0.0496 | 0.0119 | 0.0199 | 0.0036 |
| | | 2100 - 2200 | 0.0036 | 0.0000 | 0.0073 | 0.0075 | 0.0123 | 0.0244 | 0.0295 | 0.0289 | 0.0289 | 0.0046 | 0.0212 | 0.0328 | 0.0286 | 0.0437 | 0.0496 | 0.0119 | 0.0199 | 0.0036 |
| | | 2200 - 2300 | 0.0036 | 0.0000 | 0.0073 | 0.0075 | 0.0123 | 0.0244 | 0.0295 | 0.0289 | 0.0289 | 0.0046 | 0.0212 | 0.0328 | 0.0286 | 0.0437 | 0.0496 | 0.0119 | 0.0199 | 0.0036 |
| | | 2300 - 0000 | 0.0036 | 0.0000 | 0.0073 | 0.0075 | 0.0123 | 0.0244 | 0.0295 | 0.0289 | 0.0289 | 0.0046 | 0.0212 | 0.0328 | 0.0286 | 0.0437 | 0.0496 | 0.0119 | 0.0199 | 0.0036 |
| 117 | Access road (L117) - WB | 0000 - 0100 | 0.0036 | 0.0000 | 0.0073 | 0.0075 | 0.0123 | 0.0244 | 0.0295 | 0.0289 | 0.0289 | 0.0046 | 0.0212 | 0.0328 | 0.0286 | 0.0437 | 0.0496 | 0.0119 | 0.0199 | 0.0036 |
| | | 0100 - 0200 | 0.0036 | 0.0000 | 0.0073 | 0.0075 | 0.0123 | 0.0244 | 0.0295 | 0.0289 | 0.0289 | 0.0046 | 0.0212 | 0.0328 | 0.0286 | 0.0437 | 0.0496 | 0.0119 | 0.0199 | 0.0036 |
| | | 0200 - 0300 | 0.0036 | 0.0000 | 0.0073 | 0.0075 | 0.0123 | 0.0244 | 0.0295 | 0.0289 | 0.0289 | 0.0046 | 0.0212 | 0.0328 | 0.0286 | 0.0437 | 0.0496 | 0.0119 | 0.0199 | 0.0036 |
| | | 0300 - 0400 | 0.0036 | 0.0000 | 0.0073 | 0.0075 | 0.0123 | 0.0244 | 0.0295 | 0.0289 | 0.0289 | 0.0046 | 0.0212 | 0.0328 | 0.0286 | 0.0437 | 0.0496 | 0.0119 | 0.0199 | 0.0036 |
| | | 0400 - 0500 | 0.0036 | 0.0000 | 0.0073 | 0.0075 | 0.0123 | 0.0244 | 0.0295 | 0.0289 | 0.0289 | 0.0046 | 0.0212 | 0.0328 | 0.0286 | 0.0437 | 0.0496 | 0.0119 | 0.0199 | 0.0036 |
| | | 0500 - 0600 | 0.0036 | 0.0000 | 0.0073 | 0.0075 | 0.0123 | 0.0244 | 0.0295 | 0.0289 | 0.0289 | 0.0046 | 0.0212 | 0.0328 | 0.0286 | 0.0437 | 0.0496 | 0.0119 | 0.0199 | 0.0036 |
| | | 0600 - 0700 | 0.0036 | 0.0000 | 0.0073 | 0.0075 | 0.0123 | 0.0244 | 0.0295 | 0.0289 | 0.0289 | 0.0046 | 0.0212 | 0.0328 | 0.0286 | 0.0437 | 0.0496 | 0.0119 | 0.0199 | 0.0036 |
| | | 0700 - 0800 | 0.0036 | 0.0000 | 0.0073 | 0.0075 | 0.0123 | 0.0244 | 0.0295 | 0.0289 | 0.0289 | 0.0046 | 0.0212 | 0.0328 | 0.0286 | 0.0437 | 0.0496 | 0.0119 | 0.0199 | 0.0036 |
| | | 0800 - 0900 | 0.0036 | 0.0000 | 0.0073 | 0.0075 | 0.0123 | 0.0244 | 0.0295 | 0.0289 | 0.0289 | 0.0046 | 0.0212 | 0.0328 | 0.0286 | 0.0437 | 0.0496 | 0.0119 | 0.0199 | 0.0036 |
| | | 0900 - 1000 | 0.0036 | 0.0000 | 0.0073 | 0.0075 | 0.0123 | 0.0244 | 0.0295 | 0.0289 | 0.0289 | 0.0046 | 0.0212 | 0.0328 | 0.0286 | 0.0437 | 0.0496 | 0.0119 | 0.0199 | 0.0036 |
| | | 1000 - 1100 | 0.0036 | 0.0000 | 0.0073 | 0.0075 | 0.0123 | 0.0244 | 0.0295 | 0.0289 | 0.0289 | 0.0046 | 0.0212 | 0.0328 | 0.0286 | 0.0437 | 0.0496 | 0.0119 | 0.0199 | 0.0036 |
| | | 1100 - 1200 | 0.0036 | 0.0000 | 0.0073 | 0.0075 | 0.0123 | 0.0244 | 0.0295 | 0.0289 | 0.0289 | 0.0046 | 0.0212 | 0.0328 | 0.0286 | 0.0437 | 0.0496 | 0.0119 | 0.0199 | 0.0036 |
| | | 1200 - 1300 | 0.0036 | 0.0000 | 0.0073 | 0.0075 | 0.0123 | 0.0244 | 0.0295 | 0.0289 | 0.0289 | 0.0046 | 0.0212 | 0.0328 | 0.0286 | 0.0437 | 0.0496 | 0.0119 | 0.0199 | 0.0036 |
| | | 1300 - 1400 | 0.0036 | 0.0000 | 0.0073 | 0.0075 | 0.0123 | 0.0244 | 0.0295 | 0.0289 | 0.0289 | 0.0046 | 0.0212 | 0.0328 | 0.0286 | 0.0437 | 0.0496 | 0.0119 | 0.0199 | 0.0036 |
| | | 1400 - 1500 | 0.0036 | 0.0000 | 0.0073 | 0.0075 | 0.0123 | 0.0244 | 0.0295 | 0.0289 | 0.0289 | 0.0046 | 0.0212 | 0.0328 | 0.0286 | 0.0437 | 0.0496 | 0.0119 | 0.0199 | 0.0036 |
| | | 1500 - 1600 | 0.0036 | 0.0000 | 0.0073 | 0.0075 | 0.0123 | 0.0244 | 0.0295 | 0.0289 | 0.0289 | 0.0046 | 0.0212 | 0.0328 | 0.0286 | 0.0437 | 0.0496 | 0.0119 | 0.0199 | 0.0036 |
| | | 1600 - 1700 | 0.0036 | 0.0000 | 0.0073 | 0.0075 | 0.0123 | 0.0244 | 0.0295 | 0.0289 | 0.0289 | 0.0046 | 0.0212 | 0.0328 | 0.0286 | 0.0437 | 0.0496 | 0.0119 | 0.0199 | 0.0036 |
| | | 1700 - 1800 | 0.0036 | 0.0000 | 0.0073 | 0.0075 | 0.0123 | 0.0244 | 0.0295 | 0.0289 | 0.0289 | 0.0046 | 0.0212 | 0.0328 | 0.0286 | 0.0437 | 0.0496 | 0.0119 | 0.0199 | 0.0036 |
| | | 1800 - 1900 | 0.0036 | 0.0000 | 0.0073 | 0.0075 | 0.0123 | 0.0244 | 0.0295 | 0.0289 | 0.0289 | 0.0046 | 0.0212 | 0.0328 | 0.0286 | 0.0437 | 0.0496 | 0.0119 | 0.0199 | 0.0036 |
| | | 1900 - 2000 | 0.0036 | 0.0000 | 0.0073 | 0.0075 | 0.0123 | 0.0244 | 0.0295 | 0.0289 | 0.0289 | 0.0046 | 0.0212 | 0.0328 | 0.0286 | 0.0437 | 0.0496 | 0.0119 | 0.0199 | 0.0036 |
| | | 2000 - 2100 | 0.0036 | 0.0000 | 0.0073 | 0.0075 | 0.0123 | 0.0244 | 0.0295 | 0.0289 | 0.0289 | 0.0046 | 0.0212 | 0.0328 | 0.0286 | 0.0437 | 0.0496 | 0.0119 | 0.0199 | 0.0036 |
| | | 2100 - 2200 | 0.0036 | 0.0000 | 0.0073 | 0.0075 | 0.0123 | 0.0244 | 0.0295 | 0.0289 | 0.0289 | 0.0046 | 0.0212 | 0.0328 | 0.0286 | 0.0437 | 0.0496 | 0.0119 | 0.0199 | 0.0036 |
| | | 2200 - 2300 | 0.0036 | 0.0000 | 0.0073 | 0.0075 | 0.0123 | 0.0244 | 0.0295 | 0.0289 | 0.0289 | 0.0046 | 0.0212 | 0.0328 | 0.0286 | 0.0437 | 0.0496 | 0.0119 | 0.0199 | 0.0036 |
| | | 2300 - 0000 | 0.0036 | 0.0000 | 0.0073 | 0.0075 | 0.0123 | 0.0244 | 0.0295 | 0.0289 | 0.0289 | 0.0046 | 0.0212 | 0.0328 | 0.0286 | 0.0437 | 0.0496 | 0.0119 | 0.0199 | 0.0036 |
| 118 | Access road (L118) - EB | 0000 - 0100 | 0.0036 | 0.0000 | 0.0073 | 0.0075 | 0.0123 | 0.0244 | 0.0295 | 0.0289 | 0.0289 | 0.0046 | 0.0212 | 0.0328 | 0.0286 | 0.0437 | 0.0496 | 0.0119 | 0.0199 | 0.0036 |
| | | 0100 - 0200 | 0.0036 | 0.0000 | 0.0073 | 0.0075 | 0.0123 | 0.0244 | 0.0295 | 0.0289 | 0.0289 | 0.0046 | 0.0212 | 0.0328 | 0.0286 | 0.0437 | 0.0496 | 0.0119 | 0.0199 | 0.0036 |
| | | 0200 - 0300 | 0.0036 | 0.0000 | 0.0073 | 0.0075 | 0.0123 | 0.0244 | 0.0295 | 0.0289 | 0.0289 | 0.0046 | 0.0212 | 0.0328 | 0.0286 | 0.0437 | 0.0496 | 0.0119 | 0.0199 | 0.0036 |
| | | 0300 - 0400 | 0.0036 | 0.0000 | 0.0073 | 0.0075 | 0.0123 | 0.0244 | 0.0295 | 0.0289 | 0.0289 | 0.0046 | 0.0212 | 0.0328 | 0.0286 | 0.0437 | 0.0496 | 0.0119 | 0.0199 | 0.0036 |
| | | 0400 - 0500 | 0.0036 | 0.0000 | 0.0073 | 0.0075 | 0.0123 | 0.0244 | 0.0295 | 0.0289 | 0.0289 | 0.0046 | 0.0212 | 0.0328 | 0.0286 | 0.0437 | 0.0496 | 0.0119 | 0.0199 | 0.0036 |
| | | 0500 - 0600 | 0.0036 | 0.0000 | 0.0073 | 0.0075 | 0.0123 | 0.0244 | 0.0295 | 0.0289 | 0.0289 | 0.0046 | 0.0212 | 0.0328 | 0.0286 | 0.0437 | 0.0496 | 0.0119 | 0.0199 | 0.0036 |
| | | 0600 - 0700 | 0.0036 | 0.0000 | 0.0073 | 0.0075 | 0.0123 | 0.0244 | 0.0295 | 0.0289 | 0.0289 | 0.0046 | 0.0212 | 0.0328 | 0.0286 | 0.0437 | 0.0496 | 0.0119 | 0.0199 | 0.0036 |
| | | 0700 - 0800 | 0.0036 | 0.0000 | 0.0073 | 0.0075 | 0.0123 | 0.0244 | 0.0295 | 0.0289 | 0.0289 | 0.0046 | 0.0212 | 0.0328 | 0.0286 | 0.0437 | 0.0496 | 0.0119 | 0.0199 | 0.0036 |
| | | 0800 - 0900 | 0.0036 | 0.0000 | 0.0073 | 0.0075 | 0.0123 | 0.0244 | 0.0295 | 0.0289 | 0.0289 | 0.0046 | 0.0212 | 0.0328 | 0.0286 | 0.0437 | 0.0496 | 0.0119 | 0.0199 | 0.0036 |
| | | 0900 - 1000 | 0.0036 | 0.0000 | 0.0073 | 0.0075 | 0.0123 | 0.0244 | 0.0295 | 0.0289 | 0.0289 | 0.0046 | 0.0212 | 0.0328 | 0.0286 | 0.0437 | 0.0496 | 0.0119 | 0.0199 | 0.0036 |
| | | 1000 - 1100 | 0.0036 | 0.0000 | 0.0073 | 0.0075 | 0.0123 | 0.0244 | 0.0295 | 0.0289 | 0.0289 | 0.0046 | 0.0212 | 0.0328 | 0.0286 | 0.0437 | 0.0496 | 0.0119 | 0.0199 | 0.0036 |
| | | 1100 - 1200 | 0.0036 | 0.0000 | 0.0073 | 0.0075 | 0.0123 | 0.0244 | 0.0295 | 0.0289 | 0.0289 | 0.0046 | 0.0212 | 0.0328 | 0.0286 | 0.0437 | 0.0496 | 0.0119 | 0.0199 | 0.0036 |
| | | 1200 - 1300 | 0.0036 | 0.0000 | 0.0073 | 0.0075 | 0.0123 | 0.0244 | 0.0295 | 0.0289 | 0.0289 | 0.0046 | 0.0212 | 0.0328 | 0.0286 | 0.0437 | 0.0496 | 0.0119 | 0.0199 | 0.0036 |
| | | 1300 - 1400 | 0.0036 | 0.0000 | 0.0073 | 0.0075 | 0.0123 | 0.0244 | 0.0295 | 0.0289 | 0.0289 | 0.0046 | 0.0212 | 0.0328 | 0.0286 | 0.0437 | 0.0496 | 0.0119 | 0.0199 | 0.0036 |
| | | 1400 - 1500 | 0.0036 | 0.0000 | 0.0073 | 0.0075 | 0.0123 | 0.0244 | 0.0295 | 0.0289 | 0.0289 | 0.0046 | 0.0212 | 0.0328 | 0.0286 | 0.0437 | 0.0496 | 0.0119 | 0.0199 | 0.0036 |
| | | 1500 - 1600 | 0.0036 | 0.0000 | 0.0073 | 0.0075 | 0.0123 | 0.0244 | 0.0295 | 0.0289 | 0.0289 | 0.0046 | 0.0212 | 0.0328 | 0.0286 | 0.0437 | 0.0496 | 0.0119 | 0.0199 | 0.0036 |
| | | 1600 - 1700 | 0.0036 | 0.0000 | 0.0073 | 0.0075 | 0.0123 | 0.0244 | 0.0295 | 0.0289 | 0.0289 | 0.0046 | 0.0212 | 0.0328 | 0.0286 | 0.0437 | 0.0496 | 0.0119 | 0.0199 | 0.0036 |
| | | 1700 - 1800 | 0.0036 | 0.0000 | 0.0073 | 0.0075 | 0.0123 | 0.0244 | 0.0295 | 0.0289 | 0.0289 | 0.0046 | 0.0212 | 0.0328 | 0.0286 | 0.0437 | 0.0496 | 0.0119 | 0.0199 | 0.0036 |
| | | 1800 - 1900 | 0.0036 | 0.0000 | 0.0073 | 0.0075 | 0.0123 | 0.0244 | 0.0295 | 0.0289 | 0.0289 | 0.0046 | 0.0212 | 0.0328 | 0.0286 | 0.0437 | 0.0496 | 0.0119 | 0.0199 | 0.0036 |
| | | 1900 - 2000 | 0.0036 | 0.0000 | 0.0073 | 0.0075 | 0.0123 | 0.0244 | 0.0295 | 0.0289 | 0.0289 | 0.0046 | 0.0212 | 0.0328 | 0.0286 | 0.0437 | 0.0496 | 0.0119 | 0.0199 | 0.0036 |
| | | 2000 - 2100 | 0.0036 | 0.0000 | 0.0073 | 0.0075 | 0.0123 | 0.0244 | 0.0295 | 0.0289 | 0.0289 | 0.0046 | 0.0212 | 0.0328 | 0.0286 | 0.0437 | 0.0496 | 0.0119 | 0.0199 | 0.0036 |
| | | 2100 - 2200 | 0.0036 | 0.0000 | 0.0073 | 0.0075 | 0.0123 | 0.0244 | 0.0295 | 0.0289 | 0.0289 | 0.0046 | 0.0212 | 0.0328 | 0.0286 | 0.0437 | 0.0496 | 0.0119 | 0.0199 | 0.0036 |
| | | 2200 - 2300 | 0.0036 | 0.0000 | 0.0073 | 0.0075 | 0.0123 | 0.0244 | 0.0295 | 0.0289 | 0.0289 | 0.0046 | 0.0212 | 0.0328 | 0.0286 | 0.0437 | 0.0496 | 0.0119 | 0.0199 | 0.0036 |
| | | 2300 - 0000 | 0.0036 | 0.0000 | 0.0073 | 0.0075 | 0.0123 | 0.0244 | 0.0295 | 0.0289 | 0.0289 | 0.0046 | 0.0212 | 0.0328 | 0.0286 | 0.0437 | 0.0496 | 0.0119 | 0.0199 | 0.0036 |
| 119 | Access road (L119) - WB | 0000 - 0100 | 0.0036 | 0.0000 | 0.0073 | 0.0075 | 0.0123 | 0.0244 | 0.0295 | 0.0289 | 0.0289 | 0.0046 | 0.0212 | 0.0328 | 0.0286 | 0.0437 | 0.0496 | 0.0119 | 0.0199 | 0.0036 |
| | | 0100 - 0200 | 0.0036 | 0.0000 | 0.0073 | 0.0075 | 0.0123 | 0.0244 | 0.0295 | 0.0289 | 0.0289 | 0.0046 | 0.0212 | 0.0328 | 0.0286 | 0.0437 | 0.0496 | 0.0119 | 0.0199 | 0.0036 |
| | | 0200 - 0300 | 0.0036 | 0.0000 | 0.0073 | 0.0075 | 0.0123 | 0.0244 | 0.0295 | 0.0289 | 0.0289 | 0.0046 | 0.0212 | 0.0328 | 0.0286 | 0.0437 | 0.0496 | 0.0119 | 0.0199 | 0.0036 |
| | | 0300 - 0400 | 0.0036 | 0.0000 | 0.0073 | 0.0075 | 0.0123 | 0.0244 | 0.0295 | 0.0289 | 0.0289 | 0.0046 | 0.0212 | 0.0328 | 0.0286 | 0.0437 | 0.0496 | 0.0119 | 0.0199 | 0.0036 |
| | | 0400 - 0500 | 0.0036 | 0.0000 | 0.0073 | 0.0075 | 0.0123 | 0.0244 | 0.0295 | 0.0289 | 0.0289 | 0.0046 | 0.0212 | 0.0328 | 0.0286 | 0.0437 | 0.0496 | 0.0119 | 0.0199 | 0.0036 |
| | | 0500 - 0600 | 0.0036 | 0.0000 | 0.0073 | 0.0075 | 0.0123 | 0.0244 | 0.0295 | 0.0289 | 0.0289 | 0.0046 | 0.0212 | 0.0328 | 0.0286 | 0.0437 | 0.0496 | 0.0119 | 0.0199 | 0.0036 |
| | | 0600 - 0700 | 0.0036 | 0.0000 | 0.0073 | 0.0075 | 0.0123 | 0.0244 | 0.0295 | 0.0289 | 0.0289 | 0.0046 | 0.0212 | 0.0328 | 0.0286 | 0.0437 | 0.0496 | 0.0119 | 0.0199 | 0.0036 |
| | | 0700 - 0800 | 0.0036 | 0.0000 | 0.0073 | 0.0075 | 0.0123 | 0.0244 | 0.0295 | 0.0289 | 0.0289 | 0.0046 | 0.0212 | 0.0328 | 0.0286 | 0.0437 | 0.0496 | 0.0119 | 0.0199 | 0.0036 |
| | | 0800 - 0900 | 0.0036 | 0.0000 | 0.0073 | 0.0075 | 0.0123 | 0.0244 | 0.0295 | 0.0289 | 0.0289 | 0.0046 | 0.0212 | 0.0328 | 0.0286 | 0.0437 | 0.0496 | 0.0119 | 0.0199 | 0.0036 |
| | | 0900 - 1000 | 0.0036 | 0.0000 | 0.0073 | 0.0075 | 0.0123 | 0.0244 | 0.0295 | 0.0289 | 0.0289 | 0.0046 | 0.0212 | 0.0328 | 0.0286 | 0.0437 | 0.0496 | 0.0119 | 0.0199 | 0.0036 |
| | | 1000 - 1100 | 0.0036 | 0.0000 | 0.0073 | 0.0075 | 0.0123 | 0.0244 | 0.0295 | 0.0289 | 0.0289 | 0.0046 | 0.0212 | 0.0328 | 0.0286 | 0.0437 | 0.0496 | 0.0119 | 0.0199 | 0.0036 |
| | | 1100 - 1200 | 0.0036 | 0.0000 | 0.0073 | 0.0075 | 0.0123 | 0.0244 | 0.0295 | 0.0289 | 0.0289 | 0.0046 | 0.0212 | 0.0328 | 0.0286 | 0.0437 | 0.0496 | 0.0119 | 0.0199 | 0.0036 |
| | | 1200 - 1300 | 0.0036 | 0.0000 | 0.0073 | 0.0075 | 0.0123 | 0.0244 | 0.0295 | 0.0289 | 0.0289 | 0.0046 | 0.0212 | 0.0328 | 0.0286 | 0.0437 | 0.0496 | 0.0119 | 0.0199 | 0.0036 |
| | | 1300 - 1400 | 0.0036 | 0.0000 | 0.0073 | 0.0075 | 0.0123 | 0.0244 | 0.0295 | 0.0289 | 0.0289 | 0.0046 | 0.0212 | 0.0328 | 0.0286 | 0.0437 | 0.0496 | 0.0119 | 0.0199 | 0.0036 |
| | | 1400 - 1500 | 0.0036 | 0.0000 | 0.0073 | 0.0075 | 0.0123 | 0.0244 | 0.0295 | 0.0289 | 0.0289 | 0.0046 | 0.0212 | 0.0328 | 0.0286 | 0.0437 | 0.0496 | 0.0119 | 0.0199 | 0.0036 |
| | | 1500 - 1600 | 0.0036 | 0.0000 | 0.0073 | 0.0075 | 0.0123 | 0.0244 | 0.0295 | 0.0289 | 0.0289 | 0.0046 | 0.0212 | 0.0328 | 0.0286 | 0.0437 | 0.0496 | 0.0119 | 0.0199 | 0.0036 |
| | | 1600 - 1700 | 0.0036 | 0.0000 | 0.0073 | 0.0075 | 0.0123 | 0.0244 | 0.0295 | 0.0289 | 0.0289 | 0.0046 | 0.0212 | 0.0328 | 0.0286 | 0.0437 | 0.0496 | 0.0119 | 0.0199 | 0.0036 |
| | | 1700 - 1800 | 0.0036 | 0.0000 | 0.0073 | 0.0075 | 0.0123 | 0.0244 | 0.0295 | 0.0289 | 0.0289 | 0.0046 | 0.0212 | 0.0328 | 0.0286 | 0.0437 | 0.0496 | 0.0119 | 0.0199 | 0.0036 |
| | | 1800 - 1900 | 0.0036 | 0.0000 | 0.0073 | 0.0075 | 0.0123 | 0.0244 | 0.0295 | 0.0289 | 0.0289 | 0.0046 | 0.0212 | 0.0328 | 0.0286 | 0.0437 | 0.0496 | 0.0119 | 0.0199 | 0.0036 |
| | | 1900 - 2000 | 0.0036 | 0.0000 | 0.0073 | 0.0075 | 0.0123 | 0.0244 | 0.0295 | 0.0289 | 0.0289 | 0.0046 | 0.0212 | 0.0328 | 0.0286 | 0.0437 | 0.0496 | 0.0119 | 0.0199 | 0.0036 |
| | | 2000 - 2100 | 0.0036 | 0.0000 | 0.0073 | 0.0075 | 0.0123 | 0.0244 | 0.0295 | 0.0289 | 0.0289 | 0.0046 | 0.0212 | 0.0328 | 0.0286 | 0.0437 | 0.0496 | 0.0119 | 0.0199 | 0.0036 |
| | | 2100 - 2200 | 0.0036 | 0.0000 | 0.0073 | 0.0075 | 0.0123 | 0.0244 | 0.0295 | 0.0289 | 0.0289 | 0.0046 | 0.0212 | 0.0328 | 0.0286 | 0.0437 | 0.0496 | 0.0119 | 0.0199 | 0.0036 |
| | | 2200 - 2300 | 0.0036 | 0.0000 | 0.0073 | 0.0075 | 0.0123 | 0.0244 | 0.0295 | 0.0289 | 0.0289 | 0.0046 | 0.0212 | 0.0328 | 0.0286 | 0.0437 | 0.0496 | 0.0119 | 0.0199 | 0.0036 |
| | | 2300 - 0000 | 0.0036 | 0.0000 | 0.0073 | 0.0075 | 0.0123 | 0.0244 | 0.0295 | 0.0289 | 0.0289 | 0.0046 | 0.0212 | 0.0328 | 0.0286 | 0.0437 | 0.0496 | 0.0119 | 0.0199 | 0.0036 |
| 120 | Access road (L120) - EB | 0000 - 0100 | 0.0036 | 0.0000 | 0.0073 | 0.0075 | 0.0123 | 0.0244 | 0.0295 | 0.0289 | 0.0289 | 0.0046 | 0.0212 | 0.0328 | 0.0286 | 0.0437 | 0.0496 | 0.0119 | 0.0199 | 0.0036 |
| | | 0100 - 0200 | 0.0036 | 0.0000 | 0.0073 | 0.0075 | 0.0123 | 0.0244 | 0.0295 | 0.0289 | 0.0289 | 0.0046 | 0.0212 | 0.0328 | 0.0286 | 0.0437 | 0.0496 | 0.0119 | 0.0199 | 0.0036 |
| | | 0200 - 0300 | 0.0036 | 0.0000 | 0.0073 | 0.0075 | 0.0123 | 0.0244 | 0.0295 | 0.0289 | 0.0289 | 0.0046 | 0.0212 | 0.0328 | 0.0286 | 0.0437 | 0.0496 | 0.0119 | 0.0199 | 0.0036 |
| | | 0300 - 0400 | 0.0036 | 0.0000 | 0.0073 | 0.0075 | 0.0123 | 0.0244 | 0.0295 | 0.0289 | 0.0289 | 0.0046 | 0.0212 | 0.0328 | 0.0286 | 0.0437 | 0.0496 | 0.0119 | 0.0199 | 0.0036 |
| | | 0400 - 0500 | 0.0036 | 0.0000 | 0.0073 | 0.0075 | 0.0123 | 0.0244 | 0.0295 | 0.0289 | 0.0289 | 0.0046 | 0.0212 | 0.0328 | 0.0286 | 0.0437 | 0.0496 | 0.0119 | 0.0199 | 0.0036 |
| | | 0500 - 0600 | 0.0036 | 0.0000 | 0.0073 | 0.0075 | 0.0123 | 0.0244 | 0.0295 | 0.0289 | 0.0289 | 0.0046 | 0.0212 | 0.0328 | 0.0286 | 0.0437 | 0.0496 | 0.0119 | 0.0199 | 0.0036 |
| | | 0600 - 0700 | 0.0036 | 0.0000 | 0.0073 | 0.0075 | 0.0123 | 0.0244 | 0.0295 | 0.0289 | 0.0289 | 0.0046 | 0.0212 | 0.0328 | 0.0286 | 0.0437 | 0.0496 | 0.0119 | 0.0199 | 0.0036 |
| | | 0700 - 0800 | 0.0036 | 0.0000 | 0.0073 | 0.0075 | 0.0123 | 0.0244 | 0.0295 | 0.0289 | 0.0289 | 0.0046 | 0.0212 | 0.0328 | 0.0286 | 0.0437 | 0.0496 | 0.0119 | 0.0199 | 0.0036 |
| | | 0800 - 0900 | 0.0036 | 0.0000 | 0.0073 | 0.0075 | 0.0123 | 0.0244 | 0.0295 | 0.0289 | 0.0289 | 0.0046 | 0.0212 | 0.0328 | 0.0286 | 0.0437 | 0.0496 | 0.0119 | 0.0199 | 0.0036 |
| | | 0900 - 1000 | 0.0036 | 0.0000 | 0.0073 | 0.0075 | 0.0123 | 0.0244 | 0.0295 | 0.0289 | 0.0289 | 0.0046 | 0.0212 | 0.0328 | 0.0286 | 0.0437 | 0.0496 | 0.0119 | 0.0199 | 0.0036 |
| | | 1000 - 1100 | 0.0036 | 0.0000 | 0.0073 | 0.0075 | 0.0123 | 0.0244 | 0.0295 | 0.0289 | 0.0289 | 0.0046 | 0.0212 | 0.0328 | 0.0286 | 0.0437 | 0.0496 | 0.0119 | 0.0199 | 0.0036 |
| | | 1100 - 1200 | 0.0036 | 0.0000 | 0.0073 | 0.0075 | 0.0123 | 0.0244 | 0.0295 | 0.0289 | 0.0289 | 0.0046 | 0.0212 | 0.0328 | 0.0286 | 0.0437 | 0.0496 | 0.0119 | 0.0199 | 0.0036 |
| | | 1200 - 1300 | 0.0036 | 0.0000 | 0.0073 | 0.0075 | 0.0123 | 0.0244 | 0.0295 | 0.0289 | 0.0289 | 0.0046 | 0.0212 | 0.0328 | 0.0286 | 0.0437 | 0.0496 | 0.0119 | 0.0199 | 0.0036 |
| | | 1300 - 1400 | 0.0036 | 0.0000 | 0.0073 | 0.0075 | 0.0123 | 0.0244 | 0.0295 | 0.0289 | 0.0289 | 0.0046 | 0.0212 | 0.0328 | 0.0286 | 0.0437 | 0.0496 | 0.0119 | 0.0199 | 0.0036 |
| | | 1400 - 1500 | 0.0036 | 0.0000 | 0.0073 | 0.0075 | 0.0123 | 0.0244 | 0.0295 | 0.0289 | 0.0289 | 0.0046 | 0.0212 | 0.0328 | 0.0286 | 0.0437 | 0.0496 | 0.0119 | 0.0199 | 0.0036 |
| | | 1500 - 1600 | 0.0036 | 0.0000 | 0.0073 | 0.0075 | 0.0123 | 0.0244 | 0.0295 | 0.0289 | 0.0289 | 0.0046 | 0.0212 | 0.0328 | 0.0286 | 0.0437 | 0.0496 | 0.0119 | 0.0199 | 0.0036 |
| | | 1600 - 1700 | 0.0036 | 0.0000 | 0.0073 | 0.0075 | 0.0123 | 0.0244 | 0.0295 | 0.0289 | 0.0289 | 0.0046 | 0.0212 | 0.0328 | 0.0286 | 0.0437 | 0.0496 | 0.0119 | 0.0199 | 0.0036 |
| | | 1700 - 1800 | 0.0036 | 0.0000 | 0.0073 | 0.0075 | 0.0123 | 0.0244 | 0.0295 | 0.0289 | 0.0289 | 0.0046 | 0.0212 | 0.0328 | 0.0286 | 0.0437 | 0.0496 | 0.0119 | 0.0199 | 0.0036 |
| | | 1800 - 1900 | 0.0036 | 0.0000 | 0.0073 | 0.0075 | 0.0123 | 0.0244 | 0.0295 | 0.0289 | 0.0289 | 0.0046 | 0.0212 | 0.0328 | 0.0286 | 0.0437 | 0.0496 | 0.0119 | 0.0199 | 0.0036 |
| | | 1900 - 2000 | 0.0036 | 0.0000 | 0.0073 | 0.0075 | 0.0123 | 0.0244 | 0.0295 | 0.0289 | 0.0289 | 0.0046 | 0.0212 | 0.0328 | 0.0286 | 0.0437 | 0.0496 | 0.0119 | 0.0199 | 0.0036 |
| | | 2000 - 2100 | 0.0036 | 0.0000 | 0.0073 | 0.0075 | 0.0123 | 0.0244 | 0.0295 | 0.0289 | 0.0289 | 0.0046 | 0.0212 | 0.0328 | 0.0286 | 0.0437 | 0.0496 | 0.0119 | 0.0199 | 0.0036 |
| | | 2100 - 2200 | 0.0036 | 0.0000 | 0.0073 | 0.0075 | 0.0123 | 0.0244 | 0.0295 | 0.0289 | 0.0289 | 0.0046 | 0.0212 | 0.0328 | 0.0286 | 0.0437 | 0.0496 | 0.0119 | 0.0199 | 0.0036 |
| | | 2200 - 2300 | 0.0036 | 0.0000 | 0.0073 | 0.0075 | 0.0123 | 0.0244 | 0.0295 | 0.0289 | 0.0289 | 0.0046 | 0.0212 | 0.0328 | 0.0286 | 0.0437 | 0.0496 | 0.0119 | 0.0199 | 0.0036 |
| | | 2300 - 0000 | 0.0036 | 0.0000 | 0.0073 | 0.0075 | 0.0123 | 0.0244 | 0.0295 | 0.0289 | 0.0289 | 0.0046 | 0.0212 | 0.0328 | 0.0286 | 0.0437 | 0.0496 | 0.0119 | 0.0199 | 0.0036 |

**EMFAC Year 2045 x Traffic Data Year 2045**

| Road No. | Road Section | Time | FSP Emission | | | | | | | | | | | | | | | | | |
|---|---|---|---|---|---|---|---|---|---|---|---|---|---|---|---|---|---|---|---|---|
| | | | PC | Taxi | LGV3 | LGV4 | LGV6 | HGV7 | HGV8 | HGV9 | PLB | PV4 | PV5 | NFB6 | NFB7 | NFB8 | NFB9 | FBSD | FBDD | MC |
| 121 | Unnamed Road (L121) - NB | 0000 - 0100 | 0.0036 | 0.0000 | 0.0073 | 0.0075 | 0.0123 | 0.0244 | 0.0295 | 0.0289 | 0.0289 | 0.0046 | 0.0212 | 0.0328 | 0.0286 | 0.0437 | 0.0496 | 0.0119 | 0.0199 | 0.0036 |
| | | 0100 - 0200 | 0.0036 | 0.0000 | 0.0073 | 0.0075 | 0.0123 | 0.0244 | 0.0295 | 0.0289 | 0.0289 | 0.0046 | 0.0212 | 0.0328 | 0.0286 | 0.0437 | 0.0496 | 0.0119 | 0.0199 | 0.0036 |
| | | 0200 - 0300 | 0.0036 | 0.0000 | 0.0073 | 0.0075 | 0.0123 | 0.0244 | 0.0295 | 0.0289 | 0.0289 | 0.0046 | 0.0212 | 0.0328 | 0.0286 | 0.0437 | 0.0496 | 0.0119 | 0.0199 | 0.0036 |
| | | 0300 - 0400 | 0.0036 | 0.0000 | 0.0073 | 0.0075 | 0.0123 | 0.0244 | 0.0295 | 0.0289 | 0.0289 | 0.0046 | 0.0212 | 0.0328 | 0.0286 | 0.0437 | 0.0496 | 0.0119 | 0.0199 | 0.0036 |
| | | 0400 - 0500 | 0.0036 | 0.0000 | 0.0073 | 0.0075 | 0.0123 | 0.0244 | 0.0295 | 0.0289 | 0.0289 | 0.0046 | 0.0212 | 0.0328 | 0.0286 | 0.0437 | 0.0496 | 0.0119 | 0.0199 | 0.0036 |
| | | 0500 - 0600 | 0.0036 | 0.0000 | 0.0073 | 0.0075 | 0.0123 | 0.0244 | 0.0295 | 0.0289 | 0.0289 | 0.0046 | 0.0212 | 0.0328 | 0.0286 | 0.0437 | 0.0496 | 0.0119 | 0.0199 | 0.0036 |
| | | 0600 - 0700 | 0.0036 | 0.0000 | 0.0073 | 0.0075 | 0.0123 | 0.0244 | 0.0295 | 0.0289 | 0.0289 | 0.0046 | 0.0212 | 0.0328 | 0.0286 | 0.0437 | 0.0496 | 0.0119 | 0.0199 | 0.0036 |
| | | 0700 - 0800 | 0.0036 | 0.0000 | 0.0073 | 0.0075 | 0.0123 | 0.0244 | 0.0295 | 0.0289 | 0.0289 | 0.0046 | 0.0212 | 0.0328 | 0.0286 | 0.0437 | 0.0496 | 0.0119 | 0.0199 | 0.0036 |
| | | 0800 - 0900 | 0.0036 | 0.0000 | 0.0073 | 0.0075 | 0.0123 | 0.0244 | 0.0295 | 0.0289 | 0.0289 | 0.0046 | 0.0212 | 0.0328 | 0.0286 | 0.0437 | 0.0496 | 0.0119 | 0.0199 | 0.0036 |
| | | 0900 - 1000 | 0.0036 | 0.0000 | 0.0073 | 0.0075 | 0.0123 | 0.0244 | 0.0295 | 0.0289 | 0.0289 | 0.0046 | 0.0212 | 0.0328 | 0.0286 | 0.0437 | 0.0496 | 0.0119 | 0.0199 | 0.0036 |
| | | 1000 - 1100 | 0.0036 | 0.0000 | 0.0073 | 0.0075 | 0.0123 | 0.0244 | 0.0295 | 0.0289 | 0.0289 | 0.0046 | 0.0212 | 0.0328 | 0.0286 | 0.0437 | 0.0496 | 0.0119 | 0.0199 | 0.0036 |
| | | 1100 - 1200 | 0.0036 | 0.0000 | 0.0073 | 0.0075 | 0.0123 | 0.0244 | 0.0295 | 0.0289 | 0.0289 | 0.0046 | 0.0212 | 0.0328 | 0.0286 | 0.0437 | 0.0496 | 0.0119 | 0.0199 | 0.0036 |
| | | 1200 - 1300 | 0.0036 | 0.0000 | 0.0073 | 0.0075 | 0.0123 | 0.0244 | 0.0295 | 0.0289 | 0.0289 | 0.0046 | 0.0212 | 0.0328 | 0.0286 | 0.0437 | 0.0496 | 0.0119 | 0.0199 | 0.0036 |
| | | 1300 - 1400 | 0.0036 | 0.0000 | 0.0073 | 0.0075 | 0.0123 | 0.0244 | 0.0295 | 0.0289 | 0.0289 | 0.0046 | 0.0212 | 0.0328 | 0.0286 | 0.0437 | 0.0496 | 0.0119 | 0.0199 | 0.0036 |
| | | 1400 - 1500 | 0.0036 | 0.0000 | 0.0073 | 0.0075 | 0.0123 | 0.0244 | 0.0295 | 0.0289 | 0.0289 | 0.0046 | 0.0212 | 0.0328 | 0.0286 | 0.0437 | 0.0496 | 0.0119 | 0.0199 | 0.0036 |
| | | 1500 - 1600 | 0.0036 | 0.0000 | 0.0073 | 0.0075 | 0.0123 | 0.0244 | 0.0295 | 0.0289 | 0.0289 | 0.0046 | 0.0212 | 0.0328 | 0.0286 | 0.0437 | 0.0496 | 0.0119 | 0.0199 | 0.0036 |
| | | 1600 - 1700 | 0.0036 | 0.0000 | 0.0073 | 0.0075 | 0.0123 | 0.0244 | 0.0295 | 0.0289 | 0.0289 | 0.0046 | 0.0212 | 0.0328 | 0.0286 | 0.0437 | 0.0496 | 0.0119 | 0.0199 | 0.0036 |
| | | 1700 - 1800 | 0.0036 | 0.0000 | 0.0073 | 0.0075 | 0.0123 | 0.0244 | 0.0295 | 0.0289 | 0.0289 | 0.0046 | 0.0212 | 0.0328 | 0.0286 | 0.0437 | 0.0496 | 0.0119 | 0.0199 | 0.0036 |
| | | 1800 - 1900 | 0.0036 | 0.0000 | 0.0073 | 0.0075 | 0.0123 | 0.0244 | 0.0295 | 0.0289 | 0.0289 | 0.0046 | 0.0212 | 0.0328 | 0.0286 | 0.0437 | 0.0496 | 0.0119 | 0.0199 | 0.0036 |
| | | 1900 - 2000 | 0.0036 | 0.0000 | 0.0073 | 0.0075 | 0.0123 | 0.0244 | 0.0295 | 0.0289 | 0.0289 | 0.0046 | 0.0212 | 0.0328 | 0.0286 | 0.0437 | 0.0496 | 0.0119 | 0.0199 | 0.0036 |
| | | 2000 - 2100 | 0.0036 | 0.0000 | 0.0073 | 0.0075 | 0.0123 | 0.0244 | 0.0295 | 0.0289 | 0.0289 | 0.0046 | 0.0212 | 0.0328 | 0.0286 | 0.0437 | 0.0496 | 0.0119 | 0.0199 | 0.0036 |
| | | 2100 - 2200 | 0.0036 | 0.0000 | 0.0073 | 0.0075 | 0.0123 | 0.0244 | 0.0295 | 0.0289 | 0.0289 | 0.0046 | 0.0212 | 0.0328 | 0.0286 | 0.0437 | 0.0496 | 0.0119 | 0.0199 | 0.0036 |
| | | 2200 - 2300 | 0.0036 | 0.0000 | 0.0073 | 0.0075 | 0.0123 | 0.0244 | 0.0295 | 0.0289 | 0.0289 | 0.0046 | 0.0212 | 0.0328 | 0.0286 | 0.0437 | 0.0496 | 0.0119 | 0.0199 | 0.0036 |
| | | 2300 - 0000 | 0.0036 | 0.0000 | 0.0073 | 0.0075 | 0.0123 | 0.0244 | 0.0295 | 0.0289 | 0.0289 | 0.0046 | 0.0212 | 0.0328 | 0.0286 | 0.0437 | 0.0496 | 0.0119 | 0.0199 | 0.0036 |
| 122 | Unnamed Road (L122) - SB | 0000 - 0100 | 0.0036 | 0.0000 | 0.0073 | 0.0075 | 0.0123 | 0.0244 | 0.0295 | 0.0289 | 0.0289 | 0.0046 | 0.0212 | 0.0328 | 0.0286 | 0.0437 | 0.0496 | 0.0119 | 0.0199 | 0.0036 |
| | | 0100 - 0200 | 0.0036 | 0.0000 | 0.0073 | 0.0075 | 0.0123 | 0.0244 | 0.0295 | 0.0289 | 0.0289 | 0.0046 | 0.0212 | 0.0328 | 0.0286 | 0.0437 | 0.0496 | 0.0119 | 0.0199 | 0.0036 |
| | | 0200 - 0300 | 0.0036 | 0.0000 | 0.0073 | 0.0075 | 0.0123 | 0.0244 | 0.0295 | 0.0289 | 0.0289 | 0.0046 | 0.0212 | 0.0328 | 0.0286 | 0.0437 | 0.0496 | 0.0119 | 0.0199 | 0.0036 |
| | | 0300 - 0400 | 0.0036 | 0.0000 | 0.0073 | 0.0075 | 0.0123 | 0.0244 | 0.0295 | 0.0289 | 0.0289 | 0.0046 | 0.0212 | 0.0328 | 0.0286 | 0.0437 | 0.0496 | 0.0119 | 0.0199 | 0.0036 |
| | | 0400 - 0500 | 0.0036 | 0.0000 | 0.0073 | 0.0075 | 0.0123 | 0.0244 | 0.0295 | 0.0289 | 0.0289 | 0.0046 | 0.0212 | 0.0328 | 0.0286 | 0.0437 | 0.0496 | 0.0119 | 0.0199 | 0.0036 |
| | | 0500 - 0600 | 0.0036 | 0.0000 | 0.0073 | 0.0075 | 0.0123 | 0.0244 | 0.0295 | 0.0289 | 0.0289 | 0.0046 | 0.0212 | 0.0328 | 0.0286 | 0.0437 | 0.0496 | 0.0119 | 0.0199 | 0.0036 |
| | | 0600 - 0700 | 0.0036 | 0.0000 | 0.0073 | 0.0075 | 0.0123 | 0.0244 | 0.0295 | 0.0289 | 0.0289 | 0.0046 | 0.0212 | 0.0328 | 0.0286 | 0.0437 | 0.0496 | 0.0119 | 0.0199 | 0.0036 |
| | | 0700 - 0800 | 0.0036 | 0.0000 | 0.0073 | 0.0075 | 0.0123 | 0.0244 | 0.0295 | 0.0289 | 0.0289 | 0.0046 | 0.0212 | 0.0328 | 0.0286 | 0.0437 | 0.0496 | 0.0119 | 0.0199 | 0.0036 |
| | | 0800 - 0900 | 0.0036 | 0.0000 | 0.0073 | 0.0075 | 0.0123 | 0.0244 | 0.0295 | 0.0289 | 0.0289 | 0.0046 | 0.0212 | 0.0328 | 0.0286 | 0.0437 | 0.0496 | 0.0119 | 0.0199 | 0.0036 |
| | | 0900 - 1000 | 0.0036 | 0.0000 | 0.0073 | 0.0075 | 0.0123 | 0.0244 | 0.0295 | 0.0289 | 0.0289 | 0.0046 | 0.0212 | 0.0328 | 0.0286 | 0.0437 | 0.0496 | 0.0119 | 0.0199 | 0.0036 |
| | | 1000 - 1100 | 0.0036 | 0.0000 | 0.0073 | 0.0075 | 0.0123 | 0.0244 | 0.0295 | 0.0289 | 0.0289 | 0.0046 | 0.0212 | 0.0328 | 0.0286 | 0.0437 | 0.0496 | 0.0119 | 0.0199 | 0.0036 |
| | | 1100 - 1200 | 0.0036 | 0.0000 | 0.0073 | 0.0075 | 0.0123 | 0.0244 | 0.0295 | 0.0289 | 0.0289 | 0.0046 | 0.0212 | 0.0328 | 0.0286 | 0.0437 | 0.0496 | 0.0119 | 0.0199 | 0.0036 |
| | | 1200 - 1300 | 0.0036 | 0.0000 | 0.0073 | 0.0075 | 0.0123 | 0.0244 | 0.0295 | 0.0289 | 0.0289 | 0.0046 | 0.0212 | 0.0328 | 0.0286 | 0.0437 | 0.0496 | 0.0119 | 0.0199 | 0.0036 |
| | | 1300 - 1400 | 0.0036 | 0.0000 | 0.0073 | 0.0075 | 0.0123 | 0.0244 | 0.0295 | 0.0289 | 0.0289 | 0.0046 | 0.0212 | 0.0328 | 0.0286 | 0.0437 | 0.0496 | 0.0119 | 0.0199 | 0.0036 |
| | | 1400 - 1500 | 0.0036 | 0.0000 | 0.0073 | 0.0075 | 0.0123 | 0.0244 | 0.0295 | 0.0289 | 0.0289 | 0.0046 | 0.0212 | 0.0328 | 0.0286 | 0.0437 | 0.0496 | 0.0119 | 0.0199 | 0.0036 |
| | | 1500 - 1600 | 0.0036 | 0.0000 | 0.0073 | 0.0075 | 0.0123 | 0.0244 | 0.0295 | 0.0289 | 0.0289 | 0.0046 | 0.0212 | 0.0328 | 0.0286 | 0.0437 | 0.0496 | 0.0119 | 0.0199 | 0.0036 |
| | | 1600 - 1700 | 0.0036 | 0.0000 | 0.0073 | 0.0075 | 0.0123 | 0.0244 | 0.0295 | 0.0289 | 0.0289 | 0.0046 | 0.0212 | 0.0328 | 0.0286 | 0.0437 | 0.0496 | 0.0119 | 0.0199 | 0.0036 |
| | | 1700 - 1800 | 0.0036 | 0.0000 | 0.0073 | 0.0075 | 0.0123 | 0.0244 | 0.0295 | 0.0289 | 0.0289 | 0.0046 | 0.0212 | 0.0328 | 0.0286 | 0.0437 | 0.0496 | 0.0119 | 0.0199 | 0.0036 |
| | | 1800 - 1900 | 0.0036 | 0.0000 | 0.0073 | 0.0075 | 0.0123 | 0.0244 | 0.0295 | 0.0289 | 0.0289 | 0.0046 | 0.0212 | 0.0328 | 0.0286 | 0.0437 | 0.0496 | 0.0119 | 0.0199 | 0.0036 |
| | | 1900 - 2000 | 0.0036 | 0.0000 | 0.0073 | 0.0075 | 0.0123 | 0.0244 | 0.0295 | 0.0289 | 0.0289 | 0.0046 | 0.0212 | 0.0328 | 0.0286 | 0.0437 | 0.0496 | 0.0119 | 0.0199 | 0.0036 |
| | | 2000 - 2100 | 0.0036 | 0.0000 | 0.0073 | 0.0075 | 0.0123 | 0.0244 | 0.0295 | 0.0289 | 0.0289 | 0.0046 | 0.0212 | 0.0328 | 0.0286 | 0.0437 | 0.0496 | 0.0119 | 0.0199 | 0.0036 |
| | | 2100 - 2200 | 0.0036 | 0.0000 | 0.0073 | 0.0075 | 0.0123 | 0.0244 | 0.0295 | 0.0289 | 0.0289 | 0.0046 | 0.0212 | 0.0328 | 0.0286 | 0.0437 | 0.0496 | 0.0119 | 0.0199 | 0.0036 |
| | | 2200 - 2300 | 0.0036 | 0.0000 | 0.0073 | 0.0075 | 0.0123 | 0.0244 | 0.0295 | 0.0289 | 0.0289 | 0.0046 | 0.0212 | 0.0328 | 0.0286 | 0.0437 | 0.0496 | 0.0119 | 0.0199 | 0.0036 |
| | | 2300 - 0000 | 0.0036 | 0.0000 | 0.0073 | 0.0075 | 0.0123 | 0.0244 | 0.0295 | 0.0289 | 0.0289 | 0.0046 | 0.0212 | 0.0328 | 0.0286 | 0.0437 | 0.0496 | 0.0119 | 0.0199 | 0.0036 |
| 123 | Unnamed Road (L123) - NB | 0000 - 0100 | 0.0036 | 0.0000 | 0.0073 | 0.0075 | 0.0123 | 0.0244 | 0.0295 | 0.0289 | 0.0289 | 0.0046 | 0.0212 | 0.0328 | 0.0286 | 0.0437 | 0.0496 | 0.0119 | 0.0199 | 0.0036 |
| | | 0100 - 0200 | 0.0036 | 0.0000 | 0.0073 | 0.0075 | 0.0123 | 0.0244 | 0.0295 | 0.0289 | 0.0289 | 0.0046 | 0.0212 | 0.0328 | 0.0286 | 0.0437 | 0.0496 | 0.0119 | 0.0199 | 0.0036 |
| | | 0200 - 0300 | 0.0036 | 0.0000 | 0.0073 | 0.0075 | 0.0123 | 0.0244 | 0.0295 | 0.0289 | 0.0289 | 0.0046 | 0.0212 | 0.0328 | 0.0286 | 0.0437 | 0.0496 | 0.0119 | 0.0199 | 0.0036 |
| | | 0300 - 0400 | 0.0036 | 0.0000 | 0.0073 | 0.0075 | 0.0123 | 0.0244 | 0.0295 | 0.0289 | 0.0289 | 0.0046 | 0.0212 | 0.0328 | 0.0286 | 0.0437 | 0.0496 | 0.0119 | 0.0199 | 0.0036 |
| | | 0400 - 0500 | 0.0036 | 0.0000 | 0.0073 | 0.0075 | 0.0123 | 0.0244 | 0.0295 | 0.0289 | 0.0289 | 0.0046 | 0.0212 | 0.0328 | 0.0286 | 0.0437 | 0.0496 | 0.0119 | 0.0199 | 0.0036 |
| | | 0500 - 0600 | 0.0036 | 0.0000 | 0.0073 | 0.0075 | 0.0123 | 0.0244 | 0.0295 | 0.0289 | 0.0289 | 0.0046 | 0.0212 | 0.0328 | 0.0286 | 0.0437 | 0.0496 | 0.0119 | 0.0199 | 0.0036 |
| | | 0600 - 0700 | 0.0036 | 0.0000 | 0.0073 | 0.0075 | 0.0123 | 0.0244 | 0.0295 | 0.0289 | 0.0289 | 0.0046 | 0.0212 | 0.0328 | 0.0286 | 0.0437 | 0.0496 | 0.0119 | 0.0199 | 0.0036 |
| | | 0700 - 0800 | 0.0036 | 0.0000 | 0.0073 | 0.0075 | 0.0123 | 0.0244 | 0.0295 | 0.0289 | 0.0289 | 0.0046 | 0.0212 | 0.0328 | 0.0286 | 0.0437 | 0.0496 | 0.0119 | 0.0199 | 0.0036 |
| | | 0800 - 0900 | 0.0036 | 0.0000 | 0.0073 | 0.0075 | 0.0123 | 0.0244 | 0.0295 | 0.0289 | 0.0289 | 0.0046 | 0.0212 | 0.0328 | 0.0286 | 0.0437 | 0.0496 | 0.0119 | 0.0199 | 0.0036 |
| | | 0900 - 1000 | 0.0036 | 0.0000 | 0.0073 | 0.0075 | 0.0123 | 0.0244 | 0.0295 | 0.0289 | 0.0289 | 0.0046 | 0.0212 | 0.0328 | 0.0286 | 0.0437 | 0.0496 | 0.0119 | 0.0199 | 0.0036 |
| | | 1000 - 1100 | 0.0036 | 0.0000 | 0.0073 | 0.0075 | 0.0123 | 0.0244 | 0.0295 | 0.0289 | 0.0289 | 0.0046 | 0.0212 | 0.0328 | 0.0286 | 0.0437 | 0.0496 | 0.0119 | 0.0199 | 0.0036 |
| | | 1100 - 1200 | 0.0036 | 0.0000 | 0.0073 | 0.0075 | 0.0123 | 0.0244 | 0.0295 | 0.0289 | 0.0289 | 0.0046 | 0.0212 | 0.0328 | 0.0286 | 0.0437 | 0.0496 | 0.0119 | 0.0199 | 0.0036 |
| | | 1200 - 1300 | 0.0036 | 0.0000 | 0.0073 | 0.0075 | 0.0123 | 0.0244 | 0.0295 | 0.0289 | 0.0289 | 0.0046 | 0.0212 | 0.0328 | 0.0286 | 0.0437 | 0.0496 | 0.0119 | 0.0199 | 0.0036 |
| | | 1300 - 1400 | 0.0036 | 0.0000 | 0.0073 | 0.0075 | 0.0123 | 0.0244 | 0.0295 | 0.0289 | 0.0289 | 0.0046 | 0.0212 | 0.0328 | 0.0286 | 0.0437 | 0.0496 | 0.0119 | 0.0199 | 0.0036 |
| | | 1400 - 1500 | 0.0036 | 0.0000 | 0.0073 | 0.0075 | 0.0123 | 0.0244 | 0.0295 | 0.0289 | 0.0289 | 0.0046 | 0.0212 | 0.0328 | 0.0286 | 0.0437 | 0.0496 | 0.0119 | 0.0199 | 0.0036 |
| | | 1500 - 1600 | 0.0036 | 0.0000 | 0.0073 | 0.0075 | 0.0123 | 0.0244 | 0.0295 | 0.0289 | 0.0289 | 0.0046 | 0.0212 | 0.0328 | 0.0286 | 0.0437 | 0.0496 | 0.0119 | 0.0199 | 0.0036 |
| | | 1600 - 1700 | 0.0036 | 0.0000 | 0.0073 | 0.0075 | 0.0123 | 0.0244 | 0.0295 | 0.0289 | 0.0289 | 0.0046 | 0.0212 | 0.0328 | 0.0286 | 0.0437 | 0.0496 | 0.0119 | 0.0199 | 0.0036 |
| | | 1700 - 1800 | 0.0036 | 0.0000 | 0.0073 | 0.0075 | 0.0123 | 0.0244 | 0.0295 | 0.0289 | 0.0289 | 0.0046 | 0.0212 | 0.0328 | 0.0286 | 0.0437 | 0.0496 | 0.0119 | 0.0199 | 0.0036 |
| | | 1800 - 1900 | 0.0036 | 0.0000 | 0.0073 | 0.0075 | 0.0123 | 0.0244 | 0.0295 | 0.0289 | 0.0289 | 0.0046 | 0.0212 | 0.0328 | 0.0286 | 0.0437 | 0.0496 | 0.0119 | 0.0199 | 0.0036 |
| | | 1900 - 2000 | 0.0036 | 0.0000 | 0.0073 | 0.0075 | 0.0123 | 0.0244 | 0.0295 | 0.0289 | 0.0289 | 0.0046 | 0.0212 | 0.0328 | 0.0286 | 0.0437 | 0.0496 | 0.0119 | 0.0199 | 0.0036 |
| | | 2000 - 2100 | 0.0036 | 0.0000 | 0.0073 | 0.0075 | 0.0123 | 0.0244 | 0.0295 | 0.0289 | 0.0289 | 0.0046 | 0.0212 | 0.0328 | 0.0286 | 0.0437 | 0.0496 | 0.0119 | 0.0199 | 0.0036 |
| | | 2100 - 2200 | 0.0036 | 0.0000 | 0.0073 | 0.0075 | 0.0123 | 0.0244 | 0.0295 | 0.0289 | 0.0289 | 0.0046 | 0.0212 | 0.0328 | 0.0286 | 0.0437 | 0.0496 | 0.0119 | 0.0199 | 0.0036 |
| | | 2200 - 2300 | 0.0036 | 0.0000 | 0.0073 | 0.0075 | 0.0123 | 0.0244 | 0.0295 | 0.0289 | 0.0289 | 0.0046 | 0.0212 | 0.0328 | 0.0286 | 0.0437 | 0.0496 | 0.0119 | 0.0199 | 0.0036 |
| | | 2300 - 0000 | 0.0036 | 0.0000 | 0.0073 | 0.0075 | 0.0123 | 0.0244 | 0.0295 | 0.0289 | 0.0289 | 0.0046 | 0.0212 | 0.0328 | 0.0286 | 0.0437 | 0.0496 | 0.0119 | 0.0199 | 0.0036 |
| 124 | Unnamed Road (L124) - SB | 0000 - 0100 | 0.0036 | 0.0000 | 0.0073 | 0.0075 | 0.0123 | 0.0244 | 0.0295 | 0.0289 | 0.0289 | 0.0046 | 0.0212 | 0.0328 | 0.0286 | 0.0437 | 0.0496 | 0.0119 | 0.0199 | 0.0036 |
| | | 0100 - 0200 | 0.0036 | 0.0000 | 0.0073 | 0.0075 | 0.0123 | 0.0244 | 0.0295 | 0.0289 | 0.0289 | 0.0046 | 0.0212 | 0.0328 | 0.0286 | 0.0437 | 0.0496 | 0.0119 | 0.0199 | 0.0036 |
| | | 0200 - 0300 | 0.0036 | 0.0000 | 0.0073 | 0.0075 | 0.0123 | 0.0244 | 0.0295 | 0.0289 | 0.0289 | 0.0046 | 0.0212 | 0.0328 | 0.0286 | 0.0437 | 0.0496 | 0.0119 | 0.0199 | 0.0036 |
| | | 0300 - 0400 | 0.0036 | 0.0000 | 0.0073 | 0.0075 | 0.0123 | 0.0244 | 0.0295 | 0.0289 | 0.0289 | 0.0046 | 0.0212 | 0.0328 | 0.0286 | 0.0437 | 0.0496 | 0.0119 | 0.0199 | 0.0036 |
| | | 0400 - 0500 | 0.0036 | 0.0000 | 0.0073 | 0.0075 | 0.0123 | 0.0244 | 0.0295 | 0.0289 | 0.0289 | 0.0046 | 0.0212 | 0.0328 | 0.0286 | 0.0437 | 0.0496 | 0.0119 | 0.0199 | 0.0036 |
| | | 0500 - 0600 | 0.0036 | 0.0000 | 0.0073 | 0.0075 | 0.0123 | 0.0244 | 0.0295 | 0.0289 | 0.0289 | 0.0046 | 0.0212 | 0.0328 | 0.0286 | 0.0437 | 0.0496 | 0.0119 | 0.0199 | 0.0036 |
| | | 0600 - 0700 | 0.0036 | 0.0000 | 0.0073 | 0.0075 | 0.0123 | 0.0244 | 0.0295 | 0.0289 | 0.0289 | 0.0046 | 0.0212 | 0.0328 | 0.0286 | 0.0437 | 0.0496 | 0.0119 | 0.0199 | 0.0036 |
| | | 0700 - 0800 | 0.0036 | 0.0000 | 0.0073 | 0.0075 | 0.0123 | 0.0244 | 0.0295 | 0.0289 | 0.0289 | 0.0046 | 0.0212 | 0.0328 | 0.0286 | 0.0437 | 0.0496 | 0.0119 | 0.0199 | 0.0036 |
| | | 0800 - 0900 | 0.0036 | 0.0000 | 0.0073 | 0.0075 | 0.0123 | 0.0244 | 0.0295 | 0.0289 | 0.0289 | 0.0046 | 0.0212 | 0.0328 | 0.0286 | 0.0437 | 0.0496 | 0.0119 | 0.0199 | 0.0036 |
| | | 0900 - 1000 | 0.0036 | 0.0000 | 0.0073 | 0.0075 | 0.0123 | 0.0244 | 0.0295 | 0.0289 | 0.0289 | 0.0046 | 0.0212 | 0.0328 | 0.0286 | 0.0437 | 0.0496 | 0.0119 | 0.0199 | 0.0036 |
| | | 1000 - 1100 | 0.0036 | 0.0000 | 0.0073 | 0.0075 | 0.0123 | 0.0244 | 0.0295 | 0.0289 | 0.0289 | 0.0046 | 0.0212 | 0.0328 | 0.0286 | 0.0437 | 0.0496 | 0.0119 | 0.0199 | 0.0036 |
| | | 1100 - 1200 | 0.0036 | 0.0000 | 0.0073 | 0.0075 | 0.0123 | 0.0244 | 0.0295 | 0.0289 | 0.0289 | 0.0046 | 0.0212 | 0.0328 | 0.0286 | 0.0437 | 0.0496 | 0.0119 | 0.0199 | 0.0036 |
| | | 1200 - 1300 | 0.0036 | 0.0000 | 0.0073 | 0.0075 | 0.0123 | 0.0244 | 0.0295 | 0.0289 | 0.0289 | 0.0046 | 0.0212 | 0.0328 | 0.0286 | 0.0437 | 0.0496 | 0.0119 | 0.0199 | 0.0036 |
| | | 1300 - 1400 | 0.0036 | 0.0000 | 0.0073 | 0.0075 | 0.0123 | 0.0244 | 0.0295 | 0.0289 | 0.0289 | 0.0046 | 0.0212 | 0.0328 | 0.0286 | 0.0437 | 0.0496 | 0.0119 | 0.0199 | 0.0036 |
| | | 1400 - 1500 | 0.0036 | 0.0000 | 0.0073 | 0.0075 | 0.0123 | 0.0244 | 0.0295 | 0.0289 | 0.0289 | 0.0046 | 0.0212 | 0.0328 | 0.0286 | 0.0437 | 0.0496 | 0.0119 | 0.0199 | 0.0036 |
| | | 1500 - 1600 | 0.0036 | 0.0000 | 0.0073 | 0.0075 | 0.0123 | 0.0244 | 0.0295 | 0.0289 | 0.0289 | 0.0046 | 0.0212 | 0.0328 | 0.0286 | 0.0437 | 0.0496 | 0.0119 | 0.0199 | 0.0036 |
| | | 1600 - 1700 | 0.0036 | 0.0000 | 0.0073 | 0.0075 | 0.0123 | 0.0244 | 0.0295 | 0.0289 | 0.0289 | 0.0046 | 0.0212 | 0.0328 | 0.0286 | 0.0437 | 0.0496 | 0.0119 | 0.0199 | 0.0036 |
| | | 1700 - 1800 | 0.0036 | 0.0000 | 0.0073 | 0.0075 | 0.0123 | 0.0244 | 0.0295 | 0.0289 | 0.0289 | 0.0046 | 0.0212 | 0.0328 | 0.0286 | 0.0437 | 0.0496 | 0.0119 | 0.0199 | 0.0036 |
| | | 1800 - 1900 | 0.0036 | 0.0000 | 0.0073 | 0.0075 | 0.0123 | 0.0244 | 0.0295 | 0.0289 | 0.0289 | 0.0046 | 0.0212 | 0.0328 | 0.0286 | 0.0437 | 0.0496 | 0.0119 | 0.0199 | 0.0036 |
| | | 1900 - 2000 | 0.0036 | 0.0000 | 0.0073 | 0.0075 | 0.0123 | 0.0244 | 0.0295 | 0.0289 | 0.0289 | 0.0046 | 0.0212 | 0.0328 | 0.0286 | 0.0437 | 0.0496 | 0.0119 | 0.0199 | 0.0036 |
| | | 2000 - 2100 | 0.0036 | 0.0000 | 0.0073 | 0.0075 | 0.0123 | 0.0244 | 0.0295 | 0.0289 | 0.0289 | 0.0046 | 0.0212 | 0.0328 | 0.0286 | 0.0437 | 0.0496 | 0.0119 | 0.0199 | 0.0036 |
| | | 2100 - 2200 | 0.0036 | 0.0000 | 0.0073 | 0.0075 | 0.0123 | 0.0244 | 0.0295 | 0.0289 | 0.0289 | 0.0046 | 0.0212 | 0.0328 | 0.0286 | 0.0437 | 0.0496 | 0.0119 | 0.0199 | 0.0036 |
| | | 2200 - 2300 | 0.0036 | 0.0000 | 0.0073 | 0.0075 | 0.0123 | 0.0244 | 0.0295 | 0.0289 | 0.0289 | 0.0046 | 0.0212 | 0.0328 | 0.0286 | 0.0437 | 0.0496 | 0.0119 | 0.0199 | 0.0036 |
| | | 2300 - 0000 | 0.0036 | 0.0000 | 0.0073 | 0.0075 | 0.0123 | 0.0244 | 0.0295 | 0.0289 | 0.0289 | 0.0046 | 0.0212 | 0.0328 | 0.0286 | 0.0437 | 0.0496 | 0.0119 | 0.0199 | 0.0036 |
| 125 | Fuk Hang Tsuen Lane (L125) - EB | 0000 - 0100 | 0.0036 | 0.0000 | 0.0073 | 0.0075 | 0.0123 | 0.0244 | 0.0295 | 0.0289 | 0.0289 | 0.0046 | 0.0212 | 0.0328 | 0.0286 | 0.0437 | 0.0496 | 0.0119 | 0.0199 | 0.0036 |
| | | 0100 - 0200 | 0.0036 | 0.0000 | 0.0073 | 0.0075 | 0.0123 | 0.0244 | 0.0295 | 0.0289 | 0.0289 | 0.0046 | 0.0212 | 0.0328 | 0.0286 | 0.0437 | 0.0496 | 0.0119 | 0.0199 | 0.0036 |
| | | 0200 - 0300 | 0.0036 | 0.0000 | 0.0073 | 0.0075 | 0.0123 | 0.0244 | 0.0295 | 0.0289 | 0.0289 | 0.0046 | 0.0212 | 0.0328 | 0.0286 | 0.0437 | 0.0496 | 0.0119 | 0.0199 | 0.0036 |
| | | 0300 - 0400 | 0.0036 | 0.0000 | 0.0073 | 0.0075 | 0.0123 | 0.0244 | 0.0295 | 0.0289 | 0.0289 | 0.0046 | 0.0212 | 0.0328 | 0.0286 | 0.0437 | 0.0496 | 0.0119 | 0.0199 | 0.0036 |
| | | 0400 - 0500 | 0.0036 | 0.0000 | 0.0073 | 0.0075 | 0.0123 | 0.0244 | 0.0295 | 0.0289 | 0.0289 | 0.0046 | 0.0212 | 0.0328 | 0.0286 | 0.0437 | 0.0496 | 0.0119 | 0.0199 | 0.0036 |
| | | 0500 - 0600 | 0.0036 | 0.0000 | 0.0073 | 0.0075 | 0.0123 | 0.0244 | 0.0295 | 0.0289 | 0.0289 | 0.0046 | 0.0212 | 0.0328 | 0.0286 | 0.0437 | 0.0496 | 0.0119 | 0.0199 | 0.0036 |
| | | 0600 - 0700 | 0.0036 | 0.0000 | 0.0073 | 0.0075 | 0.0123 | 0.0244 | 0.0295 | 0.0289 | 0.0289 | 0.0046 | 0.0212 | 0.0328 | 0.0286 | 0.0437 | 0.0496 | 0.0119 | 0.0199 | 0.0036 |
| | | 0700 - 0800 | 0.0036 | 0.0000 | 0.0073 | 0.0075 | 0.0123 | 0.0244 | 0.0295 | 0.0289 | 0.0289 | 0.0046 | 0.0212 | 0.0328 | 0.0286 | 0.0437 | 0.0496 | 0.0119 | 0.0199 | 0.0036 |
| | | 0800 - 0900 | 0.0036 | 0.0000 | 0.0073 | 0.0075 | 0.0123 | 0.0244 | 0.0295 | 0.0289 | 0.0289 | 0.0046 | 0.0212 | 0.0328 | 0.0286 | 0.0437 | 0.0496 | 0.0119 | 0.0199 | 0.0036 |
| | | 0900 - 1000 | 0.0036 | 0.0000 | 0.0073 | 0.0075 | 0.0123 | 0.0244 | 0.0295 | 0.0289 | 0.0289 | 0.0046 | 0.0212 | 0.0328 | 0.0286 | 0.0437 | 0.0496 | 0.0119 | 0.0199 | 0.0036 |
| | | 1000 - 1100 | 0.0036 | 0.0000 | 0.0073 | 0.0075 | 0.0123 | 0.0244 | 0.0295 | 0.0289 | 0.0289 | 0.0046 | 0.0212 | 0.0328 | 0.0286 | 0.0437 | 0.0496 | 0.0119 | 0.0199 | 0.0036 |
| | | 1100 - 1200 | 0.0036 | 0.0000 | 0.0073 | 0.0075 | 0.0123 | 0.0244 | 0.0295 | 0.0289 | 0.0289 | 0.0046 | 0.0212 | 0.0328 | 0.0286 | 0.0437 | 0.0496 | 0.0119 | 0.0199 | 0.0036 |
| | | 1200 - 1300 | 0.0036 | 0.0000 | 0.0073 | 0.0075 | 0.0123 | 0.0244 | 0.0295 | 0.0289 | 0.0289 | 0.0046 | 0.0212 | 0.0328 | 0.0286 | 0.0437 | 0.0496 | 0.0119 | 0.0199 | 0.0036 |
| | | 1300 - 1400 | 0.0036 | 0.0000 | 0.0073 | 0.0075 | 0.0123 | 0.0244 | 0.0295 | 0.0289 | 0.0289 | 0.0046 | 0.0212 | 0.0328 | 0.0286 | 0.0437 | 0.0496 | 0.0119 | 0.0199 | 0.0036 |
| | | 1400 - 1500 | 0.0036 | 0.0000 | 0.0073 | 0.0075 | 0.0123 | 0.0244 | 0.0295 | 0.0289 | 0.0289 | 0.0046 | 0.0212 | 0.0328 | 0.0286 | 0.0437 | 0.0496 | 0.0119 | 0.0199 | 0.0036 |
| | | 1500 - 1600 | 0.0036 | 0.0000 | 0.0073 | 0.0075 | 0.0123 | 0.0244 | 0.0295 | 0.0289 | 0.0289 | 0.0046 | 0.0212 | 0.0328 | 0.0286 | 0.0437 | 0.0496 | 0.0119 | 0.0199 | 0.0036 |
| | | 1600 - 1700 | 0.0036 | 0.0000 | 0.0073 | 0.0075 | 0.0123 | 0.0244 | 0.0295 | 0.0289 | 0.0289 | 0.0046 | 0.0212 | 0.0328 | 0.0286 | 0.0437 | 0.0496 | 0.0119 | 0.0199 | 0.0036 |
| | | 1700 - 1800 | 0.0036 | 0.0000 | 0.0073 | 0.0075 | 0.0123 | 0.0244 | 0.0295 | 0.0289 | 0.0289 | 0.0046 | 0.0212 | 0.0328 | 0.0286 | 0.0437 | 0.0496 | 0.0119 | 0.0199 | 0.0036 |
| | | 1800 - 1900 | 0.0036 | 0.0000 | 0.0073 | 0.0075 | 0.0123 | 0.0244 | 0.0295 | 0.0289 | 0.0289 | 0.0046 | 0.0212 | 0.0328 | 0.0286 | 0.0437 | 0.0496 | 0.0119 | 0.0199 | 0.0036 |
| | | 1900 - 2000 | 0.0036 | 0.0000 | 0.0073 | 0.0075 | 0.0123 | 0.0244 | 0.0295 | 0.0289 | 0.0289 | 0.0046 | 0.0212 | 0.0328 | 0.0286 | 0.0437 | 0.0496 | 0.0119 | 0.0199 | 0.0036 |
| | | 2000 - 2100 | 0.0036 | 0.0000 | 0.0073 | 0.0075 | 0.0123 | 0.0244 | 0.0295 | 0.0289 | 0.0289 | 0.0046 | 0.0212 | 0.0328 | 0.0286 | 0.0437 | 0.0496 | 0.0119 | 0.0199 | 0.0036 |
| | | 2100 - 2200 | 0.0036 | 0.0000 | 0.0073 | 0.0075 | 0.0123 | 0.0244 | 0.0295 | 0.0289 | 0.0289 | 0.0046 | 0.0212 | 0.0328 | 0.0286 | 0.0437 | 0.0496 | 0.0119 | 0.0199 | 0.0036 |
| | | 2200 - 2300 | 0.0036 | 0.0000 | 0.0073 | 0.0075 | 0.0123 | 0.0244 | 0.0295 | 0.0289 | 0.0289 | 0.0046 | 0.0212 | 0.0328 | 0.0286 | 0.0437 | 0.0496 | 0.0119 | 0.0199 | 0.0036 |
| | | 2300 - 0000 | 0.0036 | 0.0000 | 0.0073 | 0.0075 | 0.0123 | 0.0244 | 0.0295 | 0.0289 | 0.0289 | 0.0046 | 0.0212 | 0.0328 | 0.0286 | 0.0437 | 0.0496 | 0.0119 | 0.0199 | 0.0036 |

**EMFAC Year 2045 x Traffic Data Year 2045**

| Road No. | Road Section | Time | FSP Emission | | | | | | | | | | | | | | | | | |
|---|---|---|---|---|---|---|---|---|---|---|---|---|---|---|---|---|---|---|---|---|
| | | | PC | Taxi | LGV3 | LGV4 | LGV6 | HGV7 | HGV8 | HGV9 | PLB | PV4 | PV5 | NFB6 | NFB7 | NFB8 | NFB9 | FBSD | FBDD | MC |
| 126 | Fuk Hang Tsuen Lane (L126) - WB | 0000 - 0100 | 0.0036 | 0.0000 | 0.0073 | 0.0075 | 0.0123 | 0.0244 | 0.0295 | 0.0289 | 0.0289 | 0.0046 | 0.0212 | 0.0328 | 0.0286 | 0.0437 | 0.0496 | 0.0119 | 0.0199 | 0.0036 |
| | | 0100 - 0200 | 0.0036 | 0.0000 | 0.0073 | 0.0075 | 0.0123 | 0.0244 | 0.0295 | 0.0289 | 0.0289 | 0.0046 | 0.0212 | 0.0328 | 0.0286 | 0.0437 | 0.0496 | 0.0119 | 0.0199 | 0.0036 |
| | | 0200 - 0300 | 0.0036 | 0.0000 | 0.0073 | 0.0075 | 0.0123 | 0.0244 | 0.0295 | 0.0289 | 0.0289 | 0.0046 | 0.0212 | 0.0328 | 0.0286 | 0.0437 | 0.0496 | 0.0119 | 0.0199 | 0.0036 |
| | | 0300 - 0400 | 0.0036 | 0.0000 | 0.0073 | 0.0075 | 0.0123 | 0.0244 | 0.0295 | 0.0289 | 0.0289 | 0.0046 | 0.0212 | 0.0328 | 0.0286 | 0.0437 | 0.0496 | 0.0119 | 0.0199 | 0.0036 |
| | | 0400 - 0500 | 0.0036 | 0.0000 | 0.0073 | 0.0075 | 0.0123 | 0.0244 | 0.0295 | 0.0289 | 0.0289 | 0.0046 | 0.0212 | 0.0328 | 0.0286 | 0.0437 | 0.0496 | 0.0119 | 0.0199 | 0.0036 |
| | | 0500 - 0600 | 0.0036 | 0.0000 | 0.0073 | 0.0075 | 0.0123 | 0.0244 | 0.0295 | 0.0289 | 0.0289 | 0.0046 | 0.0212 | 0.0328 | 0.0286 | 0.0437 | 0.0496 | 0.0119 | 0.0199 | 0.0036 |
| | | 0600 - 0700 | 0.0036 | 0.0000 | 0.0073 | 0.0075 | 0.0123 | 0.0244 | 0.0295 | 0.0289 | 0.0289 | 0.0046 | 0.0212 | 0.0328 | 0.0286 | 0.0437 | 0.0496 | 0.0119 | 0.0199 | 0.0036 |
| | | 0700 - 0800 | 0.0036 | 0.0000 | 0.0073 | 0.0075 | 0.0123 | 0.0244 | 0.0295 | 0.0289 | 0.0289 | 0.0046 | 0.0212 | 0.0328 | 0.0286 | 0.0437 | 0.0496 | 0.0119 | 0.0199 | 0.0036 |
| | | 0800 - 0900 | 0.0036 | 0.0000 | 0.0073 | 0.0075 | 0.0123 | 0.0244 | 0.0295 | 0.0289 | 0.0289 | 0.0046 | 0.0212 | 0.0328 | 0.0286 | 0.0437 | 0.0496 | 0.0119 | 0.0199 | 0.0036 |
| | | 0900 - 1000 | 0.0036 | 0.0000 | 0.0073 | 0.0075 | 0.0123 | 0.0244 | 0.0295 | 0.0289 | 0.0289 | 0.0046 | 0.0212 | 0.0328 | 0.0286 | 0.0437 | 0.0496 | 0.0119 | 0.0199 | 0.0036 |
| | | 1000 - 1100 | 0.0036 | 0.0000 | 0.0073 | 0.0075 | 0.0123 | 0.0244 | 0.0295 | 0.0289 | 0.0289 | 0.0046 | 0.0212 | 0.0328 | 0.0286 | 0.0437 | 0.0496 | 0.0119 | 0.0199 | 0.0036 |
| | | 1100 - 1200 | 0.0036 | 0.0000 | 0.0073 | 0.0075 | 0.0123 | 0.0244 | 0.0295 | 0.0289 | 0.0289 | 0.0046 | 0.0212 | 0.0328 | 0.0286 | 0.0437 | 0.0496 | 0.0119 | 0.0199 | 0.0036 |
| | | 1200 - 1300 | 0.0036 | 0.0000 | 0.0073 | 0.0075 | 0.0123 | 0.0244 | 0.0295 | 0.0289 | 0.0289 | 0.0046 | 0.0212 | 0.0328 | 0.0286 | 0.0437 | 0.0496 | 0.0119 | 0.0199 | 0.0036 |
| | | 1300 - 1400 | 0.0036 | 0.0000 | 0.0073 | 0.0075 | 0.0123 | 0.0244 | 0.0295 | 0.0289 | 0.0289 | 0.0046 | 0.0212 | 0.0328 | 0.0286 | 0.0437 | 0.0496 | 0.0119 | 0.0199 | 0.0036 |
| | | 1400 - 1500 | 0.0036 | 0.0000 | 0.0073 | 0.0075 | 0.0123 | 0.0244 | 0.0295 | 0.0289 | 0.0289 | 0.0046 | 0.0212 | 0.0328 | 0.0286 | 0.0437 | 0.0496 | 0.0119 | 0.0199 | 0.0036 |
| | | 1500 - 1600 | 0.0036 | 0.0000 | 0.0073 | 0.0075 | 0.0123 | 0.0244 | 0.0295 | 0.0289 | 0.0289 | 0.0046 | 0.0212 | 0.0328 | 0.0286 | 0.0437 | 0.0496 | 0.0119 | 0.0199 | 0.0036 |
| | | 1600 - 1700 | 0.0036 | 0.0000 | 0.0073 | 0.0075 | 0.0123 | 0.0244 | 0.0295 | 0.0289 | 0.0289 | 0.0046 | 0.0212 | 0.0328 | 0.0286 | 0.0437 | 0.0496 | 0.0119 | 0.0199 | 0.0036 |
| | | 1700 - 1800 | 0.0036 | 0.0000 | 0.0073 | 0.0075 | 0.0123 | 0.0244 | 0.0295 | 0.0289 | 0.0289 | 0.0046 | 0.0212 | 0.0328 | 0.0286 | 0.0437 | 0.0496 | 0.0119 | 0.0199 | 0.0036 |
| | | 1800 - 1900 | 0.0036 | 0.0000 | 0.0073 | 0.0075 | 0.0123 | 0.0244 | 0.0295 | 0.0289 | 0.0289 | 0.0046 | 0.0212 | 0.0328 | 0.0286 | 0.0437 | 0.0496 | 0.0119 | 0.0199 | 0.0036 |
| | | 1900 - 2000 | 0.0036 | 0.0000 | 0.0073 | 0.0075 | 0.0123 | 0.0244 | 0.0295 | 0.0289 | 0.0289 | 0.0046 | 0.0212 | 0.0328 | 0.0286 | 0.0437 | 0.0496 | 0.0119 | 0.0199 | 0.0036 |
| | | 2000 - 2100 | 0.0036 | 0.0000 | 0.0073 | 0.0075 | 0.0123 | 0.0244 | 0.0295 | 0.0289 | 0.0289 | 0.0046 | 0.0212 | 0.0328 | 0.0286 | 0.0437 | 0.0496 | 0.0119 | 0.0199 | 0.0036 |
| | | 2100 - 2200 | 0.0036 | 0.0000 | 0.0073 | 0.0075 | 0.0123 | 0.0244 | 0.0295 | 0.0289 | 0.0289 | 0.0046 | 0.0212 | 0.0328 | 0.0286 | 0.0437 | 0.0496 | 0.0119 | 0.0199 | 0.0036 |
| | | 2200 - 2300 | 0.0036 | 0.0000 | 0.0073 | 0.0075 | 0.0123 | 0.0244 | 0.0295 | 0.0289 | 0.0289 | 0.0046 | 0.0212 | 0.0328 | 0.0286 | 0.0437 | 0.0496 | 0.0119 | 0.0199 | 0.0036 |
| | | 2300 - 0000 | 0.0036 | 0.0000 | 0.0073 | 0.0075 | 0.0123 | 0.0244 | 0.0295 | 0.0289 | 0.0289 | 0.0046 | 0.0212 | 0.0328 | 0.0286 | 0.0437 | 0.0496 | 0.0119 | 0.0199 | 0.0036 |

**Composite Emission Rates for Year 2045**

| Road No. | Road Section | Road Length (km) | Cold Start | Hours | Total Vehicles | $NO_x$ Emission (g/km) | | Total $NO_x$ Emission | | $NO_2$ Emission (g/km) | | Total $NO_2$ Emission | | NO Emission (g/km) | | Total NO Emission | | RSP Emission (g/km) | | Total RSP Emission | | FSP Emission (g/km) | | Total FSP Emission | |
|---|---|---|---|---|---|---|---|---|---|---|---|---|---|---|---|---|---|---|---|---|---|---|---|---|---|
| | | | | | | Running | Starting | g/km/veh | g/mile/veh | Running | Starting | g/km/veh | g/mile/veh | Running | Starting | g/km/veh | g/mile/veh | Running | Starting | g/km/veh | g/mile/veh | Running | Starting | g/km/veh | g/mile/veh |
| 1 | Hong Po Road (L001) - WB | 0.10 | N | 0000 - 0100 | 200 | 0.155 | 0.000 | 0.155 | 0.249 | 0.011 | 0.000 | 0.011 | 0.018 | 0.144 | 0.000 | 0.144 | 0.231 | 0.004 | 0.000 | 0.004 | 0.006 | 0.003 | 0.000 | 0.003 | 0.005 |
| | | 0.10 | N | 0100 - 0200 | 100 | 0.196 | 0.000 | 0.196 | 0.315 | 0.017 | 0.000 | 0.017 | 0.028 | 0.178 | 0.000 | 0.178 | 0.287 | 0.004 | 0.000 | 0.004 | 0.006 | 0.004 | 0.000 | 0.004 | 0.006 |
| | | 0.10 | N | 0200 - 0300 | 100 | 0.203 | 0.000 | 0.203 | 0.327 | 0.018 | 0.000 | 0.018 | 0.028 | 0.186 | 0.000 | 0.186 | 0.299 | 0.004 | 0.000 | 0.004 | 0.006 | 0.004 | 0.000 | 0.004 | 0.006 |
| | | 0.10 | N | 0300 - 0400 | 100 | 0.211 | 0.000 | 0.211 | 0.340 | 0.021 | 0.000 | 0.021 | 0.033 | 0.190 | 0.000 | 0.190 | 0.307 | 0.004 | 0.000 | 0.004 | 0.007 | 0.004 | 0.000 | 0.004 | 0.007 |
| | | 0.10 | N | 0400 - 0500 | 100 | 0.194 | 0.000 | 0.194 | 0.312 | 0.021 | 0.000 | 0.021 | 0.034 | 0.173 | 0.000 | 0.173 | 0.278 | 0.005 | 0.000 | 0.005 | 0.008 | 0.004 | 0.000 | 0.004 | 0.007 |
| | | 0.10 | N | 0500 - 0600 | 100 | 0.224 | 0.000 | 0.224 | 0.360 | 0.026 | 0.000 | 0.026 | 0.042 | 0.198 | 0.000 | 0.198 | 0.319 | 0.005 | 0.000 | 0.005 | 0.009 | 0.005 | 0.000 | 0.005 | 0.008 |
| | | 0.10 | N | 0600 - 0700 | 300 | 0.192 | 0.000 | 0.192 | 0.309 | 0.032 | 0.000 | 0.032 | 0.052 | 0.160 | 0.000 | 0.160 | 0.257 | 0.007 | 0.000 | 0.007 | 0.011 | 0.006 | 0.000 | 0.006 | 0.010 |
| | | 0.10 | N | 0700 - 0800 | 700 | 0.148 | 0.000 | 0.148 | 0.239 | 0.018 | 0.000 | 0.018 | 0.028 | 0.131 | 0.000 | 0.131 | 0.211 | 0.005 | 0.000 | 0.005 | 0.008 | 0.005 | 0.000 | 0.005 | 0.008 |
| | | 0.10 | N | 0800 - 0900 | 700 | 0.159 | 0.000 | 0.159 | 0.256 | 0.018 | 0.000 | 0.018 | 0.029 | 0.141 | 0.000 | 0.141 | 0.227 | 0.005 | 0.000 | 0.005 | 0.008 | 0.005 | 0.000 | 0.005 | 0.008 |
| | | 0.10 | N | 0900 - 1000 | 550 | 0.197 | 0.000 | 0.197 | 0.317 | 0.022 | 0.000 | 0.022 | 0.035 | 0.176 | 0.000 | 0.176 | 0.283 | 0.005 | 0.000 | 0.005 | 0.009 | 0.005 | 0.000 | 0.005 | 0.008 |
| | | 0.10 | N | 1000 - 1100 | 500 | 0.224 | 0.000 | 0.224 | 0.360 | 0.030 | 0.000 | 0.030 | 0.048 | 0.194 | 0.000 | 0.194 | 0.312 | 0.007 | 0.000 | 0.007 | 0.011 | 0.006 | 0.000 | 0.006 | 0.010 |
| | | 0.10 | N | 1100 - 1200 | 500 | 0.226 | 0.000 | 0.226 | 0.364 | 0.033 | 0.000 | 0.033 | 0.053 | 0.194 | 0.000 | 0.194 | 0.311 | 0.007 | 0.000 | 0.007 | 0.011 | 0.006 | 0.000 | 0.006 | 0.010 |
| | | 0.10 | N | 1200 - 1300 | 450 | 0.205 | 0.000 | 0.205 | 0.330 | 0.032 | 0.000 | 0.032 | 0.051 | 0.174 | 0.000 | 0.174 | 0.279 | 0.007 | 0.000 | 0.007 | 0.011 | 0.006 | 0.000 | 0.006 | 0.010 |
| | | 0.10 | N | 1300 - 1400 | 450 | 0.202 | 0.000 | 0.202 | 0.326 | 0.026 | 0.000 | 0.026 | 0.042 | 0.176 | 0.000 | 0.176 | 0.284 | 0.006 | 0.000 | 0.006 | 0.010 | 0.005 | 0.000 | 0.005 | 0.009 |
| | | 0.10 | N | 1400 - 1500 | 500 | 0.221 | 0.000 | 0.221 | 0.356 | 0.032 | 0.000 | 0.032 | 0.052 | 0.189 | 0.000 | 0.189 | 0.304 | 0.007 | 0.000 | 0.007 | 0.011 | 0.006 | 0.000 | 0.006 | 0.010 |
| | | 0.10 | N | 1500 - 1600 | 550 | 0.216 | 0.000 | 0.216 | 0.348 | 0.031 | 0.000 | 0.031 | 0.051 | 0.185 | 0.000 | 0.185 | 0.297 | 0.007 | 0.000 | 0.007 | 0.011 | 0.006 | 0.000 | 0.006 | 0.010 |
| | | 0.10 | N | 1600 - 1700 | 700 | 0.233 | 0.000 | 0.233 | 0.375 | 0.036 | 0.000 | 0.036 | 0.058 | 0.196 | 0.000 | 0.196 | 0.316 | 0.008 | 0.000 | 0.008 | 0.012 | 0.007 | 0.000 | 0.007 | 0.011 |
| | | 0.10 | N | 1700 - 1800 | 800 | 0.200 | 0.000 | 0.200 | 0.322 | 0.028 | 0.000 | 0.028 | 0.045 | 0.172 | 0.000 | 0.172 | 0.277 | 0.006 | 0.000 | 0.006 | 0.010 | 0.006 | 0.000 | 0.006 | 0.009 |
| | | 0.10 | N | 1800 - 1900 | 750 | 0.187 | 0.000 | 0.187 | 0.301 | 0.025 | 0.000 | 0.025 | 0.039 | 0.163 | 0.000 | 0.163 | 0.262 | 0.006 | 0.000 | 0.006 | 0.010 | 0.005 | 0.000 | 0.005 | 0.009 |
| | | 0.10 | N | 1900 - 2000 | 550 | 0.145 | 0.000 | 0.145 | 0.233 | 0.016 | 0.000 | 0.016 | 0.026 | 0.129 | 0.000 | 0.129 | 0.207 | 0.005 | 0.000 | 0.005 | 0.008 | 0.004 | 0.000 | 0.004 | 0.007 |
| | | 0.10 | N | 2000 - 2100 | 500 | 0.149 | 0.000 | 0.149 | 0.240 | 0.014 | 0.000 | 0.014 | 0.022 | 0.136 | 0.000 | 0.136 | 0.218 | 0.004 | 0.000 | 0.004 | 0.007 | 0.004 | 0.000 | 0.004 | 0.007 |
| | | 0.10 | N | 2100 - 2200 | 550 | 0.132 | 0.000 | 0.132 | 0.212 | 0.012 | 0.000 | 0.012 | 0.019 | 0.120 | 0.000 | 0.120 | 0.193 | 0.004 | 0.000 | 0.004 | 0.007 | 0.004 | 0.000 | 0.004 | 0.006 |
| | | 0.10 | N | 2200 - 2300 | 350 | 0.127 | 0.000 | 0.127 | 0.204 | 0.010 | 0.000 | 0.010 | 0.017 | 0.116 | 0.000 | 0.116 | 0.187 | 0.004 | 0.000 | 0.004 | 0.006 | 0.004 | 0.000 | 0.004 | 0.006 |
| | | 0.10 | N | 2300 - 0000 | 250 | 0.139 | 0.000 | 0.139 | 0.223 | 0.011 | 0.000 | 0.011 | 0.017 | 0.128 | 0.000 | 0.128 | 0.206 | 0.004 | 0.000 | 0.004 | 0.006 | 0.003 | 0.000 | 0.003 | 0.005 |
| 2 | Hong Po Road (L002) - EB | 0.11 | N | 0000 - 0100 | 200 | 0.170 | 0.000 | 0.170 | 0.274 | 0.013 | 0.000 | 0.013 | 0.020 | 0.158 | 0.000 | 0.158 | 0.254 | 0.004 | 0.000 | 0.004 | 0.006 | 0.003 | 0.000 | 0.003 | 0.005 |
| | | 0.11 | N | 0100 - 0200 | 150 | 0.219 | 0.000 | 0.219 | 0.352 | 0.021 | 0.000 | 0.021 | 0.034 | 0.198 | 0.000 | 0.198 | 0.318 | 0.004 | 0.000 | 0.004 | 0.007 | 0.004 | 0.000 | 0.004 | 0.007 |
| | | 0.11 | N | 0200 - 0300 | 100 | 0.219 | 0.000 | 0.219 | 0.353 | 0.018 | 0.000 | 0.018 | 0.029 | 0.201 | 0.000 | 0.201 | 0.324 | 0.004 | 0.000 | 0.004 | 0.006 | 0.004 | 0.000 | 0.004 | 0.006 |
| | | 0.11 | N | 0300 - 0400 | 100 | 0.237 | 0.000 | 0.237 | 0.382 | 0.024 | 0.000 | 0.024 | 0.038 | 0.214 | 0.000 | 0.214 | 0.344 | 0.005 | 0.000 | 0.005 | 0.007 | 0.004 | 0.000 | 0.004 | 0.007 |
| | | 0.11 | N | 0400 - 0500 | 100 | 0.207 | 0.000 | 0.207 | 0.333 | 0.021 | 0.000 | 0.021 | 0.034 | 0.186 | 0.000 | 0.186 | 0.299 | 0.005 | 0.000 | 0.005 | 0.007 | 0.004 | 0.000 | 0.004 | 0.007 |
| | | 0.11 | N | 0500 - 0600 | 150 | 0.264 | 0.000 | 0.264 | 0.424 | 0.038 | 0.000 | 0.038 | 0.061 | 0.226 | 0.000 | 0.226 | 0.364 | 0.007 | 0.000 | 0.007 | 0.012 | 0.007 | 0.000 | 0.007 | 0.011 |
| | | 0.11 | N | 0600 - 0700 | 350 | 0.257 | 0.000 | 0.257 | 0.413 | 0.054 | 0.000 | 0.054 | 0.086 | 0.203 | 0.000 | 0.203 | 0.327 | 0.010 | 0.000 | 0.010 | 0.016 | 0.009 | 0.000 | 0.009 | 0.015 |
| | | 0.11 | N | 0700 - 0800 | 1,000 | 0.240 | 0.000 | 0.240 | 0.386 | 0.045 | 0.000 | 0.045 | 0.072 | 0.195 | 0.000 | 0.195 | 0.313 | 0.008 | 0.000 | 0.008 | 0.013 | 0.007 | 0.000 | 0.007 | 0.012 |
| | | 0.11 | N | 0800 - 0900 | 950 | 0.215 | 0.000 | 0.215 | 0.346 | 0.034 | 0.000 | 0.034 | 0.054 | 0.181 | 0.000 | 0.181 | 0.292 | 0.007 | 0.000 | 0.007 | 0.011 | 0.006 | 0.000 | 0.006 | 0.010 |
| | | 0.11 | N | 0900 - 1000 | 800 | 0.261 | 0.000 | 0.261 | 0.420 | 0.042 | 0.000 | 0.042 | 0.067 | 0.219 | 0.000 | 0.219 | 0.353 | 0.008 | 0.000 | 0.008 | 0.012 | 0.007 | 0.000 | 0.007 | 0.011 |
| | | 0.11 | N | 1000 - 1100 | 550 | 0.252 | 0.000 | 0.252 | 0.406 | 0.035 | 0.000 | 0.035 | 0.056 | 0.217 | 0.000 | 0.217 | 0.350 | 0.007 | 0.000 | 0.007 | 0.011 | 0.007 | 0.000 | 0.007 | 0.011 |
| | | 0.11 | N | 1100 - 1200 | 550 | 0.269 | 0.000 | 0.269 | 0.432 | 0.044 | 0.000 | 0.044 | 0.071 | 0.225 | 0.000 | 0.225 | 0.361 | 0.008 | 0.000 | 0.008 | 0.013 | 0.007 | 0.000 | 0.007 | 0.012 |
| | | 0.11 | N | 1200 - 1300 | 500 | 0.232 | 0.000 | 0.232 | 0.374 | 0.039 | 0.000 | 0.039 | 0.063 | 0.193 | 0.000 | 0.193 | 0.311 | 0.008 | 0.000 | 0.008 | 0.012 | 0.007 | 0.000 | 0.007 | 0.011 |
| | | 0.11 | N | 1300 - 1400 | 500 | 0.227 | 0.000 | 0.227 | 0.365 | 0.032 | 0.000 | 0.032 | 0.051 | 0.195 | 0.000 | 0.195 | 0.313 | 0.007 | 0.000 | 0.007 | 0.011 | 0.006 | 0.000 | 0.006 | 0.010 |
| | | 0.11 | N | 1400 - 1500 | 550 | 0.257 | 0.000 | 0.257 | 0.414 | 0.041 | 0.000 | 0.041 | 0.066 | 0.216 | 0.000 | 0.216 | 0.348 | 0.008 | 0.000 | 0.008 | 0.013 | 0.007 | 0.000 | 0.007 | 0.012 |
| | | 0.11 | N | 1500 - 1600 | 600 | 0.248 | 0.000 | 0.248 | 0.399 | 0.040 | 0.000 | 0.040 | 0.065 | 0.208 | 0.000 | 0.208 | 0.334 | 0.008 | 0.000 | 0.008 | 0.013 | 0.007 | 0.000 | 0.007 | 0.012 |
| | | 0.11 | N | 1600 - 1700 | 550 | 0.245 | 0.000 | 0.245 | 0.394 | 0.034 | 0.000 | 0.034 | 0.054 | 0.211 | 0.000 | 0.211 | 0.339 | 0.007 | 0.000 | 0.007 | 0.012 | 0.007 | 0.000 | 0.007 | 0.011 |
| | | 0.11 | N | 1700 - 1800 | 600 | 0.206 | 0.000 | 0.206 | 0.332 | 0.025 | 0.000 | 0.025 | 0.041 | 0.181 | 0.000 | 0.181 | 0.291 | 0.006 | 0.000 | 0.006 | 0.010 | 0.006 | 0.000 | 0.006 | 0.009 |
| | | 0.11 | N | 1800 - 1900 | 600 | 0.194 | 0.000 | 0.194 | 0.312 | 0.022 | 0.000 | 0.022 | 0.035 | 0.172 | 0.000 | 0.172 | 0.276 | 0.006 | 0.000 | 0.006 | 0.009 | 0.005 | 0.000 | 0.005 | 0.009 |
| | | 0.11 | N | 1900 - 2000 | 600 | 0.191 | 0.000 | 0.191 | 0.307 | 0.030 | 0.000 | 0.030 | 0.049 | 0.161 | 0.000 | 0.161 | 0.259 | 0.007 | 0.000 | 0.007 | 0.011 | 0.006 | 0.000 | 0.006 | 0.010 |
| | | 0.11 | N | 2000 - 2100 | 500 | 0.167 | 0.000 | 0.167 | 0.269 | 0.017 | 0.000 | 0.017 | 0.028 | 0.150 | 0.000 | 0.150 | 0.242 | 0.005 | 0.000 | 0.005 | 0.008 | 0.004 | 0.000 | 0.004 | 0.007 |
| | | 0.11 | N | 2100 - 2200 | 600 | 0.153 | 0.000 | 0.153 | 0.247 | 0.016 | 0.000 | 0.016 | 0.026 | 0.137 | 0.000 | 0.137 | 0.221 | 0.005 | 0.000 | 0.005 | 0.008 | 0.004 | 0.000 | 0.004 | 0.007 |
| | | 0.11 | N | 2200 - 2300 | 350 | 0.148 | 0.000 | 0.148 | 0.238 | 0.015 | 0.000 | 0.015 | 0.024 | 0.133 | 0.000 | 0.133 | 0.214 | 0.004 | 0.000 | 0.004 | 0.007 | 0.004 | 0.000 | 0.004 | 0.007 |
| | | 0.11 | N | 2300 - 0000 | 250 | 0.160 | 0.000 | 0.160 | 0.258 | 0.015 | 0.000 | 0.015 | 0.024 | 0.145 | 0.000 | 0.145 | 0.234 | 0.004 | 0.000 | 0.004 | 0.007 | 0.004 | 0.000 | 0.004 | 0.006 |
| 3 | Tsing Lun Road (L003) - NB | 0.08 | N | 0000 - 0100 | 250 | 0.304 | 0.000 | 0.304 | 0.489 | 0.041 | 0.000 | 0.041 | 0.066 | 0.263 | 0.000 | 0.263 | 0.423 | 0.005 | 0.000 | 0.005 | 0.008 | 0.005 | 0.000 | 0.005 | 0.007 |
| | | 0.08 | N | 0100 - 0200 | 200 | 0.358 | 0.000 | 0.358 | 0.577 | 0.048 | 0.000 | 0.048 | 0.078 | 0.310 | 0.000 | 0.310 | 0.499 | 0.005 | 0.000 | 0.005 | 0.008 | 0.005 | 0.000 | 0.005 | 0.008 |
| | | 0.08 | N | 0200 - 0300 | 150 | 0.349 | 0.000 | 0.349 | 0.562 | 0.042 | 0.000 | 0.042 | 0.067 | 0.307 | 0.000 | 0.307 | 0.494 | 0.004 | 0.000 | 0.004 | 0.007 | 0.004 | 0.000 | 0.004 | 0.007 |
| | | 0.08 | N | 0300 - 0400 | 100 | 0.352 | 0.000 | 0.352 | 0.567 | 0.042 | 0.000 | 0.042 | 0.068 | 0.310 | 0.000 | 0.310 | 0.498 | 0.005 | 0.000 | 0.005 | 0.008 | 0.005 | 0.000 | 0.005 | 0.007 |
| | | 0.08 | N | 0400 - 0500 | 150 | 0.341 | 0.000 | 0.341 | 0.549 | 0.047 | 0.000 | 0.047 | 0.076 | 0.294 | 0.000 | 0.294 | 0.474 | 0.005 | 0.000 | 0.005 | 0.008 | 0.005 | 0.000 | 0.005 | 0.007 |
| | | 0.08 | N | 0500 - 0600 | 200 | 0.447 | 0.000 | 0.447 | 0.719 | 0.086 | 0.000 | 0.086 | 0.138 | 0.361 | 0.000 | 0.361 | 0.581 | 0.009 | 0.000 | 0.009 | 0.014 | 0.008 | 0.000 | 0.008 | 0.013 |
| | | 0.08 | N | 0600 - 0700 | 400 | 0.380 | 0.000 | 0.380 | 0.612 | 0.085 | 0.000 | 0.085 | 0.137 | 0.295 | 0.000 | 0.295 | 0.475 | 0.011 | 0.000 | 0.011 | 0.018 | 0.011 | 0.000 | 0.011 | 0.017 |
| | | 0.08 | N | 0700 - 0800 | 950 | 0.318 | 0.000 | 0.318 | 0.512 | 0.063 | 0.000 | 0.063 | 0.101 | 0.255 | 0.000 | 0.255 | 0.411 | 0.008 | 0.000 | 0.008 | 0.013 | 0.008 | 0.000 | 0.008 | 0.012 |
| | | 0.08 | N | 0800 - 0900 | 850 | 0.270 | 0.000 | 0.270 | 0.434 | 0.043 | 0.000 | 0.043 | 0.070 | 0.227 | 0.000 | 0.227 | 0.365 | 0.007 | 0.000 | 0.007 | 0.011 | 0.006 | 0.000 | 0.006 | 0.010 |
| | | 0.08 | N | 0900 - 1000 | 700 | 0.311 | 0.000 | 0.311 | 0.500 | 0.049 | 0.000 | 0.049 | 0.079 | 0.262 | 0.000 | 0.262 | 0.421 | 0.007 | 0.000 | 0.007 | 0.011 | 0.007 | 0.000 | 0.007 | 0.010 |
| | | 0.08 | N | 1000 - 1100 | 550 | 0.324 | 0.000 | 0.324 | 0.521 | 0.049 | 0.000 | 0.049 | 0.080 | 0.274 | 0.000 | 0.274 | 0.442 | 0.007 | 0.000 | 0.007 | 0.011 | 0.007 | 0.000 | 0.007 | 0.011 |
| | | 0.08 | N | 1100 - 1200 | 550 | 0.336 | 0.000 | 0.336 | 0.540 | 0.055 | 0.000 | 0.055 | 0.089 | 0.280 | 0.000 | 0.280 | 0.451 | 0.008 | 0.000 | 0.008 | 0.012 | 0.007 | 0.000 | 0.007 | 0.011 |
| | | 0.08 | N | 1200 - 1300 | 500 | 0.308 | 0.000 | 0.308 | 0.496 | 0.054 | 0.000 | 0.054 | 0.087 | 0.254 | 0.000 | 0.254 | 0.409 | 0.008 | 0.000 | 0.008 | 0.013 | 0.007 | 0.000 | 0.007 | 0.012 |
| | | 0.08 | N | 1300 - 1400 | 500 | 0.298 | 0.000 | 0.298 | 0.479 | 0.046 | 0.000 | 0.046 | 0.074 | 0.252 | 0.000 | 0.252 | 0.405 | 0.007 | 0.000 | 0.007 | 0.011 | 0.006 | 0.000 | 0.006 | 0.010 |
| | | 0.08 | N | 1400 - 1500 | 550 | 0.323 | 0.000 | 0.323 | 0.521 | 0.054 | 0.000 | 0.054 | 0.087 | 0.270 | 0.000 | 0.270 | 0.434 | 0.008 | 0.000 | 0.008 | 0.013 | 0.007 | 0.000 | 0.007 | 0.012 |
| | | 0.08 | N | 1500 - 1600 | 600 | 0.334 | 0.000 | 0.334 | 0.537 | 0.058 | 0.000 | 0.058 | 0.094 | 0.275 | 0.000 | 0.275 | 0.443 | 0.008 | 0.000 | 0.008 | 0.013 | 0.007 | 0.000 | 0.007 | 0.012 |
| | | 0.08 | N | 1600 - 1700 | 650 | 0.321 | 0.000 | 0.321 | 0.516 | 0.054 | 0.000 | 0.054 | 0.086 | 0.267 | 0.000 | 0.267 | 0.430 | 0.009 | 0.000 | 0.009 | 0.014 | 0.008 | 0.000 | 0.008 | 0.013 |
| | | 0.08 | N | 1700 - 1800 | 700 | 0.274 | 0.000 | 0.274 | 0.441 | 0.040 | 0.000 | 0.040 | 0.065 | 0.234 | 0.000 | 0.234 | 0.376 | 0.007 | 0.000 | 0.007 | 0.011 | 0.006 | 0.000 | 0.006 | 0.010 |
| | | 0.08 | N | 1800 - 1900 | 700 | 0.273 | 0.000 | 0.273 | 0.439 | 0.042 | 0.000 | 0.042 | 0.067 | 0.231 | 0.000 | 0.231 | 0.372 | 0.007 | 0.000 | 0.007 | 0.011 | 0.006 | 0.000 | 0.006 | 0.010 |
| | | 0.08 | N | 1900 - 2000 | 650 | 0.303 | 0.000 | 0.303 | 0.488 | 0.058 | 0.000 | 0.058 | 0.094 | 0.245 | 0.000 | 0.245 | 0.394 | 0.008 | 0.000 | 0.008 | 0.013 | 0.008 | 0.000 | 0.008 | 0.012 |
| | | 0.08 | N | 2000 - 2100 | 550 | 0.279 | 0.000 | 0.279 | 0.448 | 0.044 | 0.000 | 0.044 | 0.071 | 0.235 | 0.000 | 0.235 | 0.378 | 0.006 | 0.000 | 0.006 | 0.010 | 0.006 | 0.000 | 0.006 | 0.009 |
| | | 0.08 | N | 2100 - 2200 | 650 | 0.262 | 0.000 | 0.262 | 0.422 | 0.040 | 0.000 | 0.040 | 0.064 | 0.222 | 0.000 | 0.222 | 0.358 | 0.006 | 0.000 | 0.006 | 0.009 | 0.005 | 0.000 | 0.005 | 0.009 |
| | | 0.08 | N | 2200 - 2300 | 400 | 0.264 | 0.000 | 0.264 | 0.425 | 0.040 | 0.000 | 0.040 | 0.065 | 0.224 | 0.000 | 0.224 | 0.360 | 0.005 | 0.000 | 0.005 | 0.009 | 0.005 | 0.000 | 0.005 | 0.008 |
| | | 0.08 | N | 2300 - 0000 | 300 | 0.291 | 0.000 | 0.291 | 0.468 | 0.043 | 0.000 | 0.043 | 0.069 | 0.248 | 0.000 | 0.248 | 0.399 | 0.005 | 0.000 | 0.005 | 0.008 | 0.005 | 0.000 | 0.005 | 0.008 |
| 4 | Tsing Lun Road (L004) - SB | 0.08 | N | 0000 - 0100 | 350 | 0.252 | 0.000 | 0.252 | 0.406 | 0.025 | 0.000 | 0.025 | 0.040 | 0.227 | 0.000 | 0.227 | 0.366 | 0.004 | 0.000 | 0.004 | 0.006 | 0.004 | 0.000 | 0.004 | 0.006 |
| | | 0.08 | N | 0100 - 0200 | 250 | 0.309 | 0.000 | 0.309 | 0.497 | 0.032 | 0.000 | 0.032 | 0.051 | 0.277 | 0.000 | 0.277 | 0.446 | 0.004 | 0.000 | 0.004 | 0.007 | 0.004 | 0.000 | 0.004 | 0.006 |
| | | 0.08 | N | 0200 - 0300 | 200 | 0.295 | 0.000 | 0.295 | 0.475 | 0.026 | 0.000 | 0.026 | 0.041 | 0.270 | 0.000 | 0.270 | 0.434 | 0.003 | 0.000 | 0.003 | 0.006 | 0.003 | 0.000 | 0.003 | 0.005 |
| | | 0.08 | N | 0300 - 0400 | 150 | 0.308 | 0.000 | 0.308 | 0.496 | 0.029 | 0.000 | 0.029 | 0.047 | 0.279 | 0.000 | 0.279 | 0.449 | 0.004 | 0.000 | 0.004 | 0.007 | 0.004 | 0.000 | 0.004 | 0.006 |
| | | 0.08 | N | 0400 - 0500 | 200 | 0.282 | 0.000 | 0.282 | 0.454 | 0.029 | 0.000 | 0.029 | 0.047 | 0.253 | 0.000 | 0.253 | 0.407 | 0.004 | 0.000 | 0.004 | 0.006 | 0.004 | 0.000 | 0.004 | 0.006 |
| | | 0.08 | N | 0500 - 0600 | 250 | 0.363 | 0.000 | 0.363 | 0.585 | 0.054 | 0.000 | 0.054 | 0.087 | 0.309 | 0.000 | 0.309 | 0.498 | 0.006 | 0.000 | 0.006 | 0.010 | 0.006 | 0.000 | 0.006 | 0.009 |
| | | 0.08 | N | 0600 - 0700 | 550 | 0.286 | 0.000 | 0.286 | 0.461 | 0.050 | 0.000 | 0.050 | 0.080 | 0.237 | 0.000 | 0.237 | 0.381 | 0.007 | 0.000 | 0.007 | 0.012 | 0.007 | 0.000 | 0.007 | 0.011 |
| | | 0.08 | N | 0700 - 0800 | 1,500 | 0.264 | 0.000 | 0.264 | 0.425 | 0.038 | 0.000 | 0.038 | 0.061 | 0.226 | 0.000 | 0.226 | 0.364 | 0.007 | 0.000 | 0.007 | 0.011 | 0.006 | 0.000 | 0.006 | 0.010 |
| | | 0.08 | N | 0800 - 0900 | 1,500 | 0.258 | 0.000 | 0.258 | 0.416 | 0.031 | 0.000 | 0.031 | 0.050 | 0.227 | 0.000 | 0.227 | 0.366 | 0.007 | 0.000 | 0.007 | 0.011 | 0.006 | 0.000 | 0.006 | 0.010 |
| | | 0.08 | N | 0900 - 1000 | 1,200 | 0.302 | 0.000 | 0.302 | 0.485 | 0.036 | 0.000 | 0.036 | 0.058 | 0.266 | 0.000 | 0.266 | 0.428 | 0.007 | 0.000 | 0.007 | 0.011 | 0.006 | 0.000 | 0.006 | 0.010 |
| | | 0.08 | N | 1000 - 1100 | 850 | 0.293 | 0.000 | 0.293 | 0.472 | 0.036 | 0.000 | 0.036 | 0.058 | 0.257 | 0.000 | 0.257 | 0.414 | 0.006 | 0.000 | 0.006 | 0.010 | 0.006 | 0.000 | 0.006 | 0.009 |
| | | 0.08 | N | 1100 - 1200 | 850 | 0.297 | 0.000 | 0.297 | 0.478 | 0.039 | 0.000 | 0.039 | 0.063 | 0.258 | 0.000 | 0.258 | 0.415 | 0.006 | 0.000 | 0.006 | 0.010 | 0.006 | 0.000 | 0.006 | 0.010 |
| | | 0.08 | N | 1200 - 1300 | 800 | 0.266 | 0.000 | 0.266 | 0.428 | 0.038 | 0.000 | 0.038 | 0.061 | 0.228 | 0.000 | 0.228 | 0.368 | 0.007 | 0.000 | 0.007 | 0.011 | 0.006 | 0.000 | 0.006 | 0.010 |
| | | 0.08 | N | 1300 - 1400 | 800 | 0.266 | 0.000 | 0.266 | 0.429 | 0.034 | 0.000 | 0.034 | 0.054 | 0.233 | 0.000 | 0.233 | 0.375 | 0.006 | 0.000 | 0.006 | 0.010 | 0.006 | 0.000 | 0.006 | 0.009 |
| | | 0.08 | N | 1400 - 1500 | 850 | 0.283 | 0.000 | 0.283 | 0.456 | 0.036 | 0.000 | 0.036 | 0.058 | 0.247 | 0.000 | 0.247 | 0.397 | 0.006 | 0.000 | 0.006 | 0.010 | 0.006 | 0.000 | 0.006 | 0.009 |
| | | 0.08 | N | 1500 - 1600 | 950 | 0.294 | 0.000 | 0.294 | 0.474 | 0.040 | 0.000 | 0.040 | 0.064 | 0.254 | 0.000 | 0.254 | 0.409 | 0.006 | 0.000 | 0.006 | 0.010 | 0.006 | 0.000 | 0.006 | 0.010 |
| | | 0.08 | N | 1600 - 1700 | 900 | 0.304 | 0.000 | 0.304 | 0.490 | 0.042 | 0.000 | 0.042 | 0.067 | 0.263 | 0.000 | 0.263 | 0.422 | 0.007 | 0.000 | 0.007 | 0.012 | 0.007 | 0.000 | 0.007 | 0.011 |
| | | 0.08 | N | 1700 - 1800 | 1,000 | 0.285 | 0.000 | 0.285 | 0.458 | 0.036 | 0.000 | 0.036 | 0.058 | 0.249 | 0.000 | 0.249 | 0.400 | 0.006 | 0.000 | 0.006 | 0.010 | 0.006 | 0.000 | 0.006 | 0.010 |
| | | 0.08 | N | 1800 - 1900 | 1,000 | 0.275 | 0.000 | 0.275 | 0.443 | 0.035 | 0.000 | 0.035 | 0.056 | 0.241 | 0.000 | 0.241 | 0.387 | 0.006 | 0.000 | 0.006 | 0.010 | 0.006 | 0.000 | 0.006 | 0.009 |
| | | 0.08 | N | 1900 - 2000 | 950 | 0.234 | 0.000 | 0.234 | 0.377 | 0.033 | 0.000 | 0.033 | 0.053 | 0.201 | 0.000 | 0.201 | 0.324 | 0.006 | 0.000 | 0.006 | 0.010 | 0.006 | 0.000 | 0.006 | 0.009 |
| | | 0.08 | N | 2000 - 2100 | 900 | 0.239 | 0.000 | 0.239 | 0.385 | 0.029 | 0.000 | 0.029 | 0.047 | 0.210 | 0.000 | 0.210 | 0.338 | 0.006 | 0.000 | 0.006 | 0.009 | 0.005 | 0.000 | 0.005 | 0.008 |
| | | 0.08 | N | 2100 - 2200 | 1,000 | 0.225 | 0.000 | 0.225 | 0.362 | 0.025 | 0.000 | 0.025 | 0.041 | 0.200 | 0.000 | 0.200 | 0.321 | 0.005 | 0.000 | 0.005 | 0.008 | 0.005 | 0.000 | 0.005 | 0.007 |
| | | 0.08 | N | 2200 - 2300 | 650 | 0.218 | 0.000 | 0.218 | 0.351 | 0.025 | 0.000 | 0.025 | 0.040 | 0.193 | 0.000 | 0.193 | 0.311 | 0.004 | 0.000 | 0.004 | 0.007 | 0.004 | 0.000 | 0.004 | 0.007 |
| | | 0.08 | N | 2300 - 0000 | 450 | 0.242 | 0.000 | 0.242 | 0.389 | 0.027 | 0.000 | 0.027 | 0.043 | 0.215 | 0.000 | 0.215 | 0.346 | 0.004 | 0.000 | 0.004 | 0.007 | 0.004 | 0.000 | 0.004 | 0.006 |
| 5 | Access road to Siu Hong Station (L005) - WB | 0.22 | N | 0000 - 0100 | 100 | 0.391 | 0.000 | 0.391 | 0.630 | 0.024 | 0.000 | 0.024 | 0.038 | 0.368 | 0.000 | 0.368 | 0.592 | 0.004 | 0.000 | 0.004 | 0.006 | 0.003 | 0.000 | 0.003 | 0.006 |
| | | 0.22 | N | 0100 - 0200 | 50 | 0.408 | 0.000 | 0.408 | 0.657 | 0.023 | 0.000 | 0.023 | 0.038 | 0.385 | 0.000 | 0.385 | 0.620 | 0.003 | 0.000 | 0.003 | 0.005 | 0.003 | 0.000 | 0.003 | 0.004 |
| | | 0.22 | N | 0200 - 0300 | 50 | 0.397 | 0.000 | 0.397 | 0.639 | 0.016 | 0.000 | 0.016 | 0.026 | 0.381 | 0.000 | 0.381 | 0.613 | 0.002 | 0.000 | 0.002 | 0.003 | 0.002 | 0.000 | 0.002 | 0.003 |
| | | 0.22 | N | 0300 - 0400 | 50 | 0.403 | 0.000 | 0.403 | 0.649 | 0.017 | 0.000 | 0.017 | 0.027 | 0.386 | 0.000 | 0.386 | 0.622 | 0.002 | 0.000 | 0.002 | 0.003 | 0.002 | 0.000 | 0.002 | 0.003 |
| | | 0.22 | N | 0400 - 0500 | 50 | 0.369 | 0.000 | 0.369 | 0.594 | 0.016 | 0.000 | 0.016 | 0.026 | 0.353 | 0.000 | 0.353 | 0.568 | 0.002 | 0.000 | 0.002 | 0.004 | 0.002 | 0.000 | 0.002 | 0.003 |
| | | 0.22 | N | 0500 - 0600 | 100 | 0.715 | 0.000 | 0.715 | 1.151 | 0.139 | 0.000 | 0.139 | 0.224 | 0.576 | 0.000 | 0.576 | 0.928 | 0.011 | 0.000 | 0.011 | 0.018 | 0.010 | 0.000 | 0.010 | 0.017 |
| | | 0.22 | N | 0600 - 0700 | 150 | 0.738 | 0.000 | 0.738 | 1.187 | 0.178 | 0.000 | 0.178 | 0.287 | 0.559 | 0.000 | 0.559 | 0.900 | 0.019 | 0.000 | 0.019 | 0.030 | 0.017 | 0.000 | 0.017 | 0.028 |
| | | 0.22 | N | 0700 - 0800 | 250 | 0.675 | 0.000 | 0.675 | 1.086 | 0.140 | 0.000 | 0.140 | 0.226 | 0.534 | 0.000 | 0.534 | 0.860 | 0.013 | 0.000 | 0.013 | 0.021 | 0.012 | 0.000 | 0.012 | 0.020 |
| | | 0.22 | N | 0800 - 0900 | 250 | 0.585 | 0.000 | 0.585 | 0.942 | 0.102 | 0.000 | 0.102 | 0.164 | 0.483 | 0.000 | 0.483 | 0.778 | 0.011 | 0.000 | 0.011 | 0.018 | 0.011 | 0.000 | 0.011 | 0.017 |
| | | 0.22 | N | 0900 - 1000 | 250 | 0.685 | 0.000 | 0.685 | 1.102 | 0.119 | 0.000 | 0.119 | 0.192 | 0.566 | 0.000 | 0.566 | 0.910 | 0.012 | 0.000 | 0.012 | 0.019 | 0.011 | 0.000 | 0.011 | 0.017 |
| | | 0.22 | N | 1000 - 1100 | 200 | 0.664 | 0.000 | 0.664 | 1.068 | 0.114 | 0.000 | 0.114 | 0.183 | 0.550 | 0.000 | 0.550 | 0.885 | 0.012 | 0.000 | 0.012 | 0.019 | 0.011 | 0.000 | 0.011 | 0.018 |
| | | 0.22 | N | 1100 - 1200 | 200 | 0.700 | 0.000 | 0.700 | 1.127 | 0.130 | 0.000 | 0.130 | 0.210 | 0.570 | 0.000 | 0.570 | 0.917 | 0.013 | 0.000 | 0.013 | 0.021 | 0.012 | 0.000 | 0.012 | 0.019 |
| | | 0.22 | N | 1200 - 1300 | 150 | 0.587 | 0.000 | 0.587 | 0.944 | 0.112 | 0.000 | 0.112 | 0.180 | 0.475 | 0.000 | 0.475 | 0.764 | 0.012 | 0.000 | 0.012 | 0.019 | 0.011 | 0.000 | 0.011 | 0.018 |
| | | 0.22 | N | 1300 - 1400 | 150 | 0.564 | 0.000 | 0.564 | 0.907 | 0.096 | 0.000 | 0.096 | 0.155 | 0.468 | 0.000 | 0.468 | 0.753 | 0.011 | 0.000 | 0.011 | 0.017 | 0.010 | 0.000 | 0.010 | 0.016 |
| | | 0.22 | N | 1400 - 1500 | 200 | 0.701 | 0.000 | 0.701 | 1.128 | 0.135 | 0.000 | 0.135 | 0.217 | 0.566 | 0.000 | 0.566 | 0.910 | 0.014 | 0.000 | 0.014 | 0.023 | 0.013 | 0.000 | 0.013 | 0.021 |
| | | 0.22 | N | 1500 - 1600 | 200 | 0.692 | 0.000 | 0.692 | 1.114 | 0.134 | 0.000 | 0.134 | 0.216 | 0.558 | 0.000 | 0.558 | 0.898 | 0.013 | 0.000 | 0.013 | 0.021 | 0.012 | 0.000 | 0.012 | 0.020 |
| | | 0.22 | N | 1600 - 1700 | 200 | 0.644 | 0.000 | 0.644 | 1.037 | 0.118 | 0.000 | 0.118 | 0.190 | 0.526 | 0.000 | 0.526 | 0.847 | 0.014 | 0.000 | 0.014 | 0.023 | 0.013 | 0.000 | 0.013 | 0.021 |
| | | 0.22 | N | 1700 - 1800 | 200 | 0.562 | 0.000 | 0.562 | 0.905 | 0.093 | 0.000 | 0.093 | 0.150 | 0.469 | 0.000 | 0.469 | 0.755 | 0.011 | 0.000 | 0.011 | 0.018 | 0.010 | 0.000 | 0.010 | 0.016 |
| | | 0.22 | N | 1800 - 1900 | 200 | 0.574 | 0.000 | 0.574 | 0.923 | 0.101 | 0.000 | 0.101 | 0.163 | 0.472 | 0.000 | 0.472 | 0.760 | 0.012 | 0.000 | 0.012 | 0.019 | 0.011 | 0.000 | 0.011 | 0.017 |
| | | 0.22 | N | 1900 - 2000 | 200 | 0.672 | 0.000 | 0.672 | 1.081 | 0.146 | 0.000 | 0.146 | 0.235 | 0.526 | 0.000 | 0.526 | 0.846 | 0.015 | 0.000 | 0.015 | 0.024 | 0.014 | 0.000 | 0.014 | 0.022 |
| | | 0.22 | N | 2000 - 2100 | 150 | 0.521 | 0.000 | 0.521 | 0.838 | 0.088 | 0.000 | 0.088 | 0.142 | 0.433 | 0.000 | 0.433 | 0.696 | 0.009 | 0.000 | 0.009 | 0.015 | 0.009 | 0.000 | 0.009 | 0.014 |
| | | 0.22 | N | 2100 - 2200 | 200 | 0.536 | 0.000 | 0.536 | 0.863 | 0.089 | 0.000 | 0.089 | 0.143 | 0.447 | 0.000 | 0.447 | 0.720 | 0.009 | 0.000 | 0.009 | 0.015 | 0.008 | 0.000 | 0.008 | 0.013 |
| | | 0.22 | N | 2200 - 2300 | 150 | 0.505 | 0.000 | 0.505 | 0.813 | 0.083 | 0.000 | 0.083 | 0.133 | 0.422 | 0.000 | 0.422 | 0.680 | 0.008 | 0.000 | 0.008 | 0.013 | 0.007 | 0.000 | 0.007 | 0.012 |
| | | 0.22 | N | 2300 - 0000 | 100 | 0.505 | 0.000 | 0.505 | 0.812 | 0.077 | 0.000 | 0.077 | 0.124 | 0.427 | 0.000 | 0.427 | 0.688 | 0.007 | 0.000 | 0.007 | 0.012 | 0.007 | 0.000 | 0.007 | 0.011 |
| 6 | Access road to Siu Hong Station (L006) - EB | 0.22 | N | 0000 - 0100 | 50 | 0.319 | 0.000 | 0.319 | 0.514 | 0.025 | 0.000 | 0.025 | 0.041 | 0.294 | 0.000 | 0.294 | 0.473 | 0.005 | 0.000 | 0.005 | 0.008 | 0.004 | 0.000 | 0.004 | 0.007 |
| | | 0.22 | N | 0100 - 0200 | 50 | 0.380 | 0.000 | 0.380 | 0.612 | 0.034 | 0.000 | 0.034 | 0.055 | 0.347 | 0.000 | 0.347 | 0.558 | 0.005 | 0.000 | 0.005 | 0.008 | 0.004 | 0.000 | 0.004 | 0.007 |
| | | 0.22 | N | 0200 - 0300 | 50 | 0.361 | 0.000 | 0.361 | 0.582 | 0.019 | 0.000 | 0.019 | 0.030 | 0.343 | 0.000 | 0.343 | 0.552 | 0.003 | 0.000 | 0.003 | 0.005 | 0.003 | 0.000 | 0.003 | 0.004 |
| | | 0.22 | N | 0300 - 0400 | 50 | 0.376 | 0.000 | 0.376 | 0.606 | 0.020 | 0.000 | 0.020 | 0.032 | 0.357 | 0.000 | 0.357 | 0.574 | 0.003 | 0.000 | 0.003 | 0.004 | 0.002 | 0.000 | 0.002 | 0.004 |
| | | 0.22 | N | 0400 - 0500 | 50 | 0.327 | 0.000 | 0.327 | 0.526 | 0.024 | 0.000 | 0.024 | 0.038 | 0.303 | 0.000 | 0.303 | 0.488 | 0.004 | 0.000 | 0.004 | 0.006 | 0.003 | 0.000 | 0.003 | 0.005 |
| | | 0.22 | N | 0500 - 0600 | 50 | 0.745 | 0.000 | 0.745 | 1.199 | 0.183 | 0.000 | 0.183 | 0.294 | 0.562 | 0.000 | 0.562 | 0.904 | 0.017 | 0.000 | 0.017 | 0.027 | 0.015 | 0.000 | 0.015 | 0.025 |
| | | 0.22 | N | 0600 - 0700 | 150 | 0.861 | 0.000 | 0.861 | 1.385 | 0.237 | 0.000 | 0.237 | 0.382 | 0.624 | 0.000 | 0.624 | 1.003 | 0.025 | 0.000 | 0.025 | 0.040 | 0.023 | 0.000 | 0.023 | 0.037 |
| | | 0.22 | N | 0700 - 0800 | 200 | 0.718 | 0.000 | 0.718 | 1.155 | 0.182 | 0.000 | 0.182 | 0.292 | 0.536 | 0.000 | 0.536 | 0.862 | 0.018 | 0.000 | 0.018 | 0.029 | 0.017 | 0.000 | 0.017 | 0.027 |
| | | 0.22 | N | 0800 - 0900 | 200 | 0.568 | 0.000 | 0.568 | 0.915 | 0.123 | 0.000 | 0.123 | 0.198 | 0.445 | 0.000 | 0.445 | 0.716 | 0.014 | 0.000 | 0.014 | 0.023 | 0.013 | 0.000 | 0.013 | 0.021 |
| | | 0.22 | N | 0900 - 1000 | 150 | 0.597 | 0.000 | 0.597 | 0.960 | 0.128 | 0.000 | 0.128 | 0.206 | 0.468 | 0.000 | 0.468 | 0.754 | 0.014 | 0.000 | 0.014 | 0.023 | 0.013 | 0.000 | 0.013 | 0.021 |
| | | 0.22 | N | 1000 - 1100 | 150 | 0.617 | 0.000 | 0.617 | 0.993 | 0.125 | 0.000 | 0.125 | 0.202 | 0.491 | 0.000 | 0.491 | 0.791 | 0.014 | 0.000 | 0.014 | 0.022 | 0.013 | 0.000 | 0.013 | 0.020 |
| | | 0.22 | N | 1100 - 1200 | 150 | 0.676 | 0.000 | 0.676 | 1.088 | 0.150 | 0.000 | 0.150 | 0.242 | 0.526 | 0.000 | 0.526 | 0.846 | 0.015 | 0.000 | 0.015 | 0.025 | 0.014 | 0.000 | 0.014 | 0.023 |
| | | 0.22 | N | 1200 - 1300 | 150 | 0.630 | 0.000 | 0.630 | 1.013 | 0.143 | 0.000 | 0.143 | 0.231 | 0.486 | 0.000 | 0.486 | 0.783 | 0.015 | 0.000 | 0.015 | 0.024 | 0.014 | 0.000 | 0.014 | 0.022 |
| | | 0.22 | N | 1300 - 1400 | 150 | 0.602 | 0.000 | 0.602 | 0.969 | 0.125 | 0.000 | 0.125 | 0.202 | 0.477 | 0.000 | 0.477 | 0.767 | 0.014 | 0.000 | 0.014 | 0.022 | 0.012 | 0.000 | 0.012 | 0.020 |
| | | 0.22 | N | 1400 - 1500 | 150 | 0.680 | 0.000 | 0.680 | 1.095 | 0.156 | 0.000 | 0.156 | 0.251 | 0.524 | 0.000 | 0.524 | 0.843 | 0.017 | 0.000 | 0.017 | 0.028 | 0.016 | 0.000 | 0.016 | 0.026 |
| | | 0.22 | N | 1500 - 1600 | 150 | 0.682 | 0.000 | 0.682 | 1.097 | 0.159 | 0.000 | 0.159 | 0.256 | 0.523 | 0.000 | 0.523 | 0.842 | 0.017 | 0.000 | 0.017 | 0.027 | 0.015 | 0.000 | 0.015 | 0.025 |
| | | 0.22 | N | 1600 - 1700 | 150 | 0.617 | 0.000 | 0.617 | 0.993 | 0.132 | 0.000 | 0.132 | 0.213 | 0.485 | 0.000 | 0.485 | 0.780 | 0.016 | 0.000 | 0.016 | 0.026 | 0.015 | 0.000 | 0.015 | 0.024 |
| | | 0.22 | N | 1700 - 1800 | 150 | 0.537 | 0.000 | 0.537 | 0.864 | 0.104 | 0.000 | 0.104 | 0.167 | 0.433 | 0.000 | 0.433 | 0.697 | 0.012 | 0.000 | 0.012 | 0.019 | 0.011 | 0.000 | 0.011 | 0.017 |
| | | 0.22 | N | 1800 - 1900 | 150 | 0.557 | 0.000 | 0.557 | 0.896 | 0.115 | 0.000 | 0.115 | 0.185 | 0.441 | 0.000 | 0.441 | 0.710 | 0.013 | 0.000 | 0.013 | 0.021 | 0.012 | 0.000 | 0.012 | 0.020 |
| | | 0.22 | N | 1900 - 2000 | 150 | 0.699 | 0.000 | 0.699 | 1.125 | 0.182 | 0.000 | 0.182 | 0.292 | 0.518 | 0.000 | 0.518 | 0.833 | 0.020 | 0.000 | 0.020 | 0.032 | 0.018 | 0.000 | 0.018 | 0.029 |
| | | 0.22 | N | 2000 - 2100 | 150 | 0.556 | 0.000 | 0.556 | 0.896 | 0.115 | 0.000 | 0.115 | 0.185 | 0.442 | 0.000 | 0.442 | 0.711 | 0.012 | 0.000 | 0.012 | 0.019 | 0.011 | 0.000 | 0.011 | 0.018 |
| | | 0.22 | N | 2100 - 2200 | 150 | 0.526 | 0.000 | 0.526 | 0.846 | 0.110 | 0.000 | 0.110 | 0.177 | 0.416 | 0.000 | 0.416 | 0.669 | 0.012 | 0.000 | 0.012 | 0.019 | 0.011 | 0.000 | 0.011 | 0.017 |
| | | 0.22 | N | 2200 - 2300 | 100 | 0.520 | 0.000 | 0.520 | 0.837 | 0.110 | 0.000 | 0.110 | 0.177 | 0.410 | 0.000 | 0.410 | 0.660 | 0.011 | 0.000 | 0.011 | 0.018 | 0.010 | 0.000 | 0.010 | 0.016 |
| | | 0.22 | N | 2300 - 0000 | 100 | 0.558 | 0.000 | 0.558 | 0.898 | 0.114 | 0.000 | 0.114 | 0.183 | 0.444 | 0.000 | 0.444 | 0.715 | 0.011 | 0.000 | 0.011 | 0.017 | 0.010 | 0.000 | 0.010 | 0.016 |

**Composite Emission Rates for Year 2045**

| Road No. | Road Section | Road Length (km) | Cold Start | Hours | Total Vehicles | NO$_x$ Emission (g/km) | | Total NO$_x$ Emission | | NO$_2$ Emission (g/km) | | Total NO$_2$ Emission | | NO Emission (g/km) | | Total NO Emission | | RSP Emission (g/km) | | Total RSP Emission | | FSP Emission (g/km) | | Total FSP Emission | |
|---|---|---|---|---|---|---|---|---|---|---|---|---|---|---|---|---|---|---|---|---|---|---|---|---|---|
| | | | | | | Running | Starting | g/km/veh | g/mile/veh | Running | Starting | g/km/veh | g/mile/veh | Running | Starting | g/km/veh | g/mile/veh | Running | Starting | g/km/veh | g/mile/veh | Running | Starting | g/km/veh | g/mile/veh |
| 7 | Lam Tei Interchange (L007) - EB | 0.05 | N | 0000 - 0100 | 450 | 0.257 | 0.000 | 0.257 | 0.414 | 0.029 | 0.000 | 0.029 | 0.047 | 0.228 | 0.000 | 0.228 | 0.367 | 0.004 | 0.000 | 0.004 | 0.007 | 0.004 | 0.000 | 0.004 | 0.006 |
| | | 0.05 | N | 0100 - 0200 | 300 | 0.316 | 0.000 | 0.316 | 0.508 | 0.038 | 0.000 | 0.038 | 0.060 | 0.278 | 0.000 | 0.278 | 0.447 | 0.005 | 0.000 | 0.005 | 0.008 | 0.004 | 0.000 | 0.004 | 0.007 |
| | | 0.05 | N | 0200 - 0300 | 250 | 0.300 | 0.000 | 0.300 | 0.482 | 0.031 | 0.000 | 0.031 | 0.050 | 0.268 | 0.000 | 0.268 | 0.432 | 0.004 | 0.000 | 0.004 | 0.006 | 0.004 | 0.000 | 0.004 | 0.006 |
| | | 0.05 | N | 0300 - 0400 | 200 | 0.309 | 0.000 | 0.309 | 0.498 | 0.032 | 0.000 | 0.032 | 0.052 | 0.277 | 0.000 | 0.277 | 0.446 | 0.004 | 0.000 | 0.004 | 0.007 | 0.004 | 0.000 | 0.004 | 0.006 |
| | | 0.05 | N | 0400 - 0500 | 200 | 0.286 | 0.000 | 0.286 | 0.460 | 0.034 | 0.000 | 0.034 | 0.054 | 0.252 | 0.000 | 0.252 | 0.406 | 0.004 | 0.000 | 0.004 | 0.007 | 0.004 | 0.000 | 0.004 | 0.007 |
| | | 0.05 | N | 0500 - 0600 | 300 | 0.382 | 0.000 | 0.382 | 0.615 | 0.066 | 0.000 | 0.066 | 0.106 | 0.317 | 0.000 | 0.317 | 0.510 | 0.008 | 0.000 | 0.008 | 0.013 | 0.007 | 0.000 | 0.007 | 0.012 |
| | | 0.05 | N | 0600 - 0700 | 750 | 0.356 | 0.000 | 0.356 | 0.574 | 0.078 | 0.000 | 0.078 | 0.125 | 0.279 | 0.000 | 0.279 | 0.449 | 0.011 | 0.000 | 0.011 | 0.018 | 0.010 | 0.000 | 0.010 | 0.017 |
| | | 0.05 | N | 0700 - 0800 | 1,850 | 0.390 | 0.000 | 0.390 | 0.628 | 0.076 | 0.000 | 0.076 | 0.123 | 0.314 | 0.000 | 0.314 | 0.506 | 0.010 | 0.000 | 0.010 | 0.016 | 0.009 | 0.000 | 0.009 | 0.015 |
| | | 0.05 | N | 0800 - 0900 | 1,750 | 0.336 | 0.000 | 0.336 | 0.541 | 0.053 | 0.000 | 0.053 | 0.086 | 0.283 | 0.000 | 0.283 | 0.455 | 0.008 | 0.000 | 0.008 | 0.013 | 0.008 | 0.000 | 0.008 | 0.012 |
| | | 0.05 | N | 0900 - 1000 | 1,450 | 0.383 | 0.000 | 0.383 | 0.616 | 0.061 | 0.000 | 0.061 | 0.098 | 0.322 | 0.000 | 0.322 | 0.518 | 0.009 | 0.000 | 0.009 | 0.014 | 0.008 | 0.000 | 0.008 | 0.013 |
| | | 0.05 | N | 1000 - 1100 | 1,100 | 0.334 | 0.000 | 0.334 | 0.538 | 0.048 | 0.000 | 0.048 | 0.077 | 0.286 | 0.000 | 0.286 | 0.461 | 0.007 | 0.000 | 0.007 | 0.012 | 0.007 | 0.000 | 0.007 | 0.011 |
| | | 0.05 | N | 1100 - 1200 | 1,100 | 0.357 | 0.000 | 0.357 | 0.575 | 0.059 | 0.000 | 0.059 | 0.095 | 0.298 | 0.000 | 0.298 | 0.480 | 0.008 | 0.000 | 0.008 | 0.014 | 0.008 | 0.000 | 0.008 | 0.013 |
| | | 0.05 | N | 1200 - 1300 | 1,050 | 0.318 | 0.000 | 0.318 | 0.511 | 0.055 | 0.000 | 0.055 | 0.088 | 0.263 | 0.000 | 0.263 | 0.423 | 0.008 | 0.000 | 0.008 | 0.013 | 0.008 | 0.000 | 0.008 | 0.012 |
| | | 0.05 | N | 1300 - 1400 | 1,000 | 0.306 | 0.000 | 0.306 | 0.493 | 0.045 | 0.000 | 0.045 | 0.073 | 0.261 | 0.000 | 0.261 | 0.420 | 0.007 | 0.000 | 0.007 | 0.012 | 0.007 | 0.000 | 0.007 | 0.011 |
| | | 0.05 | N | 1400 - 1500 | 1,150 | 0.344 | 0.000 | 0.344 | 0.553 | 0.057 | 0.000 | 0.057 | 0.091 | 0.287 | 0.000 | 0.287 | 0.462 | 0.009 | 0.000 | 0.009 | 0.014 | 0.008 | 0.000 | 0.008 | 0.013 |
| | | 0.05 | N | 1500 - 1600 | 1,250 | 0.369 | 0.000 | 0.369 | 0.594 | 0.062 | 0.000 | 0.062 | 0.101 | 0.307 | 0.000 | 0.307 | 0.494 | 0.009 | 0.000 | 0.009 | 0.014 | 0.008 | 0.000 | 0.008 | 0.013 |
| | | 0.05 | N | 1600 - 1700 | 1,300 | 0.349 | 0.000 | 0.349 | 0.561 | 0.052 | 0.000 | 0.052 | 0.084 | 0.296 | 0.000 | 0.296 | 0.477 | 0.008 | 0.000 | 0.008 | 0.014 | 0.008 | 0.000 | 0.008 | 0.013 |
| | | 0.05 | N | 1700 - 1800 | 1,450 | 0.304 | 0.000 | 0.304 | 0.490 | 0.041 | 0.000 | 0.041 | 0.066 | 0.264 | 0.000 | 0.264 | 0.424 | 0.007 | 0.000 | 0.007 | 0.011 | 0.006 | 0.000 | 0.006 | 0.010 |
| | | 0.05 | N | 1800 - 1900 | 1,450 | 0.294 | 0.000 | 0.294 | 0.474 | 0.039 | 0.000 | 0.039 | 0.063 | 0.255 | 0.000 | 0.255 | 0.410 | 0.007 | 0.000 | 0.007 | 0.011 | 0.006 | 0.000 | 0.006 | 0.010 |
| | | 0.05 | N | 1900 - 2000 | 1,250 | 0.308 | 0.000 | 0.308 | 0.496 | 0.055 | 0.000 | 0.055 | 0.089 | 0.253 | 0.000 | 0.253 | 0.406 | 0.008 | 0.000 | 0.008 | 0.014 | 0.008 | 0.000 | 0.008 | 0.013 |
| | | 0.05 | N | 2000 - 2100 | 1,100 | 0.266 | 0.000 | 0.266 | 0.428 | 0.036 | 0.000 | 0.036 | 0.058 | 0.230 | 0.000 | 0.230 | 0.370 | 0.006 | 0.000 | 0.006 | 0.010 | 0.006 | 0.000 | 0.006 | 0.009 |
| | | 0.05 | N | 2100 - 2200 | 1,250 | 0.254 | 0.000 | 0.254 | 0.409 | 0.033 | 0.000 | 0.033 | 0.054 | 0.221 | 0.000 | 0.221 | 0.355 | 0.006 | 0.000 | 0.006 | 0.009 | 0.005 | 0.000 | 0.005 | 0.009 |
| | | 0.05 | N | 2200 - 2300 | 800 | 0.235 | 0.000 | 0.235 | 0.378 | 0.031 | 0.000 | 0.031 | 0.050 | 0.204 | 0.000 | 0.204 | 0.328 | 0.005 | 0.000 | 0.005 | 0.008 | 0.005 | 0.000 | 0.005 | 0.008 |
| | | 0.05 | N | 2300 - 0000 | 600 | 0.254 | 0.000 | 0.254 | 0.408 | 0.032 | 0.000 | 0.032 | 0.051 | 0.222 | 0.000 | 0.222 | 0.357 | 0.005 | 0.000 | 0.005 | 0.008 | 0.004 | 0.000 | 0.004 | 0.007 |
| 8 | Ng Lau Road (L008) - NB | 0.24 | N | 0000 - 0100 | 150 | 0.264 | 0.000 | 0.264 | 0.424 | 0.017 | 0.000 | 0.017 | 0.027 | 0.247 | 0.000 | 0.247 | 0.397 | 0.005 | 0.000 | 0.005 | 0.008 | 0.004 | 0.000 | 0.004 | 0.007 |
| | | 0.24 | N | 0100 - 0200 | 100 | 0.330 | 0.000 | 0.330 | 0.531 | 0.027 | 0.000 | 0.027 | 0.043 | 0.303 | 0.000 | 0.303 | 0.488 | 0.005 | 0.000 | 0.005 | 0.008 | 0.004 | 0.000 | 0.004 | 0.007 |
| | | 0.24 | N | 0200 - 0300 | 100 | 0.323 | 0.000 | 0.323 | 0.519 | 0.023 | 0.000 | 0.023 | 0.037 | 0.300 | 0.000 | 0.300 | 0.482 | 0.004 | 0.000 | 0.004 | 0.007 | 0.004 | 0.000 | 0.004 | 0.006 |
| | | 0.24 | N | 0300 - 0400 | 50 | 0.310 | 0.000 | 0.310 | 0.498 | 0.024 | 0.000 | 0.024 | 0.038 | 0.286 | 0.000 | 0.286 | 0.461 | 0.004 | 0.000 | 0.004 | 0.006 | 0.004 | 0.000 | 0.004 | 0.006 |
| | | 0.24 | N | 0400 - 0500 | 50 | 0.260 | 0.000 | 0.260 | 0.418 | 0.014 | 0.000 | 0.014 | 0.023 | 0.245 | 0.000 | 0.245 | 0.395 | 0.004 | 0.000 | 0.004 | 0.006 | 0.003 | 0.000 | 0.003 | 0.005 |
| | | 0.24 | N | 0500 - 0600 | 100 | 0.378 | 0.000 | 0.378 | 0.608 | 0.043 | 0.000 | 0.043 | 0.068 | 0.335 | 0.000 | 0.335 | 0.540 | 0.007 | 0.000 | 0.007 | 0.011 | 0.006 | 0.000 | 0.006 | 0.010 |
| | | 0.24 | N | 0600 - 0700 | 200 | 0.409 | 0.000 | 0.409 | 0.658 | 0.077 | 0.000 | 0.077 | 0.124 | 0.332 | 0.000 | 0.332 | 0.534 | 0.012 | 0.000 | 0.012 | 0.019 | 0.011 | 0.000 | 0.011 | 0.018 |
| | | 0.24 | N | 0700 - 0800 | 400 | 0.464 | 0.000 | 0.464 | 0.746 | 0.067 | 0.000 | 0.067 | 0.109 | 0.396 | 0.000 | 0.396 | 0.638 | 0.012 | 0.000 | 0.012 | 0.020 | 0.011 | 0.000 | 0.011 | 0.018 |
| | | 0.24 | N | 0800 - 0900 | 400 | 0.451 | 0.000 | 0.451 | 0.727 | 0.053 | 0.000 | 0.053 | 0.086 | 0.398 | 0.000 | 0.398 | 0.641 | 0.011 | 0.000 | 0.011 | 0.018 | 0.011 | 0.000 | 0.011 | 0.017 |
| | | 0.24 | N | 0900 - 1000 | 300 | 0.462 | 0.000 | 0.462 | 0.744 | 0.050 | 0.000 | 0.050 | 0.080 | 0.413 | 0.000 | 0.413 | 0.664 | 0.009 | 0.000 | 0.009 | 0.015 | 0.009 | 0.000 | 0.009 | 0.014 |
| | | 0.24 | N | 1000 - 1100 | 300 | 0.477 | 0.000 | 0.477 | 0.768 | 0.055 | 0.000 | 0.055 | 0.088 | 0.422 | 0.000 | 0.422 | 0.679 | 0.010 | 0.000 | 0.010 | 0.016 | 0.009 | 0.000 | 0.009 | 0.015 |
| | | 0.24 | N | 1100 - 1200 | 300 | 0.498 | 0.000 | 0.498 | 0.801 | 0.068 | 0.000 | 0.068 | 0.110 | 0.429 | 0.000 | 0.429 | 0.691 | 0.011 | 0.000 | 0.011 | 0.017 | 0.010 | 0.000 | 0.010 | 0.016 |
| | | 0.24 | N | 1200 - 1300 | 300 | 0.447 | 0.000 | 0.447 | 0.719 | 0.065 | 0.000 | 0.065 | 0.105 | 0.382 | 0.000 | 0.382 | 0.614 | 0.011 | 0.000 | 0.011 | 0.017 | 0.010 | 0.000 | 0.010 | 0.016 |
| | | 0.24 | N | 1300 - 1400 | 300 | 0.441 | 0.000 | 0.441 | 0.709 | 0.053 | 0.000 | 0.053 | 0.086 | 0.387 | 0.000 | 0.387 | 0.623 | 0.010 | 0.000 | 0.010 | 0.016 | 0.009 | 0.000 | 0.009 | 0.015 |
| | | 0.24 | N | 1400 - 1500 | 300 | 0.484 | 0.000 | 0.484 | 0.779 | 0.065 | 0.000 | 0.065 | 0.105 | 0.418 | 0.000 | 0.418 | 0.673 | 0.011 | 0.000 | 0.011 | 0.017 | 0.010 | 0.000 | 0.010 | 0.016 |
| | | 0.24 | N | 1500 - 1600 | 350 | 0.513 | 0.000 | 0.513 | 0.825 | 0.073 | 0.000 | 0.073 | 0.118 | 0.439 | 0.000 | 0.439 | 0.707 | 0.011 | 0.000 | 0.011 | 0.018 | 0.010 | 0.000 | 0.010 | 0.017 |
| | | 0.24 | N | 1600 - 1700 | 450 | 0.675 | 0.000 | 0.675 | 1.086 | 0.098 | 0.000 | 0.098 | 0.158 | 0.576 | 0.000 | 0.576 | 0.928 | 0.015 | 0.000 | 0.015 | 0.024 | 0.014 | 0.000 | 0.014 | 0.022 |
| | | 0.24 | N | 1700 - 1800 | 500 | 0.577 | 0.000 | 0.577 | 0.928 | 0.073 | 0.000 | 0.073 | 0.117 | 0.504 | 0.000 | 0.504 | 0.811 | 0.013 | 0.000 | 0.013 | 0.021 | 0.012 | 0.000 | 0.012 | 0.019 |
| | | 0.24 | N | 1800 - 1900 | 500 | 0.543 | 0.000 | 0.543 | 0.873 | 0.068 | 0.000 | 0.068 | 0.109 | 0.475 | 0.000 | 0.475 | 0.764 | 0.013 | 0.000 | 0.013 | 0.021 | 0.012 | 0.000 | 0.012 | 0.019 |
| | | 0.24 | N | 1900 - 2000 | 350 | 0.390 | 0.000 | 0.390 | 0.627 | 0.058 | 0.000 | 0.058 | 0.094 | 0.331 | 0.000 | 0.331 | 0.533 | 0.011 | 0.000 | 0.011 | 0.017 | 0.010 | 0.000 | 0.010 | 0.016 |
| | | 0.24 | N | 2000 - 2100 | 300 | 0.321 | 0.000 | 0.321 | 0.517 | 0.030 | 0.000 | 0.030 | 0.049 | 0.291 | 0.000 | 0.291 | 0.469 | 0.008 | 0.000 | 0.008 | 0.013 | 0.008 | 0.000 | 0.008 | 0.012 |
| | | 0.24 | N | 2100 - 2200 | 350 | 0.298 | 0.000 | 0.298 | 0.480 | 0.027 | 0.000 | 0.027 | 0.043 | 0.271 | 0.000 | 0.271 | 0.437 | 0.008 | 0.000 | 0.008 | 0.013 | 0.008 | 0.000 | 0.008 | 0.013 |
| | | 0.24 | N | 2200 - 2300 | 250 | 0.255 | 0.000 | 0.255 | 0.411 | 0.023 | 0.000 | 0.023 | 0.036 | 0.232 | 0.000 | 0.232 | 0.374 | 0.007 | 0.000 | 0.007 | 0.011 | 0.006 | 0.000 | 0.006 | 0.010 |
| | | 0.24 | N | 2300 - 0000 | 150 | 0.230 | 0.000 | 0.230 | 0.370 | 0.015 | 0.000 | 0.015 | 0.024 | 0.215 | 0.000 | 0.215 | 0.346 | 0.005 | 0.000 | 0.005 | 0.008 | 0.004 | 0.000 | 0.004 | 0.007 |
| 9 | Ng Lau Road (L009) - SB | 0.29 | N | 0000 - 0100 | 150 | 0.250 | 0.000 | 0.250 | 0.403 | 0.019 | 0.000 | 0.019 | 0.030 | 0.231 | 0.000 | 0.231 | 0.373 | 0.005 | 0.000 | 0.005 | 0.008 | 0.005 | 0.000 | 0.005 | 0.008 |
| | | 0.29 | N | 0100 - 0200 | 100 | 0.320 | 0.000 | 0.320 | 0.515 | 0.032 | 0.000 | 0.032 | 0.051 | 0.288 | 0.000 | 0.288 | 0.464 | 0.006 | 0.000 | 0.006 | 0.009 | 0.005 | 0.000 | 0.005 | 0.008 |
| | | 0.29 | N | 0200 - 0300 | 100 | 0.305 | 0.000 | 0.305 | 0.492 | 0.026 | 0.000 | 0.026 | 0.042 | 0.279 | 0.000 | 0.279 | 0.449 | 0.005 | 0.000 | 0.005 | 0.008 | 0.004 | 0.000 | 0.004 | 0.007 |
| | | 0.29 | N | 0300 - 0400 | 50 | 0.307 | 0.000 | 0.307 | 0.494 | 0.028 | 0.000 | 0.028 | 0.045 | 0.279 | 0.000 | 0.279 | 0.448 | 0.005 | 0.000 | 0.005 | 0.007 | 0.004 | 0.000 | 0.004 | 0.007 |
| | | 0.29 | N | 0400 - 0500 | 50 | 0.247 | 0.000 | 0.247 | 0.397 | 0.020 | 0.000 | 0.020 | 0.032 | 0.227 | 0.000 | 0.227 | 0.365 | 0.004 | 0.000 | 0.004 | 0.007 | 0.004 | 0.000 | 0.004 | 0.006 |
| | | 0.29 | N | 0500 - 0600 | 100 | 0.379 | 0.000 | 0.379 | 0.610 | 0.052 | 0.000 | 0.052 | 0.083 | 0.327 | 0.000 | 0.327 | 0.526 | 0.008 | 0.000 | 0.008 | 0.013 | 0.007 | 0.000 | 0.007 | 0.012 |
| | | 0.29 | N | 0600 - 0700 | 200 | 0.447 | 0.000 | 0.447 | 0.720 | 0.099 | 0.000 | 0.099 | 0.159 | 0.349 | 0.000 | 0.349 | 0.561 | 0.014 | 0.000 | 0.014 | 0.022 | 0.013 | 0.000 | 0.013 | 0.020 |
| | | 0.29 | N | 0700 - 0800 | 600 | 0.735 | 0.000 | 0.735 | 1.184 | 0.150 | 0.000 | 0.150 | 0.241 | 0.586 | 0.000 | 0.586 | 0.943 | 0.018 | 0.000 | 0.018 | 0.028 | 0.016 | 0.000 | 0.016 | 0.026 |
| | | 0.29 | N | 0800 - 0900 | 550 | 0.654 | 0.000 | 0.654 | 1.053 | 0.109 | 0.000 | 0.109 | 0.175 | 0.545 | 0.000 | 0.545 | 0.878 | 0.015 | 0.000 | 0.015 | 0.024 | 0.014 | 0.000 | 0.014 | 0.022 |
| | | 0.29 | N | 0900 - 1000 | 450 | 0.864 | 0.000 | 0.864 | 1.391 | 0.153 | 0.000 | 0.153 | 0.246 | 0.712 | 0.000 | 0.712 | 1.145 | 0.017 | 0.000 | 0.017 | 0.028 | 0.016 | 0.000 | 0.016 | 0.025 |
| | | 0.29 | N | 1000 - 1100 | 300 | 0.486 | 0.000 | 0.486 | 0.783 | 0.071 | 0.000 | 0.071 | 0.115 | 0.415 | 0.000 | 0.415 | 0.668 | 0.011 | 0.000 | 0.011 | 0.018 | 0.010 | 0.000 | 0.010 | 0.016 |
| | | 0.29 | N | 1100 - 1200 | 300 | 0.527 | 0.000 | 0.527 | 0.847 | 0.090 | 0.000 | 0.090 | 0.145 | 0.436 | 0.000 | 0.436 | 0.702 | 0.012 | 0.000 | 0.012 | 0.019 | 0.011 | 0.000 | 0.011 | 0.018 |
| | | 0.29 | N | 1200 - 1300 | 300 | 0.461 | 0.000 | 0.461 | 0.742 | 0.081 | 0.000 | 0.081 | 0.130 | 0.380 | 0.000 | 0.380 | 0.612 | 0.012 | 0.000 | 0.012 | 0.019 | 0.011 | 0.000 | 0.011 | 0.017 |
| | | 0.29 | N | 1300 - 1400 | 300 | 0.446 | 0.000 | 0.446 | 0.717 | 0.066 | 0.000 | 0.066 | 0.106 | 0.380 | 0.000 | 0.380 | 0.612 | 0.011 | 0.000 | 0.011 | 0.017 | 0.010 | 0.000 | 0.010 | 0.016 |
| | | 0.29 | N | 1400 - 1500 | 350 | 0.586 | 0.000 | 0.586 | 0.943 | 0.106 | 0.000 | 0.106 | 0.170 | 0.480 | 0.000 | 0.480 | 0.773 | 0.014 | 0.000 | 0.014 | 0.022 | 0.013 | 0.000 | 0.013 | 0.020 |
| | | 0.29 | N | 1500 - 1600 | 350 | 0.555 | 0.000 | 0.555 | 0.892 | 0.100 | 0.000 | 0.100 | 0.160 | 0.455 | 0.000 | 0.455 | 0.732 | 0.013 | 0.000 | 0.013 | 0.021 | 0.012 | 0.000 | 0.012 | 0.019 |
| | | 0.29 | N | 1600 - 1700 | 350 | 0.409 | 0.000 | 0.409 | 0.659 | 0.056 | 0.000 | 0.056 | 0.090 | 0.354 | 0.000 | 0.354 | 0.569 | 0.011 | 0.000 | 0.011 | 0.018 | 0.010 | 0.000 | 0.010 | 0.017 |
| | | 0.29 | N | 1700 - 1800 | 400 | 0.373 | 0.000 | 0.373 | 0.600 | 0.042 | 0.000 | 0.042 | 0.068 | 0.330 | 0.000 | 0.330 | 0.532 | 0.011 | 0.000 | 0.011 | 0.017 | 0.010 | 0.000 | 0.010 | 0.016 |
| | | 0.29 | N | 1800 - 1900 | 400 | 0.350 | 0.000 | 0.350 | 0.563 | 0.038 | 0.000 | 0.038 | 0.062 | 0.312 | 0.000 | 0.312 | 0.502 | 0.011 | 0.000 | 0.011 | 0.017 | 0.010 | 0.000 | 0.010 | 0.016 |
| | | 0.29 | N | 1900 - 2000 | 400 | 0.529 | 0.000 | 0.529 | 0.851 | 0.106 | 0.000 | 0.106 | 0.170 | 0.423 | 0.000 | 0.423 | 0.681 | 0.015 | 0.000 | 0.015 | 0.023 | 0.013 | 0.000 | 0.013 | 0.022 |
| | | 0.29 | N | 2000 - 2100 | 350 | 0.358 | 0.000 | 0.358 | 0.576 | 0.044 | 0.000 | 0.044 | 0.071 | 0.314 | 0.000 | 0.314 | 0.505 | 0.010 | 0.000 | 0.010 | 0.016 | 0.009 | 0.000 | 0.009 | 0.015 |
| | | 0.29 | N | 2100 - 2200 | 400 | 0.355 | 0.000 | 0.355 | 0.572 | 0.044 | 0.000 | 0.044 | 0.070 | 0.312 | 0.000 | 0.312 | 0.502 | 0.010 | 0.000 | 0.010 | 0.017 | 0.010 | 0.000 | 0.010 | 0.016 |
| | | 0.29 | N | 2200 - 2300 | 250 | 0.250 | 0.000 | 0.250 | 0.403 | 0.028 | 0.000 | 0.028 | 0.045 | 0.223 | 0.000 | 0.223 | 0.359 | 0.007 | 0.000 | 0.007 | 0.012 | 0.007 | 0.000 | 0.007 | 0.011 |
| | | 0.29 | N | 2300 - 0000 | 150 | 0.227 | 0.000 | 0.227 | 0.366 | 0.021 | 0.000 | 0.021 | 0.034 | 0.206 | 0.000 | 0.206 | 0.332 | 0.006 | 0.000 | 0.006 | 0.009 | 0.005 | 0.000 | 0.005 | 0.008 |
| 10 | Lam Tei Interchange (L010) - EB | 0.19 | N | 0000 - 0100 | 450 | 0.257 | 0.000 | 0.257 | 0.413 | 0.029 | 0.000 | 0.029 | 0.047 | 0.228 | 0.000 | 0.228 | 0.366 | 0.004 | 0.000 | 0.004 | 0.007 | 0.004 | 0.000 | 0.004 | 0.006 |
| | | 0.19 | N | 0100 - 0200 | 300 | 0.316 | 0.000 | 0.316 | 0.509 | 0.039 | 0.000 | 0.039 | 0.062 | 0.277 | 0.000 | 0.277 | 0.446 | 0.005 | 0.000 | 0.005 | 0.008 | 0.004 | 0.000 | 0.004 | 0.007 |
| | | 0.19 | N | 0200 - 0300 | 250 | 0.301 | 0.000 | 0.301 | 0.484 | 0.032 | 0.000 | 0.032 | 0.052 | 0.269 | 0.000 | 0.269 | 0.433 | 0.004 | 0.000 | 0.004 | 0.007 | 0.004 | 0.000 | 0.004 | 0.006 |
| | | 0.19 | N | 0300 - 0400 | 200 | 0.311 | 0.000 | 0.311 | 0.500 | 0.033 | 0.000 | 0.033 | 0.053 | 0.277 | 0.000 | 0.277 | 0.446 | 0.004 | 0.000 | 0.004 | 0.007 | 0.004 | 0.000 | 0.004 | 0.006 |
| | | 0.19 | N | 0400 - 0500 | 200 | 0.289 | 0.000 | 0.289 | 0.465 | 0.035 | 0.000 | 0.035 | 0.057 | 0.253 | 0.000 | 0.253 | 0.408 | 0.005 | 0.000 | 0.005 | 0.007 | 0.004 | 0.000 | 0.004 | 0.007 |
| | | 0.19 | N | 0500 - 0600 | 300 | 0.386 | 0.000 | 0.386 | 0.621 | 0.067 | 0.000 | 0.067 | 0.109 | 0.318 | 0.000 | 0.318 | 0.512 | 0.008 | 0.000 | 0.008 | 0.013 | 0.007 | 0.000 | 0.007 | 0.012 |
| | | 0.19 | N | 0600 - 0700 | 750 | 0.361 | 0.000 | 0.361 | 0.582 | 0.080 | 0.000 | 0.080 | 0.129 | 0.281 | 0.000 | 0.281 | 0.453 | 0.012 | 0.000 | 0.012 | 0.019 | 0.011 | 0.000 | 0.011 | 0.017 |
| | | 0.19 | N | 0700 - 0800 | 1,950 | 0.414 | 0.000 | 0.414 | 0.667 | 0.084 | 0.000 | 0.084 | 0.135 | 0.330 | 0.000 | 0.330 | 0.531 | 0.011 | 0.000 | 0.011 | 0.017 | 0.010 | 0.000 | 0.010 | 0.016 |
| | | 0.19 | N | 0800 - 0900 | 1,850 | 0.354 | 0.000 | 0.354 | 0.570 | 0.059 | 0.000 | 0.059 | 0.095 | 0.295 | 0.000 | 0.295 | 0.474 | 0.009 | 0.000 | 0.009 | 0.014 | 0.008 | 0.000 | 0.008 | 0.013 |
| | | 0.19 | N | 0900 - 1000 | 1,550 | 0.400 | 0.000 | 0.400 | 0.645 | 0.067 | 0.000 | 0.067 | 0.108 | 0.333 | 0.000 | 0.333 | 0.536 | 0.009 | 0.000 | 0.009 | 0.015 | 0.008 | 0.000 | 0.008 | 0.014 |
| | | 0.19 | N | 1000 - 1100 | 1,100 | 0.337 | 0.000 | 0.337 | 0.543 | 0.051 | 0.000 | 0.051 | 0.081 | 0.287 | 0.000 | 0.287 | 0.462 | 0.008 | 0.000 | 0.008 | 0.013 | 0.007 | 0.000 | 0.007 | 0.012 |
| | | 0.19 | N | 1100 - 1200 | 1,100 | 0.361 | 0.000 | 0.361 | 0.581 | 0.062 | 0.000 | 0.062 | 0.100 | 0.299 | 0.000 | 0.299 | 0.481 | 0.009 | 0.000 | 0.009 | 0.014 | 0.008 | 0.000 | 0.008 | 0.013 |
| | | 0.19 | N | 1200 - 1300 | 1,050 | 0.323 | 0.000 | 0.323 | 0.519 | 0.057 | 0.000 | 0.057 | 0.092 | 0.265 | 0.000 | 0.265 | 0.427 | 0.009 | 0.000 | 0.009 | 0.014 | 0.008 | 0.000 | 0.008 | 0.013 |
| | | 0.19 | N | 1300 - 1400 | 1,000 | 0.308 | 0.000 | 0.308 | 0.496 | 0.047 | 0.000 | 0.047 | 0.076 | 0.261 | 0.000 | 0.261 | 0.421 | 0.007 | 0.000 | 0.007 | 0.012 | 0.007 | 0.000 | 0.007 | 0.011 |
| | | 0.19 | N | 1400 - 1500 | 1,150 | 0.349 | 0.000 | 0.349 | 0.562 | 0.060 | 0.000 | 0.060 | 0.097 | 0.289 | 0.000 | 0.289 | 0.465 | 0.009 | 0.000 | 0.009 | 0.015 | 0.008 | 0.000 | 0.008 | 0.013 |
| | | 0.19 | N | 1500 - 1600 | 1,250 | 0.377 | 0.000 | 0.377 | 0.606 | 0.066 | 0.000 | 0.066 | 0.107 | 0.310 | 0.000 | 0.310 | 0.499 | 0.009 | 0.000 | 0.009 | 0.015 | 0.008 | 0.000 | 0.008 | 0.014 |
| | | 0.19 | N | 1600 - 1700 | 1,150 | 0.317 | 0.000 | 0.317 | 0.510 | 0.048 | 0.000 | 0.048 | 0.078 | 0.269 | 0.000 | 0.269 | 0.432 | 0.008 | 0.000 | 0.008 | 0.013 | 0.008 | 0.000 | 0.008 | 0.012 |
| | | 0.19 | N | 1700 - 1800 | 1,300 | 0.301 | 0.000 | 0.301 | 0.484 | 0.041 | 0.000 | 0.041 | 0.065 | 0.260 | 0.000 | 0.260 | 0.419 | 0.007 | 0.000 | 0.007 | 0.011 | 0.006 | 0.000 | 0.006 | 0.010 |
| | | 0.19 | N | 1800 - 1900 | 1,300 | 0.292 | 0.000 | 0.292 | 0.470 | 0.040 | 0.000 | 0.040 | 0.064 | 0.252 | 0.000 | 0.252 | 0.406 | 0.007 | 0.000 | 0.007 | 0.011 | 0.006 | 0.000 | 0.006 | 0.010 |
| | | 0.19 | N | 1900 - 2000 | 1,250 | 0.313 | 0.000 | 0.313 | 0.503 | 0.058 | 0.000 | 0.058 | 0.093 | 0.255 | 0.000 | 0.255 | 0.410 | 0.009 | 0.000 | 0.009 | 0.014 | 0.008 | 0.000 | 0.008 | 0.013 |
| | | 0.19 | N | 2000 - 2100 | 1,100 | 0.268 | 0.000 | 0.268 | 0.431 | 0.038 | 0.000 | 0.038 | 0.061 | 0.230 | 0.000 | 0.230 | 0.370 | 0.006 | 0.000 | 0.006 | 0.010 | 0.006 | 0.000 | 0.006 | 0.009 |
| | | 0.19 | N | 2100 - 2200 | 1,250 | 0.256 | 0.000 | 0.256 | 0.413 | 0.035 | 0.000 | 0.035 | 0.056 | 0.222 | 0.000 | 0.222 | 0.357 | 0.006 | 0.000 | 0.006 | 0.010 | 0.005 | 0.000 | 0.005 | 0.009 |
| | | 0.19 | N | 2200 - 2300 | 800 | 0.235 | 0.000 | 0.235 | 0.379 | 0.032 | 0.000 | 0.032 | 0.051 | 0.204 | 0.000 | 0.204 | 0.328 | 0.005 | 0.000 | 0.005 | 0.008 | 0.005 | 0.000 | 0.005 | 0.008 |
| | | 0.19 | N | 2300 - 0000 | 550 | 0.247 | 0.000 | 0.247 | 0.398 | 0.031 | 0.000 | 0.031 | 0.051 | 0.216 | 0.000 | 0.216 | 0.347 | 0.005 | 0.000 | 0.005 | 0.008 | 0.004 | 0.000 | 0.004 | 0.007 |
| 11 | Lam Tei Interchange (L011) - WB | 0.25 | N | 0000 - 0100 | 500 | 0.228 | 0.000 | 0.228 | 0.368 | 0.021 | 0.000 | 0.021 | 0.034 | 0.207 | 0.000 | 0.207 | 0.333 | 0.004 | 0.000 | 0.004 | 0.006 | 0.004 | 0.000 | 0.004 | 0.006 |
| | | 0.25 | N | 0100 - 0200 | 350 | 0.278 | 0.000 | 0.278 | 0.448 | 0.028 | 0.000 | 0.028 | 0.045 | 0.250 | 0.000 | 0.250 | 0.403 | 0.004 | 0.000 | 0.004 | 0.007 | 0.004 | 0.000 | 0.004 | 0.006 |
| | | 0.25 | N | 0200 - 0300 | 300 | 0.274 | 0.000 | 0.274 | 0.441 | 0.025 | 0.000 | 0.025 | 0.040 | 0.249 | 0.000 | 0.249 | 0.401 | 0.004 | 0.000 | 0.004 | 0.006 | 0.003 | 0.000 | 0.003 | 0.006 |
| | | 0.25 | N | 0300 - 0400 | 200 | 0.283 | 0.000 | 0.283 | 0.456 | 0.027 | 0.000 | 0.027 | 0.043 | 0.257 | 0.000 | 0.257 | 0.413 | 0.004 | 0.000 | 0.004 | 0.006 | 0.004 | 0.000 | 0.004 | 0.006 |
| | | 0.25 | N | 0400 - 0500 | 250 | 0.251 | 0.000 | 0.251 | 0.404 | 0.026 | 0.000 | 0.026 | 0.041 | 0.226 | 0.000 | 0.226 | 0.363 | 0.004 | 0.000 | 0.004 | 0.007 | 0.004 | 0.000 | 0.004 | 0.006 |
| | | 0.25 | N | 0500 - 0600 | 350 | 0.327 | 0.000 | 0.327 | 0.527 | 0.047 | 0.000 | 0.047 | 0.076 | 0.280 | 0.000 | 0.280 | 0.451 | 0.006 | 0.000 | 0.006 | 0.010 | 0.006 | 0.000 | 0.006 | 0.009 |
| | | 0.25 | N | 0600 - 0700 | 850 | 0.285 | 0.000 | 0.285 | 0.458 | 0.052 | 0.000 | 0.052 | 0.084 | 0.232 | 0.000 | 0.232 | 0.374 | 0.008 | 0.000 | 0.008 | 0.013 | 0.008 | 0.000 | 0.008 | 0.012 |
| | | 0.25 | N | 0700 - 0800 | 2,050 | 0.306 | 0.000 | 0.306 | 0.492 | 0.045 | 0.000 | 0.045 | 0.073 | 0.260 | 0.000 | 0.260 | 0.419 | 0.008 | 0.000 | 0.008 | 0.014 | 0.008 | 0.000 | 0.008 | 0.013 |
| | | 0.25 | N | 0800 - 0900 | 2,050 | 0.296 | 0.000 | 0.296 | 0.477 | 0.036 | 0.000 | 0.036 | 0.059 | 0.260 | 0.000 | 0.260 | 0.418 | 0.008 | 0.000 | 0.008 | 0.013 | 0.007 | 0.000 | 0.007 | 0.012 |
| | | 0.25 | N | 0900 - 1000 | 1,600 | 0.324 | 0.000 | 0.324 | 0.522 | 0.040 | 0.000 | 0.040 | 0.064 | 0.285 | 0.000 | 0.285 | 0.458 | 0.007 | 0.000 | 0.007 | 0.012 | 0.007 | 0.000 | 0.007 | 0.011 |
| | | 0.25 | N | 1000 - 1100 | 1,350 | 0.333 | 0.000 | 0.333 | 0.537 | 0.043 | 0.000 | 0.043 | 0.070 | 0.290 | 0.000 | 0.290 | 0.467 | 0.007 | 0.000 | 0.007 | 0.012 | 0.007 | 0.000 | 0.007 | 0.011 |
| | | 0.25 | N | 1100 - 1200 | 1,300 | 0.342 | 0.000 | 0.342 | 0.551 | 0.049 | 0.000 | 0.049 | 0.079 | 0.293 | 0.000 | 0.293 | 0.472 | 0.008 | 0.000 | 0.008 | 0.012 | 0.007 | 0.000 | 0.007 | 0.011 |
| | | 0.25 | N | 1200 - 1300 | 1,200 | 0.299 | 0.000 | 0.299 | 0.481 | 0.045 | 0.000 | 0.045 | 0.072 | 0.254 | 0.000 | 0.254 | 0.409 | 0.007 | 0.000 | 0.007 | 0.012 | 0.007 | 0.000 | 0.007 | 0.011 |
| | | 0.25 | N | 1300 - 1400 | 1,250 | 0.298 | 0.000 | 0.298 | 0.479 | 0.039 | 0.000 | 0.039 | 0.063 | 0.259 | 0.000 | 0.259 | 0.417 | 0.007 | 0.000 | 0.007 | 0.011 | 0.006 | 0.000 | 0.006 | 0.010 |
| | | 0.25 | N | 1400 - 1500 | 1,350 | 0.330 | 0.000 | 0.330 | 0.532 | 0.047 | 0.000 | 0.047 | 0.075 | 0.283 | 0.000 | 0.283 | 0.456 | 0.008 | 0.000 | 0.008 | 0.012 | 0.007 | 0.000 | 0.007 | 0.011 |
| | | 0.25 | N | 1500 - 1600 | 1,450 | 0.334 | 0.000 | 0.334 | 0.538 | 0.049 | 0.000 | 0.049 | 0.078 | 0.285 | 0.000 | 0.285 | 0.459 | 0.008 | 0.000 | 0.008 | 0.012 | 0.007 | 0.000 | 0.007 | 0.011 |
| | | 0.25 | N | 1600 - 1700 | 1,650 | 0.363 | 0.000 | 0.363 | 0.585 | 0.053 | 0.000 | 0.053 | 0.086 | 0.310 | 0.000 | 0.310 | 0.499 | 0.009 | 0.000 | 0.009 | 0.014 | 0.008 | 0.000 | 0.008 | 0.013 |
| | | 0.25 | N | 1700 - 1800 | 1,850 | 0.334 | 0.000 | 0.334 | 0.537 | 0.045 | 0.000 | 0.045 | 0.073 | 0.288 | 0.000 | 0.288 | 0.464 | 0.008 | 0.000 | 0.008 | 0.012 | 0.007 | 0.000 | 0.007 | 0.012 |
| | | 0.25 | N | 1800 - 1900 | 1,850 | 0.321 | 0.000 | 0.321 | 0.517 | 0.043 | 0.000 | 0.043 | 0.070 | 0.278 | 0.000 | 0.278 | 0.447 | 0.008 | 0.000 | 0.008 | 0.012 | 0.007 | 0.000 | 0.007 | 0.011 |
| | | 0.25 | N | 1900 - 2000 | 1,500 | 0.266 | 0.000 | 0.266 | 0.428 | 0.039 | 0.000 | 0.039 | 0.063 | 0.227 | 0.000 | 0.227 | 0.366 | 0.007 | 0.000 | 0.007 | 0.012 | 0.007 | 0.000 | 0.007 | 0.011 |
| | | 0.25 | N | 2000 - 2100 | 1,350 | 0.253 | 0.000 | 0.253 | 0.407 | 0.030 | 0.000 | 0.030 | 0.048 | 0.223 | 0.000 | 0.223 | 0.358 | 0.006 | 0.000 | 0.006 | 0.010 | 0.006 | 0.000 | 0.006 | 0.009 |
| | | 0.25 | N | 2100 - 2200 | 1,500 | 0.234 | 0.000 | 0.234 | 0.376 | 0.026 | 0.000 | 0.026 | 0.041 | 0.208 | 0.000 | 0.208 | 0.335 | 0.006 | 0.000 | 0.006 | 0.009 | 0.005 | 0.000 | 0.005 | 0.008 |
| | | 0.25 | N | 2200 - 2300 | 950 | 0.201 | 0.000 | 0.201 | 0.324 | 0.022 | 0.000 | 0.022 | 0.036 | 0.179 | 0.000 | 0.179 | 0.288 | 0.005 | 0.000 | 0.005 | 0.007 | 0.004 | 0.000 | 0.004 | 0.007 |
| | | 0.25 | N | 2300 - 0000 | 700 | 0.220 | 0.000 | 0.220 | 0.355 | 0.023 | 0.000 | 0.023 | 0.038 | 0.197 | 0.000 | 0.197 | 0.317 | 0.004 | 0.000 | 0.004 | 0.007 | 0.004 | 0.000 | 0.004 | 0.006 |
| 12 | Slip road to Castle Peak Road - Lam Tei (L012) - NB | 0.30 | N | 0000 - 0100 | 200 | 0.164 | 0.000 | 0.164 | 0.264 | 0.013 | 0.000 | 0.013 | 0.021 | 0.151 | 0.000 | 0.151 | 0.243 | 0.003 | 0.000 | 0.003 | 0.005 | 0.003 | 0.000 | 0.003 | 0.004 |
| | | 0.30 | N | 0100 - 0200 | 150 | 0.205 | 0.000 | 0.205 | 0.329 | 0.018 | 0.000 | 0.018 | 0.029 | 0.186 | 0.000 | 0.186 | 0.300 | 0.004 | 0.000 | 0.004 | 0.006 | 0.004 | 0.000 | 0.004 | 0.006 |
| | | 0.30 | N | 0200 - 0300 | 100 | 0.205 | 0.000 | 0.205 | 0.330 | 0.017 | 0.000 | 0.017 | 0.027 | 0.189 | 0.000 | 0.189 | 0.304 | 0.003 | 0.000 | 0.003 | 0.005 | 0.003 | 0.000 | 0.003 | 0.005 |
| | | 0.30 | N | 0300 - 0400 | 100 | 0.214 | 0.000 | 0.214 | 0.344 | 0.017 | 0.000 | 0.017 | 0.028 | 0.196 | 0.000 | 0.196 | 0.316 | 0.003 | 0.000 | 0.003 | 0.005 | 0.003 | 0.000 | 0.003 | 0.005 |
| | | 0.30 | N | 0400 - 0500 | 100 | 0.193 | 0.000 | 0.193 | 0.310 | 0.017 | 0.000 | 0.017 | 0.028 | 0.176 | 0.000 | 0.176 | 0.283 | 0.003 | 0.000 | 0.003 | 0.006 | 0.003 | 0.000 | 0.003 | 0.005 |
| | | 0.30 | N | 0500 - 0600 | 150 | 0.218 | 0.000 | 0.218 | 0.352 | 0.031 | 0.000 | 0.031 | 0.050 | 0.188 | 0.000 | 0.188 | 0.302 | 0.007 | 0.000 | 0.007 | 0.012 | 0.007 | 0.000 | 0.007 | 0.011 |
| | | 0.30 | N | 0600 - 0700 | 350 | 0.189 | 0.000 | 0.189 | 0.304 | 0.043 | 0.000 | 0.043 | 0.069 | 0.146 | 0.000 | 0.146 | 0.235 | 0.012 | 0.000 | 0.012 | 0.019 | 0.011 | 0.000 | 0.011 | 0.017 |
| | | 0.30 | N | 0700 - 0800 | 450 | 0.149 | 0.000 | 0.149 | 0.240 | 0.027 | 0.000 | 0.027 | 0.044 | 0.122 | 0.000 | 0.122 | 0.196 | 0.007 | 0.000 | 0.007 | 0.012 | 0.007 | 0.000 | 0.007 | 0.011 |
| | | 0.30 | N | 0800 - 0900 | 400 | 0.143 | 0.000 | 0.143 | 0.231 | 0.020 | 0.000 | 0.020 | 0.032 | 0.123 | 0.000 | 0.123 | 0.198 | 0.005 | 0.000 | 0.005 | 0.008 | 0.005 | 0.000 | 0.005 | 0.008 |
| | | 0.30 | N | 0900 - 1000 | 350 | 0.168 | 0.000 | 0.168 | 0.270 | 0.025 | 0.000 | 0.025 | 0.040 | 0.143 | 0.000 | 0.143 | 0.230 | 0.006 | 0.000 | 0.006 | 0.010 | 0.006 | 0.000 | 0.006 | 0.009 |
| | | 0.30 | N | 1000 - 1100 | 500 | 0.159 | 0.000 | 0.159 | 0.257 | 0.026 | 0.000 | 0.026 | 0.041 | 0.134 | 0.000 | 0.134 | 0.215 | 0.007 | 0.000 | 0.007 | 0.011 | 0.006 | 0.000 | 0.006 | 0.010 |
| | | 0.30 | N | 1100 - 1200 | 500 | 0.169 | 0.000 | 0.169 | 0.272 | 0.031 | 0.000 | 0.031 | 0.050 | 0.138 | 0.000 | 0.138 | 0.222 | 0.008 | 0.000 | 0.008 | 0.013 | 0.008 | 0.000 | 0.008 | 0.012 |
| | | 0.30 | N | 1200 - 1300 | 450 | 0.158 | 0.000 | 0.158 | 0.254 | 0.030 | 0.000 | 0.030 | 0.048 | 0.128 | 0.000 | 0.128 | 0.207 | 0.008 | 0.000 | 0.008 | 0.013 | 0.007 | 0.000 | 0.007 | 0.012 |
| | | 0.30 | N | 1300 - 1400 | 450 | 0.151 | 0.000 | 0.151 | 0.243 | 0.024 | 0.000 | 0.024 | 0.039 | 0.127 | 0.000 | 0.127 | 0.205 | 0.006 | 0.000 | 0.006 | 0.010 | 0.006 | 0.000 | 0.006 | 0.009 |
| | | 0.30 | N | 1400 - 1500 | 550 | 0.166 | 0.000 | 0.166 | 0.267 | 0.032 | 0.000 | 0.032 | 0.051 | 0.134 | 0.000 | 0.134 | 0.216 | 0.009 | 0.000 | 0.009 | 0.014 | 0.008 | 0.000 | 0.008 | 0.013 |
| | | 0.30 | N | 1500 - 1600 | 550 | 0.164 | 0.000 | 0.164 | 0.264 | 0.030 | 0.000 | 0.030 | 0.048 | 0.134 | 0.000 | 0.134 | 0.216 | 0.008 | 0.000 | 0.008 | 0.013 | 0.007 | 0.000 | 0.007 | 0.012 |
| | | 0.30 | N | 1600 - 1700 | 850 | 0.151 | 0.000 | 0.151 | 0.243 | 0.028 | 0.000 | 0.028 | 0.046 | 0.123 | 0.000 | 0.123 | 0.198 | 0.008 | 0.000 | 0.008 | 0.013 | 0.007 | 0.000 | 0.007 | 0.012 |
| | | 0.30 | N | 1700 - 1800 | 900 | 0.132 | 0.000 | 0.132 | 0.213 | 0.022 | 0.000 | 0.022 | 0.035 | 0.110 | 0.000 | 0.110 | 0.177 | 0.006 | 0.000 | 0.006 | 0.010 | 0.006 | 0.000 | 0.006 | 0.009 |
| | | 0.30 | N | 1800 - 1900 | 900 | 0.127 | 0.000 | 0.127 | 0.205 | 0.021 | 0.000 | 0.021 | 0.033 | 0.106 | 0.000 | 0.106 | 0.171 | 0.006 | 0.000 | 0.006 | 0.009 | 0.005 | 0.000 | 0.005 | 0.009 |
| | | 0.30 | N | 1900 - 2000 | 550 | 0.143 | 0.000 | 0.143 | 0.230 | 0.027 | 0.000 | 0.027 | 0.043 | 0.116 | 0.000 | 0.116 | 0.186 | 0.008 | 0.000 | 0.008 | 0.013 | 0.007 | 0.000 | 0.007 | 0.012 |
| | | 0.30 | N | 2000 - 2100 | 450 | 0.131 | 0.000 | 0.131 | 0.211 | 0.017 | 0.000 | 0.017 | 0.027 | 0.115 | 0.000 | 0.115 | 0.184 | 0.004 | 0.000 | 0.004 | 0.007 | 0.004 | 0.000 | 0.004 | 0.006 |
| | | 0.30 | N | 2100 - 2200 | 500 | 0.125 | 0.000 | 0.125 | 0.201 | 0.015 | 0.000 | 0.015 | 0.023 | 0.110 | 0.000 | 0.110 | 0.177 | 0.004 | 0.000 | 0.004 | 0.006 | 0.004 | 0.000 | 0.004 | 0.006 |
| | | 0.30 | N | 2200 - 2300 | 300 | 0.134 | 0.000 | 0.134 | 0.215 | 0.014 | 0.000 | 0.014 | 0.023 | 0.119 | 0.000 | 0.119 | 0.192 | 0.004 | 0.000 | 0.004 | 0.006 | 0.003 | 0.000 | 0.003 | 0.005 |
| | | 0.30 | N | 2300 - 0000 | 250 | 0.154 | 0.000 | 0.154 | 0.249 | 0.015 | 0.000 | 0.015 | 0.023 | 0.140 | 0.000 | 0.140 | 0.225 | 0.003 | 0.000 | 0.003 | 0.006 | 0.003 | 0.000 | 0.003 | 0.005 |

**Composite Emission Rates for Year 2045**

| Road No. | Road Section | Road Length (km) | Cold Start | Hours | Total Vehicles | NO$_x$ Emission (g/km) | | Total NO$_x$ Emission | | NO$_2$ Emission (g/km) | | Total NO$_2$ Emission | | NO Emission (g/km) | | Total NO Emission | | RSP Emission (g/km) | | Total RSP Emission | | FSP Emission (g/km) | | Total FSP Emission | |
|---|---|---|---|---|---|---|---|---|---|---|---|---|---|---|---|---|---|---|---|---|---|---|---|---|---|
| | | | | | | Running | Starting | g/km/veh | g/mile/veh | Running | Starting | g/km/veh | g/mile/veh | Running | Starting | g/km/veh | g/mile/veh | Running | Starting | g/km/veh | g/mile/veh | Running | Starting | g/km/veh | g/mile/veh |
| 13 | Slip road to Lam Tei Interchange (L013) - NB | 0.13 | N | 0000 - 0100 | 300 | 0.164 | 0.000 | 0.164 | 0.263 | 0.012 | 0.000 | 0.012 | 0.020 | 0.151 | 0.000 | 0.151 | 0.244 | 0.003 | 0.000 | 0.003 | 0.005 | 0.003 | 0.000 | 0.003 | 0.004 |
| | | 0.13 | N | 0100 - 0200 | 200 | 0.208 | 0.000 | 0.208 | 0.334 | 0.016 | 0.000 | 0.016 | 0.026 | 0.192 | 0.000 | 0.192 | 0.308 | 0.003 | 0.000 | 0.003 | 0.005 | 0.003 | 0.000 | 0.003 | 0.004 |
| | | 0.13 | N | 0200 - 0300 | 150 | 0.207 | 0.000 | 0.207 | 0.333 | 0.015 | 0.000 | 0.015 | 0.024 | 0.192 | 0.000 | 0.192 | 0.310 | 0.003 | 0.000 | 0.003 | 0.004 | 0.003 | 0.000 | 0.003 | 0.004 |
| | | 0.13 | N | 0300 - 0400 | 100 | 0.216 | 0.000 | 0.216 | 0.348 | 0.015 | 0.000 | 0.015 | 0.025 | 0.201 | 0.000 | 0.201 | 0.323 | 0.003 | 0.000 | 0.003 | 0.005 | 0.003 | 0.000 | 0.003 | 0.004 |
| | | 0.13 | N | 0400 - 0500 | 150 | 0.195 | 0.000 | 0.195 | 0.313 | 0.017 | 0.000 | 0.017 | 0.027 | 0.178 | 0.000 | 0.178 | 0.286 | 0.003 | 0.000 | 0.003 | 0.005 | 0.003 | 0.000 | 0.003 | 0.005 |
| | | 0.13 | N | 0500 - 0600 | 200 | 0.232 | 0.000 | 0.232 | 0.374 | 0.027 | 0.000 | 0.027 | 0.044 | 0.205 | 0.000 | 0.205 | 0.330 | 0.005 | 0.000 | 0.005 | 0.008 | 0.004 | 0.000 | 0.004 | 0.007 |
| | | 0.13 | N | 0600 - 0700 | 450 | 0.176 | 0.000 | 0.176 | 0.284 | 0.029 | 0.000 | 0.029 | 0.046 | 0.148 | 0.000 | 0.148 | 0.238 | 0.006 | 0.000 | 0.006 | 0.010 | 0.006 | 0.000 | 0.006 | 0.009 |
| | | 0.13 | N | 0700 - 0800 | 1,100 | 0.136 | 0.000 | 0.136 | 0.219 | 0.016 | 0.000 | 0.016 | 0.026 | 0.120 | 0.000 | 0.120 | 0.194 | 0.004 | 0.000 | 0.004 | 0.007 | 0.004 | 0.000 | 0.004 | 0.006 |
| | | 0.13 | N | 0800 - 0900 | 1,100 | 0.137 | 0.000 | 0.137 | 0.221 | 0.013 | 0.000 | 0.013 | 0.021 | 0.124 | 0.000 | 0.124 | 0.200 | 0.004 | 0.000 | 0.004 | 0.006 | 0.004 | 0.000 | 0.004 | 0.006 |
| | | 0.13 | N | 0900 - 1000 | 900 | 0.161 | 0.000 | 0.161 | 0.260 | 0.015 | 0.000 | 0.015 | 0.024 | 0.146 | 0.000 | 0.146 | 0.235 | 0.004 | 0.000 | 0.004 | 0.007 | 0.004 | 0.000 | 0.004 | 0.006 |
| | | 0.13 | N | 1000 - 1100 | 750 | 0.181 | 0.000 | 0.181 | 0.291 | 0.021 | 0.000 | 0.021 | 0.034 | 0.160 | 0.000 | 0.160 | 0.257 | 0.005 | 0.000 | 0.005 | 0.008 | 0.004 | 0.000 | 0.004 | 0.007 |
| | | 0.13 | N | 1100 - 1200 | 700 | 0.180 | 0.000 | 0.180 | 0.289 | 0.023 | 0.000 | 0.023 | 0.036 | 0.157 | 0.000 | 0.157 | 0.253 | 0.005 | 0.000 | 0.005 | 0.008 | 0.005 | 0.000 | 0.005 | 0.008 |
| | | 0.13 | N | 1200 - 1300 | 650 | 0.164 | 0.000 | 0.164 | 0.264 | 0.022 | 0.000 | 0.022 | 0.035 | 0.142 | 0.000 | 0.142 | 0.229 | 0.005 | 0.000 | 0.005 | 0.008 | 0.005 | 0.000 | 0.005 | 0.007 |
| | | 0.13 | N | 1300 - 1400 | 650 | 0.164 | 0.000 | 0.164 | 0.264 | 0.019 | 0.000 | 0.019 | 0.030 | 0.145 | 0.000 | 0.145 | 0.234 | 0.004 | 0.000 | 0.004 | 0.007 | 0.004 | 0.000 | 0.004 | 0.007 |
| | | 0.13 | N | 1400 - 1500 | 750 | 0.179 | 0.000 | 0.179 | 0.289 | 0.023 | 0.000 | 0.023 | 0.037 | 0.156 | 0.000 | 0.156 | 0.251 | 0.005 | 0.000 | 0.005 | 0.009 | 0.005 | 0.000 | 0.005 | 0.008 |
| | | 0.13 | N | 1500 - 1600 | 800 | 0.175 | 0.000 | 0.175 | 0.281 | 0.022 | 0.000 | 0.022 | 0.036 | 0.152 | 0.000 | 0.152 | 0.245 | 0.005 | 0.000 | 0.005 | 0.008 | 0.005 | 0.000 | 0.005 | 0.008 |
| | | 0.13 | N | 1600 - 1700 | 900 | 0.182 | 0.000 | 0.182 | 0.293 | 0.026 | 0.000 | 0.026 | 0.042 | 0.156 | 0.000 | 0.156 | 0.251 | 0.006 | 0.000 | 0.006 | 0.009 | 0.005 | 0.000 | 0.005 | 0.009 |
| | | 0.13 | N | 1700 - 1800 | 1,000 | 0.163 | 0.000 | 0.163 | 0.262 | 0.021 | 0.000 | 0.021 | 0.033 | 0.142 | 0.000 | 0.142 | 0.229 | 0.005 | 0.000 | 0.005 | 0.008 | 0.004 | 0.000 | 0.004 | 0.007 |
| | | 0.13 | N | 1800 - 1900 | 1,000 | 0.156 | 0.000 | 0.156 | 0.252 | 0.020 | 0.000 | 0.020 | 0.031 | 0.137 | 0.000 | 0.137 | 0.220 | 0.005 | 0.000 | 0.005 | 0.007 | 0.004 | 0.000 | 0.004 | 0.007 |
| | | 0.13 | N | 1900 - 2000 | 800 | 0.133 | 0.000 | 0.133 | 0.214 | 0.016 | 0.000 | 0.016 | 0.025 | 0.117 | 0.000 | 0.117 | 0.188 | 0.004 | 0.000 | 0.004 | 0.007 | 0.004 | 0.000 | 0.004 | 0.006 |
| | | 0.13 | N | 2000 - 2100 | 750 | 0.137 | 0.000 | 0.137 | 0.221 | 0.013 | 0.000 | 0.013 | 0.020 | 0.125 | 0.000 | 0.125 | 0.201 | 0.003 | 0.000 | 0.003 | 0.006 | 0.003 | 0.000 | 0.003 | 0.005 |
| | | 0.13 | N | 2100 - 2200 | 800 | 0.123 | 0.000 | 0.123 | 0.198 | 0.010 | 0.000 | 0.010 | 0.017 | 0.112 | 0.000 | 0.112 | 0.181 | 0.003 | 0.000 | 0.003 | 0.005 | 0.003 | 0.000 | 0.003 | 0.005 |
| | | 0.13 | N | 2200 - 2300 | 500 | 0.126 | 0.000 | 0.126 | 0.202 | 0.010 | 0.000 | 0.010 | 0.016 | 0.115 | 0.000 | 0.115 | 0.186 | 0.003 | 0.000 | 0.003 | 0.005 | 0.003 | 0.000 | 0.003 | 0.004 |
| | | 0.13 | N | 2300 - 0000 | 350 | 0.146 | 0.000 | 0.146 | 0.235 | 0.011 | 0.000 | 0.011 | 0.018 | 0.135 | 0.000 | 0.135 | 0.217 | 0.003 | 0.000 | 0.003 | 0.005 | 0.003 | 0.000 | 0.003 | 0.004 |
| 14 | Slip road from Tuen Mun Road (L014) - NB | 0.09 | N | 0000 - 0100 | 450 | 0.144 | 0.000 | 0.144 | 0.231 | 0.011 | 0.000 | 0.011 | 0.018 | 0.133 | 0.000 | 0.133 | 0.213 | 0.003 | 0.000 | 0.003 | 0.004 | 0.002 | 0.000 | 0.002 | 0.004 |
| | | 0.09 | N | 0100 - 0200 | 300 | 0.185 | 0.000 | 0.185 | 0.297 | 0.016 | 0.000 | 0.016 | 0.025 | 0.169 | 0.000 | 0.169 | 0.272 | 0.003 | 0.000 | 0.003 | 0.005 | 0.003 | 0.000 | 0.003 | 0.005 |
| | | 0.09 | N | 0200 - 0300 | 250 | 0.183 | 0.000 | 0.183 | 0.294 | 0.013 | 0.000 | 0.013 | 0.022 | 0.169 | 0.000 | 0.169 | 0.273 | 0.003 | 0.000 | 0.003 | 0.004 | 0.002 | 0.000 | 0.002 | 0.004 |
| | | 0.09 | N | 0300 - 0400 | 200 | 0.195 | 0.000 | 0.195 | 0.313 | 0.015 | 0.000 | 0.015 | 0.024 | 0.180 | 0.000 | 0.180 | 0.290 | 0.003 | 0.000 | 0.003 | 0.005 | 0.003 | 0.000 | 0.003 | 0.004 |
| | | 0.09 | N | 0400 - 0500 | 200 | 0.169 | 0.000 | 0.169 | 0.272 | 0.014 | 0.000 | 0.014 | 0.023 | 0.154 | 0.000 | 0.154 | 0.249 | 0.003 | 0.000 | 0.003 | 0.005 | 0.003 | 0.000 | 0.003 | 0.004 |
| | | 0.09 | N | 0500 - 0600 | 300 | 0.199 | 0.000 | 0.199 | 0.321 | 0.025 | 0.000 | 0.025 | 0.041 | 0.174 | 0.000 | 0.174 | 0.280 | 0.006 | 0.000 | 0.006 | 0.009 | 0.005 | 0.000 | 0.005 | 0.008 |
| | | 0.09 | N | 0600 - 0700 | 800 | 0.162 | 0.000 | 0.162 | 0.260 | 0.031 | 0.000 | 0.031 | 0.051 | 0.130 | 0.000 | 0.130 | 0.210 | 0.008 | 0.000 | 0.008 | 0.013 | 0.008 | 0.000 | 0.008 | 0.012 |
| | | 0.09 | N | 0700 - 0800 | 1,550 | 0.132 | 0.000 | 0.132 | 0.213 | 0.020 | 0.000 | 0.020 | 0.031 | 0.113 | 0.000 | 0.113 | 0.182 | 0.005 | 0.000 | 0.005 | 0.008 | 0.005 | 0.000 | 0.005 | 0.007 |
| | | 0.09 | N | 0800 - 0900 | 1,500 | 0.127 | 0.000 | 0.127 | 0.204 | 0.015 | 0.000 | 0.015 | 0.023 | 0.112 | 0.000 | 0.112 | 0.180 | 0.004 | 0.000 | 0.004 | 0.006 | 0.004 | 0.000 | 0.004 | 0.006 |
| | | 0.09 | N | 0900 - 1000 | 1,200 | 0.142 | 0.000 | 0.142 | 0.228 | 0.016 | 0.000 | 0.016 | 0.026 | 0.126 | 0.000 | 0.126 | 0.202 | 0.004 | 0.000 | 0.004 | 0.007 | 0.004 | 0.000 | 0.004 | 0.007 |
| | | 0.09 | N | 1000 - 1100 | 1,200 | 0.155 | 0.000 | 0.155 | 0.250 | 0.021 | 0.000 | 0.021 | 0.034 | 0.134 | 0.000 | 0.134 | 0.216 | 0.005 | 0.000 | 0.005 | 0.009 | 0.005 | 0.000 | 0.005 | 0.008 |
| | | 0.09 | N | 1100 - 1200 | 1,200 | 0.163 | 0.000 | 0.163 | 0.263 | 0.025 | 0.000 | 0.025 | 0.041 | 0.138 | 0.000 | 0.138 | 0.222 | 0.006 | 0.000 | 0.006 | 0.010 | 0.006 | 0.000 | 0.006 | 0.009 |
| | | 0.09 | N | 1200 - 1300 | 1,100 | 0.149 | 0.000 | 0.149 | 0.239 | 0.024 | 0.000 | 0.024 | 0.038 | 0.125 | 0.000 | 0.125 | 0.201 | 0.006 | 0.000 | 0.006 | 0.010 | 0.005 | 0.000 | 0.005 | 0.009 |
| | | 0.09 | N | 1300 - 1400 | 1,100 | 0.144 | 0.000 | 0.144 | 0.232 | 0.019 | 0.000 | 0.019 | 0.031 | 0.125 | 0.000 | 0.125 | 0.201 | 0.005 | 0.000 | 0.005 | 0.008 | 0.005 | 0.000 | 0.005 | 0.007 |
| | | 0.09 | N | 1400 - 1500 | 1,250 | 0.163 | 0.000 | 0.163 | 0.262 | 0.026 | 0.000 | 0.026 | 0.042 | 0.136 | 0.000 | 0.136 | 0.220 | 0.007 | 0.000 | 0.007 | 0.011 | 0.006 | 0.000 | 0.006 | 0.010 |
| | | 0.09 | N | 1500 - 1600 | 1,350 | 0.166 | 0.000 | 0.166 | 0.268 | 0.026 | 0.000 | 0.026 | 0.042 | 0.140 | 0.000 | 0.140 | 0.225 | 0.006 | 0.000 | 0.006 | 0.010 | 0.006 | 0.000 | 0.006 | 0.009 |
| | | 0.09 | N | 1600 - 1700 | 1,700 | 0.179 | 0.000 | 0.179 | 0.287 | 0.031 | 0.000 | 0.031 | 0.049 | 0.148 | 0.000 | 0.148 | 0.238 | 0.007 | 0.000 | 0.007 | 0.011 | 0.006 | 0.000 | 0.006 | 0.010 |
| | | 0.09 | N | 1700 - 1800 | 1,900 | 0.165 | 0.000 | 0.165 | 0.265 | 0.026 | 0.000 | 0.026 | 0.041 | 0.139 | 0.000 | 0.139 | 0.224 | 0.006 | 0.000 | 0.006 | 0.009 | 0.005 | 0.000 | 0.005 | 0.008 |
| | | 0.09 | N | 1800 - 1900 | 1,850 | 0.155 | 0.000 | 0.155 | 0.250 | 0.023 | 0.000 | 0.023 | 0.038 | 0.132 | 0.000 | 0.132 | 0.212 | 0.005 | 0.000 | 0.005 | 0.009 | 0.005 | 0.000 | 0.005 | 0.008 |
| | | 0.09 | N | 1900 - 2000 | 1,300 | 0.132 | 0.000 | 0.132 | 0.213 | 0.021 | 0.000 | 0.021 | 0.033 | 0.112 | 0.000 | 0.112 | 0.180 | 0.006 | 0.000 | 0.006 | 0.009 | 0.005 | 0.000 | 0.005 | 0.008 |
| | | 0.09 | N | 2000 - 2100 | 1,150 | 0.123 | 0.000 | 0.123 | 0.198 | 0.013 | 0.000 | 0.013 | 0.021 | 0.110 | 0.000 | 0.110 | 0.177 | 0.004 | 0.000 | 0.004 | 0.006 | 0.003 | 0.000 | 0.003 | 0.005 |
| | | 0.09 | N | 2100 - 2200 | 1,300 | 0.117 | 0.000 | 0.117 | 0.188 | 0.012 | 0.000 | 0.012 | 0.019 | 0.105 | 0.000 | 0.105 | 0.169 | 0.003 | 0.000 | 0.003 | 0.005 | 0.003 | 0.000 | 0.003 | 0.005 |
| | | 0.09 | N | 2200 - 2300 | 800 | 0.114 | 0.000 | 0.114 | 0.183 | 0.010 | 0.000 | 0.010 | 0.017 | 0.103 | 0.000 | 0.103 | 0.166 | 0.003 | 0.000 | 0.003 | 0.005 | 0.003 | 0.000 | 0.003 | 0.004 |
| | | 0.09 | N | 2300 - 0000 | 600 | 0.131 | 0.000 | 0.131 | 0.212 | 0.011 | 0.000 | 0.011 | 0.018 | 0.120 | 0.000 | 0.120 | 0.194 | 0.003 | 0.000 | 0.003 | 0.004 | 0.003 | 0.000 | 0.003 | 0.004 |
| 16 | Tuen Mun Road (L016) - SB | 0.24 | N | 0000 - 0100 | 1,450 | 0.130 | 0.000 | 0.130 | 0.209 | 0.012 | 0.000 | 0.012 | 0.020 | 0.118 | 0.000 | 0.118 | 0.189 | 0.003 | 0.000 | 0.003 | 0.005 | 0.003 | 0.000 | 0.003 | 0.004 |
| | | 0.24 | N | 0100 - 0200 | 1,050 | 0.174 | 0.000 | 0.174 | 0.280 | 0.019 | 0.000 | 0.019 | 0.031 | 0.155 | 0.000 | 0.155 | 0.249 | 0.004 | 0.000 | 0.004 | 0.007 | 0.004 | 0.000 | 0.004 | 0.006 |
| | | 0.24 | N | 0200 - 0300 | 800 | 0.170 | 0.000 | 0.170 | 0.273 | 0.016 | 0.000 | 0.016 | 0.026 | 0.154 | 0.000 | 0.154 | 0.247 | 0.003 | 0.000 | 0.003 | 0.006 | 0.003 | 0.000 | 0.003 | 0.005 |
| | | 0.24 | N | 0300 - 0400 | 600 | 0.182 | 0.000 | 0.182 | 0.293 | 0.018 | 0.000 | 0.018 | 0.030 | 0.163 | 0.000 | 0.163 | 0.263 | 0.004 | 0.000 | 0.004 | 0.007 | 0.004 | 0.000 | 0.004 | 0.006 |
| | | 0.24 | N | 0400 - 0500 | 700 | 0.158 | 0.000 | 0.158 | 0.254 | 0.017 | 0.000 | 0.017 | 0.028 | 0.141 | 0.000 | 0.141 | 0.226 | 0.004 | 0.000 | 0.004 | 0.006 | 0.004 | 0.000 | 0.004 | 0.006 |
| | | 0.24 | N | 0500 - 0600 | 1,000 | 0.196 | 0.000 | 0.196 | 0.315 | 0.031 | 0.000 | 0.031 | 0.050 | 0.165 | 0.000 | 0.165 | 0.265 | 0.007 | 0.000 | 0.007 | 0.011 | 0.006 | 0.000 | 0.006 | 0.010 |
| | | 0.24 | N | 0600 - 0700 | 2,950 | 0.174 | 0.000 | 0.174 | 0.280 | 0.040 | 0.000 | 0.040 | 0.064 | 0.135 | 0.000 | 0.135 | 0.217 | 0.010 | 0.000 | 0.010 | 0.016 | 0.009 | 0.000 | 0.009 | 0.015 |
| | | 0.24 | N | 0700 - 0800 | 6,900 | 0.309 | 0.000 | 0.309 | 0.498 | 0.072 | 0.000 | 0.072 | 0.116 | 0.237 | 0.000 | 0.237 | 0.382 | 0.010 | 0.000 | 0.010 | 0.017 | 0.009 | 0.000 | 0.009 | 0.015 |
| | | 0.24 | N | 0800 - 0900 | 6,450 | 0.272 | 0.000 | 0.272 | 0.438 | 0.055 | 0.000 | 0.055 | 0.088 | 0.218 | 0.000 | 0.218 | 0.350 | 0.009 | 0.000 | 0.009 | 0.014 | 0.008 | 0.000 | 0.008 | 0.013 |
| | | 0.24 | N | 0900 - 1000 | 5,250 | 0.272 | 0.000 | 0.272 | 0.437 | 0.056 | 0.000 | 0.056 | 0.090 | 0.216 | 0.000 | 0.216 | 0.347 | 0.009 | 0.000 | 0.009 | 0.015 | 0.008 | 0.000 | 0.008 | 0.013 |
| | | 0.24 | N | 1000 - 1100 | 4,250 | 0.190 | 0.000 | 0.190 | 0.305 | 0.034 | 0.000 | 0.034 | 0.055 | 0.156 | 0.000 | 0.156 | 0.251 | 0.007 | 0.000 | 0.007 | 0.012 | 0.007 | 0.000 | 0.007 | 0.011 |
| | | 0.24 | N | 1100 - 1200 | 4,450 | 0.220 | 0.000 | 0.220 | 0.354 | 0.045 | 0.000 | 0.045 | 0.073 | 0.175 | 0.000 | 0.175 | 0.281 | 0.009 | 0.000 | 0.009 | 0.014 | 0.008 | 0.000 | 0.008 | 0.013 |
| | | 0.24 | N | 1200 - 1300 | 4,100 | 0.186 | 0.000 | 0.186 | 0.300 | 0.038 | 0.000 | 0.038 | 0.061 | 0.148 | 0.000 | 0.148 | 0.238 | 0.008 | 0.000 | 0.008 | 0.013 | 0.007 | 0.000 | 0.007 | 0.012 |
| | | 0.24 | N | 1300 - 1400 | 3,900 | 0.167 | 0.000 | 0.167 | 0.269 | 0.029 | 0.000 | 0.029 | 0.047 | 0.138 | 0.000 | 0.138 | 0.222 | 0.006 | 0.000 | 0.006 | 0.010 | 0.006 | 0.000 | 0.006 | 0.010 |
| | | 0.24 | N | 1400 - 1500 | 4,550 | 0.219 | 0.000 | 0.219 | 0.352 | 0.045 | 0.000 | 0.045 | 0.073 | 0.173 | 0.000 | 0.173 | 0.279 | 0.009 | 0.000 | 0.009 | 0.015 | 0.008 | 0.000 | 0.008 | 0.013 |
| | | 0.24 | N | 1500 - 1600 | 4,900 | 0.238 | 0.000 | 0.238 | 0.383 | 0.050 | 0.000 | 0.050 | 0.080 | 0.189 | 0.000 | 0.189 | 0.304 | 0.009 | 0.000 | 0.009 | 0.015 | 0.008 | 0.000 | 0.008 | 0.013 |
| | | 0.24 | N | 1600 - 1700 | 5,400 | 0.286 | 0.000 | 0.286 | 0.461 | 0.059 | 0.000 | 0.059 | 0.095 | 0.227 | 0.000 | 0.227 | 0.366 | 0.010 | 0.000 | 0.010 | 0.016 | 0.009 | 0.000 | 0.009 | 0.015 |
| | | 0.24 | N | 1700 - 1800 | 5,900 | 0.278 | 0.000 | 0.278 | 0.447 | 0.051 | 0.000 | 0.051 | 0.082 | 0.226 | 0.000 | 0.226 | 0.364 | 0.008 | 0.000 | 0.008 | 0.013 | 0.008 | 0.000 | 0.008 | 0.012 |
| | | 0.24 | N | 1800 - 1900 | 5,850 | 0.269 | 0.000 | 0.269 | 0.433 | 0.050 | 0.000 | 0.050 | 0.080 | 0.219 | 0.000 | 0.219 | 0.353 | 0.008 | 0.000 | 0.008 | 0.013 | 0.008 | 0.000 | 0.008 | 0.012 |
| | | 0.24 | N | 1900 - 2000 | 4,750 | 0.182 | 0.000 | 0.182 | 0.293 | 0.037 | 0.000 | 0.037 | 0.060 | 0.145 | 0.000 | 0.145 | 0.233 | 0.008 | 0.000 | 0.008 | 0.012 | 0.007 | 0.000 | 0.007 | 0.011 |
| | | 0.24 | N | 2000 - 2100 | 4,050 | 0.133 | 0.000 | 0.133 | 0.214 | 0.019 | 0.000 | 0.019 | 0.030 | 0.114 | 0.000 | 0.114 | 0.184 | 0.005 | 0.000 | 0.005 | 0.007 | 0.004 | 0.000 | 0.004 | 0.007 |
| | | 0.24 | N | 2100 - 2200 | 4,600 | 0.135 | 0.000 | 0.135 | 0.217 | 0.018 | 0.000 | 0.018 | 0.029 | 0.117 | 0.000 | 0.117 | 0.188 | 0.004 | 0.000 | 0.004 | 0.007 | 0.004 | 0.000 | 0.004 | 0.006 |
| | | 0.24 | N | 2200 - 2300 | 2,850 | 0.110 | 0.000 | 0.110 | 0.177 | 0.013 | 0.000 | 0.013 | 0.021 | 0.097 | 0.000 | 0.097 | 0.156 | 0.003 | 0.000 | 0.003 | 0.006 | 0.003 | 0.000 | 0.003 | 0.005 |
| | | 0.24 | N | 2300 - 0000 | 2,000 | 0.120 | 0.000 | 0.120 | 0.193 | 0.013 | 0.000 | 0.013 | 0.021 | 0.107 | 0.000 | 0.107 | 0.173 | 0.003 | 0.000 | 0.003 | 0.005 | 0.003 | 0.000 | 0.003 | 0.005 |
| 17 | Slip road to Tuen Mun Road (L017) - SB | 0.13 | N | 0000 - 0100 | 500 | 0.150 | 0.000 | 0.150 | 0.241 | 0.014 | 0.000 | 0.014 | 0.022 | 0.136 | 0.000 | 0.136 | 0.219 | 0.003 | 0.000 | 0.003 | 0.004 | 0.003 | 0.000 | 0.003 | 0.004 |
| | | 0.13 | N | 0100 - 0200 | 350 | 0.193 | 0.000 | 0.193 | 0.311 | 0.020 | 0.000 | 0.020 | 0.032 | 0.173 | 0.000 | 0.173 | 0.279 | 0.004 | 0.000 | 0.004 | 0.006 | 0.003 | 0.000 | 0.003 | 0.005 |
| | | 0.13 | N | 0200 - 0300 | 300 | 0.189 | 0.000 | 0.189 | 0.305 | 0.018 | 0.000 | 0.018 | 0.028 | 0.172 | 0.000 | 0.172 | 0.276 | 0.003 | 0.000 | 0.003 | 0.005 | 0.003 | 0.000 | 0.003 | 0.005 |
| | | 0.13 | N | 0300 - 0400 | 200 | 0.200 | 0.000 | 0.200 | 0.321 | 0.018 | 0.000 | 0.018 | 0.029 | 0.181 | 0.000 | 0.181 | 0.292 | 0.003 | 0.000 | 0.003 | 0.005 | 0.003 | 0.000 | 0.003 | 0.005 |
| | | 0.13 | N | 0400 - 0500 | 250 | 0.178 | 0.000 | 0.178 | 0.286 | 0.019 | 0.000 | 0.019 | 0.030 | 0.159 | 0.000 | 0.159 | 0.256 | 0.004 | 0.000 | 0.004 | 0.006 | 0.003 | 0.000 | 0.003 | 0.005 |
| | | 0.13 | N | 0500 - 0600 | 350 | 0.218 | 0.000 | 0.218 | 0.350 | 0.034 | 0.000 | 0.034 | 0.055 | 0.184 | 0.000 | 0.184 | 0.296 | 0.007 | 0.000 | 0.007 | 0.010 | 0.006 | 0.000 | 0.006 | 0.010 |
| | | 0.13 | N | 0600 - 0700 | 950 | 0.185 | 0.000 | 0.185 | 0.297 | 0.040 | 0.000 | 0.040 | 0.064 | 0.145 | 0.000 | 0.145 | 0.233 | 0.009 | 0.000 | 0.009 | 0.015 | 0.009 | 0.000 | 0.009 | 0.014 |
| | | 0.13 | N | 0700 - 0800 | 2,500 | 0.214 | 0.000 | 0.214 | 0.345 | 0.046 | 0.000 | 0.046 | 0.073 | 0.169 | 0.000 | 0.169 | 0.272 | 0.008 | 0.000 | 0.008 | 0.013 | 0.007 | 0.000 | 0.007 | 0.012 |
| | | 0.13 | N | 0800 - 0900 | 2,350 | 0.183 | 0.000 | 0.183 | 0.294 | 0.032 | 0.000 | 0.032 | 0.052 | 0.150 | 0.000 | 0.150 | 0.242 | 0.006 | 0.000 | 0.006 | 0.010 | 0.006 | 0.000 | 0.006 | 0.009 |
| | | 0.13 | N | 0900 - 1000 | 1,950 | 0.194 | 0.000 | 0.194 | 0.312 | 0.035 | 0.000 | 0.035 | 0.056 | 0.159 | 0.000 | 0.159 | 0.256 | 0.007 | 0.000 | 0.007 | 0.011 | 0.006 | 0.000 | 0.006 | 0.010 |
| | | 0.13 | N | 1000 - 1100 | 1,350 | 0.169 | 0.000 | 0.169 | 0.272 | 0.026 | 0.000 | 0.026 | 0.042 | 0.143 | 0.000 | 0.143 | 0.231 | 0.006 | 0.000 | 0.006 | 0.009 | 0.005 | 0.000 | 0.005 | 0.009 |
| | | 0.13 | N | 1100 - 1200 | 1,400 | 0.183 | 0.000 | 0.183 | 0.295 | 0.032 | 0.000 | 0.032 | 0.052 | 0.151 | 0.000 | 0.151 | 0.243 | 0.007 | 0.000 | 0.007 | 0.012 | 0.007 | 0.000 | 0.007 | 0.011 |
| | | 0.13 | N | 1200 - 1300 | 1,300 | 0.168 | 0.000 | 0.168 | 0.271 | 0.030 | 0.000 | 0.030 | 0.049 | 0.138 | 0.000 | 0.138 | 0.222 | 0.007 | 0.000 | 0.007 | 0.011 | 0.006 | 0.000 | 0.006 | 0.010 |
| | | 0.13 | N | 1300 - 1400 | 1,250 | 0.158 | 0.000 | 0.158 | 0.254 | 0.025 | 0.000 | 0.025 | 0.039 | 0.133 | 0.000 | 0.133 | 0.214 | 0.006 | 0.000 | 0.006 | 0.009 | 0.005 | 0.000 | 0.005 | 0.008 |
| | | 0.13 | N | 1400 - 1500 | 1,450 | 0.179 | 0.000 | 0.179 | 0.287 | 0.031 | 0.000 | 0.031 | 0.050 | 0.147 | 0.000 | 0.147 | 0.237 | 0.007 | 0.000 | 0.007 | 0.012 | 0.007 | 0.000 | 0.007 | 0.011 |
| | | 0.13 | N | 1500 - 1600 | 1,550 | 0.182 | 0.000 | 0.182 | 0.293 | 0.032 | 0.000 | 0.032 | 0.051 | 0.150 | 0.000 | 0.150 | 0.242 | 0.007 | 0.000 | 0.007 | 0.011 | 0.006 | 0.000 | 0.006 | 0.010 |
| | | 0.13 | N | 1600 - 1700 | 1,450 | 0.185 | 0.000 | 0.185 | 0.298 | 0.031 | 0.000 | 0.031 | 0.050 | 0.154 | 0.000 | 0.154 | 0.248 | 0.007 | 0.000 | 0.007 | 0.011 | 0.007 | 0.000 | 0.007 | 0.011 |
| | | 0.13 | N | 1700 - 1800 | 1,500 | 0.157 | 0.000 | 0.157 | 0.252 | 0.022 | 0.000 | 0.022 | 0.035 | 0.135 | 0.000 | 0.135 | 0.217 | 0.005 | 0.000 | 0.005 | 0.008 | 0.005 | 0.000 | 0.005 | 0.008 |
| | | 0.13 | N | 1800 - 1900 | 1,500 | 0.155 | 0.000 | 0.155 | 0.249 | 0.022 | 0.000 | 0.022 | 0.036 | 0.133 | 0.000 | 0.133 | 0.213 | 0.005 | 0.000 | 0.005 | 0.008 | 0.005 | 0.000 | 0.005 | 0.008 |
| | | 0.13 | N | 1900 - 2000 | 1,500 | 0.148 | 0.000 | 0.148 | 0.239 | 0.026 | 0.000 | 0.026 | 0.042 | 0.122 | 0.000 | 0.122 | 0.197 | 0.006 | 0.000 | 0.006 | 0.010 | 0.006 | 0.000 | 0.006 | 0.009 |
| | | 0.13 | N | 2000 - 2100 | 1,300 | 0.134 | 0.000 | 0.134 | 0.215 | 0.017 | 0.000 | 0.017 | 0.027 | 0.117 | 0.000 | 0.117 | 0.188 | 0.004 | 0.000 | 0.004 | 0.006 | 0.004 | 0.000 | 0.004 | 0.006 |
| | | 0.13 | N | 2100 - 2200 | 1,450 | 0.129 | 0.000 | 0.129 | 0.207 | 0.016 | 0.000 | 0.016 | 0.025 | 0.113 | 0.000 | 0.113 | 0.182 | 0.004 | 0.000 | 0.004 | 0.006 | 0.003 | 0.000 | 0.003 | 0.005 |
| | | 0.13 | N | 2200 - 2300 | 900 | 0.125 | 0.000 | 0.125 | 0.201 | 0.014 | 0.000 | 0.014 | 0.023 | 0.110 | 0.000 | 0.110 | 0.178 | 0.003 | 0.000 | 0.003 | 0.005 | 0.003 | 0.000 | 0.003 | 0.005 |
| | | 0.13 | N | 2300 - 0000 | 650 | 0.141 | 0.000 | 0.141 | 0.227 | 0.015 | 0.000 | 0.015 | 0.024 | 0.126 | 0.000 | 0.126 | 0.203 | 0.003 | 0.000 | 0.003 | 0.005 | 0.003 | 0.000 | 0.003 | 0.005 |
| 18 | Yuen Long Highway (L018) - NB | 0.52 | N | 0000 - 0100 | 1,250 | 0.104 | 0.000 | 0.104 | 0.167 | 0.010 | 0.000 | 0.010 | 0.016 | 0.094 | 0.000 | 0.094 | 0.151 | 0.003 | 0.000 | 0.003 | 0.005 | 0.003 | 0.000 | 0.003 | 0.004 |
| | | 0.52 | N | 0100 - 0200 | 900 | 0.145 | 0.000 | 0.145 | 0.234 | 0.016 | 0.000 | 0.016 | 0.026 | 0.129 | 0.000 | 0.129 | 0.208 | 0.004 | 0.000 | 0.004 | 0.007 | 0.004 | 0.000 | 0.004 | 0.006 |
| | | 0.52 | N | 0200 - 0300 | 700 | 0.141 | 0.000 | 0.141 | 0.227 | 0.014 | 0.000 | 0.014 | 0.022 | 0.128 | 0.000 | 0.128 | 0.206 | 0.003 | 0.000 | 0.003 | 0.006 | 0.003 | 0.000 | 0.003 | 0.005 |
| | | 0.52 | N | 0300 - 0400 | 550 | 0.154 | 0.000 | 0.154 | 0.248 | 0.016 | 0.000 | 0.016 | 0.025 | 0.138 | 0.000 | 0.138 | 0.223 | 0.004 | 0.000 | 0.004 | 0.007 | 0.004 | 0.000 | 0.004 | 0.006 |
| | | 0.52 | N | 0400 - 0500 | 600 | 0.128 | 0.000 | 0.128 | 0.206 | 0.014 | 0.000 | 0.014 | 0.023 | 0.114 | 0.000 | 0.114 | 0.184 | 0.004 | 0.000 | 0.004 | 0.006 | 0.004 | 0.000 | 0.004 | 0.006 |
| | | 0.52 | N | 0500 - 0600 | 900 | 0.166 | 0.000 | 0.166 | 0.267 | 0.028 | 0.000 | 0.028 | 0.045 | 0.138 | 0.000 | 0.138 | 0.222 | 0.008 | 0.000 | 0.008 | 0.012 | 0.007 | 0.000 | 0.007 | 0.011 |
| | | 0.52 | N | 0600 - 0700 | 2,700 | 0.154 | 0.000 | 0.154 | 0.247 | 0.037 | 0.000 | 0.037 | 0.059 | 0.117 | 0.000 | 0.117 | 0.188 | 0.010 | 0.000 | 0.010 | 0.016 | 0.009 | 0.000 | 0.009 | 0.015 |
| | | 0.52 | N | 0700 - 0800 | 5,350 | 0.212 | 0.000 | 0.212 | 0.341 | 0.047 | 0.000 | 0.047 | 0.076 | 0.165 | 0.000 | 0.165 | 0.266 | 0.008 | 0.000 | 0.008 | 0.013 | 0.008 | 0.000 | 0.008 | 0.012 |
| | | 0.52 | N | 0800 - 0900 | 5,000 | 0.182 | 0.000 | 0.182 | 0.292 | 0.033 | 0.000 | 0.033 | 0.054 | 0.148 | 0.000 | 0.148 | 0.239 | 0.007 | 0.000 | 0.007 | 0.011 | 0.006 | 0.000 | 0.006 | 0.010 |
| | | 0.52 | N | 0900 - 1000 | 4,100 | 0.238 | 0.000 | 0.238 | 0.382 | 0.046 | 0.000 | 0.046 | 0.075 | 0.191 | 0.000 | 0.191 | 0.308 | 0.008 | 0.000 | 0.008 | 0.013 | 0.008 | 0.000 | 0.008 | 0.012 |
| | | 0.52 | N | 1000 - 1100 | 3,700 | 0.236 | 0.000 | 0.236 | 0.380 | 0.045 | 0.000 | 0.045 | 0.072 | 0.191 | 0.000 | 0.191 | 0.308 | 0.008 | 0.000 | 0.008 | 0.013 | 0.007 | 0.000 | 0.007 | 0.012 |
| | | 0.52 | N | 1100 - 1200 | 3,950 | 0.273 | 0.000 | 0.273 | 0.440 | 0.060 | 0.000 | 0.060 | 0.097 | 0.213 | 0.000 | 0.213 | 0.343 | 0.010 | 0.000 | 0.010 | 0.016 | 0.009 | 0.000 | 0.009 | 0.014 |
| | | 0.52 | N | 1200 - 1300 | 3,600 | 0.247 | 0.000 | 0.247 | 0.398 | 0.055 | 0.000 | 0.055 | 0.088 | 0.192 | 0.000 | 0.192 | 0.310 | 0.009 | 0.000 | 0.009 | 0.015 | 0.008 | 0.000 | 0.008 | 0.014 |
| | | 0.52 | N | 1300 - 1400 | 3,500 | 0.200 | 0.000 | 0.200 | 0.322 | 0.039 | 0.000 | 0.039 | 0.062 | 0.161 | 0.000 | 0.161 | 0.259 | 0.007 | 0.000 | 0.007 | 0.012 | 0.007 | 0.000 | 0.007 | 0.011 |
| | | 0.52 | N | 1400 - 1500 | 4,050 | 0.267 | 0.000 | 0.267 | 0.430 | 0.059 | 0.000 | 0.059 | 0.096 | 0.207 | 0.000 | 0.207 | 0.334 | 0.010 | 0.000 | 0.010 | 0.016 | 0.009 | 0.000 | 0.009 | 0.015 |
| | | 0.52 | N | 1500 - 1600 | 4,350 | 0.256 | 0.000 | 0.256 | 0.411 | 0.056 | 0.000 | 0.056 | 0.090 | 0.200 | 0.000 | 0.200 | 0.321 | 0.009 | 0.000 | 0.009 | 0.015 | 0.009 | 0.000 | 0.009 | 0.014 |
| | | 0.52 | N | 1600 - 1700 | 5,350 | 0.228 | 0.000 | 0.228 | 0.367 | 0.049 | 0.000 | 0.049 | 0.079 | 0.179 | 0.000 | 0.179 | 0.288 | 0.009 | 0.000 | 0.009 | 0.014 | 0.008 | 0.000 | 0.008 | 0.013 |
| | | 0.52 | N | 1700 - 1800 | 6,050 | 0.183 | 0.000 | 0.183 | 0.295 | 0.036 | 0.000 | 0.036 | 0.058 | 0.147 | 0.000 | 0.147 | 0.237 | 0.007 | 0.000 | 0.007 | 0.011 | 0.006 | 0.000 | 0.006 | 0.010 |
| | | 0.52 | N | 1800 - 1900 | 6,050 | 0.177 | 0.000 | 0.177 | 0.285 | 0.035 | 0.000 | 0.035 | 0.056 | 0.142 | 0.000 | 0.142 | 0.228 | 0.007 | 0.000 | 0.007 | 0.011 | 0.006 | 0.000 | 0.006 | 0.010 |
| | | 0.52 | N | 1900 - 2000 | 4,450 | 0.217 | 0.000 | 0.217 | 0.349 | 0.049 | 0.000 | 0.049 | 0.079 | 0.167 | 0.000 | 0.167 | 0.269 | 0.009 | 0.000 | 0.009 | 0.015 | 0.008 | 0.000 | 0.008 | 0.014 |
| | | 0.52 | N | 2000 - 2100 | 3,650 | 0.164 | 0.000 | 0.164 | 0.264 | 0.026 | 0.000 | 0.026 | 0.041 | 0.138 | 0.000 | 0.138 | 0.222 | 0.006 | 0.000 | 0.006 | 0.009 | 0.005 | 0.000 | 0.005 | 0.009 |
| | | 0.52 | N | 2100 - 2200 | 4,150 | 0.148 | 0.000 | 0.148 | 0.238 | 0.022 | 0.000 | 0.022 | 0.036 | 0.125 | 0.000 | 0.125 | 0.202 | 0.005 | 0.000 | 0.005 | 0.008 | 0.005 | 0.000 | 0.005 | 0.008 |
| | | 0.52 | N | 2200 - 2300 | 2,600 | 0.088 | 0.000 | 0.088 | 0.142 | 0.011 | 0.000 | 0.011 | 0.017 | 0.077 | 0.000 | 0.077 | 0.124 | 0.003 | 0.000 | 0.003 | 0.005 | 0.003 | 0.000 | 0.003 | 0.005 |
| | | 0.52 | N | 2300 - 0000 | 1,800 | 0.097 | 0.000 | 0.097 | 0.155 | 0.011 | 0.000 | 0.011 | 0.017 | 0.086 | 0.000 | 0.086 | 0.138 | 0.003 | 0.000 | 0.003 | 0.005 | 0.003 | 0.000 | 0.003 | 0.005 |

**Composite Emission Rates for Year 2045**

| Road No. | Road Section | Road Length (km) | Cold Start | Hours | Total Vehicles | $NO_x$ Emission (g/km) | | Total $NO_x$ Emission | | $NO_2$ Emission (g/km) | | Total $NO_2$ Emission | | NO Emission (g/km) | | Total NO Emission | | RSP Emission (g/km) | | Total RSP Emission | | FSP Emission (g/km) | | Total FSP Emission | |
|---|---|---|---|---|---|---|---|---|---|---|---|---|---|---|---|---|---|---|---|---|---|---|---|---|---|
| | | | | | | Running | Starting | g/km/veh | g/mile/veh | Running | Starting | g/km/veh | g/mile/veh | Running | Starting | g/km/veh | g/mile/veh | Running | Starting | g/km/veh | g/mile/veh | Running | Starting | g/km/veh | g/mile/veh |
| 19 | Yuen Long Highway (L019) - SB | 0.39 | N | 0000 - 0100 | 1,000 | 0.116 | 0.000 | 0.116 | 0.186 | 0.011 | 0.000 | 0.011 | 0.018 | 0.105 | 0.000 | 0.105 | 0.168 | 0.003 | 0.000 | 0.003 | 0.005 | 0.003 | 0.000 | 0.003 | 0.004 |
| | | 0.39 | N | 0100 - 0200 | 700 | 0.160 | 0.000 | 0.160 | 0.258 | 0.018 | 0.000 | 0.018 | 0.029 | 0.142 | 0.000 | 0.142 | 0.228 | 0.004 | 0.000 | 0.004 | 0.007 | 0.004 | 0.000 | 0.004 | 0.007 |
| | | 0.39 | N | 0200 - 0300 | 550 | 0.156 | 0.000 | 0.156 | 0.251 | 0.015 | 0.000 | 0.015 | 0.024 | 0.141 | 0.000 | 0.141 | 0.227 | 0.004 | 0.000 | 0.004 | 0.006 | 0.003 | 0.000 | 0.003 | 0.005 |
| | | 0.39 | N | 0300 - 0400 | 450 | 0.170 | 0.000 | 0.170 | 0.273 | 0.018 | 0.000 | 0.018 | 0.029 | 0.152 | 0.000 | 0.152 | 0.244 | 0.004 | 0.000 | 0.004 | 0.007 | 0.004 | 0.000 | 0.004 | 0.006 |
| | | 0.39 | N | 0400 - 0500 | 500 | 0.143 | 0.000 | 0.143 | 0.231 | 0.016 | 0.000 | 0.016 | 0.026 | 0.127 | 0.000 | 0.127 | 0.205 | 0.004 | 0.000 | 0.004 | 0.007 | 0.004 | 0.000 | 0.004 | 0.006 |
| | | 0.39 | N | 0500 - 0600 | 650 | 0.180 | 0.000 | 0.180 | 0.289 | 0.029 | 0.000 | 0.029 | 0.046 | 0.151 | 0.000 | 0.151 | 0.243 | 0.007 | 0.000 | 0.007 | 0.011 | 0.006 | 0.000 | 0.006 | 0.010 |
| | | 0.39 | N | 0600 - 0700 | 2,000 | 0.149 | 0.000 | 0.149 | 0.240 | 0.034 | 0.000 | 0.034 | 0.055 | 0.115 | 0.000 | 0.115 | 0.185 | 0.010 | 0.000 | 0.010 | 0.016 | 0.009 | 0.000 | 0.009 | 0.014 |
| | | 0.39 | N | 0700 - 0800 | 4,400 | 0.227 | 0.000 | 0.227 | 0.365 | 0.054 | 0.000 | 0.054 | 0.086 | 0.173 | 0.000 | 0.173 | 0.279 | 0.009 | 0.000 | 0.009 | 0.014 | 0.008 | 0.000 | 0.008 | 0.013 |
| | | 0.39 | N | 0800 - 0900 | 4,100 | 0.200 | 0.000 | 0.200 | 0.322 | 0.041 | 0.000 | 0.041 | 0.066 | 0.159 | 0.000 | 0.159 | 0.256 | 0.008 | 0.000 | 0.008 | 0.012 | 0.007 | 0.000 | 0.007 | 0.011 |
| | | 0.39 | N | 0900 - 1000 | 3,350 | 0.195 | 0.000 | 0.195 | 0.314 | 0.041 | 0.000 | 0.041 | 0.065 | 0.154 | 0.000 | 0.154 | 0.249 | 0.008 | 0.000 | 0.008 | 0.013 | 0.007 | 0.000 | 0.007 | 0.012 |
| | | 0.39 | N | 1000 - 1100 | 2,950 | 0.144 | 0.000 | 0.144 | 0.232 | 0.026 | 0.000 | 0.026 | 0.042 | 0.118 | 0.000 | 0.118 | 0.190 | 0.007 | 0.000 | 0.007 | 0.011 | 0.006 | 0.000 | 0.006 | 0.010 |
| | | 0.39 | N | 1100 - 1200 | 3,100 | 0.177 | 0.000 | 0.177 | 0.285 | 0.037 | 0.000 | 0.037 | 0.059 | 0.140 | 0.000 | 0.140 | 0.225 | 0.008 | 0.000 | 0.008 | 0.013 | 0.008 | 0.000 | 0.008 | 0.012 |
| | | 0.39 | N | 1200 - 1300 | 2,800 | 0.139 | 0.000 | 0.139 | 0.223 | 0.028 | 0.000 | 0.028 | 0.045 | 0.111 | 0.000 | 0.111 | 0.178 | 0.007 | 0.000 | 0.007 | 0.012 | 0.007 | 0.000 | 0.007 | 0.011 |
| | | 0.39 | N | 1300 - 1400 | 2,650 | 0.126 | 0.000 | 0.126 | 0.203 | 0.022 | 0.000 | 0.022 | 0.035 | 0.104 | 0.000 | 0.104 | 0.168 | 0.006 | 0.000 | 0.006 | 0.010 | 0.005 | 0.000 | 0.005 | 0.009 |
| | | 0.39 | N | 1400 - 1500 | 3,150 | 0.175 | 0.000 | 0.175 | 0.282 | 0.037 | 0.000 | 0.037 | 0.060 | 0.138 | 0.000 | 0.138 | 0.223 | 0.009 | 0.000 | 0.009 | 0.014 | 0.008 | 0.000 | 0.008 | 0.013 |
| | | 0.39 | N | 1500 - 1600 | 3,400 | 0.224 | 0.000 | 0.224 | 0.361 | 0.049 | 0.000 | 0.049 | 0.078 | 0.176 | 0.000 | 0.176 | 0.283 | 0.009 | 0.000 | 0.009 | 0.015 | 0.009 | 0.000 | 0.009 | 0.014 |
| | | 0.39 | N | 1600 - 1700 | 4,000 | 0.258 | 0.000 | 0.258 | 0.416 | 0.055 | 0.000 | 0.055 | 0.089 | 0.203 | 0.000 | 0.203 | 0.327 | 0.010 | 0.000 | 0.010 | 0.016 | 0.009 | 0.000 | 0.009 | 0.014 |
| | | 0.39 | N | 1700 - 1800 | 4,400 | 0.207 | 0.000 | 0.207 | 0.333 | 0.039 | 0.000 | 0.039 | 0.063 | 0.168 | 0.000 | 0.168 | 0.270 | 0.007 | 0.000 | 0.007 | 0.012 | 0.007 | 0.000 | 0.007 | 0.011 |
| | | 0.39 | N | 1800 - 1900 | 4,350 | 0.198 | 0.000 | 0.198 | 0.319 | 0.037 | 0.000 | 0.037 | 0.059 | 0.161 | 0.000 | 0.161 | 0.259 | 0.007 | 0.000 | 0.007 | 0.011 | 0.007 | 0.000 | 0.007 | 0.011 |
| | | 0.39 | N | 1900 - 2000 | 3,300 | 0.159 | 0.000 | 0.159 | 0.256 | 0.033 | 0.000 | 0.033 | 0.053 | 0.126 | 0.000 | 0.126 | 0.203 | 0.007 | 0.000 | 0.007 | 0.012 | 0.007 | 0.000 | 0.007 | 0.011 |
| | | 0.39 | N | 2000 - 2100 | 2,800 | 0.103 | 0.000 | 0.103 | 0.166 | 0.014 | 0.000 | 0.014 | 0.023 | 0.089 | 0.000 | 0.089 | 0.143 | 0.004 | 0.000 | 0.004 | 0.007 | 0.004 | 0.000 | 0.004 | 0.006 |
| | | 0.39 | N | 2100 - 2200 | 3,150 | 0.109 | 0.000 | 0.109 | 0.176 | 0.015 | 0.000 | 0.015 | 0.024 | 0.094 | 0.000 | 0.094 | 0.152 | 0.004 | 0.000 | 0.004 | 0.006 | 0.004 | 0.000 | 0.004 | 0.006 |
| | | 0.39 | N | 2200 - 2300 | 2,000 | 0.092 | 0.000 | 0.092 | 0.148 | 0.011 | 0.000 | 0.011 | 0.017 | 0.081 | 0.000 | 0.081 | 0.131 | 0.003 | 0.000 | 0.003 | 0.005 | 0.003 | 0.000 | 0.003 | 0.005 |
| | | 0.39 | N | 2300 - 0000 | 1,400 | 0.106 | 0.000 | 0.106 | 0.171 | 0.011 | 0.000 | 0.011 | 0.018 | 0.095 | 0.000 | 0.095 | 0.152 | 0.003 | 0.000 | 0.003 | 0.005 | 0.003 | 0.000 | 0.003 | 0.005 |
| 20 | Slip road from Lam Tei Interchange (L020) - SB | 0.08 | N | 0000 - 0100 | 250 | 0.191 | 0.000 | 0.191 | 0.307 | 0.019 | 0.000 | 0.019 | 0.031 | 0.172 | 0.000 | 0.172 | 0.276 | 0.003 | 0.000 | 0.003 | 0.005 | 0.003 | 0.000 | 0.003 | 0.005 |
| | | 0.08 | N | 0100 - 0200 | 200 | 0.241 | 0.000 | 0.241 | 0.388 | 0.025 | 0.000 | 0.025 | 0.040 | 0.217 | 0.000 | 0.217 | 0.349 | 0.004 | 0.000 | 0.004 | 0.006 | 0.003 | 0.000 | 0.003 | 0.005 |
| | | 0.08 | N | 0200 - 0300 | 150 | 0.236 | 0.000 | 0.236 | 0.380 | 0.022 | 0.000 | 0.022 | 0.035 | 0.214 | 0.000 | 0.214 | 0.345 | 0.003 | 0.000 | 0.003 | 0.005 | 0.003 | 0.000 | 0.003 | 0.005 |
| | | 0.08 | N | 0300 - 0400 | 100 | 0.249 | 0.000 | 0.249 | 0.401 | 0.023 | 0.000 | 0.023 | 0.037 | 0.226 | 0.000 | 0.226 | 0.364 | 0.003 | 0.000 | 0.003 | 0.005 | 0.003 | 0.000 | 0.003 | 0.005 |
| | | 0.08 | N | 0400 - 0500 | 150 | 0.224 | 0.000 | 0.224 | 0.360 | 0.023 | 0.000 | 0.023 | 0.037 | 0.201 | 0.000 | 0.201 | 0.323 | 0.003 | 0.000 | 0.003 | 0.005 | 0.003 | 0.000 | 0.003 | 0.005 |
| | | 0.08 | N | 0500 - 0600 | 200 | 0.288 | 0.000 | 0.288 | 0.463 | 0.045 | 0.000 | 0.045 | 0.073 | 0.243 | 0.000 | 0.243 | 0.391 | 0.006 | 0.000 | 0.006 | 0.010 | 0.006 | 0.000 | 0.006 | 0.010 |
| | | 0.08 | N | 0600 - 0700 | 500 | 0.259 | 0.000 | 0.259 | 0.418 | 0.056 | 0.000 | 0.056 | 0.090 | 0.204 | 0.000 | 0.204 | 0.328 | 0.010 | 0.000 | 0.010 | 0.016 | 0.009 | 0.000 | 0.009 | 0.015 |
| | | 0.08 | N | 0700 - 0800 | 1,300 | 0.318 | 0.000 | 0.318 | 0.511 | 0.061 | 0.000 | 0.061 | 0.098 | 0.257 | 0.000 | 0.257 | 0.413 | 0.009 | 0.000 | 0.009 | 0.015 | 0.008 | 0.000 | 0.008 | 0.014 |
| | | 0.08 | N | 0800 - 0900 | 1,200 | 0.262 | 0.000 | 0.262 | 0.421 | 0.039 | 0.000 | 0.039 | 0.063 | 0.223 | 0.000 | 0.223 | 0.358 | 0.007 | 0.000 | 0.007 | 0.011 | 0.007 | 0.000 | 0.007 | 0.010 |
| | | 0.08 | N | 0900 - 1000 | 950 | 0.264 | 0.000 | 0.264 | 0.425 | 0.041 | 0.000 | 0.041 | 0.065 | 0.224 | 0.000 | 0.224 | 0.360 | 0.007 | 0.000 | 0.007 | 0.011 | 0.007 | 0.000 | 0.007 | 0.011 |
| | | 0.08 | N | 1000 - 1100 | 650 | 0.233 | 0.000 | 0.233 | 0.375 | 0.032 | 0.000 | 0.032 | 0.051 | 0.201 | 0.000 | 0.201 | 0.324 | 0.006 | 0.000 | 0.006 | 0.009 | 0.005 | 0.000 | 0.005 | 0.009 |
| | | 0.08 | N | 1100 - 1200 | 650 | 0.248 | 0.000 | 0.248 | 0.399 | 0.039 | 0.000 | 0.039 | 0.063 | 0.209 | 0.000 | 0.209 | 0.336 | 0.007 | 0.000 | 0.007 | 0.011 | 0.006 | 0.000 | 0.006 | 0.010 |
| | | 0.08 | N | 1200 - 1300 | 650 | 0.229 | 0.000 | 0.229 | 0.368 | 0.038 | 0.000 | 0.038 | 0.061 | 0.191 | 0.000 | 0.191 | 0.307 | 0.007 | 0.000 | 0.007 | 0.011 | 0.006 | 0.000 | 0.006 | 0.010 |
| | | 0.08 | N | 1300 - 1400 | 600 | 0.214 | 0.000 | 0.214 | 0.344 | 0.030 | 0.000 | 0.030 | 0.048 | 0.184 | 0.000 | 0.184 | 0.296 | 0.006 | 0.000 | 0.006 | 0.009 | 0.005 | 0.000 | 0.005 | 0.008 |
| | | 0.08 | N | 1400 - 1500 | 700 | 0.245 | 0.000 | 0.245 | 0.395 | 0.040 | 0.000 | 0.040 | 0.064 | 0.206 | 0.000 | 0.206 | 0.331 | 0.007 | 0.000 | 0.007 | 0.012 | 0.007 | 0.000 | 0.007 | 0.011 |
| | | 0.08 | N | 1500 - 1600 | 750 | 0.252 | 0.000 | 0.252 | 0.406 | 0.041 | 0.000 | 0.041 | 0.067 | 0.211 | 0.000 | 0.211 | 0.339 | 0.007 | 0.000 | 0.007 | 0.011 | 0.007 | 0.000 | 0.007 | 0.010 |
| | | 0.08 | N | 1600 - 1700 | 650 | 0.229 | 0.000 | 0.229 | 0.368 | 0.035 | 0.000 | 0.035 | 0.057 | 0.193 | 0.000 | 0.193 | 0.311 | 0.007 | 0.000 | 0.007 | 0.011 | 0.006 | 0.000 | 0.006 | 0.010 |
| | | 0.08 | N | 1700 - 1800 | 750 | 0.203 | 0.000 | 0.203 | 0.326 | 0.027 | 0.000 | 0.027 | 0.044 | 0.175 | 0.000 | 0.175 | 0.282 | 0.005 | 0.000 | 0.005 | 0.008 | 0.005 | 0.000 | 0.005 | 0.008 |
| | | 0.08 | N | 1800 - 1900 | 750 | 0.198 | 0.000 | 0.198 | 0.319 | 0.027 | 0.000 | 0.027 | 0.044 | 0.171 | 0.000 | 0.171 | 0.275 | 0.005 | 0.000 | 0.005 | 0.009 | 0.005 | 0.000 | 0.005 | 0.008 |
| | | 0.08 | N | 1900 - 2000 | 750 | 0.212 | 0.000 | 0.212 | 0.341 | 0.038 | 0.000 | 0.038 | 0.061 | 0.174 | 0.000 | 0.174 | 0.281 | 0.007 | 0.000 | 0.007 | 0.011 | 0.006 | 0.000 | 0.006 | 0.010 |
| | | 0.08 | N | 2000 - 2100 | 700 | 0.189 | 0.000 | 0.189 | 0.304 | 0.024 | 0.000 | 0.024 | 0.038 | 0.165 | 0.000 | 0.165 | 0.266 | 0.005 | 0.000 | 0.005 | 0.008 | 0.004 | 0.000 | 0.004 | 0.007 |
| | | 0.08 | N | 2100 - 2200 | 750 | 0.176 | 0.000 | 0.176 | 0.283 | 0.021 | 0.000 | 0.021 | 0.035 | 0.154 | 0.000 | 0.154 | 0.248 | 0.004 | 0.000 | 0.004 | 0.007 | 0.004 | 0.000 | 0.004 | 0.006 |
| | | 0.08 | N | 2200 - 2300 | 500 | 0.165 | 0.000 | 0.165 | 0.266 | 0.019 | 0.000 | 0.019 | 0.031 | 0.146 | 0.000 | 0.146 | 0.235 | 0.004 | 0.000 | 0.004 | 0.006 | 0.003 | 0.000 | 0.003 | 0.006 |
| | | 0.08 | N | 2300 - 0000 | 350 | 0.182 | 0.000 | 0.182 | 0.294 | 0.020 | 0.000 | 0.020 | 0.032 | 0.162 | 0.000 | 0.162 | 0.261 | 0.004 | 0.000 | 0.004 | 0.006 | 0.003 | 0.000 | 0.003 | 0.005 |
| 21 | Slip road to Castle Peak Road - Lam Tei (L021) - SB | 0.32 | N | 0000 - 0100 | 250 | 0.147 | 0.000 | 0.147 | 0.236 | 0.014 | 0.000 | 0.014 | 0.022 | 0.133 | 0.000 | 0.133 | 0.214 | 0.003 | 0.000 | 0.003 | 0.005 | 0.003 | 0.000 | 0.003 | 0.004 |
| | | 0.32 | N | 0100 - 0200 | 200 | 0.187 | 0.000 | 0.187 | 0.301 | 0.020 | 0.000 | 0.020 | 0.033 | 0.167 | 0.000 | 0.167 | 0.269 | 0.004 | 0.000 | 0.004 | 0.007 | 0.004 | 0.000 | 0.004 | 0.006 |
| | | 0.32 | N | 0200 - 0300 | 150 | 0.187 | 0.000 | 0.187 | 0.301 | 0.019 | 0.000 | 0.019 | 0.031 | 0.168 | 0.000 | 0.168 | 0.271 | 0.004 | 0.000 | 0.004 | 0.006 | 0.004 | 0.000 | 0.004 | 0.006 |
| | | 0.32 | N | 0300 - 0400 | 100 | 0.195 | 0.000 | 0.195 | 0.314 | 0.020 | 0.000 | 0.020 | 0.033 | 0.175 | 0.000 | 0.175 | 0.281 | 0.004 | 0.000 | 0.004 | 0.007 | 0.004 | 0.000 | 0.004 | 0.006 |
| | | 0.32 | N | 0400 - 0500 | 150 | 0.174 | 0.000 | 0.174 | 0.279 | 0.019 | 0.000 | 0.019 | 0.031 | 0.154 | 0.000 | 0.154 | 0.248 | 0.004 | 0.000 | 0.004 | 0.007 | 0.004 | 0.000 | 0.004 | 0.006 |
| | | 0.32 | N | 0500 - 0600 | 200 | 0.210 | 0.000 | 0.210 | 0.338 | 0.034 | 0.000 | 0.034 | 0.055 | 0.175 | 0.000 | 0.175 | 0.282 | 0.008 | 0.000 | 0.008 | 0.012 | 0.007 | 0.000 | 0.007 | 0.011 |
| | | 0.32 | N | 0600 - 0700 | 500 | 0.192 | 0.000 | 0.192 | 0.309 | 0.045 | 0.000 | 0.045 | 0.072 | 0.147 | 0.000 | 0.147 | 0.237 | 0.011 | 0.000 | 0.011 | 0.018 | 0.010 | 0.000 | 0.010 | 0.017 |
| | | 0.32 | N | 0700 - 0800 | 1,250 | 0.252 | 0.000 | 0.252 | 0.406 | 0.061 | 0.000 | 0.061 | 0.098 | 0.191 | 0.000 | 0.191 | 0.308 | 0.010 | 0.000 | 0.010 | 0.016 | 0.009 | 0.000 | 0.009 | 0.015 |
| | | 0.32 | N | 0800 - 0900 | 1,150 | 0.205 | 0.000 | 0.205 | 0.329 | 0.043 | 0.000 | 0.043 | 0.069 | 0.162 | 0.000 | 0.162 | 0.260 | 0.008 | 0.000 | 0.008 | 0.013 | 0.007 | 0.000 | 0.007 | 0.012 |
| | | 0.32 | N | 0900 - 1000 | 1,000 | 0.224 | 0.000 | 0.224 | 0.360 | 0.048 | 0.000 | 0.048 | 0.077 | 0.176 | 0.000 | 0.176 | 0.283 | 0.009 | 0.000 | 0.009 | 0.014 | 0.008 | 0.000 | 0.008 | 0.013 |
| | | 0.32 | N | 1000 - 1100 | 700 | 0.189 | 0.000 | 0.189 | 0.303 | 0.034 | 0.000 | 0.034 | 0.054 | 0.155 | 0.000 | 0.155 | 0.249 | 0.008 | 0.000 | 0.008 | 0.012 | 0.007 | 0.000 | 0.007 | 0.011 |
| | | 0.32 | N | 1100 - 1200 | 750 | 0.209 | 0.000 | 0.209 | 0.337 | 0.043 | 0.000 | 0.043 | 0.070 | 0.166 | 0.000 | 0.166 | 0.267 | 0.009 | 0.000 | 0.009 | 0.015 | 0.009 | 0.000 | 0.009 | 0.014 |
| | | 0.32 | N | 1200 - 1300 | 650 | 0.182 | 0.000 | 0.182 | 0.294 | 0.038 | 0.000 | 0.038 | 0.061 | 0.144 | 0.000 | 0.144 | 0.233 | 0.009 | 0.000 | 0.009 | 0.014 | 0.008 | 0.000 | 0.008 | 0.013 |
| | | 0.32 | N | 1300 - 1400 | 650 | 0.175 | 0.000 | 0.175 | 0.282 | 0.032 | 0.000 | 0.032 | 0.052 | 0.143 | 0.000 | 0.143 | 0.230 | 0.007 | 0.000 | 0.007 | 0.012 | 0.007 | 0.000 | 0.007 | 0.011 |
| | | 0.32 | N | 1400 - 1500 | 750 | 0.202 | 0.000 | 0.202 | 0.325 | 0.041 | 0.000 | 0.041 | 0.067 | 0.161 | 0.000 | 0.161 | 0.259 | 0.009 | 0.000 | 0.009 | 0.015 | 0.009 | 0.000 | 0.009 | 0.014 |
| | | 0.32 | N | 1500 - 1600 | 800 | 0.206 | 0.000 | 0.206 | 0.332 | 0.041 | 0.000 | 0.041 | 0.067 | 0.165 | 0.000 | 0.165 | 0.265 | 0.009 | 0.000 | 0.009 | 0.014 | 0.008 | 0.000 | 0.008 | 0.013 |
| | | 0.32 | N | 1600 - 1700 | 750 | 0.215 | 0.000 | 0.215 | 0.346 | 0.040 | 0.000 | 0.040 | 0.065 | 0.175 | 0.000 | 0.175 | 0.281 | 0.009 | 0.000 | 0.009 | 0.015 | 0.009 | 0.000 | 0.009 | 0.014 |
| | | 0.32 | N | 1700 - 1800 | 800 | 0.190 | 0.000 | 0.190 | 0.307 | 0.031 | 0.000 | 0.031 | 0.050 | 0.159 | 0.000 | 0.159 | 0.256 | 0.007 | 0.000 | 0.007 | 0.011 | 0.006 | 0.000 | 0.006 | 0.010 |
| | | 0.32 | N | 1800 - 1900 | 800 | 0.191 | 0.000 | 0.191 | 0.307 | 0.032 | 0.000 | 0.032 | 0.052 | 0.158 | 0.000 | 0.158 | 0.255 | 0.007 | 0.000 | 0.007 | 0.012 | 0.007 | 0.000 | 0.007 | 0.011 |
| | | 0.32 | N | 1900 - 2000 | 750 | 0.163 | 0.000 | 0.163 | 0.262 | 0.032 | 0.000 | 0.032 | 0.051 | 0.131 | 0.000 | 0.131 | 0.211 | 0.008 | 0.000 | 0.008 | 0.012 | 0.007 | 0.000 | 0.007 | 0.011 |
| | | 0.32 | N | 2000 - 2100 | 600 | 0.133 | 0.000 | 0.133 | 0.214 | 0.018 | 0.000 | 0.018 | 0.029 | 0.115 | 0.000 | 0.115 | 0.185 | 0.004 | 0.000 | 0.004 | 0.007 | 0.004 | 0.000 | 0.004 | 0.007 |
| | | 0.32 | N | 2100 - 2200 | 700 | 0.134 | 0.000 | 0.134 | 0.215 | 0.018 | 0.000 | 0.018 | 0.029 | 0.116 | 0.000 | 0.116 | 0.187 | 0.004 | 0.000 | 0.004 | 0.007 | 0.004 | 0.000 | 0.004 | 0.006 |
| | | 0.32 | N | 2200 - 2300 | 450 | 0.126 | 0.000 | 0.126 | 0.202 | 0.015 | 0.000 | 0.015 | 0.024 | 0.111 | 0.000 | 0.111 | 0.178 | 0.004 | 0.000 | 0.004 | 0.006 | 0.004 | 0.000 | 0.004 | 0.006 |
| | | 0.32 | N | 2300 - 0000 | 300 | 0.138 | 0.000 | 0.138 | 0.222 | 0.015 | 0.000 | 0.015 | 0.024 | 0.123 | 0.000 | 0.123 | 0.198 | 0.004 | 0.000 | 0.004 | 0.006 | 0.003 | 0.000 | 0.003 | 0.005 |
| 22 | Access road (L022) - SB | 0.05 | Y | 0000 - 0100 | 50 | 0.170 | 0.045 | 0.216 | 0.347 | 0.008 | 0.002 | 0.010 | 0.016 | 0.162 | 0.043 | 0.206 | 0.331 | 0.004 | 0.005 | 0.009 | 0.014 | 0.004 | 0.004 | 0.008 | 0.013 |
| | | 0.05 | Y | 0100 - 0200 | 50 | 0.203 | 0.061 | 0.264 | 0.425 | 0.009 | 0.003 | 0.011 | 0.018 | 0.194 | 0.059 | 0.253 | 0.407 | 0.004 | 0.006 | 0.009 | 0.015 | 0.003 | 0.005 | 0.008 | 0.014 |
| | | 0.05 | Y | 0200 - 0300 | 50 | 0.222 | 0.067 | 0.290 | 0.466 | 0.009 | 0.003 | 0.012 | 0.020 | 0.213 | 0.064 | 0.277 | 0.446 | 0.004 | 0.006 | 0.009 | 0.015 | 0.003 | 0.005 | 0.009 | 0.014 |
| | | 0.05 | Y | 0300 - 0400 | 50 | 0.244 | 0.072 | 0.316 | 0.509 | 0.012 | 0.003 | 0.015 | 0.024 | 0.233 | 0.068 | 0.301 | 0.485 | 0.004 | 0.007 | 0.011 | 0.018 | 0.004 | 0.007 | 0.010 | 0.016 |
| | | 0.05 | Y | 0400 - 0500 | 50 | 0.213 | 0.066 | 0.279 | 0.449 | 0.010 | 0.003 | 0.013 | 0.021 | 0.203 | 0.063 | 0.266 | 0.428 | 0.004 | 0.007 | 0.011 | 0.017 | 0.004 | 0.006 | 0.010 | 0.016 |
| | | 0.05 | Y | 0500 - 0600 | 50 | 0.222 | 0.067 | 0.290 | 0.466 | 0.009 | 0.003 | 0.012 | 0.020 | 0.213 | 0.064 | 0.277 | 0.446 | 0.004 | 0.006 | 0.009 | 0.015 | 0.003 | 0.005 | 0.009 | 0.014 |
| | | 0.05 | Y | 0600 - 0700 | 50 | 0.151 | 0.037 | 0.189 | 0.303 | 0.008 | 0.002 | 0.009 | 0.015 | 0.144 | 0.036 | 0.179 | 0.289 | 0.004 | 0.004 | 0.009 | 0.014 | 0.004 | 0.004 | 0.008 | 0.013 |
| | | 0.05 | Y | 0700 - 0800 | 150 | 0.162 | 0.029 | 0.191 | 0.308 | 0.009 | 0.001 | 0.010 | 0.016 | 0.153 | 0.028 | 0.181 | 0.292 | 0.005 | 0.004 | 0.009 | 0.015 | 0.005 | 0.004 | 0.009 | 0.014 |
| | | 0.05 | Y | 0800 - 0900 | 100 | 0.166 | 0.030 | 0.195 | 0.314 | 0.009 | 0.001 | 0.010 | 0.016 | 0.157 | 0.028 | 0.185 | 0.298 | 0.005 | 0.004 | 0.009 | 0.014 | 0.004 | 0.004 | 0.008 | 0.013 |
| | | 0.05 | Y | 0900 - 1000 | 100 | 0.228 | 0.027 | 0.256 | 0.411 | 0.012 | 0.001 | 0.014 | 0.022 | 0.216 | 0.026 | 0.242 | 0.389 | 0.005 | 0.003 | 0.008 | 0.013 | 0.005 | 0.003 | 0.008 | 0.012 |
| | | 0.05 | Y | 1000 - 1100 | 50 | 0.221 | 0.030 | 0.251 | 0.403 | 0.012 | 0.001 | 0.013 | 0.021 | 0.209 | 0.028 | 0.237 | 0.382 | 0.005 | 0.003 | 0.008 | 0.013 | 0.004 | 0.003 | 0.007 | 0.012 |
| | | 0.05 | Y | 1100 - 1200 | 50 | 0.209 | 0.030 | 0.239 | 0.384 | 0.011 | 0.001 | 0.012 | 0.020 | 0.197 | 0.029 | 0.226 | 0.364 | 0.005 | 0.004 | 0.008 | 0.013 | 0.004 | 0.003 | 0.007 | 0.012 |
| | | 0.05 | Y | 1200 - 1300 | 50 | 0.184 | 0.031 | 0.215 | 0.346 | 0.010 | 0.001 | 0.011 | 0.018 | 0.174 | 0.030 | 0.204 | 0.328 | 0.004 | 0.004 | 0.008 | 0.013 | 0.004 | 0.003 | 0.007 | 0.012 |
| | | 0.05 | Y | 1300 - 1400 | 50 | 0.196 | 0.031 | 0.227 | 0.365 | 0.010 | 0.001 | 0.012 | 0.019 | 0.186 | 0.029 | 0.215 | 0.347 | 0.004 | 0.004 | 0.008 | 0.013 | 0.004 | 0.003 | 0.007 | 0.012 |
| | | 0.05 | Y | 1400 - 1500 | 50 | 0.201 | 0.029 | 0.230 | 0.370 | 0.011 | 0.001 | 0.012 | 0.019 | 0.190 | 0.028 | 0.218 | 0.351 | 0.005 | 0.004 | 0.008 | 0.013 | 0.004 | 0.003 | 0.008 | 0.012 |
| | | 0.05 | Y | 1500 - 1600 | 50 | 0.189 | 0.029 | 0.218 | 0.351 | 0.010 | 0.001 | 0.011 | 0.018 | 0.179 | 0.028 | 0.207 | 0.333 | 0.004 | 0.004 | 0.008 | 0.013 | 0.004 | 0.003 | 0.008 | 0.012 |
| | | 0.05 | Y | 1600 - 1700 | 50 | 0.183 | 0.034 | 0.218 | 0.350 | 0.010 | 0.002 | 0.011 | 0.018 | 0.173 | 0.033 | 0.206 | 0.332 | 0.004 | 0.004 | 0.009 | 0.014 | 0.004 | 0.004 | 0.008 | 0.013 |
| | | 0.05 | Y | 1700 - 1800 | 50 | 0.155 | 0.030 | 0.185 | 0.298 | 0.008 | 0.001 | 0.010 | 0.016 | 0.147 | 0.029 | 0.176 | 0.283 | 0.004 | 0.004 | 0.008 | 0.013 | 0.004 | 0.004 | 0.008 | 0.012 |
| | | 0.05 | Y | 1800 - 1900 | 50 | 0.149 | 0.029 | 0.179 | 0.287 | 0.008 | 0.001 | 0.009 | 0.015 | 0.142 | 0.028 | 0.169 | 0.272 | 0.004 | 0.004 | 0.008 | 0.013 | 0.004 | 0.004 | 0.008 | 0.012 |
| | | 0.05 | Y | 1900 - 2000 | 100 | 0.146 | 0.031 | 0.178 | 0.286 | 0.008 | 0.001 | 0.009 | 0.015 | 0.139 | 0.030 | 0.169 | 0.272 | 0.005 | 0.004 | 0.009 | 0.014 | 0.004 | 0.004 | 0.008 | 0.013 |
| | | 0.05 | Y | 2000 - 2100 | 50 | 0.155 | 0.031 | 0.185 | 0.298 | 0.008 | 0.001 | 0.009 | 0.015 | 0.147 | 0.029 | 0.176 | 0.283 | 0.004 | 0.004 | 0.008 | 0.013 | 0.004 | 0.004 | 0.008 | 0.012 |
| | | 0.05 | Y | 2100 - 2200 | 100 | 0.146 | 0.032 | 0.178 | 0.287 | 0.007 | 0.001 | 0.009 | 0.014 | 0.139 | 0.031 | 0.170 | 0.273 | 0.005 | 0.004 | 0.009 | 0.014 | 0.004 | 0.004 | 0.008 | 0.013 |
| | | 0.05 | Y | 2200 - 2300 | 50 | 0.131 | 0.033 | 0.165 | 0.265 | 0.006 | 0.001 | 0.008 | 0.012 | 0.125 | 0.032 | 0.157 | 0.252 | 0.004 | 0.004 | 0.008 | 0.013 | 0.004 | 0.004 | 0.007 | 0.012 |
| | | 0.05 | Y | 2300 - 0000 | 50 | 0.152 | 0.043 | 0.195 | 0.314 | 0.007 | 0.002 | 0.009 | 0.014 | 0.145 | 0.041 | 0.186 | 0.300 | 0.004 | 0.004 | 0.008 | 0.013 | 0.003 | 0.004 | 0.008 | 0.012 |
| 23 | Access road (L023) - NB | 0.05 | Y | 0000 - 0100 | 50 | 0.201 | 0.051 | 0.252 | 0.406 | 0.009 | 0.002 | 0.012 | 0.019 | 0.192 | 0.049 | 0.240 | 0.387 | 0.004 | 0.005 | 0.009 | 0.015 | 0.004 | 0.005 | 0.008 | 0.014 |
| | | 0.05 | Y | 0100 - 0200 | 50 | 0.222 | 0.067 | 0.290 | 0.466 | 0.009 | 0.003 | 0.012 | 0.020 | 0.213 | 0.064 | 0.277 | 0.446 | 0.004 | 0.006 | 0.009 | 0.015 | 0.003 | 0.005 | 0.009 | 0.014 |
| | | 0.05 | Y | 0200 - 0300 | 50 | 0.213 | 0.066 | 0.279 | 0.449 | 0.010 | 0.003 | 0.013 | 0.021 | 0.203 | 0.063 | 0.266 | 0.428 | 0.004 | 0.007 | 0.011 | 0.017 | 0.004 | 0.006 | 0.010 | 0.016 |
| | | 0.05 | Y | 0300 - 0400 | 50 | 0.182 | 0.107 | 0.290 | 0.466 | 0.006 | 0.005 | 0.011 | 0.018 | 0.176 | 0.103 | 0.279 | 0.448 | 0.003 | 0.010 | 0.013 | 0.021 | 0.003 | 0.009 | 0.012 | 0.019 |
| | | 0.05 | Y | 0400 - 0500 | 50 | 0.213 | 0.066 | 0.279 | 0.449 | 0.010 | 0.003 | 0.013 | 0.021 | 0.203 | 0.063 | 0.266 | 0.428 | 0.004 | 0.007 | 0.011 | 0.017 | 0.004 | 0.006 | 0.010 | 0.016 |
| | | 0.05 | Y | 0500 - 0600 | 50 | 0.213 | 0.066 | 0.279 | 0.449 | 0.010 | 0.003 | 0.013 | 0.021 | 0.203 | 0.063 | 0.266 | 0.428 | 0.004 | 0.007 | 0.011 | 0.017 | 0.004 | 0.006 | 0.010 | 0.016 |
| | | 0.05 | Y | 0600 - 0700 | 50 | 0.131 | 0.041 | 0.172 | 0.277 | 0.007 | 0.002 | 0.009 | 0.014 | 0.124 | 0.039 | 0.163 | 0.263 | 0.004 | 0.005 | 0.009 | 0.015 | 0.004 | 0.005 | 0.009 | 0.014 |
| | | 0.05 | Y | 0700 - 0800 | 100 | 0.148 | 0.030 | 0.178 | 0.287 | 0.008 | 0.001 | 0.009 | 0.015 | 0.140 | 0.029 | 0.169 | 0.272 | 0.005 | 0.004 | 0.009 | 0.014 | 0.004 | 0.004 | 0.008 | 0.013 |
| | | 0.05 | Y | 0800 - 0900 | 100 | 0.163 | 0.030 | 0.193 | 0.311 | 0.009 | 0.001 | 0.010 | 0.016 | 0.154 | 0.028 | 0.183 | 0.294 | 0.005 | 0.004 | 0.009 | 0.014 | 0.004 | 0.004 | 0.008 | 0.013 |
| | | 0.05 | Y | 0900 - 1000 | 50 | 0.201 | 0.029 | 0.230 | 0.370 | 0.011 | 0.001 | 0.012 | 0.019 | 0.190 | 0.028 | 0.218 | 0.351 | 0.005 | 0.004 | 0.008 | 0.013 | 0.004 | 0.003 | 0.008 | 0.012 |
| | | 0.05 | Y | 1000 - 1100 | 50 | 0.204 | 0.033 | 0.237 | 0.382 | 0.011 | 0.002 | 0.013 | 0.020 | 0.193 | 0.032 | 0.225 | 0.361 | 0.005 | 0.004 | 0.009 | 0.014 | 0.004 | 0.004 | 0.008 | 0.013 |
| | | 0.05 | Y | 1100 - 1200 | 50 | 0.204 | 0.033 | 0.237 | 0.382 | 0.011 | 0.002 | 0.013 | 0.020 | 0.193 | 0.032 | 0.225 | 0.361 | 0.005 | 0.004 | 0.009 | 0.014 | 0.004 | 0.004 | 0.008 | 0.013 |
| | | 0.05 | Y | 1200 - 1300 | 50 | 0.171 | 0.035 | 0.206 | 0.331 | 0.009 | 0.002 | 0.011 | 0.017 | 0.162 | 0.033 | 0.195 | 0.314 | 0.004 | 0.004 | 0.009 | 0.014 | 0.004 | 0.004 | 0.008 | 0.013 |
| | | 0.05 | Y | 1300 - 1400 | 50 | 0.188 | 0.034 | 0.223 | 0.358 | 0.010 | 0.002 | 0.012 | 0.019 | 0.178 | 0.033 | 0.211 | 0.340 | 0.004 | 0.004 | 0.009 | 0.014 | 0.004 | 0.004 | 0.008 | 0.013 |
| | | 0.05 | Y | 1400 - 1500 | 50 | 0.198 | 0.029 | 0.228 | 0.366 | 0.011 | 0.001 | 0.012 | 0.019 | 0.188 | 0.028 | 0.215 | 0.347 | 0.005 | 0.004 | 0.008 | 0.013 | 0.004 | 0.003 | 0.008 | 0.012 |
| | | 0.05 | Y | 1500 - 1600 | 50 | 0.170 | 0.030 | 0.200 | 0.322 | 0.009 | 0.001 | 0.010 | 0.017 | 0.161 | 0.029 | 0.190 | 0.305 | 0.004 | 0.004 | 0.008 | 0.013 | 0.004 | 0.004 | 0.008 | 0.012 |
| | | 0.05 | Y | 1600 - 1700 | 50 | 0.166 | 0.029 | 0.194 | 0.313 | 0.009 | 0.001 | 0.010 | 0.017 | 0.157 | 0.027 | 0.184 | 0.296 | 0.004 | 0.004 | 0.008 | 0.013 | 0.004 | 0.004 | 0.008 | 0.012 |
| | | 0.05 | Y | 1700 - 1800 | 100 | 0.157 | 0.029 | 0.186 | 0.299 | 0.009 | 0.001 | 0.010 | 0.016 | 0.148 | 0.028 | 0.176 | 0.283 | 0.005 | 0.004 | 0.009 | 0.014 | 0.004 | 0.004 | 0.008 | 0.013 |
| | | 0.05 | Y | 1800 - 1900 | 100 | 0.152 | 0.029 | 0.181 | 0.292 | 0.008 | 0.001 | 0.010 | 0.016 | 0.144 | 0.028 | 0.172 | 0.276 | 0.005 | 0.004 | 0.009 | 0.014 | 0.004 | 0.004 | 0.008 | 0.013 |
| | | 0.05 | Y | 1900 - 2000 | 50 | 0.133 | 0.030 | 0.163 | 0.262 | 0.007 | 0.001 | 0.008 | 0.013 | 0.126 | 0.028 | 0.154 | 0.248 | 0.004 | 0.004 | 0.008 | 0.013 | 0.004 | 0.004 | 0.008 | 0.012 |
| | | 0.05 | Y | 2000 - 2100 | 50 | 0.145 | 0.031 | 0.175 | 0.282 | 0.008 | 0.001 | 0.009 | 0.014 | 0.137 | 0.029 | 0.166 | 0.267 | 0.004 | 0.004 | 0.008 | 0.013 | 0.004 | 0.004 | 0.008 | 0.012 |
| | | 0.05 | Y | 2100 - 2200 | 50 | 0.123 | 0.031 | 0.154 | 0.249 | 0.006 | 0.001 | 0.007 | 0.012 | 0.117 | 0.030 | 0.147 | 0.237 | 0.004 | 0.004 | 0.008 | 0.013 | 0.004 | 0.004 | 0.008 | 0.012 |
| | | 0.05 | Y | 2200 - 2300 | 50 | 0.116 | 0.038 | 0.155 | 0.249 | 0.006 | 0.002 | 0.007 | 0.012 | 0.111 | 0.037 | 0.148 | 0.237 | 0.004 | 0.005 | 0.009 | 0.014 | 0.004 | 0.004 | 0.008 | 0.013 |
| | | 0.05 | Y | 2300 - 0000 | 50 | 0.155 | 0.044 | 0.199 | 0.320 | 0.007 | 0.002 | 0.009 | 0.015 | 0.147 | 0.042 | 0.189 | 0.305 | 0.004 | 0.005 | 0.009 | 0.014 | 0.004 | 0.005 | 0.008 | 0.013 |
| 24 | Lam Tei Interchange (L024) - EB | 0.06 | N | 0000 - 0100 | 300 | 0.271 | 0.000 | 0.271 | 0.436 | 0.031 | 0.000 | 0.031 | 0.050 | 0.240 | 0.000 | 0.240 | 0.386 | 0.005 | 0.000 | 0.005 | 0.007 | 0.004 | 0.000 | 0.004 | 0.007 |
| | | 0.06 | N | 0100 - 0200 | 200 | 0.328 | 0.000 | 0.328 | 0.527 | 0.040 | 0.000 | 0.040 | 0.065 | 0.288 | 0.000 | 0.288 | 0.463 | 0.005 | 0.000 | 0.005 | 0.008 | 0.005 | 0.000 | 0.005 | 0.008 |
| | | 0.06 | N | 0200 - 0300 | 150 | 0.317 | 0.000 | 0.317 | 0.511 | 0.034 | 0.000 | 0.034 | 0.054 | 0.284 | 0.000 | 0.284 | 0.457 | 0.004 | 0.000 | 0.004 | 0.007 | 0.004 | 0.000 | 0.004 | 0.006 |
| | | 0.06 | N | 0300 - 0400 | 150 | 0.291 | 0.000 | 0.291 | 0.469 | 0.022 | 0.000 | 0.022 | 0.036 | 0.269 | 0.000 | 0.269 | 0.433 | 0.004 | 0.000 | 0.004 | 0.006 | 0.004 | 0.000 | 0.004 | 0.006 |
| | | 0.06 | N | 0400 - 0500 | 150 | 0.262 | 0.000 | 0.262 | 0.422 | 0.021 | 0.000 | 0.021 | 0.033 | 0.242 | 0.000 | 0.242 | 0.389 | 0.004 | 0.000 | 0.004 | 0.006 | 0.004 | 0.000 | 0.004 | 0.006 |
| | | 0.06 | N | 0500 - 0600 | 200 | 0.389 | 0.000 | 0.389 | 0.626 | 0.067 | 0.000 | 0.067 | 0.107 | 0.322 | 0.000 | 0.322 | 0.518 | 0.008 | 0.000 | 0.008 | 0.013 | 0.008 | 0.000 | 0.008 | 0.012 |
| | | 0.06 | N | 0600 - 0700 | 500 | 0.342 | 0.000 | 0.342 | 0.550 | 0.074 | 0.000 | 0.074 | 0.119 | 0.268 | 0.000 | 0.268 | 0.431 | 0.011 | 0.000 | 0.011 | 0.018 | 0.010 | 0.000 | 0.010 | 0.017 |
| | | 0.06 | N | 0700 - 0800 | 1,250 | 0.292 | 0.000 | 0.292 | 0.471 | 0.059 | 0.000 | 0.059 | 0.095 | 0.234 | 0.000 | 0.234 | 0.376 | 0.009 | 0.000 | 0.009 | 0.014 | 0.008 | 0.000 | 0.008 | 0.013 |
| | | 0.06 | N | 0800 - 0900 | 1,150 | 0.263 | 0.000 | 0.263 | 0.423 | 0.044 | 0.000 | 0.044 | 0.071 | 0.219 | 0.000 | 0.219 | 0.352 | 0.007 | 0.000 | 0.007 | 0.012 | 0.007 | 0.000 | 0.007 | 0.011 |
| | | 0.06 | N | 0900 - 1000 | 1,000 | 0.313 | 0.000 | 0.313 | 0.503 | 0.053 | 0.000 | 0.053 | 0.086 | 0.259 | 0.000 | 0.259 | 0.417 | 0.008 | 0.000 | 0.008 | 0.013 | 0.008 | 0.000 | 0.008 | 0.012 |
| | | 0.06 | N | 1000 - 1100 | 750 | 0.308 | 0.000 | 0.308 | 0.496 | 0.047 | 0.000 | 0.047 | 0.076 | 0.261 | 0.000 | 0.261 | 0.420 | 0.008 | 0.000 | 0.008 | 0.012 | 0.007 | 0.000 | 0.007 | 0.011 |
| | | 0.06 | N | 1100 - 1200 | 750 | 0.324 | 0.000 | 0.324 | 0.522 | 0.055 | 0.000 | 0.055 | 0.089 | 0.269 | 0.000 | 0.269 | 0.433 | 0.009 | 0.000 | 0.009 | 0.014 | 0.008 | 0.000 | 0.008 | 0.013 |
| | | 0.06 | N | 1200 - 1300 | 700 | 0.303 | 0.000 | 0.303 | 0.488 | 0.054 | 0.000 | 0.054 | 0.087 | 0.249 | 0.000 | 0.249 | 0.401 | 0.008 | 0.000 | 0.008 | 0.013 | 0.008 | 0.000 | 0.008 | 0.012 |
| | | 0.06 | N | 1300 - 1400 | 700 | 0.293 | 0.000 | 0.293 | 0.471 | 0.045 | 0.000 | 0.045 | 0.072 | 0.247 | 0.000 | 0.247 | 0.398 | 0.007 | 0.000 | 0.007 | 0.012 | 0.007 | 0.000 | 0.007 | 0.011 |
| | | 0.06 | N | 1400 - 1500 | 750 | 0.315 | 0.000 | 0.315 | 0.507 | 0.054 | 0.000 | 0.054 | 0.087 | 0.261 | 0.000 | 0.261 | 0.420 | 0.009 | 0.000 | 0.009 | 0.014 | 0.008 | 0.000 | 0.008 | 0.013 |
| | | 0.06 | N | 1500 - 1600 | 850 | 0.322 | 0.000 | 0.322 | 0.519 | 0.056 | 0.000 | 0.056 | 0.091 | 0.266 | 0.000 | 0.266 | 0.428 | 0.009 | 0.000 | 0.009 | 0.014 | 0.008 | 0.000 | 0.008 | 0.013 |
| | | 0.06 | N | 1600 - 1700 | 800 | 0.302 | 0.000 | 0.302 | 0.486 | 0.046 | 0.000 | 0.046 | 0.074 | 0.256 | 0.000 | 0.256 | 0.412 | 0.008 | 0.000 | 0.008 | 0.013 | 0.008 | 0.000 | 0.008 | 0.012 |
| | | 0.06 | N | 1700 - 1800 | 850 | 0.269 | 0.000 | 0.269 | 0.433 | 0.036 | 0.000 | 0.036 | 0.058 | 0.233 | 0.000 | 0.233 | 0.375 | 0.007 | 0.000 | 0.007 | 0.011 | 0.006 | 0.000 | 0.006 | 0.010 |
| | | 0.06 | N | 1800 - 1900 | 850 | 0.263 | 0.000 | 0.263 | 0.424 | 0.035 | 0.000 | 0.035 | 0.056 | 0.228 | 0.000 | 0.228 | 0.367 | 0.007 | 0.000 | 0.007 | 0.011 | 0.006 | 0.000 | 0.006 | 0.010 |
| | | 0.06 | N | 1900 - 2000 | 800 | 0.267 | 0.000 | 0.267 | 0.429 | 0.048 | 0.000 | 0.048 | 0.077 | 0.219 | 0.000 | 0.219 | 0.352 | 0.008 | 0.000 | 0.008 | 0.013 | 0.007 | 0.000 | 0.007 | 0.012 |
| | | 0.06 | N | 2000 - 2100 | 700 | 0.250 | 0.000 | 0.250 | 0.402 | 0.034 | 0.000 | 0.034 | 0.055 | 0.216 | 0.000 | 0.216 | 0.347 | 0.006 | 0.000 | 0.006 | 0.009 | 0.005 | 0.000 | 0.005 | 0.009 |
| | | 0.06 | N | 2100 - 2200 | 750 | 0.227 | 0.000 | 0.227 | 0.366 | 0.030 | 0.000 | 0.030 | 0.048 | 0.197 | 0.000 | 0.197 | 0.318 | 0.005 | 0.000 | 0.005 | 0.008 | 0.005 | 0.000 | 0.005 | 0.008 |
| | | 0.06 | N | 2200 - 2300 | 500 | 0.230 | 0.000 | 0.230 | 0.370 | 0.030 | 0.000 | 0.030 | 0.049 | 0.200 | 0.000 | 0.200 | 0.322 | 0.005 | 0.000 | 0.005 | 0.008 | 0.005 | 0.000 | 0.005 | 0.007 |
| | | 0.06 | N | 2300 - 0000 | 350 | 0.253 | 0.000 | 0.253 | 0.408 | 0.032 | 0.000 | 0.032 | 0.051 | 0.221 | 0.000 | 0.221 | 0.356 | 0.005 | 0.000 | 0.005 | 0.008 | 0.004 | 0.000 | 0.004 | 0.007 |

**Composite Emission Rates for Year 2045**

| Road No. | Road Section | Road Length (km) | Cold Start | Hours | Total Vehicles | NO$_x$ Emission (g/km) | | Total NO$_x$ Emission | | NO$_2$ Emission (g/km) | | Total NO$_2$ Emission | | NO Emission (g/km) | | Total NO Emission | | RSP Emission (g/km) | | Total RSP Emission | | FSP Emission (g/km) | | Total FSP Emission | |
|---|---|---|---|---|---|---|---|---|---|---|---|---|---|---|---|---|---|---|---|---|---|---|---|---|---|
| | | | | | | Running | Starting | g/km/veh | g/mile/veh | Running | Starting | g/km/veh | g/mile/veh | Running | Starting | g/km/veh | g/mile/veh | Running | Starting | g/km/veh | g/mile/veh | Running | Starting | g/km/veh | g/mile/veh |
| 25 | Lam Tei Interchange (L025) - WB | 0.05 | N | 0000 - 0100 | 350 | 0.240 | 0.000 | 0.240 | 0.386 | 0.025 | 0.000 | 0.025 | 0.040 | 0.215 | 0.000 | 0.215 | 0.347 | 0.004 | 0.000 | 0.004 | 0.006 | 0.004 | 0.000 | 0.004 | 0.006 |
| | | 0.05 | N | 0100 - 0200 | 250 | 0.297 | 0.000 | 0.297 | 0.479 | 0.031 | 0.000 | 0.031 | 0.049 | 0.267 | 0.000 | 0.267 | 0.430 | 0.004 | 0.000 | 0.004 | 0.007 | 0.004 | 0.000 | 0.004 | 0.006 |
| | | 0.05 | N | 0200 - 0300 | 200 | 0.261 | 0.000 | 0.261 | 0.420 | 0.016 | 0.000 | 0.016 | 0.025 | 0.245 | 0.000 | 0.245 | 0.395 | 0.003 | 0.000 | 0.003 | 0.005 | 0.003 | 0.000 | 0.003 | 0.004 |
| | | 0.05 | N | 0300 - 0400 | 150 | 0.304 | 0.000 | 0.304 | 0.490 | 0.031 | 0.000 | 0.031 | 0.049 | 0.274 | 0.000 | 0.274 | 0.441 | 0.004 | 0.000 | 0.004 | 0.007 | 0.004 | 0.000 | 0.004 | 0.006 |
| | | 0.05 | N | 0400 - 0500 | 200 | 0.281 | 0.000 | 0.281 | 0.452 | 0.031 | 0.000 | 0.031 | 0.049 | 0.250 | 0.000 | 0.250 | 0.402 | 0.004 | 0.000 | 0.004 | 0.007 | 0.004 | 0.000 | 0.004 | 0.006 |
| | | 0.05 | N | 0500 - 0600 | 250 | 0.351 | 0.000 | 0.351 | 0.564 | 0.054 | 0.000 | 0.054 | 0.088 | 0.296 | 0.000 | 0.296 | 0.477 | 0.007 | 0.000 | 0.007 | 0.011 | 0.006 | 0.000 | 0.006 | 0.010 |
| | | 0.05 | N | 0600 - 0700 | 600 | 0.295 | 0.000 | 0.295 | 0.475 | 0.058 | 0.000 | 0.058 | 0.094 | 0.237 | 0.000 | 0.237 | 0.381 | 0.009 | 0.000 | 0.009 | 0.015 | 0.008 | 0.000 | 0.008 | 0.014 |
| | | 0.05 | N | 0700 - 0800 | 1,500 | 0.231 | 0.000 | 0.231 | 0.372 | 0.040 | 0.000 | 0.040 | 0.065 | 0.191 | 0.000 | 0.191 | 0.307 | 0.007 | 0.000 | 0.007 | 0.011 | 0.006 | 0.000 | 0.006 | 0.010 |
| | | 0.05 | N | 0800 - 0900 | 1,450 | 0.217 | 0.000 | 0.217 | 0.349 | 0.032 | 0.000 | 0.032 | 0.051 | 0.185 | 0.000 | 0.185 | 0.298 | 0.006 | 0.000 | 0.006 | 0.010 | 0.006 | 0.000 | 0.006 | 0.009 |
| | | 0.05 | N | 0900 - 1000 | 1,150 | 0.257 | 0.000 | 0.257 | 0.413 | 0.038 | 0.000 | 0.038 | 0.061 | 0.219 | 0.000 | 0.219 | 0.353 | 0.007 | 0.000 | 0.007 | 0.011 | 0.006 | 0.000 | 0.006 | 0.010 |
| | | 0.05 | N | 1000 - 1100 | 900 | 0.275 | 0.000 | 0.275 | 0.442 | 0.038 | 0.000 | 0.038 | 0.061 | 0.237 | 0.000 | 0.237 | 0.381 | 0.007 | 0.000 | 0.007 | 0.011 | 0.006 | 0.000 | 0.006 | 0.010 |
| | | 0.05 | N | 1100 - 1200 | 900 | 0.286 | 0.000 | 0.286 | 0.461 | 0.044 | 0.000 | 0.044 | 0.071 | 0.242 | 0.000 | 0.242 | 0.390 | 0.007 | 0.000 | 0.007 | 0.012 | 0.007 | 0.000 | 0.007 | 0.011 |
| | | 0.05 | N | 1200 - 1300 | 850 | 0.264 | 0.000 | 0.264 | 0.424 | 0.043 | 0.000 | 0.043 | 0.068 | 0.221 | 0.000 | 0.221 | 0.356 | 0.007 | 0.000 | 0.007 | 0.012 | 0.007 | 0.000 | 0.007 | 0.011 |
| | | 0.05 | N | 1300 - 1400 | 850 | 0.258 | 0.000 | 0.258 | 0.416 | 0.036 | 0.000 | 0.036 | 0.059 | 0.222 | 0.000 | 0.222 | 0.357 | 0.006 | 0.000 | 0.006 | 0.010 | 0.006 | 0.000 | 0.006 | 0.010 |
| | | 0.05 | N | 1400 - 1500 | 900 | 0.272 | 0.000 | 0.272 | 0.438 | 0.041 | 0.000 | 0.041 | 0.066 | 0.231 | 0.000 | 0.231 | 0.372 | 0.007 | 0.000 | 0.007 | 0.011 | 0.007 | 0.000 | 0.007 | 0.011 |
| | | 0.05 | N | 1500 - 1600 | 1,000 | 0.281 | 0.000 | 0.281 | 0.452 | 0.044 | 0.000 | 0.044 | 0.070 | 0.237 | 0.000 | 0.237 | 0.382 | 0.007 | 0.000 | 0.007 | 0.011 | 0.007 | 0.000 | 0.007 | 0.011 |
| | | 0.05 | N | 1600 - 1700 | 1,050 | 0.286 | 0.000 | 0.286 | 0.461 | 0.042 | 0.000 | 0.042 | 0.068 | 0.244 | 0.000 | 0.244 | 0.393 | 0.008 | 0.000 | 0.008 | 0.012 | 0.007 | 0.000 | 0.007 | 0.011 |
| | | 0.05 | N | 1700 - 1800 | 1,150 | 0.257 | 0.000 | 0.257 | 0.413 | 0.034 | 0.000 | 0.034 | 0.055 | 0.222 | 0.000 | 0.222 | 0.358 | 0.006 | 0.000 | 0.006 | 0.010 | 0.006 | 0.000 | 0.006 | 0.009 |
| | | 0.05 | N | 1800 - 1900 | 1,150 | 0.247 | 0.000 | 0.247 | 0.398 | 0.033 | 0.000 | 0.033 | 0.052 | 0.215 | 0.000 | 0.215 | 0.345 | 0.006 | 0.000 | 0.006 | 0.010 | 0.006 | 0.000 | 0.006 | 0.009 |
| | | 0.05 | N | 1900 - 2000 | 1,000 | 0.230 | 0.000 | 0.230 | 0.370 | 0.037 | 0.000 | 0.037 | 0.060 | 0.193 | 0.000 | 0.193 | 0.310 | 0.007 | 0.000 | 0.007 | 0.011 | 0.006 | 0.000 | 0.006 | 0.010 |
| | | 0.05 | N | 2000 - 2100 | 900 | 0.219 | 0.000 | 0.219 | 0.352 | 0.028 | 0.000 | 0.028 | 0.045 | 0.191 | 0.000 | 0.191 | 0.307 | 0.005 | 0.000 | 0.005 | 0.009 | 0.005 | 0.000 | 0.005 | 0.008 |
| | | 0.05 | N | 2100 - 2200 | 1,000 | 0.204 | 0.000 | 0.204 | 0.328 | 0.025 | 0.000 | 0.025 | 0.040 | 0.179 | 0.000 | 0.179 | 0.288 | 0.005 | 0.000 | 0.005 | 0.008 | 0.005 | 0.000 | 0.005 | 0.007 |
| | | 0.05 | N | 2200 - 2300 | 650 | 0.203 | 0.000 | 0.203 | 0.327 | 0.025 | 0.000 | 0.025 | 0.040 | 0.178 | 0.000 | 0.178 | 0.287 | 0.004 | 0.000 | 0.004 | 0.007 | 0.004 | 0.000 | 0.004 | 0.007 |
| | | 0.05 | N | 2300 - 0000 | 500 | 0.228 | 0.000 | 0.228 | 0.368 | 0.026 | 0.000 | 0.026 | 0.042 | 0.202 | 0.000 | 0.202 | 0.326 | 0.004 | 0.000 | 0.004 | 0.007 | 0.004 | 0.000 | 0.004 | 0.006 |
| 26 | Castle Peak Road - Lingnan (L026) - NB | 0.07 | N | 0000 - 0100 | 400 | 0.248 | 0.000 | 0.248 | 0.399 | 0.029 | 0.000 | 0.029 | 0.046 | 0.219 | 0.000 | 0.219 | 0.353 | 0.005 | 0.000 | 0.005 | 0.007 | 0.004 | 0.000 | 0.004 | 0.007 |
| | | 0.07 | N | 0100 - 0200 | 300 | 0.309 | 0.000 | 0.309 | 0.498 | 0.040 | 0.000 | 0.040 | 0.064 | 0.270 | 0.000 | 0.270 | 0.434 | 0.005 | 0.000 | 0.005 | 0.009 | 0.005 | 0.000 | 0.005 | 0.008 |
| | | 0.07 | N | 0200 - 0300 | 250 | 0.298 | 0.000 | 0.298 | 0.479 | 0.035 | 0.000 | 0.035 | 0.056 | 0.263 | 0.000 | 0.263 | 0.423 | 0.005 | 0.000 | 0.005 | 0.008 | 0.004 | 0.000 | 0.004 | 0.007 |
| | | 0.07 | N | 0300 - 0400 | 200 | 0.311 | 0.000 | 0.311 | 0.500 | 0.039 | 0.000 | 0.039 | 0.062 | 0.272 | 0.000 | 0.272 | 0.438 | 0.006 | 0.000 | 0.006 | 0.009 | 0.005 | 0.000 | 0.005 | 0.008 |
| | | 0.07 | N | 0400 - 0500 | 200 | 0.283 | 0.000 | 0.283 | 0.456 | 0.037 | 0.000 | 0.037 | 0.059 | 0.246 | 0.000 | 0.246 | 0.397 | 0.005 | 0.000 | 0.005 | 0.008 | 0.005 | 0.000 | 0.005 | 0.008 |
| | | 0.07 | N | 0500 - 0600 | 300 | 0.366 | 0.000 | 0.366 | 0.589 | 0.064 | 0.000 | 0.064 | 0.102 | 0.302 | 0.000 | 0.302 | 0.487 | 0.008 | 0.000 | 0.008 | 0.013 | 0.007 | 0.000 | 0.007 | 0.012 |
| | | 0.07 | N | 0600 - 0700 | 700 | 0.345 | 0.000 | 0.345 | 0.555 | 0.077 | 0.000 | 0.077 | 0.124 | 0.268 | 0.000 | 0.268 | 0.431 | 0.011 | 0.000 | 0.011 | 0.018 | 0.010 | 0.000 | 0.010 | 0.017 |
| | | 0.07 | N | 0700 - 0800 | 1,600 | 0.333 | 0.000 | 0.333 | 0.537 | 0.066 | 0.000 | 0.066 | 0.107 | 0.267 | 0.000 | 0.267 | 0.430 | 0.009 | 0.000 | 0.009 | 0.015 | 0.009 | 0.000 | 0.009 | 0.014 |
| | | 0.07 | N | 0800 - 0900 | 1,550 | 0.290 | 0.000 | 0.290 | 0.466 | 0.048 | 0.000 | 0.048 | 0.078 | 0.241 | 0.000 | 0.241 | 0.389 | 0.008 | 0.000 | 0.008 | 0.013 | 0.007 | 0.000 | 0.007 | 0.012 |
| | | 0.07 | N | 0900 - 1000 | 1,250 | 0.330 | 0.000 | 0.330 | 0.531 | 0.055 | 0.000 | 0.055 | 0.089 | 0.275 | 0.000 | 0.275 | 0.443 | 0.008 | 0.000 | 0.008 | 0.014 | 0.008 | 0.000 | 0.008 | 0.012 |
| | | 0.07 | N | 1000 - 1100 | 1,050 | 0.325 | 0.000 | 0.325 | 0.522 | 0.053 | 0.000 | 0.053 | 0.086 | 0.271 | 0.000 | 0.271 | 0.437 | 0.008 | 0.000 | 0.008 | 0.013 | 0.008 | 0.000 | 0.008 | 0.012 |
| | | 0.07 | N | 1100 - 1200 | 1,050 | 0.354 | 0.000 | 0.354 | 0.570 | 0.067 | 0.000 | 0.067 | 0.108 | 0.287 | 0.000 | 0.287 | 0.462 | 0.010 | 0.000 | 0.010 | 0.016 | 0.009 | 0.000 | 0.009 | 0.014 |
| | | 0.07 | N | 1200 - 1300 | 1,000 | 0.327 | 0.000 | 0.327 | 0.526 | 0.064 | 0.000 | 0.064 | 0.103 | 0.263 | 0.000 | 0.263 | 0.423 | 0.009 | 0.000 | 0.009 | 0.015 | 0.009 | 0.000 | 0.009 | 0.014 |
| | | 0.07 | N | 1300 - 1400 | 950 | 0.298 | 0.000 | 0.298 | 0.480 | 0.051 | 0.000 | 0.051 | 0.082 | 0.248 | 0.000 | 0.248 | 0.398 | 0.008 | 0.000 | 0.008 | 0.013 | 0.007 | 0.000 | 0.007 | 0.012 |
| | | 0.07 | N | 1400 - 1500 | 1,050 | 0.330 | 0.000 | 0.330 | 0.531 | 0.059 | 0.000 | 0.059 | 0.096 | 0.270 | 0.000 | 0.270 | 0.435 | 0.009 | 0.000 | 0.009 | 0.015 | 0.008 | 0.000 | 0.008 | 0.014 |
| | | 0.07 | N | 1500 - 1600 | 1,150 | 0.342 | 0.000 | 0.342 | 0.551 | 0.064 | 0.000 | 0.064 | 0.102 | 0.279 | 0.000 | 0.279 | 0.449 | 0.009 | 0.000 | 0.009 | 0.015 | 0.008 | 0.000 | 0.008 | 0.014 |
| | | 0.07 | N | 1600 - 1700 | 1,300 | 0.375 | 0.000 | 0.375 | 0.603 | 0.069 | 0.000 | 0.069 | 0.110 | 0.306 | 0.000 | 0.306 | 0.493 | 0.010 | 0.000 | 0.010 | 0.017 | 0.010 | 0.000 | 0.010 | 0.015 |
| | | 0.07 | N | 1700 - 1800 | 1,450 | 0.341 | 0.000 | 0.341 | 0.548 | 0.060 | 0.000 | 0.060 | 0.096 | 0.281 | 0.000 | 0.281 | 0.452 | 0.009 | 0.000 | 0.009 | 0.015 | 0.008 | 0.000 | 0.008 | 0.013 |
| | | 0.07 | N | 1800 - 1900 | 1,450 | 0.322 | 0.000 | 0.322 | 0.518 | 0.054 | 0.000 | 0.054 | 0.088 | 0.267 | 0.000 | 0.267 | 0.430 | 0.009 | 0.000 | 0.009 | 0.014 | 0.008 | 0.000 | 0.008 | 0.013 |
| | | 0.07 | N | 1900 - 2000 | 1,150 | 0.273 | 0.000 | 0.273 | 0.439 | 0.051 | 0.000 | 0.051 | 0.082 | 0.222 | 0.000 | 0.222 | 0.358 | 0.008 | 0.000 | 0.008 | 0.013 | 0.008 | 0.000 | 0.008 | 0.012 |
| | | 0.07 | N | 2000 - 2100 | 1,050 | 0.250 | 0.000 | 0.250 | 0.403 | 0.037 | 0.000 | 0.037 | 0.060 | 0.213 | 0.000 | 0.213 | 0.343 | 0.007 | 0.000 | 0.007 | 0.011 | 0.006 | 0.000 | 0.006 | 0.010 |
| | | 0.07 | N | 2100 - 2200 | 1,150 | 0.231 | 0.000 | 0.231 | 0.372 | 0.033 | 0.000 | 0.033 | 0.053 | 0.198 | 0.000 | 0.198 | 0.319 | 0.006 | 0.000 | 0.006 | 0.010 | 0.006 | 0.000 | 0.006 | 0.009 |
| | | 0.07 | N | 2200 - 2300 | 750 | 0.219 | 0.000 | 0.219 | 0.352 | 0.030 | 0.000 | 0.030 | 0.048 | 0.189 | 0.000 | 0.189 | 0.304 | 0.005 | 0.000 | 0.005 | 0.008 | 0.005 | 0.000 | 0.005 | 0.008 |
| | | 0.07 | N | 2300 - 0000 | 500 | 0.235 | 0.000 | 0.235 | 0.378 | 0.030 | 0.000 | 0.030 | 0.048 | 0.205 | 0.000 | 0.205 | 0.330 | 0.005 | 0.000 | 0.005 | 0.008 | 0.004 | 0.000 | 0.004 | 0.007 |
| 27 | Castle Peak Road - Lingnan (L027) - SB | 0.15 | N | 0000 - 0100 | 150 | 0.327 | 0.000 | 0.327 | 0.525 | 0.050 | 0.000 | 0.050 | 0.080 | 0.277 | 0.000 | 0.277 | 0.446 | 0.006 | 0.000 | 0.006 | 0.010 | 0.006 | 0.000 | 0.006 | 0.009 |
| | | 0.15 | N | 0100 - 0200 | 100 | 0.383 | 0.000 | 0.383 | 0.616 | 0.060 | 0.000 | 0.060 | 0.097 | 0.323 | 0.000 | 0.323 | 0.520 | 0.007 | 0.000 | 0.007 | 0.011 | 0.006 | 0.000 | 0.006 | 0.010 |
| | | 0.15 | N | 0200 - 0300 | 100 | 0.357 | 0.000 | 0.357 | 0.575 | 0.046 | 0.000 | 0.046 | 0.075 | 0.311 | 0.000 | 0.311 | 0.500 | 0.005 | 0.000 | 0.005 | 0.008 | 0.005 | 0.000 | 0.005 | 0.008 |
| | | 0.15 | N | 0300 - 0400 | 50 | 0.300 | 0.000 | 0.300 | 0.483 | 0.023 | 0.000 | 0.023 | 0.036 | 0.277 | 0.000 | 0.277 | 0.447 | 0.004 | 0.000 | 0.004 | 0.007 | 0.004 | 0.000 | 0.004 | 0.007 |
| | | 0.15 | N | 0400 - 0500 | 100 | 0.275 | 0.000 | 0.275 | 0.442 | 0.024 | 0.000 | 0.024 | 0.039 | 0.250 | 0.000 | 0.250 | 0.403 | 0.005 | 0.000 | 0.005 | 0.008 | 0.004 | 0.000 | 0.004 | 0.007 |
| | | 0.15 | N | 0500 - 0600 | 100 | 0.465 | 0.000 | 0.465 | 0.748 | 0.096 | 0.000 | 0.096 | 0.155 | 0.368 | 0.000 | 0.368 | 0.592 | 0.011 | 0.000 | 0.011 | 0.018 | 0.010 | 0.000 | 0.010 | 0.016 |
| | | 0.15 | N | 0600 - 0700 | 250 | 0.409 | 0.000 | 0.409 | 0.658 | 0.100 | 0.000 | 0.100 | 0.161 | 0.309 | 0.000 | 0.309 | 0.497 | 0.014 | 0.000 | 0.014 | 0.023 | 0.013 | 0.000 | 0.013 | 0.021 |
| | | 0.15 | N | 0700 - 0800 | 650 | 0.316 | 0.000 | 0.316 | 0.508 | 0.071 | 0.000 | 0.071 | 0.115 | 0.245 | 0.000 | 0.245 | 0.394 | 0.009 | 0.000 | 0.009 | 0.015 | 0.009 | 0.000 | 0.009 | 0.014 |
| | | 0.15 | N | 0800 - 0900 | 600 | 0.270 | 0.000 | 0.270 | 0.435 | 0.052 | 0.000 | 0.052 | 0.084 | 0.218 | 0.000 | 0.218 | 0.350 | 0.008 | 0.000 | 0.008 | 0.012 | 0.007 | 0.000 | 0.007 | 0.012 |
| | | 0.15 | N | 0900 - 1000 | 500 | 0.316 | 0.000 | 0.316 | 0.509 | 0.062 | 0.000 | 0.062 | 0.100 | 0.254 | 0.000 | 0.254 | 0.409 | 0.009 | 0.000 | 0.009 | 0.014 | 0.008 | 0.000 | 0.008 | 0.013 |
| | | 0.15 | N | 1000 - 1100 | 350 | 0.328 | 0.000 | 0.328 | 0.528 | 0.059 | 0.000 | 0.059 | 0.095 | 0.269 | 0.000 | 0.269 | 0.433 | 0.009 | 0.000 | 0.009 | 0.014 | 0.008 | 0.000 | 0.008 | 0.013 |
| | | 0.15 | N | 1100 - 1200 | 350 | 0.348 | 0.000 | 0.348 | 0.560 | 0.068 | 0.000 | 0.068 | 0.109 | 0.280 | 0.000 | 0.280 | 0.450 | 0.010 | 0.000 | 0.010 | 0.016 | 0.009 | 0.000 | 0.009 | 0.015 |
| | | 0.15 | N | 1200 - 1300 | 350 | 0.332 | 0.000 | 0.332 | 0.534 | 0.067 | 0.000 | 0.067 | 0.107 | 0.265 | 0.000 | 0.265 | 0.426 | 0.010 | 0.000 | 0.010 | 0.015 | 0.009 | 0.000 | 0.009 | 0.014 |
| | | 0.15 | N | 1300 - 1400 | 300 | 0.316 | 0.000 | 0.316 | 0.508 | 0.057 | 0.000 | 0.057 | 0.092 | 0.258 | 0.000 | 0.258 | 0.416 | 0.009 | 0.000 | 0.009 | 0.014 | 0.008 | 0.000 | 0.008 | 0.013 |
| | | 0.15 | N | 1400 - 1500 | 350 | 0.345 | 0.000 | 0.345 | 0.555 | 0.070 | 0.000 | 0.070 | 0.113 | 0.274 | 0.000 | 0.274 | 0.442 | 0.011 | 0.000 | 0.011 | 0.017 | 0.010 | 0.000 | 0.010 | 0.016 |
| | | 0.15 | N | 1500 - 1600 | 400 | 0.357 | 0.000 | 0.357 | 0.575 | 0.073 | 0.000 | 0.073 | 0.117 | 0.285 | 0.000 | 0.285 | 0.458 | 0.010 | 0.000 | 0.010 | 0.016 | 0.009 | 0.000 | 0.009 | 0.015 |
| | | 0.15 | N | 1600 - 1700 | 350 | 0.347 | 0.000 | 0.347 | 0.559 | 0.061 | 0.000 | 0.061 | 0.098 | 0.286 | 0.000 | 0.286 | 0.461 | 0.011 | 0.000 | 0.011 | 0.017 | 0.010 | 0.000 | 0.010 | 0.016 |
| | | 0.15 | N | 1700 - 1800 | 350 | 0.312 | 0.000 | 0.312 | 0.502 | 0.049 | 0.000 | 0.049 | 0.079 | 0.263 | 0.000 | 0.263 | 0.424 | 0.008 | 0.000 | 0.008 | 0.013 | 0.008 | 0.000 | 0.008 | 0.012 |
| | | 0.15 | N | 1800 - 1900 | 350 | 0.313 | 0.000 | 0.313 | 0.504 | 0.050 | 0.000 | 0.050 | 0.080 | 0.263 | 0.000 | 0.263 | 0.424 | 0.008 | 0.000 | 0.008 | 0.013 | 0.007 | 0.000 | 0.007 | 0.012 |
| | | 0.15 | N | 1900 - 2000 | 400 | 0.329 | 0.000 | 0.329 | 0.530 | 0.071 | 0.000 | 0.071 | 0.115 | 0.258 | 0.000 | 0.258 | 0.415 | 0.011 | 0.000 | 0.011 | 0.017 | 0.010 | 0.000 | 0.010 | 0.016 |
| | | 0.15 | N | 2000 - 2100 | 350 | 0.290 | 0.000 | 0.290 | 0.467 | 0.051 | 0.000 | 0.051 | 0.083 | 0.239 | 0.000 | 0.239 | 0.385 | 0.008 | 0.000 | 0.008 | 0.012 | 0.007 | 0.000 | 0.007 | 0.011 |
| | | 0.15 | N | 2100 - 2200 | 350 | 0.267 | 0.000 | 0.267 | 0.429 | 0.045 | 0.000 | 0.045 | 0.072 | 0.222 | 0.000 | 0.222 | 0.357 | 0.006 | 0.000 | 0.006 | 0.010 | 0.006 | 0.000 | 0.006 | 0.009 |
| | | 0.15 | N | 2200 - 2300 | 250 | 0.279 | 0.000 | 0.279 | 0.449 | 0.047 | 0.000 | 0.047 | 0.075 | 0.232 | 0.000 | 0.232 | 0.374 | 0.006 | 0.000 | 0.006 | 0.010 | 0.006 | 0.000 | 0.006 | 0.009 |
| | | 0.15 | N | 2300 - 0000 | 200 | 0.310 | 0.000 | 0.310 | 0.500 | 0.050 | 0.000 | 0.050 | 0.080 | 0.261 | 0.000 | 0.261 | 0.419 | 0.006 | 0.000 | 0.006 | 0.010 | 0.006 | 0.000 | 0.006 | 0.009 |
| 28 | Slip road to Yuen Long Highway (L028) - EB | 0.06 | N | 0000 - 0100 | 250 | 0.201 | 0.000 | 0.201 | 0.323 | 0.019 | 0.000 | 0.019 | 0.030 | 0.182 | 0.000 | 0.182 | 0.293 | 0.004 | 0.000 | 0.004 | 0.006 | 0.003 | 0.000 | 0.003 | 0.005 |
| | | 0.06 | N | 0100 - 0200 | 200 | 0.232 | 0.000 | 0.232 | 0.373 | 0.020 | 0.000 | 0.020 | 0.032 | 0.212 | 0.000 | 0.212 | 0.341 | 0.004 | 0.000 | 0.004 | 0.006 | 0.004 | 0.000 | 0.004 | 0.006 |
| | | 0.06 | N | 0200 - 0300 | 150 | 0.234 | 0.000 | 0.234 | 0.376 | 0.019 | 0.000 | 0.019 | 0.031 | 0.214 | 0.000 | 0.214 | 0.345 | 0.004 | 0.000 | 0.004 | 0.006 | 0.003 | 0.000 | 0.003 | 0.006 |
| | | 0.06 | N | 0300 - 0400 | 100 | 0.245 | 0.000 | 0.245 | 0.394 | 0.022 | 0.000 | 0.022 | 0.035 | 0.223 | 0.000 | 0.223 | 0.359 | 0.004 | 0.000 | 0.004 | 0.007 | 0.004 | 0.000 | 0.004 | 0.006 |
| | | 0.06 | N | 0400 - 0500 | 150 | 0.217 | 0.000 | 0.217 | 0.349 | 0.020 | 0.000 | 0.020 | 0.032 | 0.197 | 0.000 | 0.197 | 0.317 | 0.004 | 0.000 | 0.004 | 0.007 | 0.004 | 0.000 | 0.004 | 0.006 |
| | | 0.06 | N | 0500 - 0600 | 200 | 0.277 | 0.000 | 0.277 | 0.445 | 0.041 | 0.000 | 0.041 | 0.066 | 0.236 | 0.000 | 0.236 | 0.380 | 0.007 | 0.000 | 0.007 | 0.011 | 0.006 | 0.000 | 0.006 | 0.010 |
| | | 0.06 | N | 0600 - 0700 | 450 | 0.261 | 0.000 | 0.261 | 0.420 | 0.055 | 0.000 | 0.055 | 0.088 | 0.206 | 0.000 | 0.206 | 0.332 | 0.010 | 0.000 | 0.010 | 0.016 | 0.009 | 0.000 | 0.009 | 0.015 |
| | | 0.06 | N | 0700 - 0800 | 1,100 | 0.336 | 0.000 | 0.336 | 0.541 | 0.071 | 0.000 | 0.071 | 0.115 | 0.265 | 0.000 | 0.265 | 0.426 | 0.010 | 0.000 | 0.010 | 0.016 | 0.009 | 0.000 | 0.009 | 0.015 |
| | | 0.06 | N | 0800 - 0900 | 1,050 | 0.285 | 0.000 | 0.285 | 0.459 | 0.051 | 0.000 | 0.051 | 0.083 | 0.234 | 0.000 | 0.234 | 0.376 | 0.008 | 0.000 | 0.008 | 0.013 | 0.008 | 0.000 | 0.008 | 0.012 |
| | | 0.06 | N | 0900 - 1000 | 900 | 0.315 | 0.000 | 0.315 | 0.507 | 0.057 | 0.000 | 0.057 | 0.092 | 0.258 | 0.000 | 0.258 | 0.415 | 0.009 | 0.000 | 0.009 | 0.014 | 0.008 | 0.000 | 0.008 | 0.013 |
| | | 0.06 | N | 1000 - 1100 | 700 | 0.280 | 0.000 | 0.280 | 0.451 | 0.045 | 0.000 | 0.045 | 0.073 | 0.235 | 0.000 | 0.235 | 0.378 | 0.008 | 0.000 | 0.008 | 0.013 | 0.007 | 0.000 | 0.007 | 0.012 |
| | | 0.06 | N | 1100 - 1200 | 700 | 0.301 | 0.000 | 0.301 | 0.484 | 0.056 | 0.000 | 0.056 | 0.090 | 0.245 | 0.000 | 0.245 | 0.394 | 0.009 | 0.000 | 0.009 | 0.015 | 0.008 | 0.000 | 0.008 | 0.014 |
| | | 0.06 | N | 1200 - 1300 | 650 | 0.271 | 0.000 | 0.271 | 0.436 | 0.052 | 0.000 | 0.052 | 0.083 | 0.220 | 0.000 | 0.220 | 0.353 | 0.009 | 0.000 | 0.009 | 0.014 | 0.008 | 0.000 | 0.008 | 0.013 |
| | | 0.06 | N | 1300 - 1400 | 650 | 0.260 | 0.000 | 0.260 | 0.419 | 0.043 | 0.000 | 0.043 | 0.069 | 0.218 | 0.000 | 0.218 | 0.350 | 0.008 | 0.000 | 0.008 | 0.012 | 0.007 | 0.000 | 0.007 | 0.011 |
| | | 0.06 | N | 1400 - 1500 | 700 | 0.289 | 0.000 | 0.289 | 0.466 | 0.053 | 0.000 | 0.053 | 0.085 | 0.237 | 0.000 | 0.237 | 0.381 | 0.009 | 0.000 | 0.009 | 0.015 | 0.008 | 0.000 | 0.008 | 0.013 |
| | | 0.06 | N | 1500 - 1600 | 750 | 0.288 | 0.000 | 0.288 | 0.464 | 0.052 | 0.000 | 0.052 | 0.084 | 0.236 | 0.000 | 0.236 | 0.381 | 0.009 | 0.000 | 0.009 | 0.014 | 0.008 | 0.000 | 0.008 | 0.013 |
| | | 0.06 | N | 1600 - 1700 | 800 | 0.288 | 0.000 | 0.288 | 0.464 | 0.050 | 0.000 | 0.050 | 0.080 | 0.239 | 0.000 | 0.239 | 0.384 | 0.009 | 0.000 | 0.009 | 0.015 | 0.008 | 0.000 | 0.008 | 0.013 |
| | | 0.06 | N | 1700 - 1800 | 850 | 0.255 | 0.000 | 0.255 | 0.410 | 0.039 | 0.000 | 0.039 | 0.063 | 0.216 | 0.000 | 0.216 | 0.347 | 0.007 | 0.000 | 0.007 | 0.012 | 0.007 | 0.000 | 0.007 | 0.011 |
| | | 0.06 | N | 1800 - 1900 | 800 | 0.243 | 0.000 | 0.243 | 0.391 | 0.037 | 0.000 | 0.037 | 0.060 | 0.206 | 0.000 | 0.206 | 0.331 | 0.007 | 0.000 | 0.007 | 0.011 | 0.007 | 0.000 | 0.007 | 0.011 |
| | | 0.06 | N | 1900 - 2000 | 700 | 0.220 | 0.000 | 0.220 | 0.353 | 0.037 | 0.000 | 0.037 | 0.059 | 0.183 | 0.000 | 0.183 | 0.294 | 0.007 | 0.000 | 0.007 | 0.011 | 0.006 | 0.000 | 0.006 | 0.010 |
| | | 0.06 | N | 2000 - 2100 | 650 | 0.208 | 0.000 | 0.208 | 0.334 | 0.027 | 0.000 | 0.027 | 0.043 | 0.181 | 0.000 | 0.181 | 0.291 | 0.005 | 0.000 | 0.005 | 0.009 | 0.005 | 0.000 | 0.005 | 0.008 |
| | | 0.06 | N | 2100 - 2200 | 700 | 0.193 | 0.000 | 0.193 | 0.310 | 0.023 | 0.000 | 0.023 | 0.038 | 0.169 | 0.000 | 0.169 | 0.272 | 0.005 | 0.000 | 0.005 | 0.008 | 0.004 | 0.000 | 0.004 | 0.007 |
| | | 0.06 | N | 2200 - 2300 | 450 | 0.175 | 0.000 | 0.175 | 0.281 | 0.019 | 0.000 | 0.019 | 0.031 | 0.155 | 0.000 | 0.155 | 0.250 | 0.004 | 0.000 | 0.004 | 0.006 | 0.004 | 0.000 | 0.004 | 0.006 |
| | | 0.06 | N | 2300 - 0000 | 300 | 0.188 | 0.000 | 0.188 | 0.303 | 0.019 | 0.000 | 0.019 | 0.031 | 0.169 | 0.000 | 0.169 | 0.272 | 0.004 | 0.000 | 0.004 | 0.006 | 0.003 | 0.000 | 0.003 | 0.006 |
| 29 | Access Road to To Yuen Wai (L029) - NB | 0.01 | N | 0000 - 0100 | 50 | 0.325 | 0.000 | 0.325 | 0.523 | 0.016 | 0.000 | 0.016 | 0.026 | 0.309 | 0.000 | 0.309 | 0.497 | 0.003 | 0.000 | 0.003 | 0.005 | 0.003 | 0.000 | 0.003 | 0.005 |
| | | 0.01 | N | 0100 - 0200 | 50 | 0.368 | 0.000 | 0.368 | 0.592 | 0.018 | 0.000 | 0.018 | 0.029 | 0.350 | 0.000 | 0.350 | 0.563 | 0.003 | 0.000 | 0.003 | 0.005 | 0.003 | 0.000 | 0.003 | 0.004 |
| | | 0.01 | N | 0200 - 0300 | 50 | 0.352 | 0.000 | 0.352 | 0.567 | 0.018 | 0.000 | 0.018 | 0.030 | 0.334 | 0.000 | 0.334 | 0.538 | 0.003 | 0.000 | 0.003 | 0.004 | 0.003 | 0.000 | 0.003 | 0.004 |
| | | 0.01 | N | 0300 - 0400 | 50 | 0.396 | 0.000 | 0.396 | 0.637 | 0.022 | 0.000 | 0.022 | 0.035 | 0.374 | 0.000 | 0.374 | 0.602 | 0.003 | 0.000 | 0.003 | 0.004 | 0.003 | 0.000 | 0.003 | 0.004 |
| | | 0.01 | N | 0400 - 0500 | 50 | 0.358 | 0.000 | 0.358 | 0.576 | 0.021 | 0.000 | 0.021 | 0.033 | 0.337 | 0.000 | 0.337 | 0.543 | 0.003 | 0.000 | 0.003 | 0.005 | 0.003 | 0.000 | 0.003 | 0.005 |
| | | 0.01 | N | 0500 - 0600 | 50 | 0.377 | 0.000 | 0.377 | 0.606 | 0.025 | 0.000 | 0.025 | 0.041 | 0.351 | 0.000 | 0.351 | 0.565 | 0.004 | 0.000 | 0.004 | 0.006 | 0.003 | 0.000 | 0.003 | 0.005 |
| | | 0.01 | N | 0600 - 0700 | 50 | 0.291 | 0.000 | 0.291 | 0.468 | 0.026 | 0.000 | 0.026 | 0.043 | 0.264 | 0.000 | 0.264 | 0.425 | 0.005 | 0.000 | 0.005 | 0.008 | 0.005 | 0.000 | 0.005 | 0.007 |
| | | 0.01 | N | 0700 - 0800 | 100 | 0.202 | 0.000 | 0.202 | 0.325 | 0.023 | 0.000 | 0.023 | 0.036 | 0.179 | 0.000 | 0.179 | 0.288 | 0.006 | 0.000 | 0.006 | 0.009 | 0.005 | 0.000 | 0.005 | 0.008 |
| | | 0.01 | N | 0800 - 0900 | 100 | 0.235 | 0.000 | 0.235 | 0.378 | 0.030 | 0.000 | 0.030 | 0.048 | 0.205 | 0.000 | 0.205 | 0.330 | 0.006 | 0.000 | 0.006 | 0.010 | 0.006 | 0.000 | 0.006 | 0.009 |
| | | 0.01 | N | 0900 - 1000 | 100 | 0.294 | 0.000 | 0.294 | 0.473 | 0.038 | 0.000 | 0.038 | 0.061 | 0.256 | 0.000 | 0.256 | 0.411 | 0.007 | 0.000 | 0.007 | 0.011 | 0.006 | 0.000 | 0.006 | 0.010 |
| | | 0.01 | N | 1000 - 1100 | 100 | 0.393 | 0.000 | 0.393 | 0.632 | 0.037 | 0.000 | 0.037 | 0.059 | 0.356 | 0.000 | 0.356 | 0.573 | 0.006 | 0.000 | 0.006 | 0.010 | 0.006 | 0.000 | 0.006 | 0.009 |
| | | 0.01 | N | 1100 - 1200 | 100 | 0.385 | 0.000 | 0.385 | 0.620 | 0.037 | 0.000 | 0.037 | 0.060 | 0.348 | 0.000 | 0.348 | 0.560 | 0.006 | 0.000 | 0.006 | 0.010 | 0.006 | 0.000 | 0.006 | 0.009 |
| | | 0.01 | N | 1200 - 1300 | 100 | 0.352 | 0.000 | 0.352 | 0.567 | 0.037 | 0.000 | 0.037 | 0.060 | 0.315 | 0.000 | 0.315 | 0.507 | 0.006 | 0.000 | 0.006 | 0.010 | 0.006 | 0.000 | 0.006 | 0.009 |
| | | 0.01 | N | 1300 - 1400 | 100 | 0.368 | 0.000 | 0.368 | 0.593 | 0.036 | 0.000 | 0.036 | 0.057 | 0.333 | 0.000 | 0.333 | 0.536 | 0.006 | 0.000 | 0.006 | 0.010 | 0.006 | 0.000 | 0.006 | 0.009 |
| | | 0.01 | N | 1400 - 1500 | 100 | 0.373 | 0.000 | 0.373 | 0.600 | 0.033 | 0.000 | 0.033 | 0.053 | 0.340 | 0.000 | 0.340 | 0.547 | 0.006 | 0.000 | 0.006 | 0.009 | 0.005 | 0.000 | 0.005 | 0.009 |
| | | 0.01 | N | 1500 - 1600 | 100 | 0.375 | 0.000 | 0.375 | 0.603 | 0.040 | 0.000 | 0.040 | 0.065 | 0.335 | 0.000 | 0.335 | 0.539 | 0.006 | 0.000 | 0.006 | 0.010 | 0.006 | 0.000 | 0.006 | 0.009 |
| | | 0.01 | N | 1600 - 1700 | 100 | 0.442 | 0.000 | 0.442 | 0.711 | 0.025 | 0.000 | 0.025 | 0.041 | 0.416 | 0.000 | 0.416 | 0.670 | 0.005 | 0.000 | 0.005 | 0.008 | 0.004 | 0.000 | 0.004 | 0.007 |
| | | 0.01 | N | 1700 - 1800 | 100 | 0.404 | 0.000 | 0.404 | 0.650 | 0.023 | 0.000 | 0.023 | 0.037 | 0.381 | 0.000 | 0.381 | 0.614 | 0.004 | 0.000 | 0.004 | 0.007 | 0.004 | 0.000 | 0.004 | 0.007 |
| | | 0.01 | N | 1800 - 1900 | 100 | 0.395 | 0.000 | 0.395 | 0.636 | 0.021 | 0.000 | 0.021 | 0.034 | 0.374 | 0.000 | 0.374 | 0.601 | 0.004 | 0.000 | 0.004 | 0.007 | 0.004 | 0.000 | 0.004 | 0.007 |
| | | 0.01 | N | 1900 - 2000 | 100 | 0.280 | 0.000 | 0.280 | 0.451 | 0.022 | 0.000 | 0.022 | 0.035 | 0.259 | 0.000 | 0.259 | 0.417 | 0.005 | 0.000 | 0.005 | 0.008 | 0.005 | 0.000 | 0.005 | 0.007 |
| | | 0.01 | N | 2000 - 2100 | 100 | 0.305 | 0.000 | 0.305 | 0.491 | 0.024 | 0.000 | 0.024 | 0.039 | 0.281 | 0.000 | 0.281 | 0.452 | 0.005 | 0.000 | 0.005 | 0.008 | 0.005 | 0.000 | 0.005 | 0.007 |
| | | 0.01 | N | 2100 - 2200 | 100 | 0.271 | 0.000 | 0.271 | 0.435 | 0.015 | 0.000 | 0.015 | 0.024 | 0.256 | 0.000 | 0.256 | 0.412 | 0.004 | 0.000 | 0.004 | 0.007 | 0.004 | 0.000 | 0.004 | 0.006 |
| | | 0.01 | N | 2200 - 2300 | 50 | 0.265 | 0.000 | 0.265 | 0.426 | 0.015 | 0.000 | 0.015 | 0.025 | 0.249 | 0.000 | 0.249 | 0.401 | 0.004 | 0.000 | 0.004 | 0.006 | 0.003 | 0.000 | 0.003 | 0.006 |
| | | 0.01 | N | 2300 - 0000 | 50 | 0.291 | 0.000 | 0.291 | 0.469 | 0.017 | 0.000 | 0.017 | 0.027 | 0.274 | 0.000 | 0.274 | 0.441 | 0.003 | 0.000 | 0.003 | 0.006 | 0.003 | 0.000 | 0.003 | 0.005 |
| 30 | Slip road to Yuen Long Highway (L030) - EB | 0.16 | N | 0000 - 0100 | 200 | 0.199 | 0.000 | 0.199 | 0.321 | 0.019 | 0.000 | 0.019 | 0.031 | 0.180 | 0.000 | 0.180 | 0.289 | 0.004 | 0.000 | 0.004 | 0.006 | 0.003 | 0.000 | 0.003 | 0.005 |
| | | 0.16 | N | 0100 - 0200 | 150 | 0.230 | 0.000 | 0.230 | 0.370 | 0.021 | 0.000 | 0.021 | 0.034 | 0.209 | 0.000 | 0.209 | 0.336 | 0.004 | 0.000 | 0.004 | 0.007 | 0.004 | 0.000 | 0.004 | 0.006 |
| | | 0.16 | N | 0200 - 0300 | 150 | 0.233 | 0.000 | 0.233 | 0.375 | 0.020 | 0.000 | 0.020 | 0.033 | 0.212 | 0.000 | 0.212 | 0.342 | 0.004 | 0.000 | 0.004 | 0.006 | 0.004 | 0.000 | 0.004 | 0.006 |
| | | 0.16 | N | 0300 - 0400 | 100 | 0.243 | 0.000 | 0.243 | 0.391 | 0.022 | 0.000 | 0.022 | 0.036 | 0.221 | 0.000 | 0.221 | 0.355 | 0.004 | 0.000 | 0.004 | 0.007 | 0.004 | 0.000 | 0.004 | 0.007 |
| | | 0.16 | N | 0400 - 0500 | 100 | 0.214 | 0.000 | 0.214 | 0.345 | 0.020 | 0.000 | 0.020 | 0.032 | 0.194 | 0.000 | 0.194 | 0.312 | 0.004 | 0.000 | 0.004 | 0.007 | 0.004 | 0.000 | 0.004 | 0.006 |
| | | 0.16 | N | 0500 - 0600 | 150 | 0.281 | 0.000 | 0.281 | 0.452 | 0.044 | 0.000 | 0.044 | 0.070 | 0.237 | 0.000 | 0.237 | 0.381 | 0.007 | 0.000 | 0.007 | 0.012 | 0.007 | 0.000 | 0.007 | 0.011 |
| | | 0.16 | N | 0600 - 0700 | 400 | 0.254 | 0.000 | 0.254 | 0.409 | 0.055 | 0.000 | 0.055 | 0.089 | 0.199 | 0.000 | 0.199 | 0.321 | 0.010 | 0.000 | 0.010 | 0.016 | 0.009 | 0.000 | 0.009 | 0.015 |
| | | 0.16 | N | 0700 - 0800 | 1,000 | 0.302 | 0.000 | 0.302 | 0.486 | 0.064 | 0.000 | 0.064 | 0.104 | 0.237 | 0.000 | 0.237 | 0.382 | 0.010 | 0.000 | 0.010 | 0.015 | 0.009 | 0.000 | 0.009 | 0.014 |
| | | 0.16 | N | 0800 - 0900 | 950 | 0.266 | 0.000 | 0.266 | 0.428 | 0.048 | 0.000 | 0.048 | 0.077 | 0.218 | 0.000 | 0.218 | 0.350 | 0.008 | 0.000 | 0.008 | 0.013 | 0.007 | 0.000 | 0.007 | 0.012 |
| | | 0.16 | N | 0900 - 1000 | 850 | 0.303 | 0.000 | 0.303 | 0.487 | 0.055 | 0.000 | 0.055 | 0.089 | 0.247 | 0.000 | 0.247 | 0.398 | 0.009 | 0.000 | 0.009 | 0.014 | 0.008 | 0.000 | 0.008 | 0.013 |
| | | 0.16 | N | 1000 - 1100 | 650 | 0.267 | 0.000 | 0.267 | 0.430 | 0.045 | 0.000 | 0.045 | 0.072 | 0.223 | 0.000 | 0.223 | 0.358 | 0.008 | 0.000 | 0.008 | 0.013 | 0.007 | 0.000 | 0.007 | 0.012 |
| | | 0.16 | N | 1100 - 1200 | 650 | 0.289 | 0.000 | 0.289 | 0.466 | 0.056 | 0.000 | 0.056 | 0.090 | 0.234 | 0.000 | 0.234 | 0.376 | 0.009 | 0.000 | 0.009 | 0.015 | 0.009 | 0.000 | 0.009 | 0.014 |
| | | 0.16 | N | 1200 - 1300 | 600 | 0.262 | 0.000 | 0.262 | 0.421 | 0.052 | 0.000 | 0.052 | 0.083 | 0.210 | 0.000 | 0.210 | 0.339 | 0.009 | 0.000 | 0.009 | 0.015 | 0.008 | 0.000 | 0.008 | 0.013 |
| | | 0.16 | N | 1300 - 1400 | 600 | 0.250 | 0.000 | 0.250 | 0.403 | 0.043 | 0.000 | 0.043 | 0.069 | 0.208 | 0.000 | 0.208 | 0.334 | 0.008 | 0.000 | 0.008 | 0.012 | 0.007 | 0.000 | 0.007 | 0.011 |
| | | 0.16 | N | 1400 - 1500 | 650 | 0.277 | 0.000 | 0.277 | 0.445 | 0.052 | 0.000 | 0.052 | 0.084 | 0.225 | 0.000 | 0.225 | 0.361 | 0.009 | 0.000 | 0.009 | 0.015 | 0.008 | 0.000 | 0.008 | 0.014 |
| | | 0.16 | N | 1500 - 1600 | 700 | 0.276 | 0.000 | 0.276 | 0.444 | 0.051 | 0.000 | 0.051 | 0.082 | 0.224 | 0.000 | 0.224 | 0.361 | 0.009 | 0.000 | 0.009 | 0.014 | 0.008 | 0.000 | 0.008 | 0.013 |
| | | 0.16 | N | 1600 - 1700 | 700 | 0.265 | 0.000 | 0.265 | 0.426 | 0.048 | 0.000 | 0.048 | 0.078 | 0.216 | 0.000 | 0.216 | 0.348 | 0.009 | 0.000 | 0.009 | 0.015 | 0.008 | 0.000 | 0.008 | 0.014 |
| | | 0.16 | N | 1700 - 1800 | 750 | 0.232 | 0.000 | 0.232 | 0.374 | 0.038 | 0.000 | 0.038 | 0.061 | 0.194 | 0.000 | 0.194 | 0.313 | 0.007 | 0.000 | 0.007 | 0.012 | 0.007 | 0.000 | 0.007 | 0.011 |
| | | 0.16 | N | 1800 - 1900 | 750 | 0.227 | 0.000 | 0.227 | 0.366 | 0.037 | 0.000 | 0.037 | 0.060 | 0.190 | 0.000 | 0.190 | 0.306 | 0.007 | 0.000 | 0.007 | 0.012 | 0.007 | 0.000 | 0.007 | 0.011 |
| | | 0.16 | N | 1900 - 2000 | 650 | 0.214 | 0.000 | 0.214 | 0.345 | 0.037 | 0.000 | 0.037 | 0.060 | 0.177 | 0.000 | 0.177 | 0.285 | 0.007 | 0.000 | 0.007 | 0.012 | 0.007 | 0.000 | 0.007 | 0.011 |
| | | 0.16 | N | 2000 - 2100 | 550 | 0.193 | 0.000 | 0.193 | 0.311 | 0.026 | 0.000 | 0.026 | 0.041 | 0.168 | 0.000 | 0.168 | 0.270 | 0.005 | 0.000 | 0.005 | 0.009 | 0.005 | 0.000 | 0.005 | 0.008 |
| | | 0.16 | N | 2100 - 2200 | 600 | 0.179 | 0.000 | 0.179 | 0.288 | 0.022 | 0.000 | 0.022 | 0.036 | 0.157 | 0.000 | 0.157 | 0.252 | 0.005 | 0.000 | 0.005 | 0.008 | 0.004 | 0.000 | 0.004 | 0.007 |
| | | 0.16 | N | 2200 - 2300 | 400 | 0.169 | 0.000 | 0.169 | 0.271 | 0.020 | 0.000 | 0.020 | 0.032 | 0.149 | 0.000 | 0.149 | 0.240 | 0.004 | 0.000 | 0.004 | 0.007 | 0.004 | 0.000 | 0.004 | 0.006 |
| | | 0.16 | N | 2300 - 0000 | 300 | 0.183 | 0.000 | 0.183 | 0.295 | 0.020 | 0.000 | 0.020 | 0.032 | 0.164 | 0.000 | 0.164 | 0.263 | 0.004 | 0.000 | 0.004 | 0.006 | 0.004 | 0.000 | 0.004 | 0.006 |

**Composite Emission Rates for Year 2045**

| Road No. | Road Section | Road Length (km) | Cold Start | Hours | Total Vehicles | NO$_x$ Emission (g/km) | | Total NO$_x$ Emission | | NO$_2$ Emission (g/km) | | Total NO$_2$ Emission | | NO Emission (g/km) | | Total NO Emission | | RSP Emission (g/km) | | Total RSP Emission | | FSP Emission (g/km) | | Total FSP Emission | |
|---|---|---|---|---|---|---|---|---|---|---|---|---|---|---|---|---|---|---|---|---|---|---|---|---|---|
| | | | | | | Running | Starting | g/km/veh | g/mile/veh | Running | Starting | g/km/veh | g/mile/veh | Running | Starting | g/km/veh | g/mile/veh | Running | Starting | g/km/veh | g/mile/veh | Running | Starting | g/km/veh | g/mile/veh |
| 31 | Yuen Long Highway (L031) - EB | 0.14 | N | 0000 - 0100 | 1,450 | 0.111 | 0.000 | 0.111 | 0.179 | 0.011 | 0.000 | 0.011 | 0.017 | 0.100 | 0.000 | 0.100 | 0.161 | 0.003 | 0.000 | 0.003 | 0.005 | 0.003 | 0.000 | 0.003 | 0.004 |
| | | 0.14 | N | 0100 - 0200 | 1,050 | 0.153 | 0.000 | 0.153 | 0.246 | 0.017 | 0.000 | 0.017 | 0.027 | 0.136 | 0.000 | 0.136 | 0.219 | 0.004 | 0.000 | 0.004 | 0.007 | 0.004 | 0.000 | 0.004 | 0.006 |
| | | 0.14 | N | 0200 - 0300 | 800 | 0.148 | 0.000 | 0.148 | 0.239 | 0.014 | 0.000 | 0.014 | 0.023 | 0.134 | 0.000 | 0.134 | 0.216 | 0.003 | 0.000 | 0.003 | 0.006 | 0.003 | 0.000 | 0.003 | 0.005 |
| | | 0.14 | N | 0300 - 0400 | 600 | 0.160 | 0.000 | 0.160 | 0.258 | 0.016 | 0.000 | 0.016 | 0.026 | 0.144 | 0.000 | 0.144 | 0.232 | 0.004 | 0.000 | 0.004 | 0.007 | 0.004 | 0.000 | 0.004 | 0.006 |
| | | 0.14 | N | 0400 - 0500 | 700 | 0.135 | 0.000 | 0.135 | 0.218 | 0.015 | 0.000 | 0.015 | 0.024 | 0.121 | 0.000 | 0.121 | 0.194 | 0.004 | 0.000 | 0.004 | 0.006 | 0.004 | 0.000 | 0.004 | 0.006 |
| | | 0.14 | N | 0500 - 0600 | 1,050 | 0.173 | 0.000 | 0.173 | 0.279 | 0.029 | 0.000 | 0.029 | 0.046 | 0.144 | 0.000 | 0.144 | 0.232 | 0.007 | 0.000 | 0.007 | 0.012 | 0.007 | 0.000 | 0.007 | 0.011 |
| | | 0.14 | N | 0600 - 0700 | 3,100 | 0.148 | 0.000 | 0.148 | 0.238 | 0.035 | 0.000 | 0.035 | 0.056 | 0.113 | 0.000 | 0.113 | 0.182 | 0.010 | 0.000 | 0.010 | 0.016 | 0.009 | 0.000 | 0.009 | 0.015 |
| | | 0.14 | N | 0700 - 0800 | 6,350 | 0.226 | 0.000 | 0.226 | 0.364 | 0.050 | 0.000 | 0.050 | 0.080 | 0.176 | 0.000 | 0.176 | 0.284 | 0.009 | 0.000 | 0.009 | 0.014 | 0.008 | 0.000 | 0.008 | 0.013 |
| | | 0.14 | N | 0800 - 0900 | 5,950 | 0.196 | 0.000 | 0.196 | 0.316 | 0.036 | 0.000 | 0.036 | 0.058 | 0.160 | 0.000 | 0.160 | 0.258 | 0.007 | 0.000 | 0.007 | 0.011 | 0.006 | 0.000 | 0.006 | 0.010 |
| | | 0.14 | N | 0900 - 1000 | 4,950 | 0.163 | 0.000 | 0.163 | 0.262 | 0.029 | 0.000 | 0.029 | 0.047 | 0.134 | 0.000 | 0.134 | 0.215 | 0.007 | 0.000 | 0.007 | 0.011 | 0.006 | 0.000 | 0.006 | 0.010 |
| | | 0.14 | N | 1000 - 1100 | 4,350 | 0.132 | 0.000 | 0.132 | 0.213 | 0.022 | 0.000 | 0.022 | 0.035 | 0.110 | 0.000 | 0.110 | 0.177 | 0.006 | 0.000 | 0.006 | 0.009 | 0.005 | 0.000 | 0.005 | 0.009 |
| | | 0.14 | N | 1100 - 1200 | 4,550 | 0.151 | 0.000 | 0.151 | 0.242 | 0.029 | 0.000 | 0.029 | 0.047 | 0.121 | 0.000 | 0.121 | 0.195 | 0.007 | 0.000 | 0.007 | 0.012 | 0.007 | 0.000 | 0.007 | 0.011 |
| | | 0.14 | N | 1200 - 1300 | 4,200 | 0.128 | 0.000 | 0.128 | 0.206 | 0.025 | 0.000 | 0.025 | 0.040 | 0.103 | 0.000 | 0.103 | 0.166 | 0.007 | 0.000 | 0.007 | 0.011 | 0.006 | 0.000 | 0.006 | 0.010 |
| | | 0.14 | N | 1300 - 1400 | 4,050 | 0.120 | 0.000 | 0.120 | 0.193 | 0.020 | 0.000 | 0.020 | 0.033 | 0.100 | 0.000 | 0.100 | 0.160 | 0.006 | 0.000 | 0.006 | 0.009 | 0.005 | 0.000 | 0.005 | 0.008 |
| | | 0.14 | N | 1400 - 1500 | 4,650 | 0.149 | 0.000 | 0.149 | 0.240 | 0.030 | 0.000 | 0.030 | 0.048 | 0.120 | 0.000 | 0.120 | 0.193 | 0.008 | 0.000 | 0.008 | 0.012 | 0.007 | 0.000 | 0.007 | 0.011 |
| | | 0.14 | N | 1500 - 1600 | 5,000 | 0.171 | 0.000 | 0.171 | 0.276 | 0.034 | 0.000 | 0.034 | 0.055 | 0.137 | 0.000 | 0.137 | 0.221 | 0.008 | 0.000 | 0.008 | 0.012 | 0.007 | 0.000 | 0.007 | 0.011 |
| | | 0.14 | N | 1600 - 1700 | 6,050 | 0.237 | 0.000 | 0.237 | 0.382 | 0.050 | 0.000 | 0.050 | 0.080 | 0.187 | 0.000 | 0.187 | 0.302 | 0.009 | 0.000 | 0.009 | 0.014 | 0.008 | 0.000 | 0.008 | 0.013 |
| | | 0.14 | N | 1700 - 1800 | 6,750 | 0.193 | 0.000 | 0.193 | 0.311 | 0.037 | 0.000 | 0.037 | 0.060 | 0.156 | 0.000 | 0.156 | 0.252 | 0.007 | 0.000 | 0.007 | 0.011 | 0.007 | 0.000 | 0.007 | 0.011 |
| | | 0.14 | N | 1800 - 1900 | 6,800 | 0.186 | 0.000 | 0.186 | 0.299 | 0.036 | 0.000 | 0.036 | 0.057 | 0.150 | 0.000 | 0.150 | 0.241 | 0.007 | 0.000 | 0.007 | 0.011 | 0.007 | 0.000 | 0.007 | 0.011 |
| | | 0.14 | N | 1900 - 2000 | 5,100 | 0.151 | 0.000 | 0.151 | 0.242 | 0.031 | 0.000 | 0.031 | 0.050 | 0.119 | 0.000 | 0.119 | 0.192 | 0.007 | 0.000 | 0.007 | 0.012 | 0.007 | 0.000 | 0.007 | 0.011 |
| | | 0.14 | N | 2000 - 2100 | 4,200 | 0.097 | 0.000 | 0.097 | 0.156 | 0.013 | 0.000 | 0.013 | 0.021 | 0.084 | 0.000 | 0.084 | 0.135 | 0.004 | 0.000 | 0.004 | 0.006 | 0.004 | 0.000 | 0.004 | 0.006 |
| | | 0.14 | N | 2100 - 2200 | 4,750 | 0.097 | 0.000 | 0.097 | 0.157 | 0.013 | 0.000 | 0.013 | 0.020 | 0.085 | 0.000 | 0.085 | 0.136 | 0.004 | 0.000 | 0.004 | 0.006 | 0.003 | 0.000 | 0.003 | 0.005 |
| | | 0.14 | N | 2200 - 2300 | 2,950 | 0.088 | 0.000 | 0.088 | 0.141 | 0.011 | 0.000 | 0.011 | 0.017 | 0.077 | 0.000 | 0.077 | 0.124 | 0.003 | 0.000 | 0.003 | 0.005 | 0.003 | 0.000 | 0.003 | 0.005 |
| | | 0.14 | N | 2300 - 0000 | 2,050 | 0.101 | 0.000 | 0.101 | 0.162 | 0.011 | 0.000 | 0.011 | 0.017 | 0.090 | 0.000 | 0.090 | 0.144 | 0.003 | 0.000 | 0.003 | 0.005 | 0.003 | 0.000 | 0.003 | 0.005 |
| 32 | Yuen Long Highway (L032) - WB | 0.15 | N | 0000 - 0100 | 1,300 | 0.122 | 0.000 | 0.122 | 0.196 | 0.012 | 0.000 | 0.012 | 0.019 | 0.110 | 0.000 | 0.110 | 0.177 | 0.003 | 0.000 | 0.003 | 0.005 | 0.003 | 0.000 | 0.003 | 0.004 |
| | | 0.15 | N | 0100 - 0200 | 900 | 0.166 | 0.000 | 0.166 | 0.268 | 0.019 | 0.000 | 0.019 | 0.030 | 0.148 | 0.000 | 0.148 | 0.238 | 0.004 | 0.000 | 0.004 | 0.007 | 0.004 | 0.000 | 0.004 | 0.006 |
| | | 0.15 | N | 0200 - 0300 | 700 | 0.162 | 0.000 | 0.162 | 0.261 | 0.016 | 0.000 | 0.016 | 0.025 | 0.146 | 0.000 | 0.146 | 0.236 | 0.003 | 0.000 | 0.003 | 0.006 | 0.003 | 0.000 | 0.003 | 0.005 |
| | | 0.15 | N | 0300 - 0400 | 550 | 0.176 | 0.000 | 0.176 | 0.283 | 0.018 | 0.000 | 0.018 | 0.029 | 0.157 | 0.000 | 0.157 | 0.253 | 0.004 | 0.000 | 0.004 | 0.007 | 0.004 | 0.000 | 0.004 | 0.006 |
| | | 0.15 | N | 0400 - 0500 | 650 | 0.150 | 0.000 | 0.150 | 0.241 | 0.017 | 0.000 | 0.017 | 0.027 | 0.133 | 0.000 | 0.133 | 0.214 | 0.004 | 0.000 | 0.004 | 0.006 | 0.004 | 0.000 | 0.004 | 0.006 |
| | | 0.15 | N | 0500 - 0600 | 850 | 0.186 | 0.000 | 0.186 | 0.299 | 0.029 | 0.000 | 0.029 | 0.047 | 0.157 | 0.000 | 0.157 | 0.252 | 0.007 | 0.000 | 0.007 | 0.011 | 0.006 | 0.000 | 0.006 | 0.010 |
| | | 0.15 | N | 0600 - 0700 | 2,550 | 0.149 | 0.000 | 0.149 | 0.239 | 0.034 | 0.000 | 0.034 | 0.054 | 0.115 | 0.000 | 0.115 | 0.185 | 0.009 | 0.000 | 0.009 | 0.015 | 0.008 | 0.000 | 0.008 | 0.014 |
| | | 0.15 | N | 0700 - 0800 | 5,750 | 0.110 | 0.000 | 0.110 | 0.177 | 0.022 | 0.000 | 0.022 | 0.035 | 0.088 | 0.000 | 0.088 | 0.142 | 0.006 | 0.000 | 0.006 | 0.010 | 0.005 | 0.000 | 0.005 | 0.009 |
| | | 0.15 | N | 0800 - 0900 | 5,400 | 0.100 | 0.000 | 0.100 | 0.161 | 0.017 | 0.000 | 0.017 | 0.027 | 0.083 | 0.000 | 0.083 | 0.134 | 0.005 | 0.000 | 0.005 | 0.008 | 0.005 | 0.000 | 0.005 | 0.007 |
| | | 0.15 | N | 0900 - 1000 | 4,350 | 0.117 | 0.000 | 0.117 | 0.188 | 0.021 | 0.000 | 0.021 | 0.034 | 0.096 | 0.000 | 0.096 | 0.154 | 0.006 | 0.000 | 0.006 | 0.010 | 0.006 | 0.000 | 0.006 | 0.009 |
| | | 0.15 | N | 1000 - 1100 | 3,750 | 0.123 | 0.000 | 0.123 | 0.197 | 0.021 | 0.000 | 0.021 | 0.034 | 0.101 | 0.000 | 0.101 | 0.163 | 0.006 | 0.000 | 0.006 | 0.010 | 0.006 | 0.000 | 0.006 | 0.009 |
| | | 0.15 | N | 1100 - 1200 | 3,900 | 0.135 | 0.000 | 0.135 | 0.218 | 0.026 | 0.000 | 0.026 | 0.042 | 0.109 | 0.000 | 0.109 | 0.175 | 0.007 | 0.000 | 0.007 | 0.012 | 0.007 | 0.000 | 0.007 | 0.011 |
| | | 0.15 | N | 1200 - 1300 | 3,600 | 0.122 | 0.000 | 0.122 | 0.197 | 0.024 | 0.000 | 0.024 | 0.039 | 0.098 | 0.000 | 0.098 | 0.158 | 0.007 | 0.000 | 0.007 | 0.011 | 0.006 | 0.000 | 0.006 | 0.010 |
| | | 0.15 | N | 1300 - 1400 | 3,400 | 0.115 | 0.000 | 0.115 | 0.186 | 0.020 | 0.000 | 0.020 | 0.032 | 0.096 | 0.000 | 0.096 | 0.154 | 0.006 | 0.000 | 0.006 | 0.009 | 0.005 | 0.000 | 0.005 | 0.008 |
| | | 0.15 | N | 1400 - 1500 | 4,000 | 0.130 | 0.000 | 0.130 | 0.210 | 0.025 | 0.000 | 0.025 | 0.041 | 0.105 | 0.000 | 0.105 | 0.169 | 0.007 | 0.000 | 0.007 | 0.012 | 0.007 | 0.000 | 0.007 | 0.011 |
| | | 0.15 | N | 1500 - 1600 | 4,350 | 0.131 | 0.000 | 0.131 | 0.210 | 0.025 | 0.000 | 0.025 | 0.040 | 0.106 | 0.000 | 0.106 | 0.170 | 0.007 | 0.000 | 0.007 | 0.011 | 0.006 | 0.000 | 0.006 | 0.010 |
| | | 0.15 | N | 1600 - 1700 | 5,000 | 0.128 | 0.000 | 0.128 | 0.206 | 0.023 | 0.000 | 0.023 | 0.038 | 0.105 | 0.000 | 0.105 | 0.169 | 0.007 | 0.000 | 0.007 | 0.011 | 0.006 | 0.000 | 0.006 | 0.010 |
| | | 0.15 | N | 1700 - 1800 | 5,500 | 0.112 | 0.000 | 0.112 | 0.180 | 0.018 | 0.000 | 0.018 | 0.029 | 0.094 | 0.000 | 0.094 | 0.151 | 0.005 | 0.000 | 0.005 | 0.008 | 0.005 | 0.000 | 0.005 | 0.007 |
| | | 0.15 | N | 1800 - 1900 | 5,450 | 0.106 | 0.000 | 0.106 | 0.171 | 0.016 | 0.000 | 0.016 | 0.027 | 0.090 | 0.000 | 0.090 | 0.145 | 0.005 | 0.000 | 0.005 | 0.008 | 0.004 | 0.000 | 0.004 | 0.007 |
| | | 0.15 | N | 1900 - 2000 | 4,200 | 0.104 | 0.000 | 0.104 | 0.168 | 0.019 | 0.000 | 0.019 | 0.031 | 0.085 | 0.000 | 0.085 | 0.137 | 0.006 | 0.000 | 0.006 | 0.009 | 0.005 | 0.000 | 0.005 | 0.009 |
| | | 0.15 | N | 2000 - 2100 | 3,650 | 0.094 | 0.000 | 0.094 | 0.151 | 0.013 | 0.000 | 0.013 | 0.021 | 0.081 | 0.000 | 0.081 | 0.130 | 0.004 | 0.000 | 0.004 | 0.006 | 0.004 | 0.000 | 0.004 | 0.006 |
| | | 0.15 | N | 2100 - 2200 | 4,100 | 0.089 | 0.000 | 0.089 | 0.143 | 0.011 | 0.000 | 0.011 | 0.018 | 0.078 | 0.000 | 0.078 | 0.125 | 0.003 | 0.000 | 0.003 | 0.005 | 0.003 | 0.000 | 0.003 | 0.005 |
| | | 0.15 | N | 2200 - 2300 | 2,550 | 0.094 | 0.000 | 0.094 | 0.151 | 0.011 | 0.000 | 0.011 | 0.018 | 0.083 | 0.000 | 0.083 | 0.133 | 0.003 | 0.000 | 0.003 | 0.005 | 0.003 | 0.000 | 0.003 | 0.005 |
| | | 0.15 | N | 2300 - 0000 | 1,800 | 0.112 | 0.000 | 0.112 | 0.180 | 0.012 | 0.000 | 0.012 | 0.019 | 0.100 | 0.000 | 0.100 | 0.160 | 0.003 | 0.000 | 0.003 | 0.005 | 0.003 | 0.000 | 0.003 | 0.005 |
| 33 | Slip road from Yuen Long Highway (L033) - WB | 0.12 | N | 0000 - 0100 | 300 | 0.171 | 0.000 | 0.171 | 0.275 | 0.016 | 0.000 | 0.016 | 0.026 | 0.155 | 0.000 | 0.155 | 0.249 | 0.003 | 0.000 | 0.003 | 0.006 | 0.003 | 0.000 | 0.003 | 0.005 |
| | | 0.12 | N | 0100 - 0200 | 250 | 0.207 | 0.000 | 0.207 | 0.333 | 0.018 | 0.000 | 0.018 | 0.028 | 0.189 | 0.000 | 0.189 | 0.304 | 0.004 | 0.000 | 0.004 | 0.007 | 0.004 | 0.000 | 0.004 | 0.006 |
| | | 0.12 | N | 0200 - 0300 | 200 | 0.207 | 0.000 | 0.207 | 0.333 | 0.016 | 0.000 | 0.016 | 0.026 | 0.191 | 0.000 | 0.191 | 0.308 | 0.004 | 0.000 | 0.004 | 0.006 | 0.003 | 0.000 | 0.003 | 0.005 |
| | | 0.12 | N | 0300 - 0400 | 150 | 0.225 | 0.000 | 0.225 | 0.362 | 0.021 | 0.000 | 0.021 | 0.034 | 0.204 | 0.000 | 0.204 | 0.328 | 0.005 | 0.000 | 0.005 | 0.008 | 0.004 | 0.000 | 0.004 | 0.007 |
| | | 0.12 | N | 0400 - 0500 | 150 | 0.189 | 0.000 | 0.189 | 0.305 | 0.016 | 0.000 | 0.016 | 0.026 | 0.173 | 0.000 | 0.173 | 0.279 | 0.004 | 0.000 | 0.004 | 0.006 | 0.004 | 0.000 | 0.004 | 0.006 |
| | | 0.12 | N | 0500 - 0600 | 200 | 0.254 | 0.000 | 0.254 | 0.410 | 0.038 | 0.000 | 0.038 | 0.061 | 0.216 | 0.000 | 0.216 | 0.348 | 0.007 | 0.000 | 0.007 | 0.011 | 0.006 | 0.000 | 0.006 | 0.010 |
| | | 0.12 | N | 0600 - 0700 | 550 | 0.204 | 0.000 | 0.204 | 0.328 | 0.042 | 0.000 | 0.042 | 0.067 | 0.162 | 0.000 | 0.162 | 0.261 | 0.009 | 0.000 | 0.009 | 0.014 | 0.008 | 0.000 | 0.008 | 0.013 |
| | | 0.12 | N | 0700 - 0800 | 1,400 | 0.163 | 0.000 | 0.163 | 0.263 | 0.031 | 0.000 | 0.031 | 0.049 | 0.133 | 0.000 | 0.133 | 0.213 | 0.006 | 0.000 | 0.006 | 0.010 | 0.006 | 0.000 | 0.006 | 0.010 |
| | | 0.12 | N | 0800 - 0900 | 1,350 | 0.149 | 0.000 | 0.149 | 0.240 | 0.024 | 0.000 | 0.024 | 0.038 | 0.126 | 0.000 | 0.126 | 0.202 | 0.006 | 0.000 | 0.006 | 0.009 | 0.005 | 0.000 | 0.005 | 0.008 |
| | | 0.12 | N | 0900 - 1000 | 1,050 | 0.173 | 0.000 | 0.173 | 0.279 | 0.028 | 0.000 | 0.028 | 0.045 | 0.145 | 0.000 | 0.145 | 0.234 | 0.006 | 0.000 | 0.006 | 0.010 | 0.006 | 0.000 | 0.006 | 0.009 |
| | | 0.12 | N | 1000 - 1100 | 850 | 0.193 | 0.000 | 0.193 | 0.310 | 0.030 | 0.000 | 0.030 | 0.048 | 0.163 | 0.000 | 0.163 | 0.262 | 0.006 | 0.000 | 0.006 | 0.010 | 0.006 | 0.000 | 0.006 | 0.010 |
| | | 0.12 | N | 1100 - 1200 | 850 | 0.208 | 0.000 | 0.208 | 0.335 | 0.037 | 0.000 | 0.037 | 0.060 | 0.171 | 0.000 | 0.171 | 0.275 | 0.007 | 0.000 | 0.007 | 0.012 | 0.007 | 0.000 | 0.007 | 0.011 |
| | | 0.12 | N | 1200 - 1300 | 800 | 0.188 | 0.000 | 0.188 | 0.303 | 0.034 | 0.000 | 0.034 | 0.055 | 0.154 | 0.000 | 0.154 | 0.248 | 0.007 | 0.000 | 0.007 | 0.012 | 0.007 | 0.000 | 0.007 | 0.011 |
| | | 0.12 | N | 1300 - 1400 | 800 | 0.179 | 0.000 | 0.179 | 0.288 | 0.028 | 0.000 | 0.028 | 0.045 | 0.151 | 0.000 | 0.151 | 0.242 | 0.006 | 0.000 | 0.006 | 0.010 | 0.006 | 0.000 | 0.006 | 0.009 |
| | | 0.12 | N | 1400 - 1500 | 850 | 0.193 | 0.000 | 0.193 | 0.311 | 0.033 | 0.000 | 0.033 | 0.052 | 0.161 | 0.000 | 0.161 | 0.258 | 0.007 | 0.000 | 0.007 | 0.011 | 0.006 | 0.000 | 0.006 | 0.010 |
| | | 0.12 | N | 1500 - 1600 | 950 | 0.200 | 0.000 | 0.200 | 0.321 | 0.034 | 0.000 | 0.034 | 0.055 | 0.165 | 0.000 | 0.165 | 0.266 | 0.007 | 0.000 | 0.007 | 0.011 | 0.006 | 0.000 | 0.006 | 0.010 |
| | | 0.12 | N | 1600 - 1700 | 1,050 | 0.211 | 0.000 | 0.211 | 0.339 | 0.036 | 0.000 | 0.036 | 0.058 | 0.175 | 0.000 | 0.175 | 0.281 | 0.007 | 0.000 | 0.007 | 0.012 | 0.007 | 0.000 | 0.007 | 0.011 |
| | | 0.12 | N | 1700 - 1800 | 1,150 | 0.192 | 0.000 | 0.192 | 0.309 | 0.031 | 0.000 | 0.031 | 0.050 | 0.161 | 0.000 | 0.161 | 0.259 | 0.006 | 0.000 | 0.006 | 0.010 | 0.006 | 0.000 | 0.006 | 0.010 |
| | | 0.12 | N | 1800 - 1900 | 1,100 | 0.178 | 0.000 | 0.178 | 0.286 | 0.027 | 0.000 | 0.027 | 0.043 | 0.151 | 0.000 | 0.151 | 0.243 | 0.006 | 0.000 | 0.006 | 0.009 | 0.005 | 0.000 | 0.005 | 0.008 |
| | | 0.12 | N | 1900 - 2000 | 950 | 0.157 | 0.000 | 0.157 | 0.252 | 0.026 | 0.000 | 0.026 | 0.042 | 0.130 | 0.000 | 0.130 | 0.210 | 0.006 | 0.000 | 0.006 | 0.010 | 0.006 | 0.000 | 0.006 | 0.009 |
| | | 0.12 | N | 2000 - 2100 | 850 | 0.149 | 0.000 | 0.149 | 0.240 | 0.020 | 0.000 | 0.020 | 0.032 | 0.129 | 0.000 | 0.129 | 0.208 | 0.005 | 0.000 | 0.005 | 0.008 | 0.005 | 0.000 | 0.005 | 0.007 |
| | | 0.12 | N | 2100 - 2200 | 950 | 0.138 | 0.000 | 0.138 | 0.223 | 0.017 | 0.000 | 0.017 | 0.028 | 0.121 | 0.000 | 0.121 | 0.195 | 0.004 | 0.000 | 0.004 | 0.007 | 0.004 | 0.000 | 0.004 | 0.006 |
| | | 0.12 | N | 2200 - 2300 | 600 | 0.137 | 0.000 | 0.137 | 0.220 | 0.016 | 0.000 | 0.016 | 0.026 | 0.121 | 0.000 | 0.121 | 0.194 | 0.004 | 0.000 | 0.004 | 0.006 | 0.004 | 0.000 | 0.004 | 0.006 |
| | | 0.12 | N | 2300 - 0000 | 450 | 0.157 | 0.000 | 0.157 | 0.253 | 0.017 | 0.000 | 0.017 | 0.027 | 0.141 | 0.000 | 0.141 | 0.227 | 0.004 | 0.000 | 0.004 | 0.006 | 0.003 | 0.000 | 0.003 | 0.005 |
| 34 | Fu Hang Road (L034) - WB | 0.11 | Y | 0000 - 0100 | 50 | 0.271 | 0.278 | 0.549 | 0.884 | 0.040 | 0.068 | 0.108 | 0.173 | 0.231 | 0.210 | 0.442 | 0.711 | 0.007 | 0.008 | 0.015 | 0.024 | 0.007 | 0.007 | 0.014 | 0.022 |
| | | 0.11 | Y | 0100 - 0200 | 50 | 0.353 | 0.346 | 0.698 | 1.124 | 0.055 | 0.093 | 0.148 | 0.238 | 0.297 | 0.253 | 0.550 | 0.886 | 0.009 | 0.006 | 0.014 | 0.023 | 0.008 | 0.005 | 0.013 | 0.021 |
| | | 0.11 | Y | 0200 - 0300 | 50 | 0.307 | 0.170 | 0.477 | 0.768 | 0.030 | 0.032 | 0.062 | 0.099 | 0.277 | 0.138 | 0.415 | 0.668 | 0.006 | 0.006 | 0.012 | 0.019 | 0.005 | 0.006 | 0.011 | 0.018 |
| | | 0.11 | Y | 0300 - 0400 | 50 | 0.347 | 0.488 | 0.835 | 1.343 | 0.069 | 0.132 | 0.201 | 0.323 | 0.278 | 0.356 | 0.634 | 1.020 | 0.010 | 0.007 | 0.016 | 0.026 | 0.009 | 0.006 | 0.015 | 0.024 |
| | | 0.11 | Y | 0400 - 0500 | 50 | 0.309 | 0.447 | 0.756 | 1.217 | 0.065 | 0.121 | 0.187 | 0.301 | 0.244 | 0.326 | 0.569 | 0.916 | 0.009 | 0.005 | 0.015 | 0.024 | 0.009 | 0.005 | 0.014 | 0.022 |
| | | 0.11 | Y | 0500 - 0600 | 50 | 0.331 | 0.293 | 0.623 | 1.003 | 0.051 | 0.070 | 0.121 | 0.194 | 0.280 | 0.223 | 0.503 | 0.809 | 0.007 | 0.005 | 0.012 | 0.020 | 0.007 | 0.004 | 0.011 | 0.018 |
| | | 0.11 | Y | 0600 - 0700 | 50 | 0.348 | 0.401 | 0.749 | 1.205 | 0.074 | 0.113 | 0.188 | 0.302 | 0.274 | 0.288 | 0.561 | 0.903 | 0.010 | 0.005 | 0.015 | 0.024 | 0.009 | 0.004 | 0.014 | 0.022 |
| | | 0.11 | Y | 0700 - 0800 | 100 | 0.407 | 0.350 | 0.757 | 1.218 | 0.080 | 0.100 | 0.180 | 0.290 | 0.327 | 0.249 | 0.577 | 0.928 | 0.011 | 0.005 | 0.016 | 0.025 | 0.010 | 0.004 | 0.014 | 0.023 |
| | | 0.11 | Y | 0800 - 0900 | 100 | 0.411 | 0.381 | 0.792 | 1.275 | 0.080 | 0.109 | 0.189 | 0.304 | 0.331 | 0.272 | 0.603 | 0.971 | 0.011 | 0.004 | 0.015 | 0.025 | 0.010 | 0.004 | 0.014 | 0.023 |
| | | 0.11 | Y | 0900 - 1000 | 100 | 0.489 | 0.446 | 0.935 | 1.505 | 0.098 | 0.133 | 0.230 | 0.370 | 0.392 | 0.313 | 0.705 | 1.134 | 0.012 | 0.003 | 0.015 | 0.024 | 0.011 | 0.002 | 0.014 | 0.022 |
| | | 0.11 | Y | 1000 - 1100 | 50 | 0.413 | 0.525 | 0.938 | 1.510 | 0.092 | 0.158 | 0.250 | 0.403 | 0.321 | 0.367 | 0.688 | 1.107 | 0.013 | 0.003 | 0.015 | 0.025 | 0.012 | 0.003 | 0.014 | 0.023 |
| | | 0.11 | Y | 1100 - 1200 | 50 | 0.414 | 0.536 | 0.950 | 1.529 | 0.096 | 0.161 | 0.257 | 0.414 | 0.317 | 0.375 | 0.692 | 1.114 | 0.013 | 0.003 | 0.016 | 0.025 | 0.012 | 0.003 | 0.014 | 0.023 |
| | | 0.11 | Y | 1200 - 1300 | 50 | 0.393 | 0.489 | 0.882 | 1.420 | 0.091 | 0.145 | 0.236 | 0.380 | 0.302 | 0.344 | 0.646 | 1.040 | 0.012 | 0.004 | 0.016 | 0.026 | 0.011 | 0.003 | 0.015 | 0.024 |
| | | 0.11 | Y | 1300 - 1400 | 50 | 0.373 | 0.437 | 0.810 | 1.304 | 0.077 | 0.125 | 0.202 | 0.325 | 0.296 | 0.313 | 0.608 | 0.979 | 0.011 | 0.004 | 0.015 | 0.024 | 0.010 | 0.004 | 0.014 | 0.022 |
| | | 0.11 | Y | 1400 - 1500 | 50 | 0.383 | 0.490 | 0.873 | 1.405 | 0.085 | 0.145 | 0.230 | 0.371 | 0.298 | 0.345 | 0.643 | 1.034 | 0.012 | 0.004 | 0.016 | 0.025 | 0.011 | 0.003 | 0.014 | 0.023 |
| | | 0.11 | Y | 1500 - 1600 | 50 | 0.387 | 0.520 | 0.907 | 1.459 | 0.090 | 0.155 | 0.245 | 0.394 | 0.297 | 0.365 | 0.662 | 1.065 | 0.012 | 0.004 | 0.016 | 0.026 | 0.011 | 0.003 | 0.015 | 0.024 |
| | | 0.11 | Y | 1600 - 1700 | 50 | 0.278 | 0.419 | 0.697 | 1.122 | 0.067 | 0.123 | 0.190 | 0.305 | 0.211 | 0.296 | 0.507 | 0.816 | 0.010 | 0.004 | 0.015 | 0.024 | 0.009 | 0.004 | 0.013 | 0.022 |
| | | 0.11 | Y | 1700 - 1800 | 50 | 0.226 | 0.338 | 0.564 | 0.908 | 0.050 | 0.092 | 0.142 | 0.228 | 0.177 | 0.246 | 0.423 | 0.680 | 0.008 | 0.006 | 0.015 | 0.024 | 0.008 | 0.006 | 0.014 | 0.022 |
| | | 0.11 | Y | 1800 - 1900 | 50 | 0.186 | 0.230 | 0.416 | 0.670 | 0.035 | 0.057 | 0.092 | 0.148 | 0.151 | 0.173 | 0.324 | 0.522 | 0.007 | 0.007 | 0.014 | 0.022 | 0.006 | 0.006 | 0.012 | 0.020 |
| | | 0.11 | Y | 1900 - 2000 | 50 | 0.262 | 0.255 | 0.517 | 0.831 | 0.044 | 0.067 | 0.111 | 0.178 | 0.218 | 0.188 | 0.406 | 0.653 | 0.008 | 0.005 | 0.013 | 0.020 | 0.007 | 0.005 | 0.012 | 0.019 |
| | | 0.11 | Y | 2000 - 2100 | 50 | 0.263 | 0.250 | 0.513 | 0.825 | 0.040 | 0.065 | 0.105 | 0.169 | 0.222 | 0.186 | 0.408 | 0.656 | 0.007 | 0.006 | 0.013 | 0.021 | 0.007 | 0.005 | 0.012 | 0.019 |
| | | 0.11 | Y | 2100 - 2200 | 50 | 0.249 | 0.253 | 0.502 | 0.808 | 0.041 | 0.066 | 0.107 | 0.173 | 0.207 | 0.187 | 0.395 | 0.635 | 0.007 | 0.006 | 0.013 | 0.021 | 0.007 | 0.005 | 0.012 | 0.020 |
| | | 0.11 | Y | 2200 - 2300 | 50 | 0.220 | 0.210 | 0.430 | 0.691 | 0.030 | 0.049 | 0.079 | 0.127 | 0.189 | 0.161 | 0.351 | 0.564 | 0.006 | 0.007 | 0.013 | 0.022 | 0.006 | 0.007 | 0.012 | 0.020 |
| | | 0.11 | Y | 2300 - 0000 | 50 | 0.244 | 0.276 | 0.520 | 0.837 | 0.040 | 0.069 | 0.108 | 0.174 | 0.204 | 0.208 | 0.412 | 0.663 | 0.007 | 0.007 | 0.014 | 0.022 | 0.007 | 0.006 | 0.013 | 0.021 |
| 35 | Fu Hang Road (L035) - EB | 0.11 | Y | 0000 - 0100 | 50 | 0.294 | 0.144 | 0.438 | 0.705 | 0.024 | 0.024 | 0.049 | 0.078 | 0.270 | 0.120 | 0.389 | 0.627 | 0.005 | 0.005 | 0.010 | 0.016 | 0.004 | 0.005 | 0.009 | 0.015 |
| | | 0.11 | Y | 0100 - 0200 | 50 | 0.318 | 0.226 | 0.544 | 0.876 | 0.030 | 0.040 | 0.070 | 0.112 | 0.288 | 0.186 | 0.474 | 0.764 | 0.004 | 0.007 | 0.011 | 0.018 | 0.004 | 0.006 | 0.010 | 0.017 |
| | | 0.11 | Y | 0200 - 0300 | 50 | 0.277 | 0.257 | 0.534 | 0.859 | 0.034 | 0.050 | 0.085 | 0.136 | 0.242 | 0.207 | 0.449 | 0.722 | 0.005 | 0.008 | 0.013 | 0.021 | 0.005 | 0.007 | 0.012 | 0.019 |
| | | 0.11 | Y | 0300 - 0400 | 50 | 0.277 | 0.257 | 0.534 | 0.859 | 0.034 | 0.050 | 0.085 | 0.136 | 0.242 | 0.207 | 0.449 | 0.722 | 0.005 | 0.008 | 0.013 | 0.021 | 0.005 | 0.007 | 0.012 | 0.019 |
| | | 0.11 | Y | 0400 - 0500 | 50 | 0.277 | 0.257 | 0.534 | 0.859 | 0.034 | 0.050 | 0.085 | 0.136 | 0.242 | 0.207 | 0.449 | 0.722 | 0.005 | 0.008 | 0.013 | 0.021 | 0.005 | 0.007 | 0.012 | 0.019 |
| | | 0.11 | Y | 0500 - 0600 | 50 | 0.433 | 0.447 | 0.881 | 1.417 | 0.102 | 0.118 | 0.220 | 0.354 | 0.332 | 0.329 | 0.661 | 1.064 | 0.014 | 0.006 | 0.019 | 0.031 | 0.013 | 0.005 | 0.018 | 0.028 |
| | | 0.11 | Y | 0600 - 0700 | 50 | 0.533 | 0.564 | 1.097 | 1.766 | 0.146 | 0.172 | 0.318 | 0.511 | 0.388 | 0.392 | 0.780 | 1.255 | 0.019 | 0.003 | 0.022 | 0.035 | 0.017 | 0.003 | 0.020 | 0.032 |
| | | 0.11 | Y | 0700 - 0800 | 50 | 0.309 | 0.106 | 0.415 | 0.668 | 0.020 | 0.014 | 0.034 | 0.055 | 0.289 | 0.092 | 0.381 | 0.614 | 0.005 | 0.006 | 0.011 | 0.018 | 0.004 | 0.006 | 0.010 | 0.017 |
| | | 0.11 | Y | 0800 - 0900 | 50 | 0.329 | 0.111 | 0.440 | 0.709 | 0.026 | 0.016 | 0.042 | 0.068 | 0.303 | 0.095 | 0.398 | 0.641 | 0.006 | 0.006 | 0.012 | 0.019 | 0.006 | 0.005 | 0.011 | 0.018 |
| | | 0.11 | Y | 0900 - 1000 | 50 | 0.395 | 0.099 | 0.494 | 0.795 | 0.025 | 0.013 | 0.038 | 0.061 | 0.370 | 0.086 | 0.456 | 0.734 | 0.005 | 0.005 | 0.010 | 0.016 | 0.005 | 0.004 | 0.009 | 0.015 |
| | | 0.11 | Y | 1000 - 1100 | 50 | 0.411 | 0.524 | 0.935 | 1.505 | 0.093 | 0.157 | 0.250 | 0.403 | 0.318 | 0.367 | 0.685 | 1.103 | 0.012 | 0.002 | 0.015 | 0.023 | 0.011 | 0.002 | 0.013 | 0.022 |
| | | 0.11 | Y | 1100 - 1200 | 50 | 0.448 | 0.559 | 1.008 | 1.622 | 0.107 | 0.169 | 0.276 | 0.444 | 0.342 | 0.390 | 0.732 | 1.178 | 0.014 | 0.002 | 0.016 | 0.026 | 0.013 | 0.002 | 0.015 | 0.024 |
| | | 0.11 | Y | 1200 - 1300 | 50 | 0.448 | 0.547 | 0.995 | 1.601 | 0.110 | 0.166 | 0.275 | 0.443 | 0.338 | 0.381 | 0.719 | 1.158 | 0.014 | 0.002 | 0.016 | 0.025 | 0.012 | 0.002 | 0.015 | 0.023 |
| | | 0.11 | Y | 1300 - 1400 | 50 | 0.367 | 0.398 | 0.765 | 1.232 | 0.078 | 0.114 | 0.192 | 0.309 | 0.289 | 0.284 | 0.573 | 0.922 | 0.010 | 0.003 | 0.013 | 0.021 | 0.010 | 0.002 | 0.012 | 0.019 |
| | | 0.11 | Y | 1400 - 1500 | 50 | 0.456 | 0.532 | 0.988 | 1.589 | 0.108 | 0.161 | 0.269 | 0.433 | 0.347 | 0.371 | 0.718 | 1.156 | 0.014 | 0.002 | 0.017 | 0.027 | 0.013 | 0.002 | 0.015 | 0.025 |
| | | 0.11 | Y | 1500 - 1600 | 50 | 0.453 | 0.512 | 0.965 | 1.553 | 0.109 | 0.155 | 0.264 | 0.425 | 0.344 | 0.358 | 0.701 | 1.128 | 0.014 | 0.002 | 0.016 | 0.026 | 0.013 | 0.002 | 0.015 | 0.024 |
| | | 0.11 | Y | 1600 - 1700 | 50 | 0.430 | 0.647 | 1.076 | 1.732 | 0.125 | 0.201 | 0.325 | 0.524 | 0.305 | 0.446 | 0.751 | 1.209 | 0.016 | 0.002 | 0.018 | 0.029 | 0.015 | 0.002 | 0.017 | 0.027 |
| | | 0.11 | Y | 1700 - 1800 | 50 | 0.358 | 0.526 | 0.884 | 1.423 | 0.100 | 0.159 | 0.259 | 0.417 | 0.259 | 0.367 | 0.625 | 1.006 | 0.013 | 0.003 | 0.016 | 0.026 | 0.012 | 0.003 | 0.015 | 0.024 |
| | | 0.11 | Y | 1800 - 1900 | 50 | 0.310 | 0.408 | 0.719 | 1.156 | 0.082 | 0.120 | 0.202 | 0.325 | 0.228 | 0.288 | 0.516 | 0.831 | 0.012 | 0.004 | 0.016 | 0.025 | 0.011 | 0.004 | 0.014 | 0.023 |
| | | 0.11 | Y | 1900 - 2000 | 50 | 0.380 | 0.368 | 0.747 | 1.203 | 0.088 | 0.105 | 0.193 | 0.310 | 0.292 | 0.263 | 0.555 | 0.893 | 0.013 | 0.004 | 0.017 | 0.027 | 0.012 | 0.004 | 0.015 | 0.025 |
| | | 0.11 | Y | 2000 - 2100 | 50 | 0.255 | 0.235 | 0.490 | 0.788 | 0.036 | 0.059 | 0.095 | 0.153 | 0.218 | 0.177 | 0.395 | 0.636 | 0.007 | 0.005 | 0.012 | 0.019 | 0.006 | 0.005 | 0.011 | 0.017 |
| | | 0.11 | Y | 2100 - 2200 | 50 | 0.317 | 0.264 | 0.581 | 0.935 | 0.057 | 0.069 | 0.126 | 0.203 | 0.260 | 0.195 | 0.455 | 0.732 | 0.009 | 0.005 | 0.014 | 0.022 | 0.008 | 0.005 | 0.013 | 0.020 |
| | | 0.11 | Y | 2200 - 2300 | 50 | 0.233 | 0.172 | 0.404 | 0.651 | 0.025 | 0.032 | 0.056 | 0.091 | 0.208 | 0.140 | 0.348 | 0.560 | 0.005 | 0.007 | 0.012 | 0.019 | 0.005 | 0.006 | 0.011 | 0.018 |
| | | 0.11 | Y | 2300 - 0000 | 50 | 0.264 | 0.141 | 0.405 | 0.652 | 0.022 | 0.024 | 0.046 | 0.074 | 0.242 | 0.117 | 0.359 | 0.578 | 0.005 | 0.005 | 0.010 | 0.016 | 0.004 | 0.005 | 0.009 | 0.015 |
| 36 | Castle Peak Road - Lingnan (L036) - SB | 0.10 | N | 0000 - 0100 | 250 | 0.281 | 0.000 | 0.281 | 0.452 | 0.038 | 0.000 | 0.038 | 0.061 | 0.243 | 0.000 | 0.243 | 0.391 | 0.005 | 0.000 | 0.005 | 0.008 | 0.005 | 0.000 | 0.005 | 0.007 |
| | | 0.10 | N | 0100 - 0200 | 200 | 0.343 | 0.000 | 0.343 | 0.552 | 0.047 | 0.000 | 0.047 | 0.076 | 0.296 | 0.000 | 0.296 | 0.476 | 0.006 | 0.000 | 0.006 | 0.009 | 0.005 | 0.000 | 0.005 | 0.008 |
| | | 0.10 | N | 0200 - 0300 | 150 | 0.330 | 0.000 | 0.330 | 0.531 | 0.039 | 0.000 | 0.039 | 0.063 | 0.291 | 0.000 | 0.291 | 0.468 | 0.004 | 0.000 | 0.004 | 0.007 | 0.004 | 0.000 | 0.004 | 0.007 |
| | | 0.10 | N | 0300 - 0400 | 100 | 0.285 | 0.000 | 0.285 | 0.458 | 0.020 | 0.000 | 0.020 | 0.031 | 0.265 | 0.000 | 0.265 | 0.427 | 0.004 | 0.000 | 0.004 | 0.006 | 0.004 | 0.000 | 0.004 | 0.006 |
| | | 0.10 | N | 0400 - 0500 | 100 | 0.252 | 0.000 | 0.252 | 0.405 | 0.019 | 0.000 | 0.019 | 0.031 | 0.233 | 0.000 | 0.233 | 0.374 | 0.004 | 0.000 | 0.004 | 0.006 | 0.003 | 0.000 | 0.003 | 0.006 |
| | | 0.10 | N | 0500 - 0600 | 200 | 0.426 | 0.000 | 0.426 | 0.686 | 0.082 | 0.000 | 0.082 | 0.133 | 0.344 | 0.000 | 0.344 | 0.553 | 0.009 | 0.000 | 0.009 | 0.015 | 0.009 | 0.000 | 0.009 | 0.014 |
| | | 0.10 | N | 0600 - 0700 | 400 | 0.374 | 0.000 | 0.374 | 0.601 | 0.087 | 0.000 | 0.087 | 0.140 | 0.286 | 0.000 | 0.286 | 0.461 | 0.012 | 0.000 | 0.012 | 0.020 | 0.011 | 0.000 | 0.011 | 0.018 |
| | | 0.10 | N | 0700 - 0800 | 1,000 | 0.306 | 0.000 | 0.306 | 0.492 | 0.068 | 0.000 | 0.068 | 0.110 | 0.237 | 0.000 | 0.237 | 0.382 | 0.009 | 0.000 | 0.009 | 0.015 | 0.009 | 0.000 | 0.009 | 0.014 |
| | | 0.10 | N | 0800 - 0900 | 950 | 0.255 | 0.000 | 0.255 | 0.410 | 0.048 | 0.000 | 0.048 | 0.078 | 0.206 | 0.000 | 0.206 | 0.332 | 0.008 | 0.000 | 0.008 | 0.012 | 0.007 | 0.000 | 0.007 | 0.011 |
| | | 0.10 | N | 0900 - 1000 | 750 | 0.298 | 0.000 | 0.298 | 0.479 | 0.058 | 0.000 | 0.058 | 0.094 | 0.239 | 0.000 | 0.239 | 0.385 | 0.009 | 0.000 | 0.009 | 0.014 | 0.008 | 0.000 | 0.008 | 0.013 |
| | | 0.10 | N | 1000 - 1100 | 550 | 0.302 | 0.000 | 0.302 | 0.485 | 0.052 | 0.000 | 0.052 | 0.083 | 0.250 | 0.000 | 0.250 | 0.402 | 0.008 | 0.000 | 0.008 | 0.013 | 0.007 | 0.000 | 0.007 | 0.012 |
| | | 0.10 | N | 1100 - 1200 | 550 | 0.318 | 0.000 | 0.318 | 0.512 | 0.059 | 0.000 | 0.059 | 0.095 | 0.259 | 0.000 | 0.259 | 0.417 | 0.009 | 0.000 | 0.009 | 0.014 | 0.008 | 0.000 | 0.008 | 0.013 |
| | | 0.10 | N | 1200 - 1300 | 550 | 0.301 | 0.000 | 0.301 | 0.485 | 0.058 | 0.000 | 0.058 | 0.093 | 0.244 | 0.000 | 0.244 | 0.392 | 0.008 | 0.000 | 0.008 | 0.013 | 0.008 | 0.000 | 0.008 | 0.012 |
| | | 0.10 | N | 1300 - 1400 | 500 | 0.284 | 0.000 | 0.284 | 0.458 | 0.049 | 0.000 | 0.049 | 0.078 | 0.236 | 0.000 | 0.236 | 0.380 | 0.007 | 0.000 | 0.007 | 0.012 | 0.007 | 0.000 | 0.007 | 0.011 |
| | | 0.10 | N | 1400 - 1500 | 600 | 0.324 | 0.000 | 0.324 | 0.522 | 0.063 | 0.000 | 0.063 | 0.101 | 0.261 | 0.000 | 0.261 | 0.421 | 0.010 | 0.000 | 0.010 | 0.015 | 0.009 | 0.000 | 0.009 | 0.014 |
| | | 0.10 | N | 1500 - 1600 | 650 | 0.328 | 0.000 | 0.328 | 0.528 | 0.064 | 0.000 | 0.064 | 0.103 | 0.264 | 0.000 | 0.264 | 0.425 | 0.009 | 0.000 | 0.009 | 0.015 | 0.008 | 0.000 | 0.008 | 0.013 |
| | | 0.10 | N | 1600 - 1700 | 550 | 0.291 | 0.000 | 0.291 | 0.468 | 0.045 | 0.000 | 0.045 | 0.072 | 0.246 | 0.000 | 0.246 | 0.396 | 0.008 | 0.000 | 0.008 | 0.013 | 0.007 | 0.000 | 0.007 | 0.012 |
| | | 0.10 | N | 1700 - 1800 | 600 | 0.261 | 0.000 | 0.261 | 0.420 | 0.036 | 0.000 | 0.036 | 0.058 | 0.225 | 0.000 | 0.225 | 0.362 | 0.006 | 0.000 | 0.006 | 0.010 | 0.006 | 0.000 | 0.006 | 0.010 |
| | | 0.10 | N | 1800 - 1900 | 600 | 0.256 | 0.000 | 0.256 | 0.411 | 0.035 | 0.000 | 0.035 | 0.057 | 0.220 | 0.000 | 0.220 | 0.354 | 0.006 | 0.000 | 0.006 | 0.010 | 0.006 | 0.000 | 0.006 | 0.009 |
| | | 0.10 | N | 1900 - 2000 | 650 | 0.287 | 0.000 | 0.287 | 0.461 | 0.059 | 0.000 | 0.059 | 0.095 | 0.228 | 0.000 | 0.228 | 0.366 | 0.009 | 0.000 | 0.009 | 0.015 | 0.008 | 0.000 | 0.008 | 0.014 |
| | | 0.10 | N | 2000 - 2100 | 550 | 0.255 | 0.000 | 0.255 | 0.411 | 0.042 | 0.000 | 0.042 | 0.068 | 0.213 | 0.000 | 0.213 | 0.342 | 0.007 | 0.000 | 0.007 | 0.011 | 0.006 | 0.000 | 0.006 | 0.010 |
| | | 0.10 | N | 2100 - 2200 | 600 | 0.236 | 0.000 | 0.236 | 0.380 | 0.037 | 0.000 | 0.037 | 0.059 | 0.200 | 0.000 | 0.200 | 0.321 | 0.006 | 0.000 | 0.006 | 0.009 | 0.005 | 0.000 | 0.005 | 0.009 |
| | | 0.10 | N | 2200 - 2300 | 400 | 0.247 | 0.000 | 0.247 | 0.398 | 0.039 | 0.000 | 0.039 | 0.062 | 0.208 | 0.000 | 0.208 | 0.335 | 0.006 | 0.000 | 0.006 | 0.009 | 0.005 | 0.000 | 0.005 | 0.008 |
| | | 0.10 | N | 2300 - 0000 | 300 | 0.275 | 0.000 | 0.275 | 0.442 | 0.041 | 0.000 | 0.041 | 0.066 | 0.234 | 0.000 | 0.234 | 0.376 | 0.005 | 0.000 | 0.005 | 0.009 | 0.005 | 0.000 | 0.005 | 0.008 |

**Composite Emission Rates for Year 2045**

| Road No. | Road Section | Road Length (km) | Cold Start | Hours | Total Vehicles | NO$_x$ Emission (g/km) | | Total NO$_x$ Emission | | NO$_2$ Emission (g/km) | | Total NO$_2$ Emission | | NO Emission (g/km) | | Total NO Emission | | RSP Emission (g/km) | | Total RSP Emission | | FSP Emission (g/km) | | Total FSP Emission | |
|---|---|---|---|---|---|---|---|---|---|---|---|---|---|---|---|---|---|---|---|---|---|---|---|---|---|
| | | | | | | Running | Starting | g/km/veh | g/mile/veh | Running | Starting | g/km/veh | g/mile/veh | Running | Starting | g/km/veh | g/mile/veh | Running | Starting | g/km/veh | g/mile/veh | Running | Starting | g/km/veh | g/mile/veh |
| 37 | Castle Peak Road - Lingnan (L037) - NB | 0.10 | N | 0000 - 0100 | 200 | 0.283 | 0.000 | 0.283 | 0.455 | 0.036 | 0.000 | 0.036 | 0.057 | 0.247 | 0.000 | 0.247 | 0.398 | 0.004 | 0.000 | 0.004 | 0.007 | 0.004 | 0.000 | 0.004 | 0.007 |
| | | 0.10 | N | 0100 - 0200 | 150 | 0.344 | 0.000 | 0.344 | 0.554 | 0.045 | 0.000 | 0.045 | 0.072 | 0.300 | 0.000 | 0.300 | 0.482 | 0.005 | 0.000 | 0.005 | 0.008 | 0.005 | 0.000 | 0.005 | 0.007 |
| | | 0.10 | N | 0200 - 0300 | 100 | 0.331 | 0.000 | 0.331 | 0.533 | 0.037 | 0.000 | 0.037 | 0.060 | 0.294 | 0.000 | 0.294 | 0.473 | 0.004 | 0.000 | 0.004 | 0.006 | 0.004 | 0.000 | 0.004 | 0.006 |
| | | 0.10 | N | 0300 - 0400 | 100 | 0.336 | 0.000 | 0.336 | 0.541 | 0.036 | 0.000 | 0.036 | 0.057 | 0.300 | 0.000 | 0.300 | 0.484 | 0.004 | 0.000 | 0.004 | 0.007 | 0.004 | 0.000 | 0.004 | 0.006 |
| | | 0.10 | N | 0400 - 0500 | 100 | 0.322 | 0.000 | 0.322 | 0.517 | 0.042 | 0.000 | 0.042 | 0.067 | 0.280 | 0.000 | 0.280 | 0.450 | 0.005 | 0.000 | 0.005 | 0.007 | 0.004 | 0.000 | 0.004 | 0.007 |
| | | 0.10 | N | 0500 - 0600 | 150 | 0.420 | 0.000 | 0.420 | 0.676 | 0.078 | 0.000 | 0.078 | 0.126 | 0.342 | 0.000 | 0.342 | 0.550 | 0.008 | 0.000 | 0.008 | 0.014 | 0.008 | 0.000 | 0.008 | 0.013 |
| | | 0.10 | N | 0600 - 0700 | 300 | 0.347 | 0.000 | 0.347 | 0.559 | 0.076 | 0.000 | 0.076 | 0.122 | 0.272 | 0.000 | 0.272 | 0.437 | 0.011 | 0.000 | 0.011 | 0.017 | 0.010 | 0.000 | 0.010 | 0.016 |
| | | 0.10 | N | 0700 - 0800 | 550 | 0.277 | 0.000 | 0.277 | 0.446 | 0.051 | 0.000 | 0.051 | 0.082 | 0.226 | 0.000 | 0.226 | 0.363 | 0.007 | 0.000 | 0.007 | 0.012 | 0.007 | 0.000 | 0.007 | 0.011 |
| | | 0.10 | N | 0800 - 0900 | 550 | 0.251 | 0.000 | 0.251 | 0.404 | 0.038 | 0.000 | 0.038 | 0.062 | 0.212 | 0.000 | 0.212 | 0.342 | 0.006 | 0.000 | 0.006 | 0.010 | 0.006 | 0.000 | 0.006 | 0.009 |
| | | 0.10 | N | 0900 - 1000 | 450 | 0.295 | 0.000 | 0.295 | 0.474 | 0.046 | 0.000 | 0.046 | 0.074 | 0.249 | 0.000 | 0.249 | 0.400 | 0.007 | 0.000 | 0.007 | 0.011 | 0.006 | 0.000 | 0.006 | 0.010 |
| | | 0.10 | N | 1000 - 1100 | 400 | 0.294 | 0.000 | 0.294 | 0.473 | 0.044 | 0.000 | 0.044 | 0.071 | 0.250 | 0.000 | 0.250 | 0.402 | 0.007 | 0.000 | 0.007 | 0.011 | 0.006 | 0.000 | 0.006 | 0.010 |
| | | 0.10 | N | 1100 - 1200 | 450 | 0.305 | 0.000 | 0.305 | 0.491 | 0.050 | 0.000 | 0.050 | 0.080 | 0.255 | 0.000 | 0.255 | 0.411 | 0.007 | 0.000 | 0.007 | 0.012 | 0.007 | 0.000 | 0.007 | 0.011 |
| | | 0.10 | N | 1200 - 1300 | 400 | 0.287 | 0.000 | 0.287 | 0.461 | 0.049 | 0.000 | 0.049 | 0.080 | 0.237 | 0.000 | 0.237 | 0.382 | 0.007 | 0.000 | 0.007 | 0.012 | 0.007 | 0.000 | 0.007 | 0.011 |
| | | 0.10 | N | 1300 - 1400 | 400 | 0.279 | 0.000 | 0.279 | 0.450 | 0.043 | 0.000 | 0.043 | 0.069 | 0.236 | 0.000 | 0.236 | 0.380 | 0.007 | 0.000 | 0.007 | 0.011 | 0.006 | 0.000 | 0.006 | 0.010 |
| | | 0.10 | N | 1400 - 1500 | 450 | 0.296 | 0.000 | 0.296 | 0.476 | 0.049 | 0.000 | 0.049 | 0.080 | 0.246 | 0.000 | 0.246 | 0.396 | 0.008 | 0.000 | 0.008 | 0.012 | 0.007 | 0.000 | 0.007 | 0.011 |
| | | 0.10 | N | 1500 - 1600 | 500 | 0.310 | 0.000 | 0.310 | 0.499 | 0.054 | 0.000 | 0.054 | 0.086 | 0.257 | 0.000 | 0.257 | 0.413 | 0.008 | 0.000 | 0.008 | 0.012 | 0.007 | 0.000 | 0.007 | 0.011 |
| | | 0.10 | N | 1600 - 1700 | 600 | 0.282 | 0.000 | 0.282 | 0.453 | 0.048 | 0.000 | 0.048 | 0.077 | 0.234 | 0.000 | 0.234 | 0.376 | 0.008 | 0.000 | 0.008 | 0.013 | 0.008 | 0.000 | 0.008 | 0.012 |
| | | 0.10 | N | 1700 - 1800 | 650 | 0.236 | 0.000 | 0.236 | 0.379 | 0.035 | 0.000 | 0.035 | 0.056 | 0.201 | 0.000 | 0.201 | 0.323 | 0.006 | 0.000 | 0.006 | 0.010 | 0.006 | 0.000 | 0.006 | 0.009 |
| | | 0.10 | N | 1800 - 1900 | 650 | 0.236 | 0.000 | 0.236 | 0.380 | 0.037 | 0.000 | 0.037 | 0.060 | 0.199 | 0.000 | 0.199 | 0.320 | 0.007 | 0.000 | 0.007 | 0.010 | 0.006 | 0.000 | 0.006 | 0.010 |
| | | 0.10 | N | 1900 - 2000 | 450 | 0.258 | 0.000 | 0.258 | 0.415 | 0.047 | 0.000 | 0.047 | 0.076 | 0.211 | 0.000 | 0.211 | 0.339 | 0.007 | 0.000 | 0.007 | 0.012 | 0.007 | 0.000 | 0.007 | 0.011 |
| | | 0.10 | N | 2000 - 2100 | 450 | 0.251 | 0.000 | 0.251 | 0.403 | 0.038 | 0.000 | 0.038 | 0.061 | 0.213 | 0.000 | 0.213 | 0.343 | 0.006 | 0.000 | 0.006 | 0.009 | 0.005 | 0.000 | 0.005 | 0.009 |
| | | 0.10 | N | 2100 - 2200 | 450 | 0.229 | 0.000 | 0.229 | 0.368 | 0.033 | 0.000 | 0.033 | 0.053 | 0.196 | 0.000 | 0.196 | 0.315 | 0.005 | 0.000 | 0.005 | 0.008 | 0.005 | 0.000 | 0.005 | 0.008 |
| | | 0.10 | N | 2200 - 2300 | 300 | 0.241 | 0.000 | 0.241 | 0.388 | 0.035 | 0.000 | 0.035 | 0.056 | 0.206 | 0.000 | 0.206 | 0.332 | 0.005 | 0.000 | 0.005 | 0.008 | 0.004 | 0.000 | 0.004 | 0.007 |
| | | 0.10 | N | 2300 - 0000 | 250 | 0.269 | 0.000 | 0.269 | 0.434 | 0.037 | 0.000 | 0.037 | 0.060 | 0.232 | 0.000 | 0.232 | 0.373 | 0.005 | 0.000 | 0.005 | 0.008 | 0.004 | 0.000 | 0.004 | 0.007 |
| 38 | Castle Peak Road - Lingnan (L038) - NB | 0.03 | N | 0000 - 0100 | 400 | 0.244 | 0.000 | 0.244 | 0.393 | 0.027 | 0.000 | 0.027 | 0.044 | 0.217 | 0.000 | 0.217 | 0.349 | 0.004 | 0.000 | 0.004 | 0.007 | 0.004 | 0.000 | 0.004 | 0.007 |
| | | 0.03 | N | 0100 - 0200 | 300 | 0.307 | 0.000 | 0.307 | 0.494 | 0.039 | 0.000 | 0.039 | 0.062 | 0.268 | 0.000 | 0.268 | 0.432 | 0.005 | 0.000 | 0.005 | 0.009 | 0.005 | 0.000 | 0.005 | 0.008 |
| | | 0.03 | N | 0200 - 0300 | 250 | 0.293 | 0.000 | 0.293 | 0.472 | 0.033 | 0.000 | 0.033 | 0.053 | 0.260 | 0.000 | 0.260 | 0.419 | 0.005 | 0.000 | 0.005 | 0.008 | 0.004 | 0.000 | 0.004 | 0.007 |
| | | 0.03 | N | 0300 - 0400 | 200 | 0.305 | 0.000 | 0.305 | 0.492 | 0.036 | 0.000 | 0.036 | 0.058 | 0.270 | 0.000 | 0.270 | 0.434 | 0.005 | 0.000 | 0.005 | 0.009 | 0.005 | 0.000 | 0.005 | 0.008 |
| | | 0.03 | N | 0400 - 0500 | 200 | 0.280 | 0.000 | 0.280 | 0.450 | 0.036 | 0.000 | 0.036 | 0.057 | 0.244 | 0.000 | 0.244 | 0.393 | 0.005 | 0.000 | 0.005 | 0.008 | 0.005 | 0.000 | 0.005 | 0.008 |
| | | 0.03 | N | 0500 - 0600 | 300 | 0.363 | 0.000 | 0.363 | 0.584 | 0.062 | 0.000 | 0.062 | 0.100 | 0.301 | 0.000 | 0.301 | 0.484 | 0.008 | 0.000 | 0.008 | 0.013 | 0.007 | 0.000 | 0.007 | 0.012 |
| | | 0.03 | N | 0600 - 0700 | 700 | 0.340 | 0.000 | 0.340 | 0.547 | 0.075 | 0.000 | 0.075 | 0.121 | 0.265 | 0.000 | 0.265 | 0.426 | 0.011 | 0.000 | 0.011 | 0.018 | 0.010 | 0.000 | 0.010 | 0.016 |
| | | 0.03 | N | 0700 - 0800 | 1,600 | 0.332 | 0.000 | 0.332 | 0.534 | 0.066 | 0.000 | 0.066 | 0.106 | 0.266 | 0.000 | 0.266 | 0.428 | 0.009 | 0.000 | 0.009 | 0.015 | 0.009 | 0.000 | 0.009 | 0.014 |
| | | 0.03 | N | 0800 - 0900 | 1,500 | 0.289 | 0.000 | 0.289 | 0.465 | 0.048 | 0.000 | 0.048 | 0.077 | 0.241 | 0.000 | 0.241 | 0.388 | 0.008 | 0.000 | 0.008 | 0.013 | 0.007 | 0.000 | 0.007 | 0.012 |
| | | 0.03 | N | 0900 - 1000 | 1,250 | 0.328 | 0.000 | 0.328 | 0.528 | 0.054 | 0.000 | 0.054 | 0.088 | 0.274 | 0.000 | 0.274 | 0.440 | 0.008 | 0.000 | 0.008 | 0.013 | 0.008 | 0.000 | 0.008 | 0.012 |
| | | 0.03 | N | 1000 - 1100 | 1,000 | 0.321 | 0.000 | 0.321 | 0.517 | 0.052 | 0.000 | 0.052 | 0.084 | 0.269 | 0.000 | 0.269 | 0.433 | 0.008 | 0.000 | 0.008 | 0.013 | 0.008 | 0.000 | 0.008 | 0.012 |
| | | 0.03 | N | 1100 - 1200 | 1,050 | 0.352 | 0.000 | 0.352 | 0.567 | 0.066 | 0.000 | 0.066 | 0.107 | 0.286 | 0.000 | 0.286 | 0.460 | 0.010 | 0.000 | 0.010 | 0.015 | 0.009 | 0.000 | 0.009 | 0.014 |
| | | 0.03 | N | 1200 - 1300 | 1,000 | 0.324 | 0.000 | 0.324 | 0.521 | 0.063 | 0.000 | 0.063 | 0.101 | 0.261 | 0.000 | 0.261 | 0.420 | 0.009 | 0.000 | 0.009 | 0.015 | 0.009 | 0.000 | 0.009 | 0.014 |
| | | 0.03 | N | 1300 - 1400 | 950 | 0.297 | 0.000 | 0.297 | 0.479 | 0.050 | 0.000 | 0.050 | 0.081 | 0.247 | 0.000 | 0.247 | 0.398 | 0.008 | 0.000 | 0.008 | 0.013 | 0.007 | 0.000 | 0.007 | 0.012 |
| | | 0.03 | N | 1400 - 1500 | 1,050 | 0.327 | 0.000 | 0.327 | 0.527 | 0.059 | 0.000 | 0.059 | 0.095 | 0.269 | 0.000 | 0.269 | 0.432 | 0.009 | 0.000 | 0.009 | 0.015 | 0.008 | 0.000 | 0.008 | 0.013 |
| | | 0.03 | N | 1500 - 1600 | 1,150 | 0.338 | 0.000 | 0.338 | 0.544 | 0.062 | 0.000 | 0.062 | 0.100 | 0.276 | 0.000 | 0.276 | 0.444 | 0.009 | 0.000 | 0.009 | 0.015 | 0.008 | 0.000 | 0.008 | 0.013 |
| | | 0.03 | N | 1600 - 1700 | 1,300 | 0.373 | 0.000 | 0.373 | 0.600 | 0.068 | 0.000 | 0.068 | 0.109 | 0.305 | 0.000 | 0.305 | 0.490 | 0.010 | 0.000 | 0.010 | 0.017 | 0.009 | 0.000 | 0.009 | 0.015 |
| | | 0.03 | N | 1700 - 1800 | 1,450 | 0.338 | 0.000 | 0.338 | 0.545 | 0.059 | 0.000 | 0.059 | 0.095 | 0.279 | 0.000 | 0.279 | 0.450 | 0.009 | 0.000 | 0.009 | 0.014 | 0.008 | 0.000 | 0.008 | 0.013 |
| | | 0.03 | N | 1800 - 1900 | 1,400 | 0.319 | 0.000 | 0.319 | 0.513 | 0.053 | 0.000 | 0.053 | 0.086 | 0.265 | 0.000 | 0.265 | 0.427 | 0.008 | 0.000 | 0.008 | 0.014 | 0.008 | 0.000 | 0.008 | 0.013 |
| | | 0.03 | N | 1900 - 2000 | 1,150 | 0.270 | 0.000 | 0.270 | 0.434 | 0.050 | 0.000 | 0.050 | 0.080 | 0.220 | 0.000 | 0.220 | 0.354 | 0.008 | 0.000 | 0.008 | 0.013 | 0.008 | 0.000 | 0.008 | 0.012 |
| | | 0.03 | N | 2000 - 2100 | 1,000 | 0.247 | 0.000 | 0.247 | 0.397 | 0.036 | 0.000 | 0.036 | 0.058 | 0.211 | 0.000 | 0.211 | 0.339 | 0.007 | 0.000 | 0.007 | 0.011 | 0.006 | 0.000 | 0.006 | 0.010 |
| | | 0.03 | N | 2100 - 2200 | 1,150 | 0.230 | 0.000 | 0.230 | 0.371 | 0.032 | 0.000 | 0.032 | 0.052 | 0.198 | 0.000 | 0.198 | 0.319 | 0.006 | 0.000 | 0.006 | 0.010 | 0.005 | 0.000 | 0.005 | 0.009 |
| | | 0.03 | N | 2200 - 2300 | 700 | 0.216 | 0.000 | 0.216 | 0.347 | 0.029 | 0.000 | 0.029 | 0.047 | 0.187 | 0.000 | 0.187 | 0.301 | 0.005 | 0.000 | 0.005 | 0.008 | 0.005 | 0.000 | 0.005 | 0.008 |
| | | 0.03 | N | 2300 - 0000 | 500 | 0.232 | 0.000 | 0.232 | 0.374 | 0.029 | 0.000 | 0.029 | 0.046 | 0.204 | 0.000 | 0.204 | 0.328 | 0.005 | 0.000 | 0.005 | 0.008 | 0.004 | 0.000 | 0.004 | 0.007 |
| 39 | Fu Shing Street (L039) - WB | 0.03 | Y | 0000 - 0100 | 50 | 0.709 | 0.001 | 0.709 | 1.142 | 0.043 | 0.000 | 0.043 | 0.068 | 0.666 | 0.000 | 0.667 | 1.073 | 0.008 | 0.000 | 0.008 | 0.013 | 0.008 | 0.000 | 0.008 | 0.012 |
| | | 0.03 | Y | 0100 - 0200 | 0 | 0.000 | 0.000 | 0.000 | 0.000 | 0.000 | 0.000 | 0.000 | 0.000 | 0.000 | 0.000 | 0.000 | 0.000 | 0.000 | 0.000 | 0.000 | 0.000 | 0.000 | 0.000 | 0.000 | 0.000 |
| | | 0.03 | Y | 0200 - 0300 | 0 | 0.000 | 0.000 | 0.000 | 0.000 | 0.000 | 0.000 | 0.000 | 0.000 | 0.000 | 0.000 | 0.000 | 0.000 | 0.000 | 0.000 | 0.000 | 0.000 | 0.000 | 0.000 | 0.000 | 0.000 |
| | | 0.03 | Y | 0300 - 0400 | 0 | 0.000 | 0.000 | 0.000 | 0.000 | 0.000 | 0.000 | 0.000 | 0.000 | 0.000 | 0.000 | 0.000 | 0.000 | 0.000 | 0.000 | 0.000 | 0.000 | 0.000 | 0.000 | 0.000 | 0.000 |
| | | 0.03 | Y | 0400 - 0500 | 0 | 0.000 | 0.000 | 0.000 | 0.000 | 0.000 | 0.000 | 0.000 | 0.000 | 0.000 | 0.000 | 0.000 | 0.000 | 0.000 | 0.000 | 0.000 | 0.000 | 0.000 | 0.000 | 0.000 | 0.000 |
| | | 0.03 | Y | 0500 - 0600 | 0 | 0.000 | 0.000 | 0.000 | 0.000 | 0.000 | 0.000 | 0.000 | 0.000 | 0.000 | 0.000 | 0.000 | 0.000 | 0.000 | 0.000 | 0.000 | 0.000 | 0.000 | 0.000 | 0.000 | 0.000 |
| | | 0.03 | Y | 0600 - 0700 | 50 | 0.370 | 0.185 | 0.554 | 0.892 | 0.076 | 0.051 | 0.127 | 0.204 | 0.293 | 0.134 | 0.427 | 0.688 | 0.023 | 0.001 | 0.024 | 0.038 | 0.021 | 0.001 | 0.022 | 0.035 |
| | | 0.03 | Y | 0700 - 0800 | 50 | 0.307 | 0.172 | 0.479 | 0.771 | 0.070 | 0.046 | 0.116 | 0.187 | 0.237 | 0.125 | 0.363 | 0.584 | 0.022 | 0.001 | 0.023 | 0.037 | 0.020 | 0.001 | 0.021 | 0.034 |
| | | 0.03 | Y | 0800 - 0900 | 50 | 0.313 | 0.182 | 0.494 | 0.795 | 0.073 | 0.049 | 0.122 | 0.196 | 0.240 | 0.133 | 0.372 | 0.599 | 0.023 | 0.001 | 0.024 | 0.038 | 0.021 | 0.001 | 0.022 | 0.035 |
| | | 0.03 | Y | 0900 - 1000 | 50 | 0.336 | 0.191 | 0.526 | 0.847 | 0.077 | 0.052 | 0.129 | 0.208 | 0.259 | 0.139 | 0.397 | 0.640 | 0.024 | 0.001 | 0.025 | 0.039 | 0.022 | 0.001 | 0.022 | 0.036 |
| | | 0.03 | Y | 1000 - 1100 | 50 | 0.438 | 0.162 | 0.600 | 0.965 | 0.075 | 0.045 | 0.119 | 0.192 | 0.363 | 0.117 | 0.480 | 0.773 | 0.022 | 0.000 | 0.022 | 0.036 | 0.020 | 0.000 | 0.020 | 0.033 |
| | | 0.03 | Y | 1100 - 1200 | 50 | 0.438 | 0.162 | 0.600 | 0.965 | 0.075 | 0.045 | 0.119 | 0.192 | 0.363 | 0.117 | 0.480 | 0.773 | 0.022 | 0.000 | 0.022 | 0.036 | 0.020 | 0.000 | 0.020 | 0.033 |
| | | 0.03 | Y | 1200 - 1300 | 50 | 0.407 | 0.178 | 0.586 | 0.943 | 0.078 | 0.049 | 0.128 | 0.205 | 0.329 | 0.129 | 0.458 | 0.738 | 0.023 | 0.001 | 0.024 | 0.038 | 0.021 | 0.000 | 0.022 | 0.035 |
| | | 0.03 | Y | 1300 - 1400 | 50 | 0.438 | 0.162 | 0.600 | 0.965 | 0.075 | 0.045 | 0.119 | 0.192 | 0.363 | 0.117 | 0.480 | 0.773 | 0.022 | 0.000 | 0.022 | 0.036 | 0.020 | 0.000 | 0.020 | 0.033 |
| | | 0.03 | Y | 1400 - 1500 | 50 | 0.454 | 0.136 | 0.590 | 0.950 | 0.068 | 0.037 | 0.105 | 0.169 | 0.387 | 0.099 | 0.485 | 0.781 | 0.019 | 0.001 | 0.020 | 0.032 | 0.018 | 0.000 | 0.018 | 0.029 |
| | | 0.03 | Y | 1500 - 1600 | 50 | 0.454 | 0.136 | 0.590 | 0.950 | 0.068 | 0.037 | 0.105 | 0.169 | 0.387 | 0.099 | 0.485 | 0.781 | 0.019 | 0.001 | 0.020 | 0.032 | 0.018 | 0.000 | 0.018 | 0.029 |
| | | 0.03 | Y | 1600 - 1700 | 50 | 0.498 | 0.165 | 0.662 | 1.066 | 0.081 | 0.046 | 0.126 | 0.204 | 0.417 | 0.119 | 0.536 | 0.863 | 0.023 | 0.000 | 0.023 | 0.037 | 0.021 | 0.000 | 0.021 | 0.034 |
| | | 0.03 | Y | 1700 - 1800 | 50 | 0.516 | 0.154 | 0.670 | 1.078 | 0.077 | 0.043 | 0.120 | 0.193 | 0.439 | 0.111 | 0.550 | 0.885 | 0.022 | 0.000 | 0.022 | 0.035 | 0.020 | 0.000 | 0.020 | 0.032 |
| | | 0.03 | Y | 1800 - 1900 | 50 | 0.540 | 0.133 | 0.673 | 1.083 | 0.073 | 0.037 | 0.110 | 0.177 | 0.467 | 0.096 | 0.563 | 0.906 | 0.020 | 0.000 | 0.020 | 0.032 | 0.018 | 0.000 | 0.018 | 0.029 |
| | | 0.03 | Y | 1900 - 2000 | 50 | 0.404 | 0.188 | 0.592 | 0.953 | 0.081 | 0.052 | 0.133 | 0.214 | 0.323 | 0.136 | 0.459 | 0.739 | 0.024 | 0.000 | 0.025 | 0.039 | 0.022 | 0.000 | 0.022 | 0.036 |
| | | 0.03 | Y | 2000 - 2100 | 50 | 0.401 | 0.194 | 0.595 | 0.957 | 0.083 | 0.053 | 0.136 | 0.220 | 0.318 | 0.140 | 0.458 | 0.737 | 0.025 | 0.000 | 0.025 | 0.041 | 0.023 | 0.000 | 0.023 | 0.037 |
| | | 0.03 | Y | 2100 - 2200 | 50 | 0.418 | 0.158 | 0.576 | 0.927 | 0.071 | 0.043 | 0.114 | 0.184 | 0.347 | 0.114 | 0.461 | 0.742 | 0.021 | 0.001 | 0.021 | 0.035 | 0.019 | 0.001 | 0.020 | 0.032 |
| | | 0.03 | Y | 2200 - 2300 | 50 | 0.369 | 0.164 | 0.534 | 0.859 | 0.071 | 0.045 | 0.115 | 0.186 | 0.299 | 0.120 | 0.418 | 0.673 | 0.021 | 0.001 | 0.022 | 0.036 | 0.020 | 0.001 | 0.020 | 0.033 |
| | | 0.03 | Y | 2300 - 0000 | 50 | 0.483 | 0.175 | 0.659 | 1.060 | 0.083 | 0.049 | 0.132 | 0.212 | 0.400 | 0.127 | 0.527 | 0.848 | 0.024 | 0.000 | 0.024 | 0.038 | 0.022 | 0.000 | 0.022 | 0.035 |
| 40 | Fu Shing Street (L040) - EB | 0.04 | Y | 0000 - 0100 | 50 | 0.026 | 0.025 | 0.050 | 0.081 | 0.001 | 0.001 | 0.003 | 0.004 | 0.024 | 0.023 | 0.048 | 0.077 | 0.004 | 0.004 | 0.008 | 0.013 | 0.004 | 0.004 | 0.008 | 0.012 |
| | | 0.04 | Y | 0100 - 0200 | 0 | 0.000 | 0.000 | 0.000 | 0.000 | 0.000 | 0.000 | 0.000 | 0.000 | 0.000 | 0.000 | 0.000 | 0.000 | 0.000 | 0.000 | 0.000 | 0.000 | 0.000 | 0.000 | 0.000 | 0.000 |
| | | 0.04 | Y | 0200 - 0300 | 0 | 0.000 | 0.000 | 0.000 | 0.000 | 0.000 | 0.000 | 0.000 | 0.000 | 0.000 | 0.000 | 0.000 | 0.000 | 0.000 | 0.000 | 0.000 | 0.000 | 0.000 | 0.000 | 0.000 | 0.000 |
| | | 0.04 | Y | 0300 - 0400 | 0 | 0.000 | 0.000 | 0.000 | 0.000 | 0.000 | 0.000 | 0.000 | 0.000 | 0.000 | 0.000 | 0.000 | 0.000 | 0.000 | 0.000 | 0.000 | 0.000 | 0.000 | 0.000 | 0.000 | 0.000 |
| | | 0.04 | Y | 0400 - 0500 | 0 | 0.000 | 0.000 | 0.000 | 0.000 | 0.000 | 0.000 | 0.000 | 0.000 | 0.000 | 0.000 | 0.000 | 0.000 | 0.000 | 0.000 | 0.000 | 0.000 | 0.000 | 0.000 | 0.000 | 0.000 |
| | | 0.04 | Y | 0500 - 0600 | 0 | 0.000 | 0.000 | 0.000 | 0.000 | 0.000 | 0.000 | 0.000 | 0.000 | 0.000 | 0.000 | 0.000 | 0.000 | 0.000 | 0.000 | 0.000 | 0.000 | 0.000 | 0.000 | 0.000 | 0.000 |
| | | 0.04 | Y | 0600 - 0700 | 50 | 0.410 | 0.400 | 0.810 | 1.304 | 0.121 | 0.121 | 0.243 | 0.391 | 0.289 | 0.278 | 0.567 | 0.913 | 0.027 | 0.001 | 0.028 | 0.044 | 0.025 | 0.001 | 0.025 | 0.041 |
| | | 0.04 | Y | 0700 - 0800 | 50 | 0.307 | 0.172 | 0.479 | 0.771 | 0.070 | 0.046 | 0.116 | 0.187 | 0.237 | 0.125 | 0.363 | 0.584 | 0.022 | 0.001 | 0.023 | 0.037 | 0.020 | 0.001 | 0.021 | 0.034 |
| | | 0.04 | Y | 0800 - 0900 | 50 | 0.313 | 0.182 | 0.494 | 0.795 | 0.073 | 0.049 | 0.122 | 0.196 | 0.240 | 0.133 | 0.372 | 0.599 | 0.023 | 0.001 | 0.024 | 0.038 | 0.021 | 0.001 | 0.022 | 0.035 |
| | | 0.04 | Y | 0900 - 1000 | 50 | 0.336 | 0.191 | 0.526 | 0.847 | 0.077 | 0.052 | 0.129 | 0.208 | 0.259 | 0.139 | 0.397 | 0.640 | 0.024 | 0.001 | 0.025 | 0.039 | 0.022 | 0.001 | 0.022 | 0.036 |
| | | 0.04 | Y | 1000 - 1100 | 50 | 0.435 | 0.334 | 0.769 | 1.238 | 0.109 | 0.101 | 0.209 | 0.337 | 0.326 | 0.234 | 0.560 | 0.901 | 0.026 | 0.001 | 0.026 | 0.042 | 0.024 | 0.000 | 0.024 | 0.039 |
| | | 0.04 | Y | 1100 - 1200 | 50 | 0.435 | 0.334 | 0.769 | 1.238 | 0.109 | 0.101 | 0.209 | 0.337 | 0.326 | 0.234 | 0.560 | 0.901 | 0.026 | 0.001 | 0.026 | 0.042 | 0.024 | 0.000 | 0.024 | 0.039 |
| | | 0.04 | Y | 1200 - 1300 | 50 | 0.435 | 0.334 | 0.769 | 1.238 | 0.109 | 0.101 | 0.209 | 0.337 | 0.326 | 0.234 | 0.560 | 0.901 | 0.026 | 0.001 | 0.026 | 0.042 | 0.024 | 0.000 | 0.024 | 0.039 |
| | | 0.04 | Y | 1300 - 1400 | 50 | 0.435 | 0.334 | 0.769 | 1.238 | 0.109 | 0.101 | 0.209 | 0.337 | 0.326 | 0.234 | 0.560 | 0.901 | 0.026 | 0.001 | 0.026 | 0.042 | 0.024 | 0.000 | 0.024 | 0.039 |
| | | 0.04 | Y | 1400 - 1500 | 50 | 0.453 | 0.346 | 0.799 | 1.286 | 0.110 | 0.105 | 0.215 | 0.347 | 0.343 | 0.241 | 0.584 | 0.939 | 0.024 | 0.001 | 0.025 | 0.040 | 0.022 | 0.001 | 0.023 | 0.037 |
| | | 0.04 | Y | 1500 - 1600 | 50 | 0.400 | 0.301 | 0.700 | 1.127 | 0.097 | 0.091 | 0.187 | 0.301 | 0.303 | 0.210 | 0.513 | 0.826 | 0.022 | 0.001 | 0.023 | 0.037 | 0.020 | 0.001 | 0.021 | 0.034 |
| | | 0.04 | Y | 1600 - 1700 | 50 | 0.443 | 0.334 | 0.777 | 1.250 | 0.109 | 0.101 | 0.210 | 0.338 | 0.333 | 0.234 | 0.567 | 0.912 | 0.025 | 0.001 | 0.026 | 0.041 | 0.023 | 0.000 | 0.024 | 0.038 |
| | | 0.04 | Y | 1700 - 1800 | 50 | 0.453 | 0.346 | 0.799 | 1.286 | 0.110 | 0.105 | 0.215 | 0.347 | 0.343 | 0.241 | 0.584 | 0.939 | 0.024 | 0.001 | 0.025 | 0.040 | 0.022 | 0.001 | 0.023 | 0.037 |
| | | 0.04 | Y | 1800 - 1900 | 50 | 0.422 | 0.282 | 0.705 | 1.134 | 0.093 | 0.085 | 0.177 | 0.285 | 0.330 | 0.198 | 0.527 | 0.849 | 0.022 | 0.001 | 0.023 | 0.037 | 0.020 | 0.001 | 0.021 | 0.034 |
| | | 0.04 | Y | 1900 - 2000 | 50 | 0.336 | 0.191 | 0.526 | 0.847 | 0.077 | 0.052 | 0.129 | 0.208 | 0.259 | 0.139 | 0.397 | 0.640 | 0.024 | 0.001 | 0.025 | 0.039 | 0.022 | 0.001 | 0.022 | 0.036 |
| | | 0.04 | Y | 2000 - 2100 | 50 | 0.339 | 0.196 | 0.534 | 0.860 | 0.079 | 0.054 | 0.133 | 0.214 | 0.259 | 0.142 | 0.402 | 0.646 | 0.024 | 0.001 | 0.025 | 0.040 | 0.022 | 0.001 | 0.023 | 0.037 |
| | | 0.04 | Y | 2100 - 2200 | 50 | 0.320 | 0.161 | 0.481 | 0.775 | 0.065 | 0.043 | 0.109 | 0.175 | 0.255 | 0.118 | 0.373 | 0.600 | 0.020 | 0.001 | 0.021 | 0.035 | 0.019 | 0.001 | 0.020 | 0.032 |
| | | 0.04 | Y | 2200 - 2300 | 50 | 0.284 | 0.203 | 0.487 | 0.784 | 0.078 | 0.055 | 0.133 | 0.214 | 0.207 | 0.148 | 0.354 | 0.570 | 0.025 | 0.001 | 0.026 | 0.041 | 0.023 | 0.001 | 0.024 | 0.038 |
| | | 0.04 | Y | 2300 - 0000 | 50 | 0.256 | 0.184 | 0.439 | 0.707 | 0.069 | 0.049 | 0.119 | 0.191 | 0.186 | 0.134 | 0.321 | 0.516 | 0.022 | 0.001 | 0.024 | 0.038 | 0.020 | 0.001 | 0.022 | 0.035 |
| 41 | Castle Peak Road - Lam Tei (L041) - SB | 0.10 | N | 0000 - 0100 | 200 | 0.255 | 0.000 | 0.255 | 0.410 | 0.027 | 0.000 | 0.027 | 0.043 | 0.228 | 0.000 | 0.228 | 0.367 | 0.004 | 0.000 | 0.004 | 0.007 | 0.004 | 0.000 | 0.004 | 0.007 |
| | | 0.10 | N | 0100 - 0200 | 150 | 0.319 | 0.000 | 0.319 | 0.514 | 0.038 | 0.000 | 0.038 | 0.062 | 0.281 | 0.000 | 0.281 | 0.452 | 0.005 | 0.000 | 0.005 | 0.009 | 0.005 | 0.000 | 0.005 | 0.008 |
| | | 0.10 | N | 0200 - 0300 | 150 | 0.316 | 0.000 | 0.316 | 0.508 | 0.035 | 0.000 | 0.035 | 0.056 | 0.281 | 0.000 | 0.281 | 0.452 | 0.005 | 0.000 | 0.005 | 0.008 | 0.005 | 0.000 | 0.005 | 0.007 |
| | | 0.10 | N | 0300 - 0400 | 100 | 0.325 | 0.000 | 0.325 | 0.522 | 0.037 | 0.000 | 0.037 | 0.060 | 0.287 | 0.000 | 0.287 | 0.462 | 0.006 | 0.000 | 0.006 | 0.009 | 0.005 | 0.000 | 0.005 | 0.008 |
| | | 0.10 | N | 0400 - 0500 | 100 | 0.303 | 0.000 | 0.303 | 0.488 | 0.039 | 0.000 | 0.039 | 0.063 | 0.264 | 0.000 | 0.264 | 0.425 | 0.006 | 0.000 | 0.006 | 0.009 | 0.005 | 0.000 | 0.005 | 0.008 |
| | | 0.10 | N | 0500 - 0600 | 150 | 0.367 | 0.000 | 0.367 | 0.591 | 0.062 | 0.000 | 0.062 | 0.099 | 0.305 | 0.000 | 0.305 | 0.491 | 0.009 | 0.000 | 0.009 | 0.014 | 0.008 | 0.000 | 0.008 | 0.013 |
| | | 0.10 | N | 0600 - 0700 | 400 | 0.346 | 0.000 | 0.346 | 0.557 | 0.078 | 0.000 | 0.078 | 0.126 | 0.268 | 0.000 | 0.268 | 0.431 | 0.012 | 0.000 | 0.012 | 0.020 | 0.011 | 0.000 | 0.011 | 0.018 |
| | | 0.10 | N | 0700 - 0800 | 950 | 0.297 | 0.000 | 0.297 | 0.477 | 0.067 | 0.000 | 0.067 | 0.107 | 0.230 | 0.000 | 0.230 | 0.370 | 0.010 | 0.000 | 0.010 | 0.015 | 0.009 | 0.000 | 0.009 | 0.014 |
| | | 0.10 | N | 0800 - 0900 | 900 | 0.269 | 0.000 | 0.269 | 0.433 | 0.053 | 0.000 | 0.053 | 0.085 | 0.216 | 0.000 | 0.216 | 0.347 | 0.008 | 0.000 | 0.008 | 0.014 | 0.008 | 0.000 | 0.008 | 0.013 |
| | | 0.10 | N | 0900 - 1000 | 750 | 0.307 | 0.000 | 0.307 | 0.495 | 0.061 | 0.000 | 0.061 | 0.098 | 0.247 | 0.000 | 0.247 | 0.397 | 0.009 | 0.000 | 0.009 | 0.015 | 0.009 | 0.000 | 0.009 | 0.014 |
| | | 0.10 | N | 1000 - 1100 | 550 | 0.313 | 0.000 | 0.313 | 0.503 | 0.055 | 0.000 | 0.055 | 0.088 | 0.258 | 0.000 | 0.258 | 0.415 | 0.009 | 0.000 | 0.009 | 0.014 | 0.008 | 0.000 | 0.008 | 0.013 |
| | | 0.10 | N | 1100 - 1200 | 600 | 0.351 | 0.000 | 0.351 | 0.566 | 0.071 | 0.000 | 0.071 | 0.114 | 0.281 | 0.000 | 0.281 | 0.452 | 0.010 | 0.000 | 0.010 | 0.017 | 0.010 | 0.000 | 0.010 | 0.016 |
| | | 0.10 | N | 1200 - 1300 | 550 | 0.321 | 0.000 | 0.321 | 0.517 | 0.066 | 0.000 | 0.066 | 0.106 | 0.255 | 0.000 | 0.255 | 0.411 | 0.010 | 0.000 | 0.010 | 0.016 | 0.009 | 0.000 | 0.009 | 0.015 |
| | | 0.10 | N | 1300 - 1400 | 500 | 0.302 | 0.000 | 0.302 | 0.486 | 0.055 | 0.000 | 0.055 | 0.088 | 0.247 | 0.000 | 0.247 | 0.398 | 0.009 | 0.000 | 0.009 | 0.014 | 0.008 | 0.000 | 0.008 | 0.013 |
| | | 0.10 | N | 1400 - 1500 | 600 | 0.337 | 0.000 | 0.337 | 0.543 | 0.067 | 0.000 | 0.067 | 0.107 | 0.270 | 0.000 | 0.270 | 0.435 | 0.010 | 0.000 | 0.010 | 0.017 | 0.009 | 0.000 | 0.009 | 0.015 |
| | | 0.10 | N | 1500 - 1600 | 650 | 0.329 | 0.000 | 0.329 | 0.530 | 0.064 | 0.000 | 0.064 | 0.102 | 0.265 | 0.000 | 0.265 | 0.427 | 0.010 | 0.000 | 0.010 | 0.015 | 0.009 | 0.000 | 0.009 | 0.014 |
| | | 0.10 | N | 1600 - 1700 | 600 | 0.343 | 0.000 | 0.343 | 0.553 | 0.063 | 0.000 | 0.063 | 0.101 | 0.280 | 0.000 | 0.280 | 0.451 | 0.011 | 0.000 | 0.011 | 0.017 | 0.010 | 0.000 | 0.010 | 0.016 |
| | | 0.10 | N | 1700 - 1800 | 650 | 0.300 | 0.000 | 0.300 | 0.483 | 0.049 | 0.000 | 0.049 | 0.078 | 0.251 | 0.000 | 0.251 | 0.405 | 0.008 | 0.000 | 0.008 | 0.013 | 0.008 | 0.000 | 0.008 | 0.012 |
| | | 0.10 | N | 1800 - 1900 | 650 | 0.297 | 0.000 | 0.297 | 0.478 | 0.049 | 0.000 | 0.049 | 0.079 | 0.248 | 0.000 | 0.248 | 0.399 | 0.008 | 0.000 | 0.008 | 0.013 | 0.008 | 0.000 | 0.008 | 0.012 |
| | | 0.10 | N | 1900 - 2000 | 600 | 0.261 | 0.000 | 0.261 | 0.420 | 0.048 | 0.000 | 0.048 | 0.078 | 0.213 | 0.000 | 0.213 | 0.342 | 0.008 | 0.000 | 0.008 | 0.013 | 0.008 | 0.000 | 0.008 | 0.012 |
| | | 0.10 | N | 2000 - 2100 | 500 | 0.239 | 0.000 | 0.239 | 0.385 | 0.035 | 0.000 | 0.035 | 0.056 | 0.204 | 0.000 | 0.204 | 0.329 | 0.006 | 0.000 | 0.006 | 0.010 | 0.006 | 0.000 | 0.006 | 0.010 |
| | | 0.10 | N | 2100 - 2200 | 550 | 0.217 | 0.000 | 0.217 | 0.349 | 0.029 | 0.000 | 0.029 | 0.047 | 0.188 | 0.000 | 0.188 | 0.302 | 0.005 | 0.000 | 0.005 | 0.009 | 0.005 | 0.000 | 0.005 | 0.008 |
| | | 0.10 | N | 2200 - 2300 | 350 | 0.218 | 0.000 | 0.218 | 0.351 | 0.028 | 0.000 | 0.028 | 0.045 | 0.190 | 0.000 | 0.190 | 0.306 | 0.005 | 0.000 | 0.005 | 0.008 | 0.005 | 0.000 | 0.005 | 0.007 |
| | | 0.10 | N | 2300 - 0000 | 250 | 0.238 | 0.000 | 0.238 | 0.384 | 0.027 | 0.000 | 0.027 | 0.044 | 0.211 | 0.000 | 0.211 | 0.339 | 0.005 | 0.000 | 0.005 | 0.007 | 0.004 | 0.000 | 0.004 | 0.007 |
| 42 | Castle Peak Road - Lam Tei (L042) - NB | 0.08 | N | 0000 - 0100 | 150 | 0.227 | 0.000 | 0.227 | 0.365 | 0.028 | 0.000 | 0.028 | 0.046 | 0.198 | 0.000 | 0.198 | 0.319 | 0.005 | 0.000 | 0.005 | 0.008 | 0.005 | 0.000 | 0.005 | 0.008 |
| | | 0.08 | N | 0100 - 0200 | 100 | 0.309 | 0.000 | 0.309 | 0.498 | 0.048 | 0.000 | 0.048 | 0.077 | 0.261 | 0.000 | 0.261 | 0.421 | 0.007 | 0.000 | 0.007 | 0.012 | 0.007 | 0.000 | 0.007 | 0.011 |
| | | 0.08 | N | 0200 - 0300 | 100 | 0.299 | 0.000 | 0.299 | 0.482 | 0.042 | 0.000 | 0.042 | 0.068 | 0.257 | 0.000 | 0.257 | 0.414 | 0.006 | 0.000 | 0.006 | 0.010 | 0.006 | 0.000 | 0.006 | 0.009 |
| | | 0.08 | N | 0300 - 0400 | 100 | 0.311 | 0.000 | 0.311 | 0.501 | 0.045 | 0.000 | 0.045 | 0.073 | 0.266 | 0.000 | 0.266 | 0.428 | 0.007 | 0.000 | 0.007 | 0.012 | 0.007 | 0.000 | 0.007 | 0.011 |
| | | 0.08 | N | 0400 - 0500 | 100 | 0.281 | 0.000 | 0.281 | 0.452 | 0.041 | 0.000 | 0.041 | 0.065 | 0.240 | 0.000 | 0.240 | 0.387 | 0.006 | 0.000 | 0.006 | 0.010 | 0.006 | 0.000 | 0.006 | 0.009 |
| | | 0.08 | N | 0500 - 0600 | 100 | 0.356 | 0.000 | 0.356 | 0.573 | 0.068 | 0.000 | 0.068 | 0.109 | 0.288 | 0.000 | 0.288 | 0.464 | 0.010 | 0.000 | 0.010 | 0.016 | 0.009 | 0.000 | 0.009 | 0.014 |
| | | 0.08 | N | 0600 - 0700 | 300 | 0.343 | 0.000 | 0.343 | 0.551 | 0.085 | 0.000 | 0.085 | 0.137 | 0.257 | 0.000 | 0.257 | 0.414 | 0.013 | 0.000 | 0.013 | 0.021 | 0.012 | 0.000 | 0.012 | 0.020 |
| | | 0.08 | N | 0700 - 0800 | 600 | 0.288 | 0.000 | 0.288 | 0.464 | 0.067 | 0.000 | 0.067 | 0.107 | 0.221 | 0.000 | 0.221 | 0.356 | 0.010 | 0.000 | 0.010 | 0.017 | 0.009 | 0.000 | 0.009 | 0.015 |
| | | 0.08 | N | 0800 - 0900 | 550 | 0.249 | 0.000 | 0.249 | 0.401 | 0.051 | 0.000 | 0.051 | 0.081 | 0.199 | 0.000 | 0.199 | 0.320 | 0.009 | 0.000 | 0.009 | 0.014 | 0.008 | 0.000 | 0.008 | 0.013 |
| | | 0.08 | N | 0900 - 1000 | 450 | 0.286 | 0.000 | 0.286 | 0.461 | 0.058 | 0.000 | 0.058 | 0.094 | 0.228 | 0.000 | 0.228 | 0.367 | 0.010 | 0.000 | 0.010 | 0.016 | 0.009 | 0.000 | 0.009 | 0.014 |
| | | 0.08 | N | 1000 - 1100 | 400 | 0.307 | 0.000 | 0.307 | 0.494 | 0.062 | 0.000 | 0.062 | 0.099 | 0.245 | 0.000 | 0.245 | 0.395 | 0.010 | 0.000 | 0.010 | 0.016 | 0.009 | 0.000 | 0.009 | 0.015 |
| | | 0.08 | N | 1100 - 1200 | 450 | 0.351 | 0.000 | 0.351 | 0.566 | 0.081 | 0.000 | 0.081 | 0.130 | 0.271 | 0.000 | 0.271 | 0.436 | 0.012 | 0.000 | 0.012 | 0.019 | 0.011 | 0.000 | 0.011 | 0.018 |
| | | 0.08 | N | 1200 - 1300 | 400 | 0.330 | 0.000 | 0.330 | 0.531 | 0.077 | 0.000 | 0.077 | 0.124 | 0.253 | 0.000 | 0.253 | 0.407 | 0.012 | 0.000 | 0.012 | 0.019 | 0.011 | 0.000 | 0.011 | 0.017 |
| | | 0.08 | N | 1300 - 1400 | 400 | 0.299 | 0.000 | 0.299 | 0.482 | 0.062 | 0.000 | 0.062 | 0.100 | 0.237 | 0.000 | 0.237 | 0.382 | 0.010 | 0.000 | 0.010 | 0.016 | 0.009 | 0.000 | 0.009 | 0.015 |
| | | 0.08 | N | 1400 - 1500 | 450 | 0.320 | 0.000 | 0.320 | 0.514 | 0.070 | 0.000 | 0.070 | 0.112 | 0.250 | 0.000 | 0.250 | 0.403 | 0.011 | 0.000 | 0.011 | 0.017 | 0.010 | 0.000 | 0.010 | 0.016 |
| | | 0.08 | N | 1500 - 1600 | 450 | 0.320 | 0.000 | 0.320 | 0.515 | 0.070 | 0.000 | 0.070 | 0.113 | 0.250 | 0.000 | 0.250 | 0.402 | 0.011 | 0.000 | 0.011 | 0.017 | 0.010 | 0.000 | 0.010 | 0.016 |
| | | 0.08 | N | 1600 - 1700 | 600 | 0.343 | 0.000 | 0.343 | 0.552 | 0.076 | 0.000 | 0.076 | 0.123 | 0.266 | 0.000 | 0.266 | 0.429 | 0.012 | 0.000 | 0.012 | 0.019 | 0.011 | 0.000 | 0.011 | 0.017 |
| | | 0.08 | N | 1700 - 1800 | 650 | 0.309 | 0.000 | 0.309 | 0.497 | 0.067 | 0.000 | 0.067 | 0.108 | 0.241 | 0.000 | 0.241 | 0.389 | 0.010 | 0.000 | 0.010 | 0.016 | 0.009 | 0.000 | 0.009 | 0.015 |
| | | 0.08 | N | 1800 - 1900 | 600 | 0.286 | 0.000 | 0.286 | 0.460 | 0.060 | 0.000 | 0.060 | 0.096 | 0.226 | 0.000 | 0.226 | 0.364 | 0.009 | 0.000 | 0.009 | 0.015 | 0.009 | 0.000 | 0.009 | 0.014 |
| | | 0.08 | N | 1900 - 2000 | 450 | 0.245 | 0.000 | 0.245 | 0.395 | 0.051 | 0.000 | 0.051 | 0.083 | 0.194 | 0.000 | 0.194 | 0.312 | 0.009 | 0.000 | 0.009 | 0.014 | 0.008 | 0.000 | 0.008 | 0.013 |
| | | 0.08 | N | 2000 - 2100 | 400 | 0.223 | 0.000 | 0.223 | 0.358 | 0.037 | 0.000 | 0.037 | 0.060 | 0.185 | 0.000 | 0.185 | 0.298 | 0.007 | 0.000 | 0.007 | 0.012 | 0.007 | 0.000 | 0.007 | 0.011 |
| | | 0.08 | N | 2100 - 2200 | 450 | 0.201 | 0.000 | 0.201 | 0.324 | 0.032 | 0.000 | 0.032 | 0.052 | 0.169 | 0.000 | 0.169 | 0.272 | 0.006 | 0.000 | 0.006 | 0.010 | 0.006 | 0.000 | 0.006 | 0.009 |
| | | 0.08 | N | 2200 - 2300 | 300 | 0.198 | 0.000 | 0.198 | 0.319 | 0.030 | 0.000 | 0.030 | 0.048 | 0.168 | 0.000 | 0.168 | 0.271 | 0.006 | 0.000 | 0.006 | 0.009 | 0.005 | 0.000 | 0.005 | 0.008 |
| | | 0.08 | N | 2300 - 0000 | 200 | 0.213 | 0.000 | 0.213 | 0.343 | 0.028 | 0.000 | 0.028 | 0.045 | 0.185 | 0.000 | 0.185 | 0.298 | 0.005 | 0.000 | 0.005 | 0.008 | 0.005 | 0.000 | 0.005 | 0.008 |

**Composite Emission Rates for Year 2045**

| Road No. | Road Section | Road Length (km) | Cold Start | Hours | Total Vehicles | $NO_x$ Emission (g/km) | | Total $NO_x$ Emission | | $NO_2$ Emission (g/km) | | Total $NO_2$ Emission | | NO Emission (g/km) | | Total NO Emission | | RSP Emission (g/km) | | Total RSP Emission | | FSP Emission (g/km) | | Total FSP Emission | |
|---|---|---|---|---|---|---|---|---|---|---|---|---|---|---|---|---|---|---|---|---|---|---|---|---|---|
| | | | | | | Running | Starting | g/km/veh | g/mile/veh | Running | Starting | g/km/veh | g/mile/veh | Running | Starting | g/km/veh | g/mile/veh | Running | Starting | g/km/veh | g/mile/veh | Running | Starting | g/km/veh | g/mile/veh |
| 43 | Access road from To Yuen Wai (L043) - WB | 0.16 | Y | 0000 - 0100 | 50 | 0.325 | 0.087 | 0.413 | 0.664 | 0.016 | 0.009 | 0.026 | 0.041 | 0.309 | 0.078 | 0.387 | 0.623 | 0.003 | 0.003 | 0.006 | 0.010 | 0.003 | 0.003 | 0.006 | 0.009 |
| | | 0.16 | Y | 0100 - 0200 | 50 | 0.368 | 0.113 | 0.481 | 0.774 | 0.018 | 0.013 | 0.032 | 0.051 | 0.350 | 0.099 | 0.449 | 0.723 | 0.003 | 0.003 | 0.006 | 0.009 | 0.003 | 0.003 | 0.005 | 0.008 |
| | | 0.16 | Y | 0200 - 0300 | 50 | 0.352 | 0.117 | 0.469 | 0.755 | 0.018 | 0.013 | 0.032 | 0.051 | 0.334 | 0.103 | 0.437 | 0.704 | 0.003 | 0.003 | 0.006 | 0.009 | 0.003 | 0.003 | 0.005 | 0.008 |
| | | 0.16 | Y | 0300 - 0400 | 50 | 0.396 | 0.136 | 0.532 | 0.857 | 0.022 | 0.017 | 0.039 | 0.063 | 0.374 | 0.119 | 0.493 | 0.794 | 0.003 | 0.003 | 0.006 | 0.009 | 0.003 | 0.003 | 0.005 | 0.009 |
| | | 0.16 | Y | 0400 - 0500 | 50 | 0.358 | 0.129 | 0.487 | 0.783 | 0.021 | 0.017 | 0.038 | 0.061 | 0.337 | 0.112 | 0.449 | 0.722 | 0.003 | 0.004 | 0.007 | 0.011 | 0.003 | 0.003 | 0.006 | 0.010 |
| | | 0.16 | Y | 0500 - 0600 | 50 | 0.377 | 0.144 | 0.521 | 0.839 | 0.025 | 0.024 | 0.049 | 0.079 | 0.351 | 0.121 | 0.472 | 0.759 | 0.004 | 0.003 | 0.007 | 0.010 | 0.003 | 0.003 | 0.006 | 0.010 |
| | | 0.16 | Y | 0600 - 0700 | 50 | 0.291 | 0.131 | 0.421 | 0.678 | 0.026 | 0.026 | 0.053 | 0.085 | 0.264 | 0.105 | 0.369 | 0.594 | 0.005 | 0.003 | 0.008 | 0.012 | 0.005 | 0.002 | 0.007 | 0.011 |
| | | 0.16 | Y | 0700 - 0800 | 100 | 0.202 | 0.100 | 0.301 | 0.485 | 0.023 | 0.022 | 0.044 | 0.071 | 0.179 | 0.078 | 0.257 | 0.414 | 0.006 | 0.003 | 0.009 | 0.014 | 0.005 | 0.003 | 0.008 | 0.013 |
| | | 0.16 | Y | 0800 - 0900 | 100 | 0.232 | 0.138 | 0.370 | 0.596 | 0.030 | 0.034 | 0.063 | 0.102 | 0.202 | 0.105 | 0.307 | 0.494 | 0.006 | 0.003 | 0.009 | 0.015 | 0.006 | 0.003 | 0.009 | 0.014 |
| | | 0.16 | Y | 0900 - 1000 | 100 | 0.291 | 0.185 | 0.475 | 0.765 | 0.038 | 0.047 | 0.086 | 0.138 | 0.252 | 0.137 | 0.390 | 0.627 | 0.007 | 0.003 | 0.009 | 0.015 | 0.006 | 0.002 | 0.009 | 0.014 |
| | | 0.16 | Y | 1000 - 1100 | 100 | 0.393 | 0.156 | 0.548 | 0.882 | 0.037 | 0.036 | 0.073 | 0.117 | 0.356 | 0.120 | 0.476 | 0.766 | 0.006 | 0.002 | 0.008 | 0.013 | 0.006 | 0.002 | 0.008 | 0.012 |
| | | 0.16 | Y | 1100 - 1200 | 100 | 0.385 | 0.163 | 0.548 | 0.882 | 0.037 | 0.037 | 0.075 | 0.120 | 0.348 | 0.126 | 0.474 | 0.762 | 0.006 | 0.002 | 0.008 | 0.013 | 0.006 | 0.002 | 0.008 | 0.012 |
| | | 0.16 | Y | 1200 - 1300 | 100 | 0.352 | 0.164 | 0.517 | 0.831 | 0.037 | 0.037 | 0.075 | 0.120 | 0.315 | 0.127 | 0.442 | 0.711 | 0.006 | 0.003 | 0.009 | 0.015 | 0.006 | 0.003 | 0.008 | 0.013 |
| | | 0.16 | Y | 1300 - 1400 | 100 | 0.368 | 0.161 | 0.529 | 0.851 | 0.036 | 0.036 | 0.072 | 0.115 | 0.333 | 0.125 | 0.457 | 0.736 | 0.006 | 0.003 | 0.009 | 0.014 | 0.006 | 0.003 | 0.008 | 0.013 |
| | | 0.16 | Y | 1400 - 1500 | 100 | 0.373 | 0.145 | 0.518 | 0.834 | 0.033 | 0.032 | 0.065 | 0.105 | 0.340 | 0.113 | 0.453 | 0.729 | 0.006 | 0.003 | 0.008 | 0.013 | 0.005 | 0.002 | 0.008 | 0.012 |
| | | 0.16 | Y | 1500 - 1600 | 100 | 0.375 | 0.172 | 0.547 | 0.880 | 0.040 | 0.040 | 0.080 | 0.129 | 0.335 | 0.131 | 0.466 | 0.750 | 0.006 | 0.003 | 0.009 | 0.014 | 0.006 | 0.002 | 0.008 | 0.013 |
| | | 0.16 | Y | 1600 - 1700 | 100 | 0.442 | 0.084 | 0.526 | 0.847 | 0.025 | 0.011 | 0.036 | 0.058 | 0.416 | 0.074 | 0.490 | 0.789 | 0.005 | 0.003 | 0.007 | 0.012 | 0.004 | 0.003 | 0.007 | 0.011 |
| | | 0.16 | Y | 1700 - 1800 | 100 | 0.404 | 0.084 | 0.488 | 0.786 | 0.023 | 0.009 | 0.032 | 0.052 | 0.381 | 0.075 | 0.456 | 0.734 | 0.004 | 0.003 | 0.008 | 0.013 | 0.004 | 0.003 | 0.007 | 0.012 |
| | | 0.16 | Y | 1800 - 1900 | 100 | 0.395 | 0.076 | 0.471 | 0.759 | 0.021 | 0.008 | 0.029 | 0.046 | 0.374 | 0.069 | 0.443 | 0.712 | 0.004 | 0.004 | 0.008 | 0.013 | 0.004 | 0.003 | 0.007 | 0.012 |
| | | 0.16 | Y | 1900 - 2000 | 100 | 0.280 | 0.092 | 0.373 | 0.600 | 0.022 | 0.016 | 0.037 | 0.060 | 0.259 | 0.076 | 0.335 | 0.539 | 0.005 | 0.003 | 0.008 | 0.013 | 0.005 | 0.003 | 0.008 | 0.012 |
| | | 0.16 | Y | 2000 - 2100 | 100 | 0.305 | 0.116 | 0.421 | 0.678 | 0.024 | 0.023 | 0.048 | 0.077 | 0.281 | 0.093 | 0.373 | 0.601 | 0.005 | 0.003 | 0.008 | 0.013 | 0.005 | 0.003 | 0.007 | 0.012 |
| | | 0.16 | Y | 2100 - 2200 | 100 | 0.266 | 0.066 | 0.332 | 0.534 | 0.015 | 0.007 | 0.022 | 0.035 | 0.251 | 0.059 | 0.310 | 0.499 | 0.004 | 0.003 | 0.007 | 0.012 | 0.004 | 0.003 | 0.007 | 0.011 |
| | | 0.16 | Y | 2200 - 2300 | 50 | 0.265 | 0.077 | 0.342 | 0.550 | 0.015 | 0.009 | 0.024 | 0.039 | 0.249 | 0.068 | 0.317 | 0.510 | 0.004 | 0.003 | 0.007 | 0.012 | 0.003 | 0.003 | 0.007 | 0.011 |
| | | 0.16 | Y | 2300 - 0000 | 50 | 0.291 | 0.097 | 0.388 | 0.625 | 0.017 | 0.013 | 0.030 | 0.048 | 0.274 | 0.084 | 0.359 | 0.577 | 0.003 | 0.003 | 0.006 | 0.010 | 0.003 | 0.003 | 0.006 | 0.010 |
| 44 | Castle Peak Road - Lam Tei (L044) - SB | 0.24 | N | 0000 - 0100 | 400 | 0.164 | 0.000 | 0.164 | 0.264 | 0.017 | 0.000 | 0.017 | 0.027 | 0.147 | 0.000 | 0.147 | 0.237 | 0.003 | 0.000 | 0.003 | 0.005 | 0.003 | 0.000 | 0.003 | 0.005 |
| | | 0.24 | N | 0100 - 0200 | 300 | 0.206 | 0.000 | 0.206 | 0.331 | 0.023 | 0.000 | 0.023 | 0.038 | 0.183 | 0.000 | 0.183 | 0.294 | 0.004 | 0.000 | 0.004 | 0.007 | 0.004 | 0.000 | 0.004 | 0.007 |
| | | 0.24 | N | 0200 - 0300 | 250 | 0.203 | 0.000 | 0.203 | 0.327 | 0.021 | 0.000 | 0.021 | 0.034 | 0.182 | 0.000 | 0.182 | 0.293 | 0.004 | 0.000 | 0.004 | 0.006 | 0.004 | 0.000 | 0.004 | 0.006 |
| | | 0.24 | N | 0300 - 0400 | 200 | 0.211 | 0.000 | 0.211 | 0.340 | 0.021 | 0.000 | 0.021 | 0.034 | 0.190 | 0.000 | 0.190 | 0.306 | 0.004 | 0.000 | 0.004 | 0.007 | 0.004 | 0.000 | 0.004 | 0.006 |
| | | 0.24 | N | 0400 - 0500 | 200 | 0.192 | 0.000 | 0.192 | 0.309 | 0.022 | 0.000 | 0.022 | 0.036 | 0.170 | 0.000 | 0.170 | 0.273 | 0.004 | 0.000 | 0.004 | 0.007 | 0.004 | 0.000 | 0.004 | 0.006 |
| | | 0.24 | N | 0500 - 0600 | 300 | 0.230 | 0.000 | 0.230 | 0.370 | 0.038 | 0.000 | 0.038 | 0.060 | 0.193 | 0.000 | 0.193 | 0.310 | 0.007 | 0.000 | 0.007 | 0.012 | 0.007 | 0.000 | 0.007 | 0.011 |
| | | 0.24 | N | 0600 - 0700 | 850 | 0.193 | 0.000 | 0.193 | 0.310 | 0.043 | 0.000 | 0.043 | 0.070 | 0.149 | 0.000 | 0.149 | 0.240 | 0.010 | 0.000 | 0.010 | 0.017 | 0.010 | 0.000 | 0.010 | 0.015 |
| | | 0.24 | N | 0700 - 0800 | 2,100 | 0.165 | 0.000 | 0.165 | 0.265 | 0.037 | 0.000 | 0.037 | 0.060 | 0.128 | 0.000 | 0.128 | 0.205 | 0.008 | 0.000 | 0.008 | 0.013 | 0.007 | 0.000 | 0.007 | 0.012 |
| | | 0.24 | N | 0800 - 0900 | 1,950 | 0.143 | 0.000 | 0.143 | 0.230 | 0.028 | 0.000 | 0.028 | 0.045 | 0.115 | 0.000 | 0.115 | 0.186 | 0.006 | 0.000 | 0.006 | 0.010 | 0.006 | 0.000 | 0.006 | 0.009 |
| | | 0.24 | N | 0900 - 1000 | 1,650 | 0.148 | 0.000 | 0.148 | 0.238 | 0.029 | 0.000 | 0.029 | 0.046 | 0.119 | 0.000 | 0.119 | 0.191 | 0.007 | 0.000 | 0.007 | 0.012 | 0.007 | 0.000 | 0.007 | 0.011 |
| | | 0.24 | N | 1000 - 1100 | 1,200 | 0.164 | 0.000 | 0.164 | 0.265 | 0.028 | 0.000 | 0.028 | 0.045 | 0.136 | 0.000 | 0.136 | 0.220 | 0.007 | 0.000 | 0.007 | 0.011 | 0.006 | 0.000 | 0.006 | 0.010 |
| | | 0.24 | N | 1100 - 1200 | 1,250 | 0.174 | 0.000 | 0.174 | 0.280 | 0.034 | 0.000 | 0.034 | 0.054 | 0.140 | 0.000 | 0.140 | 0.226 | 0.008 | 0.000 | 0.008 | 0.013 | 0.008 | 0.000 | 0.008 | 0.012 |
| | | 0.24 | N | 1200 - 1300 | 1,150 | 0.165 | 0.000 | 0.165 | 0.265 | 0.033 | 0.000 | 0.033 | 0.053 | 0.132 | 0.000 | 0.132 | 0.213 | 0.008 | 0.000 | 0.008 | 0.013 | 0.007 | 0.000 | 0.007 | 0.012 |
| | | 0.24 | N | 1300 - 1400 | 1,100 | 0.158 | 0.000 | 0.158 | 0.254 | 0.028 | 0.000 | 0.028 | 0.044 | 0.130 | 0.000 | 0.130 | 0.210 | 0.007 | 0.000 | 0.007 | 0.011 | 0.006 | 0.000 | 0.006 | 0.010 |
| | | 0.24 | N | 1400 - 1500 | 1,250 | 0.167 | 0.000 | 0.167 | 0.269 | 0.032 | 0.000 | 0.032 | 0.052 | 0.135 | 0.000 | 0.135 | 0.218 | 0.008 | 0.000 | 0.008 | 0.013 | 0.008 | 0.000 | 0.008 | 0.012 |
| | | 0.24 | N | 1500 - 1600 | 1,350 | 0.166 | 0.000 | 0.166 | 0.268 | 0.031 | 0.000 | 0.031 | 0.050 | 0.135 | 0.000 | 0.135 | 0.218 | 0.008 | 0.000 | 0.008 | 0.012 | 0.007 | 0.000 | 0.007 | 0.011 |
| | | 0.24 | N | 1600 - 1700 | 1,300 | 0.181 | 0.000 | 0.181 | 0.291 | 0.032 | 0.000 | 0.032 | 0.052 | 0.149 | 0.000 | 0.149 | 0.240 | 0.008 | 0.000 | 0.008 | 0.013 | 0.008 | 0.000 | 0.008 | 0.012 |
| | | 0.24 | N | 1700 - 1800 | 1,350 | 0.158 | 0.000 | 0.158 | 0.254 | 0.024 | 0.000 | 0.024 | 0.039 | 0.134 | 0.000 | 0.134 | 0.215 | 0.006 | 0.000 | 0.006 | 0.010 | 0.006 | 0.000 | 0.006 | 0.009 |
| | | 0.24 | N | 1800 - 1900 | 1,300 | 0.157 | 0.000 | 0.157 | 0.253 | 0.025 | 0.000 | 0.025 | 0.040 | 0.132 | 0.000 | 0.132 | 0.213 | 0.006 | 0.000 | 0.006 | 0.010 | 0.006 | 0.000 | 0.006 | 0.009 |
| | | 0.24 | N | 1900 - 2000 | 1,200 | 0.138 | 0.000 | 0.138 | 0.222 | 0.025 | 0.000 | 0.025 | 0.040 | 0.113 | 0.000 | 0.113 | 0.182 | 0.007 | 0.000 | 0.007 | 0.010 | 0.006 | 0.000 | 0.006 | 0.010 |
| | | 0.24 | N | 2000 - 2100 | 1,050 | 0.133 | 0.000 | 0.133 | 0.214 | 0.018 | 0.000 | 0.018 | 0.030 | 0.114 | 0.000 | 0.114 | 0.184 | 0.004 | 0.000 | 0.004 | 0.007 | 0.004 | 0.000 | 0.004 | 0.007 |
| | | 0.24 | N | 2100 - 2200 | 1,150 | 0.124 | 0.000 | 0.124 | 0.199 | 0.016 | 0.000 | 0.016 | 0.026 | 0.108 | 0.000 | 0.108 | 0.174 | 0.004 | 0.000 | 0.004 | 0.006 | 0.004 | 0.000 | 0.004 | 0.006 |
| | | 0.24 | N | 2200 - 2300 | 750 | 0.133 | 0.000 | 0.133 | 0.214 | 0.016 | 0.000 | 0.016 | 0.026 | 0.116 | 0.000 | 0.116 | 0.187 | 0.004 | 0.000 | 0.004 | 0.006 | 0.003 | 0.000 | 0.003 | 0.006 |
| | | 0.24 | N | 2300 - 0000 | 550 | 0.154 | 0.000 | 0.154 | 0.247 | 0.018 | 0.000 | 0.018 | 0.028 | 0.136 | 0.000 | 0.136 | 0.219 | 0.004 | 0.000 | 0.004 | 0.006 | 0.003 | 0.000 | 0.003 | 0.005 |
| 45 | Castle Peak Road - Lam Tei (L045) - SB | 0.03 | N | 0000 - 0100 | 200 | 0.261 | 0.000 | 0.261 | 0.420 | 0.030 | 0.000 | 0.030 | 0.048 | 0.231 | 0.000 | 0.231 | 0.372 | 0.005 | 0.000 | 0.005 | 0.008 | 0.004 | 0.000 | 0.004 | 0.007 |
| | | 0.03 | N | 0100 - 0200 | 150 | 0.323 | 0.000 | 0.323 | 0.520 | 0.042 | 0.000 | 0.042 | 0.067 | 0.281 | 0.000 | 0.281 | 0.452 | 0.006 | 0.000 | 0.006 | 0.010 | 0.005 | 0.000 | 0.005 | 0.009 |
| | | 0.03 | N | 0200 - 0300 | 100 | 0.317 | 0.000 | 0.317 | 0.510 | 0.038 | 0.000 | 0.038 | 0.062 | 0.279 | 0.000 | 0.279 | 0.449 | 0.005 | 0.000 | 0.005 | 0.009 | 0.005 | 0.000 | 0.005 | 0.008 |
| | | 0.03 | N | 0300 - 0400 | 100 | 0.329 | 0.000 | 0.329 | 0.530 | 0.041 | 0.000 | 0.041 | 0.066 | 0.289 | 0.000 | 0.289 | 0.464 | 0.006 | 0.000 | 0.006 | 0.010 | 0.006 | 0.000 | 0.006 | 0.009 |
| | | 0.03 | N | 0400 - 0500 | 100 | 0.309 | 0.000 | 0.309 | 0.497 | 0.042 | 0.000 | 0.042 | 0.067 | 0.267 | 0.000 | 0.267 | 0.430 | 0.006 | 0.000 | 0.006 | 0.010 | 0.006 | 0.000 | 0.006 | 0.009 |
| | | 0.03 | N | 0500 - 0600 | 150 | 0.376 | 0.000 | 0.376 | 0.605 | 0.067 | 0.000 | 0.067 | 0.108 | 0.309 | 0.000 | 0.309 | 0.497 | 0.009 | 0.000 | 0.009 | 0.015 | 0.009 | 0.000 | 0.009 | 0.014 |
| | | 0.03 | N | 0600 - 0700 | 350 | 0.370 | 0.000 | 0.370 | 0.596 | 0.088 | 0.000 | 0.088 | 0.141 | 0.283 | 0.000 | 0.283 | 0.455 | 0.013 | 0.000 | 0.013 | 0.021 | 0.012 | 0.000 | 0.012 | 0.020 |
| | | 0.03 | N | 0700 - 0800 | 850 | 0.358 | 0.000 | 0.358 | 0.576 | 0.083 | 0.000 | 0.083 | 0.133 | 0.275 | 0.000 | 0.275 | 0.443 | 0.011 | 0.000 | 0.011 | 0.018 | 0.010 | 0.000 | 0.010 | 0.016 |
| | | 0.03 | N | 0800 - 0900 | 800 | 0.300 | 0.000 | 0.300 | 0.483 | 0.061 | 0.000 | 0.061 | 0.099 | 0.239 | 0.000 | 0.239 | 0.384 | 0.009 | 0.000 | 0.009 | 0.015 | 0.009 | 0.000 | 0.009 | 0.014 |
| | | 0.03 | N | 0900 - 1000 | 650 | 0.341 | 0.000 | 0.341 | 0.549 | 0.070 | 0.000 | 0.070 | 0.112 | 0.272 | 0.000 | 0.272 | 0.437 | 0.010 | 0.000 | 0.010 | 0.016 | 0.009 | 0.000 | 0.009 | 0.015 |
| | | 0.03 | N | 1000 - 1100 | 500 | 0.341 | 0.000 | 0.341 | 0.548 | 0.063 | 0.000 | 0.063 | 0.101 | 0.278 | 0.000 | 0.278 | 0.447 | 0.010 | 0.000 | 0.010 | 0.016 | 0.009 | 0.000 | 0.009 | 0.014 |
| | | 0.03 | N | 1100 - 1200 | 550 | 0.389 | 0.000 | 0.389 | 0.625 | 0.083 | 0.000 | 0.083 | 0.133 | 0.306 | 0.000 | 0.306 | 0.492 | 0.012 | 0.000 | 0.012 | 0.019 | 0.011 | 0.000 | 0.011 | 0.017 |
| | | 0.03 | N | 1200 - 1300 | 500 | 0.351 | 0.000 | 0.351 | 0.565 | 0.076 | 0.000 | 0.076 | 0.122 | 0.275 | 0.000 | 0.275 | 0.443 | 0.011 | 0.000 | 0.011 | 0.018 | 0.010 | 0.000 | 0.010 | 0.016 |
| | | 0.03 | N | 1300 - 1400 | 450 | 0.319 | 0.000 | 0.319 | 0.514 | 0.061 | 0.000 | 0.061 | 0.099 | 0.258 | 0.000 | 0.258 | 0.415 | 0.010 | 0.000 | 0.010 | 0.015 | 0.009 | 0.000 | 0.009 | 0.014 |
| | | 0.03 | N | 1400 - 1500 | 500 | 0.359 | 0.000 | 0.359 | 0.578 | 0.075 | 0.000 | 0.075 | 0.120 | 0.285 | 0.000 | 0.285 | 0.458 | 0.011 | 0.000 | 0.011 | 0.018 | 0.010 | 0.000 | 0.010 | 0.016 |
| | | 0.03 | N | 1500 - 1600 | 550 | 0.360 | 0.000 | 0.360 | 0.579 | 0.073 | 0.000 | 0.073 | 0.118 | 0.287 | 0.000 | 0.287 | 0.461 | 0.011 | 0.000 | 0.011 | 0.017 | 0.010 | 0.000 | 0.010 | 0.016 |
| | | 0.03 | N | 1600 - 1700 | 550 | 0.368 | 0.000 | 0.368 | 0.592 | 0.072 | 0.000 | 0.072 | 0.116 | 0.296 | 0.000 | 0.296 | 0.476 | 0.012 | 0.000 | 0.012 | 0.019 | 0.011 | 0.000 | 0.011 | 0.017 |
| | | 0.03 | N | 1700 - 1800 | 550 | 0.321 | 0.000 | 0.321 | 0.516 | 0.057 | 0.000 | 0.057 | 0.091 | 0.264 | 0.000 | 0.264 | 0.425 | 0.009 | 0.000 | 0.009 | 0.015 | 0.009 | 0.000 | 0.009 | 0.014 |
| | | 0.03 | N | 1800 - 1900 | 550 | 0.318 | 0.000 | 0.318 | 0.512 | 0.057 | 0.000 | 0.057 | 0.092 | 0.261 | 0.000 | 0.261 | 0.420 | 0.009 | 0.000 | 0.009 | 0.015 | 0.009 | 0.000 | 0.009 | 0.014 |
| | | 0.03 | N | 1900 - 2000 | 500 | 0.280 | 0.000 | 0.280 | 0.450 | 0.055 | 0.000 | 0.055 | 0.088 | 0.225 | 0.000 | 0.225 | 0.361 | 0.009 | 0.000 | 0.009 | 0.015 | 0.008 | 0.000 | 0.008 | 0.013 |
| | | 0.03 | N | 2000 - 2100 | 450 | 0.250 | 0.000 | 0.250 | 0.403 | 0.039 | 0.000 | 0.039 | 0.062 | 0.211 | 0.000 | 0.211 | 0.340 | 0.007 | 0.000 | 0.007 | 0.011 | 0.006 | 0.000 | 0.006 | 0.010 |
| | | 0.03 | N | 2100 - 2200 | 500 | 0.232 | 0.000 | 0.232 | 0.373 | 0.034 | 0.000 | 0.034 | 0.054 | 0.198 | 0.000 | 0.198 | 0.319 | 0.006 | 0.000 | 0.006 | 0.010 | 0.006 | 0.000 | 0.006 | 0.009 |
| | | 0.03 | N | 2200 - 2300 | 350 | 0.232 | 0.000 | 0.232 | 0.374 | 0.032 | 0.000 | 0.032 | 0.052 | 0.200 | 0.000 | 0.200 | 0.322 | 0.006 | 0.000 | 0.006 | 0.009 | 0.005 | 0.000 | 0.005 | 0.008 |
| | | 0.03 | N | 2300 - 0000 | 250 | 0.252 | 0.000 | 0.252 | 0.405 | 0.032 | 0.000 | 0.032 | 0.051 | 0.220 | 0.000 | 0.220 | 0.354 | 0.005 | 0.000 | 0.005 | 0.008 | 0.005 | 0.000 | 0.005 | 0.008 |
| 46 | Lam Tei Main Street (L046) - WB | 0.42 | Y | 0000 - 0100 | 50 | 0.236 | 0.061 | 0.297 | 0.478 | 0.010 | 0.002 | 0.012 | 0.020 | 0.226 | 0.058 | 0.285 | 0.458 | 0.003 | 0.005 | 0.008 | 0.013 | 0.003 | 0.004 | 0.007 | 0.012 |
| | | 0.42 | Y | 0100 - 0200 | 50 | 0.296 | 0.065 | 0.361 | 0.581 | 0.011 | 0.002 | 0.013 | 0.021 | 0.285 | 0.063 | 0.348 | 0.560 | 0.003 | 0.003 | 0.006 | 0.009 | 0.002 | 0.003 | 0.005 | 0.008 |
| | | 0.42 | Y | 0200 - 0300 | 50 | 0.306 | 0.066 | 0.372 | 0.598 | 0.012 | 0.002 | 0.014 | 0.023 | 0.294 | 0.064 | 0.358 | 0.576 | 0.003 | 0.004 | 0.006 | 0.010 | 0.003 | 0.003 | 0.006 | 0.010 |
| | | 0.42 | Y | 0300 - 0400 | 50 | 0.303 | 0.077 | 0.380 | 0.611 | 0.011 | 0.003 | 0.013 | 0.022 | 0.292 | 0.074 | 0.366 | 0.590 | 0.002 | 0.004 | 0.006 | 0.010 | 0.002 | 0.004 | 0.006 | 0.010 |
| | | 0.42 | Y | 0400 - 0500 | 50 | 0.250 | 0.069 | 0.319 | 0.514 | 0.009 | 0.003 | 0.012 | 0.019 | 0.241 | 0.066 | 0.308 | 0.495 | 0.003 | 0.004 | 0.007 | 0.012 | 0.003 | 0.004 | 0.007 | 0.011 |
| | | 0.42 | Y | 0500 - 0600 | 50 | 0.332 | 0.099 | 0.431 | 0.693 | 0.019 | 0.013 | 0.032 | 0.051 | 0.313 | 0.086 | 0.399 | 0.643 | 0.004 | 0.003 | 0.007 | 0.011 | 0.003 | 0.003 | 0.006 | 0.010 |
| | | 0.42 | Y | 0600 - 0700 | 50 | 0.217 | 0.083 | 0.300 | 0.483 | 0.016 | 0.012 | 0.028 | 0.045 | 0.201 | 0.071 | 0.272 | 0.438 | 0.005 | 0.004 | 0.009 | 0.015 | 0.004 | 0.004 | 0.008 | 0.014 |
| | | 0.42 | Y | 0700 - 0800 | 200 | 0.135 | 0.040 | 0.175 | 0.282 | 0.006 | 0.002 | 0.008 | 0.013 | 0.128 | 0.038 | 0.167 | 0.268 | 0.005 | 0.005 | 0.010 | 0.017 | 0.005 | 0.005 | 0.010 | 0.015 |
| | | 0.42 | Y | 0800 - 0900 | 200 | 0.150 | 0.041 | 0.191 | 0.307 | 0.007 | 0.002 | 0.009 | 0.014 | 0.143 | 0.039 | 0.182 | 0.293 | 0.005 | 0.005 | 0.010 | 0.016 | 0.005 | 0.005 | 0.009 | 0.015 |
| | | 0.42 | Y | 0900 - 1000 | 150 | 0.186 | 0.038 | 0.224 | 0.361 | 0.009 | 0.002 | 0.011 | 0.017 | 0.177 | 0.037 | 0.214 | 0.344 | 0.005 | 0.004 | 0.009 | 0.014 | 0.004 | 0.004 | 0.008 | 0.013 |
| | | 0.42 | Y | 1000 - 1100 | 100 | 0.303 | 0.079 | 0.382 | 0.614 | 0.021 | 0.013 | 0.035 | 0.056 | 0.282 | 0.065 | 0.347 | 0.558 | 0.005 | 0.004 | 0.009 | 0.014 | 0.005 | 0.003 | 0.008 | 0.013 |
| | | 0.42 | Y | 1100 - 1200 | 100 | 0.294 | 0.080 | 0.374 | 0.602 | 0.021 | 0.013 | 0.034 | 0.055 | 0.273 | 0.066 | 0.340 | 0.547 | 0.005 | 0.004 | 0.009 | 0.014 | 0.005 | 0.003 | 0.008 | 0.013 |
| | | 0.42 | Y | 1200 - 1300 | 100 | 0.259 | 0.086 | 0.345 | 0.555 | 0.021 | 0.015 | 0.036 | 0.058 | 0.238 | 0.071 | 0.309 | 0.497 | 0.005 | 0.004 | 0.010 | 0.015 | 0.005 | 0.004 | 0.009 | 0.014 |
| | | 0.42 | Y | 1300 - 1400 | 100 | 0.276 | 0.081 | 0.357 | 0.574 | 0.020 | 0.014 | 0.034 | 0.054 | 0.255 | 0.067 | 0.323 | 0.519 | 0.005 | 0.004 | 0.009 | 0.015 | 0.005 | 0.004 | 0.008 | 0.014 |
| | | 0.42 | Y | 1400 - 1500 | 100 | 0.287 | 0.074 | 0.361 | 0.581 | 0.020 | 0.012 | 0.032 | 0.051 | 0.266 | 0.063 | 0.329 | 0.530 | 0.005 | 0.004 | 0.009 | 0.015 | 0.005 | 0.004 | 0.008 | 0.014 |
| | | 0.42 | Y | 1500 - 1600 | 100 | 0.280 | 0.093 | 0.373 | 0.600 | 0.023 | 0.018 | 0.040 | 0.065 | 0.257 | 0.075 | 0.332 | 0.535 | 0.006 | 0.004 | 0.009 | 0.015 | 0.005 | 0.003 | 0.008 | 0.014 |
| | | 0.42 | Y | 1600 - 1700 | 100 | 0.413 | 0.130 | 0.543 | 0.874 | 0.038 | 0.031 | 0.069 | 0.111 | 0.374 | 0.100 | 0.474 | 0.763 | 0.007 | 0.003 | 0.010 | 0.016 | 0.007 | 0.002 | 0.009 | 0.014 |
| | | 0.42 | Y | 1700 - 1800 | 150 | 0.388 | 0.111 | 0.499 | 0.804 | 0.032 | 0.023 | 0.055 | 0.088 | 0.356 | 0.089 | 0.445 | 0.716 | 0.007 | 0.004 | 0.010 | 0.017 | 0.006 | 0.003 | 0.009 | 0.015 |
| | | 0.42 | Y | 1800 - 1900 | 100 | 0.341 | 0.082 | 0.423 | 0.680 | 0.024 | 0.014 | 0.037 | 0.060 | 0.317 | 0.068 | 0.385 | 0.620 | 0.006 | 0.004 | 0.009 | 0.015 | 0.005 | 0.004 | 0.009 | 0.014 |
| | | 0.42 | Y | 1900 - 2000 | 100 | 0.195 | 0.054 | 0.249 | 0.401 | 0.012 | 0.005 | 0.017 | 0.027 | 0.183 | 0.049 | 0.232 | 0.374 | 0.005 | 0.004 | 0.009 | 0.015 | 0.004 | 0.004 | 0.008 | 0.014 |
| | | 0.42 | Y | 2000 - 2100 | 100 | 0.221 | 0.063 | 0.284 | 0.458 | 0.014 | 0.008 | 0.022 | 0.036 | 0.207 | 0.055 | 0.262 | 0.422 | 0.005 | 0.004 | 0.009 | 0.015 | 0.004 | 0.004 | 0.008 | 0.014 |
| | | 0.42 | Y | 2100 - 2200 | 150 | 0.201 | 0.055 | 0.256 | 0.411 | 0.010 | 0.004 | 0.015 | 0.024 | 0.190 | 0.050 | 0.241 | 0.387 | 0.005 | 0.005 | 0.009 | 0.015 | 0.004 | 0.004 | 0.009 | 0.014 |
| | | 0.42 | Y | 2200 - 2300 | 100 | 0.197 | 0.062 | 0.259 | 0.417 | 0.010 | 0.006 | 0.016 | 0.026 | 0.187 | 0.056 | 0.243 | 0.391 | 0.004 | 0.005 | 0.009 | 0.014 | 0.004 | 0.004 | 0.008 | 0.013 |
| | | 0.42 | Y | 2300 - 0000 | 50 | 0.204 | 0.066 | 0.270 | 0.435 | 0.010 | 0.006 | 0.016 | 0.026 | 0.194 | 0.060 | 0.254 | 0.408 | 0.004 | 0.004 | 0.008 | 0.013 | 0.003 | 0.004 | 0.007 | 0.012 |
| 47 | Castle Peak Road - Lam Tei (L047) - SB | 0.32 | N | 0000 - 0100 | 350 | 0.169 | 0.000 | 0.169 | 0.271 | 0.018 | 0.000 | 0.018 | 0.029 | 0.151 | 0.000 | 0.151 | 0.243 | 0.003 | 0.000 | 0.003 | 0.006 | 0.003 | 0.000 | 0.003 | 0.005 |
| | | 0.32 | N | 0100 - 0200 | 300 | 0.210 | 0.000 | 0.210 | 0.338 | 0.025 | 0.000 | 0.025 | 0.040 | 0.185 | 0.000 | 0.185 | 0.298 | 0.005 | 0.000 | 0.005 | 0.008 | 0.004 | 0.000 | 0.004 | 0.007 |
| | | 0.32 | N | 0200 - 0300 | 200 | 0.207 | 0.000 | 0.207 | 0.334 | 0.022 | 0.000 | 0.022 | 0.036 | 0.185 | 0.000 | 0.185 | 0.298 | 0.004 | 0.000 | 0.004 | 0.007 | 0.004 | 0.000 | 0.004 | 0.006 |
| | | 0.32 | N | 0300 - 0400 | 200 | 0.214 | 0.000 | 0.214 | 0.345 | 0.023 | 0.000 | 0.023 | 0.037 | 0.191 | 0.000 | 0.191 | 0.308 | 0.004 | 0.000 | 0.004 | 0.007 | 0.004 | 0.000 | 0.004 | 0.007 |
| | | 0.32 | N | 0400 - 0500 | 200 | 0.196 | 0.000 | 0.196 | 0.315 | 0.024 | 0.000 | 0.024 | 0.038 | 0.172 | 0.000 | 0.172 | 0.277 | 0.005 | 0.000 | 0.005 | 0.007 | 0.004 | 0.000 | 0.004 | 0.007 |
| | | 0.32 | N | 0500 - 0600 | 300 | 0.236 | 0.000 | 0.236 | 0.380 | 0.040 | 0.000 | 0.040 | 0.064 | 0.196 | 0.000 | 0.196 | 0.316 | 0.008 | 0.000 | 0.008 | 0.012 | 0.007 | 0.000 | 0.007 | 0.011 |
| | | 0.32 | N | 0600 - 0700 | 800 | 0.199 | 0.000 | 0.199 | 0.320 | 0.046 | 0.000 | 0.046 | 0.074 | 0.153 | 0.000 | 0.153 | 0.246 | 0.011 | 0.000 | 0.011 | 0.018 | 0.010 | 0.000 | 0.010 | 0.016 |
| | | 0.32 | N | 0700 - 0800 | 1,950 | 0.166 | 0.000 | 0.166 | 0.267 | 0.038 | 0.000 | 0.038 | 0.061 | 0.128 | 0.000 | 0.128 | 0.206 | 0.008 | 0.000 | 0.008 | 0.013 | 0.007 | 0.000 | 0.007 | 0.012 |
| | | 0.32 | N | 0800 - 0900 | 1,800 | 0.141 | 0.000 | 0.141 | 0.228 | 0.028 | 0.000 | 0.028 | 0.045 | 0.113 | 0.000 | 0.113 | 0.182 | 0.007 | 0.000 | 0.007 | 0.011 | 0.006 | 0.000 | 0.006 | 0.010 |
| | | 0.32 | N | 0900 - 1000 | 1,500 | 0.153 | 0.000 | 0.153 | 0.247 | 0.031 | 0.000 | 0.031 | 0.050 | 0.122 | 0.000 | 0.122 | 0.197 | 0.008 | 0.000 | 0.008 | 0.012 | 0.007 | 0.000 | 0.007 | 0.011 |
| | | 0.32 | N | 1000 - 1100 | 1,100 | 0.168 | 0.000 | 0.168 | 0.271 | 0.030 | 0.000 | 0.030 | 0.048 | 0.139 | 0.000 | 0.139 | 0.223 | 0.007 | 0.000 | 0.007 | 0.012 | 0.007 | 0.000 | 0.007 | 0.011 |
| | | 0.32 | N | 1100 - 1200 | 1,150 | 0.178 | 0.000 | 0.178 | 0.287 | 0.036 | 0.000 | 0.036 | 0.058 | 0.143 | 0.000 | 0.143 | 0.230 | 0.009 | 0.000 | 0.009 | 0.014 | 0.008 | 0.000 | 0.008 | 0.013 |
| | | 0.32 | N | 1200 - 1300 | 1,050 | 0.170 | 0.000 | 0.170 | 0.273 | 0.035 | 0.000 | 0.035 | 0.056 | 0.135 | 0.000 | 0.135 | 0.217 | 0.008 | 0.000 | 0.008 | 0.014 | 0.008 | 0.000 | 0.008 | 0.012 |
| | | 0.32 | N | 1300 - 1400 | 1,000 | 0.163 | 0.000 | 0.163 | 0.262 | 0.030 | 0.000 | 0.030 | 0.048 | 0.133 | 0.000 | 0.133 | 0.214 | 0.007 | 0.000 | 0.007 | 0.012 | 0.007 | 0.000 | 0.007 | 0.011 |
| | | 0.32 | N | 1400 - 1500 | 1,150 | 0.172 | 0.000 | 0.172 | 0.277 | 0.034 | 0.000 | 0.034 | 0.055 | 0.138 | 0.000 | 0.138 | 0.222 | 0.009 | 0.000 | 0.009 | 0.014 | 0.008 | 0.000 | 0.008 | 0.013 |
| | | 0.32 | N | 1500 - 1600 | 1,250 | 0.171 | 0.000 | 0.171 | 0.275 | 0.033 | 0.000 | 0.033 | 0.053 | 0.138 | 0.000 | 0.138 | 0.222 | 0.008 | 0.000 | 0.008 | 0.013 | 0.007 | 0.000 | 0.007 | 0.012 |
| | | 0.32 | N | 1600 - 1700 | 1,200 | 0.184 | 0.000 | 0.184 | 0.297 | 0.034 | 0.000 | 0.034 | 0.055 | 0.150 | 0.000 | 0.150 | 0.242 | 0.009 | 0.000 | 0.009 | 0.014 | 0.008 | 0.000 | 0.008 | 0.013 |
| | | 0.32 | N | 1700 - 1800 | 1,200 | 0.160 | 0.000 | 0.160 | 0.257 | 0.026 | 0.000 | 0.026 | 0.041 | 0.134 | 0.000 | 0.134 | 0.216 | 0.006 | 0.000 | 0.006 | 0.010 | 0.006 | 0.000 | 0.006 | 0.010 |
| | | 0.32 | N | 1800 - 1900 | 1,200 | 0.160 | 0.000 | 0.160 | 0.258 | 0.027 | 0.000 | 0.027 | 0.043 | 0.134 | 0.000 | 0.134 | 0.215 | 0.007 | 0.000 | 0.007 | 0.011 | 0.006 | 0.000 | 0.006 | 0.010 |
| | | 0.32 | N | 1900 - 2000 | 1,100 | 0.143 | 0.000 | 0.143 | 0.230 | 0.027 | 0.000 | 0.027 | 0.043 | 0.116 | 0.000 | 0.116 | 0.187 | 0.007 | 0.000 | 0.007 | 0.011 | 0.006 | 0.000 | 0.006 | 0.010 |
| | | 0.32 | N | 2000 - 2100 | 950 | 0.137 | 0.000 | 0.137 | 0.220 | 0.020 | 0.000 | 0.020 | 0.032 | 0.117 | 0.000 | 0.117 | 0.188 | 0.005 | 0.000 | 0.005 | 0.008 | 0.004 | 0.000 | 0.004 | 0.007 |
| | | 0.32 | N | 2100 - 2200 | 1,050 | 0.128 | 0.000 | 0.128 | 0.206 | 0.017 | 0.000 | 0.017 | 0.028 | 0.111 | 0.000 | 0.111 | 0.178 | 0.004 | 0.000 | 0.004 | 0.007 | 0.004 | 0.000 | 0.004 | 0.006 |
| | | 0.32 | N | 2200 - 2300 | 650 | 0.137 | 0.000 | 0.137 | 0.221 | 0.018 | 0.000 | 0.018 | 0.029 | 0.120 | 0.000 | 0.120 | 0.193 | 0.004 | 0.000 | 0.004 | 0.006 | 0.004 | 0.000 | 0.004 | 0.006 |
| | | 0.32 | N | 2300 - 0000 | 500 | 0.158 | 0.000 | 0.158 | 0.254 | 0.019 | 0.000 | 0.019 | 0.030 | 0.139 | 0.000 | 0.139 | 0.224 | 0.004 | 0.000 | 0.004 | 0.006 | 0.004 | 0.000 | 0.004 | 0.006 |
| 48 | Castle Peak Road - Lam Tei (L048) - NB | 0.59 | N | 0000 - 0100 | 300 | 0.167 | 0.000 | 0.167 | 0.269 | 0.017 | 0.000 | 0.017 | 0.027 | 0.150 | 0.000 | 0.150 | 0.242 | 0.003 | 0.000 | 0.003 | 0.005 | 0.003 | 0.000 | 0.003 | 0.005 |
| | | 0.59 | N | 0100 - 0200 | 250 | 0.210 | 0.000 | 0.210 | 0.339 | 0.024 | 0.000 | 0.024 | 0.038 | 0.187 | 0.000 | 0.187 | 0.301 | 0.005 | 0.000 | 0.005 | 0.007 | 0.004 | 0.000 | 0.004 | 0.007 |
| | | 0.59 | N | 0200 - 0300 | 200 | 0.207 | 0.000 | 0.207 | 0.334 | 0.020 | 0.000 | 0.020 | 0.032 | 0.187 | 0.000 | 0.187 | 0.301 | 0.004 | 0.000 | 0.004 | 0.006 | 0.003 | 0.000 | 0.003 | 0.005 |
| | | 0.59 | N | 0300 - 0400 | 150 | 0.217 | 0.000 | 0.217 | 0.349 | 0.022 | 0.000 | 0.022 | 0.036 | 0.195 | 0.000 | 0.195 | 0.314 | 0.004 | 0.000 | 0.004 | 0.007 | 0.004 | 0.000 | 0.004 | 0.006 |
| | | 0.59 | N | 0400 - 0500 | 200 | 0.196 | 0.000 | 0.196 | 0.315 | 0.022 | 0.000 | 0.022 | 0.035 | 0.174 | 0.000 | 0.174 | 0.280 | 0.004 | 0.000 | 0.004 | 0.007 | 0.004 | 0.000 | 0.004 | 0.006 |
| | | 0.59 | N | 0500 - 0600 | 250 | 0.233 | 0.000 | 0.233 | 0.375 | 0.038 | 0.000 | 0.038 | 0.060 | 0.196 | 0.000 | 0.196 | 0.315 | 0.008 | 0.000 | 0.008 | 0.012 | 0.007 | 0.000 | 0.007 | 0.011 |
| | | 0.59 | N | 0600 - 0700 | 650 | 0.194 | 0.000 | 0.194 | 0.313 | 0.045 | 0.000 | 0.045 | 0.072 | 0.150 | 0.000 | 0.150 | 0.241 | 0.011 | 0.000 | 0.011 | 0.018 | 0.010 | 0.000 | 0.010 | 0.017 |
| | | 0.59 | N | 0700 - 0800 | 1,000 | 0.148 | 0.000 | 0.148 | 0.239 | 0.030 | 0.000 | 0.030 | 0.047 | 0.119 | 0.000 | 0.119 | 0.191 | 0.007 | 0.000 | 0.007 | 0.012 | 0.007 | 0.000 | 0.007 | 0.011 |
| | | 0.59 | N | 0800 - 0900 | 950 | 0.140 | 0.000 | 0.140 | 0.225 | 0.023 | 0.000 | 0.023 | 0.037 | 0.117 | 0.000 | 0.117 | 0.188 | 0.006 | 0.000 | 0.006 | 0.009 | 0.005 | 0.000 | 0.005 | 0.009 |
| | | 0.59 | N | 0900 - 1000 | 800 | 0.163 | 0.000 | 0.163 | 0.263 | 0.028 | 0.000 | 0.028 | 0.045 | 0.136 | 0.000 | 0.136 | 0.219 | 0.007 | 0.000 | 0.007 | 0.011 | 0.006 | 0.000 | 0.006 | 0.010 |
| | | 0.59 | N | 1000 - 1100 | 900 | 0.164 | 0.000 | 0.164 | 0.263 | 0.028 | 0.000 | 0.028 | 0.045 | 0.136 | 0.000 | 0.136 | 0.219 | 0.007 | 0.000 | 0.007 | 0.011 | 0.006 | 0.000 | 0.006 | 0.010 |
| | | 0.59 | N | 1100 - 1200 | 950 | 0.174 | 0.000 | 0.174 | 0.280 | 0.034 | 0.000 | 0.034 | 0.054 | 0.140 | 0.000 | 0.140 | 0.225 | 0.008 | 0.000 | 0.008 | 0.014 | 0.008 | 0.000 | 0.008 | 0.012 |
| | | 0.59 | N | 1200 - 1300 | 850 | 0.164 | 0.000 | 0.164 | 0.264 | 0.032 | 0.000 | 0.032 | 0.052 | 0.132 | 0.000 | 0.132 | 0.212 | 0.008 | 0.000 | 0.008 | 0.013 | 0.007 | 0.000 | 0.007 | 0.012 |
| | | 0.59 | N | 1300 - 1400 | 800 | 0.157 | 0.000 | 0.157 | 0.253 | 0.027 | 0.000 | 0.027 | 0.043 | 0.130 | 0.000 | 0.130 | 0.209 | 0.007 | 0.000 | 0.007 | 0.011 | 0.006 | 0.000 | 0.006 | 0.010 |
| | | 0.59 | N | 1400 - 1500 | 950 | 0.167 | 0.000 | 0.167 | 0.269 | 0.032 | 0.000 | 0.032 | 0.052 | 0.135 | 0.000 | 0.135 | 0.217 | 0.009 | 0.000 | 0.009 | 0.014 | 0.008 | 0.000 | 0.008 | 0.013 |
| | | 0.59 | N | 1500 - 1600 | 1,000 | 0.168 | 0.000 | 0.168 | 0.270 | 0.032 | 0.000 | 0.032 | 0.051 | 0.136 | 0.000 | 0.136 | 0.218 | 0.008 | 0.000 | 0.008 | 0.013 | 0.007 | 0.000 | 0.007 | 0.012 |
| | | 0.59 | N | 1600 - 1700 | 1,400 | 0.155 | 0.000 | 0.155 | 0.249 | 0.030 | 0.000 | 0.030 | 0.048 | 0.125 | 0.000 | 0.125 | 0.201 | 0.008 | 0.000 | 0.008 | 0.013 | 0.007 | 0.000 | 0.007 | 0.012 |
| | | 0.59 | N | 1700 - 1800 | 1,550 | 0.136 | 0.000 | 0.136 | 0.218 | 0.024 | 0.000 | 0.024 | 0.039 | 0.112 | 0.000 | 0.112 | 0.180 | 0.006 | 0.000 | 0.006 | 0.010 | 0.006 | 0.000 | 0.006 | 0.009 |
| | | 0.59 | N | 1800 - 1900 | 1,500 | 0.130 | 0.000 | 0.130 | 0.209 | 0.022 | 0.000 | 0.022 | 0.036 | 0.108 | 0.000 | 0.108 | 0.173 | 0.006 | 0.000 | 0.006 | 0.009 | 0.005 | 0.000 | 0.005 | 0.009 |
| | | 0.59 | N | 1900 - 2000 | 950 | 0.143 | 0.000 | 0.143 | 0.231 | 0.027 | 0.000 | 0.027 | 0.044 | 0.116 | 0.000 | 0.116 | 0.187 | 0.007 | 0.000 | 0.007 | 0.012 | 0.007 | 0.000 | 0.007 | 0.011 |
| | | 0.59 | N | 2000 - 2100 | 800 | 0.134 | 0.000 | 0.134 | 0.216 | 0.019 | 0.000 | 0.019 | 0.030 | 0.115 | 0.000 | 0.115 | 0.186 | 0.005 | 0.000 | 0.005 | 0.007 | 0.004 | 0.000 | 0.004 | 0.007 |
| | | 0.59 | N | 2100 - 2200 | 900 | 0.126 | 0.000 | 0.126 | 0.202 | 0.016 | 0.000 | 0.016 | 0.026 | 0.109 | 0.000 | 0.109 | 0.176 | 0.004 | 0.000 | 0.004 | 0.006 | 0.004 | 0.000 | 0.004 | 0.006 |
| | | 0.59 | N | 2200 - 2300 | 600 | 0.135 | 0.000 | 0.135 | 0.217 | 0.016 | 0.000 | 0.016 | 0.026 | 0.119 | 0.000 | 0.119 | 0.191 | 0.004 | 0.000 | 0.004 | 0.006 | 0.004 | 0.000 | 0.004 | 0.006 |
| | | 0.59 | N | 2300 - 0000 | 400 | 0.156 | 0.000 | 0.156 | 0.251 | 0.017 | 0.000 | 0.017 | 0.028 | 0.139 | 0.000 | 0.139 | 0.223 | 0.004 | 0.000 | 0.004 | 0.006 | 0.003 | 0.000 | 0.003 | 0.005 |

**Composite Emission Rates for Year 2045**

| Road No. | Road Section | Road Length (km) | Cold Start | Hours | Total Vehicles | NO$_x$ Emission (g/km) | | Total NO$_x$ Emission | | NO$_2$ Emission (g/km) | | Total NO$_2$ Emission | | NO Emission (g/km) | | Total NO Emission | | RSP Emission (g/km) | | Total RSP Emission | | FSP Emission (g/km) | | Total FSP Emission | |
|---|---|---|---|---|---|---|---|---|---|---|---|---|---|---|---|---|---|---|---|---|---|---|---|---|---|
| | | | | | | Running | Starting | g/km/veh | g/mile/veh | Running | Starting | g/km/veh | g/mile/veh | Running | Starting | g/km/veh | g/mile/veh | Running | Starting | g/km/veh | g/mile/veh | Running | Starting | g/km/veh | g/mile/veh |
| 49 | Fuk Hang Tsuen Road (L049) - WB | 0.17 | Y | 0000 - 0100 | 100 | 0.318 | 0.135 | 0.453 | 0.728 | 0.026 | 0.026 | 0.052 | 0.083 | 0.292 | 0.109 | 0.401 | 0.645 | 0.004 | 0.003 | 0.007 | 0.011 | 0.004 | 0.002 | 0.006 | 0.010 |
| | | 0.17 | Y | 0100 - 0200 | 100 | 0.421 | 0.239 | 0.660 | 1.063 | 0.050 | 0.059 | 0.109 | 0.175 | 0.371 | 0.181 | 0.552 | 0.888 | 0.006 | 0.001 | 0.007 | 0.012 | 0.005 | 0.001 | 0.007 | 0.011 |
| | | 0.17 | Y | 0200 - 0300 | 100 | 0.410 | 0.232 | 0.642 | 1.033 | 0.043 | 0.056 | 0.099 | 0.159 | 0.367 | 0.176 | 0.543 | 0.874 | 0.005 | 0.002 | 0.007 | 0.011 | 0.005 | 0.002 | 0.006 | 0.010 |
| | | 0.17 | Y | 0300 - 0400 | 100 | 0.442 | 0.267 | 0.709 | 1.141 | 0.051 | 0.066 | 0.118 | 0.189 | 0.391 | 0.201 | 0.591 | 0.952 | 0.006 | 0.001 | 0.007 | 0.011 | 0.005 | 0.001 | 0.006 | 0.010 |
| | | 0.17 | Y | 0400 - 0500 | 100 | 0.379 | 0.221 | 0.601 | 0.967 | 0.040 | 0.052 | 0.092 | 0.148 | 0.340 | 0.169 | 0.509 | 0.819 | 0.005 | 0.002 | 0.007 | 0.011 | 0.004 | 0.002 | 0.006 | 0.010 |
| | | 0.17 | Y | 0500 - 0600 | 100 | 0.477 | 0.328 | 0.805 | 1.296 | 0.080 | 0.089 | 0.169 | 0.272 | 0.397 | 0.239 | 0.636 | 1.024 | 0.010 | 0.001 | 0.011 | 0.018 | 0.009 | 0.001 | 0.010 | 0.017 |
| | | 0.17 | Y | 0600 - 0700 | 250 | 0.602 | 0.506 | 1.109 | 1.784 | 0.154 | 0.153 | 0.307 | 0.495 | 0.448 | 0.353 | 0.801 | 1.289 | 0.019 | 0.002 | 0.020 | 0.033 | 0.017 | 0.001 | 0.019 | 0.030 |
| | | 0.17 | Y | 0700 - 0800 | 500 | 0.712 | 0.498 | 1.210 | 1.947 | 0.200 | 0.156 | 0.355 | 0.572 | 0.512 | 0.342 | 0.855 | 1.375 | 0.019 | 0.002 | 0.022 | 0.035 | 0.018 | 0.002 | 0.020 | 0.032 |
| | | 0.17 | Y | 0800 - 0900 | 450 | 0.570 | 0.406 | 0.976 | 1.571 | 0.146 | 0.123 | 0.269 | 0.434 | 0.424 | 0.282 | 0.707 | 1.137 | 0.016 | 0.003 | 0.019 | 0.030 | 0.015 | 0.002 | 0.017 | 0.028 |
| | | 0.17 | Y | 0900 - 1000 | 400 | 0.662 | 0.490 | 1.151 | 1.853 | 0.171 | 0.152 | 0.323 | 0.519 | 0.491 | 0.338 | 0.829 | 1.334 | 0.017 | 0.002 | 0.019 | 0.031 | 0.016 | 0.002 | 0.018 | 0.029 |
| | | 0.17 | Y | 1000 - 1100 | 300 | 0.518 | 0.367 | 0.885 | 1.424 | 0.104 | 0.107 | 0.211 | 0.339 | 0.414 | 0.260 | 0.674 | 1.085 | 0.013 | 0.002 | 0.015 | 0.023 | 0.012 | 0.002 | 0.013 | 0.022 |
| | | 0.17 | Y | 1100 - 1200 | 350 | 0.681 | 0.498 | 1.180 | 1.899 | 0.164 | 0.152 | 0.316 | 0.509 | 0.518 | 0.346 | 0.864 | 1.390 | 0.016 | 0.002 | 0.018 | 0.029 | 0.015 | 0.002 | 0.017 | 0.027 |
| | | 0.17 | Y | 1200 - 1300 | 300 | 0.578 | 0.475 | 1.053 | 1.695 | 0.139 | 0.144 | 0.283 | 0.455 | 0.439 | 0.331 | 0.770 | 1.240 | 0.015 | 0.002 | 0.017 | 0.028 | 0.014 | 0.002 | 0.016 | 0.026 |
| | | 0.17 | Y | 1300 - 1400 | 300 | 0.523 | 0.389 | 0.912 | 1.468 | 0.112 | 0.114 | 0.226 | 0.364 | 0.412 | 0.274 | 0.686 | 1.104 | 0.013 | 0.002 | 0.015 | 0.024 | 0.012 | 0.002 | 0.014 | 0.022 |
| | | 0.17 | Y | 1400 - 1500 | 350 | 0.612 | 0.421 | 1.033 | 1.663 | 0.138 | 0.126 | 0.264 | 0.426 | 0.473 | 0.295 | 0.769 | 1.237 | 0.015 | 0.002 | 0.017 | 0.028 | 0.014 | 0.002 | 0.016 | 0.026 |
| | | 0.17 | Y | 1500 - 1600 | 350 | 0.606 | 0.421 | 1.027 | 1.653 | 0.138 | 0.126 | 0.264 | 0.425 | 0.468 | 0.296 | 0.763 | 1.229 | 0.015 | 0.002 | 0.017 | 0.027 | 0.014 | 0.002 | 0.015 | 0.025 |
| | | 0.17 | Y | 1600 - 1700 | 400 | 0.571 | 0.329 | 0.900 | 1.448 | 0.113 | 0.092 | 0.205 | 0.330 | 0.458 | 0.237 | 0.695 | 1.118 | 0.015 | 0.002 | 0.017 | 0.027 | 0.014 | 0.002 | 0.015 | 0.024 |
| | | 0.17 | Y | 1700 - 1800 | 450 | 0.535 | 0.286 | 0.821 | 1.321 | 0.099 | 0.079 | 0.178 | 0.287 | 0.436 | 0.207 | 0.643 | 1.034 | 0.012 | 0.002 | 0.014 | 0.023 | 0.011 | 0.002 | 0.013 | 0.021 |
| | | 0.17 | Y | 1800 - 1900 | 400 | 0.483 | 0.250 | 0.733 | 1.179 | 0.086 | 0.067 | 0.153 | 0.247 | 0.396 | 0.183 | 0.579 | 0.932 | 0.012 | 0.003 | 0.014 | 0.023 | 0.011 | 0.002 | 0.013 | 0.021 |
| | | 0.17 | Y | 1900 - 2000 | 300 | 0.437 | 0.287 | 0.724 | 1.165 | 0.093 | 0.082 | 0.176 | 0.283 | 0.344 | 0.204 | 0.548 | 0.882 | 0.012 | 0.003 | 0.015 | 0.024 | 0.011 | 0.003 | 0.014 | 0.022 |
| | | 0.17 | Y | 2000 - 2100 | 250 | 0.329 | 0.172 | 0.501 | 0.807 | 0.045 | 0.043 | 0.087 | 0.140 | 0.284 | 0.130 | 0.414 | 0.666 | 0.007 | 0.003 | 0.010 | 0.016 | 0.006 | 0.003 | 0.009 | 0.015 |
| | | 0.17 | Y | 2100 - 2200 | 300 | 0.337 | 0.179 | 0.517 | 0.831 | 0.050 | 0.045 | 0.095 | 0.152 | 0.288 | 0.134 | 0.422 | 0.679 | 0.008 | 0.003 | 0.011 | 0.017 | 0.007 | 0.003 | 0.010 | 0.016 |
| | | 0.17 | Y | 2200 - 2300 | 200 | 0.314 | 0.163 | 0.477 | 0.768 | 0.040 | 0.038 | 0.078 | 0.126 | 0.273 | 0.125 | 0.399 | 0.642 | 0.007 | 0.003 | 0.010 | 0.016 | 0.006 | 0.003 | 0.009 | 0.014 |
| | | 0.17 | Y | 2300 - 0000 | 150 | 0.320 | 0.139 | 0.459 | 0.739 | 0.032 | 0.027 | 0.059 | 0.095 | 0.289 | 0.111 | 0.400 | 0.644 | 0.005 | 0.003 | 0.008 | 0.013 | 0.005 | 0.003 | 0.008 | 0.012 |
| 50 | Fuk Hang Tsuen Road (L050) - EB | 0.17 | Y | 0000 - 0100 | 100 | 0.380 | 0.192 | 0.572 | 0.921 | 0.042 | 0.043 | 0.084 | 0.136 | 0.339 | 0.149 | 0.488 | 0.785 | 0.006 | 0.004 | 0.010 | 0.016 | 0.005 | 0.004 | 0.009 | 0.015 |
| | | 0.17 | Y | 0100 - 0200 | 50 | 0.442 | 0.268 | 0.710 | 1.142 | 0.058 | 0.067 | 0.125 | 0.201 | 0.384 | 0.201 | 0.585 | 0.941 | 0.007 | 0.002 | 0.009 | 0.015 | 0.006 | 0.002 | 0.008 | 0.013 |
| | | 0.17 | Y | 0200 - 0300 | 50 | 0.405 | 0.218 | 0.623 | 1.003 | 0.041 | 0.049 | 0.089 | 0.144 | 0.365 | 0.169 | 0.534 | 0.859 | 0.005 | 0.003 | 0.008 | 0.012 | 0.004 | 0.003 | 0.007 | 0.011 |
| | | 0.17 | Y | 0300 - 0400 | 50 | 0.422 | 0.247 | 0.668 | 1.076 | 0.045 | 0.058 | 0.103 | 0.166 | 0.377 | 0.189 | 0.565 | 0.910 | 0.005 | 0.002 | 0.007 | 0.011 | 0.005 | 0.002 | 0.007 | 0.011 |
| | | 0.17 | Y | 0400 - 0500 | 50 | 0.409 | 0.292 | 0.701 | 1.129 | 0.053 | 0.076 | 0.129 | 0.207 | 0.356 | 0.216 | 0.573 | 0.922 | 0.006 | 0.002 | 0.008 | 0.014 | 0.006 | 0.002 | 0.008 | 0.013 |
| | | 0.17 | Y | 0500 - 0600 | 100 | 0.617 | 0.435 | 1.052 | 1.692 | 0.133 | 0.125 | 0.258 | 0.415 | 0.484 | 0.310 | 0.793 | 1.277 | 0.016 | 0.002 | 0.018 | 0.029 | 0.015 | 0.002 | 0.016 | 0.026 |
| | | 0.17 | Y | 0600 - 0700 | 200 | 0.926 | 0.629 | 1.555 | 2.502 | 0.269 | 0.196 | 0.465 | 0.748 | 0.657 | 0.433 | 1.090 | 1.754 | 0.028 | 0.002 | 0.030 | 0.049 | 0.026 | 0.002 | 0.028 | 0.045 |
| | | 0.17 | Y | 0700 - 0800 | 300 | 0.828 | 0.408 | 1.237 | 1.990 | 0.224 | 0.125 | 0.349 | 0.562 | 0.604 | 0.283 | 0.887 | 1.428 | 0.021 | 0.003 | 0.024 | 0.038 | 0.019 | 0.002 | 0.022 | 0.035 |
| | | 0.17 | Y | 0800 - 0900 | 300 | 0.655 | 0.314 | 0.969 | 1.559 | 0.153 | 0.091 | 0.245 | 0.394 | 0.502 | 0.222 | 0.724 | 1.165 | 0.016 | 0.003 | 0.019 | 0.031 | 0.015 | 0.003 | 0.018 | 0.029 |
| | | 0.17 | Y | 0900 - 1000 | 250 | 0.702 | 0.402 | 1.104 | 1.777 | 0.166 | 0.122 | 0.287 | 0.463 | 0.536 | 0.281 | 0.817 | 1.315 | 0.017 | 0.002 | 0.019 | 0.030 | 0.016 | 0.002 | 0.017 | 0.028 |
| | | 0.17 | Y | 1000 - 1100 | 200 | 0.631 | 0.404 | 1.035 | 1.666 | 0.137 | 0.119 | 0.255 | 0.411 | 0.494 | 0.285 | 0.780 | 1.255 | 0.015 | 0.002 | 0.017 | 0.028 | 0.014 | 0.002 | 0.016 | 0.025 |
| | | 0.17 | Y | 1100 - 1200 | 250 | 0.853 | 0.534 | 1.387 | 2.232 | 0.218 | 0.163 | 0.381 | 0.614 | 0.635 | 0.371 | 1.006 | 1.618 | 0.020 | 0.002 | 0.023 | 0.036 | 0.019 | 0.002 | 0.021 | 0.033 |
| | | 0.17 | Y | 1200 - 1300 | 200 | 0.702 | 0.498 | 1.200 | 1.931 | 0.177 | 0.150 | 0.327 | 0.527 | 0.525 | 0.348 | 0.873 | 1.405 | 0.018 | 0.003 | 0.021 | 0.034 | 0.017 | 0.002 | 0.019 | 0.031 |
| | | 0.17 | Y | 1300 - 1400 | 200 | 0.633 | 0.415 | 1.048 | 1.687 | 0.143 | 0.122 | 0.265 | 0.427 | 0.490 | 0.293 | 0.783 | 1.260 | 0.015 | 0.003 | 0.018 | 0.029 | 0.014 | 0.003 | 0.017 | 0.027 |
| | | 0.17 | Y | 1400 - 1500 | 250 | 0.858 | 0.515 | 1.374 | 2.211 | 0.224 | 0.158 | 0.381 | 0.614 | 0.635 | 0.358 | 0.992 | 1.597 | 0.022 | 0.002 | 0.024 | 0.039 | 0.020 | 0.002 | 0.022 | 0.036 |
| | | 0.17 | Y | 1500 - 1600 | 250 | 0.806 | 0.483 | 1.290 | 2.075 | 0.204 | 0.146 | 0.350 | 0.563 | 0.603 | 0.337 | 0.940 | 1.512 | 0.020 | 0.002 | 0.022 | 0.036 | 0.019 | 0.002 | 0.021 | 0.033 |
| | | 0.17 | Y | 1600 - 1700 | 250 | 0.788 | 0.503 | 1.291 | 2.078 | 0.197 | 0.151 | 0.348 | 0.560 | 0.591 | 0.352 | 0.943 | 1.518 | 0.020 | 0.003 | 0.023 | 0.037 | 0.018 | 0.003 | 0.021 | 0.034 |
| | | 0.17 | Y | 1700 - 1800 | 250 | 0.657 | 0.414 | 1.071 | 1.724 | 0.150 | 0.119 | 0.269 | 0.433 | 0.507 | 0.295 | 0.802 | 1.291 | 0.015 | 0.004 | 0.019 | 0.031 | 0.014 | 0.004 | 0.018 | 0.029 |
| | | 0.17 | Y | 1800 - 1900 | 250 | 0.662 | 0.399 | 1.060 | 1.707 | 0.154 | 0.114 | 0.269 | 0.432 | 0.507 | 0.285 | 0.792 | 1.274 | 0.016 | 0.005 | 0.020 | 0.033 | 0.015 | 0.004 | 0.019 | 0.030 |
| | | 0.17 | Y | 1900 - 2000 | 250 | 0.801 | 0.436 | 1.237 | 1.991 | 0.216 | 0.132 | 0.348 | 0.561 | 0.585 | 0.303 | 0.889 | 1.430 | 0.023 | 0.003 | 0.026 | 0.041 | 0.021 | 0.003 | 0.024 | 0.038 |
| | | 0.17 | Y | 2000 - 2100 | 200 | 0.451 | 0.236 | 0.687 | 1.105 | 0.080 | 0.062 | 0.142 | 0.228 | 0.371 | 0.174 | 0.545 | 0.877 | 0.010 | 0.004 | 0.014 | 0.023 | 0.010 | 0.004 | 0.013 | 0.021 |
| | | 0.17 | Y | 2100 - 2200 | 200 | 0.431 | 0.227 | 0.658 | 1.059 | 0.078 | 0.058 | 0.136 | 0.220 | 0.353 | 0.168 | 0.522 | 0.839 | 0.010 | 0.004 | 0.014 | 0.023 | 0.009 | 0.004 | 0.013 | 0.021 |
| | | 0.17 | Y | 2200 - 2300 | 150 | 0.378 | 0.192 | 0.570 | 0.918 | 0.059 | 0.045 | 0.105 | 0.168 | 0.319 | 0.147 | 0.466 | 0.750 | 0.009 | 0.004 | 0.013 | 0.021 | 0.008 | 0.004 | 0.012 | 0.019 |
| | | 0.17 | Y | 2300 - 0000 | 100 | 0.378 | 0.193 | 0.571 | 0.919 | 0.052 | 0.044 | 0.096 | 0.154 | 0.326 | 0.149 | 0.476 | 0.765 | 0.008 | 0.004 | 0.011 | 0.018 | 0.007 | 0.003 | 0.010 | 0.017 |
| 51 | Castle Peak Road - Lam Tei (L051) - NB | 0.05 | N | 0000 - 0100 | 300 | 0.168 | 0.000 | 0.168 | 0.270 | 0.017 | 0.000 | 0.017 | 0.027 | 0.151 | 0.000 | 0.151 | 0.244 | 0.003 | 0.000 | 0.003 | 0.005 | 0.003 | 0.000 | 0.003 | 0.005 |
| | | 0.05 | N | 0100 - 0200 | 250 | 0.211 | 0.000 | 0.211 | 0.339 | 0.024 | 0.000 | 0.024 | 0.038 | 0.187 | 0.000 | 0.187 | 0.301 | 0.005 | 0.000 | 0.005 | 0.007 | 0.004 | 0.000 | 0.004 | 0.007 |
| | | 0.05 | N | 0200 - 0300 | 200 | 0.207 | 0.000 | 0.207 | 0.334 | 0.020 | 0.000 | 0.020 | 0.032 | 0.187 | 0.000 | 0.187 | 0.301 | 0.004 | 0.000 | 0.004 | 0.006 | 0.003 | 0.000 | 0.003 | 0.005 |
| | | 0.05 | N | 0300 - 0400 | 150 | 0.217 | 0.000 | 0.217 | 0.349 | 0.022 | 0.000 | 0.022 | 0.036 | 0.195 | 0.000 | 0.195 | 0.314 | 0.004 | 0.000 | 0.004 | 0.007 | 0.004 | 0.000 | 0.004 | 0.006 |
| | | 0.05 | N | 0400 - 0500 | 150 | 0.196 | 0.000 | 0.196 | 0.315 | 0.022 | 0.000 | 0.022 | 0.035 | 0.174 | 0.000 | 0.174 | 0.280 | 0.004 | 0.000 | 0.004 | 0.007 | 0.004 | 0.000 | 0.004 | 0.006 |
| | | 0.05 | N | 0500 - 0600 | 250 | 0.233 | 0.000 | 0.233 | 0.375 | 0.038 | 0.000 | 0.038 | 0.061 | 0.195 | 0.000 | 0.195 | 0.314 | 0.008 | 0.000 | 0.008 | 0.012 | 0.007 | 0.000 | 0.007 | 0.011 |
| | | 0.05 | N | 0600 - 0700 | 650 | 0.194 | 0.000 | 0.194 | 0.313 | 0.045 | 0.000 | 0.045 | 0.072 | 0.150 | 0.000 | 0.150 | 0.241 | 0.011 | 0.000 | 0.011 | 0.018 | 0.010 | 0.000 | 0.010 | 0.017 |
| | | 0.05 | N | 0700 - 0800 | 1,000 | 0.148 | 0.000 | 0.148 | 0.238 | 0.029 | 0.000 | 0.029 | 0.047 | 0.119 | 0.000 | 0.119 | 0.191 | 0.007 | 0.000 | 0.007 | 0.012 | 0.007 | 0.000 | 0.007 | 0.011 |
| | | 0.05 | N | 0800 - 0900 | 950 | 0.140 | 0.000 | 0.140 | 0.225 | 0.023 | 0.000 | 0.023 | 0.037 | 0.117 | 0.000 | 0.117 | 0.188 | 0.006 | 0.000 | 0.006 | 0.009 | 0.005 | 0.000 | 0.005 | 0.009 |
| | | 0.05 | N | 0900 - 1000 | 800 | 0.164 | 0.000 | 0.164 | 0.264 | 0.028 | 0.000 | 0.028 | 0.045 | 0.136 | 0.000 | 0.136 | 0.219 | 0.007 | 0.000 | 0.007 | 0.011 | 0.006 | 0.000 | 0.006 | 0.010 |
| | | 0.05 | N | 1000 - 1100 | 900 | 0.164 | 0.000 | 0.164 | 0.264 | 0.028 | 0.000 | 0.028 | 0.045 | 0.136 | 0.000 | 0.136 | 0.219 | 0.007 | 0.000 | 0.007 | 0.011 | 0.006 | 0.000 | 0.006 | 0.010 |
| | | 0.05 | N | 1100 - 1200 | 950 | 0.175 | 0.000 | 0.175 | 0.281 | 0.034 | 0.000 | 0.034 | 0.055 | 0.141 | 0.000 | 0.141 | 0.226 | 0.008 | 0.000 | 0.008 | 0.014 | 0.008 | 0.000 | 0.008 | 0.013 |
| | | 0.05 | N | 1200 - 1300 | 850 | 0.165 | 0.000 | 0.165 | 0.265 | 0.033 | 0.000 | 0.033 | 0.052 | 0.132 | 0.000 | 0.132 | 0.213 | 0.008 | 0.000 | 0.008 | 0.013 | 0.007 | 0.000 | 0.007 | 0.012 |
| | | 0.05 | N | 1300 - 1400 | 800 | 0.157 | 0.000 | 0.157 | 0.253 | 0.027 | 0.000 | 0.027 | 0.044 | 0.130 | 0.000 | 0.130 | 0.210 | 0.007 | 0.000 | 0.007 | 0.011 | 0.006 | 0.000 | 0.006 | 0.010 |
| | | 0.05 | N | 1400 - 1500 | 950 | 0.168 | 0.000 | 0.168 | 0.270 | 0.033 | 0.000 | 0.033 | 0.052 | 0.135 | 0.000 | 0.135 | 0.218 | 0.009 | 0.000 | 0.009 | 0.014 | 0.008 | 0.000 | 0.008 | 0.013 |
| | | 0.05 | N | 1500 - 1600 | 1,000 | 0.168 | 0.000 | 0.168 | 0.270 | 0.032 | 0.000 | 0.032 | 0.051 | 0.136 | 0.000 | 0.136 | 0.219 | 0.008 | 0.000 | 0.008 | 0.013 | 0.007 | 0.000 | 0.007 | 0.012 |
| | | 0.05 | N | 1600 - 1700 | 1,400 | 0.155 | 0.000 | 0.155 | 0.249 | 0.030 | 0.000 | 0.030 | 0.048 | 0.125 | 0.000 | 0.125 | 0.201 | 0.008 | 0.000 | 0.008 | 0.013 | 0.007 | 0.000 | 0.007 | 0.012 |
| | | 0.05 | N | 1700 - 1800 | 1,550 | 0.136 | 0.000 | 0.136 | 0.218 | 0.024 | 0.000 | 0.024 | 0.039 | 0.112 | 0.000 | 0.112 | 0.180 | 0.006 | 0.000 | 0.006 | 0.010 | 0.006 | 0.000 | 0.006 | 0.009 |
| | | 0.05 | N | 1800 - 1900 | 1,500 | 0.130 | 0.000 | 0.130 | 0.209 | 0.022 | 0.000 | 0.022 | 0.036 | 0.108 | 0.000 | 0.108 | 0.173 | 0.006 | 0.000 | 0.006 | 0.009 | 0.005 | 0.000 | 0.005 | 0.009 |
| | | 0.05 | N | 1900 - 2000 | 950 | 0.144 | 0.000 | 0.144 | 0.231 | 0.027 | 0.000 | 0.027 | 0.044 | 0.116 | 0.000 | 0.116 | 0.187 | 0.007 | 0.000 | 0.007 | 0.012 | 0.007 | 0.000 | 0.007 | 0.011 |
| | | 0.05 | N | 2000 - 2100 | 800 | 0.134 | 0.000 | 0.134 | 0.215 | 0.019 | 0.000 | 0.019 | 0.030 | 0.115 | 0.000 | 0.115 | 0.186 | 0.005 | 0.000 | 0.005 | 0.007 | 0.004 | 0.000 | 0.004 | 0.007 |
| | | 0.05 | N | 2100 - 2200 | 900 | 0.126 | 0.000 | 0.126 | 0.202 | 0.016 | 0.000 | 0.016 | 0.026 | 0.109 | 0.000 | 0.109 | 0.176 | 0.004 | 0.000 | 0.004 | 0.006 | 0.004 | 0.000 | 0.004 | 0.006 |
| | | 0.05 | N | 2200 - 2300 | 600 | 0.136 | 0.000 | 0.136 | 0.218 | 0.016 | 0.000 | 0.016 | 0.027 | 0.119 | 0.000 | 0.119 | 0.192 | 0.004 | 0.000 | 0.004 | 0.006 | 0.004 | 0.000 | 0.004 | 0.006 |
| | | 0.05 | N | 2300 - 0000 | 400 | 0.156 | 0.000 | 0.156 | 0.252 | 0.017 | 0.000 | 0.017 | 0.028 | 0.139 | 0.000 | 0.139 | 0.224 | 0.004 | 0.000 | 0.004 | 0.006 | 0.003 | 0.000 | 0.003 | 0.005 |
| 52 | Kong Sham Western Highway (L052) - SB | 0.43 | N | 0000 - 0100 | 400 | 0.173 | 0.000 | 0.173 | 0.278 | 0.015 | 0.000 | 0.015 | 0.025 | 0.158 | 0.000 | 0.158 | 0.253 | 0.003 | 0.000 | 0.003 | 0.005 | 0.003 | 0.000 | 0.003 | 0.004 |
| | | 0.43 | N | 0100 - 0200 | 300 | 0.214 | 0.000 | 0.214 | 0.345 | 0.020 | 0.000 | 0.020 | 0.033 | 0.194 | 0.000 | 0.194 | 0.312 | 0.004 | 0.000 | 0.004 | 0.006 | 0.004 | 0.000 | 0.004 | 0.006 |
| | | 0.43 | N | 0200 - 0300 | 250 | 0.213 | 0.000 | 0.213 | 0.343 | 0.018 | 0.000 | 0.018 | 0.028 | 0.195 | 0.000 | 0.195 | 0.314 | 0.003 | 0.000 | 0.003 | 0.005 | 0.003 | 0.000 | 0.003 | 0.005 |
| | | 0.43 | N | 0300 - 0400 | 200 | 0.222 | 0.000 | 0.222 | 0.357 | 0.020 | 0.000 | 0.020 | 0.032 | 0.202 | 0.000 | 0.202 | 0.325 | 0.004 | 0.000 | 0.004 | 0.006 | 0.004 | 0.000 | 0.004 | 0.006 |
| | | 0.43 | N | 0400 - 0500 | 200 | 0.202 | 0.000 | 0.202 | 0.324 | 0.020 | 0.000 | 0.020 | 0.032 | 0.182 | 0.000 | 0.182 | 0.292 | 0.004 | 0.000 | 0.004 | 0.006 | 0.004 | 0.000 | 0.004 | 0.006 |
| | | 0.43 | N | 0500 - 0600 | 250 | 0.231 | 0.000 | 0.231 | 0.371 | 0.027 | 0.000 | 0.027 | 0.044 | 0.203 | 0.000 | 0.203 | 0.327 | 0.005 | 0.000 | 0.005 | 0.008 | 0.004 | 0.000 | 0.004 | 0.007 |
| | | 0.43 | N | 0600 - 0700 | 650 | 0.175 | 0.000 | 0.175 | 0.281 | 0.033 | 0.000 | 0.033 | 0.053 | 0.142 | 0.000 | 0.142 | 0.228 | 0.008 | 0.000 | 0.008 | 0.013 | 0.007 | 0.000 | 0.007 | 0.012 |
| | | 0.43 | N | 0700 - 0800 | 1,200 | 0.147 | 0.000 | 0.147 | 0.237 | 0.023 | 0.000 | 0.023 | 0.037 | 0.124 | 0.000 | 0.124 | 0.200 | 0.006 | 0.000 | 0.006 | 0.009 | 0.005 | 0.000 | 0.005 | 0.008 |
| | | 0.43 | N | 0800 - 0900 | 1,200 | 0.148 | 0.000 | 0.148 | 0.238 | 0.020 | 0.000 | 0.020 | 0.032 | 0.128 | 0.000 | 0.128 | 0.206 | 0.005 | 0.000 | 0.005 | 0.008 | 0.005 | 0.000 | 0.005 | 0.008 |
| | | 0.43 | N | 0900 - 1000 | 1,050 | 0.170 | 0.000 | 0.170 | 0.273 | 0.024 | 0.000 | 0.024 | 0.039 | 0.146 | 0.000 | 0.146 | 0.235 | 0.006 | 0.000 | 0.006 | 0.010 | 0.006 | 0.000 | 0.006 | 0.009 |
| | | 0.43 | N | 1000 - 1100 | 1,050 | 0.159 | 0.000 | 0.159 | 0.255 | 0.027 | 0.000 | 0.027 | 0.043 | 0.132 | 0.000 | 0.132 | 0.212 | 0.007 | 0.000 | 0.007 | 0.011 | 0.007 | 0.000 | 0.007 | 0.011 |
| | | 0.43 | N | 1100 - 1200 | 1,050 | 0.165 | 0.000 | 0.165 | 0.265 | 0.029 | 0.000 | 0.029 | 0.047 | 0.135 | 0.000 | 0.135 | 0.218 | 0.008 | 0.000 | 0.008 | 0.012 | 0.007 | 0.000 | 0.007 | 0.011 |
| | | 0.43 | N | 1200 - 1300 | 950 | 0.154 | 0.000 | 0.154 | 0.248 | 0.028 | 0.000 | 0.028 | 0.045 | 0.126 | 0.000 | 0.126 | 0.203 | 0.007 | 0.000 | 0.007 | 0.012 | 0.007 | 0.000 | 0.007 | 0.011 |
| | | 0.43 | N | 1300 - 1400 | 900 | 0.149 | 0.000 | 0.149 | 0.239 | 0.023 | 0.000 | 0.023 | 0.036 | 0.126 | 0.000 | 0.126 | 0.203 | 0.006 | 0.000 | 0.006 | 0.009 | 0.005 | 0.000 | 0.005 | 0.009 |
| | | 0.43 | N | 1400 - 1500 | 1,100 | 0.157 | 0.000 | 0.157 | 0.253 | 0.028 | 0.000 | 0.028 | 0.046 | 0.129 | 0.000 | 0.129 | 0.208 | 0.008 | 0.000 | 0.008 | 0.012 | 0.007 | 0.000 | 0.007 | 0.011 |
| | | 0.43 | N | 1500 - 1600 | 1,200 | 0.161 | 0.000 | 0.161 | 0.258 | 0.029 | 0.000 | 0.029 | 0.047 | 0.131 | 0.000 | 0.131 | 0.211 | 0.008 | 0.000 | 0.008 | 0.012 | 0.007 | 0.000 | 0.007 | 0.011 |
| | | 0.43 | N | 1600 - 1700 | 1,450 | 0.132 | 0.000 | 0.132 | 0.213 | 0.026 | 0.000 | 0.026 | 0.043 | 0.106 | 0.000 | 0.106 | 0.170 | 0.007 | 0.000 | 0.007 | 0.012 | 0.007 | 0.000 | 0.007 | 0.011 |
| | | 0.43 | N | 1700 - 1800 | 1,600 | 0.114 | 0.000 | 0.114 | 0.183 | 0.020 | 0.000 | 0.020 | 0.032 | 0.094 | 0.000 | 0.094 | 0.151 | 0.006 | 0.000 | 0.006 | 0.009 | 0.005 | 0.000 | 0.005 | 0.008 |
| | | 0.43 | N | 1800 - 1900 | 1,500 | 0.105 | 0.000 | 0.105 | 0.169 | 0.017 | 0.000 | 0.017 | 0.028 | 0.088 | 0.000 | 0.088 | 0.141 | 0.005 | 0.000 | 0.005 | 0.007 | 0.004 | 0.000 | 0.004 | 0.007 |
| | | 0.43 | N | 1900 - 2000 | 1,000 | 0.129 | 0.000 | 0.129 | 0.207 | 0.020 | 0.000 | 0.020 | 0.032 | 0.109 | 0.000 | 0.109 | 0.175 | 0.005 | 0.000 | 0.005 | 0.008 | 0.005 | 0.000 | 0.005 | 0.008 |
| | | 0.43 | N | 2000 - 2100 | 950 | 0.132 | 0.000 | 0.132 | 0.213 | 0.017 | 0.000 | 0.017 | 0.028 | 0.115 | 0.000 | 0.115 | 0.185 | 0.004 | 0.000 | 0.004 | 0.007 | 0.004 | 0.000 | 0.004 | 0.006 |
| | | 0.43 | N | 2100 - 2200 | 1,050 | 0.125 | 0.000 | 0.125 | 0.202 | 0.014 | 0.000 | 0.014 | 0.023 | 0.111 | 0.000 | 0.111 | 0.179 | 0.004 | 0.000 | 0.004 | 0.006 | 0.003 | 0.000 | 0.003 | 0.005 |
| | | 0.43 | N | 2200 - 2300 | 700 | 0.136 | 0.000 | 0.136 | 0.219 | 0.014 | 0.000 | 0.014 | 0.023 | 0.122 | 0.000 | 0.122 | 0.196 | 0.003 | 0.000 | 0.003 | 0.005 | 0.003 | 0.000 | 0.003 | 0.005 |
| | | 0.43 | N | 2300 - 0000 | 500 | 0.161 | 0.000 | 0.161 | 0.259 | 0.016 | 0.000 | 0.016 | 0.025 | 0.146 | 0.000 | 0.146 | 0.234 | 0.003 | 0.000 | 0.003 | 0.005 | 0.003 | 0.000 | 0.003 | 0.005 |
| 53 | Kong Sham Western Highway (L053) - NB | 0.43 | N | 0000 - 0100 | 250 | 0.160 | 0.000 | 0.160 | 0.258 | 0.018 | 0.000 | 0.018 | 0.030 | 0.142 | 0.000 | 0.142 | 0.228 | 0.003 | 0.000 | 0.003 | 0.006 | 0.003 | 0.000 | 0.003 | 0.005 |
| | | 0.43 | N | 0100 - 0200 | 200 | 0.206 | 0.000 | 0.206 | 0.331 | 0.025 | 0.000 | 0.025 | 0.040 | 0.181 | 0.000 | 0.181 | 0.291 | 0.005 | 0.000 | 0.005 | 0.007 | 0.004 | 0.000 | 0.004 | 0.007 |
| | | 0.43 | N | 0200 - 0300 | 150 | 0.201 | 0.000 | 0.201 | 0.323 | 0.021 | 0.000 | 0.021 | 0.035 | 0.179 | 0.000 | 0.179 | 0.289 | 0.004 | 0.000 | 0.004 | 0.006 | 0.003 | 0.000 | 0.003 | 0.006 |
| | | 0.43 | N | 0300 - 0400 | 150 | 0.210 | 0.000 | 0.210 | 0.337 | 0.023 | 0.000 | 0.023 | 0.038 | 0.186 | 0.000 | 0.186 | 0.300 | 0.005 | 0.000 | 0.005 | 0.008 | 0.004 | 0.000 | 0.004 | 0.007 |
| | | 0.43 | N | 0400 - 0500 | 150 | 0.192 | 0.000 | 0.192 | 0.309 | 0.024 | 0.000 | 0.024 | 0.039 | 0.168 | 0.000 | 0.168 | 0.270 | 0.005 | 0.000 | 0.005 | 0.007 | 0.004 | 0.000 | 0.004 | 0.007 |
| | | 0.43 | N | 0500 - 0600 | 200 | 0.233 | 0.000 | 0.233 | 0.375 | 0.038 | 0.000 | 0.038 | 0.061 | 0.195 | 0.000 | 0.195 | 0.314 | 0.007 | 0.000 | 0.007 | 0.011 | 0.006 | 0.000 | 0.006 | 0.010 |
| | | 0.43 | N | 0600 - 0700 | 450 | 0.181 | 0.000 | 0.181 | 0.292 | 0.041 | 0.000 | 0.041 | 0.066 | 0.140 | 0.000 | 0.140 | 0.226 | 0.010 | 0.000 | 0.010 | 0.016 | 0.009 | 0.000 | 0.009 | 0.015 |
| | | 0.43 | N | 0700 - 0800 | 1,400 | 0.123 | 0.000 | 0.123 | 0.198 | 0.025 | 0.000 | 0.025 | 0.040 | 0.098 | 0.000 | 0.098 | 0.158 | 0.007 | 0.000 | 0.007 | 0.011 | 0.006 | 0.000 | 0.006 | 0.010 |
| | | 0.43 | N | 0800 - 0900 | 1,350 | 0.118 | 0.000 | 0.118 | 0.189 | 0.020 | 0.000 | 0.020 | 0.033 | 0.097 | 0.000 | 0.097 | 0.156 | 0.006 | 0.000 | 0.006 | 0.009 | 0.005 | 0.000 | 0.005 | 0.008 |
| | | 0.43 | N | 0900 - 1000 | 1,150 | 0.141 | 0.000 | 0.141 | 0.228 | 0.026 | 0.000 | 0.026 | 0.042 | 0.115 | 0.000 | 0.115 | 0.186 | 0.007 | 0.000 | 0.007 | 0.011 | 0.007 | 0.000 | 0.007 | 0.011 |
| | | 0.43 | N | 1000 - 1100 | 700 | 0.152 | 0.000 | 0.152 | 0.244 | 0.029 | 0.000 | 0.029 | 0.046 | 0.123 | 0.000 | 0.123 | 0.198 | 0.007 | 0.000 | 0.007 | 0.012 | 0.007 | 0.000 | 0.007 | 0.011 |
| | | 0.43 | N | 1100 - 1200 | 700 | 0.158 | 0.000 | 0.158 | 0.255 | 0.032 | 0.000 | 0.032 | 0.051 | 0.127 | 0.000 | 0.127 | 0.204 | 0.008 | 0.000 | 0.008 | 0.013 | 0.007 | 0.000 | 0.007 | 0.012 |
| | | 0.43 | N | 1200 - 1300 | 650 | 0.149 | 0.000 | 0.149 | 0.240 | 0.030 | 0.000 | 0.030 | 0.049 | 0.119 | 0.000 | 0.119 | 0.191 | 0.008 | 0.000 | 0.008 | 0.012 | 0.007 | 0.000 | 0.007 | 0.011 |
| | | 0.43 | N | 1300 - 1400 | 600 | 0.141 | 0.000 | 0.141 | 0.227 | 0.025 | 0.000 | 0.025 | 0.040 | 0.116 | 0.000 | 0.116 | 0.187 | 0.006 | 0.000 | 0.006 | 0.010 | 0.006 | 0.000 | 0.006 | 0.009 |
| | | 0.43 | N | 1400 - 1500 | 700 | 0.152 | 0.000 | 0.152 | 0.245 | 0.031 | 0.000 | 0.031 | 0.050 | 0.121 | 0.000 | 0.121 | 0.195 | 0.008 | 0.000 | 0.008 | 0.013 | 0.008 | 0.000 | 0.008 | 0.012 |
| | | 0.43 | N | 1500 - 1600 | 800 | 0.157 | 0.000 | 0.157 | 0.252 | 0.032 | 0.000 | 0.032 | 0.052 | 0.124 | 0.000 | 0.124 | 0.200 | 0.008 | 0.000 | 0.008 | 0.013 | 0.007 | 0.000 | 0.007 | 0.012 |
| | | 0.43 | N | 1600 - 1700 | 450 | 0.148 | 0.000 | 0.148 | 0.238 | 0.031 | 0.000 | 0.031 | 0.050 | 0.117 | 0.000 | 0.117 | 0.188 | 0.007 | 0.000 | 0.007 | 0.011 | 0.006 | 0.000 | 0.006 | 0.010 |
| | | 0.43 | N | 1700 - 1800 | 500 | 0.128 | 0.000 | 0.128 | 0.206 | 0.025 | 0.000 | 0.025 | 0.040 | 0.103 | 0.000 | 0.103 | 0.166 | 0.005 | 0.000 | 0.005 | 0.009 | 0.005 | 0.000 | 0.005 | 0.008 |
| | | 0.43 | N | 1800 - 1900 | 500 | 0.125 | 0.000 | 0.125 | 0.202 | 0.024 | 0.000 | 0.024 | 0.039 | 0.101 | 0.000 | 0.101 | 0.163 | 0.005 | 0.000 | 0.005 | 0.008 | 0.005 | 0.000 | 0.005 | 0.007 |
| | | 0.43 | N | 1900 - 2000 | 700 | 0.130 | 0.000 | 0.130 | 0.210 | 0.026 | 0.000 | 0.026 | 0.041 | 0.105 | 0.000 | 0.105 | 0.169 | 0.007 | 0.000 | 0.007 | 0.011 | 0.006 | 0.000 | 0.006 | 0.010 |
| | | 0.43 | N | 2000 - 2100 | 650 | 0.126 | 0.000 | 0.126 | 0.202 | 0.020 | 0.000 | 0.020 | 0.033 | 0.105 | 0.000 | 0.105 | 0.170 | 0.005 | 0.000 | 0.005 | 0.008 | 0.004 | 0.000 | 0.004 | 0.007 |
| | | 0.43 | N | 2100 - 2200 | 700 | 0.117 | 0.000 | 0.117 | 0.188 | 0.017 | 0.000 | 0.017 | 0.028 | 0.100 | 0.000 | 0.100 | 0.161 | 0.004 | 0.000 | 0.004 | 0.007 | 0.004 | 0.000 | 0.004 | 0.006 |
| | | 0.43 | N | 2200 - 2300 | 450 | 0.127 | 0.000 | 0.127 | 0.204 | 0.017 | 0.000 | 0.017 | 0.027 | 0.110 | 0.000 | 0.110 | 0.176 | 0.004 | 0.000 | 0.004 | 0.006 | 0.003 | 0.000 | 0.003 | 0.005 |
| | | 0.43 | N | 2300 - 0000 | 350 | 0.150 | 0.000 | 0.150 | 0.241 | 0.019 | 0.000 | 0.019 | 0.030 | 0.131 | 0.000 | 0.131 | 0.211 | 0.004 | 0.000 | 0.004 | 0.006 | 0.003 | 0.000 | 0.003 | 0.005 |
| 54 | Castle Peak Road - Lam Tei (L054) - NB | 0.05 | N | 0000 - 0100 | 300 | 0.165 | 0.000 | 0.165 | 0.265 | 0.016 | 0.000 | 0.016 | 0.026 | 0.148 | 0.000 | 0.148 | 0.239 | 0.003 | 0.000 | 0.003 | 0.005 | 0.003 | 0.000 | 0.003 | 0.005 |
| | | 0.05 | N | 0100 - 0200 | 250 | 0.208 | 0.000 | 0.208 | 0.335 | 0.023 | 0.000 | 0.023 | 0.037 | 0.186 | 0.000 | 0.186 | 0.299 | 0.004 | 0.000 | 0.004 | 0.007 | 0.004 | 0.000 | 0.004 | 0.006 |
| | | 0.05 | N | 0200 - 0300 | 200 | 0.206 | 0.000 | 0.206 | 0.331 | 0.020 | 0.000 | 0.020 | 0.033 | 0.186 | 0.000 | 0.186 | 0.299 | 0.004 | 0.000 | 0.004 | 0.006 | 0.003 | 0.000 | 0.003 | 0.005 |
| | | 0.05 | N | 0300 - 0400 | 150 | 0.214 | 0.000 | 0.214 | 0.345 | 0.022 | 0.000 | 0.022 | 0.036 | 0.192 | 0.000 | 0.192 | 0.309 | 0.004 | 0.000 | 0.004 | 0.007 | 0.004 | 0.000 | 0.004 | 0.007 |
| | | 0.05 | N | 0400 - 0500 | 150 | 0.194 | 0.000 | 0.194 | 0.313 | 0.022 | 0.000 | 0.022 | 0.035 | 0.172 | 0.000 | 0.172 | 0.277 | 0.004 | 0.000 | 0.004 | 0.007 | 0.004 | 0.000 | 0.004 | 0.006 |
| | | 0.05 | N | 0500 - 0600 | 250 | 0.230 | 0.000 | 0.230 | 0.371 | 0.036 | 0.000 | 0.036 | 0.058 | 0.194 | 0.000 | 0.194 | 0.313 | 0.007 | 0.000 | 0.007 | 0.011 | 0.006 | 0.000 | 0.006 | 0.010 |
| | | 0.05 | N | 0600 - 0700 | 600 | 0.187 | 0.000 | 0.187 | 0.301 | 0.041 | 0.000 | 0.041 | 0.066 | 0.146 | 0.000 | 0.146 | 0.235 | 0.010 | 0.000 | 0.010 | 0.016 | 0.009 | 0.000 | 0.009 | 0.015 |
| | | 0.05 | N | 0700 - 0800 | 900 | 0.147 | 0.000 | 0.147 | 0.237 | 0.029 | 0.000 | 0.029 | 0.047 | 0.118 | 0.000 | 0.118 | 0.190 | 0.007 | 0.000 | 0.007 | 0.011 | 0.006 | 0.000 | 0.006 | 0.010 |
| | | 0.05 | N | 0800 - 0900 | 850 | 0.137 | 0.000 | 0.137 | 0.221 | 0.023 | 0.000 | 0.023 | 0.036 | 0.115 | 0.000 | 0.115 | 0.185 | 0.006 | 0.000 | 0.006 | 0.009 | 0.005 | 0.000 | 0.005 | 0.008 |
| | | 0.05 | N | 0900 - 1000 | 700 | 0.162 | 0.000 | 0.162 | 0.260 | 0.027 | 0.000 | 0.027 | 0.044 | 0.134 | 0.000 | 0.134 | 0.216 | 0.007 | 0.000 | 0.007 | 0.011 | 0.006 | 0.000 | 0.006 | 0.010 |
| | | 0.05 | N | 1000 - 1100 | 850 | 0.161 | 0.000 | 0.161 | 0.259 | 0.027 | 0.000 | 0.027 | 0.043 | 0.134 | 0.000 | 0.134 | 0.216 | 0.007 | 0.000 | 0.007 | 0.011 | 0.006 | 0.000 | 0.006 | 0.010 |
| | | 0.05 | N | 1100 - 1200 | 900 | 0.170 | 0.000 | 0.170 | 0.274 | 0.032 | 0.000 | 0.032 | 0.052 | 0.138 | 0.000 | 0.138 | 0.222 | 0.008 | 0.000 | 0.008 | 0.013 | 0.007 | 0.000 | 0.007 | 0.012 |
| | | 0.05 | N | 1200 - 1300 | 850 | 0.161 | 0.000 | 0.161 | 0.259 | 0.031 | 0.000 | 0.031 | 0.050 | 0.130 | 0.000 | 0.130 | 0.209 | 0.008 | 0.000 | 0.008 | 0.012 | 0.007 | 0.000 | 0.007 | 0.011 |
| | | 0.05 | N | 1300 - 1400 | 800 | 0.154 | 0.000 | 0.154 | 0.248 | 0.026 | 0.000 | 0.026 | 0.042 | 0.128 | 0.000 | 0.128 | 0.206 | 0.006 | 0.000 | 0.006 | 0.010 | 0.006 | 0.000 | 0.006 | 0.010 |
| | | 0.05 | N | 1400 - 1500 | 900 | 0.162 | 0.000 | 0.162 | 0.260 | 0.030 | 0.000 | 0.030 | 0.048 | 0.132 | 0.000 | 0.132 | 0.212 | 0.008 | 0.000 | 0.008 | 0.012 | 0.007 | 0.000 | 0.007 | 0.012 |
| | | 0.05 | N | 1500 - 1600 | 1,000 | 0.163 | 0.000 | 0.163 | 0.263 | 0.030 | 0.000 | 0.030 | 0.048 | 0.133 | 0.000 | 0.133 | 0.214 | 0.007 | 0.000 | 0.007 | 0.012 | 0.007 | 0.000 | 0.007 | 0.011 |
| | | 0.05 | N | 1600 - 1700 | 1,450 | 0.149 | 0.000 | 0.149 | 0.240 | 0.027 | 0.000 | 0.027 | 0.044 | 0.122 | 0.000 | 0.122 | 0.196 | 0.007 | 0.000 | 0.007 | 0.011 | 0.007 | 0.000 | 0.007 | 0.011 |
| | | 0.05 | N | 1700 - 1800 | 1,550 | 0.131 | 0.000 | 0.131 | 0.210 | 0.022 | 0.000 | 0.022 | 0.036 | 0.109 | 0.000 | 0.109 | 0.175 | 0.006 | 0.000 | 0.006 | 0.009 | 0.005 | 0.000 | 0.005 | 0.009 |
| | | 0.05 | N | 1800 - 1900 | 1,500 | 0.124 | 0.000 | 0.124 | 0.200 | 0.020 | 0.000 | 0.020 | 0.033 | 0.104 | 0.000 | 0.104 | 0.168 | 0.005 | 0.000 | 0.005 | 0.009 | 0.005 | 0.000 | 0.005 | 0.008 |
| | | 0.05 | N | 1900 - 2000 | 900 | 0.135 | 0.000 | 0.135 | 0.216 | 0.024 | 0.000 | 0.024 | 0.038 | 0.111 | 0.000 | 0.111 | 0.178 | 0.006 | 0.000 | 0.006 | 0.010 | 0.006 | 0.000 | 0.006 | 0.009 |
| | | 0.05 | N | 2000 - 2100 | 800 | 0.131 | 0.000 | 0.131 | 0.211 | 0.018 | 0.000 | 0.018 | 0.029 | 0.113 | 0.000 | 0.113 | 0.182 | 0.004 | 0.000 | 0.004 | 0.007 | 0.004 | 0.000 | 0.004 | 0.007 |
| | | 0.05 | N | 2100 - 2200 | 900 | 0.123 | 0.000 | 0.123 | 0.198 | 0.016 | 0.000 | 0.016 | 0.025 | 0.107 | 0.000 | 0.107 | 0.173 | 0.004 | 0.000 | 0.004 | 0.006 | 0.004 | 0.000 | 0.004 | 0.006 |
| | | 0.05 | N | 2200 - 2300 | 550 | 0.131 | 0.000 | 0.131 | 0.211 | 0.016 | 0.000 | 0.016 | 0.025 | 0.116 | 0.000 | 0.116 | 0.186 | 0.004 | 0.000 | 0.004 | 0.006 | 0.003 | 0.000 | 0.003 | 0.005 |
| | | 0.05 | N | 2300 - 0000 | 400 | 0.153 | 0.000 | 0.153 | 0.246 | 0.016 | 0.000 | 0.016 | 0.027 | 0.136 | 0.000 | 0.136 | 0.219 | 0.003 | 0.000 | 0.003 | 0.005 | 0.003 | 0.000 | 0.003 | 0.005 |

**Composite Emission Rates for Year 2045**

| Road No. | Road Section | Road Length (km) | Cold Start | Hours | Total Vehicles | NO$_x$ Emission (g/km) | | Total NO$_x$ Emission | | NO$_2$ Emission (g/km) | | Total NO$_2$ Emission | | NO Emission (g/km) | | Total NO Emission | | RSP Emission (g/km) | | Total RSP Emission | | FSP Emission (g/km) | | Total FSP Emission | |
|---|---|---|---|---|---|---|---|---|---|---|---|---|---|---|---|---|---|---|---|---|---|---|---|---|---|
| | | | | | | Running | Starting | g/km/veh | g/mile/veh | Running | Starting | g/km/veh | g/mile/veh | Running | Starting | g/km/veh | g/mile/veh | Running | Starting | g/km/veh | g/mile/veh | Running | Starting | g/km/veh | g/mile/veh |
| 55 | Castle Peak Road - Lam Tei (L055) - SB | 0.06 | N | 0000 - 0100 | 350 | 0.163 | 0.000 | 0.163 | 0.262 | 0.018 | 0.000 | 0.018 | 0.030 | 0.145 | 0.000 | 0.145 | 0.233 | 0.004 | 0.000 | 0.004 | 0.006 | 0.003 | 0.000 | 0.003 | 0.005 |
| | | 0.06 | N | 0100 - 0200 | 250 | 0.205 | 0.000 | 0.205 | 0.329 | 0.026 | 0.000 | 0.026 | 0.042 | 0.179 | 0.000 | 0.179 | 0.288 | 0.005 | 0.000 | 0.005 | 0.008 | 0.004 | 0.000 | 0.004 | 0.007 |
| | | 0.06 | N | 0200 - 0300 | 200 | 0.201 | 0.000 | 0.201 | 0.324 | 0.023 | 0.000 | 0.023 | 0.037 | 0.178 | 0.000 | 0.178 | 0.287 | 0.004 | 0.000 | 0.004 | 0.007 | 0.004 | 0.000 | 0.004 | 0.006 |
| | | 0.06 | N | 0300 - 0400 | 150 | 0.206 | 0.000 | 0.206 | 0.331 | 0.023 | 0.000 | 0.023 | 0.037 | 0.183 | 0.000 | 0.183 | 0.294 | 0.005 | 0.000 | 0.005 | 0.007 | 0.004 | 0.000 | 0.004 | 0.007 |
| | | 0.06 | N | 0400 - 0500 | 150 | 0.190 | 0.000 | 0.190 | 0.306 | 0.024 | 0.000 | 0.024 | 0.039 | 0.165 | 0.000 | 0.165 | 0.266 | 0.005 | 0.000 | 0.005 | 0.007 | 0.004 | 0.000 | 0.004 | 0.007 |
| | | 0.06 | N | 0500 - 0600 | 250 | 0.234 | 0.000 | 0.234 | 0.376 | 0.042 | 0.000 | 0.042 | 0.067 | 0.192 | 0.000 | 0.192 | 0.308 | 0.008 | 0.000 | 0.008 | 0.013 | 0.007 | 0.000 | 0.007 | 0.012 |
| | | 0.06 | N | 0600 - 0700 | 700 | 0.193 | 0.000 | 0.193 | 0.311 | 0.045 | 0.000 | 0.045 | 0.072 | 0.148 | 0.000 | 0.148 | 0.239 | 0.011 | 0.000 | 0.011 | 0.017 | 0.010 | 0.000 | 0.010 | 0.016 |
| | | 0.06 | N | 0700 - 0800 | 1,700 | 0.142 | 0.000 | 0.142 | 0.228 | 0.031 | 0.000 | 0.031 | 0.050 | 0.111 | 0.000 | 0.111 | 0.178 | 0.007 | 0.000 | 0.007 | 0.012 | 0.007 | 0.000 | 0.007 | 0.011 |
| | | 0.06 | N | 0800 - 0900 | 1,550 | 0.129 | 0.000 | 0.129 | 0.208 | 0.024 | 0.000 | 0.024 | 0.039 | 0.105 | 0.000 | 0.105 | 0.169 | 0.006 | 0.000 | 0.006 | 0.010 | 0.006 | 0.000 | 0.006 | 0.009 |
| | | 0.06 | N | 0900 - 1000 | 1,300 | 0.152 | 0.000 | 0.152 | 0.245 | 0.030 | 0.000 | 0.030 | 0.048 | 0.123 | 0.000 | 0.123 | 0.197 | 0.007 | 0.000 | 0.007 | 0.012 | 0.007 | 0.000 | 0.007 | 0.011 |
| | | 0.06 | N | 1000 - 1100 | 950 | 0.163 | 0.000 | 0.163 | 0.263 | 0.029 | 0.000 | 0.029 | 0.046 | 0.134 | 0.000 | 0.134 | 0.216 | 0.007 | 0.000 | 0.007 | 0.011 | 0.007 | 0.000 | 0.007 | 0.010 |
| | | 0.06 | N | 1100 - 1200 | 1,000 | 0.173 | 0.000 | 0.173 | 0.278 | 0.034 | 0.000 | 0.034 | 0.055 | 0.138 | 0.000 | 0.138 | 0.223 | 0.008 | 0.000 | 0.008 | 0.014 | 0.008 | 0.000 | 0.008 | 0.012 |
| | | 0.06 | N | 1200 - 1300 | 950 | 0.164 | 0.000 | 0.164 | 0.265 | 0.033 | 0.000 | 0.033 | 0.054 | 0.131 | 0.000 | 0.131 | 0.211 | 0.008 | 0.000 | 0.008 | 0.013 | 0.007 | 0.000 | 0.007 | 0.012 |
| | | 0.06 | N | 1300 - 1400 | 900 | 0.157 | 0.000 | 0.157 | 0.252 | 0.028 | 0.000 | 0.028 | 0.045 | 0.129 | 0.000 | 0.129 | 0.207 | 0.007 | 0.000 | 0.007 | 0.011 | 0.006 | 0.000 | 0.006 | 0.010 |
| | | 0.06 | N | 1400 - 1500 | 1,050 | 0.168 | 0.000 | 0.168 | 0.270 | 0.034 | 0.000 | 0.034 | 0.054 | 0.134 | 0.000 | 0.134 | 0.216 | 0.009 | 0.000 | 0.009 | 0.014 | 0.008 | 0.000 | 0.008 | 0.013 |
| | | 0.06 | N | 1500 - 1600 | 1,100 | 0.167 | 0.000 | 0.167 | 0.268 | 0.032 | 0.000 | 0.032 | 0.052 | 0.134 | 0.000 | 0.134 | 0.216 | 0.008 | 0.000 | 0.008 | 0.013 | 0.007 | 0.000 | 0.007 | 0.012 |
| | | 0.06 | N | 1600 - 1700 | 1,050 | 0.169 | 0.000 | 0.169 | 0.272 | 0.031 | 0.000 | 0.031 | 0.050 | 0.138 | 0.000 | 0.138 | 0.222 | 0.008 | 0.000 | 0.008 | 0.013 | 0.007 | 0.000 | 0.007 | 0.012 |
| | | 0.06 | N | 1700 - 1800 | 1,100 | 0.147 | 0.000 | 0.147 | 0.237 | 0.024 | 0.000 | 0.024 | 0.038 | 0.123 | 0.000 | 0.123 | 0.199 | 0.006 | 0.000 | 0.006 | 0.010 | 0.006 | 0.000 | 0.006 | 0.009 |
| | | 0.06 | N | 1800 - 1900 | 1,100 | 0.145 | 0.000 | 0.145 | 0.233 | 0.024 | 0.000 | 0.024 | 0.039 | 0.121 | 0.000 | 0.121 | 0.195 | 0.006 | 0.000 | 0.006 | 0.010 | 0.006 | 0.000 | 0.006 | 0.009 |
| | | 0.06 | N | 1900 - 2000 | 1,000 | 0.140 | 0.000 | 0.140 | 0.226 | 0.027 | 0.000 | 0.027 | 0.043 | 0.113 | 0.000 | 0.113 | 0.182 | 0.007 | 0.000 | 0.007 | 0.011 | 0.006 | 0.000 | 0.006 | 0.010 |
| | | 0.06 | N | 2000 - 2100 | 850 | 0.135 | 0.000 | 0.135 | 0.217 | 0.020 | 0.000 | 0.020 | 0.033 | 0.115 | 0.000 | 0.115 | 0.184 | 0.005 | 0.000 | 0.005 | 0.008 | 0.004 | 0.000 | 0.004 | 0.007 |
| | | 0.06 | N | 2100 - 2200 | 950 | 0.124 | 0.000 | 0.124 | 0.199 | 0.017 | 0.000 | 0.017 | 0.028 | 0.107 | 0.000 | 0.107 | 0.172 | 0.004 | 0.000 | 0.004 | 0.006 | 0.004 | 0.000 | 0.004 | 0.006 |
| | | 0.06 | N | 2200 - 2300 | 600 | 0.132 | 0.000 | 0.132 | 0.213 | 0.018 | 0.000 | 0.018 | 0.028 | 0.115 | 0.000 | 0.115 | 0.185 | 0.004 | 0.000 | 0.004 | 0.006 | 0.004 | 0.000 | 0.004 | 0.006 |
| | | 0.06 | N | 2300 - 0000 | 450 | 0.153 | 0.000 | 0.153 | 0.246 | 0.020 | 0.000 | 0.020 | 0.032 | 0.134 | 0.000 | 0.134 | 0.215 | 0.004 | 0.000 | 0.004 | 0.006 | 0.004 | 0.000 | 0.004 | 0.006 |
| 56 | Castle Peak Road - Lam Tei (L056) - NB | 0.06 | N | 0000 - 0100 | 300 | 0.166 | 0.000 | 0.166 | 0.267 | 0.016 | 0.000 | 0.016 | 0.026 | 0.150 | 0.000 | 0.150 | 0.241 | 0.003 | 0.000 | 0.003 | 0.005 | 0.003 | 0.000 | 0.003 | 0.005 |
| | | 0.06 | N | 0100 - 0200 | 250 | 0.210 | 0.000 | 0.210 | 0.339 | 0.023 | 0.000 | 0.023 | 0.037 | 0.187 | 0.000 | 0.187 | 0.301 | 0.004 | 0.000 | 0.004 | 0.007 | 0.004 | 0.000 | 0.004 | 0.006 |
| | | 0.06 | N | 0200 - 0300 | 200 | 0.207 | 0.000 | 0.207 | 0.333 | 0.021 | 0.000 | 0.021 | 0.034 | 0.186 | 0.000 | 0.186 | 0.300 | 0.004 | 0.000 | 0.004 | 0.006 | 0.004 | 0.000 | 0.004 | 0.006 |
| | | 0.06 | N | 0300 - 0400 | 150 | 0.217 | 0.000 | 0.217 | 0.349 | 0.022 | 0.000 | 0.022 | 0.036 | 0.195 | 0.000 | 0.195 | 0.313 | 0.004 | 0.000 | 0.004 | 0.007 | 0.004 | 0.000 | 0.004 | 0.006 |
| | | 0.06 | N | 0400 - 0500 | 150 | 0.196 | 0.000 | 0.196 | 0.315 | 0.022 | 0.000 | 0.022 | 0.035 | 0.174 | 0.000 | 0.174 | 0.280 | 0.004 | 0.000 | 0.004 | 0.007 | 0.004 | 0.000 | 0.004 | 0.006 |
| | | 0.06 | N | 0500 - 0600 | 250 | 0.233 | 0.000 | 0.233 | 0.375 | 0.037 | 0.000 | 0.037 | 0.059 | 0.196 | 0.000 | 0.196 | 0.316 | 0.007 | 0.000 | 0.007 | 0.011 | 0.006 | 0.000 | 0.006 | 0.010 |
| | | 0.06 | N | 0600 - 0700 | 600 | 0.189 | 0.000 | 0.189 | 0.304 | 0.041 | 0.000 | 0.041 | 0.066 | 0.148 | 0.000 | 0.148 | 0.238 | 0.010 | 0.000 | 0.010 | 0.016 | 0.009 | 0.000 | 0.009 | 0.014 |
| | | 0.06 | N | 0700 - 0800 | 850 | 0.146 | 0.000 | 0.146 | 0.234 | 0.029 | 0.000 | 0.029 | 0.047 | 0.117 | 0.000 | 0.117 | 0.188 | 0.007 | 0.000 | 0.007 | 0.011 | 0.006 | 0.000 | 0.006 | 0.010 |
| | | 0.06 | N | 0800 - 0900 | 800 | 0.136 | 0.000 | 0.136 | 0.219 | 0.023 | 0.000 | 0.023 | 0.036 | 0.114 | 0.000 | 0.114 | 0.183 | 0.006 | 0.000 | 0.006 | 0.009 | 0.005 | 0.000 | 0.005 | 0.008 |
| | | 0.06 | N | 0900 - 1000 | 650 | 0.160 | 0.000 | 0.160 | 0.257 | 0.027 | 0.000 | 0.027 | 0.044 | 0.133 | 0.000 | 0.133 | 0.214 | 0.007 | 0.000 | 0.007 | 0.010 | 0.006 | 0.000 | 0.006 | 0.010 |
| | | 0.06 | N | 1000 - 1100 | 800 | 0.162 | 0.000 | 0.162 | 0.260 | 0.027 | 0.000 | 0.027 | 0.043 | 0.135 | 0.000 | 0.135 | 0.217 | 0.007 | 0.000 | 0.007 | 0.011 | 0.006 | 0.000 | 0.006 | 0.010 |
| | | 0.06 | N | 1100 - 1200 | 850 | 0.171 | 0.000 | 0.171 | 0.276 | 0.032 | 0.000 | 0.032 | 0.052 | 0.139 | 0.000 | 0.139 | 0.224 | 0.008 | 0.000 | 0.008 | 0.013 | 0.007 | 0.000 | 0.007 | 0.012 |
| | | 0.06 | N | 1200 - 1300 | 800 | 0.162 | 0.000 | 0.162 | 0.261 | 0.031 | 0.000 | 0.031 | 0.051 | 0.131 | 0.000 | 0.131 | 0.210 | 0.008 | 0.000 | 0.008 | 0.012 | 0.007 | 0.000 | 0.007 | 0.011 |
| | | 0.06 | N | 1300 - 1400 | 750 | 0.155 | 0.000 | 0.155 | 0.250 | 0.026 | 0.000 | 0.026 | 0.042 | 0.129 | 0.000 | 0.129 | 0.208 | 0.006 | 0.000 | 0.006 | 0.010 | 0.006 | 0.000 | 0.006 | 0.010 |
| | | 0.06 | N | 1400 - 1500 | 850 | 0.163 | 0.000 | 0.163 | 0.263 | 0.030 | 0.000 | 0.030 | 0.048 | 0.133 | 0.000 | 0.133 | 0.215 | 0.008 | 0.000 | 0.008 | 0.012 | 0.007 | 0.000 | 0.007 | 0.011 |
| | | 0.06 | N | 1500 - 1600 | 950 | 0.165 | 0.000 | 0.165 | 0.266 | 0.030 | 0.000 | 0.030 | 0.049 | 0.135 | 0.000 | 0.135 | 0.217 | 0.007 | 0.000 | 0.007 | 0.012 | 0.007 | 0.000 | 0.007 | 0.011 |
| | | 0.06 | N | 1600 - 1700 | 1,350 | 0.151 | 0.000 | 0.151 | 0.243 | 0.027 | 0.000 | 0.027 | 0.044 | 0.123 | 0.000 | 0.123 | 0.199 | 0.007 | 0.000 | 0.007 | 0.011 | 0.007 | 0.000 | 0.007 | 0.011 |
| | | 0.06 | N | 1700 - 1800 | 1,500 | 0.133 | 0.000 | 0.133 | 0.214 | 0.022 | 0.000 | 0.022 | 0.036 | 0.110 | 0.000 | 0.110 | 0.178 | 0.006 | 0.000 | 0.006 | 0.009 | 0.005 | 0.000 | 0.005 | 0.009 |
| | | 0.06 | N | 1800 - 1900 | 1,450 | 0.127 | 0.000 | 0.127 | 0.204 | 0.021 | 0.000 | 0.021 | 0.033 | 0.106 | 0.000 | 0.106 | 0.171 | 0.005 | 0.000 | 0.005 | 0.009 | 0.005 | 0.000 | 0.005 | 0.008 |
| | | 0.06 | N | 1900 - 2000 | 850 | 0.135 | 0.000 | 0.135 | 0.218 | 0.024 | 0.000 | 0.024 | 0.038 | 0.112 | 0.000 | 0.112 | 0.180 | 0.006 | 0.000 | 0.006 | 0.010 | 0.006 | 0.000 | 0.006 | 0.009 |
| | | 0.06 | N | 2000 - 2100 | 750 | 0.132 | 0.000 | 0.132 | 0.212 | 0.018 | 0.000 | 0.018 | 0.029 | 0.114 | 0.000 | 0.114 | 0.183 | 0.004 | 0.000 | 0.004 | 0.007 | 0.004 | 0.000 | 0.004 | 0.006 |
| | | 0.06 | N | 2100 - 2200 | 850 | 0.123 | 0.000 | 0.123 | 0.198 | 0.016 | 0.000 | 0.016 | 0.025 | 0.108 | 0.000 | 0.108 | 0.173 | 0.004 | 0.000 | 0.004 | 0.006 | 0.003 | 0.000 | 0.003 | 0.006 |
| | | 0.06 | N | 2200 - 2300 | 550 | 0.133 | 0.000 | 0.133 | 0.215 | 0.016 | 0.000 | 0.016 | 0.026 | 0.117 | 0.000 | 0.117 | 0.189 | 0.004 | 0.000 | 0.004 | 0.006 | 0.003 | 0.000 | 0.003 | 0.005 |
| | | 0.06 | N | 2300 - 0000 | 400 | 0.155 | 0.000 | 0.155 | 0.249 | 0.017 | 0.000 | 0.017 | 0.027 | 0.138 | 0.000 | 0.138 | 0.222 | 0.003 | 0.000 | 0.003 | 0.005 | 0.003 | 0.000 | 0.003 | 0.005 |
| 57 | Ng Lau Road (L057) - EB | 0.04 | N | 0000 - 0100 | 50 | 0.272 | 0.000 | 0.272 | 0.438 | 0.014 | 0.000 | 0.014 | 0.023 | 0.258 | 0.000 | 0.258 | 0.415 | 0.004 | 0.000 | 0.004 | 0.006 | 0.003 | 0.000 | 0.003 | 0.005 |
| | | 0.04 | N | 0100 - 0200 | 50 | 0.358 | 0.000 | 0.358 | 0.576 | 0.031 | 0.000 | 0.031 | 0.050 | 0.327 | 0.000 | 0.327 | 0.526 | 0.004 | 0.000 | 0.004 | 0.007 | 0.004 | 0.000 | 0.004 | 0.007 |
| | | 0.04 | N | 0200 - 0300 | 50 | 0.362 | 0.000 | 0.362 | 0.583 | 0.035 | 0.000 | 0.035 | 0.056 | 0.328 | 0.000 | 0.328 | 0.527 | 0.005 | 0.000 | 0.005 | 0.008 | 0.005 | 0.000 | 0.005 | 0.007 |
| | | 0.04 | N | 0300 - 0400 | 50 | 0.376 | 0.000 | 0.376 | 0.606 | 0.040 | 0.000 | 0.040 | 0.064 | 0.336 | 0.000 | 0.336 | 0.541 | 0.005 | 0.000 | 0.005 | 0.008 | 0.005 | 0.000 | 0.005 | 0.008 |
| | | 0.04 | N | 0400 - 0500 | 50 | 0.292 | 0.000 | 0.292 | 0.470 | 0.017 | 0.000 | 0.017 | 0.027 | 0.275 | 0.000 | 0.275 | 0.442 | 0.003 | 0.000 | 0.003 | 0.005 | 0.003 | 0.000 | 0.003 | 0.005 |
| | | 0.04 | N | 0500 - 0600 | 50 | 0.435 | 0.000 | 0.435 | 0.701 | 0.072 | 0.000 | 0.072 | 0.116 | 0.363 | 0.000 | 0.363 | 0.585 | 0.010 | 0.000 | 0.010 | 0.016 | 0.009 | 0.000 | 0.009 | 0.015 |
| | | 0.04 | N | 0600 - 0700 | 100 | 0.494 | 0.000 | 0.494 | 0.794 | 0.118 | 0.000 | 0.118 | 0.190 | 0.376 | 0.000 | 0.376 | 0.605 | 0.017 | 0.000 | 0.017 | 0.027 | 0.015 | 0.000 | 0.015 | 0.025 |
| | | 0.04 | N | 0700 - 0800 | 150 | 0.383 | 0.000 | 0.383 | 0.617 | 0.081 | 0.000 | 0.081 | 0.131 | 0.302 | 0.000 | 0.302 | 0.486 | 0.012 | 0.000 | 0.012 | 0.020 | 0.011 | 0.000 | 0.011 | 0.018 |
| | | 0.04 | N | 0800 - 0900 | 150 | 0.353 | 0.000 | 0.353 | 0.568 | 0.065 | 0.000 | 0.065 | 0.104 | 0.288 | 0.000 | 0.288 | 0.464 | 0.010 | 0.000 | 0.010 | 0.016 | 0.009 | 0.000 | 0.009 | 0.015 |
| | | 0.04 | N | 0900 - 1000 | 100 | 0.396 | 0.000 | 0.396 | 0.637 | 0.069 | 0.000 | 0.069 | 0.111 | 0.327 | 0.000 | 0.327 | 0.526 | 0.010 | 0.000 | 0.010 | 0.016 | 0.009 | 0.000 | 0.009 | 0.015 |
| | | 0.04 | N | 1000 - 1100 | 100 | 0.415 | 0.000 | 0.415 | 0.668 | 0.063 | 0.000 | 0.063 | 0.101 | 0.352 | 0.000 | 0.352 | 0.567 | 0.009 | 0.000 | 0.009 | 0.015 | 0.008 | 0.000 | 0.008 | 0.013 |
| | | 0.04 | N | 1100 - 1200 | 100 | 0.466 | 0.000 | 0.466 | 0.750 | 0.089 | 0.000 | 0.089 | 0.143 | 0.377 | 0.000 | 0.377 | 0.607 | 0.012 | 0.000 | 0.012 | 0.019 | 0.011 | 0.000 | 0.011 | 0.017 |
| | | 0.04 | N | 1200 - 1300 | 100 | 0.424 | 0.000 | 0.424 | 0.682 | 0.084 | 0.000 | 0.084 | 0.135 | 0.340 | 0.000 | 0.340 | 0.548 | 0.012 | 0.000 | 0.012 | 0.019 | 0.011 | 0.000 | 0.011 | 0.017 |
| | | 0.04 | N | 1300 - 1400 | 100 | 0.391 | 0.000 | 0.391 | 0.630 | 0.063 | 0.000 | 0.063 | 0.101 | 0.329 | 0.000 | 0.329 | 0.529 | 0.009 | 0.000 | 0.009 | 0.015 | 0.008 | 0.000 | 0.008 | 0.013 |
| | | 0.04 | N | 1400 - 1500 | 100 | 0.461 | 0.000 | 0.461 | 0.742 | 0.089 | 0.000 | 0.089 | 0.143 | 0.372 | 0.000 | 0.372 | 0.599 | 0.012 | 0.000 | 0.012 | 0.019 | 0.011 | 0.000 | 0.011 | 0.018 |
| | | 0.04 | N | 1500 - 1600 | 150 | 0.475 | 0.000 | 0.475 | 0.764 | 0.090 | 0.000 | 0.090 | 0.145 | 0.385 | 0.000 | 0.385 | 0.619 | 0.012 | 0.000 | 0.012 | 0.019 | 0.011 | 0.000 | 0.011 | 0.018 |
| | | 0.04 | N | 1600 - 1700 | 150 | 0.438 | 0.000 | 0.438 | 0.705 | 0.072 | 0.000 | 0.072 | 0.115 | 0.366 | 0.000 | 0.366 | 0.589 | 0.010 | 0.000 | 0.010 | 0.017 | 0.010 | 0.000 | 0.010 | 0.015 |
| | | 0.04 | N | 1700 - 1800 | 150 | 0.370 | 0.000 | 0.370 | 0.595 | 0.056 | 0.000 | 0.056 | 0.091 | 0.314 | 0.000 | 0.314 | 0.505 | 0.009 | 0.000 | 0.009 | 0.014 | 0.008 | 0.000 | 0.008 | 0.013 |
| | | 0.04 | N | 1800 - 1900 | 150 | 0.349 | 0.000 | 0.349 | 0.562 | 0.052 | 0.000 | 0.052 | 0.084 | 0.297 | 0.000 | 0.297 | 0.479 | 0.009 | 0.000 | 0.009 | 0.014 | 0.008 | 0.000 | 0.008 | 0.013 |
| | | 0.04 | N | 1900 - 2000 | 100 | 0.357 | 0.000 | 0.357 | 0.575 | 0.070 | 0.000 | 0.070 | 0.112 | 0.288 | 0.000 | 0.288 | 0.463 | 0.011 | 0.000 | 0.011 | 0.017 | 0.010 | 0.000 | 0.010 | 0.016 |
| | | 0.04 | N | 2000 - 2100 | 100 | 0.287 | 0.000 | 0.287 | 0.462 | 0.030 | 0.000 | 0.030 | 0.049 | 0.257 | 0.000 | 0.257 | 0.413 | 0.006 | 0.000 | 0.006 | 0.010 | 0.006 | 0.000 | 0.006 | 0.009 |
| | | 0.04 | N | 2100 - 2200 | 100 | 0.259 | 0.000 | 0.259 | 0.416 | 0.029 | 0.000 | 0.029 | 0.047 | 0.230 | 0.000 | 0.230 | 0.370 | 0.006 | 0.000 | 0.006 | 0.010 | 0.006 | 0.000 | 0.006 | 0.009 |
| | | 0.04 | N | 2200 - 2300 | 100 | 0.264 | 0.000 | 0.264 | 0.425 | 0.028 | 0.000 | 0.028 | 0.044 | 0.236 | 0.000 | 0.236 | 0.381 | 0.006 | 0.000 | 0.006 | 0.009 | 0.005 | 0.000 | 0.005 | 0.008 |
| | | 0.04 | N | 2300 - 0000 | 50 | 0.261 | 0.000 | 0.261 | 0.420 | 0.021 | 0.000 | 0.021 | 0.033 | 0.240 | 0.000 | 0.240 | 0.386 | 0.005 | 0.000 | 0.005 | 0.007 | 0.004 | 0.000 | 0.004 | 0.007 |
| 58 | Ng Lau Road (L058) - WB | 0.04 | N | 0000 - 0100 | 50 | 0.266 | 0.000 | 0.266 | 0.428 | 0.023 | 0.000 | 0.023 | 0.038 | 0.242 | 0.000 | 0.242 | 0.390 | 0.005 | 0.000 | 0.005 | 0.008 | 0.004 | 0.000 | 0.004 | 0.007 |
| | | 0.04 | N | 0100 - 0200 | 50 | 0.368 | 0.000 | 0.368 | 0.592 | 0.043 | 0.000 | 0.043 | 0.069 | 0.325 | 0.000 | 0.325 | 0.523 | 0.006 | 0.000 | 0.006 | 0.010 | 0.006 | 0.000 | 0.006 | 0.009 |
| | | 0.04 | N | 0200 - 0300 | 50 | 0.314 | 0.000 | 0.314 | 0.506 | 0.016 | 0.000 | 0.016 | 0.026 | 0.298 | 0.000 | 0.298 | 0.479 | 0.003 | 0.000 | 0.003 | 0.005 | 0.003 | 0.000 | 0.003 | 0.004 |
| | | 0.04 | N | 0300 - 0400 | 50 | 0.358 | 0.000 | 0.358 | 0.576 | 0.026 | 0.000 | 0.026 | 0.042 | 0.332 | 0.000 | 0.332 | 0.534 | 0.004 | 0.000 | 0.004 | 0.006 | 0.003 | 0.000 | 0.003 | 0.005 |
| | | 0.04 | N | 0400 - 0500 | 50 | 0.299 | 0.000 | 0.299 | 0.481 | 0.023 | 0.000 | 0.023 | 0.037 | 0.276 | 0.000 | 0.276 | 0.444 | 0.004 | 0.000 | 0.004 | 0.006 | 0.004 | 0.000 | 0.004 | 0.006 |
| | | 0.04 | N | 0500 - 0600 | 50 | 0.427 | 0.000 | 0.427 | 0.687 | 0.068 | 0.000 | 0.068 | 0.110 | 0.358 | 0.000 | 0.358 | 0.577 | 0.010 | 0.000 | 0.010 | 0.016 | 0.009 | 0.000 | 0.009 | 0.014 |
| | | 0.04 | N | 0600 - 0700 | 100 | 0.527 | 0.000 | 0.527 | 0.849 | 0.136 | 0.000 | 0.136 | 0.219 | 0.391 | 0.000 | 0.391 | 0.630 | 0.019 | 0.000 | 0.019 | 0.030 | 0.017 | 0.000 | 0.017 | 0.028 |
| | | 0.04 | N | 0700 - 0800 | 150 | 0.496 | 0.000 | 0.496 | 0.798 | 0.113 | 0.000 | 0.113 | 0.182 | 0.383 | 0.000 | 0.383 | 0.616 | 0.014 | 0.000 | 0.014 | 0.023 | 0.013 | 0.000 | 0.013 | 0.021 |
| | | 0.04 | N | 0800 - 0900 | 150 | 0.445 | 0.000 | 0.445 | 0.716 | 0.087 | 0.000 | 0.087 | 0.139 | 0.358 | 0.000 | 0.358 | 0.576 | 0.012 | 0.000 | 0.012 | 0.019 | 0.011 | 0.000 | 0.011 | 0.017 |
| | | 0.04 | N | 0900 - 1000 | 150 | 0.545 | 0.000 | 0.545 | 0.876 | 0.110 | 0.000 | 0.110 | 0.177 | 0.435 | 0.000 | 0.435 | 0.700 | 0.013 | 0.000 | 0.013 | 0.021 | 0.012 | 0.000 | 0.012 | 0.019 |
| | | 0.04 | N | 1000 - 1100 | 100 | 0.411 | 0.000 | 0.411 | 0.661 | 0.076 | 0.000 | 0.076 | 0.122 | 0.335 | 0.000 | 0.335 | 0.540 | 0.011 | 0.000 | 0.011 | 0.017 | 0.010 | 0.000 | 0.010 | 0.016 |
| | | 0.04 | N | 1100 - 1200 | 100 | 0.449 | 0.000 | 0.449 | 0.723 | 0.093 | 0.000 | 0.093 | 0.149 | 0.357 | 0.000 | 0.357 | 0.574 | 0.012 | 0.000 | 0.012 | 0.019 | 0.011 | 0.000 | 0.011 | 0.018 |
| | | 0.04 | N | 1200 - 1300 | 100 | 0.413 | 0.000 | 0.413 | 0.665 | 0.088 | 0.000 | 0.088 | 0.142 | 0.325 | 0.000 | 0.325 | 0.523 | 0.012 | 0.000 | 0.012 | 0.019 | 0.011 | 0.000 | 0.011 | 0.018 |
| | | 0.04 | N | 1300 - 1400 | 100 | 0.381 | 0.000 | 0.381 | 0.613 | 0.071 | 0.000 | 0.071 | 0.114 | 0.310 | 0.000 | 0.310 | 0.500 | 0.010 | 0.000 | 0.010 | 0.016 | 0.009 | 0.000 | 0.009 | 0.015 |
| | | 0.04 | N | 1400 - 1500 | 150 | 0.502 | 0.000 | 0.502 | 0.808 | 0.111 | 0.000 | 0.111 | 0.178 | 0.391 | 0.000 | 0.391 | 0.630 | 0.014 | 0.000 | 0.014 | 0.022 | 0.013 | 0.000 | 0.013 | 0.021 |
| | | 0.04 | N | 1500 - 1600 | 150 | 0.466 | 0.000 | 0.466 | 0.749 | 0.100 | 0.000 | 0.100 | 0.161 | 0.366 | 0.000 | 0.366 | 0.588 | 0.013 | 0.000 | 0.013 | 0.021 | 0.012 | 0.000 | 0.012 | 0.019 |
| | | 0.04 | N | 1600 - 1700 | 150 | 0.328 | 0.000 | 0.328 | 0.528 | 0.065 | 0.000 | 0.065 | 0.104 | 0.263 | 0.000 | 0.263 | 0.424 | 0.011 | 0.000 | 0.011 | 0.017 | 0.010 | 0.000 | 0.010 | 0.016 |
| | | 0.04 | N | 1700 - 1800 | 150 | 0.246 | 0.000 | 0.246 | 0.396 | 0.039 | 0.000 | 0.039 | 0.063 | 0.207 | 0.000 | 0.207 | 0.333 | 0.008 | 0.000 | 0.008 | 0.012 | 0.007 | 0.000 | 0.007 | 0.011 |
| | | 0.04 | N | 1800 - 1900 | 150 | 0.236 | 0.000 | 0.236 | 0.379 | 0.037 | 0.000 | 0.037 | 0.059 | 0.199 | 0.000 | 0.199 | 0.320 | 0.008 | 0.000 | 0.008 | 0.012 | 0.007 | 0.000 | 0.007 | 0.011 |
| | | 0.04 | N | 1900 - 2000 | 150 | 0.415 | 0.000 | 0.415 | 0.667 | 0.094 | 0.000 | 0.094 | 0.151 | 0.321 | 0.000 | 0.321 | 0.516 | 0.013 | 0.000 | 0.013 | 0.021 | 0.012 | 0.000 | 0.012 | 0.019 |
| | | 0.04 | N | 2000 - 2100 | 100 | 0.289 | 0.000 | 0.289 | 0.465 | 0.043 | 0.000 | 0.043 | 0.069 | 0.246 | 0.000 | 0.246 | 0.397 | 0.007 | 0.000 | 0.007 | 0.012 | 0.007 | 0.000 | 0.007 | 0.011 |
| | | 0.04 | N | 2100 - 2200 | 100 | 0.247 | 0.000 | 0.247 | 0.397 | 0.030 | 0.000 | 0.030 | 0.048 | 0.217 | 0.000 | 0.217 | 0.349 | 0.006 | 0.000 | 0.006 | 0.010 | 0.006 | 0.000 | 0.006 | 0.009 |
| | | 0.04 | N | 2200 - 2300 | 100 | 0.273 | 0.000 | 0.273 | 0.440 | 0.037 | 0.000 | 0.037 | 0.059 | 0.237 | 0.000 | 0.237 | 0.381 | 0.007 | 0.000 | 0.007 | 0.011 | 0.006 | 0.000 | 0.006 | 0.010 |
| | | 0.04 | N | 2300 - 0000 | 50 | 0.262 | 0.000 | 0.262 | 0.422 | 0.028 | 0.000 | 0.028 | 0.045 | 0.234 | 0.000 | 0.234 | 0.377 | 0.005 | 0.000 | 0.005 | 0.009 | 0.005 | 0.000 | 0.005 | 0.008 |
| 59 | Tung Lei Path (L059) - SB | 0.14 | Y | 0000 - 0100 | 50 | 0.081 | 0.107 | 0.189 | 0.303 | 0.004 | 0.005 | 0.009 | 0.015 | 0.077 | 0.102 | 0.179 | 0.288 | 0.004 | 0.013 | 0.017 | 0.027 | 0.004 | 0.012 | 0.016 | 0.025 |
| | | 0.14 | Y | 0100 - 0200 | 50 | 0.109 | 0.146 | 0.255 | 0.411 | 0.005 | 0.007 | 0.013 | 0.021 | 0.104 | 0.139 | 0.243 | 0.390 | 0.004 | 0.017 | 0.021 | 0.034 | 0.004 | 0.016 | 0.020 | 0.031 |
| | | 0.14 | Y | 0200 - 0300 | 50 | 0.109 | 0.146 | 0.255 | 0.411 | 0.005 | 0.007 | 0.013 | 0.021 | 0.104 | 0.139 | 0.243 | 0.390 | 0.004 | 0.017 | 0.021 | 0.034 | 0.004 | 0.016 | 0.020 | 0.031 |
| | | 0.14 | Y | 0300 - 0400 | 50 | 0.109 | 0.146 | 0.255 | 0.411 | 0.005 | 0.007 | 0.013 | 0.021 | 0.104 | 0.139 | 0.243 | 0.390 | 0.004 | 0.017 | 0.021 | 0.034 | 0.004 | 0.016 | 0.020 | 0.031 |
| | | 0.14 | Y | 0400 - 0500 | 50 | 0.109 | 0.146 | 0.255 | 0.411 | 0.005 | 0.007 | 0.013 | 0.021 | 0.104 | 0.139 | 0.243 | 0.390 | 0.004 | 0.017 | 0.021 | 0.034 | 0.004 | 0.016 | 0.020 | 0.031 |
| | | 0.14 | Y | 0500 - 0600 | 50 | 0.436 | 0.423 | 0.860 | 1.384 | 0.124 | 0.113 | 0.237 | 0.381 | 0.313 | 0.310 | 0.623 | 1.002 | 0.018 | 0.011 | 0.030 | 0.048 | 0.017 | 0.010 | 0.027 | 0.044 |
| | | 0.14 | Y | 0600 - 0700 | 50 | 0.548 | 0.596 | 1.144 | 1.841 | 0.172 | 0.186 | 0.359 | 0.577 | 0.375 | 0.410 | 0.785 | 1.264 | 0.023 | 0.005 | 0.027 | 0.044 | 0.021 | 0.004 | 0.025 | 0.040 |
| | | 0.14 | Y | 0700 - 0800 | 50 | 0.295 | 0.355 | 0.650 | 1.045 | 0.078 | 0.108 | 0.186 | 0.299 | 0.217 | 0.247 | 0.463 | 0.746 | 0.011 | 0.005 | 0.015 | 0.025 | 0.010 | 0.004 | 0.014 | 0.023 |
| | | 0.14 | Y | 0800 - 0900 | 50 | 0.268 | 0.302 | 0.570 | 0.918 | 0.067 | 0.090 | 0.158 | 0.254 | 0.201 | 0.212 | 0.413 | 0.664 | 0.010 | 0.005 | 0.014 | 0.023 | 0.009 | 0.004 | 0.013 | 0.022 |
| | | 0.14 | Y | 0900 - 1000 | 50 | 0.328 | 0.359 | 0.688 | 1.106 | 0.084 | 0.108 | 0.192 | 0.309 | 0.245 | 0.251 | 0.496 | 0.798 | 0.011 | 0.005 | 0.016 | 0.026 | 0.010 | 0.005 | 0.015 | 0.024 |
| | | 0.14 | Y | 1000 - 1100 | 50 | 0.296 | 0.311 | 0.607 | 0.977 | 0.069 | 0.091 | 0.160 | 0.257 | 0.228 | 0.220 | 0.447 | 0.720 | 0.010 | 0.006 | 0.015 | 0.025 | 0.009 | 0.005 | 0.014 | 0.023 |
| | | 0.14 | Y | 1100 - 1200 | 50 | 0.369 | 0.405 | 0.774 | 1.246 | 0.095 | 0.123 | 0.218 | 0.351 | 0.274 | 0.282 | 0.556 | 0.895 | 0.013 | 0.005 | 0.018 | 0.030 | 0.012 | 0.005 | 0.017 | 0.027 |
| | | 0.14 | Y | 1200 - 1300 | 50 | 0.392 | 0.327 | 0.719 | 1.157 | 0.098 | 0.098 | 0.196 | 0.316 | 0.294 | 0.229 | 0.523 | 0.841 | 0.013 | 0.005 | 0.017 | 0.028 | 0.012 | 0.004 | 0.016 | 0.026 |
| | | 0.14 | Y | 1300 - 1400 | 50 | 0.296 | 0.311 | 0.607 | 0.977 | 0.069 | 0.091 | 0.160 | 0.257 | 0.228 | 0.220 | 0.447 | 0.720 | 0.010 | 0.006 | 0.015 | 0.025 | 0.009 | 0.005 | 0.014 | 0.023 |
| | | 0.14 | Y | 1400 - 1500 | 50 | 0.470 | 0.510 | 0.980 | 1.577 | 0.133 | 0.159 | 0.292 | 0.470 | 0.337 | 0.351 | 0.688 | 1.107 | 0.017 | 0.004 | 0.022 | 0.035 | 0.016 | 0.004 | 0.020 | 0.032 |
| | | 0.14 | Y | 1500 - 1600 | 50 | 0.415 | 0.384 | 0.799 | 1.286 | 0.110 | 0.117 | 0.227 | 0.366 | 0.306 | 0.266 | 0.572 | 0.921 | 0.014 | 0.004 | 0.019 | 0.030 | 0.013 | 0.004 | 0.017 | 0.028 |
| | | 0.14 | Y | 1600 - 1700 | 50 | 0.386 | 0.290 | 0.675 | 1.087 | 0.089 | 0.086 | 0.175 | 0.281 | 0.297 | 0.204 | 0.501 | 0.806 | 0.013 | 0.004 | 0.018 | 0.028 | 0.012 | 0.004 | 0.016 | 0.026 |
| | | 0.14 | Y | 1700 - 1800 | 50 | 0.248 | 0.177 | 0.425 | 0.684 | 0.045 | 0.048 | 0.092 | 0.148 | 0.204 | 0.129 | 0.333 | 0.535 | 0.008 | 0.005 | 0.013 | 0.020 | 0.007 | 0.004 | 0.012 | 0.019 |
| | | 0.14 | Y | 1800 - 1900 | 50 | 0.278 | 0.215 | 0.493 | 0.794 | 0.058 | 0.060 | 0.118 | 0.190 | 0.220 | 0.155 | 0.375 | 0.603 | 0.010 | 0.004 | 0.014 | 0.023 | 0.009 | 0.004 | 0.013 | 0.021 |
| | | 0.14 | Y | 1900 - 2000 | 50 | 0.314 | 0.250 | 0.564 | 0.907 | 0.082 | 0.072 | 0.154 | 0.247 | 0.233 | 0.178 | 0.410 | 0.660 | 0.014 | 0.005 | 0.019 | 0.030 | 0.012 | 0.005 | 0.017 | 0.028 |
| | | 0.14 | Y | 2000 - 2100 | 50 | 0.188 | 0.179 | 0.366 | 0.589 | 0.034 | 0.047 | 0.081 | 0.130 | 0.153 | 0.132 | 0.285 | 0.459 | 0.007 | 0.006 | 0.013 | 0.021 | 0.006 | 0.006 | 0.012 | 0.019 |
| | | 0.14 | Y | 2100 - 2200 | 50 | 0.209 | 0.124 | 0.332 | 0.535 | 0.034 | 0.028 | 0.061 | 0.099 | 0.175 | 0.096 | 0.271 | 0.436 | 0.007 | 0.005 | 0.013 | 0.020 | 0.007 | 0.005 | 0.012 | 0.019 |
| | | 0.14 | Y | 2200 - 2300 | 50 | 0.050 | 0.059 | 0.108 | 0.174 | 0.002 | 0.003 | 0.005 | 0.009 | 0.047 | 0.056 | 0.103 | 0.165 | 0.004 | 0.008 | 0.012 | 0.019 | 0.004 | 0.007 | 0.011 | 0.018 |
| | | 0.14 | Y | 2300 - 0000 | 50 | 0.059 | 0.073 | 0.132 | 0.213 | 0.003 | 0.004 | 0.007 | 0.011 | 0.056 | 0.070 | 0.126 | 0.202 | 0.004 | 0.009 | 0.013 | 0.022 | 0.004 | 0.009 | 0.012 | 0.020 |
| 60 | Tung Lei Path (L060) - NB | 0.14 | Y | 0000 - 0100 | 50 | 0.193 | 0.268 | 0.461 | 0.741 | 0.010 | 0.013 | 0.023 | 0.037 | 0.183 | 0.254 | 0.438 | 0.704 | 0.004 | 0.030 | 0.034 | 0.055 | 0.004 | 0.028 | 0.031 | 0.051 |
| | | 0.14 | Y | 0100 - 0200 | 50 | 0.193 | 0.268 | 0.461 | 0.741 | 0.010 | 0.013 | 0.023 | 0.037 | 0.183 | 0.254 | 0.438 | 0.704 | 0.004 | 0.030 | 0.034 | 0.055 | 0.004 | 0.028 | 0.031 | 0.051 |
| | | 0.14 | Y | 0200 - 0300 | 50 | 0.193 | 0.268 | 0.461 | 0.741 | 0.010 | 0.013 | 0.023 | 0.037 | 0.183 | 0.254 | 0.438 | 0.704 | 0.004 | 0.030 | 0.034 | 0.055 | 0.004 | 0.028 | 0.031 | 0.051 |
| | | 0.14 | Y | 0300 - 0400 | 50 | 0.193 | 0.268 | 0.461 | 0.741 | 0.010 | 0.013 | 0.023 | 0.037 | 0.183 | 0.254 | 0.438 | 0.704 | 0.004 | 0.030 | 0.034 | 0.055 | 0.004 | 0.028 | 0.031 | 0.051 |
| | | 0.14 | Y | 0400 - 0500 | 50 | 0.193 | 0.268 | 0.461 | 0.741 | 0.010 | 0.013 | 0.023 | 0.037 | 0.183 | 0.254 | 0.438 | 0.704 | 0.004 | 0.030 | 0.034 | 0.055 | 0.004 | 0.028 | 0.031 | 0.051 |
| | | 0.14 | Y | 0500 - 0600 | 50 | 0.642 | 0.618 | 1.260 | 2.028 | 0.185 | 0.166 | 0.351 | 0.565 | 0.457 | 0.452 | 0.909 | 1.463 | 0.026 | 0.015 | 0.041 | 0.066 | 0.024 | 0.014 | 0.038 | 0.060 |
| | | 0.14 | Y | 0600 - 0700 | 50 | 0.810 | 0.738 | 1.549 | 2.492 | 0.259 | 0.232 | 0.491 | 0.790 | 0.552 | 0.506 | 1.058 | 1.703 | 0.035 | 0.005 | 0.040 | 0.064 | 0.032 | 0.004 | 0.037 | 0.059 |
| | | 0.14 | Y | 0700 - 0800 | 50 | 0.238 | 0.082 | 0.320 | 0.515 | 0.014 | 0.004 | 0.018 | 0.029 | 0.225 | 0.077 | 0.302 | 0.486 | 0.005 | 0.010 | 0.015 | 0.024 | 0.005 | 0.009 | 0.014 | 0.022 |
| | | 0.14 | Y | 0800 - 0900 | 50 | 0.238 | 0.082 | 0.320 | 0.515 | 0.014 | 0.004 | 0.018 | 0.029 | 0.225 | 0.077 | 0.302 | 0.486 | 0.005 | 0.010 | 0.015 | 0.024 | 0.005 | 0.009 | 0.014 | 0.022 |
| | | 0.14 | Y | 0900 - 1000 | 50 | 0.309 | 0.094 | 0.403 | 0.649 | 0.018 | 0.005 | 0.023 | 0.036 | 0.291 | 0.090 | 0.381 | 0.613 | 0.005 | 0.011 | 0.016 | 0.027 | 0.005 | 0.010 | 0.015 | 0.024 |
| | | 0.14 | Y | 1000 - 1100 | 50 | 0.436 | 0.423 | 0.860 | 1.384 | 0.124 | 0.113 | 0.237 | 0.381 | 0.313 | 0.310 | 0.623 | 1.002 | 0.018 | 0.011 | 0.030 | 0.048 | 0.017 | 0.010 | 0.027 | 0.044 |
| | | 0.14 | Y | 1100 - 1200 | 50 | 0.600 | 0.541 | 1.141 | 1.837 | 0.183 | 0.157 | 0.340 | 0.547 | 0.417 | 0.384 | 0.801 | 1.289 | 0.026 | 0.009 | 0.035 | 0.056 | 0.024 | 0.008 | 0.032 | 0.051 |
| | | 0.14 | Y | 1200 - 1300 | 50 | 0.493 | 0.318 | 0.811 | 1.305 | 0.126 | 0.086 | 0.212 | 0.341 | 0.367 | 0.231 | 0.598 | 0.963 | 0.015 | 0.008 | 0.023 | 0.037 | 0.014 | 0.007 | 0.021 | 0.034 |
| | | 0.14 | Y | 1300 - 1400 | 50 | 0.436 | 0.423 | 0.860 | 1.384 | 0.124 | 0.113 | 0.237 | 0.381 | 0.313 | 0.310 | 0.623 | 1.002 | 0.018 | 0.011 | 0.030 | 0.048 | 0.017 | 0.010 | 0.027 | 0.044 |
| | | 0.14 | Y | 1400 - 1500 | 50 | 0.698 | 0.640 | 1.338 | 2.153 | 0.218 | 0.195 | 0.413 | 0.664 | 0.480 | 0.445 | 0.925 | 1.489 | 0.030 | 0.007 | 0.037 | 0.059 | 0.028 | 0.006 | 0.034 | 0.055 |
| | | 0.14 | Y | 1500 - 1600 | 50 | 0.692 | 0.551 | 1.242 | 1.999 | 0.204 | 0.169 | 0.372 | 0.599 | 0.488 | 0.382 | 0.870 | 1.401 | 0.026 | 0.006 | 0.031 | 0.050 | 0.024 | 0.005 | 0.029 | 0.046 |
| | | 0.14 | Y | 1600 - 1700 | 50 | 0.668 | 0.561 | 1.229 | 1.978 | 0.195 | 0.169 | 0.364 | 0.586 | 0.472 | 0.393 | 0.865 | 1.392 | 0.029 | 0.004 | 0.033 | 0.053 | 0.027 | 0.003 | 0.030 | 0.049 |
| | | 0.14 | Y | 1700 - 1800 | 50 | 0.499 | 0.422 | 0.922 | 1.483 | 0.130 | 0.119 | 0.249 | 0.400 | 0.370 | 0.303 | 0.673 | 1.083 | 0.020 | 0.005 | 0.026 | 0.042 | 0.019 | 0.005 | 0.024 | 0.038 |
| | | 0.14 | Y | 1800 - 1900 | 50 | 0.626 | 0.534 | 1.159 | 1.866 | 0.179 | 0.159 | 0.338 | 0.544 | 0.447 | 0.375 | 0.821 | 1.322 | 0.027 | 0.004 | 0.031 | 0.050 | 0.025 | 0.004 | 0.029 | 0.046 |
| | | 0.14 | Y | 1900 - 2000 | 50 | 0.755 | 0.677 | 1.432 | 2.304 | 0.241 | 0.213 | 0.454 | 0.731 | 0.513 | 0.464 | 0.978 | 1.573 | 0.033 | 0.005 | 0.038 | 0.060 | 0.030 | 0.004 | 0.035 | 0.056 |
| | | 0.14 | Y | 2000 - 2100 | 50 | 0.436 | 0.423 | 0.860 | 1.384 | 0.124 | 0.113 | 0.237 | 0.381 | 0.313 | 0.310 | 0.623 | 1.002 | 0.018 | 0.011 | 0.030 | 0.048 | 0.017 | 0.010 | 0.027 | 0.044 |
| | | 0.14 | Y | 2100 - 2200 | 50 | 0.364 | 0.277 | 0.641 | 1.032 | 0.077 | 0.068 | 0.145 | 0.233 | 0.287 | 0.209 | 0.496 | 0.799 | 0.012 | 0.008 | 0.020 | 0.032 | 0.011 | 0.007 | 0.018 | 0.029 |
| | | 0.14 | Y | 2200 - 2300 | 50 | 0.436 | 0.423 | 0.860 | 1.384 | 0.124 | 0.113 | 0.237 | 0.381 | 0.313 | 0.310 | 0.623 | 1.002 | 0.018 | 0.011 | 0.030 | 0.048 | 0.017 | 0.010 | 0.027 | 0.044 |
| | | 0.14 | Y | 2300 - 0000 | 50 | 0.436 | 0.423 | 0.860 | 1.384 | 0.124 | 0.113 | 0.237 | 0.381 | 0.313 | 0.310 | 0.623 | 1.002 | 0.018 | 0.011 | 0.030 | 0.048 | 0.017 | 0.010 | 0.027 | 0.044 |

**Composite Emission Rates for Year 2045**

| Road No. | Road Section | Road Length (km) | Cold Start | Hours | Total Vehicles | NO$_x$ Emission (g/km) | | Total NO$_x$ Emission | | NO$_2$ Emission (g/km) | | Total NO$_2$ Emission | | NO Emission (g/km) | | Total NO Emission | | RSP Emission (g/km) | | Total RSP Emission | | FSP Emission (g/km) | | Total FSP Emission | |
|---|---|---|---|---|---|---|---|---|---|---|---|---|---|---|---|---|---|---|---|---|---|---|---|---|---|
| | | | | | | Running | Starting | g/km/veh | g/mile/veh | Running | Starting | g/km/veh | g/mile/veh | Running | Starting | g/km/veh | g/mile/veh | Running | Starting | g/km/veh | g/mile/veh | Running | Starting | g/km/veh | g/mile/veh |
| 61 | Ng Lau Road (L061) - EB | 0.15 | Y | 0000 - 0100 | 50 | 0.293 | 0.118 | 0.411 | 0.662 | 0.026 | 0.022 | 0.047 | 0.076 | 0.268 | 0.096 | 0.364 | 0.586 | 0.005 | 0.003 | 0.008 | 0.013 | 0.005 | 0.003 | 0.007 | 0.012 |
| | | 0.15 | Y | 0100 - 0200 | 50 | 0.395 | 0.182 | 0.577 | 0.929 | 0.044 | 0.040 | 0.084 | 0.135 | 0.351 | 0.142 | 0.493 | 0.794 | 0.006 | 0.002 | 0.009 | 0.014 | 0.006 | 0.002 | 0.008 | 0.013 |
| | | 0.15 | Y | 0200 - 0300 | 50 | 0.369 | 0.183 | 0.551 | 0.887 | 0.034 | 0.040 | 0.073 | 0.118 | 0.335 | 0.143 | 0.478 | 0.769 | 0.005 | 0.003 | 0.008 | 0.013 | 0.004 | 0.003 | 0.007 | 0.012 |
| | | 0.15 | Y | 0300 - 0400 | 50 | 0.384 | 0.191 | 0.575 | 0.925 | 0.039 | 0.040 | 0.078 | 0.126 | 0.345 | 0.151 | 0.497 | 0.799 | 0.005 | 0.003 | 0.008 | 0.013 | 0.004 | 0.003 | 0.007 | 0.012 |
| | | 0.15 | Y | 0400 - 0500 | 50 | 0.311 | 0.121 | 0.432 | 0.695 | 0.018 | 0.017 | 0.035 | 0.056 | 0.293 | 0.104 | 0.397 | 0.639 | 0.003 | 0.004 | 0.007 | 0.012 | 0.003 | 0.004 | 0.007 | 0.011 |
| | | 0.15 | Y | 0500 - 0600 | 50 | 0.465 | 0.296 | 0.761 | 1.224 | 0.082 | 0.079 | 0.160 | 0.258 | 0.383 | 0.217 | 0.600 | 0.966 | 0.011 | 0.002 | 0.013 | 0.022 | 0.010 | 0.002 | 0.012 | 0.020 |
| | | 0.15 | Y | 0600 - 0700 | 100 | 0.564 | 0.433 | 0.997 | 1.605 | 0.145 | 0.128 | 0.273 | 0.439 | 0.420 | 0.305 | 0.725 | 1.166 | 0.020 | 0.002 | 0.021 | 0.035 | 0.018 | 0.002 | 0.020 | 0.032 |
| | | 0.15 | Y | 0700 - 0800 | 150 | 0.415 | 0.278 | 0.694 | 1.116 | 0.093 | 0.079 | 0.172 | 0.277 | 0.322 | 0.199 | 0.521 | 0.839 | 0.013 | 0.003 | 0.016 | 0.026 | 0.012 | 0.002 | 0.015 | 0.024 |
| | | 0.15 | Y | 0800 - 0900 | 150 | 0.373 | 0.236 | 0.610 | 0.981 | 0.072 | 0.064 | 0.136 | 0.219 | 0.301 | 0.172 | 0.473 | 0.762 | 0.011 | 0.003 | 0.014 | 0.022 | 0.010 | 0.003 | 0.013 | 0.021 |
| | | 0.15 | Y | 0900 - 1000 | 100 | 0.406 | 0.267 | 0.674 | 1.084 | 0.075 | 0.076 | 0.151 | 0.243 | 0.332 | 0.191 | 0.523 | 0.842 | 0.011 | 0.002 | 0.013 | 0.021 | 0.010 | 0.002 | 0.012 | 0.019 |
| | | 0.15 | Y | 1000 - 1100 | 100 | 0.425 | 0.251 | 0.677 | 1.089 | 0.070 | 0.071 | 0.141 | 0.227 | 0.355 | 0.180 | 0.536 | 0.862 | 0.010 | 0.002 | 0.012 | 0.020 | 0.009 | 0.002 | 0.011 | 0.018 |
| | | 0.15 | Y | 1100 - 1200 | 100 | 0.486 | 0.342 | 0.828 | 1.333 | 0.099 | 0.101 | 0.200 | 0.322 | 0.387 | 0.241 | 0.628 | 1.011 | 0.013 | 0.002 | 0.015 | 0.023 | 0.012 | 0.002 | 0.013 | 0.022 |
| | | 0.15 | Y | 1200 - 1300 | 100 | 0.448 | 0.327 | 0.775 | 1.247 | 0.093 | 0.094 | 0.187 | 0.302 | 0.355 | 0.233 | 0.587 | 0.945 | 0.012 | 0.002 | 0.015 | 0.024 | 0.011 | 0.002 | 0.014 | 0.022 |
| | | 0.15 | Y | 1300 - 1400 | 100 | 0.405 | 0.246 | 0.651 | 1.048 | 0.068 | 0.068 | 0.137 | 0.220 | 0.336 | 0.178 | 0.515 | 0.828 | 0.010 | 0.003 | 0.013 | 0.020 | 0.009 | 0.003 | 0.012 | 0.019 |
| | | 0.15 | Y | 1400 - 1500 | 100 | 0.498 | 0.325 | 0.823 | 1.325 | 0.104 | 0.096 | 0.200 | 0.322 | 0.393 | 0.230 | 0.623 | 1.003 | 0.014 | 0.002 | 0.016 | 0.026 | 0.013 | 0.002 | 0.015 | 0.024 |
| | | 0.15 | Y | 1500 - 1600 | 150 | 0.504 | 0.315 | 0.818 | 1.317 | 0.103 | 0.091 | 0.194 | 0.312 | 0.401 | 0.224 | 0.625 | 1.005 | 0.013 | 0.002 | 0.016 | 0.025 | 0.012 | 0.002 | 0.014 | 0.023 |
| | | 0.15 | Y | 1600 - 1700 | 150 | 0.449 | 0.235 | 0.684 | 1.101 | 0.080 | 0.066 | 0.146 | 0.235 | 0.369 | 0.169 | 0.538 | 0.866 | 0.012 | 0.002 | 0.014 | 0.023 | 0.011 | 0.002 | 0.013 | 0.021 |
| | | 0.15 | Y | 1700 - 1800 | 150 | 0.372 | 0.193 | 0.565 | 0.909 | 0.060 | 0.052 | 0.112 | 0.181 | 0.312 | 0.141 | 0.453 | 0.728 | 0.009 | 0.003 | 0.012 | 0.020 | 0.008 | 0.003 | 0.011 | 0.018 |
| | | 0.15 | Y | 1800 - 1900 | 150 | 0.360 | 0.176 | 0.536 | 0.863 | 0.059 | 0.047 | 0.106 | 0.171 | 0.301 | 0.129 | 0.430 | 0.692 | 0.009 | 0.003 | 0.013 | 0.020 | 0.009 | 0.003 | 0.012 | 0.019 |
| | | 0.15 | Y | 1900 - 2000 | 100 | 0.409 | 0.251 | 0.659 | 1.061 | 0.089 | 0.072 | 0.162 | 0.260 | 0.319 | 0.178 | 0.498 | 0.801 | 0.013 | 0.003 | 0.016 | 0.025 | 0.012 | 0.003 | 0.014 | 0.023 |
| | | 0.15 | Y | 2000 - 2100 | 100 | 0.291 | 0.121 | 0.411 | 0.662 | 0.035 | 0.027 | 0.062 | 0.100 | 0.256 | 0.094 | 0.349 | 0.562 | 0.007 | 0.003 | 0.010 | 0.016 | 0.006 | 0.003 | 0.009 | 0.015 |
| | | 0.15 | Y | 2100 - 2200 | 100 | 0.276 | 0.112 | 0.388 | 0.625 | 0.035 | 0.025 | 0.060 | 0.097 | 0.241 | 0.087 | 0.328 | 0.528 | 0.007 | 0.003 | 0.010 | 0.016 | 0.006 | 0.003 | 0.009 | 0.015 |
| | | 0.15 | Y | 2200 - 2300 | 100 | 0.285 | 0.128 | 0.412 | 0.664 | 0.036 | 0.028 | 0.064 | 0.104 | 0.249 | 0.099 | 0.348 | 0.560 | 0.007 | 0.003 | 0.010 | 0.016 | 0.006 | 0.003 | 0.009 | 0.015 |
| | | 0.15 | Y | 2300 - 0000 | 50 | 0.254 | 0.080 | 0.334 | 0.538 | 0.020 | 0.012 | 0.032 | 0.052 | 0.234 | 0.068 | 0.302 | 0.486 | 0.004 | 0.003 | 0.008 | 0.012 | 0.004 | 0.003 | 0.007 | 0.011 |
| 62 | Ng Lau Road (L062) - WB | 0.15 | Y | 0000 - 0100 | 50 | 0.240 | 0.096 | 0.336 | 0.541 | 0.012 | 0.010 | 0.022 | 0.035 | 0.228 | 0.086 | 0.314 | 0.506 | 0.003 | 0.005 | 0.008 | 0.013 | 0.003 | 0.005 | 0.008 | 0.012 |
| | | 0.15 | Y | 0100 - 0200 | 50 | 0.348 | 0.222 | 0.570 | 0.918 | 0.039 | 0.053 | 0.092 | 0.148 | 0.309 | 0.169 | 0.478 | 0.770 | 0.005 | 0.003 | 0.008 | 0.013 | 0.005 | 0.002 | 0.007 | 0.012 |
| | | 0.15 | Y | 0200 - 0300 | 50 | 0.314 | 0.109 | 0.423 | 0.681 | 0.016 | 0.013 | 0.030 | 0.048 | 0.298 | 0.096 | 0.394 | 0.633 | 0.003 | 0.003 | 0.006 | 0.010 | 0.003 | 0.003 | 0.006 | 0.009 |
| | | 0.15 | Y | 0300 - 0400 | 50 | 0.347 | 0.160 | 0.507 | 0.815 | 0.025 | 0.027 | 0.052 | 0.084 | 0.322 | 0.132 | 0.454 | 0.731 | 0.004 | 0.003 | 0.007 | 0.011 | 0.003 | 0.003 | 0.006 | 0.010 |
| | | 0.15 | Y | 0400 - 0500 | 50 | 0.299 | 0.140 | 0.439 | 0.706 | 0.023 | 0.024 | 0.047 | 0.075 | 0.276 | 0.116 | 0.392 | 0.631 | 0.004 | 0.003 | 0.007 | 0.012 | 0.004 | 0.003 | 0.007 | 0.011 |
| | | 0.15 | Y | 0500 - 0600 | 50 | 0.458 | 0.374 | 0.832 | 1.339 | 0.089 | 0.104 | 0.193 | 0.311 | 0.369 | 0.270 | 0.639 | 1.029 | 0.012 | 0.002 | 0.014 | 0.022 | 0.011 | 0.002 | 0.013 | 0.020 |
| | | 0.15 | Y | 0600 - 0700 | 100 | 0.501 | 0.450 | 0.950 | 1.529 | 0.128 | 0.133 | 0.261 | 0.420 | 0.372 | 0.317 | 0.689 | 1.109 | 0.017 | 0.002 | 0.020 | 0.031 | 0.016 | 0.002 | 0.018 | 0.029 |
| | | 0.15 | Y | 0700 - 0800 | 150 | 0.489 | 0.370 | 0.859 | 1.382 | 0.115 | 0.111 | 0.226 | 0.364 | 0.374 | 0.259 | 0.633 | 1.018 | 0.014 | 0.002 | 0.017 | 0.027 | 0.013 | 0.002 | 0.015 | 0.025 |
| | | 0.15 | Y | 0800 - 0900 | 150 | 0.445 | 0.315 | 0.760 | 1.222 | 0.092 | 0.091 | 0.183 | 0.295 | 0.353 | 0.224 | 0.576 | 0.927 | 0.012 | 0.002 | 0.014 | 0.023 | 0.011 | 0.002 | 0.013 | 0.021 |
| | | 0.15 | Y | 0900 - 1000 | 150 | 0.543 | 0.401 | 0.944 | 1.519 | 0.116 | 0.120 | 0.236 | 0.380 | 0.428 | 0.280 | 0.708 | 1.139 | 0.013 | 0.002 | 0.015 | 0.024 | 0.012 | 0.002 | 0.014 | 0.022 |
| | | 0.15 | Y | 1000 - 1100 | 100 | 0.406 | 0.322 | 0.728 | 1.172 | 0.077 | 0.092 | 0.169 | 0.273 | 0.329 | 0.230 | 0.559 | 0.899 | 0.010 | 0.003 | 0.013 | 0.021 | 0.009 | 0.002 | 0.012 | 0.019 |
| | | 0.15 | Y | 1100 - 1200 | 150 | 0.486 | 0.375 | 0.861 | 1.386 | 0.104 | 0.110 | 0.214 | 0.345 | 0.382 | 0.265 | 0.647 | 1.041 | 0.013 | 0.002 | 0.015 | 0.024 | 0.012 | 0.002 | 0.014 | 0.022 |
| | | 0.15 | Y | 1200 - 1300 | 100 | 0.414 | 0.363 | 0.777 | 1.251 | 0.091 | 0.105 | 0.195 | 0.314 | 0.324 | 0.259 | 0.582 | 0.937 | 0.012 | 0.003 | 0.015 | 0.024 | 0.011 | 0.003 | 0.014 | 0.022 |
| | | 0.15 | Y | 1300 - 1400 | 100 | 0.384 | 0.285 | 0.670 | 1.078 | 0.073 | 0.079 | 0.152 | 0.245 | 0.311 | 0.206 | 0.517 | 0.832 | 0.010 | 0.003 | 0.013 | 0.021 | 0.009 | 0.003 | 0.012 | 0.019 |
| | | 0.15 | Y | 1400 - 1500 | 150 | 0.504 | 0.402 | 0.906 | 1.457 | 0.115 | 0.119 | 0.234 | 0.376 | 0.389 | 0.283 | 0.672 | 1.081 | 0.014 | 0.003 | 0.017 | 0.027 | 0.013 | 0.003 | 0.015 | 0.025 |
| | | 0.15 | Y | 1500 - 1600 | 150 | 0.468 | 0.370 | 0.838 | 1.348 | 0.103 | 0.108 | 0.211 | 0.339 | 0.365 | 0.262 | 0.627 | 1.009 | 0.013 | 0.002 | 0.015 | 0.025 | 0.012 | 0.002 | 0.014 | 0.023 |
| | | 0.15 | Y | 1600 - 1700 | 150 | 0.325 | 0.251 | 0.576 | 0.927 | 0.064 | 0.067 | 0.132 | 0.212 | 0.261 | 0.183 | 0.444 | 0.715 | 0.010 | 0.004 | 0.014 | 0.023 | 0.010 | 0.003 | 0.013 | 0.021 |
| | | 0.15 | Y | 1700 - 1800 | 150 | 0.253 | 0.187 | 0.440 | 0.707 | 0.042 | 0.046 | 0.088 | 0.142 | 0.210 | 0.141 | 0.351 | 0.565 | 0.008 | 0.005 | 0.013 | 0.021 | 0.007 | 0.004 | 0.012 | 0.019 |
| | | 0.15 | Y | 1800 - 1900 | 150 | 0.236 | 0.153 | 0.389 | 0.627 | 0.038 | 0.035 | 0.073 | 0.118 | 0.198 | 0.118 | 0.316 | 0.509 | 0.008 | 0.005 | 0.013 | 0.021 | 0.007 | 0.005 | 0.012 | 0.019 |
| | | 0.15 | Y | 1900 - 2000 | 150 | 0.390 | 0.272 | 0.662 | 1.065 | 0.087 | 0.078 | 0.164 | 0.264 | 0.303 | 0.194 | 0.498 | 0.801 | 0.012 | 0.003 | 0.015 | 0.025 | 0.011 | 0.003 | 0.014 | 0.023 |
| | | 0.15 | Y | 2000 - 2100 | 100 | 0.271 | 0.170 | 0.442 | 0.711 | 0.039 | 0.042 | 0.081 | 0.131 | 0.232 | 0.129 | 0.360 | 0.580 | 0.007 | 0.004 | 0.011 | 0.018 | 0.006 | 0.004 | 0.010 | 0.016 |
| | | 0.15 | Y | 2100 - 2200 | 100 | 0.239 | 0.135 | 0.373 | 0.601 | 0.031 | 0.030 | 0.062 | 0.100 | 0.207 | 0.104 | 0.311 | 0.501 | 0.006 | 0.004 | 0.011 | 0.017 | 0.006 | 0.004 | 0.010 | 0.016 |
| | | 0.15 | Y | 2200 - 2300 | 100 | 0.248 | 0.156 | 0.404 | 0.650 | 0.030 | 0.036 | 0.065 | 0.105 | 0.218 | 0.120 | 0.339 | 0.545 | 0.006 | 0.004 | 0.010 | 0.016 | 0.005 | 0.004 | 0.009 | 0.015 |
| | | 0.15 | Y | 2300 - 0000 | 50 | 0.262 | 0.168 | 0.429 | 0.691 | 0.032 | 0.037 | 0.070 | 0.112 | 0.229 | 0.130 | 0.359 | 0.579 | 0.006 | 0.004 | 0.010 | 0.016 | 0.005 | 0.004 | 0.009 | 0.014 |
| 63 | Tsing Chuen Wai Road (L063) - SB | 0.52 | Y | 0000 - 0100 | 50 | 0.223 | 0.090 | 0.313 | 0.504 | 0.014 | 0.013 | 0.027 | 0.044 | 0.209 | 0.077 | 0.286 | 0.460 | 0.004 | 0.004 | 0.008 | 0.013 | 0.004 | 0.004 | 0.008 | 0.012 |
| | | 0.52 | Y | 0100 - 0200 | 50 | 0.281 | 0.117 | 0.397 | 0.639 | 0.019 | 0.017 | 0.035 | 0.057 | 0.262 | 0.100 | 0.362 | 0.582 | 0.004 | 0.004 | 0.008 | 0.013 | 0.003 | 0.004 | 0.007 | 0.012 |
| | | 0.52 | Y | 0200 - 0300 | 50 | 0.286 | 0.130 | 0.417 | 0.670 | 0.021 | 0.021 | 0.041 | 0.067 | 0.265 | 0.110 | 0.375 | 0.604 | 0.004 | 0.005 | 0.009 | 0.014 | 0.004 | 0.004 | 0.008 | 0.013 |
| | | 0.52 | Y | 0300 - 0400 | 50 | 0.266 | 0.156 | 0.422 | 0.679 | 0.021 | 0.025 | 0.045 | 0.073 | 0.245 | 0.131 | 0.377 | 0.606 | 0.004 | 0.005 | 0.009 | 0.014 | 0.003 | 0.005 | 0.008 | 0.013 |
| | | 0.52 | Y | 0400 - 0500 | 50 | 0.286 | 0.130 | 0.417 | 0.670 | 0.021 | 0.021 | 0.041 | 0.067 | 0.265 | 0.110 | 0.375 | 0.604 | 0.004 | 0.005 | 0.009 | 0.014 | 0.004 | 0.004 | 0.008 | 0.013 |
| | | 0.52 | Y | 0500 - 0600 | 50 | 0.286 | 0.130 | 0.417 | 0.670 | 0.021 | 0.021 | 0.041 | 0.067 | 0.265 | 0.110 | 0.375 | 0.604 | 0.004 | 0.005 | 0.009 | 0.014 | 0.004 | 0.004 | 0.008 | 0.013 |
| | | 0.52 | Y | 0600 - 0700 | 50 | 0.264 | 0.177 | 0.440 | 0.709 | 0.042 | 0.042 | 0.084 | 0.134 | 0.222 | 0.135 | 0.357 | 0.574 | 0.010 | 0.003 | 0.012 | 0.020 | 0.009 | 0.003 | 0.011 | 0.018 |
| | | 0.52 | Y | 0700 - 0800 | 100 | 0.242 | 0.117 | 0.360 | 0.579 | 0.040 | 0.028 | 0.068 | 0.109 | 0.203 | 0.089 | 0.292 | 0.470 | 0.009 | 0.003 | 0.012 | 0.019 | 0.008 | 0.003 | 0.011 | 0.017 |
| | | 0.52 | Y | 0800 - 0900 | 100 | 0.261 | 0.125 | 0.387 | 0.622 | 0.043 | 0.031 | 0.074 | 0.119 | 0.218 | 0.094 | 0.313 | 0.503 | 0.009 | 0.003 | 0.012 | 0.019 | 0.008 | 0.003 | 0.011 | 0.018 |
| | | 0.52 | Y | 0900 - 1000 | 100 | 0.277 | 0.147 | 0.424 | 0.682 | 0.039 | 0.037 | 0.076 | 0.122 | 0.238 | 0.110 | 0.348 | 0.560 | 0.009 | 0.003 | 0.012 | 0.019 | 0.008 | 0.003 | 0.011 | 0.018 |
| | | 0.52 | Y | 1000 - 1100 | 100 | 0.310 | 0.152 | 0.462 | 0.743 | 0.039 | 0.037 | 0.076 | 0.123 | 0.270 | 0.115 | 0.386 | 0.620 | 0.009 | 0.003 | 0.011 | 0.018 | 0.008 | 0.002 | 0.010 | 0.017 |
| | | 0.52 | Y | 1100 - 1200 | 100 | 0.315 | 0.179 | 0.494 | 0.796 | 0.045 | 0.046 | 0.091 | 0.147 | 0.270 | 0.133 | 0.403 | 0.649 | 0.009 | 0.003 | 0.012 | 0.019 | 0.008 | 0.002 | 0.011 | 0.017 |
| | | 0.52 | Y | 1200 - 1300 | 100 | 0.338 | 0.179 | 0.516 | 0.831 | 0.057 | 0.046 | 0.103 | 0.166 | 0.281 | 0.132 | 0.413 | 0.665 | 0.009 | 0.003 | 0.012 | 0.019 | 0.009 | 0.002 | 0.011 | 0.018 |
| | | 0.52 | Y | 1300 - 1400 | 50 | 0.244 | 0.119 | 0.363 | 0.585 | 0.029 | 0.026 | 0.056 | 0.090 | 0.215 | 0.093 | 0.308 | 0.495 | 0.007 | 0.003 | 0.010 | 0.017 | 0.007 | 0.003 | 0.010 | 0.015 |
| | | 0.52 | Y | 1400 - 1500 | 100 | 0.288 | 0.142 | 0.430 | 0.692 | 0.035 | 0.034 | 0.068 | 0.110 | 0.253 | 0.109 | 0.362 | 0.582 | 0.008 | 0.003 | 0.011 | 0.017 | 0.007 | 0.003 | 0.010 | 0.016 |
| | | 0.52 | Y | 1500 - 1600 | 100 | 0.326 | 0.155 | 0.481 | 0.774 | 0.047 | 0.038 | 0.085 | 0.136 | 0.279 | 0.117 | 0.396 | 0.638 | 0.008 | 0.003 | 0.011 | 0.017 | 0.007 | 0.002 | 0.010 | 0.016 |
| | | 0.52 | Y | 1600 - 1700 | 100 | 0.281 | 0.125 | 0.405 | 0.652 | 0.035 | 0.028 | 0.063 | 0.102 | 0.246 | 0.096 | 0.342 | 0.551 | 0.008 | 0.003 | 0.011 | 0.018 | 0.008 | 0.002 | 0.010 | 0.016 |
| | | 0.52 | Y | 1700 - 1800 | 100 | 0.239 | 0.092 | 0.331 | 0.532 | 0.026 | 0.019 | 0.045 | 0.073 | 0.213 | 0.073 | 0.286 | 0.460 | 0.007 | 0.003 | 0.010 | 0.016 | 0.006 | 0.003 | 0.009 | 0.015 |
| | | 0.52 | Y | 1800 - 1900 | 100 | 0.226 | 0.082 | 0.308 | 0.495 | 0.024 | 0.016 | 0.040 | 0.064 | 0.202 | 0.066 | 0.268 | 0.431 | 0.007 | 0.003 | 0.010 | 0.016 | 0.006 | 0.003 | 0.009 | 0.015 |
| | | 0.52 | Y | 1900 - 2000 | 100 | 0.198 | 0.076 | 0.274 | 0.441 | 0.020 | 0.014 | 0.034 | 0.055 | 0.178 | 0.062 | 0.240 | 0.386 | 0.007 | 0.004 | 0.010 | 0.016 | 0.006 | 0.003 | 0.009 | 0.015 |
| | | 0.52 | Y | 2000 - 2100 | 100 | 0.215 | 0.076 | 0.291 | 0.469 | 0.021 | 0.014 | 0.035 | 0.056 | 0.194 | 0.063 | 0.257 | 0.413 | 0.007 | 0.003 | 0.010 | 0.017 | 0.006 | 0.003 | 0.009 | 0.015 |
| | | 0.52 | Y | 2100 - 2200 | 100 | 0.176 | 0.056 | 0.232 | 0.374 | 0.013 | 0.007 | 0.020 | 0.033 | 0.163 | 0.048 | 0.212 | 0.341 | 0.005 | 0.004 | 0.009 | 0.015 | 0.005 | 0.003 | 0.008 | 0.013 |
| | | 0.52 | Y | 2200 - 2300 | 50 | 0.166 | 0.050 | 0.216 | 0.348 | 0.010 | 0.005 | 0.015 | 0.024 | 0.156 | 0.045 | 0.201 | 0.324 | 0.004 | 0.004 | 0.008 | 0.012 | 0.004 | 0.003 | 0.007 | 0.012 |
| | | 0.52 | Y | 2300 - 0000 | 50 | 0.194 | 0.072 | 0.266 | 0.428 | 0.012 | 0.009 | 0.021 | 0.033 | 0.182 | 0.063 | 0.245 | 0.395 | 0.004 | 0.004 | 0.008 | 0.013 | 0.004 | 0.004 | 0.007 | 0.012 |
| 64 | Ng Lau Road (L064) - EB | 0.15 | Y | 0000 - 0100 | 50 | 0.322 | 0.123 | 0.446 | 0.717 | 0.029 | 0.022 | 0.051 | 0.083 | 0.293 | 0.101 | 0.394 | 0.634 | 0.005 | 0.003 | 0.008 | 0.013 | 0.005 | 0.003 | 0.007 | 0.012 |
| | | 0.15 | Y | 0100 - 0200 | 50 | 0.417 | 0.243 | 0.660 | 1.062 | 0.049 | 0.059 | 0.108 | 0.173 | 0.368 | 0.185 | 0.552 | 0.889 | 0.006 | 0.003 | 0.009 | 0.015 | 0.006 | 0.003 | 0.008 | 0.014 |
| | | 0.15 | Y | 0200 - 0300 | 50 | 0.352 | 0.117 | 0.469 | 0.755 | 0.018 | 0.013 | 0.032 | 0.051 | 0.334 | 0.103 | 0.437 | 0.704 | 0.003 | 0.003 | 0.006 | 0.009 | 0.003 | 0.003 | 0.005 | 0.008 |
| | | 0.15 | Y | 0300 - 0400 | 50 | 0.368 | 0.130 | 0.498 | 0.801 | 0.020 | 0.017 | 0.037 | 0.060 | 0.347 | 0.113 | 0.460 | 0.741 | 0.003 | 0.003 | 0.006 | 0.010 | 0.003 | 0.003 | 0.006 | 0.009 |
| | | 0.15 | Y | 0400 - 0500 | 50 | 0.332 | 0.126 | 0.458 | 0.737 | 0.019 | 0.017 | 0.036 | 0.058 | 0.313 | 0.109 | 0.422 | 0.678 | 0.003 | 0.004 | 0.007 | 0.011 | 0.003 | 0.003 | 0.006 | 0.010 |
| | | 0.15 | Y | 0500 - 0600 | 50 | 0.496 | 0.356 | 0.852 | 1.372 | 0.089 | 0.098 | 0.187 | 0.301 | 0.407 | 0.259 | 0.666 | 1.071 | 0.011 | 0.003 | 0.014 | 0.023 | 0.011 | 0.002 | 0.013 | 0.021 |
| | | 0.15 | Y | 0600 - 0700 | 100 | 0.629 | 0.490 | 1.119 | 1.801 | 0.166 | 0.148 | 0.314 | 0.506 | 0.463 | 0.342 | 0.805 | 1.296 | 0.021 | 0.002 | 0.023 | 0.037 | 0.020 | 0.002 | 0.021 | 0.034 |
| | | 0.15 | Y | 0700 - 0800 | 100 | 0.444 | 0.332 | 0.776 | 1.249 | 0.102 | 0.097 | 0.199 | 0.320 | 0.342 | 0.235 | 0.577 | 0.929 | 0.014 | 0.003 | 0.016 | 0.026 | 0.013 | 0.002 | 0.015 | 0.024 |
| | | 0.15 | Y | 0800 - 0900 | 100 | 0.390 | 0.282 | 0.672 | 1.082 | 0.075 | 0.079 | 0.153 | 0.247 | 0.315 | 0.204 | 0.519 | 0.835 | 0.011 | 0.003 | 0.013 | 0.022 | 0.010 | 0.003 | 0.012 | 0.020 |
| | | 0.15 | Y | 0900 - 1000 | 100 | 0.471 | 0.338 | 0.809 | 1.302 | 0.091 | 0.098 | 0.188 | 0.303 | 0.381 | 0.240 | 0.621 | 1.000 | 0.012 | 0.002 | 0.014 | 0.022 | 0.011 | 0.002 | 0.013 | 0.020 |
| | | 0.15 | Y | 1000 - 1100 | 100 | 0.451 | 0.278 | 0.729 | 1.173 | 0.079 | 0.079 | 0.158 | 0.254 | 0.372 | 0.200 | 0.571 | 0.920 | 0.010 | 0.002 | 0.012 | 0.020 | 0.010 | 0.002 | 0.011 | 0.018 |
| | | 0.15 | Y | 1100 - 1200 | 100 | 0.523 | 0.370 | 0.893 | 1.436 | 0.110 | 0.110 | 0.220 | 0.354 | 0.413 | 0.260 | 0.673 | 1.083 | 0.013 | 0.002 | 0.015 | 0.025 | 0.012 | 0.002 | 0.014 | 0.023 |
| | | 0.15 | Y | 1200 - 1300 | 100 | 0.480 | 0.365 | 0.845 | 1.360 | 0.103 | 0.106 | 0.209 | 0.337 | 0.377 | 0.259 | 0.636 | 1.023 | 0.013 | 0.002 | 0.016 | 0.025 | 0.012 | 0.002 | 0.015 | 0.023 |
| | | 0.15 | Y | 1300 - 1400 | 100 | 0.436 | 0.276 | 0.711 | 1.145 | 0.078 | 0.077 | 0.155 | 0.249 | 0.358 | 0.199 | 0.556 | 0.895 | 0.010 | 0.003 | 0.013 | 0.021 | 0.009 | 0.002 | 0.012 | 0.019 |
| | | 0.15 | Y | 1400 - 1500 | 100 | 0.541 | 0.365 | 0.906 | 1.458 | 0.119 | 0.108 | 0.227 | 0.365 | 0.422 | 0.257 | 0.679 | 1.093 | 0.015 | 0.002 | 0.017 | 0.028 | 0.014 | 0.002 | 0.016 | 0.026 |
| | | 0.15 | Y | 1500 - 1600 | 100 | 0.499 | 0.338 | 0.837 | 1.347 | 0.105 | 0.098 | 0.203 | 0.327 | 0.394 | 0.240 | 0.634 | 1.021 | 0.014 | 0.002 | 0.016 | 0.025 | 0.013 | 0.002 | 0.015 | 0.023 |
| | | 0.15 | Y | 1600 - 1700 | 150 | 0.465 | 0.259 | 0.724 | 1.165 | 0.088 | 0.073 | 0.160 | 0.258 | 0.377 | 0.186 | 0.563 | 0.907 | 0.012 | 0.003 | 0.015 | 0.024 | 0.011 | 0.002 | 0.014 | 0.022 |
| | | 0.15 | Y | 1700 - 1800 | 150 | 0.387 | 0.217 | 0.604 | 0.972 | 0.066 | 0.059 | 0.124 | 0.200 | 0.321 | 0.158 | 0.480 | 0.772 | 0.009 | 0.003 | 0.013 | 0.020 | 0.009 | 0.003 | 0.012 | 0.019 |
| | | 0.15 | Y | 1800 - 1900 | 150 | 0.379 | 0.202 | 0.581 | 0.935 | 0.065 | 0.055 | 0.119 | 0.192 | 0.314 | 0.148 | 0.462 | 0.743 | 0.010 | 0.003 | 0.013 | 0.021 | 0.009 | 0.003 | 0.012 | 0.019 |
| | | 0.15 | Y | 1900 - 2000 | 100 | 0.462 | 0.302 | 0.764 | 1.229 | 0.106 | 0.088 | 0.194 | 0.312 | 0.357 | 0.213 | 0.570 | 0.917 | 0.014 | 0.003 | 0.017 | 0.028 | 0.013 | 0.003 | 0.016 | 0.025 |
| | | 0.15 | Y | 2000 - 2100 | 100 | 0.317 | 0.144 | 0.462 | 0.743 | 0.040 | 0.034 | 0.074 | 0.119 | 0.278 | 0.110 | 0.388 | 0.624 | 0.007 | 0.003 | 0.010 | 0.016 | 0.006 | 0.003 | 0.009 | 0.015 |
| | | 0.15 | Y | 2100 - 2200 | 100 | 0.304 | 0.143 | 0.446 | 0.718 | 0.040 | 0.033 | 0.073 | 0.118 | 0.264 | 0.110 | 0.373 | 0.601 | 0.007 | 0.003 | 0.010 | 0.016 | 0.006 | 0.003 | 0.009 | 0.015 |
| | | 0.15 | Y | 2200 - 2300 | 50 | 0.277 | 0.129 | 0.406 | 0.653 | 0.033 | 0.027 | 0.060 | 0.096 | 0.244 | 0.102 | 0.346 | 0.557 | 0.006 | 0.004 | 0.009 | 0.015 | 0.005 | 0.003 | 0.009 | 0.014 |
| | | 0.15 | Y | 2300 - 0000 | 50 | 0.285 | 0.122 | 0.407 | 0.655 | 0.024 | 0.022 | 0.046 | 0.073 | 0.261 | 0.100 | 0.361 | 0.582 | 0.004 | 0.003 | 0.008 | 0.012 | 0.004 | 0.003 | 0.007 | 0.011 |
| 65 | Ng Lau Road (L065) - WB | 0.15 | Y | 0000 - 0100 | 50 | 0.245 | 0.111 | 0.356 | 0.573 | 0.018 | 0.019 | 0.036 | 0.058 | 0.228 | 0.092 | 0.320 | 0.515 | 0.004 | 0.004 | 0.008 | 0.013 | 0.004 | 0.004 | 0.007 | 0.012 |
| | | 0.15 | Y | 0100 - 0200 | 50 | 0.338 | 0.164 | 0.502 | 0.808 | 0.034 | 0.034 | 0.068 | 0.110 | 0.304 | 0.130 | 0.434 | 0.699 | 0.005 | 0.002 | 0.007 | 0.011 | 0.004 | 0.002 | 0.006 | 0.010 |
| | | 0.15 | Y | 0200 - 0300 | 50 | 0.319 | 0.114 | 0.434 | 0.698 | 0.019 | 0.016 | 0.036 | 0.057 | 0.300 | 0.098 | 0.398 | 0.641 | 0.003 | 0.003 | 0.006 | 0.010 | 0.003 | 0.003 | 0.006 | 0.009 |
| | | 0.15 | Y | 0300 - 0400 | 50 | 0.343 | 0.214 | 0.557 | 0.896 | 0.031 | 0.048 | 0.079 | 0.127 | 0.312 | 0.166 | 0.478 | 0.769 | 0.004 | 0.003 | 0.008 | 0.012 | 0.004 | 0.003 | 0.007 | 0.011 |
| | | 0.15 | Y | 0400 - 0500 | 50 | 0.297 | 0.200 | 0.497 | 0.800 | 0.031 | 0.046 | 0.076 | 0.123 | 0.266 | 0.155 | 0.421 | 0.677 | 0.005 | 0.003 | 0.008 | 0.013 | 0.005 | 0.003 | 0.007 | 0.012 |
| | | 0.15 | Y | 0500 - 0600 | 50 | 0.426 | 0.283 | 0.709 | 1.141 | 0.074 | 0.073 | 0.148 | 0.238 | 0.352 | 0.209 | 0.561 | 0.903 | 0.010 | 0.002 | 0.012 | 0.019 | 0.009 | 0.002 | 0.011 | 0.017 |
| | | 0.15 | Y | 0600 - 0700 | 100 | 0.444 | 0.363 | 0.807 | 1.299 | 0.106 | 0.105 | 0.210 | 0.338 | 0.338 | 0.259 | 0.597 | 0.961 | 0.015 | 0.003 | 0.018 | 0.029 | 0.014 | 0.002 | 0.017 | 0.027 |
| | | 0.15 | Y | 0700 - 0800 | 200 | 0.502 | 0.308 | 0.810 | 1.304 | 0.114 | 0.091 | 0.204 | 0.329 | 0.388 | 0.218 | 0.606 | 0.975 | 0.014 | 0.003 | 0.017 | 0.027 | 0.013 | 0.002 | 0.016 | 0.025 |
| | | 0.15 | Y | 0800 - 0900 | 200 | 0.464 | 0.269 | 0.733 | 1.179 | 0.093 | 0.076 | 0.169 | 0.273 | 0.370 | 0.193 | 0.563 | 0.906 | 0.012 | 0.003 | 0.015 | 0.024 | 0.011 | 0.002 | 0.014 | 0.022 |
| | | 0.15 | Y | 0900 - 1000 | 150 | 0.497 | 0.346 | 0.843 | 1.356 | 0.100 | 0.102 | 0.203 | 0.326 | 0.396 | 0.244 | 0.640 | 1.030 | 0.013 | 0.002 | 0.015 | 0.024 | 0.012 | 0.002 | 0.014 | 0.022 |
| | | 0.15 | Y | 1000 - 1100 | 150 | 0.401 | 0.275 | 0.676 | 1.088 | 0.070 | 0.077 | 0.147 | 0.237 | 0.330 | 0.198 | 0.529 | 0.851 | 0.010 | 0.002 | 0.013 | 0.021 | 0.010 | 0.002 | 0.012 | 0.019 |
| | | 0.15 | Y | 1100 - 1200 | 150 | 0.435 | 0.310 | 0.746 | 1.200 | 0.086 | 0.088 | 0.174 | 0.281 | 0.349 | 0.222 | 0.571 | 0.919 | 0.012 | 0.003 | 0.014 | 0.023 | 0.011 | 0.002 | 0.013 | 0.021 |
| | | 0.15 | Y | 1200 - 1300 | 150 | 0.416 | 0.292 | 0.708 | 1.139 | 0.084 | 0.082 | 0.165 | 0.266 | 0.332 | 0.210 | 0.543 | 0.873 | 0.011 | 0.003 | 0.014 | 0.022 | 0.010 | 0.003 | 0.013 | 0.021 |
| | | 0.15 | Y | 1300 - 1400 | 150 | 0.379 | 0.250 | 0.629 | 1.013 | 0.067 | 0.067 | 0.135 | 0.217 | 0.312 | 0.182 | 0.495 | 0.796 | 0.010 | 0.003 | 0.013 | 0.021 | 0.009 | 0.003 | 0.012 | 0.019 |
| | | 0.15 | Y | 1400 - 1500 | 150 | 0.449 | 0.316 | 0.764 | 1.230 | 0.093 | 0.091 | 0.183 | 0.295 | 0.356 | 0.225 | 0.581 | 0.935 | 0.012 | 0.003 | 0.015 | 0.024 | 0.011 | 0.002 | 0.014 | 0.022 |
| | | 0.15 | Y | 1500 - 1600 | 200 | 0.493 | 0.296 | 0.789 | 1.270 | 0.100 | 0.084 | 0.184 | 0.297 | 0.392 | 0.212 | 0.605 | 0.973 | 0.012 | 0.003 | 0.015 | 0.024 | 0.011 | 0.002 | 0.014 | 0.022 |
| | | 0.15 | Y | 1600 - 1700 | 200 | 0.346 | 0.203 | 0.549 | 0.884 | 0.062 | 0.053 | 0.115 | 0.185 | 0.283 | 0.151 | 0.434 | 0.699 | 0.011 | 0.003 | 0.014 | 0.023 | 0.010 | 0.003 | 0.013 | 0.021 |
| | | 0.15 | Y | 1700 - 1800 | 250 | 0.289 | 0.153 | 0.442 | 0.711 | 0.043 | 0.035 | 0.078 | 0.126 | 0.246 | 0.117 | 0.363 | 0.585 | 0.009 | 0.004 | 0.013 | 0.021 | 0.008 | 0.004 | 0.012 | 0.019 |
| | | 0.15 | Y | 1800 - 1900 | 250 | 0.269 | 0.135 | 0.404 | 0.651 | 0.038 | 0.030 | 0.068 | 0.109 | 0.232 | 0.105 | 0.337 | 0.542 | 0.008 | 0.005 | 0.013 | 0.021 | 0.008 | 0.004 | 0.012 | 0.019 |
| | | 0.15 | Y | 1900 - 2000 | 150 | 0.338 | 0.210 | 0.548 | 0.882 | 0.068 | 0.057 | 0.125 | 0.201 | 0.271 | 0.153 | 0.423 | 0.681 | 0.011 | 0.003 | 0.014 | 0.023 | 0.010 | 0.003 | 0.013 | 0.021 |
| | | 0.15 | Y | 2000 - 2100 | 150 | 0.284 | 0.142 | 0.426 | 0.685 | 0.039 | 0.033 | 0.073 | 0.117 | 0.244 | 0.109 | 0.353 | 0.569 | 0.008 | 0.004 | 0.011 | 0.018 | 0.007 | 0.003 | 0.010 | 0.017 |
| | | 0.15 | Y | 2100 - 2200 | 150 | 0.249 | 0.127 | 0.375 | 0.604 | 0.033 | 0.028 | 0.061 | 0.098 | 0.216 | 0.098 | 0.314 | 0.505 | 0.007 | 0.004 | 0.011 | 0.018 | 0.006 | 0.004 | 0.010 | 0.016 |
| | | 0.15 | Y | 2200 - 2300 | 100 | 0.233 | 0.124 | 0.358 | 0.575 | 0.026 | 0.025 | 0.051 | 0.081 | 0.208 | 0.099 | 0.307 | 0.494 | 0.006 | 0.004 | 0.010 | 0.016 | 0.005 | 0.004 | 0.009 | 0.015 |
| | | 0.15 | Y | 2300 - 0000 | 100 | 0.283 | 0.164 | 0.447 | 0.719 | 0.032 | 0.037 | 0.070 | 0.112 | 0.250 | 0.127 | 0.377 | 0.607 | 0.006 | 0.004 | 0.010 | 0.015 | 0.005 | 0.003 | 0.009 | 0.014 |
| 66 | Ng Lau Road (L066) - EB | 0.06 | Y | 0000 - 0100 | 50 | 0.302 | 0.082 | 0.384 | 0.617 | 0.024 | 0.012 | 0.036 | 0.057 | 0.278 | 0.070 | 0.348 | 0.560 | 0.005 | 0.003 | 0.007 | 0.012 | 0.004 | 0.003 | 0.007 | 0.011 |
| | | 0.06 | Y | 0100 - 0200 | 50 | 0.388 | 0.182 | 0.570 | 0.917 | 0.040 | 0.040 | 0.080 | 0.129 | 0.347 | 0.142 | 0.490 | 0.788 | 0.005 | 0.002 | 0.008 | 0.013 | 0.005 | 0.002 | 0.007 | 0.012 |
| | | 0.06 | Y | 0200 - 0300 | 50 | 0.344 | 0.108 | 0.452 | 0.727 | 0.018 | 0.013 | 0.031 | 0.050 | 0.326 | 0.095 | 0.421 | 0.677 | 0.003 | 0.003 | 0.006 | 0.010 | 0.003 | 0.003 | 0.006 | 0.009 |
| | | 0.06 | Y | 0300 - 0400 | 50 | 0.352 | 0.117 | 0.469 | 0.755 | 0.018 | 0.013 | 0.032 | 0.051 | 0.334 | 0.103 | 0.437 | 0.704 | 0.003 | 0.003 | 0.006 | 0.009 | 0.003 | 0.003 | 0.005 | 0.008 |
| | | 0.06 | Y | 0400 - 0500 | 50 | 0.303 | 0.108 | 0.411 | 0.661 | 0.017 | 0.013 | 0.030 | 0.048 | 0.287 | 0.094 | 0.381 | 0.613 | 0.003 | 0.003 | 0.006 | 0.010 | 0.003 | 0.003 | 0.006 | 0.010 |
| | | 0.06 | Y | 0500 - 0600 | 50 | 0.440 | 0.261 | 0.700 | 1.127 | 0.067 | 0.066 | 0.133 | 0.214 | 0.372 | 0.195 | 0.567 | 0.913 | 0.009 | 0.002 | 0.011 | 0.018 | 0.008 | 0.002 | 0.011 | 0.017 |
| | | 0.06 | Y | 0600 - 0700 | 100 | 0.522 | 0.377 | 0.899 | 1.447 | 0.125 | 0.110 | 0.235 | 0.378 | 0.397 | 0.267 | 0.664 | 1.069 | 0.018 | 0.002 | 0.020 | 0.032 | 0.017 | 0.002 | 0.018 | 0.029 |
| | | 0.06 | Y | 0700 - 0800 | 150 | 0.420 | 0.241 | 0.661 | 1.063 | 0.085 | 0.068 | 0.153 | 0.246 | 0.335 | 0.173 | 0.508 | 0.818 | 0.013 | 0.002 | 0.015 | 0.024 | 0.012 | 0.002 | 0.014 | 0.023 |
| | | 0.06 | Y | 0800 - 0900 | 150 | 0.396 | 0.219 | 0.615 | 0.990 | 0.070 | 0.060 | 0.130 | 0.210 | 0.325 | 0.159 | 0.485 | 0.780 | 0.011 | 0.002 | 0.014 | 0.022 | 0.011 | 0.002 | 0.013 | 0.020 |
| | | 0.06 | Y | 0900 - 1000 | 100 | 0.430 | 0.234 | 0.664 | 1.068 | 0.072 | 0.065 | 0.137 | 0.220 | 0.358 | 0.169 | 0.527 | 0.848 | 0.011 | 0.002 | 0.013 | 0.021 | 0.010 | 0.002 | 0.012 | 0.019 |
| | | 0.06 | Y | 1000 - 1100 | 100 | 0.428 | 0.231 | 0.659 | 1.060 | 0.067 | 0.064 | 0.131 | 0.211 | 0.360 | 0.167 | 0.528 | 0.849 | 0.010 | 0.002 | 0.012 | 0.020 | 0.010 | 0.002 | 0.011 | 0.018 |
| | | 0.06 | Y | 1100 - 1200 | 150 | 0.512 | 0.302 | 0.814 | 1.310 | 0.096 | 0.087 | 0.183 | 0.294 | 0.417 | 0.215 | 0.631 | 1.016 | 0.013 | 0.002 | 0.015 | 0.024 | 0.012 | 0.002 | 0.014 | 0.022 |
| | | 0.06 | Y | 1200 - 1300 | 100 | 0.435 | 0.283 | 0.718 | 1.155 | 0.084 | 0.081 | 0.164 | 0.265 | 0.351 | 0.202 | 0.553 | 0.890 | 0.012 | 0.002 | 0.014 | 0.023 | 0.011 | 0.002 | 0.013 | 0.021 |
| | | 0.06 | Y | 1300 - 1400 | 100 | 0.410 | 0.225 | 0.635 | 1.022 | 0.067 | 0.062 | 0.129 | 0.207 | 0.343 | 0.163 | 0.506 | 0.815 | 0.010 | 0.002 | 0.012 | 0.020 | 0.010 | 0.002 | 0.011 | 0.018 |
| | | 0.06 | Y | 1400 - 1500 | 150 | 0.520 | 0.303 | 0.823 | 1.324 | 0.101 | 0.088 | 0.190 | 0.305 | 0.418 | 0.215 | 0.633 | 1.019 | 0.013 | 0.002 | 0.015 | 0.025 | 0.012 | 0.002 | 0.014 | 0.023 |
| | | 0.06 | Y | 1500 - 1600 | 150 | 0.486 | 0.272 | 0.758 | 1.220 | 0.091 | 0.077 | 0.169 | 0.271 | 0.394 | 0.195 | 0.589 | 0.948 | 0.012 | 0.002 | 0.014 | 0.023 | 0.012 | 0.002 | 0.013 | 0.021 |
| | | 0.06 | Y | 1600 - 1700 | 150 | 0.428 | 0.212 | 0.640 | 1.030 | 0.073 | 0.058 | 0.131 | 0.211 | 0.355 | 0.154 | 0.509 | 0.820 | 0.012 | 0.002 | 0.014 | 0.023 | 0.011 | 0.002 | 0.013 | 0.021 |
| | | 0.06 | Y | 1700 - 1800 | 200 | 0.405 | 0.172 | 0.577 | 0.929 | 0.063 | 0.045 | 0.108 | 0.173 | 0.342 | 0.128 | 0.469 | 0.755 | 0.010 | 0.003 | 0.013 | 0.021 | 0.009 | 0.003 | 0.012 | 0.019 |
| | | 0.06 | Y | 1800 - 1900 | 200 | 0.394 | 0.158 | 0.552 | 0.888 | 0.063 | 0.041 | 0.103 | 0.166 | 0.331 | 0.117 | 0.448 | 0.722 | 0.010 | 0.003 | 0.014 | 0.022 | 0.010 | 0.003 | 0.013 | 0.020 |
| | | 0.06 | Y | 1900 - 2000 | 150 | 0.414 | 0.209 | 0.623 | 1.003 | 0.082 | 0.058 | 0.140 | 0.225 | 0.332 | 0.151 | 0.484 | 0.778 | 0.012 | 0.003 | 0.015 | 0.024 | 0.011 | 0.003 | 0.014 | 0.022 |
| | | 0.06 | Y | 2000 - 2100 | 100 | 0.308 | 0.112 | 0.420 | 0.676 | 0.037 | 0.025 | 0.062 | 0.099 | 0.271 | 0.087 | 0.358 | 0.577 | 0.007 | 0.003 | 0.010 | 0.017 | 0.007 | 0.003 | 0.010 | 0.016 |
| | | 0.06 | Y | 2100 - 2200 | 150 | 0.295 | 0.110 | 0.405 | 0.652 | 0.034 | 0.024 | 0.058 | 0.093 | 0.261 | 0.086 | 0.347 | 0.559 | 0.007 | 0.003 | 0.010 | 0.016 | 0.007 | 0.003 | 0.009 | 0.015 |
| | | 0.06 | Y | 2200 - 2300 | 100 | 0.287 | 0.129 | 0.416 | 0.670 | 0.034 | 0.028 | 0.062 | 0.100 | 0.253 | 0.101 | 0.354 | 0.570 | 0.007 | 0.003 | 0.010 | 0.016 | 0.006 | 0.003 | 0.009 | 0.015 |
| | | 0.06 | Y | 2300 - 0000 | 50 | 0.271 | 0.082 | 0.353 | 0.569 | 0.020 | 0.012 | 0.032 | 0.051 | 0.251 | 0.070 | 0.322 | 0.518 | 0.004 | 0.003 | 0.007 | 0.011 | 0.004 | 0.003 | 0.007 | 0.011 |

**Composite Emission Rates for Year 2045**

| Road No. | Road Section | Road Length (km) | Cold Start | Hours | Total Vehicles | $NO_x$ Emission (g/km) | | Total $NO_x$ Emission | | $NO_2$ Emission (g/km) | | Total $NO_2$ Emission | | NO Emission (g/km) | | Total NO Emission | | RSP Emission (g/km) | | Total RSP Emission | | FSP Emission (g/km) | | Total FSP Emission | |
|---|---|---|---|---|---|---|---|---|---|---|---|---|---|---|---|---|---|---|---|---|---|---|---|---|---|
| | | | | | | Running | Starting | g/km/veh | g/mile/veh | Running | Starting | g/km/veh | g/mile/veh | Running | Starting | g/km/veh | g/mile/veh | Running | Starting | g/km/veh | g/mile/veh | Running | Starting | g/km/veh | g/mile/veh |
| 67 | Ng Lau Road (L067) - WB | 0.06 | Y | 0000 - 0100 | 50 | 0.263 | 0.075 | 0.338 | 0.543 | 0.013 | 0.006 | 0.019 | 0.030 | 0.250 | 0.069 | 0.319 | 0.513 | 0.003 | 0.004 | 0.007 | 0.012 | 0.003 | 0.004 | 0.007 | 0.011 |
| | | 0.06 | Y | 0100 - 0200 | 50 | 0.359 | 0.220 | 0.579 | 0.932 | 0.036 | 0.053 | 0.089 | 0.143 | 0.323 | 0.167 | 0.490 | 0.789 | 0.005 | 0.003 | 0.008 | 0.012 | 0.005 | 0.002 | 0.007 | 0.011 |
| | | 0.06 | Y | 0200 - 0300 | 50 | 0.339 | 0.126 | 0.465 | 0.748 | 0.021 | 0.020 | 0.041 | 0.066 | 0.318 | 0.106 | 0.424 | 0.682 | 0.003 | 0.003 | 0.006 | 0.010 | 0.003 | 0.002 | 0.005 | 0.009 |
| | | 0.06 | Y | 0300 - 0400 | 50 | 0.356 | 0.149 | 0.505 | 0.812 | 0.024 | 0.024 | 0.048 | 0.078 | 0.331 | 0.125 | 0.456 | 0.734 | 0.003 | 0.003 | 0.006 | 0.010 | 0.003 | 0.003 | 0.006 | 0.009 |
| | | 0.06 | Y | 0400 - 0500 | 50 | 0.309 | 0.141 | 0.451 | 0.725 | 0.022 | 0.024 | 0.046 | 0.074 | 0.287 | 0.118 | 0.405 | 0.651 | 0.004 | 0.003 | 0.007 | 0.011 | 0.003 | 0.003 | 0.006 | 0.010 |
| | | 0.06 | Y | 0500 - 0600 | 50 | 0.452 | 0.366 | 0.818 | 1.316 | 0.080 | 0.101 | 0.181 | 0.291 | 0.372 | 0.265 | 0.636 | 1.024 | 0.010 | 0.002 | 0.013 | 0.020 | 0.010 | 0.002 | 0.012 | 0.019 |
| | | 0.06 | Y | 0600 - 0700 | 100 | 0.490 | 0.402 | 0.891 | 1.434 | 0.119 | 0.118 | 0.238 | 0.382 | 0.370 | 0.283 | 0.654 | 1.052 | 0.017 | 0.002 | 0.019 | 0.031 | 0.016 | 0.002 | 0.018 | 0.028 |
| | | 0.06 | Y | 0700 - 0800 | 150 | 0.506 | 0.357 | 0.863 | 1.389 | 0.113 | 0.107 | 0.220 | 0.354 | 0.393 | 0.250 | 0.643 | 1.034 | 0.014 | 0.002 | 0.017 | 0.027 | 0.013 | 0.002 | 0.015 | 0.025 |
| | | 0.06 | Y | 0800 - 0900 | 150 | 0.470 | 0.294 | 0.764 | 1.230 | 0.092 | 0.085 | 0.177 | 0.285 | 0.378 | 0.209 | 0.587 | 0.945 | 0.013 | 0.002 | 0.015 | 0.024 | 0.012 | 0.002 | 0.014 | 0.022 |
| | | 0.06 | Y | 0900 - 1000 | 150 | 0.566 | 0.373 | 0.939 | 1.511 | 0.113 | 0.112 | 0.225 | 0.362 | 0.453 | 0.261 | 0.714 | 1.149 | 0.014 | 0.002 | 0.015 | 0.025 | 0.013 | 0.001 | 0.014 | 0.023 |
| | | 0.06 | Y | 1000 - 1100 | 150 | 0.449 | 0.299 | 0.748 | 1.203 | 0.081 | 0.085 | 0.166 | 0.267 | 0.368 | 0.214 | 0.582 | 0.937 | 0.011 | 0.002 | 0.014 | 0.022 | 0.010 | 0.002 | 0.013 | 0.020 |
| | | 0.06 | Y | 1100 - 1200 | 150 | 0.477 | 0.333 | 0.811 | 1.305 | 0.096 | 0.096 | 0.192 | 0.308 | 0.382 | 0.237 | 0.619 | 0.996 | 0.012 | 0.002 | 0.015 | 0.024 | 0.011 | 0.002 | 0.014 | 0.022 |
| | | 0.06 | Y | 1200 - 1300 | 150 | 0.445 | 0.331 | 0.776 | 1.250 | 0.092 | 0.095 | 0.187 | 0.301 | 0.354 | 0.236 | 0.589 | 0.949 | 0.012 | 0.002 | 0.015 | 0.024 | 0.011 | 0.002 | 0.014 | 0.022 |
| | | 0.06 | Y | 1300 - 1400 | 150 | 0.425 | 0.299 | 0.724 | 1.165 | 0.079 | 0.083 | 0.162 | 0.261 | 0.347 | 0.216 | 0.562 | 0.905 | 0.011 | 0.003 | 0.014 | 0.022 | 0.010 | 0.003 | 0.013 | 0.021 |
| | | 0.06 | Y | 1400 - 1500 | 150 | 0.507 | 0.365 | 0.872 | 1.403 | 0.109 | 0.108 | 0.217 | 0.349 | 0.397 | 0.257 | 0.655 | 1.054 | 0.014 | 0.002 | 0.016 | 0.026 | 0.013 | 0.002 | 0.015 | 0.024 |
| | | 0.06 | Y | 1500 - 1600 | 150 | 0.465 | 0.331 | 0.797 | 1.282 | 0.095 | 0.096 | 0.191 | 0.307 | 0.370 | 0.236 | 0.606 | 0.975 | 0.013 | 0.002 | 0.015 | 0.024 | 0.012 | 0.002 | 0.014 | 0.022 |
| | | 0.06 | Y | 1600 - 1700 | 200 | 0.356 | 0.219 | 0.575 | 0.925 | 0.066 | 0.057 | 0.123 | 0.198 | 0.290 | 0.162 | 0.452 | 0.727 | 0.011 | 0.003 | 0.015 | 0.024 | 0.010 | 0.003 | 0.014 | 0.022 |
| | | 0.06 | Y | 1700 - 1800 | 200 | 0.277 | 0.159 | 0.437 | 0.703 | 0.042 | 0.037 | 0.079 | 0.128 | 0.235 | 0.122 | 0.357 | 0.575 | 0.009 | 0.004 | 0.013 | 0.021 | 0.008 | 0.004 | 0.012 | 0.019 |
| | | 0.06 | Y | 1800 - 1900 | 200 | 0.264 | 0.135 | 0.399 | 0.642 | 0.039 | 0.030 | 0.068 | 0.110 | 0.225 | 0.105 | 0.330 | 0.532 | 0.008 | 0.005 | 0.013 | 0.021 | 0.008 | 0.004 | 0.012 | 0.019 |
| | | 0.06 | Y | 1900 - 2000 | 150 | 0.390 | 0.258 | 0.647 | 1.042 | 0.082 | 0.073 | 0.155 | 0.250 | 0.307 | 0.185 | 0.492 | 0.792 | 0.012 | 0.003 | 0.015 | 0.025 | 0.011 | 0.003 | 0.014 | 0.023 |
| | | 0.06 | Y | 2000 - 2100 | 150 | 0.315 | 0.188 | 0.503 | 0.809 | 0.046 | 0.048 | 0.094 | 0.151 | 0.269 | 0.140 | 0.409 | 0.658 | 0.008 | 0.003 | 0.012 | 0.019 | 0.008 | 0.003 | 0.011 | 0.017 |
| | | 0.06 | Y | 2100 - 2200 | 150 | 0.275 | 0.120 | 0.395 | 0.635 | 0.034 | 0.025 | 0.059 | 0.095 | 0.241 | 0.095 | 0.336 | 0.540 | 0.007 | 0.004 | 0.011 | 0.018 | 0.007 | 0.004 | 0.010 | 0.016 |
| | | 0.06 | Y | 2200 - 2300 | 100 | 0.262 | 0.119 | 0.381 | 0.613 | 0.030 | 0.023 | 0.053 | 0.085 | 0.232 | 0.096 | 0.328 | 0.528 | 0.006 | 0.004 | 0.010 | 0.017 | 0.006 | 0.004 | 0.010 | 0.015 |
| | | 0.06 | Y | 2300 - 0000 | 100 | 0.297 | 0.168 | 0.465 | 0.748 | 0.035 | 0.037 | 0.072 | 0.116 | 0.262 | 0.130 | 0.393 | 0.632 | 0.006 | 0.004 | 0.010 | 0.016 | 0.005 | 0.004 | 0.009 | 0.015 |
| 68 | Ng Lau Road (L068) - EB | 0.15 | Y | 0000 - 0100 | 50 | 0.302 | 0.082 | 0.384 | 0.617 | 0.024 | 0.012 | 0.036 | 0.057 | 0.278 | 0.070 | 0.348 | 0.560 | 0.005 | 0.003 | 0.007 | 0.012 | 0.004 | 0.003 | 0.007 | 0.011 |
| | | 0.15 | Y | 0100 - 0200 | 50 | 0.365 | 0.131 | 0.496 | 0.798 | 0.029 | 0.022 | 0.052 | 0.083 | 0.336 | 0.109 | 0.444 | 0.715 | 0.004 | 0.003 | 0.007 | 0.011 | 0.004 | 0.002 | 0.007 | 0.010 |
| | | 0.15 | Y | 0200 - 0300 | 50 | 0.344 | 0.108 | 0.452 | 0.727 | 0.018 | 0.013 | 0.031 | 0.050 | 0.326 | 0.095 | 0.421 | 0.677 | 0.003 | 0.003 | 0.006 | 0.010 | 0.003 | 0.003 | 0.006 | 0.009 |
| | | 0.15 | Y | 0300 - 0400 | 50 | 0.352 | 0.117 | 0.469 | 0.755 | 0.018 | 0.013 | 0.032 | 0.051 | 0.334 | 0.103 | 0.437 | 0.704 | 0.003 | 0.003 | 0.006 | 0.009 | 0.003 | 0.003 | 0.005 | 0.008 |
| | | 0.15 | Y | 0400 - 0500 | 50 | 0.303 | 0.108 | 0.411 | 0.661 | 0.017 | 0.013 | 0.030 | 0.048 | 0.287 | 0.094 | 0.381 | 0.613 | 0.003 | 0.003 | 0.006 | 0.010 | 0.003 | 0.003 | 0.006 | 0.010 |
| | | 0.15 | Y | 0500 - 0600 | 50 | 0.429 | 0.207 | 0.636 | 1.024 | 0.056 | 0.048 | 0.104 | 0.167 | 0.373 | 0.159 | 0.532 | 0.857 | 0.008 | 0.002 | 0.010 | 0.017 | 0.008 | 0.002 | 0.010 | 0.016 |
| | | 0.15 | Y | 0600 - 0700 | 100 | 0.513 | 0.379 | 0.892 | 1.435 | 0.121 | 0.110 | 0.232 | 0.373 | 0.392 | 0.269 | 0.660 | 1.063 | 0.018 | 0.002 | 0.019 | 0.031 | 0.016 | 0.002 | 0.018 | 0.029 |
| | | 0.15 | Y | 0700 - 0800 | 150 | 0.391 | 0.213 | 0.604 | 0.972 | 0.074 | 0.058 | 0.132 | 0.212 | 0.316 | 0.156 | 0.472 | 0.759 | 0.012 | 0.002 | 0.014 | 0.023 | 0.011 | 0.002 | 0.013 | 0.021 |
| | | 0.15 | Y | 0800 - 0900 | 150 | 0.367 | 0.194 | 0.562 | 0.904 | 0.060 | 0.051 | 0.111 | 0.179 | 0.307 | 0.143 | 0.451 | 0.725 | 0.011 | 0.002 | 0.013 | 0.021 | 0.010 | 0.002 | 0.012 | 0.019 |
| | | 0.15 | Y | 0900 - 1000 | 100 | 0.400 | 0.193 | 0.594 | 0.956 | 0.061 | 0.051 | 0.112 | 0.180 | 0.340 | 0.142 | 0.482 | 0.776 | 0.010 | 0.002 | 0.012 | 0.020 | 0.009 | 0.002 | 0.011 | 0.018 |
| | | 0.15 | Y | 1000 - 1100 | 100 | 0.407 | 0.198 | 0.605 | 0.973 | 0.058 | 0.052 | 0.111 | 0.178 | 0.349 | 0.145 | 0.494 | 0.795 | 0.010 | 0.002 | 0.012 | 0.019 | 0.009 | 0.002 | 0.011 | 0.017 |
| | | 0.15 | Y | 1100 - 1200 | 150 | 0.478 | 0.268 | 0.746 | 1.200 | 0.083 | 0.075 | 0.158 | 0.255 | 0.395 | 0.192 | 0.588 | 0.946 | 0.012 | 0.002 | 0.014 | 0.022 | 0.011 | 0.002 | 0.013 | 0.020 |
| | | 0.15 | Y | 1200 - 1300 | 100 | 0.413 | 0.250 | 0.663 | 1.066 | 0.075 | 0.069 | 0.144 | 0.232 | 0.338 | 0.180 | 0.518 | 0.834 | 0.011 | 0.002 | 0.013 | 0.021 | 0.010 | 0.002 | 0.012 | 0.020 |
| | | 0.15 | Y | 1300 - 1400 | 100 | 0.384 | 0.185 | 0.569 | 0.915 | 0.058 | 0.048 | 0.106 | 0.170 | 0.327 | 0.137 | 0.463 | 0.745 | 0.010 | 0.002 | 0.012 | 0.019 | 0.009 | 0.002 | 0.011 | 0.018 |
| | | 0.15 | Y | 1400 - 1500 | 150 | 0.487 | 0.246 | 0.733 | 1.179 | 0.086 | 0.069 | 0.155 | 0.249 | 0.401 | 0.177 | 0.578 | 0.930 | 0.012 | 0.002 | 0.014 | 0.023 | 0.011 | 0.002 | 0.013 | 0.021 |
| | | 0.15 | Y | 1500 - 1600 | 150 | 0.467 | 0.236 | 0.703 | 1.131 | 0.082 | 0.065 | 0.147 | 0.237 | 0.384 | 0.171 | 0.556 | 0.894 | 0.012 | 0.002 | 0.014 | 0.022 | 0.011 | 0.002 | 0.013 | 0.020 |
| | | 0.15 | Y | 1600 - 1700 | 150 | 0.413 | 0.185 | 0.599 | 0.963 | 0.066 | 0.049 | 0.115 | 0.185 | 0.347 | 0.136 | 0.484 | 0.778 | 0.011 | 0.002 | 0.014 | 0.022 | 0.010 | 0.002 | 0.013 | 0.020 |
| | | 0.15 | Y | 1700 - 1800 | 200 | 0.393 | 0.159 | 0.552 | 0.888 | 0.057 | 0.040 | 0.098 | 0.157 | 0.336 | 0.119 | 0.454 | 0.731 | 0.010 | 0.003 | 0.013 | 0.020 | 0.009 | 0.003 | 0.012 | 0.019 |
| | | 0.15 | Y | 1800 - 1900 | 200 | 0.382 | 0.145 | 0.527 | 0.848 | 0.057 | 0.036 | 0.093 | 0.150 | 0.325 | 0.108 | 0.433 | 0.697 | 0.010 | 0.003 | 0.013 | 0.021 | 0.009 | 0.003 | 0.012 | 0.020 |
| | | 0.15 | Y | 1900 - 2000 | 150 | 0.398 | 0.198 | 0.596 | 0.960 | 0.076 | 0.054 | 0.130 | 0.209 | 0.323 | 0.144 | 0.466 | 0.750 | 0.012 | 0.003 | 0.015 | 0.024 | 0.011 | 0.003 | 0.014 | 0.022 |
| | | 0.15 | Y | 2000 - 2100 | 100 | 0.306 | 0.112 | 0.418 | 0.672 | 0.036 | 0.025 | 0.061 | 0.099 | 0.269 | 0.087 | 0.356 | 0.574 | 0.007 | 0.003 | 0.010 | 0.017 | 0.007 | 0.003 | 0.010 | 0.016 |
| | | 0.15 | Y | 2100 - 2200 | 150 | 0.283 | 0.101 | 0.384 | 0.618 | 0.030 | 0.021 | 0.051 | 0.082 | 0.253 | 0.080 | 0.333 | 0.536 | 0.007 | 0.003 | 0.010 | 0.016 | 0.006 | 0.003 | 0.009 | 0.015 |
| | | 0.15 | Y | 2200 - 2300 | 100 | 0.287 | 0.129 | 0.416 | 0.670 | 0.034 | 0.028 | 0.062 | 0.100 | 0.253 | 0.101 | 0.354 | 0.570 | 0.007 | 0.003 | 0.010 | 0.016 | 0.006 | 0.003 | 0.009 | 0.015 |
| | | 0.15 | Y | 2300 - 0000 | 50 | 0.273 | 0.095 | 0.368 | 0.592 | 0.022 | 0.015 | 0.037 | 0.060 | 0.252 | 0.080 | 0.331 | 0.533 | 0.004 | 0.003 | 0.007 | 0.012 | 0.004 | 0.003 | 0.007 | 0.011 |
| 69 | Ng Lau Road (L069) - WB | 0.15 | Y | 0000 - 0100 | 50 | 0.266 | 0.078 | 0.344 | 0.553 | 0.015 | 0.007 | 0.023 | 0.037 | 0.250 | 0.071 | 0.321 | 0.517 | 0.004 | 0.004 | 0.008 | 0.013 | 0.004 | 0.004 | 0.007 | 0.012 |
| | | 0.15 | Y | 0100 - 0200 | 50 | 0.371 | 0.229 | 0.601 | 0.966 | 0.040 | 0.056 | 0.095 | 0.154 | 0.331 | 0.174 | 0.505 | 0.813 | 0.006 | 0.002 | 0.008 | 0.014 | 0.006 | 0.002 | 0.008 | 0.012 |
| | | 0.15 | Y | 0200 - 0300 | 50 | 0.344 | 0.108 | 0.452 | 0.727 | 0.018 | 0.013 | 0.031 | 0.050 | 0.326 | 0.095 | 0.421 | 0.677 | 0.003 | 0.003 | 0.006 | 0.010 | 0.003 | 0.003 | 0.006 | 0.009 |
| | | 0.15 | Y | 0300 - 0400 | 50 | 0.354 | 0.126 | 0.480 | 0.773 | 0.024 | 0.018 | 0.041 | 0.067 | 0.330 | 0.109 | 0.439 | 0.706 | 0.005 | 0.003 | 0.007 | 0.012 | 0.004 | 0.003 | 0.007 | 0.011 |
| | | 0.15 | Y | 0400 - 0500 | 50 | 0.309 | 0.141 | 0.451 | 0.725 | 0.022 | 0.024 | 0.046 | 0.074 | 0.287 | 0.118 | 0.405 | 0.651 | 0.004 | 0.003 | 0.007 | 0.011 | 0.003 | 0.003 | 0.006 | 0.010 |
| | | 0.15 | Y | 0500 - 0600 | 50 | 0.465 | 0.368 | 0.832 | 1.339 | 0.085 | 0.103 | 0.188 | 0.303 | 0.379 | 0.264 | 0.644 | 1.036 | 0.012 | 0.002 | 0.014 | 0.022 | 0.011 | 0.002 | 0.013 | 0.021 |
| | | 0.15 | Y | 0600 - 0700 | 100 | 0.500 | 0.414 | 0.914 | 1.471 | 0.122 | 0.122 | 0.243 | 0.392 | 0.378 | 0.292 | 0.671 | 1.080 | 0.017 | 0.002 | 0.020 | 0.031 | 0.016 | 0.002 | 0.018 | 0.029 |
| | | 0.15 | Y | 0700 - 0800 | 150 | 0.522 | 0.375 | 0.896 | 1.442 | 0.118 | 0.113 | 0.231 | 0.371 | 0.404 | 0.262 | 0.666 | 1.071 | 0.015 | 0.002 | 0.017 | 0.028 | 0.014 | 0.002 | 0.016 | 0.025 |
| | | 0.15 | Y | 0800 - 0900 | 150 | 0.477 | 0.304 | 0.781 | 1.257 | 0.093 | 0.088 | 0.181 | 0.291 | 0.384 | 0.216 | 0.600 | 0.966 | 0.013 | 0.002 | 0.015 | 0.024 | 0.012 | 0.002 | 0.014 | 0.022 |
| | | 0.15 | Y | 0900 - 1000 | 150 | 0.582 | 0.380 | 0.961 | 1.547 | 0.115 | 0.114 | 0.230 | 0.370 | 0.466 | 0.265 | 0.732 | 1.177 | 0.014 | 0.001 | 0.016 | 0.025 | 0.013 | 0.001 | 0.014 | 0.023 |
| | | 0.15 | Y | 1000 - 1100 | 150 | 0.445 | 0.287 | 0.731 | 1.177 | 0.077 | 0.081 | 0.158 | 0.254 | 0.367 | 0.206 | 0.573 | 0.923 | 0.011 | 0.002 | 0.013 | 0.022 | 0.010 | 0.002 | 0.012 | 0.020 |
| | | 0.15 | Y | 1100 - 1200 | 150 | 0.477 | 0.330 | 0.807 | 1.298 | 0.094 | 0.096 | 0.189 | 0.305 | 0.383 | 0.234 | 0.617 | 0.994 | 0.012 | 0.002 | 0.015 | 0.024 | 0.011 | 0.002 | 0.014 | 0.022 |
| | | 0.15 | Y | 1200 - 1300 | 100 | 0.405 | 0.311 | 0.716 | 1.152 | 0.081 | 0.088 | 0.169 | 0.272 | 0.324 | 0.222 | 0.547 | 0.880 | 0.012 | 0.003 | 0.014 | 0.023 | 0.011 | 0.002 | 0.013 | 0.021 |
| | | 0.15 | Y | 1300 - 1400 | 100 | 0.390 | 0.264 | 0.653 | 1.051 | 0.070 | 0.073 | 0.142 | 0.229 | 0.320 | 0.191 | 0.511 | 0.822 | 0.010 | 0.003 | 0.013 | 0.021 | 0.010 | 0.002 | 0.012 | 0.020 |
| | | 0.15 | Y | 1400 - 1500 | 150 | 0.501 | 0.346 | 0.847 | 1.364 | 0.105 | 0.102 | 0.207 | 0.332 | 0.397 | 0.244 | 0.641 | 1.031 | 0.014 | 0.002 | 0.016 | 0.026 | 0.012 | 0.002 | 0.015 | 0.024 |
| | | 0.15 | Y | 1500 - 1600 | 150 | 0.461 | 0.323 | 0.784 | 1.262 | 0.092 | 0.092 | 0.185 | 0.297 | 0.369 | 0.230 | 0.599 | 0.965 | 0.013 | 0.002 | 0.015 | 0.024 | 0.012 | 0.002 | 0.014 | 0.022 |
| | | 0.15 | Y | 1600 - 1700 | 150 | 0.323 | 0.216 | 0.539 | 0.868 | 0.058 | 0.057 | 0.115 | 0.185 | 0.265 | 0.160 | 0.424 | 0.683 | 0.011 | 0.003 | 0.014 | 0.022 | 0.010 | 0.003 | 0.013 | 0.020 |
| | | 0.15 | Y | 1700 - 1800 | 200 | 0.276 | 0.151 | 0.427 | 0.687 | 0.040 | 0.035 | 0.075 | 0.121 | 0.236 | 0.116 | 0.352 | 0.566 | 0.008 | 0.004 | 0.013 | 0.020 | 0.008 | 0.004 | 0.012 | 0.019 |
| | | 0.15 | Y | 1800 - 1900 | 200 | 0.262 | 0.123 | 0.385 | 0.620 | 0.037 | 0.026 | 0.063 | 0.102 | 0.225 | 0.097 | 0.322 | 0.519 | 0.008 | 0.005 | 0.013 | 0.021 | 0.008 | 0.004 | 0.012 | 0.019 |
| | | 0.15 | Y | 1900 - 2000 | 150 | 0.394 | 0.248 | 0.642 | 1.034 | 0.083 | 0.070 | 0.153 | 0.246 | 0.311 | 0.178 | 0.490 | 0.788 | 0.012 | 0.003 | 0.015 | 0.025 | 0.011 | 0.003 | 0.014 | 0.023 |
| | | 0.15 | Y | 2000 - 2100 | 100 | 0.294 | 0.165 | 0.458 | 0.737 | 0.041 | 0.041 | 0.082 | 0.132 | 0.253 | 0.124 | 0.376 | 0.606 | 0.008 | 0.004 | 0.011 | 0.018 | 0.007 | 0.003 | 0.010 | 0.017 |
| | | 0.15 | Y | 2100 - 2200 | 150 | 0.276 | 0.115 | 0.391 | 0.629 | 0.034 | 0.024 | 0.057 | 0.092 | 0.242 | 0.091 | 0.333 | 0.537 | 0.007 | 0.004 | 0.011 | 0.018 | 0.007 | 0.004 | 0.010 | 0.017 |
| | | 0.15 | Y | 2200 - 2300 | 100 | 0.272 | 0.161 | 0.433 | 0.697 | 0.033 | 0.038 | 0.071 | 0.114 | 0.239 | 0.123 | 0.362 | 0.583 | 0.007 | 0.004 | 0.010 | 0.016 | 0.006 | 0.003 | 0.009 | 0.015 |
| | | 0.15 | Y | 2300 - 0000 | 50 | 0.280 | 0.156 | 0.436 | 0.702 | 0.032 | 0.035 | 0.067 | 0.108 | 0.248 | 0.121 | 0.369 | 0.594 | 0.006 | 0.003 | 0.009 | 0.015 | 0.005 | 0.003 | 0.009 | 0.014 |
| 70 | Unnamed Road (L070) - NB | 0.44 | Y | 0000 - 0100 | 50 | 0.081 | 0.107 | 0.189 | 0.303 | 0.004 | 0.005 | 0.009 | 0.015 | 0.077 | 0.102 | 0.179 | 0.288 | 0.004 | 0.013 | 0.017 | 0.027 | 0.004 | 0.012 | 0.016 | 0.025 |
| | | 0.44 | Y | 0100 - 0200 | 50 | 0.109 | 0.146 | 0.255 | 0.411 | 0.005 | 0.007 | 0.013 | 0.021 | 0.104 | 0.139 | 0.243 | 0.390 | 0.004 | 0.017 | 0.021 | 0.034 | 0.004 | 0.016 | 0.020 | 0.031 |
| | | 0.44 | Y | 0200 - 0300 | 50 | 0.109 | 0.146 | 0.255 | 0.411 | 0.005 | 0.007 | 0.013 | 0.021 | 0.104 | 0.139 | 0.243 | 0.390 | 0.004 | 0.017 | 0.021 | 0.034 | 0.004 | 0.016 | 0.020 | 0.031 |
| | | 0.44 | Y | 0300 - 0400 | 50 | 0.109 | 0.146 | 0.255 | 0.411 | 0.005 | 0.007 | 0.013 | 0.021 | 0.104 | 0.139 | 0.243 | 0.390 | 0.004 | 0.017 | 0.021 | 0.034 | 0.004 | 0.016 | 0.020 | 0.031 |
| | | 0.44 | Y | 0400 - 0500 | 50 | 0.109 | 0.146 | 0.255 | 0.411 | 0.005 | 0.007 | 0.013 | 0.021 | 0.104 | 0.139 | 0.243 | 0.390 | 0.004 | 0.017 | 0.021 | 0.034 | 0.004 | 0.016 | 0.020 | 0.031 |
| | | 0.44 | Y | 0500 - 0600 | 50 | 0.109 | 0.146 | 0.255 | 0.411 | 0.005 | 0.007 | 0.013 | 0.021 | 0.104 | 0.139 | 0.243 | 0.390 | 0.004 | 0.017 | 0.021 | 0.034 | 0.004 | 0.016 | 0.020 | 0.031 |
| | | 0.44 | Y | 0600 - 0700 | 50 | 0.315 | 0.428 | 0.743 | 1.196 | 0.092 | 0.127 | 0.219 | 0.352 | 0.223 | 0.302 | 0.525 | 0.844 | 0.012 | 0.007 | 0.019 | 0.030 | 0.011 | 0.006 | 0.017 | 0.028 |
| | | 0.44 | Y | 0700 - 0800 | 50 | 0.435 | 0.598 | 1.034 | 1.664 | 0.136 | 0.188 | 0.324 | 0.521 | 0.299 | 0.411 | 0.710 | 1.143 | 0.016 | 0.005 | 0.020 | 0.033 | 0.014 | 0.004 | 0.019 | 0.030 |
| | | 0.44 | Y | 0800 - 0900 | 50 | 0.348 | 0.493 | 0.841 | 1.354 | 0.106 | 0.152 | 0.259 | 0.416 | 0.242 | 0.340 | 0.583 | 0.938 | 0.013 | 0.005 | 0.018 | 0.029 | 0.012 | 0.005 | 0.017 | 0.027 |
| | | 0.44 | Y | 0900 - 1000 | 50 | 0.413 | 0.577 | 0.990 | 1.594 | 0.127 | 0.179 | 0.306 | 0.493 | 0.286 | 0.398 | 0.684 | 1.101 | 0.015 | 0.005 | 0.020 | 0.032 | 0.014 | 0.005 | 0.018 | 0.030 |
| | | 0.44 | Y | 1000 - 1100 | 50 | 0.296 | 0.311 | 0.607 | 0.977 | 0.069 | 0.091 | 0.160 | 0.257 | 0.228 | 0.220 | 0.447 | 0.720 | 0.010 | 0.006 | 0.015 | 0.025 | 0.009 | 0.005 | 0.014 | 0.023 |
| | | 0.44 | Y | 1100 - 1200 | 50 | 0.356 | 0.416 | 0.773 | 1.243 | 0.091 | 0.126 | 0.217 | 0.350 | 0.265 | 0.290 | 0.555 | 0.894 | 0.012 | 0.005 | 0.017 | 0.028 | 0.011 | 0.005 | 0.016 | 0.025 |
| | | 0.44 | Y | 1200 - 1300 | 50 | 0.356 | 0.416 | 0.773 | 1.243 | 0.091 | 0.126 | 0.217 | 0.350 | 0.265 | 0.290 | 0.555 | 0.894 | 0.012 | 0.005 | 0.017 | 0.028 | 0.011 | 0.005 | 0.016 | 0.025 |
| | | 0.44 | Y | 1300 - 1400 | 50 | 0.296 | 0.311 | 0.607 | 0.977 | 0.069 | 0.091 | 0.160 | 0.257 | 0.228 | 0.220 | 0.447 | 0.720 | 0.010 | 0.006 | 0.015 | 0.025 | 0.009 | 0.005 | 0.014 | 0.023 |
| | | 0.44 | Y | 1400 - 1500 | 50 | 0.357 | 0.416 | 0.773 | 1.244 | 0.091 | 0.126 | 0.217 | 0.350 | 0.265 | 0.290 | 0.555 | 0.894 | 0.012 | 0.005 | 0.017 | 0.028 | 0.011 | 0.005 | 0.016 | 0.025 |
| | | 0.44 | Y | 1500 - 1600 | 50 | 0.328 | 0.359 | 0.687 | 1.106 | 0.084 | 0.108 | 0.192 | 0.309 | 0.245 | 0.251 | 0.495 | 0.797 | 0.011 | 0.005 | 0.016 | 0.026 | 0.010 | 0.005 | 0.015 | 0.024 |
| | | 0.44 | Y | 1600 - 1700 | 50 | 0.322 | 0.300 | 0.622 | 1.001 | 0.071 | 0.090 | 0.161 | 0.259 | 0.252 | 0.209 | 0.461 | 0.742 | 0.010 | 0.004 | 0.014 | 0.023 | 0.009 | 0.004 | 0.013 | 0.021 |
| | | 0.44 | Y | 1700 - 1800 | 50 | 0.220 | 0.163 | 0.383 | 0.616 | 0.037 | 0.046 | 0.083 | 0.134 | 0.182 | 0.117 | 0.300 | 0.482 | 0.007 | 0.004 | 0.011 | 0.018 | 0.007 | 0.004 | 0.011 | 0.017 |
| | | 0.44 | Y | 1800 - 1900 | 50 | 0.273 | 0.243 | 0.516 | 0.831 | 0.059 | 0.072 | 0.132 | 0.212 | 0.214 | 0.170 | 0.385 | 0.619 | 0.009 | 0.004 | 0.013 | 0.021 | 0.008 | 0.004 | 0.012 | 0.020 |
| | | 0.44 | Y | 1900 - 2000 | 50 | 0.173 | 0.148 | 0.321 | 0.516 | 0.031 | 0.037 | 0.069 | 0.111 | 0.142 | 0.110 | 0.252 | 0.406 | 0.007 | 0.006 | 0.012 | 0.020 | 0.006 | 0.005 | 0.011 | 0.018 |
| | | 0.44 | Y | 2000 - 2100 | 50 | 0.188 | 0.179 | 0.366 | 0.589 | 0.034 | 0.047 | 0.081 | 0.130 | 0.153 | 0.132 | 0.285 | 0.459 | 0.007 | 0.006 | 0.013 | 0.021 | 0.006 | 0.006 | 0.012 | 0.019 |
| | | 0.44 | Y | 2100 - 2200 | 50 | 0.173 | 0.148 | 0.321 | 0.516 | 0.031 | 0.037 | 0.069 | 0.111 | 0.142 | 0.110 | 0.252 | 0.406 | 0.007 | 0.006 | 0.012 | 0.020 | 0.006 | 0.005 | 0.011 | 0.018 |
| | | 0.44 | Y | 2200 - 2300 | 50 | 0.050 | 0.059 | 0.108 | 0.174 | 0.002 | 0.003 | 0.005 | 0.009 | 0.047 | 0.056 | 0.103 | 0.165 | 0.004 | 0.008 | 0.012 | 0.019 | 0.004 | 0.007 | 0.011 | 0.018 |
| | | 0.44 | Y | 2300 - 0000 | 50 | 0.059 | 0.073 | 0.132 | 0.213 | 0.003 | 0.004 | 0.007 | 0.011 | 0.056 | 0.070 | 0.126 | 0.202 | 0.004 | 0.009 | 0.013 | 0.022 | 0.004 | 0.009 | 0.012 | 0.020 |
| 71 | Unnamed Road (L071) - SB | 0.44 | Y | 0000 - 0100 | 50 | 0.168 | 0.060 | 0.227 | 0.366 | 0.010 | 0.003 | 0.013 | 0.020 | 0.158 | 0.057 | 0.215 | 0.346 | 0.005 | 0.008 | 0.012 | 0.020 | 0.004 | 0.007 | 0.011 | 0.018 |
| | | 0.44 | Y | 0100 - 0200 | 50 | 0.162 | 0.247 | 0.409 | 0.658 | 0.031 | 0.051 | 0.082 | 0.131 | 0.130 | 0.197 | 0.327 | 0.526 | 0.006 | 0.010 | 0.016 | 0.026 | 0.006 | 0.009 | 0.015 | 0.024 |
| | | 0.44 | Y | 0200 - 0300 | 50 | 0.207 | 0.311 | 0.518 | 0.833 | 0.041 | 0.065 | 0.107 | 0.171 | 0.166 | 0.245 | 0.411 | 0.662 | 0.007 | 0.011 | 0.018 | 0.029 | 0.006 | 0.010 | 0.017 | 0.027 |
| | | 0.44 | Y | 0300 - 0400 | 50 | 0.207 | 0.311 | 0.518 | 0.833 | 0.041 | 0.065 | 0.107 | 0.171 | 0.166 | 0.245 | 0.411 | 0.662 | 0.007 | 0.011 | 0.018 | 0.029 | 0.006 | 0.010 | 0.017 | 0.027 |
| | | 0.44 | Y | 0400 - 0500 | 50 | 0.207 | 0.311 | 0.518 | 0.833 | 0.041 | 0.065 | 0.107 | 0.171 | 0.166 | 0.245 | 0.411 | 0.662 | 0.007 | 0.011 | 0.018 | 0.029 | 0.006 | 0.010 | 0.017 | 0.027 |
| | | 0.44 | Y | 0500 - 0600 | 50 | 0.332 | 0.231 | 0.564 | 0.907 | 0.042 | 0.050 | 0.091 | 0.147 | 0.291 | 0.182 | 0.472 | 0.760 | 0.007 | 0.008 | 0.015 | 0.024 | 0.007 | 0.007 | 0.014 | 0.022 |
| | | 0.44 | Y | 0600 - 0700 | 50 | 0.186 | 0.169 | 0.355 | 0.571 | 0.029 | 0.038 | 0.066 | 0.107 | 0.157 | 0.131 | 0.289 | 0.465 | 0.006 | 0.006 | 0.012 | 0.019 | 0.006 | 0.005 | 0.011 | 0.018 |
| | | 0.44 | Y | 0700 - 0800 | 50 | 0.192 | 0.129 | 0.320 | 0.515 | 0.032 | 0.030 | 0.062 | 0.100 | 0.160 | 0.099 | 0.258 | 0.416 | 0.006 | 0.004 | 0.010 | 0.016 | 0.005 | 0.004 | 0.009 | 0.014 |
| | | 0.44 | Y | 0800 - 0900 | 50 | 0.220 | 0.190 | 0.409 | 0.659 | 0.042 | 0.048 | 0.089 | 0.144 | 0.178 | 0.142 | 0.320 | 0.515 | 0.007 | 0.004 | 0.010 | 0.016 | 0.006 | 0.003 | 0.009 | 0.015 |
| | | 0.44 | Y | 0900 - 1000 | 50 | 0.239 | 0.278 | 0.517 | 0.832 | 0.049 | 0.073 | 0.121 | 0.195 | 0.191 | 0.205 | 0.396 | 0.637 | 0.008 | 0.003 | 0.011 | 0.018 | 0.007 | 0.003 | 0.010 | 0.017 |
| | | 0.44 | Y | 1000 - 1100 | 50 | 0.270 | 0.169 | 0.439 | 0.707 | 0.036 | 0.041 | 0.076 | 0.123 | 0.235 | 0.128 | 0.363 | 0.584 | 0.007 | 0.004 | 0.011 | 0.018 | 0.006 | 0.004 | 0.010 | 0.016 |
| | | 0.44 | Y | 1100 - 1200 | 50 | 0.270 | 0.169 | 0.439 | 0.707 | 0.036 | 0.041 | 0.076 | 0.123 | 0.235 | 0.128 | 0.363 | 0.584 | 0.007 | 0.004 | 0.011 | 0.018 | 0.006 | 0.004 | 0.010 | 0.016 |
| | | 0.44 | Y | 1200 - 1300 | 50 | 0.289 | 0.168 | 0.457 | 0.735 | 0.045 | 0.041 | 0.086 | 0.139 | 0.243 | 0.127 | 0.371 | 0.596 | 0.007 | 0.004 | 0.010 | 0.017 | 0.006 | 0.003 | 0.010 | 0.016 |
| | | 0.44 | Y | 1300 - 1400 | 50 | 0.244 | 0.182 | 0.426 | 0.686 | 0.035 | 0.044 | 0.080 | 0.128 | 0.209 | 0.138 | 0.347 | 0.558 | 0.007 | 0.004 | 0.011 | 0.018 | 0.006 | 0.004 | 0.010 | 0.016 |
| | | 0.44 | Y | 1400 - 1500 | 50 | 0.258 | 0.169 | 0.427 | 0.687 | 0.034 | 0.041 | 0.075 | 0.120 | 0.224 | 0.128 | 0.352 | 0.567 | 0.007 | 0.004 | 0.011 | 0.017 | 0.006 | 0.004 | 0.010 | 0.016 |
| | | 0.44 | Y | 1500 - 1600 | 50 | 0.263 | 0.151 | 0.415 | 0.667 | 0.041 | 0.037 | 0.078 | 0.126 | 0.222 | 0.114 | 0.337 | 0.542 | 0.006 | 0.003 | 0.010 | 0.016 | 0.006 | 0.003 | 0.009 | 0.015 |
| | | 0.44 | Y | 1600 - 1700 | 50 | 0.220 | 0.028 | 0.247 | 0.398 | 0.013 | 0.001 | 0.014 | 0.023 | 0.207 | 0.026 | 0.233 | 0.375 | 0.005 | 0.004 | 0.009 | 0.015 | 0.005 | 0.004 | 0.008 | 0.014 |
| | | 0.44 | Y | 1700 - 1800 | 50 | 0.190 | 0.039 | 0.228 | 0.368 | 0.011 | 0.002 | 0.013 | 0.021 | 0.179 | 0.037 | 0.215 | 0.347 | 0.005 | 0.005 | 0.010 | 0.017 | 0.004 | 0.005 | 0.009 | 0.015 |
| | | 0.44 | Y | 1800 - 1900 | 50 | 0.184 | 0.039 | 0.222 | 0.358 | 0.011 | 0.002 | 0.013 | 0.020 | 0.173 | 0.037 | 0.210 | 0.338 | 0.005 | 0.005 | 0.010 | 0.016 | 0.004 | 0.005 | 0.009 | 0.015 |
| | | 0.44 | Y | 1900 - 2000 | 50 | 0.146 | 0.098 | 0.244 | 0.392 | 0.018 | 0.020 | 0.037 | 0.060 | 0.128 | 0.078 | 0.207 | 0.332 | 0.005 | 0.005 | 0.010 | 0.017 | 0.005 | 0.005 | 0.010 | 0.015 |
| | | 0.44 | Y | 2000 - 2100 | 50 | 0.191 | 0.109 | 0.300 | 0.482 | 0.021 | 0.023 | 0.044 | 0.071 | 0.170 | 0.086 | 0.256 | 0.412 | 0.006 | 0.005 | 0.010 | 0.017 | 0.005 | 0.004 | 0.010 | 0.015 |
| | | 0.44 | Y | 2100 - 2200 | 50 | 0.126 | 0.074 | 0.200 | 0.321 | 0.012 | 0.012 | 0.024 | 0.039 | 0.114 | 0.061 | 0.175 | 0.282 | 0.005 | 0.005 | 0.010 | 0.016 | 0.004 | 0.005 | 0.009 | 0.015 |
| | | 0.44 | Y | 2200 - 2300 | 50 | 0.128 | 0.091 | 0.219 | 0.352 | 0.015 | 0.016 | 0.031 | 0.050 | 0.113 | 0.075 | 0.188 | 0.302 | 0.005 | 0.006 | 0.011 | 0.017 | 0.005 | 0.005 | 0.010 | 0.016 |
| | | 0.44 | Y | 2300 - 0000 | 50 | 0.162 | 0.124 | 0.286 | 0.461 | 0.019 | 0.024 | 0.043 | 0.069 | 0.143 | 0.101 | 0.243 | 0.392 | 0.005 | 0.006 | 0.012 | 0.019 | 0.005 | 0.006 | 0.011 | 0.018 |
| 72 | Access road (L072) - SB | 0.03 | Y | 0000 - 0100 | 50 | 0.182 | 0.107 | 0.290 | 0.466 | 0.006 | 0.005 | 0.011 | 0.018 | 0.176 | 0.103 | 0.279 | 0.448 | 0.003 | 0.010 | 0.013 | 0.021 | 0.003 | 0.009 | 0.012 | 0.019 |
| | | 0.03 | Y | 0100 - 0200 | 50 | 0.235 | 0.128 | 0.363 | 0.583 | 0.008 | 0.006 | 0.014 | 0.022 | 0.227 | 0.122 | 0.349 | 0.561 | 0.003 | 0.011 | 0.014 | 0.022 | 0.002 | 0.010 | 0.013 | 0.020 |
| | | 0.03 | Y | 0200 - 0300 | 50 | 0.235 | 0.128 | 0.363 | 0.583 | 0.008 | 0.006 | 0.014 | 0.022 | 0.227 | 0.122 | 0.349 | 0.561 | 0.003 | 0.011 | 0.014 | 0.022 | 0.002 | 0.010 | 0.013 | 0.020 |
| | | 0.03 | Y | 0300 - 0400 | 50 | 0.339 | 0.184 | 0.523 | 0.841 | 0.011 | 0.008 | 0.020 | 0.031 | 0.328 | 0.176 | 0.503 | 0.810 | 0.002 | 0.015 | 0.017 | 0.027 | 0.002 | 0.014 | 0.016 | 0.025 |
| | | 0.03 | Y | 0400 - 0500 | 50 | 0.235 | 0.128 | 0.363 | 0.583 | 0.008 | 0.006 | 0.014 | 0.022 | 0.227 | 0.122 | 0.349 | 0.561 | 0.003 | 0.011 | 0.014 | 0.022 | 0.002 | 0.010 | 0.013 | 0.020 |
| | | 0.03 | Y | 0500 - 0600 | 50 | 0.449 | 0.343 | 0.792 | 1.274 | 0.096 | 0.087 | 0.183 | 0.295 | 0.353 | 0.256 | 0.609 | 0.980 | 0.014 | 0.008 | 0.022 | 0.035 | 0.013 | 0.007 | 0.020 | 0.032 |
| | | 0.03 | Y | 0600 - 0700 | 50 | 0.584 | 0.577 | 1.161 | 1.868 | 0.170 | 0.174 | 0.344 | 0.554 | 0.414 | 0.403 | 0.816 | 1.314 | 0.022 | 0.004 | 0.026 | 0.043 | 0.020 | 0.004 | 0.024 | 0.039 |
| | | 0.03 | Y | 0700 - 0800 | 50 | 0.444 | 0.630 | 1.074 | 1.729 | 0.140 | 0.200 | 0.340 | 0.548 | 0.304 | 0.430 | 0.734 | 1.181 | 0.018 | 0.003 | 0.021 | 0.034 | 0.016 | 0.003 | 0.019 | 0.031 |
| | | 0.03 | Y | 0800 - 0900 | 50 | 0.361 | 0.551 | 0.912 | 1.468 | 0.112 | 0.174 | 0.286 | 0.460 | 0.249 | 0.378 | 0.626 | 1.008 | 0.015 | 0.004 | 0.018 | 0.030 | 0.014 | 0.003 | 0.017 | 0.027 |
| | | 0.03 | Y | 0900 - 1000 | 50 | 0.443 | 0.665 | 1.108 | 1.783 | 0.140 | 0.213 | 0.353 | 0.568 | 0.303 | 0.452 | 0.754 | 1.214 | 0.017 | 0.003 | 0.021 | 0.033 | 0.016 | 0.003 | 0.019 | 0.031 |
| | | 0.03 | Y | 1000 - 1100 | 50 | 0.449 | 0.595 | 1.043 | 1.679 | 0.117 | 0.183 | 0.299 | 0.482 | 0.332 | 0.412 | 0.744 | 1.197 | 0.014 | 0.004 | 0.018 | 0.029 | 0.013 | 0.004 | 0.017 | 0.027 |
| | | 0.03 | Y | 1100 - 1200 | 50 | 0.529 | 0.720 | 1.250 | 2.011 | 0.148 | 0.225 | 0.373 | 0.600 | 0.382 | 0.495 | 0.876 | 1.411 | 0.018 | 0.004 | 0.021 | 0.034 | 0.016 | 0.003 | 0.019 | 0.031 |
| | | 0.03 | Y | 1200 - 1300 | 50 | 0.529 | 0.761 | 1.289 | 2.075 | 0.156 | 0.238 | 0.394 | 0.634 | 0.373 | 0.523 | 0.895 | 1.441 | 0.019 | 0.003 | 0.023 | 0.036 | 0.018 | 0.003 | 0.021 | 0.034 |
| | | 0.03 | Y | 1300 - 1400 | 50 | 0.433 | 0.571 | 1.003 | 1.615 | 0.108 | 0.173 | 0.281 | 0.453 | 0.324 | 0.398 | 0.722 | 1.162 | 0.013 | 0.004 | 0.017 | 0.028 | 0.012 | 0.004 | 0.016 | 0.026 |
| | | 0.03 | Y | 1400 - 1500 | 50 | 0.540 | 0.671 | 1.211 | 1.950 | 0.151 | 0.209 | 0.360 | 0.580 | 0.389 | 0.462 | 0.851 | 1.370 | 0.019 | 0.004 | 0.022 | 0.036 | 0.017 | 0.003 | 0.021 | 0.033 |
| | | 0.03 | Y | 1500 - 1600 | 50 | 0.512 | 0.682 | 1.195 | 1.923 | 0.145 | 0.213 | 0.358 | 0.576 | 0.368 | 0.469 | 0.837 | 1.347 | 0.019 | 0.003 | 0.022 | 0.035 | 0.017 | 0.003 | 0.020 | 0.032 |
| | | 0.03 | Y | 1600 - 1700 | 50 | 0.427 | 0.133 | 0.560 | 0.902 | 0.013 | 0.005 | 0.017 | 0.028 | 0.414 | 0.128 | 0.543 | 0.874 | 0.001 | 0.006 | 0.007 | 0.011 | 0.001 | 0.006 | 0.006 | 0.010 |
| | | 0.03 | Y | 1700 - 1800 | 50 | 0.427 | 0.133 | 0.560 | 0.902 | 0.013 | 0.005 | 0.017 | 0.028 | 0.414 | 0.128 | 0.543 | 0.874 | 0.001 | 0.006 | 0.007 | 0.011 | 0.001 | 0.006 | 0.006 | 0.010 |
| | | 0.03 | Y | 1800 - 1900 | 50 | 0.427 | 0.133 | 0.560 | 0.902 | 0.013 | 0.005 | 0.017 | 0.028 | 0.414 | 0.128 | 0.543 | 0.874 | 0.001 | 0.006 | 0.007 | 0.011 | 0.001 | 0.006 | 0.006 | 0.010 |
| | | 0.03 | Y | 1900 - 2000 | 50 | 0.427 | 0.388 | 0.815 | 1.312 | 0.111 | 0.114 | 0.225 | 0.362 | 0.316 | 0.274 | 0.590 | 0.950 | 0.015 | 0.004 | 0.020 | 0.032 | 0.014 | 0.004 | 0.018 | 0.029 |
| | | 0.03 | Y | 2000 - 2100 | 50 | 0.213 | 0.236 | 0.450 | 0.724 | 0.028 | 0.059 | 0.086 | 0.139 | 0.185 | 0.178 | 0.363 | 0.584 | 0.006 | 0.006 | 0.011 | 0.018 | 0.005 | 0.005 | 0.011 | 0.017 |
| | | 0.03 | Y | 2100 - 2200 | 50 | 0.332 | 0.348 | 0.680 | 1.094 | 0.077 | 0.100 | 0.177 | 0.285 | 0.255 | 0.248 | 0.503 | 0.809 | 0.011 | 0.005 | 0.016 | 0.025 | 0.010 | 0.004 | 0.014 | 0.023 |
| | | 0.03 | Y | 2200 - 2300 | 50 | 0.181 | 0.080 | 0.261 | 0.420 | 0.006 | 0.003 | 0.009 | 0.015 | 0.175 | 0.076 | 0.251 | 0.405 | 0.003 | 0.007 | 0.009 | 0.015 | 0.003 | 0.006 | 0.009 | 0.014 |
| | | 0.03 | Y | 2300 - 0000 | 50 | 0.182 | 0.107 | 0.290 | 0.466 | 0.006 | 0.005 | 0.011 | 0.018 | 0.176 | 0.103 | 0.279 | 0.448 | 0.003 | 0.010 | 0.013 | 0.021 | 0.003 | 0.009 | 0.012 | 0.019 |

**Composite Emission Rates for Year 2045**

| Road No. | Road Section | Road Length (km) | Cold Start | Hours | Total Vehicles | NO$_x$ Emission (g/km) | | Total NO$_x$ Emission | | NO$_2$ Emission (g/km) | | Total NO$_2$ Emission | | NO Emission (g/km) | | Total NO Emission | | RSP Emission (g/km) | | Total RSP Emission | | FSP Emission (g/km) | | Total FSP Emission | |
|---|---|---|---|---|---|---|---|---|---|---|---|---|---|---|---|---|---|---|---|---|---|---|---|---|---|
| | | | | | | Running | Starting | g/km/veh | g/mile/veh | Running | Starting | g/km/veh | g/mile/veh | Running | Starting | g/km/veh | g/mile/veh | Running | Starting | g/km/veh | g/mile/veh | Running | Starting | g/km/veh | g/mile/veh |
| 73 | Access road (L073) - NB | 0.03 | Y | 0000 - 0100 | 50 | 0.207 | 0.089 | 0.296 | 0.476 | 0.007 | 0.004 | 0.010 | 0.017 | 0.200 | 0.085 | 0.285 | 0.459 | 0.003 | 0.007 | 0.010 | 0.015 | 0.002 | 0.006 | 0.009 | 0.014 |
| | | 0.03 | Y | 0100 - 0200 | 50 | 0.297 | 0.124 | 0.421 | 0.678 | 0.009 | 0.005 | 0.014 | 0.023 | 0.288 | 0.119 | 0.407 | 0.655 | 0.002 | 0.009 | 0.011 | 0.018 | 0.002 | 0.008 | 0.010 | 0.016 |
| | | 0.03 | Y | 0200 - 0300 | 50 | 0.235 | 0.128 | 0.363 | 0.583 | 0.008 | 0.006 | 0.014 | 0.022 | 0.227 | 0.122 | 0.349 | 0.561 | 0.003 | 0.011 | 0.014 | 0.022 | 0.002 | 0.010 | 0.013 | 0.020 |
| | | 0.03 | Y | 0300 - 0400 | 50 | 0.235 | 0.128 | 0.363 | 0.583 | 0.008 | 0.006 | 0.014 | 0.022 | 0.227 | 0.122 | 0.349 | 0.561 | 0.003 | 0.011 | 0.014 | 0.022 | 0.002 | 0.010 | 0.013 | 0.020 |
| | | 0.03 | Y | 0400 - 0500 | 50 | 0.235 | 0.128 | 0.363 | 0.583 | 0.008 | 0.006 | 0.014 | 0.022 | 0.227 | 0.122 | 0.349 | 0.561 | 0.003 | 0.011 | 0.014 | 0.022 | 0.002 | 0.010 | 0.013 | 0.020 |
| | | 0.03 | Y | 0500 - 0600 | 50 | 0.235 | 0.128 | 0.363 | 0.583 | 0.008 | 0.006 | 0.014 | 0.022 | 0.227 | 0.122 | 0.349 | 0.561 | 0.003 | 0.011 | 0.014 | 0.022 | 0.002 | 0.010 | 0.013 | 0.020 |
| | | 0.03 | Y | 0600 - 0700 | 50 | 0.267 | 0.295 | 0.562 | 0.905 | 0.057 | 0.077 | 0.134 | 0.216 | 0.210 | 0.218 | 0.428 | 0.689 | 0.008 | 0.006 | 0.014 | 0.022 | 0.007 | 0.005 | 0.013 | 0.021 |
| | | 0.03 | Y | 0700 - 0800 | 50 | 0.593 | 0.550 | 1.143 | 1.840 | 0.113 | 0.154 | 0.267 | 0.430 | 0.480 | 0.396 | 0.876 | 1.409 | 0.011 | 0.005 | 0.016 | 0.026 | 0.010 | 0.004 | 0.015 | 0.024 |
| | | 0.03 | Y | 0800 - 0900 | 50 | 0.593 | 0.550 | 1.143 | 1.840 | 0.113 | 0.154 | 0.267 | 0.430 | 0.480 | 0.396 | 0.876 | 1.409 | 0.011 | 0.005 | 0.016 | 0.026 | 0.010 | 0.004 | 0.015 | 0.024 |
| | | 0.03 | Y | 0900 - 1000 | 50 | 0.593 | 0.550 | 1.143 | 1.840 | 0.113 | 0.154 | 0.267 | 0.430 | 0.480 | 0.396 | 0.876 | 1.409 | 0.011 | 0.005 | 0.016 | 0.026 | 0.010 | 0.004 | 0.015 | 0.024 |
| | | 0.03 | Y | 1000 - 1100 | 50 | 0.281 | 0.209 | 0.490 | 0.789 | 0.043 | 0.052 | 0.095 | 0.152 | 0.239 | 0.157 | 0.396 | 0.637 | 0.007 | 0.005 | 0.011 | 0.018 | 0.006 | 0.004 | 0.010 | 0.017 |
| | | 0.03 | Y | 1100 - 1200 | 50 | 0.334 | 0.314 | 0.648 | 1.043 | 0.064 | 0.087 | 0.151 | 0.243 | 0.270 | 0.227 | 0.497 | 0.800 | 0.009 | 0.004 | 0.013 | 0.021 | 0.008 | 0.004 | 0.012 | 0.019 |
| | | 0.03 | Y | 1200 - 1300 | 50 | 0.334 | 0.314 | 0.648 | 1.043 | 0.064 | 0.087 | 0.151 | 0.243 | 0.270 | 0.227 | 0.497 | 0.800 | 0.009 | 0.004 | 0.013 | 0.021 | 0.008 | 0.004 | 0.012 | 0.019 |
| | | 0.03 | Y | 1300 - 1400 | 50 | 0.281 | 0.209 | 0.490 | 0.789 | 0.043 | 0.052 | 0.095 | 0.152 | 0.239 | 0.157 | 0.396 | 0.637 | 0.007 | 0.005 | 0.011 | 0.018 | 0.006 | 0.004 | 0.010 | 0.017 |
| | | 0.03 | Y | 1400 - 1500 | 50 | 0.311 | 0.287 | 0.598 | 0.962 | 0.059 | 0.078 | 0.138 | 0.222 | 0.252 | 0.208 | 0.460 | 0.741 | 0.008 | 0.004 | 0.013 | 0.021 | 0.008 | 0.004 | 0.012 | 0.019 |
| | | 0.03 | Y | 1500 - 1600 | 50 | 0.262 | 0.209 | 0.471 | 0.759 | 0.040 | 0.052 | 0.092 | 0.147 | 0.223 | 0.157 | 0.380 | 0.611 | 0.007 | 0.005 | 0.011 | 0.018 | 0.006 | 0.004 | 0.010 | 0.017 |
| | | 0.03 | Y | 1600 - 1700 | 50 | 0.179 | 0.140 | 0.319 | 0.513 | 0.025 | 0.034 | 0.059 | 0.095 | 0.153 | 0.107 | 0.260 | 0.418 | 0.006 | 0.004 | 0.010 | 0.016 | 0.005 | 0.004 | 0.009 | 0.014 |
| | | 0.03 | Y | 1700 - 1800 | 50 | 0.156 | 0.132 | 0.288 | 0.464 | 0.021 | 0.030 | 0.052 | 0.083 | 0.135 | 0.101 | 0.237 | 0.381 | 0.005 | 0.005 | 0.010 | 0.016 | 0.005 | 0.005 | 0.009 | 0.015 |
| | | 0.03 | Y | 1800 - 1900 | 50 | 0.145 | 0.120 | 0.264 | 0.425 | 0.018 | 0.027 | 0.045 | 0.072 | 0.127 | 0.093 | 0.220 | 0.354 | 0.005 | 0.005 | 0.010 | 0.016 | 0.005 | 0.005 | 0.009 | 0.015 |
| | | 0.03 | Y | 1900 - 2000 | 50 | 0.179 | 0.102 | 0.280 | 0.451 | 0.014 | 0.017 | 0.031 | 0.050 | 0.164 | 0.085 | 0.249 | 0.401 | 0.004 | 0.005 | 0.009 | 0.015 | 0.004 | 0.005 | 0.009 | 0.014 |
| | | 0.03 | Y | 2000 - 2100 | 50 | 0.244 | 0.207 | 0.452 | 0.727 | 0.037 | 0.052 | 0.089 | 0.143 | 0.208 | 0.155 | 0.363 | 0.585 | 0.006 | 0.005 | 0.011 | 0.018 | 0.006 | 0.004 | 0.010 | 0.016 |
| | | 0.03 | Y | 2100 - 2200 | 50 | 0.175 | 0.053 | 0.227 | 0.366 | 0.007 | 0.002 | 0.009 | 0.015 | 0.168 | 0.051 | 0.218 | 0.351 | 0.003 | 0.005 | 0.008 | 0.013 | 0.003 | 0.004 | 0.008 | 0.012 |
| | | 0.03 | Y | 2200 - 2300 | 50 | 0.146 | 0.070 | 0.217 | 0.349 | 0.005 | 0.003 | 0.008 | 0.013 | 0.141 | 0.067 | 0.209 | 0.336 | 0.003 | 0.006 | 0.009 | 0.015 | 0.003 | 0.006 | 0.009 | 0.014 |
| | | 0.03 | Y | 2300 - 0000 | 50 | 0.181 | 0.080 | 0.261 | 0.420 | 0.006 | 0.003 | 0.009 | 0.015 | 0.175 | 0.076 | 0.251 | 0.405 | 0.003 | 0.007 | 0.009 | 0.015 | 0.003 | 0.006 | 0.009 | 0.014 |
| 74 | Ng Lau Road (L074) - EB | 0.10 | Y | 0000 - 0100 | 50 | 0.301 | 0.093 | 0.394 | 0.635 | 0.022 | 0.012 | 0.035 | 0.056 | 0.279 | 0.081 | 0.360 | 0.579 | 0.004 | 0.004 | 0.008 | 0.013 | 0.004 | 0.003 | 0.008 | 0.012 |
| | | 0.10 | Y | 0100 - 0200 | 50 | 0.379 | 0.180 | 0.559 | 0.900 | 0.038 | 0.040 | 0.078 | 0.126 | 0.341 | 0.141 | 0.481 | 0.775 | 0.005 | 0.003 | 0.008 | 0.013 | 0.005 | 0.002 | 0.007 | 0.012 |
| | | 0.10 | Y | 0200 - 0300 | 50 | 0.336 | 0.092 | 0.428 | 0.689 | 0.017 | 0.009 | 0.026 | 0.042 | 0.319 | 0.083 | 0.402 | 0.647 | 0.003 | 0.003 | 0.006 | 0.009 | 0.003 | 0.002 | 0.005 | 0.008 |
| | | 0.10 | Y | 0300 - 0400 | 50 | 0.361 | 0.117 | 0.477 | 0.768 | 0.018 | 0.013 | 0.032 | 0.051 | 0.343 | 0.103 | 0.446 | 0.718 | 0.003 | 0.003 | 0.006 | 0.009 | 0.002 | 0.003 | 0.005 | 0.008 |
| | | 0.10 | Y | 0400 - 0500 | 50 | 0.320 | 0.105 | 0.425 | 0.684 | 0.017 | 0.013 | 0.030 | 0.048 | 0.303 | 0.092 | 0.395 | 0.635 | 0.003 | 0.003 | 0.007 | 0.011 | 0.003 | 0.003 | 0.006 | 0.010 |
| | | 0.10 | Y | 0500 - 0600 | 50 | 0.436 | 0.257 | 0.693 | 1.115 | 0.062 | 0.066 | 0.128 | 0.205 | 0.374 | 0.191 | 0.565 | 0.910 | 0.009 | 0.002 | 0.011 | 0.018 | 0.008 | 0.002 | 0.010 | 0.016 |
| | | 0.10 | Y | 0600 - 0700 | 100 | 0.482 | 0.345 | 0.827 | 1.331 | 0.110 | 0.098 | 0.208 | 0.335 | 0.372 | 0.247 | 0.619 | 0.996 | 0.016 | 0.002 | 0.019 | 0.030 | 0.015 | 0.002 | 0.017 | 0.028 |
| | | 0.10 | Y | 0700 - 0800 | 150 | 0.387 | 0.183 | 0.570 | 0.917 | 0.065 | 0.046 | 0.111 | 0.179 | 0.322 | 0.137 | 0.459 | 0.738 | 0.011 | 0.003 | 0.014 | 0.022 | 0.010 | 0.003 | 0.013 | 0.021 |
| | | 0.10 | Y | 0800 - 0900 | 150 | 0.371 | 0.158 | 0.529 | 0.851 | 0.052 | 0.037 | 0.090 | 0.144 | 0.318 | 0.121 | 0.439 | 0.707 | 0.010 | 0.003 | 0.013 | 0.020 | 0.009 | 0.003 | 0.012 | 0.019 |
| | | 0.10 | Y | 0900 - 1000 | 100 | 0.404 | 0.159 | 0.563 | 0.906 | 0.052 | 0.038 | 0.090 | 0.145 | 0.352 | 0.121 | 0.473 | 0.761 | 0.009 | 0.002 | 0.011 | 0.018 | 0.008 | 0.002 | 0.011 | 0.017 |
| | | 0.10 | Y | 1000 - 1100 | 150 | 0.424 | 0.170 | 0.594 | 0.956 | 0.058 | 0.042 | 0.100 | 0.161 | 0.367 | 0.127 | 0.494 | 0.795 | 0.010 | 0.002 | 0.012 | 0.019 | 0.009 | 0.002 | 0.011 | 0.018 |
| | | 0.10 | Y | 1100 - 1200 | 150 | 0.462 | 0.228 | 0.690 | 1.111 | 0.076 | 0.062 | 0.138 | 0.222 | 0.386 | 0.166 | 0.552 | 0.889 | 0.011 | 0.002 | 0.013 | 0.022 | 0.010 | 0.002 | 0.012 | 0.020 |
| | | 0.10 | Y | 1200 - 1300 | 150 | 0.432 | 0.229 | 0.661 | 1.064 | 0.075 | 0.062 | 0.137 | 0.220 | 0.357 | 0.167 | 0.524 | 0.844 | 0.011 | 0.002 | 0.013 | 0.022 | 0.010 | 0.002 | 0.012 | 0.020 |
| | | 0.10 | Y | 1300 - 1400 | 100 | 0.380 | 0.197 | 0.577 | 0.929 | 0.056 | 0.051 | 0.107 | 0.173 | 0.324 | 0.146 | 0.470 | 0.756 | 0.009 | 0.003 | 0.012 | 0.019 | 0.009 | 0.003 | 0.011 | 0.018 |
| | | 0.10 | Y | 1400 - 1500 | 150 | 0.465 | 0.220 | 0.685 | 1.102 | 0.078 | 0.060 | 0.138 | 0.221 | 0.387 | 0.161 | 0.547 | 0.881 | 0.011 | 0.002 | 0.014 | 0.022 | 0.011 | 0.002 | 0.013 | 0.020 |
| | | 0.10 | Y | 1500 - 1600 | 150 | 0.450 | 0.220 | 0.670 | 1.078 | 0.075 | 0.059 | 0.133 | 0.215 | 0.375 | 0.161 | 0.536 | 0.863 | 0.011 | 0.002 | 0.013 | 0.021 | 0.010 | 0.002 | 0.012 | 0.020 |
| | | 0.10 | Y | 1600 - 1700 | 200 | 0.438 | 0.179 | 0.617 | 0.993 | 0.071 | 0.048 | 0.119 | 0.191 | 0.367 | 0.131 | 0.498 | 0.802 | 0.012 | 0.003 | 0.014 | 0.023 | 0.011 | 0.002 | 0.013 | 0.021 |
| | | 0.10 | Y | 1700 - 1800 | 200 | 0.368 | 0.150 | 0.518 | 0.834 | 0.054 | 0.038 | 0.092 | 0.148 | 0.314 | 0.112 | 0.426 | 0.686 | 0.009 | 0.003 | 0.013 | 0.020 | 0.009 | 0.003 | 0.012 | 0.019 |
| | | 0.10 | Y | 1800 - 1900 | 200 | 0.351 | 0.134 | 0.485 | 0.780 | 0.052 | 0.033 | 0.084 | 0.135 | 0.299 | 0.101 | 0.401 | 0.645 | 0.009 | 0.003 | 0.013 | 0.021 | 0.009 | 0.003 | 0.012 | 0.019 |
| | | 0.10 | Y | 1900 - 2000 | 150 | 0.384 | 0.184 | 0.568 | 0.913 | 0.070 | 0.049 | 0.119 | 0.191 | 0.314 | 0.135 | 0.449 | 0.722 | 0.011 | 0.003 | 0.014 | 0.023 | 0.010 | 0.003 | 0.013 | 0.021 |
| | | 0.10 | Y | 2000 - 2100 | 150 | 0.313 | 0.109 | 0.423 | 0.680 | 0.033 | 0.023 | 0.056 | 0.090 | 0.280 | 0.087 | 0.366 | 0.590 | 0.007 | 0.003 | 0.011 | 0.017 | 0.007 | 0.003 | 0.010 | 0.016 |
| | | 0.10 | Y | 2100 - 2200 | 150 | 0.278 | 0.092 | 0.370 | 0.595 | 0.028 | 0.017 | 0.045 | 0.072 | 0.250 | 0.075 | 0.325 | 0.523 | 0.007 | 0.004 | 0.010 | 0.016 | 0.006 | 0.003 | 0.009 | 0.015 |
| | | 0.10 | Y | 2200 - 2300 | 100 | 0.286 | 0.113 | 0.399 | 0.642 | 0.031 | 0.023 | 0.054 | 0.087 | 0.254 | 0.091 | 0.345 | 0.555 | 0.006 | 0.004 | 0.010 | 0.016 | 0.006 | 0.003 | 0.009 | 0.015 |
| | | 0.10 | Y | 2300 - 0000 | 100 | 0.297 | 0.097 | 0.394 | 0.633 | 0.023 | 0.015 | 0.039 | 0.063 | 0.273 | 0.082 | 0.355 | 0.571 | 0.005 | 0.003 | 0.008 | 0.013 | 0.004 | 0.003 | 0.008 | 0.012 |
| 75 | Ng Lau Road (L075) - WB | 0.10 | Y | 0000 - 0100 | 50 | 0.299 | 0.122 | 0.421 | 0.677 | 0.027 | 0.022 | 0.048 | 0.078 | 0.272 | 0.100 | 0.372 | 0.599 | 0.005 | 0.004 | 0.009 | 0.014 | 0.004 | 0.003 | 0.008 | 0.013 |
| | | 0.10 | Y | 0100 - 0200 | 50 | 0.387 | 0.235 | 0.622 | 1.001 | 0.043 | 0.058 | 0.102 | 0.164 | 0.343 | 0.177 | 0.520 | 0.837 | 0.006 | 0.003 | 0.009 | 0.014 | 0.005 | 0.002 | 0.008 | 0.013 |
| | | 0.10 | Y | 0200 - 0300 | 50 | 0.364 | 0.144 | 0.507 | 0.817 | 0.030 | 0.027 | 0.057 | 0.092 | 0.334 | 0.117 | 0.450 | 0.725 | 0.004 | 0.003 | 0.007 | 0.011 | 0.004 | 0.002 | 0.006 | 0.010 |
| | | 0.10 | Y | 0300 - 0400 | 50 | 0.409 | 0.273 | 0.682 | 1.097 | 0.045 | 0.068 | 0.113 | 0.182 | 0.364 | 0.205 | 0.569 | 0.916 | 0.006 | 0.003 | 0.008 | 0.013 | 0.005 | 0.003 | 0.008 | 0.012 |
| | | 0.10 | Y | 0400 - 0500 | 50 | 0.332 | 0.189 | 0.521 | 0.838 | 0.027 | 0.041 | 0.068 | 0.110 | 0.305 | 0.148 | 0.453 | 0.729 | 0.004 | 0.003 | 0.007 | 0.012 | 0.004 | 0.003 | 0.007 | 0.011 |
| | | 0.10 | Y | 0500 - 0600 | 50 | 0.460 | 0.315 | 0.775 | 1.247 | 0.080 | 0.085 | 0.165 | 0.266 | 0.381 | 0.229 | 0.610 | 0.981 | 0.011 | 0.002 | 0.013 | 0.021 | 0.010 | 0.002 | 0.012 | 0.019 |
| | | 0.10 | Y | 0600 - 0700 | 100 | 0.547 | 0.442 | 0.989 | 1.592 | 0.139 | 0.133 | 0.272 | 0.438 | 0.408 | 0.310 | 0.717 | 1.154 | 0.019 | 0.002 | 0.021 | 0.034 | 0.018 | 0.002 | 0.019 | 0.031 |
| | | 0.10 | Y | 0700 - 0800 | 200 | 0.637 | 0.416 | 1.053 | 1.694 | 0.158 | 0.127 | 0.285 | 0.459 | 0.479 | 0.288 | 0.767 | 1.235 | 0.018 | 0.002 | 0.020 | 0.033 | 0.017 | 0.002 | 0.019 | 0.030 |
| | | 0.10 | Y | 0800 - 0900 | 150 | 0.482 | 0.330 | 0.811 | 1.305 | 0.101 | 0.098 | 0.198 | 0.319 | 0.381 | 0.232 | 0.613 | 0.986 | 0.014 | 0.002 | 0.016 | 0.026 | 0.013 | 0.002 | 0.015 | 0.024 |
| | | 0.10 | Y | 0900 - 1000 | 150 | 0.589 | 0.406 | 0.995 | 1.601 | 0.126 | 0.124 | 0.250 | 0.403 | 0.463 | 0.282 | 0.745 | 1.198 | 0.015 | 0.002 | 0.017 | 0.027 | 0.014 | 0.001 | 0.016 | 0.025 |
| | | 0.10 | Y | 1000 - 1100 | 150 | 0.450 | 0.284 | 0.734 | 1.181 | 0.080 | 0.080 | 0.160 | 0.258 | 0.370 | 0.203 | 0.574 | 0.923 | 0.011 | 0.002 | 0.014 | 0.022 | 0.010 | 0.002 | 0.013 | 0.020 |
| | | 0.10 | Y | 1100 - 1200 | 150 | 0.503 | 0.360 | 0.863 | 1.388 | 0.104 | 0.106 | 0.210 | 0.337 | 0.399 | 0.254 | 0.653 | 1.051 | 0.013 | 0.002 | 0.016 | 0.025 | 0.012 | 0.002 | 0.014 | 0.023 |
| | | 0.10 | Y | 1200 - 1300 | 150 | 0.464 | 0.340 | 0.804 | 1.294 | 0.097 | 0.099 | 0.196 | 0.315 | 0.367 | 0.241 | 0.608 | 0.979 | 0.013 | 0.002 | 0.016 | 0.025 | 0.012 | 0.002 | 0.014 | 0.023 |
| | | 0.10 | Y | 1300 - 1400 | 100 | 0.393 | 0.262 | 0.655 | 1.054 | 0.070 | 0.072 | 0.142 | 0.229 | 0.323 | 0.189 | 0.513 | 0.825 | 0.010 | 0.003 | 0.013 | 0.021 | 0.010 | 0.003 | 0.012 | 0.020 |
| | | 0.10 | Y | 1400 - 1500 | 150 | 0.519 | 0.351 | 0.870 | 1.400 | 0.112 | 0.104 | 0.216 | 0.348 | 0.407 | 0.247 | 0.654 | 1.052 | 0.014 | 0.002 | 0.017 | 0.027 | 0.013 | 0.002 | 0.016 | 0.025 |
| | | 0.10 | Y | 1500 - 1600 | 150 | 0.491 | 0.335 | 0.825 | 1.328 | 0.103 | 0.098 | 0.201 | 0.323 | 0.387 | 0.237 | 0.625 | 1.005 | 0.014 | 0.002 | 0.016 | 0.026 | 0.013 | 0.002 | 0.015 | 0.024 |
| | | 0.10 | Y | 1600 - 1700 | 150 | 0.327 | 0.206 | 0.533 | 0.858 | 0.056 | 0.053 | 0.109 | 0.176 | 0.272 | 0.153 | 0.424 | 0.683 | 0.010 | 0.003 | 0.013 | 0.022 | 0.009 | 0.003 | 0.012 | 0.020 |
| | | 0.10 | Y | 1700 - 1800 | 200 | 0.281 | 0.141 | 0.422 | 0.680 | 0.038 | 0.031 | 0.069 | 0.111 | 0.244 | 0.110 | 0.353 | 0.569 | 0.008 | 0.004 | 0.012 | 0.020 | 0.008 | 0.004 | 0.011 | 0.018 |
| | | 0.10 | Y | 1800 - 1900 | 200 | 0.268 | 0.116 | 0.384 | 0.617 | 0.035 | 0.024 | 0.059 | 0.095 | 0.233 | 0.092 | 0.325 | 0.523 | 0.008 | 0.005 | 0.013 | 0.020 | 0.007 | 0.004 | 0.012 | 0.019 |
| | | 0.10 | Y | 1900 - 2000 | 150 | 0.433 | 0.274 | 0.708 | 1.139 | 0.097 | 0.079 | 0.176 | 0.283 | 0.336 | 0.195 | 0.532 | 0.856 | 0.014 | 0.003 | 0.017 | 0.027 | 0.013 | 0.003 | 0.016 | 0.025 |
| | | 0.10 | Y | 2000 - 2100 | 150 | 0.316 | 0.174 | 0.490 | 0.789 | 0.045 | 0.044 | 0.089 | 0.143 | 0.272 | 0.130 | 0.401 | 0.646 | 0.008 | 0.003 | 0.012 | 0.019 | 0.008 | 0.003 | 0.011 | 0.018 |
| | | 0.10 | Y | 2100 - 2200 | 150 | 0.294 | 0.152 | 0.446 | 0.718 | 0.040 | 0.037 | 0.077 | 0.124 | 0.254 | 0.115 | 0.369 | 0.594 | 0.008 | 0.004 | 0.011 | 0.018 | 0.007 | 0.003 | 0.010 | 0.017 |
| | | 0.10 | Y | 2200 - 2300 | 100 | 0.277 | 0.127 | 0.404 | 0.650 | 0.034 | 0.027 | 0.062 | 0.099 | 0.242 | 0.100 | 0.342 | 0.551 | 0.007 | 0.004 | 0.010 | 0.017 | 0.006 | 0.003 | 0.009 | 0.015 |
| | | 0.10 | Y | 2300 - 0000 | 50 | 0.264 | 0.126 | 0.390 | 0.628 | 0.024 | 0.025 | 0.049 | 0.078 | 0.240 | 0.102 | 0.342 | 0.550 | 0.005 | 0.003 | 0.008 | 0.013 | 0.004 | 0.003 | 0.007 | 0.012 |
| 76 | Access road (L076) - EB | 0.29 | Y | 0000 - 0100 | 50 | 0.235 | 0.128 | 0.363 | 0.583 | 0.008 | 0.006 | 0.014 | 0.022 | 0.227 | 0.122 | 0.349 | 0.561 | 0.003 | 0.011 | 0.014 | 0.022 | 0.002 | 0.010 | 0.013 | 0.020 |
| | | 0.29 | Y | 0100 - 0200 | 50 | 0.235 | 0.128 | 0.363 | 0.583 | 0.008 | 0.006 | 0.014 | 0.022 | 0.227 | 0.122 | 0.349 | 0.561 | 0.003 | 0.011 | 0.014 | 0.022 | 0.002 | 0.010 | 0.013 | 0.020 |
| | | 0.29 | Y | 0200 - 0300 | 50 | 0.235 | 0.128 | 0.363 | 0.583 | 0.008 | 0.006 | 0.014 | 0.022 | 0.227 | 0.122 | 0.349 | 0.561 | 0.003 | 0.011 | 0.014 | 0.022 | 0.002 | 0.010 | 0.013 | 0.020 |
| | | 0.29 | Y | 0300 - 0400 | 50 | 0.339 | 0.184 | 0.523 | 0.841 | 0.011 | 0.008 | 0.020 | 0.031 | 0.328 | 0.176 | 0.503 | 0.810 | 0.002 | 0.015 | 0.017 | 0.027 | 0.002 | 0.014 | 0.016 | 0.025 |
| | | 0.29 | Y | 0400 - 0500 | 50 | 0.235 | 0.128 | 0.363 | 0.583 | 0.008 | 0.006 | 0.014 | 0.022 | 0.227 | 0.122 | 0.349 | 0.561 | 0.003 | 0.011 | 0.014 | 0.022 | 0.002 | 0.010 | 0.013 | 0.020 |
| | | 0.29 | Y | 0500 - 0600 | 50 | 0.449 | 0.343 | 0.792 | 1.274 | 0.096 | 0.087 | 0.183 | 0.295 | 0.353 | 0.256 | 0.609 | 0.980 | 0.014 | 0.008 | 0.022 | 0.035 | 0.013 | 0.007 | 0.020 | 0.032 |
| | | 0.29 | Y | 0600 - 0700 | 50 | 0.620 | 0.580 | 1.199 | 1.930 | 0.177 | 0.177 | 0.354 | 0.570 | 0.442 | 0.403 | 0.845 | 1.360 | 0.023 | 0.005 | 0.028 | 0.045 | 0.021 | 0.004 | 0.026 | 0.041 |
| | | 0.29 | Y | 0700 - 0800 | 50 | 0.414 | 0.575 | 0.990 | 1.592 | 0.131 | 0.183 | 0.314 | 0.505 | 0.284 | 0.392 | 0.676 | 1.088 | 0.017 | 0.003 | 0.020 | 0.033 | 0.016 | 0.003 | 0.019 | 0.030 |
| | | 0.29 | Y | 0800 - 0900 | 50 | 0.331 | 0.504 | 0.835 | 1.343 | 0.102 | 0.159 | 0.261 | 0.421 | 0.229 | 0.345 | 0.573 | 0.922 | 0.014 | 0.004 | 0.018 | 0.029 | 0.013 | 0.003 | 0.016 | 0.026 |
| | | 0.29 | Y | 0900 - 1000 | 50 | 0.414 | 0.691 | 1.105 | 1.778 | 0.130 | 0.220 | 0.351 | 0.564 | 0.284 | 0.471 | 0.754 | 1.214 | 0.017 | 0.004 | 0.021 | 0.033 | 0.015 | 0.003 | 0.019 | 0.030 |
| | | 0.29 | Y | 1000 - 1100 | 50 | 0.435 | 0.685 | 1.119 | 1.802 | 0.119 | 0.211 | 0.330 | 0.531 | 0.316 | 0.473 | 0.790 | 1.271 | 0.015 | 0.005 | 0.020 | 0.031 | 0.014 | 0.005 | 0.018 | 0.029 |
| | | 0.29 | Y | 1100 - 1200 | 50 | 0.543 | 0.770 | 1.312 | 2.112 | 0.159 | 0.242 | 0.400 | 0.644 | 0.384 | 0.528 | 0.912 | 1.468 | 0.019 | 0.004 | 0.023 | 0.037 | 0.018 | 0.004 | 0.021 | 0.034 |
| | | 0.29 | Y | 1200 - 1300 | 50 | 0.543 | 0.770 | 1.312 | 2.112 | 0.159 | 0.242 | 0.400 | 0.644 | 0.384 | 0.528 | 0.912 | 1.468 | 0.019 | 0.004 | 0.023 | 0.037 | 0.018 | 0.004 | 0.021 | 0.034 |
| | | 0.29 | Y | 1300 - 1400 | 50 | 0.411 | 0.546 | 0.957 | 1.541 | 0.108 | 0.165 | 0.272 | 0.438 | 0.304 | 0.381 | 0.685 | 1.102 | 0.013 | 0.005 | 0.019 | 0.030 | 0.012 | 0.005 | 0.017 | 0.027 |
| | | 0.29 | Y | 1400 - 1500 | 50 | 0.510 | 0.634 | 1.144 | 1.842 | 0.149 | 0.198 | 0.347 | 0.559 | 0.361 | 0.436 | 0.797 | 1.282 | 0.019 | 0.004 | 0.023 | 0.037 | 0.018 | 0.004 | 0.021 | 0.034 |
| | | 0.29 | Y | 1500 - 1600 | 50 | 0.520 | 0.745 | 1.265 | 2.036 | 0.154 | 0.235 | 0.389 | 0.626 | 0.366 | 0.510 | 0.876 | 1.409 | 0.020 | 0.004 | 0.023 | 0.038 | 0.018 | 0.003 | 0.022 | 0.035 |
| | | 0.29 | Y | 1600 - 1700 | 50 | 0.412 | 0.143 | 0.556 | 0.894 | 0.012 | 0.005 | 0.018 | 0.029 | 0.400 | 0.138 | 0.538 | 0.865 | 0.001 | 0.008 | 0.009 | 0.014 | 0.001 | 0.007 | 0.008 | 0.013 |
| | | 0.29 | Y | 1700 - 1800 | 50 | 0.412 | 0.143 | 0.556 | 0.894 | 0.012 | 0.005 | 0.018 | 0.029 | 0.400 | 0.138 | 0.538 | 0.865 | 0.001 | 0.008 | 0.009 | 0.014 | 0.001 | 0.007 | 0.008 | 0.013 |
| | | 0.29 | Y | 1800 - 1900 | 50 | 0.412 | 0.143 | 0.556 | 0.894 | 0.012 | 0.005 | 0.018 | 0.029 | 0.400 | 0.138 | 0.538 | 0.865 | 0.001 | 0.008 | 0.009 | 0.014 | 0.001 | 0.007 | 0.008 | 0.013 |
| | | 0.29 | Y | 1900 - 2000 | 50 | 0.458 | 0.453 | 0.911 | 1.466 | 0.130 | 0.136 | 0.265 | 0.427 | 0.328 | 0.317 | 0.645 | 1.039 | 0.018 | 0.005 | 0.023 | 0.037 | 0.017 | 0.004 | 0.021 | 0.034 |
| | | 0.29 | Y | 2000 - 2100 | 50 | 0.179 | 0.229 | 0.408 | 0.657 | 0.030 | 0.059 | 0.088 | 0.142 | 0.150 | 0.170 | 0.320 | 0.515 | 0.006 | 0.006 | 0.013 | 0.020 | 0.006 | 0.006 | 0.012 | 0.019 |
| | | 0.29 | Y | 2100 - 2200 | 50 | 0.301 | 0.297 | 0.598 | 0.962 | 0.061 | 0.081 | 0.142 | 0.228 | 0.240 | 0.216 | 0.456 | 0.734 | 0.010 | 0.005 | 0.015 | 0.024 | 0.009 | 0.005 | 0.014 | 0.022 |
| | | 0.29 | Y | 2200 - 2300 | 50 | 0.151 | 0.088 | 0.239 | 0.385 | 0.005 | 0.004 | 0.009 | 0.015 | 0.146 | 0.084 | 0.230 | 0.370 | 0.003 | 0.009 | 0.012 | 0.019 | 0.003 | 0.008 | 0.011 | 0.017 |
| | | 0.29 | Y | 2300 - 0000 | 50 | 0.182 | 0.107 | 0.290 | 0.466 | 0.006 | 0.005 | 0.011 | 0.018 | 0.176 | 0.103 | 0.279 | 0.448 | 0.003 | 0.010 | 0.013 | 0.021 | 0.003 | 0.009 | 0.012 | 0.019 |
| 77 | Access road (L077) - WB | 0.29 | Y | 0000 - 0100 | 50 | 0.182 | 0.107 | 0.290 | 0.466 | 0.006 | 0.005 | 0.011 | 0.018 | 0.176 | 0.103 | 0.279 | 0.448 | 0.003 | 0.010 | 0.013 | 0.021 | 0.003 | 0.009 | 0.012 | 0.019 |
| | | 0.29 | Y | 0100 - 0200 | 50 | 0.235 | 0.128 | 0.363 | 0.583 | 0.008 | 0.006 | 0.014 | 0.022 | 0.227 | 0.122 | 0.349 | 0.561 | 0.003 | 0.011 | 0.014 | 0.022 | 0.002 | 0.010 | 0.013 | 0.020 |
| | | 0.29 | Y | 0200 - 0300 | 50 | 0.109 | 0.146 | 0.255 | 0.411 | 0.005 | 0.007 | 0.013 | 0.021 | 0.104 | 0.139 | 0.243 | 0.390 | 0.004 | 0.017 | 0.021 | 0.034 | 0.004 | 0.016 | 0.020 | 0.031 |
| | | 0.29 | Y | 0300 - 0400 | 50 | 0.109 | 0.146 | 0.255 | 0.411 | 0.005 | 0.007 | 0.013 | 0.021 | 0.104 | 0.139 | 0.243 | 0.390 | 0.004 | 0.017 | 0.021 | 0.034 | 0.004 | 0.016 | 0.020 | 0.031 |
| | | 0.29 | Y | 0400 - 0500 | 50 | 0.109 | 0.146 | 0.255 | 0.411 | 0.005 | 0.007 | 0.013 | 0.021 | 0.104 | 0.139 | 0.243 | 0.390 | 0.004 | 0.017 | 0.021 | 0.034 | 0.004 | 0.016 | 0.020 | 0.031 |
| | | 0.29 | Y | 0500 - 0600 | 50 | 0.109 | 0.146 | 0.255 | 0.411 | 0.005 | 0.007 | 0.013 | 0.021 | 0.104 | 0.139 | 0.243 | 0.390 | 0.004 | 0.017 | 0.021 | 0.034 | 0.004 | 0.016 | 0.020 | 0.031 |
| | | 0.29 | Y | 0600 - 0700 | 50 | 0.267 | 0.295 | 0.562 | 0.904 | 0.057 | 0.077 | 0.134 | 0.216 | 0.210 | 0.218 | 0.428 | 0.688 | 0.008 | 0.006 | 0.014 | 0.022 | 0.007 | 0.005 | 0.013 | 0.021 |
| | | 0.29 | Y | 0700 - 0800 | 50 | 0.708 | 0.881 | 1.588 | 2.556 | 0.193 | 0.269 | 0.462 | 0.744 | 0.515 | 0.611 | 1.126 | 1.812 | 0.020 | 0.006 | 0.026 | 0.042 | 0.018 | 0.006 | 0.024 | 0.038 |
| | | 0.29 | Y | 0800 - 0900 | 50 | 0.646 | 0.784 | 1.431 | 2.303 | 0.163 | 0.234 | 0.397 | 0.639 | 0.484 | 0.550 | 1.034 | 1.664 | 0.017 | 0.007 | 0.023 | 0.038 | 0.016 | 0.006 | 0.022 | 0.035 |
| | | 0.29 | Y | 0900 - 1000 | 50 | 0.646 | 0.784 | 1.431 | 2.303 | 0.163 | 0.234 | 0.397 | 0.639 | 0.484 | 0.550 | 1.034 | 1.664 | 0.017 | 0.007 | 0.023 | 0.038 | 0.016 | 0.006 | 0.022 | 0.035 |
| | | 0.29 | Y | 1000 - 1100 | 50 | 0.286 | 0.382 | 0.668 | 1.075 | 0.070 | 0.109 | 0.179 | 0.288 | 0.216 | 0.273 | 0.489 | 0.787 | 0.009 | 0.005 | 0.015 | 0.024 | 0.009 | 0.005 | 0.013 | 0.022 |
| | | 0.29 | Y | 1100 - 1200 | 50 | 0.286 | 0.382 | 0.668 | 1.075 | 0.070 | 0.109 | 0.179 | 0.288 | 0.216 | 0.273 | 0.489 | 0.787 | 0.009 | 0.005 | 0.015 | 0.024 | 0.009 | 0.005 | 0.013 | 0.022 |
| | | 0.29 | Y | 1200 - 1300 | 50 | 0.286 | 0.382 | 0.668 | 1.075 | 0.070 | 0.109 | 0.179 | 0.288 | 0.216 | 0.273 | 0.489 | 0.787 | 0.009 | 0.005 | 0.015 | 0.024 | 0.009 | 0.005 | 0.013 | 0.022 |
| | | 0.29 | Y | 1300 - 1400 | 50 | 0.286 | 0.382 | 0.668 | 1.075 | 0.070 | 0.109 | 0.179 | 0.288 | 0.216 | 0.273 | 0.489 | 0.787 | 0.009 | 0.005 | 0.015 | 0.024 | 0.009 | 0.005 | 0.013 | 0.022 |
| | | 0.29 | Y | 1400 - 1500 | 50 | 0.286 | 0.382 | 0.668 | 1.075 | 0.070 | 0.109 | 0.179 | 0.288 | 0.216 | 0.273 | 0.489 | 0.787 | 0.009 | 0.005 | 0.015 | 0.024 | 0.009 | 0.005 | 0.013 | 0.022 |
| | | 0.29 | Y | 1500 - 1600 | 50 | 0.263 | 0.310 | 0.573 | 0.923 | 0.064 | 0.087 | 0.151 | 0.244 | 0.199 | 0.223 | 0.422 | 0.679 | 0.009 | 0.005 | 0.014 | 0.022 | 0.008 | 0.005 | 0.013 | 0.021 |
| | | 0.29 | Y | 1600 - 1700 | 50 | 0.152 | 0.148 | 0.300 | 0.483 | 0.026 | 0.034 | 0.060 | 0.096 | 0.126 | 0.114 | 0.240 | 0.387 | 0.006 | 0.005 | 0.011 | 0.018 | 0.005 | 0.005 | 0.010 | 0.017 |
| | | 0.29 | Y | 1700 - 1800 | 50 | 0.133 | 0.140 | 0.273 | 0.440 | 0.021 | 0.031 | 0.052 | 0.083 | 0.112 | 0.110 | 0.221 | 0.356 | 0.005 | 0.006 | 0.012 | 0.019 | 0.005 | 0.006 | 0.011 | 0.017 |
| | | 0.29 | Y | 1800 - 1900 | 50 | 0.120 | 0.128 | 0.248 | 0.400 | 0.017 | 0.027 | 0.045 | 0.072 | 0.103 | 0.101 | 0.204 | 0.328 | 0.005 | 0.006 | 0.011 | 0.018 | 0.005 | 0.006 | 0.010 | 0.017 |
| | | 0.29 | Y | 1900 - 2000 | 50 | 0.109 | 0.099 | 0.208 | 0.335 | 0.012 | 0.017 | 0.029 | 0.046 | 0.097 | 0.083 | 0.179 | 0.289 | 0.004 | 0.006 | 0.010 | 0.016 | 0.004 | 0.005 | 0.009 | 0.015 |
| | | 0.29 | Y | 2000 - 2100 | 50 | 0.117 | 0.118 | 0.235 | 0.378 | 0.013 | 0.020 | 0.034 | 0.054 | 0.104 | 0.097 | 0.201 | 0.324 | 0.004 | 0.006 | 0.010 | 0.017 | 0.004 | 0.006 | 0.010 | 0.015 |
| | | 0.29 | Y | 2100 - 2200 | 50 | 0.078 | 0.050 | 0.128 | 0.206 | 0.003 | 0.002 | 0.005 | 0.009 | 0.075 | 0.048 | 0.122 | 0.197 | 0.004 | 0.006 | 0.010 | 0.015 | 0.003 | 0.006 | 0.009 | 0.014 |
| | | 0.29 | Y | 2200 - 2300 | 50 | 0.104 | 0.063 | 0.167 | 0.268 | 0.004 | 0.003 | 0.007 | 0.011 | 0.100 | 0.060 | 0.160 | 0.258 | 0.003 | 0.007 | 0.010 | 0.017 | 0.003 | 0.006 | 0.010 | 0.015 |
| | | 0.29 | Y | 2300 - 0000 | 50 | 0.130 | 0.075 | 0.206 | 0.331 | 0.005 | 0.003 | 0.008 | 0.013 | 0.126 | 0.072 | 0.198 | 0.318 | 0.003 | 0.008 | 0.011 | 0.018 | 0.003 | 0.007 | 0.010 | 0.016 |
| 78 | Ng Lau Road (L078) - NB | 0.10 | Y | 0000 - 0100 | 50 | 0.288 | 0.092 | 0.380 | 0.611 | 0.021 | 0.012 | 0.034 | 0.054 | 0.266 | 0.080 | 0.346 | 0.557 | 0.004 | 0.004 | 0.008 | 0.013 | 0.004 | 0.004 | 0.008 | 0.012 |
| | | 0.10 | Y | 0100 - 0200 | 50 | 0.370 | 0.181 | 0.551 | 0.887 | 0.036 | 0.040 | 0.076 | 0.122 | 0.335 | 0.141 | 0.476 | 0.766 | 0.005 | 0.003 | 0.008 | 0.012 | 0.005 | 0.002 | 0.007 | 0.011 |
| | | 0.10 | Y | 0200 - 0300 | 50 | 0.329 | 0.094 | 0.423 | 0.681 | 0.016 | 0.009 | 0.025 | 0.041 | 0.313 | 0.085 | 0.398 | 0.640 | 0.003 | 0.003 | 0.005 | 0.009 | 0.003 | 0.002 | 0.005 | 0.008 |
| | | 0.10 | Y | 0300 - 0400 | 50 | 0.341 | 0.114 | 0.455 | 0.732 | 0.017 | 0.013 | 0.030 | 0.049 | 0.324 | 0.100 | 0.424 | 0.683 | 0.003 | 0.003 | 0.006 | 0.009 | 0.002 | 0.003 | 0.005 | 0.009 |
| | | 0.10 | Y | 0400 - 0500 | 50 | 0.320 | 0.105 | 0.425 | 0.684 | 0.017 | 0.013 | 0.030 | 0.048 | 0.303 | 0.092 | 0.395 | 0.635 | 0.003 | 0.003 | 0.007 | 0.011 | 0.003 | 0.003 | 0.006 | 0.010 |
| | | 0.10 | Y | 0500 - 0600 | 50 | 0.446 | 0.265 | 0.711 | 1.144 | 0.068 | 0.069 | 0.137 | 0.220 | 0.378 | 0.197 | 0.574 | 0.924 | 0.009 | 0.002 | 0.012 | 0.019 | 0.009 | 0.002 | 0.011 | 0.017 |
| | | 0.10 | Y | 0600 - 0700 | 100 | 0.506 | 0.355 | 0.861 | 1.386 | 0.119 | 0.103 | 0.222 | 0.357 | 0.387 | 0.252 | 0.639 | 1.029 | 0.017 | 0.002 | 0.019 | 0.031 | 0.016 | 0.002 | 0.018 | 0.029 |
| | | 0.10 | Y | 0700 - 0800 | 150 | 0.457 | 0.242 | 0.699 | 1.125 | 0.087 | 0.065 | 0.152 | 0.245 | 0.370 | 0.177 | 0.547 | 0.880 | 0.013 | 0.003 | 0.016 | 0.025 | 0.012 | 0.002 | 0.014 | 0.023 |
| | | 0.10 | Y | 0800 - 0900 | 150 | 0.414 | 0.182 | 0.595 | 0.958 | 0.064 | 0.044 | 0.108 | 0.174 | 0.350 | 0.137 | 0.487 | 0.784 | 0.011 | 0.003 | 0.013 | 0.021 | 0.010 | 0.002 | 0.012 | 0.020 |
| | | 0.10 | Y | 0900 - 1000 | 100 | 0.440 | 0.193 | 0.632 | 1.017 | 0.061 | 0.049 | 0.110 | 0.177 | 0.378 | 0.144 | 0.522 | 0.840 | 0.010 | 0.002 | 0.012 | 0.020 | 0.009 | 0.002 | 0.011 | 0.018 |
| | | 0.10 | Y | 1000 - 1100 | 150 | 0.425 | 0.179 | 0.603 | 0.971 | 0.059 | 0.045 | 0.104 | 0.168 | 0.366 | 0.133 | 0.499 | 0.803 | 0.010 | 0.002 | 0.012 | 0.019 | 0.009 | 0.002 | 0.011 | 0.018 |
| | | 0.10 | Y | 1100 - 1200 | 150 | 0.464 | 0.235 | 0.699 | 1.124 | 0.079 | 0.064 | 0.142 | 0.229 | 0.385 | 0.171 | 0.556 | 0.895 | 0.011 | 0.003 | 0.014 | 0.022 | 0.010 | 0.002 | 0.013 | 0.020 |
| | | 0.10 | Y | 1200 - 1300 | 150 | 0.435 | 0.225 | 0.660 | 1.062 | 0.078 | 0.061 | 0.139 | 0.224 | 0.356 | 0.164 | 0.521 | 0.838 | 0.011 | 0.003 | 0.014 | 0.022 | 0.010 | 0.002 | 0.013 | 0.021 |
| | | 0.10 | Y | 1300 - 1400 | 150 | 0.400 | 0.188 | 0.588 | 0.946 | 0.059 | 0.048 | 0.106 | 0.171 | 0.341 | 0.140 | 0.482 | 0.775 | 0.009 | 0.003 | 0.013 | 0.020 | 0.009 | 0.003 | 0.012 | 0.019 |
| | | 0.10 | Y | 1400 - 1500 | 150 | 0.469 | 0.224 | 0.693 | 1.115 | 0.081 | 0.061 | 0.142 | 0.228 | 0.388 | 0.163 | 0.551 | 0.887 | 0.012 | 0.003 | 0.014 | 0.023 | 0.011 | 0.002 | 0.013 | 0.021 |
| | | 0.10 | Y | 1500 - 1600 | 150 | 0.457 | 0.226 | 0.682 | 1.098 | 0.080 | 0.061 | 0.141 | 0.228 | 0.376 | 0.165 | 0.541 | 0.870 | 0.011 | 0.002 | 0.014 | 0.022 | 0.010 | 0.002 | 0.013 | 0.020 |
| | | 0.10 | Y | 1600 - 1700 | 200 | 0.411 | 0.169 | 0.580 | 0.934 | 0.066 | 0.044 | 0.110 | 0.177 | 0.345 | 0.125 | 0.470 | 0.757 | 0.011 | 0.003 | 0.014 | 0.023 | 0.010 | 0.003 | 0.013 | 0.021 |
| | | 0.10 | Y | 1700 - 1800 | 250 | 0.374 | 0.143 | 0.517 | 0.832 | 0.056 | 0.035 | 0.091 | 0.146 | 0.318 | 0.108 | 0.426 | 0.686 | 0.010 | 0.004 | 0.013 | 0.021 | 0.009 | 0.003 | 0.012 | 0.020 |
| | | 0.10 | Y | 1800 - 1900 | 250 | 0.353 | 0.136 | 0.489 | 0.787 | 0.052 | 0.033 | 0.085 | 0.137 | 0.300 | 0.103 | 0.404 | 0.650 | 0.010 | 0.004 | 0.014 | 0.022 | 0.009 | 0.004 | 0.013 | 0.020 |
| | | 0.10 | Y | 1900 - 2000 | 150 | 0.389 | 0.187 | 0.576 | 0.927 | 0.075 | 0.050 | 0.125 | 0.200 | 0.314 | 0.137 | 0.452 | 0.727 | 0.012 | 0.003 | 0.015 | 0.024 | 0.011 | 0.003 | 0.014 | 0.022 |
| | | 0.10 | Y | 2000 - 2100 | 150 | 0.302 | 0.095 | 0.397 | 0.638 | 0.031 | 0.018 | 0.049 | 0.079 | 0.271 | 0.076 | 0.347 | 0.559 | 0.007 | 0.003 | 0.010 | 0.017 | 0.006 | 0.003 | 0.010 | 0.016 |
| | | 0.10 | Y | 2100 - 2200 | 150 | 0.281 | 0.103 | 0.384 | 0.617 | 0.032 | 0.021 | 0.053 | 0.085 | 0.248 | 0.082 | 0.331 | 0.532 | 0.007 | 0.004 | 0.011 | 0.017 | 0.006 | 0.004 | 0.010 | 0.016 |
| | | 0.10 | Y | 2200 - 2300 | 100 | 0.275 | 0.116 | 0.391 | 0.629 | 0.029 | 0.023 | 0.052 | 0.084 | 0.245 | 0.093 | 0.339 | 0.545 | 0.006 | 0.004 | 0.010 | 0.016 | 0.006 | 0.004 | 0.009 | 0.015 |
| | | 0.10 | Y | 2300 - 0000 | 100 | 0.284 | 0.100 | 0.384 | 0.618 | 0.022 | 0.016 | 0.037 | 0.060 | 0.263 | 0.084 | 0.347 | 0.558 | 0.005 | 0.004 | 0.008 | 0.014 | 0.004 | 0.003 | 0.008 | 0.012 |

**Composite Emission Rates for Year 2045**

| Road No. | Road Section | Road Length (km) | Cold Start | Hours | Total Vehicles | NO$_x$ Emission (g/km) | | Total NO$_x$ Emission | | NO$_2$ Emission (g/km) | | Total NO$_2$ Emission | | NO Emission (g/km) | | Total NO Emission | | RSP Emission (g/km) | | Total RSP Emission | | FSP Emission (g/km) | | Total FSP Emission | |
|---|---|---|---|---|---|---|---|---|---|---|---|---|---|---|---|---|---|---|---|---|---|---|---|---|---|
| | | | | | | Running | Starting | g/km/veh | g/mile/veh | Running | Starting | g/km/veh | g/mile/veh | Running | Starting | g/km/veh | g/mile/veh | Running | Starting | g/km/veh | g/mile/veh | Running | Starting | g/km/veh | g/mile/veh |
| 79 | Ng Lau Road (L079) - SB | 0.10 | Y | 0000 - 0100 | 50 | 0.290 | 0.125 | 0.415 | 0.668 | 0.026 | 0.022 | 0.048 | 0.077 | 0.264 | 0.103 | 0.367 | 0.591 | 0.005 | 0.004 | 0.009 | 0.015 | 0.004 | 0.004 | 0.009 | 0.014 |
| | | 0.10 | Y | 0100 - 0200 | 50 | 0.387 | 0.235 | 0.622 | 1.001 | 0.043 | 0.058 | 0.102 | 0.164 | 0.343 | 0.177 | 0.520 | 0.837 | 0.006 | 0.003 | 0.009 | 0.014 | 0.005 | 0.002 | 0.008 | 0.013 |
| | | 0.10 | Y | 0200 - 0300 | 50 | 0.365 | 0.204 | 0.569 | 0.916 | 0.036 | 0.046 | 0.082 | 0.132 | 0.329 | 0.158 | 0.487 | 0.784 | 0.005 | 0.002 | 0.007 | 0.012 | 0.004 | 0.002 | 0.007 | 0.011 |
| | | 0.10 | Y | 0300 - 0400 | 50 | 0.389 | 0.270 | 0.659 | 1.060 | 0.043 | 0.068 | 0.110 | 0.178 | 0.346 | 0.202 | 0.548 | 0.882 | 0.005 | 0.003 | 0.008 | 0.013 | 0.005 | 0.003 | 0.008 | 0.012 |
| | | 0.10 | Y | 0400 - 0500 | 50 | 0.316 | 0.188 | 0.503 | 0.810 | 0.026 | 0.041 | 0.067 | 0.107 | 0.290 | 0.147 | 0.437 | 0.703 | 0.004 | 0.003 | 0.008 | 0.012 | 0.004 | 0.003 | 0.007 | 0.011 |
| | | 0.10 | Y | 0500 - 0600 | 50 | 0.461 | 0.307 | 0.768 | 1.236 | 0.077 | 0.082 | 0.159 | 0.256 | 0.384 | 0.225 | 0.609 | 0.981 | 0.010 | 0.002 | 0.013 | 0.020 | 0.010 | 0.002 | 0.012 | 0.019 |
| | | 0.10 | Y | 0600 - 0700 | 100 | 0.560 | 0.457 | 1.017 | 1.637 | 0.144 | 0.138 | 0.282 | 0.454 | 0.416 | 0.319 | 0.735 | 1.182 | 0.019 | 0.002 | 0.021 | 0.034 | 0.018 | 0.002 | 0.020 | 0.032 |
| | | 0.10 | Y | 0700 - 0800 | 200 | 0.659 | 0.444 | 1.103 | 1.775 | 0.171 | 0.138 | 0.309 | 0.497 | 0.487 | 0.306 | 0.794 | 1.277 | 0.019 | 0.002 | 0.021 | 0.034 | 0.018 | 0.002 | 0.020 | 0.032 |
| | | 0.10 | Y | 0800 - 0900 | 200 | 0.550 | 0.361 | 0.911 | 1.466 | 0.125 | 0.108 | 0.233 | 0.375 | 0.425 | 0.253 | 0.677 | 1.090 | 0.015 | 0.002 | 0.018 | 0.029 | 0.014 | 0.002 | 0.016 | 0.026 |
| | | 0.10 | Y | 0900 - 1000 | 150 | 0.588 | 0.450 | 1.039 | 1.672 | 0.135 | 0.139 | 0.275 | 0.442 | 0.453 | 0.311 | 0.764 | 1.230 | 0.016 | 0.002 | 0.018 | 0.029 | 0.015 | 0.002 | 0.017 | 0.027 |
| | | 0.10 | Y | 1000 - 1100 | 150 | 0.459 | 0.322 | 0.781 | 1.257 | 0.086 | 0.093 | 0.180 | 0.289 | 0.373 | 0.229 | 0.601 | 0.968 | 0.012 | 0.002 | 0.014 | 0.023 | 0.011 | 0.002 | 0.013 | 0.021 |
| | | 0.10 | Y | 1100 - 1200 | 150 | 0.519 | 0.390 | 0.909 | 1.463 | 0.111 | 0.116 | 0.228 | 0.366 | 0.408 | 0.273 | 0.681 | 1.096 | 0.014 | 0.002 | 0.016 | 0.026 | 0.013 | 0.002 | 0.015 | 0.024 |
| | | 0.10 | Y | 1200 - 1300 | 150 | 0.473 | 0.354 | 0.827 | 1.331 | 0.102 | 0.103 | 0.205 | 0.330 | 0.372 | 0.250 | 0.622 | 1.001 | 0.013 | 0.003 | 0.016 | 0.026 | 0.012 | 0.003 | 0.015 | 0.024 |
| | | 0.10 | Y | 1300 - 1400 | 150 | 0.435 | 0.305 | 0.739 | 1.190 | 0.083 | 0.086 | 0.169 | 0.273 | 0.352 | 0.218 | 0.570 | 0.917 | 0.011 | 0.003 | 0.014 | 0.023 | 0.011 | 0.003 | 0.013 | 0.021 |
| | | 0.10 | Y | 1400 - 1500 | 150 | 0.527 | 0.392 | 0.919 | 1.479 | 0.118 | 0.118 | 0.236 | 0.380 | 0.409 | 0.274 | 0.683 | 1.099 | 0.015 | 0.003 | 0.018 | 0.028 | 0.014 | 0.002 | 0.016 | 0.026 |
| | | 0.10 | Y | 1500 - 1600 | 150 | 0.503 | 0.376 | 0.879 | 1.414 | 0.111 | 0.112 | 0.222 | 0.358 | 0.392 | 0.264 | 0.656 | 1.056 | 0.014 | 0.002 | 0.016 | 0.026 | 0.013 | 0.002 | 0.015 | 0.024 |
| | | 0.10 | Y | 1600 - 1700 | 150 | 0.329 | 0.197 | 0.526 | 0.847 | 0.053 | 0.050 | 0.103 | 0.166 | 0.276 | 0.147 | 0.423 | 0.681 | 0.010 | 0.003 | 0.013 | 0.021 | 0.009 | 0.003 | 0.012 | 0.020 |
| | | 0.10 | Y | 1700 - 1800 | 200 | 0.285 | 0.134 | 0.420 | 0.675 | 0.036 | 0.029 | 0.065 | 0.104 | 0.249 | 0.105 | 0.355 | 0.571 | 0.008 | 0.004 | 0.012 | 0.020 | 0.007 | 0.004 | 0.011 | 0.018 |
| | | 0.10 | Y | 1800 - 1900 | 200 | 0.274 | 0.116 | 0.390 | 0.627 | 0.034 | 0.023 | 0.057 | 0.092 | 0.240 | 0.093 | 0.332 | 0.535 | 0.008 | 0.005 | 0.012 | 0.020 | 0.007 | 0.004 | 0.011 | 0.019 |
| | | 0.10 | Y | 1900 - 2000 | 150 | 0.449 | 0.288 | 0.737 | 1.186 | 0.104 | 0.084 | 0.188 | 0.303 | 0.345 | 0.204 | 0.549 | 0.883 | 0.015 | 0.003 | 0.018 | 0.028 | 0.013 | 0.003 | 0.016 | 0.026 |
| | | 0.10 | Y | 2000 - 2100 | 150 | 0.330 | 0.174 | 0.504 | 0.812 | 0.051 | 0.044 | 0.096 | 0.154 | 0.279 | 0.130 | 0.409 | 0.658 | 0.009 | 0.004 | 0.012 | 0.020 | 0.008 | 0.003 | 0.011 | 0.018 |
| | | 0.10 | Y | 2100 - 2200 | 150 | 0.288 | 0.153 | 0.441 | 0.710 | 0.040 | 0.037 | 0.077 | 0.123 | 0.248 | 0.116 | 0.365 | 0.587 | 0.008 | 0.004 | 0.011 | 0.018 | 0.007 | 0.003 | 0.010 | 0.017 |
| | | 0.10 | Y | 2200 - 2300 | 100 | 0.285 | 0.139 | 0.424 | 0.683 | 0.038 | 0.031 | 0.069 | 0.110 | 0.248 | 0.108 | 0.356 | 0.573 | 0.007 | 0.004 | 0.011 | 0.018 | 0.006 | 0.004 | 0.010 | 0.016 |
| | | 0.10 | Y | 2300 - 0000 | 100 | 0.301 | 0.150 | 0.451 | 0.726 | 0.033 | 0.031 | 0.064 | 0.104 | 0.268 | 0.119 | 0.387 | 0.623 | 0.006 | 0.004 | 0.010 | 0.016 | 0.005 | 0.004 | 0.009 | 0.014 |
| 80 | Ng Lau Road (L080) - SB | 0.24 | Y | 0000 - 0100 | 50 | 0.298 | 0.120 | 0.418 | 0.672 | 0.029 | 0.022 | 0.050 | 0.081 | 0.269 | 0.099 | 0.367 | 0.591 | 0.005 | 0.004 | 0.009 | 0.015 | 0.005 | 0.004 | 0.008 | 0.014 |
| | | 0.24 | Y | 0100 - 0200 | 50 | 0.386 | 0.260 | 0.646 | 1.039 | 0.049 | 0.065 | 0.115 | 0.184 | 0.336 | 0.194 | 0.531 | 0.854 | 0.006 | 0.002 | 0.009 | 0.014 | 0.006 | 0.002 | 0.008 | 0.013 |
| | | 0.24 | Y | 0200 - 0300 | 50 | 0.370 | 0.267 | 0.637 | 1.026 | 0.041 | 0.067 | 0.108 | 0.174 | 0.330 | 0.199 | 0.529 | 0.852 | 0.005 | 0.003 | 0.008 | 0.014 | 0.005 | 0.003 | 0.008 | 0.013 |
| | | 0.24 | Y | 0300 - 0400 | 50 | 0.404 | 0.271 | 0.676 | 1.088 | 0.047 | 0.068 | 0.115 | 0.184 | 0.357 | 0.204 | 0.561 | 0.903 | 0.006 | 0.003 | 0.009 | 0.014 | 0.005 | 0.003 | 0.008 | 0.013 |
| | | 0.24 | Y | 0400 - 0500 | 50 | 0.327 | 0.221 | 0.549 | 0.883 | 0.033 | 0.052 | 0.084 | 0.135 | 0.295 | 0.170 | 0.464 | 0.748 | 0.005 | 0.003 | 0.008 | 0.013 | 0.005 | 0.003 | 0.008 | 0.012 |
| | | 0.24 | Y | 0500 - 0600 | 50 | 0.473 | 0.357 | 0.830 | 1.336 | 0.086 | 0.099 | 0.185 | 0.298 | 0.387 | 0.258 | 0.645 | 1.038 | 0.012 | 0.002 | 0.014 | 0.022 | 0.011 | 0.002 | 0.013 | 0.020 |
| | | 0.24 | Y | 0600 - 0700 | 100 | 0.583 | 0.492 | 1.075 | 1.730 | 0.155 | 0.150 | 0.305 | 0.491 | 0.427 | 0.342 | 0.770 | 1.239 | 0.021 | 0.002 | 0.023 | 0.036 | 0.019 | 0.002 | 0.021 | 0.033 |
| | | 0.24 | Y | 0700 - 0800 | 200 | 0.682 | 0.478 | 1.160 | 1.867 | 0.181 | 0.148 | 0.329 | 0.529 | 0.502 | 0.330 | 0.831 | 1.338 | 0.020 | 0.002 | 0.022 | 0.036 | 0.018 | 0.002 | 0.021 | 0.033 |
| | | 0.24 | Y | 0800 - 0900 | 150 | 0.498 | 0.398 | 0.897 | 1.443 | 0.115 | 0.121 | 0.236 | 0.379 | 0.383 | 0.278 | 0.661 | 1.064 | 0.015 | 0.003 | 0.017 | 0.028 | 0.014 | 0.002 | 0.016 | 0.026 |
| | | 0.24 | Y | 0900 - 1000 | 150 | 0.609 | 0.502 | 1.112 | 1.789 | 0.145 | 0.157 | 0.302 | 0.486 | 0.464 | 0.346 | 0.810 | 1.304 | 0.017 | 0.002 | 0.019 | 0.030 | 0.016 | 0.002 | 0.017 | 0.028 |
| | | 0.24 | Y | 1000 - 1100 | 150 | 0.482 | 0.380 | 0.862 | 1.388 | 0.098 | 0.113 | 0.211 | 0.339 | 0.384 | 0.268 | 0.651 | 1.048 | 0.013 | 0.002 | 0.015 | 0.024 | 0.012 | 0.002 | 0.014 | 0.022 |
| | | 0.24 | Y | 1100 - 1200 | 150 | 0.539 | 0.433 | 0.972 | 1.564 | 0.123 | 0.130 | 0.254 | 0.408 | 0.416 | 0.302 | 0.718 | 1.156 | 0.015 | 0.002 | 0.017 | 0.028 | 0.014 | 0.002 | 0.016 | 0.026 |
| | | 0.24 | Y | 1200 - 1300 | 150 | 0.495 | 0.414 | 0.909 | 1.463 | 0.114 | 0.123 | 0.237 | 0.381 | 0.381 | 0.290 | 0.672 | 1.081 | 0.014 | 0.002 | 0.017 | 0.027 | 0.013 | 0.002 | 0.016 | 0.025 |
| | | 0.24 | Y | 1300 - 1400 | 100 | 0.415 | 0.318 | 0.734 | 1.181 | 0.084 | 0.091 | 0.175 | 0.282 | 0.332 | 0.227 | 0.559 | 0.899 | 0.012 | 0.003 | 0.014 | 0.023 | 0.011 | 0.002 | 0.013 | 0.021 |
| | | 0.24 | Y | 1400 - 1500 | 150 | 0.553 | 0.447 | 1.000 | 1.609 | 0.129 | 0.136 | 0.266 | 0.427 | 0.424 | 0.311 | 0.734 | 1.182 | 0.016 | 0.002 | 0.018 | 0.029 | 0.015 | 0.002 | 0.017 | 0.027 |
| | | 0.24 | Y | 1500 - 1600 | 150 | 0.527 | 0.428 | 0.954 | 1.536 | 0.122 | 0.129 | 0.251 | 0.404 | 0.404 | 0.299 | 0.703 | 1.132 | 0.015 | 0.002 | 0.017 | 0.028 | 0.014 | 0.002 | 0.016 | 0.026 |
| | | 0.24 | Y | 1600 - 1700 | 150 | 0.352 | 0.245 | 0.597 | 0.961 | 0.065 | 0.066 | 0.131 | 0.211 | 0.287 | 0.179 | 0.466 | 0.750 | 0.011 | 0.003 | 0.014 | 0.022 | 0.010 | 0.003 | 0.013 | 0.021 |
| | | 0.24 | Y | 1700 - 1800 | 200 | 0.308 | 0.175 | 0.483 | 0.777 | 0.046 | 0.042 | 0.089 | 0.143 | 0.261 | 0.132 | 0.394 | 0.634 | 0.009 | 0.004 | 0.013 | 0.020 | 0.008 | 0.003 | 0.012 | 0.019 |
| | | 0.24 | Y | 1800 - 1900 | 150 | 0.260 | 0.147 | 0.407 | 0.654 | 0.037 | 0.034 | 0.070 | 0.113 | 0.223 | 0.113 | 0.336 | 0.541 | 0.008 | 0.004 | 0.012 | 0.019 | 0.007 | 0.004 | 0.011 | 0.018 |
| | | 0.24 | Y | 1900 - 2000 | 150 | 0.472 | 0.325 | 0.798 | 1.284 | 0.113 | 0.096 | 0.209 | 0.337 | 0.359 | 0.229 | 0.588 | 0.947 | 0.015 | 0.003 | 0.018 | 0.030 | 0.014 | 0.003 | 0.017 | 0.027 |
| | | 0.24 | Y | 2000 - 2100 | 100 | 0.322 | 0.212 | 0.534 | 0.859 | 0.053 | 0.057 | 0.110 | 0.177 | 0.269 | 0.155 | 0.424 | 0.682 | 0.009 | 0.003 | 0.013 | 0.020 | 0.008 | 0.003 | 0.012 | 0.019 |
| | | 0.24 | Y | 2100 - 2200 | 150 | 0.302 | 0.163 | 0.465 | 0.748 | 0.045 | 0.040 | 0.085 | 0.136 | 0.257 | 0.123 | 0.380 | 0.612 | 0.008 | 0.004 | 0.012 | 0.019 | 0.007 | 0.004 | 0.011 | 0.018 |
| | | 0.24 | Y | 2200 - 2300 | 100 | 0.289 | 0.183 | 0.472 | 0.759 | 0.041 | 0.045 | 0.086 | 0.138 | 0.248 | 0.138 | 0.386 | 0.621 | 0.007 | 0.004 | 0.011 | 0.017 | 0.006 | 0.004 | 0.010 | 0.016 |
| | | 0.24 | Y | 2300 - 0000 | 50 | 0.288 | 0.145 | 0.434 | 0.698 | 0.032 | 0.031 | 0.064 | 0.102 | 0.256 | 0.114 | 0.370 | 0.595 | 0.006 | 0.003 | 0.009 | 0.015 | 0.005 | 0.003 | 0.008 | 0.014 |
| 81 | Ng Lau Road (L081) - NB | 0.24 | Y | 0000 - 0100 | 50 | 0.301 | 0.093 | 0.394 | 0.635 | 0.022 | 0.012 | 0.035 | 0.056 | 0.279 | 0.081 | 0.360 | 0.579 | 0.004 | 0.004 | 0.008 | 0.013 | 0.004 | 0.003 | 0.008 | 0.012 |
| | | 0.24 | Y | 0100 - 0200 | 50 | 0.392 | 0.182 | 0.574 | 0.923 | 0.039 | 0.040 | 0.079 | 0.127 | 0.352 | 0.142 | 0.494 | 0.796 | 0.005 | 0.002 | 0.008 | 0.013 | 0.005 | 0.002 | 0.007 | 0.012 |
| | | 0.24 | Y | 0200 - 0300 | 50 | 0.336 | 0.092 | 0.428 | 0.689 | 0.017 | 0.009 | 0.026 | 0.042 | 0.319 | 0.083 | 0.402 | 0.647 | 0.003 | 0.003 | 0.006 | 0.009 | 0.003 | 0.002 | 0.005 | 0.008 |
| | | 0.24 | Y | 0300 - 0400 | 50 | 0.361 | 0.117 | 0.477 | 0.768 | 0.018 | 0.013 | 0.032 | 0.051 | 0.343 | 0.103 | 0.446 | 0.718 | 0.003 | 0.003 | 0.006 | 0.009 | 0.002 | 0.003 | 0.005 | 0.008 |
| | | 0.24 | Y | 0400 - 0500 | 50 | 0.314 | 0.109 | 0.423 | 0.681 | 0.016 | 0.013 | 0.030 | 0.048 | 0.298 | 0.096 | 0.394 | 0.633 | 0.003 | 0.003 | 0.006 | 0.010 | 0.003 | 0.003 | 0.006 | 0.009 |
| | | 0.24 | Y | 0500 - 0600 | 50 | 0.435 | 0.270 | 0.704 | 1.133 | 0.064 | 0.069 | 0.133 | 0.214 | 0.371 | 0.200 | 0.571 | 0.919 | 0.009 | 0.002 | 0.011 | 0.018 | 0.008 | 0.002 | 0.010 | 0.016 |
| | | 0.24 | Y | 0600 - 0700 | 100 | 0.499 | 0.359 | 0.858 | 1.381 | 0.116 | 0.104 | 0.220 | 0.354 | 0.384 | 0.255 | 0.638 | 1.027 | 0.017 | 0.002 | 0.018 | 0.030 | 0.015 | 0.002 | 0.017 | 0.027 |
| | | 0.24 | Y | 0700 - 0800 | 100 | 0.409 | 0.217 | 0.625 | 1.006 | 0.072 | 0.057 | 0.129 | 0.208 | 0.337 | 0.159 | 0.496 | 0.798 | 0.012 | 0.002 | 0.014 | 0.023 | 0.011 | 0.002 | 0.013 | 0.021 |
| | | 0.24 | Y | 0800 - 0900 | 100 | 0.379 | 0.172 | 0.551 | 0.886 | 0.054 | 0.041 | 0.095 | 0.154 | 0.325 | 0.131 | 0.455 | 0.733 | 0.010 | 0.002 | 0.012 | 0.020 | 0.009 | 0.002 | 0.011 | 0.018 |
| | | 0.24 | Y | 0900 - 1000 | 100 | 0.442 | 0.170 | 0.612 | 0.984 | 0.058 | 0.042 | 0.100 | 0.161 | 0.383 | 0.128 | 0.512 | 0.823 | 0.010 | 0.002 | 0.012 | 0.019 | 0.009 | 0.002 | 0.011 | 0.017 |
| | | 0.24 | Y | 1000 - 1100 | 150 | 0.426 | 0.188 | 0.614 | 0.988 | 0.059 | 0.048 | 0.106 | 0.171 | 0.367 | 0.140 | 0.507 | 0.816 | 0.009 | 0.002 | 0.012 | 0.019 | 0.009 | 0.002 | 0.011 | 0.017 |
| | | 0.24 | Y | 1100 - 1200 | 150 | 0.463 | 0.239 | 0.701 | 1.128 | 0.076 | 0.065 | 0.141 | 0.227 | 0.386 | 0.173 | 0.560 | 0.901 | 0.011 | 0.002 | 0.013 | 0.021 | 0.010 | 0.002 | 0.012 | 0.019 |
| | | 0.24 | Y | 1200 - 1300 | 100 | 0.402 | 0.234 | 0.636 | 1.024 | 0.070 | 0.063 | 0.133 | 0.214 | 0.332 | 0.171 | 0.503 | 0.810 | 0.011 | 0.002 | 0.013 | 0.021 | 0.010 | 0.002 | 0.012 | 0.019 |
| | | 0.24 | Y | 1300 - 1400 | 100 | 0.377 | 0.189 | 0.566 | 0.911 | 0.055 | 0.049 | 0.103 | 0.166 | 0.322 | 0.141 | 0.463 | 0.745 | 0.009 | 0.002 | 0.012 | 0.019 | 0.008 | 0.002 | 0.011 | 0.017 |
| | | 0.24 | Y | 1400 - 1500 | 150 | 0.460 | 0.220 | 0.681 | 1.095 | 0.077 | 0.060 | 0.137 | 0.220 | 0.383 | 0.160 | 0.544 | 0.875 | 0.011 | 0.002 | 0.014 | 0.022 | 0.010 | 0.002 | 0.013 | 0.020 |
| | | 0.24 | Y | 1500 - 1600 | 150 | 0.449 | 0.222 | 0.671 | 1.080 | 0.076 | 0.059 | 0.135 | 0.217 | 0.373 | 0.162 | 0.536 | 0.862 | 0.011 | 0.002 | 0.013 | 0.021 | 0.010 | 0.002 | 0.012 | 0.019 |
| | | 0.24 | Y | 1600 - 1700 | 200 | 0.431 | 0.184 | 0.616 | 0.991 | 0.071 | 0.049 | 0.120 | 0.193 | 0.360 | 0.135 | 0.495 | 0.797 | 0.011 | 0.003 | 0.014 | 0.022 | 0.010 | 0.002 | 0.013 | 0.021 |
| | | 0.24 | Y | 1700 - 1800 | 250 | 0.396 | 0.160 | 0.556 | 0.894 | 0.061 | 0.041 | 0.102 | 0.164 | 0.334 | 0.119 | 0.453 | 0.730 | 0.010 | 0.003 | 0.013 | 0.021 | 0.009 | 0.003 | 0.012 | 0.020 |
| | | 0.24 | Y | 1800 - 1900 | 250 | 0.374 | 0.142 | 0.516 | 0.831 | 0.057 | 0.036 | 0.092 | 0.149 | 0.317 | 0.107 | 0.424 | 0.682 | 0.010 | 0.003 | 0.013 | 0.021 | 0.009 | 0.003 | 0.012 | 0.020 |
| | | 0.24 | Y | 1900 - 2000 | 150 | 0.386 | 0.192 | 0.578 | 0.931 | 0.072 | 0.051 | 0.123 | 0.198 | 0.315 | 0.140 | 0.455 | 0.732 | 0.011 | 0.003 | 0.014 | 0.023 | 0.010 | 0.003 | 0.013 | 0.021 |
| | | 0.24 | Y | 2000 - 2100 | 100 | 0.290 | 0.108 | 0.398 | 0.640 | 0.032 | 0.022 | 0.054 | 0.087 | 0.258 | 0.085 | 0.343 | 0.552 | 0.007 | 0.003 | 0.010 | 0.017 | 0.006 | 0.003 | 0.009 | 0.015 |
| | | 0.24 | Y | 2100 - 2200 | 150 | 0.289 | 0.113 | 0.402 | 0.646 | 0.033 | 0.024 | 0.057 | 0.091 | 0.256 | 0.089 | 0.345 | 0.555 | 0.007 | 0.003 | 0.010 | 0.016 | 0.006 | 0.003 | 0.009 | 0.015 |
| | | 0.24 | Y | 2200 - 2300 | 100 | 0.283 | 0.129 | 0.412 | 0.664 | 0.033 | 0.028 | 0.061 | 0.098 | 0.251 | 0.101 | 0.352 | 0.566 | 0.006 | 0.003 | 0.010 | 0.016 | 0.006 | 0.003 | 0.009 | 0.014 |
| | | 0.24 | Y | 2300 - 0000 | 50 | 0.266 | 0.098 | 0.364 | 0.586 | 0.020 | 0.016 | 0.036 | 0.058 | 0.246 | 0.083 | 0.328 | 0.528 | 0.004 | 0.003 | 0.008 | 0.012 | 0.004 | 0.003 | 0.007 | 0.012 |
| 82 | San Hing Road (L082) - NB | 0.09 | Y | 0000 - 0100 | 50 | 0.240 | 0.123 | 0.363 | 0.584 | 0.020 | 0.020 | 0.040 | 0.065 | 0.221 | 0.102 | 0.323 | 0.520 | 0.004 | 0.005 | 0.010 | 0.016 | 0.004 | 0.005 | 0.009 | 0.014 |
| | | 0.09 | Y | 0100 - 0200 | 50 | 0.270 | 0.187 | 0.457 | 0.735 | 0.025 | 0.032 | 0.057 | 0.092 | 0.244 | 0.155 | 0.399 | 0.643 | 0.004 | 0.006 | 0.010 | 0.017 | 0.004 | 0.006 | 0.010 | 0.016 |
| | | 0.09 | Y | 0200 - 0300 | 50 | 0.226 | 0.211 | 0.437 | 0.704 | 0.028 | 0.039 | 0.067 | 0.108 | 0.199 | 0.171 | 0.370 | 0.596 | 0.005 | 0.008 | 0.013 | 0.021 | 0.005 | 0.007 | 0.012 | 0.019 |
| | | 0.09 | Y | 0300 - 0400 | 50 | 0.277 | 0.257 | 0.534 | 0.859 | 0.034 | 0.050 | 0.085 | 0.136 | 0.242 | 0.207 | 0.449 | 0.722 | 0.005 | 0.008 | 0.013 | 0.021 | 0.005 | 0.007 | 0.012 | 0.019 |
| | | 0.09 | Y | 0400 - 0500 | 50 | 0.226 | 0.211 | 0.437 | 0.704 | 0.028 | 0.039 | 0.067 | 0.108 | 0.199 | 0.171 | 0.370 | 0.596 | 0.005 | 0.008 | 0.013 | 0.021 | 0.005 | 0.007 | 0.012 | 0.019 |
| | | 0.09 | Y | 0500 - 0600 | 50 | 0.256 | 0.284 | 0.540 | 0.869 | 0.042 | 0.064 | 0.105 | 0.170 | 0.214 | 0.220 | 0.434 | 0.699 | 0.006 | 0.006 | 0.013 | 0.020 | 0.006 | 0.006 | 0.012 | 0.019 |
| | | 0.09 | Y | 0600 - 0700 | 50 | 0.286 | 0.286 | 0.572 | 0.921 | 0.059 | 0.076 | 0.134 | 0.216 | 0.228 | 0.211 | 0.438 | 0.705 | 0.010 | 0.004 | 0.013 | 0.022 | 0.009 | 0.004 | 0.012 | 0.020 |
| | | 0.09 | Y | 0700 - 0800 | 50 | 0.271 | 0.235 | 0.505 | 0.813 | 0.051 | 0.064 | 0.115 | 0.185 | 0.220 | 0.170 | 0.390 | 0.628 | 0.009 | 0.003 | 0.012 | 0.019 | 0.008 | 0.003 | 0.011 | 0.017 |
| | | 0.09 | Y | 0800 - 0900 | 50 | 0.289 | 0.316 | 0.604 | 0.972 | 0.058 | 0.090 | 0.148 | 0.238 | 0.231 | 0.225 | 0.456 | 0.734 | 0.009 | 0.003 | 0.012 | 0.019 | 0.008 | 0.003 | 0.011 | 0.018 |
| | | 0.09 | Y | 0900 - 1000 | 50 | 0.338 | 0.347 | 0.685 | 1.103 | 0.068 | 0.098 | 0.166 | 0.267 | 0.270 | 0.249 | 0.519 | 0.835 | 0.010 | 0.003 | 0.013 | 0.021 | 0.009 | 0.003 | 0.012 | 0.019 |
| | | 0.09 | Y | 1000 - 1100 | 50 | 0.289 | 0.349 | 0.638 | 1.027 | 0.059 | 0.099 | 0.158 | 0.255 | 0.229 | 0.250 | 0.480 | 0.772 | 0.009 | 0.003 | 0.012 | 0.019 | 0.008 | 0.003 | 0.011 | 0.018 |
| | | 0.09 | Y | 1100 - 1200 | 50 | 0.295 | 0.325 | 0.620 | 0.997 | 0.059 | 0.092 | 0.151 | 0.244 | 0.235 | 0.233 | 0.468 | 0.753 | 0.009 | 0.003 | 0.012 | 0.020 | 0.008 | 0.003 | 0.011 | 0.018 |
| | | 0.09 | Y | 1200 - 1300 | 50 | 0.303 | 0.347 | 0.650 | 1.046 | 0.062 | 0.098 | 0.161 | 0.259 | 0.240 | 0.249 | 0.489 | 0.787 | 0.010 | 0.003 | 0.013 | 0.020 | 0.009 | 0.003 | 0.012 | 0.019 |
| | | 0.09 | Y | 1300 - 1400 | 50 | 0.280 | 0.282 | 0.561 | 0.903 | 0.053 | 0.077 | 0.130 | 0.209 | 0.227 | 0.205 | 0.432 | 0.695 | 0.008 | 0.003 | 0.011 | 0.019 | 0.008 | 0.003 | 0.011 | 0.017 |
| | | 0.09 | Y | 1400 - 1500 | 50 | 0.310 | 0.378 | 0.688 | 1.107 | 0.067 | 0.110 | 0.177 | 0.285 | 0.243 | 0.268 | 0.511 | 0.822 | 0.010 | 0.003 | 0.013 | 0.020 | 0.009 | 0.003 | 0.012 | 0.019 |
| | | 0.09 | Y | 1500 - 1600 | 50 | 0.297 | 0.374 | 0.671 | 1.080 | 0.065 | 0.108 | 0.172 | 0.277 | 0.233 | 0.266 | 0.499 | 0.803 | 0.010 | 0.003 | 0.013 | 0.021 | 0.009 | 0.003 | 0.012 | 0.019 |
| | | 0.09 | Y | 1600 - 1700 | 50 | 0.203 | 0.201 | 0.404 | 0.650 | 0.035 | 0.051 | 0.085 | 0.137 | 0.169 | 0.151 | 0.319 | 0.514 | 0.008 | 0.004 | 0.012 | 0.019 | 0.007 | 0.004 | 0.011 | 0.018 |
| | | 0.09 | Y | 1700 - 1800 | 50 | 0.169 | 0.146 | 0.315 | 0.507 | 0.026 | 0.032 | 0.058 | 0.094 | 0.143 | 0.114 | 0.257 | 0.414 | 0.006 | 0.005 | 0.012 | 0.019 | 0.006 | 0.005 | 0.011 | 0.017 |
| | | 0.09 | Y | 1800 - 1900 | 50 | 0.159 | 0.126 | 0.285 | 0.458 | 0.022 | 0.025 | 0.047 | 0.076 | 0.137 | 0.101 | 0.237 | 0.382 | 0.006 | 0.005 | 0.012 | 0.019 | 0.006 | 0.005 | 0.011 | 0.017 |
| | | 0.09 | Y | 1900 - 2000 | 50 | 0.169 | 0.112 | 0.281 | 0.452 | 0.019 | 0.023 | 0.042 | 0.068 | 0.150 | 0.089 | 0.239 | 0.384 | 0.005 | 0.004 | 0.009 | 0.015 | 0.005 | 0.004 | 0.008 | 0.014 |
| | | 0.09 | Y | 2000 - 2100 | 50 | 0.223 | 0.196 | 0.419 | 0.674 | 0.037 | 0.052 | 0.089 | 0.144 | 0.186 | 0.143 | 0.330 | 0.530 | 0.007 | 0.004 | 0.011 | 0.017 | 0.006 | 0.004 | 0.010 | 0.016 |
| | | 0.09 | Y | 2100 - 2200 | 50 | 0.163 | 0.147 | 0.310 | 0.498 | 0.021 | 0.035 | 0.056 | 0.089 | 0.142 | 0.112 | 0.254 | 0.409 | 0.005 | 0.004 | 0.009 | 0.015 | 0.005 | 0.004 | 0.009 | 0.014 |
| | | 0.09 | Y | 2200 - 2300 | 50 | 0.160 | 0.083 | 0.244 | 0.393 | 0.013 | 0.013 | 0.026 | 0.041 | 0.148 | 0.071 | 0.218 | 0.351 | 0.004 | 0.005 | 0.009 | 0.015 | 0.004 | 0.004 | 0.008 | 0.013 |
| | | 0.09 | Y | 2300 - 0000 | 50 | 0.204 | 0.103 | 0.307 | 0.495 | 0.017 | 0.017 | 0.033 | 0.053 | 0.188 | 0.087 | 0.274 | 0.441 | 0.004 | 0.005 | 0.009 | 0.015 | 0.004 | 0.005 | 0.009 | 0.014 |
| 83 | San Hing Road (L083) - SB | 0.09 | Y | 0000 - 0100 | 50 | 0.247 | 0.070 | 0.317 | 0.511 | 0.010 | 0.003 | 0.013 | 0.022 | 0.236 | 0.067 | 0.304 | 0.489 | 0.003 | 0.006 | 0.009 | 0.015 | 0.003 | 0.005 | 0.009 | 0.014 |
| | | 0.09 | Y | 0100 - 0200 | 50 | 0.243 | 0.103 | 0.346 | 0.557 | 0.008 | 0.004 | 0.012 | 0.019 | 0.235 | 0.099 | 0.334 | 0.538 | 0.002 | 0.008 | 0.010 | 0.016 | 0.002 | 0.007 | 0.009 | 0.015 |
| | | 0.09 | Y | 0200 - 0300 | 50 | 0.243 | 0.103 | 0.346 | 0.557 | 0.008 | 0.004 | 0.012 | 0.019 | 0.235 | 0.099 | 0.334 | 0.538 | 0.002 | 0.008 | 0.010 | 0.016 | 0.002 | 0.007 | 0.009 | 0.015 |
| | | 0.09 | Y | 0300 - 0400 | 50 | 0.297 | 0.124 | 0.421 | 0.678 | 0.009 | 0.005 | 0.014 | 0.023 | 0.288 | 0.119 | 0.407 | 0.655 | 0.002 | 0.009 | 0.011 | 0.018 | 0.002 | 0.008 | 0.010 | 0.016 |
| | | 0.09 | Y | 0400 - 0500 | 50 | 0.297 | 0.124 | 0.421 | 0.678 | 0.009 | 0.005 | 0.014 | 0.023 | 0.288 | 0.119 | 0.407 | 0.655 | 0.002 | 0.009 | 0.011 | 0.018 | 0.002 | 0.008 | 0.010 | 0.016 |
| | | 0.09 | Y | 0500 - 0600 | 50 | 0.270 | 0.187 | 0.457 | 0.735 | 0.025 | 0.032 | 0.057 | 0.092 | 0.244 | 0.155 | 0.399 | 0.643 | 0.004 | 0.006 | 0.010 | 0.017 | 0.004 | 0.006 | 0.010 | 0.016 |
| | | 0.09 | Y | 0600 - 0700 | 50 | 0.221 | 0.121 | 0.342 | 0.551 | 0.018 | 0.020 | 0.038 | 0.062 | 0.203 | 0.101 | 0.304 | 0.489 | 0.004 | 0.005 | 0.010 | 0.016 | 0.004 | 0.005 | 0.009 | 0.014 |
| | | 0.09 | Y | 0700 - 0800 | 50 | 0.198 | 0.066 | 0.264 | 0.424 | 0.013 | 0.009 | 0.022 | 0.036 | 0.184 | 0.057 | 0.241 | 0.388 | 0.004 | 0.004 | 0.008 | 0.013 | 0.004 | 0.004 | 0.008 | 0.012 |
| | | 0.09 | Y | 0800 - 0900 | 50 | 0.234 | 0.088 | 0.322 | 0.518 | 0.020 | 0.015 | 0.035 | 0.056 | 0.214 | 0.073 | 0.287 | 0.462 | 0.006 | 0.004 | 0.009 | 0.015 | 0.005 | 0.003 | 0.009 | 0.014 |
| | | 0.09 | Y | 0900 - 1000 | 50 | 0.272 | 0.089 | 0.361 | 0.581 | 0.018 | 0.013 | 0.030 | 0.049 | 0.255 | 0.076 | 0.331 | 0.532 | 0.004 | 0.004 | 0.008 | 0.013 | 0.004 | 0.004 | 0.008 | 0.012 |
| | | 0.09 | Y | 1000 - 1100 | 50 | 0.243 | 0.115 | 0.357 | 0.575 | 0.020 | 0.020 | 0.040 | 0.065 | 0.223 | 0.095 | 0.317 | 0.510 | 0.005 | 0.004 | 0.009 | 0.014 | 0.004 | 0.004 | 0.008 | 0.013 |
| | | 0.09 | Y | 1100 - 1200 | 50 | 0.255 | 0.126 | 0.381 | 0.613 | 0.021 | 0.023 | 0.045 | 0.072 | 0.233 | 0.103 | 0.336 | 0.541 | 0.005 | 0.004 | 0.008 | 0.014 | 0.004 | 0.004 | 0.008 | 0.013 |
| | | 0.09 | Y | 1200 - 1300 | 50 | 0.229 | 0.122 | 0.351 | 0.565 | 0.021 | 0.023 | 0.044 | 0.071 | 0.209 | 0.099 | 0.307 | 0.494 | 0.005 | 0.004 | 0.009 | 0.014 | 0.004 | 0.004 | 0.008 | 0.013 |
| | | 0.09 | Y | 1300 - 1400 | 50 | 0.242 | 0.123 | 0.365 | 0.587 | 0.022 | 0.023 | 0.045 | 0.073 | 0.220 | 0.100 | 0.320 | 0.514 | 0.005 | 0.004 | 0.009 | 0.014 | 0.004 | 0.004 | 0.008 | 0.013 |
| | | 0.09 | Y | 1400 - 1500 | 50 | 0.229 | 0.122 | 0.351 | 0.565 | 0.021 | 0.023 | 0.044 | 0.071 | 0.209 | 0.099 | 0.307 | 0.494 | 0.005 | 0.004 | 0.009 | 0.014 | 0.004 | 0.004 | 0.008 | 0.013 |
| | | 0.09 | Y | 1500 - 1600 | 50 | 0.240 | 0.133 | 0.373 | 0.600 | 0.024 | 0.027 | 0.051 | 0.081 | 0.216 | 0.106 | 0.322 | 0.518 | 0.005 | 0.003 | 0.008 | 0.013 | 0.005 | 0.003 | 0.008 | 0.012 |
| | | 0.09 | Y | 1600 - 1700 | 50 | 0.192 | 0.114 | 0.306 | 0.492 | 0.018 | 0.020 | 0.038 | 0.062 | 0.174 | 0.094 | 0.268 | 0.431 | 0.005 | 0.005 | 0.010 | 0.016 | 0.004 | 0.005 | 0.009 | 0.014 |
| | | 0.09 | Y | 1700 - 1800 | 50 | 0.168 | 0.101 | 0.269 | 0.432 | 0.016 | 0.016 | 0.032 | 0.052 | 0.152 | 0.084 | 0.237 | 0.381 | 0.005 | 0.005 | 0.010 | 0.016 | 0.004 | 0.005 | 0.009 | 0.015 |
| | | 0.09 | Y | 1800 - 1900 | 50 | 0.157 | 0.088 | 0.246 | 0.395 | 0.012 | 0.013 | 0.025 | 0.041 | 0.145 | 0.075 | 0.220 | 0.354 | 0.004 | 0.005 | 0.010 | 0.015 | 0.004 | 0.005 | 0.009 | 0.014 |
| | | 0.09 | Y | 1900 - 2000 | 50 | 0.182 | 0.067 | 0.249 | 0.401 | 0.013 | 0.009 | 0.022 | 0.035 | 0.170 | 0.058 | 0.228 | 0.367 | 0.004 | 0.004 | 0.008 | 0.013 | 0.004 | 0.004 | 0.008 | 0.012 |
| | | 0.09 | Y | 2000 - 2100 | 50 | 0.199 | 0.086 | 0.284 | 0.458 | 0.014 | 0.013 | 0.027 | 0.043 | 0.185 | 0.073 | 0.258 | 0.415 | 0.004 | 0.004 | 0.009 | 0.014 | 0.004 | 0.004 | 0.008 | 0.013 |
| | | 0.09 | Y | 2100 - 2200 | 50 | 0.165 | 0.071 | 0.236 | 0.380 | 0.011 | 0.009 | 0.020 | 0.032 | 0.154 | 0.062 | 0.216 | 0.348 | 0.004 | 0.004 | 0.008 | 0.013 | 0.004 | 0.004 | 0.007 | 0.012 |
| | | 0.09 | Y | 2200 - 2300 | 50 | 0.200 | 0.089 | 0.289 | 0.466 | 0.014 | 0.013 | 0.027 | 0.044 | 0.185 | 0.077 | 0.262 | 0.422 | 0.004 | 0.004 | 0.008 | 0.014 | 0.004 | 0.004 | 0.008 | 0.013 |
| | | 0.09 | Y | 2300 - 0000 | 50 | 0.242 | 0.111 | 0.353 | 0.568 | 0.018 | 0.017 | 0.034 | 0.055 | 0.225 | 0.094 | 0.319 | 0.513 | 0.004 | 0.005 | 0.009 | 0.014 | 0.004 | 0.004 | 0.008 | 0.013 |
| 84 | San Tat Lane (L084) - EB | 0.15 | Y | 0000 - 0100 | 50 | 0.109 | 0.146 | 0.255 | 0.411 | 0.005 | 0.007 | 0.013 | 0.021 | 0.104 | 0.139 | 0.243 | 0.390 | 0.004 | 0.017 | 0.021 | 0.034 | 0.004 | 0.016 | 0.020 | 0.031 |
| | | 0.15 | Y | 0100 - 0200 | 50 | 0.193 | 0.268 | 0.461 | 0.741 | 0.010 | 0.013 | 0.023 | 0.037 | 0.183 | 0.254 | 0.438 | 0.704 | 0.004 | 0.030 | 0.034 | 0.055 | 0.004 | 0.028 | 0.031 | 0.051 |
| | | 0.15 | Y | 0200 - 0300 | 50 | 0.193 | 0.268 | 0.461 | 0.741 | 0.010 | 0.013 | 0.023 | 0.037 | 0.183 | 0.254 | 0.438 | 0.704 | 0.004 | 0.030 | 0.034 | 0.055 | 0.004 | 0.028 | 0.031 | 0.051 |
| | | 0.15 | Y | 0300 - 0400 | 50 | 0.193 | 0.268 | 0.461 | 0.741 | 0.010 | 0.013 | 0.023 | 0.037 | 0.183 | 0.254 | 0.438 | 0.704 | 0.004 | 0.030 | 0.034 | 0.055 | 0.004 | 0.028 | 0.031 | 0.051 |
| | | 0.15 | Y | 0400 - 0500 | 50 | 0.193 | 0.268 | 0.461 | 0.741 | 0.010 | 0.013 | 0.023 | 0.037 | 0.183 | 0.254 | 0.438 | 0.704 | 0.004 | 0.030 | 0.034 | 0.055 | 0.004 | 0.028 | 0.031 | 0.051 |
| | | 0.15 | Y | 0500 - 0600 | 50 | 0.642 | 0.618 | 1.260 | 2.028 | 0.185 | 0.166 | 0.351 | 0.565 | 0.457 | 0.452 | 0.909 | 1.463 | 0.026 | 0.015 | 0.041 | 0.066 | 0.024 | 0.014 | 0.038 | 0.060 |
| | | 0.15 | Y | 0600 - 0700 | 50 | 0.559 | 0.560 | 1.119 | 1.801 | 0.172 | 0.168 | 0.340 | 0.547 | 0.388 | 0.392 | 0.780 | 1.255 | 0.024 | 0.005 | 0.029 | 0.047 | 0.022 | 0.005 | 0.027 | 0.043 |
| | | 0.15 | Y | 0700 - 0800 | 50 | 0.828 | 1.097 | 1.925 | 3.099 | 0.266 | 0.353 | 0.619 | 0.997 | 0.562 | 0.744 | 1.306 | 2.102 | 0.033 | 0.004 | 0.036 | 0.059 | 0.030 | 0.003 | 0.034 | 0.054 |
| | | 0.15 | Y | 0800 - 0900 | 50 | 0.687 | 1.146 | 1.833 | 2.950 | 0.217 | 0.366 | 0.584 | 0.939 | 0.469 | 0.780 | 1.249 | 2.011 | 0.027 | 0.005 | 0.032 | 0.051 | 0.025 | 0.004 | 0.029 | 0.047 |
| | | 0.15 | Y | 0900 - 1000 | 50 | 0.678 | 1.179 | 1.857 | 2.989 | 0.216 | 0.378 | 0.594 | 0.957 | 0.462 | 0.801 | 1.263 | 2.032 | 0.027 | 0.004 | 0.031 | 0.050 | 0.025 | 0.004 | 0.029 | 0.046 |
| | | 0.15 | Y | 1000 - 1100 | 50 | 0.317 | 0.633 | 0.949 | 1.528 | 0.090 | 0.189 | 0.279 | 0.449 | 0.227 | 0.443 | 0.670 | 1.079 | 0.013 | 0.006 | 0.019 | 0.031 | 0.012 | 0.006 | 0.018 | 0.029 |
| | | 0.15 | Y | 1100 - 1200 | 50 | 0.493 | 0.759 | 1.252 | 2.016 | 0.152 | 0.236 | 0.387 | 0.623 | 0.342 | 0.523 | 0.865 | 1.392 | 0.020 | 0.005 | 0.024 | 0.039 | 0.018 | 0.004 | 0.022 | 0.036 |
| | | 0.15 | Y | 1200 - 1300 | 50 | 0.493 | 0.759 | 1.252 | 2.016 | 0.152 | 0.236 | 0.387 | 0.623 | 0.342 | 0.523 | 0.865 | 1.392 | 0.020 | 0.005 | 0.024 | 0.039 | 0.018 | 0.004 | 0.022 | 0.036 |
| | | 0.15 | Y | 1300 - 1400 | 50 | 0.255 | 0.473 | 0.728 | 1.171 | 0.066 | 0.132 | 0.198 | 0.319 | 0.188 | 0.341 | 0.529 | 0.852 | 0.010 | 0.008 | 0.018 | 0.029 | 0.010 | 0.007 | 0.017 | 0.027 |
| | | 0.15 | Y | 1400 - 1500 | 50 | 0.456 | 0.640 | 1.096 | 1.764 | 0.140 | 0.196 | 0.336 | 0.541 | 0.316 | 0.444 | 0.760 | 1.223 | 0.020 | 0.005 | 0.025 | 0.040 | 0.018 | 0.005 | 0.023 | 0.037 |
| | | 0.15 | Y | 1500 - 1600 | 50 | 0.474 | 0.715 | 1.188 | 1.912 | 0.147 | 0.223 | 0.370 | 0.595 | 0.327 | 0.492 | 0.819 | 1.317 | 0.020 | 0.004 | 0.025 | 0.040 | 0.019 | 0.004 | 0.023 | 0.037 |
| | | 0.15 | Y | 1600 - 1700 | 50 | 0.125 | 0.179 | 0.303 | 0.488 | 0.023 | 0.035 | 0.058 | 0.094 | 0.102 | 0.143 | 0.245 | 0.394 | 0.006 | 0.008 | 0.014 | 0.022 | 0.005 | 0.008 | 0.013 | 0.020 |
| | | 0.15 | Y | 1700 - 1800 | 50 | 0.115 | 0.164 | 0.279 | 0.449 | 0.019 | 0.029 | 0.048 | 0.077 | 0.096 | 0.135 | 0.231 | 0.372 | 0.005 | 0.009 | 0.015 | 0.024 | 0.005 | 0.009 | 0.014 | 0.022 |
| | | 0.15 | Y | 1800 - 1900 | 50 | 0.093 | 0.132 | 0.225 | 0.362 | 0.012 | 0.018 | 0.030 | 0.048 | 0.081 | 0.114 | 0.195 | 0.314 | 0.005 | 0.010 | 0.015 | 0.024 | 0.004 | 0.009 | 0.014 | 0.022 |
| | | 0.15 | Y | 1900 - 2000 | 50 | 0.441 | 0.448 | 0.889 | 1.431 | 0.134 | 0.132 | 0.266 | 0.428 | 0.307 | 0.316 | 0.623 | 1.002 | 0.019 | 0.005 | 0.025 | 0.040 | 0.018 | 0.005 | 0.023 | 0.037 |
| | | 0.15 | Y | 2000 - 2100 | 50 | 0.217 | 0.383 | 0.600 | 0.966 | 0.056 | 0.106 | 0.161 | 0.260 | 0.161 | 0.277 | 0.439 | 0.706 | 0.009 | 0.007 | 0.016 | 0.026 | 0.009 | 0.007 | 0.015 | 0.024 |
| | | 0.15 | Y | 2100 - 2200 | 50 | 0.288 | 0.385 | 0.673 | 1.083 | 0.083 | 0.112 | 0.196 | 0.315 | 0.205 | 0.272 | 0.477 | 0.768 | 0.013 | 0.007 | 0.020 | 0.032 | 0.012 | 0.006 | 0.019 | 0.030 |
| | | 0.15 | Y | 2200 - 2300 | 50 | 0.081 | 0.107 | 0.189 | 0.303 | 0.004 | 0.005 | 0.009 | 0.015 | 0.077 | 0.102 | 0.179 | 0.288 | 0.004 | 0.013 | 0.017 | 0.027 | 0.004 | 0.012 | 0.016 | 0.025 |
| | | 0.15 | Y | 2300 - 0000 | 50 | 0.109 | 0.146 | 0.255 | 0.411 | 0.005 | 0.007 | 0.013 | 0.021 | 0.104 | 0.139 | 0.243 | 0.390 | 0.004 | 0.017 | 0.021 | 0.034 | 0.004 | 0.016 | 0.020 | 0.031 |

**Composite Emission Rates for Year 2045**

| Road No. | Road Section | Road Length (km) | Cold Start | Hours | Total Vehicles | $NO_x$ Emission (g/km) | | Total $NO_x$ Emission | | $NO_2$ Emission (g/km) | | Total $NO_2$ Emission | | NO Emission (g/km) | | Total NO Emission | | RSP Emission (g/km) | | Total RSP Emission | | FSP Emission (g/km) | | Total FSP Emission | |
|---|---|---|---|---|---|---|---|---|---|---|---|---|---|---|---|---|---|---|---|---|---|---|---|---|---|
| | | | | | | Running | Starting | g/km/veh | g/mile/veh | Running | Starting | g/km/veh | g/mile/veh | Running | Starting | g/km/veh | g/mile/veh | Running | Starting | g/km/veh | g/mile/veh | Running | Starting | g/km/veh | g/mile/veh |
| 85 | San Tat Lane (L085) - WB | 0.15 | Y | 0000 - 0100 | 50 | 0.243 | 0.103 | 0.346 | 0.557 | 0.008 | 0.004 | 0.012 | 0.019 | 0.235 | 0.099 | 0.334 | 0.538 | 0.002 | 0.008 | 0.010 | 0.016 | 0.002 | 0.007 | 0.009 | 0.015 |
| | | 0.15 | Y | 0100 - 0200 | 50 | 0.297 | 0.124 | 0.421 | 0.678 | 0.009 | 0.005 | 0.014 | 0.023 | 0.288 | 0.119 | 0.407 | 0.655 | 0.002 | 0.009 | 0.011 | 0.018 | 0.002 | 0.008 | 0.010 | 0.016 |
| | | 0.15 | Y | 0200 - 0300 | 50 | 0.297 | 0.124 | 0.421 | 0.678 | 0.009 | 0.005 | 0.014 | 0.023 | 0.288 | 0.119 | 0.407 | 0.655 | 0.002 | 0.009 | 0.011 | 0.018 | 0.002 | 0.008 | 0.010 | 0.016 |
| | | 0.15 | Y | 0300 - 0400 | 50 | 0.339 | 0.184 | 0.523 | 0.841 | 0.011 | 0.008 | 0.020 | 0.031 | 0.328 | 0.176 | 0.503 | 0.810 | 0.002 | 0.015 | 0.017 | 0.027 | 0.002 | 0.014 | 0.016 | 0.025 |
| | | 0.15 | Y | 0400 - 0500 | 50 | 0.235 | 0.128 | 0.363 | 0.583 | 0.008 | 0.006 | 0.014 | 0.022 | 0.227 | 0.122 | 0.349 | 0.561 | 0.003 | 0.011 | 0.014 | 0.022 | 0.002 | 0.010 | 0.013 | 0.020 |
| | | 0.15 | Y | 0500 - 0600 | 50 | 0.456 | 0.292 | 0.748 | 1.204 | 0.080 | 0.068 | 0.147 | 0.237 | 0.377 | 0.224 | 0.601 | 0.967 | 0.011 | 0.007 | 0.018 | 0.029 | 0.010 | 0.006 | 0.017 | 0.027 |
| | | 0.15 | Y | 0600 - 0700 | 50 | 0.522 | 0.345 | 0.867 | 1.395 | 0.116 | 0.098 | 0.214 | 0.345 | 0.406 | 0.247 | 0.653 | 1.050 | 0.017 | 0.004 | 0.021 | 0.034 | 0.015 | 0.004 | 0.019 | 0.031 |
| | | 0.15 | Y | 0700 - 0800 | 50 | 0.535 | 0.305 | 0.840 | 1.352 | 0.102 | 0.085 | 0.187 | 0.300 | 0.433 | 0.220 | 0.653 | 1.052 | 0.015 | 0.003 | 0.018 | 0.029 | 0.013 | 0.003 | 0.017 | 0.027 |
| | | 0.15 | Y | 0800 - 0900 | 50 | 0.442 | 0.181 | 0.623 | 1.002 | 0.056 | 0.040 | 0.096 | 0.154 | 0.386 | 0.141 | 0.527 | 0.848 | 0.010 | 0.004 | 0.013 | 0.021 | 0.009 | 0.003 | 0.012 | 0.019 |
| | | 0.15 | Y | 0900 - 1000 | 50 | 0.470 | 0.169 | 0.638 | 1.027 | 0.051 | 0.035 | 0.086 | 0.138 | 0.418 | 0.134 | 0.552 | 0.889 | 0.008 | 0.004 | 0.011 | 0.018 | 0.007 | 0.004 | 0.011 | 0.017 |
| | | 0.15 | Y | 1000 - 1100 | 50 | 0.350 | 0.220 | 0.569 | 0.916 | 0.038 | 0.054 | 0.092 | 0.148 | 0.312 | 0.166 | 0.477 | 0.768 | 0.006 | 0.004 | 0.010 | 0.016 | 0.006 | 0.004 | 0.009 | 0.015 |
| | | 0.15 | Y | 1100 - 1200 | 50 | 0.407 | 0.294 | 0.701 | 1.128 | 0.063 | 0.079 | 0.142 | 0.229 | 0.344 | 0.214 | 0.559 | 0.899 | 0.009 | 0.004 | 0.013 | 0.021 | 0.009 | 0.003 | 0.012 | 0.019 |
| | | 0.15 | Y | 1200 - 1300 | 50 | 0.381 | 0.297 | 0.678 | 1.091 | 0.064 | 0.079 | 0.144 | 0.231 | 0.316 | 0.218 | 0.534 | 0.860 | 0.010 | 0.004 | 0.013 | 0.022 | 0.009 | 0.004 | 0.012 | 0.020 |
| | | 0.15 | Y | 1300 - 1400 | 50 | 0.325 | 0.127 | 0.452 | 0.727 | 0.023 | 0.020 | 0.043 | 0.070 | 0.302 | 0.107 | 0.409 | 0.658 | 0.004 | 0.004 | 0.009 | 0.014 | 0.004 | 0.004 | 0.008 | 0.013 |
| | | 0.15 | Y | 1400 - 1500 | 50 | 0.455 | 0.349 | 0.805 | 1.295 | 0.084 | 0.098 | 0.182 | 0.294 | 0.371 | 0.251 | 0.622 | 1.001 | 0.012 | 0.004 | 0.016 | 0.025 | 0.011 | 0.003 | 0.014 | 0.023 |
| | | 0.15 | Y | 1500 - 1600 | 50 | 0.427 | 0.303 | 0.730 | 1.175 | 0.079 | 0.085 | 0.164 | 0.264 | 0.348 | 0.218 | 0.566 | 0.911 | 0.012 | 0.003 | 0.015 | 0.024 | 0.011 | 0.003 | 0.014 | 0.022 |
| | | 0.15 | Y | 1600 - 1700 | 50 | 0.255 | 0.170 | 0.424 | 0.683 | 0.027 | 0.041 | 0.068 | 0.109 | 0.227 | 0.129 | 0.356 | 0.574 | 0.006 | 0.004 | 0.010 | 0.016 | 0.005 | 0.004 | 0.009 | 0.014 |
| | | 0.15 | Y | 1700 - 1800 | 50 | 0.220 | 0.169 | 0.389 | 0.626 | 0.023 | 0.041 | 0.064 | 0.103 | 0.197 | 0.128 | 0.325 | 0.523 | 0.005 | 0.004 | 0.010 | 0.015 | 0.005 | 0.004 | 0.009 | 0.014 |
| | | 0.15 | Y | 1800 - 1900 | 50 | 0.190 | 0.086 | 0.276 | 0.444 | 0.013 | 0.013 | 0.026 | 0.042 | 0.177 | 0.073 | 0.250 | 0.402 | 0.004 | 0.004 | 0.009 | 0.014 | 0.004 | 0.004 | 0.008 | 0.013 |
| | | 0.15 | Y | 1900 - 2000 | 50 | 0.412 | 0.266 | 0.679 | 1.092 | 0.084 | 0.072 | 0.157 | 0.252 | 0.328 | 0.194 | 0.522 | 0.840 | 0.013 | 0.004 | 0.017 | 0.027 | 0.012 | 0.004 | 0.015 | 0.025 |
| | | 0.15 | Y | 2000 - 2100 | 50 | 0.249 | 0.069 | 0.318 | 0.511 | 0.010 | 0.003 | 0.013 | 0.020 | 0.239 | 0.066 | 0.305 | 0.491 | 0.003 | 0.005 | 0.008 | 0.013 | 0.003 | 0.005 | 0.008 | 0.012 |
| | | 0.15 | Y | 2100 - 2200 | 50 | 0.315 | 0.140 | 0.455 | 0.732 | 0.036 | 0.028 | 0.064 | 0.104 | 0.278 | 0.112 | 0.391 | 0.628 | 0.006 | 0.004 | 0.011 | 0.017 | 0.006 | 0.004 | 0.010 | 0.016 |
| | | 0.15 | Y | 2200 - 2300 | 50 | 0.273 | 0.076 | 0.350 | 0.563 | 0.011 | 0.003 | 0.014 | 0.022 | 0.262 | 0.073 | 0.336 | 0.540 | 0.003 | 0.005 | 0.009 | 0.014 | 0.003 | 0.005 | 0.008 | 0.013 |
| | | 0.15 | Y | 2300 - 0000 | 50 | 0.283 | 0.101 | 0.384 | 0.619 | 0.009 | 0.004 | 0.013 | 0.020 | 0.275 | 0.097 | 0.372 | 0.598 | 0.002 | 0.006 | 0.008 | 0.013 | 0.002 | 0.006 | 0.008 | 0.012 |
| 86 | San Hing Road (L086) - NB | 0.07 | Y | 0000 - 0100 | 50 | 0.273 | 0.076 | 0.350 | 0.563 | 0.011 | 0.003 | 0.014 | 0.022 | 0.262 | 0.073 | 0.336 | 0.540 | 0.003 | 0.005 | 0.009 | 0.014 | 0.003 | 0.005 | 0.008 | 0.013 |
| | | 0.07 | Y | 0100 - 0200 | 50 | 0.300 | 0.177 | 0.478 | 0.769 | 0.024 | 0.028 | 0.052 | 0.084 | 0.277 | 0.149 | 0.426 | 0.685 | 0.004 | 0.005 | 0.009 | 0.014 | 0.003 | 0.005 | 0.008 | 0.013 |
| | | 0.07 | Y | 0200 - 0300 | 50 | 0.346 | 0.201 | 0.547 | 0.880 | 0.027 | 0.032 | 0.060 | 0.096 | 0.319 | 0.168 | 0.487 | 0.784 | 0.004 | 0.006 | 0.009 | 0.015 | 0.003 | 0.005 | 0.008 | 0.013 |
| | | 0.07 | Y | 0300 - 0400 | 50 | 0.318 | 0.226 | 0.544 | 0.876 | 0.030 | 0.040 | 0.070 | 0.112 | 0.288 | 0.186 | 0.474 | 0.764 | 0.004 | 0.007 | 0.011 | 0.018 | 0.004 | 0.006 | 0.010 | 0.017 |
| | | 0.07 | Y | 0400 - 0500 | 50 | 0.318 | 0.226 | 0.544 | 0.876 | 0.030 | 0.040 | 0.070 | 0.112 | 0.288 | 0.186 | 0.474 | 0.764 | 0.004 | 0.007 | 0.011 | 0.018 | 0.004 | 0.006 | 0.010 | 0.017 |
| | | 0.07 | Y | 0500 - 0600 | 50 | 0.453 | 0.310 | 0.762 | 1.227 | 0.075 | 0.073 | 0.148 | 0.238 | 0.378 | 0.237 | 0.614 | 0.989 | 0.010 | 0.005 | 0.015 | 0.024 | 0.009 | 0.004 | 0.013 | 0.022 |
| | | 0.07 | Y | 0600 - 0700 | 50 | 0.511 | 0.442 | 0.953 | 1.533 | 0.130 | 0.129 | 0.259 | 0.417 | 0.381 | 0.313 | 0.694 | 1.116 | 0.019 | 0.002 | 0.021 | 0.034 | 0.017 | 0.002 | 0.019 | 0.031 |
| | | 0.07 | Y | 0700 - 0800 | 50 | 0.390 | 0.302 | 0.692 | 1.113 | 0.082 | 0.084 | 0.167 | 0.268 | 0.307 | 0.218 | 0.525 | 0.845 | 0.012 | 0.003 | 0.015 | 0.025 | 0.011 | 0.003 | 0.014 | 0.023 |
| | | 0.07 | Y | 0800 - 0900 | 50 | 0.336 | 0.234 | 0.570 | 0.918 | 0.058 | 0.060 | 0.118 | 0.189 | 0.278 | 0.174 | 0.453 | 0.728 | 0.009 | 0.003 | 0.012 | 0.019 | 0.008 | 0.003 | 0.011 | 0.018 |
| | | 0.07 | Y | 0900 - 1000 | 50 | 0.407 | 0.310 | 0.717 | 1.153 | 0.075 | 0.085 | 0.161 | 0.258 | 0.332 | 0.224 | 0.556 | 0.895 | 0.010 | 0.002 | 0.012 | 0.020 | 0.010 | 0.002 | 0.011 | 0.018 |
| | | 0.07 | Y | 1000 - 1100 | 50 | 0.365 | 0.311 | 0.677 | 1.089 | 0.067 | 0.085 | 0.152 | 0.244 | 0.299 | 0.226 | 0.525 | 0.845 | 0.010 | 0.003 | 0.013 | 0.021 | 0.009 | 0.003 | 0.012 | 0.019 |
| | | 0.07 | Y | 1100 - 1200 | 50 | 0.386 | 0.329 | 0.715 | 1.151 | 0.075 | 0.092 | 0.167 | 0.268 | 0.311 | 0.237 | 0.548 | 0.882 | 0.010 | 0.003 | 0.013 | 0.021 | 0.010 | 0.003 | 0.012 | 0.020 |
| | | 0.07 | Y | 1200 - 1300 | 50 | 0.357 | 0.311 | 0.668 | 1.075 | 0.068 | 0.086 | 0.154 | 0.247 | 0.289 | 0.225 | 0.515 | 0.828 | 0.010 | 0.003 | 0.013 | 0.021 | 0.009 | 0.003 | 0.012 | 0.019 |
| | | 0.07 | Y | 1300 - 1400 | 50 | 0.361 | 0.308 | 0.670 | 1.078 | 0.069 | 0.085 | 0.154 | 0.248 | 0.292 | 0.223 | 0.516 | 0.830 | 0.010 | 0.003 | 0.013 | 0.022 | 0.010 | 0.003 | 0.012 | 0.020 |
| | | 0.07 | Y | 1400 - 1500 | 50 | 0.438 | 0.407 | 0.845 | 1.360 | 0.096 | 0.118 | 0.215 | 0.346 | 0.342 | 0.289 | 0.630 | 1.015 | 0.013 | 0.002 | 0.016 | 0.026 | 0.012 | 0.002 | 0.015 | 0.024 |
| | | 0.07 | Y | 1500 - 1600 | 50 | 0.415 | 0.404 | 0.818 | 1.317 | 0.091 | 0.116 | 0.207 | 0.333 | 0.324 | 0.287 | 0.611 | 0.984 | 0.013 | 0.003 | 0.016 | 0.025 | 0.012 | 0.002 | 0.015 | 0.023 |
| | | 0.07 | Y | 1600 - 1700 | 50 | 0.314 | 0.343 | 0.657 | 1.058 | 0.066 | 0.098 | 0.164 | 0.264 | 0.247 | 0.246 | 0.493 | 0.793 | 0.013 | 0.003 | 0.016 | 0.026 | 0.012 | 0.003 | 0.015 | 0.024 |
| | | 0.07 | Y | 1700 - 1800 | 50 | 0.238 | 0.238 | 0.476 | 0.766 | 0.043 | 0.065 | 0.107 | 0.173 | 0.196 | 0.173 | 0.369 | 0.594 | 0.009 | 0.004 | 0.012 | 0.020 | 0.008 | 0.003 | 0.011 | 0.018 |
| | | 0.07 | Y | 1800 - 1900 | 50 | 0.221 | 0.178 | 0.399 | 0.642 | 0.036 | 0.045 | 0.081 | 0.131 | 0.185 | 0.133 | 0.318 | 0.512 | 0.009 | 0.004 | 0.013 | 0.020 | 0.008 | 0.003 | 0.012 | 0.019 |
| | | 0.07 | Y | 1900 - 2000 | 50 | 0.401 | 0.300 | 0.700 | 1.127 | 0.091 | 0.086 | 0.177 | 0.285 | 0.310 | 0.214 | 0.523 | 0.842 | 0.014 | 0.003 | 0.017 | 0.027 | 0.013 | 0.003 | 0.015 | 0.025 |
| | | 0.07 | Y | 2000 - 2100 | 50 | 0.325 | 0.242 | 0.568 | 0.914 | 0.054 | 0.065 | 0.119 | 0.191 | 0.272 | 0.177 | 0.449 | 0.723 | 0.008 | 0.003 | 0.011 | 0.018 | 0.008 | 0.003 | 0.011 | 0.017 |
| | | 0.07 | Y | 2100 - 2200 | 50 | 0.237 | 0.115 | 0.352 | 0.567 | 0.026 | 0.022 | 0.048 | 0.077 | 0.211 | 0.093 | 0.304 | 0.489 | 0.005 | 0.004 | 0.009 | 0.015 | 0.005 | 0.003 | 0.008 | 0.013 |
| | | 0.07 | Y | 2200 - 2300 | 50 | 0.285 | 0.151 | 0.436 | 0.701 | 0.037 | 0.032 | 0.069 | 0.111 | 0.248 | 0.119 | 0.367 | 0.590 | 0.007 | 0.004 | 0.010 | 0.017 | 0.006 | 0.004 | 0.010 | 0.016 |
| | | 0.07 | Y | 2300 - 0000 | 50 | 0.344 | 0.189 | 0.533 | 0.858 | 0.045 | 0.042 | 0.087 | 0.140 | 0.299 | 0.147 | 0.446 | 0.717 | 0.007 | 0.004 | 0.011 | 0.018 | 0.007 | 0.004 | 0.010 | 0.017 |
| 87 | San Hing Road (L087) - SB | 0.07 | Y | 0000 - 0100 | 50 | 0.243 | 0.103 | 0.346 | 0.557 | 0.008 | 0.004 | 0.012 | 0.019 | 0.235 | 0.099 | 0.334 | 0.538 | 0.002 | 0.008 | 0.010 | 0.016 | 0.002 | 0.007 | 0.009 | 0.015 |
| | | 0.07 | Y | 0100 - 0200 | 50 | 0.297 | 0.124 | 0.421 | 0.678 | 0.009 | 0.005 | 0.014 | 0.023 | 0.288 | 0.119 | 0.407 | 0.655 | 0.002 | 0.009 | 0.011 | 0.018 | 0.002 | 0.008 | 0.010 | 0.016 |
| | | 0.07 | Y | 0200 - 0300 | 50 | 0.235 | 0.128 | 0.363 | 0.583 | 0.008 | 0.006 | 0.014 | 0.022 | 0.227 | 0.122 | 0.349 | 0.561 | 0.003 | 0.011 | 0.014 | 0.022 | 0.002 | 0.010 | 0.013 | 0.020 |
| | | 0.07 | Y | 0300 - 0400 | 50 | 0.235 | 0.128 | 0.363 | 0.583 | 0.008 | 0.006 | 0.014 | 0.022 | 0.227 | 0.122 | 0.349 | 0.561 | 0.003 | 0.011 | 0.014 | 0.022 | 0.002 | 0.010 | 0.013 | 0.020 |
| | | 0.07 | Y | 0400 - 0500 | 50 | 0.235 | 0.128 | 0.363 | 0.583 | 0.008 | 0.006 | 0.014 | 0.022 | 0.227 | 0.122 | 0.349 | 0.561 | 0.003 | 0.011 | 0.014 | 0.022 | 0.002 | 0.010 | 0.013 | 0.020 |
| | | 0.07 | Y | 0500 - 0600 | 50 | 0.439 | 0.400 | 0.839 | 1.350 | 0.099 | 0.103 | 0.202 | 0.326 | 0.340 | 0.297 | 0.637 | 1.025 | 0.014 | 0.007 | 0.021 | 0.033 | 0.013 | 0.006 | 0.019 | 0.031 |
| | | 0.07 | Y | 0600 - 0700 | 50 | 0.446 | 0.401 | 0.847 | 1.362 | 0.122 | 0.116 | 0.238 | 0.383 | 0.324 | 0.285 | 0.609 | 0.980 | 0.018 | 0.005 | 0.022 | 0.036 | 0.016 | 0.004 | 0.021 | 0.033 |
| | | 0.07 | Y | 0700 - 0800 | 50 | 0.340 | 0.398 | 0.737 | 1.186 | 0.088 | 0.120 | 0.208 | 0.335 | 0.251 | 0.278 | 0.529 | 0.851 | 0.013 | 0.003 | 0.016 | 0.026 | 0.012 | 0.003 | 0.015 | 0.024 |
| | | 0.07 | Y | 0800 - 0900 | 50 | 0.284 | 0.328 | 0.612 | 0.985 | 0.062 | 0.095 | 0.157 | 0.253 | 0.222 | 0.232 | 0.454 | 0.731 | 0.009 | 0.004 | 0.013 | 0.021 | 0.009 | 0.003 | 0.012 | 0.019 |
| | | 0.07 | Y | 0900 - 1000 | 50 | 0.349 | 0.441 | 0.791 | 1.272 | 0.081 | 0.132 | 0.213 | 0.343 | 0.269 | 0.309 | 0.578 | 0.930 | 0.011 | 0.003 | 0.014 | 0.023 | 0.010 | 0.003 | 0.013 | 0.021 |
| | | 0.07 | Y | 1000 - 1100 | 50 | 0.260 | 0.376 | 0.636 | 1.023 | 0.053 | 0.105 | 0.158 | 0.254 | 0.207 | 0.271 | 0.478 | 0.769 | 0.008 | 0.004 | 0.013 | 0.020 | 0.008 | 0.004 | 0.012 | 0.019 |
| | | 0.07 | Y | 1100 - 1200 | 50 | 0.362 | 0.465 | 0.827 | 1.331 | 0.091 | 0.138 | 0.228 | 0.367 | 0.271 | 0.328 | 0.599 | 0.964 | 0.012 | 0.004 | 0.016 | 0.026 | 0.011 | 0.003 | 0.015 | 0.024 |
| | | 0.07 | Y | 1200 - 1300 | 50 | 0.362 | 0.465 | 0.827 | 1.331 | 0.091 | 0.138 | 0.228 | 0.367 | 0.271 | 0.328 | 0.599 | 0.964 | 0.012 | 0.004 | 0.016 | 0.026 | 0.011 | 0.003 | 0.015 | 0.024 |
| | | 0.07 | Y | 1300 - 1400 | 50 | 0.229 | 0.265 | 0.494 | 0.795 | 0.040 | 0.068 | 0.108 | 0.173 | 0.190 | 0.197 | 0.387 | 0.622 | 0.007 | 0.005 | 0.011 | 0.018 | 0.006 | 0.004 | 0.010 | 0.017 |
| | | 0.07 | Y | 1400 - 1500 | 50 | 0.370 | 0.462 | 0.831 | 1.338 | 0.093 | 0.137 | 0.230 | 0.370 | 0.277 | 0.325 | 0.602 | 0.968 | 0.013 | 0.003 | 0.017 | 0.027 | 0.012 | 0.003 | 0.016 | 0.025 |
| | | 0.07 | Y | 1500 - 1600 | 50 | 0.366 | 0.484 | 0.850 | 1.368 | 0.095 | 0.145 | 0.240 | 0.386 | 0.271 | 0.339 | 0.610 | 0.982 | 0.014 | 0.004 | 0.017 | 0.028 | 0.013 | 0.003 | 0.016 | 0.026 |
| | | 0.07 | Y | 1600 - 1700 | 50 | 0.148 | 0.170 | 0.318 | 0.511 | 0.020 | 0.029 | 0.049 | 0.078 | 0.128 | 0.141 | 0.269 | 0.433 | 0.005 | 0.009 | 0.014 | 0.023 | 0.005 | 0.008 | 0.013 | 0.021 |
| | | 0.07 | Y | 1700 - 1800 | 50 | 0.140 | 0.171 | 0.310 | 0.500 | 0.017 | 0.026 | 0.043 | 0.069 | 0.123 | 0.145 | 0.268 | 0.431 | 0.005 | 0.011 | 0.016 | 0.025 | 0.004 | 0.010 | 0.014 | 0.023 |
| | | 0.07 | Y | 1800 - 1900 | 50 | 0.124 | 0.139 | 0.263 | 0.423 | 0.011 | 0.016 | 0.027 | 0.043 | 0.113 | 0.123 | 0.236 | 0.380 | 0.004 | 0.012 | 0.016 | 0.025 | 0.004 | 0.011 | 0.015 | 0.023 |
| | | 0.07 | Y | 1900 - 2000 | 50 | 0.309 | 0.269 | 0.579 | 0.932 | 0.073 | 0.071 | 0.144 | 0.232 | 0.236 | 0.199 | 0.435 | 0.700 | 0.012 | 0.006 | 0.018 | 0.028 | 0.011 | 0.005 | 0.016 | 0.026 |
| | | 0.07 | Y | 2000 - 2100 | 50 | 0.185 | 0.229 | 0.414 | 0.666 | 0.027 | 0.054 | 0.081 | 0.131 | 0.158 | 0.175 | 0.333 | 0.535 | 0.006 | 0.007 | 0.012 | 0.020 | 0.005 | 0.006 | 0.011 | 0.018 |
| | | 0.07 | Y | 2100 - 2200 | 50 | 0.235 | 0.242 | 0.478 | 0.769 | 0.042 | 0.061 | 0.103 | 0.165 | 0.193 | 0.182 | 0.375 | 0.604 | 0.007 | 0.006 | 0.013 | 0.022 | 0.007 | 0.005 | 0.012 | 0.020 |
| | | 0.07 | Y | 2200 - 2300 | 50 | 0.151 | 0.088 | 0.239 | 0.385 | 0.005 | 0.004 | 0.009 | 0.015 | 0.146 | 0.084 | 0.230 | 0.370 | 0.003 | 0.009 | 0.012 | 0.019 | 0.003 | 0.008 | 0.011 | 0.017 |
| | | 0.07 | Y | 2300 - 0000 | 50 | 0.181 | 0.080 | 0.261 | 0.420 | 0.006 | 0.003 | 0.009 | 0.015 | 0.175 | 0.076 | 0.251 | 0.405 | 0.003 | 0.007 | 0.009 | 0.015 | 0.003 | 0.006 | 0.009 | 0.014 |
| 88 | Road S1 (L088) - NB | 0.09 | N | 0000 - 0100 | 50 | 0.026 | 0.000 | 0.026 | 0.041 | 0.001 | 0.000 | 0.001 | 0.002 | 0.024 | 0.000 | 0.024 | 0.039 | 0.004 | 0.000 | 0.004 | 0.006 | 0.004 | 0.000 | 0.004 | 0.006 |
| | | 0.09 | N | 0100 - 0200 | 50 | 0.026 | 0.000 | 0.026 | 0.041 | 0.001 | 0.000 | 0.001 | 0.002 | 0.024 | 0.000 | 0.024 | 0.039 | 0.004 | 0.000 | 0.004 | 0.006 | 0.004 | 0.000 | 0.004 | 0.006 |
| | | 0.09 | N | 0200 - 0300 | 50 | 0.026 | 0.000 | 0.026 | 0.041 | 0.001 | 0.000 | 0.001 | 0.002 | 0.024 | 0.000 | 0.024 | 0.039 | 0.004 | 0.000 | 0.004 | 0.006 | 0.004 | 0.000 | 0.004 | 0.006 |
| | | 0.09 | N | 0300 - 0400 | 0 | 0.000 | 0.000 | 0.000 | 0.000 | 0.000 | 0.000 | 0.000 | 0.000 | 0.000 | 0.000 | 0.000 | 0.000 | 0.000 | 0.000 | 0.000 | 0.000 | 0.000 | 0.000 | 0.000 | 0.000 |
| | | 0.09 | N | 0400 - 0500 | 50 | 0.026 | 0.000 | 0.026 | 0.041 | 0.001 | 0.000 | 0.001 | 0.002 | 0.024 | 0.000 | 0.024 | 0.039 | 0.004 | 0.000 | 0.004 | 0.006 | 0.004 | 0.000 | 0.004 | 0.006 |
| | | 0.09 | N | 0500 - 0600 | 50 | 0.026 | 0.000 | 0.026 | 0.041 | 0.001 | 0.000 | 0.001 | 0.002 | 0.024 | 0.000 | 0.024 | 0.039 | 0.004 | 0.000 | 0.004 | 0.006 | 0.004 | 0.000 | 0.004 | 0.006 |
| | | 0.09 | N | 0600 - 0700 | 50 | 0.026 | 0.000 | 0.026 | 0.041 | 0.001 | 0.000 | 0.001 | 0.002 | 0.024 | 0.000 | 0.024 | 0.039 | 0.004 | 0.000 | 0.004 | 0.006 | 0.004 | 0.000 | 0.004 | 0.006 |
| | | 0.09 | N | 0700 - 0800 | 50 | 0.102 | 0.000 | 0.102 | 0.163 | 0.006 | 0.000 | 0.006 | 0.009 | 0.096 | 0.000 | 0.096 | 0.154 | 0.004 | 0.000 | 0.004 | 0.007 | 0.004 | 0.000 | 0.004 | 0.006 |
| | | 0.09 | N | 0800 - 0900 | 50 | 0.102 | 0.000 | 0.102 | 0.163 | 0.006 | 0.000 | 0.006 | 0.009 | 0.096 | 0.000 | 0.096 | 0.154 | 0.004 | 0.000 | 0.004 | 0.007 | 0.004 | 0.000 | 0.004 | 0.006 |
| | | 0.09 | N | 0900 - 1000 | 50 | 0.140 | 0.000 | 0.140 | 0.225 | 0.008 | 0.000 | 0.008 | 0.013 | 0.132 | 0.000 | 0.132 | 0.212 | 0.005 | 0.000 | 0.005 | 0.007 | 0.004 | 0.000 | 0.004 | 0.007 |
| | | 0.09 | N | 1000 - 1100 | 50 | 0.162 | 0.000 | 0.162 | 0.261 | 0.010 | 0.000 | 0.010 | 0.015 | 0.153 | 0.000 | 0.153 | 0.246 | 0.005 | 0.000 | 0.005 | 0.008 | 0.004 | 0.000 | 0.004 | 0.007 |
| | | 0.09 | N | 1100 - 1200 | 50 | 0.162 | 0.000 | 0.162 | 0.261 | 0.010 | 0.000 | 0.010 | 0.015 | 0.153 | 0.000 | 0.153 | 0.246 | 0.005 | 0.000 | 0.005 | 0.008 | 0.004 | 0.000 | 0.004 | 0.007 |
| | | 0.09 | N | 1200 - 1300 | 50 | 0.162 | 0.000 | 0.162 | 0.261 | 0.010 | 0.000 | 0.010 | 0.015 | 0.153 | 0.000 | 0.153 | 0.246 | 0.005 | 0.000 | 0.005 | 0.008 | 0.004 | 0.000 | 0.004 | 0.007 |
| | | 0.09 | N | 1300 - 1400 | 50 | 0.162 | 0.000 | 0.162 | 0.261 | 0.010 | 0.000 | 0.010 | 0.015 | 0.153 | 0.000 | 0.153 | 0.246 | 0.005 | 0.000 | 0.005 | 0.008 | 0.004 | 0.000 | 0.004 | 0.007 |
| | | 0.09 | N | 1400 - 1500 | 50 | 0.140 | 0.000 | 0.140 | 0.225 | 0.008 | 0.000 | 0.008 | 0.013 | 0.132 | 0.000 | 0.132 | 0.212 | 0.005 | 0.000 | 0.005 | 0.007 | 0.004 | 0.000 | 0.004 | 0.007 |
| | | 0.09 | N | 1500 - 1600 | 50 | 0.140 | 0.000 | 0.140 | 0.225 | 0.008 | 0.000 | 0.008 | 0.013 | 0.132 | 0.000 | 0.132 | 0.212 | 0.005 | 0.000 | 0.005 | 0.007 | 0.004 | 0.000 | 0.004 | 0.007 |
| | | 0.09 | N | 1600 - 1700 | 50 | 0.123 | 0.000 | 0.123 | 0.199 | 0.007 | 0.000 | 0.007 | 0.012 | 0.116 | 0.000 | 0.116 | 0.187 | 0.005 | 0.000 | 0.005 | 0.007 | 0.004 | 0.000 | 0.004 | 0.007 |
| | | 0.09 | N | 1700 - 1800 | 50 | 0.102 | 0.000 | 0.102 | 0.163 | 0.006 | 0.000 | 0.006 | 0.009 | 0.096 | 0.000 | 0.096 | 0.154 | 0.004 | 0.000 | 0.004 | 0.007 | 0.004 | 0.000 | 0.004 | 0.006 |
| | | 0.09 | N | 1800 - 1900 | 50 | 0.102 | 0.000 | 0.102 | 0.163 | 0.006 | 0.000 | 0.006 | 0.009 | 0.096 | 0.000 | 0.096 | 0.154 | 0.004 | 0.000 | 0.004 | 0.007 | 0.004 | 0.000 | 0.004 | 0.006 |
| | | 0.09 | N | 1900 - 2000 | 50 | 0.123 | 0.000 | 0.123 | 0.199 | 0.007 | 0.000 | 0.007 | 0.012 | 0.116 | 0.000 | 0.116 | 0.187 | 0.005 | 0.000 | 0.005 | 0.007 | 0.004 | 0.000 | 0.004 | 0.007 |
| | | 0.09 | N | 2000 - 2100 | 50 | 0.123 | 0.000 | 0.123 | 0.199 | 0.007 | 0.000 | 0.007 | 0.012 | 0.116 | 0.000 | 0.116 | 0.187 | 0.005 | 0.000 | 0.005 | 0.007 | 0.004 | 0.000 | 0.004 | 0.007 |
| | | 0.09 | N | 2100 - 2200 | 50 | 0.111 | 0.000 | 0.111 | 0.179 | 0.006 | 0.000 | 0.006 | 0.010 | 0.105 | 0.000 | 0.105 | 0.168 | 0.004 | 0.000 | 0.004 | 0.007 | 0.004 | 0.000 | 0.004 | 0.007 |
| | | 0.09 | N | 2200 - 2300 | 50 | 0.026 | 0.000 | 0.026 | 0.041 | 0.001 | 0.000 | 0.001 | 0.002 | 0.024 | 0.000 | 0.024 | 0.039 | 0.004 | 0.000 | 0.004 | 0.006 | 0.004 | 0.000 | 0.004 | 0.006 |
| | | 0.09 | N | 2300 - 0000 | 50 | 0.026 | 0.000 | 0.026 | 0.041 | 0.001 | 0.000 | 0.001 | 0.002 | 0.024 | 0.000 | 0.024 | 0.039 | 0.004 | 0.000 | 0.004 | 0.006 | 0.004 | 0.000 | 0.004 | 0.006 |
| 89 | Road S1 (L089) - SB | 0.09 | N | 0000 - 0100 | 50 | 0.026 | 0.000 | 0.026 | 0.041 | 0.001 | 0.000 | 0.001 | 0.002 | 0.024 | 0.000 | 0.024 | 0.039 | 0.004 | 0.000 | 0.004 | 0.006 | 0.004 | 0.000 | 0.004 | 0.006 |
| | | 0.09 | N | 0100 - 0200 | 50 | 0.026 | 0.000 | 0.026 | 0.041 | 0.001 | 0.000 | 0.001 | 0.002 | 0.024 | 0.000 | 0.024 | 0.039 | 0.004 | 0.000 | 0.004 | 0.006 | 0.004 | 0.000 | 0.004 | 0.006 |
| | | 0.09 | N | 0200 - 0300 | 50 | 0.026 | 0.000 | 0.026 | 0.041 | 0.001 | 0.000 | 0.001 | 0.002 | 0.024 | 0.000 | 0.024 | 0.039 | 0.004 | 0.000 | 0.004 | 0.006 | 0.004 | 0.000 | 0.004 | 0.006 |
| | | 0.09 | N | 0300 - 0400 | 0 | 0.000 | 0.000 | 0.000 | 0.000 | 0.000 | 0.000 | 0.000 | 0.000 | 0.000 | 0.000 | 0.000 | 0.000 | 0.000 | 0.000 | 0.000 | 0.000 | 0.000 | 0.000 | 0.000 | 0.000 |
| | | 0.09 | N | 0400 - 0500 | 50 | 0.026 | 0.000 | 0.026 | 0.041 | 0.001 | 0.000 | 0.001 | 0.002 | 0.024 | 0.000 | 0.024 | 0.039 | 0.004 | 0.000 | 0.004 | 0.006 | 0.004 | 0.000 | 0.004 | 0.006 |
| | | 0.09 | N | 0500 - 0600 | 50 | 0.026 | 0.000 | 0.026 | 0.041 | 0.001 | 0.000 | 0.001 | 0.002 | 0.024 | 0.000 | 0.024 | 0.039 | 0.004 | 0.000 | 0.004 | 0.006 | 0.004 | 0.000 | 0.004 | 0.006 |
| | | 0.09 | N | 0600 - 0700 | 50 | 0.026 | 0.000 | 0.026 | 0.041 | 0.001 | 0.000 | 0.001 | 0.002 | 0.024 | 0.000 | 0.024 | 0.039 | 0.004 | 0.000 | 0.004 | 0.006 | 0.004 | 0.000 | 0.004 | 0.006 |
| | | 0.09 | N | 0700 - 0800 | 50 | 0.102 | 0.000 | 0.102 | 0.163 | 0.006 | 0.000 | 0.006 | 0.009 | 0.096 | 0.000 | 0.096 | 0.154 | 0.004 | 0.000 | 0.004 | 0.007 | 0.004 | 0.000 | 0.004 | 0.006 |
| | | 0.09 | N | 0800 - 0900 | 50 | 0.102 | 0.000 | 0.102 | 0.163 | 0.006 | 0.000 | 0.006 | 0.009 | 0.096 | 0.000 | 0.096 | 0.154 | 0.004 | 0.000 | 0.004 | 0.007 | 0.004 | 0.000 | 0.004 | 0.006 |
| | | 0.09 | N | 0900 - 1000 | 50 | 0.140 | 0.000 | 0.140 | 0.225 | 0.008 | 0.000 | 0.008 | 0.013 | 0.132 | 0.000 | 0.132 | 0.212 | 0.005 | 0.000 | 0.005 | 0.007 | 0.004 | 0.000 | 0.004 | 0.007 |
| | | 0.09 | N | 1000 - 1100 | 50 | 0.162 | 0.000 | 0.162 | 0.261 | 0.010 | 0.000 | 0.010 | 0.015 | 0.153 | 0.000 | 0.153 | 0.246 | 0.005 | 0.000 | 0.005 | 0.008 | 0.004 | 0.000 | 0.004 | 0.007 |
| | | 0.09 | N | 1100 - 1200 | 50 | 0.162 | 0.000 | 0.162 | 0.261 | 0.010 | 0.000 | 0.010 | 0.015 | 0.153 | 0.000 | 0.153 | 0.246 | 0.005 | 0.000 | 0.005 | 0.008 | 0.004 | 0.000 | 0.004 | 0.007 |
| | | 0.09 | N | 1200 - 1300 | 50 | 0.162 | 0.000 | 0.162 | 0.261 | 0.010 | 0.000 | 0.010 | 0.015 | 0.153 | 0.000 | 0.153 | 0.246 | 0.005 | 0.000 | 0.005 | 0.008 | 0.004 | 0.000 | 0.004 | 0.007 |
| | | 0.09 | N | 1300 - 1400 | 50 | 0.162 | 0.000 | 0.162 | 0.261 | 0.010 | 0.000 | 0.010 | 0.015 | 0.153 | 0.000 | 0.153 | 0.246 | 0.005 | 0.000 | 0.005 | 0.008 | 0.004 | 0.000 | 0.004 | 0.007 |
| | | 0.09 | N | 1400 - 1500 | 50 | 0.140 | 0.000 | 0.140 | 0.225 | 0.008 | 0.000 | 0.008 | 0.013 | 0.132 | 0.000 | 0.132 | 0.212 | 0.005 | 0.000 | 0.005 | 0.007 | 0.004 | 0.000 | 0.004 | 0.007 |
| | | 0.09 | N | 1500 - 1600 | 50 | 0.140 | 0.000 | 0.140 | 0.225 | 0.008 | 0.000 | 0.008 | 0.013 | 0.132 | 0.000 | 0.132 | 0.212 | 0.005 | 0.000 | 0.005 | 0.007 | 0.004 | 0.000 | 0.004 | 0.007 |
| | | 0.09 | N | 1600 - 1700 | 50 | 0.123 | 0.000 | 0.123 | 0.199 | 0.007 | 0.000 | 0.007 | 0.012 | 0.116 | 0.000 | 0.116 | 0.187 | 0.005 | 0.000 | 0.005 | 0.007 | 0.004 | 0.000 | 0.004 | 0.007 |
| | | 0.09 | N | 1700 - 1800 | 50 | 0.102 | 0.000 | 0.102 | 0.163 | 0.006 | 0.000 | 0.006 | 0.009 | 0.096 | 0.000 | 0.096 | 0.154 | 0.004 | 0.000 | 0.004 | 0.007 | 0.004 | 0.000 | 0.004 | 0.006 |
| | | 0.09 | N | 1800 - 1900 | 50 | 0.102 | 0.000 | 0.102 | 0.163 | 0.006 | 0.000 | 0.006 | 0.009 | 0.096 | 0.000 | 0.096 | 0.154 | 0.004 | 0.000 | 0.004 | 0.007 | 0.004 | 0.000 | 0.004 | 0.006 |
| | | 0.09 | N | 1900 - 2000 | 50 | 0.123 | 0.000 | 0.123 | 0.199 | 0.007 | 0.000 | 0.007 | 0.012 | 0.116 | 0.000 | 0.116 | 0.187 | 0.005 | 0.000 | 0.005 | 0.007 | 0.004 | 0.000 | 0.004 | 0.007 |
| | | 0.09 | N | 2000 - 2100 | 50 | 0.123 | 0.000 | 0.123 | 0.199 | 0.007 | 0.000 | 0.007 | 0.012 | 0.116 | 0.000 | 0.116 | 0.187 | 0.005 | 0.000 | 0.005 | 0.007 | 0.004 | 0.000 | 0.004 | 0.007 |
| | | 0.09 | N | 2100 - 2200 | 50 | 0.111 | 0.000 | 0.111 | 0.179 | 0.006 | 0.000 | 0.006 | 0.010 | 0.105 | 0.000 | 0.105 | 0.168 | 0.004 | 0.000 | 0.004 | 0.007 | 0.004 | 0.000 | 0.004 | 0.007 |
| | | 0.09 | N | 2200 - 2300 | 50 | 0.026 | 0.000 | 0.026 | 0.041 | 0.001 | 0.000 | 0.001 | 0.002 | 0.024 | 0.000 | 0.024 | 0.039 | 0.004 | 0.000 | 0.004 | 0.006 | 0.004 | 0.000 | 0.004 | 0.006 |
| | | 0.09 | N | 2300 - 0000 | 50 | 0.026 | 0.000 | 0.026 | 0.041 | 0.001 | 0.000 | 0.001 | 0.002 | 0.024 | 0.000 | 0.024 | 0.039 | 0.004 | 0.000 | 0.004 | 0.006 | 0.004 | 0.000 | 0.004 | 0.006 |
| 90 | San Hing Road (L090) - WB | 0.20 | Y | 0000 - 0100 | 50 | 0.304 | 0.079 | 0.384 | 0.618 | 0.012 | 0.003 | 0.015 | 0.024 | 0.292 | 0.076 | 0.369 | 0.593 | 0.003 | 0.005 | 0.008 | 0.013 | 0.003 | 0.005 | 0.008 | 0.012 |
| | | 0.20 | Y | 0100 - 0200 | 50 | 0.300 | 0.177 | 0.478 | 0.769 | 0.024 | 0.028 | 0.052 | 0.084 | 0.277 | 0.149 | 0.426 | 0.685 | 0.004 | 0.005 | 0.009 | 0.014 | 0.003 | 0.005 | 0.008 | 0.013 |
| | | 0.20 | Y | 0200 - 0300 | 50 | 0.318 | 0.226 | 0.544 | 0.876 | 0.030 | 0.040 | 0.070 | 0.112 | 0.288 | 0.186 | 0.474 | 0.764 | 0.004 | 0.007 | 0.011 | 0.018 | 0.004 | 0.006 | 0.010 | 0.017 |
| | | 0.20 | Y | 0300 - 0400 | 50 | 0.318 | 0.226 | 0.544 | 0.876 | 0.030 | 0.040 | 0.070 | 0.112 | 0.288 | 0.186 | 0.474 | 0.764 | 0.004 | 0.007 | 0.011 | 0.018 | 0.004 | 0.006 | 0.010 | 0.017 |
| | | 0.20 | Y | 0400 - 0500 | 50 | 0.318 | 0.226 | 0.544 | 0.876 | 0.030 | 0.040 | 0.070 | 0.112 | 0.288 | 0.186 | 0.474 | 0.764 | 0.004 | 0.007 | 0.011 | 0.018 | 0.004 | 0.006 | 0.010 | 0.017 |
| | | 0.20 | Y | 0500 - 0600 | 50 | 0.447 | 0.340 | 0.787 | 1.266 | 0.085 | 0.083 | 0.168 | 0.271 | 0.362 | 0.257 | 0.619 | 0.995 | 0.011 | 0.006 | 0.017 | 0.027 | 0.011 | 0.005 | 0.016 | 0.025 |
| | | 0.20 | Y | 0600 - 0700 | 50 | 0.454 | 0.405 | 0.859 | 1.383 | 0.106 | 0.116 | 0.222 | 0.357 | 0.348 | 0.290 | 0.637 | 1.026 | 0.016 | 0.003 | 0.019 | 0.030 | 0.014 | 0.003 | 0.017 | 0.028 |
| | | 0.20 | Y | 0700 - 0800 | 50 | 0.339 | 0.266 | 0.605 | 0.974 | 0.063 | 0.072 | 0.134 | 0.216 | 0.277 | 0.194 | 0.471 | 0.758 | 0.010 | 0.004 | 0.013 | 0.021 | 0.009 | 0.003 | 0.012 | 0.020 |
| | | 0.20 | Y | 0800 - 0900 | 50 | 0.323 | 0.245 | 0.568 | 0.914 | 0.053 | 0.062 | 0.115 | 0.186 | 0.270 | 0.183 | 0.452 | 0.728 | 0.008 | 0.004 | 0.012 | 0.019 | 0.008 | 0.003 | 0.011 | 0.018 |
| | | 0.20 | Y | 0900 - 1000 | 50 | 0.372 | 0.279 | 0.651 | 1.048 | 0.060 | 0.073 | 0.133 | 0.215 | 0.312 | 0.206 | 0.518 | 0.833 | 0.008 | 0.003 | 0.011 | 0.017 | 0.008 | 0.002 | 0.010 | 0.016 |
| | | 0.20 | Y | 1000 - 1100 | 50 | 0.336 | 0.274 | 0.609 | 0.980 | 0.055 | 0.072 | 0.127 | 0.205 | 0.281 | 0.201 | 0.482 | 0.776 | 0.008 | 0.003 | 0.011 | 0.018 | 0.008 | 0.003 | 0.011 | 0.017 |
| | | 0.20 | Y | 1100 - 1200 | 50 | 0.369 | 0.305 | 0.675 | 1.086 | 0.065 | 0.083 | 0.148 | 0.238 | 0.304 | 0.222 | 0.527 | 0.848 | 0.009 | 0.003 | 0.012 | 0.019 | 0.008 | 0.003 | 0.011 | 0.018 |
| | | 0.20 | Y | 1200 - 1300 | 50 | 0.357 | 0.311 | 0.668 | 1.075 | 0.068 | 0.086 | 0.154 | 0.247 | 0.289 | 0.225 | 0.515 | 0.828 | 0.010 | 0.003 | 0.013 | 0.021 | 0.009 | 0.003 | 0.012 | 0.019 |
| | | 0.20 | Y | 1300 - 1400 | 50 | 0.341 | 0.284 | 0.625 | 1.007 | 0.058 | 0.076 | 0.134 | 0.216 | 0.283 | 0.208 | 0.491 | 0.790 | 0.009 | 0.003 | 0.012 | 0.019 | 0.008 | 0.003 | 0.011 | 0.018 |
| | | 0.20 | Y | 1400 - 1500 | 50 | 0.411 | 0.399 | 0.810 | 1.304 | 0.089 | 0.115 | 0.205 | 0.330 | 0.321 | 0.284 | 0.605 | 0.974 | 0.013 | 0.003 | 0.015 | 0.025 | 0.012 | 0.002 | 0.014 | 0.023 |
| | | 0.20 | Y | 1500 - 1600 | 50 | 0.390 | 0.367 | 0.758 | 1.219 | 0.081 | 0.104 | 0.185 | 0.298 | 0.309 | 0.264 | 0.573 | 0.922 | 0.012 | 0.003 | 0.015 | 0.024 | 0.011 | 0.002 | 0.014 | 0.022 |
| | | 0.20 | Y | 1600 - 1700 | 50 | 0.280 | 0.294 | 0.574 | 0.923 | 0.054 | 0.083 | 0.138 | 0.221 | 0.226 | 0.210 | 0.436 | 0.702 | 0.010 | 0.003 | 0.014 | 0.022 | 0.009 | 0.003 | 0.013 | 0.020 |
| | | 0.20 | Y | 1700 - 1800 | 50 | 0.224 | 0.218 | 0.442 | 0.712 | 0.038 | 0.059 | 0.097 | 0.155 | 0.187 | 0.159 | 0.346 | 0.557 | 0.008 | 0.004 | 0.012 | 0.019 | 0.007 | 0.003 | 0.011 | 0.017 |
| | | 0.20 | Y | 1800 - 1900 | 50 | 0.207 | 0.158 | 0.366 | 0.588 | 0.031 | 0.039 | 0.070 | 0.113 | 0.176 | 0.119 | 0.295 | 0.475 | 0.008 | 0.004 | 0.012 | 0.019 | 0.007 | 0.004 | 0.011 | 0.017 |
| | | 0.20 | Y | 1900 - 2000 | 50 | 0.319 | 0.207 | 0.525 | 0.845 | 0.059 | 0.054 | 0.113 | 0.182 | 0.260 | 0.152 | 0.412 | 0.663 | 0.010 | 0.003 | 0.013 | 0.021 | 0.009 | 0.003 | 0.012 | 0.019 |
| | | 0.20 | Y | 2000 - 2100 | 50 | 0.282 | 0.215 | 0.497 | 0.800 | 0.041 | 0.056 | 0.097 | 0.156 | 0.241 | 0.159 | 0.400 | 0.644 | 0.007 | 0.003 | 0.010 | 0.016 | 0.006 | 0.003 | 0.009 | 0.015 |
| | | 0.20 | Y | 2100 - 2200 | 50 | 0.233 | 0.112 | 0.345 | 0.556 | 0.027 | 0.022 | 0.049 | 0.079 | 0.206 | 0.090 | 0.296 | 0.477 | 0.006 | 0.004 | 0.009 | 0.015 | 0.005 | 0.004 | 0.009 | 0.014 |
| | | 0.20 | Y | 2200 - 2300 | 50 | 0.231 | 0.094 | 0.325 | 0.522 | 0.015 | 0.013 | 0.028 | 0.045 | 0.215 | 0.081 | 0.296 | 0.477 | 0.004 | 0.004 | 0.008 | 0.013 | 0.003 | 0.004 | 0.007 | 0.012 |
| | | 0.20 | Y | 2300 - 0000 | 50 | 0.281 | 0.117 | 0.397 | 0.639 | 0.019 | 0.017 | 0.035 | 0.057 | 0.262 | 0.100 | 0.362 | 0.582 | 0.004 | 0.004 | 0.008 | 0.013 | 0.003 | 0.004 | 0.007 | 0.012 |

**Composite Emission Rates for Year 2045**

| Road No. | Road Section | Road Length (km) | Cold Start | Hours | Total Vehicles | NO$_x$ Emission (g/km) | | Total NO$_x$ Emission | | NO$_2$ Emission (g/km) | | Total NO$_2$ Emission | | NO Emission (g/km) | | Total NO Emission | | RSP Emission (g/km) | | Total RSP Emission | | FSP Emission (g/km) | | Total FSP Emission | |
|---|---|---|---|---|---|---|---|---|---|---|---|---|---|---|---|---|---|---|---|---|---|---|---|---|---|
| | | | | | | Running | Starting | g/km/veh | g/mile/veh | Running | Starting | g/km/veh | g/mile/veh | Running | Starting | g/km/veh | g/mile/veh | Running | Starting | g/km/veh | g/mile/veh | Running | Starting | g/km/veh | g/mile/veh |
| 91 | San Hing Road (L091) - EB | 0.20 | Y | 0000 - 0100 | 50 | 0.182 | 0.107 | 0.290 | 0.466 | 0.006 | 0.005 | 0.011 | 0.018 | 0.176 | 0.103 | 0.279 | 0.448 | 0.003 | 0.010 | 0.013 | 0.021 | 0.003 | 0.009 | 0.012 | 0.019 |
| | | 0.20 | Y | 0100 - 0200 | 50 | 0.235 | 0.128 | 0.363 | 0.583 | 0.008 | 0.006 | 0.014 | 0.022 | 0.227 | 0.122 | 0.349 | 0.561 | 0.003 | 0.011 | 0.014 | 0.022 | 0.002 | 0.010 | 0.013 | 0.020 |
| | | 0.20 | Y | 0200 - 0300 | 50 | 0.235 | 0.128 | 0.363 | 0.583 | 0.008 | 0.006 | 0.014 | 0.022 | 0.227 | 0.122 | 0.349 | 0.561 | 0.003 | 0.011 | 0.014 | 0.022 | 0.002 | 0.010 | 0.013 | 0.020 |
| | | 0.20 | Y | 0300 - 0400 | 50 | 0.235 | 0.128 | 0.363 | 0.583 | 0.008 | 0.006 | 0.014 | 0.022 | 0.227 | 0.122 | 0.349 | 0.561 | 0.003 | 0.011 | 0.014 | 0.022 | 0.002 | 0.010 | 0.013 | 0.020 |
| | | 0.20 | Y | 0400 - 0500 | 50 | 0.235 | 0.128 | 0.363 | 0.583 | 0.008 | 0.006 | 0.014 | 0.022 | 0.227 | 0.122 | 0.349 | 0.561 | 0.003 | 0.011 | 0.014 | 0.022 | 0.002 | 0.010 | 0.013 | 0.020 |
| | | 0.20 | Y | 0500 - 0600 | 50 | 0.439 | 0.400 | 0.839 | 1.350 | 0.099 | 0.103 | 0.202 | 0.326 | 0.340 | 0.297 | 0.637 | 1.025 | 0.014 | 0.007 | 0.021 | 0.033 | 0.013 | 0.006 | 0.019 | 0.031 |
| | | 0.20 | Y | 0600 - 0700 | 50 | 0.446 | 0.401 | 0.847 | 1.362 | 0.122 | 0.116 | 0.238 | 0.383 | 0.324 | 0.285 | 0.609 | 0.980 | 0.018 | 0.005 | 0.022 | 0.036 | 0.016 | 0.004 | 0.021 | 0.033 |
| | | 0.20 | Y | 0700 - 0800 | 50 | 0.347 | 0.395 | 0.741 | 1.193 | 0.095 | 0.120 | 0.215 | 0.346 | 0.252 | 0.275 | 0.527 | 0.847 | 0.014 | 0.004 | 0.017 | 0.028 | 0.013 | 0.003 | 0.016 | 0.025 |
| | | 0.20 | Y | 0800 - 0900 | 50 | 0.289 | 0.371 | 0.659 | 1.061 | 0.073 | 0.110 | 0.183 | 0.295 | 0.215 | 0.261 | 0.476 | 0.766 | 0.012 | 0.004 | 0.015 | 0.025 | 0.011 | 0.003 | 0.014 | 0.023 |
| | | 0.20 | Y | 0900 - 1000 | 50 | 0.352 | 0.526 | 0.878 | 1.413 | 0.093 | 0.160 | 0.253 | 0.407 | 0.260 | 0.365 | 0.625 | 1.006 | 0.013 | 0.004 | 0.017 | 0.027 | 0.012 | 0.003 | 0.015 | 0.025 |
| | | 0.20 | Y | 1000 - 1100 | 50 | 0.241 | 0.370 | 0.611 | 0.983 | 0.056 | 0.105 | 0.161 | 0.259 | 0.185 | 0.265 | 0.450 | 0.724 | 0.009 | 0.005 | 0.014 | 0.022 | 0.008 | 0.004 | 0.013 | 0.020 |
| | | 0.20 | Y | 1100 - 1200 | 50 | 0.352 | 0.511 | 0.863 | 1.388 | 0.096 | 0.153 | 0.249 | 0.400 | 0.256 | 0.358 | 0.614 | 0.988 | 0.013 | 0.004 | 0.017 | 0.028 | 0.012 | 0.004 | 0.016 | 0.026 |
| | | 0.20 | Y | 1200 - 1300 | 50 | 0.352 | 0.511 | 0.863 | 1.388 | 0.096 | 0.153 | 0.249 | 0.400 | 0.256 | 0.358 | 0.614 | 0.988 | 0.013 | 0.004 | 0.017 | 0.028 | 0.012 | 0.004 | 0.016 | 0.026 |
| | | 0.20 | Y | 1300 - 1400 | 50 | 0.206 | 0.305 | 0.511 | 0.823 | 0.042 | 0.081 | 0.123 | 0.198 | 0.164 | 0.224 | 0.388 | 0.625 | 0.007 | 0.005 | 0.013 | 0.020 | 0.007 | 0.005 | 0.012 | 0.019 |
| | | 0.20 | Y | 1400 - 1500 | 50 | 0.362 | 0.462 | 0.824 | 1.327 | 0.099 | 0.137 | 0.236 | 0.380 | 0.263 | 0.325 | 0.588 | 0.947 | 0.014 | 0.004 | 0.019 | 0.030 | 0.013 | 0.004 | 0.017 | 0.028 |
| | | 0.20 | Y | 1500 - 1600 | 50 | 0.359 | 0.480 | 0.838 | 1.349 | 0.100 | 0.145 | 0.245 | 0.394 | 0.259 | 0.335 | 0.593 | 0.955 | 0.015 | 0.004 | 0.018 | 0.029 | 0.013 | 0.003 | 0.017 | 0.027 |
| | | 0.20 | Y | 1600 - 1700 | 50 | 0.148 | 0.170 | 0.318 | 0.511 | 0.020 | 0.029 | 0.049 | 0.078 | 0.128 | 0.141 | 0.269 | 0.433 | 0.005 | 0.009 | 0.014 | 0.023 | 0.005 | 0.008 | 0.013 | 0.021 |
| | | 0.20 | Y | 1700 - 1800 | 50 | 0.140 | 0.171 | 0.310 | 0.500 | 0.017 | 0.026 | 0.043 | 0.069 | 0.123 | 0.145 | 0.268 | 0.431 | 0.005 | 0.011 | 0.016 | 0.025 | 0.004 | 0.010 | 0.014 | 0.023 |
| | | 0.20 | Y | 1800 - 1900 | 50 | 0.124 | 0.139 | 0.263 | 0.423 | 0.011 | 0.016 | 0.027 | 0.043 | 0.113 | 0.123 | 0.236 | 0.380 | 0.004 | 0.012 | 0.016 | 0.025 | 0.004 | 0.011 | 0.015 | 0.023 |
| | | 0.20 | Y | 1900 - 2000 | 50 | 0.300 | 0.265 | 0.565 | 0.909 | 0.078 | 0.071 | 0.148 | 0.239 | 0.222 | 0.194 | 0.416 | 0.670 | 0.012 | 0.006 | 0.019 | 0.030 | 0.011 | 0.006 | 0.017 | 0.028 |
| | | 0.20 | Y | 2000 - 2100 | 50 | 0.162 | 0.229 | 0.391 | 0.630 | 0.028 | 0.055 | 0.083 | 0.133 | 0.134 | 0.175 | 0.309 | 0.497 | 0.006 | 0.007 | 0.013 | 0.022 | 0.006 | 0.007 | 0.012 | 0.020 |
| | | 0.20 | Y | 2100 - 2200 | 50 | 0.233 | 0.239 | 0.472 | 0.760 | 0.046 | 0.060 | 0.107 | 0.172 | 0.186 | 0.179 | 0.365 | 0.588 | 0.008 | 0.006 | 0.014 | 0.023 | 0.008 | 0.006 | 0.013 | 0.021 |
| | | 0.20 | Y | 2200 - 2300 | 50 | 0.114 | 0.087 | 0.201 | 0.323 | 0.004 | 0.004 | 0.009 | 0.014 | 0.109 | 0.083 | 0.192 | 0.310 | 0.003 | 0.009 | 0.013 | 0.021 | 0.003 | 0.009 | 0.012 | 0.019 |
| | | 0.20 | Y | 2300 - 0000 | 50 | 0.130 | 0.075 | 0.206 | 0.331 | 0.005 | 0.003 | 0.008 | 0.013 | 0.126 | 0.072 | 0.198 | 0.318 | 0.003 | 0.008 | 0.011 | 0.018 | 0.003 | 0.007 | 0.010 | 0.016 |
| 92 | Ng Lau Road (L092) - WB | 0.08 | Y | 0000 - 0100 | 50 | 0.305 | 0.093 | 0.398 | 0.640 | 0.021 | 0.012 | 0.034 | 0.054 | 0.283 | 0.081 | 0.364 | 0.586 | 0.004 | 0.004 | 0.008 | 0.013 | 0.004 | 0.003 | 0.007 | 0.012 |
| | | 0.08 | Y | 0100 - 0200 | 50 | 0.375 | 0.193 | 0.568 | 0.914 | 0.038 | 0.043 | 0.081 | 0.130 | 0.337 | 0.150 | 0.487 | 0.784 | 0.005 | 0.003 | 0.008 | 0.012 | 0.005 | 0.002 | 0.007 | 0.011 |
| | | 0.08 | Y | 0200 - 0300 | 50 | 0.335 | 0.094 | 0.430 | 0.691 | 0.016 | 0.009 | 0.025 | 0.041 | 0.319 | 0.085 | 0.404 | 0.651 | 0.003 | 0.003 | 0.005 | 0.009 | 0.002 | 0.002 | 0.005 | 0.008 |
| | | 0.08 | Y | 0300 - 0400 | 50 | 0.352 | 0.138 | 0.490 | 0.789 | 0.022 | 0.020 | 0.042 | 0.068 | 0.330 | 0.118 | 0.448 | 0.721 | 0.003 | 0.003 | 0.006 | 0.010 | 0.003 | 0.003 | 0.006 | 0.009 |
| | | 0.08 | Y | 0400 - 0500 | 50 | 0.332 | 0.125 | 0.456 | 0.734 | 0.021 | 0.020 | 0.041 | 0.066 | 0.310 | 0.105 | 0.415 | 0.668 | 0.004 | 0.003 | 0.006 | 0.010 | 0.003 | 0.002 | 0.006 | 0.009 |
| | | 0.08 | Y | 0500 - 0600 | 50 | 0.425 | 0.252 | 0.677 | 1.090 | 0.058 | 0.063 | 0.121 | 0.195 | 0.367 | 0.189 | 0.556 | 0.895 | 0.008 | 0.002 | 0.010 | 0.017 | 0.007 | 0.002 | 0.010 | 0.015 |
| | | 0.08 | Y | 0600 - 0700 | 100 | 0.477 | 0.340 | 0.817 | 1.316 | 0.107 | 0.097 | 0.204 | 0.329 | 0.370 | 0.243 | 0.613 | 0.987 | 0.016 | 0.002 | 0.018 | 0.029 | 0.014 | 0.002 | 0.016 | 0.026 |
| | | 0.08 | Y | 0700 - 0800 | 150 | 0.420 | 0.212 | 0.632 | 1.018 | 0.069 | 0.054 | 0.124 | 0.199 | 0.351 | 0.158 | 0.509 | 0.819 | 0.011 | 0.003 | 0.014 | 0.022 | 0.010 | 0.003 | 0.013 | 0.021 |
| | | 0.08 | Y | 0800 - 0900 | 150 | 0.398 | 0.178 | 0.576 | 0.927 | 0.055 | 0.042 | 0.096 | 0.155 | 0.344 | 0.136 | 0.480 | 0.772 | 0.009 | 0.003 | 0.012 | 0.020 | 0.009 | 0.003 | 0.011 | 0.018 |
| | | 0.08 | Y | 0900 - 1000 | 100 | 0.428 | 0.186 | 0.614 | 0.988 | 0.055 | 0.045 | 0.099 | 0.160 | 0.373 | 0.141 | 0.514 | 0.828 | 0.009 | 0.002 | 0.011 | 0.018 | 0.008 | 0.002 | 0.010 | 0.016 |
| | | 0.08 | Y | 1000 - 1100 | 150 | 0.427 | 0.200 | 0.627 | 1.010 | 0.061 | 0.051 | 0.112 | 0.181 | 0.366 | 0.149 | 0.515 | 0.829 | 0.010 | 0.002 | 0.012 | 0.019 | 0.009 | 0.002 | 0.011 | 0.018 |
| | | 0.08 | Y | 1100 - 1200 | 150 | 0.455 | 0.248 | 0.704 | 1.132 | 0.076 | 0.068 | 0.144 | 0.231 | 0.379 | 0.181 | 0.560 | 0.901 | 0.011 | 0.002 | 0.013 | 0.021 | 0.010 | 0.002 | 0.012 | 0.019 |
| | | 0.08 | Y | 1200 - 1300 | 150 | 0.428 | 0.247 | 0.675 | 1.087 | 0.074 | 0.067 | 0.141 | 0.227 | 0.353 | 0.181 | 0.534 | 0.860 | 0.011 | 0.003 | 0.013 | 0.022 | 0.010 | 0.003 | 0.012 | 0.020 |
| | | 0.08 | Y | 1300 - 1400 | 150 | 0.408 | 0.208 | 0.616 | 0.991 | 0.062 | 0.054 | 0.116 | 0.187 | 0.346 | 0.154 | 0.500 | 0.805 | 0.010 | 0.003 | 0.013 | 0.020 | 0.009 | 0.003 | 0.012 | 0.019 |
| | | 0.08 | Y | 1400 - 1500 | 150 | 0.453 | 0.224 | 0.678 | 1.090 | 0.076 | 0.060 | 0.136 | 0.218 | 0.377 | 0.164 | 0.542 | 0.872 | 0.011 | 0.003 | 0.014 | 0.022 | 0.010 | 0.003 | 0.013 | 0.020 |
| | | 0.08 | Y | 1500 - 1600 | 150 | 0.446 | 0.234 | 0.680 | 1.094 | 0.077 | 0.063 | 0.140 | 0.225 | 0.369 | 0.171 | 0.540 | 0.869 | 0.011 | 0.002 | 0.013 | 0.021 | 0.010 | 0.002 | 0.012 | 0.020 |
| | | 0.08 | Y | 1600 - 1700 | 250 | 0.462 | 0.208 | 0.670 | 1.078 | 0.080 | 0.056 | 0.136 | 0.219 | 0.382 | 0.152 | 0.534 | 0.859 | 0.012 | 0.003 | 0.015 | 0.024 | 0.011 | 0.003 | 0.014 | 0.022 |
| | | 0.08 | Y | 1700 - 1800 | 250 | 0.386 | 0.164 | 0.551 | 0.886 | 0.061 | 0.042 | 0.103 | 0.166 | 0.325 | 0.122 | 0.448 | 0.720 | 0.010 | 0.004 | 0.014 | 0.022 | 0.009 | 0.003 | 0.013 | 0.020 |
| | | 0.08 | Y | 1800 - 1900 | 250 | 0.359 | 0.144 | 0.503 | 0.809 | 0.055 | 0.035 | 0.090 | 0.145 | 0.304 | 0.109 | 0.413 | 0.664 | 0.010 | 0.004 | 0.014 | 0.022 | 0.009 | 0.004 | 0.013 | 0.020 |
| | | 0.08 | Y | 1900 - 2000 | 150 | 0.367 | 0.182 | 0.548 | 0.883 | 0.066 | 0.047 | 0.113 | 0.181 | 0.301 | 0.134 | 0.436 | 0.701 | 0.011 | 0.003 | 0.014 | 0.022 | 0.010 | 0.003 | 0.013 | 0.021 |
| | | 0.08 | Y | 2000 - 2100 | 150 | 0.312 | 0.113 | 0.425 | 0.683 | 0.035 | 0.024 | 0.058 | 0.094 | 0.278 | 0.089 | 0.366 | 0.590 | 0.007 | 0.003 | 0.011 | 0.017 | 0.007 | 0.003 | 0.010 | 0.016 |
| | | 0.08 | Y | 2100 - 2200 | 150 | 0.285 | 0.095 | 0.380 | 0.612 | 0.030 | 0.018 | 0.048 | 0.077 | 0.255 | 0.078 | 0.333 | 0.535 | 0.007 | 0.004 | 0.010 | 0.017 | 0.006 | 0.003 | 0.010 | 0.015 |
| | | 0.08 | Y | 2200 - 2300 | 100 | 0.276 | 0.113 | 0.389 | 0.625 | 0.030 | 0.021 | 0.051 | 0.082 | 0.246 | 0.091 | 0.337 | 0.543 | 0.006 | 0.004 | 0.010 | 0.016 | 0.006 | 0.004 | 0.009 | 0.015 |
| | | 0.08 | Y | 2300 - 0000 | 100 | 0.295 | 0.107 | 0.403 | 0.648 | 0.023 | 0.017 | 0.041 | 0.066 | 0.272 | 0.090 | 0.362 | 0.582 | 0.005 | 0.004 | 0.008 | 0.013 | 0.004 | 0.003 | 0.008 | 0.012 |
| 93 | Ng Lau Road (L093) - EB | 0.08 | Y | 0000 - 0100 | 50 | 0.286 | 0.123 | 0.409 | 0.659 | 0.026 | 0.022 | 0.048 | 0.077 | 0.260 | 0.102 | 0.361 | 0.581 | 0.005 | 0.004 | 0.009 | 0.015 | 0.005 | 0.004 | 0.009 | 0.014 |
| | | 0.08 | Y | 0100 - 0200 | 50 | 0.381 | 0.274 | 0.655 | 1.054 | 0.053 | 0.071 | 0.124 | 0.199 | 0.328 | 0.203 | 0.531 | 0.855 | 0.007 | 0.003 | 0.010 | 0.015 | 0.006 | 0.002 | 0.009 | 0.014 |
| | | 0.08 | Y | 0200 - 0300 | 50 | 0.354 | 0.201 | 0.555 | 0.893 | 0.039 | 0.046 | 0.085 | 0.136 | 0.315 | 0.155 | 0.470 | 0.757 | 0.005 | 0.003 | 0.008 | 0.013 | 0.005 | 0.002 | 0.007 | 0.012 |
| | | 0.08 | Y | 0300 - 0400 | 50 | 0.384 | 0.291 | 0.676 | 1.088 | 0.048 | 0.075 | 0.123 | 0.197 | 0.336 | 0.217 | 0.553 | 0.890 | 0.006 | 0.003 | 0.009 | 0.015 | 0.006 | 0.003 | 0.008 | 0.013 |
| | | 0.08 | Y | 0400 - 0500 | 50 | 0.311 | 0.209 | 0.521 | 0.838 | 0.031 | 0.048 | 0.079 | 0.127 | 0.280 | 0.161 | 0.442 | 0.711 | 0.005 | 0.003 | 0.008 | 0.013 | 0.004 | 0.003 | 0.008 | 0.012 |
| | | 0.08 | Y | 0500 - 0600 | 50 | 0.457 | 0.325 | 0.783 | 1.260 | 0.083 | 0.089 | 0.172 | 0.277 | 0.374 | 0.236 | 0.610 | 0.982 | 0.011 | 0.002 | 0.014 | 0.022 | 0.010 | 0.002 | 0.013 | 0.020 |
| | | 0.08 | Y | 0600 - 0700 | 100 | 0.565 | 0.478 | 1.043 | 1.679 | 0.151 | 0.145 | 0.295 | 0.475 | 0.414 | 0.334 | 0.748 | 1.204 | 0.020 | 0.002 | 0.022 | 0.036 | 0.018 | 0.002 | 0.021 | 0.033 |
| | | 0.08 | Y | 0700 - 0800 | 200 | 0.664 | 0.473 | 1.137 | 1.830 | 0.176 | 0.147 | 0.322 | 0.519 | 0.488 | 0.327 | 0.815 | 1.311 | 0.020 | 0.002 | 0.022 | 0.035 | 0.018 | 0.002 | 0.020 | 0.033 |
| | | 0.08 | Y | 0800 - 0900 | 200 | 0.557 | 0.402 | 0.959 | 1.543 | 0.132 | 0.122 | 0.253 | 0.408 | 0.425 | 0.280 | 0.706 | 1.135 | 0.016 | 0.003 | 0.018 | 0.029 | 0.014 | 0.002 | 0.017 | 0.027 |
| | | 0.08 | Y | 0900 - 1000 | 150 | 0.594 | 0.492 | 1.087 | 1.749 | 0.142 | 0.153 | 0.295 | 0.475 | 0.452 | 0.339 | 0.791 | 1.273 | 0.017 | 0.002 | 0.019 | 0.030 | 0.015 | 0.002 | 0.017 | 0.027 |
| | | 0.08 | Y | 1000 - 1100 | 150 | 0.467 | 0.373 | 0.840 | 1.353 | 0.095 | 0.110 | 0.205 | 0.330 | 0.372 | 0.264 | 0.636 | 1.023 | 0.013 | 0.002 | 0.015 | 0.024 | 0.012 | 0.002 | 0.014 | 0.022 |
| | | 0.08 | Y | 1100 - 1200 | 150 | 0.519 | 0.427 | 0.946 | 1.522 | 0.119 | 0.128 | 0.247 | 0.397 | 0.400 | 0.299 | 0.699 | 1.125 | 0.015 | 0.003 | 0.017 | 0.028 | 0.013 | 0.002 | 0.016 | 0.025 |
| | | 0.08 | Y | 1200 - 1300 | 150 | 0.480 | 0.406 | 0.886 | 1.426 | 0.110 | 0.120 | 0.230 | 0.370 | 0.371 | 0.285 | 0.656 | 1.056 | 0.014 | 0.003 | 0.017 | 0.027 | 0.013 | 0.002 | 0.015 | 0.025 |
| | | 0.08 | Y | 1300 - 1400 | 150 | 0.437 | 0.328 | 0.765 | 1.230 | 0.089 | 0.094 | 0.183 | 0.294 | 0.348 | 0.234 | 0.582 | 0.936 | 0.012 | 0.003 | 0.015 | 0.024 | 0.011 | 0.003 | 0.014 | 0.022 |
| | | 0.08 | Y | 1400 - 1500 | 150 | 0.532 | 0.433 | 0.965 | 1.553 | 0.125 | 0.131 | 0.256 | 0.412 | 0.407 | 0.302 | 0.709 | 1.142 | 0.015 | 0.003 | 0.018 | 0.029 | 0.014 | 0.002 | 0.017 | 0.027 |
| | | 0.08 | Y | 1500 - 1600 | 150 | 0.507 | 0.429 | 0.937 | 1.507 | 0.117 | 0.129 | 0.246 | 0.396 | 0.390 | 0.300 | 0.690 | 1.111 | 0.015 | 0.002 | 0.017 | 0.027 | 0.014 | 0.002 | 0.016 | 0.025 |
| | | 0.08 | Y | 1600 - 1700 | 200 | 0.380 | 0.246 | 0.625 | 1.006 | 0.072 | 0.065 | 0.137 | 0.221 | 0.308 | 0.180 | 0.488 | 0.786 | 0.012 | 0.003 | 0.015 | 0.024 | 0.011 | 0.003 | 0.014 | 0.022 |
| | | 0.08 | Y | 1700 - 1800 | 200 | 0.293 | 0.169 | 0.463 | 0.744 | 0.044 | 0.040 | 0.084 | 0.135 | 0.249 | 0.130 | 0.379 | 0.610 | 0.009 | 0.004 | 0.013 | 0.021 | 0.008 | 0.004 | 0.012 | 0.019 |
| | | 0.08 | Y | 1800 - 1900 | 200 | 0.274 | 0.139 | 0.413 | 0.664 | 0.039 | 0.030 | 0.069 | 0.111 | 0.234 | 0.109 | 0.344 | 0.553 | 0.008 | 0.005 | 0.013 | 0.021 | 0.008 | 0.005 | 0.012 | 0.020 |
| | | 0.08 | Y | 1900 - 2000 | 150 | 0.454 | 0.318 | 0.773 | 1.243 | 0.110 | 0.093 | 0.203 | 0.327 | 0.345 | 0.225 | 0.570 | 0.917 | 0.015 | 0.003 | 0.018 | 0.029 | 0.014 | 0.003 | 0.017 | 0.027 |
| | | 0.08 | Y | 2000 - 2100 | 150 | 0.335 | 0.215 | 0.550 | 0.884 | 0.058 | 0.057 | 0.115 | 0.185 | 0.277 | 0.158 | 0.435 | 0.700 | 0.010 | 0.004 | 0.013 | 0.021 | 0.009 | 0.003 | 0.012 | 0.020 |
| | | 0.08 | Y | 2100 - 2200 | 150 | 0.295 | 0.173 | 0.468 | 0.753 | 0.045 | 0.043 | 0.088 | 0.142 | 0.249 | 0.130 | 0.380 | 0.611 | 0.008 | 0.004 | 0.012 | 0.019 | 0.007 | 0.004 | 0.011 | 0.018 |
| | | 0.08 | Y | 2200 - 2300 | 100 | 0.279 | 0.171 | 0.450 | 0.724 | 0.041 | 0.040 | 0.081 | 0.131 | 0.238 | 0.131 | 0.369 | 0.593 | 0.007 | 0.005 | 0.012 | 0.019 | 0.007 | 0.004 | 0.011 | 0.017 |
| | | 0.08 | Y | 2300 - 0000 | 100 | 0.309 | 0.187 | 0.496 | 0.799 | 0.040 | 0.044 | 0.084 | 0.136 | 0.269 | 0.143 | 0.412 | 0.663 | 0.007 | 0.004 | 0.011 | 0.017 | 0.006 | 0.004 | 0.010 | 0.016 |
| 94 | Unnamed Road (L094) - NB | 0.03 | N | 0000 - 0100 | 50 | 0.170 | 0.000 | 0.170 | 0.274 | 0.008 | 0.000 | 0.008 | 0.013 | 0.162 | 0.000 | 0.162 | 0.261 | 0.004 | 0.000 | 0.004 | 0.006 | 0.004 | 0.000 | 0.004 | 0.006 |
| | | 0.03 | N | 0100 - 0200 | 50 | 0.203 | 0.000 | 0.203 | 0.326 | 0.009 | 0.000 | 0.009 | 0.014 | 0.194 | 0.000 | 0.194 | 0.312 | 0.004 | 0.000 | 0.004 | 0.006 | 0.003 | 0.000 | 0.003 | 0.005 |
| | | 0.03 | N | 0200 - 0300 | 50 | 0.189 | 0.000 | 0.189 | 0.305 | 0.009 | 0.000 | 0.009 | 0.014 | 0.180 | 0.000 | 0.180 | 0.290 | 0.004 | 0.000 | 0.004 | 0.006 | 0.004 | 0.000 | 0.004 | 0.006 |
| | | 0.03 | N | 0300 - 0400 | 50 | 0.151 | 0.000 | 0.151 | 0.243 | 0.005 | 0.000 | 0.005 | 0.009 | 0.146 | 0.000 | 0.146 | 0.234 | 0.003 | 0.000 | 0.003 | 0.005 | 0.003 | 0.000 | 0.003 | 0.005 |
| | | 0.03 | N | 0400 - 0500 | 50 | 0.213 | 0.000 | 0.213 | 0.343 | 0.010 | 0.000 | 0.010 | 0.016 | 0.203 | 0.000 | 0.203 | 0.327 | 0.004 | 0.000 | 0.004 | 0.006 | 0.004 | 0.000 | 0.004 | 0.006 |
| | | 0.03 | N | 0500 - 0600 | 50 | 0.189 | 0.000 | 0.189 | 0.305 | 0.009 | 0.000 | 0.009 | 0.014 | 0.180 | 0.000 | 0.180 | 0.290 | 0.004 | 0.000 | 0.004 | 0.006 | 0.004 | 0.000 | 0.004 | 0.006 |
| | | 0.03 | N | 0600 - 0700 | 50 | 0.199 | 0.000 | 0.199 | 0.320 | 0.031 | 0.000 | 0.031 | 0.049 | 0.168 | 0.000 | 0.168 | 0.270 | 0.006 | 0.000 | 0.006 | 0.010 | 0.006 | 0.000 | 0.006 | 0.009 |
| | | 0.03 | N | 0700 - 0800 | 100 | 0.216 | 0.000 | 0.216 | 0.347 | 0.037 | 0.000 | 0.037 | 0.059 | 0.179 | 0.000 | 0.179 | 0.288 | 0.007 | 0.000 | 0.007 | 0.011 | 0.006 | 0.000 | 0.006 | 0.010 |
| | | 0.03 | N | 0800 - 0900 | 100 | 0.207 | 0.000 | 0.207 | 0.334 | 0.029 | 0.000 | 0.029 | 0.047 | 0.178 | 0.000 | 0.178 | 0.287 | 0.006 | 0.000 | 0.006 | 0.010 | 0.006 | 0.000 | 0.006 | 0.009 |
| | | 0.03 | N | 0900 - 1000 | 100 | 0.277 | 0.000 | 0.277 | 0.446 | 0.039 | 0.000 | 0.039 | 0.062 | 0.239 | 0.000 | 0.239 | 0.384 | 0.007 | 0.000 | 0.007 | 0.012 | 0.007 | 0.000 | 0.007 | 0.011 |
| | | 0.03 | N | 1000 - 1100 | 50 | 0.237 | 0.000 | 0.237 | 0.381 | 0.025 | 0.000 | 0.025 | 0.040 | 0.212 | 0.000 | 0.212 | 0.340 | 0.006 | 0.000 | 0.006 | 0.009 | 0.005 | 0.000 | 0.005 | 0.009 |
| | | 0.03 | N | 1100 - 1200 | 50 | 0.248 | 0.000 | 0.248 | 0.400 | 0.032 | 0.000 | 0.032 | 0.052 | 0.216 | 0.000 | 0.216 | 0.348 | 0.007 | 0.000 | 0.007 | 0.010 | 0.006 | 0.000 | 0.006 | 0.010 |
| | | 0.03 | N | 1200 - 1300 | 50 | 0.220 | 0.000 | 0.220 | 0.354 | 0.031 | 0.000 | 0.031 | 0.050 | 0.189 | 0.000 | 0.189 | 0.304 | 0.006 | 0.000 | 0.006 | 0.010 | 0.006 | 0.000 | 0.006 | 0.009 |
| | | 0.03 | N | 1300 - 1400 | 50 | 0.219 | 0.000 | 0.219 | 0.352 | 0.025 | 0.000 | 0.025 | 0.040 | 0.194 | 0.000 | 0.194 | 0.312 | 0.006 | 0.000 | 0.006 | 0.009 | 0.005 | 0.000 | 0.005 | 0.009 |
| | | 0.03 | N | 1400 - 1500 | 50 | 0.238 | 0.000 | 0.238 | 0.383 | 0.031 | 0.000 | 0.031 | 0.050 | 0.207 | 0.000 | 0.207 | 0.333 | 0.006 | 0.000 | 0.006 | 0.010 | 0.006 | 0.000 | 0.006 | 0.009 |
| | | 0.03 | N | 1500 - 1600 | 50 | 0.225 | 0.000 | 0.225 | 0.361 | 0.029 | 0.000 | 0.029 | 0.047 | 0.195 | 0.000 | 0.195 | 0.315 | 0.006 | 0.000 | 0.006 | 0.010 | 0.006 | 0.000 | 0.006 | 0.009 |
| | | 0.03 | N | 1600 - 1700 | 100 | 0.246 | 0.000 | 0.246 | 0.395 | 0.034 | 0.000 | 0.034 | 0.054 | 0.212 | 0.000 | 0.212 | 0.341 | 0.007 | 0.000 | 0.007 | 0.011 | 0.006 | 0.000 | 0.006 | 0.010 |
| | | 0.03 | N | 1700 - 1800 | 100 | 0.184 | 0.000 | 0.184 | 0.296 | 0.019 | 0.000 | 0.019 | 0.030 | 0.165 | 0.000 | 0.165 | 0.265 | 0.006 | 0.000 | 0.006 | 0.009 | 0.005 | 0.000 | 0.005 | 0.008 |
| | | 0.03 | N | 1800 - 1900 | 100 | 0.203 | 0.000 | 0.203 | 0.326 | 0.027 | 0.000 | 0.027 | 0.044 | 0.175 | 0.000 | 0.175 | 0.282 | 0.006 | 0.000 | 0.006 | 0.010 | 0.006 | 0.000 | 0.006 | 0.009 |
| | | 0.03 | N | 1900 - 2000 | 100 | 0.159 | 0.000 | 0.159 | 0.256 | 0.014 | 0.000 | 0.014 | 0.023 | 0.145 | 0.000 | 0.145 | 0.233 | 0.005 | 0.000 | 0.005 | 0.009 | 0.005 | 0.000 | 0.005 | 0.008 |
| | | 0.03 | N | 2000 - 2100 | 50 | 0.156 | 0.000 | 0.156 | 0.251 | 0.014 | 0.000 | 0.014 | 0.022 | 0.142 | 0.000 | 0.142 | 0.229 | 0.005 | 0.000 | 0.005 | 0.008 | 0.004 | 0.000 | 0.004 | 0.007 |
| | | 0.03 | N | 2100 - 2200 | 100 | 0.148 | 0.000 | 0.148 | 0.238 | 0.013 | 0.000 | 0.013 | 0.021 | 0.135 | 0.000 | 0.135 | 0.217 | 0.005 | 0.000 | 0.005 | 0.008 | 0.005 | 0.000 | 0.005 | 0.007 |
| | | 0.03 | N | 2200 - 2300 | 50 | 0.121 | 0.000 | 0.121 | 0.195 | 0.006 | 0.000 | 0.006 | 0.010 | 0.115 | 0.000 | 0.115 | 0.185 | 0.004 | 0.000 | 0.004 | 0.007 | 0.004 | 0.000 | 0.004 | 0.006 |
| | | 0.03 | N | 2300 - 0000 | 50 | 0.137 | 0.000 | 0.137 | 0.221 | 0.007 | 0.000 | 0.007 | 0.010 | 0.131 | 0.000 | 0.131 | 0.210 | 0.004 | 0.000 | 0.004 | 0.006 | 0.004 | 0.000 | 0.004 | 0.006 |
| 95 | Unnamed Road (L095) - SB | 0.03 | N | 0000 - 0100 | 50 | 0.175 | 0.000 | 0.175 | 0.282 | 0.009 | 0.000 | 0.009 | 0.014 | 0.166 | 0.000 | 0.166 | 0.268 | 0.004 | 0.000 | 0.004 | 0.007 | 0.004 | 0.000 | 0.004 | 0.006 |
| | | 0.03 | N | 0100 - 0200 | 50 | 0.228 | 0.000 | 0.228 | 0.366 | 0.017 | 0.000 | 0.017 | 0.028 | 0.210 | 0.000 | 0.210 | 0.338 | 0.005 | 0.000 | 0.005 | 0.007 | 0.004 | 0.000 | 0.004 | 0.007 |
| | | 0.03 | N | 0200 - 0300 | 50 | 0.221 | 0.000 | 0.221 | 0.356 | 0.018 | 0.000 | 0.018 | 0.029 | 0.203 | 0.000 | 0.203 | 0.327 | 0.004 | 0.000 | 0.004 | 0.007 | 0.004 | 0.000 | 0.004 | 0.007 |
| | | 0.03 | N | 0300 - 0400 | 50 | 0.237 | 0.000 | 0.237 | 0.381 | 0.023 | 0.000 | 0.023 | 0.037 | 0.214 | 0.000 | 0.214 | 0.344 | 0.005 | 0.000 | 0.005 | 0.008 | 0.005 | 0.000 | 0.005 | 0.008 |
| | | 0.03 | N | 0400 - 0500 | 50 | 0.194 | 0.000 | 0.194 | 0.313 | 0.019 | 0.000 | 0.019 | 0.030 | 0.176 | 0.000 | 0.176 | 0.283 | 0.005 | 0.000 | 0.005 | 0.008 | 0.005 | 0.000 | 0.005 | 0.007 |
| | | 0.03 | N | 0500 - 0600 | 50 | 0.262 | 0.000 | 0.262 | 0.421 | 0.020 | 0.000 | 0.020 | 0.032 | 0.242 | 0.000 | 0.242 | 0.389 | 0.005 | 0.000 | 0.005 | 0.008 | 0.004 | 0.000 | 0.004 | 0.007 |
| | | 0.03 | N | 0600 - 0700 | 50 | 0.160 | 0.000 | 0.160 | 0.258 | 0.014 | 0.000 | 0.014 | 0.022 | 0.147 | 0.000 | 0.147 | 0.236 | 0.005 | 0.000 | 0.005 | 0.008 | 0.004 | 0.000 | 0.004 | 0.007 |
| | | 0.03 | N | 0700 - 0800 | 150 | 0.177 | 0.000 | 0.177 | 0.285 | 0.015 | 0.000 | 0.015 | 0.024 | 0.162 | 0.000 | 0.162 | 0.261 | 0.005 | 0.000 | 0.005 | 0.009 | 0.005 | 0.000 | 0.005 | 0.008 |
| | | 0.03 | N | 0800 - 0900 | 150 | 0.199 | 0.000 | 0.199 | 0.321 | 0.019 | 0.000 | 0.019 | 0.031 | 0.180 | 0.000 | 0.180 | 0.290 | 0.006 | 0.000 | 0.006 | 0.009 | 0.005 | 0.000 | 0.005 | 0.008 |
| | | 0.03 | N | 0900 - 1000 | 100 | 0.242 | 0.000 | 0.242 | 0.389 | 0.023 | 0.000 | 0.023 | 0.037 | 0.219 | 0.000 | 0.219 | 0.352 | 0.006 | 0.000 | 0.006 | 0.009 | 0.005 | 0.000 | 0.005 | 0.009 |
| | | 0.03 | N | 1000 - 1100 | 100 | 0.265 | 0.000 | 0.265 | 0.427 | 0.022 | 0.000 | 0.022 | 0.035 | 0.244 | 0.000 | 0.244 | 0.392 | 0.006 | 0.000 | 0.006 | 0.009 | 0.005 | 0.000 | 0.005 | 0.009 |
| | | 0.03 | N | 1100 - 1200 | 100 | 0.247 | 0.000 | 0.247 | 0.397 | 0.021 | 0.000 | 0.021 | 0.033 | 0.226 | 0.000 | 0.226 | 0.364 | 0.006 | 0.000 | 0.006 | 0.009 | 0.005 | 0.000 | 0.005 | 0.008 |
| | | 0.03 | N | 1200 - 1300 | 100 | 0.235 | 0.000 | 0.235 | 0.378 | 0.024 | 0.000 | 0.024 | 0.038 | 0.211 | 0.000 | 0.211 | 0.340 | 0.006 | 0.000 | 0.006 | 0.009 | 0.005 | 0.000 | 0.005 | 0.008 |
| | | 0.03 | N | 1300 - 1400 | 100 | 0.237 | 0.000 | 0.237 | 0.381 | 0.020 | 0.000 | 0.020 | 0.032 | 0.217 | 0.000 | 0.217 | 0.349 | 0.006 | 0.000 | 0.006 | 0.009 | 0.005 | 0.000 | 0.005 | 0.008 |
| | | 0.03 | N | 1400 - 1500 | 100 | 0.249 | 0.000 | 0.249 | 0.400 | 0.021 | 0.000 | 0.021 | 0.033 | 0.228 | 0.000 | 0.228 | 0.367 | 0.006 | 0.000 | 0.006 | 0.009 | 0.005 | 0.000 | 0.005 | 0.008 |
| | | 0.03 | N | 1500 - 1600 | 100 | 0.242 | 0.000 | 0.242 | 0.389 | 0.023 | 0.000 | 0.023 | 0.037 | 0.219 | 0.000 | 0.219 | 0.352 | 0.006 | 0.000 | 0.006 | 0.009 | 0.005 | 0.000 | 0.005 | 0.008 |
| | | 0.03 | N | 1600 - 1700 | 100 | 0.221 | 0.000 | 0.221 | 0.356 | 0.012 | 0.000 | 0.012 | 0.020 | 0.209 | 0.000 | 0.209 | 0.336 | 0.005 | 0.000 | 0.005 | 0.008 | 0.005 | 0.000 | 0.005 | 0.008 |
| | | 0.03 | N | 1700 - 1800 | 100 | 0.189 | 0.000 | 0.189 | 0.305 | 0.011 | 0.000 | 0.011 | 0.017 | 0.179 | 0.000 | 0.179 | 0.287 | 0.005 | 0.000 | 0.005 | 0.008 | 0.005 | 0.000 | 0.005 | 0.007 |
| | | 0.03 | N | 1800 - 1900 | 100 | 0.184 | 0.000 | 0.184 | 0.297 | 0.010 | 0.000 | 0.010 | 0.017 | 0.174 | 0.000 | 0.174 | 0.280 | 0.005 | 0.000 | 0.005 | 0.008 | 0.005 | 0.000 | 0.005 | 0.007 |
| | | 0.03 | N | 1900 - 2000 | 100 | 0.162 | 0.000 | 0.162 | 0.261 | 0.012 | 0.000 | 0.012 | 0.019 | 0.151 | 0.000 | 0.151 | 0.242 | 0.005 | 0.000 | 0.005 | 0.008 | 0.005 | 0.000 | 0.005 | 0.007 |
| | | 0.03 | N | 2000 - 2100 | 100 | 0.173 | 0.000 | 0.173 | 0.279 | 0.012 | 0.000 | 0.012 | 0.020 | 0.161 | 0.000 | 0.161 | 0.259 | 0.005 | 0.000 | 0.005 | 0.008 | 0.005 | 0.000 | 0.005 | 0.007 |
| | | 0.03 | N | 2100 - 2200 | 100 | 0.147 | 0.000 | 0.147 | 0.236 | 0.009 | 0.000 | 0.009 | 0.014 | 0.138 | 0.000 | 0.138 | 0.222 | 0.005 | 0.000 | 0.005 | 0.008 | 0.004 | 0.000 | 0.004 | 0.007 |
| | | 0.03 | N | 2200 - 2300 | 50 | 0.143 | 0.000 | 0.143 | 0.230 | 0.009 | 0.000 | 0.009 | 0.015 | 0.134 | 0.000 | 0.134 | 0.215 | 0.004 | 0.000 | 0.004 | 0.007 | 0.004 | 0.000 | 0.004 | 0.006 |
| | | 0.03 | N | 2300 - 0000 | 50 | 0.154 | 0.000 | 0.154 | 0.248 | 0.010 | 0.000 | 0.010 | 0.017 | 0.144 | 0.000 | 0.144 | 0.231 | 0.004 | 0.000 | 0.004 | 0.007 | 0.004 | 0.000 | 0.004 | 0.006 |
| 96 | Castle Peak Road - Lam Tei (L096) - SB | 0.04 | N | 0000 - 0100 | 350 | 0.159 | 0.000 | 0.159 | 0.256 | 0.019 | 0.000 | 0.019 | 0.030 | 0.141 | 0.000 | 0.141 | 0.226 | 0.004 | 0.000 | 0.004 | 0.006 | 0.003 | 0.000 | 0.003 | 0.005 |
| | | 0.04 | N | 0100 - 0200 | 250 | 0.202 | 0.000 | 0.202 | 0.325 | 0.026 | 0.000 | 0.026 | 0.042 | 0.176 | 0.000 | 0.176 | 0.283 | 0.005 | 0.000 | 0.005 | 0.008 | 0.005 | 0.000 | 0.005 | 0.007 |
| | | 0.04 | N | 0200 - 0300 | 200 | 0.197 | 0.000 | 0.197 | 0.317 | 0.023 | 0.000 | 0.023 | 0.037 | 0.174 | 0.000 | 0.174 | 0.280 | 0.004 | 0.000 | 0.004 | 0.007 | 0.004 | 0.000 | 0.004 | 0.006 |
| | | 0.04 | N | 0300 - 0400 | 150 | 0.203 | 0.000 | 0.203 | 0.327 | 0.023 | 0.000 | 0.023 | 0.037 | 0.180 | 0.000 | 0.180 | 0.290 | 0.005 | 0.000 | 0.005 | 0.007 | 0.004 | 0.000 | 0.004 | 0.007 |
| | | 0.04 | N | 0400 - 0500 | 200 | 0.187 | 0.000 | 0.187 | 0.301 | 0.025 | 0.000 | 0.025 | 0.040 | 0.162 | 0.000 | 0.162 | 0.261 | 0.005 | 0.000 | 0.005 | 0.008 | 0.004 | 0.000 | 0.004 | 0.007 |
| | | 0.04 | N | 0500 - 0600 | 250 | 0.231 | 0.000 | 0.231 | 0.372 | 0.042 | 0.000 | 0.042 | 0.068 | 0.189 | 0.000 | 0.189 | 0.304 | 0.008 | 0.000 | 0.008 | 0.013 | 0.007 | 0.000 | 0.007 | 0.012 |
| | | 0.04 | N | 0600 - 0700 | 700 | 0.191 | 0.000 | 0.191 | 0.308 | 0.045 | 0.000 | 0.045 | 0.072 | 0.146 | 0.000 | 0.146 | 0.236 | 0.011 | 0.000 | 0.011 | 0.017 | 0.010 | 0.000 | 0.010 | 0.016 |
| | | 0.04 | N | 0700 - 0800 | 1,900 | 0.138 | 0.000 | 0.138 | 0.221 | 0.030 | 0.000 | 0.030 | 0.048 | 0.108 | 0.000 | 0.108 | 0.173 | 0.007 | 0.000 | 0.007 | 0.012 | 0.007 | 0.000 | 0.007 | 0.011 |
| | | 0.04 | N | 0800 - 0900 | 1,750 | 0.124 | 0.000 | 0.124 | 0.200 | 0.023 | 0.000 | 0.023 | 0.037 | 0.101 | 0.000 | 0.101 | 0.163 | 0.006 | 0.000 | 0.006 | 0.009 | 0.005 | 0.000 | 0.005 | 0.009 |
| | | 0.04 | N | 0900 - 1000 | 1,500 | 0.149 | 0.000 | 0.149 | 0.240 | 0.029 | 0.000 | 0.029 | 0.046 | 0.121 | 0.000 | 0.121 | 0.194 | 0.007 | 0.000 | 0.007 | 0.012 | 0.007 | 0.000 | 0.007 | 0.011 |
| | | 0.04 | N | 1000 - 1100 | 950 | 0.161 | 0.000 | 0.161 | 0.259 | 0.029 | 0.000 | 0.029 | 0.046 | 0.132 | 0.000 | 0.132 | 0.213 | 0.007 | 0.000 | 0.007 | 0.011 | 0.007 | 0.000 | 0.007 | 0.011 |
| | | 0.04 | N | 1100 - 1200 | 1,050 | 0.171 | 0.000 | 0.171 | 0.275 | 0.034 | 0.000 | 0.034 | 0.055 | 0.137 | 0.000 | 0.137 | 0.220 | 0.008 | 0.000 | 0.008 | 0.014 | 0.008 | 0.000 | 0.008 | 0.013 |
| | | 0.04 | N | 1200 - 1300 | 950 | 0.162 | 0.000 | 0.162 | 0.260 | 0.033 | 0.000 | 0.033 | 0.053 | 0.128 | 0.000 | 0.128 | 0.207 | 0.008 | 0.000 | 0.008 | 0.013 | 0.007 | 0.000 | 0.007 | 0.012 |
| | | 0.04 | N | 1300 - 1400 | 900 | 0.154 | 0.000 | 0.154 | 0.248 | 0.028 | 0.000 | 0.028 | 0.045 | 0.126 | 0.000 | 0.126 | 0.203 | 0.007 | 0.000 | 0.007 | 0.011 | 0.006 | 0.000 | 0.006 | 0.010 |
| | | 0.04 | N | 1400 - 1500 | 1,050 | 0.165 | 0.000 | 0.165 | 0.266 | 0.033 | 0.000 | 0.033 | 0.054 | 0.132 | 0.000 | 0.132 | 0.212 | 0.009 | 0.000 | 0.009 | 0.014 | 0.008 | 0.000 | 0.008 | 0.013 |
| | | 0.04 | N | 1500 - 1600 | 1,100 | 0.163 | 0.000 | 0.163 | 0.263 | 0.032 | 0.000 | 0.032 | 0.051 | 0.131 | 0.000 | 0.131 | 0.211 | 0.008 | 0.000 | 0.008 | 0.013 | 0.007 | 0.000 | 0.007 | 0.012 |
| | | 0.04 | N | 1600 - 1700 | 900 | 0.171 | 0.000 | 0.171 | 0.275 | 0.032 | 0.000 | 0.032 | 0.052 | 0.139 | 0.000 | 0.139 | 0.224 | 0.008 | 0.000 | 0.008 | 0.013 | 0.007 | 0.000 | 0.007 | 0.012 |
| | | 0.04 | N | 1700 - 1800 | 950 | 0.149 | 0.000 | 0.149 | 0.240 | 0.025 | 0.000 | 0.025 | 0.040 | 0.124 | 0.000 | 0.124 | 0.200 | 0.006 | 0.000 | 0.006 | 0.010 | 0.006 | 0.000 | 0.006 | 0.009 |
| | | 0.04 | N | 1800 - 1900 | 950 | 0.147 | 0.000 | 0.147 | 0.237 | 0.025 | 0.000 | 0.025 | 0.040 | 0.122 | 0.000 | 0.122 | 0.197 | 0.006 | 0.000 | 0.006 | 0.010 | 0.006 | 0.000 | 0.006 | 0.009 |
| | | 0.04 | N | 1900 - 2000 | 1,050 | 0.138 | 0.000 | 0.138 | 0.223 | 0.027 | 0.000 | 0.027 | 0.043 | 0.111 | 0.000 | 0.111 | 0.179 | 0.007 | 0.000 | 0.007 | 0.011 | 0.006 | 0.000 | 0.006 | 0.010 |
| | | 0.04 | N | 2000 - 2100 | 900 | 0.131 | 0.000 | 0.131 | 0.211 | 0.020 | 0.000 | 0.020 | 0.032 | 0.111 | 0.000 | 0.111 | 0.179 | 0.005 | 0.000 | 0.005 | 0.008 | 0.004 | 0.000 | 0.004 | 0.007 |
| | | 0.04 | N | 2100 - 2200 | 950 | 0.120 | 0.000 | 0.120 | 0.193 | 0.017 | 0.000 | 0.017 | 0.027 | 0.103 | 0.000 | 0.103 | 0.166 | 0.004 | 0.000 | 0.004 | 0.006 | 0.004 | 0.000 | 0.004 | 0.006 |
| | | 0.04 | N | 2200 - 2300 | 600 | 0.129 | 0.000 | 0.129 | 0.208 | 0.018 | 0.000 | 0.018 | 0.028 | 0.111 | 0.000 | 0.111 | 0.179 | 0.004 | 0.000 | 0.004 | 0.006 | 0.004 | 0.000 | 0.004 | 0.006 |
| | | 0.04 | N | 2300 - 0000 | 450 | 0.149 | 0.000 | 0.149 | 0.240 | 0.019 | 0.000 | 0.019 | 0.031 | 0.130 | 0.000 | 0.130 | 0.209 | 0.004 | 0.000 | 0.004 | 0.006 | 0.004 | 0.000 | 0.004 | 0.006 |

**Composite Emission Rates for Year 2045**

| Road No. | Road Section | Road Length (km) | Cold Start | Hours | Total Vehicles | NO$_x$ Emission (g/km) | | Total NO$_x$ Emission | | NO$_2$ Emission (g/km) | | Total NO$_2$ Emission | | NO Emission (g/km) | | Total NO Emission | | RSP Emission (g/km) | | Total RSP Emission | | FSP Emission (g/km) | | Total FSP Emission | |
|---|---|---|---|---|---|---|---|---|---|---|---|---|---|---|---|---|---|---|---|---|---|---|---|---|---|
| | | | | | | Running | Starting | g/km/veh | g/mile/veh | Running | Starting | g/km/veh | g/mile/veh | Running | Starting | g/km/veh | g/mile/veh | Running | Starting | g/km/veh | g/mile/veh | Running | Starting | g/km/veh | g/mile/veh |
| 97 | Wong Kong Wai Road (L097) - EB | 0.13 | Y | 0000 - 0100 | 50 | 0.081 | 0.107 | 0.189 | 0.303 | 0.004 | 0.005 | 0.009 | 0.015 | 0.077 | 0.102 | 0.179 | 0.288 | 0.004 | 0.013 | 0.017 | 0.027 | 0.004 | 0.012 | 0.016 | 0.025 |
| | | 0.13 | Y | 0100 - 0200 | 50 | 0.109 | 0.146 | 0.255 | 0.411 | 0.005 | 0.007 | 0.013 | 0.021 | 0.104 | 0.139 | 0.243 | 0.390 | 0.004 | 0.017 | 0.021 | 0.034 | 0.004 | 0.016 | 0.020 | 0.031 |
| | | 0.13 | Y | 0200 - 0300 | 50 | 0.109 | 0.146 | 0.255 | 0.411 | 0.005 | 0.007 | 0.013 | 0.021 | 0.104 | 0.139 | 0.243 | 0.390 | 0.004 | 0.017 | 0.021 | 0.034 | 0.004 | 0.016 | 0.020 | 0.031 |
| | | 0.13 | Y | 0300 - 0400 | 50 | 0.193 | 0.268 | 0.461 | 0.741 | 0.010 | 0.013 | 0.023 | 0.037 | 0.183 | 0.254 | 0.438 | 0.704 | 0.004 | 0.030 | 0.034 | 0.055 | 0.004 | 0.028 | 0.031 | 0.051 |
| | | 0.13 | Y | 0400 - 0500 | 50 | 0.109 | 0.146 | 0.255 | 0.411 | 0.005 | 0.007 | 0.013 | 0.021 | 0.104 | 0.139 | 0.243 | 0.390 | 0.004 | 0.017 | 0.021 | 0.034 | 0.004 | 0.016 | 0.020 | 0.031 |
| | | 0.13 | Y | 0500 - 0600 | 50 | 0.109 | 0.146 | 0.255 | 0.411 | 0.005 | 0.007 | 0.013 | 0.021 | 0.104 | 0.139 | 0.243 | 0.390 | 0.004 | 0.017 | 0.021 | 0.034 | 0.004 | 0.016 | 0.020 | 0.031 |
| | | 0.13 | Y | 0600 - 0700 | 50 | 0.238 | 0.082 | 0.320 | 0.515 | 0.014 | 0.004 | 0.018 | 0.029 | 0.225 | 0.077 | 0.302 | 0.486 | 0.005 | 0.010 | 0.015 | 0.024 | 0.005 | 0.009 | 0.014 | 0.022 |
| | | 0.13 | Y | 0700 - 0800 | 50 | 0.293 | 0.214 | 0.506 | 0.815 | 0.038 | 0.058 | 0.096 | 0.155 | 0.254 | 0.156 | 0.410 | 0.660 | 0.008 | 0.006 | 0.014 | 0.022 | 0.007 | 0.005 | 0.012 | 0.020 |
| | | 0.13 | Y | 0800 - 0900 | 50 | 0.330 | 0.353 | 0.683 | 1.099 | 0.057 | 0.105 | 0.162 | 0.260 | 0.272 | 0.249 | 0.521 | 0.839 | 0.010 | 0.006 | 0.015 | 0.025 | 0.009 | 0.005 | 0.014 | 0.023 |
| | | 0.13 | Y | 0900 - 1000 | 50 | 0.368 | 0.408 | 0.775 | 1.248 | 0.064 | 0.123 | 0.187 | 0.301 | 0.304 | 0.285 | 0.588 | 0.947 | 0.011 | 0.005 | 0.016 | 0.025 | 0.010 | 0.005 | 0.015 | 0.023 |
| | | 0.13 | Y | 1000 - 1100 | 50 | 0.293 | 0.214 | 0.506 | 0.815 | 0.038 | 0.058 | 0.096 | 0.155 | 0.254 | 0.156 | 0.410 | 0.660 | 0.008 | 0.006 | 0.014 | 0.022 | 0.007 | 0.005 | 0.012 | 0.020 |
| | | 0.13 | Y | 1100 - 1200 | 50 | 0.293 | 0.214 | 0.506 | 0.815 | 0.038 | 0.058 | 0.096 | 0.155 | 0.254 | 0.156 | 0.410 | 0.660 | 0.008 | 0.006 | 0.014 | 0.022 | 0.007 | 0.005 | 0.012 | 0.020 |
| | | 0.13 | Y | 1200 - 1300 | 50 | 0.233 | 0.249 | 0.483 | 0.777 | 0.038 | 0.068 | 0.106 | 0.170 | 0.196 | 0.181 | 0.377 | 0.607 | 0.008 | 0.007 | 0.014 | 0.023 | 0.007 | 0.006 | 0.013 | 0.021 |
| | | 0.13 | Y | 1300 - 1400 | 50 | 0.293 | 0.214 | 0.506 | 0.815 | 0.038 | 0.058 | 0.096 | 0.155 | 0.254 | 0.156 | 0.410 | 0.660 | 0.008 | 0.006 | 0.014 | 0.022 | 0.007 | 0.005 | 0.012 | 0.020 |
| | | 0.13 | Y | 1400 - 1500 | 50 | 0.293 | 0.214 | 0.506 | 0.815 | 0.038 | 0.058 | 0.096 | 0.155 | 0.254 | 0.156 | 0.410 | 0.660 | 0.008 | 0.006 | 0.014 | 0.022 | 0.007 | 0.005 | 0.012 | 0.020 |
| | | 0.13 | Y | 1500 - 1600 | 50 | 0.330 | 0.353 | 0.683 | 1.099 | 0.057 | 0.105 | 0.162 | 0.260 | 0.272 | 0.249 | 0.521 | 0.839 | 0.010 | 0.006 | 0.015 | 0.025 | 0.009 | 0.005 | 0.014 | 0.023 |
| | | 0.13 | Y | 1600 - 1700 | 50 | 0.192 | 0.066 | 0.258 | 0.415 | 0.010 | 0.003 | 0.013 | 0.021 | 0.182 | 0.063 | 0.245 | 0.394 | 0.004 | 0.007 | 0.012 | 0.019 | 0.004 | 0.007 | 0.011 | 0.017 |
| | | 0.13 | Y | 1700 - 1800 | 50 | 0.171 | 0.070 | 0.241 | 0.389 | 0.009 | 0.003 | 0.012 | 0.020 | 0.163 | 0.067 | 0.229 | 0.369 | 0.004 | 0.008 | 0.012 | 0.020 | 0.004 | 0.008 | 0.011 | 0.018 |
| | | 0.13 | Y | 1800 - 1900 | 50 | 0.171 | 0.070 | 0.241 | 0.389 | 0.009 | 0.003 | 0.012 | 0.020 | 0.163 | 0.067 | 0.229 | 0.369 | 0.004 | 0.008 | 0.012 | 0.020 | 0.004 | 0.008 | 0.011 | 0.018 |
| | | 0.13 | Y | 1900 - 2000 | 50 | 0.147 | 0.055 | 0.203 | 0.326 | 0.008 | 0.003 | 0.011 | 0.018 | 0.139 | 0.052 | 0.191 | 0.308 | 0.005 | 0.007 | 0.012 | 0.019 | 0.004 | 0.007 | 0.011 | 0.018 |
| | | 0.13 | Y | 2000 - 2100 | 50 | 0.207 | 0.217 | 0.424 | 0.683 | 0.033 | 0.058 | 0.091 | 0.147 | 0.174 | 0.159 | 0.333 | 0.536 | 0.007 | 0.006 | 0.014 | 0.022 | 0.007 | 0.006 | 0.013 | 0.020 |
| | | 0.13 | Y | 2100 - 2200 | 50 | 0.171 | 0.060 | 0.231 | 0.372 | 0.008 | 0.003 | 0.011 | 0.017 | 0.163 | 0.057 | 0.220 | 0.354 | 0.004 | 0.006 | 0.010 | 0.017 | 0.004 | 0.006 | 0.010 | 0.015 |
| | | 0.13 | Y | 2200 - 2300 | 50 | 0.168 | 0.060 | 0.227 | 0.366 | 0.010 | 0.003 | 0.013 | 0.020 | 0.158 | 0.057 | 0.215 | 0.346 | 0.005 | 0.008 | 0.012 | 0.020 | 0.004 | 0.007 | 0.011 | 0.018 |
| | | 0.13 | Y | 2300 - 0000 | 50 | 0.081 | 0.107 | 0.189 | 0.303 | 0.004 | 0.005 | 0.009 | 0.015 | 0.077 | 0.102 | 0.179 | 0.288 | 0.004 | 0.013 | 0.017 | 0.027 | 0.004 | 0.012 | 0.016 | 0.025 |
| 98 | Wong Kong Wai Road (L098) - WB | 0.13 | Y | 0000 - 0100 | 50 | 0.353 | 0.091 | 0.445 | 0.715 | 0.017 | 0.004 | 0.021 | 0.033 | 0.337 | 0.087 | 0.424 | 0.682 | 0.004 | 0.008 | 0.012 | 0.019 | 0.004 | 0.007 | 0.011 | 0.017 |
| | | 0.13 | Y | 0100 - 0200 | 50 | 0.235 | 0.128 | 0.363 | 0.583 | 0.008 | 0.006 | 0.014 | 0.022 | 0.227 | 0.122 | 0.349 | 0.561 | 0.003 | 0.011 | 0.014 | 0.022 | 0.002 | 0.010 | 0.013 | 0.020 |
| | | 0.13 | Y | 0200 - 0300 | 50 | 0.235 | 0.128 | 0.363 | 0.583 | 0.008 | 0.006 | 0.014 | 0.022 | 0.227 | 0.122 | 0.349 | 0.561 | 0.003 | 0.011 | 0.014 | 0.022 | 0.002 | 0.010 | 0.013 | 0.020 |
| | | 0.13 | Y | 0300 - 0400 | 50 | 0.339 | 0.184 | 0.523 | 0.841 | 0.011 | 0.008 | 0.020 | 0.031 | 0.328 | 0.176 | 0.503 | 0.810 | 0.002 | 0.015 | 0.017 | 0.027 | 0.002 | 0.014 | 0.016 | 0.025 |
| | | 0.13 | Y | 0400 - 0500 | 50 | 0.235 | 0.128 | 0.363 | 0.583 | 0.008 | 0.006 | 0.014 | 0.022 | 0.227 | 0.122 | 0.349 | 0.561 | 0.003 | 0.011 | 0.014 | 0.022 | 0.002 | 0.010 | 0.013 | 0.020 |
| | | 0.13 | Y | 0500 - 0600 | 50 | 0.277 | 0.257 | 0.534 | 0.859 | 0.034 | 0.050 | 0.085 | 0.136 | 0.242 | 0.207 | 0.449 | 0.722 | 0.005 | 0.008 | 0.013 | 0.021 | 0.005 | 0.007 | 0.012 | 0.019 |
| | | 0.13 | Y | 0600 - 0700 | 50 | 0.307 | 0.170 | 0.477 | 0.768 | 0.030 | 0.032 | 0.062 | 0.099 | 0.277 | 0.138 | 0.415 | 0.668 | 0.006 | 0.006 | 0.012 | 0.019 | 0.005 | 0.006 | 0.011 | 0.018 |
| | | 0.13 | Y | 0700 - 0800 | 50 | 0.313 | 0.241 | 0.554 | 0.892 | 0.042 | 0.064 | 0.106 | 0.171 | 0.271 | 0.177 | 0.448 | 0.721 | 0.007 | 0.004 | 0.012 | 0.019 | 0.007 | 0.004 | 0.011 | 0.017 |
| | | 0.13 | Y | 0800 - 0900 | 50 | 0.337 | 0.263 | 0.600 | 0.966 | 0.054 | 0.070 | 0.125 | 0.201 | 0.283 | 0.192 | 0.475 | 0.765 | 0.010 | 0.004 | 0.013 | 0.021 | 0.009 | 0.003 | 0.012 | 0.020 |
| | | 0.13 | Y | 0900 - 1000 | 50 | 0.367 | 0.327 | 0.694 | 1.117 | 0.058 | 0.089 | 0.147 | 0.236 | 0.309 | 0.238 | 0.547 | 0.881 | 0.009 | 0.004 | 0.012 | 0.020 | 0.008 | 0.003 | 0.011 | 0.018 |
| | | 0.13 | Y | 1000 - 1100 | 50 | 0.400 | 0.259 | 0.659 | 1.060 | 0.050 | 0.068 | 0.118 | 0.189 | 0.350 | 0.191 | 0.541 | 0.871 | 0.008 | 0.004 | 0.011 | 0.018 | 0.007 | 0.003 | 0.010 | 0.017 |
| | | 0.13 | Y | 1100 - 1200 | 50 | 0.400 | 0.259 | 0.659 | 1.060 | 0.050 | 0.068 | 0.118 | 0.189 | 0.350 | 0.191 | 0.541 | 0.871 | 0.008 | 0.004 | 0.011 | 0.018 | 0.007 | 0.003 | 0.010 | 0.017 |
| | | 0.13 | Y | 1200 - 1300 | 50 | 0.360 | 0.313 | 0.673 | 1.083 | 0.054 | 0.084 | 0.139 | 0.223 | 0.306 | 0.229 | 0.535 | 0.860 | 0.009 | 0.004 | 0.013 | 0.021 | 0.008 | 0.004 | 0.012 | 0.019 |
| | | 0.13 | Y | 1300 - 1400 | 50 | 0.346 | 0.182 | 0.528 | 0.850 | 0.035 | 0.038 | 0.073 | 0.117 | 0.311 | 0.144 | 0.455 | 0.732 | 0.006 | 0.004 | 0.010 | 0.016 | 0.005 | 0.004 | 0.009 | 0.015 |
| | | 0.13 | Y | 1400 - 1500 | 50 | 0.371 | 0.259 | 0.631 | 1.015 | 0.046 | 0.068 | 0.114 | 0.183 | 0.325 | 0.192 | 0.517 | 0.832 | 0.007 | 0.004 | 0.011 | 0.018 | 0.007 | 0.003 | 0.010 | 0.016 |
| | | 0.13 | Y | 1500 - 1600 | 50 | 0.371 | 0.259 | 0.631 | 1.015 | 0.046 | 0.068 | 0.114 | 0.183 | 0.325 | 0.192 | 0.517 | 0.832 | 0.007 | 0.004 | 0.011 | 0.018 | 0.007 | 0.003 | 0.010 | 0.016 |
| | | 0.13 | Y | 1600 - 1700 | 50 | 0.315 | 0.076 | 0.391 | 0.630 | 0.015 | 0.003 | 0.018 | 0.029 | 0.301 | 0.072 | 0.373 | 0.600 | 0.004 | 0.006 | 0.010 | 0.017 | 0.004 | 0.006 | 0.010 | 0.015 |
| | | 0.13 | Y | 1700 - 1800 | 50 | 0.272 | 0.078 | 0.349 | 0.562 | 0.013 | 0.003 | 0.016 | 0.026 | 0.259 | 0.074 | 0.333 | 0.536 | 0.004 | 0.007 | 0.011 | 0.018 | 0.004 | 0.007 | 0.010 | 0.017 |
| | | 0.13 | Y | 1800 - 1900 | 50 | 0.272 | 0.078 | 0.349 | 0.562 | 0.013 | 0.003 | 0.016 | 0.026 | 0.259 | 0.074 | 0.333 | 0.536 | 0.004 | 0.007 | 0.011 | 0.018 | 0.004 | 0.007 | 0.010 | 0.017 |
| | | 0.13 | Y | 1900 - 2000 | 50 | 0.283 | 0.119 | 0.403 | 0.648 | 0.022 | 0.020 | 0.042 | 0.068 | 0.261 | 0.099 | 0.360 | 0.580 | 0.005 | 0.005 | 0.010 | 0.016 | 0.004 | 0.005 | 0.009 | 0.014 |
| | | 0.13 | Y | 2000 - 2100 | 50 | 0.283 | 0.119 | 0.403 | 0.648 | 0.022 | 0.020 | 0.042 | 0.068 | 0.261 | 0.099 | 0.360 | 0.580 | 0.005 | 0.005 | 0.010 | 0.016 | 0.004 | 0.005 | 0.009 | 0.014 |
| | | 0.13 | Y | 2100 - 2200 | 50 | 0.276 | 0.121 | 0.396 | 0.638 | 0.021 | 0.017 | 0.038 | 0.062 | 0.255 | 0.103 | 0.358 | 0.576 | 0.005 | 0.007 | 0.011 | 0.018 | 0.004 | 0.006 | 0.011 | 0.017 |
| | | 0.13 | Y | 2200 - 2300 | 50 | 0.279 | 0.076 | 0.355 | 0.571 | 0.012 | 0.003 | 0.015 | 0.024 | 0.267 | 0.073 | 0.340 | 0.547 | 0.003 | 0.006 | 0.010 | 0.015 | 0.003 | 0.006 | 0.009 | 0.014 |
| | | 0.13 | Y | 2300 - 0000 | 50 | 0.288 | 0.083 | 0.371 | 0.597 | 0.014 | 0.004 | 0.017 | 0.028 | 0.274 | 0.080 | 0.354 | 0.569 | 0.004 | 0.008 | 0.012 | 0.019 | 0.004 | 0.007 | 0.011 | 0.017 |
| 99 | Man Chat Road (L099) - NB | 0.07 | Y | 0000 - 0100 | 50 | 0.270 | 0.170 | 0.439 | 0.707 | 0.029 | 0.041 | 0.070 | 0.112 | 0.240 | 0.129 | 0.370 | 0.595 | 0.006 | 0.004 | 0.010 | 0.016 | 0.005 | 0.004 | 0.009 | 0.014 |
| | | 0.07 | Y | 0100 - 0200 | 50 | 0.318 | 0.267 | 0.585 | 0.941 | 0.038 | 0.067 | 0.105 | 0.169 | 0.280 | 0.200 | 0.480 | 0.773 | 0.006 | 0.004 | 0.011 | 0.017 | 0.006 | 0.004 | 0.010 | 0.016 |
| | | 0.07 | Y | 0200 - 0300 | 50 | 0.294 | 0.144 | 0.438 | 0.705 | 0.024 | 0.024 | 0.049 | 0.078 | 0.270 | 0.120 | 0.389 | 0.627 | 0.005 | 0.005 | 0.010 | 0.016 | 0.004 | 0.005 | 0.009 | 0.015 |
| | | 0.07 | Y | 0300 - 0400 | 50 | 0.369 | 0.310 | 0.679 | 1.093 | 0.050 | 0.080 | 0.130 | 0.209 | 0.319 | 0.230 | 0.549 | 0.884 | 0.007 | 0.005 | 0.012 | 0.020 | 0.007 | 0.004 | 0.011 | 0.018 |
| | | 0.07 | Y | 0400 - 0500 | 50 | 0.331 | 0.307 | 0.638 | 1.027 | 0.045 | 0.080 | 0.124 | 0.200 | 0.286 | 0.227 | 0.513 | 0.826 | 0.007 | 0.005 | 0.012 | 0.019 | 0.007 | 0.005 | 0.011 | 0.018 |
| | | 0.07 | Y | 0500 - 0600 | 50 | 0.306 | 0.202 | 0.508 | 0.818 | 0.034 | 0.042 | 0.076 | 0.122 | 0.272 | 0.160 | 0.432 | 0.695 | 0.006 | 0.005 | 0.011 | 0.017 | 0.005 | 0.005 | 0.010 | 0.016 |
| | | 0.07 | Y | 0600 - 0700 | 50 | 0.276 | 0.222 | 0.498 | 0.802 | 0.042 | 0.059 | 0.101 | 0.163 | 0.234 | 0.163 | 0.397 | 0.638 | 0.007 | 0.003 | 0.011 | 0.017 | 0.007 | 0.003 | 0.010 | 0.016 |
| | | 0.07 | Y | 0700 - 0800 | 100 | 0.286 | 0.236 | 0.522 | 0.840 | 0.057 | 0.069 | 0.126 | 0.203 | 0.229 | 0.167 | 0.395 | 0.636 | 0.009 | 0.003 | 0.012 | 0.020 | 0.008 | 0.003 | 0.011 | 0.018 |
| | | 0.07 | Y | 0800 - 0900 | 100 | 0.289 | 0.223 | 0.511 | 0.823 | 0.053 | 0.064 | 0.118 | 0.189 | 0.235 | 0.158 | 0.394 | 0.634 | 0.009 | 0.003 | 0.012 | 0.019 | 0.008 | 0.003 | 0.011 | 0.018 |
| | | 0.07 | Y | 0900 - 1000 | 50 | 0.331 | 0.296 | 0.627 | 1.009 | 0.062 | 0.088 | 0.150 | 0.241 | 0.270 | 0.208 | 0.477 | 0.768 | 0.009 | 0.003 | 0.012 | 0.020 | 0.009 | 0.003 | 0.011 | 0.018 |
| | | 0.07 | Y | 1000 - 1100 | 50 | 0.365 | 0.353 | 0.717 | 1.155 | 0.065 | 0.105 | 0.170 | 0.274 | 0.300 | 0.248 | 0.547 | 0.881 | 0.010 | 0.002 | 0.012 | 0.019 | 0.009 | 0.002 | 0.011 | 0.018 |
| | | 0.07 | Y | 1100 - 1200 | 50 | 0.363 | 0.352 | 0.715 | 1.151 | 0.067 | 0.105 | 0.172 | 0.277 | 0.296 | 0.247 | 0.543 | 0.874 | 0.010 | 0.002 | 0.012 | 0.020 | 0.009 | 0.002 | 0.011 | 0.018 |
| | | 0.07 | Y | 1200 - 1300 | 50 | 0.339 | 0.353 | 0.692 | 1.113 | 0.066 | 0.105 | 0.171 | 0.274 | 0.273 | 0.248 | 0.521 | 0.838 | 0.010 | 0.002 | 0.012 | 0.020 | 0.009 | 0.002 | 0.011 | 0.018 |
| | | 0.07 | Y | 1300 - 1400 | 50 | 0.331 | 0.254 | 0.585 | 0.941 | 0.054 | 0.072 | 0.125 | 0.202 | 0.277 | 0.183 | 0.460 | 0.740 | 0.008 | 0.003 | 0.011 | 0.018 | 0.008 | 0.002 | 0.010 | 0.016 |
| | | 0.07 | Y | 1400 - 1500 | 50 | 0.349 | 0.311 | 0.661 | 1.063 | 0.061 | 0.092 | 0.153 | 0.246 | 0.289 | 0.219 | 0.508 | 0.817 | 0.009 | 0.003 | 0.012 | 0.019 | 0.009 | 0.002 | 0.011 | 0.018 |
| | | 0.07 | Y | 1500 - 1600 | 100 | 0.388 | 0.361 | 0.749 | 1.205 | 0.073 | 0.108 | 0.182 | 0.292 | 0.315 | 0.252 | 0.567 | 0.913 | 0.010 | 0.002 | 0.013 | 0.021 | 0.010 | 0.002 | 0.012 | 0.019 |
| | | 0.07 | Y | 1600 - 1700 | 100 | 0.361 | 0.293 | 0.654 | 1.052 | 0.057 | 0.086 | 0.143 | 0.231 | 0.303 | 0.207 | 0.510 | 0.821 | 0.009 | 0.003 | 0.012 | 0.019 | 0.008 | 0.002 | 0.011 | 0.017 |
| | | 0.07 | Y | 1700 - 1800 | 100 | 0.311 | 0.235 | 0.546 | 0.879 | 0.045 | 0.066 | 0.110 | 0.178 | 0.266 | 0.170 | 0.436 | 0.702 | 0.008 | 0.003 | 0.011 | 0.018 | 0.007 | 0.003 | 0.010 | 0.016 |
| | | 0.07 | Y | 1800 - 1900 | 100 | 0.271 | 0.133 | 0.404 | 0.650 | 0.030 | 0.033 | 0.063 | 0.101 | 0.241 | 0.100 | 0.341 | 0.549 | 0.006 | 0.003 | 0.010 | 0.016 | 0.006 | 0.003 | 0.009 | 0.015 |
| | | 0.07 | Y | 1900 - 2000 | 50 | 0.220 | 0.123 | 0.343 | 0.552 | 0.027 | 0.030 | 0.057 | 0.092 | 0.193 | 0.093 | 0.286 | 0.460 | 0.006 | 0.003 | 0.009 | 0.015 | 0.005 | 0.003 | 0.009 | 0.014 |
| | | 0.07 | Y | 2000 - 2100 | 50 | 0.236 | 0.193 | 0.430 | 0.692 | 0.031 | 0.053 | 0.083 | 0.134 | 0.206 | 0.141 | 0.347 | 0.558 | 0.006 | 0.003 | 0.009 | 0.015 | 0.006 | 0.003 | 0.009 | 0.014 |
| | | 0.07 | Y | 2100 - 2200 | 50 | 0.196 | 0.114 | 0.310 | 0.500 | 0.021 | 0.027 | 0.048 | 0.077 | 0.175 | 0.087 | 0.262 | 0.422 | 0.005 | 0.004 | 0.009 | 0.014 | 0.005 | 0.003 | 0.008 | 0.013 |
| | | 0.07 | Y | 2200 - 2300 | 50 | 0.198 | 0.122 | 0.321 | 0.516 | 0.018 | 0.027 | 0.046 | 0.074 | 0.180 | 0.095 | 0.275 | 0.443 | 0.005 | 0.004 | 0.009 | 0.014 | 0.005 | 0.004 | 0.008 | 0.013 |
| | | 0.07 | Y | 2300 - 0000 | 50 | 0.233 | 0.127 | 0.360 | 0.579 | 0.023 | 0.028 | 0.051 | 0.082 | 0.210 | 0.099 | 0.309 | 0.497 | 0.005 | 0.004 | 0.009 | 0.014 | 0.005 | 0.003 | 0.008 | 0.013 |
| 100 | Man Chat Road (L100) - SB | 0.07 | Y | 0000 - 0100 | 50 | 0.222 | 0.076 | 0.298 | 0.479 | 0.012 | 0.009 | 0.021 | 0.034 | 0.210 | 0.067 | 0.277 | 0.445 | 0.004 | 0.004 | 0.007 | 0.012 | 0.003 | 0.003 | 0.007 | 0.011 |
| | | 0.07 | Y | 0100 - 0200 | 50 | 0.321 | 0.136 | 0.458 | 0.737 | 0.029 | 0.027 | 0.056 | 0.090 | 0.293 | 0.109 | 0.402 | 0.647 | 0.005 | 0.003 | 0.008 | 0.012 | 0.004 | 0.003 | 0.007 | 0.011 |
| | | 0.07 | Y | 0200 - 0300 | 50 | 0.345 | 0.180 | 0.524 | 0.844 | 0.033 | 0.040 | 0.072 | 0.117 | 0.312 | 0.140 | 0.452 | 0.727 | 0.005 | 0.003 | 0.008 | 0.013 | 0.004 | 0.003 | 0.008 | 0.012 |
| | | 0.07 | Y | 0300 - 0400 | 50 | 0.353 | 0.185 | 0.539 | 0.867 | 0.038 | 0.040 | 0.077 | 0.125 | 0.316 | 0.146 | 0.461 | 0.742 | 0.005 | 0.003 | 0.008 | 0.013 | 0.005 | 0.003 | 0.008 | 0.012 |
| | | 0.07 | Y | 0400 - 0500 | 50 | 0.310 | 0.213 | 0.523 | 0.842 | 0.039 | 0.050 | 0.089 | 0.144 | 0.271 | 0.163 | 0.434 | 0.698 | 0.006 | 0.004 | 0.009 | 0.015 | 0.005 | 0.003 | 0.009 | 0.014 |
| | | 0.07 | Y | 0500 - 0600 | 50 | 0.386 | 0.254 | 0.640 | 1.030 | 0.058 | 0.064 | 0.121 | 0.195 | 0.328 | 0.190 | 0.519 | 0.835 | 0.008 | 0.003 | 0.011 | 0.017 | 0.008 | 0.002 | 0.010 | 0.016 |
| | | 0.07 | Y | 0600 - 0700 | 100 | 0.413 | 0.349 | 0.762 | 1.227 | 0.095 | 0.101 | 0.196 | 0.315 | 0.318 | 0.248 | 0.567 | 0.912 | 0.013 | 0.002 | 0.016 | 0.025 | 0.012 | 0.002 | 0.014 | 0.023 |
| | | 0.07 | Y | 0700 - 0800 | 150 | 0.372 | 0.298 | 0.669 | 1.077 | 0.084 | 0.087 | 0.171 | 0.275 | 0.288 | 0.211 | 0.499 | 0.803 | 0.011 | 0.003 | 0.014 | 0.023 | 0.010 | 0.003 | 0.013 | 0.021 |
| | | 0.07 | Y | 0800 - 0900 | 150 | 0.351 | 0.258 | 0.610 | 0.981 | 0.071 | 0.073 | 0.144 | 0.232 | 0.280 | 0.185 | 0.466 | 0.749 | 0.010 | 0.003 | 0.013 | 0.021 | 0.009 | 0.003 | 0.012 | 0.019 |
| | | 0.07 | Y | 0900 - 1000 | 150 | 0.437 | 0.310 | 0.747 | 1.203 | 0.088 | 0.090 | 0.178 | 0.286 | 0.350 | 0.220 | 0.569 | 0.916 | 0.011 | 0.003 | 0.013 | 0.021 | 0.010 | 0.002 | 0.012 | 0.020 |
| | | 0.07 | Y | 1000 - 1100 | 100 | 0.382 | 0.274 | 0.655 | 1.054 | 0.067 | 0.079 | 0.146 | 0.235 | 0.315 | 0.195 | 0.509 | 0.819 | 0.009 | 0.002 | 0.012 | 0.019 | 0.009 | 0.002 | 0.011 | 0.017 |
| | | 0.07 | Y | 1100 - 1200 | 150 | 0.470 | 0.336 | 0.806 | 1.296 | 0.097 | 0.100 | 0.196 | 0.316 | 0.373 | 0.236 | 0.609 | 0.980 | 0.012 | 0.002 | 0.014 | 0.023 | 0.011 | 0.002 | 0.013 | 0.021 |
| | | 0.07 | Y | 1200 - 1300 | 100 | 0.393 | 0.336 | 0.728 | 1.172 | 0.084 | 0.098 | 0.182 | 0.293 | 0.309 | 0.237 | 0.546 | 0.879 | 0.011 | 0.002 | 0.014 | 0.022 | 0.011 | 0.002 | 0.013 | 0.020 |
| | | 0.07 | Y | 1300 - 1400 | 100 | 0.357 | 0.246 | 0.603 | 0.970 | 0.063 | 0.070 | 0.132 | 0.213 | 0.295 | 0.176 | 0.471 | 0.758 | 0.009 | 0.003 | 0.011 | 0.018 | 0.008 | 0.002 | 0.010 | 0.017 |
| | | 0.07 | Y | 1400 - 1500 | 150 | 0.438 | 0.303 | 0.741 | 1.192 | 0.088 | 0.089 | 0.177 | 0.284 | 0.350 | 0.214 | 0.564 | 0.907 | 0.011 | 0.002 | 0.014 | 0.022 | 0.010 | 0.002 | 0.013 | 0.020 |
| | | 0.07 | Y | 1500 - 1600 | 150 | 0.423 | 0.312 | 0.735 | 1.183 | 0.086 | 0.091 | 0.177 | 0.285 | 0.337 | 0.221 | 0.558 | 0.899 | 0.011 | 0.002 | 0.014 | 0.022 | 0.010 | 0.002 | 0.013 | 0.020 |
| | | 0.07 | Y | 1600 - 1700 | 150 | 0.381 | 0.242 | 0.624 | 1.003 | 0.070 | 0.070 | 0.140 | 0.225 | 0.311 | 0.173 | 0.484 | 0.779 | 0.010 | 0.003 | 0.013 | 0.021 | 0.010 | 0.002 | 0.012 | 0.019 |
| | | 0.07 | Y | 1700 - 1800 | 200 | 0.349 | 0.184 | 0.533 | 0.858 | 0.059 | 0.051 | 0.110 | 0.176 | 0.291 | 0.133 | 0.424 | 0.682 | 0.009 | 0.003 | 0.012 | 0.020 | 0.009 | 0.003 | 0.011 | 0.018 |
| | | 0.07 | Y | 1800 - 1900 | 200 | 0.322 | 0.154 | 0.476 | 0.766 | 0.050 | 0.042 | 0.092 | 0.148 | 0.272 | 0.112 | 0.384 | 0.618 | 0.009 | 0.003 | 0.012 | 0.019 | 0.008 | 0.003 | 0.011 | 0.017 |
| | | 0.07 | Y | 1900 - 2000 | 150 | 0.290 | 0.175 | 0.465 | 0.748 | 0.050 | 0.048 | 0.098 | 0.158 | 0.240 | 0.127 | 0.367 | 0.591 | 0.008 | 0.003 | 0.012 | 0.019 | 0.008 | 0.003 | 0.011 | 0.017 |
| | | 0.07 | Y | 2000 - 2100 | 100 | 0.243 | 0.111 | 0.355 | 0.571 | 0.029 | 0.026 | 0.055 | 0.089 | 0.215 | 0.085 | 0.299 | 0.482 | 0.006 | 0.003 | 0.009 | 0.015 | 0.006 | 0.003 | 0.008 | 0.014 |
| | | 0.07 | Y | 2100 - 2200 | 150 | 0.237 | 0.101 | 0.338 | 0.543 | 0.029 | 0.023 | 0.053 | 0.085 | 0.207 | 0.078 | 0.285 | 0.459 | 0.006 | 0.003 | 0.009 | 0.015 | 0.006 | 0.003 | 0.009 | 0.014 |
| | | 0.07 | Y | 2200 - 2300 | 100 | 0.201 | 0.084 | 0.285 | 0.459 | 0.017 | 0.016 | 0.033 | 0.053 | 0.184 | 0.069 | 0.252 | 0.406 | 0.005 | 0.004 | 0.008 | 0.013 | 0.004 | 0.003 | 0.008 | 0.012 |
| | | 0.07 | Y | 2300 - 0000 | 50 | 0.197 | 0.069 | 0.266 | 0.429 | 0.012 | 0.009 | 0.021 | 0.034 | 0.185 | 0.060 | 0.245 | 0.395 | 0.004 | 0.003 | 0.007 | 0.012 | 0.003 | 0.003 | 0.007 | 0.011 |
| 101 | Fuk Hang Tsuen Road (L101) - WB | 0.21 | Y | 0000 - 0100 | 100 | 0.360 | 0.115 | 0.476 | 0.765 | 0.027 | 0.017 | 0.044 | 0.071 | 0.333 | 0.098 | 0.432 | 0.695 | 0.004 | 0.003 | 0.007 | 0.011 | 0.004 | 0.003 | 0.007 | 0.011 |
| | | 0.21 | Y | 0100 - 0200 | 100 | 0.490 | 0.279 | 0.769 | 1.238 | 0.062 | 0.071 | 0.133 | 0.213 | 0.429 | 0.208 | 0.637 | 1.025 | 0.006 | 0.002 | 0.008 | 0.013 | 0.006 | 0.001 | 0.007 | 0.012 |
| | | 0.21 | Y | 0200 - 0300 | 50 | 0.421 | 0.204 | 0.624 | 1.005 | 0.040 | 0.045 | 0.085 | 0.137 | 0.380 | 0.159 | 0.539 | 0.868 | 0.004 | 0.002 | 0.006 | 0.010 | 0.004 | 0.001 | 0.005 | 0.009 |
| | | 0.21 | Y | 0300 - 0400 | 50 | 0.446 | 0.244 | 0.690 | 1.111 | 0.047 | 0.057 | 0.104 | 0.167 | 0.399 | 0.187 | 0.586 | 0.943 | 0.005 | 0.001 | 0.006 | 0.010 | 0.004 | 0.001 | 0.006 | 0.009 |
| | | 0.21 | Y | 0400 - 0500 | 50 | 0.405 | 0.224 | 0.629 | 1.012 | 0.041 | 0.052 | 0.093 | 0.149 | 0.364 | 0.172 | 0.536 | 0.863 | 0.005 | 0.002 | 0.006 | 0.010 | 0.004 | 0.002 | 0.006 | 0.009 |
| | | 0.21 | Y | 0500 - 0600 | 100 | 0.561 | 0.351 | 0.911 | 1.467 | 0.098 | 0.096 | 0.194 | 0.312 | 0.462 | 0.255 | 0.717 | 1.154 | 0.012 | 0.001 | 0.013 | 0.021 | 0.011 | 0.001 | 0.012 | 0.019 |
| | | 0.21 | Y | 0600 - 0700 | 200 | 0.792 | 0.546 | 1.337 | 2.152 | 0.212 | 0.166 | 0.378 | 0.609 | 0.579 | 0.380 | 0.959 | 1.543 | 0.023 | 0.001 | 0.025 | 0.040 | 0.022 | 0.001 | 0.023 | 0.037 |
| | | 0.21 | Y | 0700 - 0800 | 400 | 1.386 | 0.540 | 1.926 | 3.099 | 0.412 | 0.170 | 0.581 | 0.935 | 0.974 | 0.371 | 1.345 | 2.164 | 0.029 | 0.002 | 0.031 | 0.050 | 0.027 | 0.002 | 0.029 | 0.046 |
| | | 0.21 | Y | 0800 - 0900 | 350 | 0.866 | 0.430 | 1.297 | 2.087 | 0.235 | 0.131 | 0.366 | 0.590 | 0.631 | 0.299 | 0.930 | 1.497 | 0.021 | 0.003 | 0.024 | 0.039 | 0.020 | 0.002 | 0.022 | 0.036 |
| | | 0.21 | Y | 0900 - 1000 | 300 | 0.935 | 0.533 | 1.467 | 2.362 | 0.254 | 0.166 | 0.420 | 0.675 | 0.681 | 0.367 | 1.048 | 1.687 | 0.022 | 0.002 | 0.024 | 0.038 | 0.020 | 0.002 | 0.022 | 0.035 |
| | | 0.21 | Y | 1000 - 1100 | 250 | 0.677 | 0.387 | 1.064 | 1.712 | 0.143 | 0.112 | 0.255 | 0.411 | 0.534 | 0.275 | 0.808 | 1.301 | 0.015 | 0.002 | 0.017 | 0.028 | 0.014 | 0.002 | 0.016 | 0.026 |
| | | 0.21 | Y | 1100 - 1200 | 300 | 1.006 | 0.524 | 1.530 | 2.462 | 0.256 | 0.160 | 0.416 | 0.669 | 0.750 | 0.364 | 1.114 | 1.793 | 0.021 | 0.002 | 0.023 | 0.037 | 0.020 | 0.002 | 0.021 | 0.034 |
| | | 0.21 | Y | 1200 - 1300 | 250 | 0.787 | 0.508 | 1.295 | 2.085 | 0.199 | 0.154 | 0.352 | 0.567 | 0.589 | 0.354 | 0.943 | 1.517 | 0.019 | 0.002 | 0.021 | 0.033 | 0.017 | 0.002 | 0.019 | 0.031 |
| | | 0.21 | Y | 1300 - 1400 | 250 | 0.697 | 0.414 | 1.111 | 1.787 | 0.157 | 0.122 | 0.279 | 0.449 | 0.540 | 0.292 | 0.832 | 1.339 | 0.016 | 0.002 | 0.018 | 0.029 | 0.015 | 0.002 | 0.017 | 0.027 |
| | | 0.21 | Y | 1400 - 1500 | 250 | 0.760 | 0.441 | 1.201 | 1.932 | 0.180 | 0.131 | 0.312 | 0.502 | 0.580 | 0.309 | 0.889 | 1.431 | 0.018 | 0.002 | 0.020 | 0.033 | 0.017 | 0.002 | 0.019 | 0.030 |
| | | 0.21 | Y | 1500 - 1600 | 300 | 0.899 | 0.454 | 1.353 | 2.178 | 0.219 | 0.136 | 0.355 | 0.571 | 0.680 | 0.318 | 0.998 | 1.606 | 0.020 | 0.002 | 0.021 | 0.035 | 0.018 | 0.002 | 0.020 | 0.032 |
| | | 0.21 | Y | 1600 - 1700 | 300 | 0.782 | 0.349 | 1.131 | 1.819 | 0.163 | 0.097 | 0.259 | 0.418 | 0.619 | 0.252 | 0.871 | 1.402 | 0.019 | 0.002 | 0.021 | 0.033 | 0.017 | 0.002 | 0.019 | 0.030 |
| | | 0.21 | Y | 1700 - 1800 | 300 | 0.714 | 0.309 | 1.023 | 1.646 | 0.139 | 0.084 | 0.224 | 0.360 | 0.575 | 0.224 | 0.799 | 1.286 | 0.014 | 0.002 | 0.017 | 0.027 | 0.013 | 0.002 | 0.015 | 0.025 |
| | | 0.21 | Y | 1800 - 1900 | 300 | 0.675 | 0.279 | 0.955 | 1.536 | 0.130 | 0.075 | 0.204 | 0.329 | 0.546 | 0.205 | 0.750 | 1.208 | 0.015 | 0.003 | 0.018 | 0.029 | 0.014 | 0.002 | 0.016 | 0.026 |
| | | 0.21 | Y | 1900 - 2000 | 250 | 0.633 | 0.336 | 0.969 | 1.560 | 0.149 | 0.098 | 0.247 | 0.397 | 0.484 | 0.238 | 0.723 | 1.163 | 0.016 | 0.003 | 0.019 | 0.031 | 0.015 | 0.002 | 0.017 | 0.028 |
| | | 0.21 | Y | 2000 - 2100 | 200 | 0.420 | 0.196 | 0.616 | 0.992 | 0.062 | 0.049 | 0.111 | 0.179 | 0.358 | 0.147 | 0.505 | 0.812 | 0.008 | 0.003 | 0.011 | 0.018 | 0.008 | 0.003 | 0.011 | 0.017 |
| | | 0.21 | Y | 2100 - 2200 | 250 | 0.455 | 0.203 | 0.659 | 1.060 | 0.075 | 0.052 | 0.126 | 0.203 | 0.381 | 0.152 | 0.532 | 0.857 | 0.010 | 0.003 | 0.013 | 0.020 | 0.009 | 0.003 | 0.012 | 0.019 |
| | | 0.21 | Y | 2200 - 2300 | 150 | 0.372 | 0.184 | 0.556 | 0.894 | 0.051 | 0.044 | 0.094 | 0.152 | 0.321 | 0.140 | 0.461 | 0.742 | 0.008 | 0.003 | 0.011 | 0.017 | 0.007 | 0.003 | 0.010 | 0.016 |
| | | 0.21 | Y | 2300 - 0000 | 100 | 0.343 | 0.145 | 0.489 | 0.786 | 0.032 | 0.028 | 0.060 | 0.096 | 0.312 | 0.118 | 0.429 | 0.691 | 0.005 | 0.003 | 0.008 | 0.013 | 0.005 | 0.003 | 0.007 | 0.012 |
| 102 | Fuk Hang Tsuen Road (L102) - EB | 0.21 | Y | 0000 - 0100 | 100 | 0.364 | 0.157 | 0.521 | 0.839 | 0.034 | 0.028 | 0.062 | 0.100 | 0.330 | 0.129 | 0.459 | 0.739 | 0.005 | 0.005 | 0.010 | 0.016 | 0.005 | 0.004 | 0.009 | 0.015 |
| | | 0.21 | Y | 0100 - 0200 | 50 | 0.436 | 0.217 | 0.652 | 1.050 | 0.051 | 0.049 | 0.099 | 0.160 | 0.385 | 0.168 | 0.553 | 0.890 | 0.006 | 0.002 | 0.008 | 0.013 | 0.006 | 0.002 | 0.008 | 0.012 |
| | | 0.21 | Y | 0200 - 0300 | 50 | 0.392 | 0.175 | 0.567 | 0.912 | 0.032 | 0.033 | 0.065 | 0.104 | 0.360 | 0.142 | 0.502 | 0.809 | 0.004 | 0.003 | 0.006 | 0.010 | 0.003 | 0.003 | 0.006 | 0.010 |
| | | 0.21 | Y | 0300 - 0400 | 50 | 0.428 | 0.232 | 0.659 | 1.061 | 0.040 | 0.052 | 0.093 | 0.149 | 0.388 | 0.179 | 0.567 | 0.912 | 0.004 | 0.002 | 0.006 | 0.010 | 0.004 | 0.002 | 0.006 | 0.009 |
| | | 0.21 | Y | 0400 - 0500 | 50 | 0.375 | 0.176 | 0.551 | 0.886 | 0.030 | 0.034 | 0.064 | 0.103 | 0.345 | 0.141 | 0.487 | 0.783 | 0.004 | 0.002 | 0.006 | 0.010 | 0.003 | 0.002 | 0.005 | 0.009 |
| | | 0.21 | Y | 0500 - 0600 | 100 | 0.642 | 0.443 | 1.084 | 1.745 | 0.139 | 0.128 | 0.267 | 0.430 | 0.503 | 0.315 | 0.818 | 1.316 | 0.017 | 0.002 | 0.018 | 0.030 | 0.015 | 0.002 | 0.017 | 0.027 |
| | | 0.21 | Y | 0600 - 0700 | 200 | 0.944 | 0.636 | 1.581 | 2.544 | 0.274 | 0.198 | 0.472 | 0.760 | 0.670 | 0.438 | 1.109 | 1.784 | 0.029 | 0.002 | 0.031 | 0.050 | 0.027 | 0.002 | 0.029 | 0.046 |
| | | 0.21 | Y | 0700 - 0800 | 300 | 0.829 | 0.412 | 1.240 | 1.996 | 0.223 | 0.125 | 0.348 | 0.559 | 0.606 | 0.287 | 0.893 | 1.437 | 0.021 | 0.003 | 0.024 | 0.039 | 0.020 | 0.003 | 0.022 | 0.036 |
| | | 0.21 | Y | 0800 - 0900 | 300 | 0.650 | 0.316 | 0.966 | 1.554 | 0.150 | 0.090 | 0.240 | 0.387 | 0.500 | 0.226 | 0.725 | 1.168 | 0.016 | 0.003 | 0.019 | 0.031 | 0.015 | 0.003 | 0.018 | 0.029 |
| | | 0.21 | Y | 0900 - 1000 | 250 | 0.701 | 0.396 | 1.097 | 1.765 | 0.163 | 0.118 | 0.281 | 0.452 | 0.538 | 0.278 | 0.816 | 1.313 | 0.017 | 0.002 | 0.019 | 0.030 | 0.015 | 0.002 | 0.017 | 0.028 |
| | | 0.21 | Y | 1000 - 1100 | 200 | 0.621 | 0.360 | 0.981 | 1.579 | 0.130 | 0.103 | 0.232 | 0.374 | 0.492 | 0.257 | 0.749 | 1.205 | 0.014 | 0.003 | 0.017 | 0.027 | 0.013 | 0.002 | 0.015 | 0.025 |
| | | 0.21 | Y | 1100 - 1200 | 200 | 0.774 | 0.511 | 1.285 | 2.068 | 0.194 | 0.155 | 0.349 | 0.562 | 0.580 | 0.356 | 0.936 | 1.507 | 0.019 | 0.002 | 0.021 | 0.034 | 0.018 | 0.002 | 0.020 | 0.032 |
| | | 0.21 | Y | 1200 - 1300 | 200 | 0.711 | 0.496 | 1.206 | 1.941 | 0.178 | 0.149 | 0.327 | 0.526 | 0.532 | 0.347 | 0.879 | 1.415 | 0.019 | 0.003 | 0.021 | 0.034 | 0.017 | 0.002 | 0.019 | 0.031 |
| | | 0.21 | Y | 1300 - 1400 | 150 | 0.546 | 0.402 | 0.949 | 1.527 | 0.120 | 0.116 | 0.236 | 0.380 | 0.426 | 0.286 | 0.712 | 1.146 | 0.014 | 0.003 | 0.017 | 0.027 | 0.013 | 0.003 | 0.016 | 0.025 |
| | | 0.21 | Y | 1400 - 1500 | 200 | 0.788 | 0.506 | 1.294 | 2.082 | 0.204 | 0.154 | 0.358 | 0.576 | 0.584 | 0.352 | 0.936 | 1.506 | 0.021 | 0.002 | 0.024 | 0.038 | 0.020 | 0.002 | 0.022 | 0.035 |
| | | 0.21 | Y | 1500 - 1600 | 250 | 0.823 | 0.479 | 1.302 | 2.096 | 0.209 | 0.144 | 0.352 | 0.567 | 0.615 | 0.335 | 0.950 | 1.529 | 0.021 | 0.002 | 0.023 | 0.037 | 0.019 | 0.002 | 0.021 | 0.034 |
| | | 0.21 | Y | 1600 - 1700 | 250 | 0.817 | 0.505 | 1.322 | 2.128 | 0.207 | 0.150 | 0.357 | 0.575 | 0.611 | 0.355 | 0.965 | 1.553 | 0.021 | 0.003 | 0.024 | 0.039 | 0.019 | 0.003 | 0.022 | 0.035 |
| | | 0.21 | Y | 1700 - 1800 | 250 | 0.679 | 0.415 | 1.094 | 1.760 | 0.156 | 0.118 | 0.274 | 0.441 | 0.523 | 0.297 | 0.820 | 1.319 | 0.016 | 0.004 | 0.020 | 0.032 | 0.014 | 0.004 | 0.018 | 0.030 |
| | | 0.21 | Y | 1800 - 1900 | 250 | 0.695 | 0.410 | 1.105 | 1.779 | 0.165 | 0.118 | 0.283 | 0.455 | 0.530 | 0.292 | 0.823 | 1.324 | 0.017 | 0.005 | 0.021 | 0.035 | 0.016 | 0.004 | 0.020 | 0.032 |
| | | 0.21 | Y | 1900 - 2000 | 250 | 0.845 | 0.467 | 1.312 | 2.112 | 0.232 | 0.142 | 0.374 | 0.602 | 0.614 | 0.325 | 0.938 | 1.510 | 0.024 | 0.003 | 0.027 | 0.043 | 0.022 | 0.003 | 0.025 | 0.040 |
| | | 0.21 | Y | 2000 - 2100 | 150 | 0.402 | 0.224 | 0.626 | 1.007 | 0.068 | 0.057 | 0.125 | 0.201 | 0.334 | 0.167 | 0.501 | 0.806 | 0.009 | 0.004 | 0.013 | 0.022 | 0.009 | 0.004 | 0.012 | 0.020 |
| | | 0.21 | Y | 2100 - 2200 | 200 | 0.443 | 0.222 | 0.665 | 1.071 | 0.080 | 0.056 | 0.136 | 0.219 | 0.363 | 0.166 | 0.529 | 0.852 | 0.010 | 0.004 | 0.015 | 0.023 | 0.010 | 0.004 | 0.013 | 0.022 |
| | | 0.21 | Y | 2200 - 2300 | 150 | 0.391 | 0.205 | 0.596 | 0.959 | 0.061 | 0.048 | 0.109 | 0.176 | 0.330 | 0.157 | 0.487 | 0.783 | 0.009 | 0.004 | 0.013 | 0.021 | 0.008 | 0.004 | 0.012 | 0.019 |
| | | 0.21 | Y | 2300 - 0000 | 100 | 0.385 | 0.183 | 0.568 | 0.915 | 0.052 | 0.039 | 0.091 | 0.147 | 0.333 | 0.144 | 0.477 | 0.768 | 0.007 | 0.004 | 0.012 | 0.019 | 0.007 | 0.004 | 0.011 | 0.017 |

**Composite Emission Rates for Year 2045**

| Road No. | Road Section | Road Length (km) | Cold Start | Hours | Total Vehicles | $NO_x$ Emission (g/km) | | Total $NO_x$ Emission | | $NO_2$ Emission (g/km) | | Total $NO_2$ Emission | | NO Emission (g/km) | | Total NO Emission | | RSP Emission (g/km) | | Total RSP Emission | | FSP Emission (g/km) | | Total FSP Emission | |
|---|---|---|---|---|---|---|---|---|---|---|---|---|---|---|---|---|---|---|---|---|---|---|---|---|---|
| | | | | | | Running | Starting | g/km/veh | g/mile/veh | Running | Starting | g/km/veh | g/mile/veh | Running | Starting | g/km/veh | g/mile/veh | Running | Starting | g/km/veh | g/mile/veh | Running | Starting | g/km/veh | g/mile/veh |
| 103 | Fu Hang Road (L103) - EB | 0.05 | N | 0000 - 0100 | 50 | 0.340 | 0.000 | 0.340 | 0.547 | 0.026 | 0.000 | 0.026 | 0.042 | 0.313 | 0.000 | 0.313 | 0.504 | 0.005 | 0.000 | 0.005 | 0.008 | 0.005 | 0.000 | 0.005 | 0.007 |
| | | 0.05 | N | 0100 - 0200 | 50 | 0.369 | 0.000 | 0.369 | 0.594 | 0.050 | 0.000 | 0.050 | 0.081 | 0.319 | 0.000 | 0.319 | 0.514 | 0.007 | 0.000 | 0.007 | 0.012 | 0.007 | 0.000 | 0.007 | 0.011 |
| | | 0.05 | N | 0200 - 0300 | 50 | 0.363 | 0.000 | 0.363 | 0.584 | 0.036 | 0.000 | 0.036 | 0.058 | 0.327 | 0.000 | 0.327 | 0.526 | 0.006 | 0.000 | 0.006 | 0.009 | 0.005 | 0.000 | 0.005 | 0.009 |
| | | 0.05 | N | 0300 - 0400 | 50 | 0.363 | 0.000 | 0.363 | 0.584 | 0.036 | 0.000 | 0.036 | 0.058 | 0.327 | 0.000 | 0.327 | 0.526 | 0.006 | 0.000 | 0.006 | 0.009 | 0.005 | 0.000 | 0.005 | 0.009 |
| | | 0.05 | N | 0400 - 0500 | 50 | 0.363 | 0.000 | 0.363 | 0.584 | 0.036 | 0.000 | 0.036 | 0.058 | 0.327 | 0.000 | 0.327 | 0.526 | 0.006 | 0.000 | 0.006 | 0.009 | 0.005 | 0.000 | 0.005 | 0.009 |
| | | 0.05 | N | 0500 - 0600 | 50 | 0.464 | 0.000 | 0.464 | 0.746 | 0.096 | 0.000 | 0.096 | 0.154 | 0.368 | 0.000 | 0.368 | 0.593 | 0.013 | 0.000 | 0.013 | 0.021 | 0.012 | 0.000 | 0.012 | 0.019 |
| | | 0.05 | N | 0600 - 0700 | 50 | 0.517 | 0.000 | 0.517 | 0.832 | 0.128 | 0.000 | 0.128 | 0.205 | 0.389 | 0.000 | 0.389 | 0.627 | 0.018 | 0.000 | 0.018 | 0.029 | 0.016 | 0.000 | 0.016 | 0.026 |
| | | 0.05 | N | 0700 - 0800 | 50 | 0.318 | 0.000 | 0.318 | 0.512 | 0.029 | 0.000 | 0.029 | 0.047 | 0.289 | 0.000 | 0.289 | 0.465 | 0.006 | 0.000 | 0.006 | 0.010 | 0.006 | 0.000 | 0.006 | 0.009 |
| | | 0.05 | N | 0800 - 0900 | 50 | 0.352 | 0.000 | 0.352 | 0.567 | 0.034 | 0.000 | 0.034 | 0.055 | 0.318 | 0.000 | 0.318 | 0.512 | 0.007 | 0.000 | 0.007 | 0.012 | 0.007 | 0.000 | 0.007 | 0.011 |
| | | 0.05 | N | 0900 - 1000 | 50 | 0.410 | 0.000 | 0.410 | 0.659 | 0.032 | 0.000 | 0.032 | 0.051 | 0.378 | 0.000 | 0.378 | 0.608 | 0.006 | 0.000 | 0.006 | 0.010 | 0.006 | 0.000 | 0.006 | 0.009 |
| | | 0.05 | N | 1000 - 1100 | 50 | 0.474 | 0.000 | 0.474 | 0.763 | 0.090 | 0.000 | 0.090 | 0.145 | 0.384 | 0.000 | 0.384 | 0.619 | 0.012 | 0.000 | 0.012 | 0.020 | 0.011 | 0.000 | 0.011 | 0.018 |
| | | 0.05 | N | 1100 - 1200 | 50 | 0.506 | 0.000 | 0.506 | 0.815 | 0.108 | 0.000 | 0.108 | 0.174 | 0.398 | 0.000 | 0.398 | 0.641 | 0.014 | 0.000 | 0.014 | 0.022 | 0.013 | 0.000 | 0.013 | 0.021 |
| | | 0.05 | N | 1200 - 1300 | 50 | 0.477 | 0.000 | 0.477 | 0.768 | 0.101 | 0.000 | 0.101 | 0.163 | 0.376 | 0.000 | 0.376 | 0.605 | 0.013 | 0.000 | 0.013 | 0.021 | 0.012 | 0.000 | 0.012 | 0.019 |
| | | 0.05 | N | 1300 - 1400 | 50 | 0.444 | 0.000 | 0.444 | 0.715 | 0.084 | 0.000 | 0.084 | 0.135 | 0.361 | 0.000 | 0.361 | 0.581 | 0.012 | 0.000 | 0.012 | 0.019 | 0.011 | 0.000 | 0.011 | 0.017 |
| | | 0.05 | N | 1400 - 1500 | 50 | 0.483 | 0.000 | 0.483 | 0.777 | 0.100 | 0.000 | 0.100 | 0.161 | 0.383 | 0.000 | 0.383 | 0.617 | 0.014 | 0.000 | 0.014 | 0.022 | 0.013 | 0.000 | 0.013 | 0.021 |
| | | 0.05 | N | 1500 - 1600 | 50 | 0.486 | 0.000 | 0.486 | 0.783 | 0.106 | 0.000 | 0.106 | 0.171 | 0.380 | 0.000 | 0.380 | 0.611 | 0.014 | 0.000 | 0.014 | 0.023 | 0.013 | 0.000 | 0.013 | 0.021 |
| | | 0.05 | N | 1600 - 1700 | 100 | 0.555 | 0.000 | 0.555 | 0.894 | 0.132 | 0.000 | 0.132 | 0.213 | 0.423 | 0.000 | 0.423 | 0.681 | 0.017 | 0.000 | 0.017 | 0.027 | 0.015 | 0.000 | 0.015 | 0.024 |
| | | 0.05 | N | 1700 - 1800 | 100 | 0.487 | 0.000 | 0.487 | 0.783 | 0.109 | 0.000 | 0.109 | 0.175 | 0.378 | 0.000 | 0.378 | 0.608 | 0.014 | 0.000 | 0.014 | 0.022 | 0.013 | 0.000 | 0.013 | 0.020 |
| | | 0.05 | N | 1800 - 1900 | 100 | 0.474 | 0.000 | 0.474 | 0.762 | 0.101 | 0.000 | 0.101 | 0.162 | 0.373 | 0.000 | 0.373 | 0.600 | 0.014 | 0.000 | 0.014 | 0.022 | 0.012 | 0.000 | 0.012 | 0.020 |
| | | 0.05 | N | 1900 - 2000 | 50 | 0.400 | 0.000 | 0.400 | 0.644 | 0.077 | 0.000 | 0.077 | 0.125 | 0.322 | 0.000 | 0.322 | 0.519 | 0.012 | 0.000 | 0.012 | 0.019 | 0.011 | 0.000 | 0.011 | 0.017 |
| | | 0.05 | N | 2000 - 2100 | 50 | 0.359 | 0.000 | 0.359 | 0.577 | 0.053 | 0.000 | 0.053 | 0.085 | 0.306 | 0.000 | 0.306 | 0.492 | 0.008 | 0.000 | 0.008 | 0.014 | 0.008 | 0.000 | 0.008 | 0.013 |
| | | 0.05 | N | 2100 - 2200 | 50 | 0.343 | 0.000 | 0.343 | 0.552 | 0.051 | 0.000 | 0.051 | 0.083 | 0.291 | 0.000 | 0.291 | 0.469 | 0.008 | 0.000 | 0.008 | 0.014 | 0.008 | 0.000 | 0.008 | 0.012 |
| | | 0.05 | N | 2200 - 2300 | 50 | 0.285 | 0.000 | 0.285 | 0.458 | 0.034 | 0.000 | 0.034 | 0.055 | 0.251 | 0.000 | 0.251 | 0.403 | 0.006 | 0.000 | 0.006 | 0.010 | 0.006 | 0.000 | 0.006 | 0.010 |
| | | 0.05 | N | 2300 - 0000 | 50 | 0.319 | 0.000 | 0.319 | 0.513 | 0.043 | 0.000 | 0.043 | 0.069 | 0.276 | 0.000 | 0.276 | 0.444 | 0.007 | 0.000 | 0.007 | 0.012 | 0.007 | 0.000 | 0.007 | 0.011 |
| 104 | Fu Hang Road (L104) - NB | 0.02 | N | 0000 - 0100 | 50 | 0.331 | 0.000 | 0.331 | 0.533 | 0.036 | 0.000 | 0.036 | 0.057 | 0.295 | 0.000 | 0.295 | 0.475 | 0.007 | 0.000 | 0.007 | 0.011 | 0.006 | 0.000 | 0.006 | 0.010 |
| | | 0.02 | N | 0100 - 0200 | 50 | 0.373 | 0.000 | 0.373 | 0.599 | 0.057 | 0.000 | 0.057 | 0.092 | 0.316 | 0.000 | 0.316 | 0.508 | 0.008 | 0.000 | 0.008 | 0.013 | 0.007 | 0.000 | 0.007 | 0.012 |
| | | 0.02 | N | 0200 - 0300 | 50 | 0.307 | 0.000 | 0.307 | 0.495 | 0.030 | 0.000 | 0.030 | 0.049 | 0.277 | 0.000 | 0.277 | 0.446 | 0.006 | 0.000 | 0.006 | 0.009 | 0.005 | 0.000 | 0.005 | 0.008 |
| | | 0.02 | N | 0300 - 0400 | 50 | 0.406 | 0.000 | 0.406 | 0.654 | 0.071 | 0.000 | 0.071 | 0.115 | 0.335 | 0.000 | 0.335 | 0.539 | 0.010 | 0.000 | 0.010 | 0.016 | 0.009 | 0.000 | 0.009 | 0.015 |
| | | 0.02 | N | 0400 - 0500 | 50 | 0.359 | 0.000 | 0.359 | 0.577 | 0.063 | 0.000 | 0.063 | 0.101 | 0.296 | 0.000 | 0.296 | 0.477 | 0.009 | 0.000 | 0.009 | 0.015 | 0.008 | 0.000 | 0.008 | 0.014 |
| | | 0.02 | N | 0500 - 0600 | 50 | 0.373 | 0.000 | 0.373 | 0.600 | 0.050 | 0.000 | 0.050 | 0.080 | 0.323 | 0.000 | 0.323 | 0.519 | 0.008 | 0.000 | 0.008 | 0.012 | 0.007 | 0.000 | 0.007 | 0.011 |
| | | 0.02 | N | 0600 - 0700 | 50 | 0.381 | 0.000 | 0.381 | 0.613 | 0.076 | 0.000 | 0.076 | 0.123 | 0.304 | 0.000 | 0.304 | 0.490 | 0.011 | 0.000 | 0.011 | 0.018 | 0.011 | 0.000 | 0.011 | 0.017 |
| | | 0.02 | N | 0700 - 0800 | 100 | 0.416 | 0.000 | 0.416 | 0.669 | 0.076 | 0.000 | 0.076 | 0.122 | 0.340 | 0.000 | 0.340 | 0.548 | 0.011 | 0.000 | 0.011 | 0.017 | 0.010 | 0.000 | 0.010 | 0.016 |
| | | 0.02 | N | 0800 - 0900 | 100 | 0.420 | 0.000 | 0.420 | 0.676 | 0.077 | 0.000 | 0.077 | 0.123 | 0.344 | 0.000 | 0.344 | 0.553 | 0.011 | 0.000 | 0.011 | 0.017 | 0.010 | 0.000 | 0.010 | 0.016 |
| | | 0.02 | N | 0900 - 1000 | 100 | 0.492 | 0.000 | 0.492 | 0.791 | 0.091 | 0.000 | 0.091 | 0.147 | 0.400 | 0.000 | 0.400 | 0.644 | 0.012 | 0.000 | 0.012 | 0.019 | 0.011 | 0.000 | 0.011 | 0.018 |
| | | 0.02 | N | 1000 - 1100 | 100 | 0.514 | 0.000 | 0.514 | 0.827 | 0.099 | 0.000 | 0.099 | 0.159 | 0.415 | 0.000 | 0.415 | 0.667 | 0.013 | 0.000 | 0.013 | 0.021 | 0.012 | 0.000 | 0.012 | 0.019 |
| | | 0.02 | N | 1100 - 1200 | 100 | 0.514 | 0.000 | 0.514 | 0.827 | 0.106 | 0.000 | 0.106 | 0.170 | 0.408 | 0.000 | 0.408 | 0.657 | 0.013 | 0.000 | 0.013 | 0.021 | 0.012 | 0.000 | 0.012 | 0.019 |
| | | 0.02 | N | 1200 - 1300 | 50 | 0.438 | 0.000 | 0.438 | 0.706 | 0.092 | 0.000 | 0.092 | 0.147 | 0.347 | 0.000 | 0.347 | 0.558 | 0.012 | 0.000 | 0.012 | 0.020 | 0.011 | 0.000 | 0.011 | 0.018 |
| | | 0.02 | N | 1300 - 1400 | 50 | 0.414 | 0.000 | 0.414 | 0.667 | 0.078 | 0.000 | 0.078 | 0.125 | 0.337 | 0.000 | 0.337 | 0.542 | 0.011 | 0.000 | 0.011 | 0.018 | 0.010 | 0.000 | 0.010 | 0.016 |
| | | 0.02 | N | 1400 - 1500 | 50 | 0.440 | 0.000 | 0.440 | 0.708 | 0.083 | 0.000 | 0.083 | 0.134 | 0.357 | 0.000 | 0.357 | 0.574 | 0.012 | 0.000 | 0.012 | 0.019 | 0.011 | 0.000 | 0.011 | 0.018 |
| | | 0.02 | N | 1500 - 1600 | 100 | 0.495 | 0.000 | 0.495 | 0.797 | 0.105 | 0.000 | 0.105 | 0.168 | 0.390 | 0.000 | 0.390 | 0.628 | 0.014 | 0.000 | 0.014 | 0.022 | 0.012 | 0.000 | 0.012 | 0.020 |
| | | 0.02 | N | 1600 - 1700 | 100 | 0.488 | 0.000 | 0.488 | 0.786 | 0.097 | 0.000 | 0.097 | 0.156 | 0.392 | 0.000 | 0.392 | 0.630 | 0.014 | 0.000 | 0.014 | 0.023 | 0.013 | 0.000 | 0.013 | 0.021 |
| | | 0.02 | N | 1700 - 1800 | 100 | 0.434 | 0.000 | 0.434 | 0.698 | 0.079 | 0.000 | 0.079 | 0.128 | 0.354 | 0.000 | 0.354 | 0.570 | 0.011 | 0.000 | 0.011 | 0.018 | 0.011 | 0.000 | 0.011 | 0.017 |
| | | 0.02 | N | 1800 - 1900 | 100 | 0.416 | 0.000 | 0.416 | 0.670 | 0.071 | 0.000 | 0.071 | 0.115 | 0.345 | 0.000 | 0.345 | 0.555 | 0.011 | 0.000 | 0.011 | 0.018 | 0.010 | 0.000 | 0.010 | 0.016 |
| | | 0.02 | N | 1900 - 2000 | 50 | 0.306 | 0.000 | 0.306 | 0.493 | 0.043 | 0.000 | 0.043 | 0.070 | 0.263 | 0.000 | 0.263 | 0.423 | 0.007 | 0.000 | 0.007 | 0.012 | 0.007 | 0.000 | 0.007 | 0.011 |
| | | 0.02 | N | 2000 - 2100 | 50 | 0.343 | 0.000 | 0.343 | 0.552 | 0.050 | 0.000 | 0.050 | 0.081 | 0.292 | 0.000 | 0.292 | 0.470 | 0.008 | 0.000 | 0.008 | 0.013 | 0.008 | 0.000 | 0.008 | 0.012 |
| | | 0.02 | N | 2100 - 2200 | 50 | 0.299 | 0.000 | 0.299 | 0.482 | 0.038 | 0.000 | 0.038 | 0.061 | 0.261 | 0.000 | 0.261 | 0.420 | 0.007 | 0.000 | 0.007 | 0.011 | 0.006 | 0.000 | 0.006 | 0.010 |
| | | 0.02 | N | 2200 - 2300 | 50 | 0.271 | 0.000 | 0.271 | 0.436 | 0.033 | 0.000 | 0.033 | 0.053 | 0.238 | 0.000 | 0.238 | 0.384 | 0.006 | 0.000 | 0.006 | 0.010 | 0.006 | 0.000 | 0.006 | 0.010 |
| | | 0.02 | N | 2300 - 0000 | 50 | 0.306 | 0.000 | 0.306 | 0.492 | 0.041 | 0.000 | 0.041 | 0.065 | 0.265 | 0.000 | 0.265 | 0.427 | 0.007 | 0.000 | 0.007 | 0.011 | 0.006 | 0.000 | 0.006 | 0.010 |
| 105 | Slip road from Yuen Long Highway (L105) - WB | 0.02 | N | 0000 - 0100 | 350 | 0.171 | 0.000 | 0.171 | 0.275 | 0.016 | 0.000 | 0.016 | 0.026 | 0.155 | 0.000 | 0.155 | 0.249 | 0.004 | 0.000 | 0.004 | 0.006 | 0.003 | 0.000 | 0.003 | 0.005 |
| | | 0.02 | N | 0100 - 0200 | 250 | 0.208 | 0.000 | 0.208 | 0.334 | 0.019 | 0.000 | 0.019 | 0.030 | 0.189 | 0.000 | 0.189 | 0.304 | 0.004 | 0.000 | 0.004 | 0.007 | 0.004 | 0.000 | 0.004 | 0.006 |
| | | 0.02 | N | 0200 - 0300 | 200 | 0.207 | 0.000 | 0.207 | 0.333 | 0.017 | 0.000 | 0.017 | 0.027 | 0.190 | 0.000 | 0.190 | 0.306 | 0.004 | 0.000 | 0.004 | 0.006 | 0.003 | 0.000 | 0.003 | 0.005 |
| | | 0.02 | N | 0300 - 0400 | 150 | 0.224 | 0.000 | 0.224 | 0.360 | 0.021 | 0.000 | 0.021 | 0.034 | 0.202 | 0.000 | 0.202 | 0.326 | 0.005 | 0.000 | 0.005 | 0.008 | 0.004 | 0.000 | 0.004 | 0.007 |
| | | 0.02 | N | 0400 - 0500 | 150 | 0.191 | 0.000 | 0.191 | 0.308 | 0.017 | 0.000 | 0.017 | 0.028 | 0.174 | 0.000 | 0.174 | 0.280 | 0.004 | 0.000 | 0.004 | 0.007 | 0.004 | 0.000 | 0.004 | 0.006 |
| | | 0.02 | N | 0500 - 0600 | 250 | 0.253 | 0.000 | 0.253 | 0.407 | 0.038 | 0.000 | 0.038 | 0.061 | 0.215 | 0.000 | 0.215 | 0.346 | 0.007 | 0.000 | 0.007 | 0.011 | 0.006 | 0.000 | 0.006 | 0.010 |
| | | 0.02 | N | 0600 - 0700 | 600 | 0.204 | 0.000 | 0.204 | 0.328 | 0.042 | 0.000 | 0.042 | 0.067 | 0.162 | 0.000 | 0.162 | 0.261 | 0.009 | 0.000 | 0.009 | 0.014 | 0.008 | 0.000 | 0.008 | 0.013 |
| | | 0.02 | N | 0700 - 0800 | 1,450 | 0.146 | 0.000 | 0.146 | 0.235 | 0.027 | 0.000 | 0.027 | 0.043 | 0.119 | 0.000 | 0.119 | 0.192 | 0.006 | 0.000 | 0.006 | 0.010 | 0.006 | 0.000 | 0.006 | 0.009 |
| | | 0.02 | N | 0800 - 0900 | 1,400 | 0.139 | 0.000 | 0.139 | 0.224 | 0.022 | 0.000 | 0.022 | 0.035 | 0.117 | 0.000 | 0.117 | 0.189 | 0.005 | 0.000 | 0.005 | 0.009 | 0.005 | 0.000 | 0.005 | 0.008 |
| | | 0.02 | N | 0900 - 1000 | 1,100 | 0.166 | 0.000 | 0.166 | 0.266 | 0.027 | 0.000 | 0.027 | 0.043 | 0.139 | 0.000 | 0.139 | 0.223 | 0.006 | 0.000 | 0.006 | 0.010 | 0.006 | 0.000 | 0.006 | 0.009 |
| | | 0.02 | N | 1000 - 1100 | 900 | 0.183 | 0.000 | 0.183 | 0.294 | 0.028 | 0.000 | 0.028 | 0.046 | 0.154 | 0.000 | 0.154 | 0.248 | 0.006 | 0.000 | 0.006 | 0.010 | 0.006 | 0.000 | 0.006 | 0.009 |
| | | 0.02 | N | 1100 - 1200 | 900 | 0.195 | 0.000 | 0.195 | 0.314 | 0.035 | 0.000 | 0.035 | 0.056 | 0.161 | 0.000 | 0.161 | 0.259 | 0.007 | 0.000 | 0.007 | 0.012 | 0.007 | 0.000 | 0.007 | 0.011 |
| | | 0.02 | N | 1200 - 1300 | 850 | 0.182 | 0.000 | 0.182 | 0.292 | 0.033 | 0.000 | 0.033 | 0.053 | 0.149 | 0.000 | 0.149 | 0.239 | 0.007 | 0.000 | 0.007 | 0.011 | 0.007 | 0.000 | 0.007 | 0.010 |
| | | 0.02 | N | 1300 - 1400 | 850 | 0.173 | 0.000 | 0.173 | 0.278 | 0.027 | 0.000 | 0.027 | 0.044 | 0.146 | 0.000 | 0.146 | 0.234 | 0.006 | 0.000 | 0.006 | 0.010 | 0.006 | 0.000 | 0.006 | 0.009 |
| | | 0.02 | N | 1400 - 1500 | 900 | 0.182 | 0.000 | 0.182 | 0.293 | 0.031 | 0.000 | 0.031 | 0.049 | 0.152 | 0.000 | 0.152 | 0.244 | 0.007 | 0.000 | 0.007 | 0.011 | 0.006 | 0.000 | 0.006 | 0.010 |
| | | 0.02 | N | 1500 - 1600 | 1,000 | 0.188 | 0.000 | 0.188 | 0.302 | 0.032 | 0.000 | 0.032 | 0.052 | 0.155 | 0.000 | 0.155 | 0.250 | 0.007 | 0.000 | 0.007 | 0.011 | 0.006 | 0.000 | 0.006 | 0.010 |
| | | 0.02 | N | 1600 - 1700 | 1,100 | 0.197 | 0.000 | 0.197 | 0.318 | 0.033 | 0.000 | 0.033 | 0.054 | 0.164 | 0.000 | 0.164 | 0.264 | 0.007 | 0.000 | 0.007 | 0.012 | 0.007 | 0.000 | 0.007 | 0.011 |
| | | 0.02 | N | 1700 - 1800 | 1,200 | 0.176 | 0.000 | 0.176 | 0.284 | 0.028 | 0.000 | 0.028 | 0.046 | 0.148 | 0.000 | 0.148 | 0.238 | 0.006 | 0.000 | 0.006 | 0.010 | 0.006 | 0.000 | 0.006 | 0.009 |
| | | 0.02 | N | 1800 - 1900 | 1,150 | 0.165 | 0.000 | 0.165 | 0.265 | 0.025 | 0.000 | 0.025 | 0.040 | 0.140 | 0.000 | 0.140 | 0.225 | 0.005 | 0.000 | 0.005 | 0.009 | 0.005 | 0.000 | 0.005 | 0.008 |
| | | 0.02 | N | 1900 - 2000 | 1,000 | 0.146 | 0.000 | 0.146 | 0.236 | 0.024 | 0.000 | 0.024 | 0.039 | 0.122 | 0.000 | 0.122 | 0.197 | 0.006 | 0.000 | 0.006 | 0.009 | 0.005 | 0.000 | 0.005 | 0.009 |
| | | 0.02 | N | 2000 - 2100 | 900 | 0.143 | 0.000 | 0.143 | 0.230 | 0.019 | 0.000 | 0.019 | 0.031 | 0.124 | 0.000 | 0.124 | 0.199 | 0.005 | 0.000 | 0.005 | 0.008 | 0.004 | 0.000 | 0.004 | 0.007 |
| | | 0.02 | N | 2100 - 2200 | 1,000 | 0.131 | 0.000 | 0.131 | 0.211 | 0.016 | 0.000 | 0.016 | 0.026 | 0.115 | 0.000 | 0.115 | 0.185 | 0.004 | 0.000 | 0.004 | 0.006 | 0.004 | 0.000 | 0.004 | 0.006 |
| | | 0.02 | N | 2200 - 2300 | 600 | 0.137 | 0.000 | 0.137 | 0.221 | 0.016 | 0.000 | 0.016 | 0.026 | 0.121 | 0.000 | 0.121 | 0.195 | 0.004 | 0.000 | 0.004 | 0.006 | 0.004 | 0.000 | 0.004 | 0.006 |
| | | 0.02 | N | 2300 - 0000 | 450 | 0.157 | 0.000 | 0.157 | 0.253 | 0.017 | 0.000 | 0.017 | 0.027 | 0.141 | 0.000 | 0.141 | 0.227 | 0.004 | 0.000 | 0.004 | 0.006 | 0.003 | 0.000 | 0.003 | 0.005 |
| 106 | Road P1 (L106) - NB | 0.09 | N | 0000 - 0100 | 150 | 0.182 | 0.000 | 0.182 | 0.293 | 0.013 | 0.000 | 0.013 | 0.020 | 0.169 | 0.000 | 0.169 | 0.272 | 0.003 | 0.000 | 0.003 | 0.005 | 0.003 | 0.000 | 0.003 | 0.004 |
| | | 0.09 | N | 0100 - 0200 | 100 | 0.236 | 0.000 | 0.236 | 0.380 | 0.021 | 0.000 | 0.021 | 0.034 | 0.215 | 0.000 | 0.215 | 0.346 | 0.004 | 0.000 | 0.004 | 0.006 | 0.004 | 0.000 | 0.004 | 0.006 |
| | | 0.09 | N | 0200 - 0300 | 100 | 0.237 | 0.000 | 0.237 | 0.381 | 0.019 | 0.000 | 0.019 | 0.031 | 0.218 | 0.000 | 0.218 | 0.351 | 0.003 | 0.000 | 0.003 | 0.006 | 0.003 | 0.000 | 0.003 | 0.005 |
| | | 0.09 | N | 0300 - 0400 | 50 | 0.247 | 0.000 | 0.247 | 0.397 | 0.022 | 0.000 | 0.022 | 0.035 | 0.225 | 0.000 | 0.225 | 0.362 | 0.004 | 0.000 | 0.004 | 0.006 | 0.004 | 0.000 | 0.004 | 0.006 |
| | | 0.09 | N | 0400 - 0500 | 100 | 0.222 | 0.000 | 0.222 | 0.357 | 0.021 | 0.000 | 0.021 | 0.033 | 0.201 | 0.000 | 0.201 | 0.323 | 0.004 | 0.000 | 0.004 | 0.007 | 0.004 | 0.000 | 0.004 | 0.006 |
| | | 0.09 | N | 0500 - 0600 | 100 | 0.260 | 0.000 | 0.260 | 0.418 | 0.036 | 0.000 | 0.036 | 0.058 | 0.224 | 0.000 | 0.224 | 0.360 | 0.007 | 0.000 | 0.007 | 0.012 | 0.007 | 0.000 | 0.007 | 0.011 |
| | | 0.09 | N | 0600 - 0700 | 250 | 0.237 | 0.000 | 0.237 | 0.381 | 0.053 | 0.000 | 0.053 | 0.085 | 0.184 | 0.000 | 0.184 | 0.296 | 0.011 | 0.000 | 0.011 | 0.018 | 0.010 | 0.000 | 0.010 | 0.017 |
| | | 0.09 | N | 0700 - 0800 | 650 | 0.181 | 0.000 | 0.181 | 0.292 | 0.036 | 0.000 | 0.036 | 0.057 | 0.146 | 0.000 | 0.146 | 0.235 | 0.008 | 0.000 | 0.008 | 0.012 | 0.007 | 0.000 | 0.007 | 0.011 |
| | | 0.09 | N | 0800 - 0900 | 600 | 0.168 | 0.000 | 0.168 | 0.270 | 0.027 | 0.000 | 0.027 | 0.044 | 0.141 | 0.000 | 0.141 | 0.226 | 0.006 | 0.000 | 0.006 | 0.010 | 0.006 | 0.000 | 0.006 | 0.009 |
| | | 0.09 | N | 0900 - 1000 | 500 | 0.201 | 0.000 | 0.201 | 0.323 | 0.034 | 0.000 | 0.034 | 0.055 | 0.167 | 0.000 | 0.167 | 0.269 | 0.007 | 0.000 | 0.007 | 0.012 | 0.007 | 0.000 | 0.007 | 0.011 |
| | | 0.09 | N | 1000 - 1100 | 350 | 0.200 | 0.000 | 0.200 | 0.322 | 0.032 | 0.000 | 0.032 | 0.051 | 0.168 | 0.000 | 0.168 | 0.270 | 0.007 | 0.000 | 0.007 | 0.011 | 0.006 | 0.000 | 0.006 | 0.010 |
| | | 0.09 | N | 1100 - 1200 | 350 | 0.220 | 0.000 | 0.220 | 0.354 | 0.042 | 0.000 | 0.042 | 0.067 | 0.178 | 0.000 | 0.178 | 0.286 | 0.009 | 0.000 | 0.009 | 0.014 | 0.008 | 0.000 | 0.008 | 0.013 |
| | | 0.09 | N | 1200 - 1300 | 300 | 0.204 | 0.000 | 0.204 | 0.328 | 0.039 | 0.000 | 0.039 | 0.063 | 0.164 | 0.000 | 0.164 | 0.265 | 0.008 | 0.000 | 0.008 | 0.013 | 0.007 | 0.000 | 0.007 | 0.012 |
| | | 0.09 | N | 1300 - 1400 | 300 | 0.193 | 0.000 | 0.193 | 0.311 | 0.032 | 0.000 | 0.032 | 0.051 | 0.161 | 0.000 | 0.161 | 0.260 | 0.007 | 0.000 | 0.007 | 0.011 | 0.006 | 0.000 | 0.006 | 0.010 |
| | | 0.09 | N | 1400 - 1500 | 350 | 0.212 | 0.000 | 0.212 | 0.342 | 0.040 | 0.000 | 0.040 | 0.065 | 0.172 | 0.000 | 0.172 | 0.277 | 0.009 | 0.000 | 0.009 | 0.014 | 0.008 | 0.000 | 0.008 | 0.013 |
| | | 0.09 | N | 1500 - 1600 | 350 | 0.207 | 0.000 | 0.207 | 0.334 | 0.038 | 0.000 | 0.038 | 0.061 | 0.169 | 0.000 | 0.169 | 0.272 | 0.008 | 0.000 | 0.008 | 0.013 | 0.007 | 0.000 | 0.007 | 0.012 |
| | | 0.09 | N | 1600 - 1700 | 300 | 0.185 | 0.000 | 0.185 | 0.297 | 0.033 | 0.000 | 0.033 | 0.053 | 0.152 | 0.000 | 0.152 | 0.244 | 0.007 | 0.000 | 0.007 | 0.012 | 0.007 | 0.000 | 0.007 | 0.011 |
| | | 0.09 | N | 1700 - 1800 | 300 | 0.160 | 0.000 | 0.160 | 0.258 | 0.027 | 0.000 | 0.027 | 0.043 | 0.134 | 0.000 | 0.134 | 0.215 | 0.006 | 0.000 | 0.006 | 0.010 | 0.006 | 0.000 | 0.006 | 0.009 |
| | | 0.09 | N | 1800 - 1900 | 300 | 0.148 | 0.000 | 0.148 | 0.238 | 0.023 | 0.000 | 0.023 | 0.037 | 0.125 | 0.000 | 0.125 | 0.202 | 0.005 | 0.000 | 0.005 | 0.009 | 0.005 | 0.000 | 0.005 | 0.008 |
| | | 0.09 | N | 1900 - 2000 | 350 | 0.167 | 0.000 | 0.167 | 0.269 | 0.030 | 0.000 | 0.030 | 0.048 | 0.138 | 0.000 | 0.138 | 0.222 | 0.007 | 0.000 | 0.007 | 0.011 | 0.006 | 0.000 | 0.006 | 0.010 |
| | | 0.09 | N | 2000 - 2100 | 300 | 0.147 | 0.000 | 0.147 | 0.236 | 0.016 | 0.000 | 0.016 | 0.026 | 0.130 | 0.000 | 0.130 | 0.210 | 0.004 | 0.000 | 0.004 | 0.007 | 0.004 | 0.000 | 0.004 | 0.006 |
| | | 0.09 | N | 2100 - 2200 | 350 | 0.138 | 0.000 | 0.138 | 0.223 | 0.014 | 0.000 | 0.014 | 0.023 | 0.124 | 0.000 | 0.124 | 0.199 | 0.004 | 0.000 | 0.004 | 0.006 | 0.004 | 0.000 | 0.004 | 0.006 |
| | | 0.09 | N | 2200 - 2300 | 200 | 0.146 | 0.000 | 0.146 | 0.235 | 0.014 | 0.000 | 0.014 | 0.022 | 0.132 | 0.000 | 0.132 | 0.213 | 0.004 | 0.000 | 0.004 | 0.006 | 0.003 | 0.000 | 0.003 | 0.005 |
| | | 0.09 | N | 2300 - 0000 | 150 | 0.169 | 0.000 | 0.169 | 0.272 | 0.014 | 0.000 | 0.014 | 0.023 | 0.155 | 0.000 | 0.155 | 0.249 | 0.003 | 0.000 | 0.003 | 0.006 | 0.003 | 0.000 | 0.003 | 0.005 |
| 107 | Road P1 (L107) - SB | 0.09 | N | 0000 - 0100 | 100 | 0.175 | 0.000 | 0.175 | 0.282 | 0.013 | 0.000 | 0.013 | 0.021 | 0.162 | 0.000 | 0.162 | 0.261 | 0.003 | 0.000 | 0.003 | 0.005 | 0.003 | 0.000 | 0.003 | 0.005 |
| | | 0.09 | N | 0100 - 0200 | 100 | 0.226 | 0.000 | 0.226 | 0.364 | 0.020 | 0.000 | 0.020 | 0.032 | 0.206 | 0.000 | 0.206 | 0.332 | 0.004 | 0.000 | 0.004 | 0.006 | 0.004 | 0.000 | 0.004 | 0.006 |
| | | 0.09 | N | 0200 - 0300 | 50 | 0.226 | 0.000 | 0.226 | 0.364 | 0.020 | 0.000 | 0.020 | 0.032 | 0.206 | 0.000 | 0.206 | 0.332 | 0.004 | 0.000 | 0.004 | 0.006 | 0.003 | 0.000 | 0.003 | 0.006 |
| | | 0.09 | N | 0300 - 0400 | 50 | 0.240 | 0.000 | 0.240 | 0.386 | 0.021 | 0.000 | 0.021 | 0.033 | 0.219 | 0.000 | 0.219 | 0.353 | 0.004 | 0.000 | 0.004 | 0.006 | 0.003 | 0.000 | 0.003 | 0.006 |
| | | 0.09 | N | 0400 - 0500 | 50 | 0.209 | 0.000 | 0.209 | 0.336 | 0.019 | 0.000 | 0.019 | 0.030 | 0.190 | 0.000 | 0.190 | 0.306 | 0.004 | 0.000 | 0.004 | 0.006 | 0.003 | 0.000 | 0.003 | 0.006 |
| | | 0.09 | N | 0500 - 0600 | 100 | 0.247 | 0.000 | 0.247 | 0.397 | 0.035 | 0.000 | 0.035 | 0.056 | 0.212 | 0.000 | 0.212 | 0.341 | 0.007 | 0.000 | 0.007 | 0.011 | 0.007 | 0.000 | 0.007 | 0.011 |
| | | 0.09 | N | 0600 - 0700 | 200 | 0.232 | 0.000 | 0.232 | 0.373 | 0.053 | 0.000 | 0.053 | 0.085 | 0.179 | 0.000 | 0.179 | 0.288 | 0.011 | 0.000 | 0.011 | 0.018 | 0.010 | 0.000 | 0.010 | 0.017 |
| | | 0.09 | N | 0700 - 0800 | 400 | 0.160 | 0.000 | 0.160 | 0.257 | 0.034 | 0.000 | 0.034 | 0.054 | 0.126 | 0.000 | 0.126 | 0.203 | 0.007 | 0.000 | 0.007 | 0.012 | 0.007 | 0.000 | 0.007 | 0.011 |
| | | 0.09 | N | 0800 - 0900 | 350 | 0.146 | 0.000 | 0.146 | 0.235 | 0.026 | 0.000 | 0.026 | 0.041 | 0.120 | 0.000 | 0.120 | 0.194 | 0.006 | 0.000 | 0.006 | 0.010 | 0.005 | 0.000 | 0.005 | 0.009 |
| | | 0.09 | N | 0900 - 1000 | 300 | 0.184 | 0.000 | 0.184 | 0.297 | 0.034 | 0.000 | 0.034 | 0.055 | 0.150 | 0.000 | 0.150 | 0.241 | 0.008 | 0.000 | 0.008 | 0.012 | 0.007 | 0.000 | 0.007 | 0.011 |
| | | 0.09 | N | 1000 - 1100 | 250 | 0.196 | 0.000 | 0.196 | 0.316 | 0.032 | 0.000 | 0.032 | 0.051 | 0.165 | 0.000 | 0.165 | 0.265 | 0.007 | 0.000 | 0.007 | 0.011 | 0.006 | 0.000 | 0.006 | 0.010 |
| | | 0.09 | N | 1100 - 1200 | 300 | 0.214 | 0.000 | 0.214 | 0.344 | 0.041 | 0.000 | 0.041 | 0.065 | 0.173 | 0.000 | 0.173 | 0.279 | 0.008 | 0.000 | 0.008 | 0.014 | 0.008 | 0.000 | 0.008 | 0.012 |
| | | 0.09 | N | 1200 - 1300 | 250 | 0.198 | 0.000 | 0.198 | 0.318 | 0.038 | 0.000 | 0.038 | 0.061 | 0.160 | 0.000 | 0.160 | 0.257 | 0.008 | 0.000 | 0.008 | 0.013 | 0.007 | 0.000 | 0.007 | 0.012 |
| | | 0.09 | N | 1300 - 1400 | 250 | 0.188 | 0.000 | 0.188 | 0.303 | 0.031 | 0.000 | 0.031 | 0.050 | 0.157 | 0.000 | 0.157 | 0.253 | 0.007 | 0.000 | 0.007 | 0.011 | 0.006 | 0.000 | 0.006 | 0.010 |
| | | 0.09 | N | 1400 - 1500 | 300 | 0.212 | 0.000 | 0.212 | 0.341 | 0.041 | 0.000 | 0.041 | 0.066 | 0.171 | 0.000 | 0.171 | 0.275 | 0.009 | 0.000 | 0.009 | 0.014 | 0.008 | 0.000 | 0.008 | 0.013 |
| | | 0.09 | N | 1500 - 1600 | 300 | 0.201 | 0.000 | 0.201 | 0.323 | 0.036 | 0.000 | 0.036 | 0.059 | 0.164 | 0.000 | 0.164 | 0.264 | 0.008 | 0.000 | 0.008 | 0.013 | 0.007 | 0.000 | 0.007 | 0.012 |
| | | 0.09 | N | 1600 - 1700 | 350 | 0.205 | 0.000 | 0.205 | 0.330 | 0.036 | 0.000 | 0.036 | 0.058 | 0.169 | 0.000 | 0.169 | 0.272 | 0.008 | 0.000 | 0.008 | 0.013 | 0.007 | 0.000 | 0.007 | 0.012 |
| | | 0.09 | N | 1700 - 1800 | 400 | 0.172 | 0.000 | 0.172 | 0.277 | 0.026 | 0.000 | 0.026 | 0.042 | 0.146 | 0.000 | 0.146 | 0.235 | 0.006 | 0.000 | 0.006 | 0.009 | 0.005 | 0.000 | 0.005 | 0.009 |
| | | 0.09 | N | 1800 - 1900 | 400 | 0.169 | 0.000 | 0.169 | 0.272 | 0.026 | 0.000 | 0.026 | 0.042 | 0.143 | 0.000 | 0.143 | 0.230 | 0.006 | 0.000 | 0.006 | 0.010 | 0.005 | 0.000 | 0.005 | 0.009 |
| | | 0.09 | N | 1900 - 2000 | 300 | 0.163 | 0.000 | 0.163 | 0.262 | 0.029 | 0.000 | 0.029 | 0.047 | 0.133 | 0.000 | 0.133 | 0.215 | 0.007 | 0.000 | 0.007 | 0.011 | 0.006 | 0.000 | 0.006 | 0.010 |
| | | 0.09 | N | 2000 - 2100 | 250 | 0.144 | 0.000 | 0.144 | 0.232 | 0.016 | 0.000 | 0.016 | 0.026 | 0.128 | 0.000 | 0.128 | 0.206 | 0.004 | 0.000 | 0.004 | 0.007 | 0.004 | 0.000 | 0.004 | 0.006 |
| | | 0.09 | N | 2100 - 2200 | 300 | 0.132 | 0.000 | 0.132 | 0.213 | 0.014 | 0.000 | 0.014 | 0.022 | 0.119 | 0.000 | 0.119 | 0.191 | 0.004 | 0.000 | 0.004 | 0.006 | 0.004 | 0.000 | 0.004 | 0.006 |
| | | 0.09 | N | 2200 - 2300 | 200 | 0.138 | 0.000 | 0.138 | 0.223 | 0.013 | 0.000 | 0.013 | 0.021 | 0.126 | 0.000 | 0.126 | 0.202 | 0.004 | 0.000 | 0.004 | 0.006 | 0.003 | 0.000 | 0.003 | 0.005 |
| | | 0.09 | N | 2300 - 0000 | 150 | 0.162 | 0.000 | 0.162 | 0.260 | 0.014 | 0.000 | 0.014 | 0.023 | 0.148 | 0.000 | 0.148 | 0.238 | 0.003 | 0.000 | 0.003 | 0.006 | 0.003 | 0.000 | 0.003 | 0.005 |
| 108 | Ng Lau Road (L108) - NB | 0.07 | N | 0000 - 0100 | 150 | 0.260 | 0.000 | 0.260 | 0.418 | 0.016 | 0.000 | 0.016 | 0.026 | 0.244 | 0.000 | 0.244 | 0.392 | 0.005 | 0.000 | 0.005 | 0.008 | 0.004 | 0.000 | 0.004 | 0.007 |
| | | 0.07 | N | 0100 - 0200 | 100 | 0.316 | 0.000 | 0.316 | 0.508 | 0.025 | 0.000 | 0.025 | 0.040 | 0.291 | 0.000 | 0.291 | 0.468 | 0.005 | 0.000 | 0.005 | 0.008 | 0.004 | 0.000 | 0.004 | 0.007 |
| | | 0.07 | N | 0200 - 0300 | 100 | 0.315 | 0.000 | 0.315 | 0.507 | 0.022 | 0.000 | 0.022 | 0.036 | 0.293 | 0.000 | 0.293 | 0.472 | 0.004 | 0.000 | 0.004 | 0.007 | 0.004 | 0.000 | 0.004 | 0.006 |
| | | 0.07 | N | 0300 - 0400 | 50 | 0.300 | 0.000 | 0.300 | 0.482 | 0.022 | 0.000 | 0.022 | 0.036 | 0.277 | 0.000 | 0.277 | 0.447 | 0.004 | 0.000 | 0.004 | 0.006 | 0.004 | 0.000 | 0.004 | 0.006 |
| | | 0.07 | N | 0400 - 0500 | 50 | 0.255 | 0.000 | 0.255 | 0.410 | 0.014 | 0.000 | 0.014 | 0.022 | 0.241 | 0.000 | 0.241 | 0.388 | 0.004 | 0.000 | 0.004 | 0.006 | 0.003 | 0.000 | 0.003 | 0.005 |
| | | 0.07 | N | 0500 - 0600 | 100 | 0.370 | 0.000 | 0.370 | 0.595 | 0.041 | 0.000 | 0.041 | 0.066 | 0.329 | 0.000 | 0.329 | 0.529 | 0.007 | 0.000 | 0.007 | 0.010 | 0.006 | 0.000 | 0.006 | 0.010 |
| | | 0.07 | N | 0600 - 0700 | 200 | 0.392 | 0.000 | 0.392 | 0.631 | 0.072 | 0.000 | 0.072 | 0.117 | 0.319 | 0.000 | 0.319 | 0.514 | 0.012 | 0.000 | 0.012 | 0.019 | 0.011 | 0.000 | 0.011 | 0.017 |
| | | 0.07 | N | 0700 - 0800 | 450 | 0.544 | 0.000 | 0.544 | 0.876 | 0.076 | 0.000 | 0.076 | 0.122 | 0.468 | 0.000 | 0.468 | 0.754 | 0.014 | 0.000 | 0.014 | 0.022 | 0.013 | 0.000 | 0.013 | 0.020 |
| | | 0.07 | N | 0800 - 0900 | 450 | 0.536 | 0.000 | 0.536 | 0.862 | 0.060 | 0.000 | 0.060 | 0.097 | 0.475 | 0.000 | 0.475 | 0.765 | 0.013 | 0.000 | 0.013 | 0.020 | 0.012 | 0.000 | 0.012 | 0.019 |
| | | 0.07 | N | 0900 - 1000 | 350 | 0.495 | 0.000 | 0.495 | 0.796 | 0.052 | 0.000 | 0.052 | 0.084 | 0.442 | 0.000 | 0.442 | 0.712 | 0.010 | 0.000 | 0.010 | 0.016 | 0.009 | 0.000 | 0.009 | 0.015 |
| | | 0.07 | N | 1000 - 1100 | 350 | 0.508 | 0.000 | 0.508 | 0.817 | 0.057 | 0.000 | 0.057 | 0.092 | 0.450 | 0.000 | 0.450 | 0.725 | 0.010 | 0.000 | 0.010 | 0.017 | 0.010 | 0.000 | 0.010 | 0.015 |
| | | 0.07 | N | 1100 - 1200 | 350 | 0.538 | 0.000 | 0.538 | 0.866 | 0.073 | 0.000 | 0.073 | 0.118 | 0.465 | 0.000 | 0.465 | 0.748 | 0.011 | 0.000 | 0.011 | 0.018 | 0.010 | 0.000 | 0.010 | 0.017 |
| | | 0.07 | N | 1200 - 1300 | 300 | 0.429 | 0.000 | 0.429 | 0.690 | 0.060 | 0.000 | 0.060 | 0.097 | 0.368 | 0.000 | 0.368 | 0.593 | 0.010 | 0.000 | 0.010 | 0.016 | 0.009 | 0.000 | 0.009 | 0.015 |
| | | 0.07 | N | 1300 - 1400 | 300 | 0.431 | 0.000 | 0.431 | 0.694 | 0.051 | 0.000 | 0.051 | 0.082 | 0.380 | 0.000 | 0.380 | 0.611 | 0.010 | 0.000 | 0.010 | 0.015 | 0.009 | 0.000 | 0.009 | 0.014 |
| | | 0.07 | N | 1400 - 1500 | 350 | 0.519 | 0.000 | 0.519 | 0.836 | 0.070 | 0.000 | 0.070 | 0.112 | 0.450 | 0.000 | 0.450 | 0.723 | 0.011 | 0.000 | 0.011 | 0.018 | 0.010 | 0.000 | 0.010 | 0.017 |
| | | 0.07 | N | 1500 - 1600 | 350 | 0.502 | 0.000 | 0.502 | 0.808 | 0.071 | 0.000 | 0.071 | 0.114 | 0.431 | 0.000 | 0.431 | 0.694 | 0.011 | 0.000 | 0.011 | 0.018 | 0.010 | 0.000 | 0.010 | 0.017 |
| | | 0.07 | N | 1600 - 1700 | 450 | 0.657 | 0.000 | 0.657 | 1.058 | 0.093 | 0.000 | 0.093 | 0.150 | 0.564 | 0.000 | 0.564 | 0.908 | 0.015 | 0.000 | 0.015 | 0.024 | 0.014 | 0.000 | 0.014 | 0.022 |
| | | 0.07 | N | 1700 - 1800 | 550 | 0.562 | 0.000 | 0.562 | 0.905 | 0.069 | 0.000 | 0.069 | 0.111 | 0.493 | 0.000 | 0.493 | 0.793 | 0.013 | 0.000 | 0.013 | 0.021 | 0.012 | 0.000 | 0.012 | 0.019 |
| | | 0.07 | N | 1800 - 1900 | 550 | 0.531 | 0.000 | 0.531 | 0.855 | 0.066 | 0.000 | 0.066 | 0.105 | 0.466 | 0.000 | 0.466 | 0.750 | 0.013 | 0.000 | 0.013 | 0.021 | 0.012 | 0.000 | 0.012 | 0.019 |
| | | 0.07 | N | 1900 - 2000 | 400 | 0.448 | 0.000 | 0.448 | 0.721 | 0.068 | 0.000 | 0.068 | 0.110 | 0.379 | 0.000 | 0.379 | 0.610 | 0.012 | 0.000 | 0.012 | 0.020 | 0.011 | 0.000 | 0.011 | 0.018 |
| | | 0.07 | N | 2000 - 2100 | 350 | 0.346 | 0.000 | 0.346 | 0.556 | 0.032 | 0.000 | 0.032 | 0.052 | 0.314 | 0.000 | 0.314 | 0.505 | 0.009 | 0.000 | 0.009 | 0.014 | 0.008 | 0.000 | 0.008 | 0.013 |
| | | 0.07 | N | 2100 - 2200 | 400 | 0.334 | 0.000 | 0.334 | 0.537 | 0.030 | 0.000 | 0.030 | 0.048 | 0.304 | 0.000 | 0.304 | 0.489 | 0.010 | 0.000 | 0.010 | 0.015 | 0.009 | 0.000 | 0.009 | 0.014 |
| | | 0.07 | N | 2200 - 2300 | 250 | 0.244 | 0.000 | 0.244 | 0.393 | 0.021 | 0.000 | 0.021 | 0.033 | 0.224 | 0.000 | 0.224 | 0.360 | 0.007 | 0.000 | 0.007 | 0.010 | 0.006 | 0.000 | 0.006 | 0.010 |
| | | 0.07 | N | 2300 - 0000 | 200 | 0.246 | 0.000 | 0.246 | 0.395 | 0.016 | 0.000 | 0.016 | 0.026 | 0.230 | 0.000 | 0.230 | 0.370 | 0.005 | 0.000 | 0.005 | 0.009 | 0.005 | 0.000 | 0.005 | 0.008 |

**Composite Emission Rates for Year 2045**

| Road No. | Road Section | Road Length (km) | Cold Start | Hours | Total Vehicles | NO$_x$ Emission (g/km) | | Total NO$_x$ Emission | | NO$_2$ Emission (g/km) | | Total NO$_2$ Emission | | NO Emission (g/km) | | Total NO Emission | | RSP Emission (g/km) | | Total RSP Emission | | FSP Emission (g/km) | | Total FSP Emission | |
|---|---|---|---|---|---|---|---|---|---|---|---|---|---|---|---|---|---|---|---|---|---|---|---|---|---|---|---|
| | | | | | | Running | Starting | g/km/veh | g/mile/veh | Running | Starting | g/km/veh | g/mile/veh | Running | Starting | g/km/veh | g/mile/veh | Running | Starting | g/km/veh | g/mile/veh | Running | Starting | g/km/veh | g/mile/veh |
| 109 | Road S2 (L109) - WB | 0.18 | N | 0000 - 0100 | 50 | 0.157 | 0.000 | 0.157 | 0.252 | 0.007 | 0.000 | 0.007 | 0.012 | 0.149 | 0.000 | 0.149 | 0.240 | 0.004 | 0.000 | 0.004 | 0.006 | 0.004 | 0.000 | 0.004 | 0.006 |
| | | 0.18 | N | 0100 - 0200 | 50 | 0.244 | 0.000 | 0.244 | 0.393 | 0.012 | 0.000 | 0.012 | 0.019 | 0.233 | 0.000 | 0.233 | 0.375 | 0.004 | 0.000 | 0.004 | 0.006 | 0.004 | 0.000 | 0.004 | 0.006 |
| | | 0.18 | N | 0200 - 0300 | 50 | 0.244 | 0.000 | 0.244 | 0.393 | 0.012 | 0.000 | 0.012 | 0.019 | 0.233 | 0.000 | 0.233 | 0.375 | 0.004 | 0.000 | 0.004 | 0.006 | 0.004 | 0.000 | 0.004 | 0.006 |
| | | 0.18 | N | 0300 - 0400 | 50 | 0.182 | 0.000 | 0.182 | 0.294 | 0.006 | 0.000 | 0.006 | 0.010 | 0.176 | 0.000 | 0.176 | 0.283 | 0.003 | 0.000 | 0.003 | 0.005 | 0.003 | 0.000 | 0.003 | 0.004 |
| | | 0.18 | N | 0400 - 0500 | 50 | 0.151 | 0.000 | 0.151 | 0.243 | 0.005 | 0.000 | 0.005 | 0.009 | 0.146 | 0.000 | 0.146 | 0.234 | 0.003 | 0.000 | 0.003 | 0.005 | 0.003 | 0.000 | 0.003 | 0.005 |
| | | 0.18 | N | 0500 - 0600 | 50 | 0.244 | 0.000 | 0.244 | 0.393 | 0.012 | 0.000 | 0.012 | 0.019 | 0.233 | 0.000 | 0.233 | 0.375 | 0.004 | 0.000 | 0.004 | 0.006 | 0.004 | 0.000 | 0.004 | 0.006 |
| | | 0.18 | N | 0600 - 0700 | 50 | 0.159 | 0.000 | 0.159 | 0.255 | 0.008 | 0.000 | 0.008 | 0.013 | 0.150 | 0.000 | 0.150 | 0.242 | 0.004 | 0.000 | 0.004 | 0.007 | 0.004 | 0.000 | 0.004 | 0.006 |
| | | 0.18 | N | 0700 - 0800 | 50 | 0.136 | 0.000 | 0.136 | 0.218 | 0.007 | 0.000 | 0.007 | 0.011 | 0.128 | 0.000 | 0.128 | 0.207 | 0.004 | 0.000 | 0.004 | 0.007 | 0.004 | 0.000 | 0.004 | 0.006 |
| | | 0.18 | N | 0800 - 0900 | 50 | 0.155 | 0.000 | 0.155 | 0.250 | 0.008 | 0.000 | 0.008 | 0.013 | 0.147 | 0.000 | 0.147 | 0.237 | 0.004 | 0.000 | 0.004 | 0.007 | 0.004 | 0.000 | 0.004 | 0.006 |
| | | 0.18 | N | 0900 - 1000 | 50 | 0.215 | 0.000 | 0.215 | 0.347 | 0.012 | 0.000 | 0.012 | 0.019 | 0.204 | 0.000 | 0.204 | 0.328 | 0.005 | 0.000 | 0.005 | 0.007 | 0.004 | 0.000 | 0.004 | 0.007 |
| | | 0.18 | N | 1000 - 1100 | 50 | 0.225 | 0.000 | 0.225 | 0.363 | 0.012 | 0.000 | 0.012 | 0.019 | 0.213 | 0.000 | 0.213 | 0.343 | 0.005 | 0.000 | 0.005 | 0.007 | 0.004 | 0.000 | 0.004 | 0.007 |
| | | 0.18 | N | 1100 - 1200 | 50 | 0.213 | 0.000 | 0.213 | 0.343 | 0.011 | 0.000 | 0.011 | 0.018 | 0.202 | 0.000 | 0.202 | 0.325 | 0.004 | 0.000 | 0.004 | 0.007 | 0.004 | 0.000 | 0.004 | 0.007 |
| | | 0.18 | N | 1200 - 1300 | 50 | 0.172 | 0.000 | 0.172 | 0.276 | 0.009 | 0.000 | 0.009 | 0.015 | 0.162 | 0.000 | 0.162 | 0.261 | 0.004 | 0.000 | 0.004 | 0.007 | 0.004 | 0.000 | 0.004 | 0.007 |
| | | 0.18 | N | 1300 - 1400 | 50 | 0.213 | 0.000 | 0.213 | 0.343 | 0.011 | 0.000 | 0.011 | 0.018 | 0.202 | 0.000 | 0.202 | 0.325 | 0.004 | 0.000 | 0.004 | 0.007 | 0.004 | 0.000 | 0.004 | 0.007 |
| | | 0.18 | N | 1400 - 1500 | 50 | 0.206 | 0.000 | 0.206 | 0.331 | 0.011 | 0.000 | 0.011 | 0.017 | 0.195 | 0.000 | 0.195 | 0.314 | 0.004 | 0.000 | 0.004 | 0.007 | 0.004 | 0.000 | 0.004 | 0.007 |
| | | 0.18 | N | 1500 - 1600 | 50 | 0.192 | 0.000 | 0.192 | 0.309 | 0.010 | 0.000 | 0.010 | 0.016 | 0.182 | 0.000 | 0.182 | 0.293 | 0.004 | 0.000 | 0.004 | 0.007 | 0.004 | 0.000 | 0.004 | 0.007 |
| | | 0.18 | N | 1600 - 1700 | 50 | 0.183 | 0.000 | 0.183 | 0.295 | 0.010 | 0.000 | 0.010 | 0.016 | 0.173 | 0.000 | 0.173 | 0.279 | 0.004 | 0.000 | 0.004 | 0.007 | 0.004 | 0.000 | 0.004 | 0.007 |
| | | 0.18 | N | 1700 - 1800 | 50 | 0.155 | 0.000 | 0.155 | 0.250 | 0.008 | 0.000 | 0.008 | 0.013 | 0.147 | 0.000 | 0.147 | 0.237 | 0.004 | 0.000 | 0.004 | 0.007 | 0.004 | 0.000 | 0.004 | 0.006 |
| | | 0.18 | N | 1800 - 1900 | 50 | 0.149 | 0.000 | 0.149 | 0.241 | 0.008 | 0.000 | 0.008 | 0.013 | 0.142 | 0.000 | 0.142 | 0.228 | 0.004 | 0.000 | 0.004 | 0.007 | 0.004 | 0.000 | 0.004 | 0.006 |
| | | 0.18 | N | 1900 - 2000 | 50 | 0.149 | 0.000 | 0.149 | 0.240 | 0.008 | 0.000 | 0.008 | 0.012 | 0.141 | 0.000 | 0.141 | 0.228 | 0.004 | 0.000 | 0.004 | 0.007 | 0.004 | 0.000 | 0.004 | 0.006 |
| | | 0.18 | N | 2000 - 2100 | 50 | 0.157 | 0.000 | 0.157 | 0.253 | 0.008 | 0.000 | 0.008 | 0.013 | 0.149 | 0.000 | 0.149 | 0.240 | 0.004 | 0.000 | 0.004 | 0.007 | 0.004 | 0.000 | 0.004 | 0.006 |
| | | 0.18 | N | 2100 - 2200 | 50 | 0.124 | 0.000 | 0.124 | 0.200 | 0.006 | 0.000 | 0.006 | 0.010 | 0.118 | 0.000 | 0.118 | 0.190 | 0.004 | 0.000 | 0.004 | 0.007 | 0.004 | 0.000 | 0.004 | 0.006 |
| | | 0.18 | N | 2200 - 2300 | 50 | 0.142 | 0.000 | 0.142 | 0.229 | 0.007 | 0.000 | 0.007 | 0.011 | 0.136 | 0.000 | 0.136 | 0.218 | 0.004 | 0.000 | 0.004 | 0.006 | 0.004 | 0.000 | 0.004 | 0.006 |
| | | 0.18 | N | 2300 - 0000 | 50 | 0.127 | 0.000 | 0.127 | 0.204 | 0.006 | 0.000 | 0.006 | 0.010 | 0.121 | 0.000 | 0.121 | 0.194 | 0.004 | 0.000 | 0.004 | 0.006 | 0.004 | 0.000 | 0.004 | 0.006 |
| 110 | Road S1 (L110) - SB | 0.05 | N | 0000 - 0100 | 50 | 0.157 | 0.000 | 0.157 | 0.252 | 0.007 | 0.000 | 0.007 | 0.012 | 0.149 | 0.000 | 0.149 | 0.240 | 0.004 | 0.000 | 0.004 | 0.006 | 0.004 | 0.000 | 0.004 | 0.006 |
| | | 0.05 | N | 0100 - 0200 | 50 | 0.244 | 0.000 | 0.244 | 0.393 | 0.012 | 0.000 | 0.012 | 0.019 | 0.233 | 0.000 | 0.233 | 0.375 | 0.004 | 0.000 | 0.004 | 0.006 | 0.004 | 0.000 | 0.004 | 0.006 |
| | | 0.05 | N | 0200 - 0300 | 50 | 0.244 | 0.000 | 0.244 | 0.393 | 0.012 | 0.000 | 0.012 | 0.019 | 0.233 | 0.000 | 0.233 | 0.375 | 0.004 | 0.000 | 0.004 | 0.006 | 0.004 | 0.000 | 0.004 | 0.006 |
| | | 0.05 | N | 0300 - 0400 | 50 | 0.182 | 0.000 | 0.182 | 0.294 | 0.006 | 0.000 | 0.006 | 0.010 | 0.176 | 0.000 | 0.176 | 0.283 | 0.003 | 0.000 | 0.003 | 0.005 | 0.003 | 0.000 | 0.003 | 0.004 |
| | | 0.05 | N | 0400 - 0500 | 50 | 0.151 | 0.000 | 0.151 | 0.243 | 0.005 | 0.000 | 0.005 | 0.009 | 0.146 | 0.000 | 0.146 | 0.234 | 0.003 | 0.000 | 0.003 | 0.005 | 0.003 | 0.000 | 0.003 | 0.005 |
| | | 0.05 | N | 0500 - 0600 | 50 | 0.244 | 0.000 | 0.244 | 0.393 | 0.012 | 0.000 | 0.012 | 0.019 | 0.233 | 0.000 | 0.233 | 0.375 | 0.004 | 0.000 | 0.004 | 0.006 | 0.004 | 0.000 | 0.004 | 0.006 |
| | | 0.05 | N | 0600 - 0700 | 50 | 0.159 | 0.000 | 0.159 | 0.255 | 0.008 | 0.000 | 0.008 | 0.013 | 0.150 | 0.000 | 0.150 | 0.242 | 0.004 | 0.000 | 0.004 | 0.007 | 0.004 | 0.000 | 0.004 | 0.006 |
| | | 0.05 | N | 0700 - 0800 | 50 | 0.136 | 0.000 | 0.136 | 0.218 | 0.007 | 0.000 | 0.007 | 0.011 | 0.128 | 0.000 | 0.128 | 0.207 | 0.004 | 0.000 | 0.004 | 0.007 | 0.004 | 0.000 | 0.004 | 0.006 |
| | | 0.05 | N | 0800 - 0900 | 50 | 0.155 | 0.000 | 0.155 | 0.250 | 0.008 | 0.000 | 0.008 | 0.013 | 0.147 | 0.000 | 0.147 | 0.237 | 0.004 | 0.000 | 0.004 | 0.007 | 0.004 | 0.000 | 0.004 | 0.006 |
| | | 0.05 | N | 0900 - 1000 | 50 | 0.215 | 0.000 | 0.215 | 0.347 | 0.012 | 0.000 | 0.012 | 0.019 | 0.204 | 0.000 | 0.204 | 0.328 | 0.005 | 0.000 | 0.005 | 0.007 | 0.004 | 0.000 | 0.004 | 0.007 |
| | | 0.05 | N | 1000 - 1100 | 50 | 0.225 | 0.000 | 0.225 | 0.363 | 0.012 | 0.000 | 0.012 | 0.019 | 0.213 | 0.000 | 0.213 | 0.343 | 0.005 | 0.000 | 0.005 | 0.007 | 0.004 | 0.000 | 0.004 | 0.007 |
| | | 0.05 | N | 1100 - 1200 | 50 | 0.213 | 0.000 | 0.213 | 0.343 | 0.011 | 0.000 | 0.011 | 0.018 | 0.202 | 0.000 | 0.202 | 0.325 | 0.004 | 0.000 | 0.004 | 0.007 | 0.004 | 0.000 | 0.004 | 0.007 |
| | | 0.05 | N | 1200 - 1300 | 50 | 0.172 | 0.000 | 0.172 | 0.276 | 0.009 | 0.000 | 0.009 | 0.015 | 0.162 | 0.000 | 0.162 | 0.261 | 0.004 | 0.000 | 0.004 | 0.007 | 0.004 | 0.000 | 0.004 | 0.007 |
| | | 0.05 | N | 1300 - 1400 | 50 | 0.213 | 0.000 | 0.213 | 0.343 | 0.011 | 0.000 | 0.011 | 0.018 | 0.202 | 0.000 | 0.202 | 0.325 | 0.004 | 0.000 | 0.004 | 0.007 | 0.004 | 0.000 | 0.004 | 0.007 |
| | | 0.05 | N | 1400 - 1500 | 50 | 0.206 | 0.000 | 0.206 | 0.331 | 0.011 | 0.000 | 0.011 | 0.017 | 0.195 | 0.000 | 0.195 | 0.314 | 0.004 | 0.000 | 0.004 | 0.007 | 0.004 | 0.000 | 0.004 | 0.007 |
| | | 0.05 | N | 1500 - 1600 | 50 | 0.192 | 0.000 | 0.192 | 0.309 | 0.010 | 0.000 | 0.010 | 0.016 | 0.182 | 0.000 | 0.182 | 0.293 | 0.004 | 0.000 | 0.004 | 0.007 | 0.004 | 0.000 | 0.004 | 0.007 |
| | | 0.05 | N | 1600 - 1700 | 50 | 0.183 | 0.000 | 0.183 | 0.295 | 0.010 | 0.000 | 0.010 | 0.016 | 0.173 | 0.000 | 0.173 | 0.279 | 0.004 | 0.000 | 0.004 | 0.007 | 0.004 | 0.000 | 0.004 | 0.007 |
| | | 0.05 | N | 1700 - 1800 | 50 | 0.155 | 0.000 | 0.155 | 0.250 | 0.008 | 0.000 | 0.008 | 0.013 | 0.147 | 0.000 | 0.147 | 0.237 | 0.004 | 0.000 | 0.004 | 0.007 | 0.004 | 0.000 | 0.004 | 0.006 |
| | | 0.05 | N | 1800 - 1900 | 50 | 0.149 | 0.000 | 0.149 | 0.241 | 0.008 | 0.000 | 0.008 | 0.013 | 0.142 | 0.000 | 0.142 | 0.228 | 0.004 | 0.000 | 0.004 | 0.007 | 0.004 | 0.000 | 0.004 | 0.006 |
| | | 0.05 | N | 1900 - 2000 | 50 | 0.149 | 0.000 | 0.149 | 0.240 | 0.008 | 0.000 | 0.008 | 0.012 | 0.141 | 0.000 | 0.141 | 0.228 | 0.004 | 0.000 | 0.004 | 0.007 | 0.004 | 0.000 | 0.004 | 0.006 |
| | | 0.05 | N | 2000 - 2100 | 50 | 0.157 | 0.000 | 0.157 | 0.253 | 0.008 | 0.000 | 0.008 | 0.013 | 0.149 | 0.000 | 0.149 | 0.240 | 0.004 | 0.000 | 0.004 | 0.007 | 0.004 | 0.000 | 0.004 | 0.006 |
| | | 0.05 | N | 2100 - 2200 | 50 | 0.124 | 0.000 | 0.124 | 0.200 | 0.006 | 0.000 | 0.006 | 0.010 | 0.118 | 0.000 | 0.118 | 0.190 | 0.004 | 0.000 | 0.004 | 0.007 | 0.004 | 0.000 | 0.004 | 0.006 |
| | | 0.05 | N | 2200 - 2300 | 50 | 0.142 | 0.000 | 0.142 | 0.229 | 0.007 | 0.000 | 0.007 | 0.011 | 0.136 | 0.000 | 0.136 | 0.218 | 0.004 | 0.000 | 0.004 | 0.006 | 0.004 | 0.000 | 0.004 | 0.006 |
| | | 0.05 | N | 2300 - 0000 | 50 | 0.127 | 0.000 | 0.127 | 0.204 | 0.006 | 0.000 | 0.006 | 0.010 | 0.121 | 0.000 | 0.121 | 0.194 | 0.004 | 0.000 | 0.004 | 0.006 | 0.004 | 0.000 | 0.004 | 0.006 |
| 111 | Hong Po Road (L111) - WB | 0.14 | N | 0000 - 0100 | 200 | 0.238 | 0.000 | 0.238 | 0.383 | 0.019 | 0.000 | 0.019 | 0.030 | 0.220 | 0.000 | 0.220 | 0.353 | 0.005 | 0.000 | 0.005 | 0.008 | 0.005 | 0.000 | 0.005 | 0.008 |
| | | 0.14 | N | 0100 - 0200 | 100 | 0.269 | 0.000 | 0.269 | 0.433 | 0.027 | 0.000 | 0.027 | 0.043 | 0.242 | 0.000 | 0.242 | 0.390 | 0.005 | 0.000 | 0.005 | 0.008 | 0.005 | 0.000 | 0.005 | 0.008 |
| | | 0.14 | N | 0200 - 0300 | 100 | 0.283 | 0.000 | 0.283 | 0.455 | 0.028 | 0.000 | 0.028 | 0.045 | 0.255 | 0.000 | 0.255 | 0.410 | 0.005 | 0.000 | 0.005 | 0.009 | 0.005 | 0.000 | 0.005 | 0.008 |
| | | 0.14 | N | 0300 - 0400 | 100 | 0.292 | 0.000 | 0.292 | 0.470 | 0.032 | 0.000 | 0.032 | 0.051 | 0.260 | 0.000 | 0.260 | 0.419 | 0.006 | 0.000 | 0.006 | 0.009 | 0.005 | 0.000 | 0.005 | 0.008 |
| | | 0.14 | N | 0400 - 0500 | 100 | 0.270 | 0.000 | 0.270 | 0.434 | 0.032 | 0.000 | 0.032 | 0.051 | 0.238 | 0.000 | 0.238 | 0.383 | 0.006 | 0.000 | 0.006 | 0.009 | 0.005 | 0.000 | 0.005 | 0.009 |
| | | 0.14 | N | 0500 - 0600 | 100 | 0.321 | 0.000 | 0.321 | 0.516 | 0.040 | 0.000 | 0.040 | 0.065 | 0.281 | 0.000 | 0.281 | 0.451 | 0.007 | 0.000 | 0.007 | 0.011 | 0.006 | 0.000 | 0.006 | 0.010 |
| | | 0.14 | N | 0600 - 0700 | 300 | 0.321 | 0.000 | 0.321 | 0.517 | 0.055 | 0.000 | 0.055 | 0.088 | 0.267 | 0.000 | 0.267 | 0.429 | 0.009 | 0.000 | 0.009 | 0.015 | 0.009 | 0.000 | 0.009 | 0.014 |
| | | 0.14 | N | 0700 - 0800 | 650 | 0.328 | 0.000 | 0.328 | 0.528 | 0.042 | 0.000 | 0.042 | 0.067 | 0.286 | 0.000 | 0.286 | 0.461 | 0.009 | 0.000 | 0.009 | 0.015 | 0.009 | 0.000 | 0.009 | 0.014 |
| | | 0.14 | N | 0800 - 0900 | 650 | 0.351 | 0.000 | 0.351 | 0.564 | 0.043 | 0.000 | 0.043 | 0.069 | 0.308 | 0.000 | 0.308 | 0.496 | 0.010 | 0.000 | 0.010 | 0.016 | 0.009 | 0.000 | 0.009 | 0.014 |
| | | 0.14 | N | 0900 - 1000 | 500 | 0.395 | 0.000 | 0.395 | 0.635 | 0.046 | 0.000 | 0.046 | 0.074 | 0.349 | 0.000 | 0.349 | 0.562 | 0.009 | 0.000 | 0.009 | 0.014 | 0.008 | 0.000 | 0.008 | 0.013 |
| | | 0.14 | N | 1000 - 1100 | 500 | 0.466 | 0.000 | 0.466 | 0.749 | 0.065 | 0.000 | 0.065 | 0.105 | 0.400 | 0.000 | 0.400 | 0.644 | 0.010 | 0.000 | 0.010 | 0.016 | 0.009 | 0.000 | 0.009 | 0.015 |
| | | 0.14 | N | 1100 - 1200 | 500 | 0.479 | 0.000 | 0.479 | 0.770 | 0.075 | 0.000 | 0.075 | 0.120 | 0.404 | 0.000 | 0.404 | 0.650 | 0.011 | 0.000 | 0.011 | 0.017 | 0.010 | 0.000 | 0.010 | 0.016 |
| | | 0.14 | N | 1200 - 1300 | 450 | 0.407 | 0.000 | 0.407 | 0.655 | 0.066 | 0.000 | 0.066 | 0.107 | 0.341 | 0.000 | 0.341 | 0.549 | 0.010 | 0.000 | 0.010 | 0.016 | 0.009 | 0.000 | 0.009 | 0.015 |
| | | 0.14 | N | 1300 - 1400 | 450 | 0.403 | 0.000 | 0.403 | 0.648 | 0.055 | 0.000 | 0.055 | 0.089 | 0.347 | 0.000 | 0.347 | 0.559 | 0.009 | 0.000 | 0.009 | 0.015 | 0.009 | 0.000 | 0.009 | 0.014 |
| | | 0.14 | N | 1400 - 1500 | 500 | 0.467 | 0.000 | 0.467 | 0.752 | 0.072 | 0.000 | 0.072 | 0.117 | 0.395 | 0.000 | 0.395 | 0.635 | 0.011 | 0.000 | 0.011 | 0.017 | 0.010 | 0.000 | 0.010 | 0.016 |
| | | 0.14 | N | 1500 - 1600 | 550 | 0.473 | 0.000 | 0.473 | 0.760 | 0.074 | 0.000 | 0.074 | 0.119 | 0.399 | 0.000 | 0.399 | 0.642 | 0.011 | 0.000 | 0.011 | 0.018 | 0.010 | 0.000 | 0.010 | 0.016 |
| | | 0.14 | N | 1600 - 1700 | 700 | 0.582 | 0.000 | 0.582 | 0.937 | 0.099 | 0.000 | 0.099 | 0.160 | 0.483 | 0.000 | 0.483 | 0.777 | 0.014 | 0.000 | 0.014 | 0.022 | 0.012 | 0.000 | 0.012 | 0.020 |
| | | 0.14 | N | 1700 - 1800 | 750 | 0.523 | 0.000 | 0.523 | 0.841 | 0.082 | 0.000 | 0.082 | 0.132 | 0.440 | 0.000 | 0.440 | 0.709 | 0.012 | 0.000 | 0.012 | 0.020 | 0.012 | 0.000 | 0.012 | 0.019 |
| | | 0.14 | N | 1800 - 1900 | 750 | 0.493 | 0.000 | 0.493 | 0.794 | 0.075 | 0.000 | 0.075 | 0.121 | 0.418 | 0.000 | 0.418 | 0.673 | 0.012 | 0.000 | 0.012 | 0.020 | 0.011 | 0.000 | 0.011 | 0.018 |
| | | 0.14 | N | 1900 - 2000 | 500 | 0.280 | 0.000 | 0.280 | 0.450 | 0.034 | 0.000 | 0.034 | 0.055 | 0.245 | 0.000 | 0.245 | 0.395 | 0.008 | 0.000 | 0.008 | 0.013 | 0.007 | 0.000 | 0.007 | 0.012 |
| | | 0.14 | N | 2000 - 2100 | 500 | 0.297 | 0.000 | 0.297 | 0.478 | 0.030 | 0.000 | 0.030 | 0.049 | 0.267 | 0.000 | 0.267 | 0.430 | 0.008 | 0.000 | 0.008 | 0.012 | 0.007 | 0.000 | 0.007 | 0.011 |
| | | 0.14 | N | 2100 - 2200 | 550 | 0.264 | 0.000 | 0.264 | 0.425 | 0.026 | 0.000 | 0.026 | 0.042 | 0.239 | 0.000 | 0.239 | 0.384 | 0.008 | 0.000 | 0.008 | 0.013 | 0.007 | 0.000 | 0.007 | 0.012 |
| | | 0.14 | N | 2200 - 2300 | 350 | 0.214 | 0.000 | 0.214 | 0.344 | 0.019 | 0.000 | 0.019 | 0.030 | 0.195 | 0.000 | 0.195 | 0.314 | 0.006 | 0.000 | 0.006 | 0.010 | 0.006 | 0.000 | 0.006 | 0.009 |
| | | 0.14 | N | 2300 - 0000 | 250 | 0.214 | 0.000 | 0.214 | 0.344 | 0.018 | 0.000 | 0.018 | 0.029 | 0.196 | 0.000 | 0.196 | 0.315 | 0.005 | 0.000 | 0.005 | 0.009 | 0.005 | 0.000 | 0.005 | 0.008 |
| 112 | Hong Po Road (L112) - EB | 0.15 | N | 0000 - 0100 | 200 | 0.318 | 0.000 | 0.318 | 0.513 | 0.027 | 0.000 | 0.027 | 0.044 | 0.291 | 0.000 | 0.291 | 0.469 | 0.006 | 0.000 | 0.006 | 0.010 | 0.006 | 0.000 | 0.006 | 0.009 |
| | | 0.15 | N | 0100 - 0200 | 100 | 0.342 | 0.000 | 0.342 | 0.551 | 0.039 | 0.000 | 0.039 | 0.062 | 0.304 | 0.000 | 0.304 | 0.489 | 0.006 | 0.000 | 0.006 | 0.010 | 0.006 | 0.000 | 0.006 | 0.009 |
| | | 0.15 | N | 0200 - 0300 | 100 | 0.338 | 0.000 | 0.338 | 0.543 | 0.033 | 0.000 | 0.033 | 0.053 | 0.305 | 0.000 | 0.305 | 0.491 | 0.006 | 0.000 | 0.006 | 0.009 | 0.005 | 0.000 | 0.005 | 0.008 |
| | | 0.15 | N | 0300 - 0400 | 100 | 0.351 | 0.000 | 0.351 | 0.564 | 0.043 | 0.000 | 0.043 | 0.070 | 0.307 | 0.000 | 0.307 | 0.495 | 0.006 | 0.000 | 0.006 | 0.010 | 0.006 | 0.000 | 0.006 | 0.009 |
| | | 0.15 | N | 0400 - 0500 | 100 | 0.321 | 0.000 | 0.321 | 0.516 | 0.039 | 0.000 | 0.039 | 0.063 | 0.282 | 0.000 | 0.282 | 0.453 | 0.006 | 0.000 | 0.006 | 0.010 | 0.006 | 0.000 | 0.006 | 0.009 |
| | | 0.15 | N | 0500 - 0600 | 100 | 0.438 | 0.000 | 0.438 | 0.705 | 0.072 | 0.000 | 0.072 | 0.115 | 0.366 | 0.000 | 0.366 | 0.589 | 0.010 | 0.000 | 0.010 | 0.016 | 0.009 | 0.000 | 0.009 | 0.015 |
| | | 0.15 | N | 0600 - 0700 | 300 | 0.668 | 0.000 | 0.668 | 1.074 | 0.154 | 0.000 | 0.154 | 0.247 | 0.514 | 0.000 | 0.514 | 0.827 | 0.017 | 0.000 | 0.017 | 0.028 | 0.016 | 0.000 | 0.016 | 0.026 |
| | | 0.15 | N | 0700 - 0800 | 950 | 0.829 | 0.000 | 0.829 | 1.335 | 0.180 | 0.000 | 0.180 | 0.289 | 0.650 | 0.000 | 0.650 | 1.045 | 0.019 | 0.000 | 0.019 | 0.030 | 0.017 | 0.000 | 0.017 | 0.028 |
| | | 0.15 | N | 0800 - 0900 | 900 | 0.731 | 0.000 | 0.731 | 1.177 | 0.133 | 0.000 | 0.133 | 0.214 | 0.598 | 0.000 | 0.598 | 0.963 | 0.016 | 0.000 | 0.016 | 0.026 | 0.015 | 0.000 | 0.015 | 0.024 |
| | | 0.15 | N | 0900 - 1000 | 750 | 0.988 | 0.000 | 0.988 | 1.590 | 0.184 | 0.000 | 0.184 | 0.296 | 0.804 | 0.000 | 0.804 | 1.294 | 0.018 | 0.000 | 0.018 | 0.030 | 0.017 | 0.000 | 0.017 | 0.027 |
| | | 0.15 | N | 1000 - 1100 | 500 | 0.977 | 0.000 | 0.977 | 1.572 | 0.151 | 0.000 | 0.151 | 0.243 | 0.826 | 0.000 | 0.826 | 1.330 | 0.017 | 0.000 | 0.017 | 0.027 | 0.015 | 0.000 | 0.015 | 0.025 |
| | | 0.15 | N | 1100 - 1200 | 500 | 1.100 | 0.000 | 1.100 | 1.771 | 0.206 | 0.000 | 0.206 | 0.332 | 0.894 | 0.000 | 0.894 | 1.439 | 0.019 | 0.000 | 0.019 | 0.031 | 0.018 | 0.000 | 0.018 | 0.029 |
| | | 0.15 | N | 1200 - 1300 | 450 | 0.958 | 0.000 | 0.958 | 1.542 | 0.188 | 0.000 | 0.188 | 0.302 | 0.770 | 0.000 | 0.770 | 1.240 | 0.019 | 0.000 | 0.019 | 0.030 | 0.017 | 0.000 | 0.017 | 0.028 |
| | | 0.15 | N | 1300 - 1400 | 450 | 0.904 | 0.000 | 0.904 | 1.454 | 0.151 | 0.000 | 0.151 | 0.242 | 0.753 | 0.000 | 0.753 | 1.212 | 0.017 | 0.000 | 0.017 | 0.027 | 0.015 | 0.000 | 0.015 | 0.025 |
| | | 0.15 | N | 1400 - 1500 | 550 | 1.048 | 0.000 | 1.048 | 1.687 | 0.190 | 0.000 | 0.190 | 0.305 | 0.859 | 0.000 | 0.859 | 1.382 | 0.019 | 0.000 | 0.019 | 0.031 | 0.018 | 0.000 | 0.018 | 0.029 |
| | | 0.15 | N | 1500 - 1600 | 550 | 0.999 | 0.000 | 0.999 | 1.607 | 0.184 | 0.000 | 0.184 | 0.296 | 0.815 | 0.000 | 0.815 | 1.312 | 0.019 | 0.000 | 0.019 | 0.030 | 0.017 | 0.000 | 0.017 | 0.028 |
| | | 0.15 | N | 1600 - 1700 | 500 | 0.910 | 0.000 | 0.910 | 1.464 | 0.129 | 0.000 | 0.129 | 0.207 | 0.781 | 0.000 | 0.781 | 1.257 | 0.017 | 0.000 | 0.017 | 0.028 | 0.016 | 0.000 | 0.016 | 0.026 |
| | | 0.15 | N | 1700 - 1800 | 550 | 0.783 | 0.000 | 0.783 | 1.260 | 0.104 | 0.000 | 0.104 | 0.167 | 0.679 | 0.000 | 0.679 | 1.093 | 0.015 | 0.000 | 0.015 | 0.024 | 0.014 | 0.000 | 0.014 | 0.022 |
| | | 0.15 | N | 1800 - 1900 | 550 | 0.716 | 0.000 | 0.716 | 1.152 | 0.085 | 0.000 | 0.085 | 0.137 | 0.631 | 0.000 | 0.631 | 1.015 | 0.014 | 0.000 | 0.014 | 0.023 | 0.013 | 0.000 | 0.013 | 0.021 |
| | | 0.15 | N | 1900 - 2000 | 550 | 0.762 | 0.000 | 0.762 | 1.227 | 0.142 | 0.000 | 0.142 | 0.228 | 0.621 | 0.000 | 0.621 | 0.999 | 0.017 | 0.000 | 0.017 | 0.028 | 0.016 | 0.000 | 0.016 | 0.026 |
| | | 0.15 | N | 2000 - 2100 | 500 | 0.635 | 0.000 | 0.635 | 1.022 | 0.074 | 0.000 | 0.074 | 0.119 | 0.561 | 0.000 | 0.561 | 0.903 | 0.013 | 0.000 | 0.013 | 0.020 | 0.012 | 0.000 | 0.012 | 0.019 |
| | | 0.15 | N | 2100 - 2200 | 550 | 0.566 | 0.000 | 0.566 | 0.912 | 0.072 | 0.000 | 0.072 | 0.115 | 0.495 | 0.000 | 0.495 | 0.796 | 0.013 | 0.000 | 0.013 | 0.020 | 0.012 | 0.000 | 0.012 | 0.019 |
| | | 0.15 | N | 2200 - 2300 | 350 | 0.358 | 0.000 | 0.358 | 0.576 | 0.042 | 0.000 | 0.042 | 0.068 | 0.316 | 0.000 | 0.316 | 0.508 | 0.009 | 0.000 | 0.009 | 0.015 | 0.009 | 0.000 | 0.009 | 0.014 |
| | | 0.15 | N | 2300 - 0000 | 250 | 0.313 | 0.000 | 0.313 | 0.503 | 0.034 | 0.000 | 0.034 | 0.055 | 0.279 | 0.000 | 0.279 | 0.449 | 0.007 | 0.000 | 0.007 | 0.012 | 0.007 | 0.000 | 0.007 | 0.011 |
| 113 | Access Road (L113) - SB | 0.03 | Y | 0000 - 0100 | 50 | 0.207 | 0.089 | 0.296 | 0.476 | 0.007 | 0.004 | 0.010 | 0.017 | 0.200 | 0.085 | 0.285 | 0.459 | 0.003 | 0.007 | 0.010 | 0.015 | 0.002 | 0.006 | 0.009 | 0.014 |
| | | 0.03 | Y | 0100 - 0200 | 50 | 0.243 | 0.103 | 0.346 | 0.557 | 0.008 | 0.004 | 0.012 | 0.019 | 0.235 | 0.099 | 0.334 | 0.538 | 0.002 | 0.008 | 0.010 | 0.016 | 0.002 | 0.007 | 0.009 | 0.015 |
| | | 0.03 | Y | 0200 - 0300 | 50 | 0.297 | 0.124 | 0.421 | 0.678 | 0.009 | 0.005 | 0.014 | 0.023 | 0.288 | 0.119 | 0.407 | 0.655 | 0.002 | 0.009 | 0.011 | 0.018 | 0.002 | 0.008 | 0.010 | 0.016 |
| | | 0.03 | Y | 0300 - 0400 | 50 | 0.235 | 0.128 | 0.363 | 0.583 | 0.008 | 0.006 | 0.014 | 0.022 | 0.227 | 0.122 | 0.349 | 0.561 | 0.003 | 0.011 | 0.014 | 0.022 | 0.002 | 0.010 | 0.013 | 0.020 |
| | | 0.03 | Y | 0400 - 0500 | 50 | 0.235 | 0.128 | 0.363 | 0.583 | 0.008 | 0.006 | 0.014 | 0.022 | 0.227 | 0.122 | 0.349 | 0.561 | 0.003 | 0.011 | 0.014 | 0.022 | 0.002 | 0.010 | 0.013 | 0.020 |
| | | 0.03 | Y | 0500 - 0600 | 50 | 0.334 | 0.216 | 0.550 | 0.885 | 0.034 | 0.036 | 0.070 | 0.112 | 0.300 | 0.180 | 0.480 | 0.772 | 0.006 | 0.007 | 0.013 | 0.021 | 0.006 | 0.006 | 0.012 | 0.019 |
| | | 0.03 | Y | 0600 - 0700 | 50 | 0.325 | 0.344 | 0.669 | 1.077 | 0.071 | 0.086 | 0.157 | 0.252 | 0.254 | 0.259 | 0.513 | 0.825 | 0.013 | 0.003 | 0.016 | 0.026 | 0.012 | 0.003 | 0.015 | 0.024 |
| | | 0.03 | Y | 0700 - 0800 | 50 | 0.222 | 0.188 | 0.410 | 0.660 | 0.038 | 0.043 | 0.080 | 0.130 | 0.184 | 0.145 | 0.329 | 0.530 | 0.008 | 0.003 | 0.011 | 0.018 | 0.008 | 0.003 | 0.010 | 0.017 |
| | | 0.03 | Y | 0800 - 0900 | 50 | 0.213 | 0.157 | 0.370 | 0.596 | 0.030 | 0.033 | 0.063 | 0.102 | 0.183 | 0.124 | 0.307 | 0.494 | 0.007 | 0.003 | 0.010 | 0.016 | 0.006 | 0.003 | 0.009 | 0.015 |
| | | 0.03 | Y | 0900 - 1000 | 50 | 0.205 | 0.102 | 0.306 | 0.493 | 0.016 | 0.015 | 0.031 | 0.050 | 0.189 | 0.087 | 0.276 | 0.444 | 0.004 | 0.004 | 0.008 | 0.013 | 0.004 | 0.003 | 0.007 | 0.012 |
| | | 0.03 | Y | 1000 - 1100 | 50 | 0.230 | 0.123 | 0.354 | 0.569 | 0.023 | 0.022 | 0.046 | 0.073 | 0.207 | 0.101 | 0.308 | 0.496 | 0.005 | 0.004 | 0.010 | 0.015 | 0.005 | 0.004 | 0.009 | 0.014 |
| | | 0.03 | Y | 1100 - 1200 | 50 | 0.230 | 0.123 | 0.354 | 0.569 | 0.023 | 0.022 | 0.046 | 0.073 | 0.207 | 0.101 | 0.308 | 0.496 | 0.005 | 0.004 | 0.010 | 0.015 | 0.005 | 0.004 | 0.009 | 0.014 |
| | | 0.03 | Y | 1200 - 1300 | 50 | 0.283 | 0.233 | 0.516 | 0.830 | 0.046 | 0.054 | 0.100 | 0.161 | 0.237 | 0.179 | 0.416 | 0.669 | 0.009 | 0.004 | 0.013 | 0.020 | 0.008 | 0.003 | 0.012 | 0.019 |
| | | 0.03 | Y | 1300 - 1400 | 50 | 0.230 | 0.123 | 0.354 | 0.569 | 0.023 | 0.022 | 0.046 | 0.073 | 0.207 | 0.101 | 0.308 | 0.496 | 0.005 | 0.004 | 0.010 | 0.015 | 0.005 | 0.004 | 0.009 | 0.014 |
| | | 0.03 | Y | 1400 - 1500 | 50 | 0.230 | 0.123 | 0.354 | 0.569 | 0.023 | 0.022 | 0.046 | 0.073 | 0.207 | 0.101 | 0.308 | 0.496 | 0.005 | 0.004 | 0.010 | 0.015 | 0.005 | 0.004 | 0.009 | 0.014 |
| | | 0.03 | Y | 1500 - 1600 | 50 | 0.259 | 0.210 | 0.469 | 0.756 | 0.039 | 0.048 | 0.087 | 0.140 | 0.220 | 0.163 | 0.383 | 0.616 | 0.008 | 0.004 | 0.012 | 0.019 | 0.007 | 0.003 | 0.011 | 0.017 |
| | | 0.03 | Y | 1600 - 1700 | 50 | 0.213 | 0.161 | 0.374 | 0.601 | 0.025 | 0.029 | 0.053 | 0.086 | 0.188 | 0.132 | 0.320 | 0.515 | 0.006 | 0.009 | 0.015 | 0.024 | 0.005 | 0.008 | 0.014 | 0.022 |
| | | 0.03 | Y | 1700 - 1800 | 50 | 0.190 | 0.163 | 0.353 | 0.568 | 0.021 | 0.026 | 0.046 | 0.075 | 0.169 | 0.138 | 0.307 | 0.494 | 0.005 | 0.011 | 0.016 | 0.026 | 0.005 | 0.010 | 0.015 | 0.024 |
| | | 0.03 | Y | 1800 - 1900 | 50 | 0.178 | 0.131 | 0.309 | 0.497 | 0.015 | 0.015 | 0.031 | 0.049 | 0.162 | 0.116 | 0.279 | 0.448 | 0.005 | 0.011 | 0.016 | 0.026 | 0.005 | 0.010 | 0.015 | 0.024 |
| | | 0.03 | Y | 1900 - 2000 | 50 | 0.180 | 0.101 | 0.281 | 0.453 | 0.013 | 0.013 | 0.026 | 0.042 | 0.168 | 0.088 | 0.255 | 0.411 | 0.004 | 0.006 | 0.010 | 0.016 | 0.004 | 0.006 | 0.009 | 0.015 |
| | | 0.03 | Y | 2000 - 2100 | 50 | 0.189 | 0.103 | 0.291 | 0.469 | 0.013 | 0.014 | 0.027 | 0.043 | 0.175 | 0.089 | 0.265 | 0.426 | 0.004 | 0.006 | 0.010 | 0.016 | 0.004 | 0.006 | 0.009 | 0.015 |
| | | 0.03 | Y | 2100 - 2200 | 50 | 0.176 | 0.064 | 0.240 | 0.387 | 0.007 | 0.003 | 0.010 | 0.015 | 0.170 | 0.061 | 0.231 | 0.371 | 0.003 | 0.006 | 0.009 | 0.014 | 0.003 | 0.005 | 0.008 | 0.013 |
| | | 0.03 | Y | 2200 - 2300 | 50 | 0.169 | 0.083 | 0.252 | 0.405 | 0.006 | 0.004 | 0.009 | 0.015 | 0.163 | 0.079 | 0.242 | 0.390 | 0.003 | 0.007 | 0.010 | 0.016 | 0.003 | 0.007 | 0.009 | 0.015 |
| | | 0.03 | Y | 2300 - 0000 | 50 | 0.197 | 0.079 | 0.277 | 0.445 | 0.006 | 0.003 | 0.009 | 0.015 | 0.191 | 0.076 | 0.267 | 0.430 | 0.003 | 0.006 | 0.009 | 0.014 | 0.002 | 0.005 | 0.008 | 0.013 |
| 114 | Access Road (L114) - NB | 0.03 | Y | 0000 - 0100 | 50 | 0.302 | 0.110 | 0.413 | 0.664 | 0.013 | 0.005 | 0.018 | 0.029 | 0.290 | 0.105 | 0.395 | 0.636 | 0.003 | 0.010 | 0.013 | 0.021 | 0.003 | 0.009 | 0.012 | 0.019 |
| | | 0.03 | Y | 0100 - 0200 | 50 | 0.297 | 0.124 | 0.421 | 0.678 | 0.009 | 0.005 | 0.014 | 0.023 | 0.288 | 0.119 | 0.407 | 0.655 | 0.002 | 0.009 | 0.011 | 0.018 | 0.002 | 0.008 | 0.010 | 0.016 |
| | | 0.03 | Y | 0200 - 0300 | 50 | 0.297 | 0.124 | 0.421 | 0.678 | 0.009 | 0.005 | 0.014 | 0.023 | 0.288 | 0.119 | 0.407 | 0.655 | 0.002 | 0.009 | 0.011 | 0.018 | 0.002 | 0.008 | 0.010 | 0.016 |
| | | 0.03 | Y | 0300 - 0400 | 50 | 0.339 | 0.184 | 0.523 | 0.841 | 0.011 | 0.008 | 0.020 | 0.031 | 0.328 | 0.176 | 0.503 | 0.810 | 0.002 | 0.015 | 0.017 | 0.027 | 0.002 | 0.014 | 0.016 | 0.025 |
| | | 0.03 | Y | 0400 - 0500 | 50 | 0.235 | 0.128 | 0.363 | 0.583 | 0.008 | 0.006 | 0.014 | 0.022 | 0.227 | 0.122 | 0.349 | 0.561 | 0.003 | 0.011 | 0.014 | 0.022 | 0.002 | 0.010 | 0.013 | 0.020 |
| | | 0.03 | Y | 0500 - 0600 | 50 | 0.334 | 0.216 | 0.550 | 0.885 | 0.034 | 0.036 | 0.070 | 0.112 | 0.300 | 0.180 | 0.480 | 0.772 | 0.006 | 0.007 | 0.013 | 0.021 | 0.006 | 0.006 | 0.012 | 0.019 |
| | | 0.03 | Y | 0600 - 0700 | 50 | 0.373 | 0.354 | 0.728 | 1.171 | 0.071 | 0.085 | 0.156 | 0.252 | 0.302 | 0.269 | 0.571 | 0.919 | 0.013 | 0.004 | 0.018 | 0.028 | 0.012 | 0.004 | 0.016 | 0.026 |
| | | 0.03 | Y | 0700 - 0800 | 50 | 0.365 | 0.238 | 0.603 | 0.970 | 0.046 | 0.045 | 0.091 | 0.147 | 0.319 | 0.192 | 0.511 | 0.823 | 0.009 | 0.008 | 0.017 | 0.027 | 0.008 | 0.007 | 0.016 | 0.025 |
| | | 0.03 | Y | 0800 - 0900 | 50 | 0.368 | 0.203 | 0.571 | 0.920 | 0.038 | 0.033 | 0.071 | 0.115 | 0.330 | 0.170 | 0.500 | 0.805 | 0.008 | 0.009 | 0.017 | 0.027 | 0.007 | 0.009 | 0.015 | 0.025 |
| | | 0.03 | Y | 0900 - 1000 | 50 | 0.412 | 0.126 | 0.538 | 0.866 | 0.028 | 0.016 | 0.044 | 0.071 | 0.384 | 0.110 | 0.494 | 0.795 | 0.006 | 0.006 | 0.012 | 0.019 | 0.005 | 0.006 | 0.011 | 0.017 |
| | | 0.03 | Y | 1000 - 1100 | 50 | 0.350 | 0.121 | 0.471 | 0.758 | 0.025 | 0.016 | 0.041 | 0.066 | 0.325 | 0.105 | 0.430 | 0.693 | 0.005 | 0.006 | 0.012 | 0.019 | 0.005 | 0.006 | 0.011 | 0.017 |
| | | 0.03 | Y | 1100 - 1200 | 50 | 0.350 | 0.121 | 0.471 | 0.758 | 0.025 | 0.016 | 0.041 | 0.066 | 0.325 | 0.105 | 0.430 | 0.693 | 0.005 | 0.006 | 0.012 | 0.019 | 0.005 | 0.006 | 0.011 | 0.017 |
| | | 0.03 | Y | 1200 - 1300 | 50 | 0.360 | 0.245 | 0.605 | 0.973 | 0.050 | 0.053 | 0.104 | 0.167 | 0.310 | 0.191 | 0.501 | 0.806 | 0.010 | 0.005 | 0.014 | 0.023 | 0.009 | 0.004 | 0.013 | 0.021 |
| | | 0.03 | Y | 1300 - 1400 | 50 | 0.338 | 0.134 | 0.473 | 0.761 | 0.024 | 0.017 | 0.040 | 0.065 | 0.315 | 0.118 | 0.432 | 0.696 | 0.005 | 0.008 | 0.013 | 0.021 | 0.005 | 0.007 | 0.012 | 0.019 |
| | | 0.03 | Y | 1400 - 1500 | 50 | 0.350 | 0.121 | 0.471 | 0.758 | 0.025 | 0.016 | 0.041 | 0.066 | 0.325 | 0.105 | 0.430 | 0.693 | 0.005 | 0.006 | 0.012 | 0.019 | 0.005 | 0.006 | 0.011 | 0.017 |
| | | 0.03 | Y | 1500 - 1600 | 50 | 0.353 | 0.198 | 0.551 | 0.887 | 0.042 | 0.041 | 0.083 | 0.133 | 0.311 | 0.157 | 0.468 | 0.754 | 0.008 | 0.005 | 0.013 | 0.021 | 0.008 | 0.004 | 0.012 | 0.020 |
| | | 0.03 | Y | 1600 - 1700 | 50 | 0.050 | 0.059 | 0.108 | 0.174 | 0.002 | 0.003 | 0.005 | 0.009 | 0.047 | 0.056 | 0.103 | 0.165 | 0.004 | 0.008 | 0.012 | 0.019 | 0.004 | 0.007 | 0.011 | 0.018 |
| | | 0.03 | Y | 1700 - 1800 | 50 | 0.110 | 0.046 | 0.156 | 0.252 | 0.006 | 0.002 | 0.009 | 0.014 | 0.104 | 0.044 | 0.148 | 0.238 | 0.004 | 0.006 | 0.011 | 0.017 | 0.004 | 0.006 | 0.010 | 0.016 |
| | | 0.03 | Y | 1800 - 1900 | 50 | 0.044 | 0.054 | 0.098 | 0.158 | 0.002 | 0.003 | 0.005 | 0.008 | 0.042 | 0.051 | 0.093 | 0.150 | 0.004 | 0.007 | 0.011 | 0.018 | 0.004 | 0.007 | 0.010 | 0.017 |
| | | 0.03 | Y | 1900 - 2000 | 50 | 0.258 | 0.091 | 0.349 | 0.561 | 0.012 | 0.004 | 0.016 | 0.025 | 0.246 | 0.087 | 0.333 | 0.536 | 0.004 | 0.008 | 0.012 | 0.020 | 0.003 | 0.008 | 0.011 | 0.018 |
| | | 0.03 | Y | 2000 - 2100 | 50 | 0.276 | 0.097 | 0.373 | 0.600 | 0.012 | 0.004 | 0.017 | 0.027 | 0.263 | 0.093 | 0.356 | 0.573 | 0.004 | 0.009 | 0.012 | 0.020 | 0.003 | 0.008 | 0.011 | 0.018 |
| | | 0.03 | Y | 2100 - 2200 | 50 | 0.268 | 0.104 | 0.372 | 0.599 | 0.012 | 0.005 | 0.016 | 0.026 | 0.256 | 0.100 | 0.356 | 0.573 | 0.003 | 0.009 | 0.013 | 0.021 | 0.003 | 0.009 | 0.012 | 0.019 |
| | | 0.03 | Y | 2200 - 2300 | 50 | 0.259 | 0.111 | 0.370 | 0.596 | 0.011 | 0.005 | 0.016 | 0.025 | 0.248 | 0.106 | 0.355 | 0.571 | 0.003 | 0.010 | 0.013 | 0.021 | 0.003 | 0.009 | 0.012 | 0.020 |
| | | 0.03 | Y | 2300 - 0000 | 50 | 0.325 | 0.112 | 0.437 | 0.704 | 0.013 | 0.005 | 0.018 | 0.029 | 0.312 | 0.107 | 0.419 | 0.675 | 0.003 | 0.009 | 0.012 | 0.019 | 0.003 | 0.008 | 0.011 | 0.018 |

**Composite Emission Rates for Year 2045**

| Road No. | Road Section | Road Length (km) | Cold Start | Hours | Total Vehicles | $NO_x$ Emission (g/km) | | Total $NO_x$ Emission | | $NO_2$ Emission (g/km) | | Total $NO_2$ Emission | | NO Emission (g/km) | | Total NO Emission | | RSP Emission (g/km) | | Total RSP Emission | | FSP Emission (g/km) | | Total FSP Emission | |
|---|---|---|---|---|---|---|---|---|---|---|---|---|---|---|---|---|---|---|---|---|---|---|---|---|---|
| | | | | | | Running | Starting | g/km/veh | g/mile/veh | Running | Starting | g/km/veh | g/mile/veh | Running | Starting | g/km/veh | g/mile/veh | Running | Starting | g/km/veh | g/mile/veh | Running | Starting | g/km/veh | g/mile/veh |
| 115 | Road S3 (L115) - WB | 0.09 | Y | 0000 - 0100 | 50 | 0.157 | 0.054 | 0.211 | 0.339 | 0.007 | 0.002 | 0.010 | 0.016 | 0.149 | 0.051 | 0.201 | 0.323 | 0.004 | 0.006 | 0.010 | 0.016 | 0.004 | 0.006 | 0.009 | 0.015 |
| | | 0.09 | Y | 0100 - 0200 | 50 | 0.244 | 0.072 | 0.316 | 0.509 | 0.012 | 0.003 | 0.015 | 0.024 | 0.233 | 0.068 | 0.301 | 0.485 | 0.004 | 0.007 | 0.011 | 0.018 | 0.004 | 0.007 | 0.010 | 0.016 |
| | | 0.09 | Y | 0200 - 0300 | 50 | 0.244 | 0.072 | 0.316 | 0.509 | 0.012 | 0.003 | 0.015 | 0.024 | 0.233 | 0.068 | 0.301 | 0.485 | 0.004 | 0.007 | 0.011 | 0.018 | 0.004 | 0.007 | 0.010 | 0.016 |
| | | 0.09 | Y | 0300 - 0400 | 50 | 0.182 | 0.107 | 0.290 | 0.466 | 0.006 | 0.005 | 0.011 | 0.018 | 0.176 | 0.103 | 0.279 | 0.448 | 0.003 | 0.010 | 0.013 | 0.021 | 0.003 | 0.009 | 0.012 | 0.019 |
| | | 0.09 | Y | 0400 - 0500 | 50 | 0.151 | 0.088 | 0.239 | 0.385 | 0.005 | 0.004 | 0.009 | 0.015 | 0.146 | 0.084 | 0.230 | 0.370 | 0.003 | 0.009 | 0.012 | 0.019 | 0.003 | 0.008 | 0.011 | 0.017 |
| | | 0.09 | Y | 0500 - 0600 | 50 | 0.244 | 0.072 | 0.316 | 0.509 | 0.012 | 0.003 | 0.015 | 0.024 | 0.233 | 0.068 | 0.301 | 0.485 | 0.004 | 0.007 | 0.011 | 0.018 | 0.004 | 0.007 | 0.010 | 0.016 |
| | | 0.09 | Y | 0600 - 0700 | 50 | 0.159 | 0.040 | 0.199 | 0.320 | 0.008 | 0.002 | 0.010 | 0.016 | 0.150 | 0.038 | 0.189 | 0.304 | 0.004 | 0.005 | 0.009 | 0.015 | 0.004 | 0.005 | 0.008 | 0.014 |
| | | 0.09 | Y | 0700 - 0800 | 50 | 0.147 | 0.031 | 0.178 | 0.286 | 0.008 | 0.001 | 0.009 | 0.015 | 0.140 | 0.029 | 0.169 | 0.271 | 0.004 | 0.004 | 0.008 | 0.013 | 0.004 | 0.004 | 0.008 | 0.012 |
| | | 0.09 | Y | 0800 - 0900 | 50 | 0.151 | 0.031 | 0.182 | 0.292 | 0.008 | 0.001 | 0.009 | 0.015 | 0.143 | 0.029 | 0.172 | 0.277 | 0.004 | 0.004 | 0.008 | 0.013 | 0.004 | 0.004 | 0.008 | 0.012 |
| | | 0.09 | Y | 0900 - 1000 | 50 | 0.211 | 0.035 | 0.246 | 0.395 | 0.011 | 0.002 | 0.013 | 0.021 | 0.199 | 0.033 | 0.233 | 0.374 | 0.005 | 0.004 | 0.009 | 0.014 | 0.004 | 0.004 | 0.008 | 0.013 |
| | | 0.09 | Y | 1000 - 1100 | 50 | 0.206 | 0.035 | 0.241 | 0.388 | 0.011 | 0.002 | 0.012 | 0.020 | 0.195 | 0.034 | 0.229 | 0.368 | 0.004 | 0.004 | 0.009 | 0.014 | 0.004 | 0.004 | 0.008 | 0.013 |
| | | 0.09 | Y | 1100 - 1200 | 50 | 0.213 | 0.035 | 0.248 | 0.400 | 0.011 | 0.002 | 0.013 | 0.021 | 0.202 | 0.034 | 0.236 | 0.379 | 0.004 | 0.004 | 0.009 | 0.014 | 0.004 | 0.004 | 0.008 | 0.013 |
| | | 0.09 | Y | 1200 - 1300 | 50 | 0.172 | 0.033 | 0.204 | 0.329 | 0.009 | 0.002 | 0.011 | 0.018 | 0.162 | 0.031 | 0.194 | 0.312 | 0.004 | 0.004 | 0.009 | 0.014 | 0.004 | 0.004 | 0.008 | 0.013 |
| | | 0.09 | Y | 1300 - 1400 | 50 | 0.192 | 0.036 | 0.228 | 0.366 | 0.010 | 0.002 | 0.011 | 0.018 | 0.182 | 0.034 | 0.216 | 0.348 | 0.004 | 0.004 | 0.009 | 0.014 | 0.004 | 0.004 | 0.008 | 0.013 |
| | | 0.09 | Y | 1400 - 1500 | 50 | 0.206 | 0.035 | 0.241 | 0.388 | 0.011 | 0.002 | 0.012 | 0.020 | 0.195 | 0.034 | 0.229 | 0.368 | 0.004 | 0.004 | 0.009 | 0.014 | 0.004 | 0.004 | 0.008 | 0.013 |
| | | 0.09 | Y | 1500 - 1600 | 50 | 0.192 | 0.036 | 0.228 | 0.367 | 0.010 | 0.002 | 0.012 | 0.019 | 0.182 | 0.034 | 0.216 | 0.348 | 0.004 | 0.004 | 0.009 | 0.014 | 0.004 | 0.004 | 0.008 | 0.013 |
| | | 0.09 | Y | 1600 - 1700 | 50 | 0.170 | 0.030 | 0.200 | 0.322 | 0.009 | 0.001 | 0.010 | 0.017 | 0.161 | 0.029 | 0.190 | 0.305 | 0.004 | 0.004 | 0.008 | 0.013 | 0.004 | 0.004 | 0.008 | 0.012 |
| | | 0.09 | Y | 1700 - 1800 | 50 | 0.147 | 0.029 | 0.176 | 0.283 | 0.008 | 0.001 | 0.009 | 0.015 | 0.139 | 0.028 | 0.167 | 0.268 | 0.004 | 0.004 | 0.008 | 0.013 | 0.004 | 0.004 | 0.008 | 0.012 |
| | | 0.09 | Y | 1800 - 1900 | 50 | 0.140 | 0.029 | 0.169 | 0.273 | 0.007 | 0.001 | 0.009 | 0.014 | 0.133 | 0.028 | 0.161 | 0.259 | 0.004 | 0.004 | 0.008 | 0.013 | 0.004 | 0.004 | 0.008 | 0.012 |
| | | 0.09 | Y | 1900 - 2000 | 50 | 0.130 | 0.036 | 0.167 | 0.268 | 0.006 | 0.002 | 0.008 | 0.013 | 0.124 | 0.035 | 0.159 | 0.255 | 0.004 | 0.005 | 0.009 | 0.014 | 0.004 | 0.004 | 0.008 | 0.013 |
| | | 0.09 | Y | 2000 - 2100 | 50 | 0.157 | 0.035 | 0.193 | 0.310 | 0.008 | 0.002 | 0.010 | 0.016 | 0.149 | 0.034 | 0.183 | 0.295 | 0.004 | 0.004 | 0.009 | 0.014 | 0.004 | 0.004 | 0.008 | 0.013 |
| | | 0.09 | Y | 2100 - 2200 | 50 | 0.124 | 0.036 | 0.160 | 0.258 | 0.006 | 0.002 | 0.008 | 0.013 | 0.118 | 0.035 | 0.153 | 0.246 | 0.004 | 0.005 | 0.009 | 0.014 | 0.004 | 0.004 | 0.008 | 0.013 |
| | | 0.09 | Y | 2200 - 2300 | 50 | 0.142 | 0.039 | 0.182 | 0.292 | 0.007 | 0.002 | 0.008 | 0.014 | 0.136 | 0.038 | 0.173 | 0.279 | 0.004 | 0.004 | 0.008 | 0.014 | 0.004 | 0.004 | 0.008 | 0.012 |
| | | 0.09 | Y | 2300 - 0000 | 50 | 0.127 | 0.048 | 0.175 | 0.281 | 0.006 | 0.002 | 0.008 | 0.013 | 0.121 | 0.046 | 0.166 | 0.268 | 0.004 | 0.006 | 0.010 | 0.015 | 0.004 | 0.005 | 0.009 | 0.014 |
| 116 | Road S3 (L116) - EB | 0.09 | Y | 0000 - 0100 | 50 | 0.171 | 0.060 | 0.231 | 0.372 | 0.008 | 0.003 | 0.011 | 0.017 | 0.163 | 0.057 | 0.220 | 0.354 | 0.004 | 0.006 | 0.010 | 0.017 | 0.004 | 0.006 | 0.010 | 0.015 |
| | | 0.09 | Y | 0100 - 0200 | 50 | 0.244 | 0.072 | 0.316 | 0.509 | 0.012 | 0.003 | 0.015 | 0.024 | 0.233 | 0.068 | 0.301 | 0.485 | 0.004 | 0.007 | 0.011 | 0.018 | 0.004 | 0.007 | 0.010 | 0.016 |
| | | 0.09 | Y | 0200 - 0300 | 50 | 0.288 | 0.083 | 0.371 | 0.597 | 0.014 | 0.004 | 0.017 | 0.028 | 0.274 | 0.080 | 0.354 | 0.569 | 0.004 | 0.008 | 0.012 | 0.019 | 0.004 | 0.007 | 0.011 | 0.017 |
| | | 0.09 | Y | 0300 - 0400 | 50 | 0.235 | 0.128 | 0.363 | 0.583 | 0.008 | 0.006 | 0.014 | 0.022 | 0.227 | 0.122 | 0.349 | 0.561 | 0.003 | 0.011 | 0.014 | 0.022 | 0.002 | 0.010 | 0.013 | 0.020 |
| | | 0.09 | Y | 0400 - 0500 | 50 | 0.182 | 0.107 | 0.290 | 0.466 | 0.006 | 0.005 | 0.011 | 0.018 | 0.176 | 0.103 | 0.279 | 0.448 | 0.003 | 0.010 | 0.013 | 0.021 | 0.003 | 0.009 | 0.012 | 0.019 |
| | | 0.09 | Y | 0500 - 0600 | 50 | 0.288 | 0.083 | 0.371 | 0.597 | 0.014 | 0.004 | 0.017 | 0.028 | 0.274 | 0.080 | 0.354 | 0.569 | 0.004 | 0.008 | 0.012 | 0.019 | 0.004 | 0.007 | 0.011 | 0.017 |
| | | 0.09 | Y | 0600 - 0700 | 50 | 0.179 | 0.046 | 0.225 | 0.363 | 0.009 | 0.002 | 0.011 | 0.018 | 0.170 | 0.044 | 0.214 | 0.344 | 0.004 | 0.005 | 0.010 | 0.015 | 0.004 | 0.005 | 0.009 | 0.014 |
| | | 0.09 | Y | 0700 - 0800 | 50 | 0.154 | 0.031 | 0.185 | 0.298 | 0.008 | 0.001 | 0.010 | 0.015 | 0.146 | 0.029 | 0.175 | 0.282 | 0.004 | 0.004 | 0.008 | 0.013 | 0.004 | 0.004 | 0.008 | 0.012 |
| | | 0.09 | Y | 0800 - 0900 | 50 | 0.158 | 0.031 | 0.189 | 0.304 | 0.008 | 0.001 | 0.010 | 0.016 | 0.150 | 0.029 | 0.179 | 0.288 | 0.004 | 0.004 | 0.008 | 0.013 | 0.004 | 0.004 | 0.008 | 0.012 |
| | | 0.09 | Y | 0900 - 1000 | 50 | 0.218 | 0.035 | 0.253 | 0.406 | 0.012 | 0.002 | 0.013 | 0.021 | 0.206 | 0.033 | 0.239 | 0.385 | 0.005 | 0.004 | 0.009 | 0.014 | 0.004 | 0.004 | 0.008 | 0.013 |
| | | 0.09 | Y | 1000 - 1100 | 50 | 0.221 | 0.035 | 0.256 | 0.412 | 0.012 | 0.002 | 0.013 | 0.021 | 0.209 | 0.033 | 0.243 | 0.391 | 0.004 | 0.004 | 0.009 | 0.014 | 0.004 | 0.004 | 0.008 | 0.013 |
| | | 0.09 | Y | 1100 - 1200 | 50 | 0.207 | 0.037 | 0.244 | 0.393 | 0.011 | 0.002 | 0.012 | 0.020 | 0.197 | 0.035 | 0.232 | 0.373 | 0.004 | 0.004 | 0.008 | 0.013 | 0.004 | 0.004 | 0.008 | 0.012 |
| | | 0.09 | Y | 1200 - 1300 | 50 | 0.167 | 0.040 | 0.207 | 0.333 | 0.009 | 0.002 | 0.011 | 0.017 | 0.158 | 0.038 | 0.196 | 0.315 | 0.004 | 0.005 | 0.009 | 0.015 | 0.004 | 0.005 | 0.009 | 0.014 |
| | | 0.09 | Y | 1300 - 1400 | 50 | 0.207 | 0.037 | 0.244 | 0.393 | 0.011 | 0.002 | 0.012 | 0.020 | 0.197 | 0.035 | 0.232 | 0.373 | 0.004 | 0.004 | 0.008 | 0.013 | 0.004 | 0.004 | 0.008 | 0.012 |
| | | 0.09 | Y | 1400 - 1500 | 50 | 0.221 | 0.035 | 0.256 | 0.412 | 0.012 | 0.002 | 0.013 | 0.021 | 0.209 | 0.033 | 0.243 | 0.391 | 0.004 | 0.004 | 0.009 | 0.014 | 0.004 | 0.004 | 0.008 | 0.013 |
| | | 0.09 | Y | 1500 - 1600 | 50 | 0.185 | 0.036 | 0.221 | 0.356 | 0.010 | 0.002 | 0.011 | 0.018 | 0.175 | 0.035 | 0.210 | 0.338 | 0.004 | 0.004 | 0.009 | 0.014 | 0.004 | 0.004 | 0.008 | 0.013 |
| | | 0.09 | Y | 1600 - 1700 | 50 | 0.176 | 0.035 | 0.211 | 0.340 | 0.009 | 0.002 | 0.011 | 0.017 | 0.167 | 0.033 | 0.200 | 0.322 | 0.004 | 0.004 | 0.009 | 0.014 | 0.004 | 0.004 | 0.008 | 0.013 |
| | | 0.09 | Y | 1700 - 1800 | 50 | 0.151 | 0.031 | 0.182 | 0.292 | 0.008 | 0.001 | 0.009 | 0.015 | 0.143 | 0.029 | 0.172 | 0.277 | 0.004 | 0.004 | 0.008 | 0.013 | 0.004 | 0.004 | 0.008 | 0.012 |
| | | 0.09 | Y | 1800 - 1900 | 50 | 0.147 | 0.031 | 0.178 | 0.286 | 0.008 | 0.001 | 0.009 | 0.015 | 0.140 | 0.029 | 0.169 | 0.271 | 0.004 | 0.004 | 0.008 | 0.013 | 0.004 | 0.004 | 0.008 | 0.012 |
| | | 0.09 | Y | 1900 - 2000 | 50 | 0.142 | 0.037 | 0.179 | 0.288 | 0.007 | 0.002 | 0.009 | 0.014 | 0.135 | 0.036 | 0.170 | 0.274 | 0.004 | 0.004 | 0.009 | 0.014 | 0.004 | 0.004 | 0.008 | 0.013 |
| | | 0.09 | Y | 2000 - 2100 | 50 | 0.151 | 0.037 | 0.189 | 0.303 | 0.008 | 0.002 | 0.009 | 0.015 | 0.144 | 0.036 | 0.179 | 0.289 | 0.004 | 0.004 | 0.009 | 0.014 | 0.004 | 0.004 | 0.008 | 0.013 |
| | | 0.09 | Y | 2100 - 2200 | 50 | 0.133 | 0.036 | 0.170 | 0.273 | 0.007 | 0.002 | 0.008 | 0.013 | 0.127 | 0.035 | 0.161 | 0.260 | 0.004 | 0.005 | 0.009 | 0.014 | 0.004 | 0.004 | 0.008 | 0.013 |
| | | 0.09 | Y | 2200 - 2300 | 50 | 0.155 | 0.044 | 0.199 | 0.320 | 0.007 | 0.002 | 0.009 | 0.015 | 0.147 | 0.042 | 0.189 | 0.305 | 0.004 | 0.005 | 0.009 | 0.014 | 0.004 | 0.005 | 0.008 | 0.013 |
| | | 0.09 | Y | 2300 - 0000 | 50 | 0.134 | 0.048 | 0.183 | 0.294 | 0.006 | 0.002 | 0.009 | 0.014 | 0.128 | 0.046 | 0.174 | 0.280 | 0.004 | 0.006 | 0.010 | 0.015 | 0.004 | 0.005 | 0.009 | 0.014 |
| 117 | Access road (L117) - WB | 0.03 | Y | 0000 - 0100 | 50 | 0.026 | 0.025 | 0.050 | 0.081 | 0.001 | 0.001 | 0.003 | 0.004 | 0.024 | 0.023 | 0.048 | 0.077 | 0.004 | 0.004 | 0.008 | 0.013 | 0.004 | 0.004 | 0.008 | 0.012 |
| | | 0.03 | Y | 0100 - 0200 | 50 | 0.026 | 0.025 | 0.050 | 0.081 | 0.001 | 0.001 | 0.003 | 0.004 | 0.024 | 0.023 | 0.048 | 0.077 | 0.004 | 0.004 | 0.008 | 0.013 | 0.004 | 0.004 | 0.008 | 0.012 |
| | | 0.03 | Y | 0200 - 0300 | 50 | 0.026 | 0.025 | 0.050 | 0.081 | 0.001 | 0.001 | 0.003 | 0.004 | 0.024 | 0.023 | 0.048 | 0.077 | 0.004 | 0.004 | 0.008 | 0.013 | 0.004 | 0.004 | 0.008 | 0.012 |
| | | 0.03 | Y | 0300 - 0400 | 0 | 0.000 | 0.000 | 0.000 | 0.000 | 0.000 | 0.000 | 0.000 | 0.000 | 0.000 | 0.000 | 0.000 | 0.000 | 0.000 | 0.000 | 0.000 | 0.000 | 0.000 | 0.000 | 0.000 | 0.000 |
| | | 0.03 | Y | 0400 - 0500 | 50 | 0.026 | 0.025 | 0.050 | 0.081 | 0.001 | 0.001 | 0.003 | 0.004 | 0.024 | 0.023 | 0.048 | 0.077 | 0.004 | 0.004 | 0.008 | 0.013 | 0.004 | 0.004 | 0.008 | 0.012 |
| | | 0.03 | Y | 0500 - 0600 | 50 | 0.026 | 0.025 | 0.050 | 0.081 | 0.001 | 0.001 | 0.003 | 0.004 | 0.024 | 0.023 | 0.048 | 0.077 | 0.004 | 0.004 | 0.008 | 0.013 | 0.004 | 0.004 | 0.008 | 0.012 |
| | | 0.03 | Y | 0600 - 0700 | 50 | 0.286 | 0.411 | 0.698 | 1.123 | 0.086 | 0.125 | 0.211 | 0.340 | 0.200 | 0.286 | 0.486 | 0.783 | 0.011 | 0.003 | 0.014 | 0.022 | 0.010 | 0.002 | 0.013 | 0.021 |
| | | 0.03 | Y | 0700 - 0800 | 50 | 0.797 | 0.921 | 1.719 | 2.766 | 0.214 | 0.293 | 0.507 | 0.816 | 0.584 | 0.628 | 1.212 | 1.950 | 0.021 | 0.000 | 0.021 | 0.034 | 0.019 | 0.000 | 0.019 | 0.031 |
| | | 0.03 | Y | 0800 - 0900 | 50 | 0.719 | 0.722 | 1.441 | 2.320 | 0.164 | 0.223 | 0.387 | 0.622 | 0.556 | 0.499 | 1.055 | 1.698 | 0.016 | 0.000 | 0.016 | 0.025 | 0.014 | 0.000 | 0.014 | 0.023 |
| | | 0.03 | Y | 0900 - 1000 | 50 | 0.719 | 0.722 | 1.441 | 2.320 | 0.164 | 0.223 | 0.387 | 0.622 | 0.556 | 0.499 | 1.055 | 1.698 | 0.016 | 0.000 | 0.016 | 0.025 | 0.014 | 0.000 | 0.014 | 0.023 |
| | | 0.03 | Y | 1000 - 1100 | 50 | 0.212 | 0.295 | 0.507 | 0.816 | 0.062 | 0.088 | 0.150 | 0.241 | 0.150 | 0.207 | 0.357 | 0.575 | 0.009 | 0.003 | 0.012 | 0.020 | 0.008 | 0.003 | 0.011 | 0.018 |
| | | 0.03 | Y | 1100 - 1200 | 50 | 0.243 | 0.334 | 0.577 | 0.929 | 0.072 | 0.100 | 0.172 | 0.277 | 0.171 | 0.234 | 0.405 | 0.652 | 0.010 | 0.003 | 0.013 | 0.021 | 0.009 | 0.003 | 0.012 | 0.019 |
| | | 0.03 | Y | 1200 - 1300 | 50 | 0.210 | 0.286 | 0.495 | 0.797 | 0.055 | 0.077 | 0.132 | 0.213 | 0.154 | 0.209 | 0.363 | 0.584 | 0.009 | 0.006 | 0.015 | 0.024 | 0.008 | 0.006 | 0.014 | 0.022 |
| | | 0.03 | Y | 1300 - 1400 | 50 | 0.236 | 0.329 | 0.565 | 0.910 | 0.063 | 0.090 | 0.153 | 0.246 | 0.173 | 0.240 | 0.413 | 0.664 | 0.009 | 0.007 | 0.016 | 0.026 | 0.008 | 0.006 | 0.015 | 0.024 |
| | | 0.03 | Y | 1400 - 1500 | 50 | 0.210 | 0.286 | 0.495 | 0.797 | 0.055 | 0.077 | 0.132 | 0.213 | 0.154 | 0.209 | 0.363 | 0.584 | 0.009 | 0.006 | 0.015 | 0.024 | 0.008 | 0.006 | 0.014 | 0.022 |
| | | 0.03 | Y | 1500 - 1600 | 50 | 0.210 | 0.286 | 0.495 | 0.797 | 0.055 | 0.077 | 0.132 | 0.213 | 0.154 | 0.209 | 0.363 | 0.584 | 0.009 | 0.006 | 0.015 | 0.024 | 0.008 | 0.006 | 0.014 | 0.022 |
| | | 0.03 | Y | 1600 - 1700 | 50 | 0.167 | 0.190 | 0.358 | 0.575 | 0.034 | 0.050 | 0.084 | 0.135 | 0.133 | 0.141 | 0.274 | 0.441 | 0.007 | 0.005 | 0.012 | 0.019 | 0.006 | 0.004 | 0.011 | 0.017 |
| | | 0.03 | Y | 1700 - 1800 | 50 | 0.142 | 0.145 | 0.287 | 0.462 | 0.027 | 0.034 | 0.061 | 0.098 | 0.115 | 0.111 | 0.226 | 0.364 | 0.006 | 0.006 | 0.012 | 0.019 | 0.006 | 0.005 | 0.011 | 0.017 |
| | | 0.03 | Y | 1800 - 1900 | 50 | 0.126 | 0.120 | 0.246 | 0.396 | 0.022 | 0.027 | 0.049 | 0.079 | 0.104 | 0.093 | 0.197 | 0.317 | 0.006 | 0.006 | 0.012 | 0.019 | 0.005 | 0.005 | 0.011 | 0.017 |
| | | 0.03 | Y | 1900 - 2000 | 50 | 0.086 | 0.127 | 0.213 | 0.343 | 0.015 | 0.024 | 0.039 | 0.062 | 0.071 | 0.103 | 0.175 | 0.281 | 0.005 | 0.007 | 0.012 | 0.019 | 0.005 | 0.006 | 0.011 | 0.018 |
| | | 0.03 | Y | 2000 - 2100 | 50 | 0.094 | 0.127 | 0.221 | 0.356 | 0.016 | 0.024 | 0.040 | 0.065 | 0.077 | 0.103 | 0.181 | 0.291 | 0.005 | 0.007 | 0.012 | 0.019 | 0.005 | 0.006 | 0.011 | 0.018 |
| | | 0.03 | Y | 2100 - 2200 | 50 | 0.095 | 0.063 | 0.158 | 0.254 | 0.004 | 0.003 | 0.006 | 0.010 | 0.092 | 0.060 | 0.152 | 0.244 | 0.003 | 0.007 | 0.010 | 0.017 | 0.003 | 0.006 | 0.010 | 0.015 |
| | | 0.03 | Y | 2200 - 2300 | 50 | 0.059 | 0.073 | 0.132 | 0.213 | 0.003 | 0.004 | 0.007 | 0.011 | 0.056 | 0.070 | 0.126 | 0.202 | 0.004 | 0.009 | 0.013 | 0.022 | 0.004 | 0.009 | 0.012 | 0.020 |
| | | 0.03 | Y | 2300 - 0000 | 50 | 0.026 | 0.025 | 0.050 | 0.081 | 0.001 | 0.001 | 0.003 | 0.004 | 0.024 | 0.023 | 0.048 | 0.077 | 0.004 | 0.004 | 0.008 | 0.013 | 0.004 | 0.004 | 0.008 | 0.012 |
| 118 | Access road (L118) - EB | 0.03 | Y | 0000 - 0100 | 50 | 0.235 | 0.128 | 0.363 | 0.583 | 0.008 | 0.006 | 0.014 | 0.022 | 0.227 | 0.122 | 0.349 | 0.561 | 0.003 | 0.011 | 0.014 | 0.022 | 0.002 | 0.010 | 0.013 | 0.020 |
| | | 0.03 | Y | 0100 - 0200 | 50 | 0.235 | 0.128 | 0.363 | 0.583 | 0.008 | 0.006 | 0.014 | 0.022 | 0.227 | 0.122 | 0.349 | 0.561 | 0.003 | 0.011 | 0.014 | 0.022 | 0.002 | 0.010 | 0.013 | 0.020 |
| | | 0.03 | Y | 0200 - 0300 | 50 | 0.109 | 0.146 | 0.255 | 0.411 | 0.005 | 0.007 | 0.013 | 0.021 | 0.104 | 0.139 | 0.243 | 0.390 | 0.004 | 0.017 | 0.021 | 0.034 | 0.004 | 0.016 | 0.020 | 0.031 |
| | | 0.03 | Y | 0300 - 0400 | 50 | 0.109 | 0.146 | 0.255 | 0.411 | 0.005 | 0.007 | 0.013 | 0.021 | 0.104 | 0.139 | 0.243 | 0.390 | 0.004 | 0.017 | 0.021 | 0.034 | 0.004 | 0.016 | 0.020 | 0.031 |
| | | 0.03 | Y | 0400 - 0500 | 50 | 0.109 | 0.146 | 0.255 | 0.411 | 0.005 | 0.007 | 0.013 | 0.021 | 0.104 | 0.139 | 0.243 | 0.390 | 0.004 | 0.017 | 0.021 | 0.034 | 0.004 | 0.016 | 0.020 | 0.031 |
| | | 0.03 | Y | 0500 - 0600 | 50 | 0.436 | 0.423 | 0.860 | 1.384 | 0.124 | 0.113 | 0.237 | 0.381 | 0.313 | 0.310 | 0.623 | 1.002 | 0.018 | 0.011 | 0.030 | 0.048 | 0.017 | 0.010 | 0.027 | 0.044 |
| | | 0.03 | Y | 0600 - 0700 | 50 | 0.620 | 0.580 | 1.199 | 1.930 | 0.177 | 0.177 | 0.354 | 0.570 | 0.442 | 0.403 | 0.845 | 1.360 | 0.023 | 0.005 | 0.028 | 0.045 | 0.021 | 0.004 | 0.026 | 0.041 |
| | | 0.03 | Y | 0700 - 0800 | 50 | 0.462 | 0.619 | 1.081 | 1.740 | 0.146 | 0.197 | 0.343 | 0.551 | 0.316 | 0.423 | 0.739 | 1.189 | 0.019 | 0.004 | 0.023 | 0.037 | 0.017 | 0.003 | 0.021 | 0.034 |
| | | 0.03 | Y | 0800 - 0900 | 50 | 0.369 | 0.583 | 0.951 | 1.531 | 0.115 | 0.184 | 0.299 | 0.481 | 0.254 | 0.399 | 0.653 | 1.050 | 0.015 | 0.004 | 0.019 | 0.031 | 0.014 | 0.004 | 0.018 | 0.029 |
| | | 0.03 | Y | 0900 - 1000 | 50 | 0.455 | 0.720 | 1.175 | 1.890 | 0.143 | 0.230 | 0.373 | 0.601 | 0.311 | 0.490 | 0.801 | 1.289 | 0.018 | 0.004 | 0.022 | 0.035 | 0.017 | 0.003 | 0.020 | 0.033 |
| | | 0.03 | Y | 1000 - 1100 | 50 | 0.487 | 0.740 | 1.226 | 1.974 | 0.134 | 0.230 | 0.363 | 0.584 | 0.353 | 0.510 | 0.863 | 1.389 | 0.016 | 0.005 | 0.021 | 0.033 | 0.015 | 0.004 | 0.019 | 0.031 |
| | | 0.03 | Y | 1100 - 1200 | 50 | 0.553 | 0.798 | 1.351 | 2.174 | 0.159 | 0.249 | 0.408 | 0.656 | 0.395 | 0.549 | 0.943 | 1.518 | 0.019 | 0.004 | 0.024 | 0.038 | 0.018 | 0.004 | 0.022 | 0.035 |
| | | 0.03 | Y | 1200 - 1300 | 50 | 0.553 | 0.798 | 1.351 | 2.174 | 0.159 | 0.249 | 0.408 | 0.656 | 0.395 | 0.549 | 0.943 | 1.518 | 0.019 | 0.004 | 0.024 | 0.038 | 0.018 | 0.004 | 0.022 | 0.035 |
| | | 0.03 | Y | 1300 - 1400 | 50 | 0.467 | 0.633 | 1.100 | 1.770 | 0.123 | 0.192 | 0.315 | 0.507 | 0.344 | 0.441 | 0.785 | 1.263 | 0.015 | 0.006 | 0.020 | 0.032 | 0.013 | 0.005 | 0.018 | 0.030 |
| | | 0.03 | Y | 1400 - 1500 | 50 | 0.555 | 0.740 | 1.295 | 2.084 | 0.163 | 0.232 | 0.395 | 0.635 | 0.392 | 0.508 | 0.900 | 1.449 | 0.021 | 0.004 | 0.025 | 0.040 | 0.019 | 0.004 | 0.023 | 0.037 |
| | | 0.03 | Y | 1500 - 1600 | 50 | 0.560 | 0.773 | 1.333 | 2.145 | 0.166 | 0.245 | 0.411 | 0.661 | 0.394 | 0.528 | 0.922 | 1.484 | 0.021 | 0.004 | 0.025 | 0.040 | 0.019 | 0.003 | 0.023 | 0.037 |
| | | 0.03 | Y | 1600 - 1700 | 50 | 0.297 | 0.124 | 0.421 | 0.678 | 0.009 | 0.005 | 0.014 | 0.023 | 0.288 | 0.119 | 0.407 | 0.655 | 0.002 | 0.009 | 0.011 | 0.018 | 0.002 | 0.008 | 0.010 | 0.016 |
| | | 0.03 | Y | 1700 - 1800 | 50 | 0.297 | 0.124 | 0.421 | 0.678 | 0.009 | 0.005 | 0.014 | 0.023 | 0.288 | 0.119 | 0.407 | 0.655 | 0.002 | 0.009 | 0.011 | 0.018 | 0.002 | 0.008 | 0.010 | 0.016 |
| | | 0.03 | Y | 1800 - 1900 | 50 | 0.297 | 0.124 | 0.421 | 0.678 | 0.009 | 0.005 | 0.014 | 0.023 | 0.288 | 0.119 | 0.407 | 0.655 | 0.002 | 0.009 | 0.011 | 0.018 | 0.002 | 0.008 | 0.010 | 0.016 |
| | | 0.03 | Y | 1900 - 2000 | 50 | 0.450 | 0.384 | 0.834 | 1.342 | 0.123 | 0.111 | 0.234 | 0.377 | 0.327 | 0.273 | 0.600 | 0.965 | 0.018 | 0.005 | 0.023 | 0.038 | 0.017 | 0.005 | 0.022 | 0.035 |
| | | 0.03 | Y | 2000 - 2100 | 50 | 0.231 | 0.297 | 0.528 | 0.850 | 0.039 | 0.078 | 0.117 | 0.188 | 0.192 | 0.219 | 0.411 | 0.662 | 0.007 | 0.007 | 0.014 | 0.023 | 0.006 | 0.007 | 0.013 | 0.021 |
| | | 0.03 | Y | 2100 - 2200 | 50 | 0.312 | 0.342 | 0.655 | 1.054 | 0.074 | 0.097 | 0.171 | 0.275 | 0.238 | 0.246 | 0.484 | 0.778 | 0.012 | 0.006 | 0.018 | 0.028 | 0.011 | 0.005 | 0.016 | 0.026 |
| | | 0.03 | Y | 2200 - 2300 | 50 | 0.182 | 0.107 | 0.290 | 0.466 | 0.006 | 0.005 | 0.011 | 0.018 | 0.176 | 0.103 | 0.279 | 0.448 | 0.003 | 0.010 | 0.013 | 0.021 | 0.003 | 0.009 | 0.012 | 0.019 |
| | | 0.03 | Y | 2300 - 0000 | 50 | 0.256 | 0.062 | 0.318 | 0.511 | 0.007 | 0.002 | 0.009 | 0.015 | 0.248 | 0.060 | 0.308 | 0.496 | 0.002 | 0.002 | 0.004 | 0.007 | 0.002 | 0.002 | 0.004 | 0.006 |
| 119 | Access road (L119) - WB | 0.03 | N | 0000 - 0100 | 50 | 0.109 | 0.000 | 0.109 | 0.176 | 0.005 | 0.000 | 0.005 | 0.009 | 0.104 | 0.000 | 0.104 | 0.167 | 0.004 | 0.000 | 0.004 | 0.006 | 0.004 | 0.000 | 0.004 | 0.006 |
| | | 0.03 | N | 0100 - 0200 | 50 | 0.109 | 0.000 | 0.109 | 0.176 | 0.005 | 0.000 | 0.005 | 0.009 | 0.104 | 0.000 | 0.104 | 0.167 | 0.004 | 0.000 | 0.004 | 0.006 | 0.004 | 0.000 | 0.004 | 0.006 |
| | | 0.03 | N | 0200 - 0300 | 50 | 0.109 | 0.000 | 0.109 | 0.176 | 0.005 | 0.000 | 0.005 | 0.009 | 0.104 | 0.000 | 0.104 | 0.167 | 0.004 | 0.000 | 0.004 | 0.006 | 0.004 | 0.000 | 0.004 | 0.006 |
| | | 0.03 | N | 0300 - 0400 | 50 | 0.109 | 0.000 | 0.109 | 0.176 | 0.005 | 0.000 | 0.005 | 0.009 | 0.104 | 0.000 | 0.104 | 0.167 | 0.004 | 0.000 | 0.004 | 0.006 | 0.004 | 0.000 | 0.004 | 0.006 |
| | | 0.03 | N | 0400 - 0500 | 50 | 0.109 | 0.000 | 0.109 | 0.176 | 0.005 | 0.000 | 0.005 | 0.009 | 0.104 | 0.000 | 0.104 | 0.167 | 0.004 | 0.000 | 0.004 | 0.006 | 0.004 | 0.000 | 0.004 | 0.006 |
| | | 0.03 | N | 0500 - 0600 | 50 | 0.109 | 0.000 | 0.109 | 0.176 | 0.005 | 0.000 | 0.005 | 0.009 | 0.104 | 0.000 | 0.104 | 0.167 | 0.004 | 0.000 | 0.004 | 0.006 | 0.004 | 0.000 | 0.004 | 0.006 |
| | | 0.03 | N | 0600 - 0700 | 50 | 0.081 | 0.000 | 0.081 | 0.131 | 0.004 | 0.000 | 0.004 | 0.007 | 0.077 | 0.000 | 0.077 | 0.124 | 0.004 | 0.000 | 0.004 | 0.006 | 0.004 | 0.000 | 0.004 | 0.006 |
| | | 0.03 | N | 0700 - 0800 | 50 | 0.522 | 0.000 | 0.522 | 0.840 | 0.130 | 0.000 | 0.130 | 0.210 | 0.392 | 0.000 | 0.392 | 0.630 | 0.014 | 0.000 | 0.014 | 0.023 | 0.013 | 0.000 | 0.013 | 0.021 |
| | | 0.03 | N | 0800 - 0900 | 50 | 0.414 | 0.000 | 0.414 | 0.667 | 0.085 | 0.000 | 0.085 | 0.136 | 0.330 | 0.000 | 0.330 | 0.531 | 0.010 | 0.000 | 0.010 | 0.016 | 0.009 | 0.000 | 0.009 | 0.015 |
| | | 0.03 | N | 0900 - 1000 | 50 | 0.414 | 0.000 | 0.414 | 0.667 | 0.085 | 0.000 | 0.085 | 0.136 | 0.330 | 0.000 | 0.330 | 0.531 | 0.010 | 0.000 | 0.010 | 0.016 | 0.009 | 0.000 | 0.009 | 0.015 |
| | | 0.03 | N | 1000 - 1100 | 50 | 0.134 | 0.000 | 0.134 | 0.216 | 0.025 | 0.000 | 0.025 | 0.041 | 0.109 | 0.000 | 0.109 | 0.176 | 0.006 | 0.000 | 0.006 | 0.009 | 0.005 | 0.000 | 0.005 | 0.009 |
| | | 0.03 | N | 1100 - 1200 | 50 | 0.271 | 0.000 | 0.271 | 0.437 | 0.073 | 0.000 | 0.073 | 0.118 | 0.198 | 0.000 | 0.198 | 0.318 | 0.010 | 0.000 | 0.010 | 0.016 | 0.009 | 0.000 | 0.009 | 0.015 |
| | | 0.03 | N | 1200 - 1300 | 50 | 0.271 | 0.000 | 0.271 | 0.437 | 0.073 | 0.000 | 0.073 | 0.118 | 0.198 | 0.000 | 0.198 | 0.318 | 0.010 | 0.000 | 0.010 | 0.016 | 0.009 | 0.000 | 0.009 | 0.015 |
| | | 0.03 | N | 1300 - 1400 | 50 | 0.134 | 0.000 | 0.134 | 0.216 | 0.025 | 0.000 | 0.025 | 0.041 | 0.109 | 0.000 | 0.109 | 0.176 | 0.006 | 0.000 | 0.006 | 0.009 | 0.005 | 0.000 | 0.005 | 0.009 |
| | | 0.03 | N | 1400 - 1500 | 50 | 0.134 | 0.000 | 0.134 | 0.216 | 0.025 | 0.000 | 0.025 | 0.041 | 0.109 | 0.000 | 0.109 | 0.176 | 0.006 | 0.000 | 0.006 | 0.009 | 0.005 | 0.000 | 0.005 | 0.009 |
| | | 0.03 | N | 1500 - 1600 | 50 | 0.134 | 0.000 | 0.134 | 0.216 | 0.025 | 0.000 | 0.025 | 0.041 | 0.109 | 0.000 | 0.109 | 0.176 | 0.006 | 0.000 | 0.006 | 0.009 | 0.005 | 0.000 | 0.005 | 0.009 |
| | | 0.03 | N | 1600 - 1700 | 50 | 0.075 | 0.000 | 0.075 | 0.121 | 0.012 | 0.000 | 0.012 | 0.020 | 0.063 | 0.000 | 0.063 | 0.101 | 0.005 | 0.000 | 0.005 | 0.008 | 0.004 | 0.000 | 0.004 | 0.007 |
| | | 0.03 | N | 1700 - 1800 | 50 | 0.076 | 0.000 | 0.076 | 0.123 | 0.010 | 0.000 | 0.010 | 0.017 | 0.066 | 0.000 | 0.066 | 0.106 | 0.005 | 0.000 | 0.005 | 0.007 | 0.004 | 0.000 | 0.004 | 0.007 |
| | | 0.03 | N | 1800 - 1900 | 50 | 0.073 | 0.000 | 0.073 | 0.118 | 0.010 | 0.000 | 0.010 | 0.016 | 0.063 | 0.000 | 0.063 | 0.102 | 0.005 | 0.000 | 0.005 | 0.007 | 0.004 | 0.000 | 0.004 | 0.007 |
| | | 0.03 | N | 1900 - 2000 | 50 | 0.059 | 0.000 | 0.059 | 0.095 | 0.003 | 0.000 | 0.003 | 0.005 | 0.056 | 0.000 | 0.056 | 0.090 | 0.004 | 0.000 | 0.004 | 0.006 | 0.004 | 0.000 | 0.004 | 0.006 |
| | | 0.03 | N | 2000 - 2100 | 50 | 0.059 | 0.000 | 0.059 | 0.095 | 0.003 | 0.000 | 0.003 | 0.005 | 0.056 | 0.000 | 0.056 | 0.090 | 0.004 | 0.000 | 0.004 | 0.006 | 0.004 | 0.000 | 0.004 | 0.006 |
| | | 0.03 | N | 2100 - 2200 | 50 | 0.115 | 0.000 | 0.115 | 0.186 | 0.004 | 0.000 | 0.004 | 0.007 | 0.111 | 0.000 | 0.111 | 0.179 | 0.003 | 0.000 | 0.003 | 0.005 | 0.003 | 0.000 | 0.003 | 0.005 |
| | | 0.03 | N | 2200 - 2300 | 50 | 0.067 | 0.000 | 0.067 | 0.109 | 0.003 | 0.000 | 0.003 | 0.005 | 0.064 | 0.000 | 0.064 | 0.103 | 0.004 | 0.000 | 0.004 | 0.006 | 0.004 | 0.000 | 0.004 | 0.006 |
| | | 0.03 | N | 2300 - 0000 | 50 | 0.081 | 0.000 | 0.081 | 0.131 | 0.004 | 0.000 | 0.004 | 0.007 | 0.077 | 0.000 | 0.077 | 0.124 | 0.004 | 0.000 | 0.004 | 0.006 | 0.004 | 0.000 | 0.004 | 0.006 |
| 120 | Access road (L120) - EB | 0.03 | N | 0000 - 0100 | 50 | 0.109 | 0.000 | 0.109 | 0.176 | 0.005 | 0.000 | 0.005 | 0.009 | 0.104 | 0.000 | 0.104 | 0.167 | 0.004 | 0.000 | 0.004 | 0.006 | 0.004 | 0.000 | 0.004 | 0.006 |
| | | 0.03 | N | 0100 - 0200 | 50 | 0.109 | 0.000 | 0.109 | 0.176 | 0.005 | 0.000 | 0.005 | 0.009 | 0.104 | 0.000 | 0.104 | 0.167 | 0.004 | 0.000 | 0.004 | 0.006 | 0.004 | 0.000 | 0.004 | 0.006 |
| | | 0.03 | N | 0200 - 0300 | 50 | 0.109 | 0.000 | 0.109 | 0.176 | 0.005 | 0.000 | 0.005 | 0.009 | 0.104 | 0.000 | 0.104 | 0.167 | 0.004 | 0.000 | 0.004 | 0.006 | 0.004 | 0.000 | 0.004 | 0.006 |
| | | 0.03 | N | 0300 - 0400 | 50 | 0.109 | 0.000 | 0.109 | 0.176 | 0.005 | 0.000 | 0.005 | 0.009 | 0.104 | 0.000 | 0.104 | 0.167 | 0.004 | 0.000 | 0.004 | 0.006 | 0.004 | 0.000 | 0.004 | 0.006 |
| | | 0.03 | N | 0400 - 0500 | 50 | 0.109 | 0.000 | 0.109 | 0.176 | 0.005 | 0.000 | 0.005 | 0.009 | 0.104 | 0.000 | 0.104 | 0.167 | 0.004 | 0.000 | 0.004 | 0.006 | 0.004 | 0.000 | 0.004 | 0.006 |
| | | 0.03 | N | 0500 - 0600 | 50 | 0.436 | 0.000 | 0.436 | 0.702 | 0.124 | 0.000 | 0.124 | 0.199 | 0.313 | 0.000 | 0.313 | 0.503 | 0.018 | 0.000 | 0.018 | 0.030 | 0.017 | 0.000 | 0.017 | 0.027 |
| | | 0.03 | N | 0600 - 0700 | 50 | 0.698 | 0.000 | 0.698 | 1.124 | 0.218 | 0.000 | 0.218 | 0.351 | 0.480 | 0.000 | 0.480 | 0.773 | 0.030 | 0.000 | 0.030 | 0.048 | 0.028 | 0.000 | 0.028 | 0.045 |
| | | 0.03 | N | 0700 - 0800 | 50 | 0.390 | 0.000 | 0.390 | 0.628 | 0.117 | 0.000 | 0.117 | 0.188 | 0.273 | 0.000 | 0.273 | 0.440 | 0.017 | 0.000 | 0.017 | 0.028 | 0.016 | 0.000 | 0.016 | 0.026 |
| | | 0.03 | N | 0800 - 0900 | 50 | 0.292 | 0.000 | 0.292 | 0.471 | 0.084 | 0.000 | 0.084 | 0.135 | 0.209 | 0.000 | 0.209 | 0.336 | 0.013 | 0.000 | 0.013 | 0.021 | 0.012 | 0.000 | 0.012 | 0.020 |
| | | 0.03 | N | 0900 - 1000 | 50 | 0.372 | 0.000 | 0.372 | 0.599 | 0.110 | 0.000 | 0.110 | 0.178 | 0.262 | 0.000 | 0.262 | 0.421 | 0.016 | 0.000 | 0.016 | 0.026 | 0.015 | 0.000 | 0.015 | 0.024 |
| | | 0.03 | N | 1000 - 1100 | 50 | 0.300 | 0.000 | 0.300 | 0.483 | 0.085 | 0.000 | 0.085 | 0.137 | 0.215 | 0.000 | 0.215 | 0.345 | 0.013 | 0.000 | 0.013 | 0.021 | 0.012 | 0.000 | 0.012 | 0.019 |
| | | 0.03 | N | 1100 - 1200 | 50 | 0.432 | 0.000 | 0.432 | 0.695 | 0.131 | 0.000 | 0.131 | 0.211 | 0.301 | 0.000 | 0.301 | 0.484 | 0.019 | 0.000 | 0.019 | 0.030 | 0.017 | 0.000 | 0.017 | 0.028 |
| | | 0.03 | N | 1200 - 1300 | 50 | 0.432 | 0.000 | 0.432 | 0.695 | 0.131 | 0.000 | 0.131 | 0.211 | 0.301 | 0.000 | 0.301 | 0.484 | 0.019 | 0.000 | 0.019 | 0.030 | 0.017 | 0.000 | 0.017 | 0.028 |
| | | 0.03 | N | 1300 - 1400 | 50 | 0.218 | 0.000 | 0.218 | 0.351 | 0.055 | 0.000 | 0.055 | 0.088 | 0.163 | 0.000 | 0.163 | 0.262 | 0.010 | 0.000 | 0.010 | 0.015 | 0.009 | 0.000 | 0.009 | 0.014 |
| | | 0.03 | N | 1400 - 1500 | 50 | 0.526 | 0.000 | 0.526 | 0.847 | 0.164 | 0.000 | 0.164 | 0.264 | 0.363 | 0.000 | 0.363 | 0.583 | 0.023 | 0.000 | 0.023 | 0.037 | 0.021 | 0.000 | 0.021 | 0.034 |
| | | 0.03 | N | 1500 - 1600 | 50 | 0.539 | 0.000 | 0.539 | 0.867 | 0.169 | 0.000 | 0.169 | 0.272 | 0.369 | 0.000 | 0.369 | 0.595 | 0.023 | 0.000 | 0.023 | 0.037 | 0.021 | 0.000 | 0.021 | 0.034 |
| | | 0.03 | N | 1600 - 1700 | 50 | 0.235 | 0.000 | 0.235 | 0.378 | 0.008 | 0.000 | 0.008 | 0.013 | 0.227 | 0.000 | 0.227 | 0.365 | 0.003 | 0.000 | 0.003 | 0.004 | 0.002 | 0.000 | 0.002 | 0.004 |
| | | 0.03 | N | 1700 - 1800 | 50 | 0.235 | 0.000 | 0.235 | 0.378 | 0.008 | 0.000 | 0.008 | 0.013 | 0.227 | 0.000 | 0.227 | 0.365 | 0.003 | 0.000 | 0.003 | 0.004 | 0.002 | 0.000 | 0.002 | 0.004 |
| | | 0.03 | N | 1800 - 1900 | 50 | 0.235 | 0.000 | 0.235 | 0.378 | 0.008 | 0.000 | 0.008 | 0.013 | 0.227 | 0.000 | 0.227 | 0.365 | 0.003 | 0.000 | 0.003 | 0.004 | 0.002 | 0.000 | 0.002 | 0.004 |
| | | 0.03 | N | 1900 - 2000 | 50 | 0.586 | 0.000 | 0.586 | 0.944 | 0.182 | 0.000 | 0.182 | 0.293 | 0.404 | 0.000 | 0.404 | 0.651 | 0.026 | 0.000 | 0.026 | 0.041 | 0.024 | 0.000 | 0.024 | 0.038 |
| | | 0.03 | N | 2000 - 2100 | 50 | 0.218 | 0.000 | 0.218 | 0.351 | 0.055 | 0.000 | 0.055 | 0.088 | 0.163 | 0.000 | 0.163 | 0.262 | 0.010 | 0.000 | 0.010 | 0.015 | 0.009 | 0.000 | 0.009 | 0.014 |
| | | 0.03 | N | 2100 - 2200 | 50 | 0.354 | 0.000 | 0.354 | 0.569 | 0.085 | 0.000 | 0.085 | 0.137 | 0.269 | 0.000 | 0.269 | 0.433 | 0.013 | 0.000 | 0.013 | 0.021 | 0.012 | 0.000 | 0.012 | 0.019 |
| | | 0.03 | N | 2200 - 2300 | 50 | 0.081 | 0.000 | 0.081 | 0.131 | 0.004 | 0.000 | 0.004 | 0.007 | 0.077 | 0.000 | 0.077 | 0.124 | 0.004 | 0.000 | 0.004 | 0.006 | 0.004 | 0.000 | 0.004 | 0.006 |
| | | 0.03 | N | 2300 - 0000 | 50 | 0.109 | 0.000 | 0.109 | 0.176 | 0.005 | 0.000 | 0.005 | 0.009 | 0.104 | 0.000 | 0.104 | 0.167 | 0.004 | 0.000 | 0.004 | 0.006 | 0.004 | 0.000 | 0.004 | 0.006 |

**Composite Emission Rates for Year 2045**

| Road No. | Road Section | Road Length (km) | Cold Start | Hours | Total Vehicles | $NO_x$ Emission (g/km) | | Total $NO_x$ Emission | | $NO_2$ Emission (g/km) | | Total $NO_2$ Emission | | NO Emission (g/km) | | Total NO Emission | | RSP Emission (g/km) | | Total RSP Emission | | FSP Emission (g/km) | | Total FSP Emission | |
|---|---|---|---|---|---|---|---|---|---|---|---|---|---|---|---|---|---|---|---|---|---|---|---|---|---|
| | | | | | | Running | Starting | g/km/veh | g/mile/veh | Running | Starting | g/km/veh | g/mile/veh | Running | Starting | g/km/veh | g/mile/veh | Running | Starting | g/km/veh | g/mile/veh | Running | Starting | g/km/veh | g/mile/veh |
| 121 | Unnamed Road (L121) - NB | 0.07 | Y | 0000 - 0100 | 50 | 0.109 | 0.146 | 0.255 | 0.411 | 0.005 | 0.007 | 0.013 | 0.021 | 0.104 | 0.139 | 0.243 | 0.390 | 0.004 | 0.017 | 0.021 | 0.034 | 0.004 | 0.016 | 0.020 | 0.031 |
| | | 0.07 | Y | 0100 - 0200 | 50 | 0.109 | 0.146 | 0.255 | 0.411 | 0.005 | 0.007 | 0.013 | 0.021 | 0.104 | 0.139 | 0.243 | 0.390 | 0.004 | 0.017 | 0.021 | 0.034 | 0.004 | 0.016 | 0.020 | 0.031 |
| | | 0.07 | Y | 0200 - 0300 | 50 | 0.109 | 0.146 | 0.255 | 0.411 | 0.005 | 0.007 | 0.013 | 0.021 | 0.104 | 0.139 | 0.243 | 0.390 | 0.004 | 0.017 | 0.021 | 0.034 | 0.004 | 0.016 | 0.020 | 0.031 |
| | | 0.07 | Y | 0300 - 0400 | 50 | 0.193 | 0.268 | 0.461 | 0.741 | 0.010 | 0.013 | 0.023 | 0.037 | 0.183 | 0.254 | 0.438 | 0.704 | 0.004 | 0.030 | 0.034 | 0.055 | 0.004 | 0.028 | 0.031 | 0.051 |
| | | 0.07 | Y | 0400 - 0500 | 50 | 0.109 | 0.146 | 0.255 | 0.411 | 0.005 | 0.007 | 0.013 | 0.021 | 0.104 | 0.139 | 0.243 | 0.390 | 0.004 | 0.017 | 0.021 | 0.034 | 0.004 | 0.016 | 0.020 | 0.031 |
| | | 0.07 | Y | 0500 - 0600 | 50 | 0.109 | 0.146 | 0.255 | 0.411 | 0.005 | 0.007 | 0.013 | 0.021 | 0.104 | 0.139 | 0.243 | 0.390 | 0.004 | 0.017 | 0.021 | 0.034 | 0.004 | 0.016 | 0.020 | 0.031 |
| | | 0.07 | Y | 0600 - 0700 | 50 | 0.109 | 0.146 | 0.255 | 0.411 | 0.005 | 0.007 | 0.013 | 0.021 | 0.104 | 0.139 | 0.243 | 0.390 | 0.004 | 0.017 | 0.021 | 0.034 | 0.004 | 0.016 | 0.020 | 0.031 |
| | | 0.07 | Y | 0700 - 0800 | 50 | 0.362 | 0.512 | 0.875 | 1.408 | 0.107 | 0.153 | 0.260 | 0.419 | 0.256 | 0.359 | 0.615 | 0.989 | 0.013 | 0.007 | 0.020 | 0.032 | 0.012 | 0.006 | 0.018 | 0.030 |
| | | 0.07 | Y | 0800 - 0900 | 50 | 0.245 | 0.337 | 0.582 | 0.936 | 0.065 | 0.092 | 0.158 | 0.253 | 0.179 | 0.245 | 0.424 | 0.683 | 0.009 | 0.009 | 0.018 | 0.029 | 0.009 | 0.008 | 0.017 | 0.027 |
| | | 0.07 | Y | 0900 - 1000 | 50 | 0.299 | 0.431 | 0.730 | 1.175 | 0.082 | 0.119 | 0.201 | 0.323 | 0.218 | 0.312 | 0.530 | 0.852 | 0.011 | 0.010 | 0.021 | 0.033 | 0.010 | 0.009 | 0.019 | 0.031 |
| | | 0.07 | Y | 1000 - 1100 | 50 | 0.109 | 0.146 | 0.255 | 0.411 | 0.005 | 0.007 | 0.013 | 0.021 | 0.104 | 0.139 | 0.243 | 0.390 | 0.004 | 0.017 | 0.021 | 0.034 | 0.004 | 0.016 | 0.020 | 0.031 |
| | | 0.07 | Y | 1100 - 1200 | 50 | 0.390 | 0.551 | 0.942 | 1.515 | 0.108 | 0.155 | 0.264 | 0.424 | 0.282 | 0.396 | 0.678 | 1.091 | 0.013 | 0.011 | 0.024 | 0.039 | 0.012 | 0.010 | 0.022 | 0.036 |
| | | 0.07 | Y | 1200 - 1300 | 50 | 0.390 | 0.551 | 0.942 | 1.515 | 0.108 | 0.155 | 0.264 | 0.424 | 0.282 | 0.396 | 0.678 | 1.091 | 0.013 | 0.011 | 0.024 | 0.039 | 0.012 | 0.010 | 0.022 | 0.036 |
| | | 0.07 | Y | 1300 - 1400 | 50 | 0.109 | 0.146 | 0.255 | 0.411 | 0.005 | 0.007 | 0.013 | 0.021 | 0.104 | 0.139 | 0.243 | 0.390 | 0.004 | 0.017 | 0.021 | 0.034 | 0.004 | 0.016 | 0.020 | 0.031 |
| | | 0.07 | Y | 1400 - 1500 | 50 | 0.109 | 0.146 | 0.255 | 0.411 | 0.005 | 0.007 | 0.013 | 0.021 | 0.104 | 0.139 | 0.243 | 0.390 | 0.004 | 0.017 | 0.021 | 0.034 | 0.004 | 0.016 | 0.020 | 0.031 |
| | | 0.07 | Y | 1500 - 1600 | 50 | 0.109 | 0.146 | 0.255 | 0.411 | 0.005 | 0.007 | 0.013 | 0.021 | 0.104 | 0.139 | 0.243 | 0.390 | 0.004 | 0.017 | 0.021 | 0.034 | 0.004 | 0.016 | 0.020 | 0.031 |
| | | 0.07 | Y | 1600 - 1700 | 50 | 0.235 | 0.128 | 0.363 | 0.583 | 0.008 | 0.006 | 0.014 | 0.022 | 0.227 | 0.122 | 0.349 | 0.561 | 0.003 | 0.011 | 0.014 | 0.022 | 0.002 | 0.010 | 0.013 | 0.020 |
| | | 0.07 | Y | 1700 - 1800 | 50 | 0.235 | 0.128 | 0.363 | 0.583 | 0.008 | 0.006 | 0.014 | 0.022 | 0.227 | 0.122 | 0.349 | 0.561 | 0.003 | 0.011 | 0.014 | 0.022 | 0.002 | 0.010 | 0.013 | 0.020 |
| | | 0.07 | Y | 1800 - 1900 | 50 | 0.235 | 0.128 | 0.363 | 0.583 | 0.008 | 0.006 | 0.014 | 0.022 | 0.227 | 0.122 | 0.349 | 0.561 | 0.003 | 0.011 | 0.014 | 0.022 | 0.002 | 0.010 | 0.013 | 0.020 |
| | | 0.07 | Y | 1900 - 2000 | 50 | 0.109 | 0.146 | 0.255 | 0.411 | 0.005 | 0.007 | 0.013 | 0.021 | 0.104 | 0.139 | 0.243 | 0.390 | 0.004 | 0.017 | 0.021 | 0.034 | 0.004 | 0.016 | 0.020 | 0.031 |
| | | 0.07 | Y | 2000 - 2100 | 50 | 0.109 | 0.146 | 0.255 | 0.411 | 0.005 | 0.007 | 0.013 | 0.021 | 0.104 | 0.139 | 0.243 | 0.390 | 0.004 | 0.017 | 0.021 | 0.034 | 0.004 | 0.016 | 0.020 | 0.031 |
| | | 0.07 | Y | 2100 - 2200 | 50 | 0.235 | 0.128 | 0.363 | 0.583 | 0.008 | 0.006 | 0.014 | 0.022 | 0.227 | 0.122 | 0.349 | 0.561 | 0.003 | 0.011 | 0.014 | 0.022 | 0.002 | 0.010 | 0.013 | 0.020 |
| | | 0.07 | Y | 2200 - 2300 | 50 | 0.109 | 0.146 | 0.255 | 0.411 | 0.005 | 0.007 | 0.013 | 0.021 | 0.104 | 0.139 | 0.243 | 0.390 | 0.004 | 0.017 | 0.021 | 0.034 | 0.004 | 0.016 | 0.020 | 0.031 |
| | | 0.07 | Y | 2300 - 0000 | 50 | 0.109 | 0.146 | 0.255 | 0.411 | 0.005 | 0.007 | 0.013 | 0.021 | 0.104 | 0.139 | 0.243 | 0.390 | 0.004 | 0.017 | 0.021 | 0.034 | 0.004 | 0.016 | 0.020 | 0.031 |
| 122 | Unnamed Road (L122) - SB | 0.07 | Y | 0000 - 0100 | 50 | 0.109 | 0.146 | 0.255 | 0.411 | 0.005 | 0.007 | 0.013 | 0.021 | 0.104 | 0.139 | 0.243 | 0.390 | 0.004 | 0.017 | 0.021 | 0.034 | 0.004 | 0.016 | 0.020 | 0.031 |
| | | 0.07 | Y | 0100 - 0200 | 50 | 0.109 | 0.146 | 0.255 | 0.411 | 0.005 | 0.007 | 0.013 | 0.021 | 0.104 | 0.139 | 0.243 | 0.390 | 0.004 | 0.017 | 0.021 | 0.034 | 0.004 | 0.016 | 0.020 | 0.031 |
| | | 0.07 | Y | 0200 - 0300 | 50 | 0.109 | 0.146 | 0.255 | 0.411 | 0.005 | 0.007 | 0.013 | 0.021 | 0.104 | 0.139 | 0.243 | 0.390 | 0.004 | 0.017 | 0.021 | 0.034 | 0.004 | 0.016 | 0.020 | 0.031 |
| | | 0.07 | Y | 0300 - 0400 | 50 | 0.109 | 0.146 | 0.255 | 0.411 | 0.005 | 0.007 | 0.013 | 0.021 | 0.104 | 0.139 | 0.243 | 0.390 | 0.004 | 0.017 | 0.021 | 0.034 | 0.004 | 0.016 | 0.020 | 0.031 |
| | | 0.07 | Y | 0400 - 0500 | 50 | 0.109 | 0.146 | 0.255 | 0.411 | 0.005 | 0.007 | 0.013 | 0.021 | 0.104 | 0.139 | 0.243 | 0.390 | 0.004 | 0.017 | 0.021 | 0.034 | 0.004 | 0.016 | 0.020 | 0.031 |
| | | 0.07 | Y | 0500 - 0600 | 50 | 0.109 | 0.146 | 0.255 | 0.411 | 0.005 | 0.007 | 0.013 | 0.021 | 0.104 | 0.139 | 0.243 | 0.390 | 0.004 | 0.017 | 0.021 | 0.034 | 0.004 | 0.016 | 0.020 | 0.031 |
| | | 0.07 | Y | 0600 - 0700 | 50 | 0.109 | 0.146 | 0.255 | 0.411 | 0.005 | 0.007 | 0.013 | 0.021 | 0.104 | 0.139 | 0.243 | 0.390 | 0.004 | 0.017 | 0.021 | 0.034 | 0.004 | 0.016 | 0.020 | 0.031 |
| | | 0.07 | Y | 0700 - 0800 | 50 | 0.391 | 0.552 | 0.943 | 1.517 | 0.108 | 0.156 | 0.264 | 0.425 | 0.282 | 0.396 | 0.679 | 1.092 | 0.013 | 0.011 | 0.024 | 0.039 | 0.012 | 0.010 | 0.022 | 0.036 |
| | | 0.07 | Y | 0800 - 0900 | 50 | 0.391 | 0.552 | 0.943 | 1.517 | 0.108 | 0.156 | 0.264 | 0.425 | 0.282 | 0.396 | 0.679 | 1.092 | 0.013 | 0.011 | 0.024 | 0.039 | 0.012 | 0.010 | 0.022 | 0.036 |
| | | 0.07 | Y | 0900 - 1000 | 50 | 0.391 | 0.552 | 0.943 | 1.517 | 0.108 | 0.156 | 0.264 | 0.425 | 0.282 | 0.396 | 0.679 | 1.092 | 0.013 | 0.011 | 0.024 | 0.039 | 0.012 | 0.010 | 0.022 | 0.036 |
| | | 0.07 | Y | 1000 - 1100 | 50 | 0.300 | 0.431 | 0.731 | 1.177 | 0.082 | 0.119 | 0.201 | 0.324 | 0.218 | 0.312 | 0.530 | 0.853 | 0.011 | 0.010 | 0.021 | 0.034 | 0.010 | 0.009 | 0.019 | 0.031 |
| | | 0.07 | Y | 1100 - 1200 | 50 | 0.391 | 0.552 | 0.943 | 1.517 | 0.108 | 0.156 | 0.264 | 0.425 | 0.282 | 0.396 | 0.679 | 1.092 | 0.013 | 0.011 | 0.024 | 0.039 | 0.012 | 0.010 | 0.022 | 0.036 |
| | | 0.07 | Y | 1200 - 1300 | 50 | 0.391 | 0.552 | 0.943 | 1.517 | 0.108 | 0.156 | 0.264 | 0.425 | 0.282 | 0.396 | 0.679 | 1.092 | 0.013 | 0.011 | 0.024 | 0.039 | 0.012 | 0.010 | 0.022 | 0.036 |
| | | 0.07 | Y | 1300 - 1400 | 50 | 0.391 | 0.552 | 0.943 | 1.517 | 0.108 | 0.156 | 0.264 | 0.425 | 0.282 | 0.396 | 0.679 | 1.092 | 0.013 | 0.011 | 0.024 | 0.039 | 0.012 | 0.010 | 0.022 | 0.036 |
| | | 0.07 | Y | 1400 - 1500 | 50 | 0.391 | 0.552 | 0.943 | 1.517 | 0.108 | 0.156 | 0.264 | 0.425 | 0.282 | 0.396 | 0.679 | 1.092 | 0.013 | 0.011 | 0.024 | 0.039 | 0.012 | 0.010 | 0.022 | 0.036 |
| | | 0.07 | Y | 1500 - 1600 | 50 | 0.300 | 0.431 | 0.731 | 1.177 | 0.082 | 0.119 | 0.201 | 0.324 | 0.218 | 0.312 | 0.530 | 0.853 | 0.011 | 0.010 | 0.021 | 0.034 | 0.010 | 0.009 | 0.019 | 0.031 |
| | | 0.07 | Y | 1600 - 1700 | 50 | 0.130 | 0.075 | 0.206 | 0.331 | 0.005 | 0.003 | 0.008 | 0.013 | 0.126 | 0.072 | 0.198 | 0.318 | 0.003 | 0.008 | 0.011 | 0.018 | 0.003 | 0.007 | 0.010 | 0.016 |
| | | 0.07 | Y | 1700 - 1800 | 50 | 0.115 | 0.069 | 0.184 | 0.297 | 0.004 | 0.003 | 0.007 | 0.012 | 0.111 | 0.066 | 0.177 | 0.285 | 0.003 | 0.007 | 0.011 | 0.017 | 0.003 | 0.007 | 0.010 | 0.016 |
| | | 0.07 | Y | 1800 - 1900 | 50 | 0.115 | 0.069 | 0.184 | 0.297 | 0.004 | 0.003 | 0.007 | 0.012 | 0.111 | 0.066 | 0.177 | 0.285 | 0.003 | 0.007 | 0.011 | 0.017 | 0.003 | 0.007 | 0.010 | 0.016 |
| | | 0.07 | Y | 1900 - 2000 | 50 | 0.081 | 0.107 | 0.189 | 0.303 | 0.004 | 0.005 | 0.009 | 0.015 | 0.077 | 0.102 | 0.179 | 0.288 | 0.004 | 0.013 | 0.017 | 0.027 | 0.004 | 0.012 | 0.016 | 0.025 |
| | | 0.07 | Y | 2000 - 2100 | 50 | 0.081 | 0.107 | 0.189 | 0.303 | 0.004 | 0.005 | 0.009 | 0.015 | 0.077 | 0.102 | 0.179 | 0.288 | 0.004 | 0.013 | 0.017 | 0.027 | 0.004 | 0.012 | 0.016 | 0.025 |
| | | 0.07 | Y | 2100 - 2200 | 50 | 0.182 | 0.107 | 0.290 | 0.466 | 0.006 | 0.005 | 0.011 | 0.018 | 0.176 | 0.103 | 0.279 | 0.448 | 0.003 | 0.010 | 0.013 | 0.021 | 0.003 | 0.009 | 0.012 | 0.019 |
| | | 0.07 | Y | 2200 - 2300 | 50 | 0.109 | 0.146 | 0.255 | 0.411 | 0.005 | 0.007 | 0.013 | 0.021 | 0.104 | 0.139 | 0.243 | 0.390 | 0.004 | 0.017 | 0.021 | 0.034 | 0.004 | 0.016 | 0.020 | 0.031 |
| | | 0.07 | Y | 2300 - 0000 | 50 | 0.109 | 0.146 | 0.255 | 0.411 | 0.005 | 0.007 | 0.013 | 0.021 | 0.104 | 0.139 | 0.243 | 0.390 | 0.004 | 0.017 | 0.021 | 0.034 | 0.004 | 0.016 | 0.020 | 0.031 |
| 123 | Unnamed Road (L123) - NB | 0.07 | N | 0000 - 0100 | 0 | 0.000 | 0.000 | 0.000 | 0.000 | 0.000 | 0.000 | 0.000 | 0.000 | 0.000 | 0.000 | 0.000 | 0.000 | 0.000 | 0.000 | 0.000 | 0.000 | 0.000 | 0.000 | 0.000 | 0.000 |
| | | 0.07 | N | 0100 - 0200 | 0 | 0.000 | 0.000 | 0.000 | 0.000 | 0.000 | 0.000 | 0.000 | 0.000 | 0.000 | 0.000 | 0.000 | 0.000 | 0.000 | 0.000 | 0.000 | 0.000 | 0.000 | 0.000 | 0.000 | 0.000 |
| | | 0.07 | N | 0200 - 0300 | 0 | 0.000 | 0.000 | 0.000 | 0.000 | 0.000 | 0.000 | 0.000 | 0.000 | 0.000 | 0.000 | 0.000 | 0.000 | 0.000 | 0.000 | 0.000 | 0.000 | 0.000 | 0.000 | 0.000 | 0.000 |
| | | 0.07 | N | 0300 - 0400 | 0 | 0.000 | 0.000 | 0.000 | 0.000 | 0.000 | 0.000 | 0.000 | 0.000 | 0.000 | 0.000 | 0.000 | 0.000 | 0.000 | 0.000 | 0.000 | 0.000 | 0.000 | 0.000 | 0.000 | 0.000 |
| | | 0.07 | N | 0400 - 0500 | 0 | 0.000 | 0.000 | 0.000 | 0.000 | 0.000 | 0.000 | 0.000 | 0.000 | 0.000 | 0.000 | 0.000 | 0.000 | 0.000 | 0.000 | 0.000 | 0.000 | 0.000 | 0.000 | 0.000 | 0.000 |
| | | 0.07 | N | 0500 - 0600 | 0 | 0.000 | 0.000 | 0.000 | 0.000 | 0.000 | 0.000 | 0.000 | 0.000 | 0.000 | 0.000 | 0.000 | 0.000 | 0.000 | 0.000 | 0.000 | 0.000 | 0.000 | 0.000 | 0.000 | 0.000 |
| | | 0.07 | N | 0600 - 0700 | 0 | 0.000 | 0.000 | 0.000 | 0.000 | 0.000 | 0.000 | 0.000 | 0.000 | 0.000 | 0.000 | 0.000 | 0.000 | 0.000 | 0.000 | 0.000 | 0.000 | 0.000 | 0.000 | 0.000 | 0.000 |
| | | 0.07 | N | 0700 - 0800 | 0 | 0.000 | 0.000 | 0.000 | 0.000 | 0.000 | 0.000 | 0.000 | 0.000 | 0.000 | 0.000 | 0.000 | 0.000 | 0.000 | 0.000 | 0.000 | 0.000 | 0.000 | 0.000 | 0.000 | 0.000 |
| | | 0.07 | N | 0800 - 0900 | 0 | 0.000 | 0.000 | 0.000 | 0.000 | 0.000 | 0.000 | 0.000 | 0.000 | 0.000 | 0.000 | 0.000 | 0.000 | 0.000 | 0.000 | 0.000 | 0.000 | 0.000 | 0.000 | 0.000 | 0.000 |
| | | 0.07 | N | 0900 - 1000 | 0 | 0.000 | 0.000 | 0.000 | 0.000 | 0.000 | 0.000 | 0.000 | 0.000 | 0.000 | 0.000 | 0.000 | 0.000 | 0.000 | 0.000 | 0.000 | 0.000 | 0.000 | 0.000 | 0.000 | 0.000 |
| | | 0.07 | N | 1000 - 1100 | 0 | 0.000 | 0.000 | 0.000 | 0.000 | 0.000 | 0.000 | 0.000 | 0.000 | 0.000 | 0.000 | 0.000 | 0.000 | 0.000 | 0.000 | 0.000 | 0.000 | 0.000 | 0.000 | 0.000 | 0.000 |
| | | 0.07 | N | 1100 - 1200 | 0 | 0.000 | 0.000 | 0.000 | 0.000 | 0.000 | 0.000 | 0.000 | 0.000 | 0.000 | 0.000 | 0.000 | 0.000 | 0.000 | 0.000 | 0.000 | 0.000 | 0.000 | 0.000 | 0.000 | 0.000 |
| | | 0.07 | N | 1200 - 1300 | 0 | 0.000 | 0.000 | 0.000 | 0.000 | 0.000 | 0.000 | 0.000 | 0.000 | 0.000 | 0.000 | 0.000 | 0.000 | 0.000 | 0.000 | 0.000 | 0.000 | 0.000 | 0.000 | 0.000 | 0.000 |
| | | 0.07 | N | 1300 - 1400 | 0 | 0.000 | 0.000 | 0.000 | 0.000 | 0.000 | 0.000 | 0.000 | 0.000 | 0.000 | 0.000 | 0.000 | 0.000 | 0.000 | 0.000 | 0.000 | 0.000 | 0.000 | 0.000 | 0.000 | 0.000 |
| | | 0.07 | N | 1400 - 1500 | 0 | 0.000 | 0.000 | 0.000 | 0.000 | 0.000 | 0.000 | 0.000 | 0.000 | 0.000 | 0.000 | 0.000 | 0.000 | 0.000 | 0.000 | 0.000 | 0.000 | 0.000 | 0.000 | 0.000 | 0.000 |
| | | 0.07 | N | 1500 - 1600 | 0 | 0.000 | 0.000 | 0.000 | 0.000 | 0.000 | 0.000 | 0.000 | 0.000 | 0.000 | 0.000 | 0.000 | 0.000 | 0.000 | 0.000 | 0.000 | 0.000 | 0.000 | 0.000 | 0.000 | 0.000 |
| | | 0.07 | N | 1600 - 1700 | 0 | 0.000 | 0.000 | 0.000 | 0.000 | 0.000 | 0.000 | 0.000 | 0.000 | 0.000 | 0.000 | 0.000 | 0.000 | 0.000 | 0.000 | 0.000 | 0.000 | 0.000 | 0.000 | 0.000 | 0.000 |
| | | 0.07 | N | 1700 - 1800 | 0 | 0.000 | 0.000 | 0.000 | 0.000 | 0.000 | 0.000 | 0.000 | 0.000 | 0.000 | 0.000 | 0.000 | 0.000 | 0.000 | 0.000 | 0.000 | 0.000 | 0.000 | 0.000 | 0.000 | 0.000 |
| | | 0.07 | N | 1800 - 1900 | 0 | 0.000 | 0.000 | 0.000 | 0.000 | 0.000 | 0.000 | 0.000 | 0.000 | 0.000 | 0.000 | 0.000 | 0.000 | 0.000 | 0.000 | 0.000 | 0.000 | 0.000 | 0.000 | 0.000 | 0.000 |
| | | 0.07 | N | 1900 - 2000 | 0 | 0.000 | 0.000 | 0.000 | 0.000 | 0.000 | 0.000 | 0.000 | 0.000 | 0.000 | 0.000 | 0.000 | 0.000 | 0.000 | 0.000 | 0.000 | 0.000 | 0.000 | 0.000 | 0.000 | 0.000 |
| | | 0.07 | N | 2000 - 2100 | 0 | 0.000 | 0.000 | 0.000 | 0.000 | 0.000 | 0.000 | 0.000 | 0.000 | 0.000 | 0.000 | 0.000 | 0.000 | 0.000 | 0.000 | 0.000 | 0.000 | 0.000 | 0.000 | 0.000 | 0.000 |
| | | 0.07 | N | 2100 - 2200 | 0 | 0.000 | 0.000 | 0.000 | 0.000 | 0.000 | 0.000 | 0.000 | 0.000 | 0.000 | 0.000 | 0.000 | 0.000 | 0.000 | 0.000 | 0.000 | 0.000 | 0.000 | 0.000 | 0.000 | 0.000 |
| | | 0.07 | N | 2200 - 2300 | 0 | 0.000 | 0.000 | 0.000 | 0.000 | 0.000 | 0.000 | 0.000 | 0.000 | 0.000 | 0.000 | 0.000 | 0.000 | 0.000 | 0.000 | 0.000 | 0.000 | 0.000 | 0.000 | 0.000 | 0.000 |
| | | 0.07 | N | 2300 - 0000 | 0 | 0.000 | 0.000 | 0.000 | 0.000 | 0.000 | 0.000 | 0.000 | 0.000 | 0.000 | 0.000 | 0.000 | 0.000 | 0.000 | 0.000 | 0.000 | 0.000 | 0.000 | 0.000 | 0.000 | 0.000 |
| 124 | Unnamed Road (L124) - SB | 0.07 | N | 0000 - 0100 | 50 | 0.109 | 0.000 | 0.109 | 0.176 | 0.005 | 0.000 | 0.005 | 0.009 | 0.104 | 0.000 | 0.104 | 0.167 | 0.004 | 0.000 | 0.004 | 0.006 | 0.004 | 0.000 | 0.004 | 0.006 |
| | | 0.07 | N | 0100 - 0200 | 50 | 0.109 | 0.000 | 0.109 | 0.176 | 0.005 | 0.000 | 0.005 | 0.009 | 0.104 | 0.000 | 0.104 | 0.167 | 0.004 | 0.000 | 0.004 | 0.006 | 0.004 | 0.000 | 0.004 | 0.006 |
| | | 0.07 | N | 0200 - 0300 | 50 | 0.109 | 0.000 | 0.109 | 0.176 | 0.005 | 0.000 | 0.005 | 0.009 | 0.104 | 0.000 | 0.104 | 0.167 | 0.004 | 0.000 | 0.004 | 0.006 | 0.004 | 0.000 | 0.004 | 0.006 |
| | | 0.07 | N | 0300 - 0400 | 50 | 0.109 | 0.000 | 0.109 | 0.176 | 0.005 | 0.000 | 0.005 | 0.009 | 0.104 | 0.000 | 0.104 | 0.167 | 0.004 | 0.000 | 0.004 | 0.006 | 0.004 | 0.000 | 0.004 | 0.006 |
| | | 0.07 | N | 0400 - 0500 | 50 | 0.109 | 0.000 | 0.109 | 0.176 | 0.005 | 0.000 | 0.005 | 0.009 | 0.104 | 0.000 | 0.104 | 0.167 | 0.004 | 0.000 | 0.004 | 0.006 | 0.004 | 0.000 | 0.004 | 0.006 |
| | | 0.07 | N | 0500 - 0600 | 50 | 0.109 | 0.000 | 0.109 | 0.176 | 0.005 | 0.000 | 0.005 | 0.009 | 0.104 | 0.000 | 0.104 | 0.167 | 0.004 | 0.000 | 0.004 | 0.006 | 0.004 | 0.000 | 0.004 | 0.006 |
| | | 0.07 | N | 0600 - 0700 | 50 | 0.390 | 0.000 | 0.390 | 0.628 | 0.108 | 0.000 | 0.108 | 0.174 | 0.282 | 0.000 | 0.282 | 0.454 | 0.013 | 0.000 | 0.013 | 0.021 | 0.012 | 0.000 | 0.012 | 0.019 |
| | | 0.07 | N | 0700 - 0800 | 50 | 0.510 | 0.000 | 0.510 | 0.822 | 0.159 | 0.000 | 0.159 | 0.255 | 0.352 | 0.000 | 0.352 | 0.566 | 0.018 | 0.000 | 0.018 | 0.029 | 0.016 | 0.000 | 0.016 | 0.026 |
| | | 0.07 | N | 0800 - 0900 | 50 | 0.448 | 0.000 | 0.448 | 0.720 | 0.137 | 0.000 | 0.137 | 0.220 | 0.311 | 0.000 | 0.311 | 0.500 | 0.016 | 0.000 | 0.016 | 0.025 | 0.015 | 0.000 | 0.015 | 0.023 |
| | | 0.07 | N | 0900 - 1000 | 50 | 0.518 | 0.000 | 0.518 | 0.833 | 0.159 | 0.000 | 0.159 | 0.256 | 0.358 | 0.000 | 0.358 | 0.577 | 0.018 | 0.000 | 0.018 | 0.029 | 0.016 | 0.000 | 0.016 | 0.026 |
| | | 0.07 | N | 1000 - 1100 | 50 | 0.532 | 0.000 | 0.532 | 0.855 | 0.160 | 0.000 | 0.160 | 0.257 | 0.372 | 0.000 | 0.372 | 0.598 | 0.018 | 0.000 | 0.018 | 0.029 | 0.016 | 0.000 | 0.016 | 0.026 |
| | | 0.07 | N | 1100 - 1200 | 50 | 0.532 | 0.000 | 0.532 | 0.855 | 0.160 | 0.000 | 0.160 | 0.257 | 0.372 | 0.000 | 0.372 | 0.598 | 0.018 | 0.000 | 0.018 | 0.029 | 0.016 | 0.000 | 0.016 | 0.026 |
| | | 0.07 | N | 1200 - 1300 | 50 | 0.532 | 0.000 | 0.532 | 0.855 | 0.160 | 0.000 | 0.160 | 0.257 | 0.372 | 0.000 | 0.372 | 0.598 | 0.018 | 0.000 | 0.018 | 0.029 | 0.016 | 0.000 | 0.016 | 0.026 |
| | | 0.07 | N | 1300 - 1400 | 50 | 0.532 | 0.000 | 0.532 | 0.855 | 0.160 | 0.000 | 0.160 | 0.257 | 0.372 | 0.000 | 0.372 | 0.598 | 0.018 | 0.000 | 0.018 | 0.029 | 0.016 | 0.000 | 0.016 | 0.026 |
| | | 0.07 | N | 1400 - 1500 | 50 | 0.532 | 0.000 | 0.532 | 0.855 | 0.160 | 0.000 | 0.160 | 0.257 | 0.372 | 0.000 | 0.372 | 0.598 | 0.018 | 0.000 | 0.018 | 0.029 | 0.016 | 0.000 | 0.016 | 0.026 |
| | | 0.07 | N | 1500 - 1600 | 50 | 0.532 | 0.000 | 0.532 | 0.855 | 0.160 | 0.000 | 0.160 | 0.257 | 0.372 | 0.000 | 0.372 | 0.598 | 0.018 | 0.000 | 0.018 | 0.029 | 0.016 | 0.000 | 0.016 | 0.026 |
| | | 0.07 | N | 1600 - 1700 | 50 | 0.235 | 0.000 | 0.235 | 0.378 | 0.008 | 0.000 | 0.008 | 0.013 | 0.227 | 0.000 | 0.227 | 0.365 | 0.003 | 0.000 | 0.003 | 0.004 | 0.002 | 0.000 | 0.002 | 0.004 |
| | | 0.07 | N | 1700 - 1800 | 50 | 0.235 | 0.000 | 0.235 | 0.378 | 0.008 | 0.000 | 0.008 | 0.013 | 0.227 | 0.000 | 0.227 | 0.365 | 0.003 | 0.000 | 0.003 | 0.004 | 0.002 | 0.000 | 0.002 | 0.004 |
| | | 0.07 | N | 1800 - 1900 | 50 | 0.235 | 0.000 | 0.235 | 0.378 | 0.008 | 0.000 | 0.008 | 0.013 | 0.227 | 0.000 | 0.227 | 0.365 | 0.003 | 0.000 | 0.003 | 0.004 | 0.002 | 0.000 | 0.002 | 0.004 |
| | | 0.07 | N | 1900 - 2000 | 50 | 0.109 | 0.000 | 0.109 | 0.176 | 0.005 | 0.000 | 0.005 | 0.009 | 0.104 | 0.000 | 0.104 | 0.167 | 0.004 | 0.000 | 0.004 | 0.006 | 0.004 | 0.000 | 0.004 | 0.006 |
| | | 0.07 | N | 2000 - 2100 | 50 | 0.109 | 0.000 | 0.109 | 0.176 | 0.005 | 0.000 | 0.005 | 0.009 | 0.104 | 0.000 | 0.104 | 0.167 | 0.004 | 0.000 | 0.004 | 0.006 | 0.004 | 0.000 | 0.004 | 0.006 |
| | | 0.07 | N | 2100 - 2200 | 50 | 0.235 | 0.000 | 0.235 | 0.378 | 0.008 | 0.000 | 0.008 | 0.013 | 0.227 | 0.000 | 0.227 | 0.365 | 0.003 | 0.000 | 0.003 | 0.004 | 0.002 | 0.000 | 0.002 | 0.004 |
| | | 0.07 | N | 2200 - 2300 | 50 | 0.109 | 0.000 | 0.109 | 0.176 | 0.005 | 0.000 | 0.005 | 0.009 | 0.104 | 0.000 | 0.104 | 0.167 | 0.004 | 0.000 | 0.004 | 0.006 | 0.004 | 0.000 | 0.004 | 0.006 |
| | | 0.07 | N | 2300 - 0000 | 50 | 0.109 | 0.000 | 0.109 | 0.176 | 0.005 | 0.000 | 0.005 | 0.009 | 0.104 | 0.000 | 0.104 | 0.167 | 0.004 | 0.000 | 0.004 | 0.006 | 0.004 | 0.000 | 0.004 | 0.006 |
| 125 | Fuk Hang Tsuen Lane (L125) - EB | 0.09 | Y | 0000 - 0100 | 50 | 0.235 | 0.128 | 0.363 | 0.583 | 0.008 | 0.006 | 0.014 | 0.022 | 0.227 | 0.122 | 0.349 | 0.561 | 0.003 | 0.011 | 0.014 | 0.022 | 0.002 | 0.010 | 0.013 | 0.020 |
| | | 0.09 | Y | 0100 - 0200 | 50 | 0.235 | 0.128 | 0.363 | 0.583 | 0.008 | 0.006 | 0.014 | 0.022 | 0.227 | 0.122 | 0.349 | 0.561 | 0.003 | 0.011 | 0.014 | 0.022 | 0.002 | 0.010 | 0.013 | 0.020 |
| | | 0.09 | Y | 0200 - 0300 | 50 | 0.235 | 0.128 | 0.363 | 0.583 | 0.008 | 0.006 | 0.014 | 0.022 | 0.227 | 0.122 | 0.349 | 0.561 | 0.003 | 0.011 | 0.014 | 0.022 | 0.002 | 0.010 | 0.013 | 0.020 |
| | | 0.09 | Y | 0300 - 0400 | 50 | 0.235 | 0.128 | 0.363 | 0.583 | 0.008 | 0.006 | 0.014 | 0.022 | 0.227 | 0.122 | 0.349 | 0.561 | 0.003 | 0.011 | 0.014 | 0.022 | 0.002 | 0.010 | 0.013 | 0.020 |
| | | 0.09 | Y | 0400 - 0500 | 50 | 0.235 | 0.128 | 0.363 | 0.583 | 0.008 | 0.006 | 0.014 | 0.022 | 0.227 | 0.122 | 0.349 | 0.561 | 0.003 | 0.011 | 0.014 | 0.022 | 0.002 | 0.010 | 0.013 | 0.020 |
| | | 0.09 | Y | 0500 - 0600 | 50 | 0.235 | 0.128 | 0.363 | 0.583 | 0.008 | 0.006 | 0.014 | 0.022 | 0.227 | 0.122 | 0.349 | 0.561 | 0.003 | 0.011 | 0.014 | 0.022 | 0.002 | 0.010 | 0.013 | 0.020 |
| | | 0.09 | Y | 0600 - 0700 | 50 | 0.182 | 0.107 | 0.290 | 0.466 | 0.006 | 0.005 | 0.011 | 0.018 | 0.176 | 0.103 | 0.279 | 0.448 | 0.003 | 0.010 | 0.013 | 0.021 | 0.003 | 0.009 | 0.012 | 0.019 |
| | | 0.09 | Y | 0700 - 0800 | 50 | 0.182 | 0.093 | 0.275 | 0.442 | 0.009 | 0.004 | 0.013 | 0.021 | 0.173 | 0.088 | 0.262 | 0.421 | 0.004 | 0.010 | 0.014 | 0.023 | 0.004 | 0.009 | 0.013 | 0.021 |
| | | 0.09 | Y | 0800 - 0900 | 50 | 0.190 | 0.093 | 0.283 | 0.455 | 0.009 | 0.004 | 0.013 | 0.022 | 0.181 | 0.088 | 0.269 | 0.433 | 0.004 | 0.010 | 0.014 | 0.023 | 0.004 | 0.009 | 0.013 | 0.021 |
| | | 0.09 | Y | 0900 - 1000 | 50 | 0.225 | 0.085 | 0.310 | 0.499 | 0.011 | 0.004 | 0.015 | 0.024 | 0.214 | 0.081 | 0.295 | 0.476 | 0.004 | 0.009 | 0.013 | 0.021 | 0.004 | 0.008 | 0.012 | 0.019 |
| | | 0.09 | Y | 1000 - 1100 | 50 | 0.279 | 0.076 | 0.355 | 0.571 | 0.012 | 0.003 | 0.015 | 0.024 | 0.267 | 0.073 | 0.340 | 0.547 | 0.003 | 0.006 | 0.010 | 0.015 | 0.003 | 0.006 | 0.009 | 0.014 |
| | | 0.09 | Y | 1100 - 1200 | 50 | 0.268 | 0.104 | 0.372 | 0.599 | 0.012 | 0.005 | 0.016 | 0.026 | 0.256 | 0.100 | 0.356 | 0.573 | 0.003 | 0.009 | 0.013 | 0.021 | 0.003 | 0.009 | 0.012 | 0.019 |
| | | 0.09 | Y | 1200 - 1300 | 50 | 0.237 | 0.100 | 0.337 | 0.542 | 0.011 | 0.005 | 0.016 | 0.026 | 0.226 | 0.095 | 0.321 | 0.516 | 0.004 | 0.010 | 0.014 | 0.023 | 0.004 | 0.010 | 0.013 | 0.021 |
| | | 0.09 | Y | 1300 - 1400 | 50 | 0.268 | 0.104 | 0.372 | 0.599 | 0.012 | 0.005 | 0.016 | 0.026 | 0.256 | 0.100 | 0.356 | 0.573 | 0.003 | 0.009 | 0.013 | 0.021 | 0.003 | 0.009 | 0.012 | 0.019 |
| | | 0.09 | Y | 1400 - 1500 | 50 | 0.241 | 0.092 | 0.332 | 0.535 | 0.010 | 0.004 | 0.014 | 0.023 | 0.230 | 0.088 | 0.318 | 0.512 | 0.004 | 0.009 | 0.012 | 0.019 | 0.003 | 0.008 | 0.011 | 0.018 |
| | | 0.09 | Y | 1500 - 1600 | 50 | 0.241 | 0.092 | 0.332 | 0.535 | 0.010 | 0.004 | 0.014 | 0.023 | 0.230 | 0.088 | 0.318 | 0.512 | 0.004 | 0.009 | 0.012 | 0.019 | 0.003 | 0.008 | 0.011 | 0.018 |
| | | 0.09 | Y | 1600 - 1700 | 50 | 0.321 | 0.085 | 0.406 | 0.653 | 0.014 | 0.003 | 0.017 | 0.027 | 0.307 | 0.082 | 0.389 | 0.626 | 0.003 | 0.006 | 0.010 | 0.015 | 0.003 | 0.006 | 0.009 | 0.014 |
| | | 0.09 | Y | 1700 - 1800 | 50 | 0.268 | 0.104 | 0.372 | 0.599 | 0.012 | 0.005 | 0.016 | 0.026 | 0.256 | 0.100 | 0.356 | 0.573 | 0.003 | 0.009 | 0.013 | 0.021 | 0.003 | 0.009 | 0.012 | 0.019 |
| | | 0.09 | Y | 1800 - 1900 | 50 | 0.268 | 0.104 | 0.372 | 0.599 | 0.012 | 0.005 | 0.016 | 0.026 | 0.256 | 0.100 | 0.356 | 0.573 | 0.003 | 0.009 | 0.013 | 0.021 | 0.003 | 0.009 | 0.012 | 0.019 |
| | | 0.09 | Y | 1900 - 2000 | 50 | 0.219 | 0.086 | 0.305 | 0.491 | 0.009 | 0.004 | 0.013 | 0.021 | 0.210 | 0.082 | 0.292 | 0.470 | 0.004 | 0.008 | 0.012 | 0.019 | 0.003 | 0.008 | 0.011 | 0.017 |
| | | 0.09 | Y | 2000 - 2100 | 50 | 0.219 | 0.086 | 0.305 | 0.491 | 0.009 | 0.004 | 0.013 | 0.021 | 0.210 | 0.082 | 0.292 | 0.470 | 0.004 | 0.008 | 0.012 | 0.019 | 0.003 | 0.008 | 0.011 | 0.017 |
| | | 0.09 | Y | 2100 - 2200 | 50 | 0.217 | 0.104 | 0.321 | 0.516 | 0.009 | 0.005 | 0.014 | 0.023 | 0.208 | 0.099 | 0.307 | 0.493 | 0.004 | 0.010 | 0.014 | 0.022 | 0.003 | 0.010 | 0.013 | 0.021 |
| | | 0.09 | Y | 2200 - 2300 | 50 | 0.205 | 0.114 | 0.319 | 0.513 | 0.007 | 0.005 | 0.012 | 0.020 | 0.198 | 0.109 | 0.306 | 0.493 | 0.003 | 0.010 | 0.013 | 0.021 | 0.003 | 0.010 | 0.012 | 0.019 |
| | | 0.09 | Y | 2300 - 0000 | 50 | 0.184 | 0.137 | 0.321 | 0.517 | 0.007 | 0.006 | 0.013 | 0.022 | 0.177 | 0.130 | 0.308 | 0.496 | 0.003 | 0.014 | 0.017 | 0.027 | 0.003 | 0.013 | 0.016 | 0.025 |
| 126 | Fuk Hang Tsuen Lane (L126) - WB | 0.09 | Y | 0000 - 0100 | 50 | 0.297 | 0.124 | 0.421 | 0.678 | 0.009 | 0.005 | 0.014 | 0.023 | 0.288 | 0.119 | 0.407 | 0.655 | 0.002 | 0.009 | 0.011 | 0.018 | 0.002 | 0.008 | 0.010 | 0.016 |
| | | 0.09 | Y | 0100 - 0200 | 50 | 0.297 | 0.124 | 0.421 | 0.678 | 0.009 | 0.005 | 0.014 | 0.023 | 0.288 | 0.119 | 0.407 | 0.655 | 0.002 | 0.009 | 0.011 | 0.018 | 0.002 | 0.008 | 0.010 | 0.016 |
| | | 0.09 | Y | 0200 - 0300 | 50 | 0.235 | 0.128 | 0.363 | 0.583 | 0.008 | 0.006 | 0.014 | 0.022 | 0.227 | 0.122 | 0.349 | 0.561 | 0.003 | 0.011 | 0.014 | 0.022 | 0.002 | 0.010 | 0.013 | 0.020 |
| | | 0.09 | Y | 0300 - 0400 | 50 | 0.235 | 0.128 | 0.363 | 0.583 | 0.008 | 0.006 | 0.014 | 0.022 | 0.227 | 0.122 | 0.349 | 0.561 | 0.003 | 0.011 | 0.014 | 0.022 | 0.002 | 0.010 | 0.013 | 0.020 |
| | | 0.09 | Y | 0400 - 0500 | 50 | 0.235 | 0.128 | 0.363 | 0.583 | 0.008 | 0.006 | 0.014 | 0.022 | 0.227 | 0.122 | 0.349 | 0.561 | 0.003 | 0.011 | 0.014 | 0.022 | 0.002 | 0.010 | 0.013 | 0.020 |
| | | 0.09 | Y | 0500 - 0600 | 50 | 0.235 | 0.128 | 0.363 | 0.583 | 0.008 | 0.006 | 0.014 | 0.022 | 0.227 | 0.122 | 0.349 | 0.561 | 0.003 | 0.011 | 0.014 | 0.022 | 0.002 | 0.010 | 0.013 | 0.020 |
| | | 0.09 | Y | 0600 - 0700 | 50 | 0.182 | 0.107 | 0.290 | 0.466 | 0.006 | 0.005 | 0.011 | 0.018 | 0.176 | 0.103 | 0.279 | 0.448 | 0.003 | 0.010 | 0.013 | 0.021 | 0.003 | 0.009 | 0.012 | 0.019 |
| | | 0.09 | Y | 0700 - 0800 | 50 | 0.321 | 0.085 | 0.406 | 0.653 | 0.014 | 0.003 | 0.017 | 0.027 | 0.307 | 0.082 | 0.389 | 0.626 | 0.003 | 0.006 | 0.010 | 0.015 | 0.003 | 0.006 | 0.009 | 0.014 |
| | | 0.09 | Y | 0800 - 0900 | 50 | 0.321 | 0.085 | 0.406 | 0.653 | 0.014 | 0.003 | 0.017 | 0.027 | 0.307 | 0.082 | 0.389 | 0.626 | 0.003 | 0.006 | 0.010 | 0.015 | 0.003 | 0.006 | 0.009 | 0.014 |
| | | 0.09 | Y | 0900 - 1000 | 50 | 0.380 | 0.098 | 0.478 | 0.769 | 0.016 | 0.004 | 0.020 | 0.032 | 0.364 | 0.094 | 0.458 | 0.737 | 0.003 | 0.007 | 0.010 | 0.016 | 0.003 | 0.006 | 0.009 | 0.015 |
| | | 0.09 | Y | 1000 - 1100 | 50 | 0.279 | 0.076 | 0.355 | 0.571 | 0.012 | 0.003 | 0.015 | 0.024 | 0.267 | 0.073 | 0.340 | 0.547 | 0.003 | 0.006 | 0.010 | 0.015 | 0.003 | 0.006 | 0.009 | 0.014 |
| | | 0.09 | Y | 1100 - 1200 | 50 | 0.268 | 0.104 | 0.372 | 0.599 | 0.012 | 0.005 | 0.016 | 0.026 | 0.256 | 0.100 | 0.356 | 0.573 | 0.003 | 0.009 | 0.013 | 0.021 | 0.003 | 0.009 | 0.012 | 0.019 |
| | | 0.09 | Y | 1200 - 1300 | 50 | 0.268 | 0.104 | 0.372 | 0.599 | 0.012 | 0.005 | 0.016 | 0.026 | 0.256 | 0.100 | 0.356 | 0.573 | 0.003 | 0.009 | 0.013 | 0.021 | 0.003 | 0.009 | 0.012 | 0.019 |
| | | 0.09 | Y | 1300 - 1400 | 50 | 0.268 | 0.104 | 0.372 | 0.599 | 0.012 | 0.005 | 0.016 | 0.026 | 0.256 | 0.100 | 0.356 | 0.573 | 0.003 | 0.009 | 0.013 | 0.021 | 0.003 | 0.009 | 0.012 | 0.019 |
| | | 0.09 | Y | 1400 - 1500 | 50 | 0.268 | 0.104 | 0.372 | 0.599 | 0.012 | 0.005 | 0.016 | 0.026 | 0.256 | 0.100 | 0.356 | 0.573 | 0.003 | 0.009 | 0.013 | 0.021 | 0.003 | 0.009 | 0.012 | 0.019 |
| | | 0.09 | Y | 1500 - 1600 | 50 | 0.268 | 0.104 | 0.372 | 0.599 | 0.012 | 0.005 | 0.016 | 0.026 | 0.256 | 0.100 | 0.356 | 0.573 | 0.003 | 0.009 | 0.013 | 0.021 | 0.003 | 0.009 | 0.012 | 0.019 |
| | | 0.09 | Y | 1600 - 1700 | 50 | 0.242 | 0.085 | 0.327 | 0.526 | 0.011 | 0.004 | 0.015 | 0.024 | 0.231 | 0.081 | 0.312 | 0.502 | 0.004 | 0.008 | 0.012 | 0.019 | 0.003 | 0.007 | 0.011 | 0.017 |
| | | 0.09 | Y | 1700 - 1800 | 50 | 0.213 | 0.107 | 0.320 | 0.515 | 0.010 | 0.005 | 0.015 | 0.024 | 0.203 | 0.102 | 0.306 | 0.492 | 0.004 | 0.011 | 0.015 | 0.024 | 0.003 | 0.010 | 0.014 | 0.022 |
| | | 0.09 | Y | 1800 - 1900 | 50 | 0.213 | 0.107 | 0.320 | 0.515 | 0.010 | 0.005 | 0.015 | 0.024 | 0.203 | 0.102 | 0.306 | 0.492 | 0.004 | 0.011 | 0.015 | 0.024 | 0.003 | 0.010 | 0.014 | 0.022 |
| | | 0.09 | Y | 1900 - 2000 | 50 | 0.241 | 0.092 | 0.332 | 0.535 | 0.010 | 0.004 | 0.014 | 0.023 | 0.230 | 0.088 | 0.318 | 0.512 | 0.004 | 0.009 | 0.012 | 0.019 | 0.003 | 0.008 | 0.011 | 0.018 |
| | | 0.09 | Y | 2000 - 2100 | 50 | 0.241 | 0.092 | 0.332 | 0.535 | 0.010 | 0.004 | 0.014 | 0.023 | 0.230 | 0.088 | 0.318 | 0.512 | 0.004 | 0.009 | 0.012 | 0.019 | 0.003 | 0.008 | 0.011 | 0.018 |
| | | 0.09 | Y | 2100 - 2200 | 50 | 0.239 | 0.105 | 0.345 | 0.554 | 0.010 | 0.005 | 0.014 | 0.023 | 0.229 | 0.101 | 0.330 | 0.531 | 0.003 | 0.010 | 0.013 | 0.021 | 0.003 | 0.009 | 0.012 | 0.019 |
| | | 0.09 | Y | 2200 - 2300 | 50 | 0.205 | 0.114 | 0.319 | 0.513 | 0.007 | 0.005 | 0.012 | 0.020 | 0.198 | 0.109 | 0.306 | 0.493 | 0.003 | 0.010 | 0.013 | 0.021 | 0.003 | 0.010 | 0.012 | 0.019 |
| | | 0.09 | Y | 2300 - 0000 | 50 | 0.235 | 0.128 | 0.363 | 0.583 | 0.008 | 0.006 | 0.014 | 0.022 | 0.227 | 0.122 | 0.349 | 0.561 | 0.003 | 0.011 | 0.014 | 0.022 | 0.002 | 0.010 | 0.013 | 0.020 |

## Appendix 5.3

## Determination of Surface Characteristics Parameters

## Appendix 5.3 Derivation of Land Use Implications on Albedo Value, Bowen Ratio and Surface Roughness

### Table A-1. Seasonal Values of Albedo for the NLCD92 21-Land Cover Classification System

| Class Number | Class Name | Seasonal Albedo Values* | | | | |
|---|---|---|---|---|---|---|
| | | 1 | 2 | 3 | 4 | 5 |
| 11 | Open Water | 0.1 | 0.1 | 0.1 | 0.1 | 0.1 |
| 21 | Low Intensity Residential | 0.16 | 0.16 | 0.18 | 0.45 | 0.16 |
| 22 | High Intensity Residential | 0.18 | 0.18 | 0.18 | 0.35 | 0.18 |
| 91 | Woody Wetlands | 0.14 | 0.14 | 0.14 | 0.3 | 0.14 |
| 23 | Commercial/Industrial/Transportation (Not at Airport) | 0.18 | 0.18 | 0.18 | 0.35 | 0.18 |
| 31 | Bare Rock/Sand/Clay (Non-arid region) | 0.2 | 0.2 | 0.2 | 0.6 | 0.2 |
| 51 | Shurbland (Non-arid Region) | 0.18 | 0.18 | 0.18 | 0.5 | 0.18 |
| 41 | Deciduous forest | 0.16 | 0.16 | 0.17 | 0.5 | 0.16 |
| 71 | Grassland | 0.18 | 0.18 | 0.2 | 0.6 | 0.18 |

### Table A-2. Seasonal Values of Bowen Ratio for the NLCD92 21-Land Cover Classification System

| Class Number | Class Name | Seasonal Bowen Ratio - Average* | | | | |
|---|---|---|---|---|---|---|
| | | 1 | 2 | 3 | 4 | 5 |
| 11 | Open Water | 0.1 | 0.1 | 0.1 | 0.1 | 0.1 |
| 21 | Low Intensity Residential | 0.8 | 1 | 1 | 0.5 | 0.8 |
| 22 | High Intensity Residential | 1.5 | 1.5 | 1.5 | 0.5 | 1.5 |
| 91 | Woody Wetlands | 0.2 | 0.2 | 0.3 | 0.5 | 0.2 |
| 23 | Commercial/Industrial/Transportation (Not at Airport) | 1.5 | 1.5 | 1.5 | 0.5 | 1.5 |
| 31 | Bare Rock/Sand/Clay (Non-arid region) | 1.5 | 1.5 | 1.5 | 0.5 | 1.5 |
| 51 | Shurbland (Non-arid Region) | 1 | 1.5 | 1.5 | 0.5 | 1 |
| 41 | Deciduous forest | 0.3 | 1 | 1 | 0.5 | 0.7 |
| 71 | Grassland | 0.8 | 1 | 1 | 0.5 | 0.4 |

### Table A-3. Seasonal Values of Surface Roughness (m) for the NLCD92 21-Land Cover Classification System

| Class Number | Class Name | Seasonal Surface Roughness (m)* | | | | |
|---|---|---|---|---|---|---|
| | | 1 | 2 | 3 | 4 | 5 |
| 11 | Open Water | 0.001 | 0.001 | 0.001 | 0.001 | 0.001 |
| 21 | Low Intensity Residential | 0.4 | 0.4 | 0.3 | 0.3 | 0.4 |
| 22 | High Intensity Residential | 1 | 1 | 1 | 1 | 1 |
| 91 | Woody Wetlands | 0.5 | 0.5 | 0.4 | 0.3 | 0.5 |
| 23 | Commercial/Industrial/Transportation (Not at Airport) | 0.7 | 0.7 | 0.7 | 0.7 | 0.7 |
| 31 | Bare Rock/Sand/Clay (Non-arid region) | 0.05 | 0.05 | 0.05 | 0.05 | 0.05 |
| 51 | Shurbland (Non-arid Region) | 0.3 | 0.3 | 0.3 | 0.15 | 0.3 |
| 41 | Deciduous forest | 1.3 | 1.3 | 0.6 | 0.5 | 1 |
| 71 | Grassland | 0.1 | 0.1 | 0.01 | 0.005 | 0.05 |

* Values are listed for the following seasonal categories: 1- Midsummer with lush vegetation; 2- Autumn with unharvested cropland; 3- Late autumn after frost and harvest; or winter with no snow; 4- Winter with continuous snow on ground; 5- Transitional spring with partial green coverage or short annuals

**Appendix 5.3 Derivation of Land Use Implications on Albedo Value, Bowen Ratio and Surface Roughness**

**Project: Relocation of Yau Tong Group Fresh Water and Salt Water Service Reservoirs to Caverns – Investigation, Design and Construction**

**Land Use Type as Extracted from LAKES = AERMOD**

| rows | Type | Season | Albedo Value | Bowen Ratio | Surface Roughness |
|---|---|---|---|---|---|
| 1. | Open water | Winter | 0.1 | 0.1 | 0.0010 |
| | | Spring | 0.1 | 0.1 | 0.0010 |
| | | Summer | 0.1 | 0.1 | 0.0010 |
| | | Autumn | 0.1 | 0.1 | 0.0010 |
| 2. | Low Intensity Residential | Winter | 0.18 | 1 | 0.3000 |
| | | Spring | 0.16 | 0.8 | 0.4000 |
| | | Summer | 0.16 | 0.8 | 0.4000 |
| | | Autumn | 0.16 | 1 | 0.4000 |
| 3. | High Intensity Residential | Winter | 0.18 | 1.5 | 1.0000 |
| | | Spring | 0.18 | 1.5 | 1.0000 |
| | | Summer | 0.18 | 1.5 | 1.0000 |
| | | Autumn | 0.18 | 1.5 | 1.0000 |
| 4. | Woody Wetland | Winter | 0.14 | 0.3 | 0.4000 |
| | | Spring | 0.14 | 0.2 | 0.5000 |
| | | Summer | 0.14 | 0.2 | 0.5000 |
| | | Autumn | 0.14 | 0.2 | 0.5000 |
| 5. | Commercial/Industrial/Transportation (Not at Airport) | Winter | 0.18 | 1.5 | 0.7000 |
| | | Spring | 0.18 | 1.5 | 0.7000 |
| | | Summer | 0.18 | 1.5 | 0.7000 |
| | | Autumn | 0.18 | 1.5 | 0.7000 |
| 6. | Bare Rock/Sand/Clay (Non-arid region) | Winter | 0.2 | 1.5 | 0.0500 |
| | | Spring | 0.2 | 1.5 | 0.0500 |
| | | Summer | 0.2 | 1.5 | 0.0500 |
| | | Autumn | 0.2 | 1.5 | 0.0500 |
| 7. | Shurbland (Non-arid Region) | Winter | 0.18 | 1.5 | 0.3000 |
| | | Spring | 0.18 | 1 | 0.3000 |
| | | Summer | 0.18 | 1 | 0.3000 |
| | | Autumn | 0.18 | 1.5 | 0.3000 |
| 8. | Deciduous forest | Winter | 0.17 | 1 | 0.6000 |
| | | Spring | 0.16 | 0.7 | 1.0000 |
| | | Summer | 0.16 | 0.3 | 1.3000 |
| | | Autumn | 0.16 | 1 | 1.3000 |
| 9. | Grassland | Winter | 0.2 | 1 | 0.0100 |
| | | Spring | 0.18 | 0.4 | 0.0500 |
| | | Summer | 0.18 | 0.8 | 0.1000 |
| | | Autumn | 0.18 | 1 | 0.1000 |

**Reference:**

1. Tables A-1, A-2, A-3 from AERSURFACE User's Guide, USEPA, revised on 16 Jan 2013

### Appendix 5.3 Derivation of Land Use Implications on Albedo Value, Bowen Ratio and Surface Roughness

## Grid (21,44)

| Sector | Area of Concern | Season | Albedo Value | Bowen Ratio | Surface Roughness |
|---|---|---|---|---|---|
| 1. | 0° - 30° (clockwise from N) | Winter | 0.1744 | 0.8642 | 0.44565 |
| | | Spring | 0.1667 | 0.5943 | 0.52922 |
| | | Summer | 0.1667 | 0.6911 | 0.52922 |
| | | Autumn | 0.1667 | 0.8642 | 0.52922 |
| 2. | 30° - 60° (clockwise from N) | Winter | 0.1744 | 0.8642 | 0.43648 |
| | | Spring | 0.1667 | 0.5943 | 0.52200 |
| | | Summer | 0.1667 | 0.6911 | 0.52200 |
| | | Autumn | 0.1667 | 0.8642 | 0.52200 |
| 3. | 60° - 90° (clockwise from N) | Winter | 0.1744 | 0.8642 | 0.49682 |
| | | Spring | 0.1667 | 0.5943 | 0.56861 |
| | | Summer | 0.1667 | 0.6911 | 0.56861 |
| | | Autumn | 0.1667 | 0.8642 | 0.56861 |
| 4. | 90° - 120° (clockwise from N) | Winter | 0.1744 | 0.8642 | 0.66883 |
| | | Spring | 0.1667 | 0.5943 | 0.68129 |
| | | Summer | 0.1667 | 0.6911 | 0.68129 |
| | | Autumn | 0.1667 | 0.8642 | 0.68129 |
| 5. | 120° - 150° (clockwise from N) | Winter | 0.1744 | 0.8642 | 0.52442 |
| | | Spring | 0.1667 | 0.5943 | 0.55384 |
| | | Summer | 0.1667 | 0.6911 | 0.55384 |
| | | Autumn | 0.1667 | 0.8642 | 0.55384 |
| 6. | 150° - 180° (clockwise from N) | Winter | 0.1744 | 0.8642 | 0.37766 |
| | | Spring | 0.1667 | 0.5943 | 0.39406 |
| | | Summer | 0.1667 | 0.6911 | 0.39406 |
| | | Autumn | 0.1667 | 0.8642 | 0.39406 |
| 7. | 180° - 210° (clockwise from N) | Winter | 0.1744 | 0.8642 | 0.60855 |
| | | Spring | 0.1667 | 0.5943 | 0.66357 |
| | | Summer | 0.1667 | 0.6911 | 0.66357 |
| | | Autumn | 0.1667 | 0.8642 | 0.66357 |
| 8. | 210° - 240° (clockwise from N) | Winter | 0.1744 | 0.8642 | 0.54247 |
| | | Spring | 0.1667 | 0.5943 | 0.59152 |
| | | Summer | 0.1667 | 0.6911 | 0.59152 |
| | | Autumn | 0.1667 | 0.8642 | 0.59152 |
| 9. | 240° - 270° (clockwise from N) | Winter | 0.1744 | 0.8642 | 0.57277 |
| | | Spring | 0.1667 | 0.5943 | 0.61314 |
| | | Summer | 0.1667 | 0.6911 | 0.61314 |
| | | Autumn | 0.1667 | 0.8642 | 0.61314 |
| 10. | 270° - 300° (clockwise from N) | Winter | 0.1744 | 0.8642 | 0.25910 |
| | | Spring | 0.1667 | 0.5943 | 0.30900 |
| | | Summer | 0.1667 | 0.6911 | 0.30900 |
| | | Autumn | 0.1667 | 0.8642 | 0.30900 |
| 11. | 300° - 330° (clockwise from N) | Winter | 0.1744 | 0.8642 | 0.25905 |
| | | Spring | 0.1667 | 0.5943 | 0.30457 |
| | | Summer | 0.1667 | 0.6911 | 0.30457 |
| | | Autumn | 0.1667 | 0.8642 | 0.30457 |
| 12. | 330° - 360° (clockwise from N) | Winter | 0.1744 | 0.8642 | 0.45258 |
| | | Spring | 0.1667 | 0.5943 | 0.49655 |
| | | Summer | 0.1667 | 0.6911 | 0.49655 |
| | | Autumn | 0.1667 | 0.8642 | 0.49655 |

**Notes:**

1. The determination of the surface roughness length should be based on an inverse-distance weighted geometric mean for a default upwind distance of 1 kilometer relative to the measurement site. Surface roughness length may be varied by sector to account for variations in land cover near the measurement site; however, the sector widths should be no smaller than 30 degrees.

2. The determination of the Albedo and Bowen ratio should be based on an applicable land fraction to weight each value.
3. Seasonal average of these parameters were adpoted except the parameter in winter season (4 - Winter with continuous snow on ground).

4 Option of seasonal average in AERMET is adopted to define the land surface characteristics over the year.

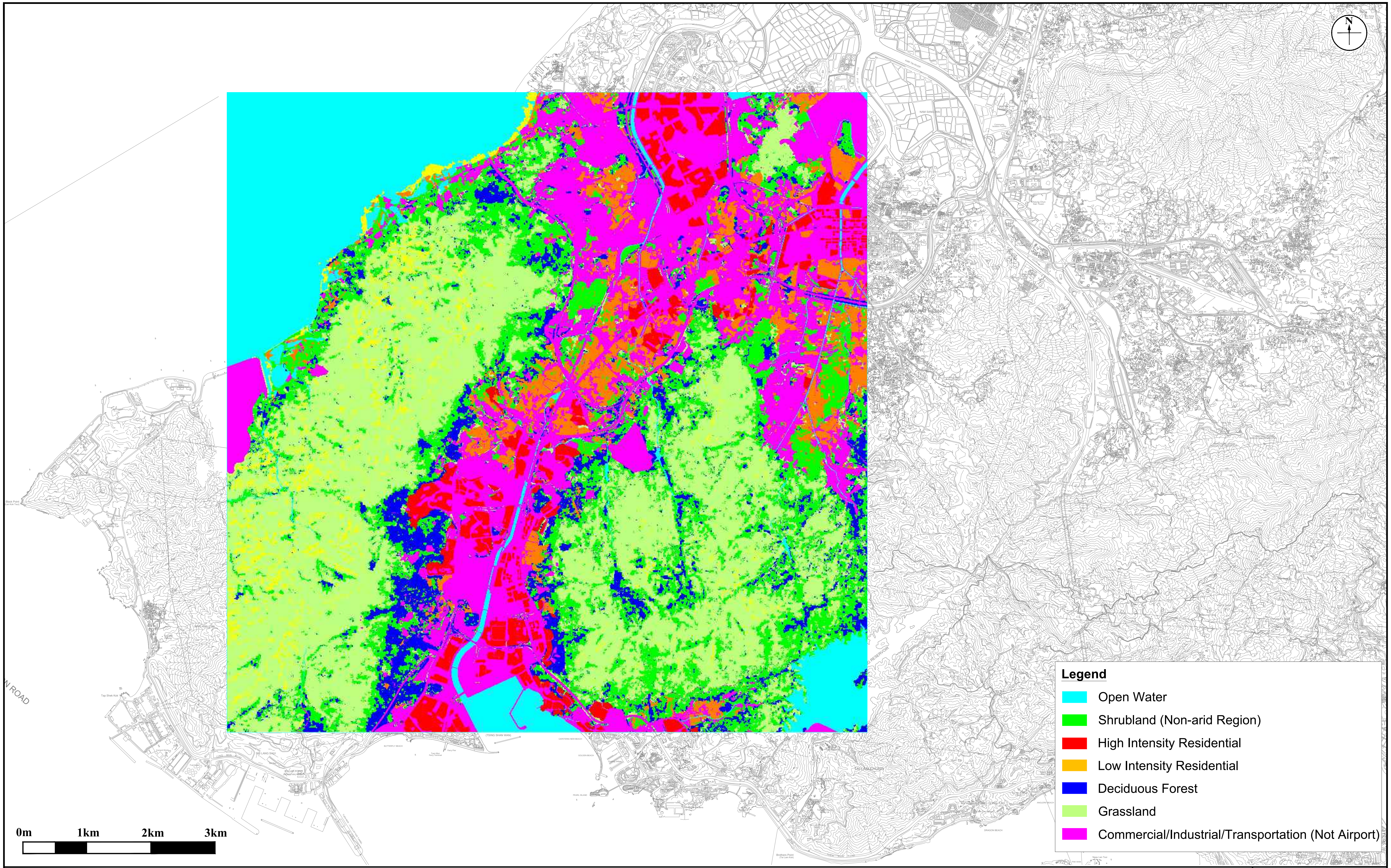
N
N ROAD
Legend
🟦 Open Water
🟩 Shrubland (Non-arid Region)
🟥 High Intensity Residential
🟧 Low Intensity Residential
🟦 Deciduous Forest
🟩 Grassland
🟪 Commercial/Industrial/Transportation (Not Airport)
0m
1km
2km
3km

**Figure:** Appendix 5.3.1

**Title:** Landuse Parameters (Albeda Value, Bowen Ratio) Derivation By 10km x 10 km

**Project:** Section 12A Rezoning Application for the Proposed Development at D.D.130, Lam Tei, Tuen Mun

RAMBOLL

Drawn by: II
Checked by: KY
Rev.: 1.0
Date: Aug 2022

**Appendix 5.3 Derivation of Land Use Implications on Albedo Value, Bowen Ratio and Surface Roughness**

## Determination of Albedo Value and Bowen Ratio by 10km x 10km Region

| Land Type | Albedo Value (A) | | | | Bowen Ratio (B) | | | | Occupied Area (km$^2$) | Frac of Area (Frac) | A x Frac | | | | B^Frac | | | | Total Area in the 1km circle (km$^2$) | For CALINE Surface Roughness |
|---|---|---|---|---|---|---|---|---|---|---|---|---|---|---|---|---|---|---|---|---|
| | Winter | Spring | Summer | Autumn | Winter | Spring | Summer | Autumn | | | Winter | Spring | Summer | Autumn | Winter | Spring | Summer | Autumn | | Nature of Use |
| Open water | 0.1 | 0.1 | 0.1 | 0.1 | 0.1 | 0.1 | 0.1 | 0.1 | 14.13 | 0.14 | 0.0141 | 0.0141 | 0.0141 | 0.0141 | 0.7223 | 0.7223 | 0.7223 | 0.7223 | 0.020 | Sea |
| Low Intensity Residential | 0.18 | 0.16 | 0.16 | 0.16 | 1 | 0.8 | 0.8 | 1 | 5.53 | 0.06 | 0.0100 | 0.0088 | 0.0088 | 0.0088 | 1.0000 | 0.9877 | 0.9877 | 1.0000 | 1.130 | Medium/low-rise Development Area |
| High Intensity Residential | 0.18 | 0.18 | 0.18 | 0.18 | 1.5 | 1.5 | 1.5 | 1.5 | 4.27 | 0.04 | 0.0077 | 0.0077 | 0.0077 | 0.0077 | 1.0174 | 1.0174 | 1.0174 | 1.0174 | 0.180 | Urban Area |
| Woody Wetland | 0.14 | 0.14 | 0.14 | 0.14 | 0.3 | 0.2 | 0.2 | 0.2 | 0.00 | 0.00 | 0.0000 | 0.0000 | 0.0000 | 0.0000 | 1.0000 | 1.0000 | 1.0000 | 1.0000 | 0.000 | Medium/low-rise Development Area |
| Commercial/Industrial/Transportation (Not at Airport) | 0.18 | 0.18 | 0.18 | 0.18 | 1.5 | 1.5 | 1.5 | 1.5 | 21.14 | 0.21 | 0.0381 | 0.0381 | 0.0381 | 0.0381 | 1.0895 | 1.0895 | 1.0895 | 1.0895 | 1.310 | Medium/low-rise Development Area |
| Bare Rock/Sand/Clay (Non-arid region) | 0.2 | 0.2 | 0.2 | 0.2 | 1.5 | 1.5 | 1.5 | 1.5 | 2.20 | 0.02 | 0.0044 | 0.0044 | 0.0044 | 0.0044 | 1.0089 | 1.0089 | 1.0089 | 1.0089 | 0.000 | Medium/low-rise Development Area |
| Shurbland (Non-arid Region) | 0.18 | 0.18 | 0.18 | 0.18 | 1.5 | 1 | 1 | 1.5 | 16.63 | 0.17 | 0.0299 | 0.0299 | 0.0299 | 0.0299 | 1.0698 | 1.0000 | 1.0000 | 1.0698 | 0.600 | Medium/low-rise Development Area |
| Deciduous forest | 0.17 | 0.16 | 0.16 | 0.16 | 1 | 0.7 | 0.3 | 1 | 6.45 | 0.06 | 0.0110 | 0.0103 | 0.0103 | 0.0103 | 1.0000 | 0.9773 | 0.9253 | 1.0000 | 0.000 | Medium/low-rise Development Area |
| Grassland | 0.2 | 0.18 | 0.18 | 0.18 | 1 | 0.4 | 0.8 | 1 | 29.66 | 0.30 | 0.0593 | 0.0534 | 0.0534 | 0.0534 | 1.0000 | 0.7620 | 0.9360 | 1.0000 | 0.000 | Medium/low-rise Development Area |
| | | | | | | | | Sum | 100.00 | 1.00 | | | | | | | | | | |

**Overall Value of Area of Concern**

| Season | Winter | Spring | Summer | Autumn |
|---|---|---|---|---|
| Albedo value | 0.1744 | 0.1667 | 0.1667 | 0.1667 |
| Bowen ratio | 0.8642 | 0.5942 | 0.6911 | 0.8642 |

**For CALINE Surface Roughness**

| Nature of Use | Total Area (km$^2$) | % |
|---|---|---|
| Sea | 0.020 | 1% |
| Medium/low-rise Development Area | 3.040 | 94% |
| Urban Area | 0.180 | 6% |

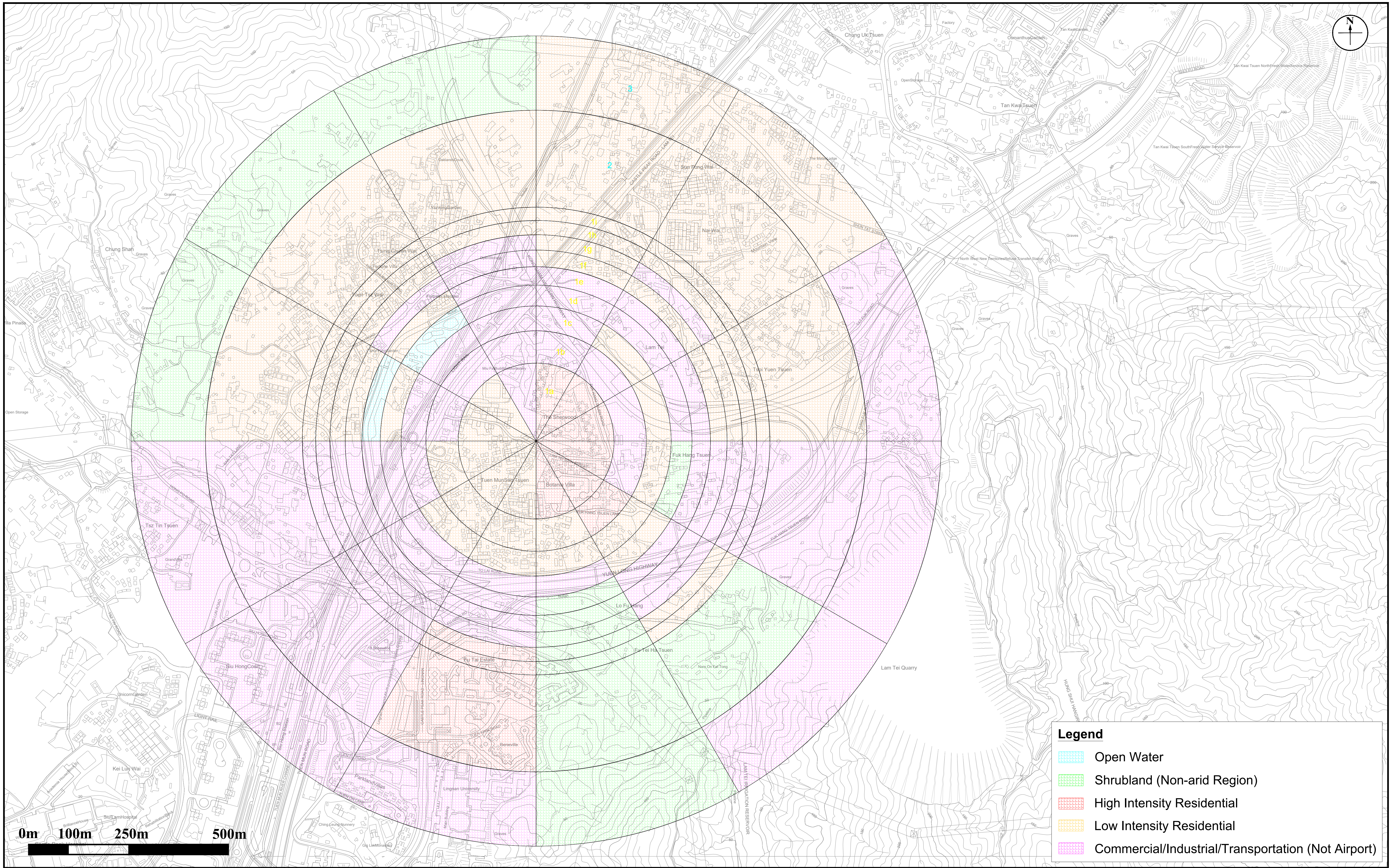
N
Chung Uk Tsuen
Tan Kwai Tsuen
Sun Fung Wai
Nai Wai
CASTLE PEAK ROAD - LAM TEI
Tsing Chuen Wai
Yuen Tsz Wai
Chung Shan
Lam Tei
Tsoi Yuen Tsuen
The Sherwood
Fuk Hang Tsuen
Tuen Mun San Tsuen
Botania Villa
YUEN LONG HIGHWAY
Lo Fu Hang
Fu Tei Ha Tsuen
Lam Tei Quarry
Fu Tai Estate
Siu Hong Court
Tsz Tin Tsuen
Unicorn Garden
Kei Lun Wai
Parkland Villas
Lingnan University
LAM TEI IRRIGATION RESERVOIR
Open Storage
Graves
0m
100m
250m
500m

**Legend**

- 🟦 Open Water
- 🟩 Shrubland (Non-arid Region)
- 🟥 High Intensity Residential
- 🟧 Low Intensity Residential
- 🟪 Commercial/Industrial/Transportation (Not Airport)

**Figure:** Appendix 5.3.2

**Title:** Landuse Parameter (Surface Roughness) Derivation by a Circle of 1km Radius

**Project:** Section 12A Rezoning Application for the Proposed Development at D.D.130, Lam Tei, Tuen Mun

RAMBOLL

Drawn by: II

Checked by: KY

Rev.: 1.0

Date: Aug 2022

**Appendix 5.3 Derivation of Land Use Implications on Albedo Value, Bowen Ratio and Surface Roughness**

## Determination of Surface Roughness (Grid 21,44)

**Sector 1 ($0^o$ - $30^o$) (clockwise from N)**

| Fraction Index | Land Type | Surface Roughness (Z) | | | | Area (km2) | Frac of Area (Frac) | Distance from centre (km) (Dist) | Weighting (Frac/Dist) | Z^(Frac/Dist) | | | |
|---|---|---|---|---|---|---|---|---|---|---|---|---|---|
| | | Winter | Spring | Summer | Autumn | | | | | Winter | Spring | Summer | Autumn |
| 1a | High Intensity Residential | 1.0 | 1 | 1 | 1 | 0.01 | 0.0370 | 0.1288 | 0.2876 | 1.0000 | 1.0000 | 1.0000 | 1.0000 |
| 1b | Commercial/Industrial/Transportation (Not at Airport) | 0.7 | 0.7 | 0.7 | 0.7 | 0.01 | 0.0370 | 0.2359 | 0.1570 | 0.9455 | 0.9455 | 0.9455 | 0.9455 |
| 1c | Commercial/Industrial/Transportation (Not at Airport) | 0.7 | 0.7 | 0.7 | 0.7 | 0.01 | 0.0370 | 0.3074 | 0.1205 | 0.9579 | 0.9579 | 0.9579 | 0.9579 |
| 1d | Commercial/Industrial/Transportation (Not at Airport) | 0.7 | 0.7 | 0.7 | 0.7 | 0.01 | 0.0370 | 0.3647 | 0.1016 | 0.9644 | 0.9644 | 0.9644 | 0.9644 |
| 1e | Commercial/Industrial/Transportation (Not at Airport) | 0.7 | 0.7 | 0.7 | 0.7 | 0.01 | 0.0370 | 0.4139 | 0.0895 | 0.9686 | 0.9686 | 0.9686 | 0.9686 |
| 1f | Low Intensity Residential | 0.3 | 0.4 | 0.4 | 0.4 | 0.01 | 0.0370 | 0.4579 | 0.0809 | 0.9072 | 0.9286 | 0.9286 | 0.9286 |
| 1g | Low Intensity Residential | 0.3 | 0.4 | 0.4 | 0.4 | 0.01 | 0.0370 | 0.4979 | 0.0744 | 0.9143 | 0.9341 | 0.9341 | 0.9341 |
| 1h | Low Intensity Residential | 0.3 | 0.4 | 0.4 | 0.4 | 0.01 | 0.0370 | 0.5349 | 0.0692 | 0.9200 | 0.9385 | 0.9385 | 0.9385 |
| 1i | Low Intensity Residential | 0.3 | 0.4 | 0.4 | 0.4 | 0.01 | 0.0370 | 0.5695 | 0.0650 | 0.9247 | 0.9422 | 0.9422 | 0.9422 |
| 2 | Low Intensity Residential | 0.3 | 0.4 | 0.4 | 0.4 | 0.09 | 0.3333 | 0.7077 | 0.4710 | 0.5672 | 0.6495 | 0.6495 | 0.6495 |
| 3 | Low Intensity Residential | 0.3 | 0.4 | 0.4 | 0.4 | 0.09 | 0.3333 | 0.9224 | 0.3614 | 0.6472 | 0.7181 | 0.7181 | 0.7181 |
| | **Inverse distance geometric mean =** | 0.44565 | 0.52922 | 0.52922 | 0.52922 | | | | | | | | |

**Sector 2 ($30^o$ - $60^o$) (clockwise from N)**

| Fraction Index | Land Type | Surface Roughness (Z) | | | | Area (km2) | Frac of Area (Frac) | Distance from centre (km) (Dist) | Weighting (Frac/Dist) | Z^(Frac/Dist) | | | |
|---|---|---|---|---|---|---|---|---|---|---|---|---|---|
| | | Winter | Spring | Summer | Autumn | | | | | Winter | Spring | Summer | Autumn |
| 1a | High Intensity Residential | 1 | 1 | 1 | 1 | 0.01 | 0.0370 | 0.1288 | 0.2876 | 1.0000 | 1.0000 | 1.0000 | 1.0000 |
| 1b | Commercial/Industrial/Transportation (Not at Airport) | 0.7 | 0.7 | 0.7 | 0.7 | 0.01 | 0.0370 | 0.2359 | 0.1570 | 0.9455 | 0.9455 | 0.9455 | 0.9455 |
| 1c | Low Intensity Residential | 0.3 | 0.4 | 0.4 | 0.4 | 0.01 | 0.0370 | 0.3074 | 0.1205 | 0.8650 | 0.8955 | 0.8955 | 0.8955 |
| 1d | Commercial/Industrial/Transportation (Not at Airport) | 0.7 | 0.7 | 0.7 | 0.7 | 0.01 | 0.0370 | 0.3647 | 0.1016 | 0.9644 | 0.9644 | 0.9644 | 0.9644 |
| 1e | Commercial/Industrial/Transportation (Not at Airport) | 0.7 | 0.7 | 0.7 | 0.7 | 0.01 | 0.0370 | 0.4139 | 0.0895 | 0.9686 | 0.9686 | 0.9686 | 0.9686 |
| 1f | Low Intensity Residential | 0.3 | 0.4 | 0.4 | 0.4 | 0.01 | 0.0370 | 0.4579 | 0.0809 | 0.9072 | 0.9286 | 0.9286 | 0.9286 |
| 1g | Commercial/Industrial/Transportation (Not at Airport) | 0.7 | 0.7 | 0.7 | 0.7 | 0.01 | 0.0370 | 0.4979 | 0.0744 | 0.9738 | 0.9738 | 0.9738 | 0.9738 |
| 1h | Low Intensity Residential | 0.3 | 0.4 | 0.4 | 0.4 | 0.01 | 0.0370 | 0.5349 | 0.0692 | 0.9200 | 0.9385 | 0.9385 | 0.9385 |
| 1i | Low Intensity Residential | 0.3 | 0.4 | 0.4 | 0.4 | 0.01 | 0.0370 | 0.5695 | 0.0650 | 0.9247 | 0.9422 | 0.9422 | 0.9422 |
| 2 | Low Intensity Residential | 0.3 | 0.4 | 0.4 | 0.4 | 0.09 | 0.3333 | 0.7077 | 0.4710 | 0.5672 | 0.6495 | 0.6495 | 0.6495 |
| 3 | Low Intensity Residential | 0.3 | 0.4 | 0.4 | 0.4 | 0.09 | 0.3333 | 0.9224 | 0.3614 | 0.6472 | 0.7181 | 0.7181 | 0.7181 |
| | **Inverse distance geometric mean =** | 0.43648 | 0.52200 | 0.52200 | 0.52200 | | | | | | | | |

**Sector 3 ($60^o$ - $90^o$) (clockwise from N)**

| Fraction Index | Land Type | Surface Roughness (Z) | | | | Area (km2) | Frac of Area (Frac) | Distance from centre (km) (Dist) | Weighting (Frac/Dist) | Z^(Frac/Dist) | | | |
|---|---|---|---|---|---|---|---|---|---|---|---|---|---|
| | | Winter | Spring | Summer | Autumn | | | | | Winter | Spring | Summer | Autumn |
| 1a | High Intensity Residential | 1 | 1 | 1 | 1 | 0.01 | 0.0370 | 0.1288 | 0.2876 | 1.0000 | 1.0000 | 1.0000 | 1.0000 |
| 1b | Commercial/Industrial/Transportation (Not at Airport) | 0.7 | 0.7 | 0.7 | 0.7 | 0.01 | 0.0370 | 0.2359 | 0.1570 | 0.9455 | 0.9455 | 0.9455 | 0.9455 |
| 1c | Low Intensity Residential | 0.3 | 0.4 | 0.4 | 0.4 | 0.01 | 0.0370 | 0.3074 | 0.1205 | 0.8650 | 0.8955 | 0.8955 | 0.8955 |
| 1d | Commercial/Industrial/Transportation (Not at Airport) | 0.7 | 0.7 | 0.7 | 0.7 | 0.01 | 0.0370 | 0.3647 | 0.1016 | 0.9644 | 0.9644 | 0.9644 | 0.9644 |
| 1e | Commercial/Industrial/Transportation (Not at Airport) | 0.7 | 0.7 | 0.7 | 0.7 | 0.01 | 0.0370 | 0.4139 | 0.0895 | 0.9686 | 0.9686 | 0.9686 | 0.9686 |
| 1f | Low Intensity Residential | 0.3 | 0.4 | 0.4 | 0.4 | 0.01 | 0.0370 | 0.4579 | 0.0809 | 0.9072 | 0.9286 | 0.9286 | 0.9286 |
| 1g | Low Intensity Residential | 0.3 | 0.4 | 0.4 | 0.4 | 0.01 | 0.0370 | 0.4979 | 0.0744 | 0.9143 | 0.9341 | 0.9341 | 0.9341 |
| 1h | Low Intensity Residential | 0.3 | 0.4 | 0.4 | 0.4 | 0.01 | 0.0370 | 0.5349 | 0.0692 | 0.9200 | 0.9385 | 0.9385 | 0.9385 |
| 1i | Low Intensity Residential | 0.3 | 0.4 | 0.4 | 0.4 | 0.01 | 0.0370 | 0.5695 | 0.0650 | 0.9247 | 0.9422 | 0.9422 | 0.9422 |
| 2 | Low Intensity Residential | 0.3 | 0.4 | 0.4 | 0.4 | 0.09 | 0.3333 | 0.7077 | 0.4710 | 0.5672 | 0.6495 | 0.6495 | 0.6495 |
| 3 | Commercial/Industrial/Transportation (Not at Airport) | 0.7 | 0.7 | 0.7 | 0.7 | 0.09 | 0.3333 | 0.9224 | 0.3614 | 0.8791 | 0.8791 | 0.8791 | 0.8791 |
| | **Inverse distance geometric mean =** | 0.49682 | 0.56861 | 0.56861 | 0.56861 | | | | | | | | |

**Appendix 5.3 Derivation of Land Use Implications on Albedo Value, Bowen Ratio and Surface Roughness**

**Sector 4 (90$^{o}$ - 120$^{o}$) (clockwise from N)**

| Fraction Index | Land Type | Surface Roughness (Z) | | | | Area (km2) | Frac of Area (Frac) | Distance from centre (km) (Dist) | Weighting (Frac/Dist) | Z^(Frac/Dist) | | | |
|---|---|---|---|---|---|---|---|---|---|---|---|---|---|
| | | Winter | Spring | Summer | Autumn | | | | | Winter | Spring | Summer | Autumn |
| 1a | High Intensity Residential | 1 | 1 | 1 | 1 | 0.01 | 0.0370 | 0.1288 | 0.2876 | 1.0000 | 1.0000 | 1.0000 | 1.0000 |
| 1b | Commercial/Industrial/Transportation (Not at Airport) | 0.7 | 0.7 | 0.7 | 0.7 | 0.01 | 0.0370 | 0.2359 | 0.1570 | 0.9455 | 0.9455 | 0.9455 | 0.9455 |
| 1c | Low Intensity Residential | 0.3 | 0.4 | 0.4 | 0.4 | 0.01 | 0.0370 | 0.3074 | 0.1205 | 0.8650 | 0.8955 | 0.8955 | 0.8955 |
| 1d | Shurbland (Non-arid Region) | 0.3 | 0.3 | 0.3 | 0.3 | 0.01 | 0.0370 | 0.3647 | 0.1016 | 0.8849 | 0.8849 | 0.8849 | 0.8849 |
| 1e | Commercial/Industrial/Transportation (Not at Airport) | 0.7 | 0.7 | 0.7 | 0.7 | 0.01 | 0.0370 | 0.4139 | 0.0895 | 0.9686 | 0.9686 | 0.9686 | 0.9686 |
| 1f | Commercial/Industrial/Transportation (Not at Airport) | 0.7 | 0.7 | 0.7 | 0.7 | 0.01 | 0.0370 | 0.4579 | 0.0809 | 0.9716 | 0.9716 | 0.9716 | 0.9716 |
| 1g | Commercial/Industrial/Transportation (Not at Airport) | 0.7 | 0.7 | 0.7 | 0.7 | 0.01 | 0.0370 | 0.4979 | 0.0744 | 0.9738 | 0.9738 | 0.9738 | 0.9738 |
| 1h | Commercial/Industrial/Transportation (Not at Airport) | 0.7 | 0.7 | 0.7 | 0.7 | 0.01 | 0.0370 | 0.5349 | 0.0692 | 0.9756 | 0.9756 | 0.9756 | 0.9756 |
| 1i | Commercial/Industrial/Transportation (Not at Airport) | 0.7 | 0.7 | 0.7 | 0.7 | 0.01 | 0.0370 | 0.5695 | 0.0650 | 0.9771 | 0.9771 | 0.9771 | 0.9771 |
| 2 | Commercial/Industrial/Transportation (Not at Airport) | 0.7 | 0.7 | 0.7 | 0.7 | 0.09 | 0.3333 | 0.7077 | 0.4710 | 0.8454 | 0.8454 | 0.8454 | 0.8454 |
| 3 | Commercial/Industrial/Transportation (Not at Airport) | 0.7 | 0.7 | 0.7 | 0.7 | 0.09 | 0.3333 | 0.9224 | 0.3614 | 0.8791 | 0.8791 | 0.8791 | 0.8791 |
| | **Inverse distance geometric mean =** | 0.66883 | 0.68129 | 0.68129 | 0.68129 | | | | | | | | |

**Sector 5 (120$^{o}$ - 150$^{o}$) (clockwise from N)**

| Fraction Index | Land Type | Surface Roughness (Z) | | | | Area (km2) | Frac of Area (Frac) | Distance from centre (km) (Dist) | Weighting (Frac/Dist) | Z^(Frac/Dist) | | | |
|---|---|---|---|---|---|---|---|---|---|---|---|---|---|
| | | Winter | Spring | Summer | Autumn | | | | | Winter | Spring | Summer | Autumn |
| 1a | High Intensity Residential | 1 | 1 | 1 | 1 | 0.01 | 0.0370 | 0.1288 | 0.2876 | 1.0000 | 1.0000 | 1.0000 | 1.0000 |
| 1b | High Intensity Residential | 1 | 1 | 1 | 1 | 0.01 | 0.0370 | 0.2359 | 0.1570 | 1.0000 | 1.0000 | 1.0000 | 1.0000 |
| 1c | Low Intensity Residential | 0.3 | 0.4 | 0.4 | 0.4 | 0.01 | 0.0370 | 0.3074 | 0.1205 | 0.8650 | 0.8955 | 0.8955 | 0.8955 |
| 1d | Low Intensity Residential | 0.3 | 0.4 | 0.4 | 0.4 | 0.01 | 0.0370 | 0.3647 | 0.1016 | 0.8849 | 0.9111 | 0.9111 | 0.9111 |
| 1e | Commercial/Industrial/Transportation (Not at Airport) | 0.7 | 0.7 | 0.7 | 0.7 | 0.01 | 0.0370 | 0.4139 | 0.0895 | 0.9686 | 0.9686 | 0.9686 | 0.9686 |
| 1f | Commercial/Industrial/Transportation (Not at Airport) | 0.7 | 0.7 | 0.7 | 0.7 | 0.01 | 0.0370 | 0.4579 | 0.0809 | 0.9716 | 0.9716 | 0.9716 | 0.9716 |
| 1g | Commercial/Industrial/Transportation (Not at Airport) | 0.7 | 0.7 | 0.7 | 0.7 | 0.01 | 0.0370 | 0.4979 | 0.0744 | 0.9738 | 0.9738 | 0.9738 | 0.9738 |
| 1h | Low Intensity Residential | 0.3 | 0.4 | 0.4 | 0.4 | 0.01 | 0.0370 | 0.5349 | 0.0692 | 0.9200 | 0.9385 | 0.9385 | 0.9385 |
| 1i | Low Intensity Residential | 0.3 | 0.4 | 0.4 | 0.4 | 0.01 | 0.0370 | 0.5695 | 0.0650 | 0.9247 | 0.9422 | 0.9422 | 0.9422 |
| 2 | Shurbland (Non-arid Region) | 0.3 | 0.3 | 0.3 | 0.3 | 0.09 | 0.3333 | 0.7077 | 0.4710 | 0.5672 | 0.5672 | 0.5672 | 0.5672 |
| 3 | Commercial/Industrial/Transportation (Not at Airport) | 0.7 | 0.7 | 0.7 | 0.7 | 0.09 | 0.3333 | 0.9224 | 0.3614 | 0.8791 | 0.8791 | 0.8791 | 0.8791 |
| | **Inverse distance geometric mean =** | 0.52442 | 0.55384 | 0.55384 | 0.55384 | | | | | | | | |

**Sector 6 (150$^{o}$ - 180$^{o}$) (clockwise from N)**

| Fraction Index | Land Type | Surface Roughness (Z) | | | | Area (km2) | Frac of Area (Frac) | Distance from centre (km) (Dist) | Weighting (Frac/Dist) | Z^(Frac/Dist) | | | |
|---|---|---|---|---|---|---|---|---|---|---|---|---|---|
| | | Winter | Spring | Summer | Autumn | | | | | Winter | Spring | Summer | Autumn |
| 1a | High Intensity Residential | 1 | 1 | 1 | 1 | 0.01 | 0.0370 | 0.1288 | 0.2876 | 1.0000 | 1.0000 | 1.0000 | 1.0000 |
| 1b | Low Intensity Residential | 0.3 | 0.4 | 0.4 | 0.4 | 0.01 | 0.0370 | 0.2359 | 0.1570 | 0.8278 | 0.8660 | 0.8660 | 0.8660 |
| 1c | Low Intensity Residential | 0.3 | 0.4 | 0.4 | 0.4 | 0.01 | 0.0370 | 0.3074 | 0.1205 | 0.8650 | 0.8955 | 0.8955 | 0.8955 |
| 1d | Commercial/Industrial/Transportation (Not at Airport) | 0.7 | 0.7 | 0.7 | 0.7 | 0.01 | 0.0370 | 0.3647 | 0.1016 | 0.9644 | 0.9644 | 0.9644 | 0.9644 |
| 1e | Shurbland (Non-arid Region) | 0.3 | 0.3 | 0.3 | 0.3 | 0.01 | 0.0370 | 0.4139 | 0.0895 | 0.8979 | 0.8979 | 0.8979 | 0.8979 |
| 1f | Shurbland (Non-arid Region) | 0.3 | 0.3 | 0.3 | 0.3 | 0.01 | 0.0370 | 0.4579 | 0.0809 | 0.9072 | 0.9072 | 0.9072 | 0.9072 |
| 1g | Shurbland (Non-arid Region) | 0.3 | 0.3 | 0.3 | 0.3 | 0.01 | 0.0370 | 0.4979 | 0.0744 | 0.9143 | 0.9143 | 0.9143 | 0.9143 |
| 1h | Shurbland (Non-arid Region) | 0.3 | 0.3 | 0.3 | 0.3 | 0.01 | 0.0370 | 0.5349 | 0.0692 | 0.9200 | 0.9200 | 0.9200 | 0.9200 |
| 1i | Shurbland (Non-arid Region) | 0.3 | 0.3 | 0.3 | 0.3 | 0.01 | 0.0370 | 0.5695 | 0.0650 | 0.9247 | 0.9247 | 0.9247 | 0.9247 |
| 2 | Shurbland (Non-arid Region) | 0.3 | 0.3 | 0.3 | 0.3 | 0.09 | 0.3333 | 0.7077 | 0.4710 | 0.5672 | 0.5672 | 0.5672 | 0.5672 |
| 3 | Shurbland (Non-arid Region) | 0.3 | 0.3 | 0.3 | 0.3 | 0.09 | 0.3333 | 0.9224 | 0.3614 | 0.6472 | 0.6472 | 0.6472 | 0.6472 |
| | **Inverse distance geometric mean =** | 0.37766 | 0.39406 | 0.39406 | 0.39406 | | | | | | | | |

**Appendix 5.3 Derivation of Land Use Implications on Albedo Value, Bowen Ratio and Surface Roughness**

**Sector 7 (180$^{o}$ - 210$^{o}$) (clockwise from N)**

| Fraction Index | Land Type | Surface Roughness (Z) | | | | Area (km2) | Frac of Area (Frac) | Distance from centre (km) (Dist) | Weighting (Frac/Dist) | Z^(Frac/Dist) | | | |
|---|---|---|---|---|---|---|---|---|---|---|---|---|---|
| | | Winter | Spring | Summer | Autumn | | | | | Winter | Spring | Summer | Autumn |
| 1a | Low Intensity Residential | 0.3 | 0.4 | 0.4 | 0.4 | 0.01 | 0.0370 | 0.1288 | 0.2876 | 0.7073 | 0.7683 | 0.7683 | 0.7683 |
| 1b | Low Intensity Residential | 0.3 | 0.4 | 0.4 | 0.4 | 0.01 | 0.0370 | 0.2359 | 0.1570 | 0.8278 | 0.8660 | 0.8660 | 0.8660 |
| 1c | Low Intensity Residential | 0.3 | 0.4 | 0.4 | 0.4 | 0.01 | 0.0370 | 0.3074 | 0.1205 | 0.8650 | 0.8955 | 0.8955 | 0.8955 |
| 1d | Commercial/Industrial/Transportation (Not at Airport) | 0.7 | 0.7 | 0.7 | 0.7 | 0.01 | 0.0370 | 0.3647 | 0.1016 | 0.9644 | 0.9644 | 0.9644 | 0.9644 |
| 1e | Commercial/Industrial/Transportation (Not at Airport) | 0.7 | 0.7 | 0.7 | 0.7 | 0.01 | 0.0370 | 0.4139 | 0.0895 | 0.9686 | 0.9686 | 0.9686 | 0.9686 |
| 1f | Commercial/Industrial/Transportation (Not at Airport) | 0.7 | 0.7 | 0.7 | 0.7 | 0.01 | 0.0370 | 0.4579 | 0.0809 | 0.9716 | 0.9716 | 0.9716 | 0.9716 |
| 1g | Commercial/Industrial/Transportation (Not at Airport) | 0.7 | 0.7 | 0.7 | 0.7 | 0.01 | 0.0370 | 0.4979 | 0.0744 | 0.9738 | 0.9738 | 0.9738 | 0.9738 |
| 1h | High Intensity Residential | 1 | 1 | 1 | 1 | 0.01 | 0.0370 | 0.5349 | 0.0692 | 1.0000 | 1.0000 | 1.0000 | 1.0000 |
| 1i | High Intensity Residential | 1 | 1 | 1 | 1 | 0.01 | 0.0370 | 0.5695 | 0.0650 | 1.0000 | 1.0000 | 1.0000 | 1.0000 |
| 2 | High Intensity Residential | 1 | 1 | 1 | 1 | 0.09 | 0.3333 | 0.7077 | 0.4710 | 1.0000 | 1.0000 | 1.0000 | 1.0000 |
| 3 | Commercial/Industrial/Transportation (Not at Airport) | 0.7 | 0.7 | 0.7 | 0.7 | 0.09 | 0.3333 | 0.9224 | 0.3614 | 0.8791 | 0.8791 | 0.8791 | 0.8791 |
| | **Inverse distance geometric mean =** | 0.60855 | 0.66357 | 0.66357 | 0.66357 | | | | | | | | |

**Sector 8 (210$^{o}$ - 240$^{o}$) (clockwise from N)**

| Fraction Index | Land Type | Surface Roughness (Z) | | | | Area (km2) | Frac of Area (Frac) | Distance from centre (km) (Dist) | Weighting (Frac/Dist) | Z^(Frac/Dist) | | | |
|---|---|---|---|---|---|---|---|---|---|---|---|---|---|
| | | Winter | Spring | Summer | Autumn | | | | | Winter | Spring | Summer | Autumn |
| 1a | Low Intensity Residential | 0.3 | 0.4 | 0.4 | 0.4 | 0.01 | 0.0370 | 0.1288 | 0.2876 | 0.7073 | 0.7683 | 0.7683 | 0.7683 |
| 1b | Low Intensity Residential | 0.3 | 0.4 | 0.4 | 0.4 | 0.01 | 0.0370 | 0.2359 | 0.1570 | 0.8278 | 0.8660 | 0.8660 | 0.8660 |
| 1c | Low Intensity Residential | 0.3 | 0.4 | 0.4 | 0.4 | 0.01 | 0.0370 | 0.3074 | 0.1205 | 0.8650 | 0.8955 | 0.8955 | 0.8955 |
| 1d | Commercial/Industrial/Transportation (Not at Airport) | 0.7 | 0.7 | 0.7 | 0.7 | 0.01 | 0.0370 | 0.3647 | 0.1016 | 0.9644 | 0.9644 | 0.9644 | 0.9644 |
| 1e | Commercial/Industrial/Transportation (Not at Airport) | 0.7 | 0.7 | 0.7 | 0.7 | 0.01 | 0.0370 | 0.4139 | 0.0895 | 0.9686 | 0.9686 | 0.9686 | 0.9686 |
| 1f | Commercial/Industrial/Transportation (Not at Airport) | 0.7 | 0.7 | 0.7 | 0.7 | 0.01 | 0.0370 | 0.4579 | 0.0809 | 0.9716 | 0.9716 | 0.9716 | 0.9716 |
| 1g | Commercial/Industrial/Transportation (Not at Airport) | 0.7 | 0.7 | 0.7 | 0.7 | 0.01 | 0.0370 | 0.4979 | 0.0744 | 0.9738 | 0.9738 | 0.9738 | 0.9738 |
| 1h | Commercial/Industrial/Transportation (Not at Airport) | 0.7 | 0.7 | 0.7 | 0.7 | 0.01 | 0.0370 | 0.5349 | 0.0692 | 0.9756 | 0.9756 | 0.9756 | 0.9756 |
| 1i | Commercial/Industrial/Transportation (Not at Airport) | 0.7 | 0.7 | 0.7 | 0.7 | 0.01 | 0.0370 | 0.5695 | 0.0650 | 0.9771 | 0.9771 | 0.9771 | 0.9771 |
| 2 | Commercial/Industrial/Transportation (Not at Airport) | 0.7 | 0.7 | 0.7 | 0.7 | 0.09 | 0.3333 | 0.7077 | 0.4710 | 0.8454 | 0.8454 | 0.8454 | 0.8454 |
| 3 | Commercial/Industrial/Transportation (Not at Airport) | 0.7 | 0.7 | 0.7 | 0.7 | 0.09 | 0.3333 | 0.9224 | 0.3614 | 0.8791 | 0.8791 | 0.8791 | 0.8791 |
| | **Inverse distance geometric mean =** | 0.54247 | 0.59152 | 0.59152 | 0.59152 | | | | | | | | |

**Sector 9 (240$^{o}$ - 270$^{o}$) (clockwise from N)**

| Fraction Index | Land Type | Surface Roughness (Z) | | | | Area (km2) | Frac of Area (Frac) | Distance from centre (km) (Dist) | Weighting (Frac/Dist) | Z^(Frac/Dist) | | | |
|---|---|---|---|---|---|---|---|---|---|---|---|---|---|
| | | Winter | Spring | Summer | Autumn | | | | | Winter | Spring | Summer | Autumn |
| 1a | Low Intensity Residential | 0.3 | 0.4 | 0.4 | 0.4 | 0.01 | 0.0370 | 0.1288 | 0.2876 | 0.7073 | 0.7683 | 0.7683 | 0.7683 |
| 1b | Low Intensity Residential | 0.3 | 0.4 | 0.4 | 0.4 | 0.01 | 0.0370 | 0.2359 | 0.1570 | 0.8278 | 0.8660 | 0.8660 | 0.8660 |
| 1c | Commercial/Industrial/Transportation (Not at Airport) | 0.7 | 0.7 | 0.7 | 0.7 | 0.01 | 0.0370 | 0.3074 | 0.1205 | 0.9579 | 0.9579 | 0.9579 | 0.9579 |
| 1d | Commercial/Industrial/Transportation (Not at Airport) | 0.7 | 0.7 | 0.7 | 0.7 | 0.01 | 0.0370 | 0.3647 | 0.1016 | 0.9644 | 0.9644 | 0.9644 | 0.9644 |
| 1e | Commercial/Industrial/Transportation (Not at Airport) | 0.7 | 0.7 | 0.7 | 0.7 | 0.01 | 0.0370 | 0.4139 | 0.0895 | 0.9686 | 0.9686 | 0.9686 | 0.9686 |
| 1f | Commercial/Industrial/Transportation (Not at Airport) | 0.7 | 0.7 | 0.7 | 0.7 | 0.01 | 0.0370 | 0.4579 | 0.0809 | 0.9716 | 0.9716 | 0.9716 | 0.9716 |
| 1g | Commercial/Industrial/Transportation (Not at Airport) | 0.7 | 0.7 | 0.7 | 0.7 | 0.01 | 0.0370 | 0.4979 | 0.0744 | 0.9738 | 0.9738 | 0.9738 | 0.9738 |
| 1h | Commercial/Industrial/Transportation (Not at Airport) | 0.7 | 0.7 | 0.7 | 0.7 | 0.01 | 0.0370 | 0.5349 | 0.0692 | 0.9756 | 0.9756 | 0.9756 | 0.9756 |
| 1i | Commercial/Industrial/Transportation (Not at Airport) | 0.7 | 0.7 | 0.7 | 0.7 | 0.01 | 0.0370 | 0.5695 | 0.0650 | 0.9771 | 0.9771 | 0.9771 | 0.9771 |
| 2 | Commercial/Industrial/Transportation (Not at Airport) | 0.7 | 0.7 | 0.7 | 0.7 | 0.09 | 0.3333 | 0.7077 | 0.4710 | 0.8454 | 0.8454 | 0.8454 | 0.8454 |
| 3 | Commercial/Industrial/Transportation (Not at Airport) | 0.7 | 0.7 | 0.7 | 0.7 | 0.09 | 0.3333 | 0.9224 | 0.3614 | 0.8791 | 0.8791 | 0.8791 | 0.8791 |
| | **Inverse distance geometric mean =** | 0.57277 | 0.61314 | 0.61314 | 0.61314 | | | | | | | | |

**Appendix 5.3 Derivation of Land Use Implications on Albedo Value, Bowen Ratio and Surface Roughness**

**Sector 10 ($270^{o}$ - $300^{o}$) (clockwise from N)**

| Fraction Index | Land Type | Surface Roughness (Z) | | | | Area (km2) | Frac of Area (Frac) | Distance from centre (km) (Dist) | Weighting (Frac/Dist) | Z^(Frac/Dist) | | | |
|---|---|---|---|---|---|---|---|---|---|---|---|---|---|
| | | Winter | Spring | Summer | Autumn | | | | | Winter | Spring | Summer | Autumn |
| 1a | Low Intensity Residential | 0.3 | 0.4 | 0.4 | 0.4 | 0.01 | 0.0370 | 0.1288 | 0.2876 | 0.7073 | 0.7683 | 0.7683 | 0.7683 |
| 1b | Commercial/Industrial/Transportation (Not at Airport) | 0.7 | 0.7 | 0.7 | 0.7 | 0.01 | 0.0370 | 0.2359 | 0.1570 | 0.9455 | 0.9455 | 0.9455 | 0.9455 |
| 1c | Commercial/Industrial/Transportation (Not at Airport) | 0.7 | 0.7 | 0.7 | 0.7 | 0.01 | 0.0370 | 0.3074 | 0.1205 | 0.9579 | 0.9579 | 0.9579 | 0.9579 |
| 1d | Low Intensity Residential | 0.3 | 0.4 | 0.4 | 0.4 | 0.01 | 0.0370 | 0.3647 | 0.1016 | 0.8849 | 0.9111 | 0.9111 | 0.9111 |
| 1e | Open water | 0.001 | 0.001 | 0.001 | 0.001 | 0.01 | 0.0370 | 0.4139 | 0.0895 | 0.5390 | 0.5390 | 0.5390 | 0.5390 |
| 1f | Low Intensity Residential | 0.3 | 0.4 | 0.4 | 0.4 | 0.01 | 0.0370 | 0.4579 | 0.0809 | 0.9072 | 0.9286 | 0.9286 | 0.9286 |
| 1g | Low Intensity Residential | 0.3 | 0.4 | 0.4 | 0.4 | 0.01 | 0.0370 | 0.4979 | 0.0744 | 0.9143 | 0.9341 | 0.9341 | 0.9341 |
| 1h | Low Intensity Residential | 0.3 | 0.4 | 0.4 | 0.4 | 0.01 | 0.0370 | 0.5349 | 0.0692 | 0.9200 | 0.9385 | 0.9385 | 0.9385 |
| 1i | Low Intensity Residential | 0.3 | 0.4 | 0.4 | 0.4 | 0.01 | 0.0370 | 0.5695 | 0.0650 | 0.9247 | 0.9422 | 0.9422 | 0.9422 |
| 2 | Low Intensity Residential | 0.3 | 0.4 | 0.4 | 0.4 | 0.09 | 0.3333 | 0.7077 | 0.4710 | 0.5672 | 0.6495 | 0.6495 | 0.6495 |
| 3 | Shurbland (Non-arid Region) | 0.3 | 0.3 | 0.3 | 0.3 | 0.09 | 0.3333 | 0.9224 | 0.3614 | 0.6472 | 0.6472 | 0.6472 | 0.6472 |
| | **Inverse distance geometric mean =** | 0.25910 | 0.30900 | 0.30900 | 0.30900 | | | | | | | | |

**Sector 11 ($300^{o}$ - $330^{o}$) (clockwise from N)**

| Fraction Index | Land Type | Surface Roughness (Z) | | | | Area (km2) | Frac of Area (Frac) | Distance from centre (km) (Dist) | Weighting (Frac/Dist) | Z^(Frac/Dist) | | | |
|---|---|---|---|---|---|---|---|---|---|---|---|---|---|
| | | Winter | Spring | Summer | Autumn | | | | | Winter | Spring | Summer | Autumn |
| 1a | Low Intensity Residential | 0.3 | 0.4 | 0.4 | 0.4 | 0.01 | 0.0370 | 0.1288 | 0.2876 | 0.7073 | 0.7683 | 0.7683 | 0.7683 |
| 1b | Commercial/Industrial/Transportation (Not at Airport) | 0.7 | 0.7 | 0.7 | 0.7 | 0.01 | 0.0370 | 0.2359 | 0.1570 | 0.9455 | 0.9455 | 0.9455 | 0.9455 |
| 1c | Commercial/Industrial/Transportation (Not at Airport) | 0.7 | 0.7 | 0.7 | 0.7 | 0.01 | 0.0370 | 0.3074 | 0.1205 | 0.9579 | 0.9579 | 0.9579 | 0.9579 |
| 1d | Open water | 0.001 | 0.001 | 0.001 | 0.001 | 0.01 | 0.0370 | 0.3647 | 0.1016 | 0.4958 | 0.4958 | 0.4958 | 0.4958 |
| 1e | Low Intensity Residential | 0.3 | 0.4 | 0.4 | 0.4 | 0.01 | 0.0370 | 0.4139 | 0.0895 | 0.8979 | 0.9213 | 0.9213 | 0.9213 |
| 1f | Commercial/Industrial/Transportation (Not at Airport) | 0.7 | 0.7 | 0.7 | 0.7 | 0.01 | 0.0370 | 0.4579 | 0.0809 | 0.9716 | 0.9716 | 0.9716 | 0.9716 |
| 1g | Low Intensity Residential | 0.3 | 0.4 | 0.4 | 0.4 | 0.01 | 0.0370 | 0.4979 | 0.0744 | 0.9143 | 0.9341 | 0.9341 | 0.9341 |
| 1h | Low Intensity Residential | 0.3 | 0.4 | 0.4 | 0.4 | 0.01 | 0.0370 | 0.5349 | 0.0692 | 0.9200 | 0.9385 | 0.9385 | 0.9385 |
| 1i | Low Intensity Residential | 0.3 | 0.4 | 0.4 | 0.4 | 0.01 | 0.0370 | 0.5695 | 0.0650 | 0.9247 | 0.9422 | 0.9422 | 0.9422 |
| 2 | Low Intensity Residential | 0.3 | 0.4 | 0.4 | 0.4 | 0.09 | 0.3333 | 0.7077 | 0.4710 | 0.5672 | 0.6495 | 0.6495 | 0.6495 |
| 3 | Shurbland (Non-arid Region) | 0.3 | 0.3 | 0.3 | 0.3 | 0.09 | 0.3333 | 0.9224 | 0.3614 | 0.6472 | 0.6472 | 0.6472 | 0.6472 |
| | **Inverse distance geometric mean =** | 0.25905 | 0.30457 | 0.30457 | 0.30457 | | | | | | | | |

**Sector 12 ($330^{o}$ - $360^{o}$) (clockwise from N)**

| Fraction Index | Land Type | Surface Roughness (Z) | | | | Area (km2) | Frac of Area (Frac) | Distance from centre (km) (Dist) | Weighting (Frac/Dist) | Z^(Frac/Dist) | | | |
|---|---|---|---|---|---|---|---|---|---|---|---|---|---|
| | | Winter | Spring | Summer | Autumn | | | | | Winter | Spring | Summer | Autumn |
| 1a | Commercial/Industrial/Transportation (Not at Airport) | 0.7 | 0.7 | 0.7 | 0.7 | 0.01 | 0.0370 | 0.1288 | 0.2876 | 0.9025 | 0.9025 | 0.9025 | 0.9025 |
| 1b | Commercial/Industrial/Transportation (Not at Airport) | 0.7 | 0.7 | 0.7 | 0.7 | 0.01 | 0.0370 | 0.2359 | 0.1570 | 0.9455 | 0.9455 | 0.9455 | 0.9455 |
| 1c | Commercial/Industrial/Transportation (Not at Airport) | 0.7 | 0.7 | 0.7 | 0.7 | 0.01 | 0.0370 | 0.3074 | 0.1205 | 0.9579 | 0.9579 | 0.9579 | 0.9579 |
| 1d | Commercial/Industrial/Transportation (Not at Airport) | 0.7 | 0.7 | 0.7 | 0.7 | 0.01 | 0.0370 | 0.3647 | 0.1016 | 0.9644 | 0.9644 | 0.9644 | 0.9644 |
| 1e | Commercial/Industrial/Transportation (Not at Airport) | 0.7 | 0.7 | 0.7 | 0.7 | 0.01 | 0.0370 | 0.4139 | 0.0895 | 0.9686 | 0.9686 | 0.9686 | 0.9686 |
| 1f | Commercial/Industrial/Transportation (Not at Airport) | 0.7 | 0.7 | 0.7 | 0.7 | 0.01 | 0.0370 | 0.4579 | 0.0809 | 0.9716 | 0.9716 | 0.9716 | 0.9716 |
| 1g | Commercial/Industrial/Transportation (Not at Airport) | 0.7 | 0.7 | 0.7 | 0.7 | 0.01 | 0.0370 | 0.4979 | 0.0744 | 0.9738 | 0.9738 | 0.9738 | 0.9738 |
| 1h | Low Intensity Residential | 0.3 | 0.4 | 0.4 | 0.4 | 0.01 | 0.0370 | 0.5349 | 0.0692 | 0.9200 | 0.9385 | 0.9385 | 0.9385 |
| 1i | Low Intensity Residential | 0.3 | 0.4 | 0.4 | 0.4 | 0.01 | 0.0370 | 0.5695 | 0.0650 | 0.9247 | 0.9422 | 0.9422 | 0.9422 |
| 2 | Low Intensity Residential | 0.3 | 0.4 | 0.4 | 0.4 | 0.09 | 0.3333 | 0.7077 | 0.4710 | 0.5672 | 0.6495 | 0.6495 | 0.6495 |
| 3 | Shurbland (Non-arid Region) | 0.3 | 0.3 | 0.3 | 0.3 | 0.09 | 0.3333 | 0.9224 | 0.3614 | 0.6472 | 0.6472 | 0.6472 | 0.6472 |
| | **Inverse distance geometric mean =** | 0.45258 | 0.49655 | 0.49655 | 0.49655 | | | | | | | | |

## Appendix 5.4

## Emission Inventory of Open Roads

**Emission Inventory of Open Roads for 2033**

| Index | Road Label | Vertex Number | Road Name | Direction | X1 | Y1 | Z1 (mAG) | X2 | Y2 | Z2 (mAG) | Highway Type | Segment Length (m) | Mean mAG | Actual Road Width (m) | Road Width + L/R Mixing Zone, W | Check Segment Width > Length | Speed limit (kph) | Hour 1 | | | | | Hour 2 | | | | |
|---|---|---|---|---|---|---|---|---|---|---|---|---|---|---|---|---|---|---|---|---|---|---|---|---|---|---|---|
| | | | | | | | | | | | | | | | | | | Traffic Flows (VPH) | Weighted $NO_2$ EF (g/veh/mile) | Weighted NO EF (g/veh/mile) | Weighted RSP EF (g/veh/mile) | Weighted FSP EF (g/veh/mile) | Traffic Flows (VPH) | Weighted $NO_2$ EF (g/veh/mile) | Weighted NO EF (g/veh/mile) | Weighted RSP EF (g/veh/mile) | Weighted FSP EF (g/veh/mile) |
| 1 | 1 | 1 | Hong Po Road | WB | 815783.6 | 830725.6 | 0.0 | 815764.9 | 830765.7 | 0.0 | At Grade | 44 | 0.0 | 14.9 | 20.9 | N | 50 | 200 | 0.0286 | 0.2811 | 0.0069 | 0.0063 | 100 | 0.0498 | 0.3842 | 0.0095 | 0.0088 |
| 2 | 1 | 2 | Hong Po Road | WB | 815764.9 | 830765.7 | 2.0 | 815746.5 | 830810.0 | 2.0 | Fill | 48 | 2.0 | 7.8 | 10.8 | N | 50 | 200 | 0.0286 | 0.2811 | 0.0069 | 0.0063 | 100 | 0.0498 | 0.3842 | 0.0095 | 0.0088 |
| 3 | 1 | 3 | Hong Po Road | WB | 815746.5 | 830810.0 | 0.0 | 815711.5 | 830843.6 | 0.0 | At Grade | 49 | 0.0 | 4.6 | 10.6 | N | 50 | 200 | 0.0286 | 0.2811 | 0.0069 | 0.0063 | 100 | 0.0498 | 0.3842 | 0.0095 | 0.0088 |
| 4 | 2-1 | 1 | Hong Po Road | EB | 815715.6 | 830851.4 | 0.0 | 815732.1 | 830834.0 | 0.0 | At Grade | 24 | 0.0 | 8.1 | 14.1 | N | 50 | 200 | 0.0303 | 0.3143 | 0.0075 | 0.0069 | 150 | 0.0576 | 0.4384 | 0.0113 | 0.0104 |
| 5 | 2-2 | 1 | Hong Po Road | EB | 815730.6098 | 830832.0064 | 8.0 | 815749.6344 | 830817.1561 | 8.0 | Fill | 24 | 8.0 | 8.4 | 11.4 | N | 50 | 200 | 0.0303 | 0.3143 | 0.0075 | 0.0069 | 150 | 0.0576 | 0.4384 | 0.0113 | 0.0104 |
| 6 | 2-2 | 2 | Hong Po Road | EB | 815749.6344 | 830817.1561 | 8.0 | 815757.2741 | 830807.7179 | 8.0 | Fill | 12 | 8.0 | 8 | 11 | N | 50 | 200 | 0.0303 | 0.3143 | 0.0075 | 0.0069 | 150 | 0.0576 | 0.4384 | 0.0113 | 0.0104 |
| 7 | 2-2 | 3 | Hong Po Road | EB | 815757.2741 | 830807.7179 | 8.0 | 815766.6795 | 830781.903 | 8.0 | Fill | 27 | 8.0 | 7.9 | 10.9 | N | 50 | 200 | 0.0303 | 0.3143 | 0.0075 | 0.0069 | 150 | 0.0576 | 0.4384 | 0.0113 | 0.0104 |
| 8 | 2-2 | 4 | Hong Po Road | EB | 815766.6795 | 830781.903 | 8.0 | 815775.7142 | 830764.1092 | 8.0 | Fill | 20 | 8.0 | 13.2 | 16.2 | N | 50 | 200 | 0.0303 | 0.3143 | 0.0075 | 0.0069 | 150 | 0.0576 | 0.4384 | 0.0113 | 0.0104 |
| 9 | 2-2 | 5 | Hong Po Road | EB | 815775.7142 | 830764.1092 | 8.0 | 815799.0 | 830733.9094 | 8.0 | Fill | 38 | 8.0 | 19.5 | 22.5 | N | 50 | 200 | 0.0303 | 0.3143 | 0.0075 | 0.0069 | 150 | 0.0576 | 0.4384 | 0.0113 | 0.0104 |
| 10 | 3-1 | 1 | Tsing Lun Road | NB | 815707.9 | 830610.6 | 8.0 | 815729.0 | 830670.8 | 8.0 | Fill | 64 | 8.0 | 7.0 | 10.0 | N | 50 | 250 | 0.0561 | 0.9485 | 0.0394 | 0.0363 | 200 | 0.0670 | 1.1149 | 0.0452 | 0.0416 |
| 11 | 3-1 | 2 | Tsing Lun Road | NB | 815729.0 | 830670.8 | 8.0 | 815739.0 | 830688.8 | 8.0 | Fill | 21 | 8.0 | 7.6 | 10.6 | N | 50 | 250 | 0.0561 | 0.9485 | 0.0394 | 0.0363 | 200 | 0.0670 | 1.1149 | 0.0452 | 0.0416 |
| 12 | 3-1 | 3 | Tsing Lun Road | NB | 815739.0 | 830688.8 | 8.0 | 815754.6 | 830703.4 | 8.0 | Fill | 21 | 8.0 | 8.4 | 11.4 | N | 50 | 250 | 0.0561 | 0.9485 | 0.0394 | 0.0363 | 200 | 0.0670 | 1.1149 | 0.0452 | 0.0416 |
| 13 | 3-2 | 1 | Tsing Lun Road | NB | 815752.9 | 830705.2 | 0.0 | 815780.5 | 830742.1 | 0.0 | At Grade | 46 | 0.0 | 16.3 | 22.3 | N | 50 | 250 | 0.0561 | 0.9485 | 0.0394 | 0.0363 | 200 | 0.0670 | 1.1149 | 0.0452 | 0.0416 |
| 14 | 4 | 1 | Tsing Lun Road | SB | 815798.8 | 830722.9 | 0.0 | 815753.4 | 830694.5 | 0.0 | At Grade | 54 | 0.0 | 10.7 | 16.7 | N | 50 | 350 | 0.0395 | 0.6489 | 0.0218 | 0.0201 | 250 | 0.0509 | 0.7949 | 0.0258 | 0.0238 |
| 15 | 4 | 2 | Tsing Lun Road | SB | 815753.4 | 830694.5 | 0.0 | 815733.7 | 830672.2 | 0.0 | At Grade | 30 | 0.0 | 7.7 | 13.7 | N | 50 | 350 | 0.0395 | 0.6489 | 0.0218 | 0.0201 | 250 | 0.0509 | 0.7949 | 0.0258 | 0.0238 |
| 16 | 4 | 3 | Tsing Lun Road | SB | 815733.7 | 830672.2 | 0.0 | 815727.0 | 830650.1 | 0.0 | At Grade | 23 | 0.0 | 7.5 | 13.5 | N | 50 | 350 | 0.0395 | 0.6489 | 0.0218 | 0.0201 | 250 | 0.0509 | 0.7949 | 0.0258 | 0.0238 |
| 17 | 4 | 4 | Tsing Lun Road | SB | 815727.0 | 830650.1 | 0.0 | 815712.5 | 830608.7 | 0.0 | At Grade | 44 | 0.0 | 10.2 | 16.2 | N | 50 | 350 | 0.0395 | 0.6489 | 0.0218 | 0.0201 | 250 | 0.0509 | 0.7949 | 0.0258 | 0.0238 |
| 18 | 5 | 1 | Access road to Siu Hong Station | WB | 815921.9 | 830485.3 | 0.0 | 815947.6 | 830578.2 | 0.0 | At Grade | 96 | 0.0 | 9.9 | 15.9 | N | 50 | 50 | 0.0432 | 0.6243 | 0.0077 | 0.0071 | 50 | 0.0470 | 0.7025 | 0.0071 | 0.0066 |
| 19 | 5 | 2 | Access road to Siu Hong Station | WB | 815947.6 | 830578.2 | 0.0 | 815953.6 | 830605.5 | 0.0 | At Grade | 28 | 0.0 | 8.0 | 14.0 | N | 50 | 50 | 0.0432 | 0.6243 | 0.0077 | 0.0071 | 50 | 0.0470 | 0.7025 | 0.0071 | 0.0066 |
| 20 | 5 | 3 | Access road to Siu Hong Station | WB | 815953.6 | 830605.5 | 0.0 | 815937.2 | 830633.5 | 0.0 | At Grade | 32 | 0.0 | 5.0 | 11.0 | N | 50 | 50 | 0.0432 | 0.6243 | 0.0077 | 0.0071 | 50 | 0.0470 | 0.7025 | 0.0071 | 0.0066 |
| 21 | 5 | 4 | Access road to Siu Hong Station | WB | 815937.2 | 830633.5 | 0.0 | 815910.0 | 830655.3 | 0.0 | At Grade | 35 | 0.0 | 5.8 | 11.8 | N | 50 | 50 | 0.0432 | 0.6243 | 0.0077 | 0.0071 | 50 | 0.0470 | 0.7025 | 0.0071 | 0.0066 |
| 22 | 5 | 5 | Access road to Siu Hong Station | WB | 815910.0 | 830655.3 | 0.0 | 815814.6 | 830697.7 | 0.0 | At Grade | 104 | 0.0 | 7.1 | 13.1 | N | 50 | 50 | 0.0432 | 0.6243 | 0.0077 | 0.0071 | 50 | 0.0470 | 0.7025 | 0.0071 | 0.0066 |
| 23 | 5 | 6 | Access road to Siu Hong Station | WB | 815814.6 | 830697.7 | 0.0 | 815796.1 | 830707.2 | 0.0 | At Grade | 21 | 0.0 | 7.4 | 13.4 | N | 50 | 50 | 0.0432 | 0.6243 | 0.0077 | 0.0071 | 50 | 0.0470 | 0.7025 | 0.0071 | 0.0066 |
| 24 | 5 | 7 | Access road to Siu Hong Station | WB | 815796.1 | 830707.2 | 0.0 | 815783.6 | 830725.6 | 0.0 | At Grade | 22 | 0.0 | 14.2 | 20.2 | N | 50 | 50 | 0.0432 | 0.6243 | 0.0077 | 0.0071 | 50 | 0.0470 | 0.7025 | 0.0071 | 0.0066 |
| 25 | 6 | 1 | Access road to Siu Hong Station | EB | 815801.0 | 830735.4 | 0.0 | 815819.9 | 830700.5 | 0.0 | At Grade | 40 | 0.0 | 16.6 | 22.6 | N | 50 | 50 | 0.0543 | 0.5728 | 0.0108 | 0.0100 | 50 | 0.0794 | 0.7094 | 0.0126 | 0.0116 |
| 26 | 6 | 2 | Access road to Siu Hong Station | EB | 815819.9 | 830700.5 | 0.0 | 815911.7 | 830657.6 | 0.0 | At Grade | 101 | 0.0 | 4.4 | 10.4 | N | 50 | 50 | 0.0543 | 0.5728 | 0.0108 | 0.0100 | 50 | 0.0794 | 0.7094 | 0.0126 | 0.0116 |
| 27 | 6 | 3 | Access road to Siu Hong Station | EB | 815911.7 | 830657.6 | 0.0 | 815941.8 | 830633.9 | 0.0 | At Grade | 38 | 0.0 | 7.1 | 13.1 | N | 50 | 50 | 0.0543 | 0.5728 | 0.0108 | 0.0100 | 50 | 0.0794 | 0.7094 | 0.0126 | 0.0116 |
| 28 | 6 | 4 | Access road to Siu Hong Station | EB | 815941.8 | 830633.9 | 0.0 | 815959.3 | 830605.1 | 0.0 | At Grade | 34 | 0.0 | 7.8 | 13.8 | N | 50 | 50 | 0.0543 | 0.5728 | 0.0108 | 0.0100 | 50 | 0.0794 | 0.7094 | 0.0126 | 0.0116 |
| 29 | 6 | 5 | Access road to Siu Hong Station | EB | 815959.3 | 830605.1 | 0.0 | 815968.3 | 830556.2 | 0.0 | At Grade | 50 | 0.0 | 8.4 | 14.4 | N | 50 | 50 | 0.0543 | 0.5728 | 0.0108 | 0.0100 | 50 | 0.0794 | 0.7094 | 0.0126 | 0.0116 |
| 30 | 6 | 6 | Access road to Siu Hong Station | EB | 815968.3 | 830556.2 | 0.0 | 815949.4 | 830472.6 | 0.0 | At Grade | 86 | 0.0 | 7.3 | 13.3 | N | 50 | 50 | 0.0543 | 0.5728 | 0.0108 | 0.0100 | 50 | 0.0794 | 0.7094 | 0.0126 | 0.0116 |
| 31 | 7-1 | 1 | Lam Tei Interchange | EB | 815780.5 | 830742.1 | 8.0 | 815804.1 | 830744.7 | 8.0 | Fill | 24 | 8.0 | 19.4 | 22.4 | N | 50 | 400 | 0.0474 | 0.6925 | 0.0255 | 0.0234 | 300 | 0.0632 | 0.8397 | 0.0301 | 0.0277 |
| 32 | 7-1 | 2 | Lam Tei Interchange | EB | 815804.1 | 830744.7 | 8.0 | 815821.5 | 830738.4 | 8.0 | Fill | 18 | 8.0 | 13.4 | 16.4 | N | 50 | 400 | 0.0474 | 0.6925 | 0.0255 | 0.0234 | 300 | 0.0632 | 0.8397 | 0.0301 | 0.0277 |
| 33 | 7-1 | 3 | Lam Tei Interchange | EB | 815821.5 | 830738.4 | 8.0 | 815852.9 | 830727.0 | 8.0 | Fill | 33 | 8.0 | 12.0 | 15.0 | N | 50 | 400 | 0.0474 | 0.6925 | 0.0255 | 0.0234 | 300 | 0.0632 | 0.8397 | 0.0301 | 0.0277 |
| 34 | 7-2 | 1 | Lam Tei Interchange | EB | 815854.1 | 830729.1 | 0.0 | 815883.3 | 830718.3 | 0.0 | At Grade | 31 | 0.0 | 8.7 | 14.7 | N | 50 | 400 | 0.0474 | 0.6925 | 0.0255 | 0.0234 | 300 | 0.0632 | 0.8397 | 0.0301 | 0.0277 |
| 35 | 8-1 | 1 | Ng Lau Road | NB | 815905.5 | 830780.1 | 7.3 | 815953.8 | 830758.5 | 7.3 | Fill | 53 | 7.3 | 4.5 | 7.5 | N | 50 | 150 | 0.0332 | 0.4513 | 0.0092 | 0.0084 | 100 | 0.0547 | 0.5772 | 0.0112 | 0.0102 |
| 36 | 8-2 | 1 | Ng Lau Road | NB | 815955.1 | 830759.4 | 0.0 | 815991.8 | 830745.4 | 0.0 | At Grade | 39 | 0.0 | 4.5 | 10.5 | N | 50 | 150 | 0.0332 | 0.4513 | 0.0092 | 0.0084 | 100 | 0.0547 | 0.5772 | 0.0112 | 0.0102 |
| 37 | 8-2 | 2 | Ng Lau Road | NB | 815991.8 | 830745.4 | 0.0 | 816011.6 | 830748.3 | 0.0 | At Grade | 20 | 0.0 | 7.1 | 13.1 | N | 50 | 150 | 0.0332 | 0.4513 | 0.0092 | 0.0084 | 100 | 0.0547 | 0.5772 | 0.0112 | 0.0102 |
| 38 | 8-2 | 3 | Ng Lau Road | NB | 816011.6 | 830748.3 | 0.0 | 816024.7 | 830762.8 | 0.0 | At Grade | 20 | 0.0 | 6.2 | 12.2 | N | 50 | 150 | 0.0332 | 0.4513 | 0.0092 | 0.0084 | 100 | 0.0547 | 0.5772 | 0.0112 | 0.0102 |
| 39 | 8-2 | 4 | Ng Lau Road | NB | 816024.7 | 830762.8 | 0.0 | 816050.1 | 830813.1 | 0.0 | At Grade | 56 | 0.0 | 3.9 | 9.9 | N | 50 | 150 | 0.0332 | 0.4513 | 0.0092 | 0.0084 | 100 | 0.0547 | 0.5772 | 0.0112 | 0.0102 |
| 40 | 8-2 | 5 | Ng Lau Road | NB | 816050.1 | 830813.1 | 0.0 | 816061.0 | 830850.6 | 0.0 | At Grade | 39 | 0.0 | 4.4 | 10.4 | N | 50 | 150 | 0.0332 | 0.4513 | 0.0092 | 0.0084 | 100 | 0.0547 | 0.5772 | 0.0112 | 0.0102 |
| 41 | 8-2 | 6 | Ng Lau Road | NB | 816061.0 | 830850.6 | 0.0 | 816080.3 | 830875.3 | 0.0 | At Grade | 31 | 0.0 | 4.8 | 10.8 | N | 50 | 150 | 0.0332 | 0.4513 | 0.0092 | 0.0084 | 100 | 0.0547 | 0.5772 | 0.0112 | 0.0102 |
| 42 | 9-1 | 1 | Ng Lau Road | SB | 816082.0 | 830874.3 | 0.0 | 816066.4 | 830848.9 | 0.0 | At Grade | 30 | 0.0 | 4.4 | 10.4 | N | 50 | 150 | 0.0429 | 0.4398 | 0.0101 | 0.0093 | 100 | 0.0739 | 0.5754 | 0.0129 | 0.0118 |
| 43 | 9-1 | 2 | Ng Lau Road | SB | 816066.4 | 830848.9 | 0.0 | 816057.3 | 830819.6 | 0.0 | At Grade | 31 | 0.0 | 4.4 | 10.4 | N | 50 | 150 | 0.0429 | 0.4398 | 0.0101 | 0.0093 | 100 | 0.0739 | 0.5754 | 0.0129 | 0.0118 |
| 44 | 9-1 | 3 | Ng Lau Road | SB | 816057.3 | 830819.6 | 0.0 | 816025.4 | 830754.6 | 0.0 | At Grade | 72 | 0.0 | 3.7 | 9.7 | N | 50 | 150 | 0.0429 | 0.4398 | 0.0101 | 0.0093 | 100 | 0.0739 | 0.5754 | 0.0129 | 0.0118 |
| 45 | 9-1 | 4 | Ng Lau Road | SB | 816025.4 | 830754.6 | 0.0 | 816012.1 | 830740.0 | 0.0 | At Grade | 20 | 0.0 | 4.9 | 10.9 | N | 50 | 150 | 0.0429 | 0.4398 | 0.0101 | 0.0093 | 100 | 0.0739 | 0.5754 | 0.0129 | 0.0118 |
| 46 | 9-1 | 5 | Ng Lau Road | SB | 816012.1 | 830740.0 | 0.0 | 815980.6 | 830727.5 | 0.0 | At Grade | 34 | 0.0 | 7.1 | 13.1 | N | 50 | 150 | 0.0429 | 0.4398 | 0.0101 | 0.0093 | 100 | 0.0739 | 0.5754 | 0.0129 | 0.0118 |
| 47 | 9-2 | 1 | Ng Lau Road | SB | 815980.1 | 830726.3 | 7.3 | 815943.3 | 830723.5 | 7.3 | Fill | 37 | 7.3 | 7.7 | 10.7 | N | 50 | 150 | 0.0429 | 0.4398 | 0.0101 | 0.0093 | 100 | 0.0739 | 0.5754 | 0.0129 | 0.0118 |
| 48 | 9-2 | 2 | Ng Lau Road | SB | 815943.3 | 830723.5 | 7.3 | 815908.8 | 830734.2 | 7.3 | Fill | 36 | 7.3 | 8.7 | 11.7 | N | 50 | 150 | 0.0429 | 0.4398 | 0.0101 | 0.0093 | 100 | 0.0739 | 0.5754 | 0.0129 | 0.0118 |
| 49 | 9-3 | 1 | Ng Lau Road | SB | 815909.0 | 830736.3 | 0.0 | 815892.2 | 830740.9 | 0.0 | At Grade | 17 | 0.0 | 10.0 | 16.0 | N | 50 | 150 | 0.0429 | 0.4398 | 0.0101 | 0.0093 | 100 | 0.0739 | 0.5754 | 0.0129 | 0.0118 |
| 50 | 9-3 | 2 | Ng Lau Road | SB | 815892.2 | 830740.9 | 0.0 | 815883.3 | 830718.3 | 0.0 | At Grade | 24 | 0.0 | 10.5 | 16.5 | N | 50 | 150 | 0.0429 | 0.4398 | 0.0101 | 0.0093 | 100 | 0.0739 | 0.5754 | 0.0129 | 0.0118 |
| 51 | 10 | 1 | Lam Tei Interchange | EB | 815883.3 | 830718.3 | 0.0 | 815917.9 | 830710.2 | 0.0 | At Grade | 36 | 0.0 | 6.9 | 12.9 | N | 50 | 400 | 0.0490 | 0.6984 | 0.0259 | 0.0238 | 300 | 0.0681 | 0.8543 | 0.0311 | 0.0286 |
| 52 | 10 | 2 | Lam Tei Interchange | EB | 815917.9 | 830710.2 | 0.0 | 815967.3 | 830705.8 | 0.0 | At Grade | 50 | 0.0 | 7.5 | 13.5 | N | 50 | 400 | 0.0490 | 0.6984 | 0.0259 | 0.0238 | 300 | 0.0681 | 0.8543 | 0.0311 | 0.0286 |
| 53 | 10 | 3 | Lam Tei Interchange | EB | 815967.3 | 830705.8 | 0.0 | 816000.5 | 830696.2 | 0.0 | At Grade | 35 | 0.0 | 7.1 | 13.1 | N | 50 | 400 | 0.0490 | 0.6984 | 0.0259 | 0.0238 | 300 | 0.0681 | 0.8543 | 0.0311 | 0.0286 |
| 54 | 10 | 4 | Lam Tei Interchange | EB | 816000.5 | 830696.2 | 0.0 | 816038.2 | 830680.7 | 0.0 | At Grade | 41 | 0.0 | 7.5 | 13.5 | N | 50 | 400 | 0.0490 | 0.6984 | 0.0259 | 0.0238 | 300 | 0.0681 | 0.8543 | 0.0311 | 0.0286 |
| 55 | 10 | 5 | Lam Tei Interchange | EB | 816038.2 | 830680.7 | 0.0 | 816111.8 | 830671.4 | 0.0 | At Grade | 74 | 0.0 | 11.2 | 17.2 | N | 50 | 400 | 0.0490 | 0.6984 | 0.0259 | 0.0238 | 300 | 0.0681 | 0.8543 | 0.0311 | 0.0286 |
| 56 | 11 | 1 | Lam Tei Interchange | WB | 816093.8 | 830648.5 | 0.0 | 816067.9 | 830650.1 | 0.0 | At Grade | 26 | 0.0 | 14.1 | 20.1 | N | 50 | 500 | 0.0373 | 0.5478 | 0.0176 | 0.0162 | 350 | 0.0513 | 0.6809 | 0.0213 | 0.0196 |
| 57 | 11 | 2 | Lam Tei Interchange | WB | 816067.9 | 830650.1 | 0.0 | 816024.6 | 830675.0 | 0.0 | At Grade | 50 | 0.0 | 7.7 | 13.7 | N | 50 | 500 | 0.0373 | 0.5478 | 0.0176 | 0.0162 | 350 | 0.0513 | 0.6809 | 0.0213 | 0.0196 |
| 58 | 11 | 3 | Lam Tei Interchange | WB | 816024.6 | 830675.0 | 0.0 | 815991.0 | 830690.1 | 0.0 | At Grade | 37 | 0.0 | 7.2 | 13.2 | N | 50 | 500 | 0.0373 | 0.5478 | 0.0176 | 0.0162 | 350 | 0.0513 | 0.6809 | 0.0213 | 0.0196 |
| 59 | 11 | 4 | Lam Tei Interchange | WB | 815991.0 | 830690.1 | 0.0 | 815959.6 | 830696.7 | 0.0 | At Grade | 32 | 0.0 | 7.8 | 13.8 | N | 50 | 500 | 0.0373 | 0.5478 | 0.0176 | 0.0162 | 350 | 0.0513 | 0.6809 | 0.0213 | 0.0196 |
| 60 | 11 | 5 | Lam Tei Interchange | WB | 815959.6 | 830696.7 | 0.0 | 815912.1 | 830701.8 | 0.0 | At Grade | 48 | 0.0 | 7.9 | 13.9 | N | 50 | 500 | 0.0373 | 0.5478 | 0.0176 | 0.0162 | 350 | 0.0513 | 0.6809 | 0.0213 | 0.0196 |
| 61 | 11 | 6 | Lam Tei Interchange | WB | 815912.1 | 830701.8 | 0.0 | 815860.2 | 830716.6 | 0.0 | At Grade | 54 | 0.0 | 7.4 | 13.4 | N | 50 | 500 | 0.0373 | 0.5478 | 0.0176 | 0.0162 | 350 | 0.0513 | 0.6809 | 0.0213 | 0.0196 |
| 62 | 11 | 7 | Lam Tei Interchange | WB | 815860.2 | 830716.6 | 0.0 | 815823.4 | 830729.4 | 0.0 | At Grade | 39 | 0.0 | 7.5 | 13.5 | N | 50 | 500 | 0.0373 | 0.5478 | 0.0176 | 0.0162 | 350 | 0.0513 | 0.6809 | 0.0213 | 0.0196 |
| 63 | 11 | 8 | Lam Tei Interchange | WB | 815823.4 | 830729.4 | 0.0 | 815798.8 | 830722.9 | 0.0 | At Grade | 25 | 0.0 | 16.6 | 22.6 | N | 50 | 500 | 0.0373 | 0.5478 | 0.0176 | 0.0162 | 350 | 0.0513 | 0.6809 | 0.0213 | 0.0196 |
| 64 | 12 | 1 | Slip road to Castle Peak Road - Lam Tei | NB | 816005.5 | 830512.8 | 0.0 | 816011.5 | 830547.9 | 0.0 | At Grade | 36 | 0.0 | 7.7 | 13.7 | N | 70 | 200 | 0.0335 | 0.3943 | 0.0121 | 0.0111 | 150 | 0.0546 | 0.4975 | 0.0165 | 0.0151 |
| 65 | 12 | 2 | Slip road to Castle Peak Road - Lam Tei | NB | 816011.5 | 830547.9 | 0.0 | 816031.7 | 830604.5 | 0.0 | At Grade | 60 | 0.0 | 6.9 | 12.9 | N | 70 | 200 | 0.0335 | 0.3943 | 0.0121 | 0.0111 | 150 | 0.0546 | 0.4975 | 0.0165 | 0.0151 |
| 66 | 12 | 3 | Slip road to Castle Peak Road - Lam Tei | NB | 816031.7 | 830604.5 | 0.0 | 816051.8 | 830657.7 | 0.0 | At Grade | 57 | 0.0 | 7.2 | 13.2 | N | 70 | 200 | 0.0335 | 0.3943 | 0.0121 | 0.0111 | 150 | 0.0546 | 0.4975 | 0.0165 | 0.0151 |
| 67 | 12 | 4 | Slip road to Castle Peak Road - Lam Tei | NB | 816051.8 | 830657.7 | 0.0 | 816060.0 | 830677.5 | 0.0 | At Grade | 21 | 0.0 | 7.2 | 13.2 | N | 70 | 200 | 0.0335 | 0.3943 | 0.0121 | 0.0111 | 150 | 0.0546 | 0.4975 | 0.0165 | 0.0151 |
| 68 | 12 | 5 | Slip road to Castle Peak Road - Lam Tei | NB | 816060.0 | 830677.5 | 0.0 | 816089.3 | 830747.4 | 0.0 | At Grade | 76 | 0.0 | 7.3 | 13.3 | N | 70 | 200 | 0.0335 | 0.3943 | 0.0121 | 0.0111 | 150 | 0.0546 | 0.4975 | 0.0165 | 0.0151 |
| 68 | 12 | 6 | Slip road to Castle Peak Road - Lam Tei | NB | 816089.3 | 830747.4 | 0.0 | 816105.5 | 830784.8 | 0.0 | At Grade | 41 | 0.0 | 7.4 | 13.4 | N | 70 | 200 | 0.0335 | 0.3943 | 0.0121 | 0.0111 | 150 | 0.0546 | 0.4975 | 0.0165 | 0.0151 |
| 69 | 12 | 7 | Slip road to Castle Peak Road - Lam Tei | NB | 816105.5 | 830784.8 | 0.0 | 816125.9 | 830816.3 | 0.0 | At Grade | 38 | 0.0 | 7.4 | 13.4 | N | 70 | 200 | 0.0335 | 0.3943 | 0.0121 | 0.0111 | 150 | 0.0546 | 0.4975 | 0.0165 | 0.0151 |
| 70 | 13 | 1 | Slip road to Lam Tei Interchange | NB | 816005.5 | 830512.8 | 0.0 | 816028.2 | 830549.0 | 0.0 | At Grade | 43 | 0.0 | 7.5 | 13.5 | N | 50 | 250 | 0.0251 | 0.3475 | 0.0094 | 0.0086 | 200 | 0.0382 | 0.4421 | 0.0113 | 0.0104 |
| 71 | 13 | 2 | Slip road to Lam Tei Interchange | NB | 816028.2 | 830549.0 | 0.0 | 816052.8 | 830586.2 | 0.0 | At Grade | 45 | 0.0 | 7.3 | 13.3 | N | 50 | 250 | 0.0251 | 0.3475 | 0.0094 | 0.0086 | 200 | 0.0382 | 0.4421 | 0.0113 | 0.0104 |
| 72 | 13 | 3 | Slip road to Lam Tei Interchange | NB | 816052.8 | 830586.2 | 0.0 | 816072.6 | 830610.9 | 0.0 | At Grade | 32 | 0.0 | 6.9 | 12.9 | N | 50 | 250 | 0.0251 | 0.3475 | 0.0094 | 0.0086 | 200 | 0.0382 | 0.4421 | 0.0113 | 0.0104 |
| 73 | 13 | 4 | Slip road to Lam Tei Interchange | NB | 816072.6 | 830610.9 | 0.0 | 816080.3 | 830660.4 | 0.0 | At Grade | 50 | 0.0 | 14.1 | 20.1 | N | 50 | 250 | 0.0251 | 0.3475 | 0.0094 | 0.0086 | 200 | 0.0382 | 0.4421 | 0.0113 | 0.0104 |
| 74 | 14 | 1 | Slip road from Tuen Mun Road | NB | 815978.3 | 830436.2 | 0.0 | 816005.5 | 830512.8 | 0.0 | At Grade | 81 | 0.0 | 9.3 | 15.3 | N | 70 | 400 | 0.0278 | 0.3412 | 0.0104 | 0.0095 | 300 | 0.0412 | 0.4471 | 0.0141 | 0.0129 |
| 75 | 16 | 1 | Tuen Mun Road | SB | 816025.3 | 830474.5 | 0.0 | 816004.8 | 830433.0 | 0.0 | At Grade | 46 | 0.0 | 18.4 | 24.4 | N | 70 | 1400 | 0.0311 | 0.3397 | 0.0124 | 0.0114 | 1000 | 0.0545 | 0.4750 | 0.0188 | 0.0172 |
| 76 | 17 | 1 | Slip road to Tuen Mun Road | SB | 816135.3 | 830578.2 | 0.0 | 816089.8 | 830541.9 | 0.0 | At Grade | 58 | 0.0 | 11.6 | 17.6 | N | 70 | 450 | 0.0299 | 0.4103 | 0.0152 | 0.0140 | 350 | 0.0471 | 0.5437 | 0.0214 | 0.0196 |
| 77 | 17 | 2 | Slip road to Tuen Mun Road | SB | 816089.8 | 830541.9 | 4.0 | 816043.0 | 830493.7 | 4.0 | FIll | 67 | 4.0 | 10.8 | 13.8 | N | 70 | 450 | 0.0299 | 0.4103 | 0.0152 | 0.0140 | 350 | 0.0471 | 0.5437 | 0.0214 | 0.0196 |
| 78 | 17 | 3 | Slip road to Tuen Mun Road | SB | 816043.0 | 830493.7 | 0.0 | 816025.3 | 830474.5 | 0.0 | At Grade | 26 | 0.0 | 9.6 | 15.6 | N | 70 | 450 | 0.0299 | 0.4103 | 0.0152 | 0.0140 | 350 | 0.0471 | 0.5437 | 0.0214 | 0.0196 |
| 79 | 18 | 1 | Yuen Long Highway | NB | 815998.9 | 830458.7 | 0.0 | 816033.4 | 830515.4 | 0.0 | At Grade | 66 | 0.0 | 10.0 | 16.0 | N | 80 | 1200 | 0.0264 | 0.2683 | 0.0104 | 0.0096 | 850 | 0.0487 | 0.3986 | 0.0168 | 0.0155 |
| 80 | 18 | 2 | Yuen Long Highway | NB | 816033.4 | 830515.4 | 0.0 | 816061.6 | 830548.9 | 0.0 | At Grade | 44 | 0.0 | 9.9 | 15.9 | N | 80 | 1200 | 0.0264 | 0.2683 | 0.0104 | 0.0096 | 850 | 0.0487 | 0.3986 | 0.0168 | 0.0155 |
| 81 | 18 | 3 | Yuen Long Highway | NB | 816061.6 | 830548.9 | 0.0 | 816110.3 | 830593.8 | 0.0 | At Grade | 66 | 0.0 | 9.9 | 15.9 | N | 80 | 1200 | 0.0264 | 0.2683 | 0.0104 | 0.0096 | 850 | 0.0487 | 0.3986 | 0.0168 | 0.0155 |
| 82 | 18 | 4 | Yuen Long Highway | NB | 816110.3 | 830593.8 | 0.0 | 816177.2 | 830633.9 | 0.0 | At Grade | 78 | 0.0 | 9.9 | 15.9 | N | 80 | 1200 | 0.0264 | 0.2683 | 0.0104 | 0.0096 | 850 | 0.0487 | 0.3986 | 0.0168 | 0.0155 |
| 83 | 18 | 5 | Yuen Long Highway | NB | 816177.2 | 830633.9 | 0.0 | 816231.5 | 830653.3 | 0.0 | At Grade | 58 | 0.0 | 9.9 | 15.9 | N | 80 | 1200 | 0.0264 | 0.2683 | 0.0104 | 0.0096 | 850 | 0.0487 | 0.3986 | 0.0168 | 0.0155 |
| 84 | 18 | 6 | Yuen Long Highway | NB | 816231.5 | 830653.3 | 0.0 | 816320.8 | 830672.3 | 0.0 | At Grade | 91 | 0.0 | 10.1 | 13.1 | N | 80 | 1200 | 0.0264 | 0.2683 | 0.0104 | 0.0096 | 850 | 0.0487 | 0.3986 | 0.0168 | 0.0155 |
| 85 | 18 | 7 | Yuen Long Highway | NB | 816320.8 | 830672.3 | 0.0 | 816381.3 | 830681.8 | 0.0 | At Grade | 61 | 0.0 | 9.6 | 15.6 | N | 80 | 1200 | 0.0264 | 0.2683 | 0.0104 | 0.0096 | 850 | 0.0487 | 0.3986 | 0.0168 | 0.0155 |
| 86 | 18 | 8 | Yuen Long Highway | NB | 816381.3 | 830681.8 | 0.0 | 816424.6 | 830689.2 | 0.0 | At Grade | 44 | 0.0 | 9.2 | 12.2 | N | 80 | 1200 | 0.0264 | 0.2683 | 0.0104 | 0.0096 | 850 | 0.0487 | 0.3986 | 0.0168 | 0.0155 |
| 87 | 19 | 1 | Yuen Long Highway | SB | 816428.9 | 830670.0 | 0.0 | 816380.8 | 830668.4 | 0.0 | At Grade | 48 | 0.0 | 10.0 | 13.0 | N | 80 | 950 | 0.0312 | 0.2982 | 0.0109 | 0.0100 | 650 | 0.0570 | 0.4366 | 0.0175 | 0.0161 |
| 88 | 19 | 2 | Yuen Long Highway | SB | 816380.8 | 830668.4 | 0.0 | 816323.4 | 830661.8 | 0.0 | At Grade | 58 | 0.0 | 9.0 | 15.0 | N | 80 | 950 | 0.0312 | 0.2982 | 0.0109 | 0.0100 | 650 | 0.0570 | 0.4366 | 0.0175 | 0.0161 |
| 89 | 19 | 3 | Yuen Long Highway | SB | 816323.4 | 830661.8 | 5.0 | 816233.3 | 830642.0 | 5.0 | Fill | 92 | 5.0 | 9.9 | 9.9 | N | 80 | 950 | 0.0312 | 0.2982 | 0.0109 | 0.0100 | 650 | 0.0570 | 0.4366 | 0.0175 | 0.0161 |
| 90 | 19 | 4 | Yuen Long Highway | SB | 816233.3 | 830642.0 | 0.0 | 816203.0 | 830632.2 | 0.0 | At Grade | 32 | 0.0 | 10.3 | 16.3 | N | 80 | 950 | 0.0312 | 0.2982 | 0.0109 | 0.0100 | 650 | 0.0570 | 0.4366 | 0.0175 | 0.0161 |
| 91 | 19 | 5 | Yuen Long Highway | SB | 816203.0 | 830632.2 | 4.0 | 816126.6 | 830591.6 | 4.0 | Fill | 86 | 4.0 | 10.2 | 13.2 | N | 80 | 950 | 0.0312 | 0.2982 | 0.0109 | 0.0100 | 650 | 0.0570 | 0.4366 | 0.0175 | 0.0161 |
| 92 | 19 | 6 | Yuen Long Highway | SB | 816126.6 | 830591.6 | 4.0 | 816064.0 | 830537.3 | 4.0 | Fill | 83 | 4.0 | 9.9 | 12.9 | N | 80 | 950 | 0.0312 | 0.2982 | 0.0109 | 0.0100 | 650 | 0.0570 | 0.4366 | 0.0175 | 0.0161 |
| 93 | 19 | 7 | Yuen Long Highway | SB | 816064.0 | 830537.3 | 4.0 | 816037.8 | 830501.8 | 4.0 | Fill | 44 | 4.0 | 9.9 | 12.9 | N | 80 | 950 | 0.0312 | 0.2982 | 0.0109 | 0.0100 | 650 | 0.0570 | 0.4366 | 0.0175 | 0.0161 |
| 94 | 19 | 8 | Yuen Long Highway | SB | 816037.8 | 830501.8 | 0.0 | 816025.3 | 830474.5 | 0.0 | At Grade | 30 | 0.0 | 10.1 | 16.1 | N | 80 | 950 | 0.0312 | 0.2982 | 0.0109 | 0.0100 | 650 | 0.0570 | 0.4366 | 0.0175 | 0.0161 |

## Emission Inventory of Open Roads for 2033

| Index | Road Label | Vertex Number | Road Name | Direction | X1 | Y1 | Z1 (mAG) | X2 | Y2 | Z2 (mAG) | Highway Type | Segment Length (m) | Mean mAG | Actual Road Width (m) | Road Width + L/R Mixing Zone, W | Check Segment Width > Length | Speed limit (kph) | Hour 1 | | | | | Hour 2 | | | | |
|---|---|---|---|---|---|---|---|---|---|---|---|---|---|---|---|---|---|---|---|---|---|---|---|---|---|---|---|
| | | | | | | | | | | | | | | | | | | Traffic Flows (VPH) | Weighted $NO_2$ EF (g/veh/mile) | Weighted NO EF (g/veh/mile) | Weighted RSP EF (g/veh/mile) | Weighted FSP EF (g/veh/mile) | Traffic Flows (VPH) | Weighted $NO_2$ EF (g/veh/mile) | Weighted NO EF (g/veh/mile) | Weighted RSP EF (g/veh/mile) | Weighted FSP EF (g/veh/mile) |
| 95 | 20 | 1 | Slip road from Lam Tei Interchange | SB | 816111.8 | 830671.4 | 0.0 | 816142.8 | 830667.7 | 0.0 | At Grade | 31 | 0.0 | 10.0 | 16.0 | N | 50 | 250 | 0.0316 | 0.4888 | 0.0177 | 0.0163 | 200 | 0.0438 | 0.6141 | 0.0212 | 0.0194 |
| 96 | 20 | 2 | Slip road from Lam Tei Interchange | SB | 816142.8 | 830667.7 | 0.0 | 816151.1 | 830641.8 | 0.0 | At Grade | 27 | 0.0 | 8.7 | 14.7 | N | 50 | 250 | 0.0316 | 0.4888 | 0.0177 | 0.0163 | 200 | 0.0438 | 0.6141 | 0.0212 | 0.0194 |
| 97 | 20 | 3 | Slip road from Lam Tei Interchange | SB | 816151.1 | 830641.8 | 0.0 | 816151.1 | 830612.1 | 0.0 | At Grade | 30 | 0.0 | 8.0 | 14.0 | N | 50 | 250 | 0.0316 | 0.4888 | 0.0177 | 0.0163 | 200 | 0.0438 | 0.6141 | 0.0212 | 0.0194 |
| 98 | 20 | 4 | Slip road from Lam Tei Interchange | SB | 816151.1 | 830612.1 | 0.0 | 816135.3 | 830578.2 | 0.0 | At Grade | 37 | 0.0 | 7.7 | 13.7 | N | 50 | 250 | 0.0316 | 0.4888 | 0.0177 | 0.0163 | 200 | 0.0438 | 0.6141 | 0.0212 | 0.0194 |
| 99 | 21 | 1 | Slip road to Castle Peak Road - Lam Tei | SB | 816176.7 | 830887.9 | 0.0 | 816159.9 | 830867.5 | 0.0 | At Grade | 26 | 0.0 | 7.6 | 13.6 | N | 70 | 200 | 0.0322 | 0.3773 | 0.0134 | 0.0123 | 150 | 0.0579 | 0.5150 | 0.0212 | 0.0194 |
| 100 | 21 | 2 | Slip road to Castle Peak Road - Lam Tei | SB | 816159.9 | 830867.5 | 0.0 | 816150.7 | 830830.6 | 0.0 | At Grade | 38 | 0.0 | 8.6 | 14.6 | N | 70 | 200 | 0.0322 | 0.3773 | 0.0134 | 0.0123 | 150 | 0.0579 | 0.5150 | 0.0212 | 0.0194 |
| 101 | 21 | 3 | Slip road to Castle Peak Road - Lam Tei | SB | 816150.7 | 830830.6 | 0.0 | 816148.9 | 830799.6 | 0.0 | At Grade | 31 | 0.0 | 9.4 | 15.4 | N | 70 | 200 | 0.0322 | 0.3773 | 0.0134 | 0.0123 | 150 | 0.0579 | 0.5150 | 0.0212 | 0.0194 |
| 102 | 21 | 4 | Slip road to Castle Peak Road - Lam Tei | SB | 816148.9 | 830799.6 | 0.0 | 816160.3 | 830744.9 | 0.0 | At Grade | 56 | 0.0 | 8.6 | 14.6 | N | 70 | 200 | 0.0322 | 0.3773 | 0.0134 | 0.0123 | 150 | 0.0579 | 0.5150 | 0.0212 | 0.0194 |
| 103 | 21 | 5 | Slip road to Castle Peak Road - Lam Tei | SB | 816160.3 | 830744.9 | 0.0 | 816177.8 | 830661.3 | 0.0 | At Grade | 85 | 0.0 | 8.9 | 14.9 | N | 70 | 200 | 0.0322 | 0.3773 | 0.0134 | 0.0123 | 150 | 0.0579 | 0.5150 | 0.0212 | 0.0194 |
| 104 | 21 | 6 | Slip road to Castle Peak Road - Lam Tei | SB | 816177.8 | 830661.3 | 0.0 | 816174.7 | 830625.4 | 0.0 | At Grade | 36 | 0.0 | 9.9 | 15.9 | N | 70 | 200 | 0.0322 | 0.3773 | 0.0134 | 0.0123 | 150 | 0.0579 | 0.5150 | 0.0212 | 0.0194 |
| 105 | 21 | 7 | Slip road to Castle Peak Road - Lam Tei | SB | 816174.7 | 830625.4 | 0.0 | 816156.8 | 830595.1 | 0.0 | At Grade | 35 | 0.0 | 9.6 | 15.6 | N | 70 | 200 | 0.0322 | 0.3773 | 0.0134 | 0.0123 | 150 | 0.0579 | 0.5150 | 0.0212 | 0.0194 |
| 106 | 21 | 8 | Slip road to Castle Peak Road - Lam Tei | SB | 816156.8 | 830595.1 | 0.0 | 816135.3 | 830578.2 | 0.0 | At Grade | 27 | 0.0 | 8.0 | 14.0 | N | 70 | 200 | 0.0322 | 0.3773 | 0.0134 | 0.0123 | 150 | 0.0579 | 0.5150 | 0.0212 | 0.0194 |
| 107 | 22 | 1 | Access road | SB | 816120.7 | 830948.3 | 0.0 | 816099.9 | 830905.2 | 0.0 | At Grade | 48 | 0.0 | 2.0 | 8.0 | N | 50 | 50 | 0.0207 | 0.3752 | 0.0149 | 0.0136 | 50 | 0.0228 | 0.4635 | 0.0158 | 0.0142 |
| 108 | 23 | 1 | Access road | NB | 816099.1 | 830910.4 | 0.0 | 816119.5 | 830948.8 | 0.0 | At Grade | 44 | 0.0 | 2.0 | 8.0 | N | 50 | 50 | 0.0243 | 0.4399 | 0.0157 | 0.0143 | 50 | 0.0251 | 0.5093 | 0.0164 | 0.0148 |
| 109 | 24 | 1 | Lam Tei Interchange | EB | 816080.3 | 830660.4 | 0.0 | 816105.9 | 830684.6 | 0.0 | At Grade | 35 | 0.0 | 13.9 | 19.9 | N | 50 | 250 | 0.0541 | 0.7103 | 0.0256 | 0.0235 | 200 | 0.0767 | 0.8788 | 0.0316 | 0.0291 |
| 110 | 24 | 2 | Lam Tei Interchange | EB | 816105.9 | 830684.6 | 0.0 | 816157.5 | 830734.7 | 0.0 | At Grade | 72 | 0.0 | 10.7 | 16.7 | N | 50 | 250 | 0.0541 | 0.7103 | 0.0256 | 0.0235 | 200 | 0.0767 | 0.8788 | 0.0316 | 0.0291 |
| 111 | 25 | 1 | Lam Tei Interchange | WB | 816162.1 | 830729.6 | 0.0 | 816136.0 | 830673.2 | 0.0 | At Grade | 62 | 0.0 | 7.9 | 13.9 | N | 50 | 350 | 0.0394 | 0.6119 | 0.0208 | 0.0191 | 250 | 0.0550 | 0.7492 | 0.0240 | 0.0221 |
| 112 | 25 | 2 | Lam Tei Interchange | WB | 816136.0 | 830673.2 | 0.0 | 816093.8 | 830648.5 | 0.0 | At Grade | 49 | 0.0 | 10.0 | 16.0 | N | 50 | 350 | 0.0394 | 0.6119 | 0.0208 | 0.0191 | 250 | 0.0550 | 0.7492 | 0.0240 | 0.0221 |
| 113 | 26 | 1 | Castle Peak Road - Lingnan | NB | 816220.4 | 830674.2 | 0.0 | 816198.4 | 830699.3 | 0.0 | At Grade | 33 | 0.0 | 8.5 | 14.5 | N | 50 | 400 | 0.0484 | 0.6717 | 0.0248 | 0.0229 | 300 | 0.0730 | 0.8389 | 0.0309 | 0.0284 |
| 114 | 26 | 2 | Castle Peak Road - Lingnan | NB | 816198.4 | 830699.3 | 0.0 | 816159.4 | 830731.9 | 0.0 | At Grade | 51 | 0.0 | 11.4 | 17.4 | N | 50 | 400 | 0.0484 | 0.6717 | 0.0248 | 0.0229 | 300 | 0.0730 | 0.8389 | 0.0309 | 0.0284 |
| 115 | 27 | 1 | Castle Peak Road - Lingnan | SB | 816191.8 | 830735.0 | 0.0 | 816229.2 | 830681.9 | 0.0 | At Grade | 65 | 0.0 | 7.1 | 13.1 | N | 50 | 150 | 0.0748 | 1.0412 | 0.0450 | 0.0414 | 100 | 0.0962 | 1.2178 | 0.0517 | 0.0476 |
| 116 | 27 | 2 | Castle Peak Road - Lingnan | SB | 816229.2 | 830681.9 | 0.0 | 816243.0 | 830654.9 | 0.0 | At Grade | 30 | 0.0 | 7.6 | 13.6 | N | 50 | 150 | 0.0748 | 1.0412 | 0.0450 | 0.0414 | 100 | 0.0962 | 1.2178 | 0.0517 | 0.0476 |
| 117 | 27 | 3 | Castle Peak Road - Lingnan | SB | 816243.0 | 830654.9 | 0.0 | 816250.8 | 830626.8 | 0.0 | At Grade | 29 | 0.0 | 8.0 | 14.0 | N | 50 | 150 | 0.0748 | 1.0412 | 0.0450 | 0.0414 | 100 | 0.0962 | 1.2178 | 0.0517 | 0.0476 |
| 118 | 27 | 4 | Castle Peak Road - Lingnan | SB | 816250.8 | 830626.8 | 0.0 | 816251.6 | 830594.5 | 0.0 | At Grade | 32 | 0.0 | 7.8 | 13.8 | N | 50 | 150 | 0.0748 | 1.0412 | 0.0450 | 0.0414 | 100 | 0.0962 | 1.2178 | 0.0517 | 0.0476 |
| 119 | 28 | 1 | Slip road to Yuen Long Highway | EB | 816191.8 | 830735.0 | 0.0 | 816216.8 | 830713.9 | 0.0 | At Grade | 33 | 0.0 | 6.1 | 12.1 | N | 50 | 250 | 0.0373 | 0.4586 | 0.0141 | 0.0129 | 200 | 0.0574 | 0.4742 | 0.0114 | 0.0105 |
| 120 | 28 | 2 | Slip road to Yuen Long Highway | EB | 816216.8 | 830713.9 | 0.0 | 816249.1 | 830709.7 | 0.0 | At Grade | 33 | 0.0 | 7.4 | 10.4 | N | 50 | 250 | 0.0373 | 0.4586 | 0.0141 | 0.0129 | 200 | 0.0574 | 0.4742 | 0.0114 | 0.0105 |
| 121 | 29 | 1 | Access Road to To Yuen Wai | NB | 816249.1 | 830709.7 | 0.0 | 816256.5 | 830727.0 | 0.0 | At Grade | 19 | 0.0 | 6.1 | 12.1 | N | 50 | 50 | 0.0391 | 0.5485 | 0.0067 | 0.0061 | 50 | 0.0442 | 0.6276 | 0.0056 | 0.0052 |
| 122 | 29 | 2 | Access Road to To Yuen Wai | NB | 816256.5 | 830727.0 | 0.0 | 816261.4 | 830755.0 | 0.0 | At Grade | 28 | 0.0 | 3.7 | 9.7 | N | 50 | 50 | 0.0391 | 0.5485 | 0.0067 | 0.0061 | 50 | 0.0442 | 0.6276 | 0.0056 | 0.0052 |
| 123 | 30-1 | 1 | Slip road to Yuen Long Highway | EB | 816249.1 | 830709.7 | 7.3 | 816294.7 | 830709.4 | 7.3 | Fill | 46 | 7.3 | 6.0 | 9.0 | N | 50 | 200 | 0.0393 | 0.4716 | 0.0155 | 0.0142 | 150 | 0.0594 | 0.4764 | 0.0122 | 0.0112 |
| 124 | 30-1 | 2 | Slip road to Yuen Long Highway | EB | 816294.7 | 830709.4 | 7.3 | 816316.9 | 830705.6 | 7.3 | Fill | 23 | 7.3 | 6.0 | 9.0 | N | 50 | 200 | 0.0393 | 0.4716 | 0.0155 | 0.0142 | 150 | 0.0594 | 0.4764 | 0.0122 | 0.0112 |
| 125 | 30-2 | 1 | Slip road to Yuen Long Highway | EB | 816318.0 | 830707.2 | 5.0 | 816378.5 | 830695.0 | 5.0 | Fill | 62 | 5.0 | 6.1 | 9.1 | N | 50 | 200 | 0.0393 | 0.4716 | 0.0155 | 0.0142 | 150 | 0.0594 | 0.4764 | 0.0122 | 0.0112 |
| 126 | 30-2 | 2 | Slip road to Yuen Long Highway | EB | 816378.5 | 830695.0 | 5.0 | 816424.6 | 830689.2 | 5.0 | Fill | 46 | 5.0 | 7.0 | 10.0 | N | 50 | 200 | 0.0393 | 0.4716 | 0.0155 | 0.0142 | 150 | 0.0594 | 0.4764 | 0.0122 | 0.0112 |
| 127 | 31 | 1 | Yuen Long Highway | EB | 816424.6 | 830689.2 | 5.0 | 816558.2 | 830697.9 | 5.0 | Fill | 134 | 5.0 | 15.5 | 15.5 | N | 80 | 1400 | 0.0275 | 0.2923 | 0.0113 | 0.0104 | 950 | 0.0492 | 0.4174 | 0.0172 | 0.0159 |
| 127 | 32 | 1 | Yuen Long Highway | WB | 816552.3 | 830681.3 | 5.0 | 816428.7 | 830671.8 | 5.0 | Fill | 124 | 5.0 | 19.1 | 19.1 | N | 80 | 1250 | 0.0306 | 0.3254 | 0.0120 | 0.0111 | 850 | 0.0536 | 0.4566 | 0.0180 | 0.0166 |
| 128 | 33 | 1 | Slip road from Yuen Long Highway | WB | 816428.9 | 830670.0 | 6.0 | 816367.4 | 830654.9 | 6.0 | Fill | 63 | 6.0 | 11.0 | 14.0 | N | 50 | 300 | 0.0318 | 0.3982 | 0.0125 | 0.0115 | 200 | 0.0486 | 0.4228 | 0.0096 | 0.0088 |
| 129 | 33 | 2 | Slip road from Yuen Long Highway | WB | 816367.4 | 830654.9 | 4.0 | 816324.0 | 830633.4 | 4.0 | Fill | 48 | 4.0 | 9.6 | 12.6 | N | 50 | 300 | 0.0318 | 0.3982 | 0.0125 | 0.0115 | 200 | 0.0486 | 0.4228 | 0.0096 | 0.0088 |
| 130 | 33 | 3 | Slip road from Yuen Long Highway | WB | 816324.0 | 830633.4 | 4.0 | 816278.7 | 830598.3 | 4.0 | Fill | 57 | 4.0 | 10.7 | 13.7 | N | 50 | 300 | 0.0318 | 0.3982 | 0.0125 | 0.0115 | 200 | 0.0486 | 0.4228 | 0.0096 | 0.0088 |
| 131 | 34 | 1 | Fu Hang Road | WB | 816351.2 | 830596.3 | 0.0 | 816331.8 | 830593.7 | 0.0 | At Grade | 20 | 0.0 | 1.9 | 7.9 | N | 50 | 50 | 0.2116 | 0.8792 | 0.0293 | 0.0263 | 50 | 0.2914 | 1.0867 | 0.0292 | 0.0264 |
| 132 | 34 | 2 | Fu Hang Road | WB | 816331.8 | 830593.7 | 0.0 | 816314.2 | 830587.9 | 0.0 | At Grade | 18 | 0.0 | 2.0 | 8.0 | N | 50 | 50 | 0.2116 | 0.8792 | 0.0293 | 0.0263 | 50 | 0.2914 | 1.0867 | 0.0292 | 0.0264 |
| 133 | 34 | 3 | Fu Hang Road | WB | 816314.2 | 830587.9 | 0.0 | 816292.8 | 830575.4 | 0.0 | At Grade | 25 | 0.0 | 2.0 | 8.0 | N | 50 | 50 | 0.2116 | 0.8792 | 0.0293 | 0.0263 | 50 | 0.2914 | 1.0867 | 0.0292 | 0.0264 |
| 134 | 35 | 1 | Fu Hang Road | EB | 816292.0 | 830576.8 | 0.0 | 816314.1 | 830588.9 | 0.0 | At Grade | 25 | 0.0 | 2.0 | 8.0 | N | 50 | 50 | 0.1173 | 0.8383 | 0.0206 | 0.0186 | 50 | 0.1453 | 0.9174 | 0.0232 | 0.0207 |
| 135 | 35 | 2 | Fu Hang Road | EB | 816314.1 | 830588.9 | 0.0 | 816332.1 | 830594.7 | 0.0 | At Grade | 19 | 0.0 | 2.0 | 8.0 | N | 50 | 50 | 0.1173 | 0.8383 | 0.0206 | 0.0186 | 50 | 0.1453 | 0.9174 | 0.0232 | 0.0207 |
| 136 | 35 | 3 | Fu Hang Road | EB | 816332.1 | 830594.7 | 0.0 | 816351.1 | 830597.3 | 0.0 | At Grade | 19 | 0.0 | 1.9 | 7.9 | N | 50 | 50 | 0.1173 | 0.8383 | 0.0206 | 0.0186 | 50 | 0.1453 | 0.9174 | 0.0232 | 0.0207 |
| 137 | 36 | 1 | Castle Peak Road - Lingnan | SB | 816251.6 | 830594.5 | 0.0 | 816248.0 | 830542.7 | 0.0 | At Grade | 52 | 0.0 | 7.0 | 13.0 | N | 50 | 200 | 0.0586 | 0.8463 | 0.0345 | 0.0317 | 150 | 0.0792 | 1.0123 | 0.0400 | 0.0368 |
| 138 | 36 | 2 | Castle Peak Road - Lingnan | SB | 816248.0 | 830542.7 | 0.0 | 816239.9 | 830467.9 | 0.0 | At Grade | 75 | 0.0 | 7.3 | 13.3 | N | 50 | 200 | 0.0586 | 0.8463 | 0.0345 | 0.0317 | 150 | 0.0792 | 1.0123 | 0.0400 | 0.0368 |
| 139 | 37 | 1 | Castle Peak Road - Lingnan | NB | 816230.5 | 830461.9 | 0.0 | 816244.1 | 830590.9 | 0.0 | At Grade | 130 | 0.0 | 7.3 | 13.3 | N | 50 | 150 | 0.0533 | 0.8458 | 0.0338 | 0.0310 | 150 | 0.0660 | 1.0155 | 0.0391 | 0.0360 |
| 140 | 38 | 1 | Castle Peak Road - Lingnan | NB | 816244.1 | 830590.9 | 0.0 | 816242.3 | 830628.5 | 0.0 | At Grade | 38 | 0.0 | 7.3 | 13.3 | N | 50 | 350 | 0.0456 | 0.6323 | 0.0228 | 0.0210 | 250 | 0.0693 | 0.8057 | 0.0293 | 0.0270 |
| 141 | 38 | 2 | Castle Peak Road - Lingnan | NB | 816242.3 | 830628.5 | 0.0 | 816232.3 | 830658.0 | 0.0 | At Grade | 31 | 0.0 | 7.9 | 13.9 | N | 50 | 350 | 0.0456 | 0.6323 | 0.0228 | 0.0210 | 250 | 0.0693 | 0.8057 | 0.0293 | 0.0270 |
| 142 | 38 | 3 | Castle Peak Road - Lingnan | NB | 816232.3 | 830658.0 | 0.0 | 816220.4 | 830674.2 | 0.0 | At Grade | 20 | 0.0 | 8.0 | 14.0 | N | 50 | 350 | 0.0456 | 0.6323 | 0.0228 | 0.0210 | 250 | 0.0693 | 0.8057 | 0.0293 | 0.0270 |
| 143 | 39 | 1 | Fu Shing Street | WB | 816242.3 | 830628.5 | 0.0 | 816209.5 | 830631.5 | 0.0 | At Grade | 33 | 0.0 | 4.5 | 10.5 | N | 50 | 50 | 0.0949 | 1.2011 | 0.0165 | 0.0152 | 0 | 0.0000 | 0.0000 | 0.0000 | 0.0000 |
| 144 | 40 | 1 | Fu Shing Street | EB | 816209.5 | 830631.5 | 0.0 | 816215.4 | 830649.8 | 0.0 | At Grade | 19 | 0.0 | 4.6 | 10.6 | N | 50 | 50 | 0.0046 | 0.0861 | 0.0132 | 0.0122 | 0 | 0.0000 | 0.0000 | 0.0000 | 0.0000 |
| 145 | 40 | 2 | Fu Shing Street | EB | 816215.4 | 830649.8 | 0.0 | 816220.4 | 830674.2 | 0.0 | At Grade | 25 | 0.0 | 4.9 | 10.9 | N | 50 | 50 | 0.0046 | 0.0861 | 0.0132 | 0.0122 | 0 | 0.0000 | 0.0000 | 0.0000 | 0.0000 |
| 146 | 41 | 1 | Castle Peak Road - Lam Tei | SB | 816165.3 | 830852.8 | 0.0 | 816158.8 | 830810.9 | 0.0 | At Grade | 42 | 0.0 | 7.9 | 13.9 | N | 50 | 200 | 0.0511 | 0.6232 | 0.0202 | 0.0186 | 150 | 0.0781 | 0.7849 | 0.0262 | 0.0241 |
| 147 | 41 | 2 | Castle Peak Road - Lam Tei | SB | 816158.8 | 830810.9 | 0.0 | 816169.6 | 830766.5 | 0.0 | At Grade | 46 | 0.0 | 10.9 | 16.9 | N | 50 | 200 | 0.0511 | 0.6232 | 0.0202 | 0.0186 | 150 | 0.0781 | 0.7849 | 0.0262 | 0.0241 |
| 148 | 41 | 3 | Castle Peak Road - Lam Tei | SB | 816169.6 | 830766.5 | 0.0 | 816191.8 | 830735.0 | 0.0 | At Grade | 39 | 0.0 | 14.3 | 20.3 | N | 50 | 200 | 0.0511 | 0.6232 | 0.0202 | 0.0186 | 150 | 0.0781 | 0.7849 | 0.0262 | 0.0241 |
| 149 | 42 | 1 | Castle Peak Road - Lam Tei | NB | 816159.4 | 830731.9 | 0.0 | 816135.8 | 830768.1 | 0.0 | At Grade | 43 | 0.0 | 7.8 | 13.8 | N | 50 | 150 | 0.0513 | 0.5813 | 0.0215 | 0.0198 | 100 | 0.0964 | 0.8321 | 0.0332 | 0.0306 |
| 150 | 42 | 2 | Castle Peak Road - Lam Tei | NB | 816135.8 | 830768.1 | 0.0 | 816125.9 | 830816.3 | 0.0 | At Grade | 49 | 0.0 | 7.6 | 13.6 | N | 50 | 150 | 0.0513 | 0.5813 | 0.0215 | 0.0198 | 100 | 0.0964 | 0.8321 | 0.0332 | 0.0306 |
| 151 | 43 | 1 | Access road from To Yuen Wai | WB | 816261.4 | 830755.0 | 0.0 | 816240.3 | 830772.9 | 0.0 | At Grade | 28 | 0.0 | 3.5 | 9.5 | N | 50 | 50 | 0.0527 | 0.6777 | 0.0115 | 0.0105 | 50 | 0.0637 | 0.8009 | 0.0107 | 0.0097 |
| 152 | 43 | 2 | Access road from To Yuen Wai | WB | 816240.3 | 830772.9 | 0.0 | 816217.1 | 830772.1 | 0.0 | At Grade | 23 | 0.0 | 3.5 | 9.5 | N | 50 | 50 | 0.0527 | 0.6777 | 0.0115 | 0.0105 | 50 | 0.0637 | 0.8009 | 0.0107 | 0.0097 |
| 153 | 43 | 3 | Access road from To Yuen Wai | WB | 816217.1 | 830772.1 | 0.0 | 816197.4 | 830780.4 | 0.0 | At Grade | 21 | 0.0 | 3.3 | 9.3 | N | 50 | 50 | 0.0527 | 0.6777 | 0.0115 | 0.0105 | 50 | 0.0637 | 0.8009 | 0.0107 | 0.0097 |
| 154 | 43 | 4 | Access road from To Yuen Wai | WB | 816197.4 | 830780.4 | 0.0 | 816175.4 | 830796.7 | 0.0 | At Grade | 27 | 0.0 | 2.5 | 8.5 | N | 50 | 50 | 0.0527 | 0.6777 | 0.0115 | 0.0105 | 50 | 0.0637 | 0.8009 | 0.0107 | 0.0097 |
| 155 | 43 | 5 | Access road from To Yuen Wai | WB | 816175.4 | 830796.7 | 0.0 | 816170.3 | 830812.6 | 0.0 | At Grade | 17 | 0.0 | 4.4 | 10.4 | N | 50 | 50 | 0.0527 | 0.6777 | 0.0115 | 0.0105 | 50 | 0.0637 | 0.8009 | 0.0107 | 0.0097 |
| 156 | 43 | 6 | Access road from To Yuen Wai | WB | 816170.3 | 830812.6 | 0.0 | 816174.4 | 830823.1 | 0.0 | At Grade | 11 | 0.0 | 4.2 | 10.2 | N | 50 | 50 | 0.0527 | 0.6777 | 0.0115 | 0.0105 | 50 | 0.0637 | 0.8009 | 0.0107 | 0.0097 |
| 157 | 43 | 7 | Access road from To Yuen Wai | WB | 816174.4 | 830823.1 | 0.0 | 816180.3 | 830835.9 | 0.0 | At Grade | 14 | 0.0 | 4.9 | 10.9 | N | 50 | 50 | 0.0527 | 0.6777 | 0.0115 | 0.0105 | 50 | 0.0637 | 0.8009 | 0.0107 | 0.0097 |
| 158 | 43 | 8 | Access road from To Yuen Wai | WB | 816180.3 | 830835.9 | 0.0 | 816181.7 | 830850.5 | 0.0 | At Grade | 15 | 0.0 | 6.9 | 12.9 | N | 50 | 50 | 0.0527 | 0.6777 | 0.0115 | 0.0105 | 50 | 0.0637 | 0.8009 | 0.0107 | 0.0097 |
| 159 | 43 | 9 | Access road from To Yuen Wai | WB | 816181.7 | 830850.5 | 0.0 | 816165.3 | 830852.8 | 0.0 | At Grade | 17 | 0.0 | 8.6 | 14.6 | N | 50 | 50 | 0.0527 | 0.6777 | 0.0115 | 0.0105 | 50 | 0.0637 | 0.8009 | 0.0107 | 0.0097 |
| 160 | 44 | 1 | Castle Peak Road - Lam Tei | SB | 816283.6 | 831104.7 | 0.0 | 816195.9 | 830936.9 | 0.0 | At Grade | 189 | 0.0 | 11.7 | 17.7 | N | 70 | 400 | 0.0360 | 0.4510 | 0.0172 | 0.0158 | 300 | 0.0572 | 0.5875 | 0.0242 | 0.0222 |
| 161 | 44 | 2 | Castle Peak Road - Lam Tei | SB | 816195.9 | 830936.9 | 0.0 | 816176.7 | 830887.9 | 0.0 | At Grade | 53 | 0.0 | 10.4 | 16.4 | N | 70 | 400 | 0.0360 | 0.4510 | 0.0172 | 0.0158 | 300 | 0.0572 | 0.5875 | 0.0242 | 0.0222 |
| 162 | 45 | 1 | Castle Peak Road - Lam Tei | SB | 816176.7 | 830887.9 | 0.0 | 816165.3 | 830852.8 | 0.0 | At Grade | 37 | 0.0 | 5.9 | 11.9 | N | 50 | 200 | 0.0529 | 0.6581 | 0.0227 | 0.0209 | 150 | 0.0851 | 0.8257 | 0.0294 | 0.0271 |
| 163 | 46 | 1 | Lam Tei Main Street | WB | 816691.9 | 830993.1 | 0.0 | 816596.9 | 830998.2 | 0.0 | At Grade | 95 | 0.0 | 6.6 | 12.6 | N | 50 | 50 | 0.0255 | 0.5210 | 0.0153 | 0.0138 | 50 | 0.0253 | 0.6023 | 0.0112 | 0.0101 |
| 164 | 46 | 2 | Lam Tei Main Street | WB | 816596.9 | 830998.2 | 0.0 | 816567.2 | 831006.6 | 0.0 | At Grade | 31 | 0.0 | 5.7 | 11.7 | N | 50 | 50 | 0.0255 | 0.5210 | 0.0153 | 0.0138 | 50 | 0.0253 | 0.6023 | 0.0112 | 0.0101 |
| 165 | 46 | 3 | Lam Tei Main Street | WB | 816567.2 | 831006.6 | 0.0 | 816527.1 | 831022.9 | 0.0 | At Grade | 43 | 0.0 | 5.1 | 11.1 | N | 50 | 50 | 0.0255 | 0.5210 | 0.0153 | 0.0138 | 50 | 0.0253 | 0.6023 | 0.0112 | 0.0101 |
| 166 | 46 | 4 | Lam Tei Main Street | WB | 816527.1 | 831022.9 | 0.0 | 816475.2 | 831047.9 | 0.0 | At Grade | 58 | 0.0 | 5.5 | 11.5 | N | 50 | 50 | 0.0255 | 0.5210 | 0.0153 | 0.0138 | 50 | 0.0253 | 0.6023 | 0.0112 | 0.0101 |
| 167 | 46 | 5 | Lam Tei Main Street | WB | 816475.2 | 831047.9 | 0.0 | 816459.2 | 831048.8 | 0.0 | At Grade | 16 | 0.0 | 4.7 | 10.7 | N | 50 | 50 | 0.0255 | 0.5210 | 0.0153 | 0.0138 | 50 | 0.0253 | 0.6023 | 0.0112 | 0.0101 |
| 168 | 46 | 6 | Lam Tei Main Street | WB | 816459.2 | 831048.8 | 0.0 | 816425.5 | 831083.5 | 0.0 | At Grade | 48 | 0.0 | 5.5 | 11.5 | N | 50 | 50 | 0.0255 | 0.5210 | 0.0153 | 0.0138 | 50 | 0.0253 | 0.6023 | 0.0112 | 0.0101 |
| 169 | 46 | 7 | Lam Tei Main Street | WB | 816425.5 | 831083.5 | 0.0 | 816346.0 | 831099.3 | 0.0 | At Grade | 81 | 0.0 | 5.2 | 11.2 | N | 50 | 50 | 0.0255 | 0.5210 | 0.0153 | 0.0138 | 50 | 0.0253 | 0.6023 | 0.0112 | 0.0101 |
| 170 | 46 | 8 | Lam Tei Main Street | WB | 816346.0 | 831099.3 | 0.0 | 816314.5 | 831096.6 | 0.0 | At Grade | 32 | 0.0 | 4.1 | 10.1 | N | 50 | 50 | 0.0255 | 0.5210 | 0.0153 | 0.0138 | 50 | 0.0253 | 0.6023 | 0.0112 | 0.0101 |
| 171 | 46 | 9 | Lam Tei Main Street | WB | 816314.5 | 831096.6 | 0.0 | 816283.6 | 831104.7 | 0.0 | At Grade | 32 | 0.0 | 5.6 | 11.6 | N | 50 | 50 | 0.0255 | 0.5210 | 0.0153 | 0.0138 | 50 | 0.0253 | 0.6023 | 0.0112 | 0.0101 |
| 172 | 47 | 1 | Castle Peak Road - Lam Tei | SB | 816489.1 | 831365.9 | 0.0 | 816413.3 | 831284.5 | 0.0 | At Grade | 111 | 0.0 | 11.1 | 17.1 | N | 70 | 350 | 0.0367 | 0.4705 | 0.0185 | 0.0170 | 250 | 0.0607 | 0.6134 | 0.0260 | 0.0239 |
| 173 | 47 | 2 | Castle Peak Road - Lam Tei | SB | 816413.3 | 831284.5 | 0.0 | 816368.3 | 831229.2 | 0.0 | At Grade | 71 | 0.0 | 10.1 | 16.1 | N | 70 | 350 | 0.0367 | 0.4705 | 0.0185 | 0.0170 | 250 | 0.0607 | 0.6134 | 0.0260 | 0.0239 |
| 174 | 47 | 3 | Castle Peak Road - Lam Tei | SB | 816368.3 | 831229.2 | 0.0 | 816311.8 | 831157.6 | 0.0 | At Grade | 91 | 0.0 | 10.3 | 16.3 | N | 70 | 350 | 0.0367 | 0.4705 | 0.0185 | 0.0170 | 250 | 0.0607 | 0.6134 | 0.0260 | 0.0239 |
| 175 | 47 | 4 | Castle Peak Road - Lam Tei | SB | 816311.8 | 831157.6 | 0.0 | 816283.6 | 831104.7 | 0.0 | At Grade | 60 | 0.0 | 7.1 | 13.1 | N | 70 | 350 | 0.0367 | 0.4705 | 0.0185 | 0.0170 | 250 | 0.0607 | 0.6134 | 0.0260 | 0.0239 |
| 176 | 48 | 1 | Castle Peak Road - Lam Tei | NB | 816125.9 | 830816.3 | 0.0 | 816171.8 | 830911.3 | 0.0 | At Grade | 105 | 0.0 | 10.1 | 16.1 | N | 70 | 300 | 0.0382 | 0.4529 | 0.0168 | 0.0155 | 250 | 0.0585 | 0.5908 | 0.0235 | 0.0216 |
| 177 | 48 | 2 | Castle Peak Road - Lam Tei | NB | 816171.8 | 830911.3 | 0.0 | 816221.3 | 831009.2 | 0.0 | At Grade | 110 | 0.0 | 7.3 | 13.3 | N | 70 | 300 | 0.0382 | 0.4529 | 0.0168 | 0.0155 | 250 | 0.0585 | 0.5908 | 0.0235 | 0.0216 |
| 178 | 48 | 3 | Castle Peak Road - Lam Tei | NB | 816221.3 | 831009.2 | 0.0 | 816273.0 | 831107.9 | 0.0 | At Grade | 111 | 0.0 | 11.0 | 17.0 | N | 70 | 300 | 0.0382 | 0.4529 | 0.0168 | 0.0155 | 250 | 0.0585 | 0.5908 | 0.0235 | 0.0216 |
| 179 | 48 | 4 | Castle Peak Road - Lam Tei | NB | 816273.0 | 831107.9 | 0.0 | 816301.4 | 831165.8 | 0.0 | At Grade | 64 | 0.0 | 7.2 | 13.2 | N | 70 | 300 | 0.0382 | 0.4529 | 0.0168 | 0.0155 | 250 | 0.0585 | 0.5908 | 0.0235 | 0.0216 |
| 180 | 48 | 5 | Castle Peak Road - Lam Tei | NB | 816301.4 | 831165.8 | 0.0 | 816323.5 | 831197.1 | 0.0 | At Grade | 38 | 0.0 | 13.8 | 19.8 | N | 70 | 300 | 0.0382 | 0.4529 | 0.0168 | 0.0155 | 250 | 0.0585 | 0.5908 | 0.0235 | 0.0216 |
| 181 | 48 | 6 | Castle Peak Road - Lam Tei | NB | 816323.5 | 831197.1 | 0.0 | 816358.7 | 831240.6 | 0.0 | At Grade | 56 | 0.0 | 14.1 | 20.1 | N | 70 | 300 | 0.0382 | 0.4529 | 0.0168 | 0.0155 | 250 | 0.0585 | 0.5908 | 0.0235 | 0.0216 |
| 182 | 48 | 7 | Castle Peak Road - Lam Tei | NB | 816358.7 | 831240.6 | 0.0 | 816430.5 | 831322.7 | 0.0 | At Grade | 109 | 0.0 | 11.0 | 17.0 | N | 70 | 300 | 0.0382 | 0.4529 | 0.0168 | 0.0155 | 250 | 0.0585 | 0.5908 | 0.0235 | 0.0216 |
| 183 | 49 | 1 | Fuk Hang Tsuen Road | WB | 816623.8 | 831247.8 | 0.0 | 816577.7 | 831291.2 | 0.0 | At Grade | 63 | 0.0 | 3.3 | 9.3 | N | 50 | 100 | 0.0908 | 0.7788 | 0.0151 | 0.0138 | 100 | 0.1714 | 1.1440 | 0.0207 | 0.0190 |
| 184 | 49 | 2 | Fuk Hang Tsuen Road | WB | 816577.7 | 831291.2 | 0.0 | 816508.7 | 831351.1 | 0.0 | At Grade | 91 | 0.0 | 3.1 | 9.1 | N | 50 | 100 | 0.0908 | 0.7788 | 0.0151 | 0.0138 | 100 | 0.1714 | 1.1440 | 0.0207 | 0.0190 |
| 185 | 49 | 3 | Fuk Hang Tsuen Road | WB | 816508.7 | 831351.1 | 0.0 | 816478.2 | 831375.4 | 0.0 | At Grade | 39 | 0.0 | 3.3 | 9.3 | N | 50 | 100 | 0.0908 | 0.7788 | 0.0151 | 0.0138 | 100 | 0.1714 | 1.1440 | 0.0207 | 0.0190 |
| 186 | 50 | 1 | Fuk Hang Tsuen Road | EB | 816481.1 | 831378.7 | 0.0 | 816533.1 | 831332.6 | 0.0 | At Grade | 69 | 0.0 | 3.3 | 9.3 | N | 50 | 100 | 0.1456 | 1.0038 | 0.0232 | 0.0211 | 50 | 0.2192 | 1.2829 | 0.0268 | 0.0245 |
| 187 | 50 | 2 | Fuk Hang Tsuen Road | EB | 816533.1 | 831332.6 | 0.0 | 816579.2 | 831291.9 | 0.0 | At Grade | 61 | 0.0 | 3.1 | 9.1 | N | 50 | 100 | 0.1456 | 1.0038 | 0.0232 | 0.0211 | 50 | 0.2192 | 1.2829 | 0.0268 | 0.0245 |
| 188 | 50 | 3 | Fuk Hang Tsuen Road | EB | 816579.2 | 831291.9 | 0.0 | 816625.9 | 831248.9 | 0.0 | At Grade | 64 | 0.0 | 3.3 | 9.3 | N | 50 | 100 | 0.1456 | 1.0038 | 0.0232 | 0.0211 | 50 | 0.2192 | 1.2829 | 0.0268 | 0.0245 |

**Emission Inventory of Open Roads for 2033**

| Index | Road Label | Vertex Number | Road Name | Direction | X1 | Y1 | Z1 (mAG) | X2 | Y2 | Z2 (mAG) | Highway Type | Segment Length (m) | Mean mAG | Actual Road Width (m) | Road Width + L/R Mixing Zone, W | Check Segment Width > Length | Speed limit (kph) | Hour 1 | | | | | Hour 2 | | | | |
|---|---|---|---|---|---|---|---|---|---|---|---|---|---|---|---|---|---|---|---|---|---|---|---|---|---|---|---|
| | | | | | | | | | | | | | | | | | | Traffic Flows (VPH) | Weighted $NO_2$ EF (g/veh/mile) | Weighted NO EF (g/veh/mile) | Weighted RSP EF (g/veh/mile) | Weighted FSP EF (g/veh/mile) | Traffic Flows (VPH) | Weighted $NO_2$ EF (g/veh/mile) | Weighted NO EF (g/veh/mile) | Weighted RSP EF (g/veh/mile) | Weighted FSP EF (g/veh/mile) |
| 189 | 51 | 1 | Castle Peak Road - Lam Tei | NB | 816430.5 | 831322.7 | 0.0 | 816479.4 | 831376.8 | 0.0 | At Grade | 73 | 0.0 | 13.5 | 19.5 | N | 70 | 300 | 0.0382 | 0.4529 | 0.0168 | 0.0155 | 250 | 0.0576 | 0.5905 | 0.0233 | 0.0215 |
| 190 | 52 | 1 | Kong Sham Western Highway | SB | 816518.0 | 831497.3 | 0.0 | 816568.1 | 831412.8 | 0.0 | At Grade | 98 | 0.0 | 13.9 | 19.9 | N | 80 | 350 | 0.0402 | 0.4446 | 0.0139 | 0.0128 | 300 | 0.0626 | 0.5553 | 0.0177 | 0.0163 |
| 191 | 52 | 2 | Kong Sham Western Highway | SB | 816568.1 | 831412.8 | 0.0 | 816619.5 | 831341.4 | 0.0 | At Grade | 88 | 0.0 | 17.1 | 23.1 | N | 80 | 350 | 0.0402 | 0.4446 | 0.0139 | 0.0128 | 300 | 0.0626 | 0.5553 | 0.0177 | 0.0163 |
| 192 | 52 | 3 | Kong Sham Western Highway | SB | 816619.5 | 831341.4 | 0.0 | 816685.9 | 831254.7 | 0.0 | At Grade | 109 | 0.0 | 15.1 | 21.1 | N | 80 | 350 | 0.0402 | 0.4446 | 0.0139 | 0.0128 | 300 | 0.0626 | 0.5553 | 0.0177 | 0.0163 |
| 193 | 53 | 1 | Kong Sham Western Highway | NB | 816699.2 | 831193.2 | 0.0 | 816586.1 | 831336.7 | 0.0 | At Grade | 182.7 | 0.0 | 9.7 | 15.7 | N | 80.0 | 250.0 | 0.0 | 0.5 | 0.0 | 0.0 | 200.0 | 0.1 | 0.6 | 0.0 | 0.0 |
| 194 | 53 | 2 | Kong Sham Western Highway | NB | 816586.1 | 831336.7 | 0.0 | 816509.7 | 831462.2 | 0.0 | At Grade | 147.0 | 0.0 | 10.7 | 16.7 | N | 80.0 | 250.0 | 0.0 | 0.5 | 0.0 | 0.0 | 200.0 | 0.1 | 0.6 | 0.0 | 0.0 |
| 195 | 53 | 3 | Kong Sham Western Highway | NB | 816509.7 | 831462.2 | 0.0 | 816469.9 | 831535.9 | 0.0 | At Grade | 83.7 | 0.0 | 12.7 | 18.7 | N | 80.0 | 250.0 | 0.0 | 0.5 | 0.0 | 0.0 | 200.0 | 0.1 | 0.6 | 0.0 | 0.0 |
| 196 | 54 | 1 | Castle Peak Road - Lam Tei | NB | 816479.4 | 831376.8 | 0.0 | 816535.0 | 831441.9 | 0.0 | At Grade | 86 | 0.0 | 10.5 | 16.5 | N | 70 | 300 | 0.0370 | 0.4432 | 0.0162 | 0.0150 | 250 | 0.0576 | 0.5820 | 0.0229 | 0.0211 |
| 197 | 55 | 1 | Castle Peak Road - Lam Tei | SB | 816546.6 | 831430.6 | 0.0 | 816489.1 | 831365.9 | 0.0 | At Grade | 87 | 0.0 | 11.3 | 17.3 | N | 70 | 300 | 0.0393 | 0.4872 | 0.0205 | 0.0188 | 250 | 0.0619 | 0.6296 | 0.0280 | 0.0258 |
| 198 | 56 | 1 | Castle Peak Road - Lam Tei | NB | 816535.0 | 831441.9 | 0.0 | 816560.7 | 831469.5 | 0.0 | At Grade | 38 | 0.0 | 11.0 | 17.0 | N | 70 | 300 | 0.0351 | 0.4520 | 0.0166 | 0.0153 | 200 | 0.0565 | 0.5951 | 0.0237 | 0.0218 |
| 199 | 57 | 1 | Ng Lau Road | EB | 816468.8 | 831445.7 | 0.0 | 816510.0 | 831436.1 | 0.0 | At Grade | 42 | 0.0 | 6.3 | 12.3 | N | 50 | 50 | 0.0328 | 0.4589 | 0.0066 | 0.0061 | 50 | 0.0694 | 0.6598 | 0.0129 | 0.0118 |
| 200 | 58 | 1 | Ng Lau Road | WB | 816509.1 | 831434.4 | 0.0 | 816466.9 | 831443.7 | 0.0 | At Grade | 43 | 0.0 | 6.3 | 12.3 | N | 50 | 50 | 0.0295 | 0.4269 | 0.0063 | 0.0058 | 50 | 0.0836 | 0.6013 | 0.0099 | 0.0091 |
| 201 | 59 | 1 | Tung Lei Path | SB | 816494.0 | 831516.0 | 0.0 | 816491.3 | 831465.8 | 0.0 | At Grade | 50 | 0.0 | 3.5 | 9.5 | N | 50 | 50 | 0.0204 | 0.3842 | 0.0299 | 0.0264 | 50 | 0.0279 | 0.5279 | 0.0377 | 0.0331 |
| 202 | 59 | 2 | Tung Lei Path | SB | 816491.3 | 831465.8 | 0.0 | 816468.3 | 831443.4 | 0.0 | At Grade | 32 | 0.0 | 2.5 | 8.5 | N | 50 | 50 | 0.0204 | 0.3842 | 0.0299 | 0.0264 | 50 | 0.0279 | 0.5279 | 0.0377 | 0.0331 |
| 203 | 60 | 1 | Tung Lei Path | NB | 816464.7 | 831443.9 | 0.0 | 816490.0 | 831467.6 | 0.0 | At Grade | 35 | 0.0 | 2.5 | 8.5 | N | 50 | 50 | 0.0513 | 0.9696 | 0.0623 | 0.0540 | 50 | 0.0513 | 0.9696 | 0.0623 | 0.0540 |
| 204 | 60 | 2 | Tung Lei Path | NB | 816490.0 | 831467.6 | 0.0 | 816492.3 | 831516.9 | 0.0 | At Grade | 49 | 0.0 | 3.5 | 9.5 | N | 50 | 50 | 0.0513 | 0.9696 | 0.0623 | 0.0540 | 50 | 0.0513 | 0.9696 | 0.0623 | 0.0540 |
| 205 | 61 | 1 | Ng Lau Road | EB | 816323.0 | 831471.3 | 0.0 | 816341.2 | 831473.2 | 0.0 | At Grade | 18 | 0.0 | 3.4 | 9.4 | N | 50 | 50 | 0.0842 | 0.7090 | 0.0162 | 0.0148 | 50 | 0.1478 | 1.0259 | 0.0224 | 0.0205 |
| 206 | 61 | 2 | Ng Lau Road | EB | 816341.2 | 831473.2 | 0.0 | 816413.4 | 831450.0 | 0.0 | At Grade | 76 | 0.0 | 3.2 | 9.2 | N | 50 | 50 | 0.0842 | 0.7090 | 0.0162 | 0.0148 | 50 | 0.1478 | 1.0259 | 0.0224 | 0.0205 |
| 207 | 61 | 3 | Ng Lau Road | EB | 816413.4 | 831450.0 | 0.0 | 816468.8 | 831445.7 | 0.0 | At Grade | 56 | 0.0 | 3.0 | 9.0 | N | 50 | 50 | 0.0842 | 0.7090 | 0.0162 | 0.0148 | 50 | 0.1478 | 1.0259 | 0.0224 | 0.0205 |
| 208 | 62 | 1 | Ng Lau Road | WB | 816466.9 | 831443.7 | 0.0 | 816409.9 | 831448.9 | 0.0 | At Grade | 57 | 0.0 | 3.0 | 9.0 | N | 50 | 50 | 0.0431 | 0.5501 | 0.0132 | 0.0119 | 50 | 0.1732 | 0.9561 | 0.0200 | 0.0183 |
| 209 | 62 | 2 | Ng Lau Road | WB | 816409.9 | 831448.9 | 0.0 | 816340.4 | 831471.4 | 0.0 | At Grade | 73 | 0.0 | 3.2 | 9.2 | N | 50 | 50 | 0.0431 | 0.5501 | 0.0132 | 0.0119 | 50 | 0.1732 | 0.9561 | 0.0200 | 0.0183 |
| 210 | 62 | 3 | Ng Lau Road | WB | 816340.4 | 831471.4 | 0.0 | 816323.4 | 831468.7 | 0.0 | At Grade | 17 | 0.0 | 3.4 | 9.4 | N | 50 | 50 | 0.0431 | 0.5501 | 0.0132 | 0.0119 | 50 | 0.1732 | 0.9561 | 0.0200 | 0.0183 |
| 211 | 63 | 1 | Tsing Chuen Wai Road | SB | 816204.8 | 831377.4 | 0.0 | 816169.8 | 831409.6 | 0.0 | At Grade | 48 | 0.0 | 5.5 | 11.5 | N | 50 | 50 | 0.0576 | 0.5441 | 0.0150 | 0.0137 | 50 | 0.0735 | 0.6694 | 0.0153 | 0.0138 |
| 212 | 63 | 2 | Tsing Chuen Wai Road | SB | 816169.8 | 831409.6 | 0.0 | 816139.7 | 831440.0 | 0.0 | At Grade | 43 | 0.0 | 5.5 | 11.5 | N | 50 | 50 | 0.0576 | 0.5441 | 0.0150 | 0.0137 | 50 | 0.0735 | 0.6694 | 0.0153 | 0.0138 |
| 213 | 63 | 3 | Tsing Chuen Wai Road | SB | 816139.7 | 831440.0 | 0.0 | 816124.6 | 831455.0 | 0.0 | At Grade | 21 | 0.0 | 5.5 | 11.5 | N | 50 | 50 | 0.0576 | 0.5441 | 0.0150 | 0.0137 | 50 | 0.0735 | 0.6694 | 0.0153 | 0.0138 |
| 214 | 63 | 4 | Tsing Chuen Wai Road | SB | 816124.6 | 831455.0 | 0.0 | 816085.7 | 831483.7 | 0.0 | At Grade | 48 | 0.0 | 5.5 | 11.5 | N | 50 | 50 | 0.0576 | 0.5441 | 0.0150 | 0.0137 | 50 | 0.0735 | 0.6694 | 0.0153 | 0.0138 |
| 215 | 63 | 5 | Tsing Chuen Wai Road | SB | 816085.7 | 831483.7 | 0.0 | 816076.7 | 831493.7 | 0.0 | At Grade | 13 | 0.0 | 5.5 | 11.5 | N | 50 | 50 | 0.0576 | 0.5441 | 0.0150 | 0.0137 | 50 | 0.0735 | 0.6694 | 0.0153 | 0.0138 |
| 216 | 63 | 6 | Tsing Chuen Wai Road | SB | 816076.7 | 831493.7 | 0.0 | 816071.4 | 831507.9 | 0.0 | At Grade | 15 | 0.0 | 5.6 | 11.6 | N | 50 | 50 | 0.0576 | 0.5441 | 0.0150 | 0.0137 | 50 | 0.0735 | 0.6694 | 0.0153 | 0.0138 |
| 217 | 63 | 7 | Tsing Chuen Wai Road | SB | 816071.4 | 831507.9 | 0.0 | 816072.7 | 831527.4 | 0.0 | At Grade | 20 | 0.0 | 5.6 | 11.6 | N | 50 | 50 | 0.0576 | 0.5441 | 0.0150 | 0.0137 | 50 | 0.0735 | 0.6694 | 0.0153 | 0.0138 |
| 218 | 63 | 8 | Tsing Chuen Wai Road | SB | 816072.7 | 831527.4 | 0.0 | 816082.0 | 831543.0 | 0.0 | At Grade | 18 | 0.0 | 5.6 | 11.6 | N | 50 | 50 | 0.0576 | 0.5441 | 0.0150 | 0.0137 | 50 | 0.0735 | 0.6694 | 0.0153 | 0.0138 |
| 219 | 63 | 9 | Tsing Chuen Wai Road | SB | 816082.0 | 831543.0 | 0.0 | 816112.7 | 831578.0 | 0.0 | At Grade | 47 | 0.0 | 5.4 | 11.4 | N | 50 | 50 | 0.0576 | 0.5441 | 0.0150 | 0.0137 | 50 | 0.0735 | 0.6694 | 0.0153 | 0.0138 |
| 220 | 63 | 10 | Tsing Chuen Wai Road | SB | 816112.7 | 831578.0 | 0.0 | 816127.8 | 831582.9 | 0.0 | At Grade | 16 | 0.0 | 5.4 | 11.4 | N | 50 | 50 | 0.0576 | 0.5441 | 0.0150 | 0.0137 | 50 | 0.0735 | 0.6694 | 0.0153 | 0.0138 |
| 221 | 63 | 11 | Tsing Chuen Wai Road | SB | 816127.8 | 831582.9 | 0.0 | 816141.9 | 831581.3 | 0.0 | At Grade | 14 | 0.0 | 5.3 | 11.3 | N | 50 | 50 | 0.0576 | 0.5441 | 0.0150 | 0.0137 | 50 | 0.0735 | 0.6694 | 0.0153 | 0.0138 |
| 222 | 63 | 12 | Tsing Chuen Wai Road | SB | 816141.9 | 831581.3 | 0.0 | 816196.1 | 831552.4 | 0.0 | At Grade | 61 | 0.0 | 5.5 | 11.5 | N | 50 | 50 | 0.0576 | 0.5441 | 0.0150 | 0.0137 | 50 | 0.0735 | 0.6694 | 0.0153 | 0.0138 |
| 223 | 63 | 13 | Tsing Chuen Wai Road | SB | 816196.1 | 831552.4 | 0.0 | 816216.6 | 831543.3 | 0.0 | At Grade | 22 | 0.0 | 5.5 | 11.5 | N | 50 | 50 | 0.0576 | 0.5441 | 0.0150 | 0.0137 | 50 | 0.0735 | 0.6694 | 0.0153 | 0.0138 |
| 224 | 63 | 14 | Tsing Chuen Wai Road | SB | 816216.6 | 831543.3 | 0.0 | 816245.4 | 831548.7 | 0.0 | At Grade | 29 | 0.0 | 5.5 | 11.5 | N | 50 | 50 | 0.0576 | 0.5441 | 0.0150 | 0.0137 | 50 | 0.0735 | 0.6694 | 0.0153 | 0.0138 |
| 225 | 63 | 15 | Tsing Chuen Wai Road | SB | 816245.4 | 831548.7 | 0.0 | 816264.8 | 831545.8 | 0.0 | At Grade | 20 | 0.0 | 5.5 | 11.5 | N | 50 | 50 | 0.0576 | 0.5441 | 0.0150 | 0.0137 | 50 | 0.0735 | 0.6694 | 0.0153 | 0.0138 |
| 226 | 63 | 16 | Tsing Chuen Wai Road | SB | 816264.8 | 831545.8 | 0.0 | 816280.8 | 831534.7 | 0.0 | At Grade | 20 | 0.0 | 5.1 | 11.1 | N | 50 | 50 | 0.0576 | 0.5441 | 0.0150 | 0.0137 | 50 | 0.0735 | 0.6694 | 0.0153 | 0.0138 |
| 227 | 63 | 17 | Tsing Chuen Wai Road | SB | 816280.8 | 831534.7 | 0.0 | 816297.5 | 831509.6 | 0.0 | At Grade | 30 | 0.0 | 4.5 | 10.5 | N | 50 | 50 | 0.0576 | 0.5441 | 0.0150 | 0.0137 | 50 | 0.0735 | 0.6694 | 0.0153 | 0.0138 |
| 228 | 63 | 18 | Tsing Chuen Wai Road | SB | 816297.5 | 831509.6 | 0.0 | 816323.4 | 831468.7 | 0.0 | At Grade | 48 | 0.0 | 5.7 | 11.7 | N | 50 | 50 | 0.0576 | 0.5441 | 0.0150 | 0.0137 | 50 | 0.0735 | 0.6694 | 0.0153 | 0.0138 |
| 229 | 64 | 1 | Ng Lau Road | EB | 816205.2 | 831380.3 | 0.0 | 816238.4 | 831413.4 | 0.0 | At Grade | 47 | 0.0 | 3.0 | 9.0 | N | 50 | 50 | 0.0919 | 0.7728 | 0.0166 | 0.0152 | 50 | 0.1848 | 1.1816 | 0.0247 | 0.0226 |
| 230 | 64 | 2 | Ng Lau Road | EB | 816238.4 | 831413.4 | 0.0 | 816323.0 | 831471.3 | 0.0 | At Grade | 103 | 0.0 | 3.1 | 9.1 | N | 50 | 50 | 0.0919 | 0.7728 | 0.0166 | 0.0152 | 50 | 0.1848 | 1.1816 | 0.0247 | 0.0226 |
| 231 | 65 | 1 | Ng Lau Road | WB | 816323.4 | 831468.7 | 0.0 | 816239.3 | 831411.6 | 0.0 | At Grade | 102 | 0.0 | 3.1 | 9.1 | N | 50 | 50 | 0.0484 | 0.5653 | 0.0146 | 0.0132 | 50 | 0.1482 | 0.9203 | 0.0173 | 0.0158 |
| 232 | 65 | 2 | Ng Lau Road | WB | 816239.3 | 831411.6 | 0.0 | 816204.8 | 831377.4 | 0.0 | At Grade | 49 | 0.0 | 3.0 | 9.0 | N | 50 | 50 | 0.0484 | 0.5653 | 0.0146 | 0.0132 | 50 | 0.1482 | 0.9203 | 0.0173 | 0.0158 |
| 233 | 66 | 1 | Ng Lau Road | EB | 816172.8 | 831344.7 | 0.0 | 816205.2 | 831380.3 | 0.0 | At Grade | 48 | 0.0 | 3.0 | 9.0 | N | 50 | 50 | 0.0824 | 0.7345 | 0.0153 | 0.0140 | 50 | 0.1433 | 1.0394 | 0.0210 | 0.0192 |
| 234 | 67 | 1 | Ng Lau Road | WB | 816204.8 | 831377.4 | 0.0 | 816172.9 | 831342.7 | 0.0 | At Grade | 47 | 0.0 | 3.0 | 9.0 | N | 50 | 50 | 0.0439 | 0.5875 | 0.0127 | 0.0115 | 50 | 0.1643 | 0.9932 | 0.0181 | 0.0166 |
| 235 | 68 | 1 | Ng Lau Road | EB | 816031.7 | 831258.1 | 0.0 | 816058.7 | 831278.1 | 0.0 | At Grade | 34 | 0.0 | 3.5 | 9.5 | N | 50 | 50 | 0.0824 | 0.7345 | 0.0153 | 0.0140 | 50 | 0.0937 | 0.8462 | 0.0155 | 0.0142 |
| 236 | 68 | 2 | Ng Lau Road | EB | 816058.7 | 831278.1 | 0.0 | 816138.7 | 831318.8 | 0.0 | At Grade | 90 | 0.0 | 3.0 | 9.0 | N | 50 | 50 | 0.0824 | 0.7345 | 0.0153 | 0.0140 | 50 | 0.0937 | 0.8462 | 0.0155 | 0.0142 |
| 237 | 68 | 3 | Ng Lau Road | EB | 816138.7 | 831318.8 | 0.0 | 816172.8 | 831344.7 | 0.0 | At Grade | 43 | 0.0 | 3.5 | 9.5 | N | 50 | 50 | 0.0824 | 0.7345 | 0.0153 | 0.0140 | 50 | 0.0937 | 0.8462 | 0.0155 | 0.0142 |
| 238 | 69 | 1 | Ng Lau Road | WB | 816172.9 | 831342.7 | 0.0 | 816141.3 | 831317.2 | 0.0 | At Grade | 41 | 0.0 | 3.5 | 9.5 | N | 50 | 50 | 0.0525 | 0.6359 | 0.0135 | 0.0122 | 50 | 0.0604 | 0.7431 | 0.0117 | 0.0107 |
| 239 | 69 | 2 | Ng Lau Road | WB | 816141.3 | 831317.2 | 0.0 | 816058.5 | 831275.1 | 0.0 | At Grade | 93 | 0.0 | 3.0 | 9.0 | N | 50 | 50 | 0.0525 | 0.6359 | 0.0135 | 0.0122 | 50 | 0.0604 | 0.7431 | 0.0117 | 0.0107 |
| 240 | 69 | 3 | Ng Lau Road | WB | 816058.5 | 831275.1 | 0.0 | 816033.6 | 831256.9 | 0.0 | At Grade | 31 | 0.0 | 3.5 | 9.5 | N | 50 | 50 | 0.0525 | 0.6359 | 0.0135 | 0.0122 | 50 | 0.0604 | 0.7431 | 0.0117 | 0.0107 |
| 241 | 70 | 1 | Unnamed Road | NB | 816098.6 | 830903.0 | 0.0 | 816094.1 | 830944.4 | 0.0 | At Grade | 42 | 0.0 | 2.8 | 8.8 | N | 50 | 50 | 0.0204 | 0.3842 | 0.0299 | 0.0264 | 50 | 0.0279 | 0.5279 | 0.0377 | 0.0331 |
| 242 | 70 | 2 | Unnamed Road | NB | 816094.1 | 830944.4 | 0.0 | 816081.0 | 831039.5 | 0.0 | At Grade | 96 | 0.0 | 2.4 | 8.4 | N | 50 | 50 | 0.0204 | 0.3842 | 0.0299 | 0.0264 | 50 | 0.0279 | 0.5279 | 0.0377 | 0.0331 |
| 243 | 70 | 3 | Unnamed Road | NB | 816081.0 | 831039.5 | 0.0 | 816079.1 | 831068.8 | 0.0 | At Grade | 29 | 0.0 | 2.5 | 8.5 | N | 50 | 50 | 0.0204 | 0.3842 | 0.0299 | 0.0264 | 50 | 0.0279 | 0.5279 | 0.0377 | 0.0331 |
| 244 | 70 | 4 | Unnamed Road | NB | 816079.1 | 831068.8 | 0.0 | 816083.2 | 831096.8 | 0.0 | At Grade | 28 | 0.0 | 3.1 | 9.1 | N | 50 | 50 | 0.0204 | 0.3842 | 0.0299 | 0.0264 | 50 | 0.0279 | 0.5279 | 0.0377 | 0.0331 |
| 245 | 70 | 5 | Unnamed Road | NB | 816083.2 | 831096.8 | 0.0 | 816103.9 | 831162.1 | 0.0 | At Grade | 69 | 0.0 | 2.9 | 8.9 | N | 50 | 50 | 0.0204 | 0.3842 | 0.0299 | 0.0264 | 50 | 0.0279 | 0.5279 | 0.0377 | 0.0331 |
| 246 | 70 | 6 | Unnamed Road | NB | 816103.9 | 831162.1 | 0.0 | 816116.9 | 831188.8 | 0.0 | At Grade | 30 | 0.0 | 2.7 | 8.7 | N | 50 | 50 | 0.0204 | 0.3842 | 0.0299 | 0.0264 | 50 | 0.0279 | 0.5279 | 0.0377 | 0.0331 |
| 247 | 70 | 7 | Unnamed Road | NB | 816116.9 | 831188.8 | 0.0 | 816127.6 | 831224.3 | 0.0 | At Grade | 37 | 0.0 | 6.4 | 12.4 | N | 50 | 50 | 0.0204 | 0.3842 | 0.0299 | 0.0264 | 50 | 0.0279 | 0.5279 | 0.0377 | 0.0331 |
| 248 | 70 | 8 | Unnamed Road | NB | 816127.6 | 831224.3 | 0.0 | 816170.9 | 831343.3 | 0.0 | At Grade | 127 | 0.0 | 12.5 | 18.5 | N | 50 | 50 | 0.0204 | 0.3842 | 0.0299 | 0.0264 | 50 | 0.0279 | 0.5279 | 0.0377 | 0.0331 |
| 249 | 71 | 1 | Unnamed Road | SB | 816175.8 | 831348.0 | 0.0 | 816138.9 | 831250.2 | 0.0 | At Grade | 105 | 0.0 | 12.5 | 18.5 | N | 50 | 50 | 0.0273 | 0.4163 | 0.0216 | 0.0194 | 50 | 0.1718 | 0.6927 | 0.0328 | 0.0293 |
| 250 | 71 | 2 | Unnamed Road | SB | 816138.9 | 831250.2 | 0.0 | 816128.4 | 831222.9 | 0.0 | At Grade | 29 | 0.0 | 6.4 | 12.4 | N | 50 | 50 | 0.0273 | 0.4163 | 0.0216 | 0.0194 | 50 | 0.1718 | 0.6927 | 0.0328 | 0.0293 |
| 251 | 71 | 3 | Unnamed Road | SB | 816128.4 | 831222.9 | 0.0 | 816116.8 | 831184.1 | 0.0 | At Grade | 41 | 0.0 | 2.7 | 8.7 | N | 50 | 50 | 0.0273 | 0.4163 | 0.0216 | 0.0194 | 50 | 0.1718 | 0.6927 | 0.0328 | 0.0293 |
| 252 | 71 | 4 | Unnamed Road | SB | 816116.8 | 831184.1 | 0.0 | 816104.8 | 831160.2 | 0.0 | At Grade | 27 | 0.0 | 2.9 | 8.9 | N | 50 | 50 | 0.0273 | 0.4163 | 0.0216 | 0.0194 | 50 | 0.1718 | 0.6927 | 0.0328 | 0.0293 |
| 253 | 71 | 5 | Unnamed Road | SB | 816104.8 | 831160.2 | 0.0 | 816084.4 | 831096.0 | 0.0 | At Grade | 67 | 0.0 | 3.1 | 9.1 | N | 50 | 50 | 0.0273 | 0.4163 | 0.0216 | 0.0194 | 50 | 0.1718 | 0.6927 | 0.0328 | 0.0293 |
| 254 | 71 | 6 | Unnamed Road | SB | 816084.4 | 831096.0 | 0.0 | 816080.3 | 831066.8 | 0.0 | At Grade | 29 | 0.0 | 2.5 | 8.5 | N | 50 | 50 | 0.0273 | 0.4163 | 0.0216 | 0.0194 | 50 | 0.1718 | 0.6927 | 0.0328 | 0.0293 |
| 255 | 71 | 7 | Unnamed Road | SB | 816080.3 | 831066.8 | 0.0 | 816101.0 | 830907.5 | 0.0 | At Grade | 161 | 0.0 | 2.8 | 8.8 | N | 50 | 50 | 0.0273 | 0.4163 | 0.0216 | 0.0194 | 50 | 0.1718 | 0.6927 | 0.0328 | 0.0293 |
| 256 | 72 | 1 | Access road | SB | 816011.3 | 831286.9 | 0.0 | 816021.8 | 831268.5 | 0.0 | At Grade | 21 | 0.0 | 3.0 | 9.0 | N | 50 | 50 | 0.0223 | 0.5355 | 0.0226 | 0.0199 | 50 | 0.0274 | 0.6698 | 0.0245 | 0.0215 |
| 257 | 72 | 2 | Access road | SB | 816021.8 | 831268.5 | 0.0 | 816034.7 | 831257.7 | 0.0 | At Grade | 17 | 0.0 | 3.5 | 9.5 | N | 50 | 50 | 0.0223 | 0.5355 | 0.0226 | 0.0199 | 50 | 0.0274 | 0.6698 | 0.0245 | 0.0215 |
| 258 | 73 | 1 | Access road | NB | 816031.8 | 831255.3 | 0.0 | 816018.9 | 831269.9 | 0.0 | At Grade | 20 | 0.0 | 3.5 | 9.5 | N | 50 | 50 | 0.0230 | 0.6178 | 0.0177 | 0.0157 | 50 | 0.0279 | 0.7540 | 0.0195 | 0.0171 |
| 259 | 73 | 2 | Access road | NB | 816018.9 | 831269.9 | 0.0 | 816010.0 | 831286.2 | 0.0 | At Grade | 19 | 0.0 | 3.0 | 9.0 | N | 50 | 50 | 0.0230 | 0.6178 | 0.0177 | 0.0157 | 50 | 0.0279 | 0.7540 | 0.0195 | 0.0171 |
| 260 | 74 | 1 | Ng Lau Road | EB | 815948.6 | 831198.7 | 0.0 | 816012.9 | 831240.7 | 0.0 | At Grade | 77 | 0.0 | 3.0 | 9.0 | N | 50 | 50 | 0.0650 | 0.6771 | 0.0163 | 0.0149 | 50 | 0.0920 | 0.8547 | 0.0149 | 0.0136 |
| 261 | 74 | 2 | Ng Lau Road | EB | 816012.9 | 831240.7 | 0.0 | 816031.7 | 831258.1 | 0.0 | At Grade | 26 | 0.0 | 3.1 | 9.1 | N | 50 | 50 | 0.0650 | 0.6771 | 0.0163 | 0.0149 | 50 | 0.0920 | 0.8547 | 0.0149 | 0.0136 |
| 262 | 75 | 1 | Ng Lau Road | WB | 816033.6 | 831256.9 | 0.0 | 816012.8 | 831238.2 | 0.0 | At Grade | 28 | 0.0 | 3.1 | 9.1 | N | 50 | 50 | 0.0943 | 0.7270 | 0.0175 | 0.0159 | 50 | 0.1820 | 1.0870 | 0.0215 | 0.0196 |
| 263 | 75 | 2 | Ng Lau Road | WB | 816012.8 | 831238.2 | 0.0 | 815949.8 | 831197.0 | 0.0 | At Grade | 75 | 0.0 | 3.0 | 9.0 | N | 50 | 50 | 0.0943 | 0.7270 | 0.0175 | 0.0159 | 50 | 0.1820 | 1.0870 | 0.0215 | 0.0196 |
| 264 | 76 | 1 | Access road | EB | 815707.8 | 831257.8 | 0.0 | 815733.8 | 831264.6 | 0.0 | At Grade | 27 | 0.0 | 1.5 | 7.5 | N | 50 | 50 | 0.0274 | 0.6698 | 0.0245 | 0.0215 | 50 | 0.0274 | 0.6698 | 0.0245 | 0.0215 |
| 265 | 76 | 2 | Access road | EB | 815733.8 | 831264.6 | 0.0 | 815751.5 | 831275.8 | 0.0 | At Grade | 21 | 0.0 | 1.7 | 7.7 | N | 50 | 50 | 0.0274 | 0.6698 | 0.0245 | 0.0215 | 50 | 0.0274 | 0.6698 | 0.0245 | 0.0215 |
| 266 | 76 | 3 | Access road | EB | 815751.5 | 831275.8 | 0.0 | 815770.0 | 831271.6 | 0.0 | At Grade | 19 | 0.0 | 2.0 | 8.0 | N | 50 | 50 | 0.0274 | 0.6698 | 0.0245 | 0.0215 | 50 | 0.0274 | 0.6698 | 0.0245 | 0.0215 |
| 267 | 76 | 4 | Access road | EB | 815770.0 | 831271.6 | 0.0 | 815787.3 | 831262.3 | 0.0 | At Grade | 20 | 0.0 | 2.2 | 8.2 | N | 50 | 50 | 0.0274 | 0.6698 | 0.0245 | 0.0215 | 50 | 0.0274 | 0.6698 | 0.0245 | 0.0215 |
| 268 | 76 | 5 | Access road | EB | 815787.3 | 831262.3 | 0.0 | 815805.5 | 831258.5 | 0.0 | At Grade | 19 | 0.0 | 1.7 | 7.7 | N | 50 | 50 | 0.0274 | 0.6698 | 0.0245 | 0.0215 | 50 | 0.0274 | 0.6698 | 0.0245 | 0.0215 |
| 269 | 76 | 6 | Access road | EB | 815805.5 | 831258.5 | 0.0 | 815824.8 | 831261.0 | 0.0 | At Grade | 19 | 0.0 | 1.7 | 7.7 | N | 50 | 50 | 0.0274 | 0.6698 | 0.0245 | 0.0215 | 50 | 0.0274 | 0.6698 | 0.0245 | 0.0215 |
| 270 | 76 | 7 | Access road | EB | 815824.8 | 831261.0 | 0.0 | 815845.1 | 831277.6 | 0.0 | At Grade | 26 | 0.0 | 1.8 | 7.8 | N | 50 | 50 | 0.0274 | 0.6698 | 0.0245 | 0.0215 | 50 | 0.0274 | 0.6698 | 0.0245 | 0.0215 |
| 271 | 76 | 8 | Access road | EB | 815845.1 | 831277.6 | 0.0 | 815859.0 | 831283.3 | 0.0 | At Grade | 15 | 0.0 | 1.8 | 7.8 | N | 50 | 50 | 0.0274 | 0.6698 | 0.0245 | 0.0215 | 50 | 0.0274 | 0.6698 | 0.0245 | 0.0215 |
| 272 | 76 | 9 | Access road | EB | 815859.0 | 831283.3 | 0.0 | 815879.1 | 831270.9 | 0.0 | At Grade | 24 | 0.0 | 1.9 | 7.9 | N | 50 | 50 | 0.0274 | 0.6698 | 0.0245 | 0.0215 | 50 | 0.0274 | 0.6698 | 0.0245 | 0.0215 |
| 273 | 76 | 10 | Access road | EB | 815879.1 | 831270.9 | 0.0 | 815909.3 | 831257.7 | 0.0 | At Grade | 33 | 0.0 | 1.5 | 7.5 | N | 50 | 50 | 0.0274 | 0.6698 | 0.0245 | 0.0215 | 50 | 0.0274 | 0.6698 | 0.0245 | 0.0215 |
| 274 | 76 | 11 | Access road | EB | 815909.3 | 831257.7 | 0.0 | 815929.9 | 831231.9 | 0.0 | At Grade | 33 | 0.0 | 2.7 | 8.7 | N | 50 | 50 | 0.0274 | 0.6698 | 0.0245 | 0.0215 | 50 | 0.0274 | 0.6698 | 0.0245 | 0.0215 |
| 275 | 76 | 12 | Access road | EB | 815929.9 | 831231.9 | 0.0 | 815951.0 | 831197.8 | 0.0 | At Grade | 40 | 0.0 | 3.0 | 9.0 | N | 50 | 50 | 0.0274 | 0.6698 | 0.0245 | 0.0215 | 50 | 0.0274 | 0.6698 | 0.0245 | 0.0215 |
| 276 | 77 | 1 | Access road | WB | 815948.4 | 831196.0 | 0.0 | 815927.6 | 831232.9 | 0.0 | At Grade | 42 | 0.0 | 3.0 | 9.0 | N | 50 | 50 | 0.0223 | 0.5355 | 0.0226 | 0.0199 | 50 | 0.0274 | 0.6698 | 0.0245 | 0.0215 |
| 277 | 77 | 2 | Access road | WB | 815927.6 | 831232.9 | 0.0 | 815907.0 | 831258.0 | 0.0 | At Grade | 33 | 0.0 | 2.7 | 8.7 | N | 50 | 50 | 0.0223 | 0.5355 | 0.0226 | 0.0199 | 50 | 0.0274 | 0.6698 | 0.0245 | 0.0215 |
| 278 | 77 | 3 | Access road | WB | 815907.0 | 831258.0 | 0.0 | 815877.9 | 831270.8 | 0.0 | At Grade | 32 | 0.0 | 1.5 | 7.5 | N | 50 | 50 | 0.0223 | 0.5355 | 0.0226 | 0.0199 | 50 | 0.0274 | 0.6698 | 0.0245 | 0.0215 |
| 279 | 77 | 4 | Access road | WB | 815877.9 | 831270.8 | 0.0 | 815858.8 | 831282.7 | 0.0 | At Grade | 23 | 0.0 | 1.9 | 7.9 | N | 50 | 50 | 0.0223 | 0.5355 | 0.0226 | 0.0199 | 50 | 0.0274 | 0.6698 | 0.0245 | 0.0215 |
| 280 | 77 | 5 | Access road | WB | 815858.8 | 831282.7 | 0.0 | 815845.2 | 831277.1 | 0.0 | At Grade | 15 | 0.0 | 1.8 | 7.8 | N | 50 | 50 | 0.0223 | 0.5355 | 0.0226 | 0.0199 | 50 | 0.0274 | 0.6698 | 0.0245 | 0.0215 |
| 281 | 77 | 6 | Access road | WB | 815845.2 | 831277.1 | 0.0 | 815824.6 | 831260.1 | 0.0 | At Grade | 27 | 0.0 | 1.8 | 7.8 | N | 50 | 50 | 0.0223 | 0.5355 | 0.0226 | 0.0199 | 50 | 0.0274 | 0.6698 | 0.0245 | 0.0215 |
| 282 | 77 | 7 | Access road | WB | 815824.6 | 831260.1 | 0.0 | 815805.5 | 831257.7 | 0.0 | At Grade | 19 | 0.0 | 1.7 | 7.7 | N | 50 | 50 | 0.0223 | 0.5355 | 0.0226 | 0.0199 | 50 | 0.0274 | 0.6698 | 0.0245 | 0.0215 |
| 283 | 77 | 8 | Access road | WB | 815805.5 | 831257.7 | 0.0 | 815786.5 | 831261.9 | 0.0 | At Grade | 19 | 0.0 | 1.7 | 7.7 | N | 50 | 50 | 0.0223 | 0.5355 | 0.0226 | 0.0199 | 50 | 0.0274 | 0.6698 | 0.0245 | 0.0215 |
| 284 | 77 | 9 | Access road | WB | 815786.5 | 831261.9 | 0.0 | 815767.6 | 831271.3 | 0.0 | At Grade | 21 | 0.0 | 2.2 | 8.2 | N | 50 | 50 | 0.0223 | 0.5355 | 0.0226 | 0.0199 | 50 | 0.0274 | 0.6698 | 0.0245 | 0.0215 |
| 285 | 77 | 10 | Access road | WB | 815767.6 | 831271.3 | 0.0 | 815751.4 | 831274.7 | 0.0 | At Grade | 17 | 0.0 | 2.0 | 8.0 | N | 50 | 50 | 0.0223 | 0.5355 | 0.0226 | 0.0199 | 50 | 0.0274 | 0.6698 | 0.0245 | 0.0215 |
| 286 | 77 | 11 | Access road | WB | 815751.4 | 831274.7 | 0.0 | 815733.7 | 831264.0 | 0.0 | At Grade | 21 | 0.0 | 1.7 | 7.7 | N | 50 | 50 | 0.0223 | 0.5355 | 0.0226 | 0.0199 | 50 | 0.0274 | 0.6698 | 0.0245 | 0.0215 |
| 287 | 77 | 12 | Access road | WB | 815733.7 | 831264.0 | 0.0 | 815707.3 | 831256.8 | 0.0 | At Grade | 27 | 0.0 | 1.5 | 7.5 | N | 50 | 50 | 0.0223 | 0.5355 | 0.0226 | 0.0199 | 50 | 0.0274 | 0.6698 | 0.0245 | 0.0215 |

**Emission Inventory of Open Roads for 2033**

| Index | Road Label | Vertex Number | Road Name | Direction | X1 | Y1 | Z1 (mAG) | X2 | Y2 | Z2 (mAG) | Highway Type | Segment Length (m) | Mean mAG | Actual Road Width (m) | Road Width + L/R Mixing Zone, W | Check Segment Width > Length | Speed limit (kph) | Hour 1 | | | | | Hour 2 | | | | |
|---|---|---|---|---|---|---|---|---|---|---|---|---|---|---|---|---|---|---|---|---|---|---|---|---|---|---|---|
| | | | | | | | | | | | | | | | | | | Traffic Flows (VPH) | Weighted $NO_2$ EF (g/veh/mile) | Weighted NO EF (g/veh/mile) | Weighted RSP EF (g/veh/mile) | Weighted FSP EF (g/veh/mile) | Traffic Flows (VPH) | Weighted $NO_2$ EF (g/veh/mile) | Weighted NO EF (g/veh/mile) | Weighted RSP EF (g/veh/mile) | Weighted FSP EF (g/veh/mile) |
| 288 | 78 | 1 | Ng Lau Road | NB | 815897.1 | 831124.6 | 0.0 | 815900.2 | 831150.5 | 0.0 | At Grade | 26 | 0.0 | 3.6 | 9.6 | N | 50 | 50 | 0.0637 | 0.6762 | 0.0159 | 0.0145 | 50 | 0.1324 | 0.9923 | 0.0192 | 0.0176 |
| 289 | 78 | 2 | Ng Lau Road | NB | 815900.2 | 831150.5 | 0.0 | 815906.5 | 831166.9 | 0.0 | At Grade | 18 | 0.0 | 3.4 | 9.4 | N | 50 | 50 | 0.0637 | 0.6762 | 0.0159 | 0.0145 | 50 | 0.1324 | 0.9923 | 0.0192 | 0.0176 |
| 290 | 78 | 3 | Ng Lau Road | NB | 815906.5 | 831166.9 | 0.0 | 815948.6 | 831198.7 | 0.0 | At Grade | 53 | 0.0 | 3.0 | 9.0 | N | 50 | 50 | 0.0637 | 0.6762 | 0.0159 | 0.0145 | 50 | 0.1324 | 0.9923 | 0.0192 | 0.0176 |
| 291 | 79 | 1 | Ng Lau Road | SB | 815949.8 | 831197.0 | 0.0 | 815908.0 | 831166.0 | 0.0 | At Grade | 52 | 0.0 | 3.0 | 9.0 | N | 50 | 50 | 0.0912 | 0.7162 | 0.0183 | 0.0166 | 50 | 0.1820 | 1.0870 | 0.0215 | 0.0196 |
| 292 | 79 | 2 | Ng Lau Road | SB | 815908.0 | 831166.0 | 0.0 | 815901.4 | 831147.2 | 0.0 | At Grade | 20 | 0.0 | 3.4 | 9.4 | N | 50 | 50 | 0.0912 | 0.7162 | 0.0183 | 0.0166 | 50 | 0.1820 | 1.0870 | 0.0215 | 0.0196 |
| 293 | 79 | 3 | Ng Lau Road | SB | 815901.4 | 831147.2 | 0.0 | 815898.8 | 831122.0 | 0.0 | At Grade | 25 | 0.0 | 3.6 | 9.6 | N | 50 | 50 | 0.0912 | 0.7162 | 0.0183 | 0.0166 | 50 | 0.1820 | 1.0870 | 0.0215 | 0.0196 |
| 294 | 80 | 1 | Ng Lau Road | SB | 815897.4 | 831126.3 | 0.0 | 815918.4 | 831103.8 | 0.0 | At Grade | 31 | 0.0 | 3.2 | 9.2 | N | 50 | 50 | 0.1216 | 0.7810 | 0.0174 | 0.0159 | 50 | 0.1910 | 1.1023 | 0.0228 | 0.0209 |
| 295 | 80 | 2 | Ng Lau Road | SB | 815918.4 | 831103.8 | 0.0 | 815935.3 | 831090.7 | 0.0 | At Grade | 21 | 0.0 | 3.5 | 9.5 | N | 50 | 50 | 0.1216 | 0.7810 | 0.0174 | 0.0159 | 50 | 0.1910 | 1.1023 | 0.0228 | 0.0209 |
| 296 | 80 | 3 | Ng Lau Road | SB | 815935.3 | 831090.7 | 0.0 | 815966.6 | 831084.3 | 0.0 | At Grade | 32 | 0.0 | 3.0 | 9.0 | N | 50 | 50 | 0.1216 | 0.7810 | 0.0174 | 0.0159 | 50 | 0.1910 | 1.1023 | 0.0228 | 0.0209 |
| 297 | 80 | 4 | Ng Lau Road | SB | 815966.6 | 831084.3 | 0.0 | 815989.5 | 831073.3 | 0.0 | At Grade | 25 | 0.0 | 3.9 | 9.9 | N | 50 | 50 | 0.1216 | 0.7810 | 0.0174 | 0.0159 | 50 | 0.1910 | 1.1023 | 0.0228 | 0.0209 |
| 298 | 80 | 5 | Ng Lau Road | SB | 815989.5 | 831073.3 | 0.0 | 816001.8 | 831053.1 | 0.0 | At Grade | 24 | 0.0 | 3.6 | 9.6 | N | 50 | 50 | 0.1216 | 0.7810 | 0.0174 | 0.0159 | 50 | 0.1910 | 1.1023 | 0.0228 | 0.0209 |
| 299 | 80 | 6 | Ng Lau Road | SB | 816001.8 | 831053.1 | 0.0 | 816025.6 | 830937.3 | 0.0 | At Grade | 118 | 0.0 | 3.1 | 9.1 | N | 50 | 50 | 0.1216 | 0.7810 | 0.0174 | 0.0159 | 50 | 0.1910 | 1.1023 | 0.0228 | 0.0209 |
| 300 | 81 | 1 | Ng Lau Road | NB | 816023.8 | 830936.6 | 0.0 | 816000.1 | 831054.0 | 0.0 | At Grade | 120 | 0.0 | 3.1 | 9.1 | N | 50 | 50 | 0.0664 | 0.6929 | 0.0162 | 0.0147 | 50 | 0.1363 | 1.0129 | 0.0197 | 0.0181 |
| 301 | 81 | 2 | Ng Lau Road | NB | 816000.1 | 831054.0 | 0.0 | 815987.6 | 831073.3 | 0.0 | At Grade | 23 | 0.0 | 3.6 | 9.6 | N | 50 | 50 | 0.0664 | 0.6929 | 0.0162 | 0.0147 | 50 | 0.1363 | 1.0129 | 0.0197 | 0.0181 |
| 302 | 81 | 3 | Ng Lau Road | NB | 815987.6 | 831073.3 | 0.0 | 815966.9 | 831083.5 | 0.0 | At Grade | 23 | 0.0 | 3.4 | 9.4 | N | 50 | 50 | 0.0664 | 0.6929 | 0.0162 | 0.0147 | 50 | 0.1363 | 1.0129 | 0.0197 | 0.0181 |
| 303 | 81 | 4 | Ng Lau Road | NB | 815966.9 | 831083.5 | 0.0 | 815934.5 | 831089.8 | 0.0 | At Grade | 33 | 0.0 | 3.0 | 9.0 | N | 50 | 50 | 0.0664 | 0.6929 | 0.0162 | 0.0147 | 50 | 0.1363 | 1.0129 | 0.0197 | 0.0181 |
| 304 | 81 | 5 | Ng Lau Road | NB | 815934.5 | 831089.8 | 0.0 | 815916.8 | 831103.3 | 0.0 | At Grade | 22 | 0.0 | 3.5 | 9.5 | N | 50 | 50 | 0.0664 | 0.6929 | 0.0162 | 0.0147 | 50 | 0.1363 | 1.0129 | 0.0197 | 0.0181 |
| 305 | 81 | 6 | Ng Lau Road | NB | 815916.8 | 831103.3 | 0.0 | 815896.1 | 831123.1 | 0.0 | At Grade | 29 | 0.0 | 3.2 | 9.2 | N | 50 | 50 | 0.0664 | 0.6929 | 0.0162 | 0.0147 | 50 | 0.1363 | 1.0129 | 0.0197 | 0.0181 |
| 306 | 82 | 1 | San Hing Road | NB | 815852.7 | 831036.6 | 0.0 | 815863.1 | 831070.0 | 0.0 | At Grade | 35 | 0.0 | 3.0 | 9.0 | N | 50 | 50 | 0.0951 | 0.6807 | 0.0194 | 0.0175 | 50 | 0.1202 | 0.7723 | 0.0213 | 0.0191 |
| 307 | 82 | 2 | San Hing Road | NB | 815863.1 | 831070.0 | 0.0 | 815884.2 | 831106.2 | 0.0 | At Grade | 42 | 0.0 | 3.1 | 9.1 | N | 50 | 50 | 0.0951 | 0.6807 | 0.0194 | 0.0175 | 50 | 0.1202 | 0.7723 | 0.0213 | 0.0191 |
| 308 | 82 | 3 | San Hing Road | NB | 815884.2 | 831106.2 | 0.0 | 815897.1 | 831124.6 | 0.0 | At Grade | 22 | 0.0 | 3.7 | 9.7 | N | 50 | 50 | 0.0951 | 0.6807 | 0.0194 | 0.0175 | 50 | 0.1202 | 0.7723 | 0.0213 | 0.0191 |
| 309 | 83 | 1 | San Hing Road | SB | 815898.8 | 831122.0 | 0.0 | 815884.6 | 831103.2 | 0.0 | At Grade | 24 | 0.0 | 3.7 | 9.7 | N | 50 | 50 | 0.0273 | 0.5564 | 0.0162 | 0.0145 | 50 | 0.0230 | 0.6178 | 0.0177 | 0.0157 |
| 310 | 83 | 2 | San Hing Road | SB | 815884.6 | 831103.2 | 0.0 | 815865.0 | 831069.6 | 0.0 | At Grade | 39 | 0.0 | 3.1 | 9.1 | N | 50 | 50 | 0.0273 | 0.5564 | 0.0162 | 0.0145 | 50 | 0.0230 | 0.6178 | 0.0177 | 0.0157 |
| 311 | 83 | 3 | San Hing Road | SB | 815865.0 | 831069.6 | 0.0 | 815855.0 | 831035.6 | 0.0 | At Grade | 35 | 0.0 | 3.0 | 9.0 | N | 50 | 50 | 0.0273 | 0.5564 | 0.0162 | 0.0145 | 50 | 0.0230 | 0.6178 | 0.0177 | 0.0157 |
| 312 | 84 | 1 | San Tat Lane | EB | 815784.9 | 831027.3 | 0.0 | 815811.2 | 831053.2 | 0.0 | At Grade | 37 | 0.0 | 2.9 | 8.9 | N | 50 | 50 | 0.0279 | 0.5279 | 0.0377 | 0.0331 | 50 | 0.0513 | 0.9696 | 0.0623 | 0.0540 |
| 313 | 84 | 2 | San Tat Lane | EB | 815811.2 | 831053.2 | 0.0 | 815855.6 | 831037.5 | 0.0 | At Grade | 47 | 0.0 | 3.0 | 9.0 | N | 50 | 50 | 0.0279 | 0.5279 | 0.0377 | 0.0331 | 50 | 0.0513 | 0.9696 | 0.0623 | 0.0540 |
| 314 | 85 | 1 | San Tat Lane | WB | 815854.6 | 831034.1 | 0.0 | 815813.1 | 831050.5 | 0.0 | At Grade | 45 | 0.0 | 3.0 | 9.0 | N | 50 | 50 | 0.0230 | 0.6178 | 0.0177 | 0.0157 | 50 | 0.0279 | 0.7540 | 0.0195 | 0.0171 |
| 315 | 85 | 2 | San Tat Lane | WB | 815813.1 | 831050.5 | 0.0 | 815780.8 | 831021.0 | 0.0 | At Grade | 44 | 0.0 | 2.9 | 8.9 | N | 50 | 50 | 0.0230 | 0.6178 | 0.0177 | 0.0157 | 50 | 0.0279 | 0.7540 | 0.0195 | 0.0171 |
| 316 | 86 | 1 | San Hing Road | NB | 815834.9 | 830967.1 | 0.0 | 815852.7 | 831036.6 | 0.0 | At Grade | 72 | 0.0 | 3.0 | 9.0 | N | 50 | 50 | 0.0301 | 0.6668 | 0.0145 | 0.0130 | 50 | 0.1076 | 0.8045 | 0.0183 | 0.0164 |
| 317 | 87 | 1 | San Hing Road | SB | 815855.0 | 831035.6 | 0.0 | 815840.0 | 830965.3 | 0.0 | At Grade | 72 | 0.0 | 3.0 | 9.0 | N | 50 | 50 | 0.0230 | 0.6178 | 0.0177 | 0.0157 | 50 | 0.0279 | 0.7540 | 0.0195 | 0.0171 |
| 318 | 88 | 1 | Road S1 | NB | 815753.9 | 830896.8 | 0.0 | 815784.1 | 830920.3 | 0.0 | At Grade | 38 | 0.0 | 3.7 | 9.7 | N | 50 | 50 | 0.0023 | 0.0412 | 0.0063 | 0.0058 | 50 | 0.0023 | 0.0412 | 0.0063 | 0.0058 |
| 319 | 88 | 2 | Road S1 | NB | 815784.1 | 830920.3 | 0.0 | 815828.1 | 830958.8 | 0.0 | At Grade | 58 | 0.0 | 3.1 | 9.1 | N | 50 | 50 | 0.0023 | 0.0412 | 0.0063 | 0.0058 | 50 | 0.0023 | 0.0412 | 0.0063 | 0.0058 |
| 320 | 88 | 3 | Road S1 | NB | 815825.9 | 830956.6 | 0.0 | 815834.9 | 830967.1 | 0.0 | At Grade | 14 | 0.0 | 5.1 | 11.1 | N | 50 | 50 | 0.0023 | 0.0412 | 0.0063 | 0.0058 | 50 | 0.0023 | 0.0412 | 0.0063 | 0.0058 |
| 321 | 89 | 1 | Road S1 | SB | 815840.0 | 830965.3 | 0.0 | 815804.1 | 830933.1 | 0.0 | At Grade | 48 | 0.0 | 3.7 | 9.7 | N | 50 | 50 | 0.0023 | 0.0412 | 0.0063 | 0.0058 | 50 | 0.0023 | 0.0412 | 0.0063 | 0.0058 |
| 322 | 89 | 2 | Road S1 | SB | 815804.1 | 830933.1 | 0.0 | 815756.4 | 830893.4 | 0.0 | At Grade | 62 | 0.0 | 3.7 | 9.7 | N | 50 | 50 | 0.0023 | 0.0412 | 0.0063 | 0.0058 | 50 | 0.0023 | 0.0412 | 0.0063 | 0.0058 |
| 323 | 90 | 1 | San Hing Road | WB | 816026.1 | 830935.6 | 0.0 | 815973.4 | 830923.4 | 0.0 | At Grade | 54 | 0.0 | 3.0 | 9.0 | N | 50 | 50 | 0.0301 | 0.6668 | 0.0145 | 0.0130 | 50 | 0.1076 | 0.8045 | 0.0183 | 0.0164 |
| 324 | 90 | 2 | San Hing Road | WB | 815973.4 | 830923.4 | 0.0 | 815953.9 | 830924.6 | 0.0 | At Grade | 20 | 0.0 | 3.0 | 9.0 | N | 50 | 50 | 0.0301 | 0.6668 | 0.0145 | 0.0130 | 50 | 0.1076 | 0.8045 | 0.0183 | 0.0164 |
| 325 | 90 | 3 | San Hing Road | WB | 815953.9 | 830924.6 | 0.0 | 815834.1 | 830966.2 | 0.0 | At Grade | 127 | 0.0 | 3.0 | 9.0 | N | 50 | 50 | 0.0301 | 0.6668 | 0.0145 | 0.0130 | 50 | 0.1076 | 0.8045 | 0.0183 | 0.0164 |
| 326 | 91 | 1 | San Hing Road | EB | 815835.2 | 830968.2 | 0.0 | 815955.2 | 830926.5 | 0.0 | At Grade | 127 | 0.0 | 3.0 | 9.0 | N | 50 | 50 | 0.0223 | 0.5355 | 0.0226 | 0.0199 | 50 | 0.0274 | 0.6698 | 0.0245 | 0.0215 |
| 327 | 91 | 2 | San Hing Road | EB | 815955.2 | 830926.5 | 0.0 | 815975.5 | 830926.1 | 0.0 | At Grade | 20 | 0.0 | 3.0 | 9.0 | N | 50 | 50 | 0.0223 | 0.5355 | 0.0226 | 0.0199 | 50 | 0.0274 | 0.6698 | 0.0245 | 0.0215 |
| 328 | 91 | 3 | San Hing Road | EB | 815975.5 | 830926.1 | 0.0 | 816025.5 | 830938.1 | 0.0 | At Grade | 51 | 0.0 | 3.0 | 9.0 | N | 50 | 50 | 0.0223 | 0.5355 | 0.0226 | 0.0199 | 50 | 0.0274 | 0.6698 | 0.0245 | 0.0215 |
| 329 | 92 | 1 | Ng Lau Road | WB | 816080.7 | 830872.2 | 0.0 | 816042.4 | 830895.9 | 0.0 | At Grade | 45 | 0.0 | 3.4 | 9.4 | N | 50 | 50 | 0.0608 | 0.6584 | 0.0145 | 0.0133 | 50 | 0.1447 | 1.0178 | 0.0193 | 0.0176 |
| 330 | 92 | 2 | Ng Lau Road | WB | 816042.4 | 830895.9 | 0.0 | 816031.1 | 830912.7 | 0.0 | At Grade | 20 | 0.0 | 3.7 | 9.7 | N | 50 | 50 | 0.0608 | 0.6584 | 0.0145 | 0.0133 | 50 | 0.1447 | 1.0178 | 0.0193 | 0.0176 |
| 331 | 92 | 3 | Ng Lau Road | WB | 816031.1 | 830912.7 | 0.0 | 816023.8 | 830936.6 | 0.0 | At Grade | 25 | 0.0 | 3.9 | 9.9 | N | 50 | 50 | 0.0608 | 0.6584 | 0.0145 | 0.0133 | 50 | 0.1447 | 1.0178 | 0.0193 | 0.0176 |
| 332 | 93 | 1 | Ng Lau Road | EB | 816025.6 | 830937.3 | 0.0 | 816032.3 | 830913.5 | 0.0 | At Grade | 25 | 0.0 | 3.9 | 9.9 | N | 50 | 50 | 0.0923 | 0.6912 | 0.0188 | 0.0171 | 50 | 0.2020 | 1.1031 | 0.0224 | 0.0205 |
| 333 | 93 | 2 | Ng Lau Road | EB | 816032.3 | 830913.5 | 0.0 | 816044.0 | 830896.6 | 0.0 | At Grade | 21 | 0.0 | 3.7 | 9.7 | N | 50 | 50 | 0.0923 | 0.6912 | 0.0188 | 0.0171 | 50 | 0.2020 | 1.1031 | 0.0224 | 0.0205 |
| 334 | 93 | 3 | Ng Lau Road | EB | 816044.0 | 830896.6 | 0.0 | 816082.7 | 830875.5 | 0.0 | At Grade | 44 | 0.0 | 3.4 | 9.4 | N | 50 | 50 | 0.0923 | 0.6912 | 0.0188 | 0.0171 | 50 | 0.2020 | 1.1031 | 0.0224 | 0.0205 |
| 335 | 94 | 1 | Unnamed Road | NB | 816080.3 | 830875.3 | 0.0 | 816099.1 | 830910.4 | 0.0 | At Grade | 40 | 0.0 | 3.0 | 9.0 | N | 50 | 50 | 0.0166 | 0.2890 | 0.0068 | 0.0063 | 50 | 0.0174 | 0.3453 | 0.0062 | 0.0056 |
| 336 | 95 | 1 | Unnamed Road | SB | 816099.9 | 830905.2 | 0.0 | 816082.0 | 830874.3 | 0.0 | At Grade | 36 | 0.0 | 3.0 | 9.0 | N | 50 | 50 | 0.0183 | 0.2964 | 0.0072 | 0.0066 | 50 | 0.0462 | 0.4069 | 0.0094 | 0.0086 |
| 337 | 96 | 1 | Castle Peak Road - Lam Tei | SB | 816569.0 | 831458.4 | 0.0 | 816546.6 | 831430.6 | 0.0 | At Grade | 36 | 0.0 | 11.2 | 17.2 | N | 70 | 300 | 0.0388 | 0.4754 | 0.0202 | 0.0186 | 250 | 0.0625 | 0.6273 | 0.0284 | 0.0261 |
| 338 | 97 | 1 | Wong Kong Wai Road | EB | 816547.4 | 831431.5 | 0.0 | 816571.2 | 831399.0 | 0.0 | At Grade | 40 | 0.0 | 3.9 | 9.9 | N | 50 | 50 | 0.0204 | 0.3842 | 0.0299 | 0.0264 | 50 | 0.0279 | 0.5279 | 0.0377 | 0.0331 |
| 339 | 97 | 2 | Wong Kong Wai Road | EB | 816571.2 | 831399.0 | 0.0 | 816596.4 | 831374.0 | 0.0 | At Grade | 35 | 0.0 | 2.2 | 8.2 | N | 50 | 50 | 0.0204 | 0.3842 | 0.0299 | 0.0264 | 50 | 0.0279 | 0.5279 | 0.0377 | 0.0331 |
| 340 | 97 | 3 | Wong Kong Wai Road | EB | 816596.4 | 831374.0 | 0.0 | 816628.1 | 831348.7 | 0.0 | At Grade | 41 | 0.0 | 2.2 | 8.2 | N | 50 | 50 | 0.0204 | 0.3842 | 0.0299 | 0.0264 | 50 | 0.0279 | 0.5279 | 0.0377 | 0.0331 |
| 341 | 97 | 4 | Wong Kong Wai Road | EB | 816628.1 | 831348.7 | 0.0 | 816658.5 | 831316.0 | 0.0 | At Grade | 45 | 0.0 | 2.5 | 8.5 | N | 50 | 50 | 0.0204 | 0.3842 | 0.0299 | 0.0264 | 50 | 0.0279 | 0.5279 | 0.0377 | 0.0331 |
| 342 | 98 | 1 | Wong Kong Wai Road | WB | 816656.9 | 831315.5 | 0.0 | 816624.5 | 831349.5 | 0.0 | At Grade | 47 | 0.0 | 2.5 | 8.5 | N | 50 | 50 | 0.0436 | 0.7918 | 0.0214 | 0.0190 | 50 | 0.0274 | 0.6698 | 0.0245 | 0.0215 |
| 343 | 98 | 2 | Wong Kong Wai Road | WB | 816624.5 | 831349.5 | 0.0 | 816588.3 | 831378.8 | 0.0 | At Grade | 47 | 0.0 | 2.2 | 8.2 | N | 50 | 50 | 0.0436 | 0.7918 | 0.0214 | 0.0190 | 50 | 0.0274 | 0.6698 | 0.0245 | 0.0215 |
| 344 | 98 | 3 | Wong Kong Wai Road | WB | 816588.3 | 831378.8 | 0.0 | 816569.1 | 831398.2 | 0.0 | At Grade | 27 | 0.0 | 2.2 | 8.2 | N | 50 | 50 | 0.0436 | 0.7918 | 0.0214 | 0.0190 | 50 | 0.0274 | 0.6698 | 0.0245 | 0.0215 |
| 345 | 98 | 4 | Wong Kong Wai Road | WB | 816569.1 | 831398.2 | 0.0 | 816545.1 | 831428.9 | 0.0 | At Grade | 39 | 0.0 | 3.9 | 9.9 | N | 50 | 50 | 0.0436 | 0.7918 | 0.0214 | 0.0190 | 50 | 0.0274 | 0.6698 | 0.0245 | 0.0215 |
| 346 | 99 | 1 | Man Chat Road | NB | 816622.8 | 831248.7 | 0.0 | 816673.1 | 831284.8 | 0.0 | At Grade | 62 | 0.0 | 3.8 | 9.8 | N | 50 | 50 | 0.1380 | 0.7025 | 0.0188 | 0.0171 | 50 | 0.2006 | 0.9104 | 0.0212 | 0.0192 |
| 347 | 100 | 1 | Man Chat Road | SB | 816674.4 | 831282.1 | 0.0 | 816624.5 | 831246.5 | 0.0 | At Grade | 61 | 0.0 | 3.8 | 9.8 | N | 50 | 50 | 0.0424 | 0.5085 | 0.0128 | 0.0117 | 50 | 0.1008 | 0.8127 | 0.0178 | 0.0163 |
| 348 | 101 | 1 | Fuk Hang Tsuen Road | WB | 816696.5 | 831035.6 | 0.0 | 816639.9 | 831217.4 | 0.0 | At Grade | 190 | 0.0 | 3.0 | 9.0 | N | 50 | 100 | 0.0805 | 0.8258 | 0.0147 | 0.0134 | 100 | 0.2054 | 1.2924 | 0.0232 | 0.0213 |
| 349 | 101 | 2 | Fuk Hang Tsuen Road | WB | 816639.9 | 831217.4 | 0.0 | 816623.8 | 831247.8 | 0.0 | At Grade | 34 | 0.0 | 3.4 | 9.4 | N | 50 | 100 | 0.0805 | 0.8258 | 0.0147 | 0.0134 | 100 | 0.2054 | 1.2924 | 0.0232 | 0.0213 |
| 350 | 102 | 1 | Fuk Hang Tsuen Road | EB | 816625.9 | 831248.9 | 0.0 | 816642.1 | 831216.9 | 0.0 | At Grade | 36 | 0.0 | 3.4 | 9.4 | N | 50 | 100 | 0.1080 | 0.9402 | 0.0206 | 0.0186 | 50 | 0.1873 | 1.2477 | 0.0242 | 0.0221 |
| 351 | 102 | 2 | Fuk Hang Tsuen Road | EB | 816642.1 | 831216.9 | 0.0 | 816698.0 | 831037.0 | 0.0 | At Grade | 188 | 0.0 | 3.0 | 9.0 | N | 50 | 100 | 0.1080 | 0.9402 | 0.0206 | 0.0186 | 50 | 0.1873 | 1.2477 | 0.0242 | 0.0221 |
| 352 | 103 | 1 | Fu Hang Road | EB | 816250.4 | 830575.1 | 0.0 | 816260.4 | 830567.8 | 0.0 | At Grade | 12 | 0.0 | 4.9 | 10.9 | N | 50 | 50 | 0.0707 | 0.6099 | 0.0111 | 0.0102 | 50 | 0.1508 | 0.7177 | 0.0170 | 0.0156 |
| 353 | 103 | 2 | Fu Hang Road | EB | 816260.4 | 830567.8 | 0.0 | 816270.9 | 830559.8 | 0.0 | At Grade | 13 | 0.0 | 4.0 | 10.0 | N | 50 | 50 | 0.0707 | 0.6099 | 0.0111 | 0.0102 | 50 | 0.1508 | 0.7177 | 0.0170 | 0.0156 |
| 354 | 103 | 3 | Fu Hang Road | EB | 816270.9 | 830559.8 | 0.0 | 816292.5 | 830575.9 | 0.0 | At Grade | 27 | 0.0 | 3.9 | 9.9 | N | 50 | 50 | 0.0707 | 0.6099 | 0.0111 | 0.0102 | 50 | 0.1508 | 0.7177 | 0.0170 | 0.0156 |
| 355 | 104 | 1 | Fu Hang Road | NB | 816292.8 | 830575.4 | 0.0 | 816278.7 | 830598.3 | 0.0 | At Grade | 27 | 0.0 | 4.1 | 10.1 | N | 50 | 50 | 0.1077 | 0.6025 | 0.0150 | 0.0138 | 50 | 0.1948 | 0.7365 | 0.0221 | 0.0203 |
| 356 | 105 | 1 | Slip road from Yuen Long Highway | WB | 816278.7 | 830598.3 | 0.0 | 816244.1 | 830590.9 | 0.0 | At Grade | 35 | 0.0 | 9.9 | 15.9 | N | 50 | 300 | 0.0333 | 0.3986 | 0.0127 | 0.0117 | 250 | 0.0501 | 0.4249 | 0.0100 | 0.0092 |
| 357 | 106 | 1 | Road P1 | NB | 816531.7 | 831438.0 | 0.0 | 816475.6 | 831537.5 | 0.0 | At Grade | 114 | 0.0 | 6.7 | 12.7 | N | 50 | 100 | 0.0344 | 0.3518 | 0.0071 | 0.0065 | 100 | 0.0560 | 0.4796 | 0.0113 | 0.0103 |
| 358 | 107 | 1 | Road P1 | SB | 816483.4 | 831539.8 | 0.0 | 816537.9 | 831444.9 | 0.0 | At Grade | 109 | 0.0 | 6.7 | 12.7 | N | 50 | 100 | 0.0356 | 0.3446 | 0.0081 | 0.0074 | 100 | 0.0561 | 0.4621 | 0.0118 | 0.0108 |
| 359 | 108 | 1 | Ng Lau Road | NB | 815859.2 | 830727.3 | 0.0 | 815880.0 | 830740.4 | 0.0 | At Grade | 25 | 0.0 | 7.8 | 13.8 | N | 50 | 150 | 0.0318 | 0.4403 | 0.0091 | 0.0083 | 100 | 0.0521 | 0.5594 | 0.0108 | 0.0099 |
| 360 | 108 | 2 | Ng Lau Road | NB | 815880.0 | 830740.4 | 0.0 | 815905.4 | 830780.1 | 0.0 | At Grade | 47 | 0.0 | 6.0 | 12.0 | N | 50 | 150 | 0.0318 | 0.4403 | 0.0091 | 0.0083 | 100 | 0.0521 | 0.5594 | 0.0108 | 0.0099 |
| 361 | 109 | 1 | Road S2 | WB | 815905.5 | 830780.1 | 0.0 | 815883.3 | 830799.3 | 0.0 | At Grade | 29 | 0.0 | 7.3 | 13.3 | N | 50 | 50 | 0.0153 | 0.2679 | 0.0068 | 0.0062 | 50 | 0.0241 | 0.4197 | 0.0071 | 0.0065 |
| 362 | 109 | 2 | Road S2 | WB | 815883.3 | 830799.3 | 0.0 | 815827.6 | 830840.1 | 0.0 | At Grade | 69 | 0.0 | 7.4 | 13.4 | N | 50 | 50 | 0.0153 | 0.2679 | 0.0068 | 0.0062 | 50 | 0.0241 | 0.4197 | 0.0071 | 0.0065 |
| 363 | 109 | 3 | Road S2 | WB | 815827.6 | 830840.1 | 0.0 | 815753.9 | 830896.8 | 0.0 | At Grade | 93 | 0.0 | 7.5 | 13.5 | N | 50 | 50 | 0.0153 | 0.2679 | 0.0068 | 0.0062 | 50 | 0.0241 | 0.4197 | 0.0071 | 0.0065 |
| 364 | 110 | 1 | Road S1 | SB | 815756.4 | 830893.4 | 0.0 | 815724.6 | 830863.9 | 0.0 | At Grade | 43 | 0.0 | 7.3 | 13.3 | N | 50 | 50 | 0.0153 | 0.2679 | 0.0068 | 0.0062 | 50 | 0.0241 | 0.4197 | 0.0071 | 0.0065 |
| 365 | 110 | 2 | Road S1 | SB | 815724.6 | 830863.9 | 0.0 | 815715.2 | 830846.1 | 0.0 | At Grade | 20 | 0.0 | 5.2 | 11.2 | N | 50 | 50 | 0.0153 | 0.2679 | 0.0068 | 0.0062 | 50 | 0.0241 | 0.4197 | 0.0071 | 0.0065 |
| 366 | 111 | 1 | Hong Po Road | WB | 815711.5 | 830843.6 | 0.0 | 815680.3 | 830883.8 | 0.0 | At Grade | 51 | 0.0 | 6.0 | 12.0 | N | 50 | 150 | 0.0419 | 0.3938 | 0.0098 | 0.0091 | 100 | 0.0680 | 0.4980 | 0.0122 | 0.0112 |
| 367 | 111 | 2 | Hong Po Road | WB | 815680.3 | 830883.8 | 0.0 | 815641.1 | 830926.8 | 0.0 | At Grade | 58 | 0.0 | 6.8 | 12.8 | N | 50 | 150 | 0.0419 | 0.3938 | 0.0098 | 0.0091 | 100 | 0.0680 | 0.4980 | 0.0122 | 0.0112 |
| 368 | 111 | 3 | Hong Po Road | WB | 815641.1 | 830926.8 | 0.0 | 815607.7 | 830959.3 | 0.0 | At Grade | 47 | 0.0 | 6.7 | 12.7 | N | 50 | 150 | 0.0419 | 0.3938 | 0.0098 | 0.0091 | 100 | 0.0680 | 0.4980 | 0.0122 | 0.0112 |
| 369 | 112 | 1 | Hong Po Road | EB | 815599.7 | 830969.5 | 0.0 | 815629.5 | 830944.7 | 0.0 | At Grade | 39 | 0.0 | 3.2 | 9.2 | N | 50 | 200 | 0.0573 | 0.5377 | 0.0129 | 0.0119 | 100 | 0.0915 | 0.6262 | 0.0161 | 0.0148 |
| 370 | 112 | 2 | Hong Po Road | EB | 815629.5 | 830944.7 | 0.0 | 815667.3 | 830908.8 | 0.0 | At Grade | 52 | 0.0 | 3.3 | 9.3 | N | 50 | 200 | 0.0573 | 0.5377 | 0.0129 | 0.0119 | 100 | 0.0915 | 0.6262 | 0.0161 | 0.0148 |
| 371 | 112 | 3 | Hong Po Road | EB | 815667.3 | 830908.8 | 0.0 | 815702.3 | 830867.9 | 0.0 | At Grade | 54 | 0.0 | 6.9 | 12.9 | N | 50 | 200 | 0.0573 | 0.5377 | 0.0129 | 0.0119 | 100 | 0.0915 | 0.6262 | 0.0161 | 0.0148 |
| 372 | 112 | 4 | Hong Po Road | EB | 815702.3 | 830867.9 | 0.0 | 815715.6 | 830851.4 | 0.0 | At Grade | 21 | 0.0 | 7.0 | 13.0 | N | 50 | 200 | 0.0573 | 0.5377 | 0.0129 | 0.0119 | 100 | 0.0915 | 0.6262 | 0.0161 | 0.0148 |
| 373 | 113 | 1 | Access Road | SB | 815715.2 | 830846.1 | 0.0 | 815688.8 | 830800.6 | 0.0 | At Grade | 53 | 0.0 | 3.8 | 9.8 | N | 50 | 50 | 0.0198 | 0.5261 | 0.0166 | 0.0148 | 50 | 0.0279 | 0.7540 | 0.0195 | 0.0171 |
| 374 | 114 | 1 | Access Road | NB | 815686.3 | 830801.6 | 0.0 | 815714.5 | 830852.7 | 0.0 | At Grade | 58 | 0.0 | 3.5 | 9.5 | N | 50 | 50 | 0.0430 | 0.8670 | 0.0260 | 0.0228 | 50 | 0.0279 | 0.7540 | 0.0195 | 0.0171 |
| 375 | 115 | 1 | Road S3 | WB | 815699.6 | 830932.2 | 0.0 | 815613.4 | 830992.9 | 0.0 | At Grade | 105 | 0.0 | 3.7 | 9.7 | N | 50 | 50 | 0.0206 | 0.3747 | 0.0171 | 0.0155 | 50 | 0.0311 | 0.5637 | 0.0195 | 0.0174 |
| 376 | 115 | 2 | Road S3 | WB | 815613.4 | 830992.9 | 0.0 | 815597.2 | 830989.4 | 0.0 | At Grade | 17 | 0.0 | 3.7 | 9.7 | N | 50 | 50 | 0.0206 | 0.3747 | 0.0171 | 0.0155 | 50 | 0.0311 | 0.5637 | 0.0195 | 0.0174 |
| 377 | 116 | 1 | Road S3 | EB | 815599.8 | 830997.1 | 0.0 | 815619.8 | 830993.1 | 0.0 | At Grade | 20 | 0.0 | 6.9 | 12.9 | N | 50 | 50 | 0.0226 | 0.4120 | 0.0178 | 0.0161 | 50 | 0.0311 | 0.5637 | 0.0195 | 0.0174 |
| 378 | 116 | 2 | Road S3 | EB | 815619.8 | 830993.1 | 0.0 | 815701.3 | 830935.0 | 0.0 | At Grade | 100 | 0.0 | 3.7 | 9.7 | N | 50 | 50 | 0.0226 | 0.4120 | 0.0178 | 0.0161 | 50 | 0.0311 | 0.5637 | 0.0195 | 0.0174 |
| 379 | 117 | 1 | Access road | WB | 815707.3 | 831256.8 | 0.0 | 815673.1 | 831269.8 | 0.0 | At Grade | 37 | 0.0 | 2.2 | 8.2 | N | 50 | 50 | 0.0046 | 0.0861 | 0.0132 | 0.0122 | 50 | 0.0046 | 0.0861 | 0.0132 | 0.0122 |
| 380 | 118 | 1 | Access road | EB | 815673.4 | 831271.7 | 0.0 | 815707.8 | 831257.8 | 0.0 | At Grade | 37 | 0.0 | 2.2 | 8.2 | N | 50 | 50 | 0.0274 | 0.6698 | 0.0245 | 0.0215 | 50 | 0.0274 | 0.6698 | 0.0245 | 0.0215 |
| 381 | 119 | 1 | Access road | WB | 815673.1 | 831269.8 | 0.0 | 815635.3 | 831270.3 | 0.0 | At Grade | 38 | 0.0 | 3.1 | 9.1 | N | 50 | 50 | 0.0110 | 0.2082 | 0.0069 | 0.0062 | 50 | 0.0110 | 0.2082 | 0.0069 | 0.0062 |
| 382 | 120 | 1 | Access road | EB | 815635.6 | 831272.4 | 0.0 | 815673.4 | 831271.7 | 0.0 | At Grade | 38 | 0.0 | 3.1 | 9.1 | N | 50 | 50 | 0.0110 | 0.2082 | 0.0069 | 0.0062 | 50 | 0.0110 | 0.2082 | 0.0069 | 0.0062 |

**Emission Inventory of Open Roads for 2033**

| Index | Road Label | Vertex Number | Road Name | Direction | X1 | Y1 | Z1 (mAG) | X2 | Y2 | Z2 (mAG) | Highway Type | Segment Length (m) | Mean mAG | Actual Road Width (m) | Road Width + L/R Mixing Zone, W | Check Segment Width > Length | Speed limit (kph) | Hour 1 | | | | | Hour 2 | | | | |
|---|---|---|---|---|---|---|---|---|---|---|---|---|---|---|---|---|---|---|---|---|---|---|---|---|---|---|---|
| | | | | | | | | | | | | | | | | | | Traffic Flows (VPH) | Weighted $NO_2$ EF (g/veh/mile) | Weighted NO EF (g/veh/mile) | Weighted RSP EF (g/veh/mile) | Weighted FSP EF (g/veh/mile) | Traffic Flows (VPH) | Weighted $NO_2$ EF (g/veh/mile) | Weighted NO EF (g/veh/mile) | Weighted RSP EF (g/veh/mile) | Weighted FSP EF (g/veh/mile) |
| 383 | 121 | 1 | Unnamed Road | NB | 815679.6 | 831191.4 | 0.0 | 815692.0 | 831217.1 | 0.0 | At Grade | 28 | 0.0 | 1.7 | 7.7 | N | 50 | 50 | 0.0279 | 0.5279 | 0.0377 | 0.0331 | 50 | 0.0279 | 0.5279 | 0.0377 | 0.0331 |
| 384 | 121 | 2 | Unnamed Road | NB | 815692.0 | 831217.1 | 0.0 | 815706.3 | 831258.4 | 0.0 | At Grade | 44 | 0.0 | 1.7 | 7.7 | N | 50 | 50 | 0.0279 | 0.5279 | 0.0377 | 0.0331 | 50 | 0.0279 | 0.5279 | 0.0377 | 0.0331 |
| 385 | 122 | 1 | Unnamed Road | SB | 815708.9 | 831258.1 | 0.0 | 815703.6 | 831247.1 | 0.0 | At Grade | 12 | 0.0 | 2.4 | 8.4 | N | 50 | 50 | 0.0279 | 0.5279 | 0.0377 | 0.0331 | 50 | 0.0279 | 0.5279 | 0.0377 | 0.0331 |
| 386 | 122 | 2 | Unnamed Road | SB | 815703.6 | 831247.1 | 0.0 | 815691.8 | 831213.9 | 0.0 | At Grade | 35 | 0.0 | 1.7 | 7.7 | N | 50 | 50 | 0.0279 | 0.5279 | 0.0377 | 0.0331 | 50 | 0.0279 | 0.5279 | 0.0377 | 0.0331 |
| 387 | 122 | 3 | Unnamed Road | SB | 815691.8 | 831213.9 | 0.0 | 815681.0 | 831190.8 | 0.0 | At Grade | 26 | 0.0 | 1.7 | 7.7 | N | 50 | 50 | 0.0279 | 0.5279 | 0.0377 | 0.0331 | 50 | 0.0279 | 0.5279 | 0.0377 | 0.0331 |
| 388 | 123 | 1 | Unnamed Road | NB | 815671.4 | 831269.8 | 0.0 | 815677.0 | 831291.6 | 0.0 | At Grade | 22 | 0.0 | 2.5 | 8.5 | N | 50 | 0 | 0.0000 | 0.0000 | 0.0000 | 0.0000 | 0 | 0.0000 | 0.0000 | 0.0000 | 0.0000 |
| 389 | 123 | 2 | Unnamed Road | NB | 815677.0 | 831291.6 | 0.0 | 815673.1 | 831317.3 | 0.0 | At Grade | 26 | 0.0 | 1.9 | 7.9 | N | 50 | 0 | 0.0000 | 0.0000 | 0.0000 | 0.0000 | 0 | 0.0000 | 0.0000 | 0.0000 | 0.0000 |
| 390 | 123 | 3 | Unnamed Road | NB | 815673.1 | 831317.3 | 0.0 | 815664.4 | 831345.6 | 0.0 | At Grade | 30 | 0.0 | 1.8 | 7.8 | N | 50 | 0 | 0.0000 | 0.0000 | 0.0000 | 0.0000 | 0 | 0.0000 | 0.0000 | 0.0000 | 0.0000 |
| 391 | 124 | 1 | Unnamed Road | SB | 815665.3 | 831346.1 | 0.0 | 815673.8 | 831317.3 | 0.0 | At Grade | 30 | 0.0 | 1.8 | 7.8 | N | 50 | 50 | 0.0110 | 0.2082 | 0.0069 | 0.0062 | 50 | 0.0110 | 0.2082 | 0.0069 | 0.0062 |
| 392 | 124 | 2 | Unnamed Road | SB | 815673.8 | 831317.3 | 0.0 | 815678.6 | 831288.6 | 0.0 | At Grade | 29 | 0.0 | 1.9 | 7.9 | N | 50 | 50 | 0.0110 | 0.2082 | 0.0069 | 0.0062 | 50 | 0.0110 | 0.2082 | 0.0069 | 0.0062 |
| 393 | 124 | 3 | Unnamed Road | SB | 815678.6 | 831288.6 | 0.0 | 815674.7 | 831269.2 | 0.0 | At Grade | 20 | 0.0 | 2.5 | 8.5 | N | 50 | 50 | 0.0110 | 0.2082 | 0.0069 | 0.0062 | 50 | 0.0110 | 0.2082 | 0.0069 | 0.0062 |
| 394 | 125 | 1 | Fuk Hang Tsuen Lane | EB | 816562.4 | 830883.1 | 0.0 | 816565.7 | 830866.7 | 0.0 | At Grade | 17 | 0.0 | 4.4 | 10.4 | N | 50 | 50 | 0.0274 | 0.6698 | 0.0245 | 0.0215 | 50 | 0.0274 | 0.6698 | 0.0245 | 0.0215 |
| 395 | 125 | 2 | Fuk Hang Tsuen Lane | EB | 816565.7 | 830866.7 | 0.0 | 816577.2 | 830860.8 | 0.0 | At Grade | 13 | 0.0 | 2.9 | 8.9 | N | 50 | 50 | 0.0274 | 0.6698 | 0.0245 | 0.0215 | 50 | 0.0274 | 0.6698 | 0.0245 | 0.0215 |
| 396 | 125 | 3 | Fuk Hang Tsuen Lane | EB | 816577.2 | 830860.8 | 0.0 | 816606.6 | 830866.3 | 0.0 | At Grade | 30 | 0.0 | 2.0 | 8.0 | N | 50 | 50 | 0.0274 | 0.6698 | 0.0245 | 0.0215 | 50 | 0.0274 | 0.6698 | 0.0245 | 0.0215 |
| 397 | 125 | 4 | Fuk Hang Tsuen Lane | EB | 816606.6 | 830866.3 | 0.0 | 816645.2 | 830866.4 | 0.0 | At Grade | 39 | 0.0 | 2.0 | 8.0 | N | 50 | 50 | 0.0274 | 0.6698 | 0.0245 | 0.0215 | 50 | 0.0274 | 0.6698 | 0.0245 | 0.0215 |
| 398 | 126 | 1 | Fuk Hang Tsuen Lane | WB | 816643.5 | 830864.7 | 0.0 | 816603.6 | 830864.6 | 0.0 | At Grade | 40 | 0.0 | 2.0 | 8.0 | N | 50 | 50 | 0.0279 | 0.7540 | 0.0195 | 0.0171 | 50 | 0.0279 | 0.7540 | 0.0195 | 0.0171 |
| 399 | 126 | 2 | Fuk Hang Tsuen Lane | WB | 816603.6 | 830864.6 | 0.0 | 816576.8 | 830860.2 | 0.0 | At Grade | 27 | 0.0 | 2.0 | 8.0 | N | 50 | 50 | 0.0279 | 0.7540 | 0.0195 | 0.0171 | 50 | 0.0279 | 0.7540 | 0.0195 | 0.0171 |
| 400 | 126 | 3 | Fuk Hang Tsuen Lane | WB | 816576.8 | 830860.2 | 0.0 | 816564.3 | 830865.8 | 0.0 | At Grade | 14 | 0.0 | 2.9 | 8.9 | N | 50 | 50 | 0.0279 | 0.7540 | 0.0195 | 0.0171 | 50 | 0.0279 | 0.7540 | 0.0195 | 0.0171 |
| 401 | 126 | 4 | Fuk Hang Tsuen Lane | WB | 816564.3 | 830865.8 | 0.0 | 816558.1 | 830882.6 | 0.0 | At Grade | 18 | 0.0 | 4.4 | 10.4 | N | 50 | 50 | 0.0279 | 0.7540 | 0.0195 | 0.0171 | 50 | 0.0279 | 0.7540 | 0.0195 | 0.0171 |

**Emission Inventory of Open Roads for 2033**

| Index | Road Label | Vertex Number | Road Name | Direction | X1 | Y1 | Z1 (mAG) | X2 | Y2 | Z2 (mAG) | Highway Type | Segment Length (m) | Mean mAG | Actual Road Width (m) | Road Width + L/R Mixing Zone, W | Check Segment Width > Length | Speed limit (kph) | Hour 3 | | | | | Hour 4 | | | | |
|---|---|---|---|---|---|---|---|---|---|---|---|---|---|---|---|---|---|---|---|---|---|---|---|---|---|---|---|
| | | | | | | | | | | | | | | | | | | Traffic Flows (VPH) | Weighted $NO_2$ EF (g/veh/mile) | Weighted NO EF (g/veh/mile) | Weighted RSP EF (g/veh/mile) | Weighted FSP EF (g/veh/mile) | Traffic Flows (VPH) | Weighted $NO_2$ EF (g/veh/mile) | Weighted NO EF (g/veh/mile) | Weighted RSP EF (g/veh/mile) | Weighted FSP EF (g/veh/mile) |
| 1 | 1 | 1 | Hong Po Road | WB | 815783.6 | 830725.6 | 0.0 | 815764.9 | 830765.7 | 0.0 | At Grade | 44 | 0.0 | 14.9 | 20.9 | N | 50 | 100 | 0.0503 | 0.3969 | 0.0101 | 0.0093 | 100 | 0.0635 | 0.4288 | 0.0106 | 0.0097 |
| 2 | 1 | 2 | Hong Po Road | WB | 815764.9 | 830765.7 | 2.0 | 815746.5 | 830810.0 | 2.0 | Fill | 48 | 2.0 | 7.8 | 10.8 | N | 50 | 100 | 0.0503 | 0.3969 | 0.0101 | 0.0093 | 100 | 0.0635 | 0.4288 | 0.0106 | 0.0097 |
| 3 | 1 | 3 | Hong Po Road | WB | 815746.5 | 830810.0 | 0.0 | 815711.5 | 830843.6 | 0.0 | At Grade | 49 | 0.0 | 4.6 | 10.6 | N | 50 | 100 | 0.0503 | 0.3969 | 0.0101 | 0.0093 | 100 | 0.0635 | 0.4288 | 0.0106 | 0.0097 |
| 4 | 2-1 | 1 | Hong Po Road | EB | 815715.6 | 830851.4 | 0.0 | 815732.1 | 830834.0 | 0.0 | At Grade | 24 | 0.0 | 8.1 | 14.1 | N | 50 | 100 | 0.0505 | 0.4204 | 0.0098 | 0.0090 | 100 | 0.0623 | 0.4624 | 0.0114 | 0.0104 |
| 5 | 2-2 | 1 | Hong Po Road | EB | 815730.6098 | 830832.0064 | 8.0 | 815749.6344 | 830817.1561 | 8.0 | Fill | 24 | 8.0 | 8.4 | 11.4 | N | 50 | 100 | 0.0505 | 0.4204 | 0.0098 | 0.0090 | 100 | 0.0623 | 0.4624 | 0.0114 | 0.0104 |
| 6 | 2-2 | 2 | Hong Po Road | EB | 815749.6344 | 830817.1561 | 8.0 | 815757.2741 | 830807.7179 | 8.0 | Fill | 12 | 8.0 | 8 | 11 | N | 50 | 100 | 0.0505 | 0.4204 | 0.0098 | 0.0090 | 100 | 0.0623 | 0.4624 | 0.0114 | 0.0104 |
| 7 | 2-2 | 3 | Hong Po Road | EB | 815757.2741 | 830807.7179 | 8.0 | 815766.6795 | 830781.903 | 8.0 | Fill | 27 | 8.0 | 7.9 | 10.9 | N | 50 | 100 | 0.0505 | 0.4204 | 0.0098 | 0.0090 | 100 | 0.0623 | 0.4624 | 0.0114 | 0.0104 |
| 8 | 2-2 | 4 | Hong Po Road | EB | 815766.6795 | 830781.903 | 8.0 | 815775.7142 | 830764.1092 | 8.0 | Fill | 20 | 8.0 | 13.2 | 16.2 | N | 50 | 100 | 0.0505 | 0.4204 | 0.0098 | 0.0090 | 100 | 0.0623 | 0.4624 | 0.0114 | 0.0104 |
| 9 | 2-2 | 5 | Hong Po Road | EB | 815775.7142 | 830764.1092 | 8.0 | 815799.0 | 830733.9094 | 8.0 | Fill | 38 | 8.0 | 19.5 | 22.5 | N | 50 | 100 | 0.0505 | 0.4204 | 0.0098 | 0.0090 | 100 | 0.0623 | 0.4624 | 0.0114 | 0.0104 |
| 10 | 3-1 | 1 | Tsing Lun Road | NB | 815707.9 | 830610.6 | 8.0 | 815729.0 | 830670.8 | 8.0 | Fill | 64 | 8.0 | 7.0 | 10.0 | N | 50 | 150 | 0.0591 | 1.0186 | 0.0386 | 0.0355 | 100 | 0.0648 | 0.9933 | 0.0359 | 0.0330 |
| 11 | 3-1 | 2 | Tsing Lun Road | NB | 815729.0 | 830670.8 | 8.0 | 815739.0 | 830688.8 | 8.0 | Fill | 21 | 8.0 | 7.6 | 10.6 | N | 50 | 150 | 0.0591 | 1.0186 | 0.0386 | 0.0355 | 100 | 0.0648 | 0.9933 | 0.0359 | 0.0330 |
| 12 | 3-1 | 3 | Tsing Lun Road | NB | 815739.0 | 830688.8 | 8.0 | 815754.6 | 830703.4 | 8.0 | Fill | 21 | 8.0 | 8.4 | 11.4 | N | 50 | 150 | 0.0591 | 1.0186 | 0.0386 | 0.0355 | 100 | 0.0648 | 0.9933 | 0.0359 | 0.0330 |
| 13 | 3-2 | 1 | Tsing Lun Road | NB | 815752.9 | 830705.2 | 0.0 | 815780.5 | 830742.1 | 0.0 | At Grade | 46 | 0.0 | 16.3 | 22.3 | N | 50 | 150 | 0.0591 | 1.0186 | 0.0386 | 0.0355 | 100 | 0.0648 | 0.9933 | 0.0359 | 0.0330 |
| 14 | 4 | 1 | Tsing Lun Road | SB | 815798.8 | 830722.9 | 0.0 | 815753.4 | 830694.5 | 0.0 | At Grade | 54 | 0.0 | 10.7 | 16.7 | N | 50 | 200 | 0.0415 | 0.7090 | 0.0203 | 0.0187 | 150 | 0.0521 | 0.7440 | 0.0213 | 0.0196 |
| 15 | 4 | 2 | Tsing Lun Road | SB | 815753.4 | 830694.5 | 0.0 | 815733.7 | 830672.2 | 0.0 | At Grade | 30 | 0.0 | 7.7 | 13.7 | N | 50 | 200 | 0.0415 | 0.7090 | 0.0203 | 0.0187 | 150 | 0.0521 | 0.7440 | 0.0213 | 0.0196 |
| 16 | 4 | 3 | Tsing Lun Road | SB | 815733.7 | 830672.2 | 0.0 | 815727.0 | 830650.1 | 0.0 | At Grade | 23 | 0.0 | 7.5 | 13.5 | N | 50 | 200 | 0.0415 | 0.7090 | 0.0203 | 0.0187 | 150 | 0.0521 | 0.7440 | 0.0213 | 0.0196 |
| 17 | 4 | 4 | Tsing Lun Road | SB | 815727.0 | 830650.1 | 0.0 | 815712.5 | 830608.7 | 0.0 | At Grade | 44 | 0.0 | 10.2 | 16.2 | N | 50 | 200 | 0.0415 | 0.7090 | 0.0203 | 0.0187 | 150 | 0.0521 | 0.7440 | 0.0213 | 0.0196 |
| 18 | 5 | 1 | Access road to Siu Hong Station | WB | 815921.9 | 830485.3 | 0.0 | 815947.6 | 830578.2 | 0.0 | At Grade | 96 | 0.0 | 9.9 | 15.9 | N | 50 | 50 | 0.0359 | 0.6728 | 0.0044 | 0.0041 | 50 | 0.0371 | 0.6899 | 0.0038 | 0.0035 |
| 19 | 5 | 2 | Access road to Siu Hong Station | WB | 815947.6 | 830578.2 | 0.0 | 815953.6 | 830605.5 | 0.0 | At Grade | 28 | 0.0 | 8.0 | 14.0 | N | 50 | 50 | 0.0359 | 0.6728 | 0.0044 | 0.0041 | 50 | 0.0371 | 0.6899 | 0.0038 | 0.0035 |
| 20 | 5 | 3 | Access road to Siu Hong Station | WB | 815953.6 | 830605.5 | 0.0 | 815937.2 | 830633.5 | 0.0 | At Grade | 32 | 0.0 | 5.0 | 11.0 | N | 50 | 50 | 0.0359 | 0.6728 | 0.0044 | 0.0041 | 50 | 0.0371 | 0.6899 | 0.0038 | 0.0035 |
| 21 | 5 | 4 | Access road to Siu Hong Station | WB | 815937.2 | 830633.5 | 0.0 | 815910.0 | 830655.3 | 0.0 | At Grade | 35 | 0.0 | 5.8 | 11.8 | N | 50 | 50 | 0.0359 | 0.6728 | 0.0044 | 0.0041 | 50 | 0.0371 | 0.6899 | 0.0038 | 0.0035 |
| 22 | 5 | 5 | Access road to Siu Hong Station | WB | 815910.0 | 830655.3 | 0.0 | 815814.6 | 830697.7 | 0.0 | At Grade | 104 | 0.0 | 7.1 | 13.1 | N | 50 | 50 | 0.0359 | 0.6728 | 0.0044 | 0.0041 | 50 | 0.0371 | 0.6899 | 0.0038 | 0.0035 |
| 23 | 5 | 6 | Access road to Siu Hong Station | WB | 815814.6 | 830697.7 | 0.0 | 815796.1 | 830707.2 | 0.0 | At Grade | 21 | 0.0 | 7.4 | 13.4 | N | 50 | 50 | 0.0359 | 0.6728 | 0.0044 | 0.0041 | 50 | 0.0371 | 0.6899 | 0.0038 | 0.0035 |
| 24 | 5 | 7 | Access road to Siu Hong Station | WB | 815796.1 | 830707.2 | 0.0 | 815783.6 | 830725.6 | 0.0 | At Grade | 22 | 0.0 | 14.2 | 20.2 | N | 50 | 50 | 0.0359 | 0.6728 | 0.0044 | 0.0041 | 50 | 0.0371 | 0.6899 | 0.0038 | 0.0035 |
| 25 | 6 | 1 | Access road to Siu Hong Station | EB | 815801.0 | 830735.4 | 0.0 | 815819.9 | 830700.5 | 0.0 | At Grade | 40 | 0.0 | 16.6 | 22.6 | N | 50 | 50 | 0.0459 | 0.6159 | 0.0066 | 0.0061 | 50 | 0.0505 | 0.6437 | 0.0064 | 0.0059 |
| 26 | 6 | 2 | Access road to Siu Hong Station | EB | 815819.9 | 830700.5 | 0.0 | 815911.7 | 830657.6 | 0.0 | At Grade | 101 | 0.0 | 4.4 | 10.4 | N | 50 | 50 | 0.0459 | 0.6159 | 0.0066 | 0.0061 | 50 | 0.0505 | 0.6437 | 0.0064 | 0.0059 |
| 27 | 6 | 3 | Access road to Siu Hong Station | EB | 815911.7 | 830657.6 | 0.0 | 815941.8 | 830633.9 | 0.0 | At Grade | 38 | 0.0 | 7.1 | 13.1 | N | 50 | 50 | 0.0459 | 0.6159 | 0.0066 | 0.0061 | 50 | 0.0505 | 0.6437 | 0.0064 | 0.0059 |
| 28 | 6 | 4 | Access road to Siu Hong Station | EB | 815941.8 | 830633.9 | 0.0 | 815959.3 | 830605.1 | 0.0 | At Grade | 34 | 0.0 | 7.8 | 13.8 | N | 50 | 50 | 0.0459 | 0.6159 | 0.0066 | 0.0061 | 50 | 0.0505 | 0.6437 | 0.0064 | 0.0059 |
| 29 | 6 | 5 | Access road to Siu Hong Station | EB | 815959.3 | 830605.1 | 0.0 | 815968.3 | 830556.2 | 0.0 | At Grade | 50 | 0.0 | 8.4 | 14.4 | N | 50 | 50 | 0.0459 | 0.6159 | 0.0066 | 0.0061 | 50 | 0.0505 | 0.6437 | 0.0064 | 0.0059 |
| 30 | 6 | 6 | Access road to Siu Hong Station | EB | 815968.3 | 830556.2 | 0.0 | 815949.4 | 830472.6 | 0.0 | At Grade | 86 | 0.0 | 7.3 | 13.3 | N | 50 | 50 | 0.0459 | 0.6159 | 0.0066 | 0.0061 | 50 | 0.0505 | 0.6437 | 0.0064 | 0.0059 |
| 31 | 7-1 | 1 | Lam Tei Interchange | EB | 815780.5 | 830742.1 | 8.0 | 815804.1 | 830744.7 | 8.0 | Fill | 24 | 8.0 | 19.4 | 22.4 | N | 50 | 250 | 0.0539 | 0.7633 | 0.0254 | 0.0233 | 200 | 0.0616 | 0.7754 | 0.0246 | 0.0227 |
| 32 | 7-1 | 2 | Lam Tei Interchange | EB | 815804.1 | 830744.7 | 8.0 | 815821.5 | 830738.4 | 8.0 | Fill | 18 | 8.0 | 13.4 | 16.4 | N | 50 | 250 | 0.0539 | 0.7633 | 0.0254 | 0.0233 | 200 | 0.0616 | 0.7754 | 0.0246 | 0.0227 |
| 33 | 7-1 | 3 | Lam Tei Interchange | EB | 815821.5 | 830738.4 | 8.0 | 815852.9 | 830727.0 | 8.0 | Fill | 33 | 8.0 | 12.0 | 15.0 | N | 50 | 250 | 0.0539 | 0.7633 | 0.0254 | 0.0233 | 200 | 0.0616 | 0.7754 | 0.0246 | 0.0227 |
| 34 | 7-2 | 1 | Lam Tei Interchange | EB | 815854.1 | 830729.1 | 0.0 | 815883.3 | 830718.3 | 0.0 | At Grade | 31 | 0.0 | 8.7 | 14.7 | N | 50 | 250 | 0.0539 | 0.7633 | 0.0254 | 0.0233 | 200 | 0.0616 | 0.7754 | 0.0246 | 0.0227 |
| 35 | 8-1 | 1 | Ng Lau Road | NB | 815905.5 | 830780.1 | 7.3 | 815953.8 | 830758.5 | 7.3 | Fill | 53 | 7.3 | 4.5 | 7.5 | N | 50 | 100 | 0.0513 | 0.5750 | 0.0100 | 0.0092 | 50 | 0.0546 | 0.5594 | 0.0100 | 0.0092 |
| 36 | 8-2 | 1 | Ng Lau Road | NB | 815955.1 | 830759.4 | 0.0 | 815991.8 | 830745.4 | 0.0 | At Grade | 39 | 0.0 | 4.5 | 10.5 | N | 50 | 100 | 0.0513 | 0.5750 | 0.0100 | 0.0092 | 50 | 0.0546 | 0.5594 | 0.0100 | 0.0092 |
| 37 | 8-2 | 2 | Ng Lau Road | NB | 815991.8 | 830745.4 | 0.0 | 816011.6 | 830748.3 | 0.0 | At Grade | 20 | 0.0 | 7.1 | 13.1 | N | 50 | 100 | 0.0513 | 0.5750 | 0.0100 | 0.0092 | 50 | 0.0546 | 0.5594 | 0.0100 | 0.0092 |
| 38 | 8-2 | 3 | Ng Lau Road | NB | 816011.6 | 830748.3 | 0.0 | 816024.7 | 830762.8 | 0.0 | At Grade | 20 | 0.0 | 6.2 | 12.2 | N | 50 | 100 | 0.0513 | 0.5750 | 0.0100 | 0.0092 | 50 | 0.0546 | 0.5594 | 0.0100 | 0.0092 |
| 39 | 8-2 | 4 | Ng Lau Road | NB | 816024.7 | 830762.8 | 0.0 | 816050.1 | 830813.1 | 0.0 | At Grade | 56 | 0.0 | 3.9 | 9.9 | N | 50 | 100 | 0.0513 | 0.5750 | 0.0100 | 0.0092 | 50 | 0.0546 | 0.5594 | 0.0100 | 0.0092 |
| 40 | 8-2 | 5 | Ng Lau Road | NB | 816050.1 | 830813.1 | 0.0 | 816061.0 | 830850.6 | 0.0 | At Grade | 39 | 0.0 | 4.4 | 10.4 | N | 50 | 100 | 0.0513 | 0.5750 | 0.0100 | 0.0092 | 50 | 0.0546 | 0.5594 | 0.0100 | 0.0092 |
| 41 | 8-2 | 6 | Ng Lau Road | NB | 816061.0 | 830850.6 | 0.0 | 816080.3 | 830875.3 | 0.0 | At Grade | 31 | 0.0 | 4.8 | 10.8 | N | 50 | 100 | 0.0513 | 0.5750 | 0.0100 | 0.0092 | 50 | 0.0546 | 0.5594 | 0.0100 | 0.0092 |
| 42 | 9-1 | 1 | Ng Lau Road | SB | 816082.0 | 830874.3 | 0.0 | 816066.4 | 830848.9 | 0.0 | At Grade | 30 | 0.0 | 4.4 | 10.4 | N | 50 | 100 | 0.0626 | 0.5552 | 0.0112 | 0.0102 | 50 | 0.0702 | 0.5650 | 0.0115 | 0.0106 |
| 43 | 9-1 | 2 | Ng Lau Road | SB | 816066.4 | 830848.9 | 0.0 | 816057.3 | 830819.6 | 0.0 | At Grade | 31 | 0.0 | 4.4 | 10.4 | N | 50 | 100 | 0.0626 | 0.5552 | 0.0112 | 0.0102 | 50 | 0.0702 | 0.5650 | 0.0115 | 0.0106 |
| 44 | 9-1 | 3 | Ng Lau Road | SB | 816057.3 | 830819.6 | 0.0 | 816025.4 | 830754.6 | 0.0 | At Grade | 72 | 0.0 | 3.7 | 9.7 | N | 50 | 100 | 0.0626 | 0.5552 | 0.0112 | 0.0102 | 50 | 0.0702 | 0.5650 | 0.0115 | 0.0106 |
| 45 | 9-1 | 4 | Ng Lau Road | SB | 816025.4 | 830754.6 | 0.0 | 816012.1 | 830740.0 | 0.0 | At Grade | 20 | 0.0 | 4.9 | 10.9 | N | 50 | 100 | 0.0626 | 0.5552 | 0.0112 | 0.0102 | 50 | 0.0702 | 0.5650 | 0.0115 | 0.0106 |
| 46 | 9-1 | 5 | Ng Lau Road | SB | 816012.1 | 830740.0 | 0.0 | 815980.6 | 830727.5 | 0.0 | At Grade | 34 | 0.0 | 7.1 | 13.1 | N | 50 | 100 | 0.0626 | 0.5552 | 0.0112 | 0.0102 | 50 | 0.0702 | 0.5650 | 0.0115 | 0.0106 |
| 47 | 9-2 | 1 | Ng Lau Road | SB | 815980.1 | 830726.3 | 7.3 | 815943.3 | 830723.5 | 7.3 | Fill | 37 | 7.3 | 7.7 | 10.7 | N | 50 | 100 | 0.0626 | 0.5552 | 0.0112 | 0.0102 | 50 | 0.0702 | 0.5650 | 0.0115 | 0.0106 |
| 48 | 9-2 | 2 | Ng Lau Road | SB | 815943.3 | 830723.5 | 7.3 | 815908.8 | 830734.2 | 7.3 | Fill | 36 | 7.3 | 8.7 | 11.7 | N | 50 | 100 | 0.0626 | 0.5552 | 0.0112 | 0.0102 | 50 | 0.0702 | 0.5650 | 0.0115 | 0.0106 |
| 49 | 9-3 | 1 | Ng Lau Road | SB | 815909.0 | 830736.3 | 0.0 | 815892.2 | 830740.9 | 0.0 | At Grade | 17 | 0.0 | 10.0 | 16.0 | N | 50 | 100 | 0.0626 | 0.5552 | 0.0112 | 0.0102 | 50 | 0.0702 | 0.5650 | 0.0115 | 0.0106 |
| 50 | 9-3 | 2 | Ng Lau Road | SB | 815892.2 | 830740.9 | 0.0 | 815883.3 | 830718.3 | 0.0 | At Grade | 24 | 0.0 | 10.5 | 16.5 | N | 50 | 100 | 0.0626 | 0.5552 | 0.0112 | 0.0102 | 50 | 0.0702 | 0.5650 | 0.0115 | 0.0106 |
| 51 | 10 | 1 | Lam Tei Interchange | EB | 815883.3 | 830718.3 | 0.0 | 815917.9 | 830710.2 | 0.0 | At Grade | 36 | 0.0 | 6.9 | 12.9 | N | 50 | 250 | 0.0571 | 0.7689 | 0.0257 | 0.0236 | 200 | 0.0651 | 0.7805 | 0.0250 | 0.0230 |
| 52 | 10 | 2 | Lam Tei Interchange | EB | 815917.9 | 830710.2 | 0.0 | 815967.3 | 830705.8 | 0.0 | At Grade | 50 | 0.0 | 7.5 | 13.5 | N | 50 | 250 | 0.0571 | 0.7689 | 0.0257 | 0.0236 | 200 | 0.0651 | 0.7805 | 0.0250 | 0.0230 |
| 53 | 10 | 3 | Lam Tei Interchange | EB | 815967.3 | 830705.8 | 0.0 | 816000.5 | 830696.2 | 0.0 | At Grade | 35 | 0.0 | 7.1 | 13.1 | N | 50 | 250 | 0.0571 | 0.7689 | 0.0257 | 0.0236 | 200 | 0.0651 | 0.7805 | 0.0250 | 0.0230 |
| 54 | 10 | 4 | Lam Tei Interchange | EB | 816000.5 | 830696.2 | 0.0 | 816038.2 | 830680.7 | 0.0 | At Grade | 41 | 0.0 | 7.5 | 13.5 | N | 50 | 250 | 0.0571 | 0.7689 | 0.0257 | 0.0236 | 200 | 0.0651 | 0.7805 | 0.0250 | 0.0230 |
| 55 | 10 | 5 | Lam Tei Interchange | EB | 816038.2 | 830680.7 | 0.0 | 816111.8 | 830671.4 | 0.0 | At Grade | 74 | 0.0 | 11.2 | 17.2 | N | 50 | 250 | 0.0571 | 0.7689 | 0.0257 | 0.0236 | 200 | 0.0651 | 0.7805 | 0.0250 | 0.0230 |
| 56 | 11 | 1 | Lam Tei Interchange | WB | 816093.8 | 830648.5 | 0.0 | 816067.9 | 830650.1 | 0.0 | At Grade | 26 | 0.0 | 14.1 | 20.1 | N | 50 | 300 | 0.0470 | 0.6302 | 0.0178 | 0.0164 | 200 | 0.0550 | 0.6593 | 0.0185 | 0.0171 |
| 57 | 11 | 2 | Lam Tei Interchange | WB | 816067.9 | 830650.1 | 0.0 | 816024.6 | 830675.0 | 0.0 | At Grade | 50 | 0.0 | 7.7 | 13.7 | N | 50 | 300 | 0.0470 | 0.6302 | 0.0178 | 0.0164 | 200 | 0.0550 | 0.6593 | 0.0185 | 0.0171 |
| 58 | 11 | 3 | Lam Tei Interchange | WB | 816024.6 | 830675.0 | 0.0 | 815991.0 | 830690.1 | 0.0 | At Grade | 37 | 0.0 | 7.2 | 13.2 | N | 50 | 300 | 0.0470 | 0.6302 | 0.0178 | 0.0164 | 200 | 0.0550 | 0.6593 | 0.0185 | 0.0171 |
| 59 | 11 | 4 | Lam Tei Interchange | WB | 815991.0 | 830690.1 | 0.0 | 815959.6 | 830696.7 | 0.0 | At Grade | 32 | 0.0 | 7.8 | 13.8 | N | 50 | 300 | 0.0470 | 0.6302 | 0.0178 | 0.0164 | 200 | 0.0550 | 0.6593 | 0.0185 | 0.0171 |
| 60 | 11 | 5 | Lam Tei Interchange | WB | 815959.6 | 830696.7 | 0.0 | 815912.1 | 830701.8 | 0.0 | At Grade | 48 | 0.0 | 7.9 | 13.9 | N | 50 | 300 | 0.0470 | 0.6302 | 0.0178 | 0.0164 | 200 | 0.0550 | 0.6593 | 0.0185 | 0.0171 |
| 61 | 11 | 6 | Lam Tei Interchange | WB | 815912.1 | 830701.8 | 0.0 | 815860.2 | 830716.6 | 0.0 | At Grade | 54 | 0.0 | 7.4 | 13.4 | N | 50 | 300 | 0.0470 | 0.6302 | 0.0178 | 0.0164 | 200 | 0.0550 | 0.6593 | 0.0185 | 0.0171 |
| 62 | 11 | 7 | Lam Tei Interchange | WB | 815860.2 | 830716.6 | 0.0 | 815823.4 | 830729.4 | 0.0 | At Grade | 39 | 0.0 | 7.5 | 13.5 | N | 50 | 300 | 0.0470 | 0.6302 | 0.0178 | 0.0164 | 200 | 0.0550 | 0.6593 | 0.0185 | 0.0171 |
| 63 | 11 | 8 | Lam Tei Interchange | WB | 815823.4 | 830729.4 | 0.0 | 815798.8 | 830722.9 | 0.0 | At Grade | 25 | 0.0 | 16.6 | 22.6 | N | 50 | 300 | 0.0470 | 0.6302 | 0.0178 | 0.0164 | 200 | 0.0550 | 0.6593 | 0.0185 | 0.0171 |
| 64 | 12 | 1 | Slip road to Castle Peak Road - Lam Tei | NB | 816005.5 | 830512.8 | 0.0 | 816011.5 | 830547.9 | 0.0 | At Grade | 36 | 0.0 | 7.7 | 13.7 | N | 70 | 100 | 0.0461 | 0.4930 | 0.0148 | 0.0136 | 100 | 0.0553 | 0.4941 | 0.0138 | 0.0127 |
| 65 | 12 | 2 | Slip road to Castle Peak Road - Lam Tei | NB | 816011.5 | 830547.9 | 0.0 | 816031.7 | 830604.5 | 0.0 | At Grade | 60 | 0.0 | 6.9 | 12.9 | N | 70 | 100 | 0.0461 | 0.4930 | 0.0148 | 0.0136 | 100 | 0.0553 | 0.4941 | 0.0138 | 0.0127 |
| 66 | 12 | 3 | Slip road to Castle Peak Road - Lam Tei | NB | 816031.7 | 830604.5 | 0.0 | 816051.8 | 830657.7 | 0.0 | At Grade | 57 | 0.0 | 7.2 | 13.2 | N | 70 | 100 | 0.0461 | 0.4930 | 0.0148 | 0.0136 | 100 | 0.0553 | 0.4941 | 0.0138 | 0.0127 |
| 67 | 12 | 4 | Slip road to Castle Peak Road - Lam Tei | NB | 816051.8 | 830657.7 | 0.0 | 816060.0 | 830677.5 | 0.0 | At Grade | 21 | 0.0 | 7.2 | 13.2 | N | 70 | 100 | 0.0461 | 0.4930 | 0.0148 | 0.0136 | 100 | 0.0553 | 0.4941 | 0.0138 | 0.0127 |
| 68 | 12 | 5 | Slip road to Castle Peak Road - Lam Tei | NB | 816060.0 | 830677.5 | 0.0 | 816089.3 | 830747.4 | 0.0 | At Grade | 76 | 0.0 | 7.3 | 13.3 | N | 70 | 100 | 0.0461 | 0.4930 | 0.0148 | 0.0136 | 100 | 0.0553 | 0.4941 | 0.0138 | 0.0127 |
| 68 | 12 | 6 | Slip road to Castle Peak Road - Lam Tei | NB | 816089.3 | 830747.4 | 0.0 | 816105.5 | 830784.8 | 0.0 | At Grade | 41 | 0.0 | 7.4 | 13.4 | N | 70 | 100 | 0.0461 | 0.4930 | 0.0148 | 0.0136 | 100 | 0.0553 | 0.4941 | 0.0138 | 0.0127 |
| 69 | 12 | 7 | Slip road to Castle Peak Road - Lam Tei | NB | 816105.5 | 830784.8 | 0.0 | 816125.9 | 830816.3 | 0.0 | At Grade | 38 | 0.0 | 7.4 | 13.4 | N | 70 | 100 | 0.0461 | 0.4930 | 0.0148 | 0.0136 | 100 | 0.0553 | 0.4941 | 0.0138 | 0.0127 |
| 70 | 13 | 1 | Slip road to Lam Tei Interchange | NB | 816005.5 | 830512.8 | 0.0 | 816028.2 | 830549.0 | 0.0 | At Grade | 43 | 0.0 | 7.5 | 13.5 | N | 50 | 150 | 0.0372 | 0.4390 | 0.0106 | 0.0097 | 100 | 0.0397 | 0.4421 | 0.0091 | 0.0084 |
| 71 | 13 | 2 | Slip road to Lam Tei Interchange | NB | 816028.2 | 830549.0 | 0.0 | 816052.8 | 830586.2 | 0.0 | At Grade | 45 | 0.0 | 7.3 | 13.3 | N | 50 | 150 | 0.0372 | 0.4390 | 0.0106 | 0.0097 | 100 | 0.0397 | 0.4421 | 0.0091 | 0.0084 |
| 72 | 13 | 3 | Slip road to Lam Tei Interchange | NB | 816052.8 | 830586.2 | 0.0 | 816072.6 | 830610.9 | 0.0 | At Grade | 32 | 0.0 | 6.9 | 12.9 | N | 50 | 150 | 0.0372 | 0.4390 | 0.0106 | 0.0097 | 100 | 0.0397 | 0.4421 | 0.0091 | 0.0084 |
| 73 | 13 | 4 | Slip road to Lam Tei Interchange | NB | 816072.6 | 830610.9 | 0.0 | 816080.3 | 830660.4 | 0.0 | At Grade | 50 | 0.0 | 14.1 | 20.1 | N | 50 | 150 | 0.0372 | 0.4390 | 0.0106 | 0.0097 | 100 | 0.0397 | 0.4421 | 0.0091 | 0.0084 |
| 74 | 14 | 1 | Slip road from Tuen Mun Road | NB | 815978.3 | 830436.2 | 0.0 | 816005.5 | 830512.8 | 0.0 | At Grade | 81 | 0.0 | 9.3 | 15.3 | N | 70 | 250 | 0.0365 | 0.4218 | 0.0119 | 0.0109 | 200 | 0.0456 | 0.4551 | 0.0127 | 0.0117 |
| 75 | 16 | 1 | Tuen Mun Road | SB | 816025.3 | 830474.5 | 0.0 | 816004.8 | 830433.0 | 0.0 | At Grade | 46 | 0.0 | 18.4 | 24.4 | N | 70 | 750 | 0.0458 | 0.4356 | 0.0155 | 0.0142 | 600 | 0.0593 | 0.4722 | 0.0167 | 0.0153 |
| 76 | 17 | 1 | Slip road to Tuen Mun Road | SB | 816135.3 | 830578.2 | 0.0 | 816089.8 | 830541.9 | 0.0 | At Grade | 58 | 0.0 | 11.6 | 17.6 | N | 70 | 250 | 0.0421 | 0.5021 | 0.0180 | 0.0166 | 200 | 0.0491 | 0.5178 | 0.0180 | 0.0166 |
| 77 | 17 | 2 | Slip road to Tuen Mun Road | SB | 816089.8 | 830541.9 | 4.0 | 816043.0 | 830493.7 | 4.0 | FIll | 67 | 4.0 | 10.8 | 13.8 | N | 70 | 250 | 0.0421 | 0.5021 | 0.0180 | 0.0166 | 200 | 0.0491 | 0.5178 | 0.0180 | 0.0166 |
| 78 | 17 | 3 | Slip road to Tuen Mun Road | SB | 816043.0 | 830493.7 | 0.0 | 816025.3 | 830474.5 | 0.0 | At Grade | 26 | 0.0 | 9.6 | 15.6 | N | 70 | 250 | 0.0421 | 0.5021 | 0.0180 | 0.0166 | 200 | 0.0491 | 0.5178 | 0.0180 | 0.0166 |
| 79 | 18 | 1 | Yuen Long Highway | NB | 815998.9 | 830458.7 | 0.0 | 816033.4 | 830515.4 | 0.0 | At Grade | 66 | 0.0 | 10.0 | 16.0 | N | 80 | 650 | 0.0430 | 0.3666 | 0.0140 | 0.0129 | 500 | 0.0549 | 0.4066 | 0.0157 | 0.0145 |
| 80 | 18 | 2 | Yuen Long Highway | NB | 816033.4 | 830515.4 | 0.0 | 816061.6 | 830548.9 | 0.0 | At Grade | 44 | 0.0 | 9.9 | 15.9 | N | 80 | 650 | 0.0430 | 0.3666 | 0.0140 | 0.0129 | 500 | 0.0549 | 0.4066 | 0.0157 | 0.0145 |
| 81 | 18 | 3 | Yuen Long Highway | NB | 816061.6 | 830548.9 | 0.0 | 816110.3 | 830593.8 | 0.0 | At Grade | 66 | 0.0 | 9.9 | 15.9 | N | 80 | 650 | 0.0430 | 0.3666 | 0.0140 | 0.0129 | 500 | 0.0549 | 0.4066 | 0.0157 | 0.0145 |
| 82 | 18 | 4 | Yuen Long Highway | NB | 816110.3 | 830593.8 | 0.0 | 816177.2 | 830633.9 | 0.0 | At Grade | 78 | 0.0 | 9.9 | 15.9 | N | 80 | 650 | 0.0430 | 0.3666 | 0.0140 | 0.0129 | 500 | 0.0549 | 0.4066 | 0.0157 | 0.0145 |
| 83 | 18 | 5 | Yuen Long Highway | NB | 816177.2 | 830633.9 | 0.0 | 816231.5 | 830653.3 | 0.0 | At Grade | 58 | 0.0 | 9.9 | 15.9 | N | 80 | 650 | 0.0430 | 0.3666 | 0.0140 | 0.0129 | 500 | 0.0549 | 0.4066 | 0.0157 | 0.0145 |
| 84 | 18 | 6 | Yuen Long Highway | NB | 816231.5 | 830653.3 | 0.0 | 816320.8 | 830672.3 | 0.0 | At Grade | 91 | 0.0 | 10.1 | 13.1 | N | 80 | 650 | 0.0430 | 0.3666 | 0.0140 | 0.0129 | 500 | 0.0549 | 0.4066 | 0.0157 | 0.0145 |
| 85 | 18 | 7 | Yuen Long Highway | NB | 816320.8 | 830672.3 | 0.0 | 816381.3 | 830681.8 | 0.0 | At Grade | 61 | 0.0 | 9.6 | 15.6 | N | 80 | 650 | 0.0430 | 0.3666 | 0.0140 | 0.0129 | 500 | 0.0549 | 0.4066 | 0.0157 | 0.0145 |
| 86 | 18 | 8 | Yuen Long Highway | NB | 816381.3 | 830681.8 | 0.0 | 816424.6 | 830689.2 | 0.0 | At Grade | 44 | 0.0 | 9.2 | 12.2 | N | 80 | 650 | 0.0430 | 0.3666 | 0.0140 | 0.0129 | 500 | 0.0549 | 0.4066 | 0.0157 | 0.0145 |
| 87 | 19 | 1 | Yuen Long Highway | SB | 816428.9 | 830670.0 | 0.0 | 816380.8 | 830668.4 | 0.0 | At Grade | 48 | 0.0 | 10.0 | 13.0 | N | 80 | 500 | 0.0468 | 0.3965 | 0.0143 | 0.0131 | 400 | 0.0633 | 0.4469 | 0.0162 | 0.0149 |
| 88 | 19 | 2 | Yuen Long Highway | SB | 816380.8 | 830668.4 | 0.0 | 816323.4 | 830661.8 | 0.0 | At Grade | 58 | 0.0 | 9.0 | 15.0 | N | 80 | 500 | 0.0468 | 0.3965 | 0.0143 | 0.0131 | 400 | 0.0633 | 0.4469 | 0.0162 | 0.0149 |
| 89 | 19 | 3 | Yuen Long Highway | SB | 816323.4 | 830661.8 | 5.0 | 816233.3 | 830642.0 | 5.0 | Fill | 92 | 5.0 | 9.9 | 9.9 | N | 80 | 500 | 0.0468 | 0.3965 | 0.0143 | 0.0131 | 400 | 0.0633 | 0.4469 | 0.0162 | 0.0149 |
| 90 | 19 | 4 | Yuen Long Highway | SB | 816233.3 | 830642.0 | 0.0 | 816203.0 | 830632.2 | 0.0 | At Grade | 32 | 0.0 | 10.3 | 16.3 | N | 80 | 500 | 0.0468 | 0.3965 | 0.0143 | 0.0131 | 400 | 0.0633 | 0.4469 | 0.0162 | 0.0149 |
| 91 | 19 | 5 | Yuen Long Highway | SB | 816203.0 | 830632.2 | 4.0 | 816126.6 | 830591.6 | 4.0 | Fill | 86 | 4.0 | 10.2 | 13.2 | N | 80 | 500 | 0.0468 | 0.3965 | 0.0143 | 0.0131 | 400 | 0.0633 | 0.4469 | 0.0162 | 0.0149 |
| 92 | 19 | 6 | Yuen Long Highway | SB | 816126.6 | 830591.6 | 4.0 | 816064.0 | 830537.3 | 4.0 | Fill | 83 | 4.0 | 9.9 | 12.9 | N | 80 | 500 | 0.0468 | 0.3965 | 0.0143 | 0.0131 | 400 | 0.0633 | 0.4469 | 0.0162 | 0.0149 |
| 93 | 19 | 7 | Yuen Long Highway | SB | 816064.0 | 830537.3 | 4.0 | 816037.8 | 830501.8 | 4.0 | Fill | 44 | 4.0 | 9.9 | 12.9 | N | 80 | 500 | 0.0468 | 0.3965 | 0.0143 | 0.0131 | 400 | 0.0633 | 0.4469 | 0.0162 | 0.0149 |
| 94 | 19 | 8 | Yuen Long Highway | SB | 816037.8 | 830501.8 | 0.0 | 816025.3 | 830474.5 | 0.0 | At Grade | 30 | 0.0 | 10.1 | 16.1 | N | 80 | 500 | 0.0468 | 0.3965 | 0.0143 | 0.0131 | 400 | 0.0633 | 0.4469 | 0.0162 | 0.0149 |

**Emission Inventory of Open Roads for 2033**

| Index | Road Label | Vertex Number | Road Name | Direction | X1 | Y1 | Z1 (mAG) | X2 | Y2 | Z2 (mAG) | Highway Type | Segment Length (m) | Mean mAG | Actual Road Width (m) | Road Width + L/R Mixing Zone, W | Check Segment Width > Length | Speed limit (kph) | Hour 3 | | | | | Hour 4 | | | | |
|---|---|---|---|---|---|---|---|---|---|---|---|---|---|---|---|---|---|---|---|---|---|---|---|---|---|---|---|
| | | | | | | | | | | | | | | | | | | Traffic Flows (VPH) | Weighted $NO_2$ EF (g/veh/mile) | Weighted NO EF (g/veh/mile) | Weighted RSP EF (g/veh/mile) | Weighted FSP EF (g/veh/mile) | Traffic Flows (VPH) | Weighted $NO_2$ EF (g/veh/mile) | Weighted NO EF (g/veh/mile) | Weighted RSP EF (g/veh/mile) | Weighted FSP EF (g/veh/mile) |
| 95 | 20 | 1 | Slip road from Lam Tei Interchange | SB | 816111.8 | 830671.4 | 0.0 | 816142.8 | 830667.7 | 0.0 | At Grade | 31 | 0.0 | 10.0 | 16.0 | N | 50 | 150 | 0.0410 | 0.5802 | 0.0184 | 0.0169 | 100 | 0.0467 | 0.5977 | 0.0180 | 0.0165 |
| 96 | 20 | 2 | Slip road from Lam Tei Interchange | SB | 816142.8 | 830667.7 | 0.0 | 816151.1 | 830641.8 | 0.0 | At Grade | 27 | 0.0 | 8.7 | 14.7 | N | 50 | 150 | 0.0410 | 0.5802 | 0.0184 | 0.0169 | 100 | 0.0467 | 0.5977 | 0.0180 | 0.0165 |
| 97 | 20 | 3 | Slip road from Lam Tei Interchange | SB | 816151.1 | 830641.8 | 0.0 | 816151.1 | 830612.1 | 0.0 | At Grade | 30 | 0.0 | 8.0 | 14.0 | N | 50 | 150 | 0.0410 | 0.5802 | 0.0184 | 0.0169 | 100 | 0.0467 | 0.5977 | 0.0180 | 0.0165 |
| 98 | 20 | 4 | Slip road from Lam Tei Interchange | SB | 816151.1 | 830612.1 | 0.0 | 816135.3 | 830578.2 | 0.0 | At Grade | 37 | 0.0 | 7.7 | 13.7 | N | 50 | 150 | 0.0410 | 0.5802 | 0.0184 | 0.0169 | 100 | 0.0467 | 0.5977 | 0.0180 | 0.0165 |
| 99 | 21 | 1 | Slip road to Castle Peak Road - Lam Tei | SB | 816176.7 | 830887.9 | 0.0 | 816159.9 | 830867.5 | 0.0 | At Grade | 26 | 0.0 | 7.6 | 13.6 | N | 70 | 150 | 0.0526 | 0.4978 | 0.0196 | 0.0180 | 100 | 0.0616 | 0.5198 | 0.0198 | 0.0182 |
| 100 | 21 | 2 | Slip road to Castle Peak Road - Lam Tei | SB | 816159.9 | 830867.5 | 0.0 | 816150.7 | 830830.6 | 0.0 | At Grade | 38 | 0.0 | 8.6 | 14.6 | N | 70 | 150 | 0.0526 | 0.4978 | 0.0196 | 0.0180 | 100 | 0.0616 | 0.5198 | 0.0198 | 0.0182 |
| 101 | 21 | 3 | Slip road to Castle Peak Road - Lam Tei | SB | 816150.7 | 830830.6 | 0.0 | 816148.9 | 830799.6 | 0.0 | At Grade | 31 | 0.0 | 9.4 | 15.4 | N | 70 | 150 | 0.0526 | 0.4978 | 0.0196 | 0.0180 | 100 | 0.0616 | 0.5198 | 0.0198 | 0.0182 |
| 102 | 21 | 4 | Slip road to Castle Peak Road - Lam Tei | SB | 816148.9 | 830799.6 | 0.0 | 816160.3 | 830744.9 | 0.0 | At Grade | 56 | 0.0 | 8.6 | 14.6 | N | 70 | 150 | 0.0526 | 0.4978 | 0.0196 | 0.0180 | 100 | 0.0616 | 0.5198 | 0.0198 | 0.0182 |
| 103 | 21 | 5 | Slip road to Castle Peak Road - Lam Tei | SB | 816160.3 | 830744.9 | 0.0 | 816177.8 | 830661.3 | 0.0 | At Grade | 85 | 0.0 | 8.9 | 14.9 | N | 70 | 150 | 0.0526 | 0.4978 | 0.0196 | 0.0180 | 100 | 0.0616 | 0.5198 | 0.0198 | 0.0182 |
| 104 | 21 | 6 | Slip road to Castle Peak Road - Lam Tei | SB | 816177.8 | 830661.3 | 0.0 | 816174.7 | 830625.4 | 0.0 | At Grade | 36 | 0.0 | 9.9 | 15.9 | N | 70 | 150 | 0.0526 | 0.4978 | 0.0196 | 0.0180 | 100 | 0.0616 | 0.5198 | 0.0198 | 0.0182 |
| 105 | 21 | 7 | Slip road to Castle Peak Road - Lam Tei | SB | 816174.7 | 830625.4 | 0.0 | 816156.8 | 830595.1 | 0.0 | At Grade | 35 | 0.0 | 9.6 | 15.6 | N | 70 | 150 | 0.0526 | 0.4978 | 0.0196 | 0.0180 | 100 | 0.0616 | 0.5198 | 0.0198 | 0.0182 |
| 106 | 21 | 8 | Slip road to Castle Peak Road - Lam Tei | SB | 816156.8 | 830595.1 | 0.0 | 816135.3 | 830578.2 | 0.0 | At Grade | 27 | 0.0 | 8.0 | 14.0 | N | 70 | 150 | 0.0526 | 0.4978 | 0.0196 | 0.0180 | 100 | 0.0616 | 0.5198 | 0.0198 | 0.0182 |
| 107 | 22 | 1 | Access road | SB | 816120.7 | 830948.3 | 0.0 | 816099.9 | 830905.2 | 0.0 | At Grade | 48 | 0.0 | 2.0 | 8.0 | N | 50 | 50 | 0.0251 | 0.5093 | 0.0164 | 0.0148 | 50 | 0.0311 | 0.5637 | 0.0195 | 0.0174 |
| 108 | 23 | 1 | Access road | NB | 816099.1 | 830910.4 | 0.0 | 816119.5 | 830948.8 | 0.0 | At Grade | 44 | 0.0 | 2.0 | 8.0 | N | 50 | 50 | 0.0273 | 0.4970 | 0.0187 | 0.0168 | 50 | 0.0223 | 0.5355 | 0.0226 | 0.0199 |
| 109 | 24 | 1 | Lam Tei Interchange | EB | 816080.3 | 830660.4 | 0.0 | 816105.9 | 830684.6 | 0.0 | At Grade | 35 | 0.0 | 13.9 | 19.9 | N | 50 | 150 | 0.0640 | 0.7925 | 0.0256 | 0.0235 | 150 | 0.0649 | 0.5587 | 0.0097 | 0.0089 |
| 110 | 24 | 2 | Lam Tei Interchange | EB | 816105.9 | 830684.6 | 0.0 | 816157.5 | 830734.7 | 0.0 | At Grade | 72 | 0.0 | 10.7 | 16.7 | N | 50 | 150 | 0.0640 | 0.7925 | 0.0256 | 0.0235 | 150 | 0.0649 | 0.5587 | 0.0097 | 0.0089 |
| 111 | 25 | 1 | Lam Tei Interchange | WB | 816162.1 | 830729.6 | 0.0 | 816136.0 | 830673.2 | 0.0 | At Grade | 62 | 0.0 | 7.9 | 13.9 | N | 50 | 200 | 0.0391 | 0.4787 | 0.0067 | 0.0062 | 150 | 0.0586 | 0.7273 | 0.0209 | 0.0193 |
| 112 | 25 | 2 | Lam Tei Interchange | WB | 816136.0 | 830673.2 | 0.0 | 816093.8 | 830648.5 | 0.0 | At Grade | 49 | 0.0 | 10.0 | 16.0 | N | 50 | 200 | 0.0391 | 0.4787 | 0.0067 | 0.0062 | 150 | 0.0586 | 0.7273 | 0.0209 | 0.0193 |
| 113 | 26 | 1 | Castle Peak Road - Lingnan | NB | 816220.4 | 830674.2 | 0.0 | 816198.4 | 830699.3 | 0.0 | At Grade | 33 | 0.0 | 8.5 | 14.5 | N | 50 | 200 | 0.0633 | 0.7658 | 0.0264 | 0.0243 | 200 | 0.0752 | 0.7928 | 0.0270 | 0.0248 |
| 114 | 26 | 2 | Castle Peak Road - Lingnan | NB | 816198.4 | 830699.3 | 0.0 | 816159.4 | 830731.9 | 0.0 | At Grade | 51 | 0.0 | 11.4 | 17.4 | N | 50 | 200 | 0.0633 | 0.7658 | 0.0264 | 0.0243 | 200 | 0.0752 | 0.7928 | 0.0270 | 0.0248 |
| 115 | 27 | 1 | Castle Peak Road - Lingnan | SB | 816191.8 | 830735.0 | 0.0 | 816229.2 | 830681.9 | 0.0 | At Grade | 65 | 0.0 | 7.1 | 13.1 | N | 50 | 100 | 0.0758 | 1.0382 | 0.0400 | 0.0368 | 50 | 0.0658 | 0.5771 | 0.0086 | 0.0079 |
| 116 | 27 | 2 | Castle Peak Road - Lingnan | SB | 816229.2 | 830681.9 | 0.0 | 816243.0 | 830654.9 | 0.0 | At Grade | 30 | 0.0 | 7.6 | 13.6 | N | 50 | 100 | 0.0758 | 1.0382 | 0.0400 | 0.0368 | 50 | 0.0658 | 0.5771 | 0.0086 | 0.0079 |
| 117 | 27 | 3 | Castle Peak Road - Lingnan | SB | 816243.0 | 830654.9 | 0.0 | 816250.8 | 830626.8 | 0.0 | At Grade | 29 | 0.0 | 8.0 | 14.0 | N | 50 | 100 | 0.0758 | 1.0382 | 0.0400 | 0.0368 | 50 | 0.0658 | 0.5771 | 0.0086 | 0.0079 |
| 118 | 27 | 4 | Castle Peak Road - Lingnan | SB | 816250.8 | 830626.8 | 0.0 | 816251.6 | 830594.5 | 0.0 | At Grade | 32 | 0.0 | 7.8 | 13.8 | N | 50 | 100 | 0.0758 | 1.0382 | 0.0400 | 0.0368 | 50 | 0.0658 | 0.5771 | 0.0086 | 0.0079 |
| 119 | 28 | 1 | Slip road to Yuen Long Highway | EB | 816191.8 | 830735.0 | 0.0 | 816216.8 | 830713.9 | 0.0 | At Grade | 33 | 0.0 | 6.1 | 12.1 | N | 50 | 150 | 0.0539 | 0.4684 | 0.0105 | 0.0096 | 100 | 0.0595 | 0.4919 | 0.0108 | 0.0099 |
| 120 | 28 | 2 | Slip road to Yuen Long Highway | EB | 816216.8 | 830713.9 | 0.0 | 816249.1 | 830709.7 | 0.0 | At Grade | 33 | 0.0 | 7.4 | 10.4 | N | 50 | 150 | 0.0539 | 0.4684 | 0.0105 | 0.0096 | 100 | 0.0595 | 0.4919 | 0.0108 | 0.0099 |
| 121 | 29 | 1 | Access Road to To Yuen Wai | NB | 816249.1 | 830709.7 | 0.0 | 816256.5 | 830727.0 | 0.0 | At Grade | 19 | 0.0 | 6.1 | 12.1 | N | 50 | 50 | 0.0505 | 0.6437 | 0.0064 | 0.0059 | 50 | 0.0574 | 0.6829 | 0.0070 | 0.0064 |
| 122 | 29 | 2 | Access Road to To Yuen Wai | NB | 816256.5 | 830727.0 | 0.0 | 816261.4 | 830755.0 | 0.0 | At Grade | 28 | 0.0 | 3.7 | 9.7 | N | 50 | 50 | 0.0505 | 0.6437 | 0.0064 | 0.0059 | 50 | 0.0574 | 0.6829 | 0.0070 | 0.0064 |
| 123 | 30-1 | 1 | Slip road to Yuen Long Highway | EB | 816249.1 | 830709.7 | 7.3 | 816294.7 | 830709.4 | 7.3 | Fill | 46 | 7.3 | 6.0 | 9.0 | N | 50 | 150 | 0.0560 | 0.4678 | 0.0111 | 0.0102 | 100 | 0.0628 | 0.5003 | 0.0116 | 0.0107 |
| 124 | 30-1 | 2 | Slip road to Yuen Long Highway | EB | 816294.7 | 830709.4 | 7.3 | 816316.9 | 830705.6 | 7.3 | Fill | 23 | 7.3 | 6.0 | 9.0 | N | 50 | 150 | 0.0560 | 0.4678 | 0.0111 | 0.0102 | 100 | 0.0628 | 0.5003 | 0.0116 | 0.0107 |
| 125 | 30-2 | 1 | Slip road to Yuen Long Highway | EB | 816318.0 | 830707.2 | 5.0 | 816378.5 | 830695.0 | 5.0 | Fill | 62 | 5.0 | 6.1 | 9.1 | N | 50 | 150 | 0.0560 | 0.4678 | 0.0111 | 0.0102 | 100 | 0.0628 | 0.5003 | 0.0116 | 0.0107 |
| 126 | 30-2 | 2 | Slip road to Yuen Long Highway | EB | 816378.5 | 830695.0 | 5.0 | 816424.6 | 830689.2 | 5.0 | Fill | 46 | 5.0 | 7.0 | 10.0 | N | 50 | 150 | 0.0560 | 0.4678 | 0.0111 | 0.0102 | 100 | 0.0628 | 0.5003 | 0.0116 | 0.0107 |
| 127 | 31 | 1 | Yuen Long Highway | EB | 816424.6 | 830689.2 | 5.0 | 816558.2 | 830697.9 | 5.0 | Fill | 134 | 5.0 | 15.5 | 15.5 | N | 80 | 750 | 0.0437 | 0.3881 | 0.0147 | 0.0135 | 600 | 0.0547 | 0.4212 | 0.0160 | 0.0147 |
| 127 | 32 | 1 | Yuen Long Highway | WB | 816552.3 | 830681.3 | 5.0 | 816428.7 | 830671.8 | 5.0 | Fill | 124 | 5.0 | 19.1 | 19.1 | N | 80 | 650 | 0.0450 | 0.4207 | 0.0151 | 0.0139 | 500 | 0.0598 | 0.4624 | 0.0166 | 0.0153 |
| 128 | 33 | 1 | Slip road from Yuen Long Highway | WB | 816428.9 | 830670.0 | 6.0 | 816367.4 | 830654.9 | 6.0 | Fill | 63 | 6.0 | 11.0 | 14.0 | N | 50 | 150 | 0.0415 | 0.4068 | 0.0081 | 0.0074 | 150 | 0.0577 | 0.4662 | 0.0107 | 0.0098 |
| 129 | 33 | 2 | Slip road from Yuen Long Highway | WB | 816367.4 | 830654.9 | 4.0 | 816324.0 | 830633.4 | 4.0 | Fill | 48 | 4.0 | 9.6 | 12.6 | N | 50 | 150 | 0.0415 | 0.4068 | 0.0081 | 0.0074 | 150 | 0.0577 | 0.4662 | 0.0107 | 0.0098 |
| 130 | 33 | 3 | Slip road from Yuen Long Highway | WB | 816324.0 | 830633.4 | 4.0 | 816278.7 | 830598.3 | 4.0 | Fill | 57 | 4.0 | 10.7 | 13.7 | N | 50 | 150 | 0.0415 | 0.4068 | 0.0081 | 0.0074 | 150 | 0.0577 | 0.4662 | 0.0107 | 0.0098 |
| 131 | 34 | 1 | Fu Hang Road | WB | 816351.2 | 830596.3 | 0.0 | 816331.8 | 830593.7 | 0.0 | At Grade | 20 | 0.0 | 1.9 | 7.9 | N | 50 | 50 | 0.1315 | 0.8099 | 0.0241 | 0.0217 | 50 | 0.3913 | 1.2726 | 0.0350 | 0.0315 |
| 132 | 34 | 2 | Fu Hang Road | WB | 816331.8 | 830593.7 | 0.0 | 816314.2 | 830587.9 | 0.0 | At Grade | 18 | 0.0 | 2.0 | 8.0 | N | 50 | 50 | 0.1315 | 0.8099 | 0.0241 | 0.0217 | 50 | 0.3913 | 1.2726 | 0.0350 | 0.0315 |
| 133 | 34 | 3 | Fu Hang Road | WB | 816314.2 | 830587.9 | 0.0 | 816292.8 | 830575.4 | 0.0 | At Grade | 25 | 0.0 | 2.0 | 8.0 | N | 50 | 50 | 0.1315 | 0.8099 | 0.0241 | 0.0217 | 50 | 0.3913 | 1.2726 | 0.0350 | 0.0315 |
| 134 | 35 | 1 | Fu Hang Road | EB | 816292.0 | 830576.8 | 0.0 | 816314.1 | 830588.9 | 0.0 | At Grade | 25 | 0.0 | 2.0 | 8.0 | N | 50 | 50 | 0.1763 | 0.8938 | 0.0275 | 0.0246 | 50 | 0.1763 | 0.8938 | 0.0275 | 0.0246 |
| 135 | 35 | 2 | Fu Hang Road | EB | 816314.1 | 830588.9 | 0.0 | 816332.1 | 830594.7 | 0.0 | At Grade | 19 | 0.0 | 2.0 | 8.0 | N | 50 | 50 | 0.1763 | 0.8938 | 0.0275 | 0.0246 | 50 | 0.1763 | 0.8938 | 0.0275 | 0.0246 |
| 136 | 35 | 3 | Fu Hang Road | EB | 816332.1 | 830594.7 | 0.0 | 816351.1 | 830597.3 | 0.0 | At Grade | 19 | 0.0 | 1.9 | 7.9 | N | 50 | 50 | 0.1763 | 0.8938 | 0.0275 | 0.0246 | 50 | 0.1763 | 0.8938 | 0.0275 | 0.0246 |
| 137 | 36 | 1 | Castle Peak Road - Lingnan | SB | 816251.6 | 830594.5 | 0.0 | 816248.0 | 830542.7 | 0.0 | At Grade | 52 | 0.0 | 7.0 | 13.0 | N | 50 | 150 | 0.0637 | 0.9344 | 0.0340 | 0.0312 | 100 | 0.0561 | 0.5392 | 0.0074 | 0.0068 |
| 138 | 36 | 2 | Castle Peak Road - Lingnan | SB | 816248.0 | 830542.7 | 0.0 | 816239.9 | 830467.9 | 0.0 | At Grade | 75 | 0.0 | 7.3 | 13.3 | N | 50 | 150 | 0.0637 | 0.9344 | 0.0340 | 0.0312 | 100 | 0.0561 | 0.5392 | 0.0074 | 0.0068 |
| 139 | 37 | 1 | Castle Peak Road - Lingnan | NB | 816230.5 | 830461.9 | 0.0 | 816244.1 | 830590.9 | 0.0 | At Grade | 130 | 0.0 | 7.3 | 13.3 | N | 50 | 100 | 0.0595 | 0.9392 | 0.0336 | 0.0309 | 100 | 0.0623 | 0.8916 | 0.0292 | 0.0269 |
| 140 | 38 | 1 | Castle Peak Road - Lingnan | NB | 816244.1 | 830590.9 | 0.0 | 816242.3 | 830628.5 | 0.0 | At Grade | 38 | 0.0 | 7.3 | 13.3 | N | 50 | 200 | 0.0623 | 0.7420 | 0.0250 | 0.0230 | 150 | 0.0733 | 0.7633 | 0.0251 | 0.0231 |
| 141 | 38 | 2 | Castle Peak Road - Lingnan | NB | 816242.3 | 830628.5 | 0.0 | 816232.3 | 830658.0 | 0.0 | At Grade | 31 | 0.0 | 7.9 | 13.9 | N | 50 | 200 | 0.0623 | 0.7420 | 0.0250 | 0.0230 | 150 | 0.0733 | 0.7633 | 0.0251 | 0.0231 |
| 142 | 38 | 3 | Castle Peak Road - Lingnan | NB | 816232.3 | 830658.0 | 0.0 | 816220.4 | 830674.2 | 0.0 | At Grade | 20 | 0.0 | 8.0 | 14.0 | N | 50 | 200 | 0.0623 | 0.7420 | 0.0250 | 0.0230 | 150 | 0.0733 | 0.7633 | 0.0251 | 0.0231 |
| 143 | 39 | 1 | Fu Shing Street | WB | 816242.3 | 830628.5 | 0.0 | 816209.5 | 830631.5 | 0.0 | At Grade | 33 | 0.0 | 4.5 | 10.5 | N | 50 | 0 | 0.0000 | 0.0000 | 0.0000 | 0.0000 | 0 | 0.0000 | 0.0000 | 0.0000 | 0.0000 |
| 144 | 40 | 1 | Fu Shing Street | EB | 816209.5 | 830631.5 | 0.0 | 816215.4 | 830649.8 | 0.0 | At Grade | 19 | 0.0 | 4.6 | 10.6 | N | 50 | 0 | 0.0000 | 0.0000 | 0.0000 | 0.0000 | 0 | 0.0000 | 0.0000 | 0.0000 | 0.0000 |
| 145 | 40 | 2 | Fu Shing Street | EB | 816215.4 | 830649.8 | 0.0 | 816220.4 | 830674.2 | 0.0 | At Grade | 25 | 0.0 | 4.9 | 10.9 | N | 50 | 0 | 0.0000 | 0.0000 | 0.0000 | 0.0000 | 0 | 0.0000 | 0.0000 | 0.0000 | 0.0000 |
| 146 | 41 | 1 | Castle Peak Road - Lam Tei | SB | 816165.3 | 830852.8 | 0.0 | 816158.8 | 830810.9 | 0.0 | At Grade | 42 | 0.0 | 7.9 | 13.9 | N | 50 | 150 | 0.0734 | 0.7494 | 0.0236 | 0.0217 | 100 | 0.0848 | 0.7852 | 0.0243 | 0.0224 |
| 147 | 41 | 2 | Castle Peak Road - Lam Tei | SB | 816158.8 | 830810.9 | 0.0 | 816169.6 | 830766.5 | 0.0 | At Grade | 46 | 0.0 | 10.9 | 16.9 | N | 50 | 150 | 0.0734 | 0.7494 | 0.0236 | 0.0217 | 100 | 0.0848 | 0.7852 | 0.0243 | 0.0224 |
| 148 | 41 | 3 | Castle Peak Road - Lam Tei | SB | 816169.6 | 830766.5 | 0.0 | 816191.8 | 830735.0 | 0.0 | At Grade | 39 | 0.0 | 14.3 | 20.3 | N | 50 | 150 | 0.0734 | 0.7494 | 0.0236 | 0.0217 | 100 | 0.0848 | 0.7852 | 0.0243 | 0.0224 |
| 149 | 42 | 1 | Castle Peak Road - Lam Tei | NB | 816159.4 | 830731.9 | 0.0 | 816135.8 | 830768.1 | 0.0 | At Grade | 43 | 0.0 | 7.8 | 13.8 | N | 50 | 100 | 0.0872 | 0.7621 | 0.0287 | 0.0265 | 100 | 0.0994 | 0.7913 | 0.0293 | 0.0270 |
| 150 | 42 | 2 | Castle Peak Road - Lam Tei | NB | 816135.8 | 830768.1 | 0.0 | 816125.9 | 830816.3 | 0.0 | At Grade | 49 | 0.0 | 7.6 | 13.6 | N | 50 | 100 | 0.0872 | 0.7621 | 0.0287 | 0.0265 | 100 | 0.0994 | 0.7913 | 0.0293 | 0.0270 |
| 151 | 43 | 1 | Access road from To Yuen Wai | WB | 816261.4 | 830755.0 | 0.0 | 816240.3 | 830772.9 | 0.0 | At Grade | 28 | 0.0 | 3.5 | 9.5 | N | 50 | 50 | 0.0752 | 0.8340 | 0.0125 | 0.0112 | 50 | 0.0874 | 0.8949 | 0.0138 | 0.0123 |
| 152 | 43 | 2 | Access road from To Yuen Wai | WB | 816240.3 | 830772.9 | 0.0 | 816217.1 | 830772.1 | 0.0 | At Grade | 23 | 0.0 | 3.5 | 9.5 | N | 50 | 50 | 0.0752 | 0.8340 | 0.0125 | 0.0112 | 50 | 0.0874 | 0.8949 | 0.0138 | 0.0123 |
| 153 | 43 | 3 | Access road from To Yuen Wai | WB | 816217.1 | 830772.1 | 0.0 | 816197.4 | 830780.4 | 0.0 | At Grade | 21 | 0.0 | 3.3 | 9.3 | N | 50 | 50 | 0.0752 | 0.8340 | 0.0125 | 0.0112 | 50 | 0.0874 | 0.8949 | 0.0138 | 0.0123 |
| 154 | 43 | 4 | Access road from To Yuen Wai | WB | 816197.4 | 830780.4 | 0.0 | 816175.4 | 830796.7 | 0.0 | At Grade | 27 | 0.0 | 2.5 | 8.5 | N | 50 | 50 | 0.0752 | 0.8340 | 0.0125 | 0.0112 | 50 | 0.0874 | 0.8949 | 0.0138 | 0.0123 |
| 155 | 43 | 5 | Access road from To Yuen Wai | WB | 816175.4 | 830796.7 | 0.0 | 816170.3 | 830812.6 | 0.0 | At Grade | 17 | 0.0 | 4.4 | 10.4 | N | 50 | 50 | 0.0752 | 0.8340 | 0.0125 | 0.0112 | 50 | 0.0874 | 0.8949 | 0.0138 | 0.0123 |
| 156 | 43 | 6 | Access road from To Yuen Wai | WB | 816170.3 | 830812.6 | 0.0 | 816174.4 | 830823.1 | 0.0 | At Grade | 11 | 0.0 | 4.2 | 10.2 | N | 50 | 50 | 0.0752 | 0.8340 | 0.0125 | 0.0112 | 50 | 0.0874 | 0.8949 | 0.0138 | 0.0123 |
| 157 | 43 | 7 | Access road from To Yuen Wai | WB | 816174.4 | 830823.1 | 0.0 | 816180.3 | 830835.9 | 0.0 | At Grade | 14 | 0.0 | 4.9 | 10.9 | N | 50 | 50 | 0.0752 | 0.8340 | 0.0125 | 0.0112 | 50 | 0.0874 | 0.8949 | 0.0138 | 0.0123 |
| 158 | 43 | 8 | Access road from To Yuen Wai | WB | 816180.3 | 830835.9 | 0.0 | 816181.7 | 830850.5 | 0.0 | At Grade | 15 | 0.0 | 6.9 | 12.9 | N | 50 | 50 | 0.0752 | 0.8340 | 0.0125 | 0.0112 | 50 | 0.0874 | 0.8949 | 0.0138 | 0.0123 |
| 159 | 43 | 9 | Access road from To Yuen Wai | WB | 816181.7 | 830850.5 | 0.0 | 816165.3 | 830852.8 | 0.0 | At Grade | 17 | 0.0 | 8.6 | 14.6 | N | 50 | 50 | 0.0752 | 0.8340 | 0.0125 | 0.0112 | 50 | 0.0874 | 0.8949 | 0.0138 | 0.0123 |
| 160 | 44 | 1 | Castle Peak Road - Lam Tei | SB | 816283.6 | 831104.7 | 0.0 | 816195.9 | 830936.9 | 0.0 | At Grade | 189 | 0.0 | 11.7 | 17.7 | N | 70 | 250 | 0.0528 | 0.5572 | 0.0218 | 0.0200 | 200 | 0.0607 | 0.5595 | 0.0207 | 0.0191 |
| 161 | 44 | 2 | Castle Peak Road - Lam Tei | SB | 816195.9 | 830936.9 | 0.0 | 816176.7 | 830887.9 | 0.0 | At Grade | 53 | 0.0 | 10.4 | 16.4 | N | 70 | 250 | 0.0528 | 0.5572 | 0.0218 | 0.0200 | 200 | 0.0607 | 0.5595 | 0.0207 | 0.0191 |
| 162 | 45 | 1 | Castle Peak Road - Lam Tei | SB | 816176.7 | 830887.9 | 0.0 | 816165.3 | 830852.8 | 0.0 | At Grade | 37 | 0.0 | 5.9 | 11.9 | N | 50 | 100 | 0.0786 | 0.7852 | 0.0264 | 0.0243 | 100 | 0.0842 | 0.8100 | 0.0264 | 0.0243 |
| 163 | 46 | 1 | Lam Tei Main Street | WB | 816691.9 | 830993.1 | 0.0 | 816596.9 | 830998.2 | 0.0 | At Grade | 95 | 0.0 | 6.6 | 12.6 | N | 50 | 50 | 0.0274 | 0.6346 | 0.0111 | 0.0101 | 50 | 0.0257 | 0.6505 | 0.0113 | 0.0101 |
| 164 | 46 | 2 | Lam Tei Main Street | WB | 816596.9 | 830998.2 | 0.0 | 816567.2 | 831006.6 | 0.0 | At Grade | 31 | 0.0 | 5.7 | 11.7 | N | 50 | 50 | 0.0274 | 0.6346 | 0.0111 | 0.0101 | 50 | 0.0257 | 0.6505 | 0.0113 | 0.0101 |
| 165 | 46 | 3 | Lam Tei Main Street | WB | 816567.2 | 831006.6 | 0.0 | 816527.1 | 831022.9 | 0.0 | At Grade | 43 | 0.0 | 5.1 | 11.1 | N | 50 | 50 | 0.0274 | 0.6346 | 0.0111 | 0.0101 | 50 | 0.0257 | 0.6505 | 0.0113 | 0.0101 |
| 166 | 46 | 4 | Lam Tei Main Street | WB | 816527.1 | 831022.9 | 0.0 | 816475.2 | 831047.9 | 0.0 | At Grade | 58 | 0.0 | 5.5 | 11.5 | N | 50 | 50 | 0.0274 | 0.6346 | 0.0111 | 0.0101 | 50 | 0.0257 | 0.6505 | 0.0113 | 0.0101 |
| 167 | 46 | 5 | Lam Tei Main Street | WB | 816475.2 | 831047.9 | 0.0 | 816459.2 | 831048.8 | 0.0 | At Grade | 16 | 0.0 | 4.7 | 10.7 | N | 50 | 50 | 0.0274 | 0.6346 | 0.0111 | 0.0101 | 50 | 0.0257 | 0.6505 | 0.0113 | 0.0101 |
| 168 | 46 | 6 | Lam Tei Main Street | WB | 816459.2 | 831048.8 | 0.0 | 816425.5 | 831083.5 | 0.0 | At Grade | 48 | 0.0 | 5.5 | 11.5 | N | 50 | 50 | 0.0274 | 0.6346 | 0.0111 | 0.0101 | 50 | 0.0257 | 0.6505 | 0.0113 | 0.0101 |
| 169 | 46 | 7 | Lam Tei Main Street | WB | 816425.5 | 831083.5 | 0.0 | 816346.0 | 831099.3 | 0.0 | At Grade | 81 | 0.0 | 5.2 | 11.2 | N | 50 | 50 | 0.0274 | 0.6346 | 0.0111 | 0.0101 | 50 | 0.0257 | 0.6505 | 0.0113 | 0.0101 |
| 170 | 46 | 8 | Lam Tei Main Street | WB | 816346.0 | 831099.3 | 0.0 | 816314.5 | 831096.6 | 0.0 | At Grade | 32 | 0.0 | 4.1 | 10.1 | N | 50 | 50 | 0.0274 | 0.6346 | 0.0111 | 0.0101 | 50 | 0.0257 | 0.6505 | 0.0113 | 0.0101 |
| 171 | 46 | 9 | Lam Tei Main Street | WB | 816314.5 | 831096.6 | 0.0 | 816283.6 | 831104.7 | 0.0 | At Grade | 32 | 0.0 | 5.6 | 11.6 | N | 50 | 50 | 0.0274 | 0.6346 | 0.0111 | 0.0101 | 50 | 0.0257 | 0.6505 | 0.0113 | 0.0101 |
| 172 | 47 | 1 | Castle Peak Road - Lam Tei | SB | 816489.1 | 831365.9 | 0.0 | 816413.3 | 831284.5 | 0.0 | At Grade | 111 | 0.0 | 11.1 | 17.1 | N | 70 | 200 | 0.0555 | 0.5787 | 0.0233 | 0.0214 | 150 | 0.0629 | 0.5808 | 0.0222 | 0.0204 |
| 173 | 47 | 2 | Castle Peak Road - Lam Tei | SB | 816413.3 | 831284.5 | 0.0 | 816368.3 | 831229.2 | 0.0 | At Grade | 71 | 0.0 | 10.1 | 16.1 | N | 70 | 200 | 0.0555 | 0.5787 | 0.0233 | 0.0214 | 150 | 0.0629 | 0.5808 | 0.0222 | 0.0204 |
| 174 | 47 | 3 | Castle Peak Road - Lam Tei | SB | 816368.3 | 831229.2 | 0.0 | 816311.8 | 831157.6 | 0.0 | At Grade | 91 | 0.0 | 10.3 | 16.3 | N | 70 | 200 | 0.0555 | 0.5787 | 0.0233 | 0.0214 | 150 | 0.0629 | 0.5808 | 0.0222 | 0.0204 |
| 175 | 47 | 4 | Castle Peak Road - Lam Tei | SB | 816311.8 | 831157.6 | 0.0 | 816283.6 | 831104.7 | 0.0 | At Grade | 60 | 0.0 | 7.1 | 13.1 | N | 70 | 200 | 0.0555 | 0.5787 | 0.0233 | 0.0214 | 150 | 0.0629 | 0.5808 | 0.0222 | 0.0204 |
| 176 | 48 | 1 | Castle Peak Road - Lam Tei | NB | 816125.9 | 830816.3 | 0.0 | 816171.8 | 830911.3 | 0.0 | At Grade | 105 | 0.0 | 10.1 | 16.1 | N | 70 | 200 | 0.0514 | 0.5516 | 0.0202 | 0.0186 | 150 | 0.0623 | 0.5694 | 0.0203 | 0.0186 |
| 177 | 48 | 2 | Castle Peak Road - Lam Tei | NB | 816171.8 | 830911.3 | 0.0 | 816221.3 | 831009.2 | 0.0 | At Grade | 110 | 0.0 | 7.3 | 13.3 | N | 70 | 200 | 0.0514 | 0.5516 | 0.0202 | 0.0186 | 150 | 0.0623 | 0.5694 | 0.0203 | 0.0186 |
| 178 | 48 | 3 | Castle Peak Road - Lam Tei | NB | 816221.3 | 831009.2 | 0.0 | 816273.0 | 831107.9 | 0.0 | At Grade | 111 | 0.0 | 11.0 | 17.0 | N | 70 | 200 | 0.0514 | 0.5516 | 0.0202 | 0.0186 | 150 | 0.0623 | 0.5694 | 0.0203 | 0.0186 |
| 179 | 48 | 4 | Castle Peak Road - Lam Tei | NB | 816273.0 | 831107.9 | 0.0 | 816301.4 | 831165.8 | 0.0 | At Grade | 64 | 0.0 | 7.2 | 13.2 | N | 70 | 200 | 0.0514 | 0.5516 | 0.0202 | 0.0186 | 150 | 0.0623 | 0.5694 | 0.0203 | 0.0186 |
| 180 | 48 | 5 | Castle Peak Road - Lam Tei | NB | 816301.4 | 831165.8 | 0.0 | 816323.5 | 831197.1 | 0.0 | At Grade | 38 | 0.0 | 13.8 | 19.8 | N | 70 | 200 | 0.0514 | 0.5516 | 0.0202 | 0.0186 | 150 | 0.0623 | 0.5694 | 0.0203 | 0.0186 |
| 181 | 48 | 6 | Castle Peak Road - Lam Tei | NB | 816323.5 | 831197.1 | 0.0 | 816358.7 | 831240.6 | 0.0 | At Grade | 56 | 0.0 | 14.1 | 20.1 | N | 70 | 200 | 0.0514 | 0.5516 | 0.0202 | 0.0186 | 150 | 0.0623 | 0.5694 | 0.0203 | 0.0186 |
| 182 | 48 | 7 | Castle Peak Road - Lam Tei | NB | 816358.7 | 831240.6 | 0.0 | 816430.5 | 831322.7 | 0.0 | At Grade | 109 | 0.0 | 11.0 | 17.0 | N | 70 | 200 | 0.0514 | 0.5516 | 0.0202 | 0.0186 | 150 | 0.0623 | 0.5694 | 0.0203 | 0.0186 |
| 183 | 49 | 1 | Fuk Hang Tsuen Road | WB | 816623.8 | 831247.8 | 0.0 | 816577.7 | 831291.2 | 0.0 | At Grade | 63 | 0.0 | 3.3 | 9.3 | N | 50 | 100 | 0.1742 | 1.1407 | 0.0203 | 0.0186 | 50 | 0.2058 | 1.2622 | 0.0229 | 0.0210 |
| 184 | 49 | 2 | Fuk Hang Tsuen Road | WB | 816577.7 | 831291.2 | 0.0 | 816508.7 | 831351.1 | 0.0 | At Grade | 91 | 0.0 | 3.1 | 9.1 | N | 50 | 100 | 0.1742 | 1.1407 | 0.0203 | 0.0186 | 50 | 0.2058 | 1.2622 | 0.0229 | 0.0210 |
| 185 | 49 | 3 | Fuk Hang Tsuen Road | WB | 816508.7 | 831351.1 | 0.0 | 816478.2 | 831375.4 | 0.0 | At Grade | 39 | 0.0 | 3.3 | 9.3 | N | 50 | 100 | 0.1742 | 1.1407 | 0.0203 | 0.0186 | 50 | 0.2058 | 1.2622 | 0.0229 | 0.0210 |
| 186 | 50 | 1 | Fuk Hang Tsuen Road | EB | 816481.1 | 831378.7 | 0.0 | 816533.1 | 831332.6 | 0.0 | At Grade | 69 | 0.0 | 3.3 | 9.3 | N | 50 | 50 | 0.1584 | 1.1153 | 0.0192 | 0.0176 | 50 | 0.2063 | 1.2320 | 0.0206 | 0.0189 |
| 187 | 50 | 2 | Fuk Hang Tsuen Road | EB | 816533.1 | 831332.6 | 0.0 | 816579.2 | 831291.9 | 0.0 | At Grade | 61 | 0.0 | 3.1 | 9.1 | N | 50 | 50 | 0.1584 | 1.1153 | 0.0192 | 0.0176 | 50 | 0.2063 | 1.2320 | 0.0206 | 0.0189 |
| 188 | 50 | 3 | Fuk Hang Tsuen Road | EB | 816579.2 | 831291.9 | 0.0 | 816625.9 | 831248.9 | 0.0 | At Grade | 64 | 0.0 | 3.3 | 9.3 | N | 50 | 50 | 0.1584 | 1.1153 | 0.0192 | 0.0176 | 50 | 0.2063 | 1.2320 | 0.0206 | 0.0189 |

**Emission Inventory of Open Roads for 2033**

| Index | Road Label | Vertex Number | Road Name | Direction | X1 | Y1 | Z1 (mAG) | X2 | Y2 | Z2 (mAG) | Highway Type | Segment Length (m) | Mean mAG | Actual Road Width (m) | Road Width + L/R Mixing Zone, W | Check Segment Width > Length | Speed limit (kph) | Hour 3 | | | | | Hour 4 | | | | |
|---|---|---|---|---|---|---|---|---|---|---|---|---|---|---|---|---|---|---|---|---|---|---|---|---|---|---|---|
| | | | | | | | | | | | | | | | | | | Traffic Flows (VPH) | Weighted $NO_2$ EF (g/veh/mile) | Weighted NO EF (g/veh/mile) | Weighted RSP EF (g/veh/mile) | Weighted FSP EF (g/veh/mile) | Traffic Flows (VPH) | Weighted $NO_2$ EF (g/veh/mile) | Weighted NO EF (g/veh/mile) | Weighted RSP EF (g/veh/mile) | Weighted FSP EF (g/veh/mile) |
| 189 | 51 | 1 | Castle Peak Road - Lam Tei | NB | 816430.5 | 831322.7 | 0.0 | 816479.4 | 831376.8 | 0.0 | At Grade | 73 | 0.0 | 13.5 | 19.5 | N | 70 | 200 | 0.0517 | 0.5517 | 0.0203 | 0.0187 | 150 | 0.0627 | 0.5727 | 0.0203 | 0.0187 |
| 190 | 52 | 1 | Kong Sham Western Highway | SB | 816518.0 | 831497.3 | 0.0 | 816568.1 | 831412.8 | 0.0 | At Grade | 98 | 0.0 | 13.9 | 19.9 | N | 80 | 250 | 0.0488 | 0.5176 | 0.0146 | 0.0134 | 200 | 0.0683 | 0.5476 | 0.0155 | 0.0143 |
| 191 | 52 | 2 | Kong Sham Western Highway | SB | 816568.1 | 831412.8 | 0.0 | 816619.5 | 831341.4 | 0.0 | At Grade | 88 | 0.0 | 17.1 | 23.1 | N | 80 | 250 | 0.0488 | 0.5176 | 0.0146 | 0.0134 | 200 | 0.0683 | 0.5476 | 0.0155 | 0.0143 |
| 192 | 52 | 3 | Kong Sham Western Highway | SB | 816619.5 | 831341.4 | 0.0 | 816685.9 | 831254.7 | 0.0 | At Grade | 109 | 0.0 | 15.1 | 21.1 | N | 80 | 250 | 0.0488 | 0.5176 | 0.0146 | 0.0134 | 200 | 0.0683 | 0.5476 | 0.0155 | 0.0143 |
| 193 | 53 | 1 | Kong Sham Western Highway | NB | 816699.2 | 831193.2 | 0.0 | 816586.1 | 831336.7 | 0.0 | At Grade | 182.7 | 0.0 | 9.7 | 15.7 | N | 80.0 | 150.0 | 0.1 | 0.6 | 0.0 | 0.0 | 100.0 | 0.1 | 0.6 | 0.0 | 0.0 |
| 194 | 53 | 2 | Kong Sham Western Highway | NB | 816586.1 | 831336.7 | 0.0 | 816509.7 | 831462.2 | 0.0 | At Grade | 147.0 | 0.0 | 10.7 | 16.7 | N | 80.0 | 150.0 | 0.1 | 0.6 | 0.0 | 0.0 | 100.0 | 0.1 | 0.6 | 0.0 | 0.0 |
| 195 | 53 | 3 | Kong Sham Western Highway | NB | 816509.7 | 831462.2 | 0.0 | 816469.9 | 831535.9 | 0.0 | At Grade | 83.7 | 0.0 | 12.7 | 18.7 | N | 80.0 | 150.0 | 0.1 | 0.6 | 0.0 | 0.0 | 100.0 | 0.1 | 0.6 | 0.0 | 0.0 |
| 196 | 54 | 1 | Castle Peak Road - Lam Tei | NB | 816479.4 | 831376.8 | 0.0 | 816535.0 | 831441.9 | 0.0 | At Grade | 86 | 0.0 | 10.5 | 16.5 | N | 70 | 200 | 0.0523 | 0.5547 | 0.0207 | 0.0191 | 150 | 0.0637 | 0.5722 | 0.0208 | 0.0191 |
| 197 | 55 | 1 | Castle Peak Road - Lam Tei | SB | 816546.6 | 831430.6 | 0.0 | 816489.1 | 831365.9 | 0.0 | At Grade | 87 | 0.0 | 11.3 | 17.3 | N | 70 | 200 | 0.0566 | 0.5905 | 0.0249 | 0.0229 | 150 | 0.0643 | 0.5866 | 0.0234 | 0.0215 |
| 198 | 56 | 1 | Castle Peak Road - Lam Tei | NB | 816535.0 | 831441.9 | 0.0 | 816560.7 | 831469.5 | 0.0 | At Grade | 38 | 0.0 | 11.0 | 17.0 | N | 70 | 200 | 0.0512 | 0.5585 | 0.0207 | 0.0191 | 150 | 0.0602 | 0.5753 | 0.0206 | 0.0189 |
| 199 | 57 | 1 | Ng Lau Road | EB | 816468.8 | 831445.7 | 0.0 | 816510.0 | 831436.1 | 0.0 | At Grade | 42 | 0.0 | 6.3 | 12.3 | N | 50 | 50 | 0.0447 | 0.5702 | 0.0070 | 0.0064 | 50 | 0.0490 | 0.5841 | 0.0069 | 0.0063 |
| 200 | 58 | 1 | Ng Lau Road | WB | 816509.1 | 831434.4 | 0.0 | 816466.9 | 831443.7 | 0.0 | At Grade | 43 | 0.0 | 6.3 | 12.3 | N | 50 | 50 | 0.0442 | 0.5638 | 0.0064 | 0.0059 | 50 | 0.0723 | 0.6113 | 0.0093 | 0.0086 |
| 201 | 59 | 1 | Tung Lei Path | SB | 816494.0 | 831516.0 | 0.0 | 816491.3 | 831465.8 | 0.0 | At Grade | 50 | 0.0 | 3.5 | 9.5 | N | 50 | 50 | 0.0279 | 0.5279 | 0.0377 | 0.0331 | 50 | 0.0279 | 0.5279 | 0.0377 | 0.0331 |
| 202 | 59 | 2 | Tung Lei Path | SB | 816491.3 | 831465.8 | 0.0 | 816468.3 | 831443.4 | 0.0 | At Grade | 32 | 0.0 | 2.5 | 8.5 | N | 50 | 50 | 0.0279 | 0.5279 | 0.0377 | 0.0331 | 50 | 0.0279 | 0.5279 | 0.0377 | 0.0331 |
| 203 | 60 | 1 | Tung Lei Path | NB | 816464.7 | 831443.9 | 0.0 | 816490.0 | 831467.6 | 0.0 | At Grade | 35 | 0.0 | 2.5 | 8.5 | N | 50 | 50 | 0.0513 | 0.9696 | 0.0623 | 0.0540 | 50 | 0.0513 | 0.9696 | 0.0623 | 0.0540 |
| 204 | 60 | 2 | Tung Lei Path | NB | 816490.0 | 831467.6 | 0.0 | 816492.3 | 831516.9 | 0.0 | At Grade | 49 | 0.0 | 3.5 | 9.5 | N | 50 | 50 | 0.0513 | 0.9696 | 0.0623 | 0.0540 | 50 | 0.0513 | 0.9696 | 0.0623 | 0.0540 |
| 205 | 61 | 1 | Ng Lau Road | EB | 816323.0 | 831471.3 | 0.0 | 816341.2 | 831473.2 | 0.0 | At Grade | 18 | 0.0 | 3.4 | 9.4 | N | 50 | 50 | 0.0635 | 0.7280 | 0.0121 | 0.0109 | 50 | 0.0773 | 0.8176 | 0.0131 | 0.0118 |
| 206 | 61 | 2 | Ng Lau Road | EB | 816341.2 | 831473.2 | 0.0 | 816413.4 | 831450.0 | 0.0 | At Grade | 76 | 0.0 | 3.2 | 9.2 | N | 50 | 50 | 0.0635 | 0.7280 | 0.0121 | 0.0109 | 50 | 0.0773 | 0.8176 | 0.0131 | 0.0118 |
| 207 | 61 | 3 | Ng Lau Road | EB | 816413.4 | 831450.0 | 0.0 | 816468.8 | 831445.7 | 0.0 | At Grade | 56 | 0.0 | 3.0 | 9.0 | N | 50 | 50 | 0.0635 | 0.7280 | 0.0121 | 0.0109 | 50 | 0.0773 | 0.8176 | 0.0131 | 0.0118 |
| 208 | 62 | 1 | Ng Lau Road | WB | 816466.9 | 831443.7 | 0.0 | 816409.9 | 831448.9 | 0.0 | At Grade | 57 | 0.0 | 3.0 | 9.0 | N | 50 | 50 | 0.0609 | 0.6906 | 0.0123 | 0.0112 | 50 | 0.1110 | 0.8248 | 0.0156 | 0.0142 |
| 209 | 62 | 2 | Ng Lau Road | WB | 816409.9 | 831448.9 | 0.0 | 816340.4 | 831471.4 | 0.0 | At Grade | 73 | 0.0 | 3.2 | 9.2 | N | 50 | 50 | 0.0609 | 0.6906 | 0.0123 | 0.0112 | 50 | 0.1110 | 0.8248 | 0.0156 | 0.0142 |
| 210 | 62 | 3 | Ng Lau Road | WB | 816340.4 | 831471.4 | 0.0 | 816323.4 | 831468.7 | 0.0 | At Grade | 17 | 0.0 | 3.4 | 9.4 | N | 50 | 50 | 0.0609 | 0.6906 | 0.0123 | 0.0112 | 50 | 0.1110 | 0.8248 | 0.0156 | 0.0142 |
| 211 | 63 | 1 | Tsing Chuen Wai Road | SB | 816204.8 | 831377.4 | 0.0 | 816169.8 | 831409.6 | 0.0 | At Grade | 48 | 0.0 | 5.5 | 11.5 | N | 50 | 50 | 0.0862 | 0.7020 | 0.0172 | 0.0155 | 50 | 0.0940 | 0.7116 | 0.0176 | 0.0158 |
| 212 | 63 | 2 | Tsing Chuen Wai Road | SB | 816169.8 | 831409.6 | 0.0 | 816139.7 | 831440.0 | 0.0 | At Grade | 43 | 0.0 | 5.5 | 11.5 | N | 50 | 50 | 0.0862 | 0.7020 | 0.0172 | 0.0155 | 50 | 0.0940 | 0.7116 | 0.0176 | 0.0158 |
| 213 | 63 | 3 | Tsing Chuen Wai Road | SB | 816139.7 | 831440.0 | 0.0 | 816124.6 | 831455.0 | 0.0 | At Grade | 21 | 0.0 | 5.5 | 11.5 | N | 50 | 50 | 0.0862 | 0.7020 | 0.0172 | 0.0155 | 50 | 0.0940 | 0.7116 | 0.0176 | 0.0158 |
| 214 | 63 | 4 | Tsing Chuen Wai Road | SB | 816124.6 | 831455.0 | 0.0 | 816085.7 | 831483.7 | 0.0 | At Grade | 48 | 0.0 | 5.5 | 11.5 | N | 50 | 50 | 0.0862 | 0.7020 | 0.0172 | 0.0155 | 50 | 0.0940 | 0.7116 | 0.0176 | 0.0158 |
| 215 | 63 | 5 | Tsing Chuen Wai Road | SB | 816085.7 | 831483.7 | 0.0 | 816076.7 | 831493.7 | 0.0 | At Grade | 13 | 0.0 | 5.5 | 11.5 | N | 50 | 50 | 0.0862 | 0.7020 | 0.0172 | 0.0155 | 50 | 0.0940 | 0.7116 | 0.0176 | 0.0158 |
| 216 | 63 | 6 | Tsing Chuen Wai Road | SB | 816076.7 | 831493.7 | 0.0 | 816071.4 | 831507.9 | 0.0 | At Grade | 15 | 0.0 | 5.6 | 11.6 | N | 50 | 50 | 0.0862 | 0.7020 | 0.0172 | 0.0155 | 50 | 0.0940 | 0.7116 | 0.0176 | 0.0158 |
| 217 | 63 | 7 | Tsing Chuen Wai Road | SB | 816071.4 | 831507.9 | 0.0 | 816072.7 | 831527.4 | 0.0 | At Grade | 20 | 0.0 | 5.6 | 11.6 | N | 50 | 50 | 0.0862 | 0.7020 | 0.0172 | 0.0155 | 50 | 0.0940 | 0.7116 | 0.0176 | 0.0158 |
| 218 | 63 | 8 | Tsing Chuen Wai Road | SB | 816072.7 | 831527.4 | 0.0 | 816082.0 | 831543.0 | 0.0 | At Grade | 18 | 0.0 | 5.6 | 11.6 | N | 50 | 50 | 0.0862 | 0.7020 | 0.0172 | 0.0155 | 50 | 0.0940 | 0.7116 | 0.0176 | 0.0158 |
| 219 | 63 | 9 | Tsing Chuen Wai Road | SB | 816082.0 | 831543.0 | 0.0 | 816112.7 | 831578.0 | 0.0 | At Grade | 47 | 0.0 | 5.4 | 11.4 | N | 50 | 50 | 0.0862 | 0.7020 | 0.0172 | 0.0155 | 50 | 0.0940 | 0.7116 | 0.0176 | 0.0158 |
| 220 | 63 | 10 | Tsing Chuen Wai Road | SB | 816112.7 | 831578.0 | 0.0 | 816127.8 | 831582.9 | 0.0 | At Grade | 16 | 0.0 | 5.4 | 11.4 | N | 50 | 50 | 0.0862 | 0.7020 | 0.0172 | 0.0155 | 50 | 0.0940 | 0.7116 | 0.0176 | 0.0158 |
| 221 | 63 | 11 | Tsing Chuen Wai Road | SB | 816127.8 | 831582.9 | 0.0 | 816141.9 | 831581.3 | 0.0 | At Grade | 14 | 0.0 | 5.3 | 11.3 | N | 50 | 50 | 0.0862 | 0.7020 | 0.0172 | 0.0155 | 50 | 0.0940 | 0.7116 | 0.0176 | 0.0158 |
| 222 | 63 | 12 | Tsing Chuen Wai Road | SB | 816141.9 | 831581.3 | 0.0 | 816196.1 | 831552.4 | 0.0 | At Grade | 61 | 0.0 | 5.5 | 11.5 | N | 50 | 50 | 0.0862 | 0.7020 | 0.0172 | 0.0155 | 50 | 0.0940 | 0.7116 | 0.0176 | 0.0158 |
| 223 | 63 | 13 | Tsing Chuen Wai Road | SB | 816196.1 | 831552.4 | 0.0 | 816216.6 | 831543.3 | 0.0 | At Grade | 22 | 0.0 | 5.5 | 11.5 | N | 50 | 50 | 0.0862 | 0.7020 | 0.0172 | 0.0155 | 50 | 0.0940 | 0.7116 | 0.0176 | 0.0158 |
| 224 | 63 | 14 | Tsing Chuen Wai Road | SB | 816216.6 | 831543.3 | 0.0 | 816245.4 | 831548.7 | 0.0 | At Grade | 29 | 0.0 | 5.5 | 11.5 | N | 50 | 50 | 0.0862 | 0.7020 | 0.0172 | 0.0155 | 50 | 0.0940 | 0.7116 | 0.0176 | 0.0158 |
| 225 | 63 | 15 | Tsing Chuen Wai Road | SB | 816245.4 | 831548.7 | 0.0 | 816264.8 | 831545.8 | 0.0 | At Grade | 20 | 0.0 | 5.5 | 11.5 | N | 50 | 50 | 0.0862 | 0.7020 | 0.0172 | 0.0155 | 50 | 0.0940 | 0.7116 | 0.0176 | 0.0158 |
| 226 | 63 | 16 | Tsing Chuen Wai Road | SB | 816264.8 | 831545.8 | 0.0 | 816280.8 | 831534.7 | 0.0 | At Grade | 20 | 0.0 | 5.1 | 11.1 | N | 50 | 50 | 0.0862 | 0.7020 | 0.0172 | 0.0155 | 50 | 0.0940 | 0.7116 | 0.0176 | 0.0158 |
| 227 | 63 | 17 | Tsing Chuen Wai Road | SB | 816280.8 | 831534.7 | 0.0 | 816297.5 | 831509.6 | 0.0 | At Grade | 30 | 0.0 | 4.5 | 10.5 | N | 50 | 50 | 0.0862 | 0.7020 | 0.0172 | 0.0155 | 50 | 0.0940 | 0.7116 | 0.0176 | 0.0158 |
| 228 | 63 | 18 | Tsing Chuen Wai Road | SB | 816297.5 | 831509.6 | 0.0 | 816323.4 | 831468.7 | 0.0 | At Grade | 48 | 0.0 | 5.7 | 11.7 | N | 50 | 50 | 0.0862 | 0.7020 | 0.0172 | 0.0155 | 50 | 0.0940 | 0.7116 | 0.0176 | 0.0158 |
| 229 | 64 | 1 | Ng Lau Road | EB | 816205.2 | 831380.3 | 0.0 | 816238.4 | 831413.4 | 0.0 | At Grade | 47 | 0.0 | 3.0 | 9.0 | N | 50 | 50 | 0.0714 | 0.7863 | 0.0127 | 0.0115 | 50 | 0.0773 | 0.8176 | 0.0131 | 0.0118 |
| 230 | 64 | 2 | Ng Lau Road | EB | 816238.4 | 831413.4 | 0.0 | 816323.0 | 831471.3 | 0.0 | At Grade | 103 | 0.0 | 3.1 | 9.1 | N | 50 | 50 | 0.0714 | 0.7863 | 0.0127 | 0.0115 | 50 | 0.0773 | 0.8176 | 0.0131 | 0.0118 |
| 231 | 65 | 1 | Ng Lau Road | WB | 816323.4 | 831468.7 | 0.0 | 816239.3 | 831411.6 | 0.0 | At Grade | 102 | 0.0 | 3.1 | 9.1 | N | 50 | 50 | 0.0758 | 0.7350 | 0.0120 | 0.0110 | 50 | 0.0858 | 0.7683 | 0.0130 | 0.0118 |
| 232 | 65 | 2 | Ng Lau Road | WB | 816239.3 | 831411.6 | 0.0 | 816204.8 | 831377.4 | 0.0 | At Grade | 49 | 0.0 | 3.0 | 9.0 | N | 50 | 50 | 0.0758 | 0.7350 | 0.0120 | 0.0110 | 50 | 0.0858 | 0.7683 | 0.0130 | 0.0118 |
| 233 | 66 | 1 | Ng Lau Road | EB | 816172.8 | 831344.7 | 0.0 | 816205.2 | 831380.3 | 0.0 | At Grade | 48 | 0.0 | 3.0 | 9.0 | N | 50 | 50 | 0.0615 | 0.7558 | 0.0118 | 0.0107 | 50 | 0.0650 | 0.7881 | 0.0111 | 0.0100 |
| 234 | 67 | 1 | Ng Lau Road | WB | 816204.8 | 831377.4 | 0.0 | 816172.9 | 831342.7 | 0.0 | At Grade | 47 | 0.0 | 3.0 | 9.0 | N | 50 | 50 | 0.0589 | 0.7269 | 0.0113 | 0.0103 | 50 | 0.0997 | 0.8379 | 0.0132 | 0.0120 |
| 235 | 68 | 1 | Ng Lau Road | EB | 816031.7 | 831258.1 | 0.0 | 816058.7 | 831278.1 | 0.0 | At Grade | 34 | 0.0 | 3.5 | 9.5 | N | 50 | 50 | 0.0615 | 0.7558 | 0.0118 | 0.0107 | 50 | 0.0714 | 0.7863 | 0.0127 | 0.0115 |
| 236 | 68 | 2 | Ng Lau Road | EB | 816058.7 | 831278.1 | 0.0 | 816138.7 | 831318.8 | 0.0 | At Grade | 90 | 0.0 | 3.0 | 9.0 | N | 50 | 50 | 0.0615 | 0.7558 | 0.0118 | 0.0107 | 50 | 0.0714 | 0.7863 | 0.0127 | 0.0115 |
| 237 | 68 | 3 | Ng Lau Road | EB | 816138.7 | 831318.8 | 0.0 | 816172.8 | 831344.7 | 0.0 | At Grade | 43 | 0.0 | 3.5 | 9.5 | N | 50 | 50 | 0.0615 | 0.7558 | 0.0118 | 0.0107 | 50 | 0.0714 | 0.7863 | 0.0127 | 0.0115 |
| 238 | 69 | 1 | Ng Lau Road | WB | 816172.9 | 831342.7 | 0.0 | 816141.3 | 831317.2 | 0.0 | At Grade | 41 | 0.0 | 3.5 | 9.5 | N | 50 | 50 | 0.0589 | 0.7269 | 0.0113 | 0.0103 | 50 | 0.0804 | 0.8231 | 0.0139 | 0.0126 |
| 239 | 69 | 2 | Ng Lau Road | WB | 816141.3 | 831317.2 | 0.0 | 816058.5 | 831275.1 | 0.0 | At Grade | 93 | 0.0 | 3.0 | 9.0 | N | 50 | 50 | 0.0589 | 0.7269 | 0.0113 | 0.0103 | 50 | 0.0804 | 0.8231 | 0.0139 | 0.0126 |
| 240 | 69 | 3 | Ng Lau Road | WB | 816058.5 | 831275.1 | 0.0 | 816033.6 | 831256.9 | 0.0 | At Grade | 31 | 0.0 | 3.5 | 9.5 | N | 50 | 50 | 0.0589 | 0.7269 | 0.0113 | 0.0103 | 50 | 0.0804 | 0.8231 | 0.0139 | 0.0126 |
| 241 | 70 | 1 | Unnamed Road | NB | 816098.6 | 830903.0 | 0.0 | 816094.1 | 830944.4 | 0.0 | At Grade | 42 | 0.0 | 2.8 | 8.8 | N | 50 | 50 | 0.0279 | 0.5279 | 0.0377 | 0.0331 | 50 | 0.0279 | 0.5279 | 0.0377 | 0.0331 |
| 242 | 70 | 2 | Unnamed Road | NB | 816094.1 | 830944.4 | 0.0 | 816081.0 | 831039.5 | 0.0 | At Grade | 96 | 0.0 | 2.4 | 8.4 | N | 50 | 50 | 0.0279 | 0.5279 | 0.0377 | 0.0331 | 50 | 0.0279 | 0.5279 | 0.0377 | 0.0331 |
| 243 | 70 | 3 | Unnamed Road | NB | 816081.0 | 831039.5 | 0.0 | 816079.1 | 831068.8 | 0.0 | At Grade | 29 | 0.0 | 2.5 | 8.5 | N | 50 | 50 | 0.0279 | 0.5279 | 0.0377 | 0.0331 | 50 | 0.0279 | 0.5279 | 0.0377 | 0.0331 |
| 244 | 70 | 4 | Unnamed Road | NB | 816079.1 | 831068.8 | 0.0 | 816083.2 | 831096.8 | 0.0 | At Grade | 28 | 0.0 | 3.1 | 9.1 | N | 50 | 50 | 0.0279 | 0.5279 | 0.0377 | 0.0331 | 50 | 0.0279 | 0.5279 | 0.0377 | 0.0331 |
| 245 | 70 | 5 | Unnamed Road | NB | 816083.2 | 831096.8 | 0.0 | 816103.9 | 831162.1 | 0.0 | At Grade | 69 | 0.0 | 2.9 | 8.9 | N | 50 | 50 | 0.0279 | 0.5279 | 0.0377 | 0.0331 | 50 | 0.0279 | 0.5279 | 0.0377 | 0.0331 |
| 246 | 70 | 6 | Unnamed Road | NB | 816103.9 | 831162.1 | 0.0 | 816116.9 | 831188.8 | 0.0 | At Grade | 30 | 0.0 | 2.7 | 8.7 | N | 50 | 50 | 0.0279 | 0.5279 | 0.0377 | 0.0331 | 50 | 0.0279 | 0.5279 | 0.0377 | 0.0331 |
| 247 | 70 | 7 | Unnamed Road | NB | 816116.9 | 831188.8 | 0.0 | 816127.6 | 831224.3 | 0.0 | At Grade | 37 | 0.0 | 6.4 | 12.4 | N | 50 | 50 | 0.0279 | 0.5279 | 0.0377 | 0.0331 | 50 | 0.0279 | 0.5279 | 0.0377 | 0.0331 |
| 248 | 70 | 8 | Unnamed Road | NB | 816127.6 | 831224.3 | 0.0 | 816170.9 | 831343.3 | 0.0 | At Grade | 127 | 0.0 | 12.5 | 18.5 | N | 50 | 50 | 0.0279 | 0.5279 | 0.0377 | 0.0331 | 50 | 0.0279 | 0.5279 | 0.0377 | 0.0331 |
| 249 | 71 | 1 | Unnamed Road | SB | 816175.8 | 831348.0 | 0.0 | 816138.9 | 831250.2 | 0.0 | At Grade | 105 | 0.0 | 12.5 | 18.5 | N | 50 | 50 | 0.0279 | 0.5279 | 0.0377 | 0.0331 | 50 | 0.0279 | 0.5279 | 0.0377 | 0.0331 |
| 250 | 71 | 2 | Unnamed Road | SB | 816138.9 | 831250.2 | 0.0 | 816128.4 | 831222.9 | 0.0 | At Grade | 29 | 0.0 | 6.4 | 12.4 | N | 50 | 50 | 0.0279 | 0.5279 | 0.0377 | 0.0331 | 50 | 0.0279 | 0.5279 | 0.0377 | 0.0331 |
| 251 | 71 | 3 | Unnamed Road | SB | 816128.4 | 831222.9 | 0.0 | 816116.8 | 831184.1 | 0.0 | At Grade | 41 | 0.0 | 2.7 | 8.7 | N | 50 | 50 | 0.0279 | 0.5279 | 0.0377 | 0.0331 | 50 | 0.0279 | 0.5279 | 0.0377 | 0.0331 |
| 252 | 71 | 4 | Unnamed Road | SB | 816116.8 | 831184.1 | 0.0 | 816104.8 | 831160.2 | 0.0 | At Grade | 27 | 0.0 | 2.9 | 8.9 | N | 50 | 50 | 0.0279 | 0.5279 | 0.0377 | 0.0331 | 50 | 0.0279 | 0.5279 | 0.0377 | 0.0331 |
| 253 | 71 | 5 | Unnamed Road | SB | 816104.8 | 831160.2 | 0.0 | 816084.4 | 831096.0 | 0.0 | At Grade | 67 | 0.0 | 3.1 | 9.1 | N | 50 | 50 | 0.0279 | 0.5279 | 0.0377 | 0.0331 | 50 | 0.0279 | 0.5279 | 0.0377 | 0.0331 |
| 254 | 71 | 6 | Unnamed Road | SB | 816084.4 | 831096.0 | 0.0 | 816080.3 | 831066.8 | 0.0 | At Grade | 29 | 0.0 | 2.5 | 8.5 | N | 50 | 50 | 0.0279 | 0.5279 | 0.0377 | 0.0331 | 50 | 0.0279 | 0.5279 | 0.0377 | 0.0331 |
| 255 | 71 | 7 | Unnamed Road | SB | 816080.3 | 831066.8 | 0.0 | 816101.0 | 830907.5 | 0.0 | At Grade | 161 | 0.0 | 2.8 | 8.8 | N | 50 | 50 | 0.0279 | 0.5279 | 0.0377 | 0.0331 | 50 | 0.0279 | 0.5279 | 0.0377 | 0.0331 |
| 256 | 72 | 1 | Access road | SB | 816011.3 | 831286.9 | 0.0 | 816021.8 | 831268.5 | 0.0 | At Grade | 21 | 0.0 | 3.0 | 9.0 | N | 50 | 50 | 0.0274 | 0.6698 | 0.0245 | 0.0215 | 50 | 0.0393 | 0.9716 | 0.0312 | 0.0270 |
| 257 | 72 | 2 | Access road | SB | 816021.8 | 831268.5 | 0.0 | 816034.7 | 831257.7 | 0.0 | At Grade | 17 | 0.0 | 3.5 | 9.5 | N | 50 | 50 | 0.0274 | 0.6698 | 0.0245 | 0.0215 | 50 | 0.0393 | 0.9716 | 0.0312 | 0.0270 |
| 258 | 73 | 1 | Access road | NB | 816031.8 | 831255.3 | 0.0 | 816018.9 | 831269.9 | 0.0 | At Grade | 20 | 0.0 | 3.5 | 9.5 | N | 50 | 50 | 0.0274 | 0.6698 | 0.0245 | 0.0215 | 50 | 0.0274 | 0.6698 | 0.0245 | 0.0215 |
| 259 | 73 | 2 | Access road | NB | 816018.9 | 831269.9 | 0.0 | 816010.0 | 831286.2 | 0.0 | At Grade | 19 | 0.0 | 3.0 | 9.0 | N | 50 | 50 | 0.0274 | 0.6698 | 0.0245 | 0.0215 | 50 | 0.0274 | 0.6698 | 0.0245 | 0.0215 |
| 260 | 74 | 1 | Ng Lau Road | EB | 815948.6 | 831198.7 | 0.0 | 816012.9 | 831240.7 | 0.0 | At Grade | 77 | 0.0 | 3.0 | 9.0 | N | 50 | 50 | 0.0605 | 0.7694 | 0.0113 | 0.0102 | 50 | 0.0650 | 0.7881 | 0.0111 | 0.0100 |
| 261 | 74 | 2 | Ng Lau Road | EB | 816012.9 | 831240.7 | 0.0 | 816031.7 | 831258.1 | 0.0 | At Grade | 26 | 0.0 | 3.1 | 9.1 | N | 50 | 50 | 0.0605 | 0.7694 | 0.0113 | 0.0102 | 50 | 0.0650 | 0.7881 | 0.0111 | 0.0100 |
| 262 | 75 | 1 | Ng Lau Road | WB | 816033.6 | 831256.9 | 0.0 | 816012.8 | 831238.2 | 0.0 | At Grade | 28 | 0.0 | 3.1 | 9.1 | N | 50 | 50 | 0.0589 | 0.7269 | 0.0113 | 0.0103 | 50 | 0.1394 | 0.9095 | 0.0144 | 0.0131 |
| 263 | 75 | 2 | Ng Lau Road | WB | 816012.8 | 831238.2 | 0.0 | 815949.8 | 831197.0 | 0.0 | At Grade | 75 | 0.0 | 3.0 | 9.0 | N | 50 | 50 | 0.0589 | 0.7269 | 0.0113 | 0.0103 | 50 | 0.1394 | 0.9095 | 0.0144 | 0.0131 |
| 264 | 76 | 1 | Access road | EB | 815707.8 | 831257.8 | 0.0 | 815733.8 | 831264.6 | 0.0 | At Grade | 27 | 0.0 | 1.5 | 7.5 | N | 50 | 50 | 0.0274 | 0.6698 | 0.0245 | 0.0215 | 50 | 0.0393 | 0.9716 | 0.0312 | 0.0270 |
| 265 | 76 | 2 | Access road | EB | 815733.8 | 831264.6 | 0.0 | 815751.5 | 831275.8 | 0.0 | At Grade | 21 | 0.0 | 1.7 | 7.7 | N | 50 | 50 | 0.0274 | 0.6698 | 0.0245 | 0.0215 | 50 | 0.0393 | 0.9716 | 0.0312 | 0.0270 |
| 266 | 76 | 3 | Access road | EB | 815751.5 | 831275.8 | 0.0 | 815770.0 | 831271.6 | 0.0 | At Grade | 19 | 0.0 | 2.0 | 8.0 | N | 50 | 50 | 0.0274 | 0.6698 | 0.0245 | 0.0215 | 50 | 0.0393 | 0.9716 | 0.0312 | 0.0270 |
| 267 | 76 | 4 | Access road | EB | 815770.0 | 831271.6 | 0.0 | 815787.3 | 831262.3 | 0.0 | At Grade | 20 | 0.0 | 2.2 | 8.2 | N | 50 | 50 | 0.0274 | 0.6698 | 0.0245 | 0.0215 | 50 | 0.0393 | 0.9716 | 0.0312 | 0.0270 |
| 268 | 76 | 5 | Access road | EB | 815787.3 | 831262.3 | 0.0 | 815805.5 | 831258.5 | 0.0 | At Grade | 19 | 0.0 | 1.7 | 7.7 | N | 50 | 50 | 0.0274 | 0.6698 | 0.0245 | 0.0215 | 50 | 0.0393 | 0.9716 | 0.0312 | 0.0270 |
| 269 | 76 | 6 | Access road | EB | 815805.5 | 831258.5 | 0.0 | 815824.8 | 831261.0 | 0.0 | At Grade | 19 | 0.0 | 1.7 | 7.7 | N | 50 | 50 | 0.0274 | 0.6698 | 0.0245 | 0.0215 | 50 | 0.0393 | 0.9716 | 0.0312 | 0.0270 |
| 270 | 76 | 7 | Access road | EB | 815824.8 | 831261.0 | 0.0 | 815845.1 | 831277.6 | 0.0 | At Grade | 26 | 0.0 | 1.8 | 7.8 | N | 50 | 50 | 0.0274 | 0.6698 | 0.0245 | 0.0215 | 50 | 0.0393 | 0.9716 | 0.0312 | 0.0270 |
| 271 | 76 | 8 | Access road | EB | 815845.1 | 831277.6 | 0.0 | 815859.0 | 831283.3 | 0.0 | At Grade | 15 | 0.0 | 1.8 | 7.8 | N | 50 | 50 | 0.0274 | 0.6698 | 0.0245 | 0.0215 | 50 | 0.0393 | 0.9716 | 0.0312 | 0.0270 |
| 272 | 76 | 9 | Access road | EB | 815859.0 | 831283.3 | 0.0 | 815879.1 | 831270.9 | 0.0 | At Grade | 24 | 0.0 | 1.9 | 7.9 | N | 50 | 50 | 0.0274 | 0.6698 | 0.0245 | 0.0215 | 50 | 0.0393 | 0.9716 | 0.0312 | 0.0270 |
| 273 | 76 | 10 | Access road | EB | 815879.1 | 831270.9 | 0.0 | 815909.3 | 831257.7 | 0.0 | At Grade | 33 | 0.0 | 1.5 | 7.5 | N | 50 | 50 | 0.0274 | 0.6698 | 0.0245 | 0.0215 | 50 | 0.0393 | 0.9716 | 0.0312 | 0.0270 |
| 274 | 76 | 11 | Access road | EB | 815909.3 | 831257.7 | 0.0 | 815929.9 | 831231.9 | 0.0 | At Grade | 33 | 0.0 | 2.7 | 8.7 | N | 50 | 50 | 0.0274 | 0.6698 | 0.0245 | 0.0215 | 50 | 0.0393 | 0.9716 | 0.0312 | 0.0270 |
| 275 | 76 | 12 | Access road | EB | 815929.9 | 831231.9 | 0.0 | 815951.0 | 831197.8 | 0.0 | At Grade | 40 | 0.0 | 3.0 | 9.0 | N | 50 | 50 | 0.0274 | 0.6698 | 0.0245 | 0.0215 | 50 | 0.0393 | 0.9716 | 0.0312 | 0.0270 |
| 276 | 77 | 1 | Access road | WB | 815948.4 | 831196.0 | 0.0 | 815927.6 | 831232.9 | 0.0 | At Grade | 42 | 0.0 | 3.0 | 9.0 | N | 50 | 50 | 0.0279 | 0.5279 | 0.0377 | 0.0331 | 50 | 0.0279 | 0.5279 | 0.0377 | 0.0331 |
| 277 | 77 | 2 | Access road | WB | 815927.6 | 831232.9 | 0.0 | 815907.0 | 831258.0 | 0.0 | At Grade | 33 | 0.0 | 2.7 | 8.7 | N | 50 | 50 | 0.0279 | 0.5279 | 0.0377 | 0.0331 | 50 | 0.0279 | 0.5279 | 0.0377 | 0.0331 |
| 278 | 77 | 3 | Access road | WB | 815907.0 | 831258.0 | 0.0 | 815877.9 | 831270.8 | 0.0 | At Grade | 32 | 0.0 | 1.5 | 7.5 | N | 50 | 50 | 0.0279 | 0.5279 | 0.0377 | 0.0331 | 50 | 0.0279 | 0.5279 | 0.0377 | 0.0331 |
| 279 | 77 | 4 | Access road | WB | 815877.9 | 831270.8 | 0.0 | 815858.8 | 831282.7 | 0.0 | At Grade | 23 | 0.0 | 1.9 | 7.9 | N | 50 | 50 | 0.0279 | 0.5279 | 0.0377 | 0.0331 | 50 | 0.0279 | 0.5279 | 0.0377 | 0.0331 |
| 280 | 77 | 5 | Access road | WB | 815858.8 | 831282.7 | 0.0 | 815845.2 | 831277.1 | 0.0 | At Grade | 15 | 0.0 | 1.8 | 7.8 | N | 50 | 50 | 0.0279 | 0.5279 | 0.0377 | 0.0331 | 50 | 0.0279 | 0.5279 | 0.0377 | 0.0331 |
| 281 | 77 | 6 | Access road | WB | 815845.2 | 831277.1 | 0.0 | 815824.6 | 831260.1 | 0.0 | At Grade | 27 | 0.0 | 1.8 | 7.8 | N | 50 | 50 | 0.0279 | 0.5279 | 0.0377 | 0.0331 | 50 | 0.0279 | 0.5279 | 0.0377 | 0.0331 |
| 282 | 77 | 7 | Access road | WB | 815824.6 | 831260.1 | 0.0 | 815805.5 | 831257.7 | 0.0 | At Grade | 19 | 0.0 | 1.7 | 7.7 | N | 50 | 50 | 0.0279 | 0.5279 | 0.0377 | 0.0331 | 50 | 0.0279 | 0.5279 | 0.0377 | 0.0331 |
| 283 | 77 | 8 | Access road | WB | 815805.5 | 831257.7 | 0.0 | 815786.5 | 831261.9 | 0.0 | At Grade | 19 | 0.0 | 1.7 | 7.7 | N | 50 | 50 | 0.0279 | 0.5279 | 0.0377 | 0.0331 | 50 | 0.0279 | 0.5279 | 0.0377 | 0.0331 |
| 284 | 77 | 9 | Access road | WB | 815786.5 | 831261.9 | 0.0 | 815767.6 | 831271.3 | 0.0 | At Grade | 21 | 0.0 | 2.2 | 8.2 | N | 50 | 50 | 0.0279 | 0.5279 | 0.0377 | 0.0331 | 50 | 0.0279 | 0.5279 | 0.0377 | 0.0331 |
| 285 | 77 | 10 | Access road | WB | 815767.6 | 831271.3 | 0.0 | 815751.4 | 831274.7 | 0.0 | At Grade | 17 | 0.0 | 2.0 | 8.0 | N | 50 | 50 | 0.0279 | 0.5279 | 0.0377 | 0.0331 | 50 | 0.0279 | 0.5279 | 0.0377 | 0.0331 |
| 286 | 77 | 11 | Access road | WB | 815751.4 | 831274.7 | 0.0 | 815733.7 | 831264.0 | 0.0 | At Grade | 21 | 0.0 | 1.7 | 7.7 | N | 50 | 50 | 0.0279 | 0.5279 | 0.0377 | 0.0331 | 50 | 0.0279 | 0.5279 | 0.0377 | 0.0331 |
| 287 | 77 | 12 | Access road | WB | 815733.7 | 831264.0 | 0.0 | 815707.3 | 831256.8 | 0.0 | At Grade | 27 | 0.0 | 1.5 | 7.5 | N | 50 | 50 | 0.0279 | 0.5279 | 0.0377 | 0.0331 | 50 | 0.0279 | 0.5279 | 0.0377 | 0.0331 |

**Emission Inventory of Open Roads for 2033**

| Index | Road Label | Vertex Number | Road Name | Direction | X1 | Y1 | Z1 (mAG) | X2 | Y2 | Z2 (mAG) | Highway Type | Segment Length (m) | Mean mAG | Actual Road Width (m) | Road Width + L/R Mixing Zone, W | Check Segment Width > Length | Speed limit (kph) | Hour 3 | | | | | Hour 4 | | | | |
|---|---|---|---|---|---|---|---|---|---|---|---|---|---|---|---|---|---|---|---|---|---|---|---|---|---|---|---|
| | | | | | | | | | | | | | | | | | | Traffic Flows (VPH) | Weighted $NO_2$ EF (g/veh/mile) | Weighted NO EF (g/veh/mile) | Weighted RSP EF (g/veh/mile) | Weighted FSP EF (g/veh/mile) | Traffic Flows (VPH) | Weighted $NO_2$ EF (g/veh/mile) | Weighted NO EF (g/veh/mile) | Weighted RSP EF (g/veh/mile) | Weighted FSP EF (g/veh/mile) |
| 288 | 78 | 1 | Ng Lau Road | NB | 815897.1 | 831124.6 | 0.0 | 815900.2 | 831150.5 | 0.0 | At Grade | 26 | 0.0 | 3.6 | 9.6 | N | 50 | 50 | 0.0534 | 0.7200 | 0.0105 | 0.0096 | 50 | 0.0610 | 0.7619 | 0.0110 | 0.0100 |
| 289 | 78 | 2 | Ng Lau Road | NB | 815900.2 | 831150.5 | 0.0 | 815906.5 | 831166.9 | 0.0 | At Grade | 18 | 0.0 | 3.4 | 9.4 | N | 50 | 50 | 0.0534 | 0.7200 | 0.0105 | 0.0096 | 50 | 0.0610 | 0.7619 | 0.0110 | 0.0100 |
| 290 | 78 | 3 | Ng Lau Road | NB | 815906.5 | 831166.9 | 0.0 | 815948.6 | 831198.7 | 0.0 | At Grade | 53 | 0.0 | 3.0 | 9.0 | N | 50 | 50 | 0.0534 | 0.7200 | 0.0105 | 0.0096 | 50 | 0.0610 | 0.7619 | 0.0110 | 0.0100 |
| 291 | 79 | 1 | Ng Lau Road | SB | 815949.8 | 831197.0 | 0.0 | 815908.0 | 831166.0 | 0.0 | At Grade | 52 | 0.0 | 3.0 | 9.0 | N | 50 | 50 | 0.1523 | 0.9614 | 0.0184 | 0.0168 | 50 | 0.2059 | 1.1492 | 0.0222 | 0.0202 |
| 292 | 79 | 2 | Ng Lau Road | SB | 815908.0 | 831166.0 | 0.0 | 815901.4 | 831147.2 | 0.0 | At Grade | 20 | 0.0 | 3.4 | 9.4 | N | 50 | 50 | 0.1523 | 0.9614 | 0.0184 | 0.0168 | 50 | 0.2059 | 1.1492 | 0.0222 | 0.0202 |
| 293 | 79 | 3 | Ng Lau Road | SB | 815901.4 | 831147.2 | 0.0 | 815898.8 | 831122.0 | 0.0 | At Grade | 25 | 0.0 | 3.6 | 9.6 | N | 50 | 50 | 0.1523 | 0.9614 | 0.0184 | 0.0168 | 50 | 0.2059 | 1.1492 | 0.0222 | 0.0202 |
| 294 | 80 | 1 | Ng Lau Road | SB | 815897.4 | 831126.3 | 0.0 | 815918.4 | 831103.8 | 0.0 | At Grade | 31 | 0.0 | 3.2 | 9.2 | N | 50 | 50 | 0.1893 | 1.0702 | 0.0206 | 0.0188 | 50 | 0.2123 | 1.1450 | 0.0235 | 0.0214 |
| 295 | 80 | 2 | Ng Lau Road | SB | 815918.4 | 831103.8 | 0.0 | 815935.3 | 831090.7 | 0.0 | At Grade | 21 | 0.0 | 3.5 | 9.5 | N | 50 | 50 | 0.1893 | 1.0702 | 0.0206 | 0.0188 | 50 | 0.2123 | 1.1450 | 0.0235 | 0.0214 |
| 296 | 80 | 3 | Ng Lau Road | SB | 815935.3 | 831090.7 | 0.0 | 815966.6 | 831084.3 | 0.0 | At Grade | 32 | 0.0 | 3.0 | 9.0 | N | 50 | 50 | 0.1893 | 1.0702 | 0.0206 | 0.0188 | 50 | 0.2123 | 1.1450 | 0.0235 | 0.0214 |
| 297 | 80 | 4 | Ng Lau Road | SB | 815966.6 | 831084.3 | 0.0 | 815989.5 | 831073.3 | 0.0 | At Grade | 25 | 0.0 | 3.9 | 9.9 | N | 50 | 50 | 0.1893 | 1.0702 | 0.0206 | 0.0188 | 50 | 0.2123 | 1.1450 | 0.0235 | 0.0214 |
| 298 | 80 | 5 | Ng Lau Road | SB | 815989.5 | 831073.3 | 0.0 | 816001.8 | 831053.1 | 0.0 | At Grade | 24 | 0.0 | 3.6 | 9.6 | N | 50 | 50 | 0.1893 | 1.0702 | 0.0206 | 0.0188 | 50 | 0.2123 | 1.1450 | 0.0235 | 0.0214 |
| 299 | 80 | 6 | Ng Lau Road | SB | 816001.8 | 831053.1 | 0.0 | 816025.6 | 830937.3 | 0.0 | At Grade | 118 | 0.0 | 3.1 | 9.1 | N | 50 | 50 | 0.1893 | 1.0702 | 0.0206 | 0.0188 | 50 | 0.2123 | 1.1450 | 0.0235 | 0.0214 |
| 300 | 81 | 1 | Ng Lau Road | NB | 816023.8 | 830936.6 | 0.0 | 816000.1 | 831054.0 | 0.0 | At Grade | 120 | 0.0 | 3.1 | 9.1 | N | 50 | 50 | 0.0615 | 0.7558 | 0.0118 | 0.0107 | 50 | 0.0650 | 0.7881 | 0.0111 | 0.0100 |
| 301 | 81 | 2 | Ng Lau Road | NB | 816000.1 | 831054.0 | 0.0 | 815987.6 | 831073.3 | 0.0 | At Grade | 23 | 0.0 | 3.6 | 9.6 | N | 50 | 50 | 0.0615 | 0.7558 | 0.0118 | 0.0107 | 50 | 0.0650 | 0.7881 | 0.0111 | 0.0100 |
| 302 | 81 | 3 | Ng Lau Road | NB | 815987.6 | 831073.3 | 0.0 | 815966.9 | 831083.5 | 0.0 | At Grade | 23 | 0.0 | 3.4 | 9.4 | N | 50 | 50 | 0.0615 | 0.7558 | 0.0118 | 0.0107 | 50 | 0.0650 | 0.7881 | 0.0111 | 0.0100 |
| 303 | 81 | 4 | Ng Lau Road | NB | 815966.9 | 831083.5 | 0.0 | 815934.5 | 831089.8 | 0.0 | At Grade | 33 | 0.0 | 3.0 | 9.0 | N | 50 | 50 | 0.0615 | 0.7558 | 0.0118 | 0.0107 | 50 | 0.0650 | 0.7881 | 0.0111 | 0.0100 |
| 304 | 81 | 5 | Ng Lau Road | NB | 815934.5 | 831089.8 | 0.0 | 815916.8 | 831103.3 | 0.0 | At Grade | 22 | 0.0 | 3.5 | 9.5 | N | 50 | 50 | 0.0615 | 0.7558 | 0.0118 | 0.0107 | 50 | 0.0650 | 0.7881 | 0.0111 | 0.0100 |
| 305 | 81 | 6 | Ng Lau Road | NB | 815916.8 | 831103.3 | 0.0 | 815896.1 | 831123.1 | 0.0 | At Grade | 29 | 0.0 | 3.2 | 9.2 | N | 50 | 50 | 0.0615 | 0.7558 | 0.0118 | 0.0107 | 50 | 0.0650 | 0.7881 | 0.0111 | 0.0100 |
| 306 | 82 | 1 | San Hing Road | NB | 815852.7 | 831036.6 | 0.0 | 815863.1 | 831070.0 | 0.0 | At Grade | 35 | 0.0 | 3.0 | 9.0 | N | 50 | 50 | 0.1408 | 0.7399 | 0.0259 | 0.0232 | 50 | 0.1763 | 0.8938 | 0.0275 | 0.0246 |
| 307 | 82 | 2 | San Hing Road | NB | 815863.1 | 831070.0 | 0.0 | 815884.2 | 831106.2 | 0.0 | At Grade | 42 | 0.0 | 3.1 | 9.1 | N | 50 | 50 | 0.1408 | 0.7399 | 0.0259 | 0.0232 | 50 | 0.1763 | 0.8938 | 0.0275 | 0.0246 |
| 308 | 82 | 3 | San Hing Road | NB | 815884.2 | 831106.2 | 0.0 | 815897.1 | 831124.6 | 0.0 | At Grade | 22 | 0.0 | 3.7 | 9.7 | N | 50 | 50 | 0.1408 | 0.7399 | 0.0259 | 0.0232 | 50 | 0.1763 | 0.8938 | 0.0275 | 0.0246 |
| 309 | 83 | 1 | San Hing Road | SB | 815898.8 | 831122.0 | 0.0 | 815884.6 | 831103.2 | 0.0 | At Grade | 24 | 0.0 | 3.7 | 9.7 | N | 50 | 50 | 0.0279 | 0.7540 | 0.0195 | 0.0171 | 50 | 0.0274 | 0.6698 | 0.0245 | 0.0215 |
| 310 | 83 | 2 | San Hing Road | SB | 815884.6 | 831103.2 | 0.0 | 815865.0 | 831069.6 | 0.0 | At Grade | 39 | 0.0 | 3.1 | 9.1 | N | 50 | 50 | 0.0279 | 0.7540 | 0.0195 | 0.0171 | 50 | 0.0274 | 0.6698 | 0.0245 | 0.0215 |
| 311 | 83 | 3 | San Hing Road | SB | 815865.0 | 831069.6 | 0.0 | 815855.0 | 831035.6 | 0.0 | At Grade | 35 | 0.0 | 3.0 | 9.0 | N | 50 | 50 | 0.0279 | 0.7540 | 0.0195 | 0.0171 | 50 | 0.0274 | 0.6698 | 0.0245 | 0.0215 |
| 312 | 84 | 1 | San Tat Lane | EB | 815784.9 | 831027.3 | 0.0 | 815811.2 | 831053.2 | 0.0 | At Grade | 37 | 0.0 | 2.9 | 8.9 | N | 50 | 50 | 0.0513 | 0.9696 | 0.0623 | 0.0540 | 50 | 0.0513 | 0.9696 | 0.0623 | 0.0540 |
| 313 | 84 | 2 | San Tat Lane | EB | 815811.2 | 831053.2 | 0.0 | 815855.6 | 831037.5 | 0.0 | At Grade | 47 | 0.0 | 3.0 | 9.0 | N | 50 | 50 | 0.0513 | 0.9696 | 0.0623 | 0.0540 | 50 | 0.0513 | 0.9696 | 0.0623 | 0.0540 |
| 314 | 85 | 1 | San Tat Lane | WB | 815854.6 | 831034.1 | 0.0 | 815813.1 | 831050.5 | 0.0 | At Grade | 45 | 0.0 | 3.0 | 9.0 | N | 50 | 50 | 0.0279 | 0.7540 | 0.0195 | 0.0171 | 50 | 0.0393 | 0.9716 | 0.0312 | 0.0270 |
| 315 | 85 | 2 | San Tat Lane | WB | 815813.1 | 831050.5 | 0.0 | 815780.8 | 831021.0 | 0.0 | At Grade | 44 | 0.0 | 2.9 | 8.9 | N | 50 | 50 | 0.0279 | 0.7540 | 0.0195 | 0.0171 | 50 | 0.0393 | 0.9716 | 0.0312 | 0.0270 |
| 316 | 86 | 1 | San Hing Road | NB | 815834.9 | 830967.1 | 0.0 | 815852.7 | 831036.6 | 0.0 | At Grade | 72 | 0.0 | 3.0 | 9.0 | N | 50 | 50 | 0.1453 | 0.9174 | 0.0232 | 0.0207 | 50 | 0.1453 | 0.9174 | 0.0232 | 0.0207 |
| 317 | 87 | 1 | San Hing Road | SB | 815855.0 | 831035.6 | 0.0 | 815840.0 | 830965.3 | 0.0 | At Grade | 72 | 0.0 | 3.0 | 9.0 | N | 50 | 50 | 0.0274 | 0.6698 | 0.0245 | 0.0215 | 50 | 0.0274 | 0.6698 | 0.0245 | 0.0215 |
| 318 | 88 | 1 | Road S1 | NB | 815753.9 | 830896.8 | 0.0 | 815784.1 | 830920.3 | 0.0 | At Grade | 38 | 0.0 | 3.7 | 9.7 | N | 50 | 50 | 0.0023 | 0.0412 | 0.0063 | 0.0058 | 0 | 0.0000 | 0.0000 | 0.0000 | 0.0000 |
| 319 | 88 | 2 | Road S1 | NB | 815784.1 | 830920.3 | 0.0 | 815828.1 | 830958.8 | 0.0 | At Grade | 58 | 0.0 | 3.1 | 9.1 | N | 50 | 50 | 0.0023 | 0.0412 | 0.0063 | 0.0058 | 0 | 0.0000 | 0.0000 | 0.0000 | 0.0000 |
| 320 | 88 | 3 | Road S1 | NB | 815825.9 | 830956.6 | 0.0 | 815834.9 | 830967.1 | 0.0 | At Grade | 14 | 0.0 | 5.1 | 11.1 | N | 50 | 50 | 0.0023 | 0.0412 | 0.0063 | 0.0058 | 0 | 0.0000 | 0.0000 | 0.0000 | 0.0000 |
| 321 | 89 | 1 | Road S1 | SB | 815840.0 | 830965.3 | 0.0 | 815804.1 | 830933.1 | 0.0 | At Grade | 48 | 0.0 | 3.7 | 9.7 | N | 50 | 50 | 0.0023 | 0.0412 | 0.0063 | 0.0058 | 0 | 0.0000 | 0.0000 | 0.0000 | 0.0000 |
| 322 | 89 | 2 | Road S1 | SB | 815804.1 | 830933.1 | 0.0 | 815756.4 | 830893.4 | 0.0 | At Grade | 62 | 0.0 | 3.7 | 9.7 | N | 50 | 50 | 0.0023 | 0.0412 | 0.0063 | 0.0058 | 0 | 0.0000 | 0.0000 | 0.0000 | 0.0000 |
| 323 | 90 | 1 | San Hing Road | WB | 816026.1 | 830935.6 | 0.0 | 815973.4 | 830923.4 | 0.0 | At Grade | 54 | 0.0 | 3.0 | 9.0 | N | 50 | 50 | 0.1453 | 0.9174 | 0.0232 | 0.0207 | 50 | 0.1453 | 0.9174 | 0.0232 | 0.0207 |
| 324 | 90 | 2 | San Hing Road | WB | 815973.4 | 830923.4 | 0.0 | 815953.9 | 830924.6 | 0.0 | At Grade | 20 | 0.0 | 3.0 | 9.0 | N | 50 | 50 | 0.1453 | 0.9174 | 0.0232 | 0.0207 | 50 | 0.1453 | 0.9174 | 0.0232 | 0.0207 |
| 325 | 90 | 3 | San Hing Road | WB | 815953.9 | 830924.6 | 0.0 | 815834.1 | 830966.2 | 0.0 | At Grade | 127 | 0.0 | 3.0 | 9.0 | N | 50 | 50 | 0.1453 | 0.9174 | 0.0232 | 0.0207 | 50 | 0.1453 | 0.9174 | 0.0232 | 0.0207 |
| 326 | 91 | 1 | San Hing Road | EB | 815835.2 | 830968.2 | 0.0 | 815955.2 | 830926.5 | 0.0 | At Grade | 127 | 0.0 | 3.0 | 9.0 | N | 50 | 50 | 0.0274 | 0.6698 | 0.0245 | 0.0215 | 50 | 0.0274 | 0.6698 | 0.0245 | 0.0215 |
| 327 | 91 | 2 | San Hing Road | EB | 815955.2 | 830926.5 | 0.0 | 815975.5 | 830926.1 | 0.0 | At Grade | 20 | 0.0 | 3.0 | 9.0 | N | 50 | 50 | 0.0274 | 0.6698 | 0.0245 | 0.0215 | 50 | 0.0274 | 0.6698 | 0.0245 | 0.0215 |
| 328 | 91 | 3 | San Hing Road | EB | 815975.5 | 830926.1 | 0.0 | 816025.5 | 830938.1 | 0.0 | At Grade | 51 | 0.0 | 3.0 | 9.0 | N | 50 | 50 | 0.0274 | 0.6698 | 0.0245 | 0.0215 | 50 | 0.0274 | 0.6698 | 0.0245 | 0.0215 |
| 329 | 92 | 1 | Ng Lau Road | WB | 816080.7 | 830872.2 | 0.0 | 816042.4 | 830895.9 | 0.0 | At Grade | 45 | 0.0 | 3.4 | 9.4 | N | 50 | 50 | 0.0524 | 0.7333 | 0.0101 | 0.0092 | 50 | 0.0870 | 0.8161 | 0.0123 | 0.0111 |
| 330 | 92 | 2 | Ng Lau Road | WB | 816042.4 | 830895.9 | 0.0 | 816031.1 | 830912.7 | 0.0 | At Grade | 20 | 0.0 | 3.7 | 9.7 | N | 50 | 50 | 0.0524 | 0.7333 | 0.0101 | 0.0092 | 50 | 0.0870 | 0.8161 | 0.0123 | 0.0111 |
| 331 | 92 | 3 | Ng Lau Road | WB | 816031.1 | 830912.7 | 0.0 | 816023.8 | 830936.6 | 0.0 | At Grade | 25 | 0.0 | 3.9 | 9.9 | N | 50 | 50 | 0.0524 | 0.7333 | 0.0101 | 0.0092 | 50 | 0.0870 | 0.8161 | 0.0123 | 0.0111 |
| 332 | 93 | 1 | Ng Lau Road | EB | 816025.6 | 830937.3 | 0.0 | 816032.3 | 830913.5 | 0.0 | At Grade | 25 | 0.0 | 3.9 | 9.9 | N | 50 | 50 | 0.1893 | 1.0702 | 0.0206 | 0.0188 | 50 | 0.2347 | 1.1901 | 0.0234 | 0.0213 |
| 333 | 93 | 2 | Ng Lau Road | EB | 816032.3 | 830913.5 | 0.0 | 816044.0 | 830896.6 | 0.0 | At Grade | 21 | 0.0 | 3.7 | 9.7 | N | 50 | 50 | 0.1893 | 1.0702 | 0.0206 | 0.0188 | 50 | 0.2347 | 1.1901 | 0.0234 | 0.0213 |
| 334 | 93 | 3 | Ng Lau Road | EB | 816044.0 | 830896.6 | 0.0 | 816082.7 | 830875.5 | 0.0 | At Grade | 44 | 0.0 | 3.4 | 9.4 | N | 50 | 50 | 0.1893 | 1.0702 | 0.0206 | 0.0188 | 50 | 0.2347 | 1.1901 | 0.0234 | 0.0213 |
| 335 | 94 | 1 | Unnamed Road | NB | 816080.3 | 830875.3 | 0.0 | 816099.1 | 830910.4 | 0.0 | At Grade | 40 | 0.0 | 3.0 | 9.0 | N | 50 | 50 | 0.0209 | 0.3653 | 0.0070 | 0.0064 | 50 | 0.0099 | 0.2628 | 0.0053 | 0.0048 |
| 336 | 95 | 1 | Unnamed Road | SB | 816099.9 | 830905.2 | 0.0 | 816082.0 | 830874.3 | 0.0 | At Grade | 36 | 0.0 | 3.0 | 9.0 | N | 50 | 50 | 0.0174 | 0.3453 | 0.0062 | 0.0056 | 50 | 0.0209 | 0.3653 | 0.0070 | 0.0064 |
| 337 | 96 | 1 | Castle Peak Road - Lam Tei | SB | 816569.0 | 831458.4 | 0.0 | 816546.6 | 831430.6 | 0.0 | At Grade | 36 | 0.0 | 11.2 | 17.2 | N | 70 | 200 | 0.0566 | 0.5835 | 0.0250 | 0.0230 | 150 | 0.0643 | 0.5849 | 0.0237 | 0.0218 |
| 338 | 97 | 1 | Wong Kong Wai Road | EB | 816547.4 | 831431.5 | 0.0 | 816571.2 | 831399.0 | 0.0 | At Grade | 40 | 0.0 | 3.9 | 9.9 | N | 50 | 50 | 0.0279 | 0.5279 | 0.0377 | 0.0331 | 50 | 0.0513 | 0.9696 | 0.0623 | 0.0540 |
| 339 | 97 | 2 | Wong Kong Wai Road | EB | 816571.2 | 831399.0 | 0.0 | 816596.4 | 831374.0 | 0.0 | At Grade | 35 | 0.0 | 2.2 | 8.2 | N | 50 | 50 | 0.0279 | 0.5279 | 0.0377 | 0.0331 | 50 | 0.0513 | 0.9696 | 0.0623 | 0.0540 |
| 340 | 97 | 3 | Wong Kong Wai Road | EB | 816596.4 | 831374.0 | 0.0 | 816628.1 | 831348.7 | 0.0 | At Grade | 41 | 0.0 | 2.2 | 8.2 | N | 50 | 50 | 0.0279 | 0.5279 | 0.0377 | 0.0331 | 50 | 0.0513 | 0.9696 | 0.0623 | 0.0540 |
| 341 | 97 | 4 | Wong Kong Wai Road | EB | 816628.1 | 831348.7 | 0.0 | 816658.5 | 831316.0 | 0.0 | At Grade | 45 | 0.0 | 2.5 | 8.5 | N | 50 | 50 | 0.0279 | 0.5279 | 0.0377 | 0.0331 | 50 | 0.0513 | 0.9696 | 0.0623 | 0.0540 |
| 342 | 98 | 1 | Wong Kong Wai Road | WB | 816656.9 | 831315.5 | 0.0 | 816624.5 | 831349.5 | 0.0 | At Grade | 47 | 0.0 | 2.5 | 8.5 | N | 50 | 50 | 0.0274 | 0.6698 | 0.0245 | 0.0215 | 50 | 0.0393 | 0.9716 | 0.0312 | 0.0270 |
| 343 | 98 | 2 | Wong Kong Wai Road | WB | 816624.5 | 831349.5 | 0.0 | 816588.3 | 831378.8 | 0.0 | At Grade | 47 | 0.0 | 2.2 | 8.2 | N | 50 | 50 | 0.0274 | 0.6698 | 0.0245 | 0.0215 | 50 | 0.0393 | 0.9716 | 0.0312 | 0.0270 |
| 344 | 98 | 3 | Wong Kong Wai Road | WB | 816588.3 | 831378.8 | 0.0 | 816569.1 | 831398.2 | 0.0 | At Grade | 27 | 0.0 | 2.2 | 8.2 | N | 50 | 50 | 0.0274 | 0.6698 | 0.0245 | 0.0215 | 50 | 0.0393 | 0.9716 | 0.0312 | 0.0270 |
| 345 | 98 | 4 | Wong Kong Wai Road | WB | 816569.1 | 831398.2 | 0.0 | 816545.1 | 831428.9 | 0.0 | At Grade | 39 | 0.0 | 3.9 | 9.9 | N | 50 | 50 | 0.0274 | 0.6698 | 0.0245 | 0.0215 | 50 | 0.0393 | 0.9716 | 0.0312 | 0.0270 |
| 346 | 99 | 1 | Man Chat Road | NB | 816622.8 | 831248.7 | 0.0 | 816673.1 | 831284.8 | 0.0 | At Grade | 62 | 0.0 | 3.8 | 9.8 | N | 50 | 50 | 0.1025 | 0.7408 | 0.0196 | 0.0177 | 50 | 0.2818 | 1.0559 | 0.0267 | 0.0241 |
| 347 | 100 | 1 | Man Chat Road | SB | 816674.4 | 831282.1 | 0.0 | 816624.5 | 831246.5 | 0.0 | At Grade | 61 | 0.0 | 3.8 | 9.8 | N | 50 | 50 | 0.1288 | 0.8889 | 0.0209 | 0.0191 | 50 | 0.1590 | 1.0177 | 0.0236 | 0.0215 |
| 348 | 101 | 1 | Fuk Hang Tsuen Road | WB | 816696.5 | 831035.6 | 0.0 | 816639.9 | 831217.4 | 0.0 | At Grade | 190 | 0.0 | 3.0 | 9.0 | N | 50 | 50 | 0.1494 | 1.1338 | 0.0191 | 0.0175 | 50 | 0.1797 | 1.2430 | 0.0214 | 0.0196 |
| 349 | 101 | 2 | Fuk Hang Tsuen Road | WB | 816639.9 | 831217.4 | 0.0 | 816623.8 | 831247.8 | 0.0 | At Grade | 34 | 0.0 | 3.4 | 9.4 | N | 50 | 50 | 0.1494 | 1.1338 | 0.0191 | 0.0175 | 50 | 0.1797 | 1.2430 | 0.0214 | 0.0196 |
| 350 | 102 | 1 | Fuk Hang Tsuen Road | EB | 816625.9 | 831248.9 | 0.0 | 816642.1 | 831216.9 | 0.0 | At Grade | 36 | 0.0 | 3.4 | 9.4 | N | 50 | 50 | 0.1191 | 1.0418 | 0.0175 | 0.0159 | 50 | 0.1421 | 1.1378 | 0.0183 | 0.0167 |
| 351 | 102 | 2 | Fuk Hang Tsuen Road | EB | 816642.1 | 831216.9 | 0.0 | 816698.0 | 831037.0 | 0.0 | At Grade | 188 | 0.0 | 3.0 | 9.0 | N | 50 | 50 | 0.1191 | 1.0418 | 0.0175 | 0.0159 | 50 | 0.1421 | 1.1378 | 0.0183 | 0.0167 |
| 352 | 103 | 1 | Fu Hang Road | EB | 816250.4 | 830575.1 | 0.0 | 816260.4 | 830567.8 | 0.0 | At Grade | 12 | 0.0 | 4.9 | 10.9 | N | 50 | 50 | 0.1030 | 0.6793 | 0.0142 | 0.0130 | 50 | 0.1030 | 0.6793 | 0.0142 | 0.0130 |
| 353 | 103 | 2 | Fu Hang Road | EB | 816260.4 | 830567.8 | 0.0 | 816270.9 | 830559.8 | 0.0 | At Grade | 13 | 0.0 | 4.0 | 10.0 | N | 50 | 50 | 0.1030 | 0.6793 | 0.0142 | 0.0130 | 50 | 0.1030 | 0.6793 | 0.0142 | 0.0130 |
| 354 | 103 | 3 | Fu Hang Road | EB | 816270.9 | 830559.8 | 0.0 | 816292.5 | 830575.9 | 0.0 | At Grade | 27 | 0.0 | 3.9 | 9.9 | N | 50 | 50 | 0.1030 | 0.6793 | 0.0142 | 0.0130 | 50 | 0.1030 | 0.6793 | 0.0142 | 0.0130 |
| 355 | 104 | 1 | Fu Hang Road | NB | 816292.8 | 830575.4 | 0.0 | 816278.7 | 830598.3 | 0.0 | At Grade | 27 | 0.0 | 4.1 | 10.1 | N | 50 | 50 | 0.0864 | 0.5740 | 0.0129 | 0.0118 | 50 | 0.2222 | 0.8356 | 0.0243 | 0.0223 |
| 356 | 105 | 1 | Slip road from Yuen Long Highway | WB | 816278.7 | 830598.3 | 0.0 | 816244.1 | 830590.9 | 0.0 | At Grade | 35 | 0.0 | 9.9 | 15.9 | N | 50 | 200 | 0.0468 | 0.4183 | 0.0094 | 0.0086 | 150 | 0.0602 | 0.4708 | 0.0114 | 0.0105 |
| 357 | 106 | 1 | Road P1 | NB | 816531.7 | 831438.0 | 0.0 | 816475.6 | 831537.5 | 0.0 | At Grade | 114 | 0.0 | 6.7 | 12.7 | N | 50 | 100 | 0.0551 | 0.4797 | 0.0113 | 0.0103 | 50 | 0.0686 | 0.5208 | 0.0124 | 0.0114 |
| 358 | 107 | 1 | Road P1 | SB | 816483.4 | 831539.8 | 0.0 | 816537.9 | 831444.9 | 0.0 | At Grade | 109 | 0.0 | 6.7 | 12.7 | N | 50 | 50 | 0.0550 | 0.4660 | 0.0112 | 0.0103 | 50 | 0.0651 | 0.4933 | 0.0119 | 0.0109 |
| 359 | 108 | 1 | Ng Lau Road | NB | 815859.2 | 830727.3 | 0.0 | 815880.0 | 830740.4 | 0.0 | At Grade | 25 | 0.0 | 7.8 | 13.8 | N | 50 | 100 | 0.0488 | 0.5464 | 0.0099 | 0.0090 | 50 | 0.0511 | 0.5393 | 0.0096 | 0.0088 |
| 360 | 108 | 2 | Ng Lau Road | NB | 815880.0 | 830740.4 | 0.0 | 815905.4 | 830780.1 | 0.0 | At Grade | 47 | 0.0 | 6.0 | 12.0 | N | 50 | 100 | 0.0488 | 0.5464 | 0.0099 | 0.0090 | 50 | 0.0511 | 0.5393 | 0.0096 | 0.0088 |
| 361 | 109 | 1 | Road S2 | WB | 815905.5 | 830780.1 | 0.0 | 815883.3 | 830799.3 | 0.0 | At Grade | 29 | 0.0 | 7.3 | 13.3 | N | 50 | 50 | 0.0241 | 0.4197 | 0.0071 | 0.0065 | 50 | 0.0118 | 0.3182 | 0.0050 | 0.0045 |
| 362 | 109 | 2 | Road S2 | WB | 815883.3 | 830799.3 | 0.0 | 815827.6 | 830840.1 | 0.0 | At Grade | 69 | 0.0 | 7.4 | 13.4 | N | 50 | 50 | 0.0241 | 0.4197 | 0.0071 | 0.0065 | 50 | 0.0118 | 0.3182 | 0.0050 | 0.0045 |
| 363 | 109 | 3 | Road S2 | WB | 815827.6 | 830840.1 | 0.0 | 815753.9 | 830896.8 | 0.0 | At Grade | 93 | 0.0 | 7.5 | 13.5 | N | 50 | 50 | 0.0241 | 0.4197 | 0.0071 | 0.0065 | 50 | 0.0118 | 0.3182 | 0.0050 | 0.0045 |
| 364 | 110 | 1 | Road S1 | SB | 815756.4 | 830893.4 | 0.0 | 815724.6 | 830863.9 | 0.0 | At Grade | 43 | 0.0 | 7.3 | 13.3 | N | 50 | 50 | 0.0241 | 0.4197 | 0.0071 | 0.0065 | 50 | 0.0118 | 0.3182 | 0.0050 | 0.0045 |
| 365 | 110 | 2 | Road S1 | SB | 815724.6 | 830863.9 | 0.0 | 815715.2 | 830846.1 | 0.0 | At Grade | 20 | 0.0 | 5.2 | 11.2 | N | 50 | 50 | 0.0241 | 0.4197 | 0.0071 | 0.0065 | 50 | 0.0118 | 0.3182 | 0.0050 | 0.0045 |
| 366 | 111 | 1 | Hong Po Road | WB | 815711.5 | 830843.6 | 0.0 | 815680.3 | 830883.8 | 0.0 | At Grade | 51 | 0.0 | 6.0 | 12.0 | N | 50 | 100 | 0.0680 | 0.5165 | 0.0127 | 0.0117 | 100 | 0.0845 | 0.5467 | 0.0131 | 0.0121 |
| 367 | 111 | 2 | Hong Po Road | WB | 815680.3 | 830883.8 | 0.0 | 815641.1 | 830926.8 | 0.0 | At Grade | 58 | 0.0 | 6.8 | 12.8 | N | 50 | 100 | 0.0680 | 0.5165 | 0.0127 | 0.0117 | 100 | 0.0845 | 0.5467 | 0.0131 | 0.0121 |
| 368 | 111 | 3 | Hong Po Road | WB | 815641.1 | 830926.8 | 0.0 | 815607.7 | 830959.3 | 0.0 | At Grade | 47 | 0.0 | 6.7 | 12.7 | N | 50 | 100 | 0.0680 | 0.5165 | 0.0127 | 0.0117 | 100 | 0.0845 | 0.5467 | 0.0131 | 0.0121 |
| 369 | 112 | 1 | Hong Po Road | EB | 815599.7 | 830969.5 | 0.0 | 815629.5 | 830944.7 | 0.0 | At Grade | 39 | 0.0 | 3.2 | 9.2 | N | 50 | 100 | 0.0787 | 0.6108 | 0.0138 | 0.0127 | 100 | 0.0963 | 0.6487 | 0.0157 | 0.0144 |
| 370 | 112 | 2 | Hong Po Road | EB | 815629.5 | 830944.7 | 0.0 | 815667.3 | 830908.8 | 0.0 | At Grade | 52 | 0.0 | 3.3 | 9.3 | N | 50 | 100 | 0.0787 | 0.6108 | 0.0138 | 0.0127 | 100 | 0.0963 | 0.6487 | 0.0157 | 0.0144 |
| 371 | 112 | 3 | Hong Po Road | EB | 815667.3 | 830908.8 | 0.0 | 815702.3 | 830867.9 | 0.0 | At Grade | 54 | 0.0 | 6.9 | 12.9 | N | 50 | 100 | 0.0787 | 0.6108 | 0.0138 | 0.0127 | 100 | 0.0963 | 0.6487 | 0.0157 | 0.0144 |
| 372 | 112 | 4 | Hong Po Road | EB | 815702.3 | 830867.9 | 0.0 | 815715.6 | 830851.4 | 0.0 | At Grade | 21 | 0.0 | 7.0 | 13.0 | N | 50 | 100 | 0.0787 | 0.6108 | 0.0138 | 0.0127 | 100 | 0.0963 | 0.6487 | 0.0157 | 0.0144 |
| 373 | 113 | 1 | Access Road | SB | 815715.2 | 830846.1 | 0.0 | 815688.8 | 830800.6 | 0.0 | At Grade | 53 | 0.0 | 3.8 | 9.8 | N | 50 | 50 | 0.0274 | 0.6698 | 0.0245 | 0.0215 | 50 | 0.0274 | 0.6698 | 0.0245 | 0.0215 |
| 374 | 114 | 1 | Access Road | NB | 815686.3 | 830801.6 | 0.0 | 815714.5 | 830852.7 | 0.0 | At Grade | 58 | 0.0 | 3.5 | 9.5 | N | 50 | 50 | 0.0274 | 0.6698 | 0.0245 | 0.0215 | 50 | 0.0393 | 0.9716 | 0.0312 | 0.0270 |
| 375 | 115 | 1 | Road S3 | WB | 815699.6 | 830932.2 | 0.0 | 815613.4 | 830992.9 | 0.0 | At Grade | 105 | 0.0 | 3.7 | 9.7 | N | 50 | 50 | 0.0311 | 0.5637 | 0.0195 | 0.0174 | 50 | 0.0223 | 0.5355 | 0.0226 | 0.0199 |
| 376 | 115 | 2 | Road S3 | WB | 815613.4 | 830992.9 | 0.0 | 815597.2 | 830989.4 | 0.0 | At Grade | 17 | 0.0 | 3.7 | 9.7 | N | 50 | 50 | 0.0311 | 0.5637 | 0.0195 | 0.0174 | 50 | 0.0223 | 0.5355 | 0.0226 | 0.0199 |
| 377 | 116 | 1 | Road S3 | EB | 815599.8 | 830997.1 | 0.0 | 815619.8 | 830993.1 | 0.0 | At Grade | 20 | 0.0 | 6.9 | 12.9 | N | 50 | 50 | 0.0365 | 0.6633 | 0.0210 | 0.0187 | 50 | 0.0274 | 0.6698 | 0.0245 | 0.0215 |
| 378 | 116 | 2 | Road S3 | EB | 815619.8 | 830993.1 | 0.0 | 815701.3 | 830935.0 | 0.0 | At Grade | 100 | 0.0 | 3.7 | 9.7 | N | 50 | 50 | 0.0365 | 0.6633 | 0.0210 | 0.0187 | 50 | 0.0274 | 0.6698 | 0.0245 | 0.0215 |
| 379 | 117 | 1 | Access road | WB | 815707.3 | 831256.8 | 0.0 | 815673.1 | 831269.8 | 0.0 | At Grade | 37 | 0.0 | 2.2 | 8.2 | N | 50 | 50 | 0.0046 | 0.0861 | 0.0132 | 0.0122 | 0 | 0.0000 | 0.0000 | 0.0000 | 0.0000 |
| 380 | 118 | 1 | Access road | EB | 815673.4 | 831271.7 | 0.0 | 815707.8 | 831257.8 | 0.0 | At Grade | 37 | 0.0 | 2.2 | 8.2 | N | 50 | 50 | 0.0279 | 0.5279 | 0.0377 | 0.0331 | 50 | 0.0279 | 0.5279 | 0.0377 | 0.0331 |
| 381 | 119 | 1 | Access road | WB | 815673.1 | 831269.8 | 0.0 | 815635.3 | 831270.3 | 0.0 | At Grade | 38 | 0.0 | 3.1 | 9.1 | N | 50 | 50 | 0.0110 | 0.2082 | 0.0069 | 0.0062 | 50 | 0.0110 | 0.2082 | 0.0069 | 0.0062 |
| 382 | 120 | 1 | Access road | EB | 815635.6 | 831272.4 | 0.0 | 815673.4 | 831271.7 | 0.0 | At Grade | 38 | 0.0 | 3.1 | 9.1 | N | 50 | 50 | 0.0110 | 0.2082 | 0.0069 | 0.0062 | 50 | 0.0110 | 0.2082 | 0.0069 | 0.0062 |

**Emission Inventory of Open Roads for 2033**

| Index | Road Label | Vertex Number | Road Name | Direction | X1 | Y1 | Z1 (mAG) | X2 | Y2 | Z2 (mAG) | Highway Type | Segment Length (m) | Mean mAG | Actual Road Width (m) | Road Width + L/R Mixing Zone, W | Check Segment Width > Length | Speed limit (kph) | Hour 3 | | | | | Hour 4 | | | | |
|---|---|---|---|---|---|---|---|---|---|---|---|---|---|---|---|---|---|---|---|---|---|---|---|---|---|---|---|
| | | | | | | | | | | | | | | | | | | Traffic Flows (VPH) | Weighted $NO_2$ EF (g/veh/mile) | Weighted NO EF (g/veh/mile) | Weighted RSP EF (g/veh/mile) | Weighted FSP EF (g/veh/mile) | Traffic Flows (VPH) | Weighted $NO_2$ EF (g/veh/mile) | Weighted NO EF (g/veh/mile) | Weighted RSP EF (g/veh/mile) | Weighted FSP EF (g/veh/mile) |
| 383 | 121 | 1 | Unnamed Road | NB | 815679.6 | 831191.4 | 0.0 | 815692.0 | 831217.1 | 0.0 | At Grade | 28 | 0.0 | 1.7 | 7.7 | N | 50 | 50 | 0.0279 | 0.5279 | 0.0377 | 0.0331 | 50 | 0.0513 | 0.9696 | 0.0623 | 0.0540 |
| 384 | 121 | 2 | Unnamed Road | NB | 815692.0 | 831217.1 | 0.0 | 815706.3 | 831258.4 | 0.0 | At Grade | 44 | 0.0 | 1.7 | 7.7 | N | 50 | 50 | 0.0279 | 0.5279 | 0.0377 | 0.0331 | 50 | 0.0513 | 0.9696 | 0.0623 | 0.0540 |
| 385 | 122 | 1 | Unnamed Road | SB | 815708.9 | 831258.1 | 0.0 | 815703.6 | 831247.1 | 0.0 | At Grade | 12 | 0.0 | 2.4 | 8.4 | N | 50 | 50 | 0.0279 | 0.5279 | 0.0377 | 0.0331 | 50 | 0.0279 | 0.5279 | 0.0377 | 0.0331 |
| 386 | 122 | 2 | Unnamed Road | SB | 815703.6 | 831247.1 | 0.0 | 815691.8 | 831213.9 | 0.0 | At Grade | 35 | 0.0 | 1.7 | 7.7 | N | 50 | 50 | 0.0279 | 0.5279 | 0.0377 | 0.0331 | 50 | 0.0279 | 0.5279 | 0.0377 | 0.0331 |
| 387 | 122 | 3 | Unnamed Road | SB | 815691.8 | 831213.9 | 0.0 | 815681.0 | 831190.8 | 0.0 | At Grade | 26 | 0.0 | 1.7 | 7.7 | N | 50 | 50 | 0.0279 | 0.5279 | 0.0377 | 0.0331 | 50 | 0.0279 | 0.5279 | 0.0377 | 0.0331 |
| 388 | 123 | 1 | Unnamed Road | NB | 815671.4 | 831269.8 | 0.0 | 815677.0 | 831291.6 | 0.0 | At Grade | 22 | 0.0 | 2.5 | 8.5 | N | 50 | 0 | 0.0000 | 0.0000 | 0.0000 | 0.0000 | 0 | 0.0000 | 0.0000 | 0.0000 | 0.0000 |
| 389 | 123 | 2 | Unnamed Road | NB | 815677.0 | 831291.6 | 0.0 | 815673.1 | 831317.3 | 0.0 | At Grade | 26 | 0.0 | 1.9 | 7.9 | N | 50 | 0 | 0.0000 | 0.0000 | 0.0000 | 0.0000 | 0 | 0.0000 | 0.0000 | 0.0000 | 0.0000 |
| 390 | 123 | 3 | Unnamed Road | NB | 815673.1 | 831317.3 | 0.0 | 815664.4 | 831345.6 | 0.0 | At Grade | 30 | 0.0 | 1.8 | 7.8 | N | 50 | 0 | 0.0000 | 0.0000 | 0.0000 | 0.0000 | 0 | 0.0000 | 0.0000 | 0.0000 | 0.0000 |
| 391 | 124 | 1 | Unnamed Road | SB | 815665.3 | 831346.1 | 0.0 | 815673.8 | 831317.3 | 0.0 | At Grade | 30 | 0.0 | 1.8 | 7.8 | N | 50 | 50 | 0.0110 | 0.2082 | 0.0069 | 0.0062 | 50 | 0.0110 | 0.2082 | 0.0069 | 0.0062 |
| 392 | 124 | 2 | Unnamed Road | SB | 815673.8 | 831317.3 | 0.0 | 815678.6 | 831288.6 | 0.0 | At Grade | 29 | 0.0 | 1.9 | 7.9 | N | 50 | 50 | 0.0110 | 0.2082 | 0.0069 | 0.0062 | 50 | 0.0110 | 0.2082 | 0.0069 | 0.0062 |
| 393 | 124 | 3 | Unnamed Road | SB | 815678.6 | 831288.6 | 0.0 | 815674.7 | 831269.2 | 0.0 | At Grade | 20 | 0.0 | 2.5 | 8.5 | N | 50 | 50 | 0.0110 | 0.2082 | 0.0069 | 0.0062 | 50 | 0.0110 | 0.2082 | 0.0069 | 0.0062 |
| 394 | 125 | 1 | Fuk Hang Tsuen Lane | EB | 816562.4 | 830883.1 | 0.0 | 816565.7 | 830866.7 | 0.0 | At Grade | 17 | 0.0 | 4.4 | 10.4 | N | 50 | 50 | 0.0274 | 0.6698 | 0.0245 | 0.0215 | 50 | 0.0274 | 0.6698 | 0.0245 | 0.0215 |
| 395 | 125 | 2 | Fuk Hang Tsuen Lane | EB | 816565.7 | 830866.7 | 0.0 | 816577.2 | 830860.8 | 0.0 | At Grade | 13 | 0.0 | 2.9 | 8.9 | N | 50 | 50 | 0.0274 | 0.6698 | 0.0245 | 0.0215 | 50 | 0.0274 | 0.6698 | 0.0245 | 0.0215 |
| 396 | 125 | 3 | Fuk Hang Tsuen Lane | EB | 816577.2 | 830860.8 | 0.0 | 816606.6 | 830866.3 | 0.0 | At Grade | 30 | 0.0 | 2.0 | 8.0 | N | 50 | 50 | 0.0274 | 0.6698 | 0.0245 | 0.0215 | 50 | 0.0274 | 0.6698 | 0.0245 | 0.0215 |
| 397 | 125 | 4 | Fuk Hang Tsuen Lane | EB | 816606.6 | 830866.3 | 0.0 | 816645.2 | 830866.4 | 0.0 | At Grade | 39 | 0.0 | 2.0 | 8.0 | N | 50 | 50 | 0.0274 | 0.6698 | 0.0245 | 0.0215 | 50 | 0.0274 | 0.6698 | 0.0245 | 0.0215 |
| 398 | 126 | 1 | Fuk Hang Tsuen Lane | WB | 816643.5 | 830864.7 | 0.0 | 816603.6 | 830864.6 | 0.0 | At Grade | 40 | 0.0 | 2.0 | 8.0 | N | 50 | 50 | 0.0274 | 0.6698 | 0.0245 | 0.0215 | 50 | 0.0274 | 0.6698 | 0.0245 | 0.0215 |
| 399 | 126 | 2 | Fuk Hang Tsuen Lane | WB | 816603.6 | 830864.6 | 0.0 | 816576.8 | 830860.2 | 0.0 | At Grade | 27 | 0.0 | 2.0 | 8.0 | N | 50 | 50 | 0.0274 | 0.6698 | 0.0245 | 0.0215 | 50 | 0.0274 | 0.6698 | 0.0245 | 0.0215 |
| 400 | 126 | 3 | Fuk Hang Tsuen Lane | WB | 816576.8 | 830860.2 | 0.0 | 816564.3 | 830865.8 | 0.0 | At Grade | 14 | 0.0 | 2.9 | 8.9 | N | 50 | 50 | 0.0274 | 0.6698 | 0.0245 | 0.0215 | 50 | 0.0274 | 0.6698 | 0.0245 | 0.0215 |
| 401 | 126 | 4 | Fuk Hang Tsuen Lane | WB | 816564.3 | 830865.8 | 0.0 | 816558.1 | 830882.6 | 0.0 | At Grade | 18 | 0.0 | 4.4 | 10.4 | N | 50 | 50 | 0.0274 | 0.6698 | 0.0245 | 0.0215 | 50 | 0.0274 | 0.6698 | 0.0245 | 0.0215 |

**Emission Inventory of Open Roads for 2033**

| Index | Road Label | Vertex Number | Road Name | Direction | X1 | Y1 | Z1 (mAG) | X2 | Y2 | Z2 (mAG) | Highway Type | Segment Length (m) | Mean mAG | Actual Road Width (m) | Road Width + L/R Mixing Zone, W | Check Segment Width > Length | Speed limit (kph) | Hour 5 | | | | | Hour 6 | | | | |
|---|---|---|---|---|---|---|---|---|---|---|---|---|---|---|---|---|---|---|---|---|---|---|---|---|---|---|---|
| | | | | | | | | | | | | | | | | | | Traffic Flows (VPH) | Weighted $NO_2$ EF (g/veh/mile) | Weighted NO EF (g/veh/mile) | Weighted RSP EF (g/veh/mile) | Weighted FSP EF (g/veh/mile) | Traffic Flows (VPH) | Weighted $NO_2$ EF (g/veh/mile) | Weighted NO EF (g/veh/mile) | Weighted RSP EF (g/veh/mile) | Weighted FSP EF (g/veh/mile) |
| 1 | 1 | 1 | Hong Po Road | WB | 815783.6 | 830725.6 | 0.0 | 815764.9 | 830765.7 | 0.0 | At Grade | 44 | 0.0 | 14.9 | 20.9 | N | 50 | 100 | 0.0619 | 0.3823 | 0.0115 | 0.0106 | 100 | 0.0741 | 0.4558 | 0.0137 | 0.0126 |
| 2 | 1 | 2 | Hong Po Road | WB | 815764.9 | 830765.7 | 2.0 | 815746.5 | 830810.0 | 2.0 | Fill | 48 | 2.0 | 7.8 | 10.8 | N | 50 | 100 | 0.0619 | 0.3823 | 0.0115 | 0.0106 | 100 | 0.0741 | 0.4558 | 0.0137 | 0.0126 |
| 3 | 1 | 3 | Hong Po Road | WB | 815746.5 | 830810.0 | 0.0 | 815711.5 | 830843.6 | 0.0 | At Grade | 49 | 0.0 | 4.6 | 10.6 | N | 50 | 100 | 0.0619 | 0.3823 | 0.0115 | 0.0106 | 100 | 0.0741 | 0.4558 | 0.0137 | 0.0126 |
| 4 | 2-1 | 1 | Hong Po Road | EB | 815715.6 | 830851.4 | 0.0 | 815732.1 | 830834.0 | 0.0 | At Grade | 24 | 0.0 | 8.1 | 14.1 | N | 50 | 100 | 0.0519 | 0.3893 | 0.0095 | 0.0088 | 150 | 0.0950 | 0.5536 | 0.0193 | 0.0178 |
| 5 | 2-2 | 1 | Hong Po Road | EB | 815730.6098 | 830832.0064 | 8.0 | 815749.6344 | 830817.1561 | 8.0 | Fill | 24 | 8.0 | 8.4 | 11.4 | N | 50 | 100 | 0.0519 | 0.3893 | 0.0095 | 0.0088 | 150 | 0.0950 | 0.5536 | 0.0193 | 0.0178 |
| 6 | 2-2 | 2 | Hong Po Road | EB | 815749.6344 | 830817.1561 | 8.0 | 815757.2741 | 830807.7179 | 8.0 | Fill | 12 | 8.0 | 8 | 11 | N | 50 | 100 | 0.0519 | 0.3893 | 0.0095 | 0.0088 | 150 | 0.0950 | 0.5536 | 0.0193 | 0.0178 |
| 7 | 2-2 | 3 | Hong Po Road | EB | 815757.2741 | 830807.7179 | 8.0 | 815766.6795 | 830781.903 | 8.0 | Fill | 27 | 8.0 | 7.9 | 10.9 | N | 50 | 100 | 0.0519 | 0.3893 | 0.0095 | 0.0088 | 150 | 0.0950 | 0.5536 | 0.0193 | 0.0178 |
| 8 | 2-2 | 4 | Hong Po Road | EB | 815766.6795 | 830781.903 | 8.0 | 815775.7142 | 830764.1092 | 8.0 | Fill | 20 | 8.0 | 13.2 | 16.2 | N | 50 | 100 | 0.0519 | 0.3893 | 0.0095 | 0.0088 | 150 | 0.0950 | 0.5536 | 0.0193 | 0.0178 |
| 9 | 2-2 | 5 | Hong Po Road | EB | 815775.7142 | 830764.1092 | 8.0 | 815799.0 | 830733.9094 | 8.0 | Fill | 38 | 8.0 | 19.5 | 22.5 | N | 50 | 100 | 0.0519 | 0.3893 | 0.0095 | 0.0088 | 150 | 0.0950 | 0.5536 | 0.0193 | 0.0178 |
| 10 | 3-1 | 1 | Tsing Lun Road | NB | 815707.9 | 830610.6 | 8.0 | 815729.0 | 830670.8 | 8.0 | Fill | 64 | 8.0 | 7.0 | 10.0 | N | 50 | 100 | 0.0672 | 1.0805 | 0.0444 | 0.0409 | 200 | 0.1120 | 1.6526 | 0.0800 | 0.0737 |
| 11 | 3-1 | 2 | Tsing Lun Road | NB | 815729.0 | 830670.8 | 8.0 | 815739.0 | 830688.8 | 8.0 | Fill | 21 | 8.0 | 7.6 | 10.6 | N | 50 | 100 | 0.0672 | 1.0805 | 0.0444 | 0.0409 | 200 | 0.1120 | 1.6526 | 0.0800 | 0.0737 |
| 12 | 3-1 | 3 | Tsing Lun Road | NB | 815739.0 | 830688.8 | 8.0 | 815754.6 | 830703.4 | 8.0 | Fill | 21 | 8.0 | 8.4 | 11.4 | N | 50 | 100 | 0.0672 | 1.0805 | 0.0444 | 0.0409 | 200 | 0.1120 | 1.6526 | 0.0800 | 0.0737 |
| 13 | 3-2 | 1 | Tsing Lun Road | NB | 815752.9 | 830705.2 | 0.0 | 815780.5 | 830742.1 | 0.0 | At Grade | 46 | 0.0 | 16.3 | 22.3 | N | 50 | 100 | 0.0672 | 1.0805 | 0.0444 | 0.0409 | 200 | 0.1120 | 1.6526 | 0.0800 | 0.0737 |
| 14 | 4 | 1 | Tsing Lun Road | SB | 815798.8 | 830722.9 | 0.0 | 815753.4 | 830694.5 | 0.0 | At Grade | 54 | 0.0 | 10.7 | 16.7 | N | 50 | 200 | 0.0510 | 0.7270 | 0.0239 | 0.0220 | 250 | 0.0836 | 1.1356 | 0.0473 | 0.0436 |
| 15 | 4 | 2 | Tsing Lun Road | SB | 815753.4 | 830694.5 | 0.0 | 815733.7 | 830672.2 | 0.0 | At Grade | 30 | 0.0 | 7.7 | 13.7 | N | 50 | 200 | 0.0510 | 0.7270 | 0.0239 | 0.0220 | 250 | 0.0836 | 1.1356 | 0.0473 | 0.0436 |
| 16 | 4 | 3 | Tsing Lun Road | SB | 815733.7 | 830672.2 | 0.0 | 815727.0 | 830650.1 | 0.0 | At Grade | 23 | 0.0 | 7.5 | 13.5 | N | 50 | 200 | 0.0510 | 0.7270 | 0.0239 | 0.0220 | 250 | 0.0836 | 1.1356 | 0.0473 | 0.0436 |
| 17 | 4 | 4 | Tsing Lun Road | SB | 815727.0 | 830650.1 | 0.0 | 815712.5 | 830608.7 | 0.0 | At Grade | 44 | 0.0 | 10.2 | 16.2 | N | 50 | 200 | 0.0510 | 0.7270 | 0.0239 | 0.0220 | 250 | 0.0836 | 1.1356 | 0.0473 | 0.0436 |
| 18 | 5 | 1 | Access road to Siu Hong Station | WB | 815921.9 | 830485.3 | 0.0 | 815947.6 | 830578.2 | 0.0 | At Grade | 96 | 0.0 | 9.9 | 15.9 | N | 50 | 50 | 0.0376 | 0.6486 | 0.0048 | 0.0044 | 50 | 0.1673 | 2.3432 | 0.1044 | 0.0960 |
| 19 | 5 | 2 | Access road to Siu Hong Station | WB | 815947.6 | 830578.2 | 0.0 | 815953.6 | 830605.5 | 0.0 | At Grade | 28 | 0.0 | 8.0 | 14.0 | N | 50 | 50 | 0.0376 | 0.6486 | 0.0048 | 0.0044 | 50 | 0.1673 | 2.3432 | 0.1044 | 0.0960 |
| 20 | 5 | 3 | Access road to Siu Hong Station | WB | 815953.6 | 830605.5 | 0.0 | 815937.2 | 830633.5 | 0.0 | At Grade | 32 | 0.0 | 5.0 | 11.0 | N | 50 | 50 | 0.0376 | 0.6486 | 0.0048 | 0.0044 | 50 | 0.1673 | 2.3432 | 0.1044 | 0.0960 |
| 21 | 5 | 4 | Access road to Siu Hong Station | WB | 815937.2 | 830633.5 | 0.0 | 815910.0 | 830655.3 | 0.0 | At Grade | 35 | 0.0 | 5.8 | 11.8 | N | 50 | 50 | 0.0376 | 0.6486 | 0.0048 | 0.0044 | 50 | 0.1673 | 2.3432 | 0.1044 | 0.0960 |
| 22 | 5 | 5 | Access road to Siu Hong Station | WB | 815910.0 | 830655.3 | 0.0 | 815814.6 | 830697.7 | 0.0 | At Grade | 104 | 0.0 | 7.1 | 13.1 | N | 50 | 50 | 0.0376 | 0.6486 | 0.0048 | 0.0044 | 50 | 0.1673 | 2.3432 | 0.1044 | 0.0960 |
| 23 | 5 | 6 | Access road to Siu Hong Station | WB | 815814.6 | 830697.7 | 0.0 | 815796.1 | 830707.2 | 0.0 | At Grade | 21 | 0.0 | 7.4 | 13.4 | N | 50 | 50 | 0.0376 | 0.6486 | 0.0048 | 0.0044 | 50 | 0.1673 | 2.3432 | 0.1044 | 0.0960 |
| 24 | 5 | 7 | Access road to Siu Hong Station | WB | 815796.1 | 830707.2 | 0.0 | 815783.6 | 830725.6 | 0.0 | At Grade | 22 | 0.0 | 14.2 | 20.2 | N | 50 | 50 | 0.0376 | 0.6486 | 0.0048 | 0.0044 | 50 | 0.1673 | 2.3432 | 0.1044 | 0.0960 |
| 25 | 6 | 1 | Access road to Siu Hong Station | EB | 815801.0 | 830735.4 | 0.0 | 815819.9 | 830700.5 | 0.0 | At Grade | 40 | 0.0 | 16.6 | 22.6 | N | 50 | 50 | 0.0675 | 0.5737 | 0.0091 | 0.0084 | 50 | 0.2603 | 2.8901 | 0.1417 | 0.1304 |
| 26 | 6 | 2 | Access road to Siu Hong Station | EB | 815819.9 | 830700.5 | 0.0 | 815911.7 | 830657.6 | 0.0 | At Grade | 101 | 0.0 | 4.4 | 10.4 | N | 50 | 50 | 0.0675 | 0.5737 | 0.0091 | 0.0084 | 50 | 0.2603 | 2.8901 | 0.1417 | 0.1304 |
| 27 | 6 | 3 | Access road to Siu Hong Station | EB | 815911.7 | 830657.6 | 0.0 | 815941.8 | 830633.9 | 0.0 | At Grade | 38 | 0.0 | 7.1 | 13.1 | N | 50 | 50 | 0.0675 | 0.5737 | 0.0091 | 0.0084 | 50 | 0.2603 | 2.8901 | 0.1417 | 0.1304 |
| 28 | 6 | 4 | Access road to Siu Hong Station | EB | 815941.8 | 830633.9 | 0.0 | 815959.3 | 830605.1 | 0.0 | At Grade | 34 | 0.0 | 7.8 | 13.8 | N | 50 | 50 | 0.0675 | 0.5737 | 0.0091 | 0.0084 | 50 | 0.2603 | 2.8901 | 0.1417 | 0.1304 |
| 29 | 6 | 5 | Access road to Siu Hong Station | EB | 815959.3 | 830605.1 | 0.0 | 815968.3 | 830556.2 | 0.0 | At Grade | 50 | 0.0 | 8.4 | 14.4 | N | 50 | 50 | 0.0675 | 0.5737 | 0.0091 | 0.0084 | 50 | 0.2603 | 2.8901 | 0.1417 | 0.1304 |
| 30 | 6 | 6 | Access road to Siu Hong Station | EB | 815968.3 | 830556.2 | 0.0 | 815949.4 | 830472.6 | 0.0 | At Grade | 86 | 0.0 | 7.3 | 13.3 | N | 50 | 50 | 0.0675 | 0.5737 | 0.0091 | 0.0084 | 50 | 0.2603 | 2.8901 | 0.1417 | 0.1304 |
| 31 | 7-1 | 1 | Lam Tei Interchange | EB | 815780.5 | 830742.1 | 8.0 | 815804.1 | 830744.7 | 8.0 | Fill | 24 | 8.0 | 19.4 | 22.4 | N | 50 | 200 | 0.0621 | 0.7792 | 0.0285 | 0.0262 | 300 | 0.1053 | 1.2041 | 0.0536 | 0.0493 |
| 32 | 7-1 | 2 | Lam Tei Interchange | EB | 815804.1 | 830744.7 | 8.0 | 815821.5 | 830738.4 | 8.0 | Fill | 18 | 8.0 | 13.4 | 16.4 | N | 50 | 200 | 0.0621 | 0.7792 | 0.0285 | 0.0262 | 300 | 0.1053 | 1.2041 | 0.0536 | 0.0493 |
| 33 | 7-1 | 3 | Lam Tei Interchange | EB | 815821.5 | 830738.4 | 8.0 | 815852.9 | 830727.0 | 8.0 | Fill | 33 | 8.0 | 12.0 | 15.0 | N | 50 | 200 | 0.0621 | 0.7792 | 0.0285 | 0.0262 | 300 | 0.1053 | 1.2041 | 0.0536 | 0.0493 |
| 34 | 7-2 | 1 | Lam Tei Interchange | EB | 815854.1 | 830729.1 | 0.0 | 815883.3 | 830718.3 | 0.0 | At Grade | 31 | 0.0 | 8.7 | 14.7 | N | 50 | 200 | 0.0621 | 0.7792 | 0.0285 | 0.0262 | 300 | 0.1053 | 1.2041 | 0.0536 | 0.0493 |
| 35 | 8-1 | 1 | Ng Lau Road | NB | 815905.5 | 830780.1 | 7.3 | 815953.8 | 830758.5 | 7.3 | Fill | 53 | 7.3 | 4.5 | 7.5 | N | 50 | 50 | 0.0350 | 0.4338 | 0.0070 | 0.0064 | 100 | 0.0917 | 0.6890 | 0.0166 | 0.0152 |
| 36 | 8-2 | 1 | Ng Lau Road | NB | 815955.1 | 830759.4 | 0.0 | 815991.8 | 830745.4 | 0.0 | At Grade | 39 | 0.0 | 4.5 | 10.5 | N | 50 | 50 | 0.0350 | 0.4338 | 0.0070 | 0.0064 | 100 | 0.0917 | 0.6890 | 0.0166 | 0.0152 |
| 37 | 8-2 | 2 | Ng Lau Road | NB | 815991.8 | 830745.4 | 0.0 | 816011.6 | 830748.3 | 0.0 | At Grade | 20 | 0.0 | 7.1 | 13.1 | N | 50 | 50 | 0.0350 | 0.4338 | 0.0070 | 0.0064 | 100 | 0.0917 | 0.6890 | 0.0166 | 0.0152 |
| 38 | 8-2 | 3 | Ng Lau Road | NB | 816011.6 | 830748.3 | 0.0 | 816024.7 | 830762.8 | 0.0 | At Grade | 20 | 0.0 | 6.2 | 12.2 | N | 50 | 50 | 0.0350 | 0.4338 | 0.0070 | 0.0064 | 100 | 0.0917 | 0.6890 | 0.0166 | 0.0152 |
| 39 | 8-2 | 4 | Ng Lau Road | NB | 816024.7 | 830762.8 | 0.0 | 816050.1 | 830813.1 | 0.0 | At Grade | 56 | 0.0 | 3.9 | 9.9 | N | 50 | 50 | 0.0350 | 0.4338 | 0.0070 | 0.0064 | 100 | 0.0917 | 0.6890 | 0.0166 | 0.0152 |
| 40 | 8-2 | 5 | Ng Lau Road | NB | 816050.1 | 830813.1 | 0.0 | 816061.0 | 830850.6 | 0.0 | At Grade | 39 | 0.0 | 4.4 | 10.4 | N | 50 | 50 | 0.0350 | 0.4338 | 0.0070 | 0.0064 | 100 | 0.0917 | 0.6890 | 0.0166 | 0.0152 |
| 41 | 8-2 | 6 | Ng Lau Road | NB | 816061.0 | 830850.6 | 0.0 | 816080.3 | 830875.3 | 0.0 | At Grade | 31 | 0.0 | 4.8 | 10.8 | N | 50 | 50 | 0.0350 | 0.4338 | 0.0070 | 0.0064 | 100 | 0.0917 | 0.6890 | 0.0166 | 0.0152 |
| 42 | 9-1 | 1 | Ng Lau Road | SB | 816082.0 | 830874.3 | 0.0 | 816066.4 | 830848.9 | 0.0 | At Grade | 30 | 0.0 | 4.4 | 10.4 | N | 50 | 50 | 0.0488 | 0.4405 | 0.0083 | 0.0076 | 100 | 0.1115 | 0.7095 | 0.0195 | 0.0179 |
| 43 | 9-1 | 2 | Ng Lau Road | SB | 816066.4 | 830848.9 | 0.0 | 816057.3 | 830819.6 | 0.0 | At Grade | 31 | 0.0 | 4.4 | 10.4 | N | 50 | 50 | 0.0488 | 0.4405 | 0.0083 | 0.0076 | 100 | 0.1115 | 0.7095 | 0.0195 | 0.0179 |
| 44 | 9-1 | 3 | Ng Lau Road | SB | 816057.3 | 830819.6 | 0.0 | 816025.4 | 830754.6 | 0.0 | At Grade | 72 | 0.0 | 3.7 | 9.7 | N | 50 | 50 | 0.0488 | 0.4405 | 0.0083 | 0.0076 | 100 | 0.1115 | 0.7095 | 0.0195 | 0.0179 |
| 45 | 9-1 | 4 | Ng Lau Road | SB | 816025.4 | 830754.6 | 0.0 | 816012.1 | 830740.0 | 0.0 | At Grade | 20 | 0.0 | 4.9 | 10.9 | N | 50 | 50 | 0.0488 | 0.4405 | 0.0083 | 0.0076 | 100 | 0.1115 | 0.7095 | 0.0195 | 0.0179 |
| 46 | 9-1 | 5 | Ng Lau Road | SB | 816012.1 | 830740.0 | 0.0 | 815980.6 | 830727.5 | 0.0 | At Grade | 34 | 0.0 | 7.1 | 13.1 | N | 50 | 50 | 0.0488 | 0.4405 | 0.0083 | 0.0076 | 100 | 0.1115 | 0.7095 | 0.0195 | 0.0179 |
| 47 | 9-2 | 1 | Ng Lau Road | SB | 815980.1 | 830726.3 | 7.3 | 815943.3 | 830723.5 | 7.3 | Fill | 37 | 7.3 | 7.7 | 10.7 | N | 50 | 50 | 0.0488 | 0.4405 | 0.0083 | 0.0076 | 100 | 0.1115 | 0.7095 | 0.0195 | 0.0179 |
| 48 | 9-2 | 2 | Ng Lau Road | SB | 815943.3 | 830723.5 | 7.3 | 815908.8 | 830734.2 | 7.3 | Fill | 36 | 7.3 | 8.7 | 11.7 | N | 50 | 50 | 0.0488 | 0.4405 | 0.0083 | 0.0076 | 100 | 0.1115 | 0.7095 | 0.0195 | 0.0179 |
| 49 | 9-3 | 1 | Ng Lau Road | SB | 815909.0 | 830736.3 | 0.0 | 815892.2 | 830740.9 | 0.0 | At Grade | 17 | 0.0 | 10.0 | 16.0 | N | 50 | 50 | 0.0488 | 0.4405 | 0.0083 | 0.0076 | 100 | 0.1115 | 0.7095 | 0.0195 | 0.0179 |
| 50 | 9-3 | 2 | Ng Lau Road | SB | 815892.2 | 830740.9 | 0.0 | 815883.3 | 830718.3 | 0.0 | At Grade | 24 | 0.0 | 10.5 | 16.5 | N | 50 | 50 | 0.0488 | 0.4405 | 0.0083 | 0.0076 | 100 | 0.1115 | 0.7095 | 0.0195 | 0.0179 |
| 51 | 10 | 1 | Lam Tei Interchange | EB | 815883.3 | 830718.3 | 0.0 | 815917.9 | 830710.2 | 0.0 | At Grade | 36 | 0.0 | 6.9 | 12.9 | N | 50 | 200 | 0.0649 | 0.7844 | 0.0290 | 0.0267 | 300 | 0.1105 | 1.2260 | 0.0551 | 0.0507 |
| 52 | 10 | 2 | Lam Tei Interchange | EB | 815917.9 | 830710.2 | 0.0 | 815967.3 | 830705.8 | 0.0 | At Grade | 50 | 0.0 | 7.5 | 13.5 | N | 50 | 200 | 0.0649 | 0.7844 | 0.0290 | 0.0267 | 300 | 0.1105 | 1.2260 | 0.0551 | 0.0507 |
| 53 | 10 | 3 | Lam Tei Interchange | EB | 815967.3 | 830705.8 | 0.0 | 816000.5 | 830696.2 | 0.0 | At Grade | 35 | 0.0 | 7.1 | 13.1 | N | 50 | 200 | 0.0649 | 0.7844 | 0.0290 | 0.0267 | 300 | 0.1105 | 1.2260 | 0.0551 | 0.0507 |
| 54 | 10 | 4 | Lam Tei Interchange | EB | 816000.5 | 830696.2 | 0.0 | 816038.2 | 830680.7 | 0.0 | At Grade | 41 | 0.0 | 7.5 | 13.5 | N | 50 | 200 | 0.0649 | 0.7844 | 0.0290 | 0.0267 | 300 | 0.1105 | 1.2260 | 0.0551 | 0.0507 |
| 55 | 10 | 5 | Lam Tei Interchange | EB | 816038.2 | 830680.7 | 0.0 | 816111.8 | 830671.4 | 0.0 | At Grade | 74 | 0.0 | 11.2 | 17.2 | N | 50 | 200 | 0.0649 | 0.7844 | 0.0290 | 0.0267 | 300 | 0.1105 | 1.2260 | 0.0551 | 0.0507 |
| 56 | 11 | 1 | Lam Tei Interchange | WB | 816093.8 | 830648.5 | 0.0 | 816067.9 | 830650.1 | 0.0 | At Grade | 26 | 0.0 | 14.1 | 20.1 | N | 50 | 250 | 0.0533 | 0.6200 | 0.0198 | 0.0183 | 350 | 0.0835 | 0.9448 | 0.0380 | 0.0350 |
| 57 | 11 | 2 | Lam Tei Interchange | WB | 816067.9 | 830650.1 | 0.0 | 816024.6 | 830675.0 | 0.0 | At Grade | 50 | 0.0 | 7.7 | 13.7 | N | 50 | 250 | 0.0533 | 0.6200 | 0.0198 | 0.0183 | 350 | 0.0835 | 0.9448 | 0.0380 | 0.0350 |
| 58 | 11 | 3 | Lam Tei Interchange | WB | 816024.6 | 830675.0 | 0.0 | 815991.0 | 830690.1 | 0.0 | At Grade | 37 | 0.0 | 7.2 | 13.2 | N | 50 | 250 | 0.0533 | 0.6200 | 0.0198 | 0.0183 | 350 | 0.0835 | 0.9448 | 0.0380 | 0.0350 |
| 59 | 11 | 4 | Lam Tei Interchange | WB | 815991.0 | 830690.1 | 0.0 | 815959.6 | 830696.7 | 0.0 | At Grade | 32 | 0.0 | 7.8 | 13.8 | N | 50 | 250 | 0.0533 | 0.6200 | 0.0198 | 0.0183 | 350 | 0.0835 | 0.9448 | 0.0380 | 0.0350 |
| 60 | 11 | 5 | Lam Tei Interchange | WB | 815959.6 | 830696.7 | 0.0 | 815912.1 | 830701.8 | 0.0 | At Grade | 48 | 0.0 | 7.9 | 13.9 | N | 50 | 250 | 0.0533 | 0.6200 | 0.0198 | 0.0183 | 350 | 0.0835 | 0.9448 | 0.0380 | 0.0350 |
| 61 | 11 | 6 | Lam Tei Interchange | WB | 815912.1 | 830701.8 | 0.0 | 815860.2 | 830716.6 | 0.0 | At Grade | 54 | 0.0 | 7.4 | 13.4 | N | 50 | 250 | 0.0533 | 0.6200 | 0.0198 | 0.0183 | 350 | 0.0835 | 0.9448 | 0.0380 | 0.0350 |
| 62 | 11 | 7 | Lam Tei Interchange | WB | 815860.2 | 830716.6 | 0.0 | 815823.4 | 830729.4 | 0.0 | At Grade | 39 | 0.0 | 7.5 | 13.5 | N | 50 | 250 | 0.0533 | 0.6200 | 0.0198 | 0.0183 | 350 | 0.0835 | 0.9448 | 0.0380 | 0.0350 |
| 63 | 11 | 8 | Lam Tei Interchange | WB | 815823.4 | 830729.4 | 0.0 | 815798.8 | 830722.9 | 0.0 | At Grade | 25 | 0.0 | 16.6 | 22.6 | N | 50 | 250 | 0.0533 | 0.6200 | 0.0198 | 0.0183 | 350 | 0.0835 | 0.9448 | 0.0380 | 0.0350 |
| 64 | 12 | 1 | Slip road to Castle Peak Road - Lam Tei | NB | 816005.5 | 830512.8 | 0.0 | 816011.5 | 830547.9 | 0.0 | At Grade | 36 | 0.0 | 7.7 | 13.7 | N | 70 | 100 | 0.0538 | 0.4859 | 0.0163 | 0.0149 | 150 | 0.0804 | 0.6384 | 0.0305 | 0.0280 |
| 65 | 12 | 2 | Slip road to Castle Peak Road - Lam Tei | NB | 816011.5 | 830547.9 | 0.0 | 816031.7 | 830604.5 | 0.0 | At Grade | 60 | 0.0 | 6.9 | 12.9 | N | 70 | 100 | 0.0538 | 0.4859 | 0.0163 | 0.0149 | 150 | 0.0804 | 0.6384 | 0.0305 | 0.0280 |
| 66 | 12 | 3 | Slip road to Castle Peak Road - Lam Tei | NB | 816031.7 | 830604.5 | 0.0 | 816051.8 | 830657.7 | 0.0 | At Grade | 57 | 0.0 | 7.2 | 13.2 | N | 70 | 100 | 0.0538 | 0.4859 | 0.0163 | 0.0149 | 150 | 0.0804 | 0.6384 | 0.0305 | 0.0280 |
| 67 | 12 | 4 | Slip road to Castle Peak Road - Lam Tei | NB | 816051.8 | 830657.7 | 0.0 | 816060.0 | 830677.5 | 0.0 | At Grade | 21 | 0.0 | 7.2 | 13.2 | N | 70 | 100 | 0.0538 | 0.4859 | 0.0163 | 0.0149 | 150 | 0.0804 | 0.6384 | 0.0305 | 0.0280 |
| 68 | 12 | 5 | Slip road to Castle Peak Road - Lam Tei | NB | 816060.0 | 830677.5 | 0.0 | 816089.3 | 830747.4 | 0.0 | At Grade | 76 | 0.0 | 7.3 | 13.3 | N | 70 | 100 | 0.0538 | 0.4859 | 0.0163 | 0.0149 | 150 | 0.0804 | 0.6384 | 0.0305 | 0.0280 |
| 68 | 12 | 6 | Slip road to Castle Peak Road - Lam Tei | NB | 816089.3 | 830747.4 | 0.0 | 816105.5 | 830784.8 | 0.0 | At Grade | 41 | 0.0 | 7.4 | 13.4 | N | 70 | 100 | 0.0538 | 0.4859 | 0.0163 | 0.0149 | 150 | 0.0804 | 0.6384 | 0.0305 | 0.0280 |
| 69 | 12 | 7 | Slip road to Castle Peak Road - Lam Tei | NB | 816105.5 | 830784.8 | 0.0 | 816125.9 | 830816.3 | 0.0 | At Grade | 38 | 0.0 | 7.4 | 13.4 | N | 70 | 100 | 0.0538 | 0.4859 | 0.0163 | 0.0149 | 150 | 0.0804 | 0.6384 | 0.0305 | 0.0280 |
| 70 | 13 | 1 | Slip road to Lam Tei Interchange | NB | 816005.5 | 830512.8 | 0.0 | 816028.2 | 830549.0 | 0.0 | At Grade | 43 | 0.0 | 7.5 | 13.5 | N | 50 | 150 | 0.0433 | 0.4282 | 0.0122 | 0.0112 | 150 | 0.0599 | 0.5780 | 0.0209 | 0.0192 |
| 71 | 13 | 2 | Slip road to Lam Tei Interchange | NB | 816028.2 | 830549.0 | 0.0 | 816052.8 | 830586.2 | 0.0 | At Grade | 45 | 0.0 | 7.3 | 13.3 | N | 50 | 150 | 0.0433 | 0.4282 | 0.0122 | 0.0112 | 150 | 0.0599 | 0.5780 | 0.0209 | 0.0192 |
| 72 | 13 | 3 | Slip road to Lam Tei Interchange | NB | 816052.8 | 830586.2 | 0.0 | 816072.6 | 830610.9 | 0.0 | At Grade | 32 | 0.0 | 6.9 | 12.9 | N | 50 | 150 | 0.0433 | 0.4282 | 0.0122 | 0.0112 | 150 | 0.0599 | 0.5780 | 0.0209 | 0.0192 |
| 73 | 13 | 4 | Slip road to Lam Tei Interchange | NB | 816072.6 | 830610.9 | 0.0 | 816080.3 | 830660.4 | 0.0 | At Grade | 50 | 0.0 | 14.1 | 20.1 | N | 50 | 150 | 0.0433 | 0.4282 | 0.0122 | 0.0112 | 150 | 0.0599 | 0.5780 | 0.0209 | 0.0192 |
| 74 | 14 | 1 | Slip road from Tuen Mun Road | NB | 815978.3 | 830436.2 | 0.0 | 816005.5 | 830512.8 | 0.0 | At Grade | 81 | 0.0 | 9.3 | 15.3 | N | 70 | 200 | 0.0433 | 0.4170 | 0.0133 | 0.0122 | 300 | 0.0648 | 0.5648 | 0.0250 | 0.0230 |
| 75 | 16 | 1 | Tuen Mun Road | SB | 816025.3 | 830474.5 | 0.0 | 816004.8 | 830433.0 | 0.0 | At Grade | 46 | 0.0 | 18.4 | 24.4 | N | 70 | 700 | 0.0544 | 0.4339 | 0.0170 | 0.0156 | 950 | 0.0756 | 0.6305 | 0.0322 | 0.0296 |
| 76 | 17 | 1 | Slip road to Tuen Mun Road | SB | 816135.3 | 830578.2 | 0.0 | 816089.8 | 830541.9 | 0.0 | At Grade | 58 | 0.0 | 11.6 | 17.6 | N | 70 | 250 | 0.0484 | 0.5052 | 0.0201 | 0.0184 | 350 | 0.0766 | 0.7400 | 0.0375 | 0.0344 |
| 77 | 17 | 2 | Slip road to Tuen Mun Road | SB | 816089.8 | 830541.9 | 4.0 | 816043.0 | 830493.7 | 4.0 | FIll | 67 | 4.0 | 10.8 | 13.8 | N | 70 | 250 | 0.0484 | 0.5052 | 0.0201 | 0.0184 | 350 | 0.0766 | 0.7400 | 0.0375 | 0.0344 |
| 78 | 17 | 3 | Slip road to Tuen Mun Road | SB | 816043.0 | 830493.7 | 0.0 | 816025.3 | 830474.5 | 0.0 | At Grade | 26 | 0.0 | 9.6 | 15.6 | N | 70 | 250 | 0.0484 | 0.5052 | 0.0201 | 0.0184 | 350 | 0.0766 | 0.7400 | 0.0375 | 0.0344 |
| 79 | 18 | 1 | Yuen Long Highway | NB | 815998.9 | 830458.7 | 0.0 | 816033.4 | 830515.4 | 0.0 | At Grade | 66 | 0.0 | 10.0 | 16.0 | N | 80 | 600 | 0.0502 | 0.3614 | 0.0154 | 0.0142 | 850 | 0.0810 | 0.5487 | 0.0302 | 0.0278 |
| 80 | 18 | 2 | Yuen Long Highway | NB | 816033.4 | 830515.4 | 0.0 | 816061.6 | 830548.9 | 0.0 | At Grade | 44 | 0.0 | 9.9 | 15.9 | N | 80 | 600 | 0.0502 | 0.3614 | 0.0154 | 0.0142 | 850 | 0.0810 | 0.5487 | 0.0302 | 0.0278 |
| 81 | 18 | 3 | Yuen Long Highway | NB | 816061.6 | 830548.9 | 0.0 | 816110.3 | 830593.8 | 0.0 | At Grade | 66 | 0.0 | 9.9 | 15.9 | N | 80 | 600 | 0.0502 | 0.3614 | 0.0154 | 0.0142 | 850 | 0.0810 | 0.5487 | 0.0302 | 0.0278 |
| 82 | 18 | 4 | Yuen Long Highway | NB | 816110.3 | 830593.8 | 0.0 | 816177.2 | 830633.9 | 0.0 | At Grade | 78 | 0.0 | 9.9 | 15.9 | N | 80 | 600 | 0.0502 | 0.3614 | 0.0154 | 0.0142 | 850 | 0.0810 | 0.5487 | 0.0302 | 0.0278 |
| 83 | 18 | 5 | Yuen Long Highway | NB | 816177.2 | 830633.9 | 0.0 | 816231.5 | 830653.3 | 0.0 | At Grade | 58 | 0.0 | 9.9 | 15.9 | N | 80 | 600 | 0.0502 | 0.3614 | 0.0154 | 0.0142 | 850 | 0.0810 | 0.5487 | 0.0302 | 0.0278 |
| 84 | 18 | 6 | Yuen Long Highway | NB | 816231.5 | 830653.3 | 0.0 | 816320.8 | 830672.3 | 0.0 | At Grade | 91 | 0.0 | 10.1 | 13.1 | N | 80 | 600 | 0.0502 | 0.3614 | 0.0154 | 0.0142 | 850 | 0.0810 | 0.5487 | 0.0302 | 0.0278 |
| 85 | 18 | 7 | Yuen Long Highway | NB | 816320.8 | 830672.3 | 0.0 | 816381.3 | 830681.8 | 0.0 | At Grade | 61 | 0.0 | 9.6 | 15.6 | N | 80 | 600 | 0.0502 | 0.3614 | 0.0154 | 0.0142 | 850 | 0.0810 | 0.5487 | 0.0302 | 0.0278 |
| 86 | 18 | 8 | Yuen Long Highway | NB | 816381.3 | 830681.8 | 0.0 | 816424.6 | 830689.2 | 0.0 | At Grade | 44 | 0.0 | 9.2 | 12.2 | N | 80 | 600 | 0.0502 | 0.3614 | 0.0154 | 0.0142 | 850 | 0.0810 | 0.5487 | 0.0302 | 0.0278 |
| 87 | 19 | 1 | Yuen Long Highway | SB | 816428.9 | 830670.0 | 0.0 | 816380.8 | 830668.4 | 0.0 | At Grade | 48 | 0.0 | 10.0 | 13.0 | N | 80 | 450 | 0.0567 | 0.3939 | 0.0155 | 0.0143 | 650 | 0.0749 | 0.5715 | 0.0298 | 0.0274 |
| 88 | 19 | 2 | Yuen Long Highway | SB | 816380.8 | 830668.4 | 0.0 | 816323.4 | 830661.8 | 0.0 | At Grade | 58 | 0.0 | 9.0 | 15.0 | N | 80 | 450 | 0.0567 | 0.3939 | 0.0155 | 0.0143 | 650 | 0.0749 | 0.5715 | 0.0298 | 0.0274 |
| 89 | 19 | 3 | Yuen Long Highway | SB | 816323.4 | 830661.8 | 5.0 | 816233.3 | 830642.0 | 5.0 | Fill | 92 | 5.0 | 9.9 | 9.9 | N | 80 | 450 | 0.0567 | 0.3939 | 0.0155 | 0.0143 | 650 | 0.0749 | 0.5715 | 0.0298 | 0.0274 |
| 90 | 19 | 4 | Yuen Long Highway | SB | 816233.3 | 830642.0 | 0.0 | 816203.0 | 830632.2 | 0.0 | At Grade | 32 | 0.0 | 10.3 | 16.3 | N | 80 | 450 | 0.0567 | 0.3939 | 0.0155 | 0.0143 | 650 | 0.0749 | 0.5715 | 0.0298 | 0.0274 |
| 91 | 19 | 5 | Yuen Long Highway | SB | 816203.0 | 830632.2 | 4.0 | 816126.6 | 830591.6 | 4.0 | Fill | 86 | 4.0 | 10.2 | 13.2 | N | 80 | 450 | 0.0567 | 0.3939 | 0.0155 | 0.0143 | 650 | 0.0749 | 0.5715 | 0.0298 | 0.0274 |
| 92 | 19 | 6 | Yuen Long Highway | SB | 816126.6 | 830591.6 | 4.0 | 816064.0 | 830537.3 | 4.0 | Fill | 83 | 4.0 | 9.9 | 12.9 | N | 80 | 450 | 0.0567 | 0.3939 | 0.0155 | 0.0143 | 650 | 0.0749 | 0.5715 | 0.0298 | 0.0274 |
| 93 | 19 | 7 | Yuen Long Highway | SB | 816064.0 | 830537.3 | 4.0 | 816037.8 | 830501.8 | 4.0 | Fill | 44 | 4.0 | 9.9 | 12.9 | N | 80 | 450 | 0.0567 | 0.3939 | 0.0155 | 0.0143 | 650 | 0.0749 | 0.5715 | 0.0298 | 0.0274 |
| 94 | 19 | 8 | Yuen Long Highway | SB | 816037.8 | 830501.8 | 0.0 | 816025.3 | 830474.5 | 0.0 | At Grade | 30 | 0.0 | 10.1 | 16.1 | N | 80 | 450 | 0.0567 | 0.3939 | 0.0155 | 0.0143 | 650 | 0.0749 | 0.5715 | 0.0298 | 0.0274 |

**Emission Inventory of Open Roads for 2033**

| Index | Road Label | Vertex Number | Road Name | Direction | X1 | Y1 | Z1 (mAG) | X2 | Y2 | Z2 (mAG) | Highway Type | Segment Length (m) | Mean mAG | Actual Road Width (m) | Road Width + L/R Mixing Zone, W | Check Segment Width > Length | Speed limit (kph) | Hour 5 | | | | | Hour 6 | | | | |
|---|---|---|---|---|---|---|---|---|---|---|---|---|---|---|---|---|---|---|---|---|---|---|---|---|---|---|---|
| | | | | | | | | | | | | | | | | | | Traffic Flows (VPH) | Weighted $NO_2$ EF (g/veh/mile) | Weighted NO EF (g/veh/mile) | Weighted RSP EF (g/veh/mile) | Weighted FSP EF (g/veh/mile) | Traffic Flows (VPH) | Weighted $NO_2$ EF (g/veh/mile) | Weighted NO EF (g/veh/mile) | Weighted RSP EF (g/veh/mile) | Weighted FSP EF (g/veh/mile) |
| 95 | 20 | 1 | Slip road from Lam Tei Interchange | SB | 816111.8 | 830671.4 | 0.0 | 816142.8 | 830667.7 | 0.0 | At Grade | 31 | 0.0 | 10.0 | 16.0 | N | 50 | 150 | 0.0434 | 0.5832 | 0.0207 | 0.0190 | 200 | 0.0781 | 0.8843 | 0.0406 | 0.0373 |
| 96 | 20 | 2 | Slip road from Lam Tei Interchange | SB | 816142.8 | 830667.7 | 0.0 | 816151.1 | 830641.8 | 0.0 | At Grade | 27 | 0.0 | 8.7 | 14.7 | N | 50 | 150 | 0.0434 | 0.5832 | 0.0207 | 0.0190 | 200 | 0.0781 | 0.8843 | 0.0406 | 0.0373 |
| 97 | 20 | 3 | Slip road from Lam Tei Interchange | SB | 816151.1 | 830641.8 | 0.0 | 816151.1 | 830612.1 | 0.0 | At Grade | 30 | 0.0 | 8.0 | 14.0 | N | 50 | 150 | 0.0434 | 0.5832 | 0.0207 | 0.0190 | 200 | 0.0781 | 0.8843 | 0.0406 | 0.0373 |
| 98 | 20 | 4 | Slip road from Lam Tei Interchange | SB | 816151.1 | 830612.1 | 0.0 | 816135.3 | 830578.2 | 0.0 | At Grade | 37 | 0.0 | 7.7 | 13.7 | N | 50 | 150 | 0.0434 | 0.5832 | 0.0207 | 0.0190 | 200 | 0.0781 | 0.8843 | 0.0406 | 0.0373 |
| 99 | 21 | 1 | Slip road to Castle Peak Road - Lam Tei | SB | 816176.7 | 830887.9 | 0.0 | 816159.9 | 830867.5 | 0.0 | At Grade | 26 | 0.0 | 7.6 | 13.6 | N | 70 | 100 | 0.0593 | 0.4934 | 0.0208 | 0.0191 | 150 | 0.0894 | 0.6831 | 0.0361 | 0.0332 |
| 100 | 21 | 2 | Slip road to Castle Peak Road - Lam Tei | SB | 816159.9 | 830867.5 | 0.0 | 816150.7 | 830830.6 | 0.0 | At Grade | 38 | 0.0 | 8.6 | 14.6 | N | 70 | 100 | 0.0593 | 0.4934 | 0.0208 | 0.0191 | 150 | 0.0894 | 0.6831 | 0.0361 | 0.0332 |
| 101 | 21 | 3 | Slip road to Castle Peak Road - Lam Tei | SB | 816150.7 | 830830.6 | 0.0 | 816148.9 | 830799.6 | 0.0 | At Grade | 31 | 0.0 | 9.4 | 15.4 | N | 70 | 100 | 0.0593 | 0.4934 | 0.0208 | 0.0191 | 150 | 0.0894 | 0.6831 | 0.0361 | 0.0332 |
| 102 | 21 | 4 | Slip road to Castle Peak Road - Lam Tei | SB | 816148.9 | 830799.6 | 0.0 | 816160.3 | 830744.9 | 0.0 | At Grade | 56 | 0.0 | 8.6 | 14.6 | N | 70 | 100 | 0.0593 | 0.4934 | 0.0208 | 0.0191 | 150 | 0.0894 | 0.6831 | 0.0361 | 0.0332 |
| 103 | 21 | 5 | Slip road to Castle Peak Road - Lam Tei | SB | 816160.3 | 830744.9 | 0.0 | 816177.8 | 830661.3 | 0.0 | At Grade | 85 | 0.0 | 8.9 | 14.9 | N | 70 | 100 | 0.0593 | 0.4934 | 0.0208 | 0.0191 | 150 | 0.0894 | 0.6831 | 0.0361 | 0.0332 |
| 104 | 21 | 6 | Slip road to Castle Peak Road - Lam Tei | SB | 816177.8 | 830661.3 | 0.0 | 816174.7 | 830625.4 | 0.0 | At Grade | 36 | 0.0 | 9.9 | 15.9 | N | 70 | 100 | 0.0593 | 0.4934 | 0.0208 | 0.0191 | 150 | 0.0894 | 0.6831 | 0.0361 | 0.0332 |
| 105 | 21 | 7 | Slip road to Castle Peak Road - Lam Tei | SB | 816174.7 | 830625.4 | 0.0 | 816156.8 | 830595.1 | 0.0 | At Grade | 35 | 0.0 | 9.6 | 15.6 | N | 70 | 100 | 0.0593 | 0.4934 | 0.0208 | 0.0191 | 150 | 0.0894 | 0.6831 | 0.0361 | 0.0332 |
| 106 | 21 | 8 | Slip road to Castle Peak Road - Lam Tei | SB | 816156.8 | 830595.1 | 0.0 | 816135.3 | 830578.2 | 0.0 | At Grade | 27 | 0.0 | 8.0 | 14.0 | N | 70 | 100 | 0.0593 | 0.4934 | 0.0208 | 0.0191 | 150 | 0.0894 | 0.6831 | 0.0361 | 0.0332 |
| 107 | 22 | 1 | Access road | SB | 816120.7 | 830948.3 | 0.0 | 816099.9 | 830905.2 | 0.0 | At Grade | 48 | 0.0 | 2.0 | 8.0 | N | 50 | 50 | 0.0273 | 0.4970 | 0.0187 | 0.0168 | 50 | 0.0251 | 0.5093 | 0.0164 | 0.0148 |
| 108 | 23 | 1 | Access road | NB | 816099.1 | 830910.4 | 0.0 | 816119.5 | 830948.8 | 0.0 | At Grade | 44 | 0.0 | 2.0 | 8.0 | N | 50 | 50 | 0.0273 | 0.4970 | 0.0187 | 0.0168 | 50 | 0.0273 | 0.4970 | 0.0187 | 0.0168 |
| 109 | 24 | 1 | Lam Tei Interchange | EB | 816080.3 | 830660.4 | 0.0 | 816105.9 | 830684.6 | 0.0 | At Grade | 35 | 0.0 | 13.9 | 19.9 | N | 50 | 150 | 0.0609 | 0.5009 | 0.0095 | 0.0087 | 200 | 0.1149 | 1.2031 | 0.0534 | 0.0492 |
| 110 | 24 | 2 | Lam Tei Interchange | EB | 816105.9 | 830684.6 | 0.0 | 816157.5 | 830734.7 | 0.0 | At Grade | 72 | 0.0 | 10.7 | 16.7 | N | 50 | 150 | 0.0609 | 0.5009 | 0.0095 | 0.0087 | 200 | 0.1149 | 1.2031 | 0.0534 | 0.0492 |
| 111 | 25 | 1 | Lam Tei Interchange | WB | 816162.1 | 830729.6 | 0.0 | 816136.0 | 830673.2 | 0.0 | At Grade | 62 | 0.0 | 7.9 | 13.9 | N | 50 | 200 | 0.0568 | 0.7255 | 0.0244 | 0.0224 | 250 | 0.0924 | 1.0619 | 0.0447 | 0.0411 |
| 112 | 25 | 2 | Lam Tei Interchange | WB | 816136.0 | 830673.2 | 0.0 | 816093.8 | 830648.5 | 0.0 | At Grade | 49 | 0.0 | 10.0 | 16.0 | N | 50 | 200 | 0.0568 | 0.7255 | 0.0244 | 0.0224 | 250 | 0.0924 | 1.0619 | 0.0447 | 0.0411 |
| 113 | 26 | 1 | Castle Peak Road - Lingnan | NB | 816220.4 | 830674.2 | 0.0 | 816198.4 | 830699.3 | 0.0 | At Grade | 33 | 0.0 | 8.5 | 14.5 | N | 50 | 200 | 0.0701 | 0.7752 | 0.0291 | 0.0268 | 250 | 0.1081 | 1.1446 | 0.0513 | 0.0472 |
| 114 | 26 | 2 | Castle Peak Road - Lingnan | NB | 816198.4 | 830699.3 | 0.0 | 816159.4 | 830731.9 | 0.0 | At Grade | 51 | 0.0 | 11.4 | 17.4 | N | 50 | 200 | 0.0701 | 0.7752 | 0.0291 | 0.0268 | 250 | 0.1081 | 1.1446 | 0.0513 | 0.0472 |
| 115 | 27 | 1 | Castle Peak Road - Lingnan | SB | 816191.8 | 830735.0 | 0.0 | 816229.2 | 830681.9 | 0.0 | At Grade | 65 | 0.0 | 7.1 | 13.1 | N | 50 | 100 | 0.0710 | 0.5400 | 0.0106 | 0.0097 | 100 | 0.1486 | 1.6866 | 0.0839 | 0.0772 |
| 116 | 27 | 2 | Castle Peak Road - Lingnan | SB | 816229.2 | 830681.9 | 0.0 | 816243.0 | 830654.9 | 0.0 | At Grade | 30 | 0.0 | 7.6 | 13.6 | N | 50 | 100 | 0.0710 | 0.5400 | 0.0106 | 0.0097 | 100 | 0.1486 | 1.6866 | 0.0839 | 0.0772 |
| 117 | 27 | 3 | Castle Peak Road - Lingnan | SB | 816243.0 | 830654.9 | 0.0 | 816250.8 | 830626.8 | 0.0 | At Grade | 29 | 0.0 | 8.0 | 14.0 | N | 50 | 100 | 0.0710 | 0.5400 | 0.0106 | 0.0097 | 100 | 0.1486 | 1.6866 | 0.0839 | 0.0772 |
| 118 | 27 | 4 | Castle Peak Road - Lingnan | SB | 816250.8 | 830626.8 | 0.0 | 816251.6 | 830594.5 | 0.0 | At Grade | 32 | 0.0 | 7.8 | 13.8 | N | 50 | 100 | 0.0710 | 0.5400 | 0.0106 | 0.0097 | 100 | 0.1486 | 1.6866 | 0.0839 | 0.0772 |
| 119 | 28 | 1 | Slip road to Yuen Long Highway | EB | 816191.8 | 830735.0 | 0.0 | 816216.8 | 830713.9 | 0.0 | At Grade | 33 | 0.0 | 6.1 | 12.1 | N | 50 | 150 | 0.0590 | 0.4441 | 0.0112 | 0.0102 | 200 | 0.0913 | 0.7617 | 0.0323 | 0.0297 |
| 120 | 28 | 2 | Slip road to Yuen Long Highway | EB | 816216.8 | 830713.9 | 0.0 | 816249.1 | 830709.7 | 0.0 | At Grade | 33 | 0.0 | 7.4 | 10.4 | N | 50 | 150 | 0.0590 | 0.4441 | 0.0112 | 0.0102 | 200 | 0.0913 | 0.7617 | 0.0323 | 0.0297 |
| 121 | 29 | 1 | Access Road to To Yuen Wai | NB | 816249.1 | 830709.7 | 0.0 | 816256.5 | 830727.0 | 0.0 | At Grade | 19 | 0.0 | 6.1 | 12.1 | N | 50 | 50 | 0.0527 | 0.6295 | 0.0069 | 0.0064 | 50 | 0.0750 | 0.7020 | 0.0094 | 0.0086 |
| 122 | 29 | 2 | Access Road to To Yuen Wai | NB | 816256.5 | 830727.0 | 0.0 | 816261.4 | 830755.0 | 0.0 | At Grade | 28 | 0.0 | 3.7 | 9.7 | N | 50 | 50 | 0.0527 | 0.6295 | 0.0069 | 0.0064 | 50 | 0.0750 | 0.7020 | 0.0094 | 0.0086 |
| 123 | 30-1 | 1 | Slip road to Yuen Long Highway | EB | 816249.1 | 830709.7 | 7.3 | 816294.7 | 830709.4 | 7.3 | Fill | 46 | 7.3 | 6.0 | 9.0 | N | 50 | 100 | 0.0627 | 0.4464 | 0.0121 | 0.0111 | 150 | 0.0931 | 0.7880 | 0.0345 | 0.0317 |
| 124 | 30-1 | 2 | Slip road to Yuen Long Highway | EB | 816294.7 | 830709.4 | 7.3 | 816316.9 | 830705.6 | 7.3 | Fill | 23 | 7.3 | 6.0 | 9.0 | N | 50 | 100 | 0.0627 | 0.4464 | 0.0121 | 0.0111 | 150 | 0.0931 | 0.7880 | 0.0345 | 0.0317 |
| 125 | 30-2 | 1 | Slip road to Yuen Long Highway | EB | 816318.0 | 830707.2 | 5.0 | 816378.5 | 830695.0 | 5.0 | Fill | 62 | 5.0 | 6.1 | 9.1 | N | 50 | 100 | 0.0627 | 0.4464 | 0.0121 | 0.0111 | 150 | 0.0931 | 0.7880 | 0.0345 | 0.0317 |
| 126 | 30-2 | 2 | Slip road to Yuen Long Highway | EB | 816378.5 | 830695.0 | 5.0 | 816424.6 | 830689.2 | 5.0 | Fill | 46 | 5.0 | 7.0 | 10.0 | N | 50 | 100 | 0.0627 | 0.4464 | 0.0121 | 0.0111 | 150 | 0.0931 | 0.7880 | 0.0345 | 0.0317 |
| 127 | 31 | 1 | Yuen Long Highway | EB | 816424.6 | 830689.2 | 5.0 | 816558.2 | 830697.9 | 5.0 | Fill | 134 | 5.0 | 15.5 | 15.5 | N | 80 | 700 | 0.0501 | 0.3793 | 0.0158 | 0.0146 | 1000 | 0.0798 | 0.5701 | 0.0308 | 0.0283 |
| 127 | 32 | 1 | Yuen Long Highway | WB | 816552.3 | 830681.3 | 5.0 | 816428.7 | 830671.8 | 5.0 | Fill | 124 | 5.0 | 19.1 | 19.1 | N | 80 | 600 | 0.0533 | 0.4148 | 0.0163 | 0.0150 | 800 | 0.0723 | 0.6061 | 0.0310 | 0.0285 |
| 128 | 33 | 1 | Slip road from Yuen Long Highway | WB | 816428.9 | 830670.0 | 6.0 | 816367.4 | 830654.9 | 6.0 | Fill | 63 | 6.0 | 11.0 | 14.0 | N | 50 | 150 | 0.0481 | 0.3872 | 0.0089 | 0.0081 | 200 | 0.0775 | 0.7065 | 0.0297 | 0.0273 |
| 129 | 33 | 2 | Slip road from Yuen Long Highway | WB | 816367.4 | 830654.9 | 4.0 | 816324.0 | 830633.4 | 4.0 | Fill | 48 | 4.0 | 9.6 | 12.6 | N | 50 | 150 | 0.0481 | 0.3872 | 0.0089 | 0.0081 | 200 | 0.0775 | 0.7065 | 0.0297 | 0.0273 |
| 130 | 33 | 3 | Slip road from Yuen Long Highway | WB | 816324.0 | 830633.4 | 4.0 | 816278.7 | 830598.3 | 4.0 | Fill | 57 | 4.0 | 10.7 | 13.7 | N | 50 | 150 | 0.0481 | 0.3872 | 0.0089 | 0.0081 | 200 | 0.0775 | 0.7065 | 0.0297 | 0.0273 |
| 131 | 34 | 1 | Fu Hang Road | WB | 816351.2 | 830596.3 | 0.0 | 816331.8 | 830593.7 | 0.0 | At Grade | 20 | 0.0 | 1.9 | 7.9 | N | 50 | 50 | 0.3913 | 1.2726 | 0.0350 | 0.0315 | 50 | 0.2549 | 1.0084 | 0.0282 | 0.0256 |
| 132 | 34 | 2 | Fu Hang Road | WB | 816331.8 | 830593.7 | 0.0 | 816314.2 | 830587.9 | 0.0 | At Grade | 18 | 0.0 | 2.0 | 8.0 | N | 50 | 50 | 0.3913 | 1.2726 | 0.0350 | 0.0315 | 50 | 0.2549 | 1.0084 | 0.0282 | 0.0256 |
| 133 | 34 | 3 | Fu Hang Road | WB | 816314.2 | 830587.9 | 0.0 | 816292.8 | 830575.4 | 0.0 | At Grade | 25 | 0.0 | 2.0 | 8.0 | N | 50 | 50 | 0.3913 | 1.2726 | 0.0350 | 0.0315 | 50 | 0.2549 | 1.0084 | 0.0282 | 0.0256 |
| 134 | 35 | 1 | Fu Hang Road | EB | 816292.0 | 830576.8 | 0.0 | 816314.1 | 830588.9 | 0.0 | At Grade | 25 | 0.0 | 2.0 | 8.0 | N | 50 | 50 | 0.1763 | 0.8938 | 0.0275 | 0.0246 | 50 | 0.4016 | 1.5399 | 0.0476 | 0.0433 |
| 135 | 35 | 2 | Fu Hang Road | EB | 816314.1 | 830588.9 | 0.0 | 816332.1 | 830594.7 | 0.0 | At Grade | 19 | 0.0 | 2.0 | 8.0 | N | 50 | 50 | 0.1763 | 0.8938 | 0.0275 | 0.0246 | 50 | 0.4016 | 1.5399 | 0.0476 | 0.0433 |
| 136 | 35 | 3 | Fu Hang Road | EB | 816332.1 | 830594.7 | 0.0 | 816351.1 | 830597.3 | 0.0 | At Grade | 19 | 0.0 | 1.9 | 7.9 | N | 50 | 50 | 0.1763 | 0.8938 | 0.0275 | 0.0246 | 50 | 0.4016 | 1.5399 | 0.0476 | 0.0433 |
| 137 | 36 | 1 | Castle Peak Road - Lingnan | SB | 816251.6 | 830594.5 | 0.0 | 816248.0 | 830542.7 | 0.0 | At Grade | 52 | 0.0 | 7.0 | 13.0 | N | 50 | 100 | 0.0534 | 0.4777 | 0.0080 | 0.0073 | 150 | 0.1238 | 1.5027 | 0.0721 | 0.0663 |
| 138 | 36 | 2 | Castle Peak Road - Lingnan | SB | 816248.0 | 830542.7 | 0.0 | 816239.9 | 830467.9 | 0.0 | At Grade | 75 | 0.0 | 7.3 | 13.3 | N | 50 | 100 | 0.0534 | 0.4777 | 0.0080 | 0.0073 | 150 | 0.1238 | 1.5027 | 0.0721 | 0.0663 |
| 139 | 37 | 1 | Castle Peak Road - Lingnan | NB | 816230.5 | 830461.9 | 0.0 | 816244.1 | 830590.9 | 0.0 | At Grade | 130 | 0.0 | 7.3 | 13.3 | N | 50 | 100 | 0.0685 | 0.9882 | 0.0389 | 0.0358 | 150 | 0.1162 | 1.4864 | 0.0703 | 0.0646 |
| 140 | 38 | 1 | Castle Peak Road - Lingnan | NB | 816244.1 | 830590.9 | 0.0 | 816242.3 | 830628.5 | 0.0 | At Grade | 38 | 0.0 | 7.3 | 13.3 | N | 50 | 200 | 0.0687 | 0.7462 | 0.0273 | 0.0252 | 250 | 0.1069 | 1.1117 | 0.0493 | 0.0454 |
| 141 | 38 | 2 | Castle Peak Road - Lingnan | NB | 816242.3 | 830628.5 | 0.0 | 816232.3 | 830658.0 | 0.0 | At Grade | 31 | 0.0 | 7.9 | 13.9 | N | 50 | 200 | 0.0687 | 0.7462 | 0.0273 | 0.0252 | 250 | 0.1069 | 1.1117 | 0.0493 | 0.0454 |
| 142 | 38 | 3 | Castle Peak Road - Lingnan | NB | 816232.3 | 830658.0 | 0.0 | 816220.4 | 830674.2 | 0.0 | At Grade | 20 | 0.0 | 8.0 | 14.0 | N | 50 | 200 | 0.0687 | 0.7462 | 0.0273 | 0.0252 | 250 | 0.1069 | 1.1117 | 0.0493 | 0.0454 |
| 143 | 39 | 1 | Fu Shing Street | WB | 816242.3 | 830628.5 | 0.0 | 816209.5 | 830631.5 | 0.0 | At Grade | 33 | 0.0 | 4.5 | 10.5 | N | 50 | 0 | 0.0000 | 0.0000 | 0.0000 | 0.0000 | 0 | 0.0000 | 0.0000 | 0.0000 | 0.0000 |
| 144 | 40 | 1 | Fu Shing Street | EB | 816209.5 | 830631.5 | 0.0 | 816215.4 | 830649.8 | 0.0 | At Grade | 19 | 0.0 | 4.6 | 10.6 | N | 50 | 0 | 0.0000 | 0.0000 | 0.0000 | 0.0000 | 0 | 0.0000 | 0.0000 | 0.0000 | 0.0000 |
| 145 | 40 | 2 | Fu Shing Street | EB | 816215.4 | 830649.8 | 0.0 | 816220.4 | 830674.2 | 0.0 | At Grade | 25 | 0.0 | 4.9 | 10.9 | N | 50 | 0 | 0.0000 | 0.0000 | 0.0000 | 0.0000 | 0 | 0.0000 | 0.0000 | 0.0000 | 0.0000 |
| 146 | 41 | 1 | Castle Peak Road - Lam Tei | SB | 816165.3 | 830852.8 | 0.0 | 816158.8 | 830810.9 | 0.0 | At Grade | 42 | 0.0 | 7.9 | 13.9 | N | 50 | 100 | 0.0845 | 0.7615 | 0.0265 | 0.0244 | 150 | 0.1188 | 1.0375 | 0.0437 | 0.0403 |
| 147 | 41 | 2 | Castle Peak Road - Lam Tei | SB | 816158.8 | 830810.9 | 0.0 | 816169.6 | 830766.5 | 0.0 | At Grade | 46 | 0.0 | 10.9 | 16.9 | N | 50 | 100 | 0.0845 | 0.7615 | 0.0265 | 0.0244 | 150 | 0.1188 | 1.0375 | 0.0437 | 0.0403 |
| 148 | 41 | 3 | Castle Peak Road - Lam Tei | SB | 816169.6 | 830766.5 | 0.0 | 816191.8 | 830735.0 | 0.0 | At Grade | 39 | 0.0 | 14.3 | 20.3 | N | 50 | 100 | 0.0845 | 0.7615 | 0.0265 | 0.0244 | 150 | 0.1188 | 1.0375 | 0.0437 | 0.0403 |
| 149 | 42 | 1 | Castle Peak Road - Lam Tei | NB | 816159.4 | 830731.9 | 0.0 | 816135.8 | 830768.1 | 0.0 | At Grade | 43 | 0.0 | 7.8 | 13.8 | N | 50 | 100 | 0.0871 | 0.7509 | 0.0293 | 0.0269 | 100 | 0.1271 | 1.0588 | 0.0485 | 0.0447 |
| 150 | 42 | 2 | Castle Peak Road - Lam Tei | NB | 816135.8 | 830768.1 | 0.0 | 816125.9 | 830816.3 | 0.0 | At Grade | 49 | 0.0 | 7.6 | 13.6 | N | 50 | 100 | 0.0871 | 0.7509 | 0.0293 | 0.0269 | 100 | 0.1271 | 1.0588 | 0.0485 | 0.0447 |
| 151 | 43 | 1 | Access road from To Yuen Wai | WB | 816261.4 | 830755.0 | 0.0 | 816240.3 | 830772.9 | 0.0 | At Grade | 28 | 0.0 | 3.5 | 9.5 | N | 50 | 50 | 0.0773 | 0.8176 | 0.0131 | 0.0118 | 50 | 0.1131 | 0.9064 | 0.0140 | 0.0127 |
| 152 | 43 | 2 | Access road from To Yuen Wai | WB | 816240.3 | 830772.9 | 0.0 | 816217.1 | 830772.1 | 0.0 | At Grade | 23 | 0.0 | 3.5 | 9.5 | N | 50 | 50 | 0.0773 | 0.8176 | 0.0131 | 0.0118 | 50 | 0.1131 | 0.9064 | 0.0140 | 0.0127 |
| 153 | 43 | 3 | Access road from To Yuen Wai | WB | 816217.1 | 830772.1 | 0.0 | 816197.4 | 830780.4 | 0.0 | At Grade | 21 | 0.0 | 3.3 | 9.3 | N | 50 | 50 | 0.0773 | 0.8176 | 0.0131 | 0.0118 | 50 | 0.1131 | 0.9064 | 0.0140 | 0.0127 |
| 154 | 43 | 4 | Access road from To Yuen Wai | WB | 816197.4 | 830780.4 | 0.0 | 816175.4 | 830796.7 | 0.0 | At Grade | 27 | 0.0 | 2.5 | 8.5 | N | 50 | 50 | 0.0773 | 0.8176 | 0.0131 | 0.0118 | 50 | 0.1131 | 0.9064 | 0.0140 | 0.0127 |
| 155 | 43 | 5 | Access road from To Yuen Wai | WB | 816175.4 | 830796.7 | 0.0 | 816170.3 | 830812.6 | 0.0 | At Grade | 17 | 0.0 | 4.4 | 10.4 | N | 50 | 50 | 0.0773 | 0.8176 | 0.0131 | 0.0118 | 50 | 0.1131 | 0.9064 | 0.0140 | 0.0127 |
| 156 | 43 | 6 | Access road from To Yuen Wai | WB | 816170.3 | 830812.6 | 0.0 | 816174.4 | 830823.1 | 0.0 | At Grade | 11 | 0.0 | 4.2 | 10.2 | N | 50 | 50 | 0.0773 | 0.8176 | 0.0131 | 0.0118 | 50 | 0.1131 | 0.9064 | 0.0140 | 0.0127 |
| 157 | 43 | 7 | Access road from To Yuen Wai | WB | 816174.4 | 830823.1 | 0.0 | 816180.3 | 830835.9 | 0.0 | At Grade | 14 | 0.0 | 4.9 | 10.9 | N | 50 | 50 | 0.0773 | 0.8176 | 0.0131 | 0.0118 | 50 | 0.1131 | 0.9064 | 0.0140 | 0.0127 |
| 158 | 43 | 8 | Access road from To Yuen Wai | WB | 816180.3 | 830835.9 | 0.0 | 816181.7 | 830850.5 | 0.0 | At Grade | 15 | 0.0 | 6.9 | 12.9 | N | 50 | 50 | 0.0773 | 0.8176 | 0.0131 | 0.0118 | 50 | 0.1131 | 0.9064 | 0.0140 | 0.0127 |
| 159 | 43 | 9 | Access road from To Yuen Wai | WB | 816181.7 | 830850.5 | 0.0 | 816165.3 | 830852.8 | 0.0 | At Grade | 17 | 0.0 | 8.6 | 14.6 | N | 50 | 50 | 0.0773 | 0.8176 | 0.0131 | 0.0118 | 50 | 0.1131 | 0.9064 | 0.0140 | 0.0127 |
| 160 | 44 | 1 | Castle Peak Road - Lam Tei | SB | 816283.6 | 831104.7 | 0.0 | 816195.9 | 830936.9 | 0.0 | At Grade | 189 | 0.0 | 11.7 | 17.7 | N | 70 | 200 | 0.0593 | 0.5562 | 0.0233 | 0.0214 | 300 | 0.0862 | 0.7861 | 0.0406 | 0.0374 |
| 161 | 44 | 2 | Castle Peak Road - Lam Tei | SB | 816195.9 | 830936.9 | 0.0 | 816176.7 | 830887.9 | 0.0 | At Grade | 53 | 0.0 | 10.4 | 16.4 | N | 70 | 200 | 0.0593 | 0.5562 | 0.0233 | 0.0214 | 300 | 0.0862 | 0.7861 | 0.0406 | 0.0374 |
| 162 | 45 | 1 | Castle Peak Road - Lam Tei | SB | 816176.7 | 830887.9 | 0.0 | 816165.3 | 830852.8 | 0.0 | At Grade | 37 | 0.0 | 5.9 | 11.9 | N | 50 | 100 | 0.0805 | 0.7792 | 0.0282 | 0.0259 | 150 | 0.1224 | 1.1044 | 0.0486 | 0.0447 |
| 163 | 46 | 1 | Lam Tei Main Street | WB | 816691.9 | 830993.1 | 0.0 | 816596.9 | 830998.2 | 0.0 | At Grade | 95 | 0.0 | 6.6 | 12.6 | N | 50 | 50 | 0.0227 | 0.5497 | 0.0125 | 0.0113 | 50 | 0.0613 | 0.6916 | 0.0129 | 0.0117 |
| 164 | 46 | 2 | Lam Tei Main Street | WB | 816596.9 | 830998.2 | 0.0 | 816567.2 | 831006.6 | 0.0 | At Grade | 31 | 0.0 | 5.7 | 11.7 | N | 50 | 50 | 0.0227 | 0.5497 | 0.0125 | 0.0113 | 50 | 0.0613 | 0.6916 | 0.0129 | 0.0117 |
| 165 | 46 | 3 | Lam Tei Main Street | WB | 816567.2 | 831006.6 | 0.0 | 816527.1 | 831022.9 | 0.0 | At Grade | 43 | 0.0 | 5.1 | 11.1 | N | 50 | 50 | 0.0227 | 0.5497 | 0.0125 | 0.0113 | 50 | 0.0613 | 0.6916 | 0.0129 | 0.0117 |
| 166 | 46 | 4 | Lam Tei Main Street | WB | 816527.1 | 831022.9 | 0.0 | 816475.2 | 831047.9 | 0.0 | At Grade | 58 | 0.0 | 5.5 | 11.5 | N | 50 | 50 | 0.0227 | 0.5497 | 0.0125 | 0.0113 | 50 | 0.0613 | 0.6916 | 0.0129 | 0.0117 |
| 167 | 46 | 5 | Lam Tei Main Street | WB | 816475.2 | 831047.9 | 0.0 | 816459.2 | 831048.8 | 0.0 | At Grade | 16 | 0.0 | 4.7 | 10.7 | N | 50 | 50 | 0.0227 | 0.5497 | 0.0125 | 0.0113 | 50 | 0.0613 | 0.6916 | 0.0129 | 0.0117 |
| 168 | 46 | 6 | Lam Tei Main Street | WB | 816459.2 | 831048.8 | 0.0 | 816425.5 | 831083.5 | 0.0 | At Grade | 48 | 0.0 | 5.5 | 11.5 | N | 50 | 50 | 0.0227 | 0.5497 | 0.0125 | 0.0113 | 50 | 0.0613 | 0.6916 | 0.0129 | 0.0117 |
| 169 | 46 | 7 | Lam Tei Main Street | WB | 816425.5 | 831083.5 | 0.0 | 816346.0 | 831099.3 | 0.0 | At Grade | 81 | 0.0 | 5.2 | 11.2 | N | 50 | 50 | 0.0227 | 0.5497 | 0.0125 | 0.0113 | 50 | 0.0613 | 0.6916 | 0.0129 | 0.0117 |
| 170 | 46 | 8 | Lam Tei Main Street | WB | 816346.0 | 831099.3 | 0.0 | 816314.5 | 831096.6 | 0.0 | At Grade | 32 | 0.0 | 4.1 | 10.1 | N | 50 | 50 | 0.0227 | 0.5497 | 0.0125 | 0.0113 | 50 | 0.0613 | 0.6916 | 0.0129 | 0.0117 |
| 171 | 46 | 9 | Lam Tei Main Street | WB | 816314.5 | 831096.6 | 0.0 | 816283.6 | 831104.7 | 0.0 | At Grade | 32 | 0.0 | 5.6 | 11.6 | N | 50 | 50 | 0.0227 | 0.5497 | 0.0125 | 0.0113 | 50 | 0.0613 | 0.6916 | 0.0129 | 0.0117 |
| 172 | 47 | 1 | Castle Peak Road - Lam Tei | SB | 816489.1 | 831365.9 | 0.0 | 816413.3 | 831284.5 | 0.0 | At Grade | 111 | 0.0 | 11.1 | 17.1 | N | 70 | 200 | 0.0614 | 0.5800 | 0.0249 | 0.0229 | 300 | 0.0911 | 0.8231 | 0.0435 | 0.0400 |
| 173 | 47 | 2 | Castle Peak Road - Lam Tei | SB | 816413.3 | 831284.5 | 0.0 | 816368.3 | 831229.2 | 0.0 | At Grade | 71 | 0.0 | 10.1 | 16.1 | N | 70 | 200 | 0.0614 | 0.5800 | 0.0249 | 0.0229 | 300 | 0.0911 | 0.8231 | 0.0435 | 0.0400 |
| 174 | 47 | 3 | Castle Peak Road - Lam Tei | SB | 816368.3 | 831229.2 | 0.0 | 816311.8 | 831157.6 | 0.0 | At Grade | 91 | 0.0 | 10.3 | 16.3 | N | 70 | 200 | 0.0614 | 0.5800 | 0.0249 | 0.0229 | 300 | 0.0911 | 0.8231 | 0.0435 | 0.0400 |
| 175 | 47 | 4 | Castle Peak Road - Lam Tei | SB | 816311.8 | 831157.6 | 0.0 | 816283.6 | 831104.7 | 0.0 | At Grade | 60 | 0.0 | 7.1 | 13.1 | N | 70 | 200 | 0.0614 | 0.5800 | 0.0249 | 0.0229 | 300 | 0.0911 | 0.8231 | 0.0435 | 0.0400 |
| 176 | 48 | 1 | Castle Peak Road - Lam Tei | NB | 816125.9 | 830816.3 | 0.0 | 816171.8 | 830911.3 | 0.0 | At Grade | 105 | 0.0 | 10.1 | 16.1 | N | 70 | 150 | 0.0595 | 0.5570 | 0.0221 | 0.0203 | 250 | 0.0870 | 0.7805 | 0.0399 | 0.0367 |
| 177 | 48 | 2 | Castle Peak Road - Lam Tei | NB | 816171.8 | 830911.3 | 0.0 | 816221.3 | 831009.2 | 0.0 | At Grade | 110 | 0.0 | 7.3 | 13.3 | N | 70 | 150 | 0.0595 | 0.5570 | 0.0221 | 0.0203 | 250 | 0.0870 | 0.7805 | 0.0399 | 0.0367 |
| 178 | 48 | 3 | Castle Peak Road - Lam Tei | NB | 816221.3 | 831009.2 | 0.0 | 816273.0 | 831107.9 | 0.0 | At Grade | 111 | 0.0 | 11.0 | 17.0 | N | 70 | 150 | 0.0595 | 0.5570 | 0.0221 | 0.0203 | 250 | 0.0870 | 0.7805 | 0.0399 | 0.0367 |
| 179 | 48 | 4 | Castle Peak Road - Lam Tei | NB | 816273.0 | 831107.9 | 0.0 | 816301.4 | 831165.8 | 0.0 | At Grade | 64 | 0.0 | 7.2 | 13.2 | N | 70 | 150 | 0.0595 | 0.5570 | 0.0221 | 0.0203 | 250 | 0.0870 | 0.7805 | 0.0399 | 0.0367 |
| 180 | 48 | 5 | Castle Peak Road - Lam Tei | NB | 816301.4 | 831165.8 | 0.0 | 816323.5 | 831197.1 | 0.0 | At Grade | 38 | 0.0 | 13.8 | 19.8 | N | 70 | 150 | 0.0595 | 0.5570 | 0.0221 | 0.0203 | 250 | 0.0870 | 0.7805 | 0.0399 | 0.0367 |
| 181 | 48 | 6 | Castle Peak Road - Lam Tei | NB | 816323.5 | 831197.1 | 0.0 | 816358.7 | 831240.6 | 0.0 | At Grade | 56 | 0.0 | 14.1 | 20.1 | N | 70 | 150 | 0.0595 | 0.5570 | 0.0221 | 0.0203 | 250 | 0.0870 | 0.7805 | 0.0399 | 0.0367 |
| 182 | 48 | 7 | Castle Peak Road - Lam Tei | NB | 816358.7 | 831240.6 | 0.0 | 816430.5 | 831322.7 | 0.0 | At Grade | 109 | 0.0 | 11.0 | 17.0 | N | 70 | 150 | 0.0595 | 0.5570 | 0.0221 | 0.0203 | 250 | 0.0870 | 0.7805 | 0.0399 | 0.0367 |
| 183 | 49 | 1 | Fuk Hang Tsuen Road | WB | 816623.8 | 831247.8 | 0.0 | 816577.7 | 831291.2 | 0.0 | At Grade | 63 | 0.0 | 3.3 | 9.3 | N | 50 | 50 | 0.1681 | 1.0467 | 0.0189 | 0.0174 | 100 | 0.2807 | 1.4107 | 0.0318 | 0.0293 |
| 184 | 49 | 2 | Fuk Hang Tsuen Road | WB | 816577.7 | 831291.2 | 0.0 | 816508.7 | 831351.1 | 0.0 | At Grade | 91 | 0.0 | 3.1 | 9.1 | N | 50 | 50 | 0.1681 | 1.0467 | 0.0189 | 0.0174 | 100 | 0.2807 | 1.4107 | 0.0318 | 0.0293 |
| 185 | 49 | 3 | Fuk Hang Tsuen Road | WB | 816508.7 | 831351.1 | 0.0 | 816478.2 | 831375.4 | 0.0 | At Grade | 39 | 0.0 | 3.3 | 9.3 | N | 50 | 50 | 0.1681 | 1.0467 | 0.0189 | 0.0174 | 100 | 0.2807 | 1.4107 | 0.0318 | 0.0293 |
| 186 | 50 | 1 | Fuk Hang Tsuen Road | EB | 816481.1 | 831378.7 | 0.0 | 816533.1 | 831332.6 | 0.0 | At Grade | 69 | 0.0 | 3.3 | 9.3 | N | 50 | 50 | 0.1951 | 1.1052 | 0.0205 | 0.0187 | 50 | 0.4208 | 1.8080 | 0.0463 | 0.0425 |
| 187 | 50 | 2 | Fuk Hang Tsuen Road | EB | 816533.1 | 831332.6 | 0.0 | 816579.2 | 831291.9 | 0.0 | At Grade | 61 | 0.0 | 3.1 | 9.1 | N | 50 | 50 | 0.1951 | 1.1052 | 0.0205 | 0.0187 | 50 | 0.4208 | 1.8080 | 0.0463 | 0.0425 |
| 188 | 50 | 3 | Fuk Hang Tsuen Road | EB | 816579.2 | 831291.9 | 0.0 | 816625.9 | 831248.9 | 0.0 | At Grade | 64 | 0.0 | 3.3 | 9.3 | N | 50 | 50 | 0.1951 | 1.1052 | 0.0205 | 0.0187 | 50 | 0.4208 | 1.8080 | 0.0463 | 0.0425 |

**Emission Inventory of Open Roads for 2033**

| Index | Road Label | Vertex Number | Road Name | Direction | X1 | Y1 | Z1 (mAG) | X2 | Y2 | Z2 (mAG) | Highway Type | Segment Length (m) | Mean mAG | Actual Road Width (m) | Road Width + L/R Mixing Zone, W | Check Segment Width > Length | Speed limit (kph) | Hour 5 | | | | | Hour 6 | | | | |
|---|---|---|---|---|---|---|---|---|---|---|---|---|---|---|---|---|---|---|---|---|---|---|---|---|---|---|---|
| | | | | | | | | | | | | | | | | | | Traffic Flows (VPH) | Weighted $NO_2$ EF (g/veh/mile) | Weighted NO EF (g/veh/mile) | Weighted RSP EF (g/veh/mile) | Weighted FSP EF (g/veh/mile) | Traffic Flows (VPH) | Weighted $NO_2$ EF (g/veh/mile) | Weighted NO EF (g/veh/mile) | Weighted RSP EF (g/veh/mile) | Weighted FSP EF (g/veh/mile) |
| 189 | 51 | 1 | Castle Peak Road - Lam Tei | NB | 816430.5 | 831322.7 | 0.0 | 816479.4 | 831376.8 | 0.0 | At Grade | 73 | 0.0 | 13.5 | 19.5 | N | 70 | 150 | 0.0595 | 0.5570 | 0.0221 | 0.0203 | 250 | 0.0861 | 0.7802 | 0.0397 | 0.0365 |
| 190 | 52 | 1 | Kong Sham Western Highway | SB | 816518.0 | 831497.3 | 0.0 | 816568.1 | 831412.8 | 0.0 | At Grade | 98 | 0.0 | 13.9 | 19.9 | N | 80 | 200 | 0.0652 | 0.5337 | 0.0174 | 0.0161 | 250 | 0.0632 | 0.6951 | 0.0291 | 0.0268 |
| 191 | 52 | 2 | Kong Sham Western Highway | SB | 816568.1 | 831412.8 | 0.0 | 816619.5 | 831341.4 | 0.0 | At Grade | 88 | 0.0 | 17.1 | 23.1 | N | 80 | 200 | 0.0652 | 0.5337 | 0.0174 | 0.0161 | 250 | 0.0632 | 0.6951 | 0.0291 | 0.0268 |
| 192 | 52 | 3 | Kong Sham Western Highway | SB | 816619.5 | 831341.4 | 0.0 | 816685.9 | 831254.7 | 0.0 | At Grade | 109 | 0.0 | 15.1 | 21.1 | N | 80 | 200 | 0.0652 | 0.5337 | 0.0174 | 0.0161 | 250 | 0.0632 | 0.6951 | 0.0291 | 0.0268 |
| 193 | 53 | 1 | Kong Sham Western Highway | NB | 816699.2 | 831193.2 | 0.0 | 816586.1 | 831336.7 | 0.0 | At Grade | 182.7 | 0.0 | 9.7 | 15.7 | N | 80.0 | 150.0 | 0.1 | 0.6 | 0.0 | 0.0 | 150.0 | 0.1 | 0.9 | 0.0 | 0.0 |
| 194 | 53 | 2 | Kong Sham Western Highway | NB | 816586.1 | 831336.7 | 0.0 | 816509.7 | 831462.2 | 0.0 | At Grade | 147.0 | 0.0 | 10.7 | 16.7 | N | 80.0 | 150.0 | 0.1 | 0.6 | 0.0 | 0.0 | 150.0 | 0.1 | 0.9 | 0.0 | 0.0 |
| 195 | 53 | 3 | Kong Sham Western Highway | NB | 816509.7 | 831462.2 | 0.0 | 816469.9 | 831535.9 | 0.0 | At Grade | 83.7 | 0.0 | 12.7 | 18.7 | N | 80.0 | 150.0 | 0.1 | 0.6 | 0.0 | 0.0 | 150.0 | 0.1 | 0.9 | 0.0 | 0.0 |
| 196 | 54 | 1 | Castle Peak Road - Lam Tei | NB | 816479.4 | 831376.8 | 0.0 | 816535.0 | 831441.9 | 0.0 | At Grade | 86 | 0.0 | 10.5 | 16.5 | N | 70 | 150 | 0.0596 | 0.5548 | 0.0221 | 0.0204 | 250 | 0.0826 | 0.7719 | 0.0385 | 0.0355 |
| 197 | 55 | 1 | Castle Peak Road - Lam Tei | SB | 816546.6 | 831430.6 | 0.0 | 816489.1 | 831365.9 | 0.0 | At Grade | 87 | 0.0 | 11.3 | 17.3 | N | 70 | 150 | 0.0636 | 0.5969 | 0.0270 | 0.0249 | 250 | 0.0935 | 0.8629 | 0.0469 | 0.0431 |
| 198 | 56 | 1 | Castle Peak Road - Lam Tei | NB | 816535.0 | 831441.9 | 0.0 | 816560.7 | 831469.5 | 0.0 | At Grade | 38 | 0.0 | 11.0 | 17.0 | N | 70 | 150 | 0.0580 | 0.5637 | 0.0226 | 0.0208 | 200 | 0.0799 | 0.7897 | 0.0396 | 0.0364 |
| 199 | 57 | 1 | Ng Lau Road | EB | 816468.8 | 831445.7 | 0.0 | 816510.0 | 831436.1 | 0.0 | At Grade | 42 | 0.0 | 6.3 | 12.3 | N | 50 | 50 | 0.0474 | 0.5252 | 0.0074 | 0.0068 | 50 | 0.1469 | 0.8496 | 0.0275 | 0.0253 |
| 200 | 58 | 1 | Ng Lau Road | WB | 816509.1 | 831434.4 | 0.0 | 816466.9 | 831443.7 | 0.0 | At Grade | 43 | 0.0 | 6.3 | 12.3 | N | 50 | 50 | 0.0708 | 0.5556 | 0.0098 | 0.0090 | 50 | 0.1673 | 0.8209 | 0.0256 | 0.0235 |
| 201 | 59 | 1 | Tung Lei Path | SB | 816494.0 | 831516.0 | 0.0 | 816491.3 | 831465.8 | 0.0 | At Grade | 50 | 0.0 | 3.5 | 9.5 | N | 50 | 50 | 0.0279 | 0.5279 | 0.0377 | 0.0331 | 50 | 0.3805 | 1.7012 | 0.0682 | 0.0617 |
| 202 | 59 | 2 | Tung Lei Path | SB | 816491.3 | 831465.8 | 0.0 | 816468.3 | 831443.4 | 0.0 | At Grade | 32 | 0.0 | 2.5 | 8.5 | N | 50 | 50 | 0.0279 | 0.5279 | 0.0377 | 0.0331 | 50 | 0.3805 | 1.7012 | 0.0682 | 0.0617 |
| 203 | 60 | 1 | Tung Lei Path | NB | 816464.7 | 831443.9 | 0.0 | 816490.0 | 831467.6 | 0.0 | At Grade | 35 | 0.0 | 2.5 | 8.5 | N | 50 | 50 | 0.0513 | 0.9696 | 0.0623 | 0.0540 | 50 | 0.5646 | 2.5048 | 0.0968 | 0.0874 |
| 204 | 60 | 2 | Tung Lei Path | NB | 816490.0 | 831467.6 | 0.0 | 816492.3 | 831516.9 | 0.0 | At Grade | 49 | 0.0 | 3.5 | 9.5 | N | 50 | 50 | 0.0513 | 0.9696 | 0.0623 | 0.0540 | 50 | 0.5646 | 2.5048 | 0.0968 | 0.0874 |
| 205 | 61 | 1 | Ng Lau Road | EB | 816323.0 | 831471.3 | 0.0 | 816341.2 | 831473.2 | 0.0 | At Grade | 18 | 0.0 | 3.4 | 9.4 | N | 50 | 50 | 0.0698 | 0.7223 | 0.0137 | 0.0124 | 50 | 0.2594 | 1.3250 | 0.0325 | 0.0297 |
| 206 | 61 | 2 | Ng Lau Road | EB | 816341.2 | 831473.2 | 0.0 | 816413.4 | 831450.0 | 0.0 | At Grade | 76 | 0.0 | 3.2 | 9.2 | N | 50 | 50 | 0.0698 | 0.7223 | 0.0137 | 0.0124 | 50 | 0.2594 | 1.3250 | 0.0325 | 0.0297 |
| 207 | 61 | 3 | Ng Lau Road | EB | 816413.4 | 831450.0 | 0.0 | 816468.8 | 831445.7 | 0.0 | At Grade | 56 | 0.0 | 3.0 | 9.0 | N | 50 | 50 | 0.0698 | 0.7223 | 0.0137 | 0.0124 | 50 | 0.2594 | 1.3250 | 0.0325 | 0.0297 |
| 208 | 62 | 1 | Ng Lau Road | WB | 816466.9 | 831443.7 | 0.0 | 816409.9 | 831448.9 | 0.0 | At Grade | 57 | 0.0 | 3.0 | 9.0 | N | 50 | 50 | 0.0969 | 0.7283 | 0.0149 | 0.0135 | 50 | 0.3421 | 1.4418 | 0.0377 | 0.0346 |
| 209 | 62 | 2 | Ng Lau Road | WB | 816409.9 | 831448.9 | 0.0 | 816340.4 | 831471.4 | 0.0 | At Grade | 73 | 0.0 | 3.2 | 9.2 | N | 50 | 50 | 0.0969 | 0.7283 | 0.0149 | 0.0135 | 50 | 0.3421 | 1.4418 | 0.0377 | 0.0346 |
| 210 | 62 | 3 | Ng Lau Road | WB | 816340.4 | 831471.4 | 0.0 | 816323.4 | 831468.7 | 0.0 | At Grade | 17 | 0.0 | 3.4 | 9.4 | N | 50 | 50 | 0.0969 | 0.7283 | 0.0149 | 0.0135 | 50 | 0.3421 | 1.4418 | 0.0377 | 0.0346 |
| 211 | 63 | 1 | Tsing Chuen Wai Road | SB | 816204.8 | 831377.4 | 0.0 | 816169.8 | 831409.6 | 0.0 | At Grade | 48 | 0.0 | 5.5 | 11.5 | N | 50 | 50 | 0.0951 | 0.6807 | 0.0194 | 0.0175 | 50 | 0.0862 | 0.7020 | 0.0172 | 0.0155 |
| 212 | 63 | 2 | Tsing Chuen Wai Road | SB | 816169.8 | 831409.6 | 0.0 | 816139.7 | 831440.0 | 0.0 | At Grade | 43 | 0.0 | 5.5 | 11.5 | N | 50 | 50 | 0.0951 | 0.6807 | 0.0194 | 0.0175 | 50 | 0.0862 | 0.7020 | 0.0172 | 0.0155 |
| 213 | 63 | 3 | Tsing Chuen Wai Road | SB | 816139.7 | 831440.0 | 0.0 | 816124.6 | 831455.0 | 0.0 | At Grade | 21 | 0.0 | 5.5 | 11.5 | N | 50 | 50 | 0.0951 | 0.6807 | 0.0194 | 0.0175 | 50 | 0.0862 | 0.7020 | 0.0172 | 0.0155 |
| 214 | 63 | 4 | Tsing Chuen Wai Road | SB | 816124.6 | 831455.0 | 0.0 | 816085.7 | 831483.7 | 0.0 | At Grade | 48 | 0.0 | 5.5 | 11.5 | N | 50 | 50 | 0.0951 | 0.6807 | 0.0194 | 0.0175 | 50 | 0.0862 | 0.7020 | 0.0172 | 0.0155 |
| 215 | 63 | 5 | Tsing Chuen Wai Road | SB | 816085.7 | 831483.7 | 0.0 | 816076.7 | 831493.7 | 0.0 | At Grade | 13 | 0.0 | 5.5 | 11.5 | N | 50 | 50 | 0.0951 | 0.6807 | 0.0194 | 0.0175 | 50 | 0.0862 | 0.7020 | 0.0172 | 0.0155 |
| 216 | 63 | 6 | Tsing Chuen Wai Road | SB | 816076.7 | 831493.7 | 0.0 | 816071.4 | 831507.9 | 0.0 | At Grade | 15 | 0.0 | 5.6 | 11.6 | N | 50 | 50 | 0.0951 | 0.6807 | 0.0194 | 0.0175 | 50 | 0.0862 | 0.7020 | 0.0172 | 0.0155 |
| 217 | 63 | 7 | Tsing Chuen Wai Road | SB | 816071.4 | 831507.9 | 0.0 | 816072.7 | 831527.4 | 0.0 | At Grade | 20 | 0.0 | 5.6 | 11.6 | N | 50 | 50 | 0.0951 | 0.6807 | 0.0194 | 0.0175 | 50 | 0.0862 | 0.7020 | 0.0172 | 0.0155 |
| 218 | 63 | 8 | Tsing Chuen Wai Road | SB | 816072.7 | 831527.4 | 0.0 | 816082.0 | 831543.0 | 0.0 | At Grade | 18 | 0.0 | 5.6 | 11.6 | N | 50 | 50 | 0.0951 | 0.6807 | 0.0194 | 0.0175 | 50 | 0.0862 | 0.7020 | 0.0172 | 0.0155 |
| 219 | 63 | 9 | Tsing Chuen Wai Road | SB | 816082.0 | 831543.0 | 0.0 | 816112.7 | 831578.0 | 0.0 | At Grade | 47 | 0.0 | 5.4 | 11.4 | N | 50 | 50 | 0.0951 | 0.6807 | 0.0194 | 0.0175 | 50 | 0.0862 | 0.7020 | 0.0172 | 0.0155 |
| 220 | 63 | 10 | Tsing Chuen Wai Road | SB | 816112.7 | 831578.0 | 0.0 | 816127.8 | 831582.9 | 0.0 | At Grade | 16 | 0.0 | 5.4 | 11.4 | N | 50 | 50 | 0.0951 | 0.6807 | 0.0194 | 0.0175 | 50 | 0.0862 | 0.7020 | 0.0172 | 0.0155 |
| 221 | 63 | 11 | Tsing Chuen Wai Road | SB | 816127.8 | 831582.9 | 0.0 | 816141.9 | 831581.3 | 0.0 | At Grade | 14 | 0.0 | 5.3 | 11.3 | N | 50 | 50 | 0.0951 | 0.6807 | 0.0194 | 0.0175 | 50 | 0.0862 | 0.7020 | 0.0172 | 0.0155 |
| 222 | 63 | 12 | Tsing Chuen Wai Road | SB | 816141.9 | 831581.3 | 0.0 | 816196.1 | 831552.4 | 0.0 | At Grade | 61 | 0.0 | 5.5 | 11.5 | N | 50 | 50 | 0.0951 | 0.6807 | 0.0194 | 0.0175 | 50 | 0.0862 | 0.7020 | 0.0172 | 0.0155 |
| 223 | 63 | 13 | Tsing Chuen Wai Road | SB | 816196.1 | 831552.4 | 0.0 | 816216.6 | 831543.3 | 0.0 | At Grade | 22 | 0.0 | 5.5 | 11.5 | N | 50 | 50 | 0.0951 | 0.6807 | 0.0194 | 0.0175 | 50 | 0.0862 | 0.7020 | 0.0172 | 0.0155 |
| 224 | 63 | 14 | Tsing Chuen Wai Road | SB | 816216.6 | 831543.3 | 0.0 | 816245.4 | 831548.7 | 0.0 | At Grade | 29 | 0.0 | 5.5 | 11.5 | N | 50 | 50 | 0.0951 | 0.6807 | 0.0194 | 0.0175 | 50 | 0.0862 | 0.7020 | 0.0172 | 0.0155 |
| 225 | 63 | 15 | Tsing Chuen Wai Road | SB | 816245.4 | 831548.7 | 0.0 | 816264.8 | 831545.8 | 0.0 | At Grade | 20 | 0.0 | 5.5 | 11.5 | N | 50 | 50 | 0.0951 | 0.6807 | 0.0194 | 0.0175 | 50 | 0.0862 | 0.7020 | 0.0172 | 0.0155 |
| 226 | 63 | 16 | Tsing Chuen Wai Road | SB | 816264.8 | 831545.8 | 0.0 | 816280.8 | 831534.7 | 0.0 | At Grade | 20 | 0.0 | 5.1 | 11.1 | N | 50 | 50 | 0.0951 | 0.6807 | 0.0194 | 0.0175 | 50 | 0.0862 | 0.7020 | 0.0172 | 0.0155 |
| 227 | 63 | 17 | Tsing Chuen Wai Road | SB | 816280.8 | 831534.7 | 0.0 | 816297.5 | 831509.6 | 0.0 | At Grade | 30 | 0.0 | 4.5 | 10.5 | N | 50 | 50 | 0.0951 | 0.6807 | 0.0194 | 0.0175 | 50 | 0.0862 | 0.7020 | 0.0172 | 0.0155 |
| 228 | 63 | 18 | Tsing Chuen Wai Road | SB | 816297.5 | 831509.6 | 0.0 | 816323.4 | 831468.7 | 0.0 | At Grade | 48 | 0.0 | 5.7 | 11.7 | N | 50 | 50 | 0.0951 | 0.6807 | 0.0194 | 0.0175 | 50 | 0.0862 | 0.7020 | 0.0172 | 0.0155 |
| 229 | 64 | 1 | Ng Lau Road | EB | 816205.2 | 831380.3 | 0.0 | 816238.4 | 831413.4 | 0.0 | At Grade | 47 | 0.0 | 3.0 | 9.0 | N | 50 | 50 | 0.0754 | 0.7443 | 0.0142 | 0.0128 | 50 | 0.3217 | 1.5672 | 0.0400 | 0.0367 |
| 230 | 64 | 2 | Ng Lau Road | EB | 816238.4 | 831413.4 | 0.0 | 816323.0 | 831471.3 | 0.0 | At Grade | 103 | 0.0 | 3.1 | 9.1 | N | 50 | 50 | 0.0754 | 0.7443 | 0.0142 | 0.0128 | 50 | 0.3217 | 1.5672 | 0.0400 | 0.0367 |
| 231 | 65 | 1 | Ng Lau Road | WB | 816323.4 | 831468.7 | 0.0 | 816239.3 | 831411.6 | 0.0 | At Grade | 102 | 0.0 | 3.1 | 9.1 | N | 50 | 50 | 0.1064 | 0.7308 | 0.0142 | 0.0129 | 50 | 0.3048 | 1.3556 | 0.0323 | 0.0296 |
| 232 | 65 | 2 | Ng Lau Road | WB | 816239.3 | 831411.6 | 0.0 | 816204.8 | 831377.4 | 0.0 | At Grade | 49 | 0.0 | 3.0 | 9.0 | N | 50 | 50 | 0.1064 | 0.7308 | 0.0142 | 0.0129 | 50 | 0.3048 | 1.3556 | 0.0323 | 0.0296 |
| 233 | 66 | 1 | Ng Lau Road | EB | 816172.8 | 831344.7 | 0.0 | 816205.2 | 831380.3 | 0.0 | At Grade | 48 | 0.0 | 3.0 | 9.0 | N | 50 | 50 | 0.0609 | 0.6906 | 0.0123 | 0.0112 | 50 | 0.2280 | 1.2455 | 0.0293 | 0.0268 |
| 234 | 67 | 1 | Ng Lau Road | WB | 816204.8 | 831377.4 | 0.0 | 816172.9 | 831342.7 | 0.0 | At Grade | 47 | 0.0 | 3.0 | 9.0 | N | 50 | 50 | 0.0946 | 0.7460 | 0.0142 | 0.0129 | 50 | 0.3246 | 1.4435 | 0.0342 | 0.0314 |
| 235 | 68 | 1 | Ng Lau Road | EB | 816031.7 | 831258.1 | 0.0 | 816058.7 | 831278.1 | 0.0 | At Grade | 34 | 0.0 | 3.5 | 9.5 | N | 50 | 50 | 0.0609 | 0.6906 | 0.0123 | 0.0112 | 50 | 0.1834 | 1.0880 | 0.0241 | 0.0221 |
| 236 | 68 | 2 | Ng Lau Road | EB | 816058.7 | 831278.1 | 0.0 | 816138.7 | 831318.8 | 0.0 | At Grade | 90 | 0.0 | 3.0 | 9.0 | N | 50 | 50 | 0.0609 | 0.6906 | 0.0123 | 0.0112 | 50 | 0.1834 | 1.0880 | 0.0241 | 0.0221 |
| 237 | 68 | 3 | Ng Lau Road | EB | 816138.7 | 831318.8 | 0.0 | 816172.8 | 831344.7 | 0.0 | At Grade | 43 | 0.0 | 3.5 | 9.5 | N | 50 | 50 | 0.0609 | 0.6906 | 0.0123 | 0.0112 | 50 | 0.1834 | 1.0880 | 0.0241 | 0.0221 |
| 238 | 69 | 1 | Ng Lau Road | WB | 816172.9 | 831342.7 | 0.0 | 816141.3 | 831317.2 | 0.0 | At Grade | 41 | 0.0 | 3.5 | 9.5 | N | 50 | 50 | 0.0955 | 0.7290 | 0.0111 | 0.0102 | 50 | 0.2765 | 1.2948 | 0.0299 | 0.0274 |
| 239 | 69 | 2 | Ng Lau Road | WB | 816141.3 | 831317.2 | 0.0 | 816058.5 | 831275.1 | 0.0 | At Grade | 93 | 0.0 | 3.0 | 9.0 | N | 50 | 50 | 0.0955 | 0.7290 | 0.0111 | 0.0102 | 50 | 0.2765 | 1.2948 | 0.0299 | 0.0274 |
| 240 | 69 | 3 | Ng Lau Road | WB | 816058.5 | 831275.1 | 0.0 | 816033.6 | 831256.9 | 0.0 | At Grade | 31 | 0.0 | 3.5 | 9.5 | N | 50 | 50 | 0.0955 | 0.7290 | 0.0111 | 0.0102 | 50 | 0.2765 | 1.2948 | 0.0299 | 0.0274 |
| 241 | 70 | 1 | Unnamed Road | NB | 816098.6 | 830903.0 | 0.0 | 816094.1 | 830944.4 | 0.0 | At Grade | 42 | 0.0 | 2.8 | 8.8 | N | 50 | 50 | 0.0279 | 0.5279 | 0.0377 | 0.0331 | 50 | 0.0279 | 0.5279 | 0.0377 | 0.0331 |
| 242 | 70 | 2 | Unnamed Road | NB | 816094.1 | 830944.4 | 0.0 | 816081.0 | 831039.5 | 0.0 | At Grade | 96 | 0.0 | 2.4 | 8.4 | N | 50 | 50 | 0.0279 | 0.5279 | 0.0377 | 0.0331 | 50 | 0.0279 | 0.5279 | 0.0377 | 0.0331 |
| 243 | 70 | 3 | Unnamed Road | NB | 816081.0 | 831039.5 | 0.0 | 816079.1 | 831068.8 | 0.0 | At Grade | 29 | 0.0 | 2.5 | 8.5 | N | 50 | 50 | 0.0279 | 0.5279 | 0.0377 | 0.0331 | 50 | 0.0279 | 0.5279 | 0.0377 | 0.0331 |
| 244 | 70 | 4 | Unnamed Road | NB | 816079.1 | 831068.8 | 0.0 | 816083.2 | 831096.8 | 0.0 | At Grade | 28 | 0.0 | 3.1 | 9.1 | N | 50 | 50 | 0.0279 | 0.5279 | 0.0377 | 0.0331 | 50 | 0.0279 | 0.5279 | 0.0377 | 0.0331 |
| 245 | 70 | 5 | Unnamed Road | NB | 816083.2 | 831096.8 | 0.0 | 816103.9 | 831162.1 | 0.0 | At Grade | 69 | 0.0 | 2.9 | 8.9 | N | 50 | 50 | 0.0279 | 0.5279 | 0.0377 | 0.0331 | 50 | 0.0279 | 0.5279 | 0.0377 | 0.0331 |
| 246 | 70 | 6 | Unnamed Road | NB | 816103.9 | 831162.1 | 0.0 | 816116.9 | 831188.8 | 0.0 | At Grade | 30 | 0.0 | 2.7 | 8.7 | N | 50 | 50 | 0.0279 | 0.5279 | 0.0377 | 0.0331 | 50 | 0.0279 | 0.5279 | 0.0377 | 0.0331 |
| 247 | 70 | 7 | Unnamed Road | NB | 816116.9 | 831188.8 | 0.0 | 816127.6 | 831224.3 | 0.0 | At Grade | 37 | 0.0 | 6.4 | 12.4 | N | 50 | 50 | 0.0279 | 0.5279 | 0.0377 | 0.0331 | 50 | 0.0279 | 0.5279 | 0.0377 | 0.0331 |
| 248 | 70 | 8 | Unnamed Road | NB | 816127.6 | 831224.3 | 0.0 | 816170.9 | 831343.3 | 0.0 | At Grade | 127 | 0.0 | 12.5 | 18.5 | N | 50 | 50 | 0.0279 | 0.5279 | 0.0377 | 0.0331 | 50 | 0.0279 | 0.5279 | 0.0377 | 0.0331 |
| 249 | 71 | 1 | Unnamed Road | SB | 816175.8 | 831348.0 | 0.0 | 816138.9 | 831250.2 | 0.0 | At Grade | 105 | 0.0 | 12.5 | 18.5 | N | 50 | 50 | 0.2251 | 0.8764 | 0.0380 | 0.0340 | 50 | 0.1932 | 0.9491 | 0.0316 | 0.0284 |
| 250 | 71 | 2 | Unnamed Road | SB | 816138.9 | 831250.2 | 0.0 | 816128.4 | 831222.9 | 0.0 | At Grade | 29 | 0.0 | 6.4 | 12.4 | N | 50 | 50 | 0.2251 | 0.8764 | 0.0380 | 0.0340 | 50 | 0.1932 | 0.9491 | 0.0316 | 0.0284 |
| 251 | 71 | 3 | Unnamed Road | SB | 816128.4 | 831222.9 | 0.0 | 816116.8 | 831184.1 | 0.0 | At Grade | 41 | 0.0 | 2.7 | 8.7 | N | 50 | 50 | 0.2251 | 0.8764 | 0.0380 | 0.0340 | 50 | 0.1932 | 0.9491 | 0.0316 | 0.0284 |
| 252 | 71 | 4 | Unnamed Road | SB | 816116.8 | 831184.1 | 0.0 | 816104.8 | 831160.2 | 0.0 | At Grade | 27 | 0.0 | 2.9 | 8.9 | N | 50 | 50 | 0.2251 | 0.8764 | 0.0380 | 0.0340 | 50 | 0.1932 | 0.9491 | 0.0316 | 0.0284 |
| 253 | 71 | 5 | Unnamed Road | SB | 816104.8 | 831160.2 | 0.0 | 816084.4 | 831096.0 | 0.0 | At Grade | 67 | 0.0 | 3.1 | 9.1 | N | 50 | 50 | 0.2251 | 0.8764 | 0.0380 | 0.0340 | 50 | 0.1932 | 0.9491 | 0.0316 | 0.0284 |
| 254 | 71 | 6 | Unnamed Road | SB | 816084.4 | 831096.0 | 0.0 | 816080.3 | 831066.8 | 0.0 | At Grade | 29 | 0.0 | 2.5 | 8.5 | N | 50 | 50 | 0.2251 | 0.8764 | 0.0380 | 0.0340 | 50 | 0.1932 | 0.9491 | 0.0316 | 0.0284 |
| 255 | 71 | 7 | Unnamed Road | SB | 816080.3 | 831066.8 | 0.0 | 816101.0 | 830907.5 | 0.0 | At Grade | 161 | 0.0 | 2.8 | 8.8 | N | 50 | 50 | 0.2251 | 0.8764 | 0.0380 | 0.0340 | 50 | 0.1932 | 0.9491 | 0.0316 | 0.0284 |
| 256 | 72 | 1 | Access road | SB | 816011.3 | 831286.9 | 0.0 | 816021.8 | 831268.5 | 0.0 | At Grade | 21 | 0.0 | 3.0 | 9.0 | N | 50 | 50 | 0.0274 | 0.6698 | 0.0245 | 0.0215 | 50 | 0.2941 | 1.5178 | 0.0501 | 0.0454 |
| 257 | 72 | 2 | Access road | SB | 816021.8 | 831268.5 | 0.0 | 816034.7 | 831257.7 | 0.0 | At Grade | 17 | 0.0 | 3.5 | 9.5 | N | 50 | 50 | 0.0274 | 0.6698 | 0.0245 | 0.0215 | 50 | 0.2941 | 1.5178 | 0.0501 | 0.0454 |
| 258 | 73 | 1 | Access road | NB | 816031.8 | 831255.3 | 0.0 | 816018.9 | 831269.9 | 0.0 | At Grade | 20 | 0.0 | 3.5 | 9.5 | N | 50 | 50 | 0.0274 | 0.6698 | 0.0245 | 0.0215 | 50 | 0.0274 | 0.6698 | 0.0245 | 0.0215 |
| 259 | 73 | 2 | Access road | NB | 816018.9 | 831269.9 | 0.0 | 816010.0 | 831286.2 | 0.0 | At Grade | 19 | 0.0 | 3.0 | 9.0 | N | 50 | 50 | 0.0274 | 0.6698 | 0.0245 | 0.0215 | 50 | 0.0274 | 0.6698 | 0.0245 | 0.0215 |
| 260 | 74 | 1 | Ng Lau Road | EB | 815948.6 | 831198.7 | 0.0 | 816012.9 | 831240.7 | 0.0 | At Grade | 77 | 0.0 | 3.0 | 9.0 | N | 50 | 50 | 0.0597 | 0.7095 | 0.0118 | 0.0107 | 50 | 0.1789 | 1.1022 | 0.0230 | 0.0211 |
| 261 | 74 | 2 | Ng Lau Road | EB | 816012.9 | 831240.7 | 0.0 | 816031.7 | 831258.1 | 0.0 | At Grade | 26 | 0.0 | 3.1 | 9.1 | N | 50 | 50 | 0.0597 | 0.7095 | 0.0118 | 0.0107 | 50 | 0.1789 | 1.1022 | 0.0230 | 0.0211 |
| 262 | 75 | 1 | Ng Lau Road | WB | 816033.6 | 831256.9 | 0.0 | 816012.8 | 831238.2 | 0.0 | At Grade | 28 | 0.0 | 3.1 | 9.1 | N | 50 | 50 | 0.1352 | 0.8007 | 0.0123 | 0.0113 | 50 | 0.2554 | 1.2778 | 0.0299 | 0.0274 |
| 263 | 75 | 2 | Ng Lau Road | WB | 816012.8 | 831238.2 | 0.0 | 815949.8 | 831197.0 | 0.0 | At Grade | 75 | 0.0 | 3.0 | 9.0 | N | 50 | 50 | 0.1352 | 0.8007 | 0.0123 | 0.0113 | 50 | 0.2554 | 1.2778 | 0.0299 | 0.0274 |
| 264 | 76 | 1 | Access road | EB | 815707.8 | 831257.8 | 0.0 | 815733.8 | 831264.6 | 0.0 | At Grade | 27 | 0.0 | 1.5 | 7.5 | N | 50 | 50 | 0.0393 | 0.9716 | 0.0312 | 0.0270 | 50 | 0.2941 | 1.5178 | 0.0501 | 0.0454 |
| 265 | 76 | 2 | Access road | EB | 815733.8 | 831264.6 | 0.0 | 815751.5 | 831275.8 | 0.0 | At Grade | 21 | 0.0 | 1.7 | 7.7 | N | 50 | 50 | 0.0393 | 0.9716 | 0.0312 | 0.0270 | 50 | 0.2941 | 1.5178 | 0.0501 | 0.0454 |
| 266 | 76 | 3 | Access road | EB | 815751.5 | 831275.8 | 0.0 | 815770.0 | 831271.6 | 0.0 | At Grade | 19 | 0.0 | 2.0 | 8.0 | N | 50 | 50 | 0.0393 | 0.9716 | 0.0312 | 0.0270 | 50 | 0.2941 | 1.5178 | 0.0501 | 0.0454 |
| 267 | 76 | 4 | Access road | EB | 815770.0 | 831271.6 | 0.0 | 815787.3 | 831262.3 | 0.0 | At Grade | 20 | 0.0 | 2.2 | 8.2 | N | 50 | 50 | 0.0393 | 0.9716 | 0.0312 | 0.0270 | 50 | 0.2941 | 1.5178 | 0.0501 | 0.0454 |
| 268 | 76 | 5 | Access road | EB | 815787.3 | 831262.3 | 0.0 | 815805.5 | 831258.5 | 0.0 | At Grade | 19 | 0.0 | 1.7 | 7.7 | N | 50 | 50 | 0.0393 | 0.9716 | 0.0312 | 0.0270 | 50 | 0.2941 | 1.5178 | 0.0501 | 0.0454 |
| 269 | 76 | 6 | Access road | EB | 815805.5 | 831258.5 | 0.0 | 815824.8 | 831261.0 | 0.0 | At Grade | 19 | 0.0 | 1.7 | 7.7 | N | 50 | 50 | 0.0393 | 0.9716 | 0.0312 | 0.0270 | 50 | 0.2941 | 1.5178 | 0.0501 | 0.0454 |
| 270 | 76 | 7 | Access road | EB | 815824.8 | 831261.0 | 0.0 | 815845.1 | 831277.6 | 0.0 | At Grade | 26 | 0.0 | 1.8 | 7.8 | N | 50 | 50 | 0.0393 | 0.9716 | 0.0312 | 0.0270 | 50 | 0.2941 | 1.5178 | 0.0501 | 0.0454 |
| 271 | 76 | 8 | Access road | EB | 815845.1 | 831277.6 | 0.0 | 815859.0 | 831283.3 | 0.0 | At Grade | 15 | 0.0 | 1.8 | 7.8 | N | 50 | 50 | 0.0393 | 0.9716 | 0.0312 | 0.0270 | 50 | 0.2941 | 1.5178 | 0.0501 | 0.0454 |
| 272 | 76 | 9 | Access road | EB | 815859.0 | 831283.3 | 0.0 | 815879.1 | 831270.9 | 0.0 | At Grade | 24 | 0.0 | 1.9 | 7.9 | N | 50 | 50 | 0.0393 | 0.9716 | 0.0312 | 0.0270 | 50 | 0.2941 | 1.5178 | 0.0501 | 0.0454 |
| 273 | 76 | 10 | Access road | EB | 815879.1 | 831270.9 | 0.0 | 815909.3 | 831257.7 | 0.0 | At Grade | 33 | 0.0 | 1.5 | 7.5 | N | 50 | 50 | 0.0393 | 0.9716 | 0.0312 | 0.0270 | 50 | 0.2941 | 1.5178 | 0.0501 | 0.0454 |
| 274 | 76 | 11 | Access road | EB | 815909.3 | 831257.7 | 0.0 | 815929.9 | 831231.9 | 0.0 | At Grade | 33 | 0.0 | 2.7 | 8.7 | N | 50 | 50 | 0.0393 | 0.9716 | 0.0312 | 0.0270 | 50 | 0.2941 | 1.5178 | 0.0501 | 0.0454 |
| 275 | 76 | 12 | Access road | EB | 815929.9 | 831231.9 | 0.0 | 815951.0 | 831197.8 | 0.0 | At Grade | 40 | 0.0 | 3.0 | 9.0 | N | 50 | 50 | 0.0393 | 0.9716 | 0.0312 | 0.0270 | 50 | 0.2941 | 1.5178 | 0.0501 | 0.0454 |
| 276 | 77 | 1 | Access road | WB | 815948.4 | 831196.0 | 0.0 | 815927.6 | 831232.9 | 0.0 | At Grade | 42 | 0.0 | 3.0 | 9.0 | N | 50 | 50 | 0.0279 | 0.5279 | 0.0377 | 0.0331 | 50 | 0.0279 | 0.5279 | 0.0377 | 0.0331 |
| 277 | 77 | 2 | Access road | WB | 815927.6 | 831232.9 | 0.0 | 815907.0 | 831258.0 | 0.0 | At Grade | 33 | 0.0 | 2.7 | 8.7 | N | 50 | 50 | 0.0279 | 0.5279 | 0.0377 | 0.0331 | 50 | 0.0279 | 0.5279 | 0.0377 | 0.0331 |
| 278 | 77 | 3 | Access road | WB | 815907.0 | 831258.0 | 0.0 | 815877.9 | 831270.8 | 0.0 | At Grade | 32 | 0.0 | 1.5 | 7.5 | N | 50 | 50 | 0.0279 | 0.5279 | 0.0377 | 0.0331 | 50 | 0.0279 | 0.5279 | 0.0377 | 0.0331 |
| 279 | 77 | 4 | Access road | WB | 815877.9 | 831270.8 | 0.0 | 815858.8 | 831282.7 | 0.0 | At Grade | 23 | 0.0 | 1.9 | 7.9 | N | 50 | 50 | 0.0279 | 0.5279 | 0.0377 | 0.0331 | 50 | 0.0279 | 0.5279 | 0.0377 | 0.0331 |
| 280 | 77 | 5 | Access road | WB | 815858.8 | 831282.7 | 0.0 | 815845.2 | 831277.1 | 0.0 | At Grade | 15 | 0.0 | 1.8 | 7.8 | N | 50 | 50 | 0.0279 | 0.5279 | 0.0377 | 0.0331 | 50 | 0.0279 | 0.5279 | 0.0377 | 0.0331 |
| 281 | 77 | 6 | Access road | WB | 815845.2 | 831277.1 | 0.0 | 815824.6 | 831260.1 | 0.0 | At Grade | 27 | 0.0 | 1.8 | 7.8 | N | 50 | 50 | 0.0279 | 0.5279 | 0.0377 | 0.0331 | 50 | 0.0279 | 0.5279 | 0.0377 | 0.0331 |
| 282 | 77 | 7 | Access road | WB | 815824.6 | 831260.1 | 0.0 | 815805.5 | 831257.7 | 0.0 | At Grade | 19 | 0.0 | 1.7 | 7.7 | N | 50 | 50 | 0.0279 | 0.5279 | 0.0377 | 0.0331 | 50 | 0.0279 | 0.5279 | 0.0377 | 0.0331 |
| 283 | 77 | 8 | Access road | WB | 815805.5 | 831257.7 | 0.0 | 815786.5 | 831261.9 | 0.0 | At Grade | 19 | 0.0 | 1.7 | 7.7 | N | 50 | 50 | 0.0279 | 0.5279 | 0.0377 | 0.0331 | 50 | 0.0279 | 0.5279 | 0.0377 | 0.0331 |
| 284 | 77 | 9 | Access road | WB | 815786.5 | 831261.9 | 0.0 | 815767.6 | 831271.3 | 0.0 | At Grade | 21 | 0.0 | 2.2 | 8.2 | N | 50 | 50 | 0.0279 | 0.5279 | 0.0377 | 0.0331 | 50 | 0.0279 | 0.5279 | 0.0377 | 0.0331 |
| 285 | 77 | 10 | Access road | WB | 815767.6 | 831271.3 | 0.0 | 815751.4 | 831274.7 | 0.0 | At Grade | 17 | 0.0 | 2.0 | 8.0 | N | 50 | 50 | 0.0279 | 0.5279 | 0.0377 | 0.0331 | 50 | 0.0279 | 0.5279 | 0.0377 | 0.0331 |
| 286 | 77 | 11 | Access road | WB | 815751.4 | 831274.7 | 0.0 | 815733.7 | 831264.0 | 0.0 | At Grade | 21 | 0.0 | 1.7 | 7.7 | N | 50 | 50 | 0.0279 | 0.5279 | 0.0377 | 0.0331 | 50 | 0.0279 | 0.5279 | 0.0377 | 0.0331 |
| 287 | 77 | 12 | Access road | WB | 815733.7 | 831264.0 | 0.0 | 815707.3 | 831256.8 | 0.0 | At Grade | 27 | 0.0 | 1.5 | 7.5 | N | 50 | 50 | 0.0279 | 0.5279 | 0.0377 | 0.0331 | 50 | 0.0279 | 0.5279 | 0.0377 | 0.0331 |

**Emission Inventory of Open Roads for 2033**

| Index | Road Label | Vertex Number | Road Name | Direction | X1 | Y1 | Z1 (mAG) | X2 | Y2 | Z2 (mAG) | Highway Type | Segment Length (m) | Mean mAG | Actual Road Width (m) | Road Width + L/R Mixing Zone, W | Check Segment Width > Length | Speed limit (kph) | Hour 5 | | | | | Hour 6 | | | | |
|---|---|---|---|---|---|---|---|---|---|---|---|---|---|---|---|---|---|---|---|---|---|---|---|---|---|---|---|
| | | | | | | | | | | | | | | | | | | Traffic Flows (VPH) | Weighted $NO_2$ EF (g/veh/mile) | Weighted NO EF (g/veh/mile) | Weighted RSP EF (g/veh/mile) | Weighted FSP EF (g/veh/mile) | Traffic Flows (VPH) | Weighted $NO_2$ EF (g/veh/mile) | Weighted NO EF (g/veh/mile) | Weighted RSP EF (g/veh/mile) | Weighted FSP EF (g/veh/mile) |
| 288 | 78 | 1 | Ng Lau Road | NB | 815897.1 | 831124.6 | 0.0 | 815900.2 | 831150.5 | 0.0 | At Grade | 26 | 0.0 | 3.6 | 9.6 | N | 50 | 50 | 0.0604 | 0.7110 | 0.0124 | 0.0112 | 50 | 0.2170 | 1.2215 | 0.0273 | 0.0250 |
| 289 | 78 | 2 | Ng Lau Road | NB | 815900.2 | 831150.5 | 0.0 | 815906.5 | 831166.9 | 0.0 | At Grade | 18 | 0.0 | 3.4 | 9.4 | N | 50 | 50 | 0.0604 | 0.7110 | 0.0124 | 0.0112 | 50 | 0.2170 | 1.2215 | 0.0273 | 0.0250 |
| 290 | 78 | 3 | Ng Lau Road | NB | 815906.5 | 831166.9 | 0.0 | 815948.6 | 831198.7 | 0.0 | At Grade | 53 | 0.0 | 3.0 | 9.0 | N | 50 | 50 | 0.0604 | 0.7110 | 0.0124 | 0.0112 | 50 | 0.2170 | 1.2215 | 0.0273 | 0.0250 |
| 291 | 79 | 1 | Ng Lau Road | SB | 815949.8 | 831197.0 | 0.0 | 815908.0 | 831166.0 | 0.0 | At Grade | 52 | 0.0 | 3.0 | 9.0 | N | 50 | 50 | 0.1301 | 0.8308 | 0.0146 | 0.0133 | 50 | 0.2803 | 1.3610 | 0.0321 | 0.0294 |
| 292 | 79 | 2 | Ng Lau Road | SB | 815908.0 | 831166.0 | 0.0 | 815901.4 | 831147.2 | 0.0 | At Grade | 20 | 0.0 | 3.4 | 9.4 | N | 50 | 50 | 0.1301 | 0.8308 | 0.0146 | 0.0133 | 50 | 0.2803 | 1.3610 | 0.0321 | 0.0294 |
| 293 | 79 | 3 | Ng Lau Road | SB | 815901.4 | 831147.2 | 0.0 | 815898.8 | 831122.0 | 0.0 | At Grade | 25 | 0.0 | 3.6 | 9.6 | N | 50 | 50 | 0.1301 | 0.8308 | 0.0146 | 0.0133 | 50 | 0.2803 | 1.3610 | 0.0321 | 0.0294 |
| 294 | 80 | 1 | Ng Lau Road | SB | 815897.4 | 831126.3 | 0.0 | 815918.4 | 831103.8 | 0.0 | At Grade | 31 | 0.0 | 3.2 | 9.2 | N | 50 | 50 | 0.1636 | 0.8667 | 0.0169 | 0.0154 | 50 | 0.3086 | 1.4188 | 0.0342 | 0.0314 |
| 295 | 80 | 2 | Ng Lau Road | SB | 815918.4 | 831103.8 | 0.0 | 815935.3 | 831090.7 | 0.0 | At Grade | 21 | 0.0 | 3.5 | 9.5 | N | 50 | 50 | 0.1636 | 0.8667 | 0.0169 | 0.0154 | 50 | 0.3086 | 1.4188 | 0.0342 | 0.0314 |
| 296 | 80 | 3 | Ng Lau Road | SB | 815935.3 | 831090.7 | 0.0 | 815966.6 | 831084.3 | 0.0 | At Grade | 32 | 0.0 | 3.0 | 9.0 | N | 50 | 50 | 0.1636 | 0.8667 | 0.0169 | 0.0154 | 50 | 0.3086 | 1.4188 | 0.0342 | 0.0314 |
| 297 | 80 | 4 | Ng Lau Road | SB | 815966.6 | 831084.3 | 0.0 | 815989.5 | 831073.3 | 0.0 | At Grade | 25 | 0.0 | 3.9 | 9.9 | N | 50 | 50 | 0.1636 | 0.8667 | 0.0169 | 0.0154 | 50 | 0.3086 | 1.4188 | 0.0342 | 0.0314 |
| 298 | 80 | 5 | Ng Lau Road | SB | 815989.5 | 831073.3 | 0.0 | 816001.8 | 831053.1 | 0.0 | At Grade | 24 | 0.0 | 3.6 | 9.6 | N | 50 | 50 | 0.1636 | 0.8667 | 0.0169 | 0.0154 | 50 | 0.3086 | 1.4188 | 0.0342 | 0.0314 |
| 299 | 80 | 6 | Ng Lau Road | SB | 816001.8 | 831053.1 | 0.0 | 816025.6 | 830937.3 | 0.0 | At Grade | 118 | 0.0 | 3.1 | 9.1 | N | 50 | 50 | 0.1636 | 0.8667 | 0.0169 | 0.0154 | 50 | 0.3086 | 1.4188 | 0.0342 | 0.0314 |
| 300 | 81 | 1 | Ng Lau Road | NB | 816023.8 | 830936.6 | 0.0 | 816000.1 | 831054.0 | 0.0 | At Grade | 120 | 0.0 | 3.1 | 9.1 | N | 50 | 50 | 0.0609 | 0.6906 | 0.0123 | 0.0112 | 50 | 0.2151 | 1.2265 | 0.0285 | 0.0261 |
| 301 | 81 | 2 | Ng Lau Road | NB | 816000.1 | 831054.0 | 0.0 | 815987.6 | 831073.3 | 0.0 | At Grade | 23 | 0.0 | 3.6 | 9.6 | N | 50 | 50 | 0.0609 | 0.6906 | 0.0123 | 0.0112 | 50 | 0.2151 | 1.2265 | 0.0285 | 0.0261 |
| 302 | 81 | 3 | Ng Lau Road | NB | 815987.6 | 831073.3 | 0.0 | 815966.9 | 831083.5 | 0.0 | At Grade | 23 | 0.0 | 3.4 | 9.4 | N | 50 | 50 | 0.0609 | 0.6906 | 0.0123 | 0.0112 | 50 | 0.2151 | 1.2265 | 0.0285 | 0.0261 |
| 303 | 81 | 4 | Ng Lau Road | NB | 815966.9 | 831083.5 | 0.0 | 815934.5 | 831089.8 | 0.0 | At Grade | 33 | 0.0 | 3.0 | 9.0 | N | 50 | 50 | 0.0609 | 0.6906 | 0.0123 | 0.0112 | 50 | 0.2151 | 1.2265 | 0.0285 | 0.0261 |
| 304 | 81 | 5 | Ng Lau Road | NB | 815934.5 | 831089.8 | 0.0 | 815916.8 | 831103.3 | 0.0 | At Grade | 22 | 0.0 | 3.5 | 9.5 | N | 50 | 50 | 0.0609 | 0.6906 | 0.0123 | 0.0112 | 50 | 0.2151 | 1.2265 | 0.0285 | 0.0261 |
| 305 | 81 | 6 | Ng Lau Road | NB | 815916.8 | 831103.3 | 0.0 | 815896.1 | 831123.1 | 0.0 | At Grade | 29 | 0.0 | 3.2 | 9.2 | N | 50 | 50 | 0.0609 | 0.6906 | 0.0123 | 0.0112 | 50 | 0.2151 | 1.2265 | 0.0285 | 0.0261 |
| 306 | 82 | 1 | San Hing Road | NB | 815852.7 | 831036.6 | 0.0 | 815863.1 | 831070.0 | 0.0 | At Grade | 35 | 0.0 | 3.0 | 9.0 | N | 50 | 50 | 0.1408 | 0.7399 | 0.0259 | 0.0232 | 50 | 0.1408 | 0.7399 | 0.0259 | 0.0232 |
| 307 | 82 | 2 | San Hing Road | NB | 815863.1 | 831070.0 | 0.0 | 815884.2 | 831106.2 | 0.0 | At Grade | 42 | 0.0 | 3.1 | 9.1 | N | 50 | 50 | 0.1408 | 0.7399 | 0.0259 | 0.0232 | 50 | 0.1408 | 0.7399 | 0.0259 | 0.0232 |
| 308 | 82 | 3 | San Hing Road | NB | 815884.2 | 831106.2 | 0.0 | 815897.1 | 831124.6 | 0.0 | At Grade | 22 | 0.0 | 3.7 | 9.7 | N | 50 | 50 | 0.1408 | 0.7399 | 0.0259 | 0.0232 | 50 | 0.1408 | 0.7399 | 0.0259 | 0.0232 |
| 309 | 83 | 1 | San Hing Road | SB | 815898.8 | 831122.0 | 0.0 | 815884.6 | 831103.2 | 0.0 | At Grade | 24 | 0.0 | 3.7 | 9.7 | N | 50 | 50 | 0.0274 | 0.6698 | 0.0245 | 0.0215 | 50 | 0.1453 | 0.9174 | 0.0232 | 0.0207 |
| 310 | 83 | 2 | San Hing Road | SB | 815884.6 | 831103.2 | 0.0 | 815865.0 | 831069.6 | 0.0 | At Grade | 39 | 0.0 | 3.1 | 9.1 | N | 50 | 50 | 0.0274 | 0.6698 | 0.0245 | 0.0215 | 50 | 0.1453 | 0.9174 | 0.0232 | 0.0207 |
| 311 | 83 | 3 | San Hing Road | SB | 815865.0 | 831069.6 | 0.0 | 815855.0 | 831035.6 | 0.0 | At Grade | 35 | 0.0 | 3.0 | 9.0 | N | 50 | 50 | 0.0274 | 0.6698 | 0.0245 | 0.0215 | 50 | 0.1453 | 0.9174 | 0.0232 | 0.0207 |
| 312 | 84 | 1 | San Tat Lane | EB | 815784.9 | 831027.3 | 0.0 | 815811.2 | 831053.2 | 0.0 | At Grade | 37 | 0.0 | 2.9 | 8.9 | N | 50 | 50 | 0.0513 | 0.9696 | 0.0623 | 0.0540 | 50 | 0.5646 | 2.5048 | 0.0968 | 0.0874 |
| 313 | 84 | 2 | San Tat Lane | EB | 815811.2 | 831053.2 | 0.0 | 815855.6 | 831037.5 | 0.0 | At Grade | 47 | 0.0 | 3.0 | 9.0 | N | 50 | 50 | 0.0513 | 0.9696 | 0.0623 | 0.0540 | 50 | 0.5646 | 2.5048 | 0.0968 | 0.0874 |
| 314 | 85 | 1 | San Tat Lane | WB | 815854.6 | 831034.1 | 0.0 | 815813.1 | 831050.5 | 0.0 | At Grade | 45 | 0.0 | 3.0 | 9.0 | N | 50 | 50 | 0.0274 | 0.6698 | 0.0245 | 0.0215 | 50 | 0.2377 | 1.4086 | 0.0414 | 0.0374 |
| 315 | 85 | 2 | San Tat Lane | WB | 815813.1 | 831050.5 | 0.0 | 815780.8 | 831021.0 | 0.0 | At Grade | 44 | 0.0 | 2.9 | 8.9 | N | 50 | 50 | 0.0274 | 0.6698 | 0.0245 | 0.0215 | 50 | 0.2377 | 1.4086 | 0.0414 | 0.0374 |
| 316 | 86 | 1 | San Hing Road | NB | 815834.9 | 830967.1 | 0.0 | 815852.7 | 831036.6 | 0.0 | At Grade | 72 | 0.0 | 3.0 | 9.0 | N | 50 | 50 | 0.1453 | 0.9174 | 0.0232 | 0.0207 | 50 | 0.2962 | 1.4230 | 0.0409 | 0.0371 |
| 317 | 87 | 1 | San Hing Road | SB | 815855.0 | 831035.6 | 0.0 | 815840.0 | 830965.3 | 0.0 | At Grade | 72 | 0.0 | 3.0 | 9.0 | N | 50 | 50 | 0.0274 | 0.6698 | 0.0245 | 0.0215 | 50 | 0.3554 | 1.5307 | 0.0495 | 0.0449 |
| 318 | 88 | 1 | Road S1 | NB | 815753.9 | 830896.8 | 0.0 | 815784.1 | 830920.3 | 0.0 | At Grade | 38 | 0.0 | 3.7 | 9.7 | N | 50 | 50 | 0.0023 | 0.0412 | 0.0063 | 0.0058 | 50 | 0.0023 | 0.0412 | 0.0063 | 0.0058 |
| 319 | 88 | 2 | Road S1 | NB | 815784.1 | 830920.3 | 0.0 | 815828.1 | 830958.8 | 0.0 | At Grade | 58 | 0.0 | 3.1 | 9.1 | N | 50 | 50 | 0.0023 | 0.0412 | 0.0063 | 0.0058 | 50 | 0.0023 | 0.0412 | 0.0063 | 0.0058 |
| 320 | 88 | 3 | Road S1 | NB | 815825.9 | 830956.6 | 0.0 | 815834.9 | 830967.1 | 0.0 | At Grade | 14 | 0.0 | 5.1 | 11.1 | N | 50 | 50 | 0.0023 | 0.0412 | 0.0063 | 0.0058 | 50 | 0.0023 | 0.0412 | 0.0063 | 0.0058 |
| 321 | 89 | 1 | Road S1 | SB | 815840.0 | 830965.3 | 0.0 | 815804.1 | 830933.1 | 0.0 | At Grade | 48 | 0.0 | 3.7 | 9.7 | N | 50 | 50 | 0.0023 | 0.0412 | 0.0063 | 0.0058 | 50 | 0.0023 | 0.0412 | 0.0063 | 0.0058 |
| 322 | 89 | 2 | Road S1 | SB | 815804.1 | 830933.1 | 0.0 | 815756.4 | 830893.4 | 0.0 | At Grade | 62 | 0.0 | 3.7 | 9.7 | N | 50 | 50 | 0.0023 | 0.0412 | 0.0063 | 0.0058 | 50 | 0.0023 | 0.0412 | 0.0063 | 0.0058 |
| 323 | 90 | 1 | San Hing Road | WB | 816026.1 | 830935.6 | 0.0 | 815973.4 | 830923.4 | 0.0 | At Grade | 54 | 0.0 | 3.0 | 9.0 | N | 50 | 50 | 0.1453 | 0.9174 | 0.0232 | 0.0207 | 50 | 0.2962 | 1.4230 | 0.0409 | 0.0371 |
| 324 | 90 | 2 | San Hing Road | WB | 815973.4 | 830923.4 | 0.0 | 815953.9 | 830924.6 | 0.0 | At Grade | 20 | 0.0 | 3.0 | 9.0 | N | 50 | 50 | 0.1453 | 0.9174 | 0.0232 | 0.0207 | 50 | 0.2962 | 1.4230 | 0.0409 | 0.0371 |
| 325 | 90 | 3 | San Hing Road | WB | 815953.9 | 830924.6 | 0.0 | 815834.1 | 830966.2 | 0.0 | At Grade | 127 | 0.0 | 3.0 | 9.0 | N | 50 | 50 | 0.1453 | 0.9174 | 0.0232 | 0.0207 | 50 | 0.2962 | 1.4230 | 0.0409 | 0.0371 |
| 326 | 91 | 1 | San Hing Road | EB | 815835.2 | 830968.2 | 0.0 | 815955.2 | 830926.5 | 0.0 | At Grade | 127 | 0.0 | 3.0 | 9.0 | N | 50 | 50 | 0.0274 | 0.6698 | 0.0245 | 0.0215 | 50 | 0.3554 | 1.5307 | 0.0495 | 0.0449 |
| 327 | 91 | 2 | San Hing Road | EB | 815955.2 | 830926.5 | 0.0 | 815975.5 | 830926.1 | 0.0 | At Grade | 20 | 0.0 | 3.0 | 9.0 | N | 50 | 50 | 0.0274 | 0.6698 | 0.0245 | 0.0215 | 50 | 0.3554 | 1.5307 | 0.0495 | 0.0449 |
| 328 | 91 | 3 | San Hing Road | EB | 815975.5 | 830926.1 | 0.0 | 816025.5 | 830938.1 | 0.0 | At Grade | 51 | 0.0 | 3.0 | 9.0 | N | 50 | 50 | 0.0274 | 0.6698 | 0.0245 | 0.0215 | 50 | 0.3554 | 1.5307 | 0.0495 | 0.0449 |
| 329 | 92 | 1 | Ng Lau Road | WB | 816080.7 | 830872.2 | 0.0 | 816042.4 | 830895.9 | 0.0 | At Grade | 45 | 0.0 | 3.4 | 9.4 | N | 50 | 50 | 0.0842 | 0.7547 | 0.0124 | 0.0113 | 50 | 0.2171 | 1.2105 | 0.0268 | 0.0246 |
| 330 | 92 | 2 | Ng Lau Road | WB | 816042.4 | 830895.9 | 0.0 | 816031.1 | 830912.7 | 0.0 | At Grade | 20 | 0.0 | 3.7 | 9.7 | N | 50 | 50 | 0.0842 | 0.7547 | 0.0124 | 0.0113 | 50 | 0.2171 | 1.2105 | 0.0268 | 0.0246 |
| 331 | 92 | 3 | Ng Lau Road | WB | 816031.1 | 830912.7 | 0.0 | 816023.8 | 830936.6 | 0.0 | At Grade | 25 | 0.0 | 3.9 | 9.9 | N | 50 | 50 | 0.0842 | 0.7547 | 0.0124 | 0.0113 | 50 | 0.2171 | 1.2105 | 0.0268 | 0.0246 |
| 332 | 93 | 1 | Ng Lau Road | EB | 816025.6 | 830937.3 | 0.0 | 816032.3 | 830913.5 | 0.0 | At Grade | 25 | 0.0 | 3.9 | 9.9 | N | 50 | 50 | 0.1636 | 0.8667 | 0.0169 | 0.0154 | 50 | 0.3086 | 1.4188 | 0.0342 | 0.0314 |
| 333 | 93 | 2 | Ng Lau Road | EB | 816032.3 | 830913.5 | 0.0 | 816044.0 | 830896.6 | 0.0 | At Grade | 21 | 0.0 | 3.7 | 9.7 | N | 50 | 50 | 0.1636 | 0.8667 | 0.0169 | 0.0154 | 50 | 0.3086 | 1.4188 | 0.0342 | 0.0314 |
| 334 | 93 | 3 | Ng Lau Road | EB | 816044.0 | 830896.6 | 0.0 | 816082.7 | 830875.5 | 0.0 | At Grade | 44 | 0.0 | 3.4 | 9.4 | N | 50 | 50 | 0.1636 | 0.8667 | 0.0169 | 0.0154 | 50 | 0.3086 | 1.4188 | 0.0342 | 0.0314 |
| 335 | 94 | 1 | Unnamed Road | NB | 816080.3 | 830875.3 | 0.0 | 816099.1 | 830910.4 | 0.0 | At Grade | 40 | 0.0 | 3.0 | 9.0 | N | 50 | 50 | 0.0209 | 0.3653 | 0.0070 | 0.0064 | 50 | 0.0209 | 0.3653 | 0.0070 | 0.0064 |
| 336 | 95 | 1 | Unnamed Road | SB | 816099.9 | 830905.2 | 0.0 | 816082.0 | 830874.3 | 0.0 | At Grade | 36 | 0.0 | 3.0 | 9.0 | N | 50 | 50 | 0.0526 | 0.3603 | 0.0102 | 0.0094 | 50 | 0.0536 | 0.4684 | 0.0099 | 0.0091 |
| 337 | 96 | 1 | Castle Peak Road - Lam Tei | SB | 816569.0 | 831458.4 | 0.0 | 816546.6 | 831430.6 | 0.0 | At Grade | 36 | 0.0 | 11.2 | 17.2 | N | 70 | 150 | 0.0632 | 0.5920 | 0.0270 | 0.0249 | 250 | 0.0950 | 0.8616 | 0.0475 | 0.0437 |
| 338 | 97 | 1 | Wong Kong Wai Road | EB | 816547.4 | 831431.5 | 0.0 | 816571.2 | 831399.0 | 0.0 | At Grade | 40 | 0.0 | 3.9 | 9.9 | N | 50 | 50 | 0.0279 | 0.5279 | 0.0377 | 0.0331 | 50 | 0.0279 | 0.5279 | 0.0377 | 0.0331 |
| 339 | 97 | 2 | Wong Kong Wai Road | EB | 816571.2 | 831399.0 | 0.0 | 816596.4 | 831374.0 | 0.0 | At Grade | 35 | 0.0 | 2.2 | 8.2 | N | 50 | 50 | 0.0279 | 0.5279 | 0.0377 | 0.0331 | 50 | 0.0279 | 0.5279 | 0.0377 | 0.0331 |
| 340 | 97 | 3 | Wong Kong Wai Road | EB | 816596.4 | 831374.0 | 0.0 | 816628.1 | 831348.7 | 0.0 | At Grade | 41 | 0.0 | 2.2 | 8.2 | N | 50 | 50 | 0.0279 | 0.5279 | 0.0377 | 0.0331 | 50 | 0.0279 | 0.5279 | 0.0377 | 0.0331 |
| 341 | 97 | 4 | Wong Kong Wai Road | EB | 816628.1 | 831348.7 | 0.0 | 816658.5 | 831316.0 | 0.0 | At Grade | 45 | 0.0 | 2.5 | 8.5 | N | 50 | 50 | 0.0279 | 0.5279 | 0.0377 | 0.0331 | 50 | 0.0279 | 0.5279 | 0.0377 | 0.0331 |
| 342 | 98 | 1 | Wong Kong Wai Road | WB | 816656.9 | 831315.5 | 0.0 | 816624.5 | 831349.5 | 0.0 | At Grade | 47 | 0.0 | 2.5 | 8.5 | N | 50 | 50 | 0.0274 | 0.6698 | 0.0245 | 0.0215 | 50 | 0.1763 | 0.8938 | 0.0275 | 0.0246 |
| 343 | 98 | 2 | Wong Kong Wai Road | WB | 816624.5 | 831349.5 | 0.0 | 816588.3 | 831378.8 | 0.0 | At Grade | 47 | 0.0 | 2.2 | 8.2 | N | 50 | 50 | 0.0274 | 0.6698 | 0.0245 | 0.0215 | 50 | 0.1763 | 0.8938 | 0.0275 | 0.0246 |
| 344 | 98 | 3 | Wong Kong Wai Road | WB | 816588.3 | 831378.8 | 0.0 | 816569.1 | 831398.2 | 0.0 | At Grade | 27 | 0.0 | 2.2 | 8.2 | N | 50 | 50 | 0.0274 | 0.6698 | 0.0245 | 0.0215 | 50 | 0.1763 | 0.8938 | 0.0275 | 0.0246 |
| 345 | 98 | 4 | Wong Kong Wai Road | WB | 816569.1 | 831398.2 | 0.0 | 816545.1 | 831428.9 | 0.0 | At Grade | 39 | 0.0 | 3.9 | 9.9 | N | 50 | 50 | 0.0274 | 0.6698 | 0.0245 | 0.0215 | 50 | 0.1763 | 0.8938 | 0.0275 | 0.0246 |
| 346 | 99 | 1 | Man Chat Road | NB | 816622.8 | 831248.7 | 0.0 | 816673.1 | 831284.8 | 0.0 | At Grade | 62 | 0.0 | 3.8 | 9.8 | N | 50 | 50 | 0.2394 | 0.9873 | 0.0244 | 0.0221 | 50 | 0.1603 | 0.8407 | 0.0226 | 0.0204 |
| 347 | 100 | 1 | Man Chat Road | SB | 816674.4 | 831282.1 | 0.0 | 816624.5 | 831246.5 | 0.0 | At Grade | 61 | 0.0 | 3.8 | 9.8 | N | 50 | 50 | 0.0605 | 0.6092 | 0.0139 | 0.0126 | 50 | 0.2214 | 1.1040 | 0.0280 | 0.0256 |
| 348 | 101 | 1 | Fuk Hang Tsuen Road | WB | 816696.5 | 831035.6 | 0.0 | 816639.9 | 831217.4 | 0.0 | At Grade | 190 | 0.0 | 3.0 | 9.0 | N | 50 | 50 | 0.1650 | 1.1214 | 0.0194 | 0.0178 | 100 | 0.3208 | 1.5757 | 0.0349 | 0.0320 |
| 349 | 101 | 2 | Fuk Hang Tsuen Road | WB | 816639.9 | 831217.4 | 0.0 | 816623.8 | 831247.8 | 0.0 | At Grade | 34 | 0.0 | 3.4 | 9.4 | N | 50 | 50 | 0.1650 | 1.1214 | 0.0194 | 0.0178 | 100 | 0.3208 | 1.5757 | 0.0349 | 0.0320 |
| 350 | 102 | 1 | Fuk Hang Tsuen Road | EB | 816625.9 | 831248.9 | 0.0 | 816642.1 | 831216.9 | 0.0 | At Grade | 36 | 0.0 | 3.4 | 9.4 | N | 50 | 50 | 0.1169 | 0.9437 | 0.0152 | 0.0139 | 50 | 0.4309 | 1.8748 | 0.0491 | 0.0450 |
| 351 | 102 | 2 | Fuk Hang Tsuen Road | EB | 816642.1 | 831216.9 | 0.0 | 816698.0 | 831037.0 | 0.0 | At Grade | 188 | 0.0 | 3.0 | 9.0 | N | 50 | 50 | 0.1169 | 0.9437 | 0.0152 | 0.0139 | 50 | 0.4309 | 1.8748 | 0.0491 | 0.0450 |
| 352 | 103 | 1 | Fu Hang Road | EB | 816250.4 | 830575.1 | 0.0 | 816260.4 | 830567.8 | 0.0 | At Grade | 12 | 0.0 | 4.9 | 10.9 | N | 50 | 50 | 0.1030 | 0.6793 | 0.0142 | 0.0130 | 50 | 0.2139 | 0.9678 | 0.0347 | 0.0319 |
| 353 | 103 | 2 | Fu Hang Road | EB | 816260.4 | 830567.8 | 0.0 | 816270.9 | 830559.8 | 0.0 | At Grade | 13 | 0.0 | 4.0 | 10.0 | N | 50 | 50 | 0.1030 | 0.6793 | 0.0142 | 0.0130 | 50 | 0.2139 | 0.9678 | 0.0347 | 0.0319 |
| 354 | 103 | 3 | Fu Hang Road | EB | 816270.9 | 830559.8 | 0.0 | 816292.5 | 830575.9 | 0.0 | At Grade | 27 | 0.0 | 3.9 | 9.9 | N | 50 | 50 | 0.1030 | 0.6793 | 0.0142 | 0.0130 | 50 | 0.2139 | 0.9678 | 0.0347 | 0.0319 |
| 355 | 104 | 1 | Fu Hang Road | NB | 816292.8 | 830575.4 | 0.0 | 816278.7 | 830598.3 | 0.0 | At Grade | 27 | 0.0 | 4.1 | 10.1 | N | 50 | 50 | 0.2200 | 0.7888 | 0.0242 | 0.0222 | 50 | 0.1516 | 0.7300 | 0.0195 | 0.0179 |
| 356 | 105 | 1 | Slip road from Yuen Long Highway | WB | 816278.7 | 830598.3 | 0.0 | 816244.1 | 830590.9 | 0.0 | At Grade | 35 | 0.0 | 9.9 | 15.9 | N | 50 | 150 | 0.0521 | 0.3922 | 0.0097 | 0.0089 | 200 | 0.0790 | 0.6963 | 0.0291 | 0.0267 |
| 357 | 106 | 1 | Road P1 | NB | 816531.7 | 831438.0 | 0.0 | 816475.6 | 831537.5 | 0.0 | At Grade | 114 | 0.0 | 6.7 | 12.7 | N | 50 | 50 | 0.0632 | 0.4646 | 0.0117 | 0.0107 | 100 | 0.0924 | 0.5702 | 0.0204 | 0.0187 |
| 358 | 107 | 1 | Road P1 | SB | 816483.4 | 831539.8 | 0.0 | 816537.9 | 831444.9 | 0.0 | At Grade | 109 | 0.0 | 6.7 | 12.7 | N | 50 | 50 | 0.0590 | 0.4325 | 0.0111 | 0.0102 | 100 | 0.0928 | 0.5572 | 0.0211 | 0.0193 |
| 359 | 108 | 1 | Ng Lau Road | NB | 815859.2 | 830727.3 | 0.0 | 815880.0 | 830740.4 | 0.0 | At Grade | 25 | 0.0 | 7.8 | 13.8 | N | 50 | 50 | 0.0339 | 0.4335 | 0.0070 | 0.0064 | 100 | 0.0867 | 0.6617 | 0.0159 | 0.0146 |
| 360 | 108 | 2 | Ng Lau Road | NB | 815880.0 | 830740.4 | 0.0 | 815905.4 | 830780.1 | 0.0 | At Grade | 47 | 0.0 | 6.0 | 12.0 | N | 50 | 50 | 0.0339 | 0.4335 | 0.0070 | 0.0064 | 100 | 0.0867 | 0.6617 | 0.0159 | 0.0146 |
| 361 | 109 | 1 | Road S2 | WB | 815905.5 | 830780.1 | 0.0 | 815883.3 | 830799.3 | 0.0 | At Grade | 29 | 0.0 | 7.3 | 13.3 | N | 50 | 50 | 0.0099 | 0.2628 | 0.0053 | 0.0048 | 50 | 0.0241 | 0.4197 | 0.0071 | 0.0065 |
| 362 | 109 | 2 | Road S2 | WB | 815883.3 | 830799.3 | 0.0 | 815827.6 | 830840.1 | 0.0 | At Grade | 69 | 0.0 | 7.4 | 13.4 | N | 50 | 50 | 0.0099 | 0.2628 | 0.0053 | 0.0048 | 50 | 0.0241 | 0.4197 | 0.0071 | 0.0065 |
| 363 | 109 | 3 | Road S2 | WB | 815827.6 | 830840.1 | 0.0 | 815753.9 | 830896.8 | 0.0 | At Grade | 93 | 0.0 | 7.5 | 13.5 | N | 50 | 50 | 0.0099 | 0.2628 | 0.0053 | 0.0048 | 50 | 0.0241 | 0.4197 | 0.0071 | 0.0065 |
| 364 | 110 | 1 | Road S1 | SB | 815756.4 | 830893.4 | 0.0 | 815724.6 | 830863.9 | 0.0 | At Grade | 43 | 0.0 | 7.3 | 13.3 | N | 50 | 50 | 0.0099 | 0.2628 | 0.0053 | 0.0048 | 50 | 0.0241 | 0.4197 | 0.0071 | 0.0065 |
| 365 | 110 | 2 | Road S1 | SB | 815724.6 | 830863.9 | 0.0 | 815715.2 | 830846.1 | 0.0 | At Grade | 20 | 0.0 | 5.2 | 11.2 | N | 50 | 50 | 0.0099 | 0.2628 | 0.0053 | 0.0048 | 50 | 0.0241 | 0.4197 | 0.0071 | 0.0065 |
| 366 | 111 | 1 | Hong Po Road | WB | 815711.5 | 830843.6 | 0.0 | 815680.3 | 830883.8 | 0.0 | At Grade | 51 | 0.0 | 6.0 | 12.0 | N | 50 | 100 | 0.0842 | 0.5003 | 0.0145 | 0.0133 | 100 | 0.0993 | 0.5987 | 0.0168 | 0.0155 |
| 367 | 111 | 2 | Hong Po Road | WB | 815680.3 | 830883.8 | 0.0 | 815641.1 | 830926.8 | 0.0 | At Grade | 58 | 0.0 | 6.8 | 12.8 | N | 50 | 100 | 0.0842 | 0.5003 | 0.0145 | 0.0133 | 100 | 0.0993 | 0.5987 | 0.0168 | 0.0155 |
| 368 | 111 | 3 | Hong Po Road | WB | 815641.1 | 830926.8 | 0.0 | 815607.7 | 830959.3 | 0.0 | At Grade | 47 | 0.0 | 6.7 | 12.7 | N | 50 | 100 | 0.0842 | 0.5003 | 0.0145 | 0.0133 | 100 | 0.0993 | 0.5987 | 0.0168 | 0.0155 |
| 369 | 112 | 1 | Hong Po Road | EB | 815599.7 | 830969.5 | 0.0 | 815629.5 | 830944.7 | 0.0 | At Grade | 39 | 0.0 | 3.2 | 9.2 | N | 50 | 100 | 0.0792 | 0.5500 | 0.0133 | 0.0122 | 100 | 0.1533 | 0.8165 | 0.0264 | 0.0242 |
| 370 | 112 | 2 | Hong Po Road | EB | 815629.5 | 830944.7 | 0.0 | 815667.3 | 830908.8 | 0.0 | At Grade | 52 | 0.0 | 3.3 | 9.3 | N | 50 | 100 | 0.0792 | 0.5500 | 0.0133 | 0.0122 | 100 | 0.1533 | 0.8165 | 0.0264 | 0.0242 |
| 371 | 112 | 3 | Hong Po Road | EB | 815667.3 | 830908.8 | 0.0 | 815702.3 | 830867.9 | 0.0 | At Grade | 54 | 0.0 | 6.9 | 12.9 | N | 50 | 100 | 0.0792 | 0.5500 | 0.0133 | 0.0122 | 100 | 0.1533 | 0.8165 | 0.0264 | 0.0242 |
| 372 | 112 | 4 | Hong Po Road | EB | 815702.3 | 830867.9 | 0.0 | 815715.6 | 830851.4 | 0.0 | At Grade | 21 | 0.0 | 7.0 | 13.0 | N | 50 | 100 | 0.0792 | 0.5500 | 0.0133 | 0.0122 | 100 | 0.1533 | 0.8165 | 0.0264 | 0.0242 |
| 373 | 113 | 1 | Access Road | SB | 815715.2 | 830846.1 | 0.0 | 815688.8 | 830800.6 | 0.0 | At Grade | 53 | 0.0 | 3.8 | 9.8 | N | 50 | 50 | 0.0274 | 0.6698 | 0.0245 | 0.0215 | 50 | 0.0274 | 0.6698 | 0.0245 | 0.0215 |
| 374 | 114 | 1 | Access Road | NB | 815686.3 | 830801.6 | 0.0 | 815714.5 | 830852.7 | 0.0 | At Grade | 58 | 0.0 | 3.5 | 9.5 | N | 50 | 50 | 0.0274 | 0.6698 | 0.0245 | 0.0215 | 50 | 0.0274 | 0.6698 | 0.0245 | 0.0215 |
| 375 | 115 | 1 | Road S3 | WB | 815699.6 | 830932.2 | 0.0 | 815613.4 | 830992.9 | 0.0 | At Grade | 105 | 0.0 | 3.7 | 9.7 | N | 50 | 50 | 0.0185 | 0.4403 | 0.0204 | 0.0181 | 50 | 0.0311 | 0.5637 | 0.0195 | 0.0174 |
| 376 | 115 | 2 | Road S3 | WB | 815613.4 | 830992.9 | 0.0 | 815597.2 | 830989.4 | 0.0 | At Grade | 17 | 0.0 | 3.7 | 9.7 | N | 50 | 50 | 0.0185 | 0.4403 | 0.0204 | 0.0181 | 50 | 0.0311 | 0.5637 | 0.0195 | 0.0174 |
| 377 | 116 | 1 | Road S3 | EB | 815599.8 | 830997.1 | 0.0 | 815619.8 | 830993.1 | 0.0 | At Grade | 20 | 0.0 | 6.9 | 12.9 | N | 50 | 50 | 0.0223 | 0.5355 | 0.0226 | 0.0199 | 50 | 0.0365 | 0.6633 | 0.0210 | 0.0187 |
| 378 | 116 | 2 | Road S3 | EB | 815619.8 | 830993.1 | 0.0 | 815701.3 | 830935.0 | 0.0 | At Grade | 100 | 0.0 | 3.7 | 9.7 | N | 50 | 50 | 0.0223 | 0.5355 | 0.0226 | 0.0199 | 50 | 0.0365 | 0.6633 | 0.0210 | 0.0187 |
| 379 | 117 | 1 | Access road | WB | 815707.3 | 831256.8 | 0.0 | 815673.1 | 831269.8 | 0.0 | At Grade | 37 | 0.0 | 2.2 | 8.2 | N | 50 | 50 | 0.0046 | 0.0861 | 0.0132 | 0.0122 | 50 | 0.0046 | 0.0861 | 0.0132 | 0.0122 |
| 380 | 118 | 1 | Access road | EB | 815673.4 | 831271.7 | 0.0 | 815707.8 | 831257.8 | 0.0 | At Grade | 37 | 0.0 | 2.2 | 8.2 | N | 50 | 50 | 0.0279 | 0.5279 | 0.0377 | 0.0331 | 50 | 0.3805 | 1.7012 | 0.0682 | 0.0617 |
| 381 | 119 | 1 | Access road | WB | 815673.1 | 831269.8 | 0.0 | 815635.3 | 831270.3 | 0.0 | At Grade | 38 | 0.0 | 3.1 | 9.1 | N | 50 | 50 | 0.0110 | 0.2082 | 0.0069 | 0.0062 | 50 | 0.0110 | 0.2082 | 0.0069 | 0.0062 |
| 382 | 120 | 1 | Access road | EB | 815635.6 | 831272.4 | 0.0 | 815673.4 | 831271.7 | 0.0 | At Grade | 38 | 0.0 | 3.1 | 9.1 | N | 50 | 50 | 0.0110 | 0.2082 | 0.0069 | 0.0062 | 50 | 0.2098 | 0.9425 | 0.0483 | 0.0444 |

**Emission Inventory of Open Roads for 2033**

| Index | Road Label | Vertex Number | Road Name | Direction | X1 | Y1 | Z1 (mAG) | X2 | Y2 | Z2 (mAG) | Highway Type | Segment Length (m) | Mean mAG | Actual Road Width (m) | Road Width + L/R Mixing Zone, W | Check Segment Width > Length | Speed limit (kph) | Hour 5 | | | | | Hour 6 | | | | |
|---|---|---|---|---|---|---|---|---|---|---|---|---|---|---|---|---|---|---|---|---|---|---|---|---|---|---|---|
| | | | | | | | | | | | | | | | | | | Traffic Flows (VPH) | Weighted $NO_2$ EF (g/veh/mile) | Weighted NO EF (g/veh/mile) | Weighted RSP EF (g/veh/mile) | Weighted FSP EF (g/veh/mile) | Traffic Flows (VPH) | Weighted $NO_2$ EF (g/veh/mile) | Weighted NO EF (g/veh/mile) | Weighted RSP EF (g/veh/mile) | Weighted FSP EF (g/veh/mile) |
| 383 | 121 | 1 | Unnamed Road | NB | 815679.6 | 831191.4 | 0.0 | 815692.0 | 831217.1 | 0.0 | At Grade | 28 | 0.0 | 1.7 | 7.7 | N | 50 | 50 | 0.0279 | 0.5279 | 0.0377 | 0.0331 | 50 | 0.0279 | 0.5279 | 0.0377 | 0.0331 |
| 384 | 121 | 2 | Unnamed Road | NB | 815692.0 | 831217.1 | 0.0 | 815706.3 | 831258.4 | 0.0 | At Grade | 44 | 0.0 | 1.7 | 7.7 | N | 50 | 50 | 0.0279 | 0.5279 | 0.0377 | 0.0331 | 50 | 0.0279 | 0.5279 | 0.0377 | 0.0331 |
| 385 | 122 | 1 | Unnamed Road | SB | 815708.9 | 831258.1 | 0.0 | 815703.6 | 831247.1 | 0.0 | At Grade | 12 | 0.0 | 2.4 | 8.4 | N | 50 | 50 | 0.0279 | 0.5279 | 0.0377 | 0.0331 | 50 | 0.0279 | 0.5279 | 0.0377 | 0.0331 |
| 386 | 122 | 2 | Unnamed Road | SB | 815703.6 | 831247.1 | 0.0 | 815691.8 | 831213.9 | 0.0 | At Grade | 35 | 0.0 | 1.7 | 7.7 | N | 50 | 50 | 0.0279 | 0.5279 | 0.0377 | 0.0331 | 50 | 0.0279 | 0.5279 | 0.0377 | 0.0331 |
| 387 | 122 | 3 | Unnamed Road | SB | 815691.8 | 831213.9 | 0.0 | 815681.0 | 831190.8 | 0.0 | At Grade | 26 | 0.0 | 1.7 | 7.7 | N | 50 | 50 | 0.0279 | 0.5279 | 0.0377 | 0.0331 | 50 | 0.0279 | 0.5279 | 0.0377 | 0.0331 |
| 388 | 123 | 1 | Unnamed Road | NB | 815671.4 | 831269.8 | 0.0 | 815677.0 | 831291.6 | 0.0 | At Grade | 22 | 0.0 | 2.5 | 8.5 | N | 50 | 0 | 0.0000 | 0.0000 | 0.0000 | 0.0000 | 0 | 0.0000 | 0.0000 | 0.0000 | 0.0000 |
| 389 | 123 | 2 | Unnamed Road | NB | 815677.0 | 831291.6 | 0.0 | 815673.1 | 831317.3 | 0.0 | At Grade | 26 | 0.0 | 1.9 | 7.9 | N | 50 | 0 | 0.0000 | 0.0000 | 0.0000 | 0.0000 | 0 | 0.0000 | 0.0000 | 0.0000 | 0.0000 |
| 390 | 123 | 3 | Unnamed Road | NB | 815673.1 | 831317.3 | 0.0 | 815664.4 | 831345.6 | 0.0 | At Grade | 30 | 0.0 | 1.8 | 7.8 | N | 50 | 0 | 0.0000 | 0.0000 | 0.0000 | 0.0000 | 0 | 0.0000 | 0.0000 | 0.0000 | 0.0000 |
| 391 | 124 | 1 | Unnamed Road | SB | 815665.3 | 831346.1 | 0.0 | 815673.8 | 831317.3 | 0.0 | At Grade | 30 | 0.0 | 1.8 | 7.8 | N | 50 | 50 | 0.0110 | 0.2082 | 0.0069 | 0.0062 | 50 | 0.0110 | 0.2082 | 0.0069 | 0.0062 |
| 392 | 124 | 2 | Unnamed Road | SB | 815673.8 | 831317.3 | 0.0 | 815678.6 | 831288.6 | 0.0 | At Grade | 29 | 0.0 | 1.9 | 7.9 | N | 50 | 50 | 0.0110 | 0.2082 | 0.0069 | 0.0062 | 50 | 0.0110 | 0.2082 | 0.0069 | 0.0062 |
| 393 | 124 | 3 | Unnamed Road | SB | 815678.6 | 831288.6 | 0.0 | 815674.7 | 831269.2 | 0.0 | At Grade | 20 | 0.0 | 2.5 | 8.5 | N | 50 | 50 | 0.0110 | 0.2082 | 0.0069 | 0.0062 | 50 | 0.0110 | 0.2082 | 0.0069 | 0.0062 |
| 394 | 125 | 1 | Fuk Hang Tsuen Lane | EB | 816562.4 | 830883.1 | 0.0 | 816565.7 | 830866.7 | 0.0 | At Grade | 17 | 0.0 | 4.4 | 10.4 | N | 50 | 50 | 0.0274 | 0.6698 | 0.0245 | 0.0215 | 50 | 0.0274 | 0.6698 | 0.0245 | 0.0215 |
| 395 | 125 | 2 | Fuk Hang Tsuen Lane | EB | 816565.7 | 830866.7 | 0.0 | 816577.2 | 830860.8 | 0.0 | At Grade | 13 | 0.0 | 2.9 | 8.9 | N | 50 | 50 | 0.0274 | 0.6698 | 0.0245 | 0.0215 | 50 | 0.0274 | 0.6698 | 0.0245 | 0.0215 |
| 396 | 125 | 3 | Fuk Hang Tsuen Lane | EB | 816577.2 | 830860.8 | 0.0 | 816606.6 | 830866.3 | 0.0 | At Grade | 30 | 0.0 | 2.0 | 8.0 | N | 50 | 50 | 0.0274 | 0.6698 | 0.0245 | 0.0215 | 50 | 0.0274 | 0.6698 | 0.0245 | 0.0215 |
| 397 | 125 | 4 | Fuk Hang Tsuen Lane | EB | 816606.6 | 830866.3 | 0.0 | 816645.2 | 830866.4 | 0.0 | At Grade | 39 | 0.0 | 2.0 | 8.0 | N | 50 | 50 | 0.0274 | 0.6698 | 0.0245 | 0.0215 | 50 | 0.0274 | 0.6698 | 0.0245 | 0.0215 |
| 398 | 126 | 1 | Fuk Hang Tsuen Lane | WB | 816643.5 | 830864.7 | 0.0 | 816603.6 | 830864.6 | 0.0 | At Grade | 40 | 0.0 | 2.0 | 8.0 | N | 50 | 50 | 0.0274 | 0.6698 | 0.0245 | 0.0215 | 50 | 0.0274 | 0.6698 | 0.0245 | 0.0215 |
| 399 | 126 | 2 | Fuk Hang Tsuen Lane | WB | 816603.6 | 830864.6 | 0.0 | 816576.8 | 830860.2 | 0.0 | At Grade | 27 | 0.0 | 2.0 | 8.0 | N | 50 | 50 | 0.0274 | 0.6698 | 0.0245 | 0.0215 | 50 | 0.0274 | 0.6698 | 0.0245 | 0.0215 |
| 400 | 126 | 3 | Fuk Hang Tsuen Lane | WB | 816576.8 | 830860.2 | 0.0 | 816564.3 | 830865.8 | 0.0 | At Grade | 14 | 0.0 | 2.9 | 8.9 | N | 50 | 50 | 0.0274 | 0.6698 | 0.0245 | 0.0215 | 50 | 0.0274 | 0.6698 | 0.0245 | 0.0215 |
| 401 | 126 | 4 | Fuk Hang Tsuen Lane | WB | 816564.3 | 830865.8 | 0.0 | 816558.1 | 830882.6 | 0.0 | At Grade | 18 | 0.0 | 4.4 | 10.4 | N | 50 | 50 | 0.0274 | 0.6698 | 0.0245 | 0.0215 | 50 | 0.0274 | 0.6698 | 0.0245 | 0.0215 |

**Emission Inventory of Open Roads for 2033**

| Index | Road Label | Vertex Number | Road Name | Direction | X1 | Y1 | Z1 (mAG) | X2 | Y2 | Z2 (mAG) | Highway Type | Segment Length (m) | Mean mAG | Actual Road Width (m) | Road Width + L/R Mixing Zone, W | Check Segment Width > Length | Speed limit (kph) | Hour 7 | | | | | Hour 8 | | | | |
|---|---|---|---|---|---|---|---|---|---|---|---|---|---|---|---|---|---|---|---|---|---|---|---|---|---|---|---|
| | | | | | | | | | | | | | | | | | | Traffic Flows (VPH) | Weighted $NO_2$ EF (g/veh/mile) | Weighted NO EF (g/veh/mile) | Weighted RSP EF (g/veh/mile) | Weighted FSP EF (g/veh/mile) | Traffic Flows (VPH) | Weighted $NO_2$ EF (g/veh/mile) | Weighted NO EF (g/veh/mile) | Weighted RSP EF (g/veh/mile) | Weighted FSP EF (g/veh/mile) |
| 1 | 1 | 1 | Hong Po Road | WB | 815783.6 | 830725.6 | 0.0 | 815764.9 | 830765.7 | 0.0 | At Grade | 44 | 0.0 | 14.9 | 20.9 | N | 50 | 300 | 0.0770 | 0.3886 | 0.0166 | 0.0153 | 650 | 0.0390 | 0.2739 | 0.0106 | 0.0098 |
| 2 | 1 | 2 | Hong Po Road | WB | 815764.9 | 830765.7 | 2.0 | 815746.5 | 830810.0 | 2.0 | Fill | 48 | 2.0 | 7.8 | 10.8 | N | 50 | 300 | 0.0770 | 0.3886 | 0.0166 | 0.0153 | 650 | 0.0390 | 0.2739 | 0.0106 | 0.0098 |
| 3 | 1 | 3 | Hong Po Road | WB | 815746.5 | 830810.0 | 0.0 | 815711.5 | 830843.6 | 0.0 | At Grade | 49 | 0.0 | 4.6 | 10.6 | N | 50 | 300 | 0.0770 | 0.3886 | 0.0166 | 0.0153 | 650 | 0.0390 | 0.2739 | 0.0106 | 0.0098 |
| 4 | 2-1 | 1 | Hong Po Road | EB | 815715.6 | 830851.4 | 0.0 | 815732.1 | 830834.0 | 0.0 | At Grade | 24 | 0.0 | 8.1 | 14.1 | N | 50 | 350 | 0.1147 | 0.5458 | 0.0256 | 0.0235 | 950 | 0.0927 | 0.4760 | 0.0215 | 0.0198 |
| 5 | 2-2 | 1 | Hong Po Road | EB | 815730.6098 | 830832.0064 | 8.0 | 815749.6344 | 830817.1561 | 8.0 | Fill | 24 | 8.0 | 8.4 | 11.4 | N | 50 | 350 | 0.1147 | 0.5458 | 0.0256 | 0.0235 | 950 | 0.0927 | 0.4760 | 0.0215 | 0.0198 |
| 6 | 2-2 | 2 | Hong Po Road | EB | 815749.6344 | 830817.1561 | 8.0 | 815757.2741 | 830807.7179 | 8.0 | Fill | 12 | 8.0 | 8 | 11 | N | 50 | 350 | 0.1147 | 0.5458 | 0.0256 | 0.0235 | 950 | 0.0927 | 0.4760 | 0.0215 | 0.0198 |
| 7 | 2-2 | 3 | Hong Po Road | EB | 815757.2741 | 830807.7179 | 8.0 | 815766.6795 | 830781.903 | 8.0 | Fill | 27 | 8.0 | 7.9 | 10.9 | N | 50 | 350 | 0.1147 | 0.5458 | 0.0256 | 0.0235 | 950 | 0.0927 | 0.4760 | 0.0215 | 0.0198 |
| 8 | 2-2 | 4 | Hong Po Road | EB | 815766.6795 | 830781.903 | 8.0 | 815775.7142 | 830764.1092 | 8.0 | Fill | 20 | 8.0 | 13.2 | 16.2 | N | 50 | 350 | 0.1147 | 0.5458 | 0.0256 | 0.0235 | 950 | 0.0927 | 0.4760 | 0.0215 | 0.0198 |
| 9 | 2-2 | 5 | Hong Po Road | EB | 815775.7142 | 830764.1092 | 8.0 | 815799.0 | 830733.9094 | 8.0 | Fill | 38 | 8.0 | 19.5 | 22.5 | N | 50 | 350 | 0.1147 | 0.5458 | 0.0256 | 0.0235 | 950 | 0.0927 | 0.4760 | 0.0215 | 0.0198 |
| 10 | 3-1 | 1 | Tsing Lun Road | NB | 815707.9 | 830610.6 | 8.0 | 815729.0 | 830670.8 | 8.0 | Fill | 64 | 8.0 | 7.0 | 10.0 | N | 50 | 400 | 0.1317 | 1.2774 | 0.0647 | 0.0595 | 900 | 0.0887 | 1.0718 | 0.0516 | 0.0475 |
| 11 | 3-1 | 2 | Tsing Lun Road | NB | 815729.0 | 830670.8 | 8.0 | 815739.0 | 830688.8 | 8.0 | Fill | 21 | 8.0 | 7.6 | 10.6 | N | 50 | 400 | 0.1317 | 1.2774 | 0.0647 | 0.0595 | 900 | 0.0887 | 1.0718 | 0.0516 | 0.0475 |
| 12 | 3-1 | 3 | Tsing Lun Road | NB | 815739.0 | 830688.8 | 8.0 | 815754.6 | 830703.4 | 8.0 | Fill | 21 | 8.0 | 8.4 | 11.4 | N | 50 | 400 | 0.1317 | 1.2774 | 0.0647 | 0.0595 | 900 | 0.0887 | 1.0718 | 0.0516 | 0.0475 |
| 13 | 3-2 | 1 | Tsing Lun Road | NB | 815752.9 | 830705.2 | 0.0 | 815780.5 | 830742.1 | 0.0 | At Grade | 46 | 0.0 | 16.3 | 22.3 | N | 50 | 400 | 0.1317 | 1.2774 | 0.0647 | 0.0595 | 900 | 0.0887 | 1.0718 | 0.0516 | 0.0475 |
| 14 | 4 | 1 | Tsing Lun Road | SB | 815798.8 | 830722.9 | 0.0 | 815753.4 | 830694.5 | 0.0 | At Grade | 54 | 0.0 | 10.7 | 16.7 | N | 50 | 550 | 0.0837 | 0.8586 | 0.0385 | 0.0354 | 1500 | 0.0614 | 0.6745 | 0.0273 | 0.0251 |
| 15 | 4 | 2 | Tsing Lun Road | SB | 815753.4 | 830694.5 | 0.0 | 815733.7 | 830672.2 | 0.0 | At Grade | 30 | 0.0 | 7.7 | 13.7 | N | 50 | 550 | 0.0837 | 0.8586 | 0.0385 | 0.0354 | 1500 | 0.0614 | 0.6745 | 0.0273 | 0.0251 |
| 16 | 4 | 3 | Tsing Lun Road | SB | 815733.7 | 830672.2 | 0.0 | 815727.0 | 830650.1 | 0.0 | At Grade | 23 | 0.0 | 7.5 | 13.5 | N | 50 | 550 | 0.0837 | 0.8586 | 0.0385 | 0.0354 | 1500 | 0.0614 | 0.6745 | 0.0273 | 0.0251 |
| 17 | 4 | 4 | Tsing Lun Road | SB | 815727.0 | 830650.1 | 0.0 | 815712.5 | 830608.7 | 0.0 | At Grade | 44 | 0.0 | 10.2 | 16.2 | N | 50 | 550 | 0.0837 | 0.8586 | 0.0385 | 0.0354 | 1500 | 0.0614 | 0.6745 | 0.0273 | 0.0251 |
| 18 | 5 | 1 | Access road to Siu Hong Station | WB | 815921.9 | 830485.3 | 0.0 | 815947.6 | 830578.2 | 0.0 | At Grade | 96 | 0.0 | 9.9 | 15.9 | N | 50 | 150 | 0.2687 | 2.2541 | 0.1019 | 0.0937 | 250 | 0.2138 | 2.0405 | 0.0822 | 0.0756 |
| 19 | 5 | 2 | Access road to Siu Hong Station | WB | 815947.6 | 830578.2 | 0.0 | 815953.6 | 830605.5 | 0.0 | At Grade | 28 | 0.0 | 8.0 | 14.0 | N | 50 | 150 | 0.2687 | 2.2541 | 0.1019 | 0.0937 | 250 | 0.2138 | 2.0405 | 0.0822 | 0.0756 |
| 20 | 5 | 3 | Access road to Siu Hong Station | WB | 815953.6 | 830605.5 | 0.0 | 815937.2 | 830633.5 | 0.0 | At Grade | 32 | 0.0 | 5.0 | 11.0 | N | 50 | 150 | 0.2687 | 2.2541 | 0.1019 | 0.0937 | 250 | 0.2138 | 2.0405 | 0.0822 | 0.0756 |
| 21 | 5 | 4 | Access road to Siu Hong Station | WB | 815937.2 | 830633.5 | 0.0 | 815910.0 | 830655.3 | 0.0 | At Grade | 35 | 0.0 | 5.8 | 11.8 | N | 50 | 150 | 0.2687 | 2.2541 | 0.1019 | 0.0937 | 250 | 0.2138 | 2.0405 | 0.0822 | 0.0756 |
| 22 | 5 | 5 | Access road to Siu Hong Station | WB | 815910.0 | 830655.3 | 0.0 | 815814.6 | 830697.7 | 0.0 | At Grade | 104 | 0.0 | 7.1 | 13.1 | N | 50 | 150 | 0.2687 | 2.2541 | 0.1019 | 0.0937 | 250 | 0.2138 | 2.0405 | 0.0822 | 0.0756 |
| 23 | 5 | 6 | Access road to Siu Hong Station | WB | 815814.6 | 830697.7 | 0.0 | 815796.1 | 830707.2 | 0.0 | At Grade | 21 | 0.0 | 7.4 | 13.4 | N | 50 | 150 | 0.2687 | 2.2541 | 0.1019 | 0.0937 | 250 | 0.2138 | 2.0405 | 0.0822 | 0.0756 |
| 24 | 5 | 7 | Access road to Siu Hong Station | WB | 815796.1 | 830707.2 | 0.0 | 815783.6 | 830725.6 | 0.0 | At Grade | 22 | 0.0 | 14.2 | 20.2 | N | 50 | 150 | 0.2687 | 2.2541 | 0.1019 | 0.0937 | 250 | 0.2138 | 2.0405 | 0.0822 | 0.0756 |
| 25 | 6 | 1 | Access road to Siu Hong Station | EB | 815801.0 | 830735.4 | 0.0 | 815819.9 | 830700.5 | 0.0 | At Grade | 40 | 0.0 | 16.6 | 22.6 | N | 50 | 100 | 0.3465 | 2.5254 | 0.1237 | 0.1138 | 200 | 0.2773 | 2.3099 | 0.1039 | 0.0956 |
| 26 | 6 | 2 | Access road to Siu Hong Station | EB | 815819.9 | 830700.5 | 0.0 | 815911.7 | 830657.6 | 0.0 | At Grade | 101 | 0.0 | 4.4 | 10.4 | N | 50 | 100 | 0.3465 | 2.5254 | 0.1237 | 0.1138 | 200 | 0.2773 | 2.3099 | 0.1039 | 0.0956 |
| 27 | 6 | 3 | Access road to Siu Hong Station | EB | 815911.7 | 830657.6 | 0.0 | 815941.8 | 830633.9 | 0.0 | At Grade | 38 | 0.0 | 7.1 | 13.1 | N | 50 | 100 | 0.3465 | 2.5254 | 0.1237 | 0.1138 | 200 | 0.2773 | 2.3099 | 0.1039 | 0.0956 |
| 28 | 6 | 4 | Access road to Siu Hong Station | EB | 815941.8 | 830633.9 | 0.0 | 815959.3 | 830605.1 | 0.0 | At Grade | 34 | 0.0 | 7.8 | 13.8 | N | 50 | 100 | 0.3465 | 2.5254 | 0.1237 | 0.1138 | 200 | 0.2773 | 2.3099 | 0.1039 | 0.0956 |
| 29 | 6 | 5 | Access road to Siu Hong Station | EB | 815959.3 | 830605.1 | 0.0 | 815968.3 | 830556.2 | 0.0 | At Grade | 50 | 0.0 | 8.4 | 14.4 | N | 50 | 100 | 0.3465 | 2.5254 | 0.1237 | 0.1138 | 200 | 0.2773 | 2.3099 | 0.1039 | 0.0956 |
| 30 | 6 | 6 | Access road to Siu Hong Station | EB | 815968.3 | 830556.2 | 0.0 | 815949.4 | 830472.6 | 0.0 | At Grade | 86 | 0.0 | 7.3 | 13.3 | N | 50 | 100 | 0.3465 | 2.5254 | 0.1237 | 0.1138 | 200 | 0.2773 | 2.3099 | 0.1039 | 0.0956 |
| 31 | 7-1 | 1 | Lam Tei Interchange | EB | 815780.5 | 830742.1 | 8.0 | 815804.1 | 830744.7 | 8.0 | Fill | 24 | 8.0 | 19.4 | 22.4 | N | 50 | 750 | 0.1375 | 1.0253 | 0.0495 | 0.0456 | 1800 | 0.1265 | 1.0361 | 0.0443 | 0.0407 |
| 32 | 7-1 | 2 | Lam Tei Interchange | EB | 815804.1 | 830744.7 | 8.0 | 815821.5 | 830738.4 | 8.0 | Fill | 18 | 8.0 | 13.4 | 16.4 | N | 50 | 750 | 0.1375 | 1.0253 | 0.0495 | 0.0456 | 1800 | 0.1265 | 1.0361 | 0.0443 | 0.0407 |
| 33 | 7-1 | 3 | Lam Tei Interchange | EB | 815821.5 | 830738.4 | 8.0 | 815852.9 | 830727.0 | 8.0 | Fill | 33 | 8.0 | 12.0 | 15.0 | N | 50 | 750 | 0.1375 | 1.0253 | 0.0495 | 0.0456 | 1800 | 0.1265 | 1.0361 | 0.0443 | 0.0407 |
| 34 | 7-2 | 1 | Lam Tei Interchange | EB | 815854.1 | 830729.1 | 0.0 | 815883.3 | 830718.3 | 0.0 | At Grade | 31 | 0.0 | 8.7 | 14.7 | N | 50 | 750 | 0.1375 | 1.0253 | 0.0495 | 0.0456 | 1800 | 0.1265 | 1.0361 | 0.0443 | 0.0407 |
| 35 | 8-1 | 1 | Ng Lau Road | NB | 815905.5 | 830780.1 | 7.3 | 815953.8 | 830758.5 | 7.3 | Fill | 53 | 7.3 | 4.5 | 7.5 | N | 50 | 200 | 0.1416 | 0.7302 | 0.0280 | 0.0258 | 400 | 0.1242 | 0.7724 | 0.0260 | 0.0239 |
| 36 | 8-2 | 1 | Ng Lau Road | NB | 815955.1 | 830759.4 | 0.0 | 815991.8 | 830745.4 | 0.0 | At Grade | 39 | 0.0 | 4.5 | 10.5 | N | 50 | 200 | 0.1416 | 0.7302 | 0.0280 | 0.0258 | 400 | 0.1242 | 0.7724 | 0.0260 | 0.0239 |
| 37 | 8-2 | 2 | Ng Lau Road | NB | 815991.8 | 830745.4 | 0.0 | 816011.6 | 830748.3 | 0.0 | At Grade | 20 | 0.0 | 7.1 | 13.1 | N | 50 | 200 | 0.1416 | 0.7302 | 0.0280 | 0.0258 | 400 | 0.1242 | 0.7724 | 0.0260 | 0.0239 |
| 38 | 8-2 | 3 | Ng Lau Road | NB | 816011.6 | 830748.3 | 0.0 | 816024.7 | 830762.8 | 0.0 | At Grade | 20 | 0.0 | 6.2 | 12.2 | N | 50 | 200 | 0.1416 | 0.7302 | 0.0280 | 0.0258 | 400 | 0.1242 | 0.7724 | 0.0260 | 0.0239 |
| 39 | 8-2 | 4 | Ng Lau Road | NB | 816024.7 | 830762.8 | 0.0 | 816050.1 | 830813.1 | 0.0 | At Grade | 56 | 0.0 | 3.9 | 9.9 | N | 50 | 200 | 0.1416 | 0.7302 | 0.0280 | 0.0258 | 400 | 0.1242 | 0.7724 | 0.0260 | 0.0239 |
| 40 | 8-2 | 5 | Ng Lau Road | NB | 816050.1 | 830813.1 | 0.0 | 816061.0 | 830850.6 | 0.0 | At Grade | 39 | 0.0 | 4.4 | 10.4 | N | 50 | 200 | 0.1416 | 0.7302 | 0.0280 | 0.0258 | 400 | 0.1242 | 0.7724 | 0.0260 | 0.0239 |
| 41 | 8-2 | 6 | Ng Lau Road | NB | 816061.0 | 830850.6 | 0.0 | 816080.3 | 830875.3 | 0.0 | At Grade | 31 | 0.0 | 4.8 | 10.8 | N | 50 | 200 | 0.1416 | 0.7302 | 0.0280 | 0.0258 | 400 | 0.1242 | 0.7724 | 0.0260 | 0.0239 |
| 42 | 9-1 | 1 | Ng Lau Road | SB | 816082.0 | 830874.3 | 0.0 | 816066.4 | 830848.9 | 0.0 | At Grade | 30 | 0.0 | 4.4 | 10.4 | N | 50 | 200 | 0.1870 | 0.8177 | 0.0330 | 0.0304 | 550 | 0.2717 | 1.2723 | 0.0454 | 0.0418 |
| 43 | 9-1 | 2 | Ng Lau Road | SB | 816066.4 | 830848.9 | 0.0 | 816057.3 | 830819.6 | 0.0 | At Grade | 31 | 0.0 | 4.4 | 10.4 | N | 50 | 200 | 0.1870 | 0.8177 | 0.0330 | 0.0304 | 550 | 0.2717 | 1.2723 | 0.0454 | 0.0418 |
| 44 | 9-1 | 3 | Ng Lau Road | SB | 816057.3 | 830819.6 | 0.0 | 816025.4 | 830754.6 | 0.0 | At Grade | 72 | 0.0 | 3.7 | 9.7 | N | 50 | 200 | 0.1870 | 0.8177 | 0.0330 | 0.0304 | 550 | 0.2717 | 1.2723 | 0.0454 | 0.0418 |
| 45 | 9-1 | 4 | Ng Lau Road | SB | 816025.4 | 830754.6 | 0.0 | 816012.1 | 830740.0 | 0.0 | At Grade | 20 | 0.0 | 4.9 | 10.9 | N | 50 | 200 | 0.1870 | 0.8177 | 0.0330 | 0.0304 | 550 | 0.2717 | 1.2723 | 0.0454 | 0.0418 |
| 46 | 9-1 | 5 | Ng Lau Road | SB | 816012.1 | 830740.0 | 0.0 | 815980.6 | 830727.5 | 0.0 | At Grade | 34 | 0.0 | 7.1 | 13.1 | N | 50 | 200 | 0.1870 | 0.8177 | 0.0330 | 0.0304 | 550 | 0.2717 | 1.2723 | 0.0454 | 0.0418 |
| 47 | 9-2 | 1 | Ng Lau Road | SB | 815980.1 | 830726.3 | 7.3 | 815943.3 | 830723.5 | 7.3 | Fill | 37 | 7.3 | 7.7 | 10.7 | N | 50 | 200 | 0.1870 | 0.8177 | 0.0330 | 0.0304 | 550 | 0.2717 | 1.2723 | 0.0454 | 0.0418 |
| 48 | 9-2 | 2 | Ng Lau Road | SB | 815943.3 | 830723.5 | 7.3 | 815908.8 | 830734.2 | 7.3 | Fill | 36 | 7.3 | 8.7 | 11.7 | N | 50 | 200 | 0.1870 | 0.8177 | 0.0330 | 0.0304 | 550 | 0.2717 | 1.2723 | 0.0454 | 0.0418 |
| 49 | 9-3 | 1 | Ng Lau Road | SB | 815909.0 | 830736.3 | 0.0 | 815892.2 | 830740.9 | 0.0 | At Grade | 17 | 0.0 | 10.0 | 16.0 | N | 50 | 200 | 0.1870 | 0.8177 | 0.0330 | 0.0304 | 550 | 0.2717 | 1.2723 | 0.0454 | 0.0418 |
| 50 | 9-3 | 2 | Ng Lau Road | SB | 815892.2 | 830740.9 | 0.0 | 815883.3 | 830718.3 | 0.0 | At Grade | 24 | 0.0 | 10.5 | 16.5 | N | 50 | 200 | 0.1870 | 0.8177 | 0.0330 | 0.0304 | 550 | 0.2717 | 1.2723 | 0.0454 | 0.0418 |
| 51 | 10 | 1 | Lam Tei Interchange | EB | 815883.3 | 830718.3 | 0.0 | 815917.9 | 830710.2 | 0.0 | At Grade | 36 | 0.0 | 6.9 | 12.9 | N | 50 | 750 | 0.1451 | 1.0392 | 0.0505 | 0.0465 | 1900 | 0.1429 | 1.0727 | 0.0459 | 0.0422 |
| 52 | 10 | 2 | Lam Tei Interchange | EB | 815917.9 | 830710.2 | 0.0 | 815967.3 | 830705.8 | 0.0 | At Grade | 50 | 0.0 | 7.5 | 13.5 | N | 50 | 750 | 0.1451 | 1.0392 | 0.0505 | 0.0465 | 1900 | 0.1429 | 1.0727 | 0.0459 | 0.0422 |
| 53 | 10 | 3 | Lam Tei Interchange | EB | 815967.3 | 830705.8 | 0.0 | 816000.5 | 830696.2 | 0.0 | At Grade | 35 | 0.0 | 7.1 | 13.1 | N | 50 | 750 | 0.1451 | 1.0392 | 0.0505 | 0.0465 | 1900 | 0.1429 | 1.0727 | 0.0459 | 0.0422 |
| 54 | 10 | 4 | Lam Tei Interchange | EB | 816000.5 | 830696.2 | 0.0 | 816038.2 | 830680.7 | 0.0 | At Grade | 41 | 0.0 | 7.5 | 13.5 | N | 50 | 750 | 0.1451 | 1.0392 | 0.0505 | 0.0465 | 1900 | 0.1429 | 1.0727 | 0.0459 | 0.0422 |
| 55 | 10 | 5 | Lam Tei Interchange | EB | 816038.2 | 830680.7 | 0.0 | 816111.8 | 830671.4 | 0.0 | At Grade | 74 | 0.0 | 11.2 | 17.2 | N | 50 | 750 | 0.1451 | 1.0392 | 0.0505 | 0.0465 | 1900 | 0.1429 | 1.0727 | 0.0459 | 0.0422 |
| 56 | 11 | 1 | Lam Tei Interchange | WB | 816093.8 | 830648.5 | 0.0 | 816067.9 | 830650.1 | 0.0 | At Grade | 26 | 0.0 | 14.1 | 20.1 | N | 50 | 800 | 0.0967 | 0.7627 | 0.0338 | 0.0312 | 2000 | 0.0747 | 0.6812 | 0.0268 | 0.0246 |
| 57 | 11 | 2 | Lam Tei Interchange | WB | 816067.9 | 830650.1 | 0.0 | 816024.6 | 830675.0 | 0.0 | At Grade | 50 | 0.0 | 7.7 | 13.7 | N | 50 | 800 | 0.0967 | 0.7627 | 0.0338 | 0.0312 | 2000 | 0.0747 | 0.6812 | 0.0268 | 0.0246 |
| 58 | 11 | 3 | Lam Tei Interchange | WB | 816024.6 | 830675.0 | 0.0 | 815991.0 | 830690.1 | 0.0 | At Grade | 37 | 0.0 | 7.2 | 13.2 | N | 50 | 800 | 0.0967 | 0.7627 | 0.0338 | 0.0312 | 2000 | 0.0747 | 0.6812 | 0.0268 | 0.0246 |
| 59 | 11 | 4 | Lam Tei Interchange | WB | 815991.0 | 830690.1 | 0.0 | 815959.6 | 830696.7 | 0.0 | At Grade | 32 | 0.0 | 7.8 | 13.8 | N | 50 | 800 | 0.0967 | 0.7627 | 0.0338 | 0.0312 | 2000 | 0.0747 | 0.6812 | 0.0268 | 0.0246 |
| 60 | 11 | 5 | Lam Tei Interchange | WB | 815959.6 | 830696.7 | 0.0 | 815912.1 | 830701.8 | 0.0 | At Grade | 48 | 0.0 | 7.9 | 13.9 | N | 50 | 800 | 0.0967 | 0.7627 | 0.0338 | 0.0312 | 2000 | 0.0747 | 0.6812 | 0.0268 | 0.0246 |
| 61 | 11 | 6 | Lam Tei Interchange | WB | 815912.1 | 830701.8 | 0.0 | 815860.2 | 830716.6 | 0.0 | At Grade | 54 | 0.0 | 7.4 | 13.4 | N | 50 | 800 | 0.0967 | 0.7627 | 0.0338 | 0.0312 | 2000 | 0.0747 | 0.6812 | 0.0268 | 0.0246 |
| 62 | 11 | 7 | Lam Tei Interchange | WB | 815860.2 | 830716.6 | 0.0 | 815823.4 | 830729.4 | 0.0 | At Grade | 39 | 0.0 | 7.5 | 13.5 | N | 50 | 800 | 0.0967 | 0.7627 | 0.0338 | 0.0312 | 2000 | 0.0747 | 0.6812 | 0.0268 | 0.0246 |
| 63 | 11 | 8 | Lam Tei Interchange | WB | 815823.4 | 830729.4 | 0.0 | 815798.8 | 830722.9 | 0.0 | At Grade | 25 | 0.0 | 16.6 | 22.6 | N | 50 | 800 | 0.0967 | 0.7627 | 0.0338 | 0.0312 | 2000 | 0.0747 | 0.6812 | 0.0268 | 0.0246 |
| 64 | 12 | 1 | Slip road to Castle Peak Road - Lam Tei | NB | 816005.5 | 830512.8 | 0.0 | 816011.5 | 830547.9 | 0.0 | At Grade | 36 | 0.0 | 7.7 | 13.7 | N | 70 | 350 | 0.1152 | 0.6184 | 0.0391 | 0.0359 | 400 | 0.0706 | 0.4604 | 0.0263 | 0.0242 |
| 65 | 12 | 2 | Slip road to Castle Peak Road - Lam Tei | NB | 816011.5 | 830547.9 | 0.0 | 816031.7 | 830604.5 | 0.0 | At Grade | 60 | 0.0 | 6.9 | 12.9 | N | 70 | 350 | 0.1152 | 0.6184 | 0.0391 | 0.0359 | 400 | 0.0706 | 0.4604 | 0.0263 | 0.0242 |
| 66 | 12 | 3 | Slip road to Castle Peak Road - Lam Tei | NB | 816031.7 | 830604.5 | 0.0 | 816051.8 | 830657.7 | 0.0 | At Grade | 57 | 0.0 | 7.2 | 13.2 | N | 70 | 350 | 0.1152 | 0.6184 | 0.0391 | 0.0359 | 400 | 0.0706 | 0.4604 | 0.0263 | 0.0242 |
| 67 | 12 | 4 | Slip road to Castle Peak Road - Lam Tei | NB | 816051.8 | 830657.7 | 0.0 | 816060.0 | 830677.5 | 0.0 | At Grade | 21 | 0.0 | 7.2 | 13.2 | N | 70 | 350 | 0.1152 | 0.6184 | 0.0391 | 0.0359 | 400 | 0.0706 | 0.4604 | 0.0263 | 0.0242 |
| 68 | 12 | 5 | Slip road to Castle Peak Road - Lam Tei | NB | 816060.0 | 830677.5 | 0.0 | 816089.3 | 830747.4 | 0.0 | At Grade | 76 | 0.0 | 7.3 | 13.3 | N | 70 | 350 | 0.1152 | 0.6184 | 0.0391 | 0.0359 | 400 | 0.0706 | 0.4604 | 0.0263 | 0.0242 |
| 68 | 12 | 6 | Slip road to Castle Peak Road - Lam Tei | NB | 816089.3 | 830747.4 | 0.0 | 816105.5 | 830784.8 | 0.0 | At Grade | 41 | 0.0 | 7.4 | 13.4 | N | 70 | 350 | 0.1152 | 0.6184 | 0.0391 | 0.0359 | 400 | 0.0706 | 0.4604 | 0.0263 | 0.0242 |
| 69 | 12 | 7 | Slip road to Castle Peak Road - Lam Tei | NB | 816105.5 | 830784.8 | 0.0 | 816125.9 | 830816.3 | 0.0 | At Grade | 38 | 0.0 | 7.4 | 13.4 | N | 70 | 350 | 0.1152 | 0.6184 | 0.0391 | 0.0359 | 400 | 0.0706 | 0.4604 | 0.0263 | 0.0242 |
| 70 | 13 | 1 | Slip road to Lam Tei Interchange | NB | 816005.5 | 830512.8 | 0.0 | 816028.2 | 830549.0 | 0.0 | At Grade | 43 | 0.0 | 7.5 | 13.5 | N | 50 | 450 | 0.0640 | 0.4346 | 0.0197 | 0.0181 | 1100 | 0.0343 | 0.2819 | 0.0106 | 0.0098 |
| 71 | 13 | 2 | Slip road to Lam Tei Interchange | NB | 816028.2 | 830549.0 | 0.0 | 816052.8 | 830586.2 | 0.0 | At Grade | 45 | 0.0 | 7.3 | 13.3 | N | 50 | 450 | 0.0640 | 0.4346 | 0.0197 | 0.0181 | 1100 | 0.0343 | 0.2819 | 0.0106 | 0.0098 |
| 72 | 13 | 3 | Slip road to Lam Tei Interchange | NB | 816052.8 | 830586.2 | 0.0 | 816072.6 | 830610.9 | 0.0 | At Grade | 32 | 0.0 | 6.9 | 12.9 | N | 50 | 450 | 0.0640 | 0.4346 | 0.0197 | 0.0181 | 1100 | 0.0343 | 0.2819 | 0.0106 | 0.0098 |
| 73 | 13 | 4 | Slip road to Lam Tei Interchange | NB | 816072.6 | 830610.9 | 0.0 | 816080.3 | 830660.4 | 0.0 | At Grade | 50 | 0.0 | 14.1 | 20.1 | N | 50 | 450 | 0.0640 | 0.4346 | 0.0197 | 0.0181 | 1100 | 0.0343 | 0.2819 | 0.0106 | 0.0098 |
| 74 | 14 | 1 | Slip road from Tuen Mun Road | NB | 815978.3 | 830436.2 | 0.0 | 816005.5 | 830512.8 | 0.0 | At Grade | 81 | 0.0 | 9.3 | 15.3 | N | 70 | 750 | 0.0834 | 0.4977 | 0.0288 | 0.0265 | 1500 | 0.0451 | 0.3193 | 0.0150 | 0.0137 |
| 75 | 16 | 1 | Tuen Mun Road | SB | 816025.3 | 830474.5 | 0.0 | 816004.8 | 830433.0 | 0.0 | At Grade | 46 | 0.0 | 18.4 | 24.4 | N | 70 | 2800 | 0.1003 | 0.5630 | 0.0353 | 0.0325 | 6500 | 0.1474 | 0.7453 | 0.0364 | 0.0335 |
| 76 | 17 | 1 | Slip road to Tuen Mun Road | SB | 816135.3 | 830578.2 | 0.0 | 816089.8 | 830541.9 | 0.0 | At Grade | 58 | 0.0 | 11.6 | 17.6 | N | 70 | 900 | 0.0966 | 0.6139 | 0.0371 | 0.0341 | 2400 | 0.0943 | 0.5785 | 0.0307 | 0.0283 |
| 77 | 17 | 2 | Slip road to Tuen Mun Road | SB | 816089.8 | 830541.9 | 4.0 | 816043.0 | 830493.7 | 4.0 | FIll | 67 | 4.0 | 10.8 | 13.8 | N | 70 | 900 | 0.0966 | 0.6139 | 0.0371 | 0.0341 | 2400 | 0.0943 | 0.5785 | 0.0307 | 0.0283 |
| 78 | 17 | 3 | Slip road to Tuen Mun Road | SB | 816043.0 | 830493.7 | 0.0 | 816025.3 | 830474.5 | 0.0 | At Grade | 26 | 0.0 | 9.6 | 15.6 | N | 70 | 900 | 0.0966 | 0.6139 | 0.0371 | 0.0341 | 2400 | 0.0943 | 0.5785 | 0.0307 | 0.0283 |
| 79 | 18 | 1 | Yuen Long Highway | NB | 815998.9 | 830458.7 | 0.0 | 816033.4 | 830515.4 | 0.0 | At Grade | 66 | 0.0 | 10.0 | 16.0 | N | 80 | 2550 | 0.0969 | 0.5004 | 0.0331 | 0.0304 | 5050 | 0.1030 | 0.5438 | 0.0276 | 0.0254 |
| 80 | 18 | 2 | Yuen Long Highway | NB | 816033.4 | 830515.4 | 0.0 | 816061.6 | 830548.9 | 0.0 | At Grade | 44 | 0.0 | 9.9 | 15.9 | N | 80 | 2550 | 0.0969 | 0.5004 | 0.0331 | 0.0304 | 5050 | 0.1030 | 0.5438 | 0.0276 | 0.0254 |
| 81 | 18 | 3 | Yuen Long Highway | NB | 816061.6 | 830548.9 | 0.0 | 816110.3 | 830593.8 | 0.0 | At Grade | 66 | 0.0 | 9.9 | 15.9 | N | 80 | 2550 | 0.0969 | 0.5004 | 0.0331 | 0.0304 | 5050 | 0.1030 | 0.5438 | 0.0276 | 0.0254 |
| 82 | 18 | 4 | Yuen Long Highway | NB | 816110.3 | 830593.8 | 0.0 | 816177.2 | 830633.9 | 0.0 | At Grade | 78 | 0.0 | 9.9 | 15.9 | N | 80 | 2550 | 0.0969 | 0.5004 | 0.0331 | 0.0304 | 5050 | 0.1030 | 0.5438 | 0.0276 | 0.0254 |
| 83 | 18 | 5 | Yuen Long Highway | NB | 816177.2 | 830633.9 | 0.0 | 816231.5 | 830653.3 | 0.0 | At Grade | 58 | 0.0 | 9.9 | 15.9 | N | 80 | 2550 | 0.0969 | 0.5004 | 0.0331 | 0.0304 | 5050 | 0.1030 | 0.5438 | 0.0276 | 0.0254 |
| 84 | 18 | 6 | Yuen Long Highway | NB | 816231.5 | 830653.3 | 0.0 | 816320.8 | 830672.3 | 0.0 | At Grade | 91 | 0.0 | 10.1 | 13.1 | N | 80 | 2550 | 0.0969 | 0.5004 | 0.0331 | 0.0304 | 5050 | 0.1030 | 0.5438 | 0.0276 | 0.0254 |
| 85 | 18 | 7 | Yuen Long Highway | NB | 816320.8 | 830672.3 | 0.0 | 816381.3 | 830681.8 | 0.0 | At Grade | 61 | 0.0 | 9.6 | 15.6 | N | 80 | 2550 | 0.0969 | 0.5004 | 0.0331 | 0.0304 | 5050 | 0.1030 | 0.5438 | 0.0276 | 0.0254 |
| 86 | 18 | 8 | Yuen Long Highway | NB | 816381.3 | 830681.8 | 0.0 | 816424.6 | 830689.2 | 0.0 | At Grade | 44 | 0.0 | 9.2 | 12.2 | N | 80 | 2550 | 0.0969 | 0.5004 | 0.0331 | 0.0304 | 5050 | 0.1030 | 0.5438 | 0.0276 | 0.0254 |
| 87 | 19 | 1 | Yuen Long Highway | SB | 816428.9 | 830670.0 | 0.0 | 816380.8 | 830668.4 | 0.0 | At Grade | 48 | 0.0 | 10.0 | 13.0 | N | 80 | 1900 | 0.0955 | 0.5170 | 0.0338 | 0.0311 | 4150 | 0.1192 | 0.5779 | 0.0305 | 0.0281 |
| 88 | 19 | 2 | Yuen Long Highway | SB | 816380.8 | 830668.4 | 0.0 | 816323.4 | 830661.8 | 0.0 | At Grade | 58 | 0.0 | 9.0 | 15.0 | N | 80 | 1900 | 0.0955 | 0.5170 | 0.0338 | 0.0311 | 4150 | 0.1192 | 0.5779 | 0.0305 | 0.0281 |
| 89 | 19 | 3 | Yuen Long Highway | SB | 816323.4 | 830661.8 | 5.0 | 816233.3 | 830642.0 | 5.0 | Fill | 92 | 5.0 | 9.9 | 9.9 | N | 80 | 1900 | 0.0955 | 0.5170 | 0.0338 | 0.0311 | 4150 | 0.1192 | 0.5779 | 0.0305 | 0.0281 |
| 90 | 19 | 4 | Yuen Long Highway | SB | 816233.3 | 830642.0 | 0.0 | 816203.0 | 830632.2 | 0.0 | At Grade | 32 | 0.0 | 10.3 | 16.3 | N | 80 | 1900 | 0.0955 | 0.5170 | 0.0338 | 0.0311 | 4150 | 0.1192 | 0.5779 | 0.0305 | 0.0281 |
| 91 | 19 | 5 | Yuen Long Highway | SB | 816203.0 | 830632.2 | 4.0 | 816126.6 | 830591.6 | 4.0 | Fill | 86 | 4.0 | 10.2 | 13.2 | N | 80 | 1900 | 0.0955 | 0.5170 | 0.0338 | 0.0311 | 4150 | 0.1192 | 0.5779 | 0.0305 | 0.0281 |
| 92 | 19 | 6 | Yuen Long Highway | SB | 816126.6 | 830591.6 | 4.0 | 816064.0 | 830537.3 | 4.0 | Fill | 83 | 4.0 | 9.9 | 12.9 | N | 80 | 1900 | 0.0955 | 0.5170 | 0.0338 | 0.0311 | 4150 | 0.1192 | 0.5779 | 0.0305 | 0.0281 |
| 93 | 19 | 7 | Yuen Long Highway | SB | 816064.0 | 830537.3 | 4.0 | 816037.8 | 830501.8 | 4.0 | Fill | 44 | 4.0 | 9.9 | 12.9 | N | 80 | 1900 | 0.0955 | 0.5170 | 0.0338 | 0.0311 | 4150 | 0.1192 | 0.5779 | 0.0305 | 0.0281 |
| 94 | 19 | 8 | Yuen Long Highway | SB | 816037.8 | 830501.8 | 0.0 | 816025.3 | 830474.5 | 0.0 | At Grade | 30 | 0.0 | 10.1 | 16.1 | N | 80 | 1900 | 0.0955 | 0.5170 | 0.0338 | 0.0311 | 4150 | 0.1192 | 0.5779 | 0.0305 | 0.0281 |

**Emission Inventory of Open Roads for 2033**

| Index | Road Label | Vertex Number | Road Name | Direction | X1 | Y1 | Z1 (mAG) | X2 | Y2 | Z2 (mAG) | Highway Type | Segment Length (m) | Mean mAG | Actual Road Width (m) | Road Width + L/R Mixing Zone, W | Check Segment Width > Length | Speed limit (kph) | Hour 7 | | | | | Hour 8 | | | | |
|---|---|---|---|---|---|---|---|---|---|---|---|---|---|---|---|---|---|---|---|---|---|---|---|---|---|---|---|
| | | | | | | | | | | | | | | | | | | Traffic Flows (VPH) | Weighted $NO_2$ EF (g/veh/mile) | Weighted NO EF (g/veh/mile) | Weighted RSP EF (g/veh/mile) | Weighted FSP EF (g/veh/mile) | Traffic Flows (VPH) | Weighted $NO_2$ EF (g/veh/mile) | Weighted NO EF (g/veh/mile) | Weighted RSP EF (g/veh/mile) | Weighted FSP EF (g/veh/mile) |
| 95 | 20 | 1 | Slip road from Lam Tei Interchange | SB | 816111.8 | 830671.4 | 0.0 | 816142.8 | 830667.7 | 0.0 | At Grade | 31 | 0.0 | 10.0 | 16.0 | N | 50 | 450 | 0.1044 | 0.7193 | 0.0370 | 0.0340 | 1250 | 0.1046 | 0.7350 | 0.0322 | 0.0296 |
| 96 | 20 | 2 | Slip road from Lam Tei Interchange | SB | 816142.8 | 830667.7 | 0.0 | 816151.1 | 830641.8 | 0.0 | At Grade | 27 | 0.0 | 8.7 | 14.7 | N | 50 | 450 | 0.1044 | 0.7193 | 0.0370 | 0.0340 | 1250 | 0.1046 | 0.7350 | 0.0322 | 0.0296 |
| 97 | 20 | 3 | Slip road from Lam Tei Interchange | SB | 816151.1 | 830641.8 | 0.0 | 816151.1 | 830612.1 | 0.0 | At Grade | 30 | 0.0 | 8.0 | 14.0 | N | 50 | 450 | 0.1044 | 0.7193 | 0.0370 | 0.0340 | 1250 | 0.1046 | 0.7350 | 0.0322 | 0.0296 |
| 98 | 20 | 4 | Slip road from Lam Tei Interchange | SB | 816151.1 | 830612.1 | 0.0 | 816135.3 | 830578.2 | 0.0 | At Grade | 37 | 0.0 | 7.7 | 13.7 | N | 50 | 450 | 0.1044 | 0.7193 | 0.0370 | 0.0340 | 1250 | 0.1046 | 0.7350 | 0.0322 | 0.0296 |
| 99 | 21 | 1 | Slip road to Castle Peak Road - Lam Tei | SB | 816176.7 | 830887.9 | 0.0 | 816159.9 | 830867.5 | 0.0 | At Grade | 26 | 0.0 | 7.6 | 13.6 | N | 70 | 450 | 0.1176 | 0.6292 | 0.0407 | 0.0375 | 1200 | 0.1356 | 0.6943 | 0.0385 | 0.0354 |
| 100 | 21 | 2 | Slip road to Castle Peak Road - Lam Tei | SB | 816159.9 | 830867.5 | 0.0 | 816150.7 | 830830.6 | 0.0 | At Grade | 38 | 0.0 | 8.6 | 14.6 | N | 70 | 450 | 0.1176 | 0.6292 | 0.0407 | 0.0375 | 1200 | 0.1356 | 0.6943 | 0.0385 | 0.0354 |
| 101 | 21 | 3 | Slip road to Castle Peak Road - Lam Tei | SB | 816150.7 | 830830.6 | 0.0 | 816148.9 | 830799.6 | 0.0 | At Grade | 31 | 0.0 | 9.4 | 15.4 | N | 70 | 450 | 0.1176 | 0.6292 | 0.0407 | 0.0375 | 1200 | 0.1356 | 0.6943 | 0.0385 | 0.0354 |
| 102 | 21 | 4 | Slip road to Castle Peak Road - Lam Tei | SB | 816148.9 | 830799.6 | 0.0 | 816160.3 | 830744.9 | 0.0 | At Grade | 56 | 0.0 | 8.6 | 14.6 | N | 70 | 450 | 0.1176 | 0.6292 | 0.0407 | 0.0375 | 1200 | 0.1356 | 0.6943 | 0.0385 | 0.0354 |
| 103 | 21 | 5 | Slip road to Castle Peak Road - Lam Tei | SB | 816160.3 | 830744.9 | 0.0 | 816177.8 | 830661.3 | 0.0 | At Grade | 85 | 0.0 | 8.9 | 14.9 | N | 70 | 450 | 0.1176 | 0.6292 | 0.0407 | 0.0375 | 1200 | 0.1356 | 0.6943 | 0.0385 | 0.0354 |
| 104 | 21 | 6 | Slip road to Castle Peak Road - Lam Tei | SB | 816177.8 | 830661.3 | 0.0 | 816174.7 | 830625.4 | 0.0 | At Grade | 36 | 0.0 | 9.9 | 15.9 | N | 70 | 450 | 0.1176 | 0.6292 | 0.0407 | 0.0375 | 1200 | 0.1356 | 0.6943 | 0.0385 | 0.0354 |
| 105 | 21 | 7 | Slip road to Castle Peak Road - Lam Tei | SB | 816174.7 | 830625.4 | 0.0 | 816156.8 | 830595.1 | 0.0 | At Grade | 35 | 0.0 | 9.6 | 15.6 | N | 70 | 450 | 0.1176 | 0.6292 | 0.0407 | 0.0375 | 1200 | 0.1356 | 0.6943 | 0.0385 | 0.0354 |
| 106 | 21 | 8 | Slip road to Castle Peak Road - Lam Tei | SB | 816156.8 | 830595.1 | 0.0 | 816135.3 | 830578.2 | 0.0 | At Grade | 27 | 0.0 | 8.0 | 14.0 | N | 70 | 450 | 0.1176 | 0.6292 | 0.0407 | 0.0375 | 1200 | 0.1356 | 0.6943 | 0.0385 | 0.0354 |
| 107 | 22 | 1 | Access road | SB | 816120.7 | 830948.3 | 0.0 | 816099.9 | 830905.2 | 0.0 | At Grade | 48 | 0.0 | 2.0 | 8.0 | N | 50 | 50 | 0.0191 | 0.3263 | 0.0145 | 0.0132 | 150 | 0.0207 | 0.3229 | 0.0156 | 0.0143 |
| 108 | 23 | 1 | Access road | NB | 816099.1 | 830910.4 | 0.0 | 816119.5 | 830948.8 | 0.0 | At Grade | 44 | 0.0 | 2.0 | 8.0 | N | 50 | 50 | 0.0180 | 0.3019 | 0.0157 | 0.0143 | 100 | 0.0189 | 0.3024 | 0.0147 | 0.0134 |
| 109 | 24 | 1 | Lam Tei Interchange | EB | 816080.3 | 830660.4 | 0.0 | 816105.9 | 830684.6 | 0.0 | At Grade | 35 | 0.0 | 13.9 | 19.9 | N | 50 | 500 | 0.1399 | 0.9856 | 0.0485 | 0.0446 | 1200 | 0.1090 | 0.8455 | 0.0402 | 0.0370 |
| 110 | 24 | 2 | Lam Tei Interchange | EB | 816105.9 | 830684.6 | 0.0 | 816157.5 | 830734.7 | 0.0 | At Grade | 72 | 0.0 | 10.7 | 16.7 | N | 50 | 500 | 0.1399 | 0.9856 | 0.0485 | 0.0446 | 1200 | 0.1090 | 0.8455 | 0.0402 | 0.0370 |
| 111 | 25 | 1 | Lam Tei Interchange | WB | 816162.1 | 830729.6 | 0.0 | 816136.0 | 830673.2 | 0.0 | At Grade | 62 | 0.0 | 7.9 | 13.9 | N | 50 | 600 | 0.1093 | 0.8509 | 0.0402 | 0.0370 | 1400 | 0.0717 | 0.6176 | 0.0283 | 0.0261 |
| 112 | 25 | 2 | Lam Tei Interchange | WB | 816136.0 | 830673.2 | 0.0 | 816093.8 | 830648.5 | 0.0 | At Grade | 49 | 0.0 | 10.0 | 16.0 | N | 50 | 600 | 0.1093 | 0.8509 | 0.0402 | 0.0370 | 1400 | 0.0717 | 0.6176 | 0.0283 | 0.0261 |
| 113 | 26 | 1 | Castle Peak Road - Lingnan | NB | 816220.4 | 830674.2 | 0.0 | 816198.4 | 830699.3 | 0.0 | At Grade | 33 | 0.0 | 8.5 | 14.5 | N | 50 | 650 | 0.1404 | 0.9826 | 0.0483 | 0.0445 | 1550 | 0.1122 | 0.8579 | 0.0386 | 0.0354 |
| 114 | 26 | 2 | Castle Peak Road - Lingnan | NB | 816198.4 | 830699.3 | 0.0 | 816159.4 | 830731.9 | 0.0 | At Grade | 51 | 0.0 | 11.4 | 17.4 | N | 50 | 650 | 0.1404 | 0.9826 | 0.0483 | 0.0445 | 1550 | 0.1122 | 0.8579 | 0.0386 | 0.0354 |
| 115 | 27 | 1 | Castle Peak Road - Lingnan | SB | 816191.8 | 830735.0 | 0.0 | 816229.2 | 830681.9 | 0.0 | At Grade | 65 | 0.0 | 7.1 | 13.1 | N | 50 | 250 | 0.1712 | 1.3807 | 0.0731 | 0.0672 | 600 | 0.1162 | 1.1104 | 0.0567 | 0.0522 |
| 116 | 27 | 2 | Castle Peak Road - Lingnan | SB | 816229.2 | 830681.9 | 0.0 | 816243.0 | 830654.9 | 0.0 | At Grade | 30 | 0.0 | 7.6 | 13.6 | N | 50 | 250 | 0.1712 | 1.3807 | 0.0731 | 0.0672 | 600 | 0.1162 | 1.1104 | 0.0567 | 0.0522 |
| 117 | 27 | 3 | Castle Peak Road - Lingnan | SB | 816243.0 | 830654.9 | 0.0 | 816250.8 | 830626.8 | 0.0 | At Grade | 29 | 0.0 | 8.0 | 14.0 | N | 50 | 250 | 0.1712 | 1.3807 | 0.0731 | 0.0672 | 600 | 0.1162 | 1.1104 | 0.0567 | 0.0522 |
| 118 | 27 | 4 | Castle Peak Road - Lingnan | SB | 816250.8 | 830626.8 | 0.0 | 816251.6 | 830594.5 | 0.0 | At Grade | 32 | 0.0 | 7.8 | 13.8 | N | 50 | 250 | 0.1712 | 1.3807 | 0.0731 | 0.0672 | 600 | 0.1162 | 1.1104 | 0.0567 | 0.0522 |
| 119 | 28 | 1 | Slip road to Yuen Long Highway | EB | 816191.8 | 830735.0 | 0.0 | 816216.8 | 830713.9 | 0.0 | At Grade | 33 | 0.0 | 6.1 | 12.1 | N | 50 | 450 | 0.1225 | 0.7095 | 0.0361 | 0.0332 | 1050 | 0.1356 | 0.7725 | 0.0366 | 0.0337 |
| 120 | 28 | 2 | Slip road to Yuen Long Highway | EB | 816216.8 | 830713.9 | 0.0 | 816249.1 | 830709.7 | 0.0 | At Grade | 33 | 0.0 | 7.4 | 10.4 | N | 50 | 450 | 0.1225 | 0.7095 | 0.0361 | 0.0332 | 1050 | 0.1356 | 0.7725 | 0.0366 | 0.0337 |
| 121 | 29 | 1 | Access Road to To Yuen Wai | NB | 816249.1 | 830709.7 | 0.0 | 816256.5 | 830727.0 | 0.0 | At Grade | 19 | 0.0 | 6.1 | 12.1 | N | 50 | 50 | 0.0640 | 0.5131 | 0.0104 | 0.0096 | 100 | 0.0571 | 0.3543 | 0.0111 | 0.0101 |
| 122 | 29 | 2 | Access Road to To Yuen Wai | NB | 816256.5 | 830727.0 | 0.0 | 816261.4 | 830755.0 | 0.0 | At Grade | 28 | 0.0 | 3.7 | 9.7 | N | 50 | 50 | 0.0640 | 0.5131 | 0.0104 | 0.0096 | 100 | 0.0571 | 0.3543 | 0.0111 | 0.0101 |
| 123 | 30-1 | 1 | Slip road to Yuen Long Highway | EB | 816249.1 | 830709.7 | 7.3 | 816294.7 | 830709.4 | 7.3 | Fill | 46 | 7.3 | 6.0 | 9.0 | N | 50 | 400 | 0.1228 | 0.7086 | 0.0374 | 0.0344 | 1000 | 0.1340 | 0.7716 | 0.0375 | 0.0346 |
| 124 | 30-1 | 2 | Slip road to Yuen Long Highway | EB | 816294.7 | 830709.4 | 7.3 | 816316.9 | 830705.6 | 7.3 | Fill | 23 | 7.3 | 6.0 | 9.0 | N | 50 | 400 | 0.1228 | 0.7086 | 0.0374 | 0.0344 | 1000 | 0.1340 | 0.7716 | 0.0375 | 0.0346 |
| 125 | 30-2 | 1 | Slip road to Yuen Long Highway | EB | 816318.0 | 830707.2 | 5.0 | 816378.5 | 830695.0 | 5.0 | Fill | 62 | 5.0 | 6.1 | 9.1 | N | 50 | 400 | 0.1228 | 0.7086 | 0.0374 | 0.0344 | 1000 | 0.1340 | 0.7716 | 0.0375 | 0.0346 |
| 126 | 30-2 | 2 | Slip road to Yuen Long Highway | EB | 816378.5 | 830695.0 | 5.0 | 816424.6 | 830689.2 | 5.0 | Fill | 46 | 5.0 | 7.0 | 10.0 | N | 50 | 400 | 0.1228 | 0.7086 | 0.0374 | 0.0344 | 1000 | 0.1340 | 0.7716 | 0.0375 | 0.0346 |
| 127 | 31 | 1 | Yuen Long Highway | EB | 816424.6 | 830689.2 | 5.0 | 816558.2 | 830697.9 | 5.0 | Fill | 134 | 5.0 | 15.5 | 15.5 | N | 80 | 2950 | 0.0954 | 0.5071 | 0.0333 | 0.0307 | 6000 | 0.1077 | 0.5798 | 0.0292 | 0.0269 |
| 127 | 32 | 1 | Yuen Long Highway | WB | 816552.3 | 830681.3 | 5.0 | 816428.7 | 830671.8 | 5.0 | Fill | 124 | 5.0 | 19.1 | 19.1 | N | 80 | 2400 | 0.0902 | 0.5212 | 0.0332 | 0.0306 | 5450 | 0.0598 | 0.3566 | 0.0220 | 0.0203 |
| 128 | 33 | 1 | Slip road from Yuen Long Highway | WB | 816428.9 | 830670.0 | 6.0 | 816367.4 | 830654.9 | 6.0 | Fill | 63 | 6.0 | 11.0 | 14.0 | N | 50 | 550 | 0.0908 | 0.5838 | 0.0303 | 0.0278 | 1300 | 0.0626 | 0.4173 | 0.0207 | 0.0190 |
| 129 | 33 | 2 | Slip road from Yuen Long Highway | WB | 816367.4 | 830654.9 | 4.0 | 816324.0 | 830633.4 | 4.0 | Fill | 48 | 4.0 | 9.6 | 12.6 | N | 50 | 550 | 0.0908 | 0.5838 | 0.0303 | 0.0278 | 1300 | 0.0626 | 0.4173 | 0.0207 | 0.0190 |
| 130 | 33 | 3 | Slip road from Yuen Long Highway | WB | 816324.0 | 830633.4 | 4.0 | 816278.7 | 830598.3 | 4.0 | Fill | 57 | 4.0 | 10.7 | 13.7 | N | 50 | 550 | 0.0908 | 0.5838 | 0.0303 | 0.0278 | 1300 | 0.0626 | 0.4173 | 0.0207 | 0.0190 |
| 131 | 34 | 1 | Fu Hang Road | WB | 816351.2 | 830596.3 | 0.0 | 816331.8 | 830593.7 | 0.0 | At Grade | 20 | 0.0 | 1.9 | 7.9 | N | 50 | 50 | 0.3133 | 1.1700 | 0.0355 | 0.0323 | 100 | 0.3205 | 1.2808 | 0.0394 | 0.0359 |
| 132 | 34 | 2 | Fu Hang Road | WB | 816331.8 | 830593.7 | 0.0 | 816314.2 | 830587.9 | 0.0 | At Grade | 18 | 0.0 | 2.0 | 8.0 | N | 50 | 50 | 0.3133 | 1.1700 | 0.0355 | 0.0323 | 100 | 0.3205 | 1.2808 | 0.0394 | 0.0359 |
| 133 | 34 | 3 | Fu Hang Road | WB | 816314.2 | 830587.9 | 0.0 | 816292.8 | 830575.4 | 0.0 | At Grade | 25 | 0.0 | 2.0 | 8.0 | N | 50 | 50 | 0.3133 | 1.1700 | 0.0355 | 0.0323 | 100 | 0.3205 | 1.2808 | 0.0394 | 0.0359 |
| 134 | 35 | 1 | Fu Hang Road | EB | 816292.0 | 830576.8 | 0.0 | 816314.1 | 830588.9 | 0.0 | At Grade | 25 | 0.0 | 2.0 | 8.0 | N | 50 | 50 | 0.5508 | 2.0176 | 0.0623 | 0.0571 | 50 | 0.0741 | 0.7326 | 0.0193 | 0.0174 |
| 135 | 35 | 2 | Fu Hang Road | EB | 816314.1 | 830588.9 | 0.0 | 816332.1 | 830594.7 | 0.0 | At Grade | 19 | 0.0 | 2.0 | 8.0 | N | 50 | 50 | 0.5508 | 2.0176 | 0.0623 | 0.0571 | 50 | 0.0741 | 0.7326 | 0.0193 | 0.0174 |
| 136 | 35 | 3 | Fu Hang Road | EB | 816332.1 | 830594.7 | 0.0 | 816351.1 | 830597.3 | 0.0 | At Grade | 19 | 0.0 | 1.9 | 7.9 | N | 50 | 50 | 0.5508 | 2.0176 | 0.0623 | 0.0571 | 50 | 0.0741 | 0.7326 | 0.0193 | 0.0174 |
| 137 | 36 | 1 | Castle Peak Road - Lingnan | SB | 816251.6 | 830594.5 | 0.0 | 816248.0 | 830542.7 | 0.0 | At Grade | 52 | 0.0 | 7.0 | 13.0 | N | 50 | 400 | 0.1466 | 1.2205 | 0.0623 | 0.0573 | 950 | 0.1127 | 0.9847 | 0.0489 | 0.0451 |
| 138 | 36 | 2 | Castle Peak Road - Lingnan | SB | 816248.0 | 830542.7 | 0.0 | 816239.9 | 830467.9 | 0.0 | At Grade | 75 | 0.0 | 7.3 | 13.3 | N | 50 | 400 | 0.1466 | 1.2205 | 0.0623 | 0.0573 | 950 | 0.1127 | 0.9847 | 0.0489 | 0.0451 |
| 139 | 37 | 1 | Castle Peak Road - Lingnan | NB | 816230.5 | 830461.9 | 0.0 | 816244.1 | 830590.9 | 0.0 | At Grade | 130 | 0.0 | 7.3 | 13.3 | N | 50 | 300 | 0.1336 | 1.1509 | 0.0580 | 0.0533 | 550 | 0.0857 | 0.9043 | 0.0429 | 0.0395 |
| 140 | 38 | 1 | Castle Peak Road - Lingnan | NB | 816244.1 | 830590.9 | 0.0 | 816242.3 | 830628.5 | 0.0 | At Grade | 38 | 0.0 | 7.3 | 13.3 | N | 50 | 650 | 0.1393 | 0.9576 | 0.0468 | 0.0431 | 1500 | 0.1102 | 0.8342 | 0.0374 | 0.0343 |
| 141 | 38 | 2 | Castle Peak Road - Lingnan | NB | 816242.3 | 830628.5 | 0.0 | 816232.3 | 830658.0 | 0.0 | At Grade | 31 | 0.0 | 7.9 | 13.9 | N | 50 | 650 | 0.1393 | 0.9576 | 0.0468 | 0.0431 | 1500 | 0.1102 | 0.8342 | 0.0374 | 0.0343 |
| 142 | 38 | 3 | Castle Peak Road - Lingnan | NB | 816232.3 | 830658.0 | 0.0 | 816220.4 | 830674.2 | 0.0 | At Grade | 20 | 0.0 | 8.0 | 14.0 | N | 50 | 650 | 0.1393 | 0.9576 | 0.0468 | 0.0431 | 1500 | 0.1102 | 0.8342 | 0.0374 | 0.0343 |
| 143 | 39 | 1 | Fu Shing Street | WB | 816242.3 | 830628.5 | 0.0 | 816209.5 | 830631.5 | 0.0 | At Grade | 33 | 0.0 | 4.5 | 10.5 | N | 50 | 50 | 0.1941 | 1.2441 | 0.0323 | 0.0298 | 50 | 0.1771 | 1.1005 | 0.0313 | 0.0289 |
| 144 | 40 | 1 | Fu Shing Street | EB | 816209.5 | 830631.5 | 0.0 | 816215.4 | 830649.8 | 0.0 | At Grade | 19 | 0.0 | 4.6 | 10.6 | N | 50 | 50 | 0.2128 | 1.2448 | 0.0356 | 0.0328 | 50 | 0.1771 | 1.1005 | 0.0313 | 0.0289 |
| 145 | 40 | 2 | Fu Shing Street | EB | 816215.4 | 830649.8 | 0.0 | 816220.4 | 830674.2 | 0.0 | At Grade | 25 | 0.0 | 4.9 | 10.9 | N | 50 | 50 | 0.2128 | 1.2448 | 0.0356 | 0.0328 | 50 | 0.1771 | 1.1005 | 0.0313 | 0.0289 |
| 146 | 41 | 1 | Castle Peak Road - Lam Tei | SB | 816165.3 | 830852.8 | 0.0 | 816158.8 | 830810.9 | 0.0 | At Grade | 42 | 0.0 | 7.9 | 13.9 | N | 50 | 350 | 0.1515 | 0.9215 | 0.0461 | 0.0424 | 900 | 0.1298 | 0.8161 | 0.0407 | 0.0375 |
| 147 | 41 | 2 | Castle Peak Road - Lam Tei | SB | 816158.8 | 830810.9 | 0.0 | 816169.6 | 830766.5 | 0.0 | At Grade | 46 | 0.0 | 10.9 | 16.9 | N | 50 | 350 | 0.1515 | 0.9215 | 0.0461 | 0.0424 | 900 | 0.1298 | 0.8161 | 0.0407 | 0.0375 |
| 148 | 41 | 3 | Castle Peak Road - Lam Tei | SB | 816169.6 | 830766.5 | 0.0 | 816191.8 | 830735.0 | 0.0 | At Grade | 39 | 0.0 | 14.3 | 20.3 | N | 50 | 350 | 0.1515 | 0.9215 | 0.0461 | 0.0424 | 900 | 0.1298 | 0.8161 | 0.0407 | 0.0375 |
| 149 | 42 | 1 | Castle Peak Road - Lam Tei | NB | 816159.4 | 830731.9 | 0.0 | 816135.8 | 830768.1 | 0.0 | At Grade | 43 | 0.0 | 7.8 | 13.8 | N | 50 | 300 | 0.1768 | 0.9621 | 0.0507 | 0.0466 | 550 | 0.1299 | 0.7392 | 0.0374 | 0.0344 |
| 150 | 42 | 2 | Castle Peak Road - Lam Tei | NB | 816135.8 | 830768.1 | 0.0 | 816125.9 | 830816.3 | 0.0 | At Grade | 49 | 0.0 | 7.6 | 13.6 | N | 50 | 300 | 0.1768 | 0.9621 | 0.0507 | 0.0466 | 550 | 0.1299 | 0.7392 | 0.0374 | 0.0344 |
| 151 | 43 | 1 | Access road from To Yuen Wai | WB | 816261.4 | 830755.0 | 0.0 | 816240.3 | 830772.9 | 0.0 | At Grade | 28 | 0.0 | 3.5 | 9.5 | N | 50 | 50 | 0.0997 | 0.6894 | 0.0157 | 0.0143 | 100 | 0.0843 | 0.4700 | 0.0165 | 0.0152 |
| 152 | 43 | 2 | Access road from To Yuen Wai | WB | 816240.3 | 830772.9 | 0.0 | 816217.1 | 830772.1 | 0.0 | At Grade | 23 | 0.0 | 3.5 | 9.5 | N | 50 | 50 | 0.0997 | 0.6894 | 0.0157 | 0.0143 | 100 | 0.0843 | 0.4700 | 0.0165 | 0.0152 |
| 153 | 43 | 3 | Access road from To Yuen Wai | WB | 816217.1 | 830772.1 | 0.0 | 816197.4 | 830780.4 | 0.0 | At Grade | 21 | 0.0 | 3.3 | 9.3 | N | 50 | 50 | 0.0997 | 0.6894 | 0.0157 | 0.0143 | 100 | 0.0843 | 0.4700 | 0.0165 | 0.0152 |
| 154 | 43 | 4 | Access road from To Yuen Wai | WB | 816197.4 | 830780.4 | 0.0 | 816175.4 | 830796.7 | 0.0 | At Grade | 27 | 0.0 | 2.5 | 8.5 | N | 50 | 50 | 0.0997 | 0.6894 | 0.0157 | 0.0143 | 100 | 0.0843 | 0.4700 | 0.0165 | 0.0152 |
| 155 | 43 | 5 | Access road from To Yuen Wai | WB | 816175.4 | 830796.7 | 0.0 | 816170.3 | 830812.6 | 0.0 | At Grade | 17 | 0.0 | 4.4 | 10.4 | N | 50 | 50 | 0.0997 | 0.6894 | 0.0157 | 0.0143 | 100 | 0.0843 | 0.4700 | 0.0165 | 0.0152 |
| 156 | 43 | 6 | Access road from To Yuen Wai | WB | 816170.3 | 830812.6 | 0.0 | 816174.4 | 830823.1 | 0.0 | At Grade | 11 | 0.0 | 4.2 | 10.2 | N | 50 | 50 | 0.0997 | 0.6894 | 0.0157 | 0.0143 | 100 | 0.0843 | 0.4700 | 0.0165 | 0.0152 |
| 157 | 43 | 7 | Access road from To Yuen Wai | WB | 816174.4 | 830823.1 | 0.0 | 816180.3 | 830835.9 | 0.0 | At Grade | 14 | 0.0 | 4.9 | 10.9 | N | 50 | 50 | 0.0997 | 0.6894 | 0.0157 | 0.0143 | 100 | 0.0843 | 0.4700 | 0.0165 | 0.0152 |
| 158 | 43 | 8 | Access road from To Yuen Wai | WB | 816180.3 | 830835.9 | 0.0 | 816181.7 | 830850.5 | 0.0 | At Grade | 15 | 0.0 | 6.9 | 12.9 | N | 50 | 50 | 0.0997 | 0.6894 | 0.0157 | 0.0143 | 100 | 0.0843 | 0.4700 | 0.0165 | 0.0152 |
| 159 | 43 | 9 | Access road from To Yuen Wai | WB | 816181.7 | 830850.5 | 0.0 | 816165.3 | 830852.8 | 0.0 | At Grade | 17 | 0.0 | 8.6 | 14.6 | N | 50 | 50 | 0.0997 | 0.6894 | 0.0157 | 0.0143 | 100 | 0.0843 | 0.4700 | 0.0165 | 0.0152 |
| 160 | 44 | 1 | Castle Peak Road - Lam Tei | SB | 816283.6 | 831104.7 | 0.0 | 816195.9 | 830936.9 | 0.0 | At Grade | 189 | 0.0 | 11.7 | 17.7 | N | 70 | 800 | 0.1092 | 0.6736 | 0.0423 | 0.0389 | 2000 | 0.0878 | 0.5517 | 0.0343 | 0.0316 |
| 161 | 44 | 2 | Castle Peak Road - Lam Tei | SB | 816195.9 | 830936.9 | 0.0 | 816176.7 | 830887.9 | 0.0 | At Grade | 53 | 0.0 | 10.4 | 16.4 | N | 70 | 800 | 0.1092 | 0.6736 | 0.0423 | 0.0389 | 2000 | 0.0878 | 0.5517 | 0.0343 | 0.0316 |
| 162 | 45 | 1 | Castle Peak Road - Lam Tei | SB | 816176.7 | 830887.9 | 0.0 | 816165.3 | 830852.8 | 0.0 | At Grade | 37 | 0.0 | 5.9 | 11.9 | N | 50 | 350 | 0.1691 | 1.0194 | 0.0515 | 0.0474 | 850 | 0.1546 | 0.9559 | 0.0468 | 0.0431 |
| 163 | 46 | 1 | Lam Tei Main Street | WB | 816691.9 | 830993.1 | 0.0 | 816596.9 | 830998.2 | 0.0 | At Grade | 95 | 0.0 | 6.6 | 12.6 | N | 50 | 50 | 0.0529 | 0.4967 | 0.0164 | 0.0150 | 200 | 0.0171 | 0.3104 | 0.0173 | 0.0158 |
| 164 | 46 | 2 | Lam Tei Main Street | WB | 816596.9 | 830998.2 | 0.0 | 816567.2 | 831006.6 | 0.0 | At Grade | 31 | 0.0 | 5.7 | 11.7 | N | 50 | 50 | 0.0529 | 0.4967 | 0.0164 | 0.0150 | 200 | 0.0171 | 0.3104 | 0.0173 | 0.0158 |
| 165 | 46 | 3 | Lam Tei Main Street | WB | 816567.2 | 831006.6 | 0.0 | 816527.1 | 831022.9 | 0.0 | At Grade | 43 | 0.0 | 5.1 | 11.1 | N | 50 | 50 | 0.0529 | 0.4967 | 0.0164 | 0.0150 | 200 | 0.0171 | 0.3104 | 0.0173 | 0.0158 |
| 166 | 46 | 4 | Lam Tei Main Street | WB | 816527.1 | 831022.9 | 0.0 | 816475.2 | 831047.9 | 0.0 | At Grade | 58 | 0.0 | 5.5 | 11.5 | N | 50 | 50 | 0.0529 | 0.4967 | 0.0164 | 0.0150 | 200 | 0.0171 | 0.3104 | 0.0173 | 0.0158 |
| 167 | 46 | 5 | Lam Tei Main Street | WB | 816475.2 | 831047.9 | 0.0 | 816459.2 | 831048.8 | 0.0 | At Grade | 16 | 0.0 | 4.7 | 10.7 | N | 50 | 50 | 0.0529 | 0.4967 | 0.0164 | 0.0150 | 200 | 0.0171 | 0.3104 | 0.0173 | 0.0158 |
| 168 | 46 | 6 | Lam Tei Main Street | WB | 816459.2 | 831048.8 | 0.0 | 816425.5 | 831083.5 | 0.0 | At Grade | 48 | 0.0 | 5.5 | 11.5 | N | 50 | 50 | 0.0529 | 0.4967 | 0.0164 | 0.0150 | 200 | 0.0171 | 0.3104 | 0.0173 | 0.0158 |
| 169 | 46 | 7 | Lam Tei Main Street | WB | 816425.5 | 831083.5 | 0.0 | 816346.0 | 831099.3 | 0.0 | At Grade | 81 | 0.0 | 5.2 | 11.2 | N | 50 | 50 | 0.0529 | 0.4967 | 0.0164 | 0.0150 | 200 | 0.0171 | 0.3104 | 0.0173 | 0.0158 |
| 170 | 46 | 8 | Lam Tei Main Street | WB | 816346.0 | 831099.3 | 0.0 | 816314.5 | 831096.6 | 0.0 | At Grade | 32 | 0.0 | 4.1 | 10.1 | N | 50 | 50 | 0.0529 | 0.4967 | 0.0164 | 0.0150 | 200 | 0.0171 | 0.3104 | 0.0173 | 0.0158 |
| 171 | 46 | 9 | Lam Tei Main Street | WB | 816314.5 | 831096.6 | 0.0 | 816283.6 | 831104.7 | 0.0 | At Grade | 32 | 0.0 | 5.6 | 11.6 | N | 50 | 50 | 0.0529 | 0.4967 | 0.0164 | 0.0150 | 200 | 0.0171 | 0.3104 | 0.0173 | 0.0158 |
| 172 | 47 | 1 | Castle Peak Road - Lam Tei | SB | 816489.1 | 831365.9 | 0.0 | 816413.3 | 831284.5 | 0.0 | At Grade | 111 | 0.0 | 11.1 | 17.1 | N | 70 | 750 | 0.1158 | 0.7050 | 0.0450 | 0.0414 | 1850 | 0.0899 | 0.5704 | 0.0367 | 0.0338 |
| 173 | 47 | 2 | Castle Peak Road - Lam Tei | SB | 816413.3 | 831284.5 | 0.0 | 816368.3 | 831229.2 | 0.0 | At Grade | 71 | 0.0 | 10.1 | 16.1 | N | 70 | 750 | 0.1158 | 0.7050 | 0.0450 | 0.0414 | 1850 | 0.0899 | 0.5704 | 0.0367 | 0.0338 |
| 174 | 47 | 3 | Castle Peak Road - Lam Tei | SB | 816368.3 | 831229.2 | 0.0 | 816311.8 | 831157.6 | 0.0 | At Grade | 91 | 0.0 | 10.3 | 16.3 | N | 70 | 750 | 0.1158 | 0.7050 | 0.0450 | 0.0414 | 1850 | 0.0899 | 0.5704 | 0.0367 | 0.0338 |
| 175 | 47 | 4 | Castle Peak Road - Lam Tei | SB | 816311.8 | 831157.6 | 0.0 | 816283.6 | 831104.7 | 0.0 | At Grade | 60 | 0.0 | 7.1 | 13.1 | N | 70 | 750 | 0.1158 | 0.7050 | 0.0450 | 0.0414 | 1850 | 0.0899 | 0.5704 | 0.0367 | 0.0338 |
| 176 | 48 | 1 | Castle Peak Road - Lam Tei | NB | 816125.9 | 830816.3 | 0.0 | 816171.8 | 830911.3 | 0.0 | At Grade | 105 | 0.0 | 10.1 | 16.1 | N | 70 | 650 | 0.1145 | 0.6777 | 0.0427 | 0.0392 | 950 | 0.0729 | 0.5221 | 0.0312 | 0.0287 |
| 177 | 48 | 2 | Castle Peak Road - Lam Tei | NB | 816171.8 | 830911.3 | 0.0 | 816221.3 | 831009.2 | 0.0 | At Grade | 110 | 0.0 | 7.3 | 13.3 | N | 70 | 650 | 0.1145 | 0.6777 | 0.0427 | 0.0392 | 950 | 0.0729 | 0.5221 | 0.0312 | 0.0287 |
| 178 | 48 | 3 | Castle Peak Road - Lam Tei | NB | 816221.3 | 831009.2 | 0.0 | 816273.0 | 831107.9 | 0.0 | At Grade | 111 | 0.0 | 11.0 | 17.0 | N | 70 | 650 | 0.1145 | 0.6777 | 0.0427 | 0.0392 | 950 | 0.0729 | 0.5221 | 0.0312 | 0.0287 |
| 179 | 48 | 4 | Castle Peak Road - Lam Tei | NB | 816273.0 | 831107.9 | 0.0 | 816301.4 | 831165.8 | 0.0 | At Grade | 64 | 0.0 | 7.2 | 13.2 | N | 70 | 650 | 0.1145 | 0.6777 | 0.0427 | 0.0392 | 950 | 0.0729 | 0.5221 | 0.0312 | 0.0287 |
| 180 | 48 | 5 | Castle Peak Road - Lam Tei | NB | 816301.4 | 831165.8 | 0.0 | 816323.5 | 831197.1 | 0.0 | At Grade | 38 | 0.0 | 13.8 | 19.8 | N | 70 | 650 | 0.1145 | 0.6777 | 0.0427 | 0.0392 | 950 | 0.0729 | 0.5221 | 0.0312 | 0.0287 |
| 181 | 48 | 6 | Castle Peak Road - Lam Tei | NB | 816323.5 | 831197.1 | 0.0 | 816358.7 | 831240.6 | 0.0 | At Grade | 56 | 0.0 | 14.1 | 20.1 | N | 70 | 650 | 0.1145 | 0.6777 | 0.0427 | 0.0392 | 950 | 0.0729 | 0.5221 | 0.0312 | 0.0287 |
| 182 | 48 | 7 | Castle Peak Road - Lam Tei | NB | 816358.7 | 831240.6 | 0.0 | 816430.5 | 831322.7 | 0.0 | At Grade | 109 | 0.0 | 11.0 | 17.0 | N | 70 | 650 | 0.1145 | 0.6777 | 0.0427 | 0.0392 | 950 | 0.0729 | 0.5221 | 0.0312 | 0.0287 |
| 183 | 49 | 1 | Fuk Hang Tsuen Road | WB | 816623.8 | 831247.8 | 0.0 | 816577.7 | 831291.2 | 0.0 | At Grade | 63 | 0.0 | 3.3 | 9.3 | N | 50 | 250 | 0.5167 | 2.0217 | 0.0601 | 0.0552 | 450 | 0.5611 | 2.1858 | 0.0699 | 0.0643 |
| 184 | 49 | 2 | Fuk Hang Tsuen Road | WB | 816577.7 | 831291.2 | 0.0 | 816508.7 | 831351.1 | 0.0 | At Grade | 91 | 0.0 | 3.1 | 9.1 | N | 50 | 250 | 0.5167 | 2.0217 | 0.0601 | 0.0552 | 450 | 0.5611 | 2.1858 | 0.0699 | 0.0643 |
| 185 | 49 | 3 | Fuk Hang Tsuen Road | WB | 816508.7 | 831351.1 | 0.0 | 816478.2 | 831375.4 | 0.0 | At Grade | 39 | 0.0 | 3.3 | 9.3 | N | 50 | 250 | 0.5167 | 2.0217 | 0.0601 | 0.0552 | 450 | 0.5611 | 2.1858 | 0.0699 | 0.0643 |
| 186 | 50 | 1 | Fuk Hang Tsuen Road | EB | 816481.1 | 831378.7 | 0.0 | 816533.1 | 831332.6 | 0.0 | At Grade | 69 | 0.0 | 3.3 | 9.3 | N | 50 | 200 | 0.7781 | 2.7740 | 0.0841 | 0.0773 | 300 | 0.5905 | 2.2415 | 0.0704 | 0.0648 |
| 187 | 50 | 2 | Fuk Hang Tsuen Road | EB | 816533.1 | 831332.6 | 0.0 | 816579.2 | 831291.9 | 0.0 | At Grade | 61 | 0.0 | 3.1 | 9.1 | N | 50 | 200 | 0.7781 | 2.7740 | 0.0841 | 0.0773 | 300 | 0.5905 | 2.2415 | 0.0704 | 0.0648 |
| 188 | 50 | 3 | Fuk Hang Tsuen Road | EB | 816579.2 | 831291.9 | 0.0 | 816625.9 | 831248.9 | 0.0 | At Grade | 64 | 0.0 | 3.3 | 9.3 | N | 50 | 200 | 0.7781 | 2.7740 | 0.0841 | 0.0773 | 300 | 0.5905 | 2.2415 | 0.0704 | 0.0648 |

**Emission Inventory of Open Roads for 2033**

| Index | Road Label | Vertex Number | Road Name | Direction | X1 | Y1 | Z1 (mAG) | X2 | Y2 | Z2 (mAG) | Highway Type | Segment Length (m) | Mean mAG | Actual Road Width (m) | Road Width + L/R Mixing Zone, W | Check Segment Width > Length | Speed limit (kph) | Hour 7 | | | | | Hour 8 | | | | |
|---|---|---|---|---|---|---|---|---|---|---|---|---|---|---|---|---|---|---|---|---|---|---|---|---|---|---|---|
| | | | | | | | | | | | | | | | | | | Traffic Flows (VPH) | Weighted $NO_2$ EF (g/veh/mile) | Weighted NO EF (g/veh/mile) | Weighted RSP EF (g/veh/mile) | Weighted FSP EF (g/veh/mile) | Traffic Flows (VPH) | Weighted $NO_2$ EF (g/veh/mile) | Weighted NO EF (g/veh/mile) | Weighted RSP EF (g/veh/mile) | Weighted FSP EF (g/veh/mile) |
| 189 | 51 | 1 | Castle Peak Road - Lam Tei | NB | 816430.5 | 831322.7 | 0.0 | 816479.4 | 831376.8 | 0.0 | At Grade | 73 | 0.0 | 13.5 | 19.5 | N | 70 | 650 | 0.1146 | 0.6778 | 0.0426 | 0.0392 | 950 | 0.0732 | 0.5221 | 0.0312 | 0.0287 |
| 190 | 52 | 1 | Kong Sham Western Highway | SB | 816518.0 | 831497.3 | 0.0 | 816568.1 | 831412.8 | 0.0 | At Grade | 98 | 0.0 | 13.9 | 19.9 | N | 80 | 600 | 0.0911 | 0.5915 | 0.0320 | 0.0295 | 1150 | 0.0711 | 0.4658 | 0.0225 | 0.0207 |
| 191 | 52 | 2 | Kong Sham Western Highway | SB | 816568.1 | 831412.8 | 0.0 | 816619.5 | 831341.4 | 0.0 | At Grade | 88 | 0.0 | 17.1 | 23.1 | N | 80 | 600 | 0.0911 | 0.5915 | 0.0320 | 0.0295 | 1150 | 0.0711 | 0.4658 | 0.0225 | 0.0207 |
| 192 | 52 | 3 | Kong Sham Western Highway | SB | 816619.5 | 831341.4 | 0.0 | 816685.9 | 831254.7 | 0.0 | At Grade | 109 | 0.0 | 15.1 | 21.1 | N | 80 | 600 | 0.0911 | 0.5915 | 0.0320 | 0.0295 | 1150 | 0.0711 | 0.4658 | 0.0225 | 0.0207 |
| 193 | 53 | 1 | Kong Sham Western Highway | NB | 816699.2 | 831193.2 | 0.0 | 816586.1 | 831336.7 | 0.0 | At Grade | 182.7 | 0.0 | 9.7 | 15.7 | N | 80.0 | 450.0 | 0.1 | 0.7 | 0.0 | 0.0 | 1300.0 | 0.1 | 0.4 | 0.0 | 0.0 |
| 194 | 53 | 2 | Kong Sham Western Highway | NB | 816586.1 | 831336.7 | 0.0 | 816509.7 | 831462.2 | 0.0 | At Grade | 147.0 | 0.0 | 10.7 | 16.7 | N | 80.0 | 450.0 | 0.1 | 0.7 | 0.0 | 0.0 | 1300.0 | 0.1 | 0.4 | 0.0 | 0.0 |
| 195 | 53 | 3 | Kong Sham Western Highway | NB | 816509.7 | 831462.2 | 0.0 | 816469.9 | 831535.9 | 0.0 | At Grade | 83.7 | 0.0 | 12.7 | 18.7 | N | 80.0 | 450.0 | 0.1 | 0.7 | 0.0 | 0.0 | 1300.0 | 0.1 | 0.4 | 0.0 | 0.0 |
| 196 | 54 | 1 | Castle Peak Road - Lam Tei | NB | 816479.4 | 831376.8 | 0.0 | 816535.0 | 831441.9 | 0.0 | At Grade | 86 | 0.0 | 10.5 | 16.5 | N | 70 | 600 | 0.1032 | 0.6531 | 0.0401 | 0.0369 | 850 | 0.0716 | 0.5279 | 0.0314 | 0.0289 |
| 197 | 55 | 1 | Castle Peak Road - Lam Tei | SB | 816546.6 | 831430.6 | 0.0 | 816489.1 | 831365.9 | 0.0 | At Grade | 87 | 0.0 | 11.3 | 17.3 | N | 70 | 650 | 0.1104 | 0.7128 | 0.0452 | 0.0416 | 1600 | 0.0798 | 0.5578 | 0.0356 | 0.0327 |
| 198 | 56 | 1 | Castle Peak Road - Lam Tei | NB | 816535.0 | 831441.9 | 0.0 | 816560.7 | 831469.5 | 0.0 | At Grade | 38 | 0.0 | 11.0 | 17.0 | N | 70 | 550 | 0.1011 | 0.6623 | 0.0407 | 0.0374 | 800 | 0.0672 | 0.5221 | 0.0309 | 0.0285 |
| 199 | 57 | 1 | Ng Lau Road | EB | 816468.8 | 831445.7 | 0.0 | 816510.0 | 831436.1 | 0.0 | At Grade | 42 | 0.0 | 6.3 | 12.3 | N | 50 | 100 | 0.2237 | 0.9629 | 0.0431 | 0.0396 | 150 | 0.1603 | 0.7219 | 0.0313 | 0.0288 |
| 200 | 58 | 1 | Ng Lau Road | WB | 816509.1 | 831434.4 | 0.0 | 816466.9 | 831443.7 | 0.0 | At Grade | 43 | 0.0 | 6.3 | 12.3 | N | 50 | 100 | 0.2644 | 0.9761 | 0.0435 | 0.0399 | 150 | 0.2216 | 0.9318 | 0.0388 | 0.0357 |
| 201 | 59 | 1 | Tung Lei Path | SB | 816494.0 | 831516.0 | 0.0 | 816491.3 | 831465.8 | 0.0 | At Grade | 50 | 0.0 | 3.5 | 9.5 | N | 50 | 50 | 0.6475 | 2.5299 | 0.0847 | 0.0776 | 50 | 0.3409 | 1.4137 | 0.0480 | 0.0440 |
| 202 | 59 | 2 | Tung Lei Path | SB | 816491.3 | 831465.8 | 0.0 | 816468.3 | 831443.4 | 0.0 | At Grade | 32 | 0.0 | 2.5 | 8.5 | N | 50 | 50 | 0.6475 | 2.5299 | 0.0847 | 0.0776 | 50 | 0.3409 | 1.4137 | 0.0480 | 0.0440 |
| 203 | 60 | 1 | Tung Lei Path | NB | 816464.7 | 831443.9 | 0.0 | 816490.0 | 831467.6 | 0.0 | At Grade | 35 | 0.0 | 2.5 | 8.5 | N | 50 | 50 | 0.7803 | 3.0434 | 0.1044 | 0.0956 | 50 | 0.0391 | 0.5908 | 0.0267 | 0.0237 |
| 204 | 60 | 2 | Tung Lei Path | NB | 816490.0 | 831467.6 | 0.0 | 816492.3 | 831516.9 | 0.0 | At Grade | 49 | 0.0 | 3.5 | 9.5 | N | 50 | 50 | 0.7803 | 3.0434 | 0.1044 | 0.0956 | 50 | 0.0391 | 0.5908 | 0.0267 | 0.0237 |
| 205 | 61 | 1 | Ng Lau Road | EB | 816323.0 | 831471.3 | 0.0 | 816341.2 | 831473.2 | 0.0 | At Grade | 18 | 0.0 | 3.4 | 9.4 | N | 50 | 100 | 0.4285 | 1.7123 | 0.0520 | 0.0478 | 150 | 0.2694 | 1.1530 | 0.0361 | 0.0332 |
| 206 | 61 | 2 | Ng Lau Road | EB | 816341.2 | 831473.2 | 0.0 | 816413.4 | 831450.0 | 0.0 | At Grade | 76 | 0.0 | 3.2 | 9.2 | N | 50 | 100 | 0.4285 | 1.7123 | 0.0520 | 0.0478 | 150 | 0.2694 | 1.1530 | 0.0361 | 0.0332 |
| 207 | 61 | 3 | Ng Lau Road | EB | 816413.4 | 831450.0 | 0.0 | 816468.8 | 831445.7 | 0.0 | At Grade | 56 | 0.0 | 3.0 | 9.0 | N | 50 | 100 | 0.4285 | 1.7123 | 0.0520 | 0.0478 | 150 | 0.2694 | 1.1530 | 0.0361 | 0.0332 |
| 208 | 62 | 1 | Ng Lau Road | WB | 816466.9 | 831443.7 | 0.0 | 816409.9 | 831448.9 | 0.0 | At Grade | 57 | 0.0 | 3.0 | 9.0 | N | 50 | 100 | 0.4460 | 1.5929 | 0.0479 | 0.0439 | 150 | 0.3951 | 1.5464 | 0.0456 | 0.0420 |
| 209 | 62 | 2 | Ng Lau Road | WB | 816409.9 | 831448.9 | 0.0 | 816340.4 | 831471.4 | 0.0 | At Grade | 73 | 0.0 | 3.2 | 9.2 | N | 50 | 100 | 0.4460 | 1.5929 | 0.0479 | 0.0439 | 150 | 0.3951 | 1.5464 | 0.0456 | 0.0420 |
| 210 | 62 | 3 | Ng Lau Road | WB | 816340.4 | 831471.4 | 0.0 | 816323.4 | 831468.7 | 0.0 | At Grade | 17 | 0.0 | 3.4 | 9.4 | N | 50 | 100 | 0.4460 | 1.5929 | 0.0479 | 0.0439 | 150 | 0.3951 | 1.5464 | 0.0456 | 0.0420 |
| 211 | 63 | 1 | Tsing Chuen Wai Road | SB | 816204.8 | 831377.4 | 0.0 | 816169.8 | 831409.6 | 0.0 | At Grade | 48 | 0.0 | 5.5 | 11.5 | N | 50 | 50 | 0.1582 | 0.7456 | 0.0231 | 0.0212 | 100 | 0.1222 | 0.5741 | 0.0205 | 0.0188 |
| 212 | 63 | 2 | Tsing Chuen Wai Road | SB | 816169.8 | 831409.6 | 0.0 | 816139.7 | 831440.0 | 0.0 | At Grade | 43 | 0.0 | 5.5 | 11.5 | N | 50 | 50 | 0.1582 | 0.7456 | 0.0231 | 0.0212 | 100 | 0.1222 | 0.5741 | 0.0205 | 0.0188 |
| 213 | 63 | 3 | Tsing Chuen Wai Road | SB | 816139.7 | 831440.0 | 0.0 | 816124.6 | 831455.0 | 0.0 | At Grade | 21 | 0.0 | 5.5 | 11.5 | N | 50 | 50 | 0.1582 | 0.7456 | 0.0231 | 0.0212 | 100 | 0.1222 | 0.5741 | 0.0205 | 0.0188 |
| 214 | 63 | 4 | Tsing Chuen Wai Road | SB | 816124.6 | 831455.0 | 0.0 | 816085.7 | 831483.7 | 0.0 | At Grade | 48 | 0.0 | 5.5 | 11.5 | N | 50 | 50 | 0.1582 | 0.7456 | 0.0231 | 0.0212 | 100 | 0.1222 | 0.5741 | 0.0205 | 0.0188 |
| 215 | 63 | 5 | Tsing Chuen Wai Road | SB | 816085.7 | 831483.7 | 0.0 | 816076.7 | 831493.7 | 0.0 | At Grade | 13 | 0.0 | 5.5 | 11.5 | N | 50 | 50 | 0.1582 | 0.7456 | 0.0231 | 0.0212 | 100 | 0.1222 | 0.5741 | 0.0205 | 0.0188 |
| 216 | 63 | 6 | Tsing Chuen Wai Road | SB | 816076.7 | 831493.7 | 0.0 | 816071.4 | 831507.9 | 0.0 | At Grade | 15 | 0.0 | 5.6 | 11.6 | N | 50 | 50 | 0.1582 | 0.7456 | 0.0231 | 0.0212 | 100 | 0.1222 | 0.5741 | 0.0205 | 0.0188 |
| 217 | 63 | 7 | Tsing Chuen Wai Road | SB | 816071.4 | 831507.9 | 0.0 | 816072.7 | 831527.4 | 0.0 | At Grade | 20 | 0.0 | 5.6 | 11.6 | N | 50 | 50 | 0.1582 | 0.7456 | 0.0231 | 0.0212 | 100 | 0.1222 | 0.5741 | 0.0205 | 0.0188 |
| 218 | 63 | 8 | Tsing Chuen Wai Road | SB | 816072.7 | 831527.4 | 0.0 | 816082.0 | 831543.0 | 0.0 | At Grade | 18 | 0.0 | 5.6 | 11.6 | N | 50 | 50 | 0.1582 | 0.7456 | 0.0231 | 0.0212 | 100 | 0.1222 | 0.5741 | 0.0205 | 0.0188 |
| 219 | 63 | 9 | Tsing Chuen Wai Road | SB | 816082.0 | 831543.0 | 0.0 | 816112.7 | 831578.0 | 0.0 | At Grade | 47 | 0.0 | 5.4 | 11.4 | N | 50 | 50 | 0.1582 | 0.7456 | 0.0231 | 0.0212 | 100 | 0.1222 | 0.5741 | 0.0205 | 0.0188 |
| 220 | 63 | 10 | Tsing Chuen Wai Road | SB | 816112.7 | 831578.0 | 0.0 | 816127.8 | 831582.9 | 0.0 | At Grade | 16 | 0.0 | 5.4 | 11.4 | N | 50 | 50 | 0.1582 | 0.7456 | 0.0231 | 0.0212 | 100 | 0.1222 | 0.5741 | 0.0205 | 0.0188 |
| 221 | 63 | 11 | Tsing Chuen Wai Road | SB | 816127.8 | 831582.9 | 0.0 | 816141.9 | 831581.3 | 0.0 | At Grade | 14 | 0.0 | 5.3 | 11.3 | N | 50 | 50 | 0.1582 | 0.7456 | 0.0231 | 0.0212 | 100 | 0.1222 | 0.5741 | 0.0205 | 0.0188 |
| 222 | 63 | 12 | Tsing Chuen Wai Road | SB | 816141.9 | 831581.3 | 0.0 | 816196.1 | 831552.4 | 0.0 | At Grade | 61 | 0.0 | 5.5 | 11.5 | N | 50 | 50 | 0.1582 | 0.7456 | 0.0231 | 0.0212 | 100 | 0.1222 | 0.5741 | 0.0205 | 0.0188 |
| 223 | 63 | 13 | Tsing Chuen Wai Road | SB | 816196.1 | 831552.4 | 0.0 | 816216.6 | 831543.3 | 0.0 | At Grade | 22 | 0.0 | 5.5 | 11.5 | N | 50 | 50 | 0.1582 | 0.7456 | 0.0231 | 0.0212 | 100 | 0.1222 | 0.5741 | 0.0205 | 0.0188 |
| 224 | 63 | 14 | Tsing Chuen Wai Road | SB | 816216.6 | 831543.3 | 0.0 | 816245.4 | 831548.7 | 0.0 | At Grade | 29 | 0.0 | 5.5 | 11.5 | N | 50 | 50 | 0.1582 | 0.7456 | 0.0231 | 0.0212 | 100 | 0.1222 | 0.5741 | 0.0205 | 0.0188 |
| 225 | 63 | 15 | Tsing Chuen Wai Road | SB | 816245.4 | 831548.7 | 0.0 | 816264.8 | 831545.8 | 0.0 | At Grade | 20 | 0.0 | 5.5 | 11.5 | N | 50 | 50 | 0.1582 | 0.7456 | 0.0231 | 0.0212 | 100 | 0.1222 | 0.5741 | 0.0205 | 0.0188 |
| 226 | 63 | 16 | Tsing Chuen Wai Road | SB | 816264.8 | 831545.8 | 0.0 | 816280.8 | 831534.7 | 0.0 | At Grade | 20 | 0.0 | 5.1 | 11.1 | N | 50 | 50 | 0.1582 | 0.7456 | 0.0231 | 0.0212 | 100 | 0.1222 | 0.5741 | 0.0205 | 0.0188 |
| 227 | 63 | 17 | Tsing Chuen Wai Road | SB | 816280.8 | 831534.7 | 0.0 | 816297.5 | 831509.6 | 0.0 | At Grade | 30 | 0.0 | 4.5 | 10.5 | N | 50 | 50 | 0.1582 | 0.7456 | 0.0231 | 0.0212 | 100 | 0.1222 | 0.5741 | 0.0205 | 0.0188 |
| 228 | 63 | 18 | Tsing Chuen Wai Road | SB | 816297.5 | 831509.6 | 0.0 | 816323.4 | 831468.7 | 0.0 | At Grade | 48 | 0.0 | 5.7 | 11.7 | N | 50 | 50 | 0.1582 | 0.7456 | 0.0231 | 0.0212 | 100 | 0.1222 | 0.5741 | 0.0205 | 0.0188 |
| 229 | 64 | 1 | Ng Lau Road | EB | 816205.2 | 831380.3 | 0.0 | 816238.4 | 831413.4 | 0.0 | At Grade | 47 | 0.0 | 3.0 | 9.0 | N | 50 | 100 | 0.5067 | 2.0433 | 0.0620 | 0.0569 | 100 | 0.3281 | 1.4084 | 0.0434 | 0.0399 |
| 230 | 64 | 2 | Ng Lau Road | EB | 816238.4 | 831413.4 | 0.0 | 816323.0 | 831471.3 | 0.0 | At Grade | 103 | 0.0 | 3.1 | 9.1 | N | 50 | 100 | 0.5067 | 2.0433 | 0.0620 | 0.0569 | 100 | 0.3281 | 1.4084 | 0.0434 | 0.0399 |
| 231 | 65 | 1 | Ng Lau Road | WB | 816323.4 | 831468.7 | 0.0 | 816239.3 | 831411.6 | 0.0 | At Grade | 102 | 0.0 | 3.1 | 9.1 | N | 50 | 100 | 0.3714 | 1.3850 | 0.0417 | 0.0382 | 200 | 0.3437 | 1.3726 | 0.0418 | 0.0385 |
| 232 | 65 | 2 | Ng Lau Road | WB | 816239.3 | 831411.6 | 0.0 | 816204.8 | 831377.4 | 0.0 | At Grade | 49 | 0.0 | 3.0 | 9.0 | N | 50 | 100 | 0.3714 | 1.3850 | 0.0417 | 0.0382 | 200 | 0.3437 | 1.3726 | 0.0418 | 0.0385 |
| 233 | 66 | 1 | Ng Lau Road | EB | 816172.8 | 831344.7 | 0.0 | 816205.2 | 831380.3 | 0.0 | At Grade | 48 | 0.0 | 3.0 | 9.0 | N | 50 | 100 | 0.3945 | 1.6222 | 0.0491 | 0.0451 | 150 | 0.2696 | 1.2073 | 0.0355 | 0.0327 |
| 234 | 67 | 1 | Ng Lau Road | WB | 816204.8 | 831377.4 | 0.0 | 816172.9 | 831342.7 | 0.0 | At Grade | 47 | 0.0 | 3.0 | 9.0 | N | 50 | 100 | 0.4185 | 1.5476 | 0.0458 | 0.0420 | 150 | 0.3623 | 1.5071 | 0.0444 | 0.0408 |
| 235 | 68 | 1 | Ng Lau Road | EB | 816031.7 | 831258.1 | 0.0 | 816058.7 | 831278.1 | 0.0 | At Grade | 34 | 0.0 | 3.5 | 9.5 | N | 50 | 100 | 0.3824 | 1.5766 | 0.0479 | 0.0440 | 150 | 0.2301 | 1.0483 | 0.0310 | 0.0285 |
| 236 | 68 | 2 | Ng Lau Road | EB | 816058.7 | 831278.1 | 0.0 | 816138.7 | 831318.8 | 0.0 | At Grade | 90 | 0.0 | 3.0 | 9.0 | N | 50 | 100 | 0.3824 | 1.5766 | 0.0479 | 0.0440 | 150 | 0.2301 | 1.0483 | 0.0310 | 0.0285 |
| 237 | 68 | 3 | Ng Lau Road | EB | 816138.7 | 831318.8 | 0.0 | 816172.8 | 831344.7 | 0.0 | At Grade | 43 | 0.0 | 3.5 | 9.5 | N | 50 | 100 | 0.3824 | 1.5766 | 0.0479 | 0.0440 | 150 | 0.2301 | 1.0483 | 0.0310 | 0.0285 |
| 238 | 69 | 1 | Ng Lau Road | WB | 816172.9 | 831342.7 | 0.0 | 816141.3 | 831317.2 | 0.0 | At Grade | 41 | 0.0 | 3.5 | 9.5 | N | 50 | 100 | 0.4270 | 1.5718 | 0.0467 | 0.0428 | 150 | 0.3729 | 1.5520 | 0.0449 | 0.0413 |
| 239 | 69 | 2 | Ng Lau Road | WB | 816141.3 | 831317.2 | 0.0 | 816058.5 | 831275.1 | 0.0 | At Grade | 93 | 0.0 | 3.0 | 9.0 | N | 50 | 100 | 0.4270 | 1.5718 | 0.0467 | 0.0428 | 150 | 0.3729 | 1.5520 | 0.0449 | 0.0413 |
| 240 | 69 | 3 | Ng Lau Road | WB | 816058.5 | 831275.1 | 0.0 | 816033.6 | 831256.9 | 0.0 | At Grade | 31 | 0.0 | 3.5 | 9.5 | N | 50 | 100 | 0.4270 | 1.5718 | 0.0467 | 0.0428 | 150 | 0.3729 | 1.5520 | 0.0449 | 0.0413 |
| 241 | 70 | 1 | Unnamed Road | NB | 816098.6 | 830903.0 | 0.0 | 816094.1 | 830944.4 | 0.0 | At Grade | 42 | 0.0 | 2.8 | 8.8 | N | 50 | 50 | 0.2097 | 1.0036 | 0.0429 | 0.0390 | 50 | 0.5206 | 2.1621 | 0.0732 | 0.0670 |
| 242 | 70 | 2 | Unnamed Road | NB | 816094.1 | 830944.4 | 0.0 | 816081.0 | 831039.5 | 0.0 | At Grade | 96 | 0.0 | 2.4 | 8.4 | N | 50 | 50 | 0.2097 | 1.0036 | 0.0429 | 0.0390 | 50 | 0.5206 | 2.1621 | 0.0732 | 0.0670 |
| 243 | 70 | 3 | Unnamed Road | NB | 816081.0 | 831039.5 | 0.0 | 816079.1 | 831068.8 | 0.0 | At Grade | 29 | 0.0 | 2.5 | 8.5 | N | 50 | 50 | 0.2097 | 1.0036 | 0.0429 | 0.0390 | 50 | 0.5206 | 2.1621 | 0.0732 | 0.0670 |
| 244 | 70 | 4 | Unnamed Road | NB | 816079.1 | 831068.8 | 0.0 | 816083.2 | 831096.8 | 0.0 | At Grade | 28 | 0.0 | 3.1 | 9.1 | N | 50 | 50 | 0.2097 | 1.0036 | 0.0429 | 0.0390 | 50 | 0.5206 | 2.1621 | 0.0732 | 0.0670 |
| 245 | 70 | 5 | Unnamed Road | NB | 816083.2 | 831096.8 | 0.0 | 816103.9 | 831162.1 | 0.0 | At Grade | 69 | 0.0 | 2.9 | 8.9 | N | 50 | 50 | 0.2097 | 1.0036 | 0.0429 | 0.0390 | 50 | 0.5206 | 2.1621 | 0.0732 | 0.0670 |
| 246 | 70 | 6 | Unnamed Road | NB | 816103.9 | 831162.1 | 0.0 | 816116.9 | 831188.8 | 0.0 | At Grade | 30 | 0.0 | 2.7 | 8.7 | N | 50 | 50 | 0.2097 | 1.0036 | 0.0429 | 0.0390 | 50 | 0.5206 | 2.1621 | 0.0732 | 0.0670 |
| 247 | 70 | 7 | Unnamed Road | NB | 816116.9 | 831188.8 | 0.0 | 816127.6 | 831224.3 | 0.0 | At Grade | 37 | 0.0 | 6.4 | 12.4 | N | 50 | 50 | 0.2097 | 1.0036 | 0.0429 | 0.0390 | 50 | 0.5206 | 2.1621 | 0.0732 | 0.0670 |
| 248 | 70 | 8 | Unnamed Road | NB | 816127.6 | 831224.3 | 0.0 | 816170.9 | 831343.3 | 0.0 | At Grade | 127 | 0.0 | 12.5 | 18.5 | N | 50 | 50 | 0.2097 | 1.0036 | 0.0429 | 0.0390 | 50 | 0.5206 | 2.1621 | 0.0732 | 0.0670 |
| 249 | 71 | 1 | Unnamed Road | SB | 816175.8 | 831348.0 | 0.0 | 816138.9 | 831250.2 | 0.0 | At Grade | 105 | 0.0 | 12.5 | 18.5 | N | 50 | 50 | 0.1406 | 0.5856 | 0.0239 | 0.0217 | 50 | 0.1274 | 0.5124 | 0.0197 | 0.0180 |
| 250 | 71 | 2 | Unnamed Road | SB | 816138.9 | 831250.2 | 0.0 | 816128.4 | 831222.9 | 0.0 | At Grade | 29 | 0.0 | 6.4 | 12.4 | N | 50 | 50 | 0.1406 | 0.5856 | 0.0239 | 0.0217 | 50 | 0.1274 | 0.5124 | 0.0197 | 0.0180 |
| 251 | 71 | 3 | Unnamed Road | SB | 816128.4 | 831222.9 | 0.0 | 816116.8 | 831184.1 | 0.0 | At Grade | 41 | 0.0 | 2.7 | 8.7 | N | 50 | 50 | 0.1406 | 0.5856 | 0.0239 | 0.0217 | 50 | 0.1274 | 0.5124 | 0.0197 | 0.0180 |
| 252 | 71 | 4 | Unnamed Road | SB | 816116.8 | 831184.1 | 0.0 | 816104.8 | 831160.2 | 0.0 | At Grade | 27 | 0.0 | 2.9 | 8.9 | N | 50 | 50 | 0.1406 | 0.5856 | 0.0239 | 0.0217 | 50 | 0.1274 | 0.5124 | 0.0197 | 0.0180 |
| 253 | 71 | 5 | Unnamed Road | SB | 816104.8 | 831160.2 | 0.0 | 816084.4 | 831096.0 | 0.0 | At Grade | 67 | 0.0 | 3.1 | 9.1 | N | 50 | 50 | 0.1406 | 0.5856 | 0.0239 | 0.0217 | 50 | 0.1274 | 0.5124 | 0.0197 | 0.0180 |
| 254 | 71 | 6 | Unnamed Road | SB | 816084.4 | 831096.0 | 0.0 | 816080.3 | 831066.8 | 0.0 | At Grade | 29 | 0.0 | 2.5 | 8.5 | N | 50 | 50 | 0.1406 | 0.5856 | 0.0239 | 0.0217 | 50 | 0.1274 | 0.5124 | 0.0197 | 0.0180 |
| 255 | 71 | 7 | Unnamed Road | SB | 816080.3 | 831066.8 | 0.0 | 816101.0 | 830907.5 | 0.0 | At Grade | 161 | 0.0 | 2.8 | 8.8 | N | 50 | 50 | 0.1406 | 0.5856 | 0.0239 | 0.0217 | 50 | 0.1274 | 0.5124 | 0.0197 | 0.0180 |
| 256 | 72 | 1 | Access road | SB | 816011.3 | 831286.9 | 0.0 | 816021.8 | 831268.5 | 0.0 | At Grade | 21 | 0.0 | 3.0 | 9.0 | N | 50 | 50 | 0.5451 | 2.2622 | 0.0746 | 0.0683 | 50 | 0.5029 | 1.8592 | 0.0621 | 0.0570 |
| 257 | 72 | 2 | Access road | SB | 816021.8 | 831268.5 | 0.0 | 816034.7 | 831257.7 | 0.0 | At Grade | 17 | 0.0 | 3.5 | 9.5 | N | 50 | 50 | 0.5451 | 2.2622 | 0.0746 | 0.0683 | 50 | 0.5029 | 1.8592 | 0.0621 | 0.0570 |
| 258 | 73 | 1 | Access road | NB | 816031.8 | 831255.3 | 0.0 | 816018.9 | 831269.9 | 0.0 | At Grade | 20 | 0.0 | 3.5 | 9.5 | N | 50 | 50 | 0.2344 | 0.9834 | 0.0345 | 0.0313 | 50 | 0.4250 | 2.0342 | 0.0503 | 0.0458 |
| 259 | 73 | 2 | Access road | NB | 816018.9 | 831269.9 | 0.0 | 816010.0 | 831286.2 | 0.0 | At Grade | 19 | 0.0 | 3.0 | 9.0 | N | 50 | 50 | 0.2344 | 0.9834 | 0.0345 | 0.0313 | 50 | 0.4250 | 2.0342 | 0.0503 | 0.0458 |
| 260 | 74 | 1 | Ng Lau Road | EB | 815948.6 | 831198.7 | 0.0 | 816012.9 | 831240.7 | 0.0 | At Grade | 77 | 0.0 | 3.0 | 9.0 | N | 50 | 100 | 0.3508 | 1.4879 | 0.0439 | 0.0404 | 150 | 0.1938 | 0.9684 | 0.0288 | 0.0265 |
| 261 | 74 | 2 | Ng Lau Road | EB | 816012.9 | 831240.7 | 0.0 | 816031.7 | 831258.1 | 0.0 | At Grade | 26 | 0.0 | 3.1 | 9.1 | N | 50 | 100 | 0.3508 | 1.4879 | 0.0439 | 0.0404 | 150 | 0.1938 | 0.9684 | 0.0288 | 0.0265 |
| 262 | 75 | 1 | Ng Lau Road | WB | 816033.6 | 831256.9 | 0.0 | 816012.8 | 831238.2 | 0.0 | At Grade | 28 | 0.0 | 3.1 | 9.1 | N | 50 | 100 | 0.4396 | 1.6474 | 0.0498 | 0.0457 | 150 | 0.4243 | 1.6955 | 0.0503 | 0.0462 |
| 263 | 75 | 2 | Ng Lau Road | WB | 816012.8 | 831238.2 | 0.0 | 815949.8 | 831197.0 | 0.0 | At Grade | 75 | 0.0 | 3.0 | 9.0 | N | 50 | 100 | 0.4396 | 1.6474 | 0.0498 | 0.0457 | 150 | 0.4243 | 1.6955 | 0.0503 | 0.0462 |
| 264 | 76 | 1 | Access road | EB | 815707.8 | 831257.8 | 0.0 | 815733.8 | 831264.6 | 0.0 | At Grade | 27 | 0.0 | 1.5 | 7.5 | N | 50 | 50 | 0.5659 | 2.3745 | 0.0781 | 0.0715 | 50 | 0.5245 | 1.9166 | 0.0634 | 0.0582 |
| 265 | 76 | 2 | Access road | EB | 815733.8 | 831264.6 | 0.0 | 815751.5 | 831275.8 | 0.0 | At Grade | 21 | 0.0 | 1.7 | 7.7 | N | 50 | 50 | 0.5659 | 2.3745 | 0.0781 | 0.0715 | 50 | 0.5245 | 1.9166 | 0.0634 | 0.0582 |
| 266 | 76 | 3 | Access road | EB | 815751.5 | 831275.8 | 0.0 | 815770.0 | 831271.6 | 0.0 | At Grade | 19 | 0.0 | 2.0 | 8.0 | N | 50 | 50 | 0.5659 | 2.3745 | 0.0781 | 0.0715 | 50 | 0.5245 | 1.9166 | 0.0634 | 0.0582 |
| 267 | 76 | 4 | Access road | EB | 815770.0 | 831271.6 | 0.0 | 815787.3 | 831262.3 | 0.0 | At Grade | 20 | 0.0 | 2.2 | 8.2 | N | 50 | 50 | 0.5659 | 2.3745 | 0.0781 | 0.0715 | 50 | 0.5245 | 1.9166 | 0.0634 | 0.0582 |
| 268 | 76 | 5 | Access road | EB | 815787.3 | 831262.3 | 0.0 | 815805.5 | 831258.5 | 0.0 | At Grade | 19 | 0.0 | 1.7 | 7.7 | N | 50 | 50 | 0.5659 | 2.3745 | 0.0781 | 0.0715 | 50 | 0.5245 | 1.9166 | 0.0634 | 0.0582 |
| 269 | 76 | 6 | Access road | EB | 815805.5 | 831258.5 | 0.0 | 815824.8 | 831261.0 | 0.0 | At Grade | 19 | 0.0 | 1.7 | 7.7 | N | 50 | 50 | 0.5659 | 2.3745 | 0.0781 | 0.0715 | 50 | 0.5245 | 1.9166 | 0.0634 | 0.0582 |
| 270 | 76 | 7 | Access road | EB | 815824.8 | 831261.0 | 0.0 | 815845.1 | 831277.6 | 0.0 | At Grade | 26 | 0.0 | 1.8 | 7.8 | N | 50 | 50 | 0.5659 | 2.3745 | 0.0781 | 0.0715 | 50 | 0.5245 | 1.9166 | 0.0634 | 0.0582 |
| 271 | 76 | 8 | Access road | EB | 815845.1 | 831277.6 | 0.0 | 815859.0 | 831283.3 | 0.0 | At Grade | 15 | 0.0 | 1.8 | 7.8 | N | 50 | 50 | 0.5659 | 2.3745 | 0.0781 | 0.0715 | 50 | 0.5245 | 1.9166 | 0.0634 | 0.0582 |
| 272 | 76 | 9 | Access road | EB | 815859.0 | 831283.3 | 0.0 | 815879.1 | 831270.9 | 0.0 | At Grade | 24 | 0.0 | 1.9 | 7.9 | N | 50 | 50 | 0.5659 | 2.3745 | 0.0781 | 0.0715 | 50 | 0.5245 | 1.9166 | 0.0634 | 0.0582 |
| 273 | 76 | 10 | Access road | EB | 815879.1 | 831270.9 | 0.0 | 815909.3 | 831257.7 | 0.0 | At Grade | 33 | 0.0 | 1.5 | 7.5 | N | 50 | 50 | 0.5659 | 2.3745 | 0.0781 | 0.0715 | 50 | 0.5245 | 1.9166 | 0.0634 | 0.0582 |
| 274 | 76 | 11 | Access road | EB | 815909.3 | 831257.7 | 0.0 | 815929.9 | 831231.9 | 0.0 | At Grade | 33 | 0.0 | 2.7 | 8.7 | N | 50 | 50 | 0.5659 | 2.3745 | 0.0781 | 0.0715 | 50 | 0.5245 | 1.9166 | 0.0634 | 0.0582 |
| 275 | 76 | 12 | Access road | EB | 815929.9 | 831231.9 | 0.0 | 815951.0 | 831197.8 | 0.0 | At Grade | 40 | 0.0 | 3.0 | 9.0 | N | 50 | 50 | 0.5659 | 2.3745 | 0.0781 | 0.0715 | 50 | 0.5245 | 1.9166 | 0.0634 | 0.0582 |
| 276 | 77 | 1 | Access road | WB | 815948.4 | 831196.0 | 0.0 | 815927.6 | 831232.9 | 0.0 | At Grade | 42 | 0.0 | 3.0 | 9.0 | N | 50 | 50 | 0.2363 | 1.0683 | 0.0373 | 0.0339 | 50 | 0.7396 | 3.1405 | 0.0942 | 0.0859 |
| 277 | 77 | 2 | Access road | WB | 815927.6 | 831232.9 | 0.0 | 815907.0 | 831258.0 | 0.0 | At Grade | 33 | 0.0 | 2.7 | 8.7 | N | 50 | 50 | 0.2363 | 1.0683 | 0.0373 | 0.0339 | 50 | 0.7396 | 3.1405 | 0.0942 | 0.0859 |
| 278 | 77 | 3 | Access road | WB | 815907.0 | 831258.0 | 0.0 | 815877.9 | 831270.8 | 0.0 | At Grade | 32 | 0.0 | 1.5 | 7.5 | N | 50 | 50 | 0.2363 | 1.0683 | 0.0373 | 0.0339 | 50 | 0.7396 | 3.1405 | 0.0942 | 0.0859 |
| 279 | 77 | 4 | Access road | WB | 815877.9 | 831270.8 | 0.0 | 815858.8 | 831282.7 | 0.0 | At Grade | 23 | 0.0 | 1.9 | 7.9 | N | 50 | 50 | 0.2363 | 1.0683 | 0.0373 | 0.0339 | 50 | 0.7396 | 3.1405 | 0.0942 | 0.0859 |
| 280 | 77 | 5 | Access road | WB | 815858.8 | 831282.7 | 0.0 | 815845.2 | 831277.1 | 0.0 | At Grade | 15 | 0.0 | 1.8 | 7.8 | N | 50 | 50 | 0.2363 | 1.0683 | 0.0373 | 0.0339 | 50 | 0.7396 | 3.1405 | 0.0942 | 0.0859 |
| 281 | 77 | 6 | Access road | WB | 815845.2 | 831277.1 | 0.0 | 815824.6 | 831260.1 | 0.0 | At Grade | 27 | 0.0 | 1.8 | 7.8 | N | 50 | 50 | 0.2363 | 1.0683 | 0.0373 | 0.0339 | 50 | 0.7396 | 3.1405 | 0.0942 | 0.0859 |
| 282 | 77 | 7 | Access road | WB | 815824.6 | 831260.1 | 0.0 | 815805.5 | 831257.7 | 0.0 | At Grade | 19 | 0.0 | 1.7 | 7.7 | N | 50 | 50 | 0.2363 | 1.0683 | 0.0373 | 0.0339 | 50 | 0.7396 | 3.1405 | 0.0942 | 0.0859 |
| 283 | 77 | 8 | Access road | WB | 815805.5 | 831257.7 | 0.0 | 815786.5 | 831261.9 | 0.0 | At Grade | 19 | 0.0 | 1.7 | 7.7 | N | 50 | 50 | 0.2363 | 1.0683 | 0.0373 | 0.0339 | 50 | 0.7396 | 3.1405 | 0.0942 | 0.0859 |
| 284 | 77 | 9 | Access road | WB | 815786.5 | 831261.9 | 0.0 | 815767.6 | 831271.3 | 0.0 | At Grade | 21 | 0.0 | 2.2 | 8.2 | N | 50 | 50 | 0.2363 | 1.0683 | 0.0373 | 0.0339 | 50 | 0.7396 | 3.1405 | 0.0942 | 0.0859 |
| 285 | 77 | 10 | Access road | WB | 815767.6 | 831271.3 | 0.0 | 815751.4 | 831274.7 | 0.0 | At Grade | 17 | 0.0 | 2.0 | 8.0 | N | 50 | 50 | 0.2363 | 1.0683 | 0.0373 | 0.0339 | 50 | 0.7396 | 3.1405 | 0.0942 | 0.0859 |
| 286 | 77 | 11 | Access road | WB | 815751.4 | 831274.7 | 0.0 | 815733.7 | 831264.0 | 0.0 | At Grade | 21 | 0.0 | 1.7 | 7.7 | N | 50 | 50 | 0.2363 | 1.0683 | 0.0373 | 0.0339 | 50 | 0.7396 | 3.1405 | 0.0942 | 0.0859 |
| 287 | 77 | 12 | Access road | WB | 815733.7 | 831264.0 | 0.0 | 815707.3 | 831256.8 | 0.0 | At Grade | 27 | 0.0 | 1.5 | 7.5 | N | 50 | 50 | 0.2363 | 1.0683 | 0.0373 | 0.0339 | 50 | 0.7396 | 3.1405 | 0.0942 | 0.0859 |

**Emission Inventory of Open Roads for 2033**

| Index | Road Label | Vertex Number | Road Name | Direction | X1 | Y1 | Z1 (mAG) | X2 | Y2 | Z2 (mAG) | Highway Type | Segment Length (m) | Mean mAG | Actual Road Width (m) | Road Width + L/R Mixing Zone, W | Check Segment Width > Length | Speed limit (kph) | Hour 7 | | | | | Hour 8 | | | | |
|---|---|---|---|---|---|---|---|---|---|---|---|---|---|---|---|---|---|---|---|---|---|---|---|---|---|---|---|
| | | | | | | | | | | | | | | | | | | Traffic Flows (VPH) | Weighted $NO_2$ EF (g/veh/mile) | Weighted NO EF (g/veh/mile) | Weighted RSP EF (g/veh/mile) | Weighted FSP EF (g/veh/mile) | Traffic Flows (VPH) | Weighted $NO_2$ EF (g/veh/mile) | Weighted NO EF (g/veh/mile) | Weighted RSP EF (g/veh/mile) | Weighted FSP EF (g/veh/mile) |
| 288 | 78 | 1 | Ng Lau Road | NB | 815897.1 | 831124.6 | 0.0 | 815900.2 | 831150.5 | 0.0 | At Grade | 26 | 0.0 | 3.6 | 9.6 | N | 50 | 100 | 0.3375 | 1.4456 | 0.0439 | 0.0403 | 150 | 0.2273 | 1.1098 | 0.0319 | 0.0293 |
| 289 | 78 | 2 | Ng Lau Road | NB | 815900.2 | 831150.5 | 0.0 | 815906.5 | 831166.9 | 0.0 | At Grade | 18 | 0.0 | 3.4 | 9.4 | N | 50 | 100 | 0.3375 | 1.4456 | 0.0439 | 0.0403 | 150 | 0.2273 | 1.1098 | 0.0319 | 0.0293 |
| 290 | 78 | 3 | Ng Lau Road | NB | 815906.5 | 831166.9 | 0.0 | 815948.6 | 831198.7 | 0.0 | At Grade | 53 | 0.0 | 3.0 | 9.0 | N | 50 | 100 | 0.3375 | 1.4456 | 0.0439 | 0.0403 | 150 | 0.2273 | 1.1098 | 0.0319 | 0.0293 |
| 291 | 79 | 1 | Ng Lau Road | SB | 815949.8 | 831197.0 | 0.0 | 815908.0 | 831166.0 | 0.0 | At Grade | 52 | 0.0 | 3.0 | 9.0 | N | 50 | 100 | 0.4648 | 1.7558 | 0.0530 | 0.0487 | 200 | 0.4957 | 1.9171 | 0.0576 | 0.0529 |
| 292 | 79 | 2 | Ng Lau Road | SB | 815908.0 | 831166.0 | 0.0 | 815901.4 | 831147.2 | 0.0 | At Grade | 20 | 0.0 | 3.4 | 9.4 | N | 50 | 100 | 0.4648 | 1.7558 | 0.0530 | 0.0487 | 200 | 0.4957 | 1.9171 | 0.0576 | 0.0529 |
| 293 | 79 | 3 | Ng Lau Road | SB | 815901.4 | 831147.2 | 0.0 | 815898.8 | 831122.0 | 0.0 | At Grade | 25 | 0.0 | 3.6 | 9.6 | N | 50 | 100 | 0.4648 | 1.7558 | 0.0530 | 0.0487 | 200 | 0.4957 | 1.9171 | 0.0576 | 0.0529 |
| 294 | 80 | 1 | Ng Lau Road | SB | 815897.4 | 831126.3 | 0.0 | 815918.4 | 831103.8 | 0.0 | At Grade | 31 | 0.0 | 3.2 | 9.2 | N | 50 | 100 | 0.5141 | 1.8771 | 0.0562 | 0.0516 | 200 | 0.5319 | 2.0150 | 0.0612 | 0.0563 |
| 295 | 80 | 2 | Ng Lau Road | SB | 815918.4 | 831103.8 | 0.0 | 815935.3 | 831090.7 | 0.0 | At Grade | 21 | 0.0 | 3.5 | 9.5 | N | 50 | 100 | 0.5141 | 1.8771 | 0.0562 | 0.0516 | 200 | 0.5319 | 2.0150 | 0.0612 | 0.0563 |
| 296 | 80 | 3 | Ng Lau Road | SB | 815935.3 | 831090.7 | 0.0 | 815966.6 | 831084.3 | 0.0 | At Grade | 32 | 0.0 | 3.0 | 9.0 | N | 50 | 100 | 0.5141 | 1.8771 | 0.0562 | 0.0516 | 200 | 0.5319 | 2.0150 | 0.0612 | 0.0563 |
| 297 | 80 | 4 | Ng Lau Road | SB | 815966.6 | 831084.3 | 0.0 | 815989.5 | 831073.3 | 0.0 | At Grade | 25 | 0.0 | 3.9 | 9.9 | N | 50 | 100 | 0.5141 | 1.8771 | 0.0562 | 0.0516 | 200 | 0.5319 | 2.0150 | 0.0612 | 0.0563 |
| 298 | 80 | 5 | Ng Lau Road | SB | 815989.5 | 831073.3 | 0.0 | 816001.8 | 831053.1 | 0.0 | At Grade | 24 | 0.0 | 3.6 | 9.6 | N | 50 | 100 | 0.5141 | 1.8771 | 0.0562 | 0.0516 | 200 | 0.5319 | 2.0150 | 0.0612 | 0.0563 |
| 299 | 80 | 6 | Ng Lau Road | SB | 816001.8 | 831053.1 | 0.0 | 816025.6 | 830937.3 | 0.0 | At Grade | 118 | 0.0 | 3.1 | 9.1 | N | 50 | 100 | 0.5141 | 1.8771 | 0.0562 | 0.0516 | 200 | 0.5319 | 2.0150 | 0.0612 | 0.0563 |
| 300 | 81 | 1 | Ng Lau Road | NB | 816023.8 | 830936.6 | 0.0 | 816000.1 | 831054.0 | 0.0 | At Grade | 120 | 0.0 | 3.1 | 9.1 | N | 50 | 100 | 0.3595 | 1.5252 | 0.0453 | 0.0416 | 100 | 0.2148 | 1.0814 | 0.0305 | 0.0280 |
| 301 | 81 | 2 | Ng Lau Road | NB | 816000.1 | 831054.0 | 0.0 | 815987.6 | 831073.3 | 0.0 | At Grade | 23 | 0.0 | 3.6 | 9.6 | N | 50 | 100 | 0.3595 | 1.5252 | 0.0453 | 0.0416 | 100 | 0.2148 | 1.0814 | 0.0305 | 0.0280 |
| 302 | 81 | 3 | Ng Lau Road | NB | 815987.6 | 831073.3 | 0.0 | 815966.9 | 831083.5 | 0.0 | At Grade | 23 | 0.0 | 3.4 | 9.4 | N | 50 | 100 | 0.3595 | 1.5252 | 0.0453 | 0.0416 | 100 | 0.2148 | 1.0814 | 0.0305 | 0.0280 |
| 303 | 81 | 4 | Ng Lau Road | NB | 815966.9 | 831083.5 | 0.0 | 815934.5 | 831089.8 | 0.0 | At Grade | 33 | 0.0 | 3.0 | 9.0 | N | 50 | 100 | 0.3595 | 1.5252 | 0.0453 | 0.0416 | 100 | 0.2148 | 1.0814 | 0.0305 | 0.0280 |
| 304 | 81 | 5 | Ng Lau Road | NB | 815934.5 | 831089.8 | 0.0 | 815916.8 | 831103.3 | 0.0 | At Grade | 22 | 0.0 | 3.5 | 9.5 | N | 50 | 100 | 0.3595 | 1.5252 | 0.0453 | 0.0416 | 100 | 0.2148 | 1.0814 | 0.0305 | 0.0280 |
| 305 | 81 | 6 | Ng Lau Road | NB | 815916.8 | 831103.3 | 0.0 | 815896.1 | 831123.1 | 0.0 | At Grade | 29 | 0.0 | 3.2 | 9.2 | N | 50 | 100 | 0.3595 | 1.5252 | 0.0453 | 0.0416 | 100 | 0.2148 | 1.0814 | 0.0305 | 0.0280 |
| 306 | 82 | 1 | San Hing Road | NB | 815852.7 | 831036.6 | 0.0 | 815863.1 | 831070.0 | 0.0 | At Grade | 35 | 0.0 | 3.0 | 9.0 | N | 50 | 50 | 0.1657 | 0.7065 | 0.0242 | 0.0220 | 50 | 0.1841 | 0.7726 | 0.0230 | 0.0211 |
| 307 | 82 | 2 | San Hing Road | NB | 815863.1 | 831070.0 | 0.0 | 815884.2 | 831106.2 | 0.0 | At Grade | 42 | 0.0 | 3.1 | 9.1 | N | 50 | 50 | 0.1657 | 0.7065 | 0.0242 | 0.0220 | 50 | 0.1841 | 0.7726 | 0.0230 | 0.0211 |
| 308 | 82 | 3 | San Hing Road | NB | 815884.2 | 831106.2 | 0.0 | 815897.1 | 831124.6 | 0.0 | At Grade | 22 | 0.0 | 3.7 | 9.7 | N | 50 | 50 | 0.1657 | 0.7065 | 0.0242 | 0.0220 | 50 | 0.1841 | 0.7726 | 0.0230 | 0.0211 |
| 309 | 83 | 1 | San Hing Road | SB | 815898.8 | 831122.0 | 0.0 | 815884.6 | 831103.2 | 0.0 | At Grade | 24 | 0.0 | 3.7 | 9.7 | N | 50 | 50 | 0.0792 | 0.5753 | 0.0184 | 0.0166 | 50 | 0.0482 | 0.4603 | 0.0150 | 0.0137 |
| 310 | 83 | 2 | San Hing Road | SB | 815884.6 | 831103.2 | 0.0 | 815865.0 | 831069.6 | 0.0 | At Grade | 39 | 0.0 | 3.1 | 9.1 | N | 50 | 50 | 0.0792 | 0.5753 | 0.0184 | 0.0166 | 50 | 0.0482 | 0.4603 | 0.0150 | 0.0137 |
| 311 | 83 | 3 | San Hing Road | SB | 815865.0 | 831069.6 | 0.0 | 815855.0 | 831035.6 | 0.0 | At Grade | 35 | 0.0 | 3.0 | 9.0 | N | 50 | 50 | 0.0792 | 0.5753 | 0.0184 | 0.0166 | 50 | 0.0482 | 0.4603 | 0.0150 | 0.0137 |
| 312 | 84 | 1 | San Tat Lane | EB | 815784.9 | 831027.3 | 0.0 | 815811.2 | 831053.2 | 0.0 | At Grade | 37 | 0.0 | 2.9 | 8.9 | N | 50 | 50 | 0.5629 | 2.1345 | 0.0745 | 0.0681 | 50 | 1.0321 | 3.5361 | 0.1073 | 0.0983 |
| 313 | 84 | 2 | San Tat Lane | EB | 815811.2 | 831053.2 | 0.0 | 815855.6 | 831037.5 | 0.0 | At Grade | 47 | 0.0 | 3.0 | 9.0 | N | 50 | 50 | 0.5629 | 2.1345 | 0.0745 | 0.0681 | 50 | 1.0321 | 3.5361 | 0.1073 | 0.0983 |
| 314 | 85 | 1 | San Tat Lane | WB | 815854.6 | 831034.1 | 0.0 | 815813.1 | 831050.5 | 0.0 | At Grade | 45 | 0.0 | 3.0 | 9.0 | N | 50 | 50 | 0.3770 | 1.8077 | 0.0560 | 0.0512 | 50 | 0.3022 | 1.5716 | 0.0438 | 0.0401 |
| 315 | 85 | 2 | San Tat Lane | WB | 815813.1 | 831050.5 | 0.0 | 815780.8 | 831021.0 | 0.0 | At Grade | 44 | 0.0 | 2.9 | 8.9 | N | 50 | 50 | 0.3770 | 1.8077 | 0.0560 | 0.0512 | 50 | 0.3022 | 1.5716 | 0.0438 | 0.0401 |
| 316 | 86 | 1 | San Hing Road | NB | 815834.9 | 830967.1 | 0.0 | 815852.7 | 831036.6 | 0.0 | At Grade | 72 | 0.0 | 3.0 | 9.0 | N | 50 | 50 | 0.4254 | 1.7073 | 0.0520 | 0.0477 | 50 | 0.2830 | 1.2427 | 0.0381 | 0.0350 |
| 317 | 87 | 1 | San Hing Road | SB | 815855.0 | 831035.6 | 0.0 | 815840.0 | 830965.3 | 0.0 | At Grade | 72 | 0.0 | 3.0 | 9.0 | N | 50 | 50 | 0.3947 | 1.5992 | 0.0550 | 0.0503 | 50 | 0.3592 | 1.3538 | 0.0429 | 0.0394 |
| 318 | 88 | 1 | Road S1 | NB | 815753.9 | 830896.8 | 0.0 | 815784.1 | 830920.3 | 0.0 | At Grade | 38 | 0.0 | 3.7 | 9.7 | N | 50 | 50 | 0.0023 | 0.0412 | 0.0063 | 0.0058 | 50 | 0.0125 | 0.1698 | 0.0074 | 0.0068 |
| 319 | 88 | 2 | Road S1 | NB | 815784.1 | 830920.3 | 0.0 | 815828.1 | 830958.8 | 0.0 | At Grade | 58 | 0.0 | 3.1 | 9.1 | N | 50 | 50 | 0.0023 | 0.0412 | 0.0063 | 0.0058 | 50 | 0.0125 | 0.1698 | 0.0074 | 0.0068 |
| 320 | 88 | 3 | Road S1 | NB | 815825.9 | 830956.6 | 0.0 | 815834.9 | 830967.1 | 0.0 | At Grade | 14 | 0.0 | 5.1 | 11.1 | N | 50 | 50 | 0.0023 | 0.0412 | 0.0063 | 0.0058 | 50 | 0.0125 | 0.1698 | 0.0074 | 0.0068 |
| 321 | 89 | 1 | Road S1 | SB | 815840.0 | 830965.3 | 0.0 | 815804.1 | 830933.1 | 0.0 | At Grade | 48 | 0.0 | 3.7 | 9.7 | N | 50 | 50 | 0.0023 | 0.0412 | 0.0063 | 0.0058 | 50 | 0.0125 | 0.1698 | 0.0074 | 0.0068 |
| 322 | 89 | 2 | Road S1 | SB | 815804.1 | 830933.1 | 0.0 | 815756.4 | 830893.4 | 0.0 | At Grade | 62 | 0.0 | 3.7 | 9.7 | N | 50 | 50 | 0.0023 | 0.0412 | 0.0063 | 0.0058 | 50 | 0.0125 | 0.1698 | 0.0074 | 0.0068 |
| 323 | 90 | 1 | San Hing Road | WB | 816026.1 | 830935.6 | 0.0 | 815973.4 | 830923.4 | 0.0 | At Grade | 54 | 0.0 | 3.0 | 9.0 | N | 50 | 50 | 0.3910 | 1.5669 | 0.0473 | 0.0433 | 50 | 0.2301 | 1.0814 | 0.0319 | 0.0292 |
| 324 | 90 | 2 | San Hing Road | WB | 815973.4 | 830923.4 | 0.0 | 815953.9 | 830924.6 | 0.0 | At Grade | 20 | 0.0 | 3.0 | 9.0 | N | 50 | 50 | 0.3910 | 1.5669 | 0.0473 | 0.0433 | 50 | 0.2301 | 1.0814 | 0.0319 | 0.0292 |
| 325 | 90 | 3 | San Hing Road | WB | 815953.9 | 830924.6 | 0.0 | 815834.1 | 830966.2 | 0.0 | At Grade | 127 | 0.0 | 3.0 | 9.0 | N | 50 | 50 | 0.3910 | 1.5669 | 0.0473 | 0.0433 | 50 | 0.2301 | 1.0814 | 0.0319 | 0.0292 |
| 326 | 91 | 1 | San Hing Road | EB | 815835.2 | 830968.2 | 0.0 | 815955.2 | 830926.5 | 0.0 | At Grade | 127 | 0.0 | 3.0 | 9.0 | N | 50 | 50 | 0.4433 | 1.7878 | 0.0598 | 0.0547 | 50 | 0.3841 | 1.4100 | 0.0459 | 0.0422 |
| 327 | 91 | 2 | San Hing Road | EB | 815955.2 | 830926.5 | 0.0 | 815975.5 | 830926.1 | 0.0 | At Grade | 20 | 0.0 | 3.0 | 9.0 | N | 50 | 50 | 0.4433 | 1.7878 | 0.0598 | 0.0547 | 50 | 0.3841 | 1.4100 | 0.0459 | 0.0422 |
| 328 | 91 | 3 | San Hing Road | EB | 815975.5 | 830926.1 | 0.0 | 816025.5 | 830938.1 | 0.0 | At Grade | 51 | 0.0 | 3.0 | 9.0 | N | 50 | 50 | 0.4433 | 1.7878 | 0.0598 | 0.0547 | 50 | 0.3841 | 1.4100 | 0.0459 | 0.0422 |
| 329 | 92 | 1 | Ng Lau Road | WB | 816080.7 | 830872.2 | 0.0 | 816042.4 | 830895.9 | 0.0 | At Grade | 45 | 0.0 | 3.4 | 9.4 | N | 50 | 100 | 0.3369 | 1.4251 | 0.0427 | 0.0392 | 150 | 0.2107 | 1.0870 | 0.0305 | 0.0280 |
| 330 | 92 | 2 | Ng Lau Road | WB | 816042.4 | 830895.9 | 0.0 | 816031.1 | 830912.7 | 0.0 | At Grade | 20 | 0.0 | 3.7 | 9.7 | N | 50 | 100 | 0.3369 | 1.4251 | 0.0427 | 0.0392 | 150 | 0.2107 | 1.0870 | 0.0305 | 0.0280 |
| 331 | 92 | 3 | Ng Lau Road | WB | 816031.1 | 830912.7 | 0.0 | 816023.8 | 830936.6 | 0.0 | At Grade | 25 | 0.0 | 3.9 | 9.9 | N | 50 | 100 | 0.3369 | 1.4251 | 0.0427 | 0.0392 | 150 | 0.2107 | 1.0870 | 0.0305 | 0.0280 |
| 332 | 93 | 1 | Ng Lau Road | EB | 816025.6 | 830937.3 | 0.0 | 816032.3 | 830913.5 | 0.0 | At Grade | 25 | 0.0 | 3.9 | 9.9 | N | 50 | 100 | 0.4798 | 1.7736 | 0.0540 | 0.0495 | 200 | 0.5212 | 1.9686 | 0.0596 | 0.0548 |
| 333 | 93 | 2 | Ng Lau Road | EB | 816032.3 | 830913.5 | 0.0 | 816044.0 | 830896.6 | 0.0 | At Grade | 21 | 0.0 | 3.7 | 9.7 | N | 50 | 100 | 0.4798 | 1.7736 | 0.0540 | 0.0495 | 200 | 0.5212 | 1.9686 | 0.0596 | 0.0548 |
| 334 | 93 | 3 | Ng Lau Road | EB | 816044.0 | 830896.6 | 0.0 | 816082.7 | 830875.5 | 0.0 | At Grade | 44 | 0.0 | 3.4 | 9.4 | N | 50 | 100 | 0.4798 | 1.7736 | 0.0540 | 0.0495 | 200 | 0.5212 | 1.9686 | 0.0596 | 0.0548 |
| 335 | 94 | 1 | Unnamed Road | NB | 816080.3 | 830875.3 | 0.0 | 816099.1 | 830910.4 | 0.0 | At Grade | 40 | 0.0 | 3.0 | 9.0 | N | 50 | 50 | 0.0424 | 0.3348 | 0.0131 | 0.0121 | 100 | 0.0738 | 0.4330 | 0.0200 | 0.0183 |
| 336 | 95 | 1 | Unnamed Road | SB | 816099.9 | 830905.2 | 0.0 | 816082.0 | 830874.3 | 0.0 | At Grade | 36 | 0.0 | 3.0 | 9.0 | N | 50 | 50 | 0.0380 | 0.2950 | 0.0093 | 0.0085 | 150 | 0.0345 | 0.2982 | 0.0101 | 0.0092 |
| 337 | 96 | 1 | Castle Peak Road - Lam Tei | SB | 816569.0 | 831458.4 | 0.0 | 816546.6 | 831430.6 | 0.0 | At Grade | 36 | 0.0 | 11.2 | 17.2 | N | 70 | 650 | 0.1103 | 0.7096 | 0.0454 | 0.0418 | 1800 | 0.0774 | 0.5269 | 0.0337 | 0.0310 |
| 338 | 97 | 1 | Wong Kong Wai Road | EB | 816547.4 | 831431.5 | 0.0 | 816571.2 | 831399.0 | 0.0 | At Grade | 40 | 0.0 | 3.9 | 9.9 | N | 50 | 50 | 0.0391 | 0.5908 | 0.0267 | 0.0237 | 50 | 0.1865 | 0.7990 | 0.0255 | 0.0231 |
| 339 | 97 | 2 | Wong Kong Wai Road | EB | 816571.2 | 831399.0 | 0.0 | 816596.4 | 831374.0 | 0.0 | At Grade | 35 | 0.0 | 2.2 | 8.2 | N | 50 | 50 | 0.0391 | 0.5908 | 0.0267 | 0.0237 | 50 | 0.1865 | 0.7990 | 0.0255 | 0.0231 |
| 340 | 97 | 3 | Wong Kong Wai Road | EB | 816596.4 | 831374.0 | 0.0 | 816628.1 | 831348.7 | 0.0 | At Grade | 41 | 0.0 | 2.2 | 8.2 | N | 50 | 50 | 0.0391 | 0.5908 | 0.0267 | 0.0237 | 50 | 0.1865 | 0.7990 | 0.0255 | 0.0231 |
| 341 | 97 | 4 | Wong Kong Wai Road | EB | 816628.1 | 831348.7 | 0.0 | 816658.5 | 831316.0 | 0.0 | At Grade | 45 | 0.0 | 2.5 | 8.5 | N | 50 | 50 | 0.0391 | 0.5908 | 0.0267 | 0.0237 | 50 | 0.1865 | 0.7990 | 0.0255 | 0.0231 |
| 342 | 98 | 1 | Wong Kong Wai Road | WB | 816656.9 | 831315.5 | 0.0 | 816624.5 | 831349.5 | 0.0 | At Grade | 47 | 0.0 | 2.5 | 8.5 | N | 50 | 50 | 0.1315 | 0.8099 | 0.0241 | 0.0217 | 50 | 0.2101 | 0.8687 | 0.0239 | 0.0218 |
| 343 | 98 | 2 | Wong Kong Wai Road | WB | 816624.5 | 831349.5 | 0.0 | 816588.3 | 831378.8 | 0.0 | At Grade | 47 | 0.0 | 2.2 | 8.2 | N | 50 | 50 | 0.1315 | 0.8099 | 0.0241 | 0.0217 | 50 | 0.2101 | 0.8687 | 0.0239 | 0.0218 |
| 344 | 98 | 3 | Wong Kong Wai Road | WB | 816588.3 | 831378.8 | 0.0 | 816569.1 | 831398.2 | 0.0 | At Grade | 27 | 0.0 | 2.2 | 8.2 | N | 50 | 50 | 0.1315 | 0.8099 | 0.0241 | 0.0217 | 50 | 0.2101 | 0.8687 | 0.0239 | 0.0218 |
| 345 | 98 | 4 | Wong Kong Wai Road | WB | 816569.1 | 831398.2 | 0.0 | 816545.1 | 831428.9 | 0.0 | At Grade | 39 | 0.0 | 3.9 | 9.9 | N | 50 | 50 | 0.1315 | 0.8099 | 0.0241 | 0.0217 | 50 | 0.2101 | 0.8687 | 0.0239 | 0.0218 |
| 346 | 99 | 1 | Man Chat Road | NB | 816622.8 | 831248.7 | 0.0 | 816673.1 | 831284.8 | 0.0 | At Grade | 62 | 0.0 | 3.8 | 9.8 | N | 50 | 50 | 0.1750 | 0.8172 | 0.0238 | 0.0218 | 100 | 0.1583 | 0.7544 | 0.0266 | 0.0244 |
| 347 | 100 | 1 | Man Chat Road | SB | 816674.4 | 831282.1 | 0.0 | 816624.5 | 831246.5 | 0.0 | At Grade | 61 | 0.0 | 3.8 | 9.8 | N | 50 | 100 | 0.3262 | 1.3293 | 0.0401 | 0.0369 | 150 | 0.2848 | 1.2371 | 0.0403 | 0.0370 |
| 348 | 101 | 1 | Fuk Hang Tsuen Road | WB | 816696.5 | 831035.6 | 0.0 | 816639.9 | 831217.4 | 0.0 | At Grade | 190 | 0.0 | 3.0 | 9.0 | N | 50 | 200 | 0.6324 | 2.4085 | 0.0725 | 0.0666 | 350 | 0.7739 | 2.8646 | 0.0919 | 0.0845 |
| 349 | 101 | 2 | Fuk Hang Tsuen Road | WB | 816639.9 | 831217.4 | 0.0 | 816623.8 | 831247.8 | 0.0 | At Grade | 34 | 0.0 | 3.4 | 9.4 | N | 50 | 200 | 0.6324 | 2.4085 | 0.0725 | 0.0666 | 350 | 0.7739 | 2.8646 | 0.0919 | 0.0845 |
| 350 | 102 | 1 | Fuk Hang Tsuen Road | EB | 816625.9 | 831248.9 | 0.0 | 816642.1 | 831216.9 | 0.0 | At Grade | 36 | 0.0 | 3.4 | 9.4 | N | 50 | 200 | 0.7802 | 2.7792 | 0.0845 | 0.0777 | 300 | 0.5703 | 2.1932 | 0.0690 | 0.0634 |
| 351 | 102 | 2 | Fuk Hang Tsuen Road | EB | 816642.1 | 831216.9 | 0.0 | 816698.0 | 831037.0 | 0.0 | At Grade | 188 | 0.0 | 3.0 | 9.0 | N | 50 | 200 | 0.7802 | 2.7792 | 0.0845 | 0.0777 | 300 | 0.5703 | 2.1932 | 0.0690 | 0.0634 |
| 352 | 103 | 1 | Fu Hang Road | EB | 816250.4 | 830575.1 | 0.0 | 816260.4 | 830567.8 | 0.0 | At Grade | 12 | 0.0 | 4.9 | 10.9 | N | 50 | 50 | 0.2835 | 1.1012 | 0.0497 | 0.0457 | 50 | 0.0782 | 0.5897 | 0.0130 | 0.0119 |
| 353 | 103 | 2 | Fu Hang Road | EB | 816260.4 | 830567.8 | 0.0 | 816270.9 | 830559.8 | 0.0 | At Grade | 13 | 0.0 | 4.0 | 10.0 | N | 50 | 50 | 0.2835 | 1.1012 | 0.0497 | 0.0457 | 50 | 0.0782 | 0.5897 | 0.0130 | 0.0119 |
| 354 | 103 | 3 | Fu Hang Road | EB | 816270.9 | 830559.8 | 0.0 | 816292.5 | 830575.9 | 0.0 | At Grade | 27 | 0.0 | 3.9 | 9.9 | N | 50 | 50 | 0.2835 | 1.1012 | 0.0497 | 0.0457 | 50 | 0.0782 | 0.5897 | 0.0130 | 0.0119 |
| 355 | 104 | 1 | Fu Hang Road | NB | 816292.8 | 830575.4 | 0.0 | 816278.7 | 830598.3 | 0.0 | At Grade | 27 | 0.0 | 4.1 | 10.1 | N | 50 | 50 | 0.1965 | 0.8099 | 0.0310 | 0.0285 | 100 | 0.1844 | 0.8092 | 0.0290 | 0.0267 |
| 356 | 105 | 1 | Slip road from Yuen Long Highway | WB | 816278.7 | 830598.3 | 0.0 | 816244.1 | 830590.9 | 0.0 | At Grade | 35 | 0.0 | 9.9 | 15.9 | N | 50 | 550 | 0.0918 | 0.5779 | 0.0299 | 0.0274 | 1400 | 0.0592 | 0.3905 | 0.0195 | 0.0179 |
| 357 | 106 | 1 | Road P1 | NB | 816531.7 | 831438.0 | 0.0 | 816475.6 | 831537.5 | 0.0 | At Grade | 114 | 0.0 | 6.7 | 12.7 | N | 50 | 250 | 0.1319 | 0.6094 | 0.0330 | 0.0304 | 600 | 0.0891 | 0.4551 | 0.0236 | 0.0217 |
| 358 | 107 | 1 | Road P1 | SB | 816483.4 | 831539.8 | 0.0 | 816537.9 | 831444.9 | 0.0 | At Grade | 109 | 0.0 | 6.7 | 12.7 | N | 50 | 200 | 0.1268 | 0.5887 | 0.0323 | 0.0297 | 350 | 0.0839 | 0.4184 | 0.0230 | 0.0212 |
| 359 | 108 | 1 | Ng Lau Road | NB | 815859.2 | 830727.3 | 0.0 | 815880.0 | 830740.4 | 0.0 | At Grade | 25 | 0.0 | 7.8 | 13.8 | N | 50 | 200 | 0.1315 | 0.6969 | 0.0265 | 0.0244 | 450 | 0.1356 | 0.8978 | 0.0283 | 0.0261 |
| 360 | 108 | 2 | Ng Lau Road | NB | 815880.0 | 830740.4 | 0.0 | 815905.4 | 830780.1 | 0.0 | At Grade | 47 | 0.0 | 6.0 | 12.0 | N | 50 | 200 | 0.1315 | 0.6969 | 0.0265 | 0.0244 | 450 | 0.1356 | 0.8978 | 0.0283 | 0.0261 |
| 361 | 109 | 1 | Road S2 | WB | 815905.5 | 830780.1 | 0.0 | 815883.3 | 830799.3 | 0.0 | At Grade | 29 | 0.0 | 7.3 | 13.3 | N | 50 | 50 | 0.0171 | 0.2695 | 0.0073 | 0.0067 | 50 | 0.0150 | 0.2285 | 0.0072 | 0.0067 |
| 362 | 109 | 2 | Road S2 | WB | 815883.3 | 830799.3 | 0.0 | 815827.6 | 830840.1 | 0.0 | At Grade | 69 | 0.0 | 7.4 | 13.4 | N | 50 | 50 | 0.0171 | 0.2695 | 0.0073 | 0.0067 | 50 | 0.0150 | 0.2285 | 0.0072 | 0.0067 |
| 363 | 109 | 3 | Road S2 | WB | 815827.6 | 830840.1 | 0.0 | 815753.9 | 830896.8 | 0.0 | At Grade | 93 | 0.0 | 7.5 | 13.5 | N | 50 | 50 | 0.0171 | 0.2695 | 0.0073 | 0.0067 | 50 | 0.0150 | 0.2285 | 0.0072 | 0.0067 |
| 364 | 110 | 1 | Road S1 | SB | 815756.4 | 830893.4 | 0.0 | 815724.6 | 830863.9 | 0.0 | At Grade | 43 | 0.0 | 7.3 | 13.3 | N | 50 | 50 | 0.0171 | 0.2695 | 0.0073 | 0.0067 | 50 | 0.0150 | 0.2285 | 0.0072 | 0.0067 |
| 365 | 110 | 2 | Road S1 | SB | 815724.6 | 830863.9 | 0.0 | 815715.2 | 830846.1 | 0.0 | At Grade | 20 | 0.0 | 5.2 | 11.2 | N | 50 | 50 | 0.0171 | 0.2695 | 0.0073 | 0.0067 | 50 | 0.0150 | 0.2285 | 0.0072 | 0.0067 |
| 366 | 111 | 1 | Hong Po Road | WB | 815711.5 | 830843.6 | 0.0 | 815680.3 | 830883.8 | 0.0 | At Grade | 51 | 0.0 | 6.0 | 12.0 | N | 50 | 300 | 0.1160 | 0.5839 | 0.0227 | 0.0209 | 650 | 0.0786 | 0.5422 | 0.0196 | 0.0181 |
| 367 | 111 | 2 | Hong Po Road | WB | 815680.3 | 830883.8 | 0.0 | 815641.1 | 830926.8 | 0.0 | At Grade | 58 | 0.0 | 6.8 | 12.8 | N | 50 | 300 | 0.1160 | 0.5839 | 0.0227 | 0.0209 | 650 | 0.0786 | 0.5422 | 0.0196 | 0.0181 |
| 368 | 111 | 3 | Hong Po Road | WB | 815641.1 | 830926.8 | 0.0 | 815607.7 | 830959.3 | 0.0 | At Grade | 47 | 0.0 | 6.7 | 12.7 | N | 50 | 300 | 0.1160 | 0.5839 | 0.0227 | 0.0209 | 650 | 0.0786 | 0.5422 | 0.0196 | 0.0181 |
| 369 | 112 | 1 | Hong Po Road | EB | 815599.7 | 830969.5 | 0.0 | 815629.5 | 830944.7 | 0.0 | At Grade | 39 | 0.0 | 3.2 | 9.2 | N | 50 | 300 | 0.2797 | 1.1743 | 0.0452 | 0.0416 | 900 | 0.3228 | 1.4564 | 0.0526 | 0.0485 |
| 370 | 112 | 2 | Hong Po Road | EB | 815629.5 | 830944.7 | 0.0 | 815667.3 | 830908.8 | 0.0 | At Grade | 52 | 0.0 | 3.3 | 9.3 | N | 50 | 300 | 0.2797 | 1.1743 | 0.0452 | 0.0416 | 900 | 0.3228 | 1.4564 | 0.0526 | 0.0485 |
| 371 | 112 | 3 | Hong Po Road | EB | 815667.3 | 830908.8 | 0.0 | 815702.3 | 830867.9 | 0.0 | At Grade | 54 | 0.0 | 6.9 | 12.9 | N | 50 | 300 | 0.2797 | 1.1743 | 0.0452 | 0.0416 | 900 | 0.3228 | 1.4564 | 0.0526 | 0.0485 |
| 372 | 112 | 4 | Hong Po Road | EB | 815702.3 | 830867.9 | 0.0 | 815715.6 | 830851.4 | 0.0 | At Grade | 21 | 0.0 | 7.0 | 13.0 | N | 50 | 300 | 0.2797 | 1.1743 | 0.0452 | 0.0416 | 900 | 0.3228 | 1.4564 | 0.0526 | 0.0485 |
| 373 | 113 | 1 | Access Road | SB | 815715.2 | 830846.1 | 0.0 | 815688.8 | 830800.6 | 0.0 | At Grade | 53 | 0.0 | 3.8 | 9.8 | N | 50 | 50 | 0.2270 | 0.9148 | 0.0272 | 0.0248 | 50 | 0.1234 | 0.5941 | 0.0193 | 0.0178 |
| 374 | 114 | 1 | Access Road | NB | 815686.3 | 830801.6 | 0.0 | 815714.5 | 830852.7 | 0.0 | At Grade | 58 | 0.0 | 3.5 | 9.5 | N | 50 | 50 | 0.2452 | 1.1094 | 0.0288 | 0.0263 | 50 | 0.1511 | 0.9750 | 0.0309 | 0.0276 |
| 375 | 115 | 1 | Road S3 | WB | 815699.6 | 830932.2 | 0.0 | 815613.4 | 830992.9 | 0.0 | At Grade | 105 | 0.0 | 3.7 | 9.7 | N | 50 | 50 | 0.0210 | 0.3481 | 0.0157 | 0.0143 | 50 | 0.0191 | 0.3050 | 0.0138 | 0.0127 |
| 376 | 115 | 2 | Road S3 | WB | 815613.4 | 830992.9 | 0.0 | 815597.2 | 830989.4 | 0.0 | At Grade | 17 | 0.0 | 3.7 | 9.7 | N | 50 | 50 | 0.0210 | 0.3481 | 0.0157 | 0.0143 | 50 | 0.0191 | 0.3050 | 0.0138 | 0.0127 |
| 377 | 116 | 1 | Road S3 | EB | 815599.8 | 830997.1 | 0.0 | 815619.8 | 830993.1 | 0.0 | At Grade | 20 | 0.0 | 6.9 | 12.9 | N | 50 | 50 | 0.0239 | 0.3959 | 0.0165 | 0.0150 | 50 | 0.0199 | 0.3173 | 0.0139 | 0.0128 |
| 378 | 116 | 2 | Road S3 | EB | 815619.8 | 830993.1 | 0.0 | 815701.3 | 830935.0 | 0.0 | At Grade | 100 | 0.0 | 3.7 | 9.7 | N | 50 | 50 | 0.0239 | 0.3959 | 0.0165 | 0.0150 | 50 | 0.0199 | 0.3173 | 0.0139 | 0.0128 |
| 379 | 117 | 1 | Access road | WB | 815707.3 | 831256.8 | 0.0 | 815673.1 | 831269.8 | 0.0 | At Grade | 37 | 0.0 | 2.2 | 8.2 | N | 50 | 50 | 0.3682 | 1.3316 | 0.0448 | 0.0412 | 50 | 0.8129 | 3.5209 | 0.0959 | 0.0881 |
| 380 | 118 | 1 | Access road | EB | 815673.4 | 831271.7 | 0.0 | 815707.8 | 831257.8 | 0.0 | At Grade | 37 | 0.0 | 2.2 | 8.2 | N | 50 | 50 | 0.5659 | 2.3745 | 0.0781 | 0.0715 | 50 | 0.5656 | 2.0189 | 0.0658 | 0.0604 |
| 381 | 119 | 1 | Access road | WB | 815673.1 | 831269.8 | 0.0 | 815635.3 | 831270.3 | 0.0 | At Grade | 38 | 0.0 | 3.1 | 9.1 | N | 50 | 50 | 0.0081 | 0.1524 | 0.0067 | 0.0061 | 50 | 0.2665 | 1.2368 | 0.0603 | 0.0553 |
| 382 | 120 | 1 | Access road | EB | 815635.6 | 831272.4 | 0.0 | 815673.4 | 831271.7 | 0.0 | At Grade | 38 | 0.0 | 3.1 | 9.1 | N | 50 | 50 | 0.3691 | 1.5310 | 0.0816 | 0.0750 | 50 | 0.2471 | 0.8634 | 0.0434 | 0.0399 |

**Emission Inventory of Open Roads for 2033**

| Index | Road Label | Vertex Number | Road Name | Direction | X1 | Y1 | Z1 (mAG) | X2 | Y2 | Z2 (mAG) | Highway Type | Segment Length (m) | Mean mAG | Actual Road Width (m) | Road Width + L/R Mixing Zone, W | Check Segment Width > Length | Speed limit (kph) | Hour 7 | | | | | Hour 8 | | | | |
|---|---|---|---|---|---|---|---|---|---|---|---|---|---|---|---|---|---|---|---|---|---|---|---|---|---|---|---|
| | | | | | | | | | | | | | | | | | | Traffic Flows (VPH) | Weighted $NO_2$ EF (g/veh/mile) | Weighted NO EF (g/veh/mile) | Weighted RSP EF (g/veh/mile) | Weighted FSP EF (g/veh/mile) | Traffic Flows (VPH) | Weighted $NO_2$ EF (g/veh/mile) | Weighted NO EF (g/veh/mile) | Weighted RSP EF (g/veh/mile) | Weighted FSP EF (g/veh/mile) |
| 383 | 121 | 1 | Unnamed Road | NB | 815679.6 | 831191.4 | 0.0 | 815692.0 | 831217.1 | 0.0 | At Grade | 28 | 0.0 | 1.7 | 7.7 | N | 50 | 50 | 0.0279 | 0.5279 | 0.0377 | 0.0331 | 50 | 0.4179 | 1.8208 | 0.0645 | 0.0588 |
| 384 | 121 | 2 | Unnamed Road | NB | 815692.0 | 831217.1 | 0.0 | 815706.3 | 831258.4 | 0.0 | At Grade | 44 | 0.0 | 1.7 | 7.7 | N | 50 | 50 | 0.0279 | 0.5279 | 0.0377 | 0.0331 | 50 | 0.4179 | 1.8208 | 0.0645 | 0.0588 |
| 385 | 122 | 1 | Unnamed Road | SB | 815708.9 | 831258.1 | 0.0 | 815703.6 | 831247.1 | 0.0 | At Grade | 12 | 0.0 | 2.4 | 8.4 | N | 50 | 50 | 0.0279 | 0.5279 | 0.0377 | 0.0331 | 50 | 0.4212 | 1.7341 | 0.0648 | 0.0586 |
| 386 | 122 | 2 | Unnamed Road | SB | 815703.6 | 831247.1 | 0.0 | 815691.8 | 831213.9 | 0.0 | At Grade | 35 | 0.0 | 1.7 | 7.7 | N | 50 | 50 | 0.0279 | 0.5279 | 0.0377 | 0.0331 | 50 | 0.4212 | 1.7341 | 0.0648 | 0.0586 |
| 387 | 122 | 3 | Unnamed Road | SB | 815691.8 | 831213.9 | 0.0 | 815681.0 | 831190.8 | 0.0 | At Grade | 26 | 0.0 | 1.7 | 7.7 | N | 50 | 50 | 0.0279 | 0.5279 | 0.0377 | 0.0331 | 50 | 0.4212 | 1.7341 | 0.0648 | 0.0586 |
| 388 | 123 | 1 | Unnamed Road | NB | 815671.4 | 831269.8 | 0.0 | 815677.0 | 831291.6 | 0.0 | At Grade | 22 | 0.0 | 2.5 | 8.5 | N | 50 | 0 | 0.0000 | 0.0000 | 0.0000 | 0.0000 | 0 | 0.0000 | 0.0000 | 0.0000 | 0.0000 |
| 389 | 123 | 2 | Unnamed Road | NB | 815677.0 | 831291.6 | 0.0 | 815673.1 | 831317.3 | 0.0 | At Grade | 26 | 0.0 | 1.9 | 7.9 | N | 50 | 0 | 0.0000 | 0.0000 | 0.0000 | 0.0000 | 0 | 0.0000 | 0.0000 | 0.0000 | 0.0000 |
| 390 | 123 | 3 | Unnamed Road | NB | 815673.1 | 831317.3 | 0.0 | 815664.4 | 831345.6 | 0.0 | At Grade | 30 | 0.0 | 1.8 | 7.8 | N | 50 | 0 | 0.0000 | 0.0000 | 0.0000 | 0.0000 | 0 | 0.0000 | 0.0000 | 0.0000 | 0.0000 |
| 391 | 124 | 1 | Unnamed Road | SB | 815665.3 | 831346.1 | 0.0 | 815673.8 | 831317.3 | 0.0 | At Grade | 30 | 0.0 | 1.8 | 7.8 | N | 50 | 50 | 0.2217 | 0.9636 | 0.0525 | 0.0481 | 50 | 0.3188 | 1.2414 | 0.0723 | 0.0665 |
| 392 | 124 | 2 | Unnamed Road | SB | 815673.8 | 831317.3 | 0.0 | 815678.6 | 831288.6 | 0.0 | At Grade | 29 | 0.0 | 1.9 | 7.9 | N | 50 | 50 | 0.2217 | 0.9636 | 0.0525 | 0.0481 | 50 | 0.3188 | 1.2414 | 0.0723 | 0.0665 |
| 393 | 124 | 3 | Unnamed Road | SB | 815678.6 | 831288.6 | 0.0 | 815674.7 | 831269.2 | 0.0 | At Grade | 20 | 0.0 | 2.5 | 8.5 | N | 50 | 50 | 0.2217 | 0.9636 | 0.0525 | 0.0481 | 50 | 0.3188 | 1.2414 | 0.0723 | 0.0665 |
| 394 | 125 | 1 | Fuk Hang Tsuen Lane | EB | 816562.4 | 830883.1 | 0.0 | 816565.7 | 830866.7 | 0.0 | At Grade | 17 | 0.0 | 4.4 | 10.4 | N | 50 | 50 | 0.0223 | 0.5355 | 0.0226 | 0.0199 | 50 | 0.0279 | 0.5127 | 0.0249 | 0.0221 |
| 395 | 125 | 2 | Fuk Hang Tsuen Lane | EB | 816565.7 | 830866.7 | 0.0 | 816577.2 | 830860.8 | 0.0 | At Grade | 13 | 0.0 | 2.9 | 8.9 | N | 50 | 50 | 0.0223 | 0.5355 | 0.0226 | 0.0199 | 50 | 0.0279 | 0.5127 | 0.0249 | 0.0221 |
| 396 | 125 | 3 | Fuk Hang Tsuen Lane | EB | 816577.2 | 830860.8 | 0.0 | 816606.6 | 830866.3 | 0.0 | At Grade | 30 | 0.0 | 2.0 | 8.0 | N | 50 | 50 | 0.0223 | 0.5355 | 0.0226 | 0.0199 | 50 | 0.0279 | 0.5127 | 0.0249 | 0.0221 |
| 397 | 125 | 4 | Fuk Hang Tsuen Lane | EB | 816606.6 | 830866.3 | 0.0 | 816645.2 | 830866.4 | 0.0 | At Grade | 39 | 0.0 | 2.0 | 8.0 | N | 50 | 50 | 0.0223 | 0.5355 | 0.0226 | 0.0199 | 50 | 0.0279 | 0.5127 | 0.0249 | 0.0221 |
| 398 | 126 | 1 | Fuk Hang Tsuen Lane | WB | 816643.5 | 830864.7 | 0.0 | 816603.6 | 830864.6 | 0.0 | At Grade | 40 | 0.0 | 2.0 | 8.0 | N | 50 | 50 | 0.0223 | 0.5355 | 0.0226 | 0.0199 | 50 | 0.0349 | 0.7127 | 0.0172 | 0.0153 |
| 399 | 126 | 2 | Fuk Hang Tsuen Lane | WB | 816603.6 | 830864.6 | 0.0 | 816576.8 | 830860.2 | 0.0 | At Grade | 27 | 0.0 | 2.0 | 8.0 | N | 50 | 50 | 0.0223 | 0.5355 | 0.0226 | 0.0199 | 50 | 0.0349 | 0.7127 | 0.0172 | 0.0153 |
| 400 | 126 | 3 | Fuk Hang Tsuen Lane | WB | 816576.8 | 830860.2 | 0.0 | 816564.3 | 830865.8 | 0.0 | At Grade | 14 | 0.0 | 2.9 | 8.9 | N | 50 | 50 | 0.0223 | 0.5355 | 0.0226 | 0.0199 | 50 | 0.0349 | 0.7127 | 0.0172 | 0.0153 |
| 401 | 126 | 4 | Fuk Hang Tsuen Lane | WB | 816564.3 | 830865.8 | 0.0 | 816558.1 | 830882.6 | 0.0 | At Grade | 18 | 0.0 | 4.4 | 10.4 | N | 50 | 50 | 0.0223 | 0.5355 | 0.0226 | 0.0199 | 50 | 0.0349 | 0.7127 | 0.0172 | 0.0153 |

**Emission Inventory of Open Roads for 2033**

| Index | Road Label | Vertex Number | Road Name | Direction | X1 | Y1 | Z1 (mAG) | X2 | Y2 | Z2 (mAG) | Highway Type | Segment Length (m) | Mean mAG | Actual Road Width (m) | Road Width + L/R Mixing Zone, W | Check Segment Width > Length | Speed limit (kph) | Hour 9 | | | | | Hour 10 | | | | |
|---|---|---|---|---|---|---|---|---|---|---|---|---|---|---|---|---|---|---|---|---|---|---|---|---|---|---|---|
| | | | | | | | | | | | | | | | | | | Traffic Flows (VPH) | Weighted $NO_2$ EF (g/veh/mile) | Weighted NO EF (g/veh/mile) | Weighted RSP EF (g/veh/mile) | Weighted FSP EF (g/veh/mile) | Traffic Flows (VPH) | Weighted $NO_2$ EF (g/veh/mile) | Weighted NO EF (g/veh/mile) | Weighted RSP EF (g/veh/mile) | Weighted FSP EF (g/veh/mile) |
| 1 | 1 | 1 | Hong Po Road | WB | 815783.6 | 830725.6 | 0.0 | 815764.9 | 830765.7 | 0.0 | At Grade | 44 | 0.0 | 14.9 | 20.9 | N | 50 | 650 | 0.0438 | 0.2965 | 0.0109 | 0.0101 | 500 | 0.0507 | 0.3619 | 0.0115 | 0.0107 |
| 2 | 1 | 2 | Hong Po Road | WB | 815764.9 | 830765.7 | 2.0 | 815746.5 | 830810.0 | 2.0 | Fill | 48 | 2.0 | 7.8 | 10.8 | N | 50 | 650 | 0.0438 | 0.2965 | 0.0109 | 0.0101 | 500 | 0.0507 | 0.3619 | 0.0115 | 0.0107 |
| 3 | 1 | 3 | Hong Po Road | WB | 815746.5 | 830810.0 | 0.0 | 815711.5 | 830843.6 | 0.0 | At Grade | 49 | 0.0 | 4.6 | 10.6 | N | 50 | 650 | 0.0438 | 0.2965 | 0.0109 | 0.0101 | 500 | 0.0507 | 0.3619 | 0.0115 | 0.0107 |
| 4 | 2-1 | 1 | Hong Po Road | EB | 815715.6 | 830851.4 | 0.0 | 815732.1 | 830834.0 | 0.0 | At Grade | 24 | 0.0 | 8.1 | 14.1 | N | 50 | 950 | 0.0781 | 0.4327 | 0.0176 | 0.0162 | 750 | 0.1009 | 0.5415 | 0.0209 | 0.0193 |
| 5 | 2-2 | 1 | Hong Po Road | EB | 815730.6098 | 830832.0064 | 8.0 | 815749.6344 | 830817.1561 | 8.0 | Fill | 24 | 8.0 | 8.4 | 11.4 | N | 50 | 950 | 0.0781 | 0.4327 | 0.0176 | 0.0162 | 750 | 0.1009 | 0.5415 | 0.0209 | 0.0193 |
| 6 | 2-2 | 2 | Hong Po Road | EB | 815749.6344 | 830817.1561 | 8.0 | 815757.2741 | 830807.7179 | 8.0 | Fill | 12 | 8.0 | 8 | 11 | N | 50 | 950 | 0.0781 | 0.4327 | 0.0176 | 0.0162 | 750 | 0.1009 | 0.5415 | 0.0209 | 0.0193 |
| 7 | 2-2 | 3 | Hong Po Road | EB | 815757.2741 | 830807.7179 | 8.0 | 815766.6795 | 830781.903 | 8.0 | Fill | 27 | 8.0 | 7.9 | 10.9 | N | 50 | 950 | 0.0781 | 0.4327 | 0.0176 | 0.0162 | 750 | 0.1009 | 0.5415 | 0.0209 | 0.0193 |
| 8 | 2-2 | 4 | Hong Po Road | EB | 815766.6795 | 830781.903 | 8.0 | 815775.7142 | 830764.1092 | 8.0 | Fill | 20 | 8.0 | 13.2 | 16.2 | N | 50 | 950 | 0.0781 | 0.4327 | 0.0176 | 0.0162 | 750 | 0.1009 | 0.5415 | 0.0209 | 0.0193 |
| 9 | 2-2 | 5 | Hong Po Road | EB | 815775.7142 | 830764.1092 | 8.0 | 815799.0 | 830733.9094 | 8.0 | Fill | 38 | 8.0 | 19.5 | 22.5 | N | 50 | 950 | 0.0781 | 0.4327 | 0.0176 | 0.0162 | 750 | 0.1009 | 0.5415 | 0.0209 | 0.0193 |
| 10 | 3-1 | 1 | Tsing Lun Road | NB | 815707.9 | 830610.6 | 8.0 | 815729.0 | 830670.8 | 8.0 | Fill | 64 | 8.0 | 7.0 | 10.0 | N | 50 | 850 | 0.0653 | 0.8108 | 0.0355 | 0.0327 | 700 | 0.0784 | 0.9602 | 0.0415 | 0.0382 |
| 11 | 3-1 | 2 | Tsing Lun Road | NB | 815729.0 | 830670.8 | 8.0 | 815739.0 | 830688.8 | 8.0 | Fill | 21 | 8.0 | 7.6 | 10.6 | N | 50 | 850 | 0.0653 | 0.8108 | 0.0355 | 0.0327 | 700 | 0.0784 | 0.9602 | 0.0415 | 0.0382 |
| 12 | 3-1 | 3 | Tsing Lun Road | NB | 815739.0 | 830688.8 | 8.0 | 815754.6 | 830703.4 | 8.0 | Fill | 21 | 8.0 | 8.4 | 11.4 | N | 50 | 850 | 0.0653 | 0.8108 | 0.0355 | 0.0327 | 700 | 0.0784 | 0.9602 | 0.0415 | 0.0382 |
| 13 | 3-2 | 1 | Tsing Lun Road | NB | 815752.9 | 830705.2 | 0.0 | 815780.5 | 830742.1 | 0.0 | At Grade | 46 | 0.0 | 16.3 | 22.3 | N | 50 | 850 | 0.0653 | 0.8108 | 0.0355 | 0.0327 | 700 | 0.0784 | 0.9602 | 0.0415 | 0.0382 |
| 14 | 4 | 1 | Tsing Lun Road | SB | 815798.8 | 830722.9 | 0.0 | 815753.4 | 830694.5 | 0.0 | At Grade | 54 | 0.0 | 10.7 | 16.7 | N | 50 | 1450 | 0.0538 | 0.5602 | 0.0201 | 0.0185 | 1150 | 0.0660 | 0.6649 | 0.0225 | 0.0207 |
| 15 | 4 | 2 | Tsing Lun Road | SB | 815753.4 | 830694.5 | 0.0 | 815733.7 | 830672.2 | 0.0 | At Grade | 30 | 0.0 | 7.7 | 13.7 | N | 50 | 1450 | 0.0538 | 0.5602 | 0.0201 | 0.0185 | 1150 | 0.0660 | 0.6649 | 0.0225 | 0.0207 |
| 16 | 4 | 3 | Tsing Lun Road | SB | 815733.7 | 830672.2 | 0.0 | 815727.0 | 830650.1 | 0.0 | At Grade | 23 | 0.0 | 7.5 | 13.5 | N | 50 | 1450 | 0.0538 | 0.5602 | 0.0201 | 0.0185 | 1150 | 0.0660 | 0.6649 | 0.0225 | 0.0207 |
| 17 | 4 | 4 | Tsing Lun Road | SB | 815727.0 | 830650.1 | 0.0 | 815712.5 | 830608.7 | 0.0 | At Grade | 44 | 0.0 | 10.2 | 16.2 | N | 50 | 1450 | 0.0538 | 0.5602 | 0.0201 | 0.0185 | 1150 | 0.0660 | 0.6649 | 0.0225 | 0.0207 |
| 18 | 5 | 1 | Access road to Siu Hong Station | WB | 815921.9 | 830485.3 | 0.0 | 815947.6 | 830578.2 | 0.0 | At Grade | 96 | 0.0 | 9.9 | 15.9 | N | 50 | 250 | 0.1720 | 1.5472 | 0.0569 | 0.0524 | 200 | 0.1864 | 1.6708 | 0.0602 | 0.0554 |
| 19 | 5 | 2 | Access road to Siu Hong Station | WB | 815947.6 | 830578.2 | 0.0 | 815953.6 | 830605.5 | 0.0 | At Grade | 28 | 0.0 | 8.0 | 14.0 | N | 50 | 250 | 0.1720 | 1.5472 | 0.0569 | 0.0524 | 200 | 0.1864 | 1.6708 | 0.0602 | 0.0554 |
| 20 | 5 | 3 | Access road to Siu Hong Station | WB | 815953.6 | 830605.5 | 0.0 | 815937.2 | 830633.5 | 0.0 | At Grade | 32 | 0.0 | 5.0 | 11.0 | N | 50 | 250 | 0.1720 | 1.5472 | 0.0569 | 0.0524 | 200 | 0.1864 | 1.6708 | 0.0602 | 0.0554 |
| 21 | 5 | 4 | Access road to Siu Hong Station | WB | 815937.2 | 830633.5 | 0.0 | 815910.0 | 830655.3 | 0.0 | At Grade | 35 | 0.0 | 5.8 | 11.8 | N | 50 | 250 | 0.1720 | 1.5472 | 0.0569 | 0.0524 | 200 | 0.1864 | 1.6708 | 0.0602 | 0.0554 |
| 22 | 5 | 5 | Access road to Siu Hong Station | WB | 815910.0 | 830655.3 | 0.0 | 815814.6 | 830697.7 | 0.0 | At Grade | 104 | 0.0 | 7.1 | 13.1 | N | 50 | 250 | 0.1720 | 1.5472 | 0.0569 | 0.0524 | 200 | 0.1864 | 1.6708 | 0.0602 | 0.0554 |
| 23 | 5 | 6 | Access road to Siu Hong Station | WB | 815814.6 | 830697.7 | 0.0 | 815796.1 | 830707.2 | 0.0 | At Grade | 21 | 0.0 | 7.4 | 13.4 | N | 50 | 250 | 0.1720 | 1.5472 | 0.0569 | 0.0524 | 200 | 0.1864 | 1.6708 | 0.0602 | 0.0554 |
| 24 | 5 | 7 | Access road to Siu Hong Station | WB | 815796.1 | 830707.2 | 0.0 | 815783.6 | 830725.6 | 0.0 | At Grade | 22 | 0.0 | 14.2 | 20.2 | N | 50 | 250 | 0.1720 | 1.5472 | 0.0569 | 0.0524 | 200 | 0.1864 | 1.6708 | 0.0602 | 0.0554 |
| 25 | 6 | 1 | Access road to Siu Hong Station | EB | 815801.0 | 830735.4 | 0.0 | 815819.9 | 830700.5 | 0.0 | At Grade | 40 | 0.0 | 16.6 | 22.6 | N | 50 | 200 | 0.2031 | 1.6911 | 0.0726 | 0.0668 | 150 | 0.2181 | 1.7901 | 0.0768 | 0.0707 |
| 26 | 6 | 2 | Access road to Siu Hong Station | EB | 815819.9 | 830700.5 | 0.0 | 815911.7 | 830657.6 | 0.0 | At Grade | 101 | 0.0 | 4.4 | 10.4 | N | 50 | 200 | 0.2031 | 1.6911 | 0.0726 | 0.0668 | 150 | 0.2181 | 1.7901 | 0.0768 | 0.0707 |
| 27 | 6 | 3 | Access road to Siu Hong Station | EB | 815911.7 | 830657.6 | 0.0 | 815941.8 | 830633.9 | 0.0 | At Grade | 38 | 0.0 | 7.1 | 13.1 | N | 50 | 200 | 0.2031 | 1.6911 | 0.0726 | 0.0668 | 150 | 0.2181 | 1.7901 | 0.0768 | 0.0707 |
| 28 | 6 | 4 | Access road to Siu Hong Station | EB | 815941.8 | 830633.9 | 0.0 | 815959.3 | 830605.1 | 0.0 | At Grade | 34 | 0.0 | 7.8 | 13.8 | N | 50 | 200 | 0.2031 | 1.6911 | 0.0726 | 0.0668 | 150 | 0.2181 | 1.7901 | 0.0768 | 0.0707 |
| 29 | 6 | 5 | Access road to Siu Hong Station | EB | 815959.3 | 830605.1 | 0.0 | 815968.3 | 830556.2 | 0.0 | At Grade | 50 | 0.0 | 8.4 | 14.4 | N | 50 | 200 | 0.2031 | 1.6911 | 0.0726 | 0.0668 | 150 | 0.2181 | 1.7901 | 0.0768 | 0.0707 |
| 30 | 6 | 6 | Access road to Siu Hong Station | EB | 815968.3 | 830556.2 | 0.0 | 815949.4 | 830472.6 | 0.0 | At Grade | 86 | 0.0 | 7.3 | 13.3 | N | 50 | 200 | 0.2031 | 1.6911 | 0.0726 | 0.0668 | 150 | 0.2181 | 1.7901 | 0.0768 | 0.0707 |
| 31 | 7-1 | 1 | Lam Tei Interchange | EB | 815780.5 | 830742.1 | 8.0 | 815804.1 | 830744.7 | 8.0 | Fill | 24 | 8.0 | 19.4 | 22.4 | N | 50 | 1700 | 0.0955 | 0.8034 | 0.0313 | 0.0287 | 1400 | 0.1139 | 0.9280 | 0.0351 | 0.0323 |
| 32 | 7-1 | 2 | Lam Tei Interchange | EB | 815804.1 | 830744.7 | 8.0 | 815821.5 | 830738.4 | 8.0 | Fill | 18 | 8.0 | 13.4 | 16.4 | N | 50 | 1700 | 0.0955 | 0.8034 | 0.0313 | 0.0287 | 1400 | 0.1139 | 0.9280 | 0.0351 | 0.0323 |
| 33 | 7-1 | 3 | Lam Tei Interchange | EB | 815821.5 | 830738.4 | 8.0 | 815852.9 | 830727.0 | 8.0 | Fill | 33 | 8.0 | 12.0 | 15.0 | N | 50 | 1700 | 0.0955 | 0.8034 | 0.0313 | 0.0287 | 1400 | 0.1139 | 0.9280 | 0.0351 | 0.0323 |
| 34 | 7-2 | 1 | Lam Tei Interchange | EB | 815854.1 | 830729.1 | 0.0 | 815883.3 | 830718.3 | 0.0 | At Grade | 31 | 0.0 | 8.7 | 14.7 | N | 50 | 1700 | 0.0955 | 0.8034 | 0.0313 | 0.0287 | 1400 | 0.1139 | 0.9280 | 0.0351 | 0.0323 |
| 35 | 8-1 | 1 | Ng Lau Road | NB | 815905.5 | 830780.1 | 7.3 | 815953.8 | 830758.5 | 7.3 | Fill | 53 | 7.3 | 4.5 | 7.5 | N | 50 | 400 | 0.1016 | 0.7407 | 0.0226 | 0.0208 | 300 | 0.0984 | 0.7777 | 0.0199 | 0.0184 |
| 36 | 8-2 | 1 | Ng Lau Road | NB | 815955.1 | 830759.4 | 0.0 | 815991.8 | 830745.4 | 0.0 | At Grade | 39 | 0.0 | 4.5 | 10.5 | N | 50 | 400 | 0.1016 | 0.7407 | 0.0226 | 0.0208 | 300 | 0.0984 | 0.7777 | 0.0199 | 0.0184 |
| 37 | 8-2 | 2 | Ng Lau Road | NB | 815991.8 | 830745.4 | 0.0 | 816011.6 | 830748.3 | 0.0 | At Grade | 20 | 0.0 | 7.1 | 13.1 | N | 50 | 400 | 0.1016 | 0.7407 | 0.0226 | 0.0208 | 300 | 0.0984 | 0.7777 | 0.0199 | 0.0184 |
| 38 | 8-2 | 3 | Ng Lau Road | NB | 816011.6 | 830748.3 | 0.0 | 816024.7 | 830762.8 | 0.0 | At Grade | 20 | 0.0 | 6.2 | 12.2 | N | 50 | 400 | 0.1016 | 0.7407 | 0.0226 | 0.0208 | 300 | 0.0984 | 0.7777 | 0.0199 | 0.0184 |
| 39 | 8-2 | 4 | Ng Lau Road | NB | 816024.7 | 830762.8 | 0.0 | 816050.1 | 830813.1 | 0.0 | At Grade | 56 | 0.0 | 3.9 | 9.9 | N | 50 | 400 | 0.1016 | 0.7407 | 0.0226 | 0.0208 | 300 | 0.0984 | 0.7777 | 0.0199 | 0.0184 |
| 40 | 8-2 | 5 | Ng Lau Road | NB | 816050.1 | 830813.1 | 0.0 | 816061.0 | 830850.6 | 0.0 | At Grade | 39 | 0.0 | 4.4 | 10.4 | N | 50 | 400 | 0.1016 | 0.7407 | 0.0226 | 0.0208 | 300 | 0.0984 | 0.7777 | 0.0199 | 0.0184 |
| 41 | 8-2 | 6 | Ng Lau Road | NB | 816061.0 | 830850.6 | 0.0 | 816080.3 | 830875.3 | 0.0 | At Grade | 31 | 0.0 | 4.8 | 10.8 | N | 50 | 400 | 0.1016 | 0.7407 | 0.0226 | 0.0208 | 300 | 0.0984 | 0.7777 | 0.0199 | 0.0184 |
| 42 | 9-1 | 1 | Ng Lau Road | SB | 816082.0 | 830874.3 | 0.0 | 816066.4 | 830848.9 | 0.0 | At Grade | 30 | 0.0 | 4.4 | 10.4 | N | 50 | 550 | 0.2136 | 1.1311 | 0.0371 | 0.0342 | 450 | 0.2961 | 1.4832 | 0.0454 | 0.0418 |
| 43 | 9-1 | 2 | Ng Lau Road | SB | 816066.4 | 830848.9 | 0.0 | 816057.3 | 830819.6 | 0.0 | At Grade | 31 | 0.0 | 4.4 | 10.4 | N | 50 | 550 | 0.2136 | 1.1311 | 0.0371 | 0.0342 | 450 | 0.2961 | 1.4832 | 0.0454 | 0.0418 |
| 44 | 9-1 | 3 | Ng Lau Road | SB | 816057.3 | 830819.6 | 0.0 | 816025.4 | 830754.6 | 0.0 | At Grade | 72 | 0.0 | 3.7 | 9.7 | N | 50 | 550 | 0.2136 | 1.1311 | 0.0371 | 0.0342 | 450 | 0.2961 | 1.4832 | 0.0454 | 0.0418 |
| 45 | 9-1 | 4 | Ng Lau Road | SB | 816025.4 | 830754.6 | 0.0 | 816012.1 | 830740.0 | 0.0 | At Grade | 20 | 0.0 | 4.9 | 10.9 | N | 50 | 550 | 0.2136 | 1.1311 | 0.0371 | 0.0342 | 450 | 0.2961 | 1.4832 | 0.0454 | 0.0418 |
| 46 | 9-1 | 5 | Ng Lau Road | SB | 816012.1 | 830740.0 | 0.0 | 815980.6 | 830727.5 | 0.0 | At Grade | 34 | 0.0 | 7.1 | 13.1 | N | 50 | 550 | 0.2136 | 1.1311 | 0.0371 | 0.0342 | 450 | 0.2961 | 1.4832 | 0.0454 | 0.0418 |
| 47 | 9-2 | 1 | Ng Lau Road | SB | 815980.1 | 830726.3 | 7.3 | 815943.3 | 830723.5 | 7.3 | Fill | 37 | 7.3 | 7.7 | 10.7 | N | 50 | 550 | 0.2136 | 1.1311 | 0.0371 | 0.0342 | 450 | 0.2961 | 1.4832 | 0.0454 | 0.0418 |
| 48 | 9-2 | 2 | Ng Lau Road | SB | 815943.3 | 830723.5 | 7.3 | 815908.8 | 830734.2 | 7.3 | Fill | 36 | 7.3 | 8.7 | 11.7 | N | 50 | 550 | 0.2136 | 1.1311 | 0.0371 | 0.0342 | 450 | 0.2961 | 1.4832 | 0.0454 | 0.0418 |
| 49 | 9-3 | 1 | Ng Lau Road | SB | 815909.0 | 830736.3 | 0.0 | 815892.2 | 830740.9 | 0.0 | At Grade | 17 | 0.0 | 10.0 | 16.0 | N | 50 | 550 | 0.2136 | 1.1311 | 0.0371 | 0.0342 | 450 | 0.2961 | 1.4832 | 0.0454 | 0.0418 |
| 50 | 9-3 | 2 | Ng Lau Road | SB | 815892.2 | 830740.9 | 0.0 | 815883.3 | 830718.3 | 0.0 | At Grade | 24 | 0.0 | 10.5 | 16.5 | N | 50 | 550 | 0.2136 | 1.1311 | 0.0371 | 0.0342 | 450 | 0.2961 | 1.4832 | 0.0454 | 0.0418 |
| 51 | 10 | 1 | Lam Tei Interchange | EB | 815883.3 | 830718.3 | 0.0 | 815917.9 | 830710.2 | 0.0 | At Grade | 36 | 0.0 | 6.9 | 12.9 | N | 50 | 1800 | 0.1085 | 0.8346 | 0.0328 | 0.0301 | 1500 | 0.1309 | 0.9666 | 0.0370 | 0.0340 |
| 52 | 10 | 2 | Lam Tei Interchange | EB | 815917.9 | 830710.2 | 0.0 | 815967.3 | 830705.8 | 0.0 | At Grade | 50 | 0.0 | 7.5 | 13.5 | N | 50 | 1800 | 0.1085 | 0.8346 | 0.0328 | 0.0301 | 1500 | 0.1309 | 0.9666 | 0.0370 | 0.0340 |
| 53 | 10 | 3 | Lam Tei Interchange | EB | 815967.3 | 830705.8 | 0.0 | 816000.5 | 830696.2 | 0.0 | At Grade | 35 | 0.0 | 7.1 | 13.1 | N | 50 | 1800 | 0.1085 | 0.8346 | 0.0328 | 0.0301 | 1500 | 0.1309 | 0.9666 | 0.0370 | 0.0340 |
| 54 | 10 | 4 | Lam Tei Interchange | EB | 816000.5 | 830696.2 | 0.0 | 816038.2 | 830680.7 | 0.0 | At Grade | 41 | 0.0 | 7.5 | 13.5 | N | 50 | 1800 | 0.1085 | 0.8346 | 0.0328 | 0.0301 | 1500 | 0.1309 | 0.9666 | 0.0370 | 0.0340 |
| 55 | 10 | 5 | Lam Tei Interchange | EB | 816038.2 | 830680.7 | 0.0 | 816111.8 | 830671.4 | 0.0 | At Grade | 74 | 0.0 | 11.2 | 17.2 | N | 50 | 1800 | 0.1085 | 0.8346 | 0.0328 | 0.0301 | 1500 | 0.1309 | 0.9666 | 0.0370 | 0.0340 |
| 56 | 11 | 1 | Lam Tei Interchange | WB | 816093.8 | 830648.5 | 0.0 | 816067.9 | 830650.1 | 0.0 | At Grade | 26 | 0.0 | 14.1 | 20.1 | N | 50 | 1950 | 0.0645 | 0.5828 | 0.0207 | 0.0190 | 1550 | 0.0756 | 0.6639 | 0.0218 | 0.0200 |
| 57 | 11 | 2 | Lam Tei Interchange | WB | 816067.9 | 830650.1 | 0.0 | 816024.6 | 830675.0 | 0.0 | At Grade | 50 | 0.0 | 7.7 | 13.7 | N | 50 | 1950 | 0.0645 | 0.5828 | 0.0207 | 0.0190 | 1550 | 0.0756 | 0.6639 | 0.0218 | 0.0200 |
| 58 | 11 | 3 | Lam Tei Interchange | WB | 816024.6 | 830675.0 | 0.0 | 815991.0 | 830690.1 | 0.0 | At Grade | 37 | 0.0 | 7.2 | 13.2 | N | 50 | 1950 | 0.0645 | 0.5828 | 0.0207 | 0.0190 | 1550 | 0.0756 | 0.6639 | 0.0218 | 0.0200 |
| 59 | 11 | 4 | Lam Tei Interchange | WB | 815991.0 | 830690.1 | 0.0 | 815959.6 | 830696.7 | 0.0 | At Grade | 32 | 0.0 | 7.8 | 13.8 | N | 50 | 1950 | 0.0645 | 0.5828 | 0.0207 | 0.0190 | 1550 | 0.0756 | 0.6639 | 0.0218 | 0.0200 |
| 60 | 11 | 5 | Lam Tei Interchange | WB | 815959.6 | 830696.7 | 0.0 | 815912.1 | 830701.8 | 0.0 | At Grade | 48 | 0.0 | 7.9 | 13.9 | N | 50 | 1950 | 0.0645 | 0.5828 | 0.0207 | 0.0190 | 1550 | 0.0756 | 0.6639 | 0.0218 | 0.0200 |
| 61 | 11 | 6 | Lam Tei Interchange | WB | 815912.1 | 830701.8 | 0.0 | 815860.2 | 830716.6 | 0.0 | At Grade | 54 | 0.0 | 7.4 | 13.4 | N | 50 | 1950 | 0.0645 | 0.5828 | 0.0207 | 0.0190 | 1550 | 0.0756 | 0.6639 | 0.0218 | 0.0200 |
| 62 | 11 | 7 | Lam Tei Interchange | WB | 815860.2 | 830716.6 | 0.0 | 815823.4 | 830729.4 | 0.0 | At Grade | 39 | 0.0 | 7.5 | 13.5 | N | 50 | 1950 | 0.0645 | 0.5828 | 0.0207 | 0.0190 | 1550 | 0.0756 | 0.6639 | 0.0218 | 0.0200 |
| 63 | 11 | 8 | Lam Tei Interchange | WB | 815823.4 | 830729.4 | 0.0 | 815798.8 | 830722.9 | 0.0 | At Grade | 25 | 0.0 | 16.6 | 22.6 | N | 50 | 1950 | 0.0645 | 0.5828 | 0.0207 | 0.0190 | 1550 | 0.0756 | 0.6639 | 0.0218 | 0.0200 |
| 64 | 12 | 1 | Slip road to Castle Peak Road - Lam Tei | NB | 816005.5 | 830512.8 | 0.0 | 816011.5 | 830547.9 | 0.0 | At Grade | 36 | 0.0 | 7.7 | 13.7 | N | 70 | 400 | 0.0555 | 0.3888 | 0.0188 | 0.0172 | 350 | 0.0704 | 0.4706 | 0.0232 | 0.0213 |
| 65 | 12 | 2 | Slip road to Castle Peak Road - Lam Tei | NB | 816011.5 | 830547.9 | 0.0 | 816031.7 | 830604.5 | 0.0 | At Grade | 60 | 0.0 | 6.9 | 12.9 | N | 70 | 400 | 0.0555 | 0.3888 | 0.0188 | 0.0172 | 350 | 0.0704 | 0.4706 | 0.0232 | 0.0213 |
| 66 | 12 | 3 | Slip road to Castle Peak Road - Lam Tei | NB | 816031.7 | 830604.5 | 0.0 | 816051.8 | 830657.7 | 0.0 | At Grade | 57 | 0.0 | 7.2 | 13.2 | N | 70 | 400 | 0.0555 | 0.3888 | 0.0188 | 0.0172 | 350 | 0.0704 | 0.4706 | 0.0232 | 0.0213 |
| 67 | 12 | 4 | Slip road to Castle Peak Road - Lam Tei | NB | 816051.8 | 830657.7 | 0.0 | 816060.0 | 830677.5 | 0.0 | At Grade | 21 | 0.0 | 7.2 | 13.2 | N | 70 | 400 | 0.0555 | 0.3888 | 0.0188 | 0.0172 | 350 | 0.0704 | 0.4706 | 0.0232 | 0.0213 |
| 68 | 12 | 5 | Slip road to Castle Peak Road - Lam Tei | NB | 816060.0 | 830677.5 | 0.0 | 816089.3 | 830747.4 | 0.0 | At Grade | 76 | 0.0 | 7.3 | 13.3 | N | 70 | 400 | 0.0555 | 0.3888 | 0.0188 | 0.0172 | 350 | 0.0704 | 0.4706 | 0.0232 | 0.0213 |
| 68 | 12 | 6 | Slip road to Castle Peak Road - Lam Tei | NB | 816089.3 | 830747.4 | 0.0 | 816105.5 | 830784.8 | 0.0 | At Grade | 41 | 0.0 | 7.4 | 13.4 | N | 70 | 400 | 0.0555 | 0.3888 | 0.0188 | 0.0172 | 350 | 0.0704 | 0.4706 | 0.0232 | 0.0213 |
| 69 | 12 | 7 | Slip road to Castle Peak Road - Lam Tei | NB | 816105.5 | 830784.8 | 0.0 | 816125.9 | 830816.3 | 0.0 | At Grade | 38 | 0.0 | 7.4 | 13.4 | N | 70 | 400 | 0.0555 | 0.3888 | 0.0188 | 0.0172 | 350 | 0.0704 | 0.4706 | 0.0232 | 0.0213 |
| 70 | 13 | 1 | Slip road to Lam Tei Interchange | NB | 816005.5 | 830512.8 | 0.0 | 816028.2 | 830549.0 | 0.0 | At Grade | 43 | 0.0 | 7.5 | 13.5 | N | 50 | 1050 | 0.0305 | 0.2687 | 0.0088 | 0.0081 | 850 | 0.0382 | 0.3325 | 0.0101 | 0.0094 |
| 71 | 13 | 2 | Slip road to Lam Tei Interchange | NB | 816028.2 | 830549.0 | 0.0 | 816052.8 | 830586.2 | 0.0 | At Grade | 45 | 0.0 | 7.3 | 13.3 | N | 50 | 1050 | 0.0305 | 0.2687 | 0.0088 | 0.0081 | 850 | 0.0382 | 0.3325 | 0.0101 | 0.0094 |
| 72 | 13 | 3 | Slip road to Lam Tei Interchange | NB | 816052.8 | 830586.2 | 0.0 | 816072.6 | 830610.9 | 0.0 | At Grade | 32 | 0.0 | 6.9 | 12.9 | N | 50 | 1050 | 0.0305 | 0.2687 | 0.0088 | 0.0081 | 850 | 0.0382 | 0.3325 | 0.0101 | 0.0094 |
| 73 | 13 | 4 | Slip road to Lam Tei Interchange | NB | 816072.6 | 830610.9 | 0.0 | 816080.3 | 830660.4 | 0.0 | At Grade | 50 | 0.0 | 14.1 | 20.1 | N | 50 | 1050 | 0.0305 | 0.2687 | 0.0088 | 0.0081 | 850 | 0.0382 | 0.3325 | 0.0101 | 0.0094 |
| 74 | 14 | 1 | Slip road from Tuen Mun Road | NB | 815978.3 | 830436.2 | 0.0 | 816005.5 | 830512.8 | 0.0 | At Grade | 81 | 0.0 | 9.3 | 15.3 | N | 70 | 1400 | 0.0364 | 0.2810 | 0.0110 | 0.0101 | 1150 | 0.0452 | 0.3377 | 0.0134 | 0.0123 |
| 75 | 16 | 1 | Tuen Mun Road | SB | 816025.3 | 830474.5 | 0.0 | 816004.8 | 830433.0 | 0.0 | At Grade | 46 | 0.0 | 18.4 | 24.4 | N | 70 | 6100 | 0.1195 | 0.6200 | 0.0280 | 0.0257 | 5000 | 0.1196 | 0.6126 | 0.0292 | 0.0269 |
| 76 | 17 | 1 | Slip road to Tuen Mun Road | SB | 816135.3 | 830578.2 | 0.0 | 816089.8 | 830541.9 | 0.0 | At Grade | 58 | 0.0 | 11.6 | 17.6 | N | 70 | 2250 | 0.0713 | 0.4577 | 0.0222 | 0.0204 | 1850 | 0.0840 | 0.5187 | 0.0259 | 0.0238 |
| 77 | 17 | 2 | Slip road to Tuen Mun Road | SB | 816089.8 | 830541.9 | 4.0 | 816043.0 | 830493.7 | 4.0 | FIll | 67 | 4.0 | 10.8 | 13.8 | N | 70 | 2250 | 0.0713 | 0.4577 | 0.0222 | 0.0204 | 1850 | 0.0840 | 0.5187 | 0.0259 | 0.0238 |
| 78 | 17 | 3 | Slip road to Tuen Mun Road | SB | 816043.0 | 830493.7 | 0.0 | 816025.3 | 830474.5 | 0.0 | At Grade | 26 | 0.0 | 9.6 | 15.6 | N | 70 | 2250 | 0.0713 | 0.4577 | 0.0222 | 0.0204 | 1850 | 0.0840 | 0.5187 | 0.0259 | 0.0238 |
| 79 | 18 | 1 | Yuen Long Highway | NB | 815998.9 | 830458.7 | 0.0 | 816033.4 | 830515.4 | 0.0 | At Grade | 66 | 0.0 | 10.0 | 16.0 | N | 80 | 4750 | 0.0811 | 0.4429 | 0.0204 | 0.0188 | 3900 | 0.1169 | 0.5877 | 0.0264 | 0.0243 |
| 80 | 18 | 2 | Yuen Long Highway | NB | 816033.4 | 830515.4 | 0.0 | 816061.6 | 830548.9 | 0.0 | At Grade | 44 | 0.0 | 9.9 | 15.9 | N | 80 | 4750 | 0.0811 | 0.4429 | 0.0204 | 0.0188 | 3900 | 0.1169 | 0.5877 | 0.0264 | 0.0243 |
| 81 | 18 | 3 | Yuen Long Highway | NB | 816061.6 | 830548.9 | 0.0 | 816110.3 | 830593.8 | 0.0 | At Grade | 66 | 0.0 | 9.9 | 15.9 | N | 80 | 4750 | 0.0811 | 0.4429 | 0.0204 | 0.0188 | 3900 | 0.1169 | 0.5877 | 0.0264 | 0.0243 |
| 82 | 18 | 4 | Yuen Long Highway | NB | 816110.3 | 830593.8 | 0.0 | 816177.2 | 830633.9 | 0.0 | At Grade | 78 | 0.0 | 9.9 | 15.9 | N | 80 | 4750 | 0.0811 | 0.4429 | 0.0204 | 0.0188 | 3900 | 0.1169 | 0.5877 | 0.0264 | 0.0243 |
| 83 | 18 | 5 | Yuen Long Highway | NB | 816177.2 | 830633.9 | 0.0 | 816231.5 | 830653.3 | 0.0 | At Grade | 58 | 0.0 | 9.9 | 15.9 | N | 80 | 4750 | 0.0811 | 0.4429 | 0.0204 | 0.0188 | 3900 | 0.1169 | 0.5877 | 0.0264 | 0.0243 |
| 84 | 18 | 6 | Yuen Long Highway | NB | 816231.5 | 830653.3 | 0.0 | 816320.8 | 830672.3 | 0.0 | At Grade | 91 | 0.0 | 10.1 | 13.1 | N | 80 | 4750 | 0.0811 | 0.4429 | 0.0204 | 0.0188 | 3900 | 0.1169 | 0.5877 | 0.0264 | 0.0243 |
| 85 | 18 | 7 | Yuen Long Highway | NB | 816320.8 | 830672.3 | 0.0 | 816381.3 | 830681.8 | 0.0 | At Grade | 61 | 0.0 | 9.6 | 15.6 | N | 80 | 4750 | 0.0811 | 0.4429 | 0.0204 | 0.0188 | 3900 | 0.1169 | 0.5877 | 0.0264 | 0.0243 |
| 86 | 18 | 8 | Yuen Long Highway | NB | 816381.3 | 830681.8 | 0.0 | 816424.6 | 830689.2 | 0.0 | At Grade | 44 | 0.0 | 9.2 | 12.2 | N | 80 | 4750 | 0.0811 | 0.4429 | 0.0204 | 0.0188 | 3900 | 0.1169 | 0.5877 | 0.0264 | 0.0243 |
| 87 | 19 | 1 | Yuen Long Highway | SB | 816428.9 | 830670.0 | 0.0 | 816380.8 | 830668.4 | 0.0 | At Grade | 48 | 0.0 | 10.0 | 13.0 | N | 80 | 3900 | 0.1003 | 0.4895 | 0.0238 | 0.0220 | 3150 | 0.0941 | 0.4593 | 0.0245 | 0.0226 |
| 88 | 19 | 2 | Yuen Long Highway | SB | 816380.8 | 830668.4 | 0.0 | 816323.4 | 830661.8 | 0.0 | At Grade | 58 | 0.0 | 9.0 | 15.0 | N | 80 | 3900 | 0.1003 | 0.4895 | 0.0238 | 0.0220 | 3150 | 0.0941 | 0.4593 | 0.0245 | 0.0226 |
| 89 | 19 | 3 | Yuen Long Highway | SB | 816323.4 | 830661.8 | 5.0 | 816233.3 | 830642.0 | 5.0 | Fill | 92 | 5.0 | 9.9 | 9.9 | N | 80 | 3900 | 0.1003 | 0.4895 | 0.0238 | 0.0220 | 3150 | 0.0941 | 0.4593 | 0.0245 | 0.0226 |
| 90 | 19 | 4 | Yuen Long Highway | SB | 816233.3 | 830642.0 | 0.0 | 816203.0 | 830632.2 | 0.0 | At Grade | 32 | 0.0 | 10.3 | 16.3 | N | 80 | 3900 | 0.1003 | 0.4895 | 0.0238 | 0.0220 | 3150 | 0.0941 | 0.4593 | 0.0245 | 0.0226 |
| 91 | 19 | 5 | Yuen Long Highway | SB | 816203.0 | 830632.2 | 4.0 | 816126.6 | 830591.6 | 4.0 | Fill | 86 | 4.0 | 10.2 | 13.2 | N | 80 | 3900 | 0.1003 | 0.4895 | 0.0238 | 0.0220 | 3150 | 0.0941 | 0.4593 | 0.0245 | 0.0226 |
| 92 | 19 | 6 | Yuen Long Highway | SB | 816126.6 | 830591.6 | 4.0 | 816064.0 | 830537.3 | 4.0 | Fill | 83 | 4.0 | 9.9 | 12.9 | N | 80 | 3900 | 0.1003 | 0.4895 | 0.0238 | 0.0220 | 3150 | 0.0941 | 0.4593 | 0.0245 | 0.0226 |
| 93 | 19 | 7 | Yuen Long Highway | SB | 816064.0 | 830537.3 | 4.0 | 816037.8 | 830501.8 | 4.0 | Fill | 44 | 4.0 | 9.9 | 12.9 | N | 80 | 3900 | 0.1003 | 0.4895 | 0.0238 | 0.0220 | 3150 | 0.0941 | 0.4593 | 0.0245 | 0.0226 |
| 94 | 19 | 8 | Yuen Long Highway | SB | 816037.8 | 830501.8 | 0.0 | 816025.3 | 830474.5 | 0.0 | At Grade | 30 | 0.0 | 10.1 | 16.1 | N | 80 | 3900 | 0.1003 | 0.4895 | 0.0238 | 0.0220 | 3150 | 0.0941 | 0.4593 | 0.0245 | 0.0226 |

**Emission Inventory of Open Roads for 2033**

| Index | Road Label | Vertex Number | Road Name | Direction | X1 | Y1 | Z1 (mAG) | X2 | Y2 | Z2 (mAG) | Highway Type | Segment Length (m) | Mean mAG | Actual Road Width (m) | Road Width + L/R Mixing Zone, W | Check Segment Width > Length | Speed limit (kph) | Hour 9 | | | | | Hour 10 | | | | |
|---|---|---|---|---|---|---|---|---|---|---|---|---|---|---|---|---|---|---|---|---|---|---|---|---|---|---|---|
| | | | | | | | | | | | | | | | | | | Traffic Flows (VPH) | Weighted $NO_2$ EF (g/veh/mile) | Weighted NO EF (g/veh/mile) | Weighted RSP EF (g/veh/mile) | Weighted FSP EF (g/veh/mile) | Traffic Flows (VPH) | Weighted $NO_2$ EF (g/veh/mile) | Weighted NO EF (g/veh/mile) | Weighted RSP EF (g/veh/mile) | Weighted FSP EF (g/veh/mile) |
| 95 | 20 | 1 | Slip road from Lam Tei Interchange | SB | 816111.8 | 830671.4 | 0.0 | 816142.8 | 830667.7 | 0.0 | At Grade | 31 | 0.0 | 10.0 | 16.0 | N | 50 | 1150 | 0.0728 | 0.5696 | 0.0224 | 0.0206 | 950 | 0.0833 | 0.6265 | 0.0247 | 0.0228 |
| 96 | 20 | 2 | Slip road from Lam Tei Interchange | SB | 816142.8 | 830667.7 | 0.0 | 816151.1 | 830641.8 | 0.0 | At Grade | 27 | 0.0 | 8.7 | 14.7 | N | 50 | 1150 | 0.0728 | 0.5696 | 0.0224 | 0.0206 | 950 | 0.0833 | 0.6265 | 0.0247 | 0.0228 |
| 97 | 20 | 3 | Slip road from Lam Tei Interchange | SB | 816151.1 | 830641.8 | 0.0 | 816151.1 | 830612.1 | 0.0 | At Grade | 30 | 0.0 | 8.0 | 14.0 | N | 50 | 1150 | 0.0728 | 0.5696 | 0.0224 | 0.0206 | 950 | 0.0833 | 0.6265 | 0.0247 | 0.0228 |
| 98 | 20 | 4 | Slip road from Lam Tei Interchange | SB | 816151.1 | 830612.1 | 0.0 | 816135.3 | 830578.2 | 0.0 | At Grade | 37 | 0.0 | 7.7 | 13.7 | N | 50 | 1150 | 0.0728 | 0.5696 | 0.0224 | 0.0206 | 950 | 0.0833 | 0.6265 | 0.0247 | 0.0228 |
| 99 | 21 | 1 | Slip road to Castle Peak Road - Lam Tei | SB | 816176.7 | 830887.9 | 0.0 | 816159.9 | 830867.5 | 0.0 | At Grade | 26 | 0.0 | 7.6 | 13.6 | N | 70 | 1100 | 0.1039 | 0.5386 | 0.0284 | 0.0261 | 950 | 0.1207 | 0.6086 | 0.0328 | 0.0302 |
| 100 | 21 | 2 | Slip road to Castle Peak Road - Lam Tei | SB | 816159.9 | 830867.5 | 0.0 | 816150.7 | 830830.6 | 0.0 | At Grade | 38 | 0.0 | 8.6 | 14.6 | N | 70 | 1100 | 0.1039 | 0.5386 | 0.0284 | 0.0261 | 950 | 0.1207 | 0.6086 | 0.0328 | 0.0302 |
| 101 | 21 | 3 | Slip road to Castle Peak Road - Lam Tei | SB | 816150.7 | 830830.6 | 0.0 | 816148.9 | 830799.6 | 0.0 | At Grade | 31 | 0.0 | 9.4 | 15.4 | N | 70 | 1100 | 0.1039 | 0.5386 | 0.0284 | 0.0261 | 950 | 0.1207 | 0.6086 | 0.0328 | 0.0302 |
| 102 | 21 | 4 | Slip road to Castle Peak Road - Lam Tei | SB | 816148.9 | 830799.6 | 0.0 | 816160.3 | 830744.9 | 0.0 | At Grade | 56 | 0.0 | 8.6 | 14.6 | N | 70 | 1100 | 0.1039 | 0.5386 | 0.0284 | 0.0261 | 950 | 0.1207 | 0.6086 | 0.0328 | 0.0302 |
| 103 | 21 | 5 | Slip road to Castle Peak Road - Lam Tei | SB | 816160.3 | 830744.9 | 0.0 | 816177.8 | 830661.3 | 0.0 | At Grade | 85 | 0.0 | 8.9 | 14.9 | N | 70 | 1100 | 0.1039 | 0.5386 | 0.0284 | 0.0261 | 950 | 0.1207 | 0.6086 | 0.0328 | 0.0302 |
| 104 | 21 | 6 | Slip road to Castle Peak Road - Lam Tei | SB | 816177.8 | 830661.3 | 0.0 | 816174.7 | 830625.4 | 0.0 | At Grade | 36 | 0.0 | 9.9 | 15.9 | N | 70 | 1100 | 0.1039 | 0.5386 | 0.0284 | 0.0261 | 950 | 0.1207 | 0.6086 | 0.0328 | 0.0302 |
| 105 | 21 | 7 | Slip road to Castle Peak Road - Lam Tei | SB | 816174.7 | 830625.4 | 0.0 | 816156.8 | 830595.1 | 0.0 | At Grade | 35 | 0.0 | 9.6 | 15.6 | N | 70 | 1100 | 0.1039 | 0.5386 | 0.0284 | 0.0261 | 950 | 0.1207 | 0.6086 | 0.0328 | 0.0302 |
| 106 | 21 | 8 | Slip road to Castle Peak Road - Lam Tei | SB | 816156.8 | 830595.1 | 0.0 | 816135.3 | 830578.2 | 0.0 | At Grade | 27 | 0.0 | 8.0 | 14.0 | N | 70 | 1100 | 0.1039 | 0.5386 | 0.0284 | 0.0261 | 950 | 0.1207 | 0.6086 | 0.0328 | 0.0302 |
| 107 | 22 | 1 | Access road | SB | 816120.7 | 830948.3 | 0.0 | 816099.9 | 830905.2 | 0.0 | At Grade | 48 | 0.0 | 2.0 | 8.0 | N | 50 | 100 | 0.0211 | 0.3312 | 0.0148 | 0.0135 | 100 | 0.0284 | 0.4295 | 0.0143 | 0.0131 |
| 108 | 23 | 1 | Access road | NB | 816099.1 | 830910.4 | 0.0 | 816119.5 | 830948.8 | 0.0 | At Grade | 44 | 0.0 | 2.0 | 8.0 | N | 50 | 100 | 0.0208 | 0.3271 | 0.0148 | 0.0135 | 50 | 0.0256 | 0.3930 | 0.0140 | 0.0129 |
| 109 | 24 | 1 | Lam Tei Interchange | EB | 816080.3 | 830660.4 | 0.0 | 816105.9 | 830684.6 | 0.0 | At Grade | 35 | 0.0 | 13.9 | 19.9 | N | 50 | 1150 | 0.0924 | 0.6826 | 0.0292 | 0.0270 | 950 | 0.1140 | 0.8026 | 0.0339 | 0.0312 |
| 110 | 24 | 2 | Lam Tei Interchange | EB | 816105.9 | 830684.6 | 0.0 | 816157.5 | 830734.7 | 0.0 | At Grade | 72 | 0.0 | 10.7 | 16.7 | N | 50 | 1150 | 0.0924 | 0.6826 | 0.0292 | 0.0270 | 950 | 0.1140 | 0.8026 | 0.0339 | 0.0312 |
| 111 | 25 | 1 | Lam Tei Interchange | WB | 816162.1 | 830729.6 | 0.0 | 816136.0 | 830673.2 | 0.0 | At Grade | 62 | 0.0 | 7.9 | 13.9 | N | 50 | 1350 | 0.0629 | 0.5192 | 0.0213 | 0.0197 | 1100 | 0.0781 | 0.6215 | 0.0246 | 0.0227 |
| 112 | 25 | 2 | Lam Tei Interchange | WB | 816136.0 | 830673.2 | 0.0 | 816093.8 | 830648.5 | 0.0 | At Grade | 49 | 0.0 | 10.0 | 16.0 | N | 50 | 1350 | 0.0629 | 0.5192 | 0.0213 | 0.0197 | 1100 | 0.0781 | 0.6215 | 0.0246 | 0.0227 |
| 113 | 26 | 1 | Castle Peak Road - Lingnan | NB | 816220.4 | 830674.2 | 0.0 | 816198.4 | 830699.3 | 0.0 | At Grade | 33 | 0.0 | 8.5 | 14.5 | N | 50 | 1450 | 0.0887 | 0.6759 | 0.0278 | 0.0256 | 1200 | 0.1106 | 0.8104 | 0.0323 | 0.0297 |
| 114 | 26 | 2 | Castle Peak Road - Lingnan | NB | 816198.4 | 830699.3 | 0.0 | 816159.4 | 830731.9 | 0.0 | At Grade | 51 | 0.0 | 11.4 | 17.4 | N | 50 | 1450 | 0.0887 | 0.6759 | 0.0278 | 0.0256 | 1200 | 0.1106 | 0.8104 | 0.0323 | 0.0297 |
| 115 | 27 | 1 | Castle Peak Road - Lingnan | SB | 816191.8 | 830735.0 | 0.0 | 816229.2 | 830681.9 | 0.0 | At Grade | 65 | 0.0 | 7.1 | 13.1 | N | 50 | 550 | 0.0915 | 0.8178 | 0.0389 | 0.0358 | 450 | 0.1158 | 0.9879 | 0.0469 | 0.0432 |
| 116 | 27 | 2 | Castle Peak Road - Lingnan | SB | 816229.2 | 830681.9 | 0.0 | 816243.0 | 830654.9 | 0.0 | At Grade | 30 | 0.0 | 7.6 | 13.6 | N | 50 | 550 | 0.0915 | 0.8178 | 0.0389 | 0.0358 | 450 | 0.1158 | 0.9879 | 0.0469 | 0.0432 |
| 117 | 27 | 3 | Castle Peak Road - Lingnan | SB | 816243.0 | 830654.9 | 0.0 | 816250.8 | 830626.8 | 0.0 | At Grade | 29 | 0.0 | 8.0 | 14.0 | N | 50 | 550 | 0.0915 | 0.8178 | 0.0389 | 0.0358 | 450 | 0.1158 | 0.9879 | 0.0469 | 0.0432 |
| 118 | 27 | 4 | Castle Peak Road - Lingnan | SB | 816250.8 | 830626.8 | 0.0 | 816251.6 | 830594.5 | 0.0 | At Grade | 32 | 0.0 | 7.8 | 13.8 | N | 50 | 550 | 0.0915 | 0.8178 | 0.0389 | 0.0358 | 450 | 0.1158 | 0.9879 | 0.0469 | 0.0432 |
| 119 | 28 | 1 | Slip road to Yuen Long Highway | EB | 816191.8 | 830735.0 | 0.0 | 816216.8 | 830713.9 | 0.0 | At Grade | 33 | 0.0 | 6.1 | 12.1 | N | 50 | 1000 | 0.1095 | 0.6407 | 0.0275 | 0.0254 | 900 | 0.1326 | 0.7546 | 0.0322 | 0.0296 |
| 120 | 28 | 2 | Slip road to Yuen Long Highway | EB | 816216.8 | 830713.9 | 0.0 | 816249.1 | 830709.7 | 0.0 | At Grade | 33 | 0.0 | 7.4 | 10.4 | N | 50 | 1000 | 0.1095 | 0.6407 | 0.0275 | 0.0254 | 900 | 0.1326 | 0.7546 | 0.0322 | 0.0296 |
| 121 | 29 | 1 | Access Road to To Yuen Wai | NB | 816249.1 | 830709.7 | 0.0 | 816256.5 | 830727.0 | 0.0 | At Grade | 19 | 0.0 | 6.1 | 12.1 | N | 50 | 100 | 0.0812 | 0.4240 | 0.0131 | 0.0120 | 100 | 0.1053 | 0.5351 | 0.0150 | 0.0138 |
| 122 | 29 | 2 | Access Road to To Yuen Wai | NB | 816256.5 | 830727.0 | 0.0 | 816261.4 | 830755.0 | 0.0 | At Grade | 28 | 0.0 | 3.7 | 9.7 | N | 50 | 100 | 0.0812 | 0.4240 | 0.0131 | 0.0120 | 100 | 0.1053 | 0.5351 | 0.0150 | 0.0138 |
| 123 | 30-1 | 1 | Slip road to Yuen Long Highway | EB | 816249.1 | 830709.7 | 7.3 | 816294.7 | 830709.4 | 7.3 | Fill | 46 | 7.3 | 6.0 | 9.0 | N | 50 | 950 | 0.1077 | 0.6396 | 0.0283 | 0.0260 | 800 | 0.1256 | 0.7262 | 0.0320 | 0.0295 |
| 124 | 30-1 | 2 | Slip road to Yuen Long Highway | EB | 816294.7 | 830709.4 | 7.3 | 816316.9 | 830705.6 | 7.3 | Fill | 23 | 7.3 | 6.0 | 9.0 | N | 50 | 950 | 0.1077 | 0.6396 | 0.0283 | 0.0260 | 800 | 0.1256 | 0.7262 | 0.0320 | 0.0295 |
| 125 | 30-2 | 1 | Slip road to Yuen Long Highway | EB | 816318.0 | 830707.2 | 5.0 | 816378.5 | 830695.0 | 5.0 | Fill | 62 | 5.0 | 6.1 | 9.1 | N | 50 | 950 | 0.1077 | 0.6396 | 0.0283 | 0.0260 | 800 | 0.1256 | 0.7262 | 0.0320 | 0.0295 |
| 126 | 30-2 | 2 | Slip road to Yuen Long Highway | EB | 816378.5 | 830695.0 | 5.0 | 816424.6 | 830689.2 | 5.0 | Fill | 46 | 5.0 | 7.0 | 10.0 | N | 50 | 950 | 0.1077 | 0.6396 | 0.0283 | 0.0260 | 800 | 0.1256 | 0.7262 | 0.0320 | 0.0295 |
| 127 | 31 | 1 | Yuen Long Highway | EB | 816424.6 | 830689.2 | 5.0 | 816558.2 | 830697.9 | 5.0 | Fill | 134 | 5.0 | 15.5 | 15.5 | N | 80 | 5650 | 0.0854 | 0.4724 | 0.0215 | 0.0199 | 4650 | 0.0763 | 0.4181 | 0.0218 | 0.0200 |
| 127 | 32 | 1 | Yuen Long Highway | WB | 816552.3 | 830681.3 | 5.0 | 816428.7 | 830671.8 | 5.0 | Fill | 124 | 5.0 | 19.1 | 19.1 | N | 80 | 5150 | 0.0520 | 0.3034 | 0.0169 | 0.0156 | 4150 | 0.0701 | 0.3829 | 0.0218 | 0.0200 |
| 128 | 33 | 1 | Slip road from Yuen Long Highway | WB | 816428.9 | 830670.0 | 6.0 | 816367.4 | 830654.9 | 6.0 | Fill | 63 | 6.0 | 11.0 | 14.0 | N | 50 | 1250 | 0.0520 | 0.3491 | 0.0154 | 0.0142 | 1000 | 0.0667 | 0.4327 | 0.0188 | 0.0173 |
| 129 | 33 | 2 | Slip road from Yuen Long Highway | WB | 816367.4 | 830654.9 | 4.0 | 816324.0 | 830633.4 | 4.0 | Fill | 48 | 4.0 | 9.6 | 12.6 | N | 50 | 1250 | 0.0520 | 0.3491 | 0.0154 | 0.0142 | 1000 | 0.0667 | 0.4327 | 0.0188 | 0.0173 |
| 130 | 33 | 3 | Slip road from Yuen Long Highway | WB | 816324.0 | 830633.4 | 4.0 | 816278.7 | 830598.3 | 4.0 | Fill | 57 | 4.0 | 10.7 | 13.7 | N | 50 | 1250 | 0.0520 | 0.3491 | 0.0154 | 0.0142 | 1000 | 0.0667 | 0.4327 | 0.0188 | 0.0173 |
| 131 | 34 | 1 | Fu Hang Road | WB | 816351.2 | 830596.3 | 0.0 | 816331.8 | 830593.7 | 0.0 | At Grade | 20 | 0.0 | 1.9 | 7.9 | N | 50 | 100 | 0.3456 | 1.2521 | 0.0365 | 0.0332 | 100 | 0.4382 | 1.4868 | 0.0388 | 0.0355 |
| 132 | 34 | 2 | Fu Hang Road | WB | 816331.8 | 830593.7 | 0.0 | 816314.2 | 830587.9 | 0.0 | At Grade | 18 | 0.0 | 2.0 | 8.0 | N | 50 | 100 | 0.3456 | 1.2521 | 0.0365 | 0.0332 | 100 | 0.4382 | 1.4868 | 0.0388 | 0.0355 |
| 133 | 34 | 3 | Fu Hang Road | WB | 816314.2 | 830587.9 | 0.0 | 816292.8 | 830575.4 | 0.0 | At Grade | 25 | 0.0 | 2.0 | 8.0 | N | 50 | 100 | 0.3456 | 1.2521 | 0.0365 | 0.0332 | 100 | 0.4382 | 1.4868 | 0.0388 | 0.0355 |
| 134 | 35 | 1 | Fu Hang Road | EB | 816292.0 | 830576.8 | 0.0 | 816314.1 | 830588.9 | 0.0 | At Grade | 25 | 0.0 | 2.0 | 8.0 | N | 50 | 50 | 0.1010 | 0.7883 | 0.0200 | 0.0181 | 50 | 0.0809 | 0.8310 | 0.0159 | 0.0144 |
| 135 | 35 | 2 | Fu Hang Road | EB | 816314.1 | 830588.9 | 0.0 | 816332.1 | 830594.7 | 0.0 | At Grade | 19 | 0.0 | 2.0 | 8.0 | N | 50 | 50 | 0.1010 | 0.7883 | 0.0200 | 0.0181 | 50 | 0.0809 | 0.8310 | 0.0159 | 0.0144 |
| 136 | 35 | 3 | Fu Hang Road | EB | 816332.1 | 830594.7 | 0.0 | 816351.1 | 830597.3 | 0.0 | At Grade | 19 | 0.0 | 1.9 | 7.9 | N | 50 | 50 | 0.1010 | 0.7883 | 0.0200 | 0.0181 | 50 | 0.0809 | 0.8310 | 0.0159 | 0.0144 |
| 137 | 36 | 1 | Castle Peak Road - Lingnan | SB | 816251.6 | 830594.5 | 0.0 | 816248.0 | 830542.7 | 0.0 | At Grade | 52 | 0.0 | 7.0 | 13.0 | N | 50 | 900 | 0.0929 | 0.7502 | 0.0345 | 0.0318 | 700 | 0.1165 | 0.8995 | 0.0414 | 0.0381 |
| 138 | 36 | 2 | Castle Peak Road - Lingnan | SB | 816248.0 | 830542.7 | 0.0 | 816239.9 | 830467.9 | 0.0 | At Grade | 75 | 0.0 | 7.3 | 13.3 | N | 50 | 900 | 0.0929 | 0.7502 | 0.0345 | 0.0318 | 700 | 0.1165 | 0.8995 | 0.0414 | 0.0381 |
| 139 | 37 | 1 | Castle Peak Road - Lingnan | NB | 816230.5 | 830461.9 | 0.0 | 816244.1 | 830590.9 | 0.0 | At Grade | 130 | 0.0 | 7.3 | 13.3 | N | 50 | 550 | 0.0741 | 0.7151 | 0.0303 | 0.0279 | 450 | 0.0919 | 0.8460 | 0.0354 | 0.0325 |
| 140 | 38 | 1 | Castle Peak Road - Lingnan | NB | 816244.1 | 830590.9 | 0.0 | 816242.3 | 830628.5 | 0.0 | At Grade | 38 | 0.0 | 7.3 | 13.3 | N | 50 | 1450 | 0.0880 | 0.6624 | 0.0271 | 0.0249 | 1150 | 0.1043 | 0.7603 | 0.0309 | 0.0284 |
| 141 | 38 | 2 | Castle Peak Road - Lingnan | NB | 816242.3 | 830628.5 | 0.0 | 816232.3 | 830658.0 | 0.0 | At Grade | 31 | 0.0 | 7.9 | 13.9 | N | 50 | 1450 | 0.0880 | 0.6624 | 0.0271 | 0.0249 | 1150 | 0.1043 | 0.7603 | 0.0309 | 0.0284 |
| 142 | 38 | 3 | Castle Peak Road - Lingnan | NB | 816232.3 | 830658.0 | 0.0 | 816220.4 | 830674.2 | 0.0 | At Grade | 20 | 0.0 | 8.0 | 14.0 | N | 50 | 1450 | 0.0880 | 0.6624 | 0.0271 | 0.0249 | 1150 | 0.1043 | 0.7603 | 0.0309 | 0.0284 |
| 143 | 39 | 1 | Fu Shing Street | WB | 816242.3 | 830628.5 | 0.0 | 816209.5 | 830631.5 | 0.0 | At Grade | 33 | 0.0 | 4.5 | 10.5 | N | 50 | 50 | 0.1851 | 1.1414 | 0.0322 | 0.0297 | 50 | 0.1958 | 1.2115 | 0.0331 | 0.0305 |
| 144 | 40 | 1 | Fu Shing Street | EB | 816209.5 | 830631.5 | 0.0 | 816215.4 | 830649.8 | 0.0 | At Grade | 19 | 0.0 | 4.6 | 10.6 | N | 50 | 50 | 0.1851 | 1.1414 | 0.0322 | 0.0297 | 50 | 0.1958 | 1.2115 | 0.0331 | 0.0305 |
| 145 | 40 | 2 | Fu Shing Street | EB | 816215.4 | 830649.8 | 0.0 | 816220.4 | 830674.2 | 0.0 | At Grade | 25 | 0.0 | 4.9 | 10.9 | N | 50 | 50 | 0.1851 | 1.1414 | 0.0322 | 0.0297 | 50 | 0.1958 | 1.2115 | 0.0331 | 0.0305 |
| 146 | 41 | 1 | Castle Peak Road - Lam Tei | SB | 816165.3 | 830852.8 | 0.0 | 816158.8 | 830810.9 | 0.0 | At Grade | 42 | 0.0 | 7.9 | 13.9 | N | 50 | 850 | 0.1059 | 0.6522 | 0.0304 | 0.0280 | 700 | 0.1310 | 0.7983 | 0.0367 | 0.0339 |
| 147 | 41 | 2 | Castle Peak Road - Lam Tei | SB | 816158.8 | 830810.9 | 0.0 | 816169.6 | 830766.5 | 0.0 | At Grade | 46 | 0.0 | 10.9 | 16.9 | N | 50 | 850 | 0.1059 | 0.6522 | 0.0304 | 0.0280 | 700 | 0.1310 | 0.7983 | 0.0367 | 0.0339 |
| 148 | 41 | 3 | Castle Peak Road - Lam Tei | SB | 816169.6 | 830766.5 | 0.0 | 816191.8 | 830735.0 | 0.0 | At Grade | 39 | 0.0 | 14.3 | 20.3 | N | 50 | 850 | 0.1059 | 0.6522 | 0.0304 | 0.0280 | 700 | 0.1310 | 0.7983 | 0.0367 | 0.0339 |
| 149 | 42 | 1 | Castle Peak Road - Lam Tei | NB | 816159.4 | 830731.9 | 0.0 | 816135.8 | 830768.1 | 0.0 | At Grade | 43 | 0.0 | 7.8 | 13.8 | N | 50 | 550 | 0.1075 | 0.6179 | 0.0289 | 0.0266 | 450 | 0.1292 | 0.7338 | 0.0341 | 0.0314 |
| 150 | 42 | 2 | Castle Peak Road - Lam Tei | NB | 816135.8 | 830768.1 | 0.0 | 816125.9 | 830816.3 | 0.0 | At Grade | 49 | 0.0 | 7.6 | 13.6 | N | 50 | 550 | 0.1075 | 0.6179 | 0.0289 | 0.0266 | 450 | 0.1292 | 0.7338 | 0.0341 | 0.0314 |
| 151 | 43 | 1 | Access road from To Yuen Wai | WB | 816261.4 | 830755.0 | 0.0 | 816240.3 | 830772.9 | 0.0 | At Grade | 28 | 0.0 | 3.5 | 9.5 | N | 50 | 100 | 0.1238 | 0.5756 | 0.0180 | 0.0166 | 100 | 0.1637 | 0.7213 | 0.0193 | 0.0177 |
| 152 | 43 | 2 | Access road from To Yuen Wai | WB | 816240.3 | 830772.9 | 0.0 | 816217.1 | 830772.1 | 0.0 | At Grade | 23 | 0.0 | 3.5 | 9.5 | N | 50 | 100 | 0.1238 | 0.5756 | 0.0180 | 0.0166 | 100 | 0.1637 | 0.7213 | 0.0193 | 0.0177 |
| 153 | 43 | 3 | Access road from To Yuen Wai | WB | 816217.1 | 830772.1 | 0.0 | 816197.4 | 830780.4 | 0.0 | At Grade | 21 | 0.0 | 3.3 | 9.3 | N | 50 | 100 | 0.1238 | 0.5756 | 0.0180 | 0.0166 | 100 | 0.1637 | 0.7213 | 0.0193 | 0.0177 |
| 154 | 43 | 4 | Access road from To Yuen Wai | WB | 816197.4 | 830780.4 | 0.0 | 816175.4 | 830796.7 | 0.0 | At Grade | 27 | 0.0 | 2.5 | 8.5 | N | 50 | 100 | 0.1238 | 0.5756 | 0.0180 | 0.0166 | 100 | 0.1637 | 0.7213 | 0.0193 | 0.0177 |
| 155 | 43 | 5 | Access road from To Yuen Wai | WB | 816175.4 | 830796.7 | 0.0 | 816170.3 | 830812.6 | 0.0 | At Grade | 17 | 0.0 | 4.4 | 10.4 | N | 50 | 100 | 0.1238 | 0.5756 | 0.0180 | 0.0166 | 100 | 0.1637 | 0.7213 | 0.0193 | 0.0177 |
| 156 | 43 | 6 | Access road from To Yuen Wai | WB | 816170.3 | 830812.6 | 0.0 | 816174.4 | 830823.1 | 0.0 | At Grade | 11 | 0.0 | 4.2 | 10.2 | N | 50 | 100 | 0.1238 | 0.5756 | 0.0180 | 0.0166 | 100 | 0.1637 | 0.7213 | 0.0193 | 0.0177 |
| 157 | 43 | 7 | Access road from To Yuen Wai | WB | 816174.4 | 830823.1 | 0.0 | 816180.3 | 830835.9 | 0.0 | At Grade | 14 | 0.0 | 4.9 | 10.9 | N | 50 | 100 | 0.1238 | 0.5756 | 0.0180 | 0.0166 | 100 | 0.1637 | 0.7213 | 0.0193 | 0.0177 |
| 158 | 43 | 8 | Access road from To Yuen Wai | WB | 816180.3 | 830835.9 | 0.0 | 816181.7 | 830850.5 | 0.0 | At Grade | 15 | 0.0 | 6.9 | 12.9 | N | 50 | 100 | 0.1238 | 0.5756 | 0.0180 | 0.0166 | 100 | 0.1637 | 0.7213 | 0.0193 | 0.0177 |
| 159 | 43 | 9 | Access road from To Yuen Wai | WB | 816181.7 | 830850.5 | 0.0 | 816165.3 | 830852.8 | 0.0 | At Grade | 17 | 0.0 | 8.6 | 14.6 | N | 50 | 100 | 0.1238 | 0.5756 | 0.0180 | 0.0166 | 100 | 0.1637 | 0.7213 | 0.0193 | 0.0177 |
| 160 | 44 | 1 | Castle Peak Road - Lam Tei | SB | 816283.6 | 831104.7 | 0.0 | 816195.9 | 830936.9 | 0.0 | At Grade | 189 | 0.0 | 11.7 | 17.7 | N | 70 | 1850 | 0.0706 | 0.4381 | 0.0258 | 0.0238 | 1550 | 0.0854 | 0.5251 | 0.0318 | 0.0292 |
| 161 | 44 | 2 | Castle Peak Road - Lam Tei | SB | 816195.9 | 830936.9 | 0.0 | 816176.7 | 830887.9 | 0.0 | At Grade | 53 | 0.0 | 10.4 | 16.4 | N | 70 | 1850 | 0.0706 | 0.4381 | 0.0258 | 0.0238 | 1550 | 0.0854 | 0.5251 | 0.0318 | 0.0292 |
| 162 | 45 | 1 | Castle Peak Road - Lam Tei | SB | 816176.7 | 830887.9 | 0.0 | 816165.3 | 830852.8 | 0.0 | At Grade | 37 | 0.0 | 5.9 | 11.9 | N | 50 | 750 | 0.1224 | 0.7499 | 0.0348 | 0.0320 | 650 | 0.1441 | 0.8878 | 0.0410 | 0.0378 |
| 163 | 46 | 1 | Lam Tei Main Street | WB | 816691.9 | 830993.1 | 0.0 | 816596.9 | 830998.2 | 0.0 | At Grade | 95 | 0.0 | 6.6 | 12.6 | N | 50 | 200 | 0.0183 | 0.3365 | 0.0171 | 0.0156 | 150 | 0.0219 | 0.3924 | 0.0151 | 0.0138 |
| 164 | 46 | 2 | Lam Tei Main Street | WB | 816596.9 | 830998.2 | 0.0 | 816567.2 | 831006.6 | 0.0 | At Grade | 31 | 0.0 | 5.7 | 11.7 | N | 50 | 200 | 0.0183 | 0.3365 | 0.0171 | 0.0156 | 150 | 0.0219 | 0.3924 | 0.0151 | 0.0138 |
| 165 | 46 | 3 | Lam Tei Main Street | WB | 816567.2 | 831006.6 | 0.0 | 816527.1 | 831022.9 | 0.0 | At Grade | 43 | 0.0 | 5.1 | 11.1 | N | 50 | 200 | 0.0183 | 0.3365 | 0.0171 | 0.0156 | 150 | 0.0219 | 0.3924 | 0.0151 | 0.0138 |
| 166 | 46 | 4 | Lam Tei Main Street | WB | 816527.1 | 831022.9 | 0.0 | 816475.2 | 831047.9 | 0.0 | At Grade | 58 | 0.0 | 5.5 | 11.5 | N | 50 | 200 | 0.0183 | 0.3365 | 0.0171 | 0.0156 | 150 | 0.0219 | 0.3924 | 0.0151 | 0.0138 |
| 167 | 46 | 5 | Lam Tei Main Street | WB | 816475.2 | 831047.9 | 0.0 | 816459.2 | 831048.8 | 0.0 | At Grade | 16 | 0.0 | 4.7 | 10.7 | N | 50 | 200 | 0.0183 | 0.3365 | 0.0171 | 0.0156 | 150 | 0.0219 | 0.3924 | 0.0151 | 0.0138 |
| 168 | 46 | 6 | Lam Tei Main Street | WB | 816459.2 | 831048.8 | 0.0 | 816425.5 | 831083.5 | 0.0 | At Grade | 48 | 0.0 | 5.5 | 11.5 | N | 50 | 200 | 0.0183 | 0.3365 | 0.0171 | 0.0156 | 150 | 0.0219 | 0.3924 | 0.0151 | 0.0138 |
| 169 | 46 | 7 | Lam Tei Main Street | WB | 816425.5 | 831083.5 | 0.0 | 816346.0 | 831099.3 | 0.0 | At Grade | 81 | 0.0 | 5.2 | 11.2 | N | 50 | 200 | 0.0183 | 0.3365 | 0.0171 | 0.0156 | 150 | 0.0219 | 0.3924 | 0.0151 | 0.0138 |
| 170 | 46 | 8 | Lam Tei Main Street | WB | 816346.0 | 831099.3 | 0.0 | 816314.5 | 831096.6 | 0.0 | At Grade | 32 | 0.0 | 4.1 | 10.1 | N | 50 | 200 | 0.0183 | 0.3365 | 0.0171 | 0.0156 | 150 | 0.0219 | 0.3924 | 0.0151 | 0.0138 |
| 171 | 46 | 9 | Lam Tei Main Street | WB | 816314.5 | 831096.6 | 0.0 | 816283.6 | 831104.7 | 0.0 | At Grade | 32 | 0.0 | 5.6 | 11.6 | N | 50 | 200 | 0.0183 | 0.3365 | 0.0171 | 0.0156 | 150 | 0.0219 | 0.3924 | 0.0151 | 0.0138 |
| 172 | 47 | 1 | Castle Peak Road - Lam Tei | SB | 816489.1 | 831365.9 | 0.0 | 816413.3 | 831284.5 | 0.0 | At Grade | 111 | 0.0 | 11.1 | 17.1 | N | 70 | 1700 | 0.0718 | 0.4498 | 0.0274 | 0.0252 | 1450 | 0.0908 | 0.5534 | 0.0339 | 0.0312 |
| 173 | 47 | 2 | Castle Peak Road - Lam Tei | SB | 816413.3 | 831284.5 | 0.0 | 816368.3 | 831229.2 | 0.0 | At Grade | 71 | 0.0 | 10.1 | 16.1 | N | 70 | 1700 | 0.0718 | 0.4498 | 0.0274 | 0.0252 | 1450 | 0.0908 | 0.5534 | 0.0339 | 0.0312 |
| 174 | 47 | 3 | Castle Peak Road - Lam Tei | SB | 816368.3 | 831229.2 | 0.0 | 816311.8 | 831157.6 | 0.0 | At Grade | 91 | 0.0 | 10.3 | 16.3 | N | 70 | 1700 | 0.0718 | 0.4498 | 0.0274 | 0.0252 | 1450 | 0.0908 | 0.5534 | 0.0339 | 0.0312 |
| 175 | 47 | 4 | Castle Peak Road - Lam Tei | SB | 816311.8 | 831157.6 | 0.0 | 816283.6 | 831104.7 | 0.0 | At Grade | 60 | 0.0 | 7.1 | 13.1 | N | 70 | 1700 | 0.0718 | 0.4498 | 0.0274 | 0.0252 | 1450 | 0.0908 | 0.5534 | 0.0339 | 0.0312 |
| 176 | 48 | 1 | Castle Peak Road - Lam Tei | NB | 816125.9 | 830816.3 | 0.0 | 816171.8 | 830911.3 | 0.0 | At Grade | 105 | 0.0 | 10.1 | 16.1 | N | 70 | 900 | 0.0589 | 0.4222 | 0.0222 | 0.0205 | 750 | 0.0754 | 0.5186 | 0.0277 | 0.0255 |
| 177 | 48 | 2 | Castle Peak Road - Lam Tei | NB | 816171.8 | 830911.3 | 0.0 | 816221.3 | 831009.2 | 0.0 | At Grade | 110 | 0.0 | 7.3 | 13.3 | N | 70 | 900 | 0.0589 | 0.4222 | 0.0222 | 0.0205 | 750 | 0.0754 | 0.5186 | 0.0277 | 0.0255 |
| 178 | 48 | 3 | Castle Peak Road - Lam Tei | NB | 816221.3 | 831009.2 | 0.0 | 816273.0 | 831107.9 | 0.0 | At Grade | 111 | 0.0 | 11.0 | 17.0 | N | 70 | 900 | 0.0589 | 0.4222 | 0.0222 | 0.0205 | 750 | 0.0754 | 0.5186 | 0.0277 | 0.0255 |
| 179 | 48 | 4 | Castle Peak Road - Lam Tei | NB | 816273.0 | 831107.9 | 0.0 | 816301.4 | 831165.8 | 0.0 | At Grade | 64 | 0.0 | 7.2 | 13.2 | N | 70 | 900 | 0.0589 | 0.4222 | 0.0222 | 0.0205 | 750 | 0.0754 | 0.5186 | 0.0277 | 0.0255 |
| 180 | 48 | 5 | Castle Peak Road - Lam Tei | NB | 816301.4 | 831165.8 | 0.0 | 816323.5 | 831197.1 | 0.0 | At Grade | 38 | 0.0 | 13.8 | 19.8 | N | 70 | 900 | 0.0589 | 0.4222 | 0.0222 | 0.0205 | 750 | 0.0754 | 0.5186 | 0.0277 | 0.0255 |
| 181 | 48 | 6 | Castle Peak Road - Lam Tei | NB | 816323.5 | 831197.1 | 0.0 | 816358.7 | 831240.6 | 0.0 | At Grade | 56 | 0.0 | 14.1 | 20.1 | N | 70 | 900 | 0.0589 | 0.4222 | 0.0222 | 0.0205 | 750 | 0.0754 | 0.5186 | 0.0277 | 0.0255 |
| 182 | 48 | 7 | Castle Peak Road - Lam Tei | NB | 816358.7 | 831240.6 | 0.0 | 816430.5 | 831322.7 | 0.0 | At Grade | 109 | 0.0 | 11.0 | 17.0 | N | 70 | 900 | 0.0589 | 0.4222 | 0.0222 | 0.0205 | 750 | 0.0754 | 0.5186 | 0.0277 | 0.0255 |
| 183 | 49 | 1 | Fuk Hang Tsuen Road | WB | 816623.8 | 831247.8 | 0.0 | 816577.7 | 831291.2 | 0.0 | At Grade | 63 | 0.0 | 3.3 | 9.3 | N | 50 | 400 | 0.4411 | 1.7309 | 0.0554 | 0.0509 | 350 | 0.5302 | 2.0862 | 0.0628 | 0.0578 |
| 184 | 49 | 2 | Fuk Hang Tsuen Road | WB | 816577.7 | 831291.2 | 0.0 | 816508.7 | 831351.1 | 0.0 | At Grade | 91 | 0.0 | 3.1 | 9.1 | N | 50 | 400 | 0.4411 | 1.7309 | 0.0554 | 0.0509 | 350 | 0.5302 | 2.0862 | 0.0628 | 0.0578 |
| 185 | 49 | 3 | Fuk Hang Tsuen Road | WB | 816508.7 | 831351.1 | 0.0 | 816478.2 | 831375.4 | 0.0 | At Grade | 39 | 0.0 | 3.3 | 9.3 | N | 50 | 400 | 0.4411 | 1.7309 | 0.0554 | 0.0509 | 350 | 0.5302 | 2.0862 | 0.0628 | 0.0578 |
| 186 | 50 | 1 | Fuk Hang Tsuen Road | EB | 816481.1 | 831378.7 | 0.0 | 816533.1 | 831332.6 | 0.0 | At Grade | 69 | 0.0 | 3.3 | 9.3 | N | 50 | 250 | 0.3732 | 1.5449 | 0.0482 | 0.0443 | 250 | 0.4870 | 1.9612 | 0.0570 | 0.0524 |
| 187 | 50 | 2 | Fuk Hang Tsuen Road | EB | 816533.1 | 831332.6 | 0.0 | 816579.2 | 831291.9 | 0.0 | At Grade | 61 | 0.0 | 3.1 | 9.1 | N | 50 | 250 | 0.3732 | 1.5449 | 0.0482 | 0.0443 | 250 | 0.4870 | 1.9612 | 0.0570 | 0.0524 |
| 188 | 50 | 3 | Fuk Hang Tsuen Road | EB | 816579.2 | 831291.9 | 0.0 | 816625.9 | 831248.9 | 0.0 | At Grade | 64 | 0.0 | 3.3 | 9.3 | N | 50 | 250 | 0.3732 | 1.5449 | 0.0482 | 0.0443 | 250 | 0.4870 | 1.9612 | 0.0570 | 0.0524 |

**Emission Inventory of Open Roads for 2033**

| Index | Road Label | Vertex Number | Road Name | Direction | X1 | Y1 | Z1 (mAG) | X2 | Y2 | Z2 (mAG) | Highway Type | Segment Length (m) | Mean mAG | Actual Road Width (m) | Road Width + L/R Mixing Zone, W | Check Segment Width > Length | Speed limit (kph) | Hour 9 | | | | | Hour 10 | | | | |
|---|---|---|---|---|---|---|---|---|---|---|---|---|---|---|---|---|---|---|---|---|---|---|---|---|---|---|---|
| | | | | | | | | | | | | | | | | | | Traffic Flows (VPH) | Weighted $NO_2$ EF (g/veh/mile) | Weighted NO EF (g/veh/mile) | Weighted RSP EF (g/veh/mile) | Weighted FSP EF (g/veh/mile) | Traffic Flows (VPH) | Weighted $NO_2$ EF (g/veh/mile) | Weighted NO EF (g/veh/mile) | Weighted RSP EF (g/veh/mile) | Weighted FSP EF (g/veh/mile) |
| 189 | 51 | 1 | Castle Peak Road - Lam Tei | NB | 816430.5 | 831322.7 | 0.0 | 816479.4 | 831376.8 | 0.0 | At Grade | 73 | 0.0 | 13.5 | 19.5 | N | 70 | 900 | 0.0596 | 0.4239 | 0.0224 | 0.0206 | 750 | 0.0759 | 0.5191 | 0.0278 | 0.0256 |
| 190 | 52 | 1 | Kong Sham Western Highway | SB | 816518.0 | 831497.3 | 0.0 | 816568.1 | 831412.8 | 0.0 | At Grade | 98 | 0.0 | 13.9 | 19.9 | N | 80 | 1150 | 0.0689 | 0.4160 | 0.0169 | 0.0156 | 1000 | 0.0886 | 0.4932 | 0.0204 | 0.0188 |
| 191 | 52 | 2 | Kong Sham Western Highway | SB | 816568.1 | 831412.8 | 0.0 | 816619.5 | 831341.4 | 0.0 | At Grade | 88 | 0.0 | 17.1 | 23.1 | N | 80 | 1150 | 0.0689 | 0.4160 | 0.0169 | 0.0156 | 1000 | 0.0886 | 0.4932 | 0.0204 | 0.0188 |
| 192 | 52 | 3 | Kong Sham Western Highway | SB | 816619.5 | 831341.4 | 0.0 | 816685.9 | 831254.7 | 0.0 | At Grade | 109 | 0.0 | 15.1 | 21.1 | N | 80 | 1150 | 0.0689 | 0.4160 | 0.0169 | 0.0156 | 1000 | 0.0886 | 0.4932 | 0.0204 | 0.0188 |
| 193 | 53 | 1 | Kong Sham Western Highway | NB | 816699.2 | 831193.2 | 0.0 | 816586.1 | 831336.7 | 0.0 | At Grade | 182.7 | 0.0 | 9.7 | 15.7 | N | 80.0 | 1250.0 | 0.1 | 0.4 | 0.0 | 0.0 | 1100.0 | 0.1 | 0.5 | 0.0 | 0.0 |
| 194 | 53 | 2 | Kong Sham Western Highway | NB | 816586.1 | 831336.7 | 0.0 | 816509.7 | 831462.2 | 0.0 | At Grade | 147.0 | 0.0 | 10.7 | 16.7 | N | 80.0 | 1250.0 | 0.1 | 0.4 | 0.0 | 0.0 | 1100.0 | 0.1 | 0.5 | 0.0 | 0.0 |
| 195 | 53 | 3 | Kong Sham Western Highway | NB | 816509.7 | 831462.2 | 0.0 | 816469.9 | 831535.9 | 0.0 | At Grade | 83.7 | 0.0 | 12.7 | 18.7 | N | 80.0 | 1250.0 | 0.1 | 0.4 | 0.0 | 0.0 | 1100.0 | 0.1 | 0.5 | 0.0 | 0.0 |
| 196 | 54 | 1 | Castle Peak Road - Lam Tei | NB | 816479.4 | 831376.8 | 0.0 | 816535.0 | 831441.9 | 0.0 | At Grade | 86 | 0.0 | 10.5 | 16.5 | N | 70 | 800 | 0.0604 | 0.4316 | 0.0229 | 0.0211 | 700 | 0.0769 | 0.5270 | 0.0283 | 0.0261 |
| 197 | 55 | 1 | Castle Peak Road - Lam Tei | SB | 816546.6 | 831430.6 | 0.0 | 816489.1 | 831365.9 | 0.0 | At Grade | 87 | 0.0 | 11.3 | 17.3 | N | 70 | 1450 | 0.0672 | 0.4460 | 0.0264 | 0.0243 | 1250 | 0.0861 | 0.5473 | 0.0326 | 0.0299 |
| 198 | 56 | 1 | Castle Peak Road - Lam Tei | NB | 816535.0 | 831441.9 | 0.0 | 816560.7 | 831469.5 | 0.0 | At Grade | 38 | 0.0 | 11.0 | 17.0 | N | 70 | 750 | 0.0576 | 0.4275 | 0.0226 | 0.0208 | 650 | 0.0714 | 0.5201 | 0.0277 | 0.0255 |
| 199 | 57 | 1 | Ng Lau Road | EB | 816468.8 | 831445.7 | 0.0 | 816510.0 | 831436.1 | 0.0 | At Grade | 42 | 0.0 | 6.3 | 12.3 | N | 50 | 150 | 0.1362 | 0.6518 | 0.0258 | 0.0237 | 100 | 0.1481 | 0.7465 | 0.0278 | 0.0255 |
| 200 | 58 | 1 | Ng Lau Road | WB | 816509.1 | 831434.4 | 0.0 | 816466.9 | 831443.7 | 0.0 | At Grade | 43 | 0.0 | 6.3 | 12.3 | N | 50 | 150 | 0.1823 | 0.8365 | 0.0315 | 0.0290 | 150 | 0.2383 | 1.0517 | 0.0387 | 0.0356 |
| 201 | 59 | 1 | Tung Lei Path | SB | 816494.0 | 831516.0 | 0.0 | 816491.3 | 831465.8 | 0.0 | At Grade | 50 | 0.0 | 3.5 | 9.5 | N | 50 | 50 | 0.2741 | 1.1608 | 0.0419 | 0.0383 | 50 | 0.3481 | 1.4551 | 0.0498 | 0.0455 |
| 202 | 59 | 2 | Tung Lei Path | SB | 816491.3 | 831465.8 | 0.0 | 816468.3 | 831443.4 | 0.0 | At Grade | 32 | 0.0 | 2.5 | 8.5 | N | 50 | 50 | 0.2741 | 1.1608 | 0.0419 | 0.0383 | 50 | 0.3481 | 1.4551 | 0.0498 | 0.0455 |
| 203 | 60 | 1 | Tung Lei Path | NB | 816464.7 | 831443.9 | 0.0 | 816490.0 | 831467.6 | 0.0 | At Grade | 35 | 0.0 | 2.5 | 8.5 | N | 50 | 50 | 0.0391 | 0.5908 | 0.0267 | 0.0237 | 50 | 0.0498 | 0.7445 | 0.0300 | 0.0265 |
| 204 | 60 | 2 | Tung Lei Path | NB | 816490.0 | 831467.6 | 0.0 | 816492.3 | 831516.9 | 0.0 | At Grade | 49 | 0.0 | 3.5 | 9.5 | N | 50 | 50 | 0.0391 | 0.5908 | 0.0267 | 0.0237 | 50 | 0.0498 | 0.7445 | 0.0300 | 0.0265 |
| 205 | 61 | 1 | Ng Lau Road | EB | 816323.0 | 831471.3 | 0.0 | 816341.2 | 831473.2 | 0.0 | At Grade | 18 | 0.0 | 3.4 | 9.4 | N | 50 | 150 | 0.2274 | 1.0126 | 0.0302 | 0.0278 | 100 | 0.2609 | 1.1844 | 0.0323 | 0.0296 |
| 206 | 61 | 2 | Ng Lau Road | EB | 816341.2 | 831473.2 | 0.0 | 816413.4 | 831450.0 | 0.0 | At Grade | 76 | 0.0 | 3.2 | 9.2 | N | 50 | 150 | 0.2274 | 1.0126 | 0.0302 | 0.0278 | 100 | 0.2609 | 1.1844 | 0.0323 | 0.0296 |
| 207 | 61 | 3 | Ng Lau Road | EB | 816413.4 | 831450.0 | 0.0 | 816468.8 | 831445.7 | 0.0 | At Grade | 56 | 0.0 | 3.0 | 9.0 | N | 50 | 150 | 0.2274 | 1.0126 | 0.0302 | 0.0278 | 100 | 0.2609 | 1.1844 | 0.0323 | 0.0296 |
| 208 | 62 | 1 | Ng Lau Road | WB | 816466.9 | 831443.7 | 0.0 | 816409.9 | 831448.9 | 0.0 | At Grade | 57 | 0.0 | 3.0 | 9.0 | N | 50 | 150 | 0.3224 | 1.3327 | 0.0380 | 0.0349 | 150 | 0.4096 | 1.6373 | 0.0441 | 0.0406 |
| 209 | 62 | 2 | Ng Lau Road | WB | 816409.9 | 831448.9 | 0.0 | 816340.4 | 831471.4 | 0.0 | At Grade | 73 | 0.0 | 3.2 | 9.2 | N | 50 | 150 | 0.3224 | 1.3327 | 0.0380 | 0.0349 | 150 | 0.4096 | 1.6373 | 0.0441 | 0.0406 |
| 210 | 62 | 3 | Ng Lau Road | WB | 816340.4 | 831471.4 | 0.0 | 816323.4 | 831468.7 | 0.0 | At Grade | 17 | 0.0 | 3.4 | 9.4 | N | 50 | 150 | 0.3224 | 1.3327 | 0.0380 | 0.0349 | 150 | 0.4096 | 1.6373 | 0.0441 | 0.0406 |
| 211 | 63 | 1 | Tsing Chuen Wai Road | SB | 816204.8 | 831377.4 | 0.0 | 816169.8 | 831409.6 | 0.0 | At Grade | 48 | 0.0 | 5.5 | 11.5 | N | 50 | 100 | 0.1415 | 0.6371 | 0.0215 | 0.0197 | 50 | 0.1434 | 0.6646 | 0.0211 | 0.0194 |
| 212 | 63 | 2 | Tsing Chuen Wai Road | SB | 816169.8 | 831409.6 | 0.0 | 816139.7 | 831440.0 | 0.0 | At Grade | 43 | 0.0 | 5.5 | 11.5 | N | 50 | 100 | 0.1415 | 0.6371 | 0.0215 | 0.0197 | 50 | 0.1434 | 0.6646 | 0.0211 | 0.0194 |
| 213 | 63 | 3 | Tsing Chuen Wai Road | SB | 816139.7 | 831440.0 | 0.0 | 816124.6 | 831455.0 | 0.0 | At Grade | 21 | 0.0 | 5.5 | 11.5 | N | 50 | 100 | 0.1415 | 0.6371 | 0.0215 | 0.0197 | 50 | 0.1434 | 0.6646 | 0.0211 | 0.0194 |
| 214 | 63 | 4 | Tsing Chuen Wai Road | SB | 816124.6 | 831455.0 | 0.0 | 816085.7 | 831483.7 | 0.0 | At Grade | 48 | 0.0 | 5.5 | 11.5 | N | 50 | 100 | 0.1415 | 0.6371 | 0.0215 | 0.0197 | 50 | 0.1434 | 0.6646 | 0.0211 | 0.0194 |
| 215 | 63 | 5 | Tsing Chuen Wai Road | SB | 816085.7 | 831483.7 | 0.0 | 816076.7 | 831493.7 | 0.0 | At Grade | 13 | 0.0 | 5.5 | 11.5 | N | 50 | 100 | 0.1415 | 0.6371 | 0.0215 | 0.0197 | 50 | 0.1434 | 0.6646 | 0.0211 | 0.0194 |
| 216 | 63 | 6 | Tsing Chuen Wai Road | SB | 816076.7 | 831493.7 | 0.0 | 816071.4 | 831507.9 | 0.0 | At Grade | 15 | 0.0 | 5.6 | 11.6 | N | 50 | 100 | 0.1415 | 0.6371 | 0.0215 | 0.0197 | 50 | 0.1434 | 0.6646 | 0.0211 | 0.0194 |
| 217 | 63 | 7 | Tsing Chuen Wai Road | SB | 816071.4 | 831507.9 | 0.0 | 816072.7 | 831527.4 | 0.0 | At Grade | 20 | 0.0 | 5.6 | 11.6 | N | 50 | 100 | 0.1415 | 0.6371 | 0.0215 | 0.0197 | 50 | 0.1434 | 0.6646 | 0.0211 | 0.0194 |
| 218 | 63 | 8 | Tsing Chuen Wai Road | SB | 816072.7 | 831527.4 | 0.0 | 816082.0 | 831543.0 | 0.0 | At Grade | 18 | 0.0 | 5.6 | 11.6 | N | 50 | 100 | 0.1415 | 0.6371 | 0.0215 | 0.0197 | 50 | 0.1434 | 0.6646 | 0.0211 | 0.0194 |
| 219 | 63 | 9 | Tsing Chuen Wai Road | SB | 816082.0 | 831543.0 | 0.0 | 816112.7 | 831578.0 | 0.0 | At Grade | 47 | 0.0 | 5.4 | 11.4 | N | 50 | 100 | 0.1415 | 0.6371 | 0.0215 | 0.0197 | 50 | 0.1434 | 0.6646 | 0.0211 | 0.0194 |
| 220 | 63 | 10 | Tsing Chuen Wai Road | SB | 816112.7 | 831578.0 | 0.0 | 816127.8 | 831582.9 | 0.0 | At Grade | 16 | 0.0 | 5.4 | 11.4 | N | 50 | 100 | 0.1415 | 0.6371 | 0.0215 | 0.0197 | 50 | 0.1434 | 0.6646 | 0.0211 | 0.0194 |
| 221 | 63 | 11 | Tsing Chuen Wai Road | SB | 816127.8 | 831582.9 | 0.0 | 816141.9 | 831581.3 | 0.0 | At Grade | 14 | 0.0 | 5.3 | 11.3 | N | 50 | 100 | 0.1415 | 0.6371 | 0.0215 | 0.0197 | 50 | 0.1434 | 0.6646 | 0.0211 | 0.0194 |
| 222 | 63 | 12 | Tsing Chuen Wai Road | SB | 816141.9 | 831581.3 | 0.0 | 816196.1 | 831552.4 | 0.0 | At Grade | 61 | 0.0 | 5.5 | 11.5 | N | 50 | 100 | 0.1415 | 0.6371 | 0.0215 | 0.0197 | 50 | 0.1434 | 0.6646 | 0.0211 | 0.0194 |
| 223 | 63 | 13 | Tsing Chuen Wai Road | SB | 816196.1 | 831552.4 | 0.0 | 816216.6 | 831543.3 | 0.0 | At Grade | 22 | 0.0 | 5.5 | 11.5 | N | 50 | 100 | 0.1415 | 0.6371 | 0.0215 | 0.0197 | 50 | 0.1434 | 0.6646 | 0.0211 | 0.0194 |
| 224 | 63 | 14 | Tsing Chuen Wai Road | SB | 816216.6 | 831543.3 | 0.0 | 816245.4 | 831548.7 | 0.0 | At Grade | 29 | 0.0 | 5.5 | 11.5 | N | 50 | 100 | 0.1415 | 0.6371 | 0.0215 | 0.0197 | 50 | 0.1434 | 0.6646 | 0.0211 | 0.0194 |
| 225 | 63 | 15 | Tsing Chuen Wai Road | SB | 816245.4 | 831548.7 | 0.0 | 816264.8 | 831545.8 | 0.0 | At Grade | 20 | 0.0 | 5.5 | 11.5 | N | 50 | 100 | 0.1415 | 0.6371 | 0.0215 | 0.0197 | 50 | 0.1434 | 0.6646 | 0.0211 | 0.0194 |
| 226 | 63 | 16 | Tsing Chuen Wai Road | SB | 816264.8 | 831545.8 | 0.0 | 816280.8 | 831534.7 | 0.0 | At Grade | 20 | 0.0 | 5.1 | 11.1 | N | 50 | 100 | 0.1415 | 0.6371 | 0.0215 | 0.0197 | 50 | 0.1434 | 0.6646 | 0.0211 | 0.0194 |
| 227 | 63 | 17 | Tsing Chuen Wai Road | SB | 816280.8 | 831534.7 | 0.0 | 816297.5 | 831509.6 | 0.0 | At Grade | 30 | 0.0 | 4.5 | 10.5 | N | 50 | 100 | 0.1415 | 0.6371 | 0.0215 | 0.0197 | 50 | 0.1434 | 0.6646 | 0.0211 | 0.0194 |
| 228 | 63 | 18 | Tsing Chuen Wai Road | SB | 816297.5 | 831509.6 | 0.0 | 816323.4 | 831468.7 | 0.0 | At Grade | 48 | 0.0 | 5.7 | 11.7 | N | 50 | 100 | 0.1415 | 0.6371 | 0.0215 | 0.0197 | 50 | 0.1434 | 0.6646 | 0.0211 | 0.0194 |
| 229 | 64 | 1 | Ng Lau Road | EB | 816205.2 | 831380.3 | 0.0 | 816238.4 | 831413.4 | 0.0 | At Grade | 47 | 0.0 | 3.0 | 9.0 | N | 50 | 100 | 0.2629 | 1.1835 | 0.0345 | 0.0316 | 100 | 0.3210 | 1.4316 | 0.0383 | 0.0351 |
| 230 | 64 | 2 | Ng Lau Road | EB | 816238.4 | 831413.4 | 0.0 | 816323.0 | 831471.3 | 0.0 | At Grade | 103 | 0.0 | 3.1 | 9.1 | N | 50 | 100 | 0.2629 | 1.1835 | 0.0345 | 0.0316 | 100 | 0.3210 | 1.4316 | 0.0383 | 0.0351 |
| 231 | 65 | 1 | Ng Lau Road | WB | 816323.4 | 831468.7 | 0.0 | 816239.3 | 831411.6 | 0.0 | At Grade | 102 | 0.0 | 3.1 | 9.1 | N | 50 | 200 | 0.2968 | 1.2420 | 0.0366 | 0.0336 | 150 | 0.3494 | 1.4236 | 0.0391 | 0.0360 |
| 232 | 65 | 2 | Ng Lau Road | WB | 816239.3 | 831411.6 | 0.0 | 816204.8 | 831377.4 | 0.0 | At Grade | 49 | 0.0 | 3.0 | 9.0 | N | 50 | 200 | 0.2968 | 1.2420 | 0.0366 | 0.0336 | 150 | 0.3494 | 1.4236 | 0.0391 | 0.0360 |
| 233 | 66 | 1 | Ng Lau Road | EB | 816172.8 | 831344.7 | 0.0 | 816205.2 | 831380.3 | 0.0 | At Grade | 48 | 0.0 | 3.0 | 9.0 | N | 50 | 150 | 0.2257 | 1.0587 | 0.0306 | 0.0282 | 100 | 0.2372 | 1.1704 | 0.0320 | 0.0294 |
| 234 | 67 | 1 | Ng Lau Road | WB | 816204.8 | 831377.4 | 0.0 | 816172.9 | 831342.7 | 0.0 | At Grade | 47 | 0.0 | 3.0 | 9.0 | N | 50 | 150 | 0.2980 | 1.3196 | 0.0370 | 0.0340 | 150 | 0.3783 | 1.6205 | 0.0423 | 0.0389 |
| 235 | 68 | 1 | Ng Lau Road | EB | 816031.7 | 831258.1 | 0.0 | 816058.7 | 831278.1 | 0.0 | At Grade | 34 | 0.0 | 3.5 | 9.5 | N | 50 | 150 | 0.1922 | 0.9218 | 0.0264 | 0.0243 | 100 | 0.1956 | 1.0025 | 0.0265 | 0.0243 |
| 236 | 68 | 2 | Ng Lau Road | EB | 816058.7 | 831278.1 | 0.0 | 816138.7 | 831318.8 | 0.0 | At Grade | 90 | 0.0 | 3.0 | 9.0 | N | 50 | 150 | 0.1922 | 0.9218 | 0.0264 | 0.0243 | 100 | 0.1956 | 1.0025 | 0.0265 | 0.0243 |
| 237 | 68 | 3 | Ng Lau Road | EB | 816138.7 | 831318.8 | 0.0 | 816172.8 | 831344.7 | 0.0 | At Grade | 43 | 0.0 | 3.5 | 9.5 | N | 50 | 150 | 0.1922 | 0.9218 | 0.0264 | 0.0243 | 100 | 0.1956 | 1.0025 | 0.0265 | 0.0243 |
| 238 | 69 | 1 | Ng Lau Road | WB | 816172.9 | 831342.7 | 0.0 | 816141.3 | 831317.2 | 0.0 | At Grade | 41 | 0.0 | 3.5 | 9.5 | N | 50 | 150 | 0.3088 | 1.3764 | 0.0379 | 0.0349 | 150 | 0.3805 | 1.6636 | 0.0434 | 0.0399 |
| 239 | 69 | 2 | Ng Lau Road | WB | 816141.3 | 831317.2 | 0.0 | 816058.5 | 831275.1 | 0.0 | At Grade | 93 | 0.0 | 3.0 | 9.0 | N | 50 | 150 | 0.3088 | 1.3764 | 0.0379 | 0.0349 | 150 | 0.3805 | 1.6636 | 0.0434 | 0.0399 |
| 240 | 69 | 3 | Ng Lau Road | WB | 816058.5 | 831275.1 | 0.0 | 816033.6 | 831256.9 | 0.0 | At Grade | 31 | 0.0 | 3.5 | 9.5 | N | 50 | 150 | 0.3088 | 1.3764 | 0.0379 | 0.0349 | 150 | 0.3805 | 1.6636 | 0.0434 | 0.0399 |
| 241 | 70 | 1 | Unnamed Road | NB | 816098.6 | 830903.0 | 0.0 | 816094.1 | 830944.4 | 0.0 | At Grade | 42 | 0.0 | 2.8 | 8.8 | N | 50 | 50 | 0.4141 | 1.7487 | 0.0605 | 0.0554 | 50 | 0.4918 | 2.0662 | 0.0703 | 0.0643 |
| 242 | 70 | 2 | Unnamed Road | NB | 816094.1 | 830944.4 | 0.0 | 816081.0 | 831039.5 | 0.0 | At Grade | 96 | 0.0 | 2.4 | 8.4 | N | 50 | 50 | 0.4141 | 1.7487 | 0.0605 | 0.0554 | 50 | 0.4918 | 2.0662 | 0.0703 | 0.0643 |
| 243 | 70 | 3 | Unnamed Road | NB | 816081.0 | 831039.5 | 0.0 | 816079.1 | 831068.8 | 0.0 | At Grade | 29 | 0.0 | 2.5 | 8.5 | N | 50 | 50 | 0.4141 | 1.7487 | 0.0605 | 0.0554 | 50 | 0.4918 | 2.0662 | 0.0703 | 0.0643 |
| 244 | 70 | 4 | Unnamed Road | NB | 816079.1 | 831068.8 | 0.0 | 816083.2 | 831096.8 | 0.0 | At Grade | 28 | 0.0 | 3.1 | 9.1 | N | 50 | 50 | 0.4141 | 1.7487 | 0.0605 | 0.0554 | 50 | 0.4918 | 2.0662 | 0.0703 | 0.0643 |
| 245 | 70 | 5 | Unnamed Road | NB | 816083.2 | 831096.8 | 0.0 | 816103.9 | 831162.1 | 0.0 | At Grade | 69 | 0.0 | 2.9 | 8.9 | N | 50 | 50 | 0.4141 | 1.7487 | 0.0605 | 0.0554 | 50 | 0.4918 | 2.0662 | 0.0703 | 0.0643 |
| 246 | 70 | 6 | Unnamed Road | NB | 816103.9 | 831162.1 | 0.0 | 816116.9 | 831188.8 | 0.0 | At Grade | 30 | 0.0 | 2.7 | 8.7 | N | 50 | 50 | 0.4141 | 1.7487 | 0.0605 | 0.0554 | 50 | 0.4918 | 2.0662 | 0.0703 | 0.0643 |
| 247 | 70 | 7 | Unnamed Road | NB | 816116.9 | 831188.8 | 0.0 | 816127.6 | 831224.3 | 0.0 | At Grade | 37 | 0.0 | 6.4 | 12.4 | N | 50 | 50 | 0.4141 | 1.7487 | 0.0605 | 0.0554 | 50 | 0.4918 | 2.0662 | 0.0703 | 0.0643 |
| 248 | 70 | 8 | Unnamed Road | NB | 816127.6 | 831224.3 | 0.0 | 816170.9 | 831343.3 | 0.0 | At Grade | 127 | 0.0 | 12.5 | 18.5 | N | 50 | 50 | 0.4141 | 1.7487 | 0.0605 | 0.0554 | 50 | 0.4918 | 2.0662 | 0.0703 | 0.0643 |
| 249 | 71 | 1 | Unnamed Road | SB | 816175.8 | 831348.0 | 0.0 | 816138.9 | 831250.2 | 0.0 | At Grade | 105 | 0.0 | 12.5 | 18.5 | N | 50 | 50 | 0.1721 | 0.6174 | 0.0215 | 0.0197 | 50 | 0.2326 | 0.7773 | 0.0260 | 0.0238 |
| 250 | 71 | 2 | Unnamed Road | SB | 816138.9 | 831250.2 | 0.0 | 816128.4 | 831222.9 | 0.0 | At Grade | 29 | 0.0 | 6.4 | 12.4 | N | 50 | 50 | 0.1721 | 0.6174 | 0.0215 | 0.0197 | 50 | 0.2326 | 0.7773 | 0.0260 | 0.0238 |
| 251 | 71 | 3 | Unnamed Road | SB | 816128.4 | 831222.9 | 0.0 | 816116.8 | 831184.1 | 0.0 | At Grade | 41 | 0.0 | 2.7 | 8.7 | N | 50 | 50 | 0.1721 | 0.6174 | 0.0215 | 0.0197 | 50 | 0.2326 | 0.7773 | 0.0260 | 0.0238 |
| 252 | 71 | 4 | Unnamed Road | SB | 816116.8 | 831184.1 | 0.0 | 816104.8 | 831160.2 | 0.0 | At Grade | 27 | 0.0 | 2.9 | 8.9 | N | 50 | 50 | 0.1721 | 0.6174 | 0.0215 | 0.0197 | 50 | 0.2326 | 0.7773 | 0.0260 | 0.0238 |
| 253 | 71 | 5 | Unnamed Road | SB | 816104.8 | 831160.2 | 0.0 | 816084.4 | 831096.0 | 0.0 | At Grade | 67 | 0.0 | 3.1 | 9.1 | N | 50 | 50 | 0.1721 | 0.6174 | 0.0215 | 0.0197 | 50 | 0.2326 | 0.7773 | 0.0260 | 0.0238 |
| 254 | 71 | 6 | Unnamed Road | SB | 816084.4 | 831096.0 | 0.0 | 816080.3 | 831066.8 | 0.0 | At Grade | 29 | 0.0 | 2.5 | 8.5 | N | 50 | 50 | 0.1721 | 0.6174 | 0.0215 | 0.0197 | 50 | 0.2326 | 0.7773 | 0.0260 | 0.0238 |
| 255 | 71 | 7 | Unnamed Road | SB | 816080.3 | 831066.8 | 0.0 | 816101.0 | 830907.5 | 0.0 | At Grade | 161 | 0.0 | 2.8 | 8.8 | N | 50 | 50 | 0.1721 | 0.6174 | 0.0215 | 0.0197 | 50 | 0.2326 | 0.7773 | 0.0260 | 0.0238 |
| 256 | 72 | 1 | Access road | SB | 816011.3 | 831286.9 | 0.0 | 816021.8 | 831268.5 | 0.0 | At Grade | 21 | 0.0 | 3.0 | 9.0 | N | 50 | 50 | 0.4582 | 1.5734 | 0.0516 | 0.0474 | 50 | 0.6231 | 2.0508 | 0.0625 | 0.0573 |
| 257 | 72 | 2 | Access road | SB | 816021.8 | 831268.5 | 0.0 | 816034.7 | 831257.7 | 0.0 | At Grade | 17 | 0.0 | 3.5 | 9.5 | N | 50 | 50 | 0.4582 | 1.5734 | 0.0516 | 0.0474 | 50 | 0.6231 | 2.0508 | 0.0625 | 0.0573 |
| 258 | 73 | 1 | Access road | NB | 816031.8 | 831255.3 | 0.0 | 816018.9 | 831269.9 | 0.0 | At Grade | 20 | 0.0 | 3.5 | 9.5 | N | 50 | 50 | 0.4250 | 2.0342 | 0.0503 | 0.0458 | 50 | 0.4250 | 2.0342 | 0.0503 | 0.0458 |
| 259 | 73 | 2 | Access road | NB | 816018.9 | 831269.9 | 0.0 | 816010.0 | 831286.2 | 0.0 | At Grade | 19 | 0.0 | 3.0 | 9.0 | N | 50 | 50 | 0.4250 | 2.0342 | 0.0503 | 0.0458 | 50 | 0.4250 | 2.0342 | 0.0503 | 0.0458 |
| 260 | 74 | 1 | Ng Lau Road | EB | 815948.6 | 831198.7 | 0.0 | 816012.9 | 831240.7 | 0.0 | At Grade | 77 | 0.0 | 3.0 | 9.0 | N | 50 | 150 | 0.1645 | 0.8816 | 0.0246 | 0.0225 | 100 | 0.1719 | 0.9775 | 0.0240 | 0.0220 |
| 261 | 74 | 2 | Ng Lau Road | EB | 816012.9 | 831240.7 | 0.0 | 816031.7 | 831258.1 | 0.0 | At Grade | 26 | 0.0 | 3.1 | 9.1 | N | 50 | 150 | 0.1645 | 0.8816 | 0.0246 | 0.0225 | 100 | 0.1719 | 0.9775 | 0.0240 | 0.0220 |
| 262 | 75 | 1 | Ng Lau Road | WB | 816033.6 | 831256.9 | 0.0 | 816012.8 | 831238.2 | 0.0 | At Grade | 28 | 0.0 | 3.1 | 9.1 | N | 50 | 150 | 0.3382 | 1.4289 | 0.0401 | 0.0369 | 150 | 0.4200 | 1.7221 | 0.0460 | 0.0423 |
| 263 | 75 | 2 | Ng Lau Road | WB | 816012.8 | 831238.2 | 0.0 | 815949.8 | 831197.0 | 0.0 | At Grade | 75 | 0.0 | 3.0 | 9.0 | N | 50 | 150 | 0.3382 | 1.4289 | 0.0401 | 0.0369 | 150 | 0.4200 | 1.7221 | 0.0460 | 0.0423 |
| 264 | 76 | 1 | Access road | EB | 815707.8 | 831257.8 | 0.0 | 815733.8 | 831264.6 | 0.0 | At Grade | 27 | 0.0 | 1.5 | 7.5 | N | 50 | 50 | 0.4550 | 1.5253 | 0.0513 | 0.0471 | 50 | 0.6130 | 1.9628 | 0.0607 | 0.0556 |
| 265 | 76 | 2 | Access road | EB | 815733.8 | 831264.6 | 0.0 | 815751.5 | 831275.8 | 0.0 | At Grade | 21 | 0.0 | 1.7 | 7.7 | N | 50 | 50 | 0.4550 | 1.5253 | 0.0513 | 0.0471 | 50 | 0.6130 | 1.9628 | 0.0607 | 0.0556 |
| 266 | 76 | 3 | Access road | EB | 815751.5 | 831275.8 | 0.0 | 815770.0 | 831271.6 | 0.0 | At Grade | 19 | 0.0 | 2.0 | 8.0 | N | 50 | 50 | 0.4550 | 1.5253 | 0.0513 | 0.0471 | 50 | 0.6130 | 1.9628 | 0.0607 | 0.0556 |
| 267 | 76 | 4 | Access road | EB | 815770.0 | 831271.6 | 0.0 | 815787.3 | 831262.3 | 0.0 | At Grade | 20 | 0.0 | 2.2 | 8.2 | N | 50 | 50 | 0.4550 | 1.5253 | 0.0513 | 0.0471 | 50 | 0.6130 | 1.9628 | 0.0607 | 0.0556 |
| 268 | 76 | 5 | Access road | EB | 815787.3 | 831262.3 | 0.0 | 815805.5 | 831258.5 | 0.0 | At Grade | 19 | 0.0 | 1.7 | 7.7 | N | 50 | 50 | 0.4550 | 1.5253 | 0.0513 | 0.0471 | 50 | 0.6130 | 1.9628 | 0.0607 | 0.0556 |
| 269 | 76 | 6 | Access road | EB | 815805.5 | 831258.5 | 0.0 | 815824.8 | 831261.0 | 0.0 | At Grade | 19 | 0.0 | 1.7 | 7.7 | N | 50 | 50 | 0.4550 | 1.5253 | 0.0513 | 0.0471 | 50 | 0.6130 | 1.9628 | 0.0607 | 0.0556 |
| 270 | 76 | 7 | Access road | EB | 815824.8 | 831261.0 | 0.0 | 815845.1 | 831277.6 | 0.0 | At Grade | 26 | 0.0 | 1.8 | 7.8 | N | 50 | 50 | 0.4550 | 1.5253 | 0.0513 | 0.0471 | 50 | 0.6130 | 1.9628 | 0.0607 | 0.0556 |
| 271 | 76 | 8 | Access road | EB | 815845.1 | 831277.6 | 0.0 | 815859.0 | 831283.3 | 0.0 | At Grade | 15 | 0.0 | 1.8 | 7.8 | N | 50 | 50 | 0.4550 | 1.5253 | 0.0513 | 0.0471 | 50 | 0.6130 | 1.9628 | 0.0607 | 0.0556 |
| 272 | 76 | 9 | Access road | EB | 815859.0 | 831283.3 | 0.0 | 815879.1 | 831270.9 | 0.0 | At Grade | 24 | 0.0 | 1.9 | 7.9 | N | 50 | 50 | 0.4550 | 1.5253 | 0.0513 | 0.0471 | 50 | 0.6130 | 1.9628 | 0.0607 | 0.0556 |
| 273 | 76 | 10 | Access road | EB | 815879.1 | 831270.9 | 0.0 | 815909.3 | 831257.7 | 0.0 | At Grade | 33 | 0.0 | 1.5 | 7.5 | N | 50 | 50 | 0.4550 | 1.5253 | 0.0513 | 0.0471 | 50 | 0.6130 | 1.9628 | 0.0607 | 0.0556 |
| 274 | 76 | 11 | Access road | EB | 815909.3 | 831257.7 | 0.0 | 815929.9 | 831231.9 | 0.0 | At Grade | 33 | 0.0 | 2.7 | 8.7 | N | 50 | 50 | 0.4550 | 1.5253 | 0.0513 | 0.0471 | 50 | 0.6130 | 1.9628 | 0.0607 | 0.0556 |
| 275 | 76 | 12 | Access road | EB | 815929.9 | 831231.9 | 0.0 | 815951.0 | 831197.8 | 0.0 | At Grade | 40 | 0.0 | 3.0 | 9.0 | N | 50 | 50 | 0.4550 | 1.5253 | 0.0513 | 0.0471 | 50 | 0.6130 | 1.9628 | 0.0607 | 0.0556 |
| 276 | 77 | 1 | Access road | WB | 815948.4 | 831196.0 | 0.0 | 815927.6 | 831232.9 | 0.0 | At Grade | 42 | 0.0 | 3.0 | 9.0 | N | 50 | 50 | 0.6326 | 2.7501 | 0.0801 | 0.0730 | 50 | 0.6326 | 2.7501 | 0.0801 | 0.0730 |
| 277 | 77 | 2 | Access road | WB | 815927.6 | 831232.9 | 0.0 | 815907.0 | 831258.0 | 0.0 | At Grade | 33 | 0.0 | 2.7 | 8.7 | N | 50 | 50 | 0.6326 | 2.7501 | 0.0801 | 0.0730 | 50 | 0.6326 | 2.7501 | 0.0801 | 0.0730 |
| 278 | 77 | 3 | Access road | WB | 815907.0 | 831258.0 | 0.0 | 815877.9 | 831270.8 | 0.0 | At Grade | 32 | 0.0 | 1.5 | 7.5 | N | 50 | 50 | 0.6326 | 2.7501 | 0.0801 | 0.0730 | 50 | 0.6326 | 2.7501 | 0.0801 | 0.0730 |
| 279 | 77 | 4 | Access road | WB | 815877.9 | 831270.8 | 0.0 | 815858.8 | 831282.7 | 0.0 | At Grade | 23 | 0.0 | 1.9 | 7.9 | N | 50 | 50 | 0.6326 | 2.7501 | 0.0801 | 0.0730 | 50 | 0.6326 | 2.7501 | 0.0801 | 0.0730 |
| 280 | 77 | 5 | Access road | WB | 815858.8 | 831282.7 | 0.0 | 815845.2 | 831277.1 | 0.0 | At Grade | 15 | 0.0 | 1.8 | 7.8 | N | 50 | 50 | 0.6326 | 2.7501 | 0.0801 | 0.0730 | 50 | 0.6326 | 2.7501 | 0.0801 | 0.0730 |
| 281 | 77 | 6 | Access road | WB | 815845.2 | 831277.1 | 0.0 | 815824.6 | 831260.1 | 0.0 | At Grade | 27 | 0.0 | 1.8 | 7.8 | N | 50 | 50 | 0.6326 | 2.7501 | 0.0801 | 0.0730 | 50 | 0.6326 | 2.7501 | 0.0801 | 0.0730 |
| 282 | 77 | 7 | Access road | WB | 815824.6 | 831260.1 | 0.0 | 815805.5 | 831257.7 | 0.0 | At Grade | 19 | 0.0 | 1.7 | 7.7 | N | 50 | 50 | 0.6326 | 2.7501 | 0.0801 | 0.0730 | 50 | 0.6326 | 2.7501 | 0.0801 | 0.0730 |
| 283 | 77 | 8 | Access road | WB | 815805.5 | 831257.7 | 0.0 | 815786.5 | 831261.9 | 0.0 | At Grade | 19 | 0.0 | 1.7 | 7.7 | N | 50 | 50 | 0.6326 | 2.7501 | 0.0801 | 0.0730 | 50 | 0.6326 | 2.7501 | 0.0801 | 0.0730 |
| 284 | 77 | 9 | Access road | WB | 815786.5 | 831261.9 | 0.0 | 815767.6 | 831271.3 | 0.0 | At Grade | 21 | 0.0 | 2.2 | 8.2 | N | 50 | 50 | 0.6326 | 2.7501 | 0.0801 | 0.0730 | 50 | 0.6326 | 2.7501 | 0.0801 | 0.0730 |
| 285 | 77 | 10 | Access road | WB | 815767.6 | 831271.3 | 0.0 | 815751.4 | 831274.7 | 0.0 | At Grade | 17 | 0.0 | 2.0 | 8.0 | N | 50 | 50 | 0.6326 | 2.7501 | 0.0801 | 0.0730 | 50 | 0.6326 | 2.7501 | 0.0801 | 0.0730 |
| 286 | 77 | 11 | Access road | WB | 815751.4 | 831274.7 | 0.0 | 815733.7 | 831264.0 | 0.0 | At Grade | 21 | 0.0 | 1.7 | 7.7 | N | 50 | 50 | 0.6326 | 2.7501 | 0.0801 | 0.0730 | 50 | 0.6326 | 2.7501 | 0.0801 | 0.0730 |
| 287 | 77 | 12 | Access road | WB | 815733.7 | 831264.0 | 0.0 | 815707.3 | 831256.8 | 0.0 | At Grade | 27 | 0.0 | 1.5 | 7.5 | N | 50 | 50 | 0.6326 | 2.7501 | 0.0801 | 0.0730 | 50 | 0.6326 | 2.7501 | 0.0801 | 0.0730 |

**Emission Inventory of Open Roads for 2033**

| Index | Road Label | Vertex Number | Road Name | Direction | X1 | Y1 | Z1 (mAG) | X2 | Y2 | Z2 (mAG) | Highway Type | Segment Length (m) | Mean mAG | Actual Road Width (m) | Road Width + L/R Mixing Zone, W | Check Segment Width > Length | Speed limit (kph) | Hour 9 | | | | | Hour 10 | | | | |
|---|---|---|---|---|---|---|---|---|---|---|---|---|---|---|---|---|---|---|---|---|---|---|---|---|---|---|---|
| | | | | | | | | | | | | | | | | | | Traffic Flows (VPH) | Weighted $NO_2$ EF (g/veh/mile) | Weighted NO EF (g/veh/mile) | Weighted RSP EF (g/veh/mile) | Weighted FSP EF (g/veh/mile) | Traffic Flows (VPH) | Weighted $NO_2$ EF (g/veh/mile) | Weighted NO EF (g/veh/mile) | Weighted RSP EF (g/veh/mile) | Weighted FSP EF (g/veh/mile) |
| 288 | 78 | 1 | Ng Lau Road | NB | 815897.1 | 831124.6 | 0.0 | 815900.2 | 831150.5 | 0.0 | At Grade | 26 | 0.0 | 3.6 | 9.6 | N | 50 | 150 | 0.1906 | 0.9943 | 0.0263 | 0.0241 | 100 | 0.1894 | 1.0602 | 0.0259 | 0.0237 |
| 289 | 78 | 2 | Ng Lau Road | NB | 815900.2 | 831150.5 | 0.0 | 815906.5 | 831166.9 | 0.0 | At Grade | 18 | 0.0 | 3.4 | 9.4 | N | 50 | 150 | 0.1906 | 0.9943 | 0.0263 | 0.0241 | 100 | 0.1894 | 1.0602 | 0.0259 | 0.0237 |
| 290 | 78 | 3 | Ng Lau Road | NB | 815906.5 | 831166.9 | 0.0 | 815948.6 | 831198.7 | 0.0 | At Grade | 53 | 0.0 | 3.0 | 9.0 | N | 50 | 150 | 0.1906 | 0.9943 | 0.0263 | 0.0241 | 100 | 0.1894 | 1.0602 | 0.0259 | 0.0237 |
| 291 | 79 | 1 | Ng Lau Road | SB | 815949.8 | 831197.0 | 0.0 | 815908.0 | 831166.0 | 0.0 | At Grade | 52 | 0.0 | 3.0 | 9.0 | N | 50 | 150 | 0.3576 | 1.4486 | 0.0428 | 0.0393 | 150 | 0.4521 | 1.7889 | 0.0492 | 0.0452 |
| 292 | 79 | 2 | Ng Lau Road | SB | 815908.0 | 831166.0 | 0.0 | 815901.4 | 831147.2 | 0.0 | At Grade | 20 | 0.0 | 3.4 | 9.4 | N | 50 | 150 | 0.3576 | 1.4486 | 0.0428 | 0.0393 | 150 | 0.4521 | 1.7889 | 0.0492 | 0.0452 |
| 293 | 79 | 3 | Ng Lau Road | SB | 815901.4 | 831147.2 | 0.0 | 815898.8 | 831122.0 | 0.0 | At Grade | 25 | 0.0 | 3.6 | 9.6 | N | 50 | 150 | 0.3576 | 1.4486 | 0.0428 | 0.0393 | 150 | 0.4521 | 1.7889 | 0.0492 | 0.0452 |
| 294 | 80 | 1 | Ng Lau Road | SB | 815897.4 | 831126.3 | 0.0 | 815918.4 | 831103.8 | 0.0 | At Grade | 31 | 0.0 | 3.2 | 9.2 | N | 50 | 150 | 0.3979 | 1.5506 | 0.0458 | 0.0421 | 150 | 0.5072 | 1.9198 | 0.0533 | 0.0490 |
| 295 | 80 | 2 | Ng Lau Road | SB | 815918.4 | 831103.8 | 0.0 | 815935.3 | 831090.7 | 0.0 | At Grade | 21 | 0.0 | 3.5 | 9.5 | N | 50 | 150 | 0.3979 | 1.5506 | 0.0458 | 0.0421 | 150 | 0.5072 | 1.9198 | 0.0533 | 0.0490 |
| 296 | 80 | 3 | Ng Lau Road | SB | 815935.3 | 831090.7 | 0.0 | 815966.6 | 831084.3 | 0.0 | At Grade | 32 | 0.0 | 3.0 | 9.0 | N | 50 | 150 | 0.3979 | 1.5506 | 0.0458 | 0.0421 | 150 | 0.5072 | 1.9198 | 0.0533 | 0.0490 |
| 297 | 80 | 4 | Ng Lau Road | SB | 815966.6 | 831084.3 | 0.0 | 815989.5 | 831073.3 | 0.0 | At Grade | 25 | 0.0 | 3.9 | 9.9 | N | 50 | 150 | 0.3979 | 1.5506 | 0.0458 | 0.0421 | 150 | 0.5072 | 1.9198 | 0.0533 | 0.0490 |
| 298 | 80 | 5 | Ng Lau Road | SB | 815989.5 | 831073.3 | 0.0 | 816001.8 | 831053.1 | 0.0 | At Grade | 24 | 0.0 | 3.6 | 9.6 | N | 50 | 150 | 0.3979 | 1.5506 | 0.0458 | 0.0421 | 150 | 0.5072 | 1.9198 | 0.0533 | 0.0490 |
| 299 | 80 | 6 | Ng Lau Road | SB | 816001.8 | 831053.1 | 0.0 | 816025.6 | 830937.3 | 0.0 | At Grade | 118 | 0.0 | 3.1 | 9.1 | N | 50 | 150 | 0.3979 | 1.5506 | 0.0458 | 0.0421 | 150 | 0.5072 | 1.9198 | 0.0533 | 0.0490 |
| 300 | 81 | 1 | Ng Lau Road | NB | 816023.8 | 830936.6 | 0.0 | 816000.1 | 831054.0 | 0.0 | At Grade | 120 | 0.0 | 3.1 | 9.1 | N | 50 | 100 | 0.1714 | 0.9301 | 0.0245 | 0.0225 | 100 | 0.1851 | 1.0606 | 0.0251 | 0.0231 |
| 301 | 81 | 2 | Ng Lau Road | NB | 816000.1 | 831054.0 | 0.0 | 815987.6 | 831073.3 | 0.0 | At Grade | 23 | 0.0 | 3.6 | 9.6 | N | 50 | 100 | 0.1714 | 0.9301 | 0.0245 | 0.0225 | 100 | 0.1851 | 1.0606 | 0.0251 | 0.0231 |
| 302 | 81 | 3 | Ng Lau Road | NB | 815987.6 | 831073.3 | 0.0 | 815966.9 | 831083.5 | 0.0 | At Grade | 23 | 0.0 | 3.4 | 9.4 | N | 50 | 100 | 0.1714 | 0.9301 | 0.0245 | 0.0225 | 100 | 0.1851 | 1.0606 | 0.0251 | 0.0231 |
| 303 | 81 | 4 | Ng Lau Road | NB | 815966.9 | 831083.5 | 0.0 | 815934.5 | 831089.8 | 0.0 | At Grade | 33 | 0.0 | 3.0 | 9.0 | N | 50 | 100 | 0.1714 | 0.9301 | 0.0245 | 0.0225 | 100 | 0.1851 | 1.0606 | 0.0251 | 0.0231 |
| 304 | 81 | 5 | Ng Lau Road | NB | 815934.5 | 831089.8 | 0.0 | 815916.8 | 831103.3 | 0.0 | At Grade | 22 | 0.0 | 3.5 | 9.5 | N | 50 | 100 | 0.1714 | 0.9301 | 0.0245 | 0.0225 | 100 | 0.1851 | 1.0606 | 0.0251 | 0.0231 |
| 305 | 81 | 6 | Ng Lau Road | NB | 815916.8 | 831103.3 | 0.0 | 815896.1 | 831123.1 | 0.0 | At Grade | 29 | 0.0 | 3.2 | 9.2 | N | 50 | 100 | 0.1714 | 0.9301 | 0.0245 | 0.0225 | 100 | 0.1851 | 1.0606 | 0.0251 | 0.0231 |
| 306 | 82 | 1 | San Hing Road | NB | 815852.7 | 831036.6 | 0.0 | 815863.1 | 831070.0 | 0.0 | At Grade | 35 | 0.0 | 3.0 | 9.0 | N | 50 | 50 | 0.2060 | 0.8149 | 0.0240 | 0.0220 | 50 | 0.2513 | 0.9595 | 0.0260 | 0.0238 |
| 307 | 82 | 2 | San Hing Road | NB | 815863.1 | 831070.0 | 0.0 | 815884.2 | 831106.2 | 0.0 | At Grade | 42 | 0.0 | 3.1 | 9.1 | N | 50 | 50 | 0.2060 | 0.8149 | 0.0240 | 0.0220 | 50 | 0.2513 | 0.9595 | 0.0260 | 0.0238 |
| 308 | 82 | 3 | San Hing Road | NB | 815884.2 | 831106.2 | 0.0 | 815897.1 | 831124.6 | 0.0 | At Grade | 22 | 0.0 | 3.7 | 9.7 | N | 50 | 50 | 0.2060 | 0.8149 | 0.0240 | 0.0220 | 50 | 0.2513 | 0.9595 | 0.0260 | 0.0238 |
| 309 | 83 | 1 | San Hing Road | SB | 815898.8 | 831122.0 | 0.0 | 815884.6 | 831103.2 | 0.0 | At Grade | 24 | 0.0 | 3.7 | 9.7 | N | 50 | 50 | 0.0739 | 0.5231 | 0.0174 | 0.0159 | 50 | 0.0636 | 0.5805 | 0.0159 | 0.0145 |
| 310 | 83 | 2 | San Hing Road | SB | 815884.6 | 831103.2 | 0.0 | 815865.0 | 831069.6 | 0.0 | At Grade | 39 | 0.0 | 3.1 | 9.1 | N | 50 | 50 | 0.0739 | 0.5231 | 0.0174 | 0.0159 | 50 | 0.0636 | 0.5805 | 0.0159 | 0.0145 |
| 311 | 83 | 3 | San Hing Road | SB | 815865.0 | 831069.6 | 0.0 | 815855.0 | 831035.6 | 0.0 | At Grade | 35 | 0.0 | 3.0 | 9.0 | N | 50 | 50 | 0.0739 | 0.5231 | 0.0174 | 0.0159 | 50 | 0.0636 | 0.5805 | 0.0159 | 0.0145 |
| 312 | 84 | 1 | San Tat Lane | EB | 815784.9 | 831027.3 | 0.0 | 815811.2 | 831053.2 | 0.0 | At Grade | 37 | 0.0 | 2.9 | 8.9 | N | 50 | 50 | 1.0232 | 3.0074 | 0.0852 | 0.0778 | 50 | 1.0547 | 2.9726 | 0.0815 | 0.0745 |
| 313 | 84 | 2 | San Tat Lane | EB | 815811.2 | 831053.2 | 0.0 | 815855.6 | 831037.5 | 0.0 | At Grade | 47 | 0.0 | 3.0 | 9.0 | N | 50 | 50 | 1.0232 | 3.0074 | 0.0852 | 0.0778 | 50 | 1.0547 | 2.9726 | 0.0815 | 0.0745 |
| 314 | 85 | 1 | San Tat Lane | WB | 815854.6 | 831034.1 | 0.0 | 815813.1 | 831050.5 | 0.0 | At Grade | 45 | 0.0 | 3.0 | 9.0 | N | 50 | 50 | 0.1674 | 1.0838 | 0.0274 | 0.0249 | 50 | 0.1437 | 1.1478 | 0.0253 | 0.0230 |
| 315 | 85 | 2 | San Tat Lane | WB | 815813.1 | 831050.5 | 0.0 | 815780.8 | 831021.0 | 0.0 | At Grade | 44 | 0.0 | 2.9 | 8.9 | N | 50 | 50 | 0.1674 | 1.0838 | 0.0274 | 0.0249 | 50 | 0.1437 | 1.1478 | 0.0253 | 0.0230 |
| 316 | 86 | 1 | San Hing Road | NB | 815834.9 | 830967.1 | 0.0 | 815852.7 | 831036.6 | 0.0 | At Grade | 72 | 0.0 | 3.0 | 9.0 | N | 50 | 50 | 0.2131 | 0.9818 | 0.0287 | 0.0263 | 50 | 0.2957 | 1.2679 | 0.0334 | 0.0307 |
| 317 | 87 | 1 | San Hing Road | SB | 815855.0 | 831035.6 | 0.0 | 815840.0 | 830965.3 | 0.0 | At Grade | 72 | 0.0 | 3.0 | 9.0 | N | 50 | 50 | 0.2997 | 1.0604 | 0.0306 | 0.0280 | 50 | 0.4196 | 1.3995 | 0.0362 | 0.0331 |
| 318 | 88 | 1 | Road S1 | NB | 815753.9 | 830896.8 | 0.0 | 815784.1 | 830920.3 | 0.0 | At Grade | 38 | 0.0 | 3.7 | 9.7 | N | 50 | 50 | 0.0125 | 0.1698 | 0.0074 | 0.0068 | 50 | 0.0177 | 0.2347 | 0.0080 | 0.0074 |
| 319 | 88 | 2 | Road S1 | NB | 815784.1 | 830920.3 | 0.0 | 815828.1 | 830958.8 | 0.0 | At Grade | 58 | 0.0 | 3.1 | 9.1 | N | 50 | 50 | 0.0125 | 0.1698 | 0.0074 | 0.0068 | 50 | 0.0177 | 0.2347 | 0.0080 | 0.0074 |
| 320 | 88 | 3 | Road S1 | NB | 815825.9 | 830956.6 | 0.0 | 815834.9 | 830967.1 | 0.0 | At Grade | 14 | 0.0 | 5.1 | 11.1 | N | 50 | 50 | 0.0125 | 0.1698 | 0.0074 | 0.0068 | 50 | 0.0177 | 0.2347 | 0.0080 | 0.0074 |
| 321 | 89 | 1 | Road S1 | SB | 815840.0 | 830965.3 | 0.0 | 815804.1 | 830933.1 | 0.0 | At Grade | 48 | 0.0 | 3.7 | 9.7 | N | 50 | 50 | 0.0125 | 0.1698 | 0.0074 | 0.0068 | 50 | 0.0177 | 0.2347 | 0.0080 | 0.0074 |
| 322 | 89 | 2 | Road S1 | SB | 815804.1 | 830933.1 | 0.0 | 815756.4 | 830893.4 | 0.0 | At Grade | 62 | 0.0 | 3.7 | 9.7 | N | 50 | 50 | 0.0125 | 0.1698 | 0.0074 | 0.0068 | 50 | 0.0177 | 0.2347 | 0.0080 | 0.0074 |
| 323 | 90 | 1 | San Hing Road | WB | 816026.1 | 830935.6 | 0.0 | 815973.4 | 830923.4 | 0.0 | At Grade | 54 | 0.0 | 3.0 | 9.0 | N | 50 | 50 | 0.2111 | 0.9755 | 0.0279 | 0.0255 | 50 | 0.2443 | 1.1083 | 0.0277 | 0.0254 |
| 324 | 90 | 2 | San Hing Road | WB | 815973.4 | 830923.4 | 0.0 | 815953.9 | 830924.6 | 0.0 | At Grade | 20 | 0.0 | 3.0 | 9.0 | N | 50 | 50 | 0.2111 | 0.9755 | 0.0279 | 0.0255 | 50 | 0.2443 | 1.1083 | 0.0277 | 0.0254 |
| 325 | 90 | 3 | San Hing Road | WB | 815953.9 | 830924.6 | 0.0 | 815834.1 | 830966.2 | 0.0 | At Grade | 127 | 0.0 | 3.0 | 9.0 | N | 50 | 50 | 0.2111 | 0.9755 | 0.0279 | 0.0255 | 50 | 0.2443 | 1.1083 | 0.0277 | 0.0254 |
| 326 | 91 | 1 | San Hing Road | EB | 815835.2 | 830968.2 | 0.0 | 815955.2 | 830926.5 | 0.0 | At Grade | 127 | 0.0 | 3.0 | 9.0 | N | 50 | 50 | 0.3416 | 1.1051 | 0.0363 | 0.0333 | 50 | 0.4793 | 1.4809 | 0.0415 | 0.0380 |
| 327 | 91 | 2 | San Hing Road | EB | 815955.2 | 830926.5 | 0.0 | 815975.5 | 830926.1 | 0.0 | At Grade | 20 | 0.0 | 3.0 | 9.0 | N | 50 | 50 | 0.3416 | 1.1051 | 0.0363 | 0.0333 | 50 | 0.4793 | 1.4809 | 0.0415 | 0.0380 |
| 328 | 91 | 3 | San Hing Road | EB | 815975.5 | 830926.1 | 0.0 | 816025.5 | 830938.1 | 0.0 | At Grade | 51 | 0.0 | 3.0 | 9.0 | N | 50 | 50 | 0.3416 | 1.1051 | 0.0363 | 0.0333 | 50 | 0.4793 | 1.4809 | 0.0415 | 0.0380 |
| 329 | 92 | 1 | Ng Lau Road | WB | 816080.7 | 830872.2 | 0.0 | 816042.4 | 830895.9 | 0.0 | At Grade | 45 | 0.0 | 3.4 | 9.4 | N | 50 | 150 | 0.1767 | 0.9659 | 0.0256 | 0.0234 | 100 | 0.1886 | 1.0645 | 0.0251 | 0.0230 |
| 330 | 92 | 2 | Ng Lau Road | WB | 816042.4 | 830895.9 | 0.0 | 816031.1 | 830912.7 | 0.0 | At Grade | 20 | 0.0 | 3.7 | 9.7 | N | 50 | 150 | 0.1767 | 0.9659 | 0.0256 | 0.0234 | 100 | 0.1886 | 1.0645 | 0.0251 | 0.0230 |
| 331 | 92 | 3 | Ng Lau Road | WB | 816031.1 | 830912.7 | 0.0 | 816023.8 | 830936.6 | 0.0 | At Grade | 25 | 0.0 | 3.9 | 9.9 | N | 50 | 150 | 0.1767 | 0.9659 | 0.0256 | 0.0234 | 100 | 0.1886 | 1.0645 | 0.0251 | 0.0230 |
| 332 | 93 | 1 | Ng Lau Road | EB | 816025.6 | 830937.3 | 0.0 | 816032.3 | 830913.5 | 0.0 | At Grade | 25 | 0.0 | 3.9 | 9.9 | N | 50 | 150 | 0.3928 | 1.5168 | 0.0442 | 0.0406 | 150 | 0.4930 | 1.8418 | 0.0510 | 0.0469 |
| 333 | 93 | 2 | Ng Lau Road | EB | 816032.3 | 830913.5 | 0.0 | 816044.0 | 830896.6 | 0.0 | At Grade | 21 | 0.0 | 3.7 | 9.7 | N | 50 | 150 | 0.3928 | 1.5168 | 0.0442 | 0.0406 | 150 | 0.4930 | 1.8418 | 0.0510 | 0.0469 |
| 334 | 93 | 3 | Ng Lau Road | EB | 816044.0 | 830896.6 | 0.0 | 816082.7 | 830875.5 | 0.0 | At Grade | 44 | 0.0 | 3.4 | 9.4 | N | 50 | 150 | 0.3928 | 1.5168 | 0.0442 | 0.0406 | 150 | 0.4930 | 1.8418 | 0.0510 | 0.0469 |
| 335 | 94 | 1 | Unnamed Road | NB | 816080.3 | 830875.3 | 0.0 | 816099.1 | 830910.4 | 0.0 | At Grade | 40 | 0.0 | 3.0 | 9.0 | N | 50 | 100 | 0.0586 | 0.3975 | 0.0167 | 0.0153 | 100 | 0.0777 | 0.5307 | 0.0198 | 0.0182 |
| 336 | 95 | 1 | Unnamed Road | SB | 816099.9 | 830905.2 | 0.0 | 816082.0 | 830874.3 | 0.0 | At Grade | 36 | 0.0 | 3.0 | 9.0 | N | 50 | 150 | 0.0430 | 0.3367 | 0.0107 | 0.0098 | 100 | 0.0541 | 0.4194 | 0.0114 | 0.0105 |
| 337 | 96 | 1 | Castle Peak Road - Lam Tei | SB | 816569.0 | 831458.4 | 0.0 | 816546.6 | 831430.6 | 0.0 | At Grade | 36 | 0.0 | 11.2 | 17.2 | N | 70 | 1650 | 0.0647 | 0.4260 | 0.0252 | 0.0232 | 1400 | 0.0843 | 0.5246 | 0.0311 | 0.0286 |
| 338 | 97 | 1 | Wong Kong Wai Road | EB | 816547.4 | 831431.5 | 0.0 | 816571.2 | 831399.0 | 0.0 | At Grade | 40 | 0.0 | 3.9 | 9.9 | N | 50 | 50 | 0.3070 | 1.0256 | 0.0299 | 0.0272 | 50 | 0.3519 | 1.1501 | 0.0311 | 0.0283 |
| 339 | 97 | 2 | Wong Kong Wai Road | EB | 816571.2 | 831399.0 | 0.0 | 816596.4 | 831374.0 | 0.0 | At Grade | 35 | 0.0 | 2.2 | 8.2 | N | 50 | 50 | 0.3070 | 1.0256 | 0.0299 | 0.0272 | 50 | 0.3519 | 1.1501 | 0.0311 | 0.0283 |
| 340 | 97 | 3 | Wong Kong Wai Road | EB | 816596.4 | 831374.0 | 0.0 | 816628.1 | 831348.7 | 0.0 | At Grade | 41 | 0.0 | 2.2 | 8.2 | N | 50 | 50 | 0.3070 | 1.0256 | 0.0299 | 0.0272 | 50 | 0.3519 | 1.1501 | 0.0311 | 0.0283 |
| 341 | 97 | 4 | Wong Kong Wai Road | EB | 816628.1 | 831348.7 | 0.0 | 816658.5 | 831316.0 | 0.0 | At Grade | 45 | 0.0 | 2.5 | 8.5 | N | 50 | 50 | 0.3070 | 1.0256 | 0.0299 | 0.0272 | 50 | 0.3519 | 1.1501 | 0.0311 | 0.0283 |
| 342 | 98 | 1 | Wong Kong Wai Road | WB | 816656.9 | 831315.5 | 0.0 | 816624.5 | 831349.5 | 0.0 | At Grade | 47 | 0.0 | 2.5 | 8.5 | N | 50 | 50 | 0.2528 | 0.9368 | 0.0274 | 0.0250 | 50 | 0.2968 | 1.0812 | 0.0278 | 0.0254 |
| 343 | 98 | 2 | Wong Kong Wai Road | WB | 816624.5 | 831349.5 | 0.0 | 816588.3 | 831378.8 | 0.0 | At Grade | 47 | 0.0 | 2.2 | 8.2 | N | 50 | 50 | 0.2528 | 0.9368 | 0.0274 | 0.0250 | 50 | 0.2968 | 1.0812 | 0.0278 | 0.0254 |
| 344 | 98 | 3 | Wong Kong Wai Road | WB | 816588.3 | 831378.8 | 0.0 | 816569.1 | 831398.2 | 0.0 | At Grade | 27 | 0.0 | 2.2 | 8.2 | N | 50 | 50 | 0.2528 | 0.9368 | 0.0274 | 0.0250 | 50 | 0.2968 | 1.0812 | 0.0278 | 0.0254 |
| 345 | 98 | 4 | Wong Kong Wai Road | WB | 816569.1 | 831398.2 | 0.0 | 816545.1 | 831428.9 | 0.0 | At Grade | 39 | 0.0 | 3.9 | 9.9 | N | 50 | 50 | 0.2528 | 0.9368 | 0.0274 | 0.0250 | 50 | 0.2968 | 1.0812 | 0.0278 | 0.0254 |
| 346 | 99 | 1 | Man Chat Road | NB | 816622.8 | 831248.7 | 0.0 | 816673.1 | 831284.8 | 0.0 | At Grade | 62 | 0.0 | 3.8 | 9.8 | N | 50 | 100 | 0.1724 | 0.7644 | 0.0253 | 0.0232 | 50 | 0.1868 | 0.8486 | 0.0264 | 0.0243 |
| 347 | 100 | 1 | Man Chat Road | SB | 816674.4 | 831282.1 | 0.0 | 816624.5 | 831246.5 | 0.0 | At Grade | 61 | 0.0 | 3.8 | 9.8 | N | 50 | 150 | 0.2376 | 1.0610 | 0.0341 | 0.0313 | 150 | 0.2978 | 1.3278 | 0.0386 | 0.0354 |
| 348 | 101 | 1 | Fuk Hang Tsuen Road | WB | 816696.5 | 831035.6 | 0.0 | 816639.9 | 831217.4 | 0.0 | At Grade | 190 | 0.0 | 3.0 | 9.0 | N | 50 | 350 | 0.6079 | 2.2805 | 0.0738 | 0.0679 | 300 | 0.6945 | 2.6270 | 0.0799 | 0.0735 |
| 349 | 101 | 2 | Fuk Hang Tsuen Road | WB | 816639.9 | 831217.4 | 0.0 | 816623.8 | 831247.8 | 0.0 | At Grade | 34 | 0.0 | 3.4 | 9.4 | N | 50 | 350 | 0.6079 | 2.2805 | 0.0738 | 0.0679 | 300 | 0.6945 | 2.6270 | 0.0799 | 0.0735 |
| 350 | 102 | 1 | Fuk Hang Tsuen Road | EB | 816625.9 | 831248.9 | 0.0 | 816642.1 | 831216.9 | 0.0 | At Grade | 36 | 0.0 | 3.4 | 9.4 | N | 50 | 250 | 0.3576 | 1.5208 | 0.0476 | 0.0437 | 250 | 0.4645 | 1.9107 | 0.0551 | 0.0507 |
| 351 | 102 | 2 | Fuk Hang Tsuen Road | EB | 816642.1 | 831216.9 | 0.0 | 816698.0 | 831037.0 | 0.0 | At Grade | 188 | 0.0 | 3.0 | 9.0 | N | 50 | 250 | 0.3576 | 1.5208 | 0.0476 | 0.0437 | 250 | 0.4645 | 1.9107 | 0.0551 | 0.0507 |
| 352 | 103 | 1 | Fu Hang Road | EB | 816250.4 | 830575.1 | 0.0 | 816260.4 | 830567.8 | 0.0 | At Grade | 12 | 0.0 | 4.9 | 10.9 | N | 50 | 50 | 0.0890 | 0.6474 | 0.0145 | 0.0133 | 50 | 0.0884 | 0.7649 | 0.0131 | 0.0121 |
| 353 | 103 | 2 | Fu Hang Road | EB | 816260.4 | 830567.8 | 0.0 | 816270.9 | 830559.8 | 0.0 | At Grade | 13 | 0.0 | 4.0 | 10.0 | N | 50 | 50 | 0.0890 | 0.6474 | 0.0145 | 0.0133 | 50 | 0.0884 | 0.7649 | 0.0131 | 0.0121 |
| 354 | 103 | 3 | Fu Hang Road | EB | 816270.9 | 830559.8 | 0.0 | 816292.5 | 830575.9 | 0.0 | At Grade | 27 | 0.0 | 3.9 | 9.9 | N | 50 | 50 | 0.0890 | 0.6474 | 0.0145 | 0.0133 | 50 | 0.0884 | 0.7649 | 0.0131 | 0.0121 |
| 355 | 104 | 1 | Fu Hang Road | NB | 816292.8 | 830575.4 | 0.0 | 816278.7 | 830598.3 | 0.0 | At Grade | 27 | 0.0 | 4.1 | 10.1 | N | 50 | 100 | 0.2013 | 0.8123 | 0.0276 | 0.0253 | 100 | 0.2486 | 0.9684 | 0.0317 | 0.0291 |
| 356 | 105 | 1 | Slip road from Yuen Long Highway | WB | 816278.7 | 830598.3 | 0.0 | 816244.1 | 830590.9 | 0.0 | At Grade | 35 | 0.0 | 9.9 | 15.9 | N | 50 | 1350 | 0.0521 | 0.3380 | 0.0151 | 0.0139 | 1050 | 0.0669 | 0.4173 | 0.0185 | 0.0170 |
| 357 | 106 | 1 | Road P1 | NB | 816531.7 | 831438.0 | 0.0 | 816475.6 | 831537.5 | 0.0 | At Grade | 114 | 0.0 | 6.7 | 12.7 | N | 50 | 550 | 0.0750 | 0.4023 | 0.0182 | 0.0167 | 500 | 0.0962 | 0.4986 | 0.0226 | 0.0207 |
| 358 | 107 | 1 | Road P1 | SB | 816483.4 | 831539.8 | 0.0 | 816537.9 | 831444.9 | 0.0 | At Grade | 109 | 0.0 | 6.7 | 12.7 | N | 50 | 350 | 0.0696 | 0.3635 | 0.0181 | 0.0166 | 300 | 0.0932 | 0.4676 | 0.0232 | 0.0213 |
| 359 | 108 | 1 | Ng Lau Road | NB | 815859.2 | 830727.3 | 0.0 | 815880.0 | 830740.4 | 0.0 | At Grade | 25 | 0.0 | 7.8 | 13.8 | N | 50 | 450 | 0.1185 | 0.8903 | 0.0253 | 0.0234 | 350 | 0.1019 | 0.8208 | 0.0207 | 0.0192 |
| 360 | 108 | 2 | Ng Lau Road | NB | 815880.0 | 830740.4 | 0.0 | 815905.4 | 830780.1 | 0.0 | At Grade | 47 | 0.0 | 6.0 | 12.0 | N | 50 | 450 | 0.1185 | 0.8903 | 0.0253 | 0.0234 | 350 | 0.1019 | 0.8208 | 0.0207 | 0.0192 |
| 361 | 109 | 1 | Road S2 | WB | 815905.5 | 830780.1 | 0.0 | 815883.3 | 830799.3 | 0.0 | At Grade | 29 | 0.0 | 7.3 | 13.3 | N | 50 | 50 | 0.0176 | 0.2621 | 0.0075 | 0.0069 | 50 | 0.0251 | 0.3641 | 0.0082 | 0.0076 |
| 362 | 109 | 2 | Road S2 | WB | 815883.3 | 830799.3 | 0.0 | 815827.6 | 830840.1 | 0.0 | At Grade | 69 | 0.0 | 7.4 | 13.4 | N | 50 | 50 | 0.0176 | 0.2621 | 0.0075 | 0.0069 | 50 | 0.0251 | 0.3641 | 0.0082 | 0.0076 |
| 363 | 109 | 3 | Road S2 | WB | 815827.6 | 830840.1 | 0.0 | 815753.9 | 830896.8 | 0.0 | At Grade | 93 | 0.0 | 7.5 | 13.5 | N | 50 | 50 | 0.0176 | 0.2621 | 0.0075 | 0.0069 | 50 | 0.0251 | 0.3641 | 0.0082 | 0.0076 |
| 364 | 110 | 1 | Road S1 | SB | 815756.4 | 830893.4 | 0.0 | 815724.6 | 830863.9 | 0.0 | At Grade | 43 | 0.0 | 7.3 | 13.3 | N | 50 | 50 | 0.0176 | 0.2621 | 0.0075 | 0.0069 | 50 | 0.0251 | 0.3641 | 0.0082 | 0.0076 |
| 365 | 110 | 2 | Road S1 | SB | 815724.6 | 830863.9 | 0.0 | 815715.2 | 830846.1 | 0.0 | At Grade | 20 | 0.0 | 5.2 | 11.2 | N | 50 | 50 | 0.0176 | 0.2621 | 0.0075 | 0.0069 | 50 | 0.0251 | 0.3641 | 0.0082 | 0.0076 |
| 366 | 111 | 1 | Hong Po Road | WB | 815711.5 | 830843.6 | 0.0 | 815680.3 | 830883.8 | 0.0 | At Grade | 51 | 0.0 | 6.0 | 12.0 | N | 50 | 650 | 0.0869 | 0.5832 | 0.0200 | 0.0184 | 500 | 0.0970 | 0.6751 | 0.0195 | 0.0179 |
| 367 | 111 | 2 | Hong Po Road | WB | 815680.3 | 830883.8 | 0.0 | 815641.1 | 830926.8 | 0.0 | At Grade | 58 | 0.0 | 6.8 | 12.8 | N | 50 | 650 | 0.0869 | 0.5832 | 0.0200 | 0.0184 | 500 | 0.0970 | 0.6751 | 0.0195 | 0.0179 |
| 368 | 111 | 3 | Hong Po Road | WB | 815641.1 | 830926.8 | 0.0 | 815607.7 | 830959.3 | 0.0 | At Grade | 47 | 0.0 | 6.7 | 12.7 | N | 50 | 650 | 0.0869 | 0.5832 | 0.0200 | 0.0184 | 500 | 0.0970 | 0.6751 | 0.0195 | 0.0179 |
| 369 | 112 | 1 | Hong Po Road | EB | 815599.7 | 830969.5 | 0.0 | 815629.5 | 830944.7 | 0.0 | At Grade | 39 | 0.0 | 3.2 | 9.2 | N | 50 | 850 | 0.2505 | 1.2616 | 0.0422 | 0.0389 | 700 | 0.3474 | 1.7025 | 0.0519 | 0.0478 |
| 370 | 112 | 2 | Hong Po Road | EB | 815629.5 | 830944.7 | 0.0 | 815667.3 | 830908.8 | 0.0 | At Grade | 52 | 0.0 | 3.3 | 9.3 | N | 50 | 850 | 0.2505 | 1.2616 | 0.0422 | 0.0389 | 700 | 0.3474 | 1.7025 | 0.0519 | 0.0478 |
| 371 | 112 | 3 | Hong Po Road | EB | 815667.3 | 830908.8 | 0.0 | 815702.3 | 830867.9 | 0.0 | At Grade | 54 | 0.0 | 6.9 | 12.9 | N | 50 | 850 | 0.2505 | 1.2616 | 0.0422 | 0.0389 | 700 | 0.3474 | 1.7025 | 0.0519 | 0.0478 |
| 372 | 112 | 4 | Hong Po Road | EB | 815702.3 | 830867.9 | 0.0 | 815715.6 | 830851.4 | 0.0 | At Grade | 21 | 0.0 | 7.0 | 13.0 | N | 50 | 850 | 0.2505 | 1.2616 | 0.0422 | 0.0389 | 700 | 0.3474 | 1.7025 | 0.0519 | 0.0478 |
| 373 | 113 | 1 | Access Road | SB | 815715.2 | 830846.1 | 0.0 | 815688.8 | 830800.6 | 0.0 | At Grade | 53 | 0.0 | 3.8 | 9.8 | N | 50 | 50 | 0.0922 | 0.5412 | 0.0179 | 0.0164 | 50 | 0.0549 | 0.4994 | 0.0139 | 0.0127 |
| 374 | 114 | 1 | Access Road | NB | 815686.3 | 830801.6 | 0.0 | 815714.5 | 830852.7 | 0.0 | At Grade | 58 | 0.0 | 3.5 | 9.5 | N | 50 | 50 | 0.1200 | 0.9555 | 0.0303 | 0.0270 | 50 | 0.0834 | 0.9303 | 0.0220 | 0.0197 |
| 375 | 115 | 1 | Road S3 | WB | 815699.6 | 830932.2 | 0.0 | 815613.4 | 830992.9 | 0.0 | At Grade | 105 | 0.0 | 3.7 | 9.7 | N | 50 | 50 | 0.0195 | 0.3116 | 0.0138 | 0.0127 | 50 | 0.0273 | 0.4225 | 0.0148 | 0.0135 |
| 376 | 115 | 2 | Road S3 | WB | 815613.4 | 830992.9 | 0.0 | 815597.2 | 830989.4 | 0.0 | At Grade | 17 | 0.0 | 3.7 | 9.7 | N | 50 | 50 | 0.0195 | 0.3116 | 0.0138 | 0.0127 | 50 | 0.0273 | 0.4225 | 0.0148 | 0.0135 |
| 377 | 116 | 1 | Road S3 | EB | 815599.8 | 830997.1 | 0.0 | 815619.8 | 830993.1 | 0.0 | At Grade | 20 | 0.0 | 6.9 | 12.9 | N | 50 | 50 | 0.0203 | 0.3235 | 0.0139 | 0.0128 | 50 | 0.0282 | 0.4344 | 0.0149 | 0.0136 |
| 378 | 116 | 2 | Road S3 | EB | 815619.8 | 830993.1 | 0.0 | 815701.3 | 830935.0 | 0.0 | At Grade | 100 | 0.0 | 3.7 | 9.7 | N | 50 | 50 | 0.0203 | 0.3235 | 0.0139 | 0.0128 | 50 | 0.0282 | 0.4344 | 0.0149 | 0.0136 |
| 379 | 117 | 1 | Access road | WB | 815707.3 | 831256.8 | 0.0 | 815673.1 | 831269.8 | 0.0 | At Grade | 37 | 0.0 | 2.2 | 8.2 | N | 50 | 50 | 0.6192 | 2.8945 | 0.0719 | 0.0661 | 50 | 0.6192 | 2.8945 | 0.0719 | 0.0661 |
| 380 | 118 | 1 | Access road | EB | 815673.4 | 831271.7 | 0.0 | 815707.8 | 831257.8 | 0.0 | At Grade | 37 | 0.0 | 2.2 | 8.2 | N | 50 | 50 | 0.5085 | 1.6505 | 0.0528 | 0.0484 | 50 | 0.6466 | 1.9993 | 0.0609 | 0.0558 |
| 381 | 119 | 1 | Access road | WB | 815673.1 | 831269.8 | 0.0 | 815635.3 | 831270.3 | 0.0 | At Grade | 38 | 0.0 | 3.1 | 9.1 | N | 50 | 50 | 0.1722 | 0.9269 | 0.0394 | 0.0361 | 50 | 0.1722 | 0.9269 | 0.0394 | 0.0361 |
| 382 | 120 | 1 | Access road | EB | 815635.6 | 831272.4 | 0.0 | 815673.4 | 831271.7 | 0.0 | At Grade | 38 | 0.0 | 3.1 | 9.1 | N | 50 | 50 | 0.2214 | 0.6557 | 0.0299 | 0.0275 | 50 | 0.3021 | 0.8447 | 0.0369 | 0.0339 |

**Emission Inventory of Open Roads for 2033**

| Index | Road Label | Vertex Number | Road Name | Direction | X1 | Y1 | Z1 (mAG) | X2 | Y2 | Z2 (mAG) | Highway Type | Segment Length (m) | Mean mAG | Actual Road Width (m) | Road Width + L/R Mixing Zone, W | Check Segment Width > Length | Speed limit (kph) | Hour 9 | | | | | Hour 10 | | | | |
|---|---|---|---|---|---|---|---|---|---|---|---|---|---|---|---|---|---|---|---|---|---|---|---|---|---|---|---|
| | | | | | | | | | | | | | | | | | | Traffic Flows (VPH) | Weighted $NO_2$ EF (g/veh/mile) | Weighted NO EF (g/veh/mile) | Weighted RSP EF (g/veh/mile) | Weighted FSP EF (g/veh/mile) | Traffic Flows (VPH) | Weighted $NO_2$ EF (g/veh/mile) | Weighted NO EF (g/veh/mile) | Weighted RSP EF (g/veh/mile) | Weighted FSP EF (g/veh/mile) |
| 383 | 121 | 1 | Unnamed Road | NB | 815679.6 | 831191.4 | 0.0 | 815692.0 | 831217.1 | 0.0 | At Grade | 28 | 0.0 | 1.7 | 7.7 | N | 50 | 50 | 0.2552 | 1.2087 | 0.0491 | 0.0445 | 50 | 0.3238 | 1.5178 | 0.0585 | 0.0530 |
| 384 | 121 | 2 | Unnamed Road | NB | 815692.0 | 831217.1 | 0.0 | 815706.3 | 831258.4 | 0.0 | At Grade | 44 | 0.0 | 1.7 | 7.7 | N | 50 | 50 | 0.2552 | 1.2087 | 0.0491 | 0.0445 | 50 | 0.3238 | 1.5178 | 0.0585 | 0.0530 |
| 385 | 122 | 1 | Unnamed Road | SB | 815708.9 | 831258.1 | 0.0 | 815703.6 | 831247.1 | 0.0 | At Grade | 12 | 0.0 | 2.4 | 8.4 | N | 50 | 50 | 0.4212 | 1.7341 | 0.0648 | 0.0586 | 50 | 0.4212 | 1.7341 | 0.0648 | 0.0586 |
| 386 | 122 | 2 | Unnamed Road | SB | 815703.6 | 831247.1 | 0.0 | 815691.8 | 831213.9 | 0.0 | At Grade | 35 | 0.0 | 1.7 | 7.7 | N | 50 | 50 | 0.4212 | 1.7341 | 0.0648 | 0.0586 | 50 | 0.4212 | 1.7341 | 0.0648 | 0.0586 |
| 387 | 122 | 3 | Unnamed Road | SB | 815691.8 | 831213.9 | 0.0 | 815681.0 | 831190.8 | 0.0 | At Grade | 26 | 0.0 | 1.7 | 7.7 | N | 50 | 50 | 0.4212 | 1.7341 | 0.0648 | 0.0586 | 50 | 0.4212 | 1.7341 | 0.0648 | 0.0586 |
| 388 | 123 | 1 | Unnamed Road | NB | 815671.4 | 831269.8 | 0.0 | 815677.0 | 831291.6 | 0.0 | At Grade | 22 | 0.0 | 2.5 | 8.5 | N | 50 | 0 | 0.0000 | 0.0000 | 0.0000 | 0.0000 | 0 | 0.0000 | 0.0000 | 0.0000 | 0.0000 |
| 389 | 123 | 2 | Unnamed Road | NB | 815677.0 | 831291.6 | 0.0 | 815673.1 | 831317.3 | 0.0 | At Grade | 26 | 0.0 | 1.9 | 7.9 | N | 50 | 0 | 0.0000 | 0.0000 | 0.0000 | 0.0000 | 0 | 0.0000 | 0.0000 | 0.0000 | 0.0000 |
| 390 | 123 | 3 | Unnamed Road | NB | 815673.1 | 831317.3 | 0.0 | 815664.4 | 831345.6 | 0.0 | At Grade | 30 | 0.0 | 1.8 | 7.8 | N | 50 | 0 | 0.0000 | 0.0000 | 0.0000 | 0.0000 | 0 | 0.0000 | 0.0000 | 0.0000 | 0.0000 |
| 391 | 124 | 1 | Unnamed Road | SB | 815665.3 | 831346.1 | 0.0 | 815673.8 | 831317.3 | 0.0 | At Grade | 30 | 0.0 | 1.8 | 7.8 | N | 50 | 50 | 0.2727 | 1.0660 | 0.0622 | 0.0571 | 50 | 0.3174 | 1.2355 | 0.0714 | 0.0656 |
| 392 | 124 | 2 | Unnamed Road | SB | 815673.8 | 831317.3 | 0.0 | 815678.6 | 831288.6 | 0.0 | At Grade | 29 | 0.0 | 1.9 | 7.9 | N | 50 | 50 | 0.2727 | 1.0660 | 0.0622 | 0.0571 | 50 | 0.3174 | 1.2355 | 0.0714 | 0.0656 |
| 393 | 124 | 3 | Unnamed Road | SB | 815678.6 | 831288.6 | 0.0 | 815674.7 | 831269.2 | 0.0 | At Grade | 20 | 0.0 | 2.5 | 8.5 | N | 50 | 50 | 0.2727 | 1.0660 | 0.0622 | 0.0571 | 50 | 0.3174 | 1.2355 | 0.0714 | 0.0656 |
| 394 | 125 | 1 | Fuk Hang Tsuen Lane | EB | 816562.4 | 830883.1 | 0.0 | 816565.7 | 830866.7 | 0.0 | At Grade | 17 | 0.0 | 4.4 | 10.4 | N | 50 | 50 | 0.0287 | 0.5267 | 0.0250 | 0.0222 | 50 | 0.0309 | 0.5646 | 0.0226 | 0.0201 |
| 395 | 125 | 2 | Fuk Hang Tsuen Lane | EB | 816565.7 | 830866.7 | 0.0 | 816577.2 | 830860.8 | 0.0 | At Grade | 13 | 0.0 | 2.9 | 8.9 | N | 50 | 50 | 0.0287 | 0.5267 | 0.0250 | 0.0222 | 50 | 0.0309 | 0.5646 | 0.0226 | 0.0201 |
| 396 | 125 | 3 | Fuk Hang Tsuen Lane | EB | 816577.2 | 830860.8 | 0.0 | 816606.6 | 830866.3 | 0.0 | At Grade | 30 | 0.0 | 2.0 | 8.0 | N | 50 | 50 | 0.0287 | 0.5267 | 0.0250 | 0.0222 | 50 | 0.0309 | 0.5646 | 0.0226 | 0.0201 |
| 397 | 125 | 4 | Fuk Hang Tsuen Lane | EB | 816606.6 | 830866.3 | 0.0 | 816645.2 | 830866.4 | 0.0 | At Grade | 39 | 0.0 | 2.0 | 8.0 | N | 50 | 50 | 0.0287 | 0.5267 | 0.0250 | 0.0222 | 50 | 0.0309 | 0.5646 | 0.0226 | 0.0201 |
| 398 | 126 | 1 | Fuk Hang Tsuen Lane | WB | 816643.5 | 830864.7 | 0.0 | 816603.6 | 830864.6 | 0.0 | At Grade | 40 | 0.0 | 2.0 | 8.0 | N | 50 | 50 | 0.0349 | 0.7127 | 0.0172 | 0.0153 | 50 | 0.0411 | 0.8408 | 0.0184 | 0.0163 |
| 399 | 126 | 2 | Fuk Hang Tsuen Lane | WB | 816603.6 | 830864.6 | 0.0 | 816576.8 | 830860.2 | 0.0 | At Grade | 27 | 0.0 | 2.0 | 8.0 | N | 50 | 50 | 0.0349 | 0.7127 | 0.0172 | 0.0153 | 50 | 0.0411 | 0.8408 | 0.0184 | 0.0163 |
| 400 | 126 | 3 | Fuk Hang Tsuen Lane | WB | 816576.8 | 830860.2 | 0.0 | 816564.3 | 830865.8 | 0.0 | At Grade | 14 | 0.0 | 2.9 | 8.9 | N | 50 | 50 | 0.0349 | 0.7127 | 0.0172 | 0.0153 | 50 | 0.0411 | 0.8408 | 0.0184 | 0.0163 |
| 401 | 126 | 4 | Fuk Hang Tsuen Lane | WB | 816564.3 | 830865.8 | 0.0 | 816558.1 | 830882.6 | 0.0 | At Grade | 18 | 0.0 | 4.4 | 10.4 | N | 50 | 50 | 0.0349 | 0.7127 | 0.0172 | 0.0153 | 50 | 0.0411 | 0.8408 | 0.0184 | 0.0163 |

**Emission Inventory of Open Roads for 2033**

| Index | Road Label | Vertex Number | Road Name | Direction | X1 | Y1 | Z1 (mAG) | X2 | Y2 | Z2 (mAG) | Highway Type | Segment Length (m) | Mean mAG | Actual Road Width (m) | Road Width + L/R Mixing Zone, W | Check Segment Width > Length | Speed limit (kph) | Hour 11 | | | | | Hour 12 | | | | |
|---|---|---|---|---|---|---|---|---|---|---|---|---|---|---|---|---|---|---|---|---|---|---|---|---|---|---|---|
| | | | | | | | | | | | | | | | | | | Traffic Flows (VPH) | Weighted NO$_2$ EF (g/veh/mile) | Weighted NO EF (g/veh/mile) | Weighted RSP EF (g/veh/mile) | Weighted FSP EF (g/veh/mile) | Traffic Flows (VPH) | Weighted NO$_2$ EF (g/veh/mile) | Weighted NO EF (g/veh/mile) | Weighted RSP EF (g/veh/mile) | Weighted FSP EF (g/veh/mile) |
| 1 | 1 | 1 | Hong Po Road | WB | 815783.6 | 830725.6 | 0.0 | 815764.9 | 830765.7 | 0.0 | At Grade | 44 | 0.0 | 14.9 | 20.9 | N | 50 | 500 | 0.0817 | 0.4459 | 0.0151 | 0.0139 | 500 | 0.0880 | 0.4695 | 0.0172 | 0.0158 |
| 2 | 1 | 2 | Hong Po Road | WB | 815764.9 | 830765.7 | 2.0 | 815746.5 | 830810.0 | 2.0 | Fill | 48 | 2.0 | 7.8 | 10.8 | N | 50 | 500 | 0.0817 | 0.4459 | 0.0151 | 0.0139 | 500 | 0.0880 | 0.4695 | 0.0172 | 0.0158 |
| 3 | 1 | 3 | Hong Po Road | WB | 815746.5 | 830810.0 | 0.0 | 815711.5 | 830843.6 | 0.0 | At Grade | 49 | 0.0 | 4.6 | 10.6 | N | 50 | 500 | 0.0817 | 0.4459 | 0.0151 | 0.0139 | 500 | 0.0880 | 0.4695 | 0.0172 | 0.0158 |
| 4 | 2-1 | 1 | Hong Po Road | EB | 815715.6 | 830851.4 | 0.0 | 815732.1 | 830834.0 | 0.0 | At Grade | 24 | 0.0 | 8.1 | 14.1 | N | 50 | 550 | 0.0917 | 0.5104 | 0.0175 | 0.0161 | 550 | 0.1088 | 0.5698 | 0.0223 | 0.0205 |
| 5 | 2-2 | 1 | Hong Po Road | EB | 815730.6098 | 830832.0064 | 8.0 | 815749.6344 | 830817.1561 | 8.0 | Fill | 24 | 8.0 | 8.4 | 11.4 | N | 50 | 550 | 0.0917 | 0.5104 | 0.0175 | 0.0161 | 550 | 0.1088 | 0.5698 | 0.0223 | 0.0205 |
| 6 | 2-2 | 2 | Hong Po Road | EB | 815749.6344 | 830817.1561 | 8.0 | 815757.2741 | 830807.7179 | 8.0 | Fill | 12 | 8.0 | 8 | 11 | N | 50 | 550 | 0.0917 | 0.5104 | 0.0175 | 0.0161 | 550 | 0.1088 | 0.5698 | 0.0223 | 0.0205 |
| 7 | 2-2 | 3 | Hong Po Road | EB | 815757.2741 | 830807.7179 | 8.0 | 815766.6795 | 830781.903 | 8.0 | Fill | 27 | 8.0 | 7.9 | 10.9 | N | 50 | 550 | 0.0917 | 0.5104 | 0.0175 | 0.0161 | 550 | 0.1088 | 0.5698 | 0.0223 | 0.0205 |
| 8 | 2-2 | 4 | Hong Po Road | EB | 815766.6795 | 830781.903 | 8.0 | 815775.7142 | 830764.1092 | 8.0 | Fill | 20 | 8.0 | 13.2 | 16.2 | N | 50 | 550 | 0.0917 | 0.5104 | 0.0175 | 0.0161 | 550 | 0.1088 | 0.5698 | 0.0223 | 0.0205 |
| 9 | 2-2 | 5 | Hong Po Road | EB | 815775.7142 | 830764.1092 | 8.0 | 815799.0 | 830733.9094 | 8.0 | Fill | 38 | 8.0 | 19.5 | 22.5 | N | 50 | 550 | 0.0917 | 0.5104 | 0.0175 | 0.0161 | 550 | 0.1088 | 0.5698 | 0.0223 | 0.0205 |
| 10 | 3-1 | 1 | Tsing Lun Road | NB | 815707.9 | 830610.6 | 8.0 | 815729.0 | 830670.8 | 8.0 | Fill | 64 | 8.0 | 7.0 | 10.0 | N | 50 | 550 | 0.0846 | 0.9589 | 0.0400 | 0.0369 | 550 | 0.0920 | 1.0292 | 0.0446 | 0.0411 |
| 11 | 3-1 | 2 | Tsing Lun Road | NB | 815729.0 | 830670.8 | 8.0 | 815739.0 | 830688.8 | 8.0 | Fill | 21 | 8.0 | 7.6 | 10.6 | N | 50 | 550 | 0.0846 | 0.9589 | 0.0400 | 0.0369 | 550 | 0.0920 | 1.0292 | 0.0446 | 0.0411 |
| 12 | 3-1 | 3 | Tsing Lun Road | NB | 815739.0 | 830688.8 | 8.0 | 815754.6 | 830703.4 | 8.0 | Fill | 21 | 8.0 | 8.4 | 11.4 | N | 50 | 550 | 0.0846 | 0.9589 | 0.0400 | 0.0369 | 550 | 0.0920 | 1.0292 | 0.0446 | 0.0411 |
| 13 | 3-2 | 1 | Tsing Lun Road | NB | 815752.9 | 830705.2 | 0.0 | 815780.5 | 830742.1 | 0.0 | At Grade | 46 | 0.0 | 16.3 | 22.3 | N | 50 | 550 | 0.0846 | 0.9589 | 0.0400 | 0.0369 | 550 | 0.0920 | 1.0292 | 0.0446 | 0.0411 |
| 14 | 4 | 1 | Tsing Lun Road | SB | 815798.8 | 830722.9 | 0.0 | 815753.4 | 830694.5 | 0.0 | At Grade | 54 | 0.0 | 10.7 | 16.7 | N | 50 | 850 | 0.0709 | 0.7244 | 0.0254 | 0.0234 | 800 | 0.0731 | 0.7420 | 0.0275 | 0.0253 |
| 15 | 4 | 2 | Tsing Lun Road | SB | 815753.4 | 830694.5 | 0.0 | 815733.7 | 830672.2 | 0.0 | At Grade | 30 | 0.0 | 7.7 | 13.7 | N | 50 | 850 | 0.0709 | 0.7244 | 0.0254 | 0.0234 | 800 | 0.0731 | 0.7420 | 0.0275 | 0.0253 |
| 16 | 4 | 3 | Tsing Lun Road | SB | 815733.7 | 830672.2 | 0.0 | 815727.0 | 830650.1 | 0.0 | At Grade | 23 | 0.0 | 7.5 | 13.5 | N | 50 | 850 | 0.0709 | 0.7244 | 0.0254 | 0.0234 | 800 | 0.0731 | 0.7420 | 0.0275 | 0.0253 |
| 17 | 4 | 4 | Tsing Lun Road | SB | 815727.0 | 830650.1 | 0.0 | 815712.5 | 830608.7 | 0.0 | At Grade | 44 | 0.0 | 10.2 | 16.2 | N | 50 | 850 | 0.0709 | 0.7244 | 0.0254 | 0.0234 | 800 | 0.0731 | 0.7420 | 0.0275 | 0.0253 |
| 18 | 5 | 1 | Access road to Siu Hong Station | WB | 815921.9 | 830485.3 | 0.0 | 815947.6 | 830578.2 | 0.0 | At Grade | 96 | 0.0 | 9.9 | 15.9 | N | 50 | 150 | 0.1612 | 1.6380 | 0.0624 | 0.0574 | 150 | 0.1802 | 1.7813 | 0.0706 | 0.0649 |
| 19 | 5 | 2 | Access road to Siu Hong Station | WB | 815947.6 | 830578.2 | 0.0 | 815953.6 | 830605.5 | 0.0 | At Grade | 28 | 0.0 | 8.0 | 14.0 | N | 50 | 150 | 0.1612 | 1.6380 | 0.0624 | 0.0574 | 150 | 0.1802 | 1.7813 | 0.0706 | 0.0649 |
| 20 | 5 | 3 | Access road to Siu Hong Station | WB | 815953.6 | 830605.5 | 0.0 | 815937.2 | 830633.5 | 0.0 | At Grade | 32 | 0.0 | 5.0 | 11.0 | N | 50 | 150 | 0.1612 | 1.6380 | 0.0624 | 0.0574 | 150 | 0.1802 | 1.7813 | 0.0706 | 0.0649 |
| 21 | 5 | 4 | Access road to Siu Hong Station | WB | 815937.2 | 830633.5 | 0.0 | 815910.0 | 830655.3 | 0.0 | At Grade | 35 | 0.0 | 5.8 | 11.8 | N | 50 | 150 | 0.1612 | 1.6380 | 0.0624 | 0.0574 | 150 | 0.1802 | 1.7813 | 0.0706 | 0.0649 |
| 22 | 5 | 5 | Access road to Siu Hong Station | WB | 815910.0 | 830655.3 | 0.0 | 815814.6 | 830697.7 | 0.0 | At Grade | 104 | 0.0 | 7.1 | 13.1 | N | 50 | 150 | 0.1612 | 1.6380 | 0.0624 | 0.0574 | 150 | 0.1802 | 1.7813 | 0.0706 | 0.0649 |
| 23 | 5 | 6 | Access road to Siu Hong Station | WB | 815814.6 | 830697.7 | 0.0 | 815796.1 | 830707.2 | 0.0 | At Grade | 21 | 0.0 | 7.4 | 13.4 | N | 50 | 150 | 0.1612 | 1.6380 | 0.0624 | 0.0574 | 150 | 0.1802 | 1.7813 | 0.0706 | 0.0649 |
| 24 | 5 | 7 | Access road to Siu Hong Station | WB | 815796.1 | 830707.2 | 0.0 | 815783.6 | 830725.6 | 0.0 | At Grade | 22 | 0.0 | 14.2 | 20.2 | N | 50 | 150 | 0.1612 | 1.6380 | 0.0624 | 0.0574 | 150 | 0.1802 | 1.7813 | 0.0706 | 0.0649 |
| 25 | 6 | 1 | Access road to Siu Hong Station | EB | 815801.0 | 830735.4 | 0.0 | 815819.9 | 830700.5 | 0.0 | At Grade | 40 | 0.0 | 16.6 | 22.6 | N | 50 | 150 | 0.2029 | 1.9342 | 0.0826 | 0.0760 | 150 | 0.2372 | 2.1396 | 0.0938 | 0.0863 |
| 26 | 6 | 2 | Access road to Siu Hong Station | EB | 815819.9 | 830700.5 | 0.0 | 815911.7 | 830657.6 | 0.0 | At Grade | 101 | 0.0 | 4.4 | 10.4 | N | 50 | 150 | 0.2029 | 1.9342 | 0.0826 | 0.0760 | 150 | 0.2372 | 2.1396 | 0.0938 | 0.0863 |
| 27 | 6 | 3 | Access road to Siu Hong Station | EB | 815911.7 | 830657.6 | 0.0 | 815941.8 | 830633.9 | 0.0 | At Grade | 38 | 0.0 | 7.1 | 13.1 | N | 50 | 150 | 0.2029 | 1.9342 | 0.0826 | 0.0760 | 150 | 0.2372 | 2.1396 | 0.0938 | 0.0863 |
| 28 | 6 | 4 | Access road to Siu Hong Station | EB | 815941.8 | 830633.9 | 0.0 | 815959.3 | 830605.1 | 0.0 | At Grade | 34 | 0.0 | 7.8 | 13.8 | N | 50 | 150 | 0.2029 | 1.9342 | 0.0826 | 0.0760 | 150 | 0.2372 | 2.1396 | 0.0938 | 0.0863 |
| 29 | 6 | 5 | Access road to Siu Hong Station | EB | 815959.3 | 830605.1 | 0.0 | 815968.3 | 830556.2 | 0.0 | At Grade | 50 | 0.0 | 8.4 | 14.4 | N | 50 | 150 | 0.2029 | 1.9342 | 0.0826 | 0.0760 | 150 | 0.2372 | 2.1396 | 0.0938 | 0.0863 |
| 30 | 6 | 6 | Access road to Siu Hong Station | EB | 815968.3 | 830556.2 | 0.0 | 815949.4 | 830472.6 | 0.0 | At Grade | 86 | 0.0 | 7.3 | 13.3 | N | 50 | 150 | 0.2029 | 1.9342 | 0.0826 | 0.0760 | 150 | 0.2372 | 2.1396 | 0.0938 | 0.0863 |
| 31 | 7-1 | 1 | Lam Tei Interchange | EB | 815780.5 | 830742.1 | 8.0 | 815804.1 | 830744.7 | 8.0 | Fill | 24 | 8.0 | 19.4 | 22.4 | N | 50 | 1050 | 0.0960 | 0.8079 | 0.0304 | 0.0280 | 1100 | 0.1172 | 0.9139 | 0.0365 | 0.0336 |
| 32 | 7-1 | 2 | Lam Tei Interchange | EB | 815804.1 | 830744.7 | 8.0 | 815821.5 | 830738.4 | 8.0 | Fill | 18 | 8.0 | 13.4 | 16.4 | N | 50 | 1050 | 0.0960 | 0.8079 | 0.0304 | 0.0280 | 1100 | 0.1172 | 0.9139 | 0.0365 | 0.0336 |
| 33 | 7-1 | 3 | Lam Tei Interchange | EB | 815821.5 | 830738.4 | 8.0 | 815852.9 | 830727.0 | 8.0 | Fill | 33 | 8.0 | 12.0 | 15.0 | N | 50 | 1050 | 0.0960 | 0.8079 | 0.0304 | 0.0280 | 1100 | 0.1172 | 0.9139 | 0.0365 | 0.0336 |
| 34 | 7-2 | 1 | Lam Tei Interchange | EB | 815854.1 | 830729.1 | 0.0 | 815883.3 | 830718.3 | 0.0 | At Grade | 31 | 0.0 | 8.7 | 14.7 | N | 50 | 1050 | 0.0960 | 0.8079 | 0.0304 | 0.0280 | 1100 | 0.1172 | 0.9139 | 0.0365 | 0.0336 |
| 35 | 8-1 | 1 | Ng Lau Road | NB | 815905.5 | 830780.1 | 7.3 | 815953.8 | 830758.5 | 7.3 | Fill | 53 | 7.3 | 4.5 | 7.5 | N | 50 | 300 | 0.1086 | 0.7958 | 0.0208 | 0.0191 | 300 | 0.1366 | 0.8690 | 0.0253 | 0.0233 |
| 36 | 8-2 | 1 | Ng Lau Road | NB | 815955.1 | 830759.4 | 0.0 | 815991.8 | 830745.4 | 0.0 | At Grade | 39 | 0.0 | 4.5 | 10.5 | N | 50 | 300 | 0.1086 | 0.7958 | 0.0208 | 0.0191 | 300 | 0.1366 | 0.8690 | 0.0253 | 0.0233 |
| 37 | 8-2 | 2 | Ng Lau Road | NB | 815991.8 | 830745.4 | 0.0 | 816011.6 | 830748.3 | 0.0 | At Grade | 20 | 0.0 | 7.1 | 13.1 | N | 50 | 300 | 0.1086 | 0.7958 | 0.0208 | 0.0191 | 300 | 0.1366 | 0.8690 | 0.0253 | 0.0233 |
| 38 | 8-2 | 3 | Ng Lau Road | NB | 816011.6 | 830748.3 | 0.0 | 816024.7 | 830762.8 | 0.0 | At Grade | 20 | 0.0 | 6.2 | 12.2 | N | 50 | 300 | 0.1086 | 0.7958 | 0.0208 | 0.0191 | 300 | 0.1366 | 0.8690 | 0.0253 | 0.0233 |
| 39 | 8-2 | 4 | Ng Lau Road | NB | 816024.7 | 830762.8 | 0.0 | 816050.1 | 830813.1 | 0.0 | At Grade | 56 | 0.0 | 3.9 | 9.9 | N | 50 | 300 | 0.1086 | 0.7958 | 0.0208 | 0.0191 | 300 | 0.1366 | 0.8690 | 0.0253 | 0.0233 |
| 40 | 8-2 | 5 | Ng Lau Road | NB | 816050.1 | 830813.1 | 0.0 | 816061.0 | 830850.6 | 0.0 | At Grade | 39 | 0.0 | 4.4 | 10.4 | N | 50 | 300 | 0.1086 | 0.7958 | 0.0208 | 0.0191 | 300 | 0.1366 | 0.8690 | 0.0253 | 0.0233 |
| 41 | 8-2 | 6 | Ng Lau Road | NB | 816061.0 | 830850.6 | 0.0 | 816080.3 | 830875.3 | 0.0 | At Grade | 31 | 0.0 | 4.8 | 10.8 | N | 50 | 300 | 0.1086 | 0.7958 | 0.0208 | 0.0191 | 300 | 0.1366 | 0.8690 | 0.0253 | 0.0233 |
| 42 | 9-1 | 1 | Ng Lau Road | SB | 816082.0 | 830874.3 | 0.0 | 816066.4 | 830848.9 | 0.0 | At Grade | 30 | 0.0 | 4.4 | 10.4 | N | 50 | 300 | 0.1560 | 0.8478 | 0.0253 | 0.0233 | 300 | 0.1844 | 0.9325 | 0.0302 | 0.0278 |
| 43 | 9-1 | 2 | Ng Lau Road | SB | 816066.4 | 830848.9 | 0.0 | 816057.3 | 830819.6 | 0.0 | At Grade | 31 | 0.0 | 4.4 | 10.4 | N | 50 | 300 | 0.1560 | 0.8478 | 0.0253 | 0.0233 | 300 | 0.1844 | 0.9325 | 0.0302 | 0.0278 |
| 44 | 9-1 | 3 | Ng Lau Road | SB | 816057.3 | 830819.6 | 0.0 | 816025.4 | 830754.6 | 0.0 | At Grade | 72 | 0.0 | 3.7 | 9.7 | N | 50 | 300 | 0.1560 | 0.8478 | 0.0253 | 0.0233 | 300 | 0.1844 | 0.9325 | 0.0302 | 0.0278 |
| 45 | 9-1 | 4 | Ng Lau Road | SB | 816025.4 | 830754.6 | 0.0 | 816012.1 | 830740.0 | 0.0 | At Grade | 20 | 0.0 | 4.9 | 10.9 | N | 50 | 300 | 0.1560 | 0.8478 | 0.0253 | 0.0233 | 300 | 0.1844 | 0.9325 | 0.0302 | 0.0278 |
| 46 | 9-1 | 5 | Ng Lau Road | SB | 816012.1 | 830740.0 | 0.0 | 815980.6 | 830727.5 | 0.0 | At Grade | 34 | 0.0 | 7.1 | 13.1 | N | 50 | 300 | 0.1560 | 0.8478 | 0.0253 | 0.0233 | 300 | 0.1844 | 0.9325 | 0.0302 | 0.0278 |
| 47 | 9-2 | 1 | Ng Lau Road | SB | 815980.1 | 830726.3 | 7.3 | 815943.3 | 830723.5 | 7.3 | Fill | 37 | 7.3 | 7.7 | 10.7 | N | 50 | 300 | 0.1560 | 0.8478 | 0.0253 | 0.0233 | 300 | 0.1844 | 0.9325 | 0.0302 | 0.0278 |
| 48 | 9-2 | 2 | Ng Lau Road | SB | 815943.3 | 830723.5 | 7.3 | 815908.8 | 830734.2 | 7.3 | Fill | 36 | 7.3 | 8.7 | 11.7 | N | 50 | 300 | 0.1560 | 0.8478 | 0.0253 | 0.0233 | 300 | 0.1844 | 0.9325 | 0.0302 | 0.0278 |
| 49 | 9-3 | 1 | Ng Lau Road | SB | 815909.0 | 830736.3 | 0.0 | 815892.2 | 830740.9 | 0.0 | At Grade | 17 | 0.0 | 10.0 | 16.0 | N | 50 | 300 | 0.1560 | 0.8478 | 0.0253 | 0.0233 | 300 | 0.1844 | 0.9325 | 0.0302 | 0.0278 |
| 50 | 9-3 | 2 | Ng Lau Road | SB | 815892.2 | 830740.9 | 0.0 | 815883.3 | 830718.3 | 0.0 | At Grade | 24 | 0.0 | 10.5 | 16.5 | N | 50 | 300 | 0.1560 | 0.8478 | 0.0253 | 0.0233 | 300 | 0.1844 | 0.9325 | 0.0302 | 0.0278 |
| 51 | 10 | 1 | Lam Tei Interchange | EB | 815883.3 | 830718.3 | 0.0 | 815917.9 | 830710.2 | 0.0 | At Grade | 36 | 0.0 | 6.9 | 12.9 | N | 50 | 1050 | 0.1038 | 0.8203 | 0.0312 | 0.0287 | 1100 | 0.1255 | 0.9280 | 0.0375 | 0.0345 |
| 52 | 10 | 2 | Lam Tei Interchange | EB | 815917.9 | 830710.2 | 0.0 | 815967.3 | 830705.8 | 0.0 | At Grade | 50 | 0.0 | 7.5 | 13.5 | N | 50 | 1050 | 0.1038 | 0.8203 | 0.0312 | 0.0287 | 1100 | 0.1255 | 0.9280 | 0.0375 | 0.0345 |
| 53 | 10 | 3 | Lam Tei Interchange | EB | 815967.3 | 830705.8 | 0.0 | 816000.5 | 830696.2 | 0.0 | At Grade | 35 | 0.0 | 7.1 | 13.1 | N | 50 | 1050 | 0.1038 | 0.8203 | 0.0312 | 0.0287 | 1100 | 0.1255 | 0.9280 | 0.0375 | 0.0345 |
| 54 | 10 | 4 | Lam Tei Interchange | EB | 816000.5 | 830696.2 | 0.0 | 816038.2 | 830680.7 | 0.0 | At Grade | 41 | 0.0 | 7.5 | 13.5 | N | 50 | 1050 | 0.1038 | 0.8203 | 0.0312 | 0.0287 | 1100 | 0.1255 | 0.9280 | 0.0375 | 0.0345 |
| 55 | 10 | 5 | Lam Tei Interchange | EB | 816038.2 | 830680.7 | 0.0 | 816111.8 | 830671.4 | 0.0 | At Grade | 74 | 0.0 | 11.2 | 17.2 | N | 50 | 1050 | 0.1038 | 0.8203 | 0.0312 | 0.0287 | 1100 | 0.1255 | 0.9280 | 0.0375 | 0.0345 |
| 56 | 11 | 1 | Lam Tei Interchange | WB | 816093.8 | 830648.5 | 0.0 | 816067.9 | 830650.1 | 0.0 | At Grade | 26 | 0.0 | 14.1 | 20.1 | N | 50 | 1300 | 0.0904 | 0.7371 | 0.0243 | 0.0224 | 1250 | 0.0953 | 0.7511 | 0.0265 | 0.0244 |
| 57 | 11 | 2 | Lam Tei Interchange | WB | 816067.9 | 830650.1 | 0.0 | 816024.6 | 830675.0 | 0.0 | At Grade | 50 | 0.0 | 7.7 | 13.7 | N | 50 | 1300 | 0.0904 | 0.7371 | 0.0243 | 0.0224 | 1250 | 0.0953 | 0.7511 | 0.0265 | 0.0244 |
| 58 | 11 | 3 | Lam Tei Interchange | WB | 816024.6 | 830675.0 | 0.0 | 815991.0 | 830690.1 | 0.0 | At Grade | 37 | 0.0 | 7.2 | 13.2 | N | 50 | 1300 | 0.0904 | 0.7371 | 0.0243 | 0.0224 | 1250 | 0.0953 | 0.7511 | 0.0265 | 0.0244 |
| 59 | 11 | 4 | Lam Tei Interchange | WB | 815991.0 | 830690.1 | 0.0 | 815959.6 | 830696.7 | 0.0 | At Grade | 32 | 0.0 | 7.8 | 13.8 | N | 50 | 1300 | 0.0904 | 0.7371 | 0.0243 | 0.0224 | 1250 | 0.0953 | 0.7511 | 0.0265 | 0.0244 |
| 60 | 11 | 5 | Lam Tei Interchange | WB | 815959.6 | 830696.7 | 0.0 | 815912.1 | 830701.8 | 0.0 | At Grade | 48 | 0.0 | 7.9 | 13.9 | N | 50 | 1300 | 0.0904 | 0.7371 | 0.0243 | 0.0224 | 1250 | 0.0953 | 0.7511 | 0.0265 | 0.0244 |
| 61 | 11 | 6 | Lam Tei Interchange | WB | 815912.1 | 830701.8 | 0.0 | 815860.2 | 830716.6 | 0.0 | At Grade | 54 | 0.0 | 7.4 | 13.4 | N | 50 | 1300 | 0.0904 | 0.7371 | 0.0243 | 0.0224 | 1250 | 0.0953 | 0.7511 | 0.0265 | 0.0244 |
| 62 | 11 | 7 | Lam Tei Interchange | WB | 815860.2 | 830716.6 | 0.0 | 815823.4 | 830729.4 | 0.0 | At Grade | 39 | 0.0 | 7.5 | 13.5 | N | 50 | 1300 | 0.0904 | 0.7371 | 0.0243 | 0.0224 | 1250 | 0.0953 | 0.7511 | 0.0265 | 0.0244 |
| 63 | 11 | 8 | Lam Tei Interchange | WB | 815823.4 | 830729.4 | 0.0 | 815798.8 | 830722.9 | 0.0 | At Grade | 25 | 0.0 | 16.6 | 22.6 | N | 50 | 1300 | 0.0904 | 0.7371 | 0.0243 | 0.0224 | 1250 | 0.0953 | 0.7511 | 0.0265 | 0.0244 |
| 64 | 12 | 1 | Slip road to Castle Peak Road - Lam Tei | NB | 816005.5 | 830512.8 | 0.0 | 816011.5 | 830547.9 | 0.0 | At Grade | 36 | 0.0 | 7.7 | 13.7 | N | 70 | 450 | 0.0899 | 0.4782 | 0.0239 | 0.0220 | 500 | 0.1017 | 0.5441 | 0.0307 | 0.0282 |
| 65 | 12 | 2 | Slip road to Castle Peak Road - Lam Tei | NB | 816011.5 | 830547.9 | 0.0 | 816031.7 | 830604.5 | 0.0 | At Grade | 60 | 0.0 | 6.9 | 12.9 | N | 70 | 450 | 0.0899 | 0.4782 | 0.0239 | 0.0220 | 500 | 0.1017 | 0.5441 | 0.0307 | 0.0282 |
| 66 | 12 | 3 | Slip road to Castle Peak Road - Lam Tei | NB | 816031.7 | 830604.5 | 0.0 | 816051.8 | 830657.7 | 0.0 | At Grade | 57 | 0.0 | 7.2 | 13.2 | N | 70 | 450 | 0.0899 | 0.4782 | 0.0239 | 0.0220 | 500 | 0.1017 | 0.5441 | 0.0307 | 0.0282 |
| 67 | 12 | 4 | Slip road to Castle Peak Road - Lam Tei | NB | 816051.8 | 830657.7 | 0.0 | 816060.0 | 830677.5 | 0.0 | At Grade | 21 | 0.0 | 7.2 | 13.2 | N | 70 | 450 | 0.0899 | 0.4782 | 0.0239 | 0.0220 | 500 | 0.1017 | 0.5441 | 0.0307 | 0.0282 |
| 68 | 12 | 5 | Slip road to Castle Peak Road - Lam Tei | NB | 816060.0 | 830677.5 | 0.0 | 816089.3 | 830747.4 | 0.0 | At Grade | 76 | 0.0 | 7.3 | 13.3 | N | 70 | 450 | 0.0899 | 0.4782 | 0.0239 | 0.0220 | 500 | 0.1017 | 0.5441 | 0.0307 | 0.0282 |
| 68 | 12 | 6 | Slip road to Castle Peak Road - Lam Tei | NB | 816089.3 | 830747.4 | 0.0 | 816105.5 | 830784.8 | 0.0 | At Grade | 41 | 0.0 | 7.4 | 13.4 | N | 70 | 450 | 0.0899 | 0.4782 | 0.0239 | 0.0220 | 500 | 0.1017 | 0.5441 | 0.0307 | 0.0282 |
| 69 | 12 | 7 | Slip road to Castle Peak Road - Lam Tei | NB | 816105.5 | 830784.8 | 0.0 | 816125.9 | 830816.3 | 0.0 | At Grade | 38 | 0.0 | 7.4 | 13.4 | N | 70 | 450 | 0.0899 | 0.4782 | 0.0239 | 0.0220 | 500 | 0.1017 | 0.5441 | 0.0307 | 0.0282 |
| 70 | 13 | 1 | Slip road to Lam Tei Interchange | NB | 816005.5 | 830512.8 | 0.0 | 816028.2 | 830549.0 | 0.0 | At Grade | 43 | 0.0 | 7.5 | 13.5 | N | 50 | 700 | 0.0572 | 0.4048 | 0.0142 | 0.0131 | 700 | 0.0609 | 0.4227 | 0.0159 | 0.0147 |
| 71 | 13 | 2 | Slip road to Lam Tei Interchange | NB | 816028.2 | 830549.0 | 0.0 | 816052.8 | 830586.2 | 0.0 | At Grade | 45 | 0.0 | 7.3 | 13.3 | N | 50 | 700 | 0.0572 | 0.4048 | 0.0142 | 0.0131 | 700 | 0.0609 | 0.4227 | 0.0159 | 0.0147 |
| 72 | 13 | 3 | Slip road to Lam Tei Interchange | NB | 816052.8 | 830586.2 | 0.0 | 816072.6 | 830610.9 | 0.0 | At Grade | 32 | 0.0 | 6.9 | 12.9 | N | 50 | 700 | 0.0572 | 0.4048 | 0.0142 | 0.0131 | 700 | 0.0609 | 0.4227 | 0.0159 | 0.0147 |
| 73 | 13 | 4 | Slip road to Lam Tei Interchange | NB | 816072.6 | 830610.9 | 0.0 | 816080.3 | 830660.4 | 0.0 | At Grade | 50 | 0.0 | 14.1 | 20.1 | N | 50 | 700 | 0.0572 | 0.4048 | 0.0142 | 0.0131 | 700 | 0.0609 | 0.4227 | 0.0159 | 0.0147 |
| 74 | 14 | 1 | Slip road from Tuen Mun Road | NB | 815978.3 | 830436.2 | 0.0 | 816005.5 | 830512.8 | 0.0 | At Grade | 81 | 0.0 | 9.3 | 15.3 | N | 70 | 1150 | 0.0671 | 0.4075 | 0.0175 | 0.0161 | 1150 | 0.0762 | 0.4510 | 0.0219 | 0.0202 |
| 75 | 16 | 1 | Tuen Mun Road | SB | 816025.3 | 830474.5 | 0.0 | 816004.8 | 830433.0 | 0.0 | At Grade | 46 | 0.0 | 18.4 | 24.4 | N | 70 | 4050 | 0.0973 | 0.4931 | 0.0228 | 0.0210 | 4200 | 0.1171 | 0.5870 | 0.0297 | 0.0273 |
| 76 | 17 | 1 | Slip road to Tuen Mun Road | SB | 816135.3 | 830578.2 | 0.0 | 816089.8 | 830541.9 | 0.0 | At Grade | 58 | 0.0 | 11.6 | 17.6 | N | 70 | 1300 | 0.0721 | 0.4789 | 0.0228 | 0.0209 | 1350 | 0.0860 | 0.5444 | 0.0290 | 0.0266 |
| 77 | 17 | 2 | Slip road to Tuen Mun Road | SB | 816089.8 | 830541.9 | 4.0 | 816043.0 | 830493.7 | 4.0 | FIll | 67 | 4.0 | 10.8 | 13.8 | N | 70 | 1300 | 0.0721 | 0.4789 | 0.0228 | 0.0209 | 1350 | 0.0860 | 0.5444 | 0.0290 | 0.0266 |
| 78 | 17 | 3 | Slip road to Tuen Mun Road | SB | 816043.0 | 830493.7 | 0.0 | 816025.3 | 830474.5 | 0.0 | At Grade | 26 | 0.0 | 9.6 | 15.6 | N | 70 | 1300 | 0.0721 | 0.4789 | 0.0228 | 0.0209 | 1350 | 0.0860 | 0.5444 | 0.0290 | 0.0266 |
| 79 | 18 | 1 | Yuen Long Highway | NB | 815998.9 | 830458.7 | 0.0 | 816033.4 | 830515.4 | 0.0 | At Grade | 66 | 0.0 | 10.0 | 16.0 | N | 80 | 3500 | 0.1054 | 0.5140 | 0.0231 | 0.0213 | 3700 | 0.1465 | 0.6784 | 0.0327 | 0.0301 |
| 80 | 18 | 2 | Yuen Long Highway | NB | 816033.4 | 830515.4 | 0.0 | 816061.6 | 830548.9 | 0.0 | At Grade | 44 | 0.0 | 9.9 | 15.9 | N | 80 | 3500 | 0.1054 | 0.5140 | 0.0231 | 0.0213 | 3700 | 0.1465 | 0.6784 | 0.0327 | 0.0301 |
| 81 | 18 | 3 | Yuen Long Highway | NB | 816061.6 | 830548.9 | 0.0 | 816110.3 | 830593.8 | 0.0 | At Grade | 66 | 0.0 | 9.9 | 15.9 | N | 80 | 3500 | 0.1054 | 0.5140 | 0.0231 | 0.0213 | 3700 | 0.1465 | 0.6784 | 0.0327 | 0.0301 |
| 82 | 18 | 4 | Yuen Long Highway | NB | 816110.3 | 830593.8 | 0.0 | 816177.2 | 830633.9 | 0.0 | At Grade | 78 | 0.0 | 9.9 | 15.9 | N | 80 | 3500 | 0.1054 | 0.5140 | 0.0231 | 0.0213 | 3700 | 0.1465 | 0.6784 | 0.0327 | 0.0301 |
| 83 | 18 | 5 | Yuen Long Highway | NB | 816177.2 | 830633.9 | 0.0 | 816231.5 | 830653.3 | 0.0 | At Grade | 58 | 0.0 | 9.9 | 15.9 | N | 80 | 3500 | 0.1054 | 0.5140 | 0.0231 | 0.0213 | 3700 | 0.1465 | 0.6784 | 0.0327 | 0.0301 |
| 84 | 18 | 6 | Yuen Long Highway | NB | 816231.5 | 830653.3 | 0.0 | 816320.8 | 830672.3 | 0.0 | At Grade | 91 | 0.0 | 10.1 | 13.1 | N | 80 | 3500 | 0.1054 | 0.5140 | 0.0231 | 0.0213 | 3700 | 0.1465 | 0.6784 | 0.0327 | 0.0301 |
| 85 | 18 | 7 | Yuen Long Highway | NB | 816320.8 | 830672.3 | 0.0 | 816381.3 | 830681.8 | 0.0 | At Grade | 61 | 0.0 | 9.6 | 15.6 | N | 80 | 3500 | 0.1054 | 0.5140 | 0.0231 | 0.0213 | 3700 | 0.1465 | 0.6784 | 0.0327 | 0.0301 |
| 86 | 18 | 8 | Yuen Long Highway | NB | 816381.3 | 830681.8 | 0.0 | 816424.6 | 830689.2 | 0.0 | At Grade | 44 | 0.0 | 9.2 | 12.2 | N | 80 | 3500 | 0.1054 | 0.5140 | 0.0231 | 0.0213 | 3700 | 0.1465 | 0.6784 | 0.0327 | 0.0301 |
| 87 | 19 | 1 | Yuen Long Highway | SB | 816428.9 | 830670.0 | 0.0 | 816380.8 | 830668.4 | 0.0 | At Grade | 48 | 0.0 | 10.0 | 13.0 | N | 80 | 2750 | 0.0882 | 0.4158 | 0.0213 | 0.0196 | 2900 | 0.1015 | 0.4884 | 0.0280 | 0.0257 |
| 88 | 19 | 2 | Yuen Long Highway | SB | 816380.8 | 830668.4 | 0.0 | 816323.4 | 830661.8 | 0.0 | At Grade | 58 | 0.0 | 9.0 | 15.0 | N | 80 | 2750 | 0.0882 | 0.4158 | 0.0213 | 0.0196 | 2900 | 0.1015 | 0.4884 | 0.0280 | 0.0257 |
| 89 | 19 | 3 | Yuen Long Highway | SB | 816323.4 | 830661.8 | 5.0 | 816233.3 | 830642.0 | 5.0 | Fill | 92 | 5.0 | 9.9 | 9.9 | N | 80 | 2750 | 0.0882 | 0.4158 | 0.0213 | 0.0196 | 2900 | 0.1015 | 0.4884 | 0.0280 | 0.0257 |
| 90 | 19 | 4 | Yuen Long Highway | SB | 816233.3 | 830642.0 | 0.0 | 816203.0 | 830632.2 | 0.0 | At Grade | 32 | 0.0 | 10.3 | 16.3 | N | 80 | 2750 | 0.0882 | 0.4158 | 0.0213 | 0.0196 | 2900 | 0.1015 | 0.4884 | 0.0280 | 0.0257 |
| 91 | 19 | 5 | Yuen Long Highway | SB | 816203.0 | 830632.2 | 4.0 | 816126.6 | 830591.6 | 4.0 | Fill | 86 | 4.0 | 10.2 | 13.2 | N | 80 | 2750 | 0.0882 | 0.4158 | 0.0213 | 0.0196 | 2900 | 0.1015 | 0.4884 | 0.0280 | 0.0257 |
| 92 | 19 | 6 | Yuen Long Highway | SB | 816126.6 | 830591.6 | 4.0 | 816064.0 | 830537.3 | 4.0 | Fill | 83 | 4.0 | 9.9 | 12.9 | N | 80 | 2750 | 0.0882 | 0.4158 | 0.0213 | 0.0196 | 2900 | 0.1015 | 0.4884 | 0.0280 | 0.0257 |
| 93 | 19 | 7 | Yuen Long Highway | SB | 816064.0 | 830537.3 | 4.0 | 816037.8 | 830501.8 | 4.0 | Fill | 44 | 4.0 | 9.9 | 12.9 | N | 80 | 2750 | 0.0882 | 0.4158 | 0.0213 | 0.0196 | 2900 | 0.1015 | 0.4884 | 0.0280 | 0.0257 |
| 94 | 19 | 8 | Yuen Long Highway | SB | 816037.8 | 830501.8 | 0.0 | 816025.3 | 830474.5 | 0.0 | At Grade | 30 | 0.0 | 10.1 | 16.1 | N | 80 | 2750 | 0.0882 | 0.4158 | 0.0213 | 0.0196 | 2900 | 0.1015 | 0.4884 | 0.0280 | 0.0257 |

**Emission Inventory of Open Roads for 2033**

| Index | Road Label | Vertex Number | Road Name | Direction | X1 | Y1 | Z1 (mAG) | X2 | Y2 | Z2 (mAG) | Highway Type | Segment Length (m) | Mean mAG | Actual Road Width (m) | Road Width + L/R Mixing Zone, W | Check Segment Width > Length | Speed limit (kph) | Hour 11 | | | | | Hour 12 | | | | |
|---|---|---|---|---|---|---|---|---|---|---|---|---|---|---|---|---|---|---|---|---|---|---|---|---|---|---|---|
| | | | | | | | | | | | | | | | | | | Traffic Flows (VPH) | Weighted $NO_2$ EF (g/veh/mile) | Weighted NO EF (g/veh/mile) | Weighted RSP EF (g/veh/mile) | Weighted FSP EF (g/veh/mile) | Traffic Flows (VPH) | Weighted $NO_2$ EF (g/veh/mile) | Weighted NO EF (g/veh/mile) | Weighted RSP EF (g/veh/mile) | Weighted FSP EF (g/veh/mile) |
| 95 | 20 | 1 | Slip road from Lam Tei Interchange | SB | 816111.8 | 830671.4 | 0.0 | 816142.8 | 830667.7 | 0.0 | At Grade | 31 | 0.0 | 10.0 | 16.0 | N | 50 | 650 | 0.0700 | 0.5879 | 0.0230 | 0.0212 | 650 | 0.0837 | 0.6460 | 0.0274 | 0.0252 |
| 96 | 20 | 2 | Slip road from Lam Tei Interchange | SB | 816142.8 | 830667.7 | 0.0 | 816151.1 | 830641.8 | 0.0 | At Grade | 27 | 0.0 | 8.7 | 14.7 | N | 50 | 650 | 0.0700 | 0.5879 | 0.0230 | 0.0212 | 650 | 0.0837 | 0.6460 | 0.0274 | 0.0252 |
| 97 | 20 | 3 | Slip road from Lam Tei Interchange | SB | 816151.1 | 830641.8 | 0.0 | 816151.1 | 830612.1 | 0.0 | At Grade | 30 | 0.0 | 8.0 | 14.0 | N | 50 | 650 | 0.0700 | 0.5879 | 0.0230 | 0.0212 | 650 | 0.0837 | 0.6460 | 0.0274 | 0.0252 |
| 98 | 20 | 4 | Slip road from Lam Tei Interchange | SB | 816151.1 | 830612.1 | 0.0 | 816135.3 | 830578.2 | 0.0 | At Grade | 37 | 0.0 | 7.7 | 13.7 | N | 50 | 650 | 0.0700 | 0.5879 | 0.0230 | 0.0212 | 650 | 0.0837 | 0.6460 | 0.0274 | 0.0252 |
| 99 | 21 | 1 | Slip road to Castle Peak Road - Lam Tei | SB | 816176.7 | 830887.9 | 0.0 | 816159.9 | 830867.5 | 0.0 | At Grade | 26 | 0.0 | 7.6 | 13.6 | N | 70 | 650 | 0.0960 | 0.5179 | 0.0272 | 0.0250 | 700 | 0.1192 | 0.6209 | 0.0356 | 0.0327 |
| 100 | 21 | 2 | Slip road to Castle Peak Road - Lam Tei | SB | 816159.9 | 830867.5 | 0.0 | 816150.7 | 830830.6 | 0.0 | At Grade | 38 | 0.0 | 8.6 | 14.6 | N | 70 | 650 | 0.0960 | 0.5179 | 0.0272 | 0.0250 | 700 | 0.1192 | 0.6209 | 0.0356 | 0.0327 |
| 101 | 21 | 3 | Slip road to Castle Peak Road - Lam Tei | SB | 816150.7 | 830830.6 | 0.0 | 816148.9 | 830799.6 | 0.0 | At Grade | 31 | 0.0 | 9.4 | 15.4 | N | 70 | 650 | 0.0960 | 0.5179 | 0.0272 | 0.0250 | 700 | 0.1192 | 0.6209 | 0.0356 | 0.0327 |
| 102 | 21 | 4 | Slip road to Castle Peak Road - Lam Tei | SB | 816148.9 | 830799.6 | 0.0 | 816160.3 | 830744.9 | 0.0 | At Grade | 56 | 0.0 | 8.6 | 14.6 | N | 70 | 650 | 0.0960 | 0.5179 | 0.0272 | 0.0250 | 700 | 0.1192 | 0.6209 | 0.0356 | 0.0327 |
| 103 | 21 | 5 | Slip road to Castle Peak Road - Lam Tei | SB | 816160.3 | 830744.9 | 0.0 | 816177.8 | 830661.3 | 0.0 | At Grade | 85 | 0.0 | 8.9 | 14.9 | N | 70 | 650 | 0.0960 | 0.5179 | 0.0272 | 0.0250 | 700 | 0.1192 | 0.6209 | 0.0356 | 0.0327 |
| 104 | 21 | 6 | Slip road to Castle Peak Road - Lam Tei | SB | 816177.8 | 830661.3 | 0.0 | 816174.7 | 830625.4 | 0.0 | At Grade | 36 | 0.0 | 9.9 | 15.9 | N | 70 | 650 | 0.0960 | 0.5179 | 0.0272 | 0.0250 | 700 | 0.1192 | 0.6209 | 0.0356 | 0.0327 |
| 105 | 21 | 7 | Slip road to Castle Peak Road - Lam Tei | SB | 816174.7 | 830625.4 | 0.0 | 816156.8 | 830595.1 | 0.0 | At Grade | 35 | 0.0 | 9.6 | 15.6 | N | 70 | 650 | 0.0960 | 0.5179 | 0.0272 | 0.0250 | 700 | 0.1192 | 0.6209 | 0.0356 | 0.0327 |
| 106 | 21 | 8 | Slip road to Castle Peak Road - Lam Tei | SB | 816156.8 | 830595.1 | 0.0 | 816135.3 | 830578.2 | 0.0 | At Grade | 27 | 0.0 | 8.0 | 14.0 | N | 70 | 650 | 0.0960 | 0.5179 | 0.0272 | 0.0250 | 700 | 0.1192 | 0.6209 | 0.0356 | 0.0327 |
| 107 | 22 | 1 | Access road | SB | 816120.7 | 830948.3 | 0.0 | 816099.9 | 830905.2 | 0.0 | At Grade | 48 | 0.0 | 2.0 | 8.0 | N | 50 | 50 | 0.0282 | 0.4275 | 0.0139 | 0.0128 | 50 | 0.0265 | 0.4075 | 0.0138 | 0.0127 |
| 108 | 23 | 1 | Access road | NB | 816099.1 | 830910.4 | 0.0 | 816119.5 | 830948.8 | 0.0 | At Grade | 44 | 0.0 | 2.0 | 8.0 | N | 50 | 50 | 0.0268 | 0.4082 | 0.0150 | 0.0137 | 50 | 0.0268 | 0.4082 | 0.0150 | 0.0137 |
| 109 | 24 | 1 | Lam Tei Interchange | EB | 816080.3 | 830660.4 | 0.0 | 816105.9 | 830684.6 | 0.0 | At Grade | 35 | 0.0 | 13.9 | 19.9 | N | 50 | 700 | 0.1109 | 0.7848 | 0.0305 | 0.0281 | 750 | 0.1235 | 0.8474 | 0.0353 | 0.0325 |
| 110 | 24 | 2 | Lam Tei Interchange | EB | 816105.9 | 830684.6 | 0.0 | 816157.5 | 830734.7 | 0.0 | At Grade | 72 | 0.0 | 10.7 | 16.7 | N | 50 | 700 | 0.1109 | 0.7848 | 0.0305 | 0.0281 | 750 | 0.1235 | 0.8474 | 0.0353 | 0.0325 |
| 111 | 25 | 1 | Lam Tei Interchange | WB | 816162.1 | 830729.6 | 0.0 | 816136.0 | 830673.2 | 0.0 | At Grade | 62 | 0.0 | 7.9 | 13.9 | N | 50 | 850 | 0.0836 | 0.6855 | 0.0256 | 0.0236 | 850 | 0.0935 | 0.7388 | 0.0294 | 0.0271 |
| 112 | 25 | 2 | Lam Tei Interchange | WB | 816136.0 | 830673.2 | 0.0 | 816093.8 | 830648.5 | 0.0 | At Grade | 49 | 0.0 | 10.0 | 16.0 | N | 50 | 850 | 0.0836 | 0.6855 | 0.0256 | 0.0236 | 850 | 0.0935 | 0.7388 | 0.0294 | 0.0271 |
| 113 | 26 | 1 | Castle Peak Road - Lingnan | NB | 816220.4 | 830674.2 | 0.0 | 816198.4 | 830699.3 | 0.0 | At Grade | 33 | 0.0 | 8.5 | 14.5 | N | 50 | 1000 | 0.1130 | 0.8219 | 0.0326 | 0.0300 | 1000 | 0.1385 | 0.9207 | 0.0395 | 0.0364 |
| 114 | 26 | 2 | Castle Peak Road - Lingnan | NB | 816198.4 | 830699.3 | 0.0 | 816159.4 | 830731.9 | 0.0 | At Grade | 51 | 0.0 | 11.4 | 17.4 | N | 50 | 1000 | 0.1130 | 0.8219 | 0.0326 | 0.0300 | 1000 | 0.1385 | 0.9207 | 0.0395 | 0.0364 |
| 115 | 27 | 1 | Castle Peak Road - Lingnan | SB | 816191.8 | 830735.0 | 0.0 | 816229.2 | 830681.9 | 0.0 | At Grade | 65 | 0.0 | 7.1 | 13.1 | N | 50 | 350 | 0.1229 | 0.9944 | 0.0441 | 0.0406 | 350 | 0.1342 | 1.0841 | 0.0504 | 0.0464 |
| 116 | 27 | 2 | Castle Peak Road - Lingnan | SB | 816229.2 | 830681.9 | 0.0 | 816243.0 | 830654.9 | 0.0 | At Grade | 30 | 0.0 | 7.6 | 13.6 | N | 50 | 350 | 0.1229 | 0.9944 | 0.0441 | 0.0406 | 350 | 0.1342 | 1.0841 | 0.0504 | 0.0464 |
| 117 | 27 | 3 | Castle Peak Road - Lingnan | SB | 816243.0 | 830654.9 | 0.0 | 816250.8 | 830626.8 | 0.0 | At Grade | 29 | 0.0 | 8.0 | 14.0 | N | 50 | 350 | 0.1229 | 0.9944 | 0.0441 | 0.0406 | 350 | 0.1342 | 1.0841 | 0.0504 | 0.0464 |
| 118 | 27 | 4 | Castle Peak Road - Lingnan | SB | 816250.8 | 830626.8 | 0.0 | 816251.6 | 830594.5 | 0.0 | At Grade | 32 | 0.0 | 7.8 | 13.8 | N | 50 | 350 | 0.1229 | 0.9944 | 0.0441 | 0.0406 | 350 | 0.1342 | 1.0841 | 0.0504 | 0.0464 |
| 119 | 28 | 1 | Slip road to Yuen Long Highway | EB | 816191.8 | 830735.0 | 0.0 | 816216.8 | 830713.9 | 0.0 | At Grade | 33 | 0.0 | 6.1 | 12.1 | N | 50 | 650 | 0.1124 | 0.6583 | 0.0265 | 0.0244 | 700 | 0.1367 | 0.7564 | 0.0335 | 0.0308 |
| 120 | 28 | 2 | Slip road to Yuen Long Highway | EB | 816216.8 | 830713.9 | 0.0 | 816249.1 | 830709.7 | 0.0 | At Grade | 33 | 0.0 | 7.4 | 10.4 | N | 50 | 650 | 0.1124 | 0.6583 | 0.0265 | 0.0244 | 700 | 0.1367 | 0.7564 | 0.0335 | 0.0308 |
| 121 | 29 | 1 | Access Road to To Yuen Wai | NB | 816249.1 | 830709.7 | 0.0 | 816256.5 | 830727.0 | 0.0 | At Grade | 19 | 0.0 | 6.1 | 12.1 | N | 50 | 100 | 0.0923 | 0.6881 | 0.0130 | 0.0119 | 100 | 0.0933 | 0.6764 | 0.0129 | 0.0119 |
| 122 | 29 | 2 | Access Road to To Yuen Wai | NB | 816256.5 | 830727.0 | 0.0 | 816261.4 | 830755.0 | 0.0 | At Grade | 28 | 0.0 | 3.7 | 9.7 | N | 50 | 100 | 0.0923 | 0.6881 | 0.0130 | 0.0119 | 100 | 0.0933 | 0.6764 | 0.0129 | 0.0119 |
| 123 | 30-1 | 1 | Slip road to Yuen Long Highway | EB | 816249.1 | 830709.7 | 7.3 | 816294.7 | 830709.4 | 7.3 | Fill | 46 | 7.3 | 6.0 | 9.0 | N | 50 | 600 | 0.1119 | 0.6495 | 0.0274 | 0.0252 | 650 | 0.1355 | 0.7435 | 0.0343 | 0.0316 |
| 124 | 30-1 | 2 | Slip road to Yuen Long Highway | EB | 816294.7 | 830709.4 | 7.3 | 816316.9 | 830705.6 | 7.3 | Fill | 23 | 7.3 | 6.0 | 9.0 | N | 50 | 600 | 0.1119 | 0.6495 | 0.0274 | 0.0252 | 650 | 0.1355 | 0.7435 | 0.0343 | 0.0316 |
| 125 | 30-2 | 1 | Slip road to Yuen Long Highway | EB | 816318.0 | 830707.2 | 5.0 | 816378.5 | 830695.0 | 5.0 | Fill | 62 | 5.0 | 6.1 | 9.1 | N | 50 | 600 | 0.1119 | 0.6495 | 0.0274 | 0.0252 | 650 | 0.1355 | 0.7435 | 0.0343 | 0.0316 |
| 126 | 30-2 | 2 | Slip road to Yuen Long Highway | EB | 816378.5 | 830695.0 | 5.0 | 816424.6 | 830689.2 | 5.0 | Fill | 46 | 5.0 | 7.0 | 10.0 | N | 50 | 600 | 0.1119 | 0.6495 | 0.0274 | 0.0252 | 650 | 0.1355 | 0.7435 | 0.0343 | 0.0316 |
| 127 | 31 | 1 | Yuen Long Highway | EB | 816424.6 | 830689.2 | 5.0 | 816558.2 | 830697.9 | 5.0 | Fill | 134 | 5.0 | 15.5 | 15.5 | N | 80 | 4100 | 0.0710 | 0.3801 | 0.0199 | 0.0183 | 4300 | 0.0861 | 0.4480 | 0.0261 | 0.0241 |
| 127 | 32 | 1 | Yuen Long Highway | WB | 816552.3 | 830681.3 | 5.0 | 816428.7 | 830671.8 | 5.0 | Fill | 124 | 5.0 | 19.1 | 19.1 | N | 80 | 3550 | 0.0780 | 0.3965 | 0.0206 | 0.0189 | 3700 | 0.0882 | 0.4581 | 0.0267 | 0.0246 |
| 128 | 33 | 1 | Slip road from Yuen Long Highway | WB | 816428.9 | 830670.0 | 6.0 | 816367.4 | 830654.9 | 6.0 | Fill | 63 | 6.0 | 11.0 | 14.0 | N | 50 | 800 | 0.0778 | 0.4869 | 0.0203 | 0.0186 | 850 | 0.0937 | 0.5620 | 0.0258 | 0.0238 |
| 129 | 33 | 2 | Slip road from Yuen Long Highway | WB | 816367.4 | 830654.9 | 4.0 | 816324.0 | 830633.4 | 4.0 | Fill | 48 | 4.0 | 9.6 | 12.6 | N | 50 | 800 | 0.0778 | 0.4869 | 0.0203 | 0.0186 | 850 | 0.0937 | 0.5620 | 0.0258 | 0.0238 |
| 130 | 33 | 3 | Slip road from Yuen Long Highway | WB | 816324.0 | 830633.4 | 4.0 | 816278.7 | 830598.3 | 4.0 | Fill | 57 | 4.0 | 10.7 | 13.7 | N | 50 | 800 | 0.0778 | 0.4869 | 0.0203 | 0.0186 | 850 | 0.0937 | 0.5620 | 0.0258 | 0.0238 |
| 131 | 34 | 1 | Fu Hang Road | WB | 816351.2 | 830596.3 | 0.0 | 816331.8 | 830593.7 | 0.0 | At Grade | 20 | 0.0 | 1.9 | 7.9 | N | 50 | 50 | 0.4592 | 1.3583 | 0.0363 | 0.0332 | 50 | 0.4767 | 1.4768 | 0.0393 | 0.0360 |
| 132 | 34 | 2 | Fu Hang Road | WB | 816331.8 | 830593.7 | 0.0 | 816314.2 | 830587.9 | 0.0 | At Grade | 18 | 0.0 | 2.0 | 8.0 | N | 50 | 50 | 0.4592 | 1.3583 | 0.0363 | 0.0332 | 50 | 0.4767 | 1.4768 | 0.0393 | 0.0360 |
| 133 | 34 | 3 | Fu Hang Road | WB | 816314.2 | 830587.9 | 0.0 | 816292.8 | 830575.4 | 0.0 | At Grade | 25 | 0.0 | 2.0 | 8.0 | N | 50 | 50 | 0.4592 | 1.3583 | 0.0363 | 0.0332 | 50 | 0.4767 | 1.4768 | 0.0393 | 0.0360 |
| 134 | 35 | 1 | Fu Hang Road | EB | 816292.0 | 830576.8 | 0.0 | 816314.1 | 830588.9 | 0.0 | At Grade | 25 | 0.0 | 2.0 | 8.0 | N | 50 | 50 | 0.4873 | 1.5502 | 0.0399 | 0.0366 | 50 | 0.5072 | 1.7268 | 0.0468 | 0.0429 |
| 135 | 35 | 2 | Fu Hang Road | EB | 816314.1 | 830588.9 | 0.0 | 816332.1 | 830594.7 | 0.0 | At Grade | 19 | 0.0 | 2.0 | 8.0 | N | 50 | 50 | 0.4873 | 1.5502 | 0.0399 | 0.0366 | 50 | 0.5072 | 1.7268 | 0.0468 | 0.0429 |
| 136 | 35 | 3 | Fu Hang Road | EB | 816332.1 | 830594.7 | 0.0 | 816351.1 | 830597.3 | 0.0 | At Grade | 19 | 0.0 | 1.9 | 7.9 | N | 50 | 50 | 0.4873 | 1.5502 | 0.0399 | 0.0366 | 50 | 0.5072 | 1.7268 | 0.0468 | 0.0429 |
| 137 | 36 | 1 | Castle Peak Road - Lingnan | SB | 816251.6 | 830594.5 | 0.0 | 816248.0 | 830542.7 | 0.0 | At Grade | 52 | 0.0 | 7.0 | 13.0 | N | 50 | 550 | 0.1112 | 0.8731 | 0.0371 | 0.0342 | 550 | 0.1195 | 0.9535 | 0.0424 | 0.0390 |
| 138 | 36 | 2 | Castle Peak Road - Lingnan | SB | 816248.0 | 830542.7 | 0.0 | 816239.9 | 830467.9 | 0.0 | At Grade | 75 | 0.0 | 7.3 | 13.3 | N | 50 | 550 | 0.1112 | 0.8731 | 0.0371 | 0.0342 | 550 | 0.1195 | 0.9535 | 0.0424 | 0.0390 |
| 139 | 37 | 1 | Castle Peak Road - Lingnan | NB | 816230.5 | 830461.9 | 0.0 | 816244.1 | 830590.9 | 0.0 | At Grade | 130 | 0.0 | 7.3 | 13.3 | N | 50 | 400 | 0.0866 | 0.8386 | 0.0345 | 0.0318 | 400 | 0.0975 | 0.9120 | 0.0395 | 0.0363 |
| 140 | 38 | 1 | Castle Peak Road - Lingnan | NB | 816244.1 | 830590.9 | 0.0 | 816242.3 | 830628.5 | 0.0 | At Grade | 38 | 0.0 | 7.3 | 13.3 | N | 50 | 1000 | 0.1114 | 0.8060 | 0.0318 | 0.0292 | 1000 | 0.1375 | 0.9100 | 0.0388 | 0.0357 |
| 141 | 38 | 2 | Castle Peak Road - Lingnan | NB | 816242.3 | 830628.5 | 0.0 | 816232.3 | 830658.0 | 0.0 | At Grade | 31 | 0.0 | 7.9 | 13.9 | N | 50 | 1000 | 0.1114 | 0.8060 | 0.0318 | 0.0292 | 1000 | 0.1375 | 0.9100 | 0.0388 | 0.0357 |
| 142 | 38 | 3 | Castle Peak Road - Lingnan | NB | 816232.3 | 830658.0 | 0.0 | 816220.4 | 830674.2 | 0.0 | At Grade | 20 | 0.0 | 8.0 | 14.0 | N | 50 | 1000 | 0.1114 | 0.8060 | 0.0318 | 0.0292 | 1000 | 0.1375 | 0.9100 | 0.0388 | 0.0357 |
| 143 | 39 | 1 | Fu Shing Street | WB | 816242.3 | 830628.5 | 0.0 | 816209.5 | 830631.5 | 0.0 | At Grade | 33 | 0.0 | 4.5 | 10.5 | N | 50 | 50 | 0.1878 | 1.2896 | 0.0310 | 0.0286 | 50 | 0.1878 | 1.2896 | 0.0310 | 0.0286 |
| 144 | 40 | 1 | Fu Shing Street | EB | 816209.5 | 830631.5 | 0.0 | 816215.4 | 830649.8 | 0.0 | At Grade | 19 | 0.0 | 4.6 | 10.6 | N | 50 | 50 | 0.2118 | 1.3169 | 0.0346 | 0.0319 | 50 | 0.3251 | 1.7079 | 0.0468 | 0.0431 |
| 145 | 40 | 2 | Fu Shing Street | EB | 816215.4 | 830649.8 | 0.0 | 816220.4 | 830674.2 | 0.0 | At Grade | 25 | 0.0 | 4.9 | 10.9 | N | 50 | 50 | 0.2118 | 1.3169 | 0.0346 | 0.0319 | 50 | 0.3251 | 1.7079 | 0.0468 | 0.0431 |
| 146 | 41 | 1 | Castle Peak Road - Lam Tei | SB | 816165.3 | 830852.8 | 0.0 | 816158.8 | 830810.9 | 0.0 | At Grade | 42 | 0.0 | 7.9 | 13.9 | N | 50 | 550 | 0.1263 | 0.7772 | 0.0323 | 0.0297 | 550 | 0.1515 | 0.8801 | 0.0399 | 0.0367 |
| 147 | 41 | 2 | Castle Peak Road - Lam Tei | SB | 816158.8 | 830810.9 | 0.0 | 816169.6 | 830766.5 | 0.0 | At Grade | 46 | 0.0 | 10.9 | 16.9 | N | 50 | 550 | 0.1263 | 0.7772 | 0.0323 | 0.0297 | 550 | 0.1515 | 0.8801 | 0.0399 | 0.0367 |
| 148 | 41 | 3 | Castle Peak Road - Lam Tei | SB | 816169.6 | 830766.5 | 0.0 | 816191.8 | 830735.0 | 0.0 | At Grade | 39 | 0.0 | 14.3 | 20.3 | N | 50 | 550 | 0.1263 | 0.7772 | 0.0323 | 0.0297 | 550 | 0.1515 | 0.8801 | 0.0399 | 0.0367 |
| 149 | 42 | 1 | Castle Peak Road - Lam Tei | NB | 816159.4 | 830731.9 | 0.0 | 816135.8 | 830768.1 | 0.0 | At Grade | 43 | 0.0 | 7.8 | 13.8 | N | 50 | 400 | 0.1394 | 0.7971 | 0.0360 | 0.0332 | 450 | 0.1801 | 0.9465 | 0.0467 | 0.0430 |
| 150 | 42 | 2 | Castle Peak Road - Lam Tei | NB | 816135.8 | 830768.1 | 0.0 | 816125.9 | 830816.3 | 0.0 | At Grade | 49 | 0.0 | 7.6 | 13.6 | N | 50 | 400 | 0.1394 | 0.7971 | 0.0360 | 0.0332 | 450 | 0.1801 | 0.9465 | 0.0467 | 0.0430 |
| 151 | 43 | 1 | Access road from To Yuen Wai | WB | 816261.4 | 830755.0 | 0.0 | 816240.3 | 830772.9 | 0.0 | At Grade | 28 | 0.0 | 3.5 | 9.5 | N | 50 | 100 | 0.1356 | 0.8548 | 0.0168 | 0.0153 | 100 | 0.1391 | 0.8520 | 0.0166 | 0.0152 |
| 152 | 43 | 2 | Access road from To Yuen Wai | WB | 816240.3 | 830772.9 | 0.0 | 816217.1 | 830772.1 | 0.0 | At Grade | 23 | 0.0 | 3.5 | 9.5 | N | 50 | 100 | 0.1356 | 0.8548 | 0.0168 | 0.0153 | 100 | 0.1391 | 0.8520 | 0.0166 | 0.0152 |
| 153 | 43 | 3 | Access road from To Yuen Wai | WB | 816217.1 | 830772.1 | 0.0 | 816197.4 | 830780.4 | 0.0 | At Grade | 21 | 0.0 | 3.3 | 9.3 | N | 50 | 100 | 0.1356 | 0.8548 | 0.0168 | 0.0153 | 100 | 0.1391 | 0.8520 | 0.0166 | 0.0152 |
| 154 | 43 | 4 | Access road from To Yuen Wai | WB | 816197.4 | 830780.4 | 0.0 | 816175.4 | 830796.7 | 0.0 | At Grade | 27 | 0.0 | 2.5 | 8.5 | N | 50 | 100 | 0.1356 | 0.8548 | 0.0168 | 0.0153 | 100 | 0.1391 | 0.8520 | 0.0166 | 0.0152 |
| 155 | 43 | 5 | Access road from To Yuen Wai | WB | 816175.4 | 830796.7 | 0.0 | 816170.3 | 830812.6 | 0.0 | At Grade | 17 | 0.0 | 4.4 | 10.4 | N | 50 | 100 | 0.1356 | 0.8548 | 0.0168 | 0.0153 | 100 | 0.1391 | 0.8520 | 0.0166 | 0.0152 |
| 156 | 43 | 6 | Access road from To Yuen Wai | WB | 816170.3 | 830812.6 | 0.0 | 816174.4 | 830823.1 | 0.0 | At Grade | 11 | 0.0 | 4.2 | 10.2 | N | 50 | 100 | 0.1356 | 0.8548 | 0.0168 | 0.0153 | 100 | 0.1391 | 0.8520 | 0.0166 | 0.0152 |
| 157 | 43 | 7 | Access road from To Yuen Wai | WB | 816174.4 | 830823.1 | 0.0 | 816180.3 | 830835.9 | 0.0 | At Grade | 14 | 0.0 | 4.9 | 10.9 | N | 50 | 100 | 0.1356 | 0.8548 | 0.0168 | 0.0153 | 100 | 0.1391 | 0.8520 | 0.0166 | 0.0152 |
| 158 | 43 | 8 | Access road from To Yuen Wai | WB | 816180.3 | 830835.9 | 0.0 | 816181.7 | 830850.5 | 0.0 | At Grade | 15 | 0.0 | 6.9 | 12.9 | N | 50 | 100 | 0.1356 | 0.8548 | 0.0168 | 0.0153 | 100 | 0.1391 | 0.8520 | 0.0166 | 0.0152 |
| 159 | 43 | 9 | Access road from To Yuen Wai | WB | 816181.7 | 830850.5 | 0.0 | 816165.3 | 830852.8 | 0.0 | At Grade | 17 | 0.0 | 8.6 | 14.6 | N | 50 | 100 | 0.1356 | 0.8548 | 0.0168 | 0.0153 | 100 | 0.1391 | 0.8520 | 0.0166 | 0.0152 |
| 160 | 44 | 1 | Castle Peak Road - Lam Tei | SB | 816283.6 | 831104.7 | 0.0 | 816195.9 | 830936.9 | 0.0 | At Grade | 189 | 0.0 | 11.7 | 17.7 | N | 70 | 1100 | 0.0848 | 0.5185 | 0.0277 | 0.0255 | 1200 | 0.0995 | 0.5932 | 0.0353 | 0.0325 |
| 161 | 44 | 2 | Castle Peak Road - Lam Tei | SB | 816195.9 | 830936.9 | 0.0 | 816176.7 | 830887.9 | 0.0 | At Grade | 53 | 0.0 | 10.4 | 16.4 | N | 70 | 1100 | 0.0848 | 0.5185 | 0.0277 | 0.0255 | 1200 | 0.0995 | 0.5932 | 0.0353 | 0.0325 |
| 162 | 45 | 1 | Castle Peak Road - Lam Tei | SB | 816176.7 | 830887.9 | 0.0 | 816165.3 | 830852.8 | 0.0 | At Grade | 37 | 0.0 | 5.9 | 11.9 | N | 50 | 450 | 0.1365 | 0.8289 | 0.0355 | 0.0327 | 500 | 0.1697 | 0.9697 | 0.0448 | 0.0412 |
| 163 | 46 | 1 | Lam Tei Main Street | WB | 816691.9 | 830993.1 | 0.0 | 816596.9 | 830998.2 | 0.0 | At Grade | 95 | 0.0 | 6.6 | 12.6 | N | 50 | 100 | 0.0713 | 0.6285 | 0.0163 | 0.0149 | 100 | 0.0718 | 0.6260 | 0.0164 | 0.0149 |
| 164 | 46 | 2 | Lam Tei Main Street | WB | 816596.9 | 830998.2 | 0.0 | 816567.2 | 831006.6 | 0.0 | At Grade | 31 | 0.0 | 5.7 | 11.7 | N | 50 | 100 | 0.0713 | 0.6285 | 0.0163 | 0.0149 | 100 | 0.0718 | 0.6260 | 0.0164 | 0.0149 |
| 165 | 46 | 3 | Lam Tei Main Street | WB | 816567.2 | 831006.6 | 0.0 | 816527.1 | 831022.9 | 0.0 | At Grade | 43 | 0.0 | 5.1 | 11.1 | N | 50 | 100 | 0.0713 | 0.6285 | 0.0163 | 0.0149 | 100 | 0.0718 | 0.6260 | 0.0164 | 0.0149 |
| 166 | 46 | 4 | Lam Tei Main Street | WB | 816527.1 | 831022.9 | 0.0 | 816475.2 | 831047.9 | 0.0 | At Grade | 58 | 0.0 | 5.5 | 11.5 | N | 50 | 100 | 0.0713 | 0.6285 | 0.0163 | 0.0149 | 100 | 0.0718 | 0.6260 | 0.0164 | 0.0149 |
| 167 | 46 | 5 | Lam Tei Main Street | WB | 816475.2 | 831047.9 | 0.0 | 816459.2 | 831048.8 | 0.0 | At Grade | 16 | 0.0 | 4.7 | 10.7 | N | 50 | 100 | 0.0713 | 0.6285 | 0.0163 | 0.0149 | 100 | 0.0718 | 0.6260 | 0.0164 | 0.0149 |
| 168 | 46 | 6 | Lam Tei Main Street | WB | 816459.2 | 831048.8 | 0.0 | 816425.5 | 831083.5 | 0.0 | At Grade | 48 | 0.0 | 5.5 | 11.5 | N | 50 | 100 | 0.0713 | 0.6285 | 0.0163 | 0.0149 | 100 | 0.0718 | 0.6260 | 0.0164 | 0.0149 |
| 169 | 46 | 7 | Lam Tei Main Street | WB | 816425.5 | 831083.5 | 0.0 | 816346.0 | 831099.3 | 0.0 | At Grade | 81 | 0.0 | 5.2 | 11.2 | N | 50 | 100 | 0.0713 | 0.6285 | 0.0163 | 0.0149 | 100 | 0.0718 | 0.6260 | 0.0164 | 0.0149 |
| 170 | 46 | 8 | Lam Tei Main Street | WB | 816346.0 | 831099.3 | 0.0 | 816314.5 | 831096.6 | 0.0 | At Grade | 32 | 0.0 | 4.1 | 10.1 | N | 50 | 100 | 0.0713 | 0.6285 | 0.0163 | 0.0149 | 100 | 0.0718 | 0.6260 | 0.0164 | 0.0149 |
| 171 | 46 | 9 | Lam Tei Main Street | WB | 816314.5 | 831096.6 | 0.0 | 816283.6 | 831104.7 | 0.0 | At Grade | 32 | 0.0 | 5.6 | 11.6 | N | 50 | 100 | 0.0713 | 0.6285 | 0.0163 | 0.0149 | 100 | 0.0718 | 0.6260 | 0.0164 | 0.0149 |
| 172 | 47 | 1 | Castle Peak Road - Lam Tei | SB | 816489.1 | 831365.9 | 0.0 | 816413.3 | 831284.5 | 0.0 | At Grade | 111 | 0.0 | 11.1 | 17.1 | N | 70 | 1050 | 0.0899 | 0.5427 | 0.0297 | 0.0273 | 1100 | 0.1060 | 0.6262 | 0.0380 | 0.0349 |
| 173 | 47 | 2 | Castle Peak Road - Lam Tei | SB | 816413.3 | 831284.5 | 0.0 | 816368.3 | 831229.2 | 0.0 | At Grade | 71 | 0.0 | 10.1 | 16.1 | N | 70 | 1050 | 0.0899 | 0.5427 | 0.0297 | 0.0273 | 1100 | 0.1060 | 0.6262 | 0.0380 | 0.0349 |
| 174 | 47 | 3 | Castle Peak Road - Lam Tei | SB | 816368.3 | 831229.2 | 0.0 | 816311.8 | 831157.6 | 0.0 | At Grade | 91 | 0.0 | 10.3 | 16.3 | N | 70 | 1050 | 0.0899 | 0.5427 | 0.0297 | 0.0273 | 1100 | 0.1060 | 0.6262 | 0.0380 | 0.0349 |
| 175 | 47 | 4 | Castle Peak Road - Lam Tei | SB | 816311.8 | 831157.6 | 0.0 | 816283.6 | 831104.7 | 0.0 | At Grade | 60 | 0.0 | 7.1 | 13.1 | N | 70 | 1050 | 0.0899 | 0.5427 | 0.0297 | 0.0273 | 1100 | 0.1060 | 0.6262 | 0.0380 | 0.0349 |
| 176 | 48 | 1 | Castle Peak Road - Lam Tei | NB | 816125.9 | 830816.3 | 0.0 | 816171.8 | 830911.3 | 0.0 | At Grade | 105 | 0.0 | 10.1 | 16.1 | N | 70 | 850 | 0.0883 | 0.5232 | 0.0272 | 0.0250 | 900 | 0.1028 | 0.5945 | 0.0347 | 0.0319 |
| 177 | 48 | 2 | Castle Peak Road - Lam Tei | NB | 816171.8 | 830911.3 | 0.0 | 816221.3 | 831009.2 | 0.0 | At Grade | 110 | 0.0 | 7.3 | 13.3 | N | 70 | 850 | 0.0883 | 0.5232 | 0.0272 | 0.0250 | 900 | 0.1028 | 0.5945 | 0.0347 | 0.0319 |
| 178 | 48 | 3 | Castle Peak Road - Lam Tei | NB | 816221.3 | 831009.2 | 0.0 | 816273.0 | 831107.9 | 0.0 | At Grade | 111 | 0.0 | 11.0 | 17.0 | N | 70 | 850 | 0.0883 | 0.5232 | 0.0272 | 0.0250 | 900 | 0.1028 | 0.5945 | 0.0347 | 0.0319 |
| 179 | 48 | 4 | Castle Peak Road - Lam Tei | NB | 816273.0 | 831107.9 | 0.0 | 816301.4 | 831165.8 | 0.0 | At Grade | 64 | 0.0 | 7.2 | 13.2 | N | 70 | 850 | 0.0883 | 0.5232 | 0.0272 | 0.0250 | 900 | 0.1028 | 0.5945 | 0.0347 | 0.0319 |
| 180 | 48 | 5 | Castle Peak Road - Lam Tei | NB | 816301.4 | 831165.8 | 0.0 | 816323.5 | 831197.1 | 0.0 | At Grade | 38 | 0.0 | 13.8 | 19.8 | N | 70 | 850 | 0.0883 | 0.5232 | 0.0272 | 0.0250 | 900 | 0.1028 | 0.5945 | 0.0347 | 0.0319 |
| 181 | 48 | 6 | Castle Peak Road - Lam Tei | NB | 816323.5 | 831197.1 | 0.0 | 816358.7 | 831240.6 | 0.0 | At Grade | 56 | 0.0 | 14.1 | 20.1 | N | 70 | 850 | 0.0883 | 0.5232 | 0.0272 | 0.0250 | 900 | 0.1028 | 0.5945 | 0.0347 | 0.0319 |
| 182 | 48 | 7 | Castle Peak Road - Lam Tei | NB | 816358.7 | 831240.6 | 0.0 | 816430.5 | 831322.7 | 0.0 | At Grade | 109 | 0.0 | 11.0 | 17.0 | N | 70 | 850 | 0.0883 | 0.5232 | 0.0272 | 0.0250 | 900 | 0.1028 | 0.5945 | 0.0347 | 0.0319 |
| 183 | 49 | 1 | Fuk Hang Tsuen Road | WB | 816623.8 | 831247.8 | 0.0 | 816577.7 | 831291.2 | 0.0 | At Grade | 63 | 0.0 | 3.3 | 9.3 | N | 50 | 300 | 0.3702 | 1.5742 | 0.0424 | 0.0390 | 350 | 0.5305 | 2.1812 | 0.0616 | 0.0567 |
| 184 | 49 | 2 | Fuk Hang Tsuen Road | WB | 816577.7 | 831291.2 | 0.0 | 816508.7 | 831351.1 | 0.0 | At Grade | 91 | 0.0 | 3.1 | 9.1 | N | 50 | 300 | 0.3702 | 1.5742 | 0.0424 | 0.0390 | 350 | 0.5305 | 2.1812 | 0.0616 | 0.0567 |
| 185 | 49 | 3 | Fuk Hang Tsuen Road | WB | 816508.7 | 831351.1 | 0.0 | 816478.2 | 831375.4 | 0.0 | At Grade | 39 | 0.0 | 3.3 | 9.3 | N | 50 | 300 | 0.3702 | 1.5742 | 0.0424 | 0.0390 | 350 | 0.5305 | 2.1812 | 0.0616 | 0.0567 |
| 186 | 50 | 1 | Fuk Hang Tsuen Road | EB | 816481.1 | 831378.7 | 0.0 | 816533.1 | 831332.6 | 0.0 | At Grade | 69 | 0.0 | 3.3 | 9.3 | N | 50 | 200 | 0.4328 | 1.7995 | 0.0492 | 0.0451 | 200 | 0.5988 | 2.3616 | 0.0680 | 0.0624 |
| 187 | 50 | 2 | Fuk Hang Tsuen Road | EB | 816533.1 | 831332.6 | 0.0 | 816579.2 | 831291.9 | 0.0 | At Grade | 61 | 0.0 | 3.1 | 9.1 | N | 50 | 200 | 0.4328 | 1.7995 | 0.0492 | 0.0451 | 200 | 0.5988 | 2.3616 | 0.0680 | 0.0624 |
| 188 | 50 | 3 | Fuk Hang Tsuen Road | EB | 816579.2 | 831291.9 | 0.0 | 816625.9 | 831248.9 | 0.0 | At Grade | 64 | 0.0 | 3.3 | 9.3 | N | 50 | 200 | 0.4328 | 1.7995 | 0.0492 | 0.0451 | 200 | 0.5988 | 2.3616 | 0.0680 | 0.0624 |

**Emission Inventory of Open Roads for 2033**

| Index | Road Label | Vertex Number | Road Name | Direction | X1 | Y1 | Z1 (mAG) | X2 | Y2 | Z2 (mAG) | Highway Type | Segment Length (m) | Mean mAG | Actual Road Width (m) | Road Width + L/R Mixing Zone, W | Check Segment Width > Length | Speed limit (kph) | Hour 11 | | | | | Hour 12 | | | | |
|---|---|---|---|---|---|---|---|---|---|---|---|---|---|---|---|---|---|---|---|---|---|---|---|---|---|---|---|
| | | | | | | | | | | | | | | | | | | Traffic Flows (VPH) | Weighted $NO_2$ EF (g/veh/mile) | Weighted NO EF (g/veh/mile) | Weighted RSP EF (g/veh/mile) | Weighted FSP EF (g/veh/mile) | Traffic Flows (VPH) | Weighted $NO_2$ EF (g/veh/mile) | Weighted NO EF (g/veh/mile) | Weighted RSP EF (g/veh/mile) | Weighted FSP EF (g/veh/mile) |
| 189 | 51 | 1 | Castle Peak Road - Lam Tei | NB | 816430.5 | 831322.7 | 0.0 | 816479.4 | 831376.8 | 0.0 | At Grade | 73 | 0.0 | 13.5 | 19.5 | N | 70 | 850 | 0.0886 | 0.5233 | 0.0272 | 0.0250 | 900 | 0.1031 | 0.5950 | 0.0347 | 0.0319 |
| 190 | 52 | 1 | Kong Sham Western Highway | SB | 816518.0 | 831497.3 | 0.0 | 816568.1 | 831412.8 | 0.0 | At Grade | 98 | 0.0 | 13.9 | 19.9 | N | 80 | 1000 | 0.1099 | 0.5073 | 0.0225 | 0.0208 | 1000 | 0.1104 | 0.5436 | 0.0265 | 0.0244 |
| 191 | 52 | 2 | Kong Sham Western Highway | SB | 816568.1 | 831412.8 | 0.0 | 816619.5 | 831341.4 | 0.0 | At Grade | 88 | 0.0 | 17.1 | 23.1 | N | 80 | 1000 | 0.1099 | 0.5073 | 0.0225 | 0.0208 | 1000 | 0.1104 | 0.5436 | 0.0265 | 0.0244 |
| 192 | 52 | 3 | Kong Sham Western Highway | SB | 816619.5 | 831341.4 | 0.0 | 816685.9 | 831254.7 | 0.0 | At Grade | 109 | 0.0 | 15.1 | 21.1 | N | 80 | 1000 | 0.1099 | 0.5073 | 0.0225 | 0.0208 | 1000 | 0.1104 | 0.5436 | 0.0265 | 0.0244 |
| 193 | 53 | 1 | Kong Sham Western Highway | NB | 816699.2 | 831193.2 | 0.0 | 816586.1 | 831336.7 | 0.0 | At Grade | 182.7 | 0.0 | 9.7 | 15.7 | N | 80.0 | 650.0 | 0.1 | 0.5 | 0.0 | 0.0 | 650.0 | 0.1 | 0.6 | 0.0 | 0.0 |
| 194 | 53 | 2 | Kong Sham Western Highway | NB | 816586.1 | 831336.7 | 0.0 | 816509.7 | 831462.2 | 0.0 | At Grade | 147.0 | 0.0 | 10.7 | 16.7 | N | 80.0 | 650.0 | 0.1 | 0.5 | 0.0 | 0.0 | 650.0 | 0.1 | 0.6 | 0.0 | 0.0 |
| 195 | 53 | 3 | Kong Sham Western Highway | NB | 816509.7 | 831462.2 | 0.0 | 816469.9 | 831535.9 | 0.0 | At Grade | 83.7 | 0.0 | 12.7 | 18.7 | N | 80.0 | 650.0 | 0.1 | 0.5 | 0.0 | 0.0 | 650.0 | 0.1 | 0.6 | 0.0 | 0.0 |
| 196 | 54 | 1 | Castle Peak Road - Lam Tei | NB | 816479.4 | 831376.8 | 0.0 | 816535.0 | 831441.9 | 0.0 | At Grade | 86 | 0.0 | 10.5 | 16.5 | N | 70 | 800 | 0.0853 | 0.5094 | 0.0261 | 0.0240 | 850 | 0.0992 | 0.5819 | 0.0335 | 0.0308 |
| 197 | 55 | 1 | Castle Peak Road - Lam Tei | SB | 816546.6 | 831430.6 | 0.0 | 816489.1 | 831365.9 | 0.0 | At Grade | 87 | 0.0 | 11.3 | 17.3 | N | 70 | 900 | 0.0862 | 0.5392 | 0.0294 | 0.0270 | 950 | 0.1009 | 0.6143 | 0.0368 | 0.0339 |
| 198 | 56 | 1 | Castle Peak Road - Lam Tei | NB | 816535.0 | 831441.9 | 0.0 | 816560.7 | 831469.5 | 0.0 | At Grade | 38 | 0.0 | 11.0 | 17.0 | N | 70 | 750 | 0.0831 | 0.5147 | 0.0263 | 0.0242 | 850 | 0.0977 | 0.5891 | 0.0339 | 0.0312 |
| 199 | 57 | 1 | Ng Lau Road | EB | 816468.8 | 831445.7 | 0.0 | 816510.0 | 831436.1 | 0.0 | At Grade | 42 | 0.0 | 6.3 | 12.3 | N | 50 | 100 | 0.1450 | 0.7878 | 0.0261 | 0.0240 | 100 | 0.1858 | 0.9129 | 0.0347 | 0.0319 |
| 200 | 58 | 1 | Ng Lau Road | WB | 816509.1 | 831434.4 | 0.0 | 816466.9 | 831443.7 | 0.0 | At Grade | 43 | 0.0 | 6.3 | 12.3 | N | 50 | 100 | 0.1780 | 0.7812 | 0.0271 | 0.0249 | 100 | 0.2113 | 0.8894 | 0.0343 | 0.0315 |
| 201 | 59 | 1 | Tung Lei Path | SB | 816494.0 | 831516.0 | 0.0 | 816491.3 | 831465.8 | 0.0 | At Grade | 50 | 0.0 | 3.5 | 9.5 | N | 50 | 50 | 0.2969 | 1.3255 | 0.0457 | 0.0417 | 50 | 0.3655 | 1.5585 | 0.0541 | 0.0495 |
| 202 | 59 | 2 | Tung Lei Path | SB | 816491.3 | 831465.8 | 0.0 | 816468.3 | 831443.4 | 0.0 | At Grade | 32 | 0.0 | 2.5 | 8.5 | N | 50 | 50 | 0.2969 | 1.3255 | 0.0457 | 0.0417 | 50 | 0.3655 | 1.5585 | 0.0541 | 0.0495 |
| 203 | 60 | 1 | Tung Lei Path | NB | 816464.7 | 831443.9 | 0.0 | 816490.0 | 831467.6 | 0.0 | At Grade | 35 | 0.0 | 2.5 | 8.5 | N | 50 | 50 | 0.3805 | 1.7012 | 0.0682 | 0.0617 | 50 | 0.5438 | 2.2578 | 0.0851 | 0.0775 |
| 204 | 60 | 2 | Tung Lei Path | NB | 816490.0 | 831467.6 | 0.0 | 816492.3 | 831516.9 | 0.0 | At Grade | 49 | 0.0 | 3.5 | 9.5 | N | 50 | 50 | 0.3805 | 1.7012 | 0.0682 | 0.0617 | 50 | 0.5438 | 2.2578 | 0.0851 | 0.0775 |
| 205 | 61 | 1 | Ng Lau Road | EB | 816323.0 | 831471.3 | 0.0 | 816341.2 | 831473.2 | 0.0 | At Grade | 18 | 0.0 | 3.4 | 9.4 | N | 50 | 100 | 0.2507 | 1.1828 | 0.0314 | 0.0288 | 100 | 0.3289 | 1.4546 | 0.0400 | 0.0367 |
| 206 | 61 | 2 | Ng Lau Road | EB | 816341.2 | 831473.2 | 0.0 | 816413.4 | 831450.0 | 0.0 | At Grade | 76 | 0.0 | 3.2 | 9.2 | N | 50 | 100 | 0.2507 | 1.1828 | 0.0314 | 0.0288 | 100 | 0.3289 | 1.4546 | 0.0400 | 0.0367 |
| 207 | 61 | 3 | Ng Lau Road | EB | 816413.4 | 831450.0 | 0.0 | 816468.8 | 831445.7 | 0.0 | At Grade | 56 | 0.0 | 3.0 | 9.0 | N | 50 | 100 | 0.2507 | 1.1828 | 0.0314 | 0.0288 | 100 | 0.3289 | 1.4546 | 0.0400 | 0.0367 |
| 208 | 62 | 1 | Ng Lau Road | WB | 816466.9 | 831443.7 | 0.0 | 816409.9 | 831448.9 | 0.0 | At Grade | 57 | 0.0 | 3.0 | 9.0 | N | 50 | 100 | 0.2984 | 1.1699 | 0.0318 | 0.0291 | 100 | 0.3575 | 1.3993 | 0.0398 | 0.0365 |
| 209 | 62 | 2 | Ng Lau Road | WB | 816409.9 | 831448.9 | 0.0 | 816340.4 | 831471.4 | 0.0 | At Grade | 73 | 0.0 | 3.2 | 9.2 | N | 50 | 100 | 0.2984 | 1.1699 | 0.0318 | 0.0291 | 100 | 0.3575 | 1.3993 | 0.0398 | 0.0365 |
| 210 | 62 | 3 | Ng Lau Road | WB | 816340.4 | 831471.4 | 0.0 | 816323.4 | 831468.7 | 0.0 | At Grade | 17 | 0.0 | 3.4 | 9.4 | N | 50 | 100 | 0.2984 | 1.1699 | 0.0318 | 0.0291 | 100 | 0.3575 | 1.3993 | 0.0398 | 0.0365 |
| 211 | 63 | 1 | Tsing Chuen Wai Road | SB | 816204.8 | 831377.4 | 0.0 | 816169.8 | 831409.6 | 0.0 | At Grade | 48 | 0.0 | 5.5 | 11.5 | N | 50 | 100 | 0.1491 | 0.7620 | 0.0209 | 0.0192 | 100 | 0.1757 | 0.8494 | 0.0238 | 0.0219 |
| 212 | 63 | 2 | Tsing Chuen Wai Road | SB | 816169.8 | 831409.6 | 0.0 | 816139.7 | 831440.0 | 0.0 | At Grade | 43 | 0.0 | 5.5 | 11.5 | N | 50 | 100 | 0.1491 | 0.7620 | 0.0209 | 0.0192 | 100 | 0.1757 | 0.8494 | 0.0238 | 0.0219 |
| 213 | 63 | 3 | Tsing Chuen Wai Road | SB | 816139.7 | 831440.0 | 0.0 | 816124.6 | 831455.0 | 0.0 | At Grade | 21 | 0.0 | 5.5 | 11.5 | N | 50 | 100 | 0.1491 | 0.7620 | 0.0209 | 0.0192 | 100 | 0.1757 | 0.8494 | 0.0238 | 0.0219 |
| 214 | 63 | 4 | Tsing Chuen Wai Road | SB | 816124.6 | 831455.0 | 0.0 | 816085.7 | 831483.7 | 0.0 | At Grade | 48 | 0.0 | 5.5 | 11.5 | N | 50 | 100 | 0.1491 | 0.7620 | 0.0209 | 0.0192 | 100 | 0.1757 | 0.8494 | 0.0238 | 0.0219 |
| 215 | 63 | 5 | Tsing Chuen Wai Road | SB | 816085.7 | 831483.7 | 0.0 | 816076.7 | 831493.7 | 0.0 | At Grade | 13 | 0.0 | 5.5 | 11.5 | N | 50 | 100 | 0.1491 | 0.7620 | 0.0209 | 0.0192 | 100 | 0.1757 | 0.8494 | 0.0238 | 0.0219 |
| 216 | 63 | 6 | Tsing Chuen Wai Road | SB | 816076.7 | 831493.7 | 0.0 | 816071.4 | 831507.9 | 0.0 | At Grade | 15 | 0.0 | 5.6 | 11.6 | N | 50 | 100 | 0.1491 | 0.7620 | 0.0209 | 0.0192 | 100 | 0.1757 | 0.8494 | 0.0238 | 0.0219 |
| 217 | 63 | 7 | Tsing Chuen Wai Road | SB | 816071.4 | 831507.9 | 0.0 | 816072.7 | 831527.4 | 0.0 | At Grade | 20 | 0.0 | 5.6 | 11.6 | N | 50 | 100 | 0.1491 | 0.7620 | 0.0209 | 0.0192 | 100 | 0.1757 | 0.8494 | 0.0238 | 0.0219 |
| 218 | 63 | 8 | Tsing Chuen Wai Road | SB | 816072.7 | 831527.4 | 0.0 | 816082.0 | 831543.0 | 0.0 | At Grade | 18 | 0.0 | 5.6 | 11.6 | N | 50 | 100 | 0.1491 | 0.7620 | 0.0209 | 0.0192 | 100 | 0.1757 | 0.8494 | 0.0238 | 0.0219 |
| 219 | 63 | 9 | Tsing Chuen Wai Road | SB | 816082.0 | 831543.0 | 0.0 | 816112.7 | 831578.0 | 0.0 | At Grade | 47 | 0.0 | 5.4 | 11.4 | N | 50 | 100 | 0.1491 | 0.7620 | 0.0209 | 0.0192 | 100 | 0.1757 | 0.8494 | 0.0238 | 0.0219 |
| 220 | 63 | 10 | Tsing Chuen Wai Road | SB | 816112.7 | 831578.0 | 0.0 | 816127.8 | 831582.9 | 0.0 | At Grade | 16 | 0.0 | 5.4 | 11.4 | N | 50 | 100 | 0.1491 | 0.7620 | 0.0209 | 0.0192 | 100 | 0.1757 | 0.8494 | 0.0238 | 0.0219 |
| 221 | 63 | 11 | Tsing Chuen Wai Road | SB | 816127.8 | 831582.9 | 0.0 | 816141.9 | 831581.3 | 0.0 | At Grade | 14 | 0.0 | 5.3 | 11.3 | N | 50 | 100 | 0.1491 | 0.7620 | 0.0209 | 0.0192 | 100 | 0.1757 | 0.8494 | 0.0238 | 0.0219 |
| 222 | 63 | 12 | Tsing Chuen Wai Road | SB | 816141.9 | 831581.3 | 0.0 | 816196.1 | 831552.4 | 0.0 | At Grade | 61 | 0.0 | 5.5 | 11.5 | N | 50 | 100 | 0.1491 | 0.7620 | 0.0209 | 0.0192 | 100 | 0.1757 | 0.8494 | 0.0238 | 0.0219 |
| 223 | 63 | 13 | Tsing Chuen Wai Road | SB | 816196.1 | 831552.4 | 0.0 | 816216.6 | 831543.3 | 0.0 | At Grade | 22 | 0.0 | 5.5 | 11.5 | N | 50 | 100 | 0.1491 | 0.7620 | 0.0209 | 0.0192 | 100 | 0.1757 | 0.8494 | 0.0238 | 0.0219 |
| 224 | 63 | 14 | Tsing Chuen Wai Road | SB | 816216.6 | 831543.3 | 0.0 | 816245.4 | 831548.7 | 0.0 | At Grade | 29 | 0.0 | 5.5 | 11.5 | N | 50 | 100 | 0.1491 | 0.7620 | 0.0209 | 0.0192 | 100 | 0.1757 | 0.8494 | 0.0238 | 0.0219 |
| 225 | 63 | 15 | Tsing Chuen Wai Road | SB | 816245.4 | 831548.7 | 0.0 | 816264.8 | 831545.8 | 0.0 | At Grade | 20 | 0.0 | 5.5 | 11.5 | N | 50 | 100 | 0.1491 | 0.7620 | 0.0209 | 0.0192 | 100 | 0.1757 | 0.8494 | 0.0238 | 0.0219 |
| 226 | 63 | 16 | Tsing Chuen Wai Road | SB | 816264.8 | 831545.8 | 0.0 | 816280.8 | 831534.7 | 0.0 | At Grade | 20 | 0.0 | 5.1 | 11.1 | N | 50 | 100 | 0.1491 | 0.7620 | 0.0209 | 0.0192 | 100 | 0.1757 | 0.8494 | 0.0238 | 0.0219 |
| 227 | 63 | 17 | Tsing Chuen Wai Road | SB | 816280.8 | 831534.7 | 0.0 | 816297.5 | 831509.6 | 0.0 | At Grade | 30 | 0.0 | 4.5 | 10.5 | N | 50 | 100 | 0.1491 | 0.7620 | 0.0209 | 0.0192 | 100 | 0.1757 | 0.8494 | 0.0238 | 0.0219 |
| 228 | 63 | 18 | Tsing Chuen Wai Road | SB | 816297.5 | 831509.6 | 0.0 | 816323.4 | 831468.7 | 0.0 | At Grade | 48 | 0.0 | 5.7 | 11.7 | N | 50 | 100 | 0.1491 | 0.7620 | 0.0209 | 0.0192 | 100 | 0.1757 | 0.8494 | 0.0238 | 0.0219 |
| 229 | 64 | 1 | Ng Lau Road | EB | 816205.2 | 831380.3 | 0.0 | 816238.4 | 831413.4 | 0.0 | At Grade | 47 | 0.0 | 3.0 | 9.0 | N | 50 | 100 | 0.2983 | 1.3544 | 0.0348 | 0.0319 | 100 | 0.3751 | 1.6402 | 0.0459 | 0.0422 |
| 230 | 64 | 2 | Ng Lau Road | EB | 816238.4 | 831413.4 | 0.0 | 816323.0 | 831471.3 | 0.0 | At Grade | 103 | 0.0 | 3.1 | 9.1 | N | 50 | 100 | 0.2983 | 1.3544 | 0.0348 | 0.0319 | 100 | 0.3751 | 1.6402 | 0.0459 | 0.0422 |
| 231 | 65 | 1 | Ng Lau Road | WB | 816323.4 | 831468.7 | 0.0 | 816239.3 | 831411.6 | 0.0 | At Grade | 102 | 0.0 | 3.1 | 9.1 | N | 50 | 150 | 0.2689 | 1.1295 | 0.0304 | 0.0279 | 150 | 0.3091 | 1.2687 | 0.0350 | 0.0321 |
| 232 | 65 | 2 | Ng Lau Road | WB | 816239.3 | 831411.6 | 0.0 | 816204.8 | 831377.4 | 0.0 | At Grade | 49 | 0.0 | 3.0 | 9.0 | N | 50 | 150 | 0.2689 | 1.1295 | 0.0304 | 0.0279 | 150 | 0.3091 | 1.2687 | 0.0350 | 0.0321 |
| 233 | 66 | 1 | Ng Lau Road | EB | 816172.8 | 831344.7 | 0.0 | 816205.2 | 831380.3 | 0.0 | At Grade | 48 | 0.0 | 3.0 | 9.0 | N | 50 | 100 | 0.2347 | 1.1578 | 0.0303 | 0.0278 | 100 | 0.2925 | 1.3525 | 0.0368 | 0.0338 |
| 234 | 67 | 1 | Ng Lau Road | WB | 816204.8 | 831377.4 | 0.0 | 816172.9 | 831342.7 | 0.0 | At Grade | 47 | 0.0 | 3.0 | 9.0 | N | 50 | 150 | 0.2835 | 1.2104 | 0.0316 | 0.0291 | 150 | 0.3361 | 1.3832 | 0.0378 | 0.0347 |
| 235 | 68 | 1 | Ng Lau Road | EB | 816031.7 | 831258.1 | 0.0 | 816058.7 | 831278.1 | 0.0 | At Grade | 34 | 0.0 | 3.5 | 9.5 | N | 50 | 100 | 0.2057 | 1.0505 | 0.0273 | 0.0251 | 100 | 0.2563 | 1.2376 | 0.0330 | 0.0304 |
| 236 | 68 | 2 | Ng Lau Road | EB | 816058.7 | 831278.1 | 0.0 | 816138.7 | 831318.8 | 0.0 | At Grade | 90 | 0.0 | 3.0 | 9.0 | N | 50 | 100 | 0.2057 | 1.0505 | 0.0273 | 0.0251 | 100 | 0.2563 | 1.2376 | 0.0330 | 0.0304 |
| 237 | 68 | 3 | Ng Lau Road | EB | 816138.7 | 831318.8 | 0.0 | 816172.8 | 831344.7 | 0.0 | At Grade | 43 | 0.0 | 3.5 | 9.5 | N | 50 | 100 | 0.2057 | 1.0505 | 0.0273 | 0.0251 | 100 | 0.2563 | 1.2376 | 0.0330 | 0.0304 |
| 238 | 69 | 1 | Ng Lau Road | WB | 816172.9 | 831342.7 | 0.0 | 816141.3 | 831317.2 | 0.0 | At Grade | 41 | 0.0 | 3.5 | 9.5 | N | 50 | 100 | 0.2675 | 1.1589 | 0.0305 | 0.0280 | 100 | 0.3194 | 1.3442 | 0.0365 | 0.0335 |
| 239 | 69 | 2 | Ng Lau Road | WB | 816141.3 | 831317.2 | 0.0 | 816058.5 | 831275.1 | 0.0 | At Grade | 93 | 0.0 | 3.0 | 9.0 | N | 50 | 100 | 0.2675 | 1.1589 | 0.0305 | 0.0280 | 100 | 0.3194 | 1.3442 | 0.0365 | 0.0335 |
| 240 | 69 | 3 | Ng Lau Road | WB | 816058.5 | 831275.1 | 0.0 | 816033.6 | 831256.9 | 0.0 | At Grade | 31 | 0.0 | 3.5 | 9.5 | N | 50 | 100 | 0.2675 | 1.1589 | 0.0305 | 0.0280 | 100 | 0.3194 | 1.3442 | 0.0365 | 0.0335 |
| 241 | 70 | 1 | Unnamed Road | NB | 816098.6 | 830903.0 | 0.0 | 816094.1 | 830944.4 | 0.0 | At Grade | 42 | 0.0 | 2.8 | 8.8 | N | 50 | 50 | 0.2582 | 1.1631 | 0.0423 | 0.0386 | 50 | 0.3497 | 1.5153 | 0.0518 | 0.0474 |
| 242 | 70 | 2 | Unnamed Road | NB | 816094.1 | 830944.4 | 0.0 | 816081.0 | 831039.5 | 0.0 | At Grade | 96 | 0.0 | 2.4 | 8.4 | N | 50 | 50 | 0.2582 | 1.1631 | 0.0423 | 0.0386 | 50 | 0.3497 | 1.5153 | 0.0518 | 0.0474 |
| 243 | 70 | 3 | Unnamed Road | NB | 816081.0 | 831039.5 | 0.0 | 816079.1 | 831068.8 | 0.0 | At Grade | 29 | 0.0 | 2.5 | 8.5 | N | 50 | 50 | 0.2582 | 1.1631 | 0.0423 | 0.0386 | 50 | 0.3497 | 1.5153 | 0.0518 | 0.0474 |
| 244 | 70 | 4 | Unnamed Road | NB | 816079.1 | 831068.8 | 0.0 | 816083.2 | 831096.8 | 0.0 | At Grade | 28 | 0.0 | 3.1 | 9.1 | N | 50 | 50 | 0.2582 | 1.1631 | 0.0423 | 0.0386 | 50 | 0.3497 | 1.5153 | 0.0518 | 0.0474 |
| 245 | 70 | 5 | Unnamed Road | NB | 816083.2 | 831096.8 | 0.0 | 816103.9 | 831162.1 | 0.0 | At Grade | 69 | 0.0 | 2.9 | 8.9 | N | 50 | 50 | 0.2582 | 1.1631 | 0.0423 | 0.0386 | 50 | 0.3497 | 1.5153 | 0.0518 | 0.0474 |
| 246 | 70 | 6 | Unnamed Road | NB | 816103.9 | 831162.1 | 0.0 | 816116.9 | 831188.8 | 0.0 | At Grade | 30 | 0.0 | 2.7 | 8.7 | N | 50 | 50 | 0.2582 | 1.1631 | 0.0423 | 0.0386 | 50 | 0.3497 | 1.5153 | 0.0518 | 0.0474 |
| 247 | 70 | 7 | Unnamed Road | NB | 816116.9 | 831188.8 | 0.0 | 816127.6 | 831224.3 | 0.0 | At Grade | 37 | 0.0 | 6.4 | 12.4 | N | 50 | 50 | 0.2582 | 1.1631 | 0.0423 | 0.0386 | 50 | 0.3497 | 1.5153 | 0.0518 | 0.0474 |
| 248 | 70 | 8 | Unnamed Road | NB | 816127.6 | 831224.3 | 0.0 | 816170.9 | 831343.3 | 0.0 | At Grade | 127 | 0.0 | 12.5 | 18.5 | N | 50 | 50 | 0.2582 | 1.1631 | 0.0423 | 0.0386 | 50 | 0.3497 | 1.5153 | 0.0518 | 0.0474 |
| 249 | 71 | 1 | Unnamed Road | SB | 816175.8 | 831348.0 | 0.0 | 816138.9 | 831250.2 | 0.0 | At Grade | 105 | 0.0 | 12.5 | 18.5 | N | 50 | 50 | 0.1626 | 0.7168 | 0.0230 | 0.0210 | 50 | 0.1626 | 0.7168 | 0.0230 | 0.0210 |
| 250 | 71 | 2 | Unnamed Road | SB | 816138.9 | 831250.2 | 0.0 | 816128.4 | 831222.9 | 0.0 | At Grade | 29 | 0.0 | 6.4 | 12.4 | N | 50 | 50 | 0.1626 | 0.7168 | 0.0230 | 0.0210 | 50 | 0.1626 | 0.7168 | 0.0230 | 0.0210 |
| 251 | 71 | 3 | Unnamed Road | SB | 816128.4 | 831222.9 | 0.0 | 816116.8 | 831184.1 | 0.0 | At Grade | 41 | 0.0 | 2.7 | 8.7 | N | 50 | 50 | 0.1626 | 0.7168 | 0.0230 | 0.0210 | 50 | 0.1626 | 0.7168 | 0.0230 | 0.0210 |
| 252 | 71 | 4 | Unnamed Road | SB | 816116.8 | 831184.1 | 0.0 | 816104.8 | 831160.2 | 0.0 | At Grade | 27 | 0.0 | 2.9 | 8.9 | N | 50 | 50 | 0.1626 | 0.7168 | 0.0230 | 0.0210 | 50 | 0.1626 | 0.7168 | 0.0230 | 0.0210 |
| 253 | 71 | 5 | Unnamed Road | SB | 816104.8 | 831160.2 | 0.0 | 816084.4 | 831096.0 | 0.0 | At Grade | 67 | 0.0 | 3.1 | 9.1 | N | 50 | 50 | 0.1626 | 0.7168 | 0.0230 | 0.0210 | 50 | 0.1626 | 0.7168 | 0.0230 | 0.0210 |
| 254 | 71 | 6 | Unnamed Road | SB | 816084.4 | 831096.0 | 0.0 | 816080.3 | 831066.8 | 0.0 | At Grade | 29 | 0.0 | 2.5 | 8.5 | N | 50 | 50 | 0.1626 | 0.7168 | 0.0230 | 0.0210 | 50 | 0.1626 | 0.7168 | 0.0230 | 0.0210 |
| 255 | 71 | 7 | Unnamed Road | SB | 816080.3 | 831066.8 | 0.0 | 816101.0 | 830907.5 | 0.0 | At Grade | 161 | 0.0 | 2.8 | 8.8 | N | 50 | 50 | 0.1626 | 0.7168 | 0.0230 | 0.0210 | 50 | 0.1626 | 0.7168 | 0.0230 | 0.0210 |
| 256 | 72 | 1 | Access road | SB | 816011.3 | 831286.9 | 0.0 | 816021.8 | 831268.5 | 0.0 | At Grade | 21 | 0.0 | 3.0 | 9.0 | N | 50 | 50 | 0.4689 | 1.6527 | 0.0455 | 0.0416 | 50 | 0.5751 | 2.0794 | 0.0594 | 0.0544 |
| 257 | 72 | 2 | Access road | SB | 816021.8 | 831268.5 | 0.0 | 816034.7 | 831257.7 | 0.0 | At Grade | 17 | 0.0 | 3.5 | 9.5 | N | 50 | 50 | 0.4689 | 1.6527 | 0.0455 | 0.0416 | 50 | 0.5751 | 2.0794 | 0.0594 | 0.0544 |
| 258 | 73 | 1 | Access road | NB | 816031.8 | 831255.3 | 0.0 | 816018.9 | 831269.9 | 0.0 | At Grade | 20 | 0.0 | 3.5 | 9.5 | N | 50 | 50 | 0.1669 | 0.8498 | 0.0265 | 0.0242 | 50 | 0.2548 | 1.1845 | 0.0357 | 0.0326 |
| 259 | 73 | 2 | Access road | NB | 816018.9 | 831269.9 | 0.0 | 816010.0 | 831286.2 | 0.0 | At Grade | 19 | 0.0 | 3.0 | 9.0 | N | 50 | 50 | 0.1669 | 0.8498 | 0.0265 | 0.0242 | 50 | 0.2548 | 1.1845 | 0.0357 | 0.0326 |
| 260 | 74 | 1 | Ng Lau Road | EB | 815948.6 | 831198.7 | 0.0 | 816012.9 | 831240.7 | 0.0 | At Grade | 77 | 0.0 | 3.0 | 9.0 | N | 50 | 150 | 0.2005 | 1.0873 | 0.0273 | 0.0250 | 150 | 0.2529 | 1.2607 | 0.0334 | 0.0307 |
| 261 | 74 | 2 | Ng Lau Road | EB | 816012.9 | 831240.7 | 0.0 | 816031.7 | 831258.1 | 0.0 | At Grade | 26 | 0.0 | 3.1 | 9.1 | N | 50 | 150 | 0.2005 | 1.0873 | 0.0273 | 0.0250 | 150 | 0.2529 | 1.2607 | 0.0334 | 0.0307 |
| 262 | 75 | 1 | Ng Lau Road | WB | 816033.6 | 831256.9 | 0.0 | 816012.8 | 831238.2 | 0.0 | At Grade | 28 | 0.0 | 3.1 | 9.1 | N | 50 | 150 | 0.3025 | 1.2771 | 0.0331 | 0.0304 | 150 | 0.3655 | 1.4908 | 0.0407 | 0.0374 |
| 263 | 75 | 2 | Ng Lau Road | WB | 816012.8 | 831238.2 | 0.0 | 815949.8 | 831197.0 | 0.0 | At Grade | 75 | 0.0 | 3.0 | 9.0 | N | 50 | 150 | 0.3025 | 1.2771 | 0.0331 | 0.0304 | 150 | 0.3655 | 1.4908 | 0.0407 | 0.0374 |
| 264 | 76 | 1 | Access road | EB | 815707.8 | 831257.8 | 0.0 | 815733.8 | 831264.6 | 0.0 | At Grade | 27 | 0.0 | 1.5 | 7.5 | N | 50 | 50 | 0.5663 | 1.8905 | 0.0540 | 0.0493 | 50 | 0.6723 | 2.3523 | 0.0693 | 0.0634 |
| 265 | 76 | 2 | Access road | EB | 815733.8 | 831264.6 | 0.0 | 815751.5 | 831275.8 | 0.0 | At Grade | 21 | 0.0 | 1.7 | 7.7 | N | 50 | 50 | 0.5663 | 1.8905 | 0.0540 | 0.0493 | 50 | 0.6723 | 2.3523 | 0.0693 | 0.0634 |
| 266 | 76 | 3 | Access road | EB | 815751.5 | 831275.8 | 0.0 | 815770.0 | 831271.6 | 0.0 | At Grade | 19 | 0.0 | 2.0 | 8.0 | N | 50 | 50 | 0.5663 | 1.8905 | 0.0540 | 0.0493 | 50 | 0.6723 | 2.3523 | 0.0693 | 0.0634 |
| 267 | 76 | 4 | Access road | EB | 815770.0 | 831271.6 | 0.0 | 815787.3 | 831262.3 | 0.0 | At Grade | 20 | 0.0 | 2.2 | 8.2 | N | 50 | 50 | 0.5663 | 1.8905 | 0.0540 | 0.0493 | 50 | 0.6723 | 2.3523 | 0.0693 | 0.0634 |
| 268 | 76 | 5 | Access road | EB | 815787.3 | 831262.3 | 0.0 | 815805.5 | 831258.5 | 0.0 | At Grade | 19 | 0.0 | 1.7 | 7.7 | N | 50 | 50 | 0.5663 | 1.8905 | 0.0540 | 0.0493 | 50 | 0.6723 | 2.3523 | 0.0693 | 0.0634 |
| 269 | 76 | 6 | Access road | EB | 815805.5 | 831258.5 | 0.0 | 815824.8 | 831261.0 | 0.0 | At Grade | 19 | 0.0 | 1.7 | 7.7 | N | 50 | 50 | 0.5663 | 1.8905 | 0.0540 | 0.0493 | 50 | 0.6723 | 2.3523 | 0.0693 | 0.0634 |
| 270 | 76 | 7 | Access road | EB | 815824.8 | 831261.0 | 0.0 | 815845.1 | 831277.6 | 0.0 | At Grade | 26 | 0.0 | 1.8 | 7.8 | N | 50 | 50 | 0.5663 | 1.8905 | 0.0540 | 0.0493 | 50 | 0.6723 | 2.3523 | 0.0693 | 0.0634 |
| 271 | 76 | 8 | Access road | EB | 815845.1 | 831277.6 | 0.0 | 815859.0 | 831283.3 | 0.0 | At Grade | 15 | 0.0 | 1.8 | 7.8 | N | 50 | 50 | 0.5663 | 1.8905 | 0.0540 | 0.0493 | 50 | 0.6723 | 2.3523 | 0.0693 | 0.0634 |
| 272 | 76 | 9 | Access road | EB | 815859.0 | 831283.3 | 0.0 | 815879.1 | 831270.9 | 0.0 | At Grade | 24 | 0.0 | 1.9 | 7.9 | N | 50 | 50 | 0.5663 | 1.8905 | 0.0540 | 0.0493 | 50 | 0.6723 | 2.3523 | 0.0693 | 0.0634 |
| 273 | 76 | 10 | Access road | EB | 815879.1 | 831270.9 | 0.0 | 815909.3 | 831257.7 | 0.0 | At Grade | 33 | 0.0 | 1.5 | 7.5 | N | 50 | 50 | 0.5663 | 1.8905 | 0.0540 | 0.0493 | 50 | 0.6723 | 2.3523 | 0.0693 | 0.0634 |
| 274 | 76 | 11 | Access road | EB | 815909.3 | 831257.7 | 0.0 | 815929.9 | 831231.9 | 0.0 | At Grade | 33 | 0.0 | 2.7 | 8.7 | N | 50 | 50 | 0.5663 | 1.8905 | 0.0540 | 0.0493 | 50 | 0.6723 | 2.3523 | 0.0693 | 0.0634 |
| 275 | 76 | 12 | Access road | EB | 815929.9 | 831231.9 | 0.0 | 815951.0 | 831197.8 | 0.0 | At Grade | 40 | 0.0 | 3.0 | 9.0 | N | 50 | 50 | 0.5663 | 1.8905 | 0.0540 | 0.0493 | 50 | 0.6723 | 2.3523 | 0.0693 | 0.0634 |
| 276 | 77 | 1 | Access road | WB | 815948.4 | 831196.0 | 0.0 | 815927.6 | 831232.9 | 0.0 | At Grade | 42 | 0.0 | 3.0 | 9.0 | N | 50 | 50 | 0.2978 | 1.2323 | 0.0408 | 0.0373 | 50 | 0.2978 | 1.2323 | 0.0408 | 0.0373 |
| 277 | 77 | 2 | Access road | WB | 815927.6 | 831232.9 | 0.0 | 815907.0 | 831258.0 | 0.0 | At Grade | 33 | 0.0 | 2.7 | 8.7 | N | 50 | 50 | 0.2978 | 1.2323 | 0.0408 | 0.0373 | 50 | 0.2978 | 1.2323 | 0.0408 | 0.0373 |
| 278 | 77 | 3 | Access road | WB | 815907.0 | 831258.0 | 0.0 | 815877.9 | 831270.8 | 0.0 | At Grade | 32 | 0.0 | 1.5 | 7.5 | N | 50 | 50 | 0.2978 | 1.2323 | 0.0408 | 0.0373 | 50 | 0.2978 | 1.2323 | 0.0408 | 0.0373 |
| 279 | 77 | 4 | Access road | WB | 815877.9 | 831270.8 | 0.0 | 815858.8 | 831282.7 | 0.0 | At Grade | 23 | 0.0 | 1.9 | 7.9 | N | 50 | 50 | 0.2978 | 1.2323 | 0.0408 | 0.0373 | 50 | 0.2978 | 1.2323 | 0.0408 | 0.0373 |
| 280 | 77 | 5 | Access road | WB | 815858.8 | 831282.7 | 0.0 | 815845.2 | 831277.1 | 0.0 | At Grade | 15 | 0.0 | 1.8 | 7.8 | N | 50 | 50 | 0.2978 | 1.2323 | 0.0408 | 0.0373 | 50 | 0.2978 | 1.2323 | 0.0408 | 0.0373 |
| 281 | 77 | 6 | Access road | WB | 815845.2 | 831277.1 | 0.0 | 815824.6 | 831260.1 | 0.0 | At Grade | 27 | 0.0 | 1.8 | 7.8 | N | 50 | 50 | 0.2978 | 1.2323 | 0.0408 | 0.0373 | 50 | 0.2978 | 1.2323 | 0.0408 | 0.0373 |
| 282 | 77 | 7 | Access road | WB | 815824.6 | 831260.1 | 0.0 | 815805.5 | 831257.7 | 0.0 | At Grade | 19 | 0.0 | 1.7 | 7.7 | N | 50 | 50 | 0.2978 | 1.2323 | 0.0408 | 0.0373 | 50 | 0.2978 | 1.2323 | 0.0408 | 0.0373 |
| 283 | 77 | 8 | Access road | WB | 815805.5 | 831257.7 | 0.0 | 815786.5 | 831261.9 | 0.0 | At Grade | 19 | 0.0 | 1.7 | 7.7 | N | 50 | 50 | 0.2978 | 1.2323 | 0.0408 | 0.0373 | 50 | 0.2978 | 1.2323 | 0.0408 | 0.0373 |
| 284 | 77 | 9 | Access road | WB | 815786.5 | 831261.9 | 0.0 | 815767.6 | 831271.3 | 0.0 | At Grade | 21 | 0.0 | 2.2 | 8.2 | N | 50 | 50 | 0.2978 | 1.2323 | 0.0408 | 0.0373 | 50 | 0.2978 | 1.2323 | 0.0408 | 0.0373 |
| 285 | 77 | 10 | Access road | WB | 815767.6 | 831271.3 | 0.0 | 815751.4 | 831274.7 | 0.0 | At Grade | 17 | 0.0 | 2.0 | 8.0 | N | 50 | 50 | 0.2978 | 1.2323 | 0.0408 | 0.0373 | 50 | 0.2978 | 1.2323 | 0.0408 | 0.0373 |
| 286 | 77 | 11 | Access road | WB | 815751.4 | 831274.7 | 0.0 | 815733.7 | 831264.0 | 0.0 | At Grade | 21 | 0.0 | 1.7 | 7.7 | N | 50 | 50 | 0.2978 | 1.2323 | 0.0408 | 0.0373 | 50 | 0.2978 | 1.2323 | 0.0408 | 0.0373 |
| 287 | 77 | 12 | Access road | WB | 815733.7 | 831264.0 | 0.0 | 815707.3 | 831256.8 | 0.0 | At Grade | 27 | 0.0 | 1.5 | 7.5 | N | 50 | 50 | 0.2978 | 1.2323 | 0.0408 | 0.0373 | 50 | 0.2978 | 1.2323 | 0.0408 | 0.0373 |

**Emission Inventory of Open Roads for 2033**

| Index | Road Label | Vertex Number | Road Name | Direction | X1 | Y1 | Z1 (mAG) | X2 | Y2 | Z2 (mAG) | Highway Type | Segment Length (m) | Mean mAG | Actual Road Width (m) | Road Width + L/R Mixing Zone, W | Check Segment Width > Length | Speed limit (kph) | Hour 11 | | | | | Hour 12 | | | | |
|---|---|---|---|---|---|---|---|---|---|---|---|---|---|---|---|---|---|---|---|---|---|---|---|---|---|---|---|
| | | | | | | | | | | | | | | | | | | Traffic Flows (VPH) | Weighted $NO_2$ EF (g/veh/mile) | Weighted NO EF (g/veh/mile) | Weighted RSP EF (g/veh/mile) | Weighted FSP EF (g/veh/mile) | Traffic Flows (VPH) | Weighted $NO_2$ EF (g/veh/mile) | Weighted NO EF (g/veh/mile) | Weighted RSP EF (g/veh/mile) | Weighted FSP EF (g/veh/mile) |
| 288 | 78 | 1 | Ng Lau Road | NB | 815897.1 | 831124.6 | 0.0 | 815900.2 | 831150.5 | 0.0 | At Grade | 26 | 0.0 | 3.6 | 9.6 | N | 50 | 150 | 0.1806 | 1.0109 | 0.0265 | 0.0244 | 150 | 0.2428 | 1.2329 | 0.0338 | 0.0311 |
| 289 | 78 | 2 | Ng Lau Road | NB | 815900.2 | 831150.5 | 0.0 | 815906.5 | 831166.9 | 0.0 | At Grade | 18 | 0.0 | 3.4 | 9.4 | N | 50 | 150 | 0.1806 | 1.0109 | 0.0265 | 0.0244 | 150 | 0.2428 | 1.2329 | 0.0338 | 0.0311 |
| 290 | 78 | 3 | Ng Lau Road | NB | 815906.5 | 831166.9 | 0.0 | 815948.6 | 831198.7 | 0.0 | At Grade | 53 | 0.0 | 3.0 | 9.0 | N | 50 | 150 | 0.1806 | 1.0109 | 0.0265 | 0.0244 | 150 | 0.2428 | 1.2329 | 0.0338 | 0.0311 |
| 291 | 79 | 1 | Ng Lau Road | SB | 815949.8 | 831197.0 | 0.0 | 815908.0 | 831166.0 | 0.0 | At Grade | 52 | 0.0 | 3.0 | 9.0 | N | 50 | 150 | 0.3063 | 1.2731 | 0.0337 | 0.0310 | 150 | 0.3794 | 1.5483 | 0.0426 | 0.0391 |
| 292 | 79 | 2 | Ng Lau Road | SB | 815908.0 | 831166.0 | 0.0 | 815901.4 | 831147.2 | 0.0 | At Grade | 20 | 0.0 | 3.4 | 9.4 | N | 50 | 150 | 0.3063 | 1.2731 | 0.0337 | 0.0310 | 150 | 0.3794 | 1.5483 | 0.0426 | 0.0391 |
| 293 | 79 | 3 | Ng Lau Road | SB | 815901.4 | 831147.2 | 0.0 | 815898.8 | 831122.0 | 0.0 | At Grade | 25 | 0.0 | 3.6 | 9.6 | N | 50 | 150 | 0.3063 | 1.2731 | 0.0337 | 0.0310 | 150 | 0.3794 | 1.5483 | 0.0426 | 0.0391 |
| 294 | 80 | 1 | Ng Lau Road | SB | 815897.4 | 831126.3 | 0.0 | 815918.4 | 831103.8 | 0.0 | At Grade | 31 | 0.0 | 3.2 | 9.2 | N | 50 | 150 | 0.3734 | 1.4135 | 0.0371 | 0.0341 | 150 | 0.4407 | 1.6789 | 0.0462 | 0.0424 |
| 295 | 80 | 2 | Ng Lau Road | SB | 815918.4 | 831103.8 | 0.0 | 815935.3 | 831090.7 | 0.0 | At Grade | 21 | 0.0 | 3.5 | 9.5 | N | 50 | 150 | 0.3734 | 1.4135 | 0.0371 | 0.0341 | 150 | 0.4407 | 1.6789 | 0.0462 | 0.0424 |
| 296 | 80 | 3 | Ng Lau Road | SB | 815935.3 | 831090.7 | 0.0 | 815966.6 | 831084.3 | 0.0 | At Grade | 32 | 0.0 | 3.0 | 9.0 | N | 50 | 150 | 0.3734 | 1.4135 | 0.0371 | 0.0341 | 150 | 0.4407 | 1.6789 | 0.0462 | 0.0424 |
| 297 | 80 | 4 | Ng Lau Road | SB | 815966.6 | 831084.3 | 0.0 | 815989.5 | 831073.3 | 0.0 | At Grade | 25 | 0.0 | 3.9 | 9.9 | N | 50 | 150 | 0.3734 | 1.4135 | 0.0371 | 0.0341 | 150 | 0.4407 | 1.6789 | 0.0462 | 0.0424 |
| 298 | 80 | 5 | Ng Lau Road | SB | 815989.5 | 831073.3 | 0.0 | 816001.8 | 831053.1 | 0.0 | At Grade | 24 | 0.0 | 3.6 | 9.6 | N | 50 | 150 | 0.3734 | 1.4135 | 0.0371 | 0.0341 | 150 | 0.4407 | 1.6789 | 0.0462 | 0.0424 |
| 299 | 80 | 6 | Ng Lau Road | SB | 816001.8 | 831053.1 | 0.0 | 816025.6 | 830937.3 | 0.0 | At Grade | 118 | 0.0 | 3.1 | 9.1 | N | 50 | 150 | 0.3734 | 1.4135 | 0.0371 | 0.0341 | 150 | 0.4407 | 1.6789 | 0.0462 | 0.0424 |
| 300 | 81 | 1 | Ng Lau Road | NB | 816023.8 | 830936.6 | 0.0 | 816000.1 | 831054.0 | 0.0 | At Grade | 120 | 0.0 | 3.1 | 9.1 | N | 50 | 100 | 0.1773 | 0.9924 | 0.0251 | 0.0230 | 100 | 0.2425 | 1.2176 | 0.0328 | 0.0301 |
| 301 | 81 | 2 | Ng Lau Road | NB | 816000.1 | 831054.0 | 0.0 | 815987.6 | 831073.3 | 0.0 | At Grade | 23 | 0.0 | 3.6 | 9.6 | N | 50 | 100 | 0.1773 | 0.9924 | 0.0251 | 0.0230 | 100 | 0.2425 | 1.2176 | 0.0328 | 0.0301 |
| 302 | 81 | 3 | Ng Lau Road | NB | 815987.6 | 831073.3 | 0.0 | 815966.9 | 831083.5 | 0.0 | At Grade | 23 | 0.0 | 3.4 | 9.4 | N | 50 | 100 | 0.1773 | 0.9924 | 0.0251 | 0.0230 | 100 | 0.2425 | 1.2176 | 0.0328 | 0.0301 |
| 303 | 81 | 4 | Ng Lau Road | NB | 815966.9 | 831083.5 | 0.0 | 815934.5 | 831089.8 | 0.0 | At Grade | 33 | 0.0 | 3.0 | 9.0 | N | 50 | 100 | 0.1773 | 0.9924 | 0.0251 | 0.0230 | 100 | 0.2425 | 1.2176 | 0.0328 | 0.0301 |
| 304 | 81 | 5 | Ng Lau Road | NB | 815934.5 | 831089.8 | 0.0 | 815916.8 | 831103.3 | 0.0 | At Grade | 22 | 0.0 | 3.5 | 9.5 | N | 50 | 100 | 0.1773 | 0.9924 | 0.0251 | 0.0230 | 100 | 0.2425 | 1.2176 | 0.0328 | 0.0301 |
| 305 | 81 | 6 | Ng Lau Road | NB | 815916.8 | 831103.3 | 0.0 | 815896.1 | 831123.1 | 0.0 | At Grade | 29 | 0.0 | 3.2 | 9.2 | N | 50 | 100 | 0.1773 | 0.9924 | 0.0251 | 0.0230 | 100 | 0.2425 | 1.2176 | 0.0328 | 0.0301 |
| 306 | 82 | 1 | San Hing Road | NB | 815852.7 | 831036.6 | 0.0 | 815863.1 | 831070.0 | 0.0 | At Grade | 35 | 0.0 | 3.0 | 9.0 | N | 50 | 50 | 0.2513 | 0.9014 | 0.0270 | 0.0247 | 50 | 0.2513 | 0.9014 | 0.0270 | 0.0247 |
| 307 | 82 | 2 | San Hing Road | NB | 815863.1 | 831070.0 | 0.0 | 815884.2 | 831106.2 | 0.0 | At Grade | 42 | 0.0 | 3.1 | 9.1 | N | 50 | 50 | 0.2513 | 0.9014 | 0.0270 | 0.0247 | 50 | 0.2513 | 0.9014 | 0.0270 | 0.0247 |
| 308 | 82 | 3 | San Hing Road | NB | 815884.2 | 831106.2 | 0.0 | 815897.1 | 831124.6 | 0.0 | At Grade | 22 | 0.0 | 3.7 | 9.7 | N | 50 | 50 | 0.2513 | 0.9014 | 0.0270 | 0.0247 | 50 | 0.2513 | 0.9014 | 0.0270 | 0.0247 |
| 309 | 83 | 1 | San Hing Road | SB | 815898.8 | 831122.0 | 0.0 | 815884.6 | 831103.2 | 0.0 | At Grade | 24 | 0.0 | 3.7 | 9.7 | N | 50 | 50 | 0.0947 | 0.6048 | 0.0174 | 0.0158 | 50 | 0.0947 | 0.6048 | 0.0174 | 0.0158 |
| 310 | 83 | 2 | San Hing Road | SB | 815884.6 | 831103.2 | 0.0 | 815865.0 | 831069.6 | 0.0 | At Grade | 39 | 0.0 | 3.1 | 9.1 | N | 50 | 50 | 0.0947 | 0.6048 | 0.0174 | 0.0158 | 50 | 0.0947 | 0.6048 | 0.0174 | 0.0158 |
| 311 | 83 | 3 | San Hing Road | SB | 815865.0 | 831069.6 | 0.0 | 815855.0 | 831035.6 | 0.0 | At Grade | 35 | 0.0 | 3.0 | 9.0 | N | 50 | 50 | 0.0947 | 0.6048 | 0.0174 | 0.0158 | 50 | 0.0947 | 0.6048 | 0.0174 | 0.0158 |
| 312 | 84 | 1 | San Tat Lane | EB | 815784.9 | 831027.3 | 0.0 | 815811.2 | 831053.2 | 0.0 | At Grade | 37 | 0.0 | 2.9 | 8.9 | N | 50 | 50 | 0.5339 | 1.3714 | 0.0408 | 0.0370 | 50 | 0.6844 | 2.1222 | 0.0650 | 0.0594 |
| 313 | 84 | 2 | San Tat Lane | EB | 815811.2 | 831053.2 | 0.0 | 815855.6 | 831037.5 | 0.0 | At Grade | 47 | 0.0 | 3.0 | 9.0 | N | 50 | 50 | 0.5339 | 1.3714 | 0.0408 | 0.0370 | 50 | 0.6844 | 2.1222 | 0.0650 | 0.0594 |
| 314 | 85 | 1 | San Tat Lane | WB | 815854.6 | 831034.1 | 0.0 | 815813.1 | 831050.5 | 0.0 | At Grade | 45 | 0.0 | 3.0 | 9.0 | N | 50 | 50 | 0.1814 | 0.9073 | 0.0204 | 0.0186 | 50 | 0.2575 | 1.1683 | 0.0291 | 0.0266 |
| 315 | 85 | 2 | San Tat Lane | WB | 815813.1 | 831050.5 | 0.0 | 815780.8 | 831021.0 | 0.0 | At Grade | 44 | 0.0 | 2.9 | 8.9 | N | 50 | 50 | 0.1814 | 0.9073 | 0.0204 | 0.0186 | 50 | 0.2575 | 1.1683 | 0.0291 | 0.0266 |
| 316 | 86 | 1 | San Hing Road | NB | 815834.9 | 830967.1 | 0.0 | 815852.7 | 831036.6 | 0.0 | At Grade | 72 | 0.0 | 3.0 | 9.0 | N | 50 | 50 | 0.2636 | 1.0826 | 0.0288 | 0.0264 | 50 | 0.3072 | 1.2431 | 0.0337 | 0.0309 |
| 317 | 87 | 1 | San Hing Road | SB | 815855.0 | 831035.6 | 0.0 | 815840.0 | 830965.3 | 0.0 | At Grade | 72 | 0.0 | 3.0 | 9.0 | N | 50 | 50 | 0.3038 | 0.9448 | 0.0262 | 0.0239 | 50 | 0.4098 | 1.3809 | 0.0407 | 0.0373 |
| 318 | 88 | 1 | Road S1 | NB | 815753.9 | 830896.8 | 0.0 | 815784.1 | 830920.3 | 0.0 | At Grade | 38 | 0.0 | 3.7 | 9.7 | N | 50 | 50 | 0.0208 | 0.2729 | 0.0083 | 0.0077 | 50 | 0.0208 | 0.2729 | 0.0083 | 0.0077 |
| 319 | 88 | 2 | Road S1 | NB | 815784.1 | 830920.3 | 0.0 | 815828.1 | 830958.8 | 0.0 | At Grade | 58 | 0.0 | 3.1 | 9.1 | N | 50 | 50 | 0.0208 | 0.2729 | 0.0083 | 0.0077 | 50 | 0.0208 | 0.2729 | 0.0083 | 0.0077 |
| 320 | 88 | 3 | Road S1 | NB | 815825.9 | 830956.6 | 0.0 | 815834.9 | 830967.1 | 0.0 | At Grade | 14 | 0.0 | 5.1 | 11.1 | N | 50 | 50 | 0.0208 | 0.2729 | 0.0083 | 0.0077 | 50 | 0.0208 | 0.2729 | 0.0083 | 0.0077 |
| 321 | 89 | 1 | Road S1 | SB | 815840.0 | 830965.3 | 0.0 | 815804.1 | 830933.1 | 0.0 | At Grade | 48 | 0.0 | 3.7 | 9.7 | N | 50 | 50 | 0.0208 | 0.2729 | 0.0083 | 0.0077 | 50 | 0.0208 | 0.2729 | 0.0083 | 0.0077 |
| 322 | 89 | 2 | Road S1 | SB | 815804.1 | 830933.1 | 0.0 | 815756.4 | 830893.4 | 0.0 | At Grade | 62 | 0.0 | 3.7 | 9.7 | N | 50 | 50 | 0.0208 | 0.2729 | 0.0083 | 0.0077 | 50 | 0.0208 | 0.2729 | 0.0083 | 0.0077 |
| 323 | 90 | 1 | San Hing Road | WB | 816026.1 | 830935.6 | 0.0 | 815973.4 | 830923.4 | 0.0 | At Grade | 54 | 0.0 | 3.0 | 9.0 | N | 50 | 50 | 0.2536 | 1.0162 | 0.0262 | 0.0240 | 50 | 0.2735 | 1.1205 | 0.0291 | 0.0267 |
| 324 | 90 | 2 | San Hing Road | WB | 815973.4 | 830923.4 | 0.0 | 815953.9 | 830924.6 | 0.0 | At Grade | 20 | 0.0 | 3.0 | 9.0 | N | 50 | 50 | 0.2536 | 1.0162 | 0.0262 | 0.0240 | 50 | 0.2735 | 1.1205 | 0.0291 | 0.0267 |
| 325 | 90 | 3 | San Hing Road | WB | 815953.9 | 830924.6 | 0.0 | 815834.1 | 830966.2 | 0.0 | At Grade | 127 | 0.0 | 3.0 | 9.0 | N | 50 | 50 | 0.2536 | 1.0162 | 0.0262 | 0.0240 | 50 | 0.2735 | 1.1205 | 0.0291 | 0.0267 |
| 326 | 91 | 1 | San Hing Road | EB | 815835.2 | 830968.2 | 0.0 | 815955.2 | 830926.5 | 0.0 | At Grade | 127 | 0.0 | 3.0 | 9.0 | N | 50 | 50 | 0.3488 | 1.0071 | 0.0301 | 0.0274 | 50 | 0.4807 | 1.5563 | 0.0463 | 0.0424 |
| 327 | 91 | 2 | San Hing Road | EB | 815955.2 | 830926.5 | 0.0 | 815975.5 | 830926.1 | 0.0 | At Grade | 20 | 0.0 | 3.0 | 9.0 | N | 50 | 50 | 0.3488 | 1.0071 | 0.0301 | 0.0274 | 50 | 0.4807 | 1.5563 | 0.0463 | 0.0424 |
| 328 | 91 | 3 | San Hing Road | EB | 815975.5 | 830926.1 | 0.0 | 816025.5 | 830938.1 | 0.0 | At Grade | 51 | 0.0 | 3.0 | 9.0 | N | 50 | 50 | 0.3488 | 1.0071 | 0.0301 | 0.0274 | 50 | 0.4807 | 1.5563 | 0.0463 | 0.0424 |
| 329 | 92 | 1 | Ng Lau Road | WB | 816080.7 | 830872.2 | 0.0 | 816042.4 | 830895.9 | 0.0 | At Grade | 45 | 0.0 | 3.4 | 9.4 | N | 50 | 150 | 0.2069 | 1.0641 | 0.0270 | 0.0248 | 150 | 0.2580 | 1.2552 | 0.0333 | 0.0306 |
| 330 | 92 | 2 | Ng Lau Road | WB | 816042.4 | 830895.9 | 0.0 | 816031.1 | 830912.7 | 0.0 | At Grade | 20 | 0.0 | 3.7 | 9.7 | N | 50 | 150 | 0.2069 | 1.0641 | 0.0270 | 0.0248 | 150 | 0.2580 | 1.2552 | 0.0333 | 0.0306 |
| 331 | 92 | 3 | Ng Lau Road | WB | 816031.1 | 830912.7 | 0.0 | 816023.8 | 830936.6 | 0.0 | At Grade | 25 | 0.0 | 3.9 | 9.9 | N | 50 | 150 | 0.2069 | 1.0641 | 0.0270 | 0.0248 | 150 | 0.2580 | 1.2552 | 0.0333 | 0.0306 |
| 332 | 93 | 1 | Ng Lau Road | EB | 816025.6 | 830937.3 | 0.0 | 816032.3 | 830913.5 | 0.0 | At Grade | 25 | 0.0 | 3.9 | 9.9 | N | 50 | 150 | 0.3715 | 1.3799 | 0.0361 | 0.0331 | 150 | 0.4304 | 1.6250 | 0.0447 | 0.0410 |
| 333 | 93 | 2 | Ng Lau Road | EB | 816032.3 | 830913.5 | 0.0 | 816044.0 | 830896.6 | 0.0 | At Grade | 21 | 0.0 | 3.7 | 9.7 | N | 50 | 150 | 0.3715 | 1.3799 | 0.0361 | 0.0331 | 150 | 0.4304 | 1.6250 | 0.0447 | 0.0410 |
| 334 | 93 | 3 | Ng Lau Road | EB | 816044.0 | 830896.6 | 0.0 | 816082.7 | 830875.5 | 0.0 | At Grade | 44 | 0.0 | 3.4 | 9.4 | N | 50 | 150 | 0.3715 | 1.3799 | 0.0361 | 0.0331 | 150 | 0.4304 | 1.6250 | 0.0447 | 0.0410 |
| 335 | 94 | 1 | Unnamed Road | NB | 816080.3 | 830875.3 | 0.0 | 816099.1 | 830910.4 | 0.0 | At Grade | 40 | 0.0 | 3.0 | 9.0 | N | 50 | 50 | 0.0513 | 0.4286 | 0.0139 | 0.0128 | 50 | 0.0662 | 0.4705 | 0.0173 | 0.0159 |
| 336 | 95 | 1 | Unnamed Road | SB | 816099.9 | 830905.2 | 0.0 | 816082.0 | 830874.3 | 0.0 | At Grade | 36 | 0.0 | 3.0 | 9.0 | N | 50 | 100 | 0.0540 | 0.4459 | 0.0115 | 0.0105 | 100 | 0.0540 | 0.4381 | 0.0115 | 0.0105 |
| 337 | 96 | 1 | Castle Peak Road - Lam Tei | SB | 816569.0 | 831458.4 | 0.0 | 816546.6 | 831430.6 | 0.0 | At Grade | 36 | 0.0 | 11.2 | 17.2 | N | 70 | 900 | 0.0851 | 0.5294 | 0.0291 | 0.0267 | 1000 | 0.0998 | 0.6065 | 0.0366 | 0.0337 |
| 338 | 97 | 1 | Wong Kong Wai Road | EB | 816547.4 | 831431.5 | 0.0 | 816571.2 | 831399.0 | 0.0 | At Grade | 40 | 0.0 | 3.9 | 9.9 | N | 50 | 50 | 0.1865 | 0.7990 | 0.0255 | 0.0231 | 50 | 0.1865 | 0.7990 | 0.0255 | 0.0231 |
| 339 | 97 | 2 | Wong Kong Wai Road | EB | 816571.2 | 831399.0 | 0.0 | 816596.4 | 831374.0 | 0.0 | At Grade | 35 | 0.0 | 2.2 | 8.2 | N | 50 | 50 | 0.1865 | 0.7990 | 0.0255 | 0.0231 | 50 | 0.1865 | 0.7990 | 0.0255 | 0.0231 |
| 340 | 97 | 3 | Wong Kong Wai Road | EB | 816596.4 | 831374.0 | 0.0 | 816628.1 | 831348.7 | 0.0 | At Grade | 41 | 0.0 | 2.2 | 8.2 | N | 50 | 50 | 0.1865 | 0.7990 | 0.0255 | 0.0231 | 50 | 0.1865 | 0.7990 | 0.0255 | 0.0231 |
| 341 | 97 | 4 | Wong Kong Wai Road | EB | 816628.1 | 831348.7 | 0.0 | 816658.5 | 831316.0 | 0.0 | At Grade | 45 | 0.0 | 2.5 | 8.5 | N | 50 | 50 | 0.1865 | 0.7990 | 0.0255 | 0.0231 | 50 | 0.1865 | 0.7990 | 0.0255 | 0.0231 |
| 342 | 98 | 1 | Wong Kong Wai Road | WB | 816656.9 | 831315.5 | 0.0 | 816624.5 | 831349.5 | 0.0 | At Grade | 47 | 0.0 | 2.5 | 8.5 | N | 50 | 50 | 0.2374 | 1.0471 | 0.0242 | 0.0220 | 50 | 0.2374 | 1.0471 | 0.0242 | 0.0220 |
| 343 | 98 | 2 | Wong Kong Wai Road | WB | 816624.5 | 831349.5 | 0.0 | 816588.3 | 831378.8 | 0.0 | At Grade | 47 | 0.0 | 2.2 | 8.2 | N | 50 | 50 | 0.2374 | 1.0471 | 0.0242 | 0.0220 | 50 | 0.2374 | 1.0471 | 0.0242 | 0.0220 |
| 344 | 98 | 3 | Wong Kong Wai Road | WB | 816588.3 | 831378.8 | 0.0 | 816569.1 | 831398.2 | 0.0 | At Grade | 27 | 0.0 | 2.2 | 8.2 | N | 50 | 50 | 0.2374 | 1.0471 | 0.0242 | 0.0220 | 50 | 0.2374 | 1.0471 | 0.0242 | 0.0220 |
| 345 | 98 | 4 | Wong Kong Wai Road | WB | 816569.1 | 831398.2 | 0.0 | 816545.1 | 831428.9 | 0.0 | At Grade | 39 | 0.0 | 3.9 | 9.9 | N | 50 | 50 | 0.2374 | 1.0471 | 0.0242 | 0.0220 | 50 | 0.2374 | 1.0471 | 0.0242 | 0.0220 |
| 346 | 99 | 1 | Man Chat Road | NB | 816622.8 | 831248.7 | 0.0 | 816673.1 | 831284.8 | 0.0 | At Grade | 62 | 0.0 | 3.8 | 9.8 | N | 50 | 50 | 0.3268 | 1.1283 | 0.0286 | 0.0263 | 50 | 0.3134 | 1.0962 | 0.0274 | 0.0252 |
| 347 | 100 | 1 | Man Chat Road | SB | 816674.4 | 831282.1 | 0.0 | 816624.5 | 831246.5 | 0.0 | At Grade | 61 | 0.0 | 3.8 | 9.8 | N | 50 | 100 | 0.2404 | 1.0452 | 0.0286 | 0.0262 | 100 | 0.3101 | 1.3195 | 0.0373 | 0.0343 |
| 348 | 101 | 1 | Fuk Hang Tsuen Road | WB | 816696.5 | 831035.6 | 0.0 | 816639.9 | 831217.4 | 0.0 | At Grade | 190 | 0.0 | 3.0 | 9.0 | N | 50 | 250 | 0.4365 | 1.8558 | 0.0507 | 0.0466 | 250 | 0.6125 | 2.4926 | 0.0710 | 0.0652 |
| 349 | 101 | 2 | Fuk Hang Tsuen Road | WB | 816639.9 | 831217.4 | 0.0 | 816623.8 | 831247.8 | 0.0 | At Grade | 34 | 0.0 | 3.4 | 9.4 | N | 50 | 250 | 0.4365 | 1.8558 | 0.0507 | 0.0466 | 250 | 0.6125 | 2.4926 | 0.0710 | 0.0652 |
| 350 | 102 | 1 | Fuk Hang Tsuen Road | EB | 816625.9 | 831248.9 | 0.0 | 816642.1 | 831216.9 | 0.0 | At Grade | 36 | 0.0 | 3.4 | 9.4 | N | 50 | 150 | 0.3603 | 1.6188 | 0.0450 | 0.0413 | 200 | 0.5753 | 2.3456 | 0.0679 | 0.0623 |
| 351 | 102 | 2 | Fuk Hang Tsuen Road | EB | 816642.1 | 831216.9 | 0.0 | 816698.0 | 831037.0 | 0.0 | At Grade | 188 | 0.0 | 3.0 | 9.0 | N | 50 | 150 | 0.3603 | 1.6188 | 0.0450 | 0.0413 | 200 | 0.5753 | 2.3456 | 0.0679 | 0.0623 |
| 352 | 103 | 1 | Fu Hang Road | EB | 816250.4 | 830575.1 | 0.0 | 816260.4 | 830567.8 | 0.0 | At Grade | 12 | 0.0 | 4.9 | 10.9 | N | 50 | 50 | 0.2499 | 0.9662 | 0.0346 | 0.0318 | 50 | 0.2799 | 1.0747 | 0.0424 | 0.0390 |
| 353 | 103 | 2 | Fu Hang Road | EB | 816260.4 | 830567.8 | 0.0 | 816270.9 | 830559.8 | 0.0 | At Grade | 13 | 0.0 | 4.0 | 10.0 | N | 50 | 50 | 0.2499 | 0.9662 | 0.0346 | 0.0318 | 50 | 0.2799 | 1.0747 | 0.0424 | 0.0390 |
| 354 | 103 | 3 | Fu Hang Road | EB | 816270.9 | 830559.8 | 0.0 | 816292.5 | 830575.9 | 0.0 | At Grade | 27 | 0.0 | 3.9 | 9.9 | N | 50 | 50 | 0.2499 | 0.9662 | 0.0346 | 0.0318 | 50 | 0.2799 | 1.0747 | 0.0424 | 0.0390 |
| 355 | 104 | 1 | Fu Hang Road | NB | 816292.8 | 830575.4 | 0.0 | 816278.7 | 830598.3 | 0.0 | At Grade | 27 | 0.0 | 4.1 | 10.1 | N | 50 | 50 | 0.2560 | 0.9458 | 0.0332 | 0.0305 | 50 | 0.2586 | 0.9609 | 0.0353 | 0.0324 |
| 356 | 105 | 1 | Slip road from Yuen Long Highway | WB | 816278.7 | 830598.3 | 0.0 | 816244.1 | 830590.9 | 0.0 | At Grade | 35 | 0.0 | 9.9 | 15.9 | N | 50 | 850 | 0.0788 | 0.4761 | 0.0201 | 0.0184 | 900 | 0.0920 | 0.5382 | 0.0252 | 0.0231 |
| 357 | 106 | 1 | Road P1 | NB | 816531.7 | 831438.0 | 0.0 | 816475.6 | 831537.5 | 0.0 | At Grade | 114 | 0.0 | 6.7 | 12.7 | N | 50 | 300 | 0.0973 | 0.4852 | 0.0205 | 0.0188 | 350 | 0.1192 | 0.5756 | 0.0281 | 0.0258 |
| 358 | 107 | 1 | Road P1 | SB | 816483.4 | 831539.8 | 0.0 | 816537.9 | 831444.9 | 0.0 | At Grade | 109 | 0.0 | 6.7 | 12.7 | N | 50 | 250 | 0.0921 | 0.4708 | 0.0203 | 0.0186 | 250 | 0.1123 | 0.5517 | 0.0272 | 0.0250 |
| 359 | 108 | 1 | Ng Lau Road | NB | 815859.2 | 830727.3 | 0.0 | 815880.0 | 830740.4 | 0.0 | At Grade | 25 | 0.0 | 7.8 | 13.8 | N | 50 | 300 | 0.1022 | 0.7763 | 0.0201 | 0.0185 | 300 | 0.1261 | 0.8369 | 0.0239 | 0.0221 |
| 360 | 108 | 2 | Ng Lau Road | NB | 815880.0 | 830740.4 | 0.0 | 815905.4 | 830780.1 | 0.0 | At Grade | 47 | 0.0 | 6.0 | 12.0 | N | 50 | 300 | 0.1022 | 0.7763 | 0.0201 | 0.0185 | 300 | 0.1261 | 0.8369 | 0.0239 | 0.0221 |
| 361 | 109 | 1 | Road S2 | WB | 815905.5 | 830780.1 | 0.0 | 815883.3 | 830799.3 | 0.0 | At Grade | 29 | 0.0 | 7.3 | 13.3 | N | 50 | 50 | 0.0259 | 0.3811 | 0.0082 | 0.0075 | 50 | 0.0239 | 0.3605 | 0.0079 | 0.0073 |
| 362 | 109 | 2 | Road S2 | WB | 815883.3 | 830799.3 | 0.0 | 815827.6 | 830840.1 | 0.0 | At Grade | 69 | 0.0 | 7.4 | 13.4 | N | 50 | 50 | 0.0259 | 0.3811 | 0.0082 | 0.0075 | 50 | 0.0239 | 0.3605 | 0.0079 | 0.0073 |
| 363 | 109 | 3 | Road S2 | WB | 815827.6 | 830840.1 | 0.0 | 815753.9 | 830896.8 | 0.0 | At Grade | 93 | 0.0 | 7.5 | 13.5 | N | 50 | 50 | 0.0259 | 0.3811 | 0.0082 | 0.0075 | 50 | 0.0239 | 0.3605 | 0.0079 | 0.0073 |
| 364 | 110 | 1 | Road S1 | SB | 815756.4 | 830893.4 | 0.0 | 815724.6 | 830863.9 | 0.0 | At Grade | 43 | 0.0 | 7.3 | 13.3 | N | 50 | 50 | 0.0259 | 0.3811 | 0.0082 | 0.0075 | 50 | 0.0239 | 0.3605 | 0.0079 | 0.0073 |
| 365 | 110 | 2 | Road S1 | SB | 815724.6 | 830863.9 | 0.0 | 815715.2 | 830846.1 | 0.0 | At Grade | 20 | 0.0 | 5.2 | 11.2 | N | 50 | 50 | 0.0259 | 0.3811 | 0.0082 | 0.0075 | 50 | 0.0239 | 0.3605 | 0.0079 | 0.0073 |
| 366 | 111 | 1 | Hong Po Road | WB | 815711.5 | 830843.6 | 0.0 | 815680.3 | 830883.8 | 0.0 | At Grade | 51 | 0.0 | 6.0 | 12.0 | N | 50 | 500 | 0.1469 | 0.8114 | 0.0238 | 0.0219 | 450 | 0.1554 | 0.8156 | 0.0260 | 0.0240 |
| 367 | 111 | 2 | Hong Po Road | WB | 815680.3 | 830883.8 | 0.0 | 815641.1 | 830926.8 | 0.0 | At Grade | 58 | 0.0 | 6.8 | 12.8 | N | 50 | 500 | 0.1469 | 0.8114 | 0.0238 | 0.0219 | 450 | 0.1554 | 0.8156 | 0.0260 | 0.0240 |
| 368 | 111 | 3 | Hong Po Road | WB | 815641.1 | 830926.8 | 0.0 | 815607.7 | 830959.3 | 0.0 | At Grade | 47 | 0.0 | 6.7 | 12.7 | N | 50 | 500 | 0.1469 | 0.8114 | 0.0238 | 0.0219 | 450 | 0.1554 | 0.8156 | 0.0260 | 0.0240 |
| 369 | 112 | 1 | Hong Po Road | EB | 815599.7 | 830969.5 | 0.0 | 815629.5 | 830944.7 | 0.0 | At Grade | 39 | 0.0 | 3.2 | 9.2 | N | 50 | 500 | 0.3084 | 1.6629 | 0.0444 | 0.0409 | 500 | 0.3954 | 1.9130 | 0.0571 | 0.0526 |
| 370 | 112 | 2 | Hong Po Road | EB | 815629.5 | 830944.7 | 0.0 | 815667.3 | 830908.8 | 0.0 | At Grade | 52 | 0.0 | 3.3 | 9.3 | N | 50 | 500 | 0.3084 | 1.6629 | 0.0444 | 0.0409 | 500 | 0.3954 | 1.9130 | 0.0571 | 0.0526 |
| 371 | 112 | 3 | Hong Po Road | EB | 815667.3 | 830908.8 | 0.0 | 815702.3 | 830867.9 | 0.0 | At Grade | 54 | 0.0 | 6.9 | 12.9 | N | 50 | 500 | 0.3084 | 1.6629 | 0.0444 | 0.0409 | 500 | 0.3954 | 1.9130 | 0.0571 | 0.0526 |
| 372 | 112 | 4 | Hong Po Road | EB | 815702.3 | 830867.9 | 0.0 | 815715.6 | 830851.4 | 0.0 | At Grade | 21 | 0.0 | 7.0 | 13.0 | N | 50 | 500 | 0.3084 | 1.6629 | 0.0444 | 0.0409 | 500 | 0.3954 | 1.9130 | 0.0571 | 0.0526 |
| 373 | 113 | 1 | Access Road | SB | 815715.2 | 830846.1 | 0.0 | 815688.8 | 830800.6 | 0.0 | At Grade | 53 | 0.0 | 3.8 | 9.8 | N | 50 | 50 | 0.0982 | 0.6400 | 0.0182 | 0.0165 | 50 | 0.0982 | 0.6400 | 0.0182 | 0.0165 |
| 374 | 114 | 1 | Access Road | NB | 815686.3 | 830801.6 | 0.0 | 815714.5 | 830852.7 | 0.0 | At Grade | 58 | 0.0 | 3.5 | 9.5 | N | 50 | 50 | 0.0766 | 0.8449 | 0.0207 | 0.0186 | 50 | 0.0766 | 0.8449 | 0.0207 | 0.0186 |
| 375 | 115 | 1 | Road S3 | WB | 815699.6 | 830932.2 | 0.0 | 815613.4 | 830992.9 | 0.0 | At Grade | 105 | 0.0 | 3.7 | 9.7 | N | 50 | 50 | 0.0263 | 0.4155 | 0.0147 | 0.0135 | 50 | 0.0272 | 0.4277 | 0.0148 | 0.0135 |
| 376 | 115 | 2 | Road S3 | WB | 815613.4 | 830992.9 | 0.0 | 815597.2 | 830989.4 | 0.0 | At Grade | 17 | 0.0 | 3.7 | 9.7 | N | 50 | 50 | 0.0263 | 0.4155 | 0.0147 | 0.0135 | 50 | 0.0272 | 0.4277 | 0.0148 | 0.0135 |
| 377 | 116 | 1 | Road S3 | EB | 815599.8 | 830997.1 | 0.0 | 815619.8 | 830993.1 | 0.0 | At Grade | 20 | 0.0 | 6.9 | 12.9 | N | 50 | 50 | 0.0281 | 0.4407 | 0.0147 | 0.0135 | 50 | 0.0259 | 0.4204 | 0.0144 | 0.0132 |
| 378 | 116 | 2 | Road S3 | EB | 815619.8 | 830993.1 | 0.0 | 815701.3 | 830935.0 | 0.0 | At Grade | 100 | 0.0 | 3.7 | 9.7 | N | 50 | 50 | 0.0281 | 0.4407 | 0.0147 | 0.0135 | 50 | 0.0259 | 0.4204 | 0.0144 | 0.0132 |
| 379 | 117 | 1 | Access road | WB | 815707.3 | 831256.8 | 0.0 | 815673.1 | 831269.8 | 0.0 | At Grade | 37 | 0.0 | 2.2 | 8.2 | N | 50 | 50 | 0.2621 | 0.9680 | 0.0358 | 0.0330 | 50 | 0.3026 | 1.1060 | 0.0397 | 0.0365 |
| 380 | 118 | 1 | Access road | EB | 815673.4 | 831271.7 | 0.0 | 815707.8 | 831257.8 | 0.0 | At Grade | 37 | 0.0 | 2.2 | 8.2 | N | 50 | 50 | 0.6263 | 2.0568 | 0.0586 | 0.0535 | 50 | 0.6897 | 2.3436 | 0.0670 | 0.0613 |
| 381 | 119 | 1 | Access road | WB | 815673.1 | 831269.8 | 0.0 | 815635.3 | 831270.3 | 0.0 | At Grade | 38 | 0.0 | 3.1 | 9.1 | N | 50 | 50 | 0.0804 | 0.2928 | 0.0134 | 0.0123 | 50 | 0.1746 | 0.6579 | 0.0352 | 0.0323 |
| 382 | 120 | 1 | Access road | EB | 815635.6 | 831272.4 | 0.0 | 815673.4 | 831271.7 | 0.0 | At Grade | 38 | 0.0 | 3.1 | 9.1 | N | 50 | 50 | 0.2712 | 0.6870 | 0.0275 | 0.0252 | 50 | 0.3273 | 0.9751 | 0.0448 | 0.0412 |

**Emission Inventory of Open Roads for 2033**

| Index | Road Label | Vertex Number | Road Name | Direction | X1 | Y1 | Z1 (mAG) | X2 | Y2 | Z2 (mAG) | Highway Type | Segment Length (m) | Mean mAG | Actual Road Width (m) | Road Width + L/R Mixing Zone, W | Check Segment Width > Length | Speed limit (kph) | Hour 11 | | | | | Hour 12 | | | | |
|---|---|---|---|---|---|---|---|---|---|---|---|---|---|---|---|---|---|---|---|---|---|---|---|---|---|---|---|
| | | | | | | | | | | | | | | | | | | Traffic Flows (VPH) | Weighted $NO_2$ EF (g/veh/mile) | Weighted NO EF (g/veh/mile) | Weighted RSP EF (g/veh/mile) | Weighted FSP EF (g/veh/mile) | Traffic Flows (VPH) | Weighted $NO_2$ EF (g/veh/mile) | Weighted NO EF (g/veh/mile) | Weighted RSP EF (g/veh/mile) | Weighted FSP EF (g/veh/mile) |
| 383 | 121 | 1 | Unnamed Road | NB | 815679.6 | 831191.4 | 0.0 | 815692.0 | 831217.1 | 0.0 | At Grade | 28 | 0.0 | 1.7 | 7.7 | N | 50 | 50 | 0.0279 | 0.5279 | 0.0377 | 0.0331 | 50 | 0.4255 | 1.9645 | 0.0723 | 0.0655 |
| 384 | 121 | 2 | Unnamed Road | NB | 815692.0 | 831217.1 | 0.0 | 815706.3 | 831258.4 | 0.0 | At Grade | 44 | 0.0 | 1.7 | 7.7 | N | 50 | 50 | 0.0279 | 0.5279 | 0.0377 | 0.0331 | 50 | 0.4255 | 1.9645 | 0.0723 | 0.0655 |
| 385 | 122 | 1 | Unnamed Road | SB | 815708.9 | 831258.1 | 0.0 | 815703.6 | 831247.1 | 0.0 | At Grade | 12 | 0.0 | 2.4 | 8.4 | N | 50 | 50 | 0.3208 | 1.3438 | 0.0528 | 0.0478 | 50 | 0.4212 | 1.7341 | 0.0648 | 0.0586 |
| 386 | 122 | 2 | Unnamed Road | SB | 815703.6 | 831247.1 | 0.0 | 815691.8 | 831213.9 | 0.0 | At Grade | 35 | 0.0 | 1.7 | 7.7 | N | 50 | 50 | 0.3208 | 1.3438 | 0.0528 | 0.0478 | 50 | 0.4212 | 1.7341 | 0.0648 | 0.0586 |
| 387 | 122 | 3 | Unnamed Road | SB | 815691.8 | 831213.9 | 0.0 | 815681.0 | 831190.8 | 0.0 | At Grade | 26 | 0.0 | 1.7 | 7.7 | N | 50 | 50 | 0.3208 | 1.3438 | 0.0528 | 0.0478 | 50 | 0.4212 | 1.7341 | 0.0648 | 0.0586 |
| 388 | 123 | 1 | Unnamed Road | NB | 815671.4 | 831269.8 | 0.0 | 815677.0 | 831291.6 | 0.0 | At Grade | 22 | 0.0 | 2.5 | 8.5 | N | 50 | 0 | 0.0000 | 0.0000 | 0.0000 | 0.0000 | 0 | 0.0000 | 0.0000 | 0.0000 | 0.0000 |
| 389 | 123 | 2 | Unnamed Road | NB | 815677.0 | 831291.6 | 0.0 | 815673.1 | 831317.3 | 0.0 | At Grade | 26 | 0.0 | 1.9 | 7.9 | N | 50 | 0 | 0.0000 | 0.0000 | 0.0000 | 0.0000 | 0 | 0.0000 | 0.0000 | 0.0000 | 0.0000 |
| 390 | 123 | 3 | Unnamed Road | NB | 815673.1 | 831317.3 | 0.0 | 815664.4 | 831345.6 | 0.0 | At Grade | 30 | 0.0 | 1.8 | 7.8 | N | 50 | 0 | 0.0000 | 0.0000 | 0.0000 | 0.0000 | 0 | 0.0000 | 0.0000 | 0.0000 | 0.0000 |
| 391 | 124 | 1 | Unnamed Road | SB | 815665.3 | 831346.1 | 0.0 | 815673.8 | 831317.3 | 0.0 | At Grade | 30 | 0.0 | 1.8 | 7.8 | N | 50 | 50 | 0.3146 | 1.2240 | 0.0696 | 0.0640 | 50 | 0.3146 | 1.2240 | 0.0696 | 0.0640 |
| 392 | 124 | 2 | Unnamed Road | SB | 815673.8 | 831317.3 | 0.0 | 815678.6 | 831288.6 | 0.0 | At Grade | 29 | 0.0 | 1.9 | 7.9 | N | 50 | 50 | 0.3146 | 1.2240 | 0.0696 | 0.0640 | 50 | 0.3146 | 1.2240 | 0.0696 | 0.0640 |
| 393 | 124 | 3 | Unnamed Road | SB | 815678.6 | 831288.6 | 0.0 | 815674.7 | 831269.2 | 0.0 | At Grade | 20 | 0.0 | 2.5 | 8.5 | N | 50 | 50 | 0.3146 | 1.2240 | 0.0696 | 0.0640 | 50 | 0.3146 | 1.2240 | 0.0696 | 0.0640 |
| 394 | 125 | 1 | Fuk Hang Tsuen Lane | EB | 816562.4 | 830883.1 | 0.0 | 816565.7 | 830866.7 | 0.0 | At Grade | 17 | 0.0 | 4.4 | 10.4 | N | 50 | 50 | 0.0306 | 0.6235 | 0.0168 | 0.0150 | 50 | 0.0335 | 0.6751 | 0.0230 | 0.0204 |
| 395 | 125 | 2 | Fuk Hang Tsuen Lane | EB | 816565.7 | 830866.7 | 0.0 | 816577.2 | 830860.8 | 0.0 | At Grade | 13 | 0.0 | 2.9 | 8.9 | N | 50 | 50 | 0.0306 | 0.6235 | 0.0168 | 0.0150 | 50 | 0.0335 | 0.6751 | 0.0230 | 0.0204 |
| 396 | 125 | 3 | Fuk Hang Tsuen Lane | EB | 816577.2 | 830860.8 | 0.0 | 816606.6 | 830866.3 | 0.0 | At Grade | 30 | 0.0 | 2.0 | 8.0 | N | 50 | 50 | 0.0306 | 0.6235 | 0.0168 | 0.0150 | 50 | 0.0335 | 0.6751 | 0.0230 | 0.0204 |
| 397 | 125 | 4 | Fuk Hang Tsuen Lane | EB | 816606.6 | 830866.3 | 0.0 | 816645.2 | 830866.4 | 0.0 | At Grade | 39 | 0.0 | 2.0 | 8.0 | N | 50 | 50 | 0.0306 | 0.6235 | 0.0168 | 0.0150 | 50 | 0.0335 | 0.6751 | 0.0230 | 0.0204 |
| 398 | 126 | 1 | Fuk Hang Tsuen Lane | WB | 816643.5 | 830864.7 | 0.0 | 816603.6 | 830864.6 | 0.0 | At Grade | 40 | 0.0 | 2.0 | 8.0 | N | 50 | 50 | 0.0306 | 0.6235 | 0.0168 | 0.0150 | 50 | 0.0335 | 0.6751 | 0.0230 | 0.0204 |
| 399 | 126 | 2 | Fuk Hang Tsuen Lane | WB | 816603.6 | 830864.6 | 0.0 | 816576.8 | 830860.2 | 0.0 | At Grade | 27 | 0.0 | 2.0 | 8.0 | N | 50 | 50 | 0.0306 | 0.6235 | 0.0168 | 0.0150 | 50 | 0.0335 | 0.6751 | 0.0230 | 0.0204 |
| 400 | 126 | 3 | Fuk Hang Tsuen Lane | WB | 816576.8 | 830860.2 | 0.0 | 816564.3 | 830865.8 | 0.0 | At Grade | 14 | 0.0 | 2.9 | 8.9 | N | 50 | 50 | 0.0306 | 0.6235 | 0.0168 | 0.0150 | 50 | 0.0335 | 0.6751 | 0.0230 | 0.0204 |
| 401 | 126 | 4 | Fuk Hang Tsuen Lane | WB | 816564.3 | 830865.8 | 0.0 | 816558.1 | 830882.6 | 0.0 | At Grade | 18 | 0.0 | 4.4 | 10.4 | N | 50 | 50 | 0.0306 | 0.6235 | 0.0168 | 0.0150 | 50 | 0.0335 | 0.6751 | 0.0230 | 0.0204 |

**Emission Inventory of Open Roads for 2033**

| Index | Road Label | Vertex Number | Road Name | Direction | X1 | Y1 | Z1 (mAG) | X2 | Y2 | Z2 (mAG) | Highway Type | Segment Length (m) | Mean mAG | Actual Road Width (m) | Road Width + L/R Mixing Zone, W | Check Segment Width > Length | Speed limit (kph) | Hour 13 | | | | | Hour 14 | | | | |
|---|---|---|---|---|---|---|---|---|---|---|---|---|---|---|---|---|---|---|---|---|---|---|---|---|---|---|---|
| | | | | | | | | | | | | | | | | | | Traffic Flows (VPH) | Weighted $NO_2$ EF (g/veh/mile) | Weighted NO EF (g/veh/mile) | Weighted RSP EF (g/veh/mile) | Weighted FSP EF (g/veh/mile) | Traffic Flows (VPH) | Weighted $NO_2$ EF (g/veh/mile) | Weighted NO EF (g/veh/mile) | Weighted RSP EF (g/veh/mile) | Weighted FSP EF (g/veh/mile) |
| 1 | 1 | 1 | Hong Po Road | WB | 815783.6 | 830725.6 | 0.0 | 815764.9 | 830765.7 | 0.0 | At Grade | 44 | 0.0 | 14.9 | 20.9 | N | 50 | 450 | 0.0804 | 0.4172 | 0.0161 | 0.0148 | 450 | 0.0700 | 0.4062 | 0.0142 | 0.0131 |
| 2 | 1 | 2 | Hong Po Road | WB | 815764.9 | 830765.7 | 2.0 | 815746.5 | 830810.0 | 2.0 | Fill | 48 | 2.0 | 7.8 | 10.8 | N | 50 | 450 | 0.0804 | 0.4172 | 0.0161 | 0.0148 | 450 | 0.0700 | 0.4062 | 0.0142 | 0.0131 |
| 3 | 1 | 3 | Hong Po Road | WB | 815746.5 | 830810.0 | 0.0 | 815711.5 | 830843.6 | 0.0 | At Grade | 49 | 0.0 | 4.6 | 10.6 | N | 50 | 450 | 0.0804 | 0.4172 | 0.0161 | 0.0148 | 450 | 0.0700 | 0.4062 | 0.0142 | 0.0131 |
| 4 | 2-1 | 1 | Hong Po Road | EB | 815715.6 | 830851.4 | 0.0 | 815732.1 | 830834.0 | 0.0 | At Grade | 24 | 0.0 | 8.1 | 14.1 | N | 50 | 500 | 0.0972 | 0.4981 | 0.0204 | 0.0188 | 500 | 0.0827 | 0.4678 | 0.0171 | 0.0157 |
| 5 | 2-2 | 1 | Hong Po Road | EB | 815730.6098 | 830832.0064 | 8.0 | 815749.6344 | 830817.1561 | 8.0 | Fill | 24 | 8.0 | 8.4 | 11.4 | N | 50 | 500 | 0.0972 | 0.4981 | 0.0204 | 0.0188 | 500 | 0.0827 | 0.4678 | 0.0171 | 0.0157 |
| 6 | 2-2 | 2 | Hong Po Road | EB | 815749.6344 | 830817.1561 | 8.0 | 815757.2741 | 830807.7179 | 8.0 | Fill | 12 | 8.0 | 8 | 11 | N | 50 | 500 | 0.0972 | 0.4981 | 0.0204 | 0.0188 | 500 | 0.0827 | 0.4678 | 0.0171 | 0.0157 |
| 7 | 2-2 | 3 | Hong Po Road | EB | 815757.2741 | 830807.7179 | 8.0 | 815766.6795 | 830781.903 | 8.0 | Fill | 27 | 8.0 | 7.9 | 10.9 | N | 50 | 500 | 0.0972 | 0.4981 | 0.0204 | 0.0188 | 500 | 0.0827 | 0.4678 | 0.0171 | 0.0157 |
| 8 | 2-2 | 4 | Hong Po Road | EB | 815766.6795 | 830781.903 | 8.0 | 815775.7142 | 830764.1092 | 8.0 | Fill | 20 | 8.0 | 13.2 | 16.2 | N | 50 | 500 | 0.0972 | 0.4981 | 0.0204 | 0.0188 | 500 | 0.0827 | 0.4678 | 0.0171 | 0.0157 |
| 9 | 2-2 | 5 | Hong Po Road | EB | 815775.7142 | 830764.1092 | 8.0 | 815799.0 | 830733.9094 | 8.0 | Fill | 38 | 8.0 | 19.5 | 22.5 | N | 50 | 500 | 0.0972 | 0.4981 | 0.0204 | 0.0188 | 500 | 0.0827 | 0.4678 | 0.0171 | 0.0157 |
| 10 | 3-1 | 1 | Tsing Lun Road | NB | 815707.9 | 830610.6 | 8.0 | 815729.0 | 830670.8 | 8.0 | Fill | 64 | 8.0 | 7.0 | 10.0 | N | 50 | 500 | 0.0886 | 0.9514 | 0.0430 | 0.0396 | 500 | 0.0758 | 0.9037 | 0.0388 | 0.0357 |
| 11 | 3-1 | 2 | Tsing Lun Road | NB | 815729.0 | 830670.8 | 8.0 | 815739.0 | 830688.8 | 8.0 | Fill | 21 | 8.0 | 7.6 | 10.6 | N | 50 | 500 | 0.0886 | 0.9514 | 0.0430 | 0.0396 | 500 | 0.0758 | 0.9037 | 0.0388 | 0.0357 |
| 12 | 3-1 | 3 | Tsing Lun Road | NB | 815739.0 | 830688.8 | 8.0 | 815754.6 | 830703.4 | 8.0 | Fill | 21 | 8.0 | 8.4 | 11.4 | N | 50 | 500 | 0.0886 | 0.9514 | 0.0430 | 0.0396 | 500 | 0.0758 | 0.9037 | 0.0388 | 0.0357 |
| 13 | 3-2 | 1 | Tsing Lun Road | NB | 815752.9 | 830705.2 | 0.0 | 815780.5 | 830742.1 | 0.0 | At Grade | 46 | 0.0 | 16.3 | 22.3 | N | 50 | 500 | 0.0886 | 0.9514 | 0.0430 | 0.0396 | 500 | 0.0758 | 0.9037 | 0.0388 | 0.0357 |
| 14 | 4 | 1 | Tsing Lun Road | SB | 815798.8 | 830722.9 | 0.0 | 815753.4 | 830694.5 | 0.0 | At Grade | 54 | 0.0 | 10.7 | 16.7 | N | 50 | 750 | 0.0704 | 0.6981 | 0.0273 | 0.0252 | 750 | 0.0645 | 0.6739 | 0.0245 | 0.0226 |
| 15 | 4 | 2 | Tsing Lun Road | SB | 815753.4 | 830694.5 | 0.0 | 815733.7 | 830672.2 | 0.0 | At Grade | 30 | 0.0 | 7.7 | 13.7 | N | 50 | 750 | 0.0704 | 0.6981 | 0.0273 | 0.0252 | 750 | 0.0645 | 0.6739 | 0.0245 | 0.0226 |
| 16 | 4 | 3 | Tsing Lun Road | SB | 815733.7 | 830672.2 | 0.0 | 815727.0 | 830650.1 | 0.0 | At Grade | 23 | 0.0 | 7.5 | 13.5 | N | 50 | 750 | 0.0704 | 0.6981 | 0.0273 | 0.0252 | 750 | 0.0645 | 0.6739 | 0.0245 | 0.0226 |
| 17 | 4 | 4 | Tsing Lun Road | SB | 815727.0 | 830650.1 | 0.0 | 815712.5 | 830608.7 | 0.0 | At Grade | 44 | 0.0 | 10.2 | 16.2 | N | 50 | 750 | 0.0704 | 0.6981 | 0.0273 | 0.0252 | 750 | 0.0645 | 0.6739 | 0.0245 | 0.0226 |
| 18 | 5 | 1 | Access road to Siu Hong Station | WB | 815921.9 | 830485.3 | 0.0 | 815947.6 | 830578.2 | 0.0 | At Grade | 96 | 0.0 | 9.9 | 15.9 | N | 50 | 150 | 0.1792 | 1.7218 | 0.0705 | 0.0648 | 150 | 0.1520 | 1.6118 | 0.0622 | 0.0572 |
| 19 | 5 | 2 | Access road to Siu Hong Station | WB | 815947.6 | 830578.2 | 0.0 | 815953.6 | 830605.5 | 0.0 | At Grade | 28 | 0.0 | 8.0 | 14.0 | N | 50 | 150 | 0.1792 | 1.7218 | 0.0705 | 0.0648 | 150 | 0.1520 | 1.6118 | 0.0622 | 0.0572 |
| 20 | 5 | 3 | Access road to Siu Hong Station | WB | 815953.6 | 830605.5 | 0.0 | 815937.2 | 830633.5 | 0.0 | At Grade | 32 | 0.0 | 5.0 | 11.0 | N | 50 | 150 | 0.1792 | 1.7218 | 0.0705 | 0.0648 | 150 | 0.1520 | 1.6118 | 0.0622 | 0.0572 |
| 21 | 5 | 4 | Access road to Siu Hong Station | WB | 815937.2 | 830633.5 | 0.0 | 815910.0 | 830655.3 | 0.0 | At Grade | 35 | 0.0 | 5.8 | 11.8 | N | 50 | 150 | 0.1792 | 1.7218 | 0.0705 | 0.0648 | 150 | 0.1520 | 1.6118 | 0.0622 | 0.0572 |
| 22 | 5 | 5 | Access road to Siu Hong Station | WB | 815910.0 | 830655.3 | 0.0 | 815814.6 | 830697.7 | 0.0 | At Grade | 104 | 0.0 | 7.1 | 13.1 | N | 50 | 150 | 0.1792 | 1.7218 | 0.0705 | 0.0648 | 150 | 0.1520 | 1.6118 | 0.0622 | 0.0572 |
| 23 | 5 | 6 | Access road to Siu Hong Station | WB | 815814.6 | 830697.7 | 0.0 | 815796.1 | 830707.2 | 0.0 | At Grade | 21 | 0.0 | 7.4 | 13.4 | N | 50 | 150 | 0.1792 | 1.7218 | 0.0705 | 0.0648 | 150 | 0.1520 | 1.6118 | 0.0622 | 0.0572 |
| 24 | 5 | 7 | Access road to Siu Hong Station | WB | 815796.1 | 830707.2 | 0.0 | 815783.6 | 830725.6 | 0.0 | At Grade | 22 | 0.0 | 14.2 | 20.2 | N | 50 | 150 | 0.1792 | 1.7218 | 0.0705 | 0.0648 | 150 | 0.1520 | 1.6118 | 0.0622 | 0.0572 |
| 25 | 6 | 1 | Access road to Siu Hong Station | EB | 815801.0 | 830735.4 | 0.0 | 815819.9 | 830700.5 | 0.0 | At Grade | 40 | 0.0 | 16.6 | 22.6 | N | 50 | 100 | 0.2104 | 1.9248 | 0.0878 | 0.0807 | 100 | 0.1872 | 1.7848 | 0.0788 | 0.0724 |
| 26 | 6 | 2 | Access road to Siu Hong Station | EB | 815819.9 | 830700.5 | 0.0 | 815911.7 | 830657.6 | 0.0 | At Grade | 101 | 0.0 | 4.4 | 10.4 | N | 50 | 100 | 0.2104 | 1.9248 | 0.0878 | 0.0807 | 100 | 0.1872 | 1.7848 | 0.0788 | 0.0724 |
| 27 | 6 | 3 | Access road to Siu Hong Station | EB | 815911.7 | 830657.6 | 0.0 | 815941.8 | 830633.9 | 0.0 | At Grade | 38 | 0.0 | 7.1 | 13.1 | N | 50 | 100 | 0.2104 | 1.9248 | 0.0878 | 0.0807 | 100 | 0.1872 | 1.7848 | 0.0788 | 0.0724 |
| 28 | 6 | 4 | Access road to Siu Hong Station | EB | 815941.8 | 830633.9 | 0.0 | 815959.3 | 830605.1 | 0.0 | At Grade | 34 | 0.0 | 7.8 | 13.8 | N | 50 | 100 | 0.2104 | 1.9248 | 0.0878 | 0.0807 | 100 | 0.1872 | 1.7848 | 0.0788 | 0.0724 |
| 29 | 6 | 5 | Access road to Siu Hong Station | EB | 815959.3 | 830605.1 | 0.0 | 815968.3 | 830556.2 | 0.0 | At Grade | 50 | 0.0 | 8.4 | 14.4 | N | 50 | 100 | 0.2104 | 1.9248 | 0.0878 | 0.0807 | 100 | 0.1872 | 1.7848 | 0.0788 | 0.0724 |
| 30 | 6 | 6 | Access road to Siu Hong Station | EB | 815968.3 | 830556.2 | 0.0 | 815949.4 | 830472.6 | 0.0 | At Grade | 86 | 0.0 | 7.3 | 13.3 | N | 50 | 100 | 0.2104 | 1.9248 | 0.0878 | 0.0807 | 100 | 0.1872 | 1.7848 | 0.0788 | 0.0724 |
| 31 | 7-1 | 1 | Lam Tei Interchange | EB | 815780.5 | 830742.1 | 8.0 | 815804.1 | 830744.7 | 8.0 | Fill | 24 | 8.0 | 19.4 | 22.4 | N | 50 | 1000 | 0.1054 | 0.8260 | 0.0346 | 0.0318 | 1000 | 0.0893 | 0.7703 | 0.0299 | 0.0275 |
| 32 | 7-1 | 2 | Lam Tei Interchange | EB | 815804.1 | 830744.7 | 8.0 | 815821.5 | 830738.4 | 8.0 | Fill | 18 | 8.0 | 13.4 | 16.4 | N | 50 | 1000 | 0.1054 | 0.8260 | 0.0346 | 0.0318 | 1000 | 0.0893 | 0.7703 | 0.0299 | 0.0275 |
| 33 | 7-1 | 3 | Lam Tei Interchange | EB | 815821.5 | 830738.4 | 8.0 | 815852.9 | 830727.0 | 8.0 | Fill | 33 | 8.0 | 12.0 | 15.0 | N | 50 | 1000 | 0.1054 | 0.8260 | 0.0346 | 0.0318 | 1000 | 0.0893 | 0.7703 | 0.0299 | 0.0275 |
| 34 | 7-2 | 1 | Lam Tei Interchange | EB | 815854.1 | 830729.1 | 0.0 | 815883.3 | 830718.3 | 0.0 | At Grade | 31 | 0.0 | 8.7 | 14.7 | N | 50 | 1000 | 0.1054 | 0.8260 | 0.0346 | 0.0318 | 1000 | 0.0893 | 0.7703 | 0.0299 | 0.0275 |
| 35 | 8-1 | 1 | Ng Lau Road | NB | 815905.5 | 830780.1 | 7.3 | 815953.8 | 830758.5 | 7.3 | Fill | 53 | 7.3 | 4.5 | 7.5 | N | 50 | 300 | 0.1256 | 0.7659 | 0.0240 | 0.0221 | 300 | 0.1101 | 0.7586 | 0.0215 | 0.0198 |
| 36 | 8-2 | 1 | Ng Lau Road | NB | 815955.1 | 830759.4 | 0.0 | 815991.8 | 830745.4 | 0.0 | At Grade | 39 | 0.0 | 4.5 | 10.5 | N | 50 | 300 | 0.1256 | 0.7659 | 0.0240 | 0.0221 | 300 | 0.1101 | 0.7586 | 0.0215 | 0.0198 |
| 37 | 8-2 | 2 | Ng Lau Road | NB | 815991.8 | 830745.4 | 0.0 | 816011.6 | 830748.3 | 0.0 | At Grade | 20 | 0.0 | 7.1 | 13.1 | N | 50 | 300 | 0.1256 | 0.7659 | 0.0240 | 0.0221 | 300 | 0.1101 | 0.7586 | 0.0215 | 0.0198 |
| 38 | 8-2 | 3 | Ng Lau Road | NB | 816011.6 | 830748.3 | 0.0 | 816024.7 | 830762.8 | 0.0 | At Grade | 20 | 0.0 | 6.2 | 12.2 | N | 50 | 300 | 0.1256 | 0.7659 | 0.0240 | 0.0221 | 300 | 0.1101 | 0.7586 | 0.0215 | 0.0198 |
| 39 | 8-2 | 4 | Ng Lau Road | NB | 816024.7 | 830762.8 | 0.0 | 816050.1 | 830813.1 | 0.0 | At Grade | 56 | 0.0 | 3.9 | 9.9 | N | 50 | 300 | 0.1256 | 0.7659 | 0.0240 | 0.0221 | 300 | 0.1101 | 0.7586 | 0.0215 | 0.0198 |
| 40 | 8-2 | 5 | Ng Lau Road | NB | 816050.1 | 830813.1 | 0.0 | 816061.0 | 830850.6 | 0.0 | At Grade | 39 | 0.0 | 4.4 | 10.4 | N | 50 | 300 | 0.1256 | 0.7659 | 0.0240 | 0.0221 | 300 | 0.1101 | 0.7586 | 0.0215 | 0.0198 |
| 41 | 8-2 | 6 | Ng Lau Road | NB | 816061.0 | 830850.6 | 0.0 | 816080.3 | 830875.3 | 0.0 | At Grade | 31 | 0.0 | 4.8 | 10.8 | N | 50 | 300 | 0.1256 | 0.7659 | 0.0240 | 0.0221 | 300 | 0.1101 | 0.7586 | 0.0215 | 0.0198 |
| 42 | 9-1 | 1 | Ng Lau Road | SB | 816082.0 | 830874.3 | 0.0 | 816066.4 | 830848.9 | 0.0 | At Grade | 30 | 0.0 | 4.4 | 10.4 | N | 50 | 300 | 0.1663 | 0.8162 | 0.0279 | 0.0257 | 300 | 0.1373 | 0.7747 | 0.0243 | 0.0224 |
| 43 | 9-1 | 2 | Ng Lau Road | SB | 816066.4 | 830848.9 | 0.0 | 816057.3 | 830819.6 | 0.0 | At Grade | 31 | 0.0 | 4.4 | 10.4 | N | 50 | 300 | 0.1663 | 0.8162 | 0.0279 | 0.0257 | 300 | 0.1373 | 0.7747 | 0.0243 | 0.0224 |
| 44 | 9-1 | 3 | Ng Lau Road | SB | 816057.3 | 830819.6 | 0.0 | 816025.4 | 830754.6 | 0.0 | At Grade | 72 | 0.0 | 3.7 | 9.7 | N | 50 | 300 | 0.1663 | 0.8162 | 0.0279 | 0.0257 | 300 | 0.1373 | 0.7747 | 0.0243 | 0.0224 |
| 45 | 9-1 | 4 | Ng Lau Road | SB | 816025.4 | 830754.6 | 0.0 | 816012.1 | 830740.0 | 0.0 | At Grade | 20 | 0.0 | 4.9 | 10.9 | N | 50 | 300 | 0.1663 | 0.8162 | 0.0279 | 0.0257 | 300 | 0.1373 | 0.7747 | 0.0243 | 0.0224 |
| 46 | 9-1 | 5 | Ng Lau Road | SB | 816012.1 | 830740.0 | 0.0 | 815980.6 | 830727.5 | 0.0 | At Grade | 34 | 0.0 | 7.1 | 13.1 | N | 50 | 300 | 0.1663 | 0.8162 | 0.0279 | 0.0257 | 300 | 0.1373 | 0.7747 | 0.0243 | 0.0224 |
| 47 | 9-2 | 1 | Ng Lau Road | SB | 815980.1 | 830726.3 | 7.3 | 815943.3 | 830723.5 | 7.3 | Fill | 37 | 7.3 | 7.7 | 10.7 | N | 50 | 300 | 0.1663 | 0.8162 | 0.0279 | 0.0257 | 300 | 0.1373 | 0.7747 | 0.0243 | 0.0224 |
| 48 | 9-2 | 2 | Ng Lau Road | SB | 815943.3 | 830723.5 | 7.3 | 815908.8 | 830734.2 | 7.3 | Fill | 36 | 7.3 | 8.7 | 11.7 | N | 50 | 300 | 0.1663 | 0.8162 | 0.0279 | 0.0257 | 300 | 0.1373 | 0.7747 | 0.0243 | 0.0224 |
| 49 | 9-3 | 1 | Ng Lau Road | SB | 815909.0 | 830736.3 | 0.0 | 815892.2 | 830740.9 | 0.0 | At Grade | 17 | 0.0 | 10.0 | 16.0 | N | 50 | 300 | 0.1663 | 0.8162 | 0.0279 | 0.0257 | 300 | 0.1373 | 0.7747 | 0.0243 | 0.0224 |
| 50 | 9-3 | 2 | Ng Lau Road | SB | 815892.2 | 830740.9 | 0.0 | 815883.3 | 830718.3 | 0.0 | At Grade | 24 | 0.0 | 10.5 | 16.5 | N | 50 | 300 | 0.1663 | 0.8162 | 0.0279 | 0.0257 | 300 | 0.1373 | 0.7747 | 0.0243 | 0.0224 |
| 51 | 10 | 1 | Lam Tei Interchange | EB | 815883.3 | 830718.3 | 0.0 | 815917.9 | 830710.2 | 0.0 | At Grade | 36 | 0.0 | 6.9 | 12.9 | N | 50 | 1000 | 0.1133 | 0.8394 | 0.0355 | 0.0327 | 1000 | 0.0948 | 0.7845 | 0.0308 | 0.0284 |
| 52 | 10 | 2 | Lam Tei Interchange | EB | 815917.9 | 830710.2 | 0.0 | 815967.3 | 830705.8 | 0.0 | At Grade | 50 | 0.0 | 7.5 | 13.5 | N | 50 | 1000 | 0.1133 | 0.8394 | 0.0355 | 0.0327 | 1000 | 0.0948 | 0.7845 | 0.0308 | 0.0284 |
| 53 | 10 | 3 | Lam Tei Interchange | EB | 815967.3 | 830705.8 | 0.0 | 816000.5 | 830696.2 | 0.0 | At Grade | 35 | 0.0 | 7.1 | 13.1 | N | 50 | 1000 | 0.1133 | 0.8394 | 0.0355 | 0.0327 | 1000 | 0.0948 | 0.7845 | 0.0308 | 0.0284 |
| 54 | 10 | 4 | Lam Tei Interchange | EB | 816000.5 | 830696.2 | 0.0 | 816038.2 | 830680.7 | 0.0 | At Grade | 41 | 0.0 | 7.5 | 13.5 | N | 50 | 1000 | 0.1133 | 0.8394 | 0.0355 | 0.0327 | 1000 | 0.0948 | 0.7845 | 0.0308 | 0.0284 |
| 55 | 10 | 5 | Lam Tei Interchange | EB | 816038.2 | 830680.7 | 0.0 | 816111.8 | 830671.4 | 0.0 | At Grade | 74 | 0.0 | 11.2 | 17.2 | N | 50 | 1000 | 0.1133 | 0.8394 | 0.0355 | 0.0327 | 1000 | 0.0948 | 0.7845 | 0.0308 | 0.0284 |
| 56 | 11 | 1 | Lam Tei Interchange | WB | 816093.8 | 830648.5 | 0.0 | 816067.9 | 830650.1 | 0.0 | At Grade | 26 | 0.0 | 14.1 | 20.1 | N | 50 | 1200 | 0.0902 | 0.6951 | 0.0260 | 0.0240 | 1200 | 0.0812 | 0.6789 | 0.0236 | 0.0217 |
| 57 | 11 | 2 | Lam Tei Interchange | WB | 816067.9 | 830650.1 | 0.0 | 816024.6 | 830675.0 | 0.0 | At Grade | 50 | 0.0 | 7.7 | 13.7 | N | 50 | 1200 | 0.0902 | 0.6951 | 0.0260 | 0.0240 | 1200 | 0.0812 | 0.6789 | 0.0236 | 0.0217 |
| 58 | 11 | 3 | Lam Tei Interchange | WB | 816024.6 | 830675.0 | 0.0 | 815991.0 | 830690.1 | 0.0 | At Grade | 37 | 0.0 | 7.2 | 13.2 | N | 50 | 1200 | 0.0902 | 0.6951 | 0.0260 | 0.0240 | 1200 | 0.0812 | 0.6789 | 0.0236 | 0.0217 |
| 59 | 11 | 4 | Lam Tei Interchange | WB | 815991.0 | 830690.1 | 0.0 | 815959.6 | 830696.7 | 0.0 | At Grade | 32 | 0.0 | 7.8 | 13.8 | N | 50 | 1200 | 0.0902 | 0.6951 | 0.0260 | 0.0240 | 1200 | 0.0812 | 0.6789 | 0.0236 | 0.0217 |
| 60 | 11 | 5 | Lam Tei Interchange | WB | 815959.6 | 830696.7 | 0.0 | 815912.1 | 830701.8 | 0.0 | At Grade | 48 | 0.0 | 7.9 | 13.9 | N | 50 | 1200 | 0.0902 | 0.6951 | 0.0260 | 0.0240 | 1200 | 0.0812 | 0.6789 | 0.0236 | 0.0217 |
| 61 | 11 | 6 | Lam Tei Interchange | WB | 815912.1 | 830701.8 | 0.0 | 815860.2 | 830716.6 | 0.0 | At Grade | 54 | 0.0 | 7.4 | 13.4 | N | 50 | 1200 | 0.0902 | 0.6951 | 0.0260 | 0.0240 | 1200 | 0.0812 | 0.6789 | 0.0236 | 0.0217 |
| 62 | 11 | 7 | Lam Tei Interchange | WB | 815860.2 | 830716.6 | 0.0 | 815823.4 | 830729.4 | 0.0 | At Grade | 39 | 0.0 | 7.5 | 13.5 | N | 50 | 1200 | 0.0902 | 0.6951 | 0.0260 | 0.0240 | 1200 | 0.0812 | 0.6789 | 0.0236 | 0.0217 |
| 63 | 11 | 8 | Lam Tei Interchange | WB | 815823.4 | 830729.4 | 0.0 | 815798.8 | 830722.9 | 0.0 | At Grade | 25 | 0.0 | 16.6 | 22.6 | N | 50 | 1200 | 0.0902 | 0.6951 | 0.0260 | 0.0240 | 1200 | 0.0812 | 0.6789 | 0.0236 | 0.0217 |
| 64 | 12 | 1 | Slip road to Castle Peak Road - Lam Tei | NB | 816005.5 | 830512.8 | 0.0 | 816011.5 | 830547.9 | 0.0 | At Grade | 36 | 0.0 | 7.7 | 13.7 | N | 70 | 450 | 0.0961 | 0.5047 | 0.0287 | 0.0263 | 400 | 0.0788 | 0.4541 | 0.0238 | 0.0218 |
| 65 | 12 | 2 | Slip road to Castle Peak Road - Lam Tei | NB | 816011.5 | 830547.9 | 0.0 | 816031.7 | 830604.5 | 0.0 | At Grade | 60 | 0.0 | 6.9 | 12.9 | N | 70 | 450 | 0.0961 | 0.5047 | 0.0287 | 0.0263 | 400 | 0.0788 | 0.4541 | 0.0238 | 0.0218 |
| 66 | 12 | 3 | Slip road to Castle Peak Road - Lam Tei | NB | 816031.7 | 830604.5 | 0.0 | 816051.8 | 830657.7 | 0.0 | At Grade | 57 | 0.0 | 7.2 | 13.2 | N | 70 | 450 | 0.0961 | 0.5047 | 0.0287 | 0.0263 | 400 | 0.0788 | 0.4541 | 0.0238 | 0.0218 |
| 67 | 12 | 4 | Slip road to Castle Peak Road - Lam Tei | NB | 816051.8 | 830657.7 | 0.0 | 816060.0 | 830677.5 | 0.0 | At Grade | 21 | 0.0 | 7.2 | 13.2 | N | 70 | 450 | 0.0961 | 0.5047 | 0.0287 | 0.0263 | 400 | 0.0788 | 0.4541 | 0.0238 | 0.0218 |
| 68 | 12 | 5 | Slip road to Castle Peak Road - Lam Tei | NB | 816060.0 | 830677.5 | 0.0 | 816089.3 | 830747.4 | 0.0 | At Grade | 76 | 0.0 | 7.3 | 13.3 | N | 70 | 450 | 0.0961 | 0.5047 | 0.0287 | 0.0263 | 400 | 0.0788 | 0.4541 | 0.0238 | 0.0218 |
| 68 | 12 | 6 | Slip road to Castle Peak Road - Lam Tei | NB | 816089.3 | 830747.4 | 0.0 | 816105.5 | 830784.8 | 0.0 | At Grade | 41 | 0.0 | 7.4 | 13.4 | N | 70 | 450 | 0.0961 | 0.5047 | 0.0287 | 0.0263 | 400 | 0.0788 | 0.4541 | 0.0238 | 0.0218 |
| 69 | 12 | 7 | Slip road to Castle Peak Road - Lam Tei | NB | 816105.5 | 830784.8 | 0.0 | 816125.9 | 830816.3 | 0.0 | At Grade | 38 | 0.0 | 7.4 | 13.4 | N | 70 | 450 | 0.0961 | 0.5047 | 0.0287 | 0.0263 | 400 | 0.0788 | 0.4541 | 0.0238 | 0.0218 |
| 70 | 13 | 1 | Slip road to Lam Tei Interchange | NB | 816005.5 | 830512.8 | 0.0 | 816028.2 | 830549.0 | 0.0 | At Grade | 43 | 0.0 | 7.5 | 13.5 | N | 50 | 650 | 0.0572 | 0.3865 | 0.0152 | 0.0140 | 650 | 0.0512 | 0.3746 | 0.0134 | 0.0123 |
| 71 | 13 | 2 | Slip road to Lam Tei Interchange | NB | 816028.2 | 830549.0 | 0.0 | 816052.8 | 830586.2 | 0.0 | At Grade | 45 | 0.0 | 7.3 | 13.3 | N | 50 | 650 | 0.0572 | 0.3865 | 0.0152 | 0.0140 | 650 | 0.0512 | 0.3746 | 0.0134 | 0.0123 |
| 72 | 13 | 3 | Slip road to Lam Tei Interchange | NB | 816052.8 | 830586.2 | 0.0 | 816072.6 | 830610.9 | 0.0 | At Grade | 32 | 0.0 | 6.9 | 12.9 | N | 50 | 650 | 0.0572 | 0.3865 | 0.0152 | 0.0140 | 650 | 0.0512 | 0.3746 | 0.0134 | 0.0123 |
| 73 | 13 | 4 | Slip road to Lam Tei Interchange | NB | 816072.6 | 830610.9 | 0.0 | 816080.3 | 830660.4 | 0.0 | At Grade | 50 | 0.0 | 14.1 | 20.1 | N | 50 | 650 | 0.0572 | 0.3865 | 0.0152 | 0.0140 | 650 | 0.0512 | 0.3746 | 0.0134 | 0.0123 |
| 74 | 14 | 1 | Slip road from Tuen Mun Road | NB | 815978.3 | 830436.2 | 0.0 | 816005.5 | 830512.8 | 0.0 | At Grade | 81 | 0.0 | 9.3 | 15.3 | N | 70 | 1050 | 0.0701 | 0.4133 | 0.0207 | 0.0191 | 1050 | 0.0590 | 0.3823 | 0.0174 | 0.0161 |
| 75 | 16 | 1 | Tuen Mun Road | SB | 816025.3 | 830474.5 | 0.0 | 816004.8 | 830433.0 | 0.0 | At Grade | 46 | 0.0 | 18.4 | 24.4 | N | 70 | 3850 | 0.0995 | 0.5068 | 0.0268 | 0.0247 | 3650 | 0.0802 | 0.4495 | 0.0224 | 0.0206 |
| 76 | 17 | 1 | Slip road to Tuen Mun Road | SB | 816135.3 | 830578.2 | 0.0 | 816089.8 | 830541.9 | 0.0 | At Grade | 58 | 0.0 | 11.6 | 17.6 | N | 70 | 1250 | 0.0796 | 0.5025 | 0.0273 | 0.0252 | 1200 | 0.0675 | 0.4607 | 0.0231 | 0.0213 |
| 77 | 17 | 2 | Slip road to Tuen Mun Road | SB | 816089.8 | 830541.9 | 4.0 | 816043.0 | 830493.7 | 4.0 | FIll | 67 | 4.0 | 10.8 | 13.8 | N | 70 | 1250 | 0.0796 | 0.5025 | 0.0273 | 0.0252 | 1200 | 0.0675 | 0.4607 | 0.0231 | 0.0213 |
| 78 | 17 | 3 | Slip road to Tuen Mun Road | SB | 816043.0 | 830493.7 | 0.0 | 816025.3 | 830474.5 | 0.0 | At Grade | 26 | 0.0 | 9.6 | 15.6 | N | 70 | 1250 | 0.0796 | 0.5025 | 0.0273 | 0.0252 | 1200 | 0.0675 | 0.4607 | 0.0231 | 0.0213 |
| 79 | 18 | 1 | Yuen Long Highway | NB | 815998.9 | 830458.7 | 0.0 | 816033.4 | 830515.4 | 0.0 | At Grade | 66 | 0.0 | 10.0 | 16.0 | N | 80 | 3400 | 0.1118 | 0.5271 | 0.0270 | 0.0248 | 3300 | 0.0881 | 0.4390 | 0.0216 | 0.0199 |
| 80 | 18 | 2 | Yuen Long Highway | NB | 816033.4 | 830515.4 | 0.0 | 816061.6 | 830548.9 | 0.0 | At Grade | 44 | 0.0 | 9.9 | 15.9 | N | 80 | 3400 | 0.1118 | 0.5271 | 0.0270 | 0.0248 | 3300 | 0.0881 | 0.4390 | 0.0216 | 0.0199 |
| 81 | 18 | 3 | Yuen Long Highway | NB | 816061.6 | 830548.9 | 0.0 | 816110.3 | 830593.8 | 0.0 | At Grade | 66 | 0.0 | 9.9 | 15.9 | N | 80 | 3400 | 0.1118 | 0.5271 | 0.0270 | 0.0248 | 3300 | 0.0881 | 0.4390 | 0.0216 | 0.0199 |
| 82 | 18 | 4 | Yuen Long Highway | NB | 816110.3 | 830593.8 | 0.0 | 816177.2 | 830633.9 | 0.0 | At Grade | 78 | 0.0 | 9.9 | 15.9 | N | 80 | 3400 | 0.1118 | 0.5271 | 0.0270 | 0.0248 | 3300 | 0.0881 | 0.4390 | 0.0216 | 0.0199 |
| 83 | 18 | 5 | Yuen Long Highway | NB | 816177.2 | 830633.9 | 0.0 | 816231.5 | 830653.3 | 0.0 | At Grade | 58 | 0.0 | 9.9 | 15.9 | N | 80 | 3400 | 0.1118 | 0.5271 | 0.0270 | 0.0248 | 3300 | 0.0881 | 0.4390 | 0.0216 | 0.0199 |
| 84 | 18 | 6 | Yuen Long Highway | NB | 816231.5 | 830653.3 | 0.0 | 816320.8 | 830672.3 | 0.0 | At Grade | 91 | 0.0 | 10.1 | 13.1 | N | 80 | 3400 | 0.1118 | 0.5271 | 0.0270 | 0.0248 | 3300 | 0.0881 | 0.4390 | 0.0216 | 0.0199 |
| 85 | 18 | 7 | Yuen Long Highway | NB | 816320.8 | 830672.3 | 0.0 | 816381.3 | 830681.8 | 0.0 | At Grade | 61 | 0.0 | 9.6 | 15.6 | N | 80 | 3400 | 0.1118 | 0.5271 | 0.0270 | 0.0248 | 3300 | 0.0881 | 0.4390 | 0.0216 | 0.0199 |
| 86 | 18 | 8 | Yuen Long Highway | NB | 816381.3 | 830681.8 | 0.0 | 816424.6 | 830689.2 | 0.0 | At Grade | 44 | 0.0 | 9.2 | 12.2 | N | 80 | 3400 | 0.1118 | 0.5271 | 0.0270 | 0.0248 | 3300 | 0.0881 | 0.4390 | 0.0216 | 0.0199 |
| 87 | 19 | 1 | Yuen Long Highway | SB | 816428.9 | 830670.0 | 0.0 | 816380.8 | 830668.4 | 0.0 | At Grade | 48 | 0.0 | 10.0 | 13.0 | N | 80 | 2650 | 0.0895 | 0.4370 | 0.0254 | 0.0233 | 2500 | 0.0705 | 0.3789 | 0.0208 | 0.0191 |
| 88 | 19 | 2 | Yuen Long Highway | SB | 816380.8 | 830668.4 | 0.0 | 816323.4 | 830661.8 | 0.0 | At Grade | 58 | 0.0 | 9.0 | 15.0 | N | 80 | 2650 | 0.0895 | 0.4370 | 0.0254 | 0.0233 | 2500 | 0.0705 | 0.3789 | 0.0208 | 0.0191 |
| 89 | 19 | 3 | Yuen Long Highway | SB | 816323.4 | 830661.8 | 5.0 | 816233.3 | 830642.0 | 5.0 | Fill | 92 | 5.0 | 9.9 | 9.9 | N | 80 | 2650 | 0.0895 | 0.4370 | 0.0254 | 0.0233 | 2500 | 0.0705 | 0.3789 | 0.0208 | 0.0191 |
| 90 | 19 | 4 | Yuen Long Highway | SB | 816233.3 | 830642.0 | 0.0 | 816203.0 | 830632.2 | 0.0 | At Grade | 32 | 0.0 | 10.3 | 16.3 | N | 80 | 2650 | 0.0895 | 0.4370 | 0.0254 | 0.0233 | 2500 | 0.0705 | 0.3789 | 0.0208 | 0.0191 |
| 91 | 19 | 5 | Yuen Long Highway | SB | 816203.0 | 830632.2 | 4.0 | 816126.6 | 830591.6 | 4.0 | Fill | 86 | 4.0 | 10.2 | 13.2 | N | 80 | 2650 | 0.0895 | 0.4370 | 0.0254 | 0.0233 | 2500 | 0.0705 | 0.3789 | 0.0208 | 0.0191 |
| 92 | 19 | 6 | Yuen Long Highway | SB | 816126.6 | 830591.6 | 4.0 | 816064.0 | 830537.3 | 4.0 | Fill | 83 | 4.0 | 9.9 | 12.9 | N | 80 | 2650 | 0.0895 | 0.4370 | 0.0254 | 0.0233 | 2500 | 0.0705 | 0.3789 | 0.0208 | 0.0191 |
| 93 | 19 | 7 | Yuen Long Highway | SB | 816064.0 | 830537.3 | 4.0 | 816037.8 | 830501.8 | 4.0 | Fill | 44 | 4.0 | 9.9 | 12.9 | N | 80 | 2650 | 0.0895 | 0.4370 | 0.0254 | 0.0233 | 2500 | 0.0705 | 0.3789 | 0.0208 | 0.0191 |
| 94 | 19 | 8 | Yuen Long Highway | SB | 816037.8 | 830501.8 | 0.0 | 816025.3 | 830474.5 | 0.0 | At Grade | 30 | 0.0 | 10.1 | 16.1 | N | 80 | 2650 | 0.0895 | 0.4370 | 0.0254 | 0.0233 | 2500 | 0.0705 | 0.3789 | 0.0208 | 0.0191 |

## Emission Inventory of Open Roads for 2033

| Index | Road Label | Vertex Number | Road Name | Direction | X1 | Y1 | Z1 (mAG) | X2 | Y2 | Z2 (mAG) | Highway Type | Segment Length (m) | Mean mAG | Actual Road Width (m) | Road Width + L/R Mixing Zone, W | Check Segment Width > Length | Speed limit (kph) | Hour 13 | | | | | Hour 14 | | | | |
|---|---|---|---|---|---|---|---|---|---|---|---|---|---|---|---|---|---|---|---|---|---|---|---|---|---|---|---|
| | | | | | | | | | | | | | | | | | | Traffic Flows (VPH) | Weighted $NO_2$ EF (g/veh/mile) | Weighted NO EF (g/veh/mile) | Weighted RSP EF (g/veh/mile) | Weighted FSP EF (g/veh/mile) | Traffic Flows (VPH) | Weighted $NO_2$ EF (g/veh/mile) | Weighted NO EF (g/veh/mile) | Weighted RSP EF (g/veh/mile) | Weighted FSP EF (g/veh/mile) |
| 95 | 20 | 1 | Slip road from Lam Tei Interchange | SB | 816111.8 | 830671.4 | 0.0 | 816142.8 | 830667.7 | 0.0 | At Grade | 31 | 0.0 | 10.0 | 16.0 | N | 50 | 600 | 0.0782 | 0.5861 | 0.0259 | 0.0238 | 600 | 0.0648 | 0.5513 | 0.0225 | 0.0207 |
| 96 | 20 | 2 | Slip road from Lam Tei Interchange | SB | 816142.8 | 830667.7 | 0.0 | 816151.1 | 830641.8 | 0.0 | At Grade | 27 | 0.0 | 8.7 | 14.7 | N | 50 | 600 | 0.0782 | 0.5861 | 0.0259 | 0.0238 | 600 | 0.0648 | 0.5513 | 0.0225 | 0.0207 |
| 97 | 20 | 3 | Slip road from Lam Tei Interchange | SB | 816151.1 | 830641.8 | 0.0 | 816151.1 | 830612.1 | 0.0 | At Grade | 30 | 0.0 | 8.0 | 14.0 | N | 50 | 600 | 0.0782 | 0.5861 | 0.0259 | 0.0238 | 600 | 0.0648 | 0.5513 | 0.0225 | 0.0207 |
| 98 | 20 | 4 | Slip road from Lam Tei Interchange | SB | 816151.1 | 830612.1 | 0.0 | 816135.3 | 830578.2 | 0.0 | At Grade | 37 | 0.0 | 7.7 | 13.7 | N | 50 | 600 | 0.0782 | 0.5861 | 0.0259 | 0.0238 | 600 | 0.0648 | 0.5513 | 0.0225 | 0.0207 |
| 99 | 21 | 1 | Slip road to Castle Peak Road - Lam Tei | SB | 816176.7 | 830887.9 | 0.0 | 816159.9 | 830867.5 | 0.0 | At Grade | 26 | 0.0 | 7.6 | 13.6 | N | 70 | 650 | 0.1083 | 0.5636 | 0.0333 | 0.0306 | 600 | 0.0895 | 0.4966 | 0.0277 | 0.0255 |
| 100 | 21 | 2 | Slip road to Castle Peak Road - Lam Tei | SB | 816159.9 | 830867.5 | 0.0 | 816150.7 | 830830.6 | 0.0 | At Grade | 38 | 0.0 | 8.6 | 14.6 | N | 70 | 650 | 0.1083 | 0.5636 | 0.0333 | 0.0306 | 600 | 0.0895 | 0.4966 | 0.0277 | 0.0255 |
| 101 | 21 | 3 | Slip road to Castle Peak Road - Lam Tei | SB | 816150.7 | 830830.6 | 0.0 | 816148.9 | 830799.6 | 0.0 | At Grade | 31 | 0.0 | 9.4 | 15.4 | N | 70 | 650 | 0.1083 | 0.5636 | 0.0333 | 0.0306 | 600 | 0.0895 | 0.4966 | 0.0277 | 0.0255 |
| 102 | 21 | 4 | Slip road to Castle Peak Road - Lam Tei | SB | 816148.9 | 830799.6 | 0.0 | 816160.3 | 830744.9 | 0.0 | At Grade | 56 | 0.0 | 8.6 | 14.6 | N | 70 | 650 | 0.1083 | 0.5636 | 0.0333 | 0.0306 | 600 | 0.0895 | 0.4966 | 0.0277 | 0.0255 |
| 103 | 21 | 5 | Slip road to Castle Peak Road - Lam Tei | SB | 816160.3 | 830744.9 | 0.0 | 816177.8 | 830661.3 | 0.0 | At Grade | 85 | 0.0 | 8.9 | 14.9 | N | 70 | 650 | 0.1083 | 0.5636 | 0.0333 | 0.0306 | 600 | 0.0895 | 0.4966 | 0.0277 | 0.0255 |
| 104 | 21 | 6 | Slip road to Castle Peak Road - Lam Tei | SB | 816177.8 | 830661.3 | 0.0 | 816174.7 | 830625.4 | 0.0 | At Grade | 36 | 0.0 | 9.9 | 15.9 | N | 70 | 650 | 0.1083 | 0.5636 | 0.0333 | 0.0306 | 600 | 0.0895 | 0.4966 | 0.0277 | 0.0255 |
| 105 | 21 | 7 | Slip road to Castle Peak Road - Lam Tei | SB | 816174.7 | 830625.4 | 0.0 | 816156.8 | 830595.1 | 0.0 | At Grade | 35 | 0.0 | 9.6 | 15.6 | N | 70 | 650 | 0.1083 | 0.5636 | 0.0333 | 0.0306 | 600 | 0.0895 | 0.4966 | 0.0277 | 0.0255 |
| 106 | 21 | 8 | Slip road to Castle Peak Road - Lam Tei | SB | 816156.8 | 830595.1 | 0.0 | 816135.3 | 830578.2 | 0.0 | At Grade | 27 | 0.0 | 8.0 | 14.0 | N | 70 | 650 | 0.1083 | 0.5636 | 0.0333 | 0.0306 | 600 | 0.0895 | 0.4966 | 0.0277 | 0.0255 |
| 107 | 22 | 1 | Access road | SB | 816120.7 | 830948.3 | 0.0 | 816099.9 | 830905.2 | 0.0 | At Grade | 48 | 0.0 | 2.0 | 8.0 | N | 50 | 50 | 0.0231 | 0.3675 | 0.0137 | 0.0126 | 50 | 0.0249 | 0.3879 | 0.0138 | 0.0126 |
| 108 | 23 | 1 | Access road | NB | 816099.1 | 830910.4 | 0.0 | 816119.5 | 830948.8 | 0.0 | At Grade | 44 | 0.0 | 2.0 | 8.0 | N | 50 | 50 | 0.0223 | 0.3555 | 0.0148 | 0.0136 | 50 | 0.0247 | 0.3840 | 0.0150 | 0.0137 |
| 109 | 24 | 1 | Lam Tei Interchange | EB | 816080.3 | 830660.4 | 0.0 | 816105.9 | 830684.6 | 0.0 | At Grade | 35 | 0.0 | 13.9 | 19.9 | N | 50 | 650 | 0.1154 | 0.7895 | 0.0343 | 0.0315 | 650 | 0.0991 | 0.7373 | 0.0298 | 0.0274 |
| 110 | 24 | 2 | Lam Tei Interchange | EB | 816105.9 | 830684.6 | 0.0 | 816157.5 | 830734.7 | 0.0 | At Grade | 72 | 0.0 | 10.7 | 16.7 | N | 50 | 650 | 0.1154 | 0.7895 | 0.0343 | 0.0315 | 650 | 0.0991 | 0.7373 | 0.0298 | 0.0274 |
| 111 | 25 | 1 | Lam Tei Interchange | WB | 816162.1 | 830729.6 | 0.0 | 816136.0 | 830673.2 | 0.0 | At Grade | 62 | 0.0 | 7.9 | 13.9 | N | 50 | 800 | 0.0868 | 0.6743 | 0.0282 | 0.0259 | 800 | 0.0763 | 0.6364 | 0.0246 | 0.0227 |
| 112 | 25 | 2 | Lam Tei Interchange | WB | 816136.0 | 830673.2 | 0.0 | 816093.8 | 830648.5 | 0.0 | At Grade | 49 | 0.0 | 10.0 | 16.0 | N | 50 | 800 | 0.0868 | 0.6743 | 0.0282 | 0.0259 | 800 | 0.0763 | 0.6364 | 0.0246 | 0.0227 |
| 113 | 26 | 1 | Castle Peak Road - Lingnan | NB | 816220.4 | 830674.2 | 0.0 | 816198.4 | 830699.3 | 0.0 | At Grade | 33 | 0.0 | 8.5 | 14.5 | N | 50 | 950 | 0.1258 | 0.8460 | 0.0377 | 0.0347 | 900 | 0.1070 | 0.7793 | 0.0324 | 0.0299 |
| 114 | 26 | 2 | Castle Peak Road - Lingnan | NB | 816198.4 | 830699.3 | 0.0 | 816159.4 | 830731.9 | 0.0 | At Grade | 51 | 0.0 | 11.4 | 17.4 | N | 50 | 950 | 0.1258 | 0.8460 | 0.0377 | 0.0347 | 900 | 0.1070 | 0.7793 | 0.0324 | 0.0299 |
| 115 | 27 | 1 | Castle Peak Road - Lingnan | SB | 816191.8 | 830735.0 | 0.0 | 816229.2 | 830681.9 | 0.0 | At Grade | 65 | 0.0 | 7.1 | 13.1 | N | 50 | 300 | 0.1289 | 1.0202 | 0.0479 | 0.0441 | 300 | 0.1109 | 0.9717 | 0.0440 | 0.0405 |
| 116 | 27 | 2 | Castle Peak Road - Lingnan | SB | 816229.2 | 830681.9 | 0.0 | 816243.0 | 830654.9 | 0.0 | At Grade | 30 | 0.0 | 7.6 | 13.6 | N | 50 | 300 | 0.1289 | 1.0202 | 0.0479 | 0.0441 | 300 | 0.1109 | 0.9717 | 0.0440 | 0.0405 |
| 117 | 27 | 3 | Castle Peak Road - Lingnan | SB | 816243.0 | 830654.9 | 0.0 | 816250.8 | 830626.8 | 0.0 | At Grade | 29 | 0.0 | 8.0 | 14.0 | N | 50 | 300 | 0.1289 | 1.0202 | 0.0479 | 0.0441 | 300 | 0.1109 | 0.9717 | 0.0440 | 0.0405 |
| 118 | 27 | 4 | Castle Peak Road - Lingnan | SB | 816250.8 | 830626.8 | 0.0 | 816251.6 | 830594.5 | 0.0 | At Grade | 32 | 0.0 | 7.8 | 13.8 | N | 50 | 300 | 0.1289 | 1.0202 | 0.0479 | 0.0441 | 300 | 0.1109 | 0.9717 | 0.0440 | 0.0405 |
| 119 | 28 | 1 | Slip road to Yuen Long Highway | EB | 816191.8 | 830735.0 | 0.0 | 816216.8 | 830713.9 | 0.0 | At Grade | 33 | 0.0 | 6.1 | 12.1 | N | 50 | 600 | 0.1221 | 0.6724 | 0.0309 | 0.0284 | 600 | 0.1042 | 0.6262 | 0.0265 | 0.0243 |
| 120 | 28 | 2 | Slip road to Yuen Long Highway | EB | 816216.8 | 830713.9 | 0.0 | 816249.1 | 830709.7 | 0.0 | At Grade | 33 | 0.0 | 7.4 | 10.4 | N | 50 | 600 | 0.1221 | 0.6724 | 0.0309 | 0.0284 | 600 | 0.1042 | 0.6262 | 0.0265 | 0.0243 |
| 121 | 29 | 1 | Access Road to To Yuen Wai | NB | 816249.1 | 830709.7 | 0.0 | 816256.5 | 830727.0 | 0.0 | At Grade | 19 | 0.0 | 6.1 | 12.1 | N | 50 | 100 | 0.0950 | 0.6336 | 0.0134 | 0.0123 | 100 | 0.0946 | 0.6515 | 0.0133 | 0.0122 |
| 122 | 29 | 2 | Access Road to To Yuen Wai | NB | 816256.5 | 830727.0 | 0.0 | 816261.4 | 830755.0 | 0.0 | At Grade | 28 | 0.0 | 3.7 | 9.7 | N | 50 | 100 | 0.0950 | 0.6336 | 0.0134 | 0.0123 | 100 | 0.0946 | 0.6515 | 0.0133 | 0.0122 |
| 123 | 30-1 | 1 | Slip road to Yuen Long Highway | EB | 816249.1 | 830709.7 | 7.3 | 816294.7 | 830709.4 | 7.3 | Fill | 46 | 7.3 | 6.0 | 9.0 | N | 50 | 550 | 0.1219 | 0.6701 | 0.0320 | 0.0295 | 550 | 0.1036 | 0.6209 | 0.0274 | 0.0252 |
| 124 | 30-1 | 2 | Slip road to Yuen Long Highway | EB | 816294.7 | 830709.4 | 7.3 | 816316.9 | 830705.6 | 7.3 | Fill | 23 | 7.3 | 6.0 | 9.0 | N | 50 | 550 | 0.1219 | 0.6701 | 0.0320 | 0.0295 | 550 | 0.1036 | 0.6209 | 0.0274 | 0.0252 |
| 125 | 30-2 | 1 | Slip road to Yuen Long Highway | EB | 816318.0 | 830707.2 | 5.0 | 816378.5 | 830695.0 | 5.0 | Fill | 62 | 5.0 | 6.1 | 9.1 | N | 50 | 550 | 0.1219 | 0.6701 | 0.0320 | 0.0295 | 550 | 0.1036 | 0.6209 | 0.0274 | 0.0252 |
| 126 | 30-2 | 2 | Slip road to Yuen Long Highway | EB | 816378.5 | 830695.0 | 5.0 | 816424.6 | 830689.2 | 5.0 | Fill | 46 | 5.0 | 7.0 | 10.0 | N | 50 | 550 | 0.1219 | 0.6701 | 0.0320 | 0.0295 | 550 | 0.1036 | 0.6209 | 0.0274 | 0.0252 |
| 127 | 31 | 1 | Yuen Long Highway | EB | 816424.6 | 830689.2 | 5.0 | 816558.2 | 830697.9 | 5.0 | Fill | 134 | 5.0 | 15.5 | 15.5 | N | 80 | 3950 | 0.0768 | 0.4021 | 0.0239 | 0.0220 | 3850 | 0.0670 | 0.3682 | 0.0205 | 0.0189 |
| 127 | 32 | 1 | Yuen Long Highway | WB | 816552.3 | 830681.3 | 5.0 | 816428.7 | 830671.8 | 5.0 | Fill | 124 | 5.0 | 19.1 | 19.1 | N | 80 | 3400 | 0.0811 | 0.4260 | 0.0249 | 0.0229 | 3250 | 0.0657 | 0.3779 | 0.0208 | 0.0191 |
| 128 | 33 | 1 | Slip road from Yuen Long Highway | WB | 816428.9 | 830670.0 | 6.0 | 816367.4 | 830654.9 | 6.0 | Fill | 63 | 6.0 | 11.0 | 14.0 | N | 50 | 750 | 0.0853 | 0.5072 | 0.0238 | 0.0218 | 750 | 0.0731 | 0.4743 | 0.0208 | 0.0191 |
| 129 | 33 | 2 | Slip road from Yuen Long Highway | WB | 816367.4 | 830654.9 | 4.0 | 816324.0 | 830633.4 | 4.0 | Fill | 48 | 4.0 | 9.6 | 12.6 | N | 50 | 750 | 0.0853 | 0.5072 | 0.0238 | 0.0218 | 750 | 0.0731 | 0.4743 | 0.0208 | 0.0191 |
| 130 | 33 | 3 | Slip road from Yuen Long Highway | WB | 816324.0 | 830633.4 | 4.0 | 816278.7 | 830598.3 | 4.0 | Fill | 57 | 4.0 | 10.7 | 13.7 | N | 50 | 750 | 0.0853 | 0.5072 | 0.0238 | 0.0218 | 750 | 0.0731 | 0.4743 | 0.0208 | 0.0191 |
| 131 | 34 | 1 | Fu Hang Road | WB | 816351.2 | 830596.3 | 0.0 | 816331.8 | 830593.7 | 0.0 | At Grade | 20 | 0.0 | 1.9 | 7.9 | N | 50 | 50 | 0.4364 | 1.3963 | 0.0395 | 0.0361 | 50 | 0.3745 | 1.2404 | 0.0351 | 0.0320 |
| 132 | 34 | 2 | Fu Hang Road | WB | 816331.8 | 830593.7 | 0.0 | 816314.2 | 830587.9 | 0.0 | At Grade | 18 | 0.0 | 2.0 | 8.0 | N | 50 | 50 | 0.4364 | 1.3963 | 0.0395 | 0.0361 | 50 | 0.3745 | 1.2404 | 0.0351 | 0.0320 |
| 133 | 34 | 3 | Fu Hang Road | WB | 816314.2 | 830587.9 | 0.0 | 816292.8 | 830575.4 | 0.0 | At Grade | 25 | 0.0 | 2.0 | 8.0 | N | 50 | 50 | 0.4364 | 1.3963 | 0.0395 | 0.0361 | 50 | 0.3745 | 1.2404 | 0.0351 | 0.0320 |
| 134 | 35 | 1 | Fu Hang Road | EB | 816292.0 | 830576.8 | 0.0 | 816314.1 | 830588.9 | 0.0 | At Grade | 25 | 0.0 | 2.0 | 8.0 | N | 50 | 50 | 0.5082 | 1.7175 | 0.0467 | 0.0429 | 50 | 0.3911 | 1.4037 | 0.0386 | 0.0354 |
| 135 | 35 | 2 | Fu Hang Road | EB | 816314.1 | 830588.9 | 0.0 | 816332.1 | 830594.7 | 0.0 | At Grade | 19 | 0.0 | 2.0 | 8.0 | N | 50 | 50 | 0.5082 | 1.7175 | 0.0467 | 0.0429 | 50 | 0.3911 | 1.4037 | 0.0386 | 0.0354 |
| 136 | 35 | 3 | Fu Hang Road | EB | 816332.1 | 830594.7 | 0.0 | 816351.1 | 830597.3 | 0.0 | At Grade | 19 | 0.0 | 1.9 | 7.9 | N | 50 | 50 | 0.5082 | 1.7175 | 0.0467 | 0.0429 | 50 | 0.3911 | 1.4037 | 0.0386 | 0.0354 |
| 137 | 36 | 1 | Castle Peak Road - Lingnan | SB | 816251.6 | 830594.5 | 0.0 | 816248.0 | 830542.7 | 0.0 | At Grade | 52 | 0.0 | 7.0 | 13.0 | N | 50 | 500 | 0.1132 | 0.8977 | 0.0405 | 0.0373 | 500 | 0.0946 | 0.8494 | 0.0371 | 0.0341 |
| 138 | 36 | 2 | Castle Peak Road - Lingnan | SB | 816248.0 | 830542.7 | 0.0 | 816239.9 | 830467.9 | 0.0 | At Grade | 75 | 0.0 | 7.3 | 13.3 | N | 50 | 500 | 0.1132 | 0.8977 | 0.0405 | 0.0373 | 500 | 0.0946 | 0.8494 | 0.0371 | 0.0341 |
| 139 | 37 | 1 | Castle Peak Road - Lingnan | NB | 816230.5 | 830461.9 | 0.0 | 816244.1 | 830590.9 | 0.0 | At Grade | 130 | 0.0 | 7.3 | 13.3 | N | 50 | 400 | 0.0944 | 0.8613 | 0.0385 | 0.0355 | 400 | 0.0834 | 0.8209 | 0.0348 | 0.0320 |
| 140 | 38 | 1 | Castle Peak Road - Lingnan | NB | 816244.1 | 830590.9 | 0.0 | 816242.3 | 830628.5 | 0.0 | At Grade | 38 | 0.0 | 7.3 | 13.3 | N | 50 | 950 | 0.1253 | 0.8286 | 0.0367 | 0.0338 | 900 | 0.1054 | 0.7639 | 0.0315 | 0.0291 |
| 141 | 38 | 2 | Castle Peak Road - Lingnan | NB | 816242.3 | 830628.5 | 0.0 | 816232.3 | 830658.0 | 0.0 | At Grade | 31 | 0.0 | 7.9 | 13.9 | N | 50 | 950 | 0.1253 | 0.8286 | 0.0367 | 0.0338 | 900 | 0.1054 | 0.7639 | 0.0315 | 0.0291 |
| 142 | 38 | 3 | Castle Peak Road - Lingnan | NB | 816232.3 | 830658.0 | 0.0 | 816220.4 | 830674.2 | 0.0 | At Grade | 20 | 0.0 | 8.0 | 14.0 | N | 50 | 950 | 0.1253 | 0.8286 | 0.0367 | 0.0338 | 900 | 0.1054 | 0.7639 | 0.0315 | 0.0291 |
| 143 | 39 | 1 | Fu Shing Street | WB | 816242.3 | 830628.5 | 0.0 | 816209.5 | 830631.5 | 0.0 | At Grade | 33 | 0.0 | 4.5 | 10.5 | N | 50 | 50 | 0.1977 | 1.2964 | 0.0327 | 0.0301 | 50 | 0.1878 | 1.2896 | 0.0310 | 0.0286 |
| 144 | 40 | 1 | Fu Shing Street | EB | 816209.5 | 830631.5 | 0.0 | 816215.4 | 830649.8 | 0.0 | At Grade | 19 | 0.0 | 4.6 | 10.6 | N | 50 | 50 | 0.3251 | 1.7079 | 0.0468 | 0.0431 | 50 | 0.2118 | 1.3169 | 0.0346 | 0.0319 |
| 145 | 40 | 2 | Fu Shing Street | EB | 816215.4 | 830649.8 | 0.0 | 816220.4 | 830674.2 | 0.0 | At Grade | 25 | 0.0 | 4.9 | 10.9 | N | 50 | 50 | 0.3251 | 1.7079 | 0.0468 | 0.0431 | 50 | 0.2118 | 1.3169 | 0.0346 | 0.0319 |
| 146 | 41 | 1 | Castle Peak Road - Lam Tei | SB | 816165.3 | 830852.8 | 0.0 | 816158.8 | 830810.9 | 0.0 | At Grade | 42 | 0.0 | 7.9 | 13.9 | N | 50 | 500 | 0.1432 | 0.8140 | 0.0373 | 0.0344 | 500 | 0.1222 | 0.7629 | 0.0330 | 0.0304 |
| 147 | 41 | 2 | Castle Peak Road - Lam Tei | SB | 816158.8 | 830810.9 | 0.0 | 816169.6 | 830766.5 | 0.0 | At Grade | 46 | 0.0 | 10.9 | 16.9 | N | 50 | 500 | 0.1432 | 0.8140 | 0.0373 | 0.0344 | 500 | 0.1222 | 0.7629 | 0.0330 | 0.0304 |
| 148 | 41 | 3 | Castle Peak Road - Lam Tei | SB | 816169.6 | 830766.5 | 0.0 | 816191.8 | 830735.0 | 0.0 | At Grade | 39 | 0.0 | 14.3 | 20.3 | N | 50 | 500 | 0.1432 | 0.8140 | 0.0373 | 0.0344 | 500 | 0.1222 | 0.7629 | 0.0330 | 0.0304 |
| 149 | 42 | 1 | Castle Peak Road - Lam Tei | NB | 816159.4 | 830731.9 | 0.0 | 816135.8 | 830768.1 | 0.0 | At Grade | 43 | 0.0 | 7.8 | 13.8 | N | 50 | 400 | 0.1689 | 0.8812 | 0.0440 | 0.0405 | 350 | 0.1360 | 0.7809 | 0.0371 | 0.0342 |
| 150 | 42 | 2 | Castle Peak Road - Lam Tei | NB | 816135.8 | 830768.1 | 0.0 | 816125.9 | 830816.3 | 0.0 | At Grade | 49 | 0.0 | 7.6 | 13.6 | N | 50 | 400 | 0.1689 | 0.8812 | 0.0440 | 0.0405 | 350 | 0.1360 | 0.7809 | 0.0371 | 0.0342 |
| 151 | 43 | 1 | Access road from To Yuen Wai | WB | 816261.4 | 830755.0 | 0.0 | 816240.3 | 830772.9 | 0.0 | At Grade | 28 | 0.0 | 3.5 | 9.5 | N | 50 | 100 | 0.1430 | 0.8235 | 0.0184 | 0.0168 | 100 | 0.1410 | 0.8352 | 0.0182 | 0.0166 |
| 152 | 43 | 2 | Access road from To Yuen Wai | WB | 816240.3 | 830772.9 | 0.0 | 816217.1 | 830772.1 | 0.0 | At Grade | 23 | 0.0 | 3.5 | 9.5 | N | 50 | 100 | 0.1430 | 0.8235 | 0.0184 | 0.0168 | 100 | 0.1410 | 0.8352 | 0.0182 | 0.0166 |
| 153 | 43 | 3 | Access road from To Yuen Wai | WB | 816217.1 | 830772.1 | 0.0 | 816197.4 | 830780.4 | 0.0 | At Grade | 21 | 0.0 | 3.3 | 9.3 | N | 50 | 100 | 0.1430 | 0.8235 | 0.0184 | 0.0168 | 100 | 0.1410 | 0.8352 | 0.0182 | 0.0166 |
| 154 | 43 | 4 | Access road from To Yuen Wai | WB | 816197.4 | 830780.4 | 0.0 | 816175.4 | 830796.7 | 0.0 | At Grade | 27 | 0.0 | 2.5 | 8.5 | N | 50 | 100 | 0.1430 | 0.8235 | 0.0184 | 0.0168 | 100 | 0.1410 | 0.8352 | 0.0182 | 0.0166 |
| 155 | 43 | 5 | Access road from To Yuen Wai | WB | 816175.4 | 830796.7 | 0.0 | 816170.3 | 830812.6 | 0.0 | At Grade | 17 | 0.0 | 4.4 | 10.4 | N | 50 | 100 | 0.1430 | 0.8235 | 0.0184 | 0.0168 | 100 | 0.1410 | 0.8352 | 0.0182 | 0.0166 |
| 156 | 43 | 6 | Access road from To Yuen Wai | WB | 816170.3 | 830812.6 | 0.0 | 816174.4 | 830823.1 | 0.0 | At Grade | 11 | 0.0 | 4.2 | 10.2 | N | 50 | 100 | 0.1430 | 0.8235 | 0.0184 | 0.0168 | 100 | 0.1410 | 0.8352 | 0.0182 | 0.0166 |
| 157 | 43 | 7 | Access road from To Yuen Wai | WB | 816174.4 | 830823.1 | 0.0 | 816180.3 | 830835.9 | 0.0 | At Grade | 14 | 0.0 | 4.9 | 10.9 | N | 50 | 100 | 0.1430 | 0.8235 | 0.0184 | 0.0168 | 100 | 0.1410 | 0.8352 | 0.0182 | 0.0166 |
| 158 | 43 | 8 | Access road from To Yuen Wai | WB | 816180.3 | 830835.9 | 0.0 | 816181.7 | 830850.5 | 0.0 | At Grade | 15 | 0.0 | 6.9 | 12.9 | N | 50 | 100 | 0.1430 | 0.8235 | 0.0184 | 0.0168 | 100 | 0.1410 | 0.8352 | 0.0182 | 0.0166 |
| 159 | 43 | 9 | Access road from To Yuen Wai | WB | 816181.7 | 830850.5 | 0.0 | 816165.3 | 830852.8 | 0.0 | At Grade | 17 | 0.0 | 8.6 | 14.6 | N | 50 | 100 | 0.1430 | 0.8235 | 0.0184 | 0.0168 | 100 | 0.1410 | 0.8352 | 0.0182 | 0.0166 |
| 160 | 44 | 1 | Castle Peak Road - Lam Tei | SB | 816283.6 | 831104.7 | 0.0 | 816195.9 | 830936.9 | 0.0 | At Grade | 189 | 0.0 | 11.7 | 17.7 | N | 70 | 1100 | 0.0943 | 0.5574 | 0.0332 | 0.0305 | 1050 | 0.0814 | 0.5141 | 0.0288 | 0.0264 |
| 161 | 44 | 2 | Castle Peak Road - Lam Tei | SB | 816195.9 | 830936.9 | 0.0 | 816176.7 | 830887.9 | 0.0 | At Grade | 53 | 0.0 | 10.4 | 16.4 | N | 70 | 1100 | 0.0943 | 0.5574 | 0.0332 | 0.0305 | 1050 | 0.0814 | 0.5141 | 0.0288 | 0.0264 |
| 162 | 45 | 1 | Castle Peak Road - Lam Tei | SB | 816176.7 | 830887.9 | 0.0 | 816165.3 | 830852.8 | 0.0 | At Grade | 37 | 0.0 | 5.9 | 11.9 | N | 50 | 450 | 0.1556 | 0.8760 | 0.0412 | 0.0379 | 450 | 0.1330 | 0.8237 | 0.0366 | 0.0337 |
| 163 | 46 | 1 | Lam Tei Main Street | WB | 816691.9 | 830993.1 | 0.0 | 816596.9 | 830998.2 | 0.0 | At Grade | 95 | 0.0 | 6.6 | 12.6 | N | 50 | 100 | 0.0735 | 0.5843 | 0.0174 | 0.0159 | 100 | 0.0700 | 0.6010 | 0.0169 | 0.0154 |
| 164 | 46 | 2 | Lam Tei Main Street | WB | 816596.9 | 830998.2 | 0.0 | 816567.2 | 831006.6 | 0.0 | At Grade | 31 | 0.0 | 5.7 | 11.7 | N | 50 | 100 | 0.0735 | 0.5843 | 0.0174 | 0.0159 | 100 | 0.0700 | 0.6010 | 0.0169 | 0.0154 |
| 165 | 46 | 3 | Lam Tei Main Street | WB | 816567.2 | 831006.6 | 0.0 | 816527.1 | 831022.9 | 0.0 | At Grade | 43 | 0.0 | 5.1 | 11.1 | N | 50 | 100 | 0.0735 | 0.5843 | 0.0174 | 0.0159 | 100 | 0.0700 | 0.6010 | 0.0169 | 0.0154 |
| 166 | 46 | 4 | Lam Tei Main Street | WB | 816527.1 | 831022.9 | 0.0 | 816475.2 | 831047.9 | 0.0 | At Grade | 58 | 0.0 | 5.5 | 11.5 | N | 50 | 100 | 0.0735 | 0.5843 | 0.0174 | 0.0159 | 100 | 0.0700 | 0.6010 | 0.0169 | 0.0154 |
| 167 | 46 | 5 | Lam Tei Main Street | WB | 816475.2 | 831047.9 | 0.0 | 816459.2 | 831048.8 | 0.0 | At Grade | 16 | 0.0 | 4.7 | 10.7 | N | 50 | 100 | 0.0735 | 0.5843 | 0.0174 | 0.0159 | 100 | 0.0700 | 0.6010 | 0.0169 | 0.0154 |
| 168 | 46 | 6 | Lam Tei Main Street | WB | 816459.2 | 831048.8 | 0.0 | 816425.5 | 831083.5 | 0.0 | At Grade | 48 | 0.0 | 5.5 | 11.5 | N | 50 | 100 | 0.0735 | 0.5843 | 0.0174 | 0.0159 | 100 | 0.0700 | 0.6010 | 0.0169 | 0.0154 |
| 169 | 46 | 7 | Lam Tei Main Street | WB | 816425.5 | 831083.5 | 0.0 | 816346.0 | 831099.3 | 0.0 | At Grade | 81 | 0.0 | 5.2 | 11.2 | N | 50 | 100 | 0.0735 | 0.5843 | 0.0174 | 0.0159 | 100 | 0.0700 | 0.6010 | 0.0169 | 0.0154 |
| 170 | 46 | 8 | Lam Tei Main Street | WB | 816346.0 | 831099.3 | 0.0 | 816314.5 | 831096.6 | 0.0 | At Grade | 32 | 0.0 | 4.1 | 10.1 | N | 50 | 100 | 0.0735 | 0.5843 | 0.0174 | 0.0159 | 100 | 0.0700 | 0.6010 | 0.0169 | 0.0154 |
| 171 | 46 | 9 | Lam Tei Main Street | WB | 816314.5 | 831096.6 | 0.0 | 816283.6 | 831104.7 | 0.0 | At Grade | 32 | 0.0 | 5.6 | 11.6 | N | 50 | 100 | 0.0735 | 0.5843 | 0.0174 | 0.0159 | 100 | 0.0700 | 0.6010 | 0.0169 | 0.0154 |
| 172 | 47 | 1 | Castle Peak Road - Lam Tei | SB | 816489.1 | 831365.9 | 0.0 | 816413.3 | 831284.5 | 0.0 | At Grade | 111 | 0.0 | 11.1 | 17.1 | N | 70 | 1000 | 0.0999 | 0.5879 | 0.0358 | 0.0329 | 950 | 0.0859 | 0.5365 | 0.0306 | 0.0282 |
| 173 | 47 | 2 | Castle Peak Road - Lam Tei | SB | 816413.3 | 831284.5 | 0.0 | 816368.3 | 831229.2 | 0.0 | At Grade | 71 | 0.0 | 10.1 | 16.1 | N | 70 | 1000 | 0.0999 | 0.5879 | 0.0358 | 0.0329 | 950 | 0.0859 | 0.5365 | 0.0306 | 0.0282 |
| 174 | 47 | 3 | Castle Peak Road - Lam Tei | SB | 816368.3 | 831229.2 | 0.0 | 816311.8 | 831157.6 | 0.0 | At Grade | 91 | 0.0 | 10.3 | 16.3 | N | 70 | 1000 | 0.0999 | 0.5879 | 0.0358 | 0.0329 | 950 | 0.0859 | 0.5365 | 0.0306 | 0.0282 |
| 175 | 47 | 4 | Castle Peak Road - Lam Tei | SB | 816311.8 | 831157.6 | 0.0 | 816283.6 | 831104.7 | 0.0 | At Grade | 60 | 0.0 | 7.1 | 13.1 | N | 70 | 1000 | 0.0999 | 0.5879 | 0.0358 | 0.0329 | 950 | 0.0859 | 0.5365 | 0.0306 | 0.0282 |
| 176 | 48 | 1 | Castle Peak Road - Lam Tei | NB | 816125.9 | 830816.3 | 0.0 | 816171.8 | 830911.3 | 0.0 | At Grade | 105 | 0.0 | 10.1 | 16.1 | N | 70 | 800 | 0.0972 | 0.5582 | 0.0327 | 0.0301 | 750 | 0.0809 | 0.5114 | 0.0279 | 0.0257 |
| 177 | 48 | 2 | Castle Peak Road - Lam Tei | NB | 816171.8 | 830911.3 | 0.0 | 816221.3 | 831009.2 | 0.0 | At Grade | 110 | 0.0 | 7.3 | 13.3 | N | 70 | 800 | 0.0972 | 0.5582 | 0.0327 | 0.0301 | 750 | 0.0809 | 0.5114 | 0.0279 | 0.0257 |
| 178 | 48 | 3 | Castle Peak Road - Lam Tei | NB | 816221.3 | 831009.2 | 0.0 | 816273.0 | 831107.9 | 0.0 | At Grade | 111 | 0.0 | 11.0 | 17.0 | N | 70 | 800 | 0.0972 | 0.5582 | 0.0327 | 0.0301 | 750 | 0.0809 | 0.5114 | 0.0279 | 0.0257 |
| 179 | 48 | 4 | Castle Peak Road - Lam Tei | NB | 816273.0 | 831107.9 | 0.0 | 816301.4 | 831165.8 | 0.0 | At Grade | 64 | 0.0 | 7.2 | 13.2 | N | 70 | 800 | 0.0972 | 0.5582 | 0.0327 | 0.0301 | 750 | 0.0809 | 0.5114 | 0.0279 | 0.0257 |
| 180 | 48 | 5 | Castle Peak Road - Lam Tei | NB | 816301.4 | 831165.8 | 0.0 | 816323.5 | 831197.1 | 0.0 | At Grade | 38 | 0.0 | 13.8 | 19.8 | N | 70 | 800 | 0.0972 | 0.5582 | 0.0327 | 0.0301 | 750 | 0.0809 | 0.5114 | 0.0279 | 0.0257 |
| 181 | 48 | 6 | Castle Peak Road - Lam Tei | NB | 816323.5 | 831197.1 | 0.0 | 816358.7 | 831240.6 | 0.0 | At Grade | 56 | 0.0 | 14.1 | 20.1 | N | 70 | 800 | 0.0972 | 0.5582 | 0.0327 | 0.0301 | 750 | 0.0809 | 0.5114 | 0.0279 | 0.0257 |
| 182 | 48 | 7 | Castle Peak Road - Lam Tei | NB | 816358.7 | 831240.6 | 0.0 | 816430.5 | 831322.7 | 0.0 | At Grade | 109 | 0.0 | 11.0 | 17.0 | N | 70 | 800 | 0.0972 | 0.5582 | 0.0327 | 0.0301 | 750 | 0.0809 | 0.5114 | 0.0279 | 0.0257 |
| 183 | 49 | 1 | Fuk Hang Tsuen Road | WB | 816623.8 | 831247.8 | 0.0 | 816577.7 | 831291.2 | 0.0 | At Grade | 63 | 0.0 | 3.3 | 9.3 | N | 50 | 300 | 0.4783 | 1.9528 | 0.0562 | 0.0516 | 300 | 0.3868 | 1.6639 | 0.0464 | 0.0426 |
| 184 | 49 | 2 | Fuk Hang Tsuen Road | WB | 816577.7 | 831291.2 | 0.0 | 816508.7 | 831351.1 | 0.0 | At Grade | 91 | 0.0 | 3.1 | 9.1 | N | 50 | 300 | 0.4783 | 1.9528 | 0.0562 | 0.0516 | 300 | 0.3868 | 1.6639 | 0.0464 | 0.0426 |
| 185 | 49 | 3 | Fuk Hang Tsuen Road | WB | 816508.7 | 831351.1 | 0.0 | 816478.2 | 831375.4 | 0.0 | At Grade | 39 | 0.0 | 3.3 | 9.3 | N | 50 | 300 | 0.4783 | 1.9528 | 0.0562 | 0.0516 | 300 | 0.3868 | 1.6639 | 0.0464 | 0.0426 |
| 186 | 50 | 1 | Fuk Hang Tsuen Road | EB | 816481.1 | 831378.7 | 0.0 | 816533.1 | 831332.6 | 0.0 | At Grade | 69 | 0.0 | 3.3 | 9.3 | N | 50 | 200 | 0.5609 | 2.1920 | 0.0640 | 0.0588 | 200 | 0.4464 | 1.8551 | 0.0533 | 0.0488 |
| 187 | 50 | 2 | Fuk Hang Tsuen Road | EB | 816533.1 | 831332.6 | 0.0 | 816579.2 | 831291.9 | 0.0 | At Grade | 61 | 0.0 | 3.1 | 9.1 | N | 50 | 200 | 0.5609 | 2.1920 | 0.0640 | 0.0588 | 200 | 0.4464 | 1.8551 | 0.0533 | 0.0488 |
| 188 | 50 | 3 | Fuk Hang Tsuen Road | EB | 816579.2 | 831291.9 | 0.0 | 816625.9 | 831248.9 | 0.0 | At Grade | 64 | 0.0 | 3.3 | 9.3 | N | 50 | 200 | 0.5609 | 2.1920 | 0.0640 | 0.0588 | 200 | 0.4464 | 1.8551 | 0.0533 | 0.0488 |

**Emission Inventory of Open Roads for 2033**

| Index | Road Label | Vertex Number | Road Name | Direction | X1 | Y1 | Z1 (mAG) | X2 | Y2 | Z2 (mAG) | Highway Type | Segment Length (m) | Mean mAG | Actual Road Width (m) | Road Width + L/R Mixing Zone, W | Check Segment Width > Length | Speed limit (kph) | Hour 13 | | | | | Hour 14 | | | | |
|---|---|---|---|---|---|---|---|---|---|---|---|---|---|---|---|---|---|---|---|---|---|---|---|---|---|---|---|
| | | | | | | | | | | | | | | | | | | Traffic Flows (VPH) | Weighted $NO_2$ EF (g/veh/mile) | Weighted NO EF (g/veh/mile) | Weighted RSP EF (g/veh/mile) | Weighted FSP EF (g/veh/mile) | Traffic Flows (VPH) | Weighted $NO_2$ EF (g/veh/mile) | Weighted NO EF (g/veh/mile) | Weighted RSP EF (g/veh/mile) | Weighted FSP EF (g/veh/mile) |
| 189 | 51 | 1 | Castle Peak Road - Lam Tei | NB | 816430.5 | 831322.7 | 0.0 | 816479.4 | 831376.8 | 0.0 | At Grade | 73 | 0.0 | 13.5 | 19.5 | N | 70 | 800 | 0.0976 | 0.5631 | 0.0331 | 0.0304 | 750 | 0.0812 | 0.5119 | 0.0279 | 0.0257 |
| 190 | 52 | 1 | Kong Sham Western Highway | SB | 816518.0 | 831497.3 | 0.0 | 816568.1 | 831412.8 | 0.0 | At Grade | 98 | 0.0 | 13.9 | 19.9 | N | 80 | 900 | 0.1033 | 0.5141 | 0.0255 | 0.0235 | 850 | 0.0785 | 0.4572 | 0.0211 | 0.0194 |
| 191 | 52 | 2 | Kong Sham Western Highway | SB | 816568.1 | 831412.8 | 0.0 | 816619.5 | 831341.4 | 0.0 | At Grade | 88 | 0.0 | 17.1 | 23.1 | N | 80 | 900 | 0.1033 | 0.5141 | 0.0255 | 0.0235 | 850 | 0.0785 | 0.4572 | 0.0211 | 0.0194 |
| 192 | 52 | 3 | Kong Sham Western Highway | SB | 816619.5 | 831341.4 | 0.0 | 816685.9 | 831254.7 | 0.0 | At Grade | 109 | 0.0 | 15.1 | 21.1 | N | 80 | 900 | 0.1033 | 0.5141 | 0.0255 | 0.0235 | 850 | 0.0785 | 0.4572 | 0.0211 | 0.0194 |
| 193 | 53 | 1 | Kong Sham Western Highway | NB | 816699.2 | 831193.2 | 0.0 | 816586.1 | 831336.7 | 0.0 | At Grade | 182.7 | 0.0 | 9.7 | 15.7 | N | 80.0 | 600.0 | 0.1 | 0.5 | 0.0 | 0.0 | 550.0 | 0.1 | 0.5 | 0.0 | 0.0 |
| 194 | 53 | 2 | Kong Sham Western Highway | NB | 816586.1 | 831336.7 | 0.0 | 816509.7 | 831462.2 | 0.0 | At Grade | 147.0 | 0.0 | 10.7 | 16.7 | N | 80.0 | 600.0 | 0.1 | 0.5 | 0.0 | 0.0 | 550.0 | 0.1 | 0.5 | 0.0 | 0.0 |
| 195 | 53 | 3 | Kong Sham Western Highway | NB | 816509.7 | 831462.2 | 0.0 | 816469.9 | 831535.9 | 0.0 | At Grade | 83.7 | 0.0 | 12.7 | 18.7 | N | 80.0 | 600.0 | 0.1 | 0.5 | 0.0 | 0.0 | 550.0 | 0.1 | 0.5 | 0.0 | 0.0 |
| 196 | 54 | 1 | Castle Peak Road - Lam Tei | NB | 816479.4 | 831376.8 | 0.0 | 816535.0 | 831441.9 | 0.0 | At Grade | 86 | 0.0 | 10.5 | 16.5 | N | 70 | 800 | 0.0933 | 0.5455 | 0.0316 | 0.0291 | 750 | 0.0786 | 0.5000 | 0.0270 | 0.0249 |
| 197 | 55 | 1 | Castle Peak Road - Lam Tei | SB | 816546.6 | 831430.6 | 0.0 | 816489.1 | 831365.9 | 0.0 | At Grade | 87 | 0.0 | 11.3 | 17.3 | N | 70 | 900 | 0.0957 | 0.5795 | 0.0348 | 0.0320 | 850 | 0.0821 | 0.5313 | 0.0300 | 0.0276 |
| 198 | 56 | 1 | Castle Peak Road - Lam Tei | NB | 816535.0 | 831441.9 | 0.0 | 816560.7 | 831469.5 | 0.0 | At Grade | 38 | 0.0 | 11.0 | 17.0 | N | 70 | 750 | 0.0920 | 0.5534 | 0.0321 | 0.0295 | 700 | 0.0775 | 0.5074 | 0.0274 | 0.0252 |
| 199 | 57 | 1 | Ng Lau Road | EB | 816468.8 | 831445.7 | 0.0 | 816510.0 | 831436.1 | 0.0 | At Grade | 42 | 0.0 | 6.3 | 12.3 | N | 50 | 100 | 0.1804 | 0.8256 | 0.0333 | 0.0306 | 100 | 0.1394 | 0.7555 | 0.0267 | 0.0246 |
| 200 | 58 | 1 | Ng Lau Road | WB | 816509.1 | 831434.4 | 0.0 | 816466.9 | 831443.7 | 0.0 | At Grade | 43 | 0.0 | 6.3 | 12.3 | N | 50 | 100 | 0.1948 | 0.7917 | 0.0312 | 0.0286 | 100 | 0.1642 | 0.7293 | 0.0259 | 0.0238 |
| 201 | 59 | 1 | Tung Lei Path | SB | 816494.0 | 831516.0 | 0.0 | 816491.3 | 831465.8 | 0.0 | At Grade | 50 | 0.0 | 3.5 | 9.5 | N | 50 | 50 | 0.3661 | 1.5546 | 0.0504 | 0.0461 | 50 | 0.2969 | 1.3255 | 0.0457 | 0.0417 |
| 202 | 59 | 2 | Tung Lei Path | SB | 816491.3 | 831465.8 | 0.0 | 816468.3 | 831443.4 | 0.0 | At Grade | 32 | 0.0 | 2.5 | 8.5 | N | 50 | 50 | 0.3661 | 1.5546 | 0.0504 | 0.0461 | 50 | 0.2969 | 1.3255 | 0.0457 | 0.0417 |
| 203 | 60 | 1 | Tung Lei Path | NB | 816464.7 | 831443.9 | 0.0 | 816490.0 | 831467.6 | 0.0 | At Grade | 35 | 0.0 | 2.5 | 8.5 | N | 50 | 50 | 0.3381 | 1.4886 | 0.0530 | 0.0481 | 50 | 0.3805 | 1.7012 | 0.0682 | 0.0617 |
| 204 | 60 | 2 | Tung Lei Path | NB | 816490.0 | 831467.6 | 0.0 | 816492.3 | 831516.9 | 0.0 | At Grade | 49 | 0.0 | 3.5 | 9.5 | N | 50 | 50 | 0.3381 | 1.4886 | 0.0530 | 0.0481 | 50 | 0.3805 | 1.7012 | 0.0682 | 0.0617 |
| 205 | 61 | 1 | Ng Lau Road | EB | 816323.0 | 831471.3 | 0.0 | 816341.2 | 831473.2 | 0.0 | At Grade | 18 | 0.0 | 3.4 | 9.4 | N | 50 | 100 | 0.3100 | 1.3215 | 0.0378 | 0.0347 | 100 | 0.2476 | 1.1868 | 0.0323 | 0.0297 |
| 206 | 61 | 2 | Ng Lau Road | EB | 816341.2 | 831473.2 | 0.0 | 816413.4 | 831450.0 | 0.0 | At Grade | 76 | 0.0 | 3.2 | 9.2 | N | 50 | 100 | 0.3100 | 1.3215 | 0.0378 | 0.0347 | 100 | 0.2476 | 1.1868 | 0.0323 | 0.0297 |
| 207 | 61 | 3 | Ng Lau Road | EB | 816413.4 | 831450.0 | 0.0 | 816468.8 | 831445.7 | 0.0 | At Grade | 56 | 0.0 | 3.0 | 9.0 | N | 50 | 100 | 0.3100 | 1.3215 | 0.0378 | 0.0347 | 100 | 0.2476 | 1.1868 | 0.0323 | 0.0297 |
| 208 | 62 | 1 | Ng Lau Road | WB | 816466.9 | 831443.7 | 0.0 | 816409.9 | 831448.9 | 0.0 | At Grade | 57 | 0.0 | 3.0 | 9.0 | N | 50 | 100 | 0.3471 | 1.3247 | 0.0378 | 0.0346 | 100 | 0.2866 | 1.1701 | 0.0337 | 0.0308 |
| 209 | 62 | 2 | Ng Lau Road | WB | 816409.9 | 831448.9 | 0.0 | 816340.4 | 831471.4 | 0.0 | At Grade | 73 | 0.0 | 3.2 | 9.2 | N | 50 | 100 | 0.3471 | 1.3247 | 0.0378 | 0.0346 | 100 | 0.2866 | 1.1701 | 0.0337 | 0.0308 |
| 210 | 62 | 3 | Ng Lau Road | WB | 816340.4 | 831471.4 | 0.0 | 816323.4 | 831468.7 | 0.0 | At Grade | 17 | 0.0 | 3.4 | 9.4 | N | 50 | 100 | 0.3471 | 1.3247 | 0.0378 | 0.0346 | 100 | 0.2866 | 1.1701 | 0.0337 | 0.0308 |
| 211 | 63 | 1 | Tsing Chuen Wai Road | SB | 816204.8 | 831377.4 | 0.0 | 816169.8 | 831409.6 | 0.0 | At Grade | 48 | 0.0 | 5.5 | 11.5 | N | 50 | 100 | 0.1896 | 0.8572 | 0.0240 | 0.0220 | 50 | 0.1134 | 0.6254 | 0.0192 | 0.0177 |
| 212 | 63 | 2 | Tsing Chuen Wai Road | SB | 816169.8 | 831409.6 | 0.0 | 816139.7 | 831440.0 | 0.0 | At Grade | 43 | 0.0 | 5.5 | 11.5 | N | 50 | 100 | 0.1896 | 0.8572 | 0.0240 | 0.0220 | 50 | 0.1134 | 0.6254 | 0.0192 | 0.0177 |
| 213 | 63 | 3 | Tsing Chuen Wai Road | SB | 816139.7 | 831440.0 | 0.0 | 816124.6 | 831455.0 | 0.0 | At Grade | 21 | 0.0 | 5.5 | 11.5 | N | 50 | 100 | 0.1896 | 0.8572 | 0.0240 | 0.0220 | 50 | 0.1134 | 0.6254 | 0.0192 | 0.0177 |
| 214 | 63 | 4 | Tsing Chuen Wai Road | SB | 816124.6 | 831455.0 | 0.0 | 816085.7 | 831483.7 | 0.0 | At Grade | 48 | 0.0 | 5.5 | 11.5 | N | 50 | 100 | 0.1896 | 0.8572 | 0.0240 | 0.0220 | 50 | 0.1134 | 0.6254 | 0.0192 | 0.0177 |
| 215 | 63 | 5 | Tsing Chuen Wai Road | SB | 816085.7 | 831483.7 | 0.0 | 816076.7 | 831493.7 | 0.0 | At Grade | 13 | 0.0 | 5.5 | 11.5 | N | 50 | 100 | 0.1896 | 0.8572 | 0.0240 | 0.0220 | 50 | 0.1134 | 0.6254 | 0.0192 | 0.0177 |
| 216 | 63 | 6 | Tsing Chuen Wai Road | SB | 816076.7 | 831493.7 | 0.0 | 816071.4 | 831507.9 | 0.0 | At Grade | 15 | 0.0 | 5.6 | 11.6 | N | 50 | 100 | 0.1896 | 0.8572 | 0.0240 | 0.0220 | 50 | 0.1134 | 0.6254 | 0.0192 | 0.0177 |
| 217 | 63 | 7 | Tsing Chuen Wai Road | SB | 816071.4 | 831507.9 | 0.0 | 816072.7 | 831527.4 | 0.0 | At Grade | 20 | 0.0 | 5.6 | 11.6 | N | 50 | 100 | 0.1896 | 0.8572 | 0.0240 | 0.0220 | 50 | 0.1134 | 0.6254 | 0.0192 | 0.0177 |
| 218 | 63 | 8 | Tsing Chuen Wai Road | SB | 816072.7 | 831527.4 | 0.0 | 816082.0 | 831543.0 | 0.0 | At Grade | 18 | 0.0 | 5.6 | 11.6 | N | 50 | 100 | 0.1896 | 0.8572 | 0.0240 | 0.0220 | 50 | 0.1134 | 0.6254 | 0.0192 | 0.0177 |
| 219 | 63 | 9 | Tsing Chuen Wai Road | SB | 816082.0 | 831543.0 | 0.0 | 816112.7 | 831578.0 | 0.0 | At Grade | 47 | 0.0 | 5.4 | 11.4 | N | 50 | 100 | 0.1896 | 0.8572 | 0.0240 | 0.0220 | 50 | 0.1134 | 0.6254 | 0.0192 | 0.0177 |
| 220 | 63 | 10 | Tsing Chuen Wai Road | SB | 816112.7 | 831578.0 | 0.0 | 816127.8 | 831582.9 | 0.0 | At Grade | 16 | 0.0 | 5.4 | 11.4 | N | 50 | 100 | 0.1896 | 0.8572 | 0.0240 | 0.0220 | 50 | 0.1134 | 0.6254 | 0.0192 | 0.0177 |
| 221 | 63 | 11 | Tsing Chuen Wai Road | SB | 816127.8 | 831582.9 | 0.0 | 816141.9 | 831581.3 | 0.0 | At Grade | 14 | 0.0 | 5.3 | 11.3 | N | 50 | 100 | 0.1896 | 0.8572 | 0.0240 | 0.0220 | 50 | 0.1134 | 0.6254 | 0.0192 | 0.0177 |
| 222 | 63 | 12 | Tsing Chuen Wai Road | SB | 816141.9 | 831581.3 | 0.0 | 816196.1 | 831552.4 | 0.0 | At Grade | 61 | 0.0 | 5.5 | 11.5 | N | 50 | 100 | 0.1896 | 0.8572 | 0.0240 | 0.0220 | 50 | 0.1134 | 0.6254 | 0.0192 | 0.0177 |
| 223 | 63 | 13 | Tsing Chuen Wai Road | SB | 816196.1 | 831552.4 | 0.0 | 816216.6 | 831543.3 | 0.0 | At Grade | 22 | 0.0 | 5.5 | 11.5 | N | 50 | 100 | 0.1896 | 0.8572 | 0.0240 | 0.0220 | 50 | 0.1134 | 0.6254 | 0.0192 | 0.0177 |
| 224 | 63 | 14 | Tsing Chuen Wai Road | SB | 816216.6 | 831543.3 | 0.0 | 816245.4 | 831548.7 | 0.0 | At Grade | 29 | 0.0 | 5.5 | 11.5 | N | 50 | 100 | 0.1896 | 0.8572 | 0.0240 | 0.0220 | 50 | 0.1134 | 0.6254 | 0.0192 | 0.0177 |
| 225 | 63 | 15 | Tsing Chuen Wai Road | SB | 816245.4 | 831548.7 | 0.0 | 816264.8 | 831545.8 | 0.0 | At Grade | 20 | 0.0 | 5.5 | 11.5 | N | 50 | 100 | 0.1896 | 0.8572 | 0.0240 | 0.0220 | 50 | 0.1134 | 0.6254 | 0.0192 | 0.0177 |
| 226 | 63 | 16 | Tsing Chuen Wai Road | SB | 816264.8 | 831545.8 | 0.0 | 816280.8 | 831534.7 | 0.0 | At Grade | 20 | 0.0 | 5.1 | 11.1 | N | 50 | 100 | 0.1896 | 0.8572 | 0.0240 | 0.0220 | 50 | 0.1134 | 0.6254 | 0.0192 | 0.0177 |
| 227 | 63 | 17 | Tsing Chuen Wai Road | SB | 816280.8 | 831534.7 | 0.0 | 816297.5 | 831509.6 | 0.0 | At Grade | 30 | 0.0 | 4.5 | 10.5 | N | 50 | 100 | 0.1896 | 0.8572 | 0.0240 | 0.0220 | 50 | 0.1134 | 0.6254 | 0.0192 | 0.0177 |
| 228 | 63 | 18 | Tsing Chuen Wai Road | SB | 816297.5 | 831509.6 | 0.0 | 816323.4 | 831468.7 | 0.0 | At Grade | 48 | 0.0 | 5.7 | 11.7 | N | 50 | 100 | 0.1896 | 0.8572 | 0.0240 | 0.0220 | 50 | 0.1134 | 0.6254 | 0.0192 | 0.0177 |
| 229 | 64 | 1 | Ng Lau Road | EB | 816205.2 | 831380.3 | 0.0 | 816238.4 | 831413.4 | 0.0 | At Grade | 47 | 0.0 | 3.0 | 9.0 | N | 50 | 100 | 0.3702 | 1.5623 | 0.0441 | 0.0405 | 100 | 0.2821 | 1.3260 | 0.0362 | 0.0333 |
| 230 | 64 | 2 | Ng Lau Road | EB | 816238.4 | 831413.4 | 0.0 | 816323.0 | 831471.3 | 0.0 | At Grade | 103 | 0.0 | 3.1 | 9.1 | N | 50 | 100 | 0.3702 | 1.5623 | 0.0441 | 0.0405 | 100 | 0.2821 | 1.3260 | 0.0362 | 0.0333 |
| 231 | 65 | 1 | Ng Lau Road | WB | 816323.4 | 831468.7 | 0.0 | 816239.3 | 831411.6 | 0.0 | At Grade | 102 | 0.0 | 3.1 | 9.1 | N | 50 | 150 | 0.2900 | 1.1692 | 0.0335 | 0.0307 | 150 | 0.2489 | 1.0724 | 0.0308 | 0.0282 |
| 232 | 65 | 2 | Ng Lau Road | WB | 816239.3 | 831411.6 | 0.0 | 816204.8 | 831377.4 | 0.0 | At Grade | 49 | 0.0 | 3.0 | 9.0 | N | 50 | 150 | 0.2900 | 1.1692 | 0.0335 | 0.0307 | 150 | 0.2489 | 1.0724 | 0.0308 | 0.0282 |
| 233 | 66 | 1 | Ng Lau Road | EB | 816172.8 | 831344.7 | 0.0 | 816205.2 | 831380.3 | 0.0 | At Grade | 48 | 0.0 | 3.0 | 9.0 | N | 50 | 100 | 0.2795 | 1.2646 | 0.0345 | 0.0317 | 100 | 0.2171 | 1.1090 | 0.0299 | 0.0275 |
| 234 | 67 | 1 | Ng Lau Road | WB | 816204.8 | 831377.4 | 0.0 | 816172.9 | 831342.7 | 0.0 | At Grade | 47 | 0.0 | 3.0 | 9.0 | N | 50 | 150 | 0.3239 | 1.3051 | 0.0362 | 0.0332 | 100 | 0.2584 | 1.1251 | 0.0315 | 0.0289 |
| 235 | 68 | 1 | Ng Lau Road | EB | 816031.7 | 831258.1 | 0.0 | 816058.7 | 831278.1 | 0.0 | At Grade | 34 | 0.0 | 3.5 | 9.5 | N | 50 | 100 | 0.2546 | 1.1667 | 0.0322 | 0.0296 | 100 | 0.1931 | 1.0053 | 0.0272 | 0.0250 |
| 236 | 68 | 2 | Ng Lau Road | EB | 816058.7 | 831278.1 | 0.0 | 816138.7 | 831318.8 | 0.0 | At Grade | 90 | 0.0 | 3.0 | 9.0 | N | 50 | 100 | 0.2546 | 1.1667 | 0.0322 | 0.0296 | 100 | 0.1931 | 1.0053 | 0.0272 | 0.0250 |
| 237 | 68 | 3 | Ng Lau Road | EB | 816138.7 | 831318.8 | 0.0 | 816172.8 | 831344.7 | 0.0 | At Grade | 43 | 0.0 | 3.5 | 9.5 | N | 50 | 100 | 0.2546 | 1.1667 | 0.0322 | 0.0296 | 100 | 0.1931 | 1.0053 | 0.0272 | 0.0250 |
| 238 | 69 | 1 | Ng Lau Road | WB | 816172.9 | 831342.7 | 0.0 | 816141.3 | 831317.2 | 0.0 | At Grade | 41 | 0.0 | 3.5 | 9.5 | N | 50 | 100 | 0.2954 | 1.2252 | 0.0350 | 0.0321 | 100 | 0.2246 | 1.0447 | 0.0294 | 0.0270 |
| 239 | 69 | 2 | Ng Lau Road | WB | 816141.3 | 831317.2 | 0.0 | 816058.5 | 831275.1 | 0.0 | At Grade | 93 | 0.0 | 3.0 | 9.0 | N | 50 | 100 | 0.2954 | 1.2252 | 0.0350 | 0.0321 | 100 | 0.2246 | 1.0447 | 0.0294 | 0.0270 |
| 240 | 69 | 3 | Ng Lau Road | WB | 816058.5 | 831275.1 | 0.0 | 816033.6 | 831256.9 | 0.0 | At Grade | 31 | 0.0 | 3.5 | 9.5 | N | 50 | 100 | 0.2954 | 1.2252 | 0.0350 | 0.0321 | 100 | 0.2246 | 1.0447 | 0.0294 | 0.0270 |
| 241 | 70 | 1 | Unnamed Road | NB | 816098.6 | 830903.0 | 0.0 | 816094.1 | 830944.4 | 0.0 | At Grade | 42 | 0.0 | 2.8 | 8.8 | N | 50 | 50 | 0.3497 | 1.5153 | 0.0518 | 0.0474 | 50 | 0.2582 | 1.1631 | 0.0423 | 0.0386 |
| 242 | 70 | 2 | Unnamed Road | NB | 816094.1 | 830944.4 | 0.0 | 816081.0 | 831039.5 | 0.0 | At Grade | 96 | 0.0 | 2.4 | 8.4 | N | 50 | 50 | 0.3497 | 1.5153 | 0.0518 | 0.0474 | 50 | 0.2582 | 1.1631 | 0.0423 | 0.0386 |
| 243 | 70 | 3 | Unnamed Road | NB | 816081.0 | 831039.5 | 0.0 | 816079.1 | 831068.8 | 0.0 | At Grade | 29 | 0.0 | 2.5 | 8.5 | N | 50 | 50 | 0.3497 | 1.5153 | 0.0518 | 0.0474 | 50 | 0.2582 | 1.1631 | 0.0423 | 0.0386 |
| 244 | 70 | 4 | Unnamed Road | NB | 816079.1 | 831068.8 | 0.0 | 816083.2 | 831096.8 | 0.0 | At Grade | 28 | 0.0 | 3.1 | 9.1 | N | 50 | 50 | 0.3497 | 1.5153 | 0.0518 | 0.0474 | 50 | 0.2582 | 1.1631 | 0.0423 | 0.0386 |
| 245 | 70 | 5 | Unnamed Road | NB | 816083.2 | 831096.8 | 0.0 | 816103.9 | 831162.1 | 0.0 | At Grade | 69 | 0.0 | 2.9 | 8.9 | N | 50 | 50 | 0.3497 | 1.5153 | 0.0518 | 0.0474 | 50 | 0.2582 | 1.1631 | 0.0423 | 0.0386 |
| 246 | 70 | 6 | Unnamed Road | NB | 816103.9 | 831162.1 | 0.0 | 816116.9 | 831188.8 | 0.0 | At Grade | 30 | 0.0 | 2.7 | 8.7 | N | 50 | 50 | 0.3497 | 1.5153 | 0.0518 | 0.0474 | 50 | 0.2582 | 1.1631 | 0.0423 | 0.0386 |
| 247 | 70 | 7 | Unnamed Road | NB | 816116.9 | 831188.8 | 0.0 | 816127.6 | 831224.3 | 0.0 | At Grade | 37 | 0.0 | 6.4 | 12.4 | N | 50 | 50 | 0.3497 | 1.5153 | 0.0518 | 0.0474 | 50 | 0.2582 | 1.1631 | 0.0423 | 0.0386 |
| 248 | 70 | 8 | Unnamed Road | NB | 816127.6 | 831224.3 | 0.0 | 816170.9 | 831343.3 | 0.0 | At Grade | 127 | 0.0 | 12.5 | 18.5 | N | 50 | 50 | 0.3497 | 1.5153 | 0.0518 | 0.0474 | 50 | 0.2582 | 1.1631 | 0.0423 | 0.0386 |
| 249 | 71 | 1 | Unnamed Road | SB | 816175.8 | 831348.0 | 0.0 | 816138.9 | 831250.2 | 0.0 | At Grade | 105 | 0.0 | 12.5 | 18.5 | N | 50 | 50 | 0.1449 | 0.6564 | 0.0211 | 0.0193 | 50 | 0.1681 | 0.6898 | 0.0231 | 0.0211 |
| 250 | 71 | 2 | Unnamed Road | SB | 816138.9 | 831250.2 | 0.0 | 816128.4 | 831222.9 | 0.0 | At Grade | 29 | 0.0 | 6.4 | 12.4 | N | 50 | 50 | 0.1449 | 0.6564 | 0.0211 | 0.0193 | 50 | 0.1681 | 0.6898 | 0.0231 | 0.0211 |
| 251 | 71 | 3 | Unnamed Road | SB | 816128.4 | 831222.9 | 0.0 | 816116.8 | 831184.1 | 0.0 | At Grade | 41 | 0.0 | 2.7 | 8.7 | N | 50 | 50 | 0.1449 | 0.6564 | 0.0211 | 0.0193 | 50 | 0.1681 | 0.6898 | 0.0231 | 0.0211 |
| 252 | 71 | 4 | Unnamed Road | SB | 816116.8 | 831184.1 | 0.0 | 816104.8 | 831160.2 | 0.0 | At Grade | 27 | 0.0 | 2.9 | 8.9 | N | 50 | 50 | 0.1449 | 0.6564 | 0.0211 | 0.0193 | 50 | 0.1681 | 0.6898 | 0.0231 | 0.0211 |
| 253 | 71 | 5 | Unnamed Road | SB | 816104.8 | 831160.2 | 0.0 | 816084.4 | 831096.0 | 0.0 | At Grade | 67 | 0.0 | 3.1 | 9.1 | N | 50 | 50 | 0.1449 | 0.6564 | 0.0211 | 0.0193 | 50 | 0.1681 | 0.6898 | 0.0231 | 0.0211 |
| 254 | 71 | 6 | Unnamed Road | SB | 816084.4 | 831096.0 | 0.0 | 816080.3 | 831066.8 | 0.0 | At Grade | 29 | 0.0 | 2.5 | 8.5 | N | 50 | 50 | 0.1449 | 0.6564 | 0.0211 | 0.0193 | 50 | 0.1681 | 0.6898 | 0.0231 | 0.0211 |
| 255 | 71 | 7 | Unnamed Road | SB | 816080.3 | 831066.8 | 0.0 | 816101.0 | 830907.5 | 0.0 | At Grade | 161 | 0.0 | 2.8 | 8.8 | N | 50 | 50 | 0.1449 | 0.6564 | 0.0211 | 0.0193 | 50 | 0.1681 | 0.6898 | 0.0231 | 0.0211 |
| 256 | 72 | 1 | Access road | SB | 816011.3 | 831286.9 | 0.0 | 816021.8 | 831268.5 | 0.0 | At Grade | 21 | 0.0 | 3.0 | 9.0 | N | 50 | 50 | 0.6081 | 2.1202 | 0.0625 | 0.0573 | 50 | 0.3790 | 1.4955 | 0.0438 | 0.0400 |
| 257 | 72 | 2 | Access road | SB | 816021.8 | 831268.5 | 0.0 | 816034.7 | 831257.7 | 0.0 | At Grade | 17 | 0.0 | 3.5 | 9.5 | N | 50 | 50 | 0.6081 | 2.1202 | 0.0625 | 0.0573 | 50 | 0.3790 | 1.4955 | 0.0438 | 0.0400 |
| 258 | 73 | 1 | Access road | NB | 816031.8 | 831255.3 | 0.0 | 816018.9 | 831269.9 | 0.0 | At Grade | 20 | 0.0 | 3.5 | 9.5 | N | 50 | 50 | 0.2548 | 1.1845 | 0.0357 | 0.0326 | 50 | 0.1669 | 0.8498 | 0.0265 | 0.0242 |
| 259 | 73 | 2 | Access road | NB | 816018.9 | 831269.9 | 0.0 | 816010.0 | 831286.2 | 0.0 | At Grade | 19 | 0.0 | 3.0 | 9.0 | N | 50 | 50 | 0.2548 | 1.1845 | 0.0357 | 0.0326 | 50 | 0.1669 | 0.8498 | 0.0265 | 0.0242 |
| 260 | 74 | 1 | Ng Lau Road | EB | 815948.6 | 831198.7 | 0.0 | 816012.9 | 831240.7 | 0.0 | At Grade | 77 | 0.0 | 3.0 | 9.0 | N | 50 | 100 | 0.2277 | 1.1125 | 0.0307 | 0.0282 | 100 | 0.1857 | 0.9858 | 0.0265 | 0.0243 |
| 261 | 74 | 2 | Ng Lau Road | EB | 816012.9 | 831240.7 | 0.0 | 816031.7 | 831258.1 | 0.0 | At Grade | 26 | 0.0 | 3.1 | 9.1 | N | 50 | 100 | 0.2277 | 1.1125 | 0.0307 | 0.0282 | 100 | 0.1857 | 0.9858 | 0.0265 | 0.0243 |
| 262 | 75 | 1 | Ng Lau Road | WB | 816033.6 | 831256.9 | 0.0 | 816012.8 | 831238.2 | 0.0 | At Grade | 28 | 0.0 | 3.1 | 9.1 | N | 50 | 100 | 0.3149 | 1.2995 | 0.0369 | 0.0339 | 100 | 0.2525 | 1.1403 | 0.0322 | 0.0295 |
| 263 | 75 | 2 | Ng Lau Road | WB | 816012.8 | 831238.2 | 0.0 | 815949.8 | 831197.0 | 0.0 | At Grade | 75 | 0.0 | 3.0 | 9.0 | N | 50 | 100 | 0.3149 | 1.2995 | 0.0369 | 0.0339 | 100 | 0.2525 | 1.1403 | 0.0322 | 0.0295 |
| 264 | 76 | 1 | Access road | EB | 815707.8 | 831257.8 | 0.0 | 815733.8 | 831264.6 | 0.0 | At Grade | 27 | 0.0 | 1.5 | 7.5 | N | 50 | 50 | 0.6723 | 2.3523 | 0.0693 | 0.0634 | 50 | 0.4608 | 1.7056 | 0.0530 | 0.0484 |
| 265 | 76 | 2 | Access road | EB | 815733.8 | 831264.6 | 0.0 | 815751.5 | 831275.8 | 0.0 | At Grade | 21 | 0.0 | 1.7 | 7.7 | N | 50 | 50 | 0.6723 | 2.3523 | 0.0693 | 0.0634 | 50 | 0.4608 | 1.7056 | 0.0530 | 0.0484 |
| 266 | 76 | 3 | Access road | EB | 815751.5 | 831275.8 | 0.0 | 815770.0 | 831271.6 | 0.0 | At Grade | 19 | 0.0 | 2.0 | 8.0 | N | 50 | 50 | 0.6723 | 2.3523 | 0.0693 | 0.0634 | 50 | 0.4608 | 1.7056 | 0.0530 | 0.0484 |
| 267 | 76 | 4 | Access road | EB | 815770.0 | 831271.6 | 0.0 | 815787.3 | 831262.3 | 0.0 | At Grade | 20 | 0.0 | 2.2 | 8.2 | N | 50 | 50 | 0.6723 | 2.3523 | 0.0693 | 0.0634 | 50 | 0.4608 | 1.7056 | 0.0530 | 0.0484 |
| 268 | 76 | 5 | Access road | EB | 815787.3 | 831262.3 | 0.0 | 815805.5 | 831258.5 | 0.0 | At Grade | 19 | 0.0 | 1.7 | 7.7 | N | 50 | 50 | 0.6723 | 2.3523 | 0.0693 | 0.0634 | 50 | 0.4608 | 1.7056 | 0.0530 | 0.0484 |
| 269 | 76 | 6 | Access road | EB | 815805.5 | 831258.5 | 0.0 | 815824.8 | 831261.0 | 0.0 | At Grade | 19 | 0.0 | 1.7 | 7.7 | N | 50 | 50 | 0.6723 | 2.3523 | 0.0693 | 0.0634 | 50 | 0.4608 | 1.7056 | 0.0530 | 0.0484 |
| 270 | 76 | 7 | Access road | EB | 815824.8 | 831261.0 | 0.0 | 815845.1 | 831277.6 | 0.0 | At Grade | 26 | 0.0 | 1.8 | 7.8 | N | 50 | 50 | 0.6723 | 2.3523 | 0.0693 | 0.0634 | 50 | 0.4608 | 1.7056 | 0.0530 | 0.0484 |
| 271 | 76 | 8 | Access road | EB | 815845.1 | 831277.6 | 0.0 | 815859.0 | 831283.3 | 0.0 | At Grade | 15 | 0.0 | 1.8 | 7.8 | N | 50 | 50 | 0.6723 | 2.3523 | 0.0693 | 0.0634 | 50 | 0.4608 | 1.7056 | 0.0530 | 0.0484 |
| 272 | 76 | 9 | Access road | EB | 815859.0 | 831283.3 | 0.0 | 815879.1 | 831270.9 | 0.0 | At Grade | 24 | 0.0 | 1.9 | 7.9 | N | 50 | 50 | 0.6723 | 2.3523 | 0.0693 | 0.0634 | 50 | 0.4608 | 1.7056 | 0.0530 | 0.0484 |
| 273 | 76 | 10 | Access road | EB | 815879.1 | 831270.9 | 0.0 | 815909.3 | 831257.7 | 0.0 | At Grade | 33 | 0.0 | 1.5 | 7.5 | N | 50 | 50 | 0.6723 | 2.3523 | 0.0693 | 0.0634 | 50 | 0.4608 | 1.7056 | 0.0530 | 0.0484 |
| 274 | 76 | 11 | Access road | EB | 815909.3 | 831257.7 | 0.0 | 815929.9 | 831231.9 | 0.0 | At Grade | 33 | 0.0 | 2.7 | 8.7 | N | 50 | 50 | 0.6723 | 2.3523 | 0.0693 | 0.0634 | 50 | 0.4608 | 1.7056 | 0.0530 | 0.0484 |
| 275 | 76 | 12 | Access road | EB | 815929.9 | 831231.9 | 0.0 | 815951.0 | 831197.8 | 0.0 | At Grade | 40 | 0.0 | 3.0 | 9.0 | N | 50 | 50 | 0.6723 | 2.3523 | 0.0693 | 0.0634 | 50 | 0.4608 | 1.7056 | 0.0530 | 0.0484 |
| 276 | 77 | 1 | Access road | WB | 815948.4 | 831196.0 | 0.0 | 815927.6 | 831232.9 | 0.0 | At Grade | 42 | 0.0 | 3.0 | 9.0 | N | 50 | 50 | 0.2978 | 1.2323 | 0.0408 | 0.0373 | 50 | 0.2978 | 1.2323 | 0.0408 | 0.0373 |
| 277 | 77 | 2 | Access road | WB | 815927.6 | 831232.9 | 0.0 | 815907.0 | 831258.0 | 0.0 | At Grade | 33 | 0.0 | 2.7 | 8.7 | N | 50 | 50 | 0.2978 | 1.2323 | 0.0408 | 0.0373 | 50 | 0.2978 | 1.2323 | 0.0408 | 0.0373 |
| 278 | 77 | 3 | Access road | WB | 815907.0 | 831258.0 | 0.0 | 815877.9 | 831270.8 | 0.0 | At Grade | 32 | 0.0 | 1.5 | 7.5 | N | 50 | 50 | 0.2978 | 1.2323 | 0.0408 | 0.0373 | 50 | 0.2978 | 1.2323 | 0.0408 | 0.0373 |
| 279 | 77 | 4 | Access road | WB | 815877.9 | 831270.8 | 0.0 | 815858.8 | 831282.7 | 0.0 | At Grade | 23 | 0.0 | 1.9 | 7.9 | N | 50 | 50 | 0.2978 | 1.2323 | 0.0408 | 0.0373 | 50 | 0.2978 | 1.2323 | 0.0408 | 0.0373 |
| 280 | 77 | 5 | Access road | WB | 815858.8 | 831282.7 | 0.0 | 815845.2 | 831277.1 | 0.0 | At Grade | 15 | 0.0 | 1.8 | 7.8 | N | 50 | 50 | 0.2978 | 1.2323 | 0.0408 | 0.0373 | 50 | 0.2978 | 1.2323 | 0.0408 | 0.0373 |
| 281 | 77 | 6 | Access road | WB | 815845.2 | 831277.1 | 0.0 | 815824.6 | 831260.1 | 0.0 | At Grade | 27 | 0.0 | 1.8 | 7.8 | N | 50 | 50 | 0.2978 | 1.2323 | 0.0408 | 0.0373 | 50 | 0.2978 | 1.2323 | 0.0408 | 0.0373 |
| 282 | 77 | 7 | Access road | WB | 815824.6 | 831260.1 | 0.0 | 815805.5 | 831257.7 | 0.0 | At Grade | 19 | 0.0 | 1.7 | 7.7 | N | 50 | 50 | 0.2978 | 1.2323 | 0.0408 | 0.0373 | 50 | 0.2978 | 1.2323 | 0.0408 | 0.0373 |
| 283 | 77 | 8 | Access road | WB | 815805.5 | 831257.7 | 0.0 | 815786.5 | 831261.9 | 0.0 | At Grade | 19 | 0.0 | 1.7 | 7.7 | N | 50 | 50 | 0.2978 | 1.2323 | 0.0408 | 0.0373 | 50 | 0.2978 | 1.2323 | 0.0408 | 0.0373 |
| 284 | 77 | 9 | Access road | WB | 815786.5 | 831261.9 | 0.0 | 815767.6 | 831271.3 | 0.0 | At Grade | 21 | 0.0 | 2.2 | 8.2 | N | 50 | 50 | 0.2978 | 1.2323 | 0.0408 | 0.0373 | 50 | 0.2978 | 1.2323 | 0.0408 | 0.0373 |
| 285 | 77 | 10 | Access road | WB | 815767.6 | 831271.3 | 0.0 | 815751.4 | 831274.7 | 0.0 | At Grade | 17 | 0.0 | 2.0 | 8.0 | N | 50 | 50 | 0.2978 | 1.2323 | 0.0408 | 0.0373 | 50 | 0.2978 | 1.2323 | 0.0408 | 0.0373 |
| 286 | 77 | 11 | Access road | WB | 815751.4 | 831274.7 | 0.0 | 815733.7 | 831264.0 | 0.0 | At Grade | 21 | 0.0 | 1.7 | 7.7 | N | 50 | 50 | 0.2978 | 1.2323 | 0.0408 | 0.0373 | 50 | 0.2978 | 1.2323 | 0.0408 | 0.0373 |
| 287 | 77 | 12 | Access road | WB | 815733.7 | 831264.0 | 0.0 | 815707.3 | 831256.8 | 0.0 | At Grade | 27 | 0.0 | 1.5 | 7.5 | N | 50 | 50 | 0.2978 | 1.2323 | 0.0408 | 0.0373 | 50 | 0.2978 | 1.2323 | 0.0408 | 0.0373 |

**Emission Inventory of Open Roads for 2033**

| Index | Road Label | Vertex Number | Road Name | Direction | X1 | Y1 | Z1 (mAG) | X2 | Y2 | Z2 (mAG) | Highway Type | Segment Length (m) | Mean mAG | Actual Road Width (m) | Road Width + L/R Mixing Zone, W | Check Segment Width > Length | Speed limit (kph) | Hour 13 | | | | | Hour 14 | | | | |
|---|---|---|---|---|---|---|---|---|---|---|---|---|---|---|---|---|---|---|---|---|---|---|---|---|---|---|---|
| | | | | | | | | | | | | | | | | | | Traffic Flows (VPH) | Weighted $NO_2$ EF (g/veh/mile) | Weighted NO EF (g/veh/mile) | Weighted RSP EF (g/veh/mile) | Weighted FSP EF (g/veh/mile) | Traffic Flows (VPH) | Weighted $NO_2$ EF (g/veh/mile) | Weighted NO EF (g/veh/mile) | Weighted RSP EF (g/veh/mile) | Weighted FSP EF (g/veh/mile) |
| 288 | 78 | 1 | Ng Lau Road | NB | 815897.1 | 831124.6 | 0.0 | 815900.2 | 831150.5 | 0.0 | At Grade | 26 | 0.0 | 3.6 | 9.6 | N | 50 | 150 | 0.2446 | 1.1794 | 0.0330 | 0.0303 | 150 | 0.2020 | 1.0645 | 0.0290 | 0.0266 |
| 289 | 78 | 2 | Ng Lau Road | NB | 815900.2 | 831150.5 | 0.0 | 815906.5 | 831166.9 | 0.0 | At Grade | 18 | 0.0 | 3.4 | 9.4 | N | 50 | 150 | 0.2446 | 1.1794 | 0.0330 | 0.0303 | 150 | 0.2020 | 1.0645 | 0.0290 | 0.0266 |
| 290 | 78 | 3 | Ng Lau Road | NB | 815906.5 | 831166.9 | 0.0 | 815948.6 | 831198.7 | 0.0 | At Grade | 53 | 0.0 | 3.0 | 9.0 | N | 50 | 150 | 0.2446 | 1.1794 | 0.0330 | 0.0303 | 150 | 0.2020 | 1.0645 | 0.0290 | 0.0266 |
| 291 | 79 | 1 | Ng Lau Road | SB | 815949.8 | 831197.0 | 0.0 | 815908.0 | 831166.0 | 0.0 | At Grade | 52 | 0.0 | 3.0 | 9.0 | N | 50 | 150 | 0.3558 | 1.4300 | 0.0408 | 0.0374 | 100 | 0.2633 | 1.1843 | 0.0334 | 0.0305 |
| 292 | 79 | 2 | Ng Lau Road | SB | 815908.0 | 831166.0 | 0.0 | 815901.4 | 831147.2 | 0.0 | At Grade | 20 | 0.0 | 3.4 | 9.4 | N | 50 | 150 | 0.3558 | 1.4300 | 0.0408 | 0.0374 | 100 | 0.2633 | 1.1843 | 0.0334 | 0.0305 |
| 293 | 79 | 3 | Ng Lau Road | SB | 815901.4 | 831147.2 | 0.0 | 815898.8 | 831122.0 | 0.0 | At Grade | 25 | 0.0 | 3.6 | 9.6 | N | 50 | 150 | 0.3558 | 1.4300 | 0.0408 | 0.0374 | 100 | 0.2633 | 1.1843 | 0.0334 | 0.0305 |
| 294 | 80 | 1 | Ng Lau Road | SB | 815897.4 | 831126.3 | 0.0 | 815918.4 | 831103.8 | 0.0 | At Grade | 31 | 0.0 | 3.2 | 9.2 | N | 50 | 100 | 0.3842 | 1.4618 | 0.0410 | 0.0376 | 100 | 0.3072 | 1.2746 | 0.0355 | 0.0325 |
| 295 | 80 | 2 | Ng Lau Road | SB | 815918.4 | 831103.8 | 0.0 | 815935.3 | 831090.7 | 0.0 | At Grade | 21 | 0.0 | 3.5 | 9.5 | N | 50 | 100 | 0.3842 | 1.4618 | 0.0410 | 0.0376 | 100 | 0.3072 | 1.2746 | 0.0355 | 0.0325 |
| 296 | 80 | 3 | Ng Lau Road | SB | 815935.3 | 831090.7 | 0.0 | 815966.6 | 831084.3 | 0.0 | At Grade | 32 | 0.0 | 3.0 | 9.0 | N | 50 | 100 | 0.3842 | 1.4618 | 0.0410 | 0.0376 | 100 | 0.3072 | 1.2746 | 0.0355 | 0.0325 |
| 297 | 80 | 4 | Ng Lau Road | SB | 815966.6 | 831084.3 | 0.0 | 815989.5 | 831073.3 | 0.0 | At Grade | 25 | 0.0 | 3.9 | 9.9 | N | 50 | 100 | 0.3842 | 1.4618 | 0.0410 | 0.0376 | 100 | 0.3072 | 1.2746 | 0.0355 | 0.0325 |
| 298 | 80 | 5 | Ng Lau Road | SB | 815989.5 | 831073.3 | 0.0 | 816001.8 | 831053.1 | 0.0 | At Grade | 24 | 0.0 | 3.6 | 9.6 | N | 50 | 100 | 0.3842 | 1.4618 | 0.0410 | 0.0376 | 100 | 0.3072 | 1.2746 | 0.0355 | 0.0325 |
| 299 | 80 | 6 | Ng Lau Road | SB | 816001.8 | 831053.1 | 0.0 | 816025.6 | 830937.3 | 0.0 | At Grade | 118 | 0.0 | 3.1 | 9.1 | N | 50 | 100 | 0.3842 | 1.4618 | 0.0410 | 0.0376 | 100 | 0.3072 | 1.2746 | 0.0355 | 0.0325 |
| 300 | 81 | 1 | Ng Lau Road | NB | 816023.8 | 830936.6 | 0.0 | 816000.1 | 831054.0 | 0.0 | At Grade | 120 | 0.0 | 3.1 | 9.1 | N | 50 | 100 | 0.2342 | 1.1433 | 0.0314 | 0.0288 | 100 | 0.1860 | 1.0042 | 0.0267 | 0.0244 |
| 301 | 81 | 2 | Ng Lau Road | NB | 816000.1 | 831054.0 | 0.0 | 815987.6 | 831073.3 | 0.0 | At Grade | 23 | 0.0 | 3.6 | 9.6 | N | 50 | 100 | 0.2342 | 1.1433 | 0.0314 | 0.0288 | 100 | 0.1860 | 1.0042 | 0.0267 | 0.0244 |
| 302 | 81 | 3 | Ng Lau Road | NB | 815987.6 | 831073.3 | 0.0 | 815966.9 | 831083.5 | 0.0 | At Grade | 23 | 0.0 | 3.4 | 9.4 | N | 50 | 100 | 0.2342 | 1.1433 | 0.0314 | 0.0288 | 100 | 0.1860 | 1.0042 | 0.0267 | 0.0244 |
| 303 | 81 | 4 | Ng Lau Road | NB | 815966.9 | 831083.5 | 0.0 | 815934.5 | 831089.8 | 0.0 | At Grade | 33 | 0.0 | 3.0 | 9.0 | N | 50 | 100 | 0.2342 | 1.1433 | 0.0314 | 0.0288 | 100 | 0.1860 | 1.0042 | 0.0267 | 0.0244 |
| 304 | 81 | 5 | Ng Lau Road | NB | 815934.5 | 831089.8 | 0.0 | 815916.8 | 831103.3 | 0.0 | At Grade | 22 | 0.0 | 3.5 | 9.5 | N | 50 | 100 | 0.2342 | 1.1433 | 0.0314 | 0.0288 | 100 | 0.1860 | 1.0042 | 0.0267 | 0.0244 |
| 305 | 81 | 6 | Ng Lau Road | NB | 815916.8 | 831103.3 | 0.0 | 815896.1 | 831123.1 | 0.0 | At Grade | 29 | 0.0 | 3.2 | 9.2 | N | 50 | 100 | 0.2342 | 1.1433 | 0.0314 | 0.0288 | 100 | 0.1860 | 1.0042 | 0.0267 | 0.0244 |
| 306 | 82 | 1 | San Hing Road | NB | 815852.7 | 831036.6 | 0.0 | 815863.1 | 831070.0 | 0.0 | At Grade | 35 | 0.0 | 3.0 | 9.0 | N | 50 | 50 | 0.2442 | 0.8967 | 0.0270 | 0.0247 | 50 | 0.2513 | 0.9014 | 0.0270 | 0.0247 |
| 307 | 82 | 2 | San Hing Road | NB | 815863.1 | 831070.0 | 0.0 | 815884.2 | 831106.2 | 0.0 | At Grade | 42 | 0.0 | 3.1 | 9.1 | N | 50 | 50 | 0.2442 | 0.8967 | 0.0270 | 0.0247 | 50 | 0.2513 | 0.9014 | 0.0270 | 0.0247 |
| 308 | 82 | 3 | San Hing Road | NB | 815884.2 | 831106.2 | 0.0 | 815897.1 | 831124.6 | 0.0 | At Grade | 22 | 0.0 | 3.7 | 9.7 | N | 50 | 50 | 0.2442 | 0.8967 | 0.0270 | 0.0247 | 50 | 0.2513 | 0.9014 | 0.0270 | 0.0247 |
| 309 | 83 | 1 | San Hing Road | SB | 815898.8 | 831122.0 | 0.0 | 815884.6 | 831103.2 | 0.0 | At Grade | 24 | 0.0 | 3.7 | 9.7 | N | 50 | 50 | 0.0947 | 0.6048 | 0.0174 | 0.0158 | 50 | 0.0947 | 0.6048 | 0.0174 | 0.0158 |
| 310 | 83 | 2 | San Hing Road | SB | 815884.6 | 831103.2 | 0.0 | 815865.0 | 831069.6 | 0.0 | At Grade | 39 | 0.0 | 3.1 | 9.1 | N | 50 | 50 | 0.0947 | 0.6048 | 0.0174 | 0.0158 | 50 | 0.0947 | 0.6048 | 0.0174 | 0.0158 |
| 311 | 83 | 3 | San Hing Road | SB | 815865.0 | 831069.6 | 0.0 | 815855.0 | 831035.6 | 0.0 | At Grade | 35 | 0.0 | 3.0 | 9.0 | N | 50 | 50 | 0.0947 | 0.6048 | 0.0174 | 0.0158 | 50 | 0.0947 | 0.6048 | 0.0174 | 0.0158 |
| 312 | 84 | 1 | San Tat Lane | EB | 815784.9 | 831027.3 | 0.0 | 815811.2 | 831053.2 | 0.0 | At Grade | 37 | 0.0 | 2.9 | 8.9 | N | 50 | 50 | 0.6844 | 2.1222 | 0.0650 | 0.0594 | 50 | 0.3868 | 1.0951 | 0.0376 | 0.0340 |
| 313 | 84 | 2 | San Tat Lane | EB | 815811.2 | 831053.2 | 0.0 | 815855.6 | 831037.5 | 0.0 | At Grade | 47 | 0.0 | 3.0 | 9.0 | N | 50 | 50 | 0.6844 | 2.1222 | 0.0650 | 0.0594 | 50 | 0.3868 | 1.0951 | 0.0376 | 0.0340 |
| 314 | 85 | 1 | San Tat Lane | WB | 815854.6 | 831034.1 | 0.0 | 815813.1 | 831050.5 | 0.0 | At Grade | 45 | 0.0 | 3.0 | 9.0 | N | 50 | 50 | 0.2615 | 1.1369 | 0.0300 | 0.0273 | 50 | 0.0895 | 0.7590 | 0.0175 | 0.0158 |
| 315 | 85 | 2 | San Tat Lane | WB | 815813.1 | 831050.5 | 0.0 | 815780.8 | 831021.0 | 0.0 | At Grade | 44 | 0.0 | 2.9 | 8.9 | N | 50 | 50 | 0.2615 | 1.1369 | 0.0300 | 0.0273 | 50 | 0.0895 | 0.7590 | 0.0175 | 0.0158 |
| 316 | 86 | 1 | San Hing Road | NB | 815834.9 | 830967.1 | 0.0 | 815852.7 | 831036.6 | 0.0 | At Grade | 72 | 0.0 | 3.0 | 9.0 | N | 50 | 50 | 0.2809 | 1.1035 | 0.0305 | 0.0280 | 50 | 0.2797 | 1.1123 | 0.0303 | 0.0278 |
| 317 | 87 | 1 | San Hing Road | SB | 815855.0 | 831035.6 | 0.0 | 815840.0 | 830965.3 | 0.0 | At Grade | 72 | 0.0 | 3.0 | 9.0 | N | 50 | 50 | 0.4098 | 1.3809 | 0.0407 | 0.0373 | 50 | 0.2148 | 0.7688 | 0.0234 | 0.0213 |
| 318 | 88 | 1 | Road S1 | NB | 815753.9 | 830896.8 | 0.0 | 815784.1 | 830920.3 | 0.0 | At Grade | 38 | 0.0 | 3.7 | 9.7 | N | 50 | 50 | 0.0208 | 0.2729 | 0.0083 | 0.0077 | 50 | 0.0208 | 0.2729 | 0.0083 | 0.0077 |
| 319 | 88 | 2 | Road S1 | NB | 815784.1 | 830920.3 | 0.0 | 815828.1 | 830958.8 | 0.0 | At Grade | 58 | 0.0 | 3.1 | 9.1 | N | 50 | 50 | 0.0208 | 0.2729 | 0.0083 | 0.0077 | 50 | 0.0208 | 0.2729 | 0.0083 | 0.0077 |
| 320 | 88 | 3 | Road S1 | NB | 815825.9 | 830956.6 | 0.0 | 815834.9 | 830967.1 | 0.0 | At Grade | 14 | 0.0 | 5.1 | 11.1 | N | 50 | 50 | 0.0208 | 0.2729 | 0.0083 | 0.0077 | 50 | 0.0208 | 0.2729 | 0.0083 | 0.0077 |
| 321 | 89 | 1 | Road S1 | SB | 815840.0 | 830965.3 | 0.0 | 815804.1 | 830933.1 | 0.0 | At Grade | 48 | 0.0 | 3.7 | 9.7 | N | 50 | 50 | 0.0208 | 0.2729 | 0.0083 | 0.0077 | 50 | 0.0208 | 0.2729 | 0.0083 | 0.0077 |
| 322 | 89 | 2 | Road S1 | SB | 815804.1 | 830933.1 | 0.0 | 815756.4 | 830893.4 | 0.0 | At Grade | 62 | 0.0 | 3.7 | 9.7 | N | 50 | 50 | 0.0208 | 0.2729 | 0.0083 | 0.0077 | 50 | 0.0208 | 0.2729 | 0.0083 | 0.0077 |
| 323 | 90 | 1 | San Hing Road | WB | 816026.1 | 830935.6 | 0.0 | 815973.4 | 830923.4 | 0.0 | At Grade | 54 | 0.0 | 3.0 | 9.0 | N | 50 | 50 | 0.2909 | 1.1406 | 0.0308 | 0.0283 | 50 | 0.2594 | 1.0051 | 0.0273 | 0.0250 |
| 324 | 90 | 2 | San Hing Road | WB | 815973.4 | 830923.4 | 0.0 | 815953.9 | 830924.6 | 0.0 | At Grade | 20 | 0.0 | 3.0 | 9.0 | N | 50 | 50 | 0.2909 | 1.1406 | 0.0308 | 0.0283 | 50 | 0.2594 | 1.0051 | 0.0273 | 0.0250 |
| 325 | 90 | 3 | San Hing Road | WB | 815953.9 | 830924.6 | 0.0 | 815834.1 | 830966.2 | 0.0 | At Grade | 127 | 0.0 | 3.0 | 9.0 | N | 50 | 50 | 0.2909 | 1.1406 | 0.0308 | 0.0283 | 50 | 0.2594 | 1.0051 | 0.0273 | 0.0250 |
| 326 | 91 | 1 | San Hing Road | EB | 815835.2 | 830968.2 | 0.0 | 815955.2 | 830926.5 | 0.0 | At Grade | 127 | 0.0 | 3.0 | 9.0 | N | 50 | 50 | 0.4807 | 1.5563 | 0.0463 | 0.0424 | 50 | 0.2591 | 0.8292 | 0.0268 | 0.0244 |
| 327 | 91 | 2 | San Hing Road | EB | 815955.2 | 830926.5 | 0.0 | 815975.5 | 830926.1 | 0.0 | At Grade | 20 | 0.0 | 3.0 | 9.0 | N | 50 | 50 | 0.4807 | 1.5563 | 0.0463 | 0.0424 | 50 | 0.2591 | 0.8292 | 0.0268 | 0.0244 |
| 328 | 91 | 3 | San Hing Road | EB | 815975.5 | 830926.1 | 0.0 | 816025.5 | 830938.1 | 0.0 | At Grade | 51 | 0.0 | 3.0 | 9.0 | N | 50 | 50 | 0.4807 | 1.5563 | 0.0463 | 0.0424 | 50 | 0.2591 | 0.8292 | 0.0268 | 0.0244 |
| 329 | 92 | 1 | Ng Lau Road | WB | 816080.7 | 830872.2 | 0.0 | 816042.4 | 830895.9 | 0.0 | At Grade | 45 | 0.0 | 3.4 | 9.4 | N | 50 | 150 | 0.2512 | 1.1790 | 0.0328 | 0.0301 | 150 | 0.2160 | 1.0850 | 0.0296 | 0.0271 |
| 330 | 92 | 2 | Ng Lau Road | WB | 816042.4 | 830895.9 | 0.0 | 816031.1 | 830912.7 | 0.0 | At Grade | 20 | 0.0 | 3.7 | 9.7 | N | 50 | 150 | 0.2512 | 1.1790 | 0.0328 | 0.0301 | 150 | 0.2160 | 1.0850 | 0.0296 | 0.0271 |
| 331 | 92 | 3 | Ng Lau Road | WB | 816031.1 | 830912.7 | 0.0 | 816023.8 | 830936.6 | 0.0 | At Grade | 25 | 0.0 | 3.9 | 9.9 | N | 50 | 150 | 0.2512 | 1.1790 | 0.0328 | 0.0301 | 150 | 0.2160 | 1.0850 | 0.0296 | 0.0271 |
| 332 | 93 | 1 | Ng Lau Road | EB | 816025.6 | 830937.3 | 0.0 | 816032.3 | 830913.5 | 0.0 | At Grade | 25 | 0.0 | 3.9 | 9.9 | N | 50 | 150 | 0.4053 | 1.5227 | 0.0438 | 0.0402 | 100 | 0.3097 | 1.2422 | 0.0353 | 0.0323 |
| 333 | 93 | 2 | Ng Lau Road | EB | 816032.3 | 830913.5 | 0.0 | 816044.0 | 830896.6 | 0.0 | At Grade | 21 | 0.0 | 3.7 | 9.7 | N | 50 | 150 | 0.4053 | 1.5227 | 0.0438 | 0.0402 | 100 | 0.3097 | 1.2422 | 0.0353 | 0.0323 |
| 334 | 93 | 3 | Ng Lau Road | EB | 816044.0 | 830896.6 | 0.0 | 816082.7 | 830875.5 | 0.0 | At Grade | 44 | 0.0 | 3.4 | 9.4 | N | 50 | 150 | 0.4053 | 1.5227 | 0.0438 | 0.0402 | 100 | 0.3097 | 1.2422 | 0.0353 | 0.0323 |
| 335 | 94 | 1 | Unnamed Road | NB | 816080.3 | 830875.3 | 0.0 | 816099.1 | 830910.4 | 0.0 | At Grade | 40 | 0.0 | 3.0 | 9.0 | N | 50 | 50 | 0.0628 | 0.4227 | 0.0170 | 0.0156 | 50 | 0.0507 | 0.4010 | 0.0141 | 0.0130 |
| 336 | 95 | 1 | Unnamed Road | SB | 816099.9 | 830905.2 | 0.0 | 816082.0 | 830874.3 | 0.0 | At Grade | 36 | 0.0 | 3.0 | 9.0 | N | 50 | 100 | 0.0505 | 0.3905 | 0.0105 | 0.0096 | 100 | 0.0528 | 0.4204 | 0.0113 | 0.0104 |
| 337 | 96 | 1 | Castle Peak Road - Lam Tei | SB | 816569.0 | 831458.4 | 0.0 | 816546.6 | 831430.6 | 0.0 | At Grade | 36 | 0.0 | 11.2 | 17.2 | N | 70 | 900 | 0.0943 | 0.5702 | 0.0345 | 0.0318 | 850 | 0.0818 | 0.5238 | 0.0299 | 0.0275 |
| 338 | 97 | 1 | Wong Kong Wai Road | EB | 816547.4 | 831431.5 | 0.0 | 816571.2 | 831399.0 | 0.0 | At Grade | 40 | 0.0 | 3.9 | 9.9 | N | 50 | 50 | 0.2015 | 0.7476 | 0.0271 | 0.0245 | 50 | 0.1865 | 0.7990 | 0.0255 | 0.0231 |
| 339 | 97 | 2 | Wong Kong Wai Road | EB | 816571.2 | 831399.0 | 0.0 | 816596.4 | 831374.0 | 0.0 | At Grade | 35 | 0.0 | 2.2 | 8.2 | N | 50 | 50 | 0.2015 | 0.7476 | 0.0271 | 0.0245 | 50 | 0.1865 | 0.7990 | 0.0255 | 0.0231 |
| 340 | 97 | 3 | Wong Kong Wai Road | EB | 816596.4 | 831374.0 | 0.0 | 816628.1 | 831348.7 | 0.0 | At Grade | 41 | 0.0 | 2.2 | 8.2 | N | 50 | 50 | 0.2015 | 0.7476 | 0.0271 | 0.0245 | 50 | 0.1865 | 0.7990 | 0.0255 | 0.0231 |
| 341 | 97 | 4 | Wong Kong Wai Road | EB | 816628.1 | 831348.7 | 0.0 | 816658.5 | 831316.0 | 0.0 | At Grade | 45 | 0.0 | 2.5 | 8.5 | N | 50 | 50 | 0.2015 | 0.7476 | 0.0271 | 0.0245 | 50 | 0.1865 | 0.7990 | 0.0255 | 0.0231 |
| 342 | 98 | 1 | Wong Kong Wai Road | WB | 816656.9 | 831315.5 | 0.0 | 816624.5 | 831349.5 | 0.0 | At Grade | 47 | 0.0 | 2.5 | 8.5 | N | 50 | 50 | 0.2771 | 1.0522 | 0.0275 | 0.0250 | 50 | 0.1541 | 0.8746 | 0.0216 | 0.0196 |
| 343 | 98 | 2 | Wong Kong Wai Road | WB | 816624.5 | 831349.5 | 0.0 | 816588.3 | 831378.8 | 0.0 | At Grade | 47 | 0.0 | 2.2 | 8.2 | N | 50 | 50 | 0.2771 | 1.0522 | 0.0275 | 0.0250 | 50 | 0.1541 | 0.8746 | 0.0216 | 0.0196 |
| 344 | 98 | 3 | Wong Kong Wai Road | WB | 816588.3 | 831378.8 | 0.0 | 816569.1 | 831398.2 | 0.0 | At Grade | 27 | 0.0 | 2.2 | 8.2 | N | 50 | 50 | 0.2771 | 1.0522 | 0.0275 | 0.0250 | 50 | 0.1541 | 0.8746 | 0.0216 | 0.0196 |
| 345 | 98 | 4 | Wong Kong Wai Road | WB | 816569.1 | 831398.2 | 0.0 | 816545.1 | 831428.9 | 0.0 | At Grade | 39 | 0.0 | 3.9 | 9.9 | N | 50 | 50 | 0.2771 | 1.0522 | 0.0275 | 0.0250 | 50 | 0.1541 | 0.8746 | 0.0216 | 0.0196 |
| 346 | 99 | 1 | Man Chat Road | NB | 816622.8 | 831248.7 | 0.0 | 816673.1 | 831284.8 | 0.0 | At Grade | 62 | 0.0 | 3.8 | 9.8 | N | 50 | 50 | 0.2963 | 1.0396 | 0.0278 | 0.0256 | 50 | 0.2459 | 0.9602 | 0.0258 | 0.0237 |
| 347 | 100 | 1 | Man Chat Road | SB | 816674.4 | 831282.1 | 0.0 | 816624.5 | 831246.5 | 0.0 | At Grade | 61 | 0.0 | 3.8 | 9.8 | N | 50 | 100 | 0.3138 | 1.2731 | 0.0370 | 0.0340 | 100 | 0.2292 | 1.0341 | 0.0300 | 0.0275 |
| 348 | 101 | 1 | Fuk Hang Tsuen Road | WB | 816696.5 | 831035.6 | 0.0 | 816639.9 | 831217.4 | 0.0 | At Grade | 190 | 0.0 | 3.0 | 9.0 | N | 50 | 250 | 0.5801 | 2.3394 | 0.0676 | 0.0622 | 200 | 0.4468 | 1.8982 | 0.0532 | 0.0489 |
| 349 | 101 | 2 | Fuk Hang Tsuen Road | WB | 816639.9 | 831217.4 | 0.0 | 816623.8 | 831247.8 | 0.0 | At Grade | 34 | 0.0 | 3.4 | 9.4 | N | 50 | 250 | 0.5801 | 2.3394 | 0.0676 | 0.0622 | 200 | 0.4468 | 1.8982 | 0.0532 | 0.0489 |
| 350 | 102 | 1 | Fuk Hang Tsuen Road | EB | 816625.9 | 831248.9 | 0.0 | 816642.1 | 831216.9 | 0.0 | At Grade | 36 | 0.0 | 3.4 | 9.4 | N | 50 | 200 | 0.5361 | 2.1599 | 0.0640 | 0.0588 | 150 | 0.3992 | 1.7242 | 0.0494 | 0.0453 |
| 351 | 102 | 2 | Fuk Hang Tsuen Road | EB | 816642.1 | 831216.9 | 0.0 | 816698.0 | 831037.0 | 0.0 | At Grade | 188 | 0.0 | 3.0 | 9.0 | N | 50 | 200 | 0.5361 | 2.1599 | 0.0640 | 0.0588 | 150 | 0.3992 | 1.7242 | 0.0494 | 0.0453 |
| 352 | 103 | 1 | Fu Hang Road | EB | 816250.4 | 830575.1 | 0.0 | 816260.4 | 830567.8 | 0.0 | At Grade | 12 | 0.0 | 4.9 | 10.9 | N | 50 | 50 | 0.2595 | 1.0018 | 0.0396 | 0.0364 | 50 | 0.2257 | 0.9271 | 0.0335 | 0.0308 |
| 353 | 103 | 2 | Fu Hang Road | EB | 816260.4 | 830567.8 | 0.0 | 816270.9 | 830559.8 | 0.0 | At Grade | 13 | 0.0 | 4.0 | 10.0 | N | 50 | 50 | 0.2595 | 1.0018 | 0.0396 | 0.0364 | 50 | 0.2257 | 0.9271 | 0.0335 | 0.0308 |
| 354 | 103 | 3 | Fu Hang Road | EB | 816270.9 | 830559.8 | 0.0 | 816292.5 | 830575.9 | 0.0 | At Grade | 27 | 0.0 | 3.9 | 9.9 | N | 50 | 50 | 0.2595 | 1.0018 | 0.0396 | 0.0364 | 50 | 0.2257 | 0.9271 | 0.0335 | 0.0308 |
| 355 | 104 | 1 | Fu Hang Road | NB | 816292.8 | 830575.4 | 0.0 | 816278.7 | 830598.3 | 0.0 | At Grade | 27 | 0.0 | 4.1 | 10.1 | N | 50 | 50 | 0.2491 | 0.9128 | 0.0352 | 0.0324 | 50 | 0.2158 | 0.8681 | 0.0307 | 0.0283 |
| 356 | 105 | 1 | Slip road from Yuen Long Highway | WB | 816278.7 | 830598.3 | 0.0 | 816244.1 | 830590.9 | 0.0 | At Grade | 35 | 0.0 | 9.9 | 15.9 | N | 50 | 800 | 0.0857 | 0.4953 | 0.0235 | 0.0215 | 800 | 0.0721 | 0.4585 | 0.0202 | 0.0185 |
| 357 | 106 | 1 | Road P1 | NB | 816531.7 | 831438.0 | 0.0 | 816475.6 | 831537.5 | 0.0 | At Grade | 114 | 0.0 | 6.7 | 12.7 | N | 50 | 300 | 0.1109 | 0.5277 | 0.0260 | 0.0239 | 300 | 0.0919 | 0.4746 | 0.0212 | 0.0195 |
| 358 | 107 | 1 | Road P1 | SB | 816483.4 | 831539.8 | 0.0 | 816537.9 | 831444.9 | 0.0 | At Grade | 109 | 0.0 | 6.7 | 12.7 | N | 50 | 250 | 0.1046 | 0.5043 | 0.0250 | 0.0230 | 250 | 0.0877 | 0.4554 | 0.0207 | 0.0190 |
| 359 | 108 | 1 | Ng Lau Road | NB | 815859.2 | 830727.3 | 0.0 | 815880.0 | 830740.4 | 0.0 | At Grade | 25 | 0.0 | 7.8 | 13.8 | N | 50 | 300 | 0.1187 | 0.7387 | 0.0232 | 0.0214 | 300 | 0.1049 | 0.7370 | 0.0209 | 0.0193 |
| 360 | 108 | 2 | Ng Lau Road | NB | 815880.0 | 830740.4 | 0.0 | 815905.4 | 830780.1 | 0.0 | At Grade | 47 | 0.0 | 6.0 | 12.0 | N | 50 | 300 | 0.1187 | 0.7387 | 0.0232 | 0.0214 | 300 | 0.1049 | 0.7370 | 0.0209 | 0.0193 |
| 361 | 109 | 1 | Road S2 | WB | 815905.5 | 830780.1 | 0.0 | 815883.3 | 830799.3 | 0.0 | At Grade | 29 | 0.0 | 7.3 | 13.3 | N | 50 | 50 | 0.0200 | 0.2905 | 0.0078 | 0.0072 | 50 | 0.0239 | 0.3605 | 0.0079 | 0.0073 |
| 362 | 109 | 2 | Road S2 | WB | 815883.3 | 830799.3 | 0.0 | 815827.6 | 830840.1 | 0.0 | At Grade | 69 | 0.0 | 7.4 | 13.4 | N | 50 | 50 | 0.0200 | 0.2905 | 0.0078 | 0.0072 | 50 | 0.0239 | 0.3605 | 0.0079 | 0.0073 |
| 363 | 109 | 3 | Road S2 | WB | 815827.6 | 830840.1 | 0.0 | 815753.9 | 830896.8 | 0.0 | At Grade | 93 | 0.0 | 7.5 | 13.5 | N | 50 | 50 | 0.0200 | 0.2905 | 0.0078 | 0.0072 | 50 | 0.0239 | 0.3605 | 0.0079 | 0.0073 |
| 364 | 110 | 1 | Road S1 | SB | 815756.4 | 830893.4 | 0.0 | 815724.6 | 830863.9 | 0.0 | At Grade | 43 | 0.0 | 7.3 | 13.3 | N | 50 | 50 | 0.0200 | 0.2905 | 0.0078 | 0.0072 | 50 | 0.0239 | 0.3605 | 0.0079 | 0.0073 |
| 365 | 110 | 2 | Road S1 | SB | 815724.6 | 830863.9 | 0.0 | 815715.2 | 830846.1 | 0.0 | At Grade | 20 | 0.0 | 5.2 | 11.2 | N | 50 | 50 | 0.0200 | 0.2905 | 0.0078 | 0.0072 | 50 | 0.0239 | 0.3605 | 0.0079 | 0.0073 |
| 366 | 111 | 1 | Hong Po Road | WB | 815711.5 | 830843.6 | 0.0 | 815680.3 | 830883.8 | 0.0 | At Grade | 51 | 0.0 | 6.0 | 12.0 | N | 50 | 450 | 0.1391 | 0.7127 | 0.0243 | 0.0224 | 450 | 0.1231 | 0.7087 | 0.0220 | 0.0203 |
| 367 | 111 | 2 | Hong Po Road | WB | 815680.3 | 830883.8 | 0.0 | 815641.1 | 830926.8 | 0.0 | At Grade | 58 | 0.0 | 6.8 | 12.8 | N | 50 | 450 | 0.1391 | 0.7127 | 0.0243 | 0.0224 | 450 | 0.1231 | 0.7087 | 0.0220 | 0.0203 |
| 368 | 111 | 3 | Hong Po Road | WB | 815641.1 | 830926.8 | 0.0 | 815607.7 | 830959.3 | 0.0 | At Grade | 47 | 0.0 | 6.7 | 12.7 | N | 50 | 450 | 0.1391 | 0.7127 | 0.0243 | 0.0224 | 450 | 0.1231 | 0.7087 | 0.0220 | 0.0203 |
| 369 | 112 | 1 | Hong Po Road | EB | 815599.7 | 830969.5 | 0.0 | 815629.5 | 830944.7 | 0.0 | At Grade | 39 | 0.0 | 3.2 | 9.2 | N | 50 | 450 | 0.3594 | 1.6585 | 0.0538 | 0.0495 | 450 | 0.2976 | 1.5426 | 0.0447 | 0.0412 |
| 370 | 112 | 2 | Hong Po Road | EB | 815629.5 | 830944.7 | 0.0 | 815667.3 | 830908.8 | 0.0 | At Grade | 52 | 0.0 | 3.3 | 9.3 | N | 50 | 450 | 0.3594 | 1.6585 | 0.0538 | 0.0495 | 450 | 0.2976 | 1.5426 | 0.0447 | 0.0412 |
| 371 | 112 | 3 | Hong Po Road | EB | 815667.3 | 830908.8 | 0.0 | 815702.3 | 830867.9 | 0.0 | At Grade | 54 | 0.0 | 6.9 | 12.9 | N | 50 | 450 | 0.3594 | 1.6585 | 0.0538 | 0.0495 | 450 | 0.2976 | 1.5426 | 0.0447 | 0.0412 |
| 372 | 112 | 4 | Hong Po Road | EB | 815702.3 | 830867.9 | 0.0 | 815715.6 | 830851.4 | 0.0 | At Grade | 21 | 0.0 | 7.0 | 13.0 | N | 50 | 450 | 0.3594 | 1.6585 | 0.0538 | 0.0495 | 450 | 0.2976 | 1.5426 | 0.0447 | 0.0412 |
| 373 | 113 | 1 | Access Road | SB | 815715.2 | 830846.1 | 0.0 | 815688.8 | 830800.6 | 0.0 | At Grade | 53 | 0.0 | 3.8 | 9.8 | N | 50 | 50 | 0.1665 | 0.7693 | 0.0233 | 0.0213 | 50 | 0.0697 | 0.5205 | 0.0176 | 0.0159 |
| 374 | 114 | 1 | Access Road | NB | 815686.3 | 830801.6 | 0.0 | 815714.5 | 830852.7 | 0.0 | At Grade | 58 | 0.0 | 3.5 | 9.5 | N | 50 | 50 | 0.1599 | 0.9439 | 0.0280 | 0.0253 | 50 | 0.0400 | 0.7256 | 0.0218 | 0.0194 |
| 375 | 115 | 1 | Road S3 | WB | 815699.6 | 830932.2 | 0.0 | 815613.4 | 830992.9 | 0.0 | At Grade | 105 | 0.0 | 3.7 | 9.7 | N | 50 | 50 | 0.0232 | 0.3540 | 0.0151 | 0.0138 | 50 | 0.0242 | 0.3926 | 0.0146 | 0.0133 |
| 376 | 115 | 2 | Road S3 | WB | 815613.4 | 830992.9 | 0.0 | 815597.2 | 830989.4 | 0.0 | At Grade | 17 | 0.0 | 3.7 | 9.7 | N | 50 | 50 | 0.0232 | 0.3540 | 0.0151 | 0.0138 | 50 | 0.0242 | 0.3926 | 0.0146 | 0.0133 |
| 377 | 116 | 1 | Road S3 | EB | 815599.8 | 830997.1 | 0.0 | 815619.8 | 830993.1 | 0.0 | At Grade | 20 | 0.0 | 6.9 | 12.9 | N | 50 | 50 | 0.0228 | 0.3607 | 0.0159 | 0.0145 | 50 | 0.0259 | 0.4204 | 0.0144 | 0.0132 |
| 378 | 116 | 2 | Road S3 | EB | 815619.8 | 830993.1 | 0.0 | 815701.3 | 830935.0 | 0.0 | At Grade | 100 | 0.0 | 3.7 | 9.7 | N | 50 | 50 | 0.0228 | 0.3607 | 0.0159 | 0.0145 | 50 | 0.0259 | 0.4204 | 0.0144 | 0.0132 |
| 379 | 117 | 1 | Access road | WB | 815707.3 | 831256.8 | 0.0 | 815673.1 | 831269.8 | 0.0 | At Grade | 37 | 0.0 | 2.2 | 8.2 | N | 50 | 50 | 0.2335 | 0.9579 | 0.0389 | 0.0354 | 50 | 0.2687 | 1.0927 | 0.0427 | 0.0389 |
| 380 | 118 | 1 | Access road | EB | 815673.4 | 831271.7 | 0.0 | 815707.8 | 831257.8 | 0.0 | At Grade | 37 | 0.0 | 2.2 | 8.2 | N | 50 | 50 | 0.6897 | 2.3436 | 0.0670 | 0.0613 | 50 | 0.5314 | 1.9558 | 0.0588 | 0.0537 |
| 381 | 119 | 1 | Access road | WB | 815673.1 | 831269.8 | 0.0 | 815635.3 | 831270.3 | 0.0 | At Grade | 38 | 0.0 | 3.1 | 9.1 | N | 50 | 50 | 0.1746 | 0.6579 | 0.0352 | 0.0323 | 50 | 0.0804 | 0.2928 | 0.0134 | 0.0123 |
| 382 | 120 | 1 | Access road | EB | 815635.6 | 831272.4 | 0.0 | 815673.4 | 831271.7 | 0.0 | At Grade | 38 | 0.0 | 3.1 | 9.1 | N | 50 | 50 | 0.3273 | 0.9751 | 0.0448 | 0.0412 | 50 | 0.1726 | 0.4866 | 0.0197 | 0.0180 |

**Emission Inventory of Open Roads for 2033**

| | | | | | | | | | | | | | | | | | | Hour 13 | | | | | Hour 14 | | | | |
|---|---|---|---|---|---|---|---|---|---|---|---|---|---|---|---|---|---|---|---|---|---|---|---|---|---|---|---|
| Index | Road Label | Vertex Number | Road Name | Direction | X1 | Y1 | Z1 (mAG) | X2 | Y2 | Z2 (mAG) | Highway Type | Segment Length (m) | Mean mAG | Actual Road Width (m) | Road Width + L/R Mixing Zone, W | Check Segment Width > Length | Speed limit (kph) | Traffic Flows (VPH) | Weighted $NO_2$ EF (g/veh/mile) | Weighted NO EF (g/veh/mile) | Weighted RSP EF (g/veh/mile) | Weighted FSP EF (g/veh/mile) | Traffic Flows (VPH) | Weighted $NO_2$ EF (g/veh/mile) | Weighted NO EF (g/veh/mile) | Weighted RSP EF (g/veh/mile) | Weighted FSP EF (g/veh/mile) |
| 383 | 121 | 1 | Unnamed Road | NB | 815679.6 | 831191.4 | 0.0 | 815692.0 | 831217.1 | 0.0 | At Grade | 28 | 0.0 | 1.7 | 7.7 | N | 50 | 50 | 0.4255 | 1.9645 | 0.0723 | 0.0655 | 50 | 0.0279 | 0.5279 | 0.0377 | 0.0331 |
| 384 | 121 | 2 | Unnamed Road | NB | 815692.0 | 831217.1 | 0.0 | 815706.3 | 831258.4 | 0.0 | At Grade | 44 | 0.0 | 1.7 | 7.7 | N | 50 | 50 | 0.4255 | 1.9645 | 0.0723 | 0.0655 | 50 | 0.0279 | 0.5279 | 0.0377 | 0.0331 |
| 385 | 122 | 1 | Unnamed Road | SB | 815708.9 | 831258.1 | 0.0 | 815703.6 | 831247.1 | 0.0 | At Grade | 12 | 0.0 | 2.4 | 8.4 | N | 50 | 50 | 0.4212 | 1.7341 | 0.0648 | 0.0586 | 50 | 0.4212 | 1.7341 | 0.0648 | 0.0586 |
| 386 | 122 | 2 | Unnamed Road | SB | 815703.6 | 831247.1 | 0.0 | 815691.8 | 831213.9 | 0.0 | At Grade | 35 | 0.0 | 1.7 | 7.7 | N | 50 | 50 | 0.4212 | 1.7341 | 0.0648 | 0.0586 | 50 | 0.4212 | 1.7341 | 0.0648 | 0.0586 |
| 387 | 122 | 3 | Unnamed Road | SB | 815691.8 | 831213.9 | 0.0 | 815681.0 | 831190.8 | 0.0 | At Grade | 26 | 0.0 | 1.7 | 7.7 | N | 50 | 50 | 0.4212 | 1.7341 | 0.0648 | 0.0586 | 50 | 0.4212 | 1.7341 | 0.0648 | 0.0586 |
| 388 | 123 | 1 | Unnamed Road | NB | 815671.4 | 831269.8 | 0.0 | 815677.0 | 831291.6 | 0.0 | At Grade | 22 | 0.0 | 2.5 | 8.5 | N | 50 | 0 | 0.0000 | 0.0000 | 0.0000 | 0.0000 | 0 | 0.0000 | 0.0000 | 0.0000 | 0.0000 |
| 389 | 123 | 2 | Unnamed Road | NB | 815677.0 | 831291.6 | 0.0 | 815673.1 | 831317.3 | 0.0 | At Grade | 26 | 0.0 | 1.9 | 7.9 | N | 50 | 0 | 0.0000 | 0.0000 | 0.0000 | 0.0000 | 0 | 0.0000 | 0.0000 | 0.0000 | 0.0000 |
| 390 | 123 | 3 | Unnamed Road | NB | 815673.1 | 831317.3 | 0.0 | 815664.4 | 831345.6 | 0.0 | At Grade | 30 | 0.0 | 1.8 | 7.8 | N | 50 | 0 | 0.0000 | 0.0000 | 0.0000 | 0.0000 | 0 | 0.0000 | 0.0000 | 0.0000 | 0.0000 |
| 391 | 124 | 1 | Unnamed Road | SB | 815665.3 | 831346.1 | 0.0 | 815673.8 | 831317.3 | 0.0 | At Grade | 30 | 0.0 | 1.8 | 7.8 | N | 50 | 50 | 0.3146 | 1.2240 | 0.0696 | 0.0640 | 50 | 0.3146 | 1.2240 | 0.0696 | 0.0640 |
| 392 | 124 | 2 | Unnamed Road | SB | 815673.8 | 831317.3 | 0.0 | 815678.6 | 831288.6 | 0.0 | At Grade | 29 | 0.0 | 1.9 | 7.9 | N | 50 | 50 | 0.3146 | 1.2240 | 0.0696 | 0.0640 | 50 | 0.3146 | 1.2240 | 0.0696 | 0.0640 |
| 393 | 124 | 3 | Unnamed Road | SB | 815678.6 | 831288.6 | 0.0 | 815674.7 | 831269.2 | 0.0 | At Grade | 20 | 0.0 | 2.5 | 8.5 | N | 50 | 50 | 0.3146 | 1.2240 | 0.0696 | 0.0640 | 50 | 0.3146 | 1.2240 | 0.0696 | 0.0640 |
| 394 | 125 | 1 | Fuk Hang Tsuen Lane | EB | 816562.4 | 830883.1 | 0.0 | 816565.7 | 830866.7 | 0.0 | At Grade | 17 | 0.0 | 4.4 | 10.4 | N | 50 | 50 | 0.0339 | 0.6217 | 0.0256 | 0.0226 | 50 | 0.0335 | 0.6751 | 0.0230 | 0.0204 |
| 395 | 125 | 2 | Fuk Hang Tsuen Lane | EB | 816565.7 | 830866.7 | 0.0 | 816577.2 | 830860.8 | 0.0 | At Grade | 13 | 0.0 | 2.9 | 8.9 | N | 50 | 50 | 0.0339 | 0.6217 | 0.0256 | 0.0226 | 50 | 0.0335 | 0.6751 | 0.0230 | 0.0204 |
| 396 | 125 | 3 | Fuk Hang Tsuen Lane | EB | 816577.2 | 830860.8 | 0.0 | 816606.6 | 830866.3 | 0.0 | At Grade | 30 | 0.0 | 2.0 | 8.0 | N | 50 | 50 | 0.0339 | 0.6217 | 0.0256 | 0.0226 | 50 | 0.0335 | 0.6751 | 0.0230 | 0.0204 |
| 397 | 125 | 4 | Fuk Hang Tsuen Lane | EB | 816606.6 | 830866.3 | 0.0 | 816645.2 | 830866.4 | 0.0 | At Grade | 39 | 0.0 | 2.0 | 8.0 | N | 50 | 50 | 0.0339 | 0.6217 | 0.0256 | 0.0226 | 50 | 0.0335 | 0.6751 | 0.0230 | 0.0204 |
| 398 | 126 | 1 | Fuk Hang Tsuen Lane | WB | 816643.5 | 830864.7 | 0.0 | 816603.6 | 830864.6 | 0.0 | At Grade | 40 | 0.0 | 2.0 | 8.0 | N | 50 | 50 | 0.0335 | 0.6751 | 0.0230 | 0.0204 | 50 | 0.0335 | 0.6751 | 0.0230 | 0.0204 |
| 399 | 126 | 2 | Fuk Hang Tsuen Lane | WB | 816603.6 | 830864.6 | 0.0 | 816576.8 | 830860.2 | 0.0 | At Grade | 27 | 0.0 | 2.0 | 8.0 | N | 50 | 50 | 0.0335 | 0.6751 | 0.0230 | 0.0204 | 50 | 0.0335 | 0.6751 | 0.0230 | 0.0204 |
| 400 | 126 | 3 | Fuk Hang Tsuen Lane | WB | 816576.8 | 830860.2 | 0.0 | 816564.3 | 830865.8 | 0.0 | At Grade | 14 | 0.0 | 2.9 | 8.9 | N | 50 | 50 | 0.0335 | 0.6751 | 0.0230 | 0.0204 | 50 | 0.0335 | 0.6751 | 0.0230 | 0.0204 |
| 401 | 126 | 4 | Fuk Hang Tsuen Lane | WB | 816564.3 | 830865.8 | 0.0 | 816558.1 | 830882.6 | 0.0 | At Grade | 18 | 0.0 | 4.4 | 10.4 | N | 50 | 50 | 0.0335 | 0.6751 | 0.0230 | 0.0204 | 50 | 0.0335 | 0.6751 | 0.0230 | 0.0204 |

**Emission Inventory of Open Roads for 2033**

| Index | Road Label | Vertex Number | Road Name | Direction | X1 | Y1 | Z1 (mAG) | X2 | Y2 | Z2 (mAG) | Highway Type | Segment Length (m) | Mean mAG | Actual Road Width (m) | Road Width + L/R Mixing Zone, W | Check Segment Width > Length | Speed limit (kph) | Hour 15 | | | | | Hour 16 | | | | |
|---|---|---|---|---|---|---|---|---|---|---|---|---|---|---|---|---|---|---|---|---|---|---|---|---|---|---|---|
| | | | | | | | | | | | | | | | | | | Traffic Flows (VPH) | Weighted $NO_2$ EF (g/veh/mile) | Weighted NO EF (g/veh/mile) | Weighted RSP EF (g/veh/mile) | Weighted FSP EF (g/veh/mile) | Traffic Flows (VPH) | Weighted $NO_2$ EF (g/veh/mile) | Weighted NO EF (g/veh/mile) | Weighted RSP EF (g/veh/mile) | Weighted FSP EF (g/veh/mile) |
| 1 | 1 | 1 | Hong Po Road | WB | 815783.6 | 830725.6 | 0.0 | 815764.9 | 830765.7 | 0.0 | At Grade | 44 | 0.0 | 14.9 | 20.9 | N | 50 | 500 | 0.0825 | 0.4453 | 0.0163 | 0.0150 | 550 | 0.0864 | 0.4422 | 0.0161 | 0.0149 |
| 2 | 1 | 2 | Hong Po Road | WB | 815764.9 | 830765.7 | 2.0 | 815746.5 | 830810.0 | 2.0 | Fill | 48 | 2.0 | 7.8 | 10.8 | N | 50 | 500 | 0.0825 | 0.4453 | 0.0163 | 0.0150 | 550 | 0.0864 | 0.4422 | 0.0161 | 0.0149 |
| 3 | 1 | 3 | Hong Po Road | WB | 815746.5 | 830810.0 | 0.0 | 815711.5 | 830843.6 | 0.0 | At Grade | 49 | 0.0 | 4.6 | 10.6 | N | 50 | 500 | 0.0825 | 0.4453 | 0.0163 | 0.0150 | 550 | 0.0864 | 0.4422 | 0.0161 | 0.0149 |
| 4 | 2-1 | 1 | Hong Po Road | EB | 815715.6 | 830851.4 | 0.0 | 815732.1 | 830834.0 | 0.0 | At Grade | 24 | 0.0 | 8.1 | 14.1 | N | 50 | 550 | 0.1005 | 0.5321 | 0.0203 | 0.0187 | 600 | 0.1015 | 0.5206 | 0.0201 | 0.0185 |
| 5 | 2-2 | 1 | Hong Po Road | EB | 815730.6098 | 830832.0064 | 8.0 | 815749.6344 | 830817.1561 | 8.0 | Fill | 24 | 8.0 | 8.4 | 11.4 | N | 50 | 550 | 0.1005 | 0.5321 | 0.0203 | 0.0187 | 600 | 0.1015 | 0.5206 | 0.0201 | 0.0185 |
| 6 | 2-2 | 2 | Hong Po Road | EB | 815749.6344 | 830817.1561 | 8.0 | 815757.2741 | 830807.7179 | 8.0 | Fill | 12 | 8.0 | 8 | 11 | N | 50 | 550 | 0.1005 | 0.5321 | 0.0203 | 0.0187 | 600 | 0.1015 | 0.5206 | 0.0201 | 0.0185 |
| 7 | 2-2 | 3 | Hong Po Road | EB | 815757.2741 | 830807.7179 | 8.0 | 815766.6795 | 830781.903 | 8.0 | Fill | 27 | 8.0 | 7.9 | 10.9 | N | 50 | 550 | 0.1005 | 0.5321 | 0.0203 | 0.0187 | 600 | 0.1015 | 0.5206 | 0.0201 | 0.0185 |
| 8 | 2-2 | 4 | Hong Po Road | EB | 815766.6795 | 830781.903 | 8.0 | 815775.7142 | 830764.1092 | 8.0 | Fill | 20 | 8.0 | 13.2 | 16.2 | N | 50 | 550 | 0.1005 | 0.5321 | 0.0203 | 0.0187 | 600 | 0.1015 | 0.5206 | 0.0201 | 0.0185 |
| 9 | 2-2 | 5 | Hong Po Road | EB | 815775.7142 | 830764.1092 | 8.0 | 815799.0 | 830733.9094 | 8.0 | Fill | 38 | 8.0 | 19.5 | 22.5 | N | 50 | 550 | 0.1005 | 0.5321 | 0.0203 | 0.0187 | 600 | 0.1015 | 0.5206 | 0.0201 | 0.0185 |
| 10 | 3-1 | 1 | Tsing Lun Road | NB | 815707.9 | 830610.6 | 8.0 | 815729.0 | 830670.8 | 8.0 | Fill | 64 | 8.0 | 7.0 | 10.0 | N | 50 | 550 | 0.0935 | 0.9290 | 0.0399 | 0.0367 | 600 | 0.0948 | 1.0291 | 0.0459 | 0.0422 |
| 11 | 3-1 | 2 | Tsing Lun Road | NB | 815729.0 | 830670.8 | 8.0 | 815739.0 | 830688.8 | 8.0 | Fill | 21 | 8.0 | 7.6 | 10.6 | N | 50 | 550 | 0.0935 | 0.9290 | 0.0399 | 0.0367 | 600 | 0.0948 | 1.0291 | 0.0459 | 0.0422 |
| 12 | 3-1 | 3 | Tsing Lun Road | NB | 815739.0 | 830688.8 | 8.0 | 815754.6 | 830703.4 | 8.0 | Fill | 21 | 8.0 | 8.4 | 11.4 | N | 50 | 550 | 0.0935 | 0.9290 | 0.0399 | 0.0367 | 600 | 0.0948 | 1.0291 | 0.0459 | 0.0422 |
| 13 | 3-2 | 1 | Tsing Lun Road | NB | 815752.9 | 830705.2 | 0.0 | 815780.5 | 830742.1 | 0.0 | At Grade | 46 | 0.0 | 16.3 | 22.3 | N | 50 | 550 | 0.0935 | 0.9290 | 0.0399 | 0.0367 | 600 | 0.0948 | 1.0291 | 0.0459 | 0.0422 |
| 14 | 4 | 1 | Tsing Lun Road | SB | 815798.8 | 830722.9 | 0.0 | 815753.4 | 830694.5 | 0.0 | At Grade | 54 | 0.0 | 10.7 | 16.7 | N | 50 | 800 | 0.0686 | 0.6746 | 0.0244 | 0.0225 | 900 | 0.0720 | 0.7390 | 0.0278 | 0.0257 |
| 15 | 4 | 2 | Tsing Lun Road | SB | 815753.4 | 830694.5 | 0.0 | 815733.7 | 830672.2 | 0.0 | At Grade | 30 | 0.0 | 7.7 | 13.7 | N | 50 | 800 | 0.0686 | 0.6746 | 0.0244 | 0.0225 | 900 | 0.0720 | 0.7390 | 0.0278 | 0.0257 |
| 16 | 4 | 3 | Tsing Lun Road | SB | 815733.7 | 830672.2 | 0.0 | 815727.0 | 830650.1 | 0.0 | At Grade | 23 | 0.0 | 7.5 | 13.5 | N | 50 | 800 | 0.0686 | 0.6746 | 0.0244 | 0.0225 | 900 | 0.0720 | 0.7390 | 0.0278 | 0.0257 |
| 17 | 4 | 4 | Tsing Lun Road | SB | 815727.0 | 830650.1 | 0.0 | 815712.5 | 830608.7 | 0.0 | At Grade | 44 | 0.0 | 10.2 | 16.2 | N | 50 | 800 | 0.0686 | 0.6746 | 0.0244 | 0.0225 | 900 | 0.0720 | 0.7390 | 0.0278 | 0.0257 |
| 18 | 5 | 1 | Access road to Siu Hong Station | WB | 815921.9 | 830485.3 | 0.0 | 815947.6 | 830578.2 | 0.0 | At Grade | 96 | 0.0 | 9.9 | 15.9 | N | 50 | 200 | 0.2255 | 1.8197 | 0.0693 | 0.0638 | 200 | 0.2109 | 1.9897 | 0.0777 | 0.0715 |
| 19 | 5 | 2 | Access road to Siu Hong Station | WB | 815947.6 | 830578.2 | 0.0 | 815953.6 | 830605.5 | 0.0 | At Grade | 28 | 0.0 | 8.0 | 14.0 | N | 50 | 200 | 0.2255 | 1.8197 | 0.0693 | 0.0638 | 200 | 0.2109 | 1.9897 | 0.0777 | 0.0715 |
| 20 | 5 | 3 | Access road to Siu Hong Station | WB | 815953.6 | 830605.5 | 0.0 | 815937.2 | 830633.5 | 0.0 | At Grade | 32 | 0.0 | 5.0 | 11.0 | N | 50 | 200 | 0.2255 | 1.8197 | 0.0693 | 0.0638 | 200 | 0.2109 | 1.9897 | 0.0777 | 0.0715 |
| 21 | 5 | 4 | Access road to Siu Hong Station | WB | 815937.2 | 830633.5 | 0.0 | 815910.0 | 830655.3 | 0.0 | At Grade | 35 | 0.0 | 5.8 | 11.8 | N | 50 | 200 | 0.2255 | 1.8197 | 0.0693 | 0.0638 | 200 | 0.2109 | 1.9897 | 0.0777 | 0.0715 |
| 22 | 5 | 5 | Access road to Siu Hong Station | WB | 815910.0 | 830655.3 | 0.0 | 815814.6 | 830697.7 | 0.0 | At Grade | 104 | 0.0 | 7.1 | 13.1 | N | 50 | 200 | 0.2255 | 1.8197 | 0.0693 | 0.0638 | 200 | 0.2109 | 1.9897 | 0.0777 | 0.0715 |
| 23 | 5 | 6 | Access road to Siu Hong Station | WB | 815814.6 | 830697.7 | 0.0 | 815796.1 | 830707.2 | 0.0 | At Grade | 21 | 0.0 | 7.4 | 13.4 | N | 50 | 200 | 0.2255 | 1.8197 | 0.0693 | 0.0638 | 200 | 0.2109 | 1.9897 | 0.0777 | 0.0715 |
| 24 | 5 | 7 | Access road to Siu Hong Station | WB | 815796.1 | 830707.2 | 0.0 | 815783.6 | 830725.6 | 0.0 | At Grade | 22 | 0.0 | 14.2 | 20.2 | N | 50 | 200 | 0.2255 | 1.8197 | 0.0693 | 0.0638 | 200 | 0.2109 | 1.9897 | 0.0777 | 0.0715 |
| 25 | 6 | 1 | Access road to Siu Hong Station | EB | 815801.0 | 830735.4 | 0.0 | 815819.9 | 830700.5 | 0.0 | At Grade | 40 | 0.0 | 16.6 | 22.6 | N | 50 | 150 | 0.2623 | 1.9332 | 0.0846 | 0.0778 | 150 | 0.2568 | 2.1779 | 0.0973 | 0.0895 |
| 26 | 6 | 2 | Access road to Siu Hong Station | EB | 815819.9 | 830700.5 | 0.0 | 815911.7 | 830657.6 | 0.0 | At Grade | 101 | 0.0 | 4.4 | 10.4 | N | 50 | 150 | 0.2623 | 1.9332 | 0.0846 | 0.0778 | 150 | 0.2568 | 2.1779 | 0.0973 | 0.0895 |
| 27 | 6 | 3 | Access road to Siu Hong Station | EB | 815911.7 | 830657.6 | 0.0 | 815941.8 | 830633.9 | 0.0 | At Grade | 38 | 0.0 | 7.1 | 13.1 | N | 50 | 150 | 0.2623 | 1.9332 | 0.0846 | 0.0778 | 150 | 0.2568 | 2.1779 | 0.0973 | 0.0895 |
| 28 | 6 | 4 | Access road to Siu Hong Station | EB | 815941.8 | 830633.9 | 0.0 | 815959.3 | 830605.1 | 0.0 | At Grade | 34 | 0.0 | 7.8 | 13.8 | N | 50 | 150 | 0.2623 | 1.9332 | 0.0846 | 0.0778 | 150 | 0.2568 | 2.1779 | 0.0973 | 0.0895 |
| 29 | 6 | 5 | Access road to Siu Hong Station | EB | 815959.3 | 830605.1 | 0.0 | 815968.3 | 830556.2 | 0.0 | At Grade | 50 | 0.0 | 8.4 | 14.4 | N | 50 | 150 | 0.2623 | 1.9332 | 0.0846 | 0.0778 | 150 | 0.2568 | 2.1779 | 0.0973 | 0.0895 |
| 30 | 6 | 6 | Access road to Siu Hong Station | EB | 815968.3 | 830556.2 | 0.0 | 815949.4 | 830472.6 | 0.0 | At Grade | 86 | 0.0 | 7.3 | 13.3 | N | 50 | 150 | 0.2623 | 1.9332 | 0.0846 | 0.0778 | 150 | 0.2568 | 2.1779 | 0.0973 | 0.0895 |
| 31 | 7-1 | 1 | Lam Tei Interchange | EB | 815780.5 | 830742.1 | 8.0 | 815804.1 | 830744.7 | 8.0 | Fill | 24 | 8.0 | 19.4 | 22.4 | N | 50 | 1100 | 0.1122 | 0.8325 | 0.0327 | 0.0300 | 1200 | 0.1183 | 0.9247 | 0.0365 | 0.0336 |
| 32 | 7-1 | 2 | Lam Tei Interchange | EB | 815804.1 | 830744.7 | 8.0 | 815821.5 | 830738.4 | 8.0 | Fill | 18 | 8.0 | 13.4 | 16.4 | N | 50 | 1100 | 0.1122 | 0.8325 | 0.0327 | 0.0300 | 1200 | 0.1183 | 0.9247 | 0.0365 | 0.0336 |
| 33 | 7-1 | 3 | Lam Tei Interchange | EB | 815821.5 | 830738.4 | 8.0 | 815852.9 | 830727.0 | 8.0 | Fill | 33 | 8.0 | 12.0 | 15.0 | N | 50 | 1100 | 0.1122 | 0.8325 | 0.0327 | 0.0300 | 1200 | 0.1183 | 0.9247 | 0.0365 | 0.0336 |
| 34 | 7-2 | 1 | Lam Tei Interchange | EB | 815854.1 | 830729.1 | 0.0 | 815883.3 | 830718.3 | 0.0 | At Grade | 31 | 0.0 | 8.7 | 14.7 | N | 50 | 1100 | 0.1122 | 0.8325 | 0.0327 | 0.0300 | 1200 | 0.1183 | 0.9247 | 0.0365 | 0.0336 |
| 35 | 8-1 | 1 | Ng Lau Road | NB | 815905.5 | 830780.1 | 7.3 | 815953.8 | 830758.5 | 7.3 | Fill | 53 | 7.3 | 4.5 | 7.5 | N | 50 | 300 | 0.1303 | 0.8367 | 0.0245 | 0.0226 | 350 | 0.1376 | 0.8567 | 0.0251 | 0.0231 |
| 36 | 8-2 | 1 | Ng Lau Road | NB | 815955.1 | 830759.4 | 0.0 | 815991.8 | 830745.4 | 0.0 | At Grade | 39 | 0.0 | 4.5 | 10.5 | N | 50 | 300 | 0.1303 | 0.8367 | 0.0245 | 0.0226 | 350 | 0.1376 | 0.8567 | 0.0251 | 0.0231 |
| 37 | 8-2 | 2 | Ng Lau Road | NB | 815991.8 | 830745.4 | 0.0 | 816011.6 | 830748.3 | 0.0 | At Grade | 20 | 0.0 | 7.1 | 13.1 | N | 50 | 300 | 0.1303 | 0.8367 | 0.0245 | 0.0226 | 350 | 0.1376 | 0.8567 | 0.0251 | 0.0231 |
| 38 | 8-2 | 3 | Ng Lau Road | NB | 816011.6 | 830748.3 | 0.0 | 816024.7 | 830762.8 | 0.0 | At Grade | 20 | 0.0 | 6.2 | 12.2 | N | 50 | 300 | 0.1303 | 0.8367 | 0.0245 | 0.0226 | 350 | 0.1376 | 0.8567 | 0.0251 | 0.0231 |
| 39 | 8-2 | 4 | Ng Lau Road | NB | 816024.7 | 830762.8 | 0.0 | 816050.1 | 830813.1 | 0.0 | At Grade | 56 | 0.0 | 3.9 | 9.9 | N | 50 | 300 | 0.1303 | 0.8367 | 0.0245 | 0.0226 | 350 | 0.1376 | 0.8567 | 0.0251 | 0.0231 |
| 40 | 8-2 | 5 | Ng Lau Road | NB | 816050.1 | 830813.1 | 0.0 | 816061.0 | 830850.6 | 0.0 | At Grade | 39 | 0.0 | 4.4 | 10.4 | N | 50 | 300 | 0.1303 | 0.8367 | 0.0245 | 0.0226 | 350 | 0.1376 | 0.8567 | 0.0251 | 0.0231 |
| 41 | 8-2 | 6 | Ng Lau Road | NB | 816061.0 | 830850.6 | 0.0 | 816080.3 | 830875.3 | 0.0 | At Grade | 31 | 0.0 | 4.8 | 10.8 | N | 50 | 300 | 0.1303 | 0.8367 | 0.0245 | 0.0226 | 350 | 0.1376 | 0.8567 | 0.0251 | 0.0231 |
| 42 | 9-1 | 1 | Ng Lau Road | SB | 816082.0 | 830874.3 | 0.0 | 816066.4 | 830848.9 | 0.0 | At Grade | 30 | 0.0 | 4.4 | 10.4 | N | 50 | 350 | 0.2102 | 1.0143 | 0.0326 | 0.0301 | 350 | 0.2012 | 0.9584 | 0.0311 | 0.0287 |
| 43 | 9-1 | 2 | Ng Lau Road | SB | 816066.4 | 830848.9 | 0.0 | 816057.3 | 830819.6 | 0.0 | At Grade | 31 | 0.0 | 4.4 | 10.4 | N | 50 | 350 | 0.2102 | 1.0143 | 0.0326 | 0.0301 | 350 | 0.2012 | 0.9584 | 0.0311 | 0.0287 |
| 44 | 9-1 | 3 | Ng Lau Road | SB | 816057.3 | 830819.6 | 0.0 | 816025.4 | 830754.6 | 0.0 | At Grade | 72 | 0.0 | 3.7 | 9.7 | N | 50 | 350 | 0.2102 | 1.0143 | 0.0326 | 0.0301 | 350 | 0.2012 | 0.9584 | 0.0311 | 0.0287 |
| 45 | 9-1 | 4 | Ng Lau Road | SB | 816025.4 | 830754.6 | 0.0 | 816012.1 | 830740.0 | 0.0 | At Grade | 20 | 0.0 | 4.9 | 10.9 | N | 50 | 350 | 0.2102 | 1.0143 | 0.0326 | 0.0301 | 350 | 0.2012 | 0.9584 | 0.0311 | 0.0287 |
| 46 | 9-1 | 5 | Ng Lau Road | SB | 816012.1 | 830740.0 | 0.0 | 815980.6 | 830727.5 | 0.0 | At Grade | 34 | 0.0 | 7.1 | 13.1 | N | 50 | 350 | 0.2102 | 1.0143 | 0.0326 | 0.0301 | 350 | 0.2012 | 0.9584 | 0.0311 | 0.0287 |
| 47 | 9-2 | 1 | Ng Lau Road | SB | 815980.1 | 830726.3 | 7.3 | 815943.3 | 830723.5 | 7.3 | Fill | 37 | 7.3 | 7.7 | 10.7 | N | 50 | 350 | 0.2102 | 1.0143 | 0.0326 | 0.0301 | 350 | 0.2012 | 0.9584 | 0.0311 | 0.0287 |
| 48 | 9-2 | 2 | Ng Lau Road | SB | 815943.3 | 830723.5 | 7.3 | 815908.8 | 830734.2 | 7.3 | Fill | 36 | 7.3 | 8.7 | 11.7 | N | 50 | 350 | 0.2102 | 1.0143 | 0.0326 | 0.0301 | 350 | 0.2012 | 0.9584 | 0.0311 | 0.0287 |
| 49 | 9-3 | 1 | Ng Lau Road | SB | 815909.0 | 830736.3 | 0.0 | 815892.2 | 830740.9 | 0.0 | At Grade | 17 | 0.0 | 10.0 | 16.0 | N | 50 | 350 | 0.2102 | 1.0143 | 0.0326 | 0.0301 | 350 | 0.2012 | 0.9584 | 0.0311 | 0.0287 |
| 50 | 9-3 | 2 | Ng Lau Road | SB | 815892.2 | 830740.9 | 0.0 | 815883.3 | 830718.3 | 0.0 | At Grade | 24 | 0.0 | 10.5 | 16.5 | N | 50 | 350 | 0.2102 | 1.0143 | 0.0326 | 0.0301 | 350 | 0.2012 | 0.9584 | 0.0311 | 0.0287 |
| 51 | 10 | 1 | Lam Tei Interchange | EB | 815883.3 | 830718.3 | 0.0 | 815917.9 | 830710.2 | 0.0 | At Grade | 36 | 0.0 | 6.9 | 12.9 | N | 50 | 1100 | 0.1235 | 0.8552 | 0.0342 | 0.0314 | 1200 | 0.1296 | 0.9517 | 0.0382 | 0.0351 |
| 52 | 10 | 2 | Lam Tei Interchange | EB | 815917.9 | 830710.2 | 0.0 | 815967.3 | 830705.8 | 0.0 | At Grade | 50 | 0.0 | 7.5 | 13.5 | N | 50 | 1100 | 0.1235 | 0.8552 | 0.0342 | 0.0314 | 1200 | 0.1296 | 0.9517 | 0.0382 | 0.0351 |
| 53 | 10 | 3 | Lam Tei Interchange | EB | 815967.3 | 830705.8 | 0.0 | 816000.5 | 830696.2 | 0.0 | At Grade | 35 | 0.0 | 7.1 | 13.1 | N | 50 | 1100 | 0.1235 | 0.8552 | 0.0342 | 0.0314 | 1200 | 0.1296 | 0.9517 | 0.0382 | 0.0351 |
| 54 | 10 | 4 | Lam Tei Interchange | EB | 816000.5 | 830696.2 | 0.0 | 816038.2 | 830680.7 | 0.0 | At Grade | 41 | 0.0 | 7.5 | 13.5 | N | 50 | 1100 | 0.1235 | 0.8552 | 0.0342 | 0.0314 | 1200 | 0.1296 | 0.9517 | 0.0382 | 0.0351 |
| 55 | 10 | 5 | Lam Tei Interchange | EB | 816038.2 | 830680.7 | 0.0 | 816111.8 | 830671.4 | 0.0 | At Grade | 74 | 0.0 | 11.2 | 17.2 | N | 50 | 1100 | 0.1235 | 0.8552 | 0.0342 | 0.0314 | 1200 | 0.1296 | 0.9517 | 0.0382 | 0.0351 |
| 56 | 11 | 1 | Lam Tei Interchange | WB | 816093.8 | 830648.5 | 0.0 | 816067.9 | 830650.1 | 0.0 | At Grade | 26 | 0.0 | 14.1 | 20.1 | N | 50 | 1300 | 0.0973 | 0.7248 | 0.0253 | 0.0232 | 1400 | 0.0981 | 0.7691 | 0.0274 | 0.0253 |
| 57 | 11 | 2 | Lam Tei Interchange | WB | 816067.9 | 830650.1 | 0.0 | 816024.6 | 830675.0 | 0.0 | At Grade | 50 | 0.0 | 7.7 | 13.7 | N | 50 | 1300 | 0.0973 | 0.7248 | 0.0253 | 0.0232 | 1400 | 0.0981 | 0.7691 | 0.0274 | 0.0253 |
| 58 | 11 | 3 | Lam Tei Interchange | WB | 816024.6 | 830675.0 | 0.0 | 815991.0 | 830690.1 | 0.0 | At Grade | 37 | 0.0 | 7.2 | 13.2 | N | 50 | 1300 | 0.0973 | 0.7248 | 0.0253 | 0.0232 | 1400 | 0.0981 | 0.7691 | 0.0274 | 0.0253 |
| 59 | 11 | 4 | Lam Tei Interchange | WB | 815991.0 | 830690.1 | 0.0 | 815959.6 | 830696.7 | 0.0 | At Grade | 32 | 0.0 | 7.8 | 13.8 | N | 50 | 1300 | 0.0973 | 0.7248 | 0.0253 | 0.0232 | 1400 | 0.0981 | 0.7691 | 0.0274 | 0.0253 |
| 60 | 11 | 5 | Lam Tei Interchange | WB | 815959.6 | 830696.7 | 0.0 | 815912.1 | 830701.8 | 0.0 | At Grade | 48 | 0.0 | 7.9 | 13.9 | N | 50 | 1300 | 0.0973 | 0.7248 | 0.0253 | 0.0232 | 1400 | 0.0981 | 0.7691 | 0.0274 | 0.0253 |
| 61 | 11 | 6 | Lam Tei Interchange | WB | 815912.1 | 830701.8 | 0.0 | 815860.2 | 830716.6 | 0.0 | At Grade | 54 | 0.0 | 7.4 | 13.4 | N | 50 | 1300 | 0.0973 | 0.7248 | 0.0253 | 0.0232 | 1400 | 0.0981 | 0.7691 | 0.0274 | 0.0253 |
| 62 | 11 | 7 | Lam Tei Interchange | WB | 815860.2 | 830716.6 | 0.0 | 815823.4 | 830729.4 | 0.0 | At Grade | 39 | 0.0 | 7.5 | 13.5 | N | 50 | 1300 | 0.0973 | 0.7248 | 0.0253 | 0.0232 | 1400 | 0.0981 | 0.7691 | 0.0274 | 0.0253 |
| 63 | 11 | 8 | Lam Tei Interchange | WB | 815823.4 | 830729.4 | 0.0 | 815798.8 | 830722.9 | 0.0 | At Grade | 25 | 0.0 | 16.6 | 22.6 | N | 50 | 1300 | 0.0973 | 0.7248 | 0.0253 | 0.0232 | 1400 | 0.0981 | 0.7691 | 0.0274 | 0.0253 |
| 64 | 12 | 1 | Slip road to Castle Peak Road - Lam Tei | NB | 816005.5 | 830512.8 | 0.0 | 816011.5 | 830547.9 | 0.0 | At Grade | 36 | 0.0 | 7.7 | 13.7 | N | 70 | 500 | 0.1017 | 0.5091 | 0.0289 | 0.0265 | 550 | 0.0994 | 0.5180 | 0.0281 | 0.0258 |
| 65 | 12 | 2 | Slip road to Castle Peak Road - Lam Tei | NB | 816011.5 | 830547.9 | 0.0 | 816031.7 | 830604.5 | 0.0 | At Grade | 60 | 0.0 | 6.9 | 12.9 | N | 70 | 500 | 0.1017 | 0.5091 | 0.0289 | 0.0265 | 550 | 0.0994 | 0.5180 | 0.0281 | 0.0258 |
| 66 | 12 | 3 | Slip road to Castle Peak Road - Lam Tei | NB | 816031.7 | 830604.5 | 0.0 | 816051.8 | 830657.7 | 0.0 | At Grade | 57 | 0.0 | 7.2 | 13.2 | N | 70 | 500 | 0.1017 | 0.5091 | 0.0289 | 0.0265 | 550 | 0.0994 | 0.5180 | 0.0281 | 0.0258 |
| 67 | 12 | 4 | Slip road to Castle Peak Road - Lam Tei | NB | 816051.8 | 830657.7 | 0.0 | 816060.0 | 830677.5 | 0.0 | At Grade | 21 | 0.0 | 7.2 | 13.2 | N | 70 | 500 | 0.1017 | 0.5091 | 0.0289 | 0.0265 | 550 | 0.0994 | 0.5180 | 0.0281 | 0.0258 |
| 68 | 12 | 5 | Slip road to Castle Peak Road - Lam Tei | NB | 816060.0 | 830677.5 | 0.0 | 816089.3 | 830747.4 | 0.0 | At Grade | 76 | 0.0 | 7.3 | 13.3 | N | 70 | 500 | 0.1017 | 0.5091 | 0.0289 | 0.0265 | 550 | 0.0994 | 0.5180 | 0.0281 | 0.0258 |
| 68 | 12 | 6 | Slip road to Castle Peak Road - Lam Tei | NB | 816089.3 | 830747.4 | 0.0 | 816105.5 | 830784.8 | 0.0 | At Grade | 41 | 0.0 | 7.4 | 13.4 | N | 70 | 500 | 0.1017 | 0.5091 | 0.0289 | 0.0265 | 550 | 0.0994 | 0.5180 | 0.0281 | 0.0258 |
| 69 | 12 | 7 | Slip road to Castle Peak Road - Lam Tei | NB | 816105.5 | 830784.8 | 0.0 | 816125.9 | 830816.3 | 0.0 | At Grade | 38 | 0.0 | 7.4 | 13.4 | N | 70 | 500 | 0.1017 | 0.5091 | 0.0289 | 0.0265 | 550 | 0.0994 | 0.5180 | 0.0281 | 0.0258 |
| 70 | 13 | 1 | Slip road to Lam Tei Interchange | NB | 816005.5 | 830512.8 | 0.0 | 816028.2 | 830549.0 | 0.0 | At Grade | 43 | 0.0 | 7.5 | 13.5 | N | 50 | 700 | 0.0602 | 0.4027 | 0.0154 | 0.0142 | 750 | 0.0607 | 0.4078 | 0.0153 | 0.0141 |
| 71 | 13 | 2 | Slip road to Lam Tei Interchange | NB | 816028.2 | 830549.0 | 0.0 | 816052.8 | 830586.2 | 0.0 | At Grade | 45 | 0.0 | 7.3 | 13.3 | N | 50 | 700 | 0.0602 | 0.4027 | 0.0154 | 0.0142 | 750 | 0.0607 | 0.4078 | 0.0153 | 0.0141 |
| 72 | 13 | 3 | Slip road to Lam Tei Interchange | NB | 816052.8 | 830586.2 | 0.0 | 816072.6 | 830610.9 | 0.0 | At Grade | 32 | 0.0 | 6.9 | 12.9 | N | 50 | 700 | 0.0602 | 0.4027 | 0.0154 | 0.0142 | 750 | 0.0607 | 0.4078 | 0.0153 | 0.0141 |
| 73 | 13 | 4 | Slip road to Lam Tei Interchange | NB | 816072.6 | 830610.9 | 0.0 | 816080.3 | 830660.4 | 0.0 | At Grade | 50 | 0.0 | 14.1 | 20.1 | N | 50 | 700 | 0.0602 | 0.4027 | 0.0154 | 0.0142 | 750 | 0.0607 | 0.4078 | 0.0153 | 0.0141 |
| 74 | 14 | 1 | Slip road from Tuen Mun Road | NB | 815978.3 | 830436.2 | 0.0 | 816005.5 | 830512.8 | 0.0 | At Grade | 81 | 0.0 | 9.3 | 15.3 | N | 70 | 1200 | 0.0755 | 0.4262 | 0.0209 | 0.0192 | 1300 | 0.0756 | 0.4375 | 0.0204 | 0.0187 |
| 75 | 16 | 1 | Tuen Mun Road | SB | 816025.3 | 830474.5 | 0.0 | 816004.8 | 830433.0 | 0.0 | At Grade | 46 | 0.0 | 18.4 | 24.4 | N | 70 | 4300 | 0.1136 | 0.5476 | 0.0275 | 0.0253 | 4650 | 0.1214 | 0.5901 | 0.0284 | 0.0261 |
| 76 | 17 | 1 | Slip road to Tuen Mun Road | SB | 816135.3 | 830578.2 | 0.0 | 816089.8 | 830541.9 | 0.0 | At Grade | 58 | 0.0 | 11.6 | 17.6 | N | 70 | 1350 | 0.0813 | 0.4920 | 0.0256 | 0.0235 | 1450 | 0.0831 | 0.5264 | 0.0268 | 0.0247 |
| 77 | 17 | 2 | Slip road to Tuen Mun Road | SB | 816089.8 | 830541.9 | 4.0 | 816043.0 | 830493.7 | 4.0 | FIll | 67 | 4.0 | 10.8 | 13.8 | N | 70 | 1350 | 0.0813 | 0.4920 | 0.0256 | 0.0235 | 1450 | 0.0831 | 0.5264 | 0.0268 | 0.0247 |
| 78 | 17 | 3 | Slip road to Tuen Mun Road | SB | 816043.0 | 830493.7 | 0.0 | 816025.3 | 830474.5 | 0.0 | At Grade | 26 | 0.0 | 9.6 | 15.6 | N | 70 | 1350 | 0.0813 | 0.4920 | 0.0256 | 0.0235 | 1450 | 0.0831 | 0.5264 | 0.0268 | 0.0247 |
| 79 | 18 | 1 | Yuen Long Highway | NB | 815998.9 | 830458.7 | 0.0 | 816033.4 | 830515.4 | 0.0 | At Grade | 66 | 0.0 | 10.0 | 16.0 | N | 80 | 3800 | 0.1424 | 0.6391 | 0.0307 | 0.0282 | 4100 | 0.1350 | 0.6263 | 0.0297 | 0.0274 |
| 80 | 18 | 2 | Yuen Long Highway | NB | 816033.4 | 830515.4 | 0.0 | 816061.6 | 830548.9 | 0.0 | At Grade | 44 | 0.0 | 9.9 | 15.9 | N | 80 | 3800 | 0.1424 | 0.6391 | 0.0307 | 0.0282 | 4100 | 0.1350 | 0.6263 | 0.0297 | 0.0274 |
| 81 | 18 | 3 | Yuen Long Highway | NB | 816061.6 | 830548.9 | 0.0 | 816110.3 | 830593.8 | 0.0 | At Grade | 66 | 0.0 | 9.9 | 15.9 | N | 80 | 3800 | 0.1424 | 0.6391 | 0.0307 | 0.0282 | 4100 | 0.1350 | 0.6263 | 0.0297 | 0.0274 |
| 82 | 18 | 4 | Yuen Long Highway | NB | 816110.3 | 830593.8 | 0.0 | 816177.2 | 830633.9 | 0.0 | At Grade | 78 | 0.0 | 9.9 | 15.9 | N | 80 | 3800 | 0.1424 | 0.6391 | 0.0307 | 0.0282 | 4100 | 0.1350 | 0.6263 | 0.0297 | 0.0274 |
| 83 | 18 | 5 | Yuen Long Highway | NB | 816177.2 | 830633.9 | 0.0 | 816231.5 | 830653.3 | 0.0 | At Grade | 58 | 0.0 | 9.9 | 15.9 | N | 80 | 3800 | 0.1424 | 0.6391 | 0.0307 | 0.0282 | 4100 | 0.1350 | 0.6263 | 0.0297 | 0.0274 |
| 84 | 18 | 6 | Yuen Long Highway | NB | 816231.5 | 830653.3 | 0.0 | 816320.8 | 830672.3 | 0.0 | At Grade | 91 | 0.0 | 10.1 | 13.1 | N | 80 | 3800 | 0.1424 | 0.6391 | 0.0307 | 0.0282 | 4100 | 0.1350 | 0.6263 | 0.0297 | 0.0274 |
| 85 | 18 | 7 | Yuen Long Highway | NB | 816320.8 | 830672.3 | 0.0 | 816381.3 | 830681.8 | 0.0 | At Grade | 61 | 0.0 | 9.6 | 15.6 | N | 80 | 3800 | 0.1424 | 0.6391 | 0.0307 | 0.0282 | 4100 | 0.1350 | 0.6263 | 0.0297 | 0.0274 |
| 86 | 18 | 8 | Yuen Long Highway | NB | 816381.3 | 830681.8 | 0.0 | 816424.6 | 830689.2 | 0.0 | At Grade | 44 | 0.0 | 9.2 | 12.2 | N | 80 | 3800 | 0.1424 | 0.6391 | 0.0307 | 0.0282 | 4100 | 0.1350 | 0.6263 | 0.0297 | 0.0274 |
| 87 | 19 | 1 | Yuen Long Highway | SB | 816428.9 | 830670.0 | 0.0 | 816380.8 | 830668.4 | 0.0 | At Grade | 48 | 0.0 | 10.0 | 13.0 | N | 80 | 3000 | 0.1008 | 0.4613 | 0.0257 | 0.0236 | 3200 | 0.1138 | 0.5126 | 0.0259 | 0.0239 |
| 88 | 19 | 2 | Yuen Long Highway | SB | 816380.8 | 830668.4 | 0.0 | 816323.4 | 830661.8 | 0.0 | At Grade | 58 | 0.0 | 9.0 | 15.0 | N | 80 | 3000 | 0.1008 | 0.4613 | 0.0257 | 0.0236 | 3200 | 0.1138 | 0.5126 | 0.0259 | 0.0239 |
| 89 | 19 | 3 | Yuen Long Highway | SB | 816323.4 | 830661.8 | 5.0 | 816233.3 | 830642.0 | 5.0 | Fill | 92 | 5.0 | 9.9 | 9.9 | N | 80 | 3000 | 0.1008 | 0.4613 | 0.0257 | 0.0236 | 3200 | 0.1138 | 0.5126 | 0.0259 | 0.0239 |
| 90 | 19 | 4 | Yuen Long Highway | SB | 816233.3 | 830642.0 | 0.0 | 816203.0 | 830632.2 | 0.0 | At Grade | 32 | 0.0 | 10.3 | 16.3 | N | 80 | 3000 | 0.1008 | 0.4613 | 0.0257 | 0.0236 | 3200 | 0.1138 | 0.5126 | 0.0259 | 0.0239 |
| 91 | 19 | 5 | Yuen Long Highway | SB | 816203.0 | 830632.2 | 4.0 | 816126.6 | 830591.6 | 4.0 | Fill | 86 | 4.0 | 10.2 | 13.2 | N | 80 | 3000 | 0.1008 | 0.4613 | 0.0257 | 0.0236 | 3200 | 0.1138 | 0.5126 | 0.0259 | 0.0239 |
| 92 | 19 | 6 | Yuen Long Highway | SB | 816126.6 | 830591.6 | 4.0 | 816064.0 | 830537.3 | 4.0 | Fill | 83 | 4.0 | 9.9 | 12.9 | N | 80 | 3000 | 0.1008 | 0.4613 | 0.0257 | 0.0236 | 3200 | 0.1138 | 0.5126 | 0.0259 | 0.0239 |
| 93 | 19 | 7 | Yuen Long Highway | SB | 816064.0 | 830537.3 | 4.0 | 816037.8 | 830501.8 | 4.0 | Fill | 44 | 4.0 | 9.9 | 12.9 | N | 80 | 3000 | 0.1008 | 0.4613 | 0.0257 | 0.0236 | 3200 | 0.1138 | 0.5126 | 0.0259 | 0.0239 |
| 94 | 19 | 8 | Yuen Long Highway | SB | 816037.8 | 830501.8 | 0.0 | 816025.3 | 830474.5 | 0.0 | At Grade | 30 | 0.0 | 10.1 | 16.1 | N | 80 | 3000 | 0.1008 | 0.4613 | 0.0257 | 0.0236 | 3200 | 0.1138 | 0.5126 | 0.0259 | 0.0239 |

**Emission Inventory of Open Roads for 2033**

| Index | Road Label | Vertex Number | Road Name | Direction | X1 | Y1 | Z1 (mAG) | X2 | Y2 | Z2 (mAG) | Highway Type | Segment Length (m) | Mean mAG | Actual Road Width (m) | Road Width + L/R Mixing Zone, W | Check Segment Width > Length | Speed limit (kph) | Hour 15 | | | | | Hour 16 | | | | |
|---|---|---|---|---|---|---|---|---|---|---|---|---|---|---|---|---|---|---|---|---|---|---|---|---|---|---|---|
| | | | | | | | | | | | | | | | | | | Traffic Flows (VPH) | Weighted $NO_2$ EF (g/veh/mile) | Weighted NO EF (g/veh/mile) | Weighted RSP EF (g/veh/mile) | Weighted FSP EF (g/veh/mile) | Traffic Flows (VPH) | Weighted $NO_2$ EF (g/veh/mile) | Weighted NO EF (g/veh/mile) | Weighted RSP EF (g/veh/mile) | Weighted FSP EF (g/veh/mile) |
| 95 | 20 | 1 | Slip road from Lam Tei Interchange | SB | 816111.8 | 830671.4 | 0.0 | 816142.8 | 830667.7 | 0.0 | At Grade | 31 | 0.0 | 10.0 | 16.0 | N | 50 | 650 | 0.0824 | 0.5945 | 0.0248 | 0.0228 | 700 | 0.0832 | 0.6361 | 0.0271 | 0.0249 |
| 96 | 20 | 2 | Slip road from Lam Tei Interchange | SB | 816142.8 | 830667.7 | 0.0 | 816151.1 | 830641.8 | 0.0 | At Grade | 27 | 0.0 | 8.7 | 14.7 | N | 50 | 650 | 0.0824 | 0.5945 | 0.0248 | 0.0228 | 700 | 0.0832 | 0.6361 | 0.0271 | 0.0249 |
| 97 | 20 | 3 | Slip road from Lam Tei Interchange | SB | 816151.1 | 830641.8 | 0.0 | 816151.1 | 830612.1 | 0.0 | At Grade | 30 | 0.0 | 8.0 | 14.0 | N | 50 | 650 | 0.0824 | 0.5945 | 0.0248 | 0.0228 | 700 | 0.0832 | 0.6361 | 0.0271 | 0.0249 |
| 98 | 20 | 4 | Slip road from Lam Tei Interchange | SB | 816151.1 | 830612.1 | 0.0 | 816135.3 | 830578.2 | 0.0 | At Grade | 37 | 0.0 | 7.7 | 13.7 | N | 50 | 650 | 0.0824 | 0.5945 | 0.0248 | 0.0228 | 700 | 0.0832 | 0.6361 | 0.0271 | 0.0249 |
| 99 | 21 | 1 | Slip road to Castle Peak Road - Lam Tei | SB | 816176.7 | 830887.9 | 0.0 | 816159.9 | 830867.5 | 0.0 | At Grade | 26 | 0.0 | 7.6 | 13.6 | N | 70 | 700 | 0.1114 | 0.5624 | 0.0316 | 0.0291 | 750 | 0.1092 | 0.5745 | 0.0312 | 0.0286 |
| 100 | 21 | 2 | Slip road to Castle Peak Road - Lam Tei | SB | 816159.9 | 830867.5 | 0.0 | 816150.7 | 830830.6 | 0.0 | At Grade | 38 | 0.0 | 8.6 | 14.6 | N | 70 | 700 | 0.1114 | 0.5624 | 0.0316 | 0.0291 | 750 | 0.1092 | 0.5745 | 0.0312 | 0.0286 |
| 101 | 21 | 3 | Slip road to Castle Peak Road - Lam Tei | SB | 816150.7 | 830830.6 | 0.0 | 816148.9 | 830799.6 | 0.0 | At Grade | 31 | 0.0 | 9.4 | 15.4 | N | 70 | 700 | 0.1114 | 0.5624 | 0.0316 | 0.0291 | 750 | 0.1092 | 0.5745 | 0.0312 | 0.0286 |
| 102 | 21 | 4 | Slip road to Castle Peak Road - Lam Tei | SB | 816148.9 | 830799.6 | 0.0 | 816160.3 | 830744.9 | 0.0 | At Grade | 56 | 0.0 | 8.6 | 14.6 | N | 70 | 700 | 0.1114 | 0.5624 | 0.0316 | 0.0291 | 750 | 0.1092 | 0.5745 | 0.0312 | 0.0286 |
| 103 | 21 | 5 | Slip road to Castle Peak Road - Lam Tei | SB | 816160.3 | 830744.9 | 0.0 | 816177.8 | 830661.3 | 0.0 | At Grade | 85 | 0.0 | 8.9 | 14.9 | N | 70 | 700 | 0.1114 | 0.5624 | 0.0316 | 0.0291 | 750 | 0.1092 | 0.5745 | 0.0312 | 0.0286 |
| 104 | 21 | 6 | Slip road to Castle Peak Road - Lam Tei | SB | 816177.8 | 830661.3 | 0.0 | 816174.7 | 830625.4 | 0.0 | At Grade | 36 | 0.0 | 9.9 | 15.9 | N | 70 | 700 | 0.1114 | 0.5624 | 0.0316 | 0.0291 | 750 | 0.1092 | 0.5745 | 0.0312 | 0.0286 |
| 105 | 21 | 7 | Slip road to Castle Peak Road - Lam Tei | SB | 816174.7 | 830625.4 | 0.0 | 816156.8 | 830595.1 | 0.0 | At Grade | 35 | 0.0 | 9.6 | 15.6 | N | 70 | 700 | 0.1114 | 0.5624 | 0.0316 | 0.0291 | 750 | 0.1092 | 0.5745 | 0.0312 | 0.0286 |
| 106 | 21 | 8 | Slip road to Castle Peak Road - Lam Tei | SB | 816156.8 | 830595.1 | 0.0 | 816135.3 | 830578.2 | 0.0 | At Grade | 27 | 0.0 | 8.0 | 14.0 | N | 70 | 700 | 0.1114 | 0.5624 | 0.0316 | 0.0291 | 750 | 0.1092 | 0.5745 | 0.0312 | 0.0286 |
| 107 | 22 | 1 | Access road | SB | 816120.7 | 830948.3 | 0.0 | 816099.9 | 830905.2 | 0.0 | At Grade | 48 | 0.0 | 2.0 | 8.0 | N | 50 | 50 | 0.0256 | 0.3930 | 0.0140 | 0.0129 | 50 | 0.0242 | 0.3730 | 0.0139 | 0.0128 |
| 108 | 23 | 1 | Access road | NB | 816099.1 | 830910.4 | 0.0 | 816119.5 | 830948.8 | 0.0 | At Grade | 44 | 0.0 | 2.0 | 8.0 | N | 50 | 50 | 0.0256 | 0.3892 | 0.0141 | 0.0130 | 50 | 0.0221 | 0.3431 | 0.0140 | 0.0129 |
| 109 | 24 | 1 | Lam Tei Interchange | EB | 816080.3 | 830660.4 | 0.0 | 816105.9 | 830684.6 | 0.0 | At Grade | 35 | 0.0 | 13.9 | 19.9 | N | 50 | 750 | 0.1219 | 0.7890 | 0.0325 | 0.0299 | 800 | 0.1213 | 0.8278 | 0.0348 | 0.0320 |
| 110 | 24 | 2 | Lam Tei Interchange | EB | 816105.9 | 830684.6 | 0.0 | 816157.5 | 830734.7 | 0.0 | At Grade | 72 | 0.0 | 10.7 | 16.7 | N | 50 | 750 | 0.1219 | 0.7890 | 0.0325 | 0.0299 | 800 | 0.1213 | 0.8278 | 0.0348 | 0.0320 |
| 111 | 25 | 1 | Lam Tei Interchange | WB | 816162.1 | 830729.6 | 0.0 | 816136.0 | 830673.2 | 0.0 | At Grade | 62 | 0.0 | 7.9 | 13.9 | N | 50 | 850 | 0.0879 | 0.6677 | 0.0260 | 0.0239 | 950 | 0.0892 | 0.7132 | 0.0288 | 0.0265 |
| 112 | 25 | 2 | Lam Tei Interchange | WB | 816136.0 | 830673.2 | 0.0 | 816093.8 | 830648.5 | 0.0 | At Grade | 49 | 0.0 | 10.0 | 16.0 | N | 50 | 850 | 0.0879 | 0.6677 | 0.0260 | 0.0239 | 950 | 0.0892 | 0.7132 | 0.0288 | 0.0265 |
| 113 | 26 | 1 | Castle Peak Road - Lingnan | NB | 816220.4 | 830674.2 | 0.0 | 816198.4 | 830699.3 | 0.0 | At Grade | 33 | 0.0 | 8.5 | 14.5 | N | 50 | 1000 | 0.1227 | 0.8172 | 0.0339 | 0.0312 | 1100 | 0.1313 | 0.9026 | 0.0383 | 0.0352 |
| 114 | 26 | 2 | Castle Peak Road - Lingnan | NB | 816198.4 | 830699.3 | 0.0 | 816159.4 | 830731.9 | 0.0 | At Grade | 51 | 0.0 | 11.4 | 17.4 | N | 50 | 1000 | 0.1227 | 0.8172 | 0.0339 | 0.0312 | 1100 | 0.1313 | 0.9026 | 0.0383 | 0.0352 |
| 115 | 27 | 1 | Castle Peak Road - Lingnan | SB | 816191.8 | 830735.0 | 0.0 | 816229.2 | 830681.9 | 0.0 | At Grade | 65 | 0.0 | 7.1 | 13.1 | N | 50 | 350 | 0.1443 | 1.0121 | 0.0475 | 0.0437 | 400 | 0.1416 | 1.1034 | 0.0513 | 0.0472 |
| 116 | 27 | 2 | Castle Peak Road - Lingnan | SB | 816229.2 | 830681.9 | 0.0 | 816243.0 | 830654.9 | 0.0 | At Grade | 30 | 0.0 | 7.6 | 13.6 | N | 50 | 350 | 0.1443 | 1.0121 | 0.0475 | 0.0437 | 400 | 0.1416 | 1.1034 | 0.0513 | 0.0472 |
| 117 | 27 | 3 | Castle Peak Road - Lingnan | SB | 816243.0 | 830654.9 | 0.0 | 816250.8 | 830626.8 | 0.0 | At Grade | 29 | 0.0 | 8.0 | 14.0 | N | 50 | 350 | 0.1443 | 1.0121 | 0.0475 | 0.0437 | 400 | 0.1416 | 1.1034 | 0.0513 | 0.0472 |
| 118 | 27 | 4 | Castle Peak Road - Lingnan | SB | 816250.8 | 830626.8 | 0.0 | 816251.6 | 830594.5 | 0.0 | At Grade | 32 | 0.0 | 7.8 | 13.8 | N | 50 | 350 | 0.1443 | 1.0121 | 0.0475 | 0.0437 | 400 | 0.1416 | 1.1034 | 0.0513 | 0.0472 |
| 119 | 28 | 1 | Slip road to Yuen Long Highway | EB | 816191.8 | 830735.0 | 0.0 | 816216.8 | 830713.9 | 0.0 | At Grade | 33 | 0.0 | 6.1 | 12.1 | N | 50 | 700 | 0.1276 | 0.6963 | 0.0302 | 0.0278 | 750 | 0.1260 | 0.7050 | 0.0299 | 0.0276 |
| 120 | 28 | 2 | Slip road to Yuen Long Highway | EB | 816216.8 | 830713.9 | 0.0 | 816249.1 | 830709.7 | 0.0 | At Grade | 33 | 0.0 | 7.4 | 10.4 | N | 50 | 700 | 0.1276 | 0.6963 | 0.0302 | 0.0278 | 750 | 0.1260 | 0.7050 | 0.0299 | 0.0276 |
| 121 | 29 | 1 | Access Road to To Yuen Wai | NB | 816249.1 | 830709.7 | 0.0 | 816256.5 | 830727.0 | 0.0 | At Grade | 19 | 0.0 | 6.1 | 12.1 | N | 50 | 100 | 0.0852 | 0.6521 | 0.0125 | 0.0114 | 100 | 0.1049 | 0.6619 | 0.0140 | 0.0128 |
| 122 | 29 | 2 | Access Road to To Yuen Wai | NB | 816256.5 | 830727.0 | 0.0 | 816261.4 | 830755.0 | 0.0 | At Grade | 28 | 0.0 | 3.7 | 9.7 | N | 50 | 100 | 0.0852 | 0.6521 | 0.0125 | 0.0114 | 100 | 0.1049 | 0.6619 | 0.0140 | 0.0128 |
| 123 | 30-1 | 1 | Slip road to Yuen Long Highway | EB | 816249.1 | 830709.7 | 7.3 | 816294.7 | 830709.4 | 7.3 | Fill | 46 | 7.3 | 6.0 | 9.0 | N | 50 | 650 | 0.1265 | 0.6835 | 0.0309 | 0.0285 | 650 | 0.1225 | 0.6819 | 0.0304 | 0.0280 |
| 124 | 30-1 | 2 | Slip road to Yuen Long Highway | EB | 816294.7 | 830709.4 | 7.3 | 816316.9 | 830705.6 | 7.3 | Fill | 23 | 7.3 | 6.0 | 9.0 | N | 50 | 650 | 0.1265 | 0.6835 | 0.0309 | 0.0285 | 650 | 0.1225 | 0.6819 | 0.0304 | 0.0280 |
| 125 | 30-2 | 1 | Slip road to Yuen Long Highway | EB | 816318.0 | 830707.2 | 5.0 | 816378.5 | 830695.0 | 5.0 | Fill | 62 | 5.0 | 6.1 | 9.1 | N | 50 | 650 | 0.1265 | 0.6835 | 0.0309 | 0.0285 | 650 | 0.1225 | 0.6819 | 0.0304 | 0.0280 |
| 126 | 30-2 | 2 | Slip road to Yuen Long Highway | EB | 816378.5 | 830695.0 | 5.0 | 816424.6 | 830689.2 | 5.0 | Fill | 46 | 5.0 | 7.0 | 10.0 | N | 50 | 650 | 0.1265 | 0.6835 | 0.0309 | 0.0285 | 650 | 0.1225 | 0.6819 | 0.0304 | 0.0280 |
| 127 | 31 | 1 | Yuen Long Highway | EB | 816424.6 | 830689.2 | 5.0 | 816558.2 | 830697.9 | 5.0 | Fill | 134 | 5.0 | 15.5 | 15.5 | N | 80 | 4400 | 0.0841 | 0.4219 | 0.0243 | 0.0224 | 4750 | 0.0863 | 0.4387 | 0.0239 | 0.0221 |
| 127 | 32 | 1 | Yuen Long Highway | WB | 816552.3 | 830681.3 | 5.0 | 816428.7 | 830671.8 | 5.0 | Fill | 124 | 5.0 | 19.1 | 19.1 | N | 80 | 3750 | 0.0844 | 0.4232 | 0.0243 | 0.0224 | 4100 | 0.0852 | 0.4322 | 0.0239 | 0.0220 |
| 128 | 33 | 1 | Slip road from Yuen Long Highway | WB | 816428.9 | 830670.0 | 6.0 | 816367.4 | 830654.9 | 6.0 | Fill | 63 | 6.0 | 11.0 | 14.0 | N | 50 | 800 | 0.0816 | 0.4923 | 0.0220 | 0.0202 | 900 | 0.0857 | 0.5172 | 0.0231 | 0.0213 |
| 129 | 33 | 2 | Slip road from Yuen Long Highway | WB | 816367.4 | 830654.9 | 4.0 | 816324.0 | 830633.4 | 4.0 | Fill | 48 | 4.0 | 9.6 | 12.6 | N | 50 | 800 | 0.0816 | 0.4923 | 0.0220 | 0.0202 | 900 | 0.0857 | 0.5172 | 0.0231 | 0.0213 |
| 130 | 33 | 3 | Slip road from Yuen Long Highway | WB | 816324.0 | 830633.4 | 4.0 | 816278.7 | 830598.3 | 4.0 | Fill | 57 | 4.0 | 10.7 | 13.7 | N | 50 | 800 | 0.0816 | 0.4923 | 0.0220 | 0.0202 | 900 | 0.0857 | 0.5172 | 0.0231 | 0.0213 |
| 131 | 34 | 1 | Fu Hang Road | WB | 816351.2 | 830596.3 | 0.0 | 816331.8 | 830593.7 | 0.0 | At Grade | 20 | 0.0 | 1.9 | 7.9 | N | 50 | 50 | 0.4200 | 1.2934 | 0.0356 | 0.0325 | 50 | 0.4919 | 1.4887 | 0.0396 | 0.0362 |
| 132 | 34 | 2 | Fu Hang Road | WB | 816331.8 | 830593.7 | 0.0 | 816314.2 | 830587.9 | 0.0 | At Grade | 18 | 0.0 | 2.0 | 8.0 | N | 50 | 50 | 0.4200 | 1.2934 | 0.0356 | 0.0325 | 50 | 0.4919 | 1.4887 | 0.0396 | 0.0362 |
| 133 | 34 | 3 | Fu Hang Road | WB | 816314.2 | 830587.9 | 0.0 | 816292.8 | 830575.4 | 0.0 | At Grade | 25 | 0.0 | 2.0 | 8.0 | N | 50 | 50 | 0.4200 | 1.2934 | 0.0356 | 0.0325 | 50 | 0.4919 | 1.4887 | 0.0396 | 0.0362 |
| 134 | 35 | 1 | Fu Hang Road | EB | 816292.0 | 830576.8 | 0.0 | 816314.1 | 830588.9 | 0.0 | At Grade | 25 | 0.0 | 2.0 | 8.0 | N | 50 | 50 | 0.4986 | 1.7000 | 0.0464 | 0.0426 | 50 | 0.4931 | 1.6156 | 0.0447 | 0.0411 |
| 135 | 35 | 2 | Fu Hang Road | EB | 816314.1 | 830588.9 | 0.0 | 816332.1 | 830594.7 | 0.0 | At Grade | 19 | 0.0 | 2.0 | 8.0 | N | 50 | 50 | 0.4986 | 1.7000 | 0.0464 | 0.0426 | 50 | 0.4931 | 1.6156 | 0.0447 | 0.0411 |
| 136 | 35 | 3 | Fu Hang Road | EB | 816332.1 | 830594.7 | 0.0 | 816351.1 | 830597.3 | 0.0 | At Grade | 19 | 0.0 | 1.9 | 7.9 | N | 50 | 50 | 0.4986 | 1.7000 | 0.0464 | 0.0426 | 50 | 0.4931 | 1.6156 | 0.0447 | 0.0411 |
| 137 | 36 | 1 | Castle Peak Road - Lingnan | SB | 816251.6 | 830594.5 | 0.0 | 816248.0 | 830542.7 | 0.0 | At Grade | 52 | 0.0 | 7.0 | 13.0 | N | 50 | 550 | 0.1259 | 0.8890 | 0.0398 | 0.0367 | 600 | 0.1278 | 0.9643 | 0.0429 | 0.0395 |
| 138 | 36 | 2 | Castle Peak Road - Lingnan | SB | 816248.0 | 830542.7 | 0.0 | 816239.9 | 830467.9 | 0.0 | At Grade | 75 | 0.0 | 7.3 | 13.3 | N | 50 | 550 | 0.1259 | 0.8890 | 0.0398 | 0.0367 | 600 | 0.1278 | 0.9643 | 0.0429 | 0.0395 |
| 139 | 37 | 1 | Castle Peak Road - Lingnan | NB | 816230.5 | 830461.9 | 0.0 | 816244.1 | 830590.9 | 0.0 | At Grade | 130 | 0.0 | 7.3 | 13.3 | N | 50 | 400 | 0.0996 | 0.8269 | 0.0354 | 0.0325 | 450 | 0.0996 | 0.9037 | 0.0399 | 0.0367 |
| 140 | 38 | 1 | Castle Peak Road - Lingnan | NB | 816244.1 | 830590.9 | 0.0 | 816242.3 | 830628.5 | 0.0 | At Grade | 38 | 0.0 | 7.3 | 13.3 | N | 50 | 1000 | 0.1224 | 0.8057 | 0.0332 | 0.0305 | 1100 | 0.1294 | 0.8813 | 0.0371 | 0.0341 |
| 141 | 38 | 2 | Castle Peak Road - Lingnan | NB | 816242.3 | 830628.5 | 0.0 | 816232.3 | 830658.0 | 0.0 | At Grade | 31 | 0.0 | 7.9 | 13.9 | N | 50 | 1000 | 0.1224 | 0.8057 | 0.0332 | 0.0305 | 1100 | 0.1294 | 0.8813 | 0.0371 | 0.0341 |
| 142 | 38 | 3 | Castle Peak Road - Lingnan | NB | 816232.3 | 830658.0 | 0.0 | 816220.4 | 830674.2 | 0.0 | At Grade | 20 | 0.0 | 8.0 | 14.0 | N | 50 | 1000 | 0.1224 | 0.8057 | 0.0332 | 0.0305 | 1100 | 0.1294 | 0.8813 | 0.0371 | 0.0341 |
| 143 | 39 | 1 | Fu Shing Street | WB | 816242.3 | 830628.5 | 0.0 | 816209.5 | 830631.5 | 0.0 | At Grade | 33 | 0.0 | 4.5 | 10.5 | N | 50 | 50 | 0.1685 | 1.2282 | 0.0284 | 0.0262 | 50 | 0.1685 | 1.2282 | 0.0284 | 0.0262 |
| 144 | 40 | 1 | Fu Shing Street | EB | 816209.5 | 830631.5 | 0.0 | 816215.4 | 830649.8 | 0.0 | At Grade | 19 | 0.0 | 4.6 | 10.6 | N | 50 | 50 | 0.1941 | 1.2441 | 0.0323 | 0.0298 | 50 | 0.1668 | 1.0771 | 0.0296 | 0.0273 |
| 145 | 40 | 2 | Fu Shing Street | EB | 816215.4 | 830649.8 | 0.0 | 816220.4 | 830674.2 | 0.0 | At Grade | 25 | 0.0 | 4.9 | 10.9 | N | 50 | 50 | 0.1941 | 1.2441 | 0.0323 | 0.0298 | 50 | 0.1668 | 1.0771 | 0.0296 | 0.0273 |
| 146 | 41 | 1 | Castle Peak Road - Lam Tei | SB | 816165.3 | 830852.8 | 0.0 | 816158.8 | 830810.9 | 0.0 | At Grade | 42 | 0.0 | 7.9 | 13.9 | N | 50 | 550 | 0.1426 | 0.8093 | 0.0362 | 0.0334 | 600 | 0.1388 | 0.8245 | 0.0358 | 0.0329 |
| 147 | 41 | 2 | Castle Peak Road - Lam Tei | SB | 816158.8 | 830810.9 | 0.0 | 816169.6 | 830766.5 | 0.0 | At Grade | 46 | 0.0 | 10.9 | 16.9 | N | 50 | 550 | 0.1426 | 0.8093 | 0.0362 | 0.0334 | 600 | 0.1388 | 0.8245 | 0.0358 | 0.0329 |
| 148 | 41 | 3 | Castle Peak Road - Lam Tei | SB | 816169.6 | 830766.5 | 0.0 | 816191.8 | 830735.0 | 0.0 | At Grade | 39 | 0.0 | 14.3 | 20.3 | N | 50 | 550 | 0.1426 | 0.8093 | 0.0362 | 0.0334 | 600 | 0.1388 | 0.8245 | 0.0358 | 0.0329 |
| 149 | 42 | 1 | Castle Peak Road - Lam Tei | NB | 816159.4 | 830731.9 | 0.0 | 816135.8 | 830768.1 | 0.0 | At Grade | 43 | 0.0 | 7.8 | 13.8 | N | 50 | 400 | 0.1565 | 0.8237 | 0.0393 | 0.0362 | 450 | 0.1566 | 0.8519 | 0.0407 | 0.0375 |
| 150 | 42 | 2 | Castle Peak Road - Lam Tei | NB | 816135.8 | 830768.1 | 0.0 | 816125.9 | 830816.3 | 0.0 | At Grade | 49 | 0.0 | 7.6 | 13.6 | N | 50 | 400 | 0.1565 | 0.8237 | 0.0393 | 0.0362 | 450 | 0.1566 | 0.8519 | 0.0407 | 0.0375 |
| 151 | 43 | 1 | Access road from To Yuen Wai | WB | 816261.4 | 830755.0 | 0.0 | 816240.3 | 830772.9 | 0.0 | At Grade | 28 | 0.0 | 3.5 | 9.5 | N | 50 | 100 | 0.1268 | 0.8234 | 0.0174 | 0.0158 | 100 | 0.1584 | 0.8607 | 0.0183 | 0.0167 |
| 152 | 43 | 2 | Access road from To Yuen Wai | WB | 816240.3 | 830772.9 | 0.0 | 816217.1 | 830772.1 | 0.0 | At Grade | 23 | 0.0 | 3.5 | 9.5 | N | 50 | 100 | 0.1268 | 0.8234 | 0.0174 | 0.0158 | 100 | 0.1584 | 0.8607 | 0.0183 | 0.0167 |
| 153 | 43 | 3 | Access road from To Yuen Wai | WB | 816217.1 | 830772.1 | 0.0 | 816197.4 | 830780.4 | 0.0 | At Grade | 21 | 0.0 | 3.3 | 9.3 | N | 50 | 100 | 0.1268 | 0.8234 | 0.0174 | 0.0158 | 100 | 0.1584 | 0.8607 | 0.0183 | 0.0167 |
| 154 | 43 | 4 | Access road from To Yuen Wai | WB | 816197.4 | 830780.4 | 0.0 | 816175.4 | 830796.7 | 0.0 | At Grade | 27 | 0.0 | 2.5 | 8.5 | N | 50 | 100 | 0.1268 | 0.8234 | 0.0174 | 0.0158 | 100 | 0.1584 | 0.8607 | 0.0183 | 0.0167 |
| 155 | 43 | 5 | Access road from To Yuen Wai | WB | 816175.4 | 830796.7 | 0.0 | 816170.3 | 830812.6 | 0.0 | At Grade | 17 | 0.0 | 4.4 | 10.4 | N | 50 | 100 | 0.1268 | 0.8234 | 0.0174 | 0.0158 | 100 | 0.1584 | 0.8607 | 0.0183 | 0.0167 |
| 156 | 43 | 6 | Access road from To Yuen Wai | WB | 816170.3 | 830812.6 | 0.0 | 816174.4 | 830823.1 | 0.0 | At Grade | 11 | 0.0 | 4.2 | 10.2 | N | 50 | 100 | 0.1268 | 0.8234 | 0.0174 | 0.0158 | 100 | 0.1584 | 0.8607 | 0.0183 | 0.0167 |
| 157 | 43 | 7 | Access road from To Yuen Wai | WB | 816174.4 | 830823.1 | 0.0 | 816180.3 | 830835.9 | 0.0 | At Grade | 14 | 0.0 | 4.9 | 10.9 | N | 50 | 100 | 0.1268 | 0.8234 | 0.0174 | 0.0158 | 100 | 0.1584 | 0.8607 | 0.0183 | 0.0167 |
| 158 | 43 | 8 | Access road from To Yuen Wai | WB | 816180.3 | 830835.9 | 0.0 | 816181.7 | 830850.5 | 0.0 | At Grade | 15 | 0.0 | 6.9 | 12.9 | N | 50 | 100 | 0.1268 | 0.8234 | 0.0174 | 0.0158 | 100 | 0.1584 | 0.8607 | 0.0183 | 0.0167 |
| 159 | 43 | 9 | Access road from To Yuen Wai | WB | 816181.7 | 830850.5 | 0.0 | 816165.3 | 830852.8 | 0.0 | At Grade | 17 | 0.0 | 8.6 | 14.6 | N | 50 | 100 | 0.1268 | 0.8234 | 0.0174 | 0.0158 | 100 | 0.1584 | 0.8607 | 0.0183 | 0.0167 |
| 160 | 44 | 1 | Castle Peak Road - Lam Tei | SB | 816283.6 | 831104.7 | 0.0 | 816195.9 | 830936.9 | 0.0 | At Grade | 189 | 0.0 | 11.7 | 17.7 | N | 70 | 1200 | 0.0936 | 0.5378 | 0.0315 | 0.0290 | 1250 | 0.0905 | 0.5510 | 0.0311 | 0.0287 |
| 161 | 44 | 2 | Castle Peak Road - Lam Tei | SB | 816195.9 | 830936.9 | 0.0 | 816176.7 | 830887.9 | 0.0 | At Grade | 53 | 0.0 | 10.4 | 16.4 | N | 70 | 1200 | 0.0936 | 0.5378 | 0.0315 | 0.0290 | 1250 | 0.0905 | 0.5510 | 0.0311 | 0.0287 |
| 162 | 45 | 1 | Castle Peak Road - Lam Tei | SB | 816176.7 | 830887.9 | 0.0 | 816165.3 | 830852.8 | 0.0 | At Grade | 37 | 0.0 | 5.9 | 11.9 | N | 50 | 500 | 0.1592 | 0.8871 | 0.0404 | 0.0372 | 550 | 0.1557 | 0.9072 | 0.0401 | 0.0369 |
| 163 | 46 | 1 | Lam Tei Main Street | WB | 816691.9 | 830993.1 | 0.0 | 816596.9 | 830998.2 | 0.0 | At Grade | 95 | 0.0 | 6.6 | 12.6 | N | 50 | 100 | 0.0696 | 0.6046 | 0.0169 | 0.0154 | 100 | 0.0811 | 0.6085 | 0.0170 | 0.0155 |
| 164 | 46 | 2 | Lam Tei Main Street | WB | 816596.9 | 830998.2 | 0.0 | 816567.2 | 831006.6 | 0.0 | At Grade | 31 | 0.0 | 5.7 | 11.7 | N | 50 | 100 | 0.0696 | 0.6046 | 0.0169 | 0.0154 | 100 | 0.0811 | 0.6085 | 0.0170 | 0.0155 |
| 165 | 46 | 3 | Lam Tei Main Street | WB | 816567.2 | 831006.6 | 0.0 | 816527.1 | 831022.9 | 0.0 | At Grade | 43 | 0.0 | 5.1 | 11.1 | N | 50 | 100 | 0.0696 | 0.6046 | 0.0169 | 0.0154 | 100 | 0.0811 | 0.6085 | 0.0170 | 0.0155 |
| 166 | 46 | 4 | Lam Tei Main Street | WB | 816527.1 | 831022.9 | 0.0 | 816475.2 | 831047.9 | 0.0 | At Grade | 58 | 0.0 | 5.5 | 11.5 | N | 50 | 100 | 0.0696 | 0.6046 | 0.0169 | 0.0154 | 100 | 0.0811 | 0.6085 | 0.0170 | 0.0155 |
| 167 | 46 | 5 | Lam Tei Main Street | WB | 816475.2 | 831047.9 | 0.0 | 816459.2 | 831048.8 | 0.0 | At Grade | 16 | 0.0 | 4.7 | 10.7 | N | 50 | 100 | 0.0696 | 0.6046 | 0.0169 | 0.0154 | 100 | 0.0811 | 0.6085 | 0.0170 | 0.0155 |
| 168 | 46 | 6 | Lam Tei Main Street | WB | 816459.2 | 831048.8 | 0.0 | 816425.5 | 831083.5 | 0.0 | At Grade | 48 | 0.0 | 5.5 | 11.5 | N | 50 | 100 | 0.0696 | 0.6046 | 0.0169 | 0.0154 | 100 | 0.0811 | 0.6085 | 0.0170 | 0.0155 |
| 169 | 46 | 7 | Lam Tei Main Street | WB | 816425.5 | 831083.5 | 0.0 | 816346.0 | 831099.3 | 0.0 | At Grade | 81 | 0.0 | 5.2 | 11.2 | N | 50 | 100 | 0.0696 | 0.6046 | 0.0169 | 0.0154 | 100 | 0.0811 | 0.6085 | 0.0170 | 0.0155 |
| 170 | 46 | 8 | Lam Tei Main Street | WB | 816346.0 | 831099.3 | 0.0 | 816314.5 | 831096.6 | 0.0 | At Grade | 32 | 0.0 | 4.1 | 10.1 | N | 50 | 100 | 0.0696 | 0.6046 | 0.0169 | 0.0154 | 100 | 0.0811 | 0.6085 | 0.0170 | 0.0155 |
| 171 | 46 | 9 | Lam Tei Main Street | WB | 816314.5 | 831096.6 | 0.0 | 816283.6 | 831104.7 | 0.0 | At Grade | 32 | 0.0 | 5.6 | 11.6 | N | 50 | 100 | 0.0696 | 0.6046 | 0.0169 | 0.0154 | 100 | 0.0811 | 0.6085 | 0.0170 | 0.0155 |
| 172 | 47 | 1 | Castle Peak Road - Lam Tei | SB | 816489.1 | 831365.9 | 0.0 | 816413.3 | 831284.5 | 0.0 | At Grade | 111 | 0.0 | 11.1 | 17.1 | N | 70 | 1100 | 0.1002 | 0.5660 | 0.0339 | 0.0312 | 1150 | 0.0963 | 0.5784 | 0.0334 | 0.0307 |
| 173 | 47 | 2 | Castle Peak Road - Lam Tei | SB | 816413.3 | 831284.5 | 0.0 | 816368.3 | 831229.2 | 0.0 | At Grade | 71 | 0.0 | 10.1 | 16.1 | N | 70 | 1100 | 0.1002 | 0.5660 | 0.0339 | 0.0312 | 1150 | 0.0963 | 0.5784 | 0.0334 | 0.0307 |
| 174 | 47 | 3 | Castle Peak Road - Lam Tei | SB | 816368.3 | 831229.2 | 0.0 | 816311.8 | 831157.6 | 0.0 | At Grade | 91 | 0.0 | 10.3 | 16.3 | N | 70 | 1100 | 0.1002 | 0.5660 | 0.0339 | 0.0312 | 1150 | 0.0963 | 0.5784 | 0.0334 | 0.0307 |
| 175 | 47 | 4 | Castle Peak Road - Lam Tei | SB | 816311.8 | 831157.6 | 0.0 | 816283.6 | 831104.7 | 0.0 | At Grade | 60 | 0.0 | 7.1 | 13.1 | N | 70 | 1100 | 0.1002 | 0.5660 | 0.0339 | 0.0312 | 1150 | 0.0963 | 0.5784 | 0.0334 | 0.0307 |
| 176 | 48 | 1 | Castle Peak Road - Lam Tei | NB | 816125.9 | 830816.3 | 0.0 | 816171.8 | 830911.3 | 0.0 | At Grade | 105 | 0.0 | 10.1 | 16.1 | N | 70 | 900 | 0.0986 | 0.5449 | 0.0313 | 0.0288 | 950 | 0.0974 | 0.5646 | 0.0315 | 0.0290 |
| 177 | 48 | 2 | Castle Peak Road - Lam Tei | NB | 816171.8 | 830911.3 | 0.0 | 816221.3 | 831009.2 | 0.0 | At Grade | 110 | 0.0 | 7.3 | 13.3 | N | 70 | 900 | 0.0986 | 0.5449 | 0.0313 | 0.0288 | 950 | 0.0974 | 0.5646 | 0.0315 | 0.0290 |
| 178 | 48 | 3 | Castle Peak Road - Lam Tei | NB | 816221.3 | 831009.2 | 0.0 | 816273.0 | 831107.9 | 0.0 | At Grade | 111 | 0.0 | 11.0 | 17.0 | N | 70 | 900 | 0.0986 | 0.5449 | 0.0313 | 0.0288 | 950 | 0.0974 | 0.5646 | 0.0315 | 0.0290 |
| 179 | 48 | 4 | Castle Peak Road - Lam Tei | NB | 816273.0 | 831107.9 | 0.0 | 816301.4 | 831165.8 | 0.0 | At Grade | 64 | 0.0 | 7.2 | 13.2 | N | 70 | 900 | 0.0986 | 0.5449 | 0.0313 | 0.0288 | 950 | 0.0974 | 0.5646 | 0.0315 | 0.0290 |
| 180 | 48 | 5 | Castle Peak Road - Lam Tei | NB | 816301.4 | 831165.8 | 0.0 | 816323.5 | 831197.1 | 0.0 | At Grade | 38 | 0.0 | 13.8 | 19.8 | N | 70 | 900 | 0.0986 | 0.5449 | 0.0313 | 0.0288 | 950 | 0.0974 | 0.5646 | 0.0315 | 0.0290 |
| 181 | 48 | 6 | Castle Peak Road - Lam Tei | NB | 816323.5 | 831197.1 | 0.0 | 816358.7 | 831240.6 | 0.0 | At Grade | 56 | 0.0 | 14.1 | 20.1 | N | 70 | 900 | 0.0986 | 0.5449 | 0.0313 | 0.0288 | 950 | 0.0974 | 0.5646 | 0.0315 | 0.0290 |
| 182 | 48 | 7 | Castle Peak Road - Lam Tei | NB | 816358.7 | 831240.6 | 0.0 | 816430.5 | 831322.7 | 0.0 | At Grade | 109 | 0.0 | 11.0 | 17.0 | N | 70 | 900 | 0.0986 | 0.5449 | 0.0313 | 0.0288 | 950 | 0.0974 | 0.5646 | 0.0315 | 0.0290 |
| 183 | 49 | 1 | Fuk Hang Tsuen Road | WB | 816623.8 | 831247.8 | 0.0 | 816577.7 | 831291.2 | 0.0 | At Grade | 63 | 0.0 | 3.3 | 9.3 | N | 50 | 300 | 0.4258 | 1.7547 | 0.0493 | 0.0454 | 350 | 0.4524 | 1.8548 | 0.0518 | 0.0476 |
| 184 | 49 | 2 | Fuk Hang Tsuen Road | WB | 816577.7 | 831291.2 | 0.0 | 816508.7 | 831351.1 | 0.0 | At Grade | 91 | 0.0 | 3.1 | 9.1 | N | 50 | 300 | 0.4258 | 1.7547 | 0.0493 | 0.0454 | 350 | 0.4524 | 1.8548 | 0.0518 | 0.0476 |
| 185 | 49 | 3 | Fuk Hang Tsuen Road | WB | 816508.7 | 831351.1 | 0.0 | 816478.2 | 831375.4 | 0.0 | At Grade | 39 | 0.0 | 3.3 | 9.3 | N | 50 | 300 | 0.4258 | 1.7547 | 0.0493 | 0.0454 | 350 | 0.4524 | 1.8548 | 0.0518 | 0.0476 |
| 186 | 50 | 1 | Fuk Hang Tsuen Road | EB | 816481.1 | 831378.7 | 0.0 | 816533.1 | 831332.6 | 0.0 | At Grade | 69 | 0.0 | 3.3 | 9.3 | N | 50 | 200 | 0.6035 | 2.2746 | 0.0661 | 0.0607 | 250 | 0.5966 | 2.2942 | 0.0659 | 0.0605 |
| 187 | 50 | 2 | Fuk Hang Tsuen Road | EB | 816533.1 | 831332.6 | 0.0 | 816579.2 | 831291.9 | 0.0 | At Grade | 61 | 0.0 | 3.1 | 9.1 | N | 50 | 200 | 0.6035 | 2.2746 | 0.0661 | 0.0607 | 250 | 0.5966 | 2.2942 | 0.0659 | 0.0605 |
| 188 | 50 | 3 | Fuk Hang Tsuen Road | EB | 816579.2 | 831291.9 | 0.0 | 816625.9 | 831248.9 | 0.0 | At Grade | 64 | 0.0 | 3.3 | 9.3 | N | 50 | 200 | 0.6035 | 2.2746 | 0.0661 | 0.0607 | 250 | 0.5966 | 2.2942 | 0.0659 | 0.0605 |

**Emission Inventory of Open Roads for 2033**

| Index | Road Label | Vertex Number | Road Name | Direction | X1 | Y1 | Z1 (mAG) | X2 | Y2 | Z2 (mAG) | Highway Type | Segment Length (m) | Mean mAG | Actual Road Width (m) | Road Width + L/R Mixing Zone, W | Check Segment Width > Length | Speed limit (kph) | Hour 15 | | | | | Hour 16 | | | | |
|---|---|---|---|---|---|---|---|---|---|---|---|---|---|---|---|---|---|---|---|---|---|---|---|---|---|---|---|
| | | | | | | | | | | | | | | | | | | Traffic Flows (VPH) | Weighted $NO_2$ EF (g/veh/mile) | Weighted NO EF (g/veh/mile) | Weighted RSP EF (g/veh/mile) | Weighted FSP EF (g/veh/mile) | Traffic Flows (VPH) | Weighted $NO_2$ EF (g/veh/mile) | Weighted NO EF (g/veh/mile) | Weighted RSP EF (g/veh/mile) | Weighted FSP EF (g/veh/mile) |
| 189 | 51 | 1 | Castle Peak Road - Lam Tei | NB | 816430.5 | 831322.7 | 0.0 | 816479.4 | 831376.8 | 0.0 | At Grade | 73 | 0.0 | 13.5 | 19.5 | N | 70 | 900 | 0.0989 | 0.5458 | 0.0314 | 0.0289 | 950 | 0.0975 | 0.5629 | 0.0315 | 0.0289 |
| 190 | 52 | 1 | Kong Sham Western Highway | SB | 816518.0 | 831497.3 | 0.0 | 816568.1 | 831412.8 | 0.0 | At Grade | 98 | 0.0 | 13.9 | 19.9 | N | 80 | 1000 | 0.1091 | 0.5016 | 0.0239 | 0.0220 | 1150 | 0.1155 | 0.5339 | 0.0251 | 0.0231 |
| 191 | 52 | 2 | Kong Sham Western Highway | SB | 816568.1 | 831412.8 | 0.0 | 816619.5 | 831341.4 | 0.0 | At Grade | 88 | 0.0 | 17.1 | 23.1 | N | 80 | 1000 | 0.1091 | 0.5016 | 0.0239 | 0.0220 | 1150 | 0.1155 | 0.5339 | 0.0251 | 0.0231 |
| 192 | 52 | 3 | Kong Sham Western Highway | SB | 816619.5 | 831341.4 | 0.0 | 816685.9 | 831254.7 | 0.0 | At Grade | 109 | 0.0 | 15.1 | 21.1 | N | 80 | 1000 | 0.1091 | 0.5016 | 0.0239 | 0.0220 | 1150 | 0.1155 | 0.5339 | 0.0251 | 0.0231 |
| 193 | 53 | 1 | Kong Sham Western Highway | NB | 816699.2 | 831193.2 | 0.0 | 816586.1 | 831336.7 | 0.0 | At Grade | 182.7 | 0.0 | 9.7 | 15.7 | N | 80.0 | 700.0 | 0.1 | 0.5 | 0.0 | 0.0 | 750.0 | 0.1 | 0.6 | 0.0 | 0.0 |
| 194 | 53 | 2 | Kong Sham Western Highway | NB | 816586.1 | 831336.7 | 0.0 | 816509.7 | 831462.2 | 0.0 | At Grade | 147.0 | 0.0 | 10.7 | 16.7 | N | 80.0 | 700.0 | 0.1 | 0.5 | 0.0 | 0.0 | 750.0 | 0.1 | 0.6 | 0.0 | 0.0 |
| 195 | 53 | 3 | Kong Sham Western Highway | NB | 816509.7 | 831462.2 | 0.0 | 816469.9 | 831535.9 | 0.0 | At Grade | 83.7 | 0.0 | 12.7 | 18.7 | N | 80.0 | 700.0 | 0.1 | 0.5 | 0.0 | 0.0 | 750.0 | 0.1 | 0.6 | 0.0 | 0.0 |
| 196 | 54 | 1 | Castle Peak Road - Lam Tei | NB | 816479.4 | 831376.8 | 0.0 | 816535.0 | 831441.9 | 0.0 | At Grade | 86 | 0.0 | 10.5 | 16.5 | N | 70 | 850 | 0.0921 | 0.5258 | 0.0295 | 0.0271 | 950 | 0.0931 | 0.5478 | 0.0301 | 0.0277 |
| 197 | 55 | 1 | Castle Peak Road - Lam Tei | SB | 816546.6 | 831430.6 | 0.0 | 816489.1 | 831365.9 | 0.0 | At Grade | 87 | 0.0 | 11.3 | 17.3 | N | 70 | 1000 | 0.0968 | 0.5616 | 0.0337 | 0.0310 | 1050 | 0.0933 | 0.5784 | 0.0333 | 0.0306 |
| 198 | 56 | 1 | Castle Peak Road - Lam Tei | NB | 816535.0 | 831441.9 | 0.0 | 816560.7 | 831469.5 | 0.0 | At Grade | 38 | 0.0 | 11.0 | 17.0 | N | 70 | 800 | 0.0892 | 0.5257 | 0.0293 | 0.0270 | 900 | 0.0911 | 0.5504 | 0.0302 | 0.0278 |
| 199 | 57 | 1 | Ng Lau Road | EB | 816468.8 | 831445.7 | 0.0 | 816510.0 | 831436.1 | 0.0 | At Grade | 42 | 0.0 | 6.3 | 12.3 | N | 50 | 100 | 0.1845 | 0.8979 | 0.0348 | 0.0320 | 100 | 0.1710 | 0.8339 | 0.0317 | 0.0291 |
| 200 | 58 | 1 | Ng Lau Road | WB | 816509.1 | 831434.4 | 0.0 | 816466.9 | 831443.7 | 0.0 | At Grade | 43 | 0.0 | 6.3 | 12.3 | N | 50 | 100 | 0.2168 | 0.8762 | 0.0345 | 0.0317 | 150 | 0.2277 | 0.8981 | 0.0340 | 0.0313 |
| 201 | 59 | 1 | Tung Lei Path | SB | 816494.0 | 831516.0 | 0.0 | 816491.3 | 831465.8 | 0.0 | At Grade | 50 | 0.0 | 3.5 | 9.5 | N | 50 | 50 | 0.4652 | 1.8659 | 0.0621 | 0.0569 | 50 | 0.3869 | 1.6081 | 0.0537 | 0.0491 |
| 202 | 59 | 2 | Tung Lei Path | SB | 816491.3 | 831465.8 | 0.0 | 816468.3 | 831443.4 | 0.0 | At Grade | 32 | 0.0 | 2.5 | 8.5 | N | 50 | 50 | 0.4652 | 1.8659 | 0.0621 | 0.0569 | 50 | 0.3869 | 1.6081 | 0.0537 | 0.0491 |
| 203 | 60 | 1 | Tung Lei Path | NB | 816464.7 | 831443.9 | 0.0 | 816490.0 | 831467.6 | 0.0 | At Grade | 35 | 0.0 | 2.5 | 8.5 | N | 50 | 50 | 0.6579 | 2.6351 | 0.0939 | 0.0858 | 50 | 0.5908 | 2.3658 | 0.0796 | 0.0728 |
| 204 | 60 | 2 | Tung Lei Path | NB | 816490.0 | 831467.6 | 0.0 | 816492.3 | 831516.9 | 0.0 | At Grade | 49 | 0.0 | 3.5 | 9.5 | N | 50 | 50 | 0.6579 | 2.6351 | 0.0939 | 0.0858 | 50 | 0.5908 | 2.3658 | 0.0796 | 0.0728 |
| 205 | 61 | 1 | Ng Lau Road | EB | 816323.0 | 831471.3 | 0.0 | 816341.2 | 831473.2 | 0.0 | At Grade | 18 | 0.0 | 3.4 | 9.4 | N | 50 | 100 | 0.3384 | 1.4746 | 0.0409 | 0.0375 | 100 | 0.2926 | 1.2982 | 0.0362 | 0.0333 |
| 206 | 61 | 2 | Ng Lau Road | EB | 816341.2 | 831473.2 | 0.0 | 816413.4 | 831450.0 | 0.0 | At Grade | 76 | 0.0 | 3.2 | 9.2 | N | 50 | 100 | 0.3384 | 1.4746 | 0.0409 | 0.0375 | 100 | 0.2926 | 1.2982 | 0.0362 | 0.0333 |
| 207 | 61 | 3 | Ng Lau Road | EB | 816413.4 | 831450.0 | 0.0 | 816468.8 | 831445.7 | 0.0 | At Grade | 56 | 0.0 | 3.0 | 9.0 | N | 50 | 100 | 0.3384 | 1.4746 | 0.0409 | 0.0375 | 100 | 0.2926 | 1.2982 | 0.0362 | 0.0333 |
| 208 | 62 | 1 | Ng Lau Road | WB | 816466.9 | 831443.7 | 0.0 | 816409.9 | 831448.9 | 0.0 | At Grade | 57 | 0.0 | 3.0 | 9.0 | N | 50 | 150 | 0.4003 | 1.4992 | 0.0428 | 0.0393 | 150 | 0.3765 | 1.4012 | 0.0390 | 0.0358 |
| 209 | 62 | 2 | Ng Lau Road | WB | 816409.9 | 831448.9 | 0.0 | 816340.4 | 831471.4 | 0.0 | At Grade | 73 | 0.0 | 3.2 | 9.2 | N | 50 | 150 | 0.4003 | 1.4992 | 0.0428 | 0.0393 | 150 | 0.3765 | 1.4012 | 0.0390 | 0.0358 |
| 210 | 62 | 3 | Ng Lau Road | WB | 816340.4 | 831471.4 | 0.0 | 816323.4 | 831468.7 | 0.0 | At Grade | 17 | 0.0 | 3.4 | 9.4 | N | 50 | 150 | 0.4003 | 1.4992 | 0.0428 | 0.0393 | 150 | 0.3765 | 1.4012 | 0.0390 | 0.0358 |
| 211 | 63 | 1 | Tsing Chuen Wai Road | SB | 816204.8 | 831377.4 | 0.0 | 816169.8 | 831409.6 | 0.0 | At Grade | 48 | 0.0 | 5.5 | 11.5 | N | 50 | 50 | 0.1268 | 0.6444 | 0.0192 | 0.0177 | 100 | 0.1582 | 0.7474 | 0.0205 | 0.0188 |
| 212 | 63 | 2 | Tsing Chuen Wai Road | SB | 816169.8 | 831409.6 | 0.0 | 816139.7 | 831440.0 | 0.0 | At Grade | 43 | 0.0 | 5.5 | 11.5 | N | 50 | 50 | 0.1268 | 0.6444 | 0.0192 | 0.0177 | 100 | 0.1582 | 0.7474 | 0.0205 | 0.0188 |
| 213 | 63 | 3 | Tsing Chuen Wai Road | SB | 816139.7 | 831440.0 | 0.0 | 816124.6 | 831455.0 | 0.0 | At Grade | 21 | 0.0 | 5.5 | 11.5 | N | 50 | 50 | 0.1268 | 0.6444 | 0.0192 | 0.0177 | 100 | 0.1582 | 0.7474 | 0.0205 | 0.0188 |
| 214 | 63 | 4 | Tsing Chuen Wai Road | SB | 816124.6 | 831455.0 | 0.0 | 816085.7 | 831483.7 | 0.0 | At Grade | 48 | 0.0 | 5.5 | 11.5 | N | 50 | 50 | 0.1268 | 0.6444 | 0.0192 | 0.0177 | 100 | 0.1582 | 0.7474 | 0.0205 | 0.0188 |
| 215 | 63 | 5 | Tsing Chuen Wai Road | SB | 816085.7 | 831483.7 | 0.0 | 816076.7 | 831493.7 | 0.0 | At Grade | 13 | 0.0 | 5.5 | 11.5 | N | 50 | 50 | 0.1268 | 0.6444 | 0.0192 | 0.0177 | 100 | 0.1582 | 0.7474 | 0.0205 | 0.0188 |
| 216 | 63 | 6 | Tsing Chuen Wai Road | SB | 816076.7 | 831493.7 | 0.0 | 816071.4 | 831507.9 | 0.0 | At Grade | 15 | 0.0 | 5.6 | 11.6 | N | 50 | 50 | 0.1268 | 0.6444 | 0.0192 | 0.0177 | 100 | 0.1582 | 0.7474 | 0.0205 | 0.0188 |
| 217 | 63 | 7 | Tsing Chuen Wai Road | SB | 816071.4 | 831507.9 | 0.0 | 816072.7 | 831527.4 | 0.0 | At Grade | 20 | 0.0 | 5.6 | 11.6 | N | 50 | 50 | 0.1268 | 0.6444 | 0.0192 | 0.0177 | 100 | 0.1582 | 0.7474 | 0.0205 | 0.0188 |
| 218 | 63 | 8 | Tsing Chuen Wai Road | SB | 816072.7 | 831527.4 | 0.0 | 816082.0 | 831543.0 | 0.0 | At Grade | 18 | 0.0 | 5.6 | 11.6 | N | 50 | 50 | 0.1268 | 0.6444 | 0.0192 | 0.0177 | 100 | 0.1582 | 0.7474 | 0.0205 | 0.0188 |
| 219 | 63 | 9 | Tsing Chuen Wai Road | SB | 816082.0 | 831543.0 | 0.0 | 816112.7 | 831578.0 | 0.0 | At Grade | 47 | 0.0 | 5.4 | 11.4 | N | 50 | 50 | 0.1268 | 0.6444 | 0.0192 | 0.0177 | 100 | 0.1582 | 0.7474 | 0.0205 | 0.0188 |
| 220 | 63 | 10 | Tsing Chuen Wai Road | SB | 816112.7 | 831578.0 | 0.0 | 816127.8 | 831582.9 | 0.0 | At Grade | 16 | 0.0 | 5.4 | 11.4 | N | 50 | 50 | 0.1268 | 0.6444 | 0.0192 | 0.0177 | 100 | 0.1582 | 0.7474 | 0.0205 | 0.0188 |
| 221 | 63 | 11 | Tsing Chuen Wai Road | SB | 816127.8 | 831582.9 | 0.0 | 816141.9 | 831581.3 | 0.0 | At Grade | 14 | 0.0 | 5.3 | 11.3 | N | 50 | 50 | 0.1268 | 0.6444 | 0.0192 | 0.0177 | 100 | 0.1582 | 0.7474 | 0.0205 | 0.0188 |
| 222 | 63 | 12 | Tsing Chuen Wai Road | SB | 816141.9 | 831581.3 | 0.0 | 816196.1 | 831552.4 | 0.0 | At Grade | 61 | 0.0 | 5.5 | 11.5 | N | 50 | 50 | 0.1268 | 0.6444 | 0.0192 | 0.0177 | 100 | 0.1582 | 0.7474 | 0.0205 | 0.0188 |
| 223 | 63 | 13 | Tsing Chuen Wai Road | SB | 816196.1 | 831552.4 | 0.0 | 816216.6 | 831543.3 | 0.0 | At Grade | 22 | 0.0 | 5.5 | 11.5 | N | 50 | 50 | 0.1268 | 0.6444 | 0.0192 | 0.0177 | 100 | 0.1582 | 0.7474 | 0.0205 | 0.0188 |
| 224 | 63 | 14 | Tsing Chuen Wai Road | SB | 816216.6 | 831543.3 | 0.0 | 816245.4 | 831548.7 | 0.0 | At Grade | 29 | 0.0 | 5.5 | 11.5 | N | 50 | 50 | 0.1268 | 0.6444 | 0.0192 | 0.0177 | 100 | 0.1582 | 0.7474 | 0.0205 | 0.0188 |
| 225 | 63 | 15 | Tsing Chuen Wai Road | SB | 816245.4 | 831548.7 | 0.0 | 816264.8 | 831545.8 | 0.0 | At Grade | 20 | 0.0 | 5.5 | 11.5 | N | 50 | 50 | 0.1268 | 0.6444 | 0.0192 | 0.0177 | 100 | 0.1582 | 0.7474 | 0.0205 | 0.0188 |
| 226 | 63 | 16 | Tsing Chuen Wai Road | SB | 816264.8 | 831545.8 | 0.0 | 816280.8 | 831534.7 | 0.0 | At Grade | 20 | 0.0 | 5.1 | 11.1 | N | 50 | 50 | 0.1268 | 0.6444 | 0.0192 | 0.0177 | 100 | 0.1582 | 0.7474 | 0.0205 | 0.0188 |
| 227 | 63 | 17 | Tsing Chuen Wai Road | SB | 816280.8 | 831534.7 | 0.0 | 816297.5 | 831509.6 | 0.0 | At Grade | 30 | 0.0 | 4.5 | 10.5 | N | 50 | 50 | 0.1268 | 0.6444 | 0.0192 | 0.0177 | 100 | 0.1582 | 0.7474 | 0.0205 | 0.0188 |
| 228 | 63 | 18 | Tsing Chuen Wai Road | SB | 816297.5 | 831509.6 | 0.0 | 816323.4 | 831468.7 | 0.0 | At Grade | 48 | 0.0 | 5.7 | 11.7 | N | 50 | 50 | 0.1268 | 0.6444 | 0.0192 | 0.0177 | 100 | 0.1582 | 0.7474 | 0.0205 | 0.0188 |
| 229 | 64 | 1 | Ng Lau Road | EB | 816205.2 | 831380.3 | 0.0 | 816238.4 | 831413.4 | 0.0 | At Grade | 47 | 0.0 | 3.0 | 9.0 | N | 50 | 100 | 0.4064 | 1.7189 | 0.0481 | 0.0442 | 100 | 0.3640 | 1.5697 | 0.0433 | 0.0398 |
| 230 | 64 | 2 | Ng Lau Road | EB | 816238.4 | 831413.4 | 0.0 | 816323.0 | 831471.3 | 0.0 | At Grade | 103 | 0.0 | 3.1 | 9.1 | N | 50 | 100 | 0.4064 | 1.7189 | 0.0481 | 0.0442 | 100 | 0.3640 | 1.5697 | 0.0433 | 0.0398 |
| 231 | 65 | 1 | Ng Lau Road | WB | 816323.4 | 831468.7 | 0.0 | 816239.3 | 831411.6 | 0.0 | At Grade | 102 | 0.0 | 3.1 | 9.1 | N | 50 | 150 | 0.3278 | 1.2969 | 0.0372 | 0.0342 | 150 | 0.3010 | 1.1901 | 0.0328 | 0.0301 |
| 232 | 65 | 2 | Ng Lau Road | WB | 816239.3 | 831411.6 | 0.0 | 816204.8 | 831377.4 | 0.0 | At Grade | 49 | 0.0 | 3.0 | 9.0 | N | 50 | 150 | 0.3278 | 1.2969 | 0.0372 | 0.0342 | 150 | 0.3010 | 1.1901 | 0.0328 | 0.0301 |
| 233 | 66 | 1 | Ng Lau Road | EB | 816172.8 | 831344.7 | 0.0 | 816205.2 | 831380.3 | 0.0 | At Grade | 48 | 0.0 | 3.0 | 9.0 | N | 50 | 100 | 0.3007 | 1.3611 | 0.0377 | 0.0346 | 150 | 0.2776 | 1.2878 | 0.0347 | 0.0319 |
| 234 | 67 | 1 | Ng Lau Road | WB | 816204.8 | 831377.4 | 0.0 | 816172.9 | 831342.7 | 0.0 | At Grade | 47 | 0.0 | 3.0 | 9.0 | N | 50 | 150 | 0.3652 | 1.4370 | 0.0404 | 0.0371 | 150 | 0.3257 | 1.2993 | 0.0354 | 0.0325 |
| 235 | 68 | 1 | Ng Lau Road | EB | 816031.7 | 831258.1 | 0.0 | 816058.7 | 831278.1 | 0.0 | At Grade | 34 | 0.0 | 3.5 | 9.5 | N | 50 | 100 | 0.2592 | 1.2241 | 0.0335 | 0.0308 | 150 | 0.2605 | 1.2238 | 0.0330 | 0.0304 |
| 236 | 68 | 2 | Ng Lau Road | EB | 816058.7 | 831278.1 | 0.0 | 816138.7 | 831318.8 | 0.0 | At Grade | 90 | 0.0 | 3.0 | 9.0 | N | 50 | 100 | 0.2592 | 1.2241 | 0.0335 | 0.0308 | 150 | 0.2605 | 1.2238 | 0.0330 | 0.0304 |
| 237 | 68 | 3 | Ng Lau Road | EB | 816138.7 | 831318.8 | 0.0 | 816172.8 | 831344.7 | 0.0 | At Grade | 43 | 0.0 | 3.5 | 9.5 | N | 50 | 100 | 0.2592 | 1.2241 | 0.0335 | 0.0308 | 150 | 0.2605 | 1.2238 | 0.0330 | 0.0304 |
| 238 | 69 | 1 | Ng Lau Road | WB | 816172.9 | 831342.7 | 0.0 | 816141.3 | 831317.2 | 0.0 | At Grade | 41 | 0.0 | 3.5 | 9.5 | N | 50 | 150 | 0.3554 | 1.4174 | 0.0398 | 0.0366 | 150 | 0.3159 | 1.2932 | 0.0359 | 0.0330 |
| 239 | 69 | 2 | Ng Lau Road | WB | 816141.3 | 831317.2 | 0.0 | 816058.5 | 831275.1 | 0.0 | At Grade | 93 | 0.0 | 3.0 | 9.0 | N | 50 | 150 | 0.3554 | 1.4174 | 0.0398 | 0.0366 | 150 | 0.3159 | 1.2932 | 0.0359 | 0.0330 |
| 240 | 69 | 3 | Ng Lau Road | WB | 816058.5 | 831275.1 | 0.0 | 816033.6 | 831256.9 | 0.0 | At Grade | 31 | 0.0 | 3.5 | 9.5 | N | 50 | 150 | 0.3554 | 1.4174 | 0.0398 | 0.0366 | 150 | 0.3159 | 1.2932 | 0.0359 | 0.0330 |
| 241 | 70 | 1 | Unnamed Road | NB | 816098.6 | 830903.0 | 0.0 | 816094.1 | 830944.4 | 0.0 | At Grade | 42 | 0.0 | 2.8 | 8.8 | N | 50 | 50 | 0.2582 | 1.1631 | 0.0423 | 0.0386 | 50 | 0.3497 | 1.5153 | 0.0518 | 0.0474 |
| 242 | 70 | 2 | Unnamed Road | NB | 816094.1 | 830944.4 | 0.0 | 816081.0 | 831039.5 | 0.0 | At Grade | 96 | 0.0 | 2.4 | 8.4 | N | 50 | 50 | 0.2582 | 1.1631 | 0.0423 | 0.0386 | 50 | 0.3497 | 1.5153 | 0.0518 | 0.0474 |
| 243 | 70 | 3 | Unnamed Road | NB | 816081.0 | 831039.5 | 0.0 | 816079.1 | 831068.8 | 0.0 | At Grade | 29 | 0.0 | 2.5 | 8.5 | N | 50 | 50 | 0.2582 | 1.1631 | 0.0423 | 0.0386 | 50 | 0.3497 | 1.5153 | 0.0518 | 0.0474 |
| 244 | 70 | 4 | Unnamed Road | NB | 816079.1 | 831068.8 | 0.0 | 816083.2 | 831096.8 | 0.0 | At Grade | 28 | 0.0 | 3.1 | 9.1 | N | 50 | 50 | 0.2582 | 1.1631 | 0.0423 | 0.0386 | 50 | 0.3497 | 1.5153 | 0.0518 | 0.0474 |
| 245 | 70 | 5 | Unnamed Road | NB | 816083.2 | 831096.8 | 0.0 | 816103.9 | 831162.1 | 0.0 | At Grade | 69 | 0.0 | 2.9 | 8.9 | N | 50 | 50 | 0.2582 | 1.1631 | 0.0423 | 0.0386 | 50 | 0.3497 | 1.5153 | 0.0518 | 0.0474 |
| 246 | 70 | 6 | Unnamed Road | NB | 816103.9 | 831162.1 | 0.0 | 816116.9 | 831188.8 | 0.0 | At Grade | 30 | 0.0 | 2.7 | 8.7 | N | 50 | 50 | 0.2582 | 1.1631 | 0.0423 | 0.0386 | 50 | 0.3497 | 1.5153 | 0.0518 | 0.0474 |
| 247 | 70 | 7 | Unnamed Road | NB | 816116.9 | 831188.8 | 0.0 | 816127.6 | 831224.3 | 0.0 | At Grade | 37 | 0.0 | 6.4 | 12.4 | N | 50 | 50 | 0.2582 | 1.1631 | 0.0423 | 0.0386 | 50 | 0.3497 | 1.5153 | 0.0518 | 0.0474 |
| 248 | 70 | 8 | Unnamed Road | NB | 816127.6 | 831224.3 | 0.0 | 816170.9 | 831343.3 | 0.0 | At Grade | 127 | 0.0 | 12.5 | 18.5 | N | 50 | 50 | 0.2582 | 1.1631 | 0.0423 | 0.0386 | 50 | 0.3497 | 1.5153 | 0.0518 | 0.0474 |
| 249 | 71 | 1 | Unnamed Road | SB | 816175.8 | 831348.0 | 0.0 | 816138.9 | 831250.2 | 0.0 | At Grade | 105 | 0.0 | 12.5 | 18.5 | N | 50 | 50 | 0.1371 | 0.6665 | 0.0217 | 0.0198 | 50 | 0.1629 | 0.6798 | 0.0219 | 0.0200 |
| 250 | 71 | 2 | Unnamed Road | SB | 816138.9 | 831250.2 | 0.0 | 816128.4 | 831222.9 | 0.0 | At Grade | 29 | 0.0 | 6.4 | 12.4 | N | 50 | 50 | 0.1371 | 0.6665 | 0.0217 | 0.0198 | 50 | 0.1629 | 0.6798 | 0.0219 | 0.0200 |
| 251 | 71 | 3 | Unnamed Road | SB | 816128.4 | 831222.9 | 0.0 | 816116.8 | 831184.1 | 0.0 | At Grade | 41 | 0.0 | 2.7 | 8.7 | N | 50 | 50 | 0.1371 | 0.6665 | 0.0217 | 0.0198 | 50 | 0.1629 | 0.6798 | 0.0219 | 0.0200 |
| 252 | 71 | 4 | Unnamed Road | SB | 816116.8 | 831184.1 | 0.0 | 816104.8 | 831160.2 | 0.0 | At Grade | 27 | 0.0 | 2.9 | 8.9 | N | 50 | 50 | 0.1371 | 0.6665 | 0.0217 | 0.0198 | 50 | 0.1629 | 0.6798 | 0.0219 | 0.0200 |
| 253 | 71 | 5 | Unnamed Road | SB | 816104.8 | 831160.2 | 0.0 | 816084.4 | 831096.0 | 0.0 | At Grade | 67 | 0.0 | 3.1 | 9.1 | N | 50 | 50 | 0.1371 | 0.6665 | 0.0217 | 0.0198 | 50 | 0.1629 | 0.6798 | 0.0219 | 0.0200 |
| 254 | 71 | 6 | Unnamed Road | SB | 816084.4 | 831096.0 | 0.0 | 816080.3 | 831066.8 | 0.0 | At Grade | 29 | 0.0 | 2.5 | 8.5 | N | 50 | 50 | 0.1371 | 0.6665 | 0.0217 | 0.0198 | 50 | 0.1629 | 0.6798 | 0.0219 | 0.0200 |
| 255 | 71 | 7 | Unnamed Road | SB | 816080.3 | 831066.8 | 0.0 | 816101.0 | 830907.5 | 0.0 | At Grade | 161 | 0.0 | 2.8 | 8.8 | N | 50 | 50 | 0.1371 | 0.6665 | 0.0217 | 0.0198 | 50 | 0.1629 | 0.6798 | 0.0219 | 0.0200 |
| 256 | 72 | 1 | Access road | SB | 816011.3 | 831286.9 | 0.0 | 816021.8 | 831268.5 | 0.0 | At Grade | 21 | 0.0 | 3.0 | 9.0 | N | 50 | 50 | 0.5646 | 2.0175 | 0.0584 | 0.0535 | 50 | 0.6215 | 2.1418 | 0.0628 | 0.0576 |
| 257 | 72 | 2 | Access road | SB | 816021.8 | 831268.5 | 0.0 | 816034.7 | 831257.7 | 0.0 | At Grade | 17 | 0.0 | 3.5 | 9.5 | N | 50 | 50 | 0.5646 | 2.0175 | 0.0584 | 0.0535 | 50 | 0.6215 | 2.1418 | 0.0628 | 0.0576 |
| 258 | 73 | 1 | Access road | NB | 816031.8 | 831255.3 | 0.0 | 816018.9 | 831269.9 | 0.0 | At Grade | 20 | 0.0 | 3.5 | 9.5 | N | 50 | 50 | 0.2538 | 1.1309 | 0.0339 | 0.0310 | 50 | 0.1602 | 0.8134 | 0.0256 | 0.0234 |
| 259 | 73 | 2 | Access road | NB | 816018.9 | 831269.9 | 0.0 | 816010.0 | 831286.2 | 0.0 | At Grade | 19 | 0.0 | 3.0 | 9.0 | N | 50 | 50 | 0.2538 | 1.1309 | 0.0339 | 0.0310 | 50 | 0.1602 | 0.8134 | 0.0256 | 0.0234 |
| 260 | 74 | 1 | Ng Lau Road | EB | 815948.6 | 831198.7 | 0.0 | 816012.9 | 831240.7 | 0.0 | At Grade | 77 | 0.0 | 3.0 | 9.0 | N | 50 | 150 | 0.2367 | 1.1966 | 0.0326 | 0.0299 | 150 | 0.2321 | 1.1584 | 0.0314 | 0.0288 |
| 261 | 74 | 2 | Ng Lau Road | EB | 816012.9 | 831240.7 | 0.0 | 816031.7 | 831258.1 | 0.0 | At Grade | 26 | 0.0 | 3.1 | 9.1 | N | 50 | 150 | 0.2367 | 1.1966 | 0.0326 | 0.0299 | 150 | 0.2321 | 1.1584 | 0.0314 | 0.0288 |
| 262 | 75 | 1 | Ng Lau Road | WB | 816033.6 | 831256.9 | 0.0 | 816012.8 | 831238.2 | 0.0 | At Grade | 28 | 0.0 | 3.1 | 9.1 | N | 50 | 150 | 0.3796 | 1.5002 | 0.0420 | 0.0386 | 150 | 0.3557 | 1.4089 | 0.0378 | 0.0347 |
| 263 | 75 | 2 | Ng Lau Road | WB | 816012.8 | 831238.2 | 0.0 | 815949.8 | 831197.0 | 0.0 | At Grade | 75 | 0.0 | 3.0 | 9.0 | N | 50 | 150 | 0.3796 | 1.5002 | 0.0420 | 0.0386 | 150 | 0.3557 | 1.4089 | 0.0378 | 0.0347 |
| 264 | 76 | 1 | Access road | EB | 815707.8 | 831257.8 | 0.0 | 815733.8 | 831264.6 | 0.0 | At Grade | 27 | 0.0 | 1.5 | 7.5 | N | 50 | 50 | 0.6613 | 2.2896 | 0.0682 | 0.0624 | 50 | 0.6611 | 2.1576 | 0.0630 | 0.0577 |
| 265 | 76 | 2 | Access road | EB | 815733.8 | 831264.6 | 0.0 | 815751.5 | 831275.8 | 0.0 | At Grade | 21 | 0.0 | 1.7 | 7.7 | N | 50 | 50 | 0.6613 | 2.2896 | 0.0682 | 0.0624 | 50 | 0.6611 | 2.1576 | 0.0630 | 0.0577 |
| 266 | 76 | 3 | Access road | EB | 815751.5 | 831275.8 | 0.0 | 815770.0 | 831271.6 | 0.0 | At Grade | 19 | 0.0 | 2.0 | 8.0 | N | 50 | 50 | 0.6613 | 2.2896 | 0.0682 | 0.0624 | 50 | 0.6611 | 2.1576 | 0.0630 | 0.0577 |
| 267 | 76 | 4 | Access road | EB | 815770.0 | 831271.6 | 0.0 | 815787.3 | 831262.3 | 0.0 | At Grade | 20 | 0.0 | 2.2 | 8.2 | N | 50 | 50 | 0.6613 | 2.2896 | 0.0682 | 0.0624 | 50 | 0.6611 | 2.1576 | 0.0630 | 0.0577 |
| 268 | 76 | 5 | Access road | EB | 815787.3 | 831262.3 | 0.0 | 815805.5 | 831258.5 | 0.0 | At Grade | 19 | 0.0 | 1.7 | 7.7 | N | 50 | 50 | 0.6613 | 2.2896 | 0.0682 | 0.0624 | 50 | 0.6611 | 2.1576 | 0.0630 | 0.0577 |
| 269 | 76 | 6 | Access road | EB | 815805.5 | 831258.5 | 0.0 | 815824.8 | 831261.0 | 0.0 | At Grade | 19 | 0.0 | 1.7 | 7.7 | N | 50 | 50 | 0.6613 | 2.2896 | 0.0682 | 0.0624 | 50 | 0.6611 | 2.1576 | 0.0630 | 0.0577 |
| 270 | 76 | 7 | Access road | EB | 815824.8 | 831261.0 | 0.0 | 815845.1 | 831277.6 | 0.0 | At Grade | 26 | 0.0 | 1.8 | 7.8 | N | 50 | 50 | 0.6613 | 2.2896 | 0.0682 | 0.0624 | 50 | 0.6611 | 2.1576 | 0.0630 | 0.0577 |
| 271 | 76 | 8 | Access road | EB | 815845.1 | 831277.6 | 0.0 | 815859.0 | 831283.3 | 0.0 | At Grade | 15 | 0.0 | 1.8 | 7.8 | N | 50 | 50 | 0.6613 | 2.2896 | 0.0682 | 0.0624 | 50 | 0.6611 | 2.1576 | 0.0630 | 0.0577 |
| 272 | 76 | 9 | Access road | EB | 815859.0 | 831283.3 | 0.0 | 815879.1 | 831270.9 | 0.0 | At Grade | 24 | 0.0 | 1.9 | 7.9 | N | 50 | 50 | 0.6613 | 2.2896 | 0.0682 | 0.0624 | 50 | 0.6611 | 2.1576 | 0.0630 | 0.0577 |
| 273 | 76 | 10 | Access road | EB | 815879.1 | 831270.9 | 0.0 | 815909.3 | 831257.7 | 0.0 | At Grade | 33 | 0.0 | 1.5 | 7.5 | N | 50 | 50 | 0.6613 | 2.2896 | 0.0682 | 0.0624 | 50 | 0.6611 | 2.1576 | 0.0630 | 0.0577 |
| 274 | 76 | 11 | Access road | EB | 815909.3 | 831257.7 | 0.0 | 815929.9 | 831231.9 | 0.0 | At Grade | 33 | 0.0 | 2.7 | 8.7 | N | 50 | 50 | 0.6613 | 2.2896 | 0.0682 | 0.0624 | 50 | 0.6611 | 2.1576 | 0.0630 | 0.0577 |
| 275 | 76 | 12 | Access road | EB | 815929.9 | 831231.9 | 0.0 | 815951.0 | 831197.8 | 0.0 | At Grade | 40 | 0.0 | 3.0 | 9.0 | N | 50 | 50 | 0.6613 | 2.2896 | 0.0682 | 0.0624 | 50 | 0.6611 | 2.1576 | 0.0630 | 0.0577 |
| 276 | 77 | 1 | Access road | WB | 815948.4 | 831196.0 | 0.0 | 815927.6 | 831232.9 | 0.0 | At Grade | 42 | 0.0 | 3.0 | 9.0 | N | 50 | 50 | 0.2978 | 1.2323 | 0.0408 | 0.0373 | 50 | 0.2559 | 1.0687 | 0.0382 | 0.0349 |
| 277 | 77 | 2 | Access road | WB | 815927.6 | 831232.9 | 0.0 | 815907.0 | 831258.0 | 0.0 | At Grade | 33 | 0.0 | 2.7 | 8.7 | N | 50 | 50 | 0.2978 | 1.2323 | 0.0408 | 0.0373 | 50 | 0.2559 | 1.0687 | 0.0382 | 0.0349 |
| 278 | 77 | 3 | Access road | WB | 815907.0 | 831258.0 | 0.0 | 815877.9 | 831270.8 | 0.0 | At Grade | 32 | 0.0 | 1.5 | 7.5 | N | 50 | 50 | 0.2978 | 1.2323 | 0.0408 | 0.0373 | 50 | 0.2559 | 1.0687 | 0.0382 | 0.0349 |
| 279 | 77 | 4 | Access road | WB | 815877.9 | 831270.8 | 0.0 | 815858.8 | 831282.7 | 0.0 | At Grade | 23 | 0.0 | 1.9 | 7.9 | N | 50 | 50 | 0.2978 | 1.2323 | 0.0408 | 0.0373 | 50 | 0.2559 | 1.0687 | 0.0382 | 0.0349 |
| 280 | 77 | 5 | Access road | WB | 815858.8 | 831282.7 | 0.0 | 815845.2 | 831277.1 | 0.0 | At Grade | 15 | 0.0 | 1.8 | 7.8 | N | 50 | 50 | 0.2978 | 1.2323 | 0.0408 | 0.0373 | 50 | 0.2559 | 1.0687 | 0.0382 | 0.0349 |
| 281 | 77 | 6 | Access road | WB | 815845.2 | 831277.1 | 0.0 | 815824.6 | 831260.1 | 0.0 | At Grade | 27 | 0.0 | 1.8 | 7.8 | N | 50 | 50 | 0.2978 | 1.2323 | 0.0408 | 0.0373 | 50 | 0.2559 | 1.0687 | 0.0382 | 0.0349 |
| 282 | 77 | 7 | Access road | WB | 815824.6 | 831260.1 | 0.0 | 815805.5 | 831257.7 | 0.0 | At Grade | 19 | 0.0 | 1.7 | 7.7 | N | 50 | 50 | 0.2978 | 1.2323 | 0.0408 | 0.0373 | 50 | 0.2559 | 1.0687 | 0.0382 | 0.0349 |
| 283 | 77 | 8 | Access road | WB | 815805.5 | 831257.7 | 0.0 | 815786.5 | 831261.9 | 0.0 | At Grade | 19 | 0.0 | 1.7 | 7.7 | N | 50 | 50 | 0.2978 | 1.2323 | 0.0408 | 0.0373 | 50 | 0.2559 | 1.0687 | 0.0382 | 0.0349 |
| 284 | 77 | 9 | Access road | WB | 815786.5 | 831261.9 | 0.0 | 815767.6 | 831271.3 | 0.0 | At Grade | 21 | 0.0 | 2.2 | 8.2 | N | 50 | 50 | 0.2978 | 1.2323 | 0.0408 | 0.0373 | 50 | 0.2559 | 1.0687 | 0.0382 | 0.0349 |
| 285 | 77 | 10 | Access road | WB | 815767.6 | 831271.3 | 0.0 | 815751.4 | 831274.7 | 0.0 | At Grade | 17 | 0.0 | 2.0 | 8.0 | N | 50 | 50 | 0.2978 | 1.2323 | 0.0408 | 0.0373 | 50 | 0.2559 | 1.0687 | 0.0382 | 0.0349 |
| 286 | 77 | 11 | Access road | WB | 815751.4 | 831274.7 | 0.0 | 815733.7 | 831264.0 | 0.0 | At Grade | 21 | 0.0 | 1.7 | 7.7 | N | 50 | 50 | 0.2978 | 1.2323 | 0.0408 | 0.0373 | 50 | 0.2559 | 1.0687 | 0.0382 | 0.0349 |
| 287 | 77 | 12 | Access road | WB | 815733.7 | 831264.0 | 0.0 | 815707.3 | 831256.8 | 0.0 | At Grade | 27 | 0.0 | 1.5 | 7.5 | N | 50 | 50 | 0.2978 | 1.2323 | 0.0408 | 0.0373 | 50 | 0.2559 | 1.0687 | 0.0382 | 0.0349 |

**Emission Inventory of Open Roads for 2033**

| Index | Road Label | Vertex Number | Road Name | Direction | X1 | Y1 | Z1 (mAG) | X2 | Y2 | Z2 (mAG) | Highway Type | Segment Length (m) | Mean mAG | Actual Road Width (m) | Road Width + L/R Mixing Zone, W | Check Segment Width > Length | Speed limit (kph) | Hour 15 | | | | | Hour 16 | | | | |
|---|---|---|---|---|---|---|---|---|---|---|---|---|---|---|---|---|---|---|---|---|---|---|---|---|---|---|---|
| | | | | | | | | | | | | | | | | | | Traffic Flows (VPH) | Weighted $NO_2$ EF (g/veh/mile) | Weighted NO EF (g/veh/mile) | Weighted RSP EF (g/veh/mile) | Weighted FSP EF (g/veh/mile) | Traffic Flows (VPH) | Weighted $NO_2$ EF (g/veh/mile) | Weighted NO EF (g/veh/mile) | Weighted RSP EF (g/veh/mile) | Weighted FSP EF (g/veh/mile) |
| 288 | 78 | 1 | Ng Lau Road | NB | 815897.1 | 831124.6 | 0.0 | 815900.2 | 831150.5 | 0.0 | At Grade | 26 | 0.0 | 3.6 | 9.6 | N | 50 | 150 | 0.2299 | 1.1714 | 0.0331 | 0.0304 | 150 | 0.2290 | 1.1473 | 0.0319 | 0.0293 |
| 289 | 78 | 2 | Ng Lau Road | NB | 815900.2 | 831150.5 | 0.0 | 815906.5 | 831166.9 | 0.0 | At Grade | 18 | 0.0 | 3.4 | 9.4 | N | 50 | 150 | 0.2299 | 1.1714 | 0.0331 | 0.0304 | 150 | 0.2290 | 1.1473 | 0.0319 | 0.0293 |
| 290 | 78 | 3 | Ng Lau Road | NB | 815906.5 | 831166.9 | 0.0 | 815948.6 | 831198.7 | 0.0 | At Grade | 53 | 0.0 | 3.0 | 9.0 | N | 50 | 150 | 0.2299 | 1.1714 | 0.0331 | 0.0304 | 150 | 0.2290 | 1.1473 | 0.0319 | 0.0293 |
| 291 | 79 | 1 | Ng Lau Road | SB | 815949.8 | 831197.0 | 0.0 | 815908.0 | 831166.0 | 0.0 | At Grade | 52 | 0.0 | 3.0 | 9.0 | N | 50 | 150 | 0.4022 | 1.5601 | 0.0439 | 0.0403 | 150 | 0.3716 | 1.4506 | 0.0405 | 0.0372 |
| 292 | 79 | 2 | Ng Lau Road | SB | 815908.0 | 831166.0 | 0.0 | 815901.4 | 831147.2 | 0.0 | At Grade | 20 | 0.0 | 3.4 | 9.4 | N | 50 | 150 | 0.4022 | 1.5601 | 0.0439 | 0.0403 | 150 | 0.3716 | 1.4506 | 0.0405 | 0.0372 |
| 293 | 79 | 3 | Ng Lau Road | SB | 815901.4 | 831147.2 | 0.0 | 815898.8 | 831122.0 | 0.0 | At Grade | 25 | 0.0 | 3.6 | 9.6 | N | 50 | 150 | 0.4022 | 1.5601 | 0.0439 | 0.0403 | 150 | 0.3716 | 1.4506 | 0.0405 | 0.0372 |
| 294 | 80 | 1 | Ng Lau Road | SB | 815897.4 | 831126.3 | 0.0 | 815918.4 | 831103.8 | 0.0 | At Grade | 31 | 0.0 | 3.2 | 9.2 | N | 50 | 150 | 0.4621 | 1.6913 | 0.0471 | 0.0433 | 150 | 0.4419 | 1.5967 | 0.0434 | 0.0399 |
| 295 | 80 | 2 | Ng Lau Road | SB | 815918.4 | 831103.8 | 0.0 | 815935.3 | 831090.7 | 0.0 | At Grade | 21 | 0.0 | 3.5 | 9.5 | N | 50 | 150 | 0.4621 | 1.6913 | 0.0471 | 0.0433 | 150 | 0.4419 | 1.5967 | 0.0434 | 0.0399 |
| 296 | 80 | 3 | Ng Lau Road | SB | 815935.3 | 831090.7 | 0.0 | 815966.6 | 831084.3 | 0.0 | At Grade | 32 | 0.0 | 3.0 | 9.0 | N | 50 | 150 | 0.4621 | 1.6913 | 0.0471 | 0.0433 | 150 | 0.4419 | 1.5967 | 0.0434 | 0.0399 |
| 297 | 80 | 4 | Ng Lau Road | SB | 815966.6 | 831084.3 | 0.0 | 815989.5 | 831073.3 | 0.0 | At Grade | 25 | 0.0 | 3.9 | 9.9 | N | 50 | 150 | 0.4621 | 1.6913 | 0.0471 | 0.0433 | 150 | 0.4419 | 1.5967 | 0.0434 | 0.0399 |
| 298 | 80 | 5 | Ng Lau Road | SB | 815989.5 | 831073.3 | 0.0 | 816001.8 | 831053.1 | 0.0 | At Grade | 24 | 0.0 | 3.6 | 9.6 | N | 50 | 150 | 0.4621 | 1.6913 | 0.0471 | 0.0433 | 150 | 0.4419 | 1.5967 | 0.0434 | 0.0399 |
| 299 | 80 | 6 | Ng Lau Road | SB | 816001.8 | 831053.1 | 0.0 | 816025.6 | 830937.3 | 0.0 | At Grade | 118 | 0.0 | 3.1 | 9.1 | N | 50 | 150 | 0.4621 | 1.6913 | 0.0471 | 0.0433 | 150 | 0.4419 | 1.5967 | 0.0434 | 0.0399 |
| 300 | 81 | 1 | Ng Lau Road | NB | 816023.8 | 830936.6 | 0.0 | 816000.1 | 831054.0 | 0.0 | At Grade | 120 | 0.0 | 3.1 | 9.1 | N | 50 | 100 | 0.2286 | 1.1520 | 0.0321 | 0.0295 | 150 | 0.2380 | 1.1830 | 0.0321 | 0.0295 |
| 301 | 81 | 2 | Ng Lau Road | NB | 816000.1 | 831054.0 | 0.0 | 815987.6 | 831073.3 | 0.0 | At Grade | 23 | 0.0 | 3.6 | 9.6 | N | 50 | 100 | 0.2286 | 1.1520 | 0.0321 | 0.0295 | 150 | 0.2380 | 1.1830 | 0.0321 | 0.0295 |
| 302 | 81 | 3 | Ng Lau Road | NB | 815987.6 | 831073.3 | 0.0 | 815966.9 | 831083.5 | 0.0 | At Grade | 23 | 0.0 | 3.4 | 9.4 | N | 50 | 100 | 0.2286 | 1.1520 | 0.0321 | 0.0295 | 150 | 0.2380 | 1.1830 | 0.0321 | 0.0295 |
| 303 | 81 | 4 | Ng Lau Road | NB | 815966.9 | 831083.5 | 0.0 | 815934.5 | 831089.8 | 0.0 | At Grade | 33 | 0.0 | 3.0 | 9.0 | N | 50 | 100 | 0.2286 | 1.1520 | 0.0321 | 0.0295 | 150 | 0.2380 | 1.1830 | 0.0321 | 0.0295 |
| 304 | 81 | 5 | Ng Lau Road | NB | 815934.5 | 831089.8 | 0.0 | 815916.8 | 831103.3 | 0.0 | At Grade | 22 | 0.0 | 3.5 | 9.5 | N | 50 | 100 | 0.2286 | 1.1520 | 0.0321 | 0.0295 | 150 | 0.2380 | 1.1830 | 0.0321 | 0.0295 |
| 305 | 81 | 6 | Ng Lau Road | NB | 815916.8 | 831103.3 | 0.0 | 815896.1 | 831123.1 | 0.0 | At Grade | 29 | 0.0 | 3.2 | 9.2 | N | 50 | 100 | 0.2286 | 1.1520 | 0.0321 | 0.0295 | 150 | 0.2380 | 1.1830 | 0.0321 | 0.0295 |
| 306 | 82 | 1 | San Hing Road | NB | 815852.7 | 831036.6 | 0.0 | 815863.1 | 831070.0 | 0.0 | At Grade | 35 | 0.0 | 3.0 | 9.0 | N | 50 | 50 | 0.2258 | 0.8387 | 0.0258 | 0.0236 | 50 | 0.2859 | 0.9572 | 0.0277 | 0.0254 |
| 307 | 82 | 2 | San Hing Road | NB | 815863.1 | 831070.0 | 0.0 | 815884.2 | 831106.2 | 0.0 | At Grade | 42 | 0.0 | 3.1 | 9.1 | N | 50 | 50 | 0.2258 | 0.8387 | 0.0258 | 0.0236 | 50 | 0.2859 | 0.9572 | 0.0277 | 0.0254 |
| 308 | 82 | 3 | San Hing Road | NB | 815884.2 | 831106.2 | 0.0 | 815897.1 | 831124.6 | 0.0 | At Grade | 22 | 0.0 | 3.7 | 9.7 | N | 50 | 50 | 0.2258 | 0.8387 | 0.0258 | 0.0236 | 50 | 0.2859 | 0.9572 | 0.0277 | 0.0254 |
| 309 | 83 | 1 | San Hing Road | SB | 815898.8 | 831122.0 | 0.0 | 815884.6 | 831103.2 | 0.0 | At Grade | 24 | 0.0 | 3.7 | 9.7 | N | 50 | 50 | 0.0911 | 0.5800 | 0.0173 | 0.0157 | 50 | 0.1138 | 0.6120 | 0.0185 | 0.0168 |
| 310 | 83 | 2 | San Hing Road | SB | 815884.6 | 831103.2 | 0.0 | 815865.0 | 831069.6 | 0.0 | At Grade | 39 | 0.0 | 3.1 | 9.1 | N | 50 | 50 | 0.0911 | 0.5800 | 0.0173 | 0.0157 | 50 | 0.1138 | 0.6120 | 0.0185 | 0.0168 |
| 311 | 83 | 3 | San Hing Road | SB | 815865.0 | 831069.6 | 0.0 | 815855.0 | 831035.6 | 0.0 | At Grade | 35 | 0.0 | 3.0 | 9.0 | N | 50 | 50 | 0.0911 | 0.5800 | 0.0173 | 0.0157 | 50 | 0.1138 | 0.6120 | 0.0185 | 0.0168 |
| 312 | 84 | 1 | San Tat Lane | EB | 815784.9 | 831027.3 | 0.0 | 815811.2 | 831053.2 | 0.0 | At Grade | 37 | 0.0 | 2.9 | 8.9 | N | 50 | 50 | 0.5943 | 1.8240 | 0.0584 | 0.0534 | 50 | 0.6609 | 1.9141 | 0.0581 | 0.0532 |
| 313 | 84 | 2 | San Tat Lane | EB | 815811.2 | 831053.2 | 0.0 | 815855.6 | 831037.5 | 0.0 | At Grade | 47 | 0.0 | 3.0 | 9.0 | N | 50 | 50 | 0.5943 | 1.8240 | 0.0584 | 0.0534 | 50 | 0.6609 | 1.9141 | 0.0581 | 0.0532 |
| 314 | 85 | 1 | San Tat Lane | WB | 815854.6 | 831034.1 | 0.0 | 815813.1 | 831050.5 | 0.0 | At Grade | 45 | 0.0 | 3.0 | 9.0 | N | 50 | 50 | 0.3178 | 1.3762 | 0.0367 | 0.0335 | 50 | 0.3178 | 1.3762 | 0.0367 | 0.0335 |
| 315 | 85 | 2 | San Tat Lane | WB | 815813.1 | 831050.5 | 0.0 | 815780.8 | 831021.0 | 0.0 | At Grade | 44 | 0.0 | 2.9 | 8.9 | N | 50 | 50 | 0.3178 | 1.3762 | 0.0367 | 0.0335 | 50 | 0.3178 | 1.3762 | 0.0367 | 0.0335 |
| 316 | 86 | 1 | San Hing Road | NB | 815834.9 | 830967.1 | 0.0 | 815852.7 | 831036.6 | 0.0 | At Grade | 72 | 0.0 | 3.0 | 9.0 | N | 50 | 50 | 0.3807 | 1.4617 | 0.0410 | 0.0377 | 50 | 0.3521 | 1.3351 | 0.0368 | 0.0338 |
| 317 | 87 | 1 | San Hing Road | SB | 815855.0 | 831035.6 | 0.0 | 815840.0 | 830965.3 | 0.0 | At Grade | 72 | 0.0 | 3.0 | 9.0 | N | 50 | 50 | 0.4103 | 1.3632 | 0.0396 | 0.0363 | 50 | 0.4331 | 1.3650 | 0.0397 | 0.0363 |
| 318 | 88 | 1 | Road S1 | NB | 815753.9 | 830896.8 | 0.0 | 815784.1 | 830920.3 | 0.0 | At Grade | 38 | 0.0 | 3.7 | 9.7 | N | 50 | 50 | 0.0177 | 0.2347 | 0.0080 | 0.0074 | 50 | 0.0177 | 0.2347 | 0.0080 | 0.0074 |
| 319 | 88 | 2 | Road S1 | NB | 815784.1 | 830920.3 | 0.0 | 815828.1 | 830958.8 | 0.0 | At Grade | 58 | 0.0 | 3.1 | 9.1 | N | 50 | 50 | 0.0177 | 0.2347 | 0.0080 | 0.0074 | 50 | 0.0177 | 0.2347 | 0.0080 | 0.0074 |
| 320 | 88 | 3 | Road S1 | NB | 815825.9 | 830956.6 | 0.0 | 815834.9 | 830967.1 | 0.0 | At Grade | 14 | 0.0 | 5.1 | 11.1 | N | 50 | 50 | 0.0177 | 0.2347 | 0.0080 | 0.0074 | 50 | 0.0177 | 0.2347 | 0.0080 | 0.0074 |
| 321 | 89 | 1 | Road S1 | SB | 815840.0 | 830965.3 | 0.0 | 815804.1 | 830933.1 | 0.0 | At Grade | 48 | 0.0 | 3.7 | 9.7 | N | 50 | 50 | 0.0177 | 0.2347 | 0.0080 | 0.0074 | 50 | 0.0177 | 0.2347 | 0.0080 | 0.0074 |
| 322 | 89 | 2 | Road S1 | SB | 815804.1 | 830933.1 | 0.0 | 815756.4 | 830893.4 | 0.0 | At Grade | 62 | 0.0 | 3.7 | 9.7 | N | 50 | 50 | 0.0177 | 0.2347 | 0.0080 | 0.0074 | 50 | 0.0177 | 0.2347 | 0.0080 | 0.0074 |
| 323 | 90 | 1 | San Hing Road | WB | 816026.1 | 830935.6 | 0.0 | 815973.4 | 830923.4 | 0.0 | At Grade | 54 | 0.0 | 3.0 | 9.0 | N | 50 | 50 | 0.3619 | 1.3644 | 0.0385 | 0.0353 | 50 | 0.3342 | 1.2434 | 0.0345 | 0.0317 |
| 324 | 90 | 2 | San Hing Road | WB | 815973.4 | 830923.4 | 0.0 | 815953.9 | 830924.6 | 0.0 | At Grade | 20 | 0.0 | 3.0 | 9.0 | N | 50 | 50 | 0.3619 | 1.3644 | 0.0385 | 0.0353 | 50 | 0.3342 | 1.2434 | 0.0345 | 0.0317 |
| 325 | 90 | 3 | San Hing Road | WB | 815953.9 | 830924.6 | 0.0 | 815834.1 | 830966.2 | 0.0 | At Grade | 127 | 0.0 | 3.0 | 9.0 | N | 50 | 50 | 0.3619 | 1.3644 | 0.0385 | 0.0353 | 50 | 0.3342 | 1.2434 | 0.0345 | 0.0317 |
| 326 | 91 | 1 | San Hing Road | EB | 815835.2 | 830968.2 | 0.0 | 815955.2 | 830926.5 | 0.0 | At Grade | 127 | 0.0 | 3.0 | 9.0 | N | 50 | 50 | 0.4260 | 1.3682 | 0.0435 | 0.0398 | 50 | 0.4886 | 1.4730 | 0.0437 | 0.0400 |
| 327 | 91 | 2 | San Hing Road | EB | 815955.2 | 830926.5 | 0.0 | 815975.5 | 830926.1 | 0.0 | At Grade | 20 | 0.0 | 3.0 | 9.0 | N | 50 | 50 | 0.4260 | 1.3682 | 0.0435 | 0.0398 | 50 | 0.4886 | 1.4730 | 0.0437 | 0.0400 |
| 328 | 91 | 3 | San Hing Road | EB | 815975.5 | 830926.1 | 0.0 | 816025.5 | 830938.1 | 0.0 | At Grade | 51 | 0.0 | 3.0 | 9.0 | N | 50 | 50 | 0.4260 | 1.3682 | 0.0435 | 0.0398 | 50 | 0.4886 | 1.4730 | 0.0437 | 0.0400 |
| 329 | 92 | 1 | Ng Lau Road | WB | 816080.7 | 830872.2 | 0.0 | 816042.4 | 830895.9 | 0.0 | At Grade | 45 | 0.0 | 3.4 | 9.4 | N | 50 | 150 | 0.2493 | 1.2081 | 0.0330 | 0.0303 | 150 | 0.2578 | 1.2001 | 0.0318 | 0.0292 |
| 330 | 92 | 2 | Ng Lau Road | WB | 816042.4 | 830895.9 | 0.0 | 816031.1 | 830912.7 | 0.0 | At Grade | 20 | 0.0 | 3.7 | 9.7 | N | 50 | 150 | 0.2493 | 1.2081 | 0.0330 | 0.0303 | 150 | 0.2578 | 1.2001 | 0.0318 | 0.0292 |
| 331 | 92 | 3 | Ng Lau Road | WB | 816031.1 | 830912.7 | 0.0 | 816023.8 | 830936.6 | 0.0 | At Grade | 25 | 0.0 | 3.9 | 9.9 | N | 50 | 150 | 0.2493 | 1.2081 | 0.0330 | 0.0303 | 150 | 0.2578 | 1.2001 | 0.0318 | 0.0292 |
| 332 | 93 | 1 | Ng Lau Road | EB | 816025.6 | 830937.3 | 0.0 | 816032.3 | 830913.5 | 0.0 | At Grade | 25 | 0.0 | 3.9 | 9.9 | N | 50 | 150 | 0.4362 | 1.6043 | 0.0451 | 0.0414 | 150 | 0.4284 | 1.5475 | 0.0436 | 0.0400 |
| 333 | 93 | 2 | Ng Lau Road | EB | 816032.3 | 830913.5 | 0.0 | 816044.0 | 830896.6 | 0.0 | At Grade | 21 | 0.0 | 3.7 | 9.7 | N | 50 | 150 | 0.4362 | 1.6043 | 0.0451 | 0.0414 | 150 | 0.4284 | 1.5475 | 0.0436 | 0.0400 |
| 334 | 93 | 3 | Ng Lau Road | EB | 816044.0 | 830896.6 | 0.0 | 816082.7 | 830875.5 | 0.0 | At Grade | 44 | 0.0 | 3.4 | 9.4 | N | 50 | 150 | 0.4362 | 1.6043 | 0.0451 | 0.0414 | 150 | 0.4284 | 1.5475 | 0.0436 | 0.0400 |
| 335 | 94 | 1 | Unnamed Road | NB | 816080.3 | 830875.3 | 0.0 | 816099.1 | 830910.4 | 0.0 | At Grade | 40 | 0.0 | 3.0 | 9.0 | N | 50 | 50 | 0.0492 | 0.4019 | 0.0137 | 0.0126 | 50 | 0.0592 | 0.4244 | 0.0161 | 0.0148 |
| 336 | 95 | 1 | Unnamed Road | SB | 816099.9 | 830905.2 | 0.0 | 816082.0 | 830874.3 | 0.0 | At Grade | 36 | 0.0 | 3.0 | 9.0 | N | 50 | 100 | 0.0454 | 0.4067 | 0.0107 | 0.0098 | 100 | 0.0539 | 0.4110 | 0.0110 | 0.0101 |
| 337 | 96 | 1 | Castle Peak Road - Lam Tei | SB | 816569.0 | 831458.4 | 0.0 | 816546.6 | 831430.6 | 0.0 | At Grade | 36 | 0.0 | 11.2 | 17.2 | N | 70 | 1000 | 0.0960 | 0.5586 | 0.0338 | 0.0311 | 1050 | 0.0918 | 0.5684 | 0.0329 | 0.0303 |
| 338 | 97 | 1 | Wong Kong Wai Road | EB | 816547.4 | 831431.5 | 0.0 | 816571.2 | 831399.0 | 0.0 | At Grade | 40 | 0.0 | 3.9 | 9.9 | N | 50 | 50 | 0.1865 | 0.7990 | 0.0255 | 0.0231 | 50 | 0.3070 | 1.0256 | 0.0299 | 0.0272 |
| 339 | 97 | 2 | Wong Kong Wai Road | EB | 816571.2 | 831399.0 | 0.0 | 816596.4 | 831374.0 | 0.0 | At Grade | 35 | 0.0 | 2.2 | 8.2 | N | 50 | 50 | 0.1865 | 0.7990 | 0.0255 | 0.0231 | 50 | 0.3070 | 1.0256 | 0.0299 | 0.0272 |
| 340 | 97 | 3 | Wong Kong Wai Road | EB | 816596.4 | 831374.0 | 0.0 | 816628.1 | 831348.7 | 0.0 | At Grade | 41 | 0.0 | 2.2 | 8.2 | N | 50 | 50 | 0.1865 | 0.7990 | 0.0255 | 0.0231 | 50 | 0.3070 | 1.0256 | 0.0299 | 0.0272 |
| 341 | 97 | 4 | Wong Kong Wai Road | EB | 816628.1 | 831348.7 | 0.0 | 816658.5 | 831316.0 | 0.0 | At Grade | 45 | 0.0 | 2.5 | 8.5 | N | 50 | 50 | 0.1865 | 0.7990 | 0.0255 | 0.0231 | 50 | 0.3070 | 1.0256 | 0.0299 | 0.0272 |
| 342 | 98 | 1 | Wong Kong Wai Road | WB | 816656.9 | 831315.5 | 0.0 | 816624.5 | 831349.5 | 0.0 | At Grade | 47 | 0.0 | 2.5 | 8.5 | N | 50 | 50 | 0.2264 | 0.9932 | 0.0234 | 0.0213 | 50 | 0.2264 | 0.9932 | 0.0234 | 0.0213 |
| 343 | 98 | 2 | Wong Kong Wai Road | WB | 816624.5 | 831349.5 | 0.0 | 816588.3 | 831378.8 | 0.0 | At Grade | 47 | 0.0 | 2.2 | 8.2 | N | 50 | 50 | 0.2264 | 0.9932 | 0.0234 | 0.0213 | 50 | 0.2264 | 0.9932 | 0.0234 | 0.0213 |
| 344 | 98 | 3 | Wong Kong Wai Road | WB | 816588.3 | 831378.8 | 0.0 | 816569.1 | 831398.2 | 0.0 | At Grade | 27 | 0.0 | 2.2 | 8.2 | N | 50 | 50 | 0.2264 | 0.9932 | 0.0234 | 0.0213 | 50 | 0.2264 | 0.9932 | 0.0234 | 0.0213 |
| 345 | 98 | 4 | Wong Kong Wai Road | WB | 816569.1 | 831398.2 | 0.0 | 816545.1 | 831428.9 | 0.0 | At Grade | 39 | 0.0 | 3.9 | 9.9 | N | 50 | 50 | 0.2264 | 0.9932 | 0.0234 | 0.0213 | 50 | 0.2264 | 0.9932 | 0.0234 | 0.0213 |
| 346 | 99 | 1 | Man Chat Road | NB | 816622.8 | 831248.7 | 0.0 | 816673.1 | 831284.8 | 0.0 | At Grade | 62 | 0.0 | 3.8 | 9.8 | N | 50 | 50 | 0.3069 | 1.0754 | 0.0278 | 0.0255 | 100 | 0.3570 | 1.1843 | 0.0301 | 0.0276 |
| 347 | 100 | 1 | Man Chat Road | SB | 816674.4 | 831282.1 | 0.0 | 816624.5 | 831246.5 | 0.0 | At Grade | 61 | 0.0 | 3.8 | 9.8 | N | 50 | 100 | 0.2778 | 1.1802 | 0.0340 | 0.0313 | 150 | 0.3073 | 1.2533 | 0.0352 | 0.0324 |
| 348 | 101 | 1 | Fuk Hang Tsuen Road | WB | 816696.5 | 831035.6 | 0.0 | 816639.9 | 831217.4 | 0.0 | At Grade | 190 | 0.0 | 3.0 | 9.0 | N | 50 | 250 | 0.5278 | 2.1273 | 0.0603 | 0.0554 | 250 | 0.5254 | 2.1454 | 0.0601 | 0.0552 |
| 349 | 101 | 2 | Fuk Hang Tsuen Road | WB | 816639.9 | 831217.4 | 0.0 | 816623.8 | 831247.8 | 0.0 | At Grade | 34 | 0.0 | 3.4 | 9.4 | N | 50 | 250 | 0.5278 | 2.1273 | 0.0603 | 0.0554 | 250 | 0.5254 | 2.1454 | 0.0601 | 0.0552 |
| 350 | 102 | 1 | Fuk Hang Tsuen Road | EB | 816625.9 | 831248.9 | 0.0 | 816642.1 | 831216.9 | 0.0 | At Grade | 36 | 0.0 | 3.4 | 9.4 | N | 50 | 200 | 0.5972 | 2.3020 | 0.0673 | 0.0618 | 200 | 0.5457 | 2.1808 | 0.0634 | 0.0583 |
| 351 | 102 | 2 | Fuk Hang Tsuen Road | EB | 816642.1 | 831216.9 | 0.0 | 816698.0 | 831037.0 | 0.0 | At Grade | 188 | 0.0 | 3.0 | 9.0 | N | 50 | 200 | 0.5972 | 2.3020 | 0.0673 | 0.0618 | 200 | 0.5457 | 2.1808 | 0.0634 | 0.0583 |
| 352 | 103 | 1 | Fu Hang Road | EB | 816250.4 | 830575.1 | 0.0 | 816260.4 | 830567.8 | 0.0 | At Grade | 12 | 0.0 | 4.9 | 10.9 | N | 50 | 50 | 0.2624 | 1.0443 | 0.0394 | 0.0363 | 50 | 0.2819 | 1.0457 | 0.0415 | 0.0382 |
| 353 | 103 | 2 | Fu Hang Road | EB | 816260.4 | 830567.8 | 0.0 | 816270.9 | 830559.8 | 0.0 | At Grade | 13 | 0.0 | 4.0 | 10.0 | N | 50 | 50 | 0.2624 | 1.0443 | 0.0394 | 0.0363 | 50 | 0.2819 | 1.0457 | 0.0415 | 0.0382 |
| 354 | 103 | 3 | Fu Hang Road | EB | 816270.9 | 830559.8 | 0.0 | 816292.5 | 830575.9 | 0.0 | At Grade | 27 | 0.0 | 3.9 | 9.9 | N | 50 | 50 | 0.2624 | 1.0443 | 0.0394 | 0.0363 | 50 | 0.2819 | 1.0457 | 0.0415 | 0.0382 |
| 355 | 104 | 1 | Fu Hang Road | NB | 816292.8 | 830575.4 | 0.0 | 816278.7 | 830598.3 | 0.0 | At Grade | 27 | 0.0 | 4.1 | 10.1 | N | 50 | 50 | 0.2338 | 0.8934 | 0.0314 | 0.0288 | 100 | 0.2755 | 0.9870 | 0.0346 | 0.0318 |
| 356 | 105 | 1 | Slip road from Yuen Long Highway | WB | 816278.7 | 830598.3 | 0.0 | 816244.1 | 830590.9 | 0.0 | At Grade | 35 | 0.0 | 9.9 | 15.9 | N | 50 | 850 | 0.0819 | 0.4786 | 0.0215 | 0.0198 | 950 | 0.0855 | 0.4975 | 0.0224 | 0.0206 |
| 357 | 106 | 1 | Road P1 | NB | 816531.7 | 831438.0 | 0.0 | 816475.6 | 831537.5 | 0.0 | At Grade | 114 | 0.0 | 6.7 | 12.7 | N | 50 | 350 | 0.1123 | 0.5339 | 0.0259 | 0.0238 | 350 | 0.1088 | 0.5194 | 0.0241 | 0.0221 |
| 358 | 107 | 1 | Road P1 | SB | 816483.4 | 831539.8 | 0.0 | 816537.9 | 831444.9 | 0.0 | At Grade | 109 | 0.0 | 6.7 | 12.7 | N | 50 | 300 | 0.1094 | 0.5296 | 0.0264 | 0.0242 | 300 | 0.1014 | 0.4956 | 0.0233 | 0.0214 |
| 359 | 108 | 1 | Ng Lau Road | NB | 815859.2 | 830727.3 | 0.0 | 815880.0 | 830740.4 | 0.0 | At Grade | 25 | 0.0 | 7.8 | 13.8 | N | 50 | 350 | 0.1372 | 0.8895 | 0.0256 | 0.0236 | 350 | 0.1324 | 0.8375 | 0.0245 | 0.0226 |
| 360 | 108 | 2 | Ng Lau Road | NB | 815880.0 | 830740.4 | 0.0 | 815905.4 | 830780.1 | 0.0 | At Grade | 47 | 0.0 | 6.0 | 12.0 | N | 50 | 350 | 0.1372 | 0.8895 | 0.0256 | 0.0236 | 350 | 0.1324 | 0.8375 | 0.0245 | 0.0226 |
| 361 | 109 | 1 | Road S2 | WB | 815905.5 | 830780.1 | 0.0 | 815883.3 | 830799.3 | 0.0 | At Grade | 29 | 0.0 | 7.3 | 13.3 | N | 50 | 50 | 0.0231 | 0.3482 | 0.0079 | 0.0072 | 50 | 0.0215 | 0.3252 | 0.0077 | 0.0071 |
| 362 | 109 | 2 | Road S2 | WB | 815883.3 | 830799.3 | 0.0 | 815827.6 | 830840.1 | 0.0 | At Grade | 69 | 0.0 | 7.4 | 13.4 | N | 50 | 50 | 0.0231 | 0.3482 | 0.0079 | 0.0072 | 50 | 0.0215 | 0.3252 | 0.0077 | 0.0071 |
| 363 | 109 | 3 | Road S2 | WB | 815827.6 | 830840.1 | 0.0 | 815753.9 | 830896.8 | 0.0 | At Grade | 93 | 0.0 | 7.5 | 13.5 | N | 50 | 50 | 0.0231 | 0.3482 | 0.0079 | 0.0072 | 50 | 0.0215 | 0.3252 | 0.0077 | 0.0071 |
| 364 | 110 | 1 | Road S1 | SB | 815756.4 | 830893.4 | 0.0 | 815724.6 | 830863.9 | 0.0 | At Grade | 43 | 0.0 | 7.3 | 13.3 | N | 50 | 50 | 0.0231 | 0.3482 | 0.0079 | 0.0072 | 50 | 0.0215 | 0.3252 | 0.0077 | 0.0071 |
| 365 | 110 | 2 | Road S1 | SB | 815724.6 | 830863.9 | 0.0 | 815715.2 | 830846.1 | 0.0 | At Grade | 20 | 0.0 | 5.2 | 11.2 | N | 50 | 50 | 0.0231 | 0.3482 | 0.0079 | 0.0072 | 50 | 0.0215 | 0.3252 | 0.0077 | 0.0071 |
| 366 | 111 | 1 | Hong Po Road | WB | 815711.5 | 830843.6 | 0.0 | 815680.3 | 830883.8 | 0.0 | At Grade | 51 | 0.0 | 6.0 | 12.0 | N | 50 | 500 | 0.1522 | 0.8084 | 0.0257 | 0.0236 | 500 | 0.1478 | 0.7599 | 0.0243 | 0.0223 |
| 367 | 111 | 2 | Hong Po Road | WB | 815680.3 | 830883.8 | 0.0 | 815641.1 | 830926.8 | 0.0 | At Grade | 58 | 0.0 | 6.8 | 12.8 | N | 50 | 500 | 0.1522 | 0.8084 | 0.0257 | 0.0236 | 500 | 0.1478 | 0.7599 | 0.0243 | 0.0223 |
| 368 | 111 | 3 | Hong Po Road | WB | 815641.1 | 830926.8 | 0.0 | 815607.7 | 830959.3 | 0.0 | At Grade | 47 | 0.0 | 6.7 | 12.7 | N | 50 | 500 | 0.1522 | 0.8084 | 0.0257 | 0.0236 | 500 | 0.1478 | 0.7599 | 0.0243 | 0.0223 |
| 369 | 112 | 1 | Hong Po Road | EB | 815599.7 | 830969.5 | 0.0 | 815629.5 | 830944.7 | 0.0 | At Grade | 39 | 0.0 | 3.2 | 9.2 | N | 50 | 500 | 0.3670 | 1.7963 | 0.0525 | 0.0484 | 550 | 0.3624 | 1.7334 | 0.0520 | 0.0479 |
| 370 | 112 | 2 | Hong Po Road | EB | 815629.5 | 830944.7 | 0.0 | 815667.3 | 830908.8 | 0.0 | At Grade | 52 | 0.0 | 3.3 | 9.3 | N | 50 | 500 | 0.3670 | 1.7963 | 0.0525 | 0.0484 | 550 | 0.3624 | 1.7334 | 0.0520 | 0.0479 |
| 371 | 112 | 3 | Hong Po Road | EB | 815667.3 | 830908.8 | 0.0 | 815702.3 | 830867.9 | 0.0 | At Grade | 54 | 0.0 | 6.9 | 12.9 | N | 50 | 500 | 0.3670 | 1.7963 | 0.0525 | 0.0484 | 550 | 0.3624 | 1.7334 | 0.0520 | 0.0479 |
| 372 | 112 | 4 | Hong Po Road | EB | 815702.3 | 830867.9 | 0.0 | 815715.6 | 830851.4 | 0.0 | At Grade | 21 | 0.0 | 7.0 | 13.0 | N | 50 | 500 | 0.3670 | 1.7963 | 0.0525 | 0.0484 | 550 | 0.3624 | 1.7334 | 0.0520 | 0.0479 |
| 373 | 113 | 1 | Access Road | SB | 815715.2 | 830846.1 | 0.0 | 815688.8 | 830800.6 | 0.0 | At Grade | 53 | 0.0 | 3.8 | 9.8 | N | 50 | 50 | 0.0857 | 0.5790 | 0.0175 | 0.0160 | 50 | 0.1318 | 0.6985 | 0.0204 | 0.0186 |
| 374 | 114 | 1 | Access Road | NB | 815686.3 | 830801.6 | 0.0 | 815714.5 | 830852.7 | 0.0 | At Grade | 58 | 0.0 | 3.5 | 9.5 | N | 50 | 50 | 0.0728 | 0.7982 | 0.0207 | 0.0186 | 50 | 0.1222 | 0.8870 | 0.0235 | 0.0212 |
| 375 | 115 | 1 | Road S3 | WB | 815699.6 | 830932.2 | 0.0 | 815613.4 | 830992.9 | 0.0 | At Grade | 105 | 0.0 | 3.7 | 9.7 | N | 50 | 50 | 0.0263 | 0.4155 | 0.0147 | 0.0135 | 50 | 0.0248 | 0.3933 | 0.0148 | 0.0135 |
| 376 | 115 | 2 | Road S3 | WB | 815613.4 | 830992.9 | 0.0 | 815597.2 | 830989.4 | 0.0 | At Grade | 17 | 0.0 | 3.7 | 9.7 | N | 50 | 50 | 0.0263 | 0.4155 | 0.0147 | 0.0135 | 50 | 0.0248 | 0.3933 | 0.0148 | 0.0135 |
| 377 | 116 | 1 | Road S3 | EB | 815599.8 | 830997.1 | 0.0 | 815619.8 | 830993.1 | 0.0 | At Grade | 20 | 0.0 | 6.9 | 12.9 | N | 50 | 50 | 0.0281 | 0.4407 | 0.0147 | 0.0135 | 50 | 0.0235 | 0.3820 | 0.0147 | 0.0134 |
| 378 | 116 | 2 | Road S3 | EB | 815619.8 | 830993.1 | 0.0 | 815701.3 | 830935.0 | 0.0 | At Grade | 100 | 0.0 | 3.7 | 9.7 | N | 50 | 50 | 0.0281 | 0.4407 | 0.0147 | 0.0135 | 50 | 0.0235 | 0.3820 | 0.0147 | 0.0134 |
| 379 | 117 | 1 | Access road | WB | 815707.3 | 831256.8 | 0.0 | 815673.1 | 831269.8 | 0.0 | At Grade | 37 | 0.0 | 2.2 | 8.2 | N | 50 | 50 | 0.2335 | 0.9579 | 0.0389 | 0.0354 | 50 | 0.2335 | 0.9579 | 0.0389 | 0.0354 |
| 380 | 118 | 1 | Access road | EB | 815673.4 | 831271.7 | 0.0 | 815707.8 | 831257.8 | 0.0 | At Grade | 37 | 0.0 | 2.2 | 8.2 | N | 50 | 50 | 0.6613 | 2.2896 | 0.0682 | 0.0624 | 50 | 0.7009 | 2.2733 | 0.0669 | 0.0613 |
| 381 | 119 | 1 | Access road | WB | 815673.1 | 831269.8 | 0.0 | 815635.3 | 831270.3 | 0.0 | At Grade | 38 | 0.0 | 3.1 | 9.1 | N | 50 | 50 | 0.0804 | 0.2928 | 0.0134 | 0.0123 | 50 | 0.0804 | 0.2928 | 0.0134 | 0.0123 |
| 382 | 120 | 1 | Access road | EB | 815635.6 | 831272.4 | 0.0 | 815673.4 | 831271.7 | 0.0 | At Grade | 38 | 0.0 | 3.1 | 9.1 | N | 50 | 50 | 0.3678 | 1.1813 | 0.0572 | 0.0526 | 50 | 0.4047 | 1.2187 | 0.0573 | 0.0527 |

**Emission Inventory of Open Roads for 2033**

| Index | Road Label | Vertex Number | Road Name | Direction | X1 | Y1 | Z1 (mAG) | X2 | Y2 | Z2 (mAG) | Highway Type | Segment Length (m) | Mean mAG | Actual Road Width (m) | Road Width + L/R Mixing Zone, W | Check Segment Width > Length | Speed limit (kph) | Hour 15 | | | | | Hour 16 | | | | |
|---|---|---|---|---|---|---|---|---|---|---|---|---|---|---|---|---|---|---|---|---|---|---|---|---|---|---|---|
| | | | | | | | | | | | | | | | | | | Traffic Flows (VPH) | Weighted $NO_2$ EF (g/veh/mile) | Weighted NO EF (g/veh/mile) | Weighted RSP EF (g/veh/mile) | Weighted FSP EF (g/veh/mile) | Traffic Flows (VPH) | Weighted $NO_2$ EF (g/veh/mile) | Weighted NO EF (g/veh/mile) | Weighted RSP EF (g/veh/mile) | Weighted FSP EF (g/veh/mile) |
| 383 | 121 | 1 | Unnamed Road | NB | 815679.6 | 831191.4 | 0.0 | 815692.0 | 831217.1 | 0.0 | At Grade | 28 | 0.0 | 1.7 | 7.7 | N | 50 | 50 | 0.0279 | 0.5279 | 0.0377 | 0.0331 | 50 | 0.0279 | 0.5279 | 0.0377 | 0.0331 |
| 384 | 121 | 2 | Unnamed Road | NB | 815692.0 | 831217.1 | 0.0 | 815706.3 | 831258.4 | 0.0 | At Grade | 44 | 0.0 | 1.7 | 7.7 | N | 50 | 50 | 0.0279 | 0.5279 | 0.0377 | 0.0331 | 50 | 0.0279 | 0.5279 | 0.0377 | 0.0331 |
| 385 | 122 | 1 | Unnamed Road | SB | 815708.9 | 831258.1 | 0.0 | 815703.6 | 831247.1 | 0.0 | At Grade | 12 | 0.0 | 2.4 | 8.4 | N | 50 | 50 | 0.4212 | 1.7341 | 0.0648 | 0.0586 | 50 | 0.3208 | 1.3438 | 0.0528 | 0.0478 |
| 386 | 122 | 2 | Unnamed Road | SB | 815703.6 | 831247.1 | 0.0 | 815691.8 | 831213.9 | 0.0 | At Grade | 35 | 0.0 | 1.7 | 7.7 | N | 50 | 50 | 0.4212 | 1.7341 | 0.0648 | 0.0586 | 50 | 0.3208 | 1.3438 | 0.0528 | 0.0478 |
| 387 | 122 | 3 | Unnamed Road | SB | 815691.8 | 831213.9 | 0.0 | 815681.0 | 831190.8 | 0.0 | At Grade | 26 | 0.0 | 1.7 | 7.7 | N | 50 | 50 | 0.4212 | 1.7341 | 0.0648 | 0.0586 | 50 | 0.3208 | 1.3438 | 0.0528 | 0.0478 |
| 388 | 123 | 1 | Unnamed Road | NB | 815671.4 | 831269.8 | 0.0 | 815677.0 | 831291.6 | 0.0 | At Grade | 22 | 0.0 | 2.5 | 8.5 | N | 50 | 0 | 0.0000 | 0.0000 | 0.0000 | 0.0000 | 0 | 0.0000 | 0.0000 | 0.0000 | 0.0000 |
| 389 | 123 | 2 | Unnamed Road | NB | 815677.0 | 831291.6 | 0.0 | 815673.1 | 831317.3 | 0.0 | At Grade | 26 | 0.0 | 1.9 | 7.9 | N | 50 | 0 | 0.0000 | 0.0000 | 0.0000 | 0.0000 | 0 | 0.0000 | 0.0000 | 0.0000 | 0.0000 |
| 390 | 123 | 3 | Unnamed Road | NB | 815673.1 | 831317.3 | 0.0 | 815664.4 | 831345.6 | 0.0 | At Grade | 30 | 0.0 | 1.8 | 7.8 | N | 50 | 0 | 0.0000 | 0.0000 | 0.0000 | 0.0000 | 0 | 0.0000 | 0.0000 | 0.0000 | 0.0000 |
| 391 | 124 | 1 | Unnamed Road | SB | 815665.3 | 831346.1 | 0.0 | 815673.8 | 831317.3 | 0.0 | At Grade | 30 | 0.0 | 1.8 | 7.8 | N | 50 | 50 | 0.3146 | 1.2240 | 0.0696 | 0.0640 | 50 | 0.3146 | 1.2240 | 0.0696 | 0.0640 |
| 392 | 124 | 2 | Unnamed Road | SB | 815673.8 | 831317.3 | 0.0 | 815678.6 | 831288.6 | 0.0 | At Grade | 29 | 0.0 | 1.9 | 7.9 | N | 50 | 50 | 0.3146 | 1.2240 | 0.0696 | 0.0640 | 50 | 0.3146 | 1.2240 | 0.0696 | 0.0640 |
| 393 | 124 | 3 | Unnamed Road | SB | 815678.6 | 831288.6 | 0.0 | 815674.7 | 831269.2 | 0.0 | At Grade | 20 | 0.0 | 2.5 | 8.5 | N | 50 | 50 | 0.3146 | 1.2240 | 0.0696 | 0.0640 | 50 | 0.3146 | 1.2240 | 0.0696 | 0.0640 |
| 394 | 125 | 1 | Fuk Hang Tsuen Lane | EB | 816562.4 | 830883.1 | 0.0 | 816565.7 | 830866.7 | 0.0 | At Grade | 17 | 0.0 | 4.4 | 10.4 | N | 50 | 50 | 0.0299 | 0.6013 | 0.0214 | 0.0190 | 50 | 0.0299 | 0.6013 | 0.0214 | 0.0190 |
| 395 | 125 | 2 | Fuk Hang Tsuen Lane | EB | 816565.7 | 830866.7 | 0.0 | 816577.2 | 830860.8 | 0.0 | At Grade | 13 | 0.0 | 2.9 | 8.9 | N | 50 | 50 | 0.0299 | 0.6013 | 0.0214 | 0.0190 | 50 | 0.0299 | 0.6013 | 0.0214 | 0.0190 |
| 396 | 125 | 3 | Fuk Hang Tsuen Lane | EB | 816577.2 | 830860.8 | 0.0 | 816606.6 | 830866.3 | 0.0 | At Grade | 30 | 0.0 | 2.0 | 8.0 | N | 50 | 50 | 0.0299 | 0.6013 | 0.0214 | 0.0190 | 50 | 0.0299 | 0.6013 | 0.0214 | 0.0190 |
| 397 | 125 | 4 | Fuk Hang Tsuen Lane | EB | 816606.6 | 830866.3 | 0.0 | 816645.2 | 830866.4 | 0.0 | At Grade | 39 | 0.0 | 2.0 | 8.0 | N | 50 | 50 | 0.0299 | 0.6013 | 0.0214 | 0.0190 | 50 | 0.0299 | 0.6013 | 0.0214 | 0.0190 |
| 398 | 126 | 1 | Fuk Hang Tsuen Lane | WB | 816643.5 | 830864.7 | 0.0 | 816603.6 | 830864.6 | 0.0 | At Grade | 40 | 0.0 | 2.0 | 8.0 | N | 50 | 50 | 0.0335 | 0.6751 | 0.0230 | 0.0204 | 50 | 0.0335 | 0.6751 | 0.0230 | 0.0204 |
| 399 | 126 | 2 | Fuk Hang Tsuen Lane | WB | 816603.6 | 830864.6 | 0.0 | 816576.8 | 830860.2 | 0.0 | At Grade | 27 | 0.0 | 2.0 | 8.0 | N | 50 | 50 | 0.0335 | 0.6751 | 0.0230 | 0.0204 | 50 | 0.0335 | 0.6751 | 0.0230 | 0.0204 |
| 400 | 126 | 3 | Fuk Hang Tsuen Lane | WB | 816576.8 | 830860.2 | 0.0 | 816564.3 | 830865.8 | 0.0 | At Grade | 14 | 0.0 | 2.9 | 8.9 | N | 50 | 50 | 0.0335 | 0.6751 | 0.0230 | 0.0204 | 50 | 0.0335 | 0.6751 | 0.0230 | 0.0204 |
| 401 | 126 | 4 | Fuk Hang Tsuen Lane | WB | 816564.3 | 830865.8 | 0.0 | 816558.1 | 830882.6 | 0.0 | At Grade | 18 | 0.0 | 4.4 | 10.4 | N | 50 | 50 | 0.0335 | 0.6751 | 0.0230 | 0.0204 | 50 | 0.0335 | 0.6751 | 0.0230 | 0.0204 |

**Emission Inventory of Open Roads for 2033**

| Index | Road Label | Vertex Number | Road Name | Direction | X1 | Y1 | Z1 (mAG) | X2 | Y2 | Z2 (mAG) | Highway Type | Segment Length (m) | Mean mAG | Actual Road Width (m) | Road Width + L/R Mixing Zone, W | Check Segment Width > Length | Speed limit (kph) | Hour 17 | | | | | Hour 18 | | | | |
|---|---|---|---|---|---|---|---|---|---|---|---|---|---|---|---|---|---|---|---|---|---|---|---|---|---|---|---|
| | | | | | | | | | | | | | | | | | | Traffic Flows (VPH) | Weighted $NO_2$ EF (g/veh/mile) | Weighted NO EF (g/veh/mile) | Weighted RSP EF (g/veh/mile) | Weighted FSP EF (g/veh/mile) | Traffic Flows (VPH) | Weighted $NO_2$ EF (g/veh/mile) | Weighted NO EF (g/veh/mile) | Weighted RSP EF (g/veh/mile) | Weighted FSP EF (g/veh/mile) |
| 1 | 1 | 1 | Hong Po Road | WB | 815783.6 | 830725.6 | 0.0 | 815764.9 | 830765.7 | 0.0 | At Grade | 44 | 0.0 | 14.9 | 20.9 | N | 50 | 700 | 0.0948 | 0.4693 | 0.0178 | 0.0165 | 750 | 0.0723 | 0.3983 | 0.0148 | 0.0137 |
| 2 | 1 | 2 | Hong Po Road | WB | 815764.9 | 830765.7 | 2.0 | 815746.5 | 830810.0 | 2.0 | Fill | 48 | 2.0 | 7.8 | 10.8 | N | 50 | 700 | 0.0948 | 0.4693 | 0.0178 | 0.0165 | 750 | 0.0723 | 0.3983 | 0.0148 | 0.0137 |
| 3 | 1 | 3 | Hong Po Road | WB | 815746.5 | 830810.0 | 0.0 | 815711.5 | 830843.6 | 0.0 | At Grade | 49 | 0.0 | 4.6 | 10.6 | N | 50 | 700 | 0.0948 | 0.4693 | 0.0178 | 0.0165 | 750 | 0.0723 | 0.3983 | 0.0148 | 0.0137 |
| 4 | 2-1 | 1 | Hong Po Road | EB | 815715.6 | 830851.4 | 0.0 | 815732.1 | 830834.0 | 0.0 | At Grade | 24 | 0.0 | 8.1 | 14.1 | N | 50 | 550 | 0.0818 | 0.4646 | 0.0159 | 0.0146 | 600 | 0.0630 | 0.3968 | 0.0134 | 0.0124 |
| 5 | 2-2 | 1 | Hong Po Road | EB | 815730.6098 | 830832.0064 | 8.0 | 815749.6344 | 830817.1561 | 8.0 | Fill | 24 | 8.0 | 8.4 | 11.4 | N | 50 | 550 | 0.0818 | 0.4646 | 0.0159 | 0.0146 | 600 | 0.0630 | 0.3968 | 0.0134 | 0.0124 |
| 6 | 2-2 | 2 | Hong Po Road | EB | 815749.6344 | 830817.1561 | 8.0 | 815757.2741 | 830807.7179 | 8.0 | Fill | 12 | 8.0 | 8 | 11 | N | 50 | 550 | 0.0818 | 0.4646 | 0.0159 | 0.0146 | 600 | 0.0630 | 0.3968 | 0.0134 | 0.0124 |
| 7 | 2-2 | 3 | Hong Po Road | EB | 815757.2741 | 830807.7179 | 8.0 | 815766.6795 | 830781.903 | 8.0 | Fill | 27 | 8.0 | 7.9 | 10.9 | N | 50 | 550 | 0.0818 | 0.4646 | 0.0159 | 0.0146 | 600 | 0.0630 | 0.3968 | 0.0134 | 0.0124 |
| 8 | 2-2 | 4 | Hong Po Road | EB | 815766.6795 | 830781.903 | 8.0 | 815775.7142 | 830764.1092 | 8.0 | Fill | 20 | 8.0 | 13.2 | 16.2 | N | 50 | 550 | 0.0818 | 0.4646 | 0.0159 | 0.0146 | 600 | 0.0630 | 0.3968 | 0.0134 | 0.0124 |
| 9 | 2-2 | 5 | Hong Po Road | EB | 815775.7142 | 830764.1092 | 8.0 | 815799.0 | 830733.9094 | 8.0 | Fill | 38 | 8.0 | 19.5 | 22.5 | N | 50 | 550 | 0.0818 | 0.4646 | 0.0159 | 0.0146 | 600 | 0.0630 | 0.3968 | 0.0134 | 0.0124 |
| 10 | 3-1 | 1 | Tsing Lun Road | NB | 815707.9 | 830610.6 | 8.0 | 815729.0 | 830670.8 | 8.0 | Fill | 64 | 8.0 | 7.0 | 10.0 | N | 50 | 650 | 0.0984 | 0.8579 | 0.0358 | 0.0330 | 700 | 0.0728 | 0.7571 | 0.0309 | 0.0284 |
| 11 | 3-1 | 2 | Tsing Lun Road | NB | 815729.0 | 830670.8 | 8.0 | 815739.0 | 830688.8 | 8.0 | Fill | 21 | 8.0 | 7.6 | 10.6 | N | 50 | 650 | 0.0984 | 0.8579 | 0.0358 | 0.0330 | 700 | 0.0728 | 0.7571 | 0.0309 | 0.0284 |
| 12 | 3-1 | 3 | Tsing Lun Road | NB | 815739.0 | 830688.8 | 8.0 | 815754.6 | 830703.4 | 8.0 | Fill | 21 | 8.0 | 8.4 | 11.4 | N | 50 | 650 | 0.0984 | 0.8579 | 0.0358 | 0.0330 | 700 | 0.0728 | 0.7571 | 0.0309 | 0.0284 |
| 13 | 3-2 | 1 | Tsing Lun Road | NB | 815752.9 | 830705.2 | 0.0 | 815780.5 | 830742.1 | 0.0 | At Grade | 46 | 0.0 | 16.3 | 22.3 | N | 50 | 650 | 0.0984 | 0.8579 | 0.0358 | 0.0330 | 700 | 0.0728 | 0.7571 | 0.0309 | 0.0284 |
| 14 | 4 | 1 | Tsing Lun Road | SB | 815798.8 | 830722.9 | 0.0 | 815753.4 | 830694.5 | 0.0 | At Grade | 54 | 0.0 | 10.7 | 16.7 | N | 50 | 850 | 0.0782 | 0.7690 | 0.0284 | 0.0262 | 950 | 0.0634 | 0.6982 | 0.0254 | 0.0234 |
| 15 | 4 | 2 | Tsing Lun Road | SB | 815753.4 | 830694.5 | 0.0 | 815733.7 | 830672.2 | 0.0 | At Grade | 30 | 0.0 | 7.7 | 13.7 | N | 50 | 850 | 0.0782 | 0.7690 | 0.0284 | 0.0262 | 950 | 0.0634 | 0.6982 | 0.0254 | 0.0234 |
| 16 | 4 | 3 | Tsing Lun Road | SB | 815733.7 | 830672.2 | 0.0 | 815727.0 | 830650.1 | 0.0 | At Grade | 23 | 0.0 | 7.5 | 13.5 | N | 50 | 850 | 0.0782 | 0.7690 | 0.0284 | 0.0262 | 950 | 0.0634 | 0.6982 | 0.0254 | 0.0234 |
| 17 | 4 | 4 | Tsing Lun Road | SB | 815727.0 | 830650.1 | 0.0 | 815712.5 | 830608.7 | 0.0 | At Grade | 44 | 0.0 | 10.2 | 16.2 | N | 50 | 850 | 0.0782 | 0.7690 | 0.0284 | 0.0262 | 950 | 0.0634 | 0.6982 | 0.0254 | 0.0234 |
| 18 | 5 | 1 | Access road to Siu Hong Station | WB | 815921.9 | 830485.3 | 0.0 | 815947.6 | 830578.2 | 0.0 | At Grade | 96 | 0.0 | 9.9 | 15.9 | N | 50 | 200 | 0.1672 | 1.7274 | 0.0672 | 0.0618 | 200 | 0.1311 | 1.6230 | 0.0626 | 0.0576 |
| 19 | 5 | 2 | Access road to Siu Hong Station | WB | 815947.6 | 830578.2 | 0.0 | 815953.6 | 830605.5 | 0.0 | At Grade | 28 | 0.0 | 8.0 | 14.0 | N | 50 | 200 | 0.1672 | 1.7274 | 0.0672 | 0.0618 | 200 | 0.1311 | 1.6230 | 0.0626 | 0.0576 |
| 20 | 5 | 3 | Access road to Siu Hong Station | WB | 815953.6 | 830605.5 | 0.0 | 815937.2 | 830633.5 | 0.0 | At Grade | 32 | 0.0 | 5.0 | 11.0 | N | 50 | 200 | 0.1672 | 1.7274 | 0.0672 | 0.0618 | 200 | 0.1311 | 1.6230 | 0.0626 | 0.0576 |
| 21 | 5 | 4 | Access road to Siu Hong Station | WB | 815937.2 | 830633.5 | 0.0 | 815910.0 | 830655.3 | 0.0 | At Grade | 35 | 0.0 | 5.8 | 11.8 | N | 50 | 200 | 0.1672 | 1.7274 | 0.0672 | 0.0618 | 200 | 0.1311 | 1.6230 | 0.0626 | 0.0576 |
| 22 | 5 | 5 | Access road to Siu Hong Station | WB | 815910.0 | 830655.3 | 0.0 | 815814.6 | 830697.7 | 0.0 | At Grade | 104 | 0.0 | 7.1 | 13.1 | N | 50 | 200 | 0.1672 | 1.7274 | 0.0672 | 0.0618 | 200 | 0.1311 | 1.6230 | 0.0626 | 0.0576 |
| 23 | 5 | 6 | Access road to Siu Hong Station | WB | 815814.6 | 830697.7 | 0.0 | 815796.1 | 830707.2 | 0.0 | At Grade | 21 | 0.0 | 7.4 | 13.4 | N | 50 | 200 | 0.1672 | 1.7274 | 0.0672 | 0.0618 | 200 | 0.1311 | 1.6230 | 0.0626 | 0.0576 |
| 24 | 5 | 7 | Access road to Siu Hong Station | WB | 815796.1 | 830707.2 | 0.0 | 815783.6 | 830725.6 | 0.0 | At Grade | 22 | 0.0 | 14.2 | 20.2 | N | 50 | 200 | 0.1672 | 1.7274 | 0.0672 | 0.0618 | 200 | 0.1311 | 1.6230 | 0.0626 | 0.0576 |
| 25 | 6 | 1 | Access road to Siu Hong Station | EB | 815801.0 | 830735.4 | 0.0 | 815819.9 | 830700.5 | 0.0 | At Grade | 40 | 0.0 | 16.6 | 22.6 | N | 50 | 150 | 0.2178 | 1.8602 | 0.0821 | 0.0755 | 150 | 0.1549 | 1.7513 | 0.0756 | 0.0695 |
| 26 | 6 | 2 | Access road to Siu Hong Station | EB | 815819.9 | 830700.5 | 0.0 | 815911.7 | 830657.6 | 0.0 | At Grade | 101 | 0.0 | 4.4 | 10.4 | N | 50 | 150 | 0.2178 | 1.8602 | 0.0821 | 0.0755 | 150 | 0.1549 | 1.7513 | 0.0756 | 0.0695 |
| 27 | 6 | 3 | Access road to Siu Hong Station | EB | 815911.7 | 830657.6 | 0.0 | 815941.8 | 830633.9 | 0.0 | At Grade | 38 | 0.0 | 7.1 | 13.1 | N | 50 | 150 | 0.2178 | 1.8602 | 0.0821 | 0.0755 | 150 | 0.1549 | 1.7513 | 0.0756 | 0.0695 |
| 28 | 6 | 4 | Access road to Siu Hong Station | EB | 815941.8 | 830633.9 | 0.0 | 815959.3 | 830605.1 | 0.0 | At Grade | 34 | 0.0 | 7.8 | 13.8 | N | 50 | 150 | 0.2178 | 1.8602 | 0.0821 | 0.0755 | 150 | 0.1549 | 1.7513 | 0.0756 | 0.0695 |
| 29 | 6 | 5 | Access road to Siu Hong Station | EB | 815959.3 | 830605.1 | 0.0 | 815968.3 | 830556.2 | 0.0 | At Grade | 50 | 0.0 | 8.4 | 14.4 | N | 50 | 150 | 0.2178 | 1.8602 | 0.0821 | 0.0755 | 150 | 0.1549 | 1.7513 | 0.0756 | 0.0695 |
| 30 | 6 | 6 | Access road to Siu Hong Station | EB | 815968.3 | 830556.2 | 0.0 | 815949.4 | 830472.6 | 0.0 | At Grade | 86 | 0.0 | 7.3 | 13.3 | N | 50 | 150 | 0.2178 | 1.8602 | 0.0821 | 0.0755 | 150 | 0.1549 | 1.7513 | 0.0756 | 0.0695 |
| 31 | 7-1 | 1 | Lam Tei Interchange | EB | 815780.5 | 830742.1 | 8.0 | 815804.1 | 830744.7 | 8.0 | Fill | 24 | 8.0 | 19.4 | 22.4 | N | 50 | 1250 | 0.1002 | 0.7677 | 0.0284 | 0.0261 | 1400 | 0.0804 | 0.6967 | 0.0251 | 0.0231 |
| 32 | 7-1 | 2 | Lam Tei Interchange | EB | 815804.1 | 830744.7 | 8.0 | 815821.5 | 830738.4 | 8.0 | Fill | 18 | 8.0 | 13.4 | 16.4 | N | 50 | 1250 | 0.1002 | 0.7677 | 0.0284 | 0.0261 | 1400 | 0.0804 | 0.6967 | 0.0251 | 0.0231 |
| 33 | 7-1 | 3 | Lam Tei Interchange | EB | 815821.5 | 830738.4 | 8.0 | 815852.9 | 830727.0 | 8.0 | Fill | 33 | 8.0 | 12.0 | 15.0 | N | 50 | 1250 | 0.1002 | 0.7677 | 0.0284 | 0.0261 | 1400 | 0.0804 | 0.6967 | 0.0251 | 0.0231 |
| 34 | 7-2 | 1 | Lam Tei Interchange | EB | 815854.1 | 830729.1 | 0.0 | 815883.3 | 830718.3 | 0.0 | At Grade | 31 | 0.0 | 8.7 | 14.7 | N | 50 | 1250 | 0.1002 | 0.7677 | 0.0284 | 0.0261 | 1400 | 0.0804 | 0.6967 | 0.0251 | 0.0231 |
| 35 | 8-1 | 1 | Ng Lau Road | NB | 815905.5 | 830780.1 | 7.3 | 815953.8 | 830758.5 | 7.3 | Fill | 53 | 7.3 | 4.5 | 7.5 | N | 50 | 450 | 0.1875 | 1.1331 | 0.0337 | 0.0310 | 500 | 0.1379 | 0.9693 | 0.0281 | 0.0259 |
| 36 | 8-2 | 1 | Ng Lau Road | NB | 815955.1 | 830759.4 | 0.0 | 815991.8 | 830745.4 | 0.0 | At Grade | 39 | 0.0 | 4.5 | 10.5 | N | 50 | 450 | 0.1875 | 1.1331 | 0.0337 | 0.0310 | 500 | 0.1379 | 0.9693 | 0.0281 | 0.0259 |
| 37 | 8-2 | 2 | Ng Lau Road | NB | 815991.8 | 830745.4 | 0.0 | 816011.6 | 830748.3 | 0.0 | At Grade | 20 | 0.0 | 7.1 | 13.1 | N | 50 | 450 | 0.1875 | 1.1331 | 0.0337 | 0.0310 | 500 | 0.1379 | 0.9693 | 0.0281 | 0.0259 |
| 38 | 8-2 | 3 | Ng Lau Road | NB | 816011.6 | 830748.3 | 0.0 | 816024.7 | 830762.8 | 0.0 | At Grade | 20 | 0.0 | 6.2 | 12.2 | N | 50 | 450 | 0.1875 | 1.1331 | 0.0337 | 0.0310 | 500 | 0.1379 | 0.9693 | 0.0281 | 0.0259 |
| 39 | 8-2 | 4 | Ng Lau Road | NB | 816024.7 | 830762.8 | 0.0 | 816050.1 | 830813.1 | 0.0 | At Grade | 56 | 0.0 | 3.9 | 9.9 | N | 50 | 450 | 0.1875 | 1.1331 | 0.0337 | 0.0310 | 500 | 0.1379 | 0.9693 | 0.0281 | 0.0259 |
| 40 | 8-2 | 5 | Ng Lau Road | NB | 816050.1 | 830813.1 | 0.0 | 816061.0 | 830850.6 | 0.0 | At Grade | 39 | 0.0 | 4.4 | 10.4 | N | 50 | 450 | 0.1875 | 1.1331 | 0.0337 | 0.0310 | 500 | 0.1379 | 0.9693 | 0.0281 | 0.0259 |
| 41 | 8-2 | 6 | Ng Lau Road | NB | 816061.0 | 830850.6 | 0.0 | 816080.3 | 830875.3 | 0.0 | At Grade | 31 | 0.0 | 4.8 | 10.8 | N | 50 | 450 | 0.1875 | 1.1331 | 0.0337 | 0.0310 | 500 | 0.1379 | 0.9693 | 0.0281 | 0.0259 |
| 42 | 9-1 | 1 | Ng Lau Road | SB | 816082.0 | 830874.3 | 0.0 | 816066.4 | 830848.9 | 0.0 | At Grade | 30 | 0.0 | 4.4 | 10.4 | N | 50 | 350 | 0.1237 | 0.7047 | 0.0222 | 0.0205 | 400 | 0.0923 | 0.6276 | 0.0206 | 0.0190 |
| 43 | 9-1 | 2 | Ng Lau Road | SB | 816066.4 | 830848.9 | 0.0 | 816057.3 | 830819.6 | 0.0 | At Grade | 31 | 0.0 | 4.4 | 10.4 | N | 50 | 350 | 0.1237 | 0.7047 | 0.0222 | 0.0205 | 400 | 0.0923 | 0.6276 | 0.0206 | 0.0190 |
| 44 | 9-1 | 3 | Ng Lau Road | SB | 816057.3 | 830819.6 | 0.0 | 816025.4 | 830754.6 | 0.0 | At Grade | 72 | 0.0 | 3.7 | 9.7 | N | 50 | 350 | 0.1237 | 0.7047 | 0.0222 | 0.0205 | 400 | 0.0923 | 0.6276 | 0.0206 | 0.0190 |
| 45 | 9-1 | 4 | Ng Lau Road | SB | 816025.4 | 830754.6 | 0.0 | 816012.1 | 830740.0 | 0.0 | At Grade | 20 | 0.0 | 4.9 | 10.9 | N | 50 | 350 | 0.1237 | 0.7047 | 0.0222 | 0.0205 | 400 | 0.0923 | 0.6276 | 0.0206 | 0.0190 |
| 46 | 9-1 | 5 | Ng Lau Road | SB | 816012.1 | 830740.0 | 0.0 | 815980.6 | 830727.5 | 0.0 | At Grade | 34 | 0.0 | 7.1 | 13.1 | N | 50 | 350 | 0.1237 | 0.7047 | 0.0222 | 0.0205 | 400 | 0.0923 | 0.6276 | 0.0206 | 0.0190 |
| 47 | 9-2 | 1 | Ng Lau Road | SB | 815980.1 | 830726.3 | 7.3 | 815943.3 | 830723.5 | 7.3 | Fill | 37 | 7.3 | 7.7 | 10.7 | N | 50 | 350 | 0.1237 | 0.7047 | 0.0222 | 0.0205 | 400 | 0.0923 | 0.6276 | 0.0206 | 0.0190 |
| 48 | 9-2 | 2 | Ng Lau Road | SB | 815943.3 | 830723.5 | 7.3 | 815908.8 | 830734.2 | 7.3 | Fill | 36 | 7.3 | 8.7 | 11.7 | N | 50 | 350 | 0.1237 | 0.7047 | 0.0222 | 0.0205 | 400 | 0.0923 | 0.6276 | 0.0206 | 0.0190 |
| 49 | 9-3 | 1 | Ng Lau Road | SB | 815909.0 | 830736.3 | 0.0 | 815892.2 | 830740.9 | 0.0 | At Grade | 17 | 0.0 | 10.0 | 16.0 | N | 50 | 350 | 0.1237 | 0.7047 | 0.0222 | 0.0205 | 400 | 0.0923 | 0.6276 | 0.0206 | 0.0190 |
| 50 | 9-3 | 2 | Ng Lau Road | SB | 815892.2 | 830740.9 | 0.0 | 815883.3 | 830718.3 | 0.0 | At Grade | 24 | 0.0 | 10.5 | 16.5 | N | 50 | 350 | 0.1237 | 0.7047 | 0.0222 | 0.0205 | 400 | 0.0923 | 0.6276 | 0.0206 | 0.0190 |
| 51 | 10 | 1 | Lam Tei Interchange | EB | 815883.3 | 830718.3 | 0.0 | 815917.9 | 830710.2 | 0.0 | At Grade | 36 | 0.0 | 6.9 | 12.9 | N | 50 | 1150 | 0.1008 | 0.7553 | 0.0288 | 0.0265 | 1250 | 0.0778 | 0.6771 | 0.0246 | 0.0226 |
| 52 | 10 | 2 | Lam Tei Interchange | EB | 815917.9 | 830710.2 | 0.0 | 815967.3 | 830705.8 | 0.0 | At Grade | 50 | 0.0 | 7.5 | 13.5 | N | 50 | 1150 | 0.1008 | 0.7553 | 0.0288 | 0.0265 | 1250 | 0.0778 | 0.6771 | 0.0246 | 0.0226 |
| 53 | 10 | 3 | Lam Tei Interchange | EB | 815967.3 | 830705.8 | 0.0 | 816000.5 | 830696.2 | 0.0 | At Grade | 35 | 0.0 | 7.1 | 13.1 | N | 50 | 1150 | 0.1008 | 0.7553 | 0.0288 | 0.0265 | 1250 | 0.0778 | 0.6771 | 0.0246 | 0.0226 |
| 54 | 10 | 4 | Lam Tei Interchange | EB | 816000.5 | 830696.2 | 0.0 | 816038.2 | 830680.7 | 0.0 | At Grade | 41 | 0.0 | 7.5 | 13.5 | N | 50 | 1150 | 0.1008 | 0.7553 | 0.0288 | 0.0265 | 1250 | 0.0778 | 0.6771 | 0.0246 | 0.0226 |
| 55 | 10 | 5 | Lam Tei Interchange | EB | 816038.2 | 830680.7 | 0.0 | 816111.8 | 830671.4 | 0.0 | At Grade | 74 | 0.0 | 11.2 | 17.2 | N | 50 | 1150 | 0.1008 | 0.7553 | 0.0288 | 0.0265 | 1250 | 0.0778 | 0.6771 | 0.0246 | 0.0226 |
| 56 | 11 | 1 | Lam Tei Interchange | WB | 816093.8 | 830648.5 | 0.0 | 816067.9 | 830650.1 | 0.0 | At Grade | 26 | 0.0 | 14.1 | 20.1 | N | 50 | 1600 | 0.1072 | 0.7893 | 0.0275 | 0.0252 | 1800 | 0.0880 | 0.7249 | 0.0250 | 0.0230 |
| 57 | 11 | 2 | Lam Tei Interchange | WB | 816067.9 | 830650.1 | 0.0 | 816024.6 | 830675.0 | 0.0 | At Grade | 50 | 0.0 | 7.7 | 13.7 | N | 50 | 1600 | 0.1072 | 0.7893 | 0.0275 | 0.0252 | 1800 | 0.0880 | 0.7249 | 0.0250 | 0.0230 |
| 58 | 11 | 3 | Lam Tei Interchange | WB | 816024.6 | 830675.0 | 0.0 | 815991.0 | 830690.1 | 0.0 | At Grade | 37 | 0.0 | 7.2 | 13.2 | N | 50 | 1600 | 0.1072 | 0.7893 | 0.0275 | 0.0252 | 1800 | 0.0880 | 0.7249 | 0.0250 | 0.0230 |
| 59 | 11 | 4 | Lam Tei Interchange | WB | 815991.0 | 830690.1 | 0.0 | 815959.6 | 830696.7 | 0.0 | At Grade | 32 | 0.0 | 7.8 | 13.8 | N | 50 | 1600 | 0.1072 | 0.7893 | 0.0275 | 0.0252 | 1800 | 0.0880 | 0.7249 | 0.0250 | 0.0230 |
| 60 | 11 | 5 | Lam Tei Interchange | WB | 815959.6 | 830696.7 | 0.0 | 815912.1 | 830701.8 | 0.0 | At Grade | 48 | 0.0 | 7.9 | 13.9 | N | 50 | 1600 | 0.1072 | 0.7893 | 0.0275 | 0.0252 | 1800 | 0.0880 | 0.7249 | 0.0250 | 0.0230 |
| 61 | 11 | 6 | Lam Tei Interchange | WB | 815912.1 | 830701.8 | 0.0 | 815860.2 | 830716.6 | 0.0 | At Grade | 54 | 0.0 | 7.4 | 13.4 | N | 50 | 1600 | 0.1072 | 0.7893 | 0.0275 | 0.0252 | 1800 | 0.0880 | 0.7249 | 0.0250 | 0.0230 |
| 62 | 11 | 7 | Lam Tei Interchange | WB | 815860.2 | 830716.6 | 0.0 | 815823.4 | 830729.4 | 0.0 | At Grade | 39 | 0.0 | 7.5 | 13.5 | N | 50 | 1600 | 0.1072 | 0.7893 | 0.0275 | 0.0252 | 1800 | 0.0880 | 0.7249 | 0.0250 | 0.0230 |
| 63 | 11 | 8 | Lam Tei Interchange | WB | 815823.4 | 830729.4 | 0.0 | 815798.8 | 830722.9 | 0.0 | At Grade | 25 | 0.0 | 16.6 | 22.6 | N | 50 | 1600 | 0.1072 | 0.7893 | 0.0275 | 0.0252 | 1800 | 0.0880 | 0.7249 | 0.0250 | 0.0230 |
| 64 | 12 | 1 | Slip road to Castle Peak Road - Lam Tei | NB | 816005.5 | 830512.8 | 0.0 | 816011.5 | 830547.9 | 0.0 | At Grade | 36 | 0.0 | 7.7 | 13.7 | N | 70 | 800 | 0.0952 | 0.4549 | 0.0249 | 0.0229 | 850 | 0.0740 | 0.3981 | 0.0212 | 0.0195 |
| 65 | 12 | 2 | Slip road to Castle Peak Road - Lam Tei | NB | 816011.5 | 830547.9 | 0.0 | 816031.7 | 830604.5 | 0.0 | At Grade | 60 | 0.0 | 6.9 | 12.9 | N | 70 | 800 | 0.0952 | 0.4549 | 0.0249 | 0.0229 | 850 | 0.0740 | 0.3981 | 0.0212 | 0.0195 |
| 66 | 12 | 3 | Slip road to Castle Peak Road - Lam Tei | NB | 816031.7 | 830604.5 | 0.0 | 816051.8 | 830657.7 | 0.0 | At Grade | 57 | 0.0 | 7.2 | 13.2 | N | 70 | 800 | 0.0952 | 0.4549 | 0.0249 | 0.0229 | 850 | 0.0740 | 0.3981 | 0.0212 | 0.0195 |
| 67 | 12 | 4 | Slip road to Castle Peak Road - Lam Tei | NB | 816051.8 | 830657.7 | 0.0 | 816060.0 | 830677.5 | 0.0 | At Grade | 21 | 0.0 | 7.2 | 13.2 | N | 70 | 800 | 0.0952 | 0.4549 | 0.0249 | 0.0229 | 850 | 0.0740 | 0.3981 | 0.0212 | 0.0195 |
| 68 | 12 | 5 | Slip road to Castle Peak Road - Lam Tei | NB | 816060.0 | 830677.5 | 0.0 | 816089.3 | 830747.4 | 0.0 | At Grade | 76 | 0.0 | 7.3 | 13.3 | N | 70 | 800 | 0.0952 | 0.4549 | 0.0249 | 0.0229 | 850 | 0.0740 | 0.3981 | 0.0212 | 0.0195 |
| 68 | 12 | 6 | Slip road to Castle Peak Road - Lam Tei | NB | 816089.3 | 830747.4 | 0.0 | 816105.5 | 830784.8 | 0.0 | At Grade | 41 | 0.0 | 7.4 | 13.4 | N | 70 | 800 | 0.0952 | 0.4549 | 0.0249 | 0.0229 | 850 | 0.0740 | 0.3981 | 0.0212 | 0.0195 |
| 69 | 12 | 7 | Slip road to Castle Peak Road - Lam Tei | NB | 816105.5 | 830784.8 | 0.0 | 816125.9 | 830816.3 | 0.0 | At Grade | 38 | 0.0 | 7.4 | 13.4 | N | 70 | 800 | 0.0952 | 0.4549 | 0.0249 | 0.0229 | 850 | 0.0740 | 0.3981 | 0.0212 | 0.0195 |
| 70 | 13 | 1 | Slip road to Lam Tei Interchange | NB | 816005.5 | 830512.8 | 0.0 | 816028.2 | 830549.0 | 0.0 | At Grade | 43 | 0.0 | 7.5 | 13.5 | N | 50 | 850 | 0.0703 | 0.4377 | 0.0178 | 0.0164 | 1000 | 0.0543 | 0.3856 | 0.0151 | 0.0138 |
| 71 | 13 | 2 | Slip road to Lam Tei Interchange | NB | 816028.2 | 830549.0 | 0.0 | 816052.8 | 830586.2 | 0.0 | At Grade | 45 | 0.0 | 7.3 | 13.3 | N | 50 | 850 | 0.0703 | 0.4377 | 0.0178 | 0.0164 | 1000 | 0.0543 | 0.3856 | 0.0151 | 0.0138 |
| 72 | 13 | 3 | Slip road to Lam Tei Interchange | NB | 816052.8 | 830586.2 | 0.0 | 816072.6 | 830610.9 | 0.0 | At Grade | 32 | 0.0 | 6.9 | 12.9 | N | 50 | 850 | 0.0703 | 0.4377 | 0.0178 | 0.0164 | 1000 | 0.0543 | 0.3856 | 0.0151 | 0.0138 |
| 73 | 13 | 4 | Slip road to Lam Tei Interchange | NB | 816072.6 | 830610.9 | 0.0 | 816080.3 | 830660.4 | 0.0 | At Grade | 50 | 0.0 | 14.1 | 20.1 | N | 50 | 850 | 0.0703 | 0.4377 | 0.0178 | 0.0164 | 1000 | 0.0543 | 0.3856 | 0.0151 | 0.0138 |
| 74 | 14 | 1 | Slip road from Tuen Mun Road | NB | 815978.3 | 830436.2 | 0.0 | 816005.5 | 830512.8 | 0.0 | At Grade | 81 | 0.0 | 9.3 | 15.3 | N | 70 | 1650 | 0.0883 | 0.4590 | 0.0215 | 0.0198 | 1800 | 0.0700 | 0.4085 | 0.0181 | 0.0166 |
| 75 | 16 | 1 | Tuen Mun Road | SB | 816025.3 | 830474.5 | 0.0 | 816004.8 | 830433.0 | 0.0 | At Grade | 46 | 0.0 | 18.4 | 24.4 | N | 70 | 5100 | 0.1261 | 0.5879 | 0.0265 | 0.0244 | 5550 | 0.1126 | 0.5843 | 0.0244 | 0.0225 |
| 76 | 17 | 1 | Slip road to Tuen Mun Road | SB | 816135.3 | 830578.2 | 0.0 | 816089.8 | 830541.9 | 0.0 | At Grade | 58 | 0.0 | 11.6 | 17.6 | N | 70 | 1350 | 0.0780 | 0.4623 | 0.0221 | 0.0203 | 1450 | 0.0588 | 0.4092 | 0.0181 | 0.0167 |
| 77 | 17 | 2 | Slip road to Tuen Mun Road | SB | 816089.8 | 830541.9 | 4.0 | 816043.0 | 830493.7 | 4.0 | FIll | 67 | 4.0 | 10.8 | 13.8 | N | 70 | 1350 | 0.0780 | 0.4623 | 0.0221 | 0.0203 | 1450 | 0.0588 | 0.4092 | 0.0181 | 0.0167 |
| 78 | 17 | 3 | Slip road to Tuen Mun Road | SB | 816043.0 | 830493.7 | 0.0 | 816025.3 | 830474.5 | 0.0 | At Grade | 26 | 0.0 | 9.6 | 15.6 | N | 70 | 1350 | 0.0780 | 0.4623 | 0.0221 | 0.0203 | 1450 | 0.0588 | 0.4092 | 0.0181 | 0.0167 |
| 79 | 18 | 1 | Yuen Long Highway | NB | 815998.9 | 830458.7 | 0.0 | 816033.4 | 830515.4 | 0.0 | At Grade | 66 | 0.0 | 10.0 | 16.0 | N | 80 | 5050 | 0.1175 | 0.5256 | 0.0256 | 0.0236 | 5700 | 0.0896 | 0.4345 | 0.0212 | 0.0196 |
| 80 | 18 | 2 | Yuen Long Highway | NB | 816033.4 | 830515.4 | 0.0 | 816061.6 | 830548.9 | 0.0 | At Grade | 44 | 0.0 | 9.9 | 15.9 | N | 80 | 5050 | 0.1175 | 0.5256 | 0.0256 | 0.0236 | 5700 | 0.0896 | 0.4345 | 0.0212 | 0.0196 |
| 81 | 18 | 3 | Yuen Long Highway | NB | 816061.6 | 830548.9 | 0.0 | 816110.3 | 830593.8 | 0.0 | At Grade | 66 | 0.0 | 9.9 | 15.9 | N | 80 | 5050 | 0.1175 | 0.5256 | 0.0256 | 0.0236 | 5700 | 0.0896 | 0.4345 | 0.0212 | 0.0196 |
| 82 | 18 | 4 | Yuen Long Highway | NB | 816110.3 | 830593.8 | 0.0 | 816177.2 | 830633.9 | 0.0 | At Grade | 78 | 0.0 | 9.9 | 15.9 | N | 80 | 5050 | 0.1175 | 0.5256 | 0.0256 | 0.0236 | 5700 | 0.0896 | 0.4345 | 0.0212 | 0.0196 |
| 83 | 18 | 5 | Yuen Long Highway | NB | 816177.2 | 830633.9 | 0.0 | 816231.5 | 830653.3 | 0.0 | At Grade | 58 | 0.0 | 9.9 | 15.9 | N | 80 | 5050 | 0.1175 | 0.5256 | 0.0256 | 0.0236 | 5700 | 0.0896 | 0.4345 | 0.0212 | 0.0196 |
| 84 | 18 | 6 | Yuen Long Highway | NB | 816231.5 | 830653.3 | 0.0 | 816320.8 | 830672.3 | 0.0 | At Grade | 91 | 0.0 | 10.1 | 13.1 | N | 80 | 5050 | 0.1175 | 0.5256 | 0.0256 | 0.0236 | 5700 | 0.0896 | 0.4345 | 0.0212 | 0.0196 |
| 85 | 18 | 7 | Yuen Long Highway | NB | 816320.8 | 830672.3 | 0.0 | 816381.3 | 830681.8 | 0.0 | At Grade | 61 | 0.0 | 9.6 | 15.6 | N | 80 | 5050 | 0.1175 | 0.5256 | 0.0256 | 0.0236 | 5700 | 0.0896 | 0.4345 | 0.0212 | 0.0196 |
| 86 | 18 | 8 | Yuen Long Highway | NB | 816381.3 | 830681.8 | 0.0 | 816424.6 | 830689.2 | 0.0 | At Grade | 44 | 0.0 | 9.2 | 12.2 | N | 80 | 5050 | 0.1175 | 0.5256 | 0.0256 | 0.0236 | 5700 | 0.0896 | 0.4345 | 0.0212 | 0.0196 |
| 87 | 19 | 1 | Yuen Long Highway | SB | 816428.9 | 830670.0 | 0.0 | 816380.8 | 830668.4 | 0.0 | At Grade | 48 | 0.0 | 10.0 | 13.0 | N | 80 | 3800 | 0.1408 | 0.6150 | 0.0278 | 0.0257 | 4150 | 0.0999 | 0.4912 | 0.0217 | 0.0200 |
| 88 | 19 | 2 | Yuen Long Highway | SB | 816380.8 | 830668.4 | 0.0 | 816323.4 | 830661.8 | 0.0 | At Grade | 58 | 0.0 | 9.0 | 15.0 | N | 80 | 3800 | 0.1408 | 0.6150 | 0.0278 | 0.0257 | 4150 | 0.0999 | 0.4912 | 0.0217 | 0.0200 |
| 89 | 19 | 3 | Yuen Long Highway | SB | 816323.4 | 830661.8 | 5.0 | 816233.3 | 830642.0 | 5.0 | Fill | 92 | 5.0 | 9.9 | 9.9 | N | 80 | 3800 | 0.1408 | 0.6150 | 0.0278 | 0.0257 | 4150 | 0.0999 | 0.4912 | 0.0217 | 0.0200 |
| 90 | 19 | 4 | Yuen Long Highway | SB | 816233.3 | 830642.0 | 0.0 | 816203.0 | 830632.2 | 0.0 | At Grade | 32 | 0.0 | 10.3 | 16.3 | N | 80 | 3800 | 0.1408 | 0.6150 | 0.0278 | 0.0257 | 4150 | 0.0999 | 0.4912 | 0.0217 | 0.0200 |
| 91 | 19 | 5 | Yuen Long Highway | SB | 816203.0 | 830632.2 | 4.0 | 816126.6 | 830591.6 | 4.0 | Fill | 86 | 4.0 | 10.2 | 13.2 | N | 80 | 3800 | 0.1408 | 0.6150 | 0.0278 | 0.0257 | 4150 | 0.0999 | 0.4912 | 0.0217 | 0.0200 |
| 92 | 19 | 6 | Yuen Long Highway | SB | 816126.6 | 830591.6 | 4.0 | 816064.0 | 830537.3 | 4.0 | Fill | 83 | 4.0 | 9.9 | 12.9 | N | 80 | 3800 | 0.1408 | 0.6150 | 0.0278 | 0.0257 | 4150 | 0.0999 | 0.4912 | 0.0217 | 0.0200 |
| 93 | 19 | 7 | Yuen Long Highway | SB | 816064.0 | 830537.3 | 4.0 | 816037.8 | 830501.8 | 4.0 | Fill | 44 | 4.0 | 9.9 | 12.9 | N | 80 | 3800 | 0.1408 | 0.6150 | 0.0278 | 0.0257 | 4150 | 0.0999 | 0.4912 | 0.0217 | 0.0200 |
| 94 | 19 | 8 | Yuen Long Highway | SB | 816037.8 | 830501.8 | 0.0 | 816025.3 | 830474.5 | 0.0 | At Grade | 30 | 0.0 | 10.1 | 16.1 | N | 80 | 3800 | 0.1408 | 0.6150 | 0.0278 | 0.0257 | 4150 | 0.0999 | 0.4912 | 0.0217 | 0.0200 |

**Emission Inventory of Open Roads for 2033**

| Index | Road Label | Vertex Number | Road Name | Direction | X1 | Y1 | Z1 (mAG) | X2 | Y2 | Z2 (mAG) | Highway Type | Segment Length (m) | Mean mAG | Actual Road Width (m) | Road Width + L/R Mixing Zone, W | Check Segment Width > Length | Speed limit (kph) | Hour 17 | | | | | Hour 18 | | | | |
|---|---|---|---|---|---|---|---|---|---|---|---|---|---|---|---|---|---|---|---|---|---|---|---|---|---|---|---|
| | | | | | | | | | | | | | | | | | | Traffic Flows (VPH) | Weighted $NO_2$ EF (g/veh/mile) | Weighted NO EF (g/veh/mile) | Weighted RSP EF (g/veh/mile) | Weighted FSP EF (g/veh/mile) | Traffic Flows (VPH) | Weighted $NO_2$ EF (g/veh/mile) | Weighted NO EF (g/veh/mile) | Weighted RSP EF (g/veh/mile) | Weighted FSP EF (g/veh/mile) |
| 95 | 20 | 1 | Slip road from Lam Tei Interchange | SB | 816111.8 | 830671.4 | 0.0 | 816142.8 | 830667.7 | 0.0 | At Grade | 31 | 0.0 | 10.0 | 16.0 | N | 50 | 650 | 0.0777 | 0.5758 | 0.0241 | 0.0222 | 700 | 0.0570 | 0.5050 | 0.0205 | 0.0188 |
| 96 | 20 | 2 | Slip road from Lam Tei Interchange | SB | 816142.8 | 830667.7 | 0.0 | 816151.1 | 830641.8 | 0.0 | At Grade | 27 | 0.0 | 8.7 | 14.7 | N | 50 | 650 | 0.0777 | 0.5758 | 0.0241 | 0.0222 | 700 | 0.0570 | 0.5050 | 0.0205 | 0.0188 |
| 97 | 20 | 3 | Slip road from Lam Tei Interchange | SB | 816151.1 | 830641.8 | 0.0 | 816151.1 | 830612.1 | 0.0 | At Grade | 30 | 0.0 | 8.0 | 14.0 | N | 50 | 650 | 0.0777 | 0.5758 | 0.0241 | 0.0222 | 700 | 0.0570 | 0.5050 | 0.0205 | 0.0188 |
| 98 | 20 | 4 | Slip road from Lam Tei Interchange | SB | 816151.1 | 830612.1 | 0.0 | 816135.3 | 830578.2 | 0.0 | At Grade | 37 | 0.0 | 7.7 | 13.7 | N | 50 | 650 | 0.0777 | 0.5758 | 0.0241 | 0.0222 | 700 | 0.0570 | 0.5050 | 0.0205 | 0.0188 |
| 99 | 21 | 1 | Slip road to Castle Peak Road - Lam Tei | SB | 816176.7 | 830887.9 | 0.0 | 816159.9 | 830867.5 | 0.0 | At Grade | 26 | 0.0 | 7.6 | 13.6 | N | 70 | 700 | 0.1059 | 0.5202 | 0.0263 | 0.0242 | 750 | 0.0807 | 0.4623 | 0.0219 | 0.0201 |
| 100 | 21 | 2 | Slip road to Castle Peak Road - Lam Tei | SB | 816159.9 | 830867.5 | 0.0 | 816150.7 | 830830.6 | 0.0 | At Grade | 38 | 0.0 | 8.6 | 14.6 | N | 70 | 700 | 0.1059 | 0.5202 | 0.0263 | 0.0242 | 750 | 0.0807 | 0.4623 | 0.0219 | 0.0201 |
| 101 | 21 | 3 | Slip road to Castle Peak Road - Lam Tei | SB | 816150.7 | 830830.6 | 0.0 | 816148.9 | 830799.6 | 0.0 | At Grade | 31 | 0.0 | 9.4 | 15.4 | N | 70 | 700 | 0.1059 | 0.5202 | 0.0263 | 0.0242 | 750 | 0.0807 | 0.4623 | 0.0219 | 0.0201 |
| 102 | 21 | 4 | Slip road to Castle Peak Road - Lam Tei | SB | 816148.9 | 830799.6 | 0.0 | 816160.3 | 830744.9 | 0.0 | At Grade | 56 | 0.0 | 8.6 | 14.6 | N | 70 | 700 | 0.1059 | 0.5202 | 0.0263 | 0.0242 | 750 | 0.0807 | 0.4623 | 0.0219 | 0.0201 |
| 103 | 21 | 5 | Slip road to Castle Peak Road - Lam Tei | SB | 816160.3 | 830744.9 | 0.0 | 816177.8 | 830661.3 | 0.0 | At Grade | 85 | 0.0 | 8.9 | 14.9 | N | 70 | 700 | 0.1059 | 0.5202 | 0.0263 | 0.0242 | 750 | 0.0807 | 0.4623 | 0.0219 | 0.0201 |
| 104 | 21 | 6 | Slip road to Castle Peak Road - Lam Tei | SB | 816177.8 | 830661.3 | 0.0 | 816174.7 | 830625.4 | 0.0 | At Grade | 36 | 0.0 | 9.9 | 15.9 | N | 70 | 700 | 0.1059 | 0.5202 | 0.0263 | 0.0242 | 750 | 0.0807 | 0.4623 | 0.0219 | 0.0201 |
| 105 | 21 | 7 | Slip road to Castle Peak Road - Lam Tei | SB | 816174.7 | 830625.4 | 0.0 | 816156.8 | 830595.1 | 0.0 | At Grade | 35 | 0.0 | 9.6 | 15.6 | N | 70 | 700 | 0.1059 | 0.5202 | 0.0263 | 0.0242 | 750 | 0.0807 | 0.4623 | 0.0219 | 0.0201 |
| 106 | 21 | 8 | Slip road to Castle Peak Road - Lam Tei | SB | 816156.8 | 830595.1 | 0.0 | 816135.3 | 830578.2 | 0.0 | At Grade | 27 | 0.0 | 8.0 | 14.0 | N | 70 | 700 | 0.1059 | 0.5202 | 0.0263 | 0.0242 | 750 | 0.0807 | 0.4623 | 0.0219 | 0.0201 |
| 107 | 22 | 1 | Access road | SB | 816120.7 | 830948.3 | 0.0 | 816099.9 | 830905.2 | 0.0 | At Grade | 48 | 0.0 | 2.0 | 8.0 | N | 50 | 50 | 0.0241 | 0.3752 | 0.0149 | 0.0137 | 50 | 0.0203 | 0.3178 | 0.0139 | 0.0127 |
| 108 | 23 | 1 | Access road | NB | 816099.1 | 830910.4 | 0.0 | 816119.5 | 830948.8 | 0.0 | At Grade | 44 | 0.0 | 2.0 | 8.0 | N | 50 | 50 | 0.0218 | 0.3333 | 0.0142 | 0.0130 | 100 | 0.0204 | 0.3150 | 0.0149 | 0.0136 |
| 109 | 24 | 1 | Lam Tei Interchange | EB | 816080.3 | 830660.4 | 0.0 | 816105.9 | 830684.6 | 0.0 | At Grade | 35 | 0.0 | 13.9 | 19.9 | N | 50 | 750 | 0.1046 | 0.6949 | 0.0260 | 0.0239 | 850 | 0.0809 | 0.6254 | 0.0225 | 0.0207 |
| 110 | 24 | 2 | Lam Tei Interchange | EB | 816105.9 | 830684.6 | 0.0 | 816157.5 | 830734.7 | 0.0 | At Grade | 72 | 0.0 | 10.7 | 16.7 | N | 50 | 750 | 0.1046 | 0.6949 | 0.0260 | 0.0239 | 850 | 0.0809 | 0.6254 | 0.0225 | 0.0207 |
| 111 | 25 | 1 | Lam Tei Interchange | WB | 816162.1 | 830729.6 | 0.0 | 816136.0 | 830673.2 | 0.0 | At Grade | 62 | 0.0 | 7.9 | 13.9 | N | 50 | 1000 | 0.0890 | 0.6867 | 0.0260 | 0.0239 | 1100 | 0.0685 | 0.6053 | 0.0225 | 0.0208 |
| 112 | 25 | 2 | Lam Tei Interchange | WB | 816136.0 | 830673.2 | 0.0 | 816093.8 | 830648.5 | 0.0 | At Grade | 49 | 0.0 | 10.0 | 16.0 | N | 50 | 1000 | 0.0890 | 0.6867 | 0.0260 | 0.0239 | 1100 | 0.0685 | 0.6053 | 0.0225 | 0.0208 |
| 113 | 26 | 1 | Castle Peak Road - Lingnan | NB | 816220.4 | 830674.2 | 0.0 | 816198.4 | 830699.3 | 0.0 | At Grade | 33 | 0.0 | 8.5 | 14.5 | N | 50 | 1250 | 0.1360 | 0.8680 | 0.0353 | 0.0325 | 1400 | 0.1193 | 0.8236 | 0.0332 | 0.0306 |
| 114 | 26 | 2 | Castle Peak Road - Lingnan | NB | 816198.4 | 830699.3 | 0.0 | 816159.4 | 830731.9 | 0.0 | At Grade | 51 | 0.0 | 11.4 | 17.4 | N | 50 | 1250 | 0.1360 | 0.8680 | 0.0353 | 0.0325 | 1400 | 0.1193 | 0.8236 | 0.0332 | 0.0306 |
| 115 | 27 | 1 | Castle Peak Road - Lingnan | SB | 816191.8 | 830735.0 | 0.0 | 816229.2 | 830681.9 | 0.0 | At Grade | 65 | 0.0 | 7.1 | 13.1 | N | 50 | 300 | 0.1273 | 0.9342 | 0.0385 | 0.0354 | 300 | 0.1007 | 0.8557 | 0.0341 | 0.0314 |
| 116 | 27 | 2 | Castle Peak Road - Lingnan | SB | 816229.2 | 830681.9 | 0.0 | 816243.0 | 830654.9 | 0.0 | At Grade | 30 | 0.0 | 7.6 | 13.6 | N | 50 | 300 | 0.1273 | 0.9342 | 0.0385 | 0.0354 | 300 | 0.1007 | 0.8557 | 0.0341 | 0.0314 |
| 117 | 27 | 3 | Castle Peak Road - Lingnan | SB | 816243.0 | 830654.9 | 0.0 | 816250.8 | 830626.8 | 0.0 | At Grade | 29 | 0.0 | 8.0 | 14.0 | N | 50 | 300 | 0.1273 | 0.9342 | 0.0385 | 0.0354 | 300 | 0.1007 | 0.8557 | 0.0341 | 0.0314 |
| 118 | 27 | 4 | Castle Peak Road - Lingnan | SB | 816250.8 | 830626.8 | 0.0 | 816251.6 | 830594.5 | 0.0 | At Grade | 32 | 0.0 | 7.8 | 13.8 | N | 50 | 300 | 0.1273 | 0.9342 | 0.0385 | 0.0354 | 300 | 0.1007 | 0.8557 | 0.0341 | 0.0314 |
| 119 | 28 | 1 | Slip road to Yuen Long Highway | EB | 816191.8 | 830735.0 | 0.0 | 816216.8 | 830713.9 | 0.0 | At Grade | 33 | 0.0 | 6.1 | 12.1 | N | 50 | 750 | 0.1168 | 0.6383 | 0.0260 | 0.0240 | 800 | 0.0909 | 0.5628 | 0.0218 | 0.0201 |
| 120 | 28 | 2 | Slip road to Yuen Long Highway | EB | 816216.8 | 830713.9 | 0.0 | 816249.1 | 830709.7 | 0.0 | At Grade | 33 | 0.0 | 7.4 | 10.4 | N | 50 | 750 | 0.1168 | 0.6383 | 0.0260 | 0.0240 | 800 | 0.0909 | 0.5628 | 0.0218 | 0.0201 |
| 121 | 29 | 1 | Access Road to To Yuen Wai | NB | 816249.1 | 830709.7 | 0.0 | 816256.5 | 830727.0 | 0.0 | At Grade | 19 | 0.0 | 6.1 | 12.1 | N | 50 | 100 | 0.0538 | 0.7361 | 0.0091 | 0.0084 | 100 | 0.0480 | 0.6788 | 0.0087 | 0.0079 |
| 122 | 29 | 2 | Access Road to To Yuen Wai | NB | 816256.5 | 830727.0 | 0.0 | 816261.4 | 830755.0 | 0.0 | At Grade | 28 | 0.0 | 3.7 | 9.7 | N | 50 | 100 | 0.0538 | 0.7361 | 0.0091 | 0.0084 | 100 | 0.0480 | 0.6788 | 0.0087 | 0.0079 |
| 123 | 30-1 | 1 | Slip road to Yuen Long Highway | EB | 816249.1 | 830709.7 | 7.3 | 816294.7 | 830709.4 | 7.3 | Fill | 46 | 7.3 | 6.0 | 9.0 | N | 50 | 700 | 0.1165 | 0.6156 | 0.0265 | 0.0244 | 750 | 0.0910 | 0.5457 | 0.0226 | 0.0208 |
| 124 | 30-1 | 2 | Slip road to Yuen Long Highway | EB | 816294.7 | 830709.4 | 7.3 | 816316.9 | 830705.6 | 7.3 | Fill | 23 | 7.3 | 6.0 | 9.0 | N | 50 | 700 | 0.1165 | 0.6156 | 0.0265 | 0.0244 | 750 | 0.0910 | 0.5457 | 0.0226 | 0.0208 |
| 125 | 30-2 | 1 | Slip road to Yuen Long Highway | EB | 816318.0 | 830707.2 | 5.0 | 816378.5 | 830695.0 | 5.0 | Fill | 62 | 5.0 | 6.1 | 9.1 | N | 50 | 700 | 0.1165 | 0.6156 | 0.0265 | 0.0244 | 750 | 0.0910 | 0.5457 | 0.0226 | 0.0208 |
| 126 | 30-2 | 2 | Slip road to Yuen Long Highway | EB | 816378.5 | 830695.0 | 5.0 | 816424.6 | 830689.2 | 5.0 | Fill | 46 | 5.0 | 7.0 | 10.0 | N | 50 | 700 | 0.1165 | 0.6156 | 0.0265 | 0.0244 | 750 | 0.0910 | 0.5457 | 0.0226 | 0.0208 |
| 127 | 31 | 1 | Yuen Long Highway | EB | 816424.6 | 830689.2 | 5.0 | 816558.2 | 830697.9 | 5.0 | Fill | 134 | 5.0 | 15.5 | 15.5 | N | 80 | 5700 | 0.1195 | 0.5454 | 0.0259 | 0.0239 | 6400 | 0.0903 | 0.4507 | 0.0214 | 0.0197 |
| 127 | 32 | 1 | Yuen Long Highway | WB | 816552.3 | 830681.3 | 5.0 | 816428.7 | 830671.8 | 5.0 | Fill | 124 | 5.0 | 19.1 | 19.1 | N | 80 | 4700 | 0.0782 | 0.3948 | 0.0211 | 0.0194 | 5200 | 0.0582 | 0.3356 | 0.0173 | 0.0159 |
| 128 | 33 | 1 | Slip road from Yuen Long Highway | WB | 816428.9 | 830670.0 | 6.0 | 816367.4 | 830654.9 | 6.0 | Fill | 63 | 6.0 | 11.0 | 14.0 | N | 50 | 1000 | 0.0906 | 0.5371 | 0.0231 | 0.0212 | 1100 | 0.0779 | 0.4964 | 0.0215 | 0.0198 |
| 129 | 33 | 2 | Slip road from Yuen Long Highway | WB | 816367.4 | 830654.9 | 4.0 | 816324.0 | 830633.4 | 4.0 | Fill | 48 | 4.0 | 9.6 | 12.6 | N | 50 | 1000 | 0.0906 | 0.5371 | 0.0231 | 0.0212 | 1100 | 0.0779 | 0.4964 | 0.0215 | 0.0198 |
| 130 | 33 | 3 | Slip road from Yuen Long Highway | WB | 816324.0 | 830633.4 | 4.0 | 816278.7 | 830598.3 | 4.0 | Fill | 57 | 4.0 | 10.7 | 13.7 | N | 50 | 1000 | 0.0906 | 0.5371 | 0.0231 | 0.0212 | 1100 | 0.0779 | 0.4964 | 0.0215 | 0.0198 |
| 131 | 34 | 1 | Fu Hang Road | WB | 816351.2 | 830596.3 | 0.0 | 816331.8 | 830593.7 | 0.0 | At Grade | 20 | 0.0 | 1.9 | 7.9 | N | 50 | 50 | 0.3594 | 1.0919 | 0.0336 | 0.0307 | 50 | 0.2715 | 0.9308 | 0.0325 | 0.0295 |
| 132 | 34 | 2 | Fu Hang Road | WB | 816331.8 | 830593.7 | 0.0 | 816314.2 | 830587.9 | 0.0 | At Grade | 18 | 0.0 | 2.0 | 8.0 | N | 50 | 50 | 0.3594 | 1.0919 | 0.0336 | 0.0307 | 50 | 0.2715 | 0.9308 | 0.0325 | 0.0295 |
| 133 | 34 | 3 | Fu Hang Road | WB | 816314.2 | 830587.9 | 0.0 | 816292.8 | 830575.4 | 0.0 | At Grade | 25 | 0.0 | 2.0 | 8.0 | N | 50 | 50 | 0.3594 | 1.0919 | 0.0336 | 0.0307 | 50 | 0.2715 | 0.9308 | 0.0325 | 0.0295 |
| 134 | 35 | 1 | Fu Hang Road | EB | 816292.0 | 830576.8 | 0.0 | 816314.1 | 830588.9 | 0.0 | At Grade | 25 | 0.0 | 2.0 | 8.0 | N | 50 | 50 | 0.6034 | 1.8196 | 0.0513 | 0.0472 | 50 | 0.4792 | 1.5189 | 0.0461 | 0.0423 |
| 135 | 35 | 2 | Fu Hang Road | EB | 816314.1 | 830588.9 | 0.0 | 816332.1 | 830594.7 | 0.0 | At Grade | 19 | 0.0 | 2.0 | 8.0 | N | 50 | 50 | 0.6034 | 1.8196 | 0.0513 | 0.0472 | 50 | 0.4792 | 1.5189 | 0.0461 | 0.0423 |
| 136 | 35 | 3 | Fu Hang Road | EB | 816332.1 | 830594.7 | 0.0 | 816351.1 | 830597.3 | 0.0 | At Grade | 19 | 0.0 | 1.9 | 7.9 | N | 50 | 50 | 0.6034 | 1.8196 | 0.0513 | 0.0472 | 50 | 0.4792 | 1.5189 | 0.0461 | 0.0423 |
| 137 | 36 | 1 | Castle Peak Road - Lingnan | SB | 816251.6 | 830594.5 | 0.0 | 816248.0 | 830542.7 | 0.0 | At Grade | 52 | 0.0 | 7.0 | 13.0 | N | 50 | 550 | 0.0917 | 0.7665 | 0.0298 | 0.0274 | 600 | 0.0722 | 0.6952 | 0.0265 | 0.0244 |
| 138 | 36 | 2 | Castle Peak Road - Lingnan | SB | 816248.0 | 830542.7 | 0.0 | 816239.9 | 830467.9 | 0.0 | At Grade | 75 | 0.0 | 7.3 | 13.3 | N | 50 | 550 | 0.0917 | 0.7665 | 0.0298 | 0.0274 | 600 | 0.0722 | 0.6952 | 0.0265 | 0.0244 |
| 139 | 37 | 1 | Castle Peak Road - Lingnan | NB | 816230.5 | 830461.9 | 0.0 | 816244.1 | 830590.9 | 0.0 | At Grade | 130 | 0.0 | 7.3 | 13.3 | N | 50 | 550 | 0.0920 | 0.7503 | 0.0326 | 0.0300 | 600 | 0.0651 | 0.6619 | 0.0280 | 0.0258 |
| 140 | 38 | 1 | Castle Peak Road - Lingnan | NB | 816244.1 | 830590.9 | 0.0 | 816242.3 | 830628.5 | 0.0 | At Grade | 38 | 0.0 | 7.3 | 13.3 | N | 50 | 1250 | 0.1359 | 0.8554 | 0.0346 | 0.0318 | 1400 | 0.1181 | 0.8076 | 0.0324 | 0.0298 |
| 141 | 38 | 2 | Castle Peak Road - Lingnan | NB | 816242.3 | 830628.5 | 0.0 | 816232.3 | 830658.0 | 0.0 | At Grade | 31 | 0.0 | 7.9 | 13.9 | N | 50 | 1250 | 0.1359 | 0.8554 | 0.0346 | 0.0318 | 1400 | 0.1181 | 0.8076 | 0.0324 | 0.0298 |
| 142 | 38 | 3 | Castle Peak Road - Lingnan | NB | 816232.3 | 830658.0 | 0.0 | 816220.4 | 830674.2 | 0.0 | At Grade | 20 | 0.0 | 8.0 | 14.0 | N | 50 | 1250 | 0.1359 | 0.8554 | 0.0346 | 0.0318 | 1400 | 0.1181 | 0.8076 | 0.0324 | 0.0298 |
| 143 | 39 | 1 | Fu Shing Street | WB | 816242.3 | 830628.5 | 0.0 | 816209.5 | 830631.5 | 0.0 | At Grade | 33 | 0.0 | 4.5 | 10.5 | N | 50 | 50 | 0.2007 | 1.4068 | 0.0319 | 0.0294 | 50 | 0.1926 | 1.3963 | 0.0306 | 0.0282 |
| 144 | 40 | 1 | Fu Shing Street | EB | 816209.5 | 830631.5 | 0.0 | 816215.4 | 830649.8 | 0.0 | At Grade | 19 | 0.0 | 4.6 | 10.6 | N | 50 | 50 | 0.2665 | 1.4976 | 0.0411 | 0.0379 | 50 | 0.2719 | 1.5120 | 0.0410 | 0.0378 |
| 145 | 40 | 2 | Fu Shing Street | EB | 816215.4 | 830649.8 | 0.0 | 816220.4 | 830674.2 | 0.0 | At Grade | 25 | 0.0 | 4.9 | 10.9 | N | 50 | 50 | 0.2665 | 1.4976 | 0.0411 | 0.0379 | 50 | 0.2719 | 1.5120 | 0.0410 | 0.0378 |
| 146 | 41 | 1 | Castle Peak Road - Lam Tei | SB | 816165.3 | 830852.8 | 0.0 | 816158.8 | 830810.9 | 0.0 | At Grade | 42 | 0.0 | 7.9 | 13.9 | N | 50 | 600 | 0.1393 | 0.7896 | 0.0318 | 0.0292 | 600 | 0.1102 | 0.6996 | 0.0269 | 0.0247 |
| 147 | 41 | 2 | Castle Peak Road - Lam Tei | SB | 816158.8 | 830810.9 | 0.0 | 816169.6 | 830766.5 | 0.0 | At Grade | 46 | 0.0 | 10.9 | 16.9 | N | 50 | 600 | 0.1393 | 0.7896 | 0.0318 | 0.0292 | 600 | 0.1102 | 0.6996 | 0.0269 | 0.0247 |
| 148 | 41 | 3 | Castle Peak Road - Lam Tei | SB | 816169.6 | 830766.5 | 0.0 | 816191.8 | 830735.0 | 0.0 | At Grade | 39 | 0.0 | 14.3 | 20.3 | N | 50 | 600 | 0.1393 | 0.7896 | 0.0318 | 0.0292 | 600 | 0.1102 | 0.6996 | 0.0269 | 0.0247 |
| 149 | 42 | 1 | Castle Peak Road - Lam Tei | NB | 816159.4 | 830731.9 | 0.0 | 816135.8 | 830768.1 | 0.0 | At Grade | 43 | 0.0 | 7.8 | 13.8 | N | 50 | 550 | 0.1626 | 0.8363 | 0.0396 | 0.0364 | 600 | 0.1434 | 0.7875 | 0.0375 | 0.0345 |
| 150 | 42 | 2 | Castle Peak Road - Lam Tei | NB | 816135.8 | 830768.1 | 0.0 | 816125.9 | 830816.3 | 0.0 | At Grade | 49 | 0.0 | 7.6 | 13.6 | N | 50 | 550 | 0.1626 | 0.8363 | 0.0396 | 0.0364 | 600 | 0.1434 | 0.7875 | 0.0375 | 0.0345 |
| 151 | 43 | 1 | Access road from To Yuen Wai | WB | 816261.4 | 830755.0 | 0.0 | 816240.3 | 830772.9 | 0.0 | At Grade | 28 | 0.0 | 3.5 | 9.5 | N | 50 | 100 | 0.0648 | 0.8494 | 0.0140 | 0.0127 | 100 | 0.0596 | 0.8037 | 0.0149 | 0.0134 |
| 152 | 43 | 2 | Access road from To Yuen Wai | WB | 816240.3 | 830772.9 | 0.0 | 816217.1 | 830772.1 | 0.0 | At Grade | 23 | 0.0 | 3.5 | 9.5 | N | 50 | 100 | 0.0648 | 0.8494 | 0.0140 | 0.0127 | 100 | 0.0596 | 0.8037 | 0.0149 | 0.0134 |
| 153 | 43 | 3 | Access road from To Yuen Wai | WB | 816217.1 | 830772.1 | 0.0 | 816197.4 | 830780.4 | 0.0 | At Grade | 21 | 0.0 | 3.3 | 9.3 | N | 50 | 100 | 0.0648 | 0.8494 | 0.0140 | 0.0127 | 100 | 0.0596 | 0.8037 | 0.0149 | 0.0134 |
| 154 | 43 | 4 | Access road from To Yuen Wai | WB | 816197.4 | 830780.4 | 0.0 | 816175.4 | 830796.7 | 0.0 | At Grade | 27 | 0.0 | 2.5 | 8.5 | N | 50 | 100 | 0.0648 | 0.8494 | 0.0140 | 0.0127 | 100 | 0.0596 | 0.8037 | 0.0149 | 0.0134 |
| 155 | 43 | 5 | Access road from To Yuen Wai | WB | 816175.4 | 830796.7 | 0.0 | 816170.3 | 830812.6 | 0.0 | At Grade | 17 | 0.0 | 4.4 | 10.4 | N | 50 | 100 | 0.0648 | 0.8494 | 0.0140 | 0.0127 | 100 | 0.0596 | 0.8037 | 0.0149 | 0.0134 |
| 156 | 43 | 6 | Access road from To Yuen Wai | WB | 816170.3 | 830812.6 | 0.0 | 816174.4 | 830823.1 | 0.0 | At Grade | 11 | 0.0 | 4.2 | 10.2 | N | 50 | 100 | 0.0648 | 0.8494 | 0.0140 | 0.0127 | 100 | 0.0596 | 0.8037 | 0.0149 | 0.0134 |
| 157 | 43 | 7 | Access road from To Yuen Wai | WB | 816174.4 | 830823.1 | 0.0 | 816180.3 | 830835.9 | 0.0 | At Grade | 14 | 0.0 | 4.9 | 10.9 | N | 50 | 100 | 0.0648 | 0.8494 | 0.0140 | 0.0127 | 100 | 0.0596 | 0.8037 | 0.0149 | 0.0134 |
| 158 | 43 | 8 | Access road from To Yuen Wai | WB | 816180.3 | 830835.9 | 0.0 | 816181.7 | 830850.5 | 0.0 | At Grade | 15 | 0.0 | 6.9 | 12.9 | N | 50 | 100 | 0.0648 | 0.8494 | 0.0140 | 0.0127 | 100 | 0.0596 | 0.8037 | 0.0149 | 0.0134 |
| 159 | 43 | 9 | Access road from To Yuen Wai | WB | 816181.7 | 830850.5 | 0.0 | 816165.3 | 830852.8 | 0.0 | At Grade | 17 | 0.0 | 8.6 | 14.6 | N | 50 | 100 | 0.0648 | 0.8494 | 0.0140 | 0.0127 | 100 | 0.0596 | 0.8037 | 0.0149 | 0.0134 |
| 160 | 44 | 1 | Castle Peak Road - Lam Tei | SB | 816283.6 | 831104.7 | 0.0 | 816195.9 | 830936.9 | 0.0 | At Grade | 189 | 0.0 | 11.7 | 17.7 | N | 70 | 1250 | 0.0915 | 0.5035 | 0.0263 | 0.0242 | 1250 | 0.0698 | 0.4452 | 0.0219 | 0.0201 |
| 161 | 44 | 2 | Castle Peak Road - Lam Tei | SB | 816195.9 | 830936.9 | 0.0 | 816176.7 | 830887.9 | 0.0 | At Grade | 53 | 0.0 | 10.4 | 16.4 | N | 70 | 1250 | 0.0915 | 0.5035 | 0.0263 | 0.0242 | 1250 | 0.0698 | 0.4452 | 0.0219 | 0.0201 |
| 162 | 45 | 1 | Castle Peak Road - Lam Tei | SB | 816176.7 | 830887.9 | 0.0 | 816165.3 | 830852.8 | 0.0 | At Grade | 37 | 0.0 | 5.9 | 11.9 | N | 50 | 550 | 0.1600 | 0.8570 | 0.0358 | 0.0329 | 550 | 0.1257 | 0.7540 | 0.0302 | 0.0278 |
| 163 | 46 | 1 | Lam Tei Main Street | WB | 816691.9 | 830993.1 | 0.0 | 816596.9 | 830998.2 | 0.0 | At Grade | 95 | 0.0 | 6.6 | 12.6 | N | 50 | 100 | 0.1389 | 0.8819 | 0.0192 | 0.0175 | 100 | 0.1057 | 0.7766 | 0.0190 | 0.0173 |
| 164 | 46 | 2 | Lam Tei Main Street | WB | 816596.9 | 830998.2 | 0.0 | 816567.2 | 831006.6 | 0.0 | At Grade | 31 | 0.0 | 5.7 | 11.7 | N | 50 | 100 | 0.1389 | 0.8819 | 0.0192 | 0.0175 | 100 | 0.1057 | 0.7766 | 0.0190 | 0.0173 |
| 165 | 46 | 3 | Lam Tei Main Street | WB | 816567.2 | 831006.6 | 0.0 | 816527.1 | 831022.9 | 0.0 | At Grade | 43 | 0.0 | 5.1 | 11.1 | N | 50 | 100 | 0.1389 | 0.8819 | 0.0192 | 0.0175 | 100 | 0.1057 | 0.7766 | 0.0190 | 0.0173 |
| 166 | 46 | 4 | Lam Tei Main Street | WB | 816527.1 | 831022.9 | 0.0 | 816475.2 | 831047.9 | 0.0 | At Grade | 58 | 0.0 | 5.5 | 11.5 | N | 50 | 100 | 0.1389 | 0.8819 | 0.0192 | 0.0175 | 100 | 0.1057 | 0.7766 | 0.0190 | 0.0173 |
| 167 | 46 | 5 | Lam Tei Main Street | WB | 816475.2 | 831047.9 | 0.0 | 816459.2 | 831048.8 | 0.0 | At Grade | 16 | 0.0 | 4.7 | 10.7 | N | 50 | 100 | 0.1389 | 0.8819 | 0.0192 | 0.0175 | 100 | 0.1057 | 0.7766 | 0.0190 | 0.0173 |
| 168 | 46 | 6 | Lam Tei Main Street | WB | 816459.2 | 831048.8 | 0.0 | 816425.5 | 831083.5 | 0.0 | At Grade | 48 | 0.0 | 5.5 | 11.5 | N | 50 | 100 | 0.1389 | 0.8819 | 0.0192 | 0.0175 | 100 | 0.1057 | 0.7766 | 0.0190 | 0.0173 |
| 169 | 46 | 7 | Lam Tei Main Street | WB | 816425.5 | 831083.5 | 0.0 | 816346.0 | 831099.3 | 0.0 | At Grade | 81 | 0.0 | 5.2 | 11.2 | N | 50 | 100 | 0.1389 | 0.8819 | 0.0192 | 0.0175 | 100 | 0.1057 | 0.7766 | 0.0190 | 0.0173 |
| 170 | 46 | 8 | Lam Tei Main Street | WB | 816346.0 | 831099.3 | 0.0 | 816314.5 | 831096.6 | 0.0 | At Grade | 32 | 0.0 | 4.1 | 10.1 | N | 50 | 100 | 0.1389 | 0.8819 | 0.0192 | 0.0175 | 100 | 0.1057 | 0.7766 | 0.0190 | 0.0173 |
| 171 | 46 | 9 | Lam Tei Main Street | WB | 816314.5 | 831096.6 | 0.0 | 816283.6 | 831104.7 | 0.0 | At Grade | 32 | 0.0 | 5.6 | 11.6 | N | 50 | 100 | 0.1389 | 0.8819 | 0.0192 | 0.0175 | 100 | 0.1057 | 0.7766 | 0.0190 | 0.0173 |
| 172 | 47 | 1 | Castle Peak Road - Lam Tei | SB | 816489.1 | 831365.9 | 0.0 | 816413.3 | 831284.5 | 0.0 | At Grade | 111 | 0.0 | 11.1 | 17.1 | N | 70 | 1150 | 0.0970 | 0.5218 | 0.0282 | 0.0259 | 1150 | 0.0740 | 0.4651 | 0.0238 | 0.0219 |
| 173 | 47 | 2 | Castle Peak Road - Lam Tei | SB | 816413.3 | 831284.5 | 0.0 | 816368.3 | 831229.2 | 0.0 | At Grade | 71 | 0.0 | 10.1 | 16.1 | N | 70 | 1150 | 0.0970 | 0.5218 | 0.0282 | 0.0259 | 1150 | 0.0740 | 0.4651 | 0.0238 | 0.0219 |
| 174 | 47 | 3 | Castle Peak Road - Lam Tei | SB | 816368.3 | 831229.2 | 0.0 | 816311.8 | 831157.6 | 0.0 | At Grade | 91 | 0.0 | 10.3 | 16.3 | N | 70 | 1150 | 0.0970 | 0.5218 | 0.0282 | 0.0259 | 1150 | 0.0740 | 0.4651 | 0.0238 | 0.0219 |
| 175 | 47 | 4 | Castle Peak Road - Lam Tei | SB | 816311.8 | 831157.6 | 0.0 | 816283.6 | 831104.7 | 0.0 | At Grade | 60 | 0.0 | 7.1 | 13.1 | N | 70 | 1150 | 0.0970 | 0.5218 | 0.0282 | 0.0259 | 1150 | 0.0740 | 0.4651 | 0.0238 | 0.0219 |
| 176 | 48 | 1 | Castle Peak Road - Lam Tei | NB | 816125.9 | 830816.3 | 0.0 | 816171.8 | 830911.3 | 0.0 | At Grade | 105 | 0.0 | 10.1 | 16.1 | N | 70 | 1350 | 0.0947 | 0.4904 | 0.0276 | 0.0254 | 1450 | 0.0753 | 0.4382 | 0.0243 | 0.0224 |
| 177 | 48 | 2 | Castle Peak Road - Lam Tei | NB | 816171.8 | 830911.3 | 0.0 | 816221.3 | 831009.2 | 0.0 | At Grade | 110 | 0.0 | 7.3 | 13.3 | N | 70 | 1350 | 0.0947 | 0.4904 | 0.0276 | 0.0254 | 1450 | 0.0753 | 0.4382 | 0.0243 | 0.0224 |
| 178 | 48 | 3 | Castle Peak Road - Lam Tei | NB | 816221.3 | 831009.2 | 0.0 | 816273.0 | 831107.9 | 0.0 | At Grade | 111 | 0.0 | 11.0 | 17.0 | N | 70 | 1350 | 0.0947 | 0.4904 | 0.0276 | 0.0254 | 1450 | 0.0753 | 0.4382 | 0.0243 | 0.0224 |
| 179 | 48 | 4 | Castle Peak Road - Lam Tei | NB | 816273.0 | 831107.9 | 0.0 | 816301.4 | 831165.8 | 0.0 | At Grade | 64 | 0.0 | 7.2 | 13.2 | N | 70 | 1350 | 0.0947 | 0.4904 | 0.0276 | 0.0254 | 1450 | 0.0753 | 0.4382 | 0.0243 | 0.0224 |
| 180 | 48 | 5 | Castle Peak Road - Lam Tei | NB | 816301.4 | 831165.8 | 0.0 | 816323.5 | 831197.1 | 0.0 | At Grade | 38 | 0.0 | 13.8 | 19.8 | N | 70 | 1350 | 0.0947 | 0.4904 | 0.0276 | 0.0254 | 1450 | 0.0753 | 0.4382 | 0.0243 | 0.0224 |
| 181 | 48 | 6 | Castle Peak Road - Lam Tei | NB | 816323.5 | 831197.1 | 0.0 | 816358.7 | 831240.6 | 0.0 | At Grade | 56 | 0.0 | 14.1 | 20.1 | N | 70 | 1350 | 0.0947 | 0.4904 | 0.0276 | 0.0254 | 1450 | 0.0753 | 0.4382 | 0.0243 | 0.0224 |
| 182 | 48 | 7 | Castle Peak Road - Lam Tei | NB | 816358.7 | 831240.6 | 0.0 | 816430.5 | 831322.7 | 0.0 | At Grade | 109 | 0.0 | 11.0 | 17.0 | N | 70 | 1350 | 0.0947 | 0.4904 | 0.0276 | 0.0254 | 1450 | 0.0753 | 0.4382 | 0.0243 | 0.0224 |
| 183 | 49 | 1 | Fuk Hang Tsuen Road | WB | 816623.8 | 831247.8 | 0.0 | 816577.7 | 831291.2 | 0.0 | At Grade | 63 | 0.0 | 3.3 | 9.3 | N | 50 | 400 | 0.3542 | 1.5386 | 0.0425 | 0.0391 | 400 | 0.2942 | 1.4123 | 0.0384 | 0.0353 |
| 184 | 49 | 2 | Fuk Hang Tsuen Road | WB | 816577.7 | 831291.2 | 0.0 | 816508.7 | 831351.1 | 0.0 | At Grade | 91 | 0.0 | 3.1 | 9.1 | N | 50 | 400 | 0.3542 | 1.5386 | 0.0425 | 0.0391 | 400 | 0.2942 | 1.4123 | 0.0384 | 0.0353 |
| 185 | 49 | 3 | Fuk Hang Tsuen Road | WB | 816508.7 | 831351.1 | 0.0 | 816478.2 | 831375.4 | 0.0 | At Grade | 39 | 0.0 | 3.3 | 9.3 | N | 50 | 400 | 0.3542 | 1.5386 | 0.0425 | 0.0391 | 400 | 0.2942 | 1.4123 | 0.0384 | 0.0353 |
| 186 | 50 | 1 | Fuk Hang Tsuen Road | EB | 816481.1 | 831378.7 | 0.0 | 816533.1 | 831332.6 | 0.0 | At Grade | 69 | 0.0 | 3.3 | 9.3 | N | 50 | 250 | 0.5892 | 2.2187 | 0.0635 | 0.0583 | 250 | 0.4533 | 1.9117 | 0.0557 | 0.0509 |
| 187 | 50 | 2 | Fuk Hang Tsuen Road | EB | 816533.1 | 831332.6 | 0.0 | 816579.2 | 831291.9 | 0.0 | At Grade | 61 | 0.0 | 3.1 | 9.1 | N | 50 | 250 | 0.5892 | 2.2187 | 0.0635 | 0.0583 | 250 | 0.4533 | 1.9117 | 0.0557 | 0.0509 |
| 188 | 50 | 3 | Fuk Hang Tsuen Road | EB | 816579.2 | 831291.9 | 0.0 | 816625.9 | 831248.9 | 0.0 | At Grade | 64 | 0.0 | 3.3 | 9.3 | N | 50 | 250 | 0.5892 | 2.2187 | 0.0635 | 0.0583 | 250 | 0.4533 | 1.9117 | 0.0557 | 0.0509 |

**Emission Inventory of Open Roads for 2033**

| Index | Road Label | Vertex Number | Road Name | Direction | X1 | Y1 | Z1 (mAG) | X2 | Y2 | Z2 (mAG) | Highway Type | Segment Length (m) | Mean mAG | Actual Road Width (m) | Road Width + L/R Mixing Zone, W | Check Segment Width > Length | Speed limit (kph) | Hour 17 | | | | | Hour 18 | | | | |
|---|---|---|---|---|---|---|---|---|---|---|---|---|---|---|---|---|---|---|---|---|---|---|---|---|---|---|---|
| | | | | | | | | | | | | | | | | | | Traffic Flows (VPH) | Weighted $NO_2$ EF (g/veh/mile) | Weighted NO EF (g/veh/mile) | Weighted RSP EF (g/veh/mile) | Weighted FSP EF (g/veh/mile) | Traffic Flows (VPH) | Weighted $NO_2$ EF (g/veh/mile) | Weighted NO EF (g/veh/mile) | Weighted RSP EF (g/veh/mile) | Weighted FSP EF (g/veh/mile) |
| 189 | 51 | 1 | Castle Peak Road - Lam Tei | NB | 816430.5 | 831322.7 | 0.0 | 816479.4 | 831376.8 | 0.0 | At Grade | 73 | 0.0 | 13.5 | 19.5 | N | 70 | 1350 | 0.0947 | 0.4904 | 0.0276 | 0.0254 | 1450 | 0.0753 | 0.4382 | 0.0243 | 0.0224 |
| 190 | 52 | 1 | Kong Sham Western Highway | SB | 816518.0 | 831497.3 | 0.0 | 816568.1 | 831412.8 | 0.0 | At Grade | 98 | 0.0 | 13.9 | 19.9 | N | 80 | 1350 | 0.1022 | 0.4499 | 0.0231 | 0.0213 | 1500 | 0.0745 | 0.3777 | 0.0191 | 0.0176 |
| 191 | 52 | 2 | Kong Sham Western Highway | SB | 816568.1 | 831412.8 | 0.0 | 816619.5 | 831341.4 | 0.0 | At Grade | 88 | 0.0 | 17.1 | 23.1 | N | 80 | 1350 | 0.1022 | 0.4499 | 0.0231 | 0.0213 | 1500 | 0.0745 | 0.3777 | 0.0191 | 0.0176 |
| 192 | 52 | 3 | Kong Sham Western Highway | SB | 816619.5 | 831341.4 | 0.0 | 816685.9 | 831254.7 | 0.0 | At Grade | 109 | 0.0 | 15.1 | 21.1 | N | 80 | 1350 | 0.1022 | 0.4499 | 0.0231 | 0.0213 | 1500 | 0.0745 | 0.3777 | 0.0191 | 0.0176 |
| 193 | 53 | 1 | Kong Sham Western Highway | NB | 816699.2 | 831193.2 | 0.0 | 816586.1 | 831336.7 | 0.0 | At Grade | 182.7 | 0.0 | 9.7 | 15.7 | N | 80.0 | 450.0 | 0.1 | 0.6 | 0.0 | 0.0 | 500.0 | 0.1 | 0.5 | 0.0 | 0.0 |
| 194 | 53 | 2 | Kong Sham Western Highway | NB | 816586.1 | 831336.7 | 0.0 | 816509.7 | 831462.2 | 0.0 | At Grade | 147.0 | 0.0 | 10.7 | 16.7 | N | 80.0 | 450.0 | 0.1 | 0.6 | 0.0 | 0.0 | 500.0 | 0.1 | 0.5 | 0.0 | 0.0 |
| 195 | 53 | 3 | Kong Sham Western Highway | NB | 816509.7 | 831462.2 | 0.0 | 816469.9 | 831535.9 | 0.0 | At Grade | 83.7 | 0.0 | 12.7 | 18.7 | N | 80.0 | 450.0 | 0.1 | 0.6 | 0.0 | 0.0 | 500.0 | 0.1 | 0.5 | 0.0 | 0.0 |
| 196 | 54 | 1 | Castle Peak Road - Lam Tei | NB | 816479.4 | 831376.8 | 0.0 | 816535.0 | 831441.9 | 0.0 | At Grade | 86 | 0.0 | 10.5 | 16.5 | N | 70 | 1350 | 0.0854 | 0.4625 | 0.0252 | 0.0232 | 1500 | 0.0688 | 0.4132 | 0.0225 | 0.0207 |
| 197 | 55 | 1 | Castle Peak Road - Lam Tei | SB | 816546.6 | 831430.6 | 0.0 | 816489.1 | 831365.9 | 0.0 | At Grade | 87 | 0.0 | 11.3 | 17.3 | N | 70 | 1000 | 0.0890 | 0.5044 | 0.0274 | 0.0252 | 1050 | 0.0687 | 0.4441 | 0.0229 | 0.0211 |
| 198 | 56 | 1 | Castle Peak Road - Lam Tei | NB | 816535.0 | 831441.9 | 0.0 | 816560.7 | 831469.5 | 0.0 | At Grade | 38 | 0.0 | 11.0 | 17.0 | N | 70 | 1300 | 0.0845 | 0.4707 | 0.0257 | 0.0236 | 1400 | 0.0692 | 0.4244 | 0.0232 | 0.0214 |
| 199 | 57 | 1 | Ng Lau Road | EB | 816468.8 | 831445.7 | 0.0 | 816510.0 | 831436.1 | 0.0 | At Grade | 42 | 0.0 | 6.3 | 12.3 | N | 50 | 150 | 0.1451 | 0.8058 | 0.0282 | 0.0259 | 150 | 0.1175 | 0.6899 | 0.0241 | 0.0222 |
| 200 | 58 | 1 | Ng Lau Road | WB | 816509.1 | 831434.4 | 0.0 | 816466.9 | 831443.7 | 0.0 | At Grade | 43 | 0.0 | 6.3 | 12.3 | N | 50 | 150 | 0.1586 | 0.6145 | 0.0236 | 0.0217 | 150 | 0.1022 | 0.4635 | 0.0170 | 0.0156 |
| 201 | 59 | 1 | Tung Lei Path | SB | 816494.0 | 831516.0 | 0.0 | 816491.3 | 831465.8 | 0.0 | At Grade | 50 | 0.0 | 3.5 | 9.5 | N | 50 | 50 | 0.2819 | 1.3063 | 0.0442 | 0.0405 | 50 | 0.1549 | 0.8389 | 0.0304 | 0.0278 |
| 202 | 59 | 2 | Tung Lei Path | SB | 816491.3 | 831465.8 | 0.0 | 816468.3 | 831443.4 | 0.0 | At Grade | 32 | 0.0 | 2.5 | 8.5 | N | 50 | 50 | 0.2819 | 1.3063 | 0.0442 | 0.0405 | 50 | 0.1549 | 0.8389 | 0.0304 | 0.0278 |
| 203 | 60 | 1 | Tung Lei Path | NB | 816464.7 | 831443.9 | 0.0 | 816490.0 | 831467.6 | 0.0 | At Grade | 35 | 0.0 | 2.5 | 8.5 | N | 50 | 50 | 0.5994 | 2.2892 | 0.0799 | 0.0732 | 50 | 0.4121 | 1.6963 | 0.0592 | 0.0541 |
| 204 | 60 | 2 | Tung Lei Path | NB | 816490.0 | 831467.6 | 0.0 | 816492.3 | 831516.9 | 0.0 | At Grade | 49 | 0.0 | 3.5 | 9.5 | N | 50 | 50 | 0.5994 | 2.2892 | 0.0799 | 0.0732 | 50 | 0.4121 | 1.6963 | 0.0592 | 0.0541 |
| 205 | 61 | 1 | Ng Lau Road | EB | 816323.0 | 831471.3 | 0.0 | 816341.2 | 831473.2 | 0.0 | At Grade | 18 | 0.0 | 3.4 | 9.4 | N | 50 | 150 | 0.2576 | 1.2200 | 0.0353 | 0.0324 | 150 | 0.1918 | 0.9984 | 0.0303 | 0.0278 |
| 206 | 61 | 2 | Ng Lau Road | EB | 816341.2 | 831473.2 | 0.0 | 816413.4 | 831450.0 | 0.0 | At Grade | 76 | 0.0 | 3.2 | 9.2 | N | 50 | 150 | 0.2576 | 1.2200 | 0.0353 | 0.0324 | 150 | 0.1918 | 0.9984 | 0.0303 | 0.0278 |
| 207 | 61 | 3 | Ng Lau Road | EB | 816413.4 | 831450.0 | 0.0 | 816468.8 | 831445.7 | 0.0 | At Grade | 56 | 0.0 | 3.0 | 9.0 | N | 50 | 150 | 0.2576 | 1.2200 | 0.0353 | 0.0324 | 150 | 0.1918 | 0.9984 | 0.0303 | 0.0278 |
| 208 | 62 | 1 | Ng Lau Road | WB | 816466.9 | 831443.7 | 0.0 | 816409.9 | 831448.9 | 0.0 | At Grade | 57 | 0.0 | 3.0 | 9.0 | N | 50 | 150 | 0.2498 | 0.9258 | 0.0298 | 0.0273 | 150 | 0.1588 | 0.6958 | 0.0256 | 0.0233 |
| 209 | 62 | 2 | Ng Lau Road | WB | 816409.9 | 831448.9 | 0.0 | 816340.4 | 831471.4 | 0.0 | At Grade | 73 | 0.0 | 3.2 | 9.2 | N | 50 | 150 | 0.2498 | 0.9258 | 0.0298 | 0.0273 | 150 | 0.1588 | 0.6958 | 0.0256 | 0.0233 |
| 210 | 62 | 3 | Ng Lau Road | WB | 816340.4 | 831471.4 | 0.0 | 816323.4 | 831468.7 | 0.0 | At Grade | 17 | 0.0 | 3.4 | 9.4 | N | 50 | 150 | 0.2498 | 0.9258 | 0.0298 | 0.0273 | 150 | 0.1588 | 0.6958 | 0.0256 | 0.0233 |
| 211 | 63 | 1 | Tsing Chuen Wai Road | SB | 816204.8 | 831377.4 | 0.0 | 816169.8 | 831409.6 | 0.0 | At Grade | 48 | 0.0 | 5.5 | 11.5 | N | 50 | 100 | 0.1179 | 0.6996 | 0.0207 | 0.0190 | 100 | 0.0896 | 0.5890 | 0.0185 | 0.0170 |
| 212 | 63 | 2 | Tsing Chuen Wai Road | SB | 816169.8 | 831409.6 | 0.0 | 816139.7 | 831440.0 | 0.0 | At Grade | 43 | 0.0 | 5.5 | 11.5 | N | 50 | 100 | 0.1179 | 0.6996 | 0.0207 | 0.0190 | 100 | 0.0896 | 0.5890 | 0.0185 | 0.0170 |
| 213 | 63 | 3 | Tsing Chuen Wai Road | SB | 816139.7 | 831440.0 | 0.0 | 816124.6 | 831455.0 | 0.0 | At Grade | 21 | 0.0 | 5.5 | 11.5 | N | 50 | 100 | 0.1179 | 0.6996 | 0.0207 | 0.0190 | 100 | 0.0896 | 0.5890 | 0.0185 | 0.0170 |
| 214 | 63 | 4 | Tsing Chuen Wai Road | SB | 816124.6 | 831455.0 | 0.0 | 816085.7 | 831483.7 | 0.0 | At Grade | 48 | 0.0 | 5.5 | 11.5 | N | 50 | 100 | 0.1179 | 0.6996 | 0.0207 | 0.0190 | 100 | 0.0896 | 0.5890 | 0.0185 | 0.0170 |
| 215 | 63 | 5 | Tsing Chuen Wai Road | SB | 816085.7 | 831483.7 | 0.0 | 816076.7 | 831493.7 | 0.0 | At Grade | 13 | 0.0 | 5.5 | 11.5 | N | 50 | 100 | 0.1179 | 0.6996 | 0.0207 | 0.0190 | 100 | 0.0896 | 0.5890 | 0.0185 | 0.0170 |
| 216 | 63 | 6 | Tsing Chuen Wai Road | SB | 816076.7 | 831493.7 | 0.0 | 816071.4 | 831507.9 | 0.0 | At Grade | 15 | 0.0 | 5.6 | 11.6 | N | 50 | 100 | 0.1179 | 0.6996 | 0.0207 | 0.0190 | 100 | 0.0896 | 0.5890 | 0.0185 | 0.0170 |
| 217 | 63 | 7 | Tsing Chuen Wai Road | SB | 816071.4 | 831507.9 | 0.0 | 816072.7 | 831527.4 | 0.0 | At Grade | 20 | 0.0 | 5.6 | 11.6 | N | 50 | 100 | 0.1179 | 0.6996 | 0.0207 | 0.0190 | 100 | 0.0896 | 0.5890 | 0.0185 | 0.0170 |
| 218 | 63 | 8 | Tsing Chuen Wai Road | SB | 816072.7 | 831527.4 | 0.0 | 816082.0 | 831543.0 | 0.0 | At Grade | 18 | 0.0 | 5.6 | 11.6 | N | 50 | 100 | 0.1179 | 0.6996 | 0.0207 | 0.0190 | 100 | 0.0896 | 0.5890 | 0.0185 | 0.0170 |
| 219 | 63 | 9 | Tsing Chuen Wai Road | SB | 816082.0 | 831543.0 | 0.0 | 816112.7 | 831578.0 | 0.0 | At Grade | 47 | 0.0 | 5.4 | 11.4 | N | 50 | 100 | 0.1179 | 0.6996 | 0.0207 | 0.0190 | 100 | 0.0896 | 0.5890 | 0.0185 | 0.0170 |
| 220 | 63 | 10 | Tsing Chuen Wai Road | SB | 816112.7 | 831578.0 | 0.0 | 816127.8 | 831582.9 | 0.0 | At Grade | 16 | 0.0 | 5.4 | 11.4 | N | 50 | 100 | 0.1179 | 0.6996 | 0.0207 | 0.0190 | 100 | 0.0896 | 0.5890 | 0.0185 | 0.0170 |
| 221 | 63 | 11 | Tsing Chuen Wai Road | SB | 816127.8 | 831582.9 | 0.0 | 816141.9 | 831581.3 | 0.0 | At Grade | 14 | 0.0 | 5.3 | 11.3 | N | 50 | 100 | 0.1179 | 0.6996 | 0.0207 | 0.0190 | 100 | 0.0896 | 0.5890 | 0.0185 | 0.0170 |
| 222 | 63 | 12 | Tsing Chuen Wai Road | SB | 816141.9 | 831581.3 | 0.0 | 816196.1 | 831552.4 | 0.0 | At Grade | 61 | 0.0 | 5.5 | 11.5 | N | 50 | 100 | 0.1179 | 0.6996 | 0.0207 | 0.0190 | 100 | 0.0896 | 0.5890 | 0.0185 | 0.0170 |
| 223 | 63 | 13 | Tsing Chuen Wai Road | SB | 816196.1 | 831552.4 | 0.0 | 816216.6 | 831543.3 | 0.0 | At Grade | 22 | 0.0 | 5.5 | 11.5 | N | 50 | 100 | 0.1179 | 0.6996 | 0.0207 | 0.0190 | 100 | 0.0896 | 0.5890 | 0.0185 | 0.0170 |
| 224 | 63 | 14 | Tsing Chuen Wai Road | SB | 816216.6 | 831543.3 | 0.0 | 816245.4 | 831548.7 | 0.0 | At Grade | 29 | 0.0 | 5.5 | 11.5 | N | 50 | 100 | 0.1179 | 0.6996 | 0.0207 | 0.0190 | 100 | 0.0896 | 0.5890 | 0.0185 | 0.0170 |
| 225 | 63 | 15 | Tsing Chuen Wai Road | SB | 816245.4 | 831548.7 | 0.0 | 816264.8 | 831545.8 | 0.0 | At Grade | 20 | 0.0 | 5.5 | 11.5 | N | 50 | 100 | 0.1179 | 0.6996 | 0.0207 | 0.0190 | 100 | 0.0896 | 0.5890 | 0.0185 | 0.0170 |
| 226 | 63 | 16 | Tsing Chuen Wai Road | SB | 816264.8 | 831545.8 | 0.0 | 816280.8 | 831534.7 | 0.0 | At Grade | 20 | 0.0 | 5.1 | 11.1 | N | 50 | 100 | 0.1179 | 0.6996 | 0.0207 | 0.0190 | 100 | 0.0896 | 0.5890 | 0.0185 | 0.0170 |
| 227 | 63 | 17 | Tsing Chuen Wai Road | SB | 816280.8 | 831534.7 | 0.0 | 816297.5 | 831509.6 | 0.0 | At Grade | 30 | 0.0 | 4.5 | 10.5 | N | 50 | 100 | 0.1179 | 0.6996 | 0.0207 | 0.0190 | 100 | 0.0896 | 0.5890 | 0.0185 | 0.0170 |
| 228 | 63 | 18 | Tsing Chuen Wai Road | SB | 816297.5 | 831509.6 | 0.0 | 816323.4 | 831468.7 | 0.0 | At Grade | 48 | 0.0 | 5.7 | 11.7 | N | 50 | 100 | 0.1179 | 0.6996 | 0.0207 | 0.0190 | 100 | 0.0896 | 0.5890 | 0.0185 | 0.0170 |
| 229 | 64 | 1 | Ng Lau Road | EB | 816205.2 | 831380.3 | 0.0 | 816238.4 | 831413.4 | 0.0 | At Grade | 47 | 0.0 | 3.0 | 9.0 | N | 50 | 100 | 0.2699 | 1.2536 | 0.0366 | 0.0336 | 150 | 0.2167 | 1.1006 | 0.0329 | 0.0302 |
| 230 | 64 | 2 | Ng Lau Road | EB | 816238.4 | 831413.4 | 0.0 | 816323.0 | 831471.3 | 0.0 | At Grade | 103 | 0.0 | 3.1 | 9.1 | N | 50 | 100 | 0.2699 | 1.2536 | 0.0366 | 0.0336 | 150 | 0.2167 | 1.1006 | 0.0329 | 0.0302 |
| 231 | 65 | 1 | Ng Lau Road | WB | 816323.4 | 831468.7 | 0.0 | 816239.3 | 831411.6 | 0.0 | At Grade | 102 | 0.0 | 3.1 | 9.1 | N | 50 | 200 | 0.2132 | 0.9045 | 0.0285 | 0.0262 | 200 | 0.1381 | 0.7013 | 0.0242 | 0.0221 |
| 232 | 65 | 2 | Ng Lau Road | WB | 816239.3 | 831411.6 | 0.0 | 816204.8 | 831377.4 | 0.0 | At Grade | 49 | 0.0 | 3.0 | 9.0 | N | 50 | 200 | 0.2132 | 0.9045 | 0.0285 | 0.0262 | 200 | 0.1381 | 0.7013 | 0.0242 | 0.0221 |
| 233 | 66 | 1 | Ng Lau Road | EB | 816172.8 | 831344.7 | 0.0 | 816205.2 | 831380.3 | 0.0 | At Grade | 48 | 0.0 | 3.0 | 9.0 | N | 50 | 150 | 0.2220 | 1.1016 | 0.0324 | 0.0298 | 200 | 0.1847 | 1.0024 | 0.0298 | 0.0274 |
| 234 | 67 | 1 | Ng Lau Road | WB | 816204.8 | 831377.4 | 0.0 | 816172.9 | 831342.7 | 0.0 | At Grade | 47 | 0.0 | 3.0 | 9.0 | N | 50 | 150 | 0.2237 | 0.8957 | 0.0281 | 0.0257 | 200 | 0.1515 | 0.7215 | 0.0251 | 0.0229 |
| 235 | 68 | 1 | Ng Lau Road | EB | 816031.7 | 831258.1 | 0.0 | 816058.7 | 831278.1 | 0.0 | At Grade | 34 | 0.0 | 3.5 | 9.5 | N | 50 | 150 | 0.2050 | 1.0574 | 0.0308 | 0.0283 | 200 | 0.1769 | 0.9884 | 0.0289 | 0.0266 |
| 236 | 68 | 2 | Ng Lau Road | EB | 816058.7 | 831278.1 | 0.0 | 816138.7 | 831318.8 | 0.0 | At Grade | 90 | 0.0 | 3.0 | 9.0 | N | 50 | 150 | 0.2050 | 1.0574 | 0.0308 | 0.0283 | 200 | 0.1769 | 0.9884 | 0.0289 | 0.0266 |
| 237 | 68 | 3 | Ng Lau Road | EB | 816138.7 | 831318.8 | 0.0 | 816172.8 | 831344.7 | 0.0 | At Grade | 43 | 0.0 | 3.5 | 9.5 | N | 50 | 150 | 0.2050 | 1.0574 | 0.0308 | 0.0283 | 200 | 0.1769 | 0.9884 | 0.0289 | 0.0266 |
| 238 | 69 | 1 | Ng Lau Road | WB | 816172.9 | 831342.7 | 0.0 | 816141.3 | 831317.2 | 0.0 | At Grade | 41 | 0.0 | 3.5 | 9.5 | N | 50 | 150 | 0.2163 | 0.8785 | 0.0277 | 0.0254 | 200 | 0.1439 | 0.7032 | 0.0243 | 0.0222 |
| 239 | 69 | 2 | Ng Lau Road | WB | 816141.3 | 831317.2 | 0.0 | 816058.5 | 831275.1 | 0.0 | At Grade | 93 | 0.0 | 3.0 | 9.0 | N | 50 | 150 | 0.2163 | 0.8785 | 0.0277 | 0.0254 | 200 | 0.1439 | 0.7032 | 0.0243 | 0.0222 |
| 240 | 69 | 3 | Ng Lau Road | WB | 816058.5 | 831275.1 | 0.0 | 816033.6 | 831256.9 | 0.0 | At Grade | 31 | 0.0 | 3.5 | 9.5 | N | 50 | 150 | 0.2163 | 0.8785 | 0.0277 | 0.0254 | 200 | 0.1439 | 0.7032 | 0.0243 | 0.0222 |
| 241 | 70 | 1 | Unnamed Road | NB | 816098.6 | 830903.0 | 0.0 | 816094.1 | 830944.4 | 0.0 | At Grade | 42 | 0.0 | 2.8 | 8.8 | N | 50 | 50 | 0.1652 | 0.8160 | 0.0294 | 0.0269 | 50 | 0.0890 | 0.5417 | 0.0223 | 0.0204 |
| 242 | 70 | 2 | Unnamed Road | NB | 816094.1 | 830944.4 | 0.0 | 816081.0 | 831039.5 | 0.0 | At Grade | 96 | 0.0 | 2.4 | 8.4 | N | 50 | 50 | 0.1652 | 0.8160 | 0.0294 | 0.0269 | 50 | 0.0890 | 0.5417 | 0.0223 | 0.0204 |
| 243 | 70 | 3 | Unnamed Road | NB | 816081.0 | 831039.5 | 0.0 | 816079.1 | 831068.8 | 0.0 | At Grade | 29 | 0.0 | 2.5 | 8.5 | N | 50 | 50 | 0.1652 | 0.8160 | 0.0294 | 0.0269 | 50 | 0.0890 | 0.5417 | 0.0223 | 0.0204 |
| 244 | 70 | 4 | Unnamed Road | NB | 816079.1 | 831068.8 | 0.0 | 816083.2 | 831096.8 | 0.0 | At Grade | 28 | 0.0 | 3.1 | 9.1 | N | 50 | 50 | 0.1652 | 0.8160 | 0.0294 | 0.0269 | 50 | 0.0890 | 0.5417 | 0.0223 | 0.0204 |
| 245 | 70 | 5 | Unnamed Road | NB | 816083.2 | 831096.8 | 0.0 | 816103.9 | 831162.1 | 0.0 | At Grade | 69 | 0.0 | 2.9 | 8.9 | N | 50 | 50 | 0.1652 | 0.8160 | 0.0294 | 0.0269 | 50 | 0.0890 | 0.5417 | 0.0223 | 0.0204 |
| 246 | 70 | 6 | Unnamed Road | NB | 816103.9 | 831162.1 | 0.0 | 816116.9 | 831188.8 | 0.0 | At Grade | 30 | 0.0 | 2.7 | 8.7 | N | 50 | 50 | 0.1652 | 0.8160 | 0.0294 | 0.0269 | 50 | 0.0890 | 0.5417 | 0.0223 | 0.0204 |
| 247 | 70 | 7 | Unnamed Road | NB | 816116.9 | 831188.8 | 0.0 | 816127.6 | 831224.3 | 0.0 | At Grade | 37 | 0.0 | 6.4 | 12.4 | N | 50 | 50 | 0.1652 | 0.8160 | 0.0294 | 0.0269 | 50 | 0.0890 | 0.5417 | 0.0223 | 0.0204 |
| 248 | 70 | 8 | Unnamed Road | NB | 816127.6 | 831224.3 | 0.0 | 816170.9 | 831343.3 | 0.0 | At Grade | 127 | 0.0 | 12.5 | 18.5 | N | 50 | 50 | 0.1652 | 0.8160 | 0.0294 | 0.0269 | 50 | 0.0890 | 0.5417 | 0.0223 | 0.0204 |
| 249 | 71 | 1 | Unnamed Road | SB | 816175.8 | 831348.0 | 0.0 | 816138.9 | 831250.2 | 0.0 | At Grade | 105 | 0.0 | 12.5 | 18.5 | N | 50 | 50 | 0.0324 | 0.4433 | 0.0161 | 0.0148 | 50 | 0.0291 | 0.4130 | 0.0178 | 0.0162 |
| 250 | 71 | 2 | Unnamed Road | SB | 816138.9 | 831250.2 | 0.0 | 816128.4 | 831222.9 | 0.0 | At Grade | 29 | 0.0 | 6.4 | 12.4 | N | 50 | 50 | 0.0324 | 0.4433 | 0.0161 | 0.0148 | 50 | 0.0291 | 0.4130 | 0.0178 | 0.0162 |
| 251 | 71 | 3 | Unnamed Road | SB | 816128.4 | 831222.9 | 0.0 | 816116.8 | 831184.1 | 0.0 | At Grade | 41 | 0.0 | 2.7 | 8.7 | N | 50 | 50 | 0.0324 | 0.4433 | 0.0161 | 0.0148 | 50 | 0.0291 | 0.4130 | 0.0178 | 0.0162 |
| 252 | 71 | 4 | Unnamed Road | SB | 816116.8 | 831184.1 | 0.0 | 816104.8 | 831160.2 | 0.0 | At Grade | 27 | 0.0 | 2.9 | 8.9 | N | 50 | 50 | 0.0324 | 0.4433 | 0.0161 | 0.0148 | 50 | 0.0291 | 0.4130 | 0.0178 | 0.0162 |
| 253 | 71 | 5 | Unnamed Road | SB | 816104.8 | 831160.2 | 0.0 | 816084.4 | 831096.0 | 0.0 | At Grade | 67 | 0.0 | 3.1 | 9.1 | N | 50 | 50 | 0.0324 | 0.4433 | 0.0161 | 0.0148 | 50 | 0.0291 | 0.4130 | 0.0178 | 0.0162 |
| 254 | 71 | 6 | Unnamed Road | SB | 816084.4 | 831096.0 | 0.0 | 816080.3 | 831066.8 | 0.0 | At Grade | 29 | 0.0 | 2.5 | 8.5 | N | 50 | 50 | 0.0324 | 0.4433 | 0.0161 | 0.0148 | 50 | 0.0291 | 0.4130 | 0.0178 | 0.0162 |
| 255 | 71 | 7 | Unnamed Road | SB | 816080.3 | 831066.8 | 0.0 | 816101.0 | 830907.5 | 0.0 | At Grade | 161 | 0.0 | 2.8 | 8.8 | N | 50 | 50 | 0.0324 | 0.4433 | 0.0161 | 0.0148 | 50 | 0.0291 | 0.4130 | 0.0178 | 0.0162 |
| 256 | 72 | 1 | Access road | SB | 816011.3 | 831286.9 | 0.0 | 816021.8 | 831268.5 | 0.0 | At Grade | 21 | 0.0 | 3.0 | 9.0 | N | 50 | 50 | 0.0321 | 0.9728 | 0.0125 | 0.0108 | 50 | 0.0321 | 0.9728 | 0.0125 | 0.0108 |
| 257 | 72 | 2 | Access road | SB | 816021.8 | 831268.5 | 0.0 | 816034.7 | 831257.7 | 0.0 | At Grade | 17 | 0.0 | 3.5 | 9.5 | N | 50 | 50 | 0.0321 | 0.9728 | 0.0125 | 0.0108 | 50 | 0.0321 | 0.9728 | 0.0125 | 0.0108 |
| 258 | 73 | 1 | Access road | NB | 816031.8 | 831255.3 | 0.0 | 816018.9 | 831269.9 | 0.0 | At Grade | 20 | 0.0 | 3.5 | 9.5 | N | 50 | 50 | 0.1099 | 0.5766 | 0.0214 | 0.0196 | 50 | 0.0949 | 0.5260 | 0.0213 | 0.0194 |
| 259 | 73 | 2 | Access road | NB | 816018.9 | 831269.9 | 0.0 | 816010.0 | 831286.2 | 0.0 | At Grade | 19 | 0.0 | 3.0 | 9.0 | N | 50 | 50 | 0.1099 | 0.5766 | 0.0214 | 0.0196 | 50 | 0.0949 | 0.5260 | 0.0213 | 0.0194 |
| 260 | 74 | 1 | Ng Lau Road | EB | 815948.6 | 831198.7 | 0.0 | 816012.9 | 831240.7 | 0.0 | At Grade | 77 | 0.0 | 3.0 | 9.0 | N | 50 | 200 | 0.2031 | 1.0694 | 0.0319 | 0.0293 | 200 | 0.1611 | 0.9207 | 0.0281 | 0.0258 |
| 261 | 74 | 2 | Ng Lau Road | EB | 816012.9 | 831240.7 | 0.0 | 816031.7 | 831258.1 | 0.0 | At Grade | 26 | 0.0 | 3.1 | 9.1 | N | 50 | 200 | 0.2031 | 1.0694 | 0.0319 | 0.0293 | 200 | 0.1611 | 0.9207 | 0.0281 | 0.0258 |
| 262 | 75 | 1 | Ng Lau Road | WB | 816033.6 | 831256.9 | 0.0 | 816012.8 | 831238.2 | 0.0 | At Grade | 28 | 0.0 | 3.1 | 9.1 | N | 50 | 150 | 0.2076 | 0.8765 | 0.0270 | 0.0247 | 200 | 0.1361 | 0.7097 | 0.0234 | 0.0215 |
| 263 | 75 | 2 | Ng Lau Road | WB | 816012.8 | 831238.2 | 0.0 | 815949.8 | 831197.0 | 0.0 | At Grade | 75 | 0.0 | 3.0 | 9.0 | N | 50 | 150 | 0.2076 | 0.8765 | 0.0270 | 0.0247 | 200 | 0.1361 | 0.7097 | 0.0234 | 0.0215 |
| 264 | 76 | 1 | Access road | EB | 815707.8 | 831257.8 | 0.0 | 815733.8 | 831264.6 | 0.0 | At Grade | 27 | 0.0 | 1.5 | 7.5 | N | 50 | 50 | 0.0336 | 0.9770 | 0.0161 | 0.0140 | 50 | 0.0336 | 0.9770 | 0.0161 | 0.0140 |
| 265 | 76 | 2 | Access road | EB | 815733.8 | 831264.6 | 0.0 | 815751.5 | 831275.8 | 0.0 | At Grade | 21 | 0.0 | 1.7 | 7.7 | N | 50 | 50 | 0.0336 | 0.9770 | 0.0161 | 0.0140 | 50 | 0.0336 | 0.9770 | 0.0161 | 0.0140 |
| 266 | 76 | 3 | Access road | EB | 815751.5 | 831275.8 | 0.0 | 815770.0 | 831271.6 | 0.0 | At Grade | 19 | 0.0 | 2.0 | 8.0 | N | 50 | 50 | 0.0336 | 0.9770 | 0.0161 | 0.0140 | 50 | 0.0336 | 0.9770 | 0.0161 | 0.0140 |
| 267 | 76 | 4 | Access road | EB | 815770.0 | 831271.6 | 0.0 | 815787.3 | 831262.3 | 0.0 | At Grade | 20 | 0.0 | 2.2 | 8.2 | N | 50 | 50 | 0.0336 | 0.9770 | 0.0161 | 0.0140 | 50 | 0.0336 | 0.9770 | 0.0161 | 0.0140 |
| 268 | 76 | 5 | Access road | EB | 815787.3 | 831262.3 | 0.0 | 815805.5 | 831258.5 | 0.0 | At Grade | 19 | 0.0 | 1.7 | 7.7 | N | 50 | 50 | 0.0336 | 0.9770 | 0.0161 | 0.0140 | 50 | 0.0336 | 0.9770 | 0.0161 | 0.0140 |
| 269 | 76 | 6 | Access road | EB | 815805.5 | 831258.5 | 0.0 | 815824.8 | 831261.0 | 0.0 | At Grade | 19 | 0.0 | 1.7 | 7.7 | N | 50 | 50 | 0.0336 | 0.9770 | 0.0161 | 0.0140 | 50 | 0.0336 | 0.9770 | 0.0161 | 0.0140 |
| 270 | 76 | 7 | Access road | EB | 815824.8 | 831261.0 | 0.0 | 815845.1 | 831277.6 | 0.0 | At Grade | 26 | 0.0 | 1.8 | 7.8 | N | 50 | 50 | 0.0336 | 0.9770 | 0.0161 | 0.0140 | 50 | 0.0336 | 0.9770 | 0.0161 | 0.0140 |
| 271 | 76 | 8 | Access road | EB | 815845.1 | 831277.6 | 0.0 | 815859.0 | 831283.3 | 0.0 | At Grade | 15 | 0.0 | 1.8 | 7.8 | N | 50 | 50 | 0.0336 | 0.9770 | 0.0161 | 0.0140 | 50 | 0.0336 | 0.9770 | 0.0161 | 0.0140 |
| 272 | 76 | 9 | Access road | EB | 815859.0 | 831283.3 | 0.0 | 815879.1 | 831270.9 | 0.0 | At Grade | 24 | 0.0 | 1.9 | 7.9 | N | 50 | 50 | 0.0336 | 0.9770 | 0.0161 | 0.0140 | 50 | 0.0336 | 0.9770 | 0.0161 | 0.0140 |
| 273 | 76 | 10 | Access road | EB | 815879.1 | 831270.9 | 0.0 | 815909.3 | 831257.7 | 0.0 | At Grade | 33 | 0.0 | 1.5 | 7.5 | N | 50 | 50 | 0.0336 | 0.9770 | 0.0161 | 0.0140 | 50 | 0.0336 | 0.9770 | 0.0161 | 0.0140 |
| 274 | 76 | 11 | Access road | EB | 815909.3 | 831257.7 | 0.0 | 815929.9 | 831231.9 | 0.0 | At Grade | 33 | 0.0 | 2.7 | 8.7 | N | 50 | 50 | 0.0336 | 0.9770 | 0.0161 | 0.0140 | 50 | 0.0336 | 0.9770 | 0.0161 | 0.0140 |
| 275 | 76 | 12 | Access road | EB | 815929.9 | 831231.9 | 0.0 | 815951.0 | 831197.8 | 0.0 | At Grade | 40 | 0.0 | 3.0 | 9.0 | N | 50 | 50 | 0.0336 | 0.9770 | 0.0161 | 0.0140 | 50 | 0.0336 | 0.9770 | 0.0161 | 0.0140 |
| 276 | 77 | 1 | Access road | WB | 815948.4 | 831196.0 | 0.0 | 815927.6 | 831232.9 | 0.0 | At Grade | 42 | 0.0 | 3.0 | 9.0 | N | 50 | 50 | 0.1127 | 0.5584 | 0.0245 | 0.0223 | 50 | 0.0961 | 0.5095 | 0.0238 | 0.0216 |
| 277 | 77 | 2 | Access road | WB | 815927.6 | 831232.9 | 0.0 | 815907.0 | 831258.0 | 0.0 | At Grade | 33 | 0.0 | 2.7 | 8.7 | N | 50 | 50 | 0.1127 | 0.5584 | 0.0245 | 0.0223 | 50 | 0.0961 | 0.5095 | 0.0238 | 0.0216 |
| 278 | 77 | 3 | Access road | WB | 815907.0 | 831258.0 | 0.0 | 815877.9 | 831270.8 | 0.0 | At Grade | 32 | 0.0 | 1.5 | 7.5 | N | 50 | 50 | 0.1127 | 0.5584 | 0.0245 | 0.0223 | 50 | 0.0961 | 0.5095 | 0.0238 | 0.0216 |
| 279 | 77 | 4 | Access road | WB | 815877.9 | 831270.8 | 0.0 | 815858.8 | 831282.7 | 0.0 | At Grade | 23 | 0.0 | 1.9 | 7.9 | N | 50 | 50 | 0.1127 | 0.5584 | 0.0245 | 0.0223 | 50 | 0.0961 | 0.5095 | 0.0238 | 0.0216 |
| 280 | 77 | 5 | Access road | WB | 815858.8 | 831282.7 | 0.0 | 815845.2 | 831277.1 | 0.0 | At Grade | 15 | 0.0 | 1.8 | 7.8 | N | 50 | 50 | 0.1127 | 0.5584 | 0.0245 | 0.0223 | 50 | 0.0961 | 0.5095 | 0.0238 | 0.0216 |
| 281 | 77 | 6 | Access road | WB | 815845.2 | 831277.1 | 0.0 | 815824.6 | 831260.1 | 0.0 | At Grade | 27 | 0.0 | 1.8 | 7.8 | N | 50 | 50 | 0.1127 | 0.5584 | 0.0245 | 0.0223 | 50 | 0.0961 | 0.5095 | 0.0238 | 0.0216 |
| 282 | 77 | 7 | Access road | WB | 815824.6 | 831260.1 | 0.0 | 815805.5 | 831257.7 | 0.0 | At Grade | 19 | 0.0 | 1.7 | 7.7 | N | 50 | 50 | 0.1127 | 0.5584 | 0.0245 | 0.0223 | 50 | 0.0961 | 0.5095 | 0.0238 | 0.0216 |
| 283 | 77 | 8 | Access road | WB | 815805.5 | 831257.7 | 0.0 | 815786.5 | 831261.9 | 0.0 | At Grade | 19 | 0.0 | 1.7 | 7.7 | N | 50 | 50 | 0.1127 | 0.5584 | 0.0245 | 0.0223 | 50 | 0.0961 | 0.5095 | 0.0238 | 0.0216 |
| 284 | 77 | 9 | Access road | WB | 815786.5 | 831261.9 | 0.0 | 815767.6 | 831271.3 | 0.0 | At Grade | 21 | 0.0 | 2.2 | 8.2 | N | 50 | 50 | 0.1127 | 0.5584 | 0.0245 | 0.0223 | 50 | 0.0961 | 0.5095 | 0.0238 | 0.0216 |
| 285 | 77 | 10 | Access road | WB | 815767.6 | 831271.3 | 0.0 | 815751.4 | 831274.7 | 0.0 | At Grade | 17 | 0.0 | 2.0 | 8.0 | N | 50 | 50 | 0.1127 | 0.5584 | 0.0245 | 0.0223 | 50 | 0.0961 | 0.5095 | 0.0238 | 0.0216 |
| 286 | 77 | 11 | Access road | WB | 815751.4 | 831274.7 | 0.0 | 815733.7 | 831264.0 | 0.0 | At Grade | 21 | 0.0 | 1.7 | 7.7 | N | 50 | 50 | 0.1127 | 0.5584 | 0.0245 | 0.0223 | 50 | 0.0961 | 0.5095 | 0.0238 | 0.0216 |
| 287 | 77 | 12 | Access road | WB | 815733.7 | 831264.0 | 0.0 | 815707.3 | 831256.8 | 0.0 | At Grade | 27 | 0.0 | 1.5 | 7.5 | N | 50 | 50 | 0.1127 | 0.5584 | 0.0245 | 0.0223 | 50 | 0.0961 | 0.5095 | 0.0238 | 0.0216 |

**Emission Inventory of Open Roads for 2033**

| Index | Road Label | Vertex Number | Road Name | Direction | X1 | Y1 | Z1 (mAG) | X2 | Y2 | Z2 (mAG) | Highway Type | Segment Length (m) | Mean mAG | Actual Road Width (m) | Road Width + L/R Mixing Zone, W | Check Segment Width > Length | Speed limit (kph) | Hour 17 | | | | | Hour 18 | | | | |
|---|---|---|---|---|---|---|---|---|---|---|---|---|---|---|---|---|---|---|---|---|---|---|---|---|---|---|---|
| | | | | | | | | | | | | | | | | | | Traffic Flows (VPH) | Weighted $NO_2$ EF (g/veh/mile) | Weighted NO EF (g/veh/mile) | Weighted RSP EF (g/veh/mile) | Weighted FSP EF (g/veh/mile) | Traffic Flows (VPH) | Weighted $NO_2$ EF (g/veh/mile) | Weighted NO EF (g/veh/mile) | Weighted RSP EF (g/veh/mile) | Weighted FSP EF (g/veh/mile) |
| 288 | 78 | 1 | Ng Lau Road | NB | 815897.1 | 831124.6 | 0.0 | 815900.2 | 831150.5 | 0.0 | At Grade | 26 | 0.0 | 3.6 | 9.6 | N | 50 | 200 | 0.1951 | 1.0274 | 0.0313 | 0.0288 | 250 | 0.1576 | 0.9122 | 0.0295 | 0.0270 |
| 289 | 78 | 2 | Ng Lau Road | NB | 815900.2 | 831150.5 | 0.0 | 815906.5 | 831166.9 | 0.0 | At Grade | 18 | 0.0 | 3.4 | 9.4 | N | 50 | 200 | 0.1951 | 1.0274 | 0.0313 | 0.0288 | 250 | 0.1576 | 0.9122 | 0.0295 | 0.0270 |
| 290 | 78 | 3 | Ng Lau Road | NB | 815906.5 | 831166.9 | 0.0 | 815948.6 | 831198.7 | 0.0 | At Grade | 53 | 0.0 | 3.0 | 9.0 | N | 50 | 200 | 0.1951 | 1.0274 | 0.0313 | 0.0288 | 250 | 0.1576 | 0.9122 | 0.0295 | 0.0270 |
| 291 | 79 | 1 | Ng Lau Road | SB | 815949.8 | 831197.0 | 0.0 | 815908.0 | 831166.0 | 0.0 | At Grade | 52 | 0.0 | 3.0 | 9.0 | N | 50 | 150 | 0.1931 | 0.8655 | 0.0264 | 0.0242 | 200 | 0.1268 | 0.7124 | 0.0235 | 0.0214 |
| 292 | 79 | 2 | Ng Lau Road | SB | 815908.0 | 831166.0 | 0.0 | 815901.4 | 831147.2 | 0.0 | At Grade | 20 | 0.0 | 3.4 | 9.4 | N | 50 | 150 | 0.1931 | 0.8655 | 0.0264 | 0.0242 | 200 | 0.1268 | 0.7124 | 0.0235 | 0.0214 |
| 293 | 79 | 3 | Ng Lau Road | SB | 815901.4 | 831147.2 | 0.0 | 815898.8 | 831122.0 | 0.0 | At Grade | 25 | 0.0 | 3.6 | 9.6 | N | 50 | 150 | 0.1931 | 0.8655 | 0.0264 | 0.0242 | 200 | 0.1268 | 0.7124 | 0.0235 | 0.0214 |
| 294 | 80 | 1 | Ng Lau Road | SB | 815897.4 | 831126.3 | 0.0 | 815918.4 | 831103.8 | 0.0 | At Grade | 31 | 0.0 | 3.2 | 9.2 | N | 50 | 150 | 0.2537 | 0.9767 | 0.0280 | 0.0257 | 150 | 0.1587 | 0.7404 | 0.0229 | 0.0210 |
| 295 | 80 | 2 | Ng Lau Road | SB | 815918.4 | 831103.8 | 0.0 | 815935.3 | 831090.7 | 0.0 | At Grade | 21 | 0.0 | 3.5 | 9.5 | N | 50 | 150 | 0.2537 | 0.9767 | 0.0280 | 0.0257 | 150 | 0.1587 | 0.7404 | 0.0229 | 0.0210 |
| 296 | 80 | 3 | Ng Lau Road | SB | 815935.3 | 831090.7 | 0.0 | 815966.6 | 831084.3 | 0.0 | At Grade | 32 | 0.0 | 3.0 | 9.0 | N | 50 | 150 | 0.2537 | 0.9767 | 0.0280 | 0.0257 | 150 | 0.1587 | 0.7404 | 0.0229 | 0.0210 |
| 297 | 80 | 4 | Ng Lau Road | SB | 815966.6 | 831084.3 | 0.0 | 815989.5 | 831073.3 | 0.0 | At Grade | 25 | 0.0 | 3.9 | 9.9 | N | 50 | 150 | 0.2537 | 0.9767 | 0.0280 | 0.0257 | 150 | 0.1587 | 0.7404 | 0.0229 | 0.0210 |
| 298 | 80 | 5 | Ng Lau Road | SB | 815989.5 | 831073.3 | 0.0 | 816001.8 | 831053.1 | 0.0 | At Grade | 24 | 0.0 | 3.6 | 9.6 | N | 50 | 150 | 0.2537 | 0.9767 | 0.0280 | 0.0257 | 150 | 0.1587 | 0.7404 | 0.0229 | 0.0210 |
| 299 | 80 | 6 | Ng Lau Road | SB | 816001.8 | 831053.1 | 0.0 | 816025.6 | 830937.3 | 0.0 | At Grade | 118 | 0.0 | 3.1 | 9.1 | N | 50 | 150 | 0.2537 | 0.9767 | 0.0280 | 0.0257 | 150 | 0.1587 | 0.7404 | 0.0229 | 0.0210 |
| 300 | 81 | 1 | Ng Lau Road | NB | 816023.8 | 830936.6 | 0.0 | 816000.1 | 831054.0 | 0.0 | At Grade | 120 | 0.0 | 3.1 | 9.1 | N | 50 | 200 | 0.2119 | 1.0807 | 0.0321 | 0.0295 | 200 | 0.1629 | 0.9094 | 0.0286 | 0.0262 |
| 301 | 81 | 2 | Ng Lau Road | NB | 816000.1 | 831054.0 | 0.0 | 815987.6 | 831073.3 | 0.0 | At Grade | 23 | 0.0 | 3.6 | 9.6 | N | 50 | 200 | 0.2119 | 1.0807 | 0.0321 | 0.0295 | 200 | 0.1629 | 0.9094 | 0.0286 | 0.0262 |
| 302 | 81 | 3 | Ng Lau Road | NB | 815987.6 | 831073.3 | 0.0 | 815966.9 | 831083.5 | 0.0 | At Grade | 23 | 0.0 | 3.4 | 9.4 | N | 50 | 200 | 0.2119 | 1.0807 | 0.0321 | 0.0295 | 200 | 0.1629 | 0.9094 | 0.0286 | 0.0262 |
| 303 | 81 | 4 | Ng Lau Road | NB | 815966.9 | 831083.5 | 0.0 | 815934.5 | 831089.8 | 0.0 | At Grade | 33 | 0.0 | 3.0 | 9.0 | N | 50 | 200 | 0.2119 | 1.0807 | 0.0321 | 0.0295 | 200 | 0.1629 | 0.9094 | 0.0286 | 0.0262 |
| 304 | 81 | 5 | Ng Lau Road | NB | 815934.5 | 831089.8 | 0.0 | 815916.8 | 831103.3 | 0.0 | At Grade | 22 | 0.0 | 3.5 | 9.5 | N | 50 | 200 | 0.2119 | 1.0807 | 0.0321 | 0.0295 | 200 | 0.1629 | 0.9094 | 0.0286 | 0.0262 |
| 305 | 81 | 6 | Ng Lau Road | NB | 815916.8 | 831103.3 | 0.0 | 815896.1 | 831123.1 | 0.0 | At Grade | 29 | 0.0 | 3.2 | 9.2 | N | 50 | 200 | 0.2119 | 1.0807 | 0.0321 | 0.0295 | 200 | 0.1629 | 0.9094 | 0.0286 | 0.0262 |
| 306 | 82 | 1 | San Hing Road | NB | 815852.7 | 831036.6 | 0.0 | 815863.1 | 831070.0 | 0.0 | At Grade | 35 | 0.0 | 3.0 | 9.0 | N | 50 | 50 | 0.1707 | 0.6339 | 0.0236 | 0.0216 | 50 | 0.1229 | 0.5221 | 0.0222 | 0.0202 |
| 307 | 82 | 2 | San Hing Road | NB | 815863.1 | 831070.0 | 0.0 | 815884.2 | 831106.2 | 0.0 | At Grade | 42 | 0.0 | 3.1 | 9.1 | N | 50 | 50 | 0.1707 | 0.6339 | 0.0236 | 0.0216 | 50 | 0.1229 | 0.5221 | 0.0222 | 0.0202 |
| 308 | 82 | 3 | San Hing Road | NB | 815884.2 | 831106.2 | 0.0 | 815897.1 | 831124.6 | 0.0 | At Grade | 22 | 0.0 | 3.7 | 9.7 | N | 50 | 50 | 0.1707 | 0.6339 | 0.0236 | 0.0216 | 50 | 0.1229 | 0.5221 | 0.0222 | 0.0202 |
| 309 | 83 | 1 | San Hing Road | SB | 815898.8 | 831122.0 | 0.0 | 815884.6 | 831103.2 | 0.0 | At Grade | 24 | 0.0 | 3.7 | 9.7 | N | 50 | 50 | 0.0883 | 0.5389 | 0.0184 | 0.0167 | 50 | 0.0752 | 0.4883 | 0.0191 | 0.0173 |
| 310 | 83 | 2 | San Hing Road | SB | 815884.6 | 831103.2 | 0.0 | 815865.0 | 831069.6 | 0.0 | At Grade | 39 | 0.0 | 3.1 | 9.1 | N | 50 | 50 | 0.0883 | 0.5389 | 0.0184 | 0.0167 | 50 | 0.0752 | 0.4883 | 0.0191 | 0.0173 |
| 311 | 83 | 3 | San Hing Road | SB | 815865.0 | 831069.6 | 0.0 | 815855.0 | 831035.6 | 0.0 | At Grade | 35 | 0.0 | 3.0 | 9.0 | N | 50 | 50 | 0.0883 | 0.5389 | 0.0184 | 0.0167 | 50 | 0.0752 | 0.4883 | 0.0191 | 0.0173 |
| 312 | 84 | 1 | San Tat Lane | EB | 815784.9 | 831027.3 | 0.0 | 815811.2 | 831053.2 | 0.0 | At Grade | 37 | 0.0 | 2.9 | 8.9 | N | 50 | 50 | 0.1238 | 0.5173 | 0.0270 | 0.0243 | 50 | 0.1015 | 0.4910 | 0.0279 | 0.0250 |
| 313 | 84 | 2 | San Tat Lane | EB | 815811.2 | 831053.2 | 0.0 | 815855.6 | 831037.5 | 0.0 | At Grade | 47 | 0.0 | 3.0 | 9.0 | N | 50 | 50 | 0.1238 | 0.5173 | 0.0270 | 0.0243 | 50 | 0.1015 | 0.4910 | 0.0279 | 0.0250 |
| 314 | 85 | 1 | San Tat Lane | WB | 815854.6 | 831034.1 | 0.0 | 815813.1 | 831050.5 | 0.0 | At Grade | 45 | 0.0 | 3.0 | 9.0 | N | 50 | 50 | 0.1328 | 0.6742 | 0.0184 | 0.0168 | 50 | 0.1250 | 0.6276 | 0.0182 | 0.0166 |
| 315 | 85 | 2 | San Tat Lane | WB | 815813.1 | 831050.5 | 0.0 | 815780.8 | 831021.0 | 0.0 | At Grade | 44 | 0.0 | 2.9 | 8.9 | N | 50 | 50 | 0.1328 | 0.6742 | 0.0184 | 0.0168 | 50 | 0.1250 | 0.6276 | 0.0182 | 0.0166 |
| 316 | 86 | 1 | San Hing Road | NB | 815834.9 | 830967.1 | 0.0 | 815852.7 | 831036.6 | 0.0 | At Grade | 72 | 0.0 | 3.0 | 9.0 | N | 50 | 50 | 0.2682 | 0.8565 | 0.0266 | 0.0244 | 50 | 0.1884 | 0.6726 | 0.0222 | 0.0204 |
| 317 | 87 | 1 | San Hing Road | SB | 815855.0 | 831035.6 | 0.0 | 815840.0 | 830965.3 | 0.0 | At Grade | 72 | 0.0 | 3.0 | 9.0 | N | 50 | 50 | 0.1093 | 0.5283 | 0.0242 | 0.0218 | 50 | 0.0897 | 0.5269 | 0.0274 | 0.0245 |
| 318 | 88 | 1 | Road S1 | NB | 815753.9 | 830896.8 | 0.0 | 815784.1 | 830920.3 | 0.0 | At Grade | 38 | 0.0 | 3.7 | 9.7 | N | 50 | 50 | 0.0155 | 0.2069 | 0.0077 | 0.0071 | 50 | 0.0125 | 0.1698 | 0.0074 | 0.0068 |
| 319 | 88 | 2 | Road S1 | NB | 815784.1 | 830920.3 | 0.0 | 815828.1 | 830958.8 | 0.0 | At Grade | 58 | 0.0 | 3.1 | 9.1 | N | 50 | 50 | 0.0155 | 0.2069 | 0.0077 | 0.0071 | 50 | 0.0125 | 0.1698 | 0.0074 | 0.0068 |
| 320 | 88 | 3 | Road S1 | NB | 815825.9 | 830956.6 | 0.0 | 815834.9 | 830967.1 | 0.0 | At Grade | 14 | 0.0 | 5.1 | 11.1 | N | 50 | 50 | 0.0155 | 0.2069 | 0.0077 | 0.0071 | 50 | 0.0125 | 0.1698 | 0.0074 | 0.0068 |
| 321 | 89 | 1 | Road S1 | SB | 815840.0 | 830965.3 | 0.0 | 815804.1 | 830933.1 | 0.0 | At Grade | 48 | 0.0 | 3.7 | 9.7 | N | 50 | 50 | 0.0155 | 0.2069 | 0.0077 | 0.0071 | 50 | 0.0125 | 0.1698 | 0.0074 | 0.0068 |
| 322 | 89 | 2 | Road S1 | SB | 815804.1 | 830933.1 | 0.0 | 815756.4 | 830893.4 | 0.0 | At Grade | 62 | 0.0 | 3.7 | 9.7 | N | 50 | 50 | 0.0155 | 0.2069 | 0.0077 | 0.0071 | 50 | 0.0125 | 0.1698 | 0.0074 | 0.0068 |
| 323 | 90 | 1 | San Hing Road | WB | 816026.1 | 830935.6 | 0.0 | 815973.4 | 830923.4 | 0.0 | At Grade | 54 | 0.0 | 3.0 | 9.0 | N | 50 | 50 | 0.2682 | 0.8565 | 0.0266 | 0.0244 | 50 | 0.1884 | 0.6726 | 0.0222 | 0.0204 |
| 324 | 90 | 2 | San Hing Road | WB | 815973.4 | 830923.4 | 0.0 | 815953.9 | 830924.6 | 0.0 | At Grade | 20 | 0.0 | 3.0 | 9.0 | N | 50 | 50 | 0.2682 | 0.8565 | 0.0266 | 0.0244 | 50 | 0.1884 | 0.6726 | 0.0222 | 0.0204 |
| 325 | 90 | 3 | San Hing Road | WB | 815953.9 | 830924.6 | 0.0 | 815834.1 | 830966.2 | 0.0 | At Grade | 127 | 0.0 | 3.0 | 9.0 | N | 50 | 50 | 0.2682 | 0.8565 | 0.0266 | 0.0244 | 50 | 0.1884 | 0.6726 | 0.0222 | 0.0204 |
| 326 | 91 | 1 | San Hing Road | EB | 815835.2 | 830968.2 | 0.0 | 815955.2 | 830926.5 | 0.0 | At Grade | 127 | 0.0 | 3.0 | 9.0 | N | 50 | 50 | 0.1130 | 0.5980 | 0.0281 | 0.0251 | 50 | 0.0925 | 0.5796 | 0.0304 | 0.0270 |
| 327 | 91 | 2 | San Hing Road | EB | 815955.2 | 830926.5 | 0.0 | 815975.5 | 830926.1 | 0.0 | At Grade | 20 | 0.0 | 3.0 | 9.0 | N | 50 | 50 | 0.1130 | 0.5980 | 0.0281 | 0.0251 | 50 | 0.0925 | 0.5796 | 0.0304 | 0.0270 |
| 328 | 91 | 3 | San Hing Road | EB | 815975.5 | 830926.1 | 0.0 | 816025.5 | 830938.1 | 0.0 | At Grade | 51 | 0.0 | 3.0 | 9.0 | N | 50 | 50 | 0.1130 | 0.5980 | 0.0281 | 0.0251 | 50 | 0.0925 | 0.5796 | 0.0304 | 0.0270 |
| 329 | 92 | 1 | Ng Lau Road | WB | 816080.7 | 830872.2 | 0.0 | 816042.4 | 830895.9 | 0.0 | At Grade | 45 | 0.0 | 3.4 | 9.4 | N | 50 | 200 | 0.2233 | 1.0646 | 0.0321 | 0.0295 | 250 | 0.1820 | 0.9533 | 0.0300 | 0.0275 |
| 330 | 92 | 2 | Ng Lau Road | WB | 816042.4 | 830895.9 | 0.0 | 816031.1 | 830912.7 | 0.0 | At Grade | 20 | 0.0 | 3.7 | 9.7 | N | 50 | 200 | 0.2233 | 1.0646 | 0.0321 | 0.0295 | 250 | 0.1820 | 0.9533 | 0.0300 | 0.0275 |
| 331 | 92 | 3 | Ng Lau Road | WB | 816031.1 | 830912.7 | 0.0 | 816023.8 | 830936.6 | 0.0 | At Grade | 25 | 0.0 | 3.9 | 9.9 | N | 50 | 200 | 0.2233 | 1.0646 | 0.0321 | 0.0295 | 250 | 0.1820 | 0.9533 | 0.0300 | 0.0275 |
| 332 | 93 | 1 | Ng Lau Road | EB | 816025.6 | 830937.3 | 0.0 | 816032.3 | 830913.5 | 0.0 | At Grade | 25 | 0.0 | 3.9 | 9.9 | N | 50 | 150 | 0.2439 | 0.9487 | 0.0287 | 0.0262 | 200 | 0.1626 | 0.7687 | 0.0255 | 0.0233 |
| 333 | 93 | 2 | Ng Lau Road | EB | 816032.3 | 830913.5 | 0.0 | 816044.0 | 830896.6 | 0.0 | At Grade | 21 | 0.0 | 3.7 | 9.7 | N | 50 | 150 | 0.2439 | 0.9487 | 0.0287 | 0.0262 | 200 | 0.1626 | 0.7687 | 0.0255 | 0.0233 |
| 334 | 93 | 3 | Ng Lau Road | EB | 816044.0 | 830896.6 | 0.0 | 816082.7 | 830875.5 | 0.0 | At Grade | 44 | 0.0 | 3.4 | 9.4 | N | 50 | 150 | 0.2439 | 0.9487 | 0.0287 | 0.0262 | 200 | 0.1626 | 0.7687 | 0.0255 | 0.0233 |
| 335 | 94 | 1 | Unnamed Road | NB | 816080.3 | 830875.3 | 0.0 | 816099.1 | 830910.4 | 0.0 | At Grade | 40 | 0.0 | 3.0 | 9.0 | N | 50 | 100 | 0.0441 | 0.3756 | 0.0129 | 0.0118 | 100 | 0.0277 | 0.2914 | 0.0101 | 0.0093 |
| 336 | 95 | 1 | Unnamed Road | SB | 816099.9 | 830905.2 | 0.0 | 816082.0 | 830874.3 | 0.0 | At Grade | 36 | 0.0 | 3.0 | 9.0 | N | 50 | 100 | 0.0254 | 0.3585 | 0.0091 | 0.0083 | 100 | 0.0213 | 0.3046 | 0.0087 | 0.0079 |
| 337 | 96 | 1 | Castle Peak Road - Lam Tei | SB | 816569.0 | 831458.4 | 0.0 | 816546.6 | 831430.6 | 0.0 | At Grade | 36 | 0.0 | 11.2 | 17.2 | N | 70 | 850 | 0.0902 | 0.5193 | 0.0285 | 0.0262 | 900 | 0.0704 | 0.4603 | 0.0241 | 0.0222 |
| 338 | 97 | 1 | Wong Kong Wai Road | EB | 816547.4 | 831431.5 | 0.0 | 816571.2 | 831399.0 | 0.0 | At Grade | 40 | 0.0 | 3.9 | 9.9 | N | 50 | 50 | 0.0254 | 0.4176 | 0.0166 | 0.0151 | 50 | 0.0245 | 0.4141 | 0.0196 | 0.0176 |
| 339 | 97 | 2 | Wong Kong Wai Road | EB | 816571.2 | 831399.0 | 0.0 | 816596.4 | 831374.0 | 0.0 | At Grade | 35 | 0.0 | 2.2 | 8.2 | N | 50 | 50 | 0.0254 | 0.4176 | 0.0166 | 0.0151 | 50 | 0.0245 | 0.4141 | 0.0196 | 0.0176 |
| 340 | 97 | 3 | Wong Kong Wai Road | EB | 816596.4 | 831374.0 | 0.0 | 816628.1 | 831348.7 | 0.0 | At Grade | 41 | 0.0 | 2.2 | 8.2 | N | 50 | 50 | 0.0254 | 0.4176 | 0.0166 | 0.0151 | 50 | 0.0245 | 0.4141 | 0.0196 | 0.0176 |
| 341 | 97 | 4 | Wong Kong Wai Road | EB | 816628.1 | 831348.7 | 0.0 | 816658.5 | 831316.0 | 0.0 | At Grade | 45 | 0.0 | 2.5 | 8.5 | N | 50 | 50 | 0.0254 | 0.4176 | 0.0166 | 0.0151 | 50 | 0.0245 | 0.4141 | 0.0196 | 0.0176 |
| 342 | 98 | 1 | Wong Kong Wai Road | WB | 816656.9 | 831315.5 | 0.0 | 816624.5 | 831349.5 | 0.0 | At Grade | 47 | 0.0 | 2.5 | 8.5 | N | 50 | 50 | 0.0381 | 0.6887 | 0.0186 | 0.0166 | 50 | 0.0344 | 0.6237 | 0.0203 | 0.0181 |
| 343 | 98 | 2 | Wong Kong Wai Road | WB | 816624.5 | 831349.5 | 0.0 | 816588.3 | 831378.8 | 0.0 | At Grade | 47 | 0.0 | 2.2 | 8.2 | N | 50 | 50 | 0.0381 | 0.6887 | 0.0186 | 0.0166 | 50 | 0.0344 | 0.6237 | 0.0203 | 0.0181 |
| 344 | 98 | 3 | Wong Kong Wai Road | WB | 816588.3 | 831378.8 | 0.0 | 816569.1 | 831398.2 | 0.0 | At Grade | 27 | 0.0 | 2.2 | 8.2 | N | 50 | 50 | 0.0381 | 0.6887 | 0.0186 | 0.0166 | 50 | 0.0344 | 0.6237 | 0.0203 | 0.0181 |
| 345 | 98 | 4 | Wong Kong Wai Road | WB | 816569.1 | 831398.2 | 0.0 | 816545.1 | 831428.9 | 0.0 | At Grade | 39 | 0.0 | 3.9 | 9.9 | N | 50 | 50 | 0.0381 | 0.6887 | 0.0186 | 0.0166 | 50 | 0.0344 | 0.6237 | 0.0203 | 0.0181 |
| 346 | 99 | 1 | Man Chat Road | NB | 816622.8 | 831248.7 | 0.0 | 816673.1 | 831284.8 | 0.0 | At Grade | 62 | 0.0 | 3.8 | 9.8 | N | 50 | 100 | 0.2823 | 0.9838 | 0.0244 | 0.0223 | 100 | 0.2183 | 0.8360 | 0.0222 | 0.0203 |
| 347 | 100 | 1 | Man Chat Road | SB | 816674.4 | 831282.1 | 0.0 | 816624.5 | 831246.5 | 0.0 | At Grade | 61 | 0.0 | 3.8 | 9.8 | N | 50 | 150 | 0.2487 | 1.0494 | 0.0300 | 0.0276 | 150 | 0.1791 | 0.8307 | 0.0257 | 0.0236 |
| 348 | 101 | 1 | Fuk Hang Tsuen Road | WB | 816696.5 | 831035.6 | 0.0 | 816639.9 | 831217.4 | 0.0 | At Grade | 190 | 0.0 | 3.0 | 9.0 | N | 50 | 300 | 0.4526 | 1.9283 | 0.0535 | 0.0492 | 300 | 0.3846 | 1.8166 | 0.0487 | 0.0447 |
| 349 | 101 | 2 | Fuk Hang Tsuen Road | WB | 816639.9 | 831217.4 | 0.0 | 816623.8 | 831247.8 | 0.0 | At Grade | 34 | 0.0 | 3.4 | 9.4 | N | 50 | 300 | 0.4526 | 1.9283 | 0.0535 | 0.0492 | 300 | 0.3846 | 1.8166 | 0.0487 | 0.0447 |
| 350 | 102 | 1 | Fuk Hang Tsuen Road | EB | 816625.9 | 831248.9 | 0.0 | 816642.1 | 831216.9 | 0.0 | At Grade | 36 | 0.0 | 3.4 | 9.4 | N | 50 | 200 | 0.5603 | 2.1646 | 0.0632 | 0.0580 | 200 | 0.4202 | 1.8429 | 0.0550 | 0.0503 |
| 351 | 102 | 2 | Fuk Hang Tsuen Road | EB | 816642.1 | 831216.9 | 0.0 | 816698.0 | 831037.0 | 0.0 | At Grade | 188 | 0.0 | 3.0 | 9.0 | N | 50 | 200 | 0.5603 | 2.1646 | 0.0632 | 0.0580 | 200 | 0.4202 | 1.8429 | 0.0550 | 0.0503 |
| 352 | 103 | 1 | Fu Hang Road | EB | 816250.4 | 830575.1 | 0.0 | 816260.4 | 830567.8 | 0.0 | At Grade | 12 | 0.0 | 4.9 | 10.9 | N | 50 | 100 | 0.3366 | 1.1823 | 0.0493 | 0.0454 | 100 | 0.2789 | 1.0307 | 0.0420 | 0.0387 |
| 353 | 103 | 2 | Fu Hang Road | EB | 816260.4 | 830567.8 | 0.0 | 816270.9 | 830559.8 | 0.0 | At Grade | 13 | 0.0 | 4.0 | 10.0 | N | 50 | 100 | 0.3366 | 1.1823 | 0.0493 | 0.0454 | 100 | 0.2789 | 1.0307 | 0.0420 | 0.0387 |
| 354 | 103 | 3 | Fu Hang Road | EB | 816270.9 | 830559.8 | 0.0 | 816292.5 | 830575.9 | 0.0 | At Grade | 27 | 0.0 | 3.9 | 9.9 | N | 50 | 100 | 0.3366 | 1.1823 | 0.0493 | 0.0454 | 100 | 0.2789 | 1.0307 | 0.0420 | 0.0387 |
| 355 | 104 | 1 | Fu Hang Road | NB | 816292.8 | 830575.4 | 0.0 | 816278.7 | 830598.3 | 0.0 | At Grade | 27 | 0.0 | 4.1 | 10.1 | N | 50 | 50 | 0.2107 | 0.8754 | 0.0326 | 0.0300 | 50 | 0.1607 | 0.7360 | 0.0259 | 0.0238 |
| 356 | 105 | 1 | Slip road from Yuen Long Highway | WB | 816278.7 | 830598.3 | 0.0 | 816244.1 | 830590.9 | 0.0 | At Grade | 35 | 0.0 | 9.9 | 15.9 | N | 50 | 1050 | 0.0856 | 0.5015 | 0.0219 | 0.0202 | 1150 | 0.0729 | 0.4599 | 0.0203 | 0.0187 |
| 357 | 106 | 1 | Road P1 | NB | 816531.7 | 831438.0 | 0.0 | 816475.6 | 831537.5 | 0.0 | At Grade | 114 | 0.0 | 6.7 | 12.7 | N | 50 | 250 | 0.0981 | 0.4533 | 0.0211 | 0.0194 | 300 | 0.0773 | 0.3942 | 0.0181 | 0.0166 |
| 358 | 107 | 1 | Road P1 | SB | 816483.4 | 831539.8 | 0.0 | 816537.9 | 831444.9 | 0.0 | At Grade | 109 | 0.0 | 6.7 | 12.7 | N | 50 | 350 | 0.0975 | 0.4738 | 0.0218 | 0.0200 | 350 | 0.0718 | 0.3963 | 0.0167 | 0.0153 |
| 359 | 108 | 1 | Ng Lau Road | NB | 815859.2 | 830727.3 | 0.0 | 815880.0 | 830740.4 | 0.0 | At Grade | 25 | 0.0 | 7.8 | 13.8 | N | 50 | 450 | 0.1810 | 1.1131 | 0.0329 | 0.0303 | 550 | 0.1338 | 0.9522 | 0.0277 | 0.0256 |
| 360 | 108 | 2 | Ng Lau Road | NB | 815880.0 | 830740.4 | 0.0 | 815905.4 | 830780.1 | 0.0 | At Grade | 47 | 0.0 | 6.0 | 12.0 | N | 50 | 450 | 0.1810 | 1.1131 | 0.0329 | 0.0303 | 550 | 0.1338 | 0.9522 | 0.0277 | 0.0256 |
| 361 | 109 | 1 | Road S2 | WB | 815905.5 | 830780.1 | 0.0 | 815883.3 | 830799.3 | 0.0 | At Grade | 29 | 0.0 | 7.3 | 13.3 | N | 50 | 50 | 0.0209 | 0.3093 | 0.0078 | 0.0072 | 50 | 0.0176 | 0.2621 | 0.0075 | 0.0069 |
| 362 | 109 | 2 | Road S2 | WB | 815883.3 | 830799.3 | 0.0 | 815827.6 | 830840.1 | 0.0 | At Grade | 69 | 0.0 | 7.4 | 13.4 | N | 50 | 50 | 0.0209 | 0.3093 | 0.0078 | 0.0072 | 50 | 0.0176 | 0.2621 | 0.0075 | 0.0069 |
| 363 | 109 | 3 | Road S2 | WB | 815827.6 | 830840.1 | 0.0 | 815753.9 | 830896.8 | 0.0 | At Grade | 93 | 0.0 | 7.5 | 13.5 | N | 50 | 50 | 0.0209 | 0.3093 | 0.0078 | 0.0072 | 50 | 0.0176 | 0.2621 | 0.0075 | 0.0069 |
| 364 | 110 | 1 | Road S1 | SB | 815756.4 | 830893.4 | 0.0 | 815724.6 | 830863.9 | 0.0 | At Grade | 43 | 0.0 | 7.3 | 13.3 | N | 50 | 50 | 0.0209 | 0.3093 | 0.0078 | 0.0072 | 50 | 0.0176 | 0.2621 | 0.0075 | 0.0069 |
| 365 | 110 | 2 | Road S1 | SB | 815724.6 | 830863.9 | 0.0 | 815715.2 | 830846.1 | 0.0 | At Grade | 20 | 0.0 | 5.2 | 11.2 | N | 50 | 50 | 0.0209 | 0.3093 | 0.0078 | 0.0072 | 50 | 0.0176 | 0.2621 | 0.0075 | 0.0069 |
| 366 | 111 | 1 | Hong Po Road | WB | 815711.5 | 830843.6 | 0.0 | 815680.3 | 830883.8 | 0.0 | At Grade | 51 | 0.0 | 6.0 | 12.0 | N | 50 | 650 | 0.1928 | 0.9367 | 0.0307 | 0.0282 | 750 | 0.1665 | 0.8773 | 0.0288 | 0.0266 |
| 367 | 111 | 2 | Hong Po Road | WB | 815680.3 | 830883.8 | 0.0 | 815641.1 | 830926.8 | 0.0 | At Grade | 58 | 0.0 | 6.8 | 12.8 | N | 50 | 650 | 0.1928 | 0.9367 | 0.0307 | 0.0282 | 750 | 0.1665 | 0.8773 | 0.0288 | 0.0266 |
| 368 | 111 | 3 | Hong Po Road | WB | 815641.1 | 830926.8 | 0.0 | 815607.7 | 830959.3 | 0.0 | At Grade | 47 | 0.0 | 6.7 | 12.7 | N | 50 | 650 | 0.1928 | 0.9367 | 0.0307 | 0.0282 | 750 | 0.1665 | 0.8773 | 0.0288 | 0.0266 |
| 369 | 112 | 1 | Hong Po Road | EB | 815599.7 | 830969.5 | 0.0 | 815629.5 | 830944.7 | 0.0 | At Grade | 39 | 0.0 | 3.2 | 9.2 | N | 50 | 500 | 0.2666 | 1.5187 | 0.0404 | 0.0372 | 550 | 0.2098 | 1.3021 | 0.0346 | 0.0319 |
| 370 | 112 | 2 | Hong Po Road | EB | 815629.5 | 830944.7 | 0.0 | 815667.3 | 830908.8 | 0.0 | At Grade | 52 | 0.0 | 3.3 | 9.3 | N | 50 | 500 | 0.2666 | 1.5187 | 0.0404 | 0.0372 | 550 | 0.2098 | 1.3021 | 0.0346 | 0.0319 |
| 371 | 112 | 3 | Hong Po Road | EB | 815667.3 | 830908.8 | 0.0 | 815702.3 | 830867.9 | 0.0 | At Grade | 54 | 0.0 | 6.9 | 12.9 | N | 50 | 500 | 0.2666 | 1.5187 | 0.0404 | 0.0372 | 550 | 0.2098 | 1.3021 | 0.0346 | 0.0319 |
| 372 | 112 | 4 | Hong Po Road | EB | 815702.3 | 830867.9 | 0.0 | 815715.6 | 830851.4 | 0.0 | At Grade | 21 | 0.0 | 7.0 | 13.0 | N | 50 | 500 | 0.2666 | 1.5187 | 0.0404 | 0.0372 | 550 | 0.2098 | 1.3021 | 0.0346 | 0.0319 |
| 373 | 113 | 1 | Access Road | SB | 815715.2 | 830846.1 | 0.0 | 815688.8 | 830800.6 | 0.0 | At Grade | 53 | 0.0 | 3.8 | 9.8 | N | 50 | 50 | 0.1251 | 0.7007 | 0.0296 | 0.0265 | 50 | 0.1018 | 0.6586 | 0.0315 | 0.0280 |
| 374 | 114 | 1 | Access Road | NB | 815686.3 | 830801.6 | 0.0 | 815714.5 | 830852.7 | 0.0 | At Grade | 58 | 0.0 | 3.5 | 9.5 | N | 50 | 50 | 0.0122 | 0.2298 | 0.0210 | 0.0189 | 50 | 0.0206 | 0.3118 | 0.0193 | 0.0174 |
| 375 | 115 | 1 | Road S3 | WB | 815699.6 | 830932.2 | 0.0 | 815613.4 | 830992.9 | 0.0 | At Grade | 105 | 0.0 | 3.7 | 9.7 | N | 50 | 50 | 0.0221 | 0.3431 | 0.0140 | 0.0129 | 50 | 0.0193 | 0.3018 | 0.0140 | 0.0129 |
| 376 | 115 | 2 | Road S3 | WB | 815613.4 | 830992.9 | 0.0 | 815597.2 | 830989.4 | 0.0 | At Grade | 17 | 0.0 | 3.7 | 9.7 | N | 50 | 50 | 0.0221 | 0.3431 | 0.0140 | 0.0129 | 50 | 0.0193 | 0.3018 | 0.0140 | 0.0129 |
| 377 | 116 | 1 | Road S3 | EB | 815599.8 | 830997.1 | 0.0 | 815619.8 | 830993.1 | 0.0 | At Grade | 20 | 0.0 | 6.9 | 12.9 | N | 50 | 50 | 0.0229 | 0.3643 | 0.0149 | 0.0136 | 50 | 0.0195 | 0.3116 | 0.0138 | 0.0127 |
| 378 | 116 | 2 | Road S3 | EB | 815619.8 | 830993.1 | 0.0 | 815701.3 | 830935.0 | 0.0 | At Grade | 100 | 0.0 | 3.7 | 9.7 | N | 50 | 50 | 0.0229 | 0.3643 | 0.0149 | 0.0136 | 50 | 0.0195 | 0.3116 | 0.0138 | 0.0127 |
| 379 | 117 | 1 | Access road | WB | 815707.3 | 831256.8 | 0.0 | 815673.1 | 831269.8 | 0.0 | At Grade | 37 | 0.0 | 2.2 | 8.2 | N | 50 | 50 | 0.1522 | 0.6455 | 0.0265 | 0.0243 | 50 | 0.1141 | 0.5300 | 0.0253 | 0.0231 |
| 380 | 118 | 1 | Access road | EB | 815673.4 | 831271.7 | 0.0 | 815707.8 | 831257.8 | 0.0 | At Grade | 37 | 0.0 | 2.2 | 8.2 | N | 50 | 50 | 0.0279 | 0.7540 | 0.0195 | 0.0171 | 50 | 0.0279 | 0.7540 | 0.0195 | 0.0171 |
| 381 | 119 | 1 | Access road | WB | 815673.1 | 831269.8 | 0.0 | 815635.3 | 831270.3 | 0.0 | At Grade | 38 | 0.0 | 3.1 | 9.1 | N | 50 | 50 | 0.0378 | 0.1557 | 0.0095 | 0.0088 | 50 | 0.0312 | 0.1546 | 0.0089 | 0.0082 |
| 382 | 120 | 1 | Access road | EB | 815635.6 | 831272.4 | 0.0 | 815673.4 | 831271.7 | 0.0 | At Grade | 38 | 0.0 | 3.1 | 9.1 | N | 50 | 50 | 0.0150 | 0.4105 | 0.0046 | 0.0041 | 50 | 0.0150 | 0.4105 | 0.0046 | 0.0041 |

**Emission Inventory of Open Roads for 2033**

| Index | Road Label | Vertex Number | Road Name | Direction | X1 | Y1 | Z1 (mAG) | X2 | Y2 | Z2 (mAG) | Highway Type | Segment Length (m) | Mean mAG | Actual Road Width (m) | Road Width + L/R Mixing Zone, W | Check Segment Width > Length | Speed limit (kph) | Hour 17 | | | | | Hour 18 | | | | |
|---|---|---|---|---|---|---|---|---|---|---|---|---|---|---|---|---|---|---|---|---|---|---|---|---|---|---|---|
| | | | | | | | | | | | | | | | | | | Traffic Flows (VPH) | Weighted NO$_2$ EF (g/veh/mile) | Weighted NO EF (g/veh/mile) | Weighted RSP EF (g/veh/mile) | Weighted FSP EF (g/veh/mile) | Traffic Flows (VPH) | Weighted NO$_2$ EF (g/veh/mile) | Weighted NO EF (g/veh/mile) | Weighted RSP EF (g/veh/mile) | Weighted FSP EF (g/veh/mile) |
| 383 | 121 | 1 | Unnamed Road | NB | 815679.6 | 831191.4 | 0.0 | 815692.0 | 831217.1 | 0.0 | At Grade | 28 | 0.0 | 1.7 | 7.7 | N | 50 | 50 | 0.0274 | 0.6698 | 0.0245 | 0.0215 | 50 | 0.0274 | 0.6698 | 0.0245 | 0.0215 |
| 384 | 121 | 2 | Unnamed Road | NB | 815692.0 | 831217.1 | 0.0 | 815706.3 | 831258.4 | 0.0 | At Grade | 44 | 0.0 | 1.7 | 7.7 | N | 50 | 50 | 0.0274 | 0.6698 | 0.0245 | 0.0215 | 50 | 0.0274 | 0.6698 | 0.0245 | 0.0215 |
| 385 | 122 | 1 | Unnamed Road | SB | 815708.9 | 831258.1 | 0.0 | 815703.6 | 831247.1 | 0.0 | At Grade | 12 | 0.0 | 2.4 | 8.4 | N | 50 | 50 | 0.0160 | 0.3772 | 0.0189 | 0.0169 | 50 | 0.0144 | 0.3374 | 0.0182 | 0.0163 |
| 386 | 122 | 2 | Unnamed Road | SB | 815703.6 | 831247.1 | 0.0 | 815691.8 | 831213.9 | 0.0 | At Grade | 35 | 0.0 | 1.7 | 7.7 | N | 50 | 50 | 0.0160 | 0.3772 | 0.0189 | 0.0169 | 50 | 0.0144 | 0.3374 | 0.0182 | 0.0163 |
| 387 | 122 | 3 | Unnamed Road | SB | 815691.8 | 831213.9 | 0.0 | 815681.0 | 831190.8 | 0.0 | At Grade | 26 | 0.0 | 1.7 | 7.7 | N | 50 | 50 | 0.0160 | 0.3772 | 0.0189 | 0.0169 | 50 | 0.0144 | 0.3374 | 0.0182 | 0.0163 |
| 388 | 123 | 1 | Unnamed Road | NB | 815671.4 | 831269.8 | 0.0 | 815677.0 | 831291.6 | 0.0 | At Grade | 22 | 0.0 | 2.5 | 8.5 | N | 50 | 0 | 0.0000 | 0.0000 | 0.0000 | 0.0000 | 0 | 0.0000 | 0.0000 | 0.0000 | 0.0000 |
| 389 | 123 | 2 | Unnamed Road | NB | 815677.0 | 831291.6 | 0.0 | 815673.1 | 831317.3 | 0.0 | At Grade | 26 | 0.0 | 1.9 | 7.9 | N | 50 | 0 | 0.0000 | 0.0000 | 0.0000 | 0.0000 | 0 | 0.0000 | 0.0000 | 0.0000 | 0.0000 |
| 390 | 123 | 3 | Unnamed Road | NB | 815673.1 | 831317.3 | 0.0 | 815664.4 | 831345.6 | 0.0 | At Grade | 30 | 0.0 | 1.8 | 7.8 | N | 50 | 0 | 0.0000 | 0.0000 | 0.0000 | 0.0000 | 0 | 0.0000 | 0.0000 | 0.0000 | 0.0000 |
| 391 | 124 | 1 | Unnamed Road | SB | 815665.3 | 831346.1 | 0.0 | 815673.8 | 831317.3 | 0.0 | At Grade | 30 | 0.0 | 1.8 | 7.8 | N | 50 | 50 | 0.0150 | 0.4105 | 0.0046 | 0.0041 | 50 | 0.0150 | 0.4105 | 0.0046 | 0.0041 |
| 392 | 124 | 2 | Unnamed Road | SB | 815673.8 | 831317.3 | 0.0 | 815678.6 | 831288.6 | 0.0 | At Grade | 29 | 0.0 | 1.9 | 7.9 | N | 50 | 50 | 0.0150 | 0.4105 | 0.0046 | 0.0041 | 50 | 0.0150 | 0.4105 | 0.0046 | 0.0041 |
| 393 | 124 | 3 | Unnamed Road | SB | 815678.6 | 831288.6 | 0.0 | 815674.7 | 831269.2 | 0.0 | At Grade | 20 | 0.0 | 2.5 | 8.5 | N | 50 | 50 | 0.0150 | 0.4105 | 0.0046 | 0.0041 | 50 | 0.0150 | 0.4105 | 0.0046 | 0.0041 |
| 394 | 125 | 1 | Fuk Hang Tsuen Lane | EB | 816562.4 | 830883.1 | 0.0 | 816565.7 | 830866.7 | 0.0 | At Grade | 17 | 0.0 | 4.4 | 10.4 | N | 50 | 50 | 0.0349 | 0.7127 | 0.0172 | 0.0153 | 50 | 0.0335 | 0.6751 | 0.0230 | 0.0204 |
| 395 | 125 | 2 | Fuk Hang Tsuen Lane | EB | 816565.7 | 830866.7 | 0.0 | 816577.2 | 830860.8 | 0.0 | At Grade | 13 | 0.0 | 2.9 | 8.9 | N | 50 | 50 | 0.0349 | 0.7127 | 0.0172 | 0.0153 | 50 | 0.0335 | 0.6751 | 0.0230 | 0.0204 |
| 396 | 125 | 3 | Fuk Hang Tsuen Lane | EB | 816577.2 | 830860.8 | 0.0 | 816606.6 | 830866.3 | 0.0 | At Grade | 30 | 0.0 | 2.0 | 8.0 | N | 50 | 50 | 0.0349 | 0.7127 | 0.0172 | 0.0153 | 50 | 0.0335 | 0.6751 | 0.0230 | 0.0204 |
| 397 | 125 | 4 | Fuk Hang Tsuen Lane | EB | 816606.6 | 830866.3 | 0.0 | 816645.2 | 830866.4 | 0.0 | At Grade | 39 | 0.0 | 2.0 | 8.0 | N | 50 | 50 | 0.0349 | 0.7127 | 0.0172 | 0.0153 | 50 | 0.0335 | 0.6751 | 0.0230 | 0.0204 |
| 398 | 126 | 1 | Fuk Hang Tsuen Lane | WB | 816643.5 | 830864.7 | 0.0 | 816603.6 | 830864.6 | 0.0 | At Grade | 40 | 0.0 | 2.0 | 8.0 | N | 50 | 50 | 0.0305 | 0.5883 | 0.0208 | 0.0185 | 50 | 0.0311 | 0.5969 | 0.0262 | 0.0231 |
| 399 | 126 | 2 | Fuk Hang Tsuen Lane | WB | 816603.6 | 830864.6 | 0.0 | 816576.8 | 830860.2 | 0.0 | At Grade | 27 | 0.0 | 2.0 | 8.0 | N | 50 | 50 | 0.0305 | 0.5883 | 0.0208 | 0.0185 | 50 | 0.0311 | 0.5969 | 0.0262 | 0.0231 |
| 400 | 126 | 3 | Fuk Hang Tsuen Lane | WB | 816576.8 | 830860.2 | 0.0 | 816564.3 | 830865.8 | 0.0 | At Grade | 14 | 0.0 | 2.9 | 8.9 | N | 50 | 50 | 0.0305 | 0.5883 | 0.0208 | 0.0185 | 50 | 0.0311 | 0.5969 | 0.0262 | 0.0231 |
| 401 | 126 | 4 | Fuk Hang Tsuen Lane | WB | 816564.3 | 830865.8 | 0.0 | 816558.1 | 830882.6 | 0.0 | At Grade | 18 | 0.0 | 4.4 | 10.4 | N | 50 | 50 | 0.0305 | 0.5883 | 0.0208 | 0.0185 | 50 | 0.0311 | 0.5969 | 0.0262 | 0.0231 |

**Emission Inventory of Open Roads for 2033**

| Index | Road Label | Vertex Number | Road Name | Direction | X1 | Y1 | Z1 (mAG) | X2 | Y2 | Z2 (mAG) | Highway Type | Segment Length (m) | Mean mAG | Actual Road Width (m) | Road Width + L/R Mixing Zone, W | Check Segment Width > Length | Speed limit (kph) | Hour 19 | | | | | Hour 20 | | | | |
|---|---|---|---|---|---|---|---|---|---|---|---|---|---|---|---|---|---|---|---|---|---|---|---|---|---|---|---|
| | | | | | | | | | | | | | | | | | | Traffic Flows (VPH) | Weighted $NO_2$ EF (g/veh/mile) | Weighted NO EF (g/veh/mile) | Weighted RSP EF (g/veh/mile) | Weighted FSP EF (g/veh/mile) | Traffic Flows (VPH) | Weighted $NO_2$ EF (g/veh/mile) | Weighted NO EF (g/veh/mile) | Weighted RSP EF (g/veh/mile) | Weighted FSP EF (g/veh/mile) |
| 1 | 1 | 1 | Hong Po Road | WB | 815783.6 | 830725.6 | 0.0 | 815764.9 | 830765.7 | 0.0 | At Grade | 44 | 0.0 | 14.9 | 20.9 | N | 50 | 750 | 0.0601 | 0.3666 | 0.0139 | 0.0129 | 500 | 0.0380 | 0.2675 | 0.0098 | 0.0091 |
| 2 | 1 | 2 | Hong Po Road | WB | 815764.9 | 830765.7 | 2.0 | 815746.5 | 830810.0 | 2.0 | Fill | 48 | 2.0 | 7.8 | 10.8 | N | 50 | 750 | 0.0601 | 0.3666 | 0.0139 | 0.0129 | 500 | 0.0380 | 0.2675 | 0.0098 | 0.0091 |
| 3 | 1 | 3 | Hong Po Road | WB | 815746.5 | 830810.0 | 0.0 | 815711.5 | 830843.6 | 0.0 | At Grade | 49 | 0.0 | 4.6 | 10.6 | N | 50 | 750 | 0.0601 | 0.3666 | 0.0139 | 0.0129 | 500 | 0.0380 | 0.2675 | 0.0098 | 0.0091 |
| 4 | 2-1 | 1 | Hong Po Road | EB | 815715.6 | 830851.4 | 0.0 | 815732.1 | 830834.0 | 0.0 | At Grade | 24 | 0.0 | 8.1 | 14.1 | N | 50 | 600 | 0.0505 | 0.3572 | 0.0119 | 0.0109 | 600 | 0.0665 | 0.3837 | 0.0158 | 0.0146 |
| 5 | 2-2 | 1 | Hong Po Road | EB | 815730.6098 | 830832.0064 | 8.0 | 815749.6344 | 830817.1561 | 8.0 | Fill | 24 | 8.0 | 8.4 | 11.4 | N | 50 | 600 | 0.0505 | 0.3572 | 0.0119 | 0.0109 | 600 | 0.0665 | 0.3837 | 0.0158 | 0.0146 |
| 6 | 2-2 | 2 | Hong Po Road | EB | 815749.6344 | 830817.1561 | 8.0 | 815757.2741 | 830807.7179 | 8.0 | Fill | 12 | 8.0 | 8 | 11 | N | 50 | 600 | 0.0505 | 0.3572 | 0.0119 | 0.0109 | 600 | 0.0665 | 0.3837 | 0.0158 | 0.0146 |
| 7 | 2-2 | 3 | Hong Po Road | EB | 815757.2741 | 830807.7179 | 8.0 | 815766.6795 | 830781.903 | 8.0 | Fill | 27 | 8.0 | 7.9 | 10.9 | N | 50 | 600 | 0.0505 | 0.3572 | 0.0119 | 0.0109 | 600 | 0.0665 | 0.3837 | 0.0158 | 0.0146 |
| 8 | 2-2 | 4 | Hong Po Road | EB | 815766.6795 | 830781.903 | 8.0 | 815775.7142 | 830764.1092 | 8.0 | Fill | 20 | 8.0 | 13.2 | 16.2 | N | 50 | 600 | 0.0505 | 0.3572 | 0.0119 | 0.0109 | 600 | 0.0665 | 0.3837 | 0.0158 | 0.0146 |
| 9 | 2-2 | 5 | Hong Po Road | EB | 815775.7142 | 830764.1092 | 8.0 | 815799.0 | 830733.9094 | 8.0 | Fill | 38 | 8.0 | 19.5 | 22.5 | N | 50 | 600 | 0.0505 | 0.3572 | 0.0119 | 0.0109 | 600 | 0.0665 | 0.3837 | 0.0158 | 0.0146 |
| 10 | 3-1 | 1 | Tsing Lun Road | NB | 815707.9 | 830610.6 | 8.0 | 815729.0 | 830670.8 | 8.0 | Fill | 64 | 8.0 | 7.0 | 10.0 | N | 50 | 700 | 0.0697 | 0.7732 | 0.0328 | 0.0302 | 600 | 0.0858 | 0.9445 | 0.0448 | 0.0412 |
| 11 | 3-1 | 2 | Tsing Lun Road | NB | 815729.0 | 830670.8 | 8.0 | 815739.0 | 830688.8 | 8.0 | Fill | 21 | 8.0 | 7.6 | 10.6 | N | 50 | 700 | 0.0697 | 0.7732 | 0.0328 | 0.0302 | 600 | 0.0858 | 0.9445 | 0.0448 | 0.0412 |
| 12 | 3-1 | 3 | Tsing Lun Road | NB | 815739.0 | 830688.8 | 8.0 | 815754.6 | 830703.4 | 8.0 | Fill | 21 | 8.0 | 8.4 | 11.4 | N | 50 | 700 | 0.0697 | 0.7732 | 0.0328 | 0.0302 | 600 | 0.0858 | 0.9445 | 0.0448 | 0.0412 |
| 13 | 3-2 | 1 | Tsing Lun Road | NB | 815752.9 | 830705.2 | 0.0 | 815780.5 | 830742.1 | 0.0 | At Grade | 46 | 0.0 | 16.3 | 22.3 | N | 50 | 700 | 0.0697 | 0.7732 | 0.0328 | 0.0302 | 600 | 0.0858 | 0.9445 | 0.0448 | 0.0412 |
| 14 | 4 | 1 | Tsing Lun Road | SB | 815798.8 | 830722.9 | 0.0 | 815753.4 | 830694.5 | 0.0 | At Grade | 54 | 0.0 | 10.7 | 16.7 | N | 50 | 950 | 0.0570 | 0.6975 | 0.0262 | 0.0241 | 900 | 0.0532 | 0.6240 | 0.0255 | 0.0235 |
| 15 | 4 | 2 | Tsing Lun Road | SB | 815753.4 | 830694.5 | 0.0 | 815733.7 | 830672.2 | 0.0 | At Grade | 30 | 0.0 | 7.7 | 13.7 | N | 50 | 950 | 0.0570 | 0.6975 | 0.0262 | 0.0241 | 900 | 0.0532 | 0.6240 | 0.0255 | 0.0235 |
| 16 | 4 | 3 | Tsing Lun Road | SB | 815733.7 | 830672.2 | 0.0 | 815727.0 | 830650.1 | 0.0 | At Grade | 23 | 0.0 | 7.5 | 13.5 | N | 50 | 950 | 0.0570 | 0.6975 | 0.0262 | 0.0241 | 900 | 0.0532 | 0.6240 | 0.0255 | 0.0235 |
| 17 | 4 | 4 | Tsing Lun Road | SB | 815727.0 | 830650.1 | 0.0 | 815712.5 | 830608.7 | 0.0 | At Grade | 44 | 0.0 | 10.2 | 16.2 | N | 50 | 950 | 0.0570 | 0.6975 | 0.0262 | 0.0241 | 900 | 0.0532 | 0.6240 | 0.0255 | 0.0235 |
| 18 | 5 | 1 | Access road to Siu Hong Station | WB | 815921.9 | 830485.3 | 0.0 | 815947.6 | 830578.2 | 0.0 | At Grade | 96 | 0.0 | 9.9 | 15.9 | N | 50 | 200 | 0.1332 | 1.7064 | 0.0676 | 0.0622 | 200 | 0.2098 | 1.9348 | 0.0799 | 0.0735 |
| 19 | 5 | 2 | Access road to Siu Hong Station | WB | 815947.6 | 830578.2 | 0.0 | 815953.6 | 830605.5 | 0.0 | At Grade | 28 | 0.0 | 8.0 | 14.0 | N | 50 | 200 | 0.1332 | 1.7064 | 0.0676 | 0.0622 | 200 | 0.2098 | 1.9348 | 0.0799 | 0.0735 |
| 20 | 5 | 3 | Access road to Siu Hong Station | WB | 815953.6 | 830605.5 | 0.0 | 815937.2 | 830633.5 | 0.0 | At Grade | 32 | 0.0 | 5.0 | 11.0 | N | 50 | 200 | 0.1332 | 1.7064 | 0.0676 | 0.0622 | 200 | 0.2098 | 1.9348 | 0.0799 | 0.0735 |
| 21 | 5 | 4 | Access road to Siu Hong Station | WB | 815937.2 | 830633.5 | 0.0 | 815910.0 | 830655.3 | 0.0 | At Grade | 35 | 0.0 | 5.8 | 11.8 | N | 50 | 200 | 0.1332 | 1.7064 | 0.0676 | 0.0622 | 200 | 0.2098 | 1.9348 | 0.0799 | 0.0735 |
| 22 | 5 | 5 | Access road to Siu Hong Station | WB | 815910.0 | 830655.3 | 0.0 | 815814.6 | 830697.7 | 0.0 | At Grade | 104 | 0.0 | 7.1 | 13.1 | N | 50 | 200 | 0.1332 | 1.7064 | 0.0676 | 0.0622 | 200 | 0.2098 | 1.9348 | 0.0799 | 0.0735 |
| 23 | 5 | 6 | Access road to Siu Hong Station | WB | 815814.6 | 830697.7 | 0.0 | 815796.1 | 830707.2 | 0.0 | At Grade | 21 | 0.0 | 7.4 | 13.4 | N | 50 | 200 | 0.1332 | 1.7064 | 0.0676 | 0.0622 | 200 | 0.2098 | 1.9348 | 0.0799 | 0.0735 |
| 24 | 5 | 7 | Access road to Siu Hong Station | WB | 815796.1 | 830707.2 | 0.0 | 815783.6 | 830725.6 | 0.0 | At Grade | 22 | 0.0 | 14.2 | 20.2 | N | 50 | 200 | 0.1332 | 1.7064 | 0.0676 | 0.0622 | 200 | 0.2098 | 1.9348 | 0.0799 | 0.0735 |
| 25 | 6 | 1 | Access road to Siu Hong Station | EB | 815801.0 | 830735.4 | 0.0 | 815819.9 | 830700.5 | 0.0 | At Grade | 40 | 0.0 | 16.6 | 22.6 | N | 50 | 150 | 0.1751 | 1.8244 | 0.0811 | 0.0746 | 150 | 0.2867 | 2.1276 | 0.0988 | 0.0909 |
| 26 | 6 | 2 | Access road to Siu Hong Station | EB | 815819.9 | 830700.5 | 0.0 | 815911.7 | 830657.6 | 0.0 | At Grade | 101 | 0.0 | 4.4 | 10.4 | N | 50 | 150 | 0.1751 | 1.8244 | 0.0811 | 0.0746 | 150 | 0.2867 | 2.1276 | 0.0988 | 0.0909 |
| 27 | 6 | 3 | Access road to Siu Hong Station | EB | 815911.7 | 830657.6 | 0.0 | 815941.8 | 830633.9 | 0.0 | At Grade | 38 | 0.0 | 7.1 | 13.1 | N | 50 | 150 | 0.1751 | 1.8244 | 0.0811 | 0.0746 | 150 | 0.2867 | 2.1276 | 0.0988 | 0.0909 |
| 28 | 6 | 4 | Access road to Siu Hong Station | EB | 815941.8 | 830633.9 | 0.0 | 815959.3 | 830605.1 | 0.0 | At Grade | 34 | 0.0 | 7.8 | 13.8 | N | 50 | 150 | 0.1751 | 1.8244 | 0.0811 | 0.0746 | 150 | 0.2867 | 2.1276 | 0.0988 | 0.0909 |
| 29 | 6 | 5 | Access road to Siu Hong Station | EB | 815959.3 | 830605.1 | 0.0 | 815968.3 | 830556.2 | 0.0 | At Grade | 50 | 0.0 | 8.4 | 14.4 | N | 50 | 150 | 0.1751 | 1.8244 | 0.0811 | 0.0746 | 150 | 0.2867 | 2.1276 | 0.0988 | 0.0909 |
| 30 | 6 | 6 | Access road to Siu Hong Station | EB | 815968.3 | 830556.2 | 0.0 | 815949.4 | 830472.6 | 0.0 | At Grade | 86 | 0.0 | 7.3 | 13.3 | N | 50 | 150 | 0.1751 | 1.8244 | 0.0811 | 0.0746 | 150 | 0.2867 | 2.1276 | 0.0988 | 0.0909 |
| 31 | 7-1 | 1 | Lam Tei Interchange | EB | 815780.5 | 830742.1 | 8.0 | 815804.1 | 830744.7 | 8.0 | Fill | 24 | 8.0 | 19.4 | 22.4 | N | 50 | 1400 | 0.0718 | 0.6831 | 0.0254 | 0.0234 | 1200 | 0.0958 | 0.8074 | 0.0346 | 0.0318 |
| 32 | 7-1 | 2 | Lam Tei Interchange | EB | 815804.1 | 830744.7 | 8.0 | 815821.5 | 830738.4 | 8.0 | Fill | 18 | 8.0 | 13.4 | 16.4 | N | 50 | 1400 | 0.0718 | 0.6831 | 0.0254 | 0.0234 | 1200 | 0.0958 | 0.8074 | 0.0346 | 0.0318 |
| 33 | 7-1 | 3 | Lam Tei Interchange | EB | 815821.5 | 830738.4 | 8.0 | 815852.9 | 830727.0 | 8.0 | Fill | 33 | 8.0 | 12.0 | 15.0 | N | 50 | 1400 | 0.0718 | 0.6831 | 0.0254 | 0.0234 | 1200 | 0.0958 | 0.8074 | 0.0346 | 0.0318 |
| 34 | 7-2 | 1 | Lam Tei Interchange | EB | 815854.1 | 830729.1 | 0.0 | 815883.3 | 830718.3 | 0.0 | At Grade | 31 | 0.0 | 8.7 | 14.7 | N | 50 | 1400 | 0.0718 | 0.6831 | 0.0254 | 0.0234 | 1200 | 0.0958 | 0.8074 | 0.0346 | 0.0318 |
| 35 | 8-1 | 1 | Ng Lau Road | NB | 815905.5 | 830780.1 | 7.3 | 815953.8 | 830758.5 | 7.3 | Fill | 53 | 7.3 | 4.5 | 7.5 | N | 50 | 500 | 0.1270 | 0.9064 | 0.0273 | 0.0252 | 350 | 0.1049 | 0.6628 | 0.0228 | 0.0211 |
| 36 | 8-2 | 1 | Ng Lau Road | NB | 815955.1 | 830759.4 | 0.0 | 815991.8 | 830745.4 | 0.0 | At Grade | 39 | 0.0 | 4.5 | 10.5 | N | 50 | 500 | 0.1270 | 0.9064 | 0.0273 | 0.0252 | 350 | 0.1049 | 0.6628 | 0.0228 | 0.0211 |
| 37 | 8-2 | 2 | Ng Lau Road | NB | 815991.8 | 830745.4 | 0.0 | 816011.6 | 830748.3 | 0.0 | At Grade | 20 | 0.0 | 7.1 | 13.1 | N | 50 | 500 | 0.1270 | 0.9064 | 0.0273 | 0.0252 | 350 | 0.1049 | 0.6628 | 0.0228 | 0.0211 |
| 38 | 8-2 | 3 | Ng Lau Road | NB | 816011.6 | 830748.3 | 0.0 | 816024.7 | 830762.8 | 0.0 | At Grade | 20 | 0.0 | 6.2 | 12.2 | N | 50 | 500 | 0.1270 | 0.9064 | 0.0273 | 0.0252 | 350 | 0.1049 | 0.6628 | 0.0228 | 0.0211 |
| 39 | 8-2 | 4 | Ng Lau Road | NB | 816024.7 | 830762.8 | 0.0 | 816050.1 | 830813.1 | 0.0 | At Grade | 56 | 0.0 | 3.9 | 9.9 | N | 50 | 500 | 0.1270 | 0.9064 | 0.0273 | 0.0252 | 350 | 0.1049 | 0.6628 | 0.0228 | 0.0211 |
| 40 | 8-2 | 5 | Ng Lau Road | NB | 816050.1 | 830813.1 | 0.0 | 816061.0 | 830850.6 | 0.0 | At Grade | 39 | 0.0 | 4.4 | 10.4 | N | 50 | 500 | 0.1270 | 0.9064 | 0.0273 | 0.0252 | 350 | 0.1049 | 0.6628 | 0.0228 | 0.0211 |
| 41 | 8-2 | 6 | Ng Lau Road | NB | 816061.0 | 830850.6 | 0.0 | 816080.3 | 830875.3 | 0.0 | At Grade | 31 | 0.0 | 4.8 | 10.8 | N | 50 | 500 | 0.1270 | 0.9064 | 0.0273 | 0.0252 | 350 | 0.1049 | 0.6628 | 0.0228 | 0.0211 |
| 42 | 9-1 | 1 | Ng Lau Road | SB | 816082.0 | 830874.3 | 0.0 | 816066.4 | 830848.9 | 0.0 | At Grade | 30 | 0.0 | 4.4 | 10.4 | N | 50 | 400 | 0.0783 | 0.5801 | 0.0197 | 0.0182 | 350 | 0.1509 | 0.7444 | 0.0276 | 0.0255 |
| 43 | 9-1 | 2 | Ng Lau Road | SB | 816066.4 | 830848.9 | 0.0 | 816057.3 | 830819.6 | 0.0 | At Grade | 31 | 0.0 | 4.4 | 10.4 | N | 50 | 400 | 0.0783 | 0.5801 | 0.0197 | 0.0182 | 350 | 0.1509 | 0.7444 | 0.0276 | 0.0255 |
| 44 | 9-1 | 3 | Ng Lau Road | SB | 816057.3 | 830819.6 | 0.0 | 816025.4 | 830754.6 | 0.0 | At Grade | 72 | 0.0 | 3.7 | 9.7 | N | 50 | 400 | 0.0783 | 0.5801 | 0.0197 | 0.0182 | 350 | 0.1509 | 0.7444 | 0.0276 | 0.0255 |
| 45 | 9-1 | 4 | Ng Lau Road | SB | 816025.4 | 830754.6 | 0.0 | 816012.1 | 830740.0 | 0.0 | At Grade | 20 | 0.0 | 4.9 | 10.9 | N | 50 | 400 | 0.0783 | 0.5801 | 0.0197 | 0.0182 | 350 | 0.1509 | 0.7444 | 0.0276 | 0.0255 |
| 46 | 9-1 | 5 | Ng Lau Road | SB | 816012.1 | 830740.0 | 0.0 | 815980.6 | 830727.5 | 0.0 | At Grade | 34 | 0.0 | 7.1 | 13.1 | N | 50 | 400 | 0.0783 | 0.5801 | 0.0197 | 0.0182 | 350 | 0.1509 | 0.7444 | 0.0276 | 0.0255 |
| 47 | 9-2 | 1 | Ng Lau Road | SB | 815980.1 | 830726.3 | 7.3 | 815943.3 | 830723.5 | 7.3 | Fill | 37 | 7.3 | 7.7 | 10.7 | N | 50 | 400 | 0.0783 | 0.5801 | 0.0197 | 0.0182 | 350 | 0.1509 | 0.7444 | 0.0276 | 0.0255 |
| 48 | 9-2 | 2 | Ng Lau Road | SB | 815943.3 | 830723.5 | 7.3 | 815908.8 | 830734.2 | 7.3 | Fill | 36 | 7.3 | 8.7 | 11.7 | N | 50 | 400 | 0.0783 | 0.5801 | 0.0197 | 0.0182 | 350 | 0.1509 | 0.7444 | 0.0276 | 0.0255 |
| 49 | 9-3 | 1 | Ng Lau Road | SB | 815909.0 | 830736.3 | 0.0 | 815892.2 | 830740.9 | 0.0 | At Grade | 17 | 0.0 | 10.0 | 16.0 | N | 50 | 400 | 0.0783 | 0.5801 | 0.0197 | 0.0182 | 350 | 0.1509 | 0.7444 | 0.0276 | 0.0255 |
| 50 | 9-3 | 2 | Ng Lau Road | SB | 815892.2 | 830740.9 | 0.0 | 815883.3 | 830718.3 | 0.0 | At Grade | 24 | 0.0 | 10.5 | 16.5 | N | 50 | 400 | 0.0783 | 0.5801 | 0.0197 | 0.0182 | 350 | 0.1509 | 0.7444 | 0.0276 | 0.0255 |
| 51 | 10 | 1 | Lam Tei Interchange | EB | 815883.3 | 830718.3 | 0.0 | 815917.9 | 830710.2 | 0.0 | At Grade | 36 | 0.0 | 6.9 | 12.9 | N | 50 | 1250 | 0.0708 | 0.6763 | 0.0254 | 0.0234 | 1200 | 0.1029 | 0.8230 | 0.0356 | 0.0328 |
| 52 | 10 | 2 | Lam Tei Interchange | EB | 815917.9 | 830710.2 | 0.0 | 815967.3 | 830705.8 | 0.0 | At Grade | 50 | 0.0 | 7.5 | 13.5 | N | 50 | 1250 | 0.0708 | 0.6763 | 0.0254 | 0.0234 | 1200 | 0.1029 | 0.8230 | 0.0356 | 0.0328 |
| 53 | 10 | 3 | Lam Tei Interchange | EB | 815967.3 | 830705.8 | 0.0 | 816000.5 | 830696.2 | 0.0 | At Grade | 35 | 0.0 | 7.1 | 13.1 | N | 50 | 1250 | 0.0708 | 0.6763 | 0.0254 | 0.0234 | 1200 | 0.1029 | 0.8230 | 0.0356 | 0.0328 |
| 54 | 10 | 4 | Lam Tei Interchange | EB | 816000.5 | 830696.2 | 0.0 | 816038.2 | 830680.7 | 0.0 | At Grade | 41 | 0.0 | 7.5 | 13.5 | N | 50 | 1250 | 0.0708 | 0.6763 | 0.0254 | 0.0234 | 1200 | 0.1029 | 0.8230 | 0.0356 | 0.0328 |
| 55 | 10 | 5 | Lam Tei Interchange | EB | 816038.2 | 830680.7 | 0.0 | 816111.8 | 830671.4 | 0.0 | At Grade | 74 | 0.0 | 11.2 | 17.2 | N | 50 | 1250 | 0.0708 | 0.6763 | 0.0254 | 0.0234 | 1200 | 0.1029 | 0.8230 | 0.0356 | 0.0328 |
| 56 | 11 | 1 | Lam Tei Interchange | WB | 816093.8 | 830648.5 | 0.0 | 816067.9 | 830650.1 | 0.0 | At Grade | 26 | 0.0 | 14.1 | 20.1 | N | 50 | 1800 | 0.0786 | 0.7099 | 0.0252 | 0.0232 | 1450 | 0.0666 | 0.6116 | 0.0239 | 0.0221 |
| 57 | 11 | 2 | Lam Tei Interchange | WB | 816067.9 | 830650.1 | 0.0 | 816024.6 | 830675.0 | 0.0 | At Grade | 50 | 0.0 | 7.7 | 13.7 | N | 50 | 1800 | 0.0786 | 0.7099 | 0.0252 | 0.0232 | 1450 | 0.0666 | 0.6116 | 0.0239 | 0.0221 |
| 58 | 11 | 3 | Lam Tei Interchange | WB | 816024.6 | 830675.0 | 0.0 | 815991.0 | 830690.1 | 0.0 | At Grade | 37 | 0.0 | 7.2 | 13.2 | N | 50 | 1800 | 0.0786 | 0.7099 | 0.0252 | 0.0232 | 1450 | 0.0666 | 0.6116 | 0.0239 | 0.0221 |
| 59 | 11 | 4 | Lam Tei Interchange | WB | 815991.0 | 830690.1 | 0.0 | 815959.6 | 830696.7 | 0.0 | At Grade | 32 | 0.0 | 7.8 | 13.8 | N | 50 | 1800 | 0.0786 | 0.7099 | 0.0252 | 0.0232 | 1450 | 0.0666 | 0.6116 | 0.0239 | 0.0221 |
| 60 | 11 | 5 | Lam Tei Interchange | WB | 815959.6 | 830696.7 | 0.0 | 815912.1 | 830701.8 | 0.0 | At Grade | 48 | 0.0 | 7.9 | 13.9 | N | 50 | 1800 | 0.0786 | 0.7099 | 0.0252 | 0.0232 | 1450 | 0.0666 | 0.6116 | 0.0239 | 0.0221 |
| 61 | 11 | 6 | Lam Tei Interchange | WB | 815912.1 | 830701.8 | 0.0 | 815860.2 | 830716.6 | 0.0 | At Grade | 54 | 0.0 | 7.4 | 13.4 | N | 50 | 1800 | 0.0786 | 0.7099 | 0.0252 | 0.0232 | 1450 | 0.0666 | 0.6116 | 0.0239 | 0.0221 |
| 62 | 11 | 7 | Lam Tei Interchange | WB | 815860.2 | 830716.6 | 0.0 | 815823.4 | 830729.4 | 0.0 | At Grade | 39 | 0.0 | 7.5 | 13.5 | N | 50 | 1800 | 0.0786 | 0.7099 | 0.0252 | 0.0232 | 1450 | 0.0666 | 0.6116 | 0.0239 | 0.0221 |
| 63 | 11 | 8 | Lam Tei Interchange | WB | 815823.4 | 830729.4 | 0.0 | 815798.8 | 830722.9 | 0.0 | At Grade | 25 | 0.0 | 16.6 | 22.6 | N | 50 | 1800 | 0.0786 | 0.7099 | 0.0252 | 0.0232 | 1450 | 0.0666 | 0.6116 | 0.0239 | 0.0221 |
| 64 | 12 | 1 | Slip road to Castle Peak Road - Lam Tei | NB | 816005.5 | 830512.8 | 0.0 | 816011.5 | 830547.9 | 0.0 | At Grade | 36 | 0.0 | 7.7 | 13.7 | N | 70 | 850 | 0.0623 | 0.3679 | 0.0198 | 0.0182 | 500 | 0.0706 | 0.4287 | 0.0245 | 0.0225 |
| 65 | 12 | 2 | Slip road to Castle Peak Road - Lam Tei | NB | 816011.5 | 830547.9 | 0.0 | 816031.7 | 830604.5 | 0.0 | At Grade | 60 | 0.0 | 6.9 | 12.9 | N | 70 | 850 | 0.0623 | 0.3679 | 0.0198 | 0.0182 | 500 | 0.0706 | 0.4287 | 0.0245 | 0.0225 |
| 66 | 12 | 3 | Slip road to Castle Peak Road - Lam Tei | NB | 816031.7 | 830604.5 | 0.0 | 816051.8 | 830657.7 | 0.0 | At Grade | 57 | 0.0 | 7.2 | 13.2 | N | 70 | 850 | 0.0623 | 0.3679 | 0.0198 | 0.0182 | 500 | 0.0706 | 0.4287 | 0.0245 | 0.0225 |
| 67 | 12 | 4 | Slip road to Castle Peak Road - Lam Tei | NB | 816051.8 | 830657.7 | 0.0 | 816060.0 | 830677.5 | 0.0 | At Grade | 21 | 0.0 | 7.2 | 13.2 | N | 70 | 850 | 0.0623 | 0.3679 | 0.0198 | 0.0182 | 500 | 0.0706 | 0.4287 | 0.0245 | 0.0225 |
| 68 | 12 | 5 | Slip road to Castle Peak Road - Lam Tei | NB | 816060.0 | 830677.5 | 0.0 | 816089.3 | 830747.4 | 0.0 | At Grade | 76 | 0.0 | 7.3 | 13.3 | N | 70 | 850 | 0.0623 | 0.3679 | 0.0198 | 0.0182 | 500 | 0.0706 | 0.4287 | 0.0245 | 0.0225 |
| 68 | 12 | 6 | Slip road to Castle Peak Road - Lam Tei | NB | 816089.3 | 830747.4 | 0.0 | 816105.5 | 830784.8 | 0.0 | At Grade | 41 | 0.0 | 7.4 | 13.4 | N | 70 | 850 | 0.0623 | 0.3679 | 0.0198 | 0.0182 | 500 | 0.0706 | 0.4287 | 0.0245 | 0.0225 |
| 69 | 12 | 7 | Slip road to Castle Peak Road - Lam Tei | NB | 816105.5 | 830784.8 | 0.0 | 816125.9 | 830816.3 | 0.0 | At Grade | 38 | 0.0 | 7.4 | 13.4 | N | 70 | 850 | 0.0623 | 0.3679 | 0.0198 | 0.0182 | 500 | 0.0706 | 0.4287 | 0.0245 | 0.0225 |
| 70 | 13 | 1 | Slip road to Lam Tei Interchange | NB | 816005.5 | 830512.8 | 0.0 | 816028.2 | 830549.0 | 0.0 | At Grade | 43 | 0.0 | 7.5 | 13.5 | N | 50 | 1000 | 0.0468 | 0.3680 | 0.0148 | 0.0136 | 750 | 0.0372 | 0.3093 | 0.0123 | 0.0113 |
| 71 | 13 | 2 | Slip road to Lam Tei Interchange | NB | 816028.2 | 830549.0 | 0.0 | 816052.8 | 830586.2 | 0.0 | At Grade | 45 | 0.0 | 7.3 | 13.3 | N | 50 | 1000 | 0.0468 | 0.3680 | 0.0148 | 0.0136 | 750 | 0.0372 | 0.3093 | 0.0123 | 0.0113 |
| 72 | 13 | 3 | Slip road to Lam Tei Interchange | NB | 816052.8 | 830586.2 | 0.0 | 816072.6 | 830610.9 | 0.0 | At Grade | 32 | 0.0 | 6.9 | 12.9 | N | 50 | 1000 | 0.0468 | 0.3680 | 0.0148 | 0.0136 | 750 | 0.0372 | 0.3093 | 0.0123 | 0.0113 |
| 73 | 13 | 4 | Slip road to Lam Tei Interchange | NB | 816072.6 | 830610.9 | 0.0 | 816080.3 | 830660.4 | 0.0 | At Grade | 50 | 0.0 | 14.1 | 20.1 | N | 50 | 1000 | 0.0468 | 0.3680 | 0.0148 | 0.0136 | 750 | 0.0372 | 0.3093 | 0.0123 | 0.0113 |
| 74 | 14 | 1 | Slip road from Tuen Mun Road | NB | 815978.3 | 830436.2 | 0.0 | 816005.5 | 830512.8 | 0.0 | At Grade | 81 | 0.0 | 9.3 | 15.3 | N | 70 | 1800 | 0.0612 | 0.3884 | 0.0176 | 0.0161 | 1250 | 0.0510 | 0.3468 | 0.0173 | 0.0159 |
| 75 | 16 | 1 | Tuen Mun Road | SB | 816025.3 | 830474.5 | 0.0 | 816004.8 | 830433.0 | 0.0 | At Grade | 46 | 0.0 | 18.4 | 24.4 | N | 70 | 5550 | 0.0984 | 0.5526 | 0.0239 | 0.0220 | 4500 | 0.0770 | 0.4469 | 0.0230 | 0.0212 |
| 76 | 17 | 1 | Slip road to Tuen Mun Road | SB | 816135.3 | 830578.2 | 0.0 | 816089.8 | 830541.9 | 0.0 | At Grade | 58 | 0.0 | 11.6 | 17.6 | N | 70 | 1450 | 0.0551 | 0.4004 | 0.0183 | 0.0168 | 1400 | 0.0607 | 0.4358 | 0.0232 | 0.0213 |
| 77 | 17 | 2 | Slip road to Tuen Mun Road | SB | 816089.8 | 830541.9 | 4.0 | 816043.0 | 830493.7 | 4.0 | FIll | 67 | 4.0 | 10.8 | 13.8 | N | 70 | 1450 | 0.0551 | 0.4004 | 0.0183 | 0.0168 | 1400 | 0.0607 | 0.4358 | 0.0232 | 0.0213 |
| 78 | 17 | 3 | Slip road to Tuen Mun Road | SB | 816043.0 | 830493.7 | 0.0 | 816025.3 | 830474.5 | 0.0 | At Grade | 26 | 0.0 | 9.6 | 15.6 | N | 70 | 1450 | 0.0551 | 0.4004 | 0.0183 | 0.0168 | 1400 | 0.0607 | 0.4358 | 0.0232 | 0.0213 |
| 79 | 18 | 1 | Yuen Long Highway | NB | 815998.9 | 830458.7 | 0.0 | 816033.4 | 830515.4 | 0.0 | At Grade | 66 | 0.0 | 10.0 | 16.0 | N | 80 | 5700 | 0.0810 | 0.4017 | 0.0200 | 0.0185 | 4200 | 0.1075 | 0.5215 | 0.0264 | 0.0243 |
| 80 | 18 | 2 | Yuen Long Highway | NB | 816033.4 | 830515.4 | 0.0 | 816061.6 | 830548.9 | 0.0 | At Grade | 44 | 0.0 | 9.9 | 15.9 | N | 80 | 5700 | 0.0810 | 0.4017 | 0.0200 | 0.0185 | 4200 | 0.1075 | 0.5215 | 0.0264 | 0.0243 |
| 81 | 18 | 3 | Yuen Long Highway | NB | 816061.6 | 830548.9 | 0.0 | 816110.3 | 830593.8 | 0.0 | At Grade | 66 | 0.0 | 9.9 | 15.9 | N | 80 | 5700 | 0.0810 | 0.4017 | 0.0200 | 0.0185 | 4200 | 0.1075 | 0.5215 | 0.0264 | 0.0243 |
| 82 | 18 | 4 | Yuen Long Highway | NB | 816110.3 | 830593.8 | 0.0 | 816177.2 | 830633.9 | 0.0 | At Grade | 78 | 0.0 | 9.9 | 15.9 | N | 80 | 5700 | 0.0810 | 0.4017 | 0.0200 | 0.0185 | 4200 | 0.1075 | 0.5215 | 0.0264 | 0.0243 |
| 83 | 18 | 5 | Yuen Long Highway | NB | 816177.2 | 830633.9 | 0.0 | 816231.5 | 830653.3 | 0.0 | At Grade | 58 | 0.0 | 9.9 | 15.9 | N | 80 | 5700 | 0.0810 | 0.4017 | 0.0200 | 0.0185 | 4200 | 0.1075 | 0.5215 | 0.0264 | 0.0243 |
| 84 | 18 | 6 | Yuen Long Highway | NB | 816231.5 | 830653.3 | 0.0 | 816320.8 | 830672.3 | 0.0 | At Grade | 91 | 0.0 | 10.1 | 13.1 | N | 80 | 5700 | 0.0810 | 0.4017 | 0.0200 | 0.0185 | 4200 | 0.1075 | 0.5215 | 0.0264 | 0.0243 |
| 85 | 18 | 7 | Yuen Long Highway | NB | 816320.8 | 830672.3 | 0.0 | 816381.3 | 830681.8 | 0.0 | At Grade | 61 | 0.0 | 9.6 | 15.6 | N | 80 | 5700 | 0.0810 | 0.4017 | 0.0200 | 0.0185 | 4200 | 0.1075 | 0.5215 | 0.0264 | 0.0243 |
| 86 | 18 | 8 | Yuen Long Highway | NB | 816381.3 | 830681.8 | 0.0 | 816424.6 | 830689.2 | 0.0 | At Grade | 44 | 0.0 | 9.2 | 12.2 | N | 80 | 5700 | 0.0810 | 0.4017 | 0.0200 | 0.0185 | 4200 | 0.1075 | 0.5215 | 0.0264 | 0.0243 |
| 87 | 19 | 1 | Yuen Long Highway | SB | 816428.9 | 830670.0 | 0.0 | 816380.8 | 830668.4 | 0.0 | At Grade | 48 | 0.0 | 10.0 | 13.0 | N | 80 | 4100 | 0.0849 | 0.4599 | 0.0212 | 0.0195 | 3100 | 0.0665 | 0.3728 | 0.0206 | 0.0190 |
| 88 | 19 | 2 | Yuen Long Highway | SB | 816380.8 | 830668.4 | 0.0 | 816323.4 | 830661.8 | 0.0 | At Grade | 58 | 0.0 | 9.0 | 15.0 | N | 80 | 4100 | 0.0849 | 0.4599 | 0.0212 | 0.0195 | 3100 | 0.0665 | 0.3728 | 0.0206 | 0.0190 |
| 89 | 19 | 3 | Yuen Long Highway | SB | 816323.4 | 830661.8 | 5.0 | 816233.3 | 830642.0 | 5.0 | Fill | 92 | 5.0 | 9.9 | 9.9 | N | 80 | 4100 | 0.0849 | 0.4599 | 0.0212 | 0.0195 | 3100 | 0.0665 | 0.3728 | 0.0206 | 0.0190 |
| 90 | 19 | 4 | Yuen Long Highway | SB | 816233.3 | 830642.0 | 0.0 | 816203.0 | 830632.2 | 0.0 | At Grade | 32 | 0.0 | 10.3 | 16.3 | N | 80 | 4100 | 0.0849 | 0.4599 | 0.0212 | 0.0195 | 3100 | 0.0665 | 0.3728 | 0.0206 | 0.0190 |
| 91 | 19 | 5 | Yuen Long Highway | SB | 816203.0 | 830632.2 | 4.0 | 816126.6 | 830591.6 | 4.0 | Fill | 86 | 4.0 | 10.2 | 13.2 | N | 80 | 4100 | 0.0849 | 0.4599 | 0.0212 | 0.0195 | 3100 | 0.0665 | 0.3728 | 0.0206 | 0.0190 |
| 92 | 19 | 6 | Yuen Long Highway | SB | 816126.6 | 830591.6 | 4.0 | 816064.0 | 830537.3 | 4.0 | Fill | 83 | 4.0 | 9.9 | 12.9 | N | 80 | 4100 | 0.0849 | 0.4599 | 0.0212 | 0.0195 | 3100 | 0.0665 | 0.3728 | 0.0206 | 0.0190 |
| 93 | 19 | 7 | Yuen Long Highway | SB | 816064.0 | 830537.3 | 4.0 | 816037.8 | 830501.8 | 4.0 | Fill | 44 | 4.0 | 9.9 | 12.9 | N | 80 | 4100 | 0.0849 | 0.4599 | 0.0212 | 0.0195 | 3100 | 0.0665 | 0.3728 | 0.0206 | 0.0190 |
| 94 | 19 | 8 | Yuen Long Highway | SB | 816037.8 | 830501.8 | 0.0 | 816025.3 | 830474.5 | 0.0 | At Grade | 30 | 0.0 | 10.1 | 16.1 | N | 80 | 4100 | 0.0849 | 0.4599 | 0.0212 | 0.0195 | 3100 | 0.0665 | 0.3728 | 0.0206 | 0.0190 |

**Emission Inventory of Open Roads for 2033**

| Index | Road Label | Vertex Number | Road Name | Direction | X1 | Y1 | Z1 (mAG) | X2 | Y2 | Z2 (mAG) | Highway Type | Segment Length (m) | Mean mAG | Actual Road Width (m) | Road Width + L/R Mixing Zone, W | Check Segment Width > Length | Speed limit (kph) | Hour 19 | | | | | Hour 20 | | | | |
|---|---|---|---|---|---|---|---|---|---|---|---|---|---|---|---|---|---|---|---|---|---|---|---|---|---|---|---|
| | | | | | | | | | | | | | | | | | | Traffic Flows (VPH) | Weighted $NO_2$ EF (g/veh/mile) | Weighted NO EF (g/veh/mile) | Weighted RSP EF (g/veh/mile) | Weighted FSP EF (g/veh/mile) | Traffic Flows (VPH) | Weighted $NO_2$ EF (g/veh/mile) | Weighted NO EF (g/veh/mile) | Weighted RSP EF (g/veh/mile) | Weighted FSP EF (g/veh/mile) |
| 95 | 20 | 1 | Slip road from Lam Tei Interchange | SB | 816111.8 | 830671.4 | 0.0 | 816142.8 | 830667.7 | 0.0 | At Grade | 31 | 0.0 | 10.0 | 16.0 | N | 50 | 750 | 0.0545 | 0.5183 | 0.0217 | 0.0200 | 750 | 0.0698 | 0.5573 | 0.0255 | 0.0235 |
| 96 | 20 | 2 | Slip road from Lam Tei Interchange | SB | 816142.8 | 830667.7 | 0.0 | 816151.1 | 830641.8 | 0.0 | At Grade | 27 | 0.0 | 8.7 | 14.7 | N | 50 | 750 | 0.0545 | 0.5183 | 0.0217 | 0.0200 | 750 | 0.0698 | 0.5573 | 0.0255 | 0.0235 |
| 97 | 20 | 3 | Slip road from Lam Tei Interchange | SB | 816151.1 | 830641.8 | 0.0 | 816151.1 | 830612.1 | 0.0 | At Grade | 30 | 0.0 | 8.0 | 14.0 | N | 50 | 750 | 0.0545 | 0.5183 | 0.0217 | 0.0200 | 750 | 0.0698 | 0.5573 | 0.0255 | 0.0235 |
| 98 | 20 | 4 | Slip road from Lam Tei Interchange | SB | 816151.1 | 830612.1 | 0.0 | 816135.3 | 830578.2 | 0.0 | At Grade | 37 | 0.0 | 7.7 | 13.7 | N | 50 | 750 | 0.0545 | 0.5183 | 0.0217 | 0.0200 | 750 | 0.0698 | 0.5573 | 0.0255 | 0.0235 |
| 99 | 21 | 1 | Slip road to Castle Peak Road - Lam Tei | SB | 816176.7 | 830887.9 | 0.0 | 816159.9 | 830867.5 | 0.0 | At Grade | 26 | 0.0 | 7.6 | 13.6 | N | 70 | 750 | 0.0779 | 0.4444 | 0.0216 | 0.0198 | 700 | 0.0773 | 0.4608 | 0.0254 | 0.0234 |
| 100 | 21 | 2 | Slip road to Castle Peak Road - Lam Tei | SB | 816159.9 | 830867.5 | 0.0 | 816150.7 | 830830.6 | 0.0 | At Grade | 38 | 0.0 | 8.6 | 14.6 | N | 70 | 750 | 0.0779 | 0.4444 | 0.0216 | 0.0198 | 700 | 0.0773 | 0.4608 | 0.0254 | 0.0234 |
| 101 | 21 | 3 | Slip road to Castle Peak Road - Lam Tei | SB | 816150.7 | 830830.6 | 0.0 | 816148.9 | 830799.6 | 0.0 | At Grade | 31 | 0.0 | 9.4 | 15.4 | N | 70 | 750 | 0.0779 | 0.4444 | 0.0216 | 0.0198 | 700 | 0.0773 | 0.4608 | 0.0254 | 0.0234 |
| 102 | 21 | 4 | Slip road to Castle Peak Road - Lam Tei | SB | 816148.9 | 830799.6 | 0.0 | 816160.3 | 830744.9 | 0.0 | At Grade | 56 | 0.0 | 8.6 | 14.6 | N | 70 | 750 | 0.0779 | 0.4444 | 0.0216 | 0.0198 | 700 | 0.0773 | 0.4608 | 0.0254 | 0.0234 |
| 103 | 21 | 5 | Slip road to Castle Peak Road - Lam Tei | SB | 816160.3 | 830744.9 | 0.0 | 816177.8 | 830661.3 | 0.0 | At Grade | 85 | 0.0 | 8.9 | 14.9 | N | 70 | 750 | 0.0779 | 0.4444 | 0.0216 | 0.0198 | 700 | 0.0773 | 0.4608 | 0.0254 | 0.0234 |
| 104 | 21 | 6 | Slip road to Castle Peak Road - Lam Tei | SB | 816177.8 | 830661.3 | 0.0 | 816174.7 | 830625.4 | 0.0 | At Grade | 36 | 0.0 | 9.9 | 15.9 | N | 70 | 750 | 0.0779 | 0.4444 | 0.0216 | 0.0198 | 700 | 0.0773 | 0.4608 | 0.0254 | 0.0234 |
| 105 | 21 | 7 | Slip road to Castle Peak Road - Lam Tei | SB | 816174.7 | 830625.4 | 0.0 | 816156.8 | 830595.1 | 0.0 | At Grade | 35 | 0.0 | 9.6 | 15.6 | N | 70 | 750 | 0.0779 | 0.4444 | 0.0216 | 0.0198 | 700 | 0.0773 | 0.4608 | 0.0254 | 0.0234 |
| 106 | 21 | 8 | Slip road to Castle Peak Road - Lam Tei | SB | 816156.8 | 830595.1 | 0.0 | 816135.3 | 830578.2 | 0.0 | At Grade | 27 | 0.0 | 8.0 | 14.0 | N | 70 | 750 | 0.0779 | 0.4444 | 0.0216 | 0.0198 | 700 | 0.0773 | 0.4608 | 0.0254 | 0.0234 |
| 107 | 22 | 1 | Access road | SB | 816120.7 | 830948.3 | 0.0 | 816099.9 | 830905.2 | 0.0 | At Grade | 48 | 0.0 | 2.0 | 8.0 | N | 50 | 50 | 0.0196 | 0.3064 | 0.0141 | 0.0129 | 100 | 0.0185 | 0.3019 | 0.0146 | 0.0133 |
| 108 | 23 | 1 | Access road | NB | 816099.1 | 830910.4 | 0.0 | 816119.5 | 830948.8 | 0.0 | At Grade | 44 | 0.0 | 2.0 | 8.0 | N | 50 | 100 | 0.0199 | 0.3077 | 0.0149 | 0.0136 | 50 | 0.0174 | 0.2795 | 0.0140 | 0.0128 |
| 109 | 24 | 1 | Lam Tei Interchange | EB | 816080.3 | 830660.4 | 0.0 | 816105.9 | 830684.6 | 0.0 | At Grade | 35 | 0.0 | 13.9 | 19.9 | N | 50 | 800 | 0.0699 | 0.5979 | 0.0223 | 0.0205 | 750 | 0.0897 | 0.7256 | 0.0325 | 0.0300 |
| 110 | 24 | 2 | Lam Tei Interchange | EB | 816105.9 | 830684.6 | 0.0 | 816157.5 | 830734.7 | 0.0 | At Grade | 72 | 0.0 | 10.7 | 16.7 | N | 50 | 800 | 0.0699 | 0.5979 | 0.0223 | 0.0205 | 750 | 0.0897 | 0.7256 | 0.0325 | 0.0300 |
| 111 | 25 | 1 | Lam Tei Interchange | WB | 816162.1 | 830729.6 | 0.0 | 816136.0 | 830673.2 | 0.0 | At Grade | 62 | 0.0 | 7.9 | 13.9 | N | 50 | 1100 | 0.0635 | 0.6021 | 0.0232 | 0.0214 | 950 | 0.0666 | 0.6010 | 0.0259 | 0.0239 |
| 112 | 25 | 2 | Lam Tei Interchange | WB | 816136.0 | 830673.2 | 0.0 | 816093.8 | 830648.5 | 0.0 | At Grade | 49 | 0.0 | 10.0 | 16.0 | N | 50 | 1100 | 0.0635 | 0.6021 | 0.0232 | 0.0214 | 950 | 0.0666 | 0.6010 | 0.0259 | 0.0239 |
| 113 | 26 | 1 | Castle Peak Road - Lingnan | NB | 816220.4 | 830674.2 | 0.0 | 816198.4 | 830699.3 | 0.0 | At Grade | 33 | 0.0 | 8.5 | 14.5 | N | 50 | 1350 | 0.1013 | 0.7688 | 0.0316 | 0.0290 | 1100 | 0.0940 | 0.7449 | 0.0330 | 0.0303 |
| 114 | 26 | 2 | Castle Peak Road - Lingnan | NB | 816198.4 | 830699.3 | 0.0 | 816159.4 | 830731.9 | 0.0 | At Grade | 51 | 0.0 | 11.4 | 17.4 | N | 50 | 1350 | 0.1013 | 0.7688 | 0.0316 | 0.0290 | 1100 | 0.0940 | 0.7449 | 0.0330 | 0.0303 |
| 115 | 27 | 1 | Castle Peak Road - Lingnan | SB | 816191.8 | 830735.0 | 0.0 | 816229.2 | 830681.9 | 0.0 | At Grade | 65 | 0.0 | 7.1 | 13.1 | N | 50 | 300 | 0.0927 | 0.8806 | 0.0365 | 0.0336 | 350 | 0.1196 | 1.0422 | 0.0522 | 0.0481 |
| 116 | 27 | 2 | Castle Peak Road - Lingnan | SB | 816229.2 | 830681.9 | 0.0 | 816243.0 | 830654.9 | 0.0 | At Grade | 30 | 0.0 | 7.6 | 13.6 | N | 50 | 300 | 0.0927 | 0.8806 | 0.0365 | 0.0336 | 350 | 0.1196 | 1.0422 | 0.0522 | 0.0481 |
| 117 | 27 | 3 | Castle Peak Road - Lingnan | SB | 816243.0 | 830654.9 | 0.0 | 816250.8 | 830626.8 | 0.0 | At Grade | 29 | 0.0 | 8.0 | 14.0 | N | 50 | 300 | 0.0927 | 0.8806 | 0.0365 | 0.0336 | 350 | 0.1196 | 1.0422 | 0.0522 | 0.0481 |
| 118 | 27 | 4 | Castle Peak Road - Lingnan | SB | 816250.8 | 830626.8 | 0.0 | 816251.6 | 830594.5 | 0.0 | At Grade | 32 | 0.0 | 7.8 | 13.8 | N | 50 | 300 | 0.0927 | 0.8806 | 0.0365 | 0.0336 | 350 | 0.1196 | 1.0422 | 0.0522 | 0.0481 |
| 119 | 28 | 1 | Slip road to Yuen Long Highway | EB | 816191.8 | 830735.0 | 0.0 | 816216.8 | 830713.9 | 0.0 | At Grade | 33 | 0.0 | 6.1 | 12.1 | N | 50 | 800 | 0.0835 | 0.5474 | 0.0220 | 0.0203 | 650 | 0.0786 | 0.5323 | 0.0233 | 0.0214 |
| 120 | 28 | 2 | Slip road to Yuen Long Highway | EB | 816216.8 | 830713.9 | 0.0 | 816249.1 | 830709.7 | 0.0 | At Grade | 33 | 0.0 | 7.4 | 10.4 | N | 50 | 800 | 0.0835 | 0.5474 | 0.0220 | 0.0203 | 650 | 0.0786 | 0.5323 | 0.0233 | 0.0214 |
| 121 | 29 | 1 | Access Road to To Yuen Wai | NB | 816249.1 | 830709.7 | 0.0 | 816256.5 | 830727.0 | 0.0 | At Grade | 19 | 0.0 | 6.1 | 12.1 | N | 50 | 100 | 0.0427 | 0.6585 | 0.0084 | 0.0077 | 100 | 0.0508 | 0.4751 | 0.0098 | 0.0089 |
| 122 | 29 | 2 | Access Road to To Yuen Wai | NB | 816256.5 | 830727.0 | 0.0 | 816261.4 | 830755.0 | 0.0 | At Grade | 28 | 0.0 | 3.7 | 9.7 | N | 50 | 100 | 0.0427 | 0.6585 | 0.0084 | 0.0077 | 100 | 0.0508 | 0.4751 | 0.0098 | 0.0089 |
| 123 | 30-1 | 1 | Slip road to Yuen Long Highway | EB | 816249.1 | 830709.7 | 7.3 | 816294.7 | 830709.4 | 7.3 | Fill | 46 | 7.3 | 6.0 | 9.0 | N | 50 | 700 | 0.0815 | 0.5159 | 0.0222 | 0.0204 | 600 | 0.0786 | 0.5327 | 0.0243 | 0.0224 |
| 124 | 30-1 | 2 | Slip road to Yuen Long Highway | EB | 816294.7 | 830709.4 | 7.3 | 816316.9 | 830705.6 | 7.3 | Fill | 23 | 7.3 | 6.0 | 9.0 | N | 50 | 700 | 0.0815 | 0.5159 | 0.0222 | 0.0204 | 600 | 0.0786 | 0.5327 | 0.0243 | 0.0224 |
| 125 | 30-2 | 1 | Slip road to Yuen Long Highway | EB | 816318.0 | 830707.2 | 5.0 | 816378.5 | 830695.0 | 5.0 | Fill | 62 | 5.0 | 6.1 | 9.1 | N | 50 | 700 | 0.0815 | 0.5159 | 0.0222 | 0.0204 | 600 | 0.0786 | 0.5327 | 0.0243 | 0.0224 |
| 126 | 30-2 | 2 | Slip road to Yuen Long Highway | EB | 816378.5 | 830695.0 | 5.0 | 816424.6 | 830689.2 | 5.0 | Fill | 46 | 5.0 | 7.0 | 10.0 | N | 50 | 700 | 0.0815 | 0.5159 | 0.0222 | 0.0204 | 600 | 0.0786 | 0.5327 | 0.0243 | 0.0224 |
| 127 | 31 | 1 | Yuen Long Highway | EB | 816424.6 | 830689.2 | 5.0 | 816558.2 | 830697.9 | 5.0 | Fill | 134 | 5.0 | 15.5 | 15.5 | N | 80 | 6400 | 0.0817 | 0.4196 | 0.0203 | 0.0187 | 4800 | 0.0656 | 0.3664 | 0.0209 | 0.0193 |
| 127 | 32 | 1 | Yuen Long Highway | WB | 816552.3 | 830681.3 | 5.0 | 816428.7 | 830671.8 | 5.0 | Fill | 124 | 5.0 | 19.1 | 19.1 | N | 80 | 5150 | 0.0470 | 0.3091 | 0.0164 | 0.0151 | 4000 | 0.0518 | 0.3332 | 0.0194 | 0.0178 |
| 128 | 33 | 1 | Slip road from Yuen Long Highway | WB | 816428.9 | 830670.0 | 6.0 | 816367.4 | 830654.9 | 6.0 | Fill | 63 | 6.0 | 11.0 | 14.0 | N | 50 | 1050 | 0.0610 | 0.4436 | 0.0192 | 0.0176 | 900 | 0.0548 | 0.4051 | 0.0188 | 0.0174 |
| 129 | 33 | 2 | Slip road from Yuen Long Highway | WB | 816367.4 | 830654.9 | 4.0 | 816324.0 | 830633.4 | 4.0 | Fill | 48 | 4.0 | 9.6 | 12.6 | N | 50 | 1050 | 0.0610 | 0.4436 | 0.0192 | 0.0176 | 900 | 0.0548 | 0.4051 | 0.0188 | 0.0174 |
| 130 | 33 | 3 | Slip road from Yuen Long Highway | WB | 816324.0 | 830633.4 | 4.0 | 816278.7 | 830598.3 | 4.0 | Fill | 57 | 4.0 | 10.7 | 13.7 | N | 50 | 1050 | 0.0610 | 0.4436 | 0.0192 | 0.0176 | 900 | 0.0548 | 0.4051 | 0.0188 | 0.0174 |
| 131 | 34 | 1 | Fu Hang Road | WB | 816351.2 | 830596.3 | 0.0 | 816331.8 | 830593.7 | 0.0 | At Grade | 20 | 0.0 | 1.9 | 7.9 | N | 50 | 50 | 0.1799 | 0.7423 | 0.0291 | 0.0264 | 50 | 0.2227 | 0.8777 | 0.0292 | 0.0266 |
| 132 | 34 | 2 | Fu Hang Road | WB | 816331.8 | 830593.7 | 0.0 | 816314.2 | 830587.9 | 0.0 | At Grade | 18 | 0.0 | 2.0 | 8.0 | N | 50 | 50 | 0.1799 | 0.7423 | 0.0291 | 0.0264 | 50 | 0.2227 | 0.8777 | 0.0292 | 0.0266 |
| 133 | 34 | 3 | Fu Hang Road | WB | 816314.2 | 830587.9 | 0.0 | 816292.8 | 830575.4 | 0.0 | At Grade | 25 | 0.0 | 2.0 | 8.0 | N | 50 | 50 | 0.1799 | 0.7423 | 0.0291 | 0.0264 | 50 | 0.2227 | 0.8777 | 0.0292 | 0.0266 |
| 134 | 35 | 1 | Fu Hang Road | EB | 816292.0 | 830576.8 | 0.0 | 816314.1 | 830588.9 | 0.0 | At Grade | 25 | 0.0 | 2.0 | 8.0 | N | 50 | 50 | 0.3690 | 1.2737 | 0.0420 | 0.0385 | 50 | 0.3706 | 1.3975 | 0.0420 | 0.0386 |
| 135 | 35 | 2 | Fu Hang Road | EB | 816314.1 | 830588.9 | 0.0 | 816332.1 | 830594.7 | 0.0 | At Grade | 19 | 0.0 | 2.0 | 8.0 | N | 50 | 50 | 0.3690 | 1.2737 | 0.0420 | 0.0385 | 50 | 0.3706 | 1.3975 | 0.0420 | 0.0386 |
| 136 | 35 | 3 | Fu Hang Road | EB | 816332.1 | 830594.7 | 0.0 | 816351.1 | 830597.3 | 0.0 | At Grade | 19 | 0.0 | 1.9 | 7.9 | N | 50 | 50 | 0.3690 | 1.2737 | 0.0420 | 0.0385 | 50 | 0.3706 | 1.3975 | 0.0420 | 0.0386 |
| 137 | 36 | 1 | Castle Peak Road - Lingnan | SB | 816251.6 | 830594.5 | 0.0 | 816248.0 | 830542.7 | 0.0 | At Grade | 52 | 0.0 | 7.0 | 13.0 | N | 50 | 550 | 0.0603 | 0.6803 | 0.0270 | 0.0249 | 600 | 0.0996 | 0.8827 | 0.0426 | 0.0392 |
| 138 | 36 | 2 | Castle Peak Road - Lingnan | SB | 816248.0 | 830542.7 | 0.0 | 816239.9 | 830467.9 | 0.0 | At Grade | 75 | 0.0 | 7.3 | 13.3 | N | 50 | 550 | 0.0603 | 0.6803 | 0.0270 | 0.0249 | 600 | 0.0996 | 0.8827 | 0.0426 | 0.0392 |
| 139 | 37 | 1 | Castle Peak Road - Lingnan | NB | 816230.5 | 830461.9 | 0.0 | 816244.1 | 830590.9 | 0.0 | At Grade | 130 | 0.0 | 7.3 | 13.3 | N | 50 | 600 | 0.0660 | 0.6732 | 0.0296 | 0.0273 | 450 | 0.0850 | 0.8154 | 0.0384 | 0.0353 |
| 140 | 38 | 1 | Castle Peak Road - Lingnan | NB | 816244.1 | 830590.9 | 0.0 | 816242.3 | 830628.5 | 0.0 | At Grade | 38 | 0.0 | 7.3 | 13.3 | N | 50 | 1350 | 0.1000 | 0.7488 | 0.0305 | 0.0280 | 1100 | 0.0926 | 0.7247 | 0.0319 | 0.0293 |
| 141 | 38 | 2 | Castle Peak Road - Lingnan | NB | 816242.3 | 830628.5 | 0.0 | 816232.3 | 830658.0 | 0.0 | At Grade | 31 | 0.0 | 7.9 | 13.9 | N | 50 | 1350 | 0.1000 | 0.7488 | 0.0305 | 0.0280 | 1100 | 0.0926 | 0.7247 | 0.0319 | 0.0293 |
| 142 | 38 | 3 | Castle Peak Road - Lingnan | NB | 816232.3 | 830658.0 | 0.0 | 816220.4 | 830674.2 | 0.0 | At Grade | 20 | 0.0 | 8.0 | 14.0 | N | 50 | 1350 | 0.1000 | 0.7488 | 0.0305 | 0.0280 | 1100 | 0.0926 | 0.7247 | 0.0319 | 0.0293 |
| 143 | 39 | 1 | Fu Shing Street | WB | 816242.3 | 830628.5 | 0.0 | 816209.5 | 830631.5 | 0.0 | At Grade | 33 | 0.0 | 4.5 | 10.5 | N | 50 | 50 | 0.1798 | 1.3678 | 0.0288 | 0.0266 | 50 | 0.2048 | 1.3230 | 0.0335 | 0.0308 |
| 144 | 40 | 1 | Fu Shing Street | EB | 816209.5 | 830631.5 | 0.0 | 816215.4 | 830649.8 | 0.0 | At Grade | 19 | 0.0 | 4.6 | 10.6 | N | 50 | 50 | 0.2773 | 1.5271 | 0.0409 | 0.0377 | 50 | 0.1958 | 1.2115 | 0.0331 | 0.0305 |
| 145 | 40 | 2 | Fu Shing Street | EB | 816215.4 | 830649.8 | 0.0 | 816220.4 | 830674.2 | 0.0 | At Grade | 25 | 0.0 | 4.9 | 10.9 | N | 50 | 50 | 0.2773 | 1.5271 | 0.0409 | 0.0377 | 50 | 0.1958 | 1.2115 | 0.0331 | 0.0305 |
| 146 | 41 | 1 | Castle Peak Road - Lam Tei | SB | 816165.3 | 830852.8 | 0.0 | 816158.8 | 830810.9 | 0.0 | At Grade | 42 | 0.0 | 7.9 | 13.9 | N | 50 | 600 | 0.1039 | 0.6888 | 0.0274 | 0.0252 | 550 | 0.0921 | 0.6691 | 0.0301 | 0.0277 |
| 147 | 41 | 2 | Castle Peak Road - Lam Tei | SB | 816158.8 | 830810.9 | 0.0 | 816169.6 | 830766.5 | 0.0 | At Grade | 46 | 0.0 | 10.9 | 16.9 | N | 50 | 600 | 0.1039 | 0.6888 | 0.0274 | 0.0252 | 550 | 0.0921 | 0.6691 | 0.0301 | 0.0277 |
| 148 | 41 | 3 | Castle Peak Road - Lam Tei | SB | 816169.6 | 830766.5 | 0.0 | 816191.8 | 830735.0 | 0.0 | At Grade | 39 | 0.0 | 14.3 | 20.3 | N | 50 | 600 | 0.1039 | 0.6888 | 0.0274 | 0.0252 | 550 | 0.0921 | 0.6691 | 0.0301 | 0.0277 |
| 149 | 42 | 1 | Castle Peak Road - Lam Tei | NB | 816159.4 | 830731.9 | 0.0 | 816135.8 | 830768.1 | 0.0 | At Grade | 43 | 0.0 | 7.8 | 13.8 | N | 50 | 600 | 0.1227 | 0.7370 | 0.0350 | 0.0323 | 450 | 0.1049 | 0.6724 | 0.0325 | 0.0299 |
| 150 | 42 | 2 | Castle Peak Road - Lam Tei | NB | 816135.8 | 830768.1 | 0.0 | 816125.9 | 830816.3 | 0.0 | At Grade | 49 | 0.0 | 7.6 | 13.6 | N | 50 | 600 | 0.1227 | 0.7370 | 0.0350 | 0.0323 | 450 | 0.1049 | 0.6724 | 0.0325 | 0.0299 |
| 151 | 43 | 1 | Access road from To Yuen Wai | WB | 816261.4 | 830755.0 | 0.0 | 816240.3 | 830772.9 | 0.0 | At Grade | 28 | 0.0 | 3.5 | 9.5 | N | 50 | 100 | 0.0522 | 0.7804 | 0.0152 | 0.0137 | 100 | 0.0711 | 0.5988 | 0.0158 | 0.0144 |
| 152 | 43 | 2 | Access road from To Yuen Wai | WB | 816240.3 | 830772.9 | 0.0 | 816217.1 | 830772.1 | 0.0 | At Grade | 23 | 0.0 | 3.5 | 9.5 | N | 50 | 100 | 0.0522 | 0.7804 | 0.0152 | 0.0137 | 100 | 0.0711 | 0.5988 | 0.0158 | 0.0144 |
| 153 | 43 | 3 | Access road from To Yuen Wai | WB | 816217.1 | 830772.1 | 0.0 | 816197.4 | 830780.4 | 0.0 | At Grade | 21 | 0.0 | 3.3 | 9.3 | N | 50 | 100 | 0.0522 | 0.7804 | 0.0152 | 0.0137 | 100 | 0.0711 | 0.5988 | 0.0158 | 0.0144 |
| 154 | 43 | 4 | Access road from To Yuen Wai | WB | 816197.4 | 830780.4 | 0.0 | 816175.4 | 830796.7 | 0.0 | At Grade | 27 | 0.0 | 2.5 | 8.5 | N | 50 | 100 | 0.0522 | 0.7804 | 0.0152 | 0.0137 | 100 | 0.0711 | 0.5988 | 0.0158 | 0.0144 |
| 155 | 43 | 5 | Access road from To Yuen Wai | WB | 816175.4 | 830796.7 | 0.0 | 816170.3 | 830812.6 | 0.0 | At Grade | 17 | 0.0 | 4.4 | 10.4 | N | 50 | 100 | 0.0522 | 0.7804 | 0.0152 | 0.0137 | 100 | 0.0711 | 0.5988 | 0.0158 | 0.0144 |
| 156 | 43 | 6 | Access road from To Yuen Wai | WB | 816170.3 | 830812.6 | 0.0 | 816174.4 | 830823.1 | 0.0 | At Grade | 11 | 0.0 | 4.2 | 10.2 | N | 50 | 100 | 0.0522 | 0.7804 | 0.0152 | 0.0137 | 100 | 0.0711 | 0.5988 | 0.0158 | 0.0144 |
| 157 | 43 | 7 | Access road from To Yuen Wai | WB | 816174.4 | 830823.1 | 0.0 | 816180.3 | 830835.9 | 0.0 | At Grade | 14 | 0.0 | 4.9 | 10.9 | N | 50 | 100 | 0.0522 | 0.7804 | 0.0152 | 0.0137 | 100 | 0.0711 | 0.5988 | 0.0158 | 0.0144 |
| 158 | 43 | 8 | Access road from To Yuen Wai | WB | 816180.3 | 830835.9 | 0.0 | 816181.7 | 830850.5 | 0.0 | At Grade | 15 | 0.0 | 6.9 | 12.9 | N | 50 | 100 | 0.0522 | 0.7804 | 0.0152 | 0.0137 | 100 | 0.0711 | 0.5988 | 0.0158 | 0.0144 |
| 159 | 43 | 9 | Access road from To Yuen Wai | WB | 816181.7 | 830850.5 | 0.0 | 816165.3 | 830852.8 | 0.0 | At Grade | 17 | 0.0 | 8.6 | 14.6 | N | 50 | 100 | 0.0522 | 0.7804 | 0.0152 | 0.0137 | 100 | 0.0711 | 0.5988 | 0.0158 | 0.0144 |
| 160 | 44 | 1 | Castle Peak Road - Lam Tei | SB | 816283.6 | 831104.7 | 0.0 | 816195.9 | 830936.9 | 0.0 | At Grade | 189 | 0.0 | 11.7 | 17.7 | N | 70 | 1250 | 0.0665 | 0.4375 | 0.0224 | 0.0206 | 1150 | 0.0638 | 0.4583 | 0.0260 | 0.0239 |
| 161 | 44 | 2 | Castle Peak Road - Lam Tei | SB | 816195.9 | 830936.9 | 0.0 | 816176.7 | 830887.9 | 0.0 | At Grade | 53 | 0.0 | 10.4 | 16.4 | N | 70 | 1250 | 0.0665 | 0.4375 | 0.0224 | 0.0206 | 1150 | 0.0638 | 0.4583 | 0.0260 | 0.0239 |
| 162 | 45 | 1 | Castle Peak Road - Lam Tei | SB | 816176.7 | 830887.9 | 0.0 | 816165.3 | 830852.8 | 0.0 | At Grade | 37 | 0.0 | 5.9 | 11.9 | N | 50 | 550 | 0.1194 | 0.7504 | 0.0312 | 0.0287 | 500 | 0.1042 | 0.7403 | 0.0338 | 0.0311 |
| 163 | 46 | 1 | Lam Tei Main Street | WB | 816691.9 | 830993.1 | 0.0 | 816596.9 | 830998.2 | 0.0 | At Grade | 95 | 0.0 | 6.6 | 12.6 | N | 50 | 100 | 0.0778 | 0.7043 | 0.0178 | 0.0161 | 100 | 0.0359 | 0.4275 | 0.0160 | 0.0145 |
| 164 | 46 | 2 | Lam Tei Main Street | WB | 816596.9 | 830998.2 | 0.0 | 816567.2 | 831006.6 | 0.0 | At Grade | 31 | 0.0 | 5.7 | 11.7 | N | 50 | 100 | 0.0778 | 0.7043 | 0.0178 | 0.0161 | 100 | 0.0359 | 0.4275 | 0.0160 | 0.0145 |
| 165 | 46 | 3 | Lam Tei Main Street | WB | 816567.2 | 831006.6 | 0.0 | 816527.1 | 831022.9 | 0.0 | At Grade | 43 | 0.0 | 5.1 | 11.1 | N | 50 | 100 | 0.0778 | 0.7043 | 0.0178 | 0.0161 | 100 | 0.0359 | 0.4275 | 0.0160 | 0.0145 |
| 166 | 46 | 4 | Lam Tei Main Street | WB | 816527.1 | 831022.9 | 0.0 | 816475.2 | 831047.9 | 0.0 | At Grade | 58 | 0.0 | 5.5 | 11.5 | N | 50 | 100 | 0.0778 | 0.7043 | 0.0178 | 0.0161 | 100 | 0.0359 | 0.4275 | 0.0160 | 0.0145 |
| 167 | 46 | 5 | Lam Tei Main Street | WB | 816475.2 | 831047.9 | 0.0 | 816459.2 | 831048.8 | 0.0 | At Grade | 16 | 0.0 | 4.7 | 10.7 | N | 50 | 100 | 0.0778 | 0.7043 | 0.0178 | 0.0161 | 100 | 0.0359 | 0.4275 | 0.0160 | 0.0145 |
| 168 | 46 | 6 | Lam Tei Main Street | WB | 816459.2 | 831048.8 | 0.0 | 816425.5 | 831083.5 | 0.0 | At Grade | 48 | 0.0 | 5.5 | 11.5 | N | 50 | 100 | 0.0778 | 0.7043 | 0.0178 | 0.0161 | 100 | 0.0359 | 0.4275 | 0.0160 | 0.0145 |
| 169 | 46 | 7 | Lam Tei Main Street | WB | 816425.5 | 831083.5 | 0.0 | 816346.0 | 831099.3 | 0.0 | At Grade | 81 | 0.0 | 5.2 | 11.2 | N | 50 | 100 | 0.0778 | 0.7043 | 0.0178 | 0.0161 | 100 | 0.0359 | 0.4275 | 0.0160 | 0.0145 |
| 170 | 46 | 8 | Lam Tei Main Street | WB | 816346.0 | 831099.3 | 0.0 | 816314.5 | 831096.6 | 0.0 | At Grade | 32 | 0.0 | 4.1 | 10.1 | N | 50 | 100 | 0.0778 | 0.7043 | 0.0178 | 0.0161 | 100 | 0.0359 | 0.4275 | 0.0160 | 0.0145 |
| 171 | 46 | 9 | Lam Tei Main Street | WB | 816314.5 | 831096.6 | 0.0 | 816283.6 | 831104.7 | 0.0 | At Grade | 32 | 0.0 | 5.6 | 11.6 | N | 50 | 100 | 0.0778 | 0.7043 | 0.0178 | 0.0161 | 100 | 0.0359 | 0.4275 | 0.0160 | 0.0145 |
| 172 | 47 | 1 | Castle Peak Road - Lam Tei | SB | 816489.1 | 831365.9 | 0.0 | 816413.3 | 831284.5 | 0.0 | At Grade | 111 | 0.0 | 11.1 | 17.1 | N | 70 | 1150 | 0.0714 | 0.4545 | 0.0241 | 0.0222 | 1050 | 0.0692 | 0.4885 | 0.0283 | 0.0261 |
| 173 | 47 | 2 | Castle Peak Road - Lam Tei | SB | 816413.3 | 831284.5 | 0.0 | 816368.3 | 831229.2 | 0.0 | At Grade | 71 | 0.0 | 10.1 | 16.1 | N | 70 | 1150 | 0.0714 | 0.4545 | 0.0241 | 0.0222 | 1050 | 0.0692 | 0.4885 | 0.0283 | 0.0261 |
| 174 | 47 | 3 | Castle Peak Road - Lam Tei | SB | 816368.3 | 831229.2 | 0.0 | 816311.8 | 831157.6 | 0.0 | At Grade | 91 | 0.0 | 10.3 | 16.3 | N | 70 | 1150 | 0.0714 | 0.4545 | 0.0241 | 0.0222 | 1050 | 0.0692 | 0.4885 | 0.0283 | 0.0261 |
| 175 | 47 | 4 | Castle Peak Road - Lam Tei | SB | 816311.8 | 831157.6 | 0.0 | 816283.6 | 831104.7 | 0.0 | At Grade | 60 | 0.0 | 7.1 | 13.1 | N | 70 | 1150 | 0.0714 | 0.4545 | 0.0241 | 0.0222 | 1050 | 0.0692 | 0.4885 | 0.0283 | 0.0261 |
| 176 | 48 | 1 | Castle Peak Road - Lam Tei | NB | 816125.9 | 830816.3 | 0.0 | 816171.8 | 830911.3 | 0.0 | At Grade | 105 | 0.0 | 10.1 | 16.1 | N | 70 | 1400 | 0.0641 | 0.4073 | 0.0227 | 0.0209 | 900 | 0.0695 | 0.4690 | 0.0269 | 0.0247 |
| 177 | 48 | 2 | Castle Peak Road - Lam Tei | NB | 816171.8 | 830911.3 | 0.0 | 816221.3 | 831009.2 | 0.0 | At Grade | 110 | 0.0 | 7.3 | 13.3 | N | 70 | 1400 | 0.0641 | 0.4073 | 0.0227 | 0.0209 | 900 | 0.0695 | 0.4690 | 0.0269 | 0.0247 |
| 178 | 48 | 3 | Castle Peak Road - Lam Tei | NB | 816221.3 | 831009.2 | 0.0 | 816273.0 | 831107.9 | 0.0 | At Grade | 111 | 0.0 | 11.0 | 17.0 | N | 70 | 1400 | 0.0641 | 0.4073 | 0.0227 | 0.0209 | 900 | 0.0695 | 0.4690 | 0.0269 | 0.0247 |
| 179 | 48 | 4 | Castle Peak Road - Lam Tei | NB | 816273.0 | 831107.9 | 0.0 | 816301.4 | 831165.8 | 0.0 | At Grade | 64 | 0.0 | 7.2 | 13.2 | N | 70 | 1400 | 0.0641 | 0.4073 | 0.0227 | 0.0209 | 900 | 0.0695 | 0.4690 | 0.0269 | 0.0247 |
| 180 | 48 | 5 | Castle Peak Road - Lam Tei | NB | 816301.4 | 831165.8 | 0.0 | 816323.5 | 831197.1 | 0.0 | At Grade | 38 | 0.0 | 13.8 | 19.8 | N | 70 | 1400 | 0.0641 | 0.4073 | 0.0227 | 0.0209 | 900 | 0.0695 | 0.4690 | 0.0269 | 0.0247 |
| 181 | 48 | 6 | Castle Peak Road - Lam Tei | NB | 816323.5 | 831197.1 | 0.0 | 816358.7 | 831240.6 | 0.0 | At Grade | 56 | 0.0 | 14.1 | 20.1 | N | 70 | 1400 | 0.0641 | 0.4073 | 0.0227 | 0.0209 | 900 | 0.0695 | 0.4690 | 0.0269 | 0.0247 |
| 182 | 48 | 7 | Castle Peak Road - Lam Tei | NB | 816358.7 | 831240.6 | 0.0 | 816430.5 | 831322.7 | 0.0 | At Grade | 109 | 0.0 | 11.0 | 17.0 | N | 70 | 1400 | 0.0641 | 0.4073 | 0.0227 | 0.0209 | 900 | 0.0695 | 0.4690 | 0.0269 | 0.0247 |
| 183 | 49 | 1 | Fuk Hang Tsuen Road | WB | 816623.8 | 831247.8 | 0.0 | 816577.7 | 831291.2 | 0.0 | At Grade | 63 | 0.0 | 3.3 | 9.3 | N | 50 | 400 | 0.2678 | 1.2875 | 0.0367 | 0.0337 | 300 | 0.3103 | 1.3439 | 0.0406 | 0.0373 |
| 184 | 49 | 2 | Fuk Hang Tsuen Road | WB | 816577.7 | 831291.2 | 0.0 | 816508.7 | 831351.1 | 0.0 | At Grade | 91 | 0.0 | 3.1 | 9.1 | N | 50 | 400 | 0.2678 | 1.2875 | 0.0367 | 0.0337 | 300 | 0.3103 | 1.3439 | 0.0406 | 0.0373 |
| 185 | 49 | 3 | Fuk Hang Tsuen Road | WB | 816508.7 | 831351.1 | 0.0 | 816478.2 | 831375.4 | 0.0 | At Grade | 39 | 0.0 | 3.3 | 9.3 | N | 50 | 400 | 0.2678 | 1.2875 | 0.0367 | 0.0337 | 300 | 0.3103 | 1.3439 | 0.0406 | 0.0373 |
| 186 | 50 | 1 | Fuk Hang Tsuen Road | EB | 816481.1 | 831378.7 | 0.0 | 816533.1 | 831332.6 | 0.0 | At Grade | 69 | 0.0 | 3.3 | 9.3 | N | 50 | 250 | 0.4457 | 1.8509 | 0.0554 | 0.0506 | 250 | 0.5945 | 2.2127 | 0.0676 | 0.0620 |
| 187 | 50 | 2 | Fuk Hang Tsuen Road | EB | 816533.1 | 831332.6 | 0.0 | 816579.2 | 831291.9 | 0.0 | At Grade | 61 | 0.0 | 3.1 | 9.1 | N | 50 | 250 | 0.4457 | 1.8509 | 0.0554 | 0.0506 | 250 | 0.5945 | 2.2127 | 0.0676 | 0.0620 |
| 188 | 50 | 3 | Fuk Hang Tsuen Road | EB | 816579.2 | 831291.9 | 0.0 | 816625.9 | 831248.9 | 0.0 | At Grade | 64 | 0.0 | 3.3 | 9.3 | N | 50 | 250 | 0.4457 | 1.8509 | 0.0554 | 0.0506 | 250 | 0.5945 | 2.2127 | 0.0676 | 0.0620 |

## Emission Inventory of Open Roads for 2033

| Index | Road Label | Vertex Number | Road Name | Direction | X1 | Y1 | Z1 (mAG) | X2 | Y2 | Z2 (mAG) | Highway Type | Segment Length (m) | Mean mAG | Actual Road Width (m) | Road Width + L/R Mixing Zone, W | Check Segment Width > Length | Speed limit (kph) | Hour 19 | | | | | Hour 20 | | | | |
|---|---|---|---|---|---|---|---|---|---|---|---|---|---|---|---|---|---|---|---|---|---|---|---|---|---|---|---|
| | | | | | | | | | | | | | | | | | | Traffic Flows (VPH) | Weighted $NO_2$ EF (g/veh/mile) | Weighted NO EF (g/veh/mile) | Weighted RSP EF (g/veh/mile) | Weighted FSP EF (g/veh/mile) | Traffic Flows (VPH) | Weighted $NO_2$ EF (g/veh/mile) | Weighted NO EF (g/veh/mile) | Weighted RSP EF (g/veh/mile) | Weighted FSP EF (g/veh/mile) |
| 189 | 51 | 1 | Castle Peak Road - Lam Tei | NB | 816430.5 | 831322.7 | 0.0 | 816479.4 | 831376.8 | 0.0 | At Grade | 73 | 0.0 | 13.5 | 19.5 | N | 70 | 1400 | 0.0641 | 0.4073 | 0.0227 | 0.0209 | 900 | 0.0696 | 0.4689 | 0.0269 | 0.0247 |
| 190 | 52 | 1 | Kong Sham Western Highway | SB | 816518.0 | 831497.3 | 0.0 | 816568.1 | 831412.8 | 0.0 | At Grade | 98 | 0.0 | 13.9 | 19.9 | N | 80 | 1400 | 0.0531 | 0.3388 | 0.0177 | 0.0163 | 950 | 0.0560 | 0.4029 | 0.0197 | 0.0181 |
| 191 | 52 | 2 | Kong Sham Western Highway | SB | 816568.1 | 831412.8 | 0.0 | 816619.5 | 831341.4 | 0.0 | At Grade | 88 | 0.0 | 17.1 | 23.1 | N | 80 | 1400 | 0.0531 | 0.3388 | 0.0177 | 0.0163 | 950 | 0.0560 | 0.4029 | 0.0197 | 0.0181 |
| 192 | 52 | 3 | Kong Sham Western Highway | SB | 816619.5 | 831341.4 | 0.0 | 816685.9 | 831254.7 | 0.0 | At Grade | 109 | 0.0 | 15.1 | 21.1 | N | 80 | 1400 | 0.0531 | 0.3388 | 0.0177 | 0.0163 | 950 | 0.0560 | 0.4029 | 0.0197 | 0.0181 |
| 193 | 53 | 1 | Kong Sham Western Highway | NB | 816699.2 | 831193.2 | 0.0 | 816586.1 | 831336.7 | 0.0 | At Grade | 182.7 | 0.0 | 9.7 | 15.7 | N | 80.0 | 500.0 | 0.1 | 0.5 | 0.0 | 0.0 | 700.0 | 0.1 | 0.5 | 0.0 | 0.0 |
| 194 | 53 | 2 | Kong Sham Western Highway | NB | 816586.1 | 831336.7 | 0.0 | 816509.7 | 831462.2 | 0.0 | At Grade | 147.0 | 0.0 | 10.7 | 16.7 | N | 80.0 | 500.0 | 0.1 | 0.5 | 0.0 | 0.0 | 700.0 | 0.1 | 0.5 | 0.0 | 0.0 |
| 195 | 53 | 3 | Kong Sham Western Highway | NB | 816509.7 | 831462.2 | 0.0 | 816469.9 | 831535.9 | 0.0 | At Grade | 83.7 | 0.0 | 12.7 | 18.7 | N | 80.0 | 500.0 | 0.1 | 0.5 | 0.0 | 0.0 | 700.0 | 0.1 | 0.5 | 0.0 | 0.0 |
| 196 | 54 | 1 | Castle Peak Road - Lam Tei | NB | 816479.4 | 831376.8 | 0.0 | 816535.0 | 831441.9 | 0.0 | At Grade | 86 | 0.0 | 10.5 | 16.5 | N | 70 | 1450 | 0.0569 | 0.3832 | 0.0207 | 0.0191 | 850 | 0.0609 | 0.4438 | 0.0246 | 0.0226 |
| 197 | 55 | 1 | Castle Peak Road - Lam Tei | SB | 816546.6 | 831430.6 | 0.0 | 816489.1 | 831365.9 | 0.0 | At Grade | 87 | 0.0 | 11.3 | 17.3 | N | 70 | 1050 | 0.0636 | 0.4347 | 0.0233 | 0.0215 | 950 | 0.0667 | 0.4906 | 0.0285 | 0.0262 |
| 198 | 56 | 1 | Castle Peak Road - Lam Tei | NB | 816535.0 | 831441.9 | 0.0 | 816560.7 | 831469.5 | 0.0 | At Grade | 38 | 0.0 | 11.0 | 17.0 | N | 70 | 1350 | 0.0576 | 0.3949 | 0.0215 | 0.0198 | 800 | 0.0589 | 0.4486 | 0.0248 | 0.0228 |
| 199 | 57 | 1 | Ng Lau Road | EB | 816468.8 | 831445.7 | 0.0 | 816510.0 | 831436.1 | 0.0 | At Grade | 42 | 0.0 | 6.3 | 12.3 | N | 50 | 150 | 0.1044 | 0.6356 | 0.0223 | 0.0205 | 100 | 0.1348 | 0.7101 | 0.0284 | 0.0260 |
| 200 | 58 | 1 | Ng Lau Road | WB | 816509.1 | 831434.4 | 0.0 | 816466.9 | 831443.7 | 0.0 | At Grade | 43 | 0.0 | 6.3 | 12.3 | N | 50 | 150 | 0.0895 | 0.4335 | 0.0165 | 0.0151 | 100 | 0.1699 | 0.7194 | 0.0292 | 0.0268 |
| 201 | 59 | 1 | Tung Lei Path | SB | 816494.0 | 831516.0 | 0.0 | 816491.3 | 831465.8 | 0.0 | At Grade | 50 | 0.0 | 3.5 | 9.5 | N | 50 | 50 | 0.1962 | 0.9759 | 0.0351 | 0.0321 | 50 | 0.2674 | 1.1691 | 0.0446 | 0.0408 |
| 202 | 59 | 2 | Tung Lei Path | SB | 816491.3 | 831465.8 | 0.0 | 816468.3 | 831443.4 | 0.0 | At Grade | 32 | 0.0 | 2.5 | 8.5 | N | 50 | 50 | 0.1962 | 0.9759 | 0.0351 | 0.0321 | 50 | 0.2674 | 1.1691 | 0.0446 | 0.0408 |
| 203 | 60 | 1 | Tung Lei Path | NB | 816464.7 | 831443.9 | 0.0 | 816490.0 | 831467.6 | 0.0 | At Grade | 35 | 0.0 | 2.5 | 8.5 | N | 50 | 50 | 0.5594 | 2.1348 | 0.0743 | 0.0680 | 50 | 0.7226 | 2.8153 | 0.0979 | 0.0897 |
| 204 | 60 | 2 | Tung Lei Path | NB | 816490.0 | 831467.6 | 0.0 | 816492.3 | 831516.9 | 0.0 | At Grade | 49 | 0.0 | 3.5 | 9.5 | N | 50 | 50 | 0.5594 | 2.1348 | 0.0743 | 0.0680 | 50 | 0.7226 | 2.8153 | 0.0979 | 0.0897 |
| 205 | 61 | 1 | Ng Lau Road | EB | 816323.0 | 831471.3 | 0.0 | 816341.2 | 831473.2 | 0.0 | At Grade | 18 | 0.0 | 3.4 | 9.4 | N | 50 | 150 | 0.1832 | 0.9610 | 0.0298 | 0.0273 | 100 | 0.2478 | 1.1373 | 0.0364 | 0.0334 |
| 206 | 61 | 2 | Ng Lau Road | EB | 816341.2 | 831473.2 | 0.0 | 816413.4 | 831450.0 | 0.0 | At Grade | 76 | 0.0 | 3.2 | 9.2 | N | 50 | 150 | 0.1832 | 0.9610 | 0.0298 | 0.0273 | 100 | 0.2478 | 1.1373 | 0.0364 | 0.0334 |
| 207 | 61 | 3 | Ng Lau Road | EB | 816413.4 | 831450.0 | 0.0 | 816468.8 | 831445.7 | 0.0 | At Grade | 56 | 0.0 | 3.0 | 9.0 | N | 50 | 150 | 0.1832 | 0.9610 | 0.0298 | 0.0273 | 100 | 0.2478 | 1.1373 | 0.0364 | 0.0334 |
| 208 | 62 | 1 | Ng Lau Road | WB | 816466.9 | 831443.7 | 0.0 | 816409.9 | 831448.9 | 0.0 | At Grade | 57 | 0.0 | 3.0 | 9.0 | N | 50 | 150 | 0.1299 | 0.6173 | 0.0248 | 0.0225 | 150 | 0.2913 | 1.1289 | 0.0360 | 0.0330 |
| 209 | 62 | 2 | Ng Lau Road | WB | 816409.9 | 831448.9 | 0.0 | 816340.4 | 831471.4 | 0.0 | At Grade | 73 | 0.0 | 3.2 | 9.2 | N | 50 | 150 | 0.1299 | 0.6173 | 0.0248 | 0.0225 | 150 | 0.2913 | 1.1289 | 0.0360 | 0.0330 |
| 210 | 62 | 3 | Ng Lau Road | WB | 816340.4 | 831471.4 | 0.0 | 816323.4 | 831468.7 | 0.0 | At Grade | 17 | 0.0 | 3.4 | 9.4 | N | 50 | 150 | 0.1299 | 0.6173 | 0.0248 | 0.0225 | 150 | 0.2913 | 1.1289 | 0.0360 | 0.0330 |
| 211 | 63 | 1 | Tsing Chuen Wai Road | SB | 816204.8 | 831377.4 | 0.0 | 816169.8 | 831409.6 | 0.0 | At Grade | 48 | 0.0 | 5.5 | 11.5 | N | 50 | 100 | 0.0809 | 0.5452 | 0.0182 | 0.0167 | 100 | 0.0699 | 0.4868 | 0.0173 | 0.0158 |
| 212 | 63 | 2 | Tsing Chuen Wai Road | SB | 816169.8 | 831409.6 | 0.0 | 816139.7 | 831440.0 | 0.0 | At Grade | 43 | 0.0 | 5.5 | 11.5 | N | 50 | 100 | 0.0809 | 0.5452 | 0.0182 | 0.0167 | 100 | 0.0699 | 0.4868 | 0.0173 | 0.0158 |
| 213 | 63 | 3 | Tsing Chuen Wai Road | SB | 816139.7 | 831440.0 | 0.0 | 816124.6 | 831455.0 | 0.0 | At Grade | 21 | 0.0 | 5.5 | 11.5 | N | 50 | 100 | 0.0809 | 0.5452 | 0.0182 | 0.0167 | 100 | 0.0699 | 0.4868 | 0.0173 | 0.0158 |
| 214 | 63 | 4 | Tsing Chuen Wai Road | SB | 816124.6 | 831455.0 | 0.0 | 816085.7 | 831483.7 | 0.0 | At Grade | 48 | 0.0 | 5.5 | 11.5 | N | 50 | 100 | 0.0809 | 0.5452 | 0.0182 | 0.0167 | 100 | 0.0699 | 0.4868 | 0.0173 | 0.0158 |
| 215 | 63 | 5 | Tsing Chuen Wai Road | SB | 816085.7 | 831483.7 | 0.0 | 816076.7 | 831493.7 | 0.0 | At Grade | 13 | 0.0 | 5.5 | 11.5 | N | 50 | 100 | 0.0809 | 0.5452 | 0.0182 | 0.0167 | 100 | 0.0699 | 0.4868 | 0.0173 | 0.0158 |
| 216 | 63 | 6 | Tsing Chuen Wai Road | SB | 816076.7 | 831493.7 | 0.0 | 816071.4 | 831507.9 | 0.0 | At Grade | 15 | 0.0 | 5.6 | 11.6 | N | 50 | 100 | 0.0809 | 0.5452 | 0.0182 | 0.0167 | 100 | 0.0699 | 0.4868 | 0.0173 | 0.0158 |
| 217 | 63 | 7 | Tsing Chuen Wai Road | SB | 816071.4 | 831507.9 | 0.0 | 816072.7 | 831527.4 | 0.0 | At Grade | 20 | 0.0 | 5.6 | 11.6 | N | 50 | 100 | 0.0809 | 0.5452 | 0.0182 | 0.0167 | 100 | 0.0699 | 0.4868 | 0.0173 | 0.0158 |
| 218 | 63 | 8 | Tsing Chuen Wai Road | SB | 816072.7 | 831527.4 | 0.0 | 816082.0 | 831543.0 | 0.0 | At Grade | 18 | 0.0 | 5.6 | 11.6 | N | 50 | 100 | 0.0809 | 0.5452 | 0.0182 | 0.0167 | 100 | 0.0699 | 0.4868 | 0.0173 | 0.0158 |
| 219 | 63 | 9 | Tsing Chuen Wai Road | SB | 816082.0 | 831543.0 | 0.0 | 816112.7 | 831578.0 | 0.0 | At Grade | 47 | 0.0 | 5.4 | 11.4 | N | 50 | 100 | 0.0809 | 0.5452 | 0.0182 | 0.0167 | 100 | 0.0699 | 0.4868 | 0.0173 | 0.0158 |
| 220 | 63 | 10 | Tsing Chuen Wai Road | SB | 816112.7 | 831578.0 | 0.0 | 816127.8 | 831582.9 | 0.0 | At Grade | 16 | 0.0 | 5.4 | 11.4 | N | 50 | 100 | 0.0809 | 0.5452 | 0.0182 | 0.0167 | 100 | 0.0699 | 0.4868 | 0.0173 | 0.0158 |
| 221 | 63 | 11 | Tsing Chuen Wai Road | SB | 816127.8 | 831582.9 | 0.0 | 816141.9 | 831581.3 | 0.0 | At Grade | 14 | 0.0 | 5.3 | 11.3 | N | 50 | 100 | 0.0809 | 0.5452 | 0.0182 | 0.0167 | 100 | 0.0699 | 0.4868 | 0.0173 | 0.0158 |
| 222 | 63 | 12 | Tsing Chuen Wai Road | SB | 816141.9 | 831581.3 | 0.0 | 816196.1 | 831552.4 | 0.0 | At Grade | 61 | 0.0 | 5.5 | 11.5 | N | 50 | 100 | 0.0809 | 0.5452 | 0.0182 | 0.0167 | 100 | 0.0699 | 0.4868 | 0.0173 | 0.0158 |
| 223 | 63 | 13 | Tsing Chuen Wai Road | SB | 816196.1 | 831552.4 | 0.0 | 816216.6 | 831543.3 | 0.0 | At Grade | 22 | 0.0 | 5.5 | 11.5 | N | 50 | 100 | 0.0809 | 0.5452 | 0.0182 | 0.0167 | 100 | 0.0699 | 0.4868 | 0.0173 | 0.0158 |
| 224 | 63 | 14 | Tsing Chuen Wai Road | SB | 816216.6 | 831543.3 | 0.0 | 816245.4 | 831548.7 | 0.0 | At Grade | 29 | 0.0 | 5.5 | 11.5 | N | 50 | 100 | 0.0809 | 0.5452 | 0.0182 | 0.0167 | 100 | 0.0699 | 0.4868 | 0.0173 | 0.0158 |
| 225 | 63 | 15 | Tsing Chuen Wai Road | SB | 816245.4 | 831548.7 | 0.0 | 816264.8 | 831545.8 | 0.0 | At Grade | 20 | 0.0 | 5.5 | 11.5 | N | 50 | 100 | 0.0809 | 0.5452 | 0.0182 | 0.0167 | 100 | 0.0699 | 0.4868 | 0.0173 | 0.0158 |
| 226 | 63 | 16 | Tsing Chuen Wai Road | SB | 816264.8 | 831545.8 | 0.0 | 816280.8 | 831534.7 | 0.0 | At Grade | 20 | 0.0 | 5.1 | 11.1 | N | 50 | 100 | 0.0809 | 0.5452 | 0.0182 | 0.0167 | 100 | 0.0699 | 0.4868 | 0.0173 | 0.0158 |
| 227 | 63 | 17 | Tsing Chuen Wai Road | SB | 816280.8 | 831534.7 | 0.0 | 816297.5 | 831509.6 | 0.0 | At Grade | 30 | 0.0 | 4.5 | 10.5 | N | 50 | 100 | 0.0809 | 0.5452 | 0.0182 | 0.0167 | 100 | 0.0699 | 0.4868 | 0.0173 | 0.0158 |
| 228 | 63 | 18 | Tsing Chuen Wai Road | SB | 816297.5 | 831509.6 | 0.0 | 816323.4 | 831468.7 | 0.0 | At Grade | 48 | 0.0 | 5.7 | 11.7 | N | 50 | 100 | 0.0809 | 0.5452 | 0.0182 | 0.0167 | 100 | 0.0699 | 0.4868 | 0.0173 | 0.0158 |
| 229 | 64 | 1 | Ng Lau Road | EB | 816205.2 | 831380.3 | 0.0 | 816238.4 | 831413.4 | 0.0 | At Grade | 47 | 0.0 | 3.0 | 9.0 | N | 50 | 150 | 0.2130 | 1.0665 | 0.0323 | 0.0296 | 100 | 0.3211 | 1.4310 | 0.0451 | 0.0413 |
| 230 | 64 | 2 | Ng Lau Road | EB | 816238.4 | 831413.4 | 0.0 | 816323.0 | 831471.3 | 0.0 | At Grade | 103 | 0.0 | 3.1 | 9.1 | N | 50 | 150 | 0.2130 | 1.0665 | 0.0323 | 0.0296 | 100 | 0.3211 | 1.4310 | 0.0451 | 0.0413 |
| 231 | 65 | 1 | Ng Lau Road | WB | 816323.4 | 831468.7 | 0.0 | 816239.3 | 831411.6 | 0.0 | At Grade | 102 | 0.0 | 3.1 | 9.1 | N | 50 | 200 | 0.1108 | 0.6215 | 0.0232 | 0.0212 | 150 | 0.2302 | 0.9706 | 0.0312 | 0.0286 |
| 232 | 65 | 2 | Ng Lau Road | WB | 816239.3 | 831411.6 | 0.0 | 816204.8 | 831377.4 | 0.0 | At Grade | 49 | 0.0 | 3.0 | 9.0 | N | 50 | 200 | 0.1108 | 0.6215 | 0.0232 | 0.0212 | 150 | 0.2302 | 0.9706 | 0.0312 | 0.0286 |
| 233 | 66 | 1 | Ng Lau Road | EB | 816172.8 | 831344.7 | 0.0 | 816205.2 | 831380.3 | 0.0 | At Grade | 48 | 0.0 | 3.0 | 9.0 | N | 50 | 200 | 0.1885 | 0.9900 | 0.0306 | 0.0282 | 150 | 0.2378 | 1.1431 | 0.0348 | 0.0320 |
| 234 | 67 | 1 | Ng Lau Road | WB | 816204.8 | 831377.4 | 0.0 | 816172.9 | 831342.7 | 0.0 | At Grade | 47 | 0.0 | 3.0 | 9.0 | N | 50 | 200 | 0.1277 | 0.6691 | 0.0251 | 0.0229 | 150 | 0.2606 | 1.0905 | 0.0341 | 0.0313 |
| 235 | 68 | 1 | Ng Lau Road | EB | 816031.7 | 831258.1 | 0.0 | 816058.7 | 831278.1 | 0.0 | At Grade | 34 | 0.0 | 3.5 | 9.5 | N | 50 | 200 | 0.1697 | 0.9420 | 0.0290 | 0.0267 | 150 | 0.2242 | 1.0928 | 0.0340 | 0.0313 |
| 236 | 68 | 2 | Ng Lau Road | EB | 816058.7 | 831278.1 | 0.0 | 816138.7 | 831318.8 | 0.0 | At Grade | 90 | 0.0 | 3.0 | 9.0 | N | 50 | 200 | 0.1697 | 0.9420 | 0.0290 | 0.0267 | 150 | 0.2242 | 1.0928 | 0.0340 | 0.0313 |
| 237 | 68 | 3 | Ng Lau Road | EB | 816138.7 | 831318.8 | 0.0 | 816172.8 | 831344.7 | 0.0 | At Grade | 43 | 0.0 | 3.5 | 9.5 | N | 50 | 200 | 0.1697 | 0.9420 | 0.0290 | 0.0267 | 150 | 0.2242 | 1.0928 | 0.0340 | 0.0313 |
| 238 | 69 | 1 | Ng Lau Road | WB | 816172.9 | 831342.7 | 0.0 | 816141.3 | 831317.2 | 0.0 | At Grade | 41 | 0.0 | 3.5 | 9.5 | N | 50 | 200 | 0.1270 | 0.6656 | 0.0245 | 0.0224 | 150 | 0.2679 | 1.1123 | 0.0349 | 0.0320 |
| 239 | 69 | 2 | Ng Lau Road | WB | 816141.3 | 831317.2 | 0.0 | 816058.5 | 831275.1 | 0.0 | At Grade | 93 | 0.0 | 3.0 | 9.0 | N | 50 | 200 | 0.1270 | 0.6656 | 0.0245 | 0.0224 | 150 | 0.2679 | 1.1123 | 0.0349 | 0.0320 |
| 240 | 69 | 3 | Ng Lau Road | WB | 816058.5 | 831275.1 | 0.0 | 816033.6 | 831256.9 | 0.0 | At Grade | 31 | 0.0 | 3.5 | 9.5 | N | 50 | 200 | 0.1270 | 0.6656 | 0.0245 | 0.0224 | 150 | 0.2679 | 1.1123 | 0.0349 | 0.0320 |
| 241 | 70 | 1 | Unnamed Road | NB | 816098.6 | 830903.0 | 0.0 | 816094.1 | 830944.4 | 0.0 | At Grade | 42 | 0.0 | 2.8 | 8.8 | N | 50 | 50 | 0.1359 | 0.6781 | 0.0258 | 0.0237 | 50 | 0.1322 | 0.7236 | 0.0301 | 0.0274 |
| 242 | 70 | 2 | Unnamed Road | NB | 816094.1 | 830944.4 | 0.0 | 816081.0 | 831039.5 | 0.0 | At Grade | 96 | 0.0 | 2.4 | 8.4 | N | 50 | 50 | 0.1359 | 0.6781 | 0.0258 | 0.0237 | 50 | 0.1322 | 0.7236 | 0.0301 | 0.0274 |
| 243 | 70 | 3 | Unnamed Road | NB | 816081.0 | 831039.5 | 0.0 | 816079.1 | 831068.8 | 0.0 | At Grade | 29 | 0.0 | 2.5 | 8.5 | N | 50 | 50 | 0.1359 | 0.6781 | 0.0258 | 0.0237 | 50 | 0.1322 | 0.7236 | 0.0301 | 0.0274 |
| 244 | 70 | 4 | Unnamed Road | NB | 816079.1 | 831068.8 | 0.0 | 816083.2 | 831096.8 | 0.0 | At Grade | 28 | 0.0 | 3.1 | 9.1 | N | 50 | 50 | 0.1359 | 0.6781 | 0.0258 | 0.0237 | 50 | 0.1322 | 0.7236 | 0.0301 | 0.0274 |
| 245 | 70 | 5 | Unnamed Road | NB | 816083.2 | 831096.8 | 0.0 | 816103.9 | 831162.1 | 0.0 | At Grade | 69 | 0.0 | 2.9 | 8.9 | N | 50 | 50 | 0.1359 | 0.6781 | 0.0258 | 0.0237 | 50 | 0.1322 | 0.7236 | 0.0301 | 0.0274 |
| 246 | 70 | 6 | Unnamed Road | NB | 816103.9 | 831162.1 | 0.0 | 816116.9 | 831188.8 | 0.0 | At Grade | 30 | 0.0 | 2.7 | 8.7 | N | 50 | 50 | 0.1359 | 0.6781 | 0.0258 | 0.0237 | 50 | 0.1322 | 0.7236 | 0.0301 | 0.0274 |
| 247 | 70 | 7 | Unnamed Road | NB | 816116.9 | 831188.8 | 0.0 | 816127.6 | 831224.3 | 0.0 | At Grade | 37 | 0.0 | 6.4 | 12.4 | N | 50 | 50 | 0.1359 | 0.6781 | 0.0258 | 0.0237 | 50 | 0.1322 | 0.7236 | 0.0301 | 0.0274 |
| 248 | 70 | 8 | Unnamed Road | NB | 816127.6 | 831224.3 | 0.0 | 816170.9 | 831343.3 | 0.0 | At Grade | 127 | 0.0 | 12.5 | 18.5 | N | 50 | 50 | 0.1359 | 0.6781 | 0.0258 | 0.0237 | 50 | 0.1322 | 0.7236 | 0.0301 | 0.0274 |
| 249 | 71 | 1 | Unnamed Road | SB | 816175.8 | 831348.0 | 0.0 | 816138.9 | 831250.2 | 0.0 | At Grade | 105 | 0.0 | 12.5 | 18.5 | N | 50 | 50 | 0.0283 | 0.4024 | 0.0178 | 0.0162 | 50 | 0.0873 | 0.4326 | 0.0194 | 0.0177 |
| 250 | 71 | 2 | Unnamed Road | SB | 816138.9 | 831250.2 | 0.0 | 816128.4 | 831222.9 | 0.0 | At Grade | 29 | 0.0 | 6.4 | 12.4 | N | 50 | 50 | 0.0283 | 0.4024 | 0.0178 | 0.0162 | 50 | 0.0873 | 0.4326 | 0.0194 | 0.0177 |
| 251 | 71 | 3 | Unnamed Road | SB | 816128.4 | 831222.9 | 0.0 | 816116.8 | 831184.1 | 0.0 | At Grade | 41 | 0.0 | 2.7 | 8.7 | N | 50 | 50 | 0.0283 | 0.4024 | 0.0178 | 0.0162 | 50 | 0.0873 | 0.4326 | 0.0194 | 0.0177 |
| 252 | 71 | 4 | Unnamed Road | SB | 816116.8 | 831184.1 | 0.0 | 816104.8 | 831160.2 | 0.0 | At Grade | 27 | 0.0 | 2.9 | 8.9 | N | 50 | 50 | 0.0283 | 0.4024 | 0.0178 | 0.0162 | 50 | 0.0873 | 0.4326 | 0.0194 | 0.0177 |
| 253 | 71 | 5 | Unnamed Road | SB | 816104.8 | 831160.2 | 0.0 | 816084.4 | 831096.0 | 0.0 | At Grade | 67 | 0.0 | 3.1 | 9.1 | N | 50 | 50 | 0.0283 | 0.4024 | 0.0178 | 0.0162 | 50 | 0.0873 | 0.4326 | 0.0194 | 0.0177 |
| 254 | 71 | 6 | Unnamed Road | SB | 816084.4 | 831096.0 | 0.0 | 816080.3 | 831066.8 | 0.0 | At Grade | 29 | 0.0 | 2.5 | 8.5 | N | 50 | 50 | 0.0283 | 0.4024 | 0.0178 | 0.0162 | 50 | 0.0873 | 0.4326 | 0.0194 | 0.0177 |
| 255 | 71 | 7 | Unnamed Road | SB | 816080.3 | 831066.8 | 0.0 | 816101.0 | 830907.5 | 0.0 | At Grade | 161 | 0.0 | 2.8 | 8.8 | N | 50 | 50 | 0.0283 | 0.4024 | 0.0178 | 0.0162 | 50 | 0.0873 | 0.4326 | 0.0194 | 0.0177 |
| 256 | 72 | 1 | Access road | SB | 816011.3 | 831286.9 | 0.0 | 816021.8 | 831268.5 | 0.0 | At Grade | 21 | 0.0 | 3.0 | 9.0 | N | 50 | 50 | 0.0321 | 0.9728 | 0.0125 | 0.0108 | 50 | 0.3836 | 1.6952 | 0.0553 | 0.0506 |
| 257 | 72 | 2 | Access road | SB | 816021.8 | 831268.5 | 0.0 | 816034.7 | 831257.7 | 0.0 | At Grade | 17 | 0.0 | 3.5 | 9.5 | N | 50 | 50 | 0.0321 | 0.9728 | 0.0125 | 0.0108 | 50 | 0.3836 | 1.6952 | 0.0553 | 0.0506 |
| 258 | 73 | 1 | Access road | NB | 816031.8 | 831255.3 | 0.0 | 816018.9 | 831269.9 | 0.0 | At Grade | 20 | 0.0 | 3.5 | 9.5 | N | 50 | 50 | 0.0782 | 0.4849 | 0.0203 | 0.0185 | 50 | 0.0634 | 0.4707 | 0.0173 | 0.0157 |
| 259 | 73 | 2 | Access road | NB | 816018.9 | 831269.9 | 0.0 | 816010.0 | 831286.2 | 0.0 | At Grade | 19 | 0.0 | 3.0 | 9.0 | N | 50 | 50 | 0.0782 | 0.4849 | 0.0203 | 0.0185 | 50 | 0.0634 | 0.4707 | 0.0173 | 0.0157 |
| 260 | 74 | 1 | Ng Lau Road | EB | 815948.6 | 831198.7 | 0.0 | 816012.9 | 831240.7 | 0.0 | At Grade | 77 | 0.0 | 3.0 | 9.0 | N | 50 | 200 | 0.1461 | 0.8469 | 0.0272 | 0.0250 | 150 | 0.2063 | 1.0467 | 0.0327 | 0.0300 |
| 261 | 74 | 2 | Ng Lau Road | EB | 816012.9 | 831240.7 | 0.0 | 816031.7 | 831258.1 | 0.0 | At Grade | 26 | 0.0 | 3.1 | 9.1 | N | 50 | 200 | 0.1461 | 0.8469 | 0.0272 | 0.0250 | 150 | 0.2063 | 1.0467 | 0.0327 | 0.0300 |
| 262 | 75 | 1 | Ng Lau Road | WB | 816033.6 | 831256.9 | 0.0 | 816012.8 | 831238.2 | 0.0 | At Grade | 28 | 0.0 | 3.1 | 9.1 | N | 50 | 200 | 0.1195 | 0.6670 | 0.0238 | 0.0218 | 150 | 0.2843 | 1.1807 | 0.0373 | 0.0342 |
| 263 | 75 | 2 | Ng Lau Road | WB | 816012.8 | 831238.2 | 0.0 | 815949.8 | 831197.0 | 0.0 | At Grade | 75 | 0.0 | 3.0 | 9.0 | N | 50 | 200 | 0.1195 | 0.6670 | 0.0238 | 0.0218 | 150 | 0.2843 | 1.1807 | 0.0373 | 0.0342 |
| 264 | 76 | 1 | Access road | EB | 815707.8 | 831257.8 | 0.0 | 815733.8 | 831264.6 | 0.0 | At Grade | 27 | 0.0 | 1.5 | 7.5 | N | 50 | 50 | 0.0336 | 0.9770 | 0.0161 | 0.0140 | 50 | 0.4223 | 1.7948 | 0.0608 | 0.0557 |
| 265 | 76 | 2 | Access road | EB | 815733.8 | 831264.6 | 0.0 | 815751.5 | 831275.8 | 0.0 | At Grade | 21 | 0.0 | 1.7 | 7.7 | N | 50 | 50 | 0.0336 | 0.9770 | 0.0161 | 0.0140 | 50 | 0.4223 | 1.7948 | 0.0608 | 0.0557 |
| 266 | 76 | 3 | Access road | EB | 815751.5 | 831275.8 | 0.0 | 815770.0 | 831271.6 | 0.0 | At Grade | 19 | 0.0 | 2.0 | 8.0 | N | 50 | 50 | 0.0336 | 0.9770 | 0.0161 | 0.0140 | 50 | 0.4223 | 1.7948 | 0.0608 | 0.0557 |
| 267 | 76 | 4 | Access road | EB | 815770.0 | 831271.6 | 0.0 | 815787.3 | 831262.3 | 0.0 | At Grade | 20 | 0.0 | 2.2 | 8.2 | N | 50 | 50 | 0.0336 | 0.9770 | 0.0161 | 0.0140 | 50 | 0.4223 | 1.7948 | 0.0608 | 0.0557 |
| 268 | 76 | 5 | Access road | EB | 815787.3 | 831262.3 | 0.0 | 815805.5 | 831258.5 | 0.0 | At Grade | 19 | 0.0 | 1.7 | 7.7 | N | 50 | 50 | 0.0336 | 0.9770 | 0.0161 | 0.0140 | 50 | 0.4223 | 1.7948 | 0.0608 | 0.0557 |
| 269 | 76 | 6 | Access road | EB | 815805.5 | 831258.5 | 0.0 | 815824.8 | 831261.0 | 0.0 | At Grade | 19 | 0.0 | 1.7 | 7.7 | N | 50 | 50 | 0.0336 | 0.9770 | 0.0161 | 0.0140 | 50 | 0.4223 | 1.7948 | 0.0608 | 0.0557 |
| 270 | 76 | 7 | Access road | EB | 815824.8 | 831261.0 | 0.0 | 815845.1 | 831277.6 | 0.0 | At Grade | 26 | 0.0 | 1.8 | 7.8 | N | 50 | 50 | 0.0336 | 0.9770 | 0.0161 | 0.0140 | 50 | 0.4223 | 1.7948 | 0.0608 | 0.0557 |
| 271 | 76 | 8 | Access road | EB | 815845.1 | 831277.6 | 0.0 | 815859.0 | 831283.3 | 0.0 | At Grade | 15 | 0.0 | 1.8 | 7.8 | N | 50 | 50 | 0.0336 | 0.9770 | 0.0161 | 0.0140 | 50 | 0.4223 | 1.7948 | 0.0608 | 0.0557 |
| 272 | 76 | 9 | Access road | EB | 815859.0 | 831283.3 | 0.0 | 815879.1 | 831270.9 | 0.0 | At Grade | 24 | 0.0 | 1.9 | 7.9 | N | 50 | 50 | 0.0336 | 0.9770 | 0.0161 | 0.0140 | 50 | 0.4223 | 1.7948 | 0.0608 | 0.0557 |
| 273 | 76 | 10 | Access road | EB | 815879.1 | 831270.9 | 0.0 | 815909.3 | 831257.7 | 0.0 | At Grade | 33 | 0.0 | 1.5 | 7.5 | N | 50 | 50 | 0.0336 | 0.9770 | 0.0161 | 0.0140 | 50 | 0.4223 | 1.7948 | 0.0608 | 0.0557 |
| 274 | 76 | 11 | Access road | EB | 815909.3 | 831257.7 | 0.0 | 815929.9 | 831231.9 | 0.0 | At Grade | 33 | 0.0 | 2.7 | 8.7 | N | 50 | 50 | 0.0336 | 0.9770 | 0.0161 | 0.0140 | 50 | 0.4223 | 1.7948 | 0.0608 | 0.0557 |
| 275 | 76 | 12 | Access road | EB | 815929.9 | 831231.9 | 0.0 | 815951.0 | 831197.8 | 0.0 | At Grade | 40 | 0.0 | 3.0 | 9.0 | N | 50 | 50 | 0.0336 | 0.9770 | 0.0161 | 0.0140 | 50 | 0.4223 | 1.7948 | 0.0608 | 0.0557 |
| 276 | 77 | 1 | Access road | WB | 815948.4 | 831196.0 | 0.0 | 815927.6 | 831232.9 | 0.0 | At Grade | 42 | 0.0 | 3.0 | 9.0 | N | 50 | 50 | 0.0786 | 0.4666 | 0.0228 | 0.0207 | 50 | 0.0603 | 0.3537 | 0.0183 | 0.0167 |
| 277 | 77 | 2 | Access road | WB | 815927.6 | 831232.9 | 0.0 | 815907.0 | 831258.0 | 0.0 | At Grade | 33 | 0.0 | 2.7 | 8.7 | N | 50 | 50 | 0.0786 | 0.4666 | 0.0228 | 0.0207 | 50 | 0.0603 | 0.3537 | 0.0183 | 0.0167 |
| 278 | 77 | 3 | Access road | WB | 815907.0 | 831258.0 | 0.0 | 815877.9 | 831270.8 | 0.0 | At Grade | 32 | 0.0 | 1.5 | 7.5 | N | 50 | 50 | 0.0786 | 0.4666 | 0.0228 | 0.0207 | 50 | 0.0603 | 0.3537 | 0.0183 | 0.0167 |
| 279 | 77 | 4 | Access road | WB | 815877.9 | 831270.8 | 0.0 | 815858.8 | 831282.7 | 0.0 | At Grade | 23 | 0.0 | 1.9 | 7.9 | N | 50 | 50 | 0.0786 | 0.4666 | 0.0228 | 0.0207 | 50 | 0.0603 | 0.3537 | 0.0183 | 0.0167 |
| 280 | 77 | 5 | Access road | WB | 815858.8 | 831282.7 | 0.0 | 815845.2 | 831277.1 | 0.0 | At Grade | 15 | 0.0 | 1.8 | 7.8 | N | 50 | 50 | 0.0786 | 0.4666 | 0.0228 | 0.0207 | 50 | 0.0603 | 0.3537 | 0.0183 | 0.0167 |
| 281 | 77 | 6 | Access road | WB | 815845.2 | 831277.1 | 0.0 | 815824.6 | 831260.1 | 0.0 | At Grade | 27 | 0.0 | 1.8 | 7.8 | N | 50 | 50 | 0.0786 | 0.4666 | 0.0228 | 0.0207 | 50 | 0.0603 | 0.3537 | 0.0183 | 0.0167 |
| 282 | 77 | 7 | Access road | WB | 815824.6 | 831260.1 | 0.0 | 815805.5 | 831257.7 | 0.0 | At Grade | 19 | 0.0 | 1.7 | 7.7 | N | 50 | 50 | 0.0786 | 0.4666 | 0.0228 | 0.0207 | 50 | 0.0603 | 0.3537 | 0.0183 | 0.0167 |
| 283 | 77 | 8 | Access road | WB | 815805.5 | 831257.7 | 0.0 | 815786.5 | 831261.9 | 0.0 | At Grade | 19 | 0.0 | 1.7 | 7.7 | N | 50 | 50 | 0.0786 | 0.4666 | 0.0228 | 0.0207 | 50 | 0.0603 | 0.3537 | 0.0183 | 0.0167 |
| 284 | 77 | 9 | Access road | WB | 815786.5 | 831261.9 | 0.0 | 815767.6 | 831271.3 | 0.0 | At Grade | 21 | 0.0 | 2.2 | 8.2 | N | 50 | 50 | 0.0786 | 0.4666 | 0.0228 | 0.0207 | 50 | 0.0603 | 0.3537 | 0.0183 | 0.0167 |
| 285 | 77 | 10 | Access road | WB | 815767.6 | 831271.3 | 0.0 | 815751.4 | 831274.7 | 0.0 | At Grade | 17 | 0.0 | 2.0 | 8.0 | N | 50 | 50 | 0.0786 | 0.4666 | 0.0228 | 0.0207 | 50 | 0.0603 | 0.3537 | 0.0183 | 0.0167 |
| 286 | 77 | 11 | Access road | WB | 815751.4 | 831274.7 | 0.0 | 815733.7 | 831264.0 | 0.0 | At Grade | 21 | 0.0 | 1.7 | 7.7 | N | 50 | 50 | 0.0786 | 0.4666 | 0.0228 | 0.0207 | 50 | 0.0603 | 0.3537 | 0.0183 | 0.0167 |
| 287 | 77 | 12 | Access road | WB | 815733.7 | 831264.0 | 0.0 | 815707.3 | 831256.8 | 0.0 | At Grade | 27 | 0.0 | 1.5 | 7.5 | N | 50 | 50 | 0.0786 | 0.4666 | 0.0228 | 0.0207 | 50 | 0.0603 | 0.3537 | 0.0183 | 0.0167 |

**Emission Inventory of Open Roads for 2033**

| Index | Road Label | Vertex Number | Road Name | Direction | X1 | Y1 | Z1 (mAG) | X2 | Y2 | Z2 (mAG) | Highway Type | Segment Length (m) | Mean mAG | Actual Road Width (m) | Road Width + L/R Mixing Zone, W | Check Segment Width > Length | Speed limit (kph) | Hour 19 | | | | | Hour 20 | | | | |
|---|---|---|---|---|---|---|---|---|---|---|---|---|---|---|---|---|---|---|---|---|---|---|---|---|---|---|---|
| | | | | | | | | | | | | | | | | | | Traffic Flows (VPH) | Weighted $NO_2$ EF (g/veh/mile) | Weighted NO EF (g/veh/mile) | Weighted RSP EF (g/veh/mile) | Weighted FSP EF (g/veh/mile) | Traffic Flows (VPH) | Weighted $NO_2$ EF (g/veh/mile) | Weighted NO EF (g/veh/mile) | Weighted RSP EF (g/veh/mile) | Weighted FSP EF (g/veh/mile) |
| 288 | 78 | 1 | Ng Lau Road | NB | 815897.1 | 831124.6 | 0.0 | 815900.2 | 831150.5 | 0.0 | At Grade | 26 | 0.0 | 3.6 | 9.6 | N | 50 | 250 | 0.1458 | 0.8497 | 0.0290 | 0.0265 | 150 | 0.1948 | 1.0035 | 0.0317 | 0.0291 |
| 289 | 78 | 2 | Ng Lau Road | NB | 815900.2 | 831150.5 | 0.0 | 815906.5 | 831166.9 | 0.0 | At Grade | 18 | 0.0 | 3.4 | 9.4 | N | 50 | 250 | 0.1458 | 0.8497 | 0.0290 | 0.0265 | 150 | 0.1948 | 1.0035 | 0.0317 | 0.0291 |
| 290 | 78 | 3 | Ng Lau Road | NB | 815906.5 | 831166.9 | 0.0 | 815948.6 | 831198.7 | 0.0 | At Grade | 53 | 0.0 | 3.0 | 9.0 | N | 50 | 250 | 0.1458 | 0.8497 | 0.0290 | 0.0265 | 150 | 0.1948 | 1.0035 | 0.0317 | 0.0291 |
| 291 | 79 | 1 | Ng Lau Road | SB | 815949.8 | 831197.0 | 0.0 | 815908.0 | 831166.0 | 0.0 | At Grade | 52 | 0.0 | 3.0 | 9.0 | N | 50 | 200 | 0.1147 | 0.6782 | 0.0239 | 0.0218 | 150 | 0.3126 | 1.2669 | 0.0397 | 0.0365 |
| 292 | 79 | 2 | Ng Lau Road | SB | 815908.0 | 831166.0 | 0.0 | 815901.4 | 831147.2 | 0.0 | At Grade | 20 | 0.0 | 3.4 | 9.4 | N | 50 | 200 | 0.1147 | 0.6782 | 0.0239 | 0.0218 | 150 | 0.3126 | 1.2669 | 0.0397 | 0.0365 |
| 293 | 79 | 3 | Ng Lau Road | SB | 815901.4 | 831147.2 | 0.0 | 815898.8 | 831122.0 | 0.0 | At Grade | 25 | 0.0 | 3.6 | 9.6 | N | 50 | 200 | 0.1147 | 0.6782 | 0.0239 | 0.0218 | 150 | 0.3126 | 1.2669 | 0.0397 | 0.0365 |
| 294 | 80 | 1 | Ng Lau Road | SB | 815897.4 | 831126.3 | 0.0 | 815918.4 | 831103.8 | 0.0 | At Grade | 31 | 0.0 | 3.2 | 9.2 | N | 50 | 150 | 0.1322 | 0.6717 | 0.0224 | 0.0205 | 150 | 0.3442 | 1.3458 | 0.0420 | 0.0386 |
| 295 | 80 | 2 | Ng Lau Road | SB | 815918.4 | 831103.8 | 0.0 | 815935.3 | 831090.7 | 0.0 | At Grade | 21 | 0.0 | 3.5 | 9.5 | N | 50 | 150 | 0.1322 | 0.6717 | 0.0224 | 0.0205 | 150 | 0.3442 | 1.3458 | 0.0420 | 0.0386 |
| 296 | 80 | 3 | Ng Lau Road | SB | 815935.3 | 831090.7 | 0.0 | 815966.6 | 831084.3 | 0.0 | At Grade | 32 | 0.0 | 3.0 | 9.0 | N | 50 | 150 | 0.1322 | 0.6717 | 0.0224 | 0.0205 | 150 | 0.3442 | 1.3458 | 0.0420 | 0.0386 |
| 297 | 80 | 4 | Ng Lau Road | SB | 815966.6 | 831084.3 | 0.0 | 815989.5 | 831073.3 | 0.0 | At Grade | 25 | 0.0 | 3.9 | 9.9 | N | 50 | 150 | 0.1322 | 0.6717 | 0.0224 | 0.0205 | 150 | 0.3442 | 1.3458 | 0.0420 | 0.0386 |
| 298 | 80 | 5 | Ng Lau Road | SB | 815989.5 | 831073.3 | 0.0 | 816001.8 | 831053.1 | 0.0 | At Grade | 24 | 0.0 | 3.6 | 9.6 | N | 50 | 150 | 0.1322 | 0.6717 | 0.0224 | 0.0205 | 150 | 0.3442 | 1.3458 | 0.0420 | 0.0386 |
| 299 | 80 | 6 | Ng Lau Road | SB | 816001.8 | 831053.1 | 0.0 | 816025.6 | 830937.3 | 0.0 | At Grade | 118 | 0.0 | 3.1 | 9.1 | N | 50 | 150 | 0.1322 | 0.6717 | 0.0224 | 0.0205 | 150 | 0.3442 | 1.3458 | 0.0420 | 0.0386 |
| 300 | 81 | 1 | Ng Lau Road | NB | 816023.8 | 830936.6 | 0.0 | 816000.1 | 831054.0 | 0.0 | At Grade | 120 | 0.0 | 3.1 | 9.1 | N | 50 | 200 | 0.1434 | 0.8283 | 0.0274 | 0.0252 | 150 | 0.2177 | 1.0717 | 0.0338 | 0.0310 |
| 301 | 81 | 2 | Ng Lau Road | NB | 816000.1 | 831054.0 | 0.0 | 815987.6 | 831073.3 | 0.0 | At Grade | 23 | 0.0 | 3.6 | 9.6 | N | 50 | 200 | 0.1434 | 0.8283 | 0.0274 | 0.0252 | 150 | 0.2177 | 1.0717 | 0.0338 | 0.0310 |
| 302 | 81 | 3 | Ng Lau Road | NB | 815987.6 | 831073.3 | 0.0 | 815966.9 | 831083.5 | 0.0 | At Grade | 23 | 0.0 | 3.4 | 9.4 | N | 50 | 200 | 0.1434 | 0.8283 | 0.0274 | 0.0252 | 150 | 0.2177 | 1.0717 | 0.0338 | 0.0310 |
| 303 | 81 | 4 | Ng Lau Road | NB | 815966.9 | 831083.5 | 0.0 | 815934.5 | 831089.8 | 0.0 | At Grade | 33 | 0.0 | 3.0 | 9.0 | N | 50 | 200 | 0.1434 | 0.8283 | 0.0274 | 0.0252 | 150 | 0.2177 | 1.0717 | 0.0338 | 0.0310 |
| 304 | 81 | 5 | Ng Lau Road | NB | 815934.5 | 831089.8 | 0.0 | 815916.8 | 831103.3 | 0.0 | At Grade | 22 | 0.0 | 3.5 | 9.5 | N | 50 | 200 | 0.1434 | 0.8283 | 0.0274 | 0.0252 | 150 | 0.2177 | 1.0717 | 0.0338 | 0.0310 |
| 305 | 81 | 6 | Ng Lau Road | NB | 815916.8 | 831103.3 | 0.0 | 815896.1 | 831123.1 | 0.0 | At Grade | 29 | 0.0 | 3.2 | 9.2 | N | 50 | 200 | 0.1434 | 0.8283 | 0.0274 | 0.0252 | 150 | 0.2177 | 1.0717 | 0.0338 | 0.0310 |
| 306 | 82 | 1 | San Hing Road | NB | 815852.7 | 831036.6 | 0.0 | 815863.1 | 831070.0 | 0.0 | At Grade | 35 | 0.0 | 3.0 | 9.0 | N | 50 | 50 | 0.0970 | 0.4677 | 0.0214 | 0.0195 | 50 | 0.0911 | 0.4725 | 0.0178 | 0.0163 |
| 307 | 82 | 2 | San Hing Road | NB | 815863.1 | 831070.0 | 0.0 | 815884.2 | 831106.2 | 0.0 | At Grade | 42 | 0.0 | 3.1 | 9.1 | N | 50 | 50 | 0.0970 | 0.4677 | 0.0214 | 0.0195 | 50 | 0.0911 | 0.4725 | 0.0178 | 0.0163 |
| 308 | 82 | 3 | San Hing Road | NB | 815884.2 | 831106.2 | 0.0 | 815897.1 | 831124.6 | 0.0 | At Grade | 22 | 0.0 | 3.7 | 9.7 | N | 50 | 50 | 0.0970 | 0.4677 | 0.0214 | 0.0195 | 50 | 0.0911 | 0.4725 | 0.0178 | 0.0163 |
| 309 | 83 | 1 | San Hing Road | SB | 815898.8 | 831122.0 | 0.0 | 815884.6 | 831103.2 | 0.0 | At Grade | 24 | 0.0 | 3.7 | 9.7 | N | 50 | 50 | 0.0544 | 0.4376 | 0.0184 | 0.0166 | 50 | 0.0526 | 0.4622 | 0.0157 | 0.0143 |
| 310 | 83 | 2 | San Hing Road | SB | 815884.6 | 831103.2 | 0.0 | 815865.0 | 831069.6 | 0.0 | At Grade | 39 | 0.0 | 3.1 | 9.1 | N | 50 | 50 | 0.0544 | 0.4376 | 0.0184 | 0.0166 | 50 | 0.0526 | 0.4622 | 0.0157 | 0.0143 |
| 311 | 83 | 3 | San Hing Road | SB | 815865.0 | 831069.6 | 0.0 | 815855.0 | 831035.6 | 0.0 | At Grade | 35 | 0.0 | 3.0 | 9.0 | N | 50 | 50 | 0.0544 | 0.4376 | 0.0184 | 0.0166 | 50 | 0.0526 | 0.4622 | 0.0157 | 0.0143 |
| 312 | 84 | 1 | San Tat Lane | EB | 815784.9 | 831027.3 | 0.0 | 815811.2 | 831053.2 | 0.0 | At Grade | 37 | 0.0 | 2.9 | 8.9 | N | 50 | 50 | 0.0634 | 0.4122 | 0.0271 | 0.0241 | 50 | 0.4407 | 1.6883 | 0.0613 | 0.0561 |
| 313 | 84 | 2 | San Tat Lane | EB | 815811.2 | 831053.2 | 0.0 | 815855.6 | 831037.5 | 0.0 | At Grade | 47 | 0.0 | 3.0 | 9.0 | N | 50 | 50 | 0.0634 | 0.4122 | 0.0271 | 0.0241 | 50 | 0.4407 | 1.6883 | 0.0613 | 0.0561 |
| 314 | 85 | 1 | San Tat Lane | WB | 815854.6 | 831034.1 | 0.0 | 815813.1 | 831050.5 | 0.0 | At Grade | 45 | 0.0 | 3.0 | 9.0 | N | 50 | 50 | 0.0544 | 0.4780 | 0.0158 | 0.0144 | 50 | 0.2726 | 1.3751 | 0.0415 | 0.0379 |
| 315 | 85 | 2 | San Tat Lane | WB | 815813.1 | 831050.5 | 0.0 | 815780.8 | 831021.0 | 0.0 | At Grade | 44 | 0.0 | 2.9 | 8.9 | N | 50 | 50 | 0.0544 | 0.4780 | 0.0158 | 0.0144 | 50 | 0.2726 | 1.3751 | 0.0415 | 0.0379 |
| 316 | 86 | 1 | San Hing Road | NB | 815834.9 | 830967.1 | 0.0 | 815852.7 | 831036.6 | 0.0 | At Grade | 72 | 0.0 | 3.0 | 9.0 | N | 50 | 50 | 0.1375 | 0.5642 | 0.0214 | 0.0196 | 50 | 0.2941 | 1.2926 | 0.0406 | 0.0372 |
| 317 | 87 | 1 | San Hing Road | SB | 815855.0 | 831035.6 | 0.0 | 815840.0 | 830965.3 | 0.0 | At Grade | 72 | 0.0 | 3.0 | 9.0 | N | 50 | 50 | 0.0558 | 0.4607 | 0.0269 | 0.0239 | 50 | 0.2461 | 1.0738 | 0.0385 | 0.0353 |
| 318 | 88 | 1 | Road S1 | NB | 815753.9 | 830896.8 | 0.0 | 815784.1 | 830920.3 | 0.0 | At Grade | 38 | 0.0 | 3.7 | 9.7 | N | 50 | 50 | 0.0125 | 0.1698 | 0.0074 | 0.0068 | 50 | 0.0155 | 0.2069 | 0.0077 | 0.0071 |
| 319 | 88 | 2 | Road S1 | NB | 815784.1 | 830920.3 | 0.0 | 815828.1 | 830958.8 | 0.0 | At Grade | 58 | 0.0 | 3.1 | 9.1 | N | 50 | 50 | 0.0125 | 0.1698 | 0.0074 | 0.0068 | 50 | 0.0155 | 0.2069 | 0.0077 | 0.0071 |
| 320 | 88 | 3 | Road S1 | NB | 815825.9 | 830956.6 | 0.0 | 815834.9 | 830967.1 | 0.0 | At Grade | 14 | 0.0 | 5.1 | 11.1 | N | 50 | 50 | 0.0125 | 0.1698 | 0.0074 | 0.0068 | 50 | 0.0155 | 0.2069 | 0.0077 | 0.0071 |
| 321 | 89 | 1 | Road S1 | SB | 815840.0 | 830965.3 | 0.0 | 815804.1 | 830933.1 | 0.0 | At Grade | 48 | 0.0 | 3.7 | 9.7 | N | 50 | 50 | 0.0125 | 0.1698 | 0.0074 | 0.0068 | 50 | 0.0155 | 0.2069 | 0.0077 | 0.0071 |
| 322 | 89 | 2 | Road S1 | SB | 815804.1 | 830933.1 | 0.0 | 815756.4 | 830893.4 | 0.0 | At Grade | 62 | 0.0 | 3.7 | 9.7 | N | 50 | 50 | 0.0125 | 0.1698 | 0.0074 | 0.0068 | 50 | 0.0155 | 0.2069 | 0.0077 | 0.0071 |
| 323 | 90 | 1 | San Hing Road | WB | 816026.1 | 830935.6 | 0.0 | 815973.4 | 830923.4 | 0.0 | At Grade | 54 | 0.0 | 3.0 | 9.0 | N | 50 | 50 | 0.1375 | 0.5642 | 0.0214 | 0.0196 | 50 | 0.1996 | 0.9712 | 0.0304 | 0.0279 |
| 324 | 90 | 2 | San Hing Road | WB | 815973.4 | 830923.4 | 0.0 | 815953.9 | 830924.6 | 0.0 | At Grade | 20 | 0.0 | 3.0 | 9.0 | N | 50 | 50 | 0.1375 | 0.5642 | 0.0214 | 0.0196 | 50 | 0.1996 | 0.9712 | 0.0304 | 0.0279 |
| 325 | 90 | 3 | San Hing Road | WB | 815953.9 | 830924.6 | 0.0 | 815834.1 | 830966.2 | 0.0 | At Grade | 127 | 0.0 | 3.0 | 9.0 | N | 50 | 50 | 0.1375 | 0.5642 | 0.0214 | 0.0196 | 50 | 0.1996 | 0.9712 | 0.0304 | 0.0279 |
| 326 | 91 | 1 | San Hing Road | EB | 815835.2 | 830968.2 | 0.0 | 815955.2 | 830926.5 | 0.0 | At Grade | 127 | 0.0 | 3.0 | 9.0 | N | 50 | 50 | 0.0586 | 0.5147 | 0.0298 | 0.0264 | 50 | 0.2665 | 1.1533 | 0.0447 | 0.0407 |
| 327 | 91 | 2 | San Hing Road | EB | 815955.2 | 830926.5 | 0.0 | 815975.5 | 830926.1 | 0.0 | At Grade | 20 | 0.0 | 3.0 | 9.0 | N | 50 | 50 | 0.0586 | 0.5147 | 0.0298 | 0.0264 | 50 | 0.2665 | 1.1533 | 0.0447 | 0.0407 |
| 328 | 91 | 3 | San Hing Road | EB | 815975.5 | 830926.1 | 0.0 | 816025.5 | 830938.1 | 0.0 | At Grade | 51 | 0.0 | 3.0 | 9.0 | N | 50 | 50 | 0.0586 | 0.5147 | 0.0298 | 0.0264 | 50 | 0.2665 | 1.1533 | 0.0447 | 0.0407 |
| 329 | 92 | 1 | Ng Lau Road | WB | 816080.7 | 830872.2 | 0.0 | 816042.4 | 830895.9 | 0.0 | At Grade | 45 | 0.0 | 3.4 | 9.4 | N | 50 | 250 | 0.1598 | 0.8709 | 0.0291 | 0.0267 | 150 | 0.1943 | 0.9956 | 0.0315 | 0.0289 |
| 330 | 92 | 2 | Ng Lau Road | WB | 816042.4 | 830895.9 | 0.0 | 816031.1 | 830912.7 | 0.0 | At Grade | 20 | 0.0 | 3.7 | 9.7 | N | 50 | 250 | 0.1598 | 0.8709 | 0.0291 | 0.0267 | 150 | 0.1943 | 0.9956 | 0.0315 | 0.0289 |
| 331 | 92 | 3 | Ng Lau Road | WB | 816031.1 | 830912.7 | 0.0 | 816023.8 | 830936.6 | 0.0 | At Grade | 25 | 0.0 | 3.9 | 9.9 | N | 50 | 250 | 0.1598 | 0.8709 | 0.0291 | 0.0267 | 150 | 0.1943 | 0.9956 | 0.0315 | 0.0289 |
| 332 | 93 | 1 | Ng Lau Road | EB | 816025.6 | 830937.3 | 0.0 | 816032.3 | 830913.5 | 0.0 | At Grade | 25 | 0.0 | 3.9 | 9.9 | N | 50 | 200 | 0.1386 | 0.7119 | 0.0252 | 0.0230 | 150 | 0.3239 | 1.2835 | 0.0407 | 0.0373 |
| 333 | 93 | 2 | Ng Lau Road | EB | 816032.3 | 830913.5 | 0.0 | 816044.0 | 830896.6 | 0.0 | At Grade | 21 | 0.0 | 3.7 | 9.7 | N | 50 | 200 | 0.1386 | 0.7119 | 0.0252 | 0.0230 | 150 | 0.3239 | 1.2835 | 0.0407 | 0.0373 |
| 334 | 93 | 3 | Ng Lau Road | EB | 816044.0 | 830896.6 | 0.0 | 816082.7 | 830875.5 | 0.0 | At Grade | 44 | 0.0 | 3.4 | 9.4 | N | 50 | 200 | 0.1386 | 0.7119 | 0.0252 | 0.0230 | 150 | 0.3239 | 1.2835 | 0.0407 | 0.0373 |
| 335 | 94 | 1 | Unnamed Road | NB | 816080.3 | 830875.3 | 0.0 | 816099.1 | 830910.4 | 0.0 | At Grade | 40 | 0.0 | 3.0 | 9.0 | N | 50 | 100 | 0.0356 | 0.3079 | 0.0117 | 0.0107 | 100 | 0.0292 | 0.2821 | 0.0108 | 0.0099 |
| 336 | 95 | 1 | Unnamed Road | SB | 816099.9 | 830905.2 | 0.0 | 816082.0 | 830874.3 | 0.0 | At Grade | 36 | 0.0 | 3.0 | 9.0 | N | 50 | 100 | 0.0208 | 0.2970 | 0.0087 | 0.0079 | 100 | 0.0274 | 0.2662 | 0.0091 | 0.0083 |
| 337 | 96 | 1 | Castle Peak Road - Lam Tei | SB | 816569.0 | 831458.4 | 0.0 | 816546.6 | 831430.6 | 0.0 | At Grade | 36 | 0.0 | 11.2 | 17.2 | N | 70 | 900 | 0.0654 | 0.4545 | 0.0248 | 0.0228 | 1000 | 0.0661 | 0.4837 | 0.0284 | 0.0262 |
| 338 | 97 | 1 | Wong Kong Wai Road | EB | 816547.4 | 831431.5 | 0.0 | 816571.2 | 831399.0 | 0.0 | At Grade | 40 | 0.0 | 3.9 | 9.9 | N | 50 | 50 | 0.0245 | 0.4141 | 0.0196 | 0.0176 | 50 | 0.0241 | 0.3704 | 0.0205 | 0.0185 |
| 339 | 97 | 2 | Wong Kong Wai Road | EB | 816571.2 | 831399.0 | 0.0 | 816596.4 | 831374.0 | 0.0 | At Grade | 35 | 0.0 | 2.2 | 8.2 | N | 50 | 50 | 0.0245 | 0.4141 | 0.0196 | 0.0176 | 50 | 0.0241 | 0.3704 | 0.0205 | 0.0185 |
| 340 | 97 | 3 | Wong Kong Wai Road | EB | 816596.4 | 831374.0 | 0.0 | 816628.1 | 831348.7 | 0.0 | At Grade | 41 | 0.0 | 2.2 | 8.2 | N | 50 | 50 | 0.0245 | 0.4141 | 0.0196 | 0.0176 | 50 | 0.0241 | 0.3704 | 0.0205 | 0.0185 |
| 341 | 97 | 4 | Wong Kong Wai Road | EB | 816628.1 | 831348.7 | 0.0 | 816658.5 | 831316.0 | 0.0 | At Grade | 45 | 0.0 | 2.5 | 8.5 | N | 50 | 50 | 0.0245 | 0.4141 | 0.0196 | 0.0176 | 50 | 0.0241 | 0.3704 | 0.0205 | 0.0185 |
| 342 | 98 | 1 | Wong Kong Wai Road | WB | 816656.9 | 831315.5 | 0.0 | 816624.5 | 831349.5 | 0.0 | At Grade | 47 | 0.0 | 2.5 | 8.5 | N | 50 | 50 | 0.0344 | 0.6237 | 0.0203 | 0.0181 | 50 | 0.0875 | 0.6773 | 0.0187 | 0.0170 |
| 343 | 98 | 2 | Wong Kong Wai Road | WB | 816624.5 | 831349.5 | 0.0 | 816588.3 | 831378.8 | 0.0 | At Grade | 47 | 0.0 | 2.2 | 8.2 | N | 50 | 50 | 0.0344 | 0.6237 | 0.0203 | 0.0181 | 50 | 0.0875 | 0.6773 | 0.0187 | 0.0170 |
| 344 | 98 | 3 | Wong Kong Wai Road | WB | 816588.3 | 831378.8 | 0.0 | 816569.1 | 831398.2 | 0.0 | At Grade | 27 | 0.0 | 2.2 | 8.2 | N | 50 | 50 | 0.0344 | 0.6237 | 0.0203 | 0.0181 | 50 | 0.0875 | 0.6773 | 0.0187 | 0.0170 |
| 345 | 98 | 4 | Wong Kong Wai Road | WB | 816569.1 | 831398.2 | 0.0 | 816545.1 | 831428.9 | 0.0 | At Grade | 39 | 0.0 | 3.9 | 9.9 | N | 50 | 50 | 0.0344 | 0.6237 | 0.0203 | 0.0181 | 50 | 0.0875 | 0.6773 | 0.0187 | 0.0170 |
| 346 | 99 | 1 | Man Chat Road | NB | 816622.8 | 831248.7 | 0.0 | 816673.1 | 831284.8 | 0.0 | At Grade | 62 | 0.0 | 3.8 | 9.8 | N | 50 | 100 | 0.1369 | 0.6640 | 0.0191 | 0.0175 | 50 | 0.0918 | 0.4932 | 0.0163 | 0.0150 |
| 347 | 100 | 1 | Man Chat Road | SB | 816674.4 | 831282.1 | 0.0 | 816624.5 | 831246.5 | 0.0 | At Grade | 61 | 0.0 | 3.8 | 9.8 | N | 50 | 150 | 0.1338 | 0.7145 | 0.0236 | 0.0217 | 100 | 0.1618 | 0.7837 | 0.0259 | 0.0238 |
| 348 | 101 | 1 | Fuk Hang Tsuen Road | WB | 816696.5 | 831035.6 | 0.0 | 816639.9 | 831217.4 | 0.0 | At Grade | 190 | 0.0 | 3.0 | 9.0 | N | 50 | 300 | 0.3584 | 1.6677 | 0.0466 | 0.0428 | 250 | 0.4089 | 1.7126 | 0.0504 | 0.0463 |
| 349 | 101 | 2 | Fuk Hang Tsuen Road | WB | 816639.9 | 831217.4 | 0.0 | 816623.8 | 831247.8 | 0.0 | At Grade | 34 | 0.0 | 3.4 | 9.4 | N | 50 | 300 | 0.3584 | 1.6677 | 0.0466 | 0.0428 | 250 | 0.4089 | 1.7126 | 0.0504 | 0.0463 |
| 350 | 102 | 1 | Fuk Hang Tsuen Road | EB | 816625.9 | 831248.9 | 0.0 | 816642.1 | 831216.9 | 0.0 | At Grade | 36 | 0.0 | 3.4 | 9.4 | N | 50 | 200 | 0.4354 | 1.8304 | 0.0553 | 0.0506 | 200 | 0.5772 | 2.1734 | 0.0673 | 0.0618 |
| 351 | 102 | 2 | Fuk Hang Tsuen Road | EB | 816642.1 | 831216.9 | 0.0 | 816698.0 | 831037.0 | 0.0 | At Grade | 188 | 0.0 | 3.0 | 9.0 | N | 50 | 200 | 0.4354 | 1.8304 | 0.0553 | 0.0506 | 200 | 0.5772 | 2.1734 | 0.0673 | 0.0618 |
| 352 | 103 | 1 | Fu Hang Road | EB | 816250.4 | 830575.1 | 0.0 | 816260.4 | 830567.8 | 0.0 | At Grade | 12 | 0.0 | 4.9 | 10.9 | N | 50 | 100 | 0.2416 | 0.9742 | 0.0402 | 0.0370 | 50 | 0.1886 | 0.8554 | 0.0324 | 0.0299 |
| 353 | 103 | 2 | Fu Hang Road | EB | 816260.4 | 830567.8 | 0.0 | 816270.9 | 830559.8 | 0.0 | At Grade | 13 | 0.0 | 4.0 | 10.0 | N | 50 | 100 | 0.2416 | 0.9742 | 0.0402 | 0.0370 | 50 | 0.1886 | 0.8554 | 0.0324 | 0.0299 |
| 354 | 103 | 3 | Fu Hang Road | EB | 816270.9 | 830559.8 | 0.0 | 816292.5 | 830575.9 | 0.0 | At Grade | 27 | 0.0 | 3.9 | 9.9 | N | 50 | 100 | 0.2416 | 0.9742 | 0.0402 | 0.0370 | 50 | 0.1886 | 0.8554 | 0.0324 | 0.0299 |
| 355 | 104 | 1 | Fu Hang Road | NB | 816292.8 | 830575.4 | 0.0 | 816278.7 | 830598.3 | 0.0 | At Grade | 27 | 0.0 | 4.1 | 10.1 | N | 50 | 50 | 0.1401 | 0.6875 | 0.0243 | 0.0224 | 50 | 0.1237 | 0.6108 | 0.0195 | 0.0179 |
| 356 | 105 | 1 | Slip road from Yuen Long Highway | WB | 816278.7 | 830598.3 | 0.0 | 816244.1 | 830590.9 | 0.0 | At Grade | 35 | 0.0 | 9.9 | 15.9 | N | 50 | 1100 | 0.0577 | 0.4176 | 0.0181 | 0.0166 | 950 | 0.0543 | 0.3920 | 0.0183 | 0.0168 |
| 357 | 106 | 1 | Road P1 | NB | 816531.7 | 831438.0 | 0.0 | 816475.6 | 831537.5 | 0.0 | At Grade | 114 | 0.0 | 6.7 | 12.7 | N | 50 | 300 | 0.0627 | 0.3477 | 0.0157 | 0.0144 | 350 | 0.0752 | 0.4054 | 0.0195 | 0.0179 |
| 358 | 107 | 1 | Road P1 | SB | 816483.4 | 831539.8 | 0.0 | 816537.9 | 831444.9 | 0.0 | At Grade | 109 | 0.0 | 6.7 | 12.7 | N | 50 | 350 | 0.0685 | 0.3850 | 0.0171 | 0.0157 | 250 | 0.0722 | 0.3896 | 0.0189 | 0.0173 |
| 359 | 108 | 1 | Ng Lau Road | NB | 815859.2 | 830727.3 | 0.0 | 815880.0 | 830740.4 | 0.0 | At Grade | 25 | 0.0 | 7.8 | 13.8 | N | 50 | 550 | 0.1232 | 0.8906 | 0.0269 | 0.0248 | 350 | 0.0989 | 0.6365 | 0.0222 | 0.0205 |
| 360 | 108 | 2 | Ng Lau Road | NB | 815880.0 | 830740.4 | 0.0 | 815905.4 | 830780.1 | 0.0 | At Grade | 47 | 0.0 | 6.0 | 12.0 | N | 50 | 550 | 0.1232 | 0.8906 | 0.0269 | 0.0248 | 350 | 0.0989 | 0.6365 | 0.0222 | 0.0205 |
| 361 | 109 | 1 | Road S2 | WB | 815905.5 | 830780.1 | 0.0 | 815883.3 | 830799.3 | 0.0 | At Grade | 29 | 0.0 | 7.3 | 13.3 | N | 50 | 50 | 0.0169 | 0.2521 | 0.0075 | 0.0069 | 50 | 0.0161 | 0.2517 | 0.0072 | 0.0066 |
| 362 | 109 | 2 | Road S2 | WB | 815883.3 | 830799.3 | 0.0 | 815827.6 | 830840.1 | 0.0 | At Grade | 69 | 0.0 | 7.4 | 13.4 | N | 50 | 50 | 0.0169 | 0.2521 | 0.0075 | 0.0069 | 50 | 0.0161 | 0.2517 | 0.0072 | 0.0066 |
| 363 | 109 | 3 | Road S2 | WB | 815827.6 | 830840.1 | 0.0 | 815753.9 | 830896.8 | 0.0 | At Grade | 93 | 0.0 | 7.5 | 13.5 | N | 50 | 50 | 0.0169 | 0.2521 | 0.0075 | 0.0069 | 50 | 0.0161 | 0.2517 | 0.0072 | 0.0066 |
| 364 | 110 | 1 | Road S1 | SB | 815756.4 | 830893.4 | 0.0 | 815724.6 | 830863.9 | 0.0 | At Grade | 43 | 0.0 | 7.3 | 13.3 | N | 50 | 50 | 0.0169 | 0.2521 | 0.0075 | 0.0069 | 50 | 0.0161 | 0.2517 | 0.0072 | 0.0066 |
| 365 | 110 | 2 | Road S1 | SB | 815724.6 | 830863.9 | 0.0 | 815715.2 | 830846.1 | 0.0 | At Grade | 20 | 0.0 | 5.2 | 11.2 | N | 50 | 50 | 0.0169 | 0.2521 | 0.0075 | 0.0069 | 50 | 0.0161 | 0.2517 | 0.0072 | 0.0066 |
| 366 | 111 | 1 | Hong Po Road | WB | 815711.5 | 830843.6 | 0.0 | 815680.3 | 830883.8 | 0.0 | At Grade | 51 | 0.0 | 6.0 | 12.0 | N | 50 | 750 | 0.1464 | 0.8223 | 0.0276 | 0.0254 | 500 | 0.0700 | 0.4777 | 0.0165 | 0.0152 |
| 367 | 111 | 2 | Hong Po Road | WB | 815680.3 | 830883.8 | 0.0 | 815641.1 | 830926.8 | 0.0 | At Grade | 58 | 0.0 | 6.8 | 12.8 | N | 50 | 750 | 0.1464 | 0.8223 | 0.0276 | 0.0254 | 500 | 0.0700 | 0.4777 | 0.0165 | 0.0152 |
| 368 | 111 | 3 | Hong Po Road | WB | 815641.1 | 830926.8 | 0.0 | 815607.7 | 830959.3 | 0.0 | At Grade | 47 | 0.0 | 6.7 | 12.7 | N | 50 | 750 | 0.1464 | 0.8223 | 0.0276 | 0.0254 | 500 | 0.0700 | 0.4777 | 0.0165 | 0.0152 |
| 369 | 112 | 1 | Hong Po Road | EB | 815599.7 | 830969.5 | 0.0 | 815629.5 | 830944.7 | 0.0 | At Grade | 39 | 0.0 | 3.2 | 9.2 | N | 50 | 550 | 0.1703 | 1.1820 | 0.0307 | 0.0283 | 550 | 0.2571 | 1.2907 | 0.0414 | 0.0381 |
| 370 | 112 | 2 | Hong Po Road | EB | 815629.5 | 830944.7 | 0.0 | 815667.3 | 830908.8 | 0.0 | At Grade | 52 | 0.0 | 3.3 | 9.3 | N | 50 | 550 | 0.1703 | 1.1820 | 0.0307 | 0.0283 | 550 | 0.2571 | 1.2907 | 0.0414 | 0.0381 |
| 371 | 112 | 3 | Hong Po Road | EB | 815667.3 | 830908.8 | 0.0 | 815702.3 | 830867.9 | 0.0 | At Grade | 54 | 0.0 | 6.9 | 12.9 | N | 50 | 550 | 0.1703 | 1.1820 | 0.0307 | 0.0283 | 550 | 0.2571 | 1.2907 | 0.0414 | 0.0381 |
| 372 | 112 | 4 | Hong Po Road | EB | 815702.3 | 830867.9 | 0.0 | 815715.6 | 830851.4 | 0.0 | At Grade | 21 | 0.0 | 7.0 | 13.0 | N | 50 | 550 | 0.1703 | 1.1820 | 0.0307 | 0.0283 | 550 | 0.2571 | 1.2907 | 0.0414 | 0.0381 |
| 373 | 113 | 1 | Access Road | SB | 815715.2 | 830846.1 | 0.0 | 815688.8 | 830800.6 | 0.0 | At Grade | 53 | 0.0 | 3.8 | 9.8 | N | 50 | 50 | 0.0685 | 0.5988 | 0.0311 | 0.0276 | 50 | 0.0545 | 0.4511 | 0.0193 | 0.0174 |
| 374 | 114 | 1 | Access Road | NB | 815686.3 | 830801.6 | 0.0 | 815714.5 | 830852.7 | 0.0 | At Grade | 58 | 0.0 | 3.5 | 9.5 | N | 50 | 50 | 0.0103 | 0.1938 | 0.0191 | 0.0172 | 50 | 0.0354 | 0.6464 | 0.0244 | 0.0216 |
| 375 | 115 | 1 | Road S3 | WB | 815699.6 | 830932.2 | 0.0 | 815613.4 | 830992.9 | 0.0 | At Grade | 105 | 0.0 | 3.7 | 9.7 | N | 50 | 50 | 0.0186 | 0.2910 | 0.0140 | 0.0129 | 50 | 0.0169 | 0.2893 | 0.0146 | 0.0134 |
| 376 | 115 | 2 | Road S3 | WB | 815613.4 | 830992.9 | 0.0 | 815597.2 | 830989.4 | 0.0 | At Grade | 17 | 0.0 | 3.7 | 9.7 | N | 50 | 50 | 0.0186 | 0.2910 | 0.0140 | 0.0129 | 50 | 0.0169 | 0.2893 | 0.0146 | 0.0134 |
| 377 | 116 | 1 | Road S3 | EB | 815599.8 | 830997.1 | 0.0 | 815619.8 | 830993.1 | 0.0 | At Grade | 20 | 0.0 | 6.9 | 12.9 | N | 50 | 50 | 0.0191 | 0.3050 | 0.0138 | 0.0127 | 50 | 0.0181 | 0.3102 | 0.0144 | 0.0132 |
| 378 | 116 | 2 | Road S3 | EB | 815619.8 | 830993.1 | 0.0 | 815701.3 | 830935.0 | 0.0 | At Grade | 100 | 0.0 | 3.7 | 9.7 | N | 50 | 50 | 0.0191 | 0.3050 | 0.0138 | 0.0127 | 50 | 0.0181 | 0.3102 | 0.0144 | 0.0132 |
| 379 | 117 | 1 | Access road | WB | 815707.3 | 831256.8 | 0.0 | 815673.1 | 831269.8 | 0.0 | At Grade | 37 | 0.0 | 2.2 | 8.2 | N | 50 | 50 | 0.0881 | 0.4664 | 0.0241 | 0.0220 | 50 | 0.0801 | 0.3606 | 0.0220 | 0.0200 |
| 380 | 118 | 1 | Access road | EB | 815673.4 | 831271.7 | 0.0 | 815707.8 | 831257.8 | 0.0 | At Grade | 37 | 0.0 | 2.2 | 8.2 | N | 50 | 50 | 0.0279 | 0.7540 | 0.0195 | 0.0171 | 50 | 0.3733 | 1.6164 | 0.0568 | 0.0519 |
| 381 | 119 | 1 | Access road | WB | 815673.1 | 831269.8 | 0.0 | 815635.3 | 831270.3 | 0.0 | At Grade | 38 | 0.0 | 3.1 | 9.1 | N | 50 | 50 | 0.0296 | 0.1475 | 0.0088 | 0.0080 | 50 | 0.0058 | 0.1080 | 0.0065 | 0.0060 |
| 382 | 120 | 1 | Access road | EB | 815635.6 | 831272.4 | 0.0 | 815673.4 | 831271.7 | 0.0 | At Grade | 38 | 0.0 | 3.1 | 9.1 | N | 50 | 50 | 0.0150 | 0.4105 | 0.0046 | 0.0041 | 50 | 0.3080 | 1.2828 | 0.0690 | 0.0635 |

**Emission Inventory of Open Roads for 2033**

| Index | Road Label | Vertex Number | Road Name | Direction | X1 | Y1 | Z1 (mAG) | X2 | Y2 | Z2 (mAG) | Highway Type | Segment Length (m) | Mean mAG | Actual Road Width (m) | Road Width + L/R Mixing Zone, W | Check Segment Width > Length | Speed limit (kph) | Hour 19 | | | | | Hour 20 | | | | |
|---|---|---|---|---|---|---|---|---|---|---|---|---|---|---|---|---|---|---|---|---|---|---|---|---|---|---|---|
| | | | | | | | | | | | | | | | | | | Traffic Flows (VPH) | Weighted $NO_2$ EF (g/veh/mile) | Weighted NO EF (g/veh/mile) | Weighted RSP EF (g/veh/mile) | Weighted FSP EF (g/veh/mile) | Traffic Flows (VPH) | Weighted $NO_2$ EF (g/veh/mile) | Weighted NO EF (g/veh/mile) | Weighted RSP EF (g/veh/mile) | Weighted FSP EF (g/veh/mile) |
| 383 | 121 | 1 | Unnamed Road | NB | 815679.6 | 831191.4 | 0.0 | 815692.0 | 831217.1 | 0.0 | At Grade | 28 | 0.0 | 1.7 | 7.7 | N | 50 | 50 | 0.0274 | 0.6698 | 0.0245 | 0.0215 | 50 | 0.0279 | 0.5279 | 0.0377 | 0.0331 |
| 384 | 121 | 2 | Unnamed Road | NB | 815692.0 | 831217.1 | 0.0 | 815706.3 | 831258.4 | 0.0 | At Grade | 44 | 0.0 | 1.7 | 7.7 | N | 50 | 50 | 0.0274 | 0.6698 | 0.0245 | 0.0215 | 50 | 0.0279 | 0.5279 | 0.0377 | 0.0331 |
| 385 | 122 | 1 | Unnamed Road | SB | 815708.9 | 831258.1 | 0.0 | 815703.6 | 831247.1 | 0.0 | At Grade | 12 | 0.0 | 2.4 | 8.4 | N | 50 | 50 | 0.0144 | 0.3374 | 0.0182 | 0.0163 | 50 | 0.0204 | 0.3842 | 0.0299 | 0.0264 |
| 386 | 122 | 2 | Unnamed Road | SB | 815703.6 | 831247.1 | 0.0 | 815691.8 | 831213.9 | 0.0 | At Grade | 35 | 0.0 | 1.7 | 7.7 | N | 50 | 50 | 0.0144 | 0.3374 | 0.0182 | 0.0163 | 50 | 0.0204 | 0.3842 | 0.0299 | 0.0264 |
| 387 | 122 | 3 | Unnamed Road | SB | 815691.8 | 831213.9 | 0.0 | 815681.0 | 831190.8 | 0.0 | At Grade | 26 | 0.0 | 1.7 | 7.7 | N | 50 | 50 | 0.0144 | 0.3374 | 0.0182 | 0.0163 | 50 | 0.0204 | 0.3842 | 0.0299 | 0.0264 |
| 388 | 123 | 1 | Unnamed Road | NB | 815671.4 | 831269.8 | 0.0 | 815677.0 | 831291.6 | 0.0 | At Grade | 22 | 0.0 | 2.5 | 8.5 | N | 50 | 0 | 0.0000 | 0.0000 | 0.0000 | 0.0000 | 0 | 0.0000 | 0.0000 | 0.0000 | 0.0000 |
| 389 | 123 | 2 | Unnamed Road | NB | 815677.0 | 831291.6 | 0.0 | 815673.1 | 831317.3 | 0.0 | At Grade | 26 | 0.0 | 1.9 | 7.9 | N | 50 | 0 | 0.0000 | 0.0000 | 0.0000 | 0.0000 | 0 | 0.0000 | 0.0000 | 0.0000 | 0.0000 |
| 390 | 123 | 3 | Unnamed Road | NB | 815673.1 | 831317.3 | 0.0 | 815664.4 | 831345.6 | 0.0 | At Grade | 30 | 0.0 | 1.8 | 7.8 | N | 50 | 0 | 0.0000 | 0.0000 | 0.0000 | 0.0000 | 0 | 0.0000 | 0.0000 | 0.0000 | 0.0000 |
| 391 | 124 | 1 | Unnamed Road | SB | 815665.3 | 831346.1 | 0.0 | 815673.8 | 831317.3 | 0.0 | At Grade | 30 | 0.0 | 1.8 | 7.8 | N | 50 | 50 | 0.0150 | 0.4105 | 0.0046 | 0.0041 | 50 | 0.0110 | 0.2082 | 0.0069 | 0.0062 |
| 392 | 124 | 2 | Unnamed Road | SB | 815673.8 | 831317.3 | 0.0 | 815678.6 | 831288.6 | 0.0 | At Grade | 29 | 0.0 | 1.9 | 7.9 | N | 50 | 50 | 0.0150 | 0.4105 | 0.0046 | 0.0041 | 50 | 0.0110 | 0.2082 | 0.0069 | 0.0062 |
| 393 | 124 | 3 | Unnamed Road | SB | 815678.6 | 831288.6 | 0.0 | 815674.7 | 831269.2 | 0.0 | At Grade | 20 | 0.0 | 2.5 | 8.5 | N | 50 | 50 | 0.0150 | 0.4105 | 0.0046 | 0.0041 | 50 | 0.0110 | 0.2082 | 0.0069 | 0.0062 |
| 394 | 125 | 1 | Fuk Hang Tsuen Lane | EB | 816562.4 | 830883.1 | 0.0 | 816565.7 | 830866.7 | 0.0 | At Grade | 17 | 0.0 | 4.4 | 10.4 | N | 50 | 50 | 0.0335 | 0.6751 | 0.0230 | 0.0204 | 50 | 0.0275 | 0.5518 | 0.0207 | 0.0184 |
| 395 | 125 | 2 | Fuk Hang Tsuen Lane | EB | 816565.7 | 830866.7 | 0.0 | 816577.2 | 830860.8 | 0.0 | At Grade | 13 | 0.0 | 2.9 | 8.9 | N | 50 | 50 | 0.0335 | 0.6751 | 0.0230 | 0.0204 | 50 | 0.0275 | 0.5518 | 0.0207 | 0.0184 |
| 396 | 125 | 3 | Fuk Hang Tsuen Lane | EB | 816577.2 | 830860.8 | 0.0 | 816606.6 | 830866.3 | 0.0 | At Grade | 30 | 0.0 | 2.0 | 8.0 | N | 50 | 50 | 0.0335 | 0.6751 | 0.0230 | 0.0204 | 50 | 0.0275 | 0.5518 | 0.0207 | 0.0184 |
| 397 | 125 | 4 | Fuk Hang Tsuen Lane | EB | 816606.6 | 830866.3 | 0.0 | 816645.2 | 830866.4 | 0.0 | At Grade | 39 | 0.0 | 2.0 | 8.0 | N | 50 | 50 | 0.0335 | 0.6751 | 0.0230 | 0.0204 | 50 | 0.0275 | 0.5518 | 0.0207 | 0.0184 |
| 398 | 126 | 1 | Fuk Hang Tsuen Lane | WB | 816643.5 | 830864.7 | 0.0 | 816603.6 | 830864.6 | 0.0 | At Grade | 40 | 0.0 | 2.0 | 8.0 | N | 50 | 50 | 0.0311 | 0.5969 | 0.0262 | 0.0231 | 50 | 0.0299 | 0.6013 | 0.0214 | 0.0190 |
| 399 | 126 | 2 | Fuk Hang Tsuen Lane | WB | 816603.6 | 830864.6 | 0.0 | 816576.8 | 830860.2 | 0.0 | At Grade | 27 | 0.0 | 2.0 | 8.0 | N | 50 | 50 | 0.0311 | 0.5969 | 0.0262 | 0.0231 | 50 | 0.0299 | 0.6013 | 0.0214 | 0.0190 |
| 400 | 126 | 3 | Fuk Hang Tsuen Lane | WB | 816576.8 | 830860.2 | 0.0 | 816564.3 | 830865.8 | 0.0 | At Grade | 14 | 0.0 | 2.9 | 8.9 | N | 50 | 50 | 0.0311 | 0.5969 | 0.0262 | 0.0231 | 50 | 0.0299 | 0.6013 | 0.0214 | 0.0190 |
| 401 | 126 | 4 | Fuk Hang Tsuen Lane | WB | 816564.3 | 830865.8 | 0.0 | 816558.1 | 830882.6 | 0.0 | At Grade | 18 | 0.0 | 4.4 | 10.4 | N | 50 | 50 | 0.0311 | 0.5969 | 0.0262 | 0.0231 | 50 | 0.0299 | 0.6013 | 0.0214 | 0.0190 |

**Emission Inventory of Open Roads for 2033**

| Index | Road Label | Vertex Number | Road Name | Direction | X1 | Y1 | Z1 (mAG) | X2 | Y2 | Z2 (mAG) | Highway Type | Segment Length (m) | Mean mAG | Actual Road Width (m) | Road Width + L/R Mixing Zone, W | Check Segment Width > Length | Speed limit (kph) | Hour 21 | | | | | Hour 22 | | | | |
|---|---|---|---|---|---|---|---|---|---|---|---|---|---|---|---|---|---|---|---|---|---|---|---|---|---|---|---|
| | | | | | | | | | | | | | | | | | | Traffic Flows (VPH) | Weighted $NO_2$ EF (g/veh/mile) | Weighted NO EF (g/veh/mile) | Weighted RSP EF (g/veh/mile) | Weighted FSP EF (g/veh/mile) | Traffic Flows (VPH) | Weighted $NO_2$ EF (g/veh/mile) | Weighted NO EF (g/veh/mile) | Weighted RSP EF (g/veh/mile) | Weighted FSP EF (g/veh/mile) |
| 1 | 1 | 1 | Hong Po Road | WB | 815783.6 | 830725.6 | 0.0 | 815764.9 | 830765.7 | 0.0 | At Grade | 44 | 0.0 | 14.9 | 20.9 | N | 50 | 500 | 0.0381 | 0.2829 | 0.0090 | 0.0084 | 550 | 0.0299 | 0.2456 | 0.0083 | 0.0077 |
| 2 | 1 | 2 | Hong Po Road | WB | 815764.9 | 830765.7 | 2.0 | 815746.5 | 830810.0 | 2.0 | Fill | 48 | 2.0 | 7.8 | 10.8 | N | 50 | 500 | 0.0381 | 0.2829 | 0.0090 | 0.0084 | 550 | 0.0299 | 0.2456 | 0.0083 | 0.0077 |
| 3 | 1 | 3 | Hong Po Road | WB | 815746.5 | 830810.0 | 0.0 | 815711.5 | 830843.6 | 0.0 | At Grade | 49 | 0.0 | 4.6 | 10.6 | N | 50 | 500 | 0.0381 | 0.2829 | 0.0090 | 0.0084 | 550 | 0.0299 | 0.2456 | 0.0083 | 0.0077 |
| 4 | 2-1 | 1 | Hong Po Road | EB | 815715.6 | 830851.4 | 0.0 | 815732.1 | 830834.0 | 0.0 | At Grade | 24 | 0.0 | 8.1 | 14.1 | N | 50 | 500 | 0.0429 | 0.3188 | 0.0102 | 0.0094 | 550 | 0.0377 | 0.2901 | 0.0100 | 0.0093 |
| 5 | 2-2 | 1 | Hong Po Road | EB | 815730.6098 | 830832.0064 | 8.0 | 815749.6344 | 830817.1561 | 8.0 | Fill | 24 | 8.0 | 8.4 | 11.4 | N | 50 | 500 | 0.0429 | 0.3188 | 0.0102 | 0.0094 | 550 | 0.0377 | 0.2901 | 0.0100 | 0.0093 |
| 6 | 2-2 | 2 | Hong Po Road | EB | 815749.6344 | 830817.1561 | 8.0 | 815757.2741 | 830807.7179 | 8.0 | Fill | 12 | 8.0 | 8 | 11 | N | 50 | 500 | 0.0429 | 0.3188 | 0.0102 | 0.0094 | 550 | 0.0377 | 0.2901 | 0.0100 | 0.0093 |
| 7 | 2-2 | 3 | Hong Po Road | EB | 815757.2741 | 830807.7179 | 8.0 | 815766.6795 | 830781.903 | 8.0 | Fill | 27 | 8.0 | 7.9 | 10.9 | N | 50 | 500 | 0.0429 | 0.3188 | 0.0102 | 0.0094 | 550 | 0.0377 | 0.2901 | 0.0100 | 0.0093 |
| 8 | 2-2 | 4 | Hong Po Road | EB | 815766.6795 | 830781.903 | 8.0 | 815775.7142 | 830764.1092 | 8.0 | Fill | 20 | 8.0 | 13.2 | 16.2 | N | 50 | 500 | 0.0429 | 0.3188 | 0.0102 | 0.0094 | 550 | 0.0377 | 0.2901 | 0.0100 | 0.0093 |
| 9 | 2-2 | 5 | Hong Po Road | EB | 815775.7142 | 830764.1092 | 8.0 | 815799.0 | 830733.9094 | 8.0 | Fill | 38 | 8.0 | 19.5 | 22.5 | N | 50 | 500 | 0.0429 | 0.3188 | 0.0102 | 0.0094 | 550 | 0.0377 | 0.2901 | 0.0100 | 0.0093 |
| 10 | 3-1 | 1 | Tsing Lun Road | NB | 815707.9 | 830610.6 | 8.0 | 815729.0 | 830670.8 | 8.0 | Fill | 64 | 8.0 | 7.0 | 10.0 | N | 50 | 550 | 0.0653 | 0.8967 | 0.0396 | 0.0365 | 600 | 0.0548 | 0.8090 | 0.0357 | 0.0329 |
| 11 | 3-1 | 2 | Tsing Lun Road | NB | 815729.0 | 830670.8 | 8.0 | 815739.0 | 830688.8 | 8.0 | Fill | 21 | 8.0 | 7.6 | 10.6 | N | 50 | 550 | 0.0653 | 0.8967 | 0.0396 | 0.0365 | 600 | 0.0548 | 0.8090 | 0.0357 | 0.0329 |
| 12 | 3-1 | 3 | Tsing Lun Road | NB | 815739.0 | 830688.8 | 8.0 | 815754.6 | 830703.4 | 8.0 | Fill | 21 | 8.0 | 8.4 | 11.4 | N | 50 | 550 | 0.0653 | 0.8967 | 0.0396 | 0.0365 | 600 | 0.0548 | 0.8090 | 0.0357 | 0.0329 |
| 13 | 3-2 | 1 | Tsing Lun Road | NB | 815752.9 | 830705.2 | 0.0 | 815780.5 | 830742.1 | 0.0 | At Grade | 46 | 0.0 | 16.3 | 22.3 | N | 50 | 550 | 0.0653 | 0.8967 | 0.0396 | 0.0365 | 600 | 0.0548 | 0.8090 | 0.0357 | 0.0329 |
| 14 | 4 | 1 | Tsing Lun Road | SB | 815798.8 | 830722.9 | 0.0 | 815753.4 | 830694.5 | 0.0 | At Grade | 54 | 0.0 | 10.7 | 16.7 | N | 50 | 850 | 0.0496 | 0.6294 | 0.0238 | 0.0220 | 950 | 0.0389 | 0.5695 | 0.0215 | 0.0197 |
| 15 | 4 | 2 | Tsing Lun Road | SB | 815753.4 | 830694.5 | 0.0 | 815733.7 | 830672.2 | 0.0 | At Grade | 30 | 0.0 | 7.7 | 13.7 | N | 50 | 850 | 0.0496 | 0.6294 | 0.0238 | 0.0220 | 950 | 0.0389 | 0.5695 | 0.0215 | 0.0197 |
| 16 | 4 | 3 | Tsing Lun Road | SB | 815733.7 | 830672.2 | 0.0 | 815727.0 | 830650.1 | 0.0 | At Grade | 23 | 0.0 | 7.5 | 13.5 | N | 50 | 850 | 0.0496 | 0.6294 | 0.0238 | 0.0220 | 950 | 0.0389 | 0.5695 | 0.0215 | 0.0197 |
| 17 | 4 | 4 | Tsing Lun Road | SB | 815727.0 | 830650.1 | 0.0 | 815712.5 | 830608.7 | 0.0 | At Grade | 44 | 0.0 | 10.2 | 16.2 | N | 50 | 850 | 0.0496 | 0.6294 | 0.0238 | 0.0220 | 950 | 0.0389 | 0.5695 | 0.0215 | 0.0197 |
| 18 | 5 | 1 | Access road to Siu Hong Station | WB | 815921.9 | 830485.3 | 0.0 | 815947.6 | 830578.2 | 0.0 | At Grade | 96 | 0.0 | 9.9 | 15.9 | N | 50 | 150 | 0.1221 | 1.6079 | 0.0638 | 0.0587 | 200 | 0.1235 | 1.6474 | 0.0631 | 0.0581 |
| 19 | 5 | 2 | Access road to Siu Hong Station | WB | 815947.6 | 830578.2 | 0.0 | 815953.6 | 830605.5 | 0.0 | At Grade | 28 | 0.0 | 8.0 | 14.0 | N | 50 | 150 | 0.1221 | 1.6079 | 0.0638 | 0.0587 | 200 | 0.1235 | 1.6474 | 0.0631 | 0.0581 |
| 20 | 5 | 3 | Access road to Siu Hong Station | WB | 815953.6 | 830605.5 | 0.0 | 815937.2 | 830633.5 | 0.0 | At Grade | 32 | 0.0 | 5.0 | 11.0 | N | 50 | 150 | 0.1221 | 1.6079 | 0.0638 | 0.0587 | 200 | 0.1235 | 1.6474 | 0.0631 | 0.0581 |
| 21 | 5 | 4 | Access road to Siu Hong Station | WB | 815937.2 | 830633.5 | 0.0 | 815910.0 | 830655.3 | 0.0 | At Grade | 35 | 0.0 | 5.8 | 11.8 | N | 50 | 150 | 0.1221 | 1.6079 | 0.0638 | 0.0587 | 200 | 0.1235 | 1.6474 | 0.0631 | 0.0581 |
| 22 | 5 | 5 | Access road to Siu Hong Station | WB | 815910.0 | 830655.3 | 0.0 | 815814.6 | 830697.7 | 0.0 | At Grade | 104 | 0.0 | 7.1 | 13.1 | N | 50 | 150 | 0.1221 | 1.6079 | 0.0638 | 0.0587 | 200 | 0.1235 | 1.6474 | 0.0631 | 0.0581 |
| 23 | 5 | 6 | Access road to Siu Hong Station | WB | 815814.6 | 830697.7 | 0.0 | 815796.1 | 830707.2 | 0.0 | At Grade | 21 | 0.0 | 7.4 | 13.4 | N | 50 | 150 | 0.1221 | 1.6079 | 0.0638 | 0.0587 | 200 | 0.1235 | 1.6474 | 0.0631 | 0.0581 |
| 24 | 5 | 7 | Access road to Siu Hong Station | WB | 815796.1 | 830707.2 | 0.0 | 815783.6 | 830725.6 | 0.0 | At Grade | 22 | 0.0 | 14.2 | 20.2 | N | 50 | 150 | 0.1221 | 1.6079 | 0.0638 | 0.0587 | 200 | 0.1235 | 1.6474 | 0.0631 | 0.0581 |
| 25 | 6 | 1 | Access road to Siu Hong Station | EB | 815801.0 | 830735.4 | 0.0 | 815819.9 | 830700.5 | 0.0 | At Grade | 40 | 0.0 | 16.6 | 22.6 | N | 50 | 150 | 0.1637 | 1.9888 | 0.0881 | 0.0810 | 150 | 0.1591 | 1.8528 | 0.0830 | 0.0764 |
| 26 | 6 | 2 | Access road to Siu Hong Station | EB | 815819.9 | 830700.5 | 0.0 | 815911.7 | 830657.6 | 0.0 | At Grade | 101 | 0.0 | 4.4 | 10.4 | N | 50 | 150 | 0.1637 | 1.9888 | 0.0881 | 0.0810 | 150 | 0.1591 | 1.8528 | 0.0830 | 0.0764 |
| 27 | 6 | 3 | Access road to Siu Hong Station | EB | 815911.7 | 830657.6 | 0.0 | 815941.8 | 830633.9 | 0.0 | At Grade | 38 | 0.0 | 7.1 | 13.1 | N | 50 | 150 | 0.1637 | 1.9888 | 0.0881 | 0.0810 | 150 | 0.1591 | 1.8528 | 0.0830 | 0.0764 |
| 28 | 6 | 4 | Access road to Siu Hong Station | EB | 815941.8 | 830633.9 | 0.0 | 815959.3 | 830605.1 | 0.0 | At Grade | 34 | 0.0 | 7.8 | 13.8 | N | 50 | 150 | 0.1637 | 1.9888 | 0.0881 | 0.0810 | 150 | 0.1591 | 1.8528 | 0.0830 | 0.0764 |
| 29 | 6 | 5 | Access road to Siu Hong Station | EB | 815959.3 | 830605.1 | 0.0 | 815968.3 | 830556.2 | 0.0 | At Grade | 50 | 0.0 | 8.4 | 14.4 | N | 50 | 150 | 0.1637 | 1.9888 | 0.0881 | 0.0810 | 150 | 0.1591 | 1.8528 | 0.0830 | 0.0764 |
| 30 | 6 | 6 | Access road to Siu Hong Station | EB | 815968.3 | 830556.2 | 0.0 | 815949.4 | 830472.6 | 0.0 | At Grade | 86 | 0.0 | 7.3 | 13.3 | N | 50 | 150 | 0.1637 | 1.9888 | 0.0881 | 0.0810 | 150 | 0.1591 | 1.8528 | 0.0830 | 0.0764 |
| 31 | 7-1 | 1 | Lam Tei Interchange | EB | 815780.5 | 830742.1 | 8.0 | 815804.1 | 830744.7 | 8.0 | Fill | 24 | 8.0 | 19.4 | 22.4 | N | 50 | 1100 | 0.0629 | 0.7050 | 0.0277 | 0.0254 | 1200 | 0.0552 | 0.6564 | 0.0256 | 0.0235 |
| 32 | 7-1 | 2 | Lam Tei Interchange | EB | 815804.1 | 830744.7 | 8.0 | 815821.5 | 830738.4 | 8.0 | Fill | 18 | 8.0 | 13.4 | 16.4 | N | 50 | 1100 | 0.0629 | 0.7050 | 0.0277 | 0.0254 | 1200 | 0.0552 | 0.6564 | 0.0256 | 0.0235 |
| 33 | 7-1 | 3 | Lam Tei Interchange | EB | 815821.5 | 830738.4 | 8.0 | 815852.9 | 830727.0 | 8.0 | Fill | 33 | 8.0 | 12.0 | 15.0 | N | 50 | 1100 | 0.0629 | 0.7050 | 0.0277 | 0.0254 | 1200 | 0.0552 | 0.6564 | 0.0256 | 0.0235 |
| 34 | 7-2 | 1 | Lam Tei Interchange | EB | 815854.1 | 830729.1 | 0.0 | 815883.3 | 830718.3 | 0.0 | At Grade | 31 | 0.0 | 8.7 | 14.7 | N | 50 | 1100 | 0.0629 | 0.7050 | 0.0277 | 0.0254 | 1200 | 0.0552 | 0.6564 | 0.0256 | 0.0235 |
| 35 | 8-1 | 1 | Ng Lau Road | NB | 815905.5 | 830780.1 | 7.3 | 815953.8 | 830758.5 | 7.3 | Fill | 53 | 7.3 | 4.5 | 7.5 | N | 50 | 300 | 0.0610 | 0.5431 | 0.0157 | 0.0145 | 350 | 0.0519 | 0.5032 | 0.0158 | 0.0146 |
| 36 | 8-2 | 1 | Ng Lau Road | NB | 815955.1 | 830759.4 | 0.0 | 815991.8 | 830745.4 | 0.0 | At Grade | 39 | 0.0 | 4.5 | 10.5 | N | 50 | 300 | 0.0610 | 0.5431 | 0.0157 | 0.0145 | 350 | 0.0519 | 0.5032 | 0.0158 | 0.0146 |
| 37 | 8-2 | 2 | Ng Lau Road | NB | 815991.8 | 830745.4 | 0.0 | 816011.6 | 830748.3 | 0.0 | At Grade | 20 | 0.0 | 7.1 | 13.1 | N | 50 | 300 | 0.0610 | 0.5431 | 0.0157 | 0.0145 | 350 | 0.0519 | 0.5032 | 0.0158 | 0.0146 |
| 38 | 8-2 | 3 | Ng Lau Road | NB | 816011.6 | 830748.3 | 0.0 | 816024.7 | 830762.8 | 0.0 | At Grade | 20 | 0.0 | 6.2 | 12.2 | N | 50 | 300 | 0.0610 | 0.5431 | 0.0157 | 0.0145 | 350 | 0.0519 | 0.5032 | 0.0158 | 0.0146 |
| 39 | 8-2 | 4 | Ng Lau Road | NB | 816024.7 | 830762.8 | 0.0 | 816050.1 | 830813.1 | 0.0 | At Grade | 56 | 0.0 | 3.9 | 9.9 | N | 50 | 300 | 0.0610 | 0.5431 | 0.0157 | 0.0145 | 350 | 0.0519 | 0.5032 | 0.0158 | 0.0146 |
| 40 | 8-2 | 5 | Ng Lau Road | NB | 816050.1 | 830813.1 | 0.0 | 816061.0 | 830850.6 | 0.0 | At Grade | 39 | 0.0 | 4.4 | 10.4 | N | 50 | 300 | 0.0610 | 0.5431 | 0.0157 | 0.0145 | 350 | 0.0519 | 0.5032 | 0.0158 | 0.0146 |
| 41 | 8-2 | 6 | Ng Lau Road | NB | 816061.0 | 830850.6 | 0.0 | 816080.3 | 830875.3 | 0.0 | At Grade | 31 | 0.0 | 4.8 | 10.8 | N | 50 | 300 | 0.0610 | 0.5431 | 0.0157 | 0.0145 | 350 | 0.0519 | 0.5032 | 0.0158 | 0.0146 |
| 42 | 9-1 | 1 | Ng Lau Road | SB | 816082.0 | 830874.3 | 0.0 | 816066.4 | 830848.9 | 0.0 | At Grade | 30 | 0.0 | 4.4 | 10.4 | N | 50 | 350 | 0.0921 | 0.6121 | 0.0198 | 0.0183 | 350 | 0.0648 | 0.4958 | 0.0170 | 0.0158 |
| 43 | 9-1 | 2 | Ng Lau Road | SB | 816066.4 | 830848.9 | 0.0 | 816057.3 | 830819.6 | 0.0 | At Grade | 31 | 0.0 | 4.4 | 10.4 | N | 50 | 350 | 0.0921 | 0.6121 | 0.0198 | 0.0183 | 350 | 0.0648 | 0.4958 | 0.0170 | 0.0158 |
| 44 | 9-1 | 3 | Ng Lau Road | SB | 816057.3 | 830819.6 | 0.0 | 816025.4 | 830754.6 | 0.0 | At Grade | 72 | 0.0 | 3.7 | 9.7 | N | 50 | 350 | 0.0921 | 0.6121 | 0.0198 | 0.0183 | 350 | 0.0648 | 0.4958 | 0.0170 | 0.0158 |
| 45 | 9-1 | 4 | Ng Lau Road | SB | 816025.4 | 830754.6 | 0.0 | 816012.1 | 830740.0 | 0.0 | At Grade | 20 | 0.0 | 4.9 | 10.9 | N | 50 | 350 | 0.0921 | 0.6121 | 0.0198 | 0.0183 | 350 | 0.0648 | 0.4958 | 0.0170 | 0.0158 |
| 46 | 9-1 | 5 | Ng Lau Road | SB | 816012.1 | 830740.0 | 0.0 | 815980.6 | 830727.5 | 0.0 | At Grade | 34 | 0.0 | 7.1 | 13.1 | N | 50 | 350 | 0.0921 | 0.6121 | 0.0198 | 0.0183 | 350 | 0.0648 | 0.4958 | 0.0170 | 0.0158 |
| 47 | 9-2 | 1 | Ng Lau Road | SB | 815980.1 | 830726.3 | 7.3 | 815943.3 | 830723.5 | 7.3 | Fill | 37 | 7.3 | 7.7 | 10.7 | N | 50 | 350 | 0.0921 | 0.6121 | 0.0198 | 0.0183 | 350 | 0.0648 | 0.4958 | 0.0170 | 0.0158 |
| 48 | 9-2 | 2 | Ng Lau Road | SB | 815943.3 | 830723.5 | 7.3 | 815908.8 | 830734.2 | 7.3 | Fill | 36 | 7.3 | 8.7 | 11.7 | N | 50 | 350 | 0.0921 | 0.6121 | 0.0198 | 0.0183 | 350 | 0.0648 | 0.4958 | 0.0170 | 0.0158 |
| 49 | 9-3 | 1 | Ng Lau Road | SB | 815909.0 | 830736.3 | 0.0 | 815892.2 | 830740.9 | 0.0 | At Grade | 17 | 0.0 | 10.0 | 16.0 | N | 50 | 350 | 0.0921 | 0.6121 | 0.0198 | 0.0183 | 350 | 0.0648 | 0.4958 | 0.0170 | 0.0158 |
| 50 | 9-3 | 2 | Ng Lau Road | SB | 815892.2 | 830740.9 | 0.0 | 815883.3 | 830718.3 | 0.0 | At Grade | 24 | 0.0 | 10.5 | 16.5 | N | 50 | 350 | 0.0921 | 0.6121 | 0.0198 | 0.0183 | 350 | 0.0648 | 0.4958 | 0.0170 | 0.0158 |
| 51 | 10 | 1 | Lam Tei Interchange | EB | 815883.3 | 830718.3 | 0.0 | 815917.9 | 830710.2 | 0.0 | At Grade | 36 | 0.0 | 6.9 | 12.9 | N | 50 | 1050 | 0.0653 | 0.6992 | 0.0279 | 0.0257 | 1200 | 0.0587 | 0.6641 | 0.0260 | 0.0240 |
| 52 | 10 | 2 | Lam Tei Interchange | EB | 815917.9 | 830710.2 | 0.0 | 815967.3 | 830705.8 | 0.0 | At Grade | 50 | 0.0 | 7.5 | 13.5 | N | 50 | 1050 | 0.0653 | 0.6992 | 0.0279 | 0.0257 | 1200 | 0.0587 | 0.6641 | 0.0260 | 0.0240 |
| 53 | 10 | 3 | Lam Tei Interchange | EB | 815967.3 | 830705.8 | 0.0 | 816000.5 | 830696.2 | 0.0 | At Grade | 35 | 0.0 | 7.1 | 13.1 | N | 50 | 1050 | 0.0653 | 0.6992 | 0.0279 | 0.0257 | 1200 | 0.0587 | 0.6641 | 0.0260 | 0.0240 |
| 54 | 10 | 4 | Lam Tei Interchange | EB | 816000.5 | 830696.2 | 0.0 | 816038.2 | 830680.7 | 0.0 | At Grade | 41 | 0.0 | 7.5 | 13.5 | N | 50 | 1050 | 0.0653 | 0.6992 | 0.0279 | 0.0257 | 1200 | 0.0587 | 0.6641 | 0.0260 | 0.0240 |
| 55 | 10 | 5 | Lam Tei Interchange | EB | 816038.2 | 830680.7 | 0.0 | 816111.8 | 830671.4 | 0.0 | At Grade | 74 | 0.0 | 11.2 | 17.2 | N | 50 | 1050 | 0.0653 | 0.6992 | 0.0279 | 0.0257 | 1200 | 0.0587 | 0.6641 | 0.0260 | 0.0240 |
| 56 | 11 | 1 | Lam Tei Interchange | WB | 816093.8 | 830648.5 | 0.0 | 816067.9 | 830650.1 | 0.0 | At Grade | 26 | 0.0 | 14.1 | 20.1 | N | 50 | 1350 | 0.0547 | 0.5908 | 0.0209 | 0.0192 | 1450 | 0.0427 | 0.5260 | 0.0188 | 0.0174 |
| 57 | 11 | 2 | Lam Tei Interchange | WB | 816067.9 | 830650.1 | 0.0 | 816024.6 | 830675.0 | 0.0 | At Grade | 50 | 0.0 | 7.7 | 13.7 | N | 50 | 1350 | 0.0547 | 0.5908 | 0.0209 | 0.0192 | 1450 | 0.0427 | 0.5260 | 0.0188 | 0.0174 |
| 58 | 11 | 3 | Lam Tei Interchange | WB | 816024.6 | 830675.0 | 0.0 | 815991.0 | 830690.1 | 0.0 | At Grade | 37 | 0.0 | 7.2 | 13.2 | N | 50 | 1350 | 0.0547 | 0.5908 | 0.0209 | 0.0192 | 1450 | 0.0427 | 0.5260 | 0.0188 | 0.0174 |
| 59 | 11 | 4 | Lam Tei Interchange | WB | 815991.0 | 830690.1 | 0.0 | 815959.6 | 830696.7 | 0.0 | At Grade | 32 | 0.0 | 7.8 | 13.8 | N | 50 | 1350 | 0.0547 | 0.5908 | 0.0209 | 0.0192 | 1450 | 0.0427 | 0.5260 | 0.0188 | 0.0174 |
| 60 | 11 | 5 | Lam Tei Interchange | WB | 815959.6 | 830696.7 | 0.0 | 815912.1 | 830701.8 | 0.0 | At Grade | 48 | 0.0 | 7.9 | 13.9 | N | 50 | 1350 | 0.0547 | 0.5908 | 0.0209 | 0.0192 | 1450 | 0.0427 | 0.5260 | 0.0188 | 0.0174 |
| 61 | 11 | 6 | Lam Tei Interchange | WB | 815912.1 | 830701.8 | 0.0 | 815860.2 | 830716.6 | 0.0 | At Grade | 54 | 0.0 | 7.4 | 13.4 | N | 50 | 1350 | 0.0547 | 0.5908 | 0.0209 | 0.0192 | 1450 | 0.0427 | 0.5260 | 0.0188 | 0.0174 |
| 62 | 11 | 7 | Lam Tei Interchange | WB | 815860.2 | 830716.6 | 0.0 | 815823.4 | 830729.4 | 0.0 | At Grade | 39 | 0.0 | 7.5 | 13.5 | N | 50 | 1350 | 0.0547 | 0.5908 | 0.0209 | 0.0192 | 1450 | 0.0427 | 0.5260 | 0.0188 | 0.0174 |
| 63 | 11 | 8 | Lam Tei Interchange | WB | 815823.4 | 830729.4 | 0.0 | 815798.8 | 830722.9 | 0.0 | At Grade | 25 | 0.0 | 16.6 | 22.6 | N | 50 | 1350 | 0.0547 | 0.5908 | 0.0209 | 0.0192 | 1450 | 0.0427 | 0.5260 | 0.0188 | 0.0174 |
| 64 | 12 | 1 | Slip road to Castle Peak Road - Lam Tei | NB | 816005.5 | 830512.8 | 0.0 | 816011.5 | 830547.9 | 0.0 | At Grade | 36 | 0.0 | 7.7 | 13.7 | N | 70 | 400 | 0.0498 | 0.3624 | 0.0158 | 0.0145 | 450 | 0.0409 | 0.3326 | 0.0141 | 0.0129 |
| 65 | 12 | 2 | Slip road to Castle Peak Road - Lam Tei | NB | 816011.5 | 830547.9 | 0.0 | 816031.7 | 830604.5 | 0.0 | At Grade | 60 | 0.0 | 6.9 | 12.9 | N | 70 | 400 | 0.0498 | 0.3624 | 0.0158 | 0.0145 | 450 | 0.0409 | 0.3326 | 0.0141 | 0.0129 |
| 66 | 12 | 3 | Slip road to Castle Peak Road - Lam Tei | NB | 816031.7 | 830604.5 | 0.0 | 816051.8 | 830657.7 | 0.0 | At Grade | 57 | 0.0 | 7.2 | 13.2 | N | 70 | 400 | 0.0498 | 0.3624 | 0.0158 | 0.0145 | 450 | 0.0409 | 0.3326 | 0.0141 | 0.0129 |
| 67 | 12 | 4 | Slip road to Castle Peak Road - Lam Tei | NB | 816051.8 | 830657.7 | 0.0 | 816060.0 | 830677.5 | 0.0 | At Grade | 21 | 0.0 | 7.2 | 13.2 | N | 70 | 400 | 0.0498 | 0.3624 | 0.0158 | 0.0145 | 450 | 0.0409 | 0.3326 | 0.0141 | 0.0129 |
| 68 | 12 | 5 | Slip road to Castle Peak Road - Lam Tei | NB | 816060.0 | 830677.5 | 0.0 | 816089.3 | 830747.4 | 0.0 | At Grade | 76 | 0.0 | 7.3 | 13.3 | N | 70 | 400 | 0.0498 | 0.3624 | 0.0158 | 0.0145 | 450 | 0.0409 | 0.3326 | 0.0141 | 0.0129 |
| 68 | 12 | 6 | Slip road to Castle Peak Road - Lam Tei | NB | 816089.3 | 830747.4 | 0.0 | 816105.5 | 830784.8 | 0.0 | At Grade | 41 | 0.0 | 7.4 | 13.4 | N | 70 | 400 | 0.0498 | 0.3624 | 0.0158 | 0.0145 | 450 | 0.0409 | 0.3326 | 0.0141 | 0.0129 |
| 69 | 12 | 7 | Slip road to Castle Peak Road - Lam Tei | NB | 816105.5 | 830784.8 | 0.0 | 816125.9 | 830816.3 | 0.0 | At Grade | 38 | 0.0 | 7.4 | 13.4 | N | 70 | 400 | 0.0498 | 0.3624 | 0.0158 | 0.0145 | 450 | 0.0409 | 0.3326 | 0.0141 | 0.0129 |
| 70 | 13 | 1 | Slip road to Lam Tei Interchange | NB | 816005.5 | 830512.8 | 0.0 | 816028.2 | 830549.0 | 0.0 | At Grade | 43 | 0.0 | 7.5 | 13.5 | N | 50 | 700 | 0.0295 | 0.2985 | 0.0101 | 0.0093 | 800 | 0.0235 | 0.2699 | 0.0091 | 0.0083 |
| 71 | 13 | 2 | Slip road to Lam Tei Interchange | NB | 816028.2 | 830549.0 | 0.0 | 816052.8 | 830586.2 | 0.0 | At Grade | 45 | 0.0 | 7.3 | 13.3 | N | 50 | 700 | 0.0295 | 0.2985 | 0.0101 | 0.0093 | 800 | 0.0235 | 0.2699 | 0.0091 | 0.0083 |
| 72 | 13 | 3 | Slip road to Lam Tei Interchange | NB | 816052.8 | 830586.2 | 0.0 | 816072.6 | 830610.9 | 0.0 | At Grade | 32 | 0.0 | 6.9 | 12.9 | N | 50 | 700 | 0.0295 | 0.2985 | 0.0101 | 0.0093 | 800 | 0.0235 | 0.2699 | 0.0091 | 0.0083 |
| 73 | 13 | 4 | Slip road to Lam Tei Interchange | NB | 816072.6 | 830610.9 | 0.0 | 816080.3 | 830660.4 | 0.0 | At Grade | 50 | 0.0 | 14.1 | 20.1 | N | 50 | 700 | 0.0295 | 0.2985 | 0.0101 | 0.0093 | 800 | 0.0235 | 0.2699 | 0.0091 | 0.0083 |
| 74 | 14 | 1 | Slip road from Tuen Mun Road | NB | 815978.3 | 830436.2 | 0.0 | 816005.5 | 830512.8 | 0.0 | At Grade | 81 | 0.0 | 9.3 | 15.3 | N | 70 | 1100 | 0.0361 | 0.3018 | 0.0117 | 0.0108 | 1200 | 0.0289 | 0.2751 | 0.0104 | 0.0096 |
| 75 | 16 | 1 | Tuen Mun Road | SB | 816025.3 | 830474.5 | 0.0 | 816004.8 | 830433.0 | 0.0 | At Grade | 46 | 0.0 | 18.4 | 24.4 | N | 70 | 3850 | 0.0476 | 0.3363 | 0.0147 | 0.0135 | 4350 | 0.0423 | 0.3235 | 0.0138 | 0.0127 |
| 76 | 17 | 1 | Slip road to Tuen Mun Road | SB | 816135.3 | 830578.2 | 0.0 | 816089.8 | 830541.9 | 0.0 | At Grade | 58 | 0.0 | 11.6 | 17.6 | N | 70 | 1200 | 0.0398 | 0.3747 | 0.0167 | 0.0154 | 1350 | 0.0343 | 0.3472 | 0.0154 | 0.0141 |
| 77 | 17 | 2 | Slip road to Tuen Mun Road | SB | 816089.8 | 830541.9 | 4.0 | 816043.0 | 830493.7 | 4.0 | FIll | 67 | 4.0 | 10.8 | 13.8 | N | 70 | 1200 | 0.0398 | 0.3747 | 0.0167 | 0.0154 | 1350 | 0.0343 | 0.3472 | 0.0154 | 0.0141 |
| 78 | 17 | 3 | Slip road to Tuen Mun Road | SB | 816043.0 | 830493.7 | 0.0 | 816025.3 | 830474.5 | 0.0 | At Grade | 26 | 0.0 | 9.6 | 15.6 | N | 70 | 1200 | 0.0398 | 0.3747 | 0.0167 | 0.0154 | 1350 | 0.0343 | 0.3472 | 0.0154 | 0.0141 |
| 79 | 18 | 1 | Yuen Long Highway | NB | 815998.9 | 830458.7 | 0.0 | 816033.4 | 830515.4 | 0.0 | At Grade | 66 | 0.0 | 10.0 | 16.0 | N | 80 | 3450 | 0.0538 | 0.3384 | 0.0150 | 0.0138 | 3900 | 0.0503 | 0.3388 | 0.0149 | 0.0138 |
| 80 | 18 | 2 | Yuen Long Highway | NB | 816033.4 | 830515.4 | 0.0 | 816061.6 | 830548.9 | 0.0 | At Grade | 44 | 0.0 | 9.9 | 15.9 | N | 80 | 3450 | 0.0538 | 0.3384 | 0.0150 | 0.0138 | 3900 | 0.0503 | 0.3388 | 0.0149 | 0.0138 |
| 81 | 18 | 3 | Yuen Long Highway | NB | 816061.6 | 830548.9 | 0.0 | 816110.3 | 830593.8 | 0.0 | At Grade | 66 | 0.0 | 9.9 | 15.9 | N | 80 | 3450 | 0.0538 | 0.3384 | 0.0150 | 0.0138 | 3900 | 0.0503 | 0.3388 | 0.0149 | 0.0138 |
| 82 | 18 | 4 | Yuen Long Highway | NB | 816110.3 | 830593.8 | 0.0 | 816177.2 | 830633.9 | 0.0 | At Grade | 78 | 0.0 | 9.9 | 15.9 | N | 80 | 3450 | 0.0538 | 0.3384 | 0.0150 | 0.0138 | 3900 | 0.0503 | 0.3388 | 0.0149 | 0.0138 |
| 83 | 18 | 5 | Yuen Long Highway | NB | 816177.2 | 830633.9 | 0.0 | 816231.5 | 830653.3 | 0.0 | At Grade | 58 | 0.0 | 9.9 | 15.9 | N | 80 | 3450 | 0.0538 | 0.3384 | 0.0150 | 0.0138 | 3900 | 0.0503 | 0.3388 | 0.0149 | 0.0138 |
| 84 | 18 | 6 | Yuen Long Highway | NB | 816231.5 | 830653.3 | 0.0 | 816320.8 | 830672.3 | 0.0 | At Grade | 91 | 0.0 | 10.1 | 13.1 | N | 80 | 3450 | 0.0538 | 0.3384 | 0.0150 | 0.0138 | 3900 | 0.0503 | 0.3388 | 0.0149 | 0.0138 |
| 85 | 18 | 7 | Yuen Long Highway | NB | 816320.8 | 830672.3 | 0.0 | 816381.3 | 830681.8 | 0.0 | At Grade | 61 | 0.0 | 9.6 | 15.6 | N | 80 | 3450 | 0.0538 | 0.3384 | 0.0150 | 0.0138 | 3900 | 0.0503 | 0.3388 | 0.0149 | 0.0138 |
| 86 | 18 | 8 | Yuen Long Highway | NB | 816381.3 | 830681.8 | 0.0 | 816424.6 | 830689.2 | 0.0 | At Grade | 44 | 0.0 | 9.2 | 12.2 | N | 80 | 3450 | 0.0538 | 0.3384 | 0.0150 | 0.0138 | 3900 | 0.0503 | 0.3388 | 0.0149 | 0.0138 |
| 87 | 19 | 1 | Yuen Long Highway | SB | 816428.9 | 830670.0 | 0.0 | 816380.8 | 830668.4 | 0.0 | At Grade | 48 | 0.0 | 10.0 | 13.0 | N | 80 | 2650 | 0.0433 | 0.2813 | 0.0131 | 0.0120 | 3000 | 0.0362 | 0.2585 | 0.0118 | 0.0108 |
| 88 | 19 | 2 | Yuen Long Highway | SB | 816380.8 | 830668.4 | 0.0 | 816323.4 | 830661.8 | 0.0 | At Grade | 58 | 0.0 | 9.0 | 15.0 | N | 80 | 2650 | 0.0433 | 0.2813 | 0.0131 | 0.0120 | 3000 | 0.0362 | 0.2585 | 0.0118 | 0.0108 |
| 89 | 19 | 3 | Yuen Long Highway | SB | 816323.4 | 830661.8 | 5.0 | 816233.3 | 830642.0 | 5.0 | Fill | 92 | 5.0 | 9.9 | 9.9 | N | 80 | 2650 | 0.0433 | 0.2813 | 0.0131 | 0.0120 | 3000 | 0.0362 | 0.2585 | 0.0118 | 0.0108 |
| 90 | 19 | 4 | Yuen Long Highway | SB | 816233.3 | 830642.0 | 0.0 | 816203.0 | 830632.2 | 0.0 | At Grade | 32 | 0.0 | 10.3 | 16.3 | N | 80 | 2650 | 0.0433 | 0.2813 | 0.0131 | 0.0120 | 3000 | 0.0362 | 0.2585 | 0.0118 | 0.0108 |
| 91 | 19 | 5 | Yuen Long Highway | SB | 816203.0 | 830632.2 | 4.0 | 816126.6 | 830591.6 | 4.0 | Fill | 86 | 4.0 | 10.2 | 13.2 | N | 80 | 2650 | 0.0433 | 0.2813 | 0.0131 | 0.0120 | 3000 | 0.0362 | 0.2585 | 0.0118 | 0.0108 |
| 92 | 19 | 6 | Yuen Long Highway | SB | 816126.6 | 830591.6 | 4.0 | 816064.0 | 830537.3 | 4.0 | Fill | 83 | 4.0 | 9.9 | 12.9 | N | 80 | 2650 | 0.0433 | 0.2813 | 0.0131 | 0.0120 | 3000 | 0.0362 | 0.2585 | 0.0118 | 0.0108 |
| 93 | 19 | 7 | Yuen Long Highway | SB | 816064.0 | 830537.3 | 4.0 | 816037.8 | 830501.8 | 4.0 | Fill | 44 | 4.0 | 9.9 | 12.9 | N | 80 | 2650 | 0.0433 | 0.2813 | 0.0131 | 0.0120 | 3000 | 0.0362 | 0.2585 | 0.0118 | 0.0108 |
| 94 | 19 | 8 | Yuen Long Highway | SB | 816037.8 | 830501.8 | 0.0 | 816025.3 | 830474.5 | 0.0 | At Grade | 30 | 0.0 | 10.1 | 16.1 | N | 80 | 2650 | 0.0433 | 0.2813 | 0.0131 | 0.0120 | 3000 | 0.0362 | 0.2585 | 0.0118 | 0.0108 |

**Emission Inventory of Open Roads for 2033**

| Index | Road Label | Vertex Number | Road Name | Direction | X1 | Y1 | Z1 (mAG) | X2 | Y2 | Z2 (mAG) | Highway Type | Segment Length (m) | Mean mAG | Actual Road Width (m) | Road Width + L/R Mixing Zone, W | Check Segment Width > Length | Speed limit (kph) | Hour 21 | | | | | Hour 22 | | | | |
|---|---|---|---|---|---|---|---|---|---|---|---|---|---|---|---|---|---|---|---|---|---|---|---|---|---|---|---|
| | | | | | | | | | | | | | | | | | | Traffic Flows (VPH) | Weighted $NO_2$ EF (g/veh/mile) | Weighted NO EF (g/veh/mile) | Weighted RSP EF (g/veh/mile) | Weighted FSP EF (g/veh/mile) | Traffic Flows (VPH) | Weighted $NO_2$ EF (g/veh/mile) | Weighted NO EF (g/veh/mile) | Weighted RSP EF (g/veh/mile) | Weighted FSP EF (g/veh/mile) |
| 95 | 20 | 1 | Slip road from Lam Tei Interchange | SB | 816111.8 | 830671.4 | 0.0 | 816142.8 | 830667.7 | 0.0 | At Grade | 31 | 0.0 | 10.0 | 16.0 | N | 50 | 650 | 0.0439 | 0.4823 | 0.0194 | 0.0178 | 750 | 0.0383 | 0.4518 | 0.0181 | 0.0166 |
| 96 | 20 | 2 | Slip road from Lam Tei Interchange | SB | 816142.8 | 830667.7 | 0.0 | 816151.1 | 830641.8 | 0.0 | At Grade | 27 | 0.0 | 8.7 | 14.7 | N | 50 | 650 | 0.0439 | 0.4823 | 0.0194 | 0.0178 | 750 | 0.0383 | 0.4518 | 0.0181 | 0.0166 |
| 97 | 20 | 3 | Slip road from Lam Tei Interchange | SB | 816151.1 | 830641.8 | 0.0 | 816151.1 | 830612.1 | 0.0 | At Grade | 30 | 0.0 | 8.0 | 14.0 | N | 50 | 650 | 0.0439 | 0.4823 | 0.0194 | 0.0178 | 750 | 0.0383 | 0.4518 | 0.0181 | 0.0166 |
| 98 | 20 | 4 | Slip road from Lam Tei Interchange | SB | 816151.1 | 830612.1 | 0.0 | 816135.3 | 830578.2 | 0.0 | At Grade | 37 | 0.0 | 7.7 | 13.7 | N | 50 | 650 | 0.0439 | 0.4823 | 0.0194 | 0.0178 | 750 | 0.0383 | 0.4518 | 0.0181 | 0.0166 |
| 99 | 21 | 1 | Slip road to Castle Peak Road - Lam Tei | SB | 816176.7 | 830887.9 | 0.0 | 816159.9 | 830867.5 | 0.0 | At Grade | 26 | 0.0 | 7.6 | 13.6 | N | 70 | 600 | 0.0491 | 0.3674 | 0.0170 | 0.0156 | 650 | 0.0430 | 0.3433 | 0.0156 | 0.0143 |
| 100 | 21 | 2 | Slip road to Castle Peak Road - Lam Tei | SB | 816159.9 | 830867.5 | 0.0 | 816150.7 | 830830.6 | 0.0 | At Grade | 38 | 0.0 | 8.6 | 14.6 | N | 70 | 600 | 0.0491 | 0.3674 | 0.0170 | 0.0156 | 650 | 0.0430 | 0.3433 | 0.0156 | 0.0143 |
| 101 | 21 | 3 | Slip road to Castle Peak Road - Lam Tei | SB | 816150.7 | 830830.6 | 0.0 | 816148.9 | 830799.6 | 0.0 | At Grade | 31 | 0.0 | 9.4 | 15.4 | N | 70 | 600 | 0.0491 | 0.3674 | 0.0170 | 0.0156 | 650 | 0.0430 | 0.3433 | 0.0156 | 0.0143 |
| 102 | 21 | 4 | Slip road to Castle Peak Road - Lam Tei | SB | 816148.9 | 830799.6 | 0.0 | 816160.3 | 830744.9 | 0.0 | At Grade | 56 | 0.0 | 8.6 | 14.6 | N | 70 | 600 | 0.0491 | 0.3674 | 0.0170 | 0.0156 | 650 | 0.0430 | 0.3433 | 0.0156 | 0.0143 |
| 103 | 21 | 5 | Slip road to Castle Peak Road - Lam Tei | SB | 816160.3 | 830744.9 | 0.0 | 816177.8 | 830661.3 | 0.0 | At Grade | 85 | 0.0 | 8.9 | 14.9 | N | 70 | 600 | 0.0491 | 0.3674 | 0.0170 | 0.0156 | 650 | 0.0430 | 0.3433 | 0.0156 | 0.0143 |
| 104 | 21 | 6 | Slip road to Castle Peak Road - Lam Tei | SB | 816177.8 | 830661.3 | 0.0 | 816174.7 | 830625.4 | 0.0 | At Grade | 36 | 0.0 | 9.9 | 15.9 | N | 70 | 600 | 0.0491 | 0.3674 | 0.0170 | 0.0156 | 650 | 0.0430 | 0.3433 | 0.0156 | 0.0143 |
| 105 | 21 | 7 | Slip road to Castle Peak Road - Lam Tei | SB | 816174.7 | 830625.4 | 0.0 | 816156.8 | 830595.1 | 0.0 | At Grade | 35 | 0.0 | 9.6 | 15.6 | N | 70 | 600 | 0.0491 | 0.3674 | 0.0170 | 0.0156 | 650 | 0.0430 | 0.3433 | 0.0156 | 0.0143 |
| 106 | 21 | 8 | Slip road to Castle Peak Road - Lam Tei | SB | 816156.8 | 830595.1 | 0.0 | 816135.3 | 830578.2 | 0.0 | At Grade | 27 | 0.0 | 8.0 | 14.0 | N | 70 | 600 | 0.0491 | 0.3674 | 0.0170 | 0.0156 | 650 | 0.0430 | 0.3433 | 0.0156 | 0.0143 |
| 107 | 22 | 1 | Access road | SB | 816120.7 | 830948.3 | 0.0 | 816099.9 | 830905.2 | 0.0 | At Grade | 48 | 0.0 | 2.0 | 8.0 | N | 50 | 50 | 0.0198 | 0.3174 | 0.0138 | 0.0127 | 100 | 0.0179 | 0.3030 | 0.0143 | 0.0131 |
| 108 | 23 | 1 | Access road | NB | 816099.1 | 830910.4 | 0.0 | 816119.5 | 830948.8 | 0.0 | At Grade | 44 | 0.0 | 2.0 | 8.0 | N | 50 | 50 | 0.0188 | 0.3005 | 0.0138 | 0.0127 | 50 | 0.0153 | 0.2653 | 0.0136 | 0.0125 |
| 109 | 24 | 1 | Lam Tei Interchange | EB | 816080.3 | 830660.4 | 0.0 | 816105.9 | 830684.6 | 0.0 | At Grade | 35 | 0.0 | 13.9 | 19.9 | N | 50 | 700 | 0.0683 | 0.6670 | 0.0265 | 0.0244 | 750 | 0.0559 | 0.6016 | 0.0239 | 0.0220 |
| 110 | 24 | 2 | Lam Tei Interchange | EB | 816105.9 | 830684.6 | 0.0 | 816157.5 | 830734.7 | 0.0 | At Grade | 72 | 0.0 | 10.7 | 16.7 | N | 50 | 700 | 0.0683 | 0.6670 | 0.0265 | 0.0244 | 750 | 0.0559 | 0.6016 | 0.0239 | 0.0220 |
| 111 | 25 | 1 | Lam Tei Interchange | WB | 816162.1 | 830729.6 | 0.0 | 816136.0 | 830673.2 | 0.0 | At Grade | 62 | 0.0 | 7.9 | 13.9 | N | 50 | 900 | 0.0524 | 0.5771 | 0.0224 | 0.0207 | 950 | 0.0414 | 0.5122 | 0.0199 | 0.0183 |
| 112 | 25 | 2 | Lam Tei Interchange | WB | 816136.0 | 830673.2 | 0.0 | 816093.8 | 830648.5 | 0.0 | At Grade | 49 | 0.0 | 10.0 | 16.0 | N | 50 | 900 | 0.0524 | 0.5771 | 0.0224 | 0.0207 | 950 | 0.0414 | 0.5122 | 0.0199 | 0.0183 |
| 113 | 26 | 1 | Castle Peak Road - Lingnan | NB | 816220.4 | 830674.2 | 0.0 | 816198.4 | 830699.3 | 0.0 | At Grade | 33 | 0.0 | 8.5 | 14.5 | N | 50 | 1000 | 0.0672 | 0.6733 | 0.0272 | 0.0250 | 1100 | 0.0594 | 0.6187 | 0.0252 | 0.0232 |
| 114 | 26 | 2 | Castle Peak Road - Lingnan | NB | 816198.4 | 830699.3 | 0.0 | 816159.4 | 830731.9 | 0.0 | At Grade | 51 | 0.0 | 11.4 | 17.4 | N | 50 | 1000 | 0.0672 | 0.6733 | 0.0272 | 0.0250 | 1100 | 0.0594 | 0.6187 | 0.0252 | 0.0232 |
| 115 | 27 | 1 | Castle Peak Road - Lingnan | SB | 816191.8 | 830735.0 | 0.0 | 816229.2 | 830681.9 | 0.0 | At Grade | 65 | 0.0 | 7.1 | 13.1 | N | 50 | 300 | 0.0868 | 0.9508 | 0.0437 | 0.0402 | 350 | 0.0718 | 0.8664 | 0.0395 | 0.0364 |
| 116 | 27 | 2 | Castle Peak Road - Lingnan | SB | 816229.2 | 830681.9 | 0.0 | 816243.0 | 830654.9 | 0.0 | At Grade | 30 | 0.0 | 7.6 | 13.6 | N | 50 | 300 | 0.0868 | 0.9508 | 0.0437 | 0.0402 | 350 | 0.0718 | 0.8664 | 0.0395 | 0.0364 |
| 117 | 27 | 3 | Castle Peak Road - Lingnan | SB | 816243.0 | 830654.9 | 0.0 | 816250.8 | 830626.8 | 0.0 | At Grade | 29 | 0.0 | 8.0 | 14.0 | N | 50 | 300 | 0.0868 | 0.9508 | 0.0437 | 0.0402 | 350 | 0.0718 | 0.8664 | 0.0395 | 0.0364 |
| 118 | 27 | 4 | Castle Peak Road - Lingnan | SB | 816250.8 | 830626.8 | 0.0 | 816251.6 | 830594.5 | 0.0 | At Grade | 32 | 0.0 | 7.8 | 13.8 | N | 50 | 300 | 0.0868 | 0.9508 | 0.0437 | 0.0402 | 350 | 0.0718 | 0.8664 | 0.0395 | 0.0364 |
| 119 | 28 | 1 | Slip road to Yuen Long Highway | EB | 816191.8 | 830735.0 | 0.0 | 816216.8 | 830713.9 | 0.0 | At Grade | 33 | 0.0 | 6.1 | 12.1 | N | 50 | 600 | 0.0592 | 0.4796 | 0.0179 | 0.0165 | 650 | 0.0479 | 0.4395 | 0.0161 | 0.0149 |
| 120 | 28 | 2 | Slip road to Yuen Long Highway | EB | 816216.8 | 830713.9 | 0.0 | 816249.1 | 830709.7 | 0.0 | At Grade | 33 | 0.0 | 7.4 | 10.4 | N | 50 | 600 | 0.0592 | 0.4796 | 0.0179 | 0.0165 | 650 | 0.0479 | 0.4395 | 0.0161 | 0.0149 |
| 121 | 29 | 1 | Access Road to To Yuen Wai | NB | 816249.1 | 830709.7 | 0.0 | 816256.5 | 830727.0 | 0.0 | At Grade | 19 | 0.0 | 6.1 | 12.1 | N | 50 | 100 | 0.0596 | 0.5395 | 0.0101 | 0.0093 | 100 | 0.0355 | 0.4675 | 0.0079 | 0.0072 |
| 122 | 29 | 2 | Access Road to To Yuen Wai | NB | 816256.5 | 830727.0 | 0.0 | 816261.4 | 830755.0 | 0.0 | At Grade | 28 | 0.0 | 3.7 | 9.7 | N | 50 | 100 | 0.0596 | 0.5395 | 0.0101 | 0.0093 | 100 | 0.0355 | 0.4675 | 0.0079 | 0.0072 |
| 123 | 30-1 | 1 | Slip road to Yuen Long Highway | EB | 816249.1 | 830709.7 | 7.3 | 816294.7 | 830709.4 | 7.3 | Fill | 46 | 7.3 | 6.0 | 9.0 | N | 50 | 550 | 0.0587 | 0.4760 | 0.0186 | 0.0171 | 600 | 0.0481 | 0.4329 | 0.0168 | 0.0154 |
| 124 | 30-1 | 2 | Slip road to Yuen Long Highway | EB | 816294.7 | 830709.4 | 7.3 | 816316.9 | 830705.6 | 7.3 | Fill | 23 | 7.3 | 6.0 | 9.0 | N | 50 | 550 | 0.0587 | 0.4760 | 0.0186 | 0.0171 | 600 | 0.0481 | 0.4329 | 0.0168 | 0.0154 |
| 125 | 30-2 | 1 | Slip road to Yuen Long Highway | EB | 816318.0 | 830707.2 | 5.0 | 816378.5 | 830695.0 | 5.0 | Fill | 62 | 5.0 | 6.1 | 9.1 | N | 50 | 550 | 0.0587 | 0.4760 | 0.0186 | 0.0171 | 600 | 0.0481 | 0.4329 | 0.0168 | 0.0154 |
| 126 | 30-2 | 2 | Slip road to Yuen Long Highway | EB | 816378.5 | 830695.0 | 5.0 | 816424.6 | 830689.2 | 5.0 | Fill | 46 | 5.0 | 7.0 | 10.0 | N | 50 | 550 | 0.0587 | 0.4760 | 0.0186 | 0.0171 | 600 | 0.0481 | 0.4329 | 0.0168 | 0.0154 |
| 127 | 31 | 1 | Yuen Long Highway | EB | 816424.6 | 830689.2 | 5.0 | 816558.2 | 830697.9 | 5.0 | Fill | 134 | 5.0 | 15.5 | 15.5 | N | 80 | 4000 | 0.0373 | 0.2648 | 0.0127 | 0.0117 | 4500 | 0.0312 | 0.2447 | 0.0115 | 0.0107 |
| 127 | 32 | 1 | Yuen Long Highway | WB | 816552.3 | 830681.3 | 5.0 | 816428.7 | 830671.8 | 5.0 | Fill | 124 | 5.0 | 19.1 | 19.1 | N | 80 | 3450 | 0.0399 | 0.2850 | 0.0135 | 0.0124 | 3850 | 0.0318 | 0.2554 | 0.0119 | 0.0110 |
| 128 | 33 | 1 | Slip road from Yuen Long Highway | WB | 816428.9 | 830670.0 | 6.0 | 816367.4 | 830654.9 | 6.0 | Fill | 63 | 6.0 | 11.0 | 14.0 | N | 50 | 800 | 0.0439 | 0.3762 | 0.0151 | 0.0139 | 900 | 0.0351 | 0.3324 | 0.0133 | 0.0123 |
| 129 | 33 | 2 | Slip road from Yuen Long Highway | WB | 816367.4 | 830654.9 | 4.0 | 816324.0 | 830633.4 | 4.0 | Fill | 48 | 4.0 | 9.6 | 12.6 | N | 50 | 800 | 0.0439 | 0.3762 | 0.0151 | 0.0139 | 900 | 0.0351 | 0.3324 | 0.0133 | 0.0123 |
| 130 | 33 | 3 | Slip road from Yuen Long Highway | WB | 816324.0 | 830633.4 | 4.0 | 816278.7 | 830598.3 | 4.0 | Fill | 57 | 4.0 | 10.7 | 13.7 | N | 50 | 800 | 0.0439 | 0.3762 | 0.0151 | 0.0139 | 900 | 0.0351 | 0.3324 | 0.0133 | 0.0123 |
| 131 | 34 | 1 | Fu Hang Road | WB | 816351.2 | 830596.3 | 0.0 | 816331.8 | 830593.7 | 0.0 | At Grade | 20 | 0.0 | 1.9 | 7.9 | N | 50 | 50 | 0.2187 | 0.8387 | 0.0267 | 0.0242 | 50 | 0.2063 | 0.8695 | 0.0296 | 0.0269 |
| 132 | 34 | 2 | Fu Hang Road | WB | 816331.8 | 830593.7 | 0.0 | 816314.2 | 830587.9 | 0.0 | At Grade | 18 | 0.0 | 2.0 | 8.0 | N | 50 | 50 | 0.2187 | 0.8387 | 0.0267 | 0.0242 | 50 | 0.2063 | 0.8695 | 0.0296 | 0.0269 |
| 133 | 34 | 3 | Fu Hang Road | WB | 816314.2 | 830587.9 | 0.0 | 816292.8 | 830575.4 | 0.0 | At Grade | 25 | 0.0 | 2.0 | 8.0 | N | 50 | 50 | 0.2187 | 0.8387 | 0.0267 | 0.0242 | 50 | 0.2063 | 0.8695 | 0.0296 | 0.0269 |
| 134 | 35 | 1 | Fu Hang Road | EB | 816292.0 | 830576.8 | 0.0 | 816314.1 | 830588.9 | 0.0 | At Grade | 25 | 0.0 | 2.0 | 8.0 | N | 50 | 50 | 0.2038 | 0.7995 | 0.0224 | 0.0205 | 50 | 0.2290 | 1.0203 | 0.0323 | 0.0294 |
| 135 | 35 | 2 | Fu Hang Road | EB | 816314.1 | 830588.9 | 0.0 | 816332.1 | 830594.7 | 0.0 | At Grade | 19 | 0.0 | 2.0 | 8.0 | N | 50 | 50 | 0.2038 | 0.7995 | 0.0224 | 0.0205 | 50 | 0.2290 | 1.0203 | 0.0323 | 0.0294 |
| 136 | 35 | 3 | Fu Hang Road | EB | 816332.1 | 830594.7 | 0.0 | 816351.1 | 830597.3 | 0.0 | At Grade | 19 | 0.0 | 1.9 | 7.9 | N | 50 | 50 | 0.2038 | 0.7995 | 0.0224 | 0.0205 | 50 | 0.2290 | 1.0203 | 0.0323 | 0.0294 |
| 137 | 36 | 1 | Castle Peak Road - Lingnan | SB | 816251.6 | 830594.5 | 0.0 | 816248.0 | 830542.7 | 0.0 | At Grade | 52 | 0.0 | 7.0 | 13.0 | N | 50 | 550 | 0.0733 | 0.7991 | 0.0356 | 0.0328 | 600 | 0.0608 | 0.7339 | 0.0323 | 0.0298 |
| 138 | 36 | 2 | Castle Peak Road - Lingnan | SB | 816248.0 | 830542.7 | 0.0 | 816239.9 | 830467.9 | 0.0 | At Grade | 75 | 0.0 | 7.3 | 13.3 | N | 50 | 550 | 0.0733 | 0.7991 | 0.0356 | 0.0328 | 600 | 0.0608 | 0.7339 | 0.0323 | 0.0298 |
| 139 | 37 | 1 | Castle Peak Road - Lingnan | NB | 816230.5 | 830461.9 | 0.0 | 816244.1 | 830590.9 | 0.0 | At Grade | 130 | 0.0 | 7.3 | 13.3 | N | 50 | 400 | 0.0639 | 0.7805 | 0.0340 | 0.0313 | 450 | 0.0521 | 0.7024 | 0.0304 | 0.0280 |
| 140 | 38 | 1 | Castle Peak Road - Lingnan | NB | 816244.1 | 830590.9 | 0.0 | 816242.3 | 830628.5 | 0.0 | At Grade | 38 | 0.0 | 7.3 | 13.3 | N | 50 | 1000 | 0.0663 | 0.6548 | 0.0262 | 0.0241 | 1100 | 0.0586 | 0.6058 | 0.0245 | 0.0225 |
| 141 | 38 | 2 | Castle Peak Road - Lingnan | NB | 816242.3 | 830628.5 | 0.0 | 816232.3 | 830658.0 | 0.0 | At Grade | 31 | 0.0 | 7.9 | 13.9 | N | 50 | 1000 | 0.0663 | 0.6548 | 0.0262 | 0.0241 | 1100 | 0.0586 | 0.6058 | 0.0245 | 0.0225 |
| 142 | 38 | 3 | Castle Peak Road - Lingnan | NB | 816232.3 | 830658.0 | 0.0 | 816220.4 | 830674.2 | 0.0 | At Grade | 20 | 0.0 | 8.0 | 14.0 | N | 50 | 1000 | 0.0663 | 0.6548 | 0.0262 | 0.0241 | 1100 | 0.0586 | 0.6058 | 0.0245 | 0.0225 |
| 143 | 39 | 1 | Fu Shing Street | WB | 816242.3 | 830628.5 | 0.0 | 816209.5 | 830631.5 | 0.0 | At Grade | 33 | 0.0 | 4.5 | 10.5 | N | 50 | 50 | 0.2097 | 1.3387 | 0.0342 | 0.0315 | 50 | 0.1797 | 1.2367 | 0.0301 | 0.0278 |
| 144 | 40 | 1 | Fu Shing Street | EB | 816209.5 | 830631.5 | 0.0 | 816215.4 | 830649.8 | 0.0 | At Grade | 19 | 0.0 | 4.6 | 10.6 | N | 50 | 50 | 0.2014 | 1.2367 | 0.0338 | 0.0312 | 50 | 0.1668 | 1.0771 | 0.0296 | 0.0273 |
| 145 | 40 | 2 | Fu Shing Street | EB | 816215.4 | 830649.8 | 0.0 | 816220.4 | 830674.2 | 0.0 | At Grade | 25 | 0.0 | 4.9 | 10.9 | N | 50 | 50 | 0.2014 | 1.2367 | 0.0338 | 0.0312 | 50 | 0.1668 | 1.0771 | 0.0296 | 0.0273 |
| 146 | 41 | 1 | Castle Peak Road - Lam Tei | SB | 816165.3 | 830852.8 | 0.0 | 816158.8 | 830810.9 | 0.0 | At Grade | 42 | 0.0 | 7.9 | 13.9 | N | 50 | 500 | 0.0711 | 0.6172 | 0.0244 | 0.0225 | 550 | 0.0569 | 0.5490 | 0.0214 | 0.0197 |
| 147 | 41 | 2 | Castle Peak Road - Lam Tei | SB | 816158.8 | 830810.9 | 0.0 | 816169.6 | 830766.5 | 0.0 | At Grade | 46 | 0.0 | 10.9 | 16.9 | N | 50 | 500 | 0.0711 | 0.6172 | 0.0244 | 0.0225 | 550 | 0.0569 | 0.5490 | 0.0214 | 0.0197 |
| 148 | 41 | 3 | Castle Peak Road - Lam Tei | SB | 816169.6 | 830766.5 | 0.0 | 816191.8 | 830735.0 | 0.0 | At Grade | 39 | 0.0 | 14.3 | 20.3 | N | 50 | 500 | 0.0711 | 0.6172 | 0.0244 | 0.0225 | 550 | 0.0569 | 0.5490 | 0.0214 | 0.0197 |
| 149 | 42 | 1 | Castle Peak Road - Lam Tei | NB | 816159.4 | 830731.9 | 0.0 | 816135.8 | 830768.1 | 0.0 | At Grade | 43 | 0.0 | 7.8 | 13.8 | N | 50 | 400 | 0.0752 | 0.5912 | 0.0254 | 0.0234 | 400 | 0.0654 | 0.5373 | 0.0236 | 0.0217 |
| 150 | 42 | 2 | Castle Peak Road - Lam Tei | NB | 816135.8 | 830768.1 | 0.0 | 816125.9 | 830816.3 | 0.0 | At Grade | 49 | 0.0 | 7.6 | 13.6 | N | 50 | 400 | 0.0752 | 0.5912 | 0.0254 | 0.0234 | 400 | 0.0654 | 0.5373 | 0.0236 | 0.0217 |
| 151 | 43 | 1 | Access road from To Yuen Wai | WB | 816261.4 | 830755.0 | 0.0 | 816240.3 | 830772.9 | 0.0 | At Grade | 28 | 0.0 | 3.5 | 9.5 | N | 50 | 100 | 0.0869 | 0.6785 | 0.0158 | 0.0144 | 100 | 0.0461 | 0.5689 | 0.0135 | 0.0123 |
| 152 | 43 | 2 | Access road from To Yuen Wai | WB | 816240.3 | 830772.9 | 0.0 | 816217.1 | 830772.1 | 0.0 | At Grade | 23 | 0.0 | 3.5 | 9.5 | N | 50 | 100 | 0.0869 | 0.6785 | 0.0158 | 0.0144 | 100 | 0.0461 | 0.5689 | 0.0135 | 0.0123 |
| 153 | 43 | 3 | Access road from To Yuen Wai | WB | 816217.1 | 830772.1 | 0.0 | 816197.4 | 830780.4 | 0.0 | At Grade | 21 | 0.0 | 3.3 | 9.3 | N | 50 | 100 | 0.0869 | 0.6785 | 0.0158 | 0.0144 | 100 | 0.0461 | 0.5689 | 0.0135 | 0.0123 |
| 154 | 43 | 4 | Access road from To Yuen Wai | WB | 816197.4 | 830780.4 | 0.0 | 816175.4 | 830796.7 | 0.0 | At Grade | 27 | 0.0 | 2.5 | 8.5 | N | 50 | 100 | 0.0869 | 0.6785 | 0.0158 | 0.0144 | 100 | 0.0461 | 0.5689 | 0.0135 | 0.0123 |
| 155 | 43 | 5 | Access road from To Yuen Wai | WB | 816175.4 | 830796.7 | 0.0 | 816170.3 | 830812.6 | 0.0 | At Grade | 17 | 0.0 | 4.4 | 10.4 | N | 50 | 100 | 0.0869 | 0.6785 | 0.0158 | 0.0144 | 100 | 0.0461 | 0.5689 | 0.0135 | 0.0123 |
| 156 | 43 | 6 | Access road from To Yuen Wai | WB | 816170.3 | 830812.6 | 0.0 | 816174.4 | 830823.1 | 0.0 | At Grade | 11 | 0.0 | 4.2 | 10.2 | N | 50 | 100 | 0.0869 | 0.6785 | 0.0158 | 0.0144 | 100 | 0.0461 | 0.5689 | 0.0135 | 0.0123 |
| 157 | 43 | 7 | Access road from To Yuen Wai | WB | 816174.4 | 830823.1 | 0.0 | 816180.3 | 830835.9 | 0.0 | At Grade | 14 | 0.0 | 4.9 | 10.9 | N | 50 | 100 | 0.0869 | 0.6785 | 0.0158 | 0.0144 | 100 | 0.0461 | 0.5689 | 0.0135 | 0.0123 |
| 158 | 43 | 8 | Access road from To Yuen Wai | WB | 816180.3 | 830835.9 | 0.0 | 816181.7 | 830850.5 | 0.0 | At Grade | 15 | 0.0 | 6.9 | 12.9 | N | 50 | 100 | 0.0869 | 0.6785 | 0.0158 | 0.0144 | 100 | 0.0461 | 0.5689 | 0.0135 | 0.0123 |
| 159 | 43 | 9 | Access road from To Yuen Wai | WB | 816181.7 | 830850.5 | 0.0 | 816165.3 | 830852.8 | 0.0 | At Grade | 17 | 0.0 | 8.6 | 14.6 | N | 50 | 100 | 0.0869 | 0.6785 | 0.0158 | 0.0144 | 100 | 0.0461 | 0.5689 | 0.0135 | 0.0123 |
| 160 | 44 | 1 | Castle Peak Road - Lam Tei | SB | 816283.6 | 831104.7 | 0.0 | 816195.9 | 830936.9 | 0.0 | At Grade | 189 | 0.0 | 11.7 | 17.7 | N | 70 | 1000 | 0.0465 | 0.4083 | 0.0194 | 0.0179 | 1100 | 0.0391 | 0.3717 | 0.0174 | 0.0160 |
| 161 | 44 | 2 | Castle Peak Road - Lam Tei | SB | 816195.9 | 830936.9 | 0.0 | 816176.7 | 830887.9 | 0.0 | At Grade | 53 | 0.0 | 10.4 | 16.4 | N | 70 | 1000 | 0.0465 | 0.4083 | 0.0194 | 0.0179 | 1100 | 0.0391 | 0.3717 | 0.0174 | 0.0160 |
| 162 | 45 | 1 | Castle Peak Road - Lam Tei | SB | 816176.7 | 830887.9 | 0.0 | 816165.3 | 830852.8 | 0.0 | At Grade | 37 | 0.0 | 5.9 | 11.9 | N | 50 | 450 | 0.0768 | 0.6622 | 0.0272 | 0.0250 | 450 | 0.0614 | 0.5914 | 0.0240 | 0.0221 |
| 163 | 46 | 1 | Lam Tei Main Street | WB | 816691.9 | 830993.1 | 0.0 | 816596.9 | 830998.2 | 0.0 | At Grade | 95 | 0.0 | 6.6 | 12.6 | N | 50 | 100 | 0.0458 | 0.4862 | 0.0166 | 0.0151 | 150 | 0.0304 | 0.4469 | 0.0163 | 0.0148 |
| 164 | 46 | 2 | Lam Tei Main Street | WB | 816596.9 | 830998.2 | 0.0 | 816567.2 | 831006.6 | 0.0 | At Grade | 31 | 0.0 | 5.7 | 11.7 | N | 50 | 100 | 0.0458 | 0.4862 | 0.0166 | 0.0151 | 150 | 0.0304 | 0.4469 | 0.0163 | 0.0148 |
| 165 | 46 | 3 | Lam Tei Main Street | WB | 816567.2 | 831006.6 | 0.0 | 816527.1 | 831022.9 | 0.0 | At Grade | 43 | 0.0 | 5.1 | 11.1 | N | 50 | 100 | 0.0458 | 0.4862 | 0.0166 | 0.0151 | 150 | 0.0304 | 0.4469 | 0.0163 | 0.0148 |
| 166 | 46 | 4 | Lam Tei Main Street | WB | 816527.1 | 831022.9 | 0.0 | 816475.2 | 831047.9 | 0.0 | At Grade | 58 | 0.0 | 5.5 | 11.5 | N | 50 | 100 | 0.0458 | 0.4862 | 0.0166 | 0.0151 | 150 | 0.0304 | 0.4469 | 0.0163 | 0.0148 |
| 167 | 46 | 5 | Lam Tei Main Street | WB | 816475.2 | 831047.9 | 0.0 | 816459.2 | 831048.8 | 0.0 | At Grade | 16 | 0.0 | 4.7 | 10.7 | N | 50 | 100 | 0.0458 | 0.4862 | 0.0166 | 0.0151 | 150 | 0.0304 | 0.4469 | 0.0163 | 0.0148 |
| 168 | 46 | 6 | Lam Tei Main Street | WB | 816459.2 | 831048.8 | 0.0 | 816425.5 | 831083.5 | 0.0 | At Grade | 48 | 0.0 | 5.5 | 11.5 | N | 50 | 100 | 0.0458 | 0.4862 | 0.0166 | 0.0151 | 150 | 0.0304 | 0.4469 | 0.0163 | 0.0148 |
| 169 | 46 | 7 | Lam Tei Main Street | WB | 816425.5 | 831083.5 | 0.0 | 816346.0 | 831099.3 | 0.0 | At Grade | 81 | 0.0 | 5.2 | 11.2 | N | 50 | 100 | 0.0458 | 0.4862 | 0.0166 | 0.0151 | 150 | 0.0304 | 0.4469 | 0.0163 | 0.0148 |
| 170 | 46 | 8 | Lam Tei Main Street | WB | 816346.0 | 831099.3 | 0.0 | 816314.5 | 831096.6 | 0.0 | At Grade | 32 | 0.0 | 4.1 | 10.1 | N | 50 | 100 | 0.0458 | 0.4862 | 0.0166 | 0.0151 | 150 | 0.0304 | 0.4469 | 0.0163 | 0.0148 |
| 171 | 46 | 9 | Lam Tei Main Street | WB | 816314.5 | 831096.6 | 0.0 | 816283.6 | 831104.7 | 0.0 | At Grade | 32 | 0.0 | 5.6 | 11.6 | N | 50 | 100 | 0.0458 | 0.4862 | 0.0166 | 0.0151 | 150 | 0.0304 | 0.4469 | 0.0163 | 0.0148 |
| 172 | 47 | 1 | Castle Peak Road - Lam Tei | SB | 816489.1 | 831365.9 | 0.0 | 816413.3 | 831284.5 | 0.0 | At Grade | 111 | 0.0 | 11.1 | 17.1 | N | 70 | 900 | 0.0502 | 0.4313 | 0.0210 | 0.0194 | 1000 | 0.0415 | 0.3925 | 0.0188 | 0.0173 |
| 173 | 47 | 2 | Castle Peak Road - Lam Tei | SB | 816413.3 | 831284.5 | 0.0 | 816368.3 | 831229.2 | 0.0 | At Grade | 71 | 0.0 | 10.1 | 16.1 | N | 70 | 900 | 0.0502 | 0.4313 | 0.0210 | 0.0194 | 1000 | 0.0415 | 0.3925 | 0.0188 | 0.0173 |
| 174 | 47 | 3 | Castle Peak Road - Lam Tei | SB | 816368.3 | 831229.2 | 0.0 | 816311.8 | 831157.6 | 0.0 | At Grade | 91 | 0.0 | 10.3 | 16.3 | N | 70 | 900 | 0.0502 | 0.4313 | 0.0210 | 0.0194 | 1000 | 0.0415 | 0.3925 | 0.0188 | 0.0173 |
| 175 | 47 | 4 | Castle Peak Road - Lam Tei | SB | 816311.8 | 831157.6 | 0.0 | 816283.6 | 831104.7 | 0.0 | At Grade | 60 | 0.0 | 7.1 | 13.1 | N | 70 | 900 | 0.0502 | 0.4313 | 0.0210 | 0.0194 | 1000 | 0.0415 | 0.3925 | 0.0188 | 0.0173 |
| 176 | 48 | 1 | Castle Peak Road - Lam Tei | NB | 816125.9 | 830816.3 | 0.0 | 816171.8 | 830911.3 | 0.0 | At Grade | 105 | 0.0 | 10.1 | 16.1 | N | 70 | 750 | 0.0496 | 0.4083 | 0.0190 | 0.0175 | 850 | 0.0418 | 0.3747 | 0.0173 | 0.0160 |
| 177 | 48 | 2 | Castle Peak Road - Lam Tei | NB | 816171.8 | 830911.3 | 0.0 | 816221.3 | 831009.2 | 0.0 | At Grade | 110 | 0.0 | 7.3 | 13.3 | N | 70 | 750 | 0.0496 | 0.4083 | 0.0190 | 0.0175 | 850 | 0.0418 | 0.3747 | 0.0173 | 0.0160 |
| 178 | 48 | 3 | Castle Peak Road - Lam Tei | NB | 816221.3 | 831009.2 | 0.0 | 816273.0 | 831107.9 | 0.0 | At Grade | 111 | 0.0 | 11.0 | 17.0 | N | 70 | 750 | 0.0496 | 0.4083 | 0.0190 | 0.0175 | 850 | 0.0418 | 0.3747 | 0.0173 | 0.0160 |
| 179 | 48 | 4 | Castle Peak Road - Lam Tei | NB | 816273.0 | 831107.9 | 0.0 | 816301.4 | 831165.8 | 0.0 | At Grade | 64 | 0.0 | 7.2 | 13.2 | N | 70 | 750 | 0.0496 | 0.4083 | 0.0190 | 0.0175 | 850 | 0.0418 | 0.3747 | 0.0173 | 0.0160 |
| 180 | 48 | 5 | Castle Peak Road - Lam Tei | NB | 816301.4 | 831165.8 | 0.0 | 816323.5 | 831197.1 | 0.0 | At Grade | 38 | 0.0 | 13.8 | 19.8 | N | 70 | 750 | 0.0496 | 0.4083 | 0.0190 | 0.0175 | 850 | 0.0418 | 0.3747 | 0.0173 | 0.0160 |
| 181 | 48 | 6 | Castle Peak Road - Lam Tei | NB | 816323.5 | 831197.1 | 0.0 | 816358.7 | 831240.6 | 0.0 | At Grade | 56 | 0.0 | 14.1 | 20.1 | N | 70 | 750 | 0.0496 | 0.4083 | 0.0190 | 0.0175 | 850 | 0.0418 | 0.3747 | 0.0173 | 0.0160 |
| 182 | 48 | 7 | Castle Peak Road - Lam Tei | NB | 816358.7 | 831240.6 | 0.0 | 816430.5 | 831322.7 | 0.0 | At Grade | 109 | 0.0 | 11.0 | 17.0 | N | 70 | 750 | 0.0496 | 0.4083 | 0.0190 | 0.0175 | 850 | 0.0418 | 0.3747 | 0.0173 | 0.0160 |
| 183 | 49 | 1 | Fuk Hang Tsuen Road | WB | 816623.8 | 831247.8 | 0.0 | 816577.7 | 831291.2 | 0.0 | At Grade | 63 | 0.0 | 3.3 | 9.3 | N | 50 | 250 | 0.1598 | 0.8943 | 0.0242 | 0.0222 | 300 | 0.1659 | 0.9278 | 0.0262 | 0.0240 |
| 184 | 49 | 2 | Fuk Hang Tsuen Road | WB | 816577.7 | 831291.2 | 0.0 | 816508.7 | 831351.1 | 0.0 | At Grade | 91 | 0.0 | 3.1 | 9.1 | N | 50 | 250 | 0.1598 | 0.8943 | 0.0242 | 0.0222 | 300 | 0.1659 | 0.9278 | 0.0262 | 0.0240 |
| 185 | 49 | 3 | Fuk Hang Tsuen Road | WB | 816508.7 | 831351.1 | 0.0 | 816478.2 | 831375.4 | 0.0 | At Grade | 39 | 0.0 | 3.3 | 9.3 | N | 50 | 250 | 0.1598 | 0.8943 | 0.0242 | 0.0222 | 300 | 0.1659 | 0.9278 | 0.0262 | 0.0240 |
| 186 | 50 | 1 | Fuk Hang Tsuen Road | EB | 816481.1 | 831378.7 | 0.0 | 816533.1 | 831332.6 | 0.0 | At Grade | 69 | 0.0 | 3.3 | 9.3 | N | 50 | 150 | 0.2281 | 1.1114 | 0.0318 | 0.0291 | 200 | 0.2303 | 1.1569 | 0.0336 | 0.0307 |
| 187 | 50 | 2 | Fuk Hang Tsuen Road | EB | 816533.1 | 831332.6 | 0.0 | 816579.2 | 831291.9 | 0.0 | At Grade | 61 | 0.0 | 3.1 | 9.1 | N | 50 | 150 | 0.2281 | 1.1114 | 0.0318 | 0.0291 | 200 | 0.2303 | 1.1569 | 0.0336 | 0.0307 |
| 188 | 50 | 3 | Fuk Hang Tsuen Road | EB | 816579.2 | 831291.9 | 0.0 | 816625.9 | 831248.9 | 0.0 | At Grade | 64 | 0.0 | 3.3 | 9.3 | N | 50 | 150 | 0.2281 | 1.1114 | 0.0318 | 0.0291 | 200 | 0.2303 | 1.1569 | 0.0336 | 0.0307 |

**Emission Inventory of Open Roads for 2033**

| Index | Road Label | Vertex Number | Road Name | Direction | X1 | Y1 | Z1 (mAG) | X2 | Y2 | Z2 (mAG) | Highway Type | Segment Length (m) | Mean mAG | Actual Road Width (m) | Road Width + L/R Mixing Zone, W | Check Segment Width > Length | Speed limit (kph) | Hour 21 | | | | | Hour 22 | | | | |
|---|---|---|---|---|---|---|---|---|---|---|---|---|---|---|---|---|---|---|---|---|---|---|---|---|---|---|---|
| | | | | | | | | | | | | | | | | | | Traffic Flows (VPH) | Weighted $NO_2$ EF (g/veh/mile) | Weighted NO EF (g/veh/mile) | Weighted RSP EF (g/veh/mile) | Weighted FSP EF (g/veh/mile) | Traffic Flows (VPH) | Weighted $NO_2$ EF (g/veh/mile) | Weighted NO EF (g/veh/mile) | Weighted RSP EF (g/veh/mile) | Weighted FSP EF (g/veh/mile) |
| 189 | 51 | 1 | Castle Peak Road - Lam Tei | NB | 816430.5 | 831322.7 | 0.0 | 816479.4 | 831376.8 | 0.0 | At Grade | 73 | 0.0 | 13.5 | 19.5 | N | 70 | 750 | 0.0496 | 0.4095 | 0.0191 | 0.0176 | 850 | 0.0417 | 0.3745 | 0.0173 | 0.0159 |
| 190 | 52 | 1 | Kong Sham Western Highway | SB | 816518.0 | 831497.3 | 0.0 | 816568.1 | 831412.8 | 0.0 | At Grade | 98 | 0.0 | 13.9 | 19.9 | N | 80 | 900 | 0.0569 | 0.3944 | 0.0162 | 0.0149 | 1000 | 0.0434 | 0.3546 | 0.0139 | 0.0128 |
| 191 | 52 | 2 | Kong Sham Western Highway | SB | 816568.1 | 831412.8 | 0.0 | 816619.5 | 831341.4 | 0.0 | At Grade | 88 | 0.0 | 17.1 | 23.1 | N | 80 | 900 | 0.0569 | 0.3944 | 0.0162 | 0.0149 | 1000 | 0.0434 | 0.3546 | 0.0139 | 0.0128 |
| 192 | 52 | 3 | Kong Sham Western Highway | SB | 816619.5 | 831341.4 | 0.0 | 816685.9 | 831254.7 | 0.0 | At Grade | 109 | 0.0 | 15.1 | 21.1 | N | 80 | 900 | 0.0569 | 0.3944 | 0.0162 | 0.0149 | 1000 | 0.0434 | 0.3546 | 0.0139 | 0.0128 |
| 193 | 53 | 1 | Kong Sham Western Highway | NB | 816699.2 | 831193.2 | 0.0 | 816586.1 | 831336.7 | 0.0 | At Grade | 182.7 | 0.0 | 9.7 | 15.7 | N | 80.0 | 600.0 | 0.1 | 0.4 | 0.0 | 0.0 | 650.0 | 0.0 | 0.4 | 0.0 | 0.0 |
| 194 | 53 | 2 | Kong Sham Western Highway | NB | 816586.1 | 831336.7 | 0.0 | 816509.7 | 831462.2 | 0.0 | At Grade | 147.0 | 0.0 | 10.7 | 16.7 | N | 80.0 | 600.0 | 0.1 | 0.4 | 0.0 | 0.0 | 650.0 | 0.0 | 0.4 | 0.0 | 0.0 |
| 195 | 53 | 3 | Kong Sham Western Highway | NB | 816509.7 | 831462.2 | 0.0 | 816469.9 | 831535.9 | 0.0 | At Grade | 83.7 | 0.0 | 12.7 | 18.7 | N | 80.0 | 600.0 | 0.1 | 0.4 | 0.0 | 0.0 | 650.0 | 0.0 | 0.4 | 0.0 | 0.0 |
| 196 | 54 | 1 | Castle Peak Road - Lam Tei | NB | 816479.4 | 831376.8 | 0.0 | 816535.0 | 831441.9 | 0.0 | At Grade | 86 | 0.0 | 10.5 | 16.5 | N | 70 | 750 | 0.0469 | 0.3988 | 0.0184 | 0.0169 | 850 | 0.0387 | 0.3620 | 0.0165 | 0.0152 |
| 197 | 55 | 1 | Castle Peak Road - Lam Tei | SB | 816546.6 | 831430.6 | 0.0 | 816489.1 | 831365.9 | 0.0 | At Grade | 87 | 0.0 | 11.3 | 17.3 | N | 70 | 800 | 0.0496 | 0.4379 | 0.0218 | 0.0201 | 900 | 0.0397 | 0.3930 | 0.0191 | 0.0176 |
| 198 | 56 | 1 | Castle Peak Road - Lam Tei | NB | 816535.0 | 831441.9 | 0.0 | 816560.7 | 831469.5 | 0.0 | At Grade | 38 | 0.0 | 11.0 | 17.0 | N | 70 | 700 | 0.0453 | 0.4030 | 0.0186 | 0.0171 | 800 | 0.0384 | 0.3706 | 0.0170 | 0.0157 |
| 199 | 57 | 1 | Ng Lau Road | EB | 816468.8 | 831445.7 | 0.0 | 816510.0 | 831436.1 | 0.0 | At Grade | 42 | 0.0 | 6.3 | 12.3 | N | 50 | 100 | 0.0641 | 0.5043 | 0.0141 | 0.0130 | 100 | 0.0610 | 0.4742 | 0.0146 | 0.0134 |
| 200 | 58 | 1 | Ng Lau Road | WB | 816509.1 | 831434.4 | 0.0 | 816466.9 | 831443.7 | 0.0 | At Grade | 43 | 0.0 | 6.3 | 12.3 | N | 50 | 100 | 0.0957 | 0.5208 | 0.0165 | 0.0152 | 100 | 0.0676 | 0.4491 | 0.0137 | 0.0126 |
| 201 | 59 | 1 | Tung Lei Path | SB | 816494.0 | 831516.0 | 0.0 | 816491.3 | 831465.8 | 0.0 | At Grade | 50 | 0.0 | 3.5 | 9.5 | N | 50 | 50 | 0.1376 | 0.6902 | 0.0292 | 0.0266 | 50 | 0.1054 | 0.6472 | 0.0262 | 0.0239 |
| 202 | 59 | 2 | Tung Lei Path | SB | 816491.3 | 831465.8 | 0.0 | 816468.3 | 831443.4 | 0.0 | At Grade | 32 | 0.0 | 2.5 | 8.5 | N | 50 | 50 | 0.1376 | 0.6902 | 0.0292 | 0.0266 | 50 | 0.1054 | 0.6472 | 0.0262 | 0.0239 |
| 203 | 60 | 1 | Tung Lei Path | NB | 816464.7 | 831443.9 | 0.0 | 816490.0 | 831467.6 | 0.0 | At Grade | 35 | 0.0 | 2.5 | 8.5 | N | 50 | 50 | 0.3805 | 1.7012 | 0.0682 | 0.0617 | 50 | 0.2331 | 1.2311 | 0.0440 | 0.0399 |
| 204 | 60 | 2 | Tung Lei Path | NB | 816490.0 | 831467.6 | 0.0 | 816492.3 | 831516.9 | 0.0 | At Grade | 49 | 0.0 | 3.5 | 9.5 | N | 50 | 50 | 0.3805 | 1.7012 | 0.0682 | 0.0617 | 50 | 0.2331 | 1.2311 | 0.0440 | 0.0399 |
| 205 | 61 | 1 | Ng Lau Road | EB | 816323.0 | 831471.3 | 0.0 | 816341.2 | 831473.2 | 0.0 | At Grade | 18 | 0.0 | 3.4 | 9.4 | N | 50 | 100 | 0.1121 | 0.7134 | 0.0207 | 0.0190 | 100 | 0.0889 | 0.6366 | 0.0199 | 0.0183 |
| 206 | 61 | 2 | Ng Lau Road | EB | 816341.2 | 831473.2 | 0.0 | 816413.4 | 831450.0 | 0.0 | At Grade | 76 | 0.0 | 3.2 | 9.2 | N | 50 | 100 | 0.1121 | 0.7134 | 0.0207 | 0.0190 | 100 | 0.0889 | 0.6366 | 0.0199 | 0.0183 |
| 207 | 61 | 3 | Ng Lau Road | EB | 816413.4 | 831450.0 | 0.0 | 816468.8 | 831445.7 | 0.0 | At Grade | 56 | 0.0 | 3.0 | 9.0 | N | 50 | 100 | 0.1121 | 0.7134 | 0.0207 | 0.0190 | 100 | 0.0889 | 0.6366 | 0.0199 | 0.0183 |
| 208 | 62 | 1 | Ng Lau Road | WB | 816466.9 | 831443.7 | 0.0 | 816409.9 | 831448.9 | 0.0 | At Grade | 57 | 0.0 | 3.0 | 9.0 | N | 50 | 100 | 0.1550 | 0.7572 | 0.0241 | 0.0220 | 100 | 0.1144 | 0.6581 | 0.0220 | 0.0201 |
| 209 | 62 | 2 | Ng Lau Road | WB | 816409.9 | 831448.9 | 0.0 | 816340.4 | 831471.4 | 0.0 | At Grade | 73 | 0.0 | 3.2 | 9.2 | N | 50 | 100 | 0.1550 | 0.7572 | 0.0241 | 0.0220 | 100 | 0.1144 | 0.6581 | 0.0220 | 0.0201 |
| 210 | 62 | 3 | Ng Lau Road | WB | 816340.4 | 831471.4 | 0.0 | 816323.4 | 831468.7 | 0.0 | At Grade | 17 | 0.0 | 3.4 | 9.4 | N | 50 | 100 | 0.1550 | 0.7572 | 0.0241 | 0.0220 | 100 | 0.1144 | 0.6581 | 0.0220 | 0.0201 |
| 211 | 63 | 1 | Tsing Chuen Wai Road | SB | 816204.8 | 831377.4 | 0.0 | 816169.8 | 831409.6 | 0.0 | At Grade | 48 | 0.0 | 5.5 | 11.5 | N | 50 | 100 | 0.0652 | 0.5209 | 0.0171 | 0.0157 | 100 | 0.0398 | 0.4211 | 0.0151 | 0.0138 |
| 212 | 63 | 2 | Tsing Chuen Wai Road | SB | 816169.8 | 831409.6 | 0.0 | 816139.7 | 831440.0 | 0.0 | At Grade | 43 | 0.0 | 5.5 | 11.5 | N | 50 | 100 | 0.0652 | 0.5209 | 0.0171 | 0.0157 | 100 | 0.0398 | 0.4211 | 0.0151 | 0.0138 |
| 213 | 63 | 3 | Tsing Chuen Wai Road | SB | 816139.7 | 831440.0 | 0.0 | 816124.6 | 831455.0 | 0.0 | At Grade | 21 | 0.0 | 5.5 | 11.5 | N | 50 | 100 | 0.0652 | 0.5209 | 0.0171 | 0.0157 | 100 | 0.0398 | 0.4211 | 0.0151 | 0.0138 |
| 214 | 63 | 4 | Tsing Chuen Wai Road | SB | 816124.6 | 831455.0 | 0.0 | 816085.7 | 831483.7 | 0.0 | At Grade | 48 | 0.0 | 5.5 | 11.5 | N | 50 | 100 | 0.0652 | 0.5209 | 0.0171 | 0.0157 | 100 | 0.0398 | 0.4211 | 0.0151 | 0.0138 |
| 215 | 63 | 5 | Tsing Chuen Wai Road | SB | 816085.7 | 831483.7 | 0.0 | 816076.7 | 831493.7 | 0.0 | At Grade | 13 | 0.0 | 5.5 | 11.5 | N | 50 | 100 | 0.0652 | 0.5209 | 0.0171 | 0.0157 | 100 | 0.0398 | 0.4211 | 0.0151 | 0.0138 |
| 216 | 63 | 6 | Tsing Chuen Wai Road | SB | 816076.7 | 831493.7 | 0.0 | 816071.4 | 831507.9 | 0.0 | At Grade | 15 | 0.0 | 5.6 | 11.6 | N | 50 | 100 | 0.0652 | 0.5209 | 0.0171 | 0.0157 | 100 | 0.0398 | 0.4211 | 0.0151 | 0.0138 |
| 217 | 63 | 7 | Tsing Chuen Wai Road | SB | 816071.4 | 831507.9 | 0.0 | 816072.7 | 831527.4 | 0.0 | At Grade | 20 | 0.0 | 5.6 | 11.6 | N | 50 | 100 | 0.0652 | 0.5209 | 0.0171 | 0.0157 | 100 | 0.0398 | 0.4211 | 0.0151 | 0.0138 |
| 218 | 63 | 8 | Tsing Chuen Wai Road | SB | 816072.7 | 831527.4 | 0.0 | 816082.0 | 831543.0 | 0.0 | At Grade | 18 | 0.0 | 5.6 | 11.6 | N | 50 | 100 | 0.0652 | 0.5209 | 0.0171 | 0.0157 | 100 | 0.0398 | 0.4211 | 0.0151 | 0.0138 |
| 219 | 63 | 9 | Tsing Chuen Wai Road | SB | 816082.0 | 831543.0 | 0.0 | 816112.7 | 831578.0 | 0.0 | At Grade | 47 | 0.0 | 5.4 | 11.4 | N | 50 | 100 | 0.0652 | 0.5209 | 0.0171 | 0.0157 | 100 | 0.0398 | 0.4211 | 0.0151 | 0.0138 |
| 220 | 63 | 10 | Tsing Chuen Wai Road | SB | 816112.7 | 831578.0 | 0.0 | 816127.8 | 831582.9 | 0.0 | At Grade | 16 | 0.0 | 5.4 | 11.4 | N | 50 | 100 | 0.0652 | 0.5209 | 0.0171 | 0.0157 | 100 | 0.0398 | 0.4211 | 0.0151 | 0.0138 |
| 221 | 63 | 11 | Tsing Chuen Wai Road | SB | 816127.8 | 831582.9 | 0.0 | 816141.9 | 831581.3 | 0.0 | At Grade | 14 | 0.0 | 5.3 | 11.3 | N | 50 | 100 | 0.0652 | 0.5209 | 0.0171 | 0.0157 | 100 | 0.0398 | 0.4211 | 0.0151 | 0.0138 |
| 222 | 63 | 12 | Tsing Chuen Wai Road | SB | 816141.9 | 831581.3 | 0.0 | 816196.1 | 831552.4 | 0.0 | At Grade | 61 | 0.0 | 5.5 | 11.5 | N | 50 | 100 | 0.0652 | 0.5209 | 0.0171 | 0.0157 | 100 | 0.0398 | 0.4211 | 0.0151 | 0.0138 |
| 223 | 63 | 13 | Tsing Chuen Wai Road | SB | 816196.1 | 831552.4 | 0.0 | 816216.6 | 831543.3 | 0.0 | At Grade | 22 | 0.0 | 5.5 | 11.5 | N | 50 | 100 | 0.0652 | 0.5209 | 0.0171 | 0.0157 | 100 | 0.0398 | 0.4211 | 0.0151 | 0.0138 |
| 224 | 63 | 14 | Tsing Chuen Wai Road | SB | 816216.6 | 831543.3 | 0.0 | 816245.4 | 831548.7 | 0.0 | At Grade | 29 | 0.0 | 5.5 | 11.5 | N | 50 | 100 | 0.0652 | 0.5209 | 0.0171 | 0.0157 | 100 | 0.0398 | 0.4211 | 0.0151 | 0.0138 |
| 225 | 63 | 15 | Tsing Chuen Wai Road | SB | 816245.4 | 831548.7 | 0.0 | 816264.8 | 831545.8 | 0.0 | At Grade | 20 | 0.0 | 5.5 | 11.5 | N | 50 | 100 | 0.0652 | 0.5209 | 0.0171 | 0.0157 | 100 | 0.0398 | 0.4211 | 0.0151 | 0.0138 |
| 226 | 63 | 16 | Tsing Chuen Wai Road | SB | 816264.8 | 831545.8 | 0.0 | 816280.8 | 831534.7 | 0.0 | At Grade | 20 | 0.0 | 5.1 | 11.1 | N | 50 | 100 | 0.0652 | 0.5209 | 0.0171 | 0.0157 | 100 | 0.0398 | 0.4211 | 0.0151 | 0.0138 |
| 227 | 63 | 17 | Tsing Chuen Wai Road | SB | 816280.8 | 831534.7 | 0.0 | 816297.5 | 831509.6 | 0.0 | At Grade | 30 | 0.0 | 4.5 | 10.5 | N | 50 | 100 | 0.0652 | 0.5209 | 0.0171 | 0.0157 | 100 | 0.0398 | 0.4211 | 0.0151 | 0.0138 |
| 228 | 63 | 18 | Tsing Chuen Wai Road | SB | 816297.5 | 831509.6 | 0.0 | 816323.4 | 831468.7 | 0.0 | At Grade | 48 | 0.0 | 5.7 | 11.7 | N | 50 | 100 | 0.0652 | 0.5209 | 0.0171 | 0.0157 | 100 | 0.0398 | 0.4211 | 0.0151 | 0.0138 |
| 229 | 64 | 1 | Ng Lau Road | EB | 816205.2 | 831380.3 | 0.0 | 816238.4 | 831413.4 | 0.0 | At Grade | 47 | 0.0 | 3.0 | 9.0 | N | 50 | 100 | 0.1289 | 0.8162 | 0.0227 | 0.0208 | 100 | 0.1266 | 0.8063 | 0.0231 | 0.0212 |
| 230 | 64 | 2 | Ng Lau Road | EB | 816238.4 | 831413.4 | 0.0 | 816323.0 | 831471.3 | 0.0 | At Grade | 103 | 0.0 | 3.1 | 9.1 | N | 50 | 100 | 0.1289 | 0.8162 | 0.0227 | 0.0208 | 100 | 0.1266 | 0.8063 | 0.0231 | 0.0212 |
| 231 | 65 | 1 | Ng Lau Road | WB | 816323.4 | 831468.7 | 0.0 | 816239.3 | 831411.6 | 0.0 | At Grade | 102 | 0.0 | 3.1 | 9.1 | N | 50 | 150 | 0.1368 | 0.7387 | 0.0229 | 0.0210 | 150 | 0.0952 | 0.6067 | 0.0207 | 0.0189 |
| 232 | 65 | 2 | Ng Lau Road | WB | 816239.3 | 831411.6 | 0.0 | 816204.8 | 831377.4 | 0.0 | At Grade | 49 | 0.0 | 3.0 | 9.0 | N | 50 | 150 | 0.1368 | 0.7387 | 0.0229 | 0.0210 | 150 | 0.0952 | 0.6067 | 0.0207 | 0.0189 |
| 233 | 66 | 1 | Ng Lau Road | EB | 816172.8 | 831344.7 | 0.0 | 816205.2 | 831380.3 | 0.0 | At Grade | 48 | 0.0 | 3.0 | 9.0 | N | 50 | 100 | 0.1095 | 0.7452 | 0.0207 | 0.0190 | 100 | 0.0963 | 0.6802 | 0.0202 | 0.0185 |
| 234 | 67 | 1 | Ng Lau Road | WB | 816204.8 | 831377.4 | 0.0 | 816172.9 | 831342.7 | 0.0 | At Grade | 47 | 0.0 | 3.0 | 9.0 | N | 50 | 100 | 0.1515 | 0.7906 | 0.0232 | 0.0212 | 150 | 0.1044 | 0.6673 | 0.0214 | 0.0195 |
| 235 | 68 | 1 | Ng Lau Road | EB | 816031.7 | 831258.1 | 0.0 | 816058.7 | 831278.1 | 0.0 | At Grade | 34 | 0.0 | 3.5 | 9.5 | N | 50 | 100 | 0.1094 | 0.7491 | 0.0206 | 0.0189 | 100 | 0.0821 | 0.6310 | 0.0185 | 0.0169 |
| 236 | 68 | 2 | Ng Lau Road | EB | 816058.7 | 831278.1 | 0.0 | 816138.7 | 831318.8 | 0.0 | At Grade | 90 | 0.0 | 3.0 | 9.0 | N | 50 | 100 | 0.1094 | 0.7491 | 0.0206 | 0.0189 | 100 | 0.0821 | 0.6310 | 0.0185 | 0.0169 |
| 237 | 68 | 3 | Ng Lau Road | EB | 816138.7 | 831318.8 | 0.0 | 816172.8 | 831344.7 | 0.0 | At Grade | 43 | 0.0 | 3.5 | 9.5 | N | 50 | 100 | 0.1094 | 0.7491 | 0.0206 | 0.0189 | 100 | 0.0821 | 0.6310 | 0.0185 | 0.0169 |
| 238 | 69 | 1 | Ng Lau Road | WB | 816172.9 | 831342.7 | 0.0 | 816141.3 | 831317.2 | 0.0 | At Grade | 41 | 0.0 | 3.5 | 9.5 | N | 50 | 100 | 0.1383 | 0.7690 | 0.0227 | 0.0207 | 150 | 0.1229 | 0.7164 | 0.0214 | 0.0196 |
| 239 | 69 | 2 | Ng Lau Road | WB | 816141.3 | 831317.2 | 0.0 | 816058.5 | 831275.1 | 0.0 | At Grade | 93 | 0.0 | 3.0 | 9.0 | N | 50 | 100 | 0.1383 | 0.7690 | 0.0227 | 0.0207 | 150 | 0.1229 | 0.7164 | 0.0214 | 0.0196 |
| 240 | 69 | 3 | Ng Lau Road | WB | 816058.5 | 831275.1 | 0.0 | 816033.6 | 831256.9 | 0.0 | At Grade | 31 | 0.0 | 3.5 | 9.5 | N | 50 | 100 | 0.1383 | 0.7690 | 0.0227 | 0.0207 | 150 | 0.1229 | 0.7164 | 0.0214 | 0.0196 |
| 241 | 70 | 1 | Unnamed Road | NB | 816098.6 | 830903.0 | 0.0 | 816094.1 | 830944.4 | 0.0 | At Grade | 42 | 0.0 | 2.8 | 8.8 | N | 50 | 50 | 0.0200 | 0.3125 | 0.0194 | 0.0175 | 50 | 0.1143 | 0.6361 | 0.0283 | 0.0258 |
| 242 | 70 | 2 | Unnamed Road | NB | 816094.1 | 830944.4 | 0.0 | 816081.0 | 831039.5 | 0.0 | At Grade | 96 | 0.0 | 2.4 | 8.4 | N | 50 | 50 | 0.0200 | 0.3125 | 0.0194 | 0.0175 | 50 | 0.1143 | 0.6361 | 0.0283 | 0.0258 |
| 243 | 70 | 3 | Unnamed Road | NB | 816081.0 | 831039.5 | 0.0 | 816079.1 | 831068.8 | 0.0 | At Grade | 29 | 0.0 | 2.5 | 8.5 | N | 50 | 50 | 0.0200 | 0.3125 | 0.0194 | 0.0175 | 50 | 0.1143 | 0.6361 | 0.0283 | 0.0258 |
| 244 | 70 | 4 | Unnamed Road | NB | 816079.1 | 831068.8 | 0.0 | 816083.2 | 831096.8 | 0.0 | At Grade | 28 | 0.0 | 3.1 | 9.1 | N | 50 | 50 | 0.0200 | 0.3125 | 0.0194 | 0.0175 | 50 | 0.1143 | 0.6361 | 0.0283 | 0.0258 |
| 245 | 70 | 5 | Unnamed Road | NB | 816083.2 | 831096.8 | 0.0 | 816103.9 | 831162.1 | 0.0 | At Grade | 69 | 0.0 | 2.9 | 8.9 | N | 50 | 50 | 0.0200 | 0.3125 | 0.0194 | 0.0175 | 50 | 0.1143 | 0.6361 | 0.0283 | 0.0258 |
| 246 | 70 | 6 | Unnamed Road | NB | 816103.9 | 831162.1 | 0.0 | 816116.9 | 831188.8 | 0.0 | At Grade | 30 | 0.0 | 2.7 | 8.7 | N | 50 | 50 | 0.0200 | 0.3125 | 0.0194 | 0.0175 | 50 | 0.1143 | 0.6361 | 0.0283 | 0.0258 |
| 247 | 70 | 7 | Unnamed Road | NB | 816116.9 | 831188.8 | 0.0 | 816127.6 | 831224.3 | 0.0 | At Grade | 37 | 0.0 | 6.4 | 12.4 | N | 50 | 50 | 0.0200 | 0.3125 | 0.0194 | 0.0175 | 50 | 0.1143 | 0.6361 | 0.0283 | 0.0258 |
| 248 | 70 | 8 | Unnamed Road | NB | 816127.6 | 831224.3 | 0.0 | 816170.9 | 831343.3 | 0.0 | At Grade | 127 | 0.0 | 12.5 | 18.5 | N | 50 | 50 | 0.0200 | 0.3125 | 0.0194 | 0.0175 | 50 | 0.1143 | 0.6361 | 0.0283 | 0.0258 |
| 249 | 71 | 1 | Unnamed Road | SB | 816175.8 | 831348.0 | 0.0 | 816138.9 | 831250.2 | 0.0 | At Grade | 105 | 0.0 | 12.5 | 18.5 | N | 50 | 50 | 0.0959 | 0.5128 | 0.0199 | 0.0182 | 50 | 0.0525 | 0.3474 | 0.0179 | 0.0164 |
| 250 | 71 | 2 | Unnamed Road | SB | 816138.9 | 831250.2 | 0.0 | 816128.4 | 831222.9 | 0.0 | At Grade | 29 | 0.0 | 6.4 | 12.4 | N | 50 | 50 | 0.0959 | 0.5128 | 0.0199 | 0.0182 | 50 | 0.0525 | 0.3474 | 0.0179 | 0.0164 |
| 251 | 71 | 3 | Unnamed Road | SB | 816128.4 | 831222.9 | 0.0 | 816116.8 | 831184.1 | 0.0 | At Grade | 41 | 0.0 | 2.7 | 8.7 | N | 50 | 50 | 0.0959 | 0.5128 | 0.0199 | 0.0182 | 50 | 0.0525 | 0.3474 | 0.0179 | 0.0164 |
| 252 | 71 | 4 | Unnamed Road | SB | 816116.8 | 831184.1 | 0.0 | 816104.8 | 831160.2 | 0.0 | At Grade | 27 | 0.0 | 2.9 | 8.9 | N | 50 | 50 | 0.0959 | 0.5128 | 0.0199 | 0.0182 | 50 | 0.0525 | 0.3474 | 0.0179 | 0.0164 |
| 253 | 71 | 5 | Unnamed Road | SB | 816104.8 | 831160.2 | 0.0 | 816084.4 | 831096.0 | 0.0 | At Grade | 67 | 0.0 | 3.1 | 9.1 | N | 50 | 50 | 0.0959 | 0.5128 | 0.0199 | 0.0182 | 50 | 0.0525 | 0.3474 | 0.0179 | 0.0164 |
| 254 | 71 | 6 | Unnamed Road | SB | 816084.4 | 831096.0 | 0.0 | 816080.3 | 831066.8 | 0.0 | At Grade | 29 | 0.0 | 2.5 | 8.5 | N | 50 | 50 | 0.0959 | 0.5128 | 0.0199 | 0.0182 | 50 | 0.0525 | 0.3474 | 0.0179 | 0.0164 |
| 255 | 71 | 7 | Unnamed Road | SB | 816080.3 | 831066.8 | 0.0 | 816101.0 | 830907.5 | 0.0 | At Grade | 161 | 0.0 | 2.8 | 8.8 | N | 50 | 50 | 0.0959 | 0.5128 | 0.0199 | 0.0182 | 50 | 0.0525 | 0.3474 | 0.0179 | 0.0164 |
| 256 | 72 | 1 | Access road | SB | 816011.3 | 831286.9 | 0.0 | 816021.8 | 831268.5 | 0.0 | At Grade | 21 | 0.0 | 3.0 | 9.0 | N | 50 | 50 | 0.1594 | 0.6925 | 0.0211 | 0.0191 | 50 | 0.3005 | 1.2317 | 0.0394 | 0.0360 |
| 257 | 72 | 2 | Access road | SB | 816021.8 | 831268.5 | 0.0 | 816034.7 | 831257.7 | 0.0 | At Grade | 17 | 0.0 | 3.5 | 9.5 | N | 50 | 50 | 0.1594 | 0.6925 | 0.0211 | 0.0191 | 50 | 0.3005 | 1.2317 | 0.0394 | 0.0360 |
| 258 | 73 | 1 | Access road | NB | 816031.8 | 831255.3 | 0.0 | 816018.9 | 831269.9 | 0.0 | At Grade | 20 | 0.0 | 3.5 | 9.5 | N | 50 | 50 | 0.1535 | 0.7764 | 0.0249 | 0.0227 | 50 | 0.0181 | 0.3940 | 0.0138 | 0.0125 |
| 259 | 73 | 2 | Access road | NB | 816018.9 | 831269.9 | 0.0 | 816010.0 | 831286.2 | 0.0 | At Grade | 19 | 0.0 | 3.0 | 9.0 | N | 50 | 50 | 0.1535 | 0.7764 | 0.0249 | 0.0227 | 50 | 0.0181 | 0.3940 | 0.0138 | 0.0125 |
| 260 | 74 | 1 | Ng Lau Road | EB | 815948.6 | 831198.7 | 0.0 | 816012.9 | 831240.7 | 0.0 | At Grade | 77 | 0.0 | 3.0 | 9.0 | N | 50 | 100 | 0.0920 | 0.6996 | 0.0197 | 0.0180 | 150 | 0.0807 | 0.6434 | 0.0192 | 0.0176 |
| 261 | 74 | 2 | Ng Lau Road | EB | 816012.9 | 831240.7 | 0.0 | 816031.7 | 831258.1 | 0.0 | At Grade | 26 | 0.0 | 3.1 | 9.1 | N | 50 | 100 | 0.0920 | 0.6996 | 0.0197 | 0.0180 | 150 | 0.0807 | 0.6434 | 0.0192 | 0.0176 |
| 262 | 75 | 1 | Ng Lau Road | WB | 816033.6 | 831256.9 | 0.0 | 816012.8 | 831238.2 | 0.0 | At Grade | 28 | 0.0 | 3.1 | 9.1 | N | 50 | 100 | 0.1481 | 0.7871 | 0.0229 | 0.0210 | 150 | 0.1296 | 0.7405 | 0.0227 | 0.0207 |
| 263 | 75 | 2 | Ng Lau Road | WB | 816012.8 | 831238.2 | 0.0 | 815949.8 | 831197.0 | 0.0 | At Grade | 75 | 0.0 | 3.0 | 9.0 | N | 50 | 100 | 0.1481 | 0.7871 | 0.0229 | 0.0210 | 150 | 0.1296 | 0.7405 | 0.0227 | 0.0207 |
| 264 | 76 | 1 | Access road | EB | 815707.8 | 831257.8 | 0.0 | 815733.8 | 831264.6 | 0.0 | At Grade | 27 | 0.0 | 1.5 | 7.5 | N | 50 | 50 | 0.1918 | 0.7146 | 0.0247 | 0.0223 | 50 | 0.2464 | 1.0137 | 0.0318 | 0.0290 |
| 265 | 76 | 2 | Access road | EB | 815733.8 | 831264.6 | 0.0 | 815751.5 | 831275.8 | 0.0 | At Grade | 21 | 0.0 | 1.7 | 7.7 | N | 50 | 50 | 0.1918 | 0.7146 | 0.0247 | 0.0223 | 50 | 0.2464 | 1.0137 | 0.0318 | 0.0290 |
| 266 | 76 | 3 | Access road | EB | 815751.5 | 831275.8 | 0.0 | 815770.0 | 831271.6 | 0.0 | At Grade | 19 | 0.0 | 2.0 | 8.0 | N | 50 | 50 | 0.1918 | 0.7146 | 0.0247 | 0.0223 | 50 | 0.2464 | 1.0137 | 0.0318 | 0.0290 |
| 267 | 76 | 4 | Access road | EB | 815770.0 | 831271.6 | 0.0 | 815787.3 | 831262.3 | 0.0 | At Grade | 20 | 0.0 | 2.2 | 8.2 | N | 50 | 50 | 0.1918 | 0.7146 | 0.0247 | 0.0223 | 50 | 0.2464 | 1.0137 | 0.0318 | 0.0290 |
| 268 | 76 | 5 | Access road | EB | 815787.3 | 831262.3 | 0.0 | 815805.5 | 831258.5 | 0.0 | At Grade | 19 | 0.0 | 1.7 | 7.7 | N | 50 | 50 | 0.1918 | 0.7146 | 0.0247 | 0.0223 | 50 | 0.2464 | 1.0137 | 0.0318 | 0.0290 |
| 269 | 76 | 6 | Access road | EB | 815805.5 | 831258.5 | 0.0 | 815824.8 | 831261.0 | 0.0 | At Grade | 19 | 0.0 | 1.7 | 7.7 | N | 50 | 50 | 0.1918 | 0.7146 | 0.0247 | 0.0223 | 50 | 0.2464 | 1.0137 | 0.0318 | 0.0290 |
| 270 | 76 | 7 | Access road | EB | 815824.8 | 831261.0 | 0.0 | 815845.1 | 831277.6 | 0.0 | At Grade | 26 | 0.0 | 1.8 | 7.8 | N | 50 | 50 | 0.1918 | 0.7146 | 0.0247 | 0.0223 | 50 | 0.2464 | 1.0137 | 0.0318 | 0.0290 |
| 271 | 76 | 8 | Access road | EB | 815845.1 | 831277.6 | 0.0 | 815859.0 | 831283.3 | 0.0 | At Grade | 15 | 0.0 | 1.8 | 7.8 | N | 50 | 50 | 0.1918 | 0.7146 | 0.0247 | 0.0223 | 50 | 0.2464 | 1.0137 | 0.0318 | 0.0290 |
| 272 | 76 | 9 | Access road | EB | 815859.0 | 831283.3 | 0.0 | 815879.1 | 831270.9 | 0.0 | At Grade | 24 | 0.0 | 1.9 | 7.9 | N | 50 | 50 | 0.1918 | 0.7146 | 0.0247 | 0.0223 | 50 | 0.2464 | 1.0137 | 0.0318 | 0.0290 |
| 273 | 76 | 10 | Access road | EB | 815879.1 | 831270.9 | 0.0 | 815909.3 | 831257.7 | 0.0 | At Grade | 33 | 0.0 | 1.5 | 7.5 | N | 50 | 50 | 0.1918 | 0.7146 | 0.0247 | 0.0223 | 50 | 0.2464 | 1.0137 | 0.0318 | 0.0290 |
| 274 | 76 | 11 | Access road | EB | 815909.3 | 831257.7 | 0.0 | 815929.9 | 831231.9 | 0.0 | At Grade | 33 | 0.0 | 2.7 | 8.7 | N | 50 | 50 | 0.1918 | 0.7146 | 0.0247 | 0.0223 | 50 | 0.2464 | 1.0137 | 0.0318 | 0.0290 |
| 275 | 76 | 12 | Access road | EB | 815929.9 | 831231.9 | 0.0 | 815951.0 | 831197.8 | 0.0 | At Grade | 40 | 0.0 | 3.0 | 9.0 | N | 50 | 50 | 0.1918 | 0.7146 | 0.0247 | 0.0223 | 50 | 0.2464 | 1.0137 | 0.0318 | 0.0290 |
| 276 | 77 | 1 | Access road | WB | 815948.4 | 831196.0 | 0.0 | 815927.6 | 831232.9 | 0.0 | At Grade | 42 | 0.0 | 3.0 | 9.0 | N | 50 | 50 | 0.0690 | 0.3947 | 0.0193 | 0.0174 | 50 | 0.0112 | 0.2533 | 0.0168 | 0.0152 |
| 277 | 77 | 2 | Access road | WB | 815927.6 | 831232.9 | 0.0 | 815907.0 | 831258.0 | 0.0 | At Grade | 33 | 0.0 | 2.7 | 8.7 | N | 50 | 50 | 0.0690 | 0.3947 | 0.0193 | 0.0174 | 50 | 0.0112 | 0.2533 | 0.0168 | 0.0152 |
| 278 | 77 | 3 | Access road | WB | 815907.0 | 831258.0 | 0.0 | 815877.9 | 831270.8 | 0.0 | At Grade | 32 | 0.0 | 1.5 | 7.5 | N | 50 | 50 | 0.0690 | 0.3947 | 0.0193 | 0.0174 | 50 | 0.0112 | 0.2533 | 0.0168 | 0.0152 |
| 279 | 77 | 4 | Access road | WB | 815877.9 | 831270.8 | 0.0 | 815858.8 | 831282.7 | 0.0 | At Grade | 23 | 0.0 | 1.9 | 7.9 | N | 50 | 50 | 0.0690 | 0.3947 | 0.0193 | 0.0174 | 50 | 0.0112 | 0.2533 | 0.0168 | 0.0152 |
| 280 | 77 | 5 | Access road | WB | 815858.8 | 831282.7 | 0.0 | 815845.2 | 831277.1 | 0.0 | At Grade | 15 | 0.0 | 1.8 | 7.8 | N | 50 | 50 | 0.0690 | 0.3947 | 0.0193 | 0.0174 | 50 | 0.0112 | 0.2533 | 0.0168 | 0.0152 |
| 281 | 77 | 6 | Access road | WB | 815845.2 | 831277.1 | 0.0 | 815824.6 | 831260.1 | 0.0 | At Grade | 27 | 0.0 | 1.8 | 7.8 | N | 50 | 50 | 0.0690 | 0.3947 | 0.0193 | 0.0174 | 50 | 0.0112 | 0.2533 | 0.0168 | 0.0152 |
| 282 | 77 | 7 | Access road | WB | 815824.6 | 831260.1 | 0.0 | 815805.5 | 831257.7 | 0.0 | At Grade | 19 | 0.0 | 1.7 | 7.7 | N | 50 | 50 | 0.0690 | 0.3947 | 0.0193 | 0.0174 | 50 | 0.0112 | 0.2533 | 0.0168 | 0.0152 |
| 283 | 77 | 8 | Access road | WB | 815805.5 | 831257.7 | 0.0 | 815786.5 | 831261.9 | 0.0 | At Grade | 19 | 0.0 | 1.7 | 7.7 | N | 50 | 50 | 0.0690 | 0.3947 | 0.0193 | 0.0174 | 50 | 0.0112 | 0.2533 | 0.0168 | 0.0152 |
| 284 | 77 | 9 | Access road | WB | 815786.5 | 831261.9 | 0.0 | 815767.6 | 831271.3 | 0.0 | At Grade | 21 | 0.0 | 2.2 | 8.2 | N | 50 | 50 | 0.0690 | 0.3947 | 0.0193 | 0.0174 | 50 | 0.0112 | 0.2533 | 0.0168 | 0.0152 |
| 285 | 77 | 10 | Access road | WB | 815767.6 | 831271.3 | 0.0 | 815751.4 | 831274.7 | 0.0 | At Grade | 17 | 0.0 | 2.0 | 8.0 | N | 50 | 50 | 0.0690 | 0.3947 | 0.0193 | 0.0174 | 50 | 0.0112 | 0.2533 | 0.0168 | 0.0152 |
| 286 | 77 | 11 | Access road | WB | 815751.4 | 831274.7 | 0.0 | 815733.7 | 831264.0 | 0.0 | At Grade | 21 | 0.0 | 1.7 | 7.7 | N | 50 | 50 | 0.0690 | 0.3947 | 0.0193 | 0.0174 | 50 | 0.0112 | 0.2533 | 0.0168 | 0.0152 |
| 287 | 77 | 12 | Access road | WB | 815733.7 | 831264.0 | 0.0 | 815707.3 | 831256.8 | 0.0 | At Grade | 27 | 0.0 | 1.5 | 7.5 | N | 50 | 50 | 0.0690 | 0.3947 | 0.0193 | 0.0174 | 50 | 0.0112 | 0.2533 | 0.0168 | 0.0152 |

**Emission Inventory of Open Roads for 2033**

| | | | | | | | | | | | | | | | | | | Hour 21 | | | | | Hour 22 | | | | |
|---|---|---|---|---|---|---|---|---|---|---|---|---|---|---|---|---|---|---|---|---|---|---|---|---|---|---|---|
| Index | Road Label | Vertex Number | Road Name | Direction | X1 | Y1 | Z1 (mAG) | X2 | Y2 | Z2 (mAG) | Highway Type | Segment Length (m) | Mean mAG | Actual Road Width (m) | Road Width + L/R Mixing Zone, W | Check Segment Width > Length | Speed limit (kph) | Traffic Flows (VPH) | Weighted $NO_2$ EF (g/veh/mile) | Weighted NO EF (g/veh/mile) | Weighted RSP EF (g/veh/mile) | Weighted FSP EF (g/veh/mile) | Traffic Flows (VPH) | Weighted $NO_2$ EF (g/veh/mile) | Weighted NO EF (g/veh/mile) | Weighted RSP EF (g/veh/mile) | Weighted FSP EF (g/veh/mile) |
| 288 | 78 | 1 | Ng Lau Road | NB | 815897.1 | 831124.6 | 0.0 | 815900.2 | 831150.5 | 0.0 | At Grade | 26 | 0.0 | 3.6 | 9.6 | N | 50 | 150 | 0.0946 | 0.7263 | 0.0207 | 0.0189 | 150 | 0.0915 | 0.6856 | 0.0206 | 0.0188 |
| 289 | 78 | 2 | Ng Lau Road | NB | 815900.2 | 831150.5 | 0.0 | 815906.5 | 831166.9 | 0.0 | At Grade | 18 | 0.0 | 3.4 | 9.4 | N | 50 | 150 | 0.0946 | 0.7263 | 0.0207 | 0.0189 | 150 | 0.0915 | 0.6856 | 0.0206 | 0.0188 |
| 290 | 78 | 3 | Ng Lau Road | NB | 815906.5 | 831166.9 | 0.0 | 815948.6 | 831198.7 | 0.0 | At Grade | 53 | 0.0 | 3.0 | 9.0 | N | 50 | 150 | 0.0946 | 0.7263 | 0.0207 | 0.0189 | 150 | 0.0915 | 0.6856 | 0.0206 | 0.0188 |
| 291 | 79 | 1 | Ng Lau Road | SB | 815949.8 | 831197.0 | 0.0 | 815908.0 | 831166.0 | 0.0 | At Grade | 52 | 0.0 | 3.0 | 9.0 | N | 50 | 100 | 0.1502 | 0.7915 | 0.0230 | 0.0210 | 150 | 0.1367 | 0.7701 | 0.0237 | 0.0217 |
| 292 | 79 | 2 | Ng Lau Road | SB | 815908.0 | 831166.0 | 0.0 | 815901.4 | 831147.2 | 0.0 | At Grade | 20 | 0.0 | 3.4 | 9.4 | N | 50 | 100 | 0.1502 | 0.7915 | 0.0230 | 0.0210 | 150 | 0.1367 | 0.7701 | 0.0237 | 0.0217 |
| 293 | 79 | 3 | Ng Lau Road | SB | 815901.4 | 831147.2 | 0.0 | 815898.8 | 831122.0 | 0.0 | At Grade | 25 | 0.0 | 3.6 | 9.6 | N | 50 | 100 | 0.1502 | 0.7915 | 0.0230 | 0.0210 | 150 | 0.1367 | 0.7701 | 0.0237 | 0.0217 |
| 294 | 80 | 1 | Ng Lau Road | SB | 815897.4 | 831126.3 | 0.0 | 815918.4 | 831103.8 | 0.0 | At Grade | 31 | 0.0 | 3.2 | 9.2 | N | 50 | 100 | 0.1776 | 0.8434 | 0.0244 | 0.0223 | 150 | 0.1674 | 0.8373 | 0.0246 | 0.0225 |
| 295 | 80 | 2 | Ng Lau Road | SB | 815918.4 | 831103.8 | 0.0 | 815935.3 | 831090.7 | 0.0 | At Grade | 21 | 0.0 | 3.5 | 9.5 | N | 50 | 100 | 0.1776 | 0.8434 | 0.0244 | 0.0223 | 150 | 0.1674 | 0.8373 | 0.0246 | 0.0225 |
| 296 | 80 | 3 | Ng Lau Road | SB | 815935.3 | 831090.7 | 0.0 | 815966.6 | 831084.3 | 0.0 | At Grade | 32 | 0.0 | 3.0 | 9.0 | N | 50 | 100 | 0.1776 | 0.8434 | 0.0244 | 0.0223 | 150 | 0.1674 | 0.8373 | 0.0246 | 0.0225 |
| 297 | 80 | 4 | Ng Lau Road | SB | 815966.6 | 831084.3 | 0.0 | 815989.5 | 831073.3 | 0.0 | At Grade | 25 | 0.0 | 3.9 | 9.9 | N | 50 | 100 | 0.1776 | 0.8434 | 0.0244 | 0.0223 | 150 | 0.1674 | 0.8373 | 0.0246 | 0.0225 |
| 298 | 80 | 5 | Ng Lau Road | SB | 815989.5 | 831073.3 | 0.0 | 816001.8 | 831053.1 | 0.0 | At Grade | 24 | 0.0 | 3.6 | 9.6 | N | 50 | 100 | 0.1776 | 0.8434 | 0.0244 | 0.0223 | 150 | 0.1674 | 0.8373 | 0.0246 | 0.0225 |
| 299 | 80 | 6 | Ng Lau Road | SB | 816001.8 | 831053.1 | 0.0 | 816025.6 | 830937.3 | 0.0 | At Grade | 118 | 0.0 | 3.1 | 9.1 | N | 50 | 100 | 0.1776 | 0.8434 | 0.0244 | 0.0223 | 150 | 0.1674 | 0.8373 | 0.0246 | 0.0225 |
| 300 | 81 | 1 | Ng Lau Road | NB | 816023.8 | 830936.6 | 0.0 | 816000.1 | 831054.0 | 0.0 | At Grade | 120 | 0.0 | 3.1 | 9.1 | N | 50 | 100 | 0.1001 | 0.7114 | 0.0205 | 0.0187 | 150 | 0.0995 | 0.7049 | 0.0210 | 0.0192 |
| 301 | 81 | 2 | Ng Lau Road | NB | 816000.1 | 831054.0 | 0.0 | 815987.6 | 831073.3 | 0.0 | At Grade | 23 | 0.0 | 3.6 | 9.6 | N | 50 | 100 | 0.1001 | 0.7114 | 0.0205 | 0.0187 | 150 | 0.0995 | 0.7049 | 0.0210 | 0.0192 |
| 302 | 81 | 3 | Ng Lau Road | NB | 815987.6 | 831073.3 | 0.0 | 815966.9 | 831083.5 | 0.0 | At Grade | 23 | 0.0 | 3.4 | 9.4 | N | 50 | 100 | 0.1001 | 0.7114 | 0.0205 | 0.0187 | 150 | 0.0995 | 0.7049 | 0.0210 | 0.0192 |
| 303 | 81 | 4 | Ng Lau Road | NB | 815966.9 | 831083.5 | 0.0 | 815934.5 | 831089.8 | 0.0 | At Grade | 33 | 0.0 | 3.0 | 9.0 | N | 50 | 100 | 0.1001 | 0.7114 | 0.0205 | 0.0187 | 150 | 0.0995 | 0.7049 | 0.0210 | 0.0192 |
| 304 | 81 | 5 | Ng Lau Road | NB | 815934.5 | 831089.8 | 0.0 | 815916.8 | 831103.3 | 0.0 | At Grade | 22 | 0.0 | 3.5 | 9.5 | N | 50 | 100 | 0.1001 | 0.7114 | 0.0205 | 0.0187 | 150 | 0.0995 | 0.7049 | 0.0210 | 0.0192 |
| 305 | 81 | 6 | Ng Lau Road | NB | 815916.8 | 831103.3 | 0.0 | 815896.1 | 831123.1 | 0.0 | At Grade | 29 | 0.0 | 3.2 | 9.2 | N | 50 | 100 | 0.1001 | 0.7114 | 0.0205 | 0.0187 | 150 | 0.0995 | 0.7049 | 0.0210 | 0.0192 |
| 306 | 82 | 1 | San Hing Road | NB | 815852.7 | 831036.6 | 0.0 | 815863.1 | 831070.0 | 0.0 | At Grade | 35 | 0.0 | 3.0 | 9.0 | N | 50 | 50 | 0.1280 | 0.5612 | 0.0186 | 0.0171 | 50 | 0.0390 | 0.3497 | 0.0147 | 0.0135 |
| 307 | 82 | 2 | San Hing Road | NB | 815863.1 | 831070.0 | 0.0 | 815884.2 | 831106.2 | 0.0 | At Grade | 42 | 0.0 | 3.1 | 9.1 | N | 50 | 50 | 0.1280 | 0.5612 | 0.0186 | 0.0171 | 50 | 0.0390 | 0.3497 | 0.0147 | 0.0135 |
| 308 | 82 | 3 | San Hing Road | NB | 815884.2 | 831106.2 | 0.0 | 815897.1 | 831124.6 | 0.0 | At Grade | 22 | 0.0 | 3.7 | 9.7 | N | 50 | 50 | 0.1280 | 0.5612 | 0.0186 | 0.0171 | 50 | 0.0390 | 0.3497 | 0.0147 | 0.0135 |
| 309 | 83 | 1 | San Hing Road | SB | 815898.8 | 831122.0 | 0.0 | 815884.6 | 831103.2 | 0.0 | At Grade | 24 | 0.0 | 3.7 | 9.7 | N | 50 | 50 | 0.0544 | 0.4780 | 0.0158 | 0.0144 | 50 | 0.0427 | 0.4151 | 0.0142 | 0.0129 |
| 310 | 83 | 2 | San Hing Road | SB | 815884.6 | 831103.2 | 0.0 | 815865.0 | 831069.6 | 0.0 | At Grade | 39 | 0.0 | 3.1 | 9.1 | N | 50 | 50 | 0.0544 | 0.4780 | 0.0158 | 0.0144 | 50 | 0.0427 | 0.4151 | 0.0142 | 0.0129 |
| 311 | 83 | 3 | San Hing Road | SB | 815865.0 | 831069.6 | 0.0 | 815855.0 | 831035.6 | 0.0 | At Grade | 35 | 0.0 | 3.0 | 9.0 | N | 50 | 50 | 0.0544 | 0.4780 | 0.0158 | 0.0144 | 50 | 0.0427 | 0.4151 | 0.0142 | 0.0129 |
| 312 | 84 | 1 | San Tat Lane | EB | 815784.9 | 831027.3 | 0.0 | 815811.2 | 831053.2 | 0.0 | At Grade | 37 | 0.0 | 2.9 | 8.9 | N | 50 | 50 | 0.3177 | 0.9123 | 0.0333 | 0.0302 | 50 | 0.3406 | 1.1487 | 0.0435 | 0.0396 |
| 313 | 84 | 2 | San Tat Lane | EB | 815811.2 | 831053.2 | 0.0 | 815855.6 | 831037.5 | 0.0 | At Grade | 47 | 0.0 | 3.0 | 9.0 | N | 50 | 50 | 0.3177 | 0.9123 | 0.0333 | 0.0302 | 50 | 0.3406 | 1.1487 | 0.0435 | 0.0396 |
| 314 | 85 | 1 | San Tat Lane | WB | 815854.6 | 831034.1 | 0.0 | 815813.1 | 831050.5 | 0.0 | At Grade | 45 | 0.0 | 3.0 | 9.0 | N | 50 | 50 | 0.0251 | 0.5522 | 0.0145 | 0.0130 | 50 | 0.1062 | 0.8232 | 0.0224 | 0.0204 |
| 315 | 85 | 2 | San Tat Lane | WB | 815813.1 | 831050.5 | 0.0 | 815780.8 | 831021.0 | 0.0 | At Grade | 44 | 0.0 | 2.9 | 8.9 | N | 50 | 50 | 0.0251 | 0.5522 | 0.0145 | 0.0130 | 50 | 0.1062 | 0.8232 | 0.0224 | 0.0204 |
| 316 | 86 | 1 | San Hing Road | NB | 815834.9 | 830967.1 | 0.0 | 815852.7 | 831036.6 | 0.0 | At Grade | 72 | 0.0 | 3.0 | 9.0 | N | 50 | 50 | 0.2162 | 0.9449 | 0.0273 | 0.0250 | 50 | 0.0881 | 0.6087 | 0.0190 | 0.0174 |
| 317 | 87 | 1 | San Hing Road | SB | 815855.0 | 831035.6 | 0.0 | 815840.0 | 830965.3 | 0.0 | At Grade | 72 | 0.0 | 3.0 | 9.0 | N | 50 | 50 | 0.1578 | 0.6190 | 0.0206 | 0.0187 | 50 | 0.1888 | 0.8303 | 0.0280 | 0.0254 |
| 318 | 88 | 1 | Road S1 | NB | 815753.9 | 830896.8 | 0.0 | 815784.1 | 830920.3 | 0.0 | At Grade | 38 | 0.0 | 3.7 | 9.7 | N | 50 | 50 | 0.0155 | 0.2069 | 0.0077 | 0.0071 | 50 | 0.0138 | 0.1860 | 0.0075 | 0.0070 |
| 319 | 88 | 2 | Road S1 | NB | 815784.1 | 830920.3 | 0.0 | 815828.1 | 830958.8 | 0.0 | At Grade | 58 | 0.0 | 3.1 | 9.1 | N | 50 | 50 | 0.0155 | 0.2069 | 0.0077 | 0.0071 | 50 | 0.0138 | 0.1860 | 0.0075 | 0.0070 |
| 320 | 88 | 3 | Road S1 | NB | 815825.9 | 830956.6 | 0.0 | 815834.9 | 830967.1 | 0.0 | At Grade | 14 | 0.0 | 5.1 | 11.1 | N | 50 | 50 | 0.0155 | 0.2069 | 0.0077 | 0.0071 | 50 | 0.0138 | 0.1860 | 0.0075 | 0.0070 |
| 321 | 89 | 1 | Road S1 | SB | 815840.0 | 830965.3 | 0.0 | 815804.1 | 830933.1 | 0.0 | At Grade | 48 | 0.0 | 3.7 | 9.7 | N | 50 | 50 | 0.0155 | 0.2069 | 0.0077 | 0.0071 | 50 | 0.0138 | 0.1860 | 0.0075 | 0.0070 |
| 322 | 89 | 2 | Road S1 | SB | 815804.1 | 830933.1 | 0.0 | 815756.4 | 830893.4 | 0.0 | At Grade | 62 | 0.0 | 3.7 | 9.7 | N | 50 | 50 | 0.0155 | 0.2069 | 0.0077 | 0.0071 | 50 | 0.0138 | 0.1860 | 0.0075 | 0.0070 |
| 323 | 90 | 1 | San Hing Road | WB | 816026.1 | 830935.6 | 0.0 | 815973.4 | 830923.4 | 0.0 | At Grade | 54 | 0.0 | 3.0 | 9.0 | N | 50 | 50 | 0.1808 | 0.8123 | 0.0224 | 0.0205 | 50 | 0.0881 | 0.6087 | 0.0190 | 0.0174 |
| 324 | 90 | 2 | San Hing Road | WB | 815973.4 | 830923.4 | 0.0 | 815953.9 | 830924.6 | 0.0 | At Grade | 20 | 0.0 | 3.0 | 9.0 | N | 50 | 50 | 0.1808 | 0.8123 | 0.0224 | 0.0205 | 50 | 0.0881 | 0.6087 | 0.0190 | 0.0174 |
| 325 | 90 | 3 | San Hing Road | WB | 815953.9 | 830924.6 | 0.0 | 815834.1 | 830966.2 | 0.0 | At Grade | 127 | 0.0 | 3.0 | 9.0 | N | 50 | 50 | 0.1808 | 0.8123 | 0.0224 | 0.0205 | 50 | 0.0881 | 0.6087 | 0.0190 | 0.0174 |
| 326 | 91 | 1 | San Hing Road | EB | 815835.2 | 830968.2 | 0.0 | 815955.2 | 830926.5 | 0.0 | At Grade | 127 | 0.0 | 3.0 | 9.0 | N | 50 | 50 | 0.1663 | 0.6432 | 0.0261 | 0.0235 | 50 | 0.2018 | 0.8464 | 0.0312 | 0.0283 |
| 327 | 91 | 2 | San Hing Road | EB | 815955.2 | 830926.5 | 0.0 | 815975.5 | 830926.1 | 0.0 | At Grade | 20 | 0.0 | 3.0 | 9.0 | N | 50 | 50 | 0.1663 | 0.6432 | 0.0261 | 0.0235 | 50 | 0.2018 | 0.8464 | 0.0312 | 0.0283 |
| 328 | 91 | 3 | San Hing Road | EB | 815975.5 | 830926.1 | 0.0 | 816025.5 | 830938.1 | 0.0 | At Grade | 51 | 0.0 | 3.0 | 9.0 | N | 50 | 50 | 0.1663 | 0.6432 | 0.0261 | 0.0235 | 50 | 0.2018 | 0.8464 | 0.0312 | 0.0283 |
| 329 | 92 | 1 | Ng Lau Road | WB | 816080.7 | 830872.2 | 0.0 | 816042.4 | 830895.9 | 0.0 | At Grade | 45 | 0.0 | 3.4 | 9.4 | N | 50 | 150 | 0.1100 | 0.7461 | 0.0208 | 0.0191 | 150 | 0.0872 | 0.6663 | 0.0205 | 0.0187 |
| 330 | 92 | 2 | Ng Lau Road | WB | 816042.4 | 830895.9 | 0.0 | 816031.1 | 830912.7 | 0.0 | At Grade | 20 | 0.0 | 3.7 | 9.7 | N | 50 | 150 | 0.1100 | 0.7461 | 0.0208 | 0.0191 | 150 | 0.0872 | 0.6663 | 0.0205 | 0.0187 |
| 331 | 92 | 3 | Ng Lau Road | WB | 816031.1 | 830912.7 | 0.0 | 816023.8 | 830936.6 | 0.0 | At Grade | 25 | 0.0 | 3.9 | 9.9 | N | 50 | 150 | 0.1100 | 0.7461 | 0.0208 | 0.0191 | 150 | 0.0872 | 0.6663 | 0.0205 | 0.0187 |
| 332 | 93 | 1 | Ng Lau Road | EB | 816025.6 | 830937.3 | 0.0 | 816032.3 | 830913.5 | 0.0 | At Grade | 25 | 0.0 | 3.9 | 9.9 | N | 50 | 150 | 0.2006 | 0.9321 | 0.0272 | 0.0249 | 150 | 0.1470 | 0.7829 | 0.0244 | 0.0222 |
| 333 | 93 | 2 | Ng Lau Road | EB | 816032.3 | 830913.5 | 0.0 | 816044.0 | 830896.6 | 0.0 | At Grade | 21 | 0.0 | 3.7 | 9.7 | N | 50 | 150 | 0.2006 | 0.9321 | 0.0272 | 0.0249 | 150 | 0.1470 | 0.7829 | 0.0244 | 0.0222 |
| 334 | 93 | 3 | Ng Lau Road | EB | 816044.0 | 830896.6 | 0.0 | 816082.7 | 830875.5 | 0.0 | At Grade | 44 | 0.0 | 3.4 | 9.4 | N | 50 | 150 | 0.2006 | 0.9321 | 0.0272 | 0.0249 | 150 | 0.1470 | 0.7829 | 0.0244 | 0.0222 |
| 335 | 94 | 1 | Unnamed Road | NB | 816080.3 | 830875.3 | 0.0 | 816099.1 | 830910.4 | 0.0 | At Grade | 40 | 0.0 | 3.0 | 9.0 | N | 50 | 50 | 0.0156 | 0.2325 | 0.0074 | 0.0068 | 100 | 0.0264 | 0.2619 | 0.0103 | 0.0094 |
| 336 | 95 | 1 | Unnamed Road | SB | 816099.9 | 830905.2 | 0.0 | 816082.0 | 830874.3 | 0.0 | At Grade | 36 | 0.0 | 3.0 | 9.0 | N | 50 | 100 | 0.0307 | 0.3026 | 0.0094 | 0.0085 | 100 | 0.0209 | 0.2518 | 0.0084 | 0.0076 |
| 337 | 96 | 1 | Castle Peak Road - Lam Tei | SB | 816569.0 | 831458.4 | 0.0 | 816546.6 | 831430.6 | 0.0 | At Grade | 36 | 0.0 | 11.2 | 17.2 | N | 70 | 850 | 0.0489 | 0.4280 | 0.0215 | 0.0198 | 900 | 0.0395 | 0.3852 | 0.0190 | 0.0175 |
| 338 | 97 | 1 | Wong Kong Wai Road | EB | 816547.4 | 831431.5 | 0.0 | 816571.2 | 831399.0 | 0.0 | At Grade | 40 | 0.0 | 3.9 | 9.9 | N | 50 | 50 | 0.1752 | 0.6603 | 0.0252 | 0.0229 | 50 | 0.0226 | 0.4120 | 0.0178 | 0.0161 |
| 339 | 97 | 2 | Wong Kong Wai Road | EB | 816571.2 | 831399.0 | 0.0 | 816596.4 | 831374.0 | 0.0 | At Grade | 35 | 0.0 | 2.2 | 8.2 | N | 50 | 50 | 0.1752 | 0.6603 | 0.0252 | 0.0229 | 50 | 0.0226 | 0.4120 | 0.0178 | 0.0161 |
| 340 | 97 | 3 | Wong Kong Wai Road | EB | 816596.4 | 831374.0 | 0.0 | 816628.1 | 831348.7 | 0.0 | At Grade | 41 | 0.0 | 2.2 | 8.2 | N | 50 | 50 | 0.1752 | 0.6603 | 0.0252 | 0.0229 | 50 | 0.0226 | 0.4120 | 0.0178 | 0.0161 |
| 341 | 97 | 4 | Wong Kong Wai Road | EB | 816628.1 | 831348.7 | 0.0 | 816658.5 | 831316.0 | 0.0 | At Grade | 45 | 0.0 | 2.5 | 8.5 | N | 50 | 50 | 0.1752 | 0.6603 | 0.0252 | 0.0229 | 50 | 0.0226 | 0.4120 | 0.0178 | 0.0161 |
| 342 | 98 | 1 | Wong Kong Wai Road | WB | 816656.9 | 831315.5 | 0.0 | 816624.5 | 831349.5 | 0.0 | At Grade | 47 | 0.0 | 2.5 | 8.5 | N | 50 | 50 | 0.0875 | 0.6773 | 0.0187 | 0.0170 | 50 | 0.0811 | 0.6864 | 0.0218 | 0.0196 |
| 343 | 98 | 2 | Wong Kong Wai Road | WB | 816624.5 | 831349.5 | 0.0 | 816588.3 | 831378.8 | 0.0 | At Grade | 47 | 0.0 | 2.2 | 8.2 | N | 50 | 50 | 0.0875 | 0.6773 | 0.0187 | 0.0170 | 50 | 0.0811 | 0.6864 | 0.0218 | 0.0196 |
| 344 | 98 | 3 | Wong Kong Wai Road | WB | 816588.3 | 831378.8 | 0.0 | 816569.1 | 831398.2 | 0.0 | At Grade | 27 | 0.0 | 2.2 | 8.2 | N | 50 | 50 | 0.0875 | 0.6773 | 0.0187 | 0.0170 | 50 | 0.0811 | 0.6864 | 0.0218 | 0.0196 |
| 345 | 98 | 4 | Wong Kong Wai Road | WB | 816569.1 | 831398.2 | 0.0 | 816545.1 | 831428.9 | 0.0 | At Grade | 39 | 0.0 | 3.9 | 9.9 | N | 50 | 50 | 0.0875 | 0.6773 | 0.0187 | 0.0170 | 50 | 0.0811 | 0.6864 | 0.0218 | 0.0196 |
| 346 | 99 | 1 | Man Chat Road | NB | 816622.8 | 831248.7 | 0.0 | 816673.1 | 831284.8 | 0.0 | At Grade | 62 | 0.0 | 3.8 | 9.8 | N | 50 | 50 | 0.1229 | 0.5870 | 0.0168 | 0.0154 | 50 | 0.0968 | 0.5033 | 0.0162 | 0.0149 |
| 347 | 100 | 1 | Man Chat Road | SB | 816674.4 | 831282.1 | 0.0 | 816624.5 | 831246.5 | 0.0 | At Grade | 61 | 0.0 | 3.8 | 9.8 | N | 50 | 100 | 0.1051 | 0.6153 | 0.0194 | 0.0178 | 100 | 0.0993 | 0.5894 | 0.0198 | 0.0181 |
| 348 | 101 | 1 | Fuk Hang Tsuen Road | WB | 816696.5 | 831035.6 | 0.0 | 816639.9 | 831217.4 | 0.0 | At Grade | 190 | 0.0 | 3.0 | 9.0 | N | 50 | 200 | 0.1930 | 1.0603 | 0.0279 | 0.0256 | 200 | 0.1970 | 1.0885 | 0.0296 | 0.0272 |
| 349 | 101 | 2 | Fuk Hang Tsuen Road | WB | 816639.9 | 831217.4 | 0.0 | 816623.8 | 831247.8 | 0.0 | At Grade | 34 | 0.0 | 3.4 | 9.4 | N | 50 | 200 | 0.1930 | 1.0603 | 0.0279 | 0.0256 | 200 | 0.1970 | 1.0885 | 0.0296 | 0.0272 |
| 350 | 102 | 1 | Fuk Hang Tsuen Road | EB | 816625.9 | 831248.9 | 0.0 | 816642.1 | 831216.9 | 0.0 | At Grade | 36 | 0.0 | 3.4 | 9.4 | N | 50 | 150 | 0.2228 | 1.1229 | 0.0320 | 0.0292 | 200 | 0.2300 | 1.1951 | 0.0353 | 0.0323 |
| 351 | 102 | 2 | Fuk Hang Tsuen Road | EB | 816642.1 | 831216.9 | 0.0 | 816698.0 | 831037.0 | 0.0 | At Grade | 188 | 0.0 | 3.0 | 9.0 | N | 50 | 150 | 0.2228 | 1.1229 | 0.0320 | 0.0292 | 200 | 0.2300 | 1.1951 | 0.0353 | 0.0323 |
| 352 | 103 | 1 | Fu Hang Road | EB | 816250.4 | 830575.1 | 0.0 | 816260.4 | 830567.8 | 0.0 | At Grade | 12 | 0.0 | 4.9 | 10.9 | N | 50 | 50 | 0.1588 | 0.7274 | 0.0227 | 0.0209 | 50 | 0.1213 | 0.6660 | 0.0217 | 0.0200 |
| 353 | 103 | 2 | Fu Hang Road | EB | 816260.4 | 830567.8 | 0.0 | 816270.9 | 830559.8 | 0.0 | At Grade | 13 | 0.0 | 4.0 | 10.0 | N | 50 | 50 | 0.1588 | 0.7274 | 0.0227 | 0.0209 | 50 | 0.1213 | 0.6660 | 0.0217 | 0.0200 |
| 354 | 103 | 3 | Fu Hang Road | EB | 816270.9 | 830559.8 | 0.0 | 816292.5 | 830575.9 | 0.0 | At Grade | 27 | 0.0 | 3.9 | 9.9 | N | 50 | 50 | 0.1588 | 0.7274 | 0.0227 | 0.0209 | 50 | 0.1213 | 0.6660 | 0.0217 | 0.0200 |
| 355 | 104 | 1 | Fu Hang Road | NB | 816292.8 | 830575.4 | 0.0 | 816278.7 | 830598.3 | 0.0 | At Grade | 27 | 0.0 | 4.1 | 10.1 | N | 50 | 50 | 0.1201 | 0.5866 | 0.0167 | 0.0154 | 50 | 0.1061 | 0.5568 | 0.0173 | 0.0159 |
| 356 | 105 | 1 | Slip road from Yuen Long Highway | WB | 816278.7 | 830598.3 | 0.0 | 816244.1 | 830590.9 | 0.0 | At Grade | 35 | 0.0 | 9.9 | 15.9 | N | 50 | 850 | 0.0440 | 0.3644 | 0.0147 | 0.0135 | 950 | 0.0355 | 0.3263 | 0.0131 | 0.0121 |
| 357 | 106 | 1 | Road P1 | NB | 816531.7 | 831438.0 | 0.0 | 816475.6 | 831537.5 | 0.0 | At Grade | 114 | 0.0 | 6.7 | 12.7 | N | 50 | 300 | 0.0479 | 0.3164 | 0.0109 | 0.0099 | 300 | 0.0412 | 0.2985 | 0.0101 | 0.0092 |
| 358 | 107 | 1 | Road P1 | SB | 816483.4 | 831539.8 | 0.0 | 816537.9 | 831444.9 | 0.0 | At Grade | 109 | 0.0 | 6.7 | 12.7 | N | 50 | 250 | 0.0463 | 0.3091 | 0.0111 | 0.0102 | 250 | 0.0350 | 0.2731 | 0.0091 | 0.0083 |
| 359 | 108 | 1 | Ng Lau Road | NB | 815859.2 | 830727.3 | 0.0 | 815880.0 | 830740.4 | 0.0 | At Grade | 25 | 0.0 | 7.8 | 13.8 | N | 50 | 350 | 0.0640 | 0.5773 | 0.0168 | 0.0156 | 400 | 0.0607 | 0.5637 | 0.0183 | 0.0168 |
| 360 | 108 | 2 | Ng Lau Road | NB | 815880.0 | 830740.4 | 0.0 | 815905.4 | 830780.1 | 0.0 | At Grade | 47 | 0.0 | 6.0 | 12.0 | N | 50 | 350 | 0.0640 | 0.5773 | 0.0168 | 0.0156 | 400 | 0.0607 | 0.5637 | 0.0183 | 0.0168 |
| 361 | 109 | 1 | Road S2 | WB | 815905.5 | 830780.1 | 0.0 | 815883.3 | 830799.3 | 0.0 | At Grade | 29 | 0.0 | 7.3 | 13.3 | N | 50 | 50 | 0.0170 | 0.2659 | 0.0073 | 0.0067 | 50 | 0.0128 | 0.2092 | 0.0069 | 0.0063 |
| 362 | 109 | 2 | Road S2 | WB | 815883.3 | 830799.3 | 0.0 | 815827.6 | 830840.1 | 0.0 | At Grade | 69 | 0.0 | 7.4 | 13.4 | N | 50 | 50 | 0.0170 | 0.2659 | 0.0073 | 0.0067 | 50 | 0.0128 | 0.2092 | 0.0069 | 0.0063 |
| 363 | 109 | 3 | Road S2 | WB | 815827.6 | 830840.1 | 0.0 | 815753.9 | 830896.8 | 0.0 | At Grade | 93 | 0.0 | 7.5 | 13.5 | N | 50 | 50 | 0.0170 | 0.2659 | 0.0073 | 0.0067 | 50 | 0.0128 | 0.2092 | 0.0069 | 0.0063 |
| 364 | 110 | 1 | Road S1 | SB | 815756.4 | 830893.4 | 0.0 | 815724.6 | 830863.9 | 0.0 | At Grade | 43 | 0.0 | 7.3 | 13.3 | N | 50 | 50 | 0.0170 | 0.2659 | 0.0073 | 0.0067 | 50 | 0.0128 | 0.2092 | 0.0069 | 0.0063 |
| 365 | 110 | 2 | Road S1 | SB | 815724.6 | 830863.9 | 0.0 | 815715.2 | 830846.1 | 0.0 | At Grade | 20 | 0.0 | 5.2 | 11.2 | N | 50 | 50 | 0.0170 | 0.2659 | 0.0073 | 0.0067 | 50 | 0.0128 | 0.2092 | 0.0069 | 0.0063 |
| 366 | 111 | 1 | Hong Po Road | WB | 815711.5 | 830843.6 | 0.0 | 815680.3 | 830883.8 | 0.0 | At Grade | 51 | 0.0 | 6.0 | 12.0 | N | 50 | 450 | 0.0648 | 0.4852 | 0.0146 | 0.0135 | 550 | 0.0560 | 0.4479 | 0.0151 | 0.0139 |
| 367 | 111 | 2 | Hong Po Road | WB | 815680.3 | 830883.8 | 0.0 | 815641.1 | 830926.8 | 0.0 | At Grade | 58 | 0.0 | 6.8 | 12.8 | N | 50 | 450 | 0.0648 | 0.4852 | 0.0146 | 0.0135 | 550 | 0.0560 | 0.4479 | 0.0151 | 0.0139 |
| 368 | 111 | 3 | Hong Po Road | WB | 815641.1 | 830926.8 | 0.0 | 815607.7 | 830959.3 | 0.0 | At Grade | 47 | 0.0 | 6.7 | 12.7 | N | 50 | 450 | 0.0648 | 0.4852 | 0.0146 | 0.0135 | 550 | 0.0560 | 0.4479 | 0.0151 | 0.0139 |
| 369 | 112 | 1 | Hong Po Road | EB | 815599.7 | 830969.5 | 0.0 | 815629.5 | 830944.7 | 0.0 | At Grade | 39 | 0.0 | 3.2 | 9.2 | N | 50 | 500 | 0.1496 | 1.0558 | 0.0275 | 0.0254 | 550 | 0.1337 | 0.9366 | 0.0271 | 0.0250 |
| 370 | 112 | 2 | Hong Po Road | EB | 815629.5 | 830944.7 | 0.0 | 815667.3 | 830908.8 | 0.0 | At Grade | 52 | 0.0 | 3.3 | 9.3 | N | 50 | 500 | 0.1496 | 1.0558 | 0.0275 | 0.0254 | 550 | 0.1337 | 0.9366 | 0.0271 | 0.0250 |
| 371 | 112 | 3 | Hong Po Road | EB | 815667.3 | 830908.8 | 0.0 | 815702.3 | 830867.9 | 0.0 | At Grade | 54 | 0.0 | 6.9 | 12.9 | N | 50 | 500 | 0.1496 | 1.0558 | 0.0275 | 0.0254 | 550 | 0.1337 | 0.9366 | 0.0271 | 0.0250 |
| 372 | 112 | 4 | Hong Po Road | EB | 815702.3 | 830867.9 | 0.0 | 815715.6 | 830851.4 | 0.0 | At Grade | 21 | 0.0 | 7.0 | 13.0 | N | 50 | 500 | 0.1496 | 1.0558 | 0.0275 | 0.0254 | 550 | 0.1337 | 0.9366 | 0.0271 | 0.0250 |
| 373 | 113 | 1 | Access Road | SB | 815715.2 | 830846.1 | 0.0 | 815688.8 | 830800.6 | 0.0 | At Grade | 53 | 0.0 | 3.8 | 9.8 | N | 50 | 50 | 0.0580 | 0.5228 | 0.0186 | 0.0168 | 50 | 0.0195 | 0.4139 | 0.0169 | 0.0152 |
| 374 | 114 | 1 | Access Road | NB | 815686.3 | 830801.6 | 0.0 | 815714.5 | 830852.7 | 0.0 | At Grade | 58 | 0.0 | 3.5 | 9.5 | N | 50 | 50 | 0.0348 | 0.6726 | 0.0223 | 0.0198 | 50 | 0.0348 | 0.6726 | 0.0223 | 0.0198 |
| 375 | 115 | 1 | Road S3 | WB | 815699.6 | 830932.2 | 0.0 | 815613.4 | 830992.9 | 0.0 | At Grade | 105 | 0.0 | 3.7 | 9.7 | N | 50 | 50 | 0.0204 | 0.3335 | 0.0147 | 0.0135 | 50 | 0.0162 | 0.2786 | 0.0146 | 0.0133 |
| 376 | 115 | 2 | Road S3 | WB | 815613.4 | 830992.9 | 0.0 | 815597.2 | 830989.4 | 0.0 | At Grade | 17 | 0.0 | 3.7 | 9.7 | N | 50 | 50 | 0.0204 | 0.3335 | 0.0147 | 0.0135 | 50 | 0.0162 | 0.2786 | 0.0146 | 0.0133 |
| 377 | 116 | 1 | Road S3 | EB | 815599.8 | 830997.1 | 0.0 | 815619.8 | 830993.1 | 0.0 | At Grade | 20 | 0.0 | 6.9 | 12.9 | N | 50 | 50 | 0.0191 | 0.3263 | 0.0145 | 0.0132 | 50 | 0.0172 | 0.2947 | 0.0146 | 0.0134 |
| 378 | 116 | 2 | Road S3 | EB | 815619.8 | 830993.1 | 0.0 | 815701.3 | 830935.0 | 0.0 | At Grade | 100 | 0.0 | 3.7 | 9.7 | N | 50 | 50 | 0.0191 | 0.3263 | 0.0145 | 0.0132 | 50 | 0.0172 | 0.2947 | 0.0146 | 0.0134 |
| 379 | 117 | 1 | Access road | WB | 815707.3 | 831256.8 | 0.0 | 815673.1 | 831269.8 | 0.0 | At Grade | 37 | 0.0 | 2.2 | 8.2 | N | 50 | 50 | 0.0855 | 0.3782 | 0.0225 | 0.0204 | 50 | 0.0126 | 0.2887 | 0.0175 | 0.0158 |
| 380 | 118 | 1 | Access road | EB | 815673.4 | 831271.7 | 0.0 | 815707.8 | 831257.8 | 0.0 | At Grade | 37 | 0.0 | 2.2 | 8.2 | N | 50 | 50 | 0.2211 | 0.8135 | 0.0265 | 0.0239 | 50 | 0.2986 | 1.1174 | 0.0380 | 0.0346 |
| 381 | 119 | 1 | Access road | WB | 815673.1 | 831269.8 | 0.0 | 815635.3 | 831270.3 | 0.0 | At Grade | 38 | 0.0 | 3.1 | 9.1 | N | 50 | 50 | 0.0058 | 0.1080 | 0.0065 | 0.0060 | 50 | 0.0077 | 0.1996 | 0.0056 | 0.0051 |
| 382 | 120 | 1 | Access road | EB | 815635.6 | 831272.4 | 0.0 | 815673.4 | 831271.7 | 0.0 | At Grade | 38 | 0.0 | 3.1 | 9.1 | N | 50 | 50 | 0.1726 | 0.4866 | 0.0197 | 0.0180 | 50 | 0.1892 | 0.7458 | 0.0309 | 0.0284 |

**Emission Inventory of Open Roads for 2033**

| Index | Road Label | Vertex Number | Road Name | Direction | X1 | Y1 | Z1 (mAG) | X2 | Y2 | Z2 (mAG) | Highway Type | Segment Length (m) | Mean mAG | Actual Road Width (m) | Road Width + L/R Mixing Zone, W | Check Segment Width > Length | Speed limit (kph) | Hour 21 | | | | | Hour 22 | | | | |
|---|---|---|---|---|---|---|---|---|---|---|---|---|---|---|---|---|---|---|---|---|---|---|---|---|---|---|---|
| | | | | | | | | | | | | | | | | | | Traffic Flows (VPH) | Weighted $NO_2$ EF (g/veh/mile) | Weighted NO EF (g/veh/mile) | Weighted RSP EF (g/veh/mile) | Weighted FSP EF (g/veh/mile) | Traffic Flows (VPH) | Weighted $NO_2$ EF (g/veh/mile) | Weighted NO EF (g/veh/mile) | Weighted RSP EF (g/veh/mile) | Weighted FSP EF (g/veh/mile) |
| 383 | 121 | 1 | Unnamed Road | NB | 815679.6 | 831191.4 | 0.0 | 815692.0 | 831217.1 | 0.0 | At Grade | 28 | 0.0 | 1.7 | 7.7 | N | 50 | 50 | 0.0279 | 0.5279 | 0.0377 | 0.0331 | 50 | 0.0274 | 0.6698 | 0.0245 | 0.0215 |
| 384 | 121 | 2 | Unnamed Road | NB | 815692.0 | 831217.1 | 0.0 | 815706.3 | 831258.4 | 0.0 | At Grade | 44 | 0.0 | 1.7 | 7.7 | N | 50 | 50 | 0.0279 | 0.5279 | 0.0377 | 0.0331 | 50 | 0.0274 | 0.6698 | 0.0245 | 0.0215 |
| 385 | 122 | 1 | Unnamed Road | SB | 815708.9 | 831258.1 | 0.0 | 815703.6 | 831247.1 | 0.0 | At Grade | 12 | 0.0 | 2.4 | 8.4 | N | 50 | 50 | 0.0204 | 0.3842 | 0.0299 | 0.0264 | 50 | 0.0223 | 0.5355 | 0.0226 | 0.0199 |
| 386 | 122 | 2 | Unnamed Road | SB | 815703.6 | 831247.1 | 0.0 | 815691.8 | 831213.9 | 0.0 | At Grade | 35 | 0.0 | 1.7 | 7.7 | N | 50 | 50 | 0.0204 | 0.3842 | 0.0299 | 0.0264 | 50 | 0.0223 | 0.5355 | 0.0226 | 0.0199 |
| 387 | 122 | 3 | Unnamed Road | SB | 815691.8 | 831213.9 | 0.0 | 815681.0 | 831190.8 | 0.0 | At Grade | 26 | 0.0 | 1.7 | 7.7 | N | 50 | 50 | 0.0204 | 0.3842 | 0.0299 | 0.0264 | 50 | 0.0223 | 0.5355 | 0.0226 | 0.0199 |
| 388 | 123 | 1 | Unnamed Road | NB | 815671.4 | 831269.8 | 0.0 | 815677.0 | 831291.6 | 0.0 | At Grade | 22 | 0.0 | 2.5 | 8.5 | N | 50 | 0 | 0.0000 | 0.0000 | 0.0000 | 0.0000 | 0 | 0.0000 | 0.0000 | 0.0000 | 0.0000 |
| 389 | 123 | 2 | Unnamed Road | NB | 815677.0 | 831291.6 | 0.0 | 815673.1 | 831317.3 | 0.0 | At Grade | 26 | 0.0 | 1.9 | 7.9 | N | 50 | 0 | 0.0000 | 0.0000 | 0.0000 | 0.0000 | 0 | 0.0000 | 0.0000 | 0.0000 | 0.0000 |
| 390 | 123 | 3 | Unnamed Road | NB | 815673.1 | 831317.3 | 0.0 | 815664.4 | 831345.6 | 0.0 | At Grade | 30 | 0.0 | 1.8 | 7.8 | N | 50 | 0 | 0.0000 | 0.0000 | 0.0000 | 0.0000 | 0 | 0.0000 | 0.0000 | 0.0000 | 0.0000 |
| 391 | 124 | 1 | Unnamed Road | SB | 815665.3 | 831346.1 | 0.0 | 815673.8 | 831317.3 | 0.0 | At Grade | 30 | 0.0 | 1.8 | 7.8 | N | 50 | 50 | 0.0110 | 0.2082 | 0.0069 | 0.0062 | 50 | 0.0150 | 0.4105 | 0.0046 | 0.0041 |
| 392 | 124 | 2 | Unnamed Road | SB | 815673.8 | 831317.3 | 0.0 | 815678.6 | 831288.6 | 0.0 | At Grade | 29 | 0.0 | 1.9 | 7.9 | N | 50 | 50 | 0.0110 | 0.2082 | 0.0069 | 0.0062 | 50 | 0.0150 | 0.4105 | 0.0046 | 0.0041 |
| 393 | 124 | 3 | Unnamed Road | SB | 815678.6 | 831288.6 | 0.0 | 815674.7 | 831269.2 | 0.0 | At Grade | 20 | 0.0 | 2.5 | 8.5 | N | 50 | 50 | 0.0110 | 0.2082 | 0.0069 | 0.0062 | 50 | 0.0150 | 0.4105 | 0.0046 | 0.0041 |
| 394 | 125 | 1 | Fuk Hang Tsuen Lane | EB | 816562.4 | 830883.1 | 0.0 | 816565.7 | 830866.7 | 0.0 | At Grade | 17 | 0.0 | 4.4 | 10.4 | N | 50 | 50 | 0.0275 | 0.5518 | 0.0207 | 0.0184 | 50 | 0.0299 | 0.5935 | 0.0248 | 0.0219 |
| 395 | 125 | 2 | Fuk Hang Tsuen Lane | EB | 816565.7 | 830866.7 | 0.0 | 816577.2 | 830860.8 | 0.0 | At Grade | 13 | 0.0 | 2.9 | 8.9 | N | 50 | 50 | 0.0275 | 0.5518 | 0.0207 | 0.0184 | 50 | 0.0299 | 0.5935 | 0.0248 | 0.0219 |
| 396 | 125 | 3 | Fuk Hang Tsuen Lane | EB | 816577.2 | 830860.8 | 0.0 | 816606.6 | 830866.3 | 0.0 | At Grade | 30 | 0.0 | 2.0 | 8.0 | N | 50 | 50 | 0.0275 | 0.5518 | 0.0207 | 0.0184 | 50 | 0.0299 | 0.5935 | 0.0248 | 0.0219 |
| 397 | 125 | 4 | Fuk Hang Tsuen Lane | EB | 816606.6 | 830866.3 | 0.0 | 816645.2 | 830866.4 | 0.0 | At Grade | 39 | 0.0 | 2.0 | 8.0 | N | 50 | 50 | 0.0275 | 0.5518 | 0.0207 | 0.0184 | 50 | 0.0299 | 0.5935 | 0.0248 | 0.0219 |
| 398 | 126 | 1 | Fuk Hang Tsuen Lane | WB | 816643.5 | 830864.7 | 0.0 | 816603.6 | 830864.6 | 0.0 | At Grade | 40 | 0.0 | 2.0 | 8.0 | N | 50 | 50 | 0.0299 | 0.6013 | 0.0214 | 0.0190 | 50 | 0.0298 | 0.6282 | 0.0229 | 0.0202 |
| 399 | 126 | 2 | Fuk Hang Tsuen Lane | WB | 816603.6 | 830864.6 | 0.0 | 816576.8 | 830860.2 | 0.0 | At Grade | 27 | 0.0 | 2.0 | 8.0 | N | 50 | 50 | 0.0299 | 0.6013 | 0.0214 | 0.0190 | 50 | 0.0298 | 0.6282 | 0.0229 | 0.0202 |
| 400 | 126 | 3 | Fuk Hang Tsuen Lane | WB | 816576.8 | 830860.2 | 0.0 | 816564.3 | 830865.8 | 0.0 | At Grade | 14 | 0.0 | 2.9 | 8.9 | N | 50 | 50 | 0.0299 | 0.6013 | 0.0214 | 0.0190 | 50 | 0.0298 | 0.6282 | 0.0229 | 0.0202 |
| 401 | 126 | 4 | Fuk Hang Tsuen Lane | WB | 816564.3 | 830865.8 | 0.0 | 816558.1 | 830882.6 | 0.0 | At Grade | 18 | 0.0 | 4.4 | 10.4 | N | 50 | 50 | 0.0299 | 0.6013 | 0.0214 | 0.0190 | 50 | 0.0298 | 0.6282 | 0.0229 | 0.0202 |

**Emission Inventory of Open Roads for 2033**

| Index | Road Label | Vertex Number | Road Name | Direction | X1 | Y1 | Z1 (mAG) | X2 | Y2 | Z2 (mAG) | Highway Type | Segment Length (m) | Mean mAG | Actual Road Width (m) | Road Width + L/R Mixing Zone, W | Check Segment Width > Length | Speed limit (kph) | Hour 23 | | | | | Hour 24 | | | | |
|---|---|---|---|---|---|---|---|---|---|---|---|---|---|---|---|---|---|---|---|---|---|---|---|---|---|---|---|
| | | | | | | | | | | | | | | | | | | Traffic Flows (VPH) | Weighted $NO_2$ EF (g/veh/mile) | Weighted NO EF (g/veh/mile) | Weighted RSP EF (g/veh/mile) | Weighted FSP EF (g/veh/mile) | Traffic Flows (VPH) | Weighted $NO_2$ EF (g/veh/mile) | Weighted NO EF (g/veh/mile) | Weighted RSP EF (g/veh/mile) | Weighted FSP EF (g/veh/mile) |
| 1 | 1 | 1 | Hong Po Road | WB | 815783.6 | 830725.6 | 0.0 | 815764.9 | 830765.7 | 0.0 | At Grade | 44 | 0.0 | 14.9 | 20.9 | N | 50 | 350 | 0.0271 | 0.2353 | 0.0075 | 0.0069 | 250 | 0.0300 | 0.2575 | 0.0073 | 0.0067 |
| 2 | 1 | 2 | Hong Po Road | WB | 815764.9 | 830765.7 | 2.0 | 815746.5 | 830810.0 | 2.0 | Fill | 48 | 2.0 | 7.8 | 10.8 | N | 50 | 350 | 0.0271 | 0.2353 | 0.0075 | 0.0069 | 250 | 0.0300 | 0.2575 | 0.0073 | 0.0067 |
| 3 | 1 | 3 | Hong Po Road | WB | 815746.5 | 830810.0 | 0.0 | 815711.5 | 830843.6 | 0.0 | At Grade | 49 | 0.0 | 4.6 | 10.6 | N | 50 | 350 | 0.0271 | 0.2353 | 0.0075 | 0.0069 | 250 | 0.0300 | 0.2575 | 0.0073 | 0.0067 |
| 4 | 2-1 | 1 | Hong Po Road | EB | 815715.6 | 830851.4 | 0.0 | 815732.1 | 830834.0 | 0.0 | At Grade | 24 | 0.0 | 8.1 | 14.1 | N | 50 | 350 | 0.0361 | 0.2810 | 0.0093 | 0.0086 | 250 | 0.0363 | 0.2985 | 0.0086 | 0.0079 |
| 5 | 2-2 | 1 | Hong Po Road | EB | 815730.6098 | 830832.0064 | 8.0 | 815749.6344 | 830817.1561 | 8.0 | Fill | 24 | 8.0 | 8.4 | 11.4 | N | 50 | 350 | 0.0361 | 0.2810 | 0.0093 | 0.0086 | 250 | 0.0363 | 0.2985 | 0.0086 | 0.0079 |
| 6 | 2-2 | 2 | Hong Po Road | EB | 815749.6344 | 830817.1561 | 8.0 | 815757.2741 | 830807.7179 | 8.0 | Fill | 12 | 8.0 | 8 | 11 | N | 50 | 350 | 0.0361 | 0.2810 | 0.0093 | 0.0086 | 250 | 0.0363 | 0.2985 | 0.0086 | 0.0079 |
| 7 | 2-2 | 3 | Hong Po Road | EB | 815757.2741 | 830807.7179 | 8.0 | 815766.6795 | 830781.903 | 8.0 | Fill | 27 | 8.0 | 7.9 | 10.9 | N | 50 | 350 | 0.0361 | 0.2810 | 0.0093 | 0.0086 | 250 | 0.0363 | 0.2985 | 0.0086 | 0.0079 |
| 8 | 2-2 | 4 | Hong Po Road | EB | 815766.6795 | 830781.903 | 8.0 | 815775.7142 | 830764.1092 | 8.0 | Fill | 20 | 8.0 | 13.2 | 16.2 | N | 50 | 350 | 0.0361 | 0.2810 | 0.0093 | 0.0086 | 250 | 0.0363 | 0.2985 | 0.0086 | 0.0079 |
| 9 | 2-2 | 5 | Hong Po Road | EB | 815775.7142 | 830764.1092 | 8.0 | 815799.0 | 830733.9094 | 8.0 | Fill | 38 | 8.0 | 19.5 | 22.5 | N | 50 | 350 | 0.0361 | 0.2810 | 0.0093 | 0.0086 | 250 | 0.0363 | 0.2985 | 0.0086 | 0.0079 |
| 10 | 3-1 | 1 | Tsing Lun Road | NB | 815707.9 | 830610.6 | 8.0 | 815729.0 | 830670.8 | 8.0 | Fill | 64 | 8.0 | 7.0 | 10.0 | N | 50 | 400 | 0.0558 | 0.8623 | 0.0386 | 0.0355 | 300 | 0.0592 | 0.9472 | 0.0414 | 0.0381 |
| 11 | 3-1 | 2 | Tsing Lun Road | NB | 815729.0 | 830670.8 | 8.0 | 815739.0 | 830688.8 | 8.0 | Fill | 21 | 8.0 | 7.6 | 10.6 | N | 50 | 400 | 0.0558 | 0.8623 | 0.0386 | 0.0355 | 300 | 0.0592 | 0.9472 | 0.0414 | 0.0381 |
| 12 | 3-1 | 3 | Tsing Lun Road | NB | 815739.0 | 830688.8 | 8.0 | 815754.6 | 830703.4 | 8.0 | Fill | 21 | 8.0 | 8.4 | 11.4 | N | 50 | 400 | 0.0558 | 0.8623 | 0.0386 | 0.0355 | 300 | 0.0592 | 0.9472 | 0.0414 | 0.0381 |
| 13 | 3-2 | 1 | Tsing Lun Road | NB | 815752.9 | 830705.2 | 0.0 | 815780.5 | 830742.1 | 0.0 | At Grade | 46 | 0.0 | 16.3 | 22.3 | N | 50 | 400 | 0.0558 | 0.8623 | 0.0386 | 0.0355 | 300 | 0.0592 | 0.9472 | 0.0414 | 0.0381 |
| 14 | 4 | 1 | Tsing Lun Road | SB | 815798.8 | 830722.9 | 0.0 | 815753.4 | 830694.5 | 0.0 | At Grade | 54 | 0.0 | 10.7 | 16.7 | N | 50 | 600 | 0.0386 | 0.5763 | 0.0220 | 0.0203 | 450 | 0.0415 | 0.6451 | 0.0235 | 0.0216 |
| 15 | 4 | 2 | Tsing Lun Road | SB | 815753.4 | 830694.5 | 0.0 | 815733.7 | 830672.2 | 0.0 | At Grade | 30 | 0.0 | 7.7 | 13.7 | N | 50 | 600 | 0.0386 | 0.5763 | 0.0220 | 0.0203 | 450 | 0.0415 | 0.6451 | 0.0235 | 0.0216 |
| 16 | 4 | 3 | Tsing Lun Road | SB | 815733.7 | 830672.2 | 0.0 | 815727.0 | 830650.1 | 0.0 | At Grade | 23 | 0.0 | 7.5 | 13.5 | N | 50 | 600 | 0.0386 | 0.5763 | 0.0220 | 0.0203 | 450 | 0.0415 | 0.6451 | 0.0235 | 0.0216 |
| 17 | 4 | 4 | Tsing Lun Road | SB | 815727.0 | 830650.1 | 0.0 | 815712.5 | 830608.7 | 0.0 | At Grade | 44 | 0.0 | 10.2 | 16.2 | N | 50 | 600 | 0.0386 | 0.5763 | 0.0220 | 0.0203 | 450 | 0.0415 | 0.6451 | 0.0235 | 0.0216 |
| 18 | 5 | 1 | Access road to Siu Hong Station | WB | 815921.9 | 830485.3 | 0.0 | 815947.6 | 830578.2 | 0.0 | At Grade | 96 | 0.0 | 9.9 | 15.9 | N | 50 | 100 | 0.0981 | 1.5007 | 0.0608 | 0.0559 | 100 | 0.0985 | 1.5610 | 0.0606 | 0.0558 |
| 19 | 5 | 2 | Access road to Siu Hong Station | WB | 815947.6 | 830578.2 | 0.0 | 815953.6 | 830605.5 | 0.0 | At Grade | 28 | 0.0 | 8.0 | 14.0 | N | 50 | 100 | 0.0981 | 1.5007 | 0.0608 | 0.0559 | 100 | 0.0985 | 1.5610 | 0.0606 | 0.0558 |
| 20 | 5 | 3 | Access road to Siu Hong Station | WB | 815953.6 | 830605.5 | 0.0 | 815937.2 | 830633.5 | 0.0 | At Grade | 32 | 0.0 | 5.0 | 11.0 | N | 50 | 100 | 0.0981 | 1.5007 | 0.0608 | 0.0559 | 100 | 0.0985 | 1.5610 | 0.0606 | 0.0558 |
| 21 | 5 | 4 | Access road to Siu Hong Station | WB | 815937.2 | 830633.5 | 0.0 | 815910.0 | 830655.3 | 0.0 | At Grade | 35 | 0.0 | 5.8 | 11.8 | N | 50 | 100 | 0.0981 | 1.5007 | 0.0608 | 0.0559 | 100 | 0.0985 | 1.5610 | 0.0606 | 0.0558 |
| 22 | 5 | 5 | Access road to Siu Hong Station | WB | 815910.0 | 830655.3 | 0.0 | 815814.6 | 830697.7 | 0.0 | At Grade | 104 | 0.0 | 7.1 | 13.1 | N | 50 | 100 | 0.0981 | 1.5007 | 0.0608 | 0.0559 | 100 | 0.0985 | 1.5610 | 0.0606 | 0.0558 |
| 23 | 5 | 6 | Access road to Siu Hong Station | WB | 815814.6 | 830697.7 | 0.0 | 815796.1 | 830707.2 | 0.0 | At Grade | 21 | 0.0 | 7.4 | 13.4 | N | 50 | 100 | 0.0981 | 1.5007 | 0.0608 | 0.0559 | 100 | 0.0985 | 1.5610 | 0.0606 | 0.0558 |
| 24 | 5 | 7 | Access road to Siu Hong Station | WB | 815796.1 | 830707.2 | 0.0 | 815783.6 | 830725.6 | 0.0 | At Grade | 22 | 0.0 | 14.2 | 20.2 | N | 50 | 100 | 0.0981 | 1.5007 | 0.0608 | 0.0559 | 100 | 0.0985 | 1.5610 | 0.0606 | 0.0558 |
| 25 | 6 | 1 | Access road to Siu Hong Station | EB | 815801.0 | 830735.4 | 0.0 | 815819.9 | 830700.5 | 0.0 | At Grade | 40 | 0.0 | 16.6 | 22.6 | N | 50 | 100 | 0.1545 | 1.8956 | 0.0869 | 0.0799 | 100 | 0.1579 | 2.0368 | 0.0920 | 0.0846 |
| 26 | 6 | 2 | Access road to Siu Hong Station | EB | 815819.9 | 830700.5 | 0.0 | 815911.7 | 830657.6 | 0.0 | At Grade | 101 | 0.0 | 4.4 | 10.4 | N | 50 | 100 | 0.1545 | 1.8956 | 0.0869 | 0.0799 | 100 | 0.1579 | 2.0368 | 0.0920 | 0.0846 |
| 27 | 6 | 3 | Access road to Siu Hong Station | EB | 815911.7 | 830657.6 | 0.0 | 815941.8 | 830633.9 | 0.0 | At Grade | 38 | 0.0 | 7.1 | 13.1 | N | 50 | 100 | 0.1545 | 1.8956 | 0.0869 | 0.0799 | 100 | 0.1579 | 2.0368 | 0.0920 | 0.0846 |
| 28 | 6 | 4 | Access road to Siu Hong Station | EB | 815941.8 | 830633.9 | 0.0 | 815959.3 | 830605.1 | 0.0 | At Grade | 34 | 0.0 | 7.8 | 13.8 | N | 50 | 100 | 0.1545 | 1.8956 | 0.0869 | 0.0799 | 100 | 0.1579 | 2.0368 | 0.0920 | 0.0846 |
| 29 | 6 | 5 | Access road to Siu Hong Station | EB | 815959.3 | 830605.1 | 0.0 | 815968.3 | 830556.2 | 0.0 | At Grade | 50 | 0.0 | 8.4 | 14.4 | N | 50 | 100 | 0.1545 | 1.8956 | 0.0869 | 0.0799 | 100 | 0.1579 | 2.0368 | 0.0920 | 0.0846 |
| 30 | 6 | 6 | Access road to Siu Hong Station | EB | 815968.3 | 830556.2 | 0.0 | 815949.4 | 830472.6 | 0.0 | At Grade | 86 | 0.0 | 7.3 | 13.3 | N | 50 | 100 | 0.1545 | 1.8956 | 0.0869 | 0.0799 | 100 | 0.1579 | 2.0368 | 0.0920 | 0.0846 |
| 31 | 7-1 | 1 | Lam Tei Interchange | EB | 815780.5 | 830742.1 | 8.0 | 815804.1 | 830744.7 | 8.0 | Fill | 24 | 8.0 | 19.4 | 22.4 | N | 50 | 800 | 0.0499 | 0.6414 | 0.0258 | 0.0238 | 550 | 0.0499 | 0.6806 | 0.0265 | 0.0244 |
| 32 | 7-1 | 2 | Lam Tei Interchange | EB | 815804.1 | 830744.7 | 8.0 | 815821.5 | 830738.4 | 8.0 | Fill | 18 | 8.0 | 13.4 | 16.4 | N | 50 | 800 | 0.0499 | 0.6414 | 0.0258 | 0.0238 | 550 | 0.0499 | 0.6806 | 0.0265 | 0.0244 |
| 33 | 7-1 | 3 | Lam Tei Interchange | EB | 815821.5 | 830738.4 | 8.0 | 815852.9 | 830727.0 | 8.0 | Fill | 33 | 8.0 | 12.0 | 15.0 | N | 50 | 800 | 0.0499 | 0.6414 | 0.0258 | 0.0238 | 550 | 0.0499 | 0.6806 | 0.0265 | 0.0244 |
| 34 | 7-2 | 1 | Lam Tei Interchange | EB | 815854.1 | 830729.1 | 0.0 | 815883.3 | 830718.3 | 0.0 | At Grade | 31 | 0.0 | 8.7 | 14.7 | N | 50 | 800 | 0.0499 | 0.6414 | 0.0258 | 0.0238 | 550 | 0.0499 | 0.6806 | 0.0265 | 0.0244 |
| 35 | 8-1 | 1 | Ng Lau Road | NB | 815905.5 | 830780.1 | 7.3 | 815953.8 | 830758.5 | 7.3 | Fill | 53 | 7.3 | 4.5 | 7.5 | N | 50 | 250 | 0.0448 | 0.4322 | 0.0130 | 0.0119 | 150 | 0.0321 | 0.3921 | 0.0091 | 0.0083 |
| 36 | 8-2 | 1 | Ng Lau Road | NB | 815955.1 | 830759.4 | 0.0 | 815991.8 | 830745.4 | 0.0 | At Grade | 39 | 0.0 | 4.5 | 10.5 | N | 50 | 250 | 0.0448 | 0.4322 | 0.0130 | 0.0119 | 150 | 0.0321 | 0.3921 | 0.0091 | 0.0083 |
| 37 | 8-2 | 2 | Ng Lau Road | NB | 815991.8 | 830745.4 | 0.0 | 816011.6 | 830748.3 | 0.0 | At Grade | 20 | 0.0 | 7.1 | 13.1 | N | 50 | 250 | 0.0448 | 0.4322 | 0.0130 | 0.0119 | 150 | 0.0321 | 0.3921 | 0.0091 | 0.0083 |
| 38 | 8-2 | 3 | Ng Lau Road | NB | 816011.6 | 830748.3 | 0.0 | 816024.7 | 830762.8 | 0.0 | At Grade | 20 | 0.0 | 6.2 | 12.2 | N | 50 | 250 | 0.0448 | 0.4322 | 0.0130 | 0.0119 | 150 | 0.0321 | 0.3921 | 0.0091 | 0.0083 |
| 39 | 8-2 | 4 | Ng Lau Road | NB | 816024.7 | 830762.8 | 0.0 | 816050.1 | 830813.1 | 0.0 | At Grade | 56 | 0.0 | 3.9 | 9.9 | N | 50 | 250 | 0.0448 | 0.4322 | 0.0130 | 0.0119 | 150 | 0.0321 | 0.3921 | 0.0091 | 0.0083 |
| 40 | 8-2 | 5 | Ng Lau Road | NB | 816050.1 | 830813.1 | 0.0 | 816061.0 | 830850.6 | 0.0 | At Grade | 39 | 0.0 | 4.4 | 10.4 | N | 50 | 250 | 0.0448 | 0.4322 | 0.0130 | 0.0119 | 150 | 0.0321 | 0.3921 | 0.0091 | 0.0083 |
| 41 | 8-2 | 6 | Ng Lau Road | NB | 816061.0 | 830850.6 | 0.0 | 816080.3 | 830875.3 | 0.0 | At Grade | 31 | 0.0 | 4.8 | 10.8 | N | 50 | 250 | 0.0448 | 0.4322 | 0.0130 | 0.0119 | 150 | 0.0321 | 0.3921 | 0.0091 | 0.0083 |
| 42 | 9-1 | 1 | Ng Lau Road | SB | 816082.0 | 830874.3 | 0.0 | 816066.4 | 830848.9 | 0.0 | At Grade | 30 | 0.0 | 4.4 | 10.4 | N | 50 | 250 | 0.0548 | 0.4304 | 0.0141 | 0.0129 | 150 | 0.0466 | 0.3998 | 0.0110 | 0.0101 |
| 43 | 9-1 | 2 | Ng Lau Road | SB | 816066.4 | 830848.9 | 0.0 | 816057.3 | 830819.6 | 0.0 | At Grade | 31 | 0.0 | 4.4 | 10.4 | N | 50 | 250 | 0.0548 | 0.4304 | 0.0141 | 0.0129 | 150 | 0.0466 | 0.3998 | 0.0110 | 0.0101 |
| 44 | 9-1 | 3 | Ng Lau Road | SB | 816057.3 | 830819.6 | 0.0 | 816025.4 | 830754.6 | 0.0 | At Grade | 72 | 0.0 | 3.7 | 9.7 | N | 50 | 250 | 0.0548 | 0.4304 | 0.0141 | 0.0129 | 150 | 0.0466 | 0.3998 | 0.0110 | 0.0101 |
| 45 | 9-1 | 4 | Ng Lau Road | SB | 816025.4 | 830754.6 | 0.0 | 816012.1 | 830740.0 | 0.0 | At Grade | 20 | 0.0 | 4.9 | 10.9 | N | 50 | 250 | 0.0548 | 0.4304 | 0.0141 | 0.0129 | 150 | 0.0466 | 0.3998 | 0.0110 | 0.0101 |
| 46 | 9-1 | 5 | Ng Lau Road | SB | 816012.1 | 830740.0 | 0.0 | 815980.6 | 830727.5 | 0.0 | At Grade | 34 | 0.0 | 7.1 | 13.1 | N | 50 | 250 | 0.0548 | 0.4304 | 0.0141 | 0.0129 | 150 | 0.0466 | 0.3998 | 0.0110 | 0.0101 |
| 47 | 9-2 | 1 | Ng Lau Road | SB | 815980.1 | 830726.3 | 7.3 | 815943.3 | 830723.5 | 7.3 | Fill | 37 | 7.3 | 7.7 | 10.7 | N | 50 | 250 | 0.0548 | 0.4304 | 0.0141 | 0.0129 | 150 | 0.0466 | 0.3998 | 0.0110 | 0.0101 |
| 48 | 9-2 | 2 | Ng Lau Road | SB | 815943.3 | 830723.5 | 7.3 | 815908.8 | 830734.2 | 7.3 | Fill | 36 | 7.3 | 8.7 | 11.7 | N | 50 | 250 | 0.0548 | 0.4304 | 0.0141 | 0.0129 | 150 | 0.0466 | 0.3998 | 0.0110 | 0.0101 |
| 49 | 9-3 | 1 | Ng Lau Road | SB | 815909.0 | 830736.3 | 0.0 | 815892.2 | 830740.9 | 0.0 | At Grade | 17 | 0.0 | 10.0 | 16.0 | N | 50 | 250 | 0.0548 | 0.4304 | 0.0141 | 0.0129 | 150 | 0.0466 | 0.3998 | 0.0110 | 0.0101 |
| 50 | 9-3 | 2 | Ng Lau Road | SB | 815892.2 | 830740.9 | 0.0 | 815883.3 | 830718.3 | 0.0 | At Grade | 24 | 0.0 | 10.5 | 16.5 | N | 50 | 250 | 0.0548 | 0.4304 | 0.0141 | 0.0129 | 150 | 0.0466 | 0.3998 | 0.0110 | 0.0101 |
| 51 | 10 | 1 | Lam Tei Interchange | EB | 815883.3 | 830718.3 | 0.0 | 815917.9 | 830710.2 | 0.0 | At Grade | 36 | 0.0 | 6.9 | 12.9 | N | 50 | 750 | 0.0496 | 0.6321 | 0.0257 | 0.0237 | 550 | 0.0516 | 0.6874 | 0.0270 | 0.0248 |
| 52 | 10 | 2 | Lam Tei Interchange | EB | 815917.9 | 830710.2 | 0.0 | 815967.3 | 830705.8 | 0.0 | At Grade | 50 | 0.0 | 7.5 | 13.5 | N | 50 | 750 | 0.0496 | 0.6321 | 0.0257 | 0.0237 | 550 | 0.0516 | 0.6874 | 0.0270 | 0.0248 |
| 53 | 10 | 3 | Lam Tei Interchange | EB | 815967.3 | 830705.8 | 0.0 | 816000.5 | 830696.2 | 0.0 | At Grade | 35 | 0.0 | 7.1 | 13.1 | N | 50 | 750 | 0.0496 | 0.6321 | 0.0257 | 0.0237 | 550 | 0.0516 | 0.6874 | 0.0270 | 0.0248 |
| 54 | 10 | 4 | Lam Tei Interchange | EB | 816000.5 | 830696.2 | 0.0 | 816038.2 | 830680.7 | 0.0 | At Grade | 41 | 0.0 | 7.5 | 13.5 | N | 50 | 750 | 0.0496 | 0.6321 | 0.0257 | 0.0237 | 550 | 0.0516 | 0.6874 | 0.0270 | 0.0248 |
| 55 | 10 | 5 | Lam Tei Interchange | EB | 816038.2 | 830680.7 | 0.0 | 816111.8 | 830671.4 | 0.0 | At Grade | 74 | 0.0 | 11.2 | 17.2 | N | 50 | 750 | 0.0496 | 0.6321 | 0.0257 | 0.0237 | 550 | 0.0516 | 0.6874 | 0.0270 | 0.0248 |
| 56 | 11 | 1 | Lam Tei Interchange | WB | 816093.8 | 830648.5 | 0.0 | 816067.9 | 830650.1 | 0.0 | At Grade | 26 | 0.0 | 14.1 | 20.1 | N | 50 | 950 | 0.0380 | 0.4931 | 0.0181 | 0.0168 | 650 | 0.0408 | 0.5349 | 0.0188 | 0.0173 |
| 57 | 11 | 2 | Lam Tei Interchange | WB | 816067.9 | 830650.1 | 0.0 | 816024.6 | 830675.0 | 0.0 | At Grade | 50 | 0.0 | 7.7 | 13.7 | N | 50 | 950 | 0.0380 | 0.4931 | 0.0181 | 0.0168 | 650 | 0.0408 | 0.5349 | 0.0188 | 0.0173 |
| 58 | 11 | 3 | Lam Tei Interchange | WB | 816024.6 | 830675.0 | 0.0 | 815991.0 | 830690.1 | 0.0 | At Grade | 37 | 0.0 | 7.2 | 13.2 | N | 50 | 950 | 0.0380 | 0.4931 | 0.0181 | 0.0168 | 650 | 0.0408 | 0.5349 | 0.0188 | 0.0173 |
| 59 | 11 | 4 | Lam Tei Interchange | WB | 815991.0 | 830690.1 | 0.0 | 815959.6 | 830696.7 | 0.0 | At Grade | 32 | 0.0 | 7.8 | 13.8 | N | 50 | 950 | 0.0380 | 0.4931 | 0.0181 | 0.0168 | 650 | 0.0408 | 0.5349 | 0.0188 | 0.0173 |
| 60 | 11 | 5 | Lam Tei Interchange | WB | 815959.6 | 830696.7 | 0.0 | 815912.1 | 830701.8 | 0.0 | At Grade | 48 | 0.0 | 7.9 | 13.9 | N | 50 | 950 | 0.0380 | 0.4931 | 0.0181 | 0.0168 | 650 | 0.0408 | 0.5349 | 0.0188 | 0.0173 |
| 61 | 11 | 6 | Lam Tei Interchange | WB | 815912.1 | 830701.8 | 0.0 | 815860.2 | 830716.6 | 0.0 | At Grade | 54 | 0.0 | 7.4 | 13.4 | N | 50 | 950 | 0.0380 | 0.4931 | 0.0181 | 0.0168 | 650 | 0.0408 | 0.5349 | 0.0188 | 0.0173 |
| 62 | 11 | 7 | Lam Tei Interchange | WB | 815860.2 | 830716.6 | 0.0 | 815823.4 | 830729.4 | 0.0 | At Grade | 39 | 0.0 | 7.5 | 13.5 | N | 50 | 950 | 0.0380 | 0.4931 | 0.0181 | 0.0168 | 650 | 0.0408 | 0.5349 | 0.0188 | 0.0173 |
| 63 | 11 | 8 | Lam Tei Interchange | WB | 815823.4 | 830729.4 | 0.0 | 815798.8 | 830722.9 | 0.0 | At Grade | 25 | 0.0 | 16.6 | 22.6 | N | 50 | 950 | 0.0380 | 0.4931 | 0.0181 | 0.0168 | 650 | 0.0408 | 0.5349 | 0.0188 | 0.0173 |
| 64 | 12 | 1 | Slip road to Castle Peak Road - Lam Tei | NB | 816005.5 | 830512.8 | 0.0 | 816011.5 | 830547.9 | 0.0 | At Grade | 36 | 0.0 | 7.7 | 13.7 | N | 70 | 300 | 0.0359 | 0.3462 | 0.0138 | 0.0126 | 250 | 0.0382 | 0.3845 | 0.0136 | 0.0125 |
| 65 | 12 | 2 | Slip road to Castle Peak Road - Lam Tei | NB | 816011.5 | 830547.9 | 0.0 | 816031.7 | 830604.5 | 0.0 | At Grade | 60 | 0.0 | 6.9 | 12.9 | N | 70 | 300 | 0.0359 | 0.3462 | 0.0138 | 0.0126 | 250 | 0.0382 | 0.3845 | 0.0136 | 0.0125 |
| 66 | 12 | 3 | Slip road to Castle Peak Road - Lam Tei | NB | 816031.7 | 830604.5 | 0.0 | 816051.8 | 830657.7 | 0.0 | At Grade | 57 | 0.0 | 7.2 | 13.2 | N | 70 | 300 | 0.0359 | 0.3462 | 0.0138 | 0.0126 | 250 | 0.0382 | 0.3845 | 0.0136 | 0.0125 |
| 67 | 12 | 4 | Slip road to Castle Peak Road - Lam Tei | NB | 816051.8 | 830657.7 | 0.0 | 816060.0 | 830677.5 | 0.0 | At Grade | 21 | 0.0 | 7.2 | 13.2 | N | 70 | 300 | 0.0359 | 0.3462 | 0.0138 | 0.0126 | 250 | 0.0382 | 0.3845 | 0.0136 | 0.0125 |
| 68 | 12 | 5 | Slip road to Castle Peak Road - Lam Tei | NB | 816060.0 | 830677.5 | 0.0 | 816089.3 | 830747.4 | 0.0 | At Grade | 76 | 0.0 | 7.3 | 13.3 | N | 70 | 300 | 0.0359 | 0.3462 | 0.0138 | 0.0126 | 250 | 0.0382 | 0.3845 | 0.0136 | 0.0125 |
| 68 | 12 | 6 | Slip road to Castle Peak Road - Lam Tei | NB | 816089.3 | 830747.4 | 0.0 | 816105.5 | 830784.8 | 0.0 | At Grade | 41 | 0.0 | 7.4 | 13.4 | N | 70 | 300 | 0.0359 | 0.3462 | 0.0138 | 0.0126 | 250 | 0.0382 | 0.3845 | 0.0136 | 0.0125 |
| 69 | 12 | 7 | Slip road to Castle Peak Road - Lam Tei | NB | 816105.5 | 830784.8 | 0.0 | 816125.9 | 830816.3 | 0.0 | At Grade | 38 | 0.0 | 7.4 | 13.4 | N | 70 | 300 | 0.0359 | 0.3462 | 0.0138 | 0.0126 | 250 | 0.0382 | 0.3845 | 0.0136 | 0.0125 |
| 70 | 13 | 1 | Slip road to Lam Tei Interchange | NB | 816005.5 | 830512.8 | 0.0 | 816028.2 | 830549.0 | 0.0 | At Grade | 43 | 0.0 | 7.5 | 13.5 | N | 50 | 500 | 0.0238 | 0.2765 | 0.0090 | 0.0082 | 350 | 0.0265 | 0.3171 | 0.0095 | 0.0087 |
| 71 | 13 | 2 | Slip road to Lam Tei Interchange | NB | 816028.2 | 830549.0 | 0.0 | 816052.8 | 830586.2 | 0.0 | At Grade | 45 | 0.0 | 7.3 | 13.3 | N | 50 | 500 | 0.0238 | 0.2765 | 0.0090 | 0.0082 | 350 | 0.0265 | 0.3171 | 0.0095 | 0.0087 |
| 72 | 13 | 3 | Slip road to Lam Tei Interchange | NB | 816052.8 | 830586.2 | 0.0 | 816072.6 | 830610.9 | 0.0 | At Grade | 32 | 0.0 | 6.9 | 12.9 | N | 50 | 500 | 0.0238 | 0.2765 | 0.0090 | 0.0082 | 350 | 0.0265 | 0.3171 | 0.0095 | 0.0087 |
| 73 | 13 | 4 | Slip road to Lam Tei Interchange | NB | 816072.6 | 830610.9 | 0.0 | 816080.3 | 830660.4 | 0.0 | At Grade | 50 | 0.0 | 14.1 | 20.1 | N | 50 | 500 | 0.0238 | 0.2765 | 0.0090 | 0.0082 | 350 | 0.0265 | 0.3171 | 0.0095 | 0.0087 |
| 74 | 14 | 1 | Slip road from Tuen Mun Road | NB | 815978.3 | 830436.2 | 0.0 | 816005.5 | 830512.8 | 0.0 | At Grade | 81 | 0.0 | 9.3 | 15.3 | N | 70 | 800 | 0.0263 | 0.2823 | 0.0104 | 0.0096 | 550 | 0.0282 | 0.3178 | 0.0108 | 0.0099 |
| 75 | 16 | 1 | Tuen Mun Road | SB | 816025.3 | 830474.5 | 0.0 | 816004.8 | 830433.0 | 0.0 | At Grade | 46 | 0.0 | 18.4 | 24.4 | N | 70 | 2700 | 0.0315 | 0.2952 | 0.0131 | 0.0120 | 1900 | 0.0328 | 0.3253 | 0.0132 | 0.0121 |
| 76 | 17 | 1 | Slip road to Tuen Mun Road | SB | 816135.3 | 830578.2 | 0.0 | 816089.8 | 830541.9 | 0.0 | At Grade | 58 | 0.0 | 11.6 | 17.6 | N | 70 | 850 | 0.0316 | 0.3605 | 0.0159 | 0.0146 | 650 | 0.0323 | 0.4030 | 0.0165 | 0.0152 |
| 77 | 17 | 2 | Slip road to Tuen Mun Road | SB | 816089.8 | 830541.9 | 4.0 | 816043.0 | 830493.7 | 4.0 | FIll | 67 | 4.0 | 10.8 | 13.8 | N | 70 | 850 | 0.0316 | 0.3605 | 0.0159 | 0.0146 | 650 | 0.0323 | 0.4030 | 0.0165 | 0.0152 |
| 78 | 17 | 3 | Slip road to Tuen Mun Road | SB | 816043.0 | 830493.7 | 0.0 | 816025.3 | 830474.5 | 0.0 | At Grade | 26 | 0.0 | 9.6 | 15.6 | N | 70 | 850 | 0.0316 | 0.3605 | 0.0159 | 0.0146 | 650 | 0.0323 | 0.4030 | 0.0165 | 0.0152 |
| 79 | 18 | 1 | Yuen Long Highway | NB | 815998.9 | 830458.7 | 0.0 | 816033.4 | 830515.4 | 0.0 | At Grade | 66 | 0.0 | 10.0 | 16.0 | N | 80 | 2450 | 0.0281 | 0.2342 | 0.0111 | 0.0103 | 1700 | 0.0292 | 0.2593 | 0.0115 | 0.0106 |
| 80 | 18 | 2 | Yuen Long Highway | NB | 816033.4 | 830515.4 | 0.0 | 816061.6 | 830548.9 | 0.0 | At Grade | 44 | 0.0 | 9.9 | 15.9 | N | 80 | 2450 | 0.0281 | 0.2342 | 0.0111 | 0.0103 | 1700 | 0.0292 | 0.2593 | 0.0115 | 0.0106 |
| 81 | 18 | 3 | Yuen Long Highway | NB | 816061.6 | 830548.9 | 0.0 | 816110.3 | 830593.8 | 0.0 | At Grade | 66 | 0.0 | 9.9 | 15.9 | N | 80 | 2450 | 0.0281 | 0.2342 | 0.0111 | 0.0103 | 1700 | 0.0292 | 0.2593 | 0.0115 | 0.0106 |
| 82 | 18 | 4 | Yuen Long Highway | NB | 816110.3 | 830593.8 | 0.0 | 816177.2 | 830633.9 | 0.0 | At Grade | 78 | 0.0 | 9.9 | 15.9 | N | 80 | 2450 | 0.0281 | 0.2342 | 0.0111 | 0.0103 | 1700 | 0.0292 | 0.2593 | 0.0115 | 0.0106 |
| 83 | 18 | 5 | Yuen Long Highway | NB | 816177.2 | 830633.9 | 0.0 | 816231.5 | 830653.3 | 0.0 | At Grade | 58 | 0.0 | 9.9 | 15.9 | N | 80 | 2450 | 0.0281 | 0.2342 | 0.0111 | 0.0103 | 1700 | 0.0292 | 0.2593 | 0.0115 | 0.0106 |
| 84 | 18 | 6 | Yuen Long Highway | NB | 816231.5 | 830653.3 | 0.0 | 816320.8 | 830672.3 | 0.0 | At Grade | 91 | 0.0 | 10.1 | 13.1 | N | 80 | 2450 | 0.0281 | 0.2342 | 0.0111 | 0.0103 | 1700 | 0.0292 | 0.2593 | 0.0115 | 0.0106 |
| 85 | 18 | 7 | Yuen Long Highway | NB | 816320.8 | 830672.3 | 0.0 | 816381.3 | 830681.8 | 0.0 | At Grade | 61 | 0.0 | 9.6 | 15.6 | N | 80 | 2450 | 0.0281 | 0.2342 | 0.0111 | 0.0103 | 1700 | 0.0292 | 0.2593 | 0.0115 | 0.0106 |
| 86 | 18 | 8 | Yuen Long Highway | NB | 816381.3 | 830681.8 | 0.0 | 816424.6 | 830689.2 | 0.0 | At Grade | 44 | 0.0 | 9.2 | 12.2 | N | 80 | 2450 | 0.0281 | 0.2342 | 0.0111 | 0.0103 | 1700 | 0.0292 | 0.2593 | 0.0115 | 0.0106 |
| 87 | 19 | 1 | Yuen Long Highway | SB | 816428.9 | 830670.0 | 0.0 | 816380.8 | 830668.4 | 0.0 | At Grade | 48 | 0.0 | 10.0 | 13.0 | N | 80 | 1850 | 0.0296 | 0.2529 | 0.0114 | 0.0105 | 1300 | 0.0327 | 0.2844 | 0.0116 | 0.0107 |
| 88 | 19 | 2 | Yuen Long Highway | SB | 816380.8 | 830668.4 | 0.0 | 816323.4 | 830661.8 | 0.0 | At Grade | 58 | 0.0 | 9.0 | 15.0 | N | 80 | 1850 | 0.0296 | 0.2529 | 0.0114 | 0.0105 | 1300 | 0.0327 | 0.2844 | 0.0116 | 0.0107 |
| 89 | 19 | 3 | Yuen Long Highway | SB | 816323.4 | 830661.8 | 5.0 | 816233.3 | 830642.0 | 5.0 | Fill | 92 | 5.0 | 9.9 | 9.9 | N | 80 | 1850 | 0.0296 | 0.2529 | 0.0114 | 0.0105 | 1300 | 0.0327 | 0.2844 | 0.0116 | 0.0107 |
| 90 | 19 | 4 | Yuen Long Highway | SB | 816233.3 | 830642.0 | 0.0 | 816203.0 | 830632.2 | 0.0 | At Grade | 32 | 0.0 | 10.3 | 16.3 | N | 80 | 1850 | 0.0296 | 0.2529 | 0.0114 | 0.0105 | 1300 | 0.0327 | 0.2844 | 0.0116 | 0.0107 |
| 91 | 19 | 5 | Yuen Long Highway | SB | 816203.0 | 830632.2 | 4.0 | 816126.6 | 830591.6 | 4.0 | Fill | 86 | 4.0 | 10.2 | 13.2 | N | 80 | 1850 | 0.0296 | 0.2529 | 0.0114 | 0.0105 | 1300 | 0.0327 | 0.2844 | 0.0116 | 0.0107 |
| 92 | 19 | 6 | Yuen Long Highway | SB | 816126.6 | 830591.6 | 4.0 | 816064.0 | 830537.3 | 4.0 | Fill | 83 | 4.0 | 9.9 | 12.9 | N | 80 | 1850 | 0.0296 | 0.2529 | 0.0114 | 0.0105 | 1300 | 0.0327 | 0.2844 | 0.0116 | 0.0107 |
| 93 | 19 | 7 | Yuen Long Highway | SB | 816064.0 | 830537.3 | 4.0 | 816037.8 | 830501.8 | 4.0 | Fill | 44 | 4.0 | 9.9 | 12.9 | N | 80 | 1850 | 0.0296 | 0.2529 | 0.0114 | 0.0105 | 1300 | 0.0327 | 0.2844 | 0.0116 | 0.0107 |
| 94 | 19 | 8 | Yuen Long Highway | SB | 816037.8 | 830501.8 | 0.0 | 816025.3 | 830474.5 | 0.0 | At Grade | 30 | 0.0 | 10.1 | 16.1 | N | 80 | 1850 | 0.0296 | 0.2529 | 0.0114 | 0.0105 | 1300 | 0.0327 | 0.2844 | 0.0116 | 0.0107 |

**Emission Inventory of Open Roads for 2033**

| Index | Road Label | Vertex Number | Road Name | Direction | X1 | Y1 | Z1 (mAG) | X2 | Y2 | Z2 (mAG) | Highway Type | Segment Length (m) | Mean mAG | Actual Road Width (m) | Road Width + L/R Mixing Zone, W | Check Segment Width > Length | Speed limit (kph) | Hour 23 | | | | | Hour 24 | | | | |
|---|---|---|---|---|---|---|---|---|---|---|---|---|---|---|---|---|---|---|---|---|---|---|---|---|---|---|---|
| | | | | | | | | | | | | | | | | | | Traffic Flows (VPH) | Weighted $NO_2$ EF (g/veh/mile) | Weighted NO EF (g/veh/mile) | Weighted RSP EF (g/veh/mile) | Weighted FSP EF (g/veh/mile) | Traffic Flows (VPH) | Weighted $NO_2$ EF (g/veh/mile) | Weighted NO EF (g/veh/mile) | Weighted RSP EF (g/veh/mile) | Weighted FSP EF (g/veh/mile) |
| 95 | 20 | 1 | Slip road from Lam Tei Interchange | SB | 816111.8 | 830671.4 | 0.0 | 816142.8 | 830667.7 | 0.0 | At Grade | 31 | 0.0 | 10.0 | 16.0 | N | 50 | 450 | 0.0324 | 0.4318 | 0.0176 | 0.0161 | 350 | 0.0335 | 0.4792 | 0.0184 | 0.0169 |
| 96 | 20 | 2 | Slip road from Lam Tei Interchange | SB | 816142.8 | 830667.7 | 0.0 | 816151.1 | 830641.8 | 0.0 | At Grade | 27 | 0.0 | 8.7 | 14.7 | N | 50 | 450 | 0.0324 | 0.4318 | 0.0176 | 0.0161 | 350 | 0.0335 | 0.4792 | 0.0184 | 0.0169 |
| 97 | 20 | 3 | Slip road from Lam Tei Interchange | SB | 816151.1 | 830641.8 | 0.0 | 816151.1 | 830612.1 | 0.0 | At Grade | 30 | 0.0 | 8.0 | 14.0 | N | 50 | 450 | 0.0324 | 0.4318 | 0.0176 | 0.0161 | 350 | 0.0335 | 0.4792 | 0.0184 | 0.0169 |
| 98 | 20 | 4 | Slip road from Lam Tei Interchange | SB | 816151.1 | 830612.1 | 0.0 | 816135.3 | 830578.2 | 0.0 | At Grade | 37 | 0.0 | 7.7 | 13.7 | N | 50 | 450 | 0.0324 | 0.4318 | 0.0176 | 0.0161 | 350 | 0.0335 | 0.4792 | 0.0184 | 0.0169 |
| 99 | 21 | 1 | Slip road to Castle Peak Road - Lam Tei | SB | 816176.7 | 830887.9 | 0.0 | 816159.9 | 830867.5 | 0.0 | At Grade | 26 | 0.0 | 7.6 | 13.6 | N | 70 | 400 | 0.0377 | 0.3381 | 0.0151 | 0.0139 | 300 | 0.0372 | 0.3724 | 0.0152 | 0.0140 |
| 100 | 21 | 2 | Slip road to Castle Peak Road - Lam Tei | SB | 816159.9 | 830867.5 | 0.0 | 816150.7 | 830830.6 | 0.0 | At Grade | 38 | 0.0 | 8.6 | 14.6 | N | 70 | 400 | 0.0377 | 0.3381 | 0.0151 | 0.0139 | 300 | 0.0372 | 0.3724 | 0.0152 | 0.0140 |
| 101 | 21 | 3 | Slip road to Castle Peak Road - Lam Tei | SB | 816150.7 | 830830.6 | 0.0 | 816148.9 | 830799.6 | 0.0 | At Grade | 31 | 0.0 | 9.4 | 15.4 | N | 70 | 400 | 0.0377 | 0.3381 | 0.0151 | 0.0139 | 300 | 0.0372 | 0.3724 | 0.0152 | 0.0140 |
| 102 | 21 | 4 | Slip road to Castle Peak Road - Lam Tei | SB | 816148.9 | 830799.6 | 0.0 | 816160.3 | 830744.9 | 0.0 | At Grade | 56 | 0.0 | 8.6 | 14.6 | N | 70 | 400 | 0.0377 | 0.3381 | 0.0151 | 0.0139 | 300 | 0.0372 | 0.3724 | 0.0152 | 0.0140 |
| 103 | 21 | 5 | Slip road to Castle Peak Road - Lam Tei | SB | 816160.3 | 830744.9 | 0.0 | 816177.8 | 830661.3 | 0.0 | At Grade | 85 | 0.0 | 8.9 | 14.9 | N | 70 | 400 | 0.0377 | 0.3381 | 0.0151 | 0.0139 | 300 | 0.0372 | 0.3724 | 0.0152 | 0.0140 |
| 104 | 21 | 6 | Slip road to Castle Peak Road - Lam Tei | SB | 816177.8 | 830661.3 | 0.0 | 816174.7 | 830625.4 | 0.0 | At Grade | 36 | 0.0 | 9.9 | 15.9 | N | 70 | 400 | 0.0377 | 0.3381 | 0.0151 | 0.0139 | 300 | 0.0372 | 0.3724 | 0.0152 | 0.0140 |
| 105 | 21 | 7 | Slip road to Castle Peak Road - Lam Tei | SB | 816174.7 | 830625.4 | 0.0 | 816156.8 | 830595.1 | 0.0 | At Grade | 35 | 0.0 | 9.6 | 15.6 | N | 70 | 400 | 0.0377 | 0.3381 | 0.0151 | 0.0139 | 300 | 0.0372 | 0.3724 | 0.0152 | 0.0140 |
| 106 | 21 | 8 | Slip road to Castle Peak Road - Lam Tei | SB | 816156.8 | 830595.1 | 0.0 | 816135.3 | 830578.2 | 0.0 | At Grade | 27 | 0.0 | 8.0 | 14.0 | N | 70 | 400 | 0.0377 | 0.3381 | 0.0151 | 0.0139 | 300 | 0.0372 | 0.3724 | 0.0152 | 0.0140 |
| 107 | 22 | 1 | Access road | SB | 816120.7 | 830948.3 | 0.0 | 816099.9 | 830905.2 | 0.0 | At Grade | 48 | 0.0 | 2.0 | 8.0 | N | 50 | 50 | 0.0156 | 0.2825 | 0.0134 | 0.0123 | 50 | 0.0174 | 0.3363 | 0.0137 | 0.0125 |
| 108 | 23 | 1 | Access road | NB | 816099.1 | 830910.4 | 0.0 | 816119.5 | 830948.8 | 0.0 | At Grade | 44 | 0.0 | 2.0 | 8.0 | N | 50 | 50 | 0.0148 | 0.2691 | 0.0143 | 0.0131 | 50 | 0.0191 | 0.3467 | 0.0151 | 0.0138 |
| 109 | 24 | 1 | Lam Tei Interchange | EB | 816080.3 | 830660.4 | 0.0 | 816105.9 | 830684.6 | 0.0 | At Grade | 35 | 0.0 | 13.9 | 19.9 | N | 50 | 500 | 0.0542 | 0.6321 | 0.0255 | 0.0234 | 350 | 0.0568 | 0.6845 | 0.0263 | 0.0242 |
| 110 | 24 | 2 | Lam Tei Interchange | EB | 816105.9 | 830684.6 | 0.0 | 816157.5 | 830734.7 | 0.0 | At Grade | 72 | 0.0 | 10.7 | 16.7 | N | 50 | 500 | 0.0542 | 0.6321 | 0.0255 | 0.0234 | 350 | 0.0568 | 0.6845 | 0.0263 | 0.0242 |
| 111 | 25 | 1 | Lam Tei Interchange | WB | 816162.1 | 830729.6 | 0.0 | 816136.0 | 830673.2 | 0.0 | At Grade | 62 | 0.0 | 7.9 | 13.9 | N | 50 | 650 | 0.0413 | 0.5414 | 0.0211 | 0.0194 | 450 | 0.0444 | 0.6035 | 0.0222 | 0.0204 |
| 112 | 25 | 2 | Lam Tei Interchange | WB | 816136.0 | 830673.2 | 0.0 | 816093.8 | 830648.5 | 0.0 | At Grade | 49 | 0.0 | 10.0 | 16.0 | N | 50 | 650 | 0.0413 | 0.5414 | 0.0211 | 0.0194 | 450 | 0.0444 | 0.6035 | 0.0222 | 0.0204 |
| 113 | 26 | 1 | Castle Peak Road - Lingnan | NB | 816220.4 | 830674.2 | 0.0 | 816198.4 | 830699.3 | 0.0 | At Grade | 33 | 0.0 | 8.5 | 14.5 | N | 50 | 700 | 0.0511 | 0.6058 | 0.0249 | 0.0229 | 500 | 0.0505 | 0.6479 | 0.0252 | 0.0232 |
| 114 | 26 | 2 | Castle Peak Road - Lingnan | NB | 816198.4 | 830699.3 | 0.0 | 816159.4 | 830731.9 | 0.0 | At Grade | 51 | 0.0 | 11.4 | 17.4 | N | 50 | 700 | 0.0511 | 0.6058 | 0.0249 | 0.0229 | 500 | 0.0505 | 0.6479 | 0.0252 | 0.0232 |
| 115 | 27 | 1 | Castle Peak Road - Lingnan | SB | 816191.8 | 830735.0 | 0.0 | 816229.2 | 830681.9 | 0.0 | At Grade | 65 | 0.0 | 7.1 | 13.1 | N | 50 | 250 | 0.0722 | 0.9378 | 0.0434 | 0.0399 | 200 | 0.0768 | 1.0288 | 0.0461 | 0.0424 |
| 116 | 27 | 2 | Castle Peak Road - Lingnan | SB | 816229.2 | 830681.9 | 0.0 | 816243.0 | 830654.9 | 0.0 | At Grade | 30 | 0.0 | 7.6 | 13.6 | N | 50 | 250 | 0.0722 | 0.9378 | 0.0434 | 0.0399 | 200 | 0.0768 | 1.0288 | 0.0461 | 0.0424 |
| 117 | 27 | 3 | Castle Peak Road - Lingnan | SB | 816243.0 | 830654.9 | 0.0 | 816250.8 | 830626.8 | 0.0 | At Grade | 29 | 0.0 | 8.0 | 14.0 | N | 50 | 250 | 0.0722 | 0.9378 | 0.0434 | 0.0399 | 200 | 0.0768 | 1.0288 | 0.0461 | 0.0424 |
| 118 | 27 | 4 | Castle Peak Road - Lingnan | SB | 816250.8 | 830626.8 | 0.0 | 816251.6 | 830594.5 | 0.0 | At Grade | 32 | 0.0 | 7.8 | 13.8 | N | 50 | 250 | 0.0722 | 0.9378 | 0.0434 | 0.0399 | 200 | 0.0768 | 1.0288 | 0.0461 | 0.0424 |
| 119 | 28 | 1 | Slip road to Yuen Long Highway | EB | 816191.8 | 830735.0 | 0.0 | 816216.8 | 830713.9 | 0.0 | At Grade | 33 | 0.0 | 6.1 | 12.1 | N | 50 | 400 | 0.0415 | 0.4153 | 0.0152 | 0.0141 | 300 | 0.0408 | 0.4416 | 0.0148 | 0.0136 |
| 120 | 28 | 2 | Slip road to Yuen Long Highway | EB | 816216.8 | 830713.9 | 0.0 | 816249.1 | 830709.7 | 0.0 | At Grade | 33 | 0.0 | 7.4 | 10.4 | N | 50 | 400 | 0.0415 | 0.4153 | 0.0152 | 0.0141 | 300 | 0.0408 | 0.4416 | 0.0148 | 0.0136 |
| 121 | 29 | 1 | Access Road to To Yuen Wai | NB | 816249.1 | 830709.7 | 0.0 | 816256.5 | 830727.0 | 0.0 | At Grade | 19 | 0.0 | 6.1 | 12.1 | N | 50 | 50 | 0.0375 | 0.4429 | 0.0074 | 0.0068 | 50 | 0.0446 | 0.5140 | 0.0073 | 0.0068 |
| 122 | 29 | 2 | Access Road to To Yuen Wai | NB | 816256.5 | 830727.0 | 0.0 | 816261.4 | 830755.0 | 0.0 | At Grade | 28 | 0.0 | 3.7 | 9.7 | N | 50 | 50 | 0.0375 | 0.4429 | 0.0074 | 0.0068 | 50 | 0.0446 | 0.5140 | 0.0073 | 0.0068 |
| 123 | 30-1 | 1 | Slip road to Yuen Long Highway | EB | 816249.1 | 830709.7 | 7.3 | 816294.7 | 830709.4 | 7.3 | Fill | 46 | 7.3 | 6.0 | 9.0 | N | 50 | 400 | 0.0422 | 0.4195 | 0.0162 | 0.0148 | 300 | 0.0425 | 0.4479 | 0.0159 | 0.0146 |
| 124 | 30-1 | 2 | Slip road to Yuen Long Highway | EB | 816294.7 | 830709.4 | 7.3 | 816316.9 | 830705.6 | 7.3 | Fill | 23 | 7.3 | 6.0 | 9.0 | N | 50 | 400 | 0.0422 | 0.4195 | 0.0162 | 0.0148 | 300 | 0.0425 | 0.4479 | 0.0159 | 0.0146 |
| 125 | 30-2 | 1 | Slip road to Yuen Long Highway | EB | 816318.0 | 830707.2 | 5.0 | 816378.5 | 830695.0 | 5.0 | Fill | 62 | 5.0 | 6.1 | 9.1 | N | 50 | 400 | 0.0422 | 0.4195 | 0.0162 | 0.0148 | 300 | 0.0425 | 0.4479 | 0.0159 | 0.0146 |
| 126 | 30-2 | 2 | Slip road to Yuen Long Highway | EB | 816378.5 | 830695.0 | 5.0 | 816424.6 | 830689.2 | 5.0 | Fill | 46 | 5.0 | 7.0 | 10.0 | N | 50 | 400 | 0.0422 | 0.4195 | 0.0162 | 0.0148 | 300 | 0.0425 | 0.4479 | 0.0159 | 0.0146 |
| 127 | 31 | 1 | Yuen Long Highway | EB | 816424.6 | 830689.2 | 5.0 | 816558.2 | 830697.9 | 5.0 | Fill | 134 | 5.0 | 15.5 | 15.5 | N | 80 | 2800 | 0.0280 | 0.2423 | 0.0115 | 0.0106 | 1950 | 0.0301 | 0.2771 | 0.0120 | 0.0110 |
| 127 | 32 | 1 | Yuen Long Highway | WB | 816552.3 | 830681.3 | 5.0 | 816428.7 | 830671.8 | 5.0 | Fill | 124 | 5.0 | 19.1 | 19.1 | N | 80 | 2400 | 0.0288 | 0.2682 | 0.0121 | 0.0111 | 1700 | 0.0316 | 0.3052 | 0.0124 | 0.0114 |
| 128 | 33 | 1 | Slip road from Yuen Long Highway | WB | 816428.9 | 830670.0 | 6.0 | 816367.4 | 830654.9 | 6.0 | Fill | 63 | 6.0 | 11.0 | 14.0 | N | 50 | 550 | 0.0335 | 0.3462 | 0.0137 | 0.0125 | 400 | 0.0347 | 0.3832 | 0.0136 | 0.0124 |
| 129 | 33 | 2 | Slip road from Yuen Long Highway | WB | 816367.4 | 830654.9 | 4.0 | 816324.0 | 830633.4 | 4.0 | Fill | 48 | 4.0 | 9.6 | 12.6 | N | 50 | 550 | 0.0335 | 0.3462 | 0.0137 | 0.0125 | 400 | 0.0347 | 0.3832 | 0.0136 | 0.0124 |
| 130 | 33 | 3 | Slip road from Yuen Long Highway | WB | 816324.0 | 830633.4 | 4.0 | 816278.7 | 830598.3 | 4.0 | Fill | 57 | 4.0 | 10.7 | 13.7 | N | 50 | 550 | 0.0335 | 0.3462 | 0.0137 | 0.0125 | 400 | 0.0347 | 0.3832 | 0.0136 | 0.0124 |
| 131 | 34 | 1 | Fu Hang Road | WB | 816351.2 | 830596.3 | 0.0 | 816331.8 | 830593.7 | 0.0 | At Grade | 20 | 0.0 | 1.9 | 7.9 | N | 50 | 50 | 0.1660 | 0.7288 | 0.0261 | 0.0235 | 50 | 0.2145 | 0.8227 | 0.0279 | 0.0252 |
| 132 | 34 | 2 | Fu Hang Road | WB | 816331.8 | 830593.7 | 0.0 | 816314.2 | 830587.9 | 0.0 | At Grade | 18 | 0.0 | 2.0 | 8.0 | N | 50 | 50 | 0.1660 | 0.7288 | 0.0261 | 0.0235 | 50 | 0.2145 | 0.8227 | 0.0279 | 0.0252 |
| 133 | 34 | 3 | Fu Hang Road | WB | 816314.2 | 830587.9 | 0.0 | 816292.8 | 830575.4 | 0.0 | At Grade | 25 | 0.0 | 2.0 | 8.0 | N | 50 | 50 | 0.1660 | 0.7288 | 0.0261 | 0.0235 | 50 | 0.2145 | 0.8227 | 0.0279 | 0.0252 |
| 134 | 35 | 1 | Fu Hang Road | EB | 816292.0 | 830576.8 | 0.0 | 816314.1 | 830588.9 | 0.0 | At Grade | 25 | 0.0 | 2.0 | 8.0 | N | 50 | 50 | 0.1201 | 0.6440 | 0.0199 | 0.0181 | 50 | 0.0951 | 0.6807 | 0.0194 | 0.0175 |
| 135 | 35 | 2 | Fu Hang Road | EB | 816314.1 | 830588.9 | 0.0 | 816332.1 | 830594.7 | 0.0 | At Grade | 19 | 0.0 | 2.0 | 8.0 | N | 50 | 50 | 0.1201 | 0.6440 | 0.0199 | 0.0181 | 50 | 0.0951 | 0.6807 | 0.0194 | 0.0175 |
| 136 | 35 | 3 | Fu Hang Road | EB | 816332.1 | 830594.7 | 0.0 | 816351.1 | 830597.3 | 0.0 | At Grade | 19 | 0.0 | 1.9 | 7.9 | N | 50 | 50 | 0.1201 | 0.6440 | 0.0199 | 0.0181 | 50 | 0.0951 | 0.6807 | 0.0194 | 0.0175 |
| 137 | 36 | 1 | Castle Peak Road - Lingnan | SB | 816251.6 | 830594.5 | 0.0 | 816248.0 | 830542.7 | 0.0 | At Grade | 52 | 0.0 | 7.0 | 13.0 | N | 50 | 400 | 0.0597 | 0.7817 | 0.0348 | 0.0320 | 300 | 0.0635 | 0.8548 | 0.0366 | 0.0337 |
| 138 | 36 | 2 | Castle Peak Road - Lingnan | SB | 816248.0 | 830542.7 | 0.0 | 816239.9 | 830467.9 | 0.0 | At Grade | 75 | 0.0 | 7.3 | 13.3 | N | 50 | 400 | 0.0597 | 0.7817 | 0.0348 | 0.0320 | 300 | 0.0635 | 0.8548 | 0.0366 | 0.0337 |
| 139 | 37 | 1 | Castle Peak Road - Lingnan | NB | 816230.5 | 830461.9 | 0.0 | 816244.1 | 830590.9 | 0.0 | At Grade | 130 | 0.0 | 7.3 | 13.3 | N | 50 | 300 | 0.0526 | 0.7636 | 0.0334 | 0.0308 | 250 | 0.0553 | 0.8500 | 0.0362 | 0.0333 |
| 140 | 38 | 1 | Castle Peak Road - Lingnan | NB | 816244.1 | 830590.9 | 0.0 | 816242.3 | 830628.5 | 0.0 | At Grade | 38 | 0.0 | 7.3 | 13.3 | N | 50 | 700 | 0.0499 | 0.5882 | 0.0239 | 0.0220 | 500 | 0.0494 | 0.6334 | 0.0242 | 0.0223 |
| 141 | 38 | 2 | Castle Peak Road - Lingnan | NB | 816242.3 | 830628.5 | 0.0 | 816232.3 | 830658.0 | 0.0 | At Grade | 31 | 0.0 | 7.9 | 13.9 | N | 50 | 700 | 0.0499 | 0.5882 | 0.0239 | 0.0220 | 500 | 0.0494 | 0.6334 | 0.0242 | 0.0223 |
| 142 | 38 | 3 | Castle Peak Road - Lingnan | NB | 816232.3 | 830658.0 | 0.0 | 816220.4 | 830674.2 | 0.0 | At Grade | 20 | 0.0 | 8.0 | 14.0 | N | 50 | 700 | 0.0499 | 0.5882 | 0.0239 | 0.0220 | 500 | 0.0494 | 0.6334 | 0.0242 | 0.0223 |
| 143 | 39 | 1 | Fu Shing Street | WB | 816242.3 | 830628.5 | 0.0 | 816209.5 | 830631.5 | 0.0 | At Grade | 33 | 0.0 | 4.5 | 10.5 | N | 50 | 50 | 0.1788 | 1.1782 | 0.0306 | 0.0283 | 50 | 0.2077 | 1.4197 | 0.0330 | 0.0304 |
| 144 | 40 | 1 | Fu Shing Street | EB | 816209.5 | 830631.5 | 0.0 | 816215.4 | 830649.8 | 0.0 | At Grade | 19 | 0.0 | 4.6 | 10.6 | N | 50 | 50 | 0.1990 | 1.1675 | 0.0343 | 0.0316 | 50 | 0.1776 | 1.0488 | 0.0319 | 0.0294 |
| 145 | 40 | 2 | Fu Shing Street | EB | 816215.4 | 830649.8 | 0.0 | 816220.4 | 830674.2 | 0.0 | At Grade | 25 | 0.0 | 4.9 | 10.9 | N | 50 | 50 | 0.1990 | 1.1675 | 0.0343 | 0.0316 | 50 | 0.1776 | 1.0488 | 0.0319 | 0.0294 |
| 146 | 41 | 1 | Castle Peak Road - Lam Tei | SB | 816165.3 | 830852.8 | 0.0 | 816158.8 | 830810.9 | 0.0 | At Grade | 42 | 0.0 | 7.9 | 13.9 | N | 50 | 350 | 0.0521 | 0.5648 | 0.0218 | 0.0200 | 250 | 0.0523 | 0.5991 | 0.0212 | 0.0195 |
| 147 | 41 | 2 | Castle Peak Road - Lam Tei | SB | 816158.8 | 830810.9 | 0.0 | 816169.6 | 830766.5 | 0.0 | At Grade | 46 | 0.0 | 10.9 | 16.9 | N | 50 | 350 | 0.0521 | 0.5648 | 0.0218 | 0.0200 | 250 | 0.0523 | 0.5991 | 0.0212 | 0.0195 |
| 148 | 41 | 3 | Castle Peak Road - Lam Tei | SB | 816169.6 | 830766.5 | 0.0 | 816191.8 | 830735.0 | 0.0 | At Grade | 39 | 0.0 | 14.3 | 20.3 | N | 50 | 350 | 0.0521 | 0.5648 | 0.0218 | 0.0200 | 250 | 0.0523 | 0.5991 | 0.0212 | 0.0195 |
| 149 | 42 | 1 | Castle Peak Road - Lam Tei | NB | 816159.4 | 830731.9 | 0.0 | 816135.8 | 830768.1 | 0.0 | At Grade | 43 | 0.0 | 7.8 | 13.8 | N | 50 | 250 | 0.0573 | 0.5387 | 0.0230 | 0.0212 | 200 | 0.0543 | 0.5638 | 0.0219 | 0.0202 |
| 150 | 42 | 2 | Castle Peak Road - Lam Tei | NB | 816135.8 | 830768.1 | 0.0 | 816125.9 | 830816.3 | 0.0 | At Grade | 49 | 0.0 | 7.6 | 13.6 | N | 50 | 250 | 0.0573 | 0.5387 | 0.0230 | 0.0212 | 200 | 0.0543 | 0.5638 | 0.0219 | 0.0202 |
| 151 | 43 | 1 | Access road from To Yuen Wai | WB | 816261.4 | 830755.0 | 0.0 | 816240.3 | 830772.9 | 0.0 | At Grade | 28 | 0.0 | 3.5 | 9.5 | N | 50 | 50 | 0.0563 | 0.5827 | 0.0141 | 0.0128 | 50 | 0.0630 | 0.6519 | 0.0126 | 0.0115 |
| 152 | 43 | 2 | Access road from To Yuen Wai | WB | 816240.3 | 830772.9 | 0.0 | 816217.1 | 830772.1 | 0.0 | At Grade | 23 | 0.0 | 3.5 | 9.5 | N | 50 | 50 | 0.0563 | 0.5827 | 0.0141 | 0.0128 | 50 | 0.0630 | 0.6519 | 0.0126 | 0.0115 |
| 153 | 43 | 3 | Access road from To Yuen Wai | WB | 816217.1 | 830772.1 | 0.0 | 816197.4 | 830780.4 | 0.0 | At Grade | 21 | 0.0 | 3.3 | 9.3 | N | 50 | 50 | 0.0563 | 0.5827 | 0.0141 | 0.0128 | 50 | 0.0630 | 0.6519 | 0.0126 | 0.0115 |
| 154 | 43 | 4 | Access road from To Yuen Wai | WB | 816197.4 | 830780.4 | 0.0 | 816175.4 | 830796.7 | 0.0 | At Grade | 27 | 0.0 | 2.5 | 8.5 | N | 50 | 50 | 0.0563 | 0.5827 | 0.0141 | 0.0128 | 50 | 0.0630 | 0.6519 | 0.0126 | 0.0115 |
| 155 | 43 | 5 | Access road from To Yuen Wai | WB | 816175.4 | 830796.7 | 0.0 | 816170.3 | 830812.6 | 0.0 | At Grade | 17 | 0.0 | 4.4 | 10.4 | N | 50 | 50 | 0.0563 | 0.5827 | 0.0141 | 0.0128 | 50 | 0.0630 | 0.6519 | 0.0126 | 0.0115 |
| 156 | 43 | 6 | Access road from To Yuen Wai | WB | 816170.3 | 830812.6 | 0.0 | 816174.4 | 830823.1 | 0.0 | At Grade | 11 | 0.0 | 4.2 | 10.2 | N | 50 | 50 | 0.0563 | 0.5827 | 0.0141 | 0.0128 | 50 | 0.0630 | 0.6519 | 0.0126 | 0.0115 |
| 157 | 43 | 7 | Access road from To Yuen Wai | WB | 816174.4 | 830823.1 | 0.0 | 816180.3 | 830835.9 | 0.0 | At Grade | 14 | 0.0 | 4.9 | 10.9 | N | 50 | 50 | 0.0563 | 0.5827 | 0.0141 | 0.0128 | 50 | 0.0630 | 0.6519 | 0.0126 | 0.0115 |
| 158 | 43 | 8 | Access road from To Yuen Wai | WB | 816180.3 | 830835.9 | 0.0 | 816181.7 | 830850.5 | 0.0 | At Grade | 15 | 0.0 | 6.9 | 12.9 | N | 50 | 50 | 0.0563 | 0.5827 | 0.0141 | 0.0128 | 50 | 0.0630 | 0.6519 | 0.0126 | 0.0115 |
| 159 | 43 | 9 | Access road from To Yuen Wai | WB | 816181.7 | 830850.5 | 0.0 | 816165.3 | 830852.8 | 0.0 | At Grade | 17 | 0.0 | 8.6 | 14.6 | N | 50 | 50 | 0.0563 | 0.5827 | 0.0141 | 0.0128 | 50 | 0.0630 | 0.6519 | 0.0126 | 0.0115 |
| 160 | 44 | 1 | Castle Peak Road - Lam Tei | SB | 816283.6 | 831104.7 | 0.0 | 816195.9 | 830936.9 | 0.0 | At Grade | 189 | 0.0 | 11.7 | 17.7 | N | 70 | 700 | 0.0376 | 0.3954 | 0.0179 | 0.0165 | 500 | 0.0392 | 0.4451 | 0.0188 | 0.0173 |
| 161 | 44 | 2 | Castle Peak Road - Lam Tei | SB | 816195.9 | 830936.9 | 0.0 | 816176.7 | 830887.9 | 0.0 | At Grade | 53 | 0.0 | 10.4 | 16.4 | N | 70 | 700 | 0.0376 | 0.3954 | 0.0179 | 0.0165 | 500 | 0.0392 | 0.4451 | 0.0188 | 0.0173 |
| 162 | 45 | 1 | Castle Peak Road - Lam Tei | SB | 816176.7 | 830887.9 | 0.0 | 816165.3 | 830852.8 | 0.0 | At Grade | 37 | 0.0 | 5.9 | 11.9 | N | 50 | 300 | 0.0578 | 0.6110 | 0.0246 | 0.0227 | 250 | 0.0583 | 0.6560 | 0.0243 | 0.0223 |
| 163 | 46 | 1 | Lam Tei Main Street | WB | 816691.9 | 830993.1 | 0.0 | 816596.9 | 830998.2 | 0.0 | At Grade | 95 | 0.0 | 6.6 | 12.6 | N | 50 | 100 | 0.0323 | 0.4393 | 0.0155 | 0.0140 | 50 | 0.0336 | 0.4697 | 0.0142 | 0.0129 |
| 164 | 46 | 2 | Lam Tei Main Street | WB | 816596.9 | 830998.2 | 0.0 | 816567.2 | 831006.6 | 0.0 | At Grade | 31 | 0.0 | 5.7 | 11.7 | N | 50 | 100 | 0.0323 | 0.4393 | 0.0155 | 0.0140 | 50 | 0.0336 | 0.4697 | 0.0142 | 0.0129 |
| 165 | 46 | 3 | Lam Tei Main Street | WB | 816567.2 | 831006.6 | 0.0 | 816527.1 | 831022.9 | 0.0 | At Grade | 43 | 0.0 | 5.1 | 11.1 | N | 50 | 100 | 0.0323 | 0.4393 | 0.0155 | 0.0140 | 50 | 0.0336 | 0.4697 | 0.0142 | 0.0129 |
| 166 | 46 | 4 | Lam Tei Main Street | WB | 816527.1 | 831022.9 | 0.0 | 816475.2 | 831047.9 | 0.0 | At Grade | 58 | 0.0 | 5.5 | 11.5 | N | 50 | 100 | 0.0323 | 0.4393 | 0.0155 | 0.0140 | 50 | 0.0336 | 0.4697 | 0.0142 | 0.0129 |
| 167 | 46 | 5 | Lam Tei Main Street | WB | 816475.2 | 831047.9 | 0.0 | 816459.2 | 831048.8 | 0.0 | At Grade | 16 | 0.0 | 4.7 | 10.7 | N | 50 | 100 | 0.0323 | 0.4393 | 0.0155 | 0.0140 | 50 | 0.0336 | 0.4697 | 0.0142 | 0.0129 |
| 168 | 46 | 6 | Lam Tei Main Street | WB | 816459.2 | 831048.8 | 0.0 | 816425.5 | 831083.5 | 0.0 | At Grade | 48 | 0.0 | 5.5 | 11.5 | N | 50 | 100 | 0.0323 | 0.4393 | 0.0155 | 0.0140 | 50 | 0.0336 | 0.4697 | 0.0142 | 0.0129 |
| 169 | 46 | 7 | Lam Tei Main Street | WB | 816425.5 | 831083.5 | 0.0 | 816346.0 | 831099.3 | 0.0 | At Grade | 81 | 0.0 | 5.2 | 11.2 | N | 50 | 100 | 0.0323 | 0.4393 | 0.0155 | 0.0140 | 50 | 0.0336 | 0.4697 | 0.0142 | 0.0129 |
| 170 | 46 | 8 | Lam Tei Main Street | WB | 816346.0 | 831099.3 | 0.0 | 816314.5 | 831096.6 | 0.0 | At Grade | 32 | 0.0 | 4.1 | 10.1 | N | 50 | 100 | 0.0323 | 0.4393 | 0.0155 | 0.0140 | 50 | 0.0336 | 0.4697 | 0.0142 | 0.0129 |
| 171 | 46 | 9 | Lam Tei Main Street | WB | 816314.5 | 831096.6 | 0.0 | 816283.6 | 831104.7 | 0.0 | At Grade | 32 | 0.0 | 5.6 | 11.6 | N | 50 | 100 | 0.0323 | 0.4393 | 0.0155 | 0.0140 | 50 | 0.0336 | 0.4697 | 0.0142 | 0.0129 |
| 172 | 47 | 1 | Castle Peak Road - Lam Tei | SB | 816489.1 | 831365.9 | 0.0 | 816413.3 | 831284.5 | 0.0 | At Grade | 111 | 0.0 | 11.1 | 17.1 | N | 70 | 650 | 0.0402 | 0.4191 | 0.0194 | 0.0179 | 450 | 0.0425 | 0.4702 | 0.0205 | 0.0189 |
| 173 | 47 | 2 | Castle Peak Road - Lam Tei | SB | 816413.3 | 831284.5 | 0.0 | 816368.3 | 831229.2 | 0.0 | At Grade | 71 | 0.0 | 10.1 | 16.1 | N | 70 | 650 | 0.0402 | 0.4191 | 0.0194 | 0.0179 | 450 | 0.0425 | 0.4702 | 0.0205 | 0.0189 |
| 174 | 47 | 3 | Castle Peak Road - Lam Tei | SB | 816368.3 | 831229.2 | 0.0 | 816311.8 | 831157.6 | 0.0 | At Grade | 91 | 0.0 | 10.3 | 16.3 | N | 70 | 650 | 0.0402 | 0.4191 | 0.0194 | 0.0179 | 450 | 0.0425 | 0.4702 | 0.0205 | 0.0189 |
| 175 | 47 | 4 | Castle Peak Road - Lam Tei | SB | 816311.8 | 831157.6 | 0.0 | 816283.6 | 831104.7 | 0.0 | At Grade | 60 | 0.0 | 7.1 | 13.1 | N | 70 | 650 | 0.0402 | 0.4191 | 0.0194 | 0.0179 | 450 | 0.0425 | 0.4702 | 0.0205 | 0.0189 |
| 176 | 48 | 1 | Castle Peak Road - Lam Tei | NB | 816125.9 | 830816.3 | 0.0 | 816171.8 | 830911.3 | 0.0 | At Grade | 105 | 0.0 | 10.1 | 16.1 | N | 70 | 550 | 0.0380 | 0.3970 | 0.0176 | 0.0162 | 400 | 0.0390 | 0.4384 | 0.0176 | 0.0162 |
| 177 | 48 | 2 | Castle Peak Road - Lam Tei | NB | 816171.8 | 830911.3 | 0.0 | 816221.3 | 831009.2 | 0.0 | At Grade | 110 | 0.0 | 7.3 | 13.3 | N | 70 | 550 | 0.0380 | 0.3970 | 0.0176 | 0.0162 | 400 | 0.0390 | 0.4384 | 0.0176 | 0.0162 |
| 178 | 48 | 3 | Castle Peak Road - Lam Tei | NB | 816221.3 | 831009.2 | 0.0 | 816273.0 | 831107.9 | 0.0 | At Grade | 111 | 0.0 | 11.0 | 17.0 | N | 70 | 550 | 0.0380 | 0.3970 | 0.0176 | 0.0162 | 400 | 0.0390 | 0.4384 | 0.0176 | 0.0162 |
| 179 | 48 | 4 | Castle Peak Road - Lam Tei | NB | 816273.0 | 831107.9 | 0.0 | 816301.4 | 831165.8 | 0.0 | At Grade | 64 | 0.0 | 7.2 | 13.2 | N | 70 | 550 | 0.0380 | 0.3970 | 0.0176 | 0.0162 | 400 | 0.0390 | 0.4384 | 0.0176 | 0.0162 |
| 180 | 48 | 5 | Castle Peak Road - Lam Tei | NB | 816301.4 | 831165.8 | 0.0 | 816323.5 | 831197.1 | 0.0 | At Grade | 38 | 0.0 | 13.8 | 19.8 | N | 70 | 550 | 0.0380 | 0.3970 | 0.0176 | 0.0162 | 400 | 0.0390 | 0.4384 | 0.0176 | 0.0162 |
| 181 | 48 | 6 | Castle Peak Road - Lam Tei | NB | 816323.5 | 831197.1 | 0.0 | 816358.7 | 831240.6 | 0.0 | At Grade | 56 | 0.0 | 14.1 | 20.1 | N | 70 | 550 | 0.0380 | 0.3970 | 0.0176 | 0.0162 | 400 | 0.0390 | 0.4384 | 0.0176 | 0.0162 |
| 182 | 48 | 7 | Castle Peak Road - Lam Tei | NB | 816358.7 | 831240.6 | 0.0 | 816430.5 | 831322.7 | 0.0 | At Grade | 109 | 0.0 | 11.0 | 17.0 | N | 70 | 550 | 0.0380 | 0.3970 | 0.0176 | 0.0162 | 400 | 0.0390 | 0.4384 | 0.0176 | 0.0162 |
| 183 | 49 | 1 | Fuk Hang Tsuen Road | WB | 816623.8 | 831247.8 | 0.0 | 816577.7 | 831291.2 | 0.0 | At Grade | 63 | 0.0 | 3.3 | 9.3 | N | 50 | 200 | 0.1441 | 0.8614 | 0.0231 | 0.0211 | 150 | 0.1083 | 0.7877 | 0.0175 | 0.0160 |
| 184 | 49 | 2 | Fuk Hang Tsuen Road | WB | 816577.7 | 831291.2 | 0.0 | 816508.7 | 831351.1 | 0.0 | At Grade | 91 | 0.0 | 3.1 | 9.1 | N | 50 | 200 | 0.1441 | 0.8614 | 0.0231 | 0.0211 | 150 | 0.1083 | 0.7877 | 0.0175 | 0.0160 |
| 185 | 49 | 3 | Fuk Hang Tsuen Road | WB | 816508.7 | 831351.1 | 0.0 | 816478.2 | 831375.4 | 0.0 | At Grade | 39 | 0.0 | 3.3 | 9.3 | N | 50 | 200 | 0.1441 | 0.8614 | 0.0231 | 0.0211 | 150 | 0.1083 | 0.7877 | 0.0175 | 0.0160 |
| 186 | 50 | 1 | Fuk Hang Tsuen Road | EB | 816481.1 | 831378.7 | 0.0 | 816533.1 | 831332.6 | 0.0 | At Grade | 69 | 0.0 | 3.3 | 9.3 | N | 50 | 150 | 0.1905 | 1.0721 | 0.0308 | 0.0281 | 100 | 0.1711 | 1.0202 | 0.0272 | 0.0247 |
| 187 | 50 | 2 | Fuk Hang Tsuen Road | EB | 816533.1 | 831332.6 | 0.0 | 816579.2 | 831291.9 | 0.0 | At Grade | 61 | 0.0 | 3.1 | 9.1 | N | 50 | 150 | 0.1905 | 1.0721 | 0.0308 | 0.0281 | 100 | 0.1711 | 1.0202 | 0.0272 | 0.0247 |
| 188 | 50 | 3 | Fuk Hang Tsuen Road | EB | 816579.2 | 831291.9 | 0.0 | 816625.9 | 831248.9 | 0.0 | At Grade | 64 | 0.0 | 3.3 | 9.3 | N | 50 | 150 | 0.1905 | 1.0721 | 0.0308 | 0.0281 | 100 | 0.1711 | 1.0202 | 0.0272 | 0.0247 |

**Emission Inventory of Open Roads for 2033**

| Index | Road Label | Vertex Number | Road Name | Direction | X1 | Y1 | Z1 (mAG) | X2 | Y2 | Z2 (mAG) | Highway Type | Segment Length (m) | Mean mAG | Actual Road Width (m) | Road Width + L/R Mixing Zone, W | Check Segment Width > Length | Speed limit (kph) | Hour 23 | | | | | Hour 24 | | | | |
|---|---|---|---|---|---|---|---|---|---|---|---|---|---|---|---|---|---|---|---|---|---|---|---|---|---|---|---|
| | | | | | | | | | | | | | | | | | | Traffic Flows (VPH) | Weighted $NO_2$ EF (g/veh/mile) | Weighted NO EF (g/veh/mile) | Weighted RSP EF (g/veh/mile) | Weighted FSP EF (g/veh/mile) | Traffic Flows (VPH) | Weighted $NO_2$ EF (g/veh/mile) | Weighted NO EF (g/veh/mile) | Weighted RSP EF (g/veh/mile) | Weighted FSP EF (g/veh/mile) |
| 189 | 51 | 1 | Castle Peak Road - Lam Tei | NB | 816430.5 | 831322.7 | 0.0 | 816479.4 | 831376.8 | 0.0 | At Grade | 73 | 0.0 | 13.5 | 19.5 | N | 70 | 550 | 0.0380 | 0.3970 | 0.0176 | 0.0162 | 400 | 0.0389 | 0.4375 | 0.0176 | 0.0162 |
| 190 | 52 | 1 | Kong Sham Western Highway | SB | 816518.0 | 831497.3 | 0.0 | 816568.1 | 831412.8 | 0.0 | At Grade | 98 | 0.0 | 13.9 | 19.9 | N | 80 | 650 | 0.0366 | 0.3728 | 0.0139 | 0.0128 | 500 | 0.0411 | 0.4241 | 0.0142 | 0.0131 |
| 191 | 52 | 2 | Kong Sham Western Highway | SB | 816568.1 | 831412.8 | 0.0 | 816619.5 | 831341.4 | 0.0 | At Grade | 88 | 0.0 | 17.1 | 23.1 | N | 80 | 650 | 0.0366 | 0.3728 | 0.0139 | 0.0128 | 500 | 0.0411 | 0.4241 | 0.0142 | 0.0131 |
| 192 | 52 | 3 | Kong Sham Western Highway | SB | 816619.5 | 831341.4 | 0.0 | 816685.9 | 831254.7 | 0.0 | At Grade | 109 | 0.0 | 15.1 | 21.1 | N | 80 | 650 | 0.0366 | 0.3728 | 0.0139 | 0.0128 | 500 | 0.0411 | 0.4241 | 0.0142 | 0.0131 |
| 193 | 53 | 1 | Kong Sham Western Highway | NB | 816699.2 | 831193.2 | 0.0 | 816586.1 | 831336.7 | 0.0 | At Grade | 182.7 | 0.0 | 9.7 | 15.7 | N | 80.0 | 450.0 | 0.0 | 0.4 | 0.0 | 0.0 | 300.0 | 0.0 | 0.5 | 0.0 | 0.0 |
| 194 | 53 | 2 | Kong Sham Western Highway | NB | 816586.1 | 831336.7 | 0.0 | 816509.7 | 831462.2 | 0.0 | At Grade | 147.0 | 0.0 | 10.7 | 16.7 | N | 80.0 | 450.0 | 0.0 | 0.4 | 0.0 | 0.0 | 300.0 | 0.0 | 0.5 | 0.0 | 0.0 |
| 195 | 53 | 3 | Kong Sham Western Highway | NB | 816509.7 | 831462.2 | 0.0 | 816469.9 | 831535.9 | 0.0 | At Grade | 83.7 | 0.0 | 12.7 | 18.7 | N | 80.0 | 450.0 | 0.0 | 0.4 | 0.0 | 0.0 | 300.0 | 0.0 | 0.5 | 0.0 | 0.0 |
| 196 | 54 | 1 | Castle Peak Road - Lam Tei | NB | 816479.4 | 831376.8 | 0.0 | 816535.0 | 831441.9 | 0.0 | At Grade | 86 | 0.0 | 10.5 | 16.5 | N | 70 | 550 | 0.0369 | 0.3869 | 0.0170 | 0.0157 | 400 | 0.0381 | 0.4335 | 0.0175 | 0.0161 |
| 197 | 55 | 1 | Castle Peak Road - Lam Tei | SB | 816546.6 | 831430.6 | 0.0 | 816489.1 | 831365.9 | 0.0 | At Grade | 87 | 0.0 | 11.3 | 17.3 | N | 70 | 550 | 0.0393 | 0.4261 | 0.0203 | 0.0187 | 400 | 0.0424 | 0.4814 | 0.0220 | 0.0203 |
| 198 | 56 | 1 | Castle Peak Road - Lam Tei | NB | 816535.0 | 831441.9 | 0.0 | 816560.7 | 831469.5 | 0.0 | At Grade | 38 | 0.0 | 11.0 | 17.0 | N | 70 | 500 | 0.0353 | 0.3906 | 0.0172 | 0.0158 | 350 | 0.0361 | 0.4344 | 0.0173 | 0.0159 |
| 199 | 57 | 1 | Ng Lau Road | EB | 816468.8 | 831445.7 | 0.0 | 816510.0 | 831436.1 | 0.0 | At Grade | 42 | 0.0 | 6.3 | 12.3 | N | 50 | 100 | 0.0588 | 0.4783 | 0.0133 | 0.0122 | 50 | 0.0422 | 0.4420 | 0.0097 | 0.0090 |
| 200 | 58 | 1 | Ng Lau Road | WB | 816509.1 | 831434.4 | 0.0 | 816466.9 | 831443.7 | 0.0 | At Grade | 43 | 0.0 | 6.3 | 12.3 | N | 50 | 100 | 0.0724 | 0.4837 | 0.0141 | 0.0129 | 50 | 0.0703 | 0.4806 | 0.0119 | 0.0109 |
| 201 | 59 | 1 | Tung Lei Path | SB | 816494.0 | 831516.0 | 0.0 | 816491.3 | 831465.8 | 0.0 | At Grade | 50 | 0.0 | 3.5 | 9.5 | N | 50 | 50 | 0.0122 | 0.2298 | 0.0210 | 0.0189 | 50 | 0.0166 | 0.3125 | 0.0259 | 0.0231 |
| 202 | 59 | 2 | Tung Lei Path | SB | 816491.3 | 831465.8 | 0.0 | 816468.3 | 831443.4 | 0.0 | At Grade | 32 | 0.0 | 2.5 | 8.5 | N | 50 | 50 | 0.0122 | 0.2298 | 0.0210 | 0.0189 | 50 | 0.0166 | 0.3125 | 0.0259 | 0.0231 |
| 203 | 60 | 1 | Tung Lei Path | NB | 816464.7 | 831443.9 | 0.0 | 816490.0 | 831467.6 | 0.0 | At Grade | 35 | 0.0 | 2.5 | 8.5 | N | 50 | 50 | 0.3805 | 1.7012 | 0.0682 | 0.0617 | 50 | 0.3805 | 1.7012 | 0.0682 | 0.0617 |
| 204 | 60 | 2 | Tung Lei Path | NB | 816490.0 | 831467.6 | 0.0 | 816492.3 | 831516.9 | 0.0 | At Grade | 49 | 0.0 | 3.5 | 9.5 | N | 50 | 50 | 0.3805 | 1.7012 | 0.0682 | 0.0617 | 50 | 0.3805 | 1.7012 | 0.0682 | 0.0617 |
| 205 | 61 | 1 | Ng Lau Road | EB | 816323.0 | 831471.3 | 0.0 | 816341.2 | 831473.2 | 0.0 | At Grade | 18 | 0.0 | 3.4 | 9.4 | N | 50 | 100 | 0.1141 | 0.7328 | 0.0209 | 0.0191 | 50 | 0.0603 | 0.5925 | 0.0145 | 0.0133 |
| 206 | 61 | 2 | Ng Lau Road | EB | 816341.2 | 831473.2 | 0.0 | 816413.4 | 831450.0 | 0.0 | At Grade | 76 | 0.0 | 3.2 | 9.2 | N | 50 | 100 | 0.1141 | 0.7328 | 0.0209 | 0.0191 | 50 | 0.0603 | 0.5925 | 0.0145 | 0.0133 |
| 207 | 61 | 3 | Ng Lau Road | EB | 816413.4 | 831450.0 | 0.0 | 816468.8 | 831445.7 | 0.0 | At Grade | 56 | 0.0 | 3.0 | 9.0 | N | 50 | 100 | 0.1141 | 0.7328 | 0.0209 | 0.0191 | 50 | 0.0603 | 0.5925 | 0.0145 | 0.0133 |
| 208 | 62 | 1 | Ng Lau Road | WB | 816466.9 | 831443.7 | 0.0 | 816409.9 | 831448.9 | 0.0 | At Grade | 57 | 0.0 | 3.0 | 9.0 | N | 50 | 100 | 0.1191 | 0.6890 | 0.0217 | 0.0198 | 50 | 0.1329 | 0.7430 | 0.0212 | 0.0193 |
| 209 | 62 | 2 | Ng Lau Road | WB | 816409.9 | 831448.9 | 0.0 | 816340.4 | 831471.4 | 0.0 | At Grade | 73 | 0.0 | 3.2 | 9.2 | N | 50 | 100 | 0.1191 | 0.6890 | 0.0217 | 0.0198 | 50 | 0.1329 | 0.7430 | 0.0212 | 0.0193 |
| 210 | 62 | 3 | Ng Lau Road | WB | 816340.4 | 831471.4 | 0.0 | 816323.4 | 831468.7 | 0.0 | At Grade | 17 | 0.0 | 3.4 | 9.4 | N | 50 | 100 | 0.1191 | 0.6890 | 0.0217 | 0.0198 | 50 | 0.1329 | 0.7430 | 0.0212 | 0.0193 |
| 211 | 63 | 1 | Tsing Chuen Wai Road | SB | 816204.8 | 831377.4 | 0.0 | 816169.8 | 831409.6 | 0.0 | At Grade | 48 | 0.0 | 5.5 | 11.5 | N | 50 | 50 | 0.0326 | 0.3732 | 0.0135 | 0.0124 | 50 | 0.0439 | 0.4603 | 0.0139 | 0.0127 |
| 212 | 63 | 2 | Tsing Chuen Wai Road | SB | 816169.8 | 831409.6 | 0.0 | 816139.7 | 831440.0 | 0.0 | At Grade | 43 | 0.0 | 5.5 | 11.5 | N | 50 | 50 | 0.0326 | 0.3732 | 0.0135 | 0.0124 | 50 | 0.0439 | 0.4603 | 0.0139 | 0.0127 |
| 213 | 63 | 3 | Tsing Chuen Wai Road | SB | 816139.7 | 831440.0 | 0.0 | 816124.6 | 831455.0 | 0.0 | At Grade | 21 | 0.0 | 5.5 | 11.5 | N | 50 | 50 | 0.0326 | 0.3732 | 0.0135 | 0.0124 | 50 | 0.0439 | 0.4603 | 0.0139 | 0.0127 |
| 214 | 63 | 4 | Tsing Chuen Wai Road | SB | 816124.6 | 831455.0 | 0.0 | 816085.7 | 831483.7 | 0.0 | At Grade | 48 | 0.0 | 5.5 | 11.5 | N | 50 | 50 | 0.0326 | 0.3732 | 0.0135 | 0.0124 | 50 | 0.0439 | 0.4603 | 0.0139 | 0.0127 |
| 215 | 63 | 5 | Tsing Chuen Wai Road | SB | 816085.7 | 831483.7 | 0.0 | 816076.7 | 831493.7 | 0.0 | At Grade | 13 | 0.0 | 5.5 | 11.5 | N | 50 | 50 | 0.0326 | 0.3732 | 0.0135 | 0.0124 | 50 | 0.0439 | 0.4603 | 0.0139 | 0.0127 |
| 216 | 63 | 6 | Tsing Chuen Wai Road | SB | 816076.7 | 831493.7 | 0.0 | 816071.4 | 831507.9 | 0.0 | At Grade | 15 | 0.0 | 5.6 | 11.6 | N | 50 | 50 | 0.0326 | 0.3732 | 0.0135 | 0.0124 | 50 | 0.0439 | 0.4603 | 0.0139 | 0.0127 |
| 217 | 63 | 7 | Tsing Chuen Wai Road | SB | 816071.4 | 831507.9 | 0.0 | 816072.7 | 831527.4 | 0.0 | At Grade | 20 | 0.0 | 5.6 | 11.6 | N | 50 | 50 | 0.0326 | 0.3732 | 0.0135 | 0.0124 | 50 | 0.0439 | 0.4603 | 0.0139 | 0.0127 |
| 218 | 63 | 8 | Tsing Chuen Wai Road | SB | 816072.7 | 831527.4 | 0.0 | 816082.0 | 831543.0 | 0.0 | At Grade | 18 | 0.0 | 5.6 | 11.6 | N | 50 | 50 | 0.0326 | 0.3732 | 0.0135 | 0.0124 | 50 | 0.0439 | 0.4603 | 0.0139 | 0.0127 |
| 219 | 63 | 9 | Tsing Chuen Wai Road | SB | 816082.0 | 831543.0 | 0.0 | 816112.7 | 831578.0 | 0.0 | At Grade | 47 | 0.0 | 5.4 | 11.4 | N | 50 | 50 | 0.0326 | 0.3732 | 0.0135 | 0.0124 | 50 | 0.0439 | 0.4603 | 0.0139 | 0.0127 |
| 220 | 63 | 10 | Tsing Chuen Wai Road | SB | 816112.7 | 831578.0 | 0.0 | 816127.8 | 831582.9 | 0.0 | At Grade | 16 | 0.0 | 5.4 | 11.4 | N | 50 | 50 | 0.0326 | 0.3732 | 0.0135 | 0.0124 | 50 | 0.0439 | 0.4603 | 0.0139 | 0.0127 |
| 221 | 63 | 11 | Tsing Chuen Wai Road | SB | 816127.8 | 831582.9 | 0.0 | 816141.9 | 831581.3 | 0.0 | At Grade | 14 | 0.0 | 5.3 | 11.3 | N | 50 | 50 | 0.0326 | 0.3732 | 0.0135 | 0.0124 | 50 | 0.0439 | 0.4603 | 0.0139 | 0.0127 |
| 222 | 63 | 12 | Tsing Chuen Wai Road | SB | 816141.9 | 831581.3 | 0.0 | 816196.1 | 831552.4 | 0.0 | At Grade | 61 | 0.0 | 5.5 | 11.5 | N | 50 | 50 | 0.0326 | 0.3732 | 0.0135 | 0.0124 | 50 | 0.0439 | 0.4603 | 0.0139 | 0.0127 |
| 223 | 63 | 13 | Tsing Chuen Wai Road | SB | 816196.1 | 831552.4 | 0.0 | 816216.6 | 831543.3 | 0.0 | At Grade | 22 | 0.0 | 5.5 | 11.5 | N | 50 | 50 | 0.0326 | 0.3732 | 0.0135 | 0.0124 | 50 | 0.0439 | 0.4603 | 0.0139 | 0.0127 |
| 224 | 63 | 14 | Tsing Chuen Wai Road | SB | 816216.6 | 831543.3 | 0.0 | 816245.4 | 831548.7 | 0.0 | At Grade | 29 | 0.0 | 5.5 | 11.5 | N | 50 | 50 | 0.0326 | 0.3732 | 0.0135 | 0.0124 | 50 | 0.0439 | 0.4603 | 0.0139 | 0.0127 |
| 225 | 63 | 15 | Tsing Chuen Wai Road | SB | 816245.4 | 831548.7 | 0.0 | 816264.8 | 831545.8 | 0.0 | At Grade | 20 | 0.0 | 5.5 | 11.5 | N | 50 | 50 | 0.0326 | 0.3732 | 0.0135 | 0.0124 | 50 | 0.0439 | 0.4603 | 0.0139 | 0.0127 |
| 226 | 63 | 16 | Tsing Chuen Wai Road | SB | 816264.8 | 831545.8 | 0.0 | 816280.8 | 831534.7 | 0.0 | At Grade | 20 | 0.0 | 5.1 | 11.1 | N | 50 | 50 | 0.0326 | 0.3732 | 0.0135 | 0.0124 | 50 | 0.0439 | 0.4603 | 0.0139 | 0.0127 |
| 227 | 63 | 17 | Tsing Chuen Wai Road | SB | 816280.8 | 831534.7 | 0.0 | 816297.5 | 831509.6 | 0.0 | At Grade | 30 | 0.0 | 4.5 | 10.5 | N | 50 | 50 | 0.0326 | 0.3732 | 0.0135 | 0.0124 | 50 | 0.0439 | 0.4603 | 0.0139 | 0.0127 |
| 228 | 63 | 18 | Tsing Chuen Wai Road | SB | 816297.5 | 831509.6 | 0.0 | 816323.4 | 831468.7 | 0.0 | At Grade | 48 | 0.0 | 5.7 | 11.7 | N | 50 | 50 | 0.0326 | 0.3732 | 0.0135 | 0.0124 | 50 | 0.0439 | 0.4603 | 0.0139 | 0.0127 |
| 229 | 64 | 1 | Ng Lau Road | EB | 816205.2 | 831380.3 | 0.0 | 816238.4 | 831413.4 | 0.0 | At Grade | 47 | 0.0 | 3.0 | 9.0 | N | 50 | 50 | 0.1053 | 0.7384 | 0.0212 | 0.0194 | 50 | 0.0798 | 0.6988 | 0.0152 | 0.0139 |
| 230 | 64 | 2 | Ng Lau Road | EB | 816238.4 | 831413.4 | 0.0 | 816323.0 | 831471.3 | 0.0 | At Grade | 103 | 0.0 | 3.1 | 9.1 | N | 50 | 50 | 0.1053 | 0.7384 | 0.0212 | 0.0194 | 50 | 0.0798 | 0.6988 | 0.0152 | 0.0139 |
| 231 | 65 | 1 | Ng Lau Road | WB | 816323.4 | 831468.7 | 0.0 | 816239.3 | 831411.6 | 0.0 | At Grade | 102 | 0.0 | 3.1 | 9.1 | N | 50 | 100 | 0.0980 | 0.6144 | 0.0199 | 0.0181 | 100 | 0.1197 | 0.7223 | 0.0195 | 0.0177 |
| 232 | 65 | 2 | Ng Lau Road | WB | 816239.3 | 831411.6 | 0.0 | 816204.8 | 831377.4 | 0.0 | At Grade | 49 | 0.0 | 3.0 | 9.0 | N | 50 | 100 | 0.0980 | 0.6144 | 0.0199 | 0.0181 | 100 | 0.1197 | 0.7223 | 0.0195 | 0.0177 |
| 233 | 66 | 1 | Ng Lau Road | EB | 816172.8 | 831344.7 | 0.0 | 816205.2 | 831380.3 | 0.0 | At Grade | 48 | 0.0 | 3.0 | 9.0 | N | 50 | 100 | 0.1109 | 0.7365 | 0.0202 | 0.0185 | 50 | 0.0588 | 0.6093 | 0.0138 | 0.0127 |
| 234 | 67 | 1 | Ng Lau Road | WB | 816204.8 | 831377.4 | 0.0 | 816172.9 | 831342.7 | 0.0 | At Grade | 47 | 0.0 | 3.0 | 9.0 | N | 50 | 100 | 0.1007 | 0.6556 | 0.0209 | 0.0190 | 50 | 0.1146 | 0.7347 | 0.0192 | 0.0175 |
| 235 | 68 | 1 | Ng Lau Road | EB | 816031.7 | 831258.1 | 0.0 | 816058.7 | 831278.1 | 0.0 | At Grade | 34 | 0.0 | 3.5 | 9.5 | N | 50 | 100 | 0.1118 | 0.7284 | 0.0206 | 0.0189 | 50 | 0.0712 | 0.6286 | 0.0145 | 0.0133 |
| 236 | 68 | 2 | Ng Lau Road | EB | 816058.7 | 831278.1 | 0.0 | 816138.7 | 831318.8 | 0.0 | At Grade | 90 | 0.0 | 3.0 | 9.0 | N | 50 | 100 | 0.1118 | 0.7284 | 0.0206 | 0.0189 | 50 | 0.0712 | 0.6286 | 0.0145 | 0.0133 |
| 237 | 68 | 3 | Ng Lau Road | EB | 816138.7 | 831318.8 | 0.0 | 816172.8 | 831344.7 | 0.0 | At Grade | 43 | 0.0 | 3.5 | 9.5 | N | 50 | 100 | 0.1118 | 0.7284 | 0.0206 | 0.0189 | 50 | 0.0712 | 0.6286 | 0.0145 | 0.0133 |
| 238 | 69 | 1 | Ng Lau Road | WB | 816172.9 | 831342.7 | 0.0 | 816141.3 | 831317.2 | 0.0 | At Grade | 41 | 0.0 | 3.5 | 9.5 | N | 50 | 100 | 0.0989 | 0.6904 | 0.0203 | 0.0185 | 50 | 0.0977 | 0.7081 | 0.0185 | 0.0169 |
| 239 | 69 | 2 | Ng Lau Road | WB | 816141.3 | 831317.2 | 0.0 | 816058.5 | 831275.1 | 0.0 | At Grade | 93 | 0.0 | 3.0 | 9.0 | N | 50 | 100 | 0.0989 | 0.6904 | 0.0203 | 0.0185 | 50 | 0.0977 | 0.7081 | 0.0185 | 0.0169 |
| 240 | 69 | 3 | Ng Lau Road | WB | 816058.5 | 831275.1 | 0.0 | 816033.6 | 831256.9 | 0.0 | At Grade | 31 | 0.0 | 3.5 | 9.5 | N | 50 | 100 | 0.0989 | 0.6904 | 0.0203 | 0.0185 | 50 | 0.0977 | 0.7081 | 0.0185 | 0.0169 |
| 241 | 70 | 1 | Unnamed Road | NB | 816098.6 | 830903.0 | 0.0 | 816094.1 | 830944.4 | 0.0 | At Grade | 42 | 0.0 | 2.8 | 8.8 | N | 50 | 50 | 0.0122 | 0.2298 | 0.0210 | 0.0189 | 50 | 0.0166 | 0.3125 | 0.0259 | 0.0231 |
| 242 | 70 | 2 | Unnamed Road | NB | 816094.1 | 830944.4 | 0.0 | 816081.0 | 831039.5 | 0.0 | At Grade | 96 | 0.0 | 2.4 | 8.4 | N | 50 | 50 | 0.0122 | 0.2298 | 0.0210 | 0.0189 | 50 | 0.0166 | 0.3125 | 0.0259 | 0.0231 |
| 243 | 70 | 3 | Unnamed Road | NB | 816081.0 | 831039.5 | 0.0 | 816079.1 | 831068.8 | 0.0 | At Grade | 29 | 0.0 | 2.5 | 8.5 | N | 50 | 50 | 0.0122 | 0.2298 | 0.0210 | 0.0189 | 50 | 0.0166 | 0.3125 | 0.0259 | 0.0231 |
| 244 | 70 | 4 | Unnamed Road | NB | 816079.1 | 831068.8 | 0.0 | 816083.2 | 831096.8 | 0.0 | At Grade | 28 | 0.0 | 3.1 | 9.1 | N | 50 | 50 | 0.0122 | 0.2298 | 0.0210 | 0.0189 | 50 | 0.0166 | 0.3125 | 0.0259 | 0.0231 |
| 245 | 70 | 5 | Unnamed Road | NB | 816083.2 | 831096.8 | 0.0 | 816103.9 | 831162.1 | 0.0 | At Grade | 69 | 0.0 | 2.9 | 8.9 | N | 50 | 50 | 0.0122 | 0.2298 | 0.0210 | 0.0189 | 50 | 0.0166 | 0.3125 | 0.0259 | 0.0231 |
| 246 | 70 | 6 | Unnamed Road | NB | 816103.9 | 831162.1 | 0.0 | 816116.9 | 831188.8 | 0.0 | At Grade | 30 | 0.0 | 2.7 | 8.7 | N | 50 | 50 | 0.0122 | 0.2298 | 0.0210 | 0.0189 | 50 | 0.0166 | 0.3125 | 0.0259 | 0.0231 |
| 247 | 70 | 7 | Unnamed Road | NB | 816116.9 | 831188.8 | 0.0 | 816127.6 | 831224.3 | 0.0 | At Grade | 37 | 0.0 | 6.4 | 12.4 | N | 50 | 50 | 0.0122 | 0.2298 | 0.0210 | 0.0189 | 50 | 0.0166 | 0.3125 | 0.0259 | 0.0231 |
| 248 | 70 | 8 | Unnamed Road | NB | 816127.6 | 831224.3 | 0.0 | 816170.9 | 831343.3 | 0.0 | At Grade | 127 | 0.0 | 12.5 | 18.5 | N | 50 | 50 | 0.0122 | 0.2298 | 0.0210 | 0.0189 | 50 | 0.0166 | 0.3125 | 0.0259 | 0.0231 |
| 249 | 71 | 1 | Unnamed Road | SB | 816175.8 | 831348.0 | 0.0 | 816138.9 | 831250.2 | 0.0 | At Grade | 105 | 0.0 | 12.5 | 18.5 | N | 50 | 50 | 0.0751 | 0.4140 | 0.0208 | 0.0188 | 50 | 0.0968 | 0.5178 | 0.0230 | 0.0208 |
| 250 | 71 | 2 | Unnamed Road | SB | 816138.9 | 831250.2 | 0.0 | 816128.4 | 831222.9 | 0.0 | At Grade | 29 | 0.0 | 6.4 | 12.4 | N | 50 | 50 | 0.0751 | 0.4140 | 0.0208 | 0.0188 | 50 | 0.0968 | 0.5178 | 0.0230 | 0.0208 |
| 251 | 71 | 3 | Unnamed Road | SB | 816128.4 | 831222.9 | 0.0 | 816116.8 | 831184.1 | 0.0 | At Grade | 41 | 0.0 | 2.7 | 8.7 | N | 50 | 50 | 0.0751 | 0.4140 | 0.0208 | 0.0188 | 50 | 0.0968 | 0.5178 | 0.0230 | 0.0208 |
| 252 | 71 | 4 | Unnamed Road | SB | 816116.8 | 831184.1 | 0.0 | 816104.8 | 831160.2 | 0.0 | At Grade | 27 | 0.0 | 2.9 | 8.9 | N | 50 | 50 | 0.0751 | 0.4140 | 0.0208 | 0.0188 | 50 | 0.0968 | 0.5178 | 0.0230 | 0.0208 |
| 253 | 71 | 5 | Unnamed Road | SB | 816104.8 | 831160.2 | 0.0 | 816084.4 | 831096.0 | 0.0 | At Grade | 67 | 0.0 | 3.1 | 9.1 | N | 50 | 50 | 0.0751 | 0.4140 | 0.0208 | 0.0188 | 50 | 0.0968 | 0.5178 | 0.0230 | 0.0208 |
| 254 | 71 | 6 | Unnamed Road | SB | 816084.4 | 831096.0 | 0.0 | 816080.3 | 831066.8 | 0.0 | At Grade | 29 | 0.0 | 2.5 | 8.5 | N | 50 | 50 | 0.0751 | 0.4140 | 0.0208 | 0.0188 | 50 | 0.0968 | 0.5178 | 0.0230 | 0.0208 |
| 255 | 71 | 7 | Unnamed Road | SB | 816080.3 | 831066.8 | 0.0 | 816101.0 | 830907.5 | 0.0 | At Grade | 161 | 0.0 | 2.8 | 8.8 | N | 50 | 50 | 0.0751 | 0.4140 | 0.0208 | 0.0188 | 50 | 0.0968 | 0.5178 | 0.0230 | 0.0208 |
| 256 | 72 | 1 | Access road | SB | 816011.3 | 831286.9 | 0.0 | 816021.8 | 831268.5 | 0.0 | At Grade | 21 | 0.0 | 3.0 | 9.0 | N | 50 | 50 | 0.0177 | 0.4640 | 0.0163 | 0.0146 | 50 | 0.0223 | 0.5355 | 0.0226 | 0.0199 |
| 257 | 72 | 2 | Access road | SB | 816021.8 | 831268.5 | 0.0 | 816034.7 | 831257.7 | 0.0 | At Grade | 17 | 0.0 | 3.5 | 9.5 | N | 50 | 50 | 0.0177 | 0.4640 | 0.0163 | 0.0146 | 50 | 0.0223 | 0.5355 | 0.0226 | 0.0199 |
| 258 | 73 | 1 | Access road | NB | 816031.8 | 831255.3 | 0.0 | 816018.9 | 831269.9 | 0.0 | At Grade | 20 | 0.0 | 3.5 | 9.5 | N | 50 | 50 | 0.0151 | 0.3859 | 0.0161 | 0.0145 | 50 | 0.0177 | 0.4640 | 0.0163 | 0.0146 |
| 259 | 73 | 2 | Access road | NB | 816018.9 | 831269.9 | 0.0 | 816010.0 | 831286.2 | 0.0 | At Grade | 19 | 0.0 | 3.0 | 9.0 | N | 50 | 50 | 0.0151 | 0.3859 | 0.0161 | 0.0145 | 50 | 0.0177 | 0.4640 | 0.0163 | 0.0146 |
| 260 | 74 | 1 | Ng Lau Road | EB | 815948.6 | 831198.7 | 0.0 | 816012.9 | 831240.7 | 0.0 | At Grade | 77 | 0.0 | 3.0 | 9.0 | N | 50 | 100 | 0.1060 | 0.7152 | 0.0200 | 0.0183 | 50 | 0.0671 | 0.6241 | 0.0149 | 0.0136 |
| 261 | 74 | 2 | Ng Lau Road | EB | 816012.9 | 831240.7 | 0.0 | 816031.7 | 831258.1 | 0.0 | At Grade | 26 | 0.0 | 3.1 | 9.1 | N | 50 | 100 | 0.1060 | 0.7152 | 0.0200 | 0.0183 | 50 | 0.0671 | 0.6241 | 0.0149 | 0.0136 |
| 262 | 75 | 1 | Ng Lau Road | WB | 816033.6 | 831256.9 | 0.0 | 816012.8 | 831238.2 | 0.0 | At Grade | 28 | 0.0 | 3.1 | 9.1 | N | 50 | 100 | 0.1290 | 0.7557 | 0.0220 | 0.0200 | 50 | 0.0924 | 0.6576 | 0.0161 | 0.0147 |
| 263 | 75 | 2 | Ng Lau Road | WB | 816012.8 | 831238.2 | 0.0 | 815949.8 | 831197.0 | 0.0 | At Grade | 75 | 0.0 | 3.0 | 9.0 | N | 50 | 100 | 0.1290 | 0.7557 | 0.0220 | 0.0200 | 50 | 0.0924 | 0.6576 | 0.0161 | 0.0147 |
| 264 | 76 | 1 | Access road | EB | 815707.8 | 831257.8 | 0.0 | 815733.8 | 831264.6 | 0.0 | At Grade | 27 | 0.0 | 1.5 | 7.5 | N | 50 | 50 | 0.0185 | 0.4403 | 0.0204 | 0.0181 | 50 | 0.0223 | 0.5355 | 0.0226 | 0.0199 |
| 265 | 76 | 2 | Access road | EB | 815733.8 | 831264.6 | 0.0 | 815751.5 | 831275.8 | 0.0 | At Grade | 21 | 0.0 | 1.7 | 7.7 | N | 50 | 50 | 0.0185 | 0.4403 | 0.0204 | 0.0181 | 50 | 0.0223 | 0.5355 | 0.0226 | 0.0199 |
| 266 | 76 | 3 | Access road | EB | 815751.5 | 831275.8 | 0.0 | 815770.0 | 831271.6 | 0.0 | At Grade | 19 | 0.0 | 2.0 | 8.0 | N | 50 | 50 | 0.0185 | 0.4403 | 0.0204 | 0.0181 | 50 | 0.0223 | 0.5355 | 0.0226 | 0.0199 |
| 267 | 76 | 4 | Access road | EB | 815770.0 | 831271.6 | 0.0 | 815787.3 | 831262.3 | 0.0 | At Grade | 20 | 0.0 | 2.2 | 8.2 | N | 50 | 50 | 0.0185 | 0.4403 | 0.0204 | 0.0181 | 50 | 0.0223 | 0.5355 | 0.0226 | 0.0199 |
| 268 | 76 | 5 | Access road | EB | 815787.3 | 831262.3 | 0.0 | 815805.5 | 831258.5 | 0.0 | At Grade | 19 | 0.0 | 1.7 | 7.7 | N | 50 | 50 | 0.0185 | 0.4403 | 0.0204 | 0.0181 | 50 | 0.0223 | 0.5355 | 0.0226 | 0.0199 |
| 269 | 76 | 6 | Access road | EB | 815805.5 | 831258.5 | 0.0 | 815824.8 | 831261.0 | 0.0 | At Grade | 19 | 0.0 | 1.7 | 7.7 | N | 50 | 50 | 0.0185 | 0.4403 | 0.0204 | 0.0181 | 50 | 0.0223 | 0.5355 | 0.0226 | 0.0199 |
| 270 | 76 | 7 | Access road | EB | 815824.8 | 831261.0 | 0.0 | 815845.1 | 831277.6 | 0.0 | At Grade | 26 | 0.0 | 1.8 | 7.8 | N | 50 | 50 | 0.0185 | 0.4403 | 0.0204 | 0.0181 | 50 | 0.0223 | 0.5355 | 0.0226 | 0.0199 |
| 271 | 76 | 8 | Access road | EB | 815845.1 | 831277.6 | 0.0 | 815859.0 | 831283.3 | 0.0 | At Grade | 15 | 0.0 | 1.8 | 7.8 | N | 50 | 50 | 0.0185 | 0.4403 | 0.0204 | 0.0181 | 50 | 0.0223 | 0.5355 | 0.0226 | 0.0199 |
| 272 | 76 | 9 | Access road | EB | 815859.0 | 831283.3 | 0.0 | 815879.1 | 831270.9 | 0.0 | At Grade | 24 | 0.0 | 1.9 | 7.9 | N | 50 | 50 | 0.0185 | 0.4403 | 0.0204 | 0.0181 | 50 | 0.0223 | 0.5355 | 0.0226 | 0.0199 |
| 273 | 76 | 10 | Access road | EB | 815879.1 | 831270.9 | 0.0 | 815909.3 | 831257.7 | 0.0 | At Grade | 33 | 0.0 | 1.5 | 7.5 | N | 50 | 50 | 0.0185 | 0.4403 | 0.0204 | 0.0181 | 50 | 0.0223 | 0.5355 | 0.0226 | 0.0199 |
| 274 | 76 | 11 | Access road | EB | 815909.3 | 831257.7 | 0.0 | 815929.9 | 831231.9 | 0.0 | At Grade | 33 | 0.0 | 2.7 | 8.7 | N | 50 | 50 | 0.0185 | 0.4403 | 0.0204 | 0.0181 | 50 | 0.0223 | 0.5355 | 0.0226 | 0.0199 |
| 275 | 76 | 12 | Access road | EB | 815929.9 | 831231.9 | 0.0 | 815951.0 | 831197.8 | 0.0 | At Grade | 40 | 0.0 | 3.0 | 9.0 | N | 50 | 50 | 0.0185 | 0.4403 | 0.0204 | 0.0181 | 50 | 0.0223 | 0.5355 | 0.0226 | 0.0199 |
| 276 | 77 | 1 | Access road | WB | 815948.4 | 831196.0 | 0.0 | 815927.6 | 831232.9 | 0.0 | At Grade | 42 | 0.0 | 3.0 | 9.0 | N | 50 | 50 | 0.0131 | 0.3042 | 0.0175 | 0.0157 | 50 | 0.0160 | 0.3772 | 0.0189 | 0.0169 |
| 277 | 77 | 2 | Access road | WB | 815927.6 | 831232.9 | 0.0 | 815907.0 | 831258.0 | 0.0 | At Grade | 33 | 0.0 | 2.7 | 8.7 | N | 50 | 50 | 0.0131 | 0.3042 | 0.0175 | 0.0157 | 50 | 0.0160 | 0.3772 | 0.0189 | 0.0169 |
| 278 | 77 | 3 | Access road | WB | 815907.0 | 831258.0 | 0.0 | 815877.9 | 831270.8 | 0.0 | At Grade | 32 | 0.0 | 1.5 | 7.5 | N | 50 | 50 | 0.0131 | 0.3042 | 0.0175 | 0.0157 | 50 | 0.0160 | 0.3772 | 0.0189 | 0.0169 |
| 279 | 77 | 4 | Access road | WB | 815877.9 | 831270.8 | 0.0 | 815858.8 | 831282.7 | 0.0 | At Grade | 23 | 0.0 | 1.9 | 7.9 | N | 50 | 50 | 0.0131 | 0.3042 | 0.0175 | 0.0157 | 50 | 0.0160 | 0.3772 | 0.0189 | 0.0169 |
| 280 | 77 | 5 | Access road | WB | 815858.8 | 831282.7 | 0.0 | 815845.2 | 831277.1 | 0.0 | At Grade | 15 | 0.0 | 1.8 | 7.8 | N | 50 | 50 | 0.0131 | 0.3042 | 0.0175 | 0.0157 | 50 | 0.0160 | 0.3772 | 0.0189 | 0.0169 |
| 281 | 77 | 6 | Access road | WB | 815845.2 | 831277.1 | 0.0 | 815824.6 | 831260.1 | 0.0 | At Grade | 27 | 0.0 | 1.8 | 7.8 | N | 50 | 50 | 0.0131 | 0.3042 | 0.0175 | 0.0157 | 50 | 0.0160 | 0.3772 | 0.0189 | 0.0169 |
| 282 | 77 | 7 | Access road | WB | 815824.6 | 831260.1 | 0.0 | 815805.5 | 831257.7 | 0.0 | At Grade | 19 | 0.0 | 1.7 | 7.7 | N | 50 | 50 | 0.0131 | 0.3042 | 0.0175 | 0.0157 | 50 | 0.0160 | 0.3772 | 0.0189 | 0.0169 |
| 283 | 77 | 8 | Access road | WB | 815805.5 | 831257.7 | 0.0 | 815786.5 | 831261.9 | 0.0 | At Grade | 19 | 0.0 | 1.7 | 7.7 | N | 50 | 50 | 0.0131 | 0.3042 | 0.0175 | 0.0157 | 50 | 0.0160 | 0.3772 | 0.0189 | 0.0169 |
| 284 | 77 | 9 | Access road | WB | 815786.5 | 831261.9 | 0.0 | 815767.6 | 831271.3 | 0.0 | At Grade | 21 | 0.0 | 2.2 | 8.2 | N | 50 | 50 | 0.0131 | 0.3042 | 0.0175 | 0.0157 | 50 | 0.0160 | 0.3772 | 0.0189 | 0.0169 |
| 285 | 77 | 10 | Access road | WB | 815767.6 | 831271.3 | 0.0 | 815751.4 | 831274.7 | 0.0 | At Grade | 17 | 0.0 | 2.0 | 8.0 | N | 50 | 50 | 0.0131 | 0.3042 | 0.0175 | 0.0157 | 50 | 0.0160 | 0.3772 | 0.0189 | 0.0169 |
| 286 | 77 | 11 | Access road | WB | 815751.4 | 831274.7 | 0.0 | 815733.7 | 831264.0 | 0.0 | At Grade | 21 | 0.0 | 1.7 | 7.7 | N | 50 | 50 | 0.0131 | 0.3042 | 0.0175 | 0.0157 | 50 | 0.0160 | 0.3772 | 0.0189 | 0.0169 |
| 287 | 77 | 12 | Access road | WB | 815733.7 | 831264.0 | 0.0 | 815707.3 | 831256.8 | 0.0 | At Grade | 27 | 0.0 | 1.5 | 7.5 | N | 50 | 50 | 0.0131 | 0.3042 | 0.0175 | 0.0157 | 50 | 0.0160 | 0.3772 | 0.0189 | 0.0169 |

**Emission Inventory of Open Roads for 2033**

| Index | Road Label | Vertex Number | Road Name | Direction | X1 | Y1 | Z1 (mAG) | X2 | Y2 | Z2 (mAG) | Highway Type | Segment Length (m) | Mean mAG | Actual Road Width (m) | Road Width + L/R Mixing Zone, W | Check Segment Width > Length | Speed limit (kph) | Hour 23 | | | | | Hour 24 | | | | |
|---|---|---|---|---|---|---|---|---|---|---|---|---|---|---|---|---|---|---|---|---|---|---|---|---|---|---|---|
| | | | | | | | | | | | | | | | | | | Traffic Flows (VPH) | Weighted $NO_2$ EF (g/veh/mile) | Weighted NO EF (g/veh/mile) | Weighted RSP EF (g/veh/mile) | Weighted FSP EF (g/veh/mile) | Traffic Flows (VPH) | Weighted $NO_2$ EF (g/veh/mile) | Weighted NO EF (g/veh/mile) | Weighted RSP EF (g/veh/mile) | Weighted FSP EF (g/veh/mile) |
| 288 | 78 | 1 | Ng Lau Road | NB | 815897.1 | 831124.6 | 0.0 | 815900.2 | 831150.5 | 0.0 | At Grade | 26 | 0.0 | 3.6 | 9.6 | N | 50 | 100 | 0.0946 | 0.6807 | 0.0201 | 0.0183 | 100 | 0.0701 | 0.6444 | 0.0158 | 0.0144 |
| 289 | 78 | 2 | Ng Lau Road | NB | 815900.2 | 831150.5 | 0.0 | 815906.5 | 831166.9 | 0.0 | At Grade | 18 | 0.0 | 3.4 | 9.4 | N | 50 | 100 | 0.0946 | 0.6807 | 0.0201 | 0.0183 | 100 | 0.0701 | 0.6444 | 0.0158 | 0.0144 |
| 290 | 78 | 3 | Ng Lau Road | NB | 815906.5 | 831166.9 | 0.0 | 815948.6 | 831198.7 | 0.0 | At Grade | 53 | 0.0 | 3.0 | 9.0 | N | 50 | 100 | 0.0946 | 0.6807 | 0.0201 | 0.0183 | 100 | 0.0701 | 0.6444 | 0.0158 | 0.0144 |
| 291 | 79 | 1 | Ng Lau Road | SB | 815949.8 | 831197.0 | 0.0 | 815908.0 | 831166.0 | 0.0 | At Grade | 52 | 0.0 | 3.0 | 9.0 | N | 50 | 100 | 0.1114 | 0.7033 | 0.0221 | 0.0201 | 50 | 0.0906 | 0.6645 | 0.0167 | 0.0152 |
| 292 | 79 | 2 | Ng Lau Road | SB | 815908.0 | 831166.0 | 0.0 | 815901.4 | 831147.2 | 0.0 | At Grade | 20 | 0.0 | 3.4 | 9.4 | N | 50 | 100 | 0.1114 | 0.7033 | 0.0221 | 0.0201 | 50 | 0.0906 | 0.6645 | 0.0167 | 0.0152 |
| 293 | 79 | 3 | Ng Lau Road | SB | 815901.4 | 831147.2 | 0.0 | 815898.8 | 831122.0 | 0.0 | At Grade | 25 | 0.0 | 3.6 | 9.6 | N | 50 | 100 | 0.1114 | 0.7033 | 0.0221 | 0.0201 | 50 | 0.0906 | 0.6645 | 0.0167 | 0.0152 |
| 294 | 80 | 1 | Ng Lau Road | SB | 815897.4 | 831126.3 | 0.0 | 815918.4 | 831103.8 | 0.0 | At Grade | 31 | 0.0 | 3.2 | 9.2 | N | 50 | 100 | 0.1226 | 0.7391 | 0.0218 | 0.0199 | 50 | 0.0961 | 0.6700 | 0.0166 | 0.0152 |
| 295 | 80 | 2 | Ng Lau Road | SB | 815918.4 | 831103.8 | 0.0 | 815935.3 | 831090.7 | 0.0 | At Grade | 21 | 0.0 | 3.5 | 9.5 | N | 50 | 100 | 0.1226 | 0.7391 | 0.0218 | 0.0199 | 50 | 0.0961 | 0.6700 | 0.0166 | 0.0152 |
| 296 | 80 | 3 | Ng Lau Road | SB | 815935.3 | 831090.7 | 0.0 | 815966.6 | 831084.3 | 0.0 | At Grade | 32 | 0.0 | 3.0 | 9.0 | N | 50 | 100 | 0.1226 | 0.7391 | 0.0218 | 0.0199 | 50 | 0.0961 | 0.6700 | 0.0166 | 0.0152 |
| 297 | 80 | 4 | Ng Lau Road | SB | 815966.6 | 831084.3 | 0.0 | 815989.5 | 831073.3 | 0.0 | At Grade | 25 | 0.0 | 3.9 | 9.9 | N | 50 | 100 | 0.1226 | 0.7391 | 0.0218 | 0.0199 | 50 | 0.0961 | 0.6700 | 0.0166 | 0.0152 |
| 298 | 80 | 5 | Ng Lau Road | SB | 815989.5 | 831073.3 | 0.0 | 816001.8 | 831053.1 | 0.0 | At Grade | 24 | 0.0 | 3.6 | 9.6 | N | 50 | 100 | 0.1226 | 0.7391 | 0.0218 | 0.0199 | 50 | 0.0961 | 0.6700 | 0.0166 | 0.0152 |
| 299 | 80 | 6 | Ng Lau Road | SB | 816001.8 | 831053.1 | 0.0 | 816025.6 | 830937.3 | 0.0 | At Grade | 118 | 0.0 | 3.1 | 9.1 | N | 50 | 100 | 0.1226 | 0.7391 | 0.0218 | 0.0199 | 50 | 0.0961 | 0.6700 | 0.0166 | 0.0152 |
| 300 | 81 | 1 | Ng Lau Road | NB | 816023.8 | 830936.6 | 0.0 | 816000.1 | 831054.0 | 0.0 | At Grade | 120 | 0.0 | 3.1 | 9.1 | N | 50 | 100 | 0.1085 | 0.7235 | 0.0205 | 0.0187 | 50 | 0.0695 | 0.6356 | 0.0153 | 0.0140 |
| 301 | 81 | 2 | Ng Lau Road | NB | 816000.1 | 831054.0 | 0.0 | 815987.6 | 831073.3 | 0.0 | At Grade | 23 | 0.0 | 3.6 | 9.6 | N | 50 | 100 | 0.1085 | 0.7235 | 0.0205 | 0.0187 | 50 | 0.0695 | 0.6356 | 0.0153 | 0.0140 |
| 302 | 81 | 3 | Ng Lau Road | NB | 815987.6 | 831073.3 | 0.0 | 815966.9 | 831083.5 | 0.0 | At Grade | 23 | 0.0 | 3.4 | 9.4 | N | 50 | 100 | 0.1085 | 0.7235 | 0.0205 | 0.0187 | 50 | 0.0695 | 0.6356 | 0.0153 | 0.0140 |
| 303 | 81 | 4 | Ng Lau Road | NB | 815966.9 | 831083.5 | 0.0 | 815934.5 | 831089.8 | 0.0 | At Grade | 33 | 0.0 | 3.0 | 9.0 | N | 50 | 100 | 0.1085 | 0.7235 | 0.0205 | 0.0187 | 50 | 0.0695 | 0.6356 | 0.0153 | 0.0140 |
| 304 | 81 | 5 | Ng Lau Road | NB | 815934.5 | 831089.8 | 0.0 | 815916.8 | 831103.3 | 0.0 | At Grade | 22 | 0.0 | 3.5 | 9.5 | N | 50 | 100 | 0.1085 | 0.7235 | 0.0205 | 0.0187 | 50 | 0.0695 | 0.6356 | 0.0153 | 0.0140 |
| 305 | 81 | 6 | Ng Lau Road | NB | 815916.8 | 831103.3 | 0.0 | 815896.1 | 831123.1 | 0.0 | At Grade | 29 | 0.0 | 3.2 | 9.2 | N | 50 | 100 | 0.1085 | 0.7235 | 0.0205 | 0.0187 | 50 | 0.0695 | 0.6356 | 0.0153 | 0.0140 |
| 306 | 82 | 1 | San Hing Road | NB | 815852.7 | 831036.6 | 0.0 | 815863.1 | 831070.0 | 0.0 | At Grade | 35 | 0.0 | 3.0 | 9.0 | N | 50 | 50 | 0.0559 | 0.4317 | 0.0165 | 0.0150 | 50 | 0.0697 | 0.5205 | 0.0176 | 0.0159 |
| 307 | 82 | 2 | San Hing Road | NB | 815863.1 | 831070.0 | 0.0 | 815884.2 | 831106.2 | 0.0 | At Grade | 42 | 0.0 | 3.1 | 9.1 | N | 50 | 50 | 0.0559 | 0.4317 | 0.0165 | 0.0150 | 50 | 0.0697 | 0.5205 | 0.0176 | 0.0159 |
| 308 | 82 | 3 | San Hing Road | NB | 815884.2 | 831106.2 | 0.0 | 815897.1 | 831124.6 | 0.0 | At Grade | 22 | 0.0 | 3.7 | 9.7 | N | 50 | 50 | 0.0559 | 0.4317 | 0.0165 | 0.0150 | 50 | 0.0697 | 0.5205 | 0.0176 | 0.0159 |
| 309 | 83 | 1 | San Hing Road | SB | 815898.8 | 831122.0 | 0.0 | 815884.6 | 831103.2 | 0.0 | At Grade | 24 | 0.0 | 3.7 | 9.7 | N | 50 | 50 | 0.0574 | 0.4903 | 0.0157 | 0.0143 | 50 | 0.0813 | 0.6571 | 0.0171 | 0.0155 |
| 310 | 83 | 2 | San Hing Road | SB | 815884.6 | 831103.2 | 0.0 | 815865.0 | 831069.6 | 0.0 | At Grade | 39 | 0.0 | 3.1 | 9.1 | N | 50 | 50 | 0.0574 | 0.4903 | 0.0157 | 0.0143 | 50 | 0.0813 | 0.6571 | 0.0171 | 0.0155 |
| 311 | 83 | 3 | San Hing Road | SB | 815865.0 | 831069.6 | 0.0 | 815855.0 | 831035.6 | 0.0 | At Grade | 35 | 0.0 | 3.0 | 9.0 | N | 50 | 50 | 0.0574 | 0.4903 | 0.0157 | 0.0143 | 50 | 0.0813 | 0.6571 | 0.0171 | 0.0155 |
| 312 | 84 | 1 | San Tat Lane | EB | 815784.9 | 831027.3 | 0.0 | 815811.2 | 831053.2 | 0.0 | At Grade | 37 | 0.0 | 2.9 | 8.9 | N | 50 | 50 | 0.0204 | 0.3842 | 0.0299 | 0.0264 | 50 | 0.0279 | 0.5279 | 0.0377 | 0.0331 |
| 313 | 84 | 2 | San Tat Lane | EB | 815811.2 | 831053.2 | 0.0 | 815855.6 | 831037.5 | 0.0 | At Grade | 47 | 0.0 | 3.0 | 9.0 | N | 50 | 50 | 0.0204 | 0.3842 | 0.0299 | 0.0264 | 50 | 0.0279 | 0.5279 | 0.0377 | 0.0331 |
| 314 | 85 | 1 | San Tat Lane | WB | 815854.6 | 831034.1 | 0.0 | 815813.1 | 831050.5 | 0.0 | At Grade | 45 | 0.0 | 3.0 | 9.0 | N | 50 | 50 | 0.0276 | 0.6088 | 0.0149 | 0.0134 | 50 | 0.0235 | 0.6736 | 0.0145 | 0.0128 |
| 315 | 85 | 2 | San Tat Lane | WB | 815813.1 | 831050.5 | 0.0 | 815780.8 | 831021.0 | 0.0 | At Grade | 44 | 0.0 | 2.9 | 8.9 | N | 50 | 50 | 0.0276 | 0.6088 | 0.0149 | 0.0134 | 50 | 0.0235 | 0.6736 | 0.0145 | 0.0128 |
| 316 | 86 | 1 | San Hing Road | NB | 815834.9 | 830967.1 | 0.0 | 815852.7 | 831036.6 | 0.0 | At Grade | 72 | 0.0 | 3.0 | 9.0 | N | 50 | 50 | 0.1229 | 0.7705 | 0.0222 | 0.0203 | 50 | 0.1540 | 0.9402 | 0.0245 | 0.0223 |
| 317 | 87 | 1 | San Hing Road | SB | 815855.0 | 831035.6 | 0.0 | 815840.0 | 830965.3 | 0.0 | At Grade | 72 | 0.0 | 3.0 | 9.0 | N | 50 | 50 | 0.0151 | 0.3859 | 0.0161 | 0.0145 | 50 | 0.0177 | 0.4640 | 0.0163 | 0.0146 |
| 318 | 88 | 1 | Road S1 | NB | 815753.9 | 830896.8 | 0.0 | 815784.1 | 830920.3 | 0.0 | At Grade | 38 | 0.0 | 3.7 | 9.7 | N | 50 | 50 | 0.0023 | 0.0412 | 0.0063 | 0.0058 | 50 | 0.0023 | 0.0412 | 0.0063 | 0.0058 |
| 319 | 88 | 2 | Road S1 | NB | 815784.1 | 830920.3 | 0.0 | 815828.1 | 830958.8 | 0.0 | At Grade | 58 | 0.0 | 3.1 | 9.1 | N | 50 | 50 | 0.0023 | 0.0412 | 0.0063 | 0.0058 | 50 | 0.0023 | 0.0412 | 0.0063 | 0.0058 |
| 320 | 88 | 3 | Road S1 | NB | 815825.9 | 830956.6 | 0.0 | 815834.9 | 830967.1 | 0.0 | At Grade | 14 | 0.0 | 5.1 | 11.1 | N | 50 | 50 | 0.0023 | 0.0412 | 0.0063 | 0.0058 | 50 | 0.0023 | 0.0412 | 0.0063 | 0.0058 |
| 321 | 89 | 1 | Road S1 | SB | 815840.0 | 830965.3 | 0.0 | 815804.1 | 830933.1 | 0.0 | At Grade | 48 | 0.0 | 3.7 | 9.7 | N | 50 | 50 | 0.0023 | 0.0412 | 0.0063 | 0.0058 | 50 | 0.0023 | 0.0412 | 0.0063 | 0.0058 |
| 322 | 89 | 2 | Road S1 | SB | 815804.1 | 830933.1 | 0.0 | 815756.4 | 830893.4 | 0.0 | At Grade | 62 | 0.0 | 3.7 | 9.7 | N | 50 | 50 | 0.0023 | 0.0412 | 0.0063 | 0.0058 | 50 | 0.0023 | 0.0412 | 0.0063 | 0.0058 |
| 323 | 90 | 1 | San Hing Road | WB | 816026.1 | 830935.6 | 0.0 | 815973.4 | 830923.4 | 0.0 | At Grade | 54 | 0.0 | 3.0 | 9.0 | N | 50 | 50 | 0.0589 | 0.5490 | 0.0148 | 0.0135 | 50 | 0.0735 | 0.6694 | 0.0153 | 0.0138 |
| 324 | 90 | 2 | San Hing Road | WB | 815973.4 | 830923.4 | 0.0 | 815953.9 | 830924.6 | 0.0 | At Grade | 20 | 0.0 | 3.0 | 9.0 | N | 50 | 50 | 0.0589 | 0.5490 | 0.0148 | 0.0135 | 50 | 0.0735 | 0.6694 | 0.0153 | 0.0138 |
| 325 | 90 | 3 | San Hing Road | WB | 815953.9 | 830924.6 | 0.0 | 815834.1 | 830966.2 | 0.0 | At Grade | 127 | 0.0 | 3.0 | 9.0 | N | 50 | 50 | 0.0589 | 0.5490 | 0.0148 | 0.0135 | 50 | 0.0735 | 0.6694 | 0.0153 | 0.0138 |
| 326 | 91 | 1 | San Hing Road | EB | 815835.2 | 830968.2 | 0.0 | 815955.2 | 830926.5 | 0.0 | At Grade | 127 | 0.0 | 3.0 | 9.0 | N | 50 | 50 | 0.0194 | 0.4229 | 0.0243 | 0.0216 | 50 | 0.0185 | 0.4403 | 0.0204 | 0.0181 |
| 327 | 91 | 2 | San Hing Road | EB | 815955.2 | 830926.5 | 0.0 | 815975.5 | 830926.1 | 0.0 | At Grade | 20 | 0.0 | 3.0 | 9.0 | N | 50 | 50 | 0.0194 | 0.4229 | 0.0243 | 0.0216 | 50 | 0.0185 | 0.4403 | 0.0204 | 0.0181 |
| 328 | 91 | 3 | San Hing Road | EB | 815975.5 | 830926.1 | 0.0 | 816025.5 | 830938.1 | 0.0 | At Grade | 51 | 0.0 | 3.0 | 9.0 | N | 50 | 50 | 0.0194 | 0.4229 | 0.0243 | 0.0216 | 50 | 0.0185 | 0.4403 | 0.0204 | 0.0181 |
| 329 | 92 | 1 | Ng Lau Road | WB | 816080.7 | 830872.2 | 0.0 | 816042.4 | 830895.9 | 0.0 | At Grade | 45 | 0.0 | 3.4 | 9.4 | N | 50 | 100 | 0.1011 | 0.7055 | 0.0206 | 0.0188 | 100 | 0.0701 | 0.6837 | 0.0162 | 0.0147 |
| 330 | 92 | 2 | Ng Lau Road | WB | 816042.4 | 830895.9 | 0.0 | 816031.1 | 830912.7 | 0.0 | At Grade | 20 | 0.0 | 3.7 | 9.7 | N | 50 | 100 | 0.1011 | 0.7055 | 0.0206 | 0.0188 | 100 | 0.0701 | 0.6837 | 0.0162 | 0.0147 |
| 331 | 92 | 3 | Ng Lau Road | WB | 816031.1 | 830912.7 | 0.0 | 816023.8 | 830936.6 | 0.0 | At Grade | 25 | 0.0 | 3.9 | 9.9 | N | 50 | 100 | 0.1011 | 0.7055 | 0.0206 | 0.0188 | 100 | 0.0701 | 0.6837 | 0.0162 | 0.0147 |
| 332 | 93 | 1 | Ng Lau Road | EB | 816025.6 | 830937.3 | 0.0 | 816032.3 | 830913.5 | 0.0 | At Grade | 25 | 0.0 | 3.9 | 9.9 | N | 50 | 100 | 0.1249 | 0.7355 | 0.0219 | 0.0200 | 50 | 0.0908 | 0.6539 | 0.0170 | 0.0155 |
| 333 | 93 | 2 | Ng Lau Road | EB | 816032.3 | 830913.5 | 0.0 | 816044.0 | 830896.6 | 0.0 | At Grade | 21 | 0.0 | 3.7 | 9.7 | N | 50 | 100 | 0.1249 | 0.7355 | 0.0219 | 0.0200 | 50 | 0.0908 | 0.6539 | 0.0170 | 0.0155 |
| 334 | 93 | 3 | Ng Lau Road | EB | 816044.0 | 830896.6 | 0.0 | 816082.7 | 830875.5 | 0.0 | At Grade | 44 | 0.0 | 3.4 | 9.4 | N | 50 | 100 | 0.1249 | 0.7355 | 0.0219 | 0.0200 | 50 | 0.0908 | 0.6539 | 0.0170 | 0.0155 |
| 335 | 94 | 1 | Unnamed Road | NB | 816080.3 | 830875.3 | 0.0 | 816099.1 | 830910.4 | 0.0 | At Grade | 40 | 0.0 | 3.0 | 9.0 | N | 50 | 50 | 0.0125 | 0.2039 | 0.0069 | 0.0063 | 50 | 0.0133 | 0.2321 | 0.0067 | 0.0062 |
| 336 | 95 | 1 | Unnamed Road | SB | 816099.9 | 830905.2 | 0.0 | 816082.0 | 830874.3 | 0.0 | At Grade | 36 | 0.0 | 3.0 | 9.0 | N | 50 | 50 | 0.0206 | 0.2270 | 0.0076 | 0.0070 | 50 | 0.0257 | 0.2689 | 0.0078 | 0.0072 |
| 337 | 96 | 1 | Castle Peak Road - Lam Tei | SB | 816569.0 | 831458.4 | 0.0 | 816546.6 | 831430.6 | 0.0 | At Grade | 36 | 0.0 | 11.2 | 17.2 | N | 70 | 600 | 0.0380 | 0.4137 | 0.0199 | 0.0184 | 400 | 0.0426 | 0.4742 | 0.0221 | 0.0203 |
| 338 | 97 | 1 | Wong Kong Wai Road | EB | 816547.4 | 831431.5 | 0.0 | 816571.2 | 831399.0 | 0.0 | At Grade | 40 | 0.0 | 3.9 | 9.9 | N | 50 | 50 | 0.0273 | 0.4163 | 0.0216 | 0.0194 | 50 | 0.0204 | 0.3842 | 0.0299 | 0.0264 |
| 339 | 97 | 2 | Wong Kong Wai Road | EB | 816571.2 | 831399.0 | 0.0 | 816596.4 | 831374.0 | 0.0 | At Grade | 35 | 0.0 | 2.2 | 8.2 | N | 50 | 50 | 0.0273 | 0.4163 | 0.0216 | 0.0194 | 50 | 0.0204 | 0.3842 | 0.0299 | 0.0264 |
| 340 | 97 | 3 | Wong Kong Wai Road | EB | 816596.4 | 831374.0 | 0.0 | 816628.1 | 831348.7 | 0.0 | At Grade | 41 | 0.0 | 2.2 | 8.2 | N | 50 | 50 | 0.0273 | 0.4163 | 0.0216 | 0.0194 | 50 | 0.0204 | 0.3842 | 0.0299 | 0.0264 |
| 341 | 97 | 4 | Wong Kong Wai Road | EB | 816628.1 | 831348.7 | 0.0 | 816658.5 | 831316.0 | 0.0 | At Grade | 45 | 0.0 | 2.5 | 8.5 | N | 50 | 50 | 0.0273 | 0.4163 | 0.0216 | 0.0194 | 50 | 0.0204 | 0.3842 | 0.0299 | 0.0264 |
| 342 | 98 | 1 | Wong Kong Wai Road | WB | 816656.9 | 831315.5 | 0.0 | 816624.5 | 831349.5 | 0.0 | At Grade | 47 | 0.0 | 2.5 | 8.5 | N | 50 | 50 | 0.0306 | 0.6235 | 0.0168 | 0.0150 | 50 | 0.0365 | 0.6633 | 0.0210 | 0.0187 |
| 343 | 98 | 2 | Wong Kong Wai Road | WB | 816624.5 | 831349.5 | 0.0 | 816588.3 | 831378.8 | 0.0 | At Grade | 47 | 0.0 | 2.2 | 8.2 | N | 50 | 50 | 0.0306 | 0.6235 | 0.0168 | 0.0150 | 50 | 0.0365 | 0.6633 | 0.0210 | 0.0187 |
| 344 | 98 | 3 | Wong Kong Wai Road | WB | 816588.3 | 831378.8 | 0.0 | 816569.1 | 831398.2 | 0.0 | At Grade | 27 | 0.0 | 2.2 | 8.2 | N | 50 | 50 | 0.0306 | 0.6235 | 0.0168 | 0.0150 | 50 | 0.0365 | 0.6633 | 0.0210 | 0.0187 |
| 345 | 98 | 4 | Wong Kong Wai Road | WB | 816569.1 | 831398.2 | 0.0 | 816545.1 | 831428.9 | 0.0 | At Grade | 39 | 0.0 | 3.9 | 9.9 | N | 50 | 50 | 0.0306 | 0.6235 | 0.0168 | 0.0150 | 50 | 0.0365 | 0.6633 | 0.0210 | 0.0187 |
| 346 | 99 | 1 | Man Chat Road | NB | 816622.8 | 831248.7 | 0.0 | 816673.1 | 831284.8 | 0.0 | At Grade | 62 | 0.0 | 3.8 | 9.8 | N | 50 | 50 | 0.0897 | 0.5233 | 0.0162 | 0.0149 | 50 | 0.1223 | 0.6508 | 0.0173 | 0.0158 |
| 347 | 100 | 1 | Man Chat Road | SB | 816674.4 | 831282.1 | 0.0 | 816624.5 | 831246.5 | 0.0 | At Grade | 61 | 0.0 | 3.8 | 9.8 | N | 50 | 100 | 0.0612 | 0.5010 | 0.0162 | 0.0148 | 50 | 0.0443 | 0.4564 | 0.0125 | 0.0115 |
| 348 | 101 | 1 | Fuk Hang Tsuen Road | WB | 816696.5 | 831035.6 | 0.0 | 816639.9 | 831217.4 | 0.0 | At Grade | 190 | 0.0 | 3.0 | 9.0 | N | 50 | 150 | 0.1714 | 0.9973 | 0.0263 | 0.0241 | 100 | 0.1114 | 0.8306 | 0.0168 | 0.0154 |
| 349 | 101 | 2 | Fuk Hang Tsuen Road | WB | 816639.9 | 831217.4 | 0.0 | 816623.8 | 831247.8 | 0.0 | At Grade | 34 | 0.0 | 3.4 | 9.4 | N | 50 | 150 | 0.1714 | 0.9973 | 0.0263 | 0.0241 | 100 | 0.1114 | 0.8306 | 0.0168 | 0.0154 |
| 350 | 102 | 1 | Fuk Hang Tsuen Road | EB | 816625.9 | 831248.9 | 0.0 | 816642.1 | 831216.9 | 0.0 | At Grade | 36 | 0.0 | 3.4 | 9.4 | N | 50 | 100 | 0.1677 | 1.0054 | 0.0293 | 0.0267 | 100 | 0.1590 | 1.0269 | 0.0267 | 0.0243 |
| 351 | 102 | 2 | Fuk Hang Tsuen Road | EB | 816642.1 | 831216.9 | 0.0 | 816698.0 | 831037.0 | 0.0 | At Grade | 188 | 0.0 | 3.0 | 9.0 | N | 50 | 100 | 0.1677 | 1.0054 | 0.0293 | 0.0267 | 100 | 0.1590 | 1.0269 | 0.0267 | 0.0243 |
| 352 | 103 | 1 | Fu Hang Road | EB | 816250.4 | 830575.1 | 0.0 | 816260.4 | 830567.8 | 0.0 | At Grade | 12 | 0.0 | 4.9 | 10.9 | N | 50 | 50 | 0.1118 | 0.5835 | 0.0151 | 0.0139 | 50 | 0.1296 | 0.6183 | 0.0163 | 0.0150 |
| 353 | 103 | 2 | Fu Hang Road | EB | 816260.4 | 830567.8 | 0.0 | 816270.9 | 830559.8 | 0.0 | At Grade | 13 | 0.0 | 4.0 | 10.0 | N | 50 | 50 | 0.1118 | 0.5835 | 0.0151 | 0.0139 | 50 | 0.1296 | 0.6183 | 0.0163 | 0.0150 |
| 354 | 103 | 3 | Fu Hang Road | EB | 816270.9 | 830559.8 | 0.0 | 816292.5 | 830575.9 | 0.0 | At Grade | 27 | 0.0 | 3.9 | 9.9 | N | 50 | 50 | 0.1118 | 0.5835 | 0.0151 | 0.0139 | 50 | 0.1296 | 0.6183 | 0.0163 | 0.0150 |
| 355 | 104 | 1 | Fu Hang Road | NB | 816292.8 | 830575.4 | 0.0 | 816278.7 | 830598.3 | 0.0 | At Grade | 27 | 0.0 | 4.1 | 10.1 | N | 50 | 50 | 0.0986 | 0.5019 | 0.0147 | 0.0135 | 50 | 0.1116 | 0.5562 | 0.0155 | 0.0143 |
| 356 | 105 | 1 | Slip road from Yuen Long Highway | WB | 816278.7 | 830598.3 | 0.0 | 816244.1 | 830590.9 | 0.0 | At Grade | 35 | 0.0 | 9.9 | 15.9 | N | 50 | 600 | 0.0342 | 0.3445 | 0.0136 | 0.0125 | 450 | 0.0352 | 0.3804 | 0.0134 | 0.0123 |
| 357 | 106 | 1 | Road P1 | NB | 816531.7 | 831438.0 | 0.0 | 816475.6 | 831537.5 | 0.0 | At Grade | 114 | 0.0 | 6.7 | 12.7 | N | 50 | 200 | 0.0357 | 0.2984 | 0.0089 | 0.0082 | 150 | 0.0370 | 0.3349 | 0.0084 | 0.0077 |
| 358 | 107 | 1 | Road P1 | SB | 816483.4 | 831539.8 | 0.0 | 816537.9 | 831444.9 | 0.0 | At Grade | 109 | 0.0 | 6.7 | 12.7 | N | 50 | 150 | 0.0351 | 0.2853 | 0.0089 | 0.0081 | 150 | 0.0373 | 0.3224 | 0.0089 | 0.0082 |
| 359 | 108 | 1 | Ng Lau Road | NB | 815859.2 | 830727.3 | 0.0 | 815880.0 | 830740.4 | 0.0 | At Grade | 25 | 0.0 | 7.8 | 13.8 | N | 50 | 250 | 0.0412 | 0.4167 | 0.0126 | 0.0115 | 200 | 0.0348 | 0.4185 | 0.0101 | 0.0093 |
| 360 | 108 | 2 | Ng Lau Road | NB | 815880.0 | 830740.4 | 0.0 | 815905.4 | 830780.1 | 0.0 | At Grade | 47 | 0.0 | 6.0 | 12.0 | N | 50 | 250 | 0.0412 | 0.4167 | 0.0126 | 0.0115 | 200 | 0.0348 | 0.4185 | 0.0101 | 0.0093 |
| 361 | 109 | 1 | Road S2 | WB | 815905.5 | 830780.1 | 0.0 | 815883.3 | 830799.3 | 0.0 | At Grade | 29 | 0.0 | 7.3 | 13.3 | N | 50 | 50 | 0.0138 | 0.2408 | 0.0067 | 0.0062 | 50 | 0.0123 | 0.2157 | 0.0067 | 0.0061 |
| 362 | 109 | 2 | Road S2 | WB | 815883.3 | 830799.3 | 0.0 | 815827.6 | 830840.1 | 0.0 | At Grade | 69 | 0.0 | 7.4 | 13.4 | N | 50 | 50 | 0.0138 | 0.2408 | 0.0067 | 0.0062 | 50 | 0.0123 | 0.2157 | 0.0067 | 0.0061 |
| 363 | 109 | 3 | Road S2 | WB | 815827.6 | 830840.1 | 0.0 | 815753.9 | 830896.8 | 0.0 | At Grade | 93 | 0.0 | 7.5 | 13.5 | N | 50 | 50 | 0.0138 | 0.2408 | 0.0067 | 0.0062 | 50 | 0.0123 | 0.2157 | 0.0067 | 0.0061 |
| 364 | 110 | 1 | Road S1 | SB | 815756.4 | 830893.4 | 0.0 | 815724.6 | 830863.9 | 0.0 | At Grade | 43 | 0.0 | 7.3 | 13.3 | N | 50 | 50 | 0.0138 | 0.2408 | 0.0067 | 0.0062 | 50 | 0.0123 | 0.2157 | 0.0067 | 0.0061 |
| 365 | 110 | 2 | Road S1 | SB | 815724.6 | 830863.9 | 0.0 | 815715.2 | 830846.1 | 0.0 | At Grade | 20 | 0.0 | 5.2 | 11.2 | N | 50 | 50 | 0.0138 | 0.2408 | 0.0067 | 0.0062 | 50 | 0.0123 | 0.2157 | 0.0067 | 0.0061 |
| 366 | 111 | 1 | Hong Po Road | WB | 815711.5 | 830843.6 | 0.0 | 815680.3 | 830883.8 | 0.0 | At Grade | 51 | 0.0 | 6.0 | 12.0 | N | 50 | 350 | 0.0436 | 0.3688 | 0.0118 | 0.0109 | 250 | 0.0431 | 0.3671 | 0.0105 | 0.0096 |
| 367 | 111 | 2 | Hong Po Road | WB | 815680.3 | 830883.8 | 0.0 | 815641.1 | 830926.8 | 0.0 | At Grade | 58 | 0.0 | 6.8 | 12.8 | N | 50 | 350 | 0.0436 | 0.3688 | 0.0118 | 0.0109 | 250 | 0.0431 | 0.3671 | 0.0105 | 0.0096 |
| 368 | 111 | 3 | Hong Po Road | WB | 815641.1 | 830926.8 | 0.0 | 815607.7 | 830959.3 | 0.0 | At Grade | 47 | 0.0 | 6.7 | 12.7 | N | 50 | 350 | 0.0436 | 0.3688 | 0.0118 | 0.0109 | 250 | 0.0431 | 0.3671 | 0.0105 | 0.0096 |
| 369 | 112 | 1 | Hong Po Road | EB | 815599.7 | 830969.5 | 0.0 | 815629.5 | 830944.7 | 0.0 | At Grade | 39 | 0.0 | 3.2 | 9.2 | N | 50 | 350 | 0.0872 | 0.6074 | 0.0196 | 0.0181 | 250 | 0.0718 | 0.5322 | 0.0154 | 0.0142 |
| 370 | 112 | 2 | Hong Po Road | EB | 815629.5 | 830944.7 | 0.0 | 815667.3 | 830908.8 | 0.0 | At Grade | 52 | 0.0 | 3.3 | 9.3 | N | 50 | 350 | 0.0872 | 0.6074 | 0.0196 | 0.0181 | 250 | 0.0718 | 0.5322 | 0.0154 | 0.0142 |
| 371 | 112 | 3 | Hong Po Road | EB | 815667.3 | 830908.8 | 0.0 | 815702.3 | 830867.9 | 0.0 | At Grade | 54 | 0.0 | 6.9 | 12.9 | N | 50 | 350 | 0.0872 | 0.6074 | 0.0196 | 0.0181 | 250 | 0.0718 | 0.5322 | 0.0154 | 0.0142 |
| 372 | 112 | 4 | Hong Po Road | EB | 815702.3 | 830867.9 | 0.0 | 815715.6 | 830851.4 | 0.0 | At Grade | 21 | 0.0 | 7.0 | 13.0 | N | 50 | 350 | 0.0872 | 0.6074 | 0.0196 | 0.0181 | 250 | 0.0718 | 0.5322 | 0.0154 | 0.0142 |
| 373 | 113 | 1 | Access Road | SB | 815715.2 | 830846.1 | 0.0 | 815688.8 | 830800.6 | 0.0 | At Grade | 53 | 0.0 | 3.8 | 9.8 | N | 50 | 50 | 0.0172 | 0.4071 | 0.0196 | 0.0175 | 50 | 0.0177 | 0.4640 | 0.0163 | 0.0146 |
| 374 | 114 | 1 | Access Road | NB | 815686.3 | 830801.6 | 0.0 | 815714.5 | 830852.7 | 0.0 | At Grade | 58 | 0.0 | 3.5 | 9.5 | N | 50 | 50 | 0.0335 | 0.6751 | 0.0230 | 0.0204 | 50 | 0.0371 | 0.7479 | 0.0237 | 0.0209 |
| 375 | 115 | 1 | Road S3 | WB | 815699.6 | 830932.2 | 0.0 | 815613.4 | 830992.9 | 0.0 | At Grade | 105 | 0.0 | 3.7 | 9.7 | N | 50 | 50 | 0.0173 | 0.3147 | 0.0141 | 0.0129 | 50 | 0.0170 | 0.3102 | 0.0163 | 0.0148 |
| 376 | 115 | 2 | Road S3 | WB | 815613.4 | 830992.9 | 0.0 | 815597.2 | 830989.4 | 0.0 | At Grade | 17 | 0.0 | 3.7 | 9.7 | N | 50 | 50 | 0.0173 | 0.3147 | 0.0141 | 0.0129 | 50 | 0.0170 | 0.3102 | 0.0163 | 0.0148 |
| 377 | 116 | 1 | Road S3 | EB | 815599.8 | 830997.1 | 0.0 | 815619.8 | 830993.1 | 0.0 | At Grade | 20 | 0.0 | 6.9 | 12.9 | N | 50 | 50 | 0.0191 | 0.3467 | 0.0151 | 0.0138 | 50 | 0.0178 | 0.3238 | 0.0163 | 0.0148 |
| 378 | 116 | 2 | Road S3 | EB | 815619.8 | 830993.1 | 0.0 | 815701.3 | 830935.0 | 0.0 | At Grade | 100 | 0.0 | 3.7 | 9.7 | N | 50 | 50 | 0.0191 | 0.3467 | 0.0151 | 0.0138 | 50 | 0.0178 | 0.3238 | 0.0163 | 0.0148 |
| 379 | 117 | 1 | Access road | WB | 815707.3 | 831256.8 | 0.0 | 815673.1 | 831269.8 | 0.0 | At Grade | 37 | 0.0 | 2.2 | 8.2 | N | 50 | 50 | 0.0139 | 0.2628 | 0.0230 | 0.0206 | 50 | 0.0166 | 0.3125 | 0.0259 | 0.0231 |
| 380 | 118 | 1 | Access road | EB | 815673.4 | 831271.7 | 0.0 | 815707.8 | 831257.8 | 0.0 | At Grade | 37 | 0.0 | 2.2 | 8.2 | N | 50 | 50 | 0.0223 | 0.5355 | 0.0226 | 0.0199 | 50 | 0.0274 | 0.6698 | 0.0245 | 0.0215 |
| 381 | 119 | 1 | Access road | WB | 815673.1 | 831269.8 | 0.0 | 815635.3 | 831270.3 | 0.0 | At Grade | 38 | 0.0 | 3.1 | 9.1 | N | 50 | 50 | 0.0066 | 0.1247 | 0.0066 | 0.0060 | 50 | 0.0081 | 0.1524 | 0.0067 | 0.0061 |
| 382 | 120 | 1 | Access road | EB | 815635.6 | 831272.4 | 0.0 | 815673.4 | 831271.7 | 0.0 | At Grade | 38 | 0.0 | 3.1 | 9.1 | N | 50 | 50 | 0.0081 | 0.1524 | 0.0067 | 0.0061 | 50 | 0.0110 | 0.2082 | 0.0069 | 0.0062 |

**Emission Inventory of Open Roads for 2033**

| Index | Road Label | Vertex Number | Road Name | Direction | X1 | Y1 | Z1 (mAG) | X2 | Y2 | Z2 (mAG) | Highway Type | Segment Length (m) | Mean mAG | Actual Road Width (m) | Road Width + L/R Mixing Zone, W | Check Segment Width > Length | Speed limit (kph) | Hour 23 | | | | | Hour 24 | | | | |
|---|---|---|---|---|---|---|---|---|---|---|---|---|---|---|---|---|---|---|---|---|---|---|---|---|---|---|---|
| | | | | | | | | | | | | | | | | | | Traffic Flows (VPH) | Weighted $NO_2$ EF (g/veh/mile) | Weighted NO EF (g/veh/mile) | Weighted RSP EF (g/veh/mile) | Weighted FSP EF (g/veh/mile) | Traffic Flows (VPH) | Weighted $NO_2$ EF (g/veh/mile) | Weighted NO EF (g/veh/mile) | Weighted RSP EF (g/veh/mile) | Weighted FSP EF (g/veh/mile) |
| 383 | 121 | 1 | Unnamed Road | NB | 815679.6 | 831191.4 | 0.0 | 815692.0 | 831217.1 | 0.0 | At Grade | 28 | 0.0 | 1.7 | 7.7 | N | 50 | 50 | 0.0279 | 0.5279 | 0.0377 | 0.0331 | 50 | 0.0279 | 0.5279 | 0.0377 | 0.0331 |
| 384 | 121 | 2 | Unnamed Road | NB | 815692.0 | 831217.1 | 0.0 | 815706.3 | 831258.4 | 0.0 | At Grade | 44 | 0.0 | 1.7 | 7.7 | N | 50 | 50 | 0.0279 | 0.5279 | 0.0377 | 0.0331 | 50 | 0.0279 | 0.5279 | 0.0377 | 0.0331 |
| 385 | 122 | 1 | Unnamed Road | SB | 815708.9 | 831258.1 | 0.0 | 815703.6 | 831247.1 | 0.0 | At Grade | 12 | 0.0 | 2.4 | 8.4 | N | 50 | 50 | 0.0279 | 0.5279 | 0.0377 | 0.0331 | 50 | 0.0279 | 0.5279 | 0.0377 | 0.0331 |
| 386 | 122 | 2 | Unnamed Road | SB | 815703.6 | 831247.1 | 0.0 | 815691.8 | 831213.9 | 0.0 | At Grade | 35 | 0.0 | 1.7 | 7.7 | N | 50 | 50 | 0.0279 | 0.5279 | 0.0377 | 0.0331 | 50 | 0.0279 | 0.5279 | 0.0377 | 0.0331 |
| 387 | 122 | 3 | Unnamed Road | SB | 815691.8 | 831213.9 | 0.0 | 815681.0 | 831190.8 | 0.0 | At Grade | 26 | 0.0 | 1.7 | 7.7 | N | 50 | 50 | 0.0279 | 0.5279 | 0.0377 | 0.0331 | 50 | 0.0279 | 0.5279 | 0.0377 | 0.0331 |
| 388 | 123 | 1 | Unnamed Road | NB | 815671.4 | 831269.8 | 0.0 | 815677.0 | 831291.6 | 0.0 | At Grade | 22 | 0.0 | 2.5 | 8.5 | N | 50 | 0 | 0.0000 | 0.0000 | 0.0000 | 0.0000 | 0 | 0.0000 | 0.0000 | 0.0000 | 0.0000 |
| 389 | 123 | 2 | Unnamed Road | NB | 815677.0 | 831291.6 | 0.0 | 815673.1 | 831317.3 | 0.0 | At Grade | 26 | 0.0 | 1.9 | 7.9 | N | 50 | 0 | 0.0000 | 0.0000 | 0.0000 | 0.0000 | 0 | 0.0000 | 0.0000 | 0.0000 | 0.0000 |
| 390 | 123 | 3 | Unnamed Road | NB | 815673.1 | 831317.3 | 0.0 | 815664.4 | 831345.6 | 0.0 | At Grade | 30 | 0.0 | 1.8 | 7.8 | N | 50 | 0 | 0.0000 | 0.0000 | 0.0000 | 0.0000 | 0 | 0.0000 | 0.0000 | 0.0000 | 0.0000 |
| 391 | 124 | 1 | Unnamed Road | SB | 815665.3 | 831346.1 | 0.0 | 815673.8 | 831317.3 | 0.0 | At Grade | 30 | 0.0 | 1.8 | 7.8 | N | 50 | 50 | 0.0110 | 0.2082 | 0.0069 | 0.0062 | 50 | 0.0110 | 0.2082 | 0.0069 | 0.0062 |
| 392 | 124 | 2 | Unnamed Road | SB | 815673.8 | 831317.3 | 0.0 | 815678.6 | 831288.6 | 0.0 | At Grade | 29 | 0.0 | 1.9 | 7.9 | N | 50 | 50 | 0.0110 | 0.2082 | 0.0069 | 0.0062 | 50 | 0.0110 | 0.2082 | 0.0069 | 0.0062 |
| 393 | 124 | 3 | Unnamed Road | SB | 815678.6 | 831288.6 | 0.0 | 815674.7 | 831269.2 | 0.0 | At Grade | 20 | 0.0 | 2.5 | 8.5 | N | 50 | 50 | 0.0110 | 0.2082 | 0.0069 | 0.0062 | 50 | 0.0110 | 0.2082 | 0.0069 | 0.0062 |
| 394 | 125 | 1 | Fuk Hang Tsuen Lane | EB | 816562.4 | 830883.1 | 0.0 | 816565.7 | 830866.7 | 0.0 | At Grade | 17 | 0.0 | 4.4 | 10.4 | N | 50 | 50 | 0.0243 | 0.5886 | 0.0232 | 0.0205 | 50 | 0.0278 | 0.6170 | 0.0302 | 0.0265 |
| 395 | 125 | 2 | Fuk Hang Tsuen Lane | EB | 816565.7 | 830866.7 | 0.0 | 816577.2 | 830860.8 | 0.0 | At Grade | 13 | 0.0 | 2.9 | 8.9 | N | 50 | 50 | 0.0243 | 0.5886 | 0.0232 | 0.0205 | 50 | 0.0278 | 0.6170 | 0.0302 | 0.0265 |
| 396 | 125 | 3 | Fuk Hang Tsuen Lane | EB | 816577.2 | 830860.8 | 0.0 | 816606.6 | 830866.3 | 0.0 | At Grade | 30 | 0.0 | 2.0 | 8.0 | N | 50 | 50 | 0.0243 | 0.5886 | 0.0232 | 0.0205 | 50 | 0.0278 | 0.6170 | 0.0302 | 0.0265 |
| 397 | 125 | 4 | Fuk Hang Tsuen Lane | EB | 816606.6 | 830866.3 | 0.0 | 816645.2 | 830866.4 | 0.0 | At Grade | 39 | 0.0 | 2.0 | 8.0 | N | 50 | 50 | 0.0243 | 0.5886 | 0.0232 | 0.0205 | 50 | 0.0278 | 0.6170 | 0.0302 | 0.0265 |
| 398 | 126 | 1 | Fuk Hang Tsuen Lane | WB | 816643.5 | 830864.7 | 0.0 | 816603.6 | 830864.6 | 0.0 | At Grade | 40 | 0.0 | 2.0 | 8.0 | N | 50 | 50 | 0.0243 | 0.5886 | 0.0232 | 0.0205 | 50 | 0.0274 | 0.6698 | 0.0245 | 0.0215 |
| 399 | 126 | 2 | Fuk Hang Tsuen Lane | WB | 816603.6 | 830864.6 | 0.0 | 816576.8 | 830860.2 | 0.0 | At Grade | 27 | 0.0 | 2.0 | 8.0 | N | 50 | 50 | 0.0243 | 0.5886 | 0.0232 | 0.0205 | 50 | 0.0274 | 0.6698 | 0.0245 | 0.0215 |
| 400 | 126 | 3 | Fuk Hang Tsuen Lane | WB | 816576.8 | 830860.2 | 0.0 | 816564.3 | 830865.8 | 0.0 | At Grade | 14 | 0.0 | 2.9 | 8.9 | N | 50 | 50 | 0.0243 | 0.5886 | 0.0232 | 0.0205 | 50 | 0.0274 | 0.6698 | 0.0245 | 0.0215 |
| 401 | 126 | 4 | Fuk Hang Tsuen Lane | WB | 816564.3 | 830865.8 | 0.0 | 816558.1 | 830882.6 | 0.0 | At Grade | 18 | 0.0 | 4.4 | 10.4 | N | 50 | 50 | 0.0243 | 0.5886 | 0.0232 | 0.0205 | 50 | 0.0274 | 0.6698 | 0.0245 | 0.0215 |

## Appendix 5.5

## Derivation of Emission Rates and Emission Inventory of Chimney

## Derivation of Emission Rates and Inventory

### Wood Emission Factors:

$SO_2$ = 0.4 $lb/ton_{wood}$
= 0.2 $kg/Mg_{wood}$

RSP = 30.6 $lb/ton_{wood}$
= 15.3 $kg/Mg_{wood}$

NOx = 2.8 $lb/ton_{wood}$
= 1.4 $kg/Mg_{wood}$

USEPA AP-42 5th Ed Vol. I Section 1.10 - "Residential Wood Stoves", Table 1.10-1: Emission Factors for Wood Stoves

### Derivation of Emission Rate for Chimney S1

Wood Consumption per stove = 1.5 pallets/hr
Weight per wood pallet = 20.0 kg/pallet
Total Wood Consumption = 30 $kg_{wood}/hr$

From the approved EIA report "Development at San Hing Road and Hong Po Road, Tuen Mun (AEIAR-227/2020)"

| | $SO_2$ | PM | RSP | FSP | NOx |
|---|---|---|---|---|---|
| Unmitigated Total Emission Rate (g/s) = | **0.0017** | - | **0.1275** | **0.1275** | **0.0117** |

## Emission Inventory of Industrial Emissions (Point Source)

| Emission Point ID | Source Description | Type of Fuel | Source Type | Coordinates of Sources | | Emission Rate | | | | | Base Elevation | Emission Height | Exhaust Temperature | | Exit Velocity | Equiv. Stack dia. | Operating Period with Emissions | No. of Operating Days per Year |
|---|---|---|---|---|---|---|---|---|---|---|---|---|---|---|---|---|---|---|
| | | | | | | $NO_x$ | % of Initial $NO_2$ in $NO_x$ | RSP | FSP | $SO_2$ | | | | | | | | |
| | | | | X | Y | g/s | | g/s | g/s | g/s | m | mAG | °C | K | m/s | m | | |
| S1 [a] | Chimney of Roast Pig Factory | Wood | Point | 816199 | 830877 | 0.01167 | 10.0 [c] | 0.1275 | 0.1275 | 0.00167 | 6.00 | 20 | - | 373.0 | 6.0 | 1.5 | 0500 - 1300 | 365 |

Note: [a] Exit velocity and temperature could not be obtained from the operator. Details are therefore obtained from the EIA Development at San Hing Road and Hong Po Road, Tuen Mun (No. AEIAR-227/2020).

## Appendix 5.6

## Derivation of Emission Rates and Emission Inventory of Bus Termini

## Siu Hong Estate Bus Terminus

Minimum Hourly Temperature and Relative Humidity

Temperature: 6 °C

Relative Humidity: 18 %

### Start Emission

| | Single-Deck Franchised Bus (FBSD) Start Emission Factor (g/trip) | | | | | | | | | | | | | | | | | |
|---|---|---|---|---|---|---|---|---|---|---|---|---|---|---|---|---|---|---|
| **NOx** | 2.0E-01 | 3.6E-01 | 4.8E-01 | 6.8E-01 | 8.4E-01 | 1.1E+00 | 1.6E+00 | 2.0E+00 | 3.0E+00 | 3.9E+00 | 4.4E+00 | 5.2E+00 | 5.7E+00 | 6.0E+00 | 6.2E+00 | 6.3E+00 | 6.4E+00 | 6.4E+00 |
| **NO** | 1.7E-01 | 3.0E-01 | 4.1E-01 | 5.8E-01 | 7.1E-01 | 9.5E-01 | 1.4E+00 | 1.7E+00 | 2.5E+00 | 3.3E+00 | 3.7E+00 | 4.4E+00 | 4.8E+00 | 5.1E+00 | 5.2E+00 | 5.4E+00 | 5.4E+00 | 5.4E+00 |
| **NO2** | 3.2E-02 | 5.7E-02 | 7.6E-02 | 1.1E-01 | 1.3E-01 | 1.8E-01 | 2.6E-01 | 3.2E-01 | 4.7E-01 | 6.2E-01 | 6.9E-01 | 8.2E-01 | 9.0E-01 | 9.5E-01 | 9.7E-01 | 1.0E+00 | 1.0E+00 | 1.0E+00 |
| **RSP** | 0.0E+00 | 0.0E+00 | 0.0E+00 | 0.0E+00 | 0.0E+00 | 0.0E+00 | 0.0E+00 | 0.0E+00 | 0.0E+00 | 0.0E+00 | 0.0E+00 | 0.0E+00 | 0.0E+00 | 0.0E+00 | 0.0E+00 | 0.0E+00 | 0.0E+00 | 0.0E+00 |
| **FSP** | 0.0E+00 | 0.0E+00 | 0.0E+00 | 0.0E+00 | 0.0E+00 | 0.0E+00 | 0.0E+00 | 0.0E+00 | 0.0E+00 | 0.0E+00 | 0.0E+00 | 0.0E+00 | 0.0E+00 | 0.0E+00 | 0.0E+00 | 0.0E+00 | 0.0E+00 | 0.0E+00 |

| | Double-Deck Franchised Bus (FBDD) Start Emission Factor (g/trip) | | | | | | | | | | | | | | | | | |
|---|---|---|---|---|---|---|---|---|---|---|---|---|---|---|---|---|---|---|
| **NOx** | 7.2E-01 | 1.3E+00 | 1.7E+00 | 2.4E+00 | 3.0E+00 | 4.0E+00 | 5.9E+00 | 7.3E+00 | 1.1E+01 | 1.4E+01 | 1.6E+01 | 1.9E+01 | 2.1E+01 | 2.2E+01 | 2.2E+01 | 2.3E+01 | 2.3E+01 | 2.3E+01 |
| **NO** | 6.7E-01 | 1.2E+00 | 1.6E+00 | 2.3E+00 | 2.8E+00 | 3.7E+00 | 5.5E+00 | 6.8E+00 | 1.0E+01 | 1.3E+01 | 1.5E+01 | 1.7E+01 | 1.9E+01 | 2.0E+01 | 2.1E+01 | 2.1E+01 | 2.1E+01 | 2.1E+01 |
| **NO2** | 5.0E-02 | 9.1E-02 | 1.2E-01 | 1.7E-01 | 2.1E-01 | 2.8E-01 | 4.1E-01 | 5.1E-01 | 7.5E-01 | 9.8E-01 | 1.1E+00 | 1.3E+00 | 1.4E+00 | 1.5E+00 | 1.5E+00 | 1.6E+00 | 1.6E+00 | 1.6E+00 |
| **RSP** | 0.0E+00 | 0.0E+00 | 0.0E+00 | 0.0E+00 | 0.0E+00 | 0.0E+00 | 0.0E+00 | 0.0E+00 | 0.0E+00 | 0.0E+00 | 0.0E+00 | 0.0E+00 | 0.0E+00 | 0.0E+00 | 0.0E+00 | 0.0E+00 | 0.0E+00 | 0.0E+00 |
| **FSP** | 0.0E+00 | 0.0E+00 | 0.0E+00 | 0.0E+00 | 0.0E+00 | 0.0E+00 | 0.0E+00 | 0.0E+00 | 0.0E+00 | 0.0E+00 | 0.0E+00 | 0.0E+00 | 0.0E+00 | 0.0E+00 | 0.0E+00 | 0.0E+00 | 0.0E+00 | 0.0E+00 |

| | No. of Trips of FBSD | | | | | | | | | | | | | | | | | |
|---|---|---|---|---|---|---|---|---|---|---|---|---|---|---|---|---|---|---|
| Soaking Time (min) / Hour | **5** | **10** | **20** | **30** | **40** | **50** | **60** | **120** | **180** | **240** | **300** | **360** | **420** | **480** | **540** | **600** | **660** | **720** |
| 0000 - 0100 | | | | | | | | | | | | | | | | | | |
| 0100 - 0200 | | | | | | | | | | | | | | | | | | |
| 0200 - 0300 | | | | | | | | | | | | | | | | | | |
| 0300 - 0400 | | | | | | | | | | | | | | | | | | |
| 0400 - 0500 | | | | | | | | | | | | | | | | | | |
| 0500 - 0600 | | | | | | | | | | | | | | | | | | |
| 0600 - 0700 | | | | | | | | | | | | | | | | | | |
| 0700 - 0800 | | | | | | | | | | | | | | | | | | |
| 0800 - 0900 | | | | | | | | | | | | | | | | | | |
| 0900 - 1000 | | | | | | | | | | | | | | | | | | |
| 1000 - 1100 | | | | | | | | | | | | | | | | | | |
| 1100 - 1200 | | | | | | | | | | | | | | | | | | |
| 1200 - 1300 | | | | | | | | | | | | | | | | | | |
| 1300 - 1400 | | | | | | | | | | | | | | | | | | |
| 1400 - 1500 | | | | | | | | | | | | | | | | | | |
| 1500 - 1600 | | | | | | | | | | | | | | | | | | |
| 1600 - 1700 | | | | | | | | | | | | | | | | | | |
| 1700 - 1800 | | | | | | | | | | | | | | | | | | |
| 1800 - 1900 | | | | | | | | | | | | | | | | | | |
| 1900 - 2000 | | | | | | | | | | | | | | | | | | |
| 2000 - 2100 | | | | | | | | | | | | | | | | | | |
| 2100 - 2200 | | | | | | | | | | | | | | | | | | |
| 2200 - 2300 | | | | | | | | | | | | | | | | | | |
| 2300 - 2400 | | | | | | | | | | | | | | | | | | |
| | | | | | | | | | | | | | | | | | **Daily Total** | 0 |

| | No. of Trips of FBDD | | | | | | | | | | | | | | | | | |
|---|---|---|---|---|---|---|---|---|---|---|---|---|---|---|---|---|---|---|
| Soaking Time (min) / Hour | **5** | **10** | **20** | **30** | **40** | **50** | **60** | **120** | **180** | **240** | **300** | **360** | **420** | **480** | **540** | **600** | **660** | **720** |
| 0000 - 0100 | 0 | 0 | 0 | 0 | 0 | 0 | 0 | 0 | 0 | 0 | 0 | 0 | 0 | 0 | 0 | 0 | 0 | 0 |
| 0100 - 0200 | 0 | 0 | 0 | 0 | 0 | 0 | 0 | 0 | 0 | 0 | 0 | 0 | 0 | 0 | 0 | 0 | 0 | 0 |
| 0200 - 0300 | 0 | 0 | 0 | 0 | 0 | 0 | 0 | 0 | 0 | 0 | 0 | 0 | 0 | 0 | 0 | 0 | 0 | 0 |
| 0300 - 0400 | 0 | 0 | 0 | 0 | 0 | 0 | 0 | 0 | 0 | 0 | 0 | 0 | 0 | 0 | 0 | 0 | 0 | 0 |
| 0400 - 0500 | 0 | 0 | 0 | 0 | 0 | 0 | 0 | 0 | 0 | 0 | 0 | 0 | 0 | 0 | 0 | 0 | 0 | 0 |
| 0500 - 0600 | 0 | 2 | 5 | 0 | 0 | 0 | 0 | 0 | 0 | 0 | 0 | 4 | 0 | 0 | 0 | 0 | 0 | 0 |
| 0600 - 0700 | 0 | 12 | 10 | 0 | 0 | 0 | 0 | 0 | 0 | 0 | 0 | 1 | 0 | 0 | 0 | 0 | 0 | 0 |
| 0700 - 0800 | 0 | 14 | 10 | 0 | 0 | 0 | 0 | 0 | 0 | 0 | 0 | 3 | 0 | 0 | 0 | 0 | 0 | 0 |
| 0800 - 0900 | 0 | 12 | 10 | 0 | 0 | 0 | 0 | 0 | 0 | 0 | 0 | 0 | 0 | 0 | 0 | 0 | 0 | 0 |
| 0900 - 1000 | 0 | 8 | 5 | 0 | 0 | 0 | 0 | 0 | 0 | 0 | 0 | 0 | 0 | 0 | 0 | 0 | 0 | 0 |
| 1000 - 1100 | 0 | 8 | 5 | 0 | 0 | 0 | 0 | 0 | 0 | 0 | 0 | 0 | 0 | 0 | 0 | 0 | 0 | 0 |
| 1100 - 1200 | 0 | 8 | 5 | 0 | 0 | 0 | 0 | 0 | 0 | 0 | 0 | 0 | 0 | 0 | 0 | 0 | 0 | 0 |
| 1200 - 1300 | 0 | 8 | 5 | 0 | 0 | 0 | 0 | 0 | 0 | 0 | 0 | 0 | 0 | 0 | 0 | 0 | 0 | 0 |
| 1300 - 1400 | 0 | 8 | 5 | 0 | 0 | 0 | 0 | 0 | 0 | 0 | 0 | 0 | 0 | 0 | 0 | 0 | 0 | 0 |
| 1400 - 1500 | 0 | 8 | 5 | 0 | 0 | 0 | 0 | 0 | 0 | 0 | 0 | 0 | 0 | 0 | 0 | 0 | 0 | 0 |
| 1500 - 1600 | 0 | 8 | 5 | 0 | 0 | 0 | 0 | 0 | 0 | 0 | 0 | 0 | 0 | 0 | 0 | 0 | 0 | 0 |
| 1600 - 1700 | 0 | 8 | 5 | 0 | 0 | 0 | 0 | 0 | 0 | 0 | 0 | 0 | 0 | 0 | 0 | 0 | 0 | 0 |
| 1700 - 1800 | 0 | 8 | 5 | 0 | 0 | 0 | 0 | 0 | 0 | 0 | 0 | 0 | 0 | 0 | 0 | 0 | 0 | 0 |
| 1800 - 1900 | 0 | 8 | 4 | 0 | 0 | 0 | 0 | 0 | 0 | 0 | 0 | 0 | 0 | 0 | 0 | 0 | 0 | 0 |
| 1900 - 2000 | 0 | 0 | 8 | 0 | 0 | 0 | 0 | 0 | 0 | 0 | 0 | 0 | 0 | 0 | 0 | 0 | 0 | 0 |
| 2000 - 2100 | 0 | 0 | 8 | 0 | 0 | 0 | 0 | 0 | 0 | 0 | 0 | 0 | 0 | 0 | 0 | 0 | 0 | 0 |
| 2100 - 2200 | 0 | 0 | 8 | 0 | 0 | 0 | 0 | 0 | 0 | 0 | 0 | 0 | 0 | 0 | 0 | 0 | 0 | 0 |
| 2200 - 2300 | 0 | 0 | 8 | 0 | 0 | 0 | 0 | 0 | 0 | 0 | 0 | 0 | 0 | 0 | 0 | 0 | 0 | 0 |
| 2300 - 2400 | 0 | 0 | 8 | 0 | 0 | 0 | 0 | 0 | 0 | 0 | 0 | 0 | 0 | 0 | 0 | 0 | 0 | 0 |
| | | | | | | | | | | | | | | | | | **Daily Total** | 252 |

| Total Start Emission of FBSD & FBDD (g) | | | | |
|---|---|---|---|---|
| **NOx** | **NO** | **NO2** | **RSP** | **FSP** |
| 0.0E+00 | 0.0E+00 | 0.0E+00 | 0.0E+00 | 0.0E+00 |
| 0.0E+00 | 0.0E+00 | 0.0E+00 | 0.0E+00 | 0.0E+00 |
| 0.0E+00 | 0.0E+00 | 0.0E+00 | 0.0E+00 | 0.0E+00 |
| 0.0E+00 | 0.0E+00 | 0.0E+00 | 0.0E+00 | 0.0E+00 |
| 0.0E+00 | 0.0E+00 | 0.0E+00 | 0.0E+00 | 0.0E+00 |
| 8.6E+01 | 8.0E+01 | 6.0E+00 | 0.0E+00 | 0.0E+00 |
| 5.1E+01 | 4.8E+01 | 3.6E+00 | 0.0E+00 | 0.0E+00 |
| 9.1E+01 | 8.5E+01 | 6.4E+00 | 0.0E+00 | 0.0E+00 |
| 3.3E+01 | 3.0E+01 | 2.3E+00 | 0.0E+00 | 0.0E+00 |
| 1.9E+01 | 1.8E+01 | 1.3E+00 | 0.0E+00 | 0.0E+00 |
| 1.9E+01 | 1.8E+01 | 1.3E+00 | 0.0E+00 | 0.0E+00 |
| 1.9E+01 | 1.8E+01 | 1.3E+00 | 0.0E+00 | 0.0E+00 |
| 1.9E+01 | 1.8E+01 | 1.3E+00 | 0.0E+00 | 0.0E+00 |
| 1.9E+01 | 1.8E+01 | 1.3E+00 | 0.0E+00 | 0.0E+00 |
| 1.9E+01 | 1.8E+01 | 1.3E+00 | 0.0E+00 | 0.0E+00 |
| 1.9E+01 | 1.8E+01 | 1.3E+00 | 0.0E+00 | 0.0E+00 |
| 1.9E+01 | 1.8E+01 | 1.3E+00 | 0.0E+00 | 0.0E+00 |
| 1.9E+01 | 1.8E+01 | 1.3E+00 | 0.0E+00 | 0.0E+00 |
| 1.7E+01 | 1.6E+01 | 1.2E+00 | 0.0E+00 | 0.0E+00 |
| 1.4E+01 | 1.3E+01 | 9.6E-01 | 0.0E+00 | 0.0E+00 |
| 1.4E+01 | 1.3E+01 | 9.6E-01 | 0.0E+00 | 0.0E+00 |
| 1.4E+01 | 1.3E+01 | 9.6E-01 | 0.0E+00 | 0.0E+00 |
| 1.4E+01 | 1.3E+01 | 9.6E-01 | 0.0E+00 | 0.0E+00 |
| 1.4E+01 | 1.3E+01 | 9.6E-01 | 0.0E+00 | 0.0E+00 |

**Idling Emission - Terminating Buses**

| | | |
|---|---|---|
| Idling Time for Terminating Buses | 2 | min |
| Max. Idling Time for Adjusting Start Emission = | 1 | min |

| Hour | FBSD | | | | | | | | | | | FBDD | | | | | | | | | | |
|---|---|---|---|---|---|---|---|---|---|---|---|---|---|---|---|---|---|---|---|---|---|---|
| | Frequency | Cold Idling Emission Factor (g/s) | | | | | Cold Idling Emission (g) [1] | | | | | Frequency | Cold Idling Emission Factor (g/s) | | | | | Cold Idling Emission (g) [1] | | | | |
| | | NOx | NO | NO$_2$ | RSP | FSP | NOx | NO | NO$_2$ | RSP | FSP | | NOx | NO | NO$_2$ | RSP | FSP | NOx | NO | NO$_2$ | RSP | FSP |
| 0000 - 0100 | 0 | 3.1E-02 | 2.6E-02 | 4.8E-03 | 2.3E-05 | 2.3E-05 | 0.0E+00 | 0.0E+00 | 0.0E+00 | 0.0E+00 | 0.0E+00 | 0 | 1.2E-01 | 1.1E-01 | 7.5E-03 | 3.3E-05 | 3.3E-05 | 0.0E+00 | 0.0E+00 | 0.0E+00 | 0.0E+00 | 0.0E+00 |
| 0100 - 0200 | 0 | 3.1E-02 | 2.6E-02 | 4.8E-03 | 2.3E-05 | 2.3E-05 | 0.0E+00 | 0.0E+00 | 0.0E+00 | 0.0E+00 | 0.0E+00 | 0 | 1.2E-01 | 1.1E-01 | 7.5E-03 | 3.3E-05 | 3.3E-05 | 0.0E+00 | 0.0E+00 | 0.0E+00 | 0.0E+00 | 0.0E+00 |
| 0200 - 0300 | 0 | 3.1E-02 | 2.6E-02 | 4.8E-03 | 2.3E-05 | 2.3E-05 | 0.0E+00 | 0.0E+00 | 0.0E+00 | 0.0E+00 | 0.0E+00 | 0 | 1.2E-01 | 1.1E-01 | 7.5E-03 | 3.3E-05 | 3.3E-05 | 0.0E+00 | 0.0E+00 | 0.0E+00 | 0.0E+00 | 0.0E+00 |
| 0300 - 0400 | 0 | 3.1E-02 | 2.6E-02 | 4.8E-03 | 2.3E-05 | 2.3E-05 | 0.0E+00 | 0.0E+00 | 0.0E+00 | 0.0E+00 | 0.0E+00 | 0 | 1.2E-01 | 1.1E-01 | 7.5E-03 | 3.3E-05 | 3.3E-05 | 0.0E+00 | 0.0E+00 | 0.0E+00 | 0.0E+00 | 0.0E+00 |
| 0400 - 0500 | 0 | 3.1E-02 | 2.6E-02 | 4.8E-03 | 2.3E-05 | 2.3E-05 | 0.0E+00 | 0.0E+00 | 0.0E+00 | 0.0E+00 | 0.0E+00 | 0 | 1.2E-01 | 1.1E-01 | 7.5E-03 | 3.3E-05 | 3.3E-05 | 0.0E+00 | 0.0E+00 | 0.0E+00 | 0.0E+00 | 0.0E+00 |
| 0500 - 0600 | 0 | 3.1E-02 | 2.6E-02 | 4.8E-03 | 2.3E-05 | 2.3E-05 | 0.0E+00 | 0.0E+00 | 0.0E+00 | 0.0E+00 | 0.0E+00 | 4 | 1.2E-01 | 1.1E-01 | 7.5E-03 | 3.3E-05 | 3.3E-05 | 5.7E+01 | 5.3E+01 | 3.6E+00 | 1.6E-02 | 1.6E-02 |
| 0600 - 0700 | 0 | 3.1E-02 | 2.6E-02 | 4.8E-03 | 2.3E-05 | 2.3E-05 | 0.0E+00 | 0.0E+00 | 0.0E+00 | 0.0E+00 | 0.0E+00 | 1 | 1.2E-01 | 1.1E-01 | 7.5E-03 | 3.3E-05 | 3.3E-05 | 1.4E+01 | 1.3E+01 | 9.0E-01 | 4.0E-03 | 4.0E-03 |
| 0700 - 0800 | 0 | 3.1E-02 | 2.6E-02 | 4.8E-03 | 2.3E-05 | 2.3E-05 | 0.0E+00 | 0.0E+00 | 0.0E+00 | 0.0E+00 | 0.0E+00 | 3 | 1.2E-01 | 1.1E-01 | 7.5E-03 | 3.3E-05 | 3.3E-05 | 4.3E+01 | 4.0E+01 | 2.7E+00 | 1.2E-02 | 1.2E-02 |
| 0800 - 0900 | 0 | 3.1E-02 | 2.6E-02 | 4.8E-03 | 2.3E-05 | 2.3E-05 | 0.0E+00 | 0.0E+00 | 0.0E+00 | 0.0E+00 | 0.0E+00 | 0 | 1.2E-01 | 1.1E-01 | 7.5E-03 | 3.3E-05 | 3.3E-05 | 0.0E+00 | 0.0E+00 | 0.0E+00 | 0.0E+00 | 0.0E+00 |
| 0900 - 1000 | 0 | 3.1E-02 | 2.6E-02 | 4.8E-03 | 2.3E-05 | 2.3E-05 | 0.0E+00 | 0.0E+00 | 0.0E+00 | 0.0E+00 | 0.0E+00 | 0 | 1.2E-01 | 1.1E-01 | 7.5E-03 | 3.3E-05 | 3.3E-05 | 0.0E+00 | 0.0E+00 | 0.0E+00 | 0.0E+00 | 0.0E+00 |
| 1000 - 1100 | 0 | 3.1E-02 | 2.6E-02 | 4.8E-03 | 2.3E-05 | 2.3E-05 | 0.0E+00 | 0.0E+00 | 0.0E+00 | 0.0E+00 | 0.0E+00 | 0 | 1.2E-01 | 1.1E-01 | 7.5E-03 | 3.3E-05 | 3.3E-05 | 0.0E+00 | 0.0E+00 | 0.0E+00 | 0.0E+00 | 0.0E+00 |
| 1100 - 1200 | 0 | 3.1E-02 | 2.6E-02 | 4.8E-03 | 2.3E-05 | 2.3E-05 | 0.0E+00 | 0.0E+00 | 0.0E+00 | 0.0E+00 | 0.0E+00 | 0 | 1.2E-01 | 1.1E-01 | 7.5E-03 | 3.3E-05 | 3.3E-05 | 0.0E+00 | 0.0E+00 | 0.0E+00 | 0.0E+00 | 0.0E+00 |
| 1200 - 1300 | 0 | 3.1E-02 | 2.6E-02 | 4.8E-03 | 2.3E-05 | 2.3E-05 | 0.0E+00 | 0.0E+00 | 0.0E+00 | 0.0E+00 | 0.0E+00 | 0 | 1.2E-01 | 1.1E-01 | 7.5E-03 | 3.3E-05 | 3.3E-05 | 0.0E+00 | 0.0E+00 | 0.0E+00 | 0.0E+00 | 0.0E+00 |
| 1300 - 1400 | 0 | 3.1E-02 | 2.6E-02 | 4.8E-03 | 2.3E-05 | 2.3E-05 | 0.0E+00 | 0.0E+00 | 0.0E+00 | 0.0E+00 | 0.0E+00 | 0 | 1.2E-01 | 1.1E-01 | 7.5E-03 | 3.3E-05 | 3.3E-05 | 0.0E+00 | 0.0E+00 | 0.0E+00 | 0.0E+00 | 0.0E+00 |
| 1400 - 1500 | 0 | 3.1E-02 | 2.6E-02 | 4.8E-03 | 2.3E-05 | 2.3E-05 | 0.0E+00 | 0.0E+00 | 0.0E+00 | 0.0E+00 | 0.0E+00 | 0 | 1.2E-01 | 1.1E-01 | 7.5E-03 | 3.3E-05 | 3.3E-05 | 0.0E+00 | 0.0E+00 | 0.0E+00 | 0.0E+00 | 0.0E+00 |
| 1500 - 1600 | 0 | 3.1E-02 | 2.6E-02 | 4.8E-03 | 2.3E-05 | 2.3E-05 | 0.0E+00 | 0.0E+00 | 0.0E+00 | 0.0E+00 | 0.0E+00 | 0 | 1.2E-01 | 1.1E-01 | 7.5E-03 | 3.3E-05 | 3.3E-05 | 0.0E+00 | 0.0E+00 | 0.0E+00 | 0.0E+00 | 0.0E+00 |
| 1600 - 1700 | 0 | 3.1E-02 | 2.6E-02 | 4.8E-03 | 2.3E-05 | 2.3E-05 | 0.0E+00 | 0.0E+00 | 0.0E+00 | 0.0E+00 | 0.0E+00 | 0 | 1.2E-01 | 1.1E-01 | 7.5E-03 | 3.3E-05 | 3.3E-05 | 0.0E+00 | 0.0E+00 | 0.0E+00 | 0.0E+00 | 0.0E+00 |
| 1700 - 1800 | 0 | 3.1E-02 | 2.6E-02 | 4.8E-03 | 2.3E-05 | 2.3E-05 | 0.0E+00 | 0.0E+00 | 0.0E+00 | 0.0E+00 | 0.0E+00 | 0 | 1.2E-01 | 1.1E-01 | 7.5E-03 | 3.3E-05 | 3.3E-05 | 0.0E+00 | 0.0E+00 | 0.0E+00 | 0.0E+00 | 0.0E+00 |
| 1800 - 1900 | 0 | 3.1E-02 | 2.6E-02 | 4.8E-03 | 2.3E-05 | 2.3E-05 | 0.0E+00 | 0.0E+00 | 0.0E+00 | 0.0E+00 | 0.0E+00 | 0 | 1.2E-01 | 1.1E-01 | 7.5E-03 | 3.3E-05 | 3.3E-05 | 0.0E+00 | 0.0E+00 | 0.0E+00 | 0.0E+00 | 0.0E+00 |
| 1900 - 2000 | 0 | 3.1E-02 | 2.6E-02 | 4.8E-03 | 2.3E-05 | 2.3E-05 | 0.0E+00 | 0.0E+00 | 0.0E+00 | 0.0E+00 | 0.0E+00 | 0 | 1.2E-01 | 1.1E-01 | 7.5E-03 | 3.3E-05 | 3.3E-05 | 0.0E+00 | 0.0E+00 | 0.0E+00 | 0.0E+00 | 0.0E+00 |
| 2000 - 2100 | 0 | 3.1E-02 | 2.6E-02 | 4.8E-03 | 2.3E-05 | 2.3E-05 | 0.0E+00 | 0.0E+00 | 0.0E+00 | 0.0E+00 | 0.0E+00 | 0 | 1.2E-01 | 1.1E-01 | 7.5E-03 | 3.3E-05 | 3.3E-05 | 0.0E+00 | 0.0E+00 | 0.0E+00 | 0.0E+00 | 0.0E+00 |
| 2100 - 2200 | 0 | 3.1E-02 | 2.6E-02 | 4.8E-03 | 2.3E-05 | 2.3E-05 | 0.0E+00 | 0.0E+00 | 0.0E+00 | 0.0E+00 | 0.0E+00 | 0 | 1.2E-01 | 1.1E-01 | 7.5E-03 | 3.3E-05 | 3.3E-05 | 0.0E+00 | 0.0E+00 | 0.0E+00 | 0.0E+00 | 0.0E+00 |
| 2200 - 2300 | 0 | 3.1E-02 | 2.6E-02 | 4.8E-03 | 2.3E-05 | 2.3E-05 | 0.0E+00 | 0.0E+00 | 0.0E+00 | 0.0E+00 | 0.0E+00 | 0 | 1.2E-01 | 1.1E-01 | 7.5E-03 | 3.3E-05 | 3.3E-05 | 0.0E+00 | 0.0E+00 | 0.0E+00 | 0.0E+00 | 0.0E+00 |
| 2300 - 2400 | 0 | 3.1E-02 | 2.6E-02 | 4.8E-03 | 2.3E-05 | 2.3E-05 | 0.0E+00 | 0.0E+00 | 0.0E+00 | 0.0E+00 | 0.0E+00 | 0 | 1.2E-01 | 1.1E-01 | 7.5E-03 | 3.3E-05 | 3.3E-05 | 0.0E+00 | 0.0E+00 | 0.0E+00 | 0.0E+00 | 0.0E+00 |
| **Daily Total** | 0 | | | | | | | | | | | 8 | | | | | | | | | | |

| Hour | FBSD | | | | | | | | | | | FBDD | | | | | | | | | | |
|---|---|---|---|---|---|---|---|---|---|---|---|---|---|---|---|---|---|---|---|---|---|---|
| | Frequency | Hot Idling Emission Factor (g/s) | | | | | Hot Idling Emission (g) [1] | | | | | Frequency | Hot Idling Emission Factor (g/s) | | | | | Hot Idling Emission (g) [1] | | | | |
| | | NOx | NO | NO$_2$ | RSP | FSP | NOx | NO | NO$_2$ | RSP | FSP | | NOx | NO | NO$_2$ | RSP | FSP | NOx | NO | NO$_2$ | RSP | FSP |
| 0000 - 0100 | 0 | 2.8E-03 | 2.3E-03 | 4.2E-04 | 2.3E-05 | 2.3E-05 | 0.0E+00 | 0.0E+00 | 0.0E+00 | 0.0E+00 | 0.0E+00 | 0 | 3.9E-03 | 3.7E-03 | 2.5E-04 | 3.3E-05 | 3.3E-05 | 0.0E+00 | 0.0E+00 | 0.0E+00 | 0.0E+00 | 0.0E+00 |
| 0100 - 0200 | 0 | 2.8E-03 | 2.3E-03 | 4.2E-04 | 2.3E-05 | 2.3E-05 | 0.0E+00 | 0.0E+00 | 0.0E+00 | 0.0E+00 | 0.0E+00 | 0 | 3.9E-03 | 3.7E-03 | 2.5E-04 | 3.3E-05 | 3.3E-05 | 0.0E+00 | 0.0E+00 | 0.0E+00 | 0.0E+00 | 0.0E+00 |
| 0200 - 0300 | 0 | 2.8E-03 | 2.3E-03 | 4.2E-04 | 2.3E-05 | 2.3E-05 | 0.0E+00 | 0.0E+00 | 0.0E+00 | 0.0E+00 | 0.0E+00 | 0 | 3.9E-03 | 3.7E-03 | 2.5E-04 | 3.3E-05 | 3.3E-05 | 0.0E+00 | 0.0E+00 | 0.0E+00 | 0.0E+00 | 0.0E+00 |
| 0300 - 0400 | 0 | 2.8E-03 | 2.3E-03 | 4.2E-04 | 2.3E-05 | 2.3E-05 | 0.0E+00 | 0.0E+00 | 0.0E+00 | 0.0E+00 | 0.0E+00 | 0 | 3.9E-03 | 3.7E-03 | 2.5E-04 | 3.3E-05 | 3.3E-05 | 0.0E+00 | 0.0E+00 | 0.0E+00 | 0.0E+00 | 0.0E+00 |
| 0400 - 0500 | 0 | 2.8E-03 | 2.3E-03 | 4.2E-04 | 2.3E-05 | 2.3E-05 | 0.0E+00 | 0.0E+00 | 0.0E+00 | 0.0E+00 | 0.0E+00 | 0 | 3.9E-03 | 3.7E-03 | 2.5E-04 | 3.3E-05 | 3.3E-05 | 0.0E+00 | 0.0E+00 | 0.0E+00 | 0.0E+00 | 0.0E+00 |
| 0500 - 0600 | 0 | 2.8E-03 | 2.3E-03 | 4.2E-04 | 2.3E-05 | 2.3E-05 | 0.0E+00 | 0.0E+00 | 0.0E+00 | 0.0E+00 | 0.0E+00 | 7 | 3.9E-03 | 3.7E-03 | 2.5E-04 | 3.3E-05 | 3.3E-05 | 3.3E+00 | 3.1E+00 | 2.1E-01 | 2.8E-02 | 2.8E-02 |
| 0600 - 0700 | 0 | 2.8E-03 | 2.3E-03 | 4.2E-04 | 2.3E-05 | 2.3E-05 | 0.0E+00 | 0.0E+00 | 0.0E+00 | 0.0E+00 | 0.0E+00 | 22 | 3.9E-03 | 3.7E-03 | 2.5E-04 | 3.3E-05 | 3.3E-05 | 1.0E+01 | 9.7E+00 | 6.5E-01 | 8.7E-02 | 8.7E-02 |
| 0700 - 0800 | 0 | 2.8E-03 | 2.3E-03 | 4.2E-04 | 2.3E-05 | 2.3E-05 | 0.0E+00 | 0.0E+00 | 0.0E+00 | 0.0E+00 | 0.0E+00 | 24 | 3.9E-03 | 3.7E-03 | 2.5E-04 | 3.3E-05 | 3.3E-05 | 1.1E+01 | 1.1E+01 | 7.1E-01 | 9.5E-02 | 9.5E-02 |
| 0800 - 0900 | 0 | 2.8E-03 | 2.3E-03 | 4.2E-04 | 2.3E-05 | 2.3E-05 | 0.0E+00 | 0.0E+00 | 0.0E+00 | 0.0E+00 | 0.0E+00 | 22 | 3.9E-03 | 3.7E-03 | 2.5E-04 | 3.3E-05 | 3.3E-05 | 1.0E+01 | 9.7E+00 | 6.5E-01 | 8.7E-02 | 8.7E-02 |
| 0900 - 1000 | 0 | 2.8E-03 | 2.3E-03 | 4.2E-04 | 2.3E-05 | 2.3E-05 | 0.0E+00 | 0.0E+00 | 0.0E+00 | 0.0E+00 | 0.0E+00 | 13 | 3.9E-03 | 3.7E-03 | 2.5E-04 | 3.3E-05 | 3.3E-05 | 6.1E+00 | 5.7E+00 | 3.9E-01 | 5.2E-02 | 5.2E-02 |
| 1000 - 1100 | 0 | 2.8E-03 | 2.3E-03 | 4.2E-04 | 2.3E-05 | 2.3E-05 | 0.0E+00 | 0.0E+00 | 0.0E+00 | 0.0E+00 | 0.0E+00 | 13 | 3.9E-03 | 3.7E-03 | 2.5E-04 | 3.3E-05 | 3.3E-05 | 6.1E+00 | 5.7E+00 | 3.9E-01 | 5.2E-02 | 5.2E-02 |
| 1100 - 1200 | 0 | 2.8E-03 | 2.3E-03 | 4.2E-04 | 2.3E-05 | 2.3E-05 | 0.0E+00 | 0.0E+00 | 0.0E+00 | 0.0E+00 | 0.0E+00 | 13 | 3.9E-03 | 3.7E-03 | 2.5E-04 | 3.3E-05 | 3.3E-05 | 6.1E+00 | 5.7E+00 | 3.9E-01 | 5.2E-02 | 5.2E-02 |
| 1200 - 1300 | 0 | 2.8E-03 | 2.3E-03 | 4.2E-04 | 2.3E-05 | 2.3E-05 | 0.0E+00 | 0.0E+00 | 0.0E+00 | 0.0E+00 | 0.0E+00 | 13 | 3.9E-03 | 3.7E-03 | 2.5E-04 | 3.3E-05 | 3.3E-05 | 6.1E+00 | 5.7E+00 | 3.9E-01 | 5.2E-02 | 5.2E-02 |
| 1300 - 1400 | 0 | 2.8E-03 | 2.3E-03 | 4.2E-04 | 2.3E-05 | 2.3E-05 | 0.0E+00 | 0.0E+00 | 0.0E+00 | 0.0E+00 | 0.0E+00 | 13 | 3.9E-03 | 3.7E-03 | 2.5E-04 | 3.3E-05 | 3.3E-05 | 6.1E+00 | 5.7E+00 | 3.9E-01 | 5.2E-02 | 5.2E-02 |
| 1400 - 1500 | 0 | 2.8E-03 | 2.3E-03 | 4.2E-04 | 2.3E-05 | 2.3E-05 | 0.0E+00 | 0.0E+00 | 0.0E+00 | 0.0E+00 | 0.0E+00 | 13 | 3.9E-03 | 3.7E-03 | 2.5E-04 | 3.3E-05 | 3.3E-05 | 6.1E+00 | 5.7E+00 | 3.9E-01 | 5.2E-02 | 5.2E-02 |
| 1500 - 1600 | 0 | 2.8E-03 | 2.3E-03 | 4.2E-04 | 2.3E-05 | 2.3E-05 | 0.0E+00 | 0.0E+00 | 0.0E+00 | 0.0E+00 | 0.0E+00 | 13 | 3.9E-03 | 3.7E-03 | 2.5E-04 | 3.3E-05 | 3.3E-05 | 6.1E+00 | 5.7E+00 | 3.9E-01 | 5.2E-02 | 5.2E-02 |
| 1600 - 1700 | 0 | 2.8E-03 | 2.3E-03 | 4.2E-04 | 2.3E-05 | 2.3E-05 | 0.0E+00 | 0.0E+00 | 0.0E+00 | 0.0E+00 | 0.0E+00 | 13 | 3.9E-03 | 3.7E-03 | 2.5E-04 | 3.3E-05 | 3.3E-05 | 6.1E+00 | 5.7E+00 | 3.9E-01 | 5.2E-02 | 5.2E-02 |
| 1700 - 1800 | 0 | 2.8E-03 | 2.3E-03 | 4.2E-04 | 2.3E-05 | 2.3E-05 | 0.0E+00 | 0.0E+00 | 0.0E+00 | 0.0E+00 | 0.0E+00 | 13 | 3.9E-03 | 3.7E-03 | 2.5E-04 | 3.3E-05 | 3.3E-05 | 6.1E+00 | 5.7E+00 | 3.9E-01 | 5.2E-02 | 5.2E-02 |
| 1800 - 1900 | 0 | 2.8E-03 | 2.3E-03 | 4.2E-04 | 2.3E-05 | 2.3E-05 | 0.0E+00 | 0.0E+00 | 0.0E+00 | 0.0E+00 | 0.0E+00 | 12 | 3.9E-03 | 3.7E-03 | 2.5E-04 | 3.3E-05 | 3.3E-05 | 5.7E+00 | 5.3E+00 | 3.6E-01 | 4.8E-02 | 4.8E-02 |
| 1900 - 2000 | 0 | 2.8E-03 | 2.3E-03 | 4.2E-04 | 2.3E-05 | 2.3E-05 | 0.0E+00 | 0.0E+00 | 0.0E+00 | 0.0E+00 | 0.0E+00 | 8 | 3.9E-03 | 3.7E-03 | 2.5E-04 | 3.3E-05 | 3.3E-05 | 3.8E+00 | 3.5E+00 | 2.4E-01 | 3.2E-02 | 3.2E-02 |
| 2000 - 2100 | 0 | 2.8E-03 | 2.3E-03 | 4.2E-04 | 2.3E-05 | 2.3E-05 | 0.0E+00 | 0.0E+00 | 0.0E+00 | 0.0E+00 | 0.0E+00 | 8 | 3.9E-03 | 3.7E-03 | 2.5E-04 | 3.3E-05 | 3.3E-05 | 3.8E+00 | 3.5E+00 | 2.4E-01 | 3.2E-02 | 3.2E-02 |
| 2100 - 2200 | 0 | 2.8E-03 | 2.3E-03 | 4.2E-04 | 2.3E-05 | 2.3E-05 | 0.0E+00 | 0.0E+00 | 0.0E+00 | 0.0E+00 | 0.0E+00 | 8 | 3.9E-03 | 3.7E-03 | 2.5E-04 | 3.3E-05 | 3.3E-05 | 3.8E+00 | 3.5E+00 | 2.4E-01 | 3.2E-02 | 3.2E-02 |
| 2200 - 2300 | 0 | 2.8E-03 | 2.3E-03 | 4.2E-04 | 2.3E-05 | 2.3E-05 | 0.0E+00 | 0.0E+00 | 0.0E+00 | 0.0E+00 | 0.0E+00 | 8 | 3.9E-03 | 3.7E-03 | 2.5E-04 | 3.3E-05 | 3.3E-05 | 3.8E+00 | 3.5E+00 | 2.4E-01 | 3.2E-02 | 3.2E-02 |
| 2300 - 2400 | 0 | 2.8E-03 | 2.3E-03 | 4.2E-04 | 2.3E-05 | 2.3E-05 | 0.0E+00 | 0.0E+00 | 0.0E+00 | 0.0E+00 | 0.0E+00 | 8 | 3.9E-03 | 3.7E-03 | 2.5E-04 | 3.3E-05 | 3.3E-05 | 3.8E+00 | 3.5E+00 | 2.4E-01 | 3.2E-02 | 3.2E-02 |
| | 0 | | | | | | | | | | | 244 | | | | | | | | | | |

| | | |
|---|---|---|
| Average Distance from Starting Place to Egress = | 130 | m |
| Average Spread Distance outside bus terminus = | 570 | m |

| Hour | Total Idling Emission (g) [2] | | | | | Idling Emission for Start Emission Adjustment (g) [3] | | | | | Adjusted Start Emission within bus terminus (g) [4] | | | | | Adjusted Start Emission outside bus terminus (g) [5] | | | | | Start Emission Rate outside bus terminus (g/s) | | | | |
|---|---|---|---|---|---|---|---|---|---|---|---|---|---|---|---|---|---|---|---|---|---|---|---|---|---|
| | NOx | NO | NO$_2$ | RSP | FSP | NOx | NO | NO$_2$ | RSP | FSP | NOx | NO | NO$_2$ | RSP | FSP | NOx | NO | NO$_2$ | RSP | FSP | NOx | NO | NO$_2$ | RSP | FSP |
| 0000 - 0100 | 0.0E+00 | 0.0E+00 | 0.0E+00 | 0.0E+00 | 0.0E+00 | 0.0E+00 | 0.0E+00 | 0.0E+00 | 0.0E+00 | 0.0E+00 | 0.0E+00 | 0.0E+00 | 0.0E+00 | 0.0E+00 | 0.0E+00 | 0.0E+00 | 0.0E+00 | 0.0E+00 | 0.0E+00 | 0.0E+00 | 0.0E+00 | 0.0E+00 | 0.0E+00 | 0.0E+00 | 0.0E+00 |
| 0100 - 0200 | 0.0E+00 | 0.0E+00 | 0.0E+00 | 0.0E+00 | 0.0E+00 | 0.0E+00 | 0.0E+00 | 0.0E+00 | 0.0E+00 | 0.0E+00 | 0.0E+00 | 0.0E+00 | 0.0E+00 | 0.0E+00 | 0.0E+00 | 0.0E+00 | 0.0E+00 | 0.0E+00 | 0.0E+00 | 0.0E+00 | 0.0E+00 | 0.0E+00 | 0.0E+00 | 0.0E+00 | 0.0E+00 |
| 0200 - 0300 | 0.0E+00 | 0.0E+00 | 0.0E+00 | 0.0E+00 | 0.0E+00 | 0.0E+00 | 0.0E+00 | 0.0E+00 | 0.0E+00 | 0.0E+00 | 0.0E+00 | 0.0E+00 | 0.0E+00 | 0.0E+00 | 0.0E+00 | 0.0E+00 | 0.0E+00 | 0.0E+00 | 0.0E+00 | 0.0E+00 | 0.0E+00 | 0.0E+00 | 0.0E+00 | 0.0E+00 | 0.0E+00 |
| 0300 - 0400 | 0.0E+00 | 0.0E+00 | 0.0E+00 | 0.0E+00 | 0.0E+00 | 0.0E+00 | 0.0E+00 | 0.0E+00 | 0.0E+00 | 0.0E+00 | 0.0E+00 | 0.0E+00 | 0.0E+00 | 0.0E+00 | 0.0E+00 | 0.0E+00 | 0.0E+00 | 0.0E+00 | 0.0E+00 | 0.0E+00 | 0.0E+00 | 0.0E+00 | 0.0E+00 | 0.0E+00 | 0.0E+00 |
| 0400 - 0500 | 0.0E+00 | 0.0E+00 | 0.0E+00 | 0.0E+00 | 0.0E+00 | 0.0E+00 | 0.0E+00 | 0.0E+00 | 0.0E+00 | 0.0E+00 | 0.0E+00 | 0.0E+00 | 0.0E+00 | 0.0E+00 | 0.0E+00 | 0.0E+00 | 0.0E+00 | 0.0E+00 | 0.0E+00 | 0.0E+00 | 0.0E+00 | 0.0E+00 | 0.0E+00 | 0.0E+00 | 0.0E+00 |
| 0500 - 0600 | 6.0E+01 | 5.7E+01 | 3.8E+00 | 4.4E-02 | 4.4E-02 | 3.0E+01 | 2.8E+01 | 1.9E+00 | 2.2E-02 | 2.2E-02 | 1.0E+01 | 9.6E+00 | 7.6E-01 | 0.0E+00 | 0.0E+00 | 4.5E+01 | 4.2E+01 | 3.3E+00 | 0.0E+00 | 0.0E+00 | 1.3E-02 | 1.2E-02 | 9.3E-04 | 0.0E+00 | 0.0E+00 |
| 0600 - 0700 | 2.5E+01 | 2.3E+01 | 1.6E+00 | 9.1E-02 | 9.1E-02 | 1.2E+01 | 1.2E+01 | 7.8E-01 | 4.6E-02 | 4.6E-02 | 7.3E+00 | 6.7E+00 | 5.2E-01 | 0.0E+00 | 0.0E+00 | 3.2E+01 | 3.0E+01 | 2.3E+00 | 0.0E+00 | 0.0E+00 | 8.9E-03 | 8.2E-03 | 6.4E-04 | 0.0E+00 | 0.0E+00 |
| 0700 - 0800 | 5.4E+01 | 5.1E+01 | 3.4E+00 | 1.1E-01 | 1.1E-01 | 2.7E+01 | 2.5E+01 | 1.7E+00 | 5.3E-02 | 5.3E-02 | 1.2E+01 | 1.1E+01 | 8.7E-01 | 0.0E+00 | 0.0E+00 | 5.2E+01 | 4.9E+01 | 3.8E+00 | 0.0E+00 | 0.0E+00 | 1.5E-02 | 1.4E-02 | 1.1E-03 | 0.0E+00 | 0.0E+00 |
| 0800 - 0900 | 1.0E+01 | 9.7E+00 | 6.5E-01 | 8.7E-02 | 8.7E-02 | 5.2E+00 | 4.9E+00 | 3.3E-01 | 4.4E-02 | 4.4E-02 | 5.1E+00 | 4.8E+00 | 3.6E-01 | 0.0E+00 | 0.0E+00 | 2.2E+01 | 2.1E+01 | 1.6E+00 | 0.0E+00 | 0.0E+00 | 6.2E-03 | 5.8E-03 | 4.4E-04 | 0.0E+00 | 0.0E+00 |
| 0900 - 1000 | 6.1E+00 | 5.7E+00 | 3.9E-01 | 5.2E-02 | 5.2E-02 | 3.1E+00 | 2.9E+00 | 1.9E-01 | 2.6E-02 | 2.6E-02 | 3.0E+00 | 2.7E+00 | 2.1E-01 | 0.0E+00 | 0.0E+00 | 1.3E+01 | 1.2E+01 | 9.2E-01 | 0.0E+00 | 0.0E+00 | 3.6E-03 | 3.3E-03 | 2.6E-04 | 0.0E+00 | 0.0E+00 |
| 1000 - 1100 | 6.1E+00 | 5.7E+00 | 3.9E-01 | 5.2E-02 | 5.2E-02 | 3.1E+00 | 2.9E+00 | 1.9E-01 | 2.6E-02 | 2.6E-02 | 3.0E+00 | 2.7E+00 | 2.1E-01 | 0.0E+00 | 0.0E+00 | 1.3E+01 | 1.2E+01 | 9.2E-01 | 0.0E+00 | 0.0E+00 | 3.6E-03 | 3.3E-03 | 2.6E-04 | 0.0E+00 | 0.0E+00 |
| 1100 - 1200 | 6.1E+00 | 5.7E+00 | 3.9E-01 | 5.2E-02 | 5.2E-02 | 3.1E+00 | 2.9E+00 | 1.9E-01 | 2.6E-02 | 2.6E-02 | 3.0E+00 | 2.7E+00 | 2.1E-01 | 0.0E+00 | 0.0E+00 | 1.3E+01 | 1.2E+01 | 9.2E-01 | 0.0E+00 | 0.0E+00 | 3.6E-03 | 3.3E-03 | 2.6E-04 | 0.0E+00 | 0.0E+00 |
| 1200 - 1300 | 6.1E+00 | 5.7E+00 | 3.9E-01 | 5.2E-02 | 5.2E-02 | 3.1E+00 | 2.9E+00 | 1.9E-01 | 2.6E-02 | 2.6E-02 | 3.0E+00 | 2.7E+00 | 2.1E-01 | 0.0E+00 | 0.0E+00 | 1.3E+01 | 1.2E+01 | 9.2E-01 | 0.0E+00 | 0.0E+00 | 3.6E-03 | 3.3E-03 | 2.6E-04 | 0.0E+00 | 0.0E+00 |
| 1300 - 1400 | 6.1E+00 | 5.7E+00 | 3.9E-01 | 5.2E-02 | 5.2E-02 | 3.1E+00 | 2.9E+00 | 1.9E-01 | 2.6E-02 | 2.6E-02 | 3.0E+00 | 2.7E+00 | 2.1E-01 | 0.0E+00 | 0.0E+00 | 1.3E+01 | 1.2E+01 | 9.2E-01 | 0.0E+00 | 0.0E+00 | 3.6E-03 | 3.3E-03 | 2.6E-04 | 0.0E+00 | 0.0E+00 |
| 1400 - 1500 | 6.1E+00 | 5.7E+00 | 3.9E-01 | 5.2E-02 | 5.2E-02 | 3.1E+00 | 2.9E+00 | 1.9E-01 | 2.6E-02 | 2.6E-02 | 3.0E+00 | 2.7E+00 | 2.1E-01 | 0.0E+00 | 0.0E+00 | 1.3E+01 | 1.2E+01 | 9.2E-01 | 0.0E+00 | 0.0E+00 | 3.6E-03 | 3.3E-03 | 2.6E-04 | 0.0E+00 | 0.0E+00 |
| 1500 - 1600 | 6.1E+00 | 5.7E+00 | 3.9E-01 | 5.2E-02 | 5.2E-02 | 3.1E+00 | 2.9E+00 | 1.9E-01 | 2.6E-02 | 2.6E-02 | 3.0E+00 | 2.7E+00 | 2.1E-01 | 0.0E+00 | 0.0E+00 | 1.3E+01 | 1.2E+01 | 9.2E-01 | 0.0E+00 | 0.0E+00 | 3.6E-03 | 3.3E-03 | 2.6E-04 | 0.0E+00 | 0.0E+00 |
| 1600 - 1700 | 6.1E+00 | 5.7E+00 | 3.9E-01 | 5.2E-02 | 5.2E-02 | 3.1E+00 | 2.9E+00 | 1.9E-01 | 2.6E-02 | 2.6E-02 | 3.0E+00 | 2.7E+00 | 2.1E-01 | 0.0E+00 | 0.0E+00 | 1.3E+01 | 1.2E+01 | 9.2E-01 | 0.0E+00 | 0.0E+00 | 3.6E-03 | 3.3E-03 | 2.6E-04 | 0.0E+00 | 0.0E+00 |
| 1700 - 1800 | 6.1E+00 | 5.7E+00 | 3.9E-01 | 5.2E-02 | 5.2E-02 | 3.1E+00 | 2.9E+00 | 1.9E-01 | 2.6E-02 | 2.6E-02 | 3.0E+00 | 2.7E+00 | 2.1E-01 | 0.0E+00 | 0.0E+00 | 1.3E+01 | 1.2E+01 | 9.2E-01 | 0.0E+00 | 0.0E+00 | 3.6E-03 | 3.3E-03 | 2.6E-04 | 0.0E+00 | 0.0E+00 |
| 1800 - 1900 | 5.7E+00 | 5.3E+00 | 3.6E-01 | 4.8E-02 | 4.8E-02 | 2.8E+00 | 2.7E+00 | 1.8E-01 | 2.4E-02 | 2.4E-02 | 2.7E+00 | 2.5E+00 | 1.9E-01 | 0.0E+00 | 0.0E+00 | 1.2E+01 | 1.1E+01 | 8.4E-01 | 0.0E+00 | 0.0E+00 | 3.3E-03 | 3.0E-03 | 2.3E-04 | 0.0E+00 | 0.0E+00 |
| 1900 - 2000 | 3.8E+00 | 3.5E+00 | 2.4E-01 | 3.2E-02 | 3.2E-02 | 1.9E+00 | 1.8E+00 | 1.2E-01 | 1.6E-02 | 1.6E-02 | 2.2E+00 | 2.1E+00 | 1.6E-01 | 0.0E+00 | 0.0E+00 | 9.7E+00 | 9.0E+00 | 6.9E-01 | 0.0E+00 | 0.0E+00 | 2.7E-03 | 2.5E-03 | 1.9E-04 | 0.0E+00 | 0.0E+00 |
| 2000 - 2100 | 3.8E+00 | 3.5E+00 | 2.4E-01 | 3.2E-02 | 3.2E-02 | 1.9E+00 | 1.8E+00 | 1.2E-01 | 1.6E-02 | 1.6E-02 | 2.2E+00 | 2.1E+00 | 1.6E-01 | 0.0E+00 | 0.0E+00 | 9.7E+00 | 9.0E+00 | 6.9E-01 | 0.0E+00 | 0.0E+00 | 2.7E-03 | 2.5E-03 | 1.9E-04 | 0.0E+00 | 0.0E+00 |
| 2100 - 2200 | 3.8E+00 | 3.5E+00 | 2.4E-01 | 3.2E-02 | 3.2E-02 | 1.9E+00 | 1.8E+00 | 1.2E-01 | 1.6E-02 | 1.6E-02 | 2.2E+00 | 2.1E+00 | 1.6E-01 | 0.0E+00 | 0.0E+00 | 9.7E+00 | 9.0E+00 | 6.9E-01 | 0.0E+00 | 0.0E+00 | 2.7E-03 | 2.5E-03 | 1.9E-04 | 0.0E+00 | 0.0E+00 |
| 2200 - 2300 | 3.8E+00 | 3.5E+00 | 2.4E-01 | 3.2E-02 | 3.2E-02 | 1.9E+00 | 1.8E+00 | 1.2E-01 | 1.6E-02 | 1.6E-02 | 2.2E+00 | 2.1E+00 | 1.6E-01 | 0.0E+00 | 0.0E+00 | 9.7E+00 | 9.0E+00 | 6.9E-01 | 0.0E+00 | 0.0E+00 | 2.7E-03 | 2.5E-03 | 1.9E-04 | 0.0E+00 | 0.0E+00 |
| 2300 - 2400 | 3.8E+00 | 3.5E+00 | 2.4E-01 | 3.2E-02 | 3.2E-02 | 1.9E+00 | 1.8E+00 | 1.2E-01 | 1.6E-02 | 1.6E-02 | 2.2E+00 | 2.1E+00 | 1.6E-01 | 0.0E+00 | 0.0E+00 | 9.7E+00 | 9.0E+00 | 6.9E-01 | 0.0E+00 | 0.0E+00 | 2.7E-03 | 2.5E-03 | 1.9E-04 | 0.0E+00 | 0.0E+00 |

## Running Emission - Terminating and Bypass Buses

| | | |
|---|---|---|
| Average Travelling Distance within bus terminus = | 220 | m |
| Average Travelling Speed = | 10 | km/h |

| Hour | FBSD | | | | | | | | | | | FBDD | | | | | | | | | | |
|---|---|---|---|---|---|---|---|---|---|---|---|---|---|---|---|---|---|---|---|---|---|---|
| | Frequency | Running Emission Factor (g/km·vehicle) | | | | | Running Emission (g) | | | | | Frequency | Running Emission Factor (g/km·vehicle) | | | | | Running Emission (g) | | | | |
| | | NOx | NO | NO2 | RSP | FSP | NOx | NO | NO2 | RSP | FSP | | NOx | NO | NO2 | RSP | FSP | NOx | NO | NO2 | RSP | FSP |
| 0000 - 0100 | 0 | 3.5E+00 | 3.0E+00 | 5.4E-01 | 8.3E-02 | 7.7E-02 | 0.0E+00 | 0.0E+00 | 0.0E+00 | 0.0E+00 | 0.0E+00 | 0 | 1.1E+01 | 1.1E+01 | 7.1E-01 | 3.8E-01 | 3.5E-01 | 0.0E+00 | 0.0E+00 | 0.0E+00 | 0.0E+00 | 0.0E+00 |
| 0100 - 0200 | 0 | 3.5E+00 | 3.0E+00 | 5.4E-01 | 8.3E-02 | 7.7E-02 | 0.0E+00 | 0.0E+00 | 0.0E+00 | 0.0E+00 | 0.0E+00 | 0 | 1.1E+01 | 1.1E+01 | 7.1E-01 | 3.8E-01 | 3.5E-01 | 0.0E+00 | 0.0E+00 | 0.0E+00 | 0.0E+00 | 0.0E+00 |
| 0200 - 0300 | 0 | 3.5E+00 | 3.0E+00 | 5.4E-01 | 8.3E-02 | 7.7E-02 | 0.0E+00 | 0.0E+00 | 0.0E+00 | 0.0E+00 | 0.0E+00 | 0 | 1.1E+01 | 1.1E+01 | 7.1E-01 | 3.8E-01 | 3.5E-01 | 0.0E+00 | 0.0E+00 | 0.0E+00 | 0.0E+00 | 0.0E+00 |
| 0300 - 0400 | 0 | 3.5E+00 | 3.0E+00 | 5.4E-01 | 8.3E-02 | 7.7E-02 | 0.0E+00 | 0.0E+00 | 0.0E+00 | 0.0E+00 | 0.0E+00 | 0 | 1.1E+01 | 1.1E+01 | 7.1E-01 | 3.8E-01 | 3.5E-01 | 0.0E+00 | 0.0E+00 | 0.0E+00 | 0.0E+00 | 0.0E+00 |
| 0400 - 0500 | 0 | 3.5E+00 | 3.0E+00 | 5.4E-01 | 8.3E-02 | 7.7E-02 | 0.0E+00 | 0.0E+00 | 0.0E+00 | 0.0E+00 | 0.0E+00 | 0 | 1.1E+01 | 1.1E+01 | 7.1E-01 | 3.8E-01 | 3.5E-01 | 0.0E+00 | 0.0E+00 | 0.0E+00 | 0.0E+00 | 0.0E+00 |
| 0500 - 0600 | 0 | 3.5E+00 | 3.0E+00 | 5.4E-01 | 8.3E-02 | 7.7E-02 | 0.0E+00 | 0.0E+00 | 0.0E+00 | 0.0E+00 | 0.0E+00 | 11 | 1.1E+01 | 1.1E+01 | 7.1E-01 | 3.8E-01 | 3.5E-01 | 2.7E+01 | 2.6E+01 | 1.7E+00 | 9.2E-01 | 8.5E-01 |
| 0600 - 0700 | 0 | 3.5E+00 | 3.0E+00 | 5.4E-01 | 8.3E-02 | 7.7E-02 | 0.0E+00 | 0.0E+00 | 0.0E+00 | 0.0E+00 | 0.0E+00 | 23 | 1.1E+01 | 1.1E+01 | 7.1E-01 | 3.8E-01 | 3.5E-01 | 5.7E+01 | 5.4E+01 | 3.6E+00 | 1.9E+00 | 1.8E+00 |
| 0700 - 0800 | 0 | 3.5E+00 | 3.0E+00 | 5.4E-01 | 8.3E-02 | 7.7E-02 | 0.0E+00 | 0.0E+00 | 0.0E+00 | 0.0E+00 | 0.0E+00 | 27 | 1.1E+01 | 1.1E+01 | 7.1E-01 | 3.8E-01 | 3.5E-01 | 6.7E+01 | 6.3E+01 | 4.2E+00 | 2.3E+00 | 2.1E+00 |
| 0800 - 0900 | 0 | 3.5E+00 | 3.0E+00 | 5.4E-01 | 8.3E-02 | 7.7E-02 | 0.0E+00 | 0.0E+00 | 0.0E+00 | 0.0E+00 | 0.0E+00 | 22 | 1.1E+01 | 1.1E+01 | 7.1E-01 | 3.8E-01 | 3.5E-01 | 5.5E+01 | 5.1E+01 | 3.4E+00 | 1.8E+00 | 1.7E+00 |
| 0900 - 1000 | 0 | 3.5E+00 | 3.0E+00 | 5.4E-01 | 8.3E-02 | 7.7E-02 | 0.0E+00 | 0.0E+00 | 0.0E+00 | 0.0E+00 | 0.0E+00 | 13 | 1.1E+01 | 1.1E+01 | 7.1E-01 | 3.8E-01 | 3.5E-01 | 3.2E+01 | 3.0E+01 | 2.0E+00 | 1.1E+00 | 1.0E+00 |
| 1000 - 1100 | 0 | 3.5E+00 | 3.0E+00 | 5.4E-01 | 8.3E-02 | 7.7E-02 | 0.0E+00 | 0.0E+00 | 0.0E+00 | 0.0E+00 | 0.0E+00 | 13 | 1.1E+01 | 1.1E+01 | 7.1E-01 | 3.8E-01 | 3.5E-01 | 3.2E+01 | 3.0E+01 | 2.0E+00 | 1.1E+00 | 1.0E+00 |
| 1100 - 1200 | 0 | 3.5E+00 | 3.0E+00 | 5.4E-01 | 8.3E-02 | 7.7E-02 | 0.0E+00 | 0.0E+00 | 0.0E+00 | 0.0E+00 | 0.0E+00 | 13 | 1.1E+01 | 1.1E+01 | 7.1E-01 | 3.8E-01 | 3.5E-01 | 3.2E+01 | 3.0E+01 | 2.0E+00 | 1.1E+00 | 1.0E+00 |
| 1200 - 1300 | 0 | 3.5E+00 | 3.0E+00 | 5.4E-01 | 8.3E-02 | 7.7E-02 | 0.0E+00 | 0.0E+00 | 0.0E+00 | 0.0E+00 | 0.0E+00 | 13 | 1.1E+01 | 1.1E+01 | 7.1E-01 | 3.8E-01 | 3.5E-01 | 3.2E+01 | 3.0E+01 | 2.0E+00 | 1.1E+00 | 1.0E+00 |
| 1300 - 1400 | 0 | 3.5E+00 | 3.0E+00 | 5.4E-01 | 8.3E-02 | 7.7E-02 | 0.0E+00 | 0.0E+00 | 0.0E+00 | 0.0E+00 | 0.0E+00 | 13 | 1.1E+01 | 1.1E+01 | 7.1E-01 | 3.8E-01 | 3.5E-01 | 3.2E+01 | 3.0E+01 | 2.0E+00 | 1.1E+00 | 1.0E+00 |
| 1400 - 1500 | 0 | 3.5E+00 | 3.0E+00 | 5.4E-01 | 8.3E-02 | 7.7E-02 | 0.0E+00 | 0.0E+00 | 0.0E+00 | 0.0E+00 | 0.0E+00 | 13 | 1.1E+01 | 1.1E+01 | 7.1E-01 | 3.8E-01 | 3.5E-01 | 3.2E+01 | 3.0E+01 | 2.0E+00 | 1.1E+00 | 1.0E+00 |
| 1500 - 1600 | 0 | 3.5E+00 | 3.0E+00 | 5.4E-01 | 8.3E-02 | 7.7E-02 | 0.0E+00 | 0.0E+00 | 0.0E+00 | 0.0E+00 | 0.0E+00 | 13 | 1.1E+01 | 1.1E+01 | 7.1E-01 | 3.8E-01 | 3.5E-01 | 3.2E+01 | 3.0E+01 | 2.0E+00 | 1.1E+00 | 1.0E+00 |
| 1600 - 1700 | 0 | 3.5E+00 | 3.0E+00 | 5.4E-01 | 8.3E-02 | 7.7E-02 | 0.0E+00 | 0.0E+00 | 0.0E+00 | 0.0E+00 | 0.0E+00 | 13 | 1.1E+01 | 1.1E+01 | 7.1E-01 | 3.8E-01 | 3.5E-01 | 3.2E+01 | 3.0E+01 | 2.0E+00 | 1.1E+00 | 1.0E+00 |
| 1700 - 1800 | 0 | 3.5E+00 | 3.0E+00 | 5.4E-01 | 8.3E-02 | 7.7E-02 | 0.0E+00 | 0.0E+00 | 0.0E+00 | 0.0E+00 | 0.0E+00 | 13 | 1.1E+01 | 1.1E+01 | 7.1E-01 | 3.8E-01 | 3.5E-01 | 3.2E+01 | 3.0E+01 | 2.0E+00 | 1.1E+00 | 1.0E+00 |
| 1800 - 1900 | 0 | 3.5E+00 | 3.0E+00 | 5.4E-01 | 8.3E-02 | 7.7E-02 | 0.0E+00 | 0.0E+00 | 0.0E+00 | 0.0E+00 | 0.0E+00 | 12 | 1.1E+01 | 1.1E+01 | 7.1E-01 | 3.8E-01 | 3.5E-01 | 3.0E+01 | 2.8E+01 | 1.9E+00 | 1.0E+00 | 9.3E-01 |
| 1900 - 2000 | 0 | 3.5E+00 | 3.0E+00 | 5.4E-01 | 8.3E-02 | 7.7E-02 | 0.0E+00 | 0.0E+00 | 0.0E+00 | 0.0E+00 | 0.0E+00 | 8 | 1.1E+01 | 1.1E+01 | 7.1E-01 | 3.8E-01 | 3.5E-01 | 2.0E+01 | 1.9E+01 | 1.3E+00 | 6.7E-01 | 6.2E-01 |
| 2000 - 2100 | 0 | 3.5E+00 | 3.0E+00 | 5.4E-01 | 8.3E-02 | 7.7E-02 | 0.0E+00 | 0.0E+00 | 0.0E+00 | 0.0E+00 | 0.0E+00 | 8 | 1.1E+01 | 1.1E+01 | 7.1E-01 | 3.8E-01 | 3.5E-01 | 2.0E+01 | 1.9E+01 | 1.3E+00 | 6.7E-01 | 6.2E-01 |
| 2100 - 2200 | 0 | 3.5E+00 | 3.0E+00 | 5.4E-01 | 8.3E-02 | 7.7E-02 | 0.0E+00 | 0.0E+00 | 0.0E+00 | 0.0E+00 | 0.0E+00 | 8 | 1.1E+01 | 1.1E+01 | 7.1E-01 | 3.8E-01 | 3.5E-01 | 2.0E+01 | 1.9E+01 | 1.3E+00 | 6.7E-01 | 6.2E-01 |
| 2200 - 2300 | 0 | 3.5E+00 | 3.0E+00 | 5.4E-01 | 8.3E-02 | 7.7E-02 | 0.0E+00 | 0.0E+00 | 0.0E+00 | 0.0E+00 | 0.0E+00 | 8 | 1.1E+01 | 1.1E+01 | 7.1E-01 | 3.8E-01 | 3.5E-01 | 2.0E+01 | 1.9E+01 | 1.3E+00 | 6.7E-01 | 6.2E-01 |
| 2300 - 2400 | 0 | 3.5E+00 | 3.0E+00 | 5.4E-01 | 8.3E-02 | 7.7E-02 | 0.0E+00 | 0.0E+00 | 0.0E+00 | 0.0E+00 | 0.0E+00 | 8 | 1.1E+01 | 1.1E+01 | 7.1E-01 | 3.8E-01 | 3.5E-01 | 2.0E+01 | 1.9E+01 | 1.3E+00 | 6.7E-01 | 6.2E-01 |
| **Daily Total** | 0 | | | | | | | | | | | 252 | | | | | | | | | | |

## Total Hourly Emission

| Hour | Total Emission inside bus terminus (g) (Running + Idling + Start) [6] | | | | | Total Emission Rate (g/s) | | | | |
|---|---|---|---|---|---|---|---|---|---|---|
| | NOx | NO | $NO_2$ | RSP | FSP | NOx | NO | $NO_2$ | RSP | FSP |
| 0000 - 0100 | 0.0E+00 | 0.0E+00 | 0.0E+00 | 0.0E+00 | 0.0E+00 | 0.0E+00 | 0.0E+00 | 0.0E+00 | 0.0E+00 | 0.0E+00 |
| 0100 - 0200 | 0.0E+00 | 0.0E+00 | 0.0E+00 | 0.0E+00 | 0.0E+00 | 0.0E+00 | 0.0E+00 | 0.0E+00 | 0.0E+00 | 0.0E+00 |
| 0200 - 0300 | 0.0E+00 | 0.0E+00 | 0.0E+00 | 0.0E+00 | 0.0E+00 | 0.0E+00 | 0.0E+00 | 0.0E+00 | 0.0E+00 | 0.0E+00 |
| 0300 - 0400 | 0.0E+00 | 0.0E+00 | 0.0E+00 | 0.0E+00 | 0.0E+00 | 0.0E+00 | 0.0E+00 | 0.0E+00 | 0.0E+00 | 0.0E+00 |
| 0400 - 0500 | 0.0E+00 | 0.0E+00 | 0.0E+00 | 0.0E+00 | 0.0E+00 | 0.0E+00 | 0.0E+00 | 0.0E+00 | 0.0E+00 | 0.0E+00 |
| 0500 - 0600 | 9.8E+01 | 9.2E+01 | 6.3E+00 | 9.7E-01 | 8.9E-01 | 2.7E-02 | 2.5E-02 | 1.7E-03 | 2.7E-04 | 2.5E-04 |
| 0600 - 0700 | 8.9E+01 | 8.3E+01 | 5.7E+00 | 2.0E+00 | 1.9E+00 | 2.5E-02 | 2.3E-02 | 1.6E-03 | 5.6E-04 | 5.2E-04 |
| 0700 - 0800 | 1.3E+02 | 1.2E+02 | 8.5E+00 | 2.4E+00 | 2.2E+00 | 3.7E-02 | 3.5E-02 | 2.4E-03 | 6.6E-04 | 6.1E-04 |
| 0800 - 0900 | 7.0E+01 | 6.6E+01 | 4.5E+00 | 1.9E+00 | 1.8E+00 | 2.0E-02 | 1.8E-02 | 1.2E-03 | 5.4E-04 | 5.0E-04 |
| 0900 - 1000 | 4.1E+01 | 3.9E+01 | 2.6E+00 | 1.1E+00 | 1.1E+00 | 1.2E-02 | 1.1E-02 | 7.3E-04 | 3.2E-04 | 2.9E-04 |
| 1000 - 1100 | 4.1E+01 | 3.9E+01 | 2.6E+00 | 1.1E+00 | 1.1E+00 | 1.2E-02 | 1.1E-02 | 7.3E-04 | 3.2E-04 | 2.9E-04 |
| 1100 - 1200 | 4.1E+01 | 3.9E+01 | 2.6E+00 | 1.1E+00 | 1.1E+00 | 1.2E-02 | 1.1E-02 | 7.3E-04 | 3.2E-04 | 2.9E-04 |
| 1200 - 1300 | 4.1E+01 | 3.9E+01 | 2.6E+00 | 1.1E+00 | 1.1E+00 | 1.2E-02 | 1.1E-02 | 7.3E-04 | 3.2E-04 | 2.9E-04 |
| 1300 - 1400 | 4.1E+01 | 3.9E+01 | 2.6E+00 | 1.1E+00 | 1.1E+00 | 1.2E-02 | 1.1E-02 | 7.3E-04 | 3.2E-04 | 2.9E-04 |
| 1400 - 1500 | 4.1E+01 | 3.9E+01 | 2.6E+00 | 1.1E+00 | 1.1E+00 | 1.2E-02 | 1.1E-02 | 7.3E-04 | 3.2E-04 | 2.9E-04 |
| 1500 - 1600 | 4.1E+01 | 3.9E+01 | 2.6E+00 | 1.1E+00 | 1.1E+00 | 1.2E-02 | 1.1E-02 | 7.3E-04 | 3.2E-04 | 2.9E-04 |
| 1600 - 1700 | 4.1E+01 | 3.9E+01 | 2.6E+00 | 1.1E+00 | 1.1E+00 | 1.2E-02 | 1.1E-02 | 7.3E-04 | 3.2E-04 | 2.9E-04 |
| 1700 - 1800 | 4.1E+01 | 3.9E+01 | 2.6E+00 | 1.1E+00 | 1.1E+00 | 1.2E-02 | 1.1E-02 | 7.3E-04 | 3.2E-04 | 2.9E-04 |
| 1800 - 1900 | 3.8E+01 | 3.6E+01 | 2.4E+00 | 1.1E+00 | 9.7E-01 | 1.1E-02 | 9.9E-03 | 6.7E-04 | 2.9E-04 | 2.7E-04 |
| 1900 - 2000 | 2.6E+01 | 2.4E+01 | 1.6E+00 | 7.0E-01 | 6.5E-01 | 7.2E-03 | 6.7E-03 | 4.6E-04 | 2.0E-04 | 1.8E-04 |
| 2000 - 2100 | 2.6E+01 | 2.4E+01 | 1.6E+00 | 7.0E-01 | 6.5E-01 | 7.2E-03 | 6.7E-03 | 4.6E-04 | 2.0E-04 | 1.8E-04 |
| 2100 - 2200 | 2.6E+01 | 2.4E+01 | 1.6E+00 | 7.0E-01 | 6.5E-01 | 7.2E-03 | 6.7E-03 | 4.6E-04 | 2.0E-04 | 1.8E-04 |
| 2200 - 2300 | 2.6E+01 | 2.4E+01 | 1.6E+00 | 7.0E-01 | 6.5E-01 | 7.2E-03 | 6.7E-03 | 4.6E-04 | 2.0E-04 | 1.8E-04 |
| 2300 - 2400 | 2.6E+01 | 2.4E+01 | 1.6E+00 | 7.0E-01 | 6.5E-01 | 7.2E-03 | 6.7E-03 | 4.6E-04 | 2.0E-04 | 1.8E-04 |
| | | | | | | max: | 3.5E-02 | 2.4E-03 | 6.6E-04 | 6.1E-04 |

PTI opening hourly emission factor

| NO | $NO_2$ | RSP | FSP |
|---|---|---|---|
| 0.0E+00 | 0.0E+00 | 0.0E+00 | 0.0E+00 |
| 0.0E+00 | 0.0E+00 | 0.0E+00 | 0.0E+00 |
| 0.0E+00 | 0.0E+00 | 0.0E+00 | 0.0E+00 |
| 0.0E+00 | 0.0E+00 | 0.0E+00 | 0.0E+00 |
| 0.0E+00 | 0.0E+00 | 0.0E+00 | 0.0E+00 |
| 7.4E-01 | 7.4E-01 | 4.1E-01 | 4.1E-01 |
| 6.7E-01 | 6.7E-01 | 8.5E-01 | 8.5E-01 |
| 1.0E+00 | 1.0E+00 | 1.0E+00 | 1.0E+00 |
| 5.3E-01 | 5.2E-01 | 8.1E-01 | 8.1E-01 |
| 3.1E-01 | 3.1E-01 | 4.8E-01 | 4.8E-01 |
| 3.1E-01 | 3.1E-01 | 4.8E-01 | 4.8E-01 |
| 3.1E-01 | 3.1E-01 | 4.8E-01 | 4.8E-01 |
| 3.1E-01 | 3.1E-01 | 4.8E-01 | 4.8E-01 |
| 3.1E-01 | 3.1E-01 | 4.8E-01 | 4.8E-01 |
| 3.1E-01 | 3.1E-01 | 4.8E-01 | 4.8E-01 |
| 3.1E-01 | 3.1E-01 | 4.8E-01 | 4.8E-01 |
| 3.1E-01 | 3.1E-01 | 4.8E-01 | 4.8E-01 |
| 3.1E-01 | 3.1E-01 | 4.8E-01 | 4.8E-01 |
| 2.9E-01 | 2.9E-01 | 4.4E-01 | 4.4E-01 |
| 1.9E-01 | 1.9E-01 | 3.0E-01 | 3.0E-01 |
| 1.9E-01 | 1.9E-01 | 3.0E-01 | 3.0E-01 |
| 1.9E-01 | 1.9E-01 | 3.0E-01 | 3.0E-01 |
| 1.9E-01 | 1.9E-01 | 3.0E-01 | 3.0E-01 |
| 1.9E-01 | 1.9E-01 | 3.0E-01 | 3.0E-01 |

**Remarks:**

[1] Idling Emission (g) = Idling Emission Factor (g/s) * Actual Idling time (min) * 60 * Frequency

[2] Total Idling Emission (g) = Cold Idling Emission of FBSD & FBDD (g) + Hot Idling Emission of FBSD & FBDD (g)

[3] If Actual Idling Time ≤ 1 min, Idling Emission for Start Emission Adjustment (g) = Idling rate (g/min) * Actual Idling Time (min)

If Actual Idling Time > 1 min, Idling Emission for Start Emission Adjustment (g) = Idling rate (g/min) * Maximum Duration for Adjusting Start Emission "K" (min)

Where Idling rate (g/min) = Total Idling Emission (g) / Idling Time (min), and "K" = 1 min for Diesel vehicles with SCR

[4] Adjusted Start Emission within bus terminus (g) = [Total Start Emission of FBSD & FBDD (g) - Idling Emission for Start Emission Adjustment (g)] * [Average Distance from Starting Place to Egress (m) / 700m]

Minimum value = 0 g

[5] Adjusted Start Emission outside bus terminus (g) = [Total Start Emission of FBSD & FBDD (g) - Idling Emission for Start Emission Adjustment (g)] * [Average Spread Distance outside bus terminus (m) / 700m]

Minimum value = 0 g

[6] Total Emission Inside bus terminus (g) = Total Running Emission (g) + Idling Emission (g) + Adjusted Start Emission within bus terminus (g)

## Fu Tai Estate Bus Terminus

Minimum Hourly Temperature and Relative Humidity

| | | |
|---|---|---|
| Temperature: | 6 | °C |
| Relative Humidity: | 18 | % |

### Start Emission

| | Single-Deck Franchised Bus (FBSD) Start Emission Factor (g/trip) | | | | | | | | | | | | | | | | | |
|---|---|---|---|---|---|---|---|---|---|---|---|---|---|---|---|---|---|---|
| **NOx** | 2.0E-01 | 3.6E-01 | 4.8E-01 | 6.8E-01 | 8.4E-01 | 1.1E+00 | 1.6E+00 | 2.0E+00 | 3.0E+00 | 3.9E+00 | 4.4E+00 | 5.2E+00 | 5.7E+00 | 6.0E+00 | 6.2E+00 | 6.3E+00 | 6.4E+00 | 6.4E+00 |
| **NO** | 1.7E-01 | 3.0E-01 | 4.1E-01 | 5.8E-01 | 7.1E-01 | 9.5E-01 | 1.4E+00 | 1.7E+00 | 2.5E+00 | 3.3E+00 | 3.7E+00 | 4.4E+00 | 4.8E+00 | 5.1E+00 | 5.2E+00 | 5.4E+00 | 5.4E+00 | 5.4E+00 |
| **NO2** | 3.2E-02 | 5.7E-02 | 7.6E-02 | 1.1E-01 | 1.3E-01 | 1.8E-01 | 2.6E-01 | 3.2E-01 | 4.7E-01 | 6.2E-01 | 6.9E-01 | 8.2E-01 | 9.0E-01 | 9.5E-01 | 9.7E-01 | 1.0E+00 | 1.0E+00 | 1.0E+00 |
| **RSP** | 0.0E+00 | 0.0E+00 | 0.0E+00 | 0.0E+00 | 0.0E+00 | 0.0E+00 | 0.0E+00 | 0.0E+00 | 0.0E+00 | 0.0E+00 | 0.0E+00 | 0.0E+00 | 0.0E+00 | 0.0E+00 | 0.0E+00 | 0.0E+00 | 0.0E+00 | 0.0E+00 |
| **FSP** | 0.0E+00 | 0.0E+00 | 0.0E+00 | 0.0E+00 | 0.0E+00 | 0.0E+00 | 0.0E+00 | 0.0E+00 | 0.0E+00 | 0.0E+00 | 0.0E+00 | 0.0E+00 | 0.0E+00 | 0.0E+00 | 0.0E+00 | 0.0E+00 | 0.0E+00 | 0.0E+00 |

| | Double-Deck Franchised Bus (FBDD) Start Emission Factor (g/trip) | | | | | | | | | | | | | | | | | |
|---|---|---|---|---|---|---|---|---|---|---|---|---|---|---|---|---|---|---|
| **NOx** | 7.2E-01 | 1.3E+00 | 1.7E+00 | 2.4E+00 | 3.0E+00 | 4.0E+00 | 5.9E+00 | 7.3E+00 | 1.1E+01 | 1.4E+01 | 1.6E+01 | 1.9E+01 | 2.1E+01 | 2.2E+01 | 2.2E+01 | 2.3E+01 | 2.3E+01 | 2.3E+01 |
| **NO** | 6.7E-01 | 1.2E+00 | 1.6E+00 | 2.3E+00 | 2.8E+00 | 3.7E+00 | 5.5E+00 | 6.8E+00 | 1.0E+01 | 1.3E+01 | 1.5E+01 | 1.7E+01 | 1.9E+01 | 2.0E+01 | 2.1E+01 | 2.1E+01 | 2.1E+01 | 2.1E+01 |
| **NO2** | 5.0E-02 | 9.1E-02 | 1.2E-01 | 1.7E-01 | 2.1E-01 | 2.8E-01 | 4.1E-01 | 5.1E-01 | 7.5E-01 | 9.8E-01 | 1.1E+00 | 1.3E+00 | 1.4E+00 | 1.5E+00 | 1.5E+00 | 1.6E+00 | 1.6E+00 | 1.6E+00 |
| **RSP** | 0.0E+00 | 0.0E+00 | 0.0E+00 | 0.0E+00 | 0.0E+00 | 0.0E+00 | 0.0E+00 | 0.0E+00 | 0.0E+00 | 0.0E+00 | 0.0E+00 | 0.0E+00 | 0.0E+00 | 0.0E+00 | 0.0E+00 | 0.0E+00 | 0.0E+00 | 0.0E+00 |
| **FSP** | 0.0E+00 | 0.0E+00 | 0.0E+00 | 0.0E+00 | 0.0E+00 | 0.0E+00 | 0.0E+00 | 0.0E+00 | 0.0E+00 | 0.0E+00 | 0.0E+00 | 0.0E+00 | 0.0E+00 | 0.0E+00 | 0.0E+00 | 0.0E+00 | 0.0E+00 | 0.0E+00 |

| | No. of Trips of FBSD | | | | | | | | | | | | | | | | | |
|---|---|---|---|---|---|---|---|---|---|---|---|---|---|---|---|---|---|---|
| Soaking Time (min) / Hour | **5** | **10** | **20** | **30** | **40** | **50** | **60** | **120** | **180** | **240** | **300** | **360** | **420** | **480** | **540** | **600** | **660** | **720** |
| 0000 - 0100 | | | | | | | | | | | | | | | | | | |
| 0100 - 0200 | | | | | | | | | | | | | | | | | | |
| 0200 - 0300 | | | | | | | | | | | | | | | | | | |
| 0300 - 0400 | | | | | | | | | | | | | | | | | | |
| 0400 - 0500 | | | | | | | | | | | | | | | | | | |
| 0500 - 0600 | | | | | | | | | | | | | | | | | | |
| 0600 - 0700 | | | | | | | | | | | | | | | | | | |
| 0700 - 0800 | | | | | | | | | | | | | | | | | | |
| 0800 - 0900 | | | | | | | | | | | | | | | | | | |
| 0900 - 1000 | | | | | | | | | | | | | | | | | | |
| 1000 - 1100 | | | | | | | | | | | | | | | | | | |
| 1100 - 1200 | | | | | | | | | | | | | | | | | | |
| 1200 - 1300 | | | | | | | | | | | | | | | | | | |
| 1300 - 1400 | | | | | | | | | | | | | | | | | | |
| 1400 - 1500 | | | | | | | | | | | | | | | | | | |
| 1500 - 1600 | | | | | | | | | | | | | | | | | | |
| 1600 - 1700 | | | | | | | | | | | | | | | | | | |
| 1700 - 1800 | | | | | | | | | | | | | | | | | | |
| 1800 - 1900 | | | | | | | | | | | | | | | | | | |
| 1900 - 2000 | | | | | | | | | | | | | | | | | | |
| 2000 - 2100 | | | | | | | | | | | | | | | | | | |
| 2100 - 2200 | | | | | | | | | | | | | | | | | | |
| 2200 - 2300 | | | | | | | | | | | | | | | | | | |
| 2300 - 2400 | | | | | | | | | | | | | | | | | | |

**Daily Total** 0

| | No. of Trips of FBDD | | | | | | | | | | | | | | | | | |
|---|---|---|---|---|---|---|---|---|---|---|---|---|---|---|---|---|---|---|
| Soaking Time (min) / Hour | **5** | **10** | **20** | **30** | **40** | **50** | **60** | **120** | **180** | **240** | **300** | **360** | **420** | **480** | **540** | **600** | **660** | **720** |
| 0000 - 0100 | 0 | 0 | 0 | 0 | 0 | 0 | 0 | 0 | 0 | 0 | 0 | 0 | 0 | 0 | 0 | 0 | 0 | 0 |
| 0100 - 0200 | 0 | 0 | 0 | 0 | 0 | 0 | 0 | 0 | 0 | 0 | 0 | 0 | 0 | 0 | 0 | 0 | 0 | 0 |
| 0200 - 0300 | 0 | 0 | 0 | 0 | 0 | 0 | 0 | 0 | 0 | 0 | 0 | 0 | 0 | 0 | 0 | 0 | 0 | 0 |
| 0300 - 0400 | 0 | 0 | 0 | 0 | 0 | 0 | 0 | 0 | 0 | 0 | 1 | 0 | 0 | 0 | 0 | 0 | 0 | 0 |
| 0400 - 0500 | 0 | 0 | 0 | 0 | 0 | 0 | 0 | 0 | 0 | 0 | 2 | 0 | 0 | 0 | 0 | 0 | 0 | 0 |
| 0500 - 0600 | 0 | 10 | 0 | 0 | 0 | 0 | 0 | 0 | 0 | 0 | 4 | 0 | 0 | 0 | 0 | 0 | 0 | 0 |
| 0600 - 0700 | 0 | 20 | 0 | 0 | 2 | 0 | 0 | 0 | 0 | 0 | 0 | 0 | 0 | 0 | 0 | 0 | 0 | 0 |
| 0700 - 0800 | 0 | 20 | 4 | 0 | 3 | 0 | 0 | 0 | 0 | 0 | 4 | 0 | 0 | 0 | 0 | 0 | 0 | 0 |
| 0800 - 0900 | 0 | 20 | 0 | 0 | 3 | 0 | 0 | 0 | 0 | 0 | 0 | 0 | 0 | 0 | 0 | 0 | 0 | 0 |
| 0900 - 1000 | 0 | 20 | 0 | 0 | 2 | 0 | 0 | 0 | 0 | 0 | 0 | 0 | 0 | 0 | 0 | 0 | 0 | 0 |
| 1000 - 1100 | 0 | 12 | 6 | 0 | 1 | 0 | 0 | 0 | 0 | 0 | 0 | 0 | 0 | 0 | 0 | 0 | 0 | 0 |
| 1100 - 1200 | 0 | 12 | 6 | 0 | 2 | 0 | 0 | 0 | 0 | 0 | 0 | 0 | 0 | 0 | 0 | 0 | 0 | 0 |
| 1200 - 1300 | 0 | 12 | 6 | 0 | 2 | 0 | 0 | 0 | 0 | 0 | 0 | 0 | 0 | 0 | 0 | 0 | 0 | 0 |
| 1300 - 1400 | 0 | 12 | 6 | 0 | 2 | 0 | 0 | 0 | 0 | 0 | 0 | 0 | 0 | 0 | 0 | 0 | 0 | 0 |
| 1400 - 1500 | 0 | 12 | 6 | 0 | 0 | 0 | 0 | 1 | 0 | 0 | 0 | 0 | 0 | 0 | 0 | 0 | 0 | 0 |
| 1500 - 1600 | 0 | 12 | 6 | 0 | 0 | 0 | 0 | 1 | 0 | 0 | 0 | 0 | 0 | 0 | 0 | 0 | 0 | 0 |
| 1600 - 1700 | 0 | 12 | 6 | 0 | 0 | 0 | 0 | 1 | 0 | 0 | 0 | 0 | 0 | 0 | 0 | 0 | 0 | 0 |
| 1700 - 1800 | 0 | 12 | 6 | 0 | 0 | 0 | 0 | 1 | 0 | 0 | 0 | 0 | 0 | 0 | 0 | 0 | 0 | 0 |
| 1800 - 1900 | 0 | 12 | 6 | 0 | 0 | 0 | 0 | 1 | 0 | 0 | 0 | 0 | 0 | 0 | 0 | 0 | 0 | 0 |
| 1900 - 2000 | 0 | 12 | 6 | 0 | 0 | 0 | 0 | 1 | 0 | 0 | 0 | 0 | 0 | 0 | 0 | 0 | 0 | 0 |
| 2000 - 2100 | 0 | 12 | 0 | 0 | 0 | 0 | 0 | 1 | 0 | 0 | 0 | 0 | 0 | 0 | 0 | 0 | 0 | 0 |
| 2100 - 2200 | 0 | 12 | 0 | 0 | 0 | 0 | 0 | 1 | 0 | 0 | 0 | 0 | 0 | 0 | 0 | 0 | 0 | 0 |
| 2200 - 2300 | 0 | 12 | 0 | 0 | 0 | 0 | 0 | 2 | 0 | 0 | 0 | 0 | 0 | 0 | 0 | 0 | 0 | 0 |
| 2300 - 2400 | 0 | 12 | 0 | 0 | 0 | 0 | 0 | 2 | 0 | 0 | 0 | 0 | 0 | 0 | 0 | 0 | 0 | 0 |

**Daily Total** 362

| Total Start Emission of FBSD & FBDD (g) | | | | |
|---|---|---|---|---|
| **NOx** | **NO** | **NO2** | **RSP** | **FSP** |
| 0.0E+00 | 0.0E+00 | 0.0E+00 | 0.0E+00 | 0.0E+00 |
| 0.0E+00 | 0.0E+00 | 0.0E+00 | 0.0E+00 | 0.0E+00 |
| 0.0E+00 | 0.0E+00 | 0.0E+00 | 0.0E+00 | 0.0E+00 |
| 1.6E+01 | 1.5E+01 | 1.1E+00 | 0.0E+00 | 0.0E+00 |
| 3.2E+01 | 2.9E+01 | 2.2E+00 | 0.0E+00 | 0.0E+00 |
| 7.6E+01 | 7.1E+01 | 5.3E+00 | 0.0E+00 | 0.0E+00 |
| 3.2E+01 | 3.0E+01 | 2.2E+00 | 0.0E+00 | 0.0E+00 |
| 1.1E+02 | 9.8E+01 | 7.3E+00 | 0.0E+00 | 0.0E+00 |
| 3.5E+01 | 3.2E+01 | 2.4E+00 | 0.0E+00 | 0.0E+00 |
| 3.2E+01 | 3.0E+01 | 2.2E+00 | 0.0E+00 | 0.0E+00 |
| 2.9E+01 | 2.7E+01 | 2.0E+00 | 0.0E+00 | 0.0E+00 |
| 3.2E+01 | 3.0E+01 | 2.2E+00 | 0.0E+00 | 0.0E+00 |
| 3.2E+01 | 3.0E+01 | 2.2E+00 | 0.0E+00 | 0.0E+00 |
| 3.2E+01 | 3.0E+01 | 2.2E+00 | 0.0E+00 | 0.0E+00 |
| 3.3E+01 | 3.1E+01 | 2.3E+00 | 0.0E+00 | 0.0E+00 |
| 3.3E+01 | 3.1E+01 | 2.3E+00 | 0.0E+00 | 0.0E+00 |
| 3.3E+01 | 3.1E+01 | 2.3E+00 | 0.0E+00 | 0.0E+00 |
| 3.3E+01 | 3.1E+01 | 2.3E+00 | 0.0E+00 | 0.0E+00 |
| 3.3E+01 | 3.1E+01 | 2.3E+00 | 0.0E+00 | 0.0E+00 |
| 3.3E+01 | 3.1E+01 | 2.3E+00 | 0.0E+00 | 0.0E+00 |
| 2.3E+01 | 2.1E+01 | 1.6E+00 | 0.0E+00 | 0.0E+00 |
| 2.3E+01 | 2.1E+01 | 1.6E+00 | 0.0E+00 | 0.0E+00 |
| 3.0E+01 | 2.8E+01 | 2.1E+00 | 0.0E+00 | 0.0E+00 |
| 3.0E+01 | 2.8E+01 | 2.1E+00 | 0.0E+00 | 0.0E+00 |

**Idling Emission - Terminating Buses**

| | | |
|---|---|---|
| Idling Time for Terminating Buses | 2 | min |
| Max. Idling Time for Adjusting Start Emission = | 1 | min |

| Hour | FBSD | | | | | | | | | | FBDD | | | | | | | | | | |
|---|---|---|---|---|---|---|---|---|---|---|---|---|---|---|---|---|---|---|---|---|---|
| | Frequency | Cold Idling Emission Factor (g/s) | | | | | Cold Idling Emission (g) [1] | | | | | Frequency | Cold Idling Emission Factor (g/s) | | | | | Cold Idling Emission (g) [1] | | | | |
| | | NOx | NO | NO2 | RSP | FSP | NOx | NO | NO2 | RSP | FSP | | NOx | NO | NO2 | RSP | FSP | NOx | NO | NO2 | RSP | FSP |
| 0000 - 0100 | 0 | 3.1E-02 | 2.6E-02 | 4.8E-03 | 2.3E-05 | 2.3E-05 | 0.0E+00 | 0.0E+00 | 0.0E+00 | 0.0E+00 | 0.0E+00 | 0 | 1.2E-01 | 1.1E-01 | 7.5E-03 | 3.3E-05 | 3.3E-05 | 0.0E+00 | 0.0E+00 | 0.0E+00 | 0.0E+00 | 0.0E+00 |
| 0100 - 0200 | 0 | 3.1E-02 | 2.6E-02 | 4.8E-03 | 2.3E-05 | 2.3E-05 | 0.0E+00 | 0.0E+00 | 0.0E+00 | 0.0E+00 | 0.0E+00 | 0 | 1.2E-01 | 1.1E-01 | 7.5E-03 | 3.3E-05 | 3.3E-05 | 0.0E+00 | 0.0E+00 | 0.0E+00 | 0.0E+00 | 0.0E+00 |
| 0200 - 0300 | 0 | 3.1E-02 | 2.6E-02 | 4.8E-03 | 2.3E-05 | 2.3E-05 | 0.0E+00 | 0.0E+00 | 0.0E+00 | 0.0E+00 | 0.0E+00 | 0 | 1.2E-01 | 1.1E-01 | 7.5E-03 | 3.3E-05 | 3.3E-05 | 0.0E+00 | 0.0E+00 | 0.0E+00 | 0.0E+00 | 0.0E+00 |
| 0300 - 0400 | 0 | 3.1E-02 | 2.6E-02 | 4.8E-03 | 2.3E-05 | 2.3E-05 | 0.0E+00 | 0.0E+00 | 0.0E+00 | 0.0E+00 | 0.0E+00 | 1 | 1.2E-01 | 1.1E-01 | 7.5E-03 | 3.3E-05 | 3.3E-05 | 1.4E+01 | 1.3E+01 | 9.0E-01 | 4.0E-03 | 4.0E-03 |
| 0400 - 0500 | 0 | 3.1E-02 | 2.6E-02 | 4.8E-03 | 2.3E-05 | 2.3E-05 | 0.0E+00 | 0.0E+00 | 0.0E+00 | 0.0E+00 | 0.0E+00 | 2 | 1.2E-01 | 1.1E-01 | 7.5E-03 | 3.3E-05 | 3.3E-05 | 2.9E+01 | 2.7E+01 | 1.8E+00 | 7.9E-03 | 7.9E-03 |
| 0500 - 0600 | 0 | 3.1E-02 | 2.6E-02 | 4.8E-03 | 2.3E-05 | 2.3E-05 | 0.0E+00 | 0.0E+00 | 0.0E+00 | 0.0E+00 | 0.0E+00 | 4 | 1.2E-01 | 1.1E-01 | 7.5E-03 | 3.3E-05 | 3.3E-05 | 5.7E+01 | 5.3E+01 | 3.6E+00 | 1.6E-02 | 1.6E-02 |
| 0600 - 0700 | 0 | 3.1E-02 | 2.6E-02 | 4.8E-03 | 2.3E-05 | 2.3E-05 | 0.0E+00 | 0.0E+00 | 0.0E+00 | 0.0E+00 | 0.0E+00 | 0 | 1.2E-01 | 1.1E-01 | 7.5E-03 | 3.3E-05 | 3.3E-05 | 0.0E+00 | 0.0E+00 | 0.0E+00 | 0.0E+00 | 0.0E+00 |
| 0700 - 0800 | 0 | 3.1E-02 | 2.6E-02 | 4.8E-03 | 2.3E-05 | 2.3E-05 | 0.0E+00 | 0.0E+00 | 0.0E+00 | 0.0E+00 | 0.0E+00 | 4 | 1.2E-01 | 1.1E-01 | 7.5E-03 | 3.3E-05 | 3.3E-05 | 5.7E+01 | 5.3E+01 | 3.6E+00 | 1.6E-02 | 1.6E-02 |
| 0800 - 0900 | 0 | 3.1E-02 | 2.6E-02 | 4.8E-03 | 2.3E-05 | 2.3E-05 | 0.0E+00 | 0.0E+00 | 0.0E+00 | 0.0E+00 | 0.0E+00 | 0 | 1.2E-01 | 1.1E-01 | 7.5E-03 | 3.3E-05 | 3.3E-05 | 0.0E+00 | 0.0E+00 | 0.0E+00 | 0.0E+00 | 0.0E+00 |
| 0900 - 1000 | 0 | 3.1E-02 | 2.6E-02 | 4.8E-03 | 2.3E-05 | 2.3E-05 | 0.0E+00 | 0.0E+00 | 0.0E+00 | 0.0E+00 | 0.0E+00 | 0 | 1.2E-01 | 1.1E-01 | 7.5E-03 | 3.3E-05 | 3.3E-05 | 0.0E+00 | 0.0E+00 | 0.0E+00 | 0.0E+00 | 0.0E+00 |
| 1000 - 1100 | 0 | 3.1E-02 | 2.6E-02 | 4.8E-03 | 2.3E-05 | 2.3E-05 | 0.0E+00 | 0.0E+00 | 0.0E+00 | 0.0E+00 | 0.0E+00 | 0 | 1.2E-01 | 1.1E-01 | 7.5E-03 | 3.3E-05 | 3.3E-05 | 0.0E+00 | 0.0E+00 | 0.0E+00 | 0.0E+00 | 0.0E+00 |
| 1100 - 1200 | 0 | 3.1E-02 | 2.6E-02 | 4.8E-03 | 2.3E-05 | 2.3E-05 | 0.0E+00 | 0.0E+00 | 0.0E+00 | 0.0E+00 | 0.0E+00 | 0 | 1.2E-01 | 1.1E-01 | 7.5E-03 | 3.3E-05 | 3.3E-05 | 0.0E+00 | 0.0E+00 | 0.0E+00 | 0.0E+00 | 0.0E+00 |
| 1200 - 1300 | 0 | 3.1E-02 | 2.6E-02 | 4.8E-03 | 2.3E-05 | 2.3E-05 | 0.0E+00 | 0.0E+00 | 0.0E+00 | 0.0E+00 | 0.0E+00 | 0 | 1.2E-01 | 1.1E-01 | 7.5E-03 | 3.3E-05 | 3.3E-05 | 0.0E+00 | 0.0E+00 | 0.0E+00 | 0.0E+00 | 0.0E+00 |
| 1300 - 1400 | 0 | 3.1E-02 | 2.6E-02 | 4.8E-03 | 2.3E-05 | 2.3E-05 | 0.0E+00 | 0.0E+00 | 0.0E+00 | 0.0E+00 | 0.0E+00 | 0 | 1.2E-01 | 1.1E-01 | 7.5E-03 | 3.3E-05 | 3.3E-05 | 0.0E+00 | 0.0E+00 | 0.0E+00 | 0.0E+00 | 0.0E+00 |
| 1400 - 1500 | 0 | 3.1E-02 | 2.6E-02 | 4.8E-03 | 2.3E-05 | 2.3E-05 | 0.0E+00 | 0.0E+00 | 0.0E+00 | 0.0E+00 | 0.0E+00 | 1 | 1.2E-01 | 1.1E-01 | 7.5E-03 | 3.3E-05 | 3.3E-05 | 1.4E+01 | 1.3E+01 | 9.0E-01 | 4.0E-03 | 4.0E-03 |
| 1500 - 1600 | 0 | 3.1E-02 | 2.6E-02 | 4.8E-03 | 2.3E-05 | 2.3E-05 | 0.0E+00 | 0.0E+00 | 0.0E+00 | 0.0E+00 | 0.0E+00 | 1 | 1.2E-01 | 1.1E-01 | 7.5E-03 | 3.3E-05 | 3.3E-05 | 1.4E+01 | 1.3E+01 | 9.0E-01 | 4.0E-03 | 4.0E-03 |
| 1600 - 1700 | 0 | 3.1E-02 | 2.6E-02 | 4.8E-03 | 2.3E-05 | 2.3E-05 | 0.0E+00 | 0.0E+00 | 0.0E+00 | 0.0E+00 | 0.0E+00 | 1 | 1.2E-01 | 1.1E-01 | 7.5E-03 | 3.3E-05 | 3.3E-05 | 1.4E+01 | 1.3E+01 | 9.0E-01 | 4.0E-03 | 4.0E-03 |
| 1700 - 1800 | 0 | 3.1E-02 | 2.6E-02 | 4.8E-03 | 2.3E-05 | 2.3E-05 | 0.0E+00 | 0.0E+00 | 0.0E+00 | 0.0E+00 | 0.0E+00 | 1 | 1.2E-01 | 1.1E-01 | 7.5E-03 | 3.3E-05 | 3.3E-05 | 1.4E+01 | 1.3E+01 | 9.0E-01 | 4.0E-03 | 4.0E-03 |
| 1800 - 1900 | 0 | 3.1E-02 | 2.6E-02 | 4.8E-03 | 2.3E-05 | 2.3E-05 | 0.0E+00 | 0.0E+00 | 0.0E+00 | 0.0E+00 | 0.0E+00 | 1 | 1.2E-01 | 1.1E-01 | 7.5E-03 | 3.3E-05 | 3.3E-05 | 1.4E+01 | 1.3E+01 | 9.0E-01 | 4.0E-03 | 4.0E-03 |
| 1900 - 2000 | 0 | 3.1E-02 | 2.6E-02 | 4.8E-03 | 2.3E-05 | 2.3E-05 | 0.0E+00 | 0.0E+00 | 0.0E+00 | 0.0E+00 | 0.0E+00 | 1 | 1.2E-01 | 1.1E-01 | 7.5E-03 | 3.3E-05 | 3.3E-05 | 1.4E+01 | 1.3E+01 | 9.0E-01 | 4.0E-03 | 4.0E-03 |
| 2000 - 2100 | 0 | 3.1E-02 | 2.6E-02 | 4.8E-03 | 2.3E-05 | 2.3E-05 | 0.0E+00 | 0.0E+00 | 0.0E+00 | 0.0E+00 | 0.0E+00 | 1 | 1.2E-01 | 1.1E-01 | 7.5E-03 | 3.3E-05 | 3.3E-05 | 1.4E+01 | 1.3E+01 | 9.0E-01 | 4.0E-03 | 4.0E-03 |
| 2100 - 2200 | 0 | 3.1E-02 | 2.6E-02 | 4.8E-03 | 2.3E-05 | 2.3E-05 | 0.0E+00 | 0.0E+00 | 0.0E+00 | 0.0E+00 | 0.0E+00 | 1 | 1.2E-01 | 1.1E-01 | 7.5E-03 | 3.3E-05 | 3.3E-05 | 1.4E+01 | 1.3E+01 | 9.0E-01 | 4.0E-03 | 4.0E-03 |
| 2200 - 2300 | 0 | 3.1E-02 | 2.6E-02 | 4.8E-03 | 2.3E-05 | 2.3E-05 | 0.0E+00 | 0.0E+00 | 0.0E+00 | 0.0E+00 | 0.0E+00 | 2 | 1.2E-01 | 1.1E-01 | 7.5E-03 | 3.3E-05 | 3.3E-05 | 2.9E+01 | 2.7E+01 | 1.8E+00 | 7.9E-03 | 7.9E-03 |
| 2300 - 2400 | 0 | 3.1E-02 | 2.6E-02 | 4.8E-03 | 2.3E-05 | 2.3E-05 | 0.0E+00 | 0.0E+00 | 0.0E+00 | 0.0E+00 | 0.0E+00 | 2 | 1.2E-01 | 1.1E-01 | 7.5E-03 | 3.3E-05 | 3.3E-05 | 2.9E+01 | 2.7E+01 | 1.8E+00 | 7.9E-03 | 7.9E-03 |
| **Daily Total** | 0 | | | | | | | | | | | 23 | | | | | | | | | | |

| Hour | FBSD | | | | | | | | | | FBDD | | | | | | | | | | |
|---|---|---|---|---|---|---|---|---|---|---|---|---|---|---|---|---|---|---|---|---|---|
| | Frequency | Hot Idling Emission Factor (g/s) | | | | | Hot Idling Emission (g) [1] | | | | | Frequency | Hot Idling Emission Factor (g/s) | | | | | Hot Idling Emission (g) [1] | | | | |
| | | NOx | NO | NO2 | RSP | FSP | NOx | NO | NO2 | RSP | FSP | | NOx | NO | NO2 | RSP | FSP | NOx | NO | NO2 | RSP | FSP |
| 0000 - 0100 | 0 | 2.8E-03 | 2.3E-03 | 4.2E-04 | 2.3E-05 | 2.3E-05 | 0.0E+00 | 0.0E+00 | 0.0E+00 | 0.0E+00 | 0.0E+00 | 0 | 3.9E-03 | 3.7E-03 | 2.5E-04 | 3.3E-05 | 3.3E-05 | 0.0E+00 | 0.0E+00 | 0.0E+00 | 0.0E+00 | 0.0E+00 |
| 0100 - 0200 | 0 | 2.8E-03 | 2.3E-03 | 4.2E-04 | 2.3E-05 | 2.3E-05 | 0.0E+00 | 0.0E+00 | 0.0E+00 | 0.0E+00 | 0.0E+00 | 0 | 3.9E-03 | 3.7E-03 | 2.5E-04 | 3.3E-05 | 3.3E-05 | 0.0E+00 | 0.0E+00 | 0.0E+00 | 0.0E+00 | 0.0E+00 |
| 0200 - 0300 | 0 | 2.8E-03 | 2.3E-03 | 4.2E-04 | 2.3E-05 | 2.3E-05 | 0.0E+00 | 0.0E+00 | 0.0E+00 | 0.0E+00 | 0.0E+00 | 0 | 3.9E-03 | 3.7E-03 | 2.5E-04 | 3.3E-05 | 3.3E-05 | 0.0E+00 | 0.0E+00 | 0.0E+00 | 0.0E+00 | 0.0E+00 |
| 0300 - 0400 | 0 | 2.8E-03 | 2.3E-03 | 4.2E-04 | 2.3E-05 | 2.3E-05 | 0.0E+00 | 0.0E+00 | 0.0E+00 | 0.0E+00 | 0.0E+00 | 0 | 3.9E-03 | 3.7E-03 | 2.5E-04 | 3.3E-05 | 3.3E-05 | 0.0E+00 | 0.0E+00 | 0.0E+00 | 0.0E+00 | 0.0E+00 |
| 0400 - 0500 | 0 | 2.8E-03 | 2.3E-03 | 4.2E-04 | 2.3E-05 | 2.3E-05 | 0.0E+00 | 0.0E+00 | 0.0E+00 | 0.0E+00 | 0.0E+00 | 0 | 3.9E-03 | 3.7E-03 | 2.5E-04 | 3.3E-05 | 3.3E-05 | 0.0E+00 | 0.0E+00 | 0.0E+00 | 0.0E+00 | 0.0E+00 |
| 0500 - 0600 | 0 | 2.8E-03 | 2.3E-03 | 4.2E-04 | 2.3E-05 | 2.3E-05 | 0.0E+00 | 0.0E+00 | 0.0E+00 | 0.0E+00 | 0.0E+00 | 10 | 3.9E-03 | 3.7E-03 | 2.5E-04 | 3.3E-05 | 3.3E-05 | 4.7E+00 | 4.4E+00 | 3.0E-01 | 4.0E-02 | 4.0E-02 |
| 0600 - 0700 | 0 | 2.8E-03 | 2.3E-03 | 4.2E-04 | 2.3E-05 | 2.3E-05 | 0.0E+00 | 0.0E+00 | 0.0E+00 | 0.0E+00 | 0.0E+00 | 22 | 3.9E-03 | 3.7E-03 | 2.5E-04 | 3.3E-05 | 3.3E-05 | 1.0E+01 | 9.7E+00 | 6.5E-01 | 8.7E-02 | 8.7E-02 |
| 0700 - 0800 | 0 | 2.8E-03 | 2.3E-03 | 4.2E-04 | 2.3E-05 | 2.3E-05 | 0.0E+00 | 0.0E+00 | 0.0E+00 | 0.0E+00 | 0.0E+00 | 27 | 3.9E-03 | 3.7E-03 | 2.5E-04 | 3.3E-05 | 3.3E-05 | 1.3E+01 | 1.2E+01 | 8.0E-01 | 1.1E-01 | 1.1E-01 |
| 0800 - 0900 | 0 | 2.8E-03 | 2.3E-03 | 4.2E-04 | 2.3E-05 | 2.3E-05 | 0.0E+00 | 0.0E+00 | 0.0E+00 | 0.0E+00 | 0.0E+00 | 23 | 3.9E-03 | 3.7E-03 | 2.5E-04 | 3.3E-05 | 3.3E-05 | 1.1E+01 | 1.0E+01 | 6.8E-01 | 9.1E-02 | 9.1E-02 |
| 0900 - 1000 | 0 | 2.8E-03 | 2.3E-03 | 4.2E-04 | 2.3E-05 | 2.3E-05 | 0.0E+00 | 0.0E+00 | 0.0E+00 | 0.0E+00 | 0.0E+00 | 22 | 3.9E-03 | 3.7E-03 | 2.5E-04 | 3.3E-05 | 3.3E-05 | 1.0E+01 | 9.7E+00 | 6.5E-01 | 8.7E-02 | 8.7E-02 |
| 1000 - 1100 | 0 | 2.8E-03 | 2.3E-03 | 4.2E-04 | 2.3E-05 | 2.3E-05 | 0.0E+00 | 0.0E+00 | 0.0E+00 | 0.0E+00 | 0.0E+00 | 19 | 3.9E-03 | 3.7E-03 | 2.5E-04 | 3.3E-05 | 3.3E-05 | 9.0E+00 | 8.4E+00 | 5.6E-01 | 7.5E-02 | 7.5E-02 |
| 1100 - 1200 | 0 | 2.8E-03 | 2.3E-03 | 4.2E-04 | 2.3E-05 | 2.3E-05 | 0.0E+00 | 0.0E+00 | 0.0E+00 | 0.0E+00 | 0.0E+00 | 20 | 3.9E-03 | 3.7E-03 | 2.5E-04 | 3.3E-05 | 3.3E-05 | 9.4E+00 | 8.8E+00 | 5.9E-01 | 7.9E-02 | 7.9E-02 |
| 1200 - 1300 | 0 | 2.8E-03 | 2.3E-03 | 4.2E-04 | 2.3E-05 | 2.3E-05 | 0.0E+00 | 0.0E+00 | 0.0E+00 | 0.0E+00 | 0.0E+00 | 20 | 3.9E-03 | 3.7E-03 | 2.5E-04 | 3.3E-05 | 3.3E-05 | 9.4E+00 | 8.8E+00 | 5.9E-01 | 7.9E-02 | 7.9E-02 |
| 1300 - 1400 | 0 | 2.8E-03 | 2.3E-03 | 4.2E-04 | 2.3E-05 | 2.3E-05 | 0.0E+00 | 0.0E+00 | 0.0E+00 | 0.0E+00 | 0.0E+00 | 20 | 3.9E-03 | 3.7E-03 | 2.5E-04 | 3.3E-05 | 3.3E-05 | 9.4E+00 | 8.8E+00 | 5.9E-01 | 7.9E-02 | 7.9E-02 |
| 1400 - 1500 | 0 | 2.8E-03 | 2.3E-03 | 4.2E-04 | 2.3E-05 | 2.3E-05 | 0.0E+00 | 0.0E+00 | 0.0E+00 | 0.0E+00 | 0.0E+00 | 18 | 3.9E-03 | 3.7E-03 | 2.5E-04 | 3.3E-05 | 3.3E-05 | 8.5E+00 | 8.0E+00 | 5.3E-01 | 7.1E-02 | 7.1E-02 |
| 1500 - 1600 | 0 | 2.8E-03 | 2.3E-03 | 4.2E-04 | 2.3E-05 | 2.3E-05 | 0.0E+00 | 0.0E+00 | 0.0E+00 | 0.0E+00 | 0.0E+00 | 18 | 3.9E-03 | 3.7E-03 | 2.5E-04 | 3.3E-05 | 3.3E-05 | 8.5E+00 | 8.0E+00 | 5.3E-01 | 7.1E-02 | 7.1E-02 |
| 1600 - 1700 | 0 | 2.8E-03 | 2.3E-03 | 4.2E-04 | 2.3E-05 | 2.3E-05 | 0.0E+00 | 0.0E+00 | 0.0E+00 | 0.0E+00 | 0.0E+00 | 18 | 3.9E-03 | 3.7E-03 | 2.5E-04 | 3.3E-05 | 3.3E-05 | 8.5E+00 | 8.0E+00 | 5.3E-01 | 7.1E-02 | 7.1E-02 |
| 1700 - 1800 | 0 | 2.8E-03 | 2.3E-03 | 4.2E-04 | 2.3E-05 | 2.3E-05 | 0.0E+00 | 0.0E+00 | 0.0E+00 | 0.0E+00 | 0.0E+00 | 18 | 3.9E-03 | 3.7E-03 | 2.5E-04 | 3.3E-05 | 3.3E-05 | 8.5E+00 | 8.0E+00 | 5.3E-01 | 7.1E-02 | 7.1E-02 |
| 1800 - 1900 | 0 | 2.8E-03 | 2.3E-03 | 4.2E-04 | 2.3E-05 | 2.3E-05 | 0.0E+00 | 0.0E+00 | 0.0E+00 | 0.0E+00 | 0.0E+00 | 18 | 3.9E-03 | 3.7E-03 | 2.5E-04 | 3.3E-05 | 3.3E-05 | 8.5E+00 | 8.0E+00 | 5.3E-01 | 7.1E-02 | 7.1E-02 |
| 1900 - 2000 | 0 | 2.8E-03 | 2.3E-03 | 4.2E-04 | 2.3E-05 | 2.3E-05 | 0.0E+00 | 0.0E+00 | 0.0E+00 | 0.0E+00 | 0.0E+00 | 18 | 3.9E-03 | 3.7E-03 | 2.5E-04 | 3.3E-05 | 3.3E-05 | 8.5E+00 | 8.0E+00 | 5.3E-01 | 7.1E-02 | 7.1E-02 |
| 2000 - 2100 | 0 | 2.8E-03 | 2.3E-03 | 4.2E-04 | 2.3E-05 | 2.3E-05 | 0.0E+00 | 0.0E+00 | 0.0E+00 | 0.0E+00 | 0.0E+00 | 12 | 3.9E-03 | 3.7E-03 | 2.5E-04 | 3.3E-05 | 3.3E-05 | 5.7E+00 | 5.3E+00 | 3.6E-01 | 4.8E-02 | 4.8E-02 |
| 2100 - 2200 | 0 | 2.8E-03 | 2.3E-03 | 4.2E-04 | 2.3E-05 | 2.3E-05 | 0.0E+00 | 0.0E+00 | 0.0E+00 | 0.0E+00 | 0.0E+00 | 12 | 3.9E-03 | 3.7E-03 | 2.5E-04 | 3.3E-05 | 3.3E-05 | 5.7E+00 | 5.3E+00 | 3.6E-01 | 4.8E-02 | 4.8E-02 |
| 2200 - 2300 | 0 | 2.8E-03 | 2.3E-03 | 4.2E-04 | 2.3E-05 | 2.3E-05 | 0.0E+00 | 0.0E+00 | 0.0E+00 | 0.0E+00 | 0.0E+00 | 12 | 3.9E-03 | 3.7E-03 | 2.5E-04 | 3.3E-05 | 3.3E-05 | 5.7E+00 | 5.3E+00 | 3.6E-01 | 4.8E-02 | 4.8E-02 |
| 2300 - 2400 | 0 | 2.8E-03 | 2.3E-03 | 4.2E-04 | 2.3E-05 | 2.3E-05 | 0.0E+00 | 0.0E+00 | 0.0E+00 | 0.0E+00 | 0.0E+00 | 12 | 3.9E-03 | 3.7E-03 | 2.5E-04 | 3.3E-05 | 3.3E-05 | 5.7E+00 | 5.3E+00 | 3.6E-01 | 4.8E-02 | 4.8E-02 |
| | 0 | | | | | | | | | | | 339 | | | | | | | | | | |

| | | |
|---|---|---|
| Average Distance from Starting Place to Egress = | 25 | m |
| Average Spread Distance outside bus terminus = | 675 | m |

| Hour | Total Idling Emission (g) [2] | | | | | Idling Emission for Start Emission Adjustment (g) [3] | | | | | Adjusted Start Emission within bus terminus (g) [4] | | | | | Adjusted Start Emission outside bus terminus (g) [5] | | | | | Start Emission Rate outside bus terminus (g/s) | | | | |
|---|---|---|---|---|---|---|---|---|---|---|---|---|---|---|---|---|---|---|---|---|---|---|---|---|---|
| | NOx | NO | NO2 | RSP | FSP | NOx | NO | NO2 | RSP | FSP | NOx | NO | NO2 | RSP | FSP | NOx | NO | NO2 | RSP | FSP | NOx | NO | NO2 | RSP | FSP |
| 0000 - 0100 | 0.0E+00 | 0.0E+00 | 0.0E+00 | 0.0E+00 | 0.0E+00 | 0.0E+00 | 0.0E+00 | 0.0E+00 | 0.0E+00 | 0.0E+00 | 0.0E+00 | 0.0E+00 | 0.0E+00 | 0.0E+00 | 0.0E+00 | 0.0E+00 | 0.0E+00 | 0.0E+00 | 0.0E+00 | 0.0E+00 | 0.0E+00 | 0.0E+00 | 0.0E+00 | 0.0E+00 | 0.0E+00 |
| 0100 - 0200 | 0.0E+00 | 0.0E+00 | 0.0E+00 | 0.0E+00 | 0.0E+00 | 0.0E+00 | 0.0E+00 | 0.0E+00 | 0.0E+00 | 0.0E+00 | 0.0E+00 | 0.0E+00 | 0.0E+00 | 0.0E+00 | 0.0E+00 | 0.0E+00 | 0.0E+00 | 0.0E+00 | 0.0E+00 | 0.0E+00 | 0.0E+00 | 0.0E+00 | 0.0E+00 | 0.0E+00 | 0.0E+00 |
| 0200 - 0300 | 0.0E+00 | 0.0E+00 | 0.0E+00 | 0.0E+00 | 0.0E+00 | 0.0E+00 | 0.0E+00 | 0.0E+00 | 0.0E+00 | 0.0E+00 | 0.0E+00 | 0.0E+00 | 0.0E+00 | 0.0E+00 | 0.0E+00 | 0.0E+00 | 0.0E+00 | 0.0E+00 | 0.0E+00 | 0.0E+00 | 0.0E+00 | 0.0E+00 | 0.0E+00 | 0.0E+00 | 0.0E+00 |
| 0300 - 0400 | 1.4E+01 | 1.3E+01 | 9.0E-01 | 4.0E-03 | 4.0E-03 | 7.1E+00 | 6.7E+00 | 4.5E-01 | 2.0E-03 | 2.0E-03 | 3.1E-01 | 2.9E-01 | 2.3E-02 | 0.0E+00 | 0.0E+00 | 8.4E+00 | 7.7E+00 | 6.3E-01 | 0.0E+00 | 0.0E+00 | 2.3E-03 | 2.2E-03 | 1.8E-04 | 0.0E+00 | 0.0E+00 |
| 0400 - 0500 | 2.9E+01 | 2.7E+01 | 1.8E+00 | 7.9E-03 | 7.9E-03 | 1.4E+01 | 1.3E+01 | 9.0E-01 | 4.0E-03 | 4.0E-03 | 6.2E-01 | 5.7E-01 | 4.7E-02 | 0.0E+00 | 0.0E+00 | 1.7E+01 | 1.5E+01 | 1.3E+00 | 0.0E+00 | 0.0E+00 | 4.7E-03 | 4.3E-03 | 3.5E-04 | 0.0E+00 | 0.0E+00 |
| 0500 - 0600 | 6.2E+01 | 5.8E+01 | 3.9E+00 | 5.5E-02 | 5.5E-02 | 3.1E+01 | 2.9E+01 | 1.9E+00 | 2.8E-02 | 2.8E-02 | 1.6E+00 | 1.5E+00 | 1.2E-01 | 0.0E+00 | 0.0E+00 | 4.4E+01 | 4.0E+01 | 3.3E+00 | 0.0E+00 | 0.0E+00 | 1.2E-02 | 1.1E-02 | 9.1E-04 | 0.0E+00 | 0.0E+00 |
| 0600 - 0700 | 1.0E+01 | 9.7E+00 | 6.5E-01 | 8.7E-02 | 8.7E-02 | 5.2E+00 | 4.9E+00 | 3.3E-01 | 4.4E-02 | 4.4E-02 | 9.5E-01 | 8.9E-01 | 6.8E-02 | 0.0E+00 | 0.0E+00 | 2.6E+01 | 2.4E+01 | 1.8E+00 | 0.0E+00 | 0.0E+00 | 7.2E-03 | 6.6E-03 | 5.1E-04 | 0.0E+00 | 0.0E+00 |
| 0700 - 0800 | 7.0E+01 | 6.5E+01 | 4.4E+00 | 1.2E-01 | 1.2E-01 | 3.5E+01 | 3.3E+01 | 2.2E+00 | 6.1E-02 | 6.1E-02 | 2.5E+00 | 2.3E+00 | 1.8E-01 | 0.0E+00 | 0.0E+00 | 6.8E+01 | 6.3E+01 | 5.0E+00 | 0.0E+00 | 0.0E+00 | 1.9E-02 | 1.7E-02 | 1.4E-03 | 0.0E+00 | 0.0E+00 |
| 0800 - 0900 | 1.1E+01 | 1.0E+01 | 6.8E-01 | 9.1E-02 | 9.1E-02 | 5.4E+00 | 5.1E+00 | 3.4E-01 | 4.6E-02 | 4.6E-02 | 1.1E+00 | 9.8E-01 | 7.5E-02 | 0.0E+00 | 0.0E+00 | 2.8E+01 | 2.6E+01 | 2.0E+00 | 0.0E+00 | 0.0E+00 | 7.9E-03 | 7.3E-03 | 5.6E-04 | 0.0E+00 | 0.0E+00 |
| 0900 - 1000 | 1.0E+01 | 9.7E+00 | 6.5E-01 | 8.7E-02 | 8.7E-02 | 5.2E+00 | 4.9E+00 | 3.3E-01 | 4.4E-02 | 4.4E-02 | 9.5E-01 | 8.9E-01 | 6.8E-02 | 0.0E+00 | 0.0E+00 | 2.6E+01 | 2.4E+01 | 1.8E+00 | 0.0E+00 | 0.0E+00 | 7.2E-03 | 6.6E-03 | 5.1E-04 | 0.0E+00 | 0.0E+00 |
| 1000 - 1100 | 9.0E+00 | 8.4E+00 | 5.6E-01 | 7.5E-02 | 7.5E-02 | 4.5E+00 | 4.2E+00 | 2.8E-01 | 3.8E-02 | 3.8E-02 | 8.7E-01 | 8.1E-01 | 6.2E-02 | 0.0E+00 | 0.0E+00 | 2.4E+01 | 2.2E+01 | 1.7E+00 | 0.0E+00 | 0.0E+00 | 6.5E-03 | 6.1E-03 | 4.7E-04 | 0.0E+00 | 0.0E+00 |
| 1100 - 1200 | 9.4E+00 | 8.8E+00 | 5.9E-01 | 7.9E-02 | 7.9E-02 | 4.7E+00 | 4.4E+00 | 3.0E-01 | 4.0E-02 | 4.0E-02 | 9.7E-01 | 9.0E-01 | 6.9E-02 | 0.0E+00 | 0.0E+00 | 2.6E+01 | 2.4E+01 | 1.9E+00 | 0.0E+00 | 0.0E+00 | 7.3E-03 | 6.8E-03 | 5.2E-04 | 0.0E+00 | 0.0E+00 |
| 1200 - 1300 | 9.4E+00 | 8.8E+00 | 5.9E-01 | 7.9E-02 | 7.9E-02 | 4.7E+00 | 4.4E+00 | 3.0E-01 | 4.0E-02 | 4.0E-02 | 9.7E-01 | 9.0E-01 | 6.9E-02 | 0.0E+00 | 0.0E+00 | 2.6E+01 | 2.4E+01 | 1.9E+00 | 0.0E+00 | 0.0E+00 | 7.3E-03 | 6.8E-03 | 5.2E-04 | 0.0E+00 | 0.0E+00 |
| 1300 - 1400 | 9.4E+00 | 8.8E+00 | 5.9E-01 | 7.9E-02 | 7.9E-02 | 4.7E+00 | 4.4E+00 | 3.0E-01 | 4.0E-02 | 4.0E-02 | 9.7E-01 | 9.0E-01 | 6.9E-02 | 0.0E+00 | 0.0E+00 | 2.6E+01 | 2.4E+01 | 1.9E+00 | 0.0E+00 | 0.0E+00 | 7.3E-03 | 6.8E-03 | 5.2E-04 | 0.0E+00 | 0.0E+00 |
| 1400 - 1500 | 2.3E+01 | 2.1E+01 | 1.4E+00 | 7.5E-02 | 7.5E-02 | 1.1E+01 | 1.1E+01 | 7.2E-01 | 3.8E-02 | 3.8E-02 | 7.8E-01 | 7.2E-01 | 5.7E-02 | 0.0E+00 | 0.0E+00 | 2.1E+01 | 2.0E+01 | 1.5E+00 | 0.0E+00 | 0.0E+00 | 5.8E-03 | 5.4E-03 | 4.3E-04 | 0.0E+00 | 0.0E+00 |
| 1500 - 1600 | 2.3E+01 | 2.1E+01 | 1.4E+00 | 7.5E-02 | 7.5E-02 | 1.1E+01 | 1.1E+01 | 7.2E-01 | 3.8E-02 | 3.8E-02 | 7.8E-01 | 7.2E-01 | 5.7E-02 | 0.0E+00 | 0.0E+00 | 2.1E+01 | 2.0E+01 | 1.5E+00 | 0.0E+00 | 0.0E+00 | 5.8E-03 | 5.4E-03 | 4.3E-04 | 0.0E+00 | 0.0E+00 |
| 1600 - 1700 | 2.3E+01 | 2.1E+01 | 1.4E+00 | 7.5E-02 | 7.5E-02 | 1.1E+01 | 1.1E+01 | 7.2E-01 | 3.8E-02 | 3.8E-02 | 7.8E-01 | 7.2E-01 | 5.7E-02 | 0.0E+00 | 0.0E+00 | 2.1E+01 | 2.0E+01 | 1.5E+00 | 0.0E+00 | 0.0E+00 | 5.8E-03 | 5.4E-03 | 4.3E-04 | 0.0E+00 | 0.0E+00 |
| 1700 - 1800 | 2.3E+01 | 2.1E+01 | 1.4E+00 | 7.5E-02 | 7.5E-02 | 1.1E+01 | 1.1E+01 | 7.2E-01 | 3.8E-02 | 3.8E-02 | 7.8E-01 | 7.2E-01 | 5.7E-02 | 0.0E+00 | 0.0E+00 | 2.1E+01 | 2.0E+01 | 1.5E+00 | 0.0E+00 | 0.0E+00 | 5.8E-03 | 5.4E-03 | 4.3E-04 | 0.0E+00 | 0.0E+00 |
| 1800 - 1900 | 2.3E+01 | 2.1E+01 | 1.4E+00 | 7.5E-02 | 7.5E-02 | 1.1E+01 | 1.1E+01 | 7.2E-01 | 3.8E-02 | 3.8E-02 | 7.8E-01 | 7.2E-01 | 5.7E-02 | 0.0E+00 | 0.0E+00 | 2.1E+01 | 2.0E+01 | 1.5E+00 | 0.0E+00 | 0.0E+00 | 5.8E-03 | 5.4E-03 | 4.3E-04 | 0.0E+00 | 0.0E+00 |
| 1900 - 2000 | 2.3E+01 | 2.1E+01 | 1.4E+00 | 7.5E-02 | 7.5E-02 | 1.1E+01 | 1.1E+01 | 7.2E-01 | 3.8E-02 | 3.8E-02 | 7.8E-01 | 7.2E-01 | 5.7E-02 | 0.0E+00 | 0.0E+00 | 2.1E+01 | 2.0E+01 | 1.5E+00 | 0.0E+00 | 0.0E+00 | 5.8E-03 | 5.4E-03 | 4.3E-04 | 0.0E+00 | 0.0E+00 |
| 2000 - 2100 | 2.0E+01 | 1.9E+01 | 1.3E+00 | 5.2E-02 | 5.2E-02 | 1.0E+01 | 9.3E+00 | 6.3E-01 | 2.6E-02 | 2.6E-02 | 4.6E-01 | 4.3E-01 | 3.5E-02 | 0.0E+00 | 0.0E+00 | 1.2E+01 | 1.2E+01 | 9.4E-01 | 0.0E+00 | 0.0E+00 | 3.5E-03 | 3.2E-03 | 2.6E-04 | 0.0E+00 | 0.0E+00 |
| 2100 - 2200 | 2.0E+01 | 1.9E+01 | 1.3E+00 | 5.2E-02 | 5.2E-02 | 1.0E+01 | 9.3E+00 | 6.3E-01 | 2.6E-02 | 2.6E-02 | 4.6E-01 | 4.3E-01 | 3.5E-02 | 0.0E+00 | 0.0E+00 | 1.2E+01 | 1.2E+01 | 9.4E-01 | 0.0E+00 | 0.0E+00 | 3.5E-03 | 3.2E-03 | 2.6E-04 | 0.0E+00 | 0.0E+00 |
| 2200 - 2300 | 3.4E+01 | 3.2E+01 | 2.2E+00 | 5.5E-02 | 5.5E-02 | 1.7E+01 | 1.6E+01 | 1.1E+00 | 2.8E-02 | 2.8E-02 | 4.7E-01 | 4.3E-01 | 3.7E-02 | 0.0E+00 | 0.0E+00 | 1.3E+01 | 1.2E+01 | 1.0E+00 | 0.0E+00 | 0.0E+00 | 3.5E-03 | 3.2E-03 | 2.8E-04 | 0.0E+00 | 0.0E+00 |
| 2300 - 2400 | 3.4E+01 | 3.2E+01 | 2.2E+00 | 5.5E-02 | 5.5E-02 | 1.7E+01 | 1.6E+01 | 1.1E+00 | 2.8E-02 | 2.8E-02 | 4.7E-01 | 4.3E-01 | 3.7E-02 | 0.0E+00 | 0.0E+00 | 1.3E+01 | 1.2E+01 | 1.0E+00 | 0.0E+00 | 0.0E+00 | 3.5E-03 | 3.2E-03 | 2.8E-04 | 0.0E+00 | 0.0E+00 |

## Running Emission - Terminating and Bypass Buses

| | | |
|---|---|---|
| Average Travelling Distance within bus terminus = | 213 | m |
| Average Travelling Speed = | 10 | km/h |

| Hour | FBSD | | | | | | | | | | | FBDD | | | | | | | | | | |
|---|---|---|---|---|---|---|---|---|---|---|---|---|---|---|---|---|---|---|---|---|---|---|
| | Frequency | Running Emission Factor (g/km·vehicle) | | | | | Running Emission (g) | | | | | Frequency | Running Emission Factor (g/km·vehicle) | | | | | Running Emission (g) | | | | |
| | | NOx | NO | NO2 | RSP | FSP | NOx | NO | NO2 | RSP | FSP | | NOx | NO | NO2 | RSP | FSP | NOx | NO | NO2 | RSP | FSP |
| 0000 - 0100 | 0 | 3.5E+00 | 3.0E+00 | 5.4E-01 | 8.3E-02 | 7.7E-02 | 0.0E+00 | 0.0E+00 | 0.0E+00 | 0.0E+00 | 0.0E+00 | 0 | 1.1E+01 | 1.1E+01 | 7.1E-01 | 3.8E-01 | 3.5E-01 | 0.0E+00 | 0.0E+00 | 0.0E+00 | 0.0E+00 | 0.0E+00 |
| 0100 - 0200 | 0 | 3.5E+00 | 3.0E+00 | 5.4E-01 | 8.3E-02 | 7.7E-02 | 0.0E+00 | 0.0E+00 | 0.0E+00 | 0.0E+00 | 0.0E+00 | 0 | 1.1E+01 | 1.1E+01 | 7.1E-01 | 3.8E-01 | 3.5E-01 | 0.0E+00 | 0.0E+00 | 0.0E+00 | 0.0E+00 | 0.0E+00 |
| 0200 - 0300 | 0 | 3.5E+00 | 3.0E+00 | 5.4E-01 | 8.3E-02 | 7.7E-02 | 0.0E+00 | 0.0E+00 | 0.0E+00 | 0.0E+00 | 0.0E+00 | 0 | 1.1E+01 | 1.1E+01 | 7.1E-01 | 3.8E-01 | 3.5E-01 | 0.0E+00 | 0.0E+00 | 0.0E+00 | 0.0E+00 | 0.0E+00 |
| 0300 - 0400 | 0 | 3.5E+00 | 3.0E+00 | 5.4E-01 | 8.3E-02 | 7.7E-02 | 0.0E+00 | 0.0E+00 | 0.0E+00 | 0.0E+00 | 0.0E+00 | 1 | 1.1E+01 | 1.1E+01 | 7.1E-01 | 3.8E-01 | 3.5E-01 | 2.4E+00 | 2.3E+00 | 1.5E-01 | 8.1E-02 | 7.5E-02 |
| 0400 - 0500 | 0 | 3.5E+00 | 3.0E+00 | 5.4E-01 | 8.3E-02 | 7.7E-02 | 0.0E+00 | 0.0E+00 | 0.0E+00 | 0.0E+00 | 0.0E+00 | 2 | 1.1E+01 | 1.1E+01 | 7.1E-01 | 3.8E-01 | 3.5E-01 | 4.8E+00 | 4.5E+00 | 3.0E-01 | 1.6E-01 | 1.5E-01 |
| 0500 - 0600 | 0 | 3.5E+00 | 3.0E+00 | 5.4E-01 | 8.3E-02 | 7.7E-02 | 0.0E+00 | 0.0E+00 | 0.0E+00 | 0.0E+00 | 0.0E+00 | 14 | 1.1E+01 | 1.1E+01 | 7.1E-01 | 3.8E-01 | 3.5E-01 | 3.4E+01 | 3.2E+01 | 2.1E+00 | 1.1E+00 | 1.0E+00 |
| 0600 - 0700 | 0 | 3.5E+00 | 3.0E+00 | 5.4E-01 | 8.3E-02 | 7.7E-02 | 0.0E+00 | 0.0E+00 | 0.0E+00 | 0.0E+00 | 0.0E+00 | 22 | 1.1E+01 | 1.1E+01 | 7.1E-01 | 3.8E-01 | 3.5E-01 | 5.3E+01 | 5.0E+01 | 3.3E+00 | 1.8E+00 | 1.6E+00 |
| 0700 - 0800 | 0 | 3.5E+00 | 3.0E+00 | 5.4E-01 | 8.3E-02 | 7.7E-02 | 0.0E+00 | 0.0E+00 | 0.0E+00 | 0.0E+00 | 0.0E+00 | 31 | 1.1E+01 | 1.1E+01 | 7.1E-01 | 3.8E-01 | 3.5E-01 | 7.5E+01 | 7.0E+01 | 4.7E+00 | 2.5E+00 | 2.3E+00 |
| 0800 - 0900 | 0 | 3.5E+00 | 3.0E+00 | 5.4E-01 | 8.3E-02 | 7.7E-02 | 0.0E+00 | 0.0E+00 | 0.0E+00 | 0.0E+00 | 0.0E+00 | 23 | 1.1E+01 | 1.1E+01 | 7.1E-01 | 3.8E-01 | 3.5E-01 | 5.5E+01 | 5.2E+01 | 3.5E+00 | 1.9E+00 | 1.7E+00 |
| 0900 - 1000 | 0 | 3.5E+00 | 3.0E+00 | 5.4E-01 | 8.3E-02 | 7.7E-02 | 0.0E+00 | 0.0E+00 | 0.0E+00 | 0.0E+00 | 0.0E+00 | 22 | 1.1E+01 | 1.1E+01 | 7.1E-01 | 3.8E-01 | 3.5E-01 | 5.3E+01 | 5.0E+01 | 3.3E+00 | 1.8E+00 | 1.6E+00 |
| 1000 - 1100 | 0 | 3.5E+00 | 3.0E+00 | 5.4E-01 | 8.3E-02 | 7.7E-02 | 0.0E+00 | 0.0E+00 | 0.0E+00 | 0.0E+00 | 0.0E+00 | 19 | 1.1E+01 | 1.1E+01 | 7.1E-01 | 3.8E-01 | 3.5E-01 | 4.6E+01 | 4.3E+01 | 2.9E+00 | 1.5E+00 | 1.4E+00 |
| 1100 - 1200 | 0 | 3.5E+00 | 3.0E+00 | 5.4E-01 | 8.3E-02 | 7.7E-02 | 0.0E+00 | 0.0E+00 | 0.0E+00 | 0.0E+00 | 0.0E+00 | 20 | 1.1E+01 | 1.1E+01 | 7.1E-01 | 3.8E-01 | 3.5E-01 | 4.8E+01 | 4.5E+01 | 3.0E+00 | 1.6E+00 | 1.5E+00 |
| 1200 - 1300 | 0 | 3.5E+00 | 3.0E+00 | 5.4E-01 | 8.3E-02 | 7.7E-02 | 0.0E+00 | 0.0E+00 | 0.0E+00 | 0.0E+00 | 0.0E+00 | 20 | 1.1E+01 | 1.1E+01 | 7.1E-01 | 3.8E-01 | 3.5E-01 | 4.8E+01 | 4.5E+01 | 3.0E+00 | 1.6E+00 | 1.5E+00 |
| 1300 - 1400 | 0 | 3.5E+00 | 3.0E+00 | 5.4E-01 | 8.3E-02 | 7.7E-02 | 0.0E+00 | 0.0E+00 | 0.0E+00 | 0.0E+00 | 0.0E+00 | 20 | 1.1E+01 | 1.1E+01 | 7.1E-01 | 3.8E-01 | 3.5E-01 | 4.8E+01 | 4.5E+01 | 3.0E+00 | 1.6E+00 | 1.5E+00 |
| 1400 - 1500 | 0 | 3.5E+00 | 3.0E+00 | 5.4E-01 | 8.3E-02 | 7.7E-02 | 0.0E+00 | 0.0E+00 | 0.0E+00 | 0.0E+00 | 0.0E+00 | 19 | 1.1E+01 | 1.1E+01 | 7.1E-01 | 3.8E-01 | 3.5E-01 | 4.6E+01 | 4.3E+01 | 2.9E+00 | 1.5E+00 | 1.4E+00 |
| 1500 - 1600 | 0 | 3.5E+00 | 3.0E+00 | 5.4E-01 | 8.3E-02 | 7.7E-02 | 0.0E+00 | 0.0E+00 | 0.0E+00 | 0.0E+00 | 0.0E+00 | 19 | 1.1E+01 | 1.1E+01 | 7.1E-01 | 3.8E-01 | 3.5E-01 | 4.6E+01 | 4.3E+01 | 2.9E+00 | 1.5E+00 | 1.4E+00 |
| 1600 - 1700 | 0 | 3.5E+00 | 3.0E+00 | 5.4E-01 | 8.3E-02 | 7.7E-02 | 0.0E+00 | 0.0E+00 | 0.0E+00 | 0.0E+00 | 0.0E+00 | 19 | 1.1E+01 | 1.1E+01 | 7.1E-01 | 3.8E-01 | 3.5E-01 | 4.6E+01 | 4.3E+01 | 2.9E+00 | 1.5E+00 | 1.4E+00 |
| 1700 - 1800 | 0 | 3.5E+00 | 3.0E+00 | 5.4E-01 | 8.3E-02 | 7.7E-02 | 0.0E+00 | 0.0E+00 | 0.0E+00 | 0.0E+00 | 0.0E+00 | 19 | 1.1E+01 | 1.1E+01 | 7.1E-01 | 3.8E-01 | 3.5E-01 | 4.6E+01 | 4.3E+01 | 2.9E+00 | 1.5E+00 | 1.4E+00 |
| 1800 - 1900 | 0 | 3.5E+00 | 3.0E+00 | 5.4E-01 | 8.3E-02 | 7.7E-02 | 0.0E+00 | 0.0E+00 | 0.0E+00 | 0.0E+00 | 0.0E+00 | 19 | 1.1E+01 | 1.1E+01 | 7.1E-01 | 3.8E-01 | 3.5E-01 | 4.6E+01 | 4.3E+01 | 2.9E+00 | 1.5E+00 | 1.4E+00 |
| 1900 - 2000 | 0 | 3.5E+00 | 3.0E+00 | 5.4E-01 | 8.3E-02 | 7.7E-02 | 0.0E+00 | 0.0E+00 | 0.0E+00 | 0.0E+00 | 0.0E+00 | 19 | 1.1E+01 | 1.1E+01 | 7.1E-01 | 3.8E-01 | 3.5E-01 | 4.6E+01 | 4.3E+01 | 2.9E+00 | 1.5E+00 | 1.4E+00 |
| 2000 - 2100 | 0 | 3.5E+00 | 3.0E+00 | 5.4E-01 | 8.3E-02 | 7.7E-02 | 0.0E+00 | 0.0E+00 | 0.0E+00 | 0.0E+00 | 0.0E+00 | 13 | 1.1E+01 | 1.1E+01 | 7.1E-01 | 3.8E-01 | 3.5E-01 | 3.1E+01 | 2.9E+01 | 2.0E+00 | 1.1E+00 | 9.7E-01 |
| 2100 - 2200 | 0 | 3.5E+00 | 3.0E+00 | 5.4E-01 | 8.3E-02 | 7.7E-02 | 0.0E+00 | 0.0E+00 | 0.0E+00 | 0.0E+00 | 0.0E+00 | 13 | 1.1E+01 | 1.1E+01 | 7.1E-01 | 3.8E-01 | 3.5E-01 | 3.1E+01 | 2.9E+01 | 2.0E+00 | 1.1E+00 | 9.7E-01 |
| 2200 - 2300 | 0 | 3.5E+00 | 3.0E+00 | 5.4E-01 | 8.3E-02 | 7.7E-02 | 0.0E+00 | 0.0E+00 | 0.0E+00 | 0.0E+00 | 0.0E+00 | 14 | 1.1E+01 | 1.1E+01 | 7.1E-01 | 3.8E-01 | 3.5E-01 | 3.4E+01 | 3.2E+01 | 2.1E+00 | 1.1E+00 | 1.0E+00 |
| 2300 - 2400 | 0 | 3.5E+00 | 3.0E+00 | 5.4E-01 | 8.3E-02 | 7.7E-02 | 0.0E+00 | 0.0E+00 | 0.0E+00 | 0.0E+00 | 0.0E+00 | 14 | 1.1E+01 | 1.1E+01 | 7.1E-01 | 3.8E-01 | 3.5E-01 | 3.4E+01 | 3.2E+01 | 2.1E+00 | 1.1E+00 | 1.0E+00 |
| **Daily Total** | 0 | | | | | | | | | | | 362 | | | | | | | | | | |

## Total Hourly Emission

| Hour | Total Emission inside bus terminus (g) (Running + Idling + Start) [6] | | | | | Total Emission Rate (g/s) | | | | |
|---|---|---|---|---|---|---|---|---|---|---|
| | NOx | NO | NO2 | RSP | FSP | NOx | NO | NO2 | RSP | FSP |
| 0000 - 0100 | 0.0E+00 | 0.0E+00 | 0.0E+00 | 0.0E+00 | 0.0E+00 | 0.0E+00 | 0.0E+00 | 0.0E+00 | 0.0E+00 | 0.0E+00 |
| 0100 - 0200 | 0.0E+00 | 0.0E+00 | 0.0E+00 | 0.0E+00 | 0.0E+00 | 0.0E+00 | 0.0E+00 | 0.0E+00 | 0.0E+00 | 0.0E+00 |
| 0200 - 0300 | 0.0E+00 | 0.0E+00 | 0.0E+00 | 0.0E+00 | 0.0E+00 | 0.0E+00 | 0.0E+00 | 0.0E+00 | 0.0E+00 | 0.0E+00 |
| 0300 - 0400 | 1.7E+01 | 1.6E+01 | 1.1E+00 | 8.5E-02 | 7.9E-02 | 4.7E-03 | 4.4E-03 | 3.0E-04 | 2.4E-05 | 2.2E-05 |
| 0400 - 0500 | 3.4E+01 | 3.2E+01 | 2.1E+00 | 1.7E-01 | 1.6E-01 | 9.4E-03 | 8.8E-03 | 6.0E-04 | 4.7E-05 | 4.4E-05 |
| 0500 - 0600 | 9.7E+01 | 9.1E+01 | 6.1E+00 | 1.2E+00 | 1.1E+00 | 2.7E-02 | 2.5E-02 | 1.7E-03 | 3.3E-04 | 3.1E-04 |
| 0600 - 0700 | 6.4E+01 | 6.0E+01 | 4.1E+00 | 1.9E+00 | 1.7E+00 | 1.8E-02 | 1.7E-02 | 1.1E-03 | 5.2E-04 | 4.8E-04 |
| 0700 - 0800 | 1.5E+02 | 1.4E+02 | 9.3E+00 | 2.6E+00 | 2.4E+00 | 4.1E-02 | 3.8E-02 | 2.6E-03 | 7.3E-04 | 6.8E-04 |
| 0800 - 0900 | 6.7E+01 | 6.3E+01 | 4.2E+00 | 2.0E+00 | 1.8E+00 | 1.9E-02 | 1.8E-02 | 1.2E-03 | 5.4E-04 | 5.0E-04 |
| 0900 - 1000 | 6.4E+01 | 6.0E+01 | 4.1E+00 | 1.9E+00 | 1.7E+00 | 1.8E-02 | 1.7E-02 | 1.1E-03 | 5.2E-04 | 4.8E-04 |
| 1000 - 1100 | 5.6E+01 | 5.2E+01 | 3.5E+00 | 1.6E+00 | 1.5E+00 | 1.5E-02 | 1.4E-02 | 9.8E-04 | 4.5E-04 | 4.1E-04 |
| 1100 - 1200 | 5.9E+01 | 5.5E+01 | 3.7E+00 | 1.7E+00 | 1.6E+00 | 1.6E-02 | 1.5E-02 | 1.0E-03 | 4.7E-04 | 4.4E-04 |
| 1200 - 1300 | 5.9E+01 | 5.5E+01 | 3.7E+00 | 1.7E+00 | 1.6E+00 | 1.6E-02 | 1.5E-02 | 1.0E-03 | 4.7E-04 | 4.4E-04 |
| 1300 - 1400 | 5.9E+01 | 5.5E+01 | 3.7E+00 | 1.7E+00 | 1.6E+00 | 1.6E-02 | 1.5E-02 | 1.0E-03 | 4.7E-04 | 4.4E-04 |
| 1400 - 1500 | 6.9E+01 | 6.5E+01 | 4.4E+00 | 1.6E+00 | 1.5E+00 | 1.9E-02 | 1.8E-02 | 1.2E-03 | 4.5E-04 | 4.1E-04 |
| 1500 - 1600 | 6.9E+01 | 6.5E+01 | 4.4E+00 | 1.6E+00 | 1.5E+00 | 1.9E-02 | 1.8E-02 | 1.2E-03 | 4.5E-04 | 4.1E-04 |
| 1600 - 1700 | 6.9E+01 | 6.5E+01 | 4.4E+00 | 1.6E+00 | 1.5E+00 | 1.9E-02 | 1.8E-02 | 1.2E-03 | 4.5E-04 | 4.1E-04 |
| 1700 - 1800 | 6.9E+01 | 6.5E+01 | 4.4E+00 | 1.6E+00 | 1.5E+00 | 1.9E-02 | 1.8E-02 | 1.2E-03 | 4.5E-04 | 4.1E-04 |
| 1800 - 1900 | 6.9E+01 | 6.5E+01 | 4.4E+00 | 1.6E+00 | 1.5E+00 | 1.9E-02 | 1.8E-02 | 1.2E-03 | 4.5E-04 | 4.1E-04 |
| 1900 - 2000 | 6.9E+01 | 6.5E+01 | 4.4E+00 | 1.6E+00 | 1.5E+00 | 1.9E-02 | 1.8E-02 | 1.2E-03 | 4.5E-04 | 4.1E-04 |
| 2000 - 2100 | 5.2E+01 | 4.8E+01 | 3.3E+00 | 1.1E+00 | 1.0E+00 | 1.4E-02 | 1.3E-02 | 9.1E-04 | 3.1E-04 | 2.8E-04 |
| 2100 - 2200 | 5.2E+01 | 4.8E+01 | 3.3E+00 | 1.1E+00 | 1.0E+00 | 1.4E-02 | 1.3E-02 | 9.1E-04 | 3.1E-04 | 2.8E-04 |
| 2200 - 2300 | 6.8E+01 | 6.4E+01 | 4.3E+00 | 1.2E+00 | 1.1E+00 | 1.9E-02 | 1.8E-02 | 1.2E-03 | 3.3E-04 | 3.1E-04 |
| 2300 - 2400 | 6.8E+01 | 6.4E+01 | 4.3E+00 | 1.2E+00 | 1.1E+00 | 1.9E-02 | 1.8E-02 | 1.2E-03 | 3.3E-04 | 3.1E-04 |
| | | | | | | max: | 3.8E-02 | 2.6E-03 | 7.3E-04 | 6.8E-04 |

PTI opening hourly emission factor

| NO | NO2 | RSP | FSP |
|---|---|---|---|
| 0.0E+00 | 0.0E+00 | 0.0E+00 | 0.0E+00 |
| 0.0E+00 | 0.0E+00 | 0.0E+00 | 0.0E+00 |
| 0.0E+00 | 0.0E+00 | 0.0E+00 | 0.0E+00 |
| 1.2E-01 | 1.2E-01 | 3.2E-02 | 3.2E-02 |
| 2.3E-01 | 2.3E-01 | 6.5E-02 | 6.5E-02 |
| 6.6E-01 | 6.6E-01 | 4.5E-01 | 4.5E-01 |
| 4.4E-01 | 4.4E-01 | 7.1E-01 | 7.1E-01 |
| 1.0E+00 | 1.0E+00 | 1.0E+00 | 1.0E+00 |
| 4.6E-01 | 4.6E-01 | 7.4E-01 | 7.4E-01 |
| 4.4E-01 | 4.4E-01 | 7.1E-01 | 7.1E-01 |
| 3.8E-01 | 3.8E-01 | 6.1E-01 | 6.1E-01 |
| 4.0E-01 | 4.0E-01 | 6.5E-01 | 6.5E-01 |
| 4.0E-01 | 4.0E-01 | 6.5E-01 | 6.5E-01 |
| 4.0E-01 | 4.0E-01 | 6.5E-01 | 6.5E-01 |
| 4.7E-01 | 4.7E-01 | 6.1E-01 | 6.1E-01 |
| 4.7E-01 | 4.7E-01 | 6.1E-01 | 6.1E-01 |
| 4.7E-01 | 4.7E-01 | 6.1E-01 | 6.1E-01 |
| 4.7E-01 | 4.7E-01 | 6.1E-01 | 6.1E-01 |
| 4.7E-01 | 4.7E-01 | 6.1E-01 | 6.1E-01 |
| 4.7E-01 | 4.7E-01 | 6.1E-01 | 6.1E-01 |
| 3.5E-01 | 3.5E-01 | 4.2E-01 | 4.2E-01 |
| 3.5E-01 | 3.5E-01 | 4.2E-01 | 4.2E-01 |
| 4.7E-01 | 4.6E-01 | 4.5E-01 | 4.5E-01 |
| 4.7E-01 | 4.6E-01 | 4.5E-01 | 4.5E-01 |

**Remarks:**

[1] Idling Emission (g) = Idling Emission Factor (g/s) * Actual Idling time (min) * 60 * Frequency

[2] Total Idling Emission (g) = Cold Idling Emission of FBSD & FBDD (g) + Hot Idling Emission of FBSD & FBDD (g)

[3] If Actual Idling Time ≤ 1 min, Idling Emission for Start Emission Adjustment (g) = Idling rate (g/min) * Actual Idling Time (min)

If Actual Idling Time > 1 min, Idling Emission for Start Emission Adjustment (g) = Idling rate (g/min) * Maximum Duration for Adjusting Start Emission "K" (min)

Where Idling rate (g/min) = Total Idling Emission (g) / Idling Time (min), and "K" = 1 min for Diesel vehicles with SCR

[4] Adjusted Start Emission within bus terminus (g) = [Total Start Emission of FBSD & FBDD (g) - Idling Emission for Start Emission Adjustment (g)] * [Average Distance from Starting Place to Egress (m) / 700m]

Minimum value = 0 g

[5] Adjusted Start Emission outside bus terminus (g) = [Total Start Emission of FBSD & FBDD (g) - Idling Emission for Start Emission Adjustment (g)] * [Average Spread Distance outside bus terminus (m) / 700m]

Minimum value = 0 g

[6] Total Emission Inside bus terminus (g) = Total Running Emission (g) + Idling Emission (g) + Adjusted Start Emission within bus terminus (g)

## Emission Inventory for AERMOD Model - Start Emission Outside Bus Terminus (Year 2030)

| Bus Terminus | Source | Type | X | Y | Base | Release | Max. Hourly Emission Rate | | | |
|---|---|---|---|---|---|---|---|---|---|---|
| | | | | | Elevation | Height | NO | NO2 | RSP | FSP |
| | ID | | (m) | (m) | (mPD) | (mAG) | (g/m$^2$/s) | | | |
| Emission Outside Terminus | | | | | | | | | | |
| Fu Tai Estate Bus Terminus | FTEAS101 | AREAPOLY | 816290.3 | 830404.8 | 10.5 | 3.9 | 6.54E-06 | 5.18E-07 | 0.00E+00 | 0.00E+00 |
| | | | 816290.1 | 830397.8 | | | | | | |
| | | | 816391.9 | 830389.1 | | | | | | |
| | | | 816392.5 | 830396.1 | | | | | | |
| | FTEAS102 | AREAPOLY | 816392.5 | 830396.1 | 11.9 | 3.9 | 6.54E-06 | 5.18E-07 | 0.00E+00 | 0.00E+00 |
| | | | 816413.0 | 830397.8 | | | | | | |
| | | | 816422.8 | 830402.6 | | | | | | |
| | | | 816438.9 | 830397.7 | | | | | | |
| | | | 816431.8 | 830392.6 | | | | | | |
| | | | 816423.5 | 830395.1 | | | | | | |
| | | | 816413.0 | 830389.5 | | | | | | |
| | | | 816392.0 | 830389.1 | | | | | | |
| | FTEAS103 | AREAPOLY | 816431.8 | 830392.6 | 12.1 | 3.9 | 6.54E-06 | 5.18E-07 | 0.00E+00 | 0.00E+00 |
| | | | 816431.8 | 830388.2 | | | | | | |
| | | | 816401.5 | 830333.8 | | | | | | |
| | | | 816407.7 | 830330.4 | | | | | | |
| | | | 816438.8 | 830386.4 | | | | | | |
| | | | 816438.9 | 830397.7 | | | | | | |
| | FTEAS104 | AREAPOLY | 816401.5 | 830333.8 | 11.3 | 3.9 | 6.54E-06 | 5.18E-07 | 0.00E+00 | 0.00E+00 |
| | | | 816383.8 | 830316.8 | | | | | | |
| | | | 816343.3 | 830299.8 | | | | | | |
| | | | 816344.5 | 830292.8 | | | | | | |
| | | | 816388.0 | 830311.0 | | | | | | |
| | | | 816407.7 | 830330.4 | | | | | | |
| | FTEAS105 | AREAPOLY | 816343.3 | 830299.8 | 10.7 | 3.9 | 6.54E-06 | 5.18E-07 | 0.00E+00 | 0.00E+00 |
| | | | 816249.3 | 830299.7 | | | | | | |
| | | | 816251.3 | 830293.3 | | | | | | |
| | | | 816344.5 | 830292.8 | | | | | | |
| | FTEAS106 | AREAPOLY | 816249.3 | 830299.7 | 12 | 3.9 | 8.39E-06 | 6.64E-07 | 0.00E+00 | 0.00E+00 |
| | | | 816238.3 | 830278.4 | | | | | | |
| | | | 816235.5 | 830138.8 | | | | | | |
| | | | 816242.5 | 830138.4 | | | | | | |
| | | | 816245.6 | 830277.6 | | | | | | |
| | | | 816251.3 | 830293.3 | | | | | | |
| | FTEAS107 | AREAPOLY | 816235.5 | 830138.8 | 13.3 | 3.9 | 8.39E-06 | 6.64E-07 | 0.00E+00 | 0.00E+00 |
| | | | 816230.0 | 830064.9 | | | | | | |
| | | | 816205.6 | 830012.8 | | | | | | |
| | | | 816211.6 | 830009.1 | | | | | | |
| | | | 816236.9 | 830063.9 | | | | | | |
| | | | 816242.5 | 830138.4 | | | | | | |
| | FTEAS206 | AREAPOLY | 816251.3 | 830293.3 | 9.5 | 3.9 | 1.73E-07 | 1.37E-08 | 0.00E+00 | 0.00E+00 |
| | | | 816225.0 | 830306.4 | | | | | | |
| | | | 816225.4 | 830371.2 | | | | | | |
| | | | 816232.5 | 830371.1 | | | | | | |
| | | | 816232.0 | 830310.7 | | | | | | |
| | | | 816249.3 | 830299.7 | | | | | | |
| | FTEAS207 | AREAPOLY | 816226.7 | 830453.7 | 9.5 | 3.9 | 1.73E-07 | 1.37E-08 | 0.00E+00 | 0.00E+00 |
| | | | 816239.8 | 830574.5 | | | | | | |
| | | | 816246.8 | 830573.7 | | | | | | |
| | | | 816233.8 | 830453.6 | | | | | | |
| | FTEAS208 | AREAPOLY | 816226.7 | 830453.7 | 8.3 | 3.9 | 1.73E-07 | 1.37E-08 | 0.00E+00 | 0.00E+00 |
| | | | 816239.8 | 830574.5 | | | | | | |
| | | | 816246.8 | 830573.7 | | | | | | |
| | | | 816233.8 | 830453.6 | | | | | | |

## Emission Inventory for AERMOD Model - Running emission Outside Bus Terminus (Year 2030)

| Bus Terminus | Source | Type | X | Y | Base Elevation | Release Height | Max. Hourly Emission Rate | | | |
|---|---|---|---|---|---|---|---|---|---|---|
| | | | | | | | NO | NO2 | RSP | FSP |
| | ID | | (m) | (m) | (mPD) | (mAG) | (g/m$^2$/s) | | | |
| Emission Outside Terminus | | | | | | | | | | |
| Fu Tai Estate Bus Terminus | FTEAS101R | AREAPOLY | 816290.3 | 830404.8 | 10.5 | 3.9 | 1.30E-05 | 8.77E-07 | 4.69E-07 | 4.31E-07 |
| | | | 816290.1 | 830397.8 | | | | | | |
| | | | 816391.9 | 830389.1 | | | | | | |
| | | | 816392.5 | 830396.1 | | | | | | |
| | FTEAS102R | AREAPOLY | 816392.5 | 830396.1 | 11.9 | 3.9 | 1.25E-05 | 8.40E-07 | 4.49E-07 | 4.13E-07 |
| | | | 816413.0 | 830397.8 | | | | | | |
| | | | 816422.8 | 830402.6 | | | | | | |
| | | | 816438.9 | 830397.7 | | | | | | |
| | | | 816431.8 | 830392.6 | | | | | | |
| | | | 816423.5 | 830395.1 | | | | | | |
| | | | 816413.0 | 830389.5 | | | | | | |
| | | | 816392.0 | 830389.1 | | | | | | |
| | FTEAS103R | AREAPOLY | 816431.8 | 830392.6 | 12.1 | 3.9 | 1.30E-05 | 8.72E-07 | 4.66E-07 | 4.29E-07 |
| | | | 816431.8 | 830388.2 | | | | | | |
| | | | 816401.5 | 830333.8 | | | | | | |
| | | | 816407.7 | 830330.4 | | | | | | |
| | | | 816438.8 | 830386.4 | | | | | | |
| | | | 816438.9 | 830397.7 | | | | | | |
| | FTEAS104R | AREAPOLY | 816401.5 | 830333.8 | 11.3 | 3.9 | 1.32E-05 | 8.89E-07 | 4.75E-07 | 4.37E-07 |
| | | | 816383.8 | 830316.8 | | | | | | |
| | | | 816343.3 | 830299.8 | | | | | | |
| | | | 816344.5 | 830292.8 | | | | | | |
| | | | 816388.0 | 830311.0 | | | | | | |
| | | | 816407.7 | 830330.4 | | | | | | |
| | FTEAS105R | AREAPOLY | 816343.3 | 830299.8 | 10.7 | 3.9 | 1.37E-05 | 9.20E-07 | 4.92E-07 | 4.53E-07 |
| | | | 816249.3 | 830299.7 | | | | | | |
| | | | 816251.3 | 830293.3 | | | | | | |
| | | | 816344.5 | 830292.8 | | | | | | |
| | FTEAS106R | AREAPOLY | 816249.3 | 830299.7 | 12 | 3.9 | 1.28E-05 | 8.62E-07 | 4.61E-07 | 4.24E-07 |
| | | | 816238.3 | 830278.4 | | | | | | |
| | | | 816235.5 | 830138.8 | | | | | | |
| | | | 816242.5 | 830138.4 | | | | | | |
| | | | 816245.6 | 830277.6 | | | | | | |
| | | | 816251.3 | 830293.3 | | | | | | |
| | FTEAS107R | AREAPOLY | 816235.5 | 830138.8 | 13.3 | 3.9 | 1.29E-05 | 8.69E-07 | 4.64E-07 | 4.27E-07 |
| | | | 816230.0 | 830064.9 | | | | | | |
| | | | 816205.6 | 830012.8 | | | | | | |
| | | | 816211.6 | 830009.1 | | | | | | |
| | | | 816236.9 | 830063.9 | | | | | | |
| | | | 816242.5 | 830138.4 | | | | | | |
| | FTEAS206R | AREAPOLY | 816251.3 | 830293.3 | 9.5 | 3.9 | 2.72E-07 | 1.83E-08 | 9.77E-09 | 8.99E-09 |
| | | | 816225.0 | 830306.4 | | | | | | |
| | | | 816225.4 | 830371.2 | | | | | | |
| | | | 816232.5 | 830371.1 | | | | | | |
| | | | 816232.0 | 830310.7 | | | | | | |
| | | | 816249.3 | 830299.7 | | | | | | |

## Emission Inventory for AERMOD Model - Emission from Nearby Bus Terminus (Year 2030)

| Bus Terminus | Source | Type | X | Y | Base Elevation | Release Height | Area | Max. Hourly Emission Rate | | | |
|---|---|---|---|---|---|---|---|---|---|---|---|
| | | | | | | | | NO | NO2 | RSP | FSP |
| | ID | | (m) | (m) | (mPD) | (mAG) | (m2) | (g/m$^2$/s) | | | |
| Emission Inside Terminus | | | | | | | | | | | |
| Fu Tai Estate Bus Terminus (Egress) | TI201 | AREAPOLY | 816287.4 | 830405.7 | 9.6 | 0 | 30.0 | 2.55E-04 | 1.72E-05 | 4.88E-06 | 4.51E-06 |
| | | | 816290.0 | 830405.7 | | | | | | | |
| | | | 816290.1 | 830394.3 | | | | | | | |
| | | | 816287.4 | 830394.4 | | | | | | | |
| | TI202 | AREAPOLY | 816287.4 | 830405.7 | 9.6 | 2 | 30.0 | 2.55E-04 | 1.72E-05 | 4.88E-06 | 4.51E-06 |
| | | | 816290.0 | 830405.7 | | | | | | | |
| | | | 816290.1 | 830394.3 | | | | | | | |
| | | | 816287.4 | 830394.4 | | | | | | | |
| | TI203 | AREAPOLY | 816287.4 | 830405.7 | 9.6 | 4 | 30.0 | 2.55E-04 | 1.72E-05 | 4.88E-06 | 4.51E-06 |
| | | | 816290.0 | 830405.7 | | | | | | | |
| | | | 816290.1 | 830394.3 | | | | | | | |
| | | | 816287.4 | 830394.4 | | | | | | | |
| | TI204 | AREAPOLY | 816287.4 | 830405.7 | 9.6 | 5 | 30.0 | 2.55E-04 | 1.72E-05 | 4.88E-06 | 4.51E-06 |
| | | | 816290.0 | 830405.7 | | | | | | | |
| | | | 816290.1 | 830394.3 | | | | | | | |
| | | | 816287.4 | 830394.4 | | | | | | | |
| | TI205 | AREAPOLY | 816287.4 | 830405.7 | 9.6 | 6.8 | 30.0 | 2.55E-04 | 1.72E-05 | 4.88E-06 | 4.51E-06 |
| | | | 816290.0 | 830405.7 | | | | | | | |
| | | | 816290.1 | 830394.3 | | | | | | | |
| | | | 816287.4 | 830394.4 | | | | | | | |

## Emission Inventory for AERMOD Model - Emission from Nearby Bus Terminus (Year 2030)

| Bus Terminus | Source | Type | X | Y | Base Elevation | Release Height | Area | Max. Hourly Emission Rate | | | |
|---|---|---|---|---|---|---|---|---|---|---|---|
| | | | | | | | | NO | NO2 | RSP | FSP |
| | ID | | (m) | (m) | (mPD) | (mAG) | (m2) | (g/m$^2$/s) | | | |
| Fu Tai Estate Bus Terminus<br>(Mechanical Ventilation System) | TI206 | AREAPOLY | 816249.0 | 830491.4 | 7.8 | 4 | 65.9 | 6.95E-05 | 4.68E-06 | 1.33E-06 | 1.23E-06 |
| | | | 816251.7 | 830491.4 | | | | | | | |
| | | | 816251.8 | 830466.5 | | | | | | | |
| | | | 816249.1 | 830466.6 | | | | | | | |
| | TI207 | AREAPOLY | 816249.0 | 830491.4 | 7.8 | 5.2 | 65.9 | 6.95E-05 | 4.68E-06 | 1.33E-06 | 1.23E-06 |
| | | | 816251.7 | 830491.4 | | | | | | | |
| | | | 816251.8 | 830466.5 | | | | | | | |
| | | | 816249.1 | 830466.6 | | | | | | | |
| | TI208 | AREAPOLY | 816249.0 | 830491.4 | 7.8 | 6.5 | 65.9 | 6.95E-05 | 4.68E-06 | 1.33E-06 | 1.23E-06 |
| | | | 816251.7 | 830491.4 | | | | | | | |
| | | | 816251.8 | 830466.5 | | | | | | | |
| | | | 816249.1 | 830466.6 | | | | | | | |
| | TI209 | AREAPOLY | 816248.7 | 830452.7 | 7.8 | 4 | 41.4 | 6.95E-05 | 4.68E-06 | 1.33E-06 | 1.23E-06 |
| | | | 816251.3 | 830452.7 | | | | | | | |
| | | | 816251.3 | 830437.1 | | | | | | | |
| | | | 816248.6 | 830437.2 | | | | | | | |
| | TI210 | AREAPOLY | 816248.7 | 830452.7 | 7.8 | 5.2 | 41.4 | 6.95E-05 | 4.68E-06 | 1.33E-06 | 1.23E-06 |
| | | | 816251.3 | 830452.7 | | | | | | | |
| | | | 816251.3 | 830437.1 | | | | | | | |
| | | | 816248.6 | 830437.2 | | | | | | | |
| | TI211 | AREAPOLY | 816248.7 | 830452.7 | 7.8 | 6.5 | 41.4 | 6.95E-05 | 4.68E-06 | 1.33E-06 | 1.23E-06 |
| | | | 816251.3 | 830452.7 | | | | | | | |
| | | | 816251.3 | 830437.1 | | | | | | | |
| | | | 816248.6 | 830437.2 | | | | | | | |
| | TI212 | AREAPOLY | 816248.7 | 830429.2 | 7.8 | 4 | 44.6 | 6.95E-05 | 4.68E-06 | 1.33E-06 | 1.23E-06 |
| | | | 816251.3 | 830429.2 | | | | | | | |
| | | | 816251.4 | 830412.4 | | | | | | | |
| | | | 816248.8 | 830412.4 | | | | | | | |
| | TI213 | AREAPOLY | 816248.7 | 830429.2 | 7.8 | 5.2 | 44.6 | 6.95E-05 | 4.68E-06 | 1.33E-06 | 1.23E-06 |
| | | | 816251.3 | 830429.2 | | | | | | | |
| | | | 816251.4 | 830412.4 | | | | | | | |
| | | | 816248.8 | 830412.4 | | | | | | | |
| | TI214 | AREAPOLY | 816248.7 | 830429.2 | 7.8 | 6.5 | 44.6 | 6.95E-05 | 4.68E-06 | 1.33E-06 | 1.23E-06 |
| | | | 816251.3 | 830429.2 | | | | | | | |
| | | | 816251.4 | 830412.4 | | | | | | | |
| | | | 816248.8 | 830412.4 | | | | | | | |
| | TI215 | AREAPOLY | 816248.6 | 830404.0 | 7.8 | 4 | 31.7 | 6.95E-05 | 4.68E-06 | 1.33E-06 | 1.23E-06 |
| | | | 816251.3 | 830404.0 | | | | | | | |
| | | | 816251.3 | 830392.1 | | | | | | | |
| | | | 816248.7 | 830392.1 | | | | | | | |
| | TI216 | AREAPOLY | 816248.6 | 830404.0 | 7.8 | 5.2 | 31.7 | 6.95E-05 | 4.68E-06 | 1.33E-06 | 1.23E-06 |
| | | | 816251.3 | 830404.0 | | | | | | | |
| | | | 816251.3 | 830392.1 | | | | | | | |
| | | | 816248.7 | 830392.1 | | | | | | | |
| | TI217 | AREAPOLY | 816248.6 | 830404.0 | 7.8 | 6.5 | 31.7 | 6.95E-05 | 4.68E-06 | 1.33E-06 | 1.23E-06 |
| | | | 816251.3 | 830404.0 | | | | | | | |
| | | | 816251.3 | 830392.1 | | | | | | | |
| | | | 816248.7 | 830392.1 | | | | | | | |

## Emission Inventory for AERMOD Model - Start emission Outside Bus Terminus (Year 2030)

| Bus Terminus | Source | Type | X | Y | Base Elevation | Release Height | Max. Hourly Emission Rate | | | |
|---|---|---|---|---|---|---|---|---|---|---|
| | | | | | | | NO | NO2 | RSP | FSP |
| | ID | | (m) | (m) | (mPD) | (mAG) | (g/m$^2$/s) | | | |
| Emission Outside Terminus | | | | | | | | | | |
| Siu Hong Estate Bus Terminus | SHEAS01 | AREAPOLY | 815805.3 | 830563.1 | 7.6 | 3.9 | 3.42E-06 | 2.68E-07 | 0.00E+00 | 0.00E+00 |
| | | | 815765.0 | 830573.6 | | | | | | |
| | | | 815765.9 | 830577.0 | | | | | | |
| | | | 815806.3 | 830566.5 | | | | | | |
| | SHEAS02 | AREAPOLY | 815764.9 | 830573.6 | 7.8 | 3.9 | 3.42E-06 | 2.68E-07 | 0.00E+00 | 0.00E+00 |
| | | | 815725.7 | 830584.5 | | | | | | |
| | | | 815726.6 | 830587.9 | | | | | | |
| | | | 815765.8 | 830577.0 | | | | | | |
| | SHEAS03 | AREAPOLY | 815725.7 | 830584.5 | 8 | 3.9 | 3.42E-06 | 2.68E-07 | 0.00E+00 | 0.00E+00 |
| | | | 815695.3 | 830591.2 | | | | | | |
| | | | 815696.5 | 830594.7 | | | | | | |
| | | | 815726.6 | 830587.9 | | | | | | |
| | SHEAS04 | AREAPOLY | 815696.5 | 830594.7 | 8.1 | 3.9 | 3.42E-06 | 2.68E-07 | 0.00E+00 | 0.00E+00 |
| | | | 815701.6 | 830609.6 | | | | | | |
| | | | 815725.5 | 830682.7 | | | | | | |
| | | | 815732.3 | 830677.6 | | | | | | |
| | | | 815709.1 | 830607.1 | | | | | | |
| | | | 815704.3 | 830592.8 | | | | | | |
| | SHEAS05 | AREAPOLY | 815725.5 | 830682.7 | 8.1 | 3.9 | 3.42E-06 | 2.68E-07 | 0.00E+00 | 0.00E+00 |
| | | | 815762.9 | 830727.0 | | | | | | |
| | | | 815766.5 | 830745.0 | | | | | | |
| | | | 815782.2 | 830761.7 | | | | | | |
| | | | 815809.2 | 830752.8 | | | | | | |
| | | | 815805.3 | 830744.5 | | | | | | |
| | | | 815786.0 | 830752.4 | | | | | | |
| | | | 815775.2 | 830740.4 | | | | | | |
| | | | 815769.2 | 830722.2 | | | | | | |
| | | | 815732.3 | 830677.6 | | | | | | |
| | SHEAS06 | AREAPOLY | 815808.5 | 830753.0 | 8 | 3.9 | 3.42E-06 | 2.68E-07 | 0.00E+00 | 0.00E+00 |
| | | | 815919.4 | 830712.4 | | | | | | |
| | | | 815918.3 | 830705.6 | | | | | | |
| | | | 815805.3 | 830744.5 | | | | | | |
| | SHEAS07 | AREAPOLY | 815919.4 | 830712.4 | 8 | 3.9 | 3.42E-06 | 2.68E-07 | 0.00E+00 | 0.00E+00 |
| | | | 815967.0 | 830709.3 | | | | | | |
| | | | 816039.6 | 830684.4 | | | | | | |
| | | | 816037.3 | 830677.3 | | | | | | |
| | | | 815966.6 | 830702.5 | | | | | | |
| | | | 815918.3 | 830705.6 | | | | | | |

## Emission Inventory for AERMOD Model - Running emission Outside Bus Terminus (Year 2030)

| Bus Terminus | Source | Type | X | Y | Base Elevation | Release Height | Max. Hourly Emission Rate | | | |
|---|---|---|---|---|---|---|---|---|---|---|
| | | | | | | | NO | NO2 | RSP | FSP |
| | ID | | (m) | (m) | (mPD) | (mAG) | (g/m$^2$/s) | | | |
| Emission Outside Terminus | | | | | | | | | | |
| Siu Hong Estate Bus Terminus | SHEAS01R | AREAPOLY | 815805.3 | 830563.1 | 7.6 | 3.9 | 2.27E-05 | 1.53E-06 | 8.16E-07 | 7.51E-07 |
| | | | 815765.0 | 830573.6 | | | | | | |
| | | | 815765.9 | 830577.0 | | | | | | |
| | | | 815806.3 | 830566.5 | | | | | | |
| | SHEAS02R | AREAPOLY | 815764.9 | 830573.6 | 7.8 | 3.9 | 2.27E-05 | 1.52E-06 | 8.15E-07 | 7.50E-07 |
| | | | 815725.7 | 830584.5 | | | | | | |
| | | | 815726.6 | 830587.9 | | | | | | |
| | | | 815765.8 | 830577.0 | | | | | | |
| | SHEAS03R | AREAPOLY | 815725.7 | 830584.5 | 8 | 3.9 | 2.22E-05 | 1.49E-06 | 7.98E-07 | 7.34E-07 |
| | | | 815695.3 | 830591.2 | | | | | | |
| | | | 815696.5 | 830594.7 | | | | | | |
| | | | 815726.6 | 830587.9 | | | | | | |

## Emission Inventory for AERMOD Model - Emission from Nearby Bus Terminus (Year 2030)

| Bus Terminus | Source | Type | X | Y | Base Elevation | Release Height | Area | Max. Hourly Emission Rate | | | |
|---|---|---|---|---|---|---|---|---|---|---|---|
| | | | | | | | | NO | NO2 | RSP | FSP |
| | ID | | (m) | (m) | (mPD) | (mAG) | (m2) | $(g/m^2/s)$ | | | |
| Emission Inside Terminus | | | | | | | | | | | |
| Siu Hong Estate Bus Terminus | TI101 | AREAPOLY | 815805.1 | 830562.3 | 6.8 | 3.9 | 2098.3 | 1.65E-05 | 1.13E-06 | 3.14E-07 | 2.90E-07 |
| | | | 815807.8 | 830572.2 | | | | | | | |
| | | | 815836.2 | 830561.6 | | | | | | | |
| | | | 815845.7 | 830563.4 | | | | | | | |
| | | | 815851.9 | 830571.1 | | | | | | | |
| | | | 815867.6 | 830578.7 | | | | | | | |
| | | | 815893.6 | 830571.9 | | | | | | | |
| | | | 815900.9 | 830566.9 | | | | | | | |
| | | | 815904.8 | 830555.1 | | | | | | | |
| | | | 815902.9 | 830546.9 | | | | | | | |
| | | | 815899.8 | 830535.9 | | | | | | | |

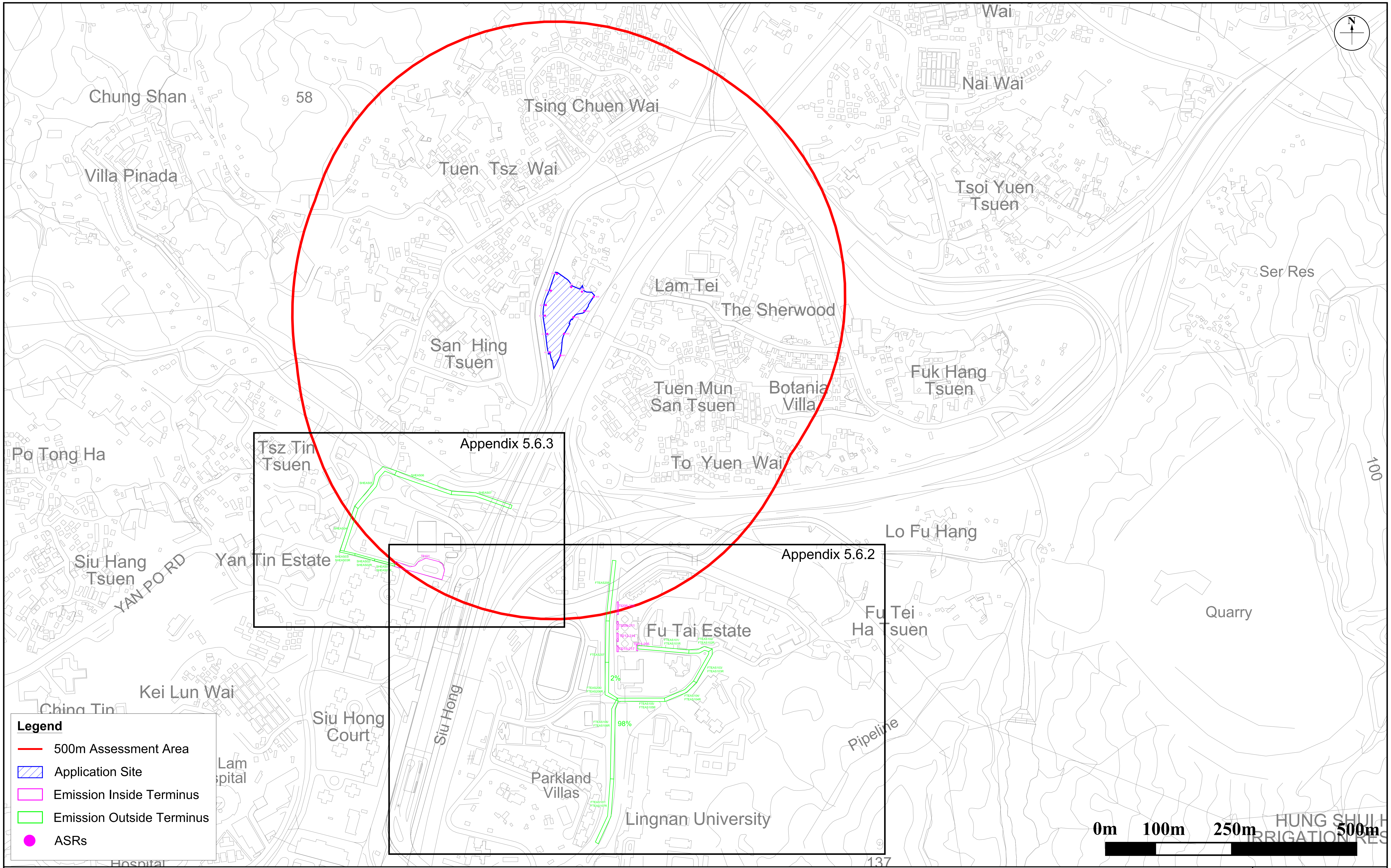
Wai
Nai Wai
Chung Shan
58
Tsing Chuen Wai
Villa Pinada
Tuen Tsz Wai
Tsoi Yuen Tsuen
Ser Res
Lam Tei
The Sherwood
San Hing Tsuen
Fuk Hang Tsuen
Tuen Mun San Tsuen
Botania Villa
Po Tong Ha
Tsz Tin Tsuen
Appendix 5.6.3
To Yuen Wai
100
Lo Fu Hang
Siu Hang Tsuen
YAN PO RD
Yan Tin Estate
Appendix 5.6.2
Quarry
Fu Tai Estate
Fu Tei Ha Tsuen
Kei Lun Wai
Ching Tin
Siu Hong Court
Siu Hong
2%
98%
Pipeline
Lam
spital
Parkland Villas
Lingnan University
Hospital
137
HUNG SHUI H
IRRIGATION RES
N
0m
100m
250m
500m
Legend
500m Assessment Area
Application Site
Emission Inside Terminus
Emission Outside Terminus
ASRs

**Figure:** Appendix 5.6.1

**Title:** Emission Inventory of Public Transport Interchange

**Project:** Proposed Development at D.D130, Lam Tei, Tuen Mun

RAMBOLL

Drawn by: II
Checked by: KY
Rev.: 2.0
Date: Dec 2023

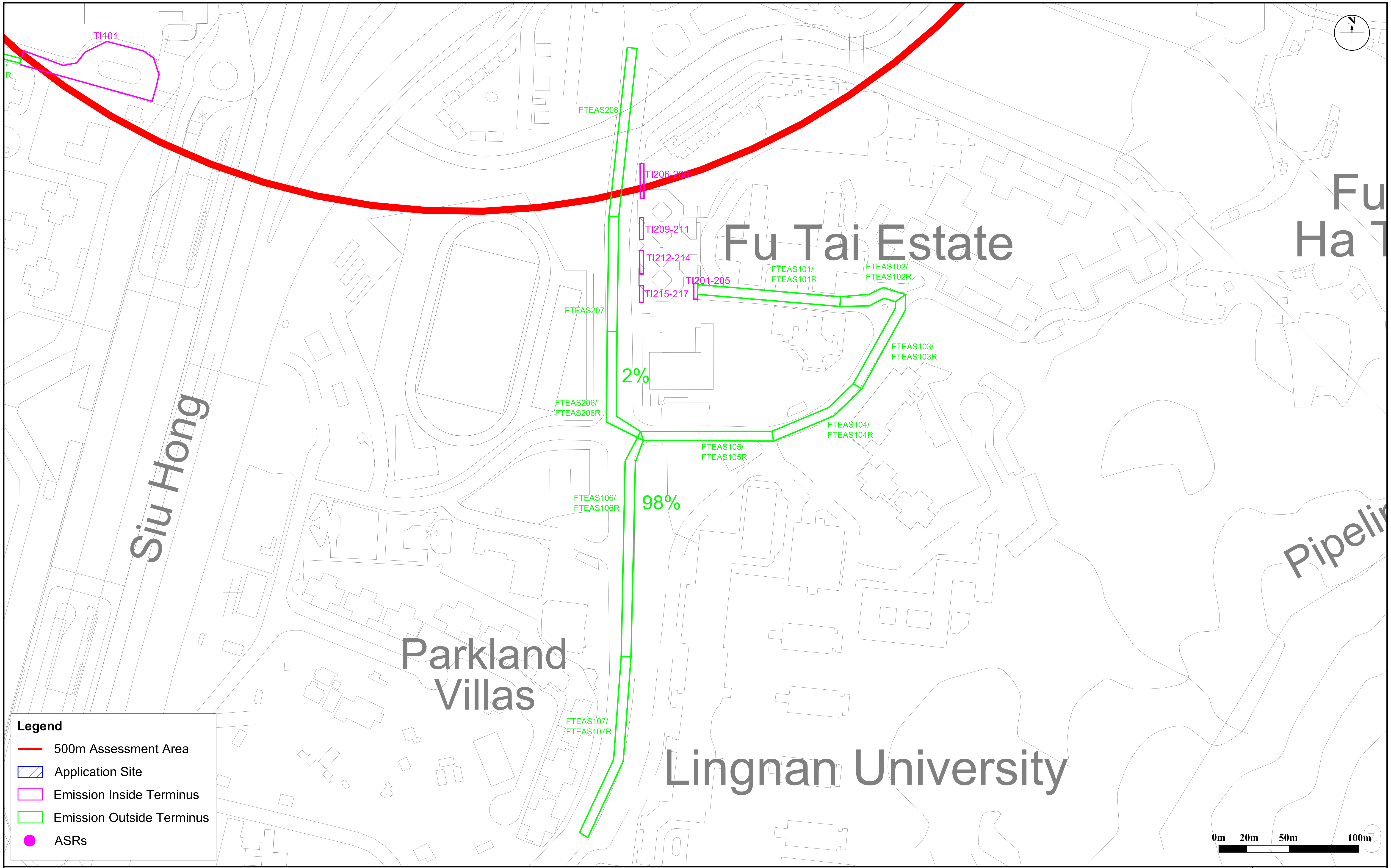
N
TI101
R
FTEAS208
TI206-208
TI209-211
TI212-214
TI201-205
TI215-217
Fu Tai Estate
Fu
Ha T
FTEAS101/
FTEAS101R
FTEAS102/
FTEAS102R
FTEAS103/
FTEAS103R
FTEAS207
2%
FTEAS206/
FTEAS206R
FTEAS104/
FTEAS104R
FTEAS105/
FTEAS105R
FTEAS106/
FTEAS106R
98%
Siu Hong
Pipeli
Parkland Villas
FTEAS107/
FTEAS107R
Lingnan University
0m 20m 50m 100m

**Legend**

- 🟥 500m Assessment Area
- ▨ Application Site
- ☐ Emission Inside Terminus
- 🟩 Emission Outside Terminus
- ● ASRs

**Figure:** Appendix 5.6.2

**Title:** Emission Inventory of Public Transport Interchange (Fu Tai Estate)

**Project:** Proposed Development at D.D130, Lam Tei, Tuen Mun

Drawn by: II
Checked by: KY
Rev.: 2.0
Date: Dec 2023

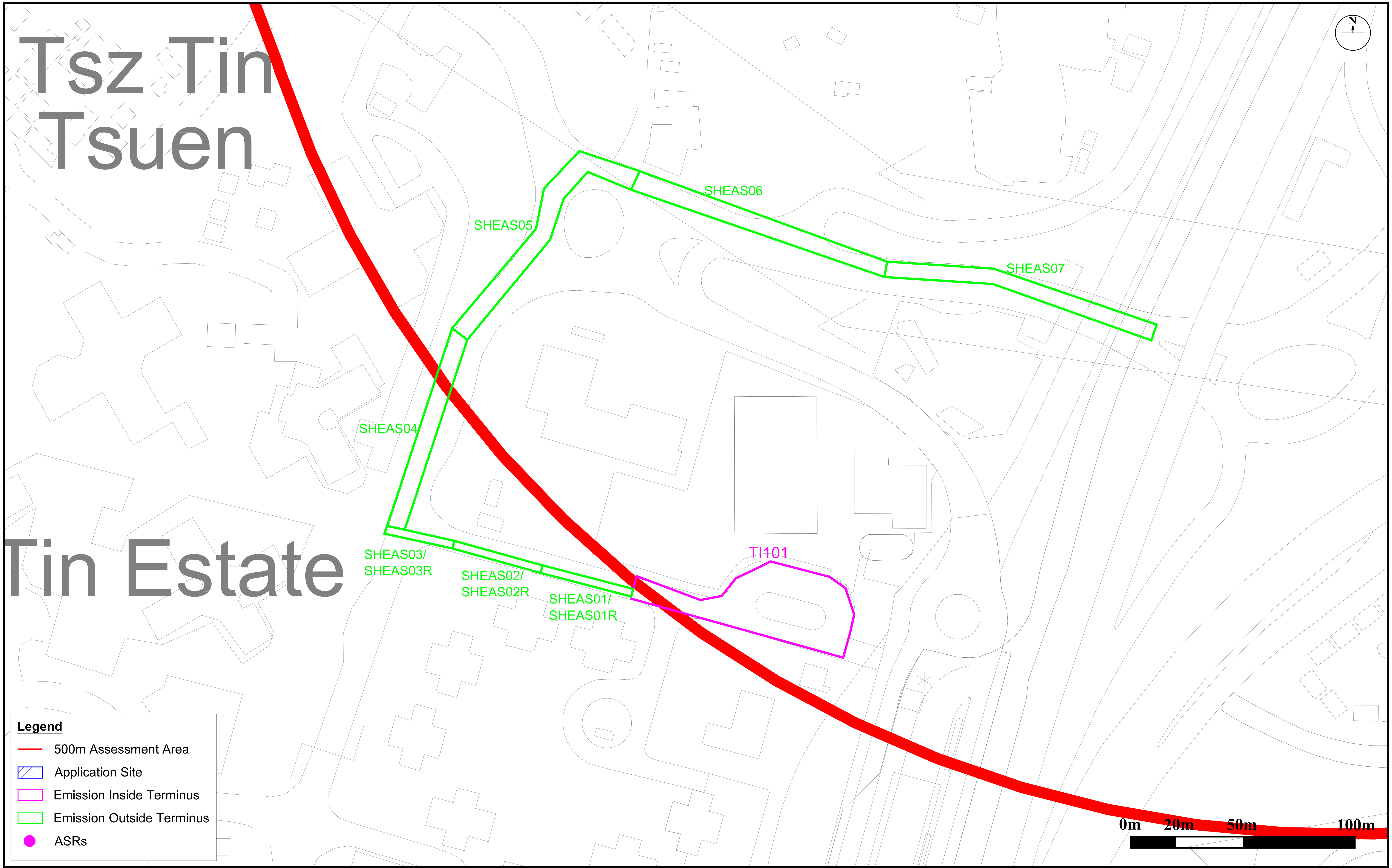
Tsz Tin
Tsuen
Tin Estate
SHEAS05
SHEAS06
SHEAS07
SHEAS04
SHEAS03/
SHEAS03R
SHEAS02/
SHEAS02R
SHEAS01/
SHEAS01R
TI101
N
Legend
500m Assessment Area
Application Site
Emission Inside Terminus
Emission Outside Terminus
ASRs
0m
20m
50m
100m

**Figure:** Appendix 5.6.3

**Title:** Emission Inventory of Public Transport Interchange (Siu Hong Court)

**Project:** Proposed Development at D.D130, Lam Tei, Tuen Mun

Drawn by: II
Checked by: KY
Rev.: 2.0
Date: Dec 2023

# Appendix 5.7

# Predicted Air Quality Impacts

| ASRs ID | PATH Grid X | PATH Grid Y | PATH Grid | Nature of Use | ASR Coordinates | | Ground Level, mPD | Flag Pole Receiver Height, mAG | Predicted Cumulative Impacts (μg/m $^3$) in Year 2033 | | | | | | | |
|---|---|---|---|---|---|---|---|---|---|---|---|---|---|---|---|---|
| | | | | | x | y | | | SO$_2$ | | NO$_2$ | | RSP | | FSP | |
| | | | | | Easting | Northing | | | 10-min (AQO=500) 4th highest | 24-h (AQO=50) *4th highest* | 1-h (AQO=200) 19th highest | Annual (AQO=40) | 24-h (AQO=100) 10th highest | Annual (AQO=50) | 24-h (AQO=50) 36th highest | Annual (AQO=25) |
| A01_01 | 21 | 44 | 21,44 | Residential | 816135.895 | 830983.119 | 6.7 | 1.5 | 34 | 11 | 109 | 30 | 72 | 28 | 26 | 16 |
| A01_02 | 21 | 44 | 21,44 | Residential | 816135.895 | 830983.119 | 6.7 | 5 | 34 | 11 | 108 | 29 | 72 | 28 | 26 | 16 |
| A01_03 | 21 | 44 | 21,44 | Residential | 816135.895 | 830983.119 | 6.7 | 10 | 34 | 11 | 107 | 28 | 72 | 28 | 26 | 16 |
| A01_04 | 21 | 44 | 21,44 | Residential | 816135.895 | 830983.119 | 6.7 | 15 | 34 | 11 | 103 | 26 | 72 | 28 | 26 | 16 |
| A01_05 | 21 | 44 | 21,44 | Residential | 816135.895 | 830983.119 | 6.7 | 20 | 34 | 11 | 101 | 25 | 71 | 28 | 26 | 16 |
| A01_06 | 21 | 44 | 21,44 | Residential | 816135.895 | 830983.119 | 6.7 | 25 | 34 | 11 | 101 | 24 | 71 | 28 | 26 | 16 |
| A01_07 | 21 | 44 | 21,44 | Residential | 816135.895 | 830983.119 | 6.7 | 30 | 34 | 11 | 97 | 23 | 71 | 28 | 26 | 16 |
| A01_08 | 21 | 44 | 21,44 | Residential | 816135.895 | 830983.119 | 6.7 | 35 | 34 | 11 | 96 | 22 | 71 | 28 | 26 | 16 |
| A01_09 | 21 | 44 | 21,44 | Residential | 816135.895 | 830983.119 | 6.7 | 40 | 34 | 11 | 95 | 21 | 71 | 28 | 26 | 16 |
| A01_10 | 21 | 44 | 21,44 | Residential | 816135.895 | 830983.119 | 6.7 | 60 | 34 | 11 | 95 | 20 | 71 | 27 | 26 | 16 |
| A01_11 | 21 | 44 | 21,44 | Residential | 816135.895 | 830983.119 | 6.7 | 80 | 34 | 11 | 92 | 19 | 71 | 27 | 26 | 15 |
| A01_12 | 21 | 44 | 21,44 | Residential | 816135.895 | 830983.119 | 6.7 | 100 | 34 | 11 | 91 | 19 | 71 | 27 | 26 | 15 |
| A01_13 | 21 | 44 | 21,44 | Residential | 816135.895 | 830983.119 | 6.7 | 105 | 34 | 11 | 91 | 19 | 71 | 27 | 26 | 15 |
| A02_01 | 21 | 44 | 21,44 | Residential | 816143.254 | 831026.214 | 6.7 | 1.5 | 34 | 11 | 107 | 28 | 72 | 28 | 26 | 16 |
| A02_02 | 21 | 44 | 21,44 | Residential | 816143.254 | 831026.214 | 6.7 | 5 | 34 | 11 | 107 | 28 | 72 | 28 | 26 | 16 |
| A02_03 | 21 | 44 | 21,44 | Residential | 816143.254 | 831026.214 | 6.7 | 10 | 34 | 11 | 104 | 27 | 72 | 28 | 26 | 16 |
| A02_04 | 21 | 44 | 21,44 | Residential | 816143.254 | 831026.214 | 6.7 | 15 | 34 | 11 | 102 | 26 | 71 | 28 | 26 | 16 |
| A02_05 | 21 | 44 | 21,44 | Residential | 816143.254 | 831026.214 | 6.7 | 20 | 34 | 11 | 101 | 24 | 71 | 28 | 26 | 16 |
| A02_06 | 21 | 44 | 21,44 | Residential | 816143.254 | 831026.214 | 6.7 | 25 | 34 | 11 | 99 | 23 | 71 | 28 | 26 | 16 |
| A02_07 | 21 | 44 | 21,44 | Residential | 816143.254 | 831026.214 | 6.7 | 30 | 34 | 11 | 96 | 22 | 71 | 28 | 26 | 16 |
| A02_08 | 21 | 44 | 21,44 | Residential | 816143.254 | 831026.214 | 6.7 | 35 | 34 | 11 | 95 | 22 | 71 | 28 | 26 | 16 |
| A02_09 | 21 | 44 | 21,44 | Residential | 816143.254 | 831026.214 | 6.7 | 40 | 34 | 11 | 95 | 21 | 71 | 27 | 26 | 16 |
| A02_10 | 21 | 44 | 21,44 | Residential | 816143.254 | 831026.214 | 6.7 | 60 | 34 | 11 | 93 | 20 | 71 | 27 | 26 | 16 |
| A02_11 | 21 | 44 | 21,44 | Residential | 816143.254 | 831026.214 | 6.7 | 80 | 34 | 11 | 91 | 19 | 71 | 27 | 26 | 15 |
| A02_12 | 21 | 44 | 21,44 | Residential | 816143.254 | 831026.214 | 6.7 | 100 | 34 | 11 | 91 | 19 | 71 | 27 | 26 | 15 |
| A02_13 | 21 | 44 | 21,44 | Residential | 816143.254 | 831026.214 | 6.7 | 105 | 34 | 11 | 91 | 19 | 71 | 27 | 26 | 15 |
| A03_01 | 21 | 44 | 21,44 | Residential | 816161.872 | 831059.268 | 6.7 | 1.5 | 34 | 11 | 107 | 28 | 72 | 28 | 26 | 16 |
| A03_02 | 21 | 44 | 21,44 | Residential | 816161.872 | 831059.268 | 6.7 | 5 | 34 | 11 | 107 | 28 | 72 | 28 | 26 | 16 |
| A03_03 | 21 | 44 | 21,44 | Residential | 816161.872 | 831059.268 | 6.7 | 10 | 34 | 11 | 105 | 27 | 72 | 28 | 26 | 16 |
| A03_04 | 21 | 44 | 21,44 | Residential | 816161.872 | 831059.268 | 6.7 | 15 | 34 | 11 | 103 | 25 | 71 | 28 | 26 | 16 |
| A03_05 | 21 | 44 | 21,44 | Residential | 816161.872 | 831059.268 | 6.7 | 20 | 34 | 11 | 100 | 24 | 71 | 28 | 26 | 16 |
| A03_06 | 21 | 44 | 21,44 | Residential | 816161.872 | 831059.268 | 6.7 | 25 | 34 | 11 | 97 | 23 | 71 | 27 | 26 | 16 |
| A03_07 | 21 | 44 | 21,44 | Residential | 816161.872 | 831059.268 | 6.7 | 30 | 34 | 11 | 96 | 22 | 71 | 27 | 26 | 16 |
| A03_08 | 21 | 44 | 21,44 | Residential | 816161.872 | 831059.268 | 6.7 | 35 | 34 | 11 | 95 | 22 | 71 | 27 | 26 | 16 |
| A03_09 | 21 | 44 | 21,44 | Residential | 816161.872 | 831059.268 | 6.7 | 40 | 34 | 11 | 95 | 21 | 71 | 27 | 26 | 16 |
| A03_10 | 21 | 44 | 21,44 | Residential | 816161.872 | 831059.268 | 6.7 | 60 | 34 | 11 | 93 | 20 | 71 | 27 | 26 | 16 |
| A03_11 | 21 | 44 | 21,44 | Residential | 816161.872 | 831059.268 | 6.7 | 80 | 34 | 11 | 91 | 19 | 71 | 27 | 26 | 15 |
| A03_12 | 21 | 44 | 21,44 | Residential | 816161.872 | 831059.268 | 6.7 | 100 | 34 | 11 | 91 | 19 | 71 | 27 | 26 | 15 |
| A03_13 | 21 | 44 | 21,44 | Residential | 816161.872 | 831059.268 | 6.7 | 105 | 34 | 11 | 91 | 19 | 71 | 27 | 26 | 15 |
| A04_01 | 21 | 44 | 21,44 | Residential | 816183.656 | 831071.907 | 6.7 | 1.5 | 34 | 11 | 108 | 28 | 72 | 28 | 26 | 16 |
| A04_02 | 21 | 44 | 21,44 | Residential | 816183.656 | 831071.907 | 6.7 | 5 | 34 | 11 | 107 | 28 | 72 | 28 | 26 | 16 |
| A04_03 | 21 | 44 | 21,44 | Residential | 816183.656 | 831071.907 | 6.7 | 10 | 34 | 11 | 106 | 27 | 72 | 28 | 26 | 16 |
| A04_04 | 21 | 44 | 21,44 | Residential | 816183.656 | 831071.907 | 6.7 | 15 | 34 | 11 | 104 | 25 | 71 | 28 | 26 | 16 |
| A04_05 | 21 | 44 | 21,44 | Residential | 816183.656 | 831071.907 | 6.7 | 20 | 34 | 11 | 101 | 24 | 71 | 28 | 26 | 16 |
| A04_06 | 21 | 44 | 21,44 | Residential | 816183.656 | 831071.907 | 6.7 | 25 | 34 | 11 | 97 | 23 | 71 | 27 | 26 | 16 |
| A04_07 | 21 | 44 | 21,44 | Residential | 816183.656 | 831071.907 | 6.7 | 30 | 34 | 11 | 96 | 22 | 71 | 27 | 26 | 16 |
| A04_08 | 21 | 44 | 21,44 | Residential | 816183.656 | 831071.907 | 6.7 | 35 | 34 | 11 | 95 | 22 | 71 | 27 | 26 | 16 |
| A04_09 | 21 | 44 | 21,44 | Residential | 816183.656 | 831071.907 | 6.7 | 40 | 34 | 11 | 95 | 21 | 71 | 27 | 26 | 16 |
| A04_10 | 21 | 44 | 21,44 | Residential | 816183.656 | 831071.907 | 6.7 | 60 | 34 | 11 | 92 | 20 | 71 | 27 | 26 | 16 |
| A04_11 | 21 | 44 | 21,44 | Residential | 816183.656 | 831071.907 | 6.7 | 80 | 34 | 11 | 91 | 19 | 71 | 27 | 26 | 15 |
| A04_12 | 21 | 44 | 21,44 | Residential | 816183.656 | 831071.907 | 6.7 | 100 | 34 | 11 | 91 | 19 | 71 | 27 | 26 | 15 |
| A04_13 | 21 | 44 | 21,44 | Residential | 816183.656 | 831071.907 | 6.7 | 105 | 34 | 11 | 91 | 19 | 71 | 27 | 26 | 15 |
| A05_01 | 21 | 44 | 21,44 | Residential | 816202.255 | 831100.238 | 6.7 | 1.5 | 34 | 11 | 110 | 28 | 72 | 28 | 26 | 16 |
| A05_02 | 21 | 44 | 21,44 | Residential | 816202.255 | 831100.238 | 6.7 | 5 | 34 | 11 | 109 | 28 | 72 | 28 | 26 | 16 |
| A05_03 | 21 | 44 | 21,44 | Residential | 816202.255 | 831100.238 | 6.7 | 10 | 34 | 11 | 107 | 26 | 72 | 28 | 26 | 16 |
| A05_04 | 21 | 44 | 21,44 | Residential | 816202.255 | 831100.238 | 6.7 | 15 | 34 | 11 | 104 | 25 | 71 | 28 | 26 | 16 |
| A05_05 | 21 | 44 | 21,44 | Residential | 816202.255 | 831100.238 | 6.7 | 20 | 34 | 11 | 101 | 24 | 71 | 27 | 26 | 16 |
| A05_06 | 21 | 44 | 21,44 | Residential | 816202.255 | 831100.238 | 6.7 | 25 | 34 | 11 | 98 | 23 | 71 | 27 | 26 | 16 |
| A05_07 | 21 | 44 | 21,44 | Residential | 816202.255 | 831100.238 | 6.7 | 30 | 34 | 11 | 96 | 22 | 71 | 27 | 26 | 16 |
| A05_08 | 21 | 44 | 21,44 | Residential | 816202.255 | 831100.238 | 6.7 | 35 | 34 | 11 | 95 | 22 | 71 | 27 | 26 | 16 |
| A05_09 | 21 | 44 | 21,44 | Residential | 816202.255 | 831100.238 | 6.7 | 40 | 34 | 11 | 95 | 21 | 71 | 27 | 26 | 16 |
| A05_10 | 21 | 44 | 21,44 | Residential | 816202.255 | 831100.238 | 6.7 | 60 | 34 | 11 | 92 | 20 | 71 | 27 | 26 | 16 |
| A05_11 | 21 | 44 | 21,44 | Residential | 816202.255 | 831100.238 | 6.7 | 80 | 34 | 11 | 91 | 19 | 71 | 27 | 26 | 15 |
| A05_12 | 21 | 44 | 21,44 | Residential | 816202.255 | 831100.238 | 6.7 | 100 | 34 | 11 | 91 | 19 | 71 | 27 | 26 | 15 |
| A05_13 | 21 | 44 | 21,44 | Residential | 816202.255 | 831100.238 | 6.7 | 105 | 34 | 11 | 91 | 19 | 71 | 27 | 26 | 15 |
| A06_01 | 21 | 44 | 21,44 | Residential | 816178.962 | 831110.21 | 6.7 | 1.5 | 34 | 11 | 107 | 27 | 72 | 28 | 26 | 16 |
| A06_02 | 21 | 44 | 21,44 | Residential | 816178.962 | 831110.21 | 6.7 | 5 | 34 | 11 | 105 | 27 | 72 | 28 | 26 | 16 |
| A06_03 | 21 | 44 | 21,44 | Residential | 816178.962 | 831110.21 | 6.7 | 10 | 34 | 11 | 104 | 26 | 71 | 28 | 26 | 16 |
| A06_04 | 21 | 44 | 21,44 | Residential | 816178.962 | 831110.21 | 6.7 | 15 | 34 | 11 | 102 | 25 | 71 | 28 | 26 | 16 |
| A06_05 | 21 | 44 | 21,44 | Residential | 816178.962 | 831110.21 | 6.7 | 20 | 34 | 11 | 99 | 24 | 71 | 27 | 26 | 16 |
| A06_06 | 21 | 44 | 21,44 | Residential | 816178.962 | 831110.21 | 6.7 | 25 | 34 | 11 | 97 | 23 | 71 | 27 | 26 | 16 |
| A06_07 | 21 | 44 | 21,44 | Residential | 816178.962 | 831110.21 | 6.7 | 30 | 34 | 11 | 96 | 22 | 71 | 27 | 26 | 16 |
| A06_08 | 21 | 44 | 21,44 | Residential | 816178.962 | 831110.21 | 6.7 | 35 | 34 | 11 | 95 | 22 | 71 | 27 | 26 | 16 |
| A06_09 | 21 | 44 | 21,44 | Residential | 816178.962 | 831110.21 | 6.7 | 40 | 34 | 11 | 94 | 21 | 71 | 27 | 26 | 16 |
| A06_10 | 21 | 44 | 21,44 | Residential | 816178.962 | 831110.21 | 6.7 | 60 | 34 | 11 | 92 | 20 | 71 | 27 | 26 | 16 |
| A06_11 | 21 | 44 | 21,44 | Residential | 816178.962 | 831110.21 | 6.7 | 80 | 34 | 11 | 91 | 19 | 71 | 27 | 26 | 15 |
| A06_12 | 21 | 44 | 21,44 | Residential | 816178.962 | 831110.21 | 6.7 | 100 | 34 | 11 | 91 | 19 | 71 | 27 | 26 | 15 |
| A06_13 | 21 | 44 | 21,44 | Residential | 816178.962 | 831110.21 | 6.7 | 105 | 34 | 11 | 91 | 19 | 71 | 27 | 26 | 15 |
| A07_01 | 21 | 44 | 21,44 | Residential | 816157.536 | 831119.362 | 6.7 | 1.5 | 34 | 11 | 105 | 26 | 71 | 28 | 26 | 16 |
| A07_02 | 21 | 44 | 21,44 | Residential | 816157.536 | 831119.362 | 6.7 | 5 | 34 | 11 | 104 | 26 | 71 | 28 | 26 | 16 |
| A07_03 | 21 | 44 | 21,44 | Residential | 816157.536 | 831119.362 | 6.7 | 10 | 34 | 11 | 102 | 25 | 71 | 28 | 26 | 16 |
| A07_04 | 21 | 44 | 21,44 | Residential | 816157.536 | 831119.362 | 6.7 | 15 | 34 | 11 | 101 | 25 | 71 | 27 | 26 | 16 |
| A07_05 | 21 | 44 | 21,44 | Residential | 816157.536 | 831119.362 | 6.7 | 20 | 34 | 11 | 98 | 24 | 71 | 27 | 26 | 16 |
| A07_06 | 21 | 44 | 21,44 | Residential | 816157.536 | 831119.362 | 6.7 | 25 | 34 | 11 | 97 | 23 | 71 | 27 | 26 | 16 |
| A07_07 | 21 | 44 | 21,44 | Residential | 816157.536 | 831119.362 | 6.7 | 30 | 34 | 11 | 95 | 22 | 71 | 27 | 26 | 16 |
| A07_08 | 21 | 44 | 21,44 | Residential | 816157.536 | 831119.362 | 6.7 | 35 | 34 | 11 | 94 | 22 | 71 | 27 | 26 | 16 |
| A07_09 | 21 | 44 | 21,44 | Residential | 816157.536 | 831119.362 | 6.7 | 40 | 34 | 11 | 93 | 21 | 71 | 27 | 26 | 16 |
| A07_10 | 21 | 44 | 21,44 | Residential | 816157.536 | 831119.362 | 6.7 | 60 | 34 | 11 | 92 | 20 | 71 | 27 | 26 | 15 |
| A07_11 | 21 | 44 | 21,44 | Residential | 816157.536 | 831119.362 | 6.7 | 80 | 34 | 11 | 91 | 19 | 71 | 27 | 26 | 15 |
| A07_12 | 21 | 44 | 21,44 | Residential | 816157.536 | 831119.362 | 6.7 | 100 | 34 | 11 | 91 | 19 | 71 | 27 | 26 | 15 |
| A07_13 | 21 | 44 | 21,44 | Residential | 816157.536 | 831119.362 | 6.7 | 105 | 34 | 11 | 91 | 19 | 71 | 27 | 26 | 15 |
| A08_01 | 21 | 44 | 21,44 | Residential | 816129.085 | 831145.739 | 6.7 | 1.5 | 34 | 11 | 102 | 26 | 71 | 28 | 26 | 16 |
| A08_02 | 21 | 44 | 21,44 | Residential | 816129.085 | 831145.739 | 6.7 | 5 | 34 | 11 | 102 | 25 | 71 | 28 | 26 | 16 |
| A08_03 | 21 | 44 | 21,44 | Residential | 816129.085 | 831145.739 | 6.7 | 10 | 34 | 11 | 101 | 25 | 71 | 27 | 26 | 16 |
| A08_04 | 21 | 44 | 21,44 | Residential | 816129.085 | 831145.739 | 6.7 | 15 | 34 | 11 | 101 | 24 | 71 | 27 | 26 | 16 |
| A08_05 | 21 | 44 | 21,44 | Residential | 816129.085 | 831145.739 | 6.7 | 20 | 34 | 11 | 98 | 23 | 71 | 27 | 26 | 16 |
| A08_06 | 21 | 44 | 21,44 | Residential | 816129.085 | 831145.739 | 6.7 | 25 | 34 | 11 | 97 | 23 | 71 | 27 | 26 | 16 |
| A08_07 | 21 | 44 | 21,44 | Residential | 816129.085 | 831145.739 | 6.7 | 30 | 34 | 11 | 95 | 22 | 71 | 27 | 26 | 16 |
| A08_08 | 21 | 44 | 21,44 | Residential | 816129.085 | 831145.739 | 6.7 | 35 | 34 | 11 | 94 | 21 | 71 | 27 | 26 | 16 |
| A08_09 | 21 | 44 | 21,44 | Residential | 816129.085 | 831145.739 | 6.7 | 40 | 34 | 11 | 92 | 21 | 71 | 27 | 26 | 16 |
| A08_10 | 21 | 44 | 21,44 | Residential | 816129.085 | 831145.739 | 6.7 | 60 | 34 | 11 | 92 | 20 | 71 | 27 | 26 | 15 |
| A08_11 | 21 | 44 | 21,44 | Residential | 816129.085 | 831145.739 | 6.7 | 80 | 34 | 11 | 91 | 19 | 71 | 27 | 26 | 15 |
| A08_12 | 21 | 44 | 21,44 | Residential | 816129.085 | 831145.739 | 6.7 | 100 | 34 | 11 | 91 | 19 | 71 | 27 | 26 | 15 |
| A08_13 | 21 | 44 | 21,44 | Residential | 816129.085 | 831145.739 | 6.7 | 105 | 34 | 11 | 91 | 19 | 71 | 27 | 26 | 15 |
| A09_01 | 21 | 44 | 21,44 | Residential | 816116.915 | 831112.271 | 6.7 | 1.5 | 34 | 11 | 103 | 26 | 71 | 28 | 26 | 16 |
| A09_02 | 21 | 44 | 21,44 | Residential | 816116.915 | 831112.271 | 6.7 | 5 | 34 | 11 | 103 | 26 | 71 | 28 | 26 | 16 |
| A09_03 | 21 | 44 | 21,44 | Residential | 816116.915 | 831112.271 | 6.7 | 10 | 34 | 11 | 102 | 25 | 71 | 28 | 26 | 16 |
| A09_04 | 21 | 44 | 21,44 | Residential | 816116.915 | 831112.271 | 6.7 | 15 | 34 | 11 | 99 | 24 | 71 | 27 | 26 | 16 |
| A09_05 | 21 | 44 | 21,44 | Residential | 816116.915 | 831112.271 | 6.7 | 20 | 34 | 11 | 98 | 24 | 71 | 27 | 26 | 16 |
| A09_06 | 21 | 44 | 21,44 | Residential | 816116.915 | 831112.271 | 6.7 | 25 | 34 | 11 | 97 | 23 | 71 | 27 | 26 | 16 |
| A09_07 | 21 | 44 | 21,44 | Residential | 816116.915 | 831112.271 | 6.7 | 30 | 34 | 11 | 95 | 22 | 71 | 27 | 26 | 16 |
| A09_08 | 21 | 44 | 21,44 | Residential | 816116.915 | 831112.271 | 6.7 | 35 | 34 | 11 | 94 | 22 | 71 | 27 | 26 | 16 |
| A09_09 | 21 | 44 | 21,44 | Residential | 816116.915 | 831112.271 | 6.7 | 40 | 34 | 11 | 93 | 21 | 71 | 27 | 26 | 16 |
| A09_10 | 21 | 44 | 21,44 | Residential | 816116.915 | 831112.271 | 6.7 | 60 | 34 | 11 | 92 | 20 | 71 | 27 | 26 | 15 |
| A09_11 | 21 | 44 | 21,44 | Residential | 816116.915 | 831112.271 | 6.7 | 80 | 34 | 11 | 91 | 19 | 71 | 27 | 26 | 15 |
| A09_12 | 21 | 44 | 21,44 | Residential | 816116.915 | 831112.271 | 6.7 | 100 | 34 | 11 | 91 | 19 | 71 | 27 | 26 | 15 |
| A09_13 | 21 | 44 | 21,44 | Residential | 816116.915 | 831112.271 | 6.7 | 105 | 34 | 11 | 91 | 19 | 71 | 27 | 26 | 15 |
| A10_01 | 21 | 44 | 21,44 | Residential | 816106.864 | 831083.465 | 6.7 | 1.5 | 34 | 11 | 104 | 27 | 71 | 28 | 26 | 16 |
| A10_02 | 21 | 44 | 21,44 | Residential | 816106.864 | 831083.465 | 6.7 | 5 | 34 | 11 | 104 | 26 | 71 | 28 | 26 | 16 |
| A10_03 | 21 | 44 | 21,44 | Residential | 816106.864 | 831083.465 | 6.7 | 10 | 34 | 11 | 102 | 26 | 71 | 28 | 26 | 16 |
| A10_04 | 21 | 44 | 21,44 | Residential | 816106.864 | 831083.465 | 6.7 | 15 | 34 | 11 | 100 | 25 | 71 | 28 | 26 | 16 |
| A10_05 | 21 | 44 | 21,44 | Residential | 816106.864 | 831083.465 | 6.7 | 20 | 34 | 11 | 98 | 24 | 71 | 27 | 26 | 16 |
| A10_06 | 21 | 44 | 21,44 | Residential | 816106.864 | 831083.465 | 6.7 | 25 | 34 | 11 | 97 | 23 | 71 | 27 | 26 | 16 |
| A10_07 | 21 | 44 | 21,44 | Residential | 816106.864 | 831083.465 | 6.7 | 30 | 34 | 11 | 95 | 22 | 71 | 27 | 26 | 16 |
| A10_08 | 21 | 44 | 21,44 | Residential | 816106.864 | 831083.465 | 6.7 | 35 | 34 | 11 | 95 | 22 | 71 | 27 | 26 | 16 |
| A10_09 | 21 | 44 | 21,44 | Residential | 816106.864 | 831083.465 | 6.7 | 40 | 34 | 11 | 94 | 21 | 71 | 27 | 26 | 16 |
| A10_10 | 21 | 44 | 21,44 | Residential | 816106.864 | 831083.465 | 6.7 | 60 | 34 | 11 | 92 | 20 | 71 | 27 | 26 | 15 |
| A10_11 | 21 | 44 | 21,44 | Residential | 816106.864 | 831083.465 | 6.7 | 80 | 34 | 11 | 91 | 19 | 71 | 27 | 26 | 15 |
| A10_12 | 21 | 44 | 21,44 | Residential | 816106.864 | 831083.465 | 6.7 | 100 | 34 | 11 | 91 | 19 | 71 | 27 | 26 | 15 |
| A10_13 | 21 | 44 | 21,44 | Residential | 816106.864 | 831083.465 | 6.7 | 105 | 34 | 11 | 91 | 19 | 71 | 27 | 26 | 15 |

| ASRs ID | PATH Grid X | PATH Grid Y | PATH Grid | Nature of Use | ASR Coordinates | | Ground Level, mPD | Flag Pole Receiver Height, mAG | Predicted Cumulative Impacts (μg/m$^3$) in Year 2033 | | | | | | | |
|---|---|---|---|---|---|---|---|---|---|---|---|---|---|---|---|---|
| | | | | | x | y | | | SO$_2$ | | NO$_2$ | | RSP | | FSP | |
| | | | | | Easting | Northing | | | 10-min (AQO=500) 4th highest | 24-h (AQO=50) *4th highest* | 1-h (AQO=200) 19th highest | Annual (AQO=40) | 24-h (AQO=100) 10th highest | Annual (AQO=50) | 24-h (AQO=50) 36th highest | Annual (AQO=25) |
| A11_01 | 21 | 44 | 21,44 | Residential | 816105.18 | 831062.481 | 6.7 | 1.5 | 34 | 11 | 105 | 27 | 71 | 28 | 26 | 16 |
| A11_02 | 21 | 44 | 21,44 | Residential | 816105.18 | 831062.481 | 6.7 | 5 | 34 | 11 | 104 | 27 | 71 | 28 | 26 | 16 |
| A11_03 | 21 | 44 | 21,44 | Residential | 816105.18 | 831062.481 | 6.7 | 10 | 34 | 11 | 103 | 26 | 71 | 28 | 26 | 16 |
| A11_04 | 21 | 44 | 21,44 | Residential | 816105.18 | 831062.481 | 6.7 | 15 | 34 | 11 | 101 | 25 | 71 | 28 | 26 | 16 |
| A11_05 | 21 | 44 | 21,44 | Residential | 816105.18 | 831062.481 | 6.7 | 20 | 34 | 11 | 98 | 24 | 71 | 27 | 26 | 16 |
| A11_06 | 21 | 44 | 21,44 | Residential | 816105.18 | 831062.481 | 6.7 | 25 | 34 | 11 | 98 | 23 | 71 | 27 | 26 | 16 |
| A11_07 | 21 | 44 | 21,44 | Residential | 816105.18 | 831062.481 | 6.7 | 30 | 34 | 11 | 96 | 22 | 71 | 27 | 26 | 16 |
| A11_08 | 21 | 44 | 21,44 | Residential | 816105.18 | 831062.481 | 6.7 | 35 | 34 | 11 | 95 | 22 | 71 | 27 | 26 | 16 |
| A11_09 | 21 | 44 | 21,44 | Residential | 816105.18 | 831062.481 | 6.7 | 40 | 34 | 11 | 94 | 21 | 71 | 27 | 26 | 16 |
| A11_10 | 21 | 44 | 21,44 | Residential | 816105.18 | 831062.481 | 6.7 | 60 | 34 | 11 | 92 | 20 | 71 | 27 | 26 | 15 |
| A11_11 | 21 | 44 | 21,44 | Residential | 816105.18 | 831062.481 | 6.7 | 80 | 34 | 11 | 91 | 19 | 71 | 27 | 26 | 15 |
| A11_12 | 21 | 44 | 21,44 | Residential | 816105.18 | 831062.481 | 6.7 | 100 | 34 | 11 | 91 | 19 | 71 | 27 | 26 | 15 |
| A11_13 | 21 | 44 | 21,44 | Residential | 816105.18 | 831062.481 | 6.7 | 105 | 34 | 11 | 91 | 19 | 71 | 27 | 26 | 15 |
| A12_01 | 21 | 44 | 21,44 | Residential | 816109.907 | 831025.989 | 6.7 | 1.5 | 34 | 11 | 107 | 28 | 72 | 28 | 26 | 16 |
| A12_02 | 21 | 44 | 21,44 | Residential | 816109.907 | 831025.989 | 6.7 | 5 | 34 | 11 | 107 | 27 | 72 | 28 | 26 | 16 |
| A12_03 | 21 | 44 | 21,44 | Residential | 816109.907 | 831025.989 | 6.7 | 10 | 34 | 11 | 104 | 27 | 71 | 28 | 26 | 16 |
| A12_04 | 21 | 44 | 21,44 | Residential | 816109.907 | 831025.989 | 6.7 | 15 | 34 | 11 | 102 | 25 | 71 | 28 | 26 | 16 |
| A12_05 | 21 | 44 | 21,44 | Residential | 816109.907 | 831025.989 | 6.7 | 20 | 34 | 11 | 101 | 24 | 71 | 28 | 26 | 16 |
| A12_06 | 21 | 44 | 21,44 | Residential | 816109.907 | 831025.989 | 6.7 | 25 | 34 | 11 | 99 | 23 | 71 | 27 | 26 | 16 |
| A12_07 | 21 | 44 | 21,44 | Residential | 816109.907 | 831025.989 | 6.7 | 30 | 34 | 11 | 97 | 22 | 71 | 27 | 26 | 16 |
| A12_08 | 21 | 44 | 21,44 | Residential | 816109.907 | 831025.989 | 6.7 | 35 | 34 | 11 | 96 | 22 | 71 | 27 | 26 | 16 |
| A12_09 | 21 | 44 | 21,44 | Residential | 816109.907 | 831025.989 | 6.7 | 40 | 34 | 11 | 95 | 21 | 71 | 27 | 26 | 16 |
| A12_10 | 21 | 44 | 21,44 | Residential | 816109.907 | 831025.989 | 6.7 | 60 | 34 | 11 | 94 | 20 | 71 | 27 | 26 | 16 |
| A12_11 | 21 | 44 | 21,44 | Residential | 816109.907 | 831025.989 | 6.7 | 80 | 34 | 11 | 92 | 19 | 71 | 27 | 26 | 15 |
| A12_12 | 21 | 44 | 21,44 | Residential | 816109.907 | 831025.989 | 6.7 | 100 | 34 | 11 | 91 | 19 | 71 | 27 | 26 | 15 |
| A12_13 | 21 | 44 | 21,44 | Residential | 816109.907 | 831025.989 | 6.7 | 105 | 34 | 11 | 91 | 19 | 71 | 27 | 26 | 15 |
| A13_01 | 21 | 44 | 21,44 | Residential | 816114.896 | 830989.386 | 6.7 | 1.5 | 34 | 11 | 109 | 29 | 72 | 28 | 26 | 16 |
| A13_02 | 21 | 44 | 21,44 | Residential | 816114.896 | 830989.386 | 6.7 | 5 | 34 | 11 | 108 | 28 | 72 | 28 | 26 | 16 |
| A13_03 | 21 | 44 | 21,44 | Residential | 816114.896 | 830989.386 | 6.7 | 10 | 34 | 11 | 106 | 27 | 72 | 28 | 26 | 16 |
| A13_04 | 21 | 44 | 21,44 | Residential | 816114.896 | 830989.386 | 6.7 | 15 | 34 | 11 | 103 | 26 | 71 | 28 | 26 | 16 |
| A13_05 | 21 | 44 | 21,44 | Residential | 816114.896 | 830989.386 | 6.7 | 20 | 34 | 11 | 101 | 25 | 71 | 28 | 26 | 16 |
| A13_06 | 21 | 44 | 21,44 | Residential | 816114.896 | 830989.386 | 6.7 | 25 | 34 | 11 | 100 | 24 | 71 | 28 | 26 | 16 |
| A13_07 | 21 | 44 | 21,44 | Residential | 816114.896 | 830989.386 | 6.7 | 30 | 34 | 11 | 97 | 23 | 71 | 28 | 26 | 16 |
| A13_08 | 21 | 44 | 21,44 | Residential | 816114.896 | 830989.386 | 6.7 | 35 | 34 | 11 | 96 | 22 | 71 | 28 | 26 | 16 |
| A13_09 | 21 | 44 | 21,44 | Residential | 816114.896 | 830989.386 | 6.7 | 40 | 34 | 11 | 95 | 21 | 71 | 27 | 26 | 16 |
| A13_10 | 21 | 44 | 21,44 | Residential | 816114.896 | 830989.386 | 6.7 | 60 | 34 | 11 | 95 | 20 | 71 | 27 | 26 | 16 |
| A13_11 | 21 | 44 | 21,44 | Residential | 816114.896 | 830989.386 | 6.7 | 80 | 34 | 11 | 92 | 19 | 71 | 27 | 26 | 15 |
| A13_12 | 21 | 44 | 21,44 | Residential | 816114.896 | 830989.386 | 6.7 | 100 | 34 | 11 | 91 | 19 | 71 | 27 | 26 | 15 |
| A13_13 | 21 | 44 | 21,44 | Residential | 816114.896 | 830989.386 | 6.7 | 105 | 34 | 11 | 91 | 19 | 71 | 27 | 26 | 15 |